

Plot file version 1 created 05-SEP-2008 15:07:11  
Amplitude andPhase vs Time for EP061F.UVDATA.1 Vect aver. CL # 3  
IF 1 CHAN 1 - 16 STK LL

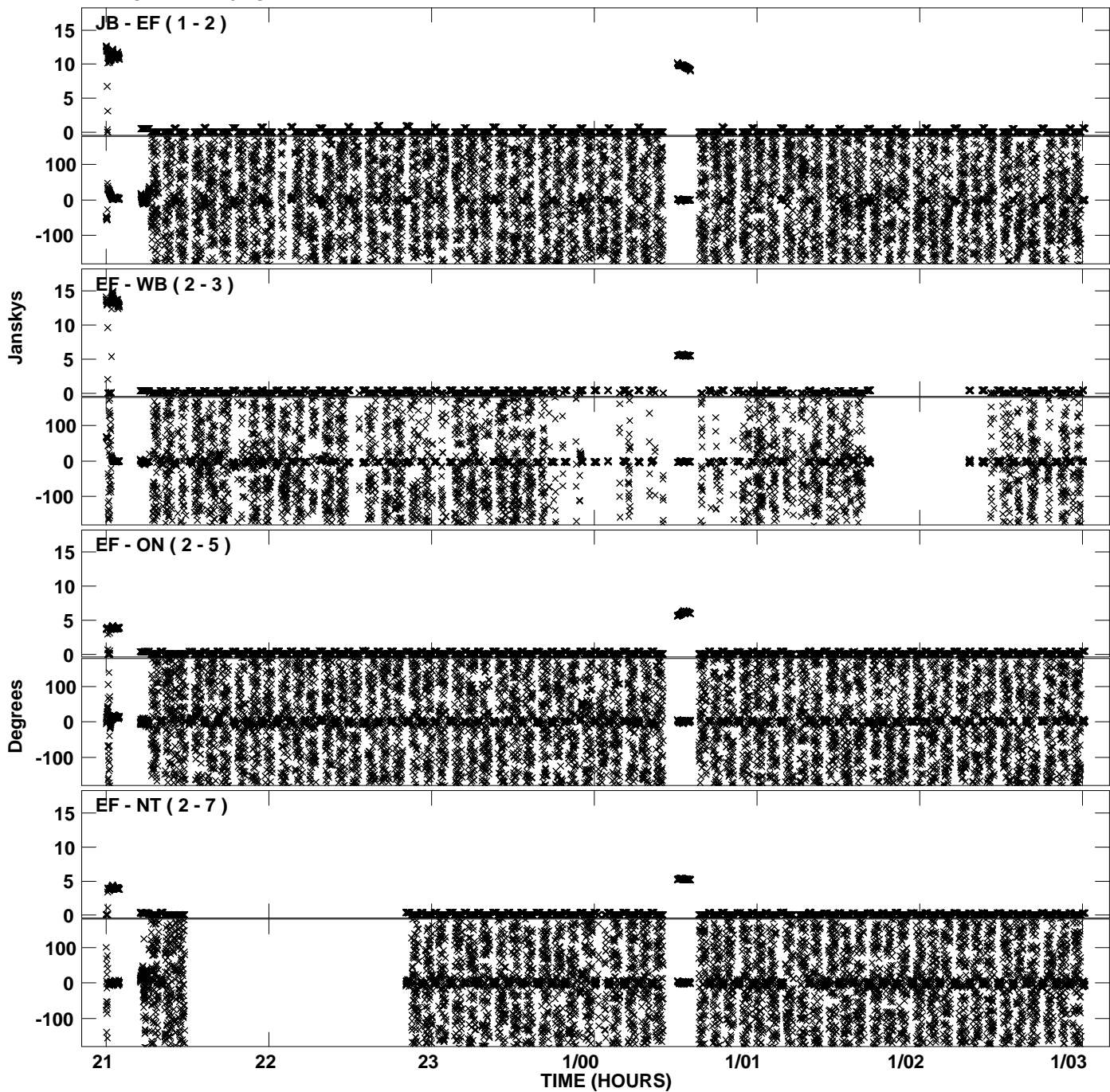

Plot file version 2 created 05-SEP-2008 15:07:11  
Amplitude andPhase vs Time for EP061F.UVDATA.1 Vect aver. CL # 3  
IF 1 CHAN 1 - 16 STK LL

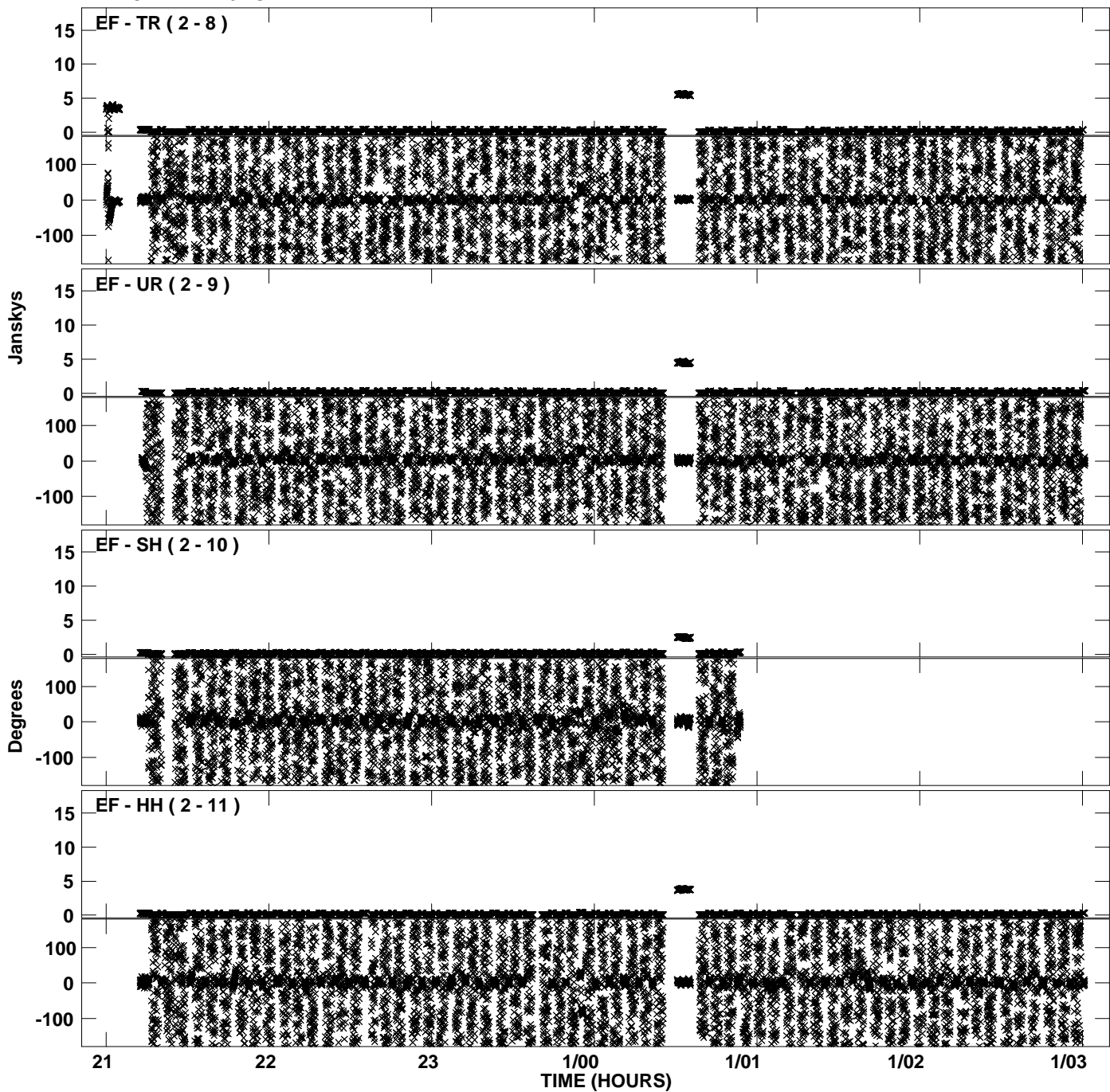

Plot file version 3 created 05-SEP-2008 15:07:45  
Amplitude and Phase vs Time for EP061F.UVDATA.1 Vect aver. CL # 3  
IF 2 CHAN 1 - 16 STK LL

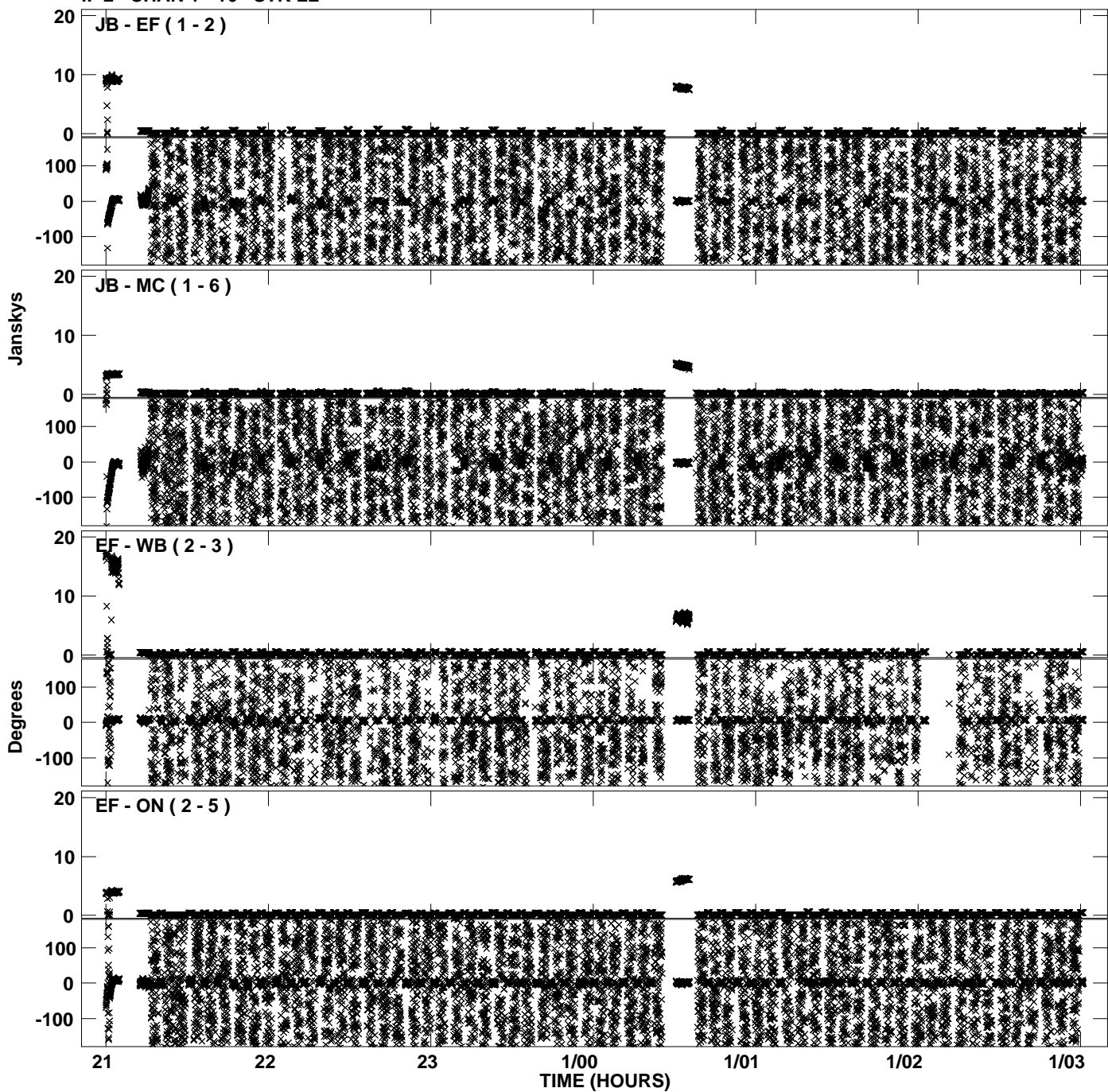

Plot file version 4 created 05-SEP-2008 15:07:46  
Amplitude andPhase vs Time for EP061F.UVDATA.1 Vect aver. CL # 3  
IF 2 CHAN 1 - 16 STK LL

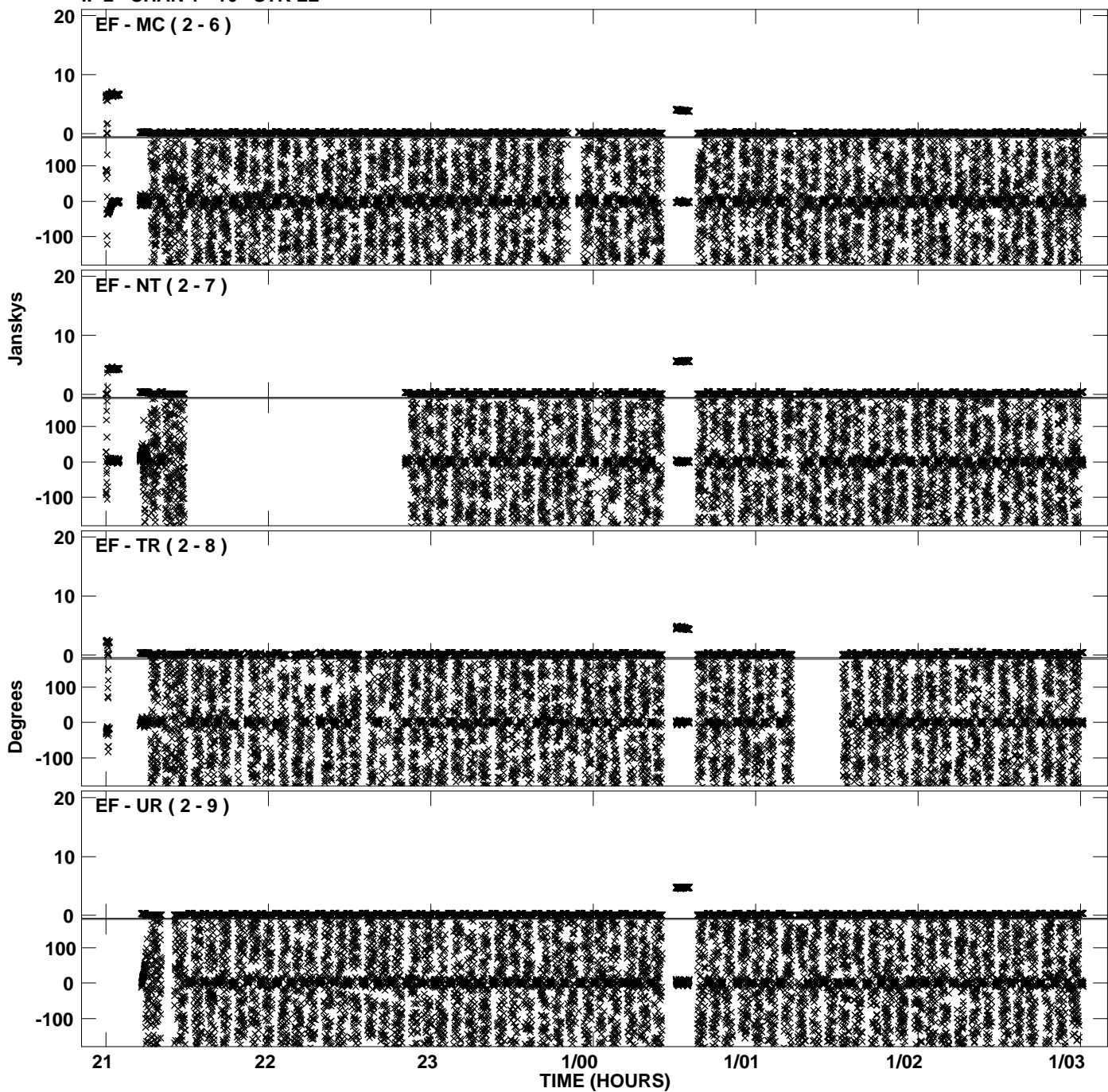

Plot file version 5 created 05-SEP-2008 15:07:46  
Amplitude and Phase vs Time for EP061F.UVDATA.1 Vect aver. CL # 3  
IF 2 CHAN 1 - 16 STK LL

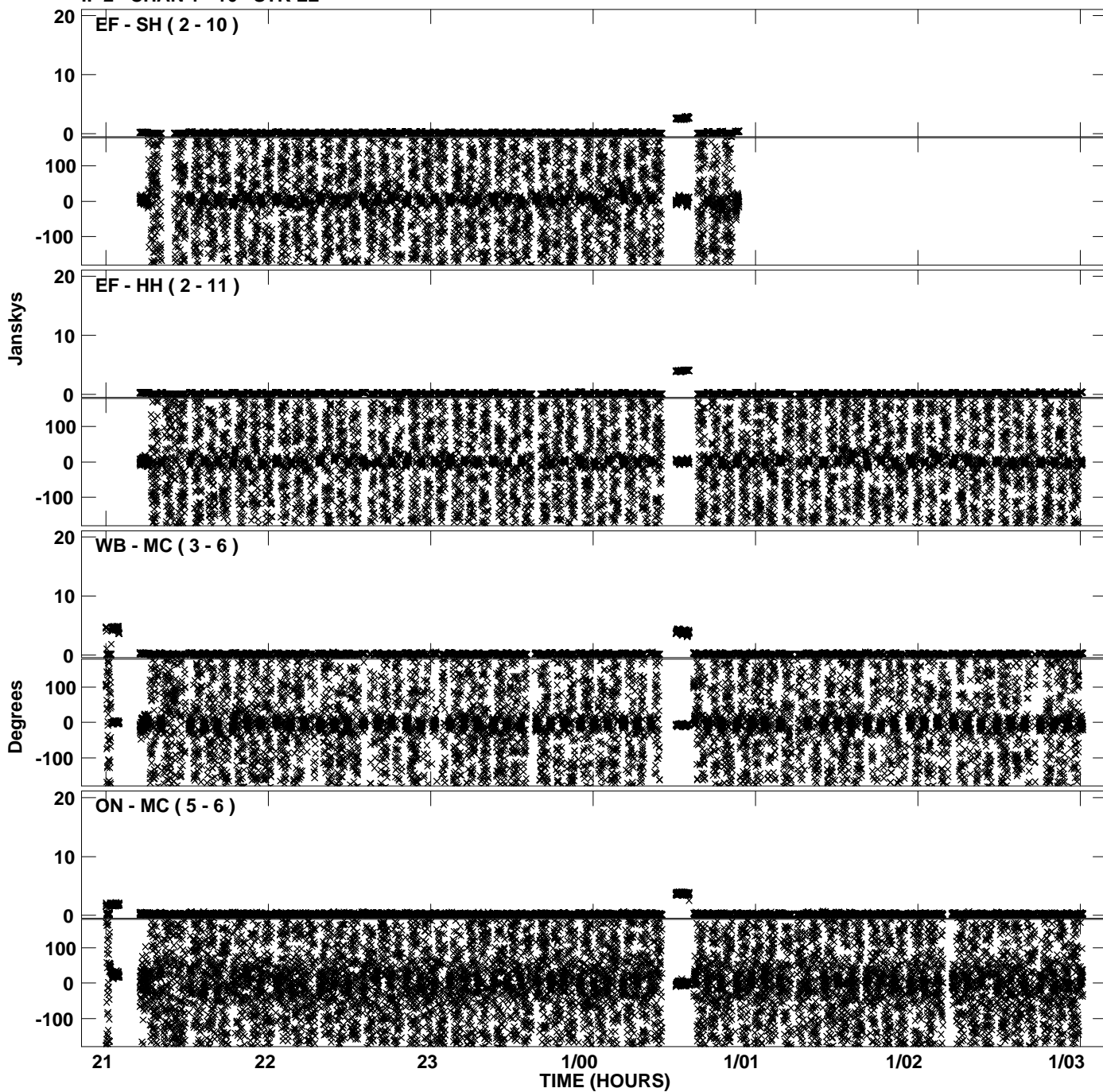

Plot file version 6 created 05-SEP-2008 15:07:46  
Amplitude andPhase vs Time for EP061F.UVDATA.1 Vect aver. CL # 3  
IF 2 CHAN 1 - 16 STK LL

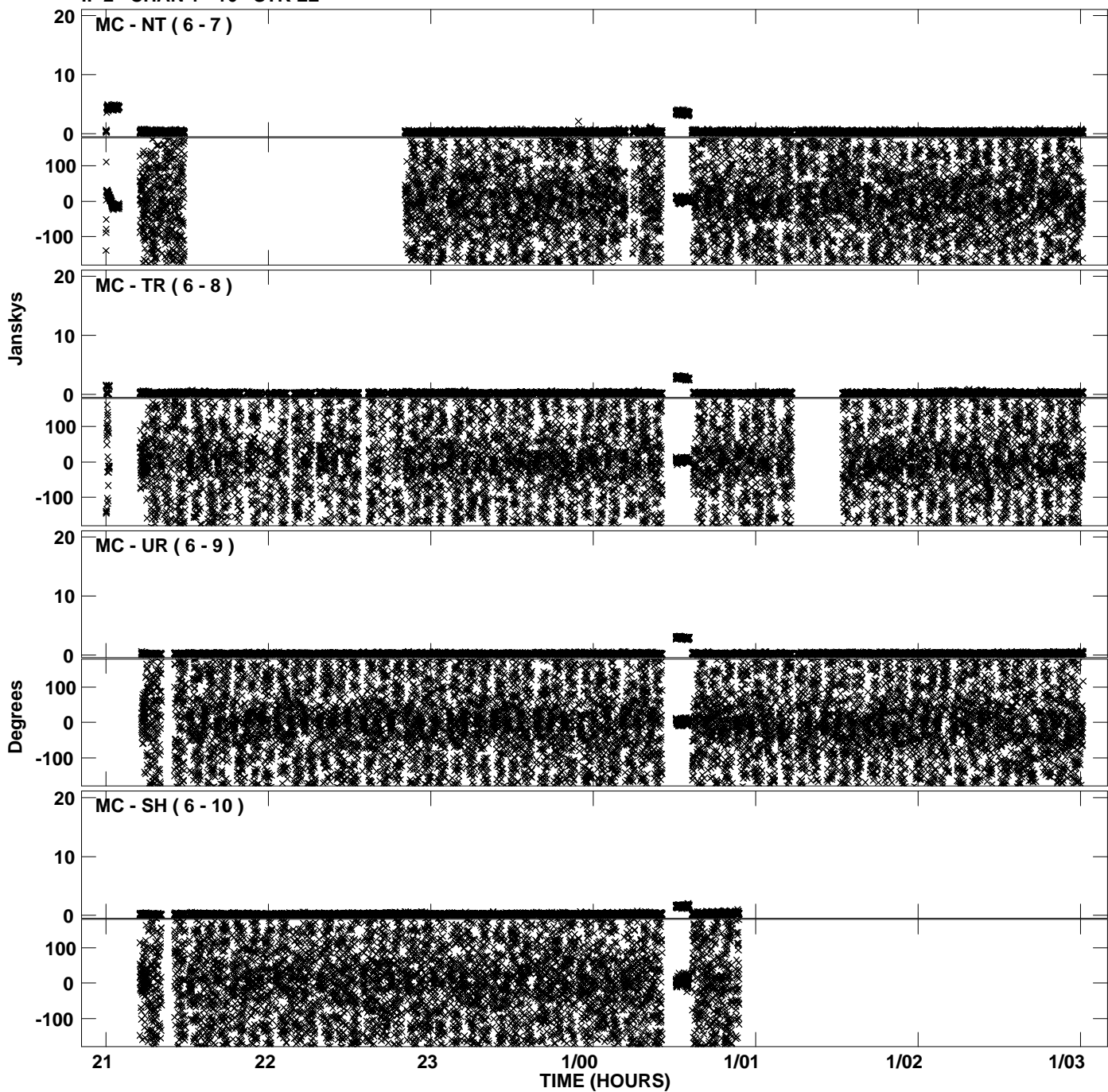

PLot file version 7 created 05-SEP-2008 15:07:46  
Amplitude andPhase vs Time for EP061F.UVDATA.1 Vect aver. CL # 3  
IF 2 CHAN 1 - 16 STK LL

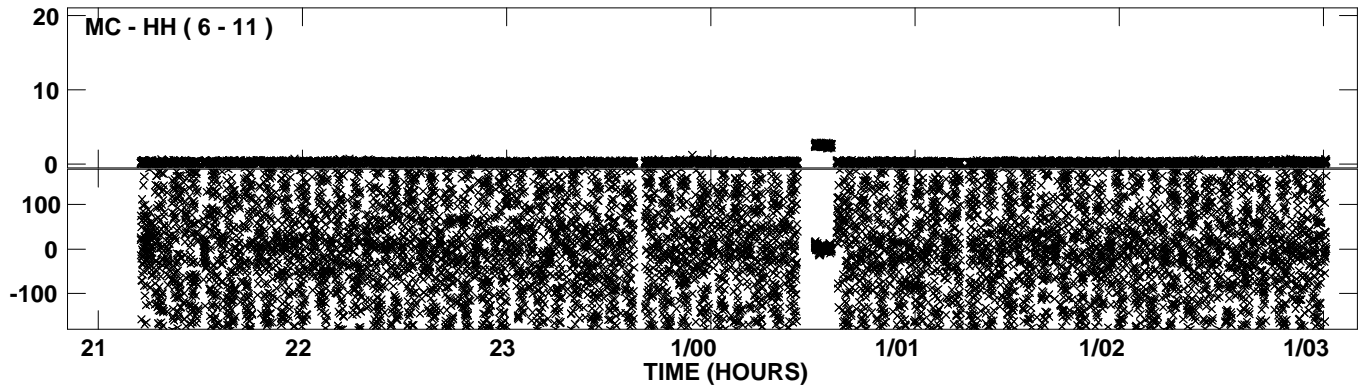

Plot file version 8 created 05-SEP-2008 15:08:16  
Amplitude andPhase vs Time for EP061F.UVDATA.1 Vect aver. CL # 3  
IF 3 CHAN 1 - 16 STK LL

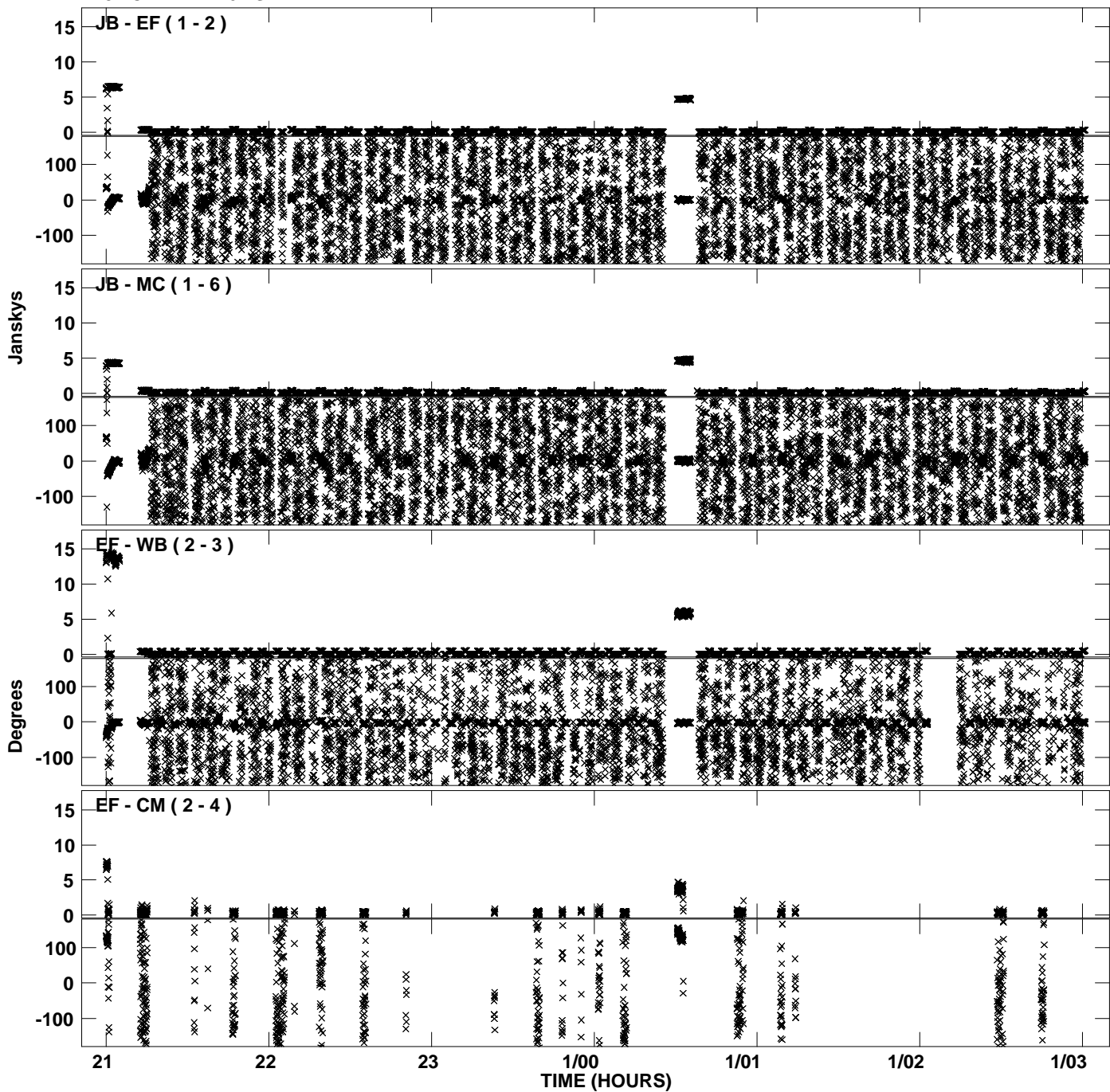



Plot file version 9 created 05-SEP-2008 15:08:16  
Amplitude andPhase vs Time for EP061F.UVDATA.1 Vect aver. CL # 3  
IF 3 CHAN 1 - 16 STK LL

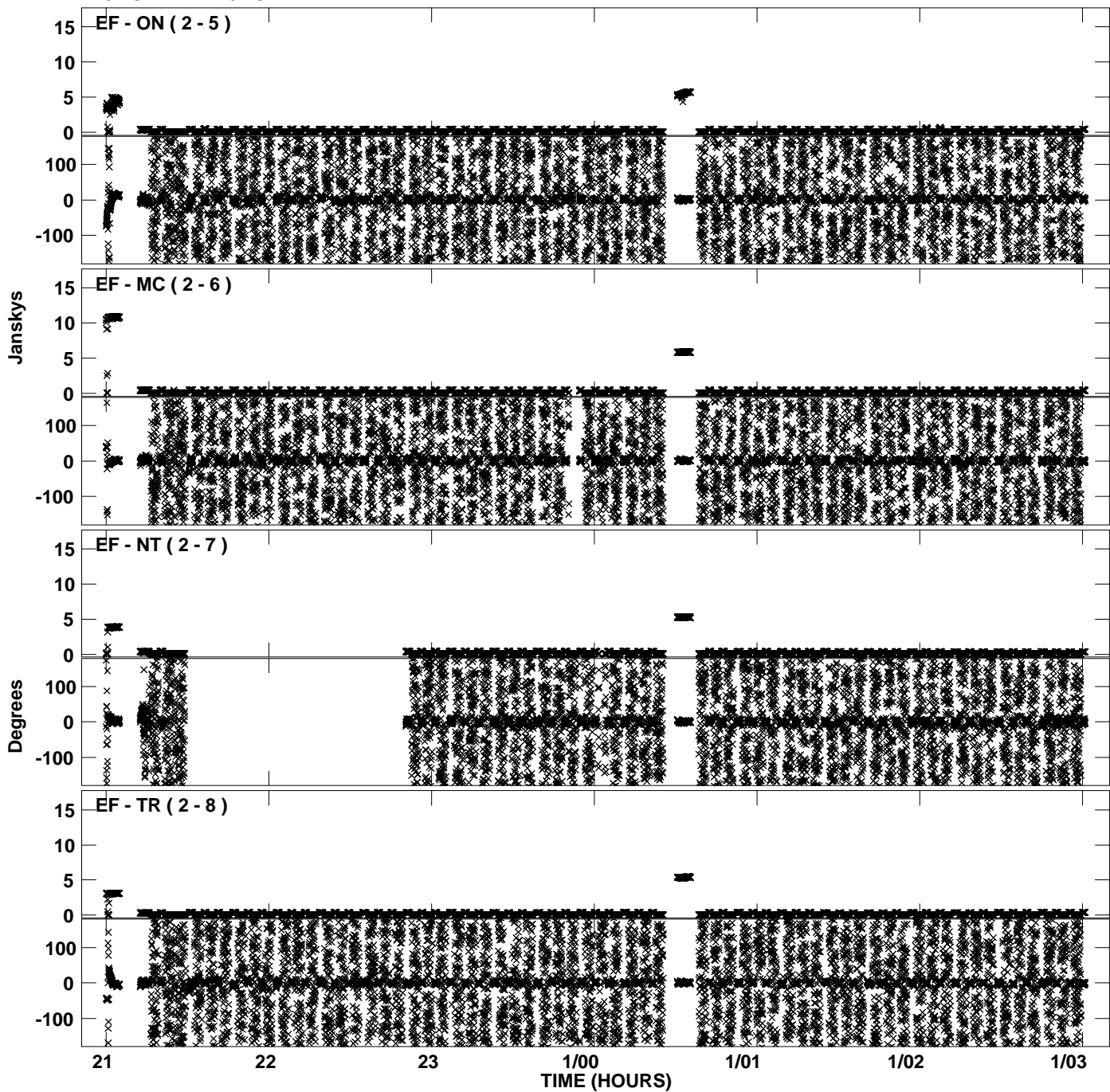

Plot file version 10 created 05-SEP-2008 15:08:16  
Amplitude andPhase vs Time for EP061F.UVDATA.1 Vect aver. CL # 3  
IF 3 CHAN 1 - 16 STK LL

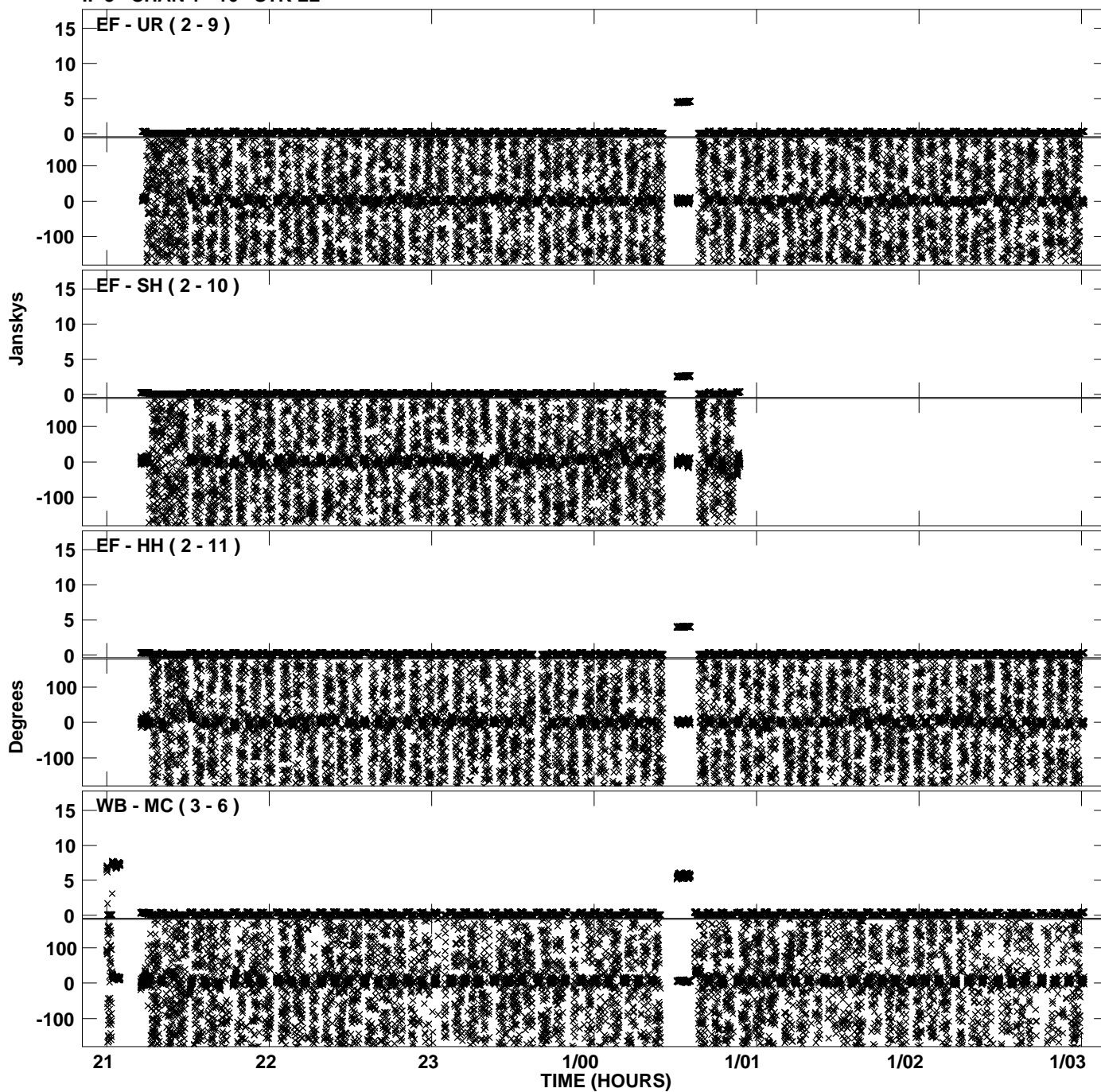

Plot file version 11 created 05-SEP-2008 15:08:16  
Amplitude andPhase vs Time for EP061F.UVDATA.1 Vect aver. CL # 3  
IF 3 CHAN 1 - 16 STK LL

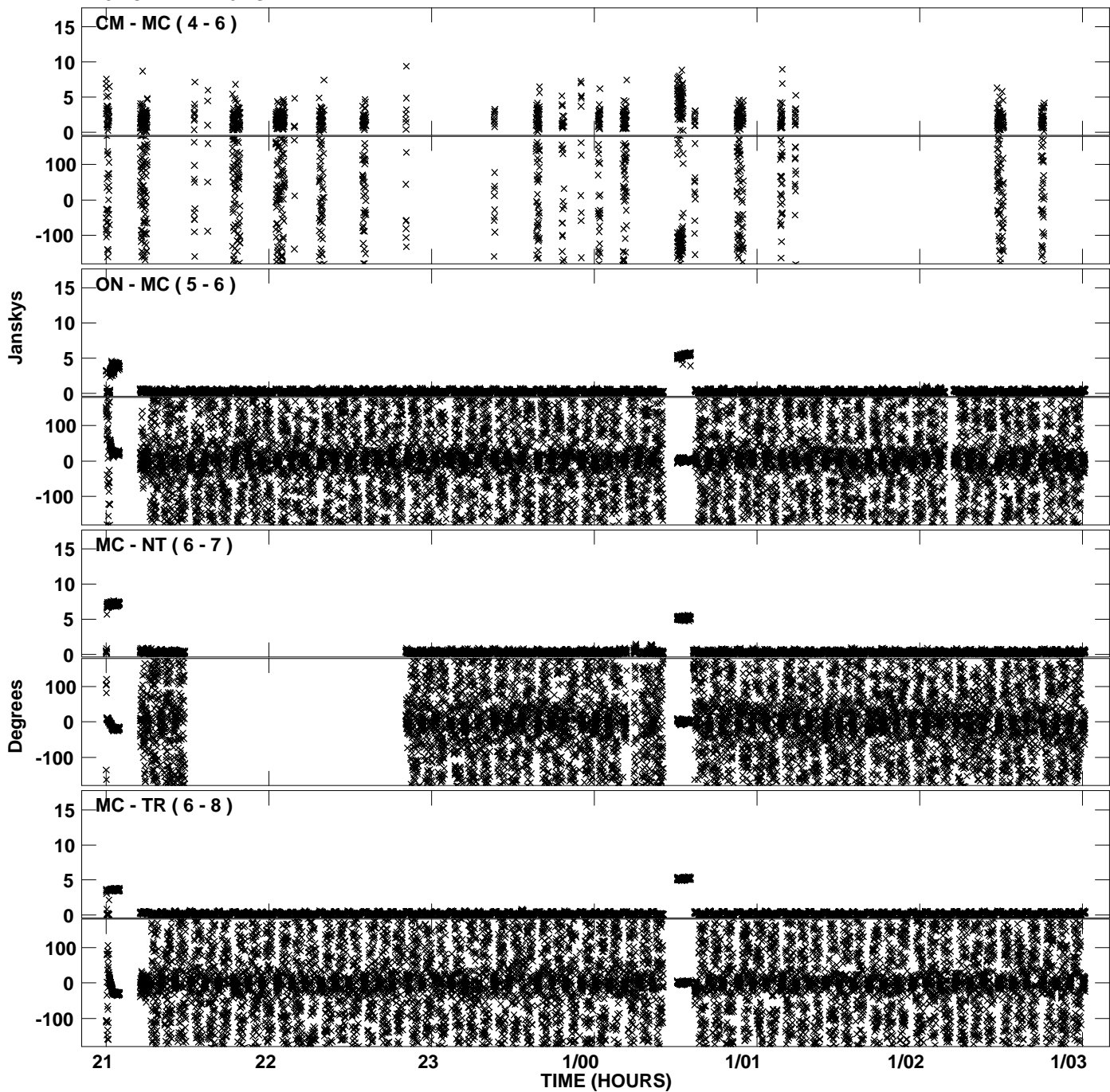

PLot file version 12 created 05-SEP-2008 15:08:17  
Amplitude andPhase vs Time for EP061F.UVDATA.1 Vect aver. CL # 3  
IF 3 CHAN 1 - 16 STK LL

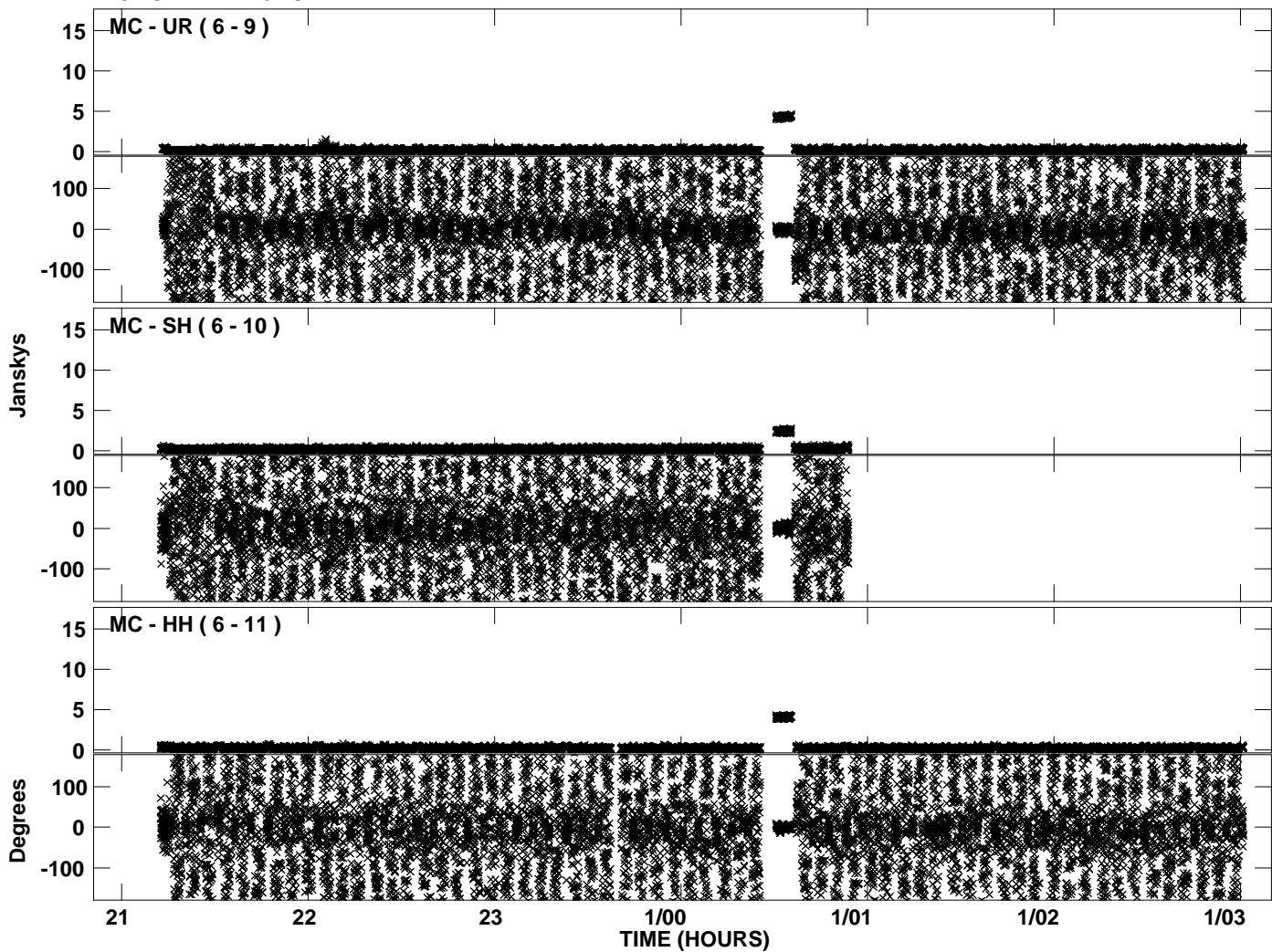

PLot file version 13 created 05-SEP-2008 15:08:46  
Amplitude and Phase vs Time for EP061F.UVDATA.1 Vect aver. CL # 3  
IF 4 CHAN 1 - 16 STK LL

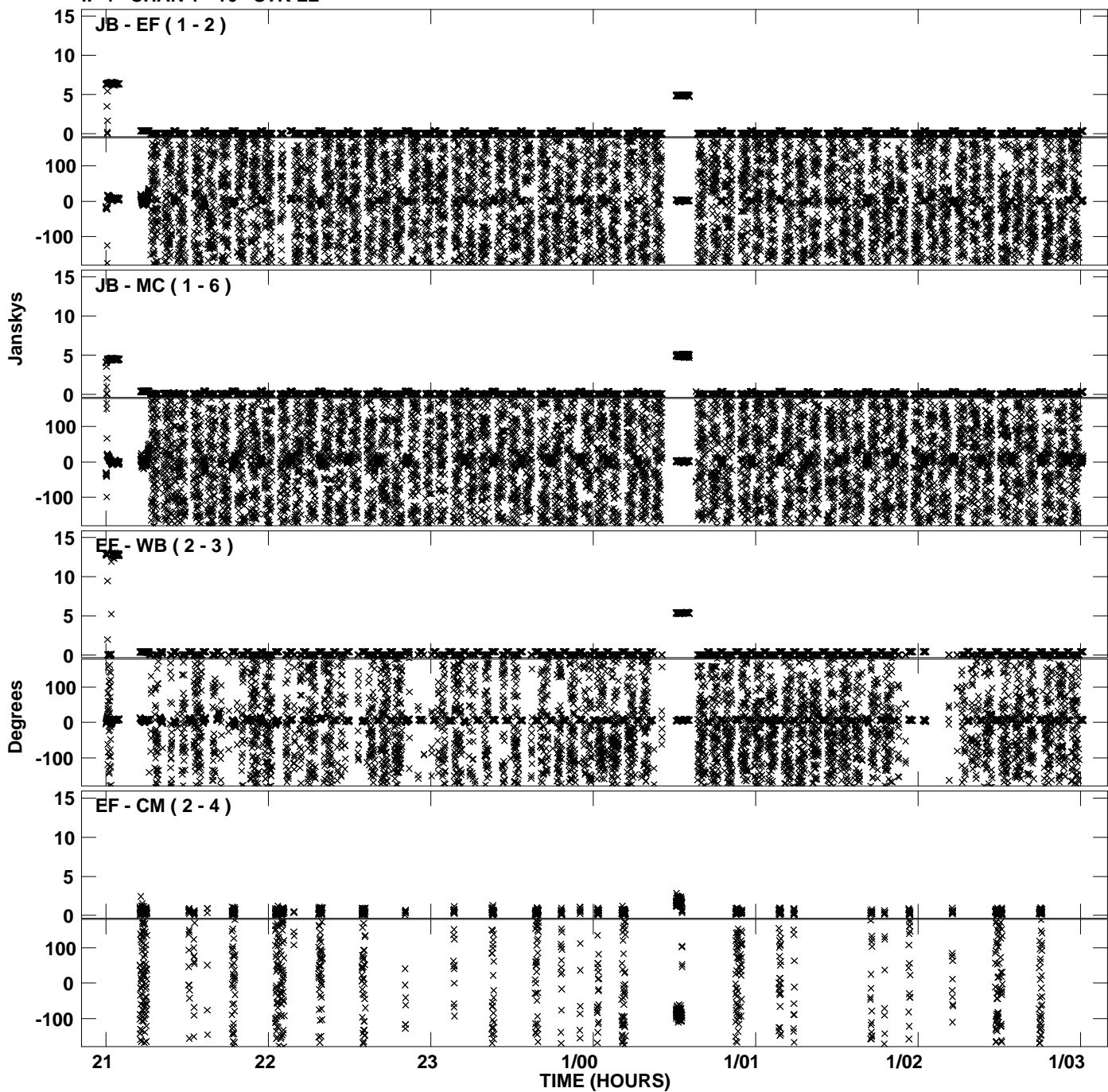

Plot file version 14 created 05-SEP-2008 15:08:46  
Amplitude andPhase vs Time for EP061F.UVDATA.1 Vect aver. CL # 3  
IF 4 CHAN 1 - 16 STK LL

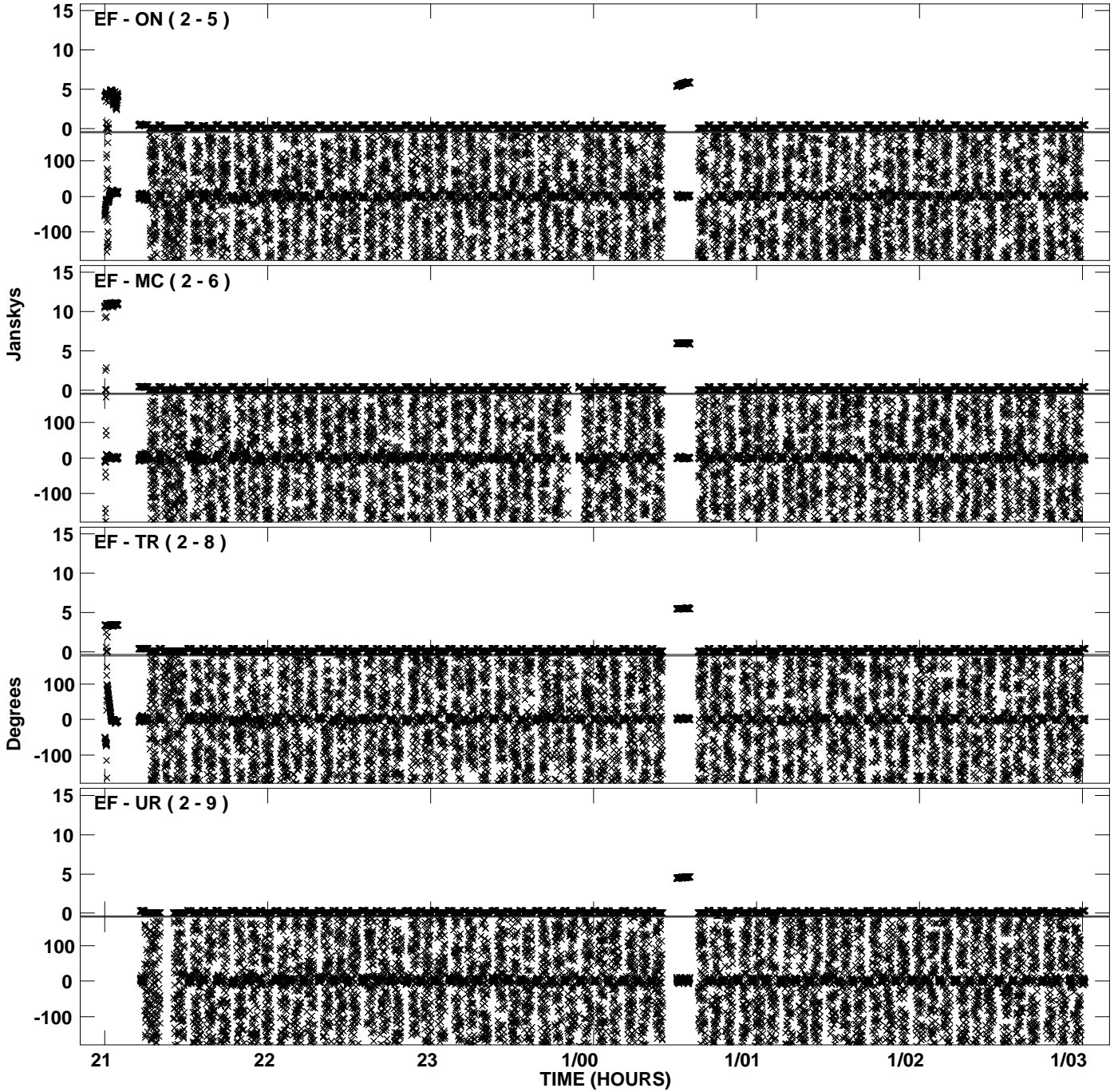

PLot file version 15 created 05-SEP-2008 15:08:47  
Amplitude andPhase vs Time for EP061F.UVDATA.1 Vect aver. CL # 3  
IF 4 CHAN 1 - 16 STK LL

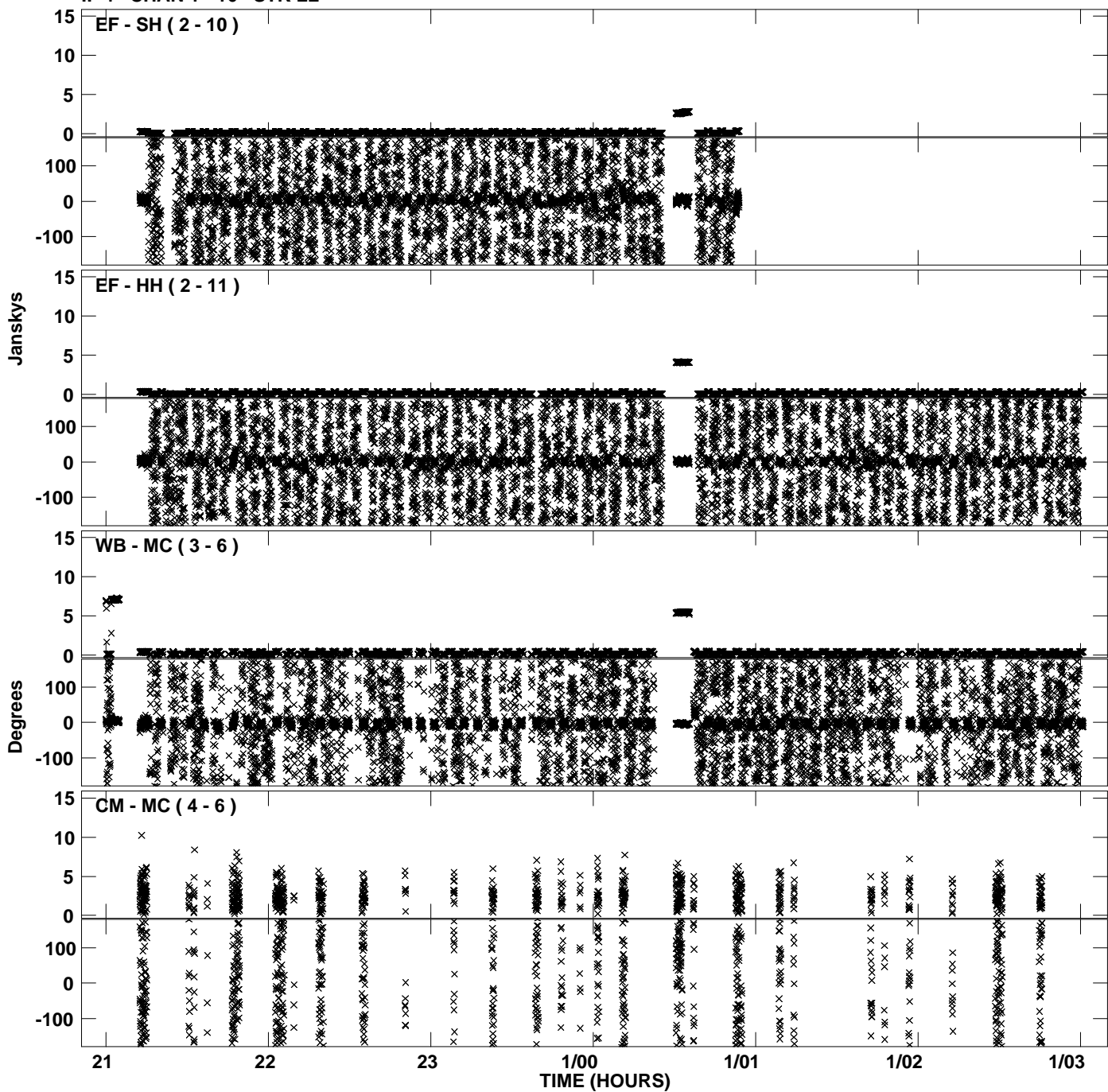

PLot file version 16 created 05-SEP-2008 15:08:47  
Amplitude andPhase vs Time for EP061F.UVDATA.1 Vect aver. CL # 3  
IF 4 CHAN 1 - 16 STK LL

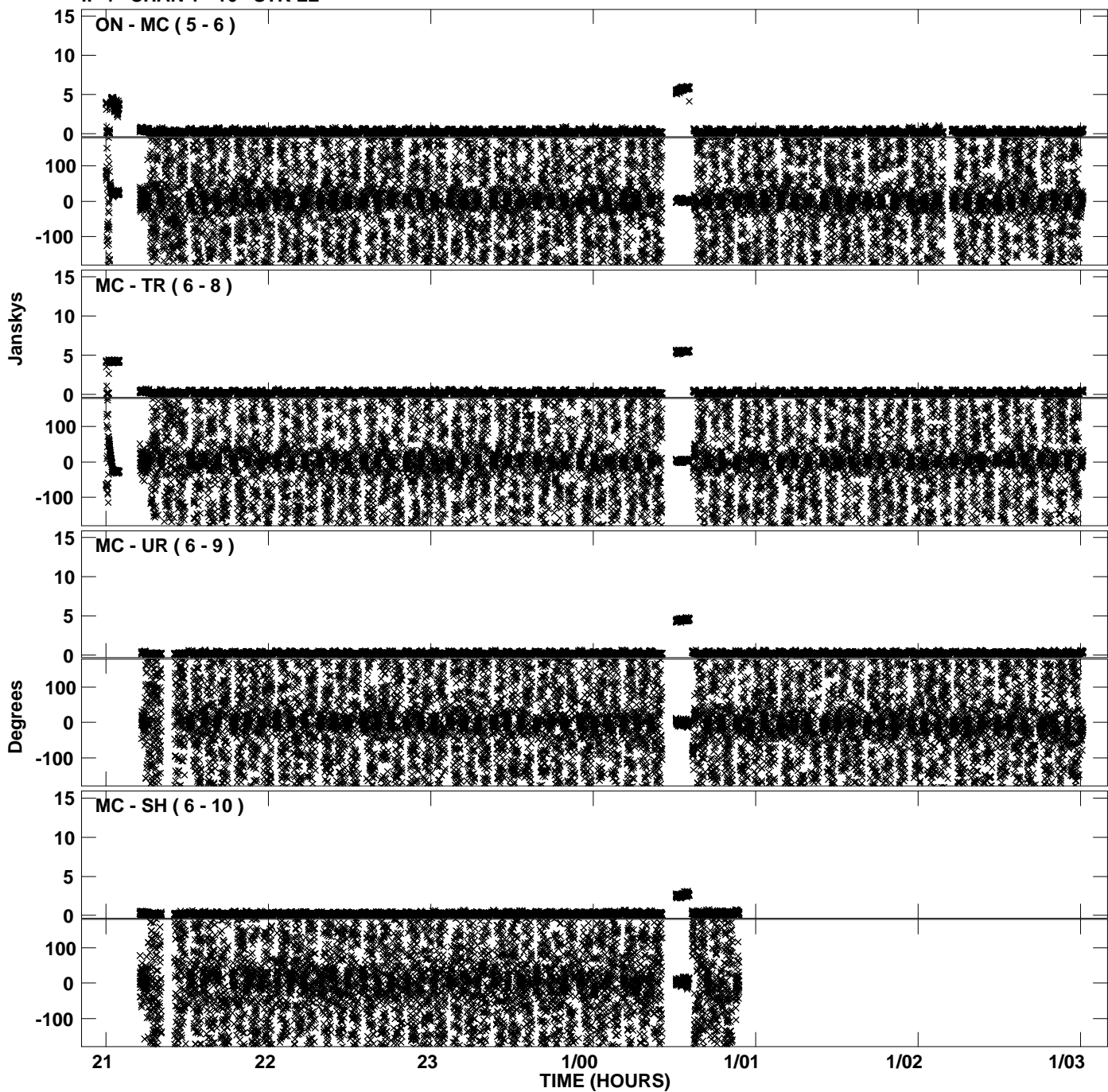



Plot file version 17 created 05-SEP-2008 15:08:47  
Amplitude and Phase vs Time for EP061F.UVDATA.1 Vect aver. CL # 3  
IF 4 CHAN 1 - 16 STK LL

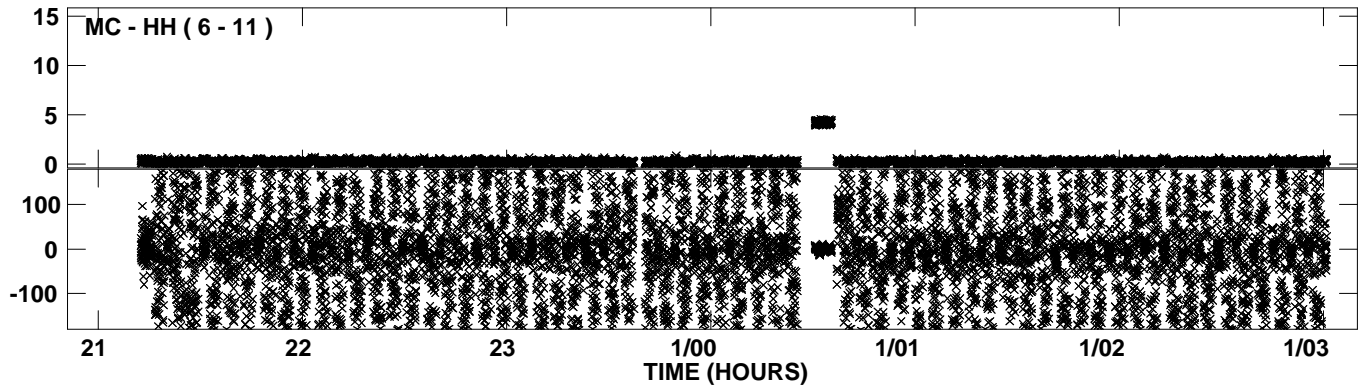

Plot file version 18 created 05-SEP-2008 15:09:18  
Amplitude andPhase vs Time for EP061F.UVDATA.1 Vect aver. CL # 3  
IF 5 CHAN 1 - 16 STK LL

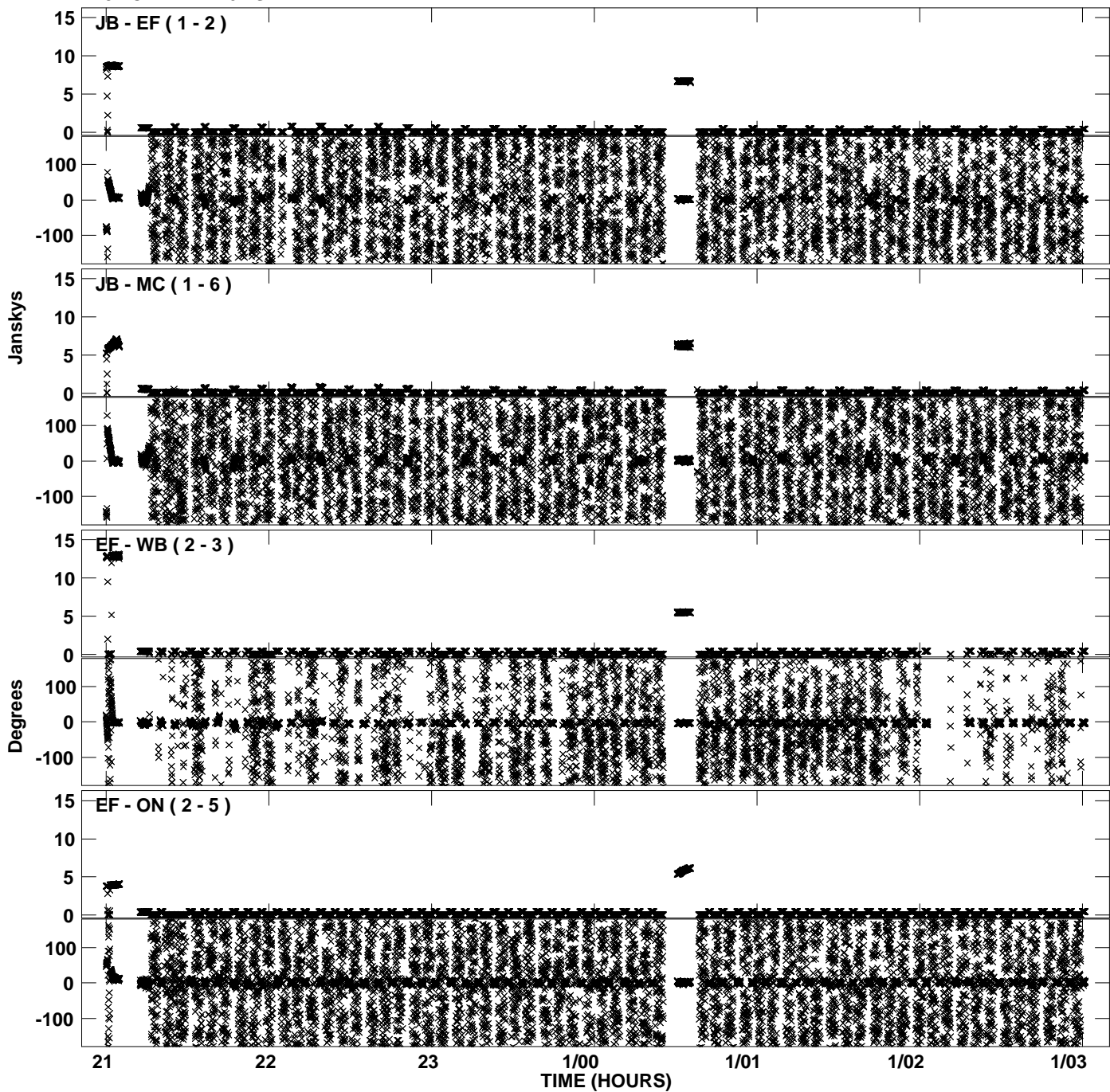

Plot file version 19 created 05-SEP-2008 15:09:18  
Amplitude andPhase vs Time for EP061F.UVDATA.1 Vect aver. CL # 3  
IF 5 CHAN 1 - 16 STK LL

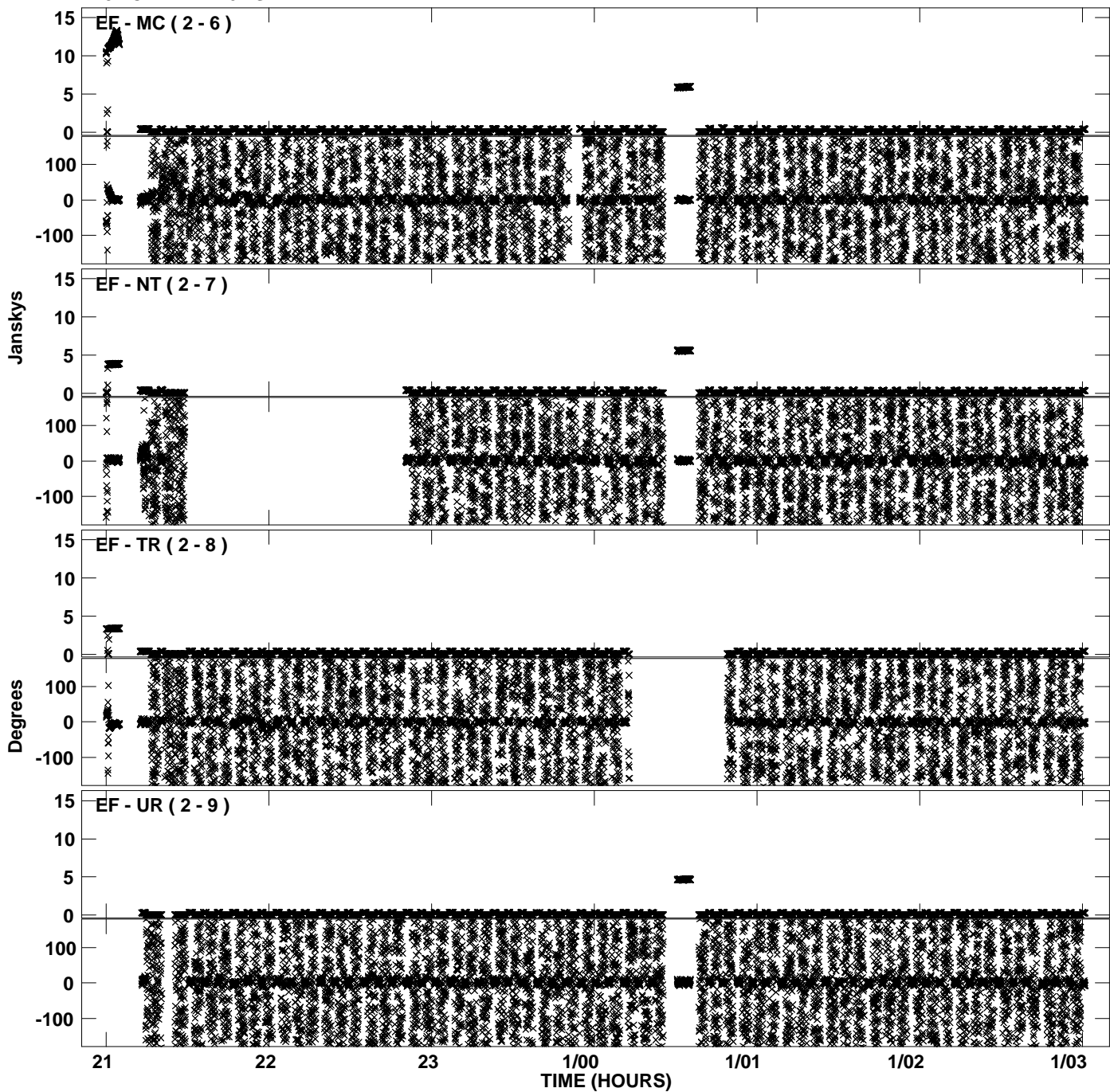

Plot file version 20 created 05-SEP-2008 15:09:18  
Amplitude and Phase vs Time for EP061F.UVDATA.1 Vect aver. CL # 3  
IF 5 CHAN 1 - 16 STK LL

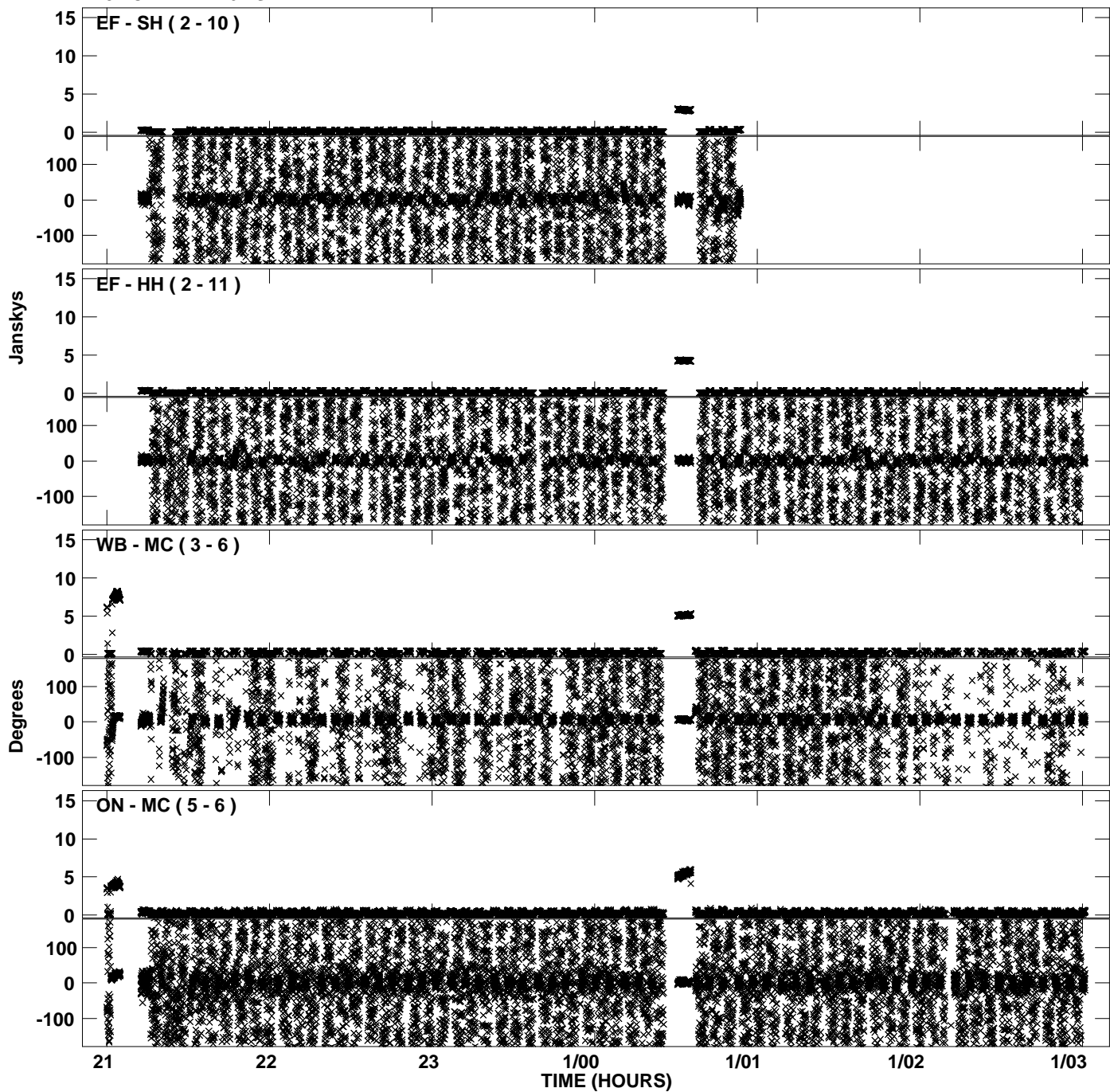

Plot file version 21 created 05-SEP-2008 15:09:19  
Amplitude and Phase vs Time for EP061F.UVDATA.1 Vect aver. CL # 3  
IF 5 CHAN 1 - 16 STK LL

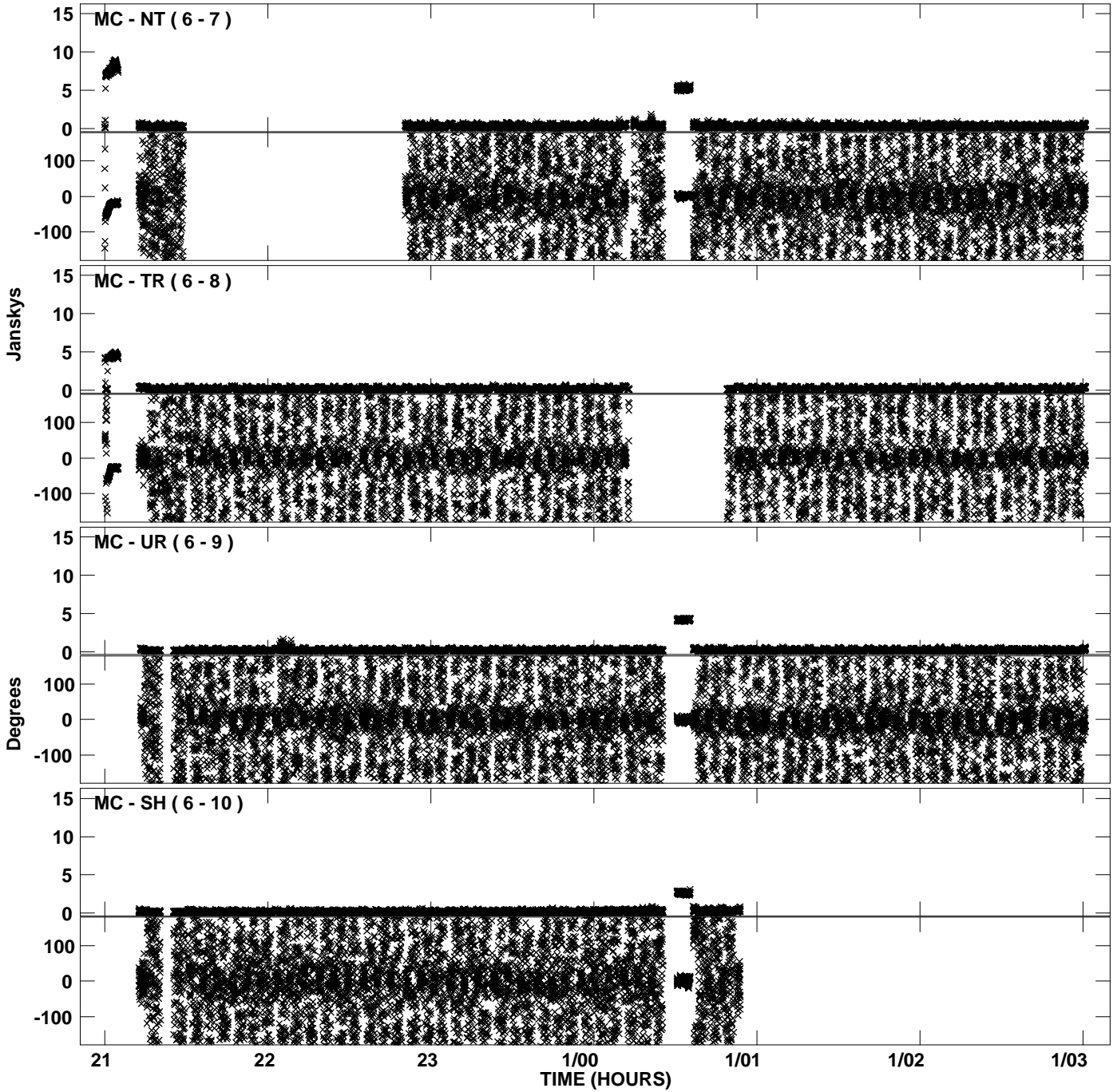

PLot file version 22 created 05-SEP-2008 15:09:19  
Amplitude andPhase vs Time for EP061F.UVDATA.1 Vect aver. CL # 3  
IF 5 CHAN 1 - 16 STK LL

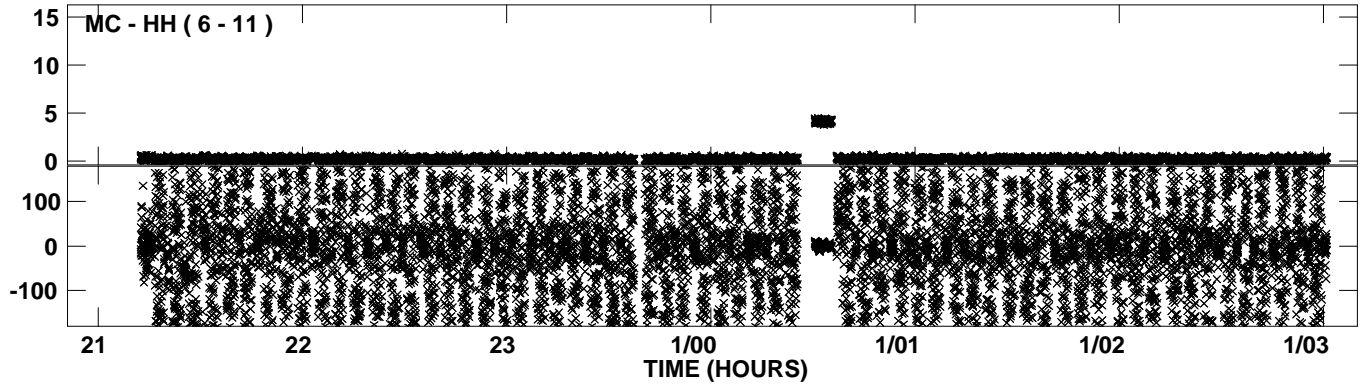

Plot file version 23 created 05-SEP-2008 15:09:52  
Amplitude andPhase vs Time for EP061F.UVDATA.1 Vect aver. CL # 3  
IF 6 CHAN 1 - 16 STK LL

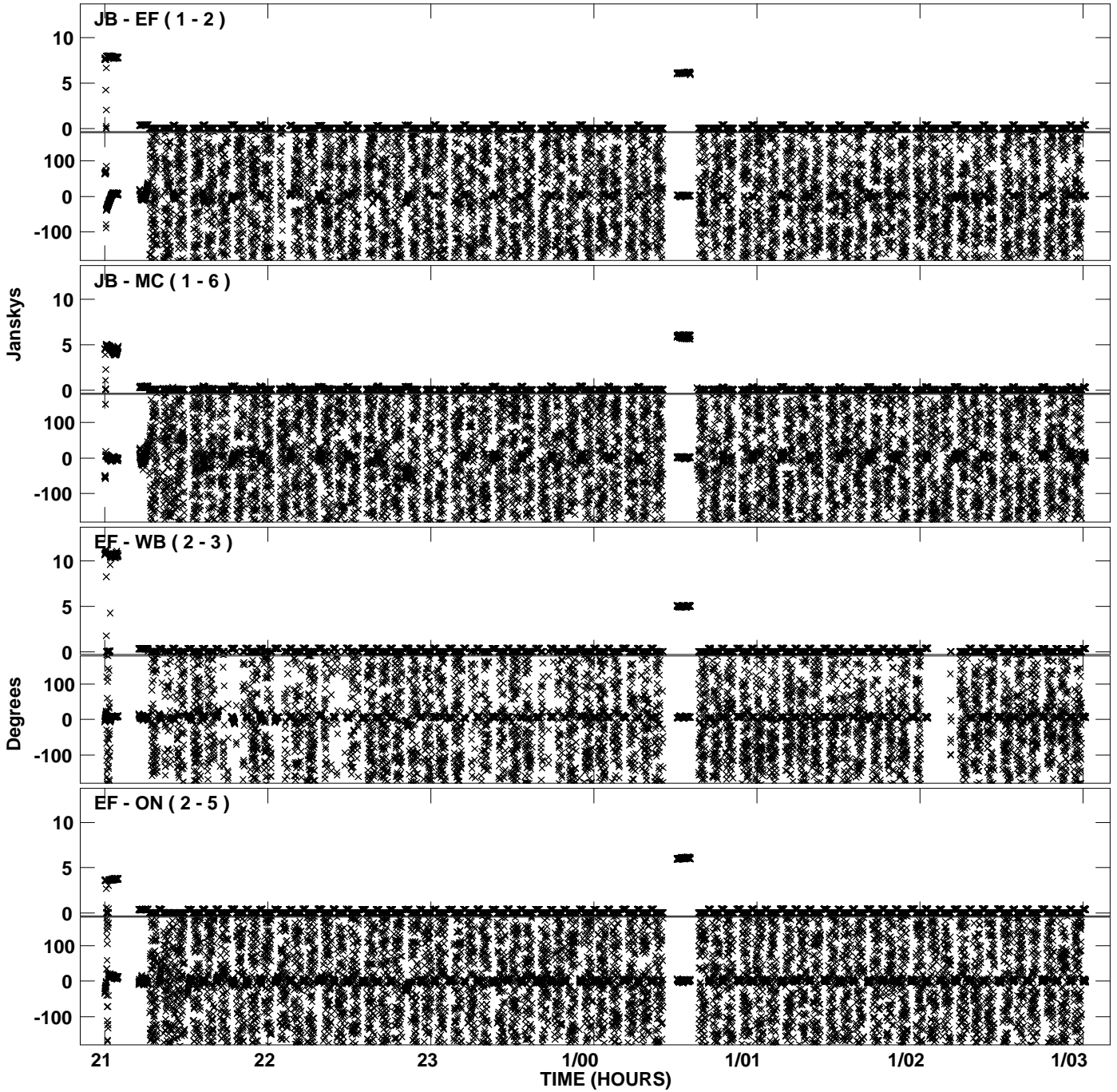

Plot file version 24 created 05-SEP-2008 15:09:52  
Amplitude andPhase vs Time for EP061F.UVDATA.1 Vect aver. CL # 3  
IF 6 CHAN 1 - 16 STK LL

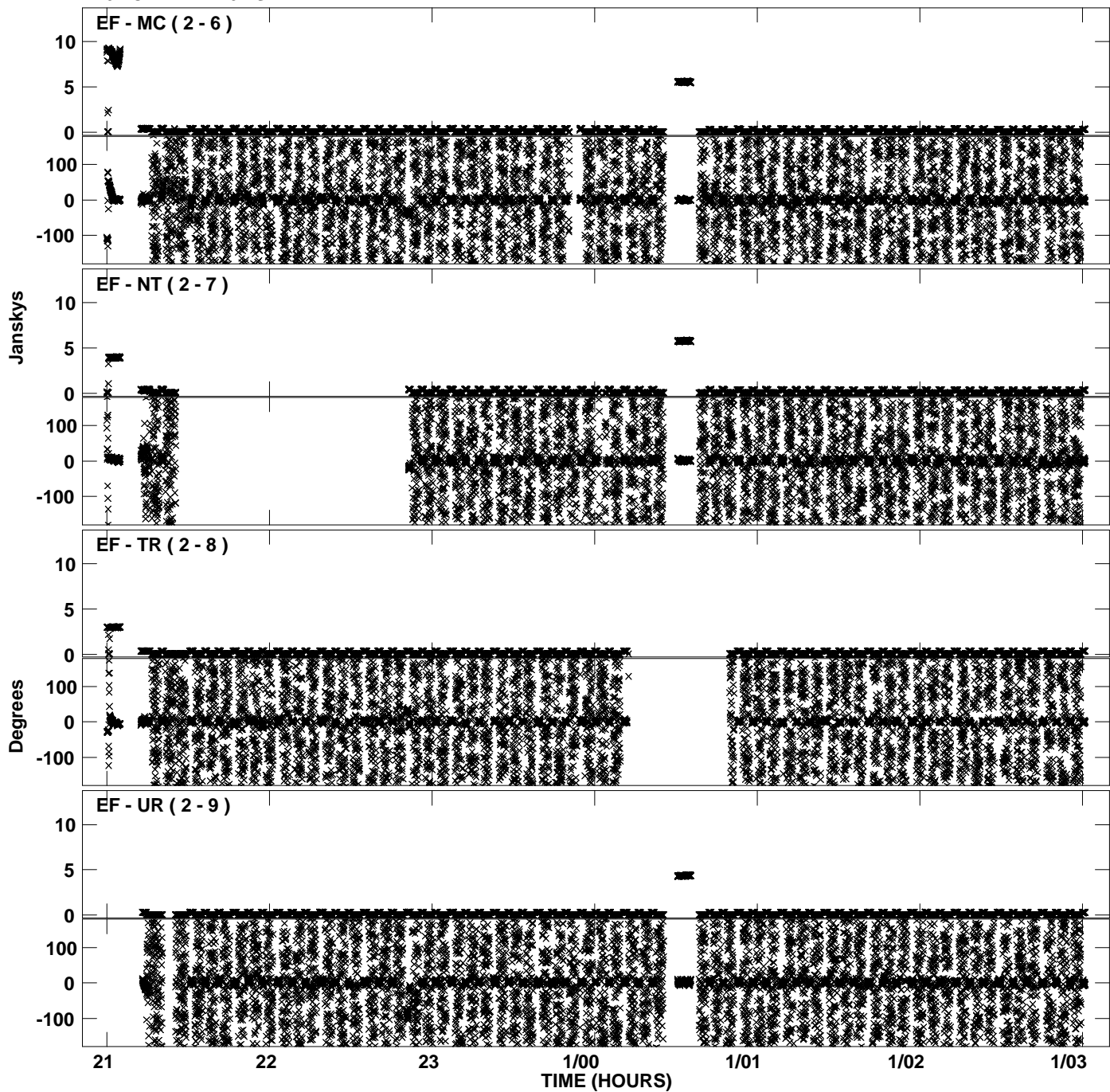



Plot file version 25 created 05-SEP-2008 15:09:53  
Amplitude andPhase vs Time for EP061F.UVDATA.1 Vect aver. CL # 3  
IF 6 CHAN 1 - 16 STK LL

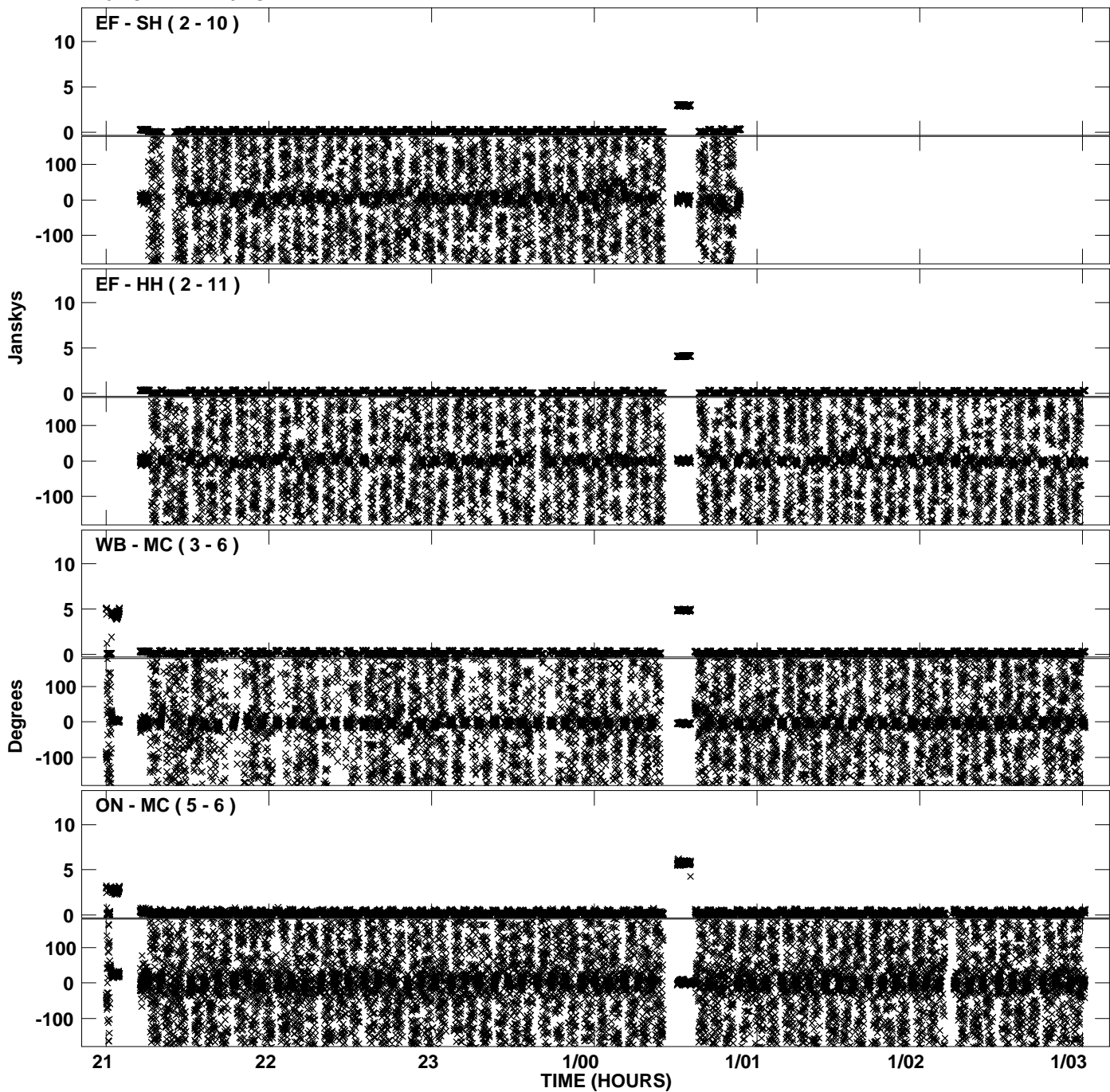

Plot file version 26 created 05-SEP-2008 15:09:53  
Amplitude andPhase vs Time for EP061F.UVDATA.1 Vect aver. CL # 3  
IF 6 CHAN 1 - 16 STK LL

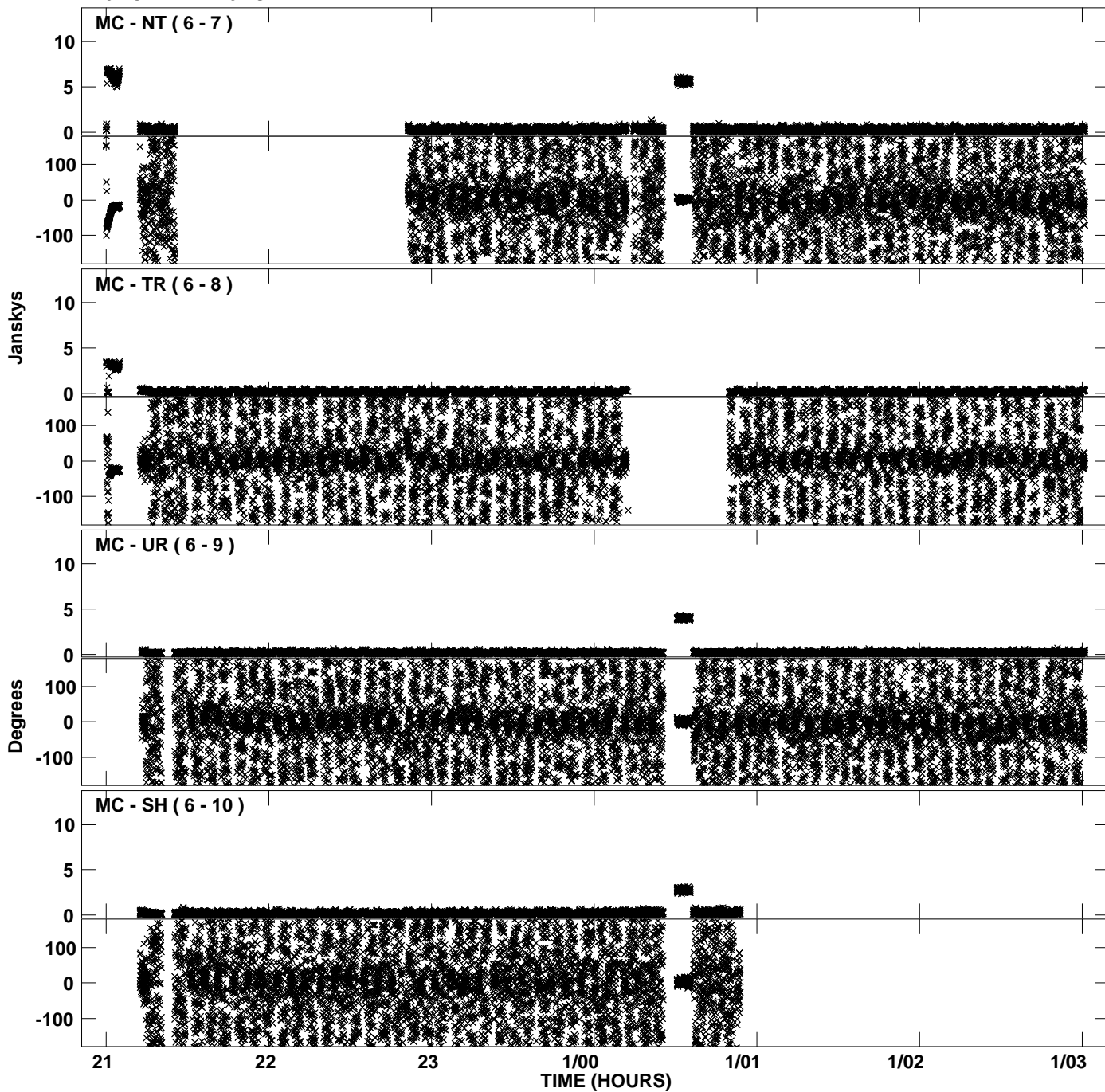

PLot file version 27 created 05-SEP-2008 15:09:53  
Amplitude andPhase vs Time for EP061F.UVDATA.1 Vect aver. CL # 3  
IF 6 CHAN 1 - 16 STK LL

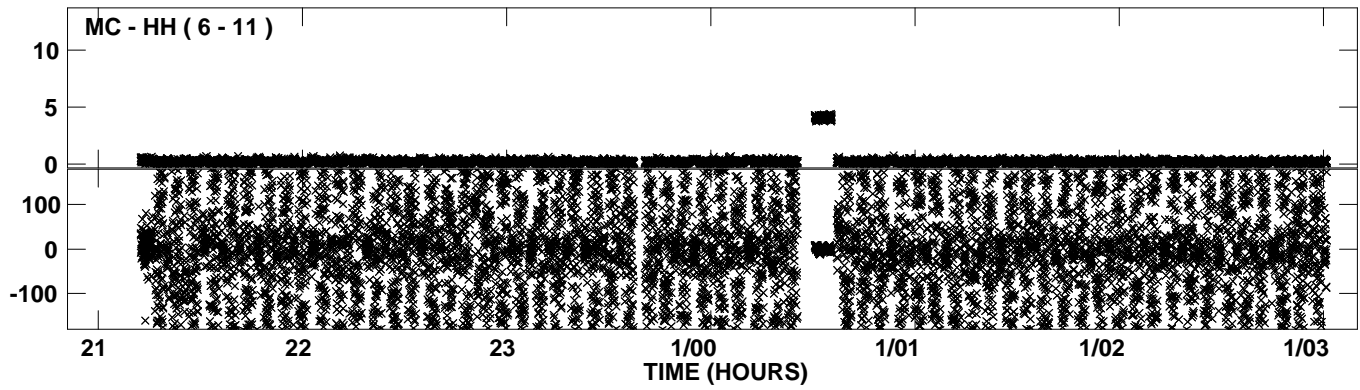

Plot file version 28 created 05-SEP-2008 15:10:26  
Amplitude andPhase vs Time for EP061F.UVDATA.1 Vect aver. CL # 3  
IF 7 CHAN 1 - 16 STK LL

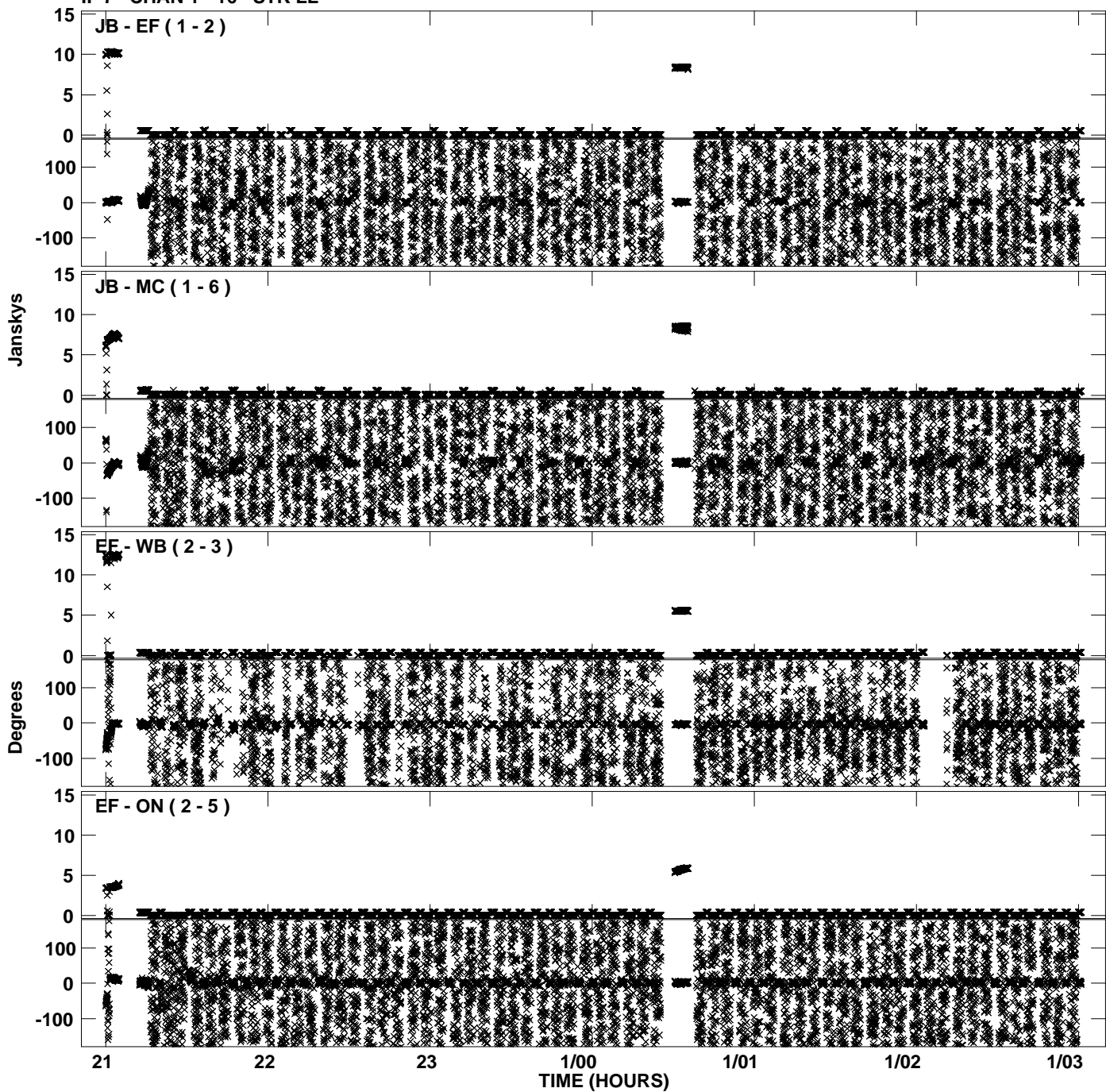

Plot file version 29 created 05-SEP-2008 15:10:26  
Amplitude andPhase vs Time for EP061F.UVDATA.1 Vect aver. CL # 3  
IF 7 CHAN 1 - 16 STK LL

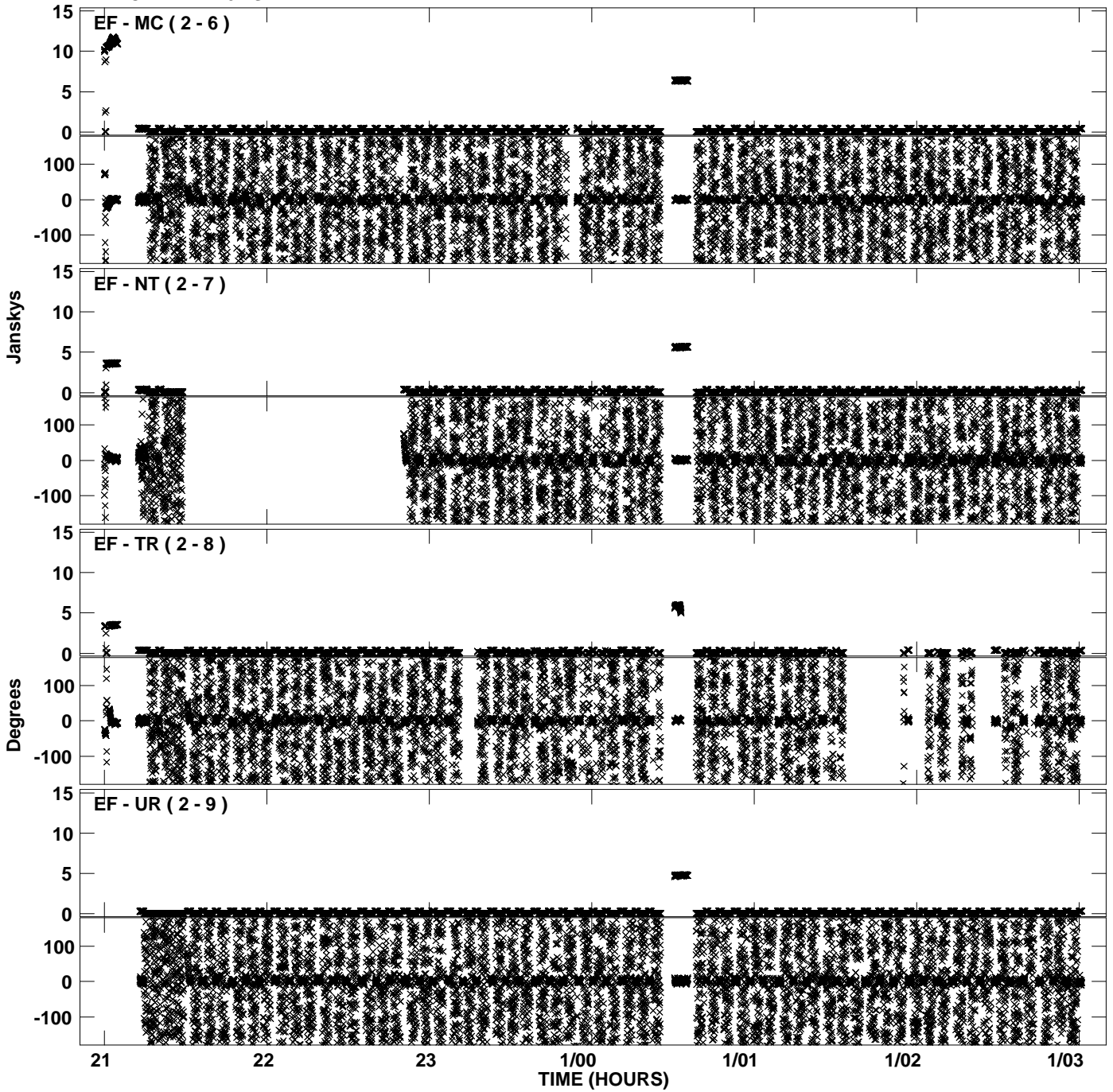

Plot file version 30 created 05-SEP-2008 15:10:27  
Amplitude andPhase vs Time for EP061F.UVDATA.1 Vect aver. CL # 3  
IF 7 CHAN 1 - 16 STK LL

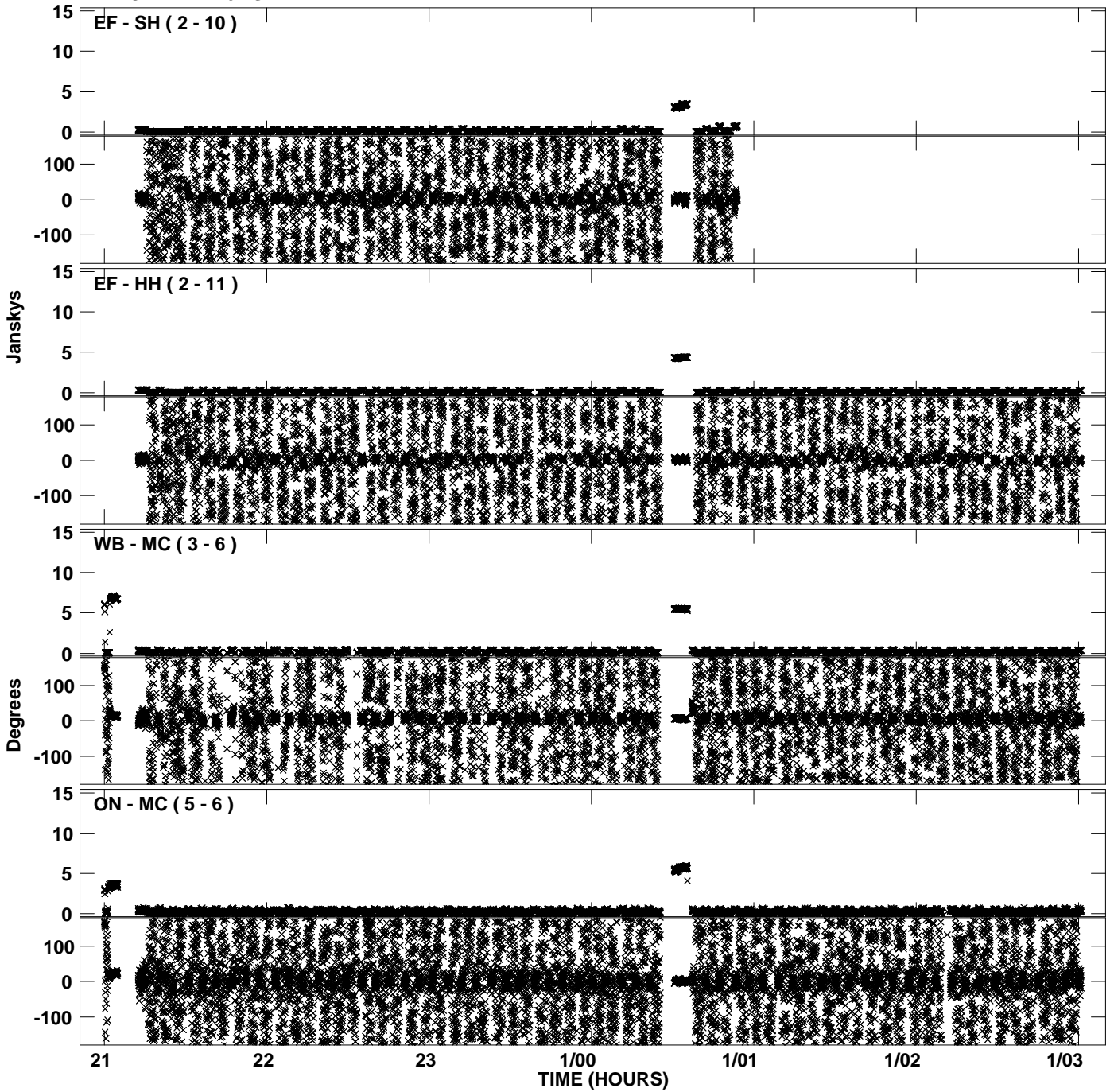

Plot file version 31 created 05-SEP-2008 15:10:27  
Amplitude andPhase vs Time for EP061F.UVDATA.1 Vect aver. CL # 3  
IF 7 CHAN 1 - 16 STK LL

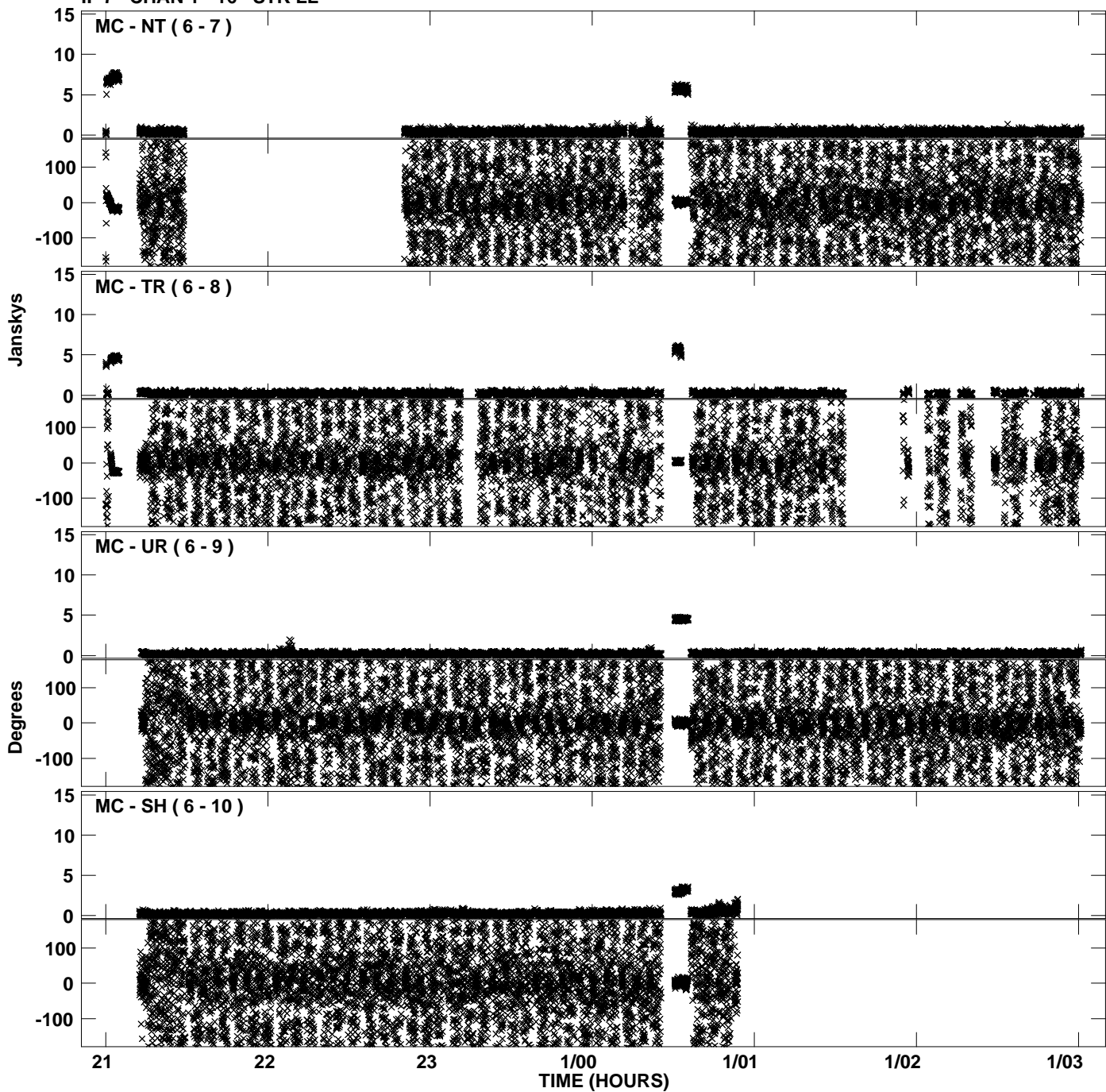

PLot file version 32 created 05-SEP-2008 15:10:27  
Amplitude andPhase vs Time for EP061F.UVDATA.1 Vect aver. CL # 3  
IF 7 CHAN 1 - 16 STK LL

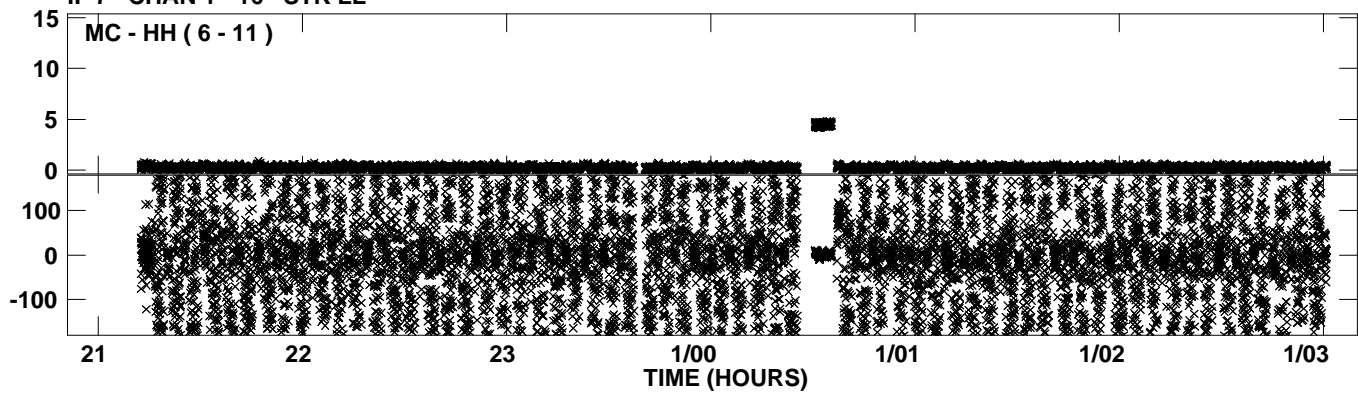



Plot file version 33 created 05-SEP-2008 15:10:56  
Amplitude andPhase vs Time for EP061F.UVDATA.1 Vect aver. CL # 3  
IF 8 CHAN 1 - 16 STK LL

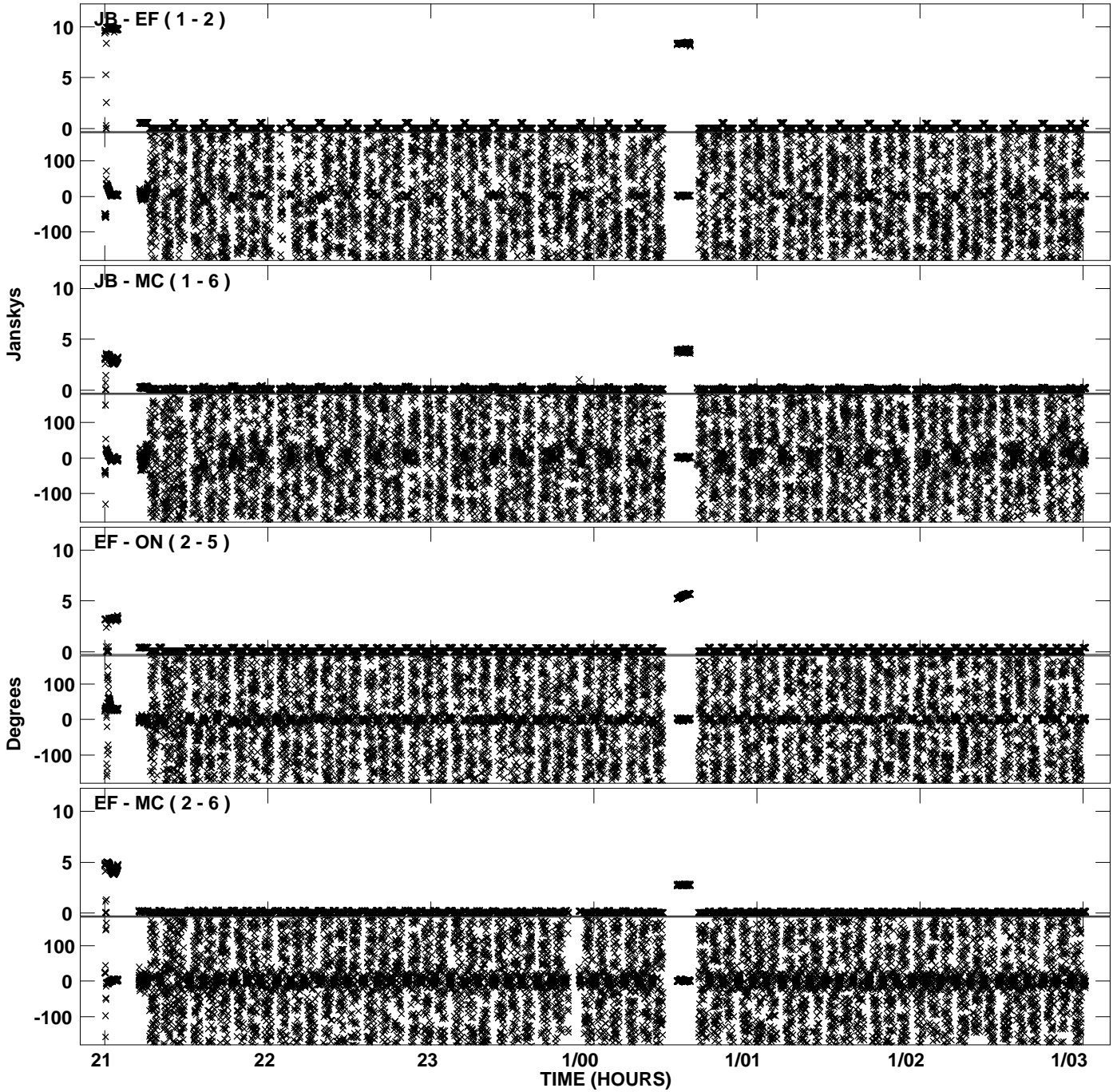

Plot file version 34 created 05-SEP-2008 15:10:57  
Amplitude andPhase vs Time for EP061F.UVDATA.1 Vect aver. CL # 3  
IF 8 CHAN 1 - 16 STK LL

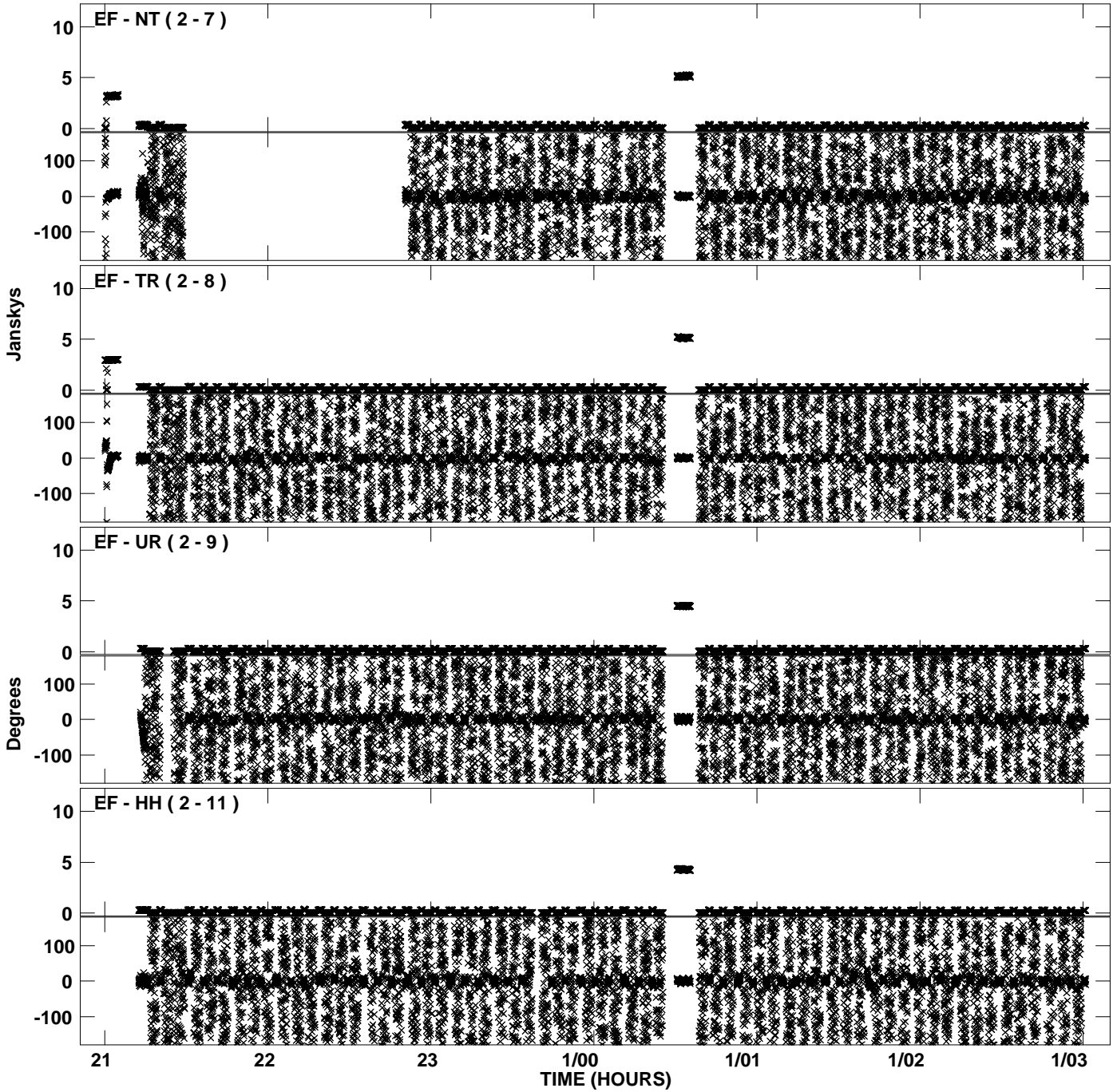

Plot file version 35 created 05-SEP-2008 15:10:57  
Amplitude andPhase vs Time for EP061F.UVDATA.1 Vect aver. CL # 3  
IF 8 CHAN 1 - 16 STK LL

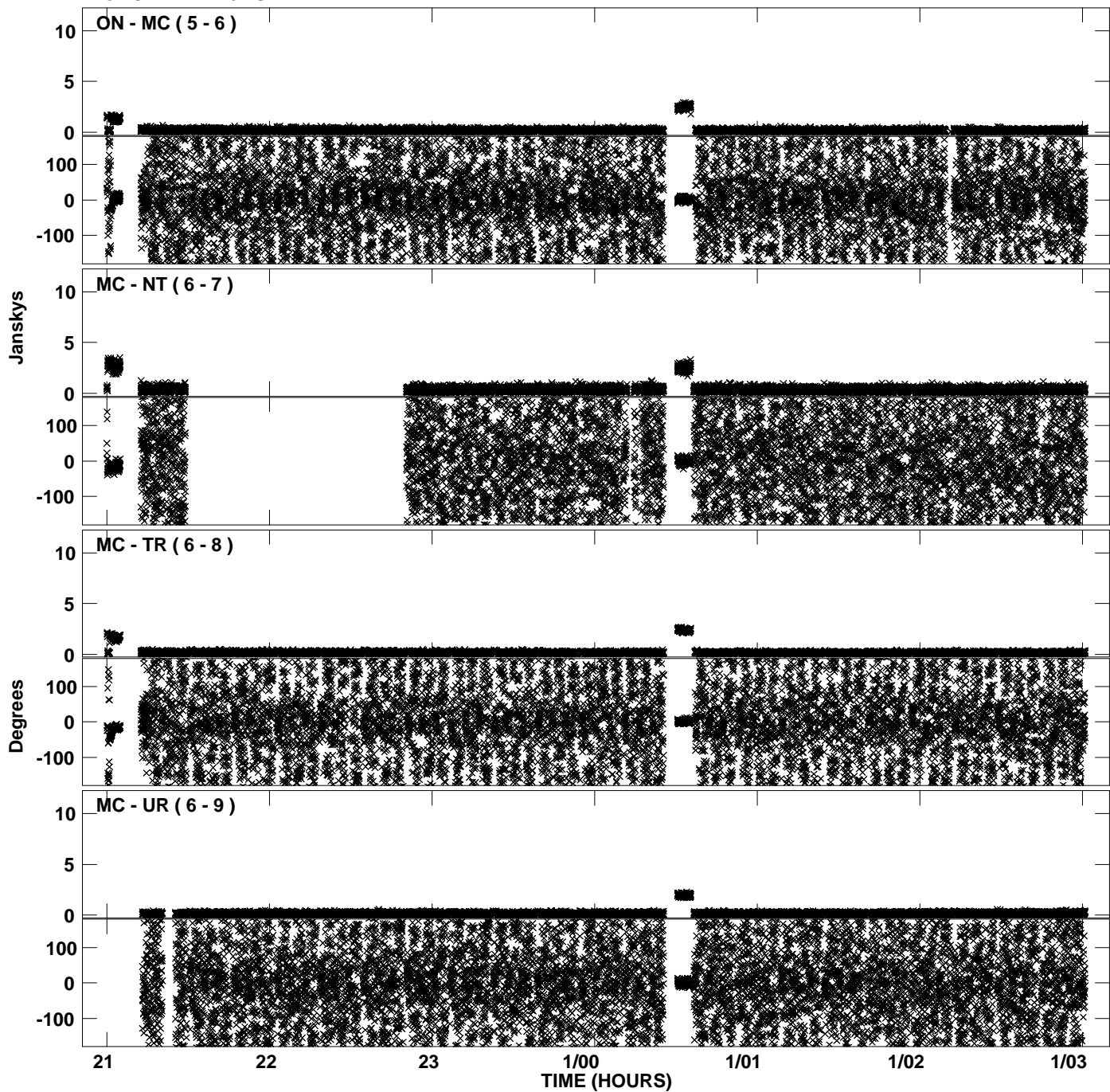

PLot file version 36 created 05-SEP-2008 15:10:57  
Amplitude andPhase vs Time for EP061F.UVDATA.1 Vect aver. CL # 3  
IF 8 CHAN 1 - 16 STK LL

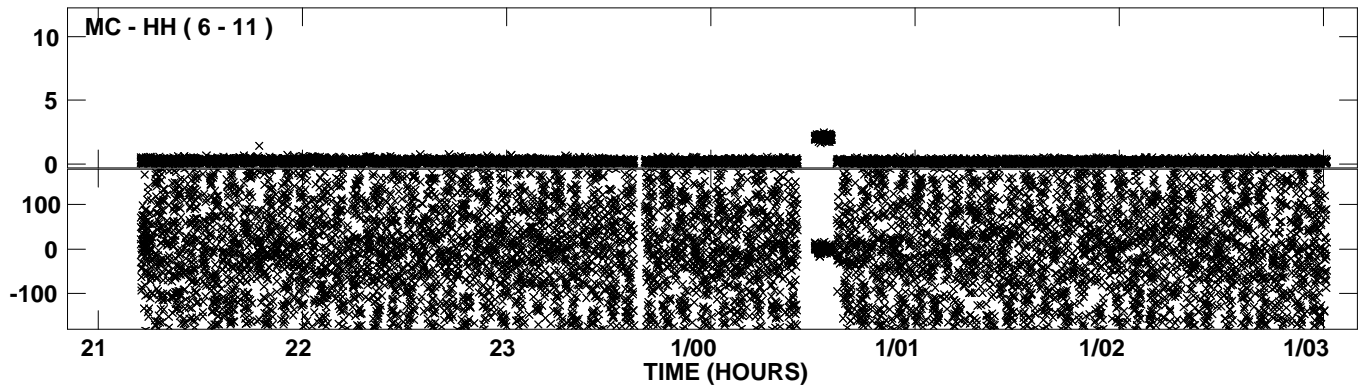

Plot file version 37 created 05-SEP-2008 15:11:25  
Amplitude andPhase vs Time for EP061F.UVDATA.1 Vect aver. CL # 3  
IF 1 CHAN 1 - 16 STK RR

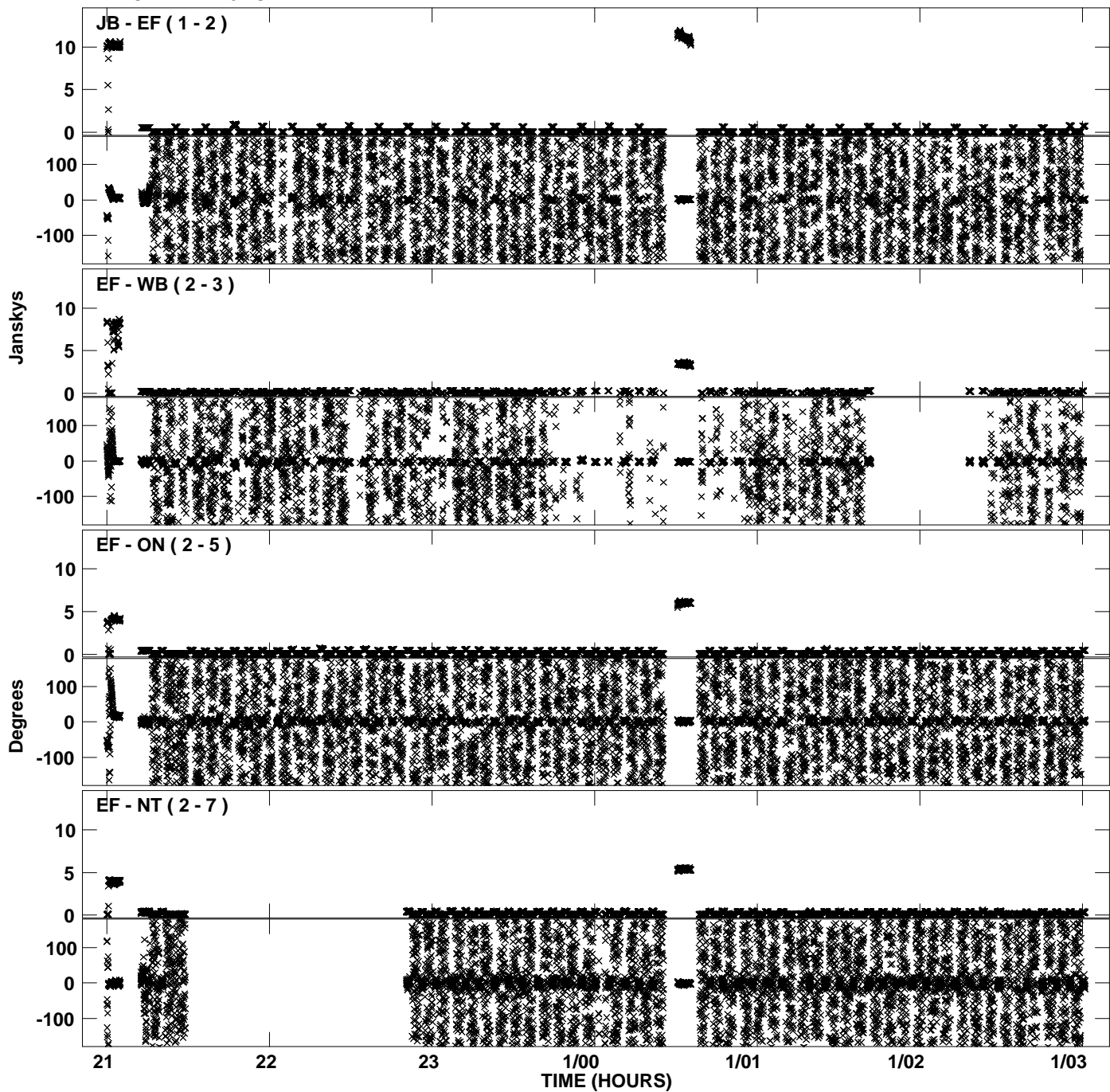

PLot file version 38 created 05-SEP-2008 15:11:25  
Amplitude andPhase vs Time for EP061F.UVDATA.1 Vect aver. CL # 3  
IF 1 CHAN 1 - 16 STK RR

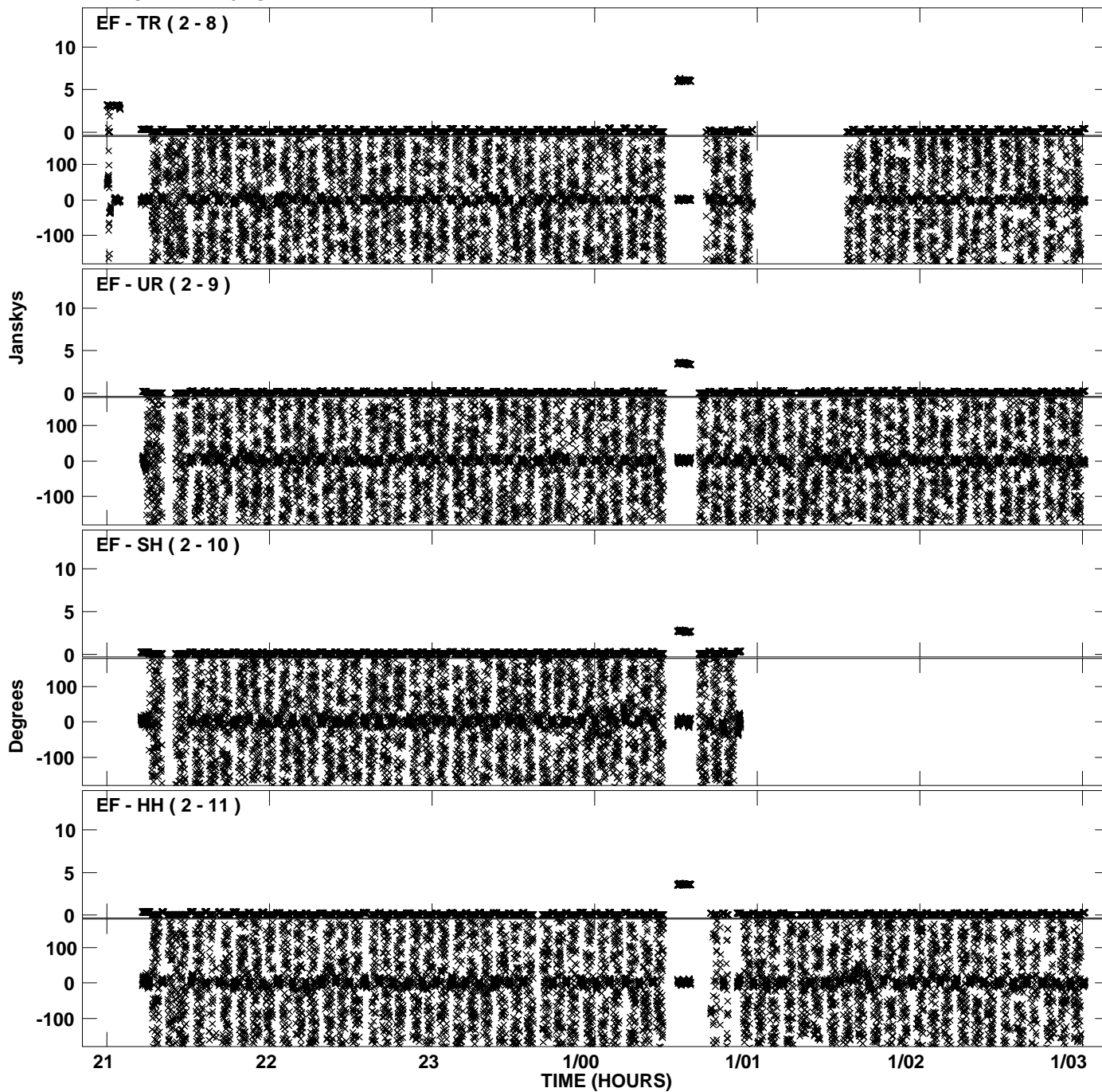

Plot file version 39 created 05-SEP-2008 15:11:54  
Amplitude and Phase vs Time for EP061F.UVDATA.1 Vect aver. CL # 3  
IF 2 CHAN 1 - 16 STK RR

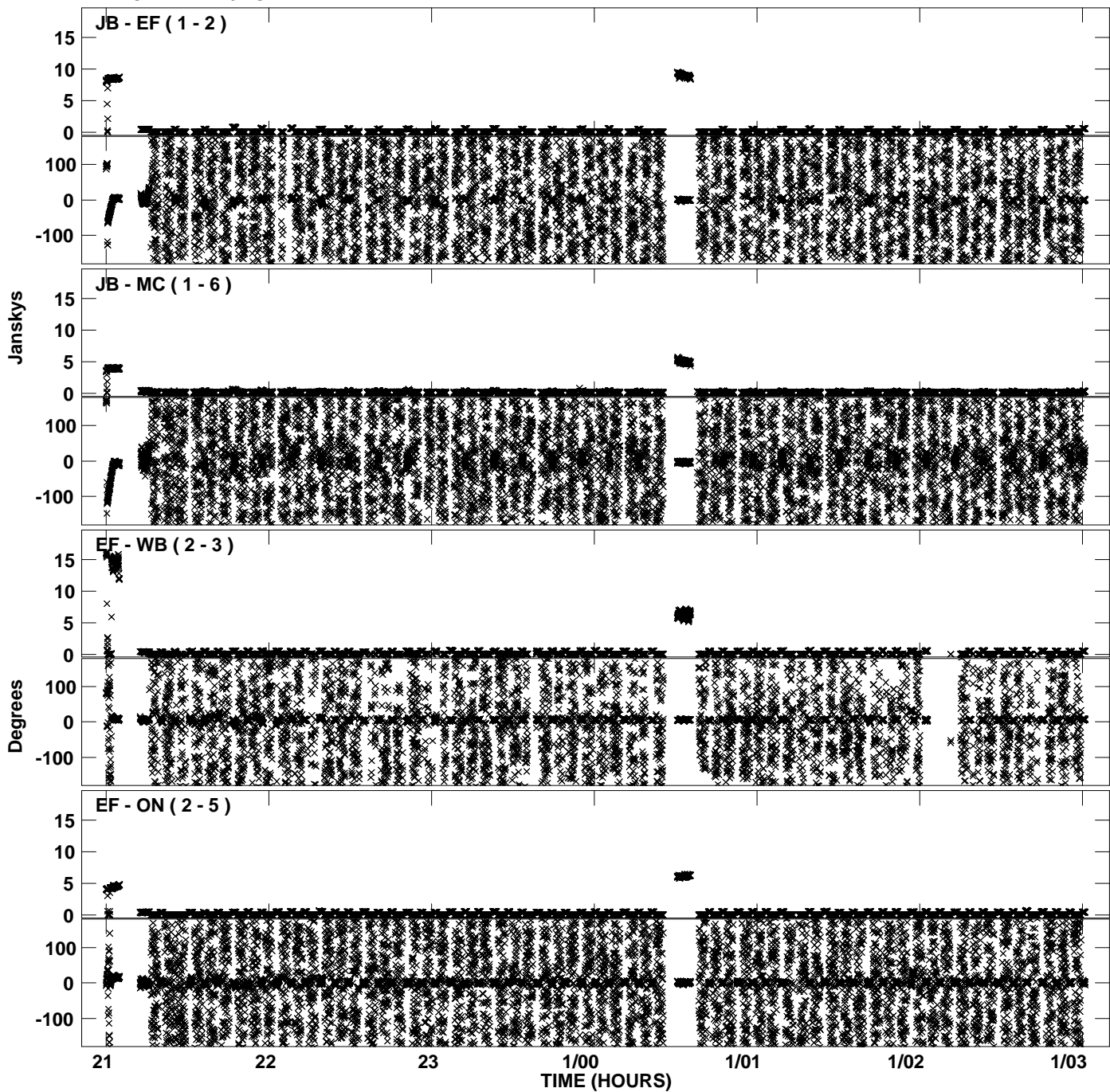

PLot file version 40 created 05-SEP-2008 15:11:54  
Amplitude andPhase vs Time for EP061F.UVDATA.1 Vect aver. CL # 3  
IF 2 CHAN 1 - 16 STK RR

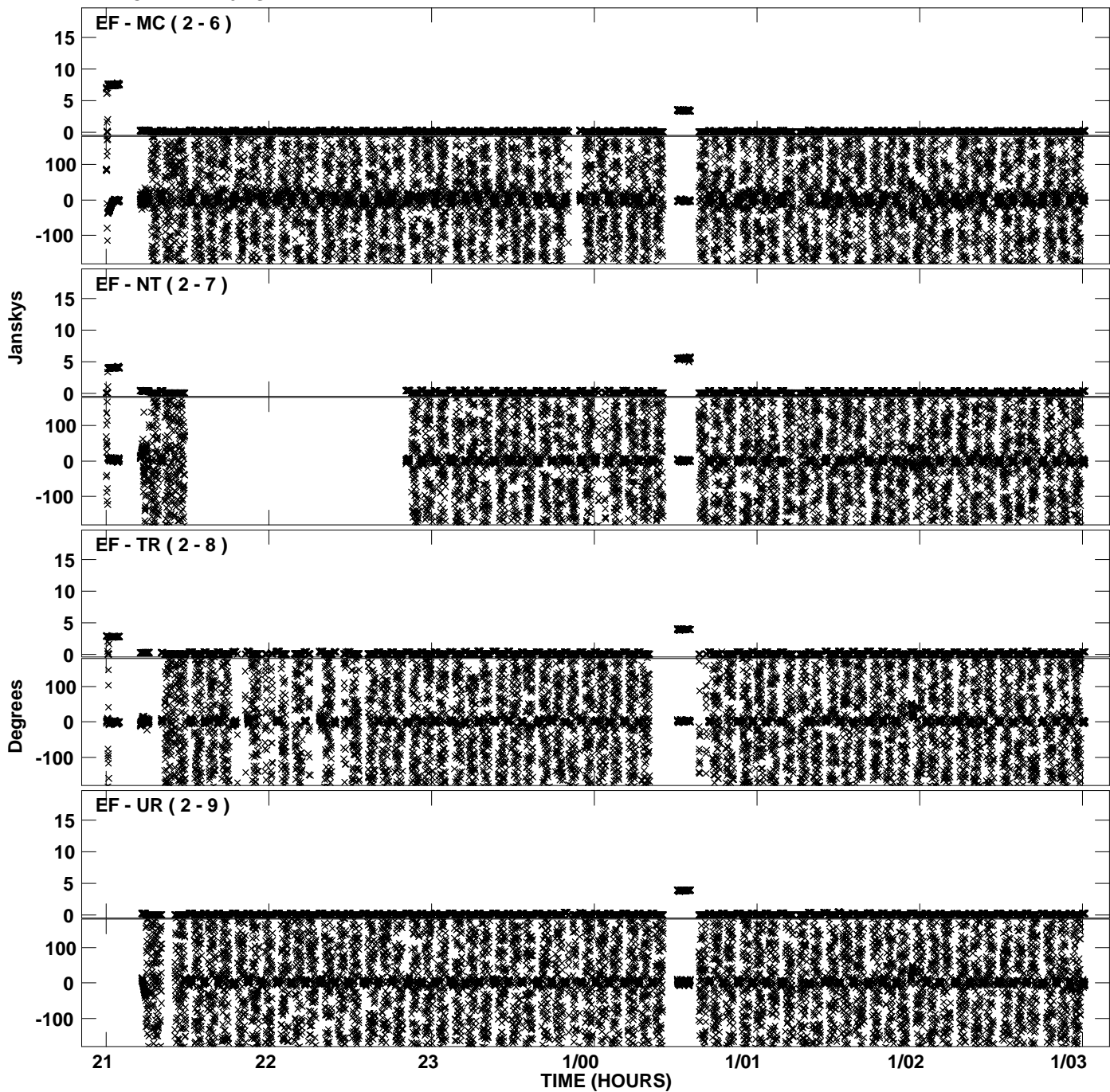



Plot file version 41 created 05-SEP-2008 15:11:54  
Amplitude andPhase vs Time for EP061F.UVDATA.1 Vect aver. CL # 3  
IF 2 CHAN 1 - 16 STK RR

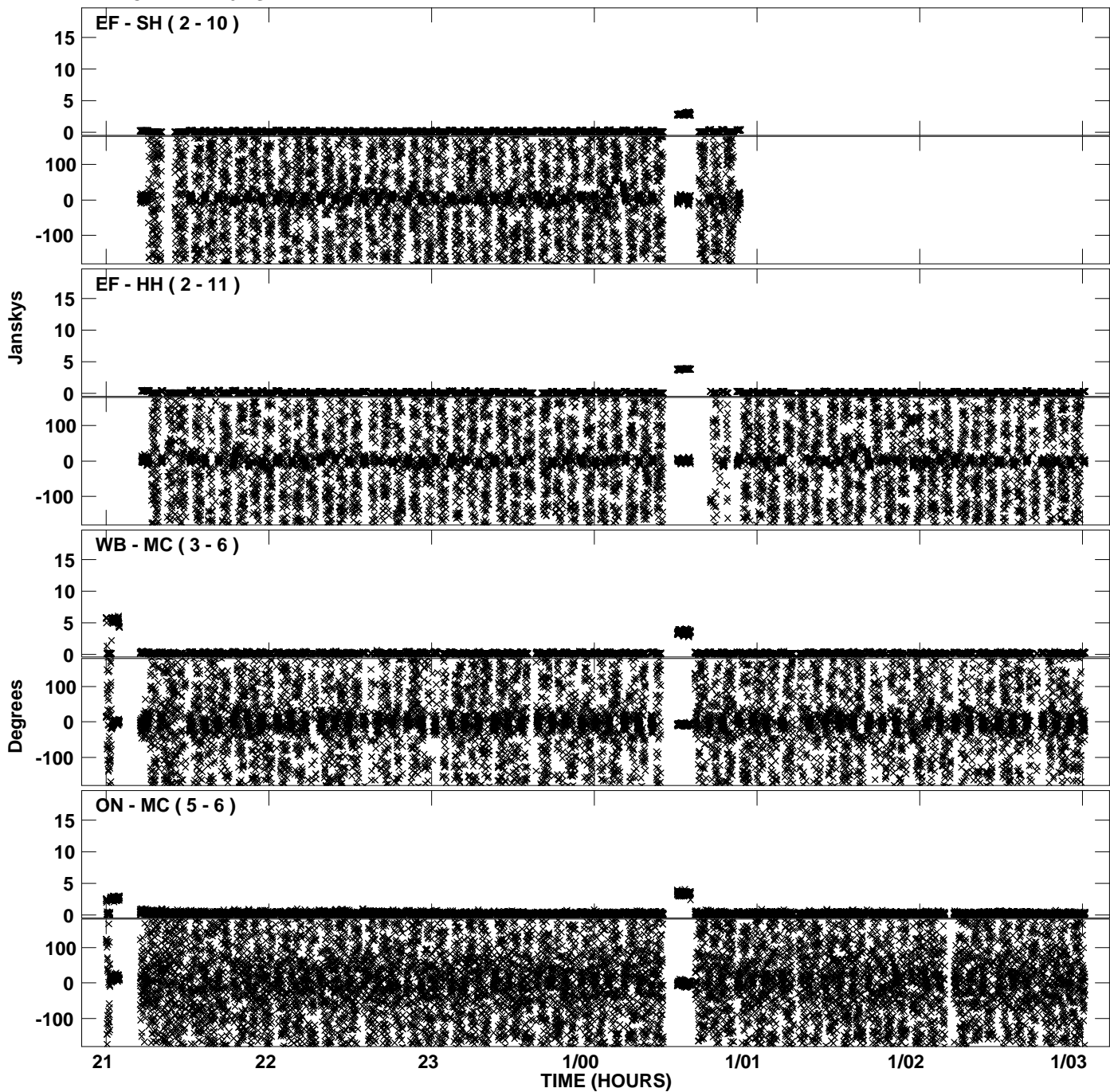

PLot file version 42 created 05-SEP-2008 15:11:55  
Amplitude andPhase vs Time for EP061F.UVDATA.1 Vect aver. CL # 3  
IF 2 CHAN 1 - 16 STK RR

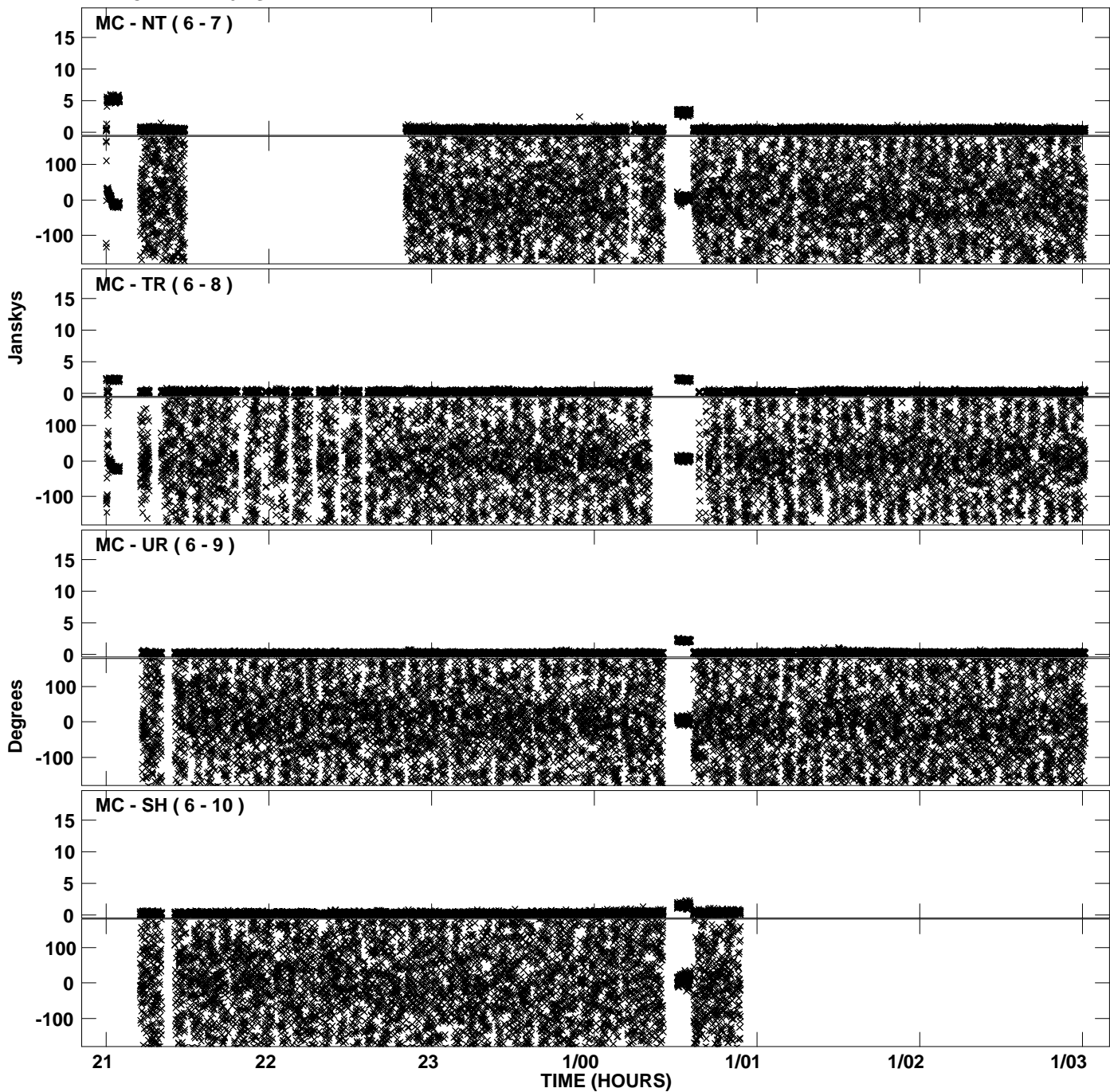

PLot file version 43 created 05-SEP-2008 15:11:55  
Amplitude andPhase vs Time for EP061F.UVDATA.1 Vect aver. CL # 3  
IF 2 CHAN 1 - 16 STK RR

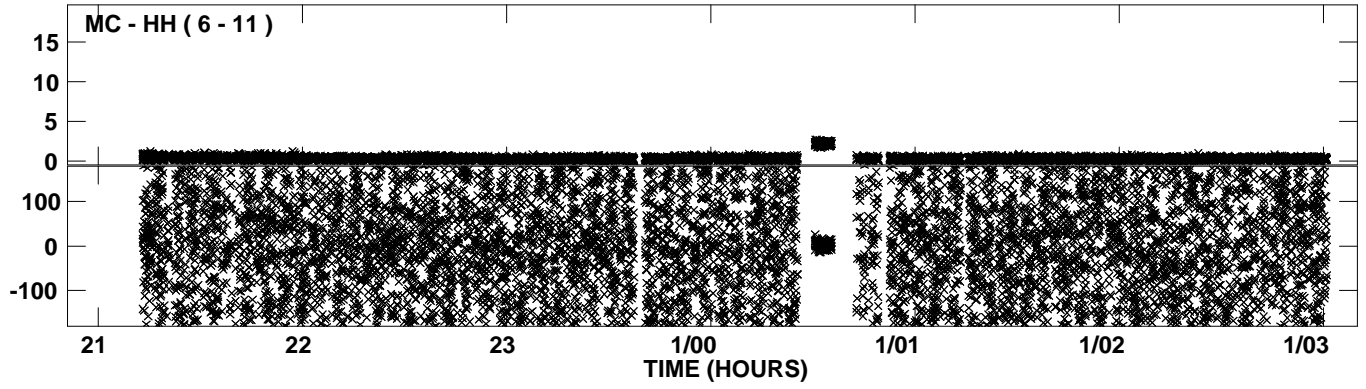

Plot file version 44 created 05-SEP-2008 15:12:24  
Amplitude andPhase vs Time for EP061F.UVDATA.1 Vect aver. CL # 3  
IF 3 CHAN 1 - 16 STK RR

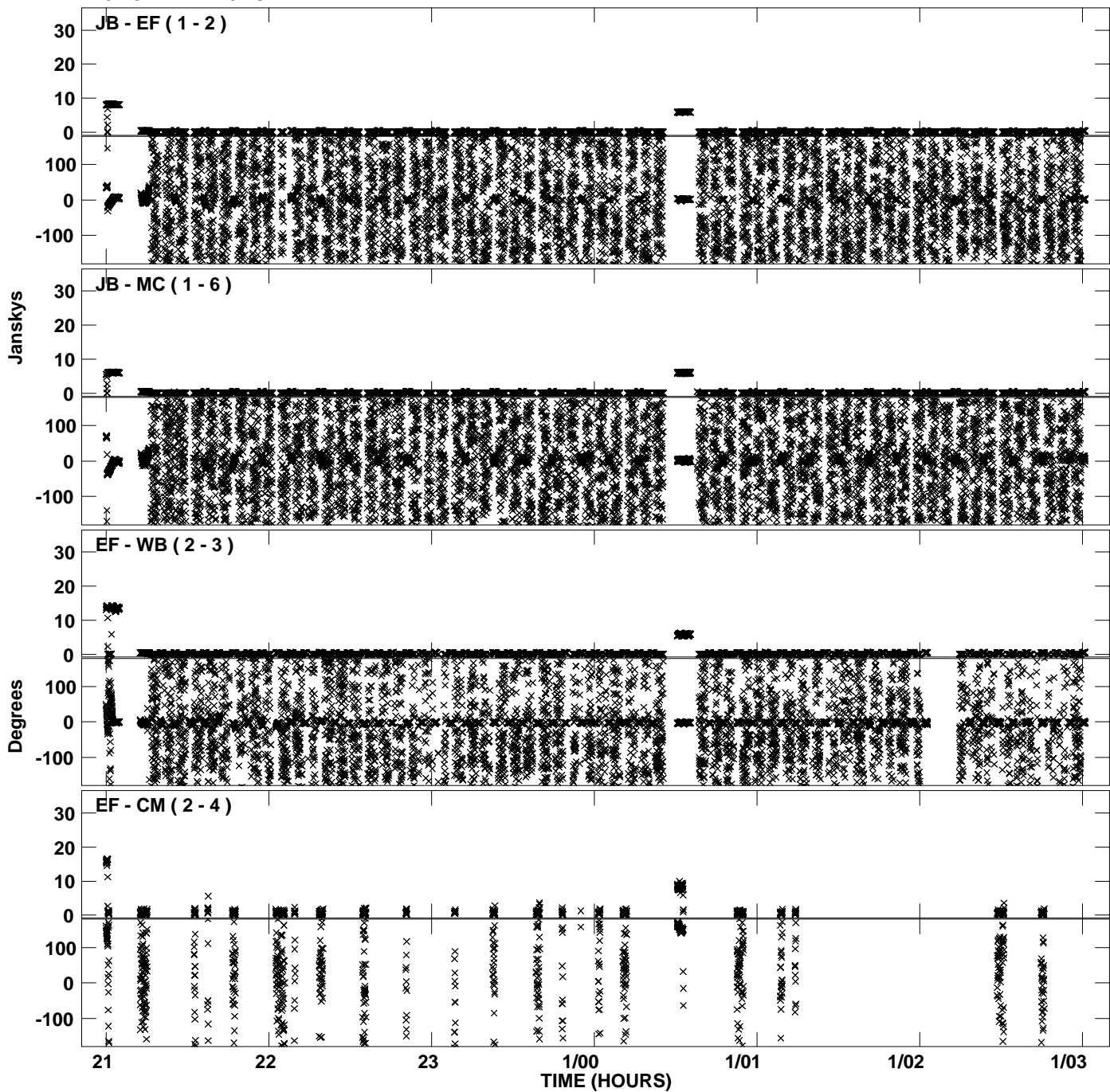

Plot file version 45 created 05-SEP-2008 15:12:24  
Amplitude andPhase vs Time for EP061F.UVDATA.1 Vect aver. CL # 3  
IF 3 CHAN 1 - 16 STK RR

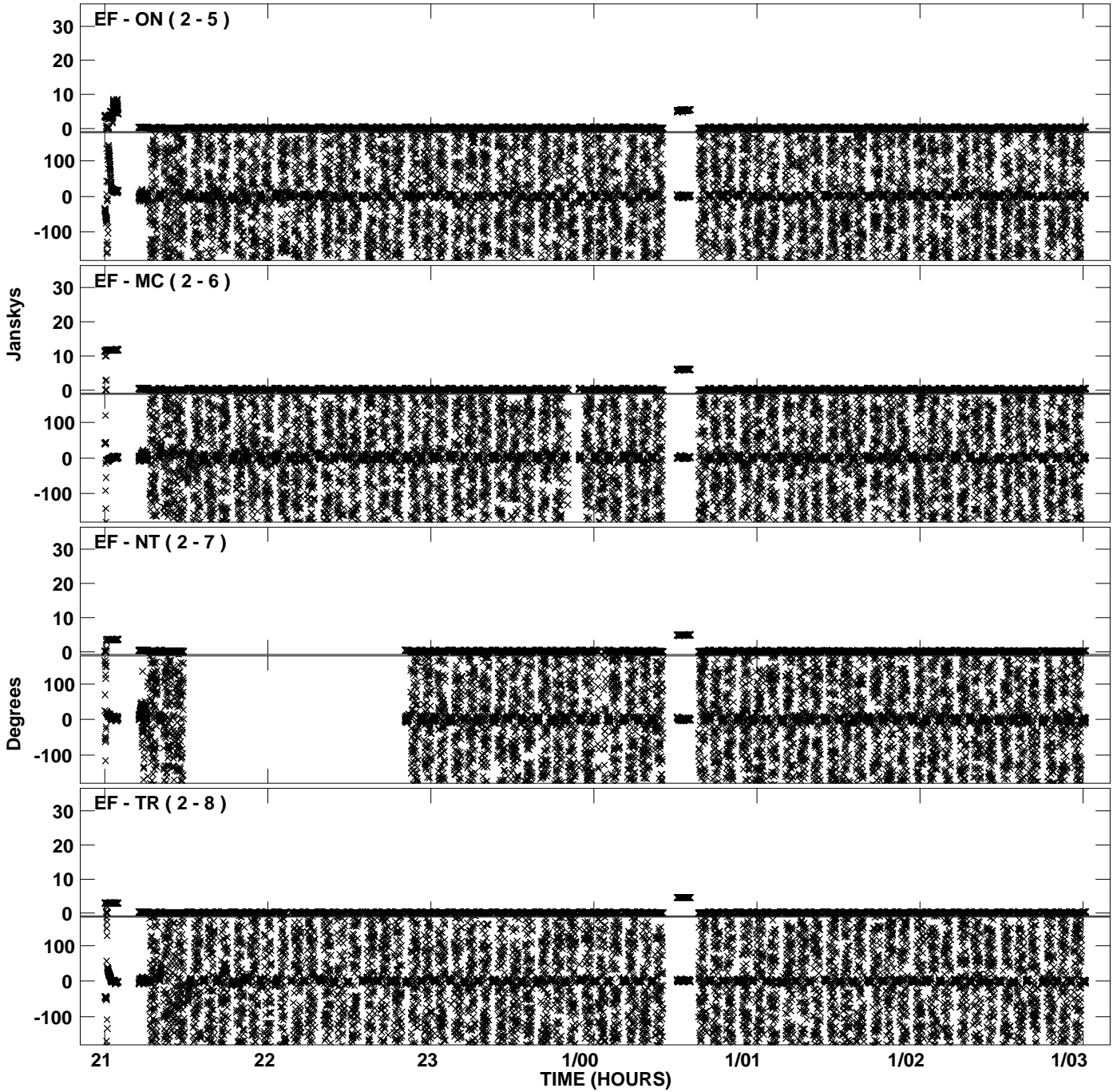

Plot file version 46 created 05-SEP-2008 15:12:24  
Amplitude andPhase vs Time for EP061F.UVDATA.1 Vect aver. CL # 3  
IF 3 CHAN 1 - 16 STK RR

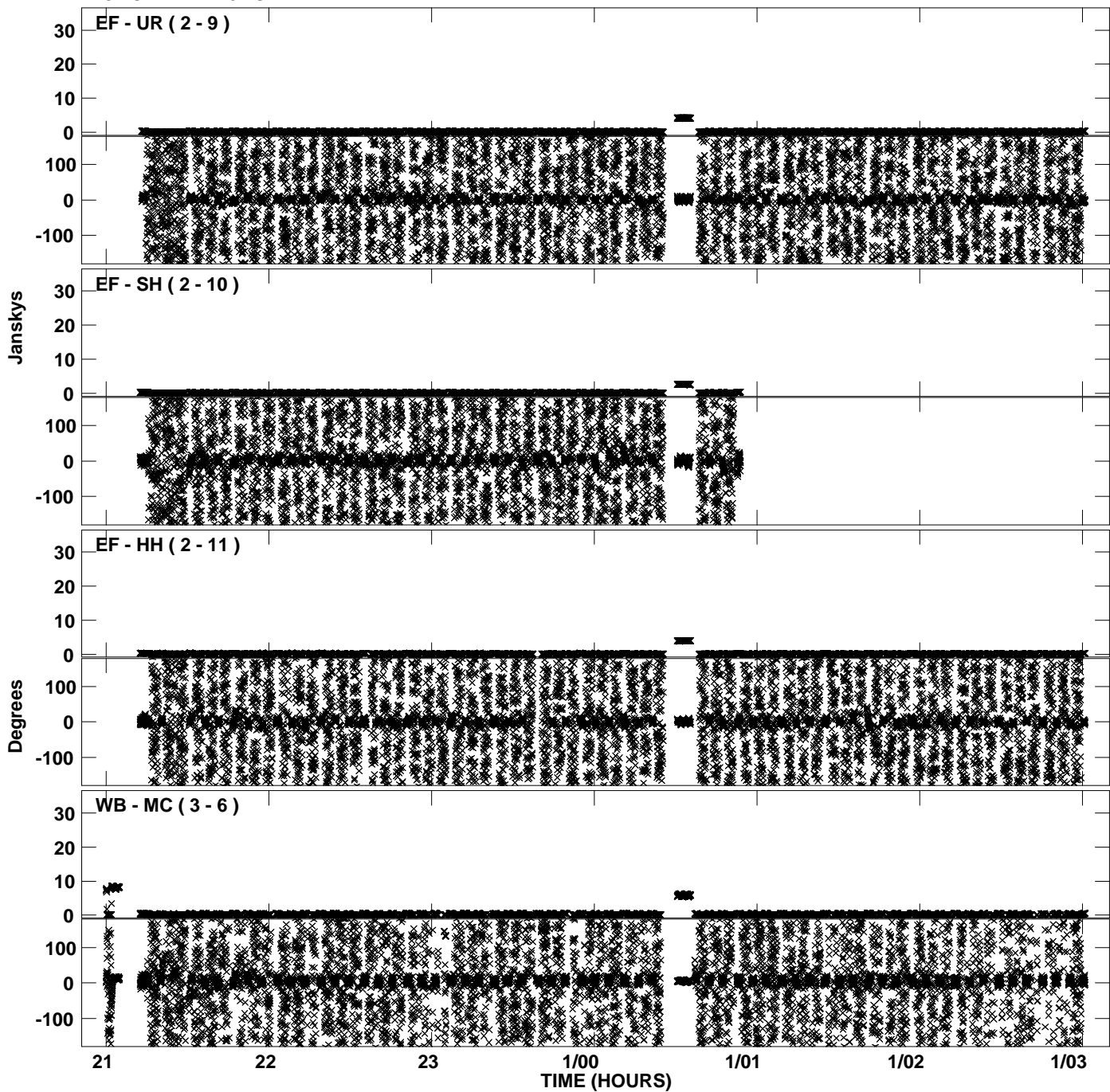

Plot file version 47 created 05-SEP-2008 15:12:25  
Amplitude andPhase vs Time for EP061F.UVDATA.1 Vect aver. CL # 3  
IF 3 CHAN 1 - 16 STK RR

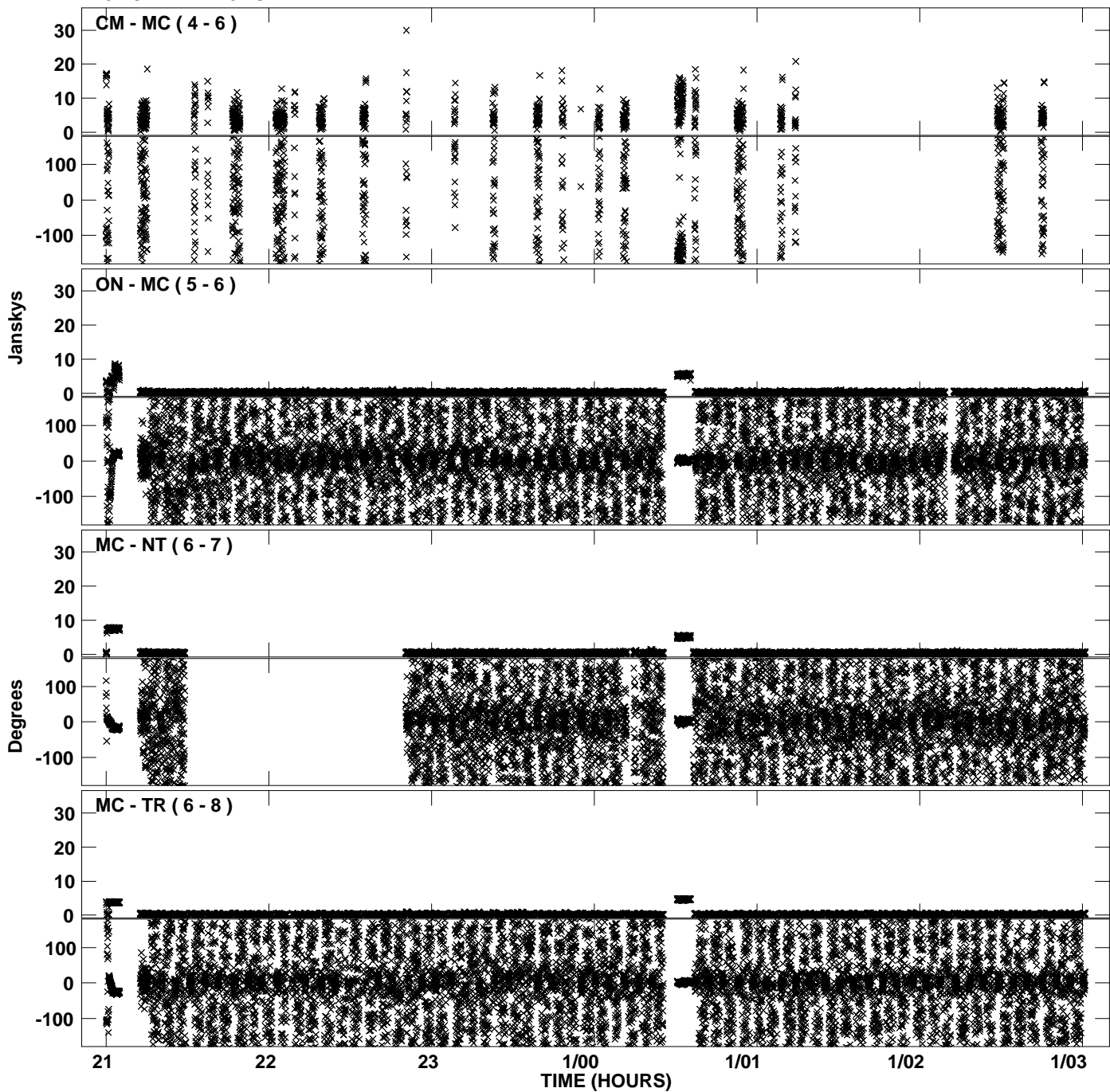

PLot file version 48 created 05-SEP-2008 15:12:25  
Amplitude andPhase vs Time for EP061F.UVDATA.1 Vect aver. CL # 3  
IF 3 CHAN 1 - 16 STK RR

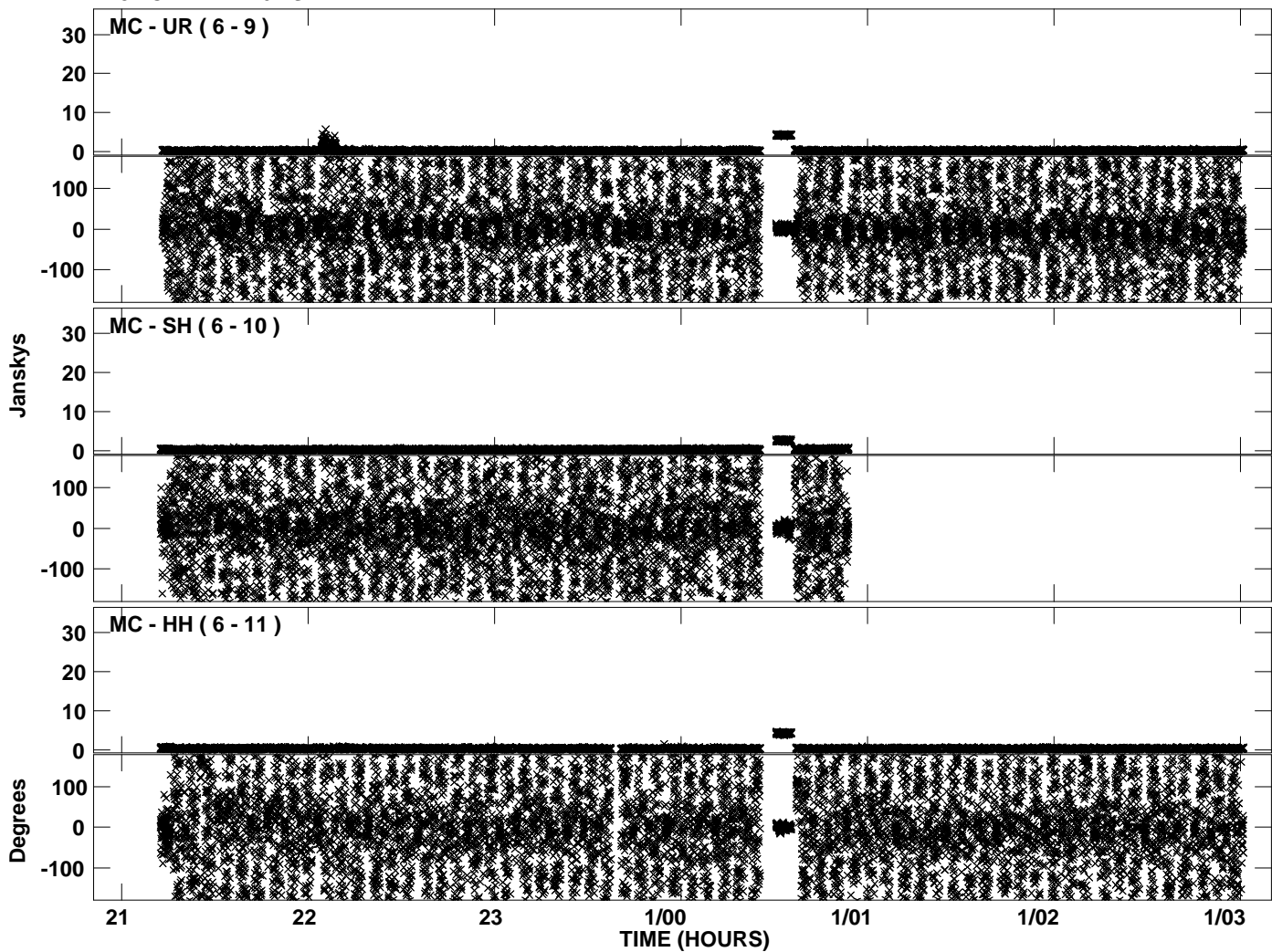



Plot file version 49 created 05-SEP-2008 15:12:54  
Amplitude andPhase vs Time for EP061F.UVDATA.1 Vect aver. CL # 3  
IF 4 CHAN 1 - 16 STK RR

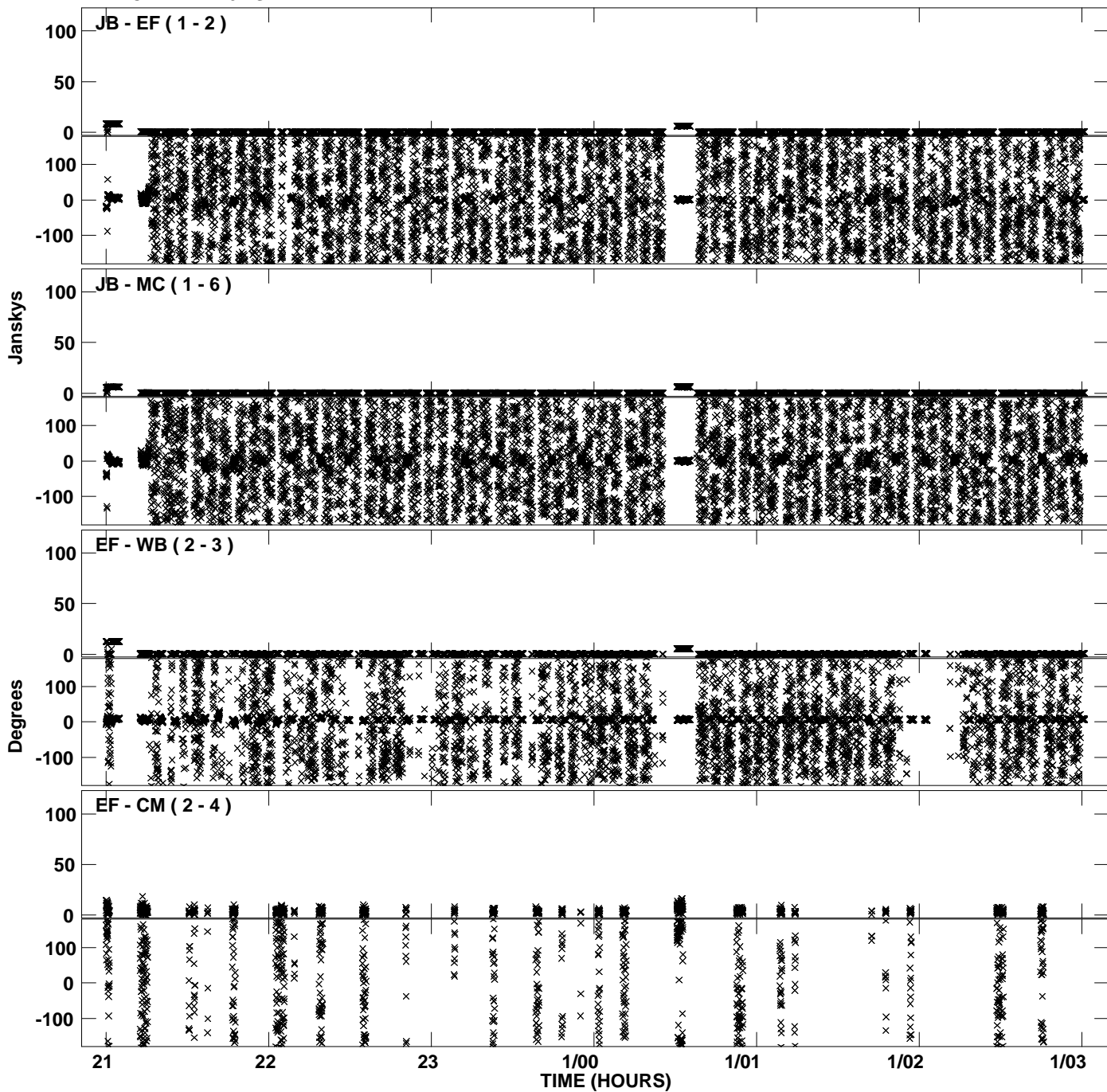

Plot file version 50 created 05-SEP-2008 15:12:54  
Amplitude andPhase vs Time for EP061F.UVDATA.1 Vect aver. CL # 3  
IF 4 CHAN 1 - 16 STK RR

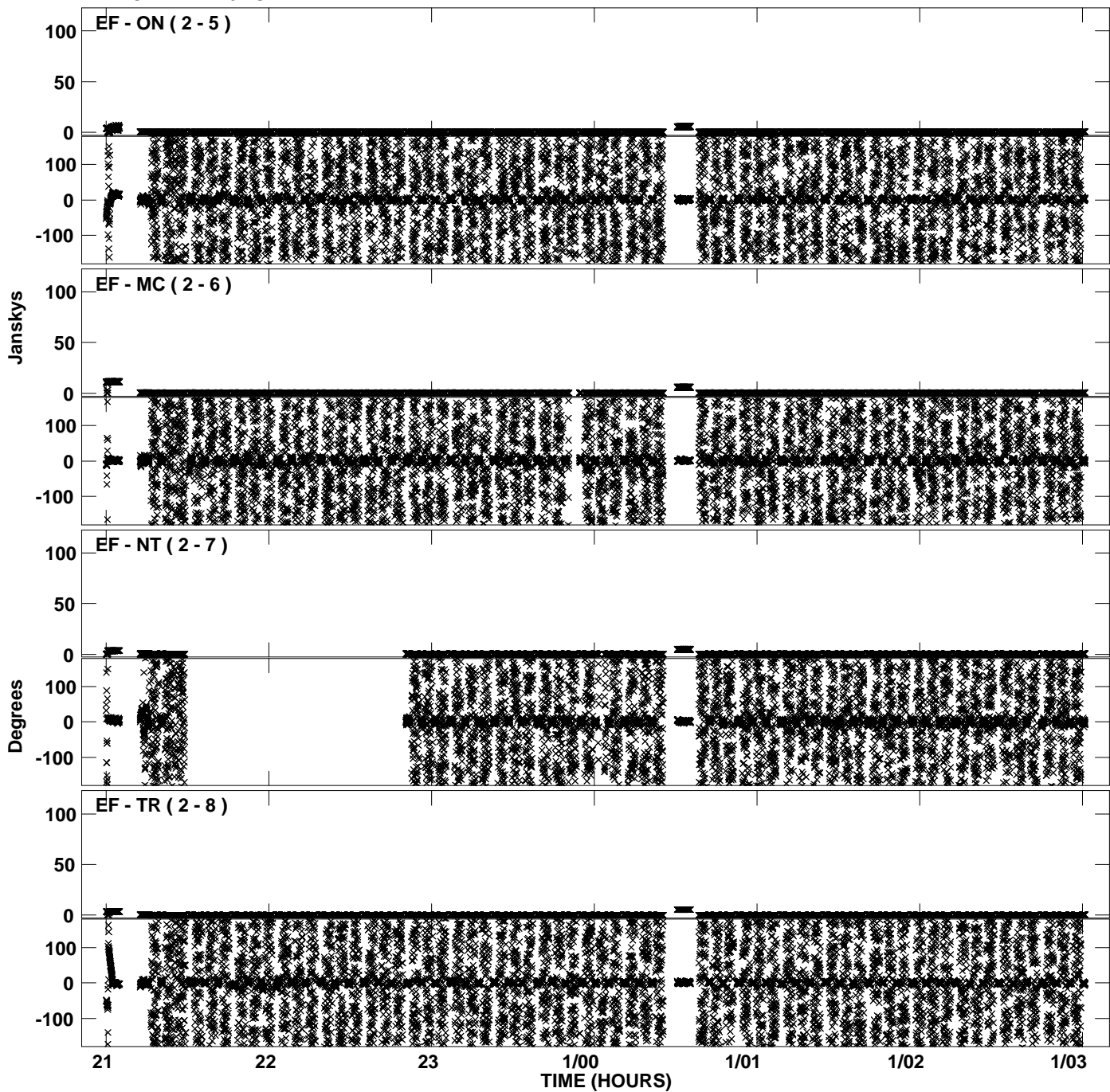

Plot file version 51 created 05-SEP-2008 15:12:54  
Amplitude and Phase vs Time for EP061F.UVDATA.1 Vect aver. CL # 3  
IF 4 CHAN 1 - 16 STK RR

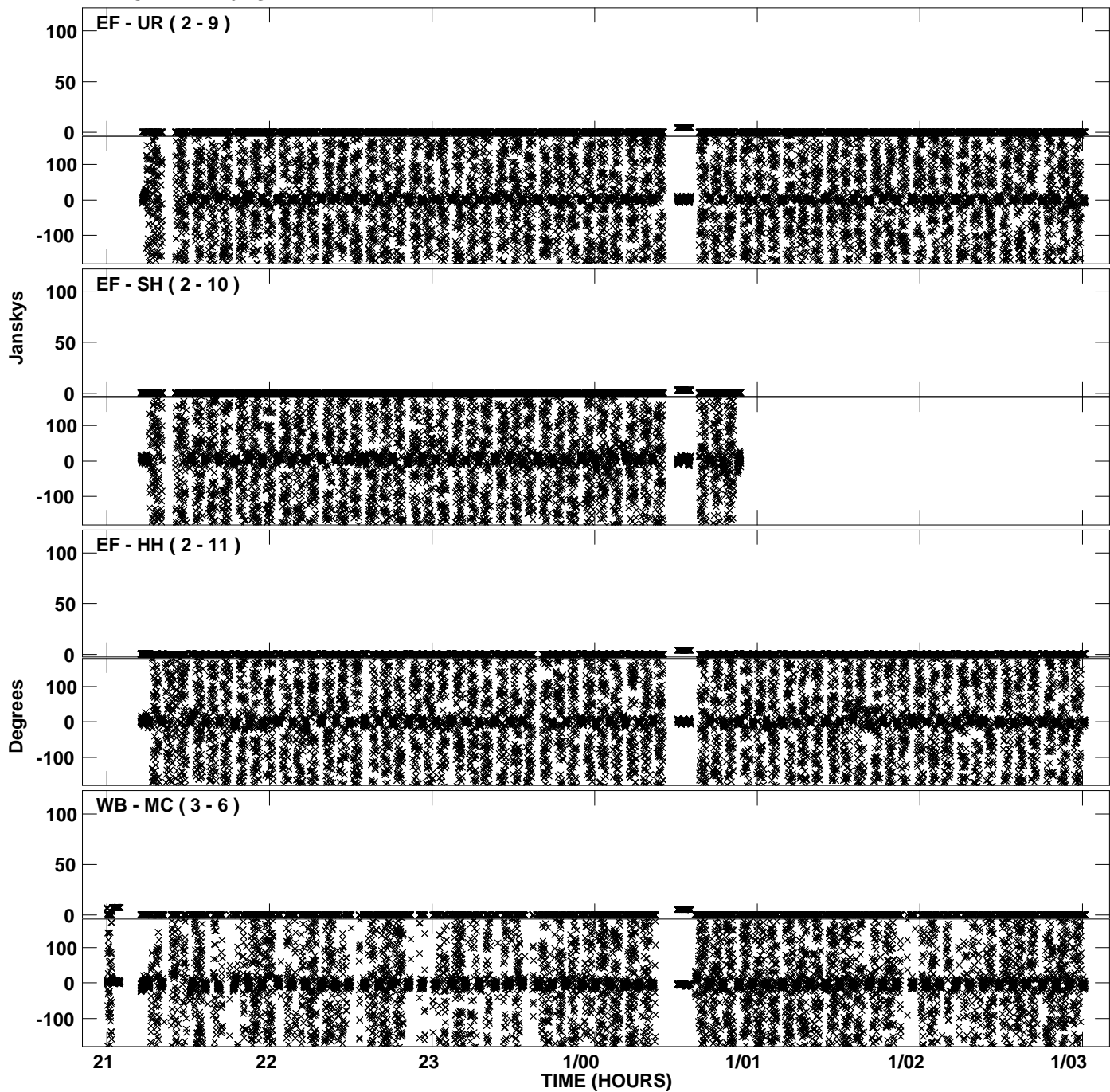

Plot file version 52 created 05-SEP-2008 15:12:55  
Amplitude andPhase vs Time for EP061F.UVDATA.1 Vect aver. CL # 3  
IF 4 CHAN 1 - 16 STK RR

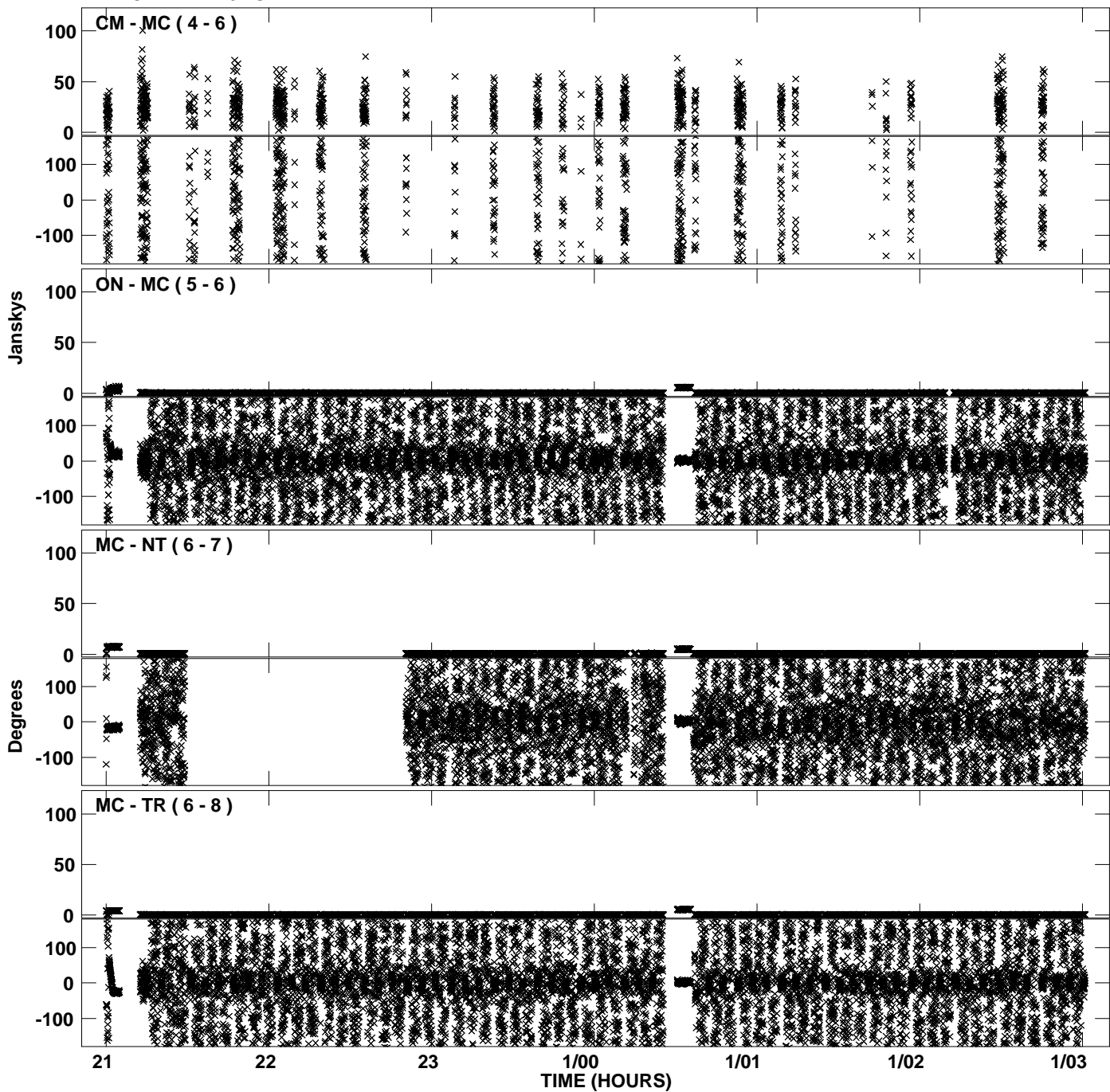

PLot file version 53 created 05-SEP-2008 15:12:55  
Amplitude andPhase vs Time for EP061F.UVDATA.1 Vect aver. CL # 3  
IF 4 CHAN 1 - 16 STK RR

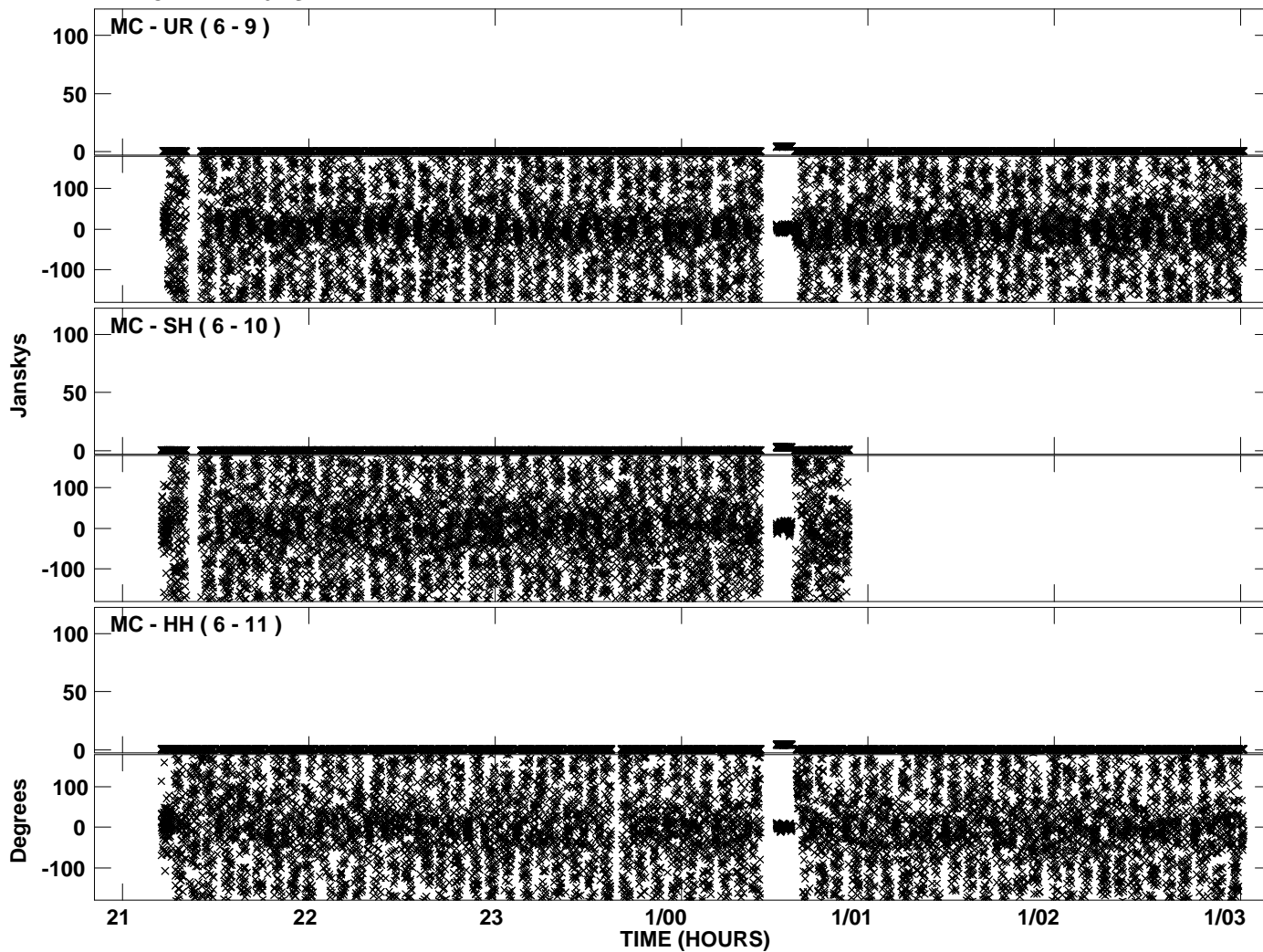

Plot file version 54 created 05-SEP-2008 15:13:24  
Amplitude andPhase vs Time for EP061F.UVDATA.1 Vect aver. CL # 3  
IF 5 CHAN 1 - 16 STK RR

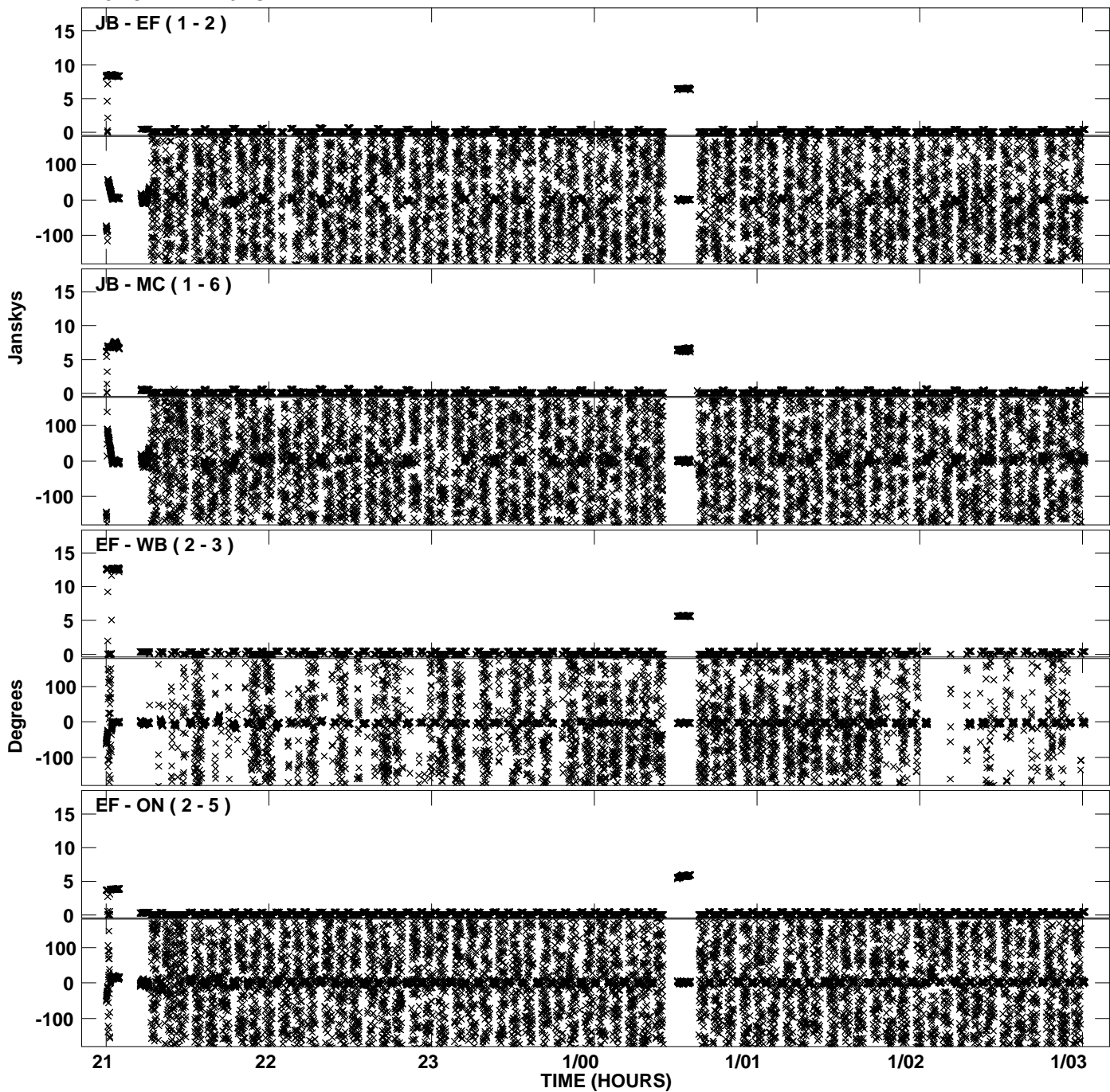

Plot file version 55 created 05-SEP-2008 15:13:24  
Amplitude andPhase vs Time for EP061F.UVDATA.1 Vect aver. CL # 3  
IF 5 CHAN 1 - 16 STK RR

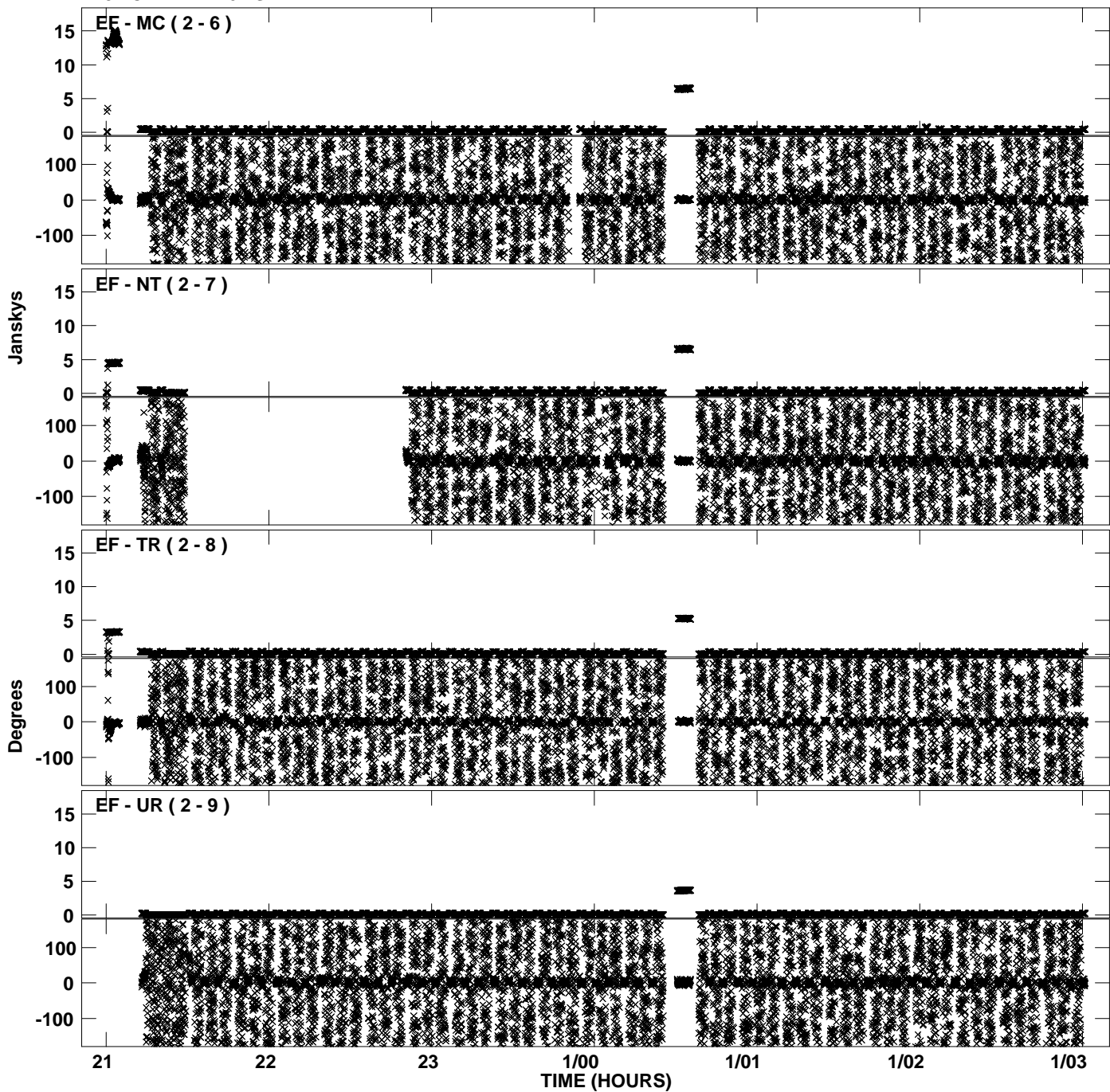

Plot file version 56 created 05-SEP-2008 15:13:25  
Amplitude andPhase vs Time for EP061F.UVDATA.1 Vect aver. CL # 3  
IF 5 CHAN 1 - 16 STK RR

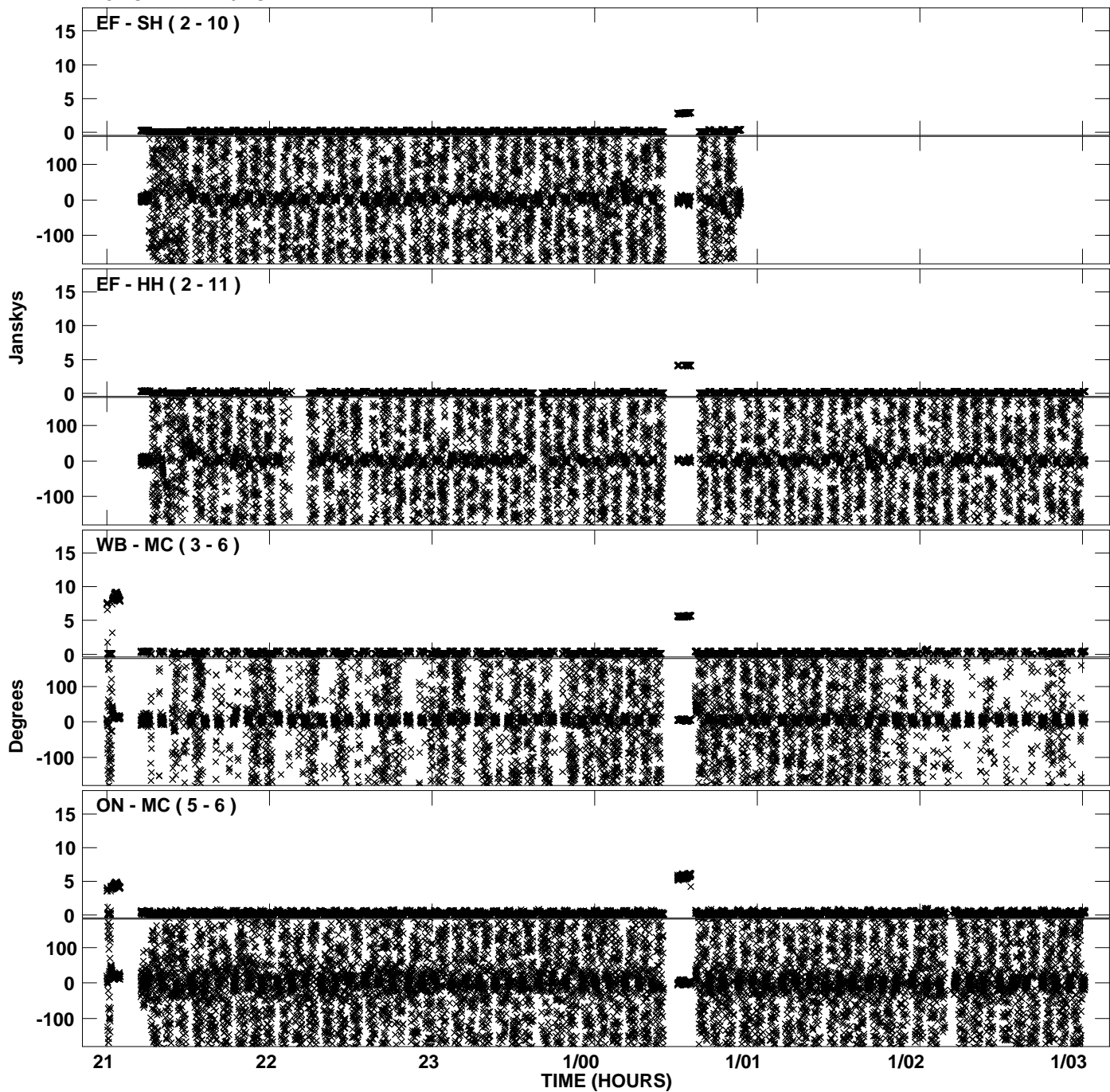



PLot file version 57 created 05-SEP-2008 15:13:25  
Amplitude andPhase vs Time for EP061F.UVDATA.1 Vect aver. CL # 3  
IF 5 CHAN 1 - 16 STK RR

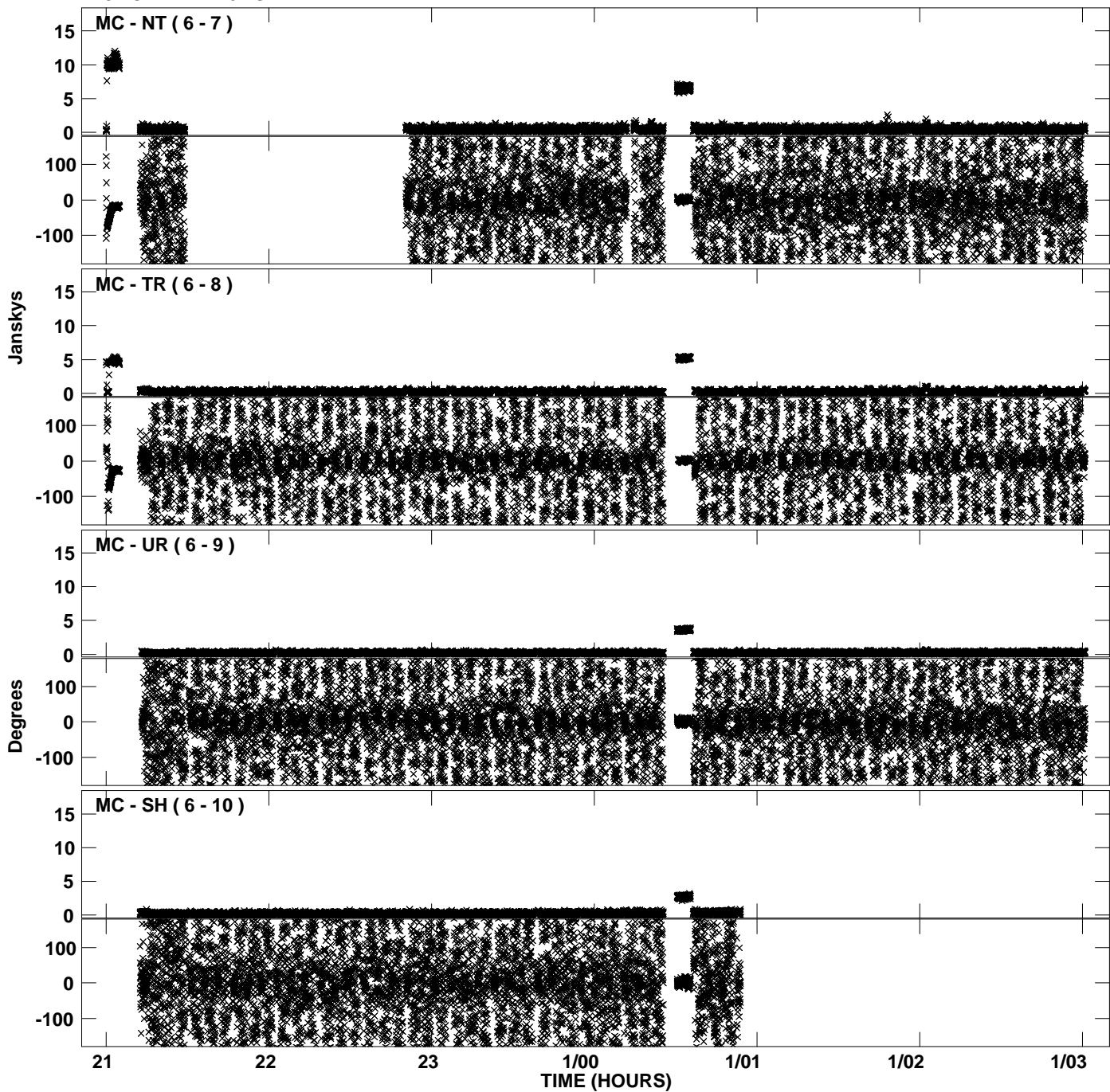

PLot file version 58 created 05-SEP-2008 15:13:25  
Amplitude andPhase vs Time for EP061F.UVDATA.1 Vect aver. CL # 3  
IF 5 CHAN 1 - 16 STK RR

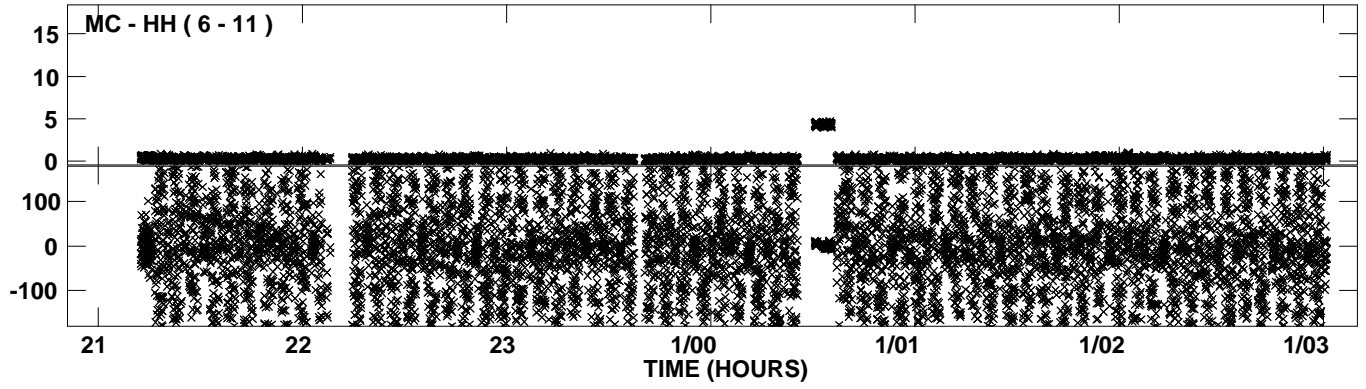

Plot file version 59 created 05-SEP-2008 15:13:54  
Amplitude andPhase vs Time for EP061F.UVDATA.1 Vect aver. CL # 3  
IF 6 CHAN 1 - 16 STK RR

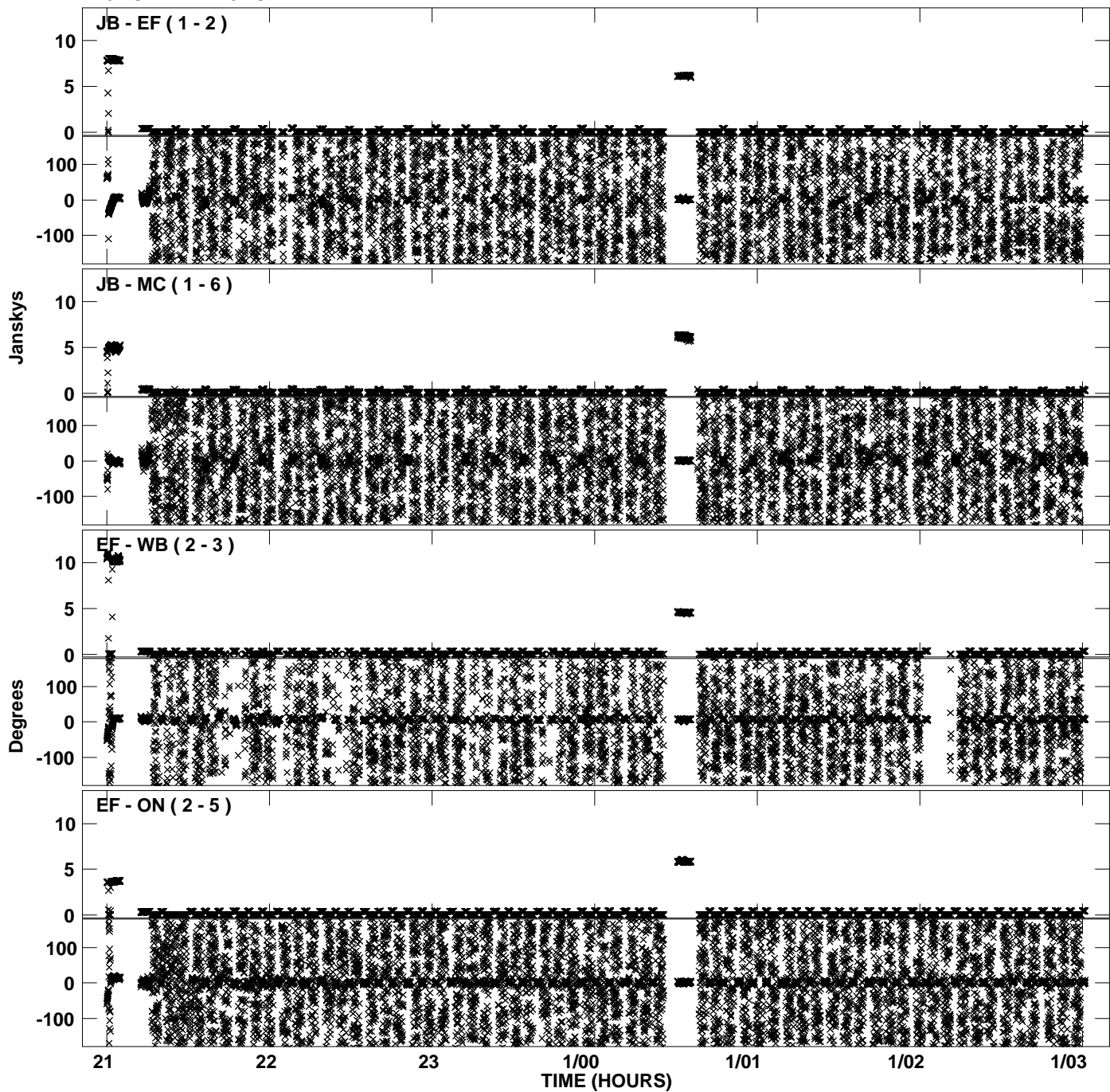

Plot file version 60 created 05-SEP-2008 15:13:55  
Amplitude andPhase vs Time for EP061F.UVDATA.1 Vect aver. CL # 3  
IF 6 CHAN 1 - 16 STK RR

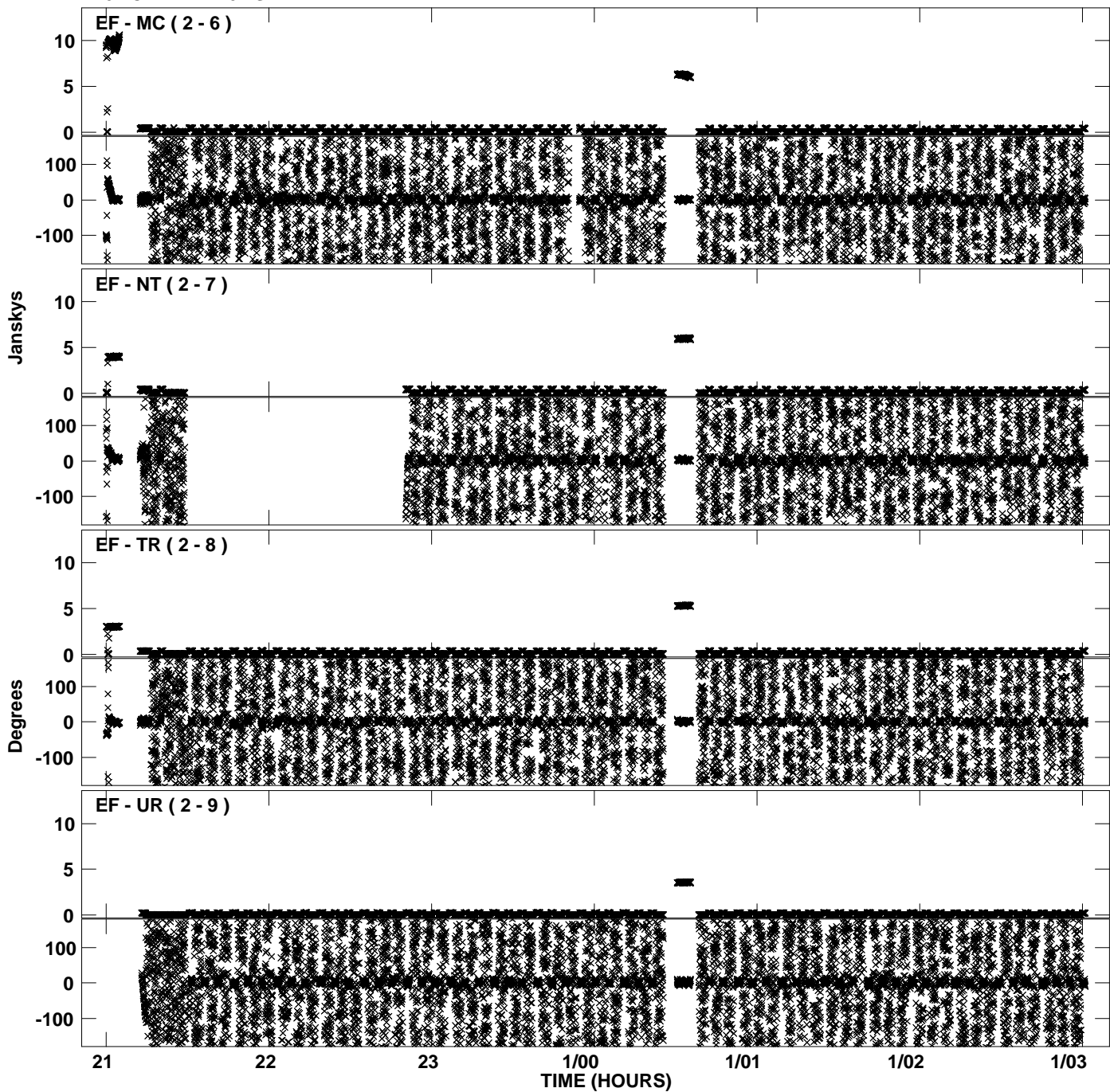

Plot file version 61 created 05-SEP-2008 15:13:55  
Amplitude and Phase vs Time for EP061F.UVDATA.1 Vect aver. CL # 3  
IF 6 CHAN 1 - 16 STK RR

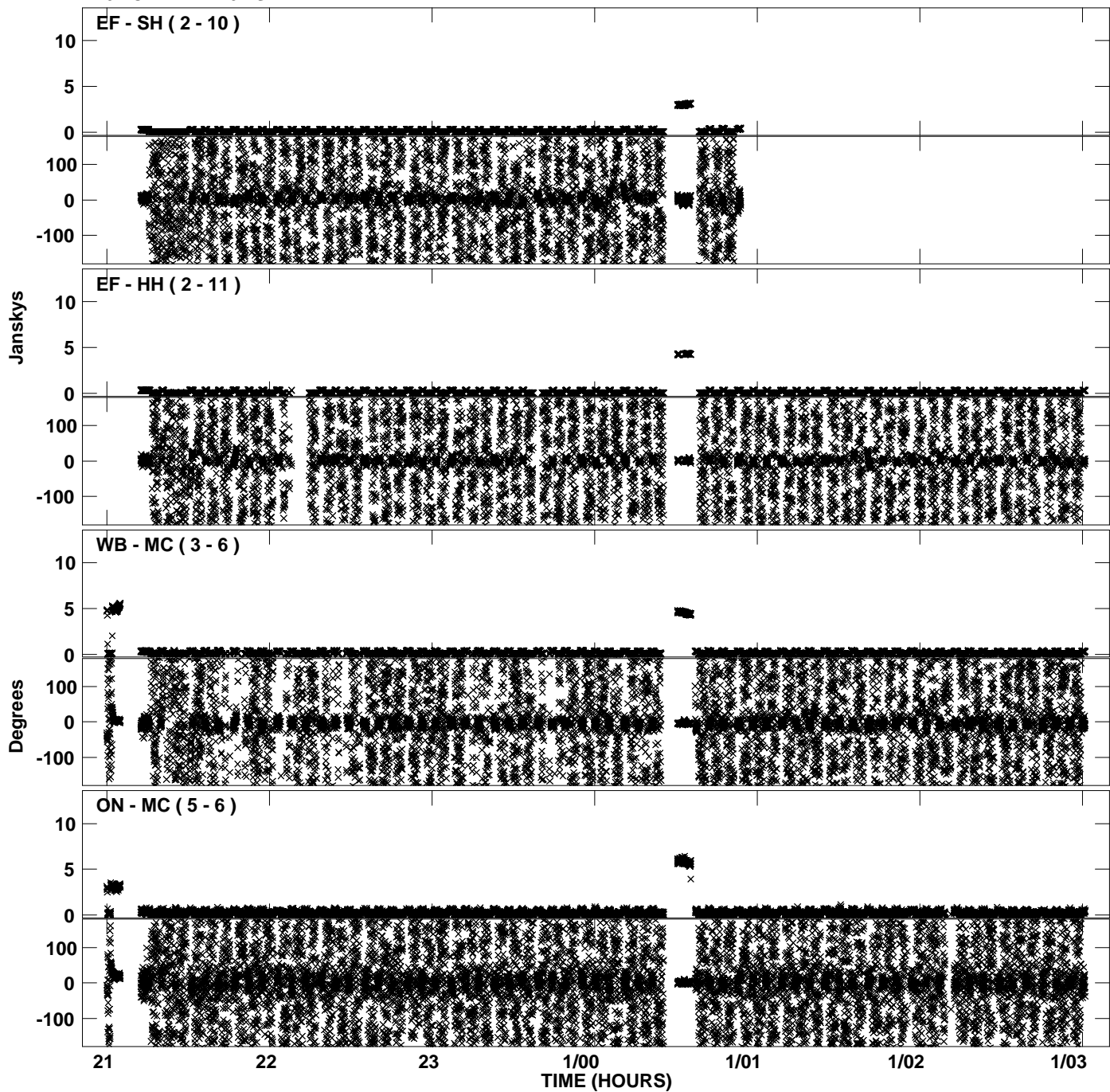

Plot file version 62 created 05-SEP-2008 15:13:55  
Amplitude andPhase vs Time for EP061F.UVDATA.1 Vect aver. CL # 3  
IF 6 CHAN 1 - 16 STK RR

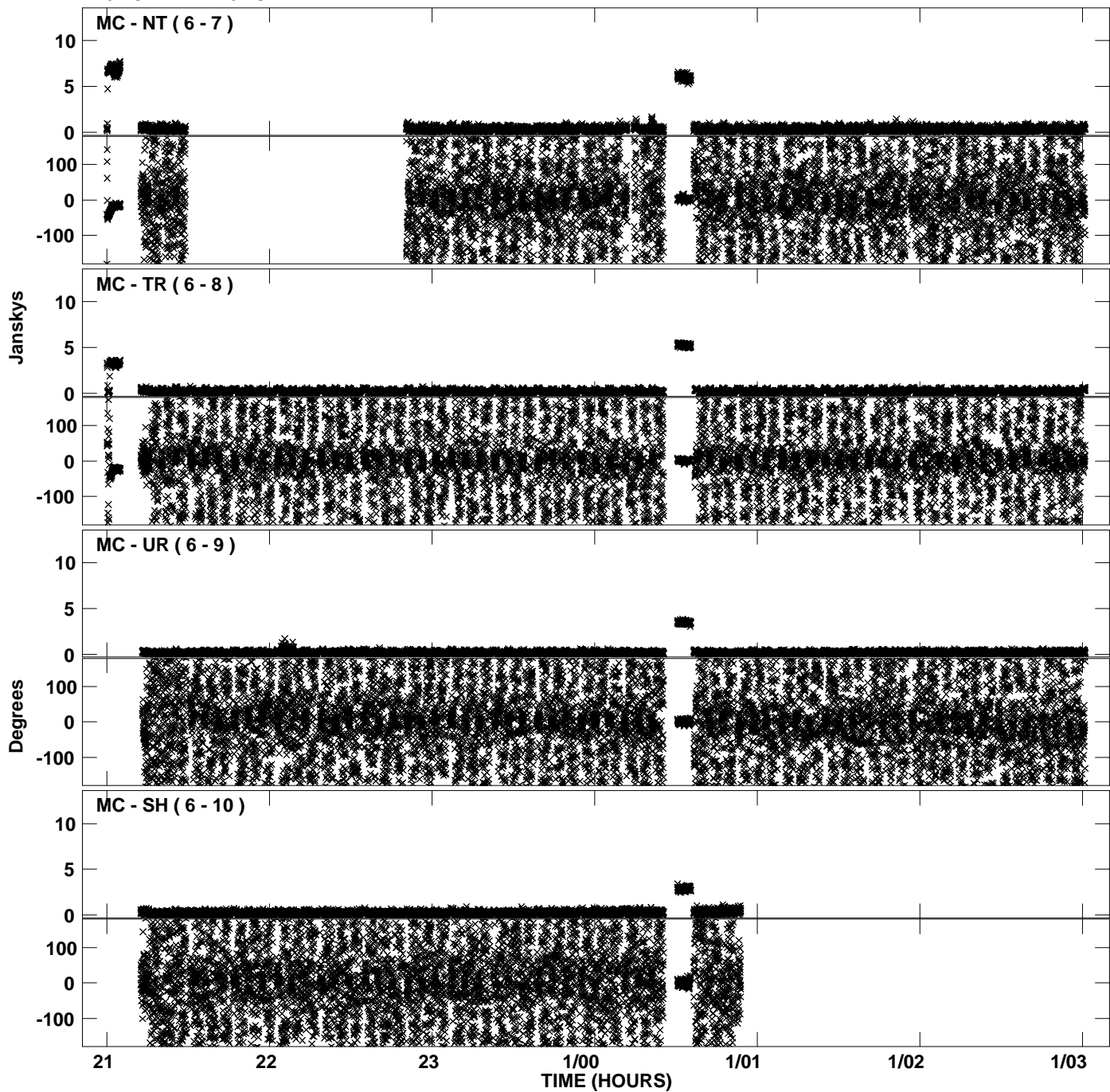

PLot file version 63 created 05-SEP-2008 15:13:55  
Amplitude andPhase vs Time for EP061F.UVDATA.1 Vect aver. CL # 3  
IF 6 CHAN 1 - 16 STK RR

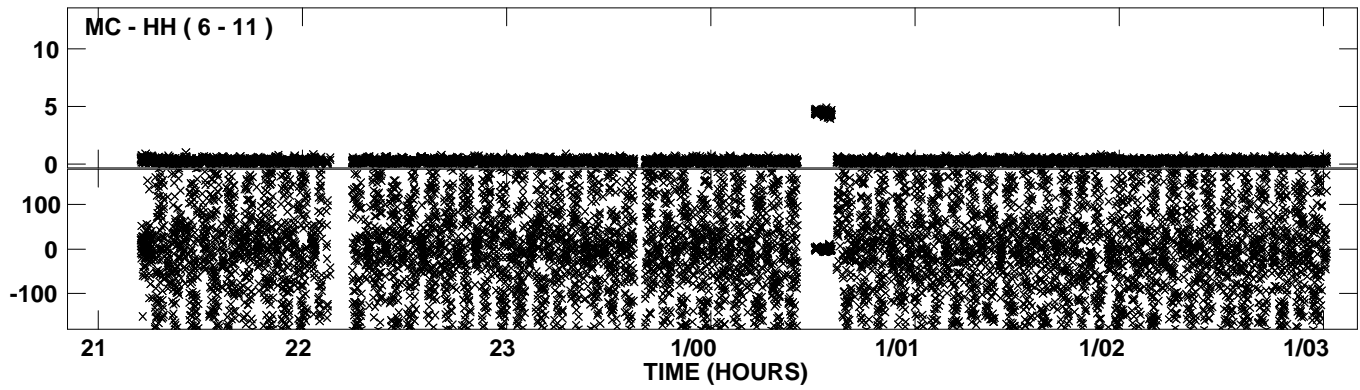

PLot file version 64 created 05-SEP-2008 15:14:24  
Amplitude andPhase vs Time for EP061F.UVDATA.1 Vect aver. CL # 3  
IF 7 CHAN 1 - 16 STK RR

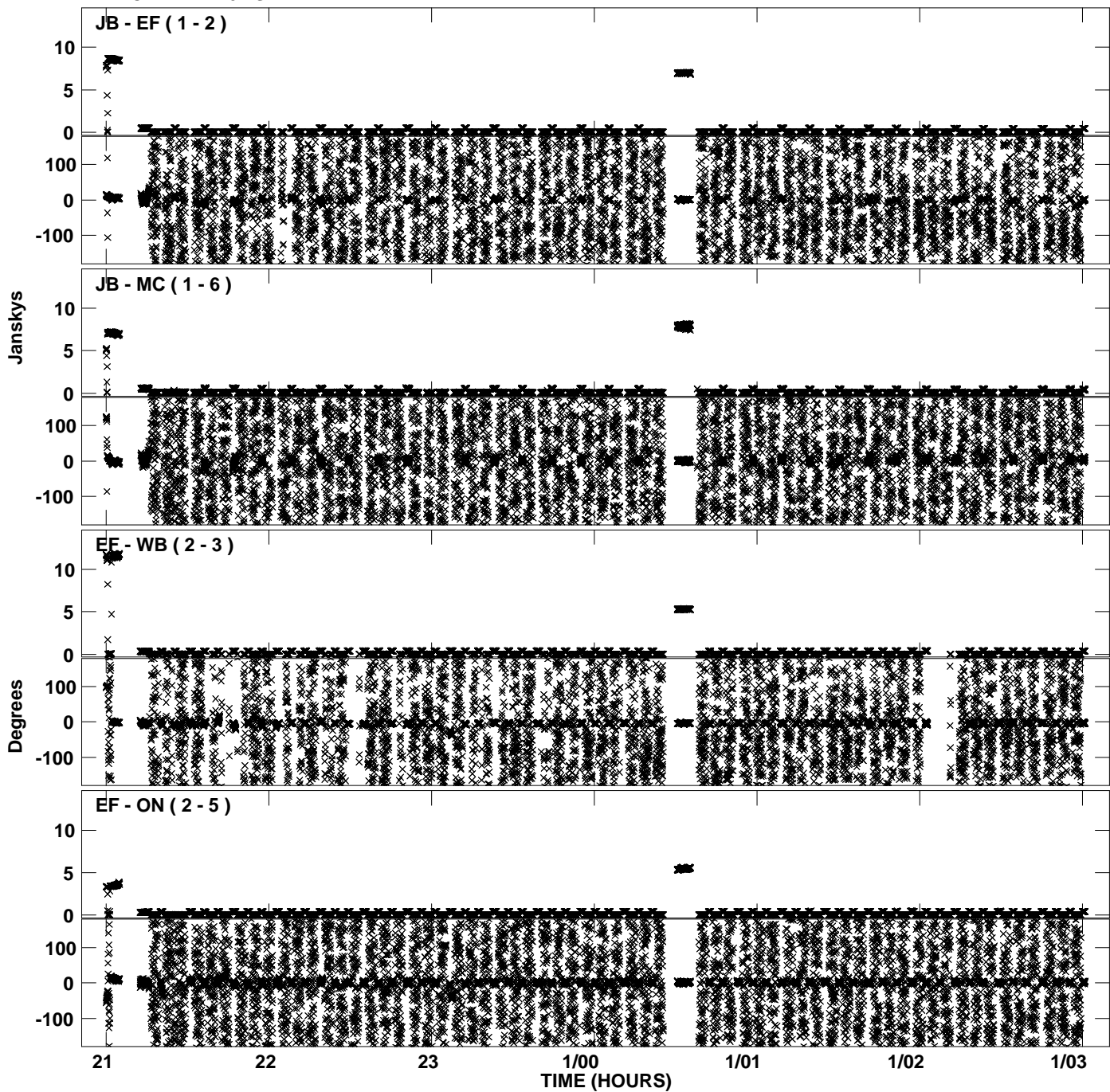



PLot file version 65 created 05-SEP-2008 15:14:25  
Amplitude andPhase vs Time for EP061F.UVDATA.1 Vect aver. CL # 3  
IF 7 CHAN 1 - 16 STK RR

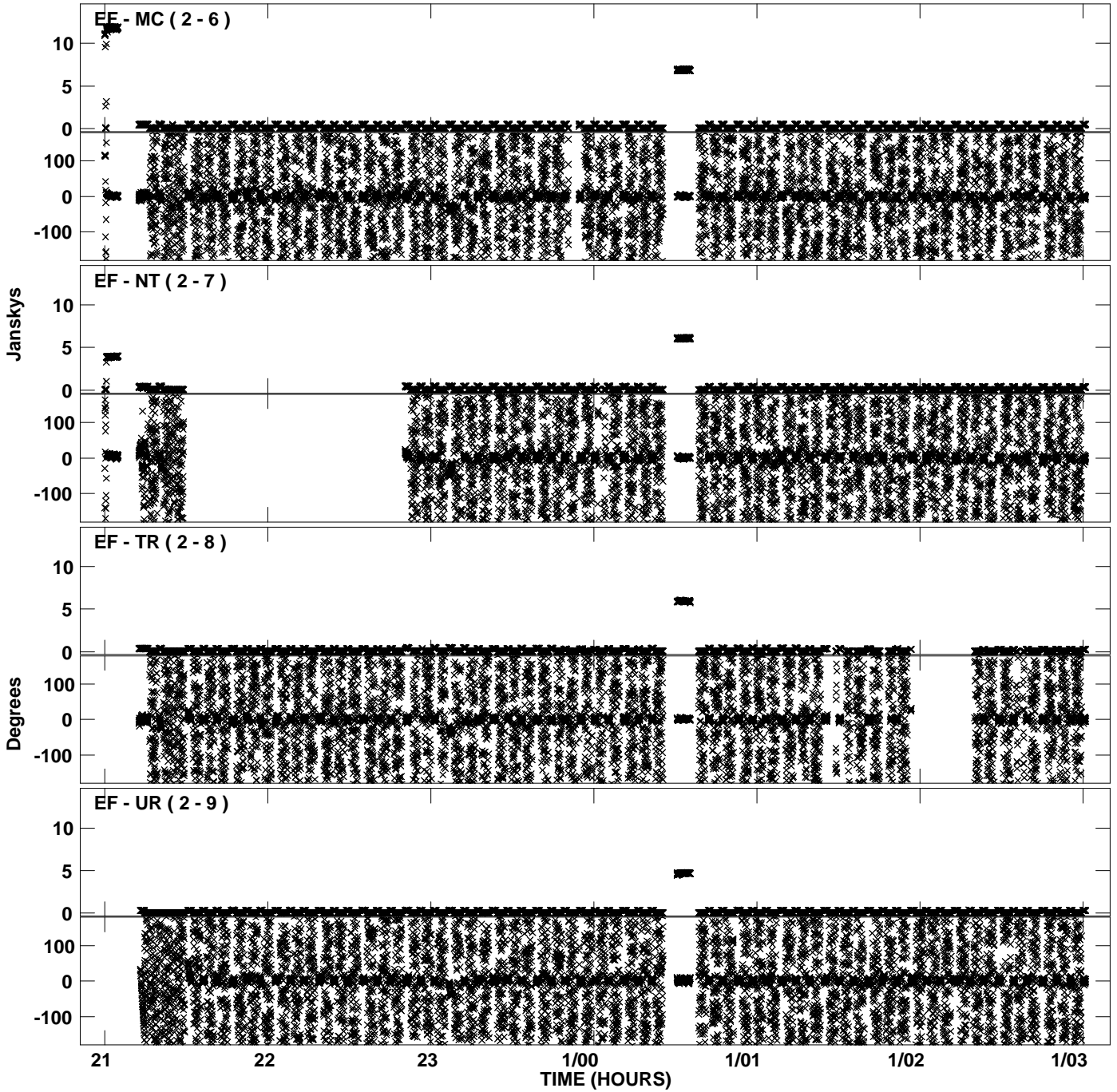

Plot file version 66 created 05-SEP-2008 15:14:25  
Amplitude and Phase vs Time for EP061F.UVDATA.1 Vect aver. CL # 3  
IF 7 CHAN 1 - 16 STK RR

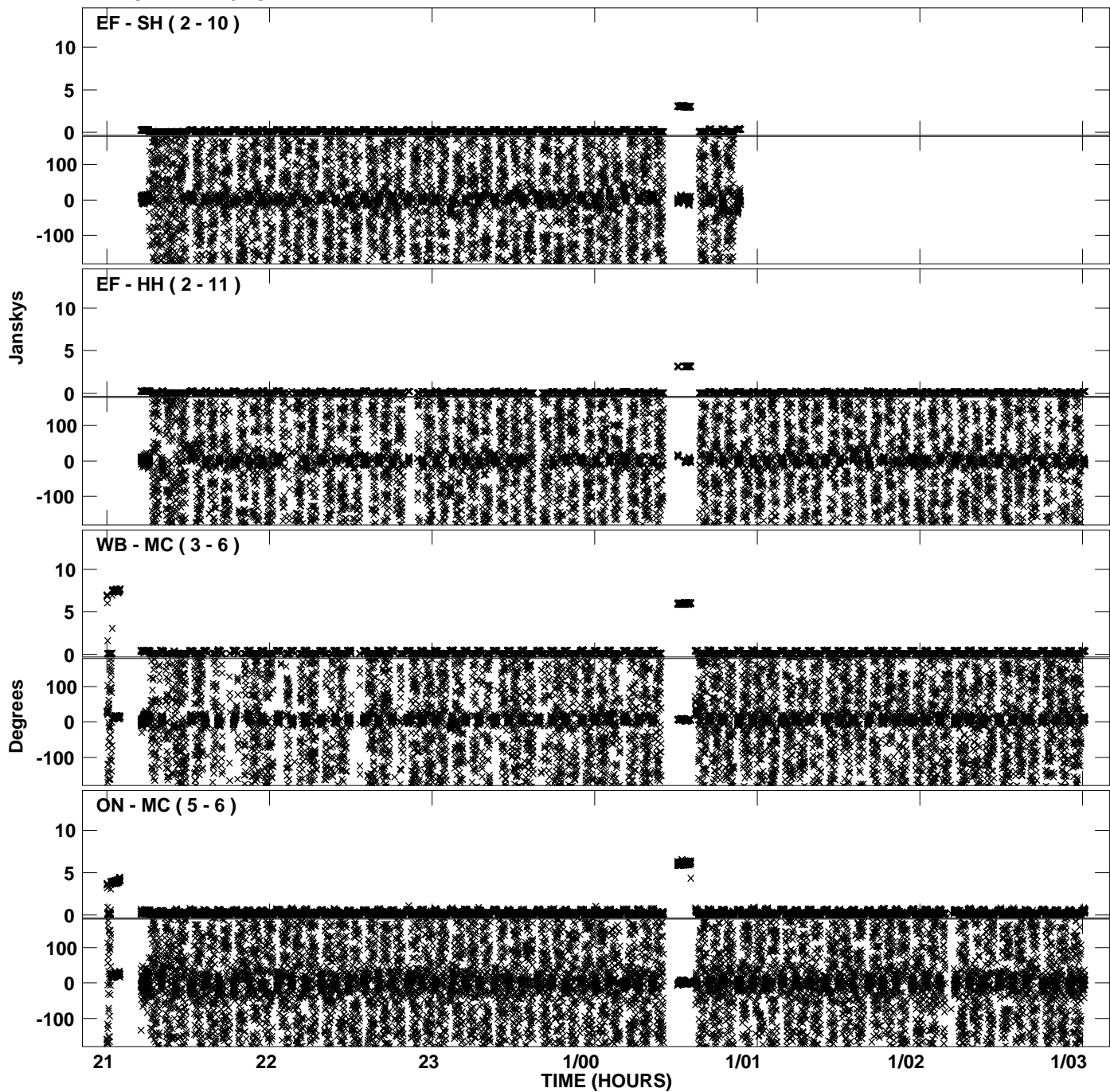

PLot file version 67 created 05-SEP-2008 15:14:25  
Amplitude andPhase vs Time for EP061F.UVDATA.1 Vect aver. CL # 3  
IF 7 CHAN 1 - 16 STK RR

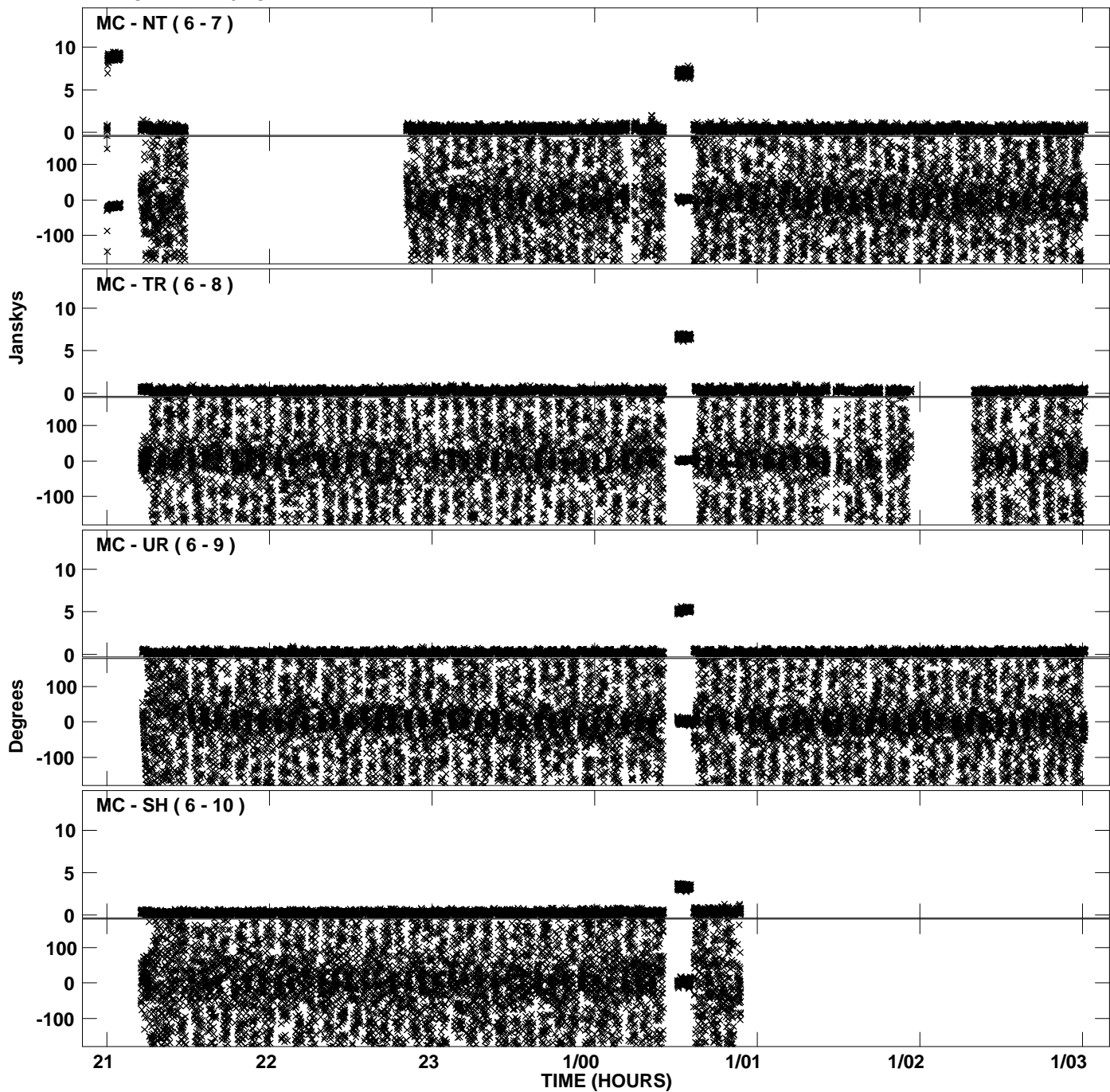

PLot file version 68 created 05-SEP-2008 15:14:25  
Amplitude andPhase vs Time for EP061F.UVDATA.1 Vect aver. CL # 3  
IF 7 CHAN 1 - 16 STK RR

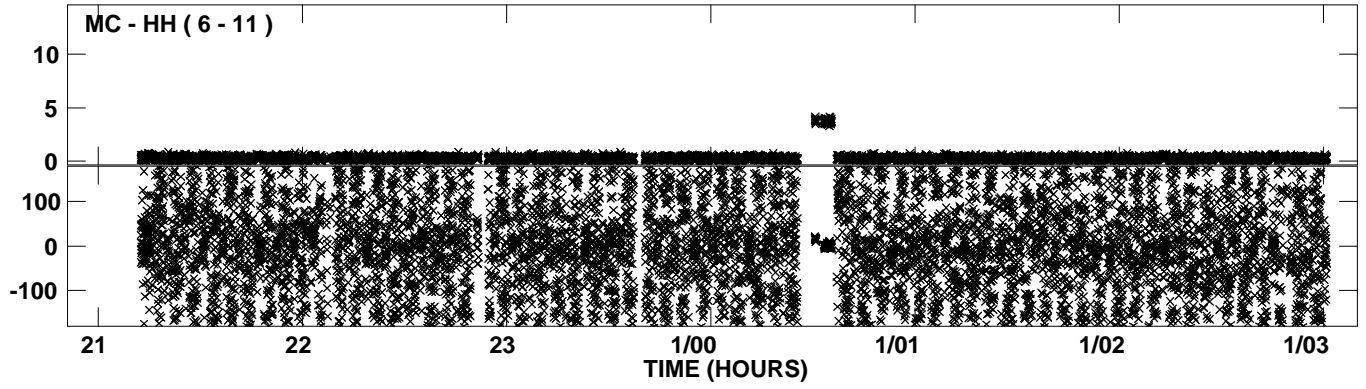

Plot file version 69 created 05-SEP-2008 15:14:53  
Amplitude and Phase vs Time for EP061F.UVDATA.1 Vect aver. CL # 3  
IF 8 CHAN 1 - 16 STK RR

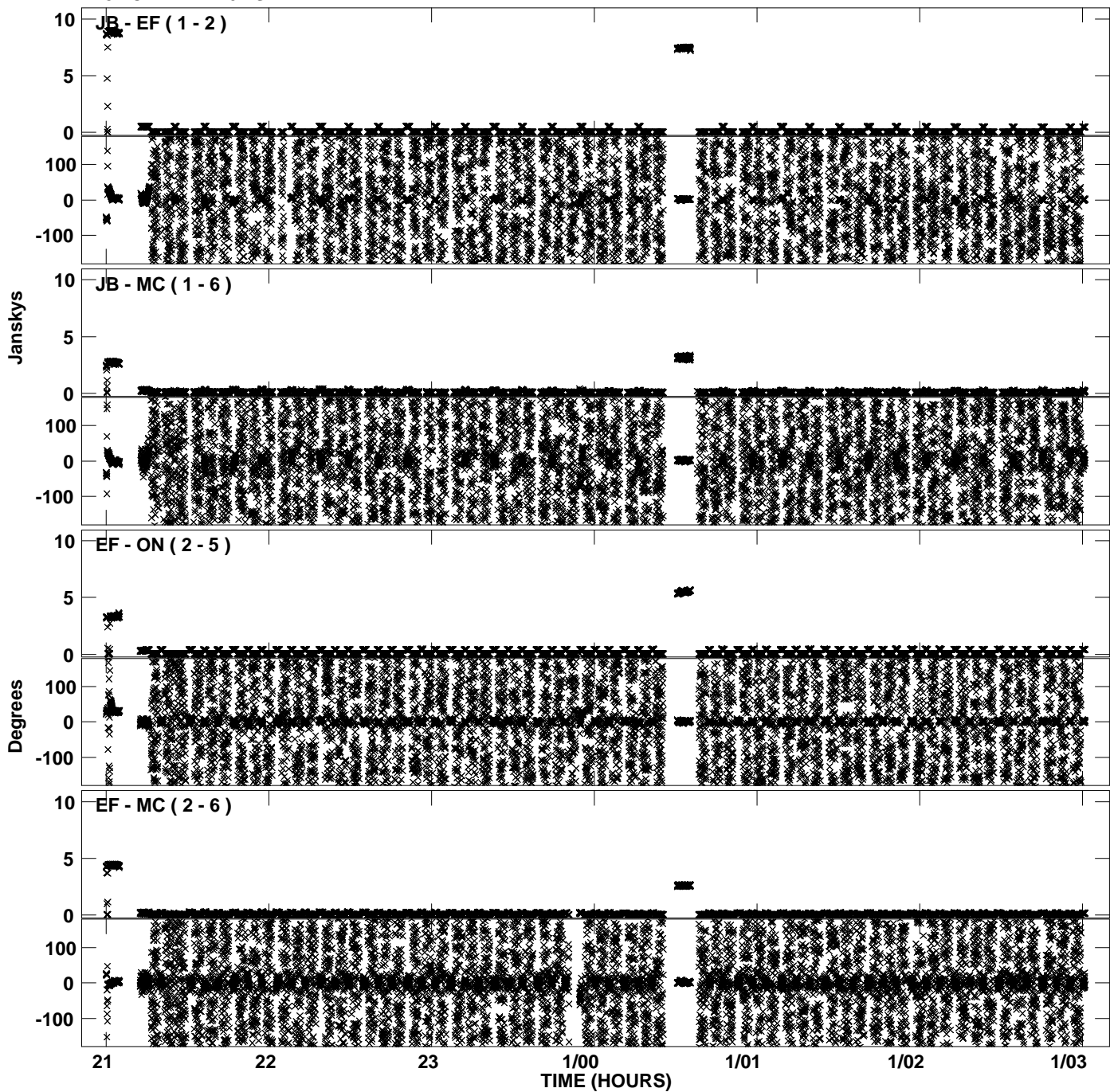

Plot file version 70 created 05-SEP-2008 15:14:54  
Amplitude andPhase vs Time for EP061F.UVDATA.1 Vect aver. CL # 3  
IF 8 CHAN 1 - 16 STK RR

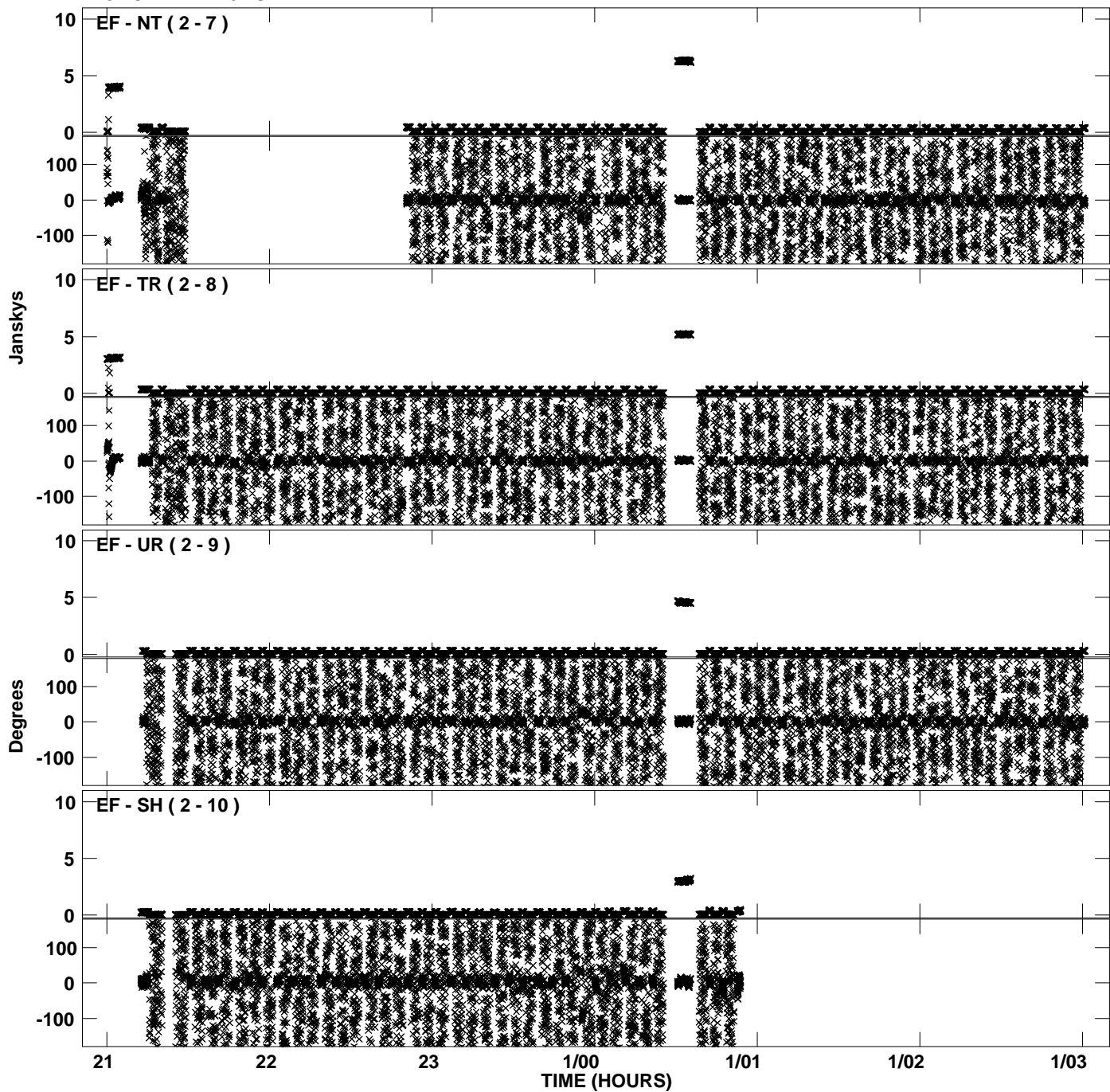

Plot file version 71 created 05-SEP-2008 15:14:54  
Amplitude andPhase vs Time for EP061F.UVDATA.1 Vect aver. CL # 3  
IF 8 CHAN 1 - 16 STK RR

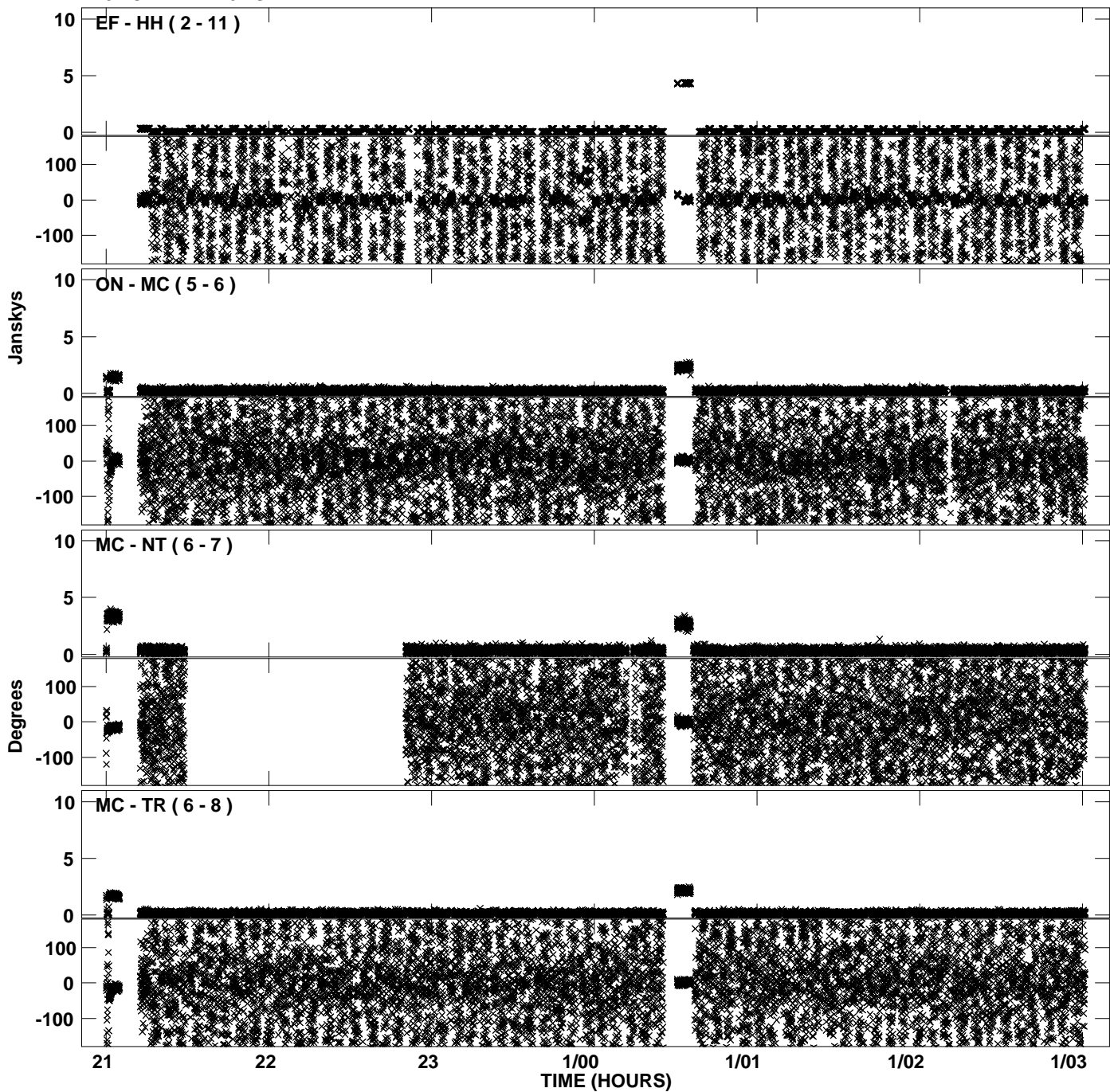

PLot file version 72 created 05-SEP-2008 15:14:54  
Amplitude andPhase vs Time for EP061F.UVDATA.1 Vect aver. CL # 3  
IF 8 CHAN 1 - 16 STK RR

