

Plot file version 1 created 08-SEP-2008 12:43:00  
Amplitude and Phase vs Time for EP061G.UVDATA.1 Vect aver.  
IF 1 CHAN 1 - 16 STK LL

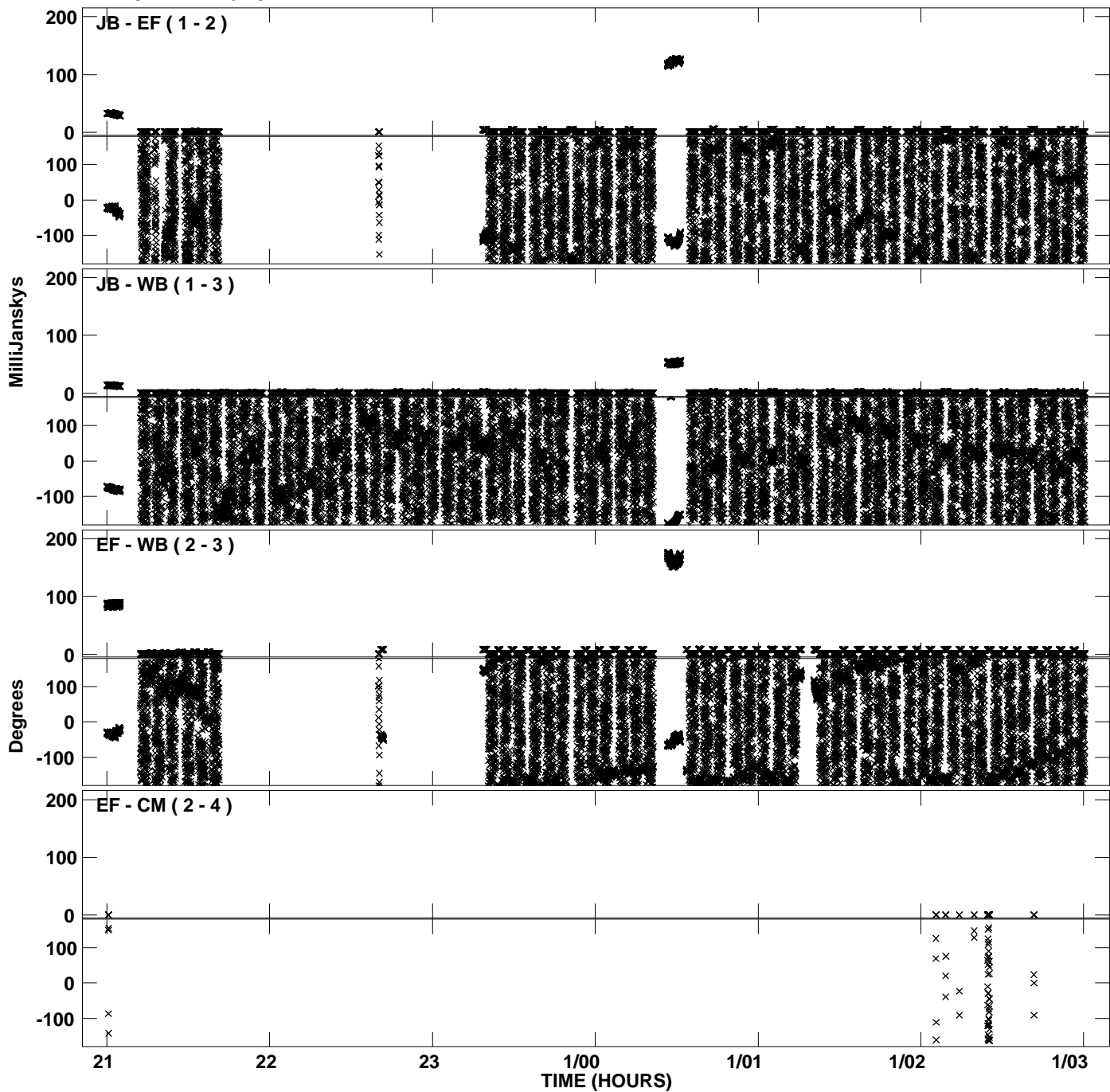

Plot file version 2 created 08-SEP-2008 12:43:00  
Amplitude andPhase vs Time for EP061G.UVDATA.1 Vect aver.  
IF 1 CHAN 1 - 16 STK LL

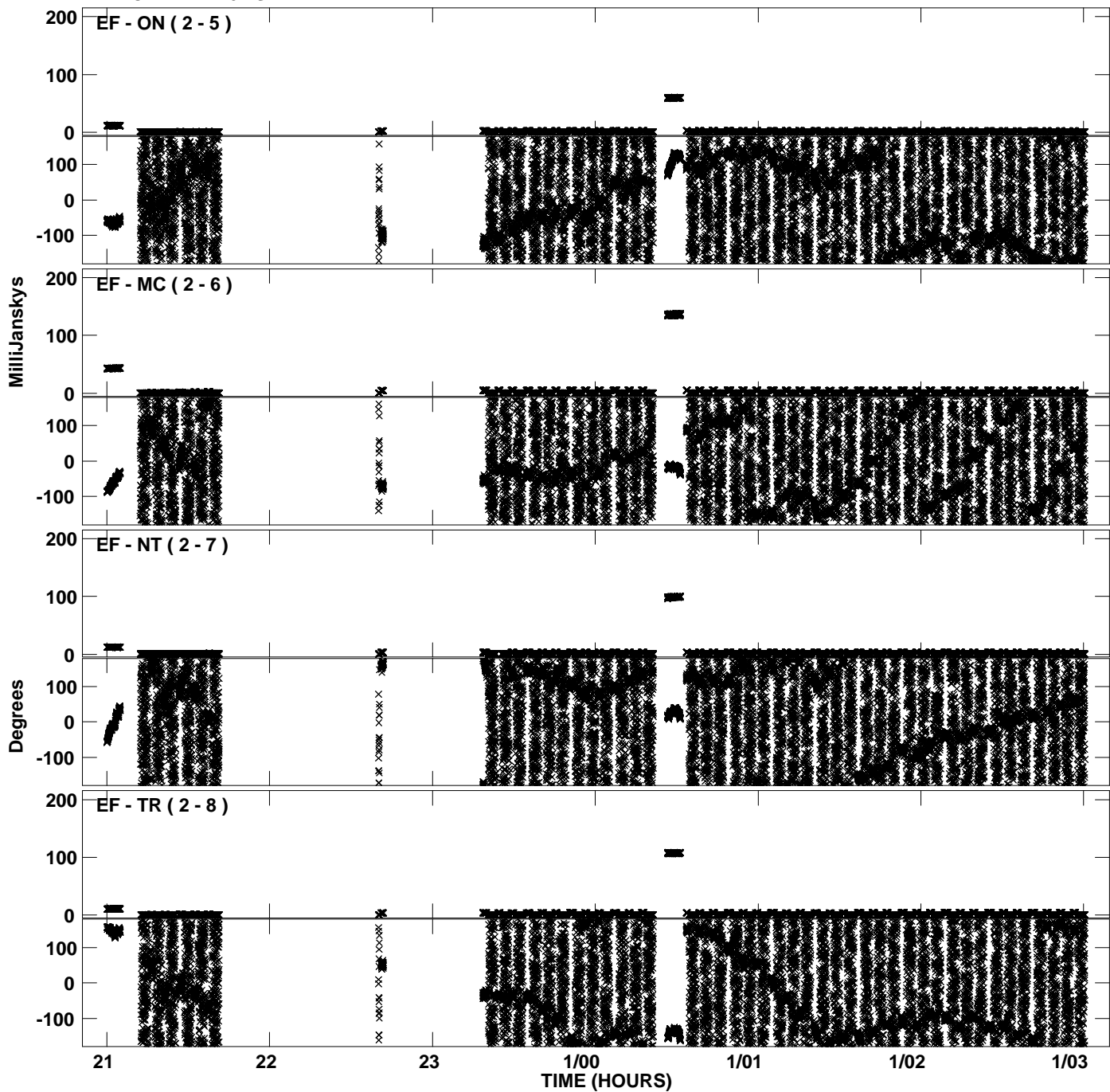

Plot file version 3 created 08-SEP-2008 12:43:00  
Amplitude and Phase vs Time for EP061G.UVDATA.1 Vect aver.  
IF 1 CHAN 1 - 16 STK LL

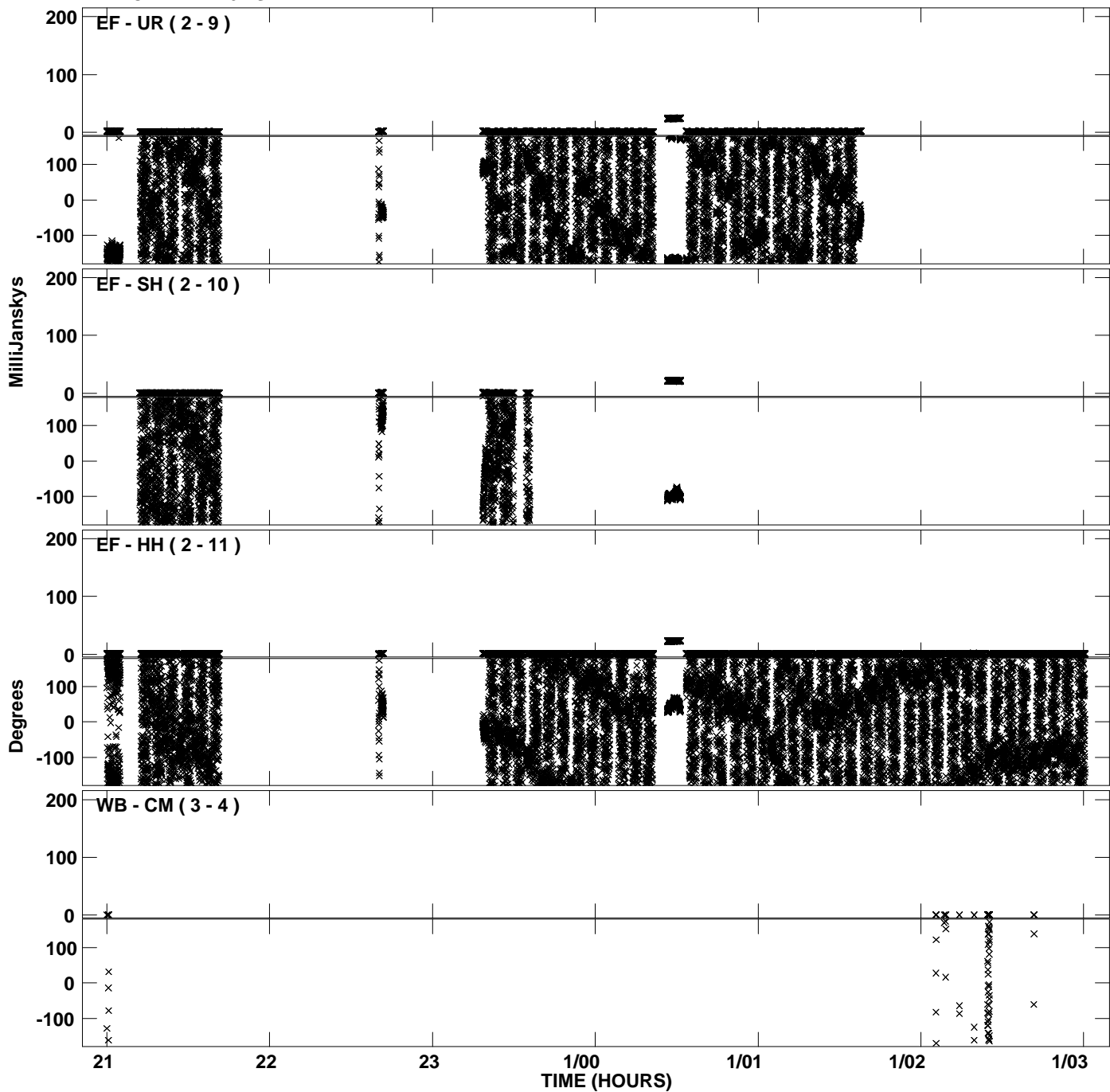

Plot file version 4 created 08-SEP-2008 12:43:01  
Amplitude andPhase vs Time for EP061G.UVDATA.1 Vect aver.  
IF 1 CHAN 1 - 16 STK LL

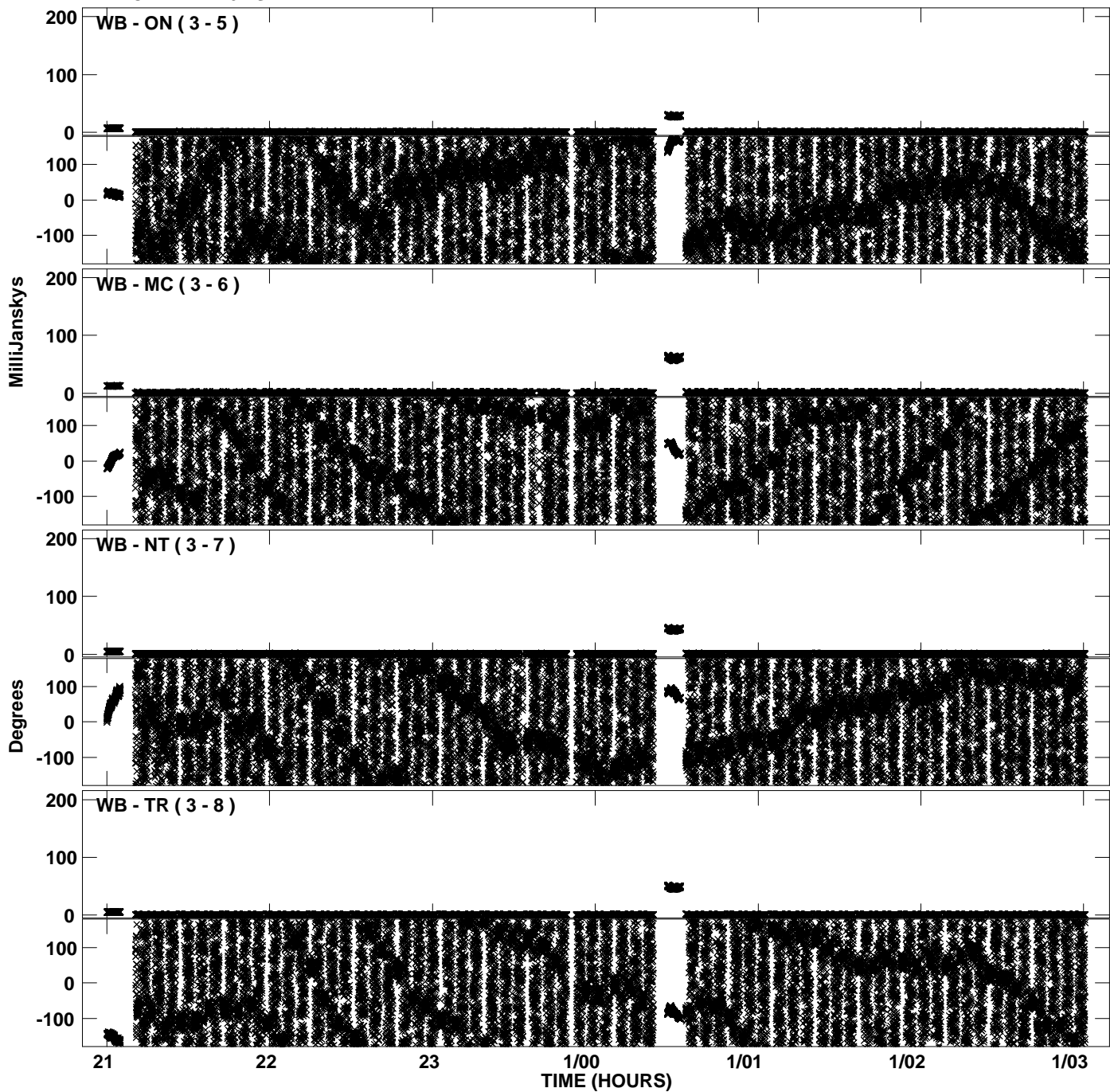

Plot file version 5 created 08-SEP-2008 12:43:01  
Amplitude and Phase vs Time for EP061G.UVDATA.1 Vect aver.  
IF 1 CHAN 1 - 16 STK LL

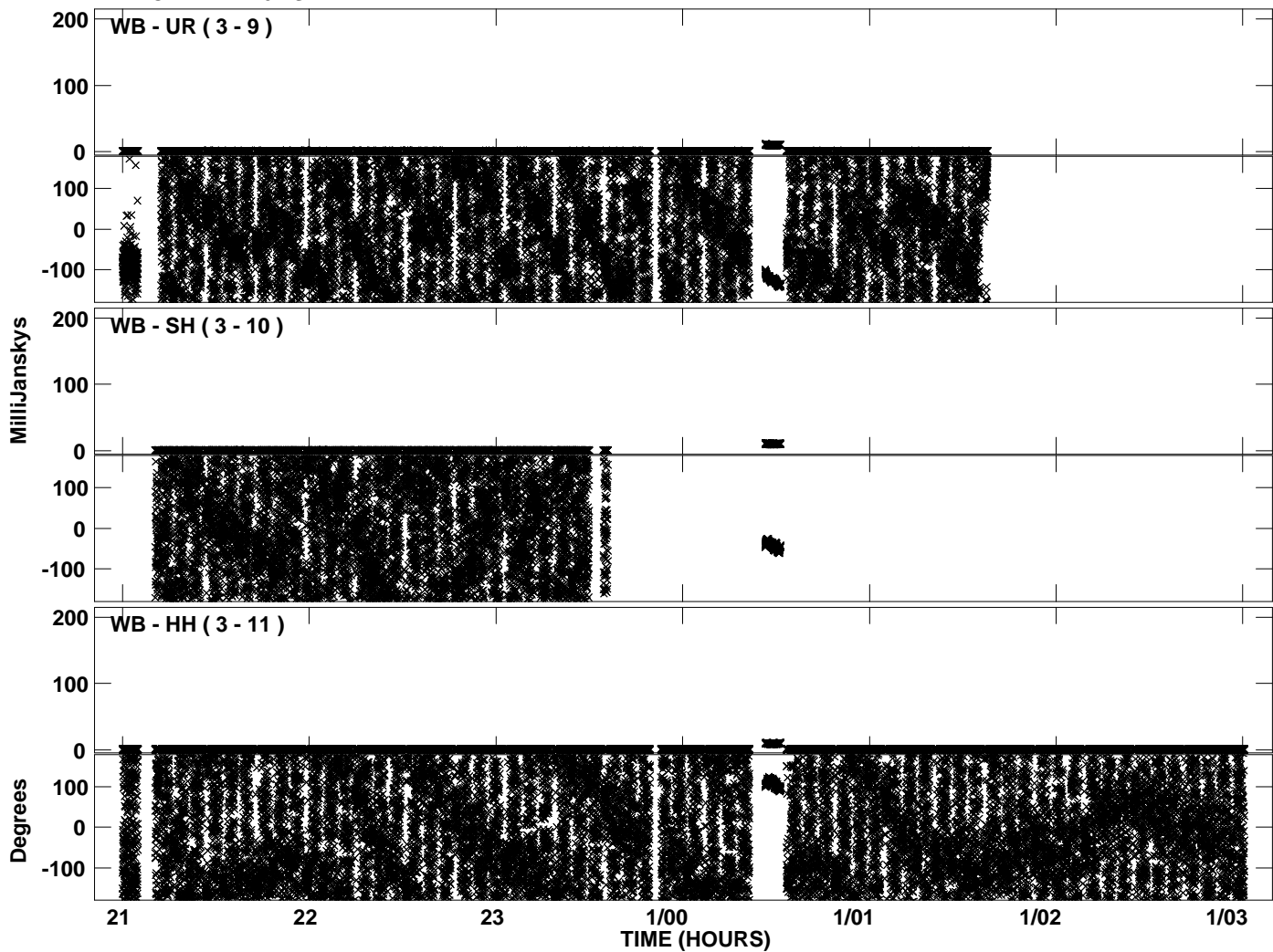

Plot file version 6 created 08-SEP-2008 12:43:28  
Amplitude and Phase vs Time for EP061G.UVDATA.1 Vect aver.  
IF 2 CHAN 1 - 16 STK LL

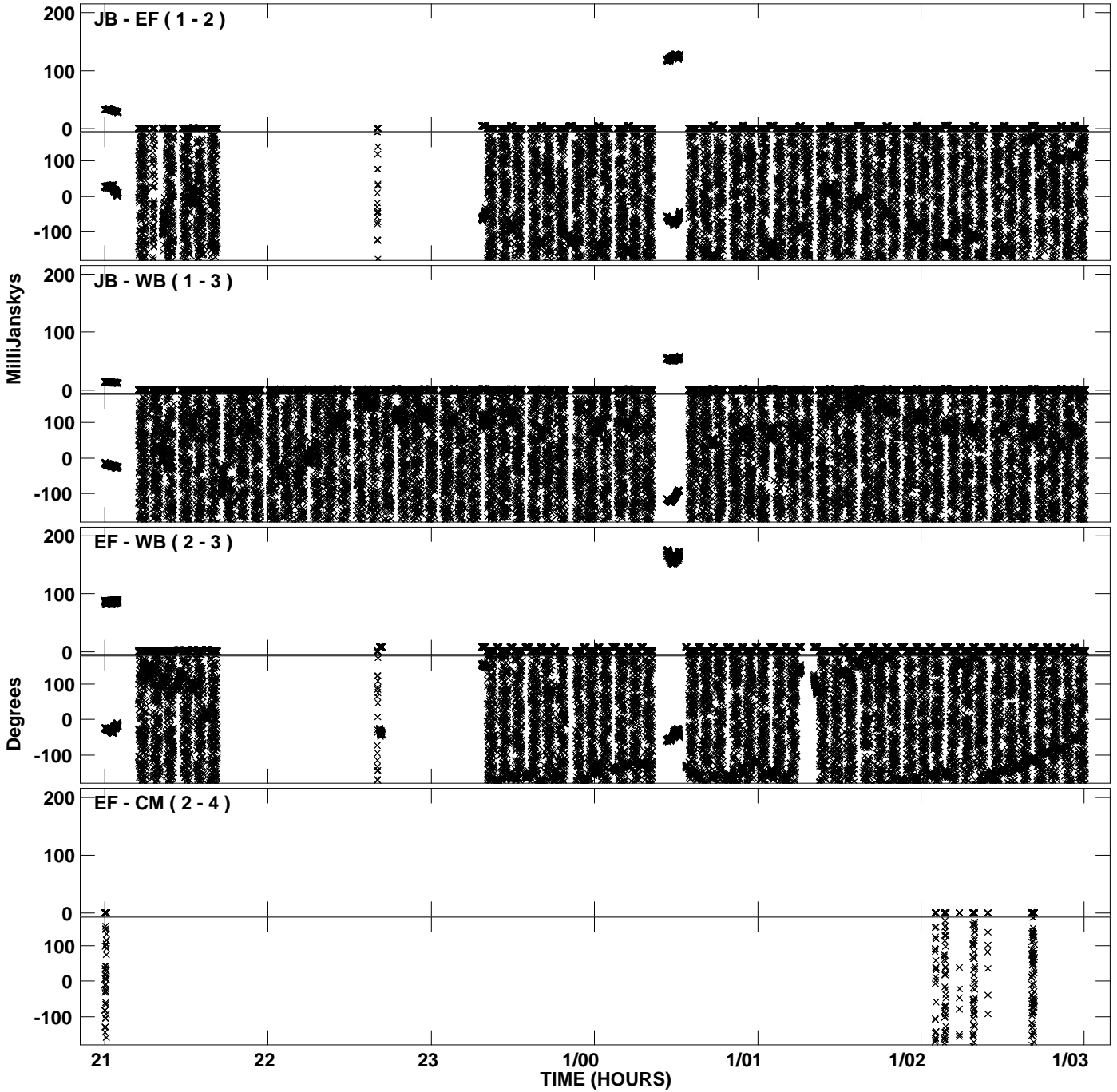

Plot file version 7 created 08-SEP-2008 12:43:28  
Amplitude andPhase vs Time for EP061G.UVDATA.1 Vect aver.  
IF 2 CHAN 1 - 16 STK LL

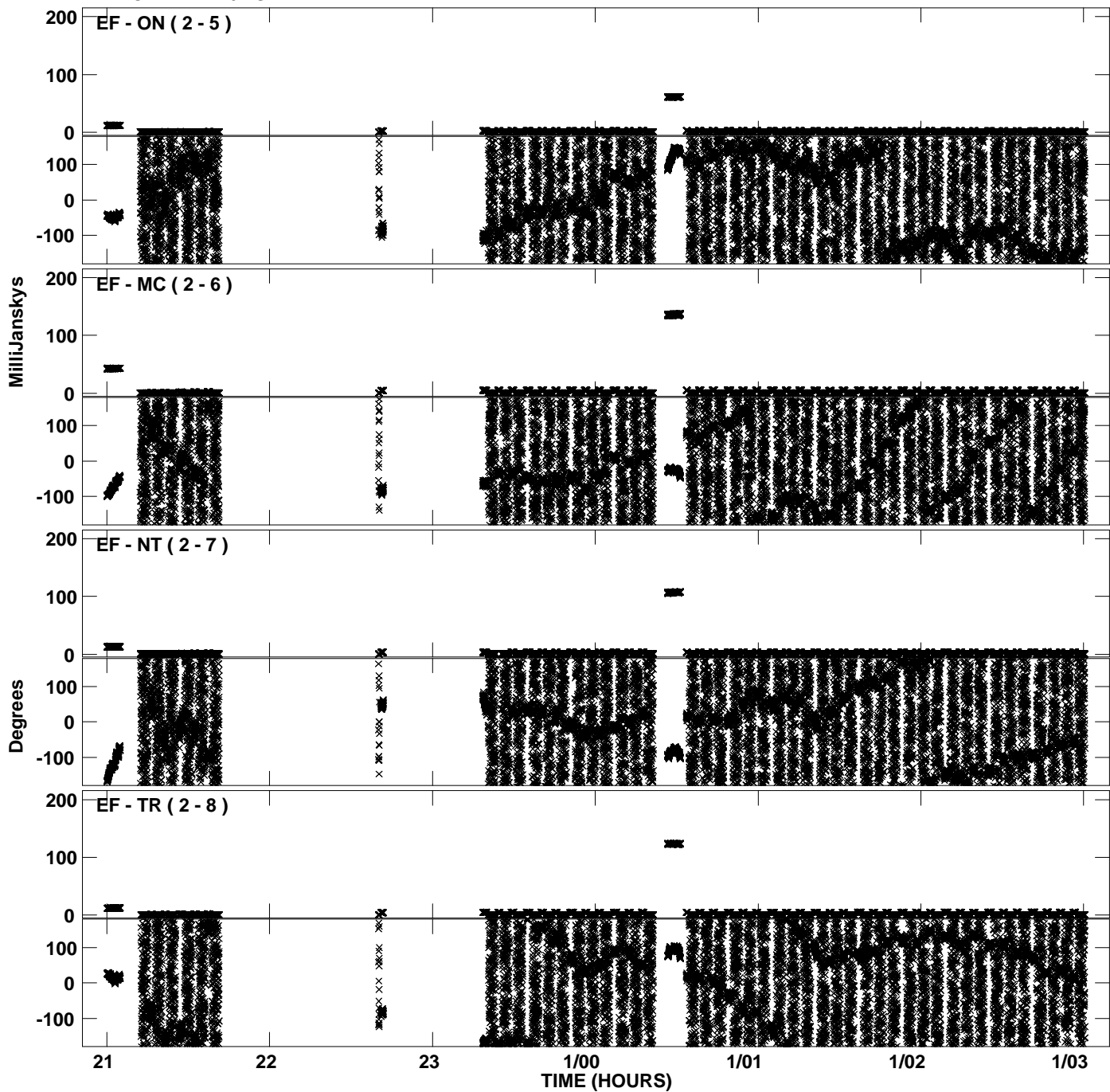

Plot file version 8 created 08-SEP-2008 12:43:29  
Amplitude andPhase vs Time for EP061G.UVDATA.1 Vect aver.  
IF 2 CHAN 1 - 16 STK LL

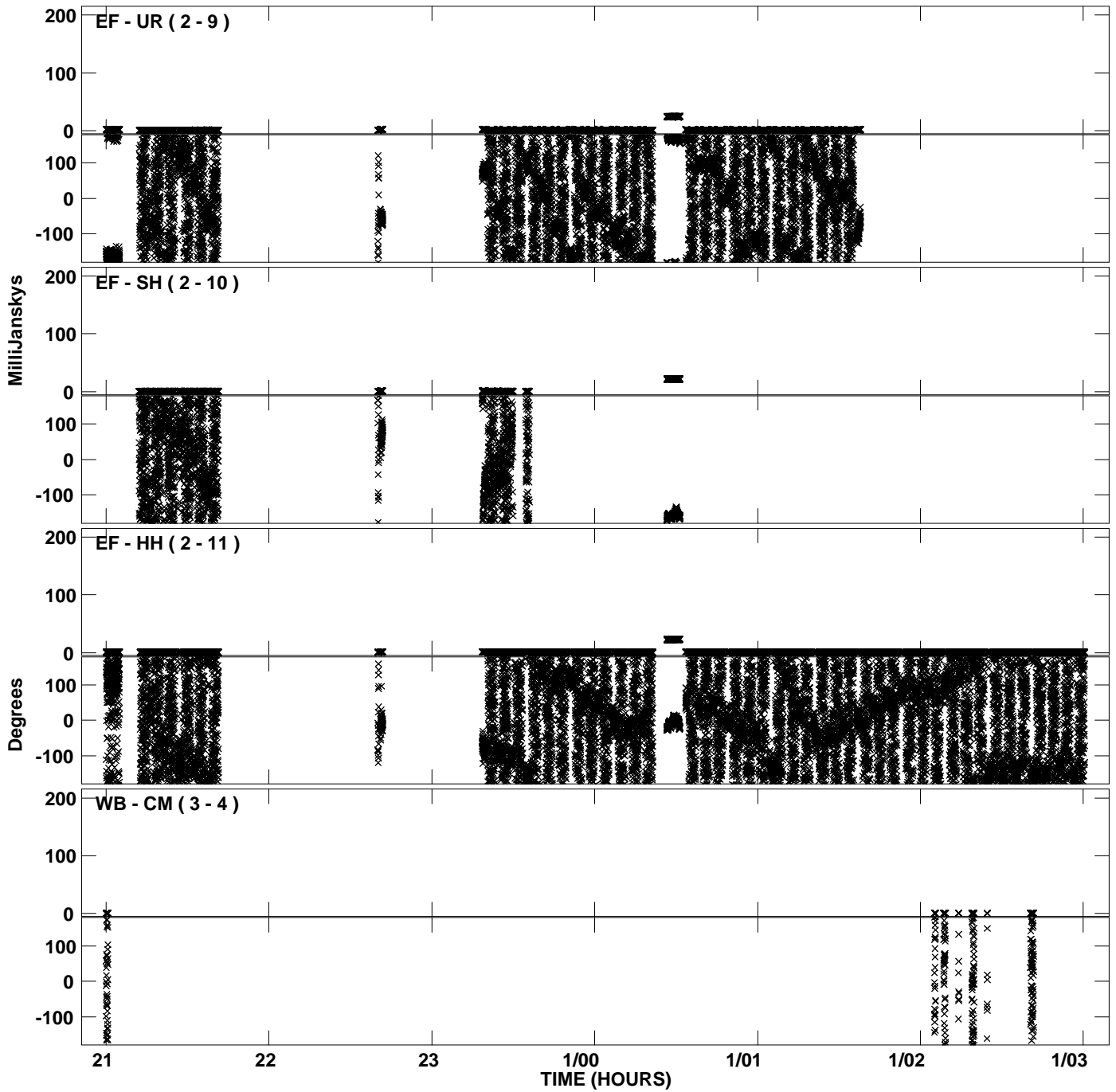



Plot file version 9 created 08-SEP-2008 12:43:29  
Amplitude andPhase vs Time for EP061G.UVDATA.1 Vect aver.  
IF 2 CHAN 1 - 16 STK LL

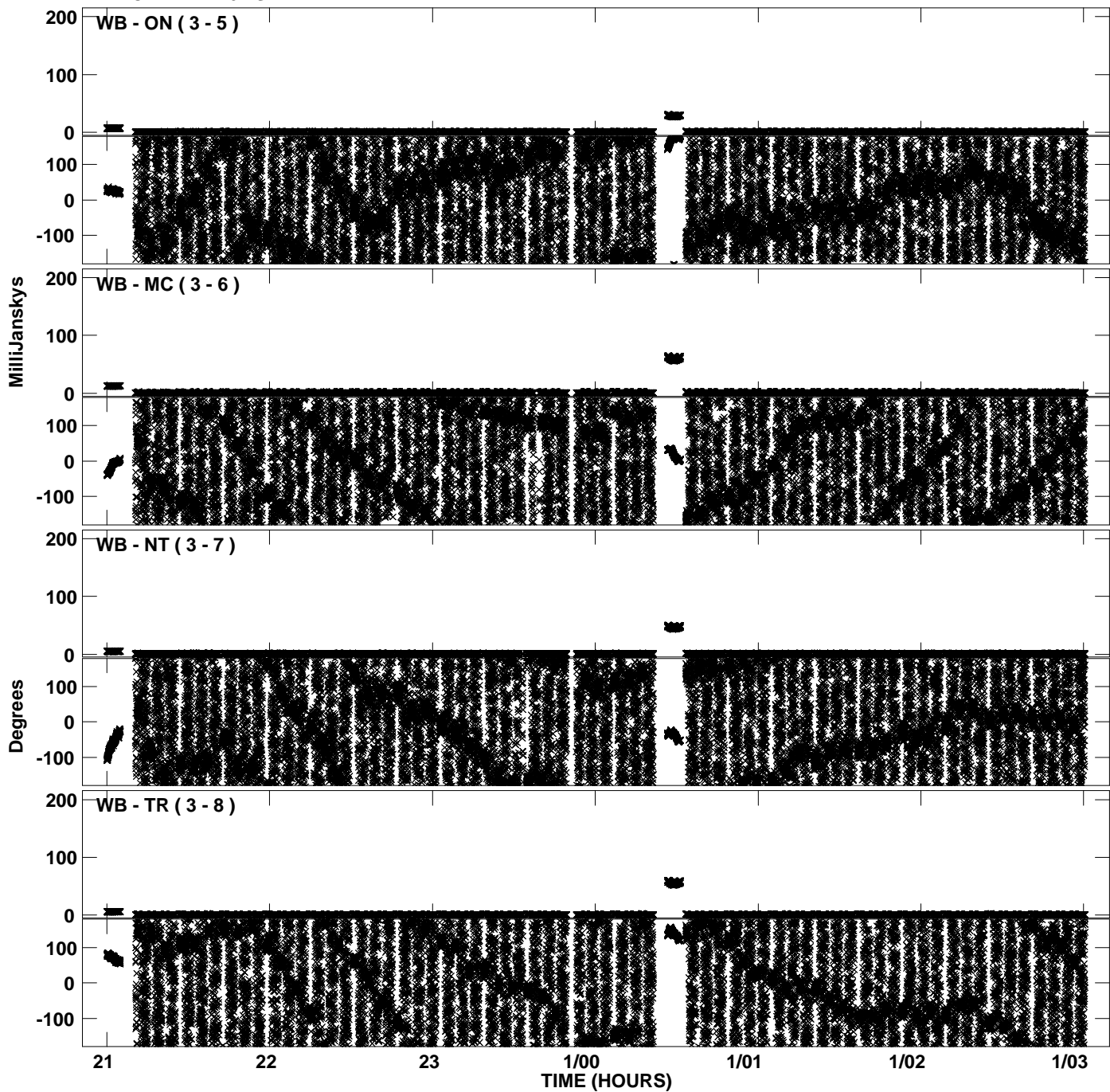

Plot file version 10 created 08-SEP-2008 12:43:29  
Amplitude and Phase vs Time for EP061G.UVDATA.1 Vect aver.  
IF 2 CHAN 1 - 16 STK LL

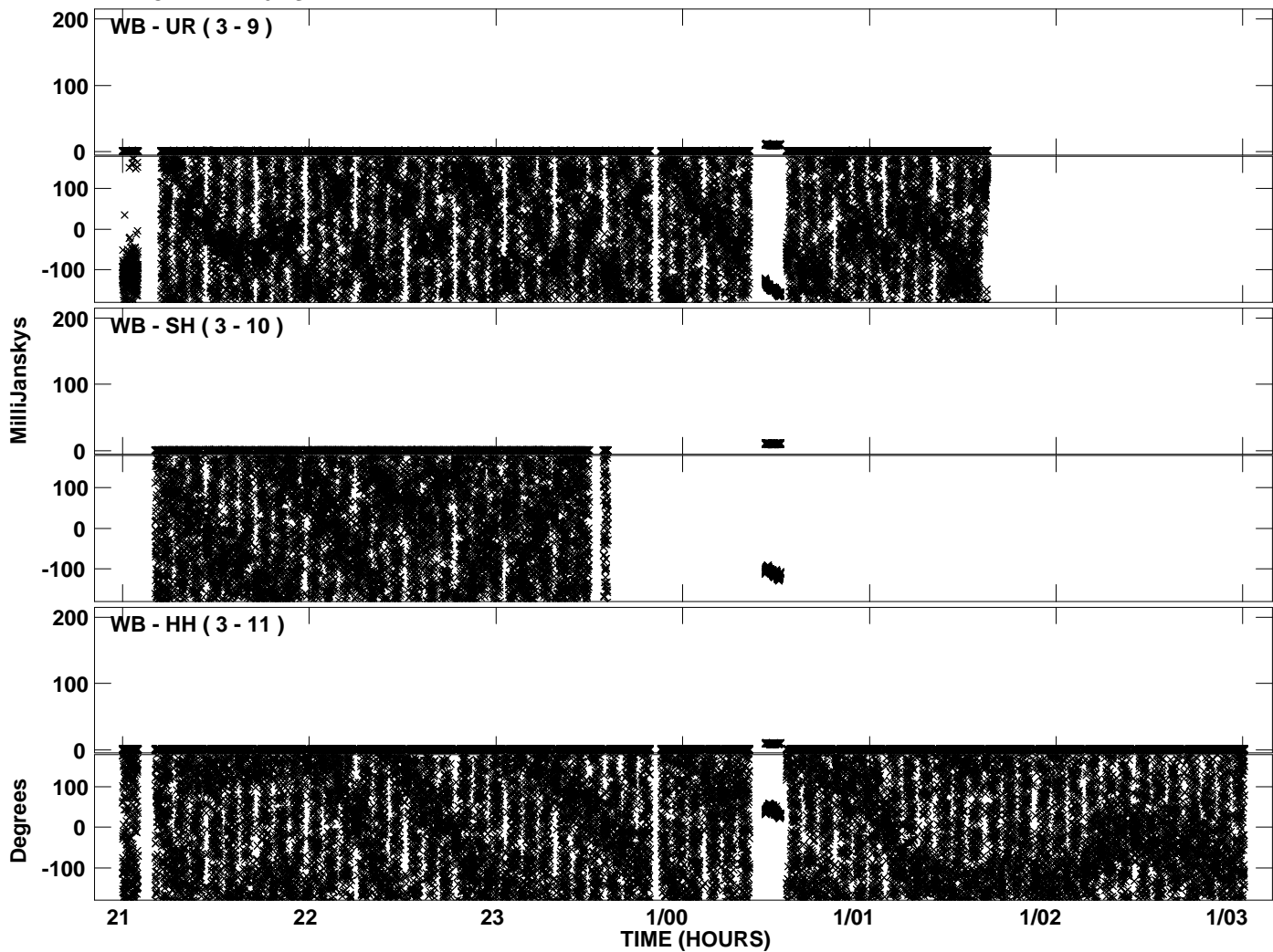

Plot file version 11 created 08-SEP-2008 12:43:55  
Amplitude and Phase vs Time for EP061G.UVDATA.1 Vect aver.  
IF 3 CHAN 1 - 16 STK LL

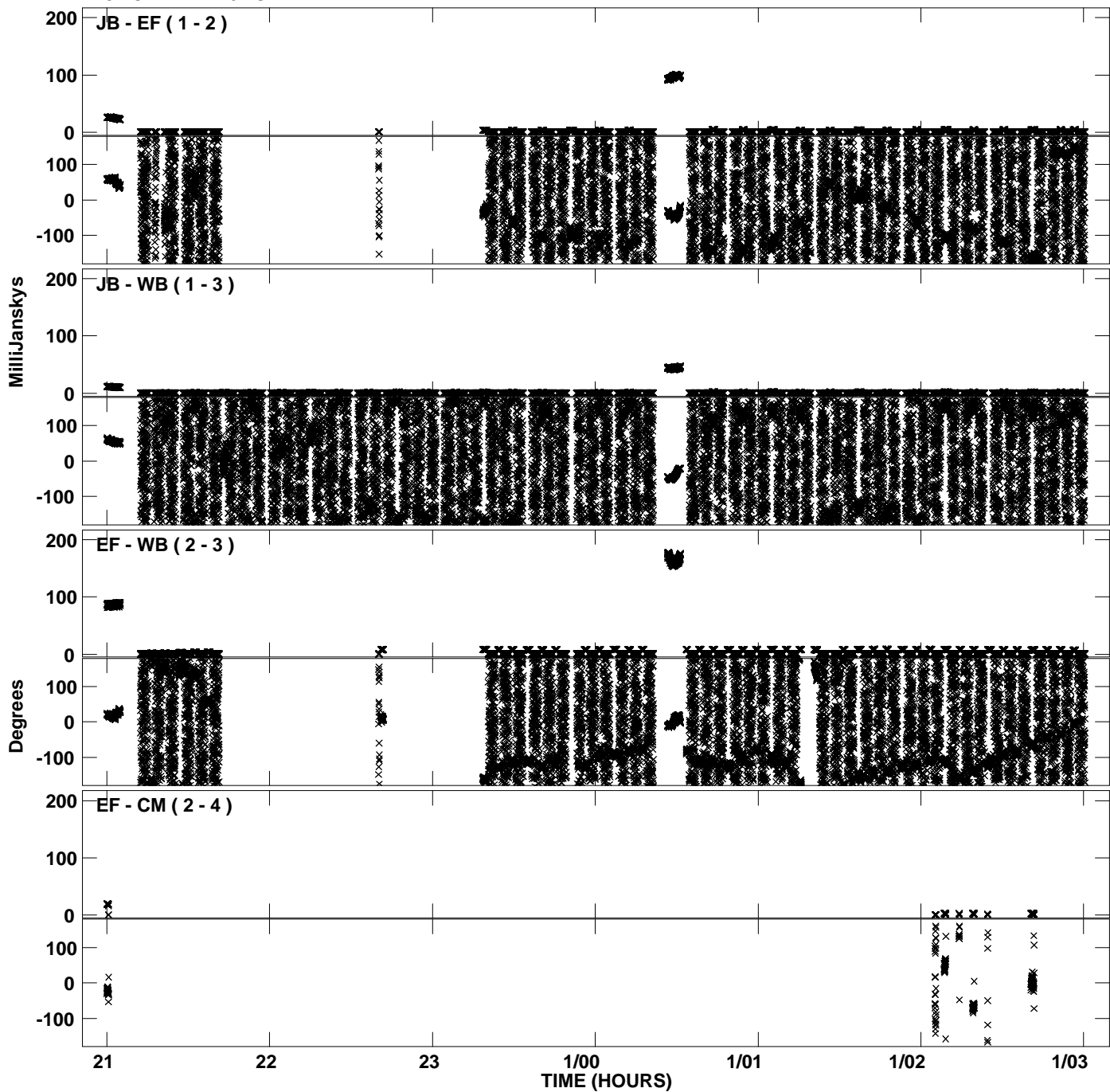

Plot file version 12 created 08-SEP-2008 12:43:55  
Amplitude and Phase vs Time for EP061G.UVDATA.1 Vect aver.  
IF 3 CHAN 1 - 16 STK LL

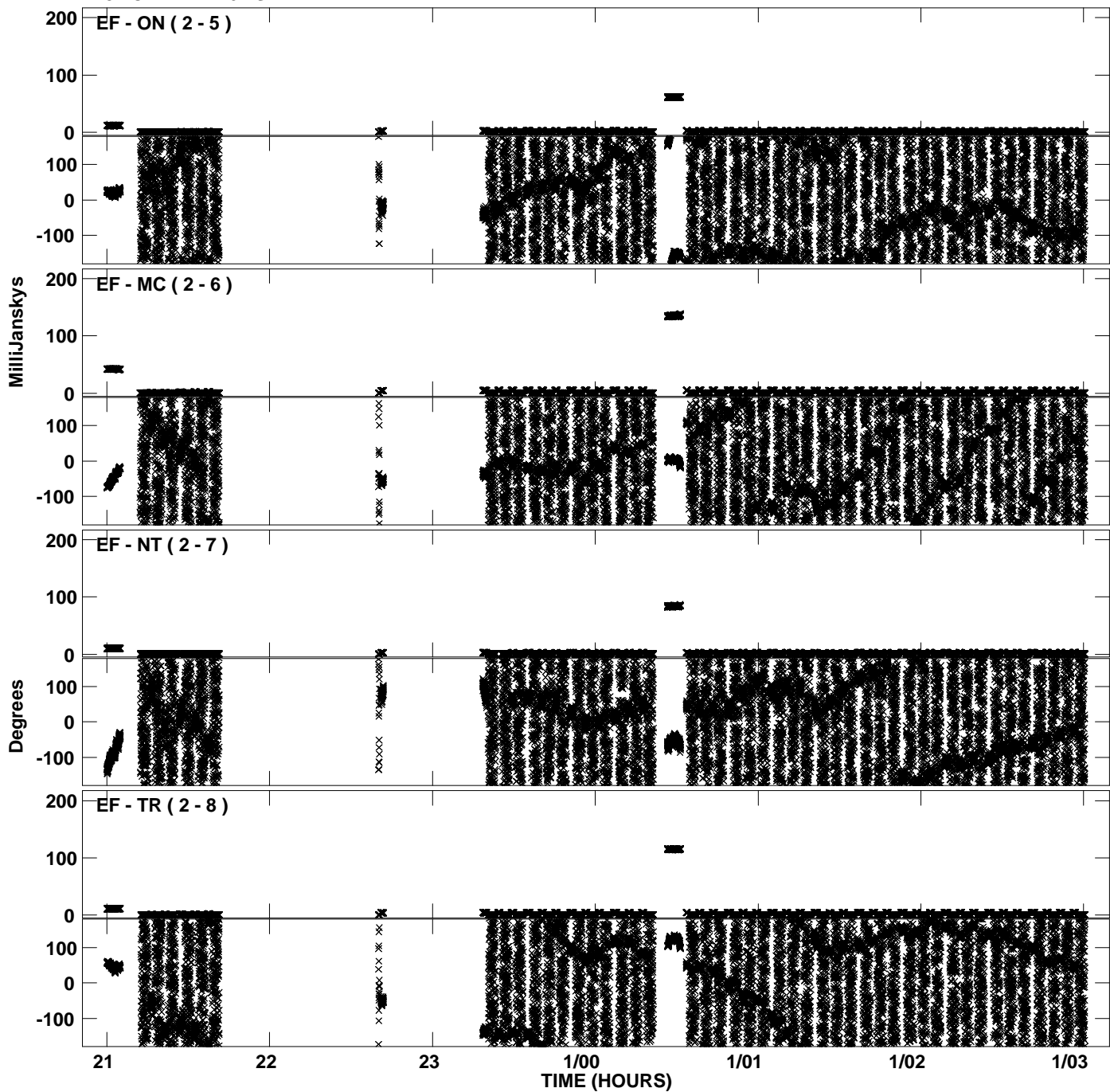

Plot file version 13 created 08-SEP-2008 12:43:55  
Amplitude andPhase vs Time for EP061G.UVDATA.1 Vect aver.  
IF 3 CHAN 1 - 16 STK LL

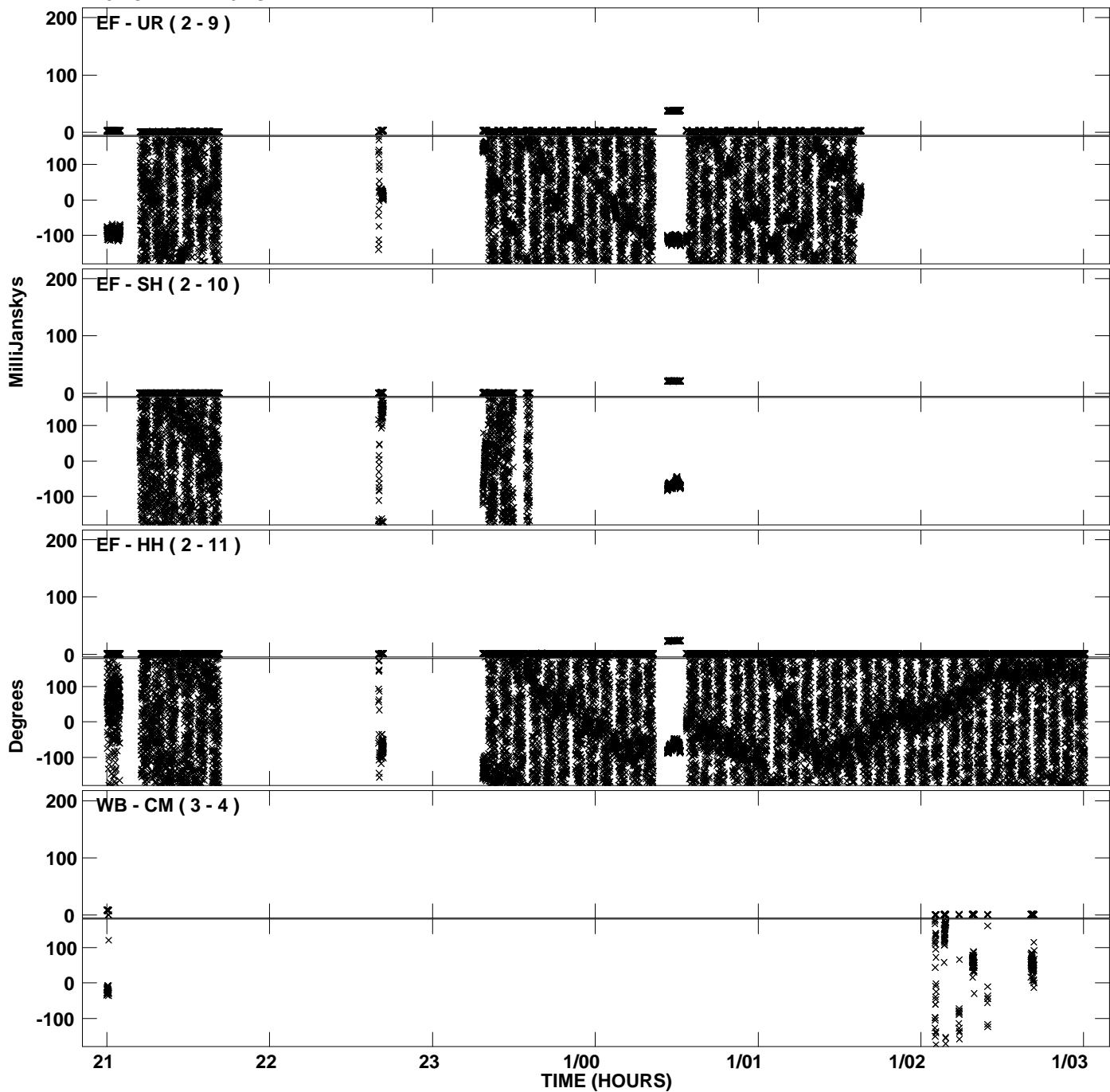

Plot file version 14 created 08-SEP-2008 12:43:55  
Amplitude andPhase vs Time for EP061G.UVDATA.1 Vect aver.  
IF 3 CHAN 1 - 16 STK LL

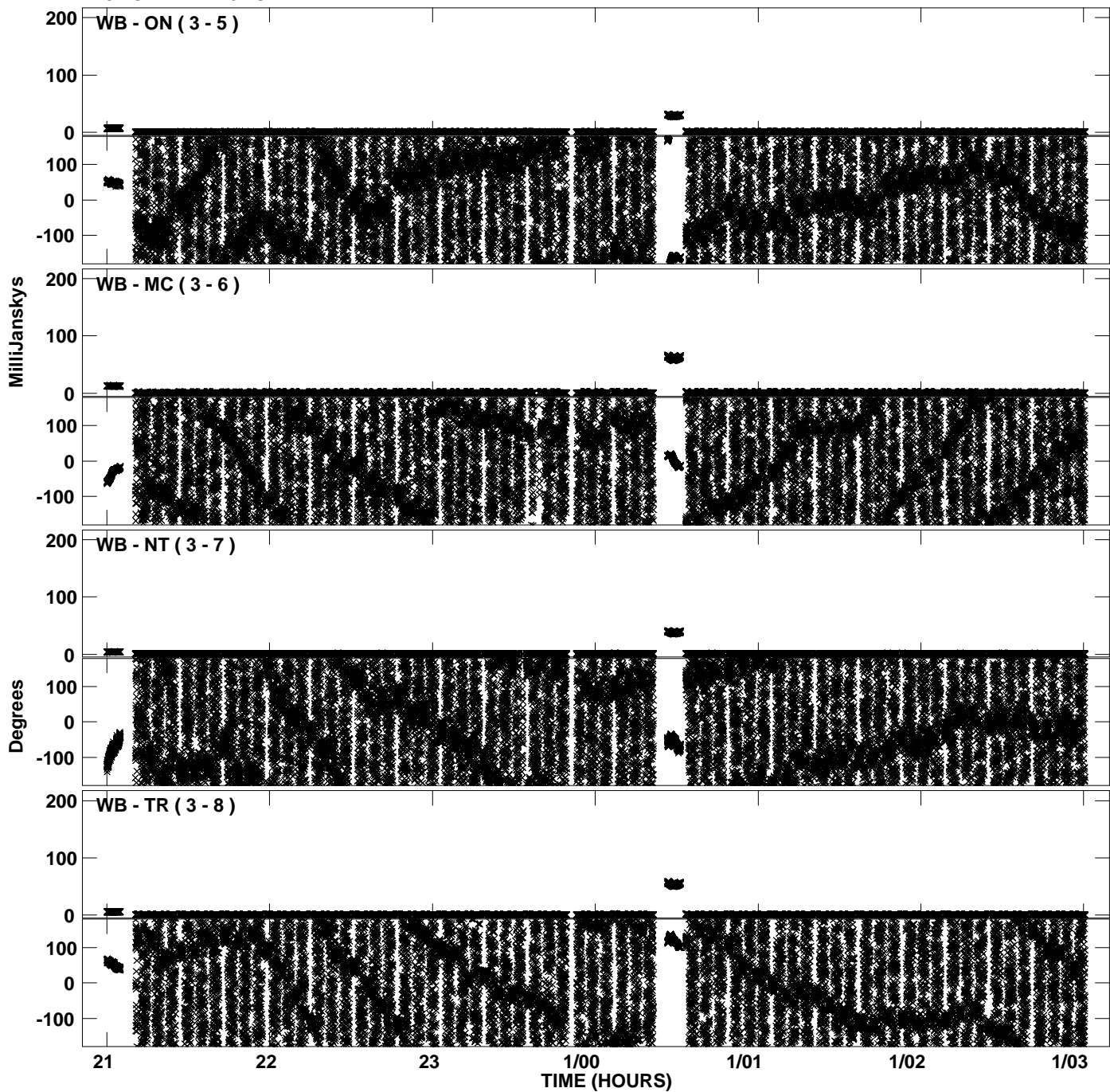

Plot file version 15 created 08-SEP-2008 12:43:56  
Amplitude and Phase vs Time for EP061G.UVDATA.1 Vect aver.  
IF 3 CHAN 1 - 16 STK LL

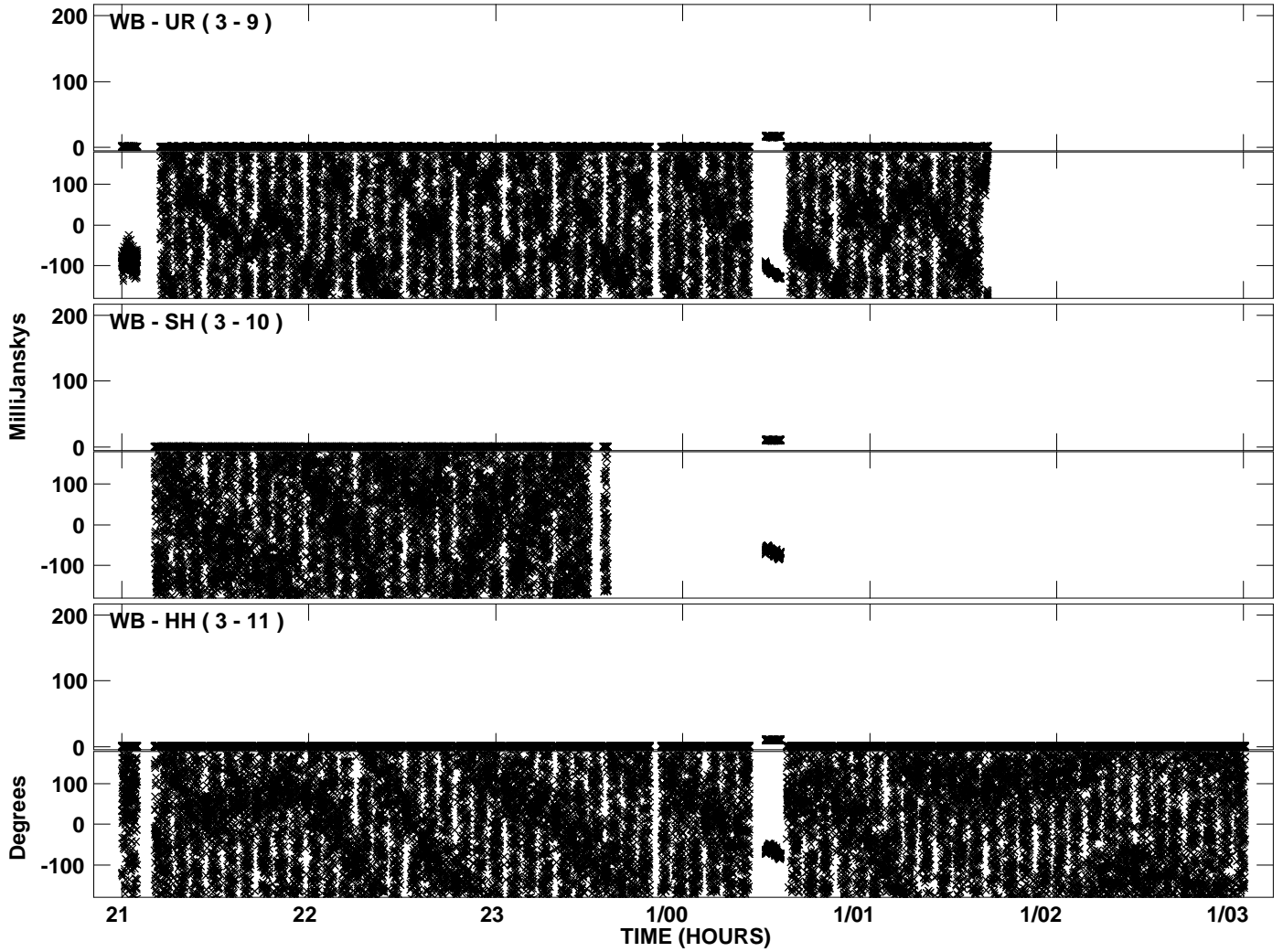

Plot file version 16 created 08-SEP-2008 12:44:22  
Amplitude and Phase vs Time for EP061G.UVDATA.1 Vect aver.  
IF 4 CHAN 1 - 16 STK LL

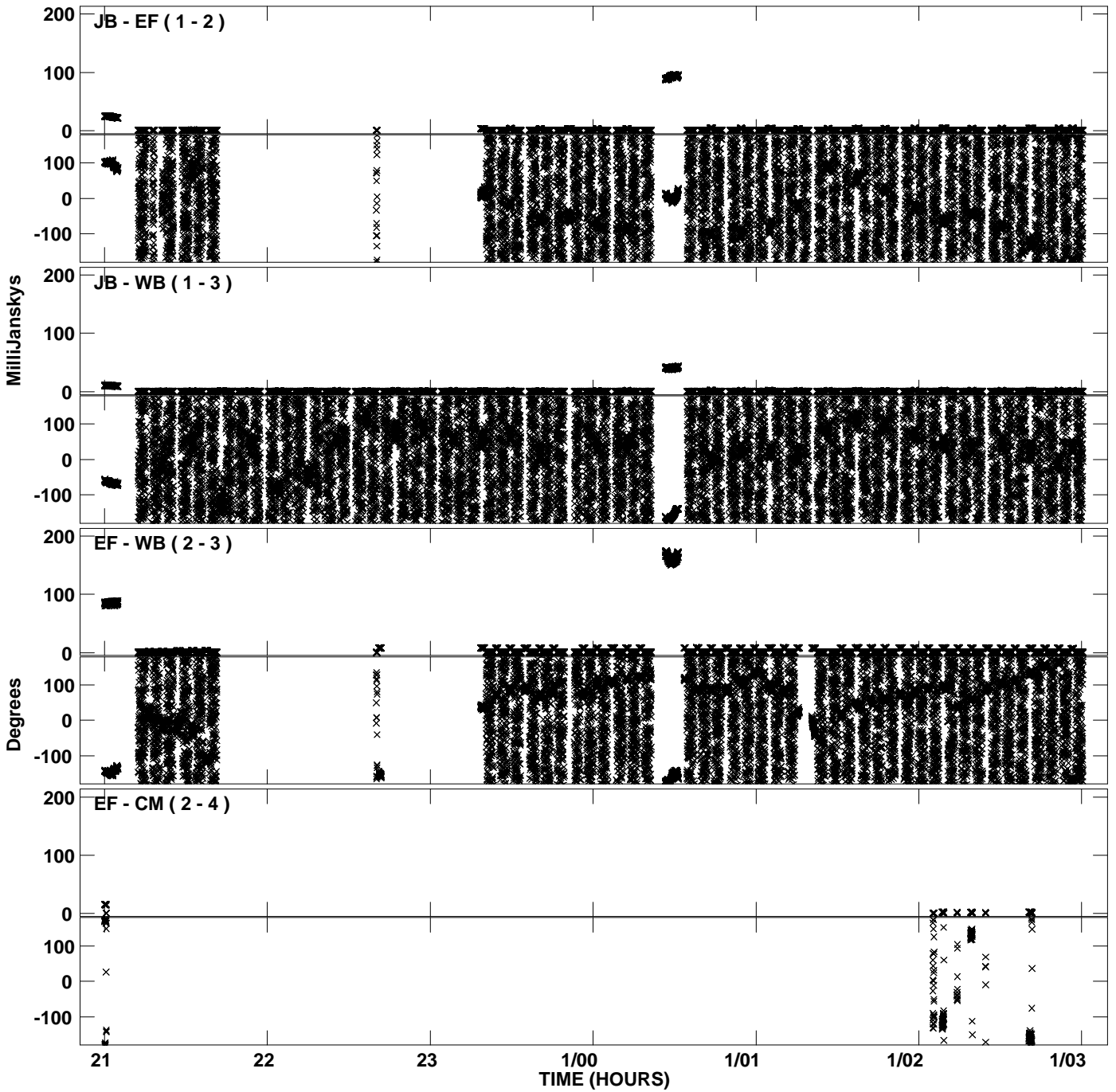



Plot file version 17 created 08-SEP-2008 12:44:22  
Amplitude and Phase vs Time for EP061G.UVDATA.1 Vect aver.  
IF 4 CHAN 1 - 16 STK LL

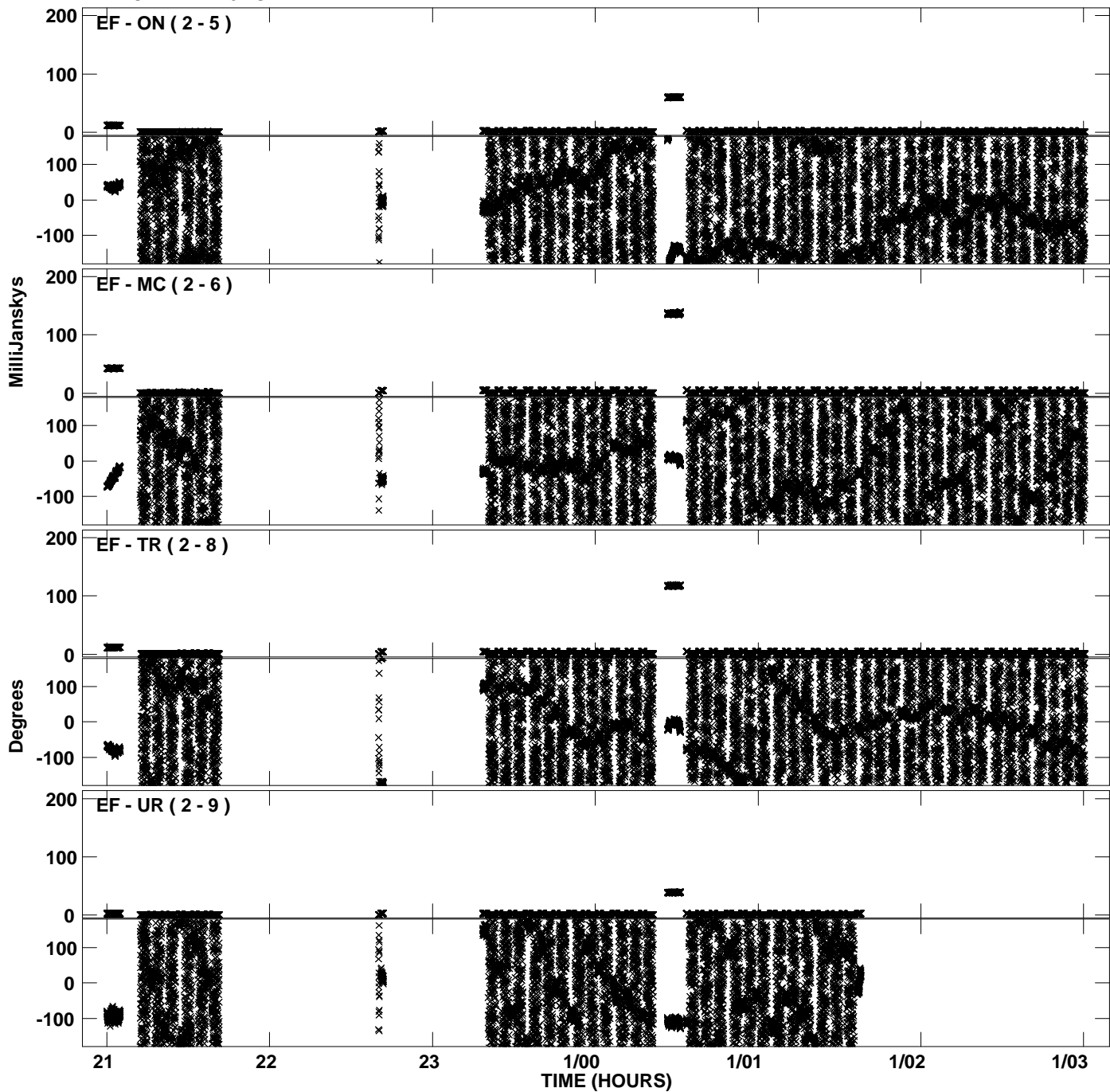

Plot file version 18 created 08-SEP-2008 12:44:22  
Amplitude and Phase vs Time for EP061G.UVDATA.1 Vect aver.  
IF 4 CHAN 1 - 16 STK LL

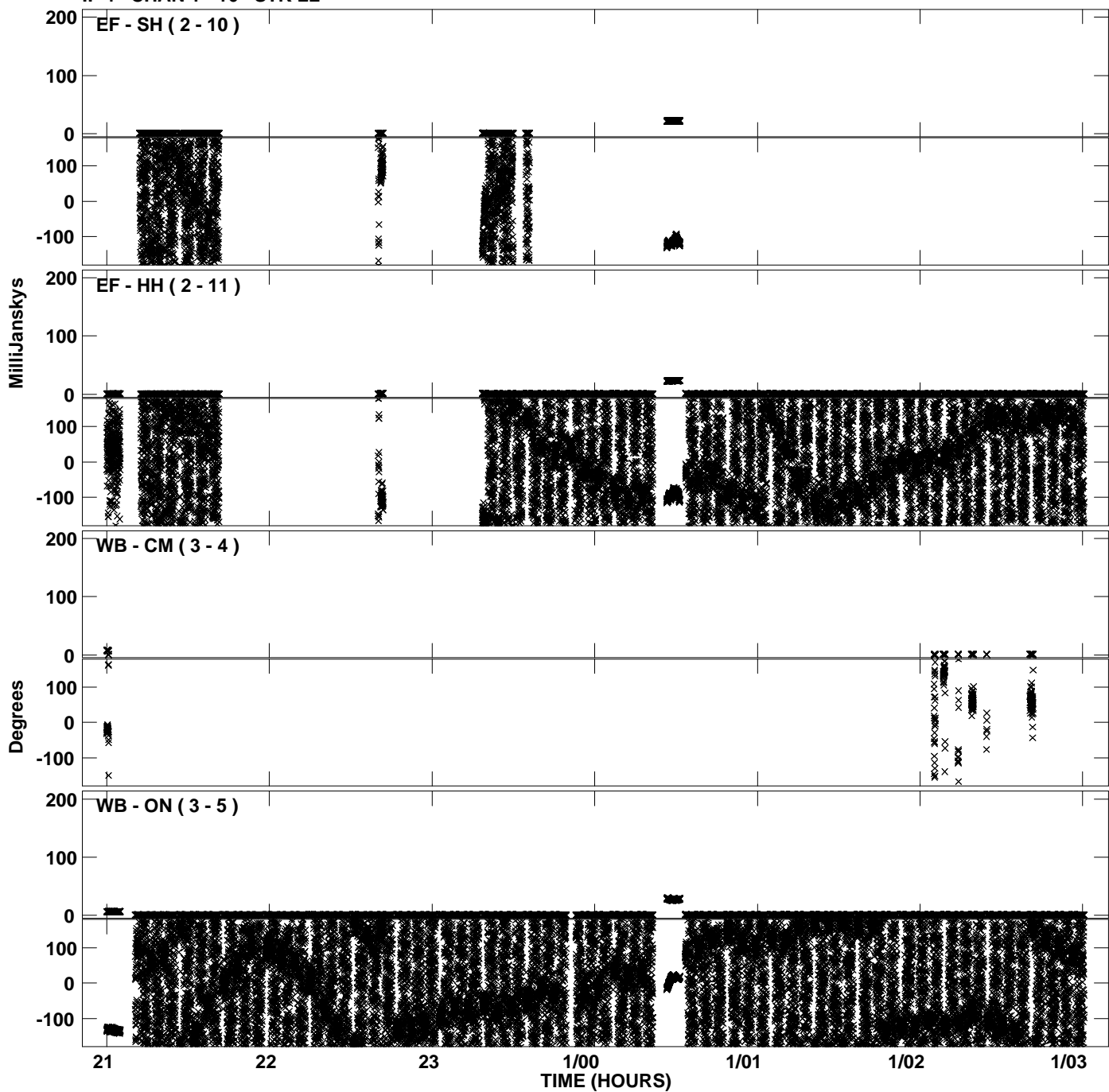

PLot file version 19 created 08-SEP-2008 12:44:23  
Amplitude and Phase vs Time for EP061G.UVDATA.1 Vect aver.  
IF 4 CHAN 1 - 16 STK LL

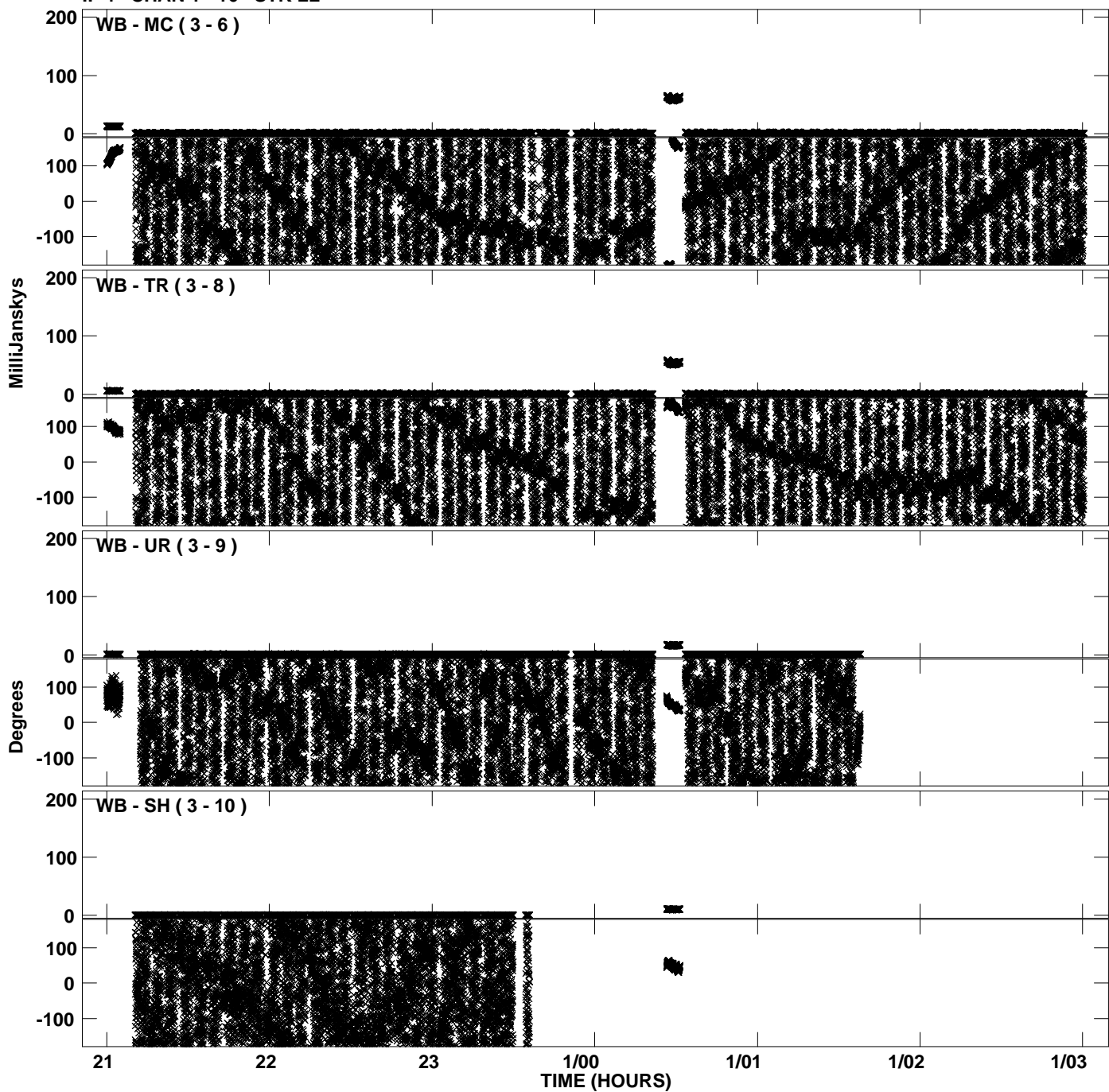

PLot file version 20 created 08-SEP-2008 12:44:23  
Amplitude andPhase vs Time for EP061G.UVDATA.1 Vect aver.  
IF 4 CHAN 1 - 16 STK LL

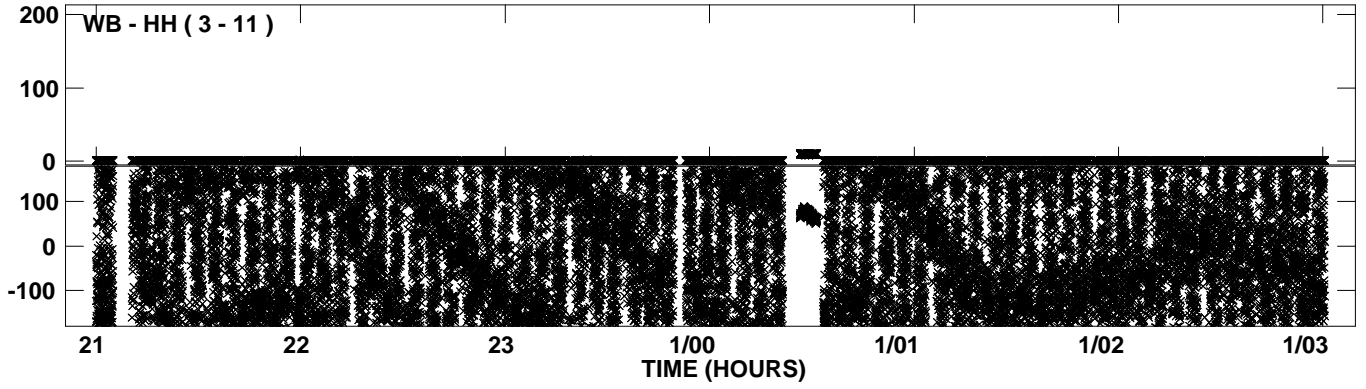

Plot file version 21 created 08-SEP-2008 12:44:49  
Amplitude and Phase vs Time for EP061G.UVDATA.1 Vect aver.  
IF 5 CHAN 1 - 16 STK LL

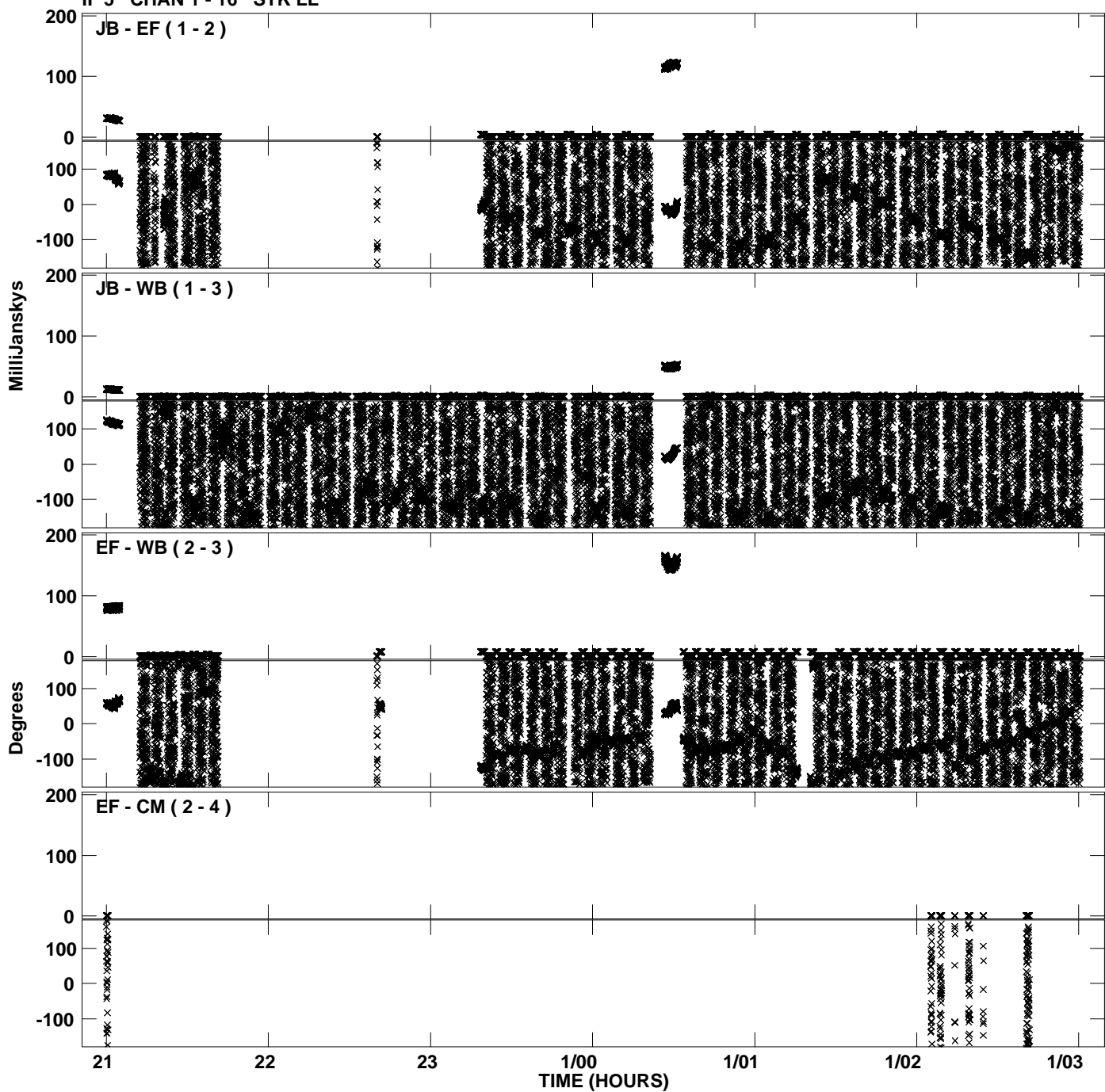

Plot file version 22 created 08-SEP-2008 12:44:50  
Amplitude andPhase vs Time for EP061G.UVDATA.1 Vect aver.  
IF 5 CHAN 1 - 16 STK LL

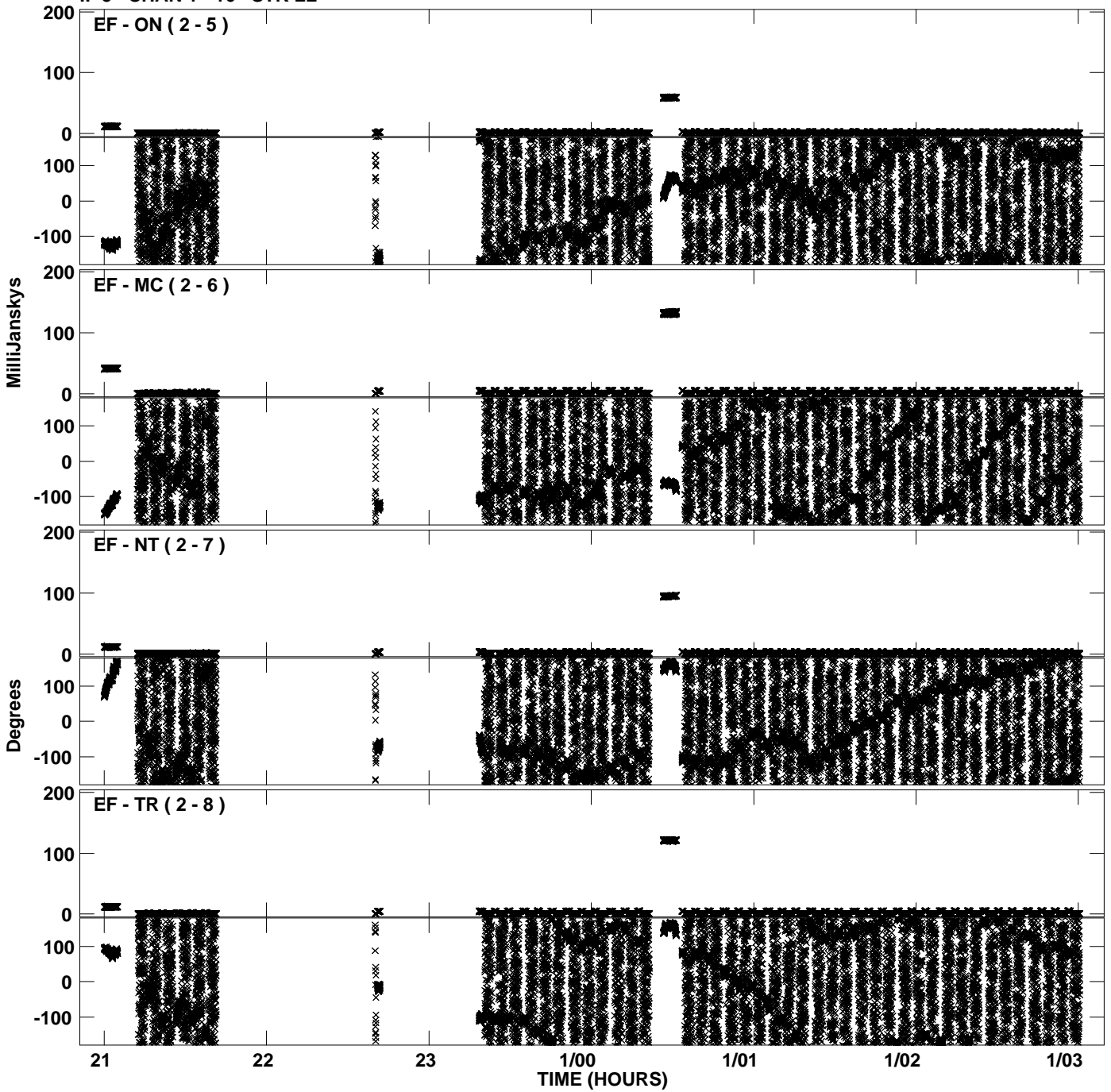

Plot file version 23 created 08-SEP-2008 12:44:50  
Amplitude andPhase vs Time for EP061G.UVDATA.1 Vect aver.  
IF 5 CHAN 1 - 16 STK LL

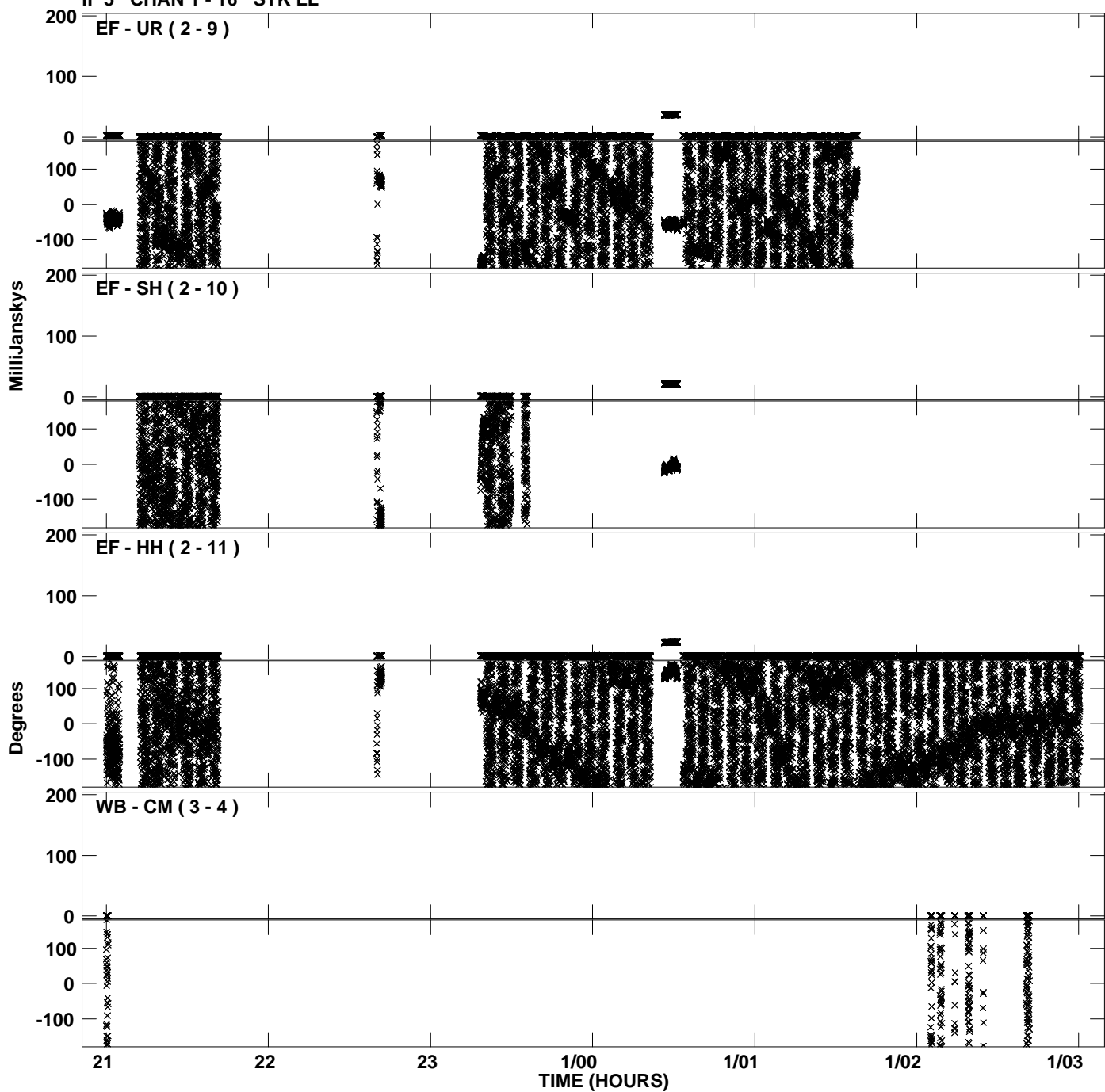

Plot file version 24 created 08-SEP-2008 12:44:50  
Amplitude andPhase vs Time for EP061G.UVDATA.1 Vect aver.  
IF 5 CHAN 1 - 16 STK LL

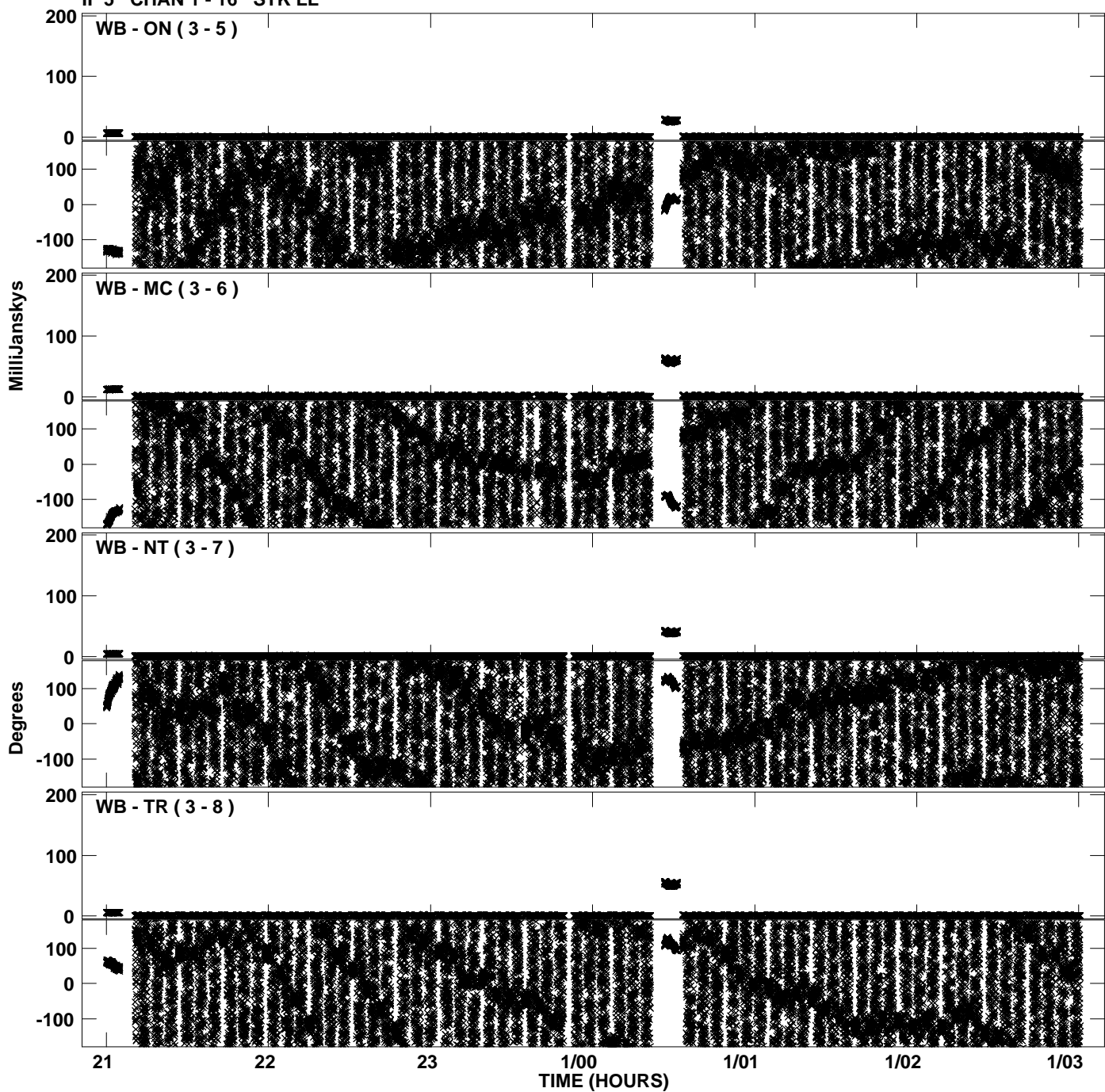



PLot file version 25 created 08-SEP-2008 12:44:50  
Amplitude andPhase vs Time for EP061G.UVDATA.1 Vect aver.  
IF 5 CHAN 1 - 16 STK LL

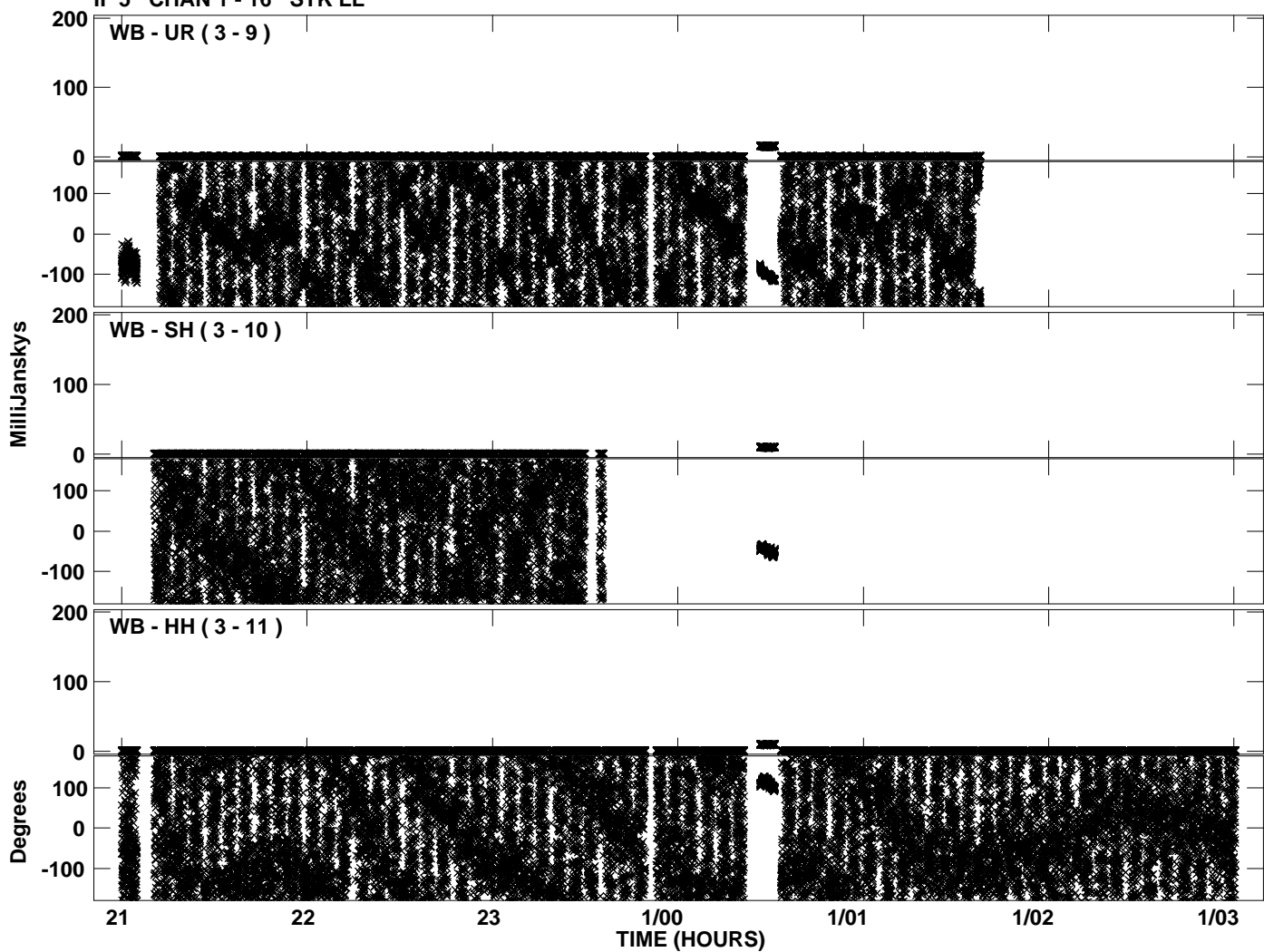

Plot file version 26 created 08-SEP-2008 12:45:17  
Amplitude and Phase vs Time for EP061G.UVDATA.1 Vect aver.  
IF 6 CHAN 1 - 16 STK LL

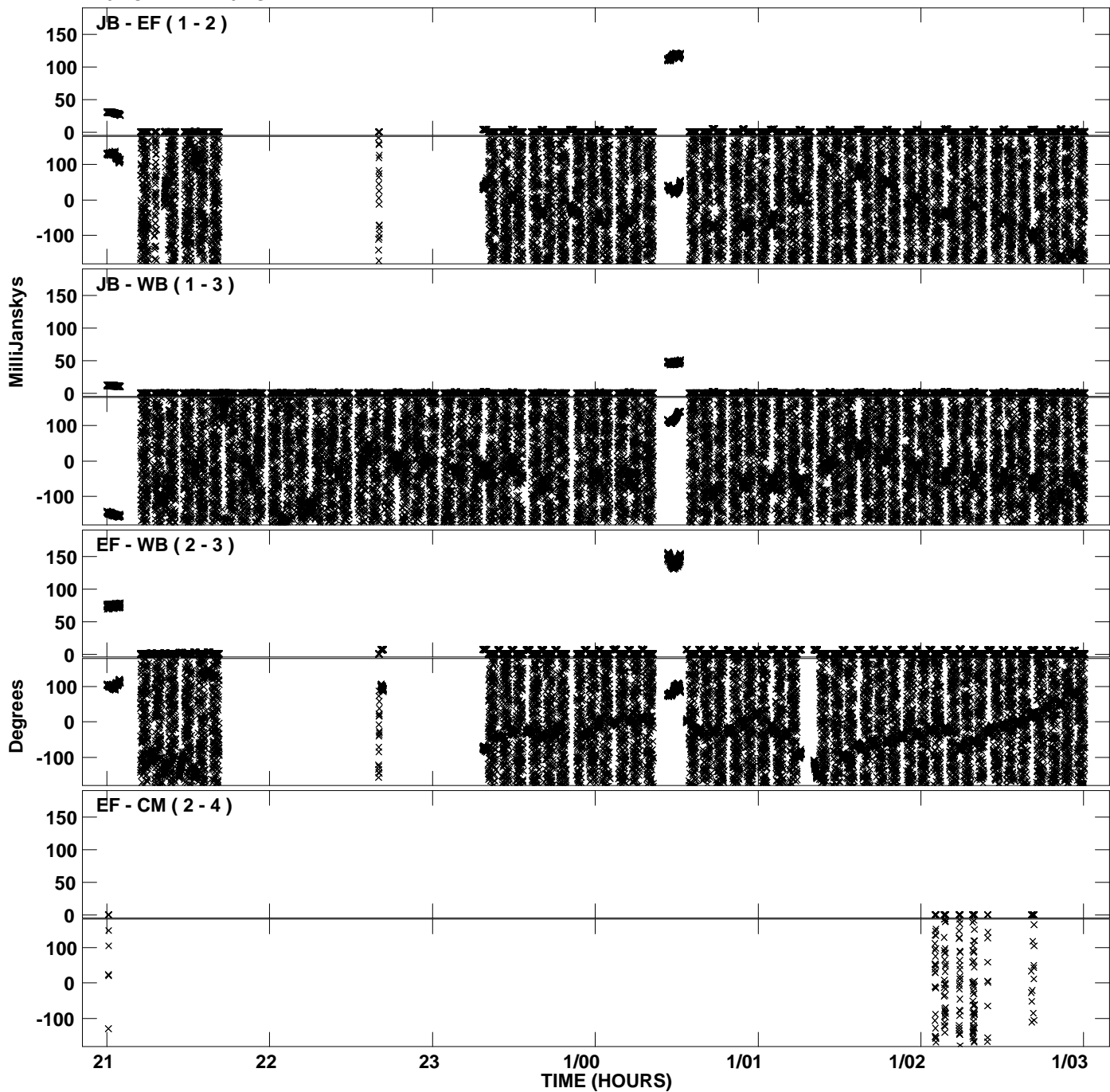

Plot file version 27 created 08-SEP-2008 12:45:17  
Amplitude and Phase vs Time for EP061G.UVDATA.1 Vect aver.  
IF 6 CHAN 1 - 16 STK LL

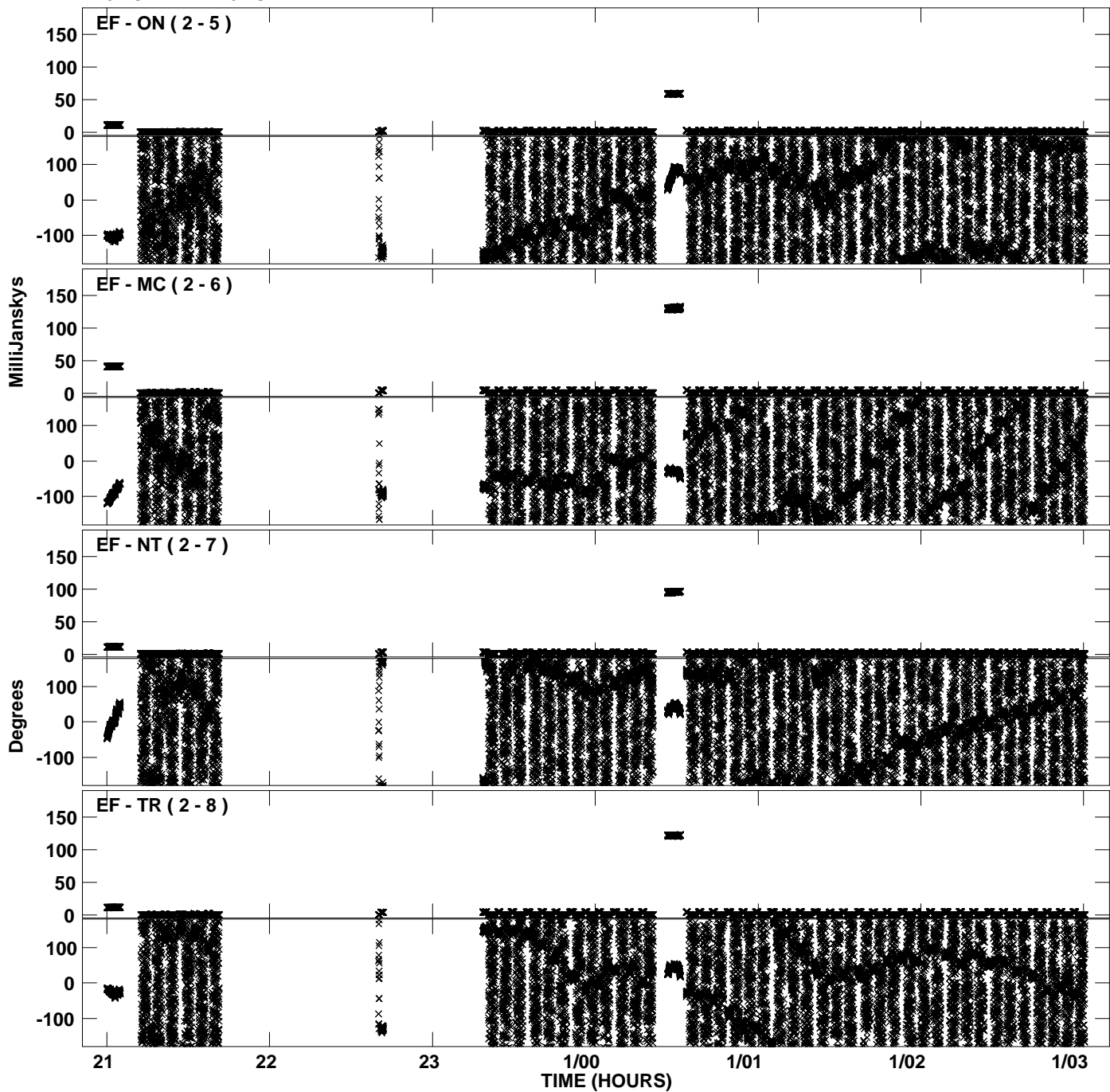

Plot file version 28 created 08-SEP-2008 12:45:18  
Amplitude andPhase vs Time for EP061G.UVDATA.1 Vect aver.  
IF 6 CHAN 1 - 16 STK LL

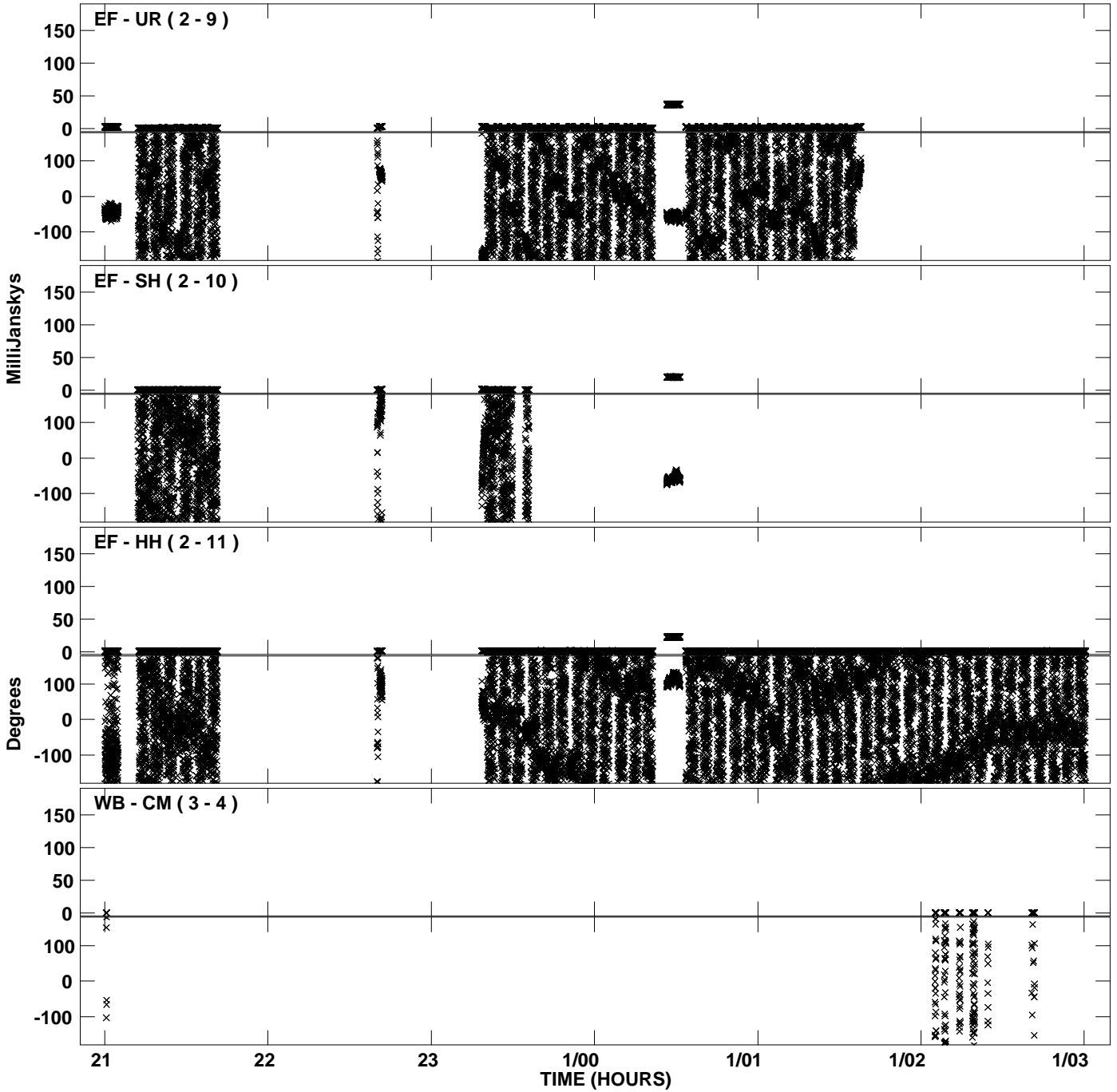

Plot file version 29 created 08-SEP-2008 12:45:18  
Amplitude andPhase vs Time for EP061G.UVDATA.1 Vect aver.  
IF 6 CHAN 1 - 16 STK LL

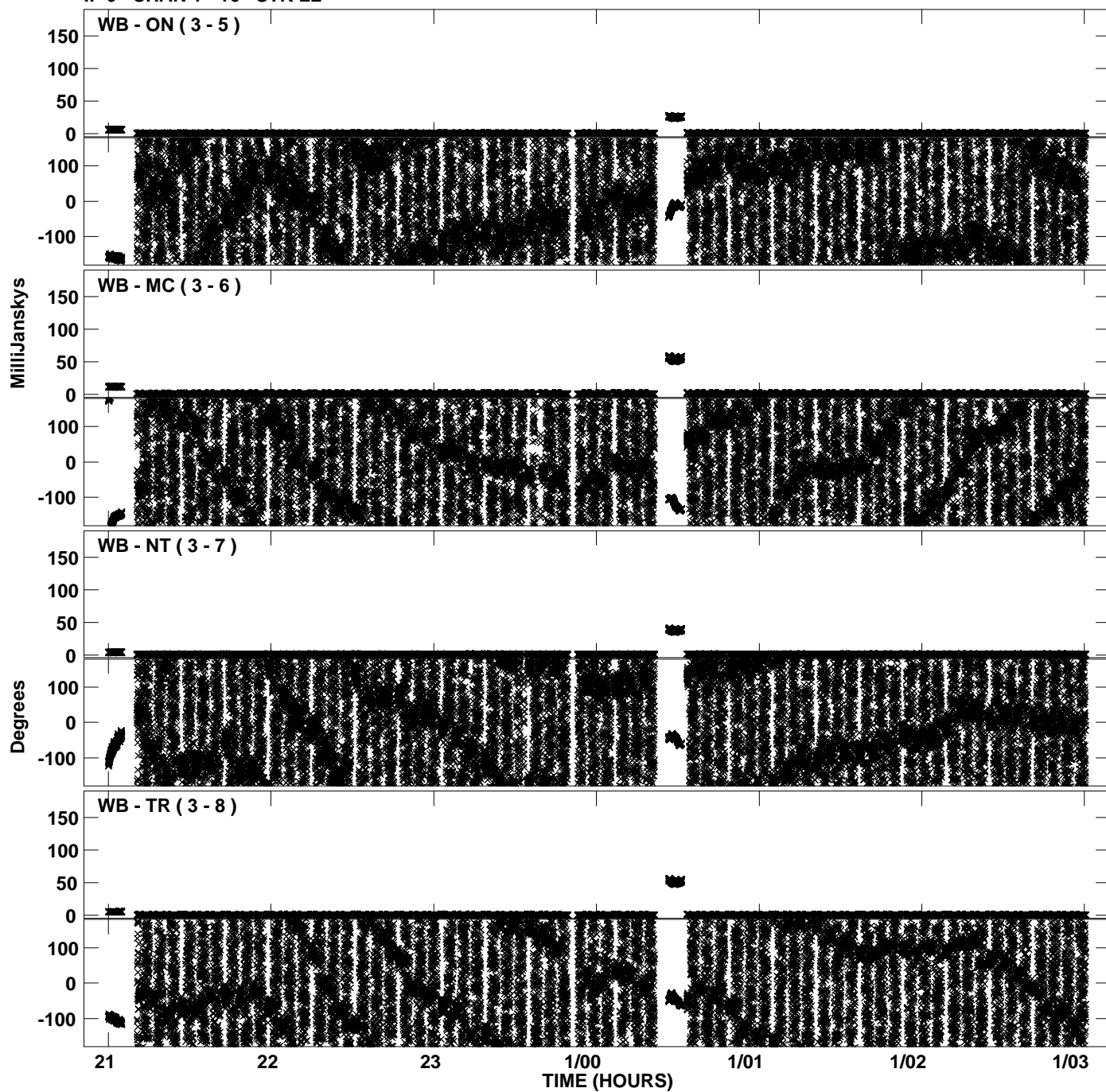

Plot file version 30 created 08-SEP-2008 12:45:18  
Amplitude andPhase vs Time for EP061G.UVDATA.1 Vect aver.  
IF 6 CHAN 1 - 16 STK LL

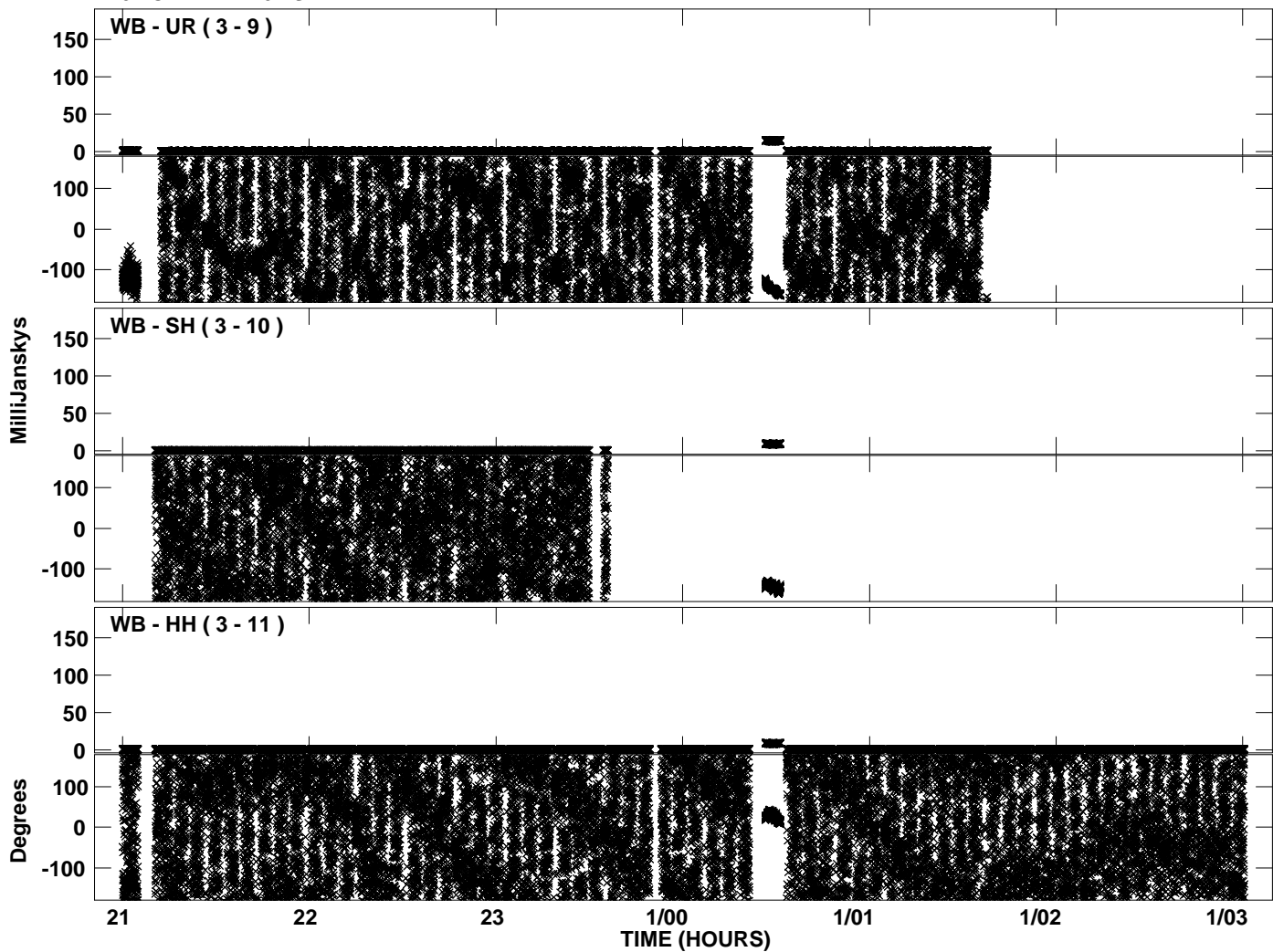

Plot file version 31 created 08-SEP-2008 12:45:45  
Amplitude and Phase vs Time for EP061G.UVDATA.1 Vect aver.  
IF 7 CHAN 1 - 16 STK LL

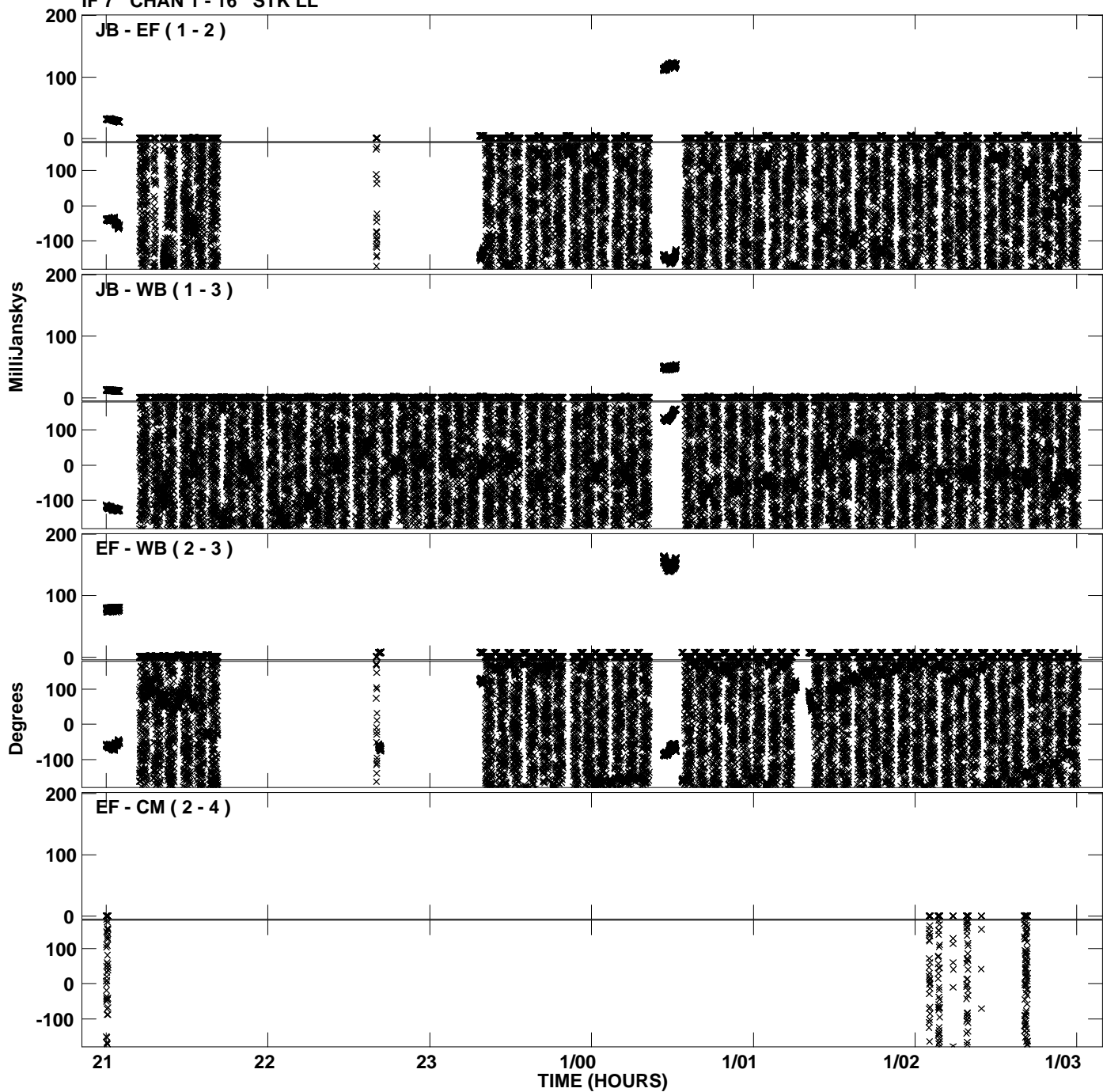

Plot file version 32 created 08-SEP-2008 12:45:45  
Amplitude andPhase vs Time for EP061G.UVDATA.1 Vect aver.  
IF 7 CHAN 1 - 16 STK LL

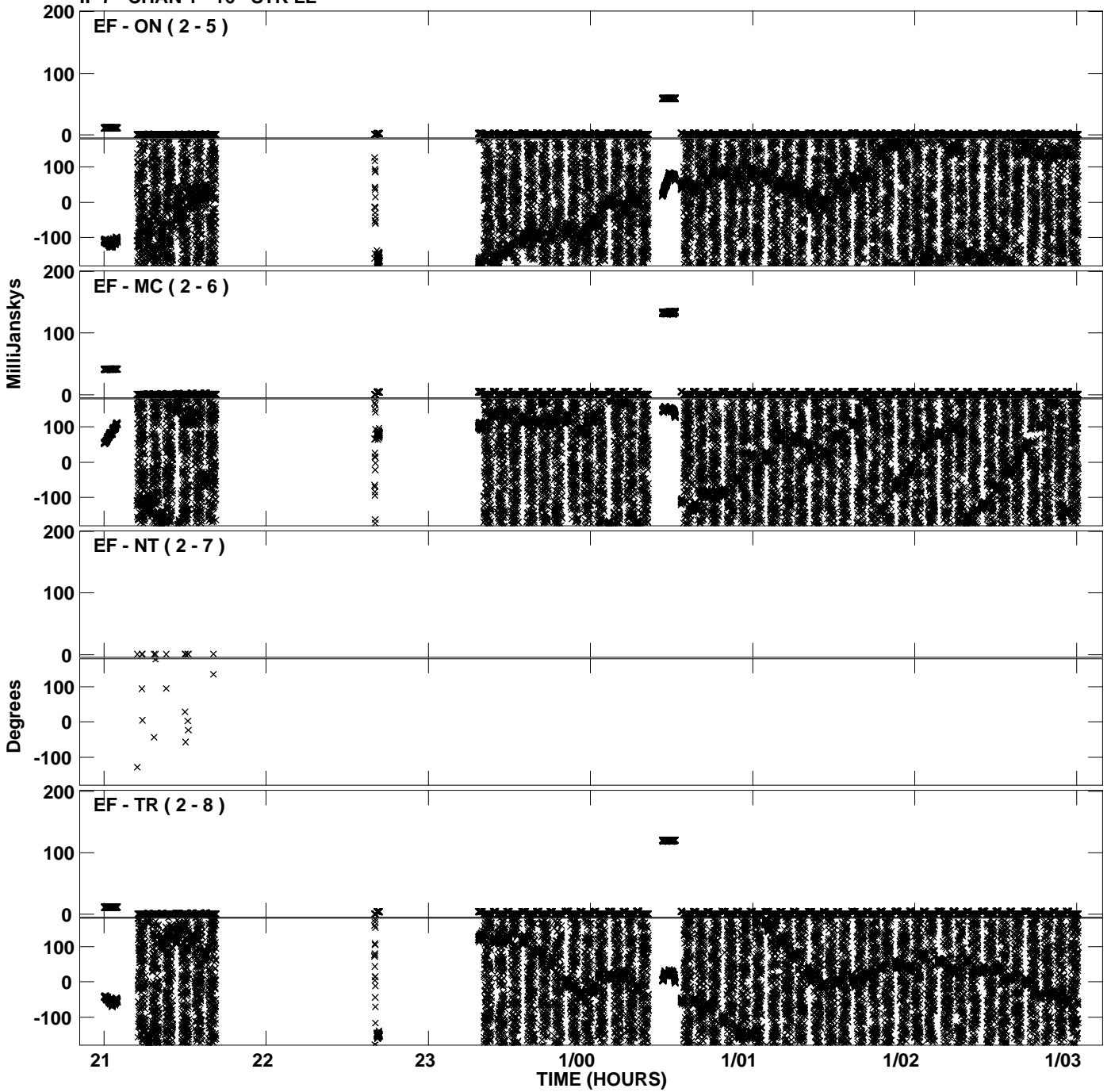



Plot file version 33 created 08-SEP-2008 12:45:45  
Amplitude andPhase vs Time for EP061G.UVDATA.1 Vect aver.  
IF 7 CHAN 1 - 16 STK LL

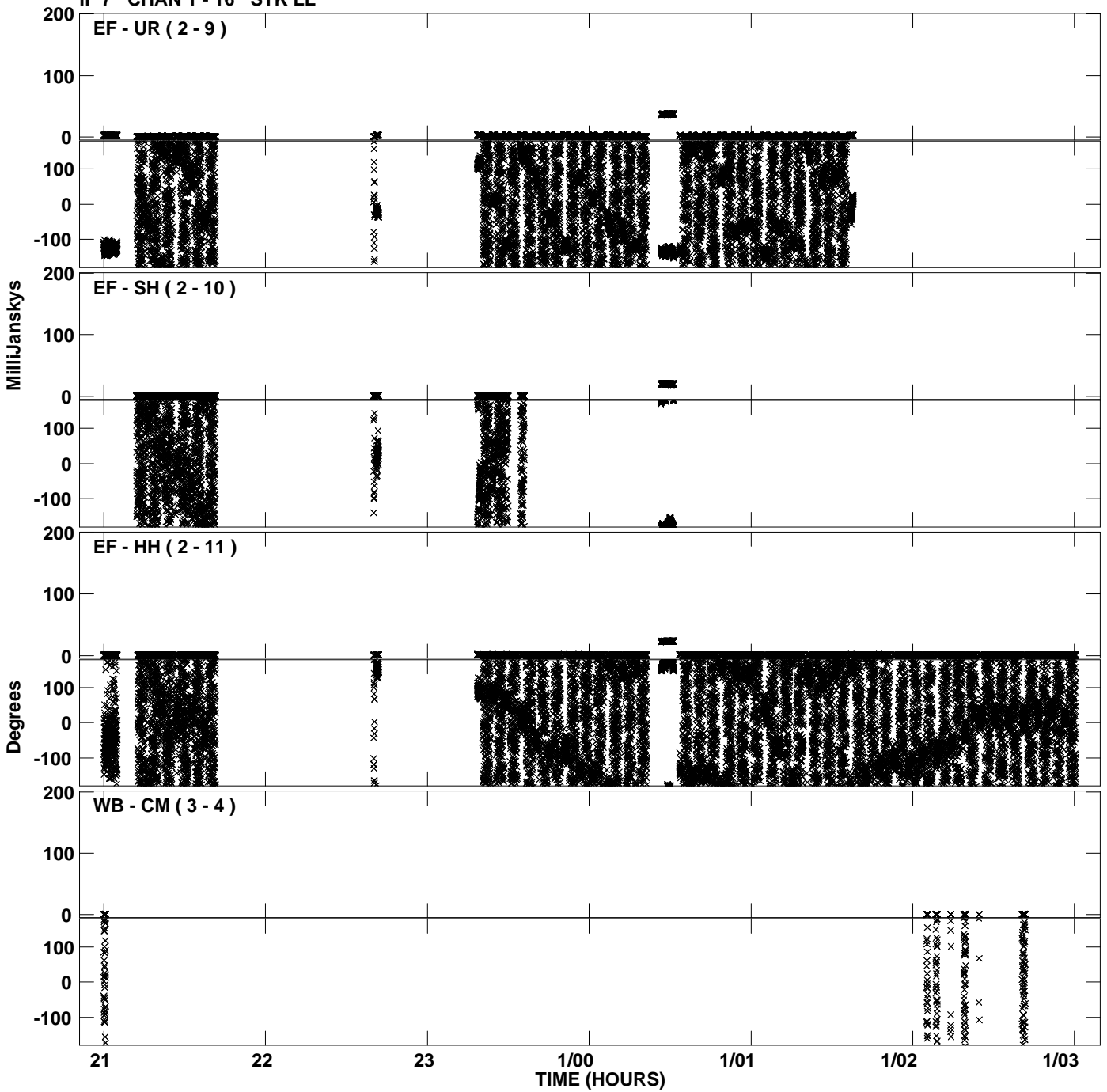

Plot file version 34 created 08-SEP-2008 12:45:45  
Amplitude andPhase vs Time for EP061G.UVDATA.1 Vect aver.  
IF 7 CHAN 1 - 16 STK LL

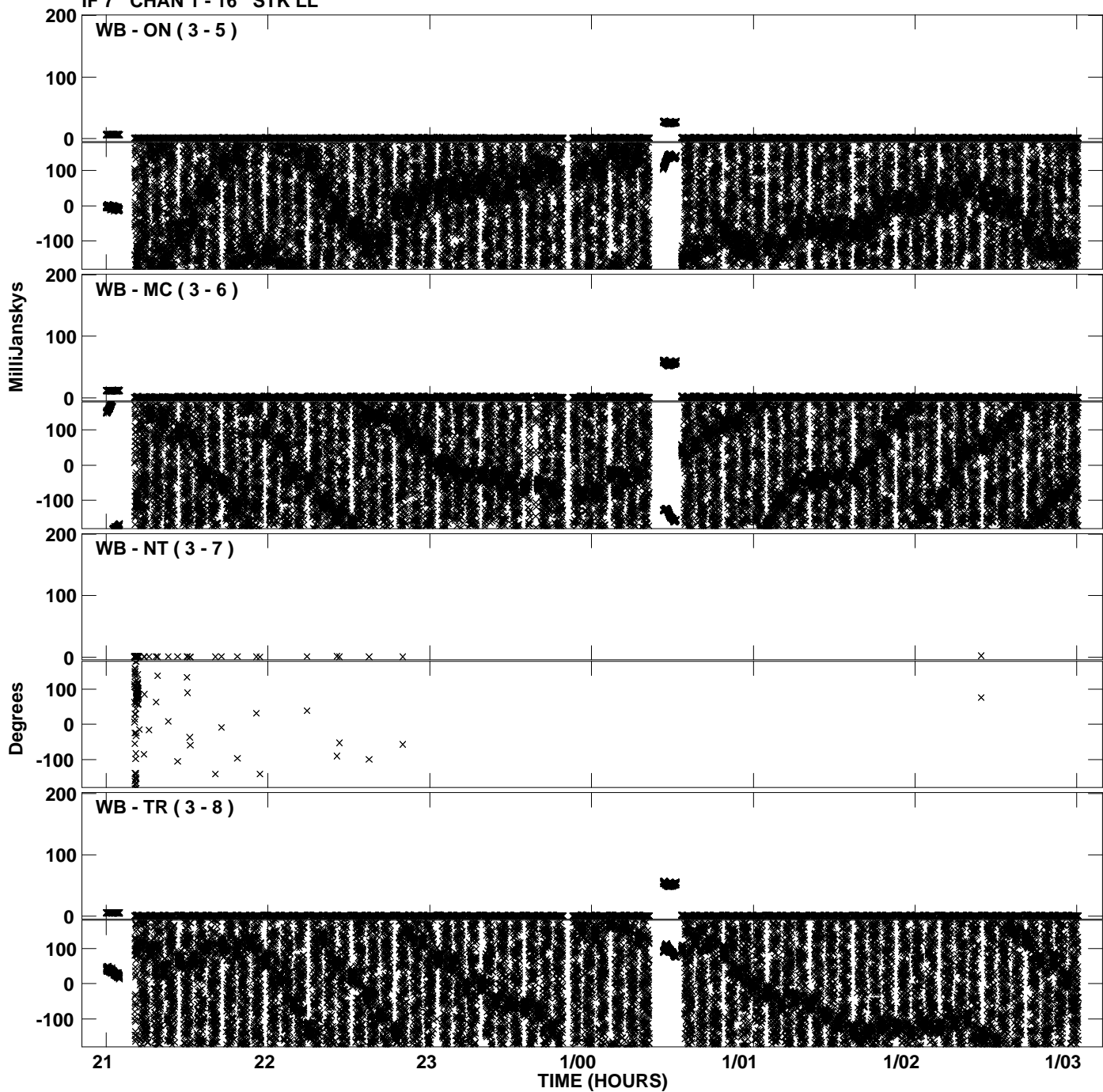

PLot file version 35 created 08-SEP-2008 12:45:46  
Amplitude andPhase vs Time for EP061G.UVDATA.1 Vect aver.  
IF 7 CHAN 1 - 16 STK LL

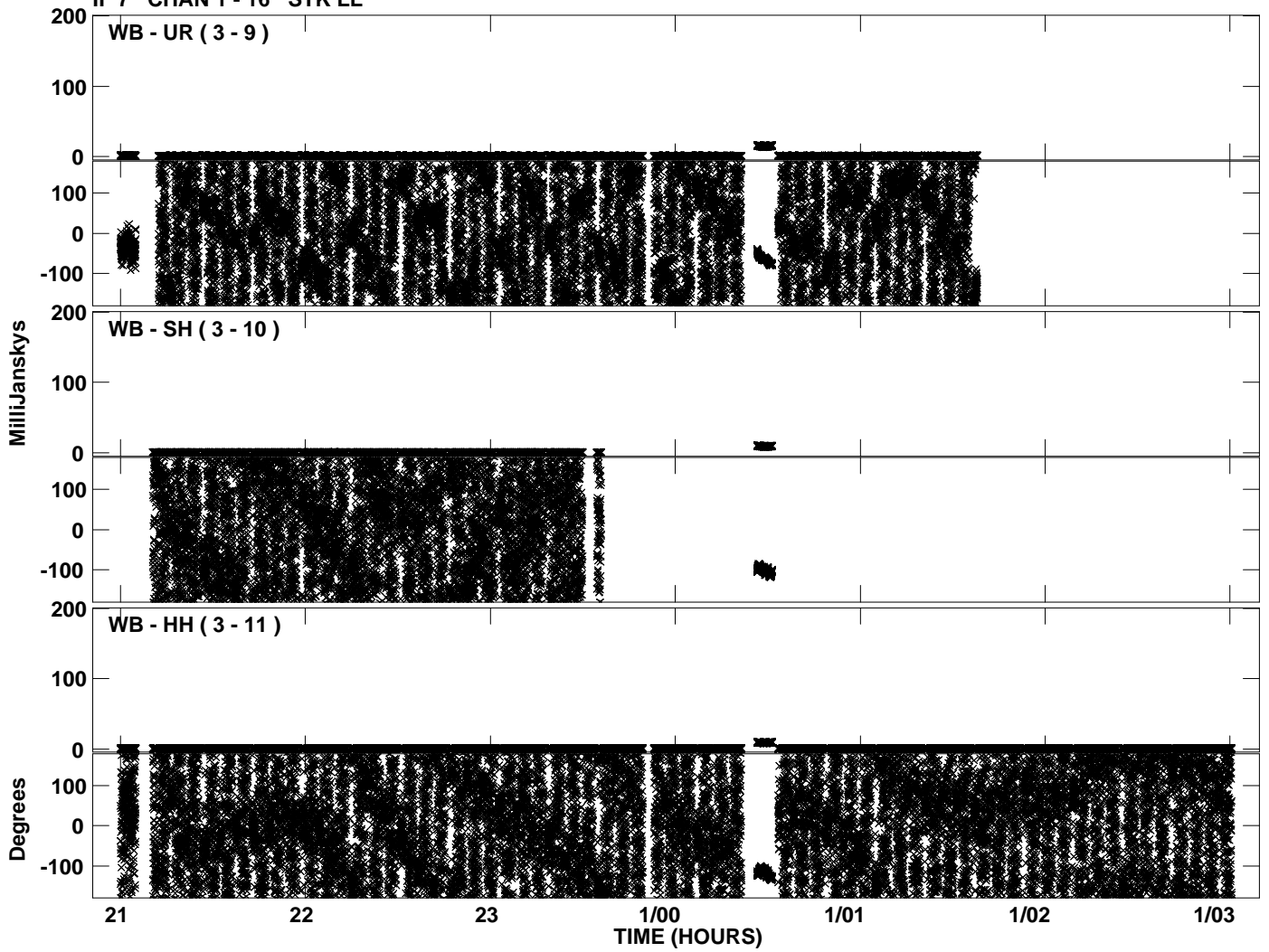

Plot file version 36 created 08-SEP-2008 12:46:12  
Amplitude and Phase vs Time for EP061G.UVDATA.1 Vect aver.  
IF 8 CHAN 1 - 16 STK LL

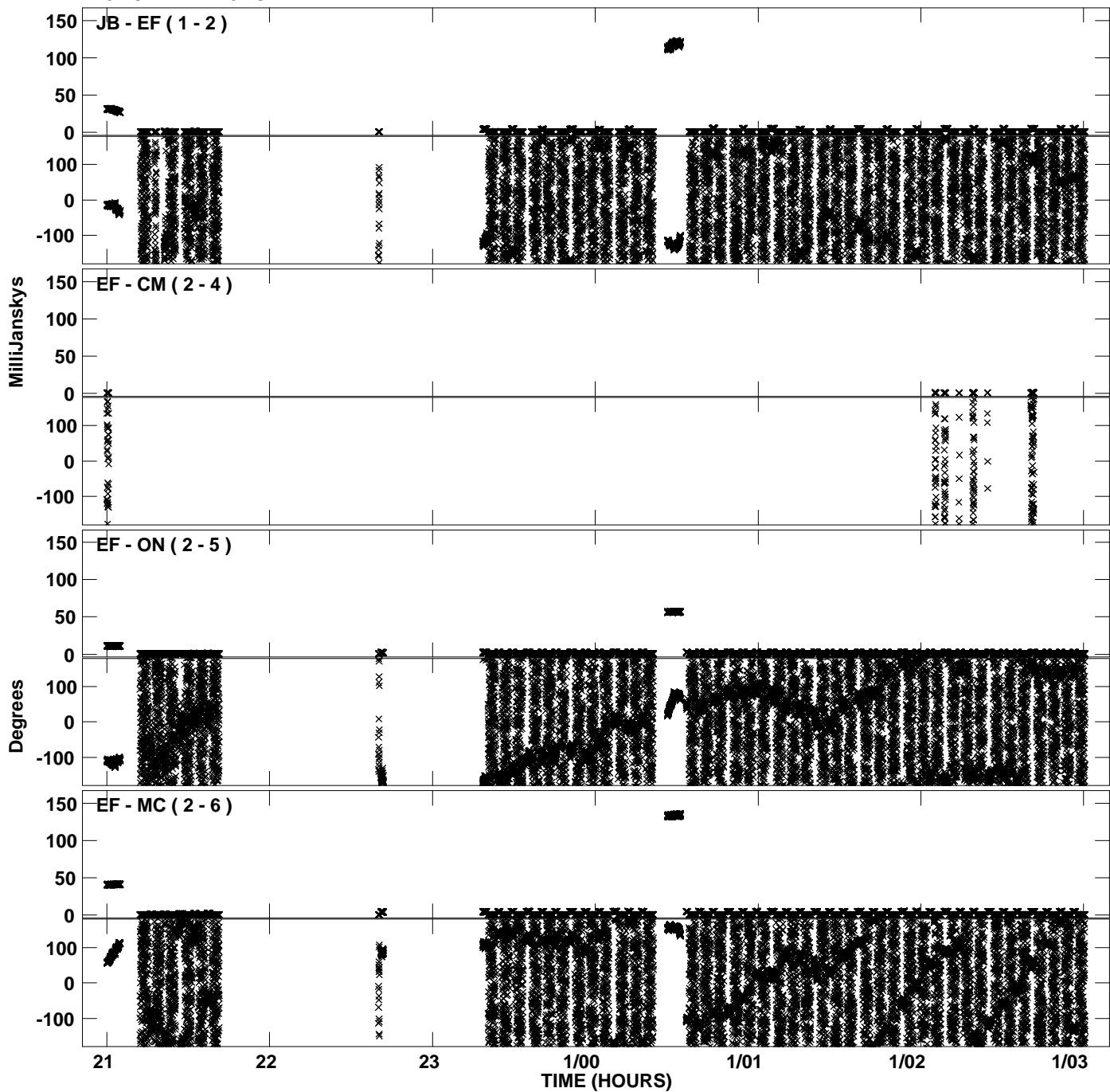

Plot file version 37 created 08-SEP-2008 12:46:12  
Amplitude andPhase vs Time for EP061G.UVDATA.1 Vect aver.  
IF 8 CHAN 1 - 16 STK LL

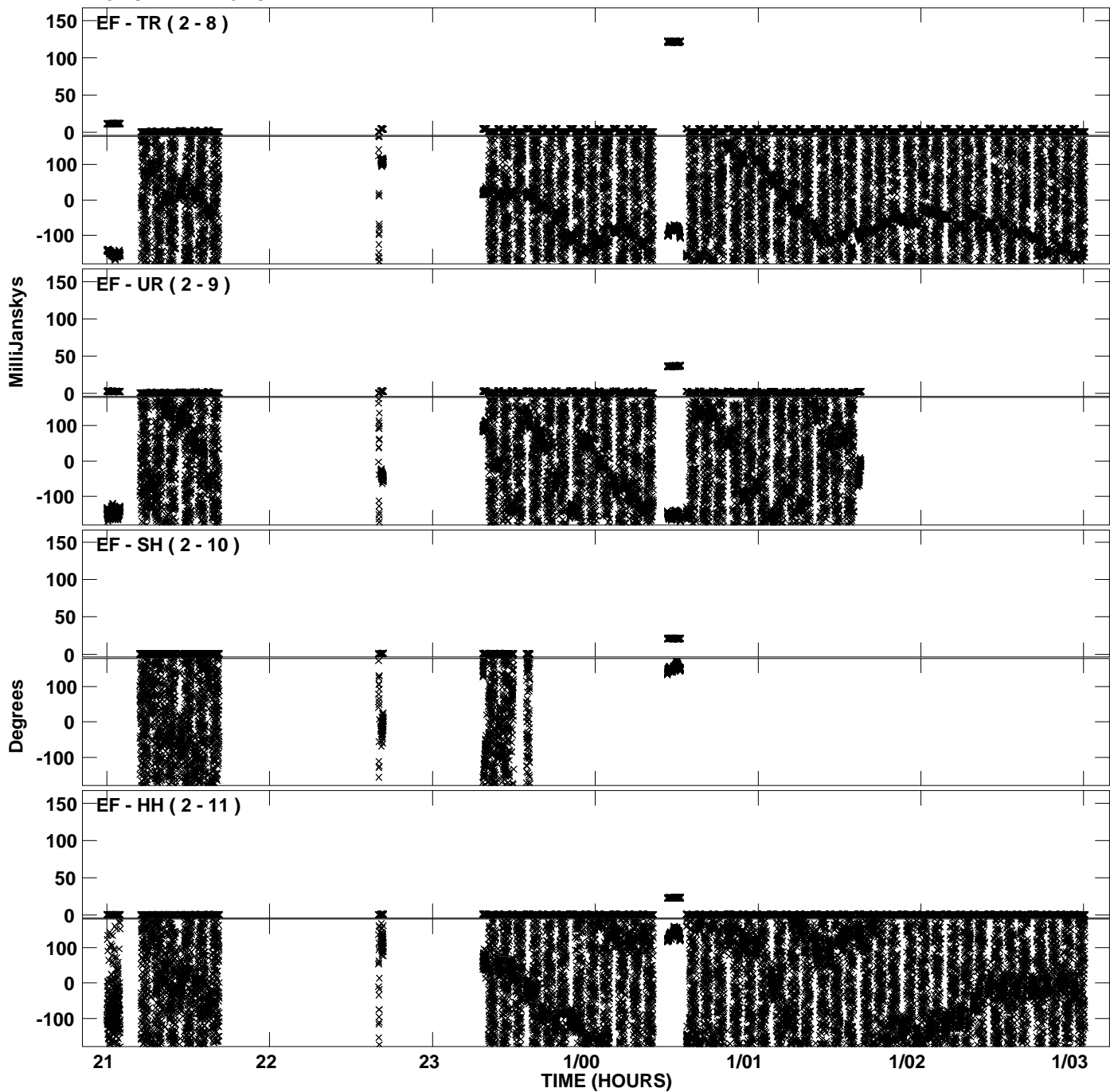

Plot file version 38 created 08-SEP-2008 12:46:39  
Amplitude and Phase vs Time for EP061G.UVDATA.1 Vect aver.  
IF 1 CHAN 1 - 16 STK RR

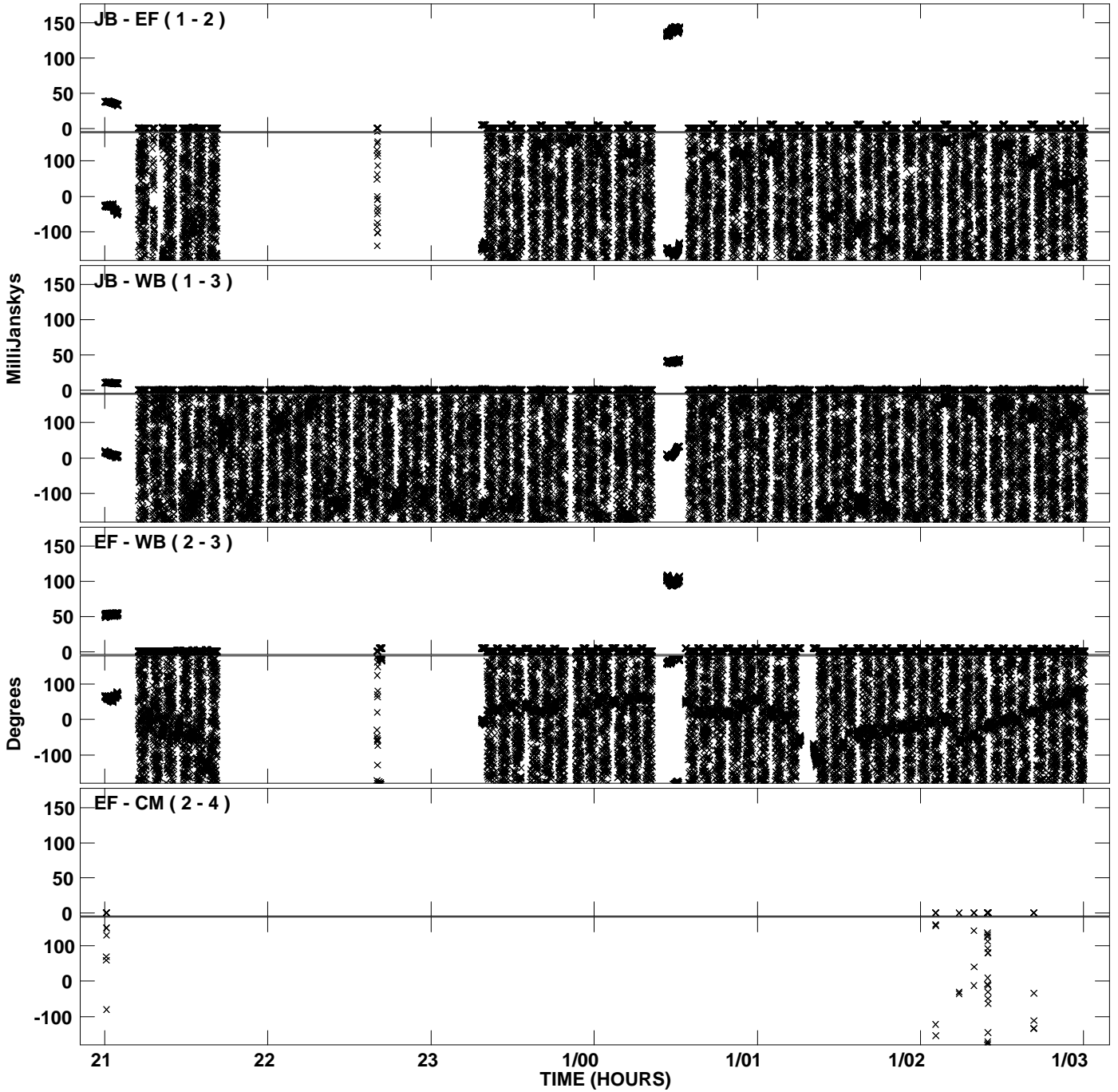

Plot file version 39 created 08-SEP-2008 12:46:39  
Amplitude and Phase vs Time for EP061G.UVDATA.1 Vect aver.  
IF 1 CHAN 1 - 16 STK RR

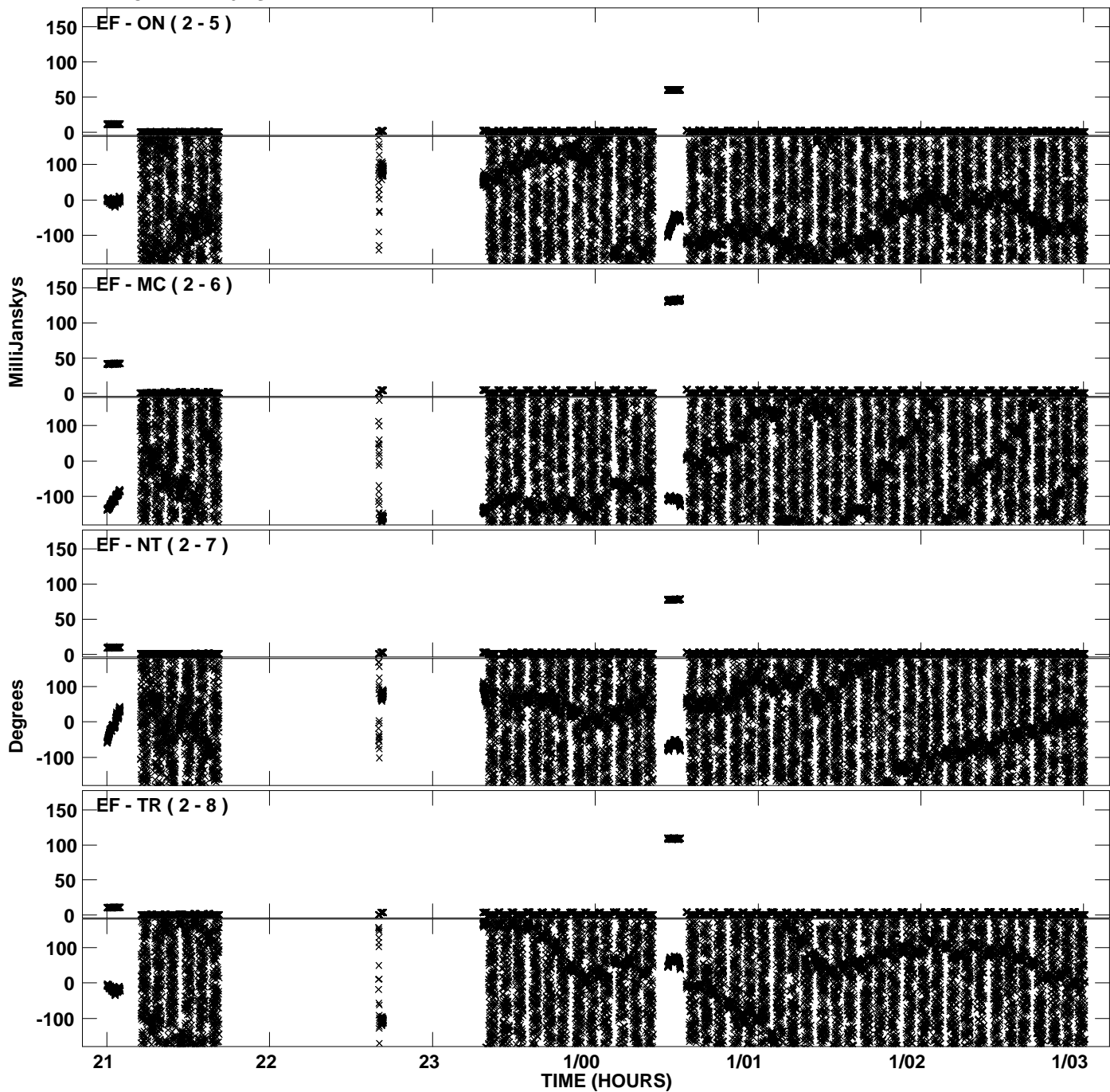

Plot file version 40 created 08-SEP-2008 12:46:39  
Amplitude and Phase vs Time for EP061G.UVDATA.1 Vect aver.  
IF 1 CHAN 1 - 16 STK RR

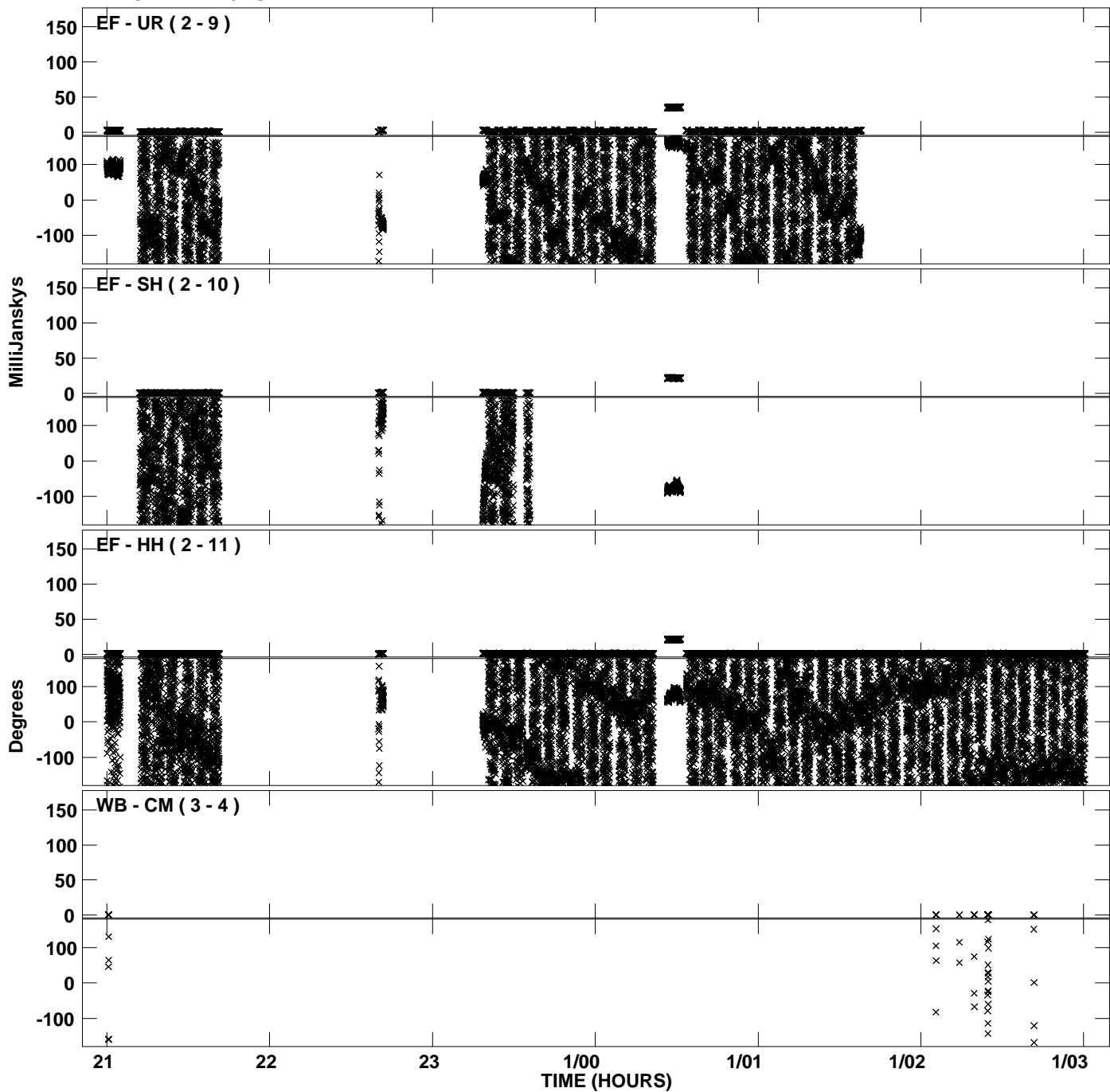



Plot file version 41 created 08-SEP-2008 12:46:40  
Amplitude andPhase vs Time for EP061G.UVDATA.1 Vect aver.  
IF 1 CHAN 1 - 16 STK RR

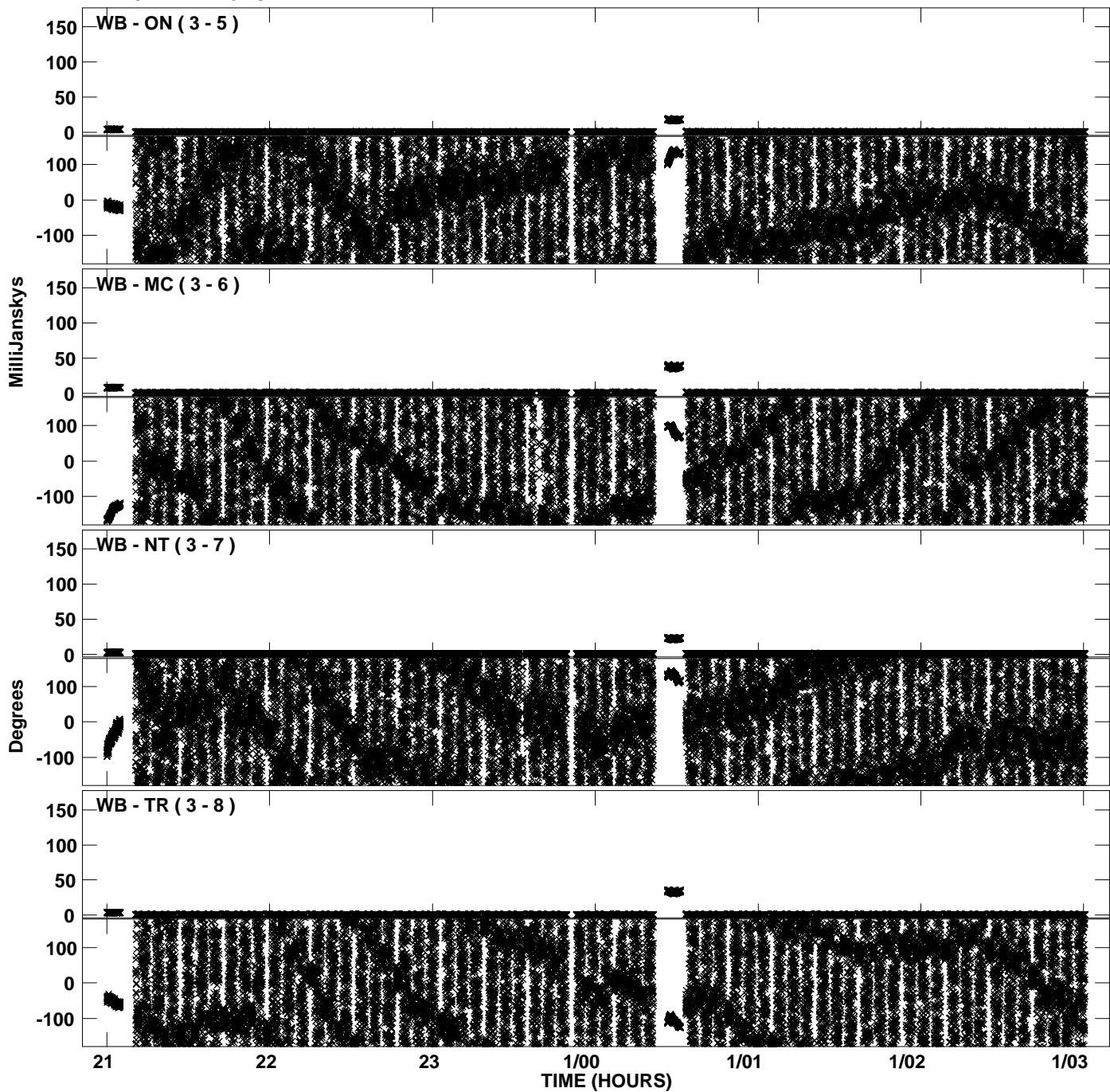

PLot file version 42 created 08-SEP-2008 12:46:40  
Amplitude andPhase vs Time for EP061G.UVDATA.1 Vect aver.  
IF 1 CHAN 1 - 16 STK RR

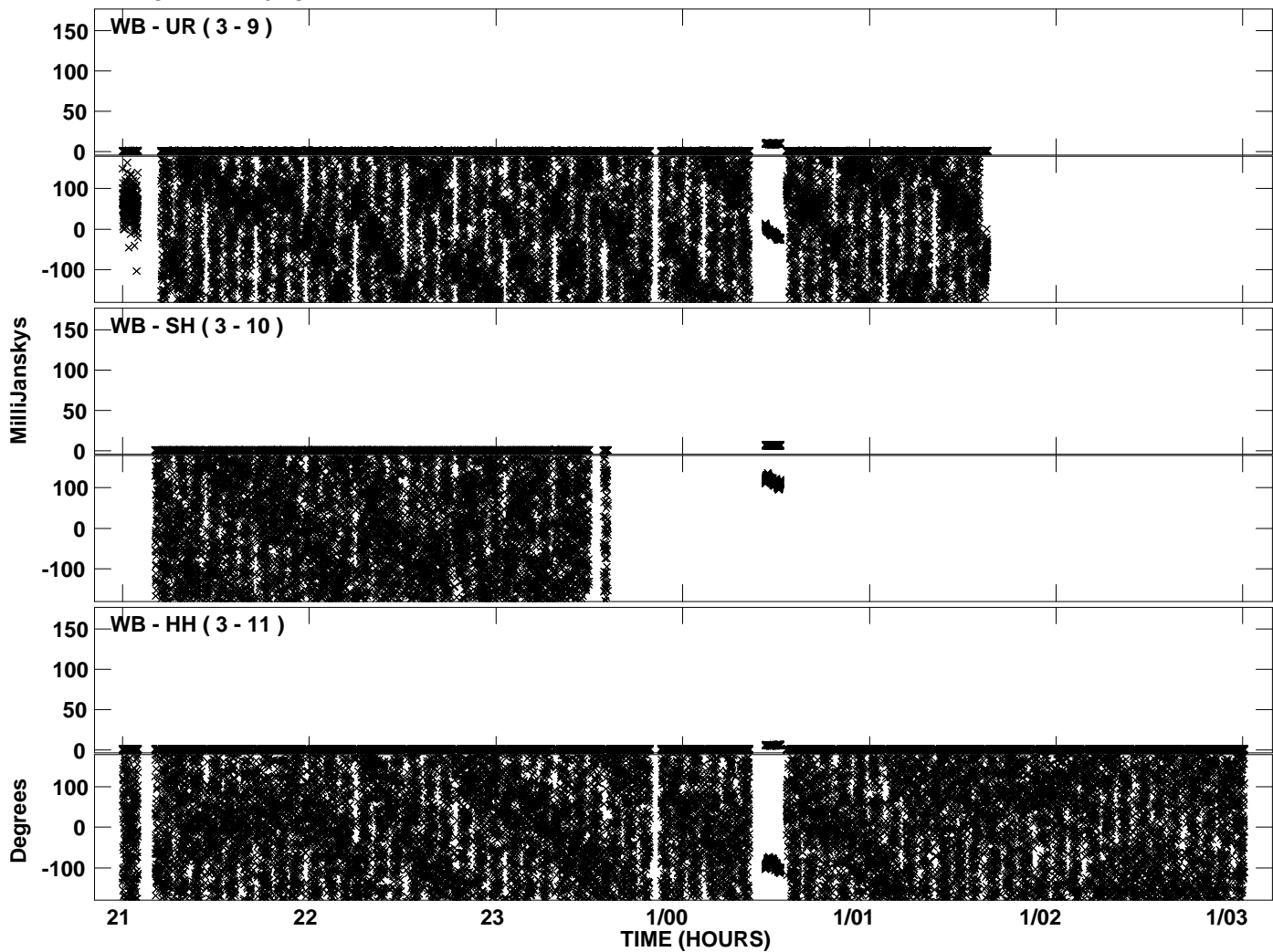

Plot file version 43 created 08-SEP-2008 12:47:08  
Amplitude and Phase vs Time for EP061G.UVDATA.1 Vect aver.  
IF 2 CHAN 1 - 16 STK RR

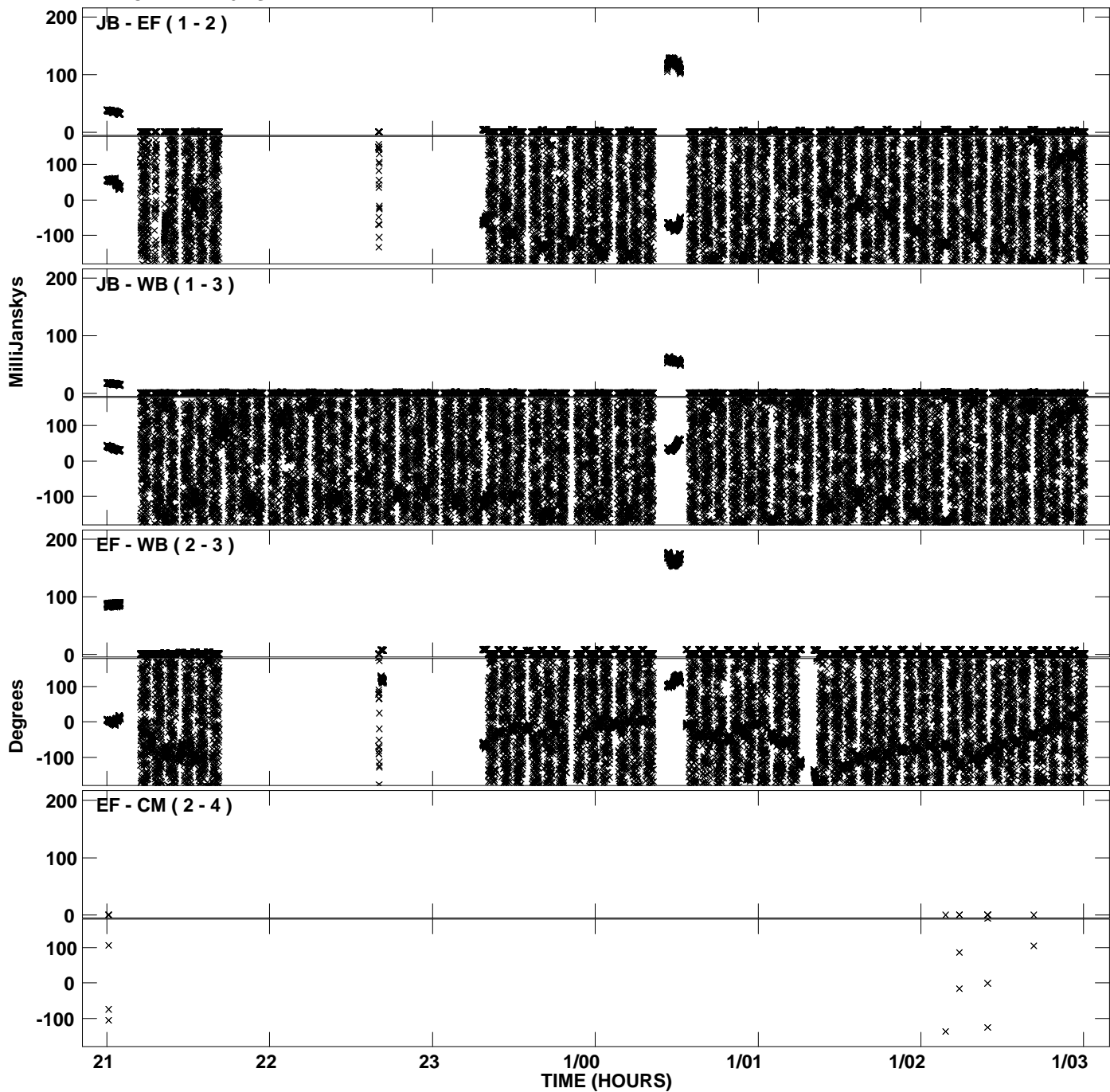

Plot file version 44 created 08-SEP-2008 12:47:09  
Amplitude andPhase vs Time for EP061G.UVDATA.1 Vect aver.  
IF 2 CHAN 1 - 16 STK RR

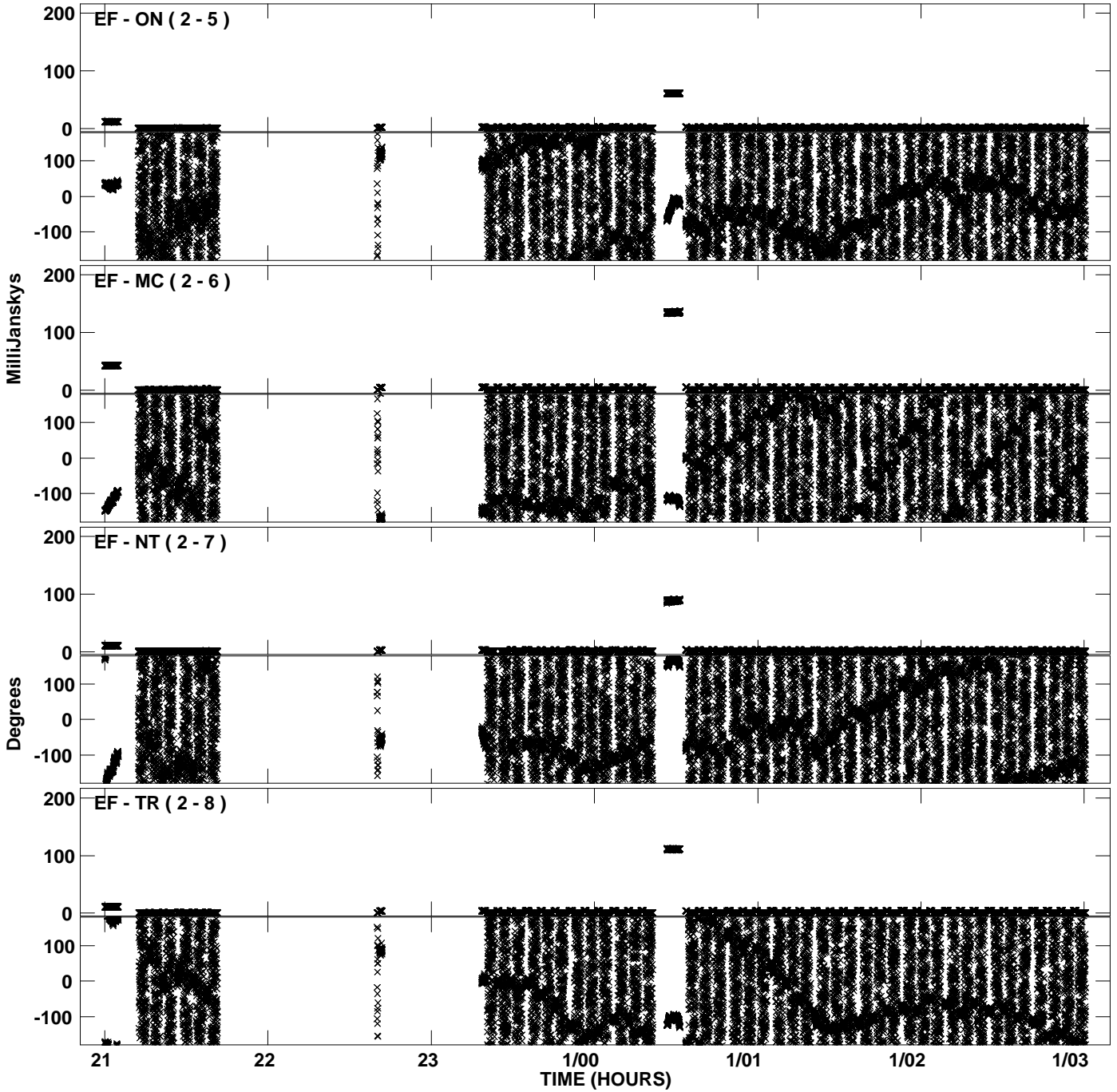

Plot file version 45 created 08-SEP-2008 12:47:09  
Amplitude andPhase vs Time for EP061G.UVDATA.1 Vect aver.  
IF 2 CHAN 1 - 16 STK RR

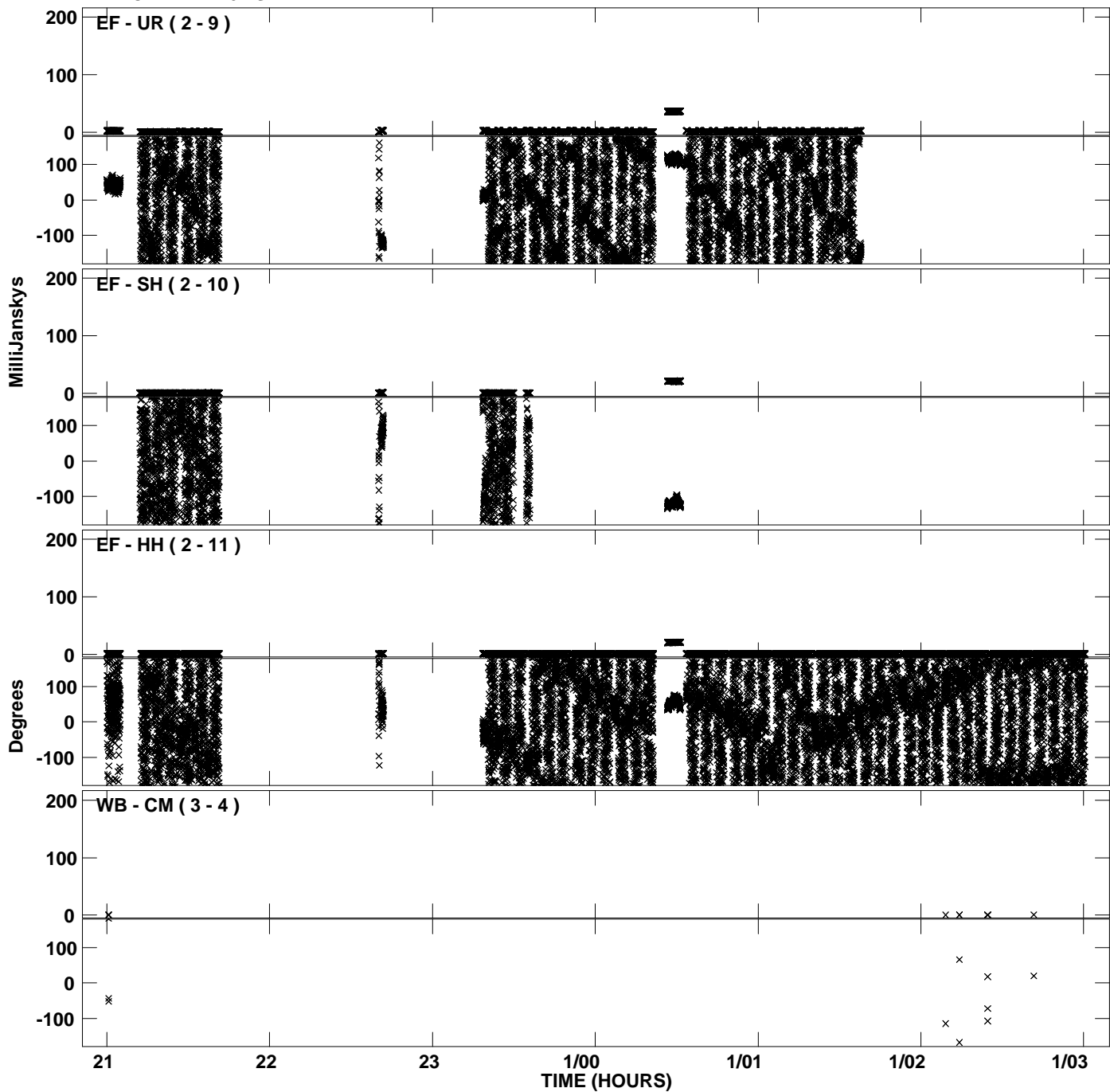

Plot file version 46 created 08-SEP-2008 12:47:09  
Amplitude andPhase vs Time for EP061G.UVDATA.1 Vect aver.  
IF 2 CHAN 1 - 16 STK RR

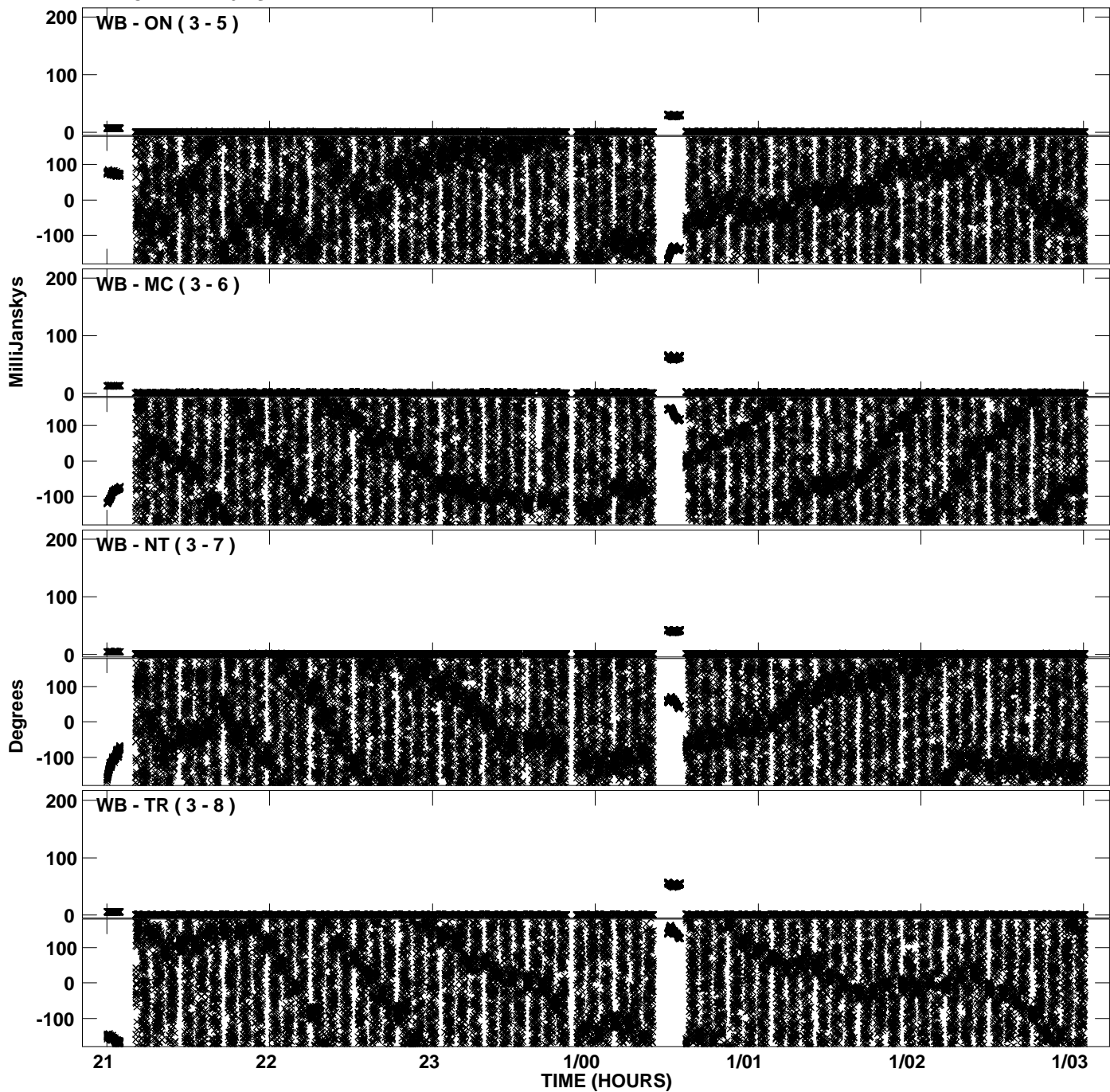

PLot file version 47 created 08-SEP-2008 12:47:10  
Amplitude andPhase vs Time for EP061G.UVDATA.1 Vect aver.  
IF 2 CHAN 1 - 16 STK RR

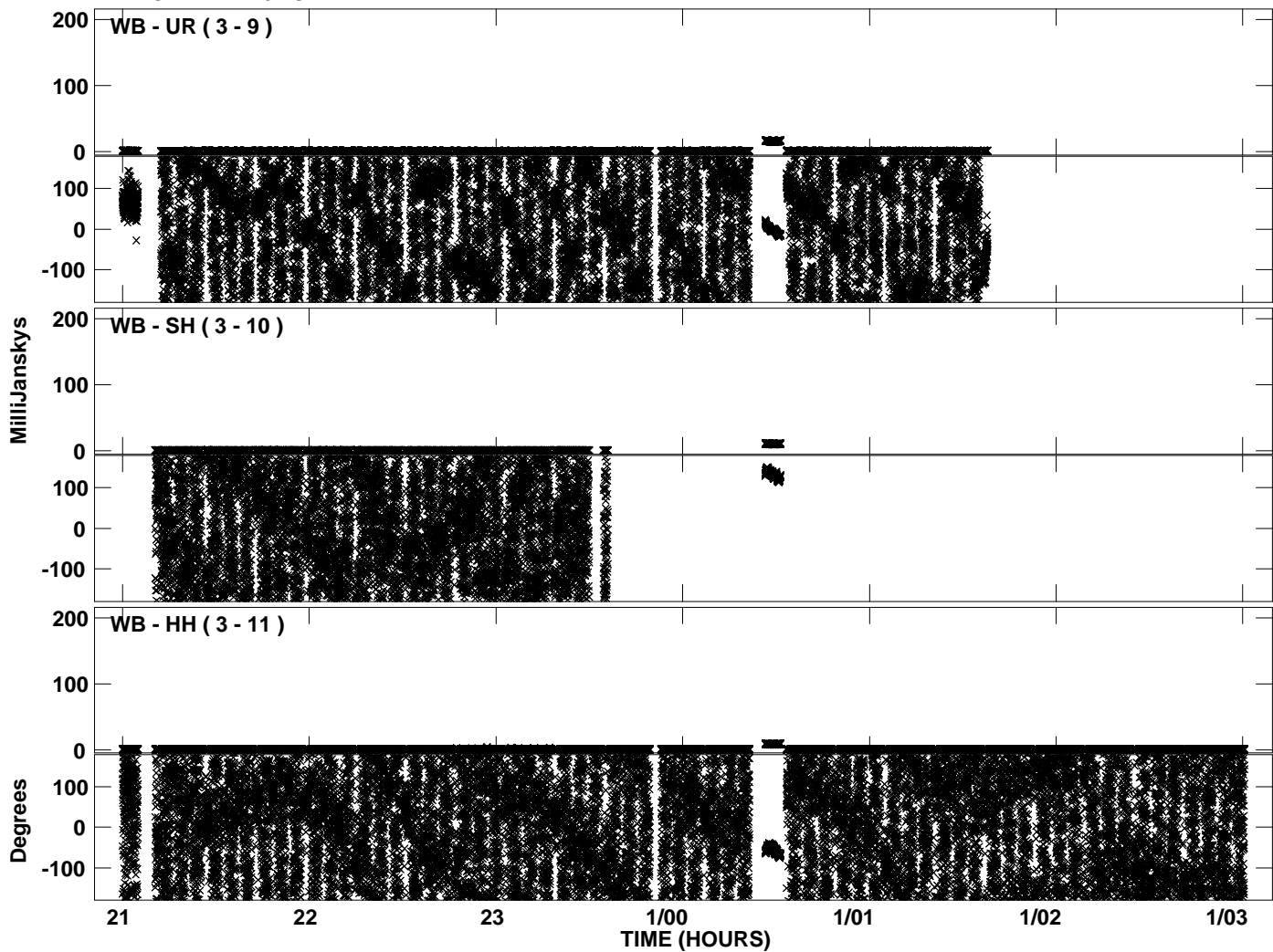

Plot file version 48 created 08-SEP-2008 12:47:37  
Amplitude and Phase vs Time for EP061G.UVDATA.1 Vect aver.  
IF 3 CHAN 1 - 16 STK RR

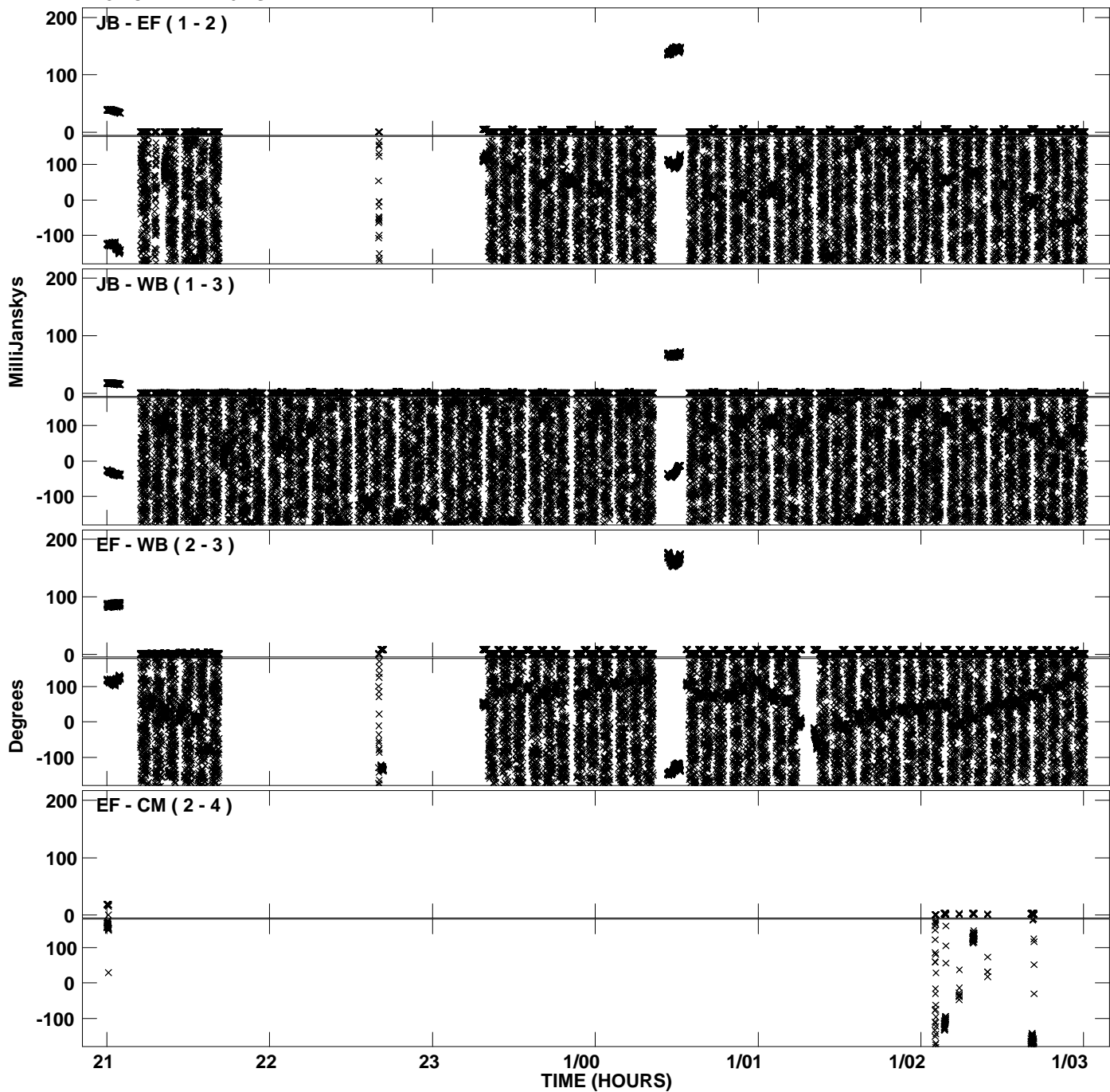



Plot file version 49 created 08-SEP-2008 12:47:37  
Amplitude andPhase vs Time for EP061G.UVDATA.1 Vect aver.  
IF 3 CHAN 1 - 16 STK RR

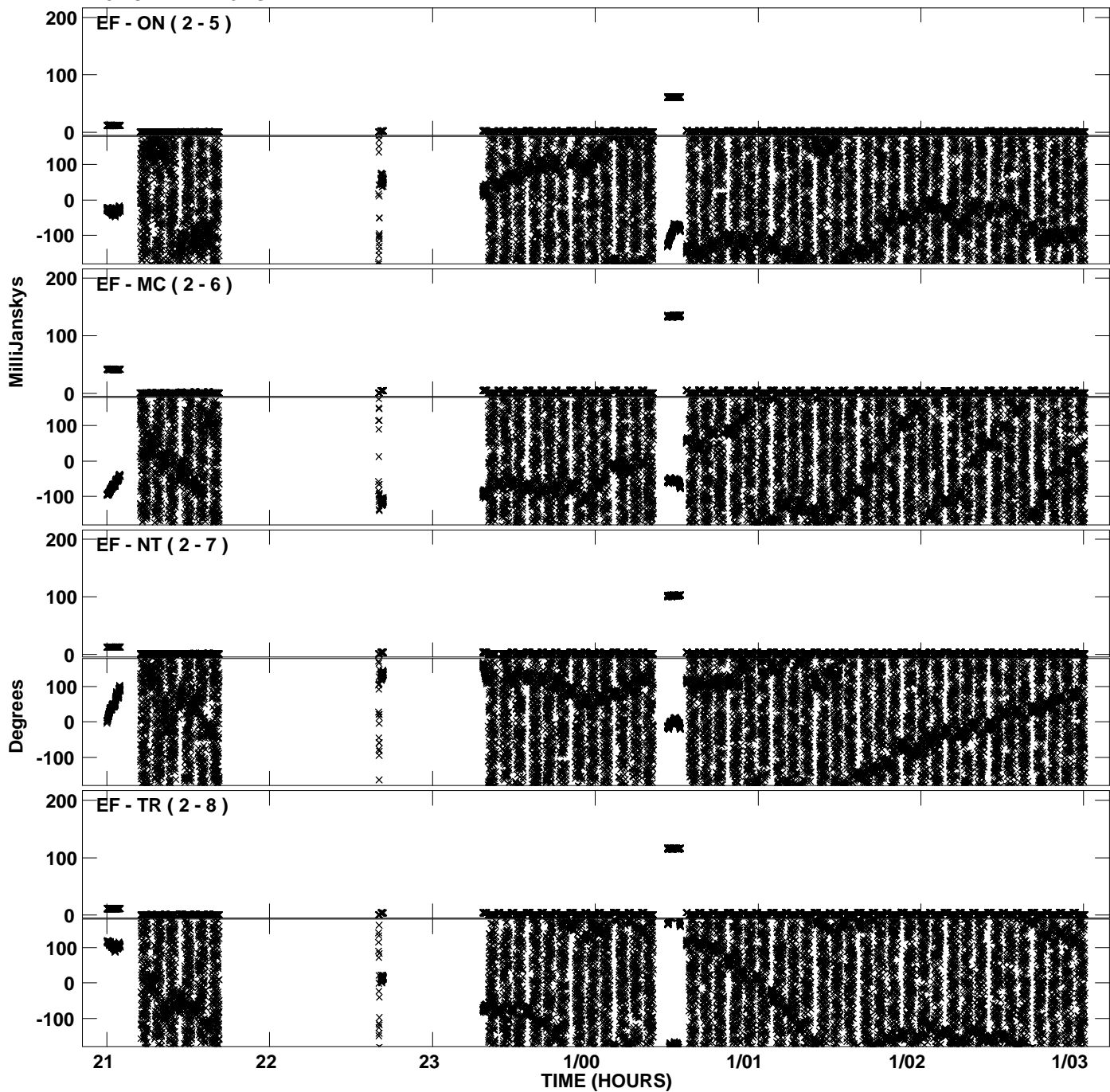

Plot file version 50 created 08-SEP-2008 12:47:38  
Amplitude andPhase vs Time for EP061G.UVDATA.1 Vect aver.  
IF 3 CHAN 1 - 16 STK RR

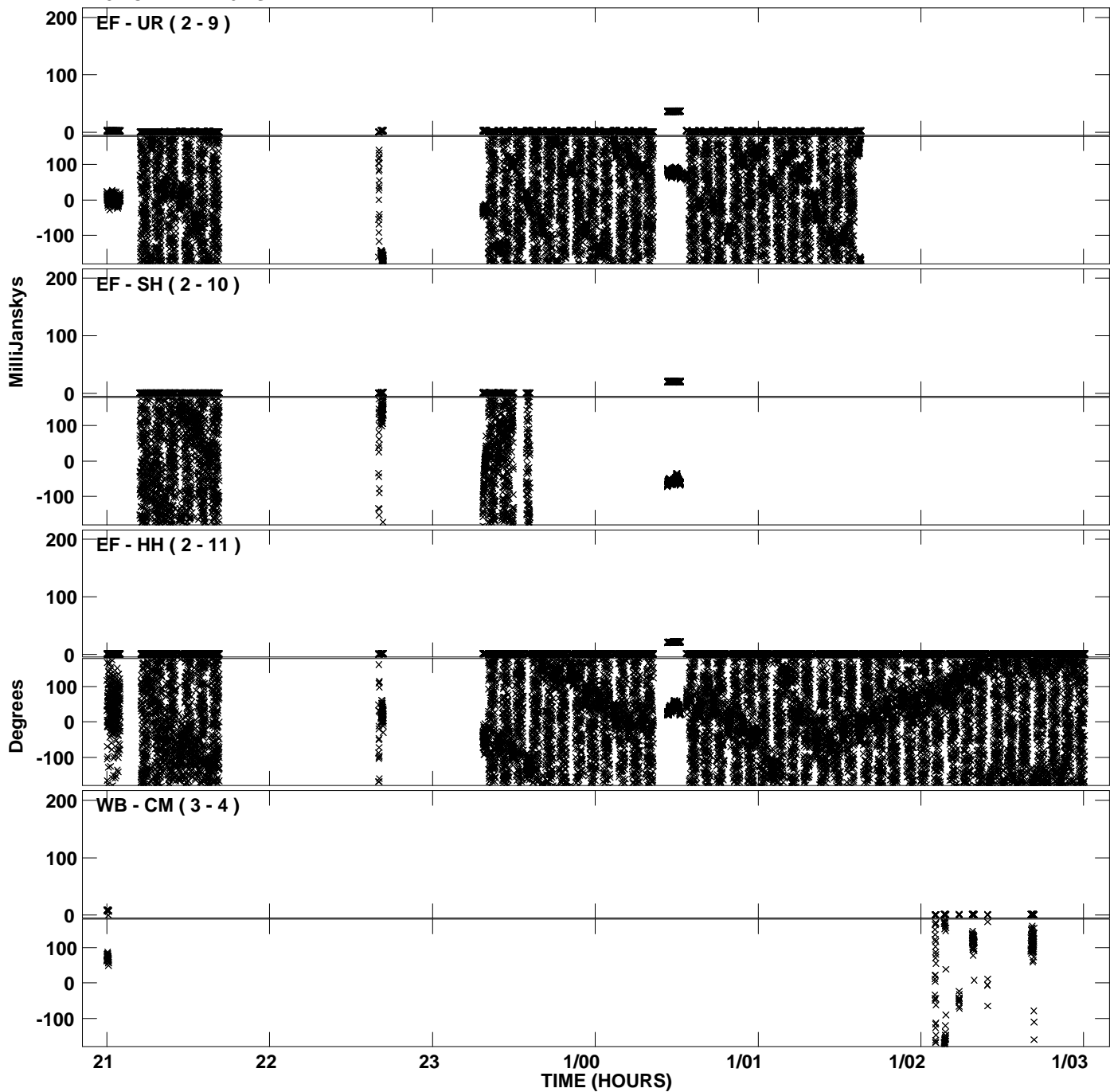

Plot file version 51 created 08-SEP-2008 12:47:38  
Amplitude andPhase vs Time for EP061G.UVDATA.1 Vect aver.  
IF 3 CHAN 1 - 16 STK RR

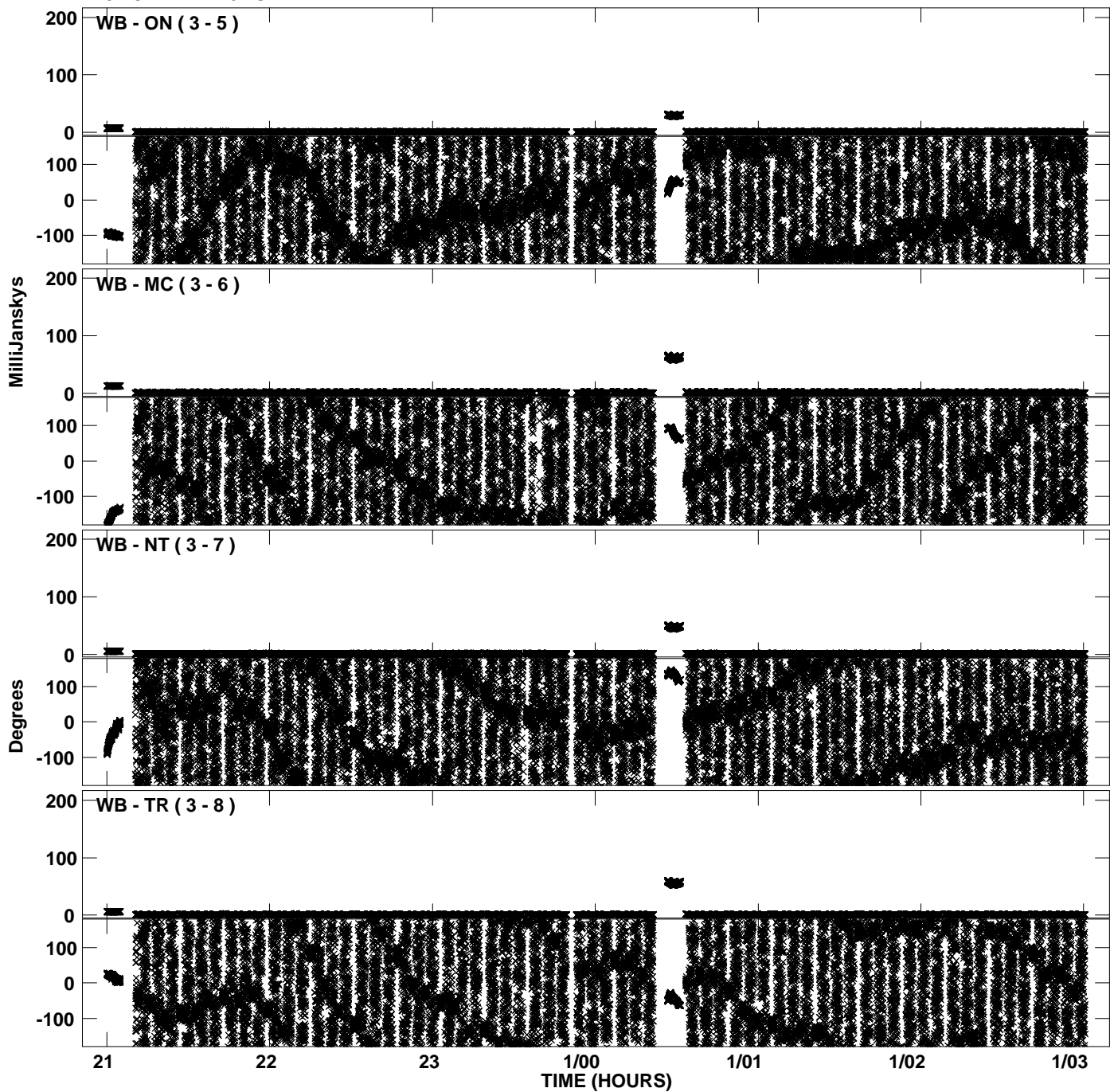

PLot file version 52 created 08-SEP-2008 12:47:38  
Amplitude andPhase vs Time for EP061G.UVDATA.1 Vect aver.  
IF 3 CHAN 1 - 16 STK RR

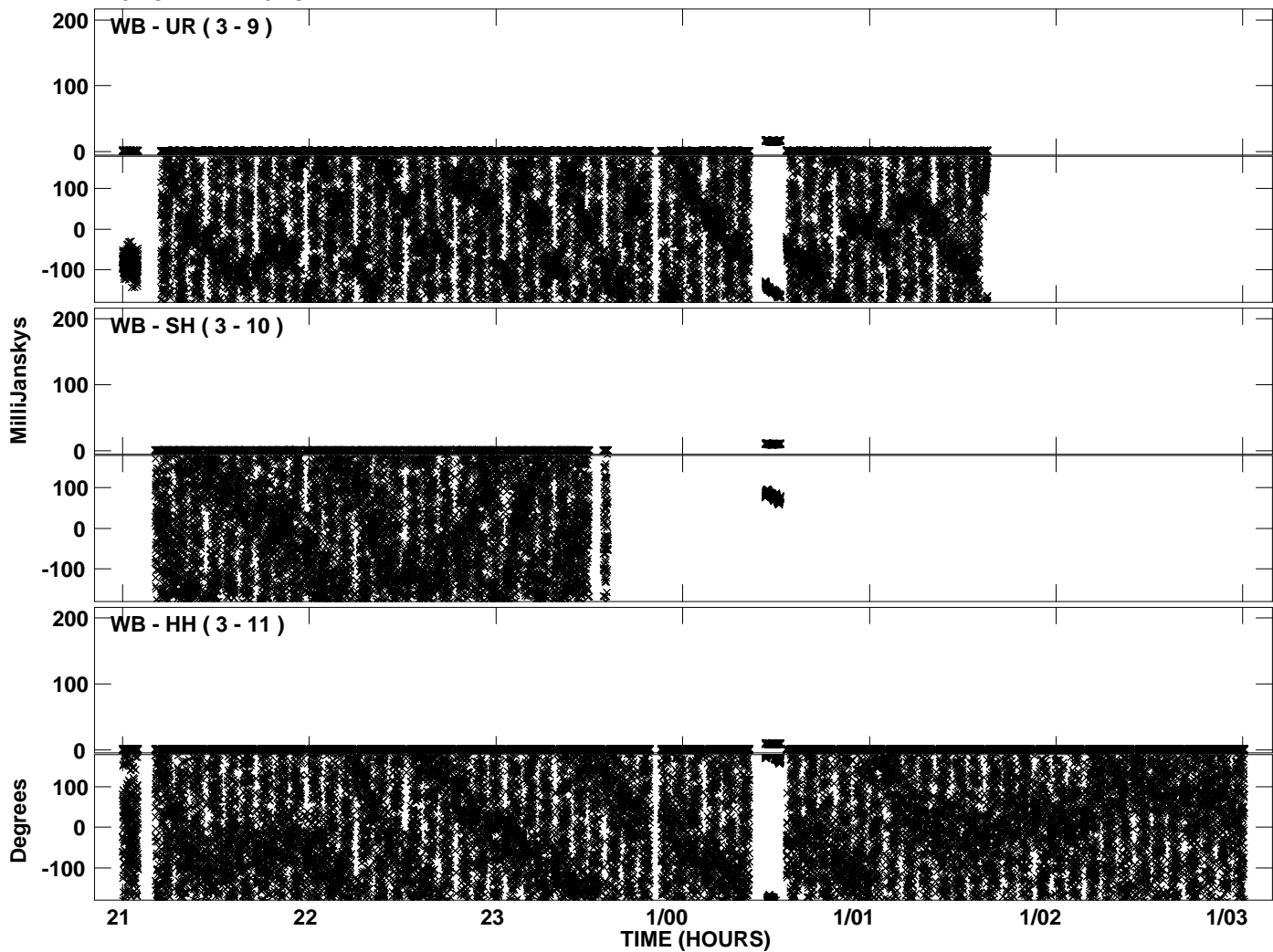

Plot file version 53 created 08-SEP-2008 12:48:07  
Amplitude and Phase vs Time for EP061G.UVDATA.1 Vect aver.  
IF 4 CHAN 1 - 16 STK RR

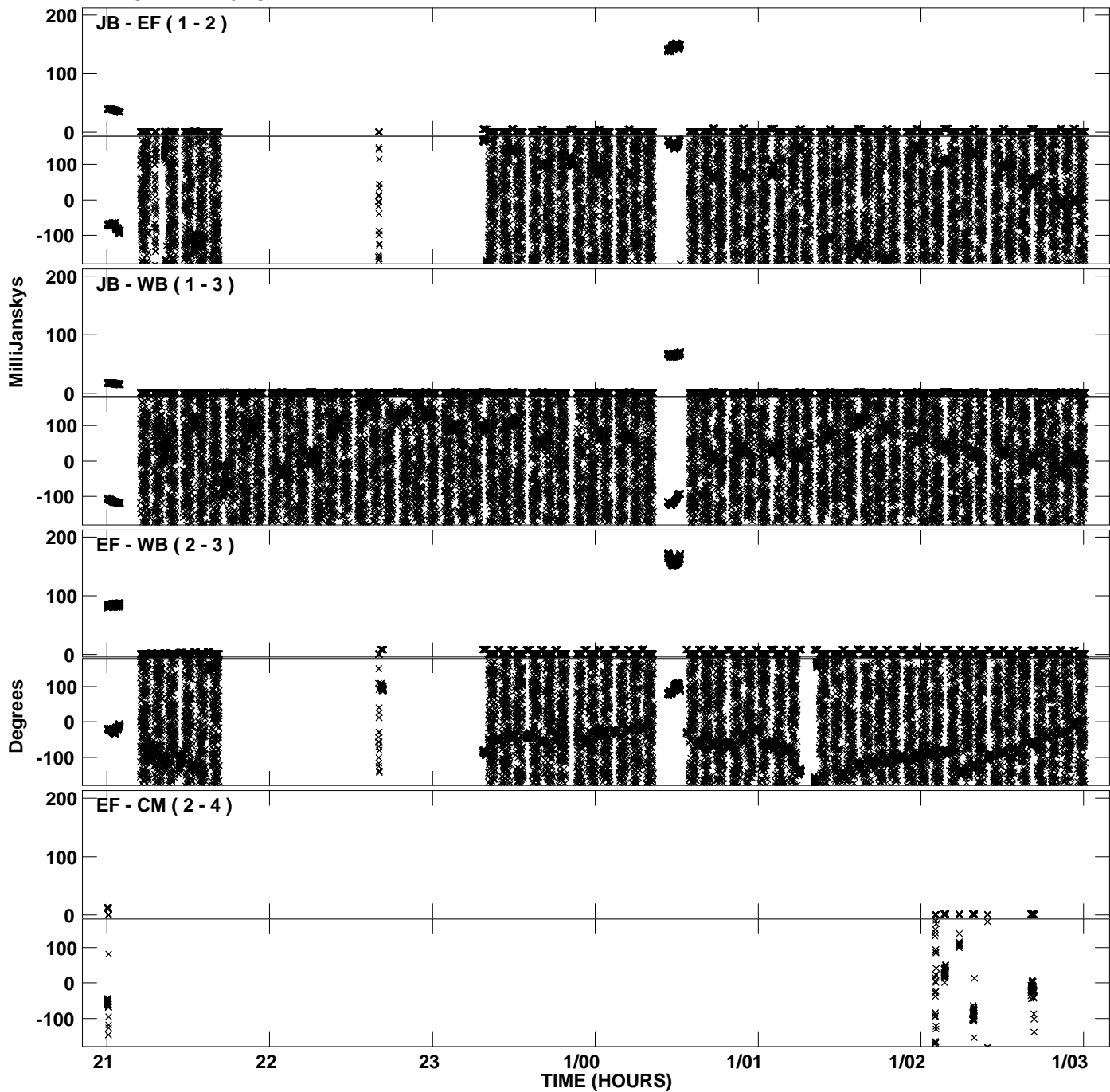

Plot file version 54 created 08-SEP-2008 12:48:07  
Amplitude and Phase vs Time for EP061G.UVDATA.1 Vect aver.  
IF 4 CHAN 1 - 16 STK RR

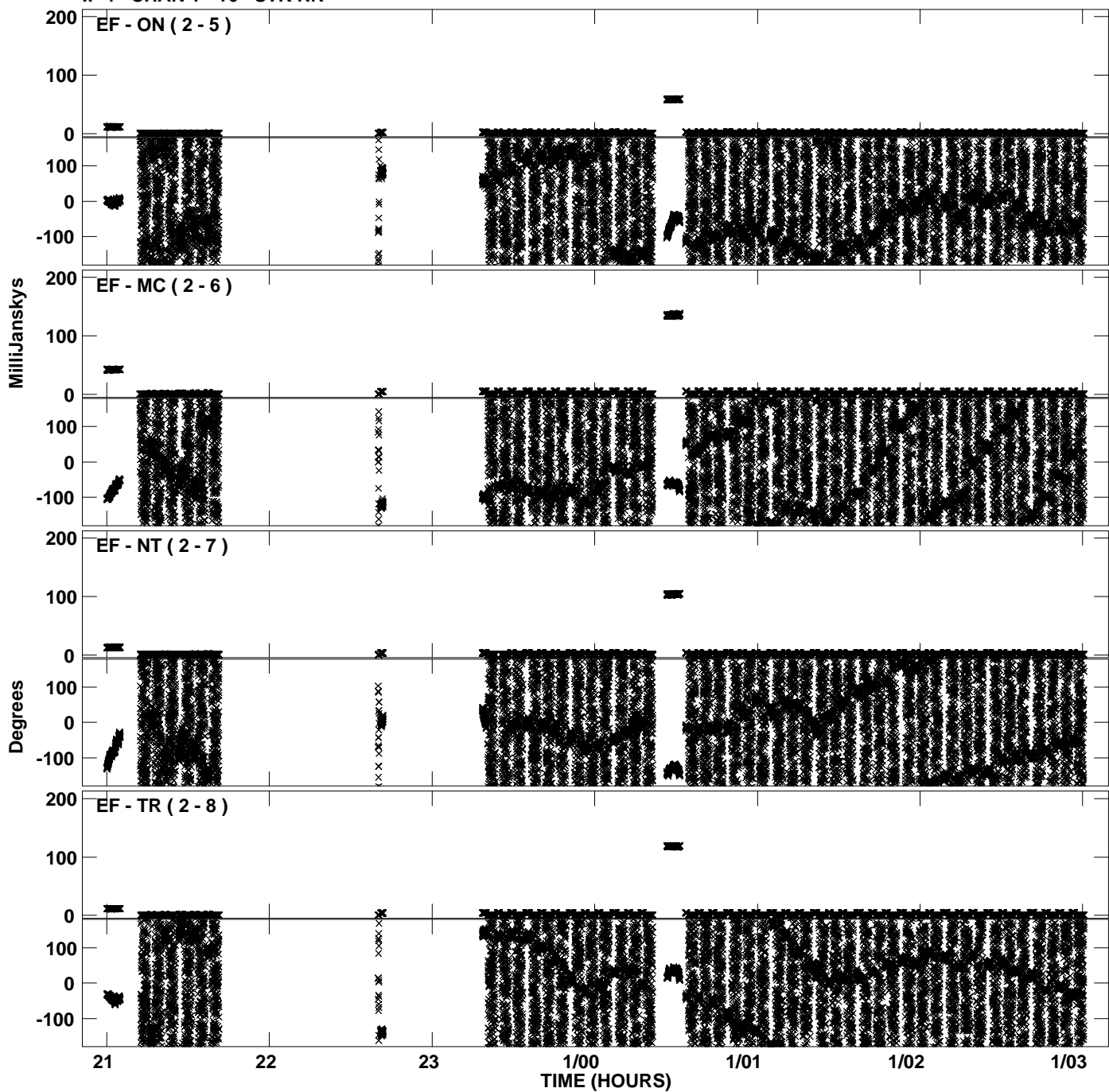

Plot file version 55 created 08-SEP-2008 12:48:07  
Amplitude andPhase vs Time for EP061G.UVDATA.1 Vect aver.  
IF 4 CHAN 1 - 16 STK RR

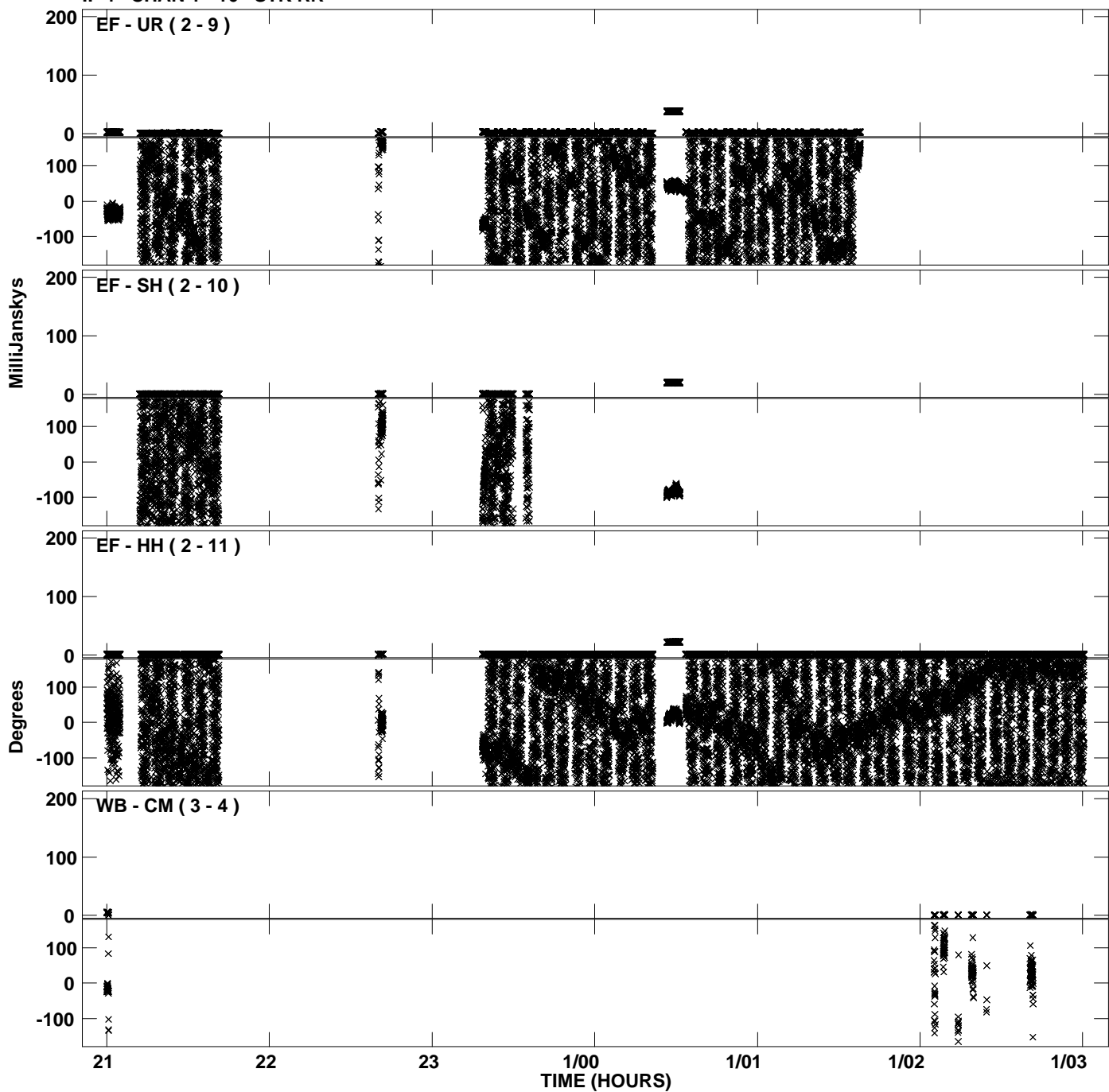

Plot file version 56 created 08-SEP-2008 12:48:08  
Amplitude andPhase vs Time for EP061G.UVDATA.1 Vect aver.  
IF 4 CHAN 1 - 16 STK RR

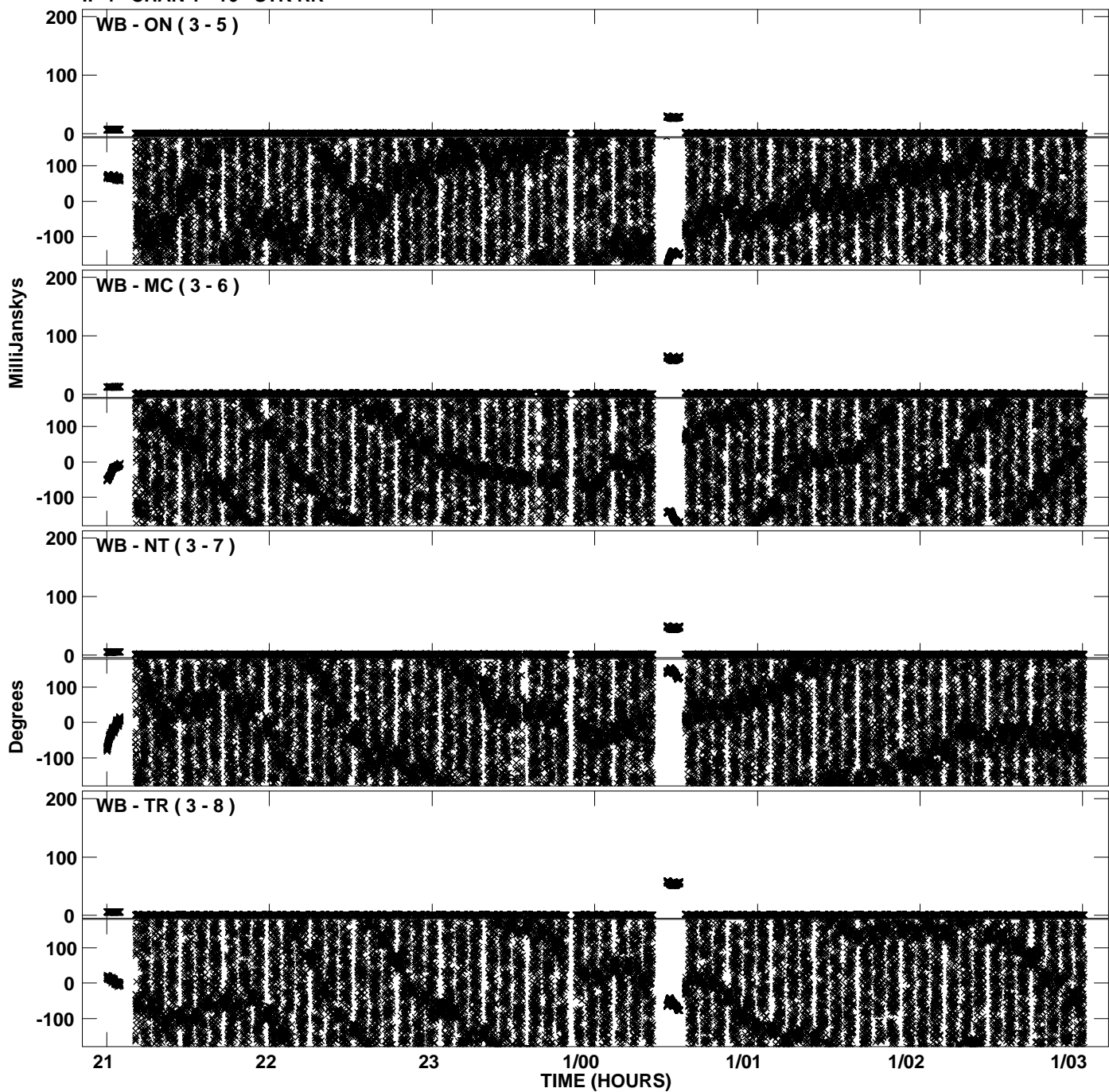



PLot file version 57 created 08-SEP-2008 12:48:08  
Amplitude andPhase vs Time for EP061G.UVDATA.1 Vect aver.  
IF 4 CHAN 1 - 16 STK RR

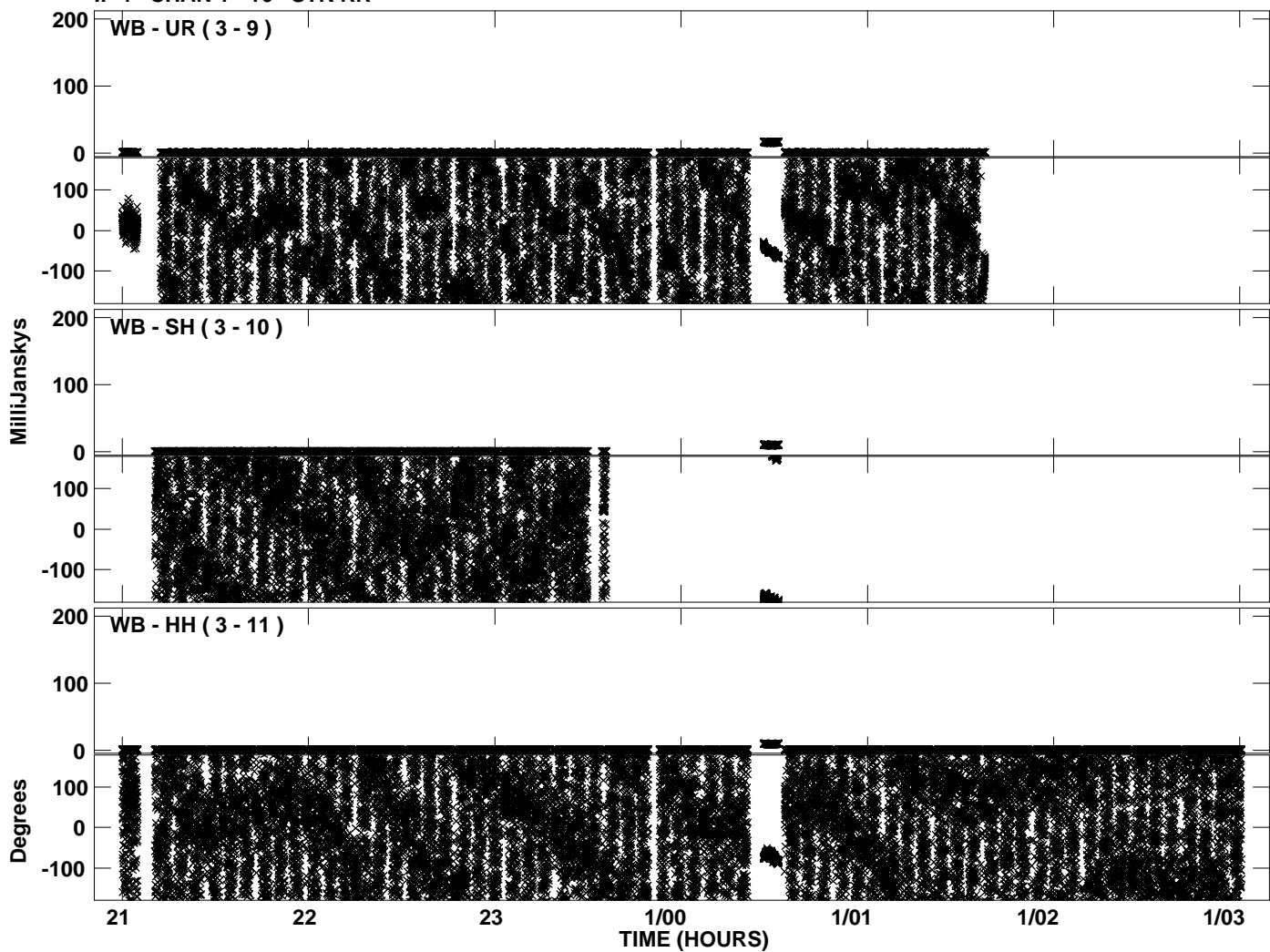

Plot file version 58 created 08-SEP-2008 12:48:36  
Amplitude and Phase vs Time for EP061G.UVDATA.1 Vect aver.  
IF 5 CHAN 1 - 16 STK RR

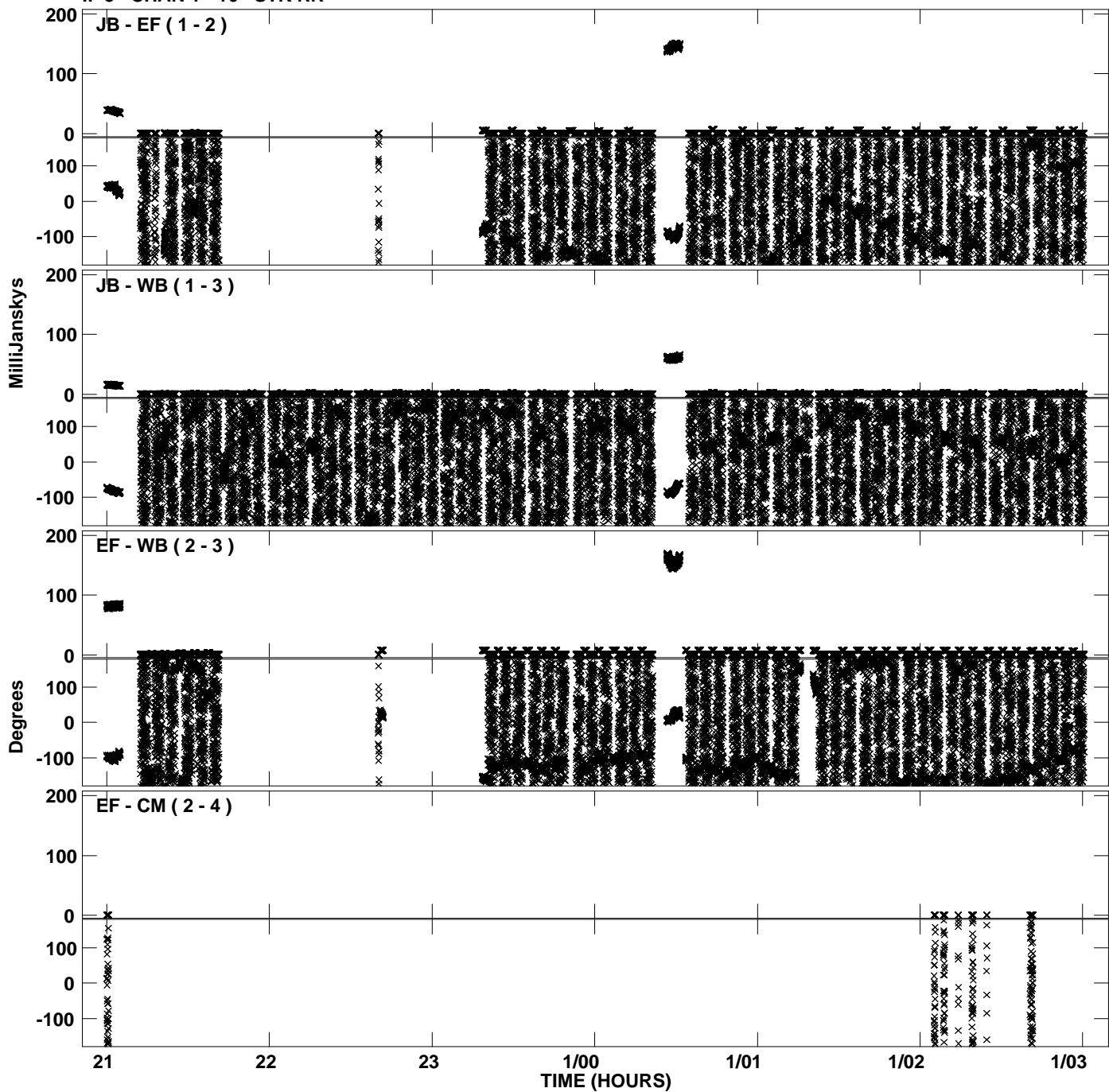

Plot file version 59 created 08-SEP-2008 12:48:36  
Amplitude andPhase vs Time for EP061G.UVDATA.1 Vect aver.  
IF 5 CHAN 1 - 16 STK RR

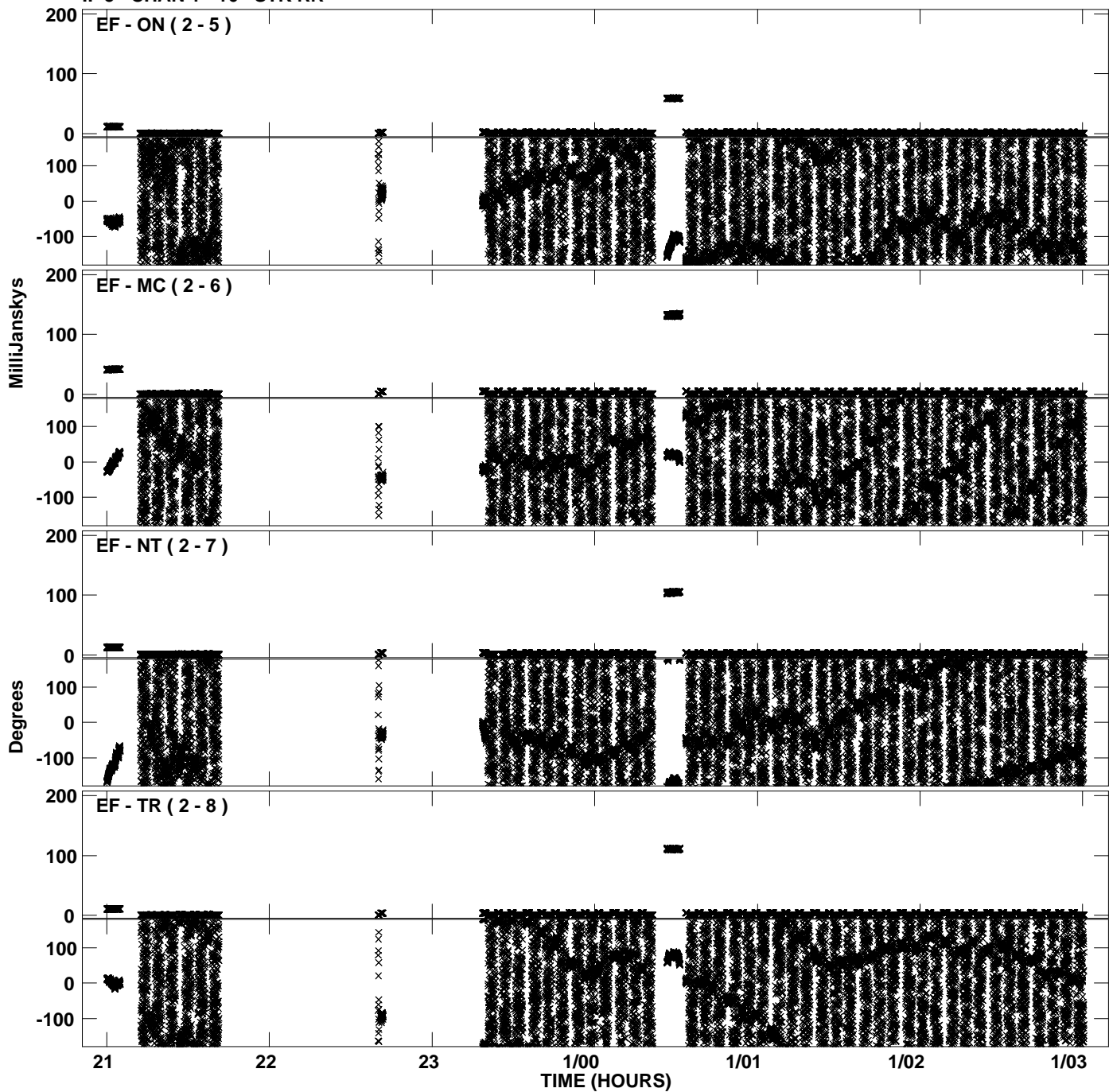

Plot file version 60 created 08-SEP-2008 12:48:36  
Amplitude andPhase vs Time for EP061G.UVDATA.1 Vect aver.  
IF 5 CHAN 1 - 16 STK RR

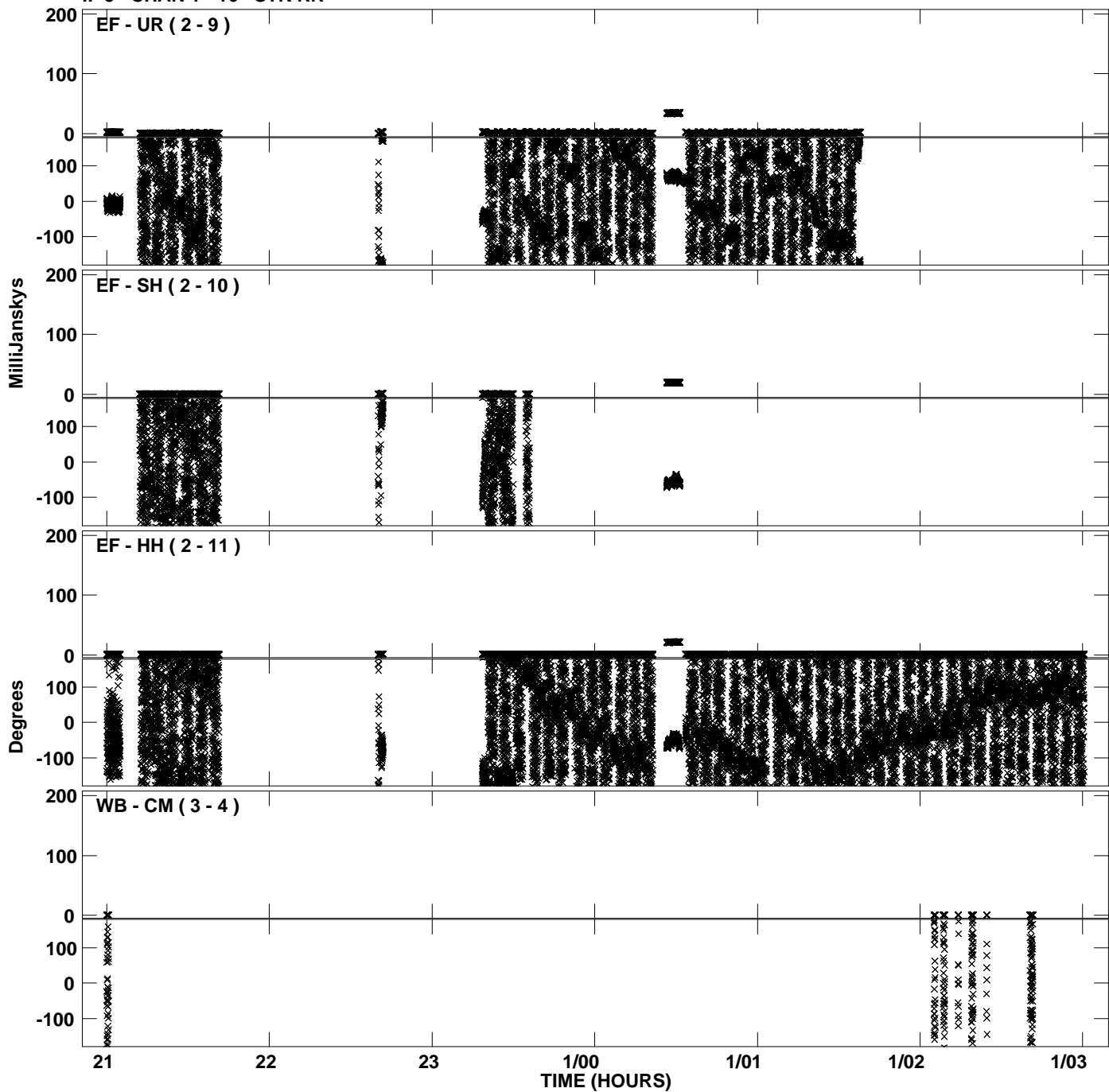

PLot file version 61 created 08-SEP-2008 12:48:36  
Amplitude andPhase vs Time for EP061G.UVDATA.1 Vect aver.  
IF 5 CHAN 1 - 16 STK RR

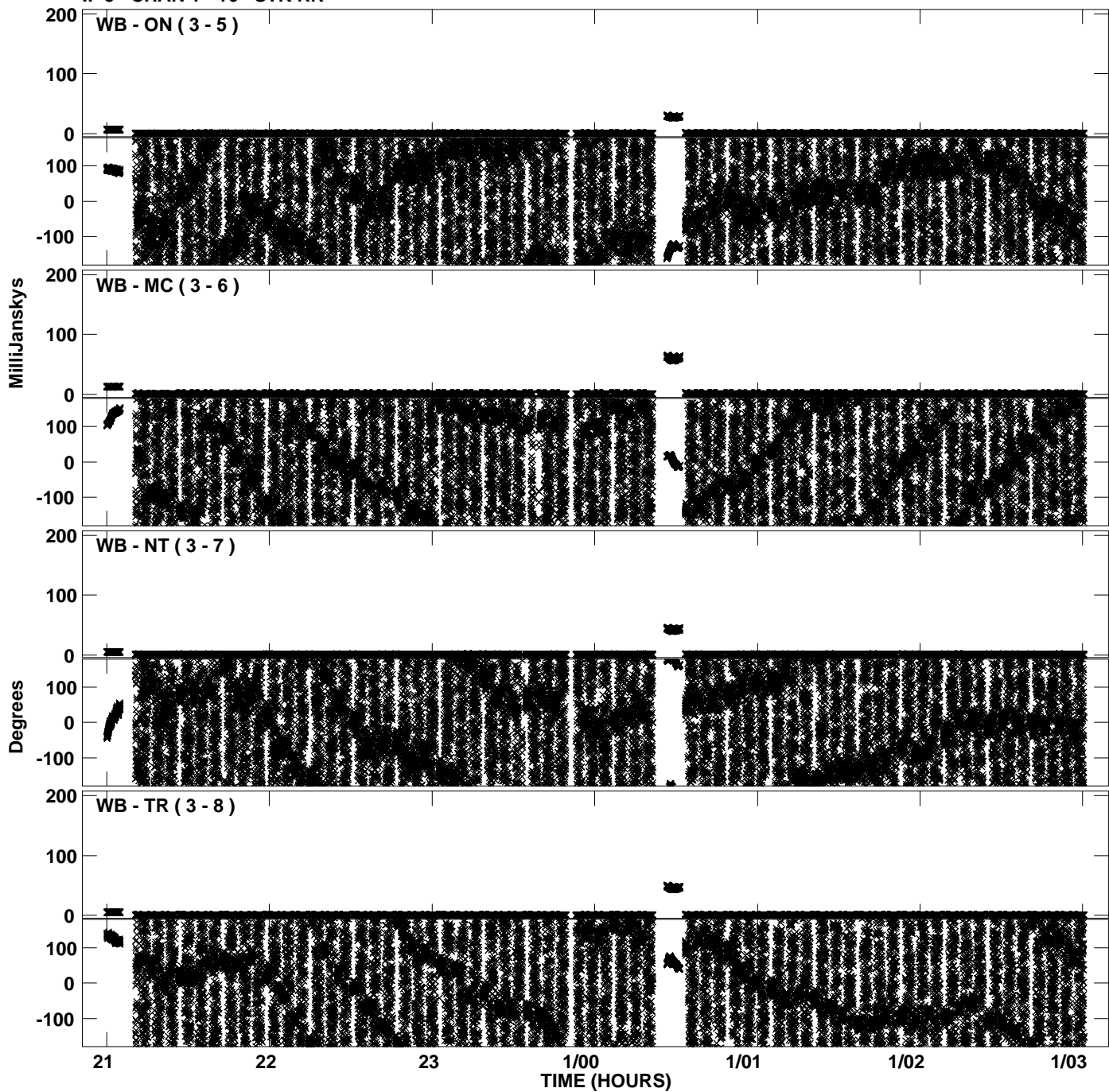

PLot file version 62 created 08-SEP-2008 12:48:37  
Amplitude andPhase vs Time for EP061G.UVDATA.1 Vect aver.  
IF 5 CHAN 1 - 16 STK RR

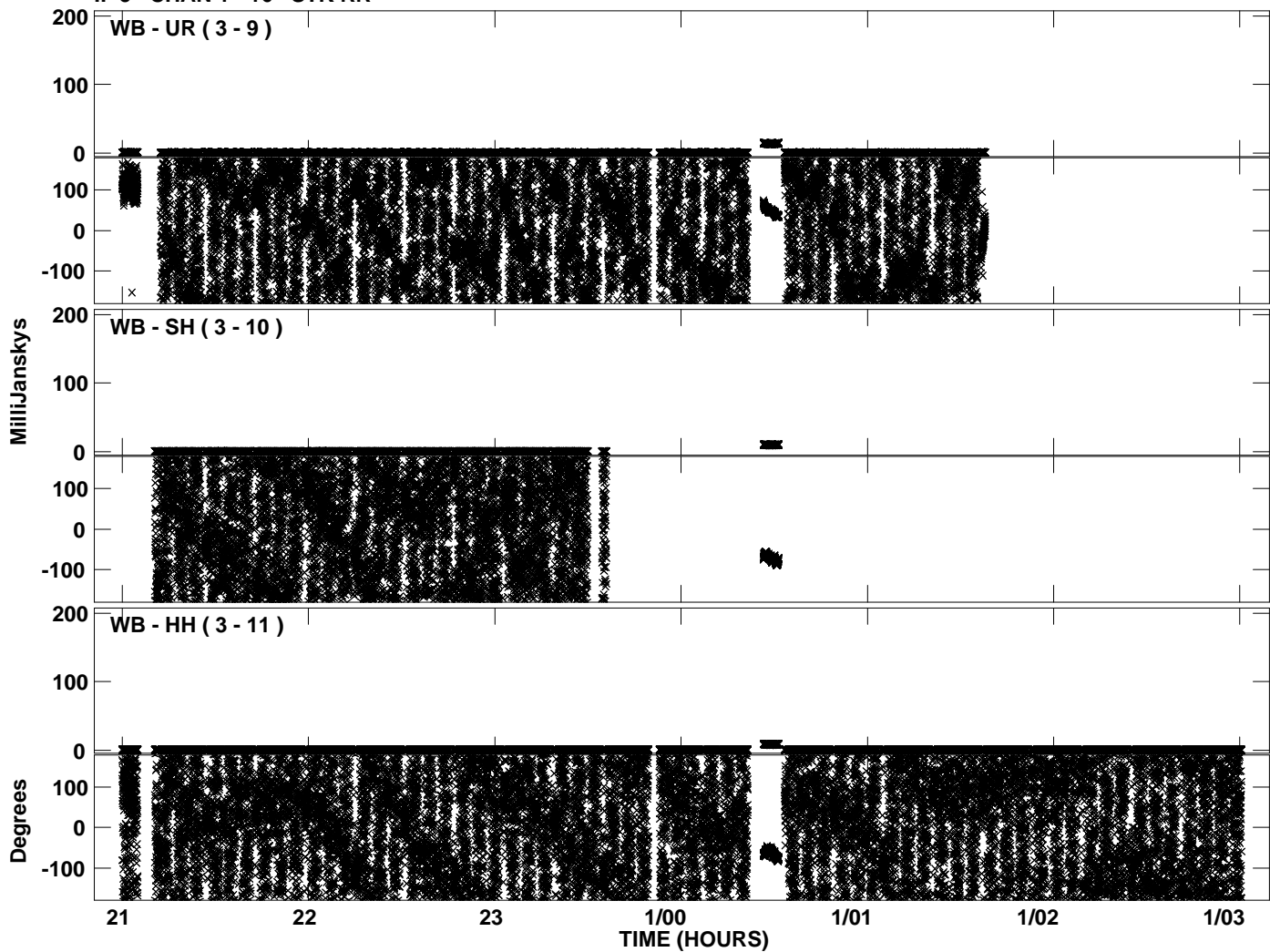

Plot file version 63 created 08-SEP-2008 12:49:05  
Amplitude andPhase vs Time for EP061G.UVDATA.1 Vect aver.  
IF 6 CHAN 1 - 16 STK RR

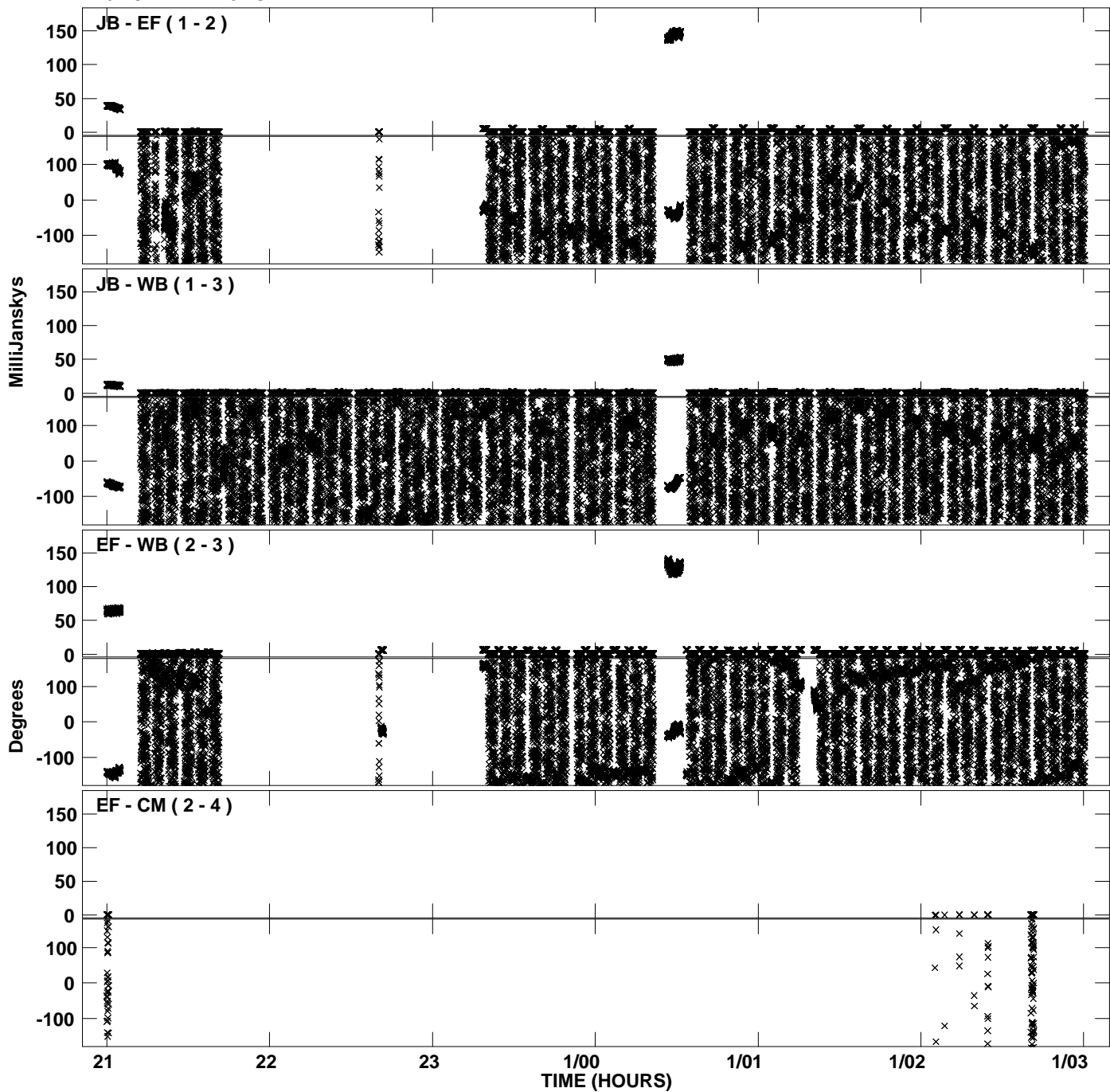

Plot file version 64 created 08-SEP-2008 12:49:05  
Amplitude and Phase vs Time for EP061G.UVDATA.1 Vect aver.  
IF 6 CHAN 1 - 16 STK RR

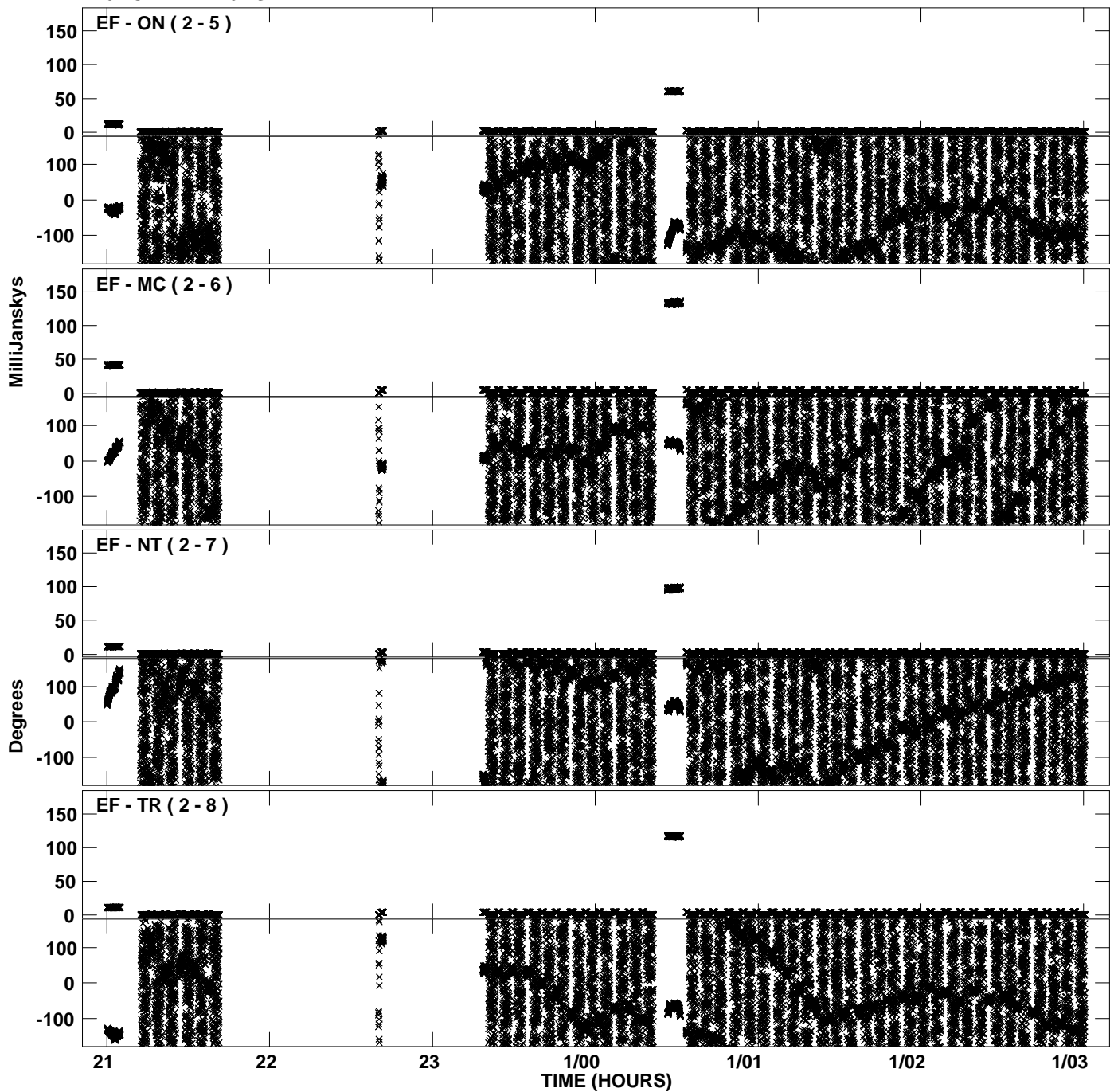



Plot file version 65 created 08-SEP-2008 12:49:05  
Amplitude andPhase vs Time for EP061G.UVDATA.1 Vect aver.  
IF 6 CHAN 1 - 16 STK RR

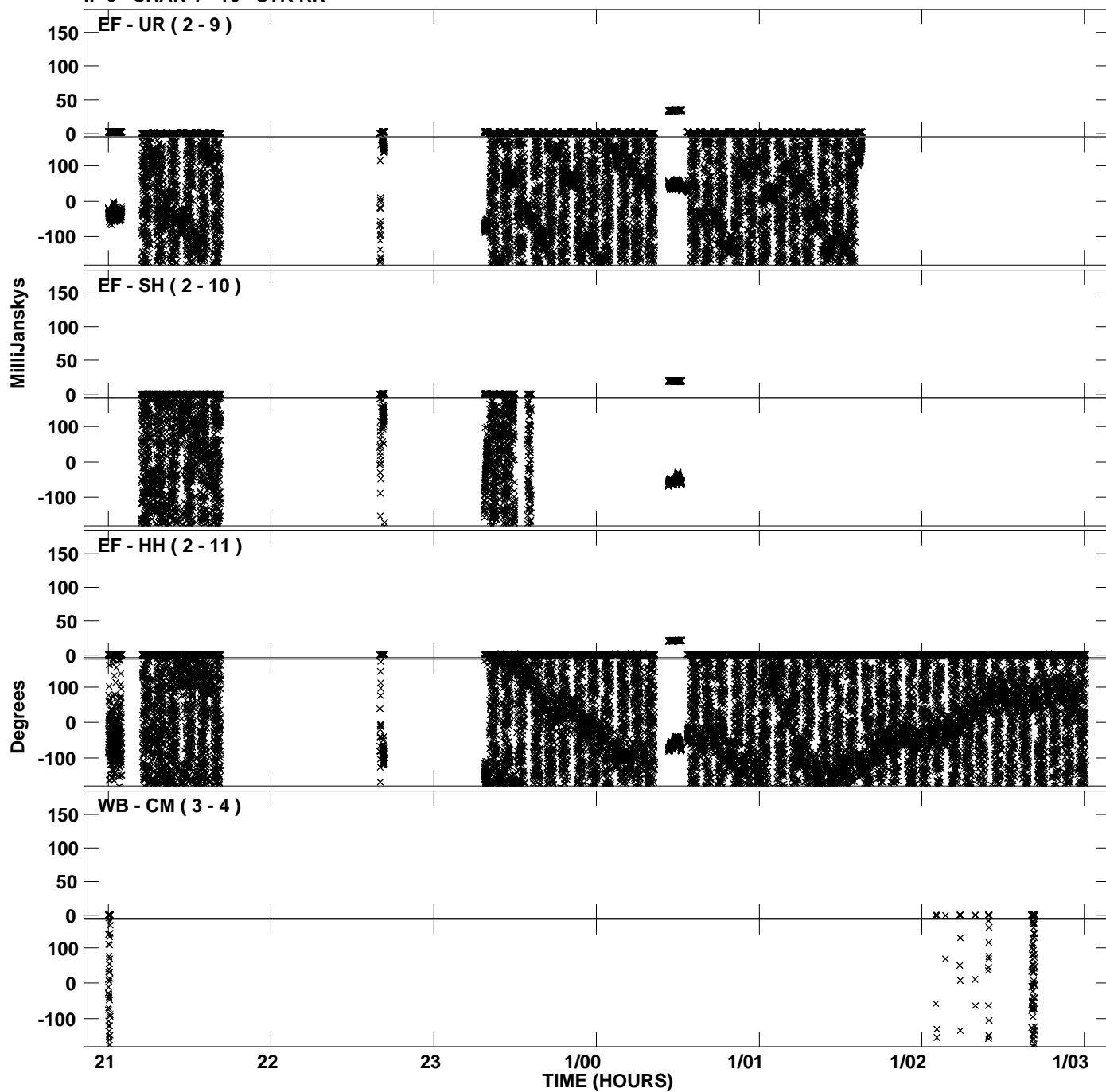

Plot file version 66 created 08-SEP-2008 12:49:06  
Amplitude andPhase vs Time for EP061G.UVDATA.1 Vect aver.  
IF 6 CHAN 1 - 16 STK RR

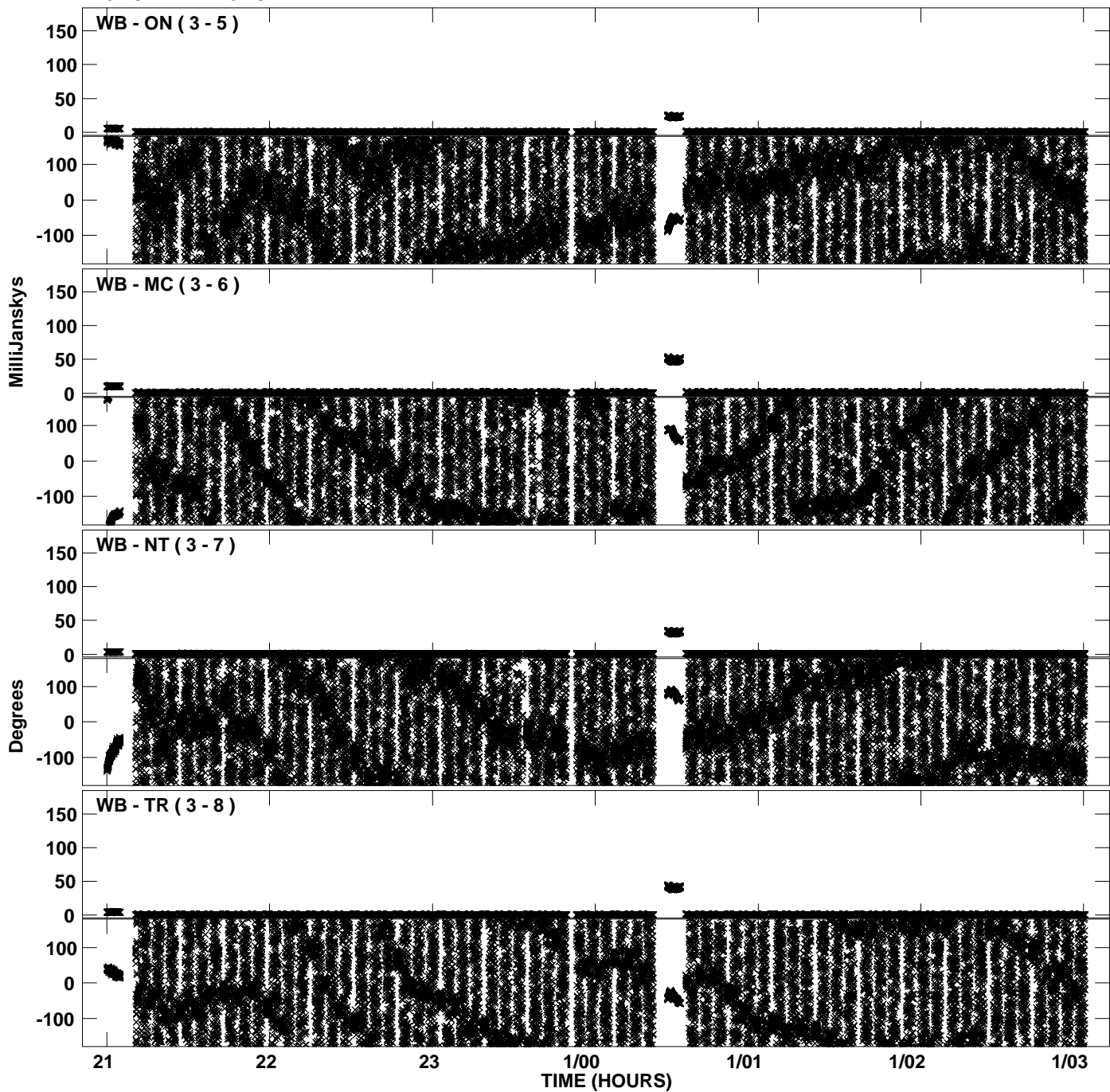

PLot file version 67 created 08-SEP-2008 12:49:06  
Amplitude andPhase vs Time for EP061G.UVDATA.1 Vect aver.  
IF 6 CHAN 1 - 16 STK RR

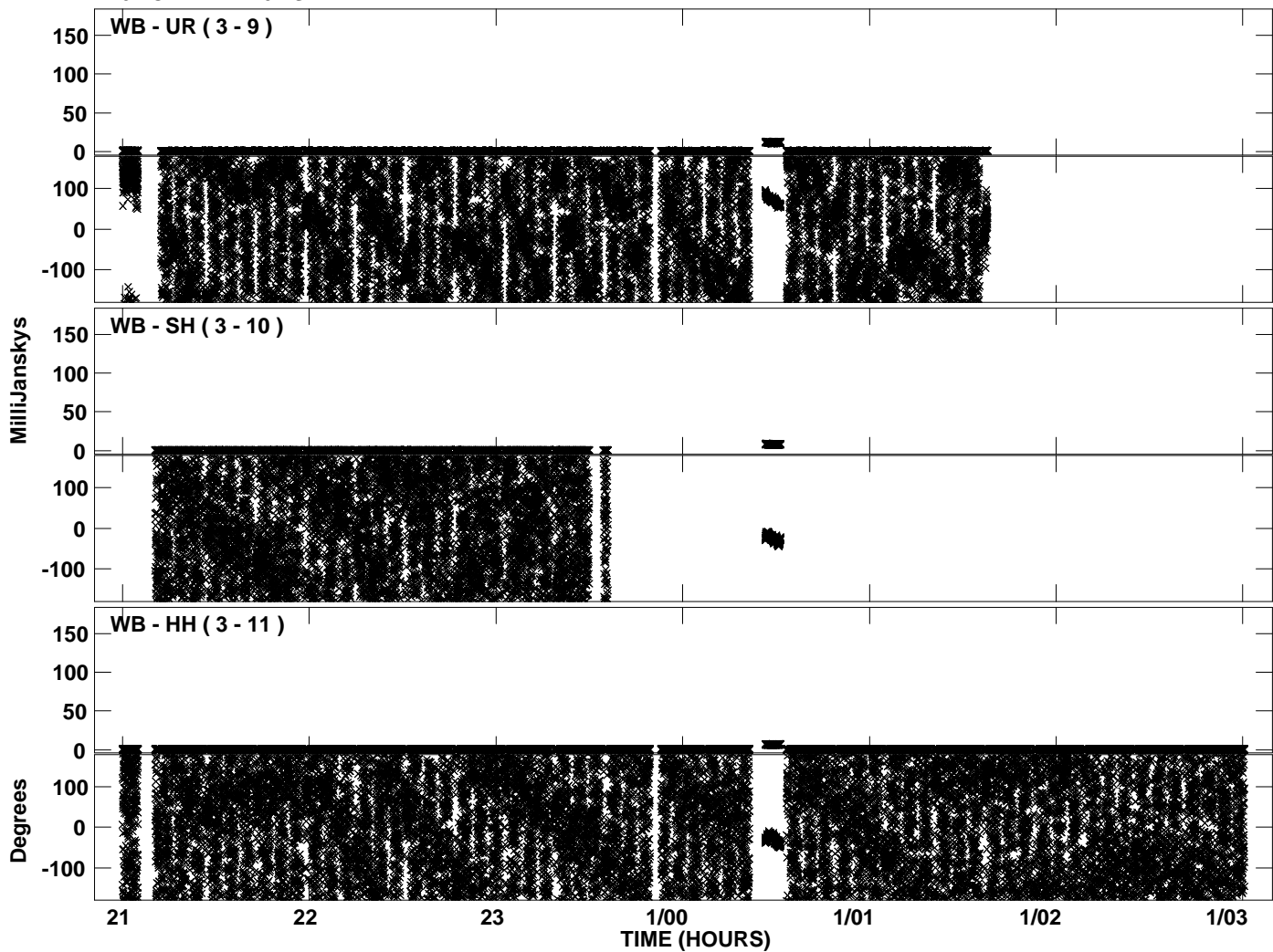

Plot file version 68 created 08-SEP-2008 12:49:34  
Amplitude andPhase vs Time for EP061G.UVDATA.1 Vect aver.  
IF 7 CHAN 1 - 16 STK RR

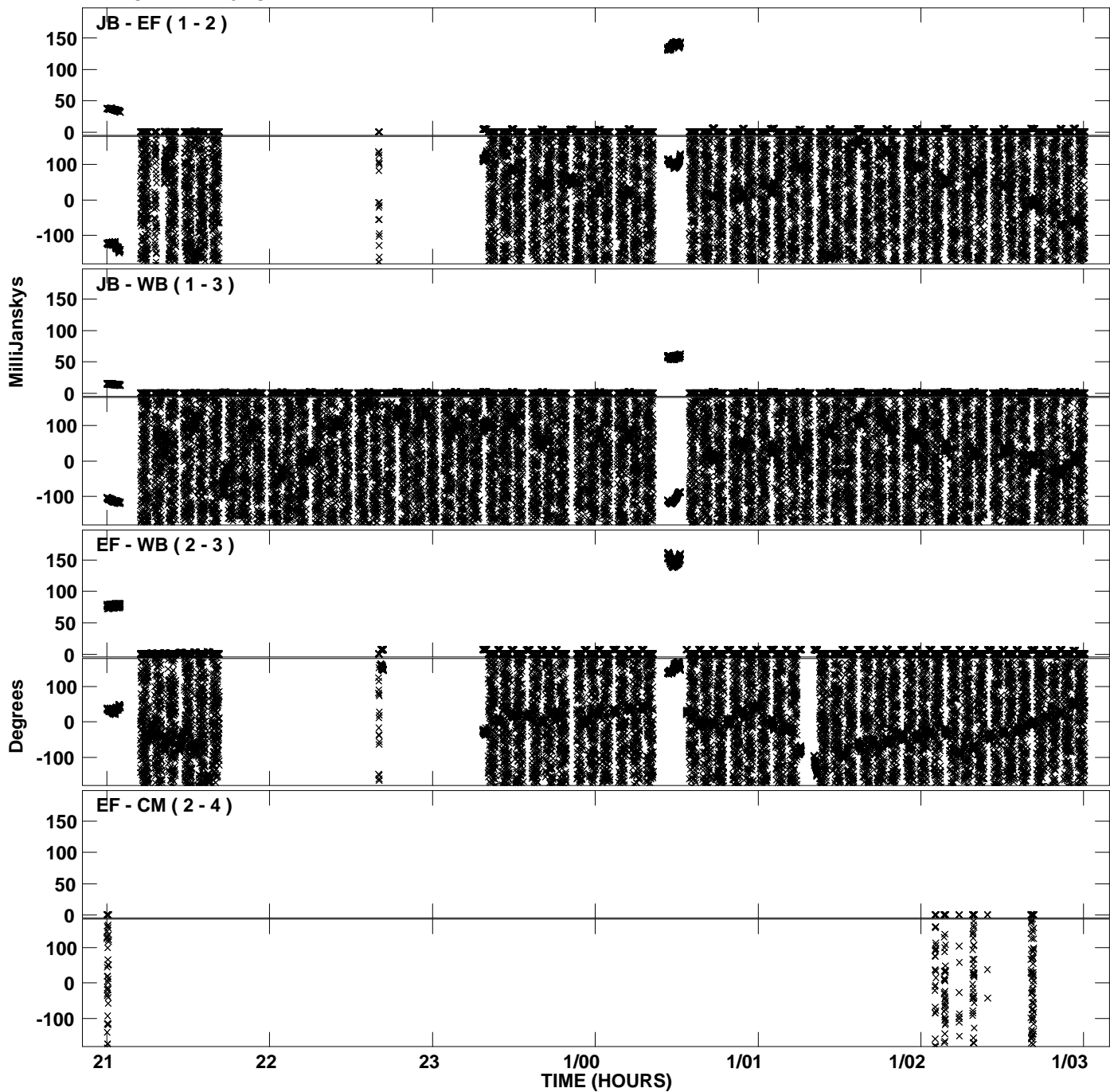

Plot file version 69 created 08-SEP-2008 12:49:34  
Amplitude andPhase vs Time for EP061G.UVDATA.1 Vect aver.  
IF 7 CHAN 1 - 16 STK RR

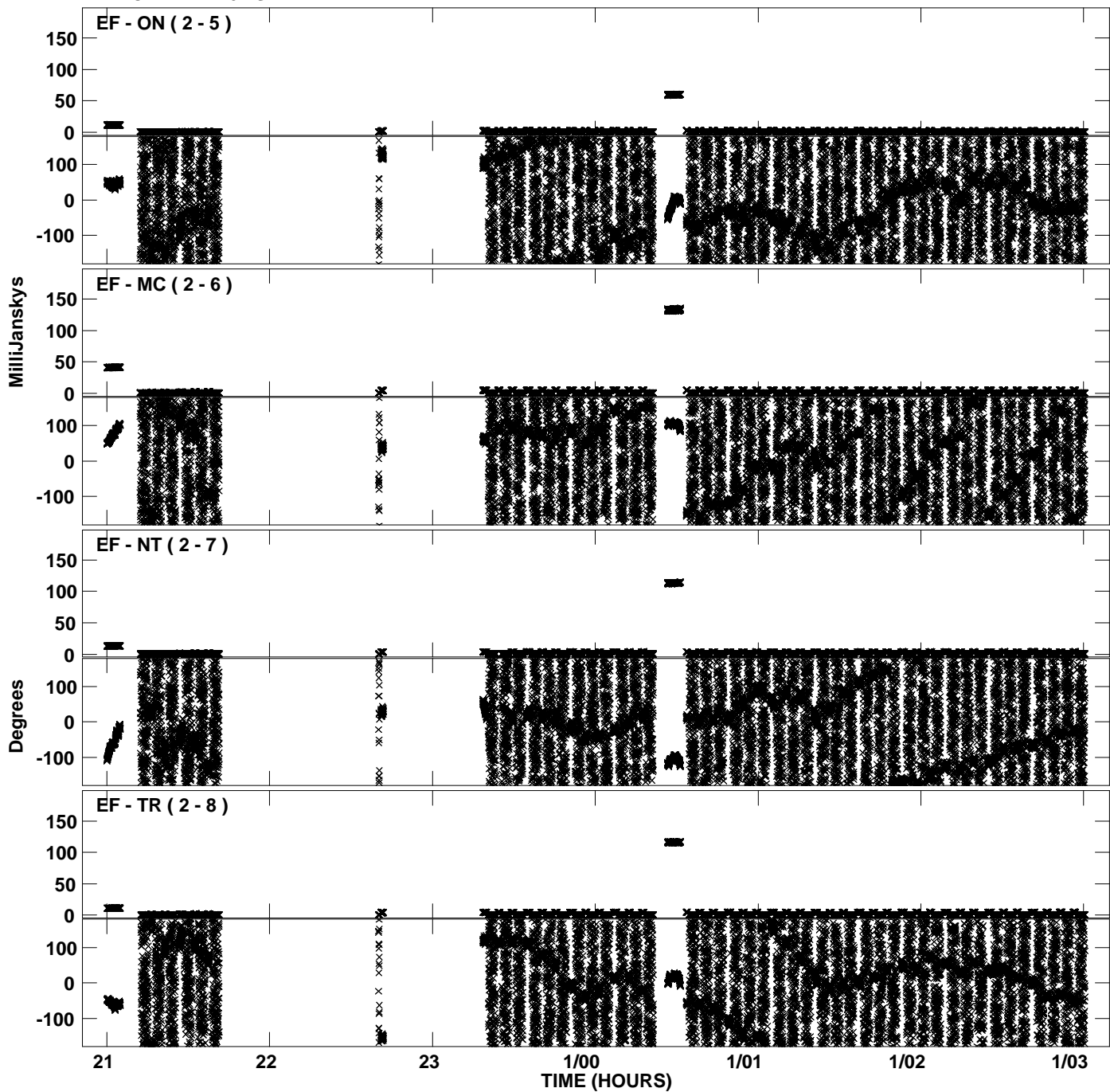

Plot file version 70 created 08-SEP-2008 12:49:34  
Amplitude andPhase vs Time for EP061G.UVDATA.1 Vect aver.  
IF 7 CHAN 1 - 16 STK RR

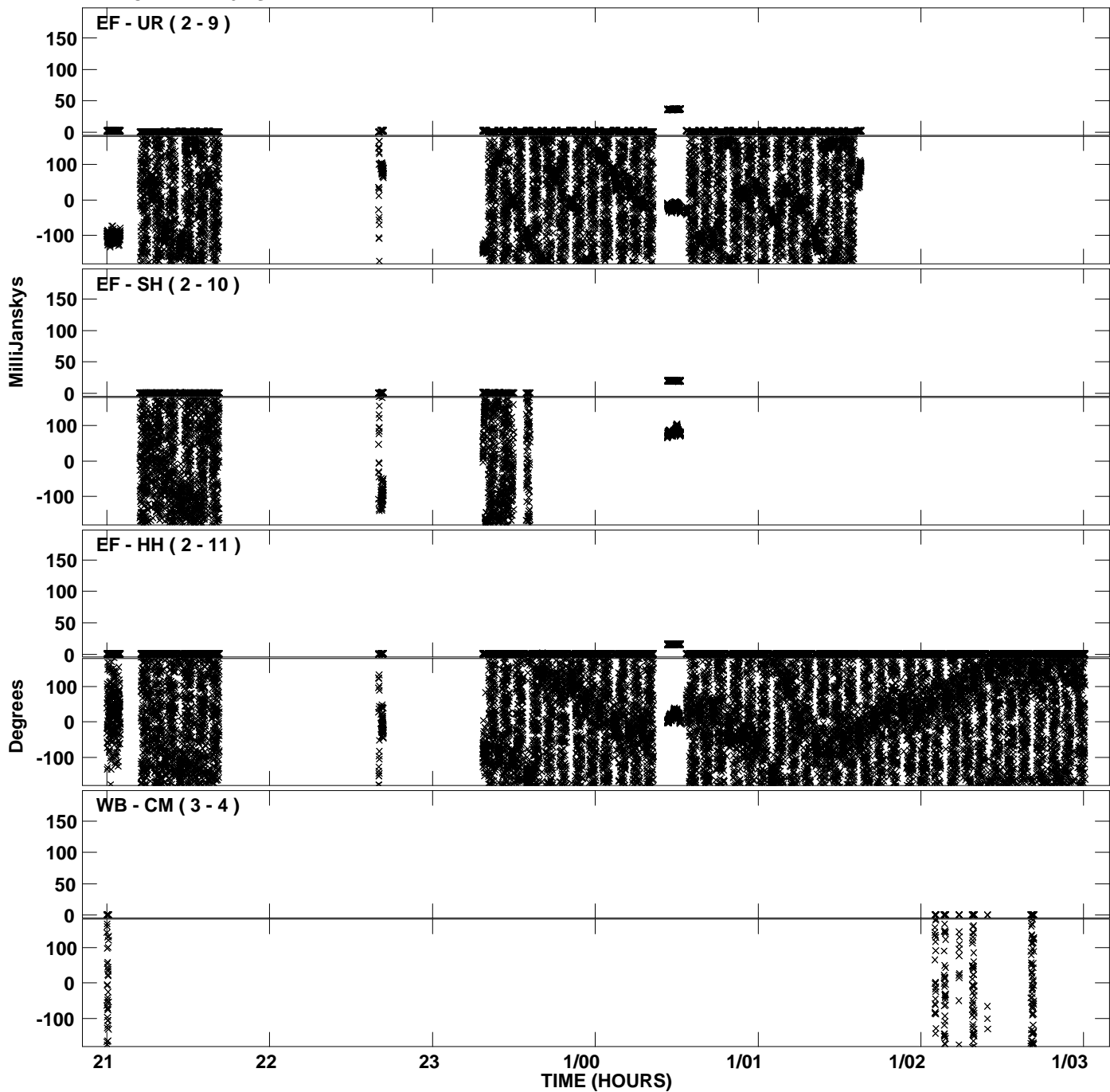

Plot file version 71 created 08-SEP-2008 12:49:35  
Amplitude andPhase vs Time for EP061G.UVDATA.1 Vect aver.  
IF 7 CHAN 1 - 16 STK RR

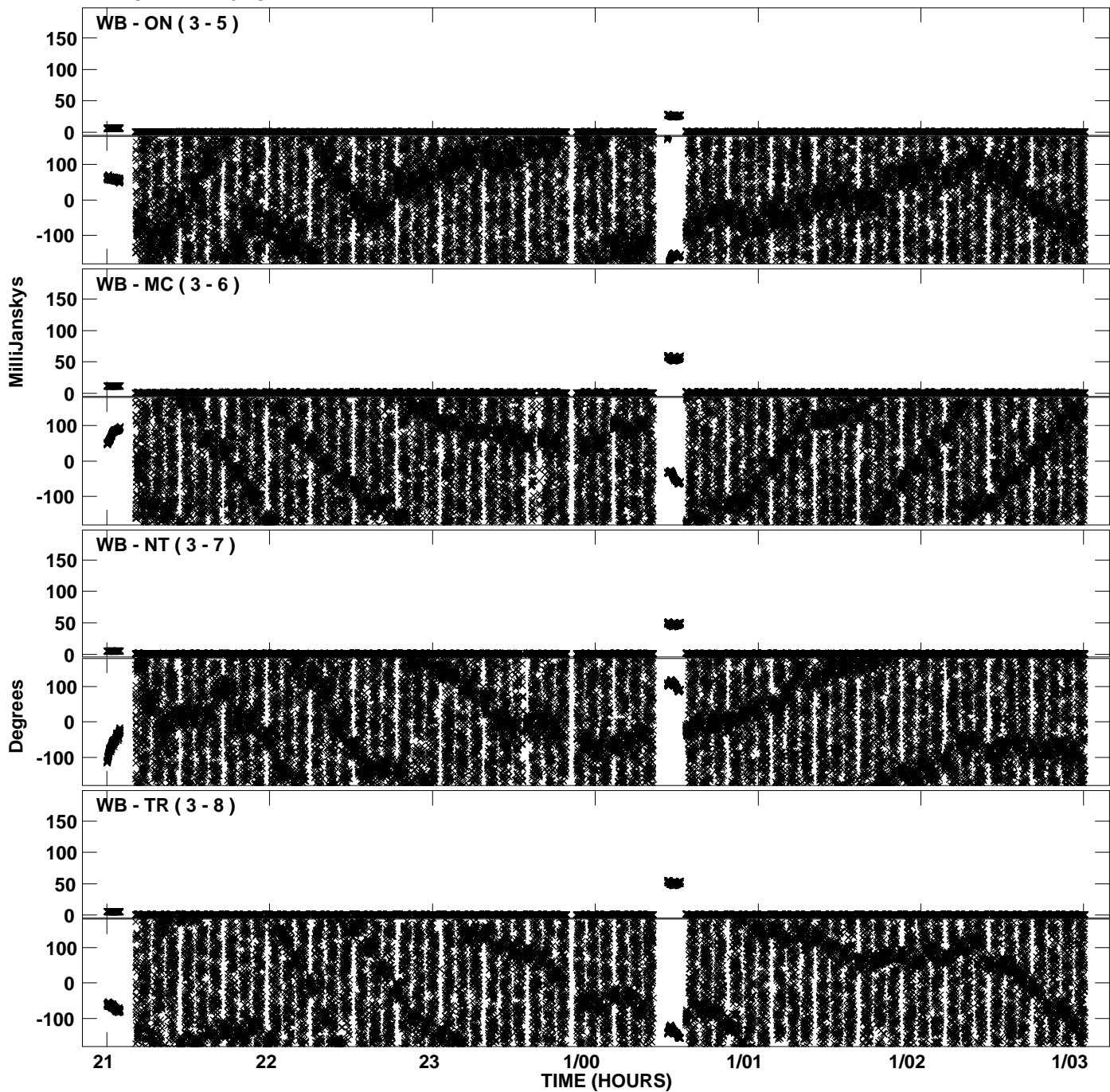

Plot file version 72 created 08-SEP-2008 12:49:35  
Amplitude andPhase vs Time for EP061G.UVDATA.1 Vect aver.  
IF 7 CHAN 1 - 16 STK RR

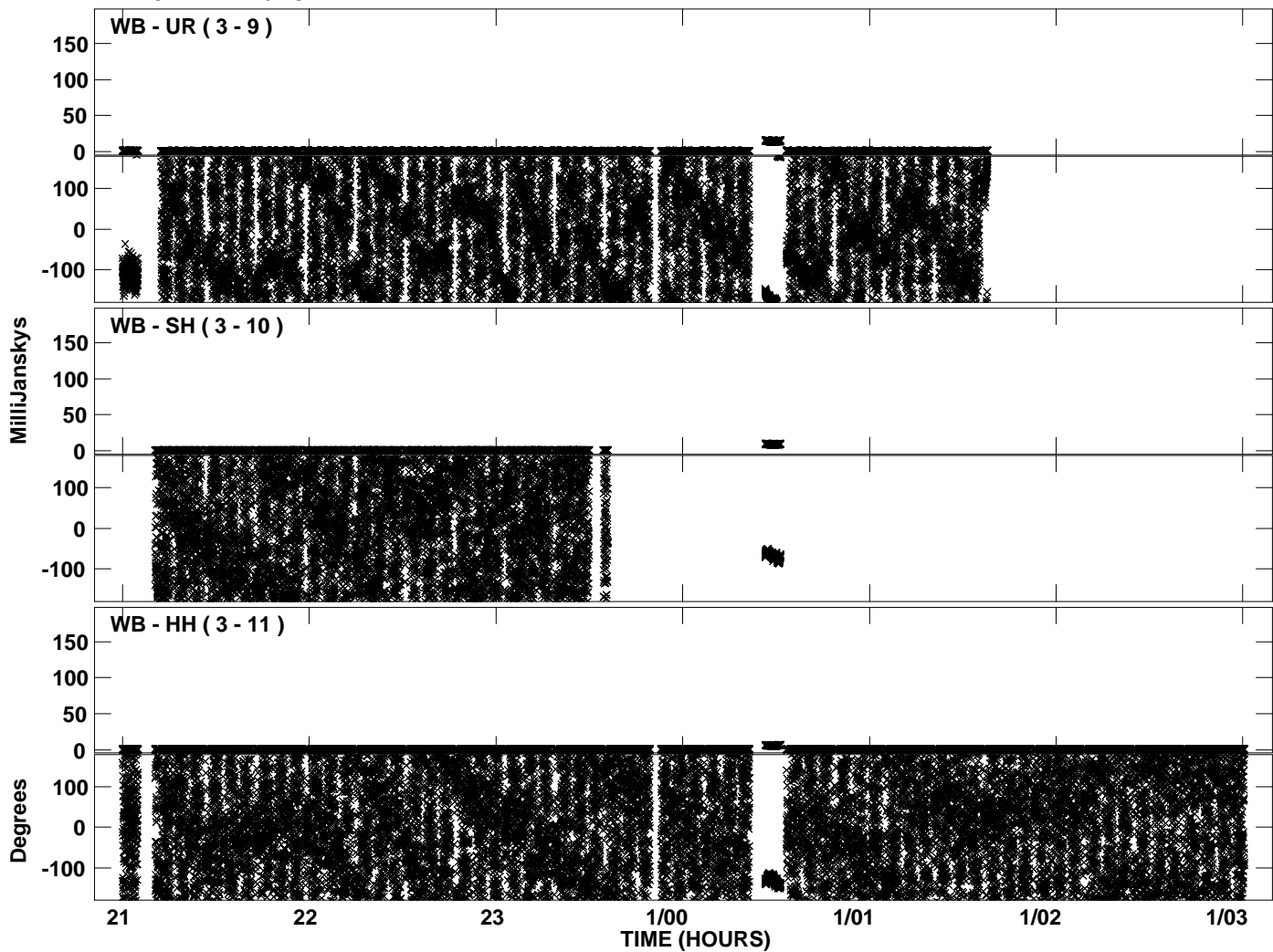



Plot file version 73 created 08-SEP-2008 12:50:02  
Amplitude and Phase vs Time for EP061G.UVDATA.1 Vect aver.  
IF 8 CHAN 1 - 16 STK RR

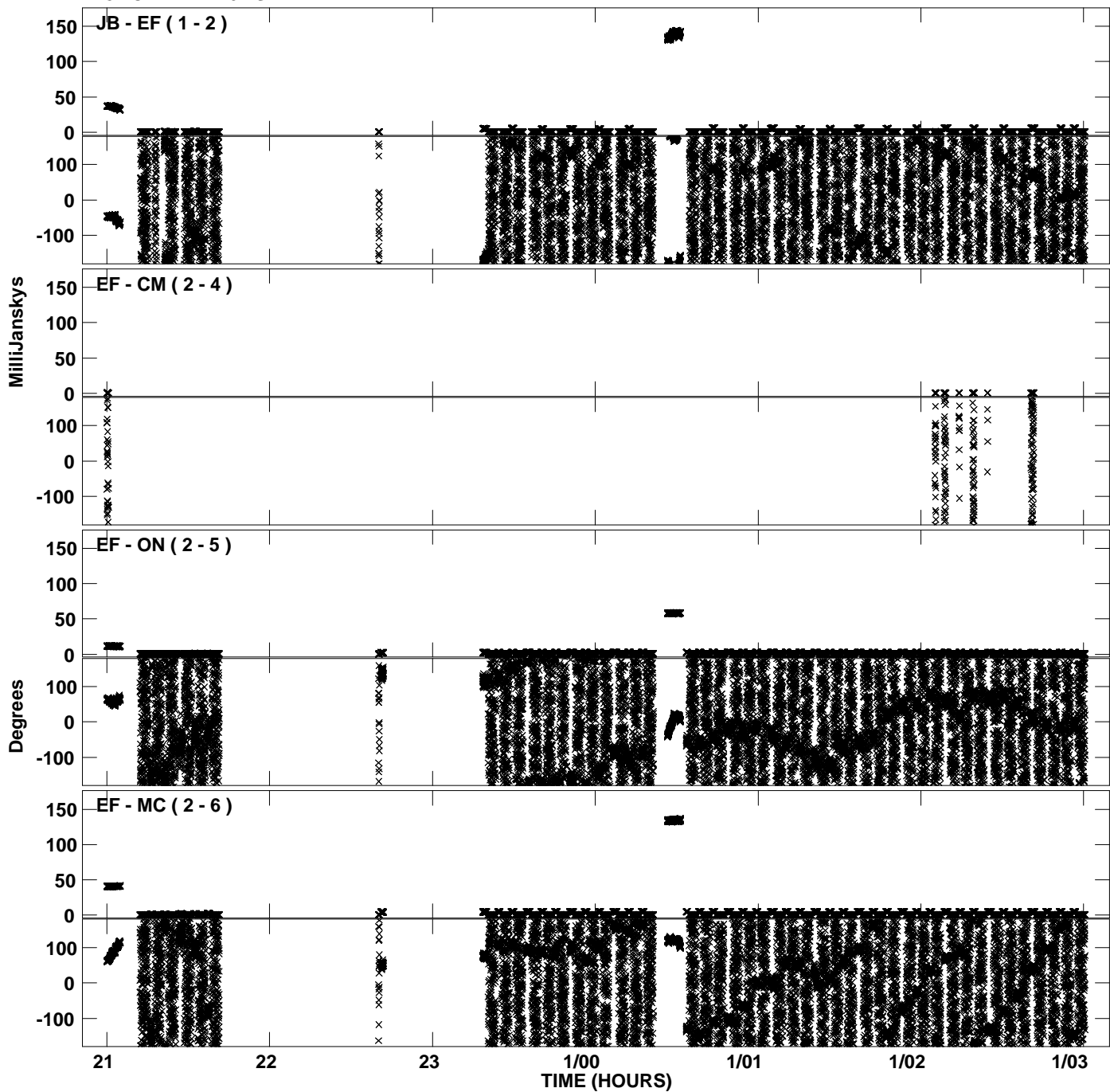

Plot file version 74 created 08-SEP-2008 12:50:02  
Amplitude and Phase vs Time for EP061G.UVDATA.1 Vect aver.  
IF 8 CHAN 1 - 16 STK RR

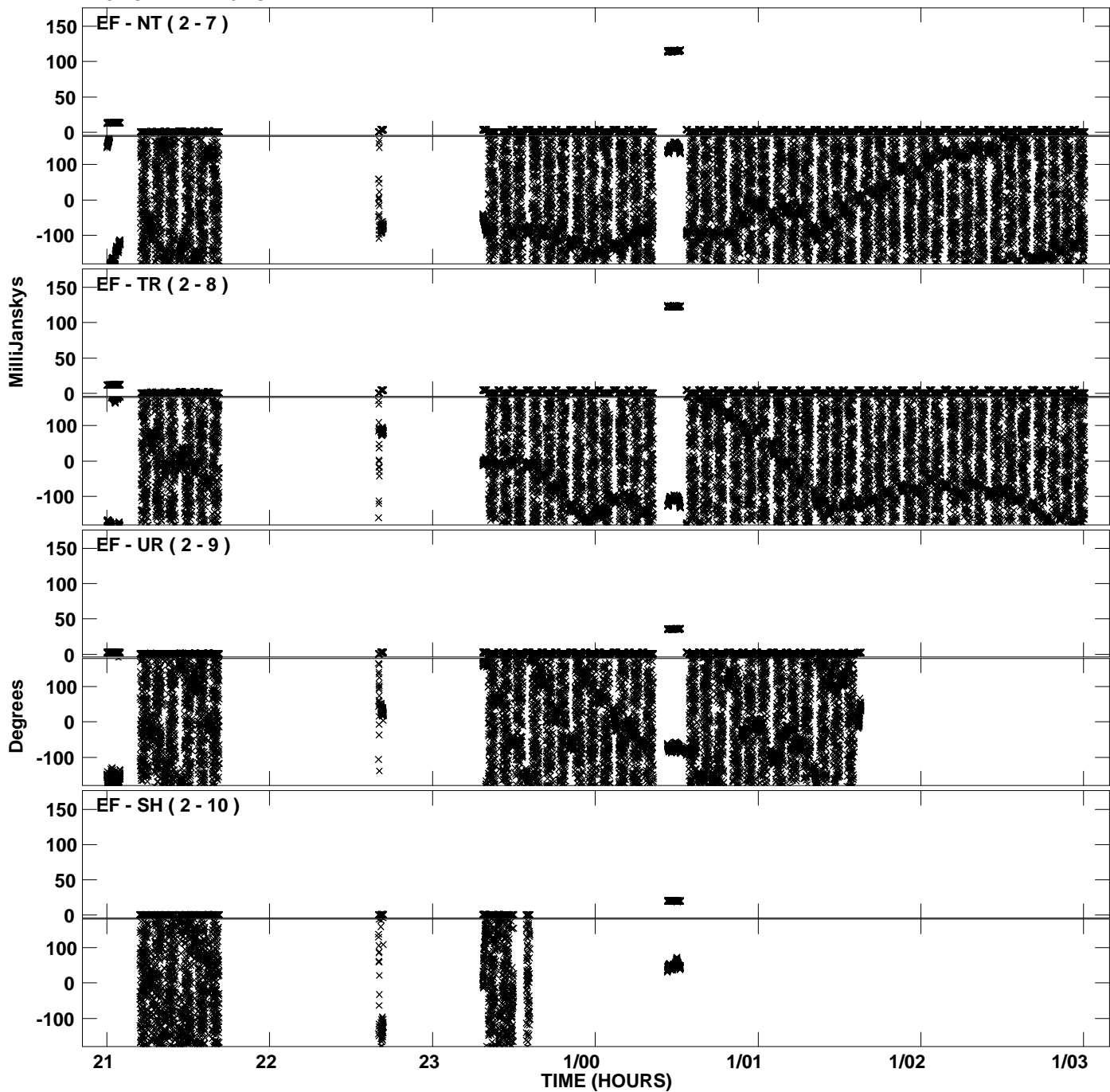

Plot file version 75 created 08-SEP-2008 12:50:02  
Amplitude and Phase vs Time for EP061G.UVDATA.1 Vect aver.  
IF 8 CHAN 1 - 16 STK RR

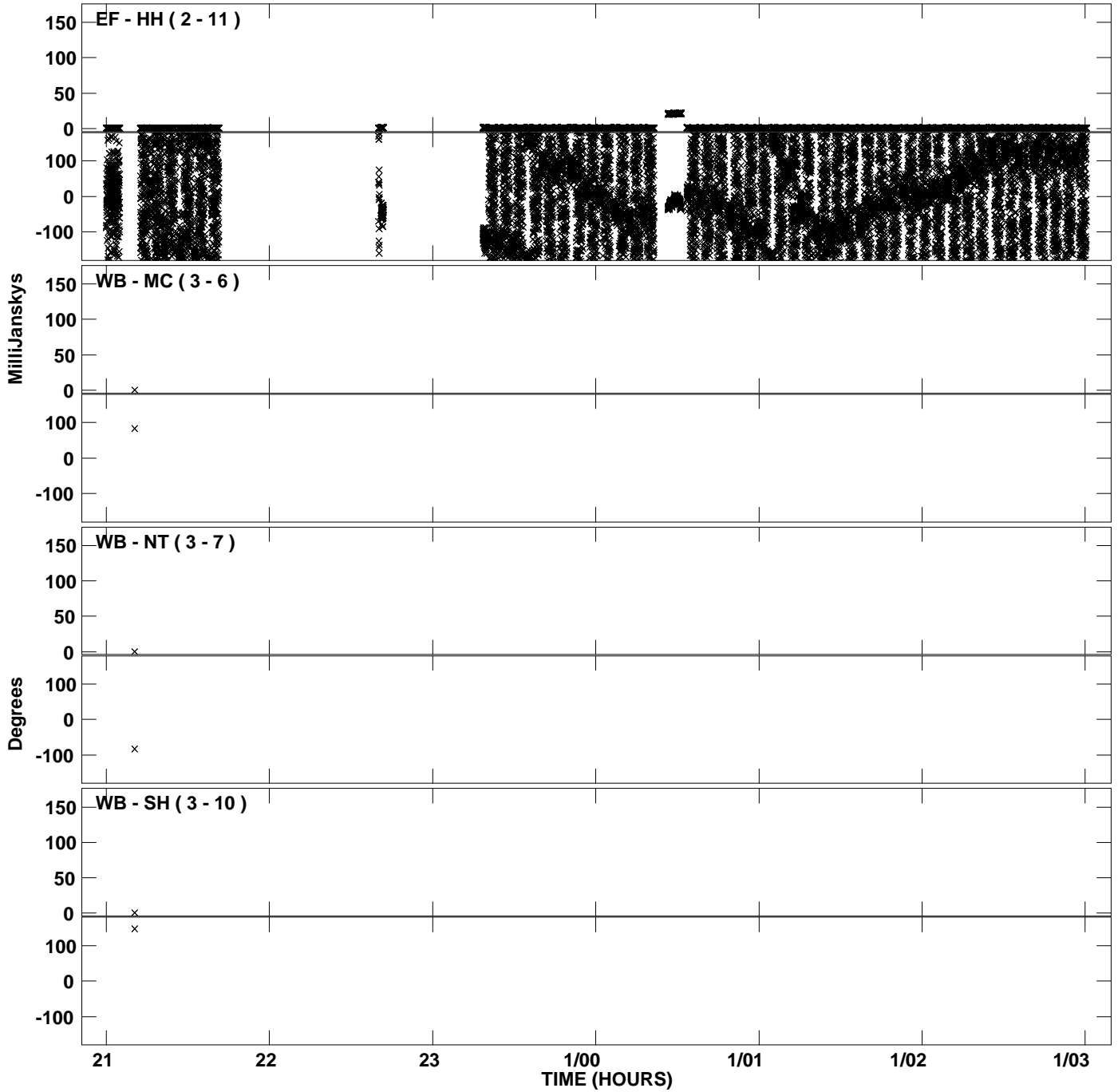

PLot file version 76 created 08-SEP-2008 12:50:03  
Amplitude andPhase vs Time for EP061G.UVDATA.1 Vect aver.  
IF 8 CHAN 1 - 16 STK RR

