

PLot file version 1 created 03-AUG-2009 18:45:47  
Amplitude andPhase vs Time for EP063A 1.UVDATA.1 Vect aver. CL # 3  
IF 1 CHAN 1 - 32 STK LL

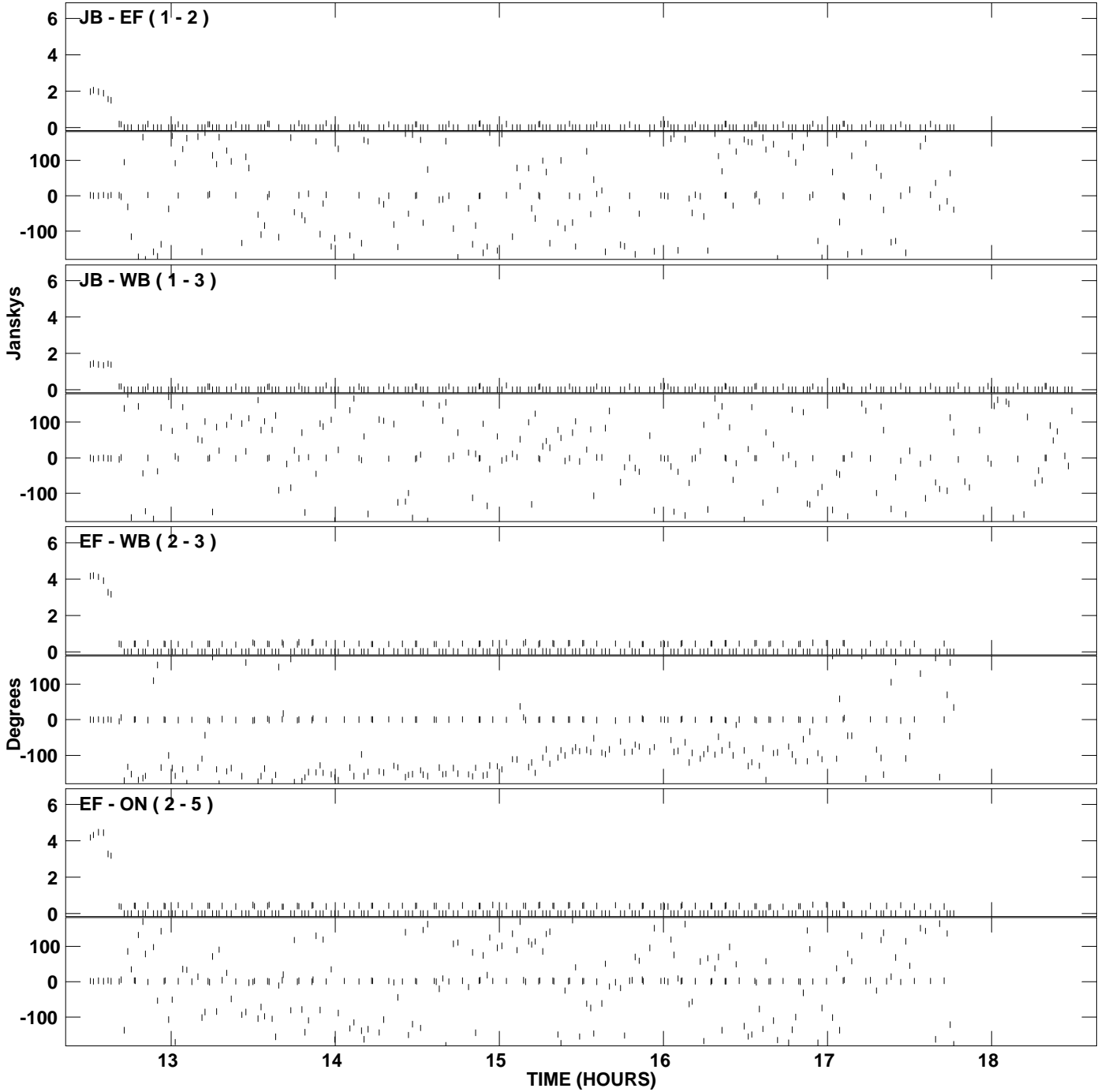

PLot file version 2 created 03-AUG-2009 18:45:47  
Amplitude andPhase vs Time for EP063A 1.UVDATA.1 Vect aver. CL # 3  
IF 1 CHAN 1 - 32 STK LL

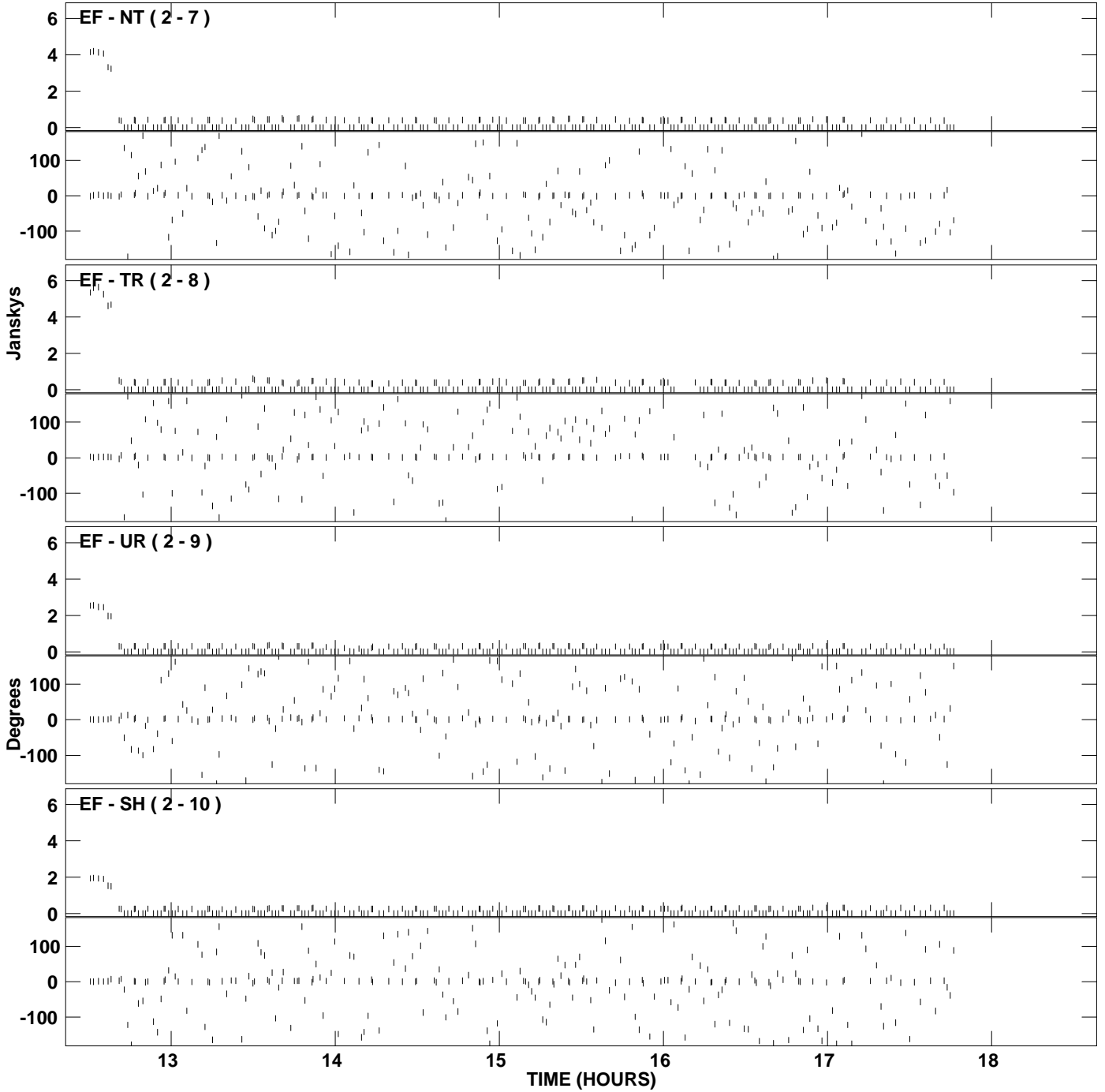

PLot file version 3 created 03-AUG-2009 18:45:47  
Amplitude and Phase vs Time for EP063A 1.UVDATA.1 Vect aver. CL # 3  
IF 1 CHAN 1 - 32 STK LL

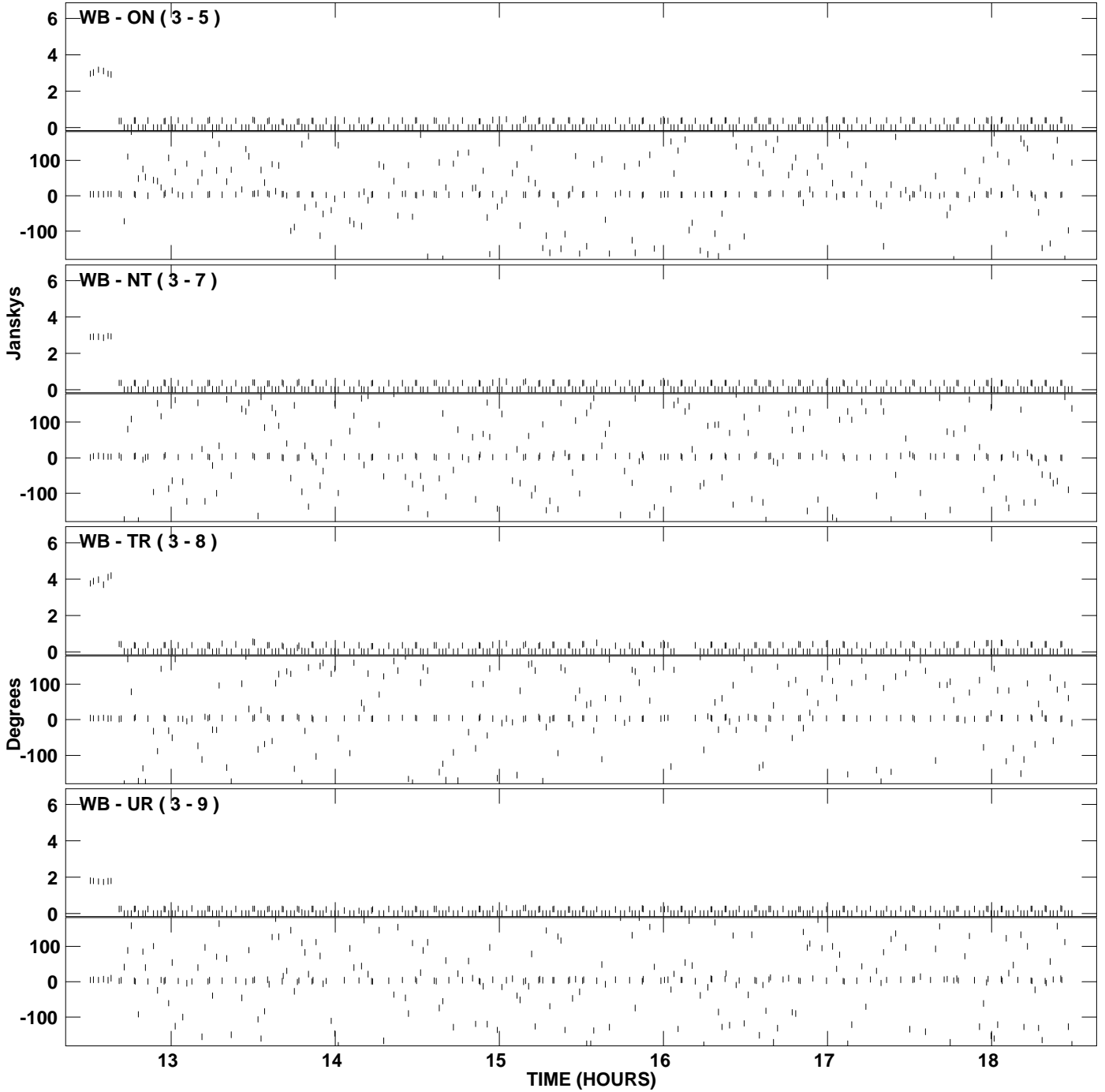

PLot file version 4 created 03-AUG-2009 18:45:47  
Amplitude andPhase vs Time for EP063A 1.UVDATA.1 Vect aver. CL # 3  
IF 1 CHAN 1 - 32 STK LL

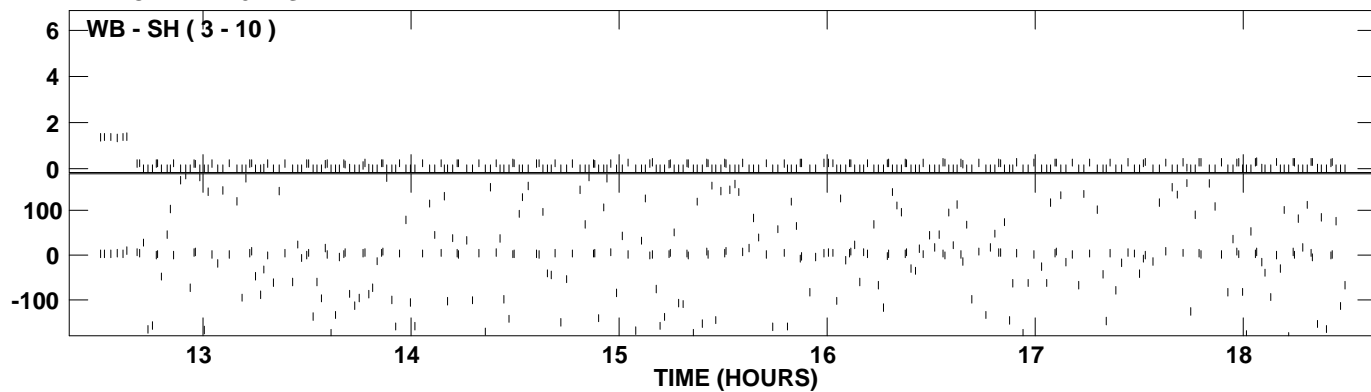

PLot file version 5 created 03-AUG-2009 18:45:51  
Amplitude and Phase vs Time for EP063A 1.UVDATA.1 Vect aver. CL # 3  
IF 2 CHAN 1 - 32 STK LL

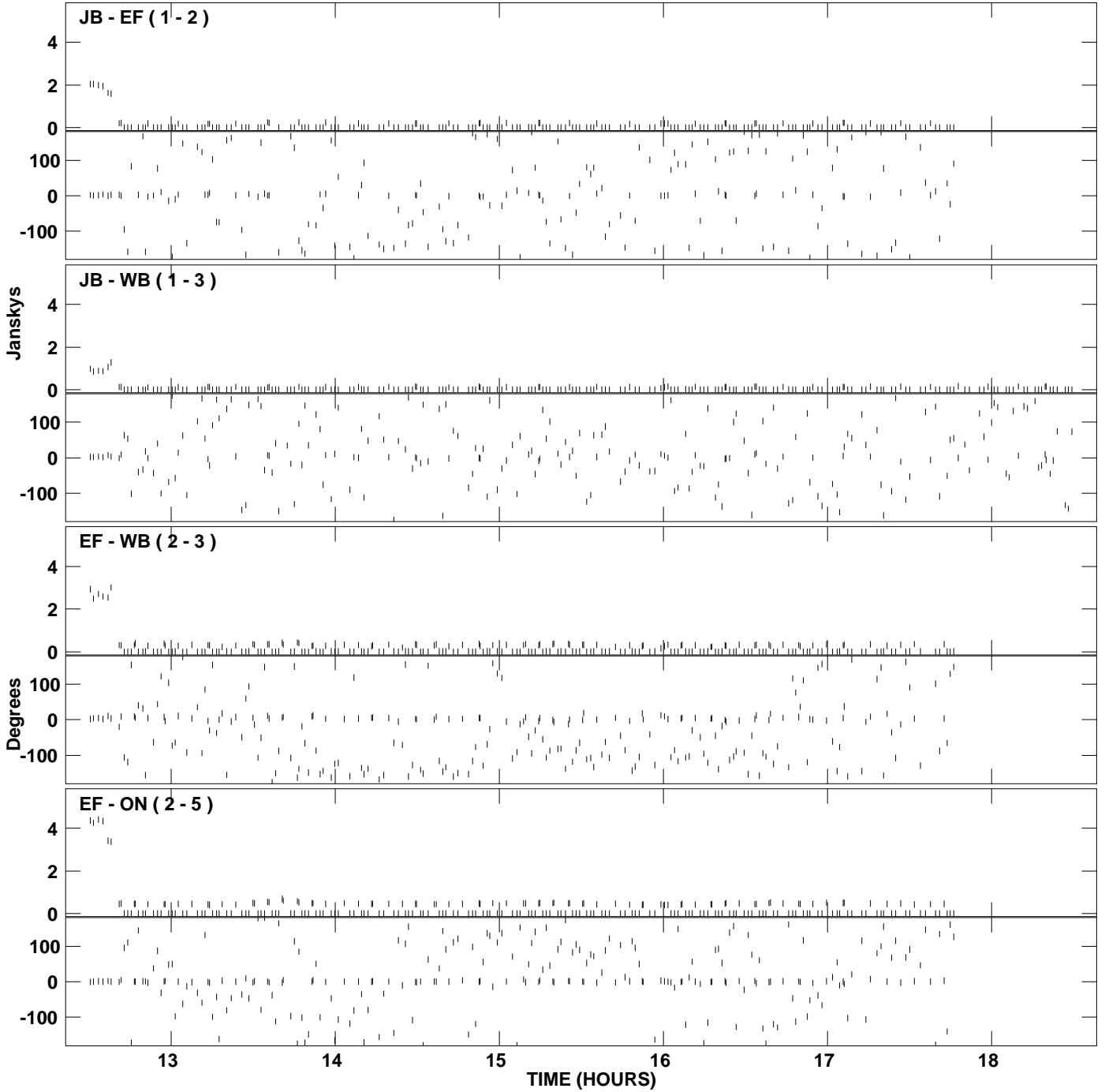

PLot file version 6 created 03-AUG-2009 18:45:52  
Amplitude andPhase vs Time for EP063A 1.UVDATA.1 Vect aver. CL # 3  
IF 2 CHAN 1 - 32 STK LL

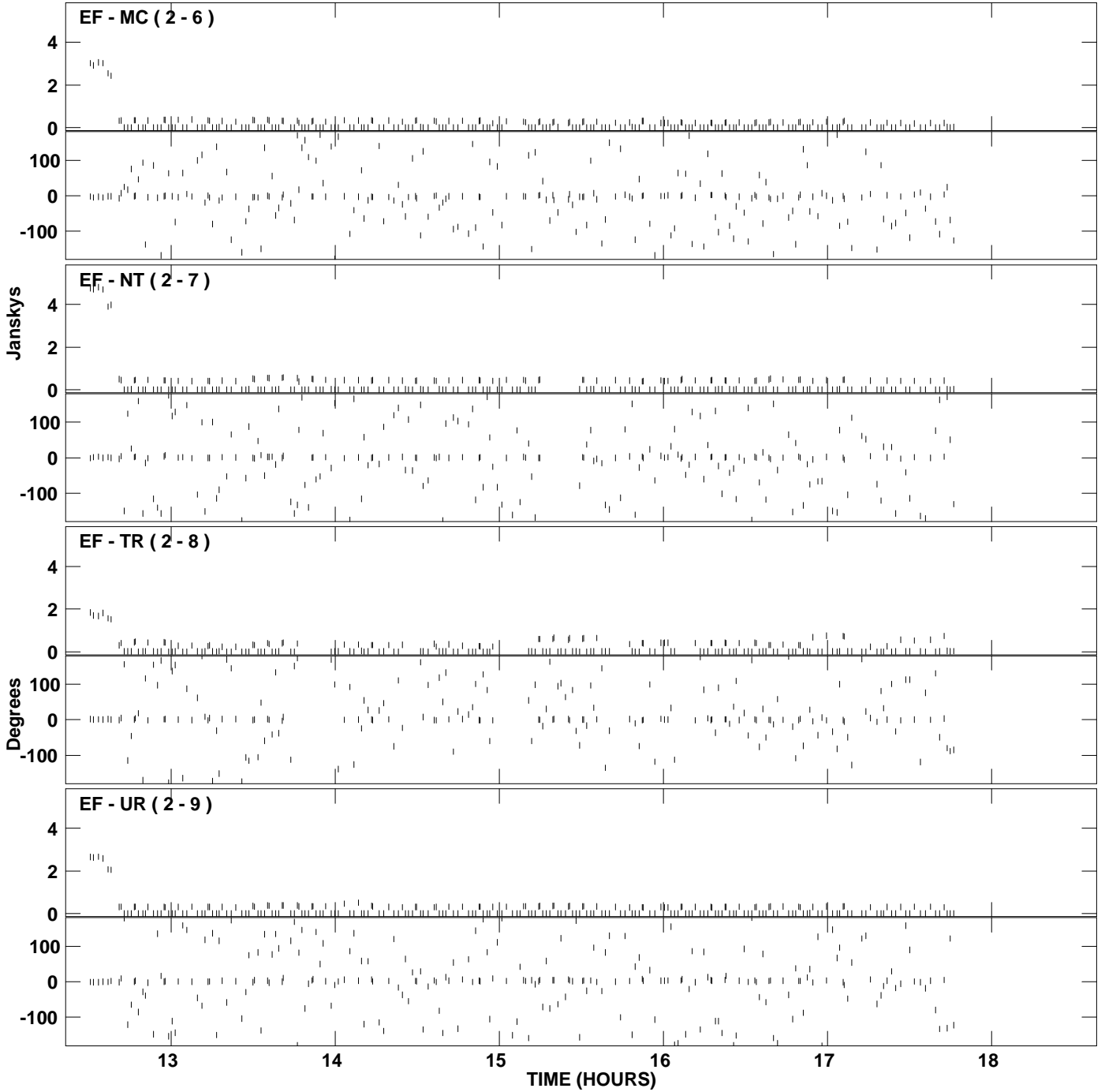

PLot file version 7 created 03-AUG-2009 18:45:52  
Amplitude and Phase vs Time for EP063A 1.UVDATA.1 Vect aver. CL # 3  
IF 2 CHAN 1 - 32 STK LL

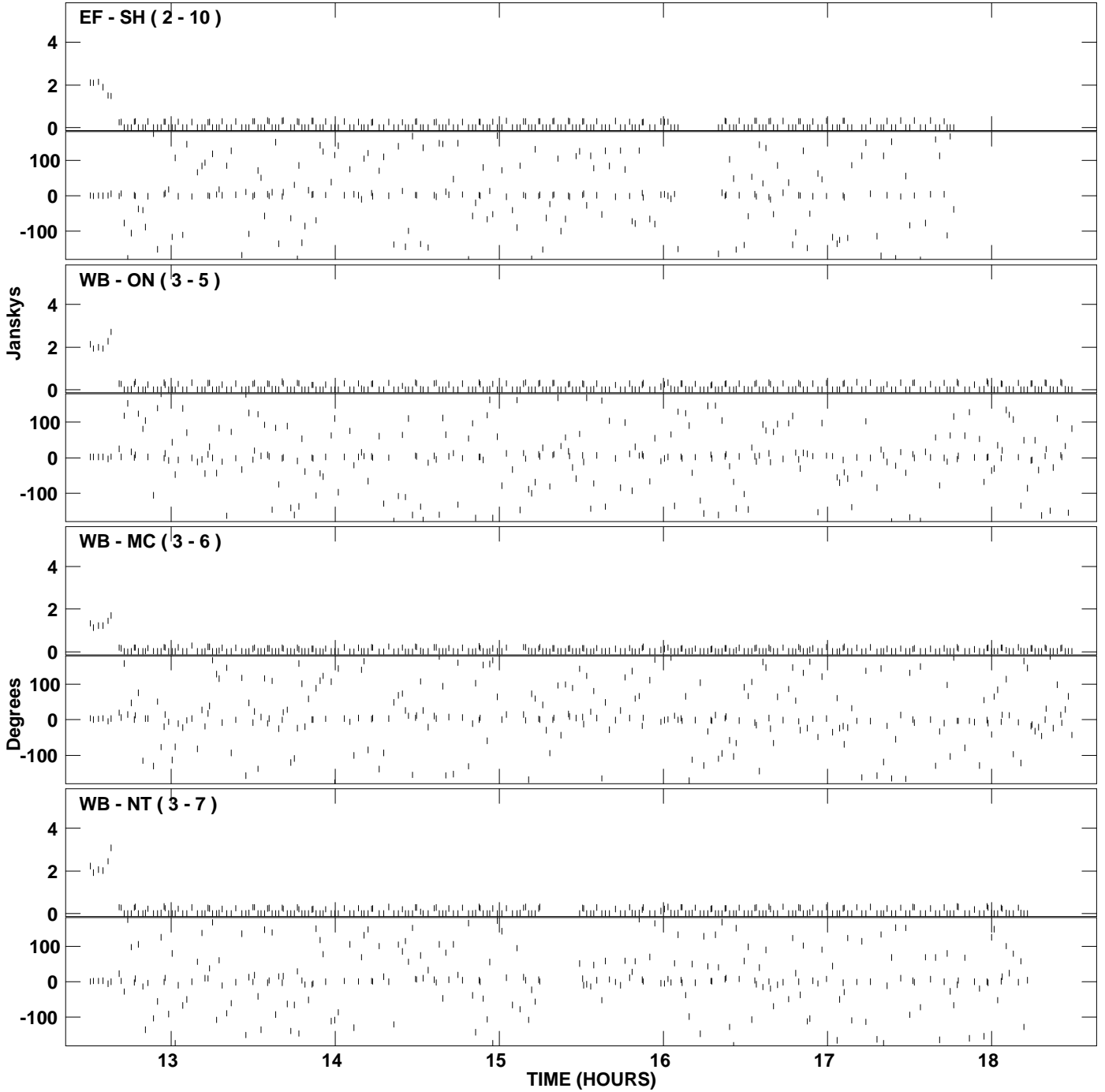

PLot file version 8 created 03-AUG-2009 18:45:52  
Amplitude and Phase vs Time for EP063A 1.UVDATA.1 Vect aver. CL # 3  
IF 2 CHAN 1 - 32 STK LL

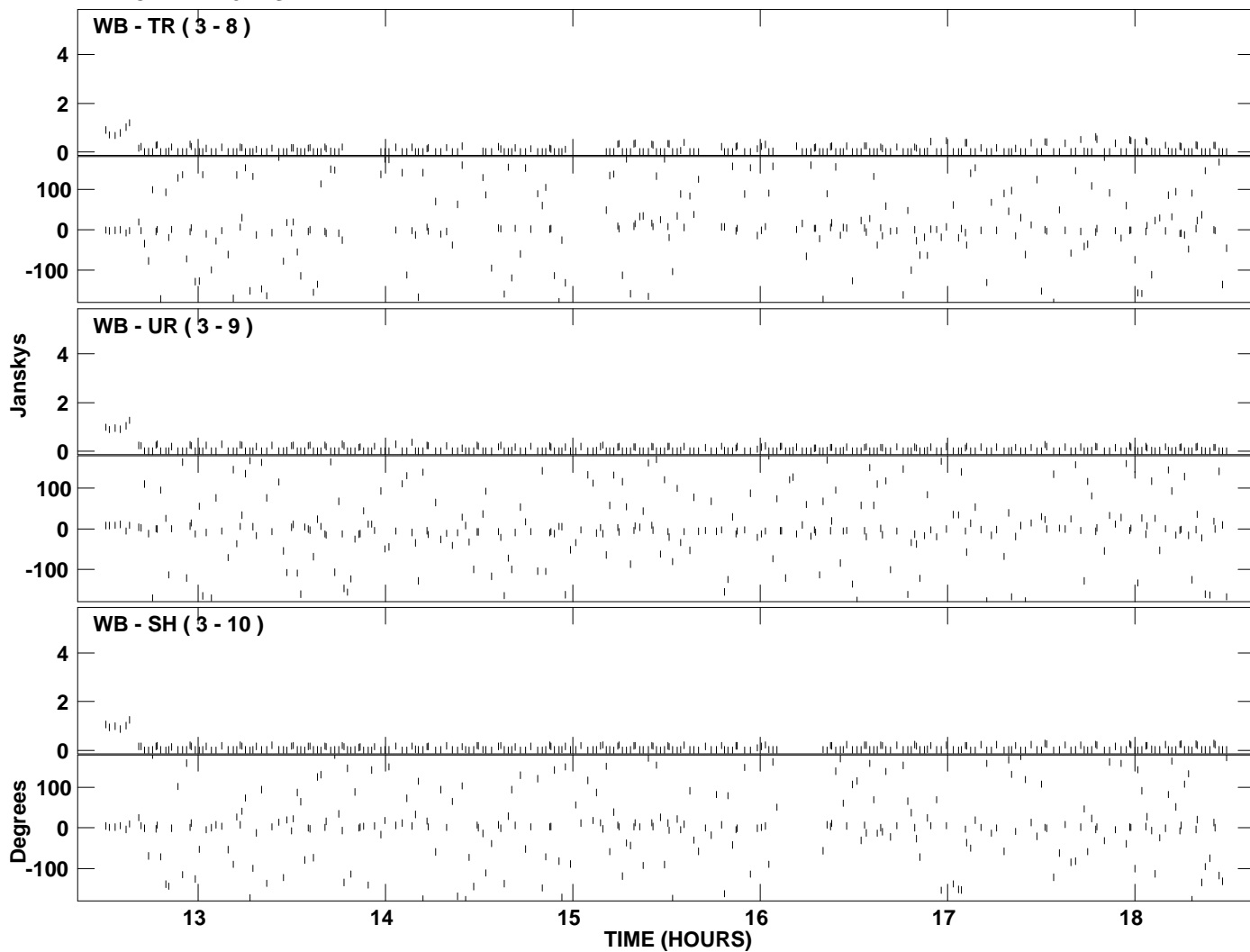



PLot file version 9 created 03-AUG-2009 18:45:57  
Amplitude andPhase vs Time for EP063A 1.UVDATA.1 Vect aver. CL # 3  
IF 3 CHAN 1 - 32 STK LL

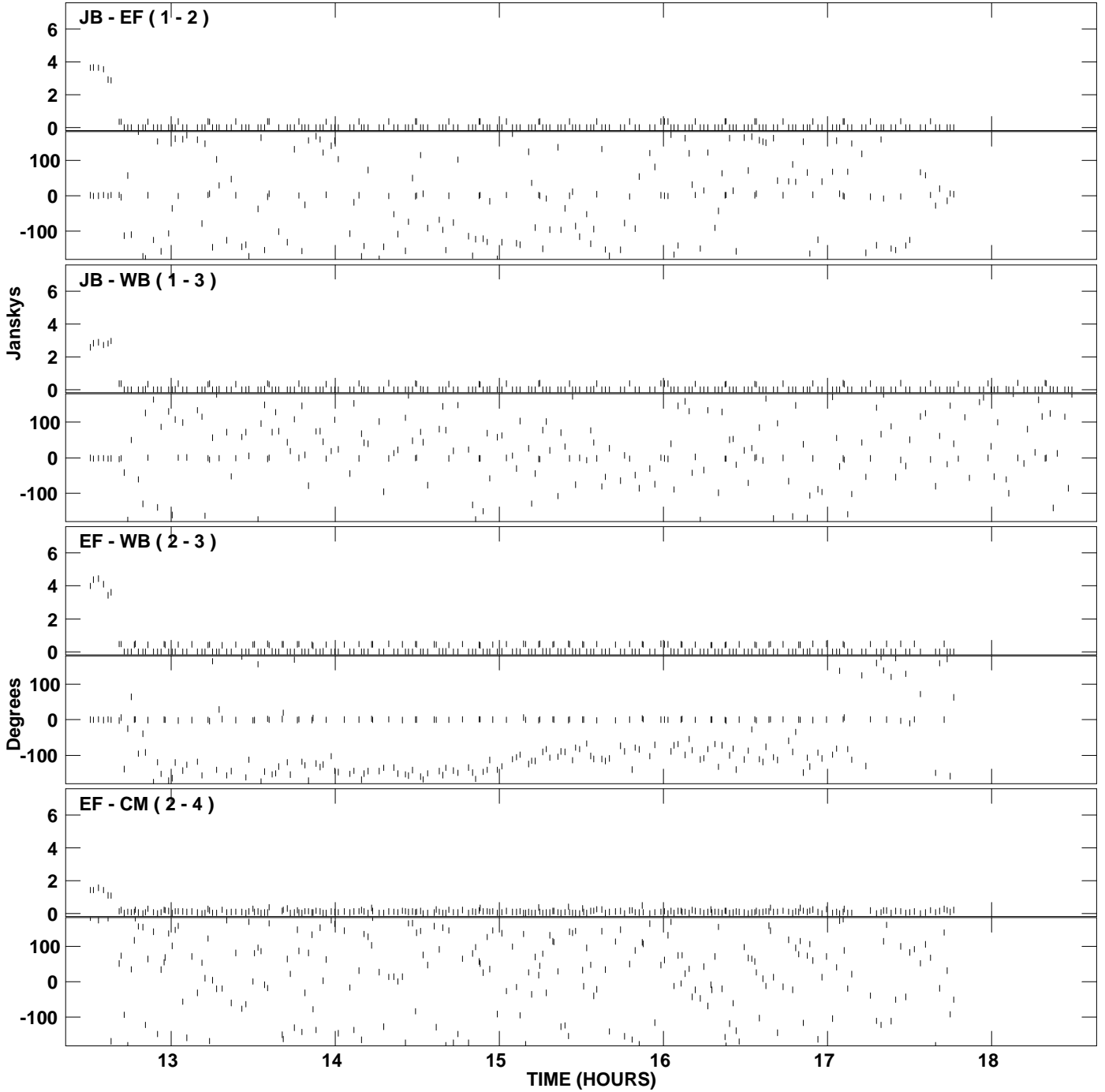

PLot file version 10 created 03-AUG-2009 18:45:57  
Amplitude and Phase vs Time for EP063A 1.UVDATA.1 Vect aver. CL # 3  
IF 3 CHAN 1 - 32 STK LL

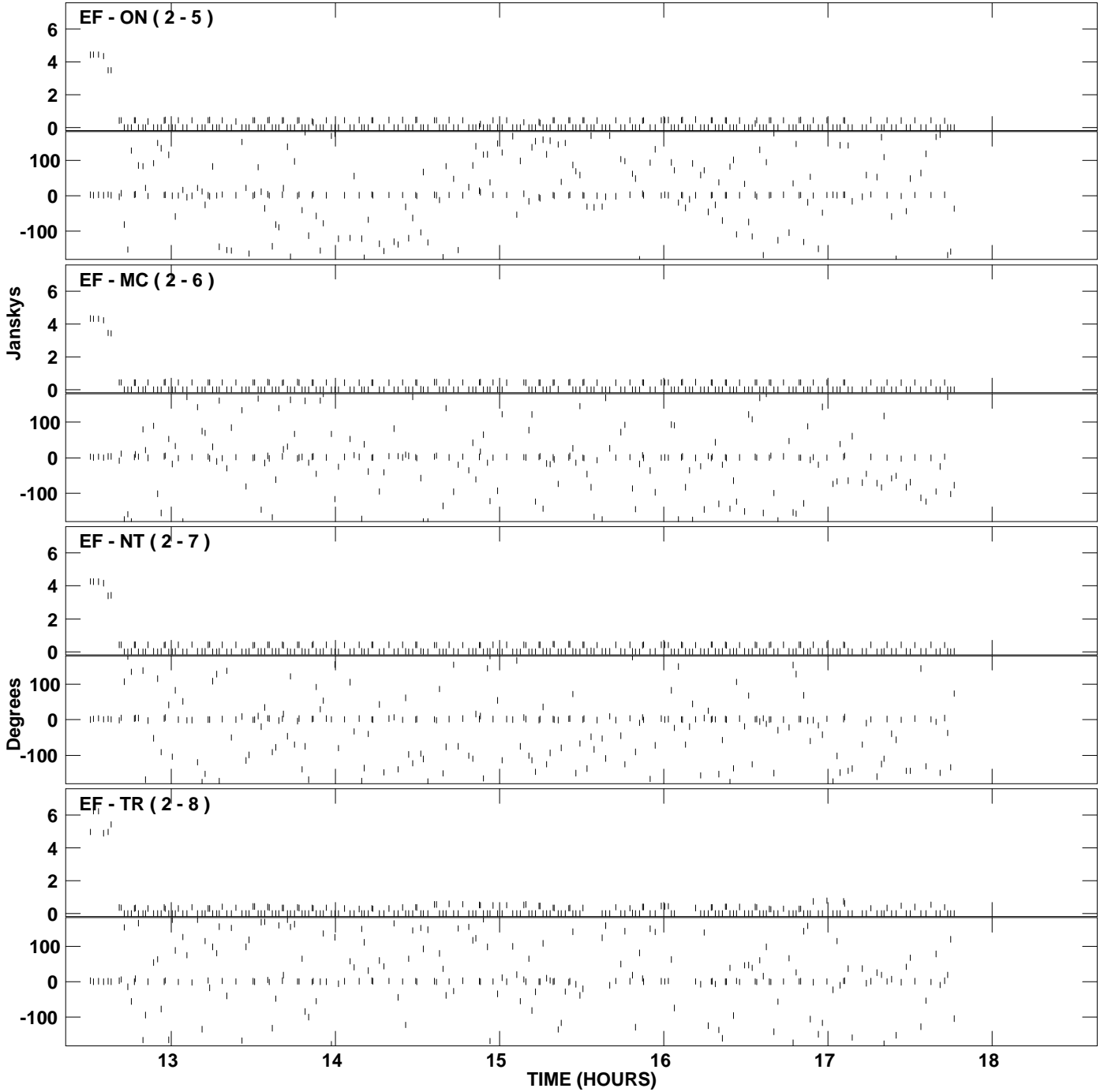

PLot file version 11 created 03-AUG-2009 18:45:57  
Amplitude and Phase vs Time for EP063A 1.UVDATA.1 Vect aver. CL # 3  
IF 3 CHAN 1 - 32 STK LL

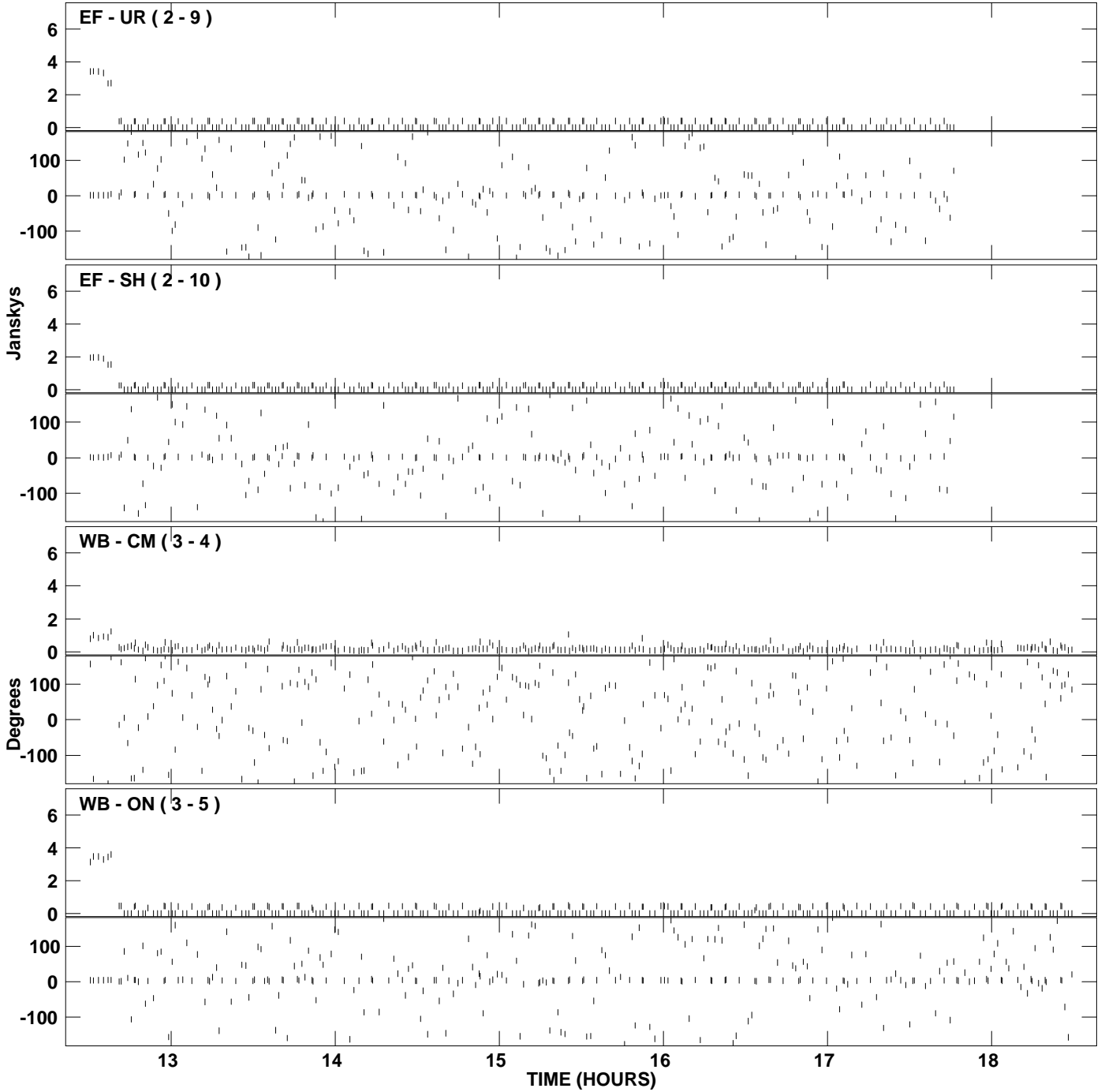

PLot file version 12 created 03-AUG-2009 18:45:57  
Amplitude andPhase vs Time for EP063A 1.UVDATA.1 Vect aver. CL # 3  
IF 3 CHAN 1 - 32 STK LL

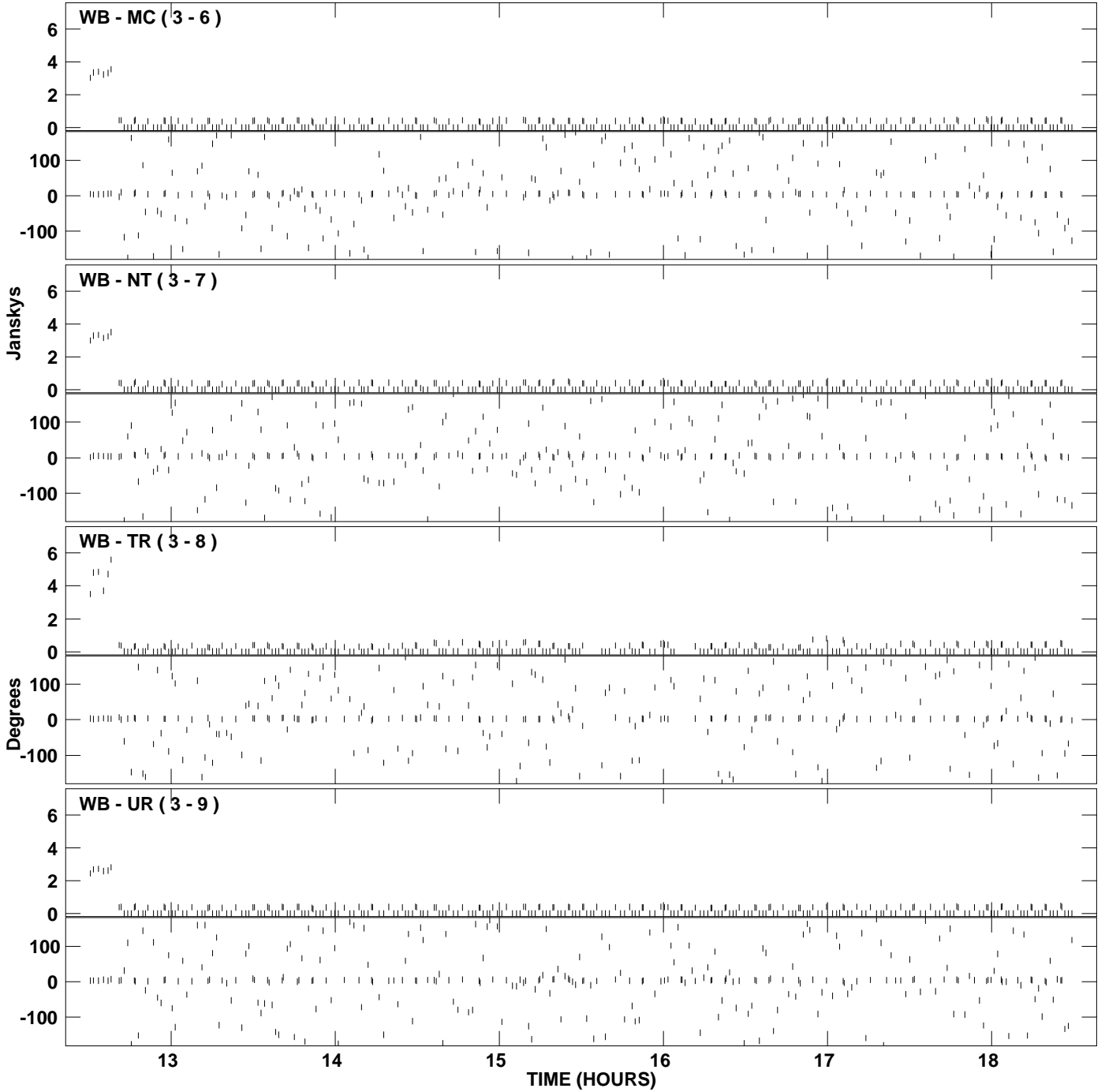

PLot file version 13 created 03-AUG-2009 18:45:57  
Amplitude andPhase vs Time for EP063A 1.UVDATA.1 Vect aver. CL # 3  
IF 3 CHAN 1 - 32 STK LL

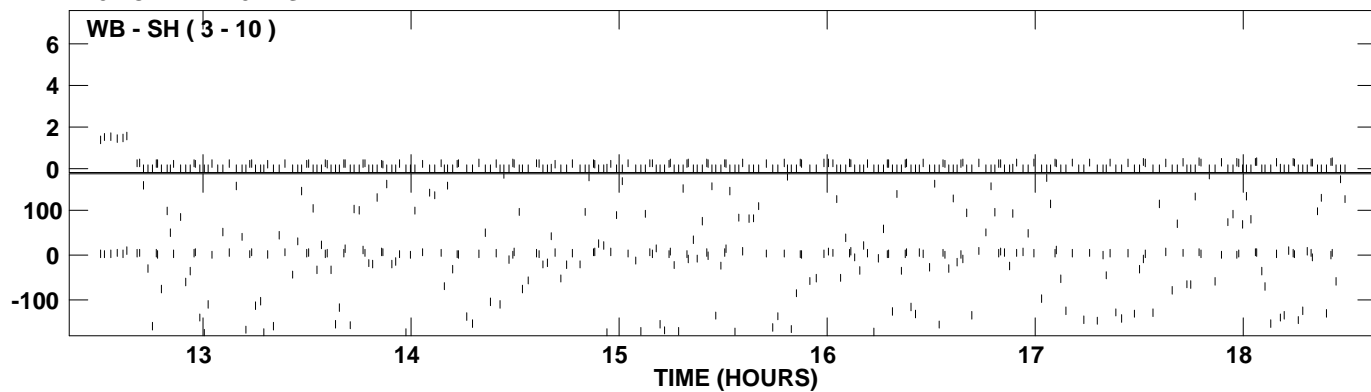

PLot file version 14 created 03-AUG-2009 18:46:02  
Amplitude and Phase vs Time for EP063A 1.UVDATA.1 Vect aver. CL # 3  
IF 4 CHAN 1 - 32 STK LL

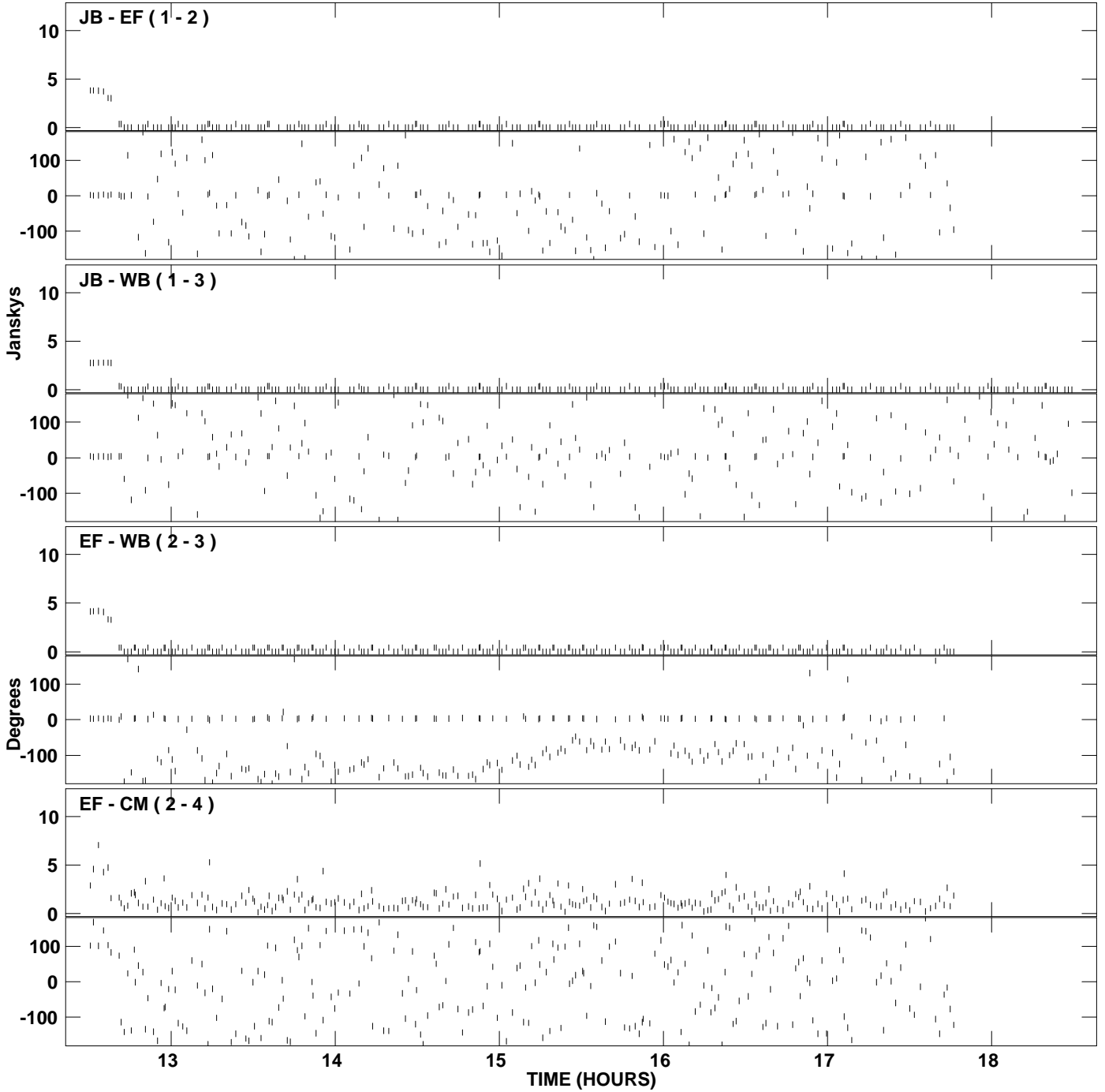

PLot file version 15 created 03-AUG-2009 18:46:02  
Amplitude and Phase vs Time for EP063A 1.UVDATA.1 Vect aver. CL # 3  
IF 4 CHAN 1 - 32 STK LL

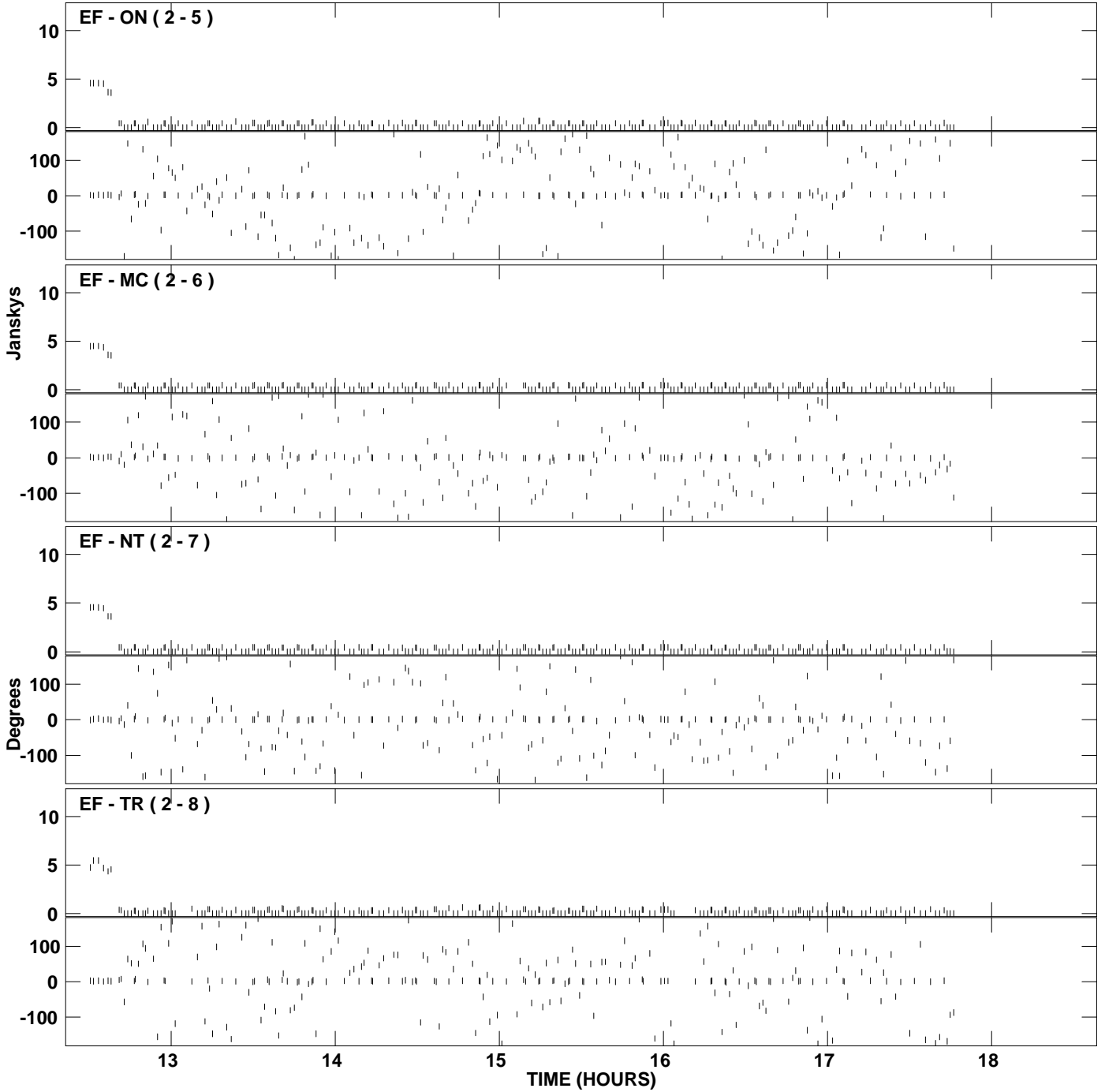

PLot file version 16 created 03-AUG-2009 18:46:03  
Amplitude andPhase vs Time for EP063A 1.UVDATA.1 Vect aver. CL # 3  
IF 4 CHAN 1 - 32 STK LL

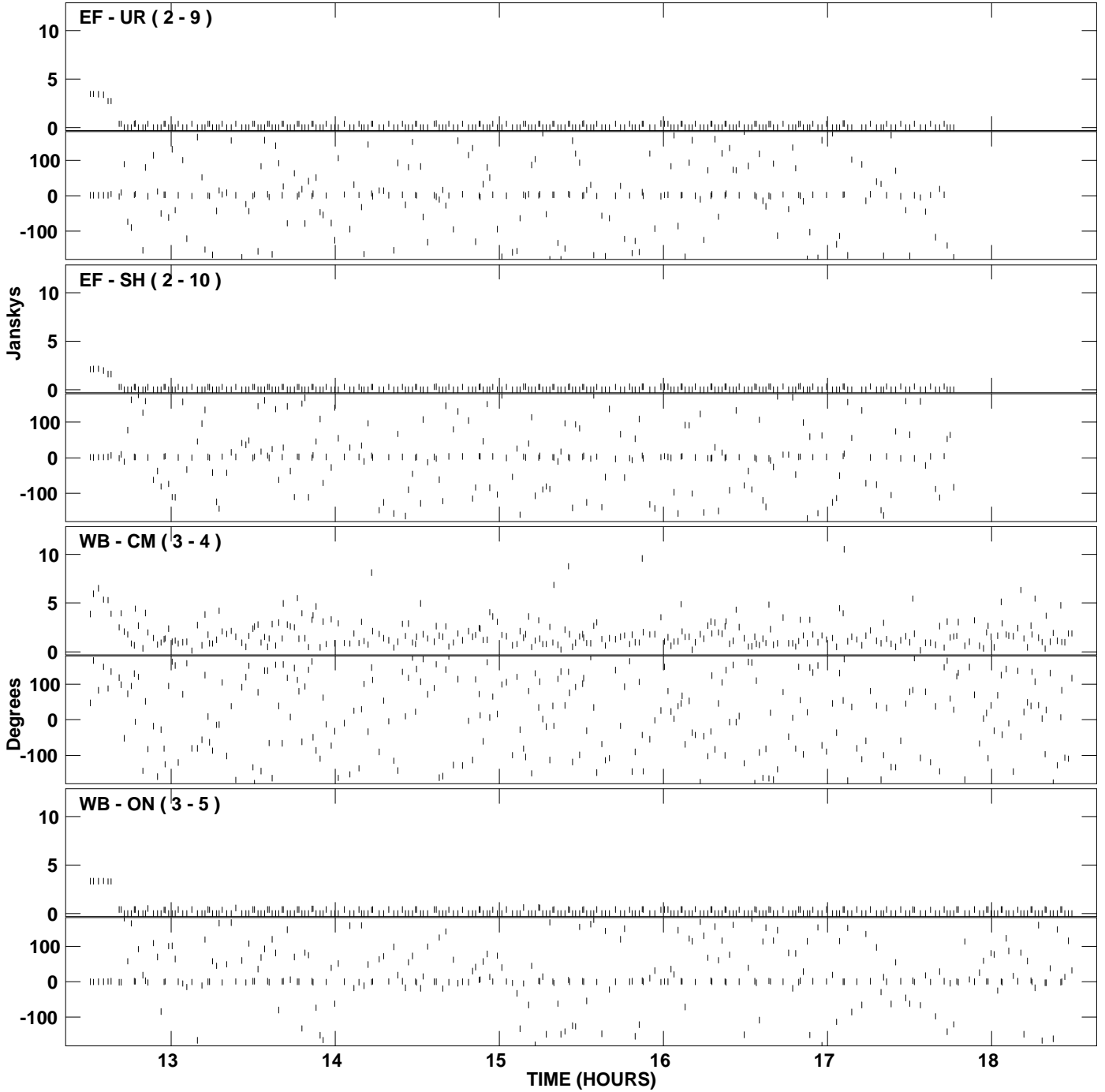



PLot file version 17 created 03-AUG-2009 18:46:03  
Amplitude and Phase vs Time for EP063A 1.UVDATA.1 Vect aver. CL # 3  
IF 4 CHAN 1 - 32 STK LL

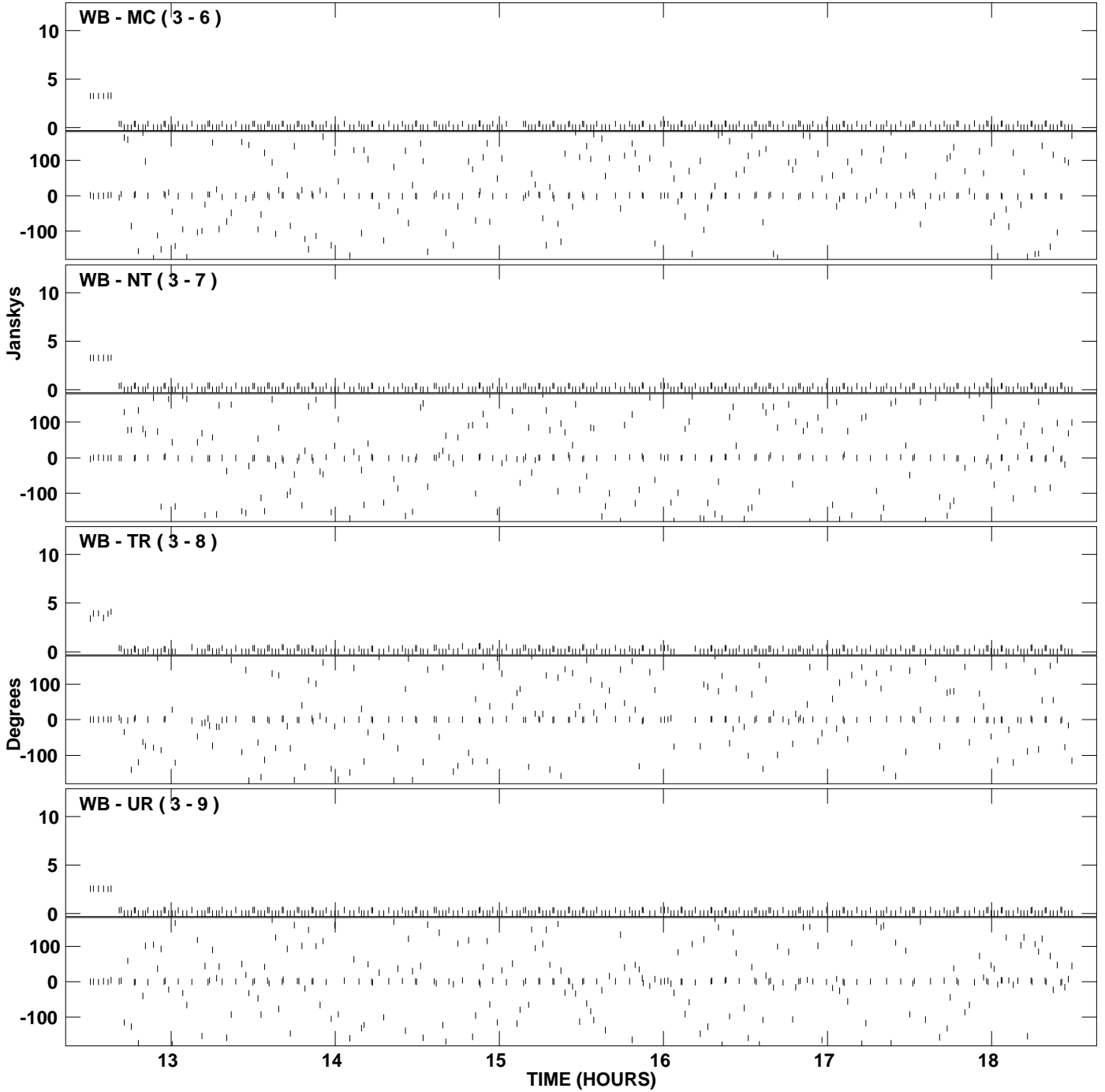

PLot file version 18 created 03-AUG-2009 18:46:03  
Amplitude andPhase vs Time for EP063A 1.UVDATA.1 Vect aver. CL # 3  
IF 4 CHAN 1 - 32 STK LL

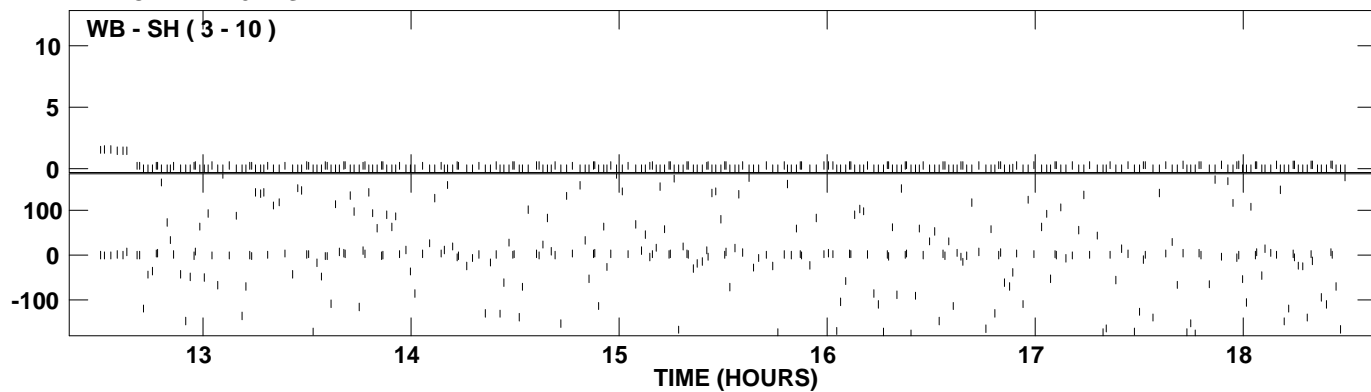

PLot file version 19 created 03-AUG-2009 18:46:07  
Amplitude andPhase vs Time for EP063A 1.UVDATA.1 Vect aver. CL # 3  
IF 5 CHAN 1 - 32 STK LL

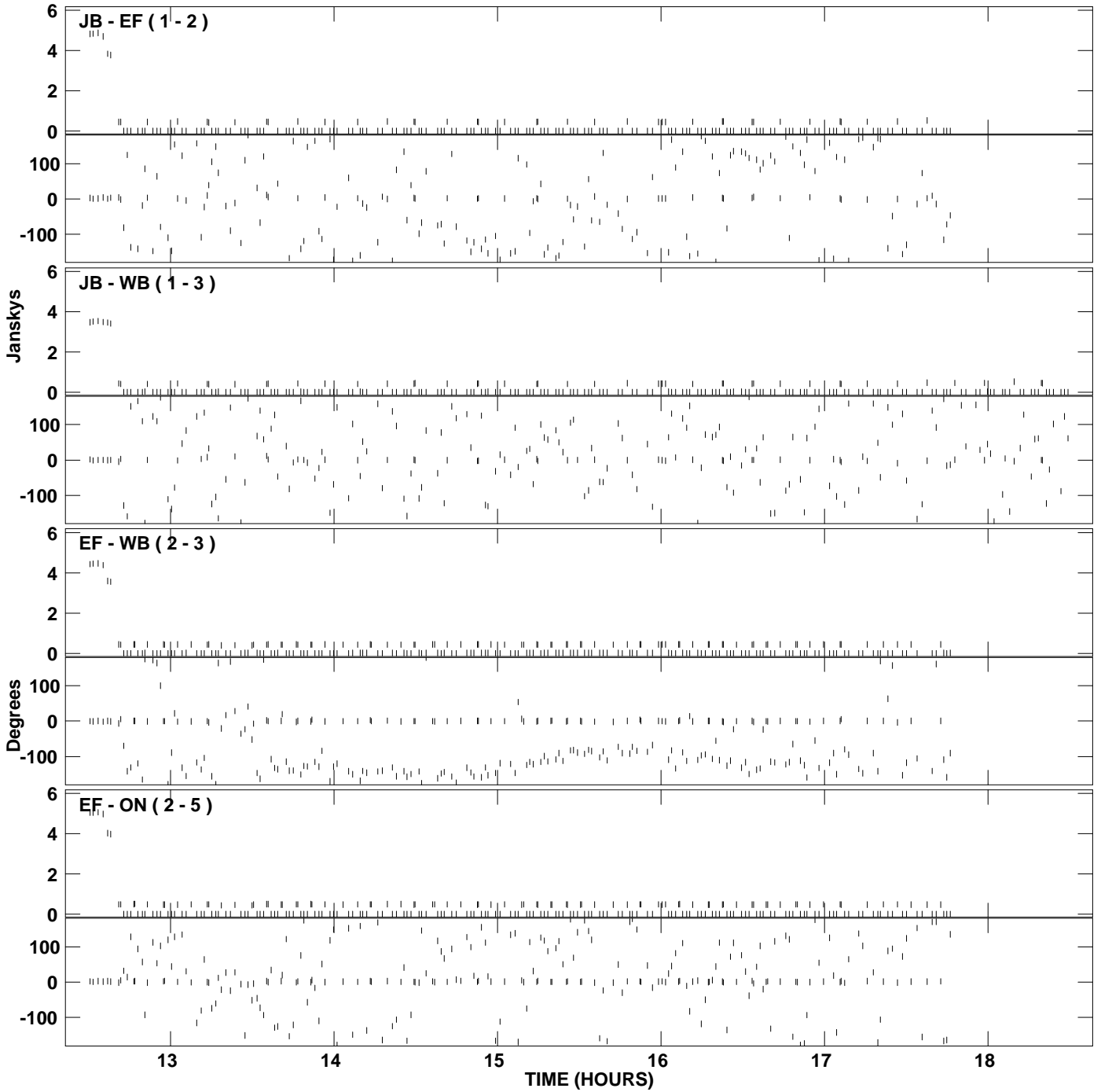

PLot file version 20 created 03-AUG-2009 18:46:07  
Amplitude andPhase vs Time for EP063A 1.UVDATA.1 Vect aver. CL # 3  
IF 5 CHAN 1 - 32 STK LL

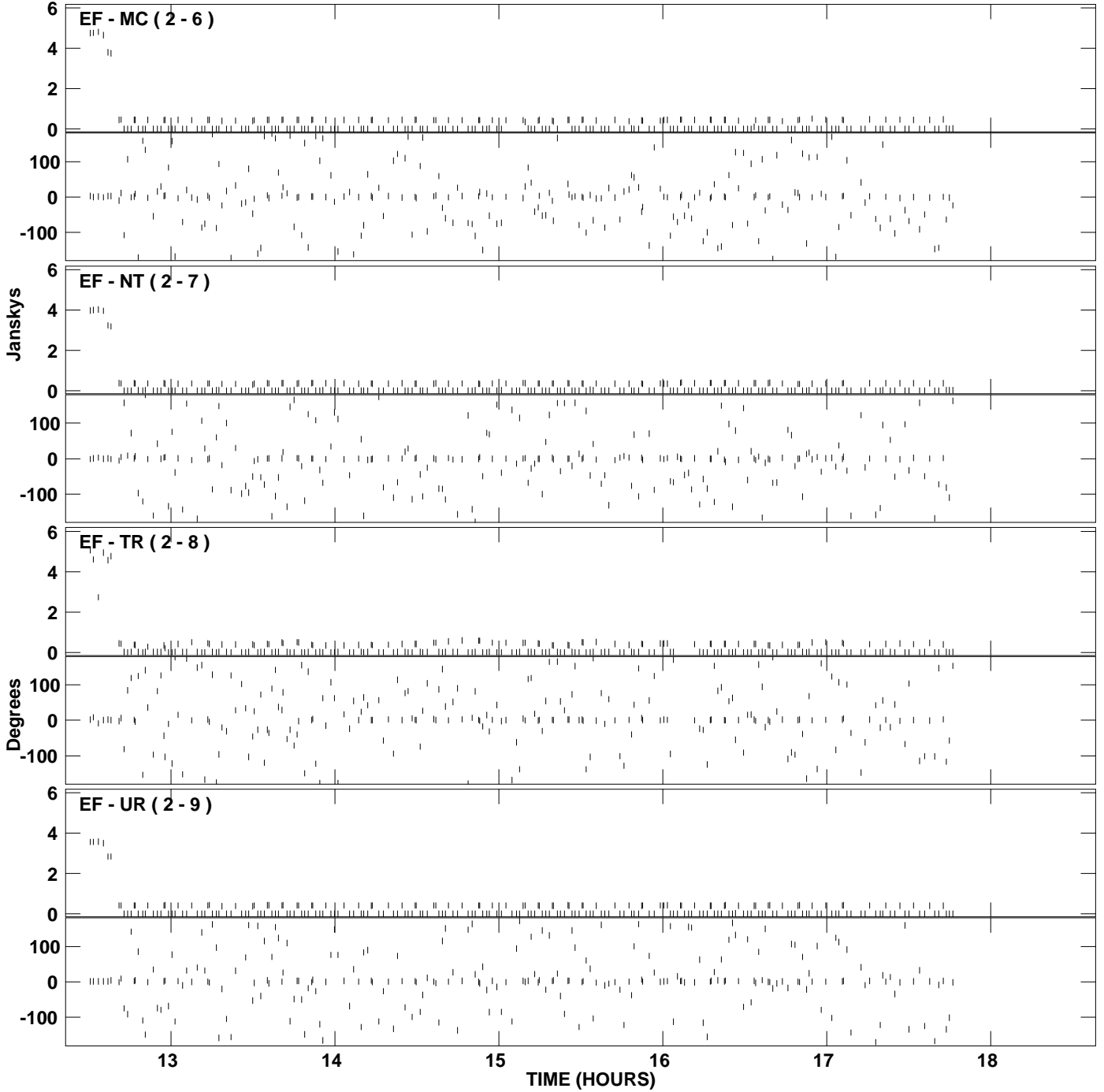

PLot file version 21 created 03-AUG-2009 18:46:07  
Amplitude andPhase vs Time for EP063A 1.UVDATA.1 Vect aver. CL # 3  
IF 5 CHAN 1 - 32 STK LL

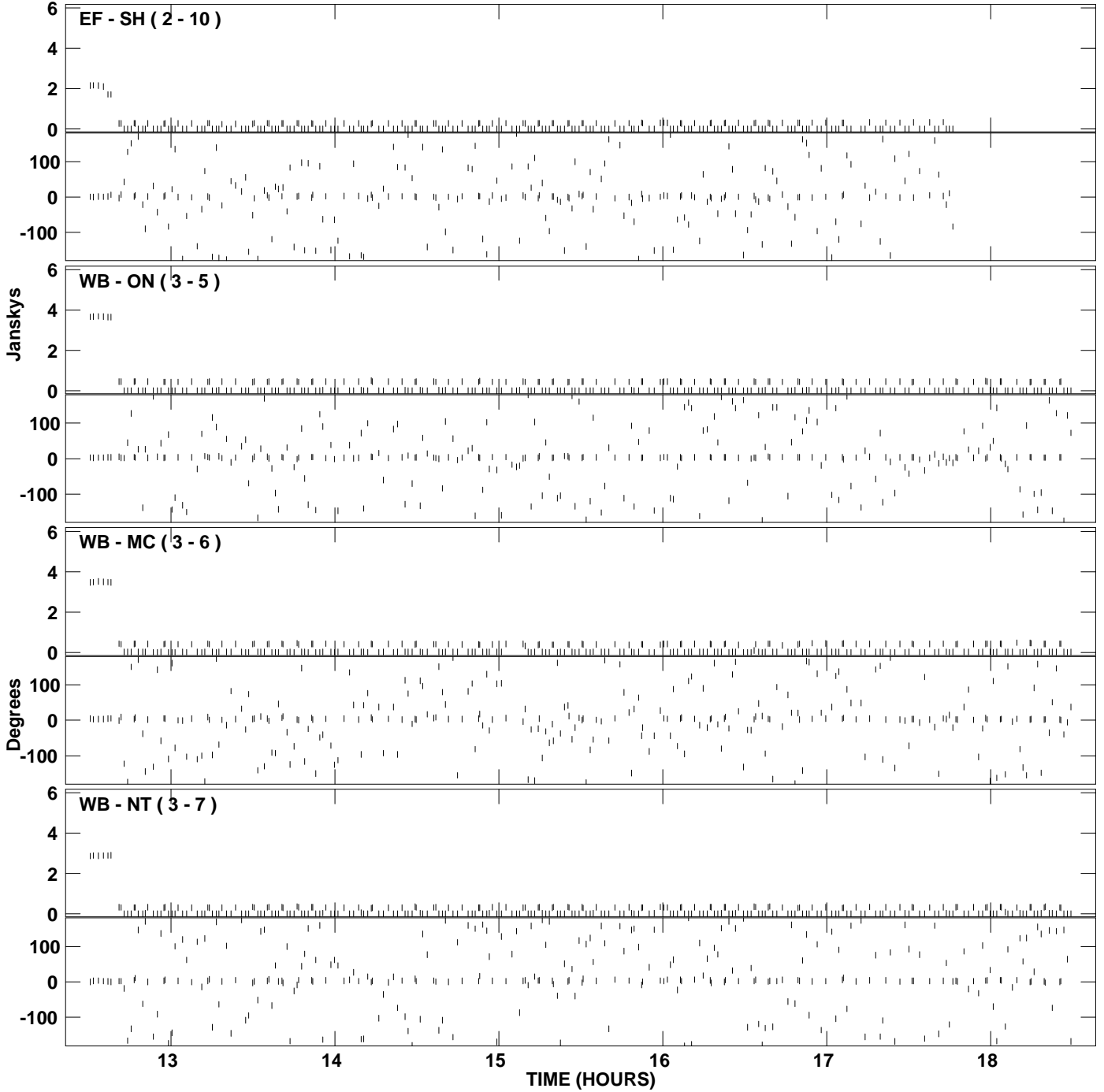

PLot file version 22 created 03-AUG-2009 18:46:07  
Amplitude andPhase vs Time for EP063A 1.UVDATA.1 Vect aver. CL # 3  
IF 5 CHAN 1 - 32 STK LL

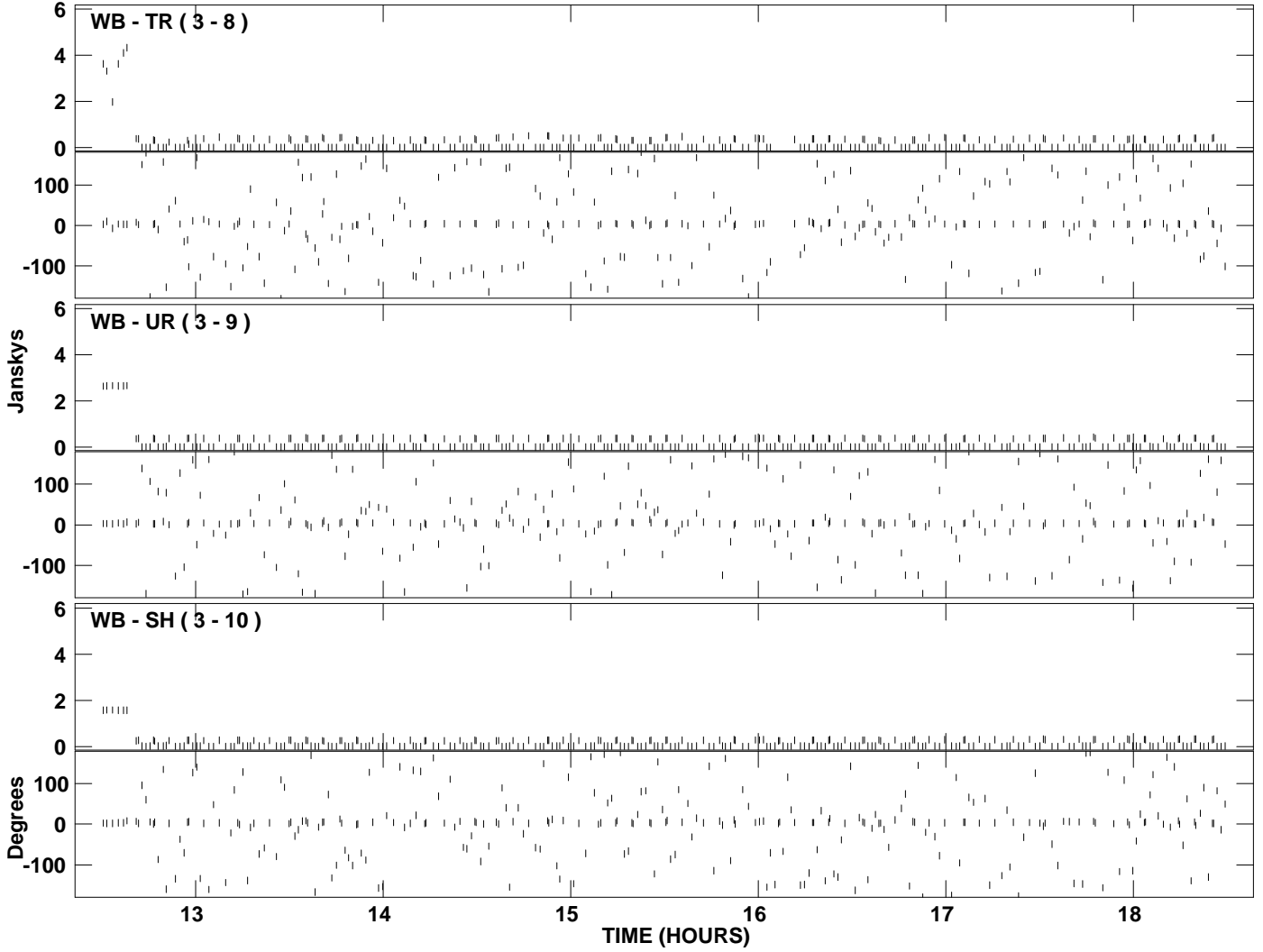

PLot file version 23 created 03-AUG-2009 18:46:12  
Amplitude and Phase vs Time for EP063A 1.UVDATA.1 Vect aver. CL # 3  
IF 6 CHAN 1 - 32 STK LL

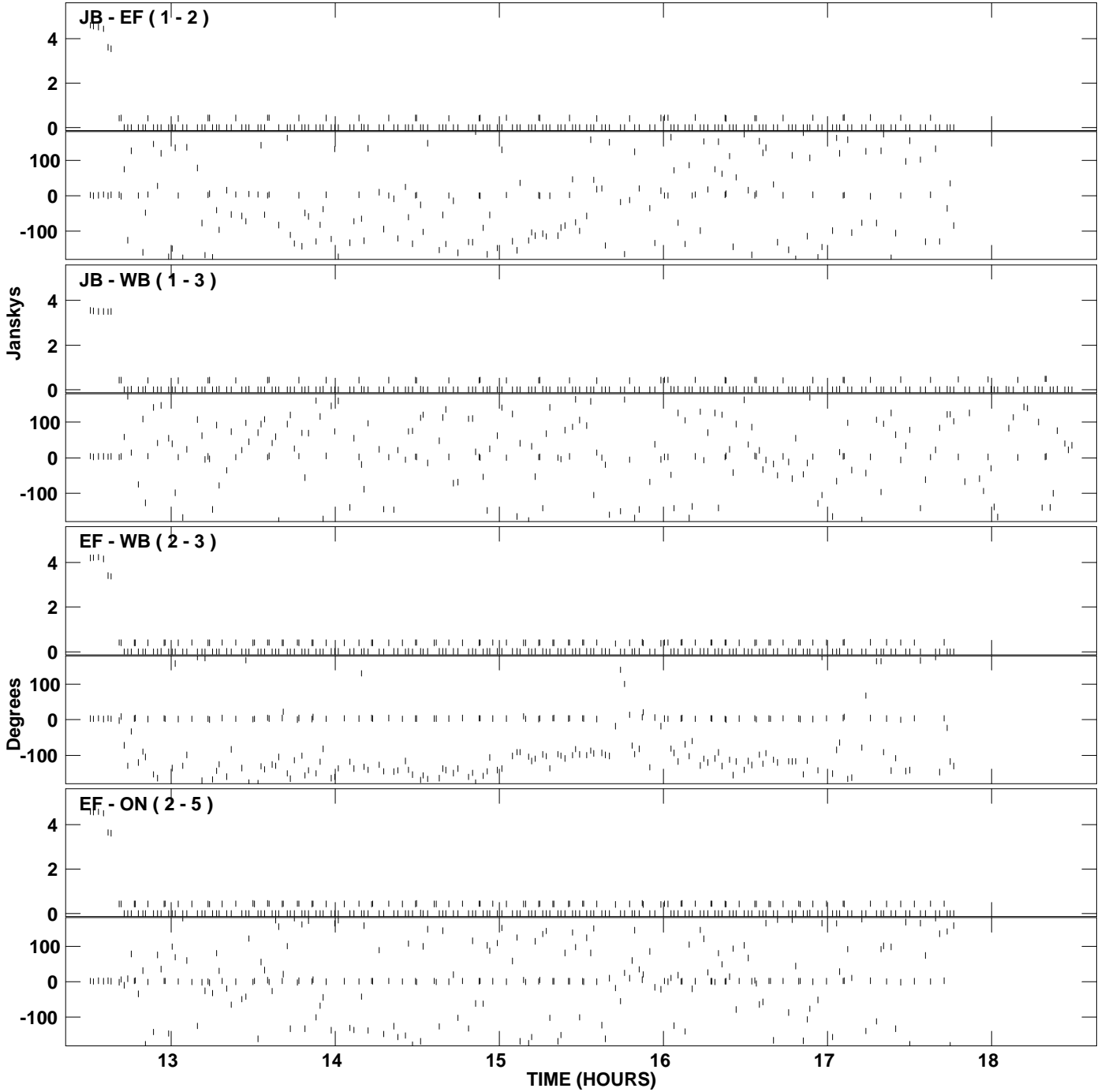

PLot file version 24 created 03-AUG-2009 18:46:12  
Amplitude andPhase vs Time for EP063A 1.UVDATA.1 Vect aver. CL # 3  
IF 6 CHAN 1 - 32 STK LL

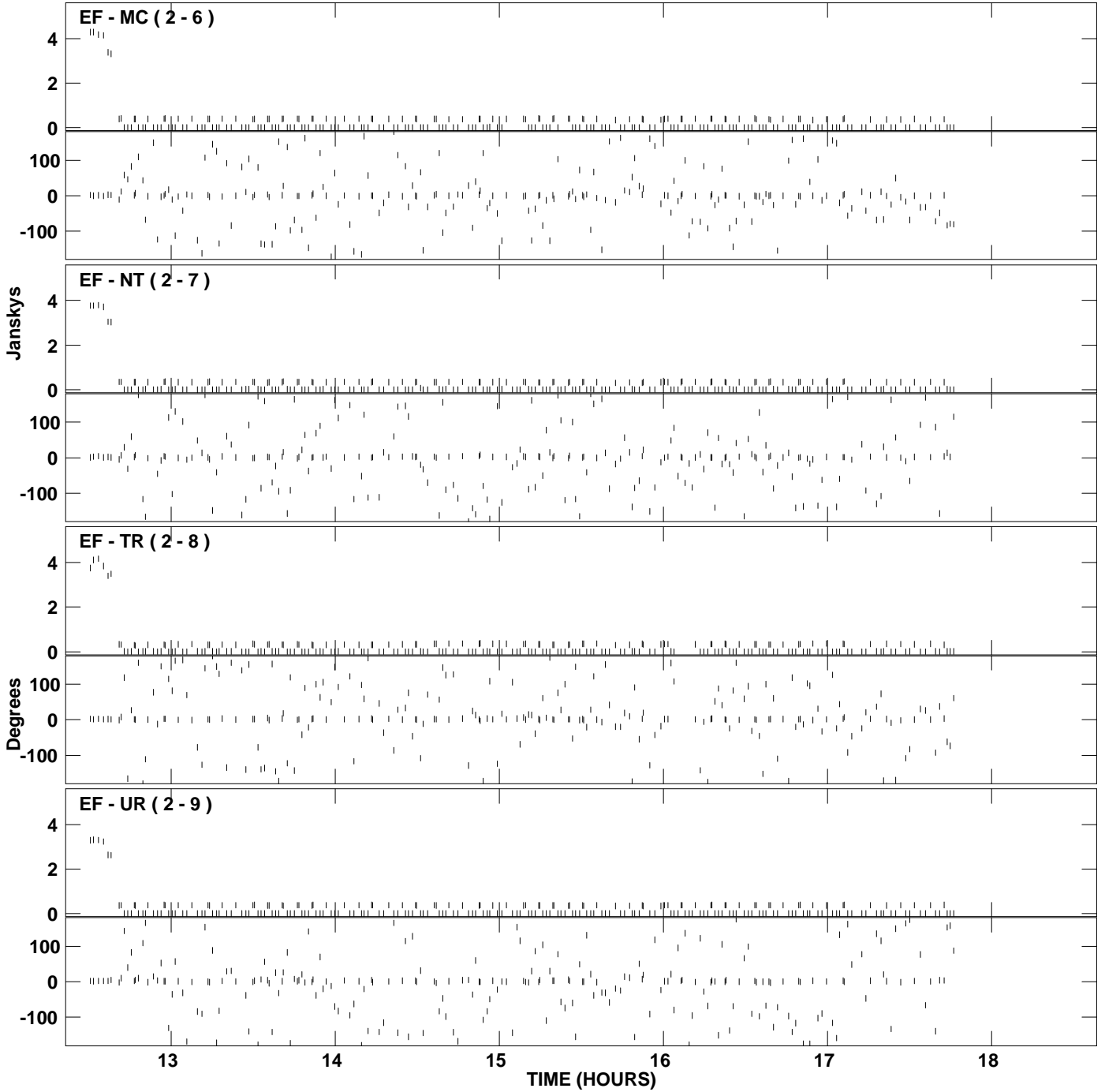



PLot file version 25 created 03-AUG-2009 18:46:12  
Amplitude and Phase vs Time for EP063A 1.UVDATA.1 Vect aver. CL # 3  
IF 6 CHAN 1 - 32 STK LL

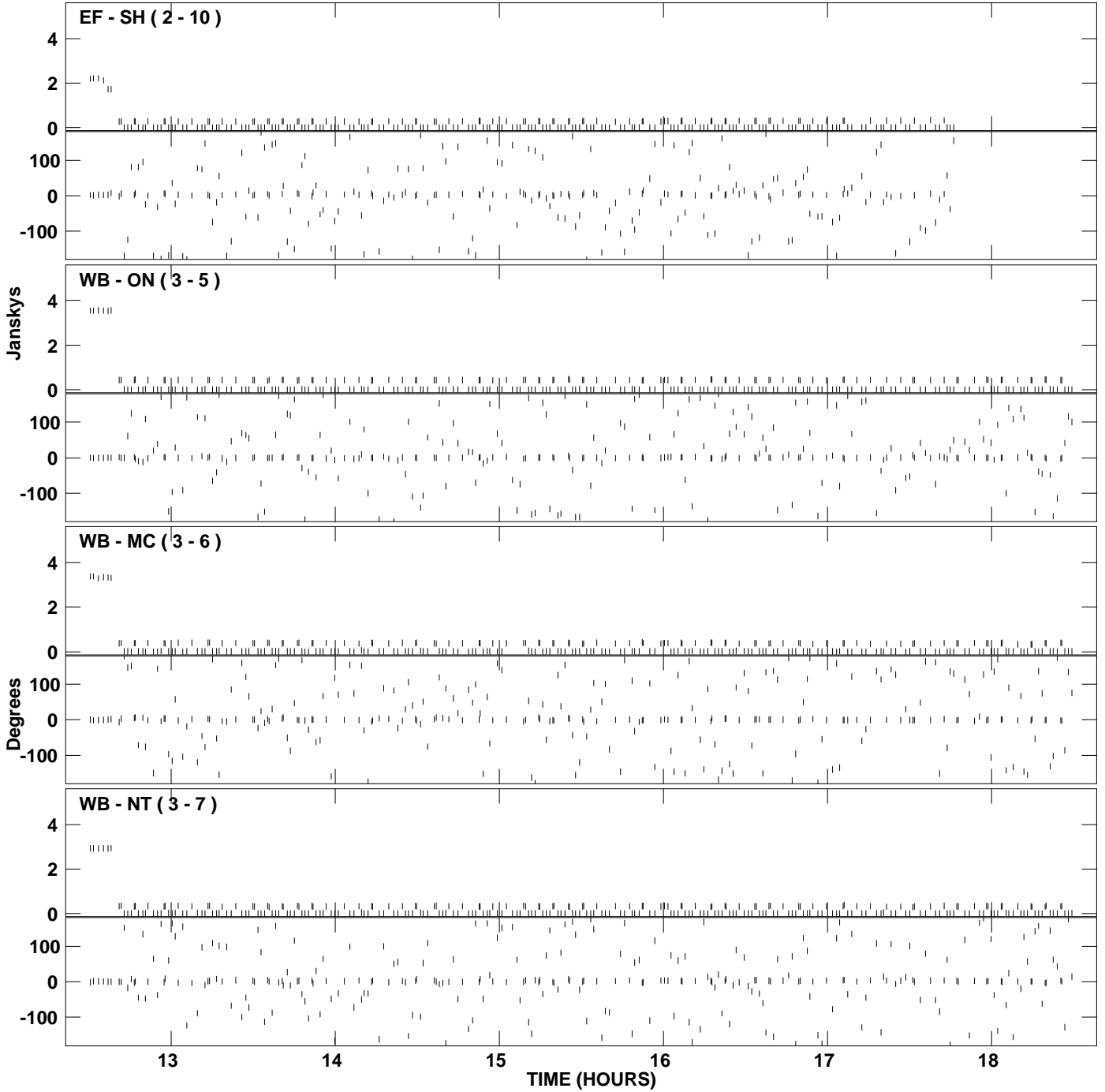

PLot file version 26 created 03-AUG-2009 18:46:12  
Amplitude andPhase vs Time for EP063A 1.UVDATA.1 Vect aver. CL # 3  
IF 6 CHAN 1 - 32 STK LL

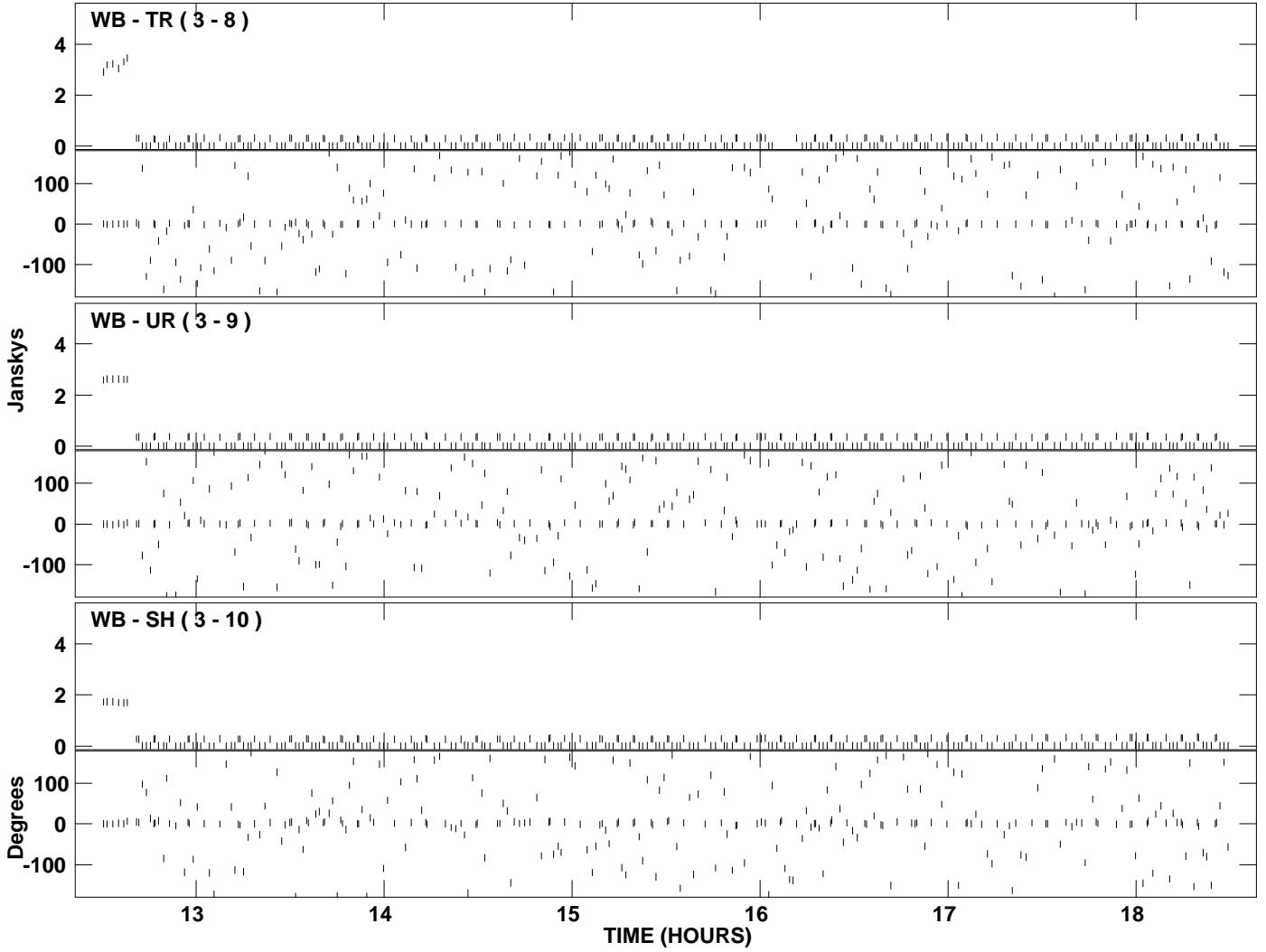

PLot file version 27 created 03-AUG-2009 18:46:17  
Amplitude and Phase vs Time for EP063A 1.UVDATA.1 Vect aver. CL # 3  
IF 7 CHAN 1 - 32 STK LL

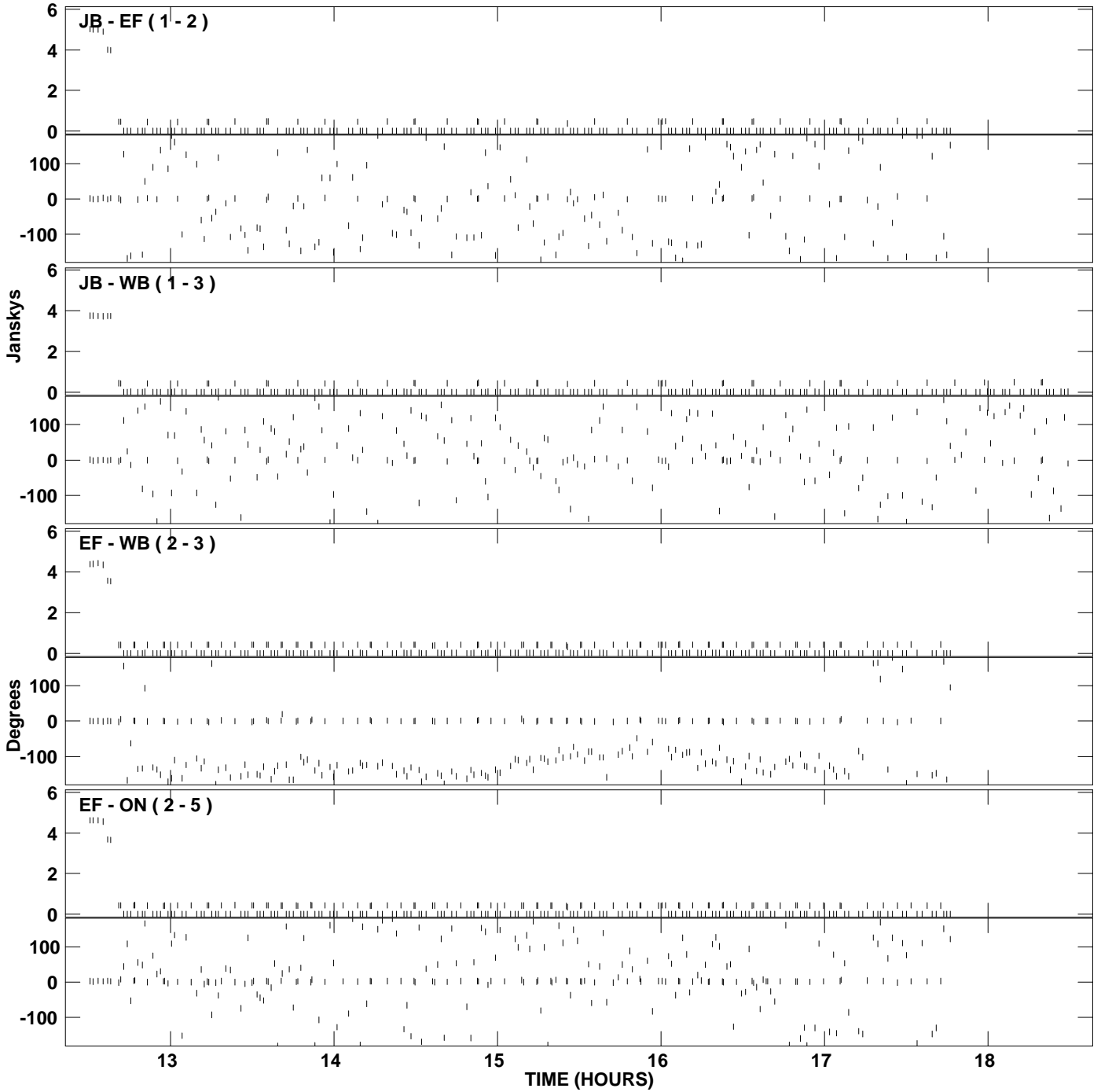

PLot file version 28 created 03-AUG-2009 18:46:17  
Amplitude and Phase vs Time for EP063A 1.UVDATA.1 Vect aver. CL # 3  
IF 7 CHAN 1 - 32 STK LL

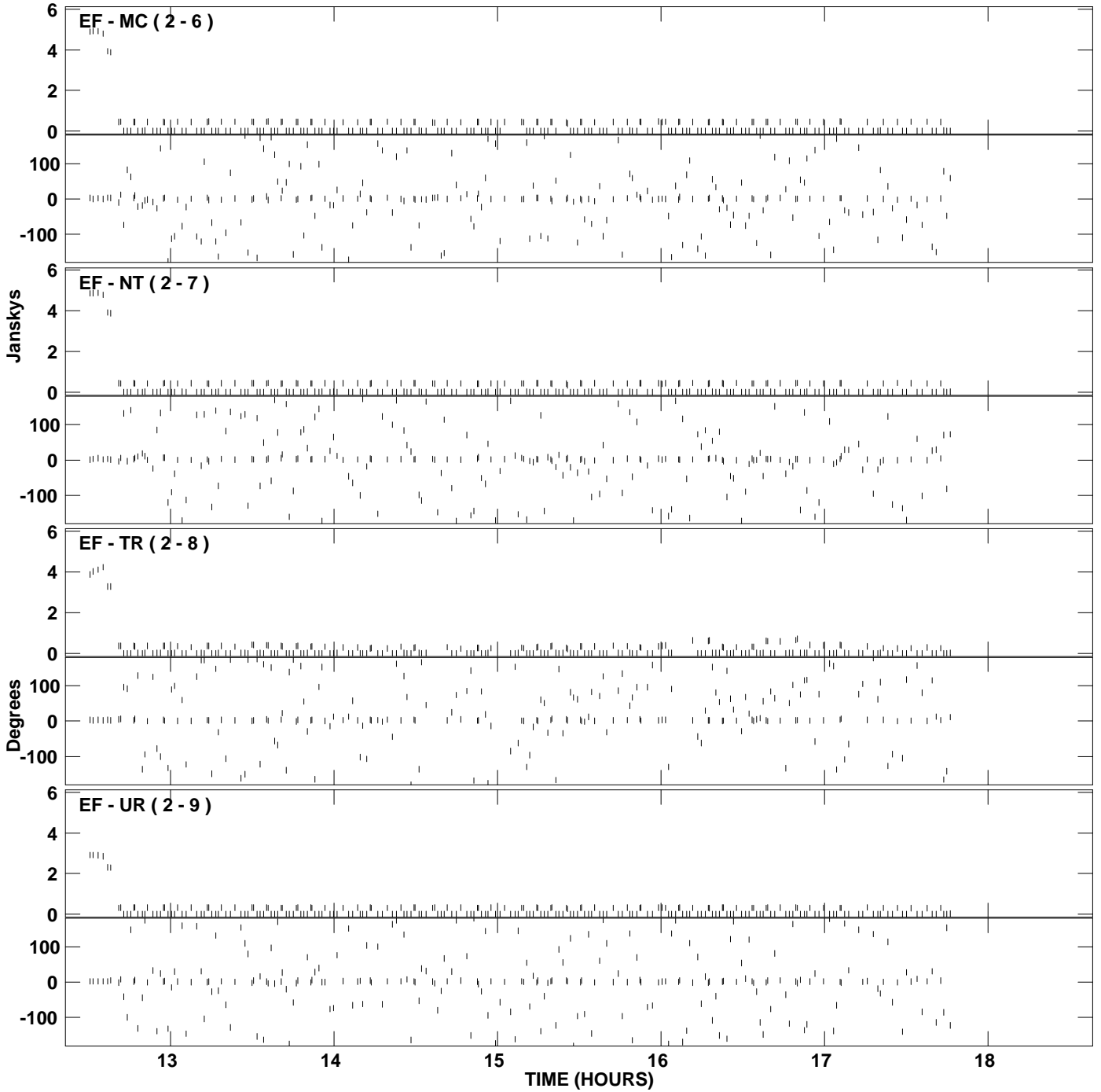

PLot file version 29 created 03-AUG-2009 18:46:17  
Amplitude andPhase vs Time for EP063A 1.UVDATA.1 Vect aver. CL # 3  
IF 7 CHAN 1 - 32 STK LL

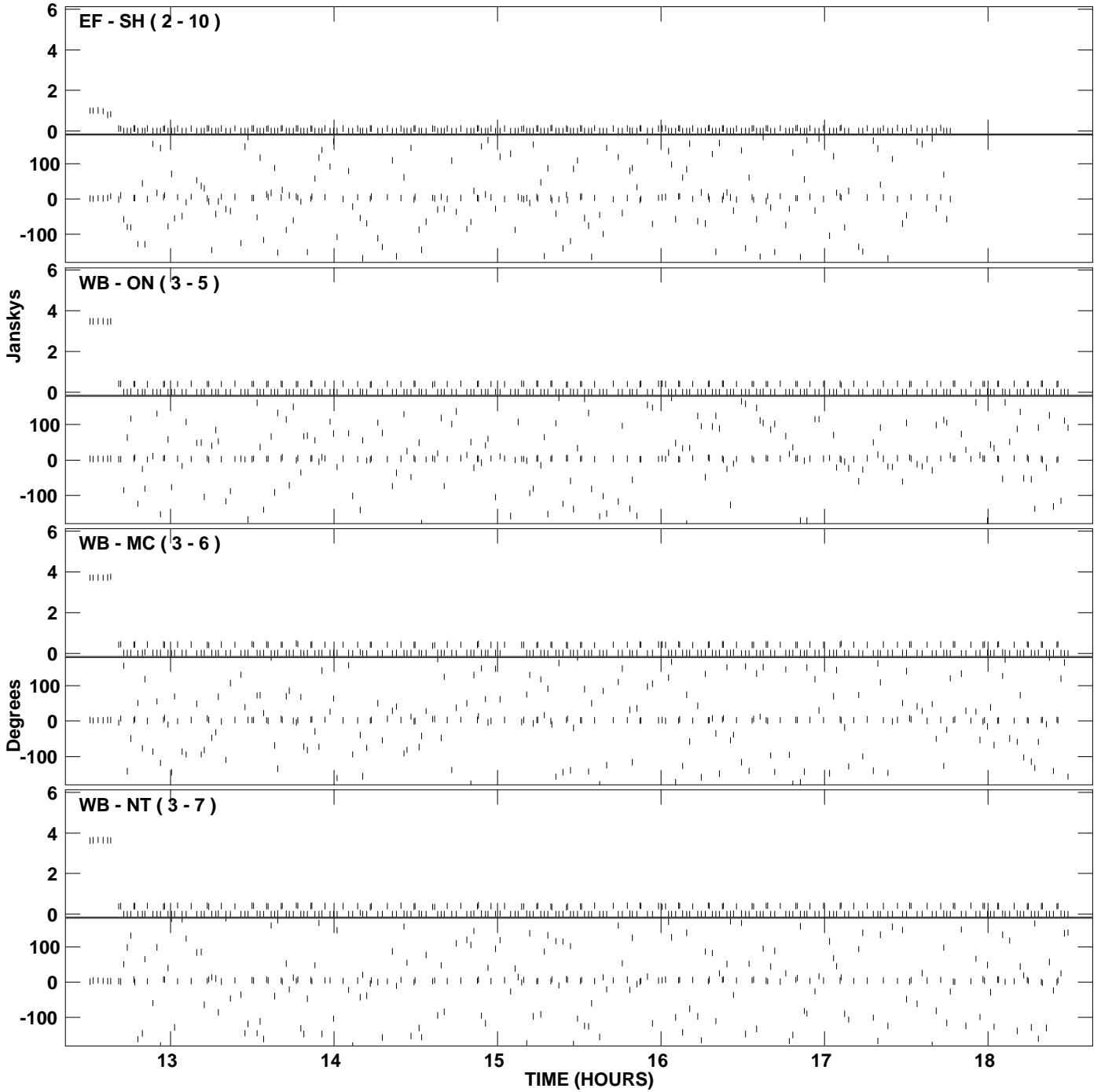

PLot file version 30 created 03-AUG-2009 18:46:17  
Amplitude andPhase vs Time for EP063A 1.UVDATA.1 Vect aver. CL # 3  
IF 7 CHAN 1 - 32 STK LL

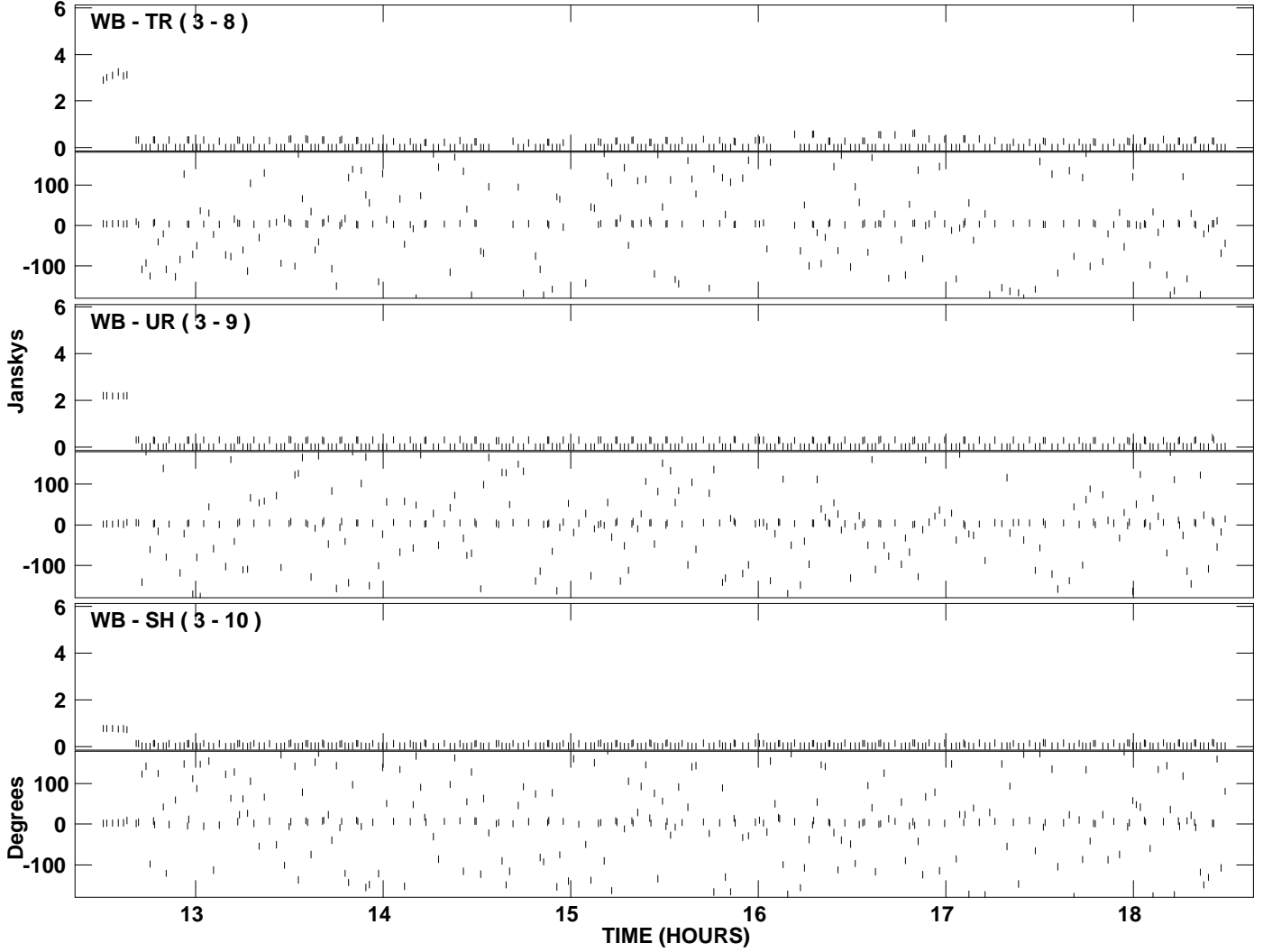

PLot file version 31 created 03-AUG-2009 18:46:22  
Amplitude and Phase vs Time for EP063A 1.UVDATA.1 Vect aver. CL # 3  
IF 8 CHAN 1 - 32 STK LL

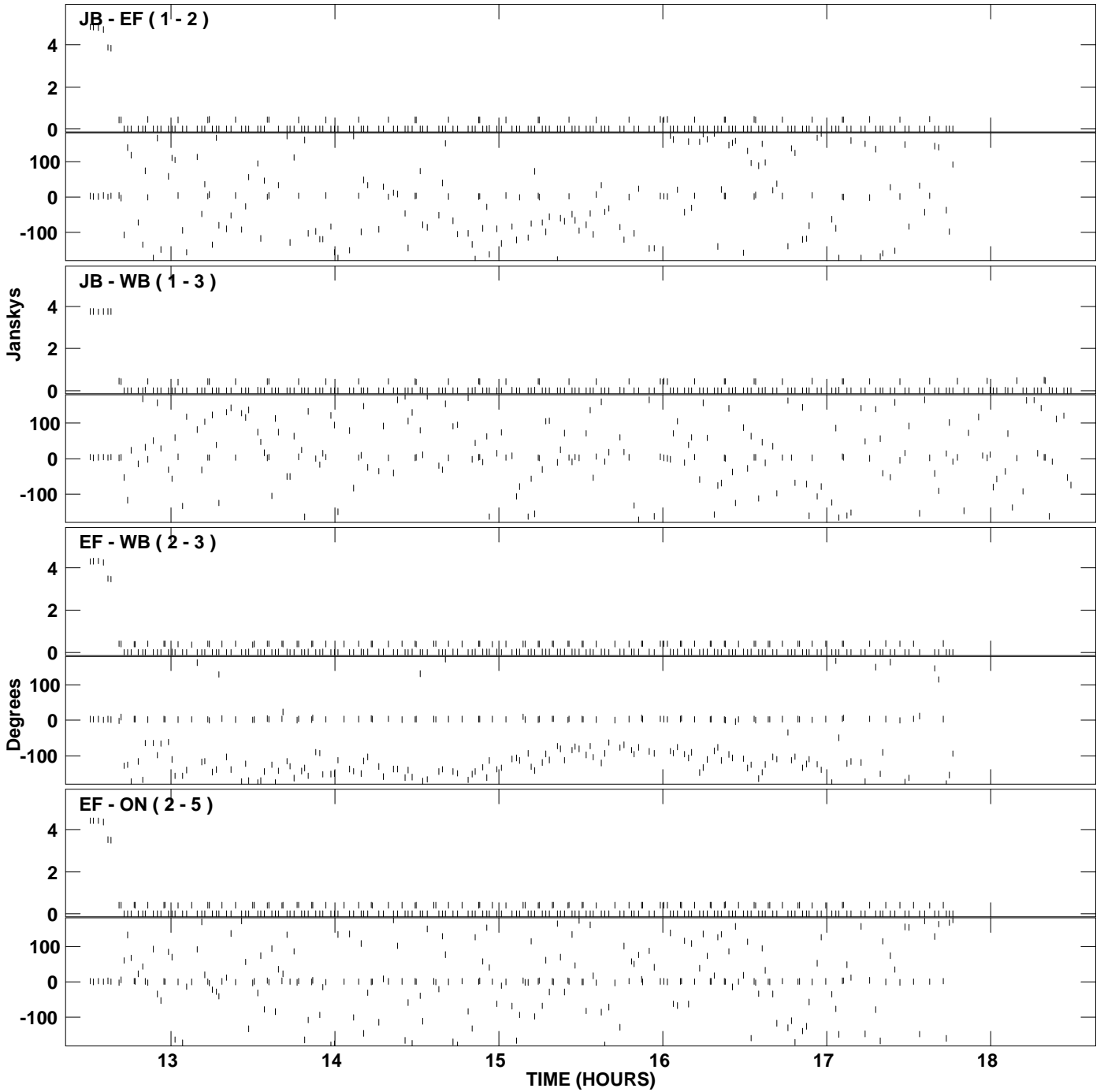

PLot file version 32 created 03-AUG-2009 18:46:22  
Amplitude and Phase vs Time for EP063A 1.UVDATA.1 Vect aver. CL # 3  
IF 8 CHAN 1 - 32 STK LL

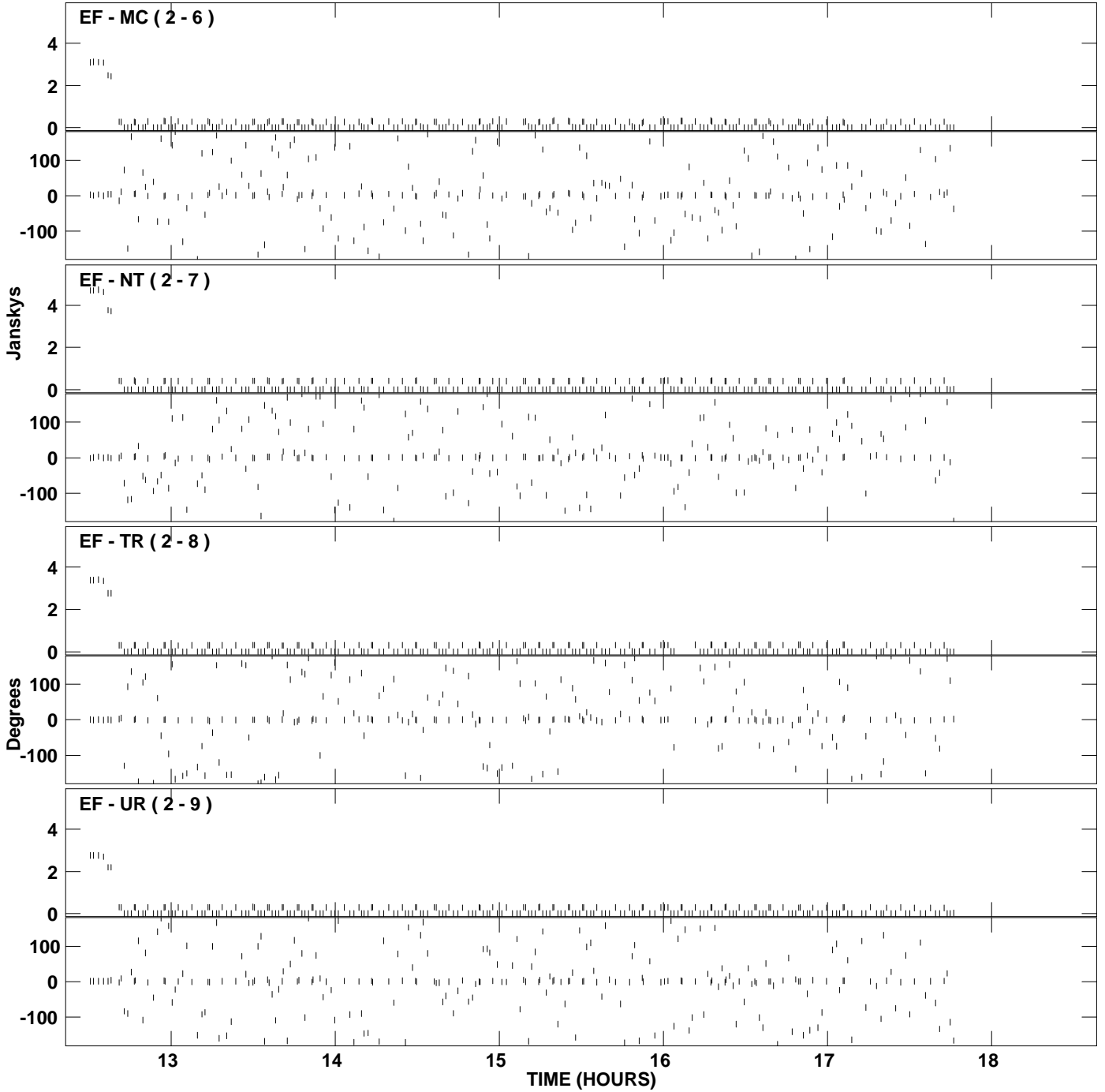



PLot file version 33 created 03-AUG-2009 18:46:22  
Amplitude and Phase vs Time for EP063A 1.UVDATA.1 Vect aver. CL # 3  
IF 8 CHAN 1 - 32 STK LL

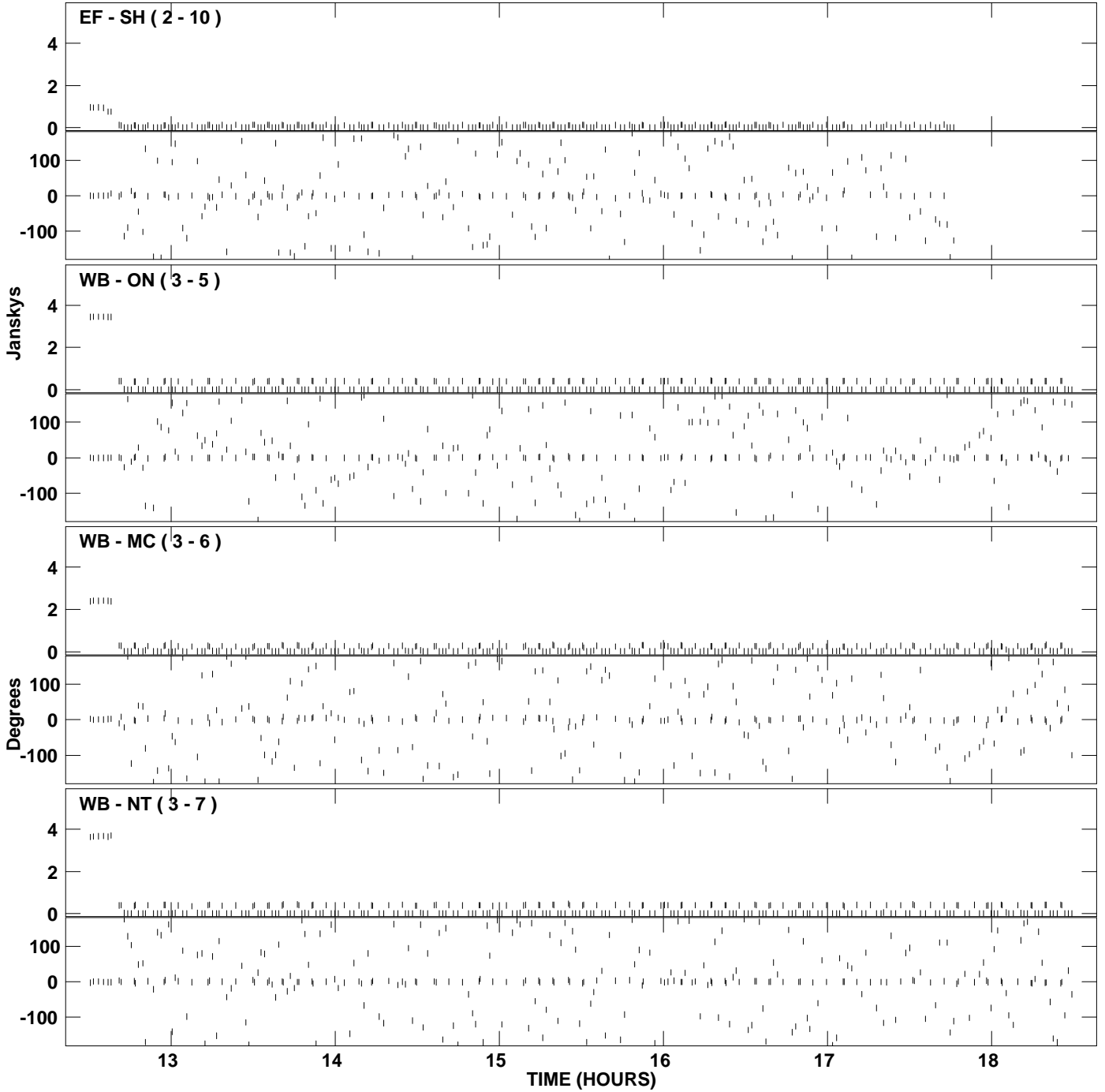

PLot file version 34 created 03-AUG-2009 18:46:22  
Amplitude and Phase vs Time for EP063A 1.UVDATA.1 Vect aver. CL # 3  
IF 8 CHAN 1 - 32 STK LL

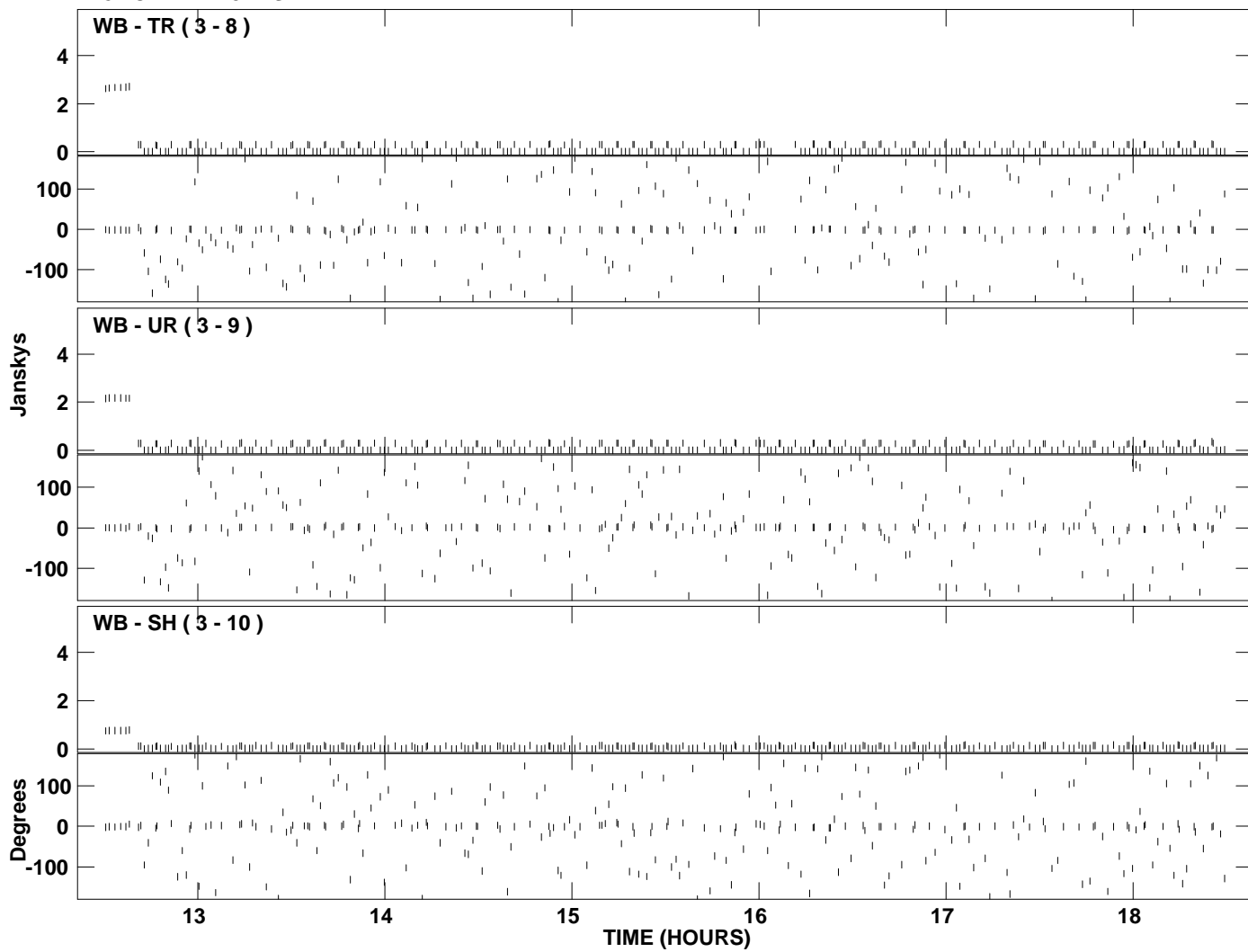

PLot file version 35 created 03-AUG-2009 18:46:26  
Amplitude and Phase vs Time for EP063A 1.UVDATA.1 Vect aver. CL # 3  
IF 1 CHAN 1 - 32 STK RR

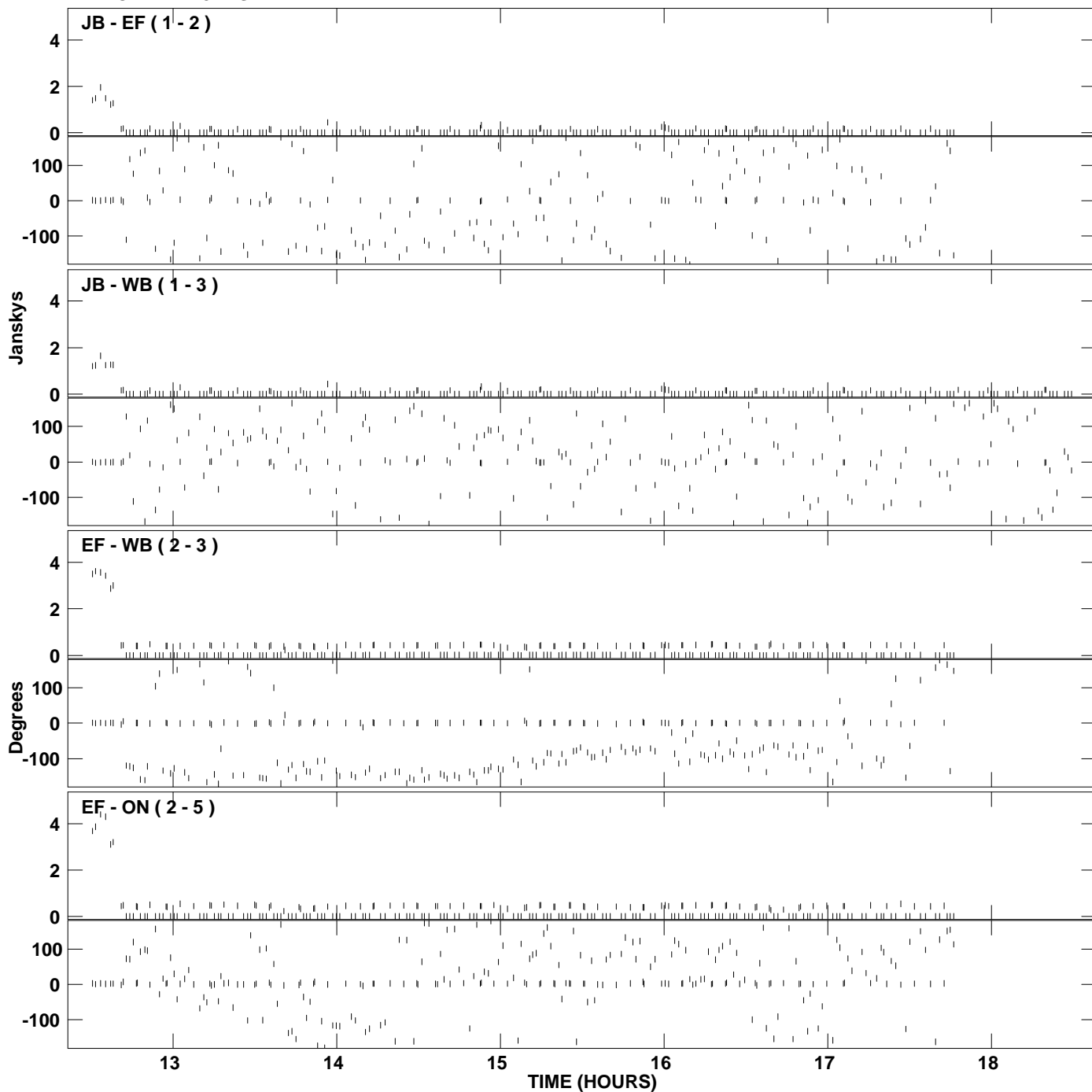

PLot file version 36 created 03-AUG-2009 18:46:26  
Amplitude andPhase vs Time for EP063A 1.UVDATA.1 Vect aver. CL # 3  
IF 1 CHAN 1 - 32 STK RR

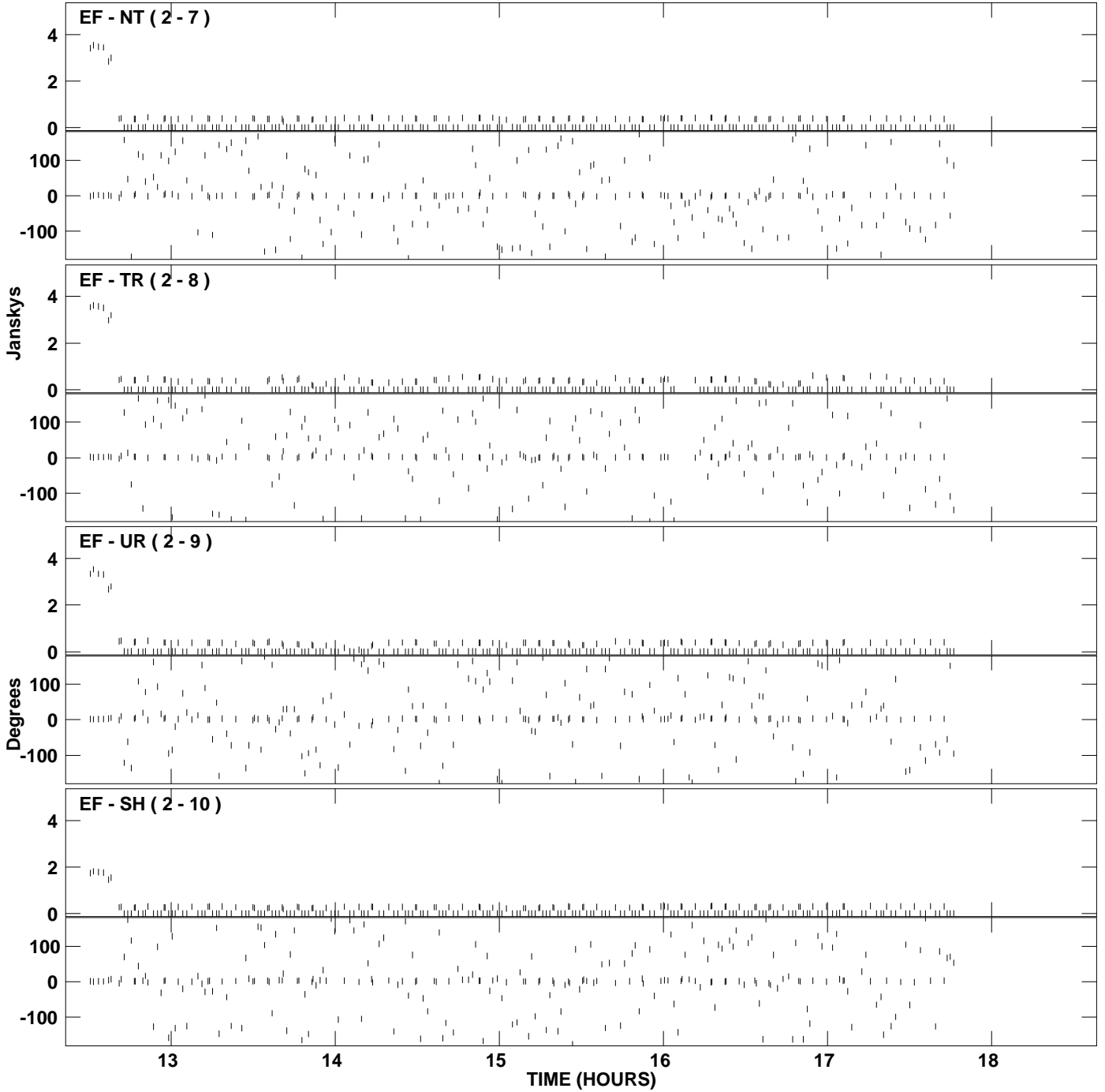

PLot file version 37 created 03-AUG-2009 18:46:26  
Amplitude andPhase vs Time for EP063A 1.UVDATA.1 Vect aver. CL # 3  
IF 1 CHAN 1 - 32 STK RR

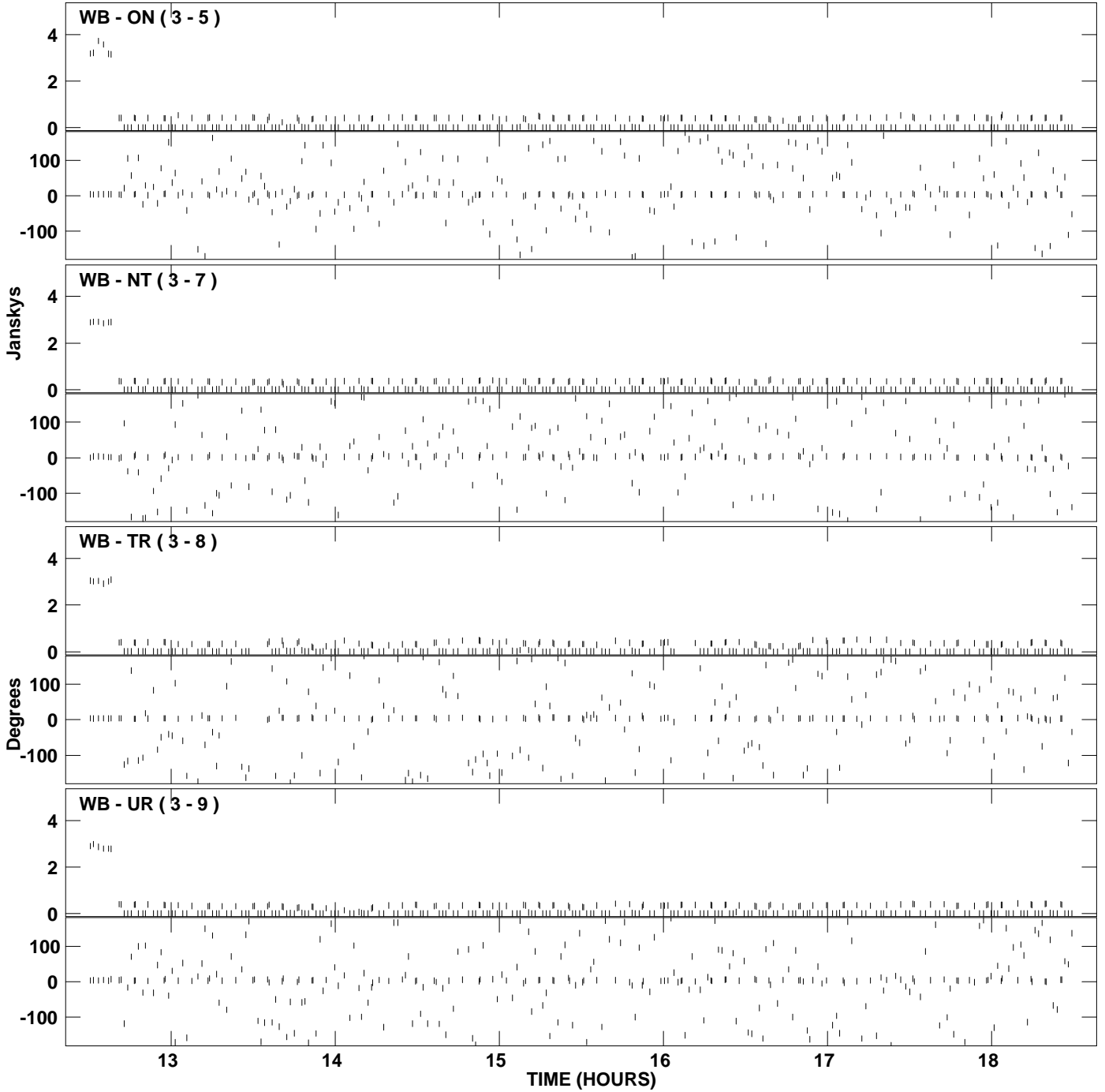

PLot file version 38 created 03-AUG-2009 18:46:26  
Amplitude andPhase vs Time for EP063A 1.UVDATA.1 Vect aver. CL # 3  
IF 1 CHAN 1 - 32 STK RR

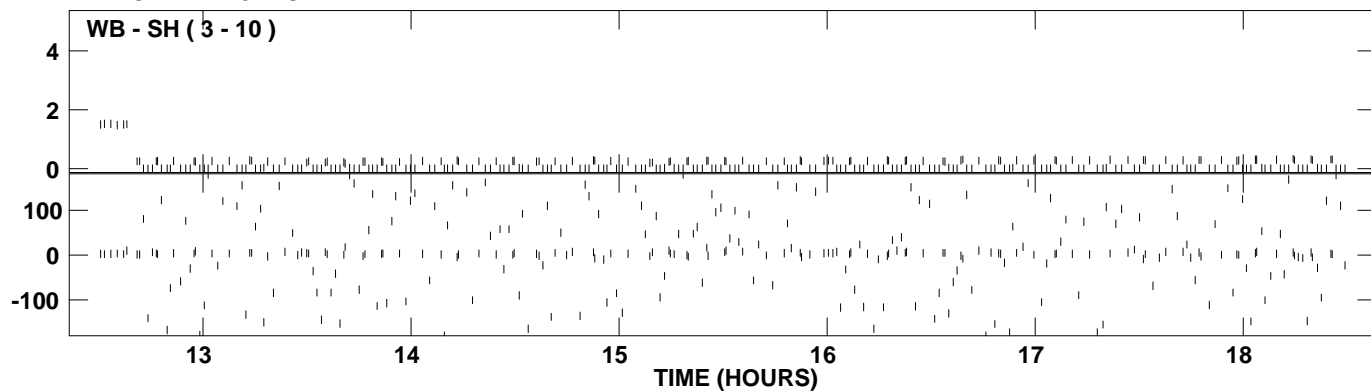

PLot file version 39 created 03-AUG-2009 18:46:31  
Amplitude and Phase vs Time for EP063A 1.UVDATA.1 Vect aver. CL # 3  
IF 2 CHAN 1 - 32 STK RR

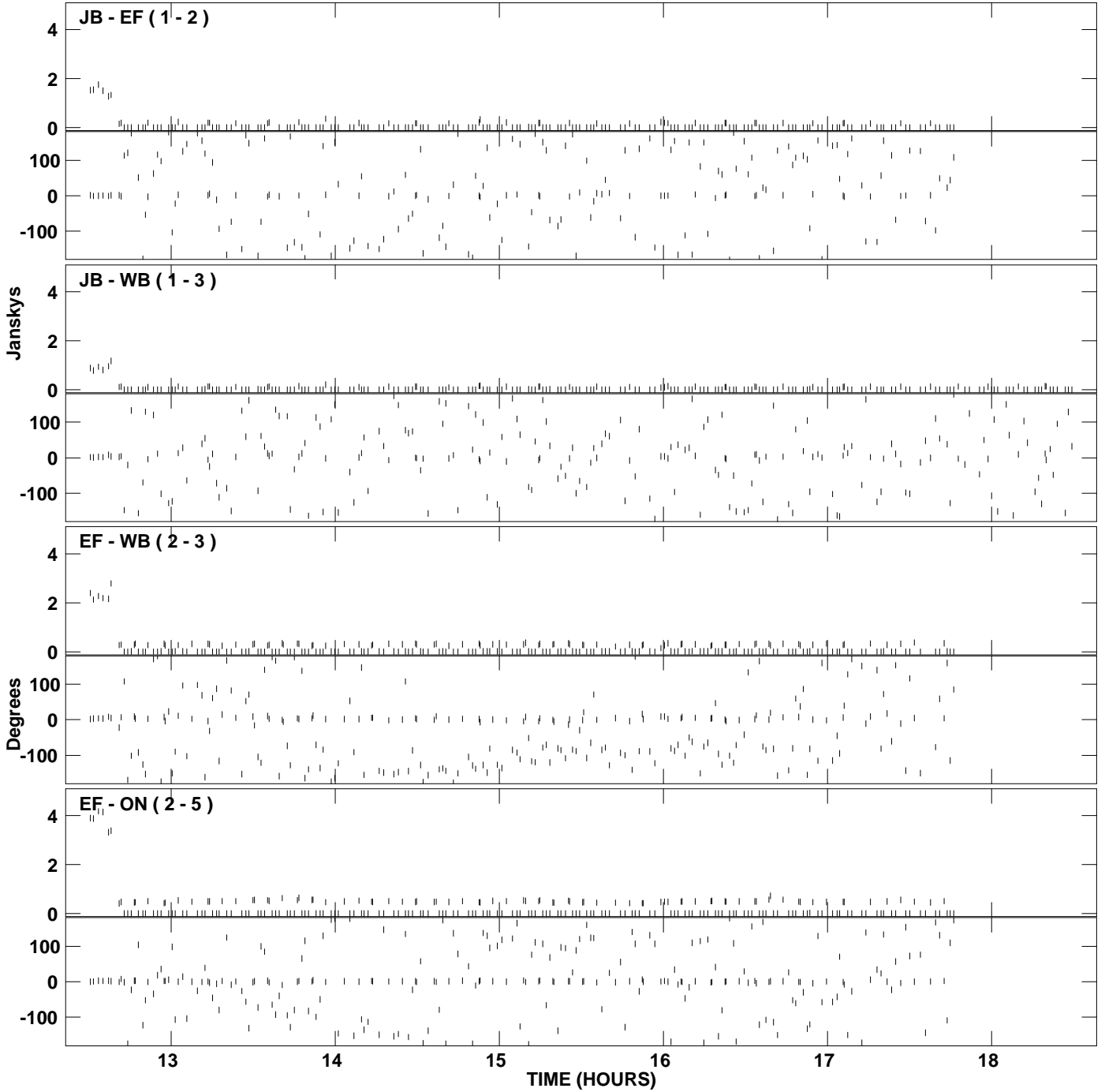

PLot file version 40 created 03-AUG-2009 18:46:31  
Amplitude and Phase vs Time for EP063A 1.UVDATA.1 Vect aver. CL # 3  
IF 2 CHAN 1 - 32 STK RR

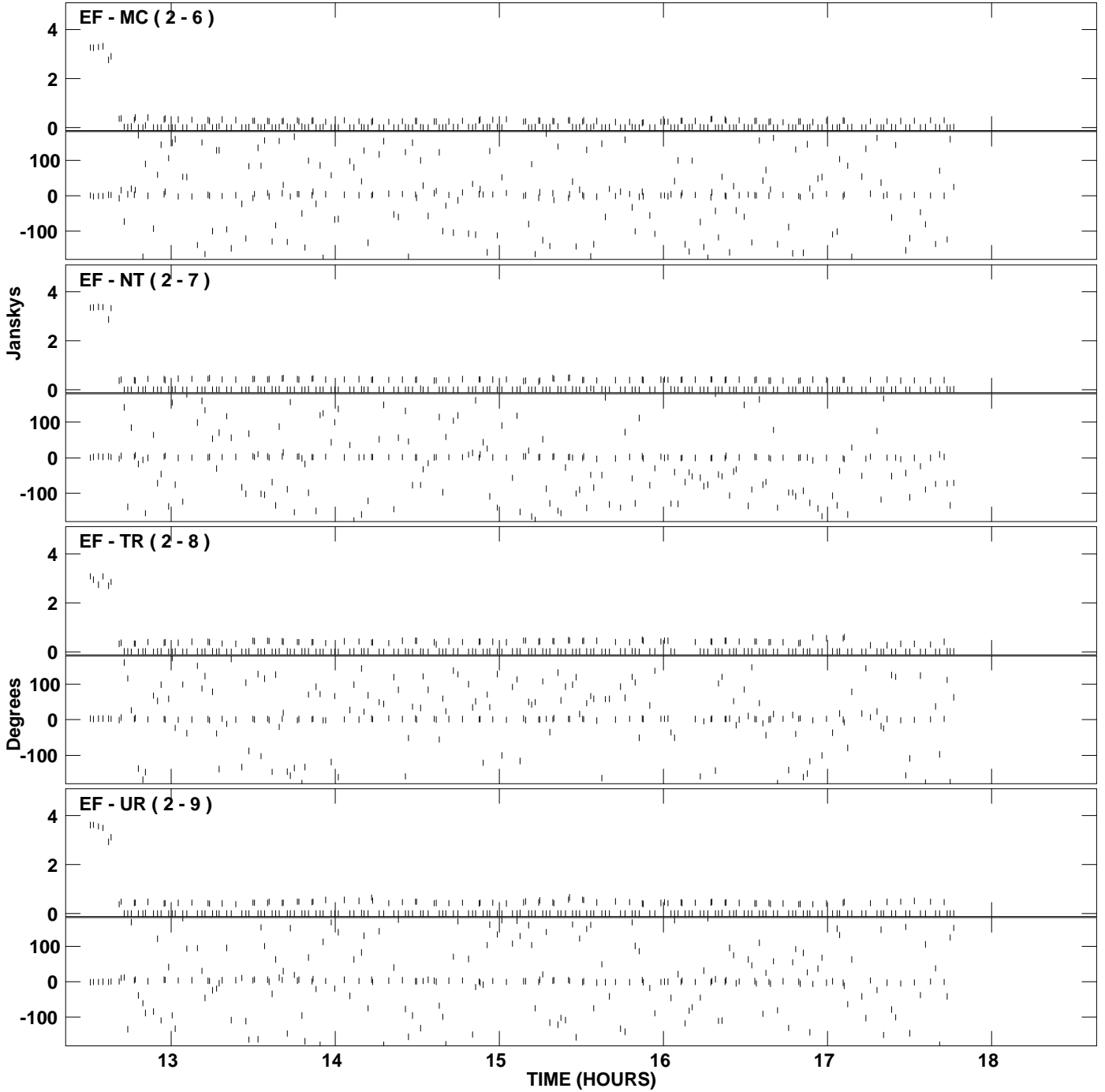



PLot file version 41 created 03-AUG-2009 18:46:31  
Amplitude and Phase vs Time for EP063A 1.UVDATA.1 Vect aver. CL # 3  
IF 2 CHAN 1 - 32 STK RR

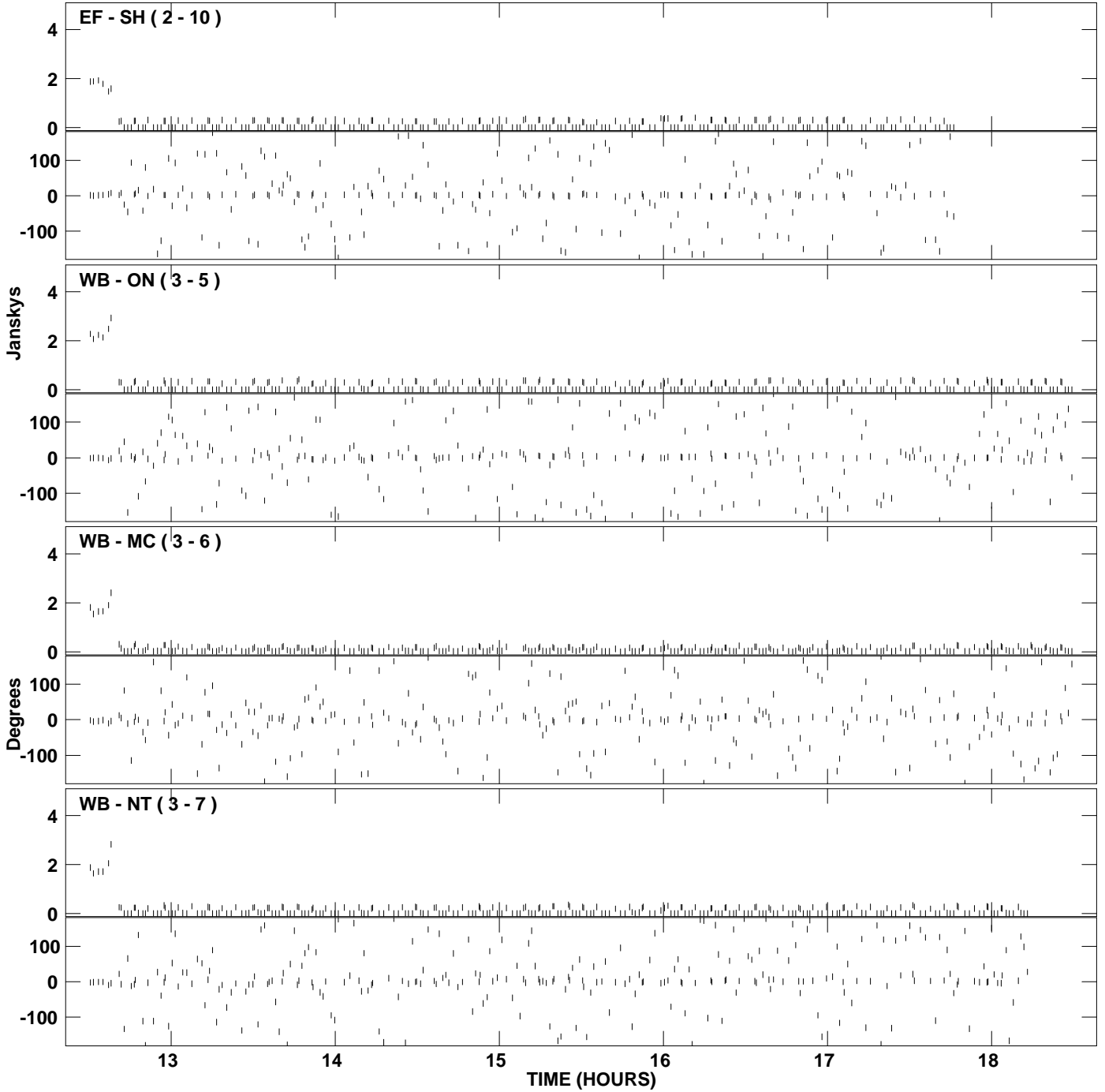

PLot file version 42 created 03-AUG-2009 18:46:31  
Amplitude andPhase vs Time for EP063A 1.UVDATA.1 Vect aver. CL # 3  
IF 2 CHAN 1 - 32 STK RR

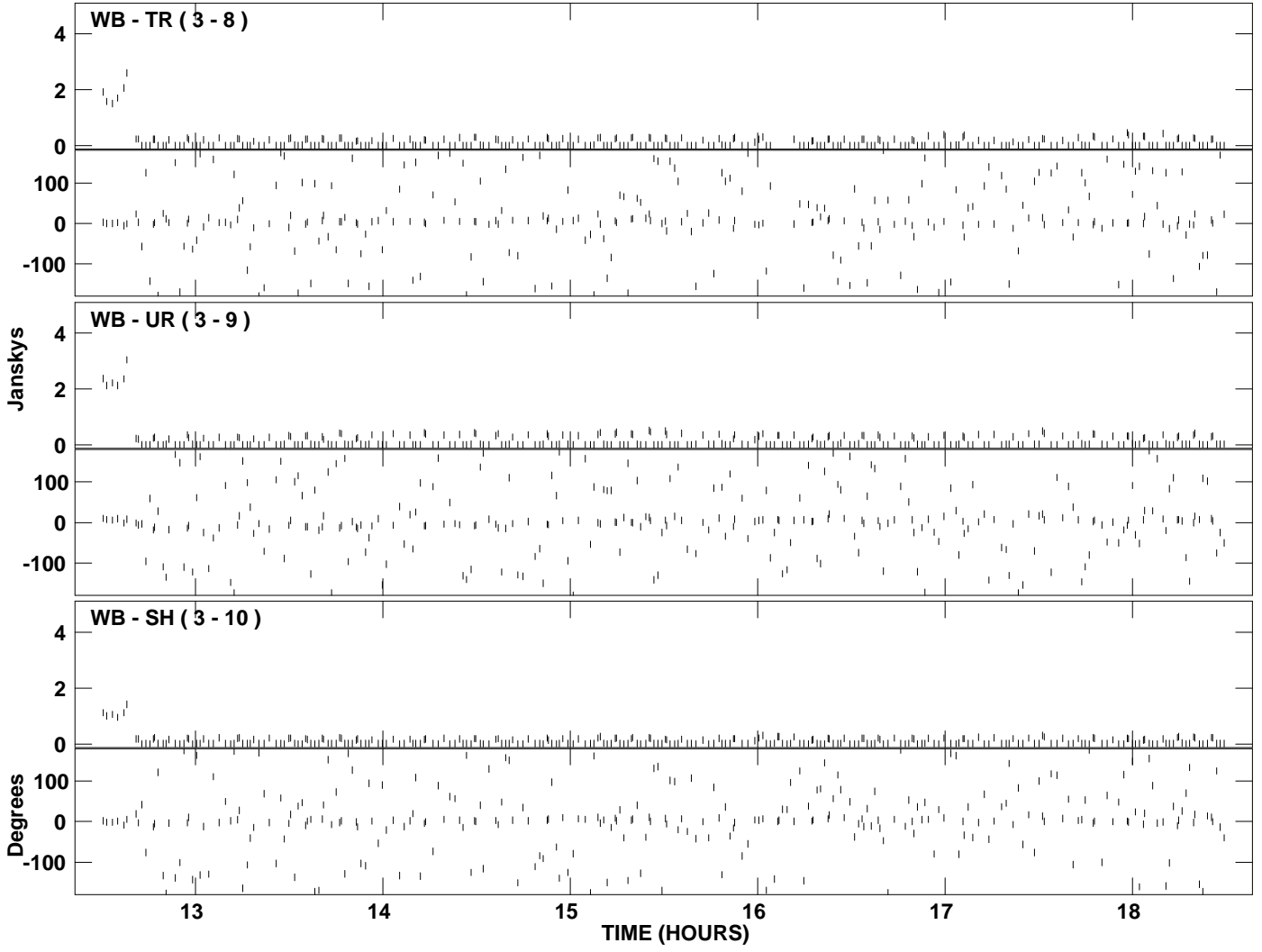

PLot file version 43 created 03-AUG-2009 18:46:36  
Amplitude and Phase vs Time for EP063A 1.UVDATA.1 Vect aver. CL # 3  
IF 3 CHAN 1 - 32 STK RR

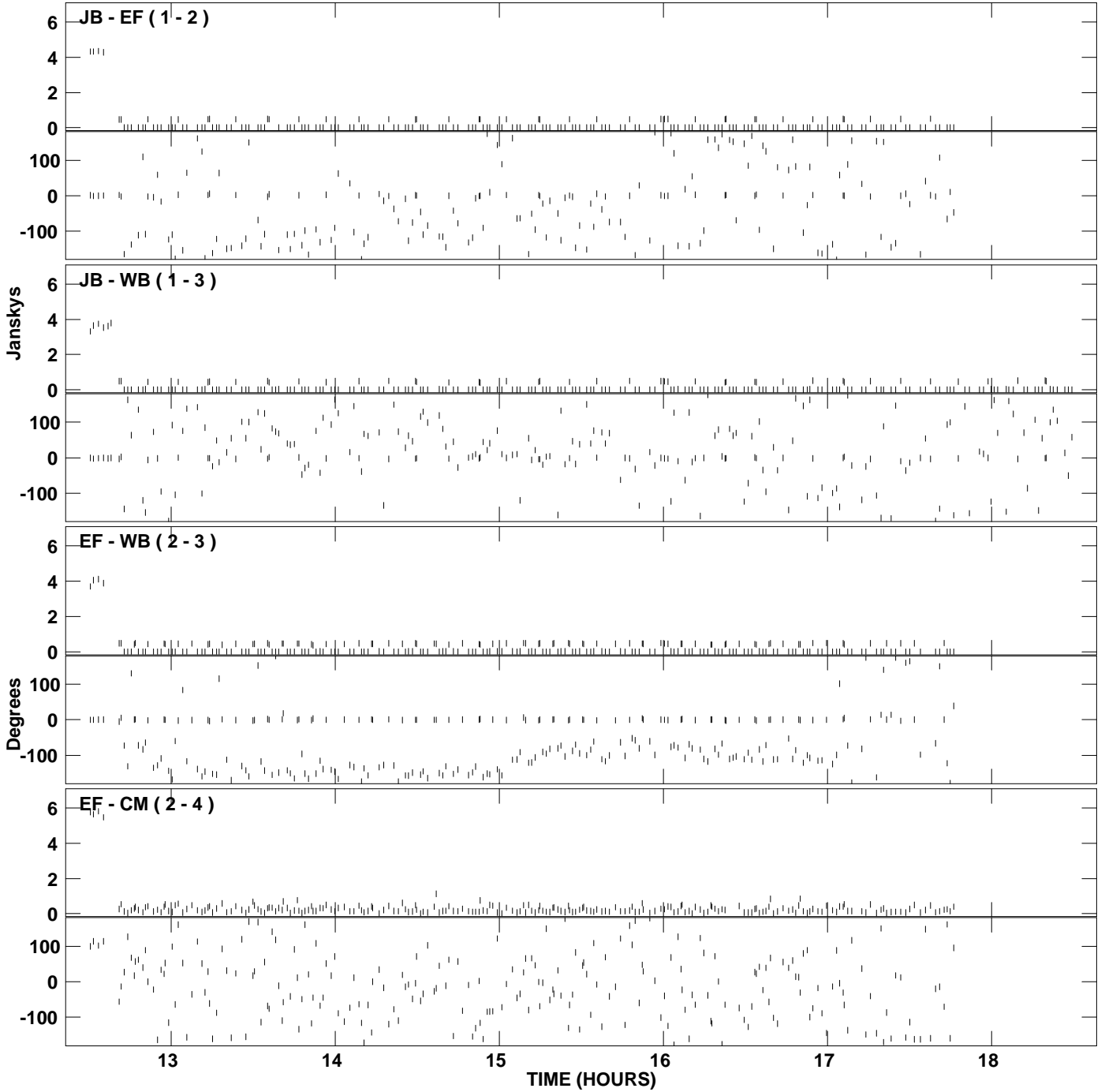

PLot file version 44 created 03-AUG-2009 18:46:36  
Amplitude and Phase vs Time for EP063A 1.UVDATA.1 Vect aver. CL # 3  
IF 3 CHAN 1 - 32 STK RR

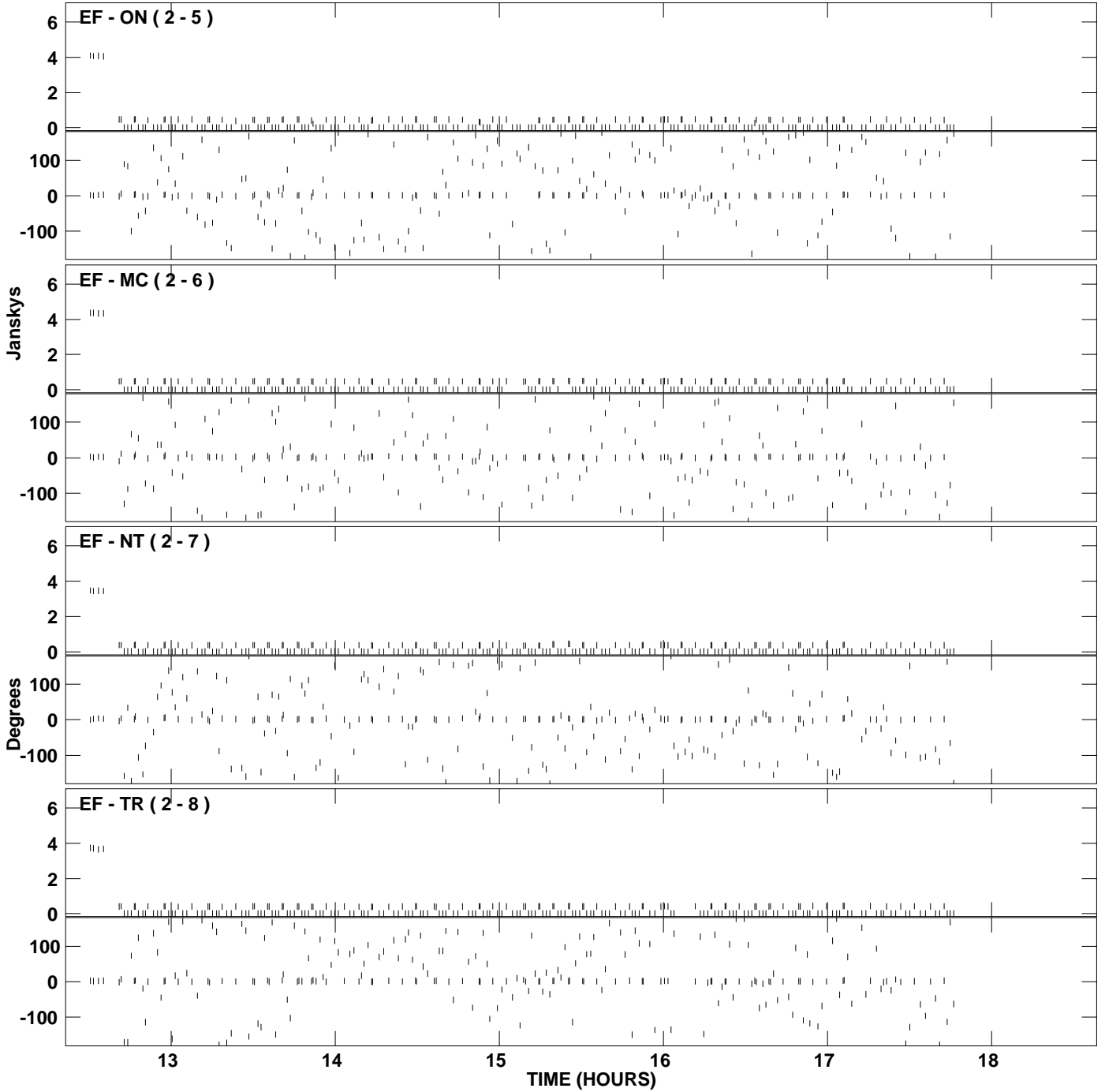

PLot file version 45 created 03-AUG-2009 18:46:36  
Amplitude andPhase vs Time for EP063A 1.UVDATA.1 Vect aver. CL # 3  
IF 3 CHAN 1 - 32 STK RR

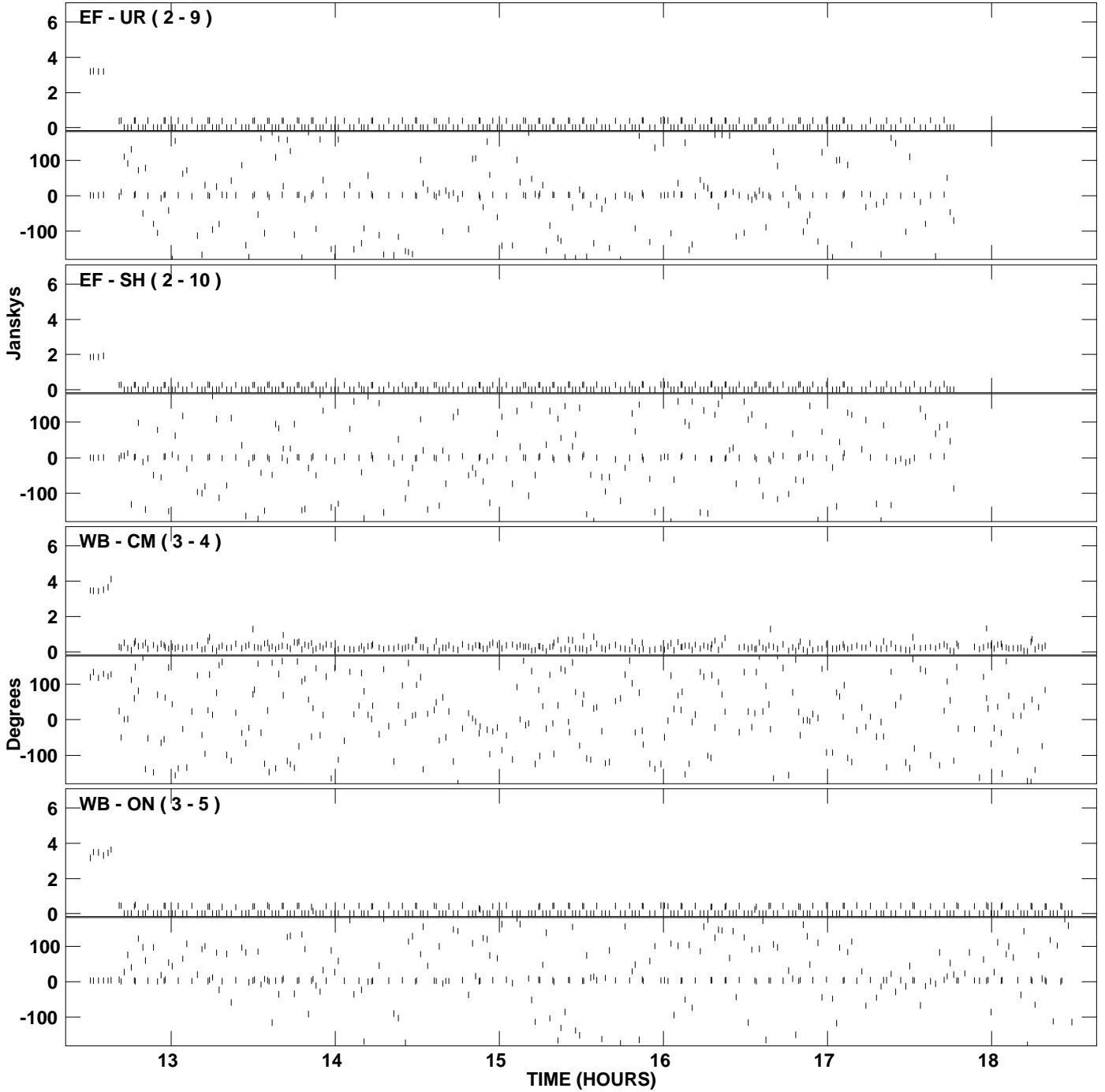

PLot file version 46 created 03-AUG-2009 18:46:36  
Amplitude and Phase vs Time for EP063A 1.UVDATA.1 Vect aver. CL # 3  
IF 3 CHAN 1 - 32 STK RR

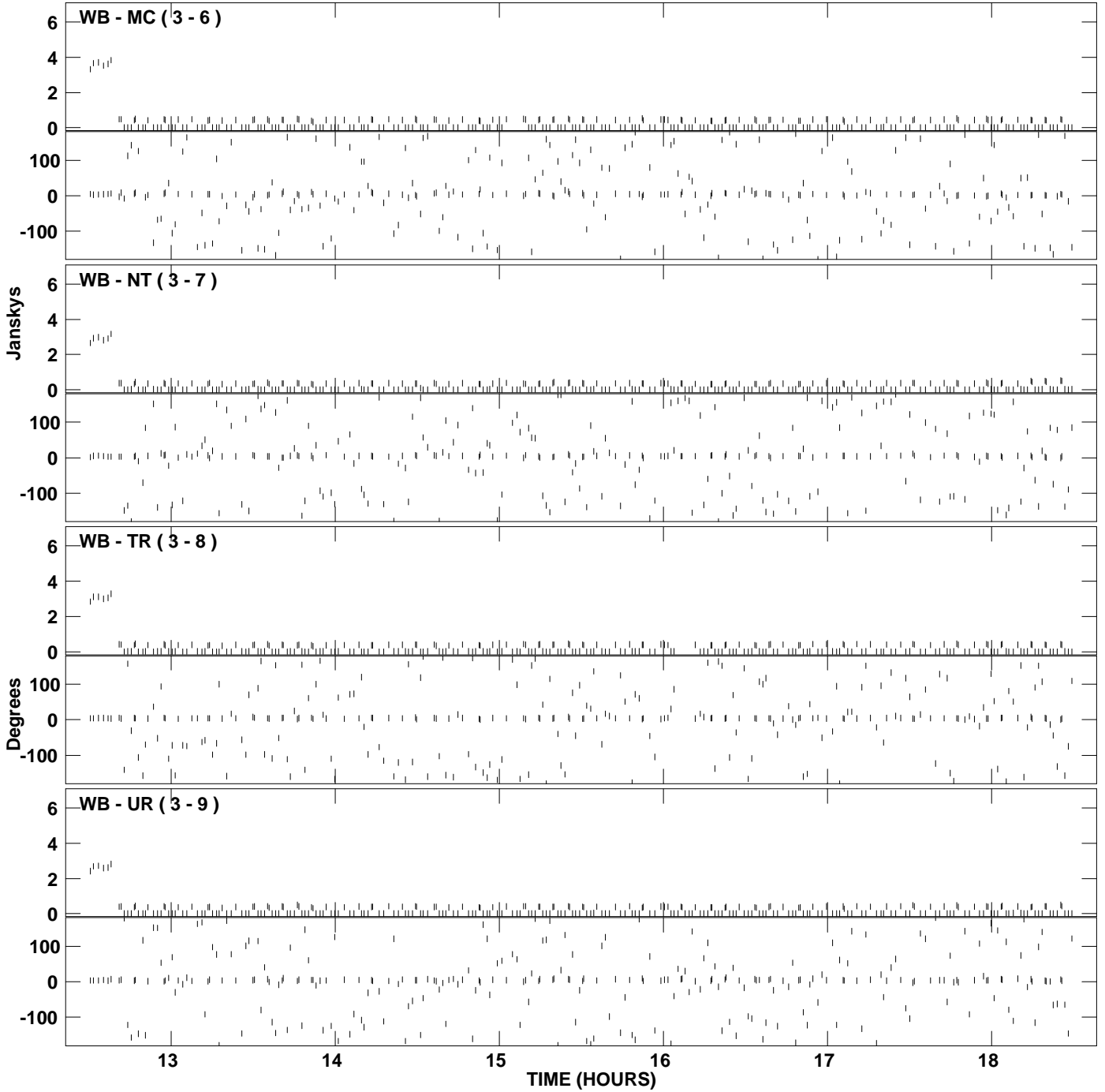

PLot file version 47 created 03-AUG-2009 18:46:36  
Amplitude andPhase vs Time for EP063A 1.UVDATA.1 Vect aver. CL # 3  
IF 3 CHAN 1 - 32 STK RR

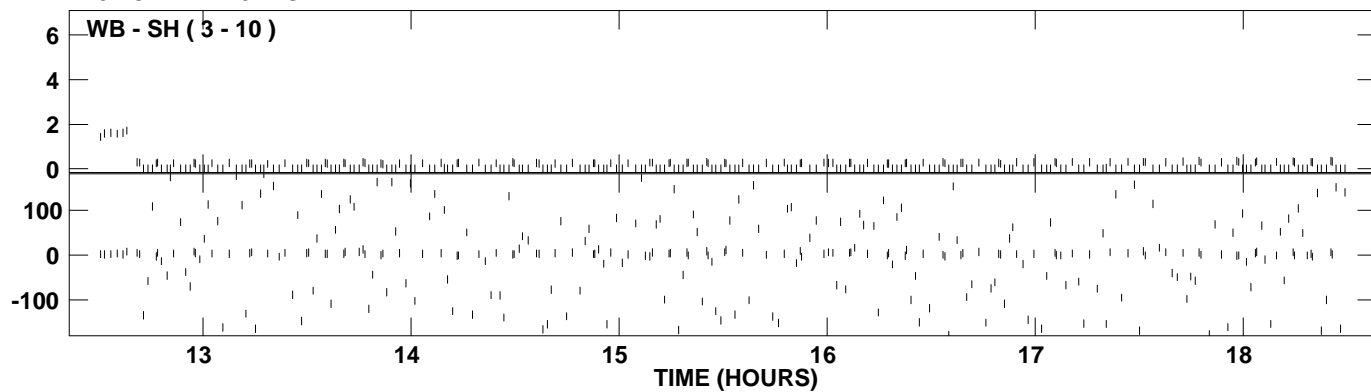

PLot file version 48 created 03-AUG-2009 18:46:41  
Amplitude and Phase vs Time for EP063A 1.UVDATA.1 Vect aver. CL # 3  
IF 4 CHAN 1 - 32 STK RR

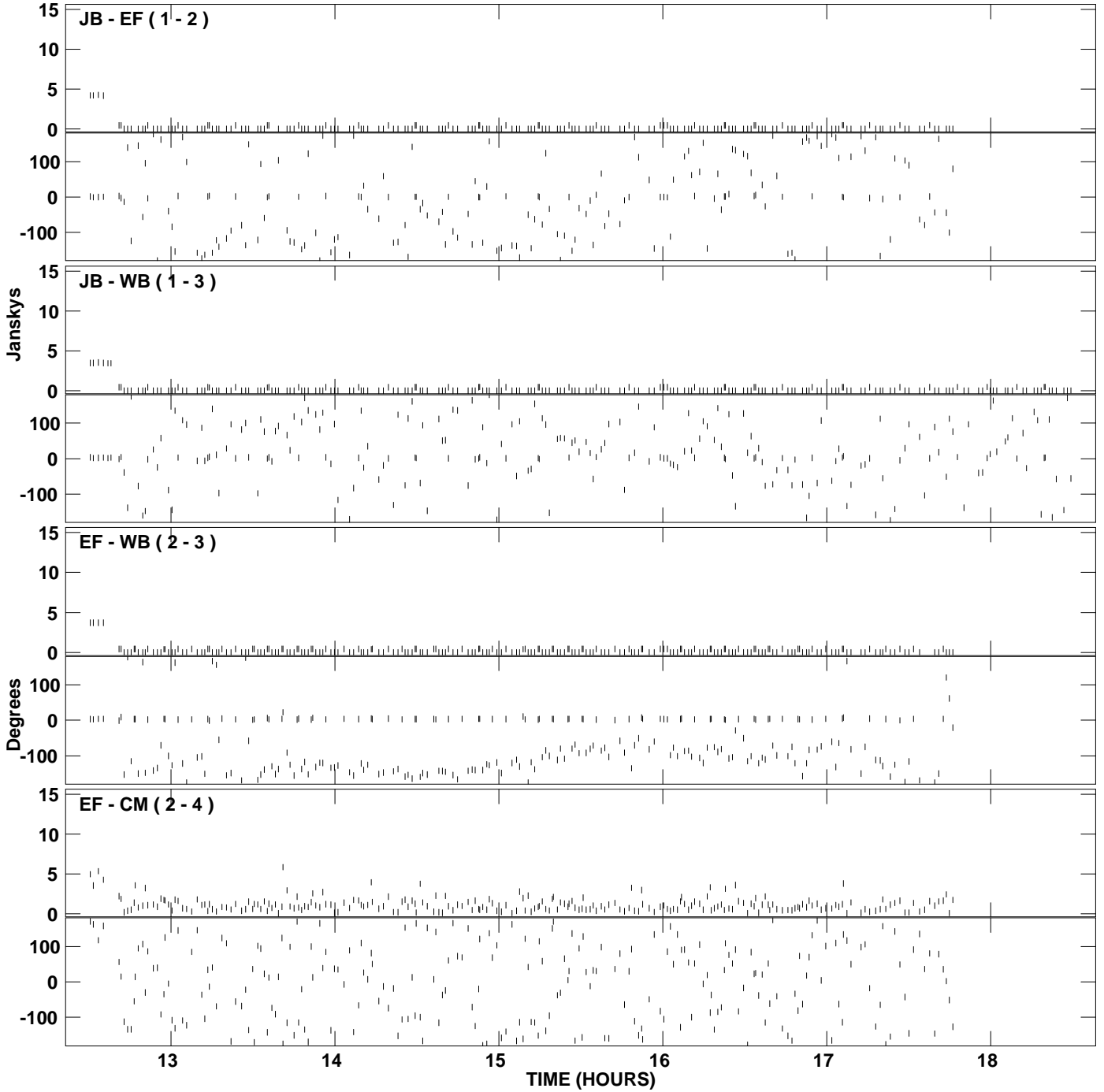



PLot file version 49 created 03-AUG-2009 18:46:41  
Amplitude and Phase vs Time for EP063A 1.UVDATA.1 Vect aver. CL # 3  
IF 4 CHAN 1 - 32 STK RR

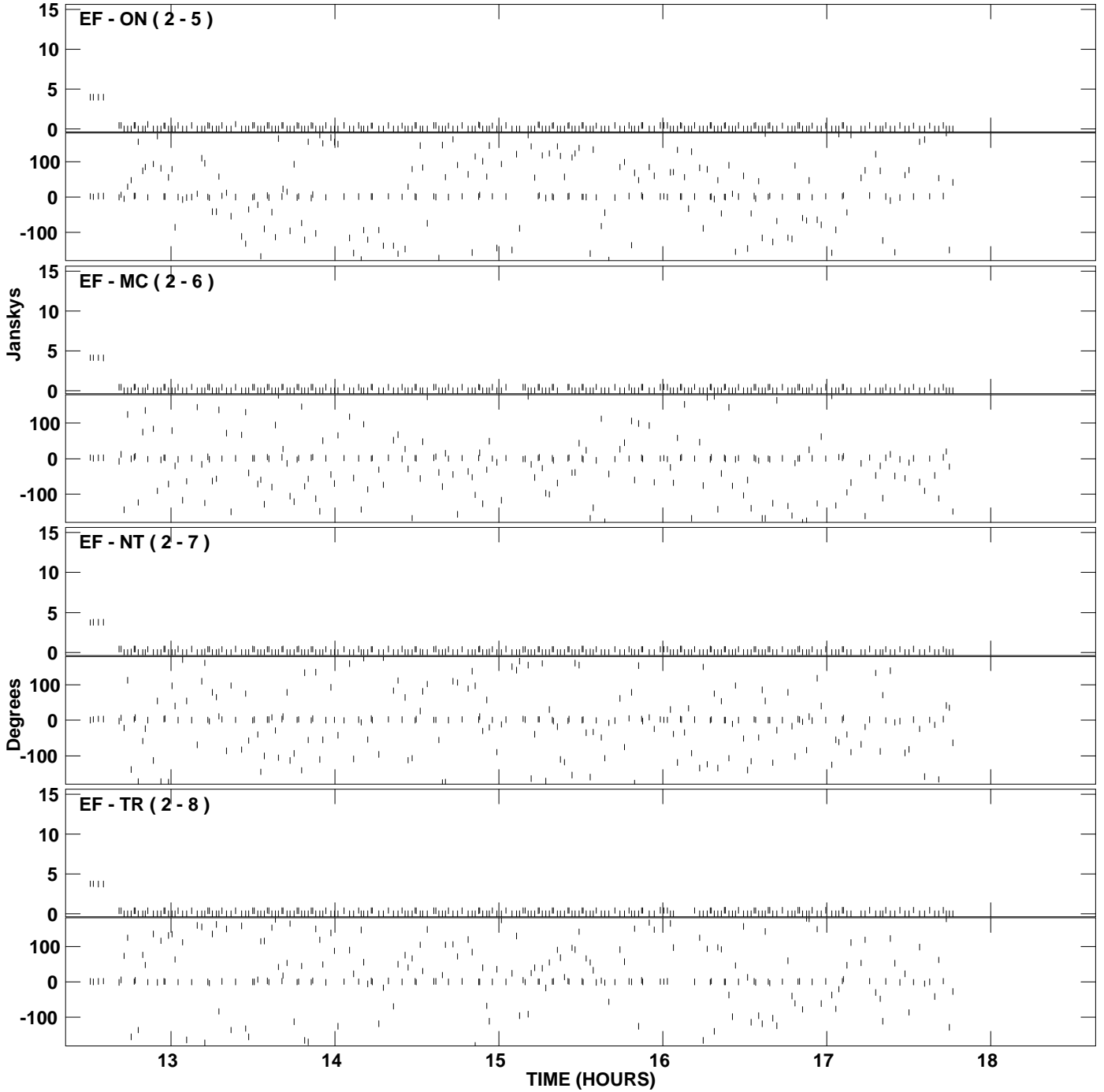

PLot file version 50 created 03-AUG-2009 18:46:41  
Amplitude and Phase vs Time for EP063A 1.UVDATA.1 Vect aver. CL # 3  
IF 4 CHAN 1 - 32 STK RR

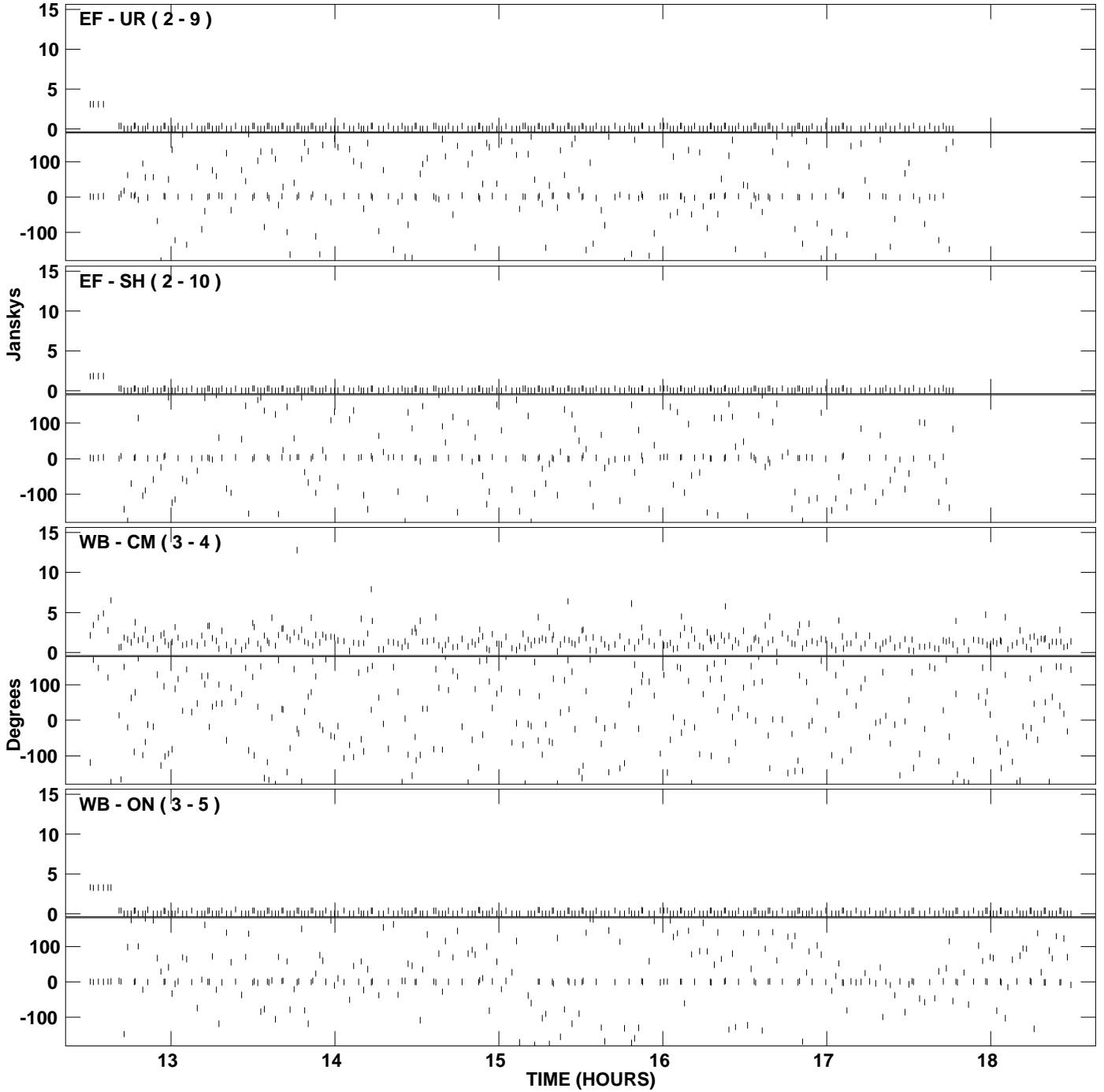

PLot file version 51 created 03-AUG-2009 18:46:41  
Amplitude and Phase vs Time for EP063A 1.UVDATA.1 Vect aver. CL # 3  
IF 4 CHAN 1 - 32 STK RR

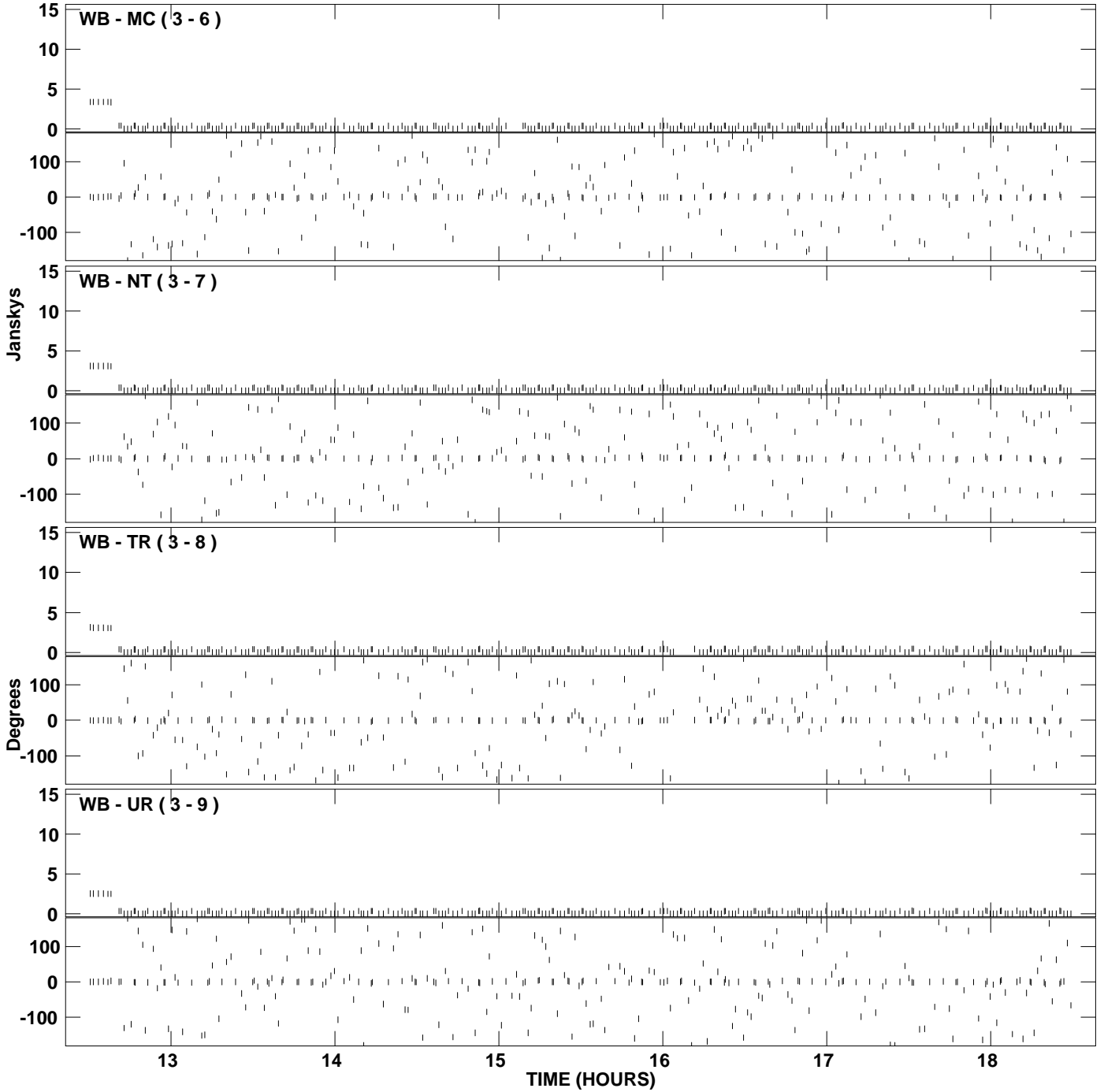

PLot file version 52 created 03-AUG-2009 18:46:41  
Amplitude andPhase vs Time for EP063A 1.UVDATA.1 Vect aver. CL # 3  
IF 4 CHAN 1 - 32 STK RR

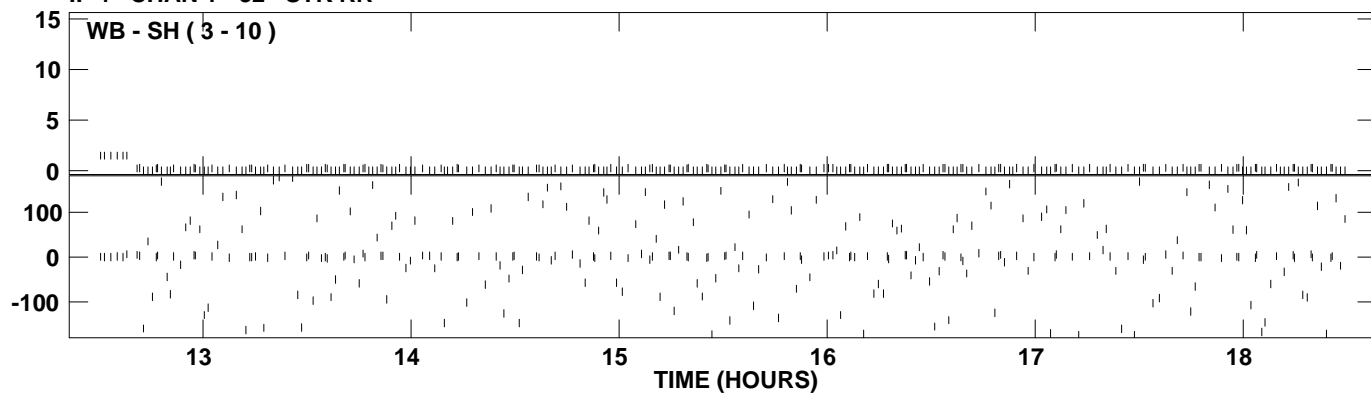

PLot file version 53 created 03-AUG-2009 18:46:45  
Amplitude andPhase vs Time for EP063A 1.UVDATA.1 Vect aver. CL # 3  
IF 5 CHAN 1 - 32 STK RR

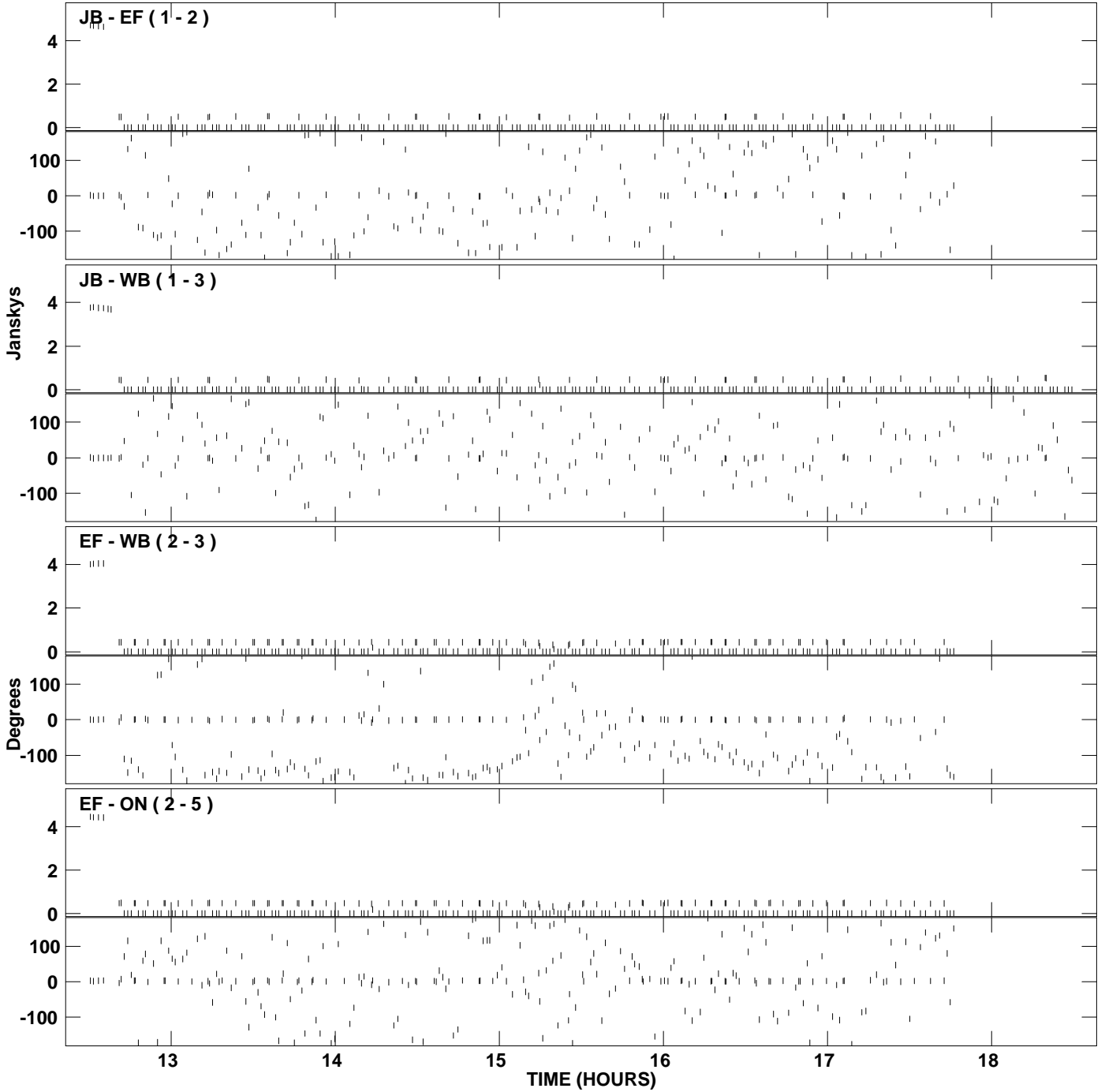

PLot file version 54 created 03-AUG-2009 18:46:45  
Amplitude andPhase vs Time for EP063A 1.UVDATA.1 Vect aver. CL # 3  
IF 5 CHAN 1 - 32 STK RR

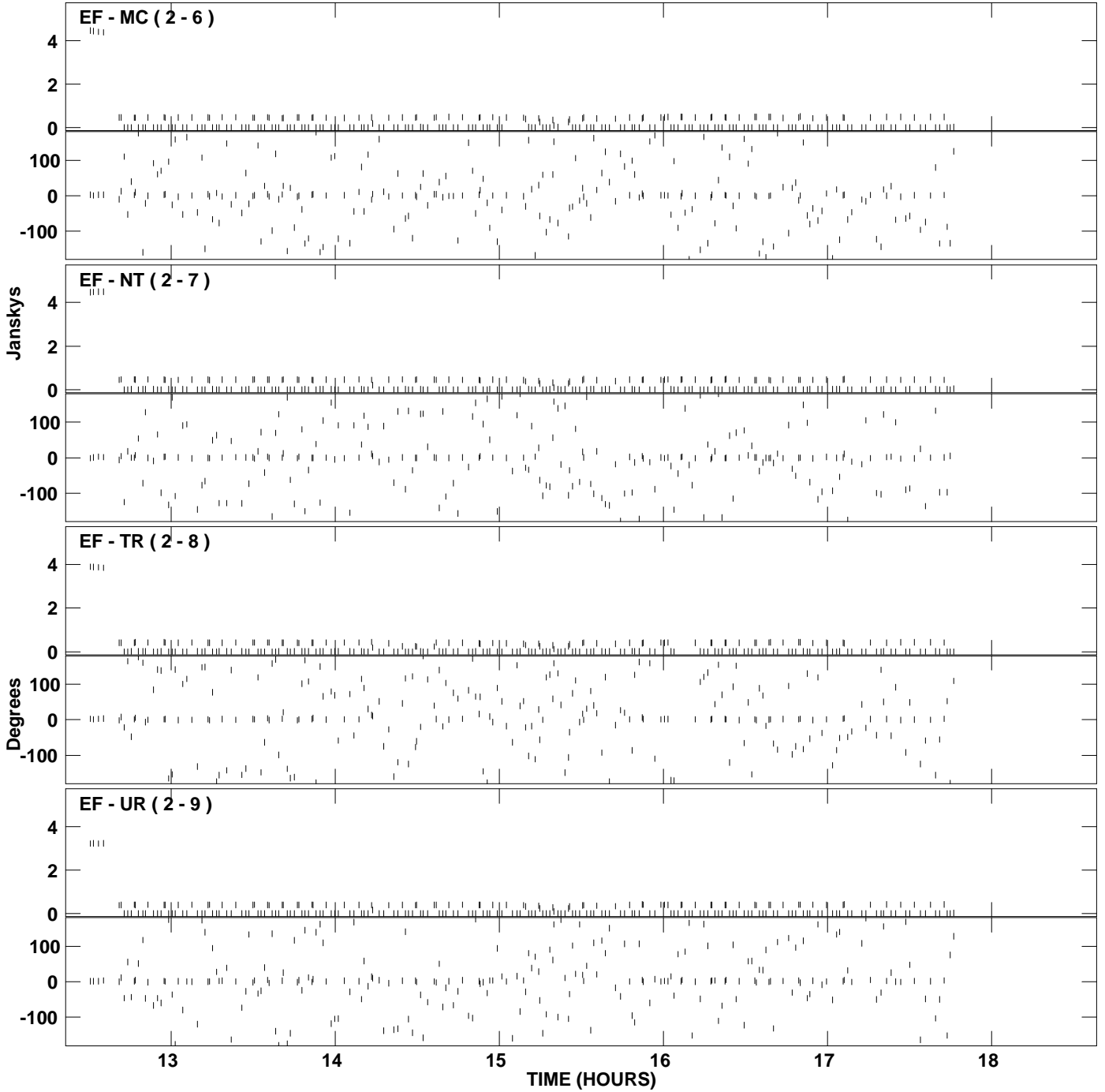

PLot file version 55 created 03-AUG-2009 18:46:45  
Amplitude and Phase vs Time for EP063A 1.UVDATA.1 Vect aver. CL # 3  
IF 5 CHAN 1 - 32 STK RR

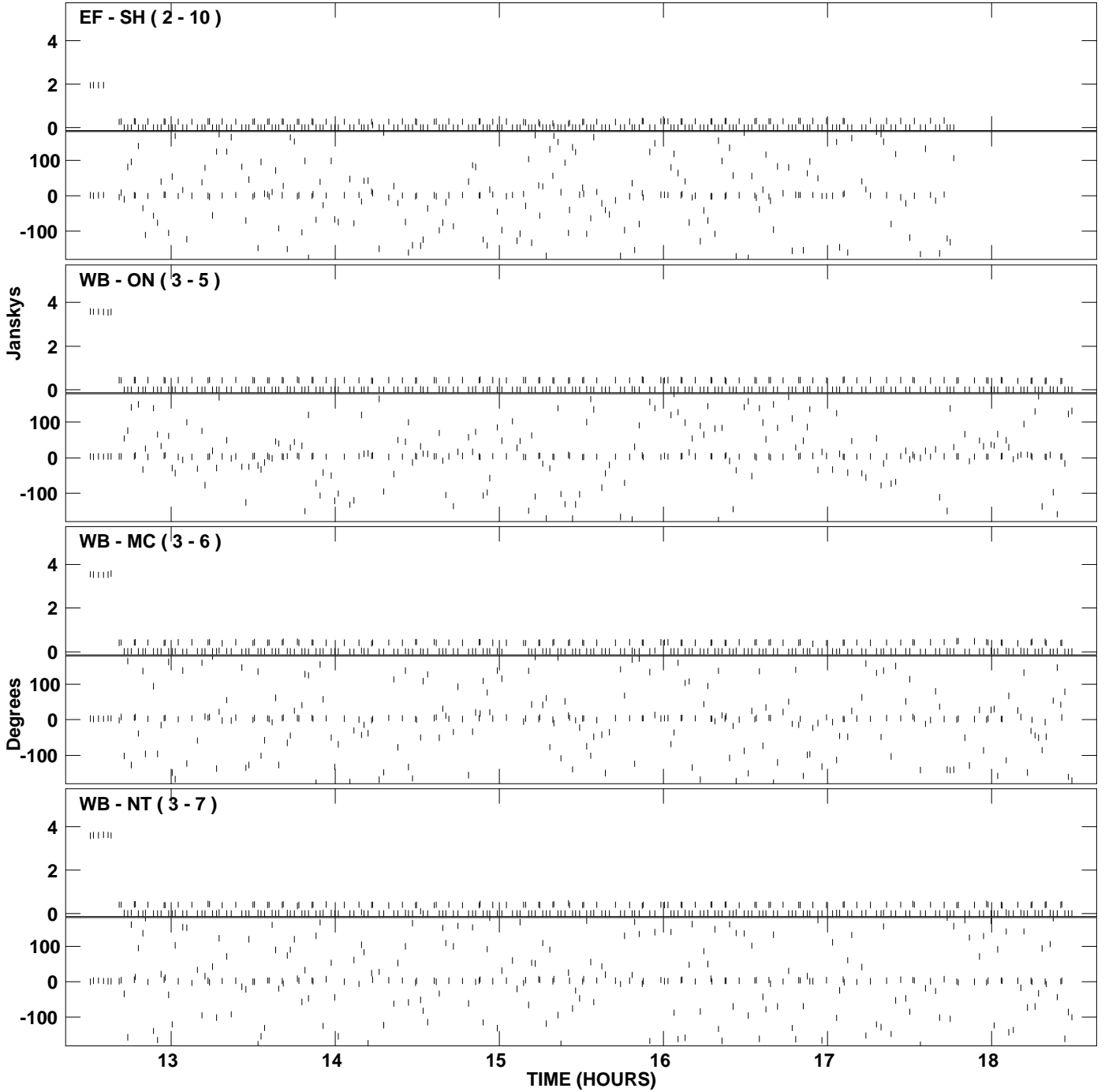

PLot file version 56 created 03-AUG-2009 18:46:45  
Amplitude andPhase vs Time for EP063A 1.UVDATA.1 Vect aver. CL # 3  
IF 5 CHAN 1 - 32 STK RR

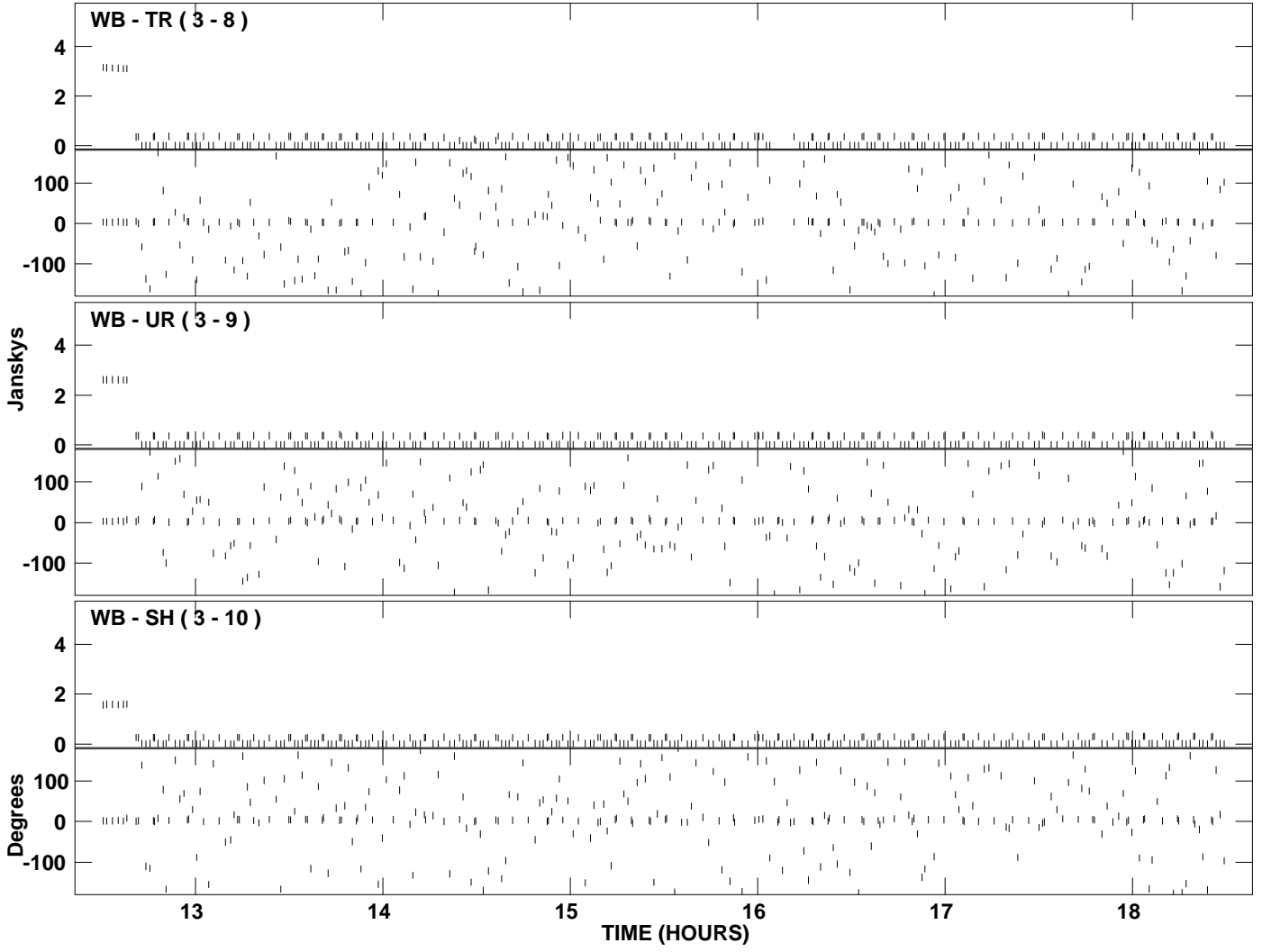



PLot file version 57 created 03-AUG-2009 18:46:50  
Amplitude andPhase vs Time for EP063A 1.UVDATA.1 Vect aver. CL # 3  
IF 6 CHAN 1 - 32 STK RR

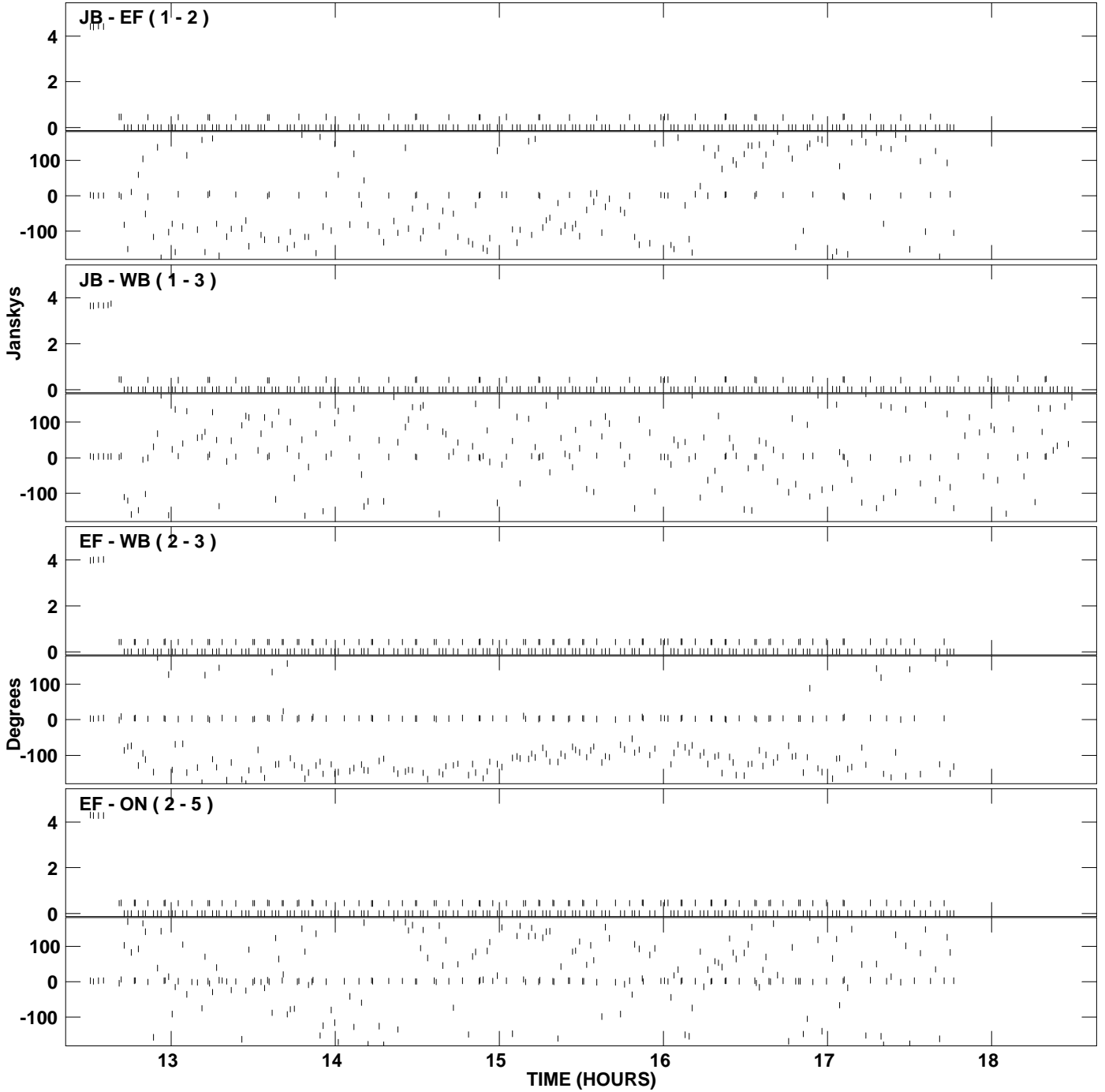

PLot file version 58 created 03-AUG-2009 18:46:50  
Amplitude and Phase vs Time for EP063A 1.UVDATA.1 Vect aver. CL # 3  
IF 6 CHAN 1 - 32 STK RR

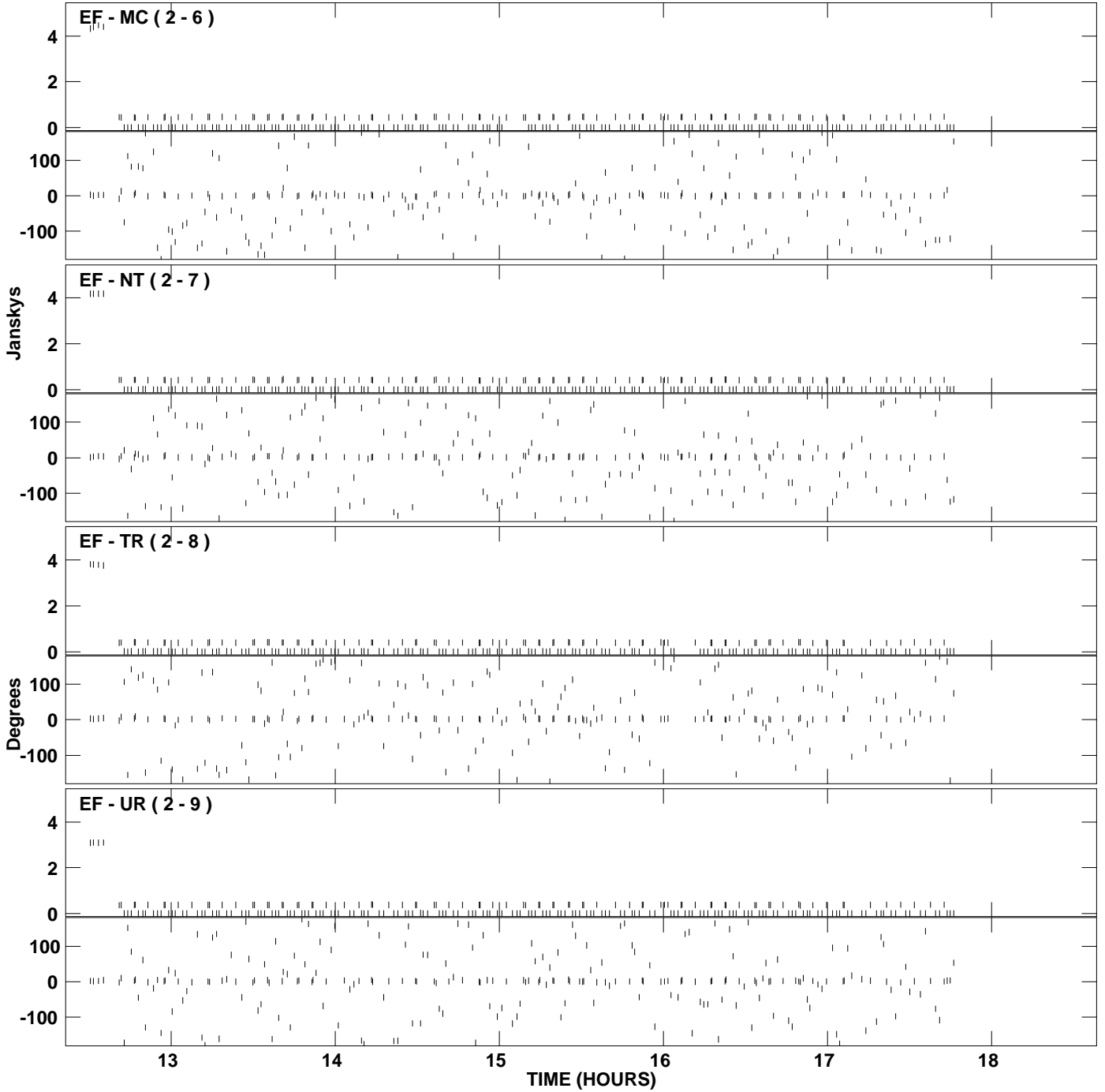

PLot file version 59 created 03-AUG-2009 18:46:50  
Amplitude and Phase vs Time for EP063A 1.UVDATA.1 Vect aver. CL # 3  
IF 6 CHAN 1 - 32 STK RR

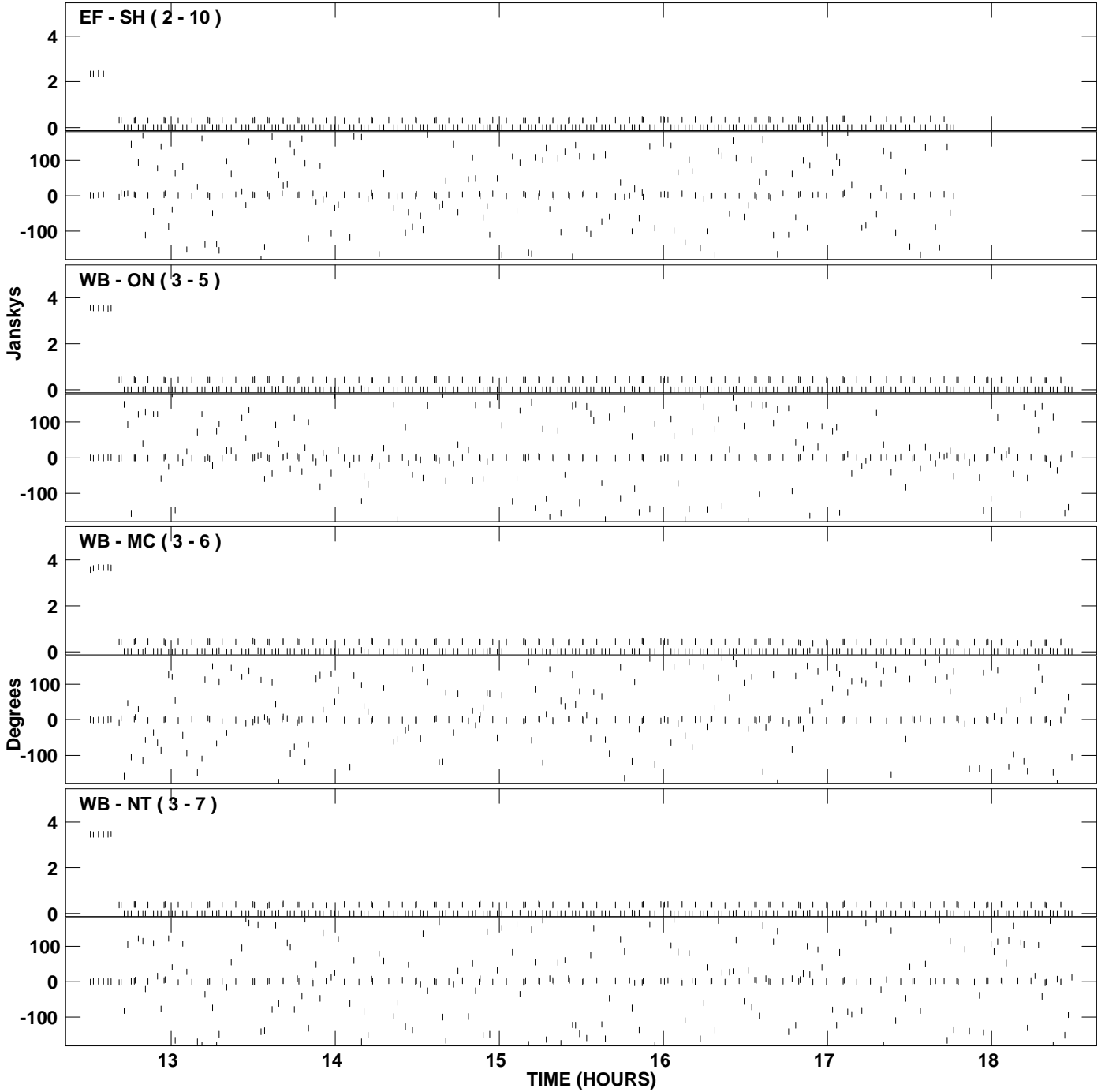

PLot file version 60 created 03-AUG-2009 18:46:50  
Amplitude andPhase vs Time for EP063A 1.UVDATA.1 Vect aver. CL # 3  
IF 6 CHAN 1 - 32 STK RR

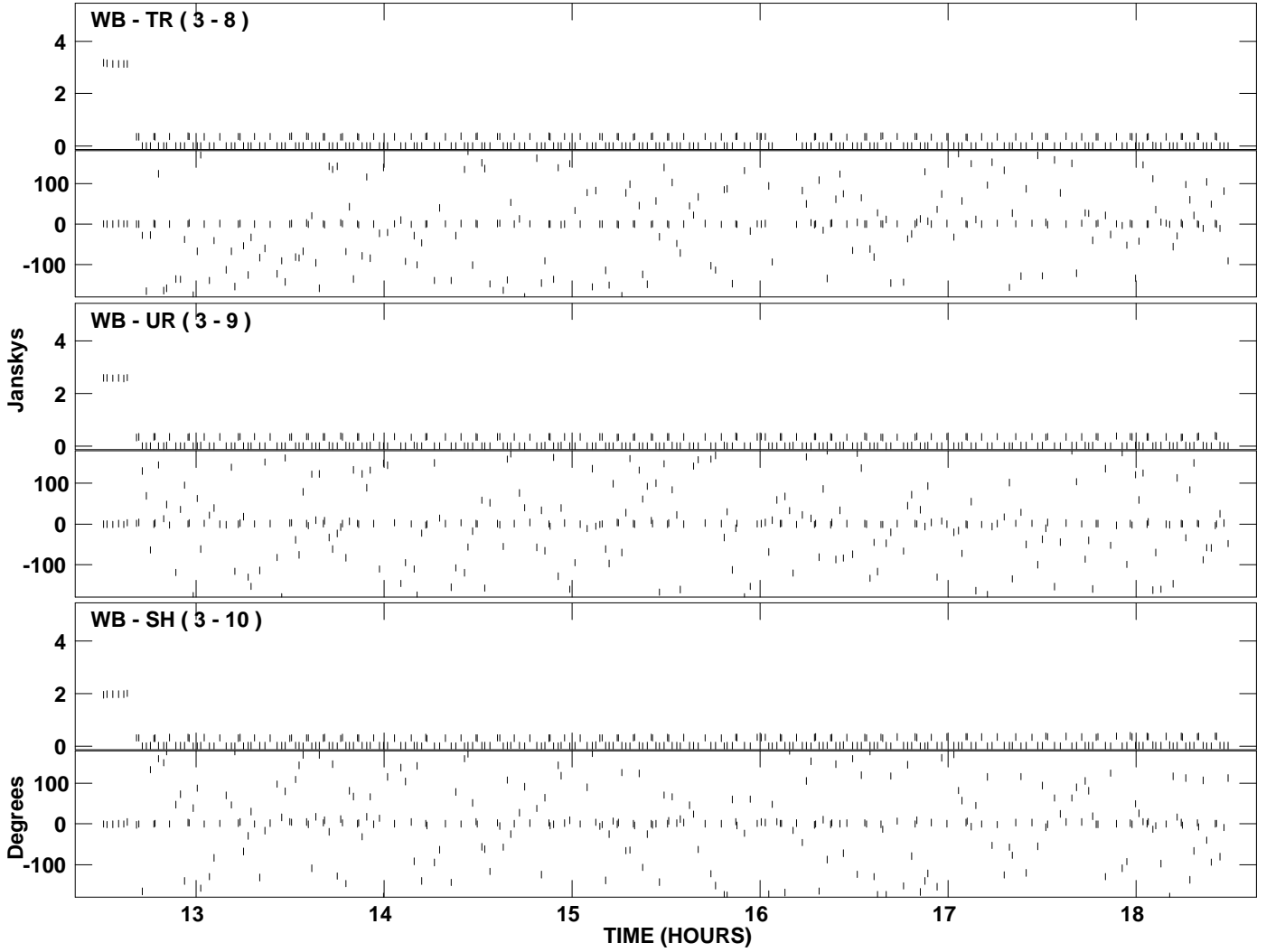

PLot file version 61 created 03-AUG-2009 18:46:54  
Amplitude andPhase vs Time for EP063A 1.UVDATA.1 Vect aver. CL # 3  
IF 7 CHAN 1 - 32 STK RR

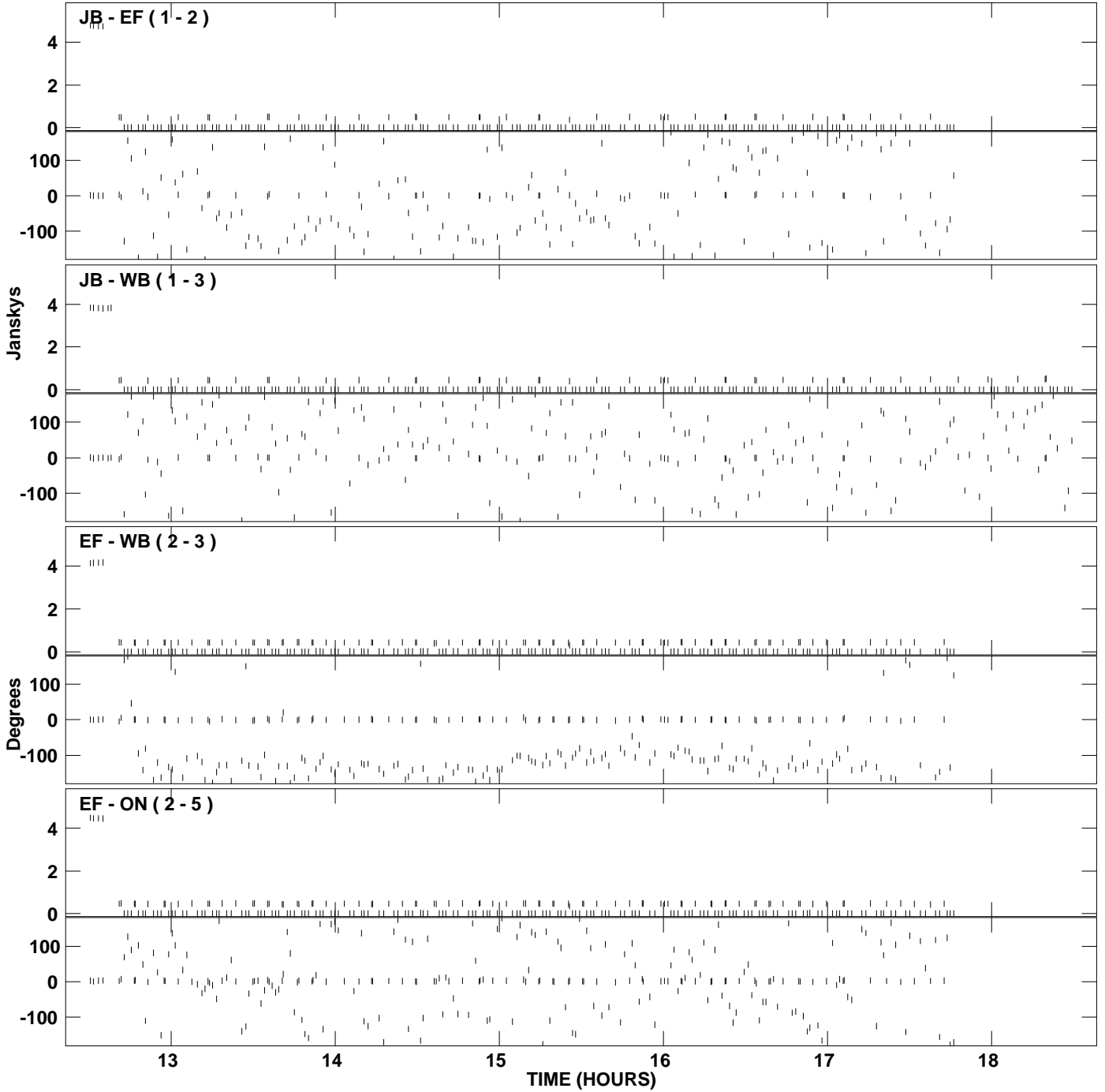

PLot file version 62 created 03-AUG-2009 18:46:54  
Amplitude and Phase vs Time for EP063A 1.UVDATA.1 Vect aver. CL # 3  
IF 7 CHAN 1 - 32 STK RR

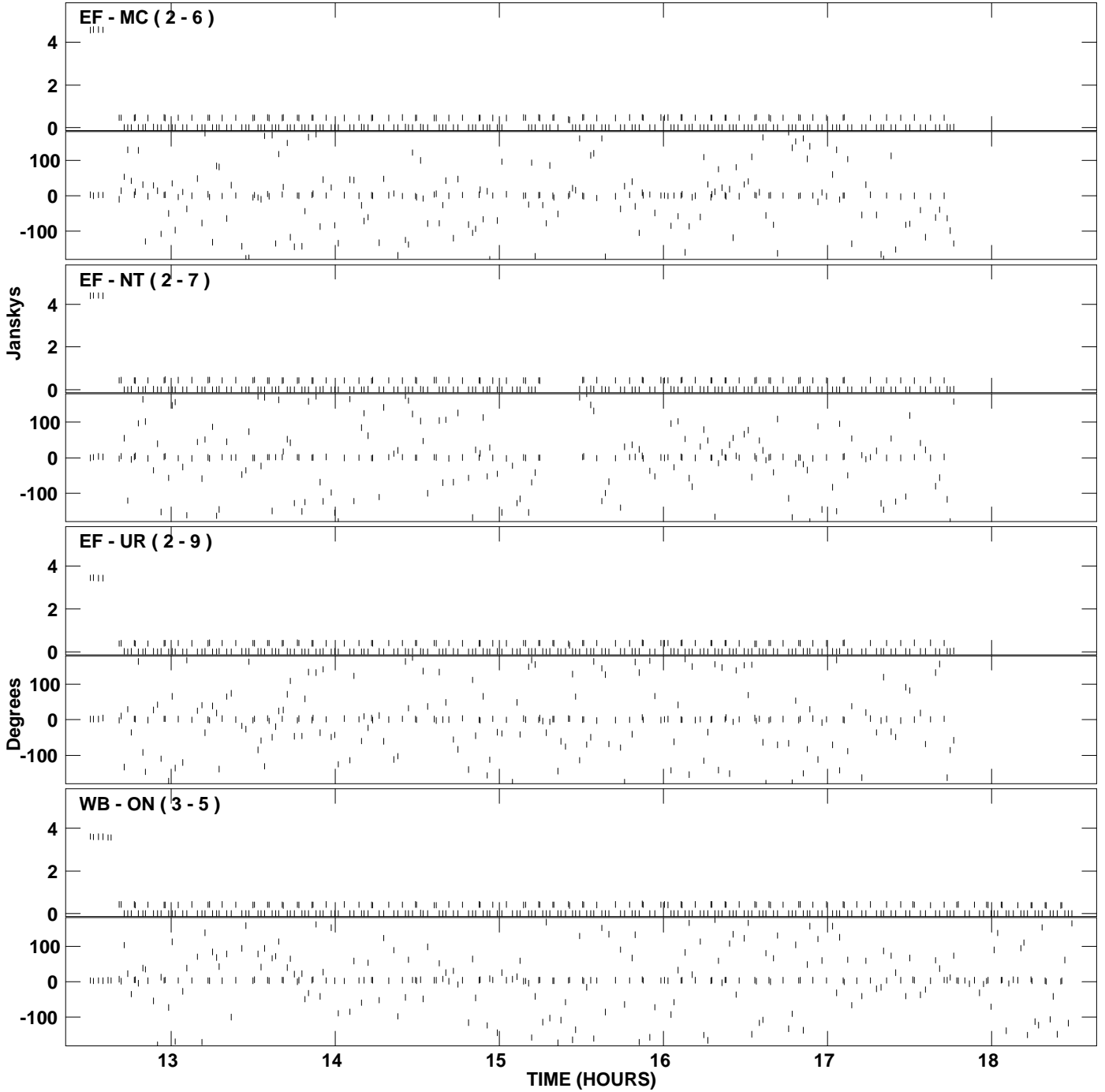

PLot file version 63 created 03-AUG-2009 18:46:54  
Amplitude and Phase vs Time for EP063A 1.UVDATA.1 Vect aver. CL # 3  
IF 7 CHAN 1 - 32 STK RR

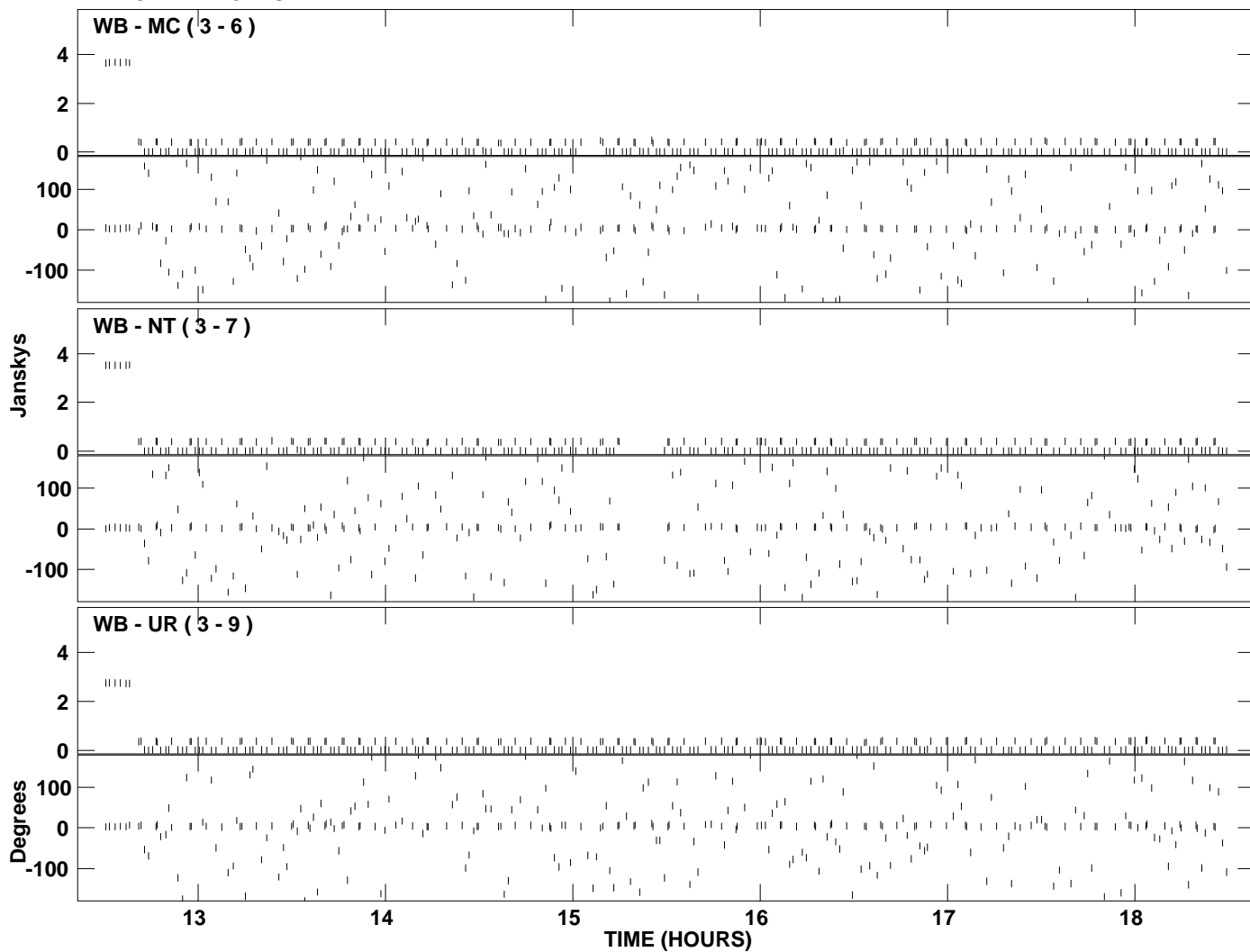

PLot file version 64 created 03-AUG-2009 18:46:59  
Amplitude andPhase vs Time for EP063A 1.UVDATA.1 Vect aver. CL # 3  
IF 8 CHAN 1 - 32 STK RR

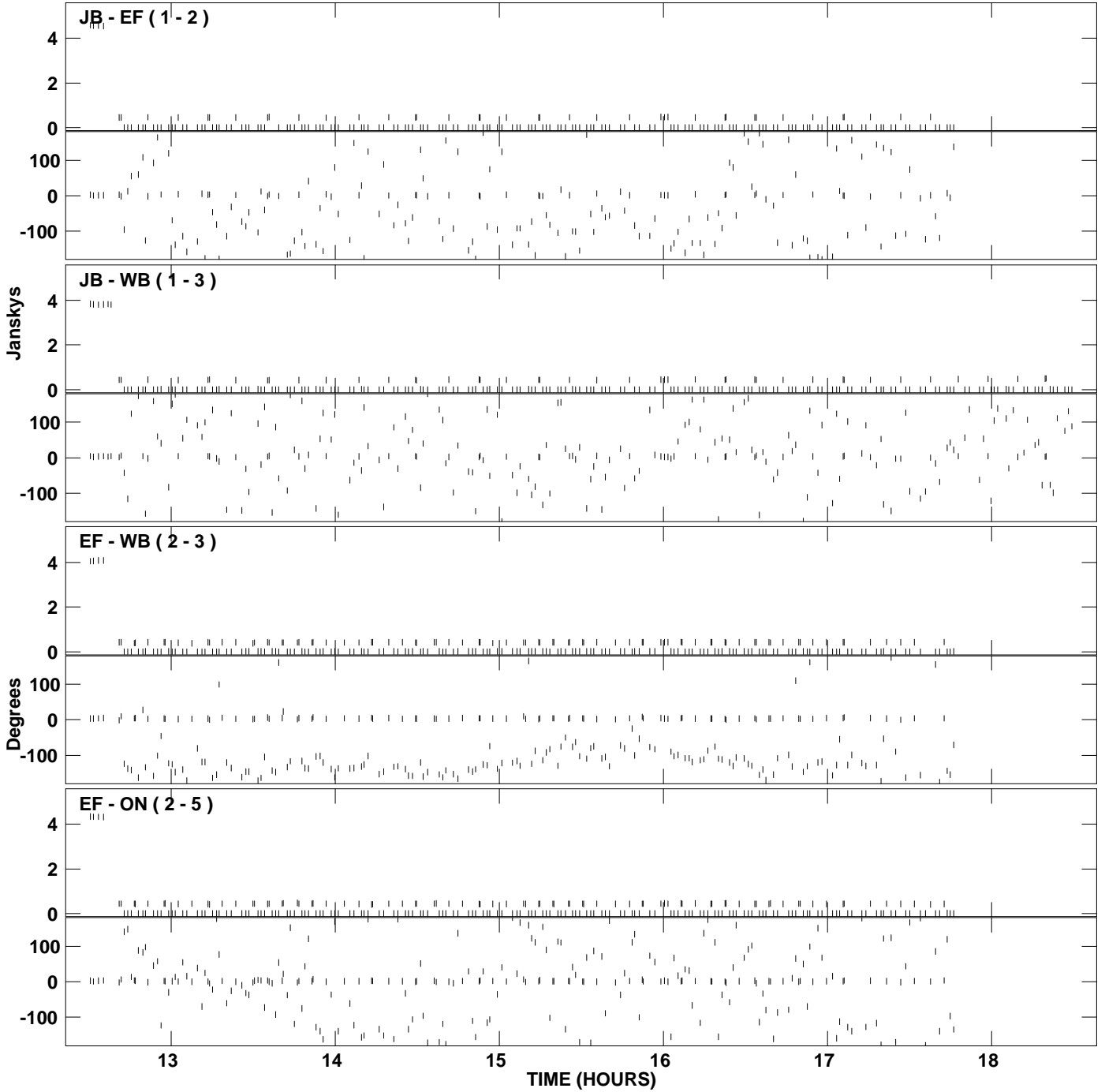



PLot file version 65 created 03-AUG-2009 18:46:59  
Amplitude and Phase vs Time for EP063A 1.UVDATA.1 Vect aver. CL # 3  
IF 8 CHAN 1 - 32 STK RR

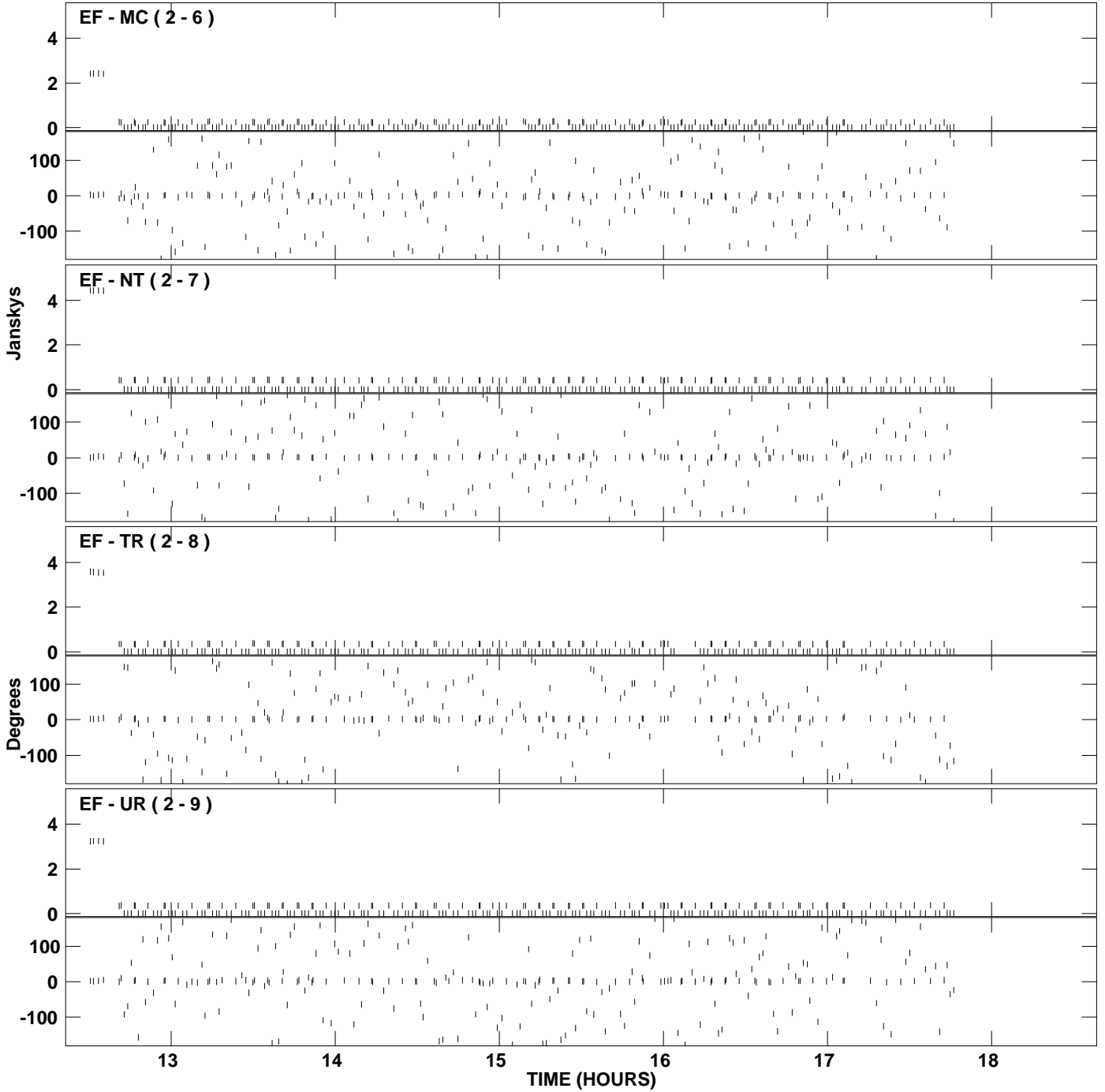

PLot file version 66 created 03-AUG-2009 18:46:59  
Amplitude and Phase vs Time for EP063A 1.UVDATA.1 Vect aver. CL # 3  
IF 8 CHAN 1 - 32 STK RR

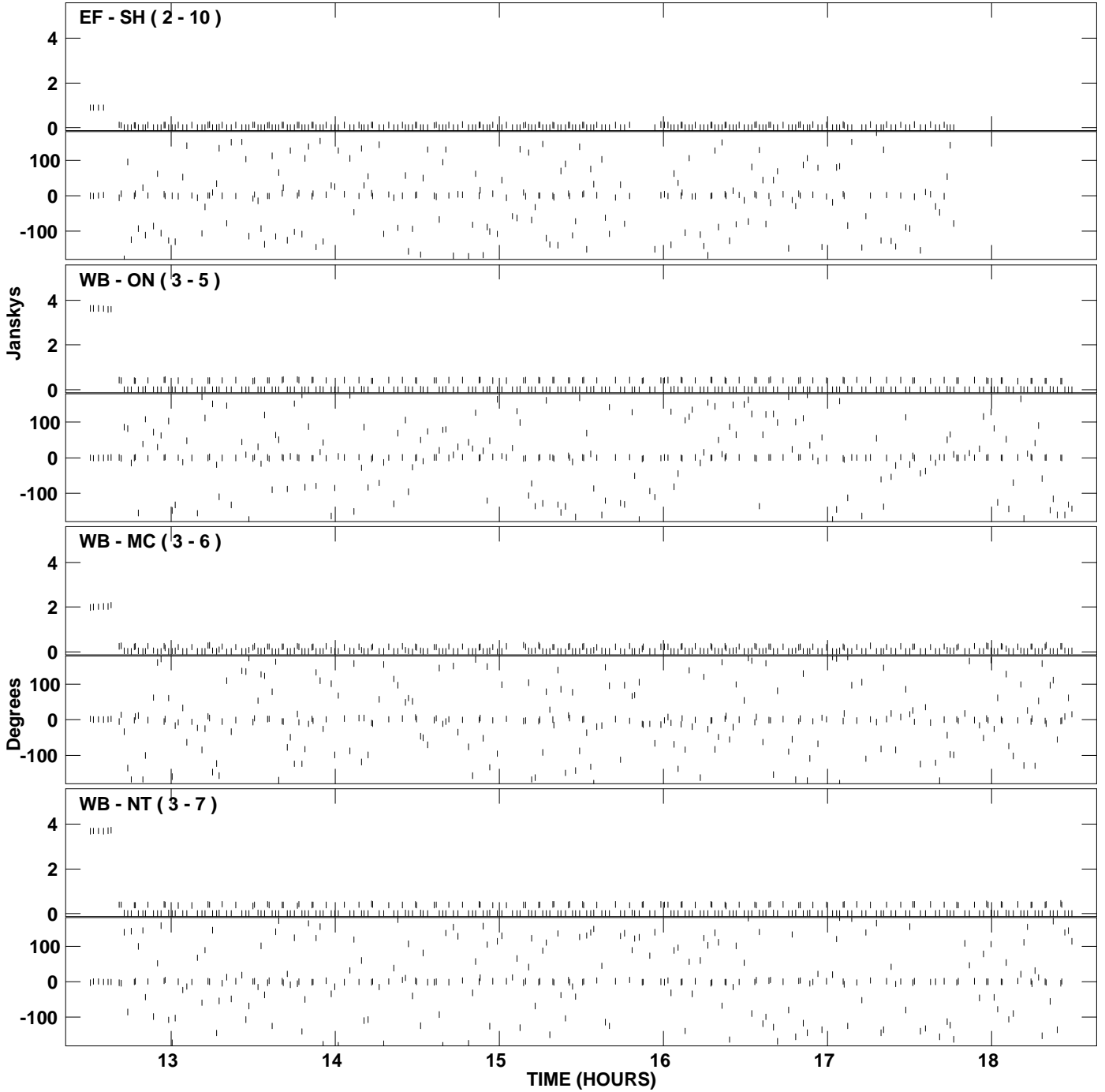

PLot file version 67 created 03-AUG-2009 18:46:59  
Amplitude and Phase vs Time for EP063A 1.UVDATA.1 Vect aver. CL # 3  
IF 8 CHAN 1 - 32 STK RR

