

PLot file version 1 created 23-SEP-2009 16:33:22  
Amplitude andPhase vs Time for EP064F.UVDATA.1 Vect aver.  
IF 1 CHAN 1 - 32 STK LL

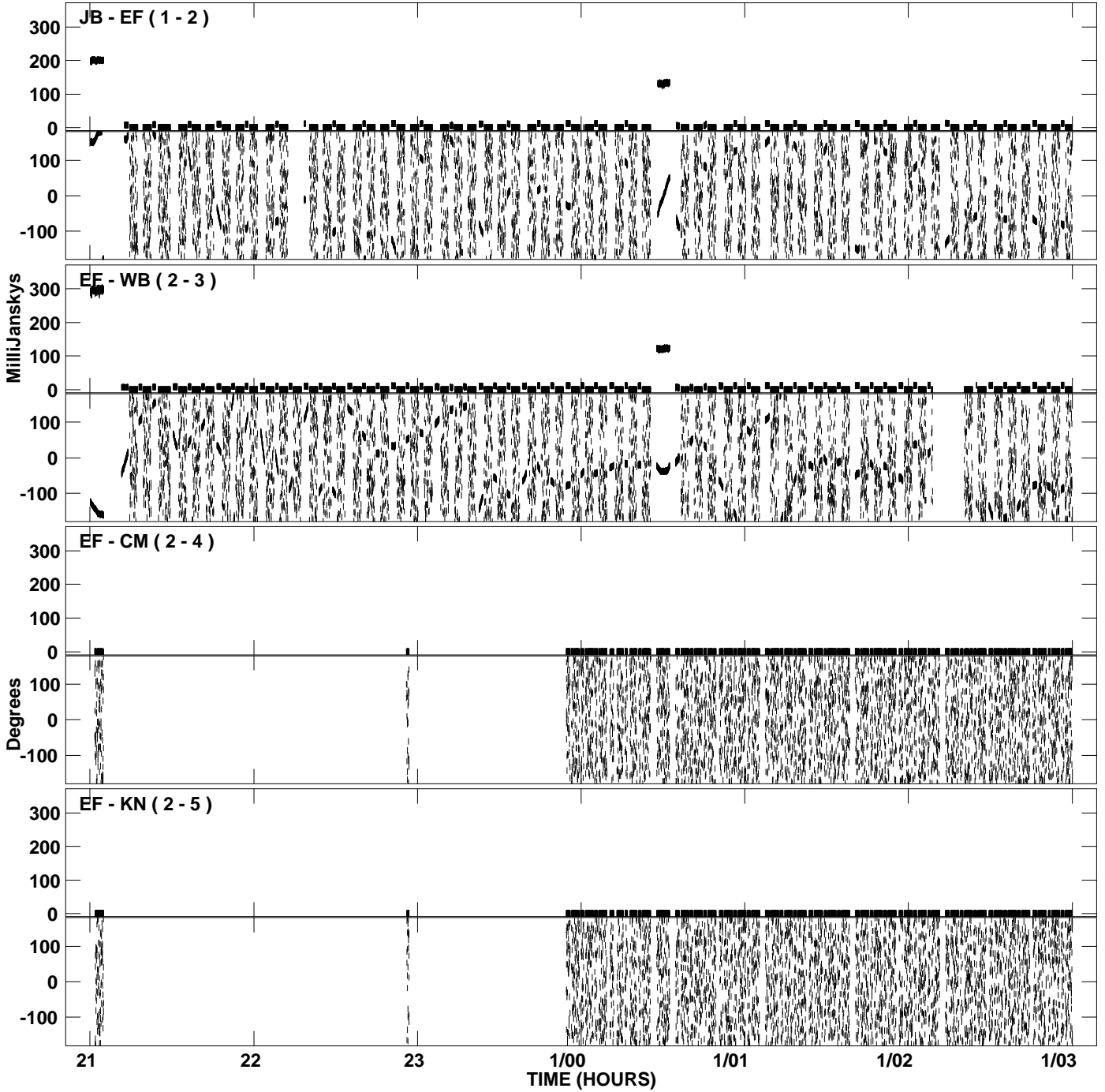

PLot file version 2 created 23-SEP-2009 16:33:22  
Amplitude andPhase vs Time for EP064F.UVDATA.1 Vect aver.  
IF 1 CHAN 1 - 32 STK LL

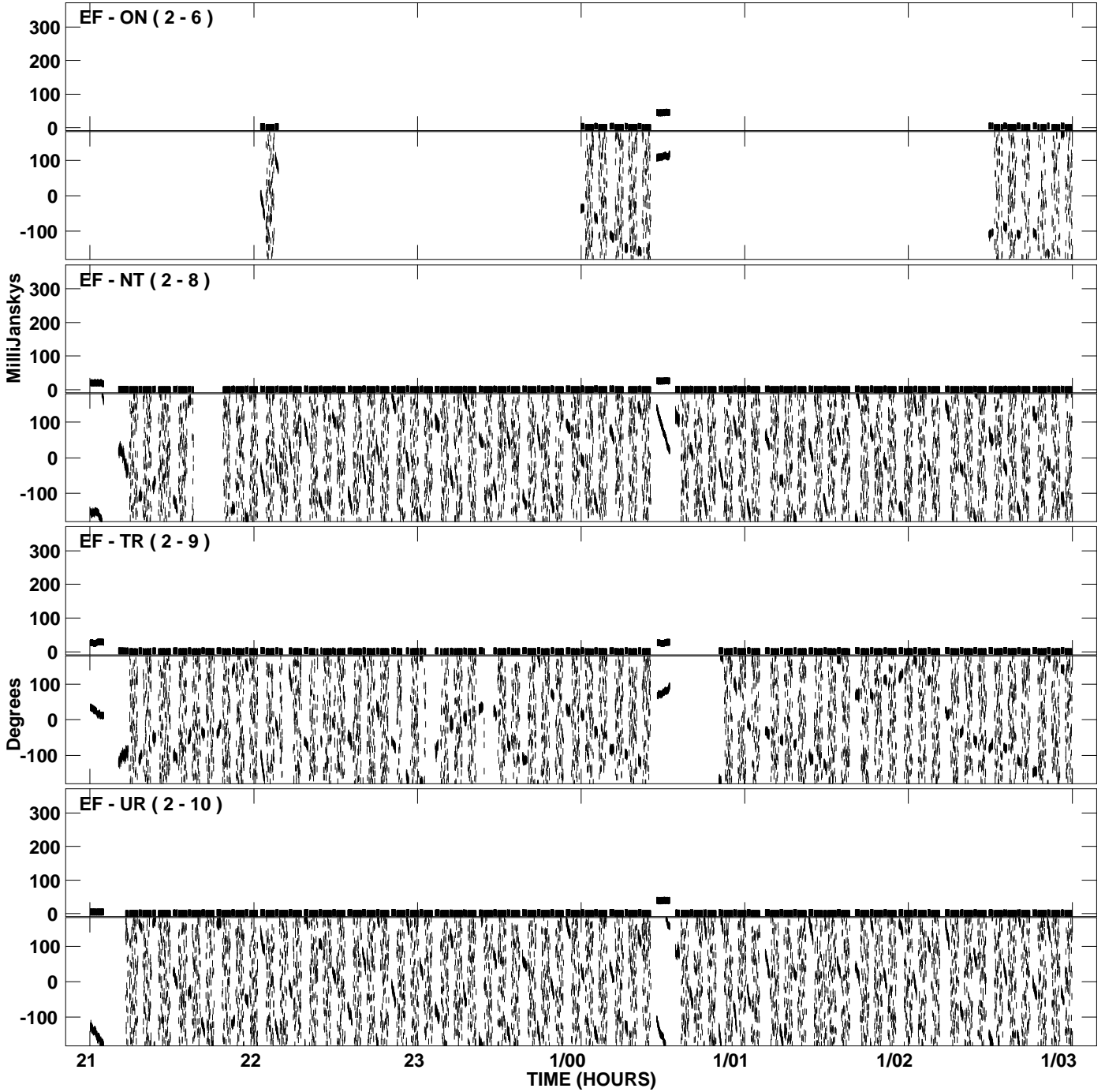

PLot file version 3 created 23-SEP-2009 16:33:22  
Amplitude andPhase vs Time for EP064F.UVDATA.1 Vect aver.  
IF 1 CHAN 1 - 32 STK LL

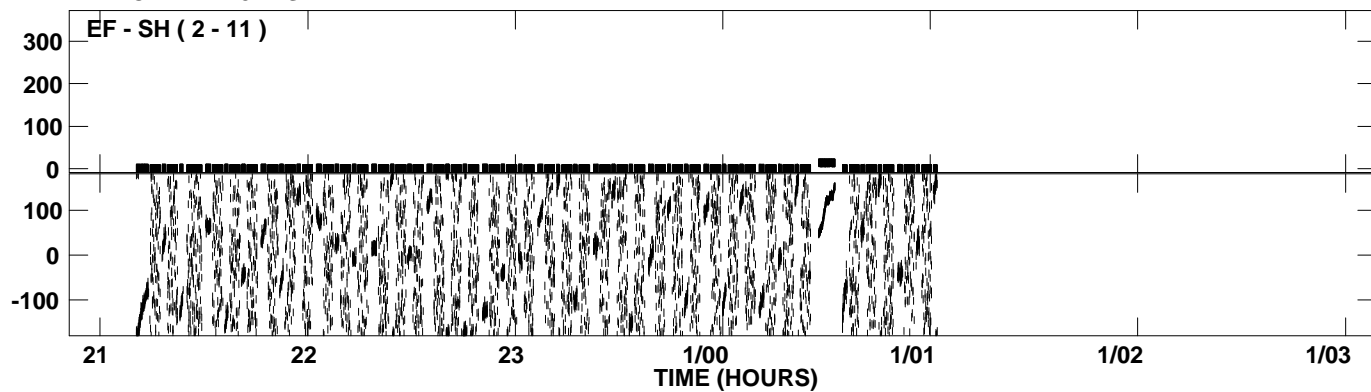

PLot file version 4 created 23-SEP-2009 16:33:27  
Amplitude andPhase vs Time for EP064F.UVDATA.1 Vect aver.  
IF 2 CHAN 1 - 32 STK LL

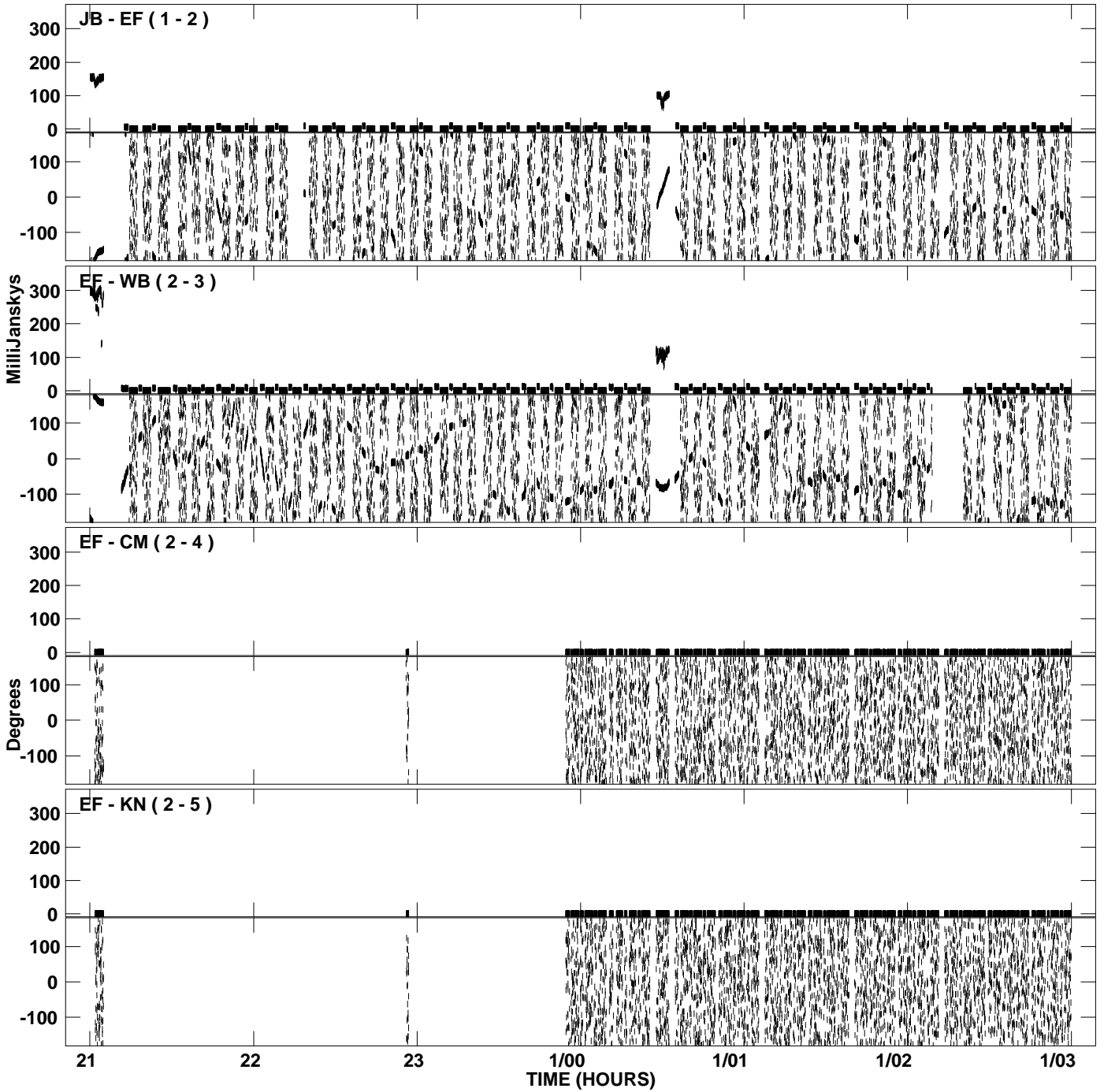

PLot file version 5 created 23-SEP-2009 16:33:27  
Amplitude andPhase vs Time for EP064F.UVDATA.1 Vect aver.  
IF 2 CHAN 1 - 32 STK LL

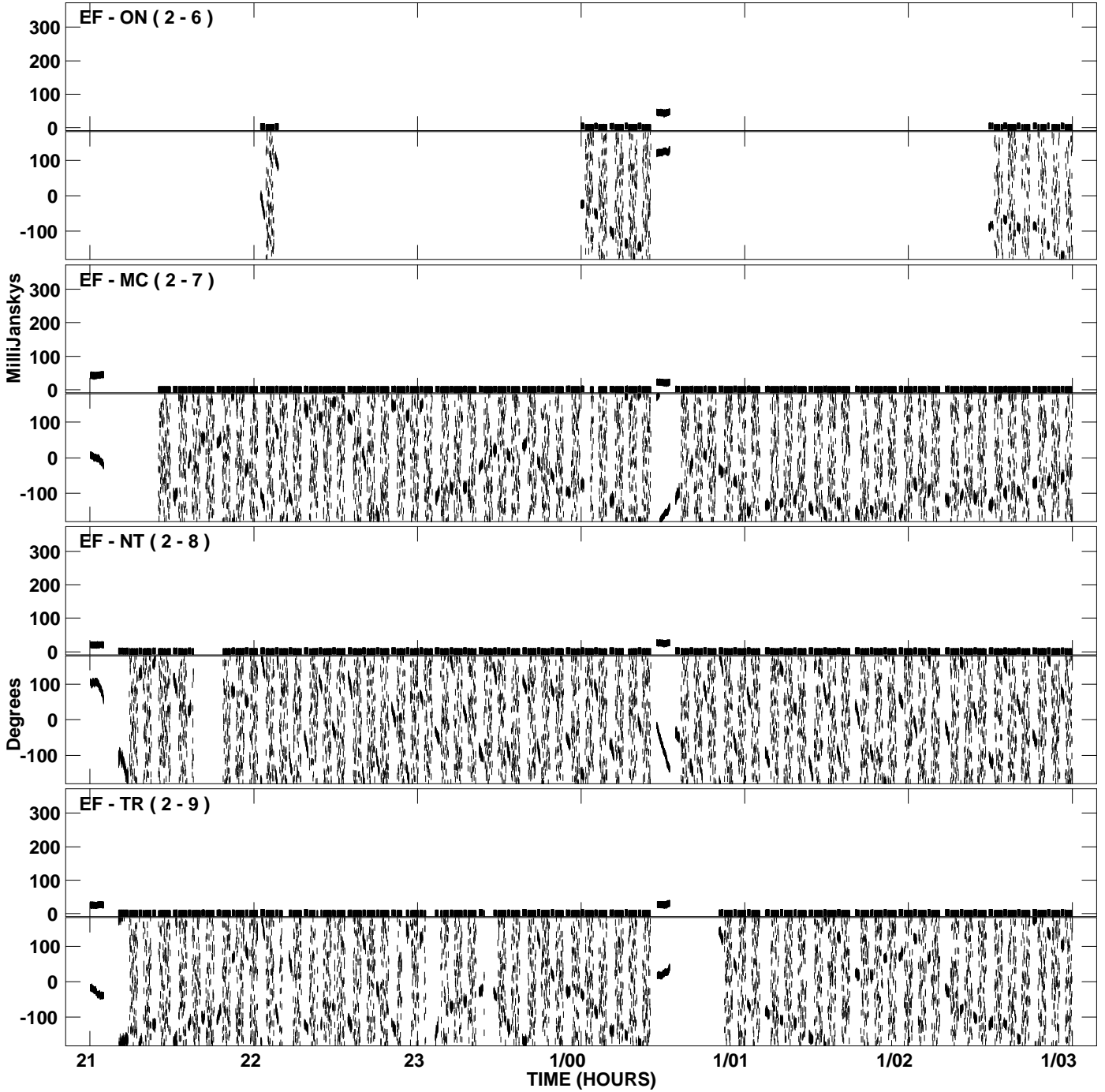

PLot file version 6 created 23-SEP-2009 16:33:28  
Amplitude andPhase vs Time for EP064F.UVDATA.1 Vect aver.  
IF 2 CHAN 1 - 32 STK LL

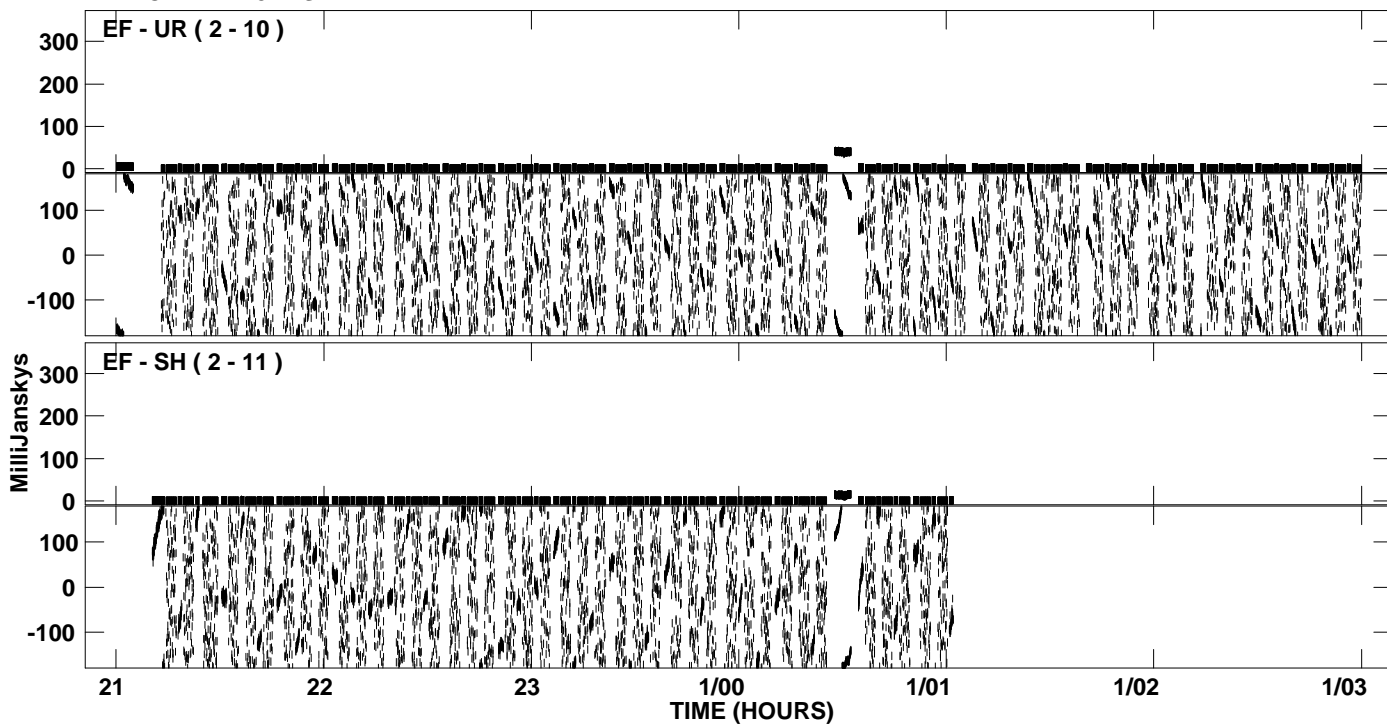

PLot file version 7 created 23-SEP-2009 16:33:33  
Amplitude andPhase vs Time for EP064F.UVDATA.1 Vect aver.  
IF 3 CHAN 1 - 32 STK LL

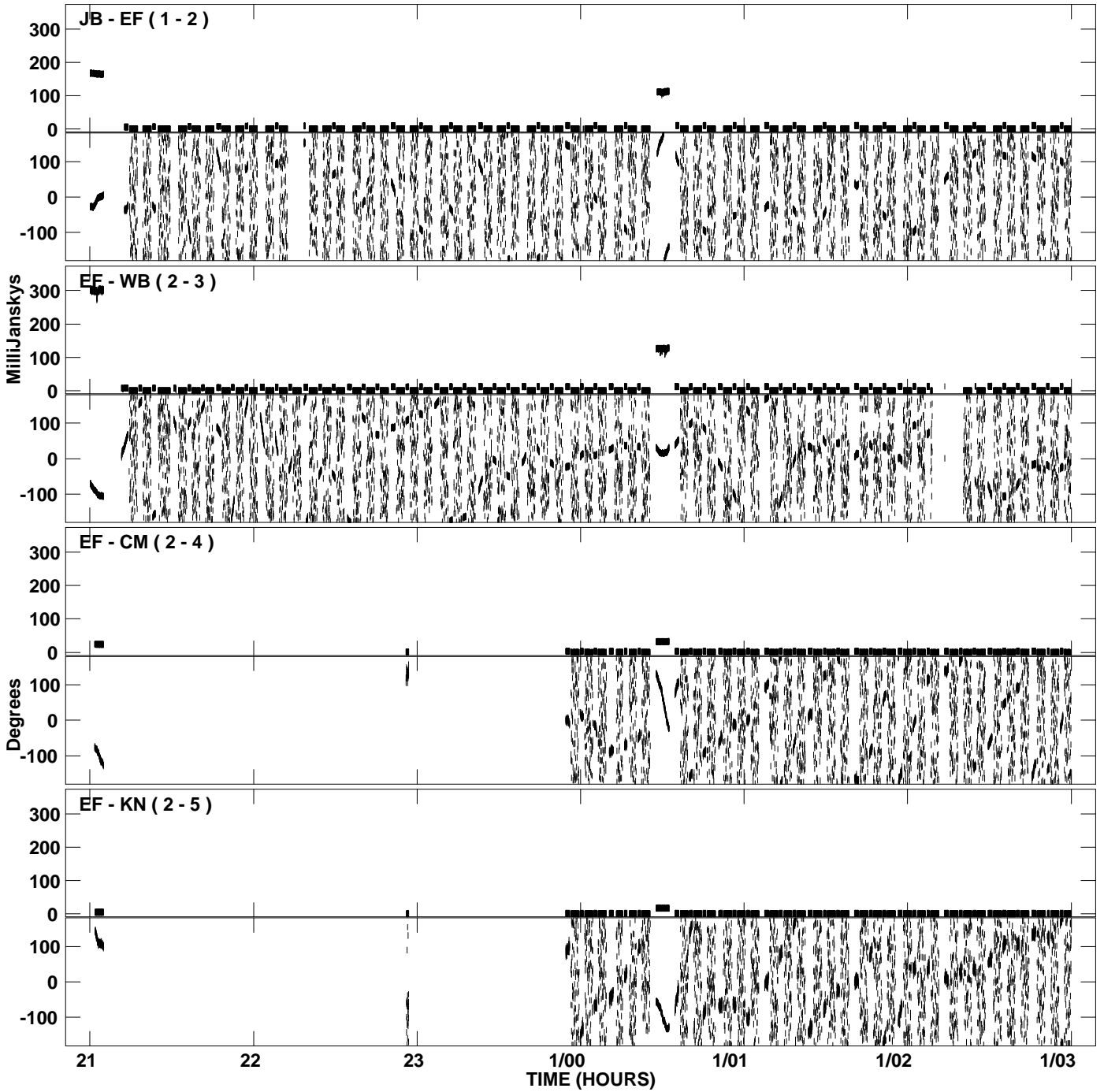

PLot file version 8 created 23-SEP-2009 16:33:33  
Amplitude andPhase vs Time for EP064F.UVDATA.1 Vect aver.  
IF 3 CHAN 1 - 32 STK LL

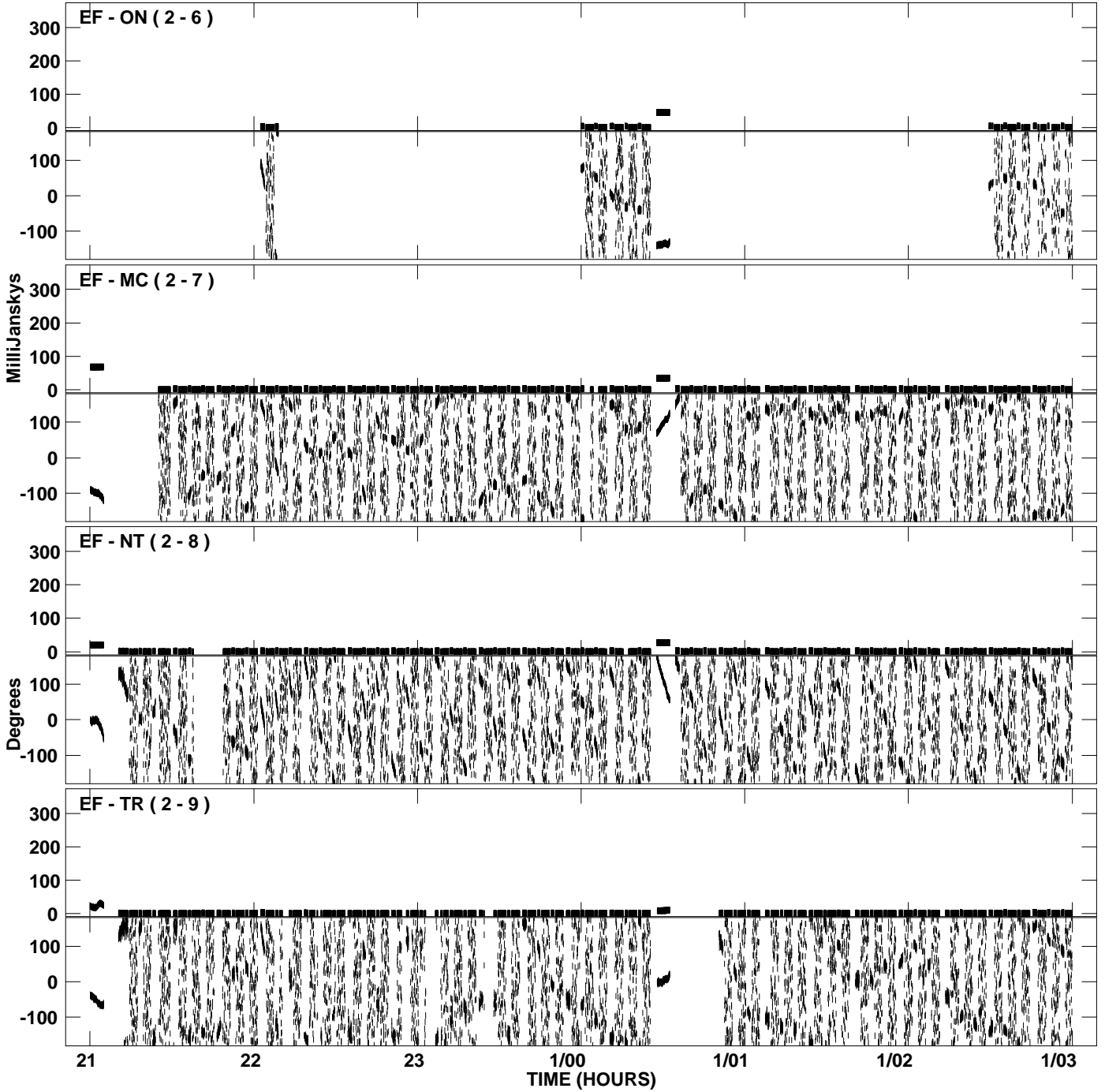



PLot file version 9 created 23-SEP-2009 16:33:33  
Amplitude andPhase vs Time for EP064F.UVDATA.1 Vect aver.  
IF 3 CHAN 1 - 32 STK LL

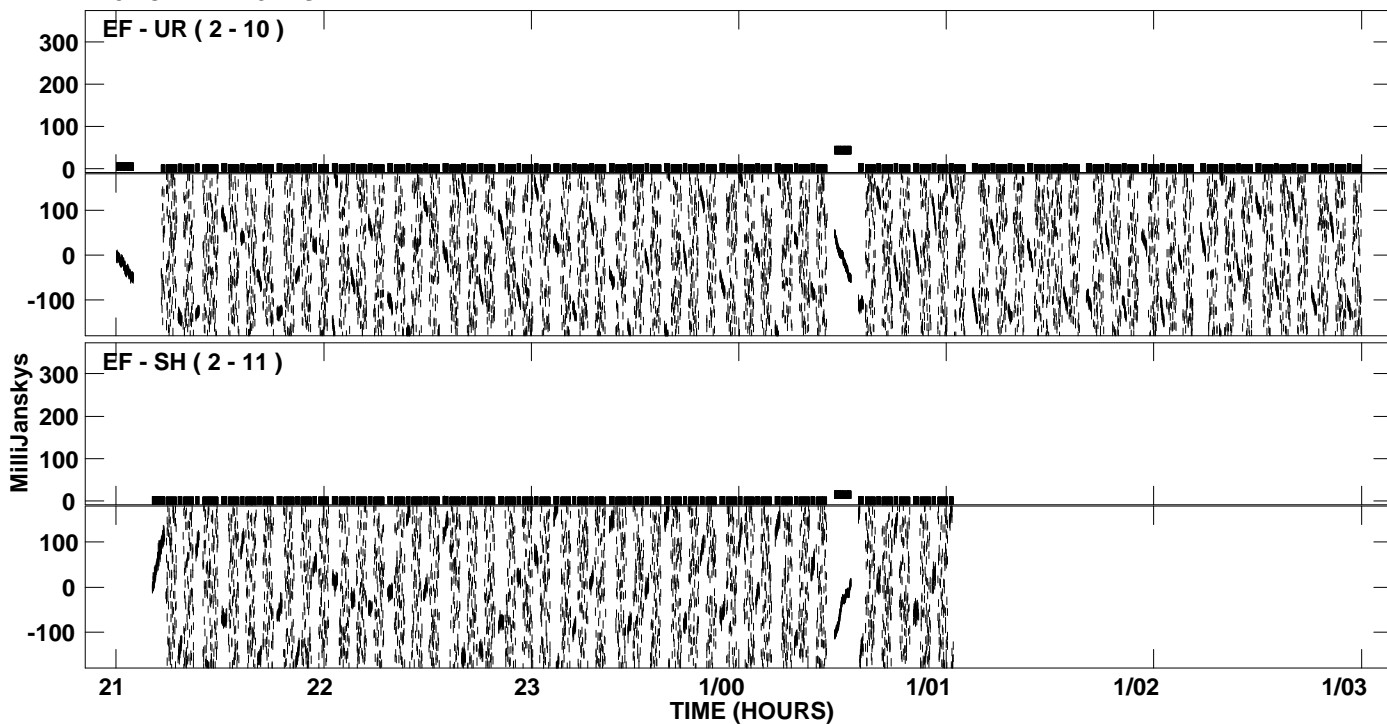

PLot file version 10 created 23-SEP-2009 16:33:38  
Amplitude andPhase vs Time for EP064F.UVDATA.1 Vect aver.  
IF 4 CHAN 1 - 32 STK LL

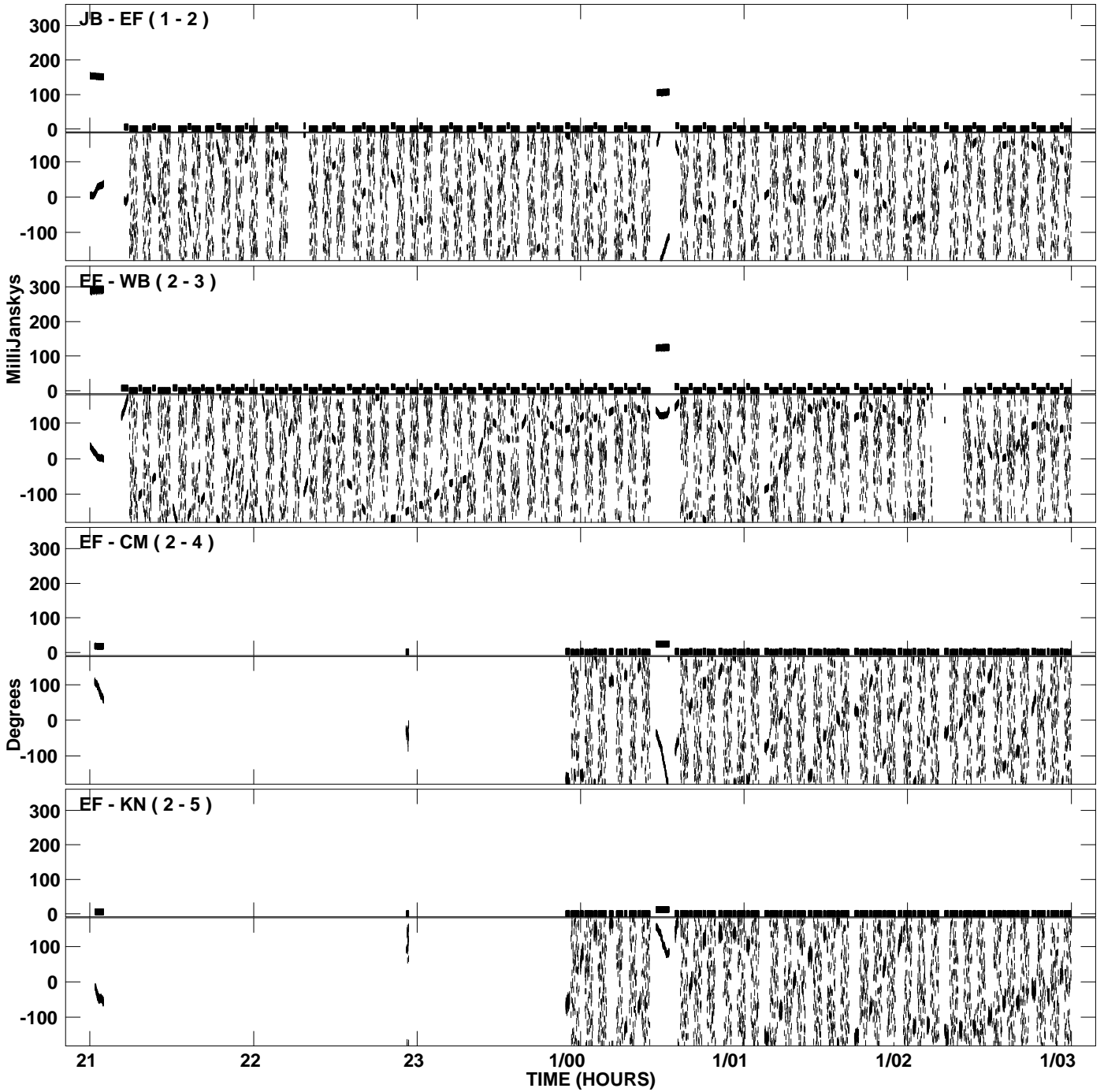

PLot file version 11 created 23-SEP-2009 16:33:38  
Amplitude andPhase vs Time for EP064F.UVDATA.1 Vect aver.  
IF 4 CHAN 1 - 32 STK LL

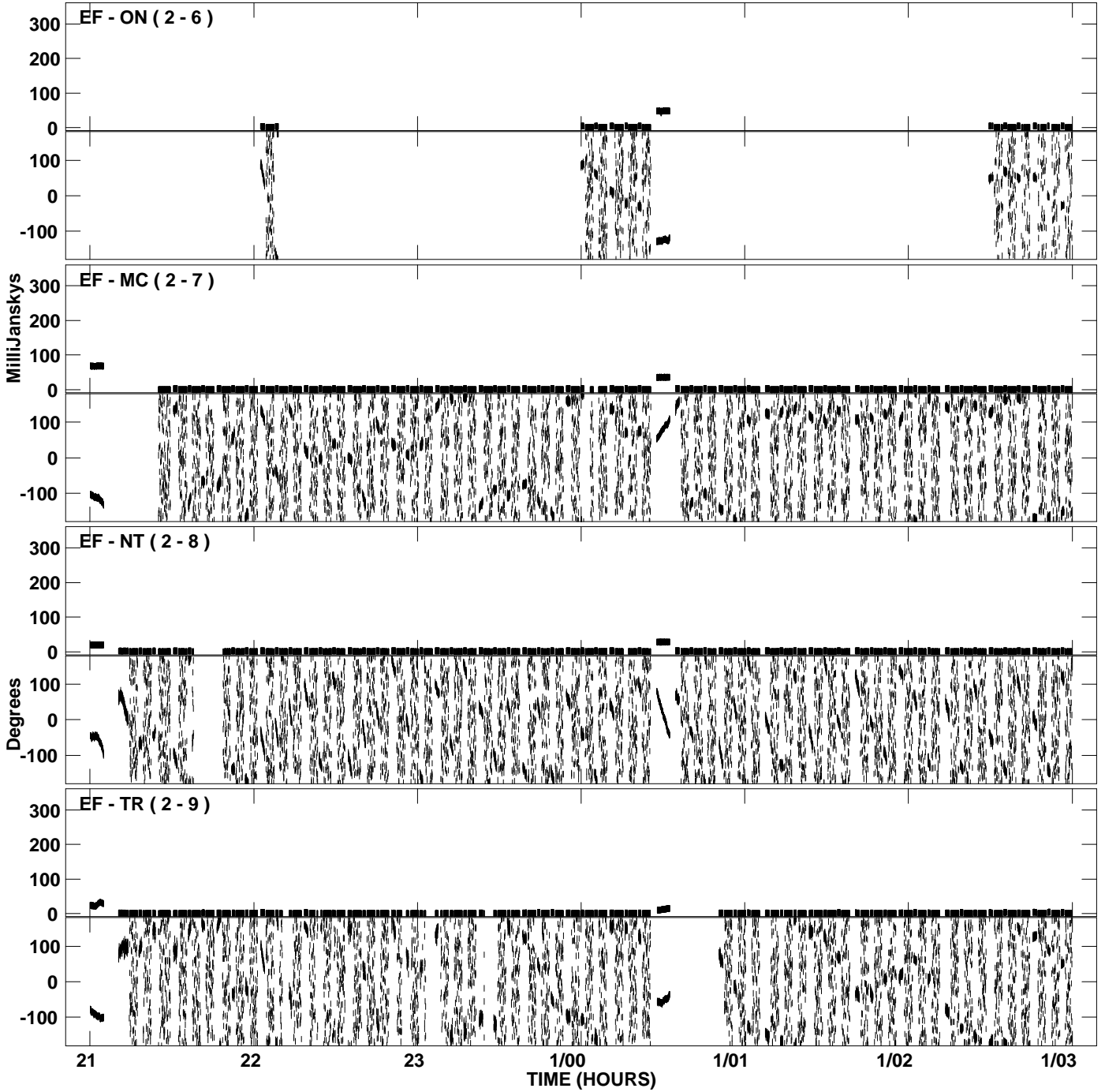

PLot file version 12 created 23-SEP-2009 16:33:38  
Amplitude andPhase vs Time for EP064F.UVDATA.1 Vect aver.  
IF 4 CHAN 1 - 32 STK LL

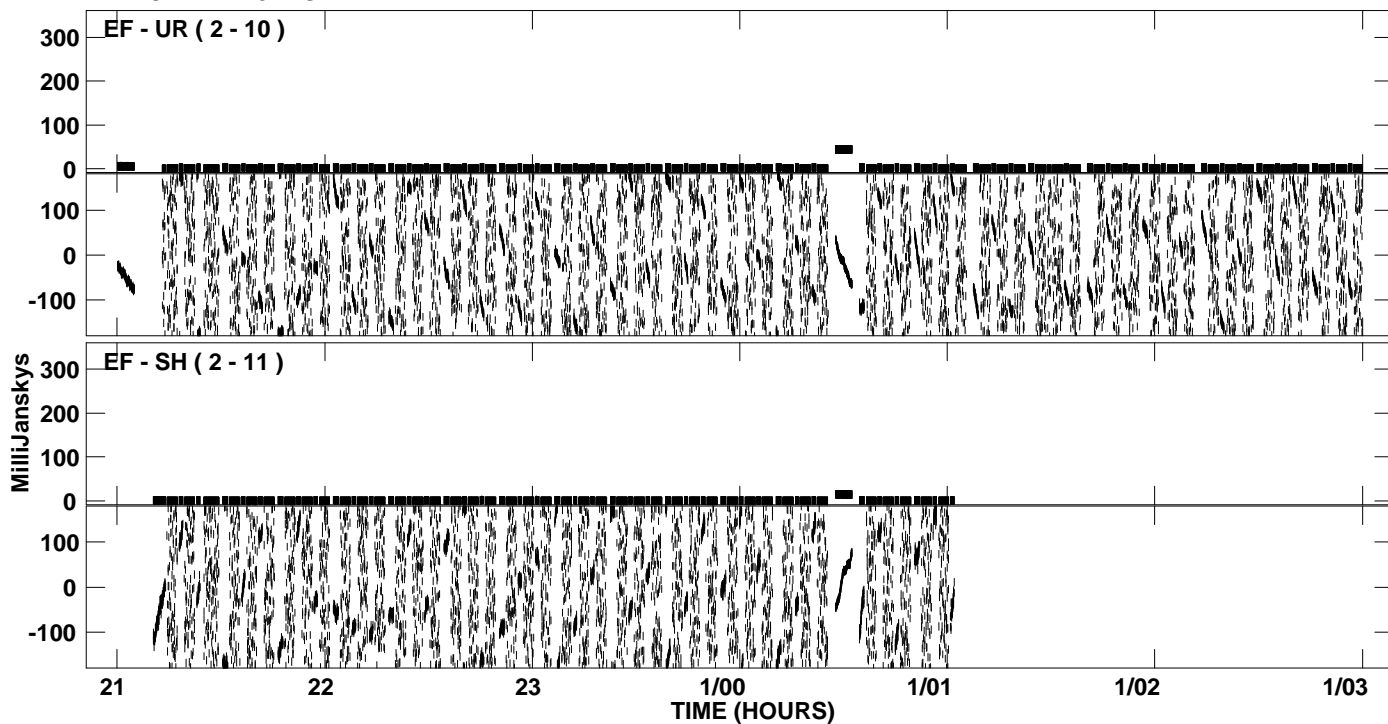

PLot file version 13 created 23-SEP-2009 16:33:44  
Amplitude andPhase vs Time for EP064F.UVDATA.1 Vect aver.  
IF 5 CHAN 1 - 32 STK LL

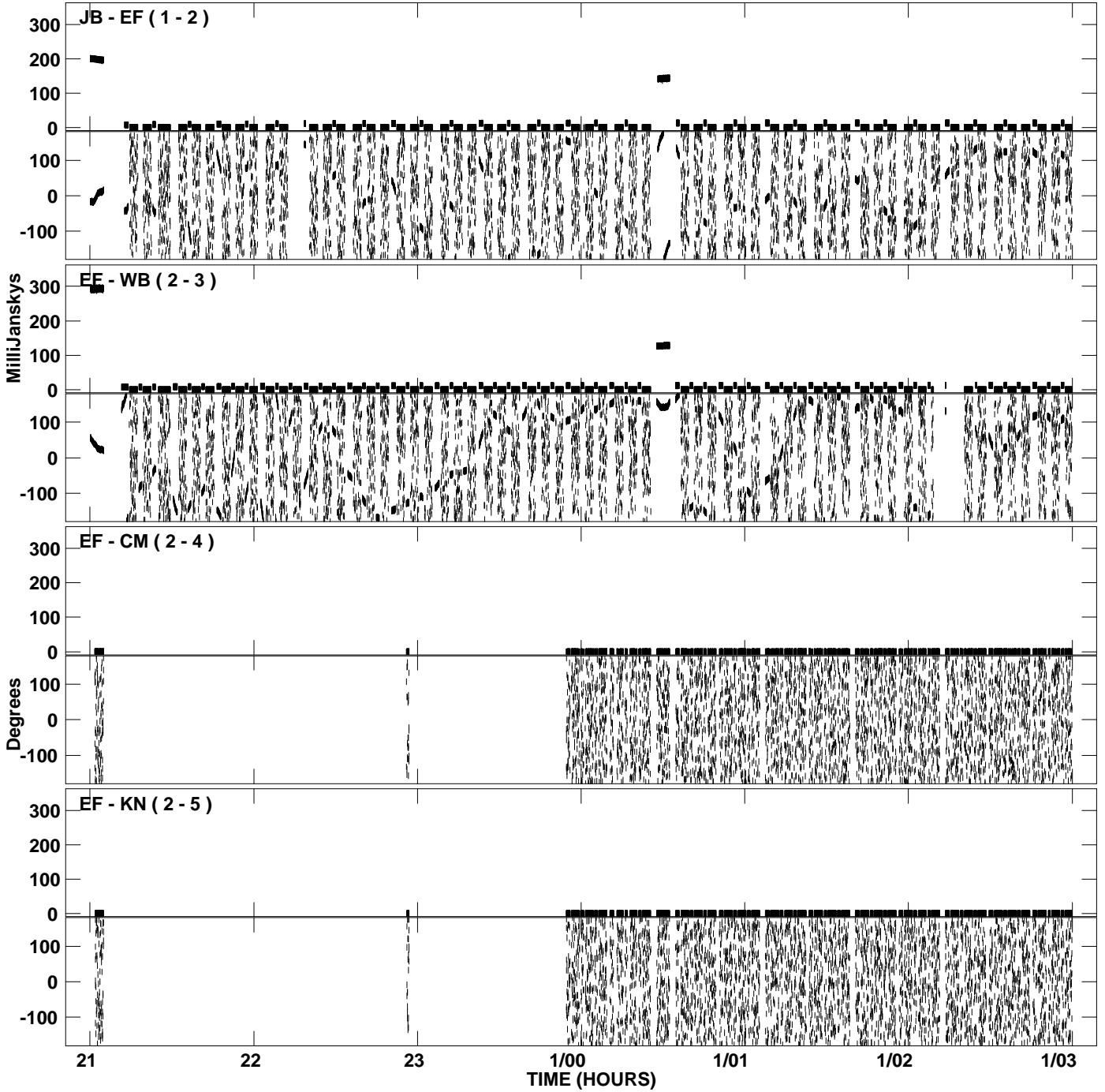

PLot file version 14 created 23-SEP-2009 16:33:44  
Amplitude andPhase vs Time for EP064F.UVDATA.1 Vect aver.  
IF 5 CHAN 1 - 32 STK LL

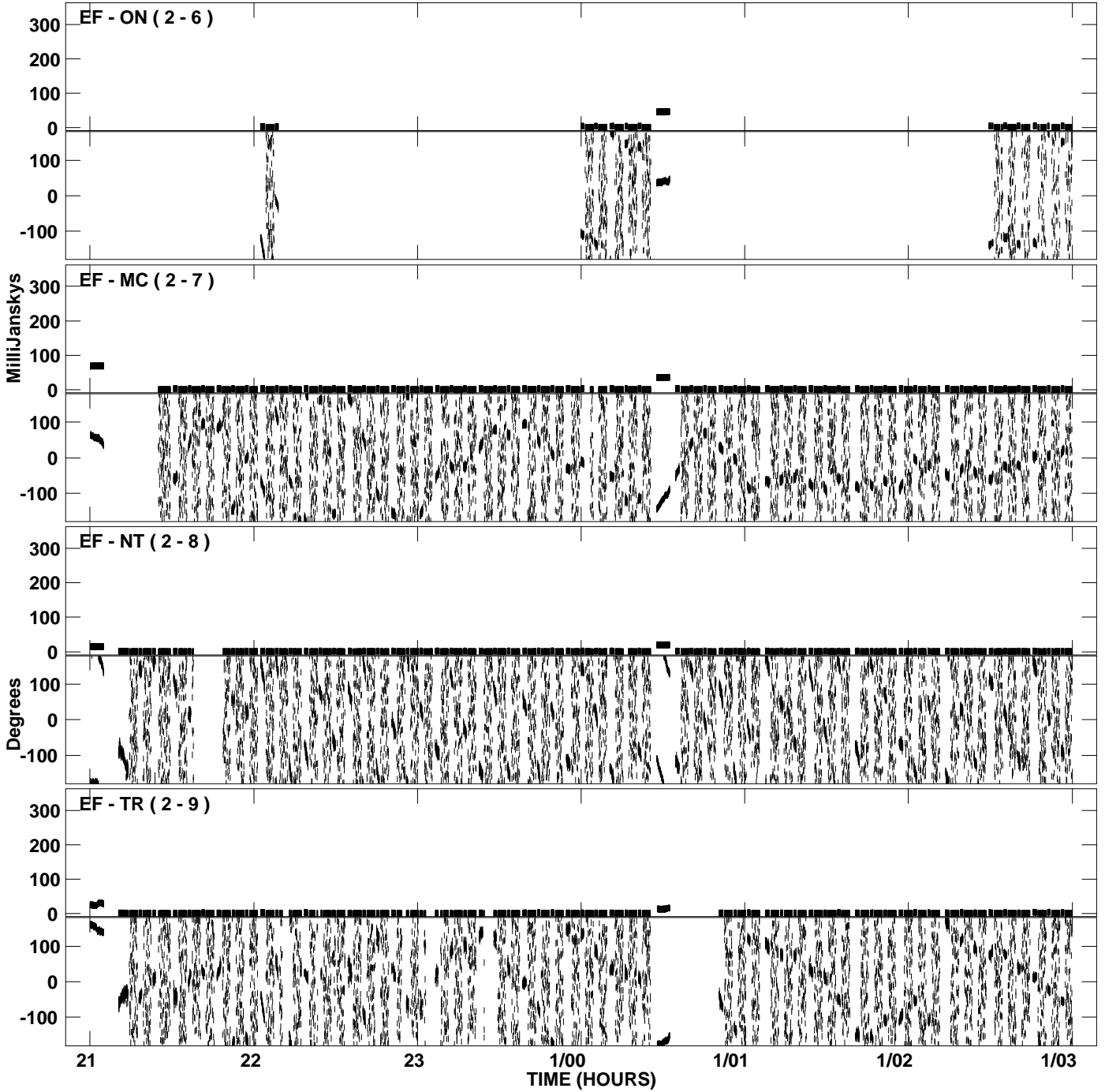

PLot file version 15 created 23-SEP-2009 16:33:44  
Amplitude andPhase vs Time for EP064F.UVDATA.1 Vect aver.  
IF 5 CHAN 1 - 32 STK LL

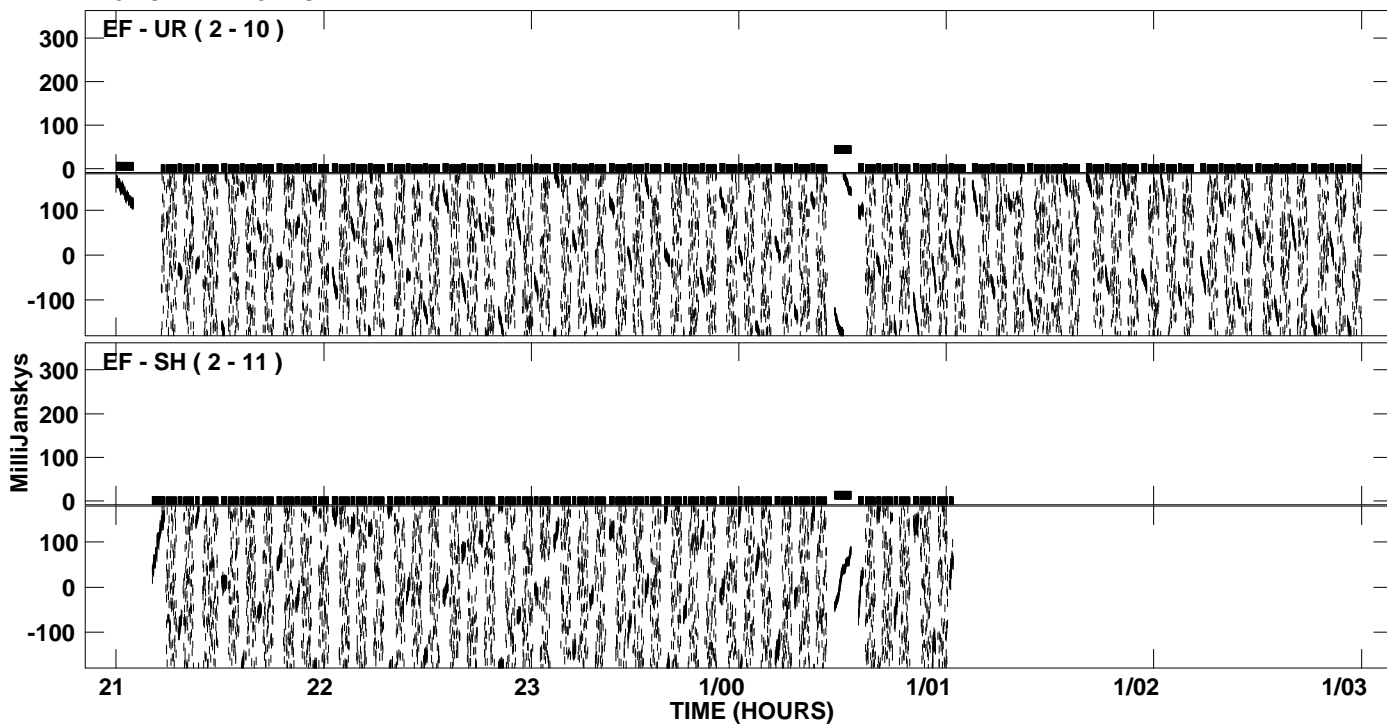

PLot file version 16 created 23-SEP-2009 16:33:49  
Amplitude andPhase vs Time for EP064F.UVDATA.1 Vect aver.  
IF 6 CHAN 1 - 32 STK LL

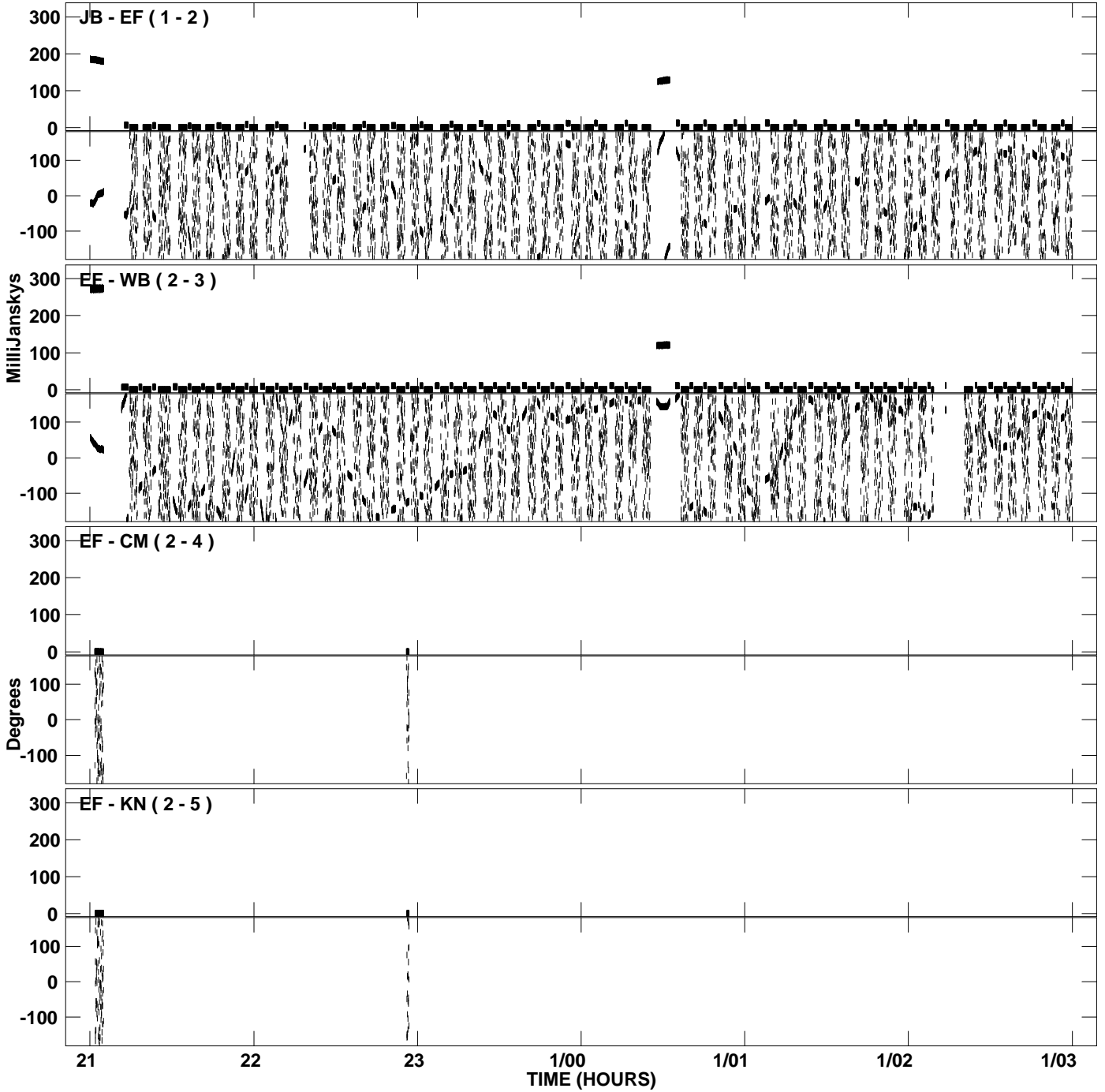



PLot file version 17 created 23-SEP-2009 16:33:49  
Amplitude andPhase vs Time for EP064F.UVDATA.1 Vect aver.  
IF 6 CHAN 1 - 32 STK LL

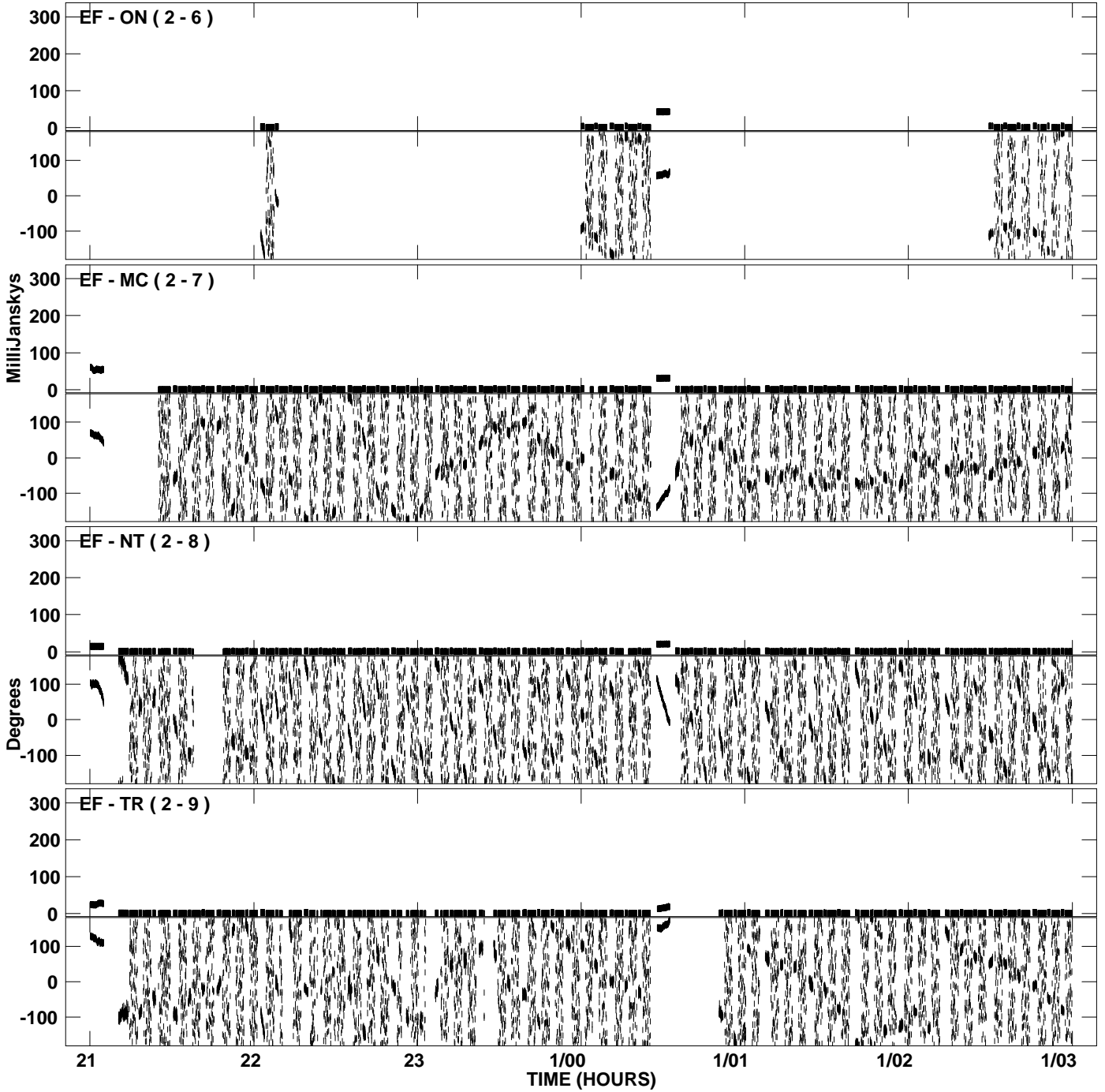

PLot file version 18 created 23-SEP-2009 16:33:49  
Amplitude andPhase vs Time for EP064F.UVDATA.1 Vect aver.  
IF 6 CHAN 1 - 32 STK LL

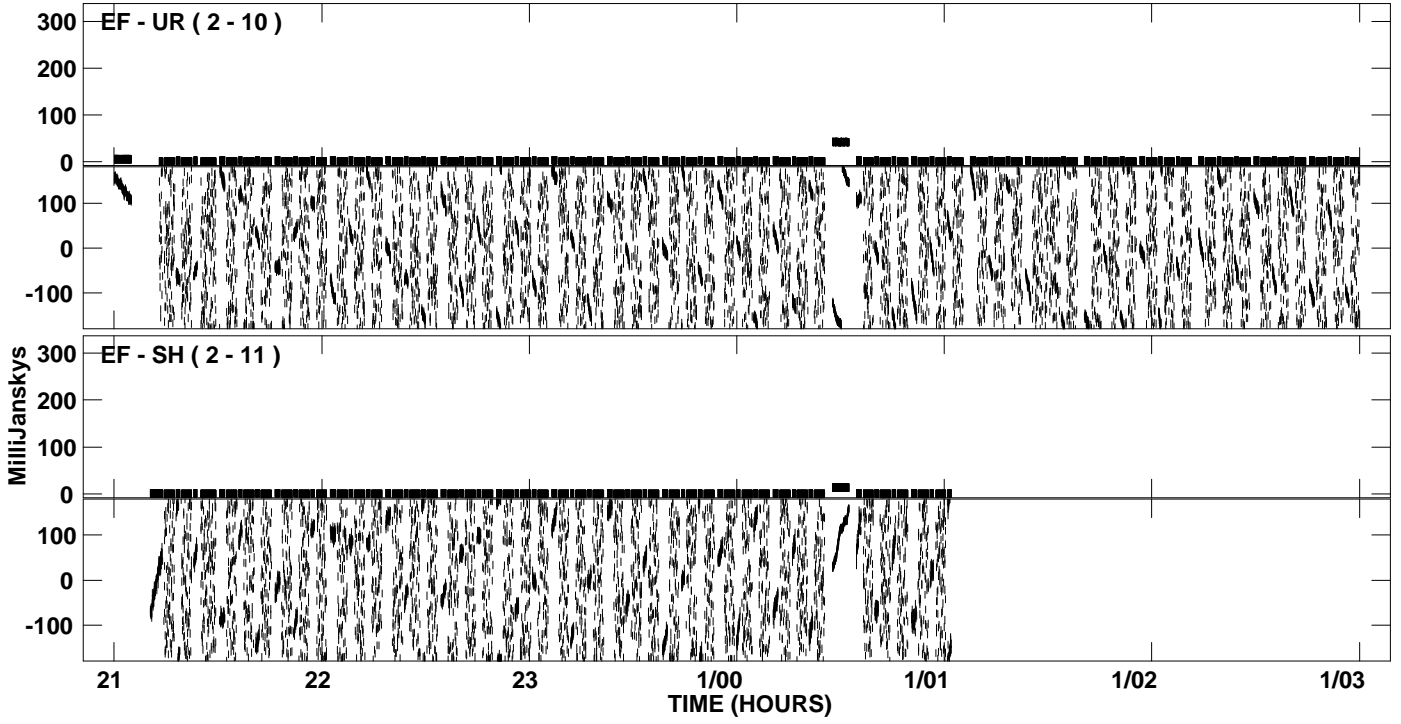

PLot file version 19 created 23-SEP-2009 16:33:54  
Amplitude andPhase vs Time for EP064F.UVDATA.1 Vect aver.  
IF 7 CHAN 1 - 32 STK LL

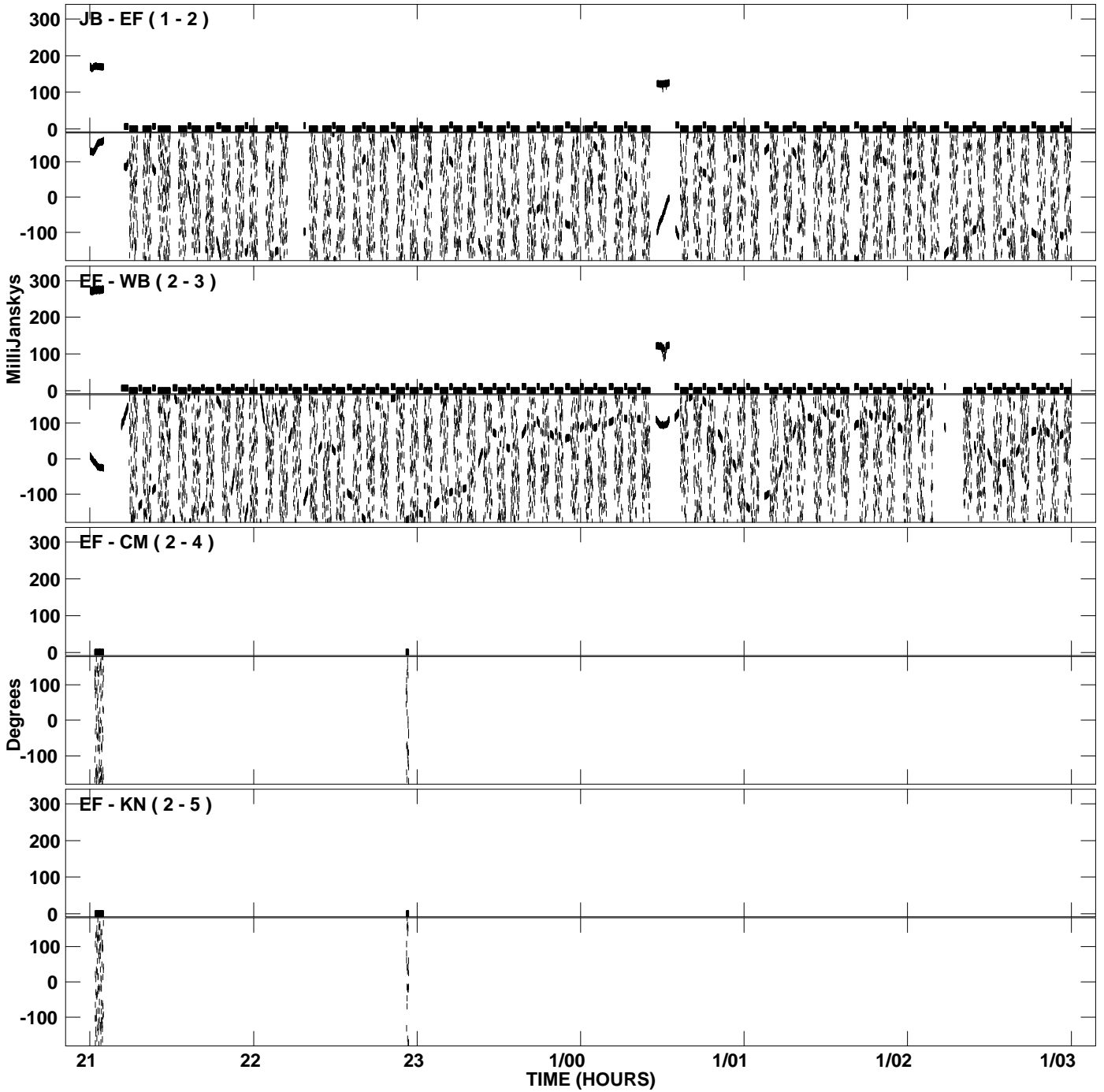

PLot file version 20 created 23-SEP-2009 16:33:54  
Amplitude andPhase vs Time for EP064F.UVDATA.1 Vect aver.  
IF 7 CHAN 1 - 32 STK LL

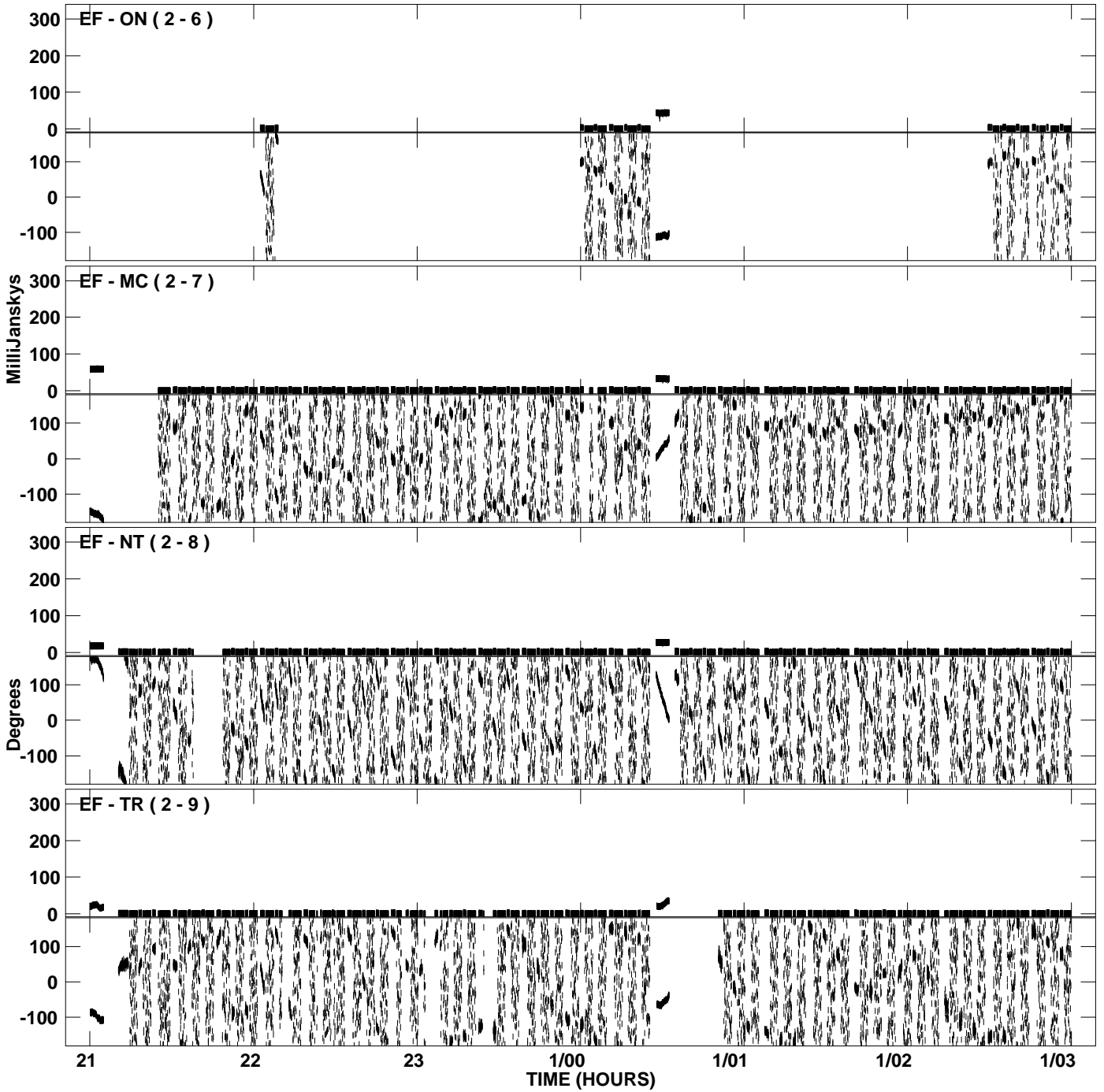

PLot file version 21 created 23-SEP-2009 16:33:54  
Amplitude andPhase vs Time for EP064F.UVDATA.1 Vect aver.  
IF 7 CHAN 1 - 32 STK LL

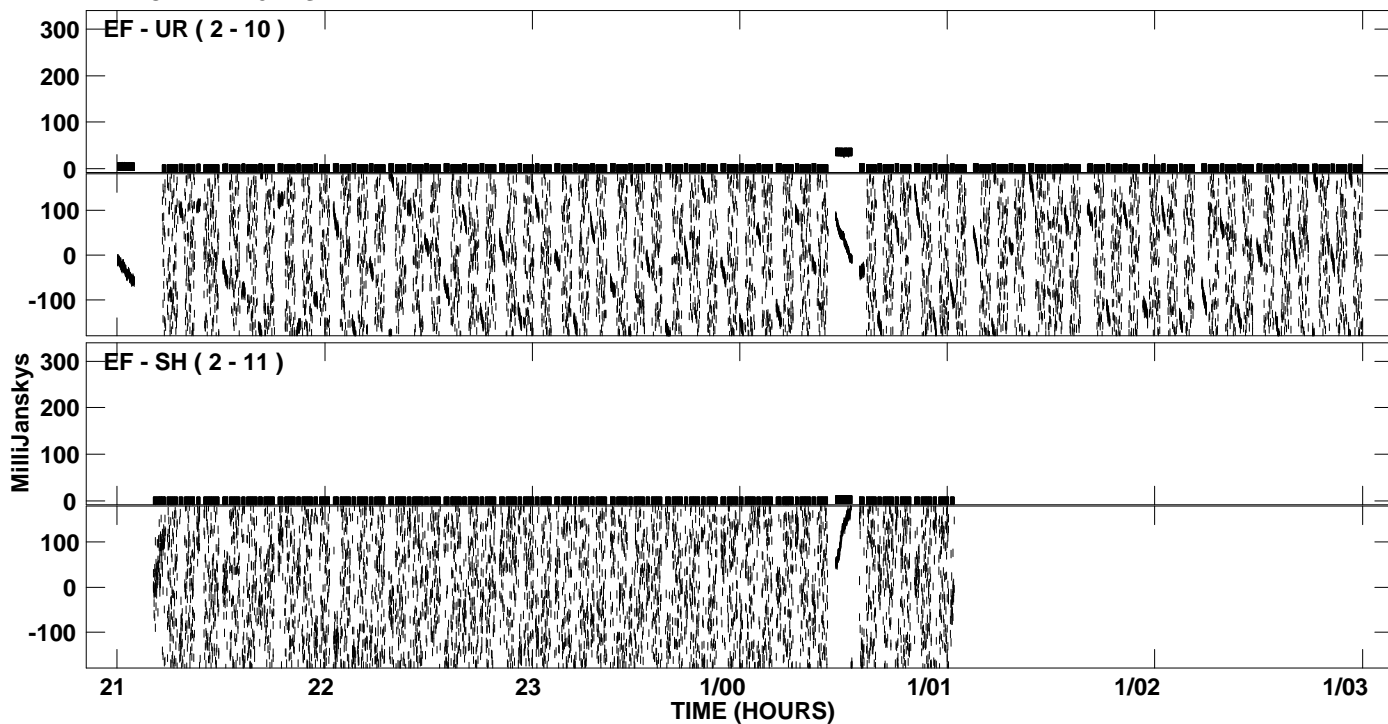

PLot file version 22 created 23-SEP-2009 16:33:59  
Amplitude andPhase vs Time for EP064F.UVDATA.1 Vect aver.  
IF 8 CHAN 1 - 32 STK LL

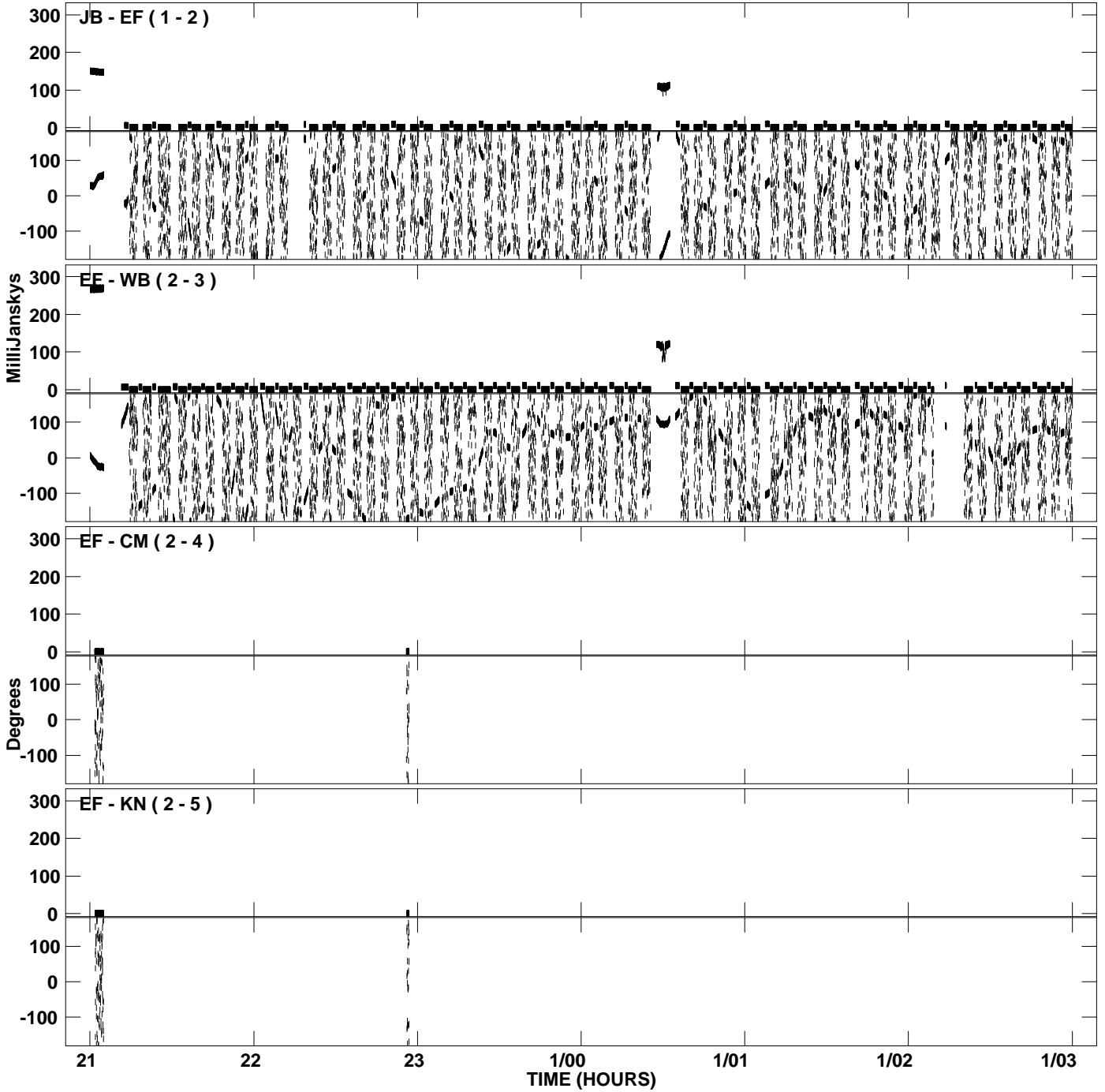

PLot file version 23 created 23-SEP-2009 16:33:59  
Amplitude andPhase vs Time for EP064F.UVDATA.1 Vect aver.  
IF 8 CHAN 1 - 32 STK LL

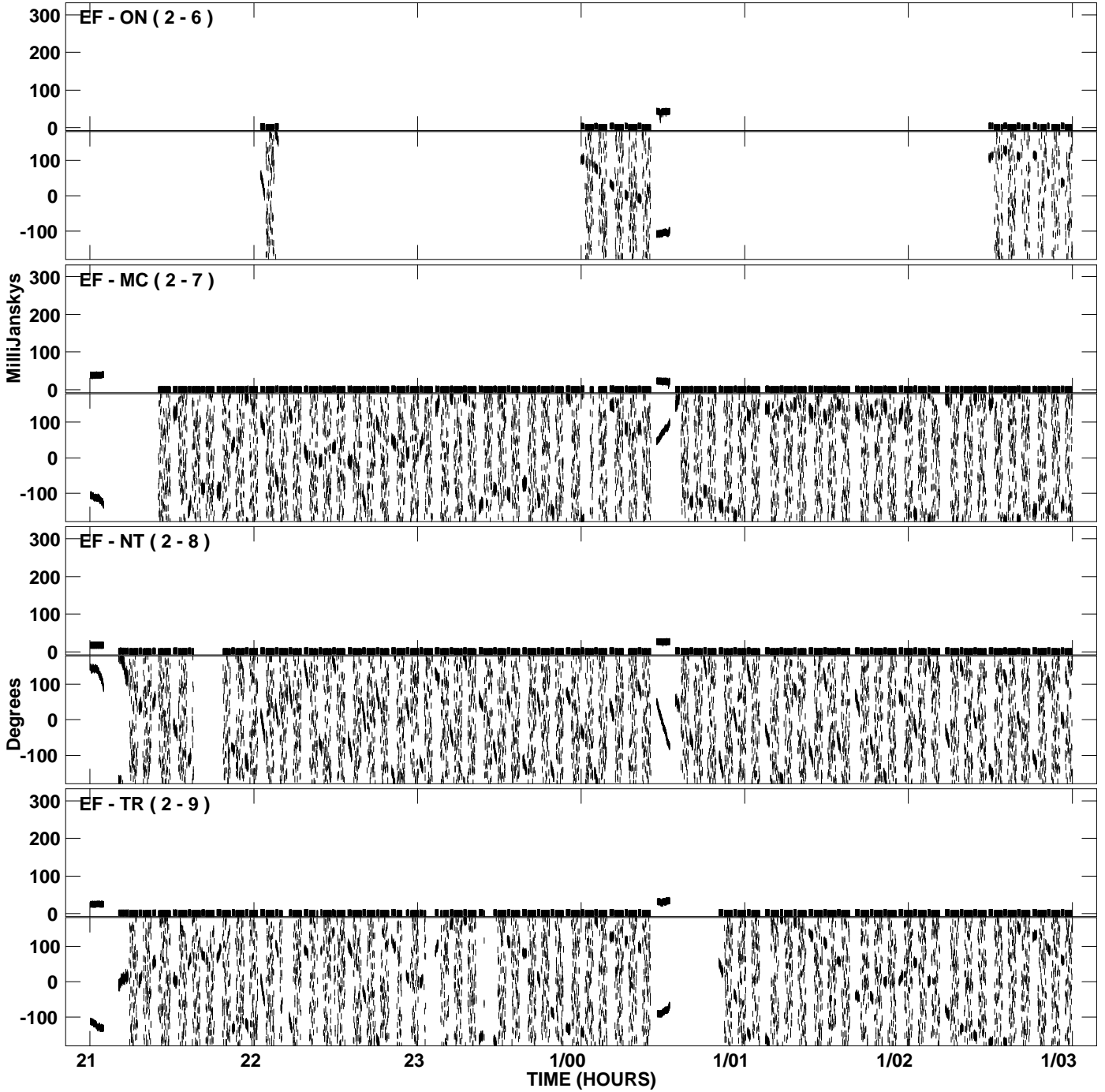

PLot file version 24 created 23-SEP-2009 16:33:59  
Amplitude andPhase vs Time for EP064F.UVDATA.1 Vect aver.  
IF 8 CHAN 1 - 32 STK LL

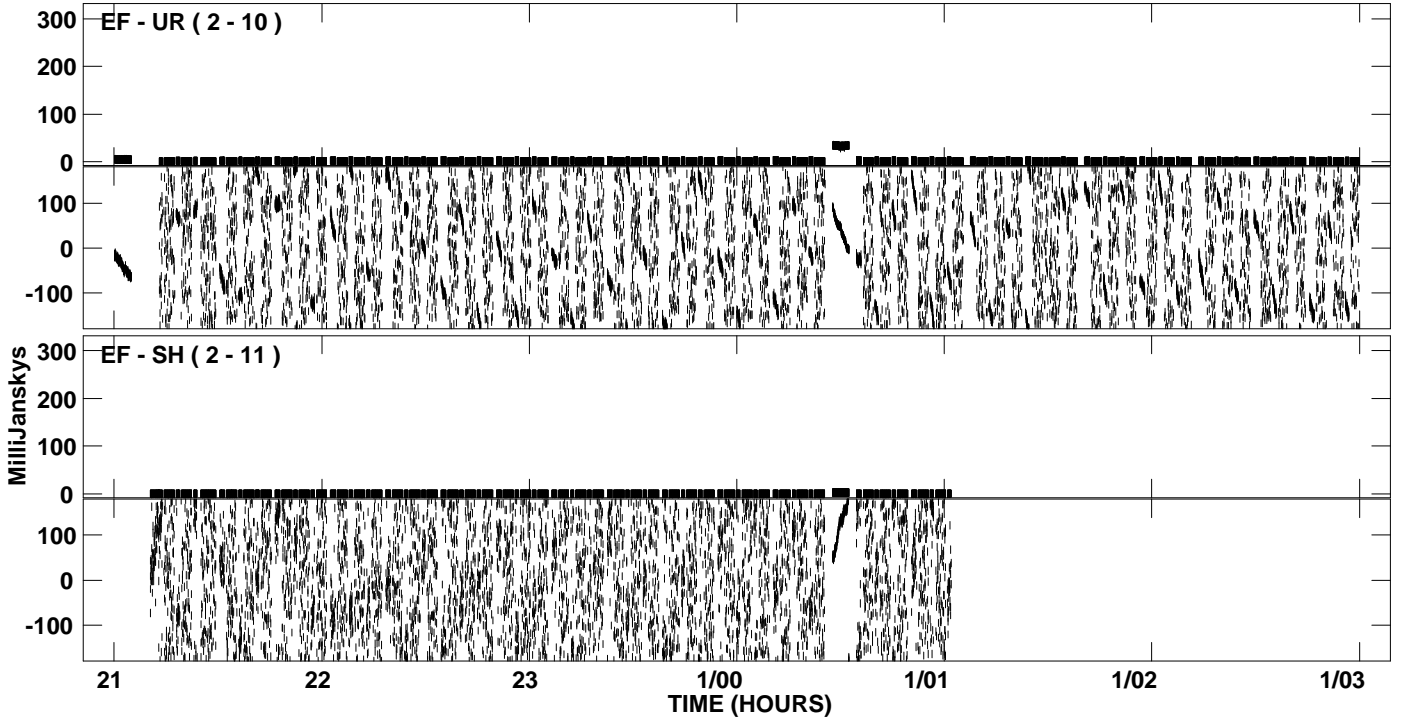



PLot file version 25 created 23-SEP-2009 16:34:04  
Amplitude andPhase vs Time for EP064F.UVDATA.1 Vect aver.  
IF 1 CHAN 1 - 32 STK RR

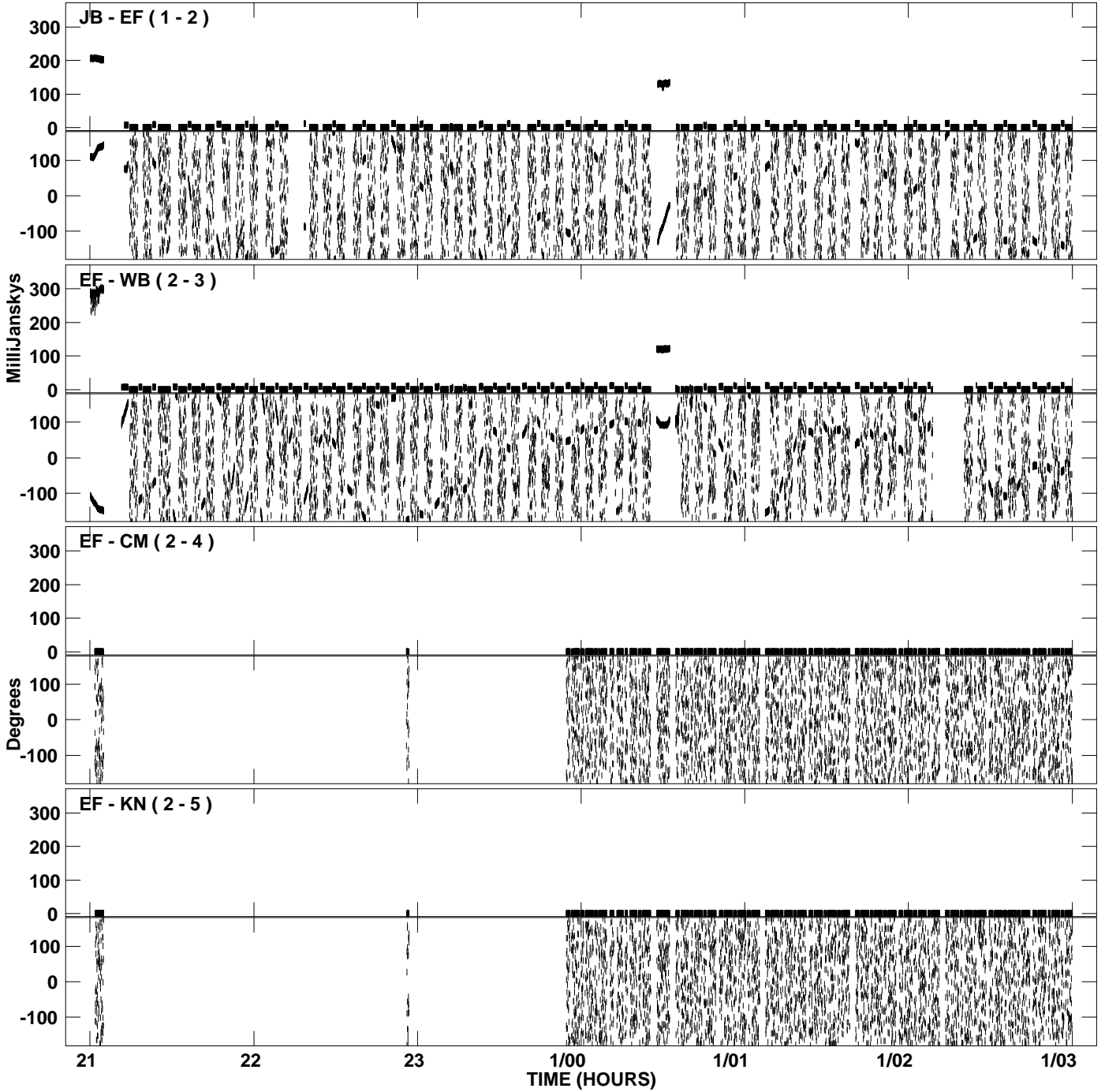

PLot file version 26 created 23-SEP-2009 16:34:04  
Amplitude andPhase vs Time for EP064F.UVDATA.1 Vect aver.  
IF 1 CHAN 1 - 32 STK RR

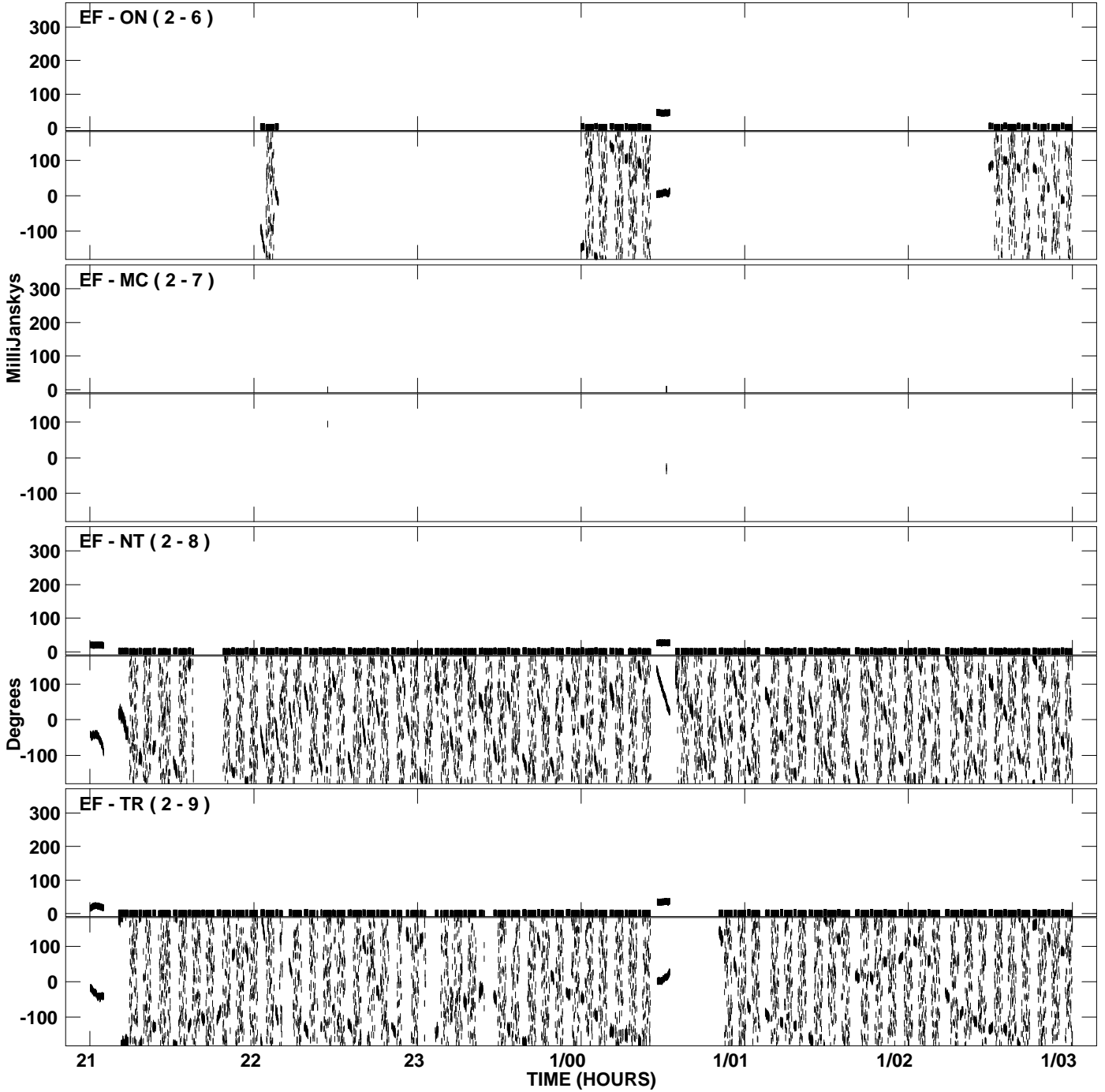

PLot file version 27 created 23-SEP-2009 16:34:04  
Amplitude andPhase vs Time for EP064F.UVDATA.1 Vect aver.  
IF 1 CHAN 1 - 32 STK RR

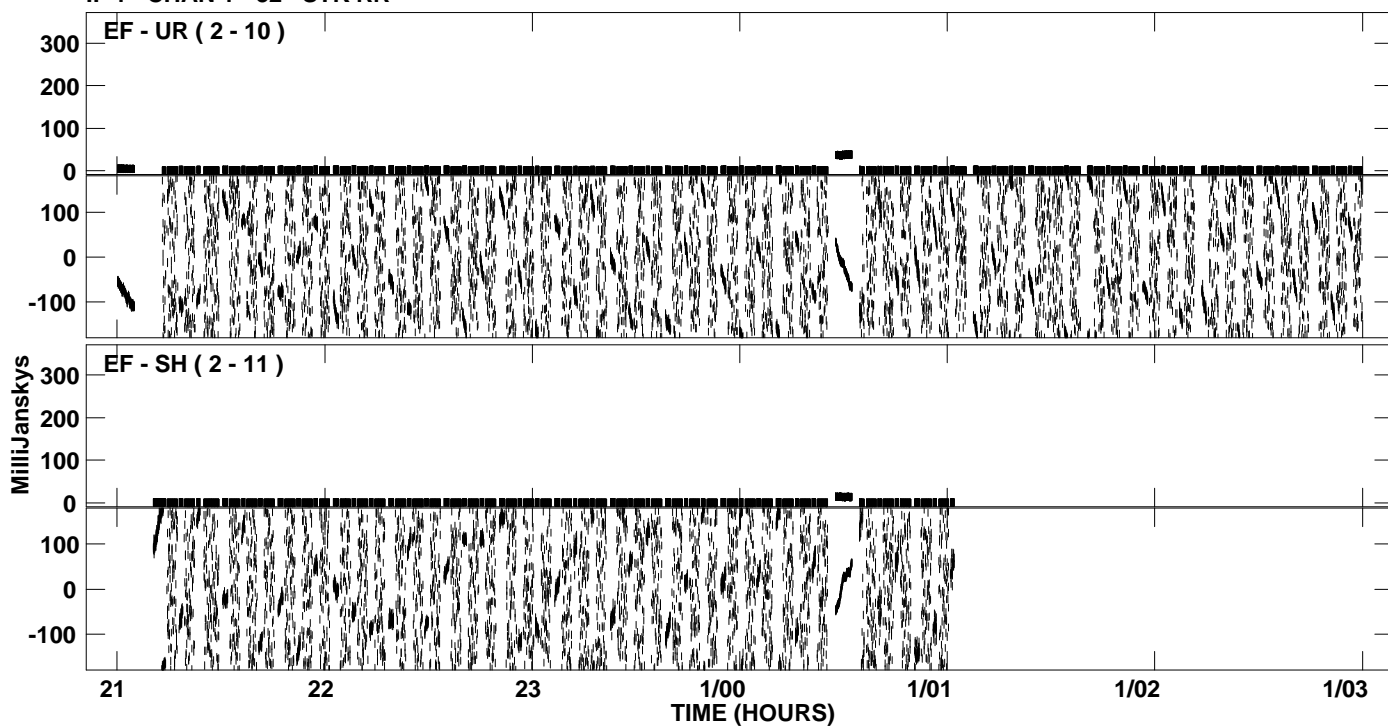

PLot file version 28 created 23-SEP-2009 16:34:09  
Amplitude andPhase vs Time for EP064F.UVDATA.1 Vect aver.  
IF 2 CHAN 1 - 32 STK RR

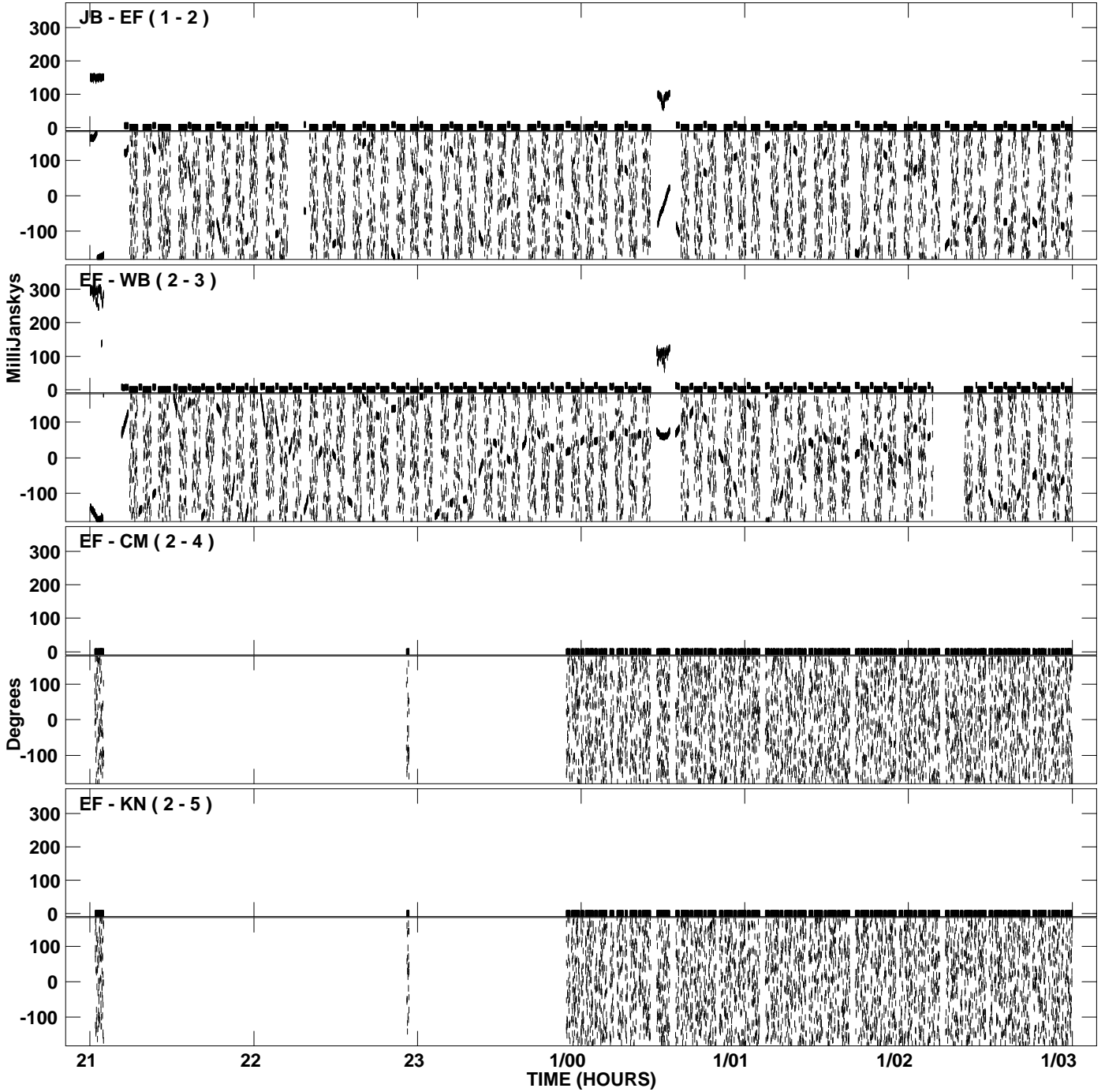

PLot file version 29 created 23-SEP-2009 16:34:09  
Amplitude andPhase vs Time for EP064F.UVDATA.1 Vect aver.  
IF 2 CHAN 1 - 32 STK RR

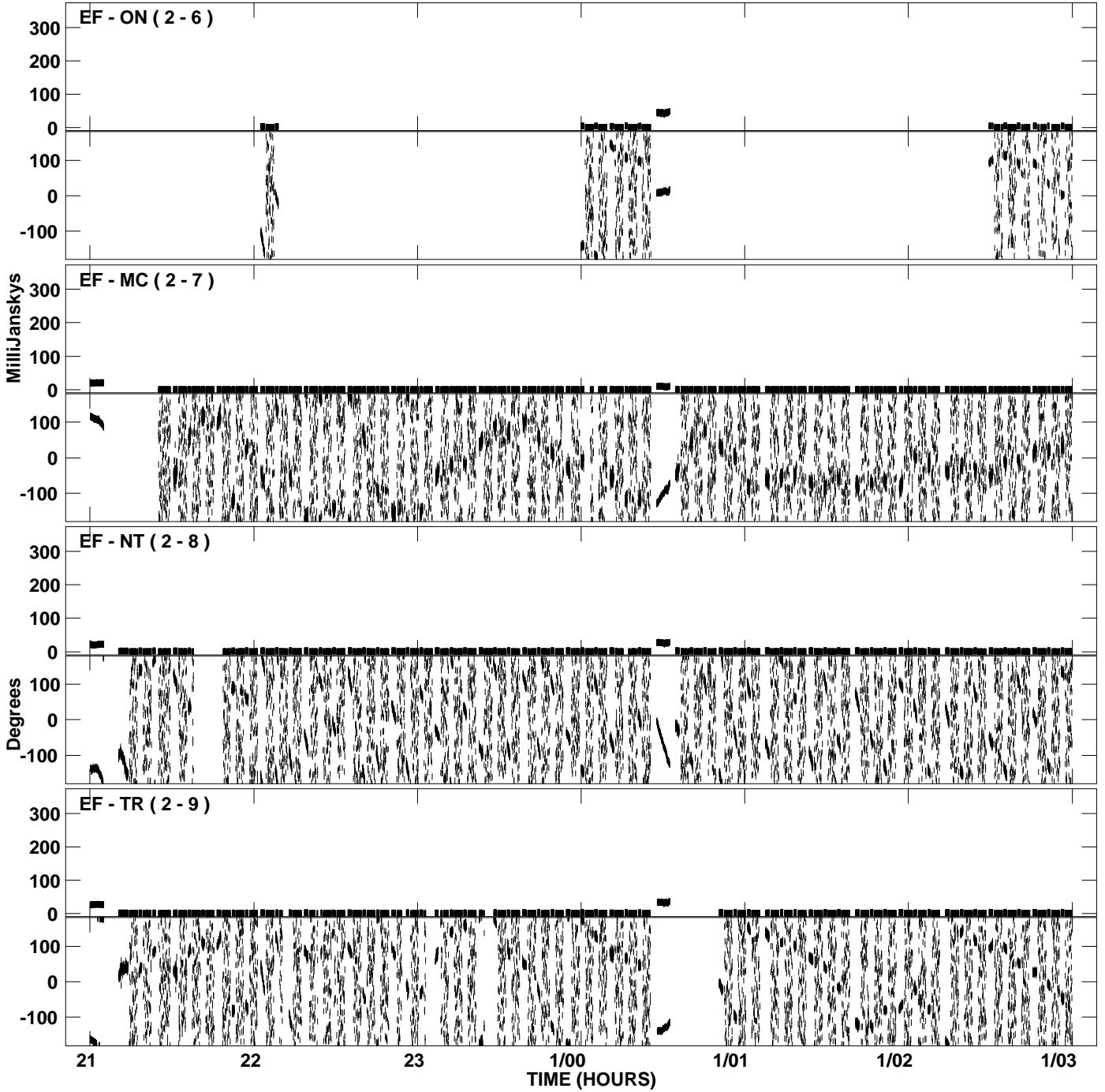

PLot file version 30 created 23-SEP-2009 16:34:09  
Amplitude andPhase vs Time for EP064F.UVDATA.1 Vect aver.  
IF 2 CHAN 1 - 32 STK RR

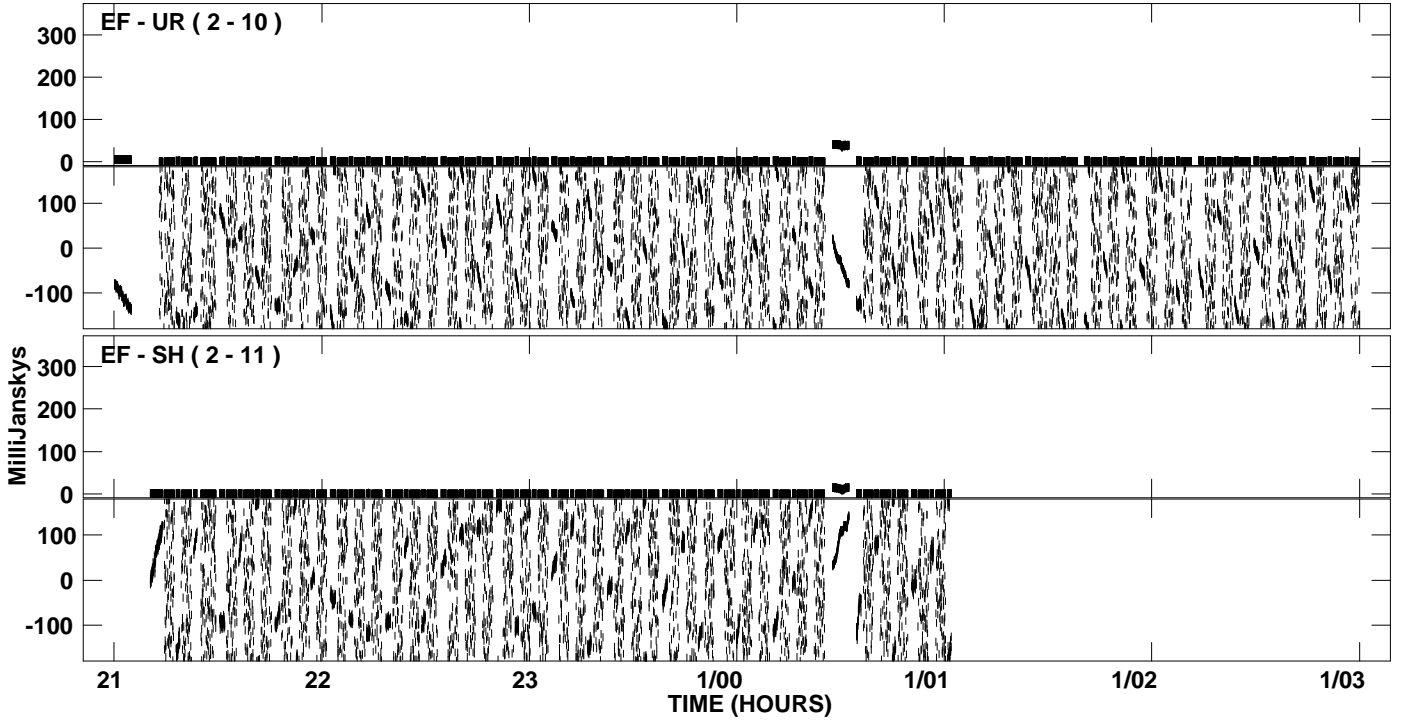

PLot file version 31 created 23-SEP-2009 16:34:14  
Amplitude andPhase vs Time for EP064F.UVDATA.1 Vect aver.  
IF 3 CHAN 1 - 32 STK RR

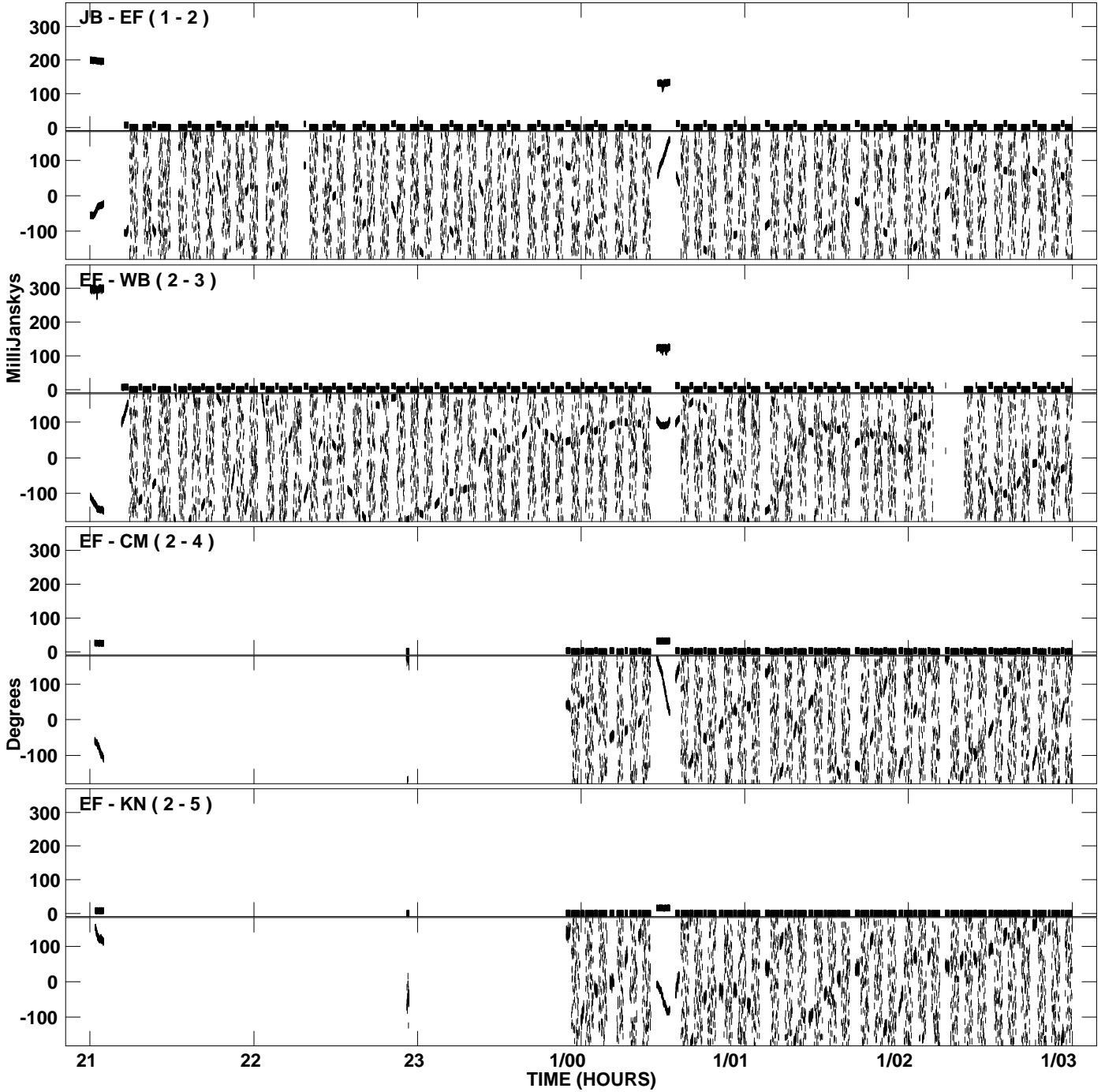

PLot file version 32 created 23-SEP-2009 16:34:14  
Amplitude andPhase vs Time for EP064F.UVDATA.1 Vect aver.  
IF 3 CHAN 1 - 32 STK RR

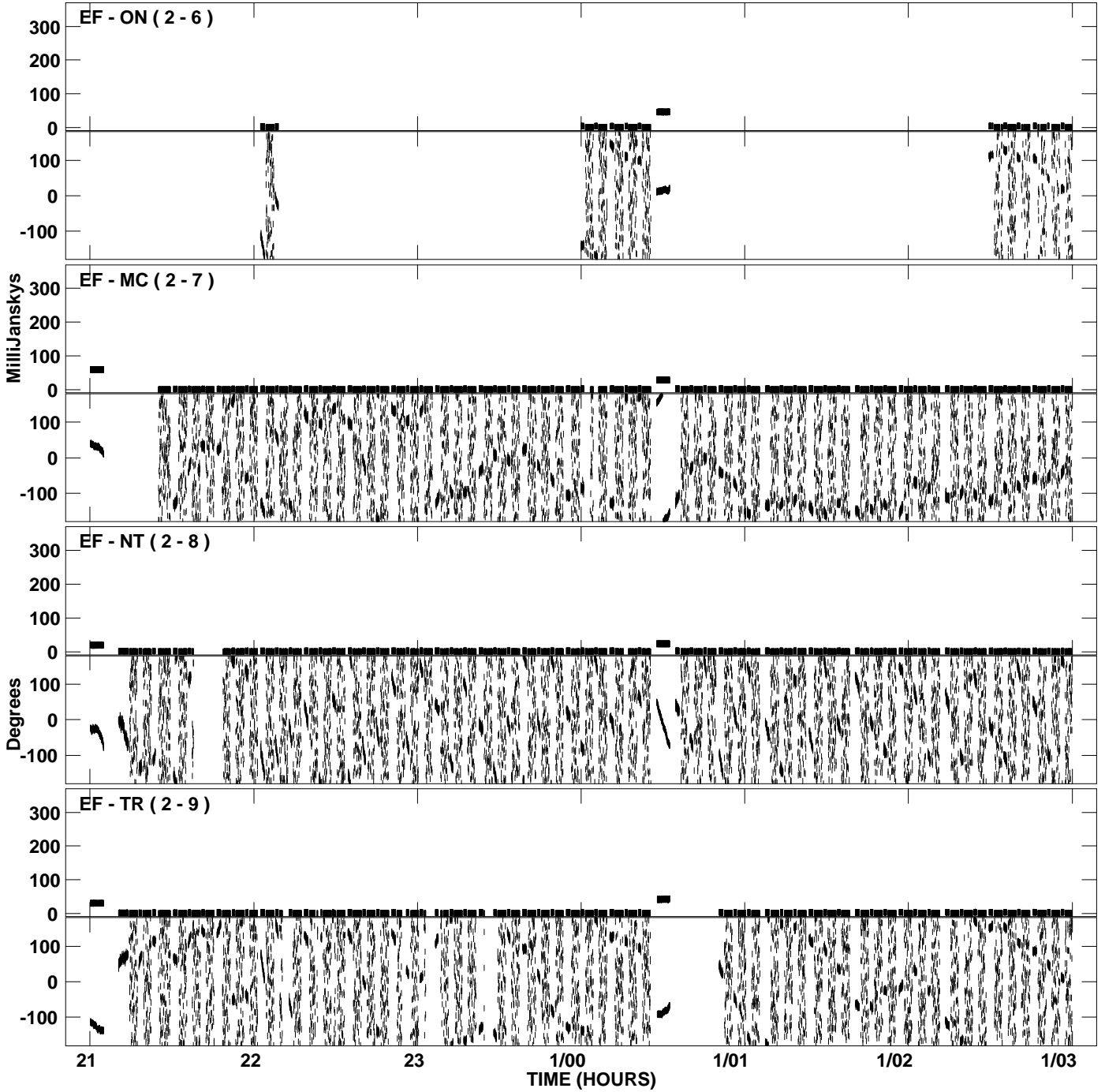



PLot file version 33 created 23-SEP-2009 16:34:14  
Amplitude andPhase vs Time for EP064F.UVDATA.1 Vect aver.  
IF 3 CHAN 1 - 32 STK RR

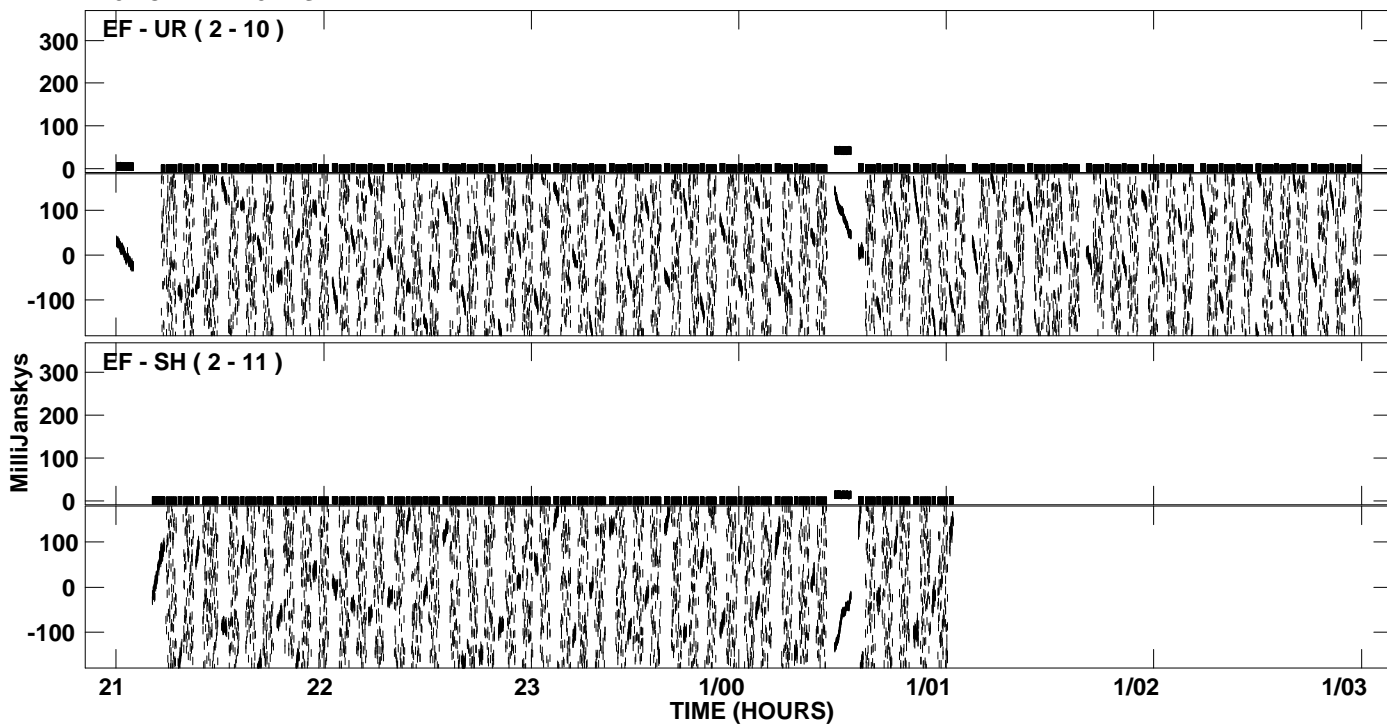

PLot file version 34 created 23-SEP-2009 16:34:19  
Amplitude andPhase vs Time for EP064F.UVDATA.1 Vect aver.  
IF 4 CHAN 1 - 32 STK RR

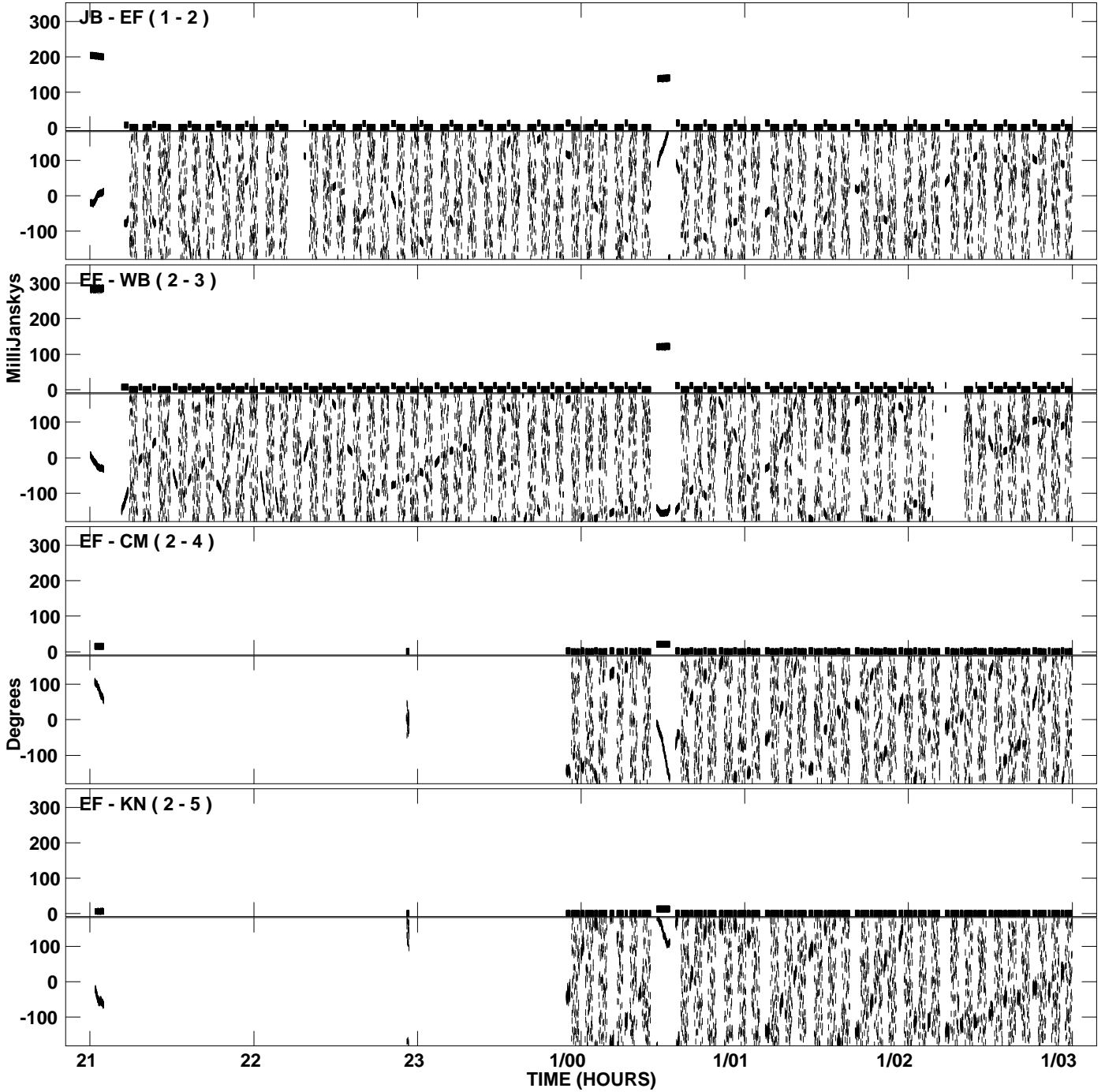

PLot file version 35 created 23-SEP-2009 16:34:19  
Amplitude andPhase vs Time for EP064F.UVDATA.1 Vect aver.  
IF 4 CHAN 1 - 32 STK RR

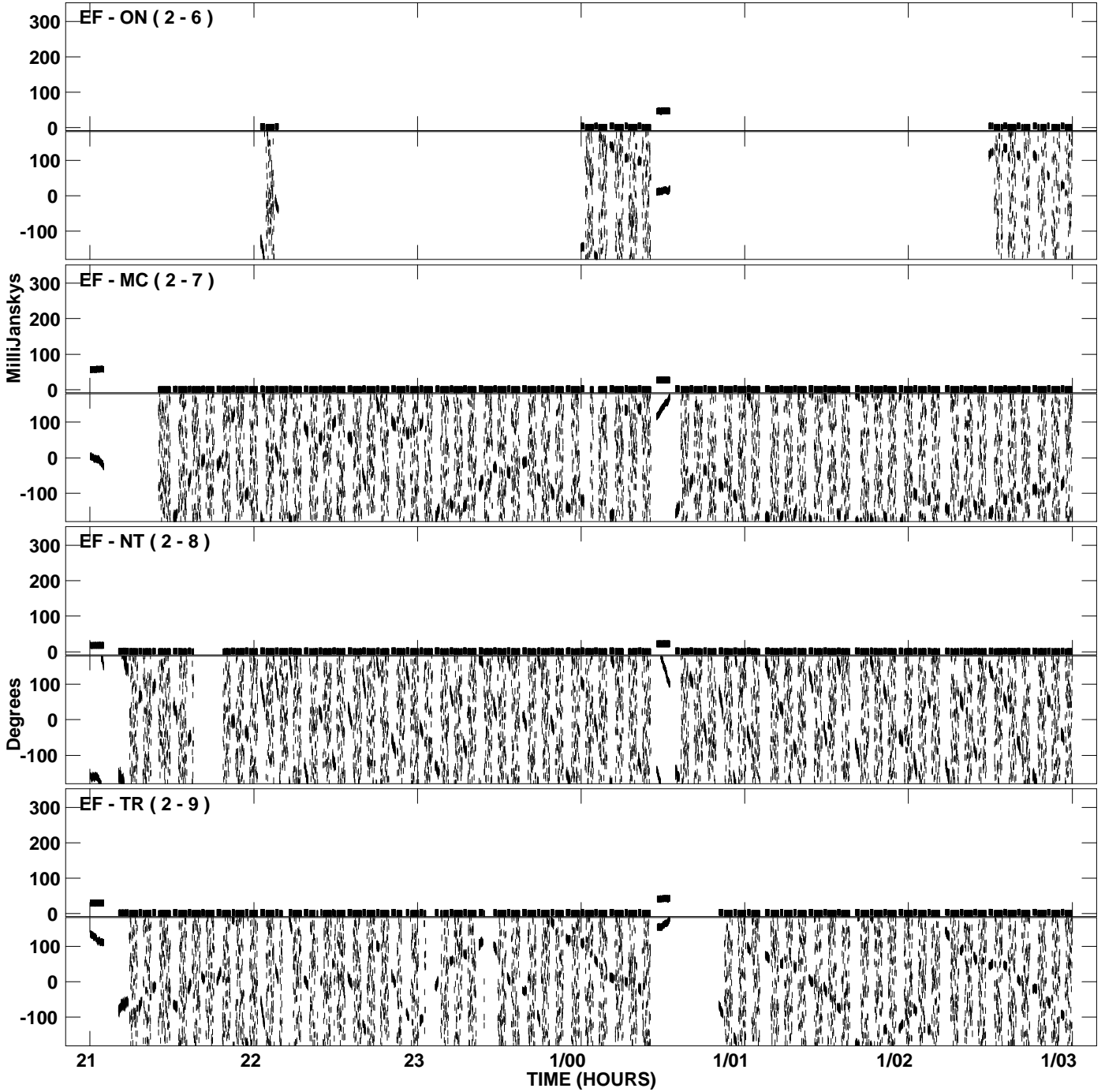

PLot file version 36 created 23-SEP-2009 16:34:19  
Amplitude andPhase vs Time for EP064F.UVDATA.1 Vect aver.  
IF 4 CHAN 1 - 32 STK RR

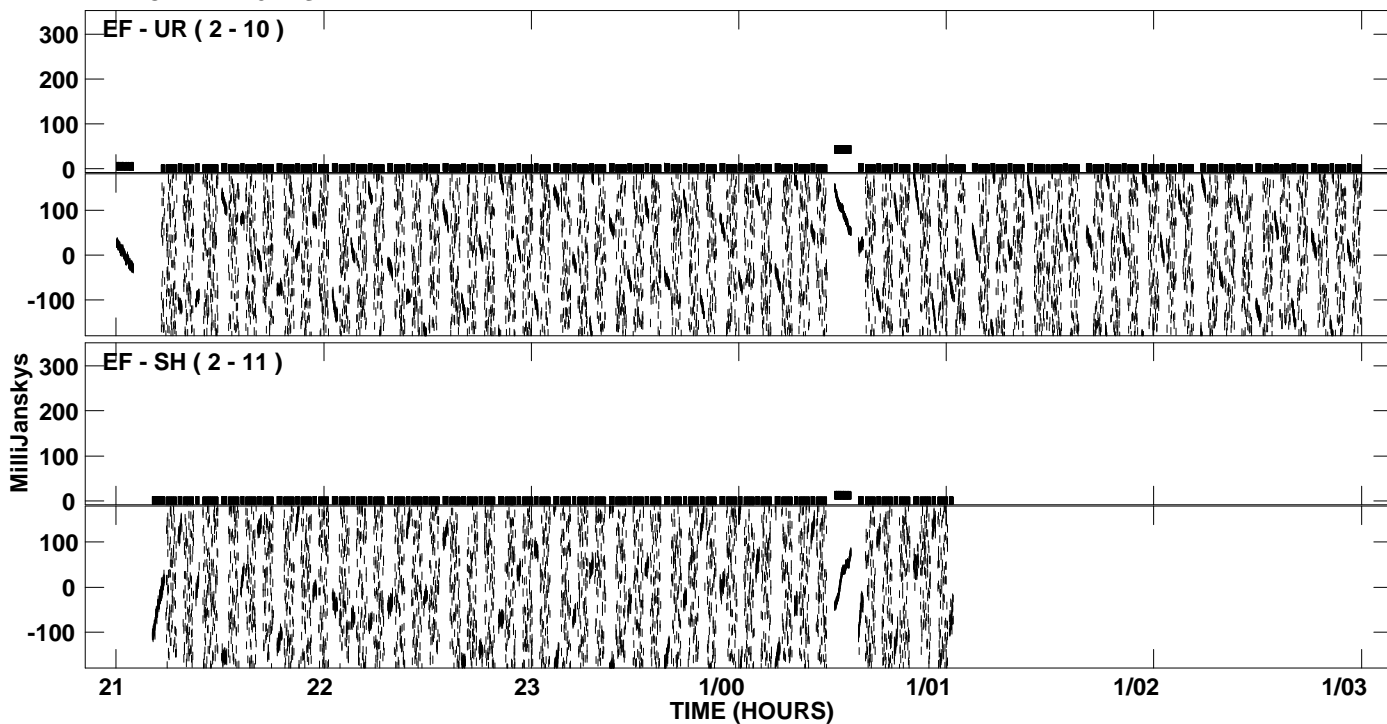

PLot file version 37 created 23-SEP-2009 16:34:25  
Amplitude andPhase vs Time for EP064F.UVDATA.1 Vect aver.  
IF 5 CHAN 1 - 32 STK RR

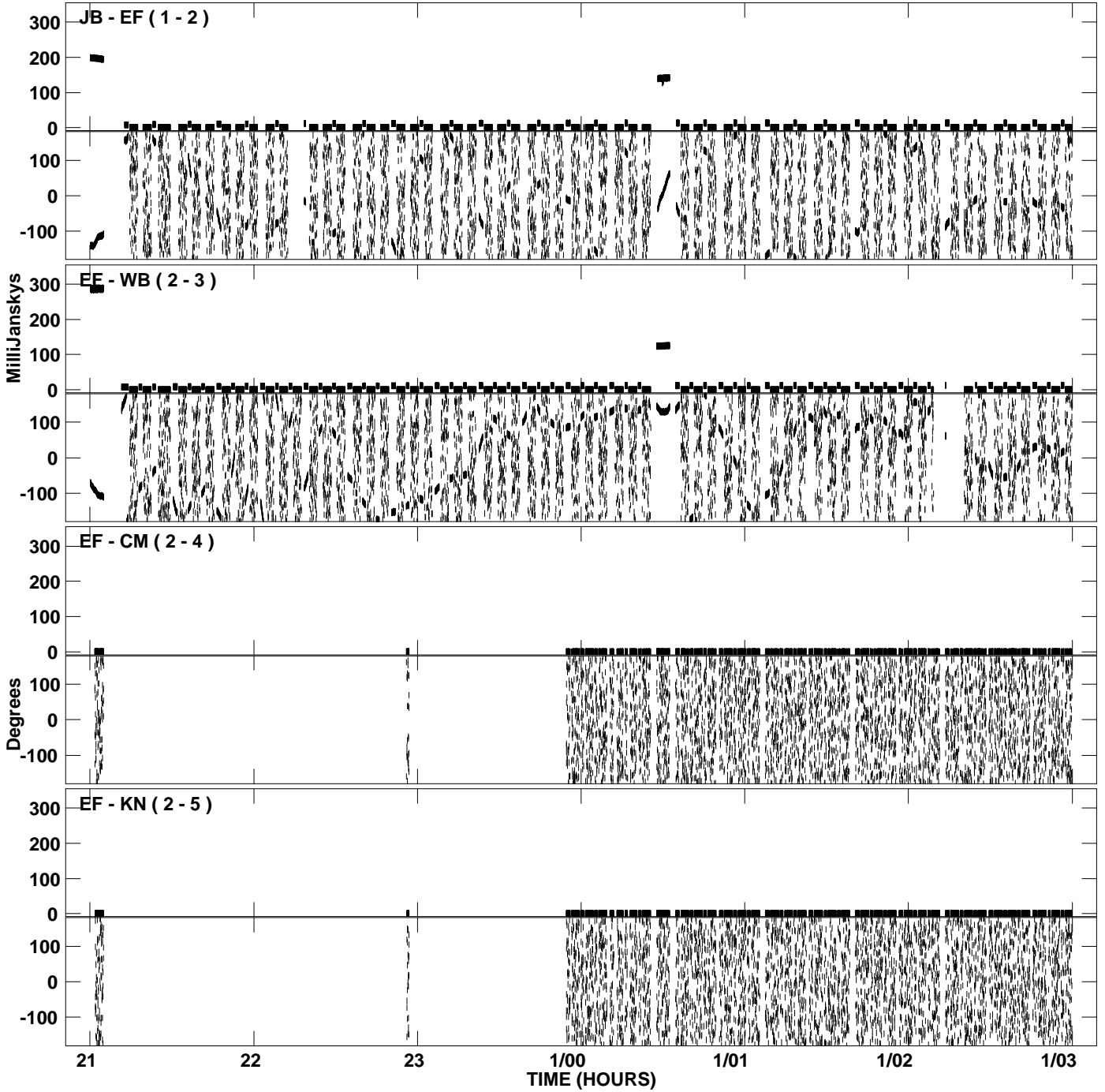

PLot file version 38 created 23-SEP-2009 16:34:25  
Amplitude andPhase vs Time for EP064F.UVDATA.1 Vect aver.  
IF 5 CHAN 1 - 32 STK RR

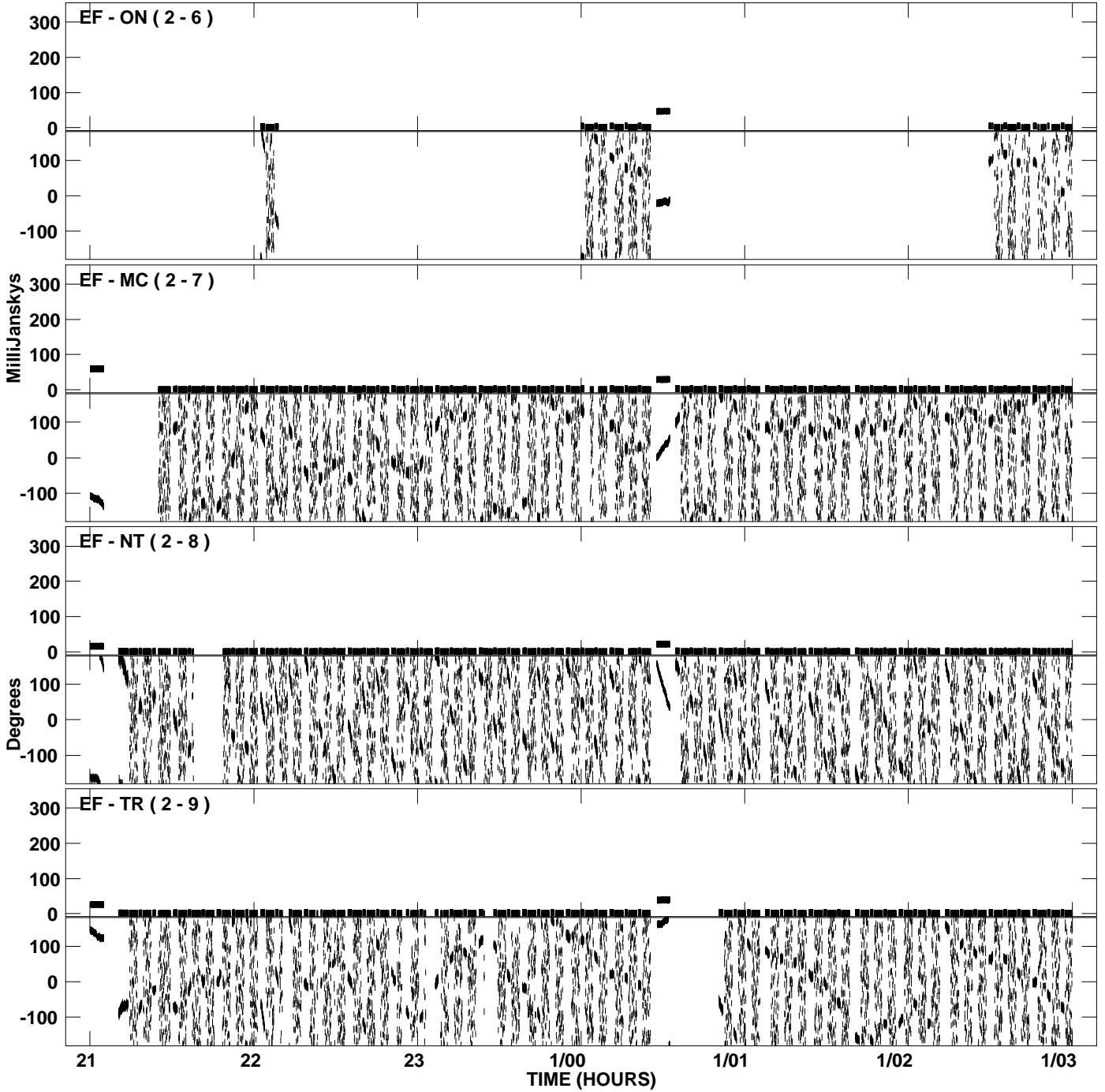

PLot file version 39 created 23-SEP-2009 16:34:25  
Amplitude andPhase vs Time for EP064F.UVDATA.1 Vect aver.  
IF 5 CHAN 1 - 32 STK RR

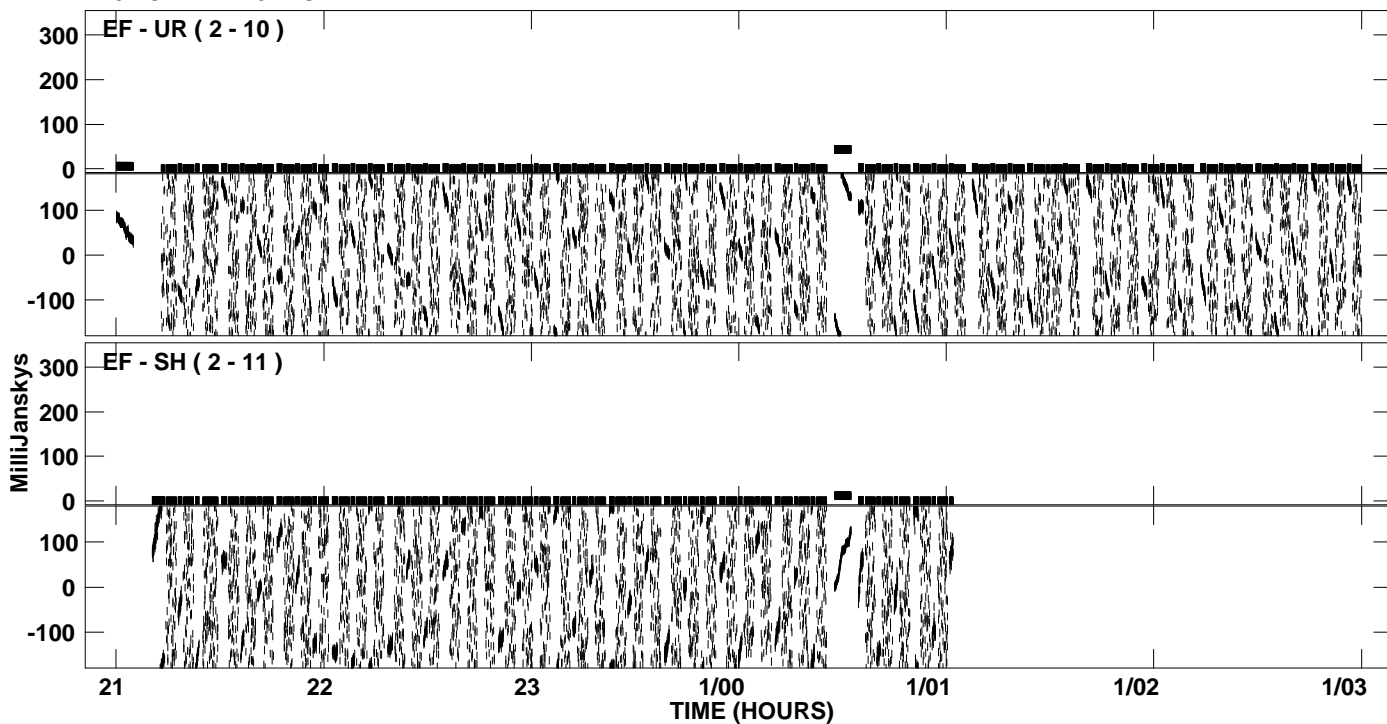

PLot file version 40 created 23-SEP-2009 16:34:30  
Amplitude andPhase vs Time for EP064F.UVDATA.1 Vect aver.  
IF 6 CHAN 1 - 32 STK RR

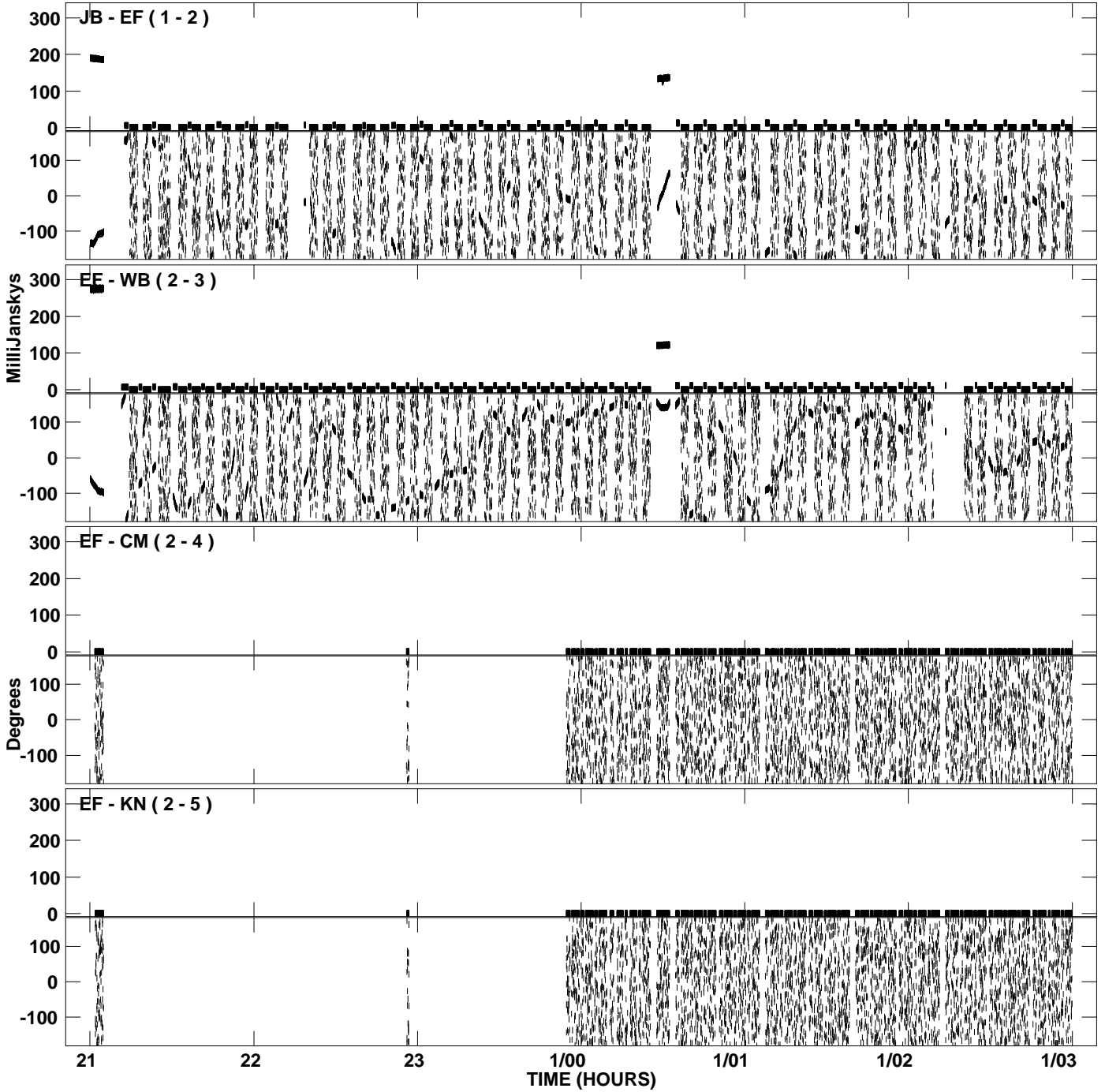



PLot file version 41 created 23-SEP-2009 16:34:30  
Amplitude andPhase vs Time for EP064F.UVDATA.1 Vect aver.  
IF 6 CHAN 1 - 32 STK RR

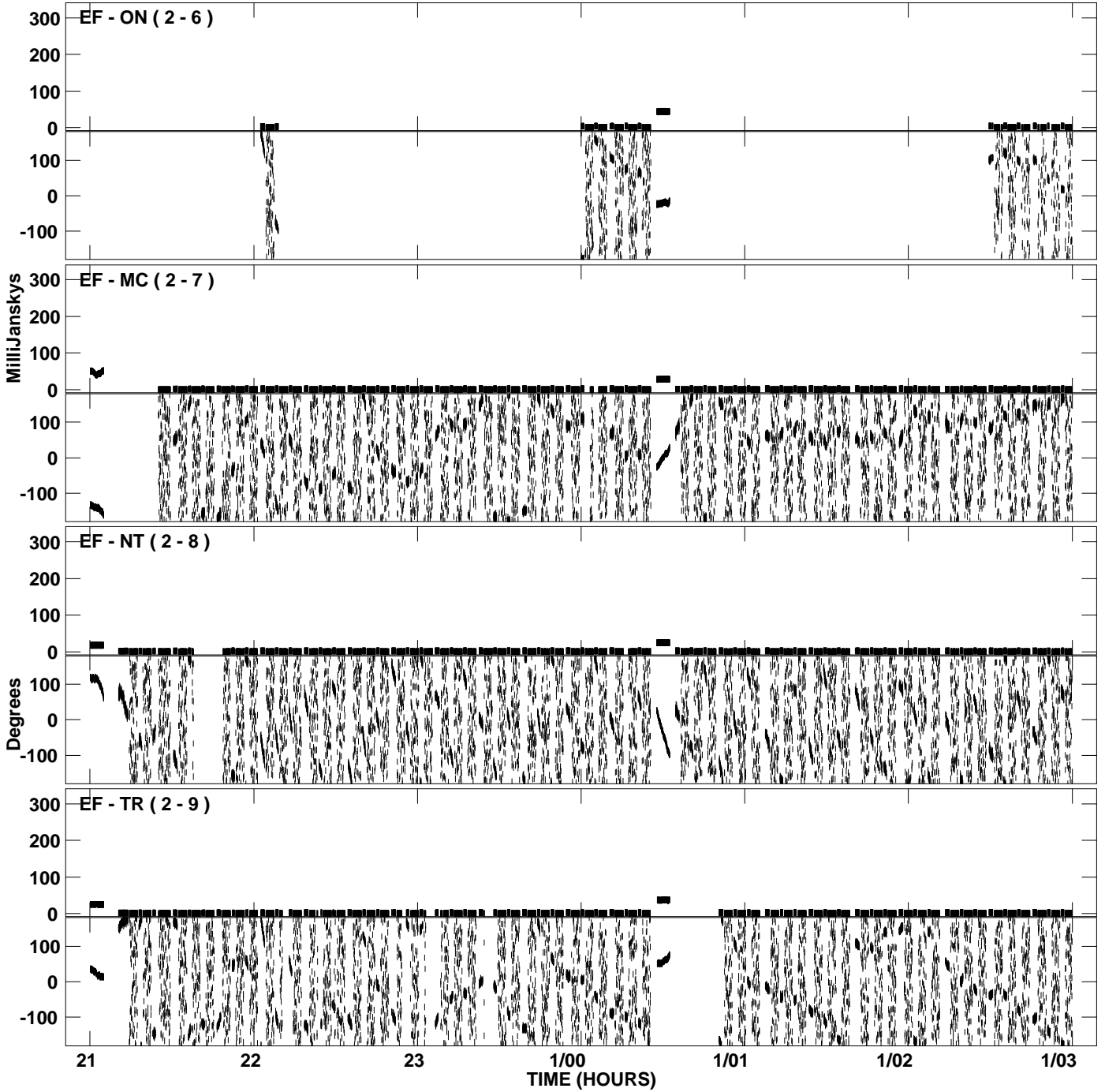

PLot file version 42 created 23-SEP-2009 16:34:30  
Amplitude andPhase vs Time for EP064F.UVDATA.1 Vect aver.  
IF 6 CHAN 1 - 32 STK RR

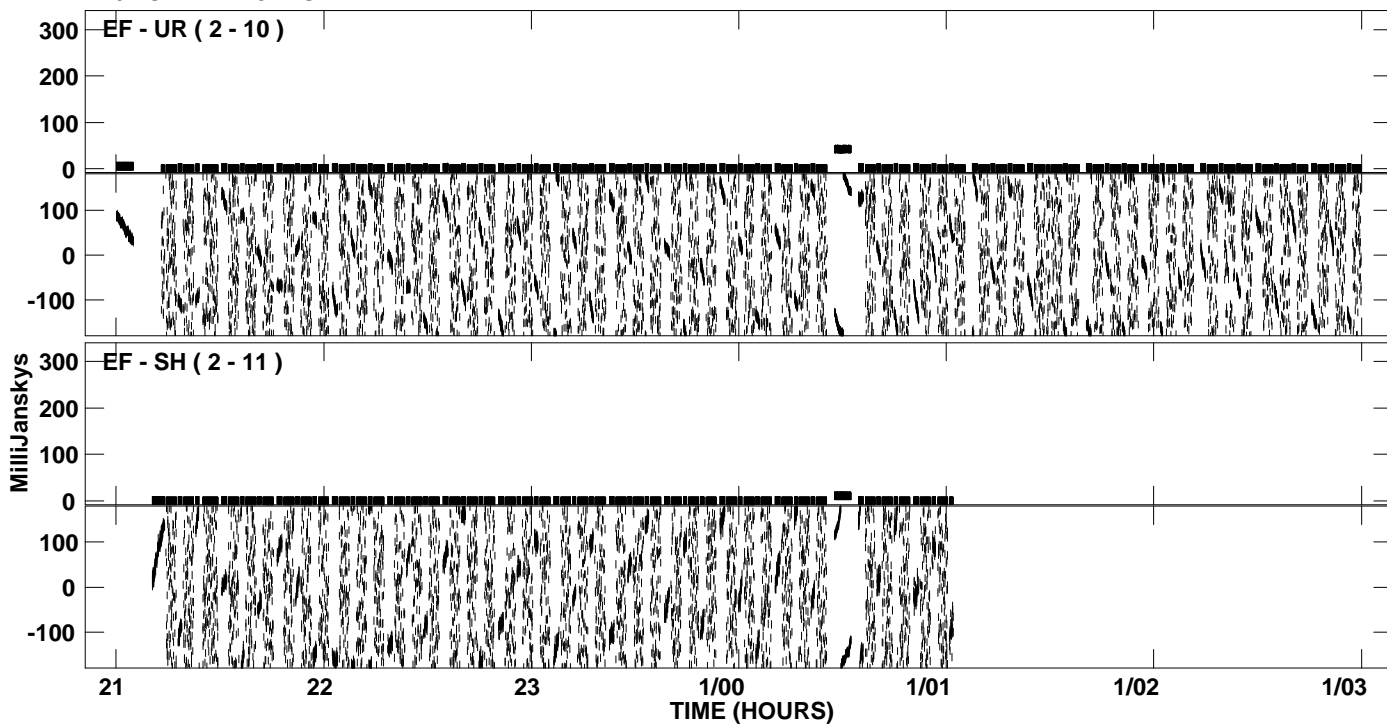

PLot file version 43 created 23-SEP-2009 16:34:35  
Amplitude andPhase vs Time for EP064F.UVDATA.1 Vect aver.  
IF 7 CHAN 1 - 32 STK RR

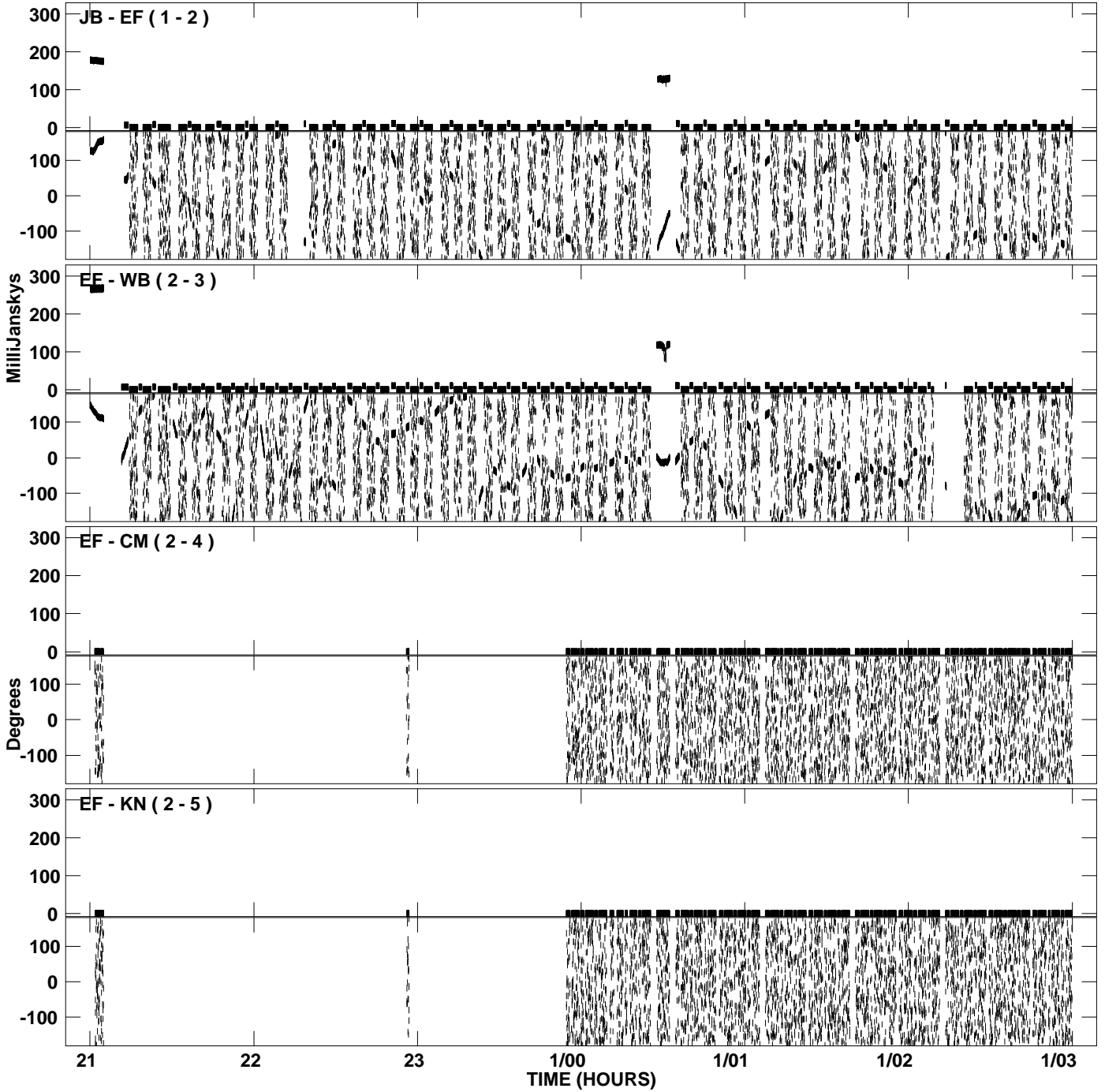

PLot file version 44 created 23-SEP-2009 16:34:35  
Amplitude andPhase vs Time for EP064F.UVDATA.1 Vect aver.  
IF 7 CHAN 1 - 32 STK RR

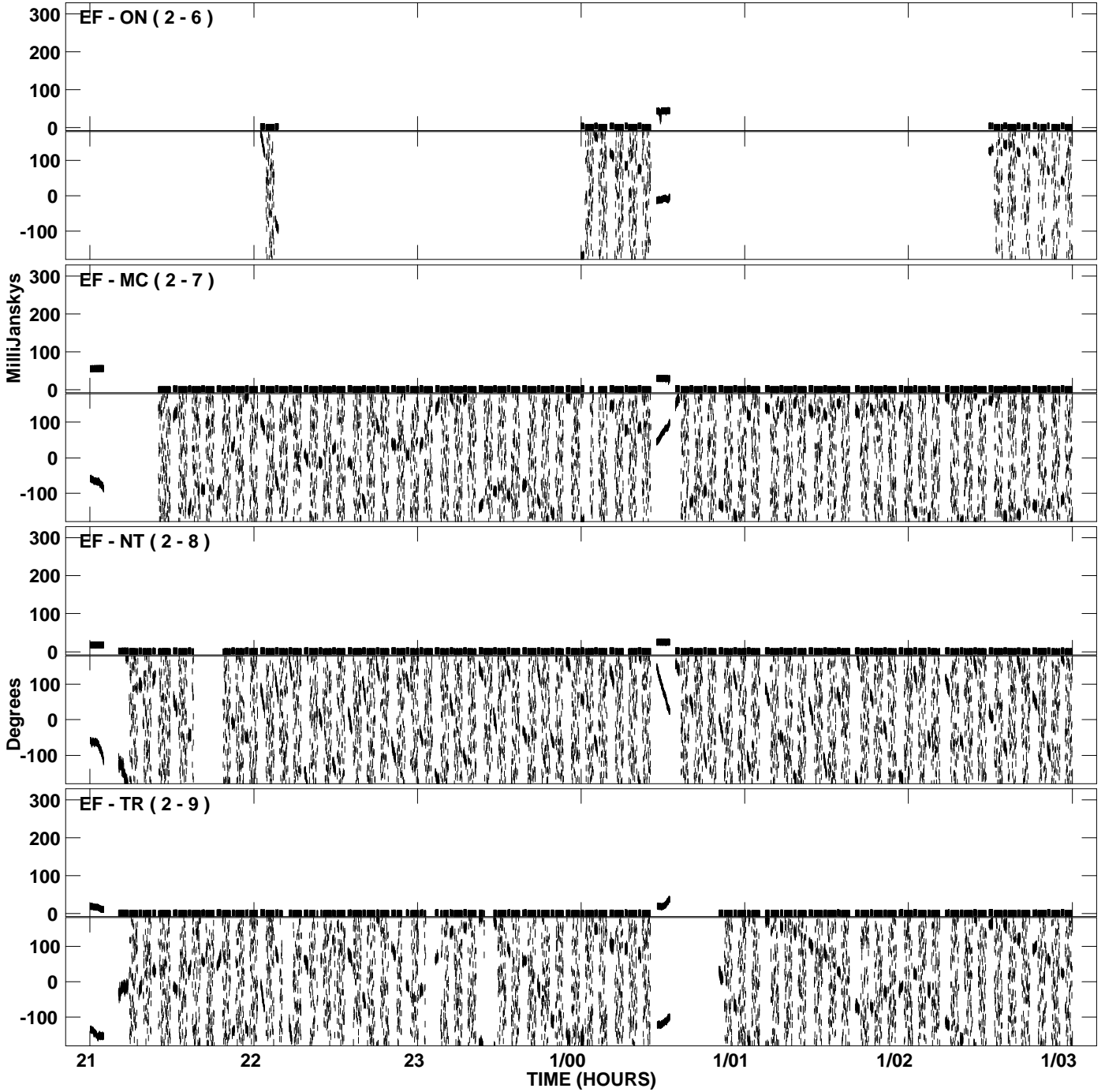

PLot file version 45 created 23-SEP-2009 16:34:35  
Amplitude andPhase vs Time for EP064F.UVDATA.1 Vect aver.  
IF 7 CHAN 1 - 32 STK RR

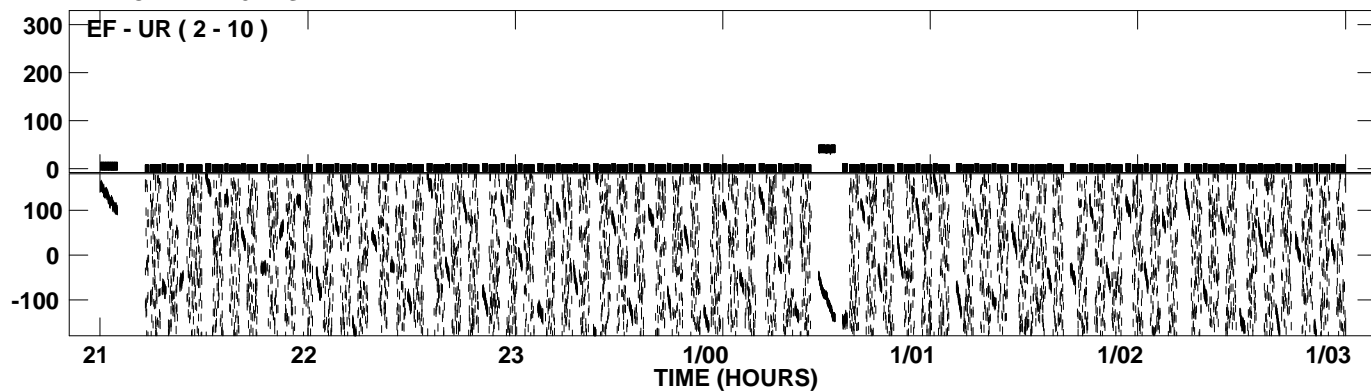

PLot file version 46 created 23-SEP-2009 16:34:40  
Amplitude andPhase vs Time for EP064F.UVDATA.1 Vect aver.  
IF 8 CHAN 1 - 32 STK RR

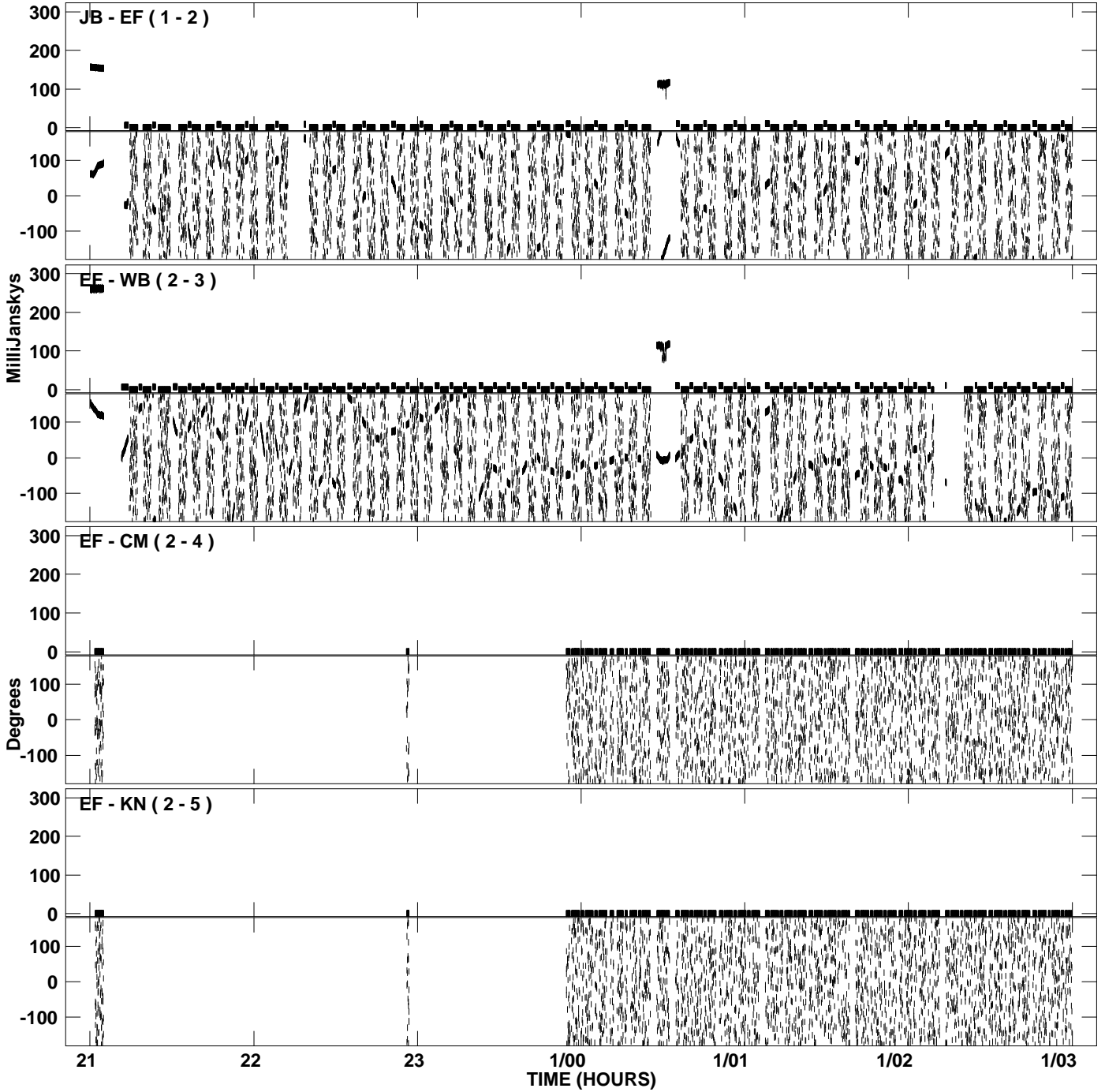

PLot file version 47 created 23-SEP-2009 16:34:40  
Amplitude andPhase vs Time for EP064F.UVDATA.1 Vect aver.  
IF 8 CHAN 1 - 32 STK RR

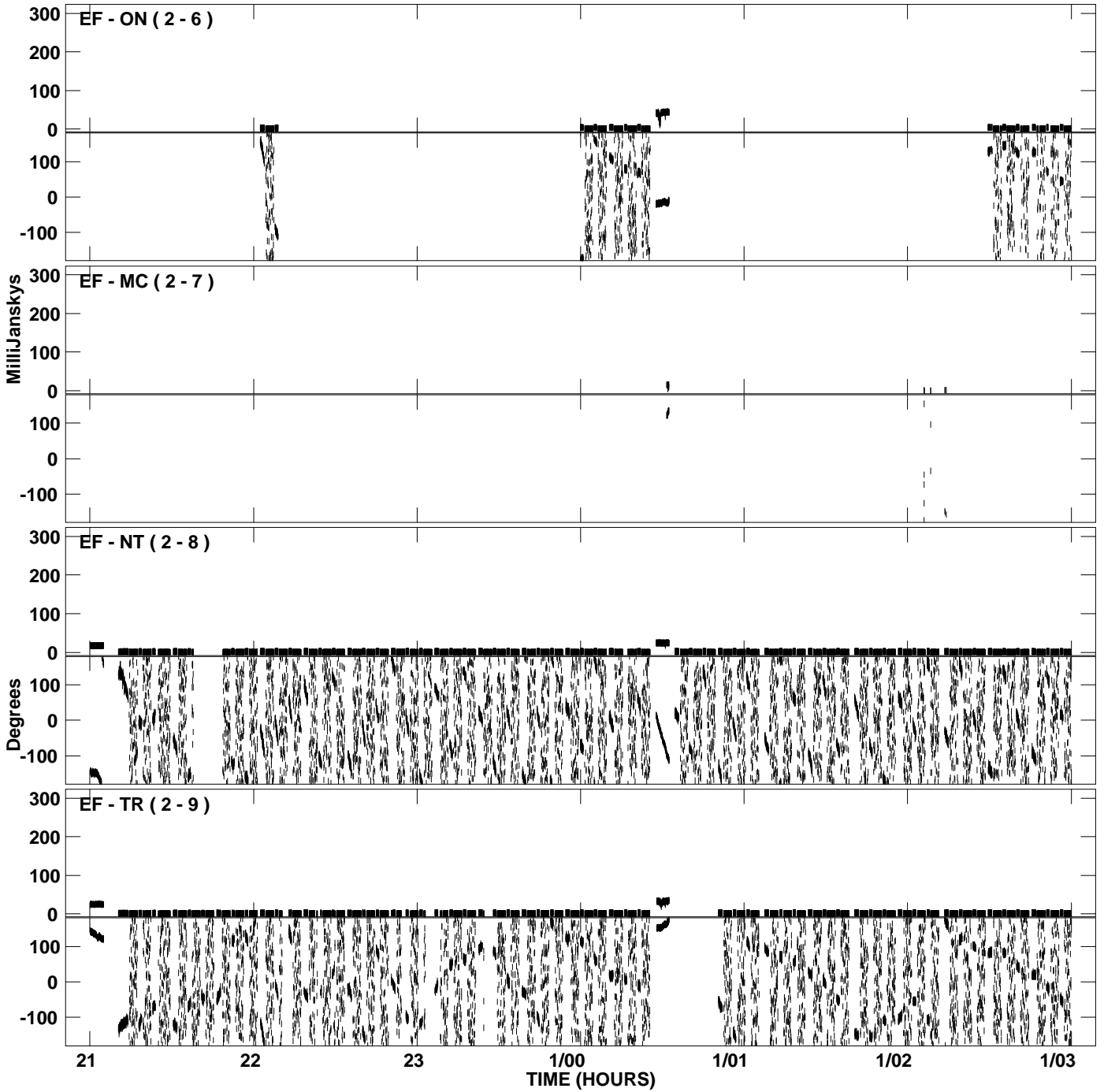

PLot file version 48 created 23-SEP-2009 16:34:40  
Amplitude andPhase vs Time for EP064F.UVDATA.1 Vect aver.  
IF 8 CHAN 1 - 32 STK RR

