

PLot file version 1 created 18-AUG-2009 18:25:44  
Amplitude and Phase vs Time for EP064G.UVDATA.1 Vect aver. CL # 3  
IF 1 CHAN 1 - 32 STK LL

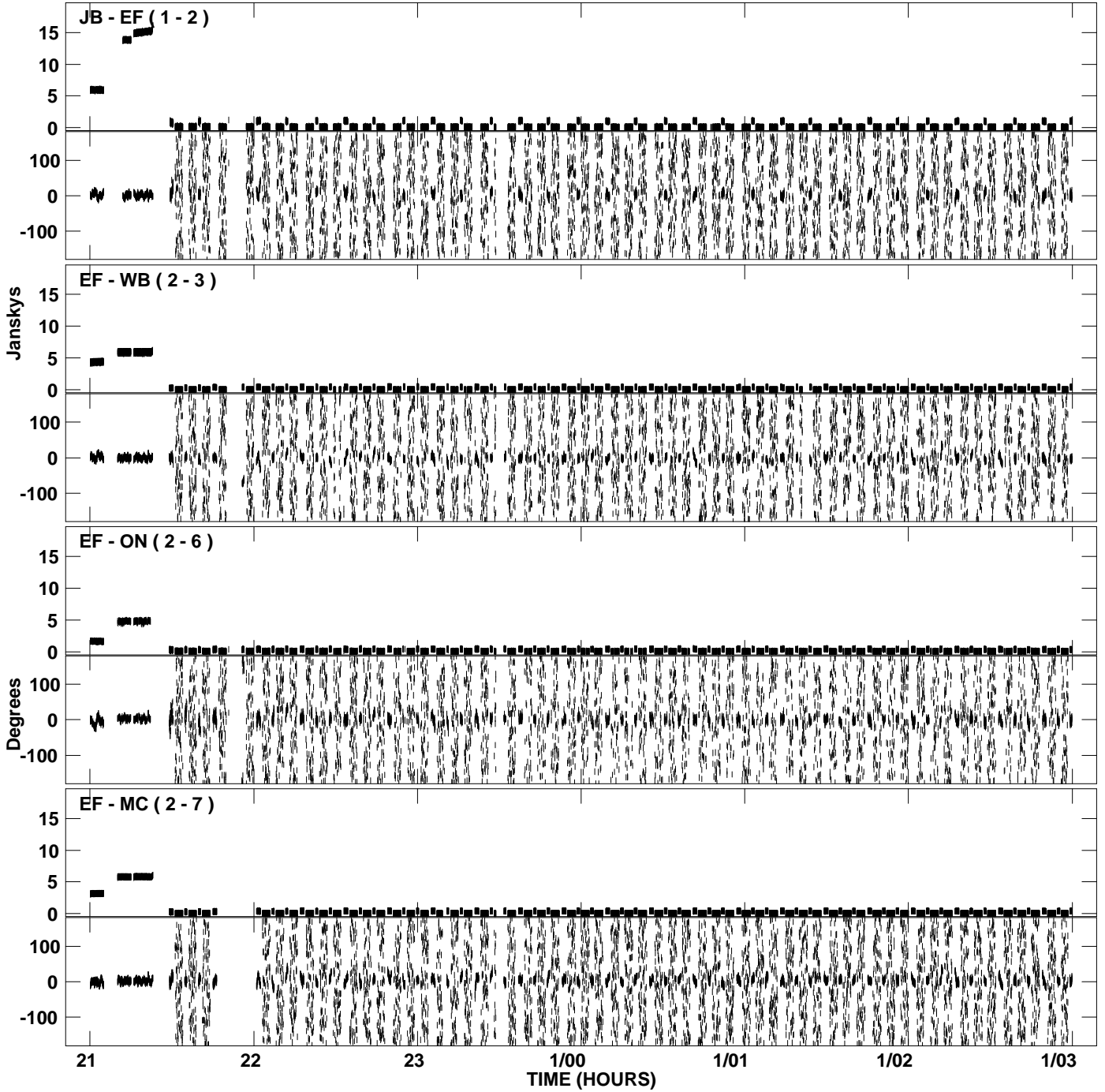

PLot file version 2 created 18-AUG-2009 18:25:44  
Amplitude and Phase vs Time for EP064G.UVDATA.1 Vect aver. CL # 3  
IF 1 CHAN 1 - 32 STK LL

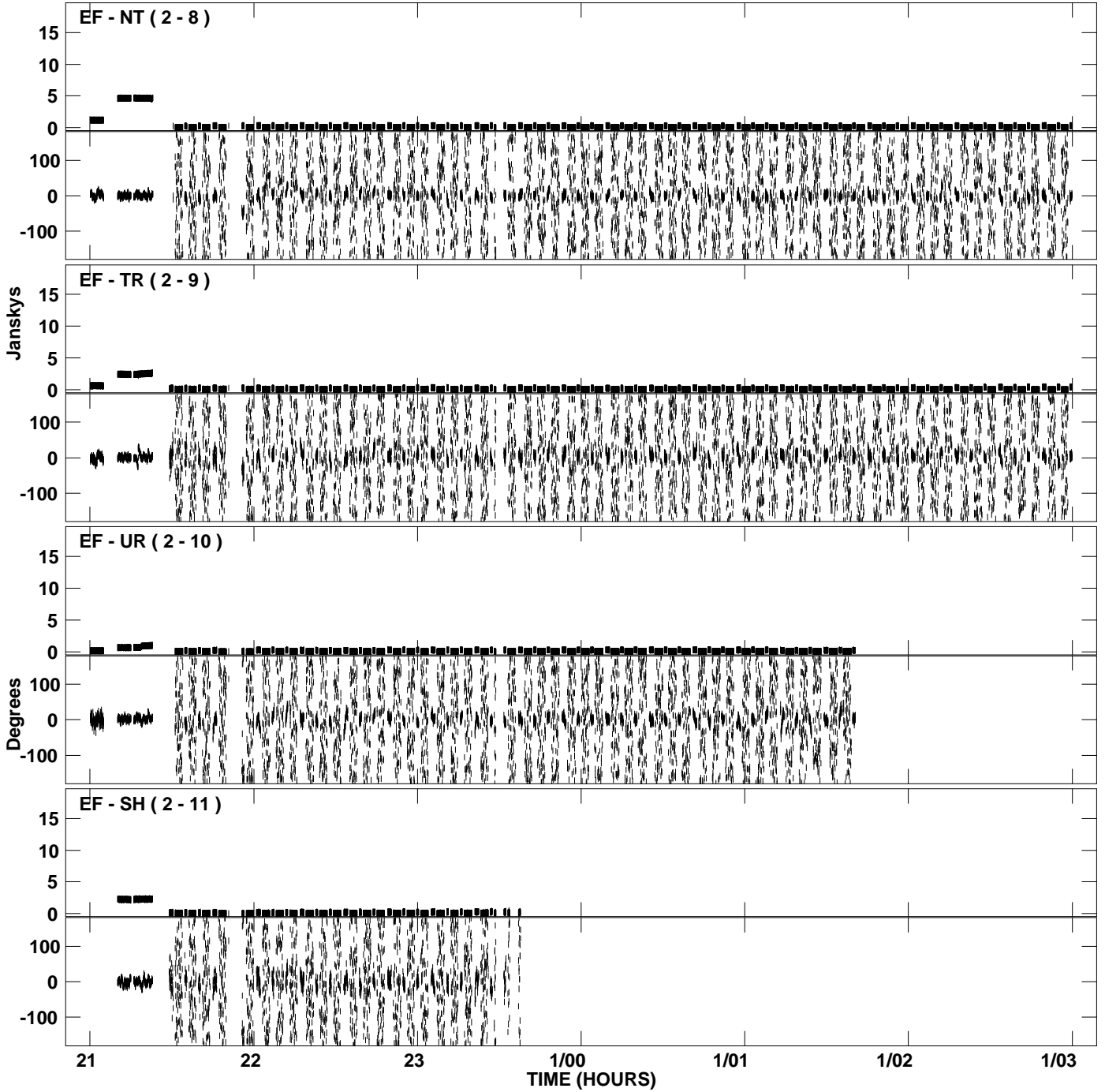

PLot file version 3 created 18-AUG-2009 18:25:44  
Amplitude andPhase vs Time for EP064G.UVDATA.1 Vect aver. CL # 3  
IF 1 CHAN 1 - 32 STK LL

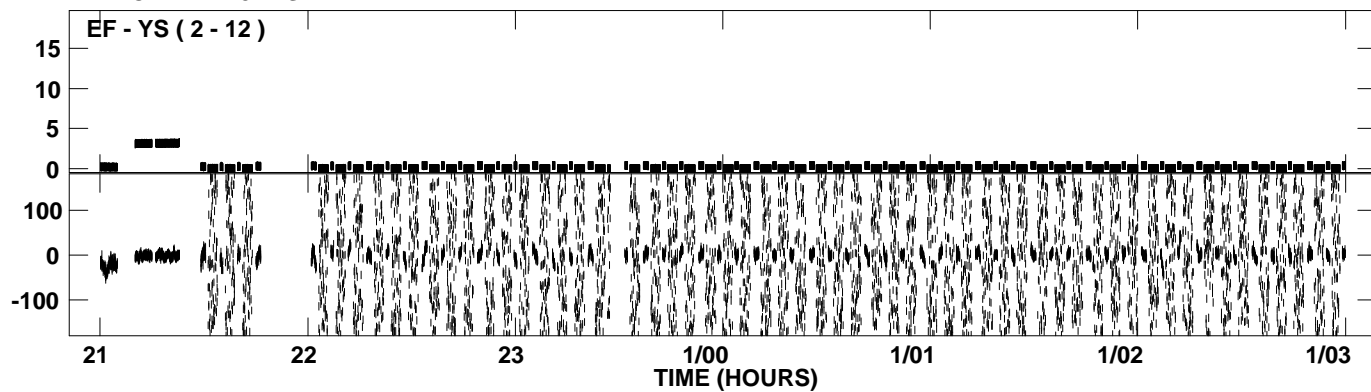

PLot file version 4 created 18-AUG-2009 18:26:48  
Amplitude and Phase vs Time for EP064G.UVDATA.1 Vect aver. CL # 3  
IF 2 CHAN 1 - 32 STK LL

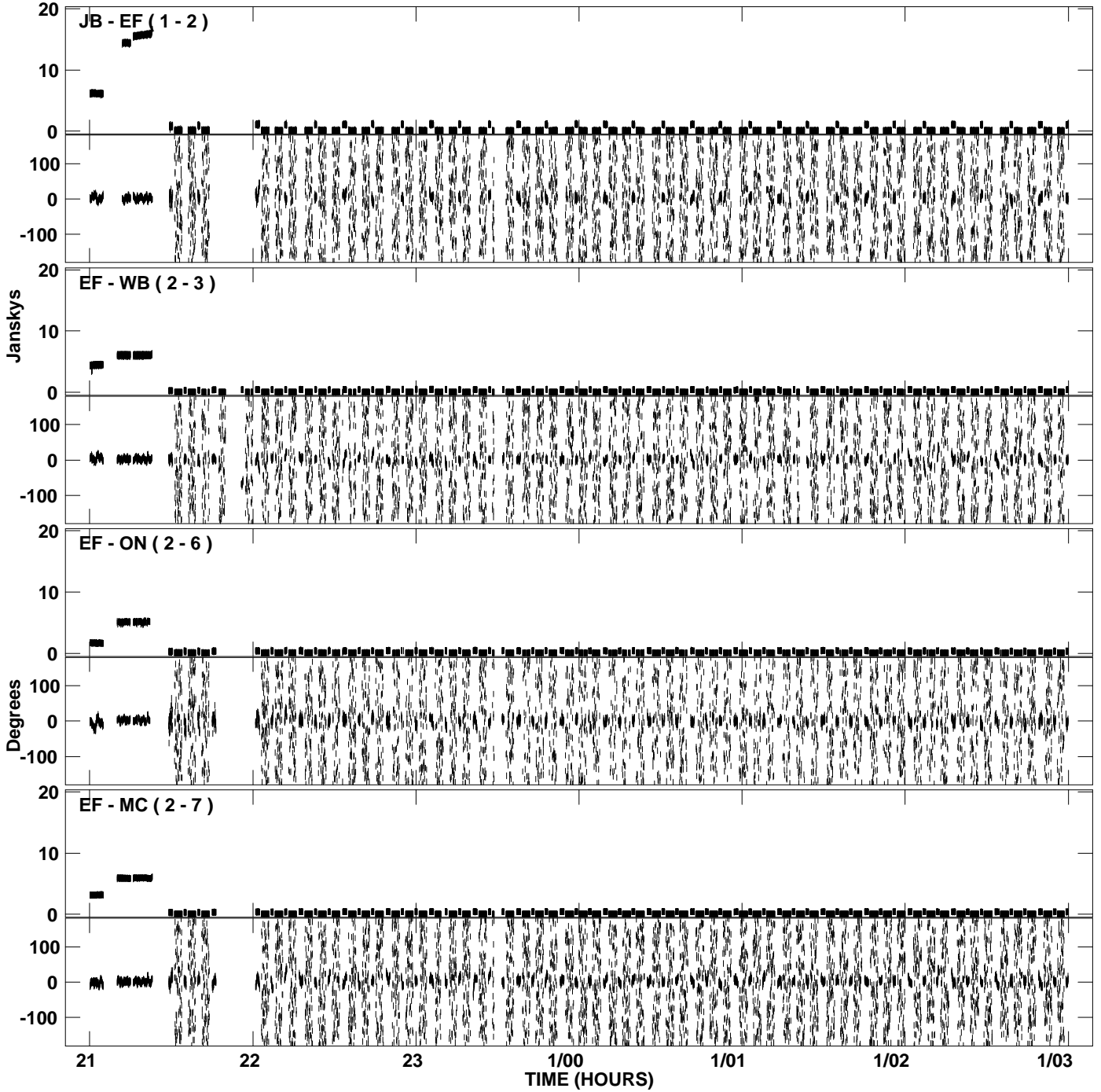



PLot file version 5 created 18-AUG-2009 18:26:48  
Amplitude and Phase vs Time for EP064G.UVDATA.1 Vect aver. CL # 3  
IF 2 CHAN 1 - 32 STK LL

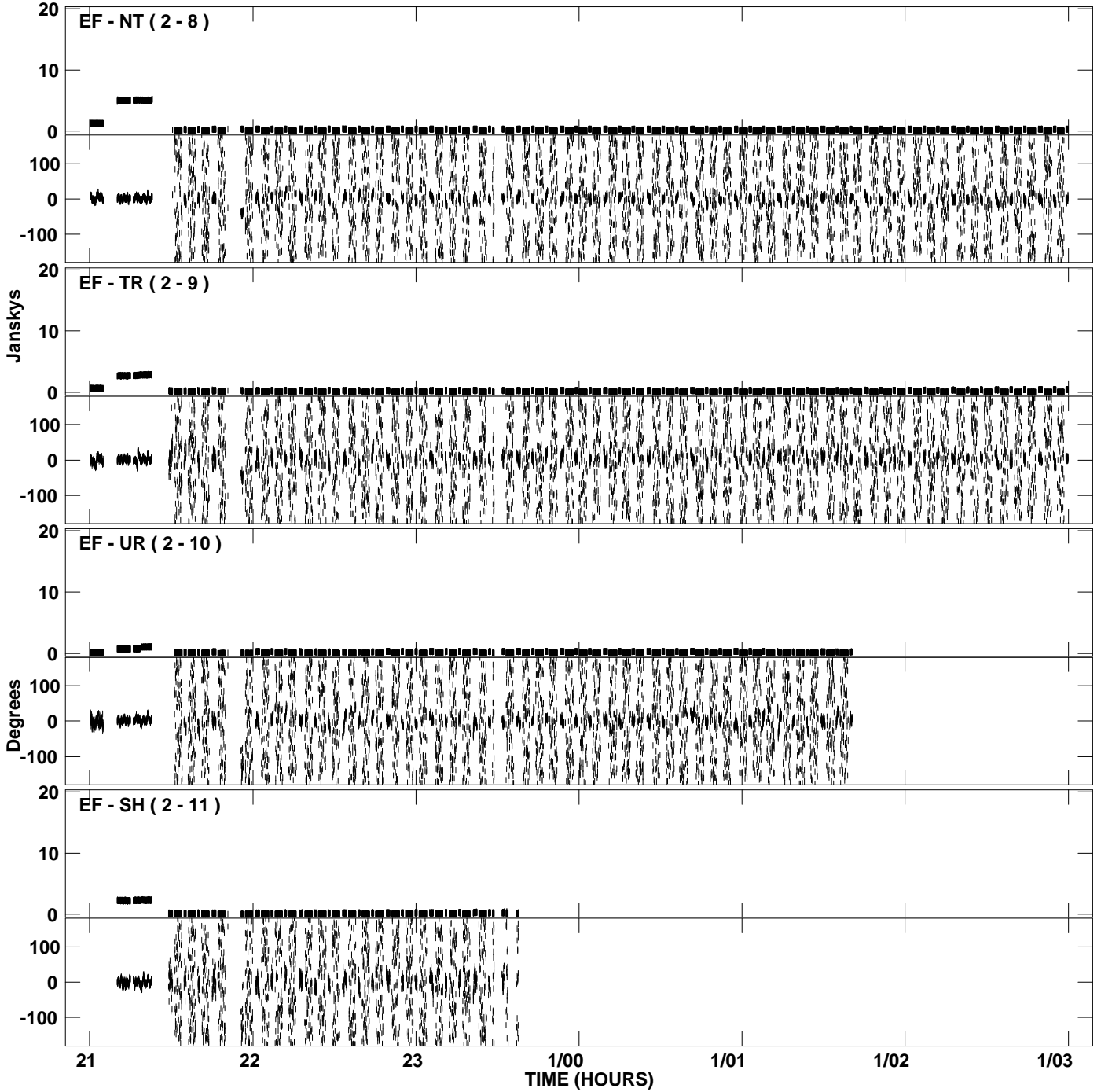

PLot file version 6 created 18-AUG-2009 18:26:48  
Amplitude andPhase vs Time for EP064G.UVDATA.1 Vect aver. CL # 3  
IF 2 CHAN 1 - 32 STK LL

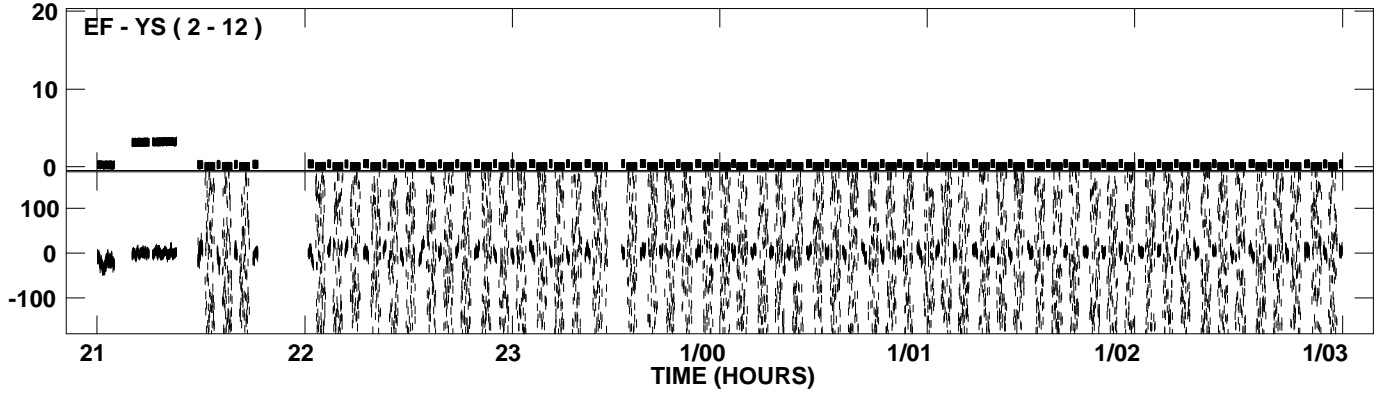

PLot file version 7 created 18-AUG-2009 18:28:01  
Amplitude andPhase vs Time for EP064G.UVDATA.1 Vect aver. CL # 3  
IF 3 CHAN 1 - 32 STK LL

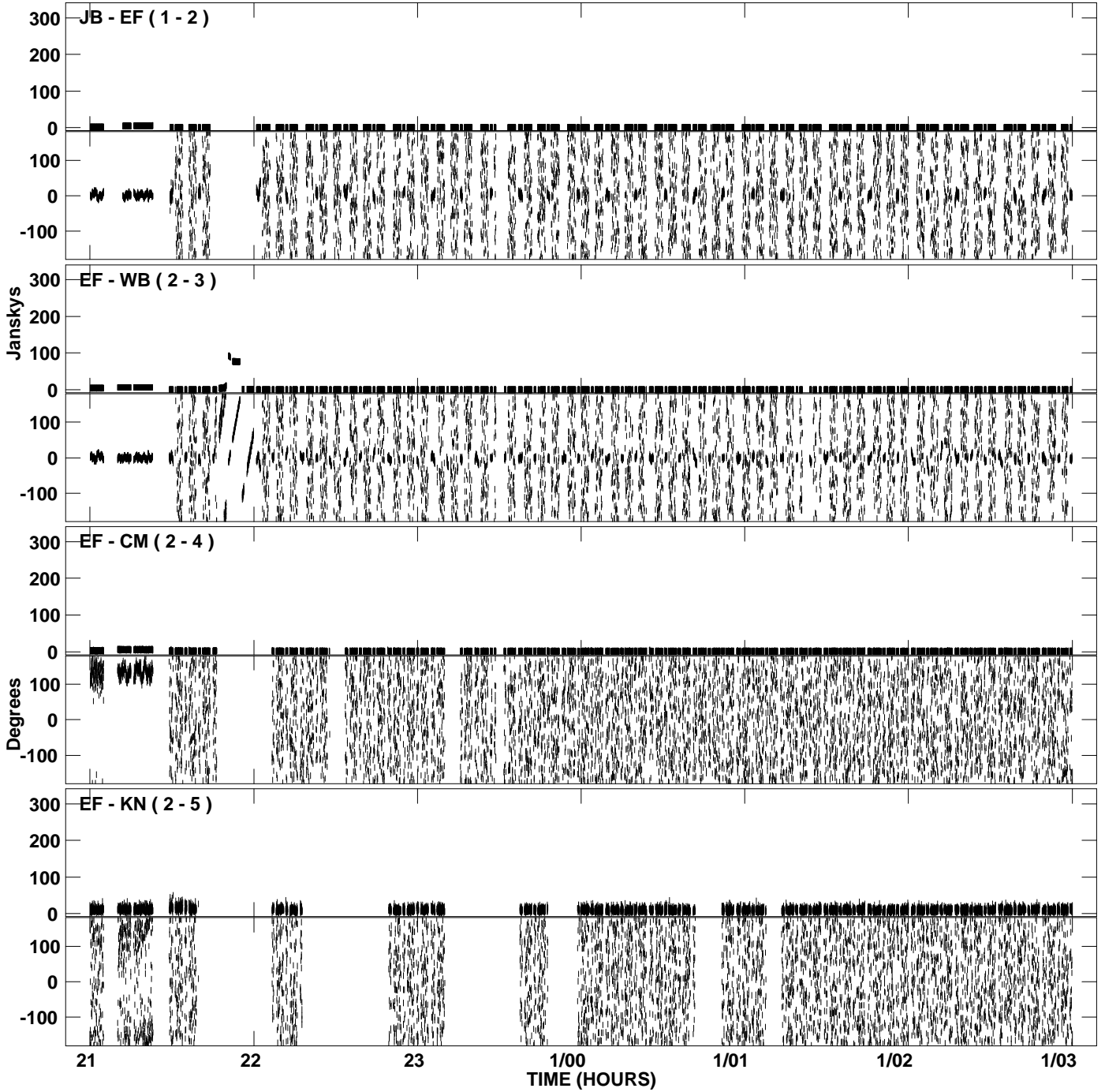

PLot file version 8 created 18-AUG-2009 18:28:01  
Amplitude andPhase vs Time for EP064G.UVDATA.1 Vect aver. CL # 3  
IF 3 CHAN 1 - 32 STK LL

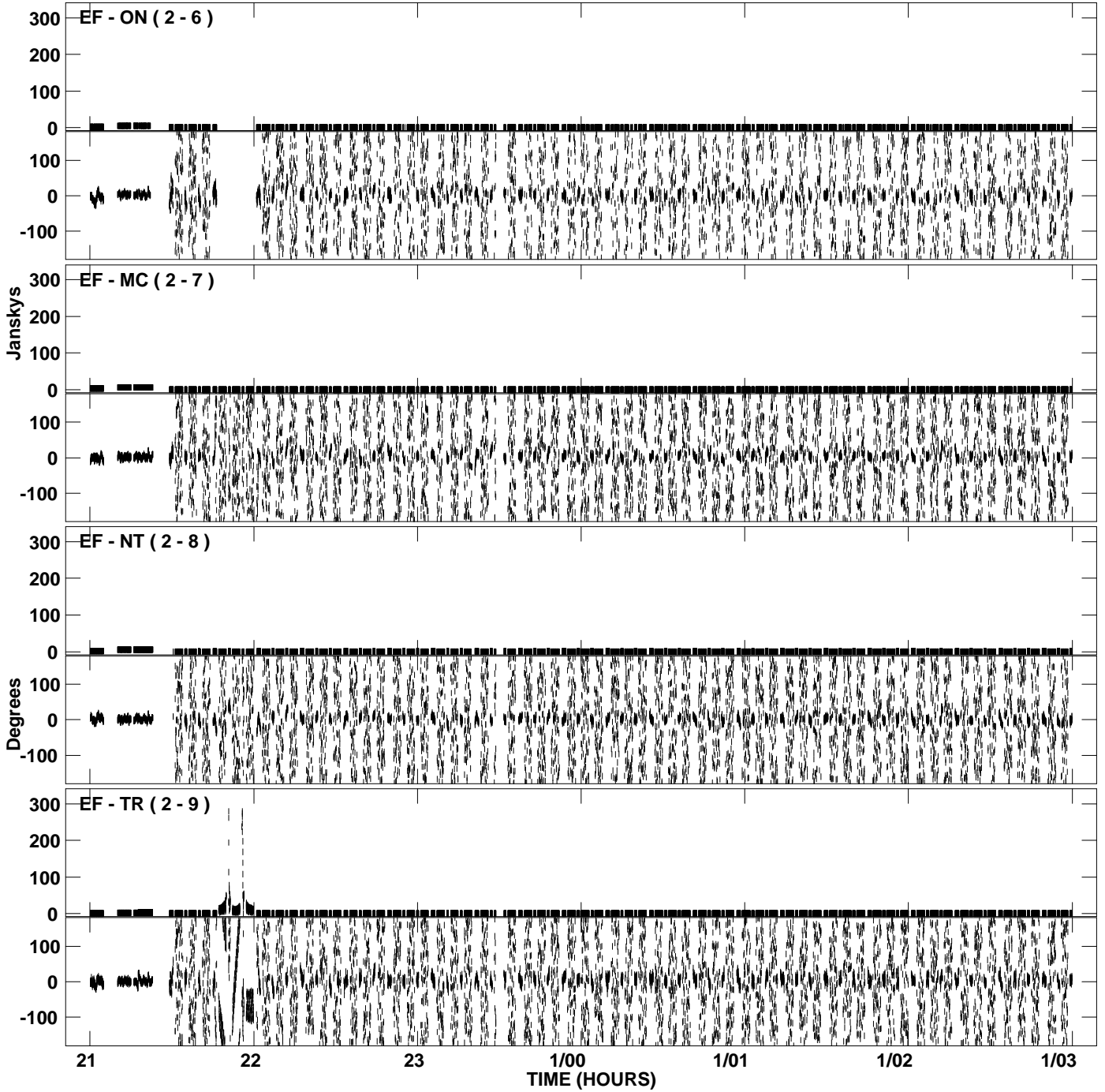

PLot file version 9 created 18-AUG-2009 18:28:01  
Amplitude andPhase vs Time for EP064G.UVDATA.1 Vect aver. CL # 3  
IF 3 CHAN 1 - 32 STK LL

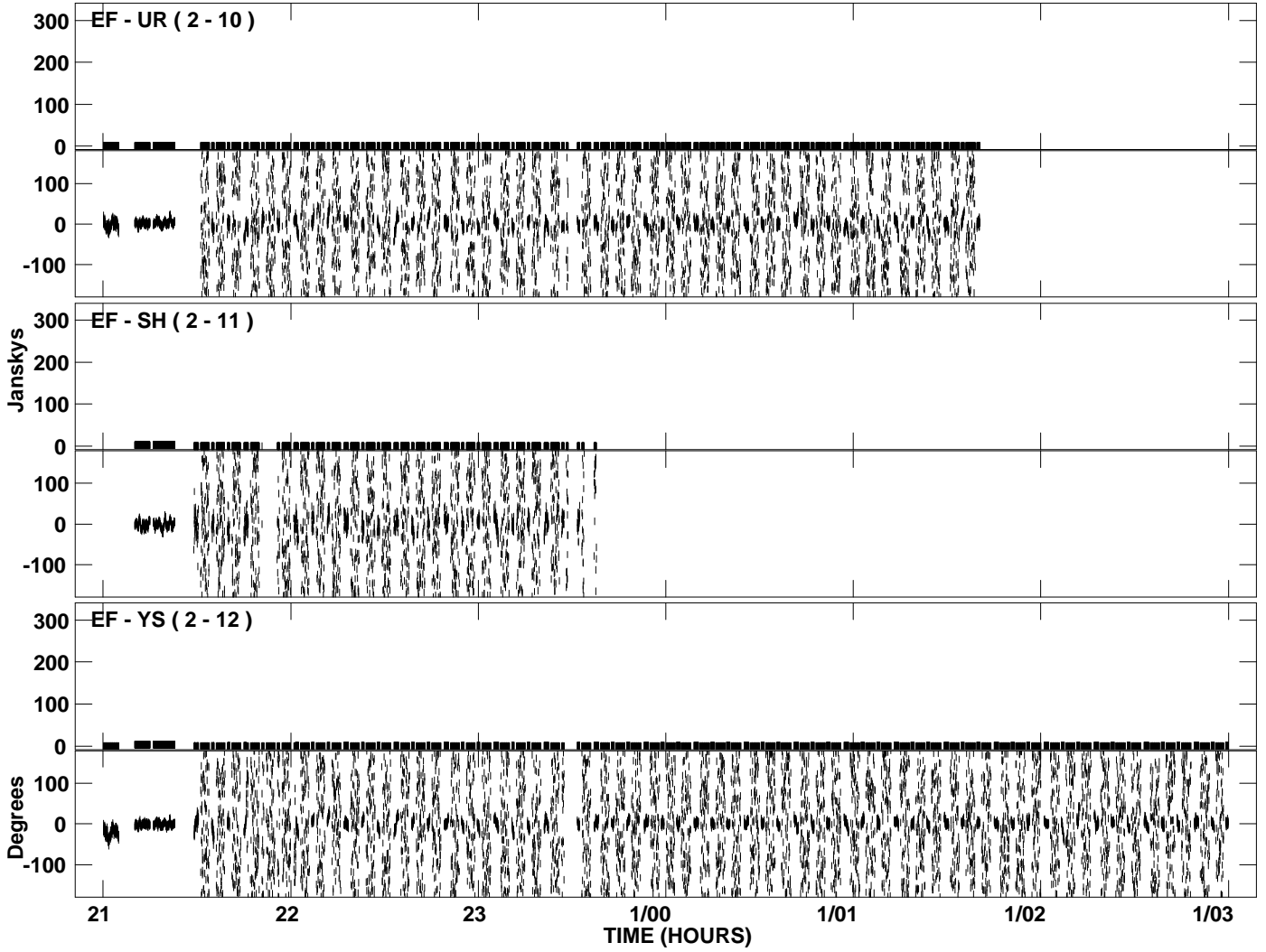

PLot file version 10 created 18-AUG-2009 18:29:32  
Amplitude and Phase vs Time for EP064G.UVDATA.1 Vect aver. CL # 3  
IF 4 CHAN 1 - 32 STK LL

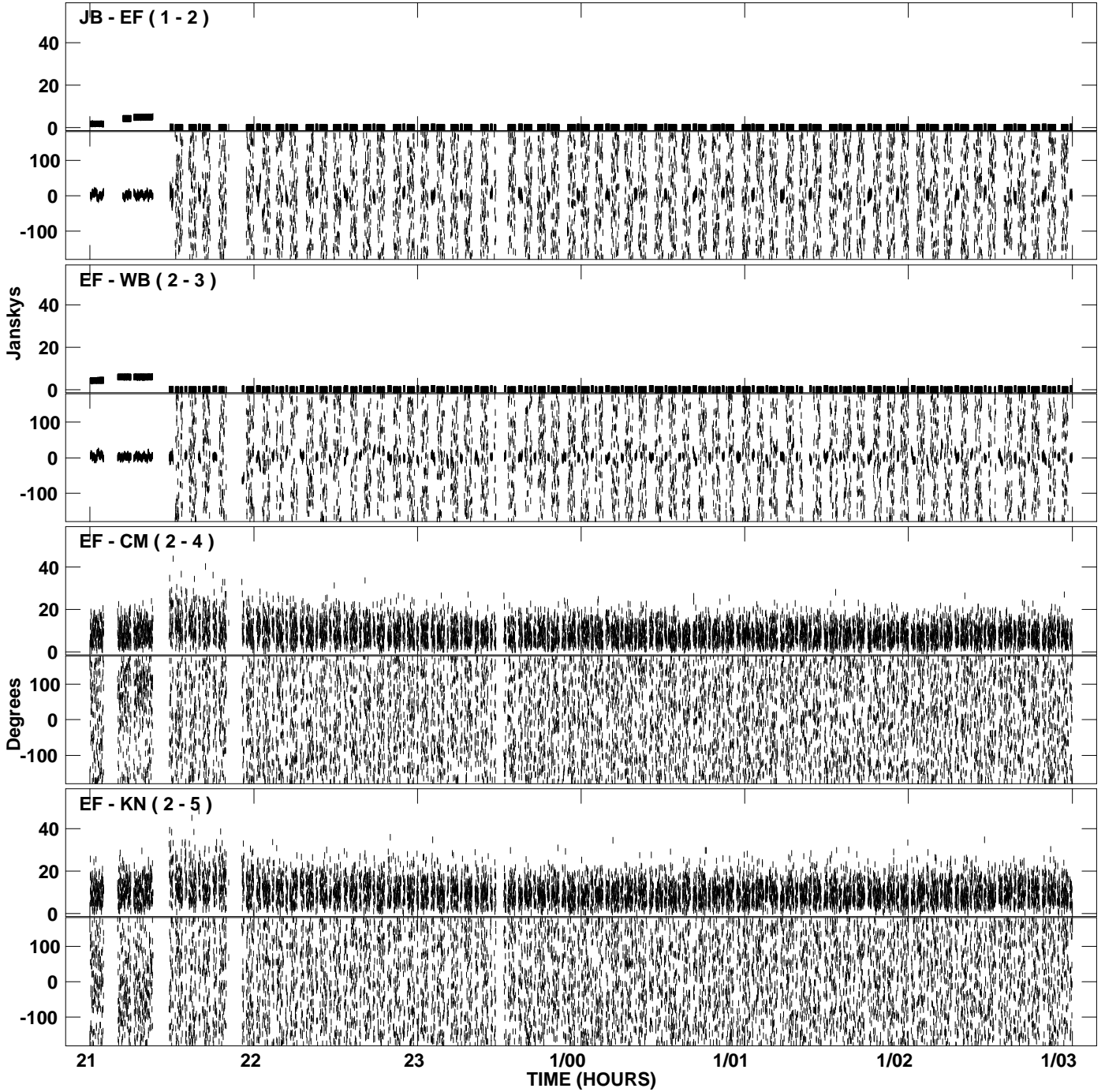

PLot file version 11 created 18-AUG-2009 18:29:32  
Amplitude and Phase vs Time for EP064G.UVDATA.1 Vect aver. CL # 3  
IF 4 CHAN 1 - 32 STK LL

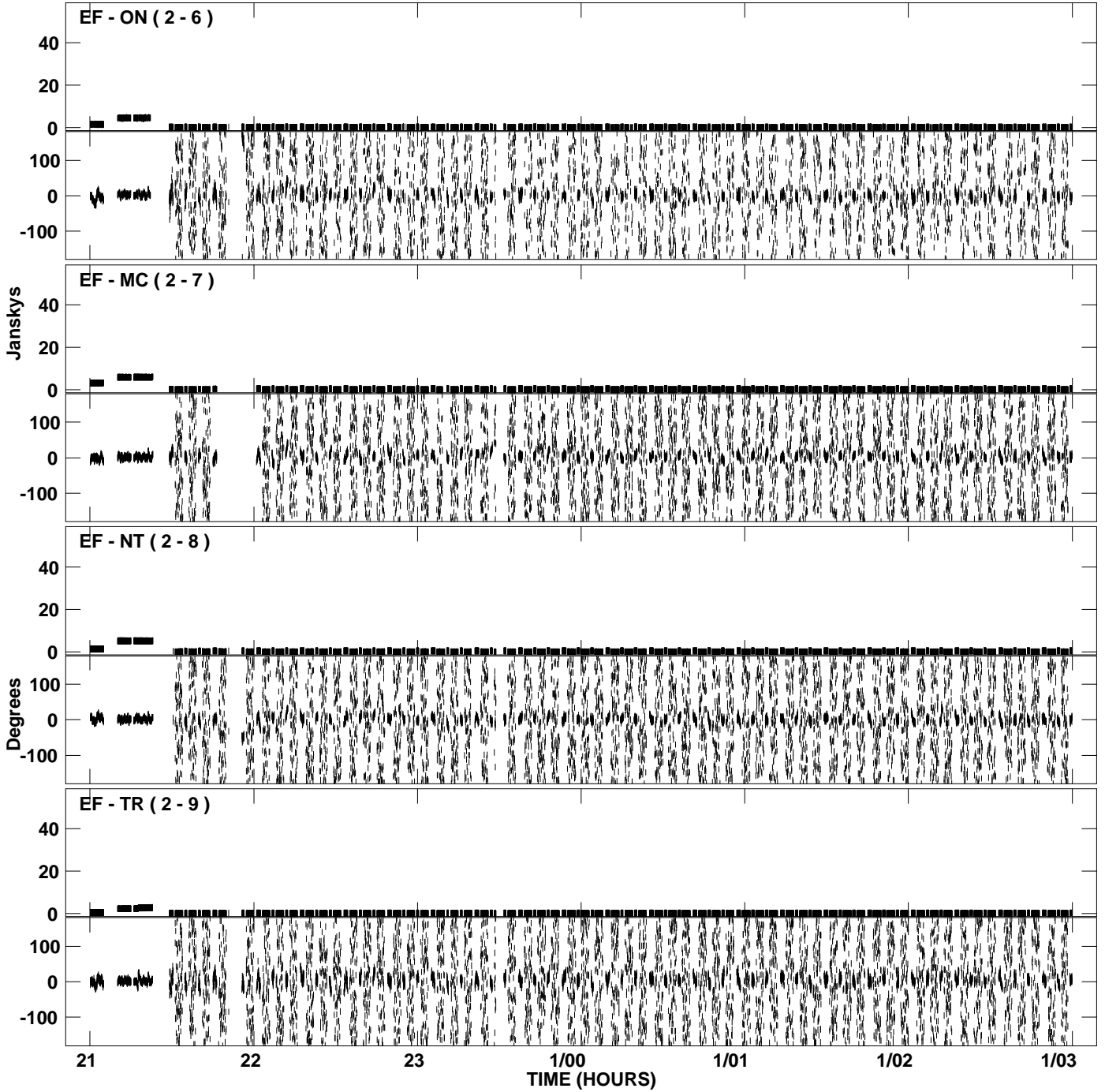

PLot file version 12 created 18-AUG-2009 18:29:33  
Amplitude and Phase vs Time for EP064G.UVDATA.1 Vect aver. CL # 3  
IF 4 CHAN 1 - 32 STK LL

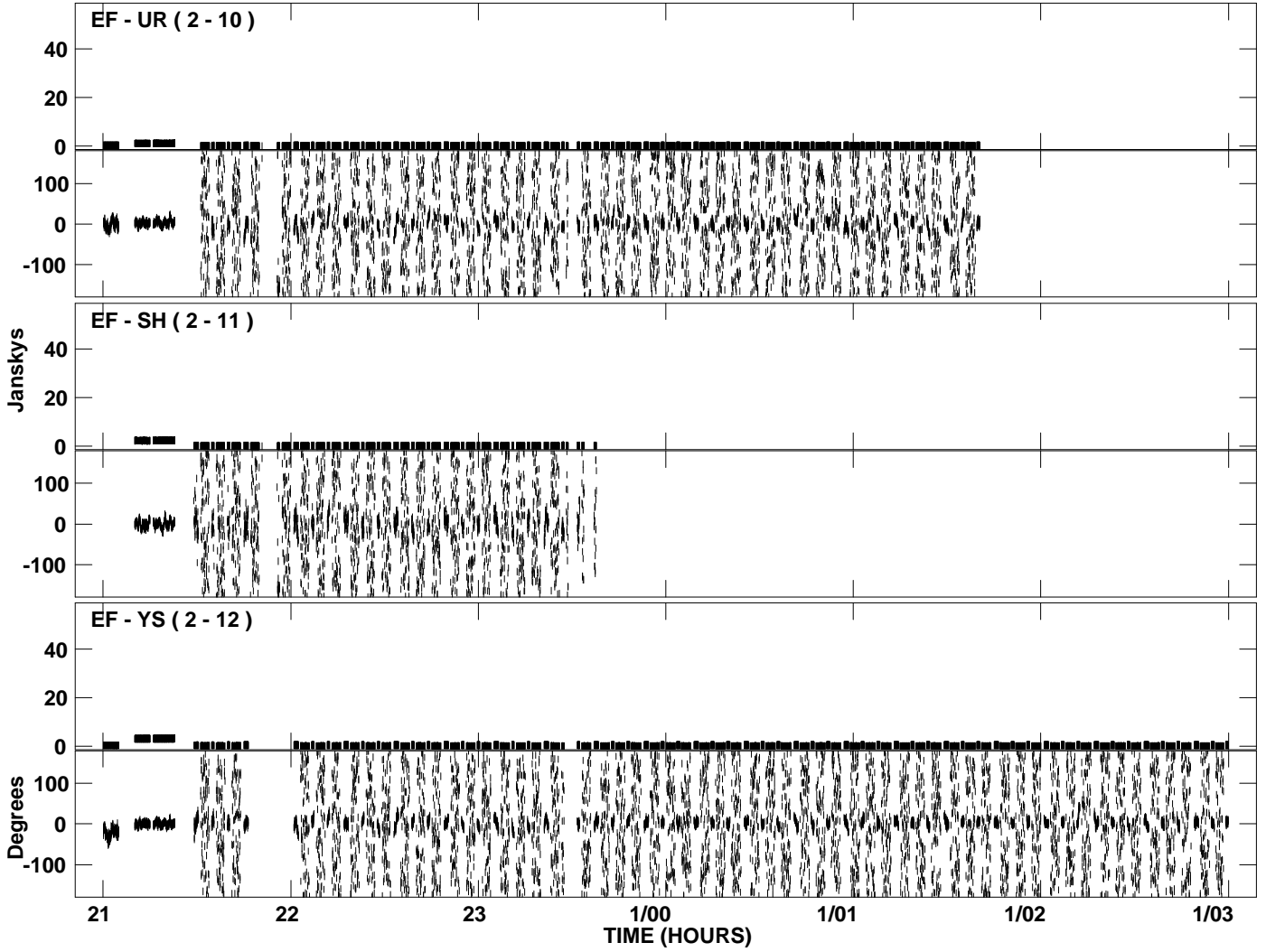



PLot file version 13 created 18-AUG-2009 18:30:21  
Amplitude and Phase vs Time for EP064G.UVDATA.1 Vect aver. CL # 3  
IF 5 CHAN 1 - 32 STK LL

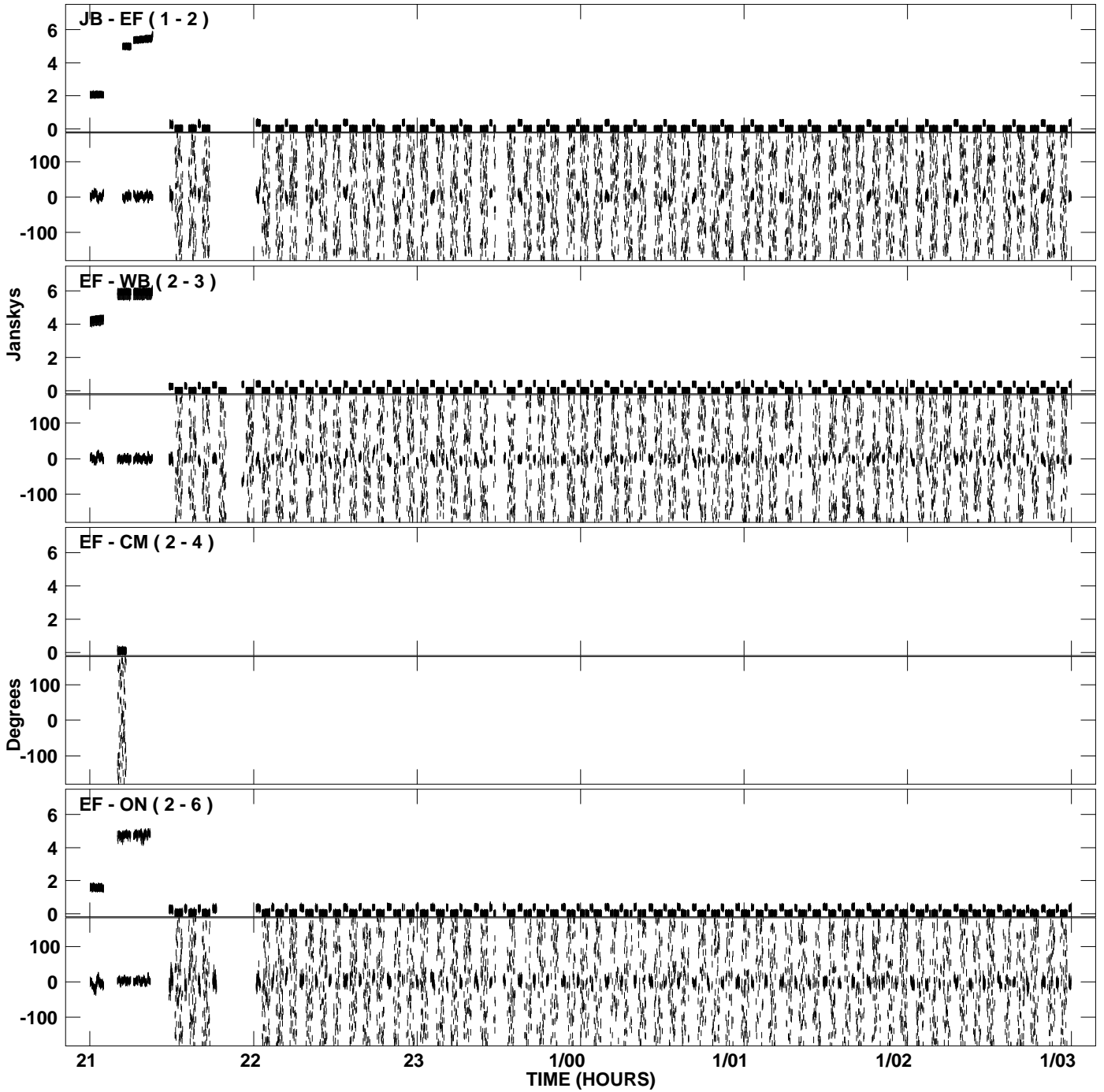

PLot file version 14 created 18-AUG-2009 18:30:21  
Amplitude andPhase vs Time for EP064G.UVDATA.1 Vect aver. CL # 3  
IF 5 CHAN 1 - 32 STK LL

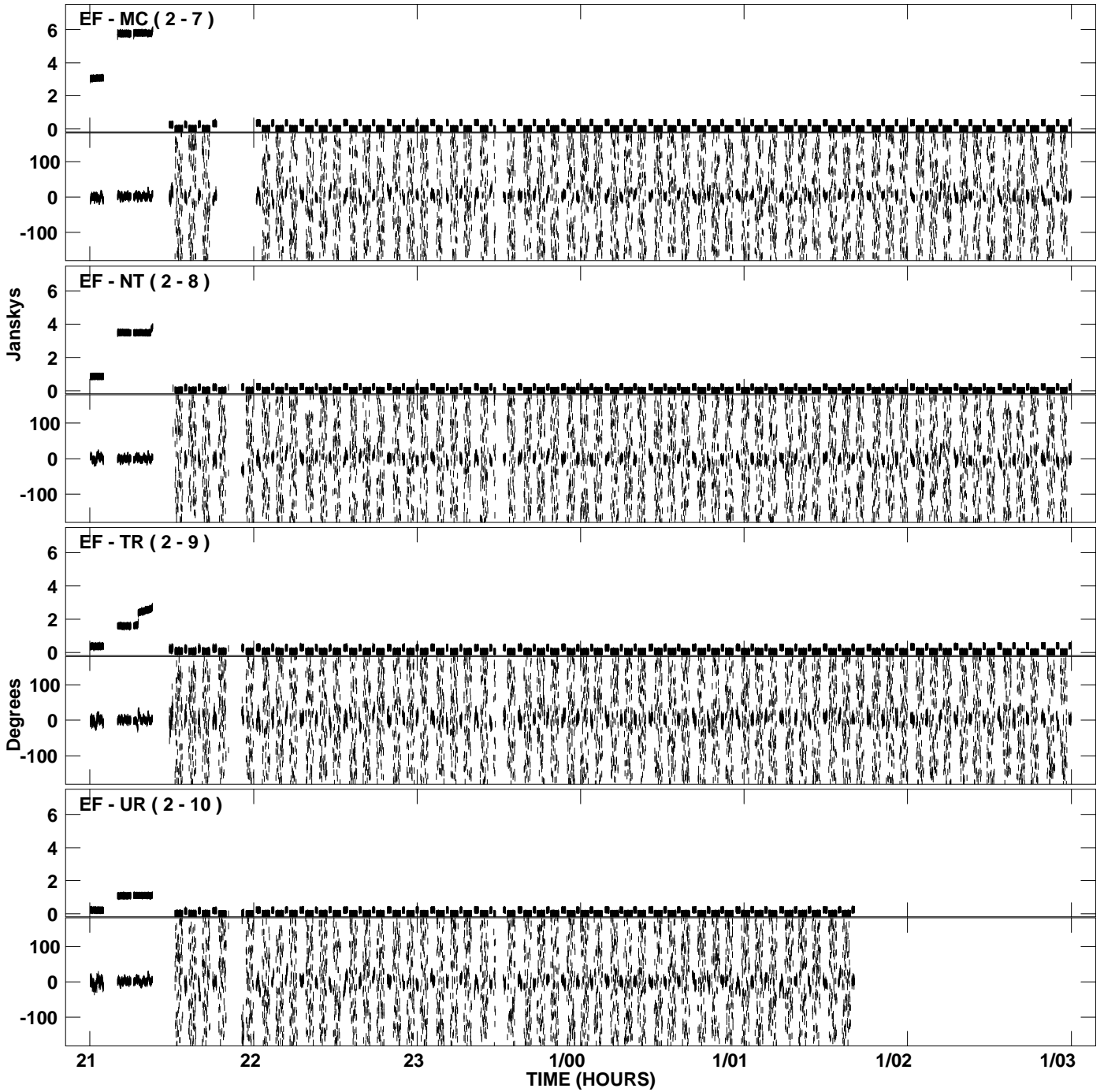

PLot file version 15 created 18-AUG-2009 18:30:21  
Amplitude andPhase vs Time for EP064G.UVDATA.1 Vect aver. CL # 3  
IF 5 CHAN 1 - 32 STK LL

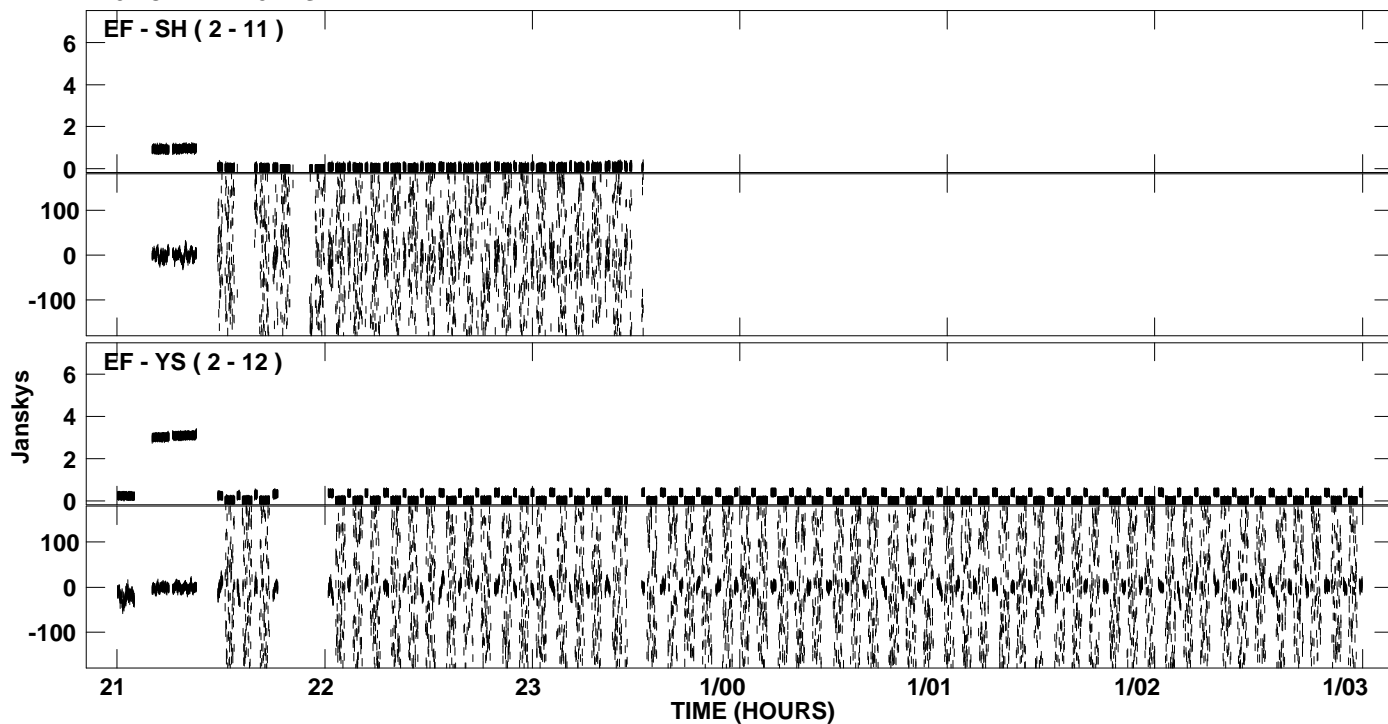

PLot file version 16 created 18-AUG-2009 18:30:58  
Amplitude andPhase vs Time for EP064G.UVDATA.1 Vect aver. CL # 3  
IF 6 CHAN 1 - 32 STK LL

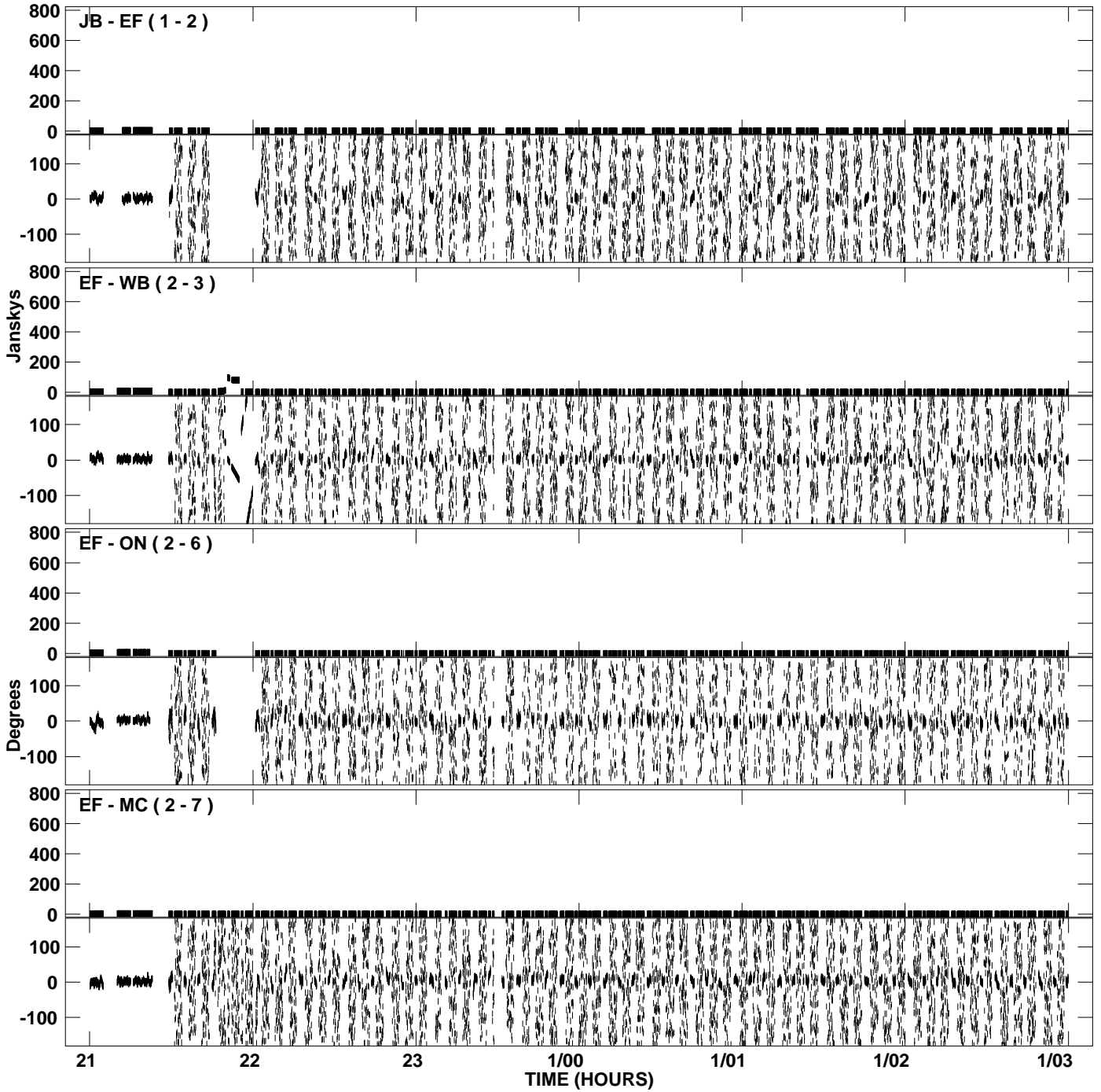

PLot file version 17 created 18-AUG-2009 18:30:58  
Amplitude and Phase vs Time for EP064G.UVDATA.1 Vect aver. CL # 3  
IF 6 CHAN 1 - 32 STK LL

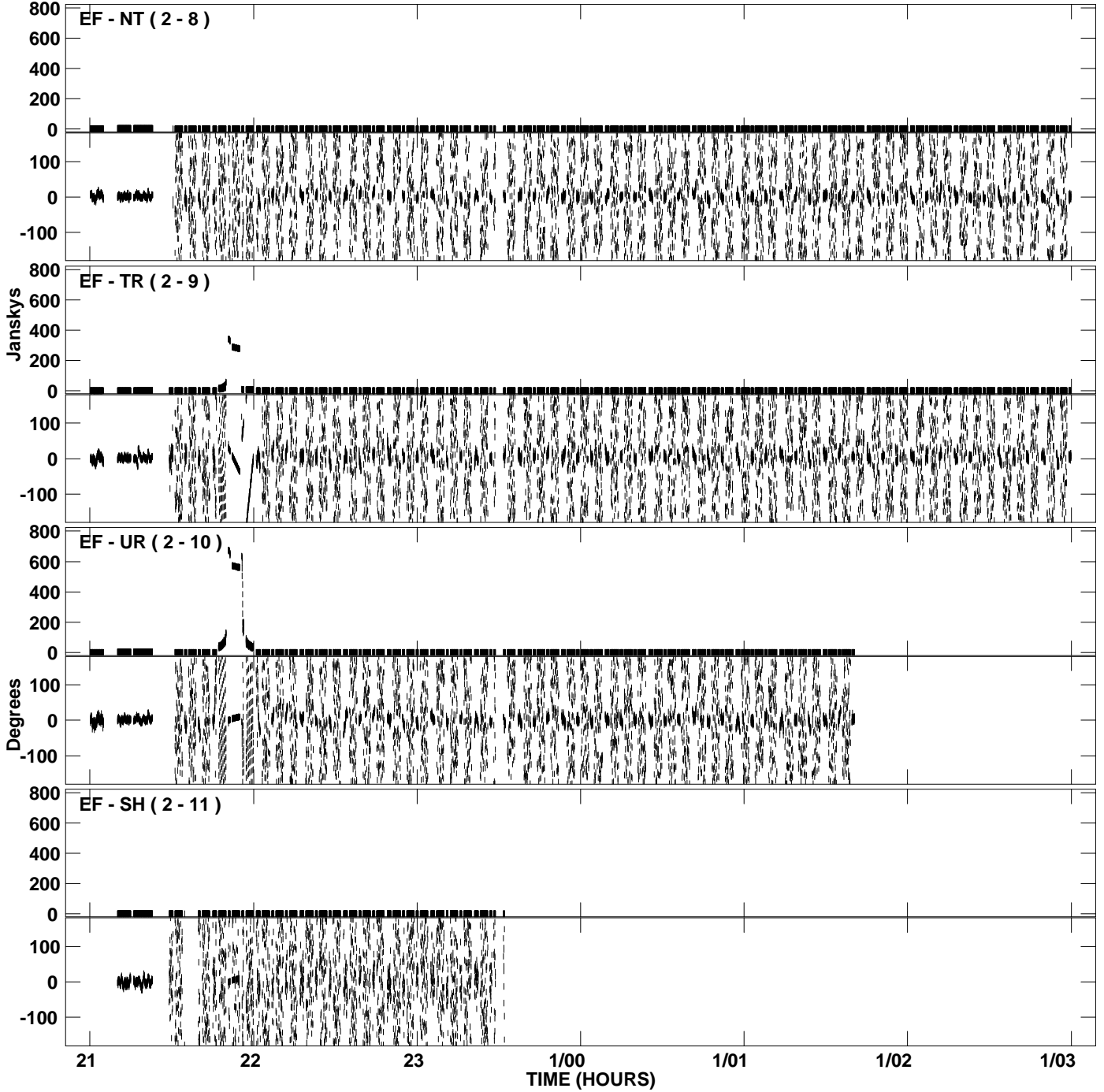

PLot file version 18 created 18-AUG-2009 18:30:59  
Amplitude andPhase vs Time for EP064G.UVDATA.1 Vect aver. CL # 3  
IF 6 CHAN 1 - 32 STK LL

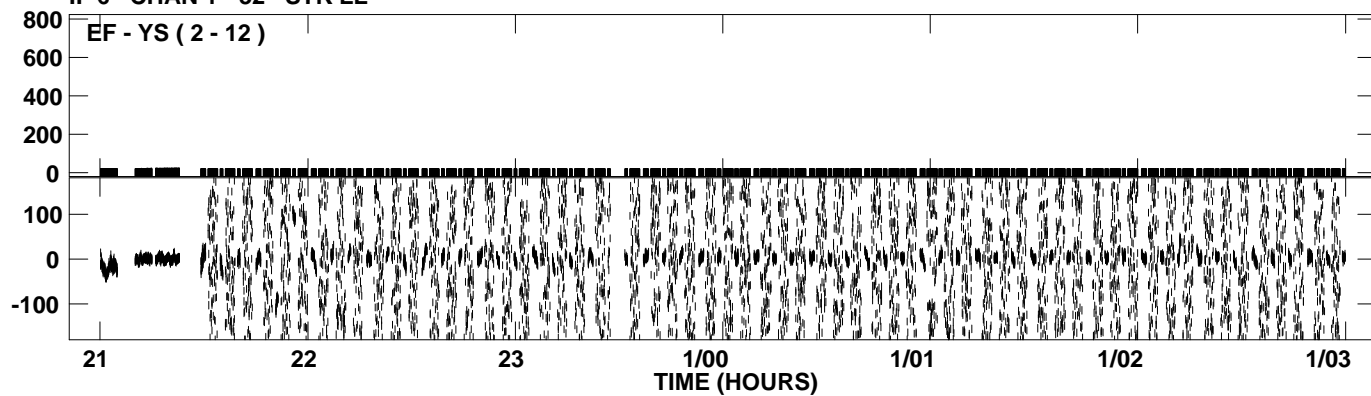

PLot file version 19 created 18-AUG-2009 18:31:31  
Amplitude and Phase vs Time for EP064G.UVDATA.1 Vect aver. CL # 3  
IF 7 CHAN 1 - 32 STK LL

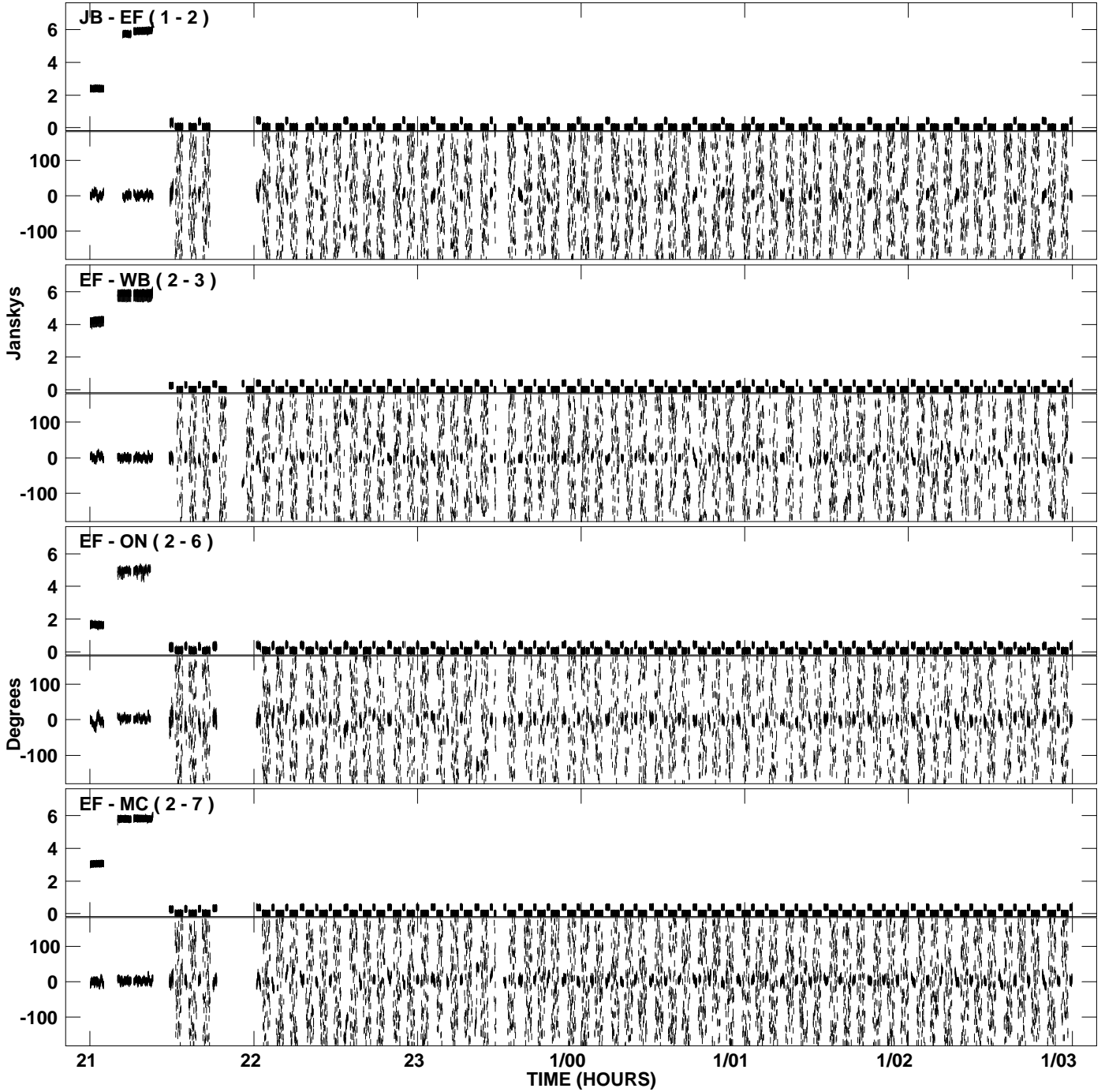

PLot file version 20 created 18-AUG-2009 18:31:31  
Amplitude andPhase vs Time for EP064G.UVDATA.1 Vect aver. CL # 3  
IF 7 CHAN 1 - 32 STK LL

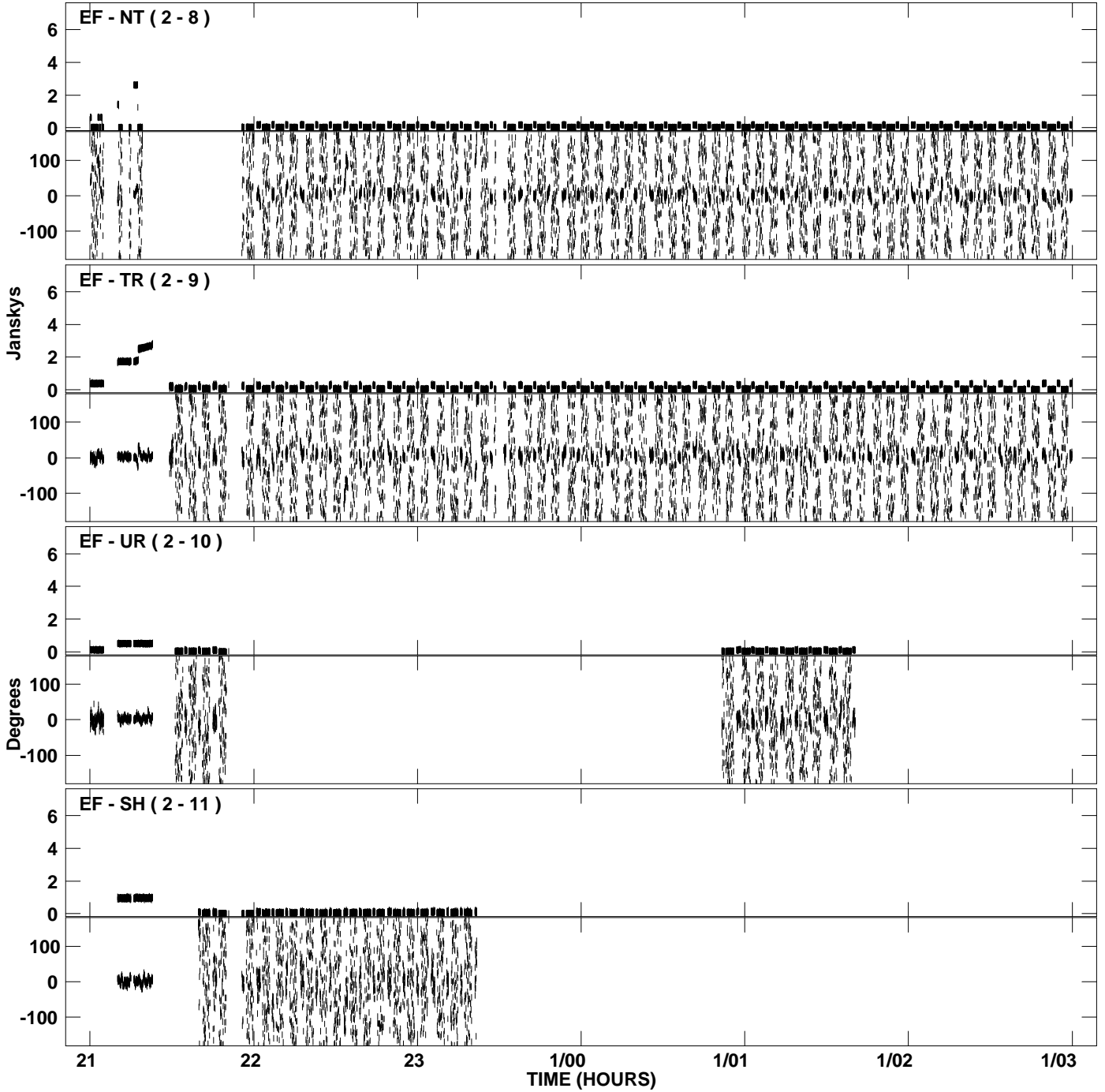



PLot file version 21 created 18-AUG-2009 18:31:31  
Amplitude andPhase vs Time for EP064G.UVDATA.1 Vect aver. CL # 3  
IF 7 CHAN 1 - 32 STK LL

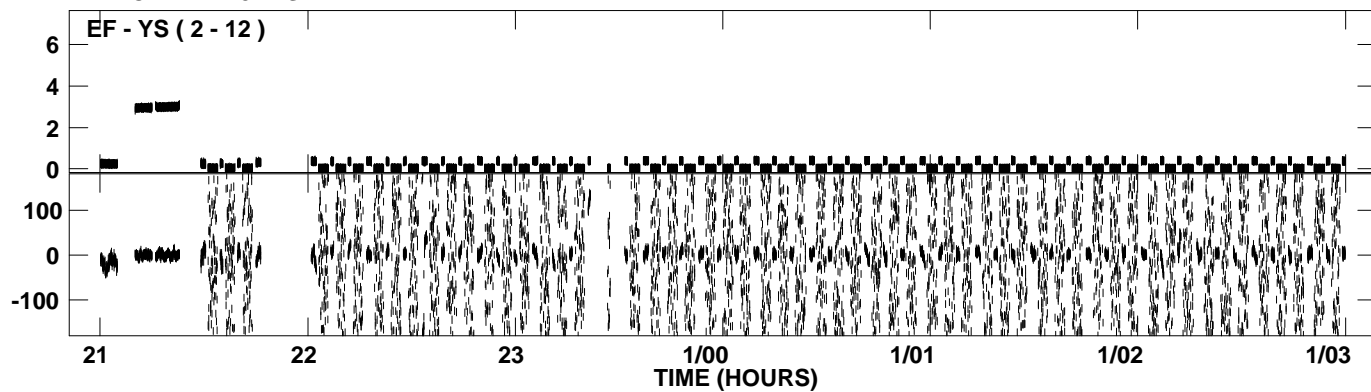

PLot file version 22 created 18-AUG-2009 18:32:08  
Amplitude andPhase vs Time for EP064G.UVDATA.1 Vect aver. CL # 3  
IF 8 CHAN 1 - 32 STK LL

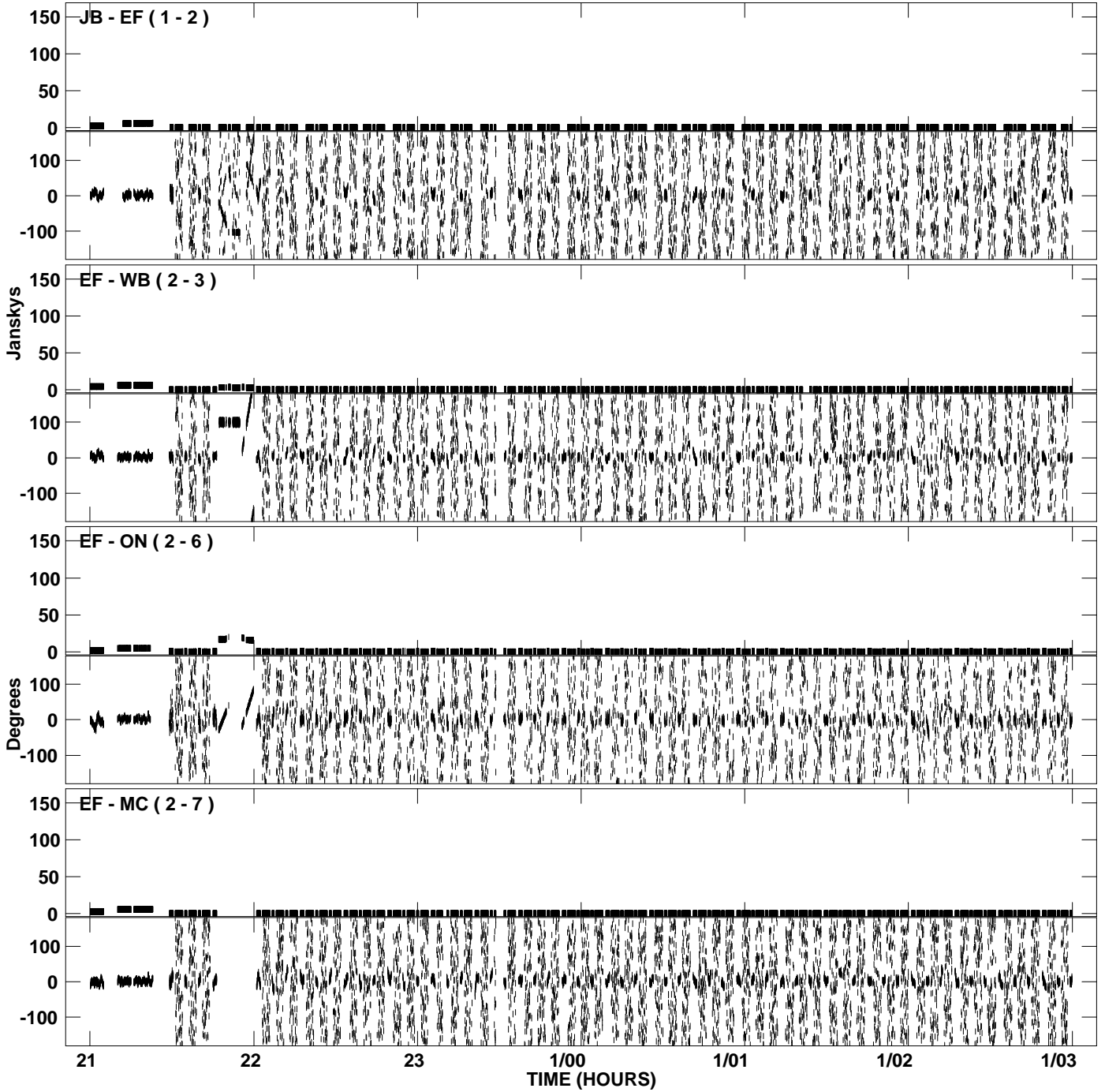

PLot file version 23 created 18-AUG-2009 18:32:08  
Amplitude andPhase vs Time for EP064G.UVDATA.1 Vect aver. CL # 3  
IF 8 CHAN 1 - 32 STK LL

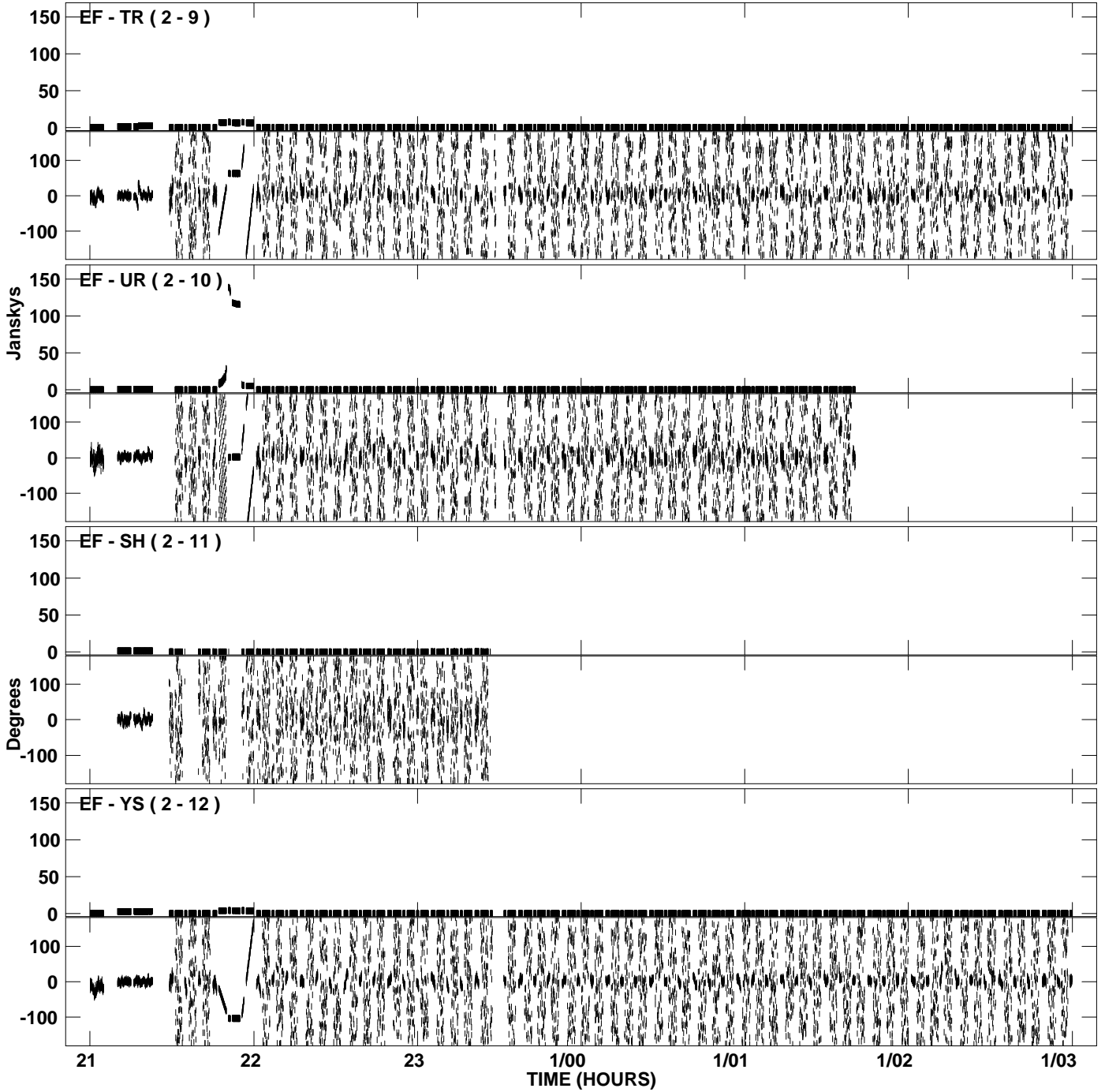

PLot file version 24 created 18-AUG-2009 18:32:45  
Amplitude and Phase vs Time for EP064G.UVDATA.1 Vect aver. CL # 3  
IF 1 CHAN 1 - 32 STK RR

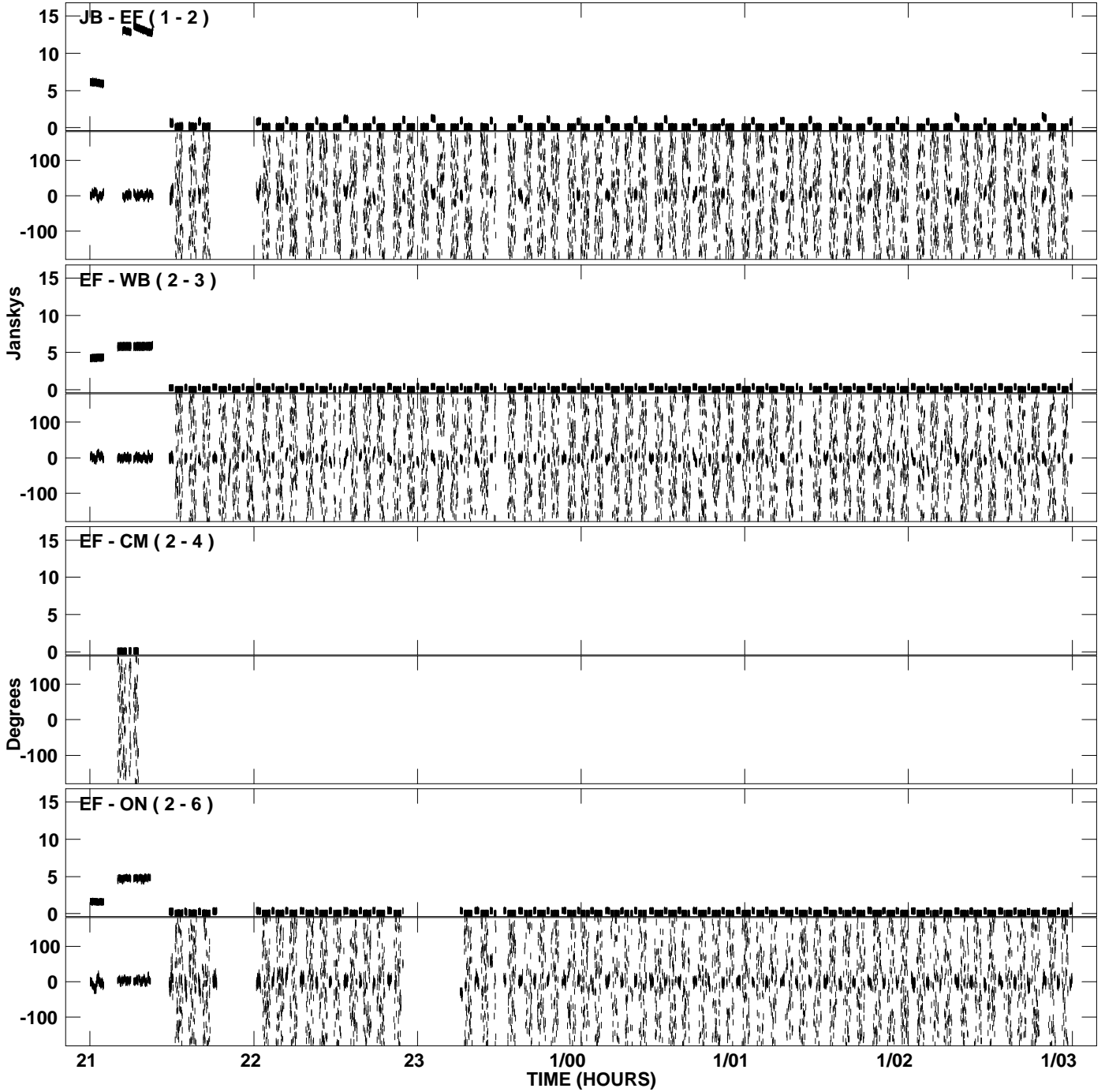

PLot file version 25 created 18-AUG-2009 18:32:45  
Amplitude and Phase vs Time for EP064G.UVDATA.1 Vect aver. CL # 3  
IF 1 CHAN 1 - 32 STK RR

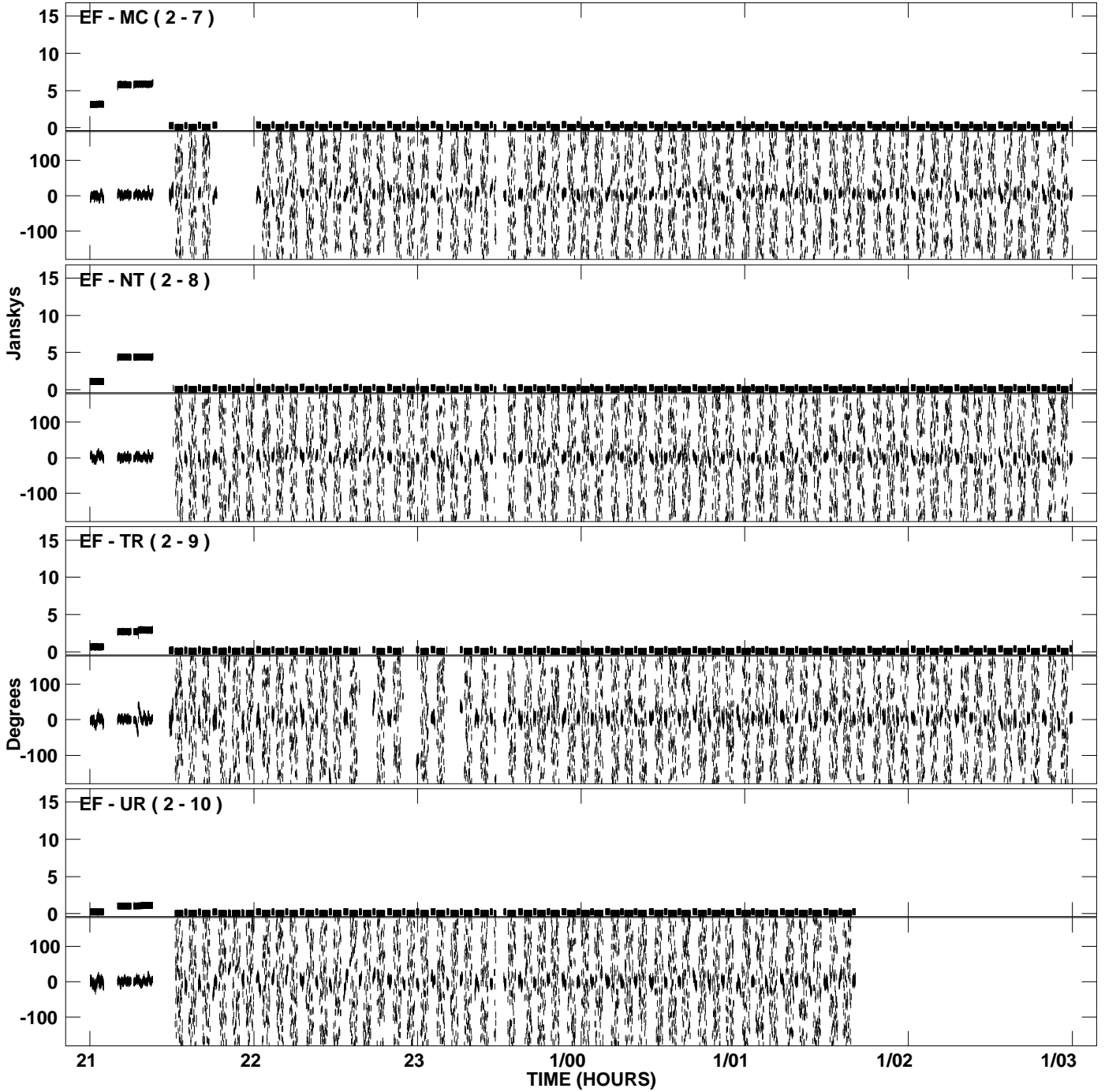

PLot file version 26 created 18-AUG-2009 18:32:45  
Amplitude andPhase vs Time for EP064G.UVDATA.1 Vect aver. CL # 3  
IF 1 CHAN 1 - 32 STK RR

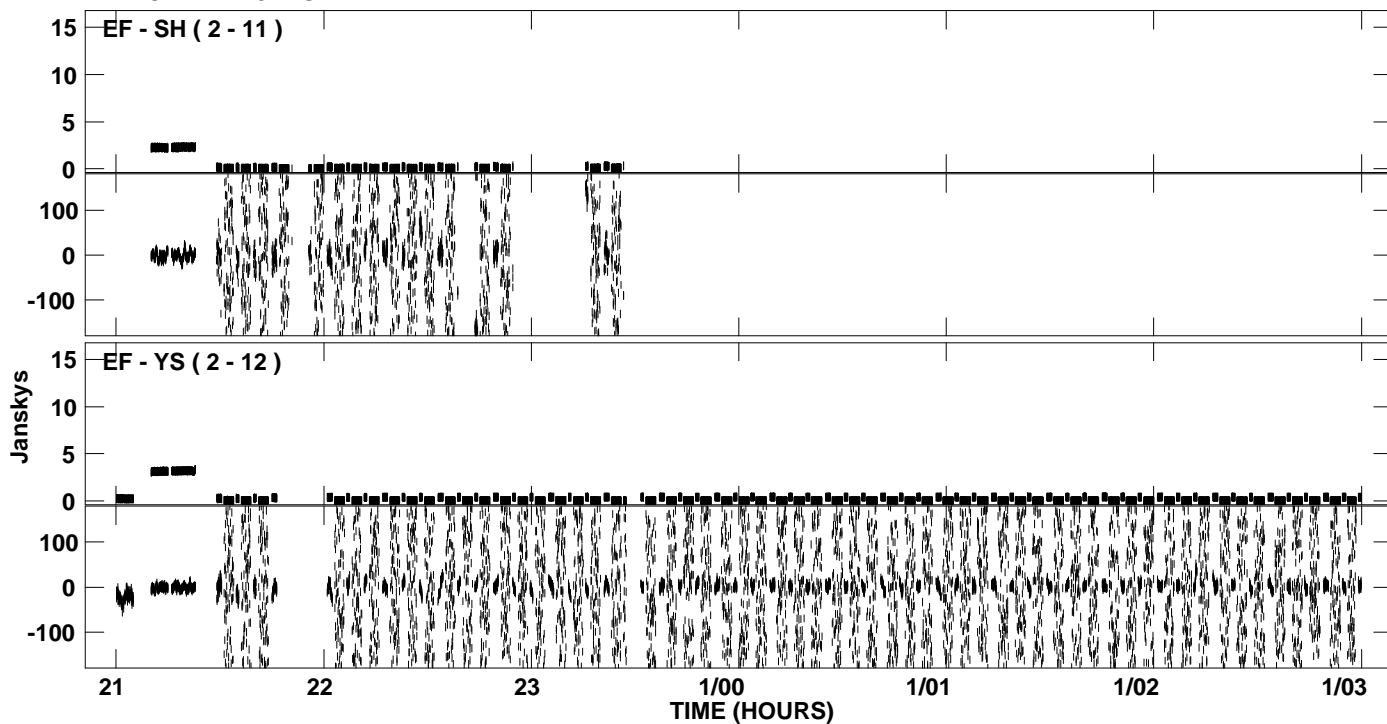

PLot file version 27 created 18-AUG-2009 18:33:26  
Amplitude andPhase vs Time for EP064G.UVDATA.1 Vect aver. CL # 3  
IF 2 CHAN 1 - 32 STK RR

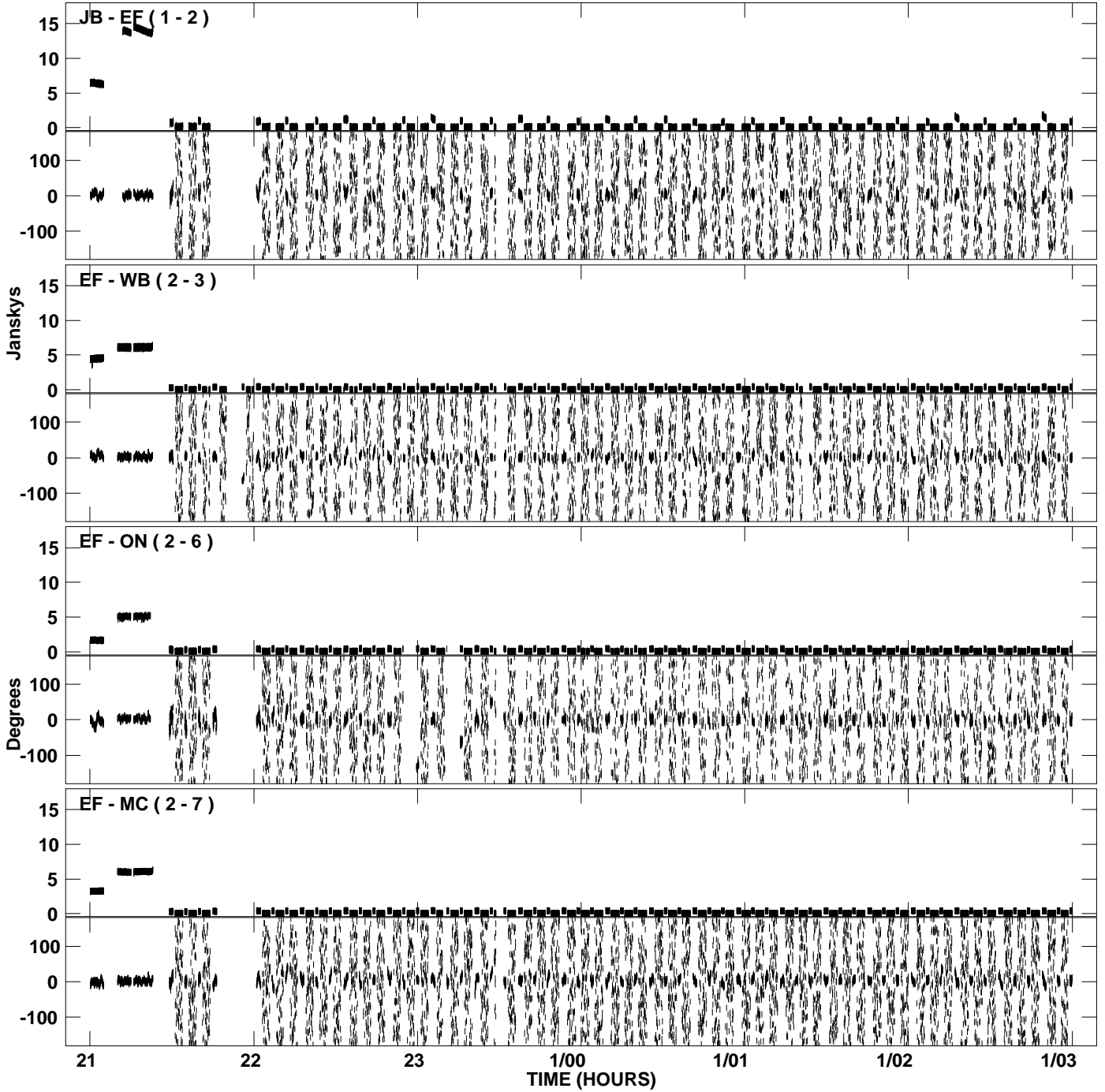

PLot file version 28 created 18-AUG-2009 18:33:26  
Amplitude and Phase vs Time for EP064G.UVDATA.1 Vect aver. CL # 3  
IF 2 CHAN 1 - 32 STK RR

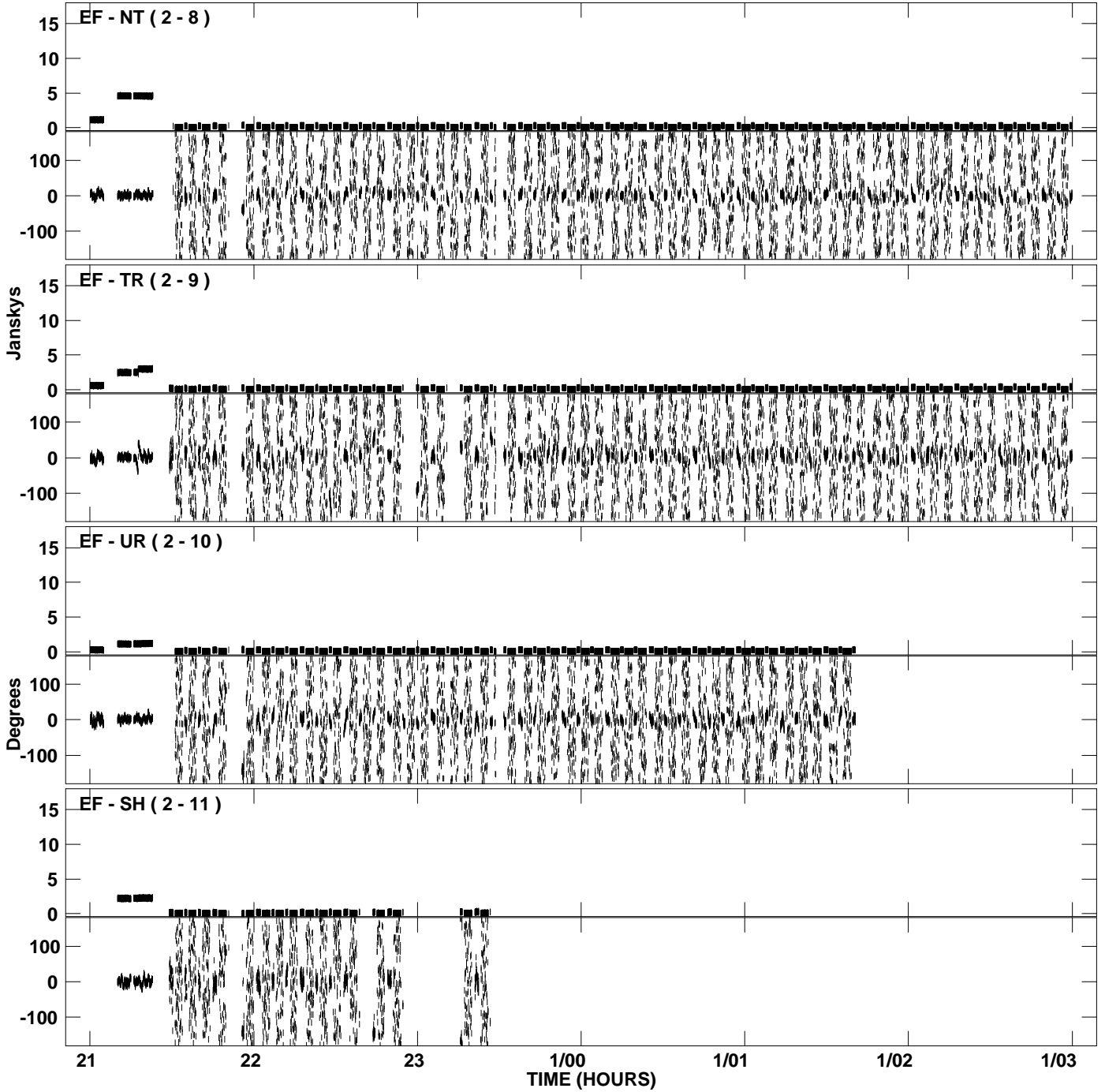



PLot file version 29 created 18-AUG-2009 18:33:26  
Amplitude andPhase vs Time for EP064G.UVDATA.1 Vect aver. CL # 3  
IF 2 CHAN 1 - 32 STK RR

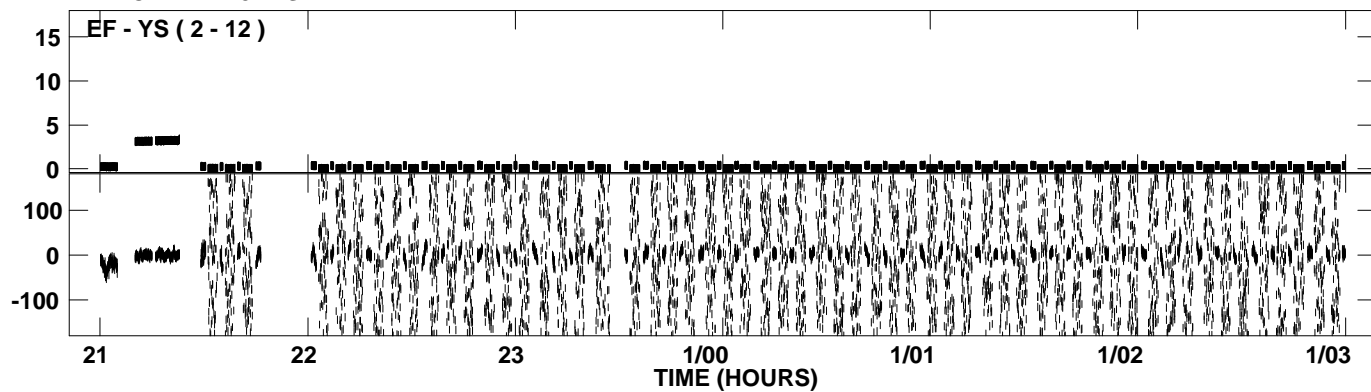

PLot file version 30 created 18-AUG-2009 18:34:02  
Amplitude and Phase vs Time for EP064G.UVDATA.1 Vect aver. CL # 3  
IF 3 CHAN 1 - 32 STK RR

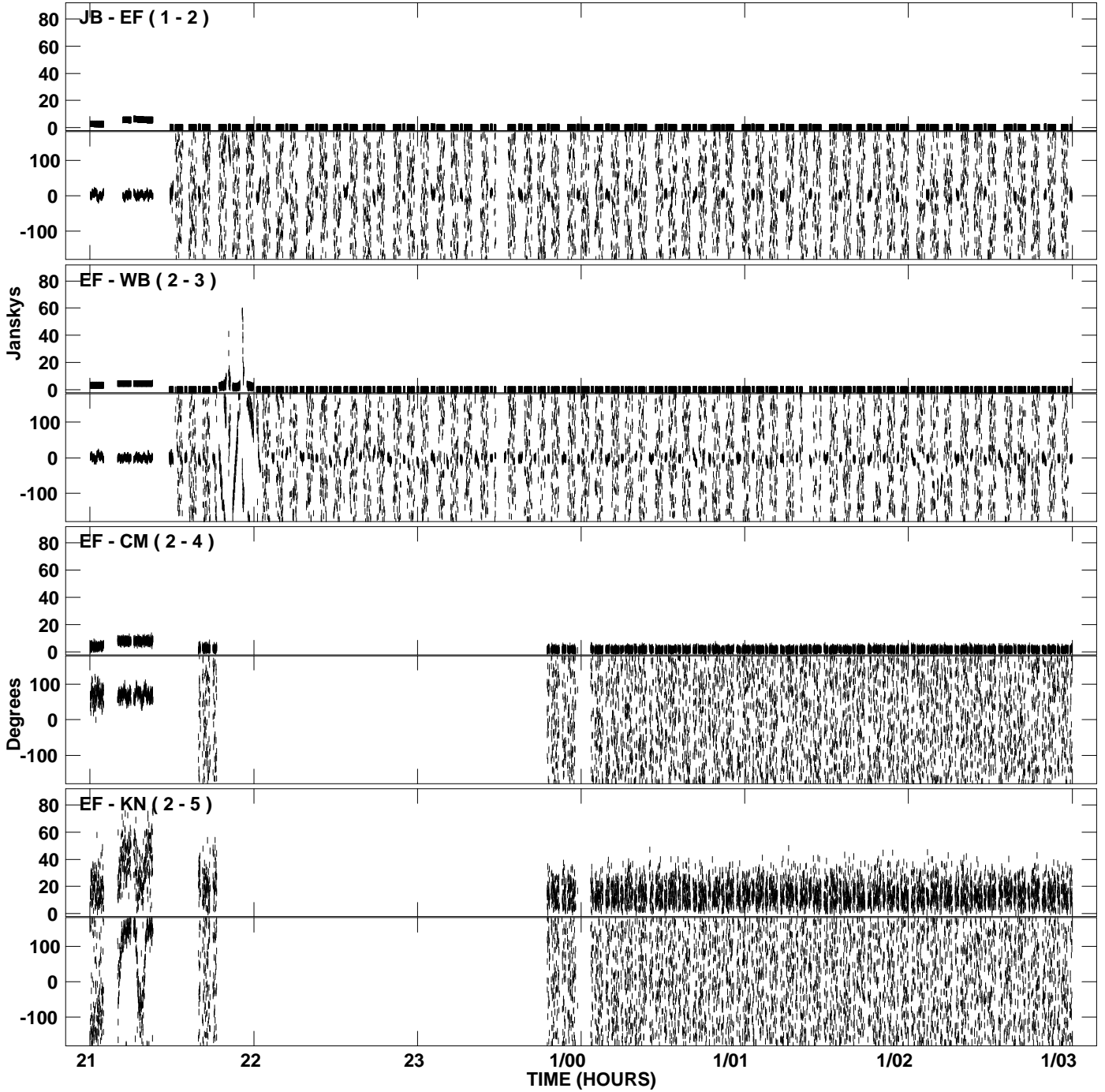

PLot file version 31 created 18-AUG-2009 18:34:02  
Amplitude andPhase vs Time for EP064G.UVDATA.1 Vect aver. CL # 3  
IF 3 CHAN 1 - 32 STK RR

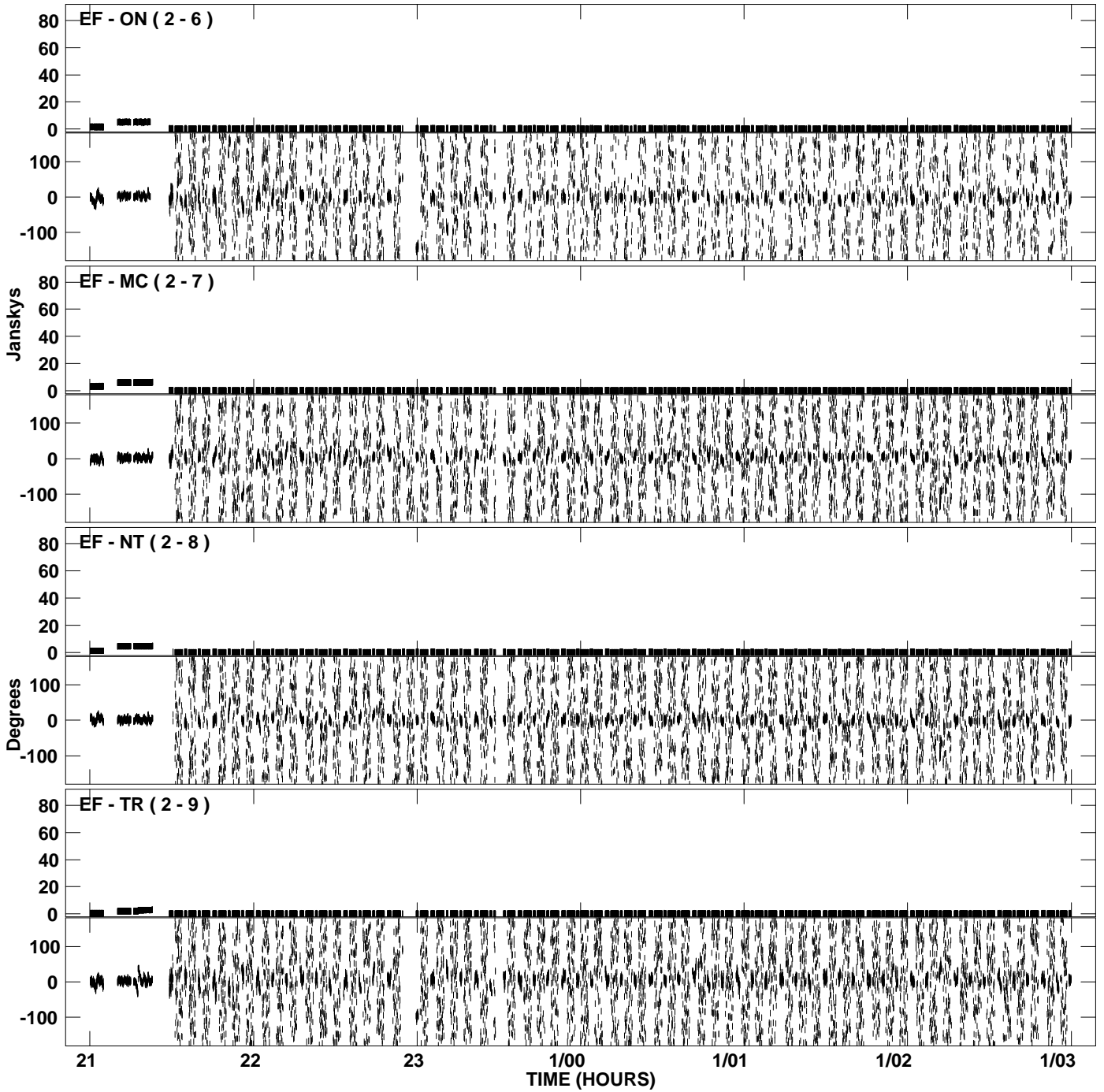

PLot file version 32 created 18-AUG-2009 18:34:02  
Amplitude andPhase vs Time for EP064G.UVDATA.1 Vect aver. CL # 3  
IF 3 CHAN 1 - 32 STK RR

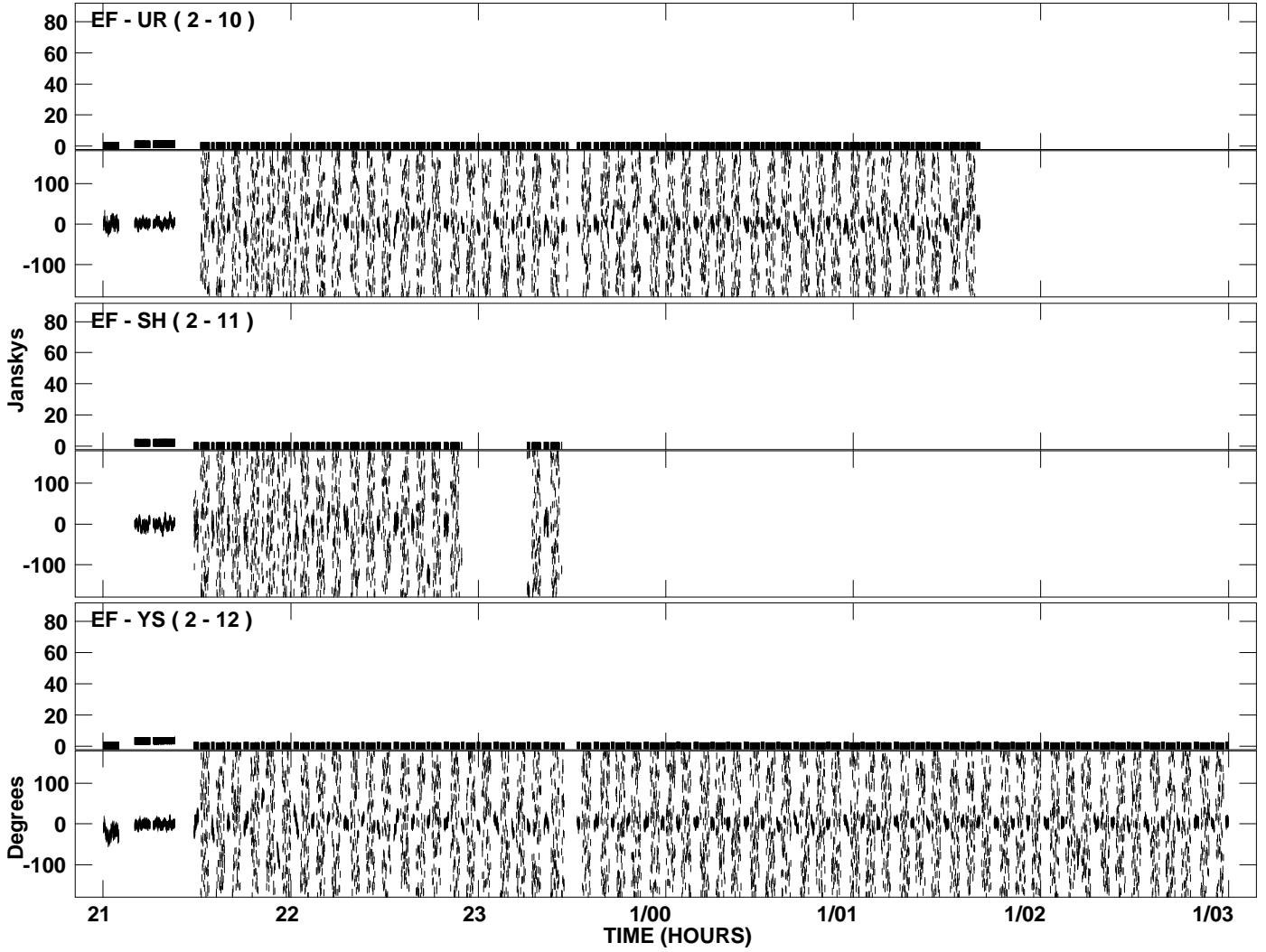

PLot file version 33 created 18-AUG-2009 18:34:41  
Amplitude andPhase vs Time for EP064G.UVDATA.1 Vect aver. CL # 3  
IF 4 CHAN 1 - 32 STK RR

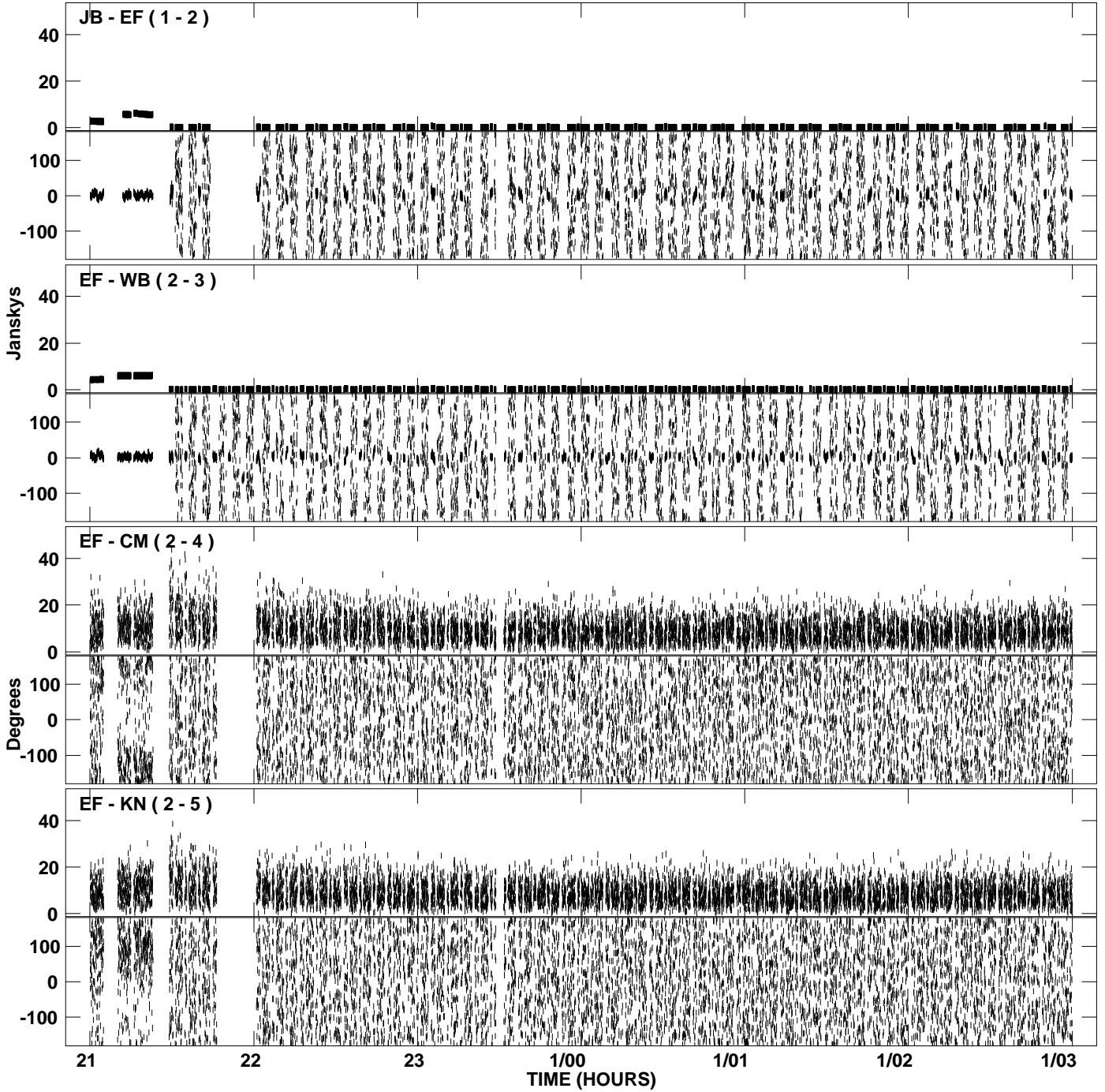

PLot file version 34 created 18-AUG-2009 18:34:41  
Amplitude andPhase vs Time for EP064G.UVDATA.1 Vect aver. CL # 3  
IF 4 CHAN 1 - 32 STK RR

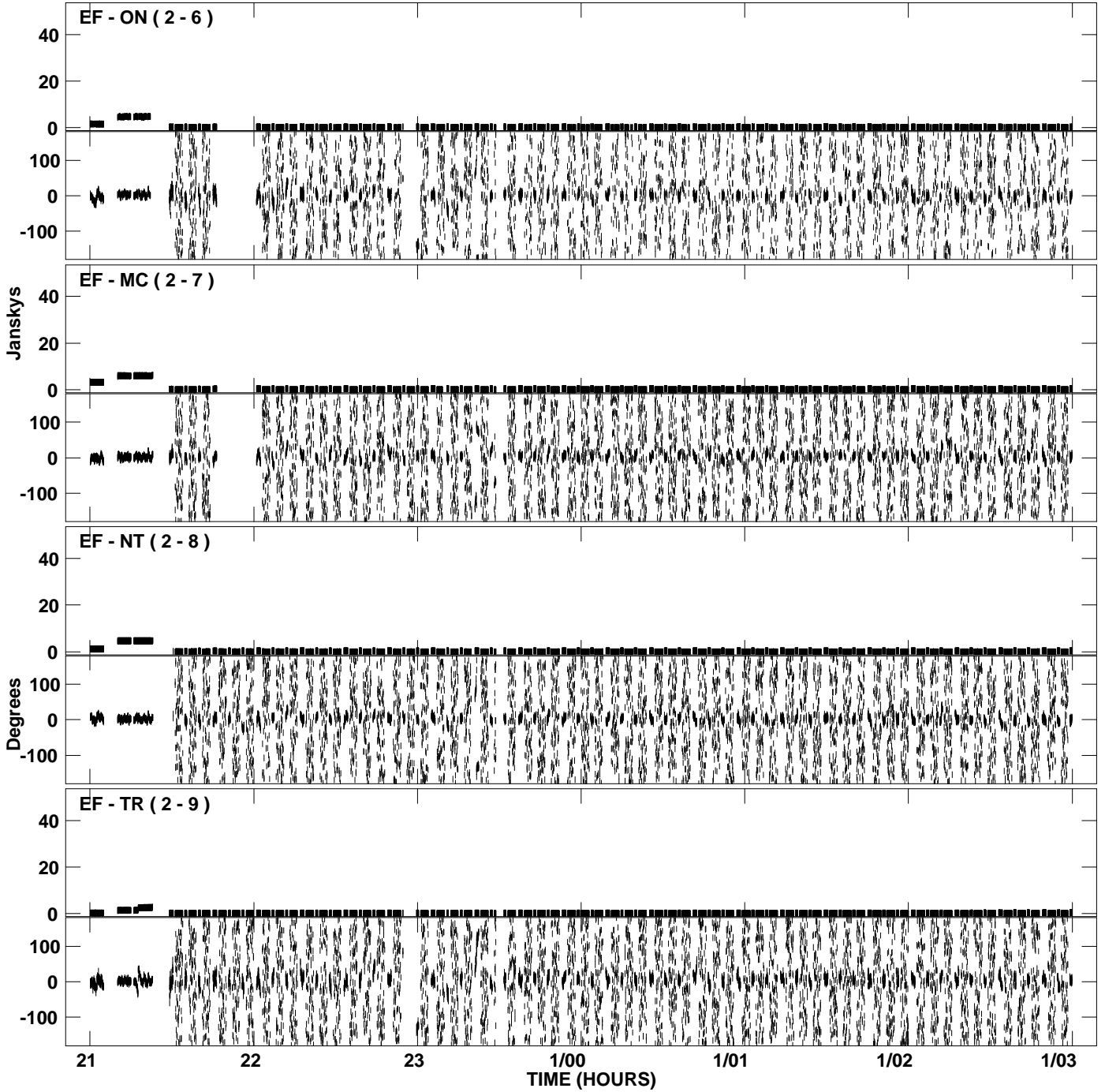

PLot file version 35 created 18-AUG-2009 18:34:43  
Amplitude andPhase vs Time for EP064G.UVDATA.1 Vect aver. CL # 3  
IF 4 CHAN 1 - 32 STK RR

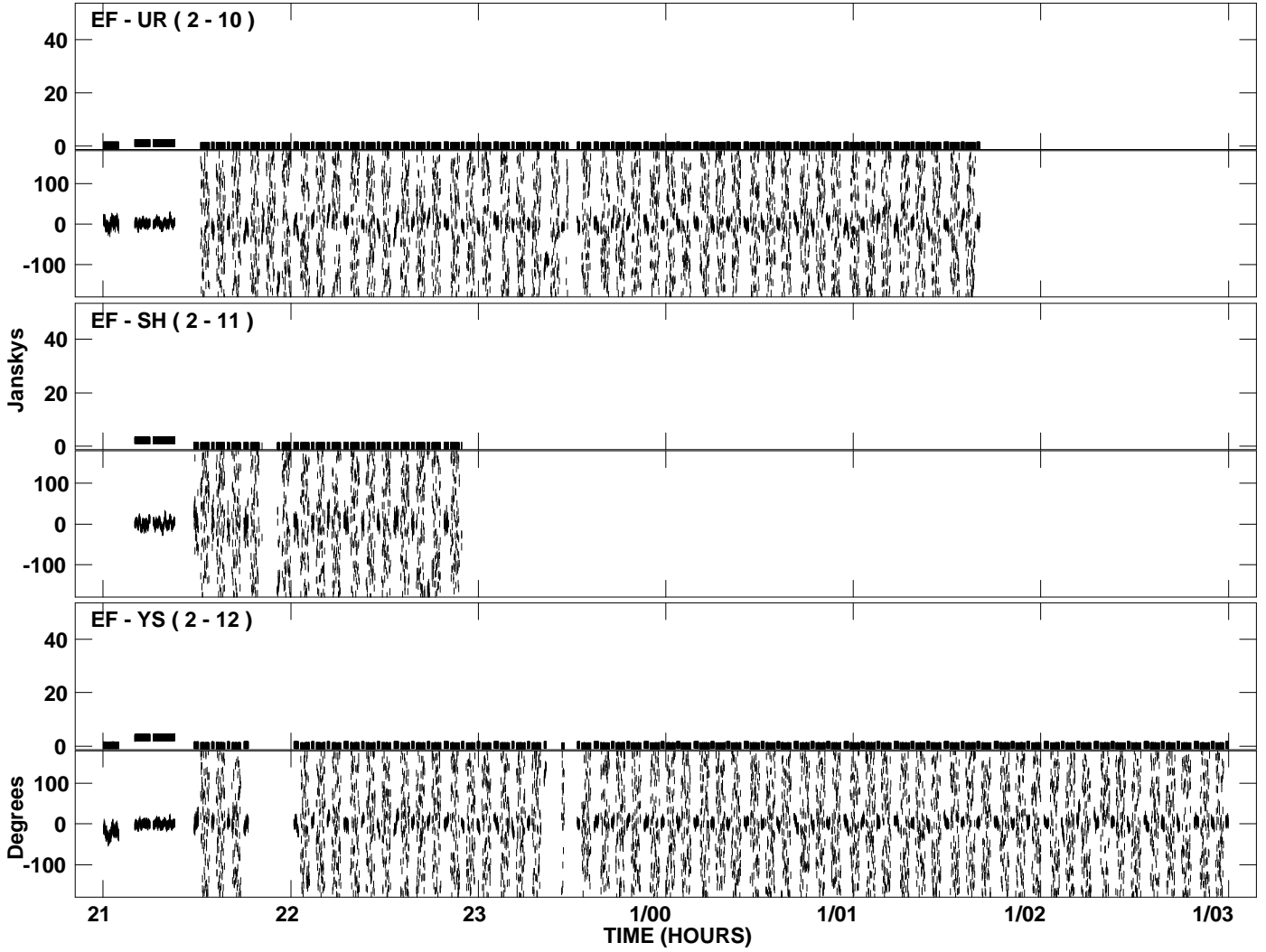

PLot file version 36 created 18-AUG-2009 18:35:19  
Amplitude andPhase vs Time for EP064G.UVDATA.1 Vect aver. CL # 3  
IF 5 CHAN 1 - 32 STK RR

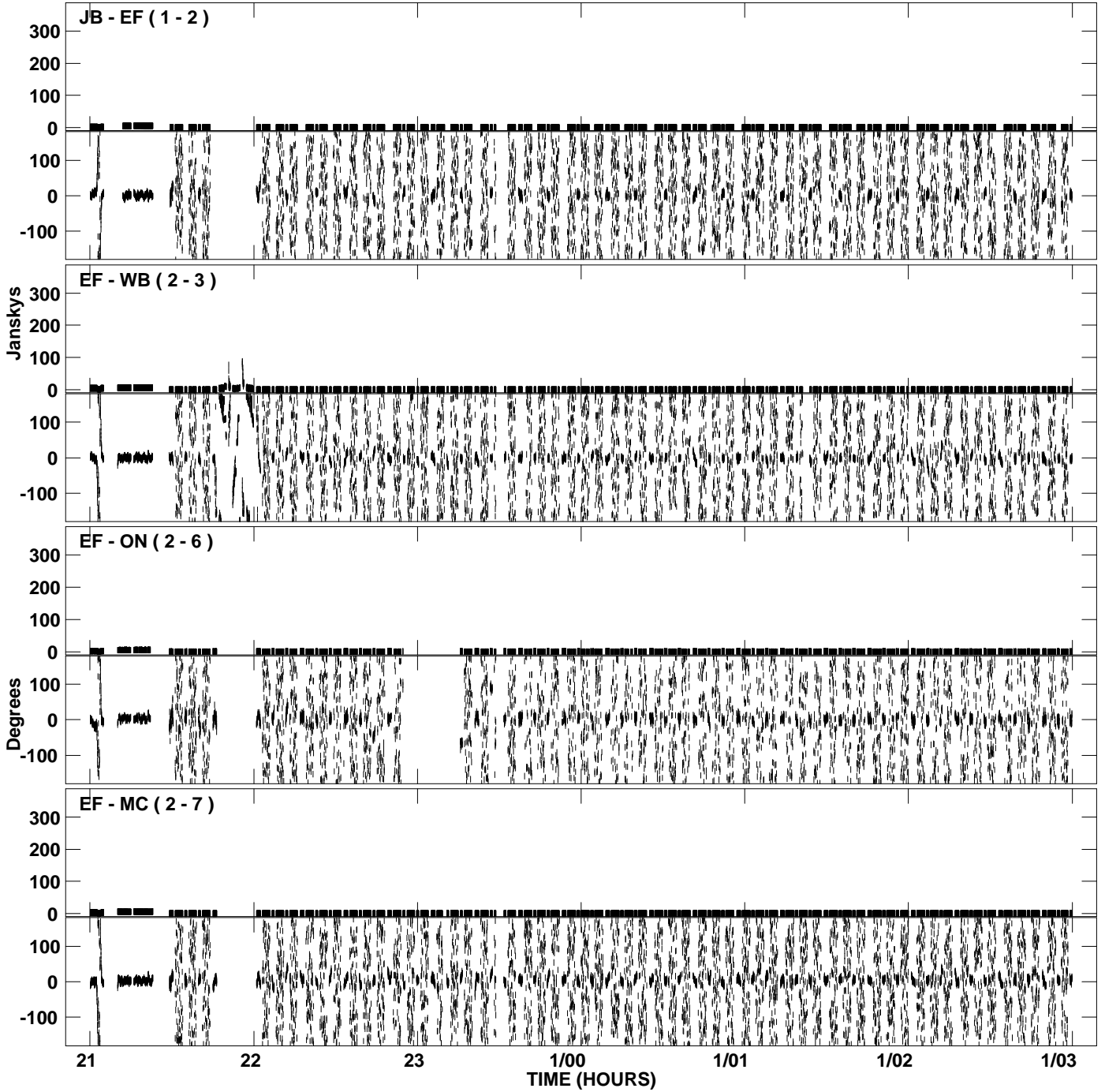



PLot file version 37 created 18-AUG-2009 18:35:19  
Amplitude andPhase vs Time for EP064G.UVDATA.1 Vect aver. CL # 3  
IF 5 CHAN 1 - 32 STK RR

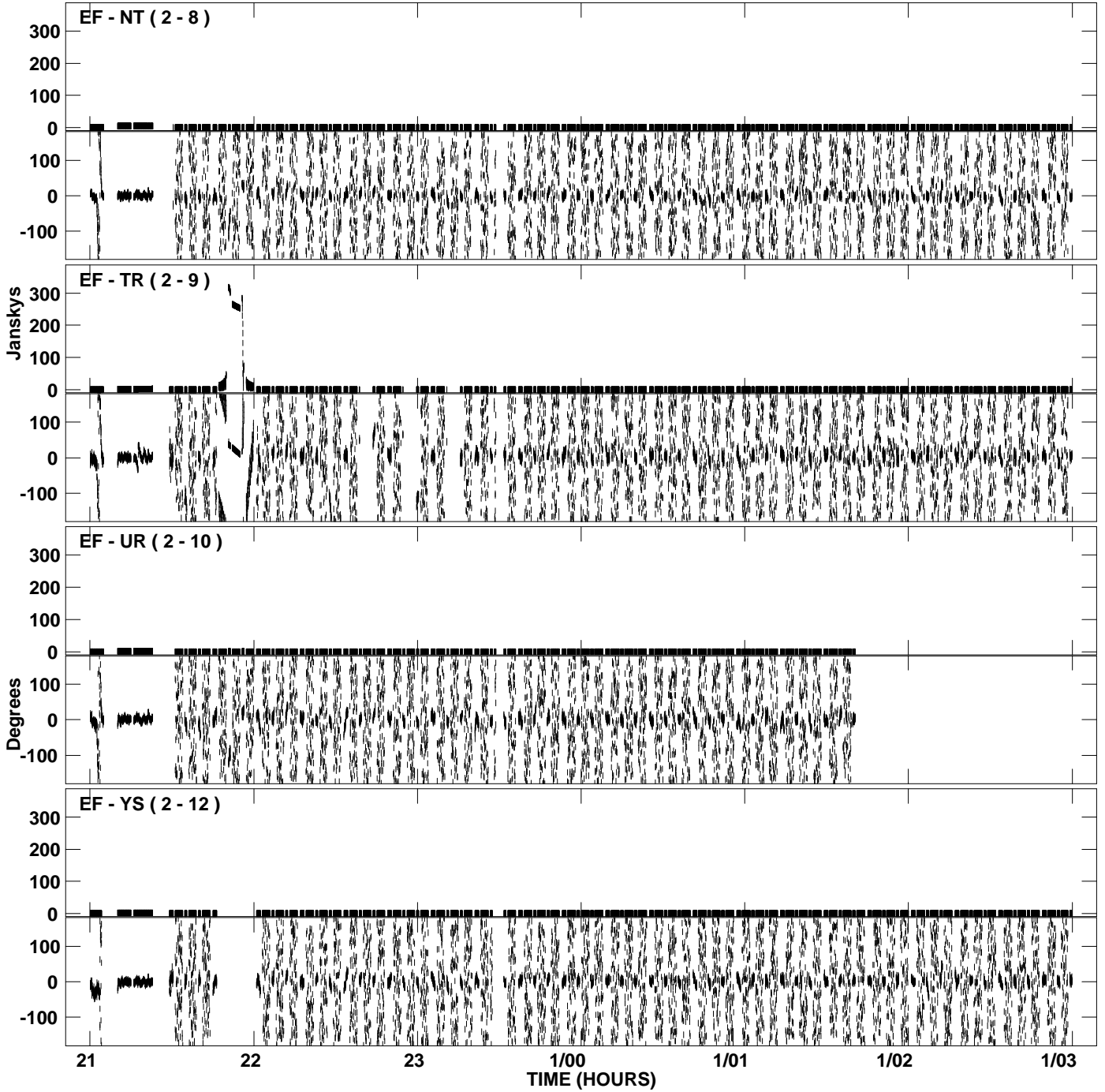

PLot file version 38 created 18-AUG-2009 18:35:54  
Amplitude and Phase vs Time for EP064G.UVDATA.1 Vect aver. CL # 3  
IF 6 CHAN 1 - 32 STK RR

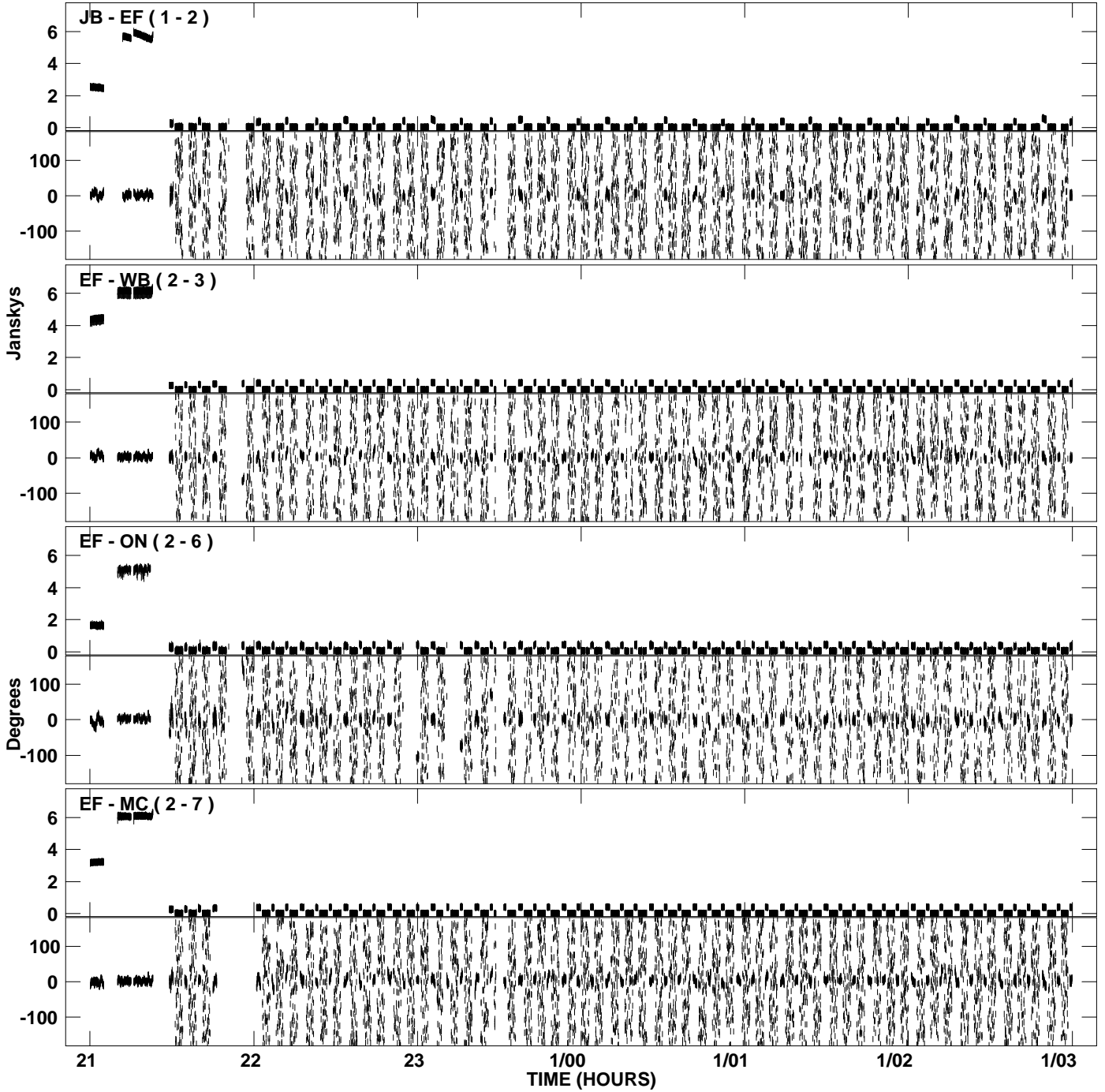

PLot file version 39 created 18-AUG-2009 18:35:54  
Amplitude and Phase vs Time for EP064G.UVDATA.1 Vect aver. CL # 3  
IF 6 CHAN 1 - 32 STK RR

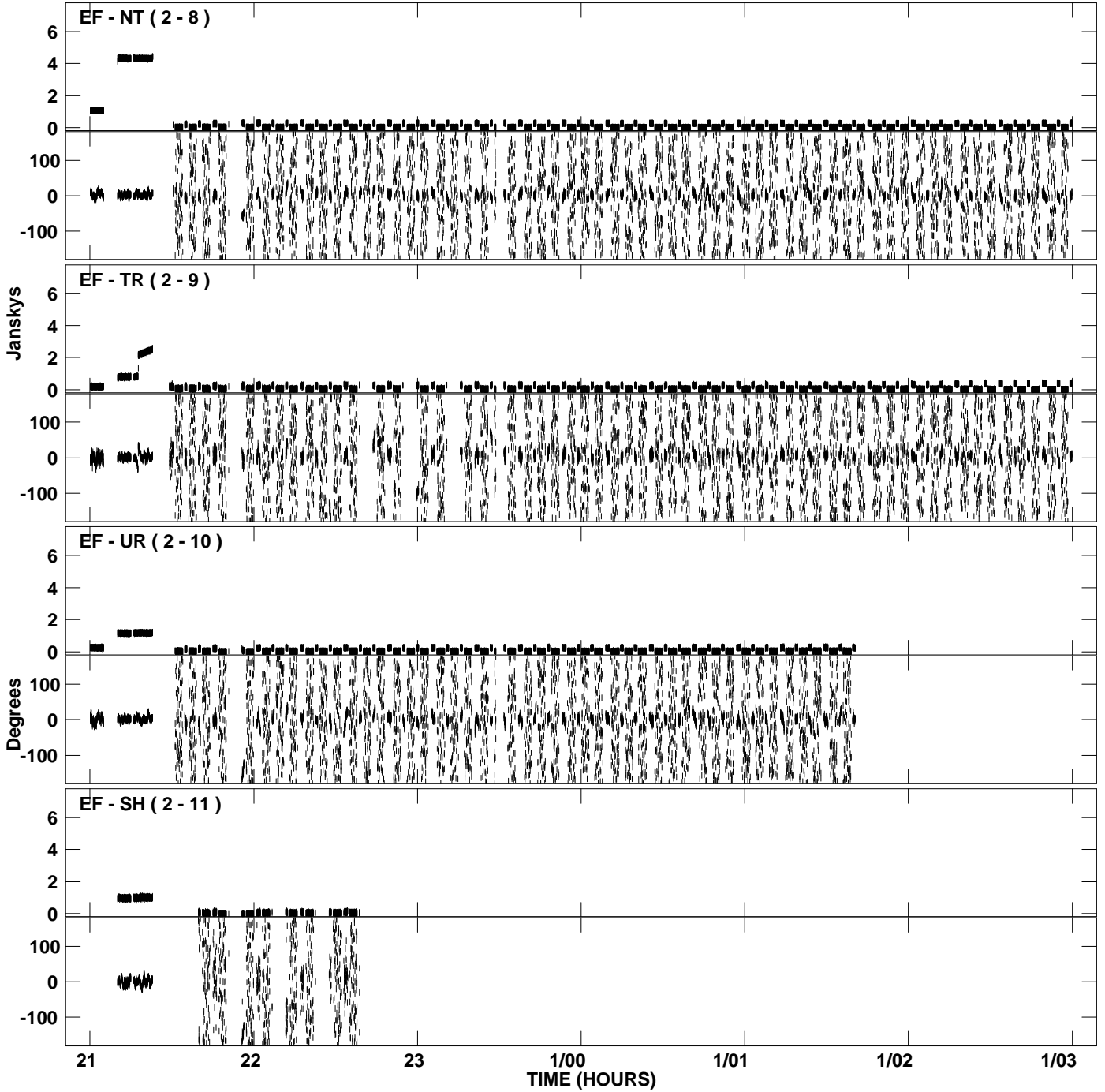

PLot file version 40 created 18-AUG-2009 18:35:54  
Amplitude andPhase vs Time for EP064G.UVDATA.1 Vect aver. CL # 3  
IF 6 CHAN 1 - 32 STK RR

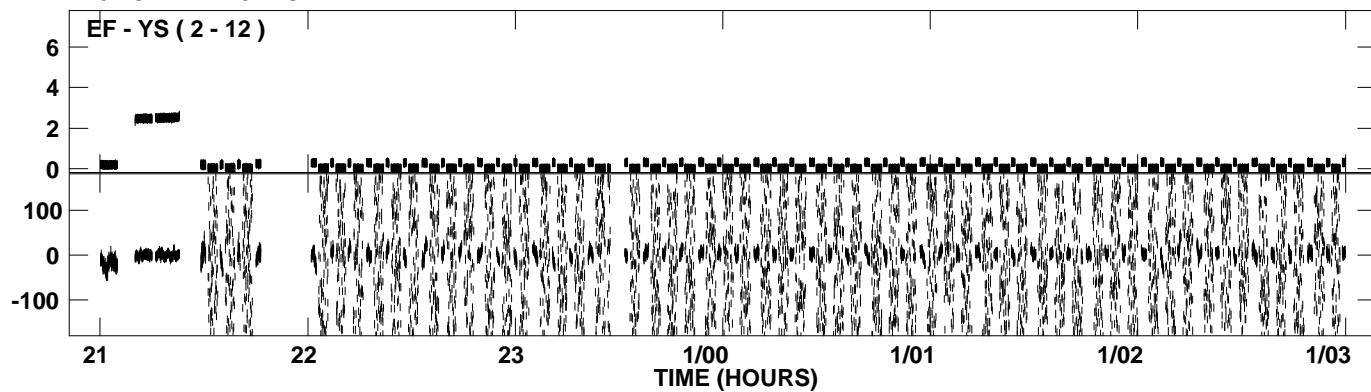

PLot file version 41 created 18-AUG-2009 18:36:28  
Amplitude and Phase vs Time for EP064G.UVDATA.1 Vect aver. CL # 3  
IF 7 CHAN 1 - 32 STK RR

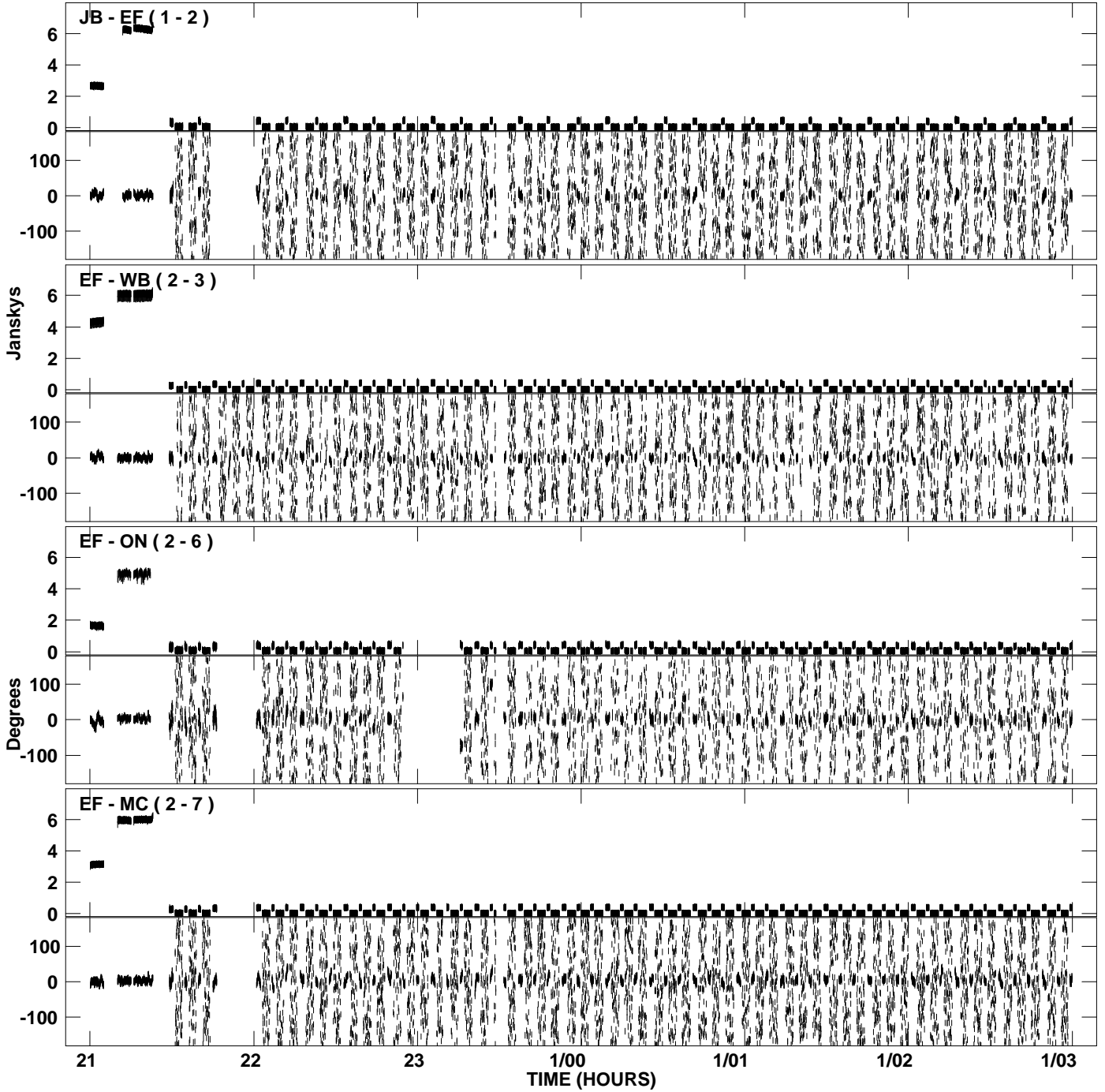

PLot file version 42 created 18-AUG-2009 18:36:29  
Amplitude and Phase vs Time for EP064G.UVDATA.1 Vect aver. CL # 3  
IF 7 CHAN 1 - 32 STK RR

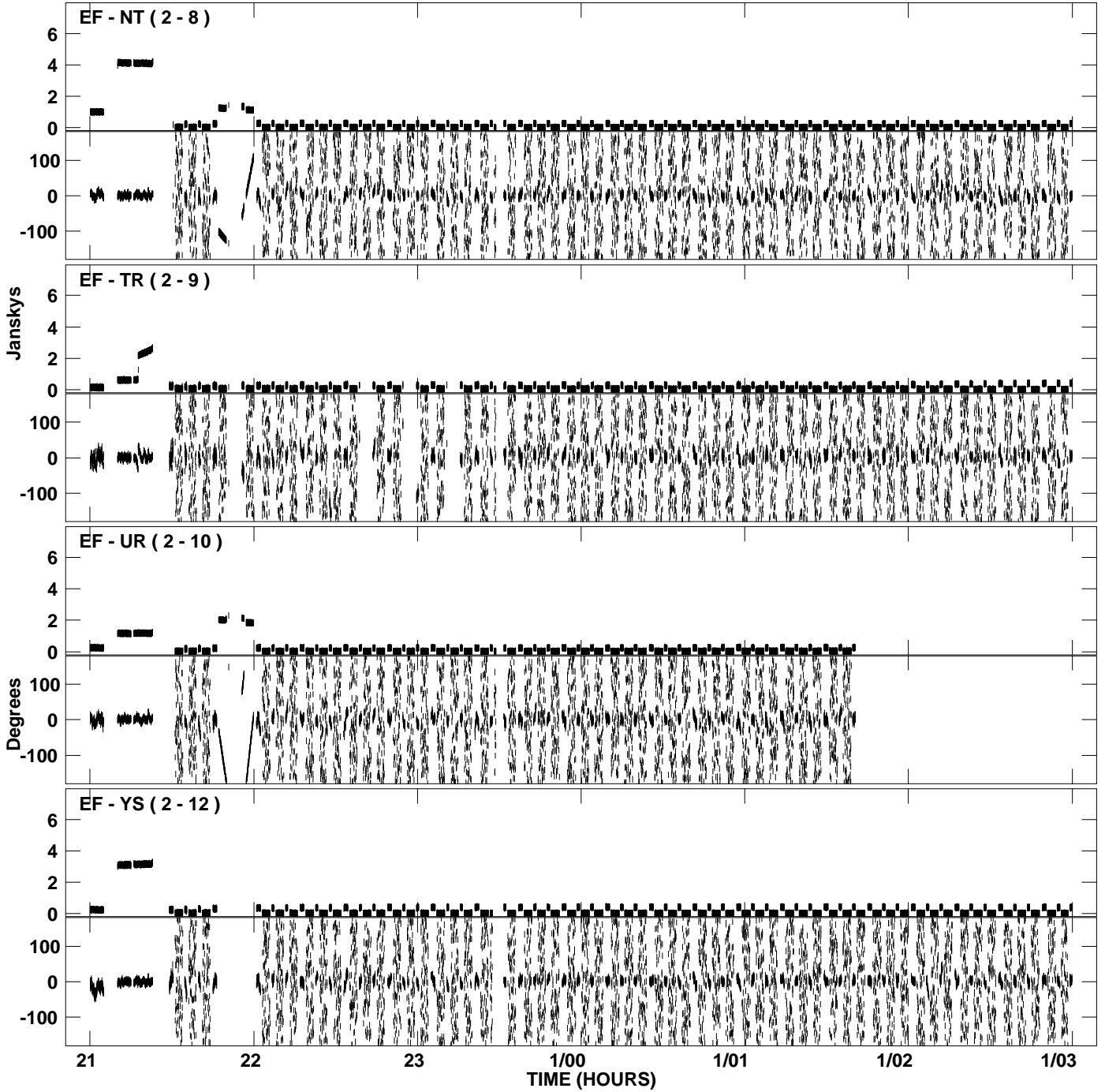

PLot file version 43 created 18-AUG-2009 18:37:04  
Amplitude andPhase vs Time for EP064G.UVDATA.1 Vect aver. CL # 3  
IF 8 CHAN 1 - 32 STK RR

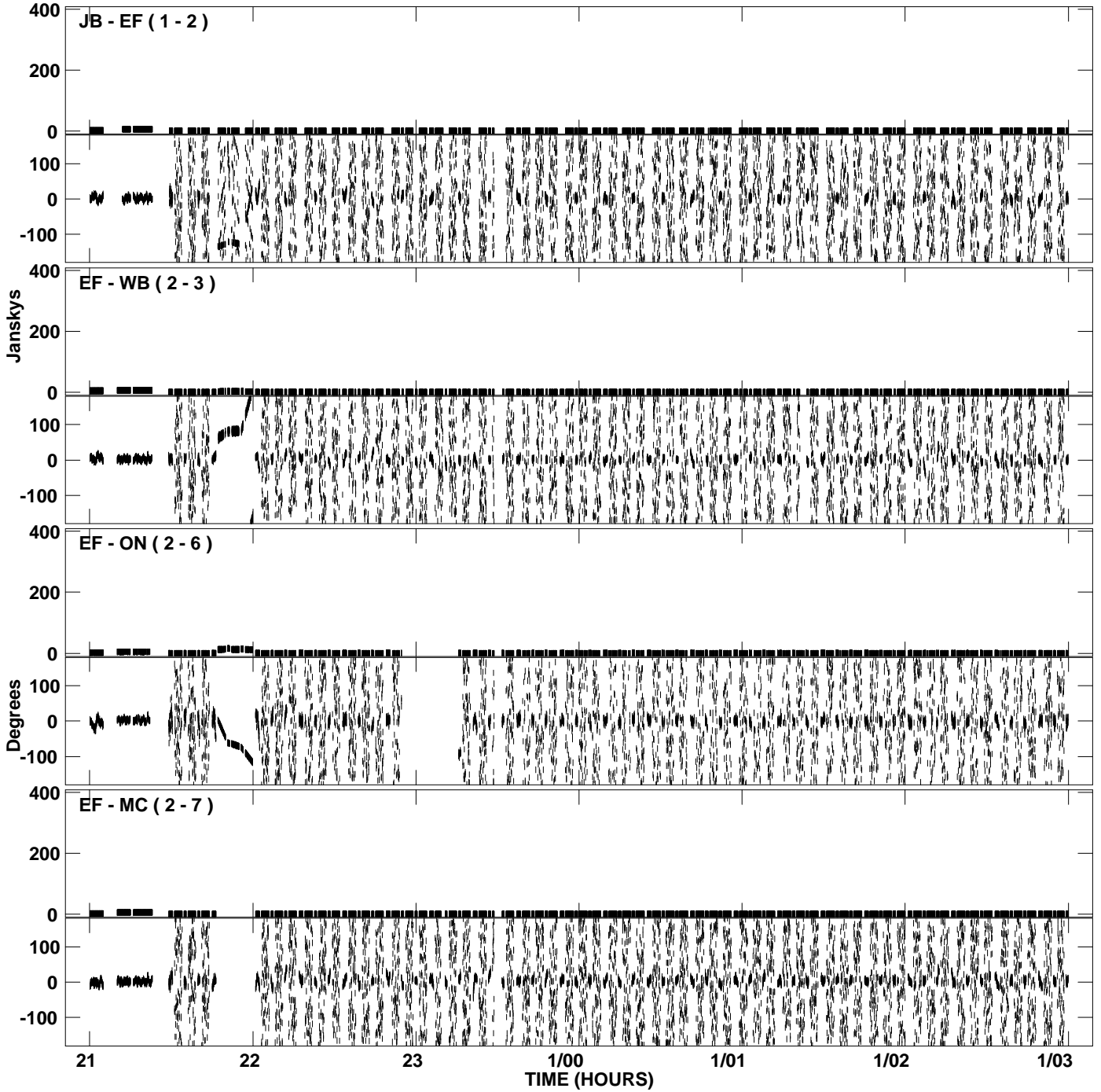

PLot file version 44 created 18-AUG-2009 18:37:04  
Amplitude andPhase vs Time for EP064G.UVDATA.1 Vect aver. CL # 3  
IF 8 CHAN 1 - 32 STK RR

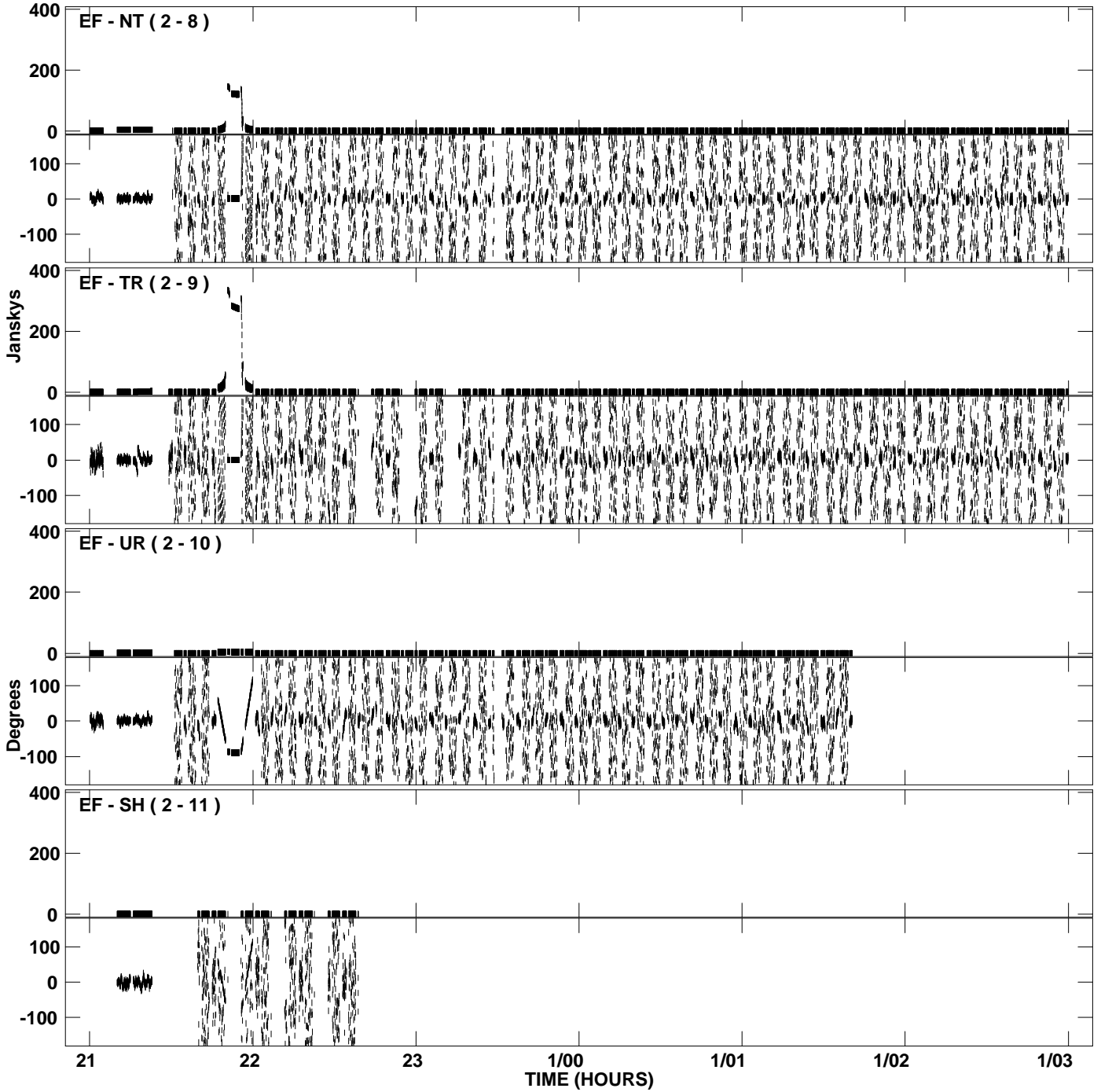



PLot file version 45 created 18-AUG-2009 18:37:04  
Amplitude andPhase vs Time for EP064G.UVDATA.1 Vect aver. CL # 3  
IF 8 CHAN 1 - 32 STK RR

