

PLot file version 1 created 18-APR-2009 04:17:13
Amplitude and Phase vs Time for 0601+578.MULTI.1 CL # 3
IF 1 CHAN 1 STK LL of 0601+578.ICL001.3

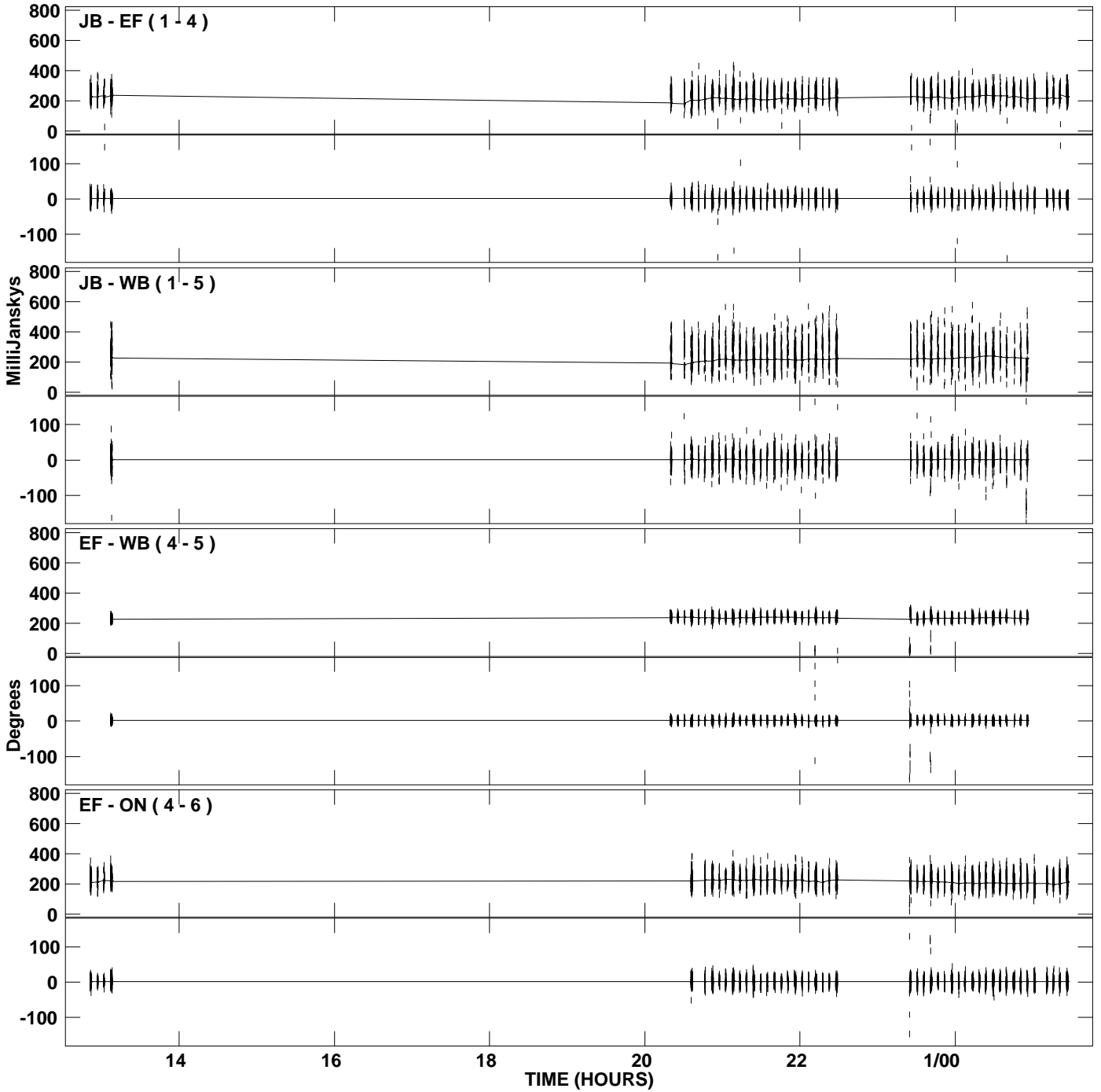

PLot file version 2 created 18-APR-2009 04:17:14
Amplitude and Phase vs Time for 0601+578.MULTI.1 CL # 3
IF 1 CHAN 1 STK LL of 0601+578.ICL001.3

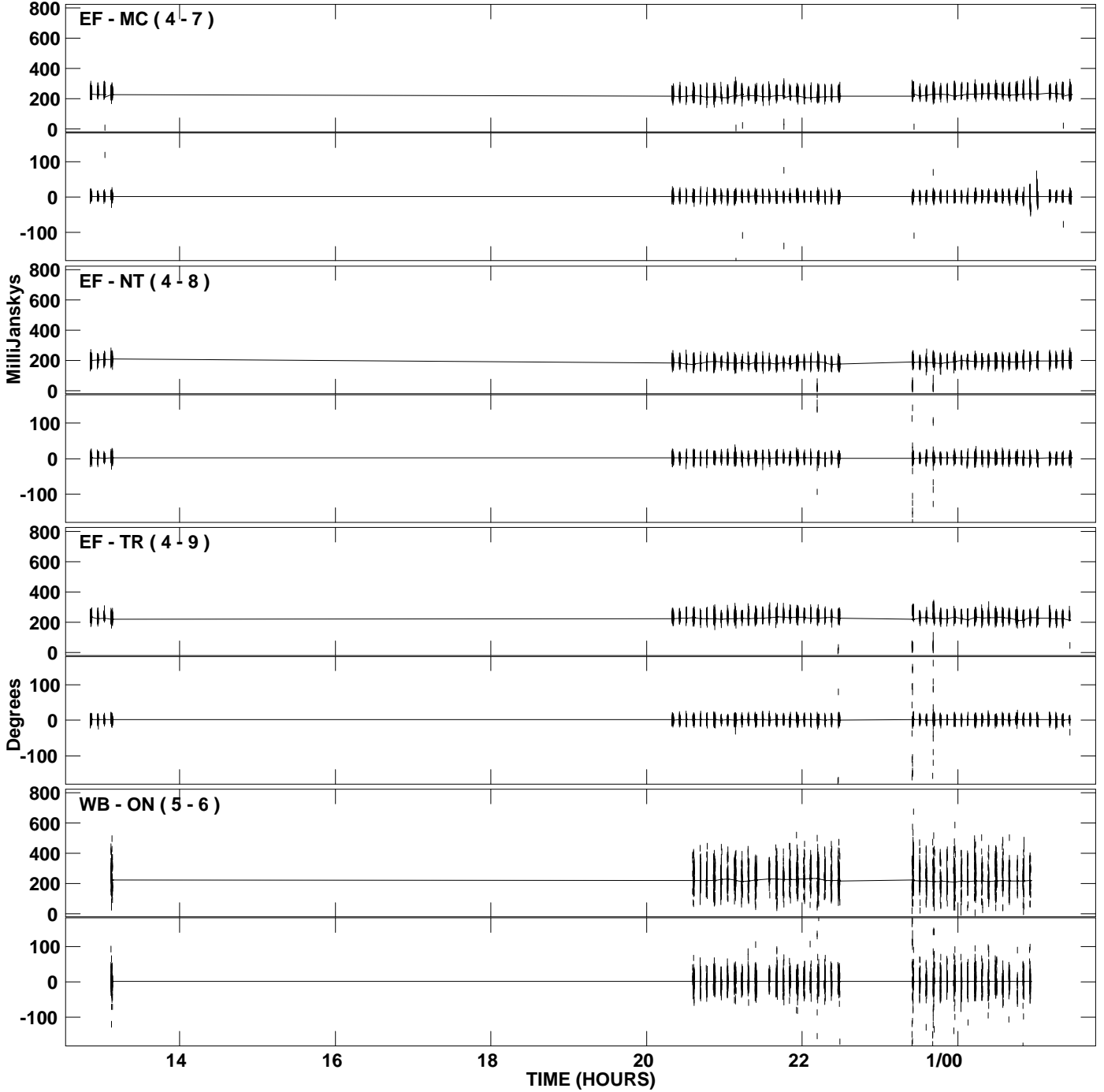

PLot file version 3 created 18-APR-2009 04:17:15
Amplitude and Phase vs Time for 0601+578.MULTI.1 CL # 3
IF 1 CHAN 1 STK LL of 0601+578.ICL001.3

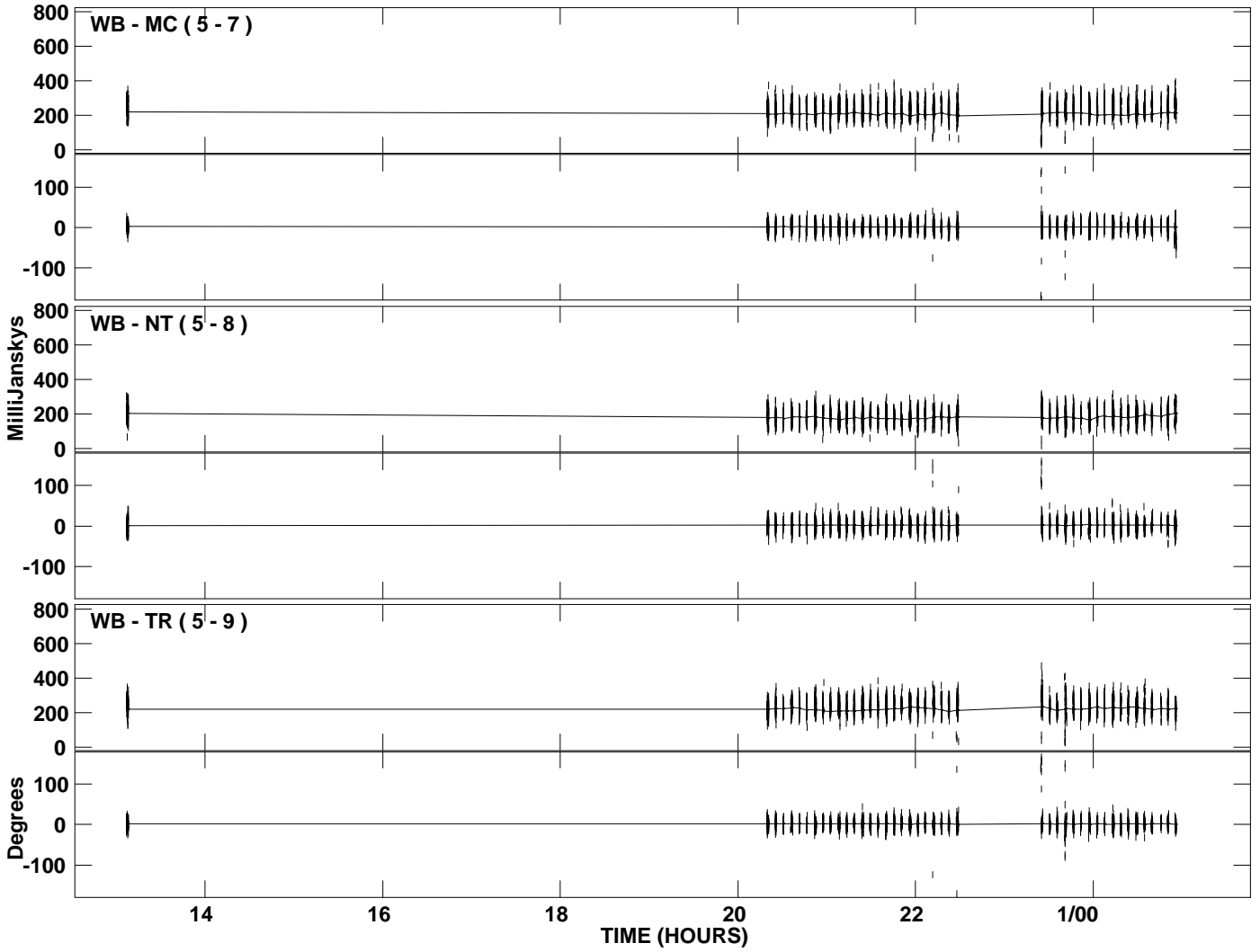

PLot file version 4 created 18-APR-2009 04:17:35
Amplitude andPhase vs Time for 0601+578.MULTI.1 CL # 3
IF 2 CHAN 1 STK LL of 0601+578.ICL001.3

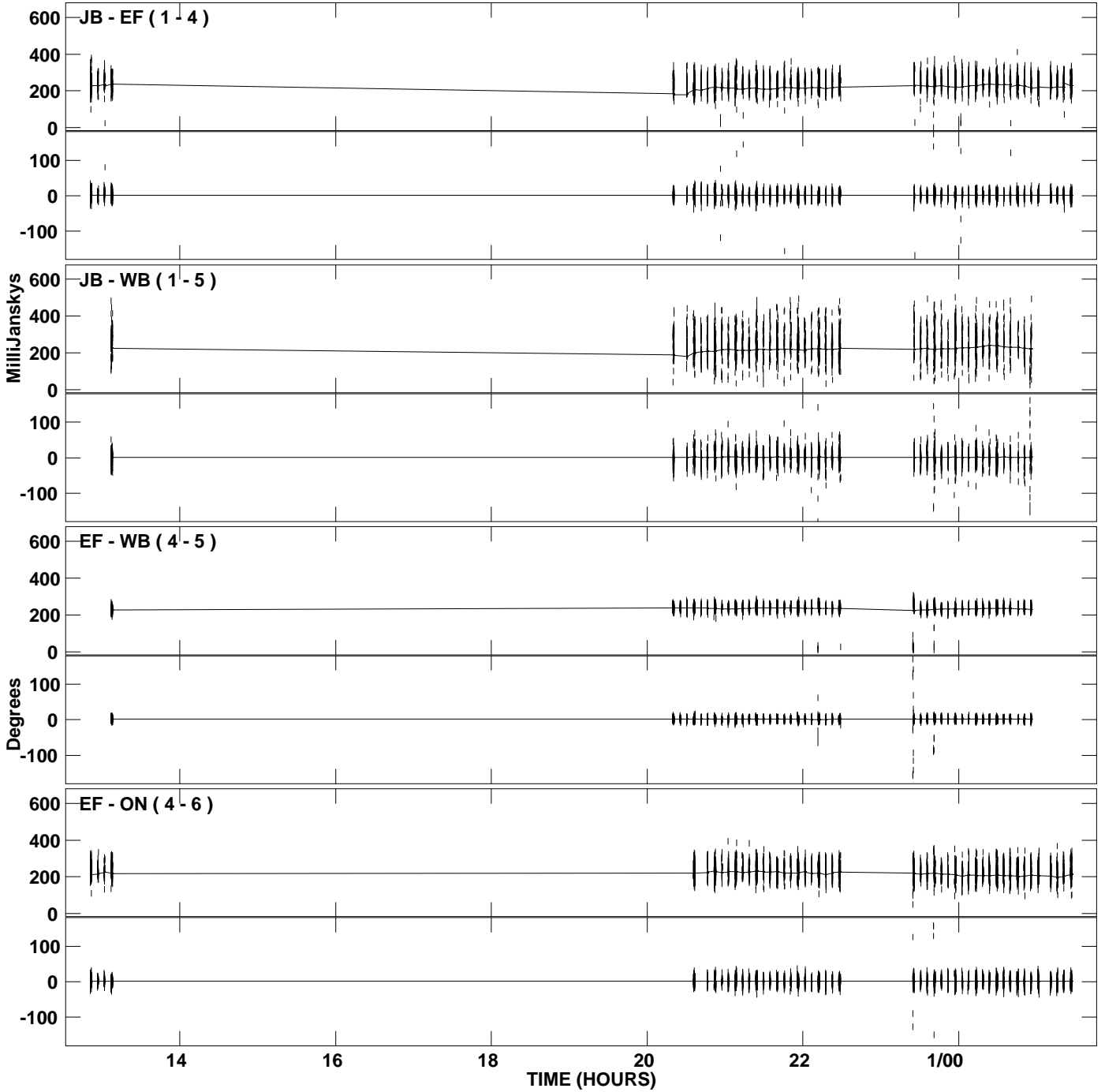

PLot file version 5 created 18-APR-2009 04:17:36
Amplitude and Phase vs Time for 0601+578.MULTI.1 CL # 3
IF 2 CHAN 1 STK LL of 0601+578.ICL001.3

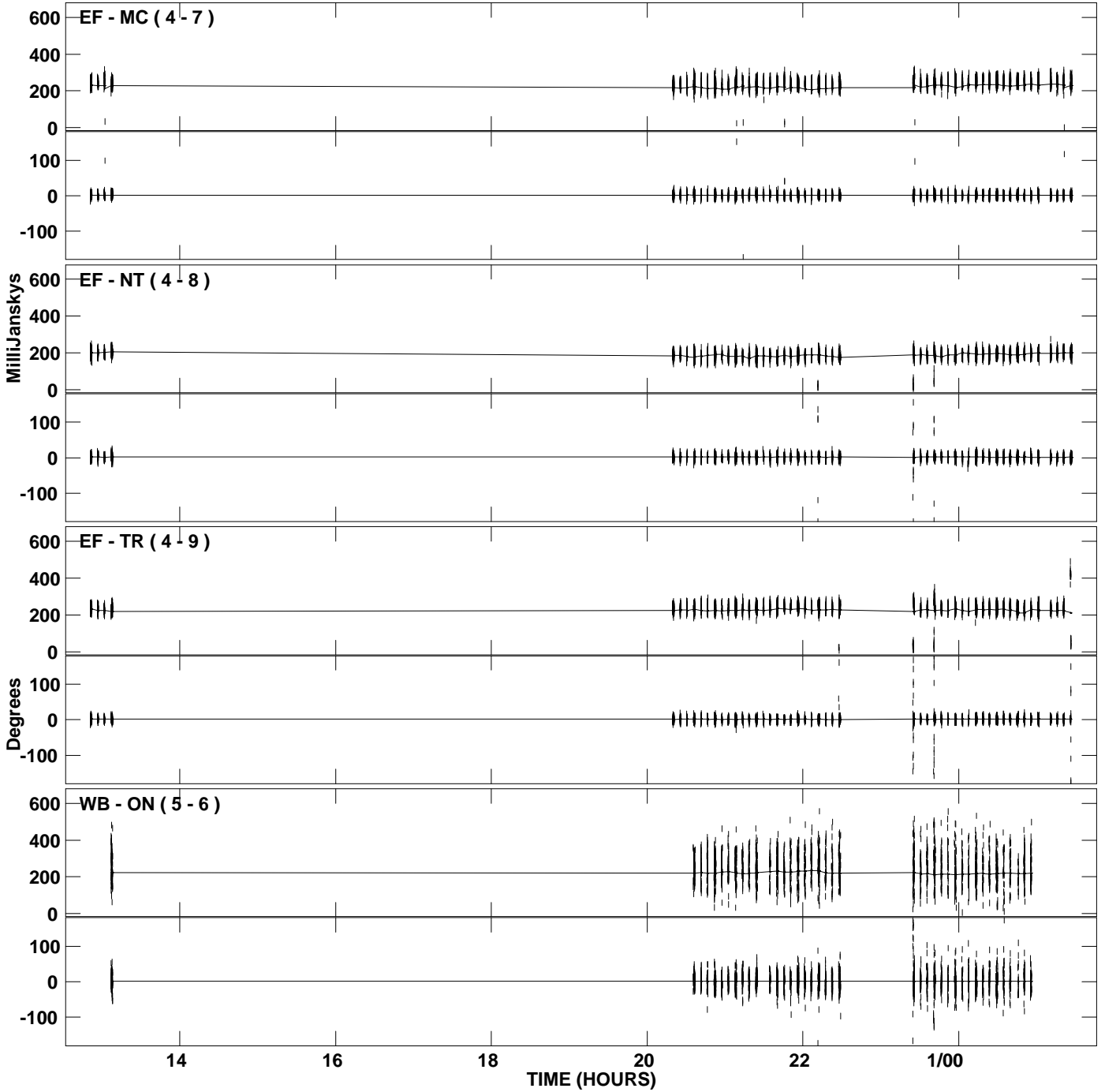

PLot file version 6 created 18-APR-2009 04:17:37
Amplitude and Phase vs Time for 0601+578.MULTI.1 CL # 3
IF 2 CHAN 1 STK LL of 0601+578.ICL001.3

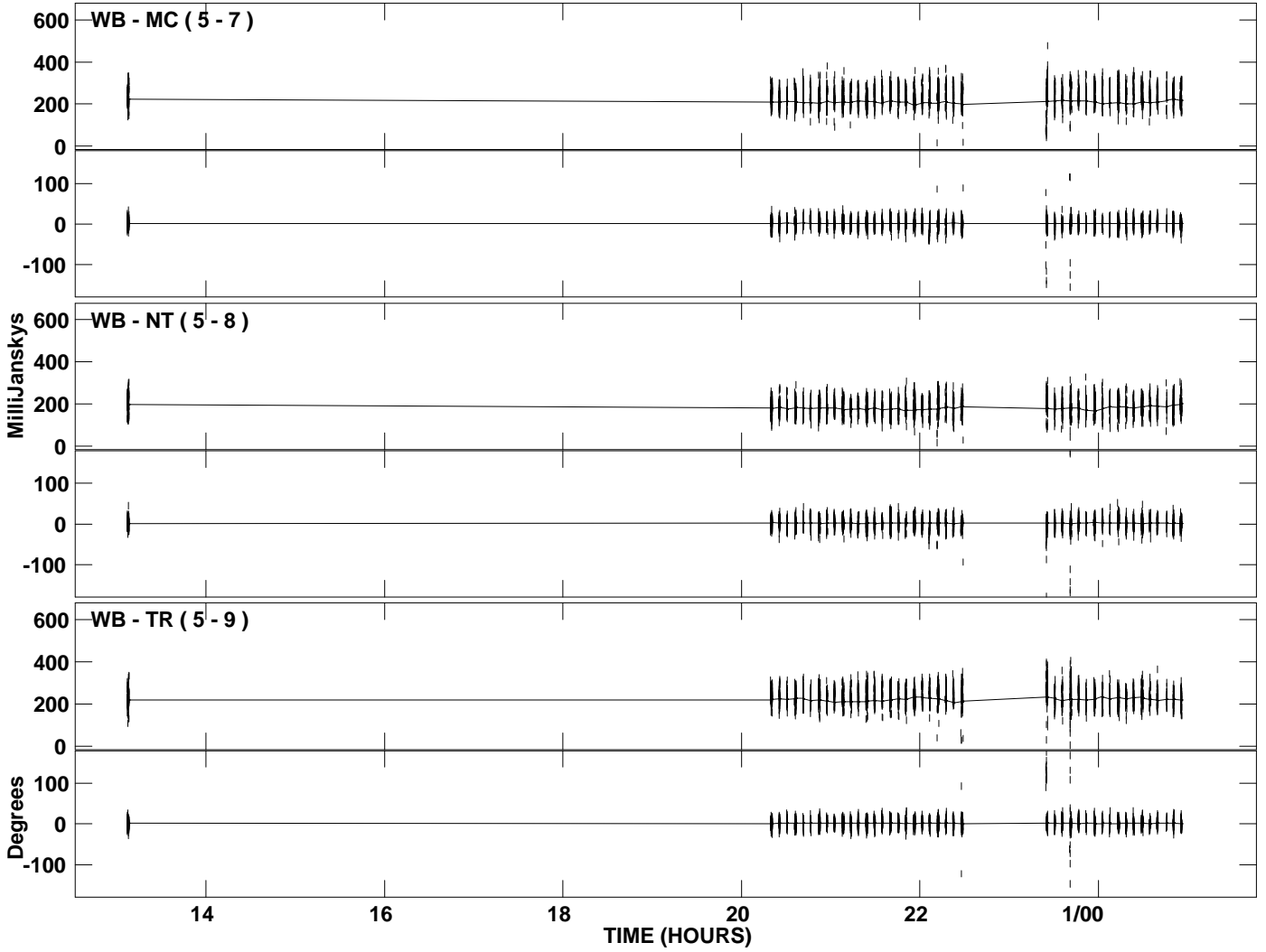

PLot file version 7 created 18-APR-2009 04:17:58
Amplitude and Phase vs Time for 0601+578.MULTI.1 CL # 3
IF 3 CHAN 1 STK LL of 0601+578.ICL001.3

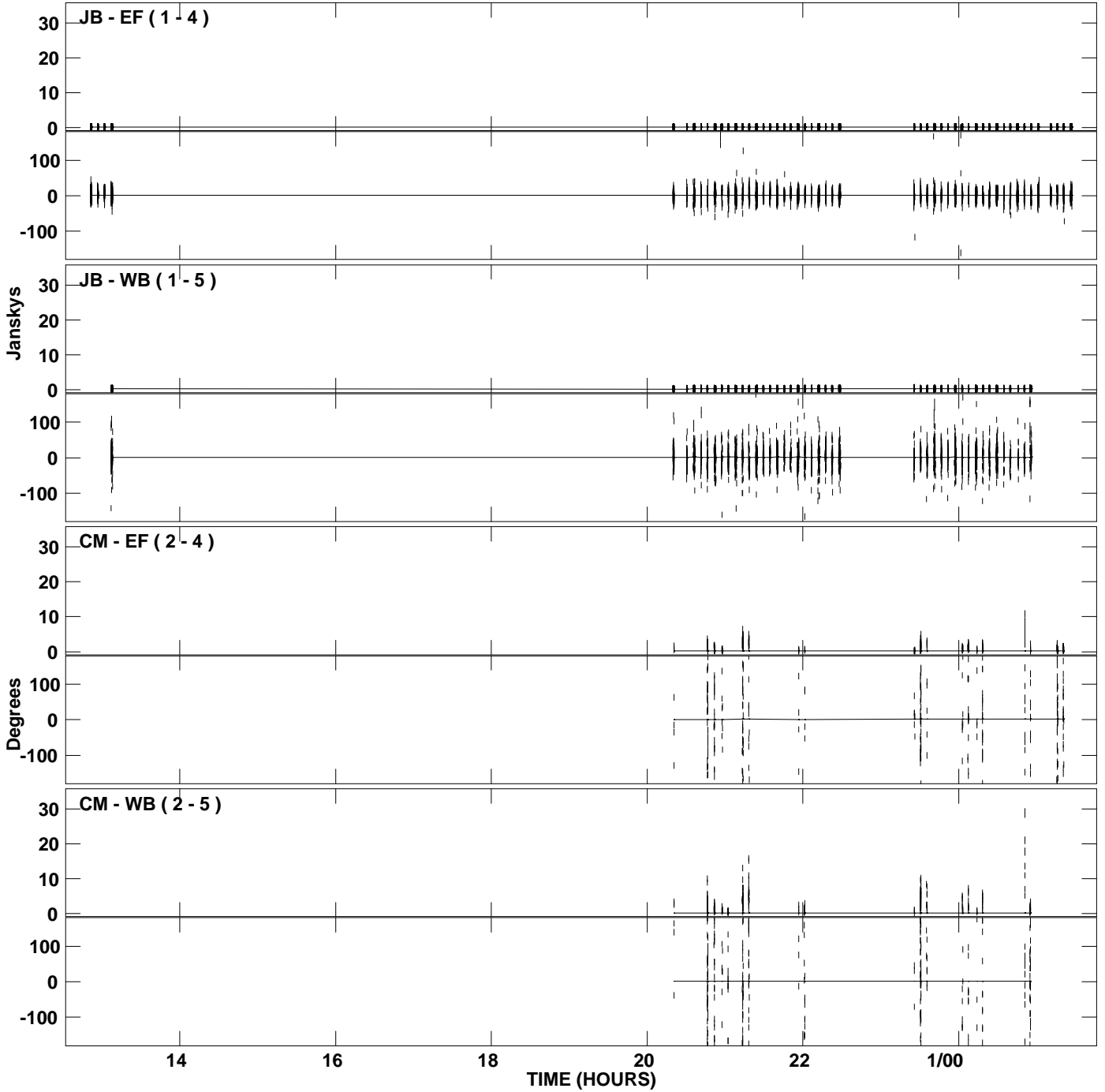

PLot file version 8 created 18-APR-2009 04:17:58
Amplitude and Phase vs Time for 0601+578.MULTI.1 CL # 3
IF 3 CHAN 1 STK LL of 0601+578.ICL001.3

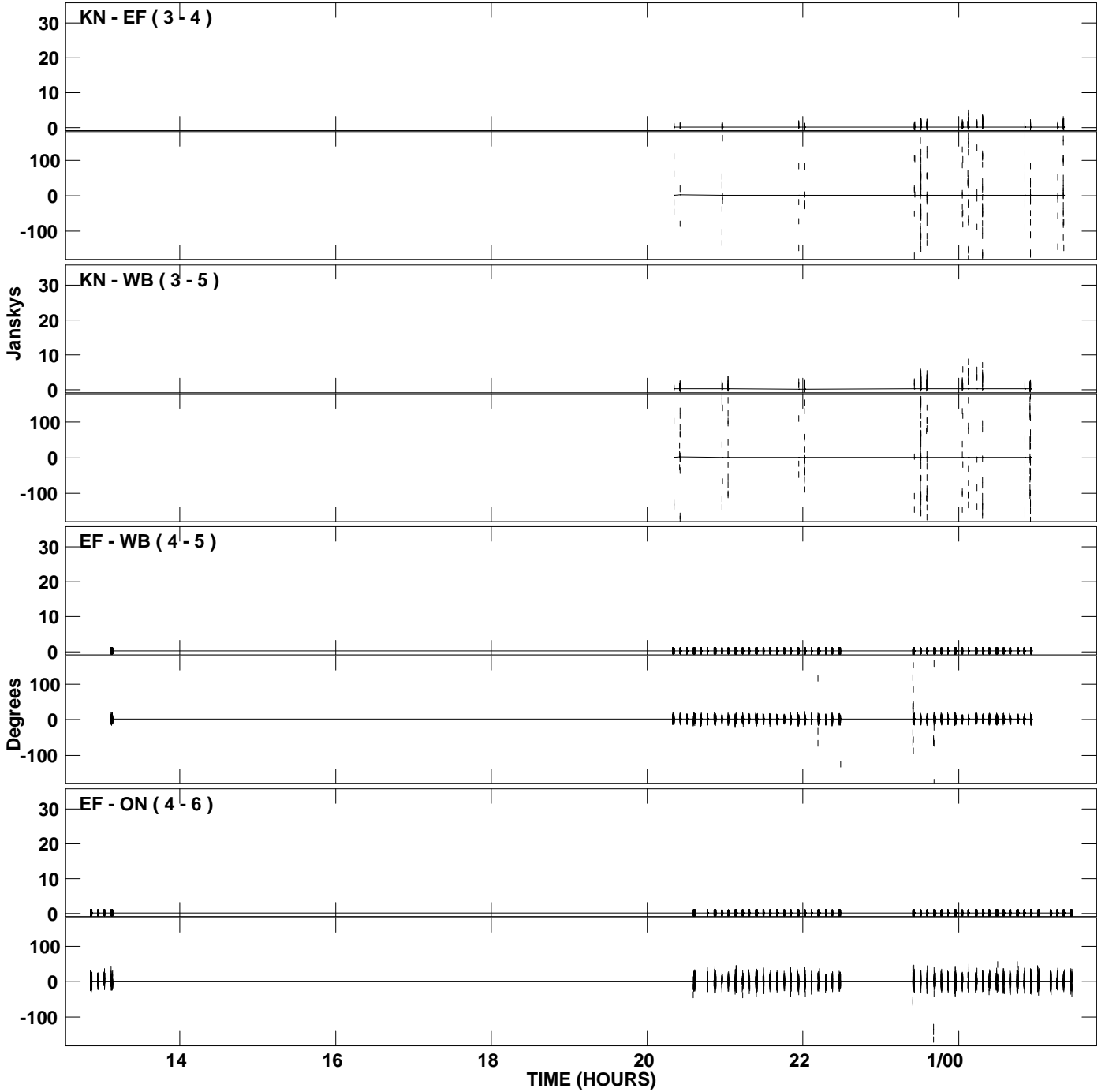

PLot file version 9 created 18-APR-2009 04:17:59
Amplitude and Phase vs Time for 0601+578.MULTI.1 CL # 3
IF 3 CHAN 1 STK LL of 0601+578.ICL001.3

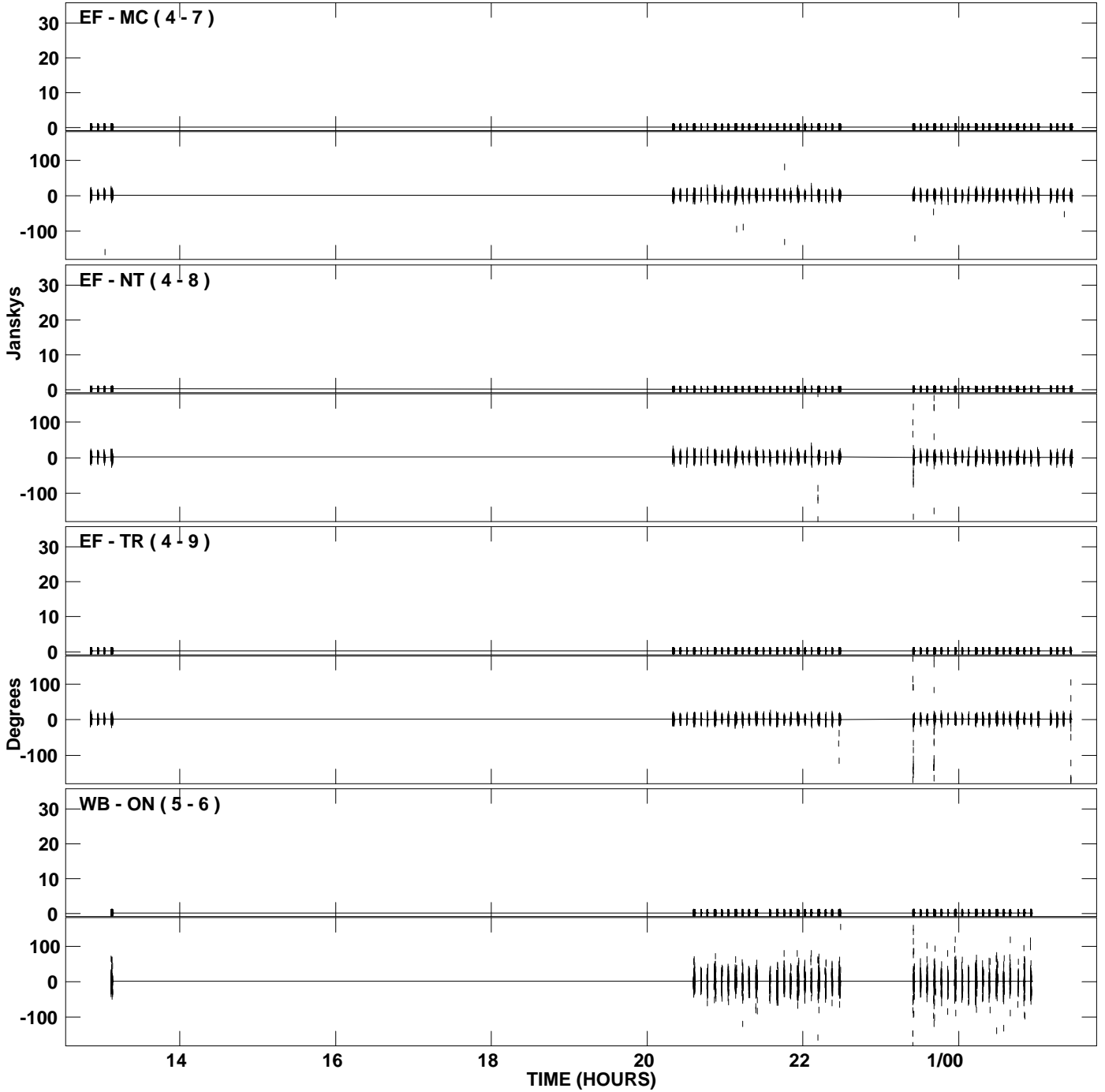

PLot file version 10 created 18-APR-2009 04:18:00
Amplitude and Phase vs Time for 0601+578.MULTI.1 CL # 3
IF 3 CHAN 1 STK LL of 0601+578.ICL001.3

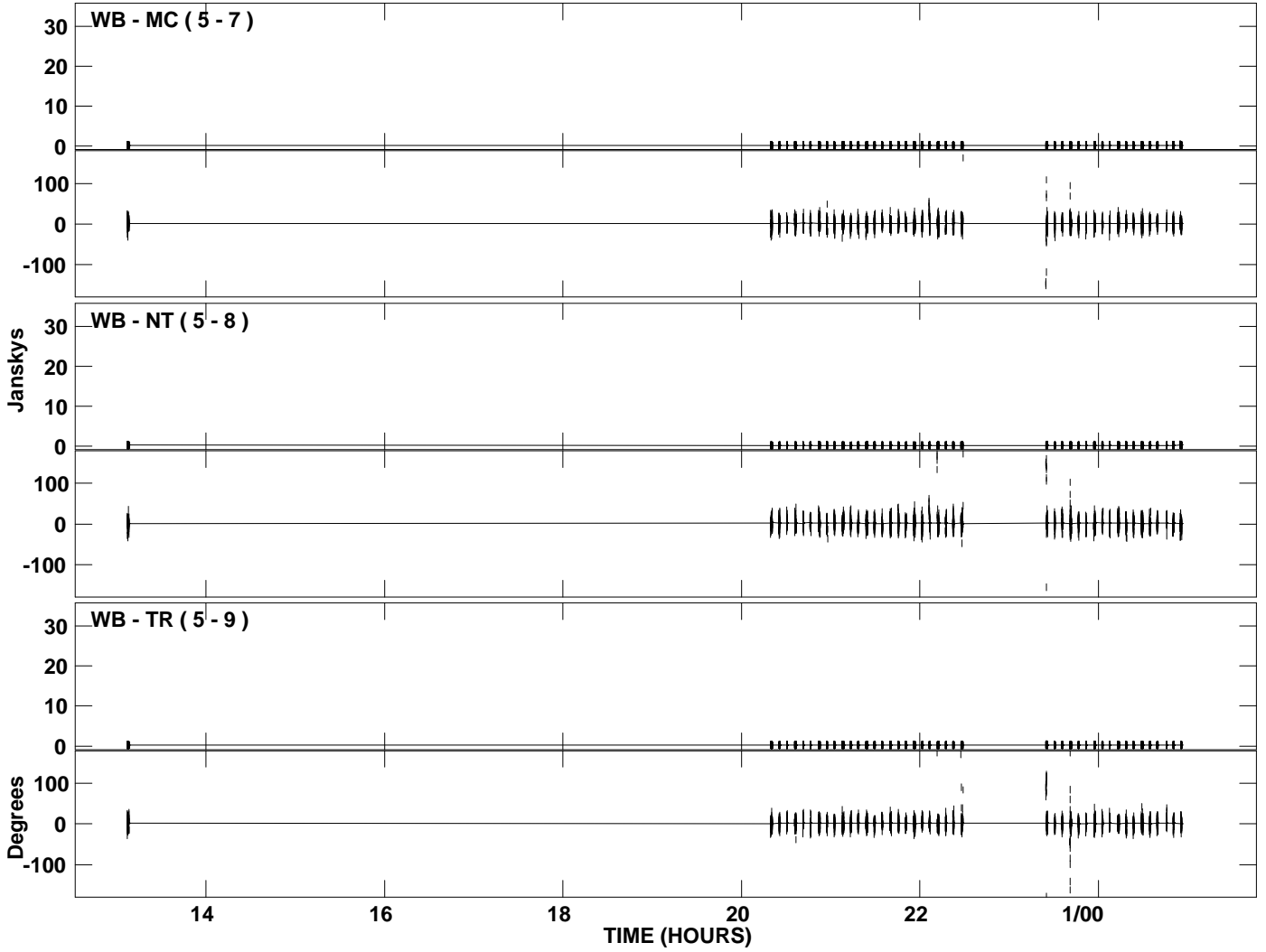

PLot file version 11 created 18-APR-2009 04:18:00
Amplitude and Phase vs Time for 0601+578.MULTI.1 CL # 3
IF 4 CHAN 1 STK LL of 0601+578.ICL001.3

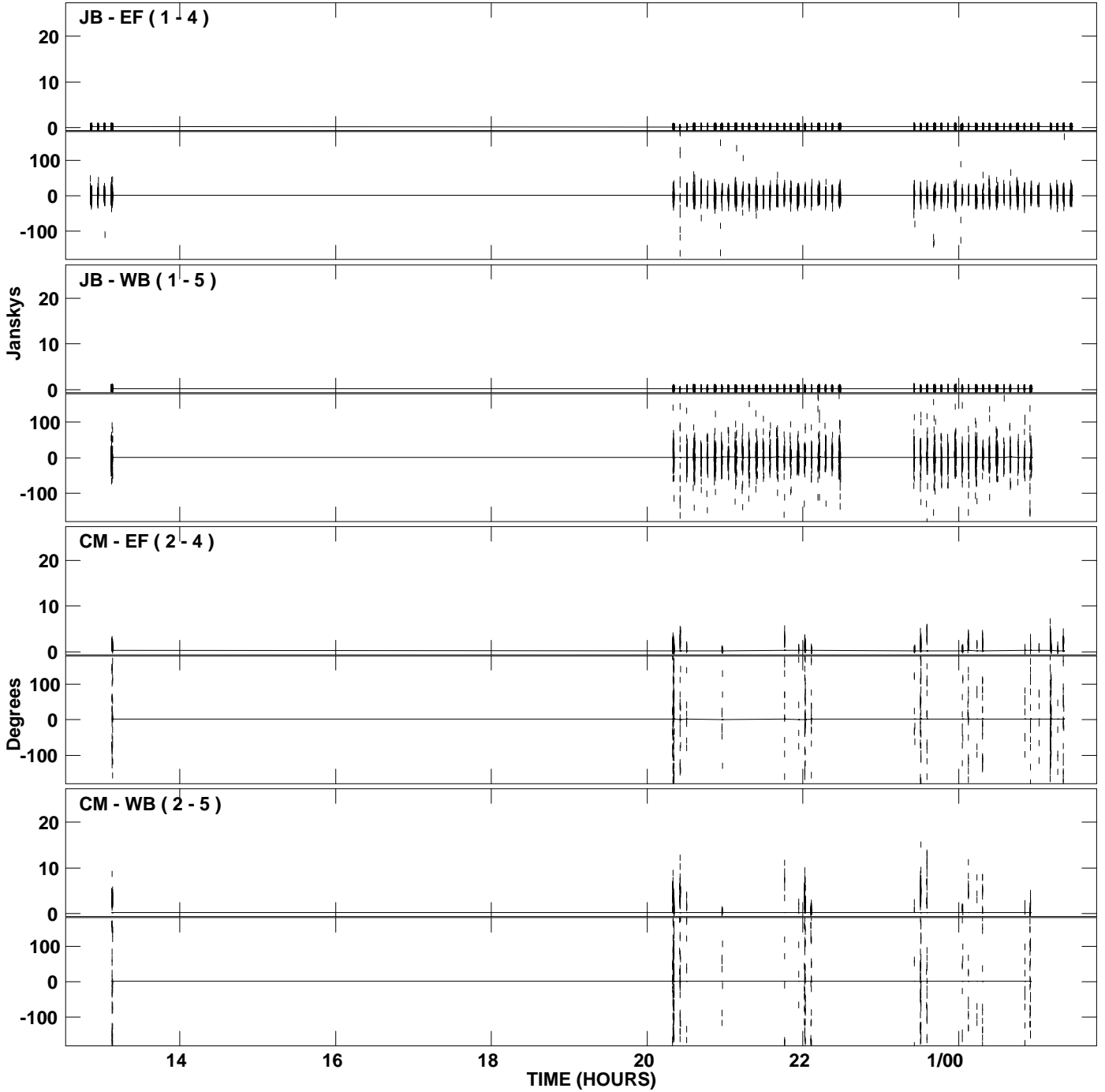

PLot file version 12 created 18-APR-2009 04:18:00
Amplitude and Phase vs Time for 0601+578.MULTI.1 CL # 3
IF 4 CHAN 1 STK LL of 0601+578.ICL001.3

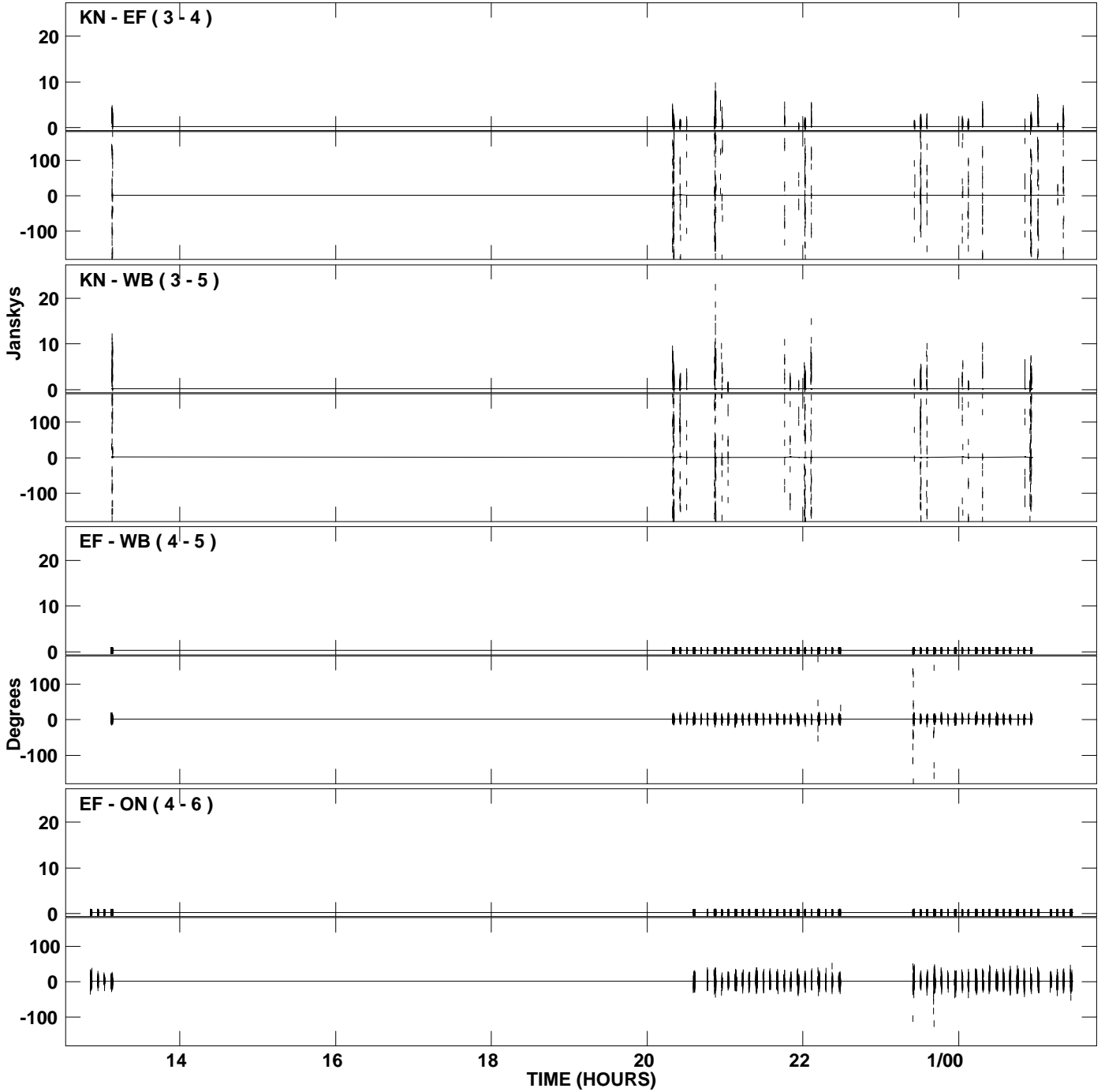

PLot file version 13 created 18-APR-2009 04:18:00
Amplitude and Phase vs Time for 0601+578.MULTI.1 CL # 3
IF 4 CHAN 1 STK LL of 0601+578.ICL001.3

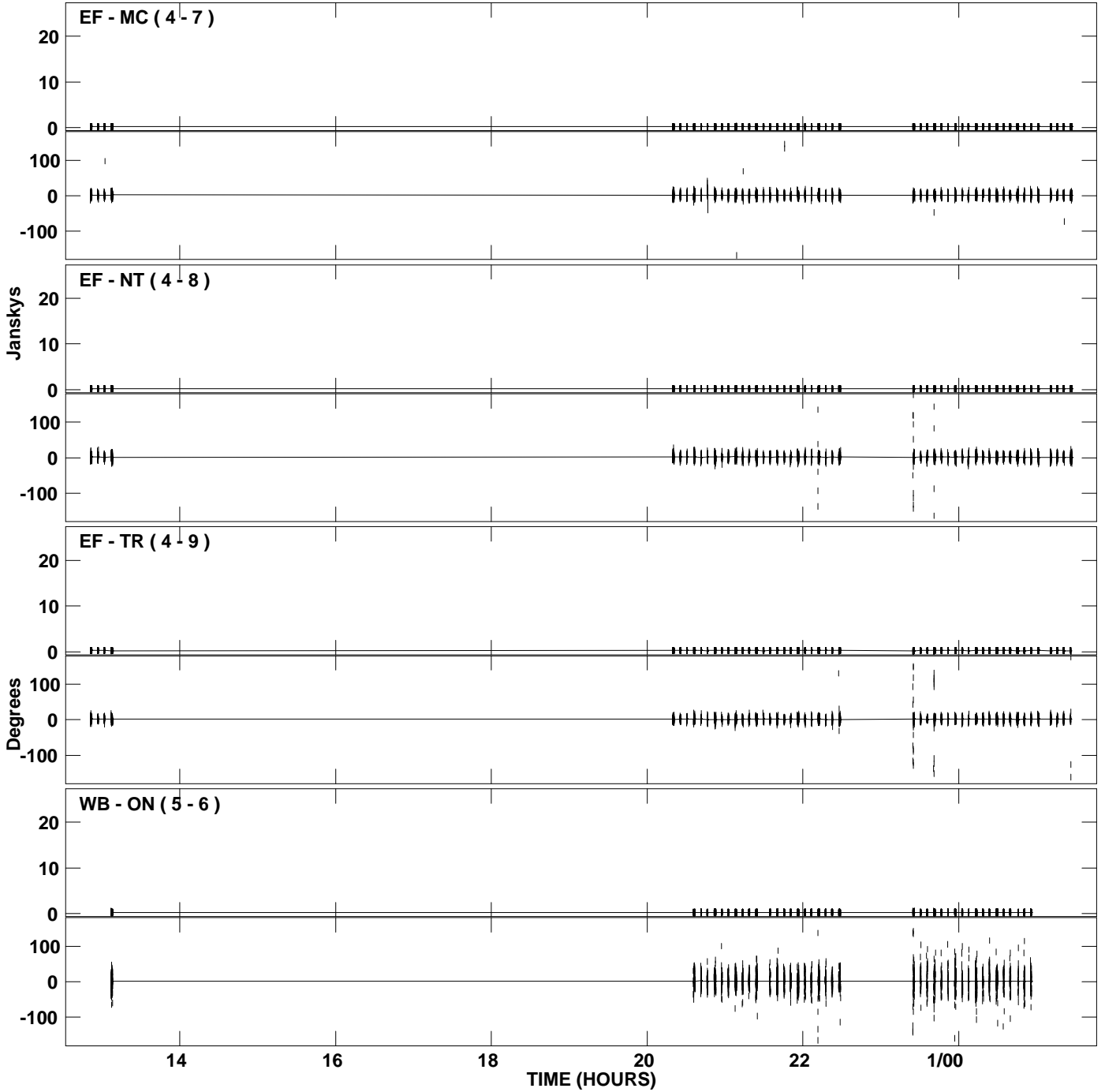

PLot file version 14 created 18-APR-2009 04:18:00
Amplitude and Phase vs Time for 0601+578.MULTI.1 CL # 3
IF 4 CHAN 1 STK LL of 0601+578.ICL001.3

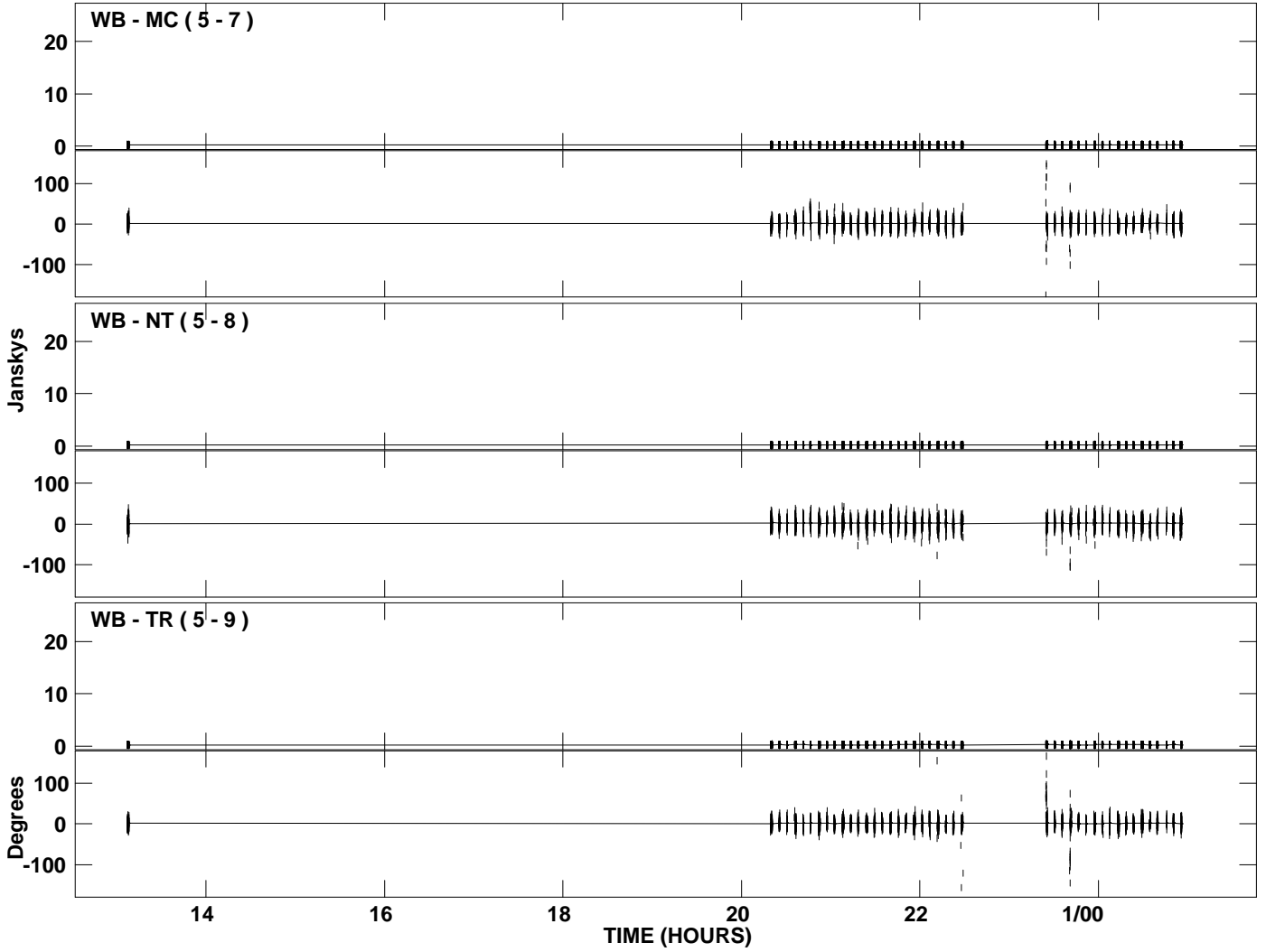

PLot file version 15 created 18-APR-2009 04:18:01
Amplitude and Phase vs Time for 0601+578.MULTI.1 CL # 3
IF 5 CHAN 1 STK LL of 0601+578.ICL001.3

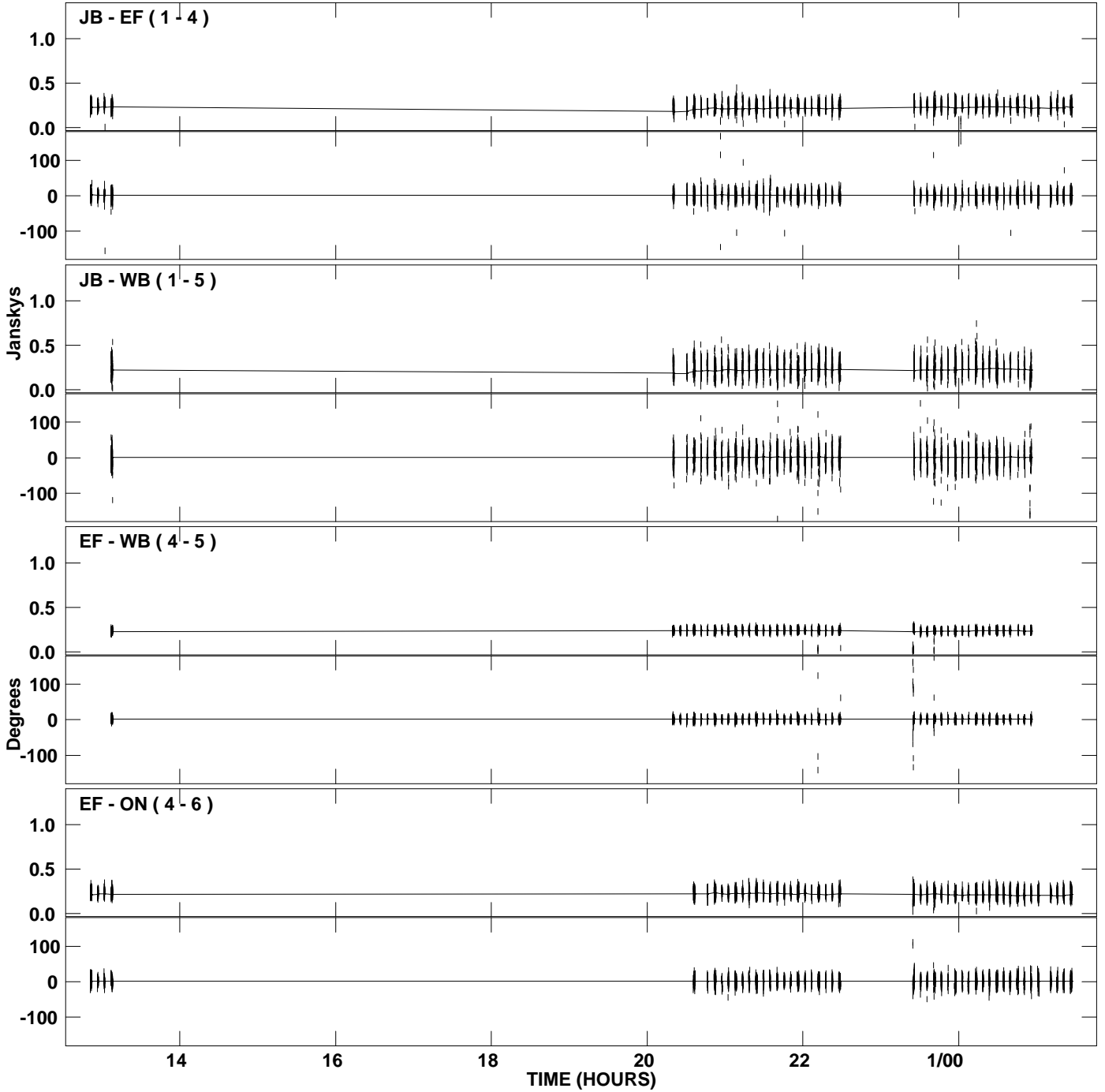

PLot file version 16 created 18-APR-2009 04:18:01
Amplitude and Phase vs Time for 0601+578.MULTI.1 CL # 3
IF 5 CHAN 1 STK LL of 0601+578.ICL001.3

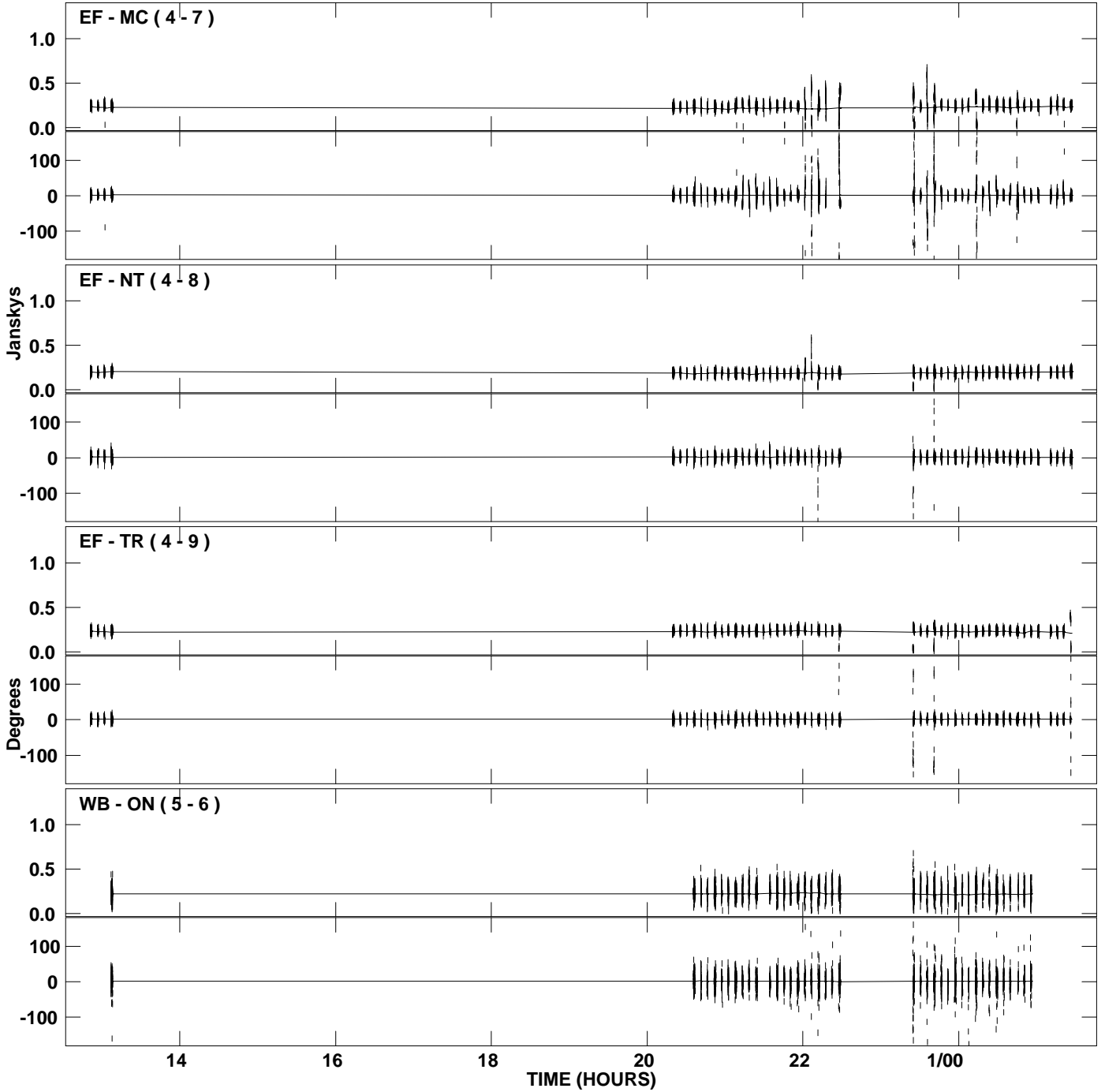

PLot file version 17 created 18-APR-2009 04:18:01
Amplitude and Phase vs Time for 0601+578.MULTI.1 CL # 3
IF 5 CHAN 1 STK LL of 0601+578.ICL001.3

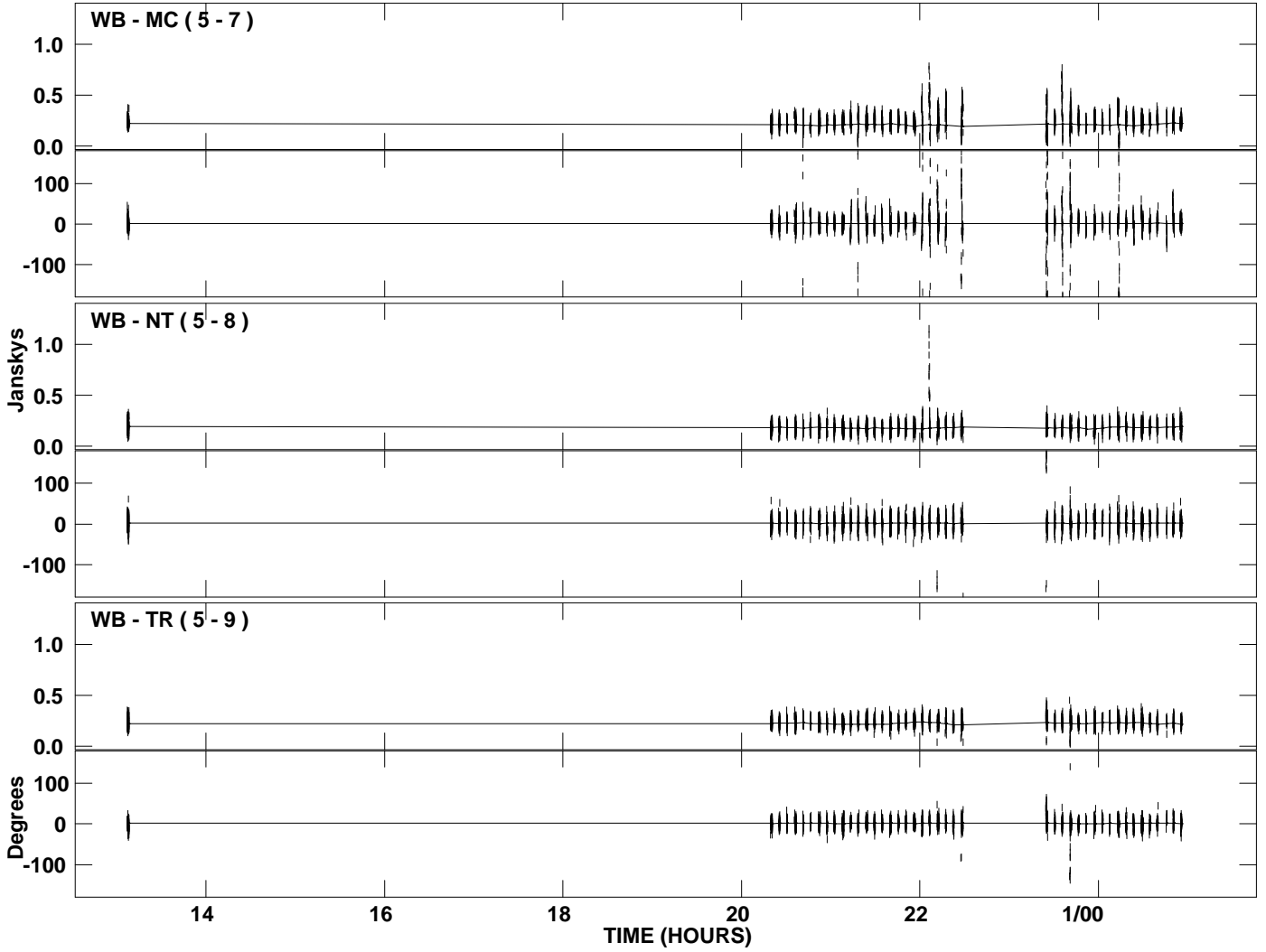

PLot file version 18 created 18-APR-2009 04:18:02
Amplitude and Phase vs Time for 0601+578.MULTI.1 CL # 3
IF 6 CHAN 1 STK LL of 0601+578.ICL001.3

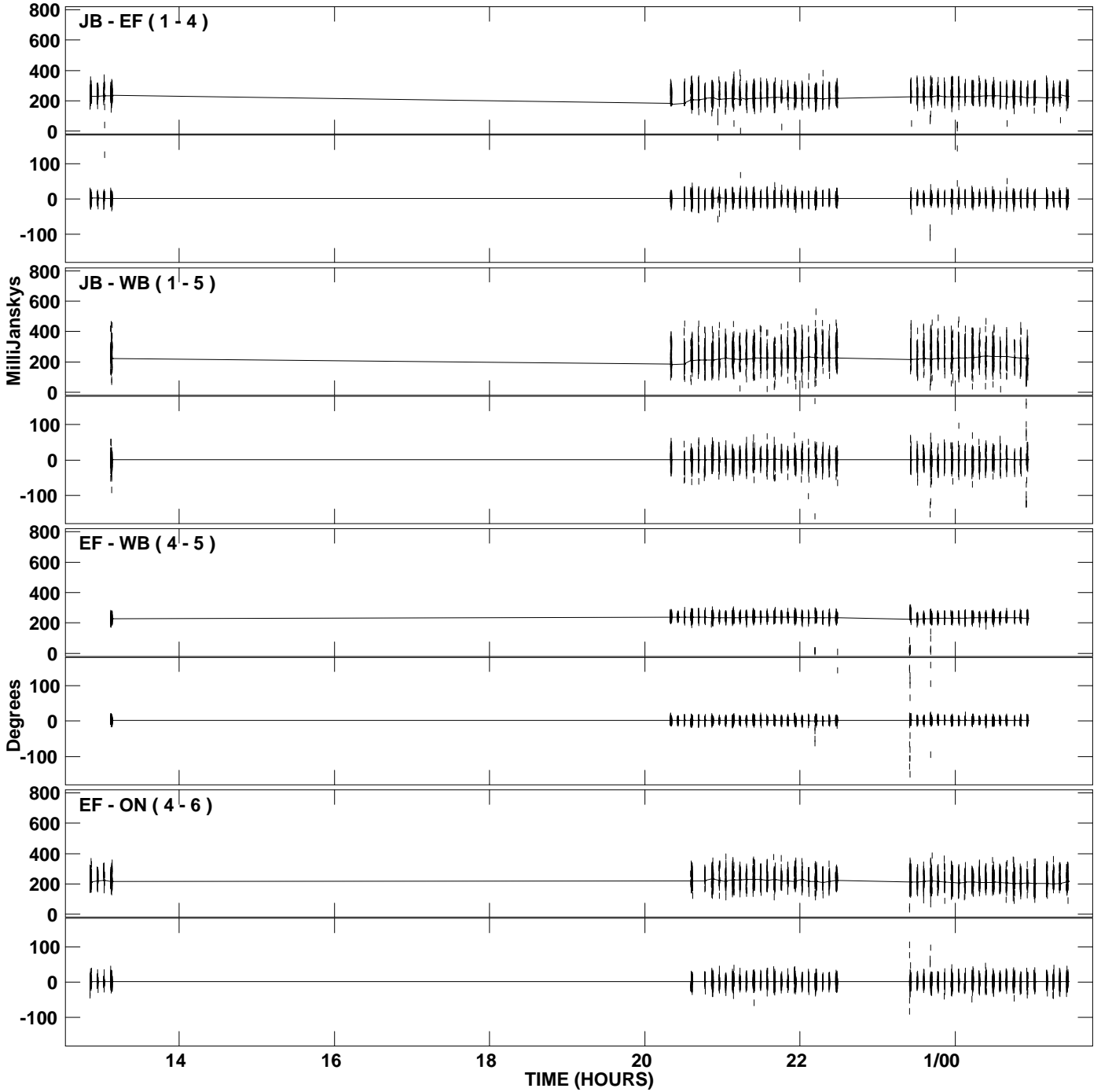

PLot file version 19 created 18-APR-2009 04:18:02
Amplitude and Phase vs Time for 0601+578.MULTI.1 CL # 3
IF 6 CHAN 1 STK LL of 0601+578.ICL001.3

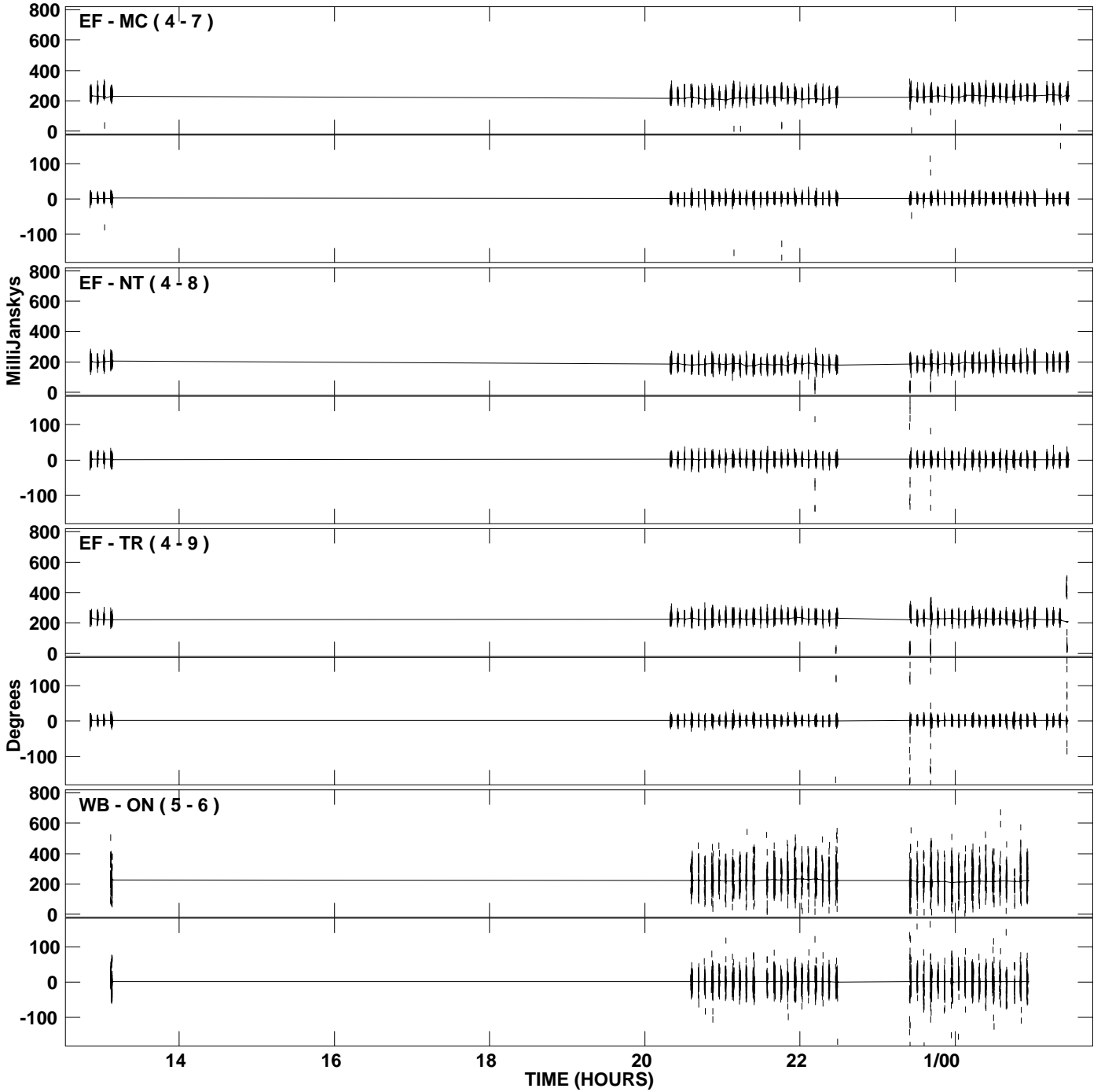

PLot file version 20 created 18-APR-2009 04:18:02
Amplitude andPhase vs Time for 0601+578.MULTI.1 CL # 3
IF 6 CHAN 1 STK LL of 0601+578.ICL001.3

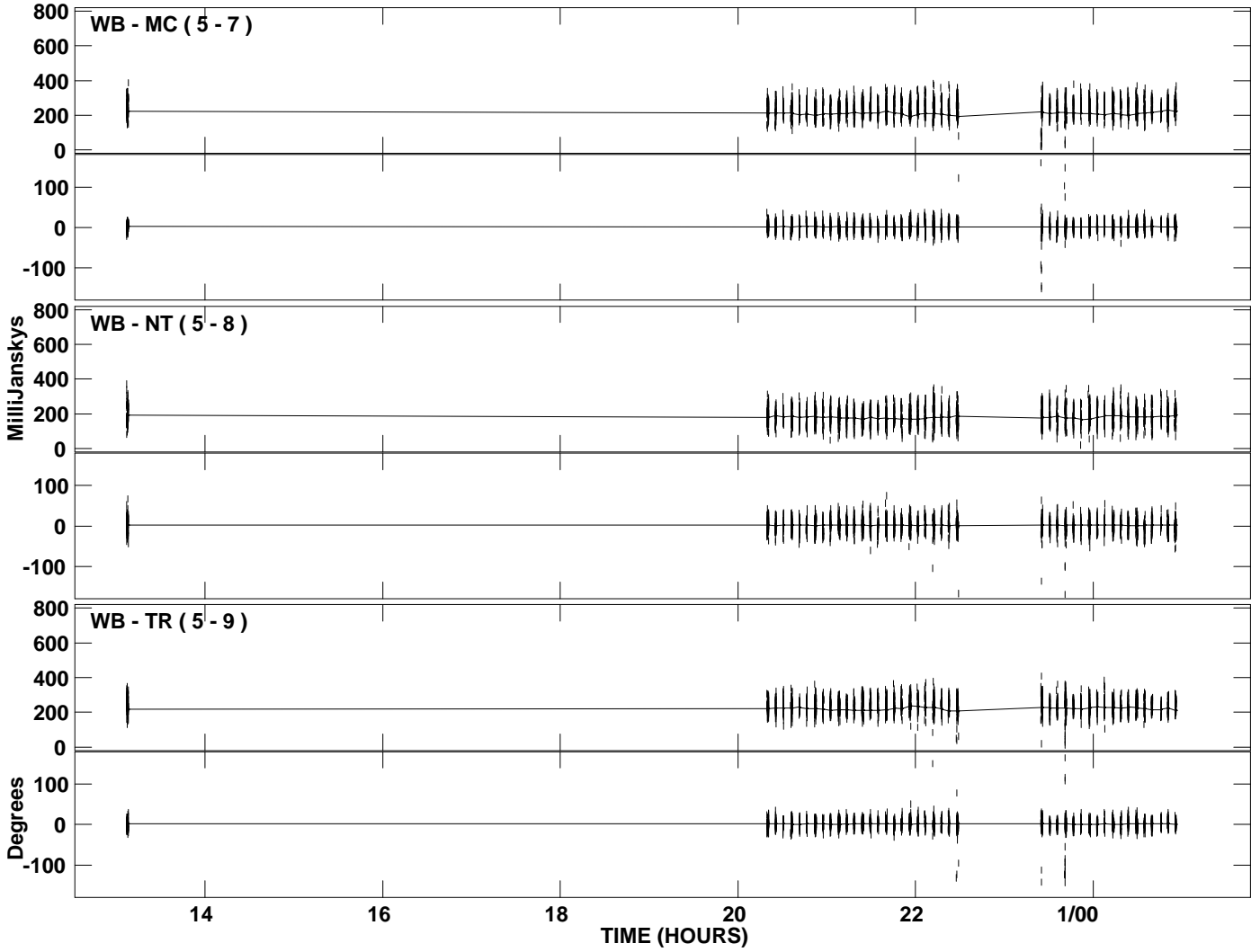

PLot file version 21 created 18-APR-2009 04:18:03
Amplitude and Phase vs Time for 0601+578.MULTI.1 CL # 3
IF 7 CHAN 1 STK LL of 0601+578.ICL001.3

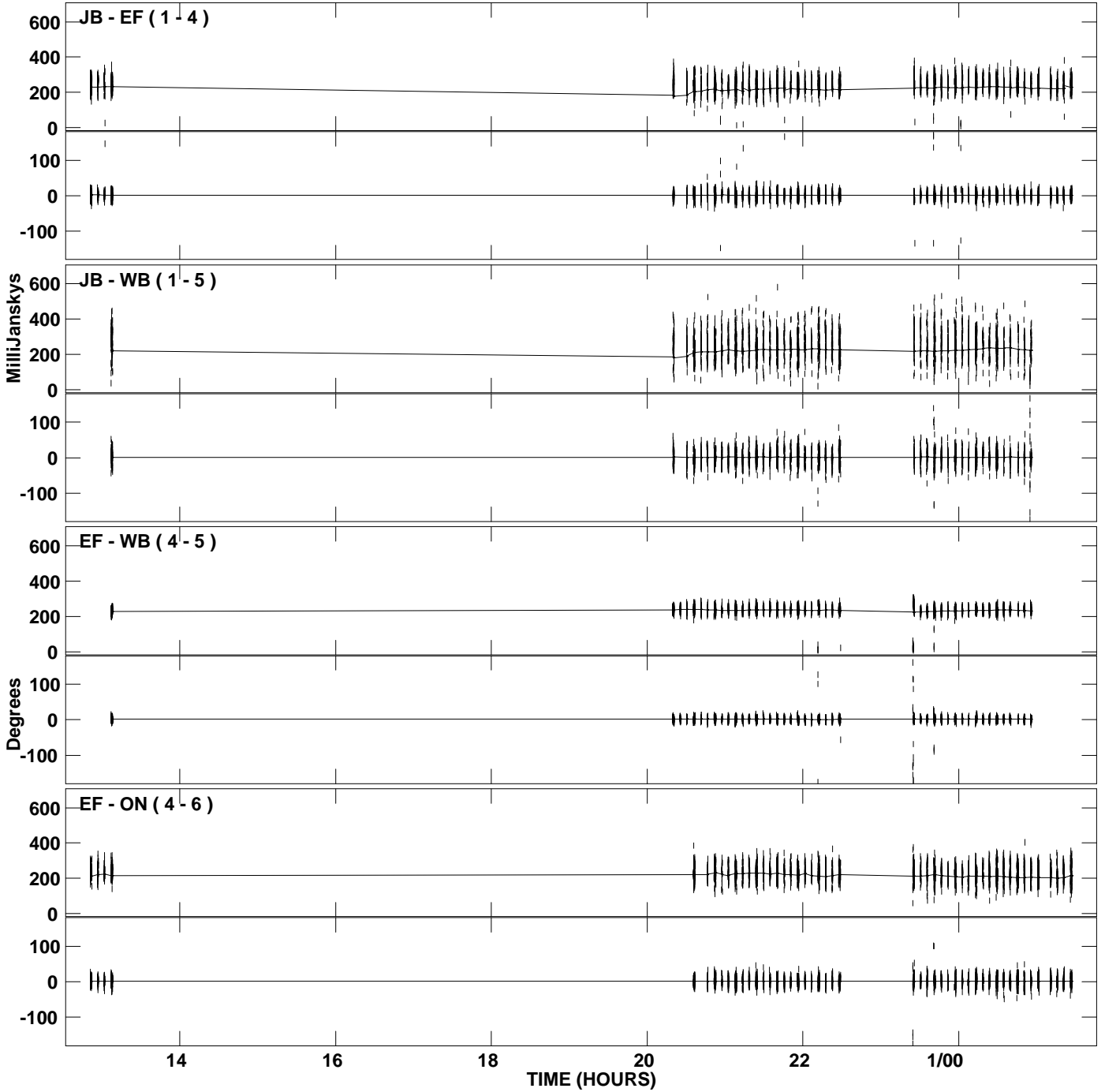

PLot file version 22 created 18-APR-2009 04:18:03
Amplitude andPhase vs Time for 0601+578.MULTI.1 CL # 3
IF 7 CHAN 1 STK LL of 0601+578.ICL001.3

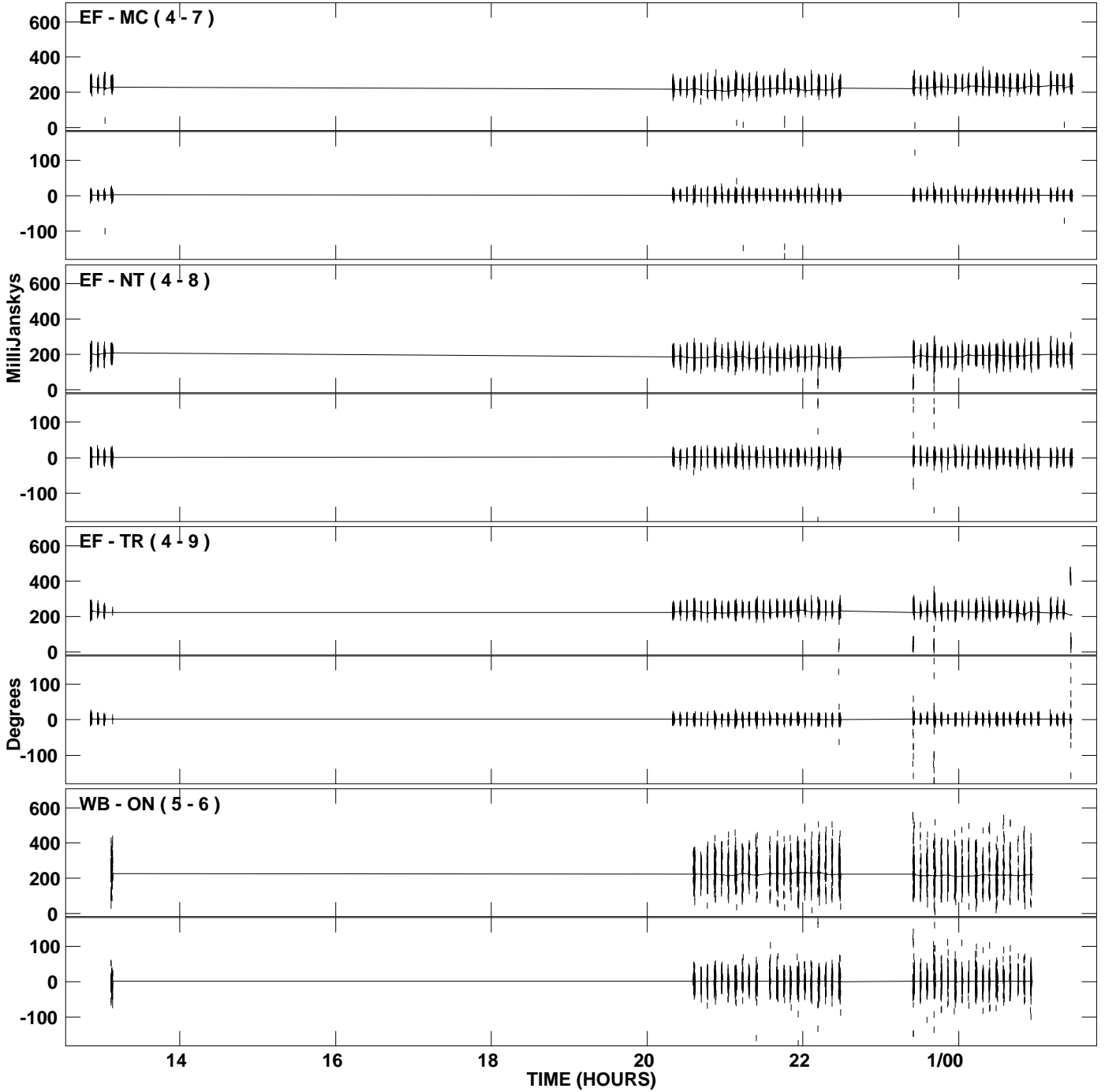

PLot file version 23 created 18-APR-2009 04:18:03
Amplitude andPhase vs Time for 0601+578.MULTI.1 CL # 3
IF 7 CHAN 1 STK LL of 0601+578.ICL001.3

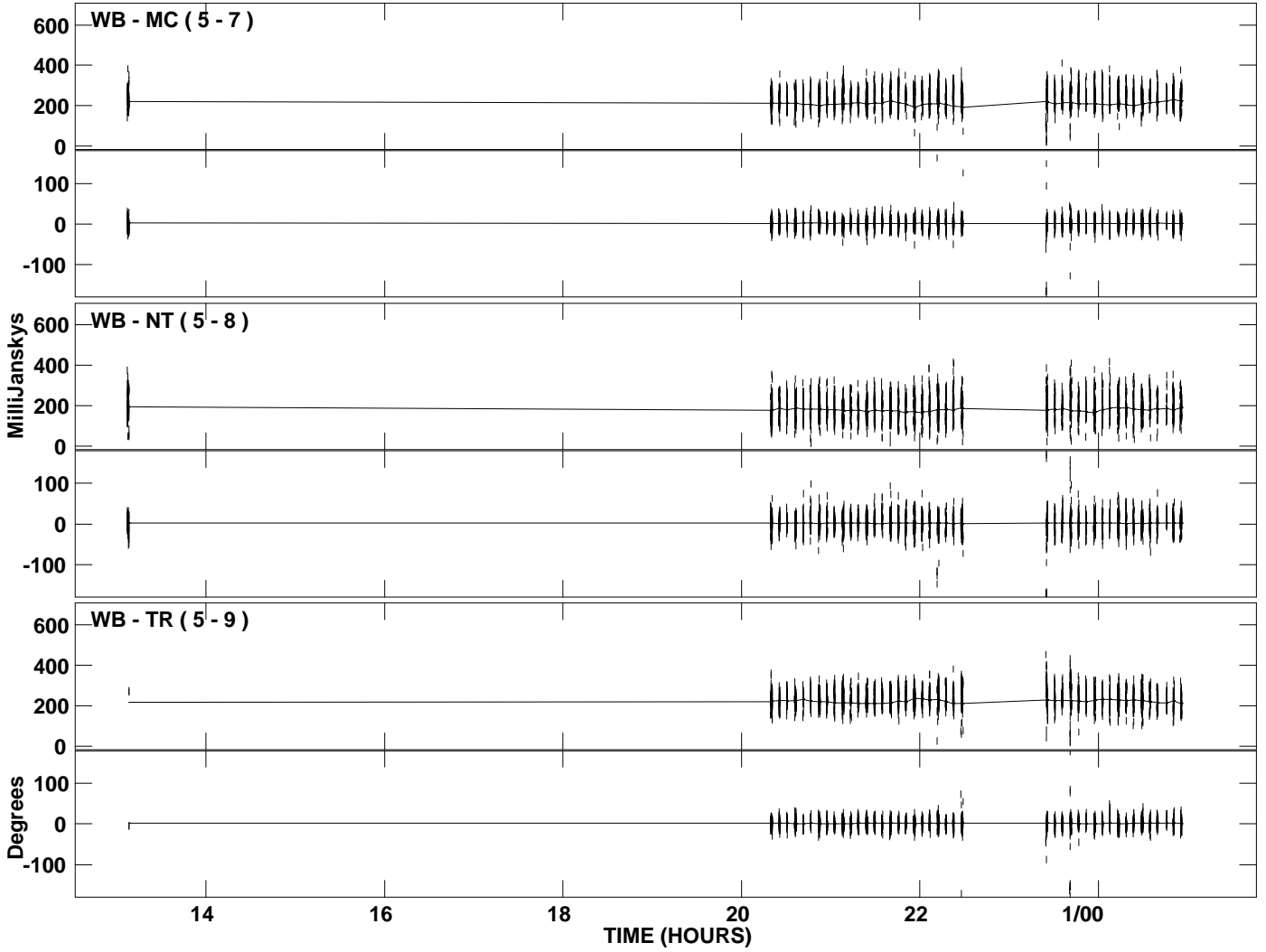

PLot file version 24 created 18-APR-2009 04:18:04
Amplitude and Phase vs Time for 0601+578.MULTI.1 CL # 3
IF 8 CHAN 1 STK LL of 0601+578.ICL001.3

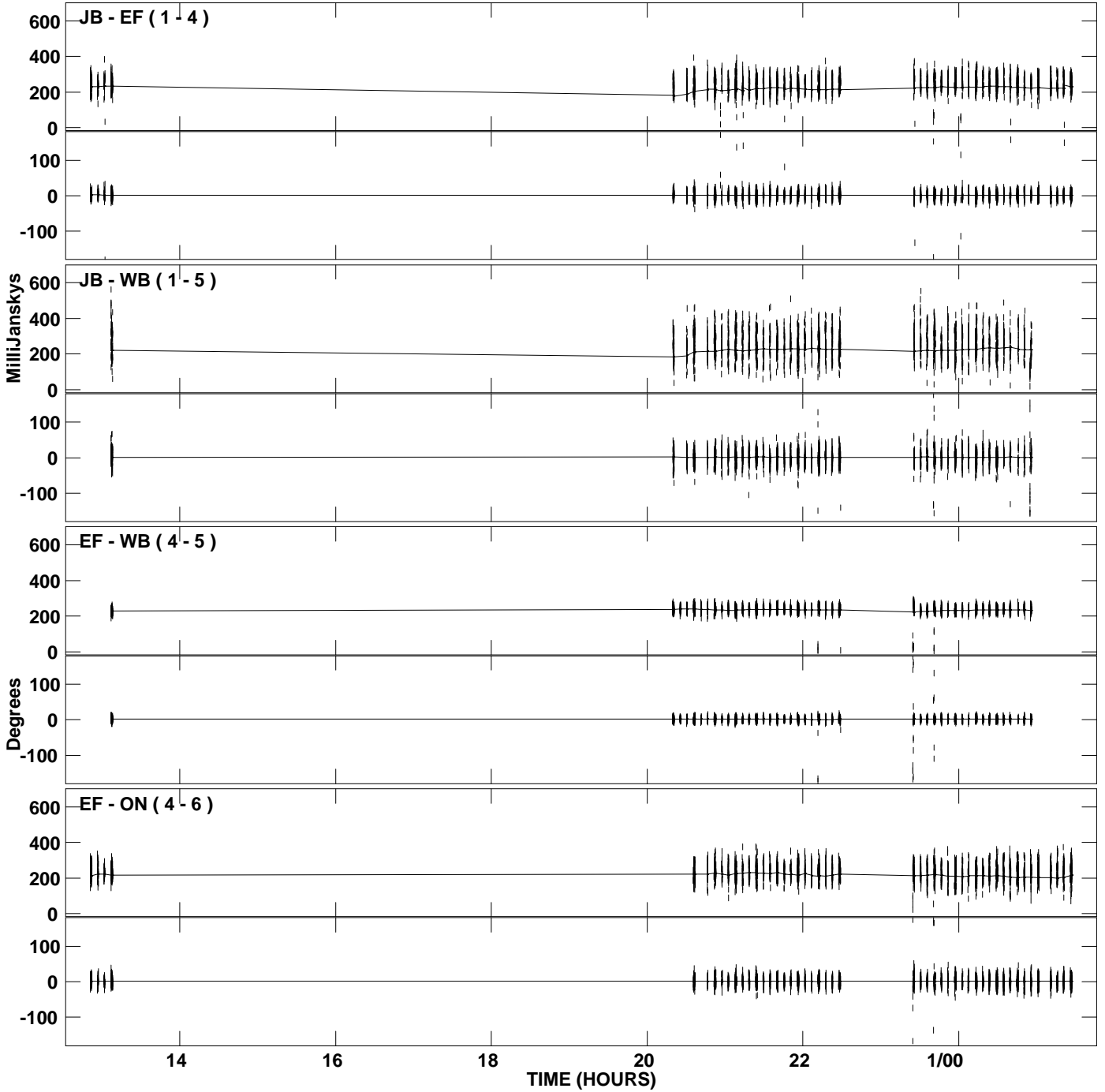

PLot file version 25 created 18-APR-2009 04:18:04
Amplitude and Phase vs Time for 0601+578.MULTI.1 CL # 3
IF 8 CHAN 1 STK LL of 0601+578.ICL001.3

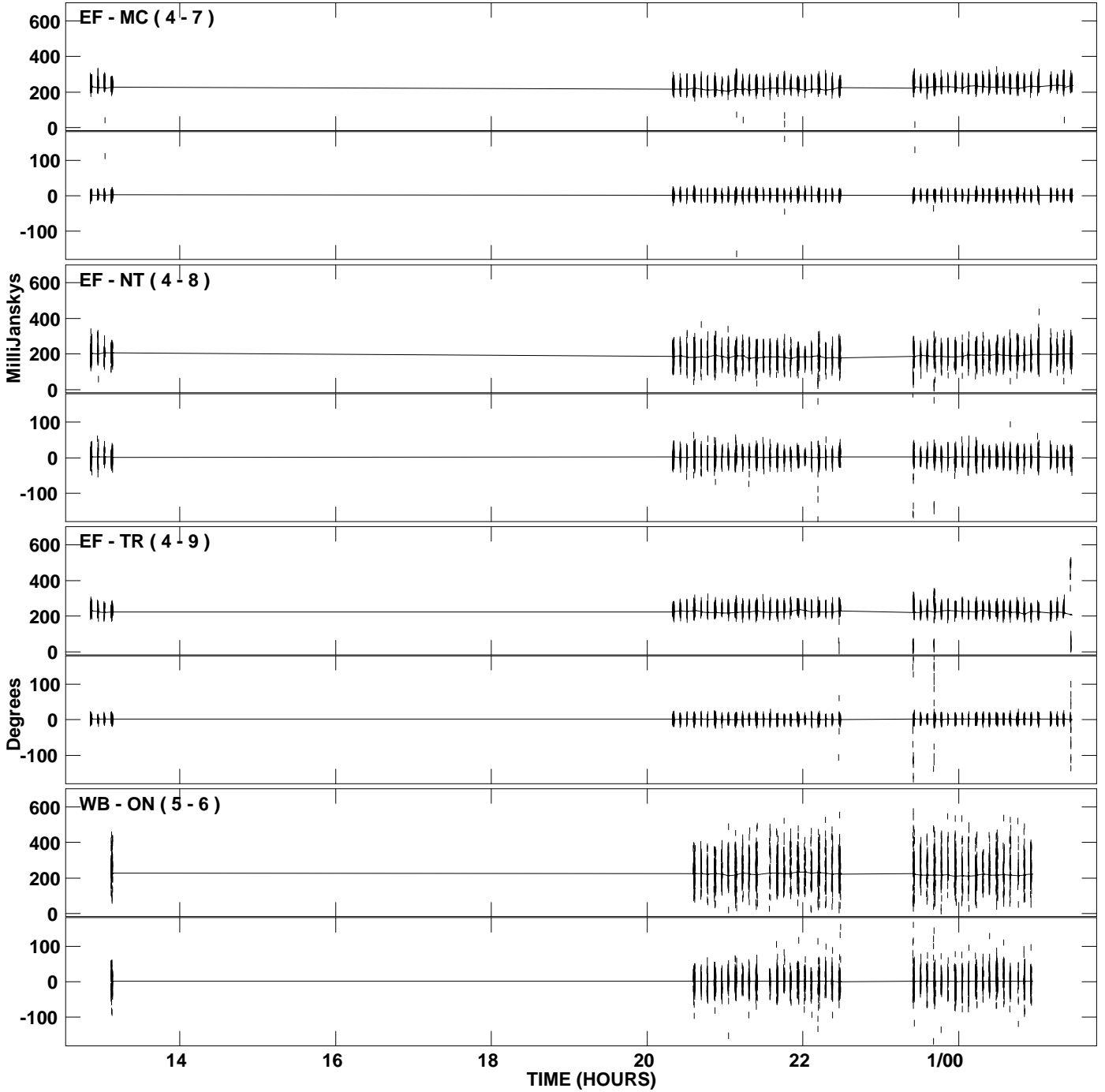

PLot file version 26 created 18-APR-2009 04:18:04
Amplitude andPhase vs Time for 0601+578.MULTI.1 CL # 3
IF 8 CHAN 1 STK LL of 0601+578.ICL001.3

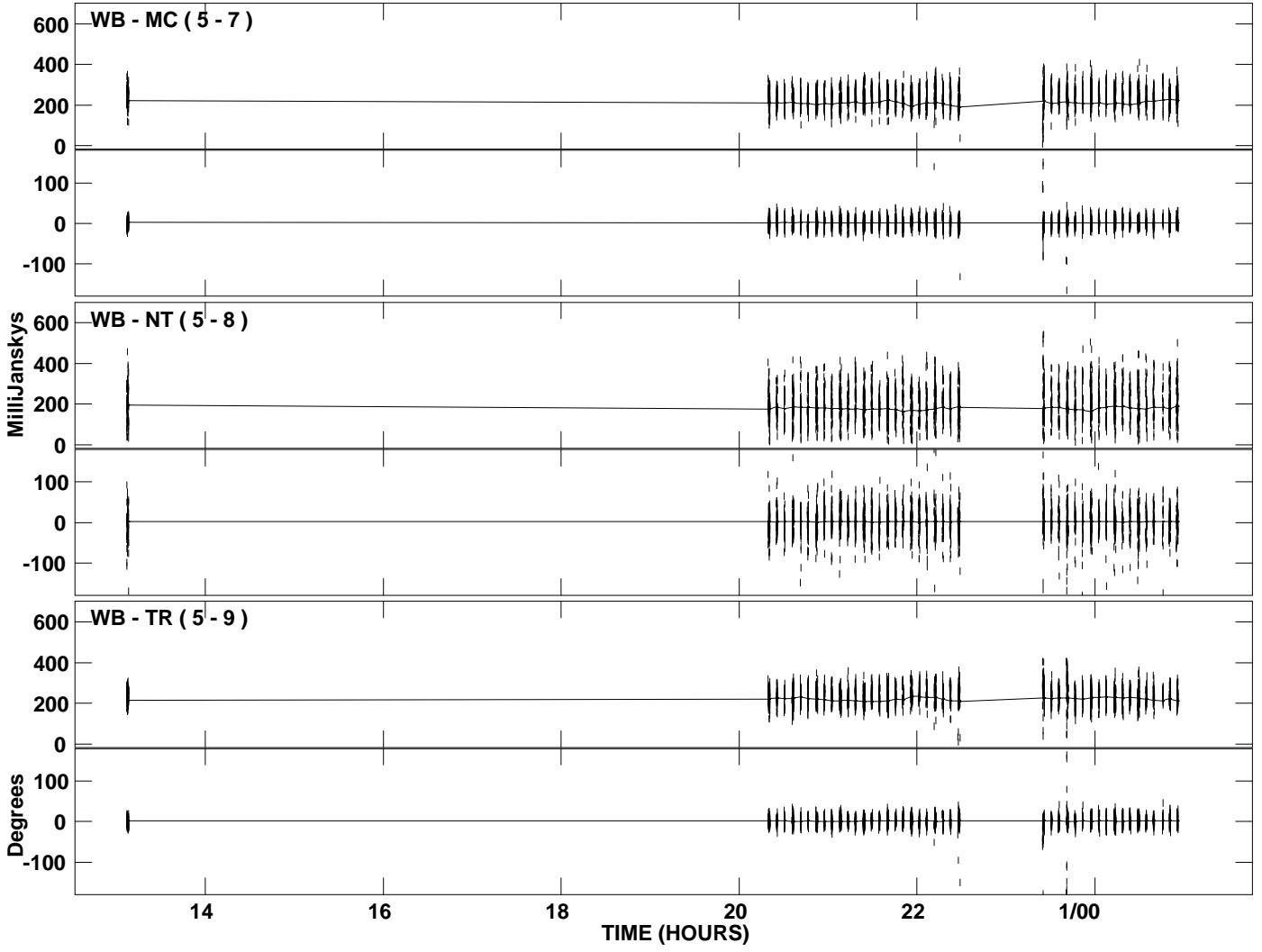

PLot file version 27 created 18-APR-2009 04:18:04
Amplitude and Phase vs Time for 0601+578.MULTI.1 CL # 3
IF 1 CHAN 1 STK RR of 0601+578.ICL001.3

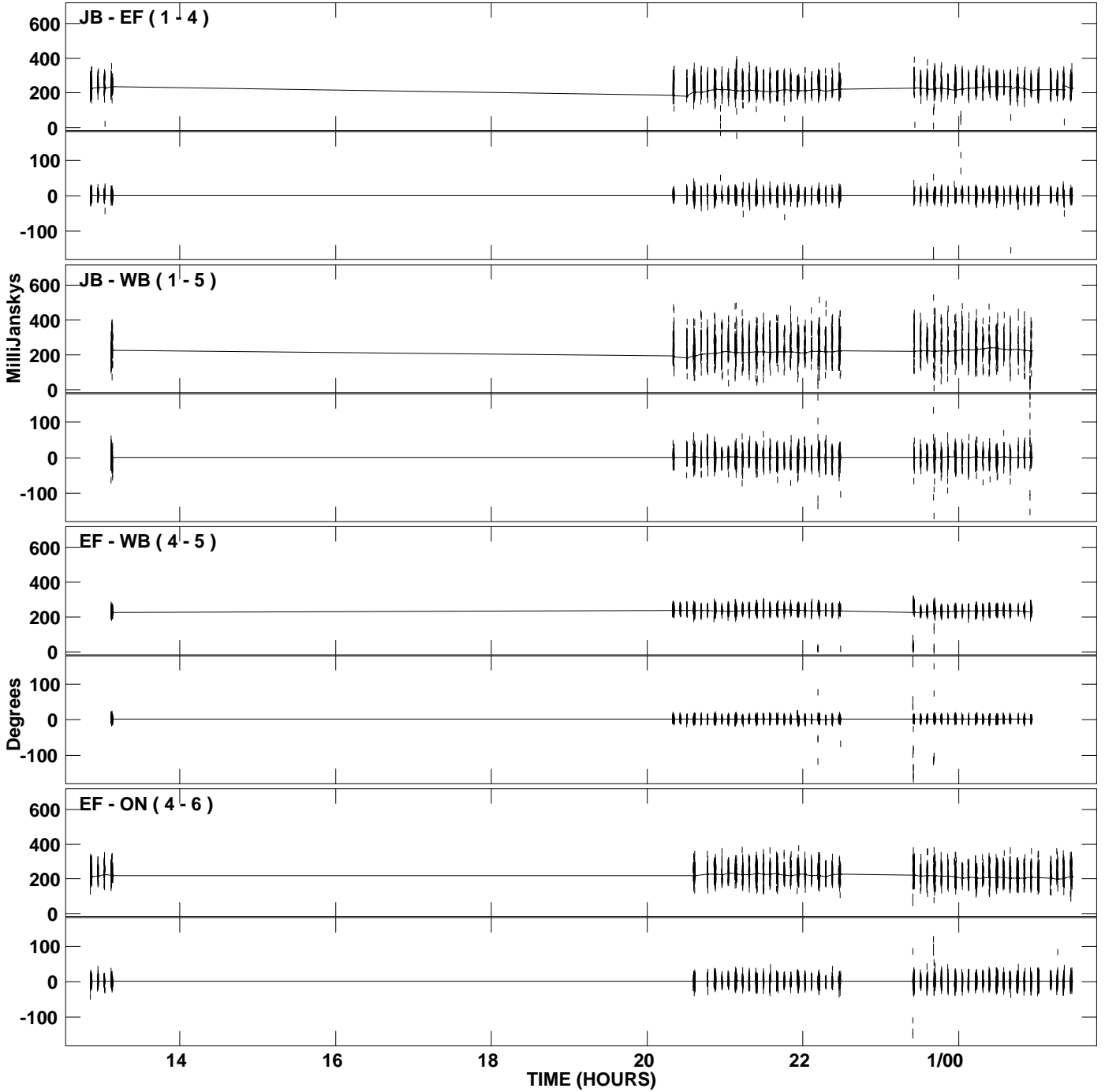

PLot file version 28 created 18-APR-2009 04:18:04
Amplitude andPhase vs Time for 0601+578.MULTI.1 CL # 3
IF 1 CHAN 1 STK RR of 0601+578.ICL001.3

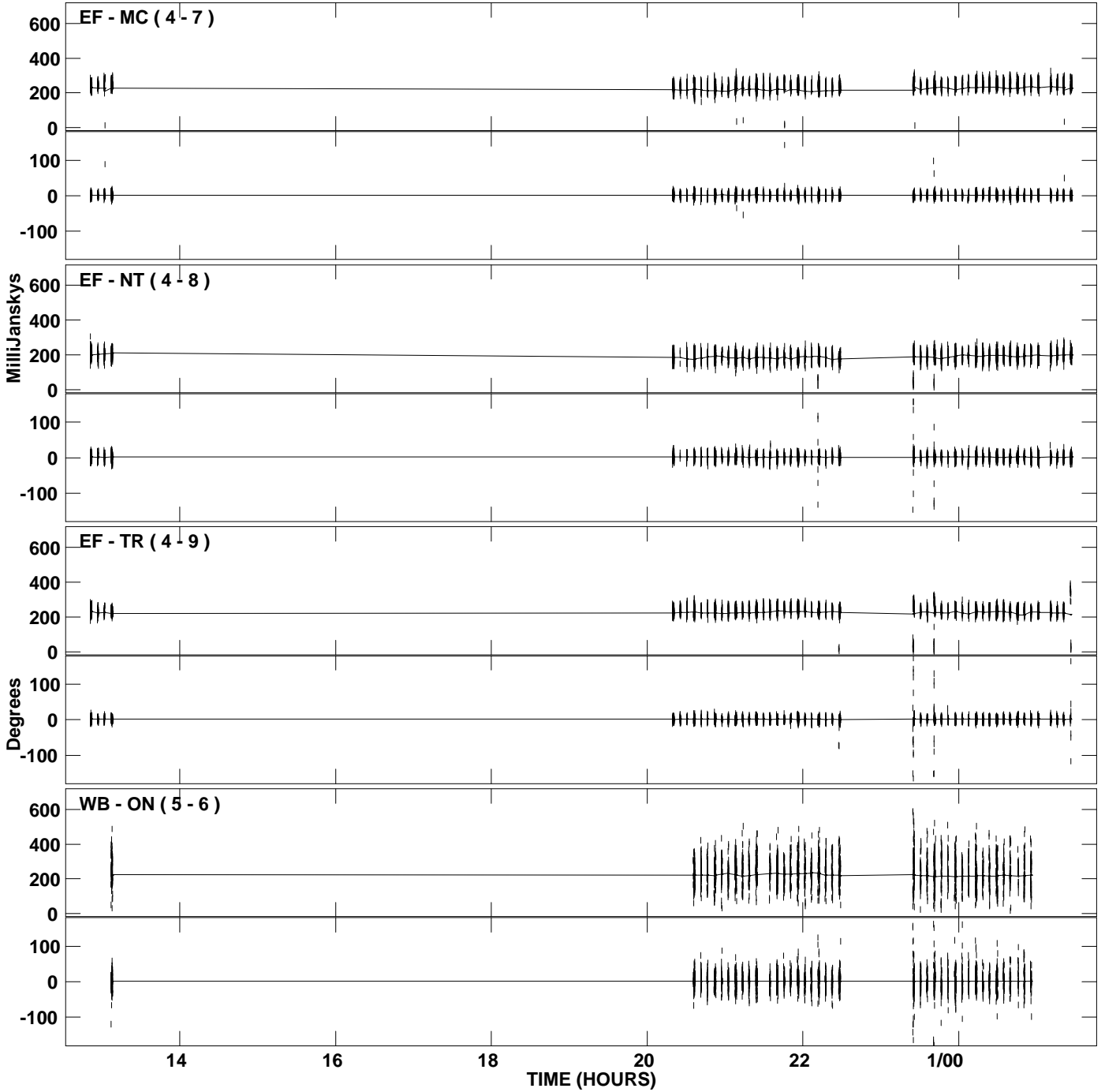

PLot file version 29 created 18-APR-2009 04:18:04
Amplitude andPhase vs Time for 0601+578.MULTI.1 CL # 3
IF 1 CHAN 1 STK RR of 0601+578.ICL001.3

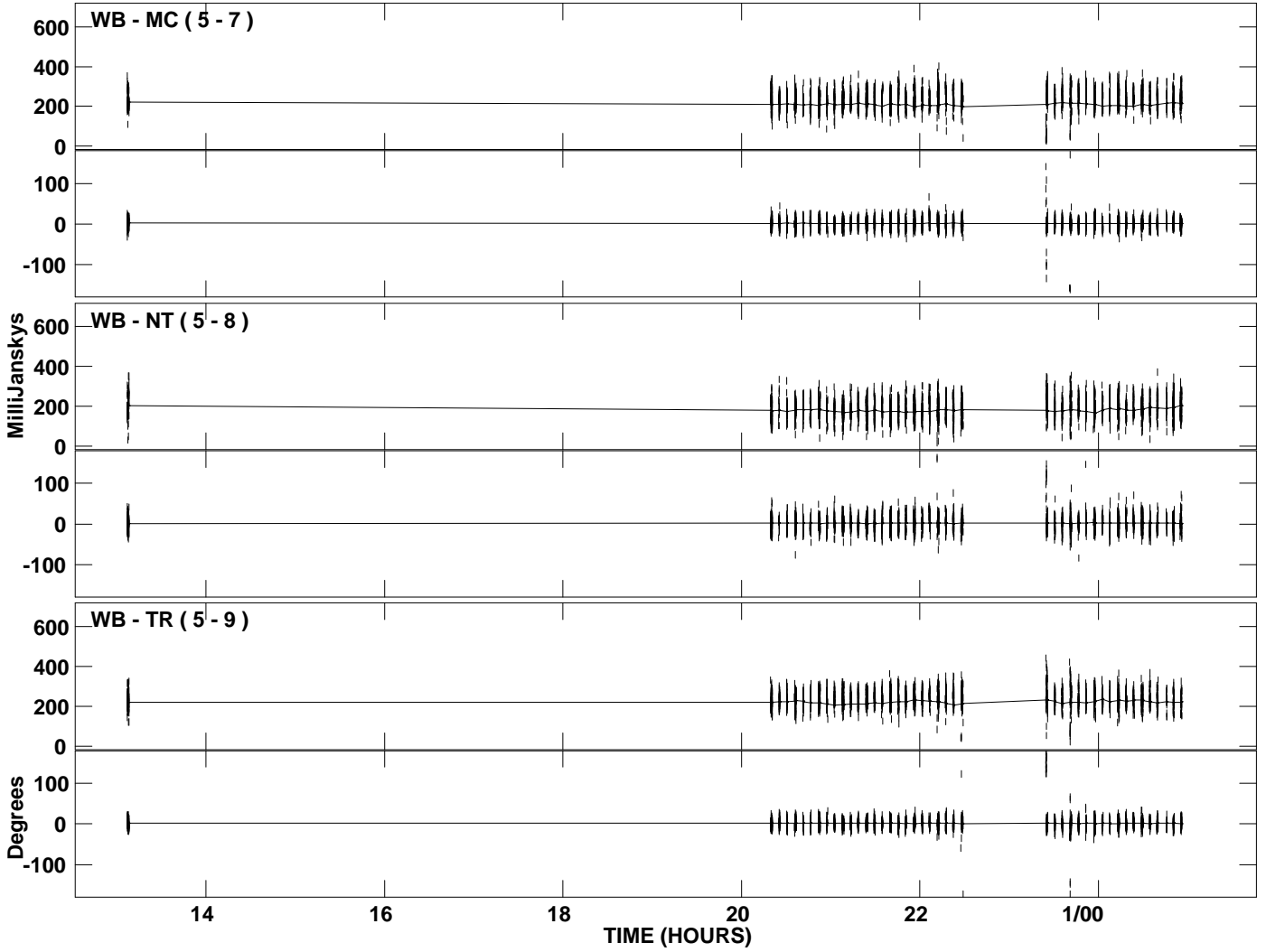

PLot file version 30 created 18-APR-2009 04:18:05
Amplitude andPhase vs Time for 0601+578.MULTI.1 CL # 3
IF 2 CHAN 1 STK RR of 0601+578.ICL001.3

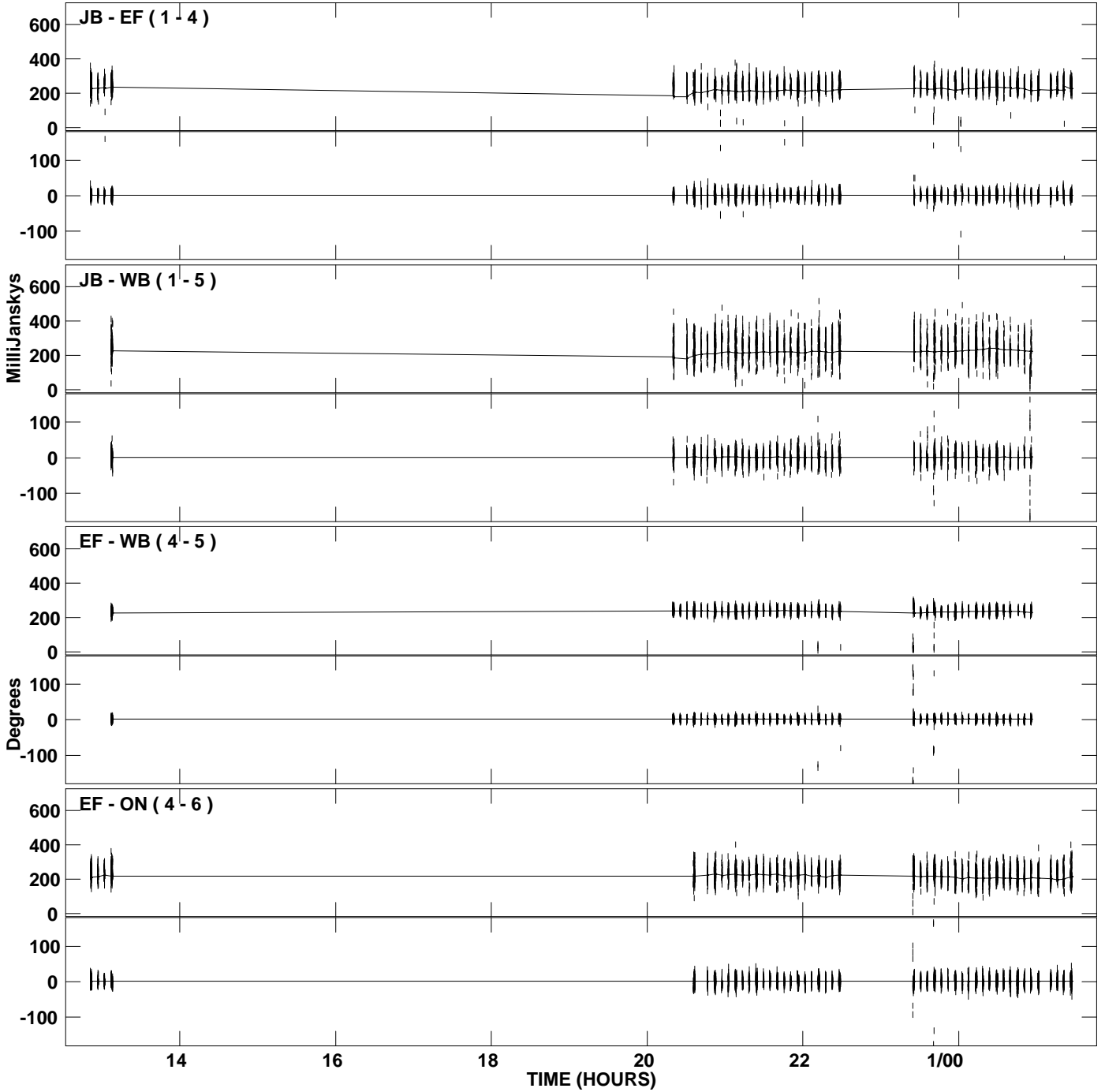

PLot file version 31 created 18-APR-2009 04:18:05
Amplitude andPhase vs Time for 0601+578.MULTI.1 CL # 3
IF 2 CHAN 1 STK RR of 0601+578.ICL001.3

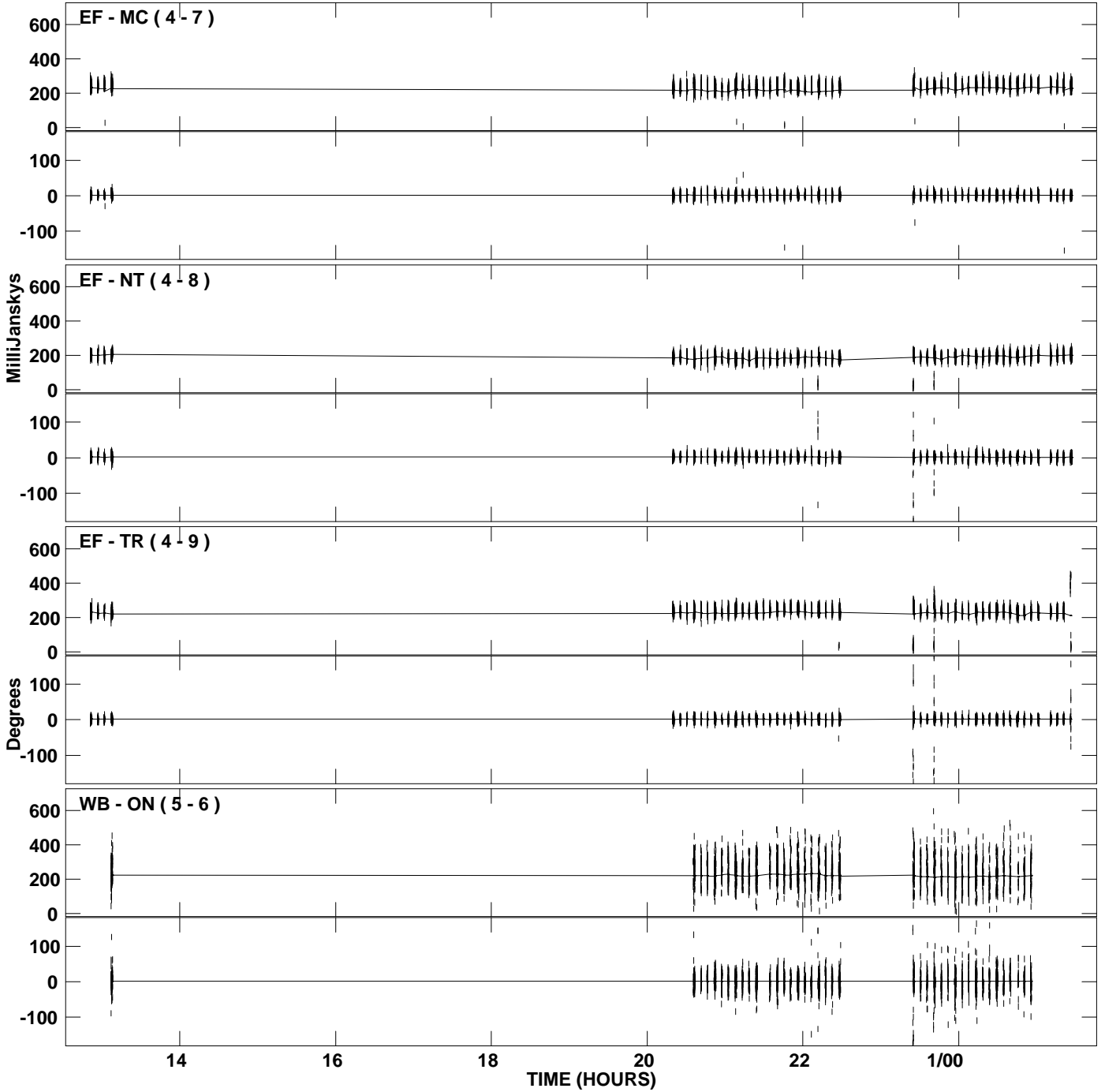

PLot file version 32 created 18-APR-2009 04:18:05
Amplitude andPhase vs Time for 0601+578.MULTI.1 CL # 3
IF 2 CHAN 1 STK RR of 0601+578.ICL001.3

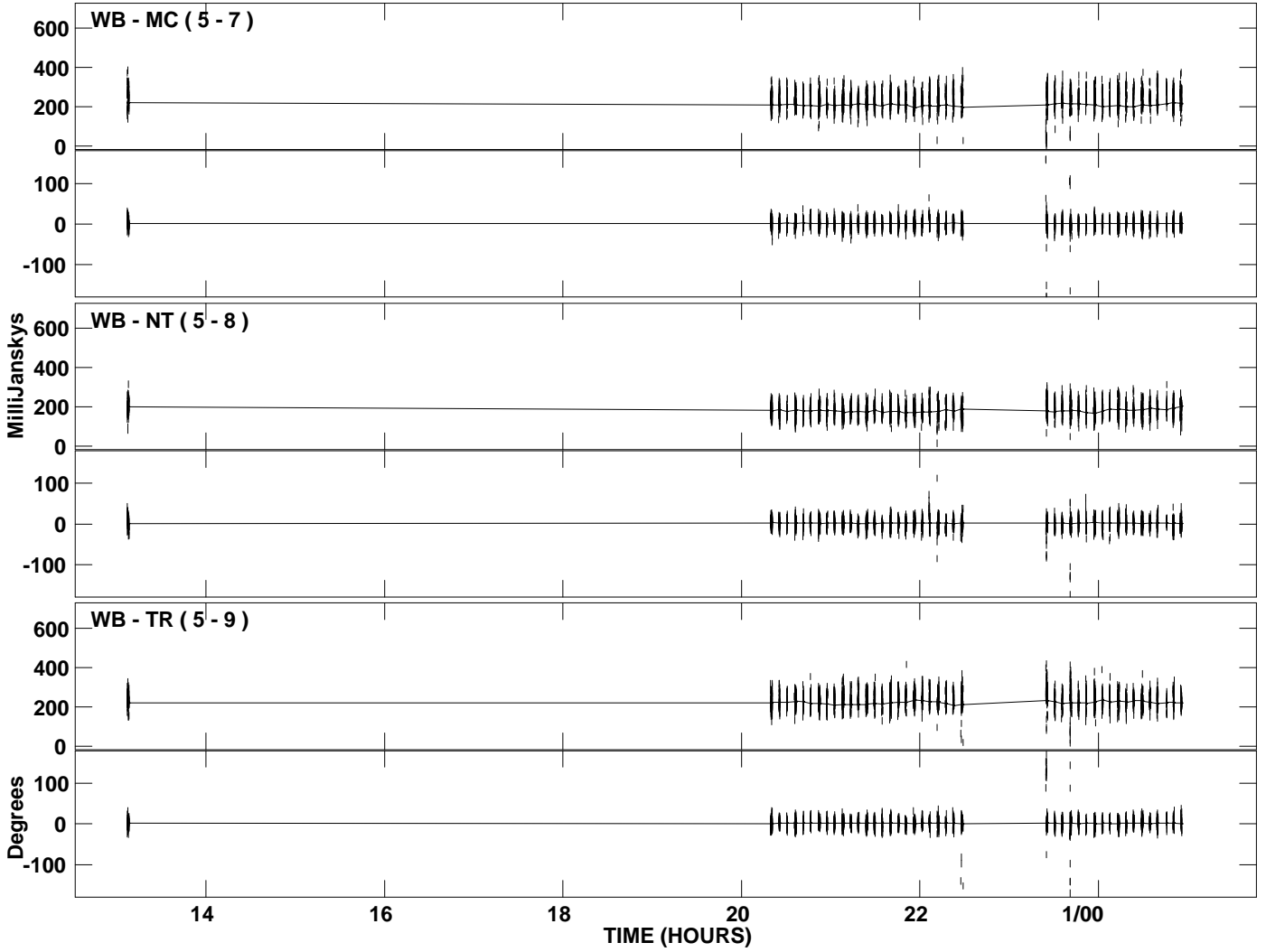

PLot file version 33 created 18-APR-2009 04:18:06
Amplitude and Phase vs Time for 0601+578.MULTI.1 CL # 3
IF 3 CHAN 1 STK RR of 0601+578.ICL001.3

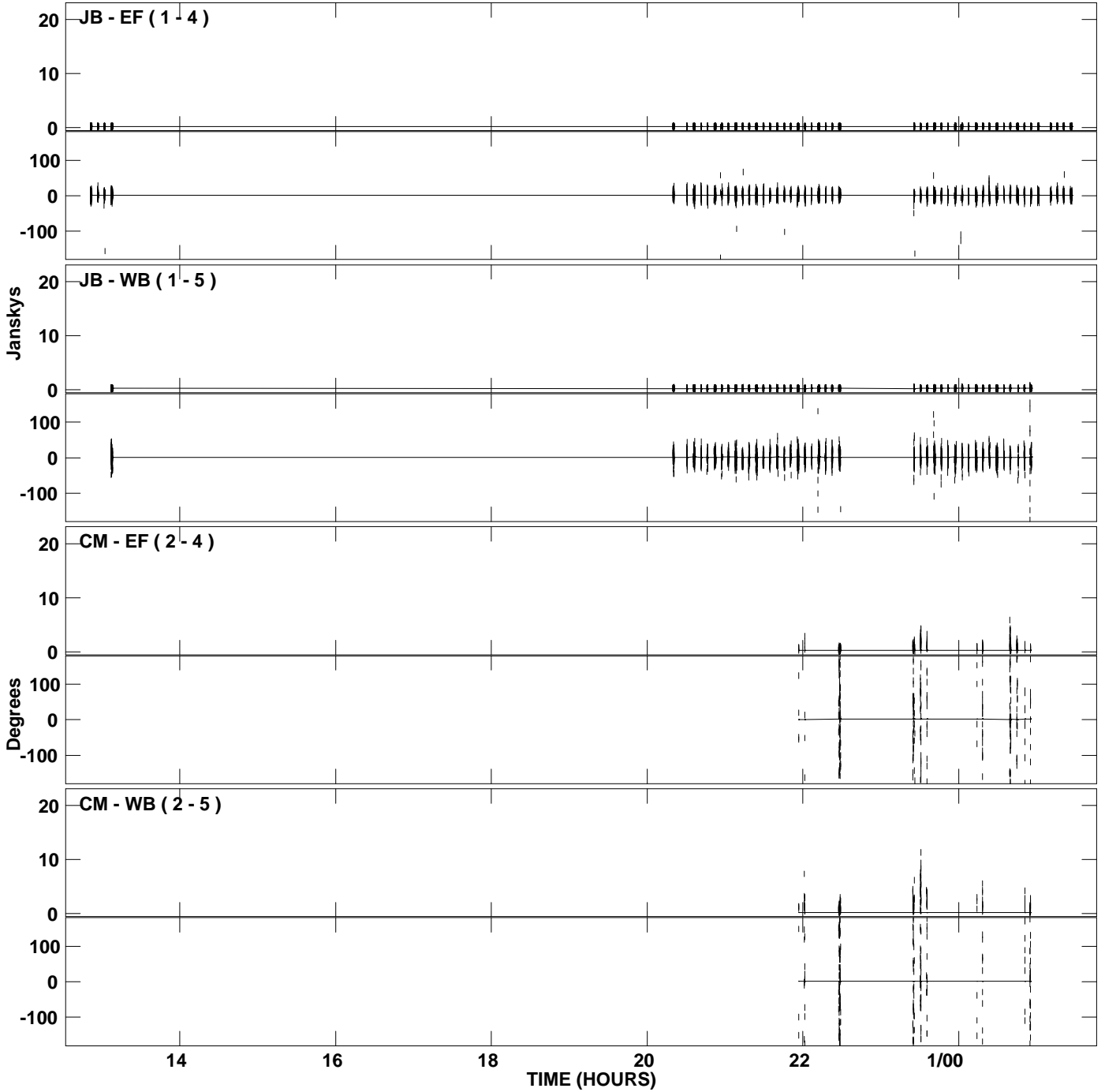

PLot file version 34 created 18-APR-2009 04:18:06
Amplitude and Phase vs Time for 0601+578.MULTI.1 CL # 3
IF 3 CHAN 1 STK RR of 0601+578.ICL001.3

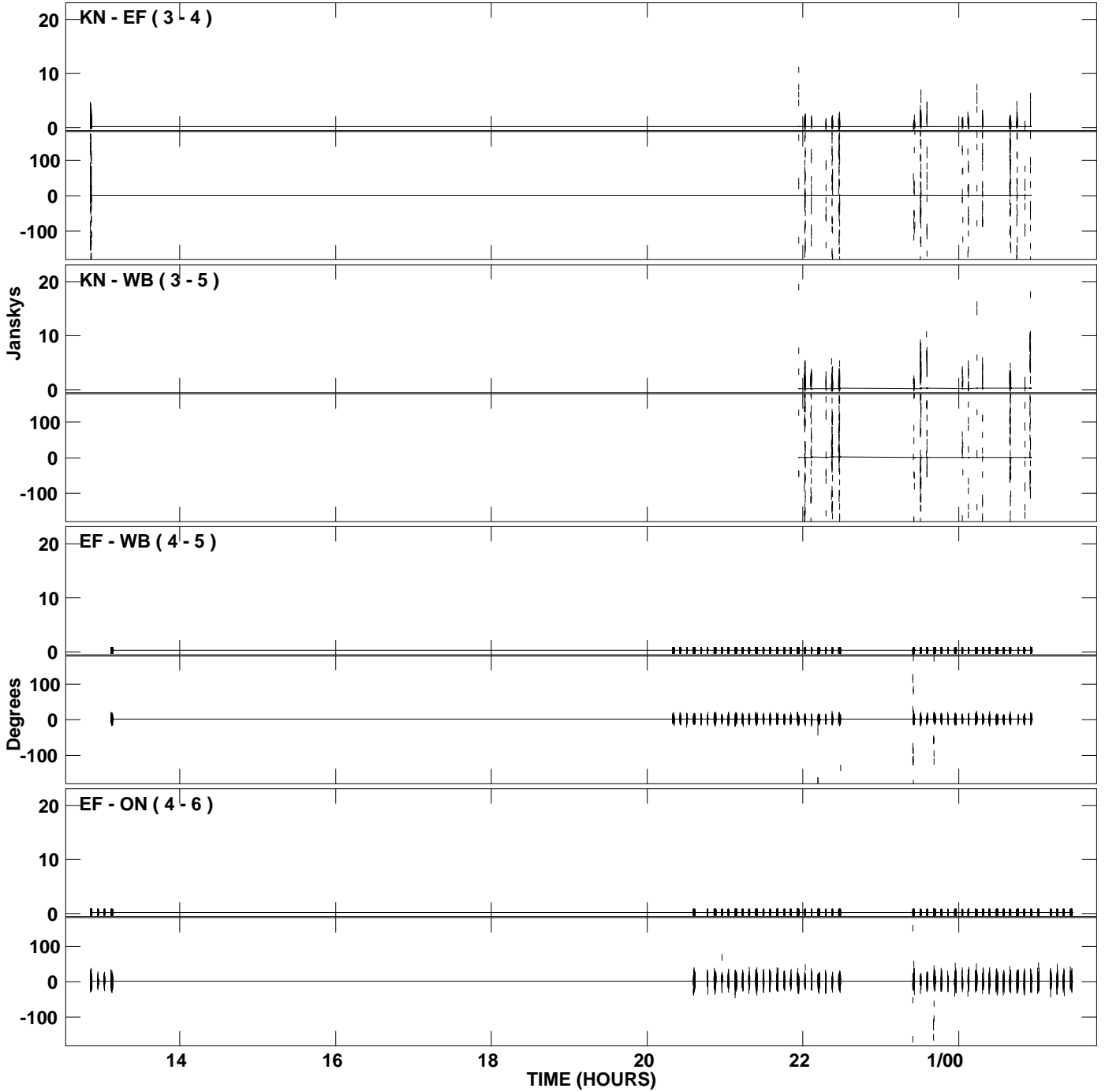

PLot file version 35 created 18-APR-2009 04:18:06
Amplitude andPhase vs Time for 0601+578.MULTI.1 CL # 3
IF 3 CHAN 1 STK RR of 0601+578.ICL001.3

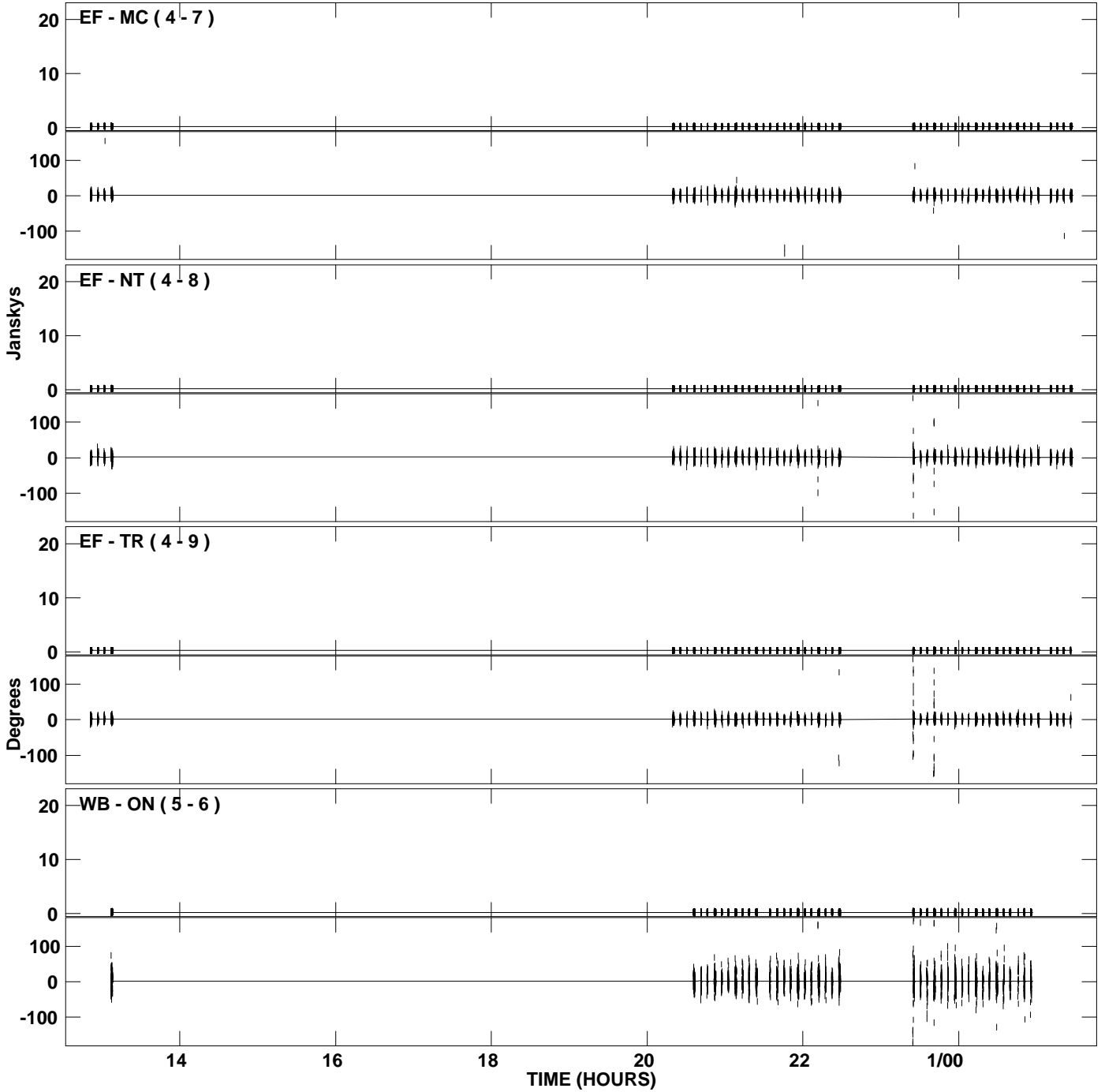

PLot file version 36 created 18-APR-2009 04:18:06
Amplitude and Phase vs Time for 0601+578.MULTI.1 CL # 3
IF 3 CHAN 1 STK RR of 0601+578.ICL001.3

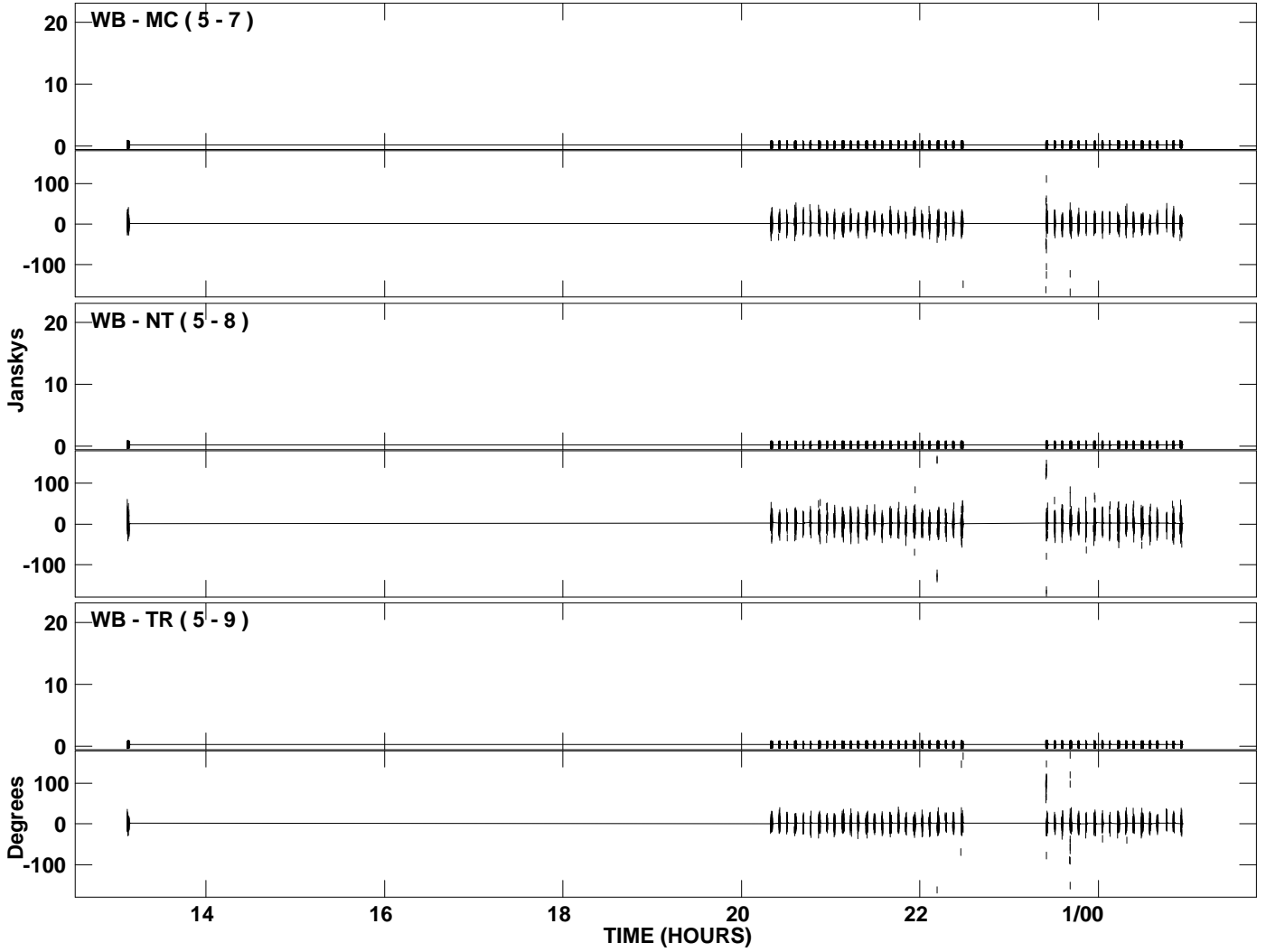

PLot file version 37 created 18-APR-2009 04:18:07
Amplitude and Phase vs Time for 0601+578.MULTI.1 CL # 3
IF 4 CHAN 1 STK RR of 0601+578.ICL001.3

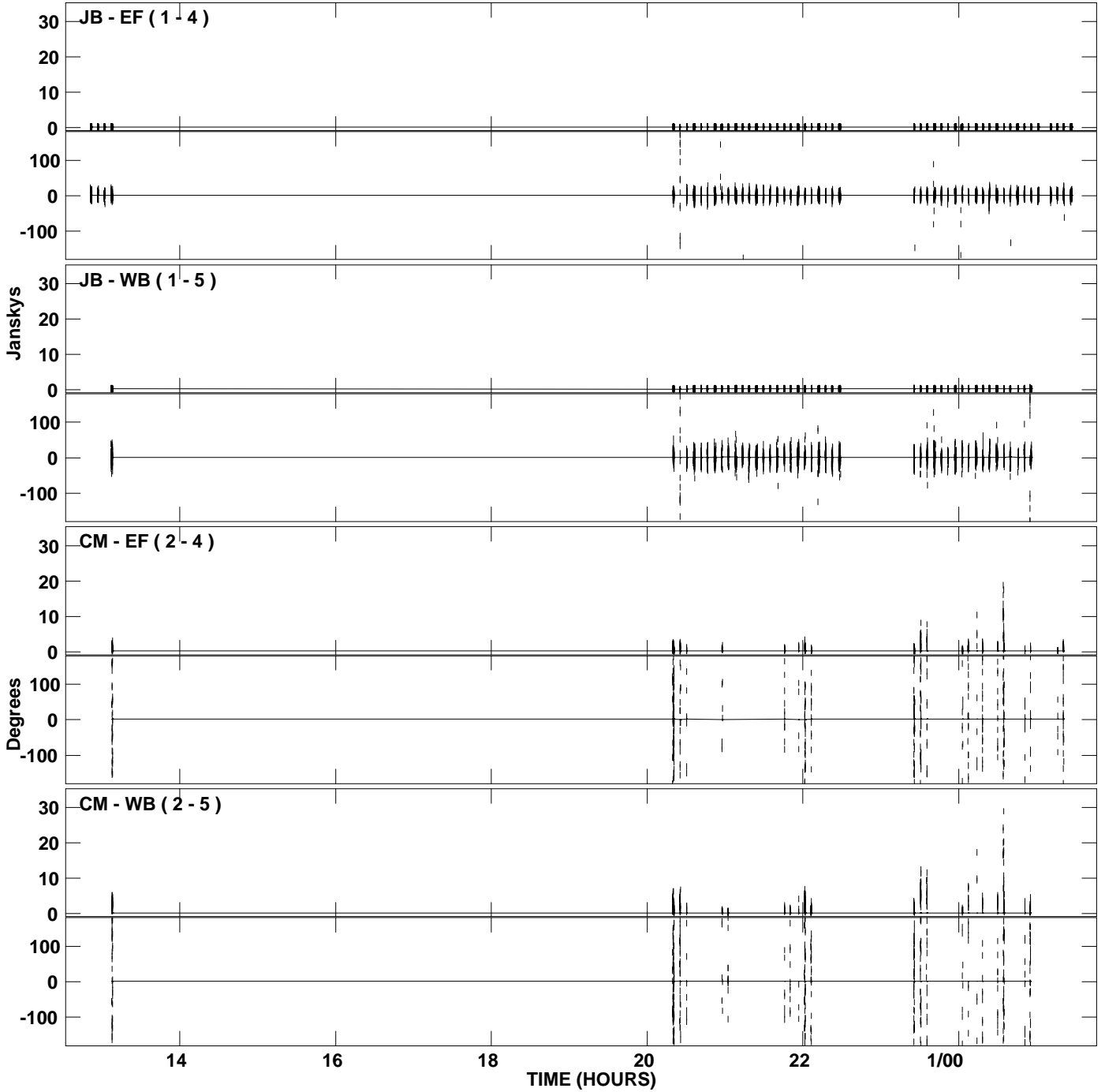

PLot file version 38 created 18-APR-2009 04:18:07
Amplitude and Phase vs Time for 0601+578.MULTI.1 CL # 3
IF 4 CHAN 1 STK RR of 0601+578.ICL001.3

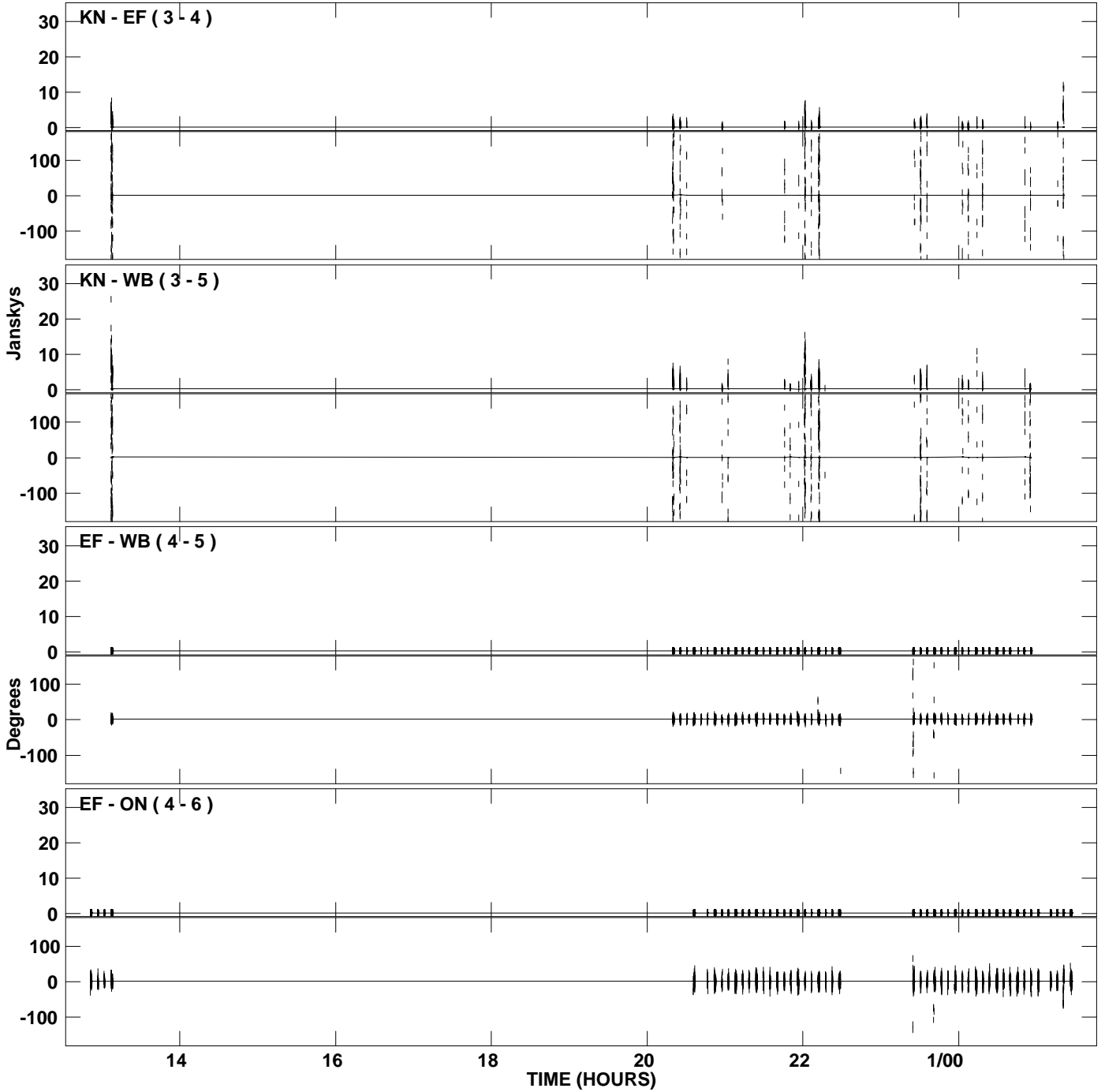

PLot file version 39 created 18-APR-2009 04:18:07
Amplitude and Phase vs Time for 0601+578.MULTI.1 CL # 3
IF 4 CHAN 1 STK RR of 0601+578.ICL001.3

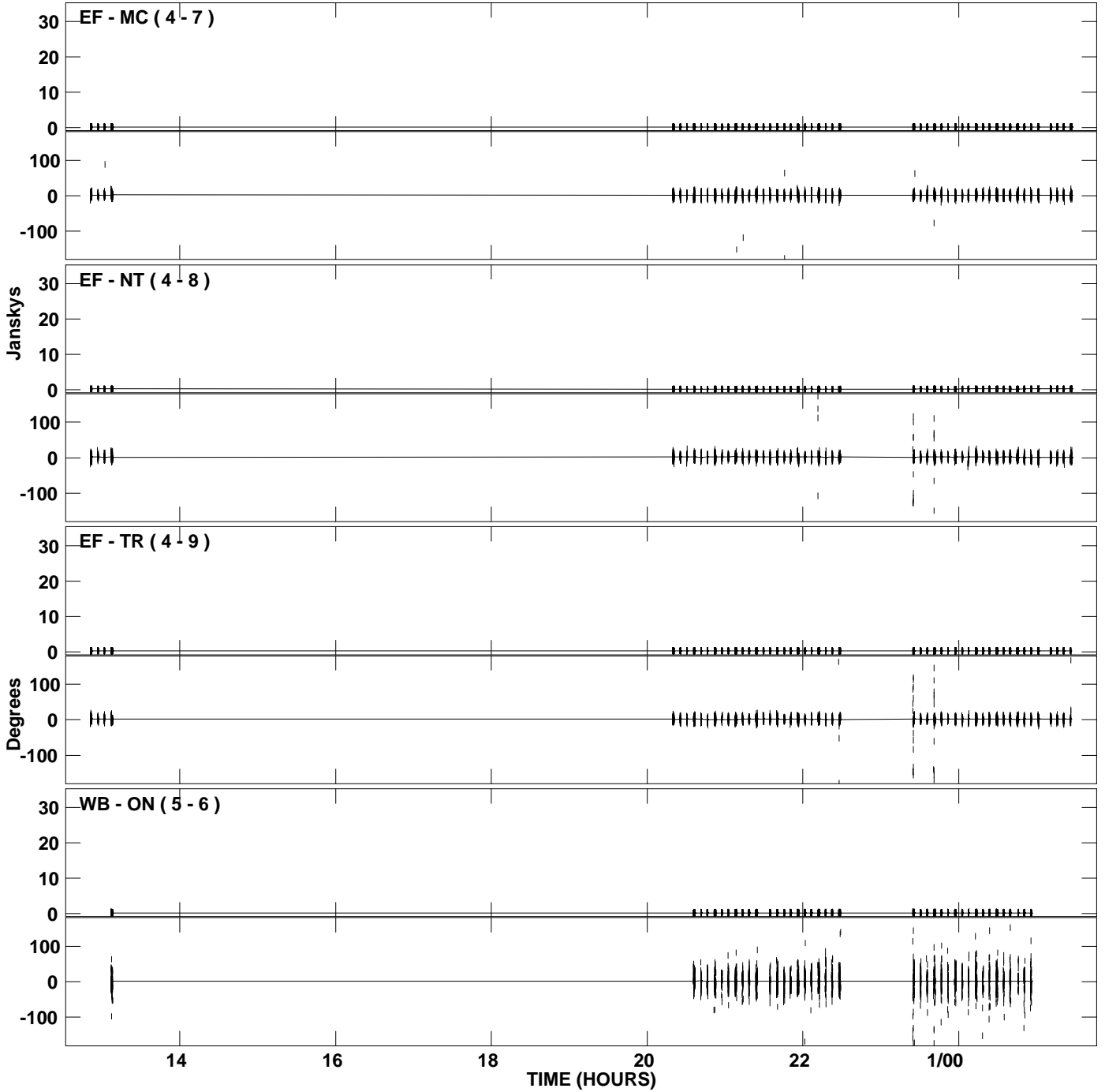

PLot file version 40 created 18-APR-2009 04:18:07
Amplitude and Phase vs Time for 0601+578.MULTI.1 CL # 3
IF 4 CHAN 1 STK RR of 0601+578.ICL001.3

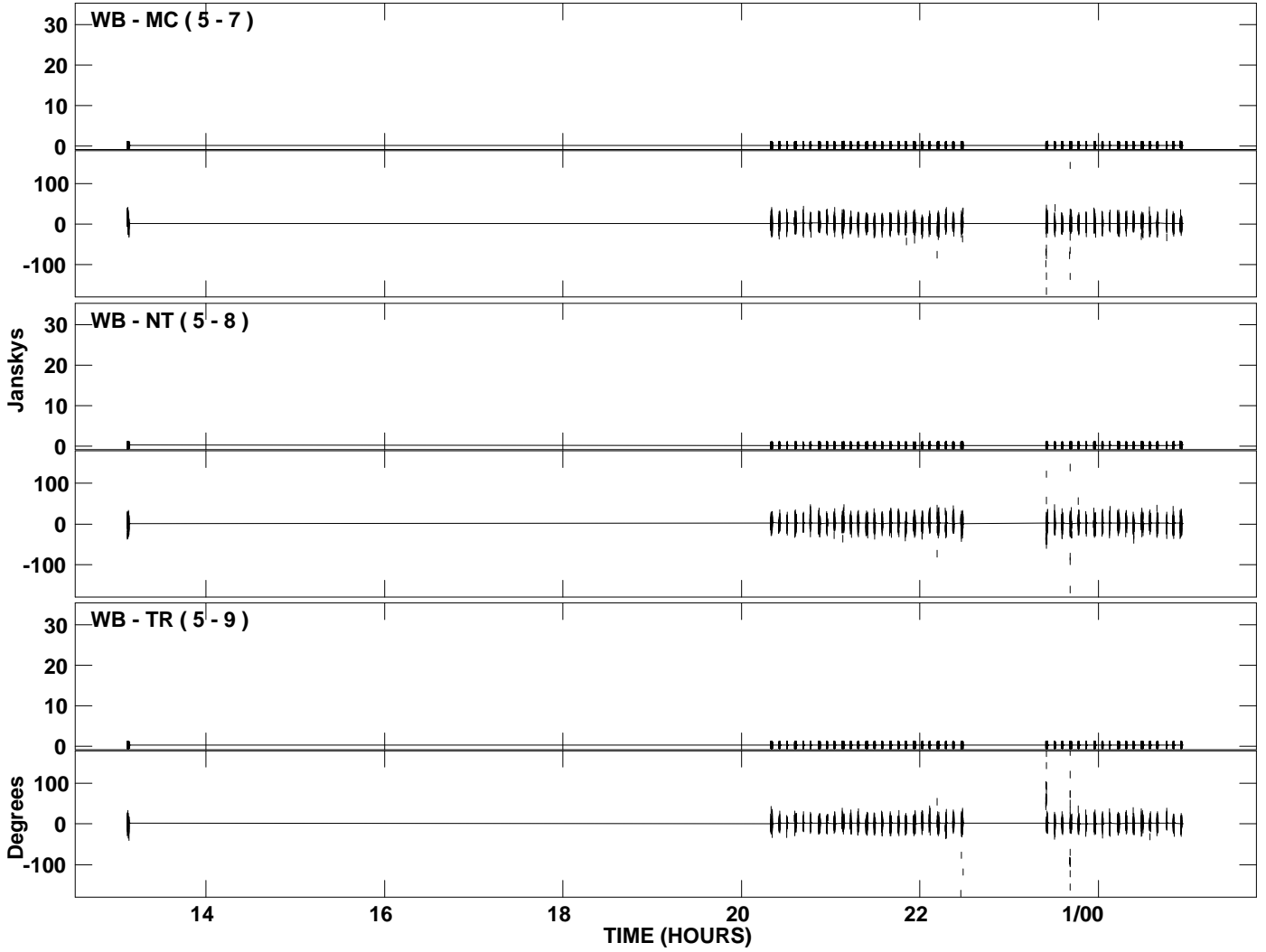

PLot file version 41 created 18-APR-2009 04:18:07
Amplitude and Phase vs Time for 0601+578.MULTI.1 CL # 3
IF 5 CHAN 1 STK RR of 0601+578.ICL001.3

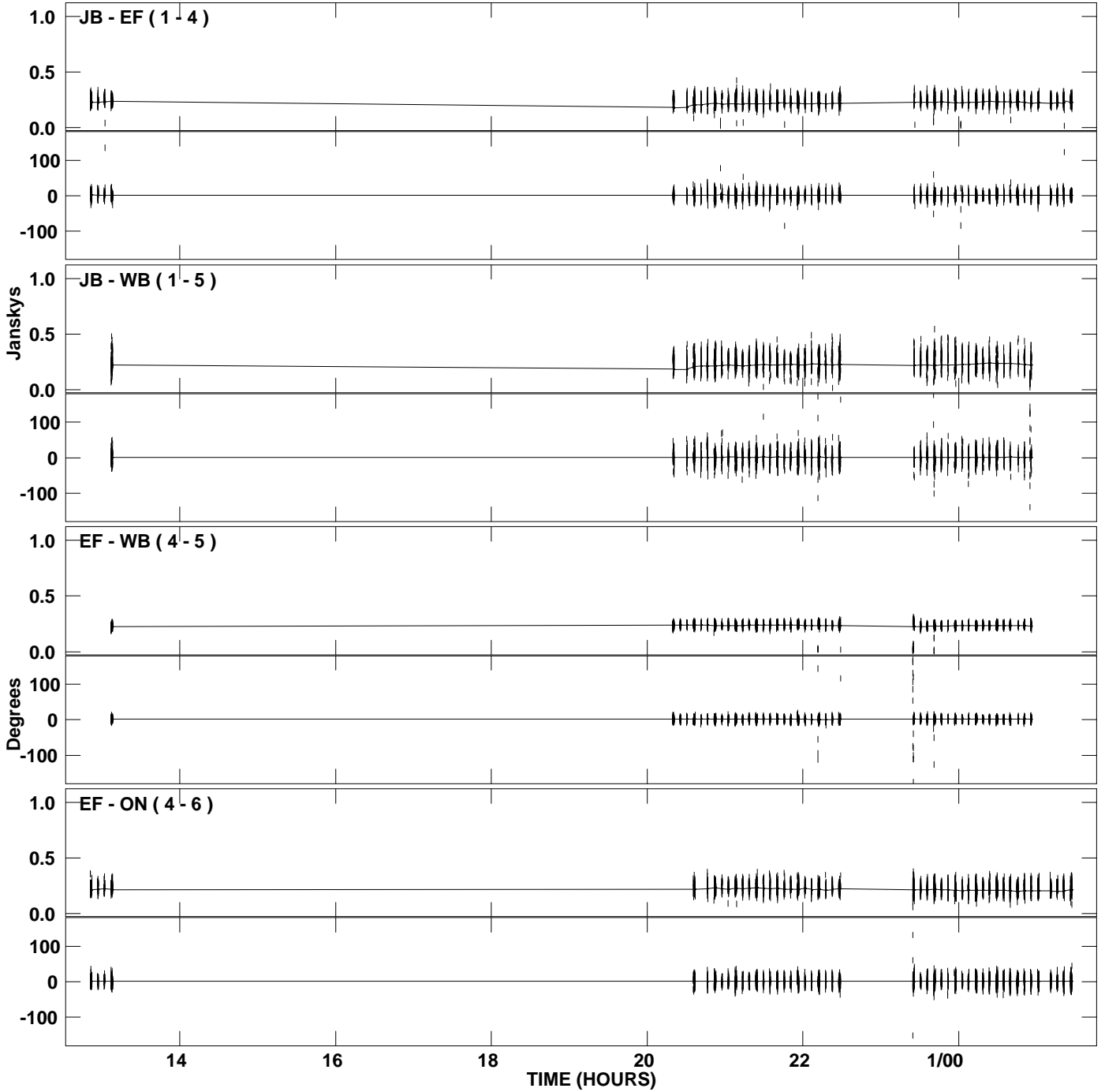

PLot file version 42 created 18-APR-2009 04:18:07
Amplitude and Phase vs Time for 0601+578.MULTI.1 CL # 3
IF 5 CHAN 1 STK RR of 0601+578.ICL001.3

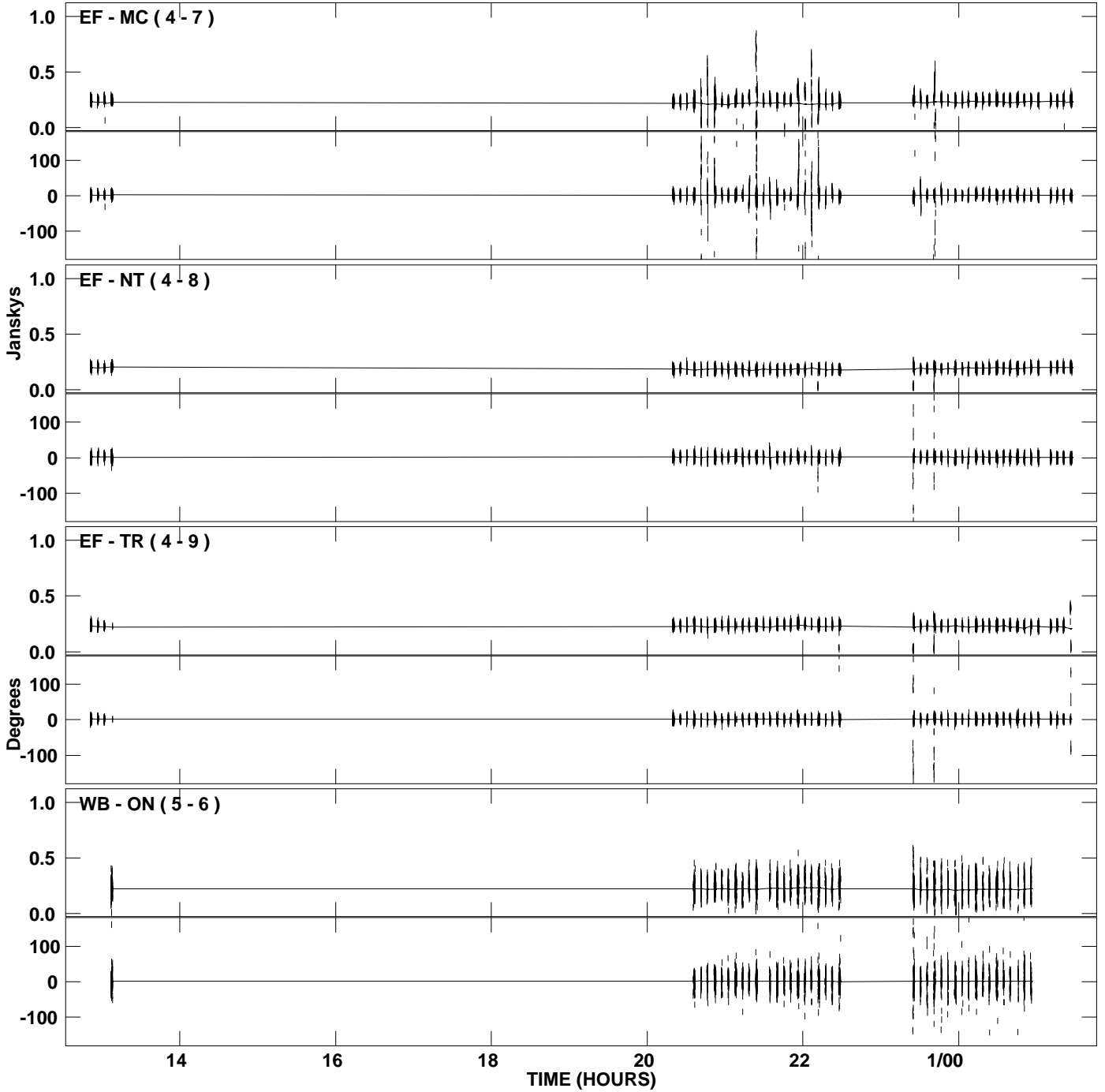

PLot file version 43 created 18-APR-2009 04:18:07
Amplitude and Phase vs Time for 0601+578.MULTI.1 CL # 3
IF 5 CHAN 1 STK RR of 0601+578.ICL001.3

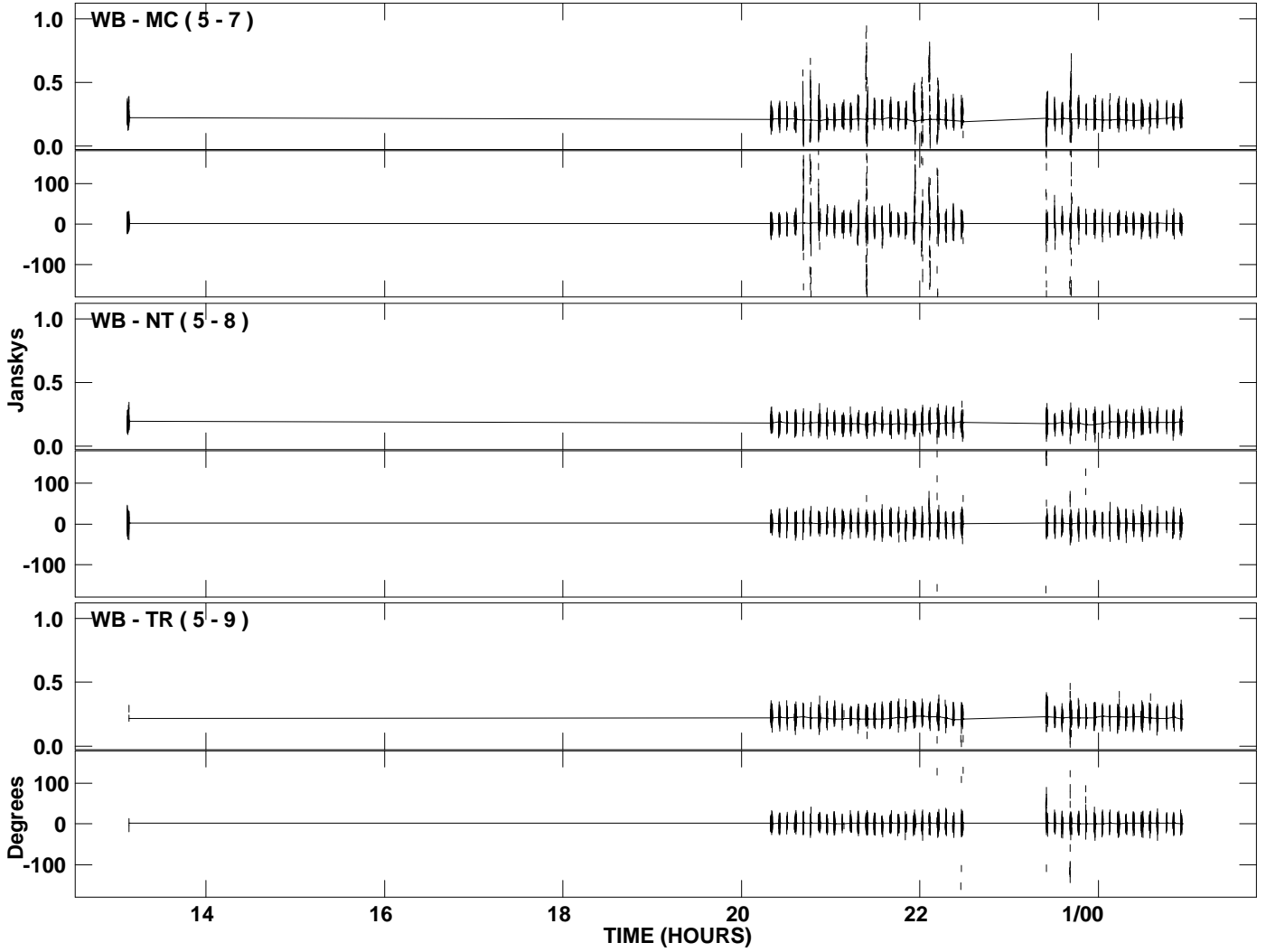

PLot file version 44 created 18-APR-2009 04:18:08
Amplitude and Phase vs Time for 0601+578.MULTI.1 CL # 3
IF 6 CHAN 1 STK RR of 0601+578.ICL001.3

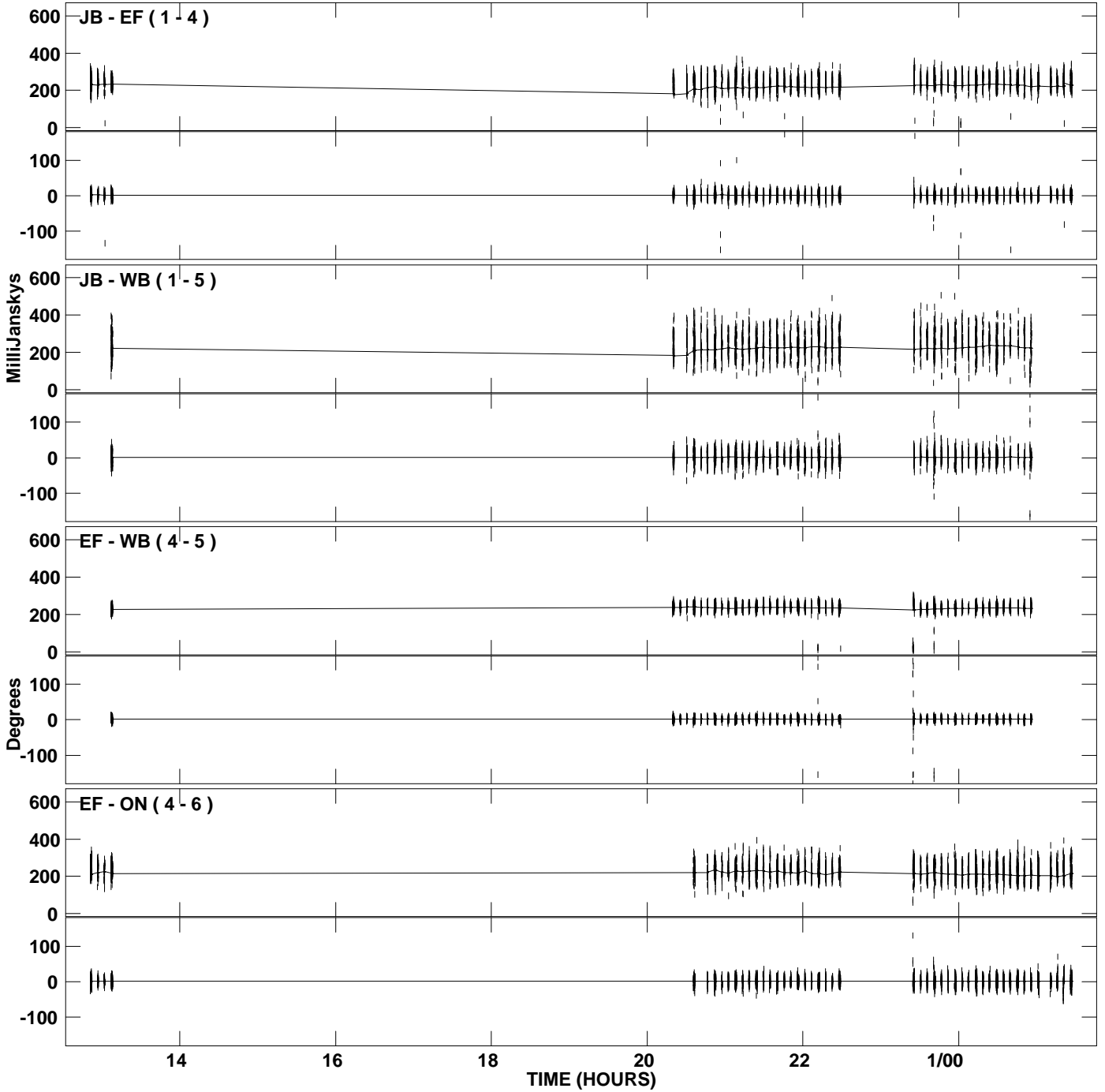

PLot file version 45 created 18-APR-2009 04:18:08
Amplitude andPhase vs Time for 0601+578.MULTI.1 CL # 3
IF 6 CHAN 1 STK RR of 0601+578.ICL001.3

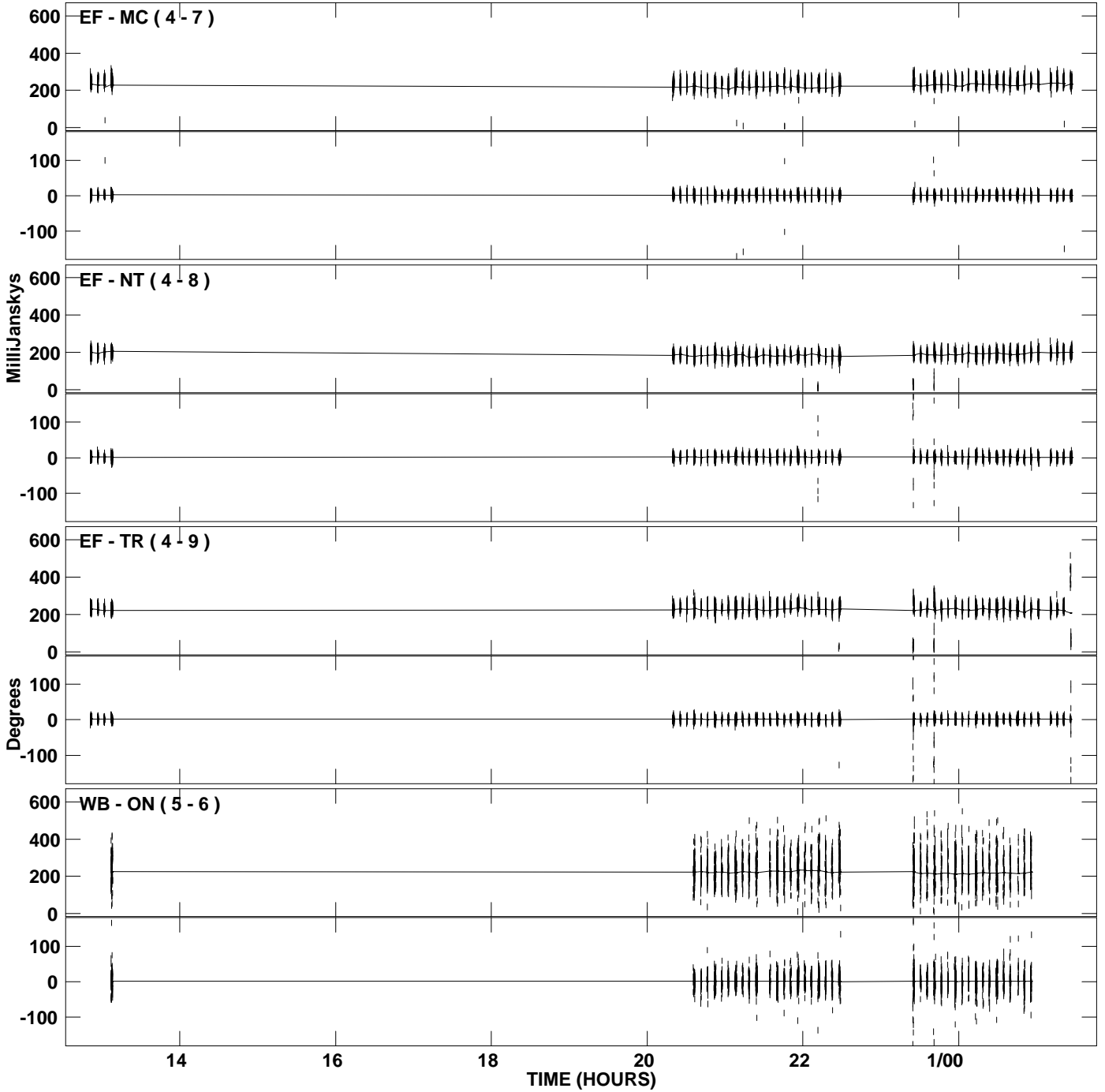

PLot file version 46 created 18-APR-2009 04:18:08
Amplitude and Phase vs Time for 0601+578.MULTI.1 CL # 3
IF 6 CHAN 1 STK RR of 0601+578.ICL001.3

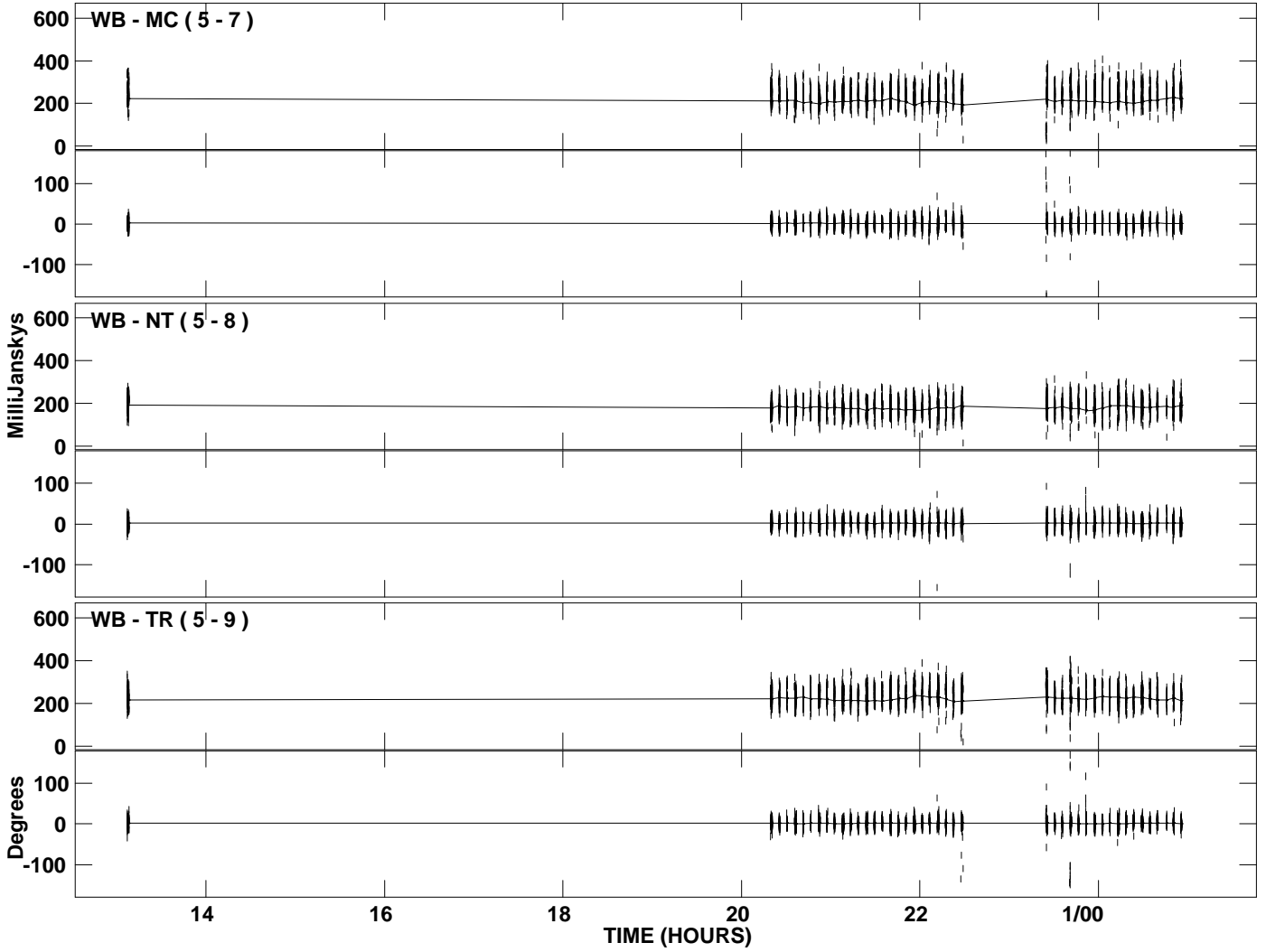

PLot file version 47 created 18-APR-2009 04:18:09
Amplitude and Phase vs Time for 0601+578.MULTI.1 CL # 3
IF 7 CHAN 1 STK RR of 0601+578.ICL001.3

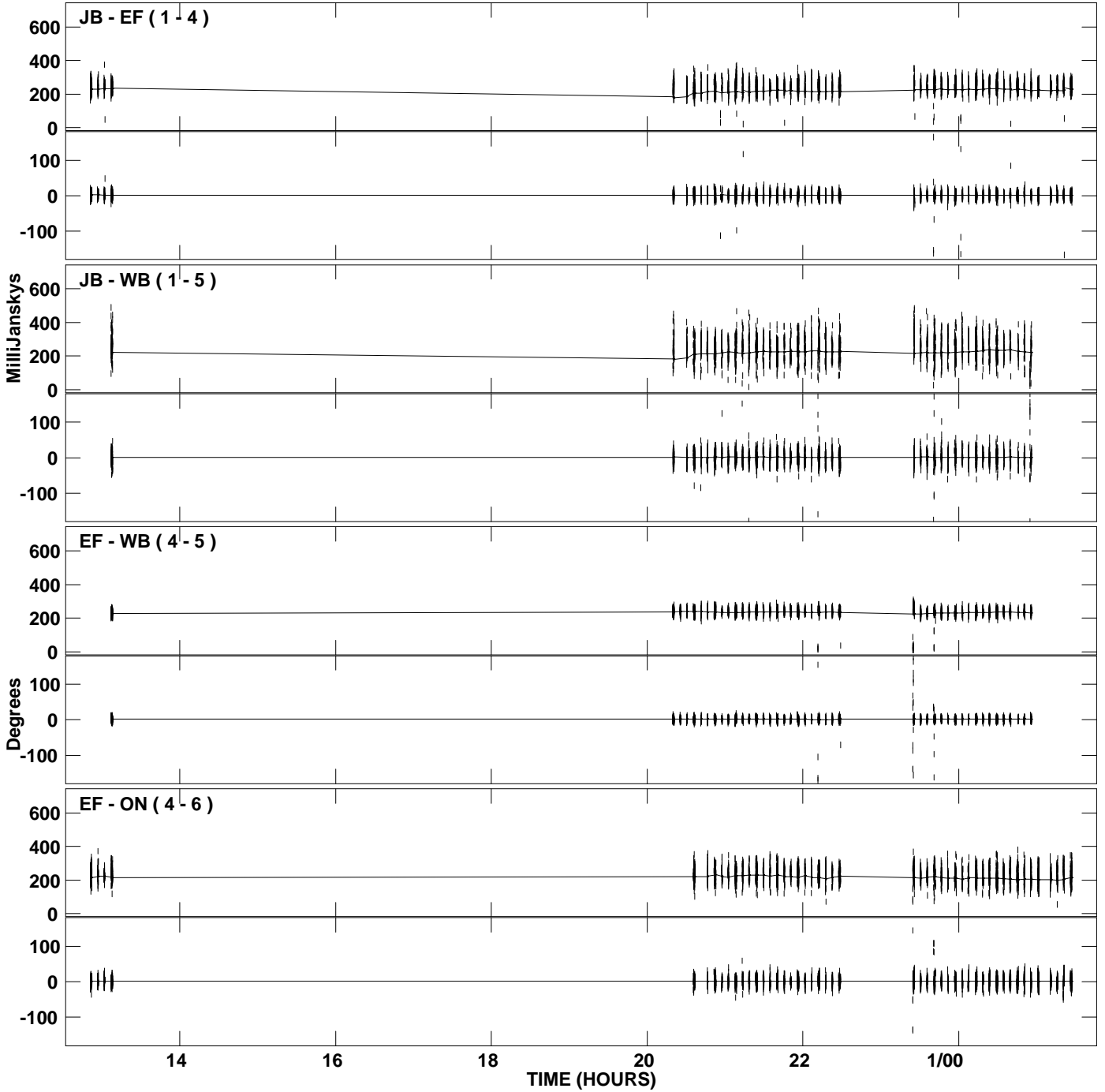

PLot file version 48 created 18-APR-2009 04:18:09
Amplitude andPhase vs Time for 0601+578.MULTI.1 CL # 3
IF 7 CHAN 1 STK RR of 0601+578.ICL001.3

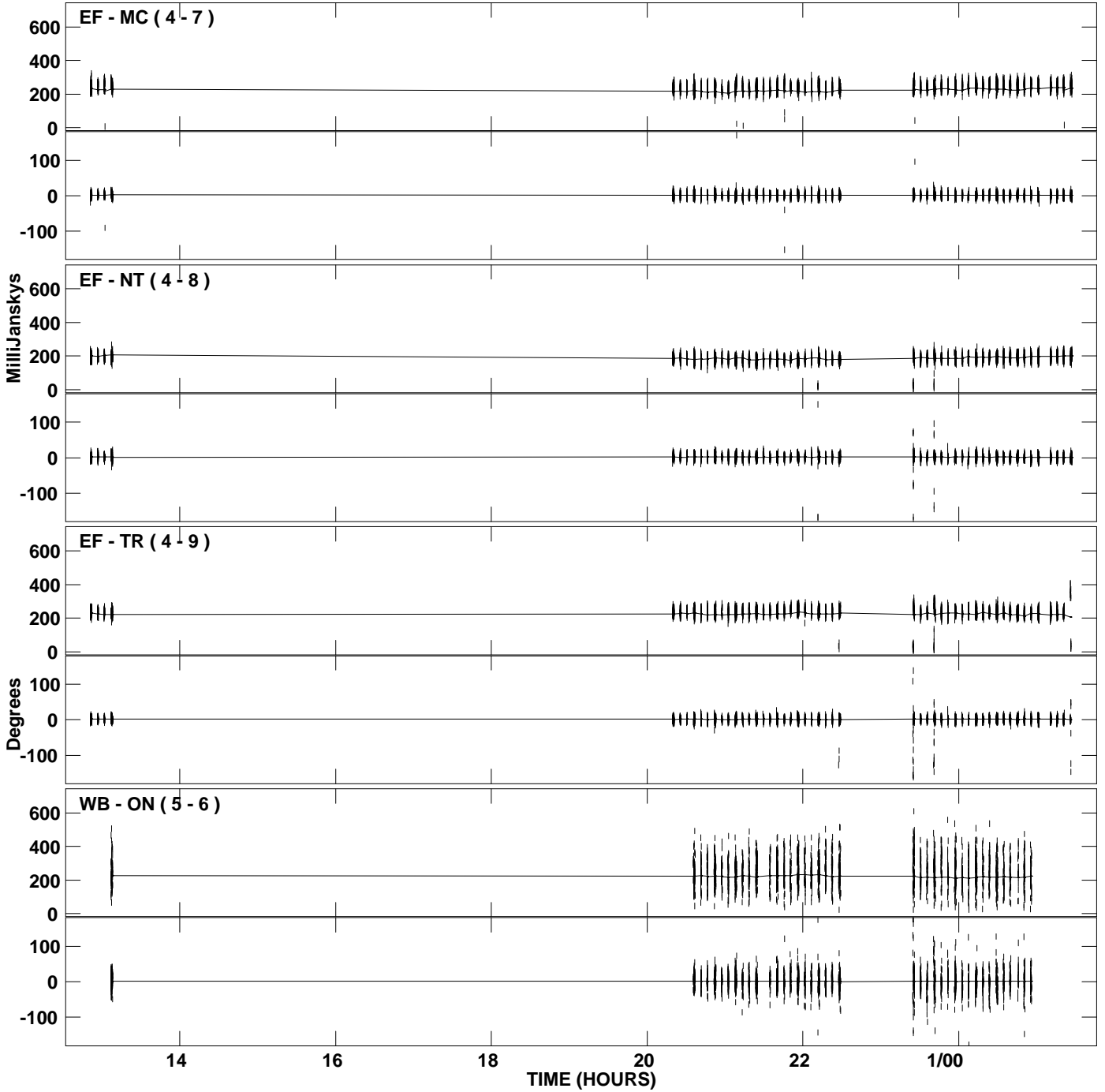

PLot file version 49 created 18-APR-2009 04:18:09
Amplitude andPhase vs Time for 0601+578.MULTI.1 CL # 3
IF 7 CHAN 1 STK RR of 0601+578.ICL001.3

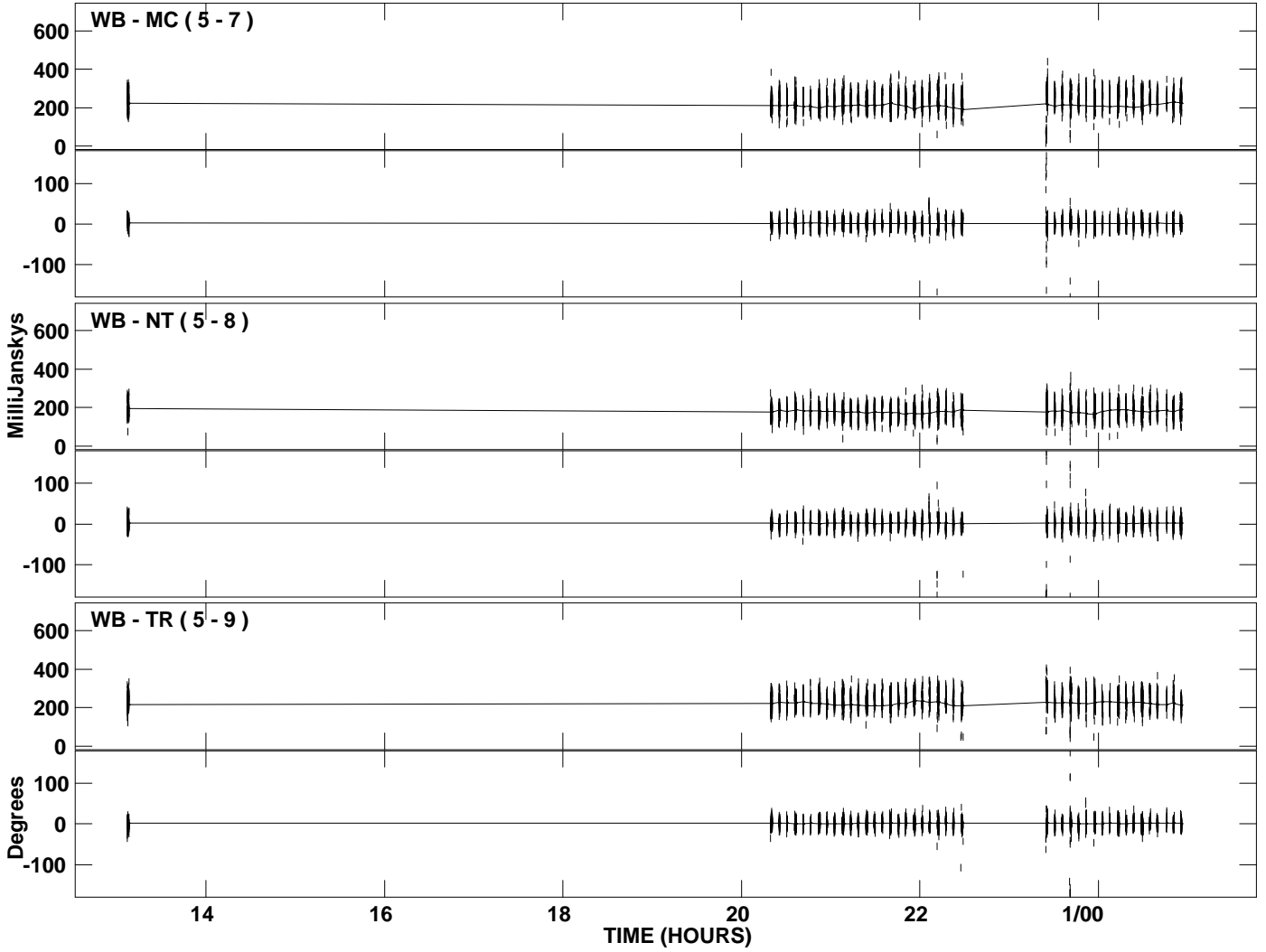

PLot file version 50 created 18-APR-2009 04:18:10
Amplitude and Phase vs Time for 0601+578.MULTI.1 CL # 3
IF 8 CHAN 1 STK RR of 0601+578.ICL001.3

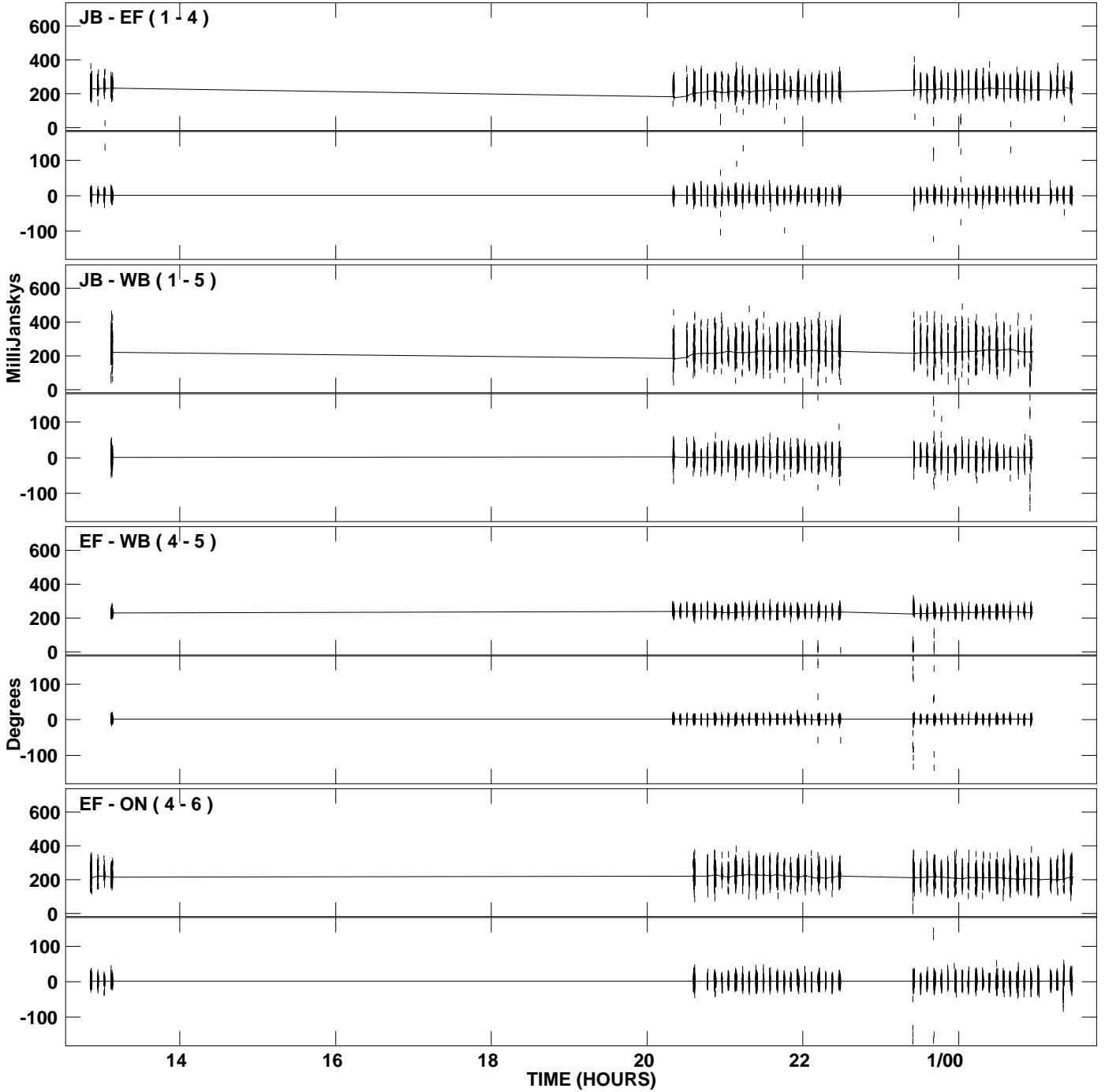

PLot file version 51 created 18-APR-2009 04:18:10
Amplitude andPhase vs Time for 0601+578.MULTI.1 CL # 3
IF 8 CHAN 1 STK RR of 0601+578.ICL001.3

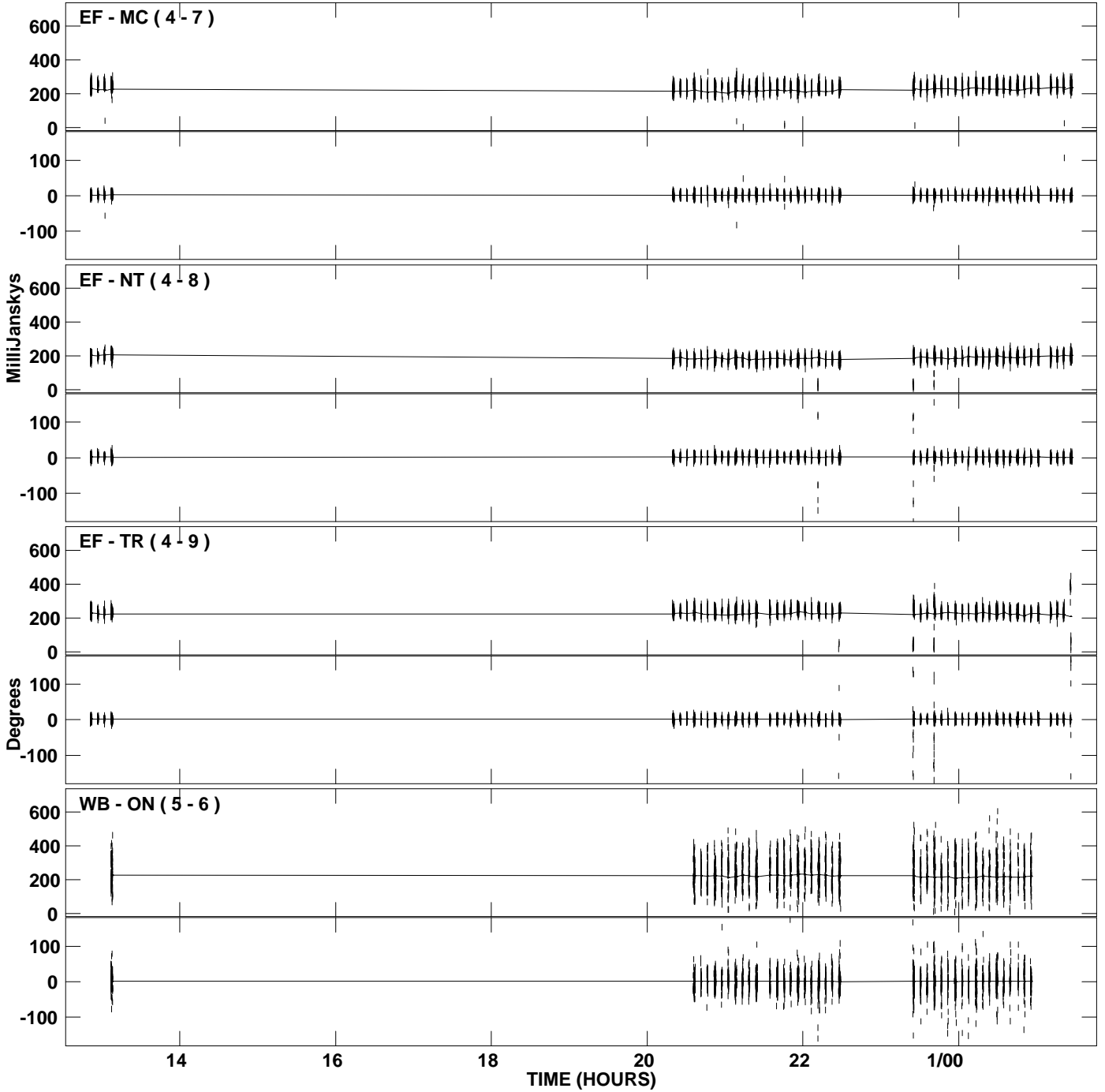

PLot file version 52 created 18-APR-2009 04:18:10
Amplitude andPhase vs Time for 0601+578.MULTI.1 CL # 3
IF 8 CHAN 1 STK RR of 0601+578.ICL001.3

