

PLot file version 1 created 18-APR-2009 04:02:33  
Amplitude and Phase vs Time for 1746+340.MULTI.1 CL # 3  
IF 1 CHAN 1 STK LL of 1746+340.ICL001.3

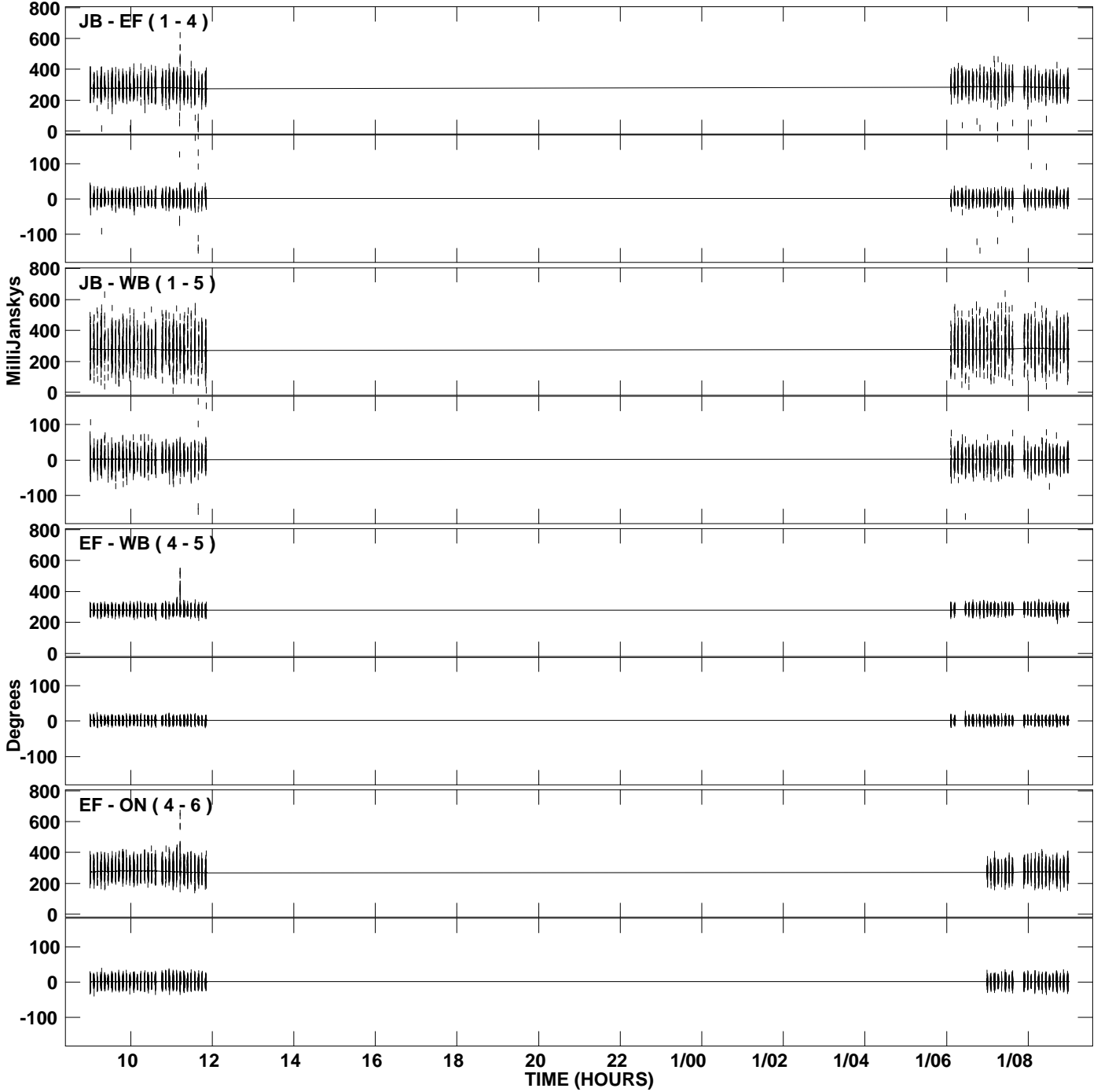

PLot file version 2 created 18-APR-2009 04:02:35  
Amplitude and Phase vs Time for 1746+340.MULTI.1 CL # 3  
IF 1 CHAN 1 STK LL of 1746+340.ICL001.3

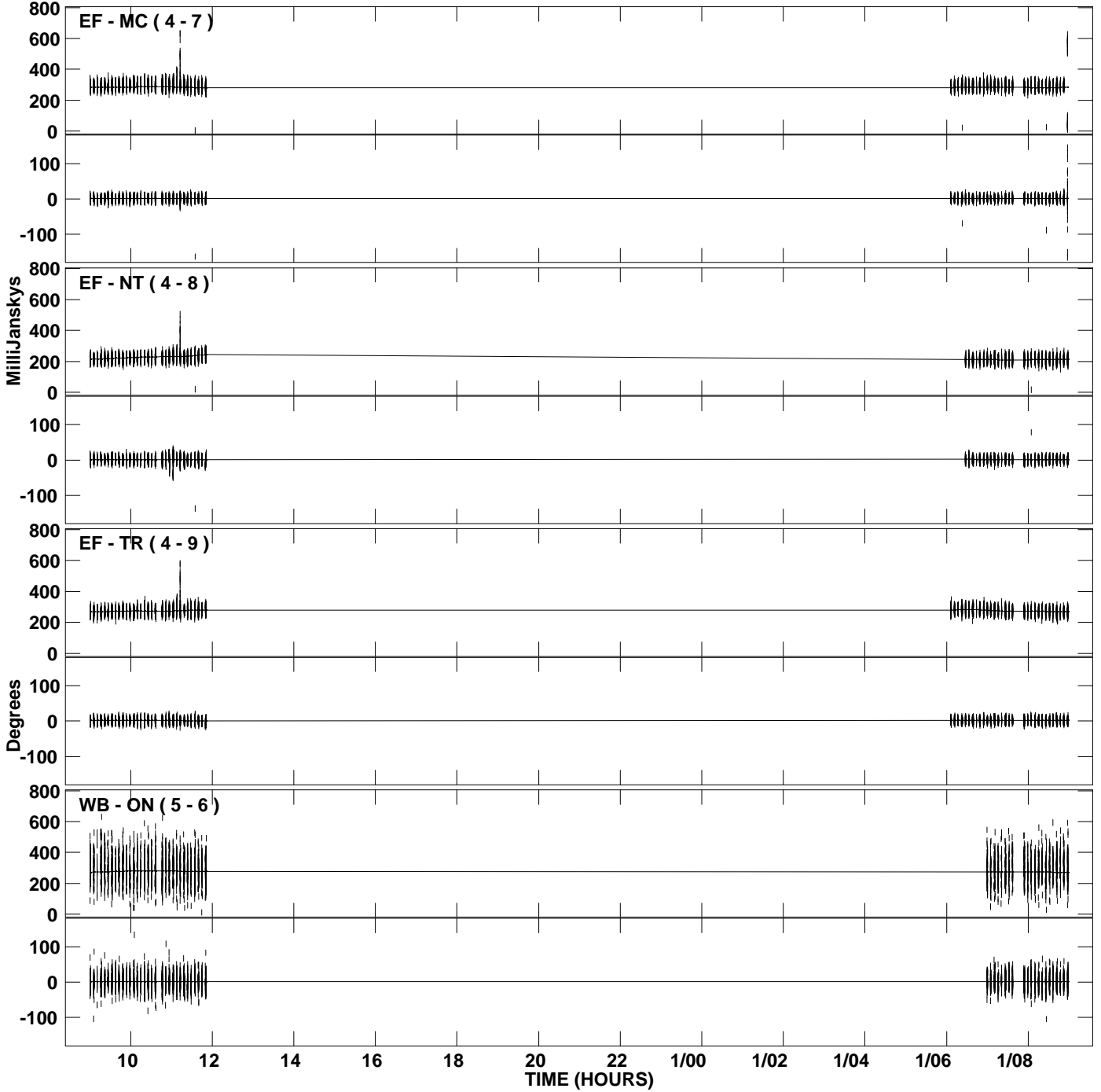

PLot file version 3 created 18-APR-2009 04:02:36  
Amplitude andPhase vs Time for 1746+340.MULTI.1 CL # 3  
IF 1 CHAN 1 STK LL of 1746+340.ICL001.3

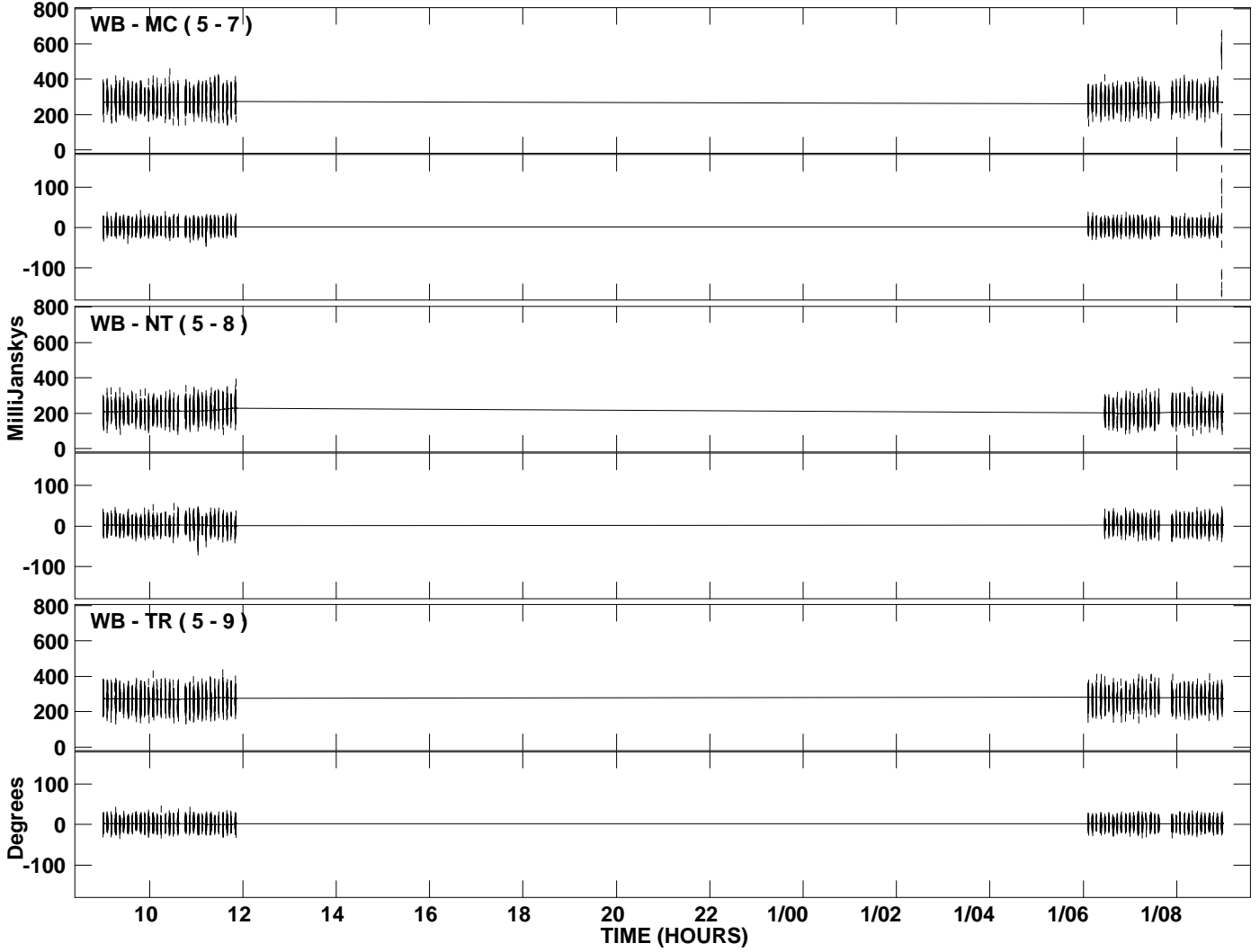

PLot file version 4 created 18-APR-2009 04:02:40  
Amplitude and Phase vs Time for 1746+340.MULTI.1 CL # 3  
IF 2 CHAN 1 STK LL of 1746+340.ICL001.3

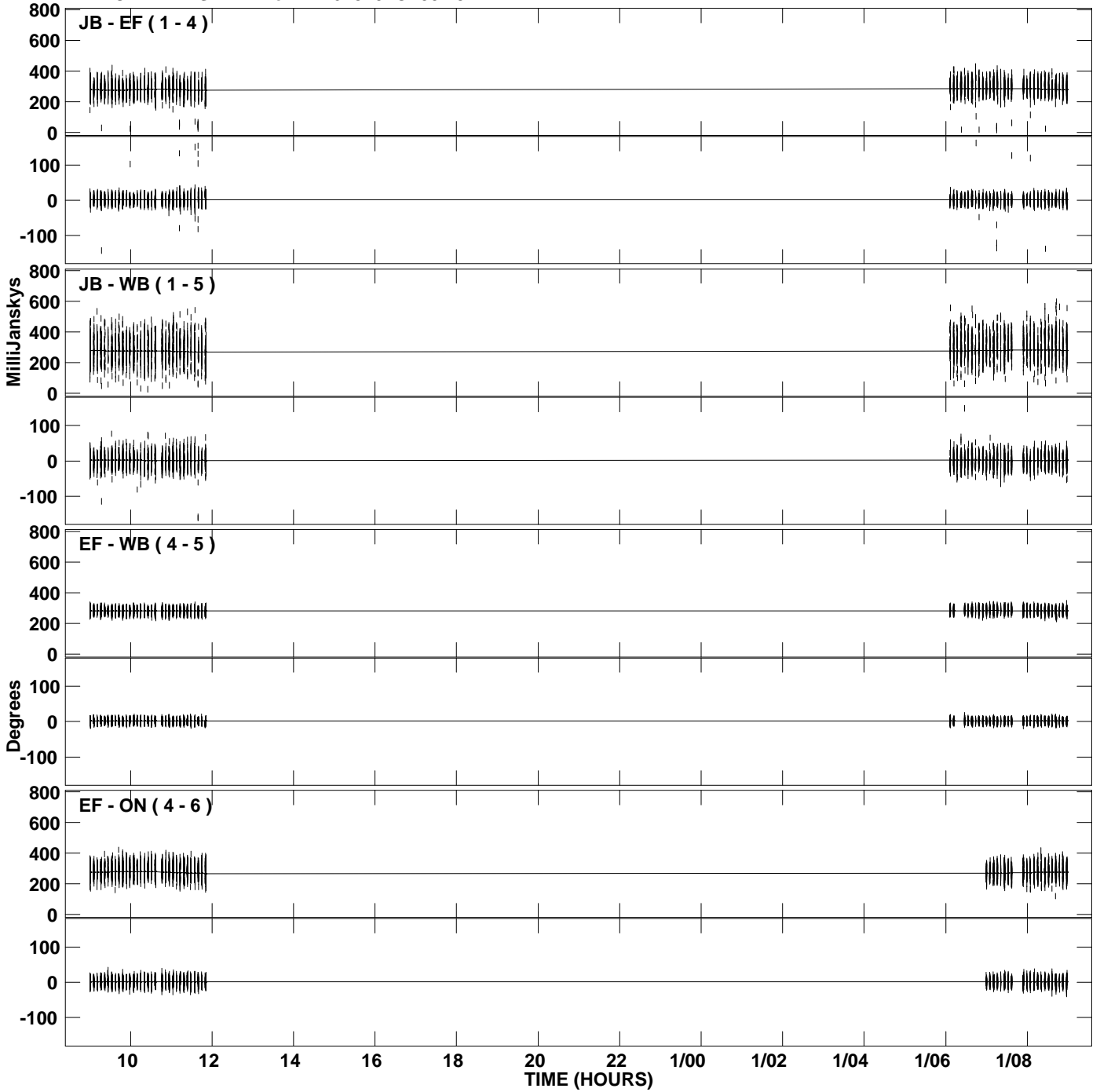

PLot file version 5 created 18-APR-2009 04:02:42  
Amplitude and Phase vs Time for 1746+340.MULTI.1 CL # 3  
IF 2 CHAN 1 STK LL of 1746+340.ICL001.3

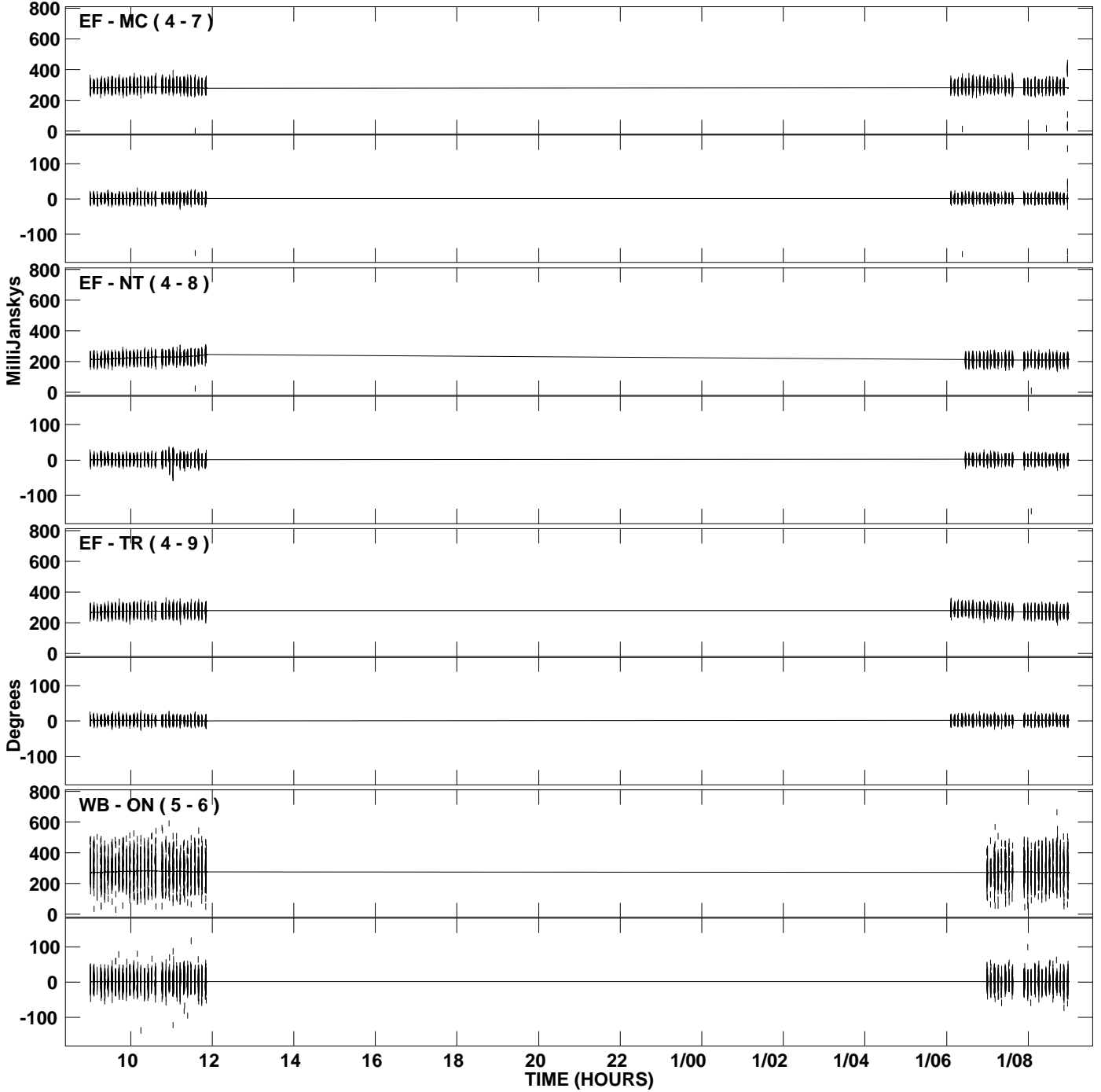

PLot file version 6 created 18-APR-2009 04:02:43  
Amplitude andPhase vs Time for 1746+340.MULTI.1 CL # 3  
IF 2 CHAN 1 STK LL of 1746+340.ICL001.3

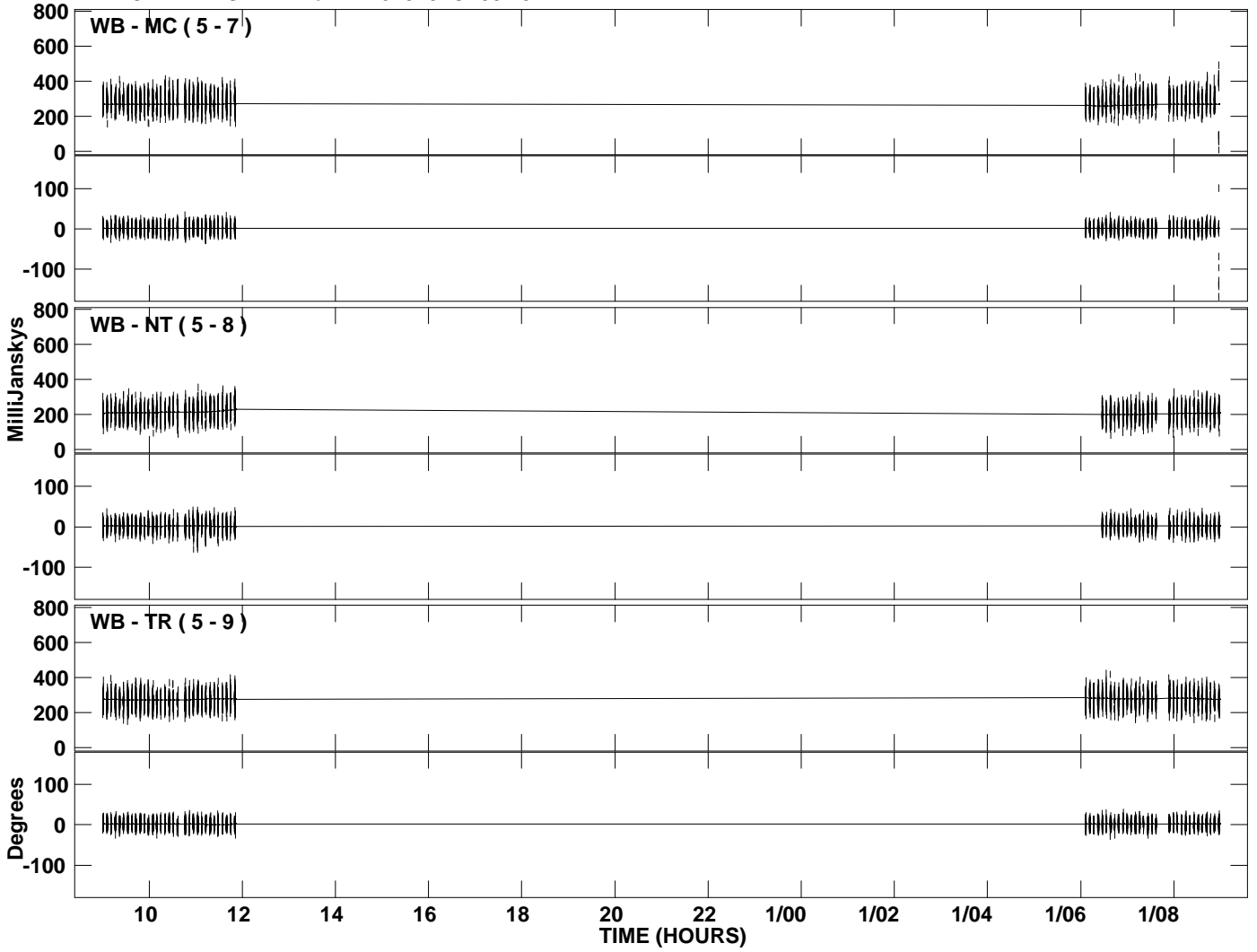

PLot file version 7 created 18-APR-2009 04:02:58  
Amplitude and Phase vs Time for 1746+340.MULTI.1 CL # 3  
IF 3 CHAN 1 STK LL of 1746+340.ICL001.3

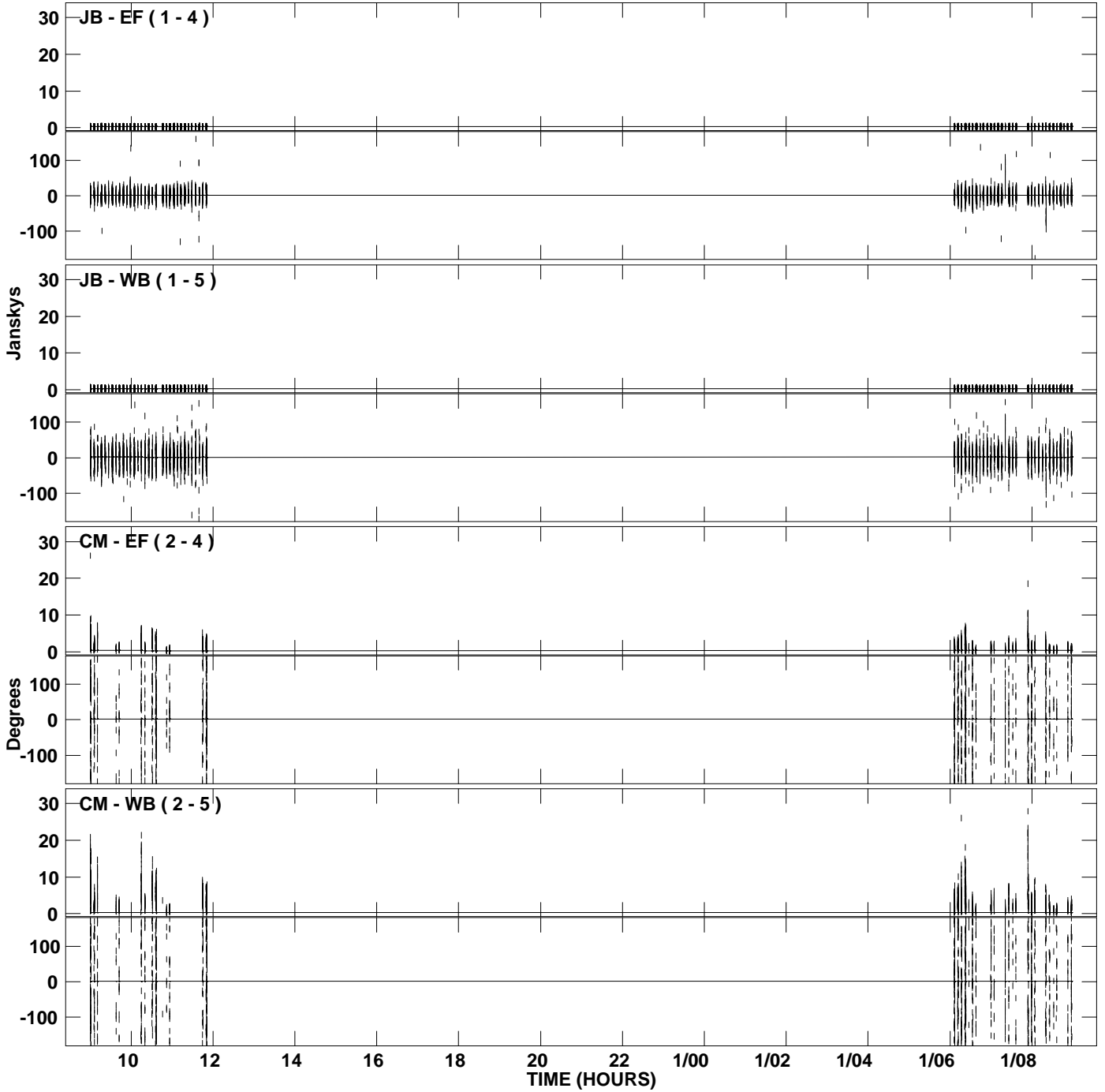

PLot file version 8 created 18-APR-2009 04:02:59  
Amplitude and Phase vs Time for 1746+340.MULTI.1 CL # 3  
IF 3 CHAN 1 STK LL of 1746+340.ICL001.3

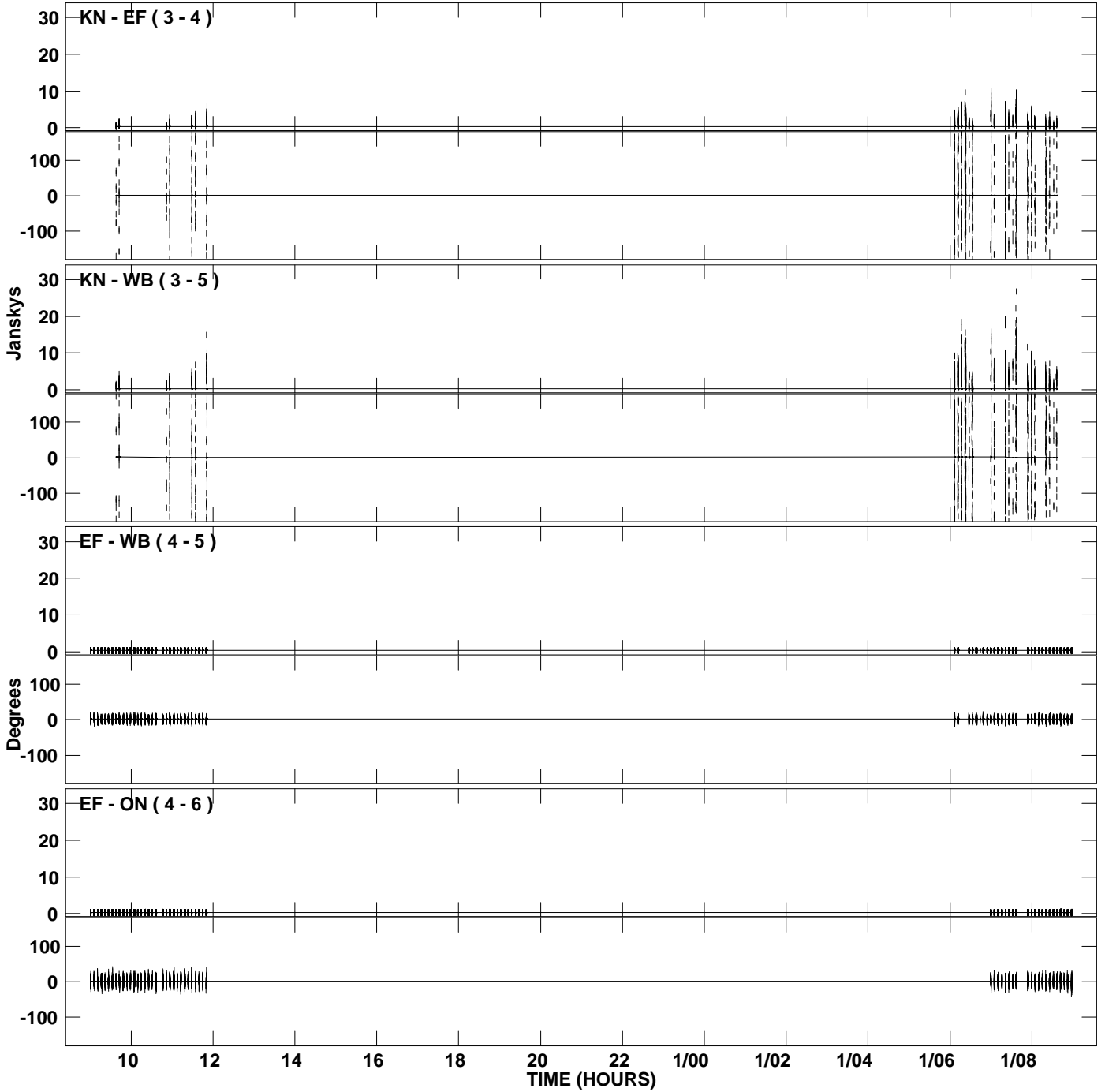



PLot file version 9 created 18-APR-2009 04:03:00  
Amplitude and Phase vs Time for 1746+340.MULTI.1 CL # 3  
IF 3 CHAN 1 STK LL of 1746+340.ICL001.3

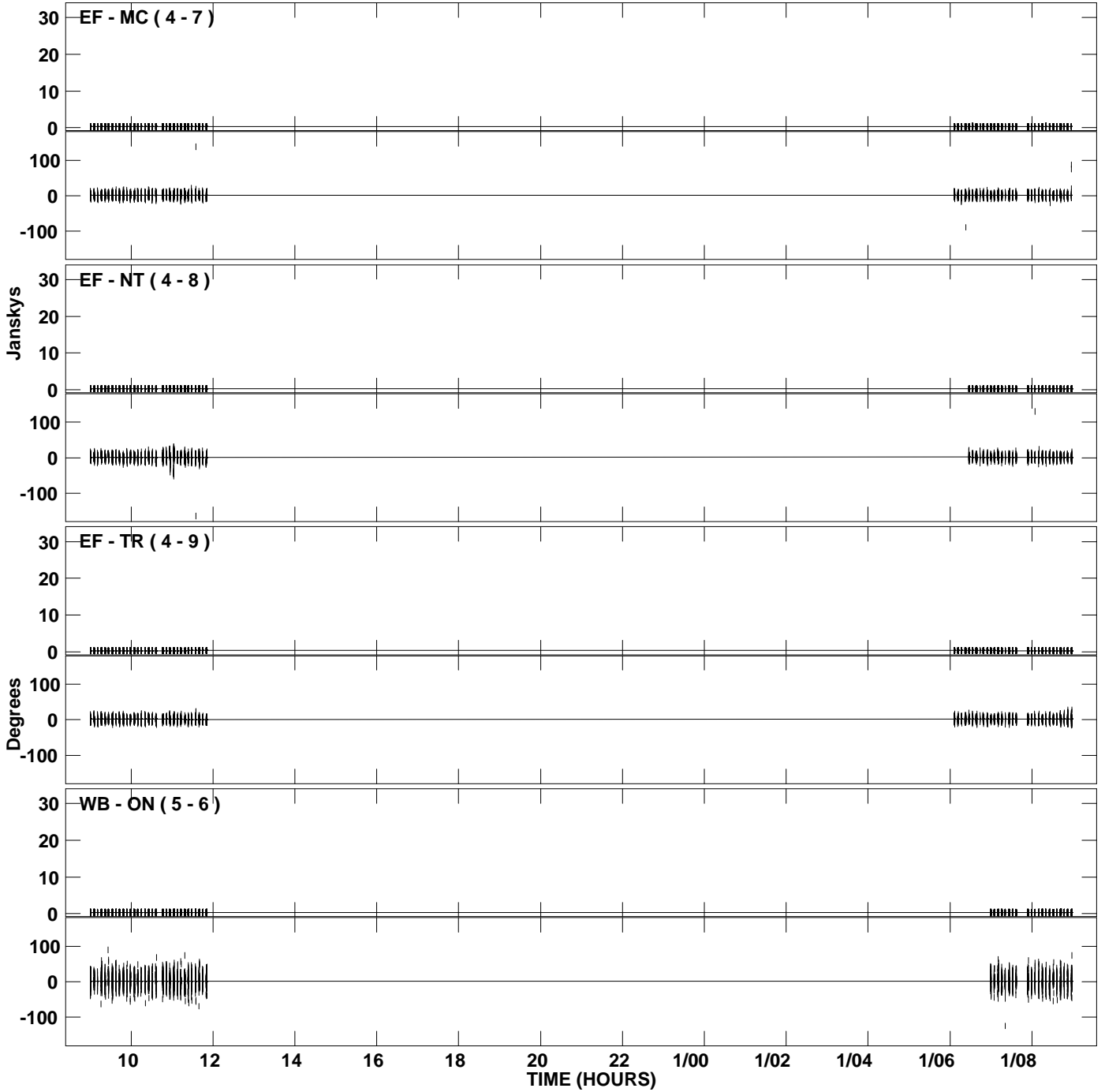

PLot file version 10 created 18-APR-2009 04:03:01  
Amplitude and Phase vs Time for 1746+340.MULTI.1 CL # 3  
IF 3 CHAN 1 STK LL of 1746+340.ICL001.3

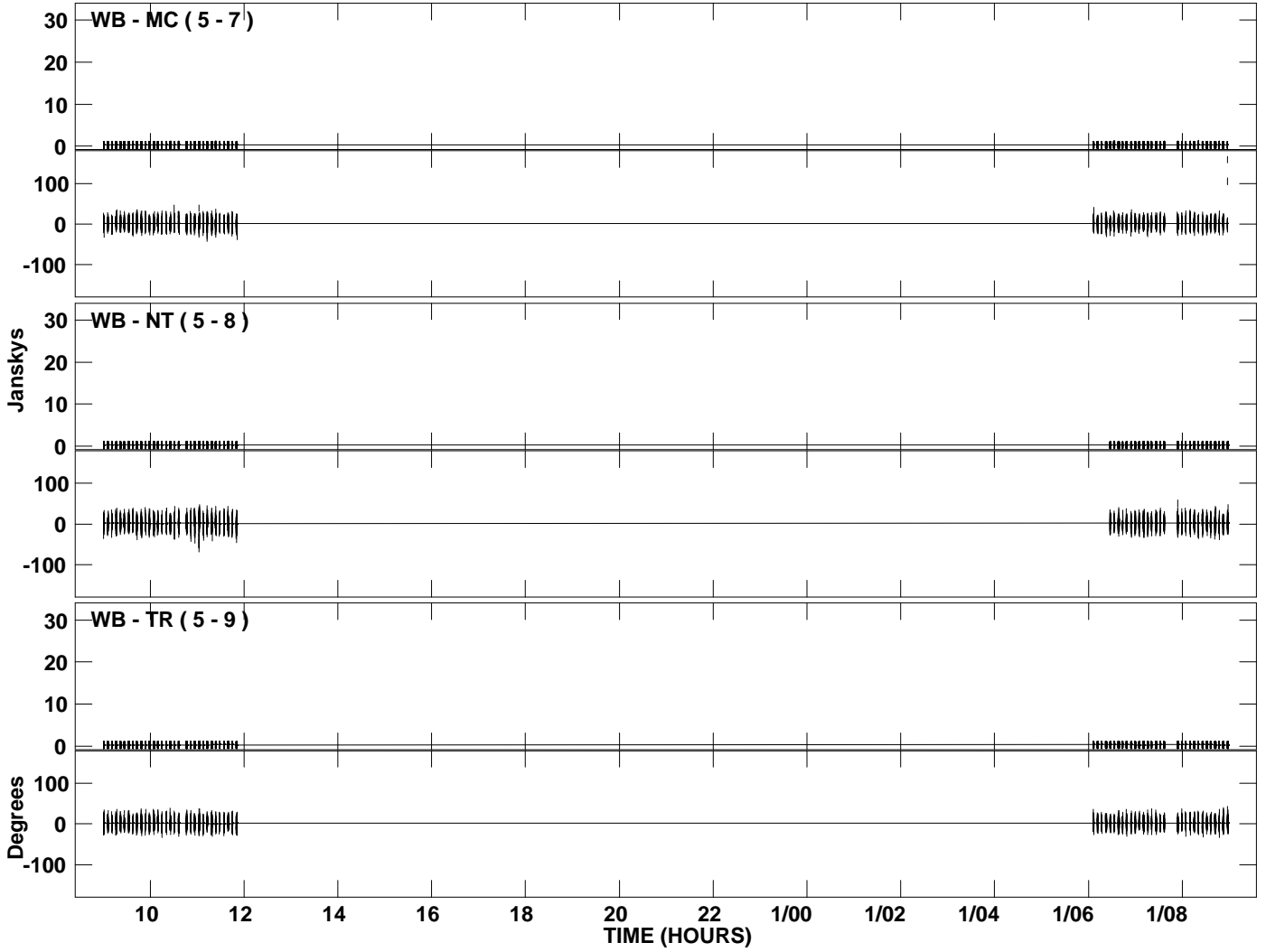

PLot file version 11 created 18-APR-2009 04:03:10  
Amplitude and Phase vs Time for 1746+340.MULTI.1 CL # 3  
IF 4 CHAN 1 STK LL of 1746+340.ICL001.3

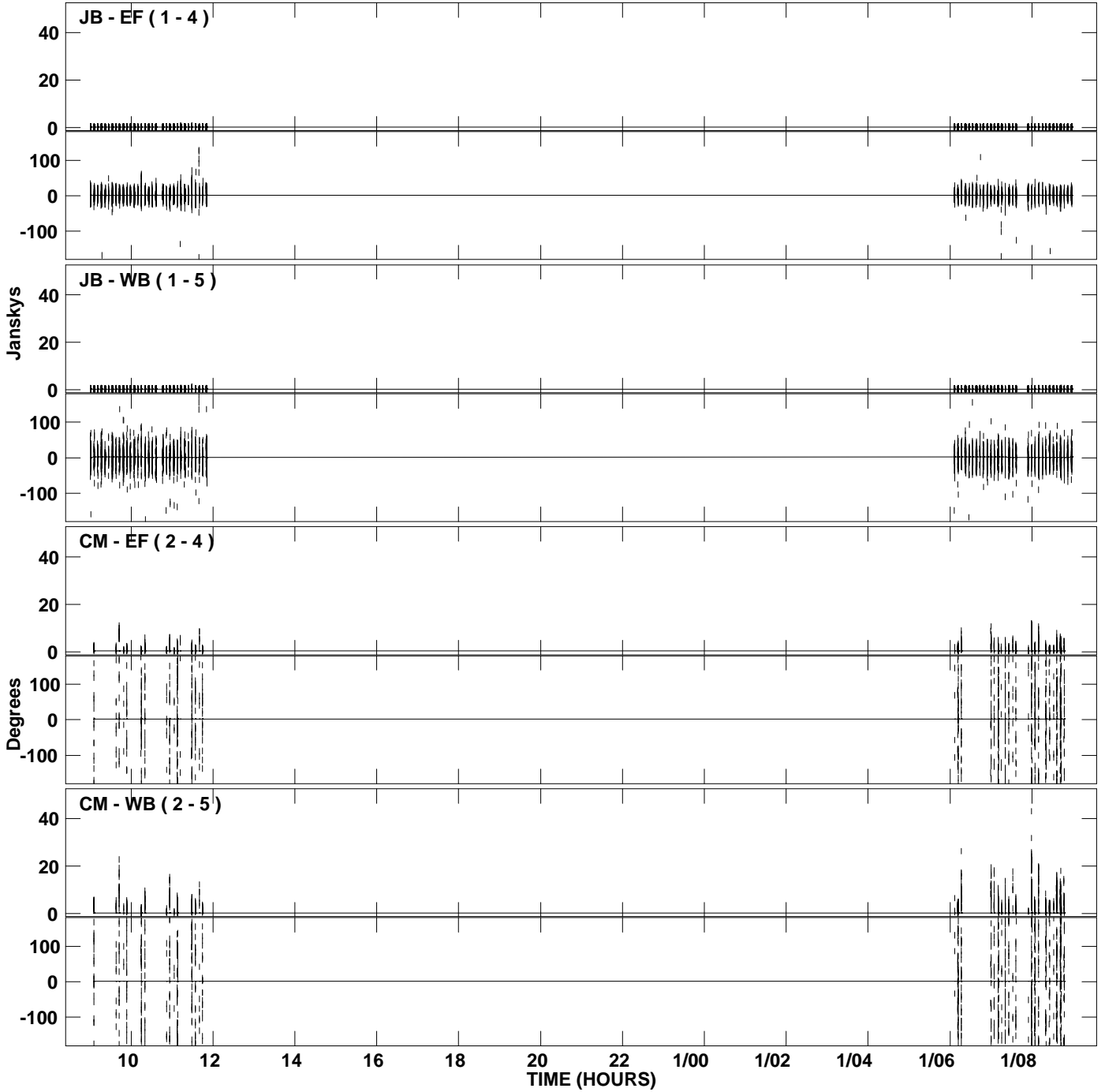

PLot file version 12 created 18-APR-2009 04:03:11  
Amplitude and Phase vs Time for 1746+340.MULTI.1 CL # 3  
IF 4 CHAN 1 STK LL of 1746+340.ICL001.3

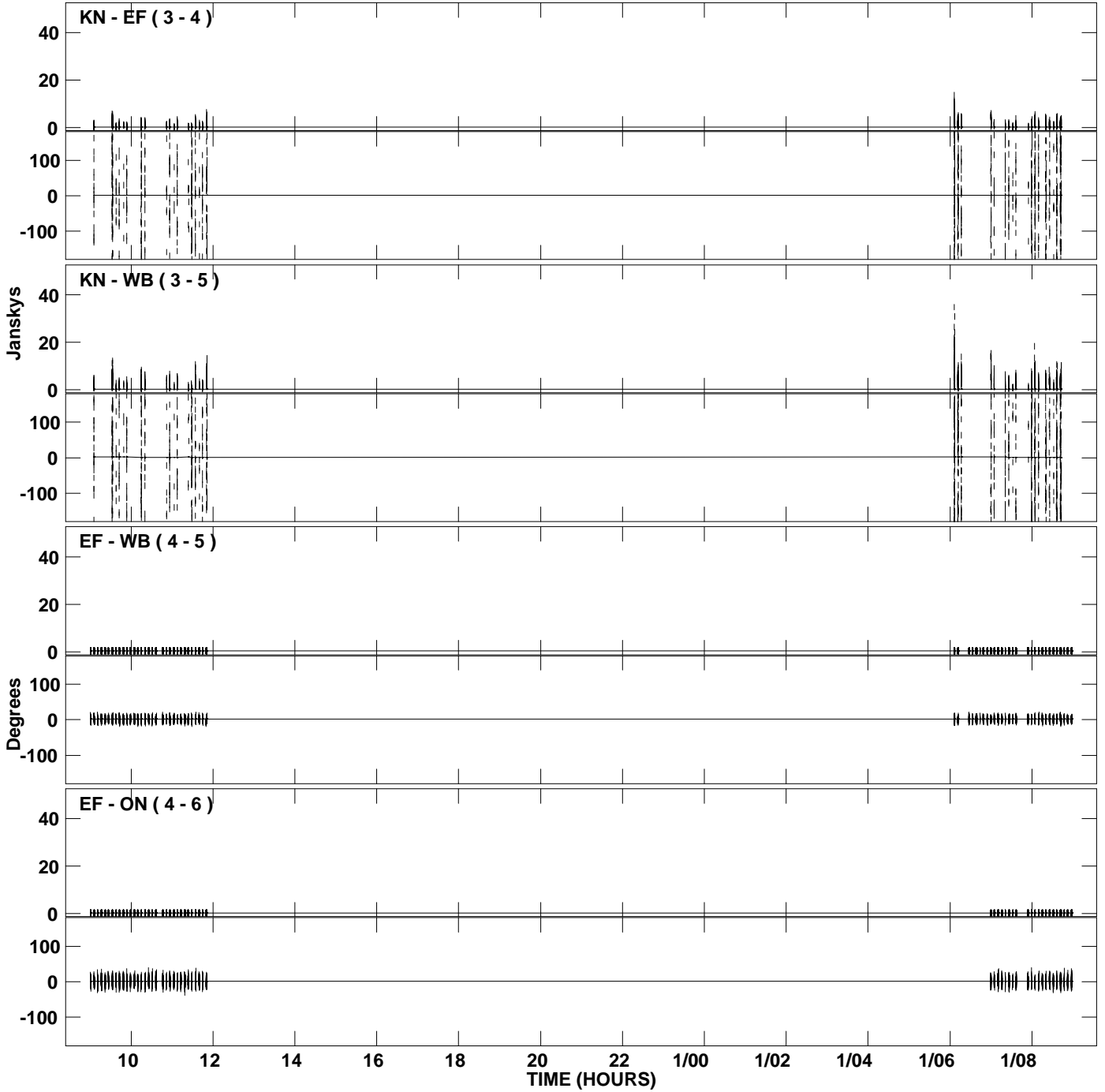

PLot file version 13 created 18-APR-2009 04:03:11  
Amplitude and Phase vs Time for 1746+340.MULTI.1 CL # 3  
IF 4 CHAN 1 STK LL of 1746+340.ICL001.3

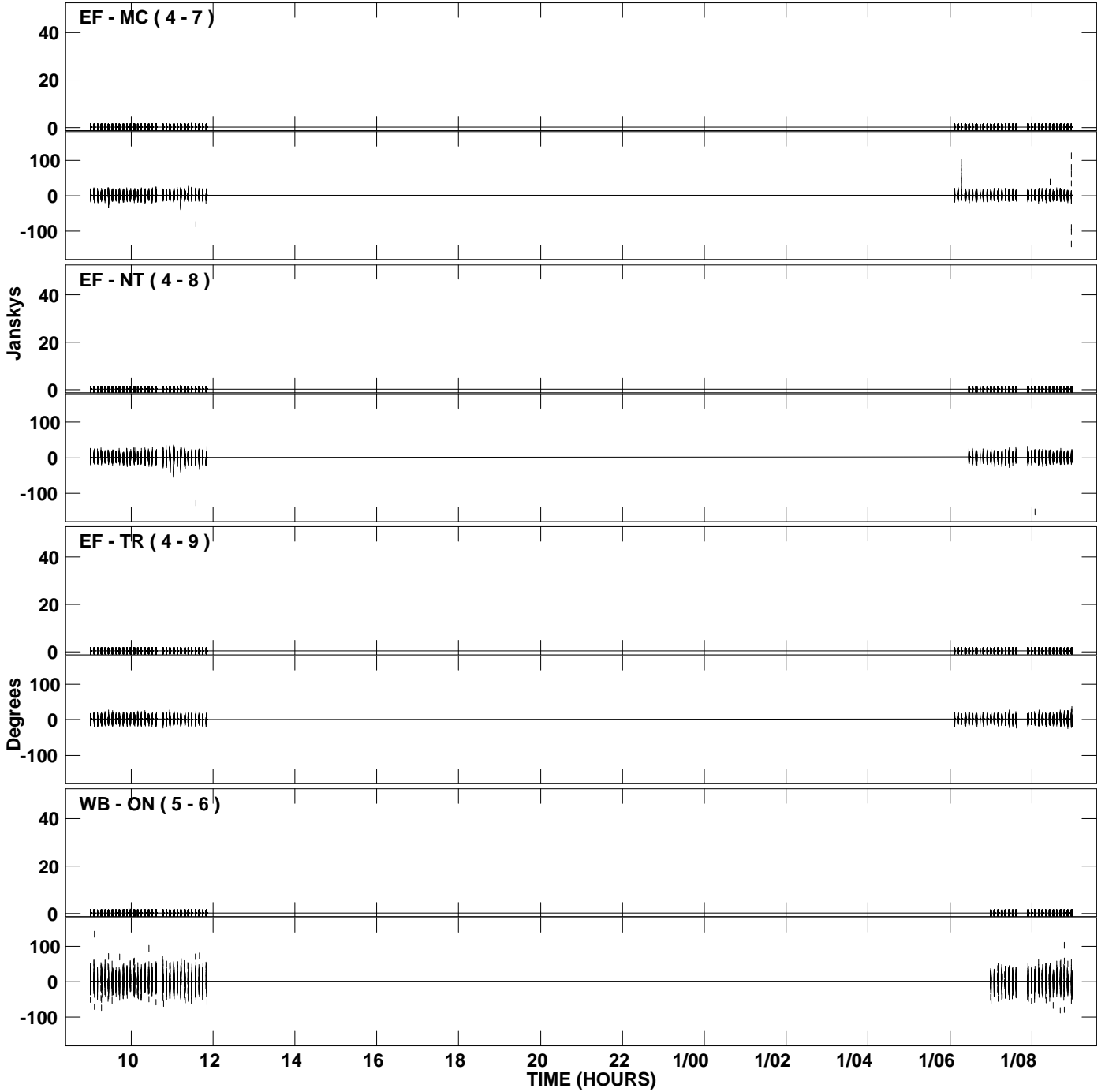

PLot file version 14 created 18-APR-2009 04:03:11  
Amplitude and Phase vs Time for 1746+340.MULTI.1 CL # 3  
IF 4 CHAN 1 STK LL of 1746+340.ICL001.3

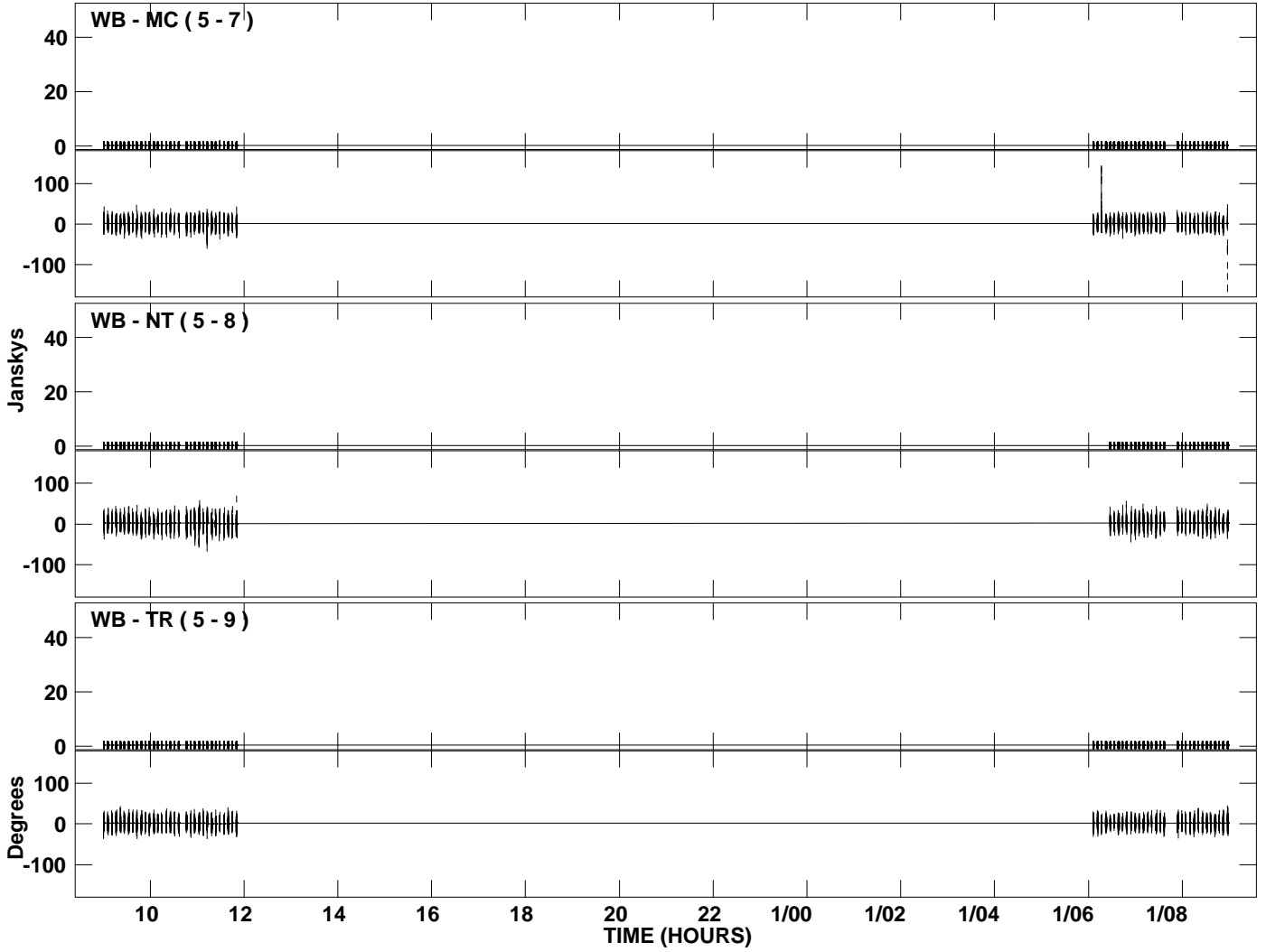

PLot file version 15 created 18-APR-2009 04:03:14  
Amplitude and Phase vs Time for 1746+340.MULTI.1 CL # 3  
IF 5 CHAN 1 STK LL of 1746+340.ICL001.3

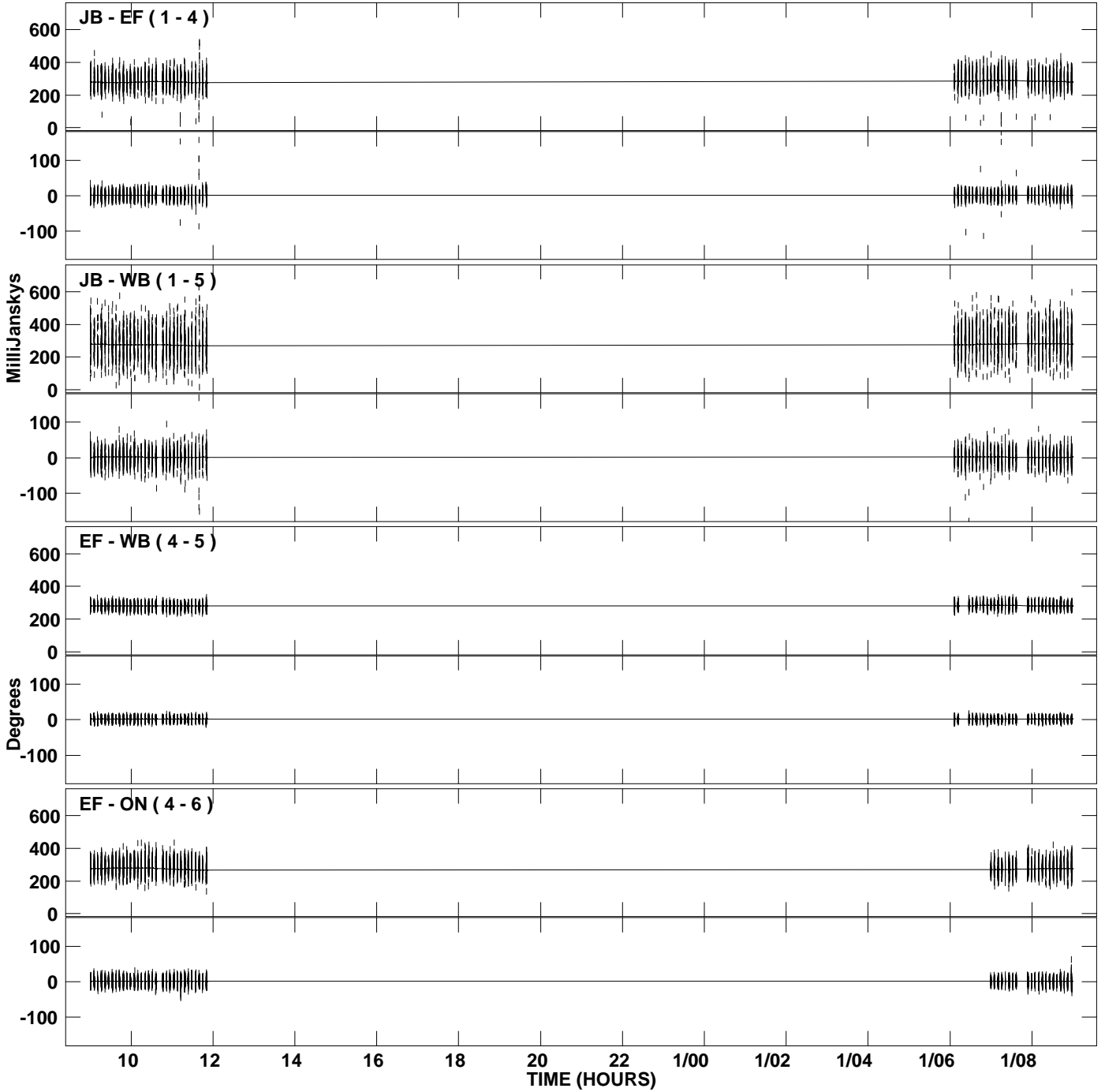

PLot file version 16 created 18-APR-2009 04:03:14  
Amplitude and Phase vs Time for 1746+340.MULTI.1 CL # 3  
IF 5 CHAN 1 STK LL of 1746+340.ICL001.3

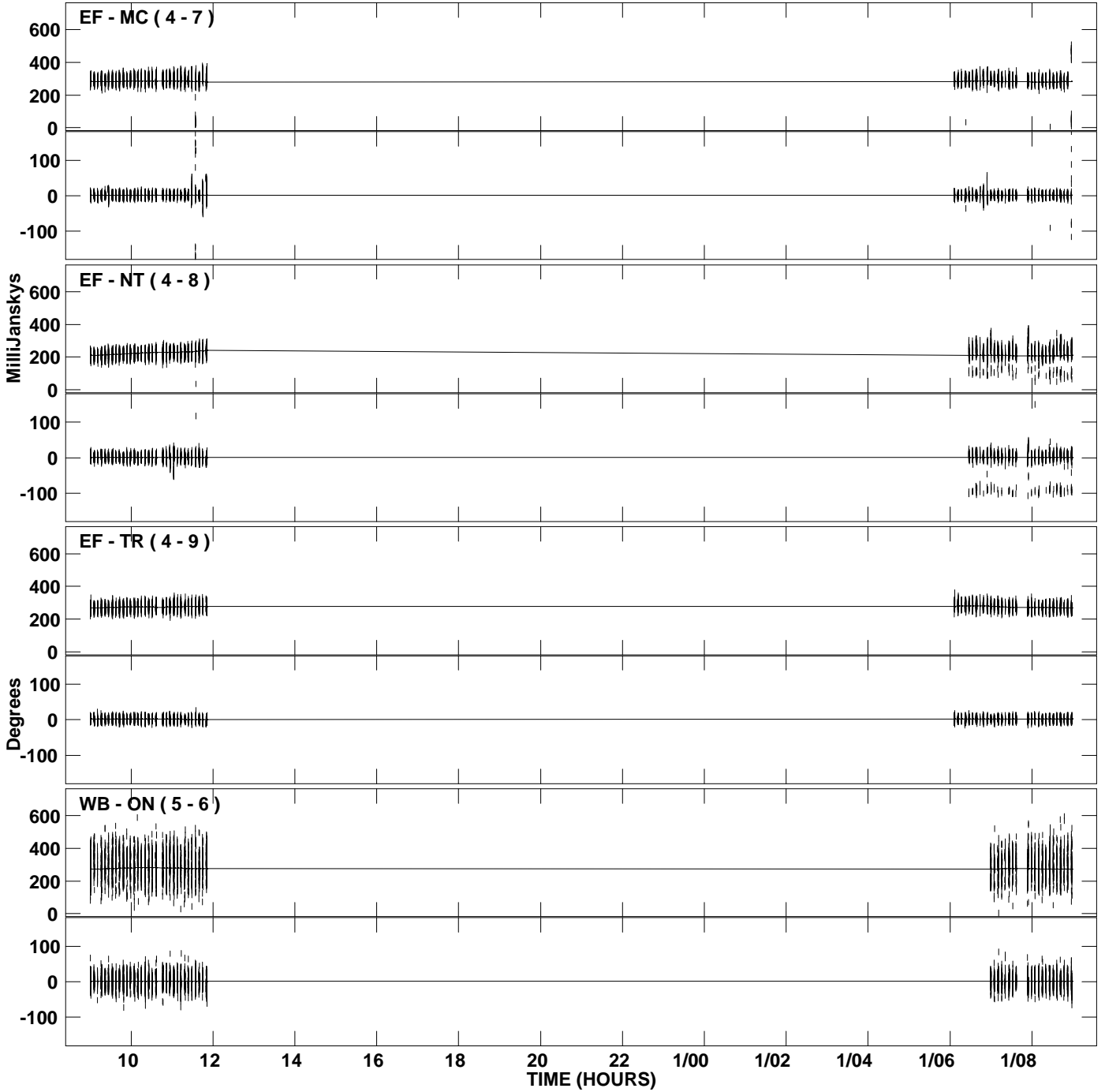



PLot file version 17 created 18-APR-2009 04:03:16  
Amplitude and Phase vs Time for 1746+340.MULTI.1 CL # 3  
IF 5 CHAN 1 STK LL of 1746+340.ICL001.3

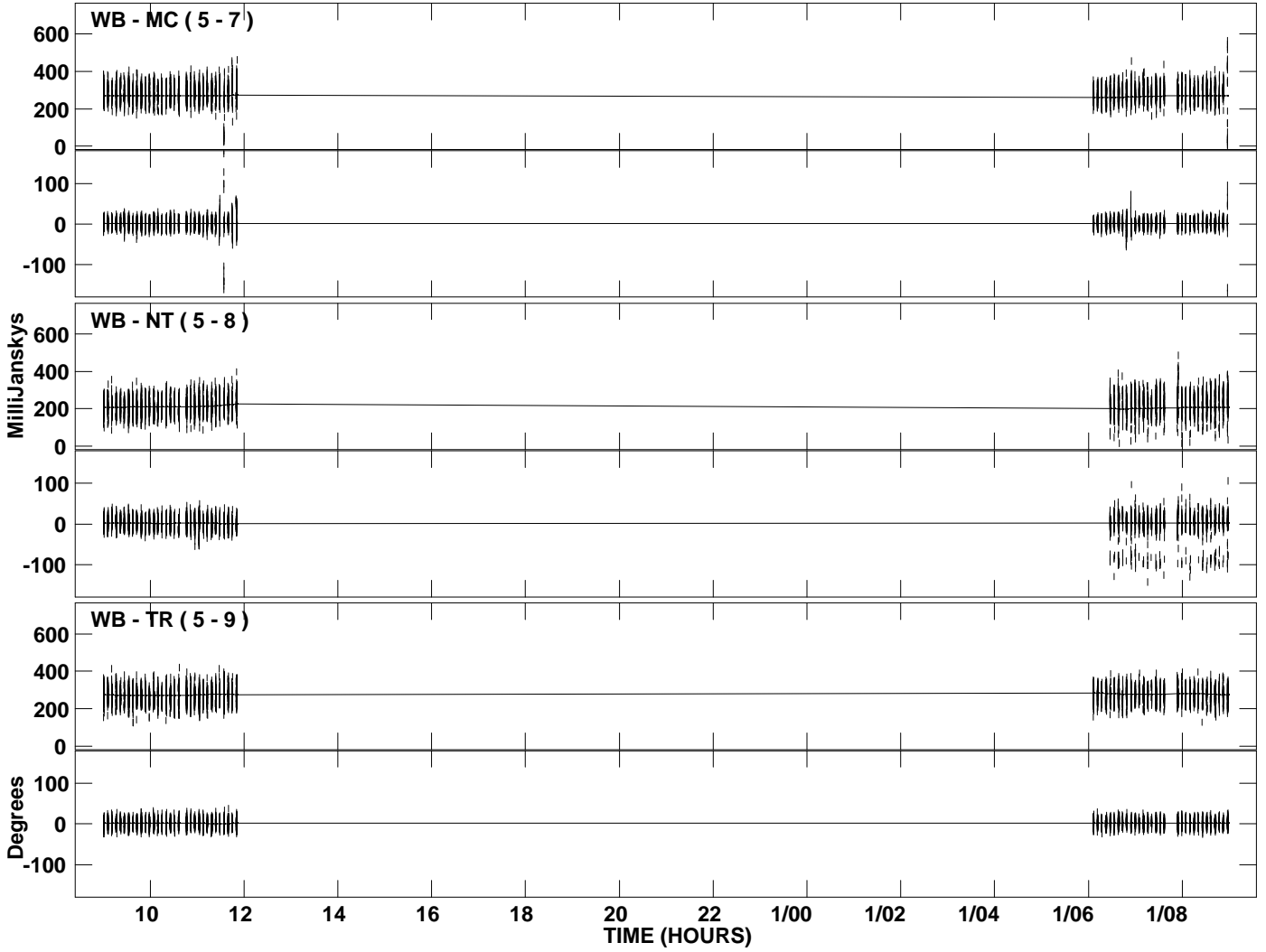

PLot file version 18 created 18-APR-2009 04:03:21  
Amplitude and Phase vs Time for 1746+340.MULTI.1 CL # 3  
IF 6 CHAN 1 STK LL of 1746+340.ICL001.3

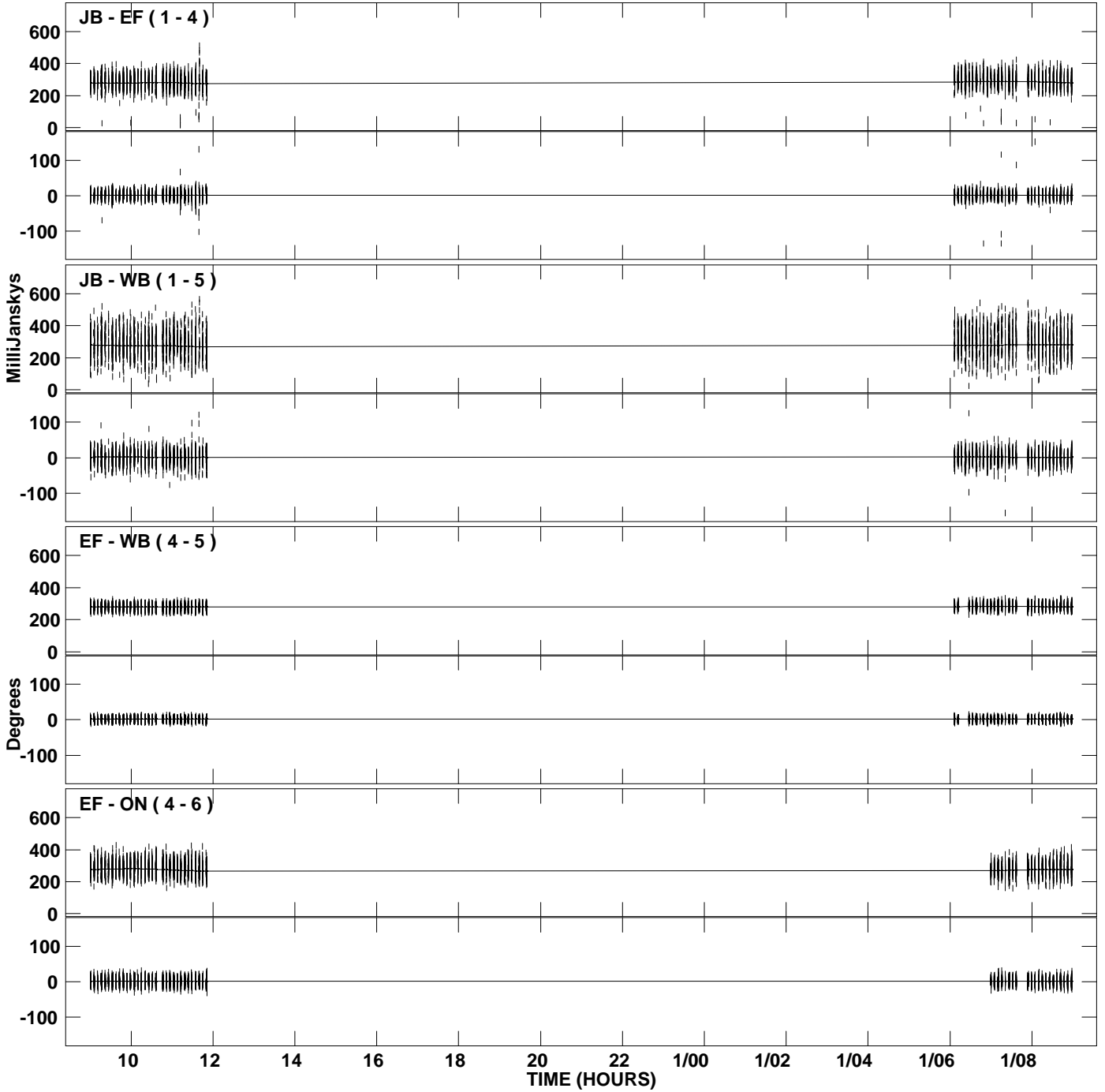

PLot file version 19 created 18-APR-2009 04:03:21  
Amplitude and Phase vs Time for 1746+340.MULTI.1 CL # 3  
IF 6 CHAN 1 STK LL of 1746+340.ICL001.3

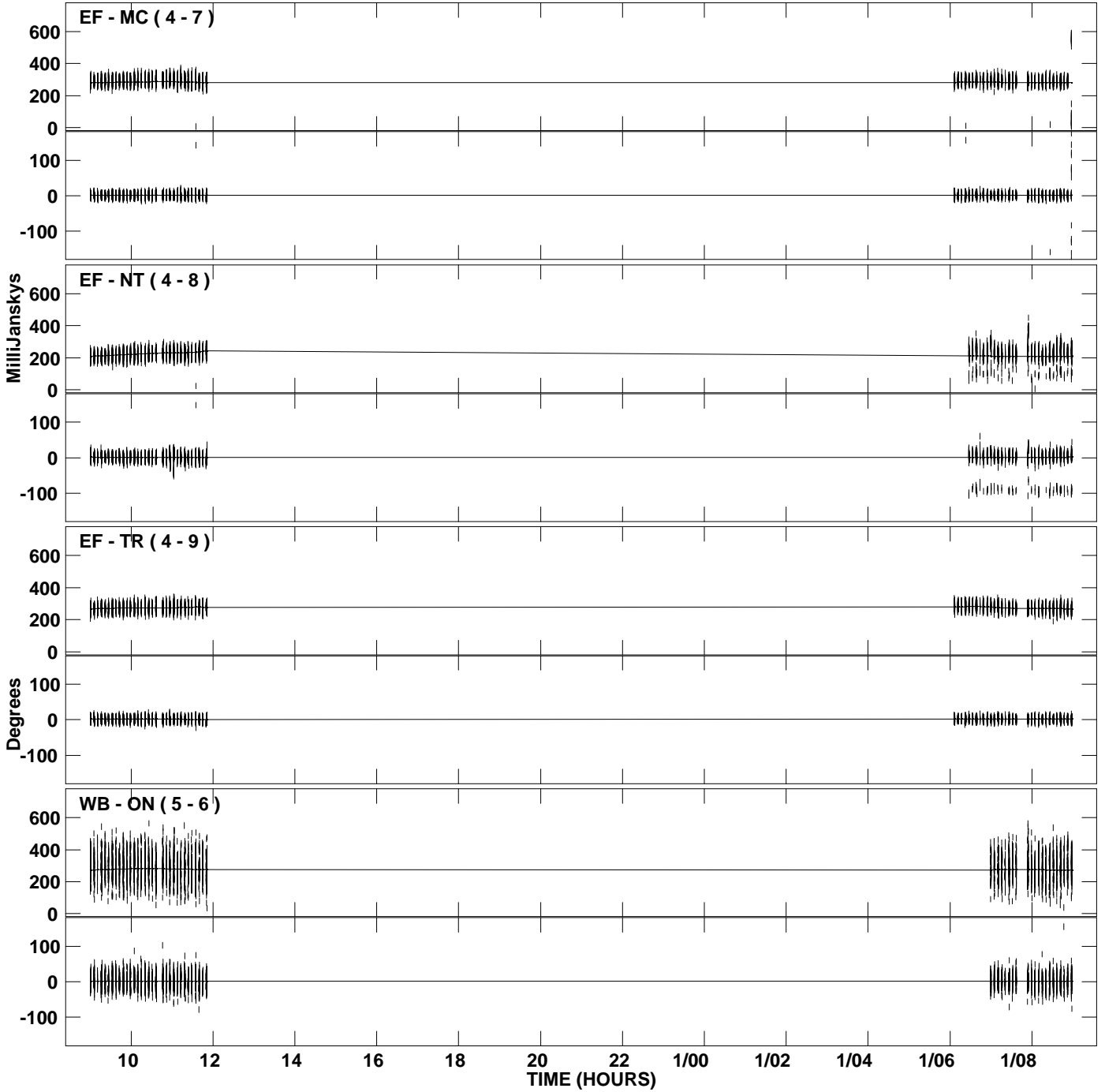

PLot file version 20 created 18-APR-2009 04:03:21  
Amplitude andPhase vs Time for 1746+340.MULTI.1 CL # 3  
IF 6 CHAN 1 STK LL of 1746+340.ICL001.3

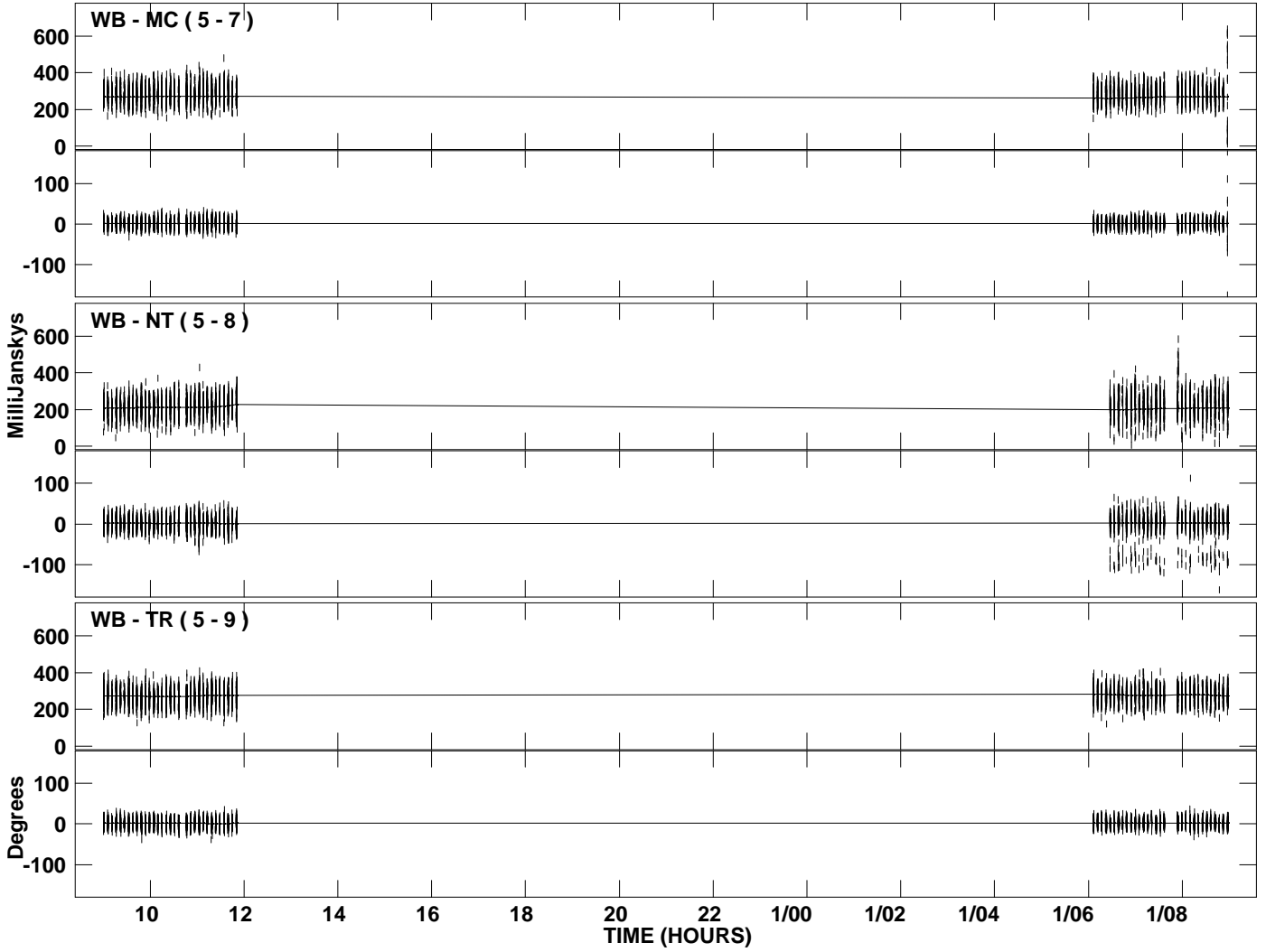

PLot file version 21 created 18-APR-2009 04:03:28  
Amplitude and Phase vs Time for 1746+340.MULTI.1 CL # 3  
IF 7 CHAN 1 STK LL of 1746+340.ICL001.3

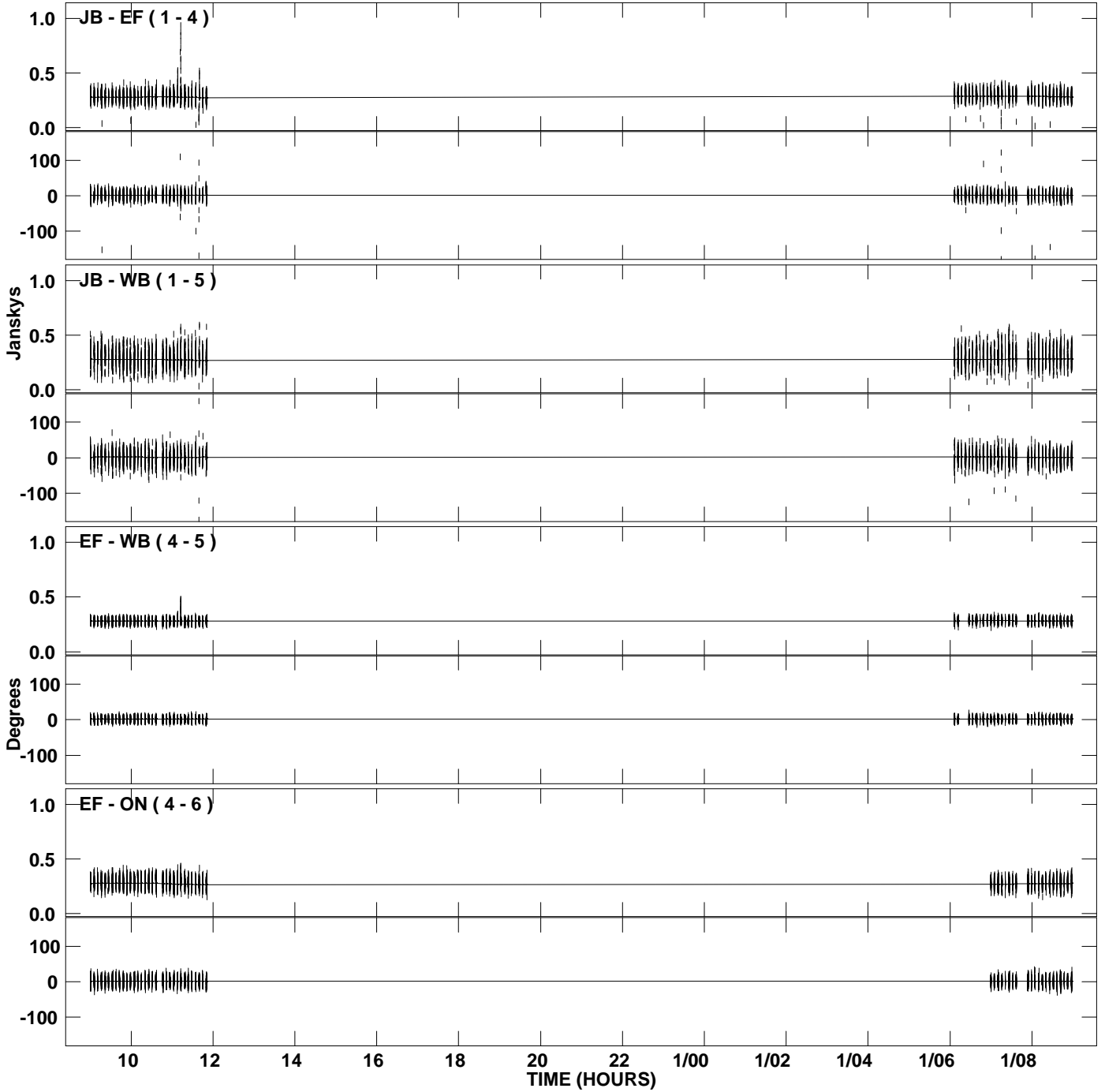

PLot file version 22 created 18-APR-2009 04:03:28  
Amplitude and Phase vs Time for 1746+340.MULTI.1 CL # 3  
IF 7 CHAN 1 STK LL of 1746+340.ICL001.3

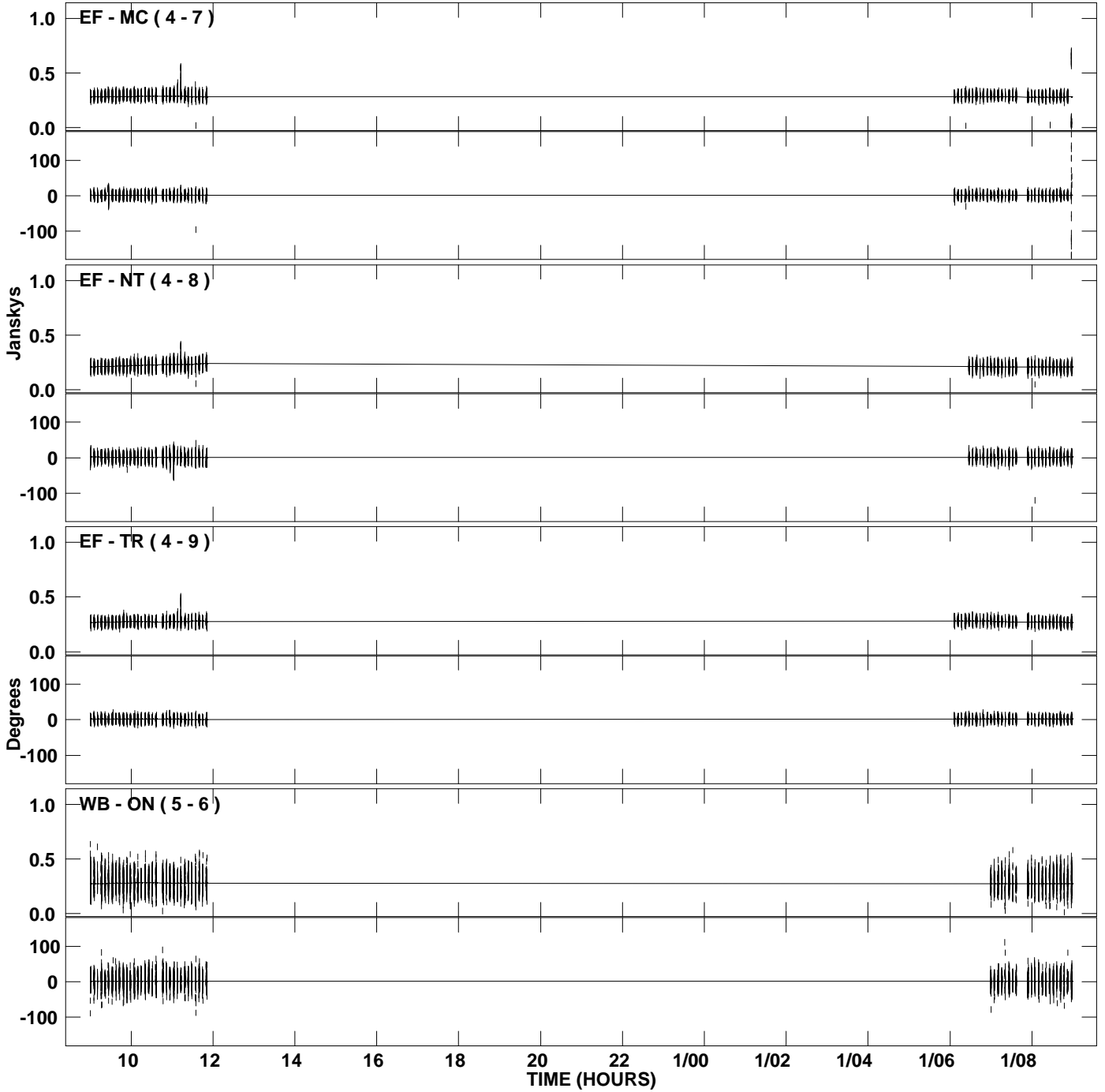

PLot file version 23 created 18-APR-2009 04:03:28  
Amplitude and Phase vs Time for 1746+340.MULTI.1 CL # 3  
IF 7 CHAN 1 STK LL of 1746+340.ICL001.3

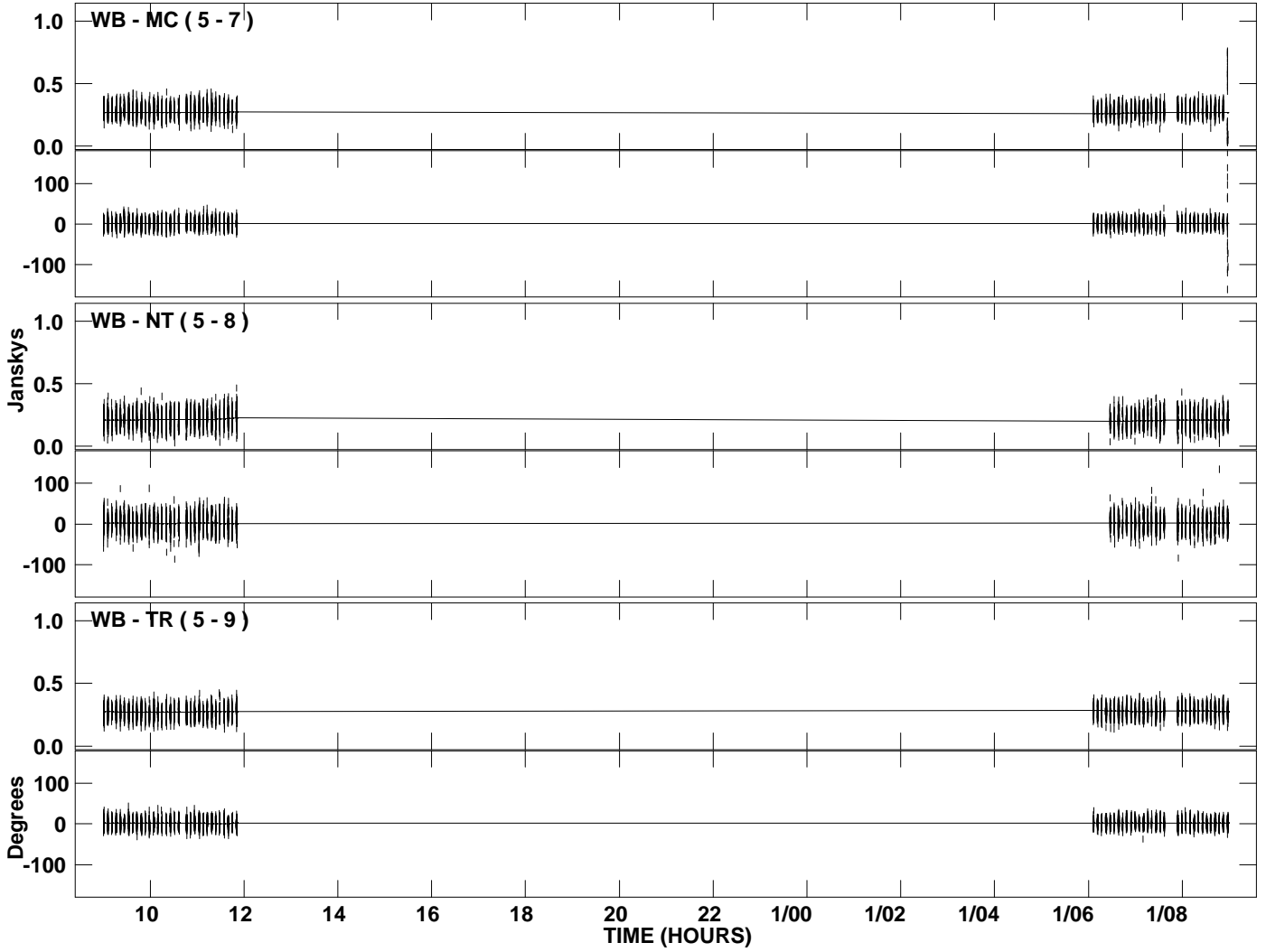

PLot file version 24 created 18-APR-2009 04:03:42  
Amplitude and Phase vs Time for 1746+340.MULTI.1 CL # 3  
IF 8 CHAN 1 STK LL of 1746+340.ICL001.3

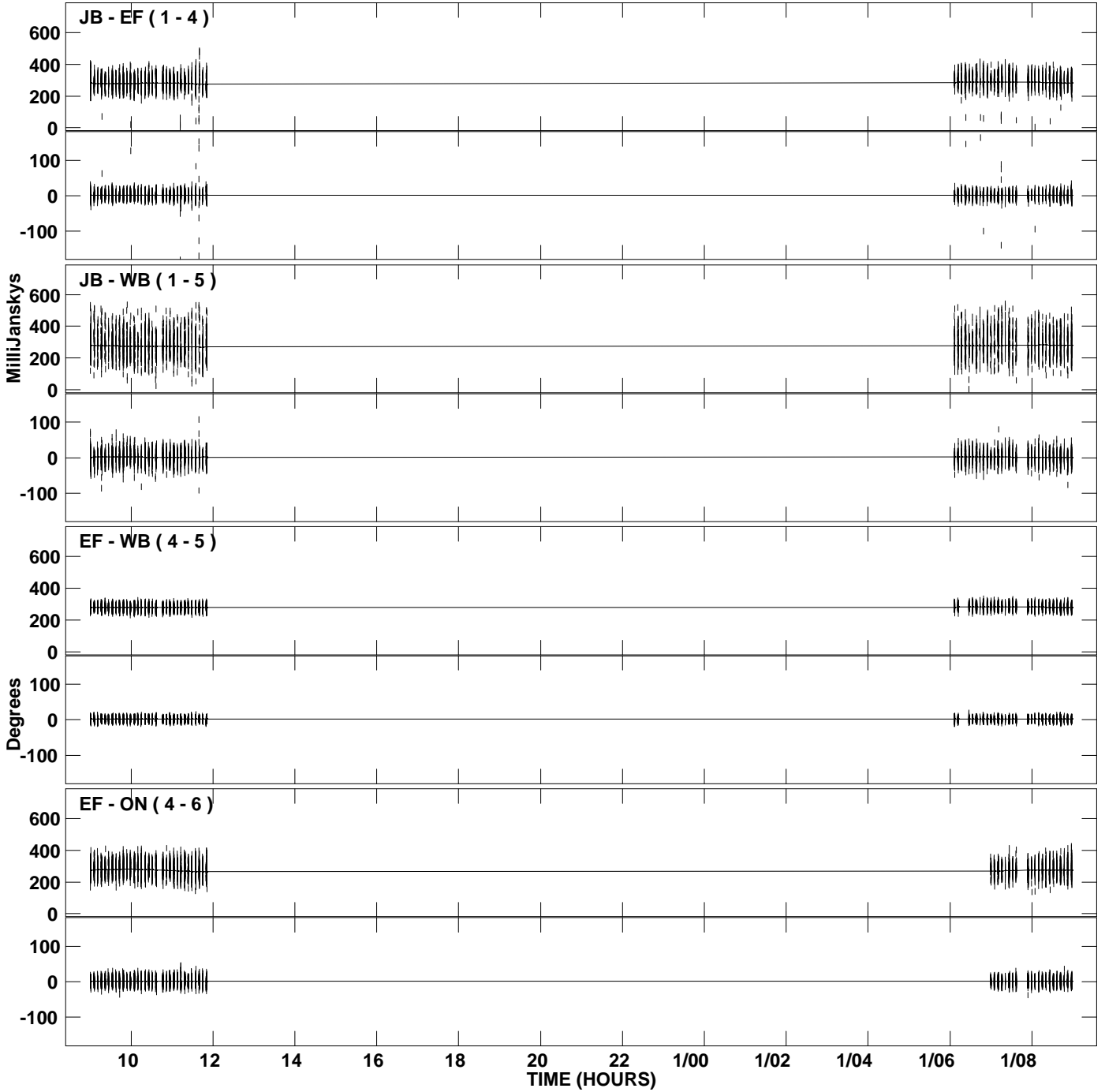



PLot file version 25 created 18-APR-2009 04:03:43  
Amplitude and Phase vs Time for 1746+340.MULTI.1 CL # 3  
IF 8 CHAN 1 STK LL of 1746+340.ICL001.3

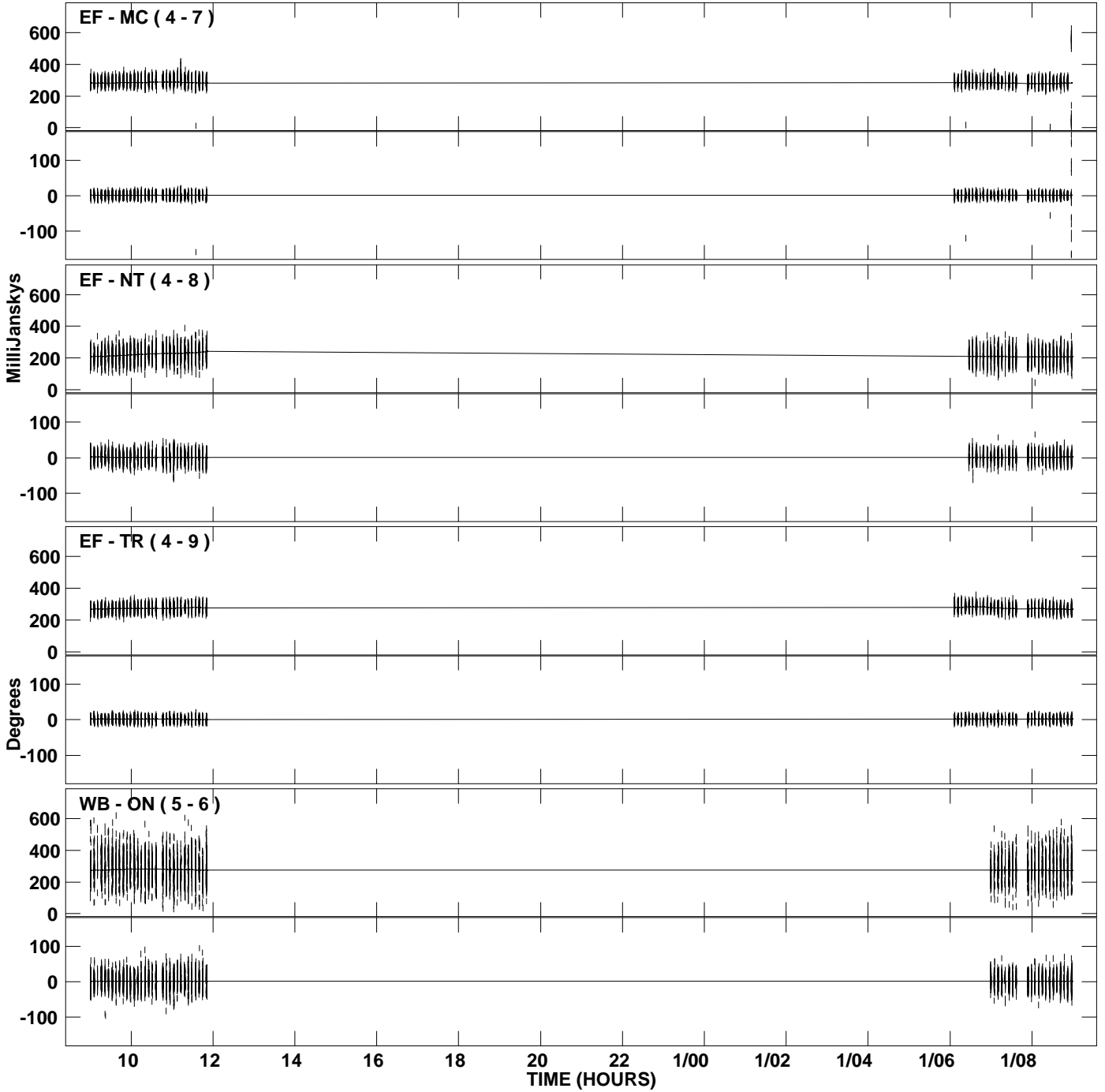

PLot file version 26 created 18-APR-2009 04:03:44  
Amplitude andPhase vs Time for 1746+340.MULTI.1 CL # 3  
IF 8 CHAN 1 STK LL of 1746+340.ICL001.3

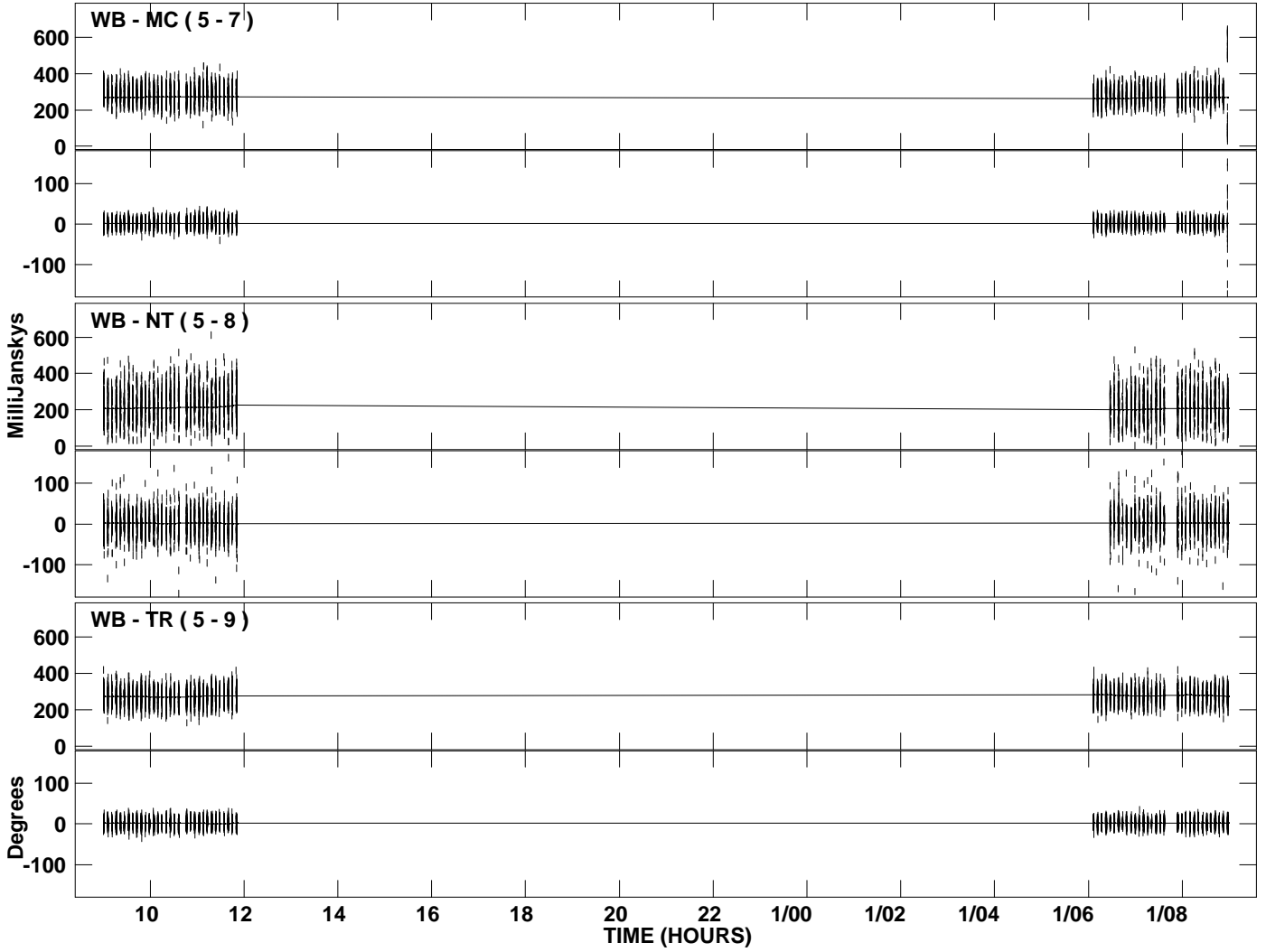

PLot file version 27 created 18-APR-2009 04:03:51  
Amplitude and Phase vs Time for 1746+340.MULTI.1 CL # 3  
IF 1 CHAN 1 STK RR of 1746+340.ICL001.3

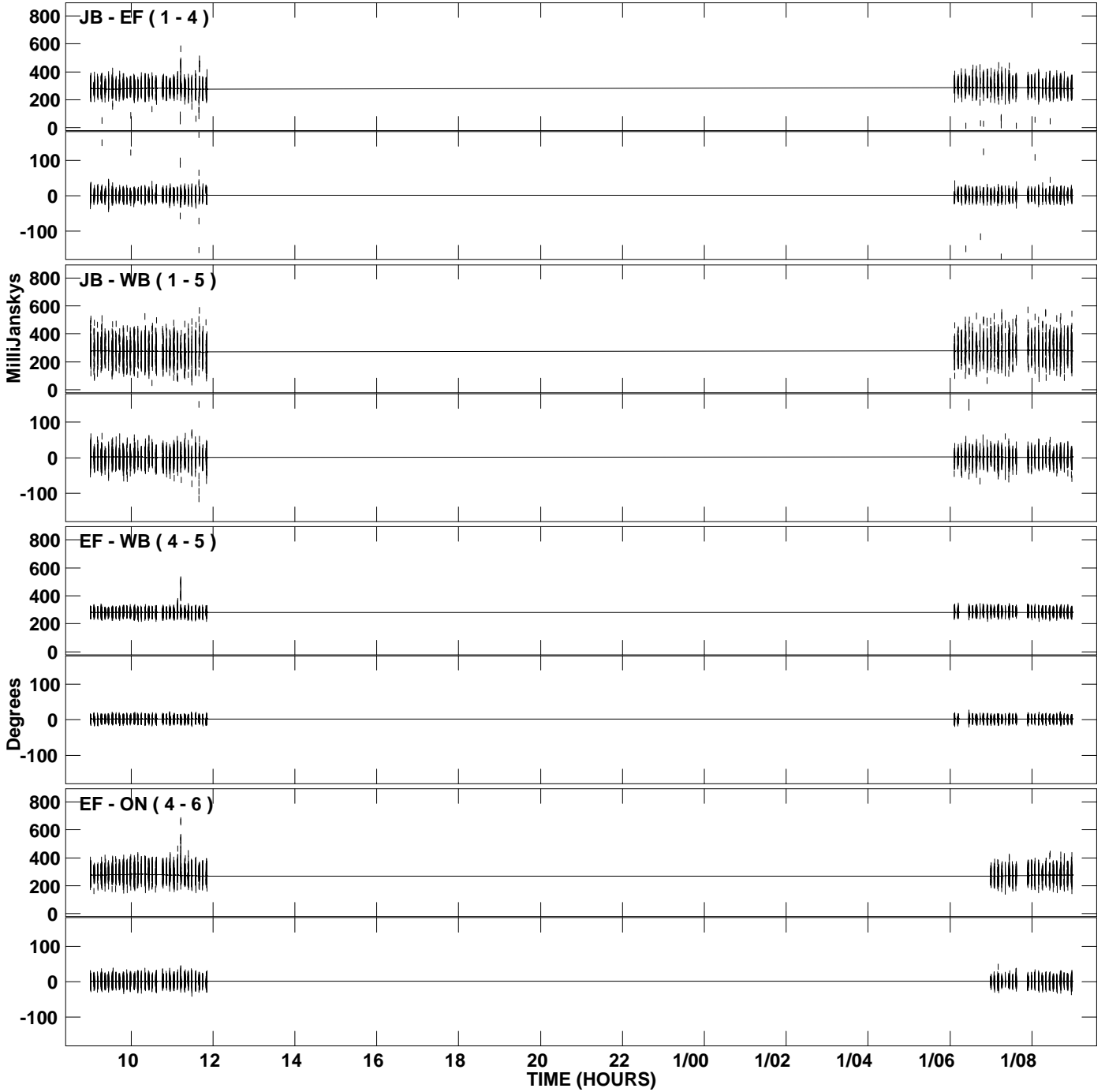

PLot file version 28 created 18-APR-2009 04:03:51  
Amplitude and Phase vs Time for 1746+340.MULTI.1 CL # 3  
IF 1 CHAN 1 STK RR of 1746+340.ICL001.3

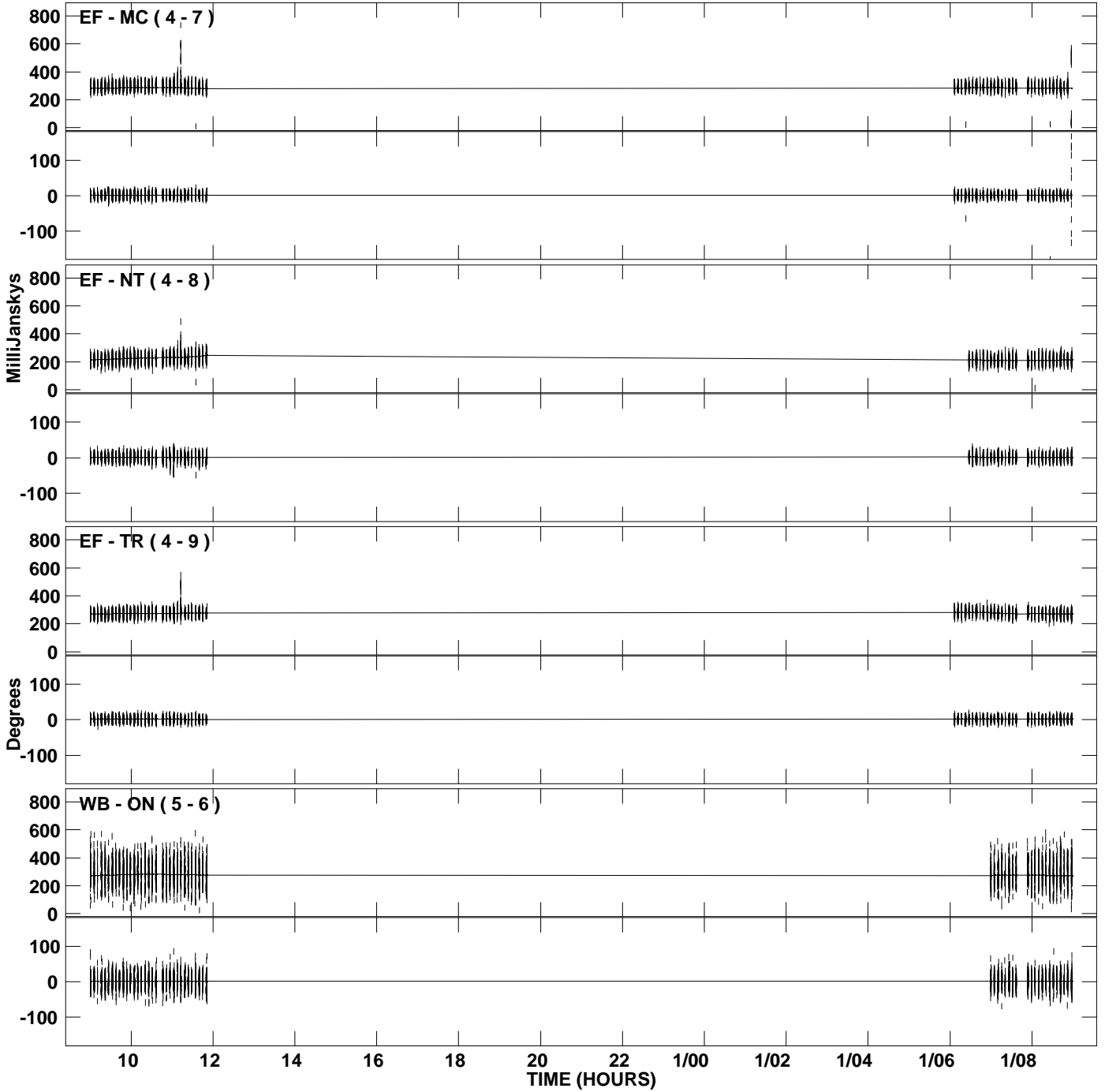

PLot file version 29 created 18-APR-2009 04:03:52  
Amplitude andPhase vs Time for 1746+340.MULTI.1 CL # 3  
IF 1 CHAN 1 STK RR of 1746+340.ICL001.3

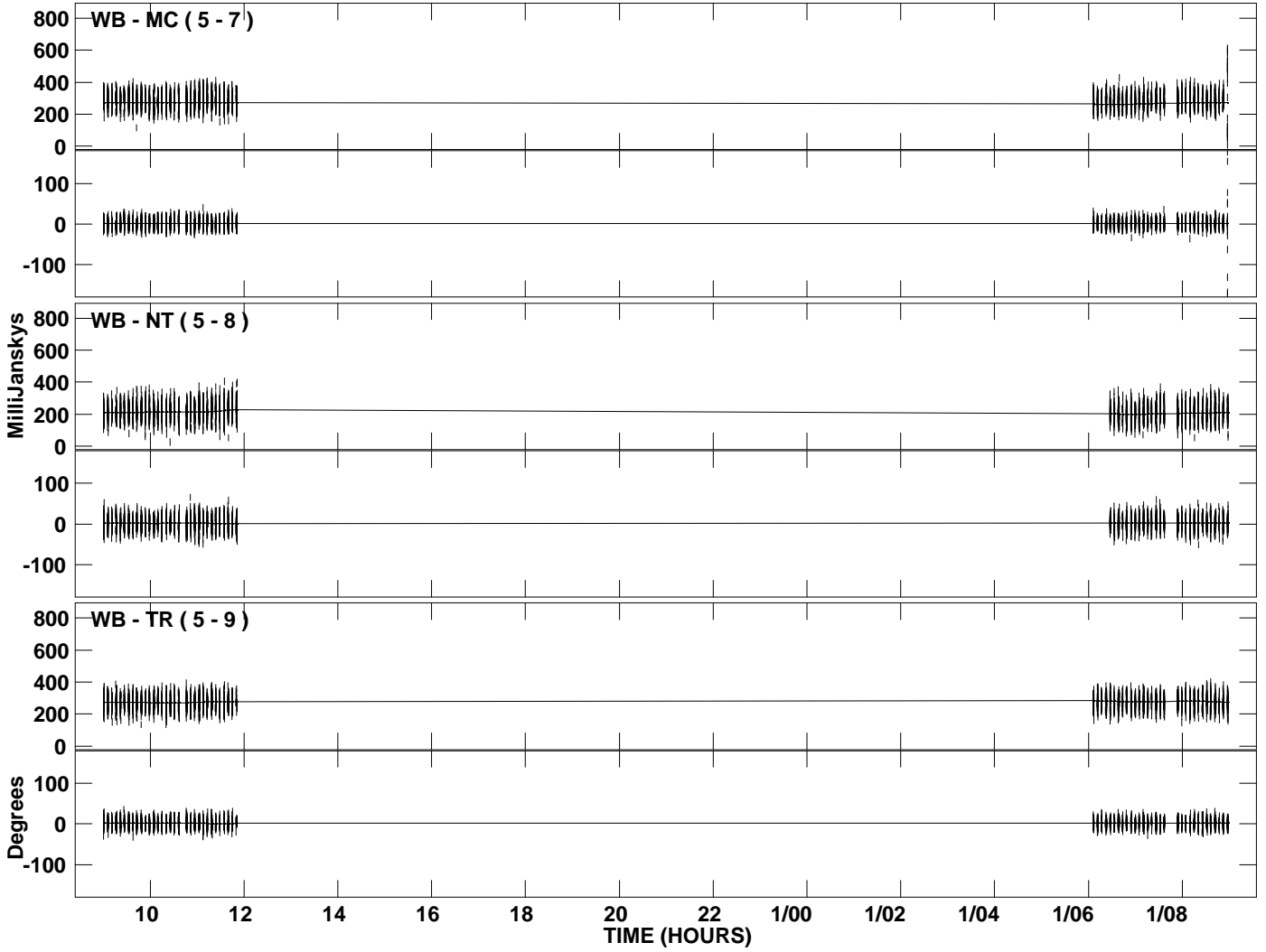

PLot file version 30 created 18-APR-2009 04:03:52  
Amplitude and Phase vs Time for 1746+340.MULTI.1 CL # 3  
IF 2 CHAN 1 STK RR of 1746+340.ICL001.3

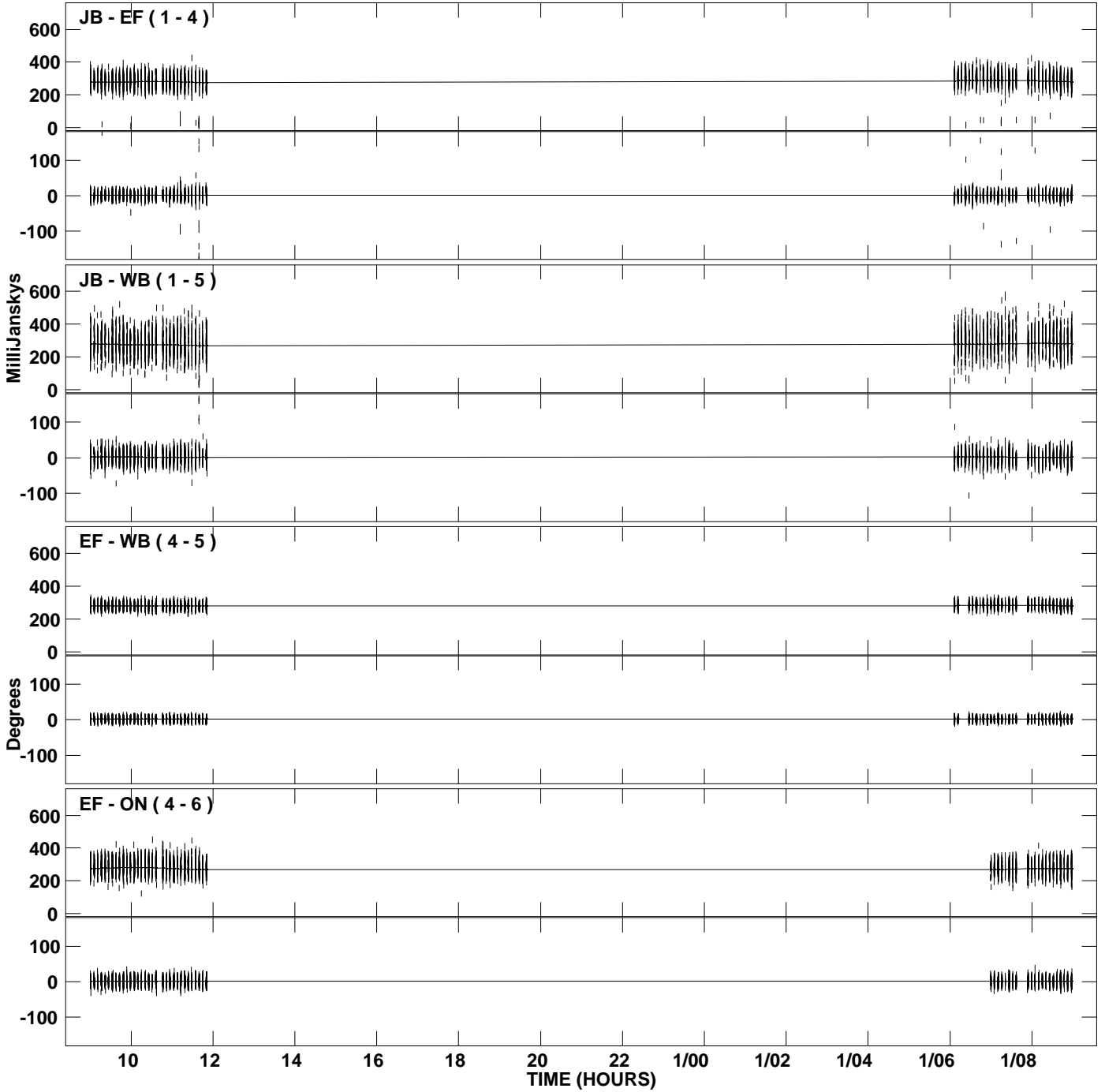

PLot file version 31 created 18-APR-2009 04:03:52  
Amplitude and Phase vs Time for 1746+340.MULTI.1 CL # 3  
IF 2 CHAN 1 STK RR of 1746+340.ICL001.3

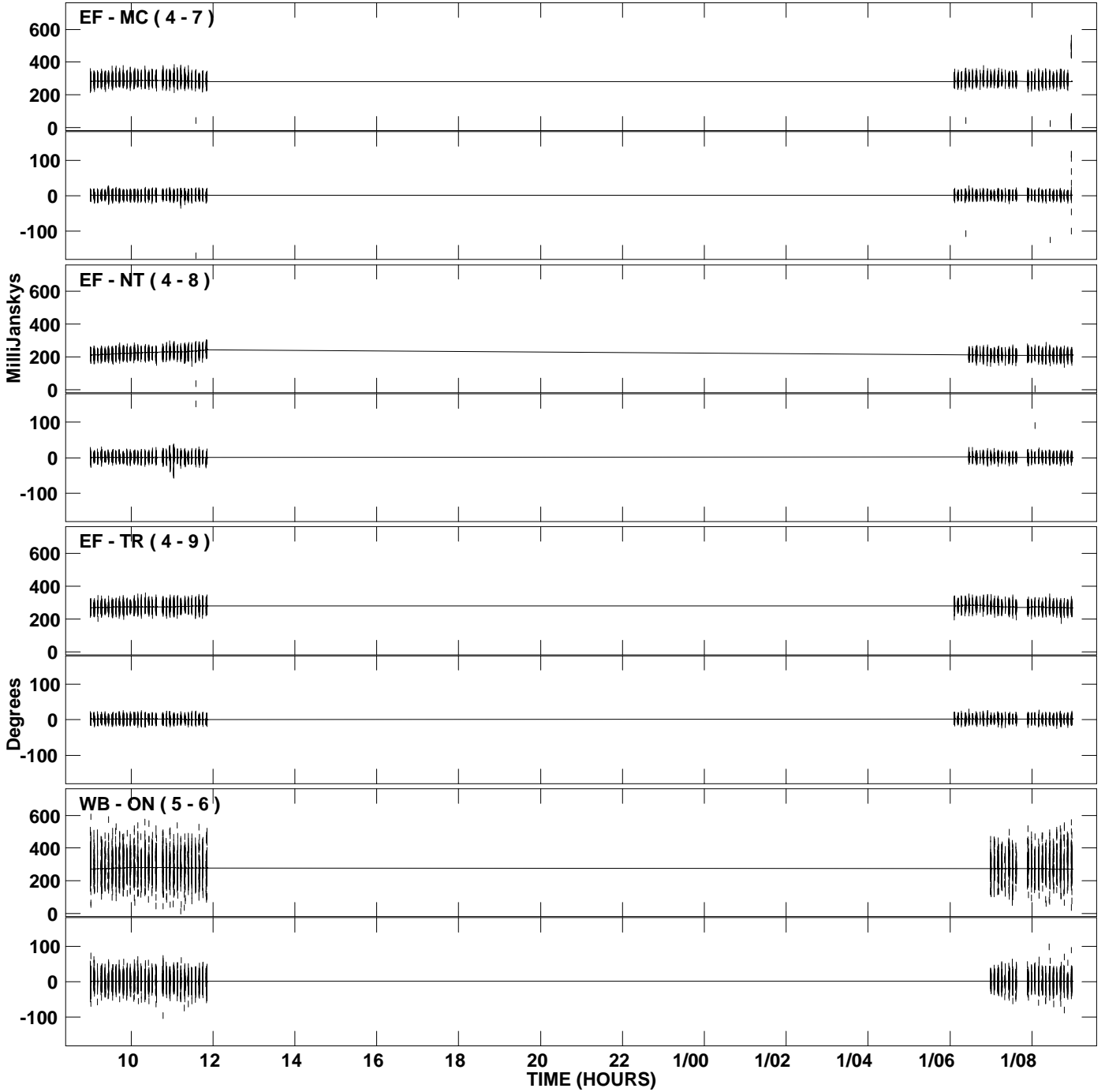

PLot file version 32 created 18-APR-2009 04:03:52  
Amplitude andPhase vs Time for 1746+340.MULTI.1 CL # 3  
IF 2 CHAN 1 STK RR of 1746+340.ICL001.3

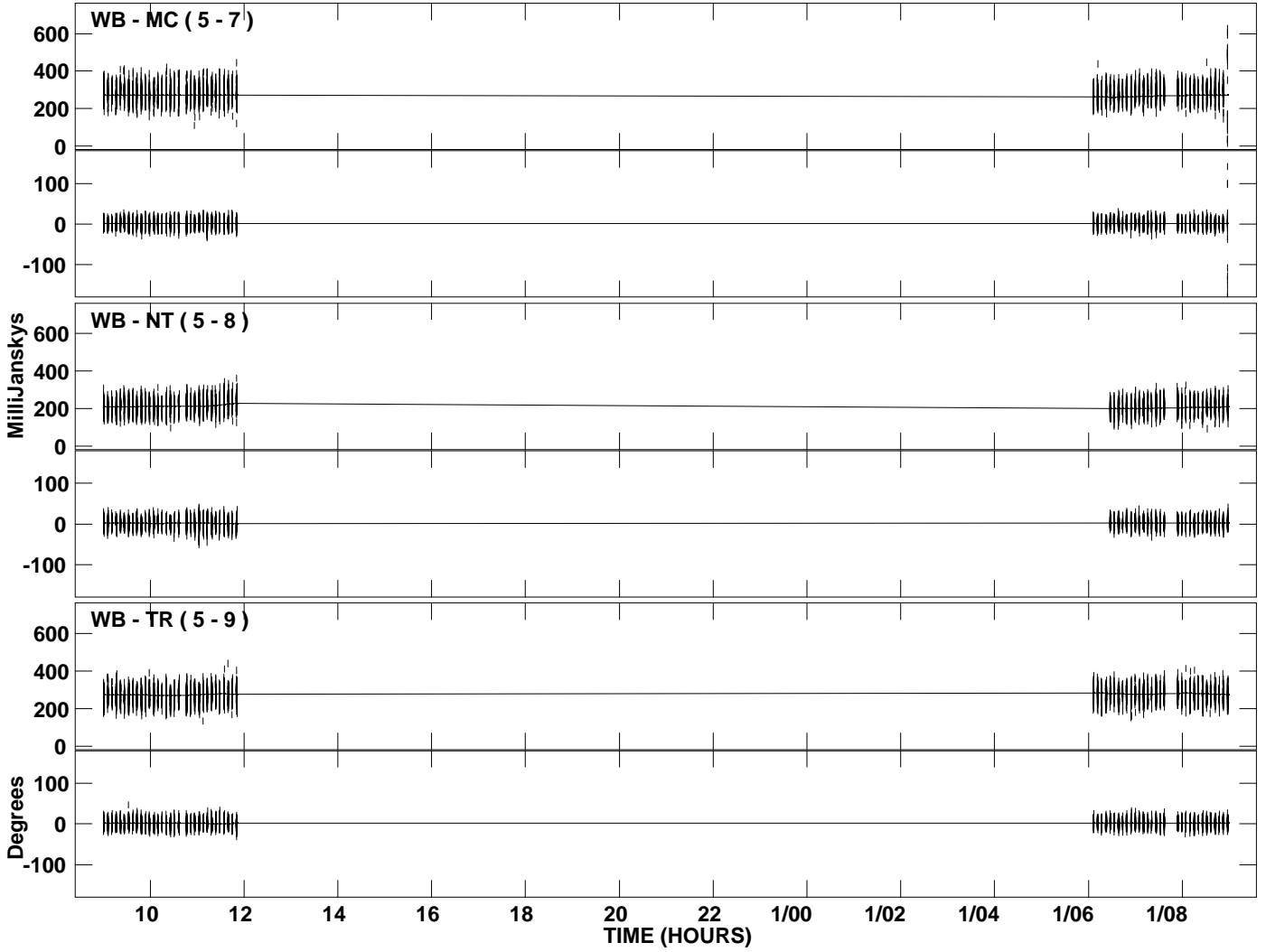



PLot file version 33 created 18-APR-2009 04:03:53  
Amplitude and Phase vs Time for 1746+340.MULTI.1 CL # 3  
IF 3 CHAN 1 STK RR of 1746+340.ICL001.3

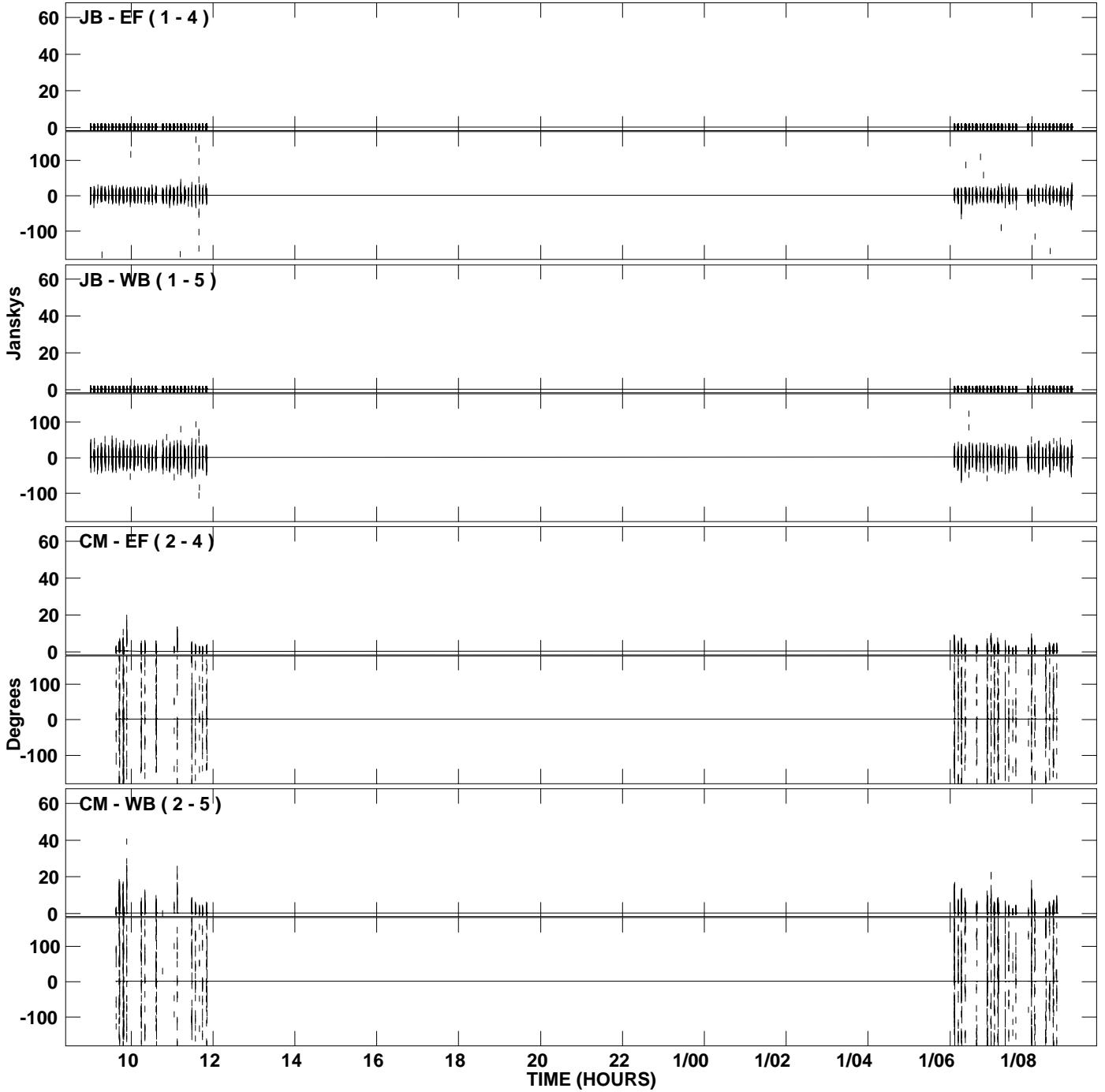

PLot file version 34 created 18-APR-2009 04:03:53  
Amplitude and Phase vs Time for 1746+340.MULTI.1 CL # 3  
IF 3 CHAN 1 STK RR of 1746+340.ICL001.3

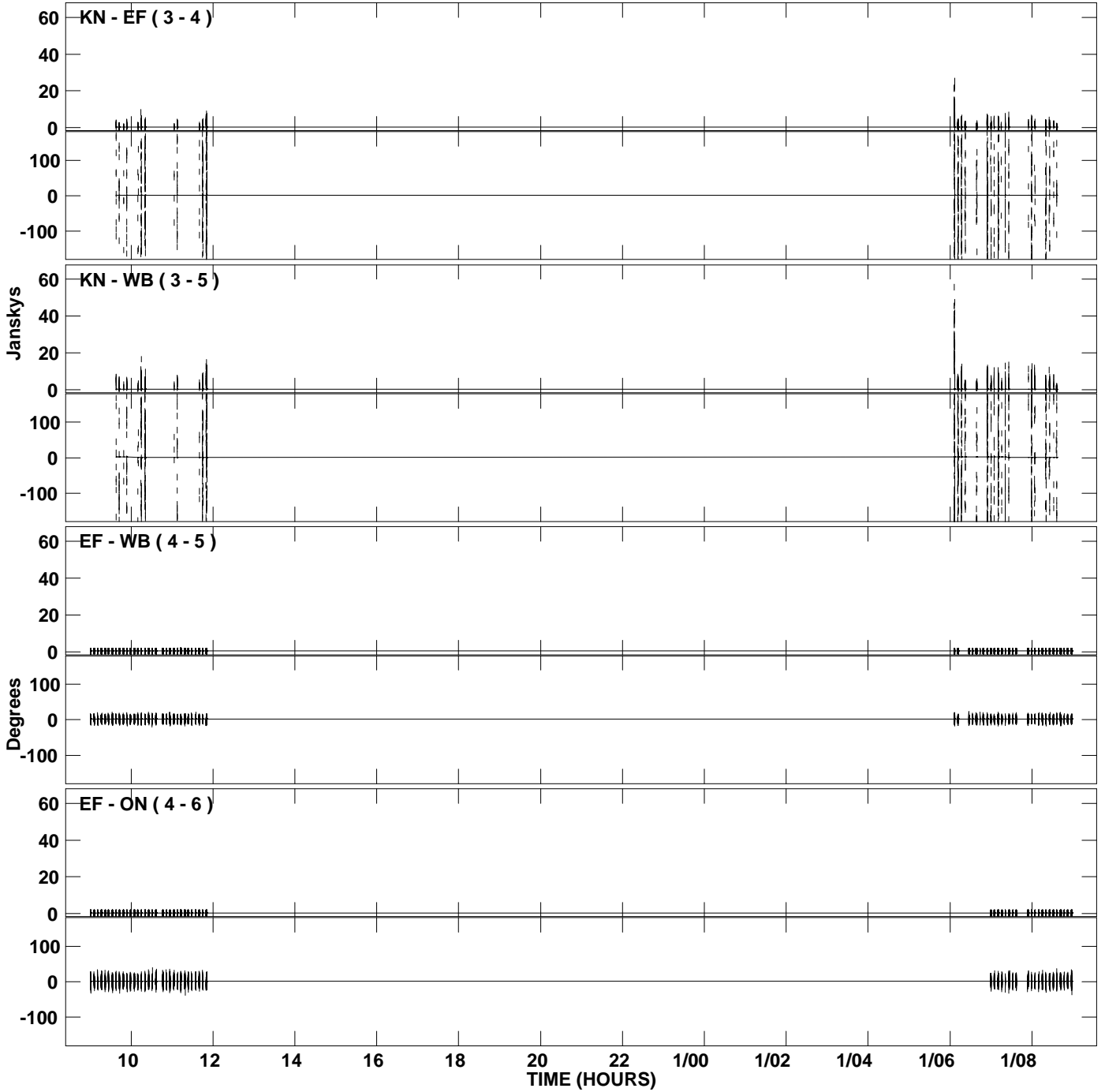

PLot file version 35 created 18-APR-2009 04:03:53  
Amplitude and Phase vs Time for 1746+340.MULTI.1 CL # 3  
IF 3 CHAN 1 STK RR of 1746+340.ICL001.3

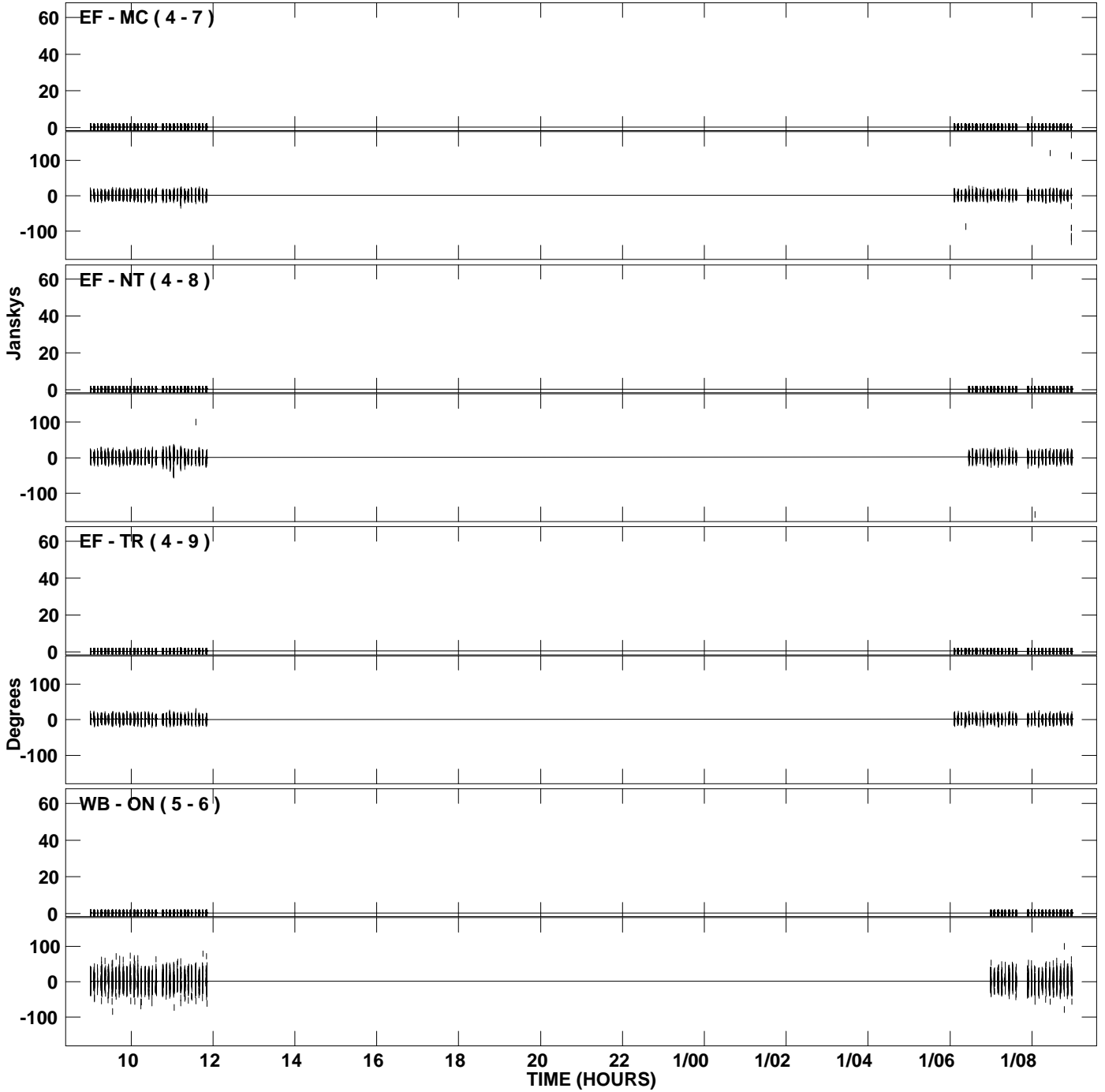

PLot file version 36 created 18-APR-2009 04:03:53  
Amplitude andPhase vs Time for 1746+340.MULTI.1 CL # 3  
IF 3 CHAN 1 STK RR of 1746+340.ICL001.3

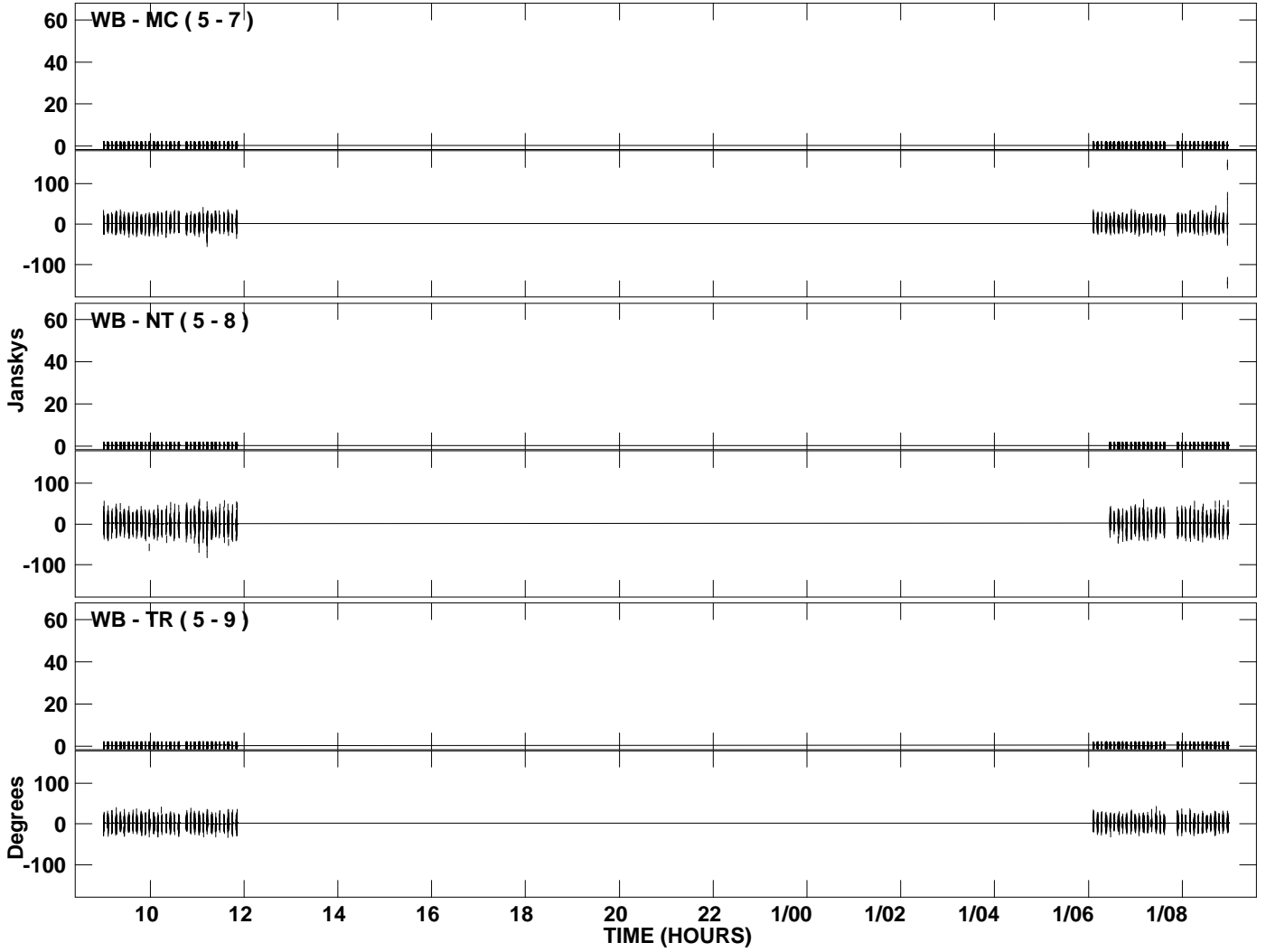

PLot file version 37 created 18-APR-2009 04:03:53  
Amplitude and Phase vs Time for 1746+340.MULTI.1 CL # 3  
IF 4 CHAN 1 STK RR of 1746+340.ICL001.3

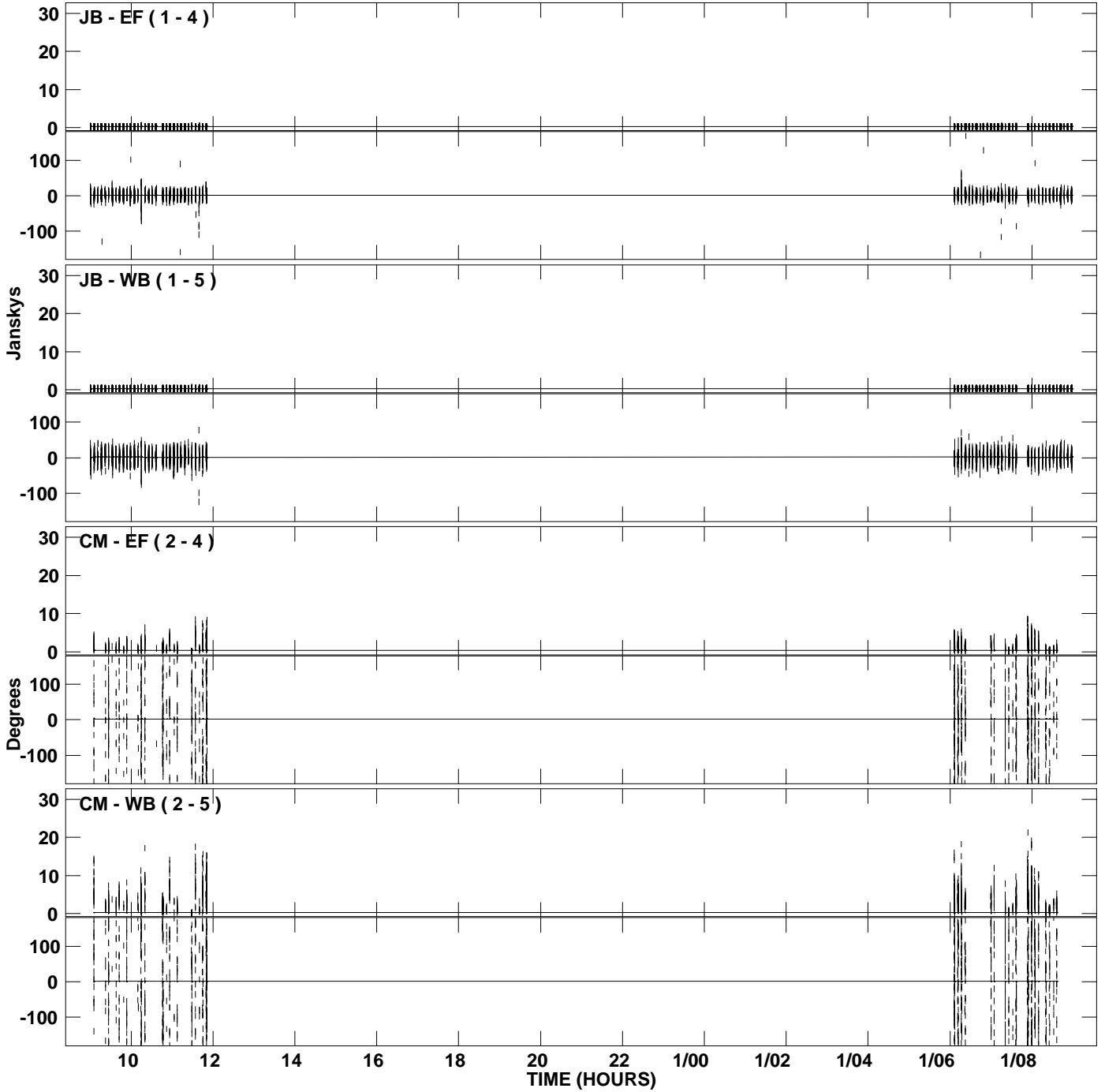

PLot file version 38 created 18-APR-2009 04:03:53  
Amplitude and Phase vs Time for 1746+340.MULTI.1 CL # 3  
IF 4 CHAN 1 STK RR of 1746+340.ICL001.3

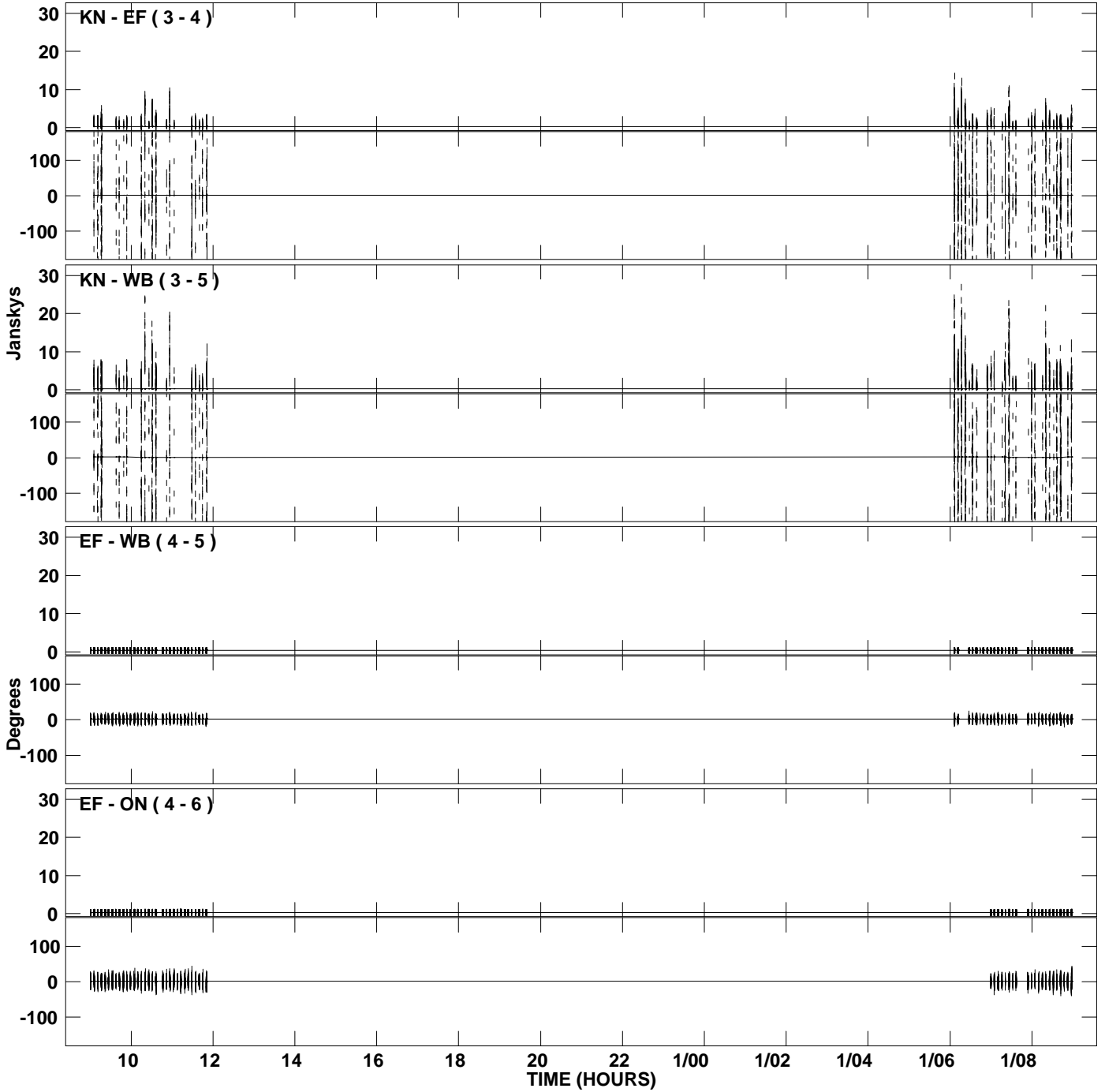

PLot file version 39 created 18-APR-2009 04:03:53  
Amplitude and Phase vs Time for 1746+340.MULTI.1 CL # 3  
IF 4 CHAN 1 STK RR of 1746+340.ICL001.3

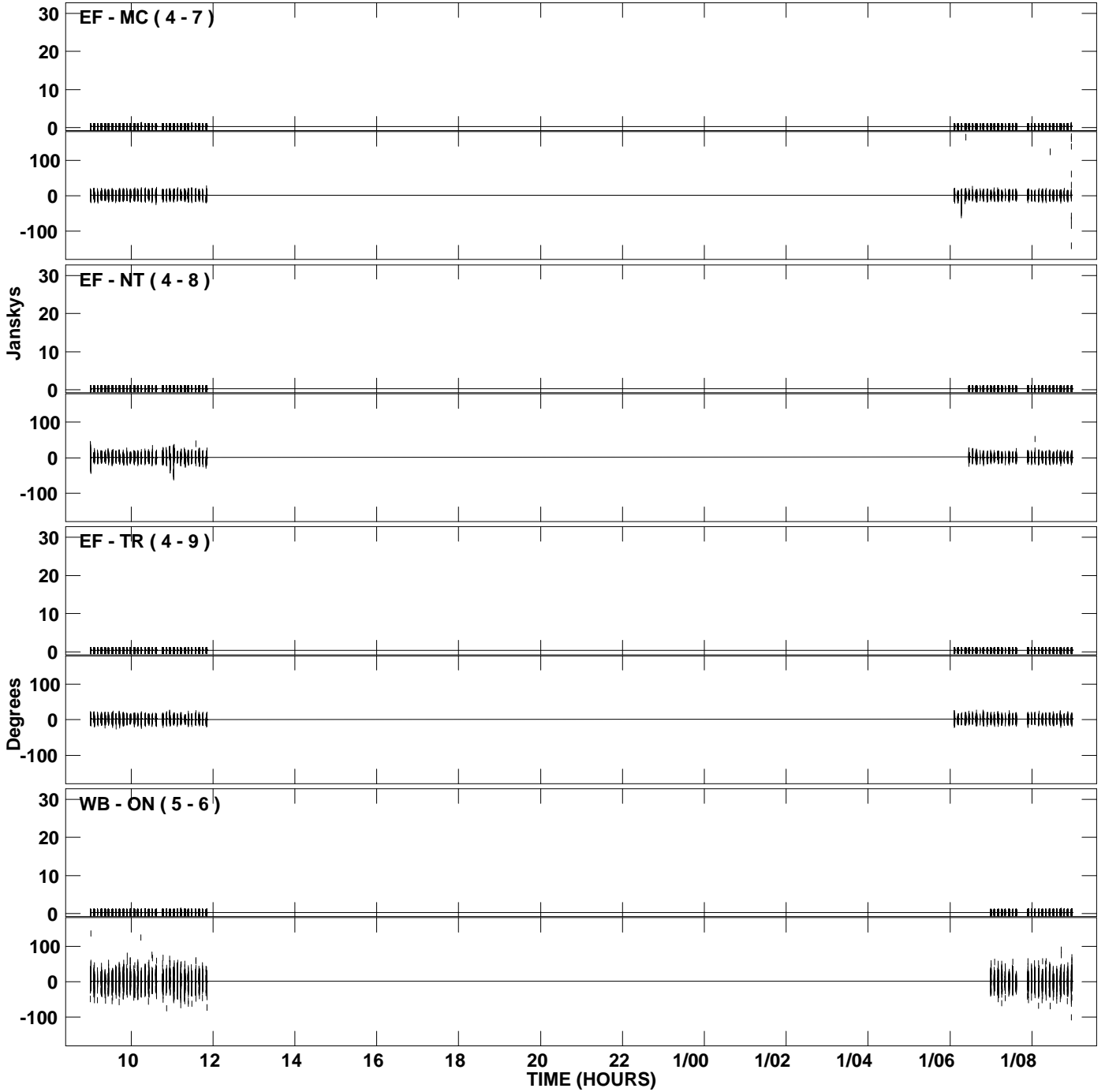

PLot file version 40 created 18-APR-2009 04:03:53  
Amplitude and Phase vs Time for 1746+340.MULTI.1 CL # 3  
IF 4 CHAN 1 STK RR of 1746+340.ICL001.3

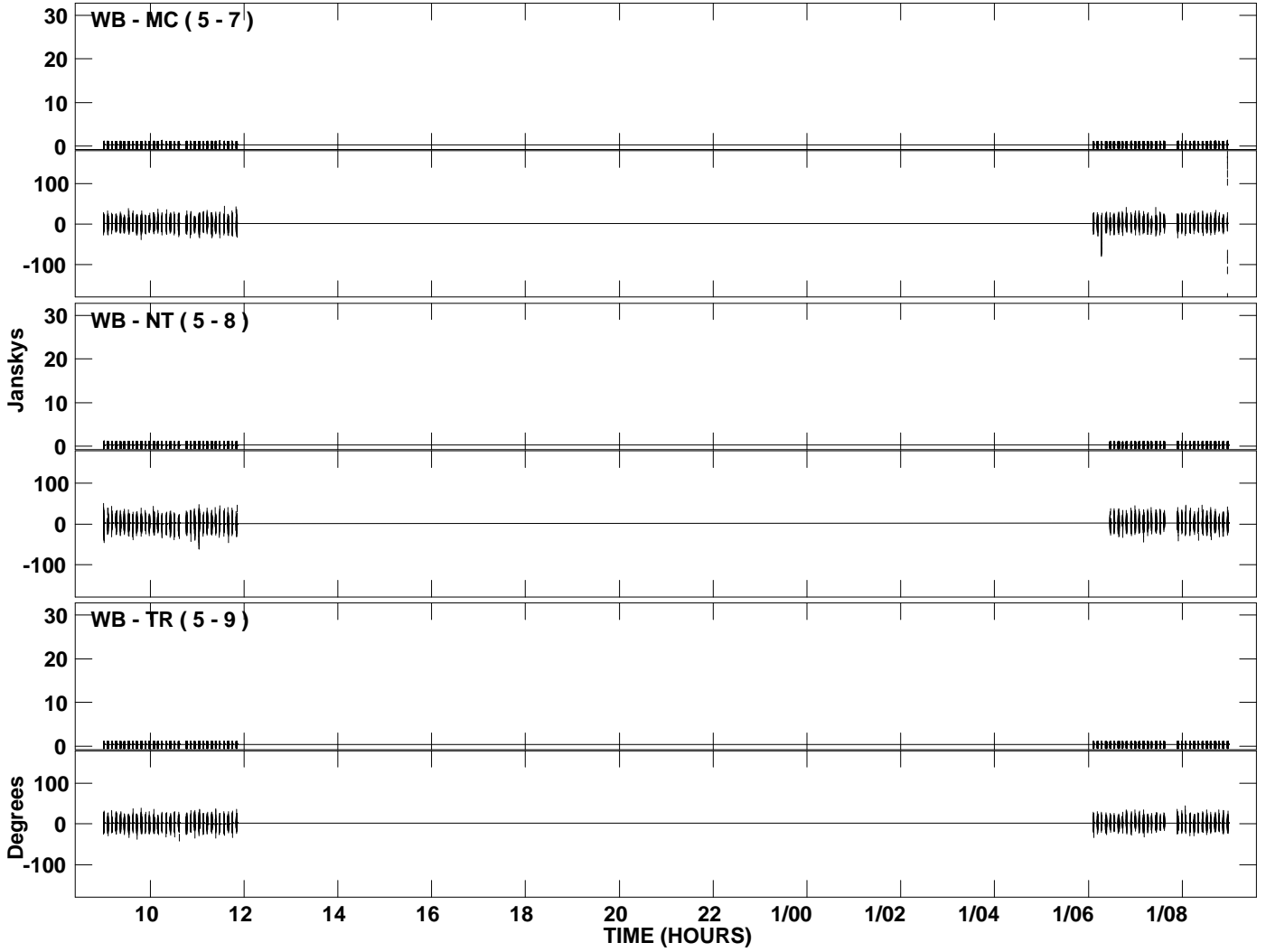



PLot file version 41 created 18-APR-2009 04:03:54  
Amplitude and Phase vs Time for 1746+340.MULTI.1 CL # 3  
IF 5 CHAN 1 STK RR of 1746+340.ICL001.3

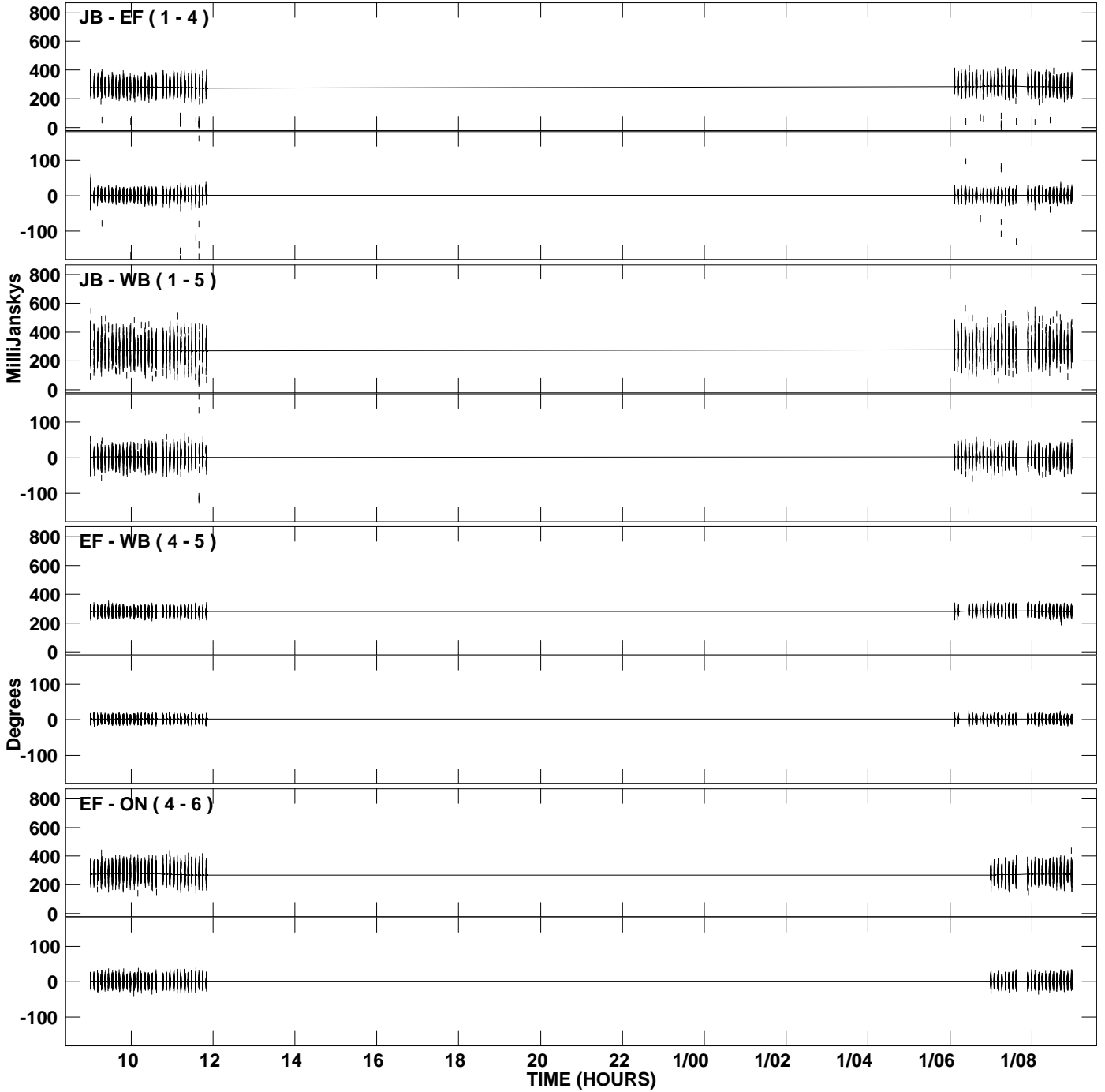

PLot file version 42 created 18-APR-2009 04:03:54  
Amplitude and Phase vs Time for 1746+340.MULTI.1 CL # 3  
IF 5 CHAN 1 STK RR of 1746+340.ICL001.3

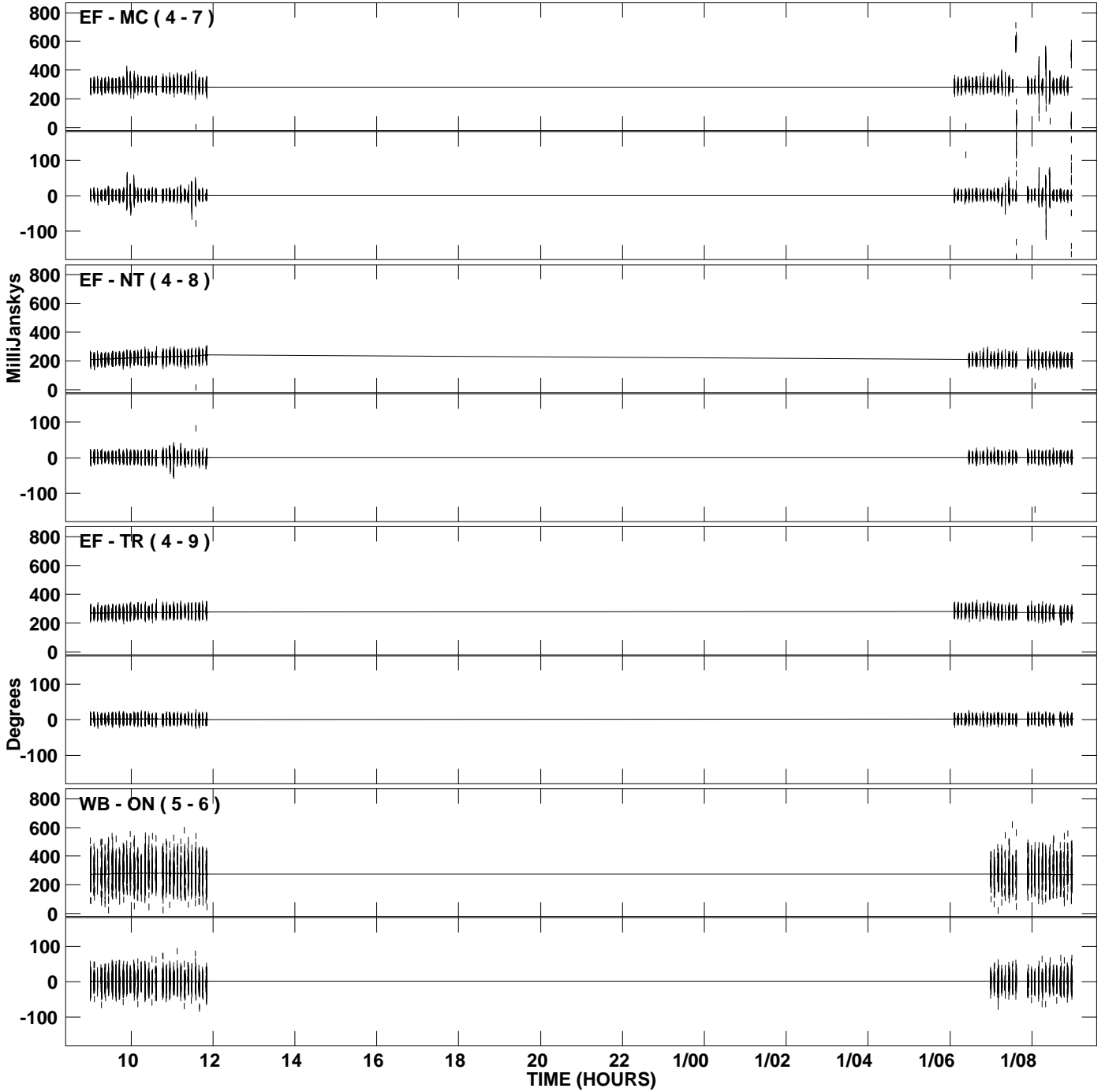

PLot file version 43 created 18-APR-2009 04:03:54  
Amplitude andPhase vs Time for 1746+340.MULTI.1 CL # 3  
IF 5 CHAN 1 STK RR of 1746+340.ICL001.3

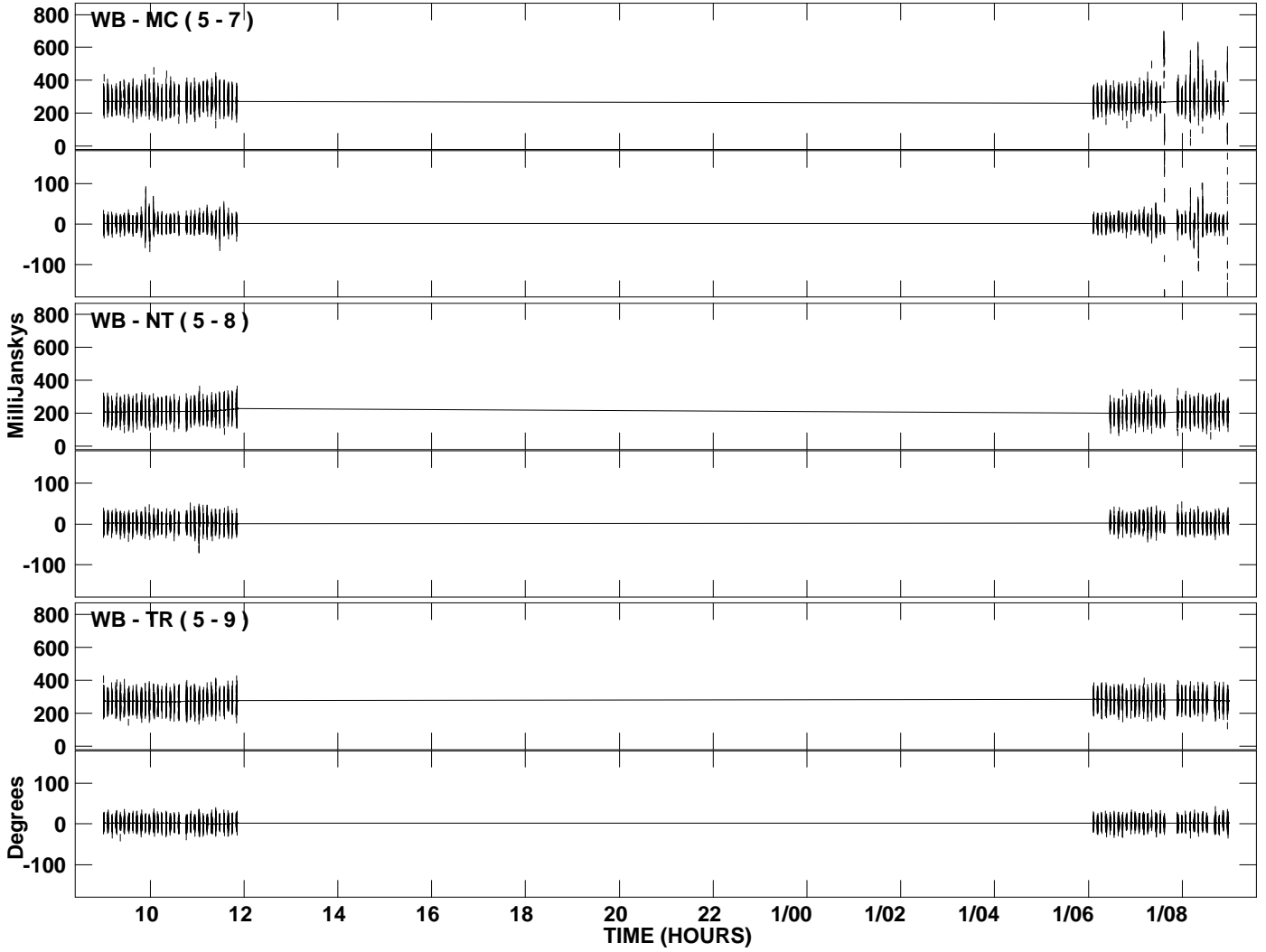

PLot file version 44 created 18-APR-2009 04:03:55  
Amplitude and Phase vs Time for 1746+340.MULTI.1 CL # 3  
IF 6 CHAN 1 STK RR of 1746+340.ICL001.3

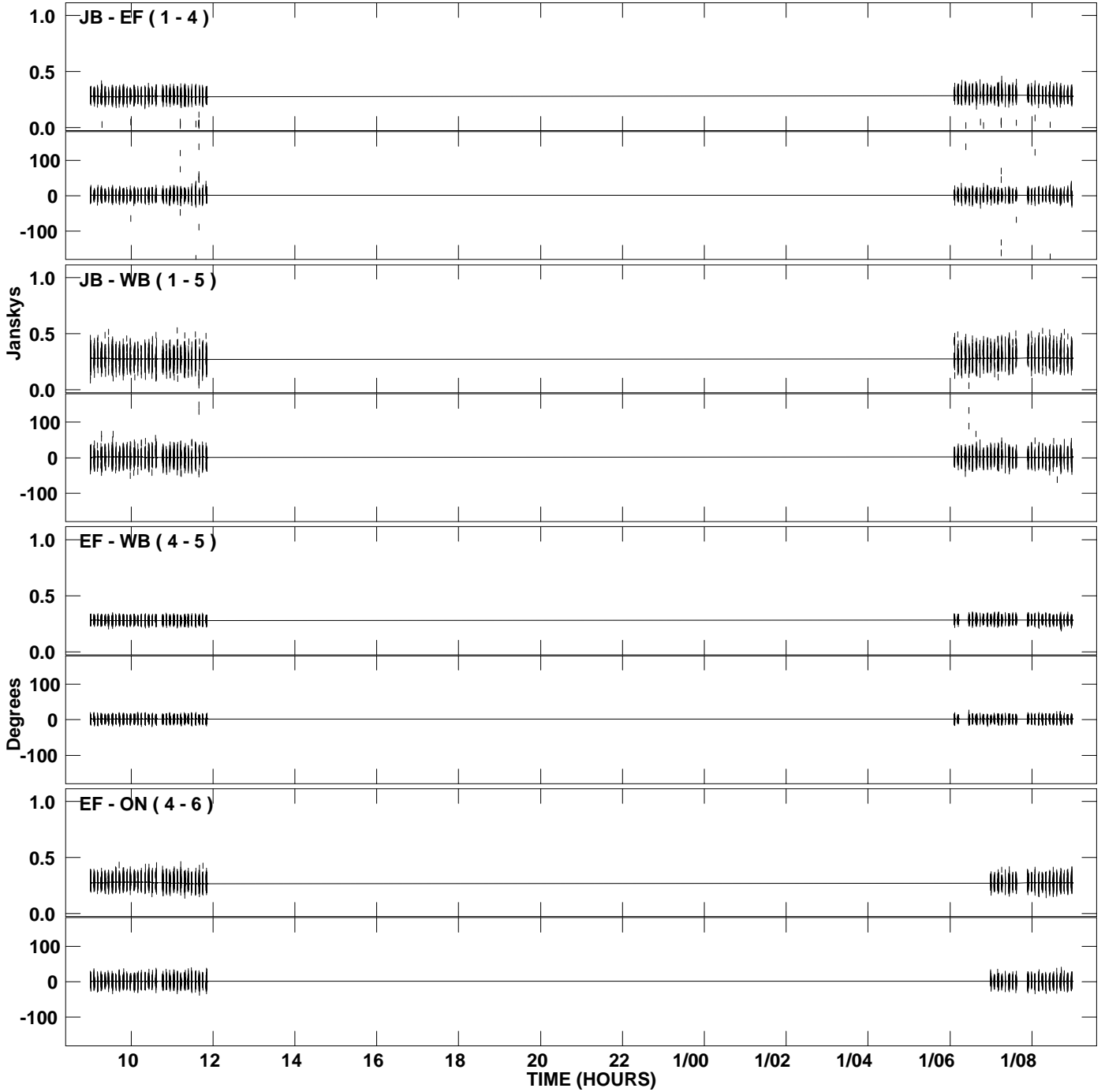

PLot file version 45 created 18-APR-2009 04:03:55  
Amplitude and Phase vs Time for 1746+340.MULTI.1 CL # 3  
IF 6 CHAN 1 STK RR of 1746+340.ICL001.3

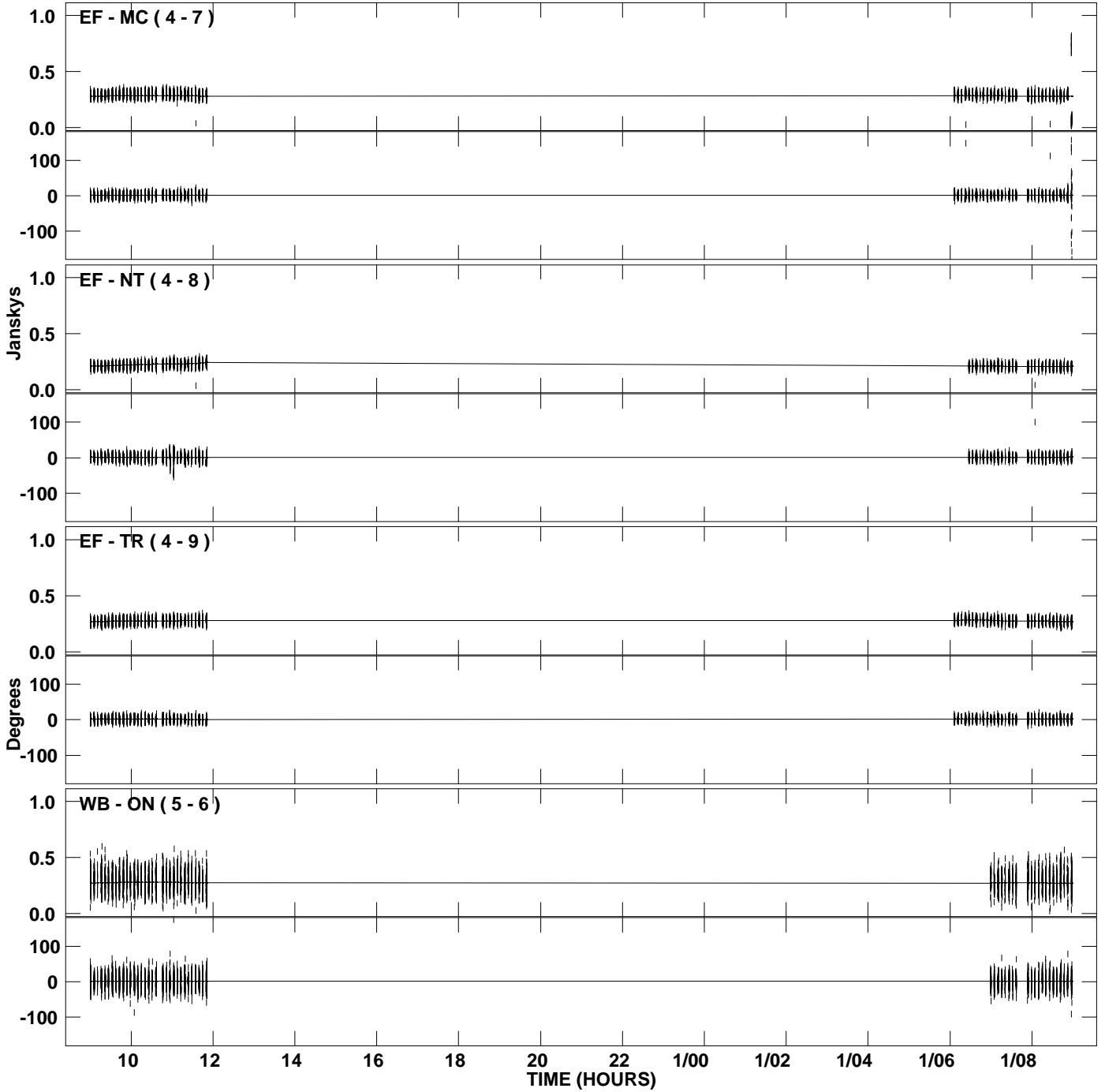

PLot file version 46 created 18-APR-2009 04:03:55  
Amplitude and Phase vs Time for 1746+340.MULTI.1 CL # 3  
IF 6 CHAN 1 STK RR of 1746+340.ICL001.3

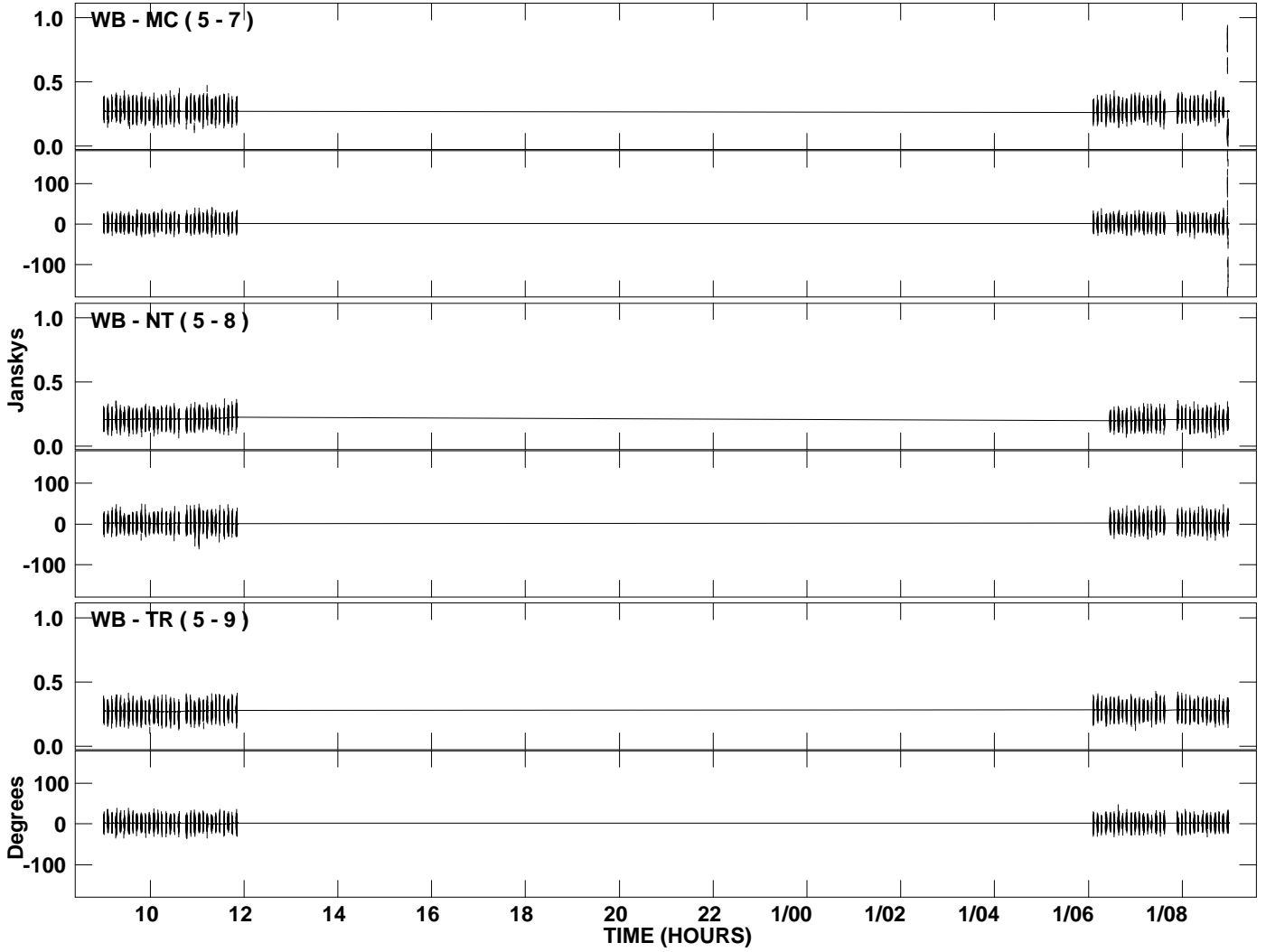

PLot file version 47 created 18-APR-2009 04:03:56  
Amplitude and Phase vs Time for 1746+340.MULTI.1 CL # 3  
IF 7 CHAN 1 STK RR of 1746+340.ICL001.3

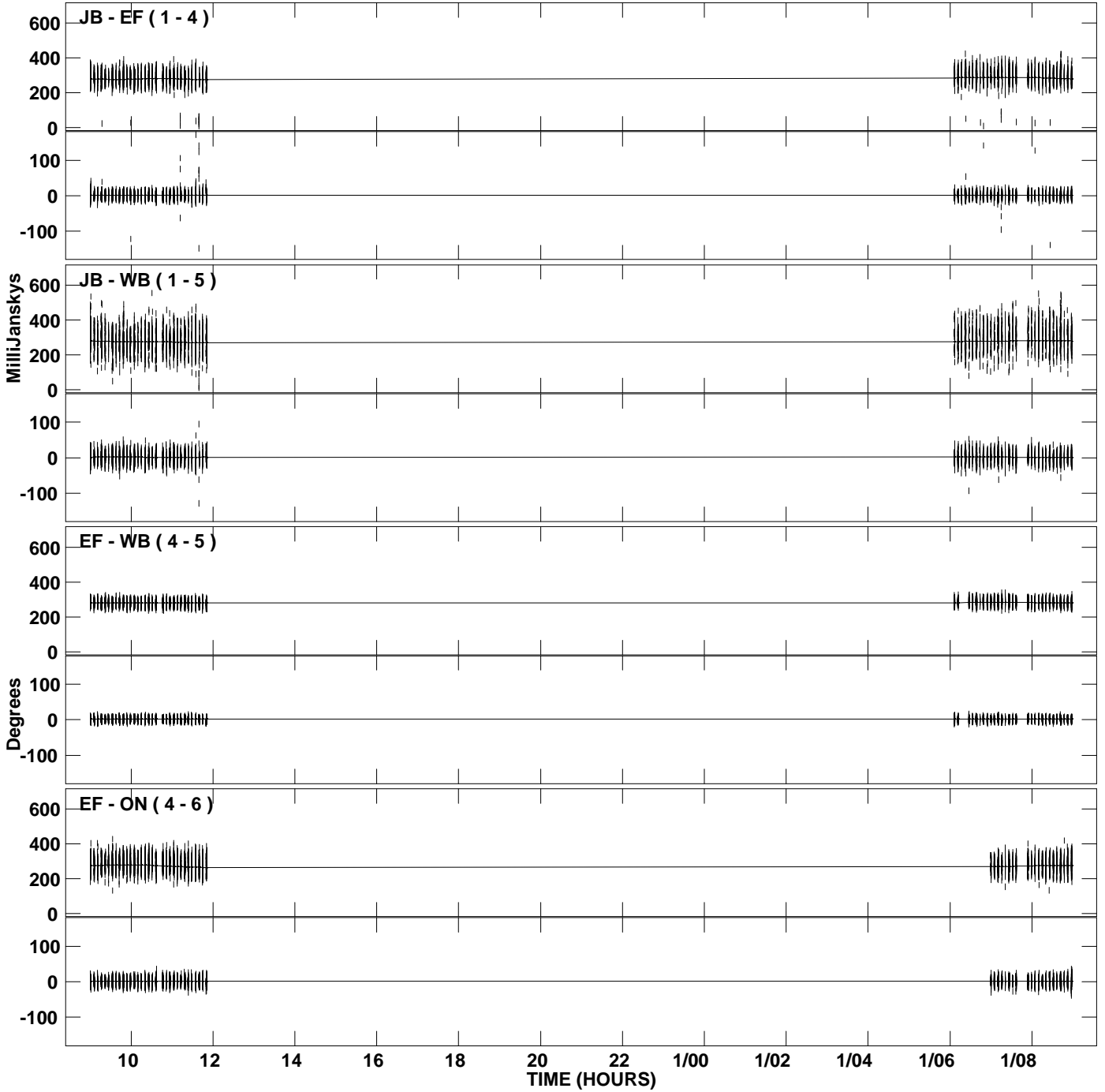

PLot file version 48 created 18-APR-2009 04:03:56  
Amplitude andPhase vs Time for 1746+340.MULTI.1 CL # 3  
IF 7 CHAN 1 STK RR of 1746+340.ICL001.3

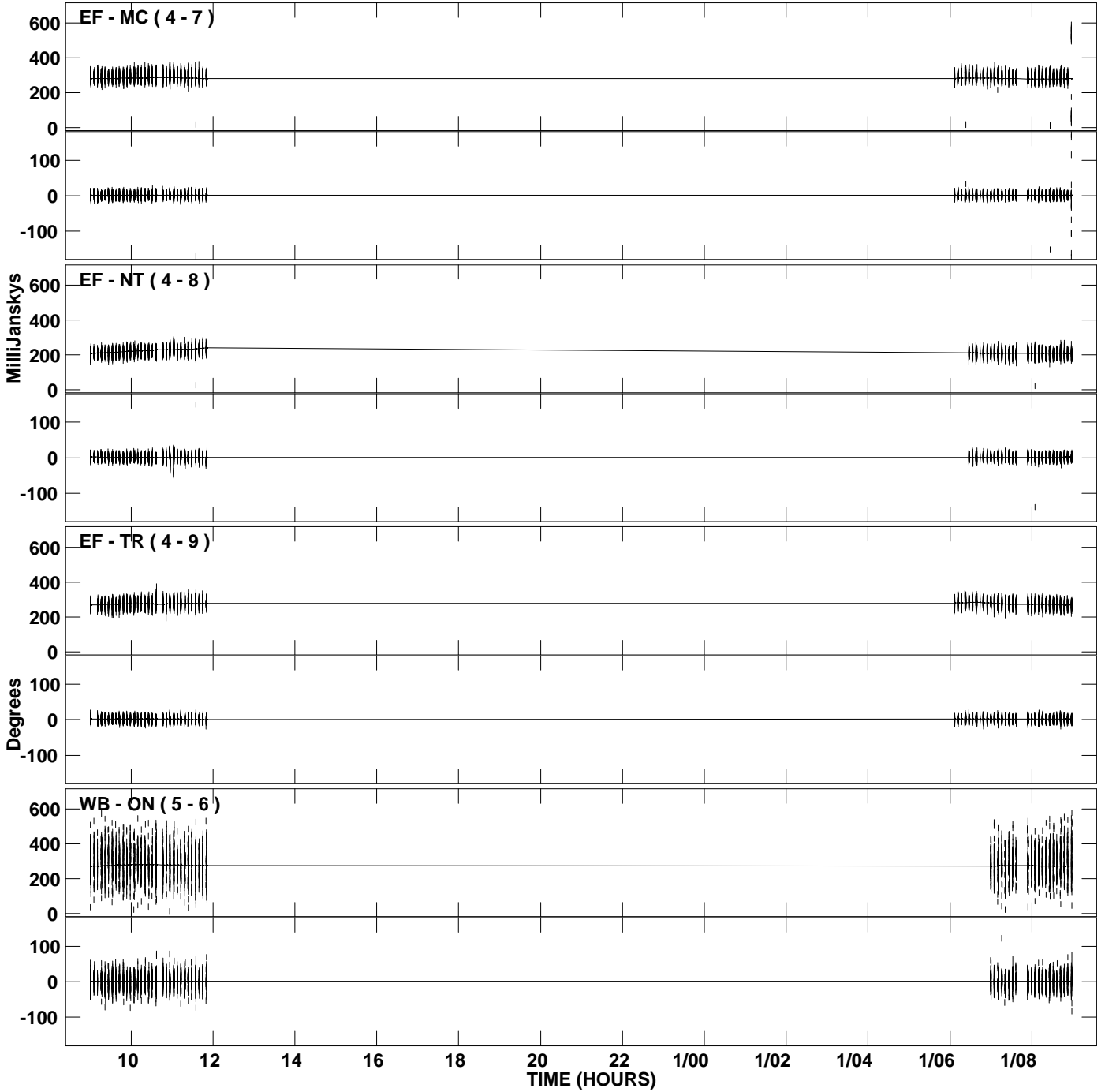



PLot file version 49 created 18-APR-2009 04:03:56  
Amplitude and Phase vs Time for 1746+340.MULTI.1 CL # 3  
IF 7 CHAN 1 STK RR of 1746+340.ICL001.3

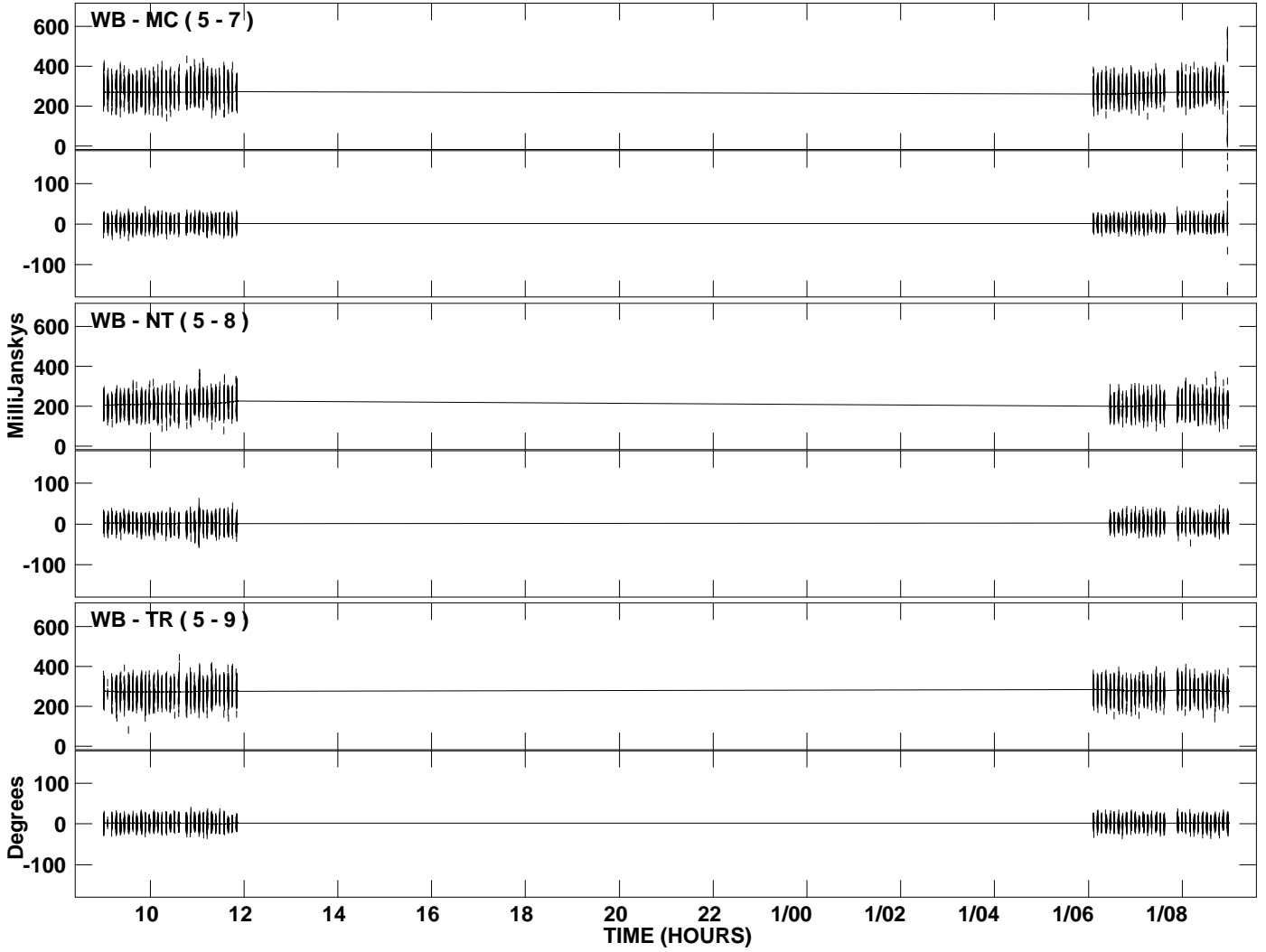

PLot file version 50 created 18-APR-2009 04:03:56  
Amplitude and Phase vs Time for 1746+340.MULTI.1 CL # 3  
IF 8 CHAN 1 STK RR of 1746+340.ICL001.3

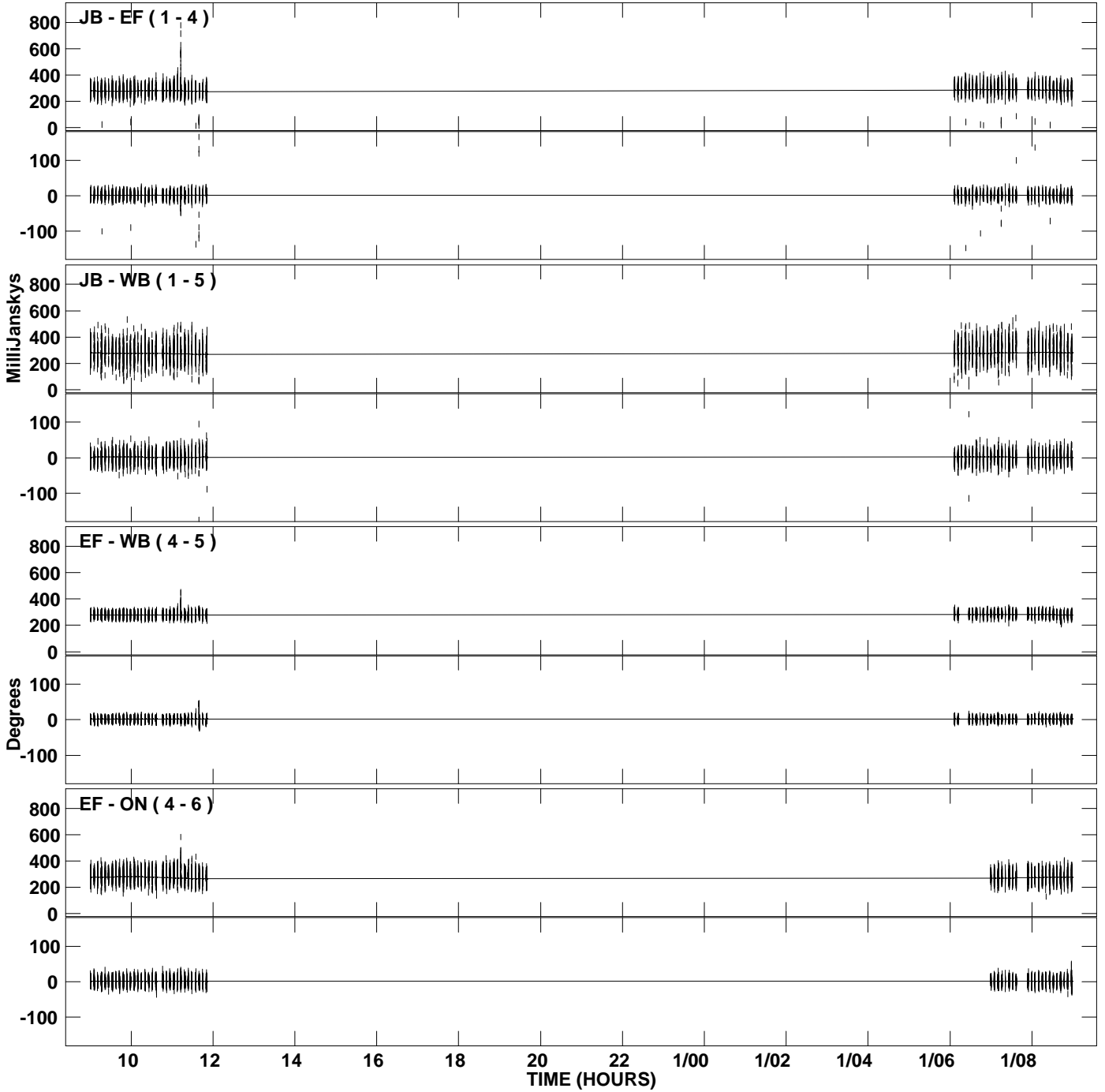

PLot file version 51 created 18-APR-2009 04:03:56  
Amplitude and Phase vs Time for 1746+340.MULTI.1 CL # 3  
IF 8 CHAN 1 STK RR of 1746+340.ICL001.3

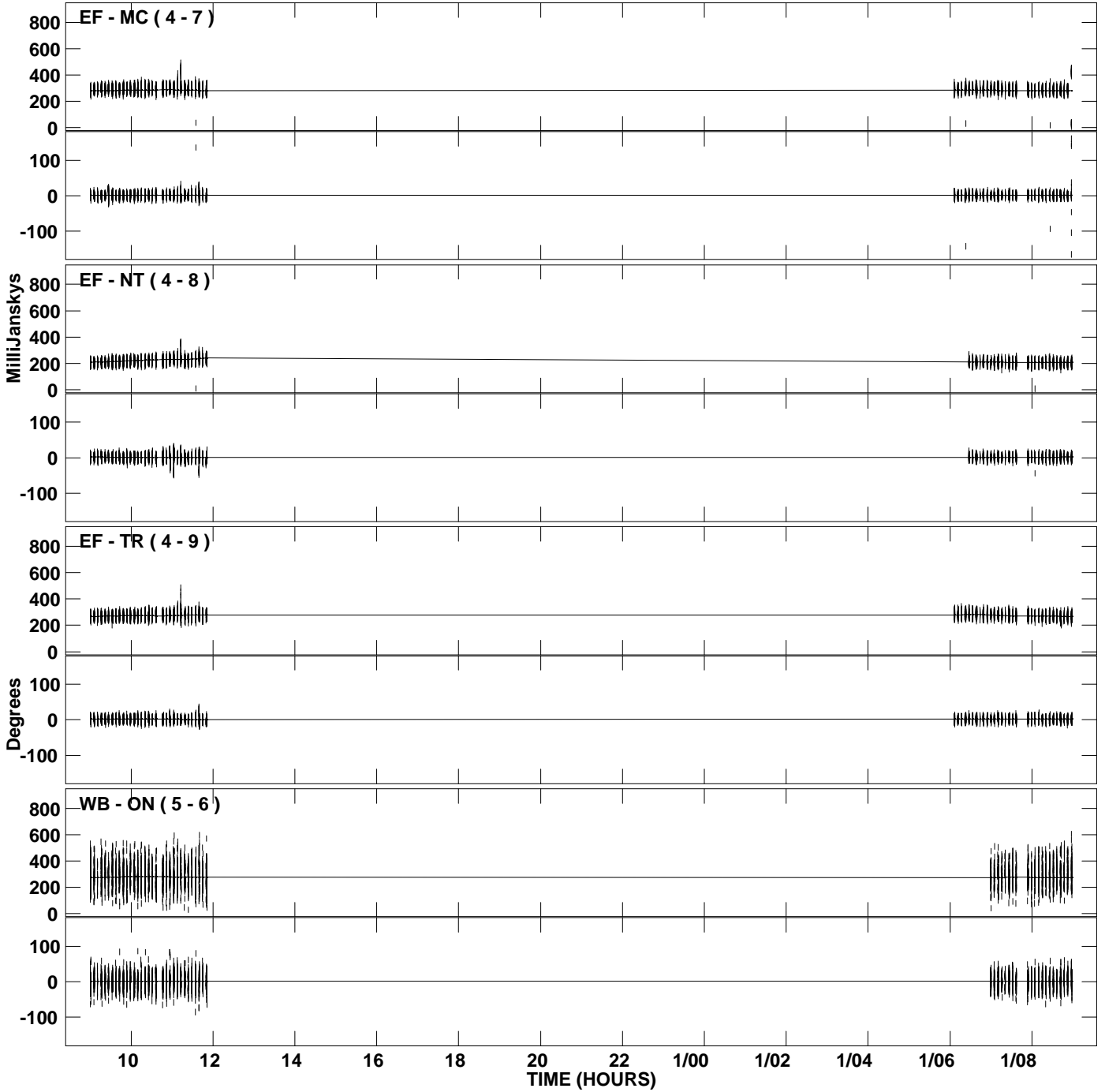

PLot file version 52 created 18-APR-2009 04:03:56  
Amplitude and Phase vs Time for 1746+340.MULTI.1 CL # 3  
IF 8 CHAN 1 STK RR of 1746+340.ICL001.3

