

Plot file version 1 created 16-DEC-2011 14:05:42
Amplitude andPhase vs Time for EP068C 1.UVDATA.1 Vect aver.
IF 1 CHAN 1 - 32 STK LL

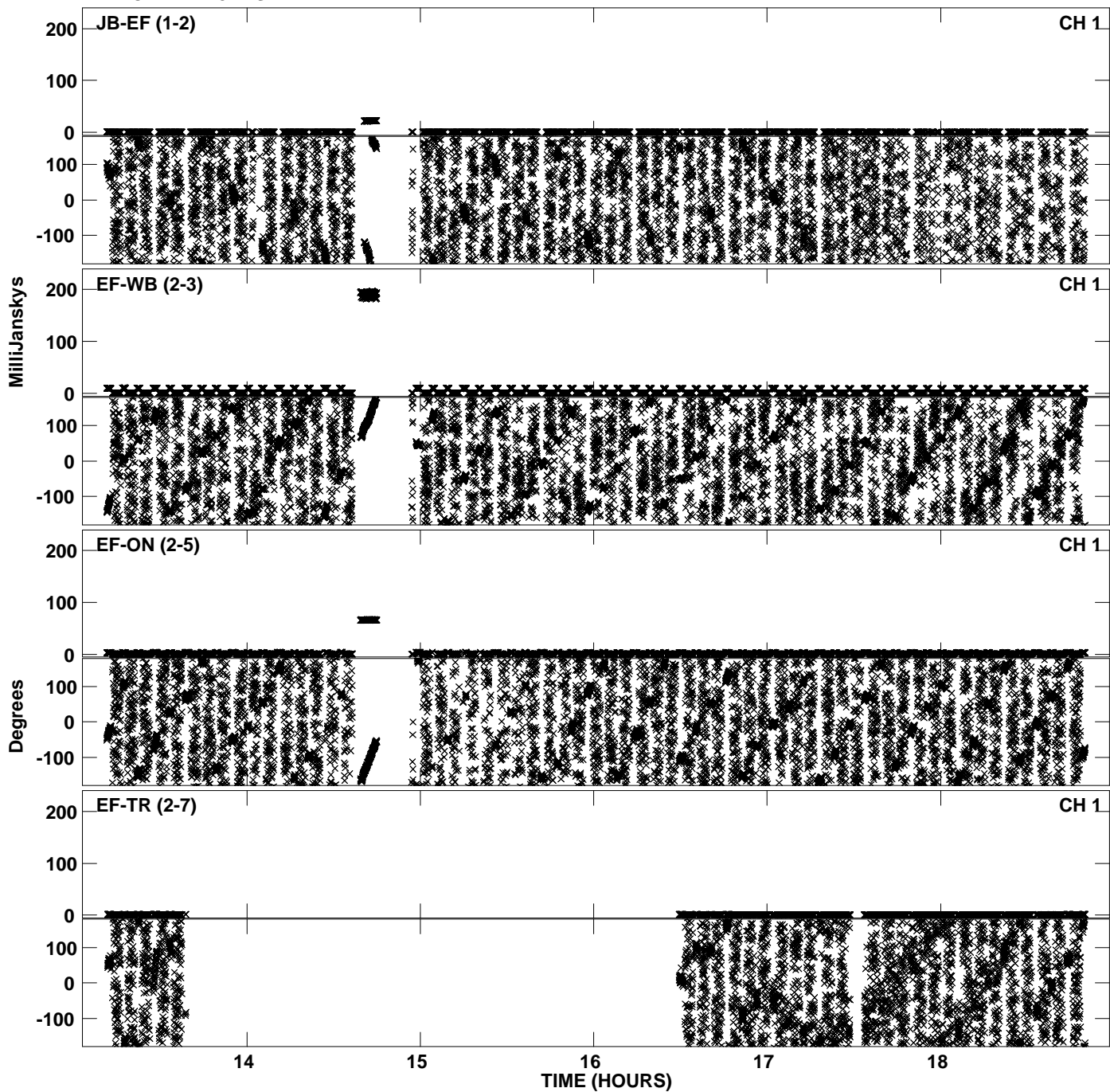

PLot file version 2 created 16-DEC-2011 14:05:43
Amplitude andPhase vs Time for EP068C 1.UVDATA.1 Vect aver.
IF 1 CHAN 1 - 32 STK LL

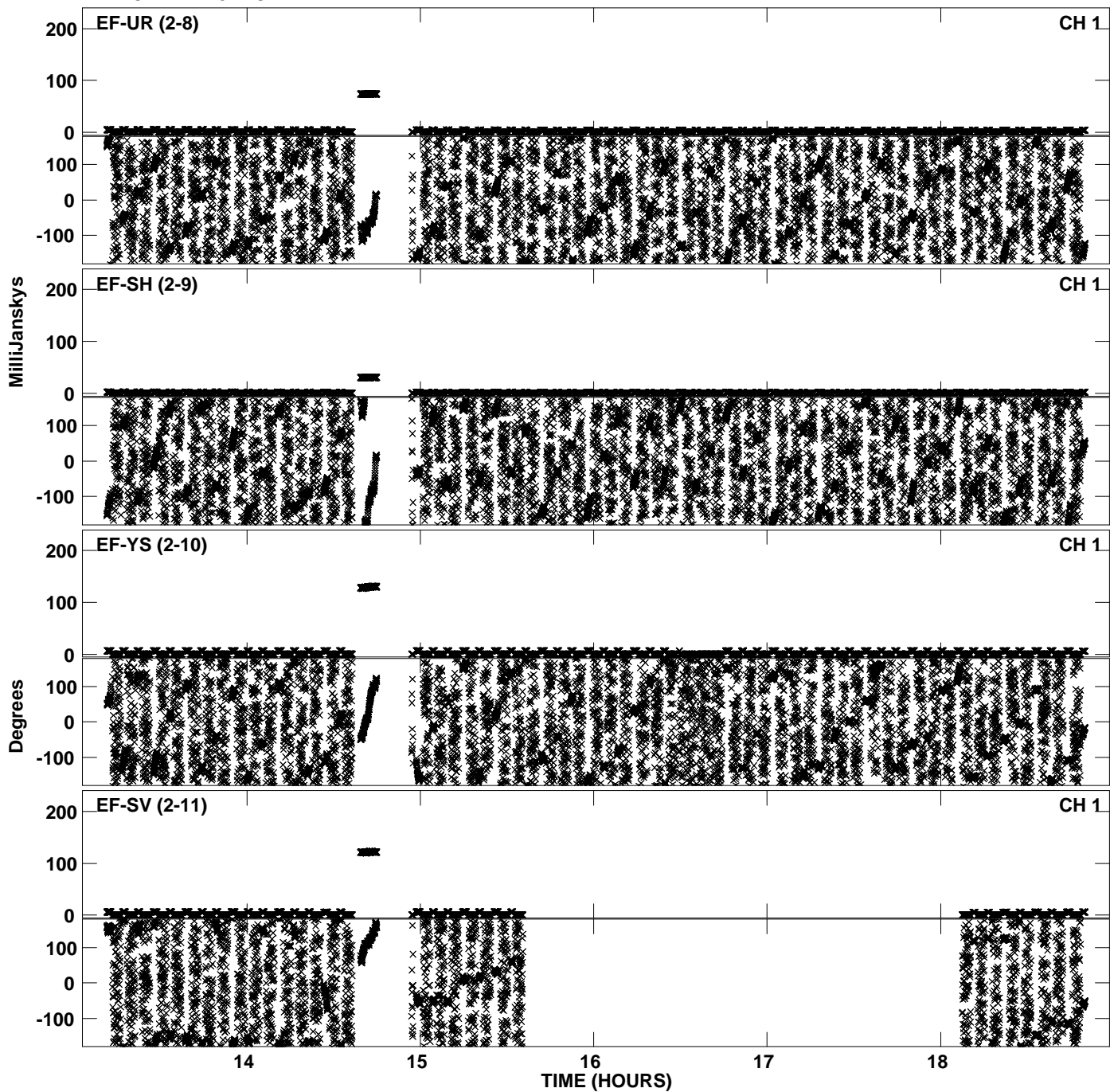

PLot file version 3 created 16-DEC-2011 14:05:44
Amplitude andPhase vs Time for EP068C 1.UVDATA.1 Vect aver.
IF 1 CHAN 1 - 32 STK LL

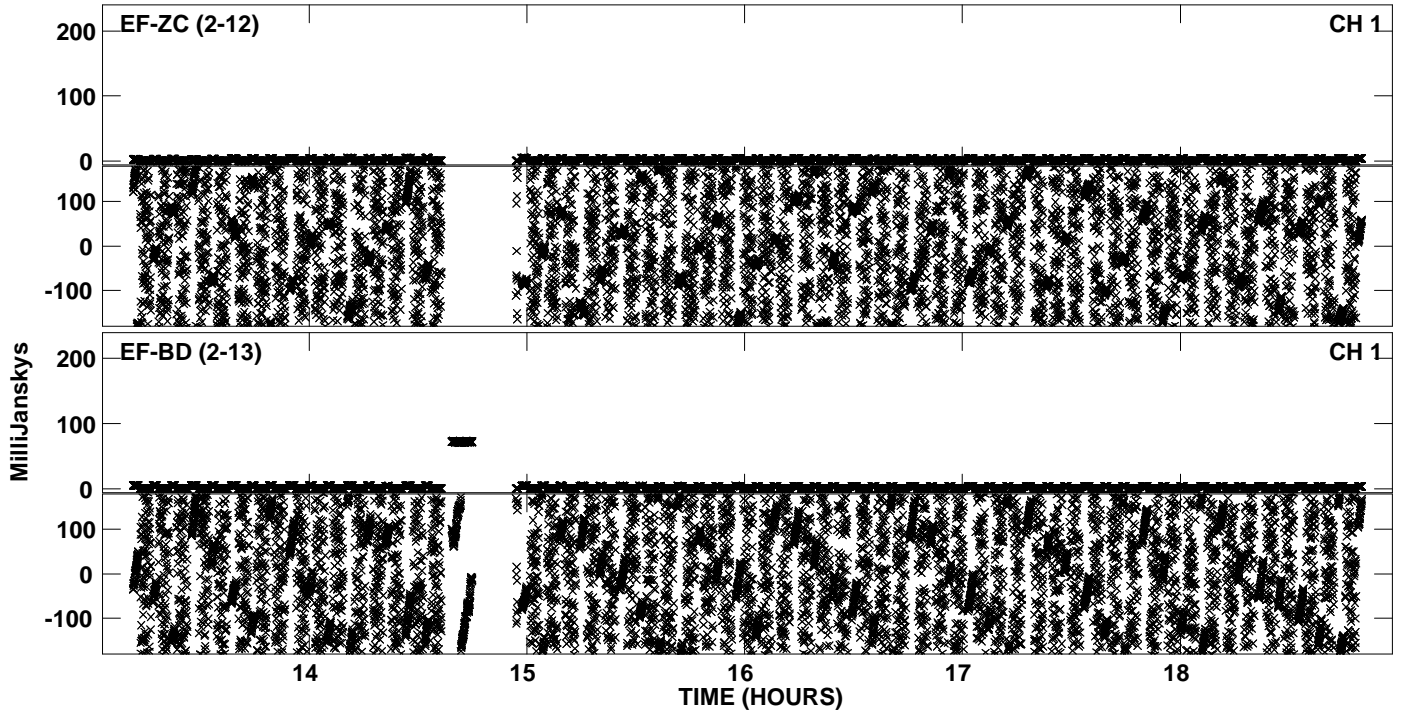

PLot file version 4 created 16-DEC-2011 14:08:38
Amplitude andPhase vs Time for EP068C 1.UVDATA.1 Vect aver.
IF 2 CHAN 1 - 32 STK LL

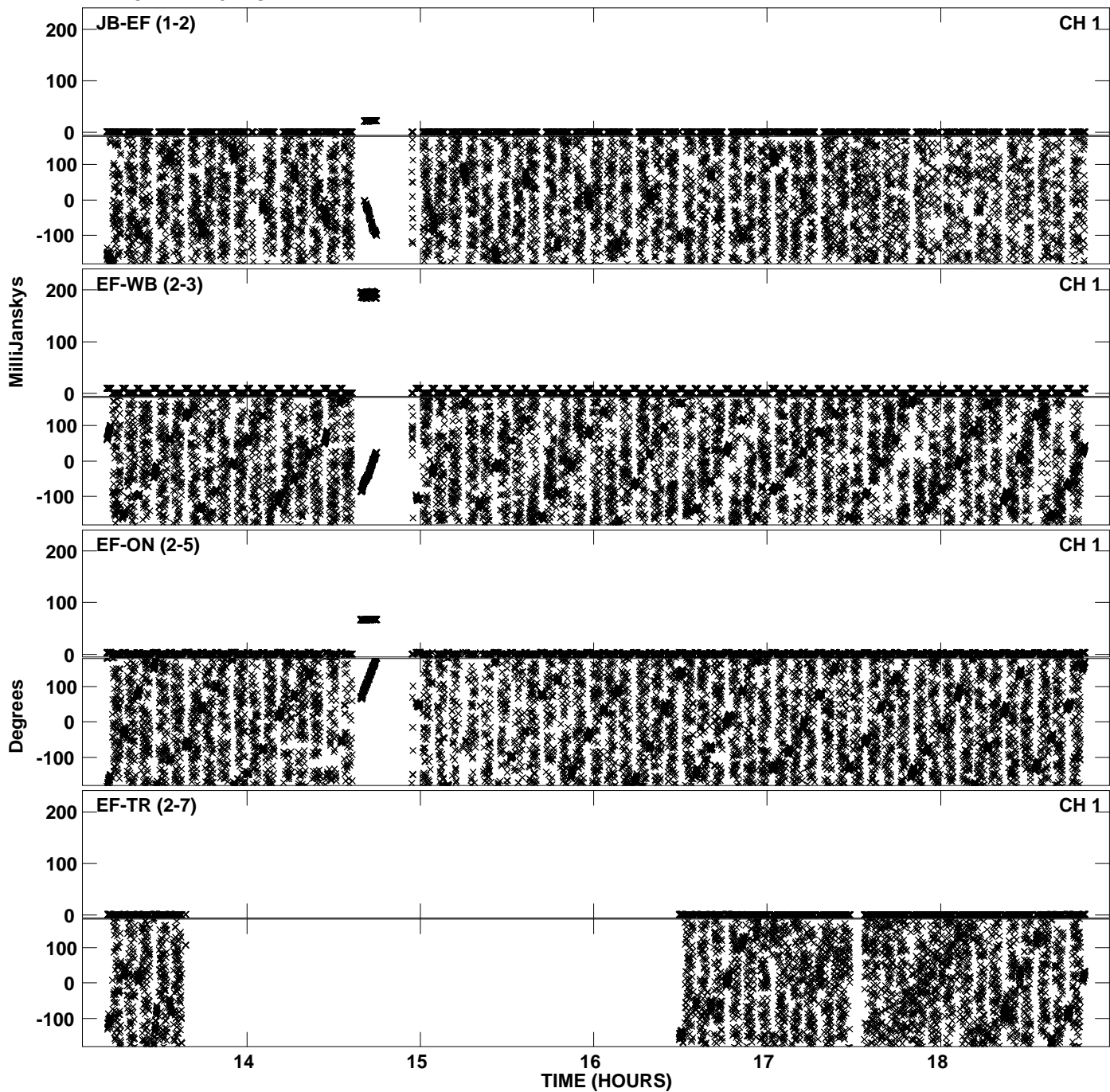

Plot file version 5 created 16-DEC-2011 14:08:39
Amplitude andPhase vs Time for EP068C 1.UVDATA.1 Vect aver.
IF 2 CHAN 1 - 32 STK LL

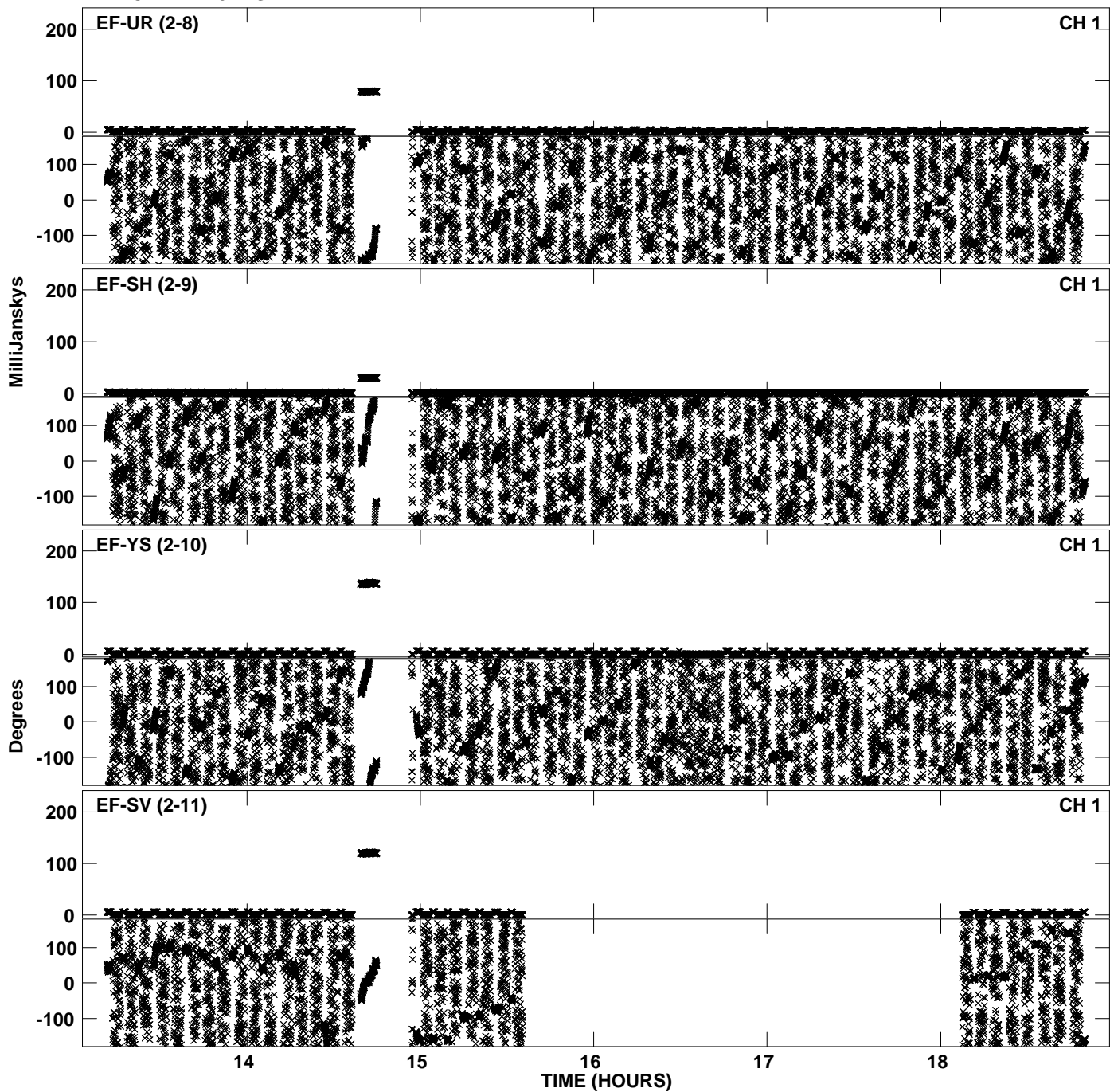

PLot file version 6 created 16-DEC-2011 14:08:39
Amplitude andPhase vs Time for EP068C 1.UVDATA.1 Vect aver.
IF 2 CHAN 1 - 32 STK LL

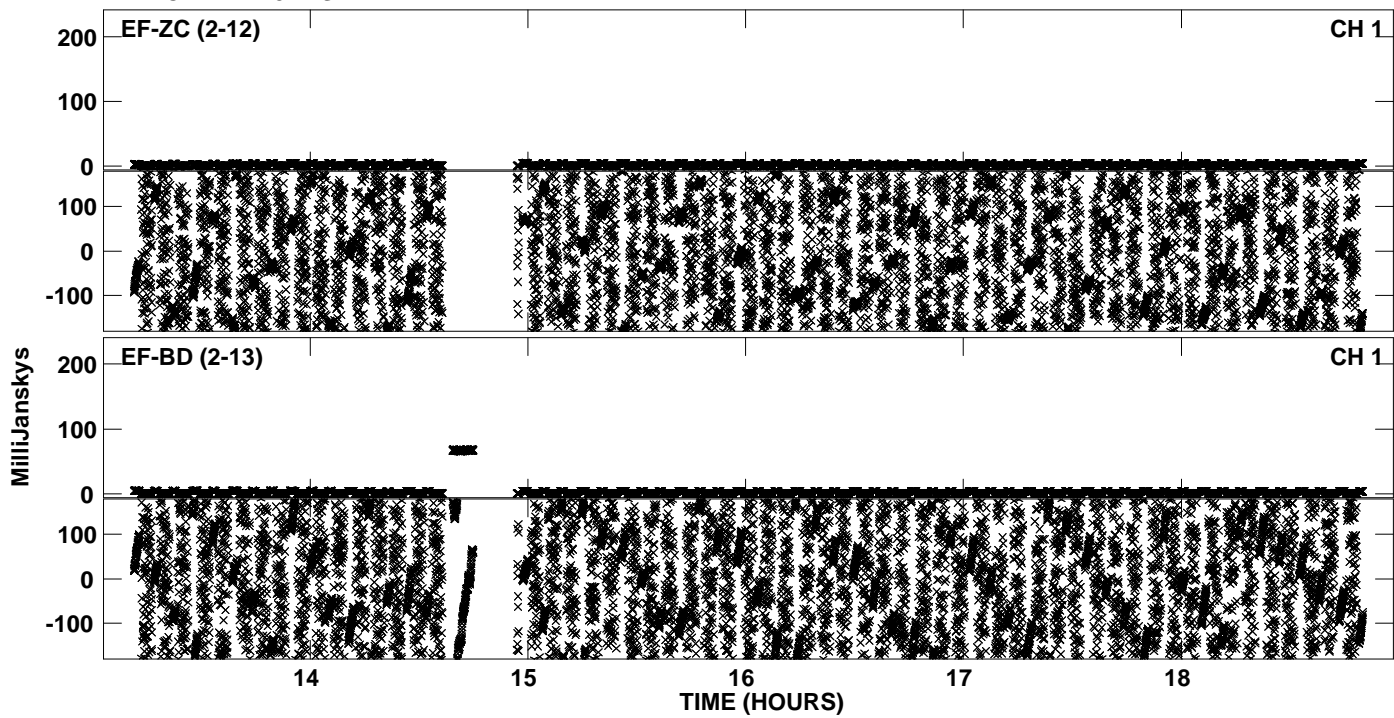

PLot file version 7 created 16-DEC-2011 14:10:59
Amplitude andPhase vs Time for EP068C 1.UVDATA.1 Vect aver.
IF 3 CHAN 1 - 32 STK LL

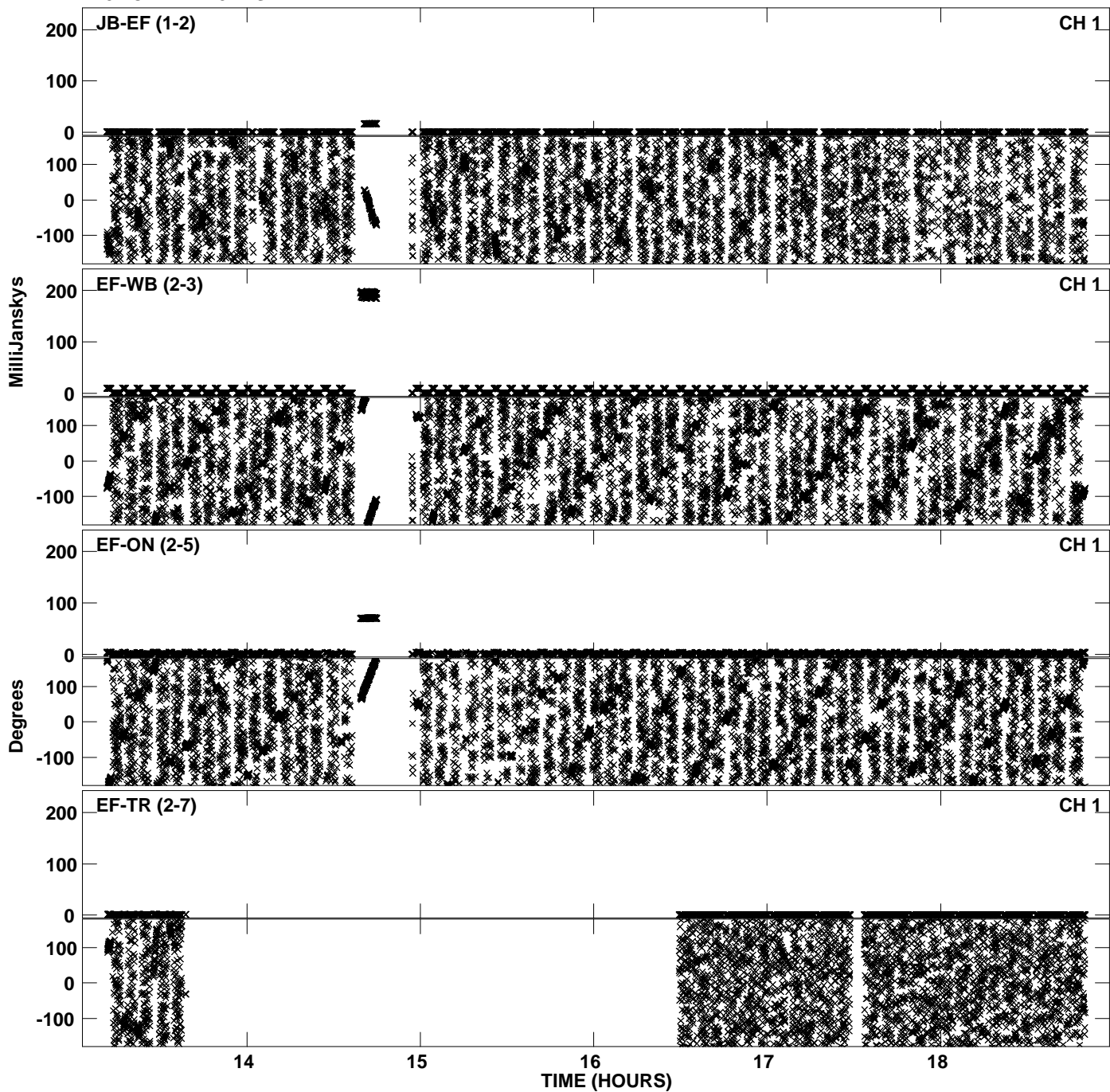

PLot file version 8 created 16-DEC-2011 14:10:59
Amplitude andPhase vs Time for EP068C 1.UVDATA.1 Vect aver.
IF 3 CHAN 1 - 32 STK LL

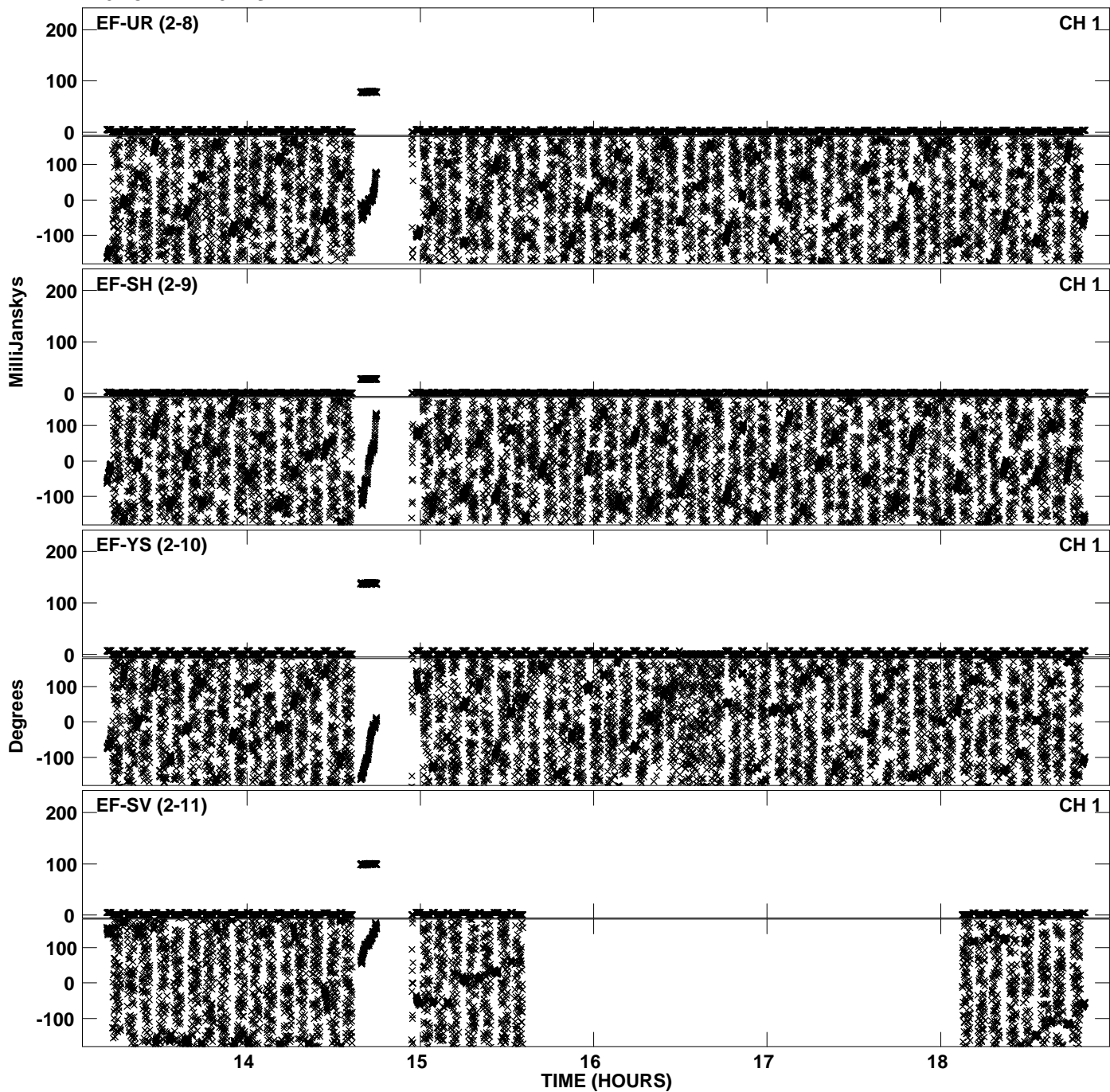

PLot file version 9 created 16-DEC-2011 14:11:00
Amplitude andPhase vs Time for EP068C 1.UVDATA.1 Vect aver.
IF 3 CHAN 1 - 32 STK LL

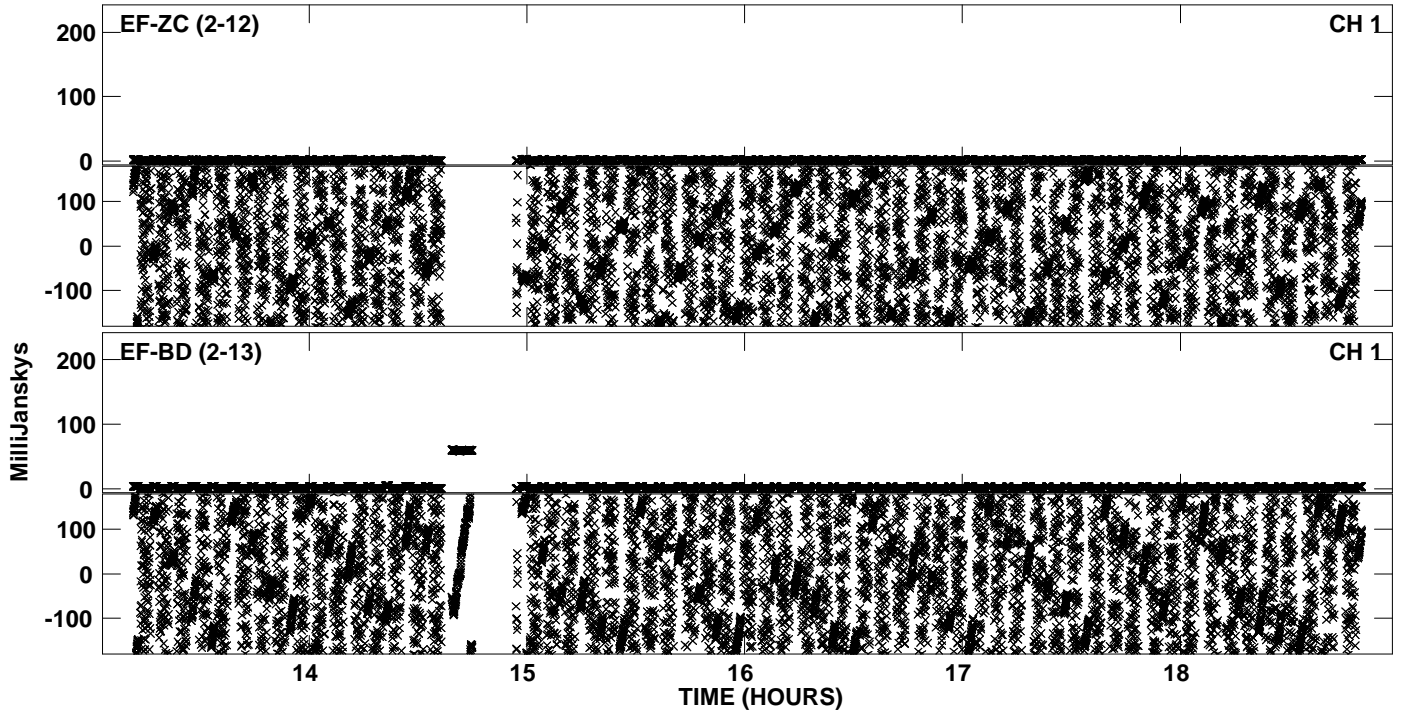

PLot file version 10 created 16-DEC-2011 14:13:31
Amplitude andPhase vs Time for EP068C 1.UVDATA.1 Vect aver.
IF 4 CHAN 1 - 32 STK LL

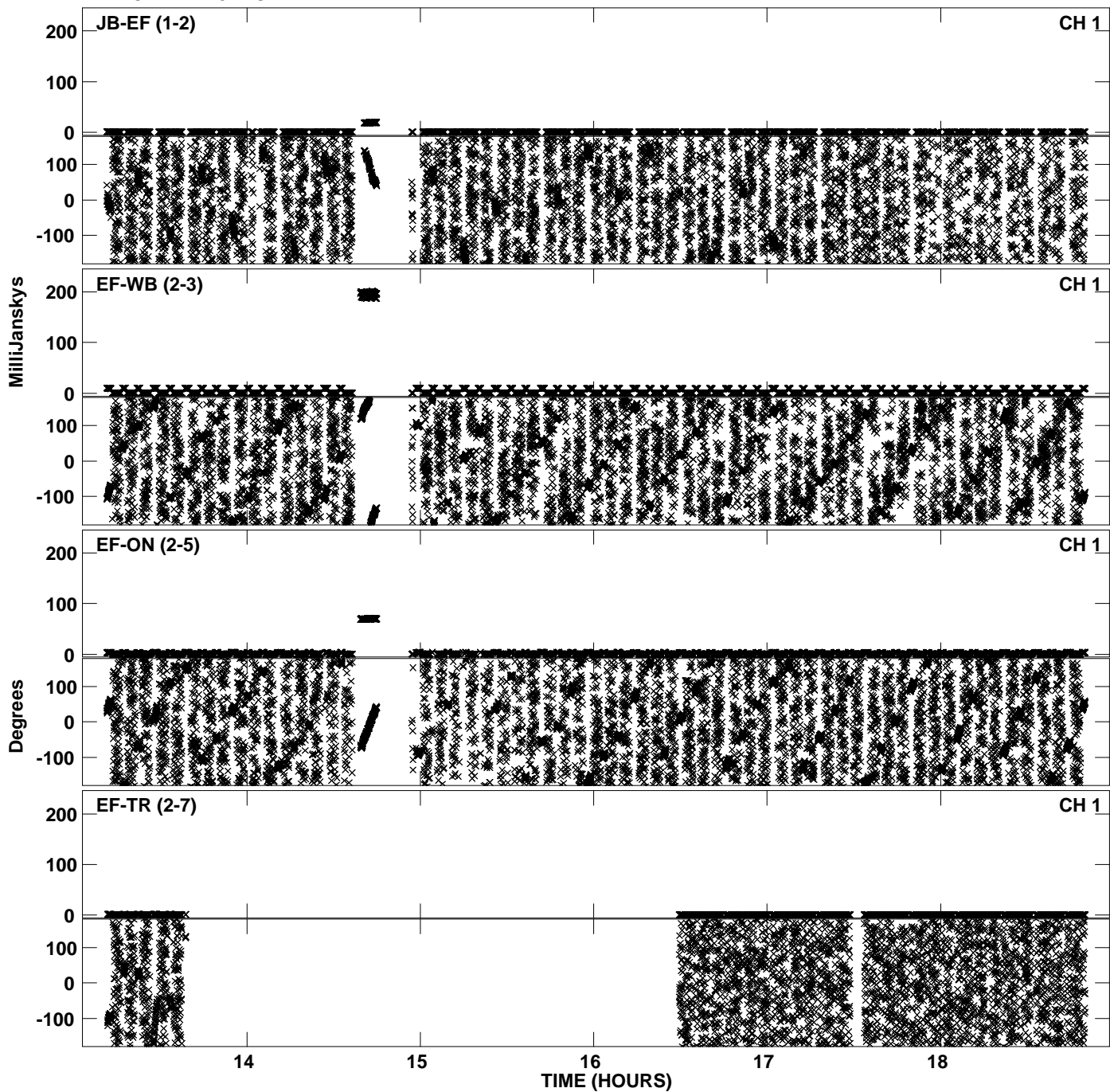

PLot file version 11 created 16-DEC-2011 14:13:32
Amplitude andPhase vs Time for EP068C 1.UVDATA.1 Vect aver.
IF 4 CHAN 1 - 32 STK LL

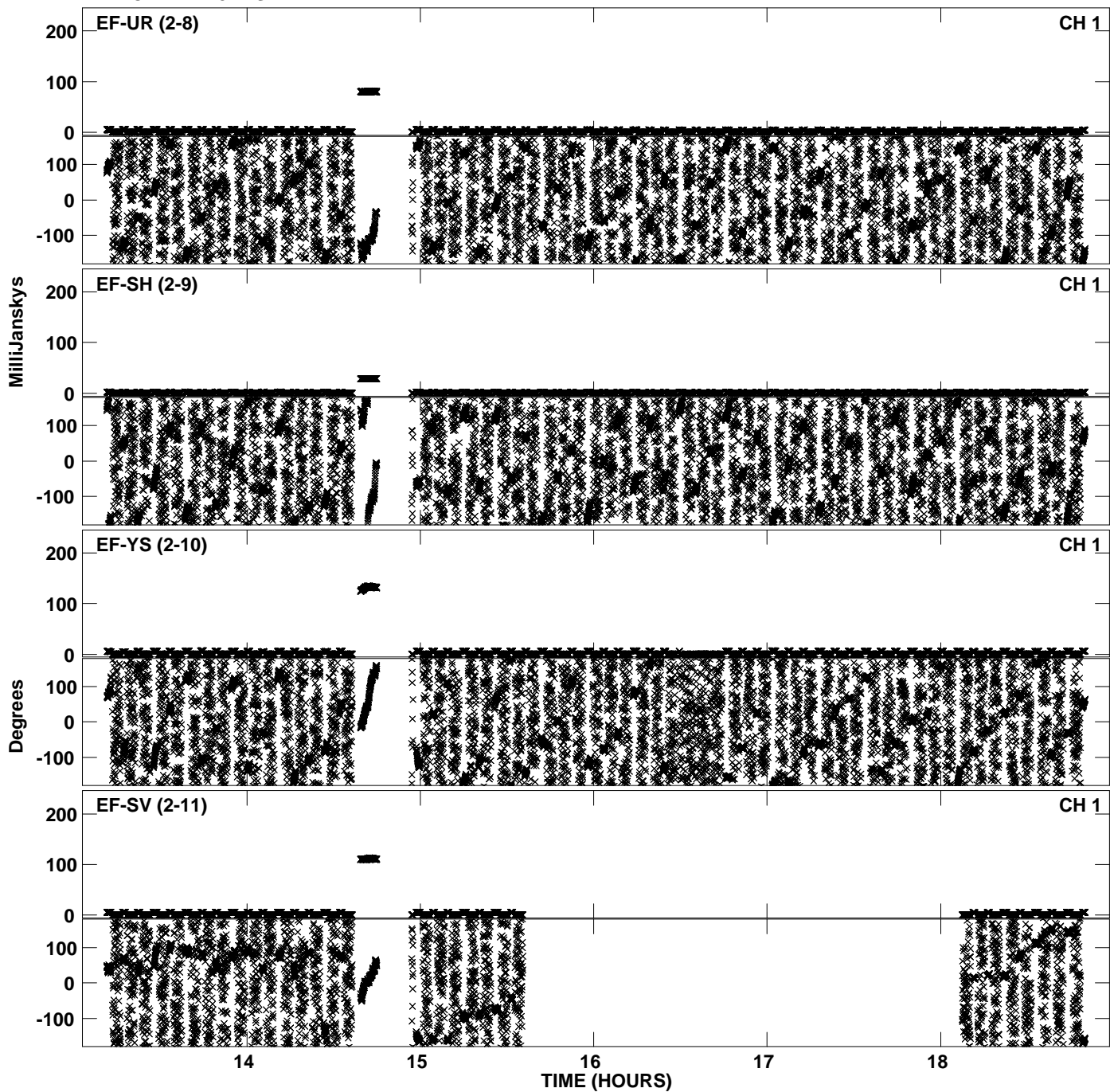

PLot file version 12 created 16-DEC-2011 14:13:33
Amplitude andPhase vs Time for EP068C 1.UVDATA.1 Vect aver.
IF 4 CHAN 1 - 32 STK LL

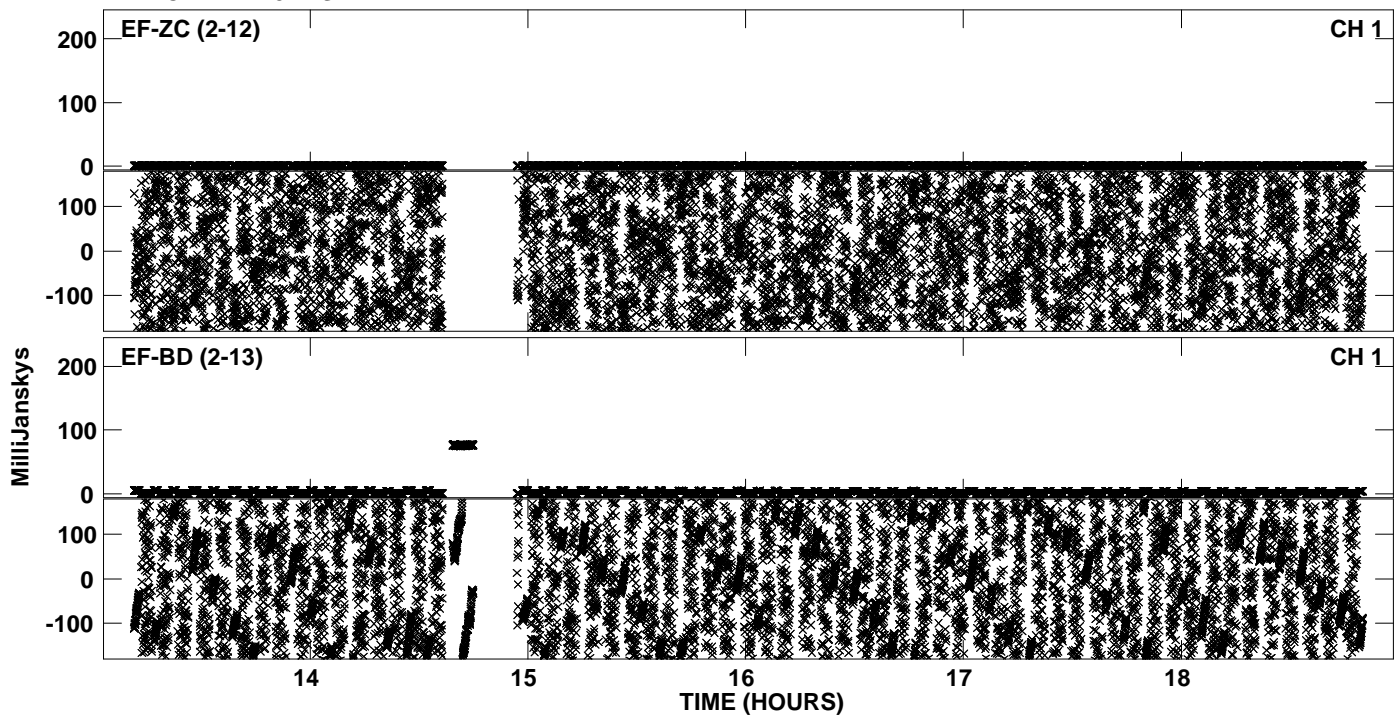

PLot file version 13 created 16-DEC-2011 14:15:46
Amplitude andPhase vs Time for EP068C 1.UVDATA.1 Vect aver.
IF 5 CHAN 1 - 32 STK LL

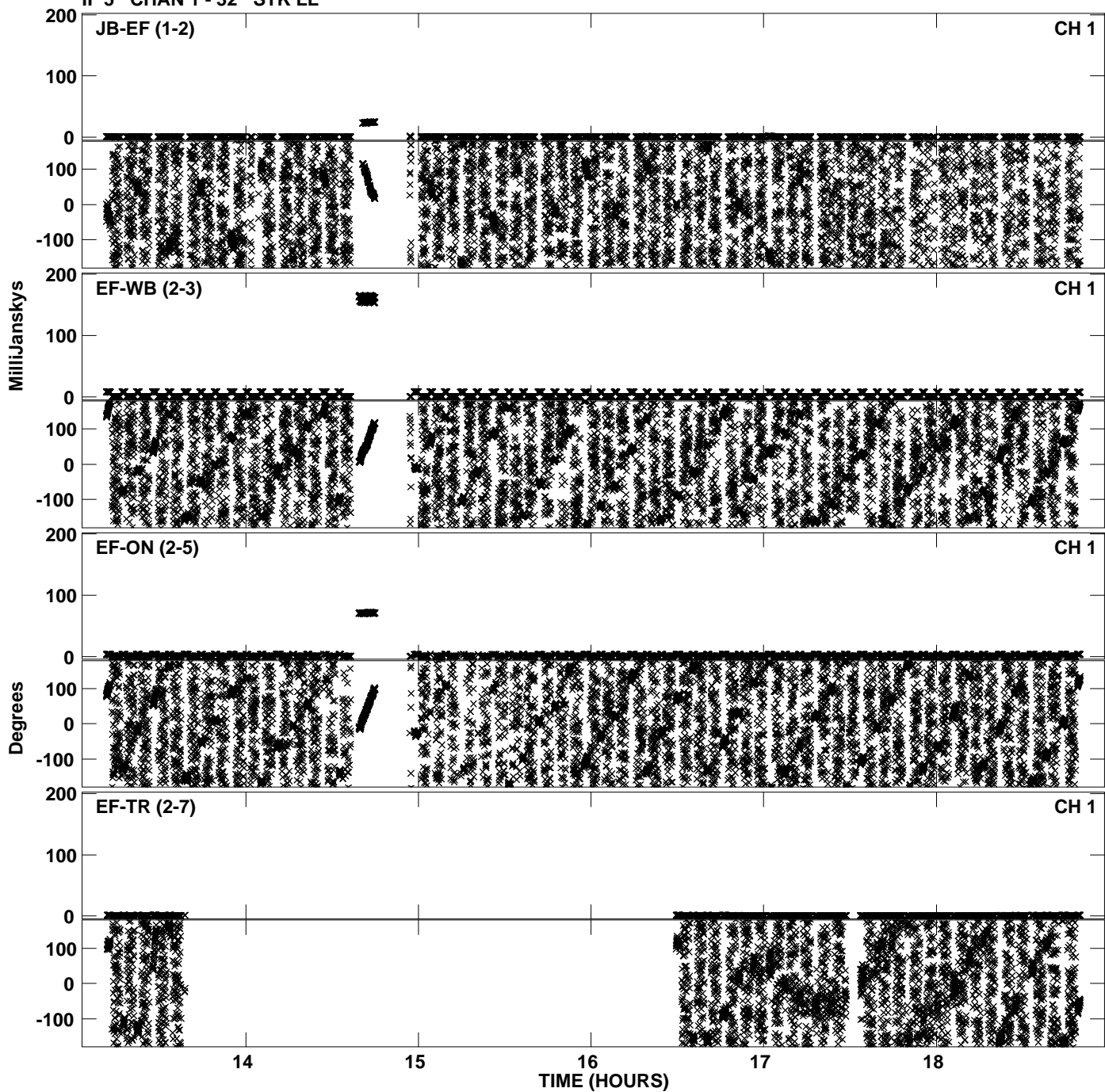

PLot file version 14 created 16-DEC-2011 14:15:46
Amplitude andPhase vs Time for EP068C 1.UVDATA.1 Vect aver.
IF 5 CHAN 1 - 32 STK LL

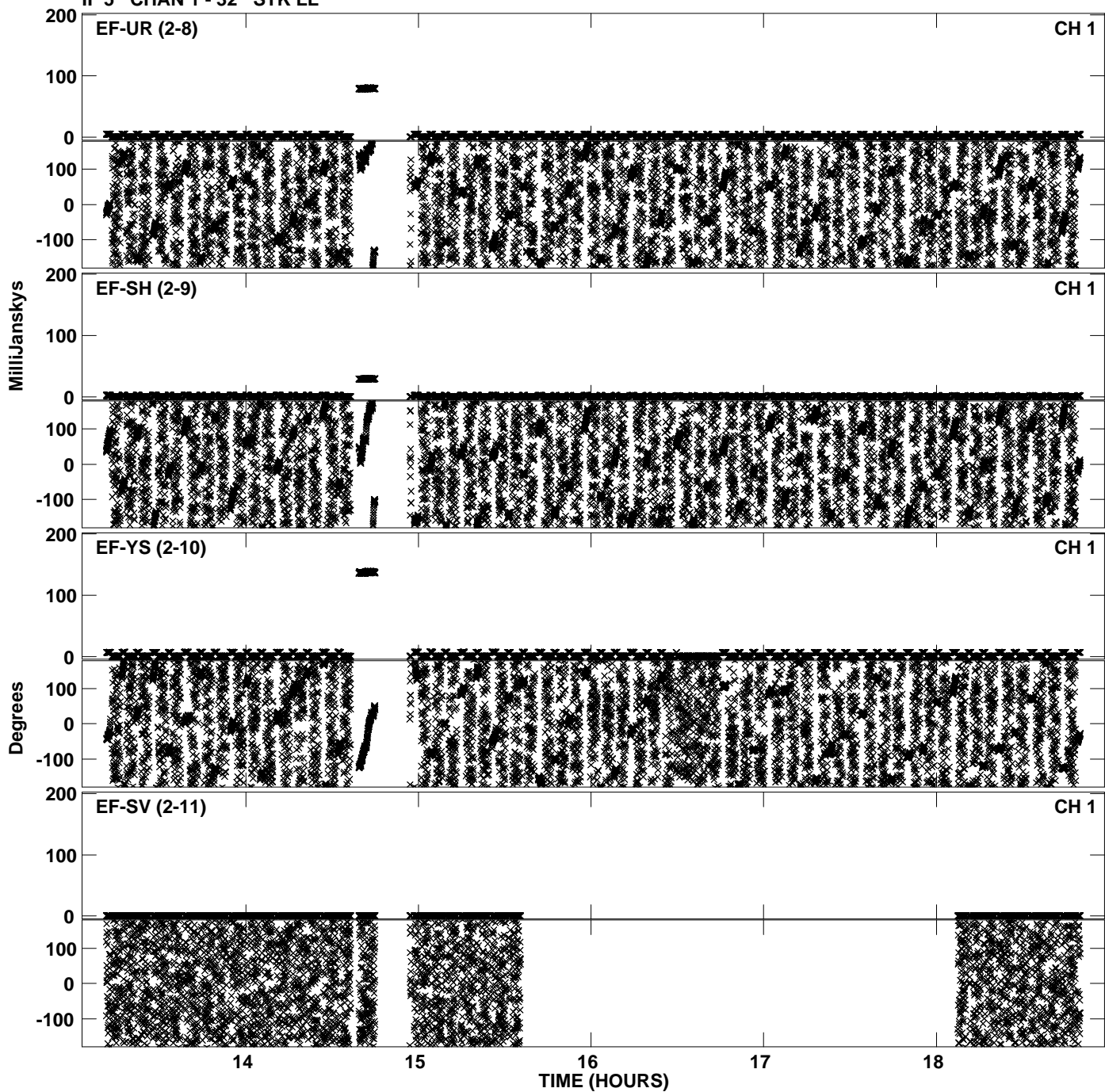

PLot file version 15 created 16-DEC-2011 14:15:47
Amplitude andPhase vs Time for EP068C 1.UVDATA.1 Vect aver.
IF 5 CHAN 1 - 32 STK LL

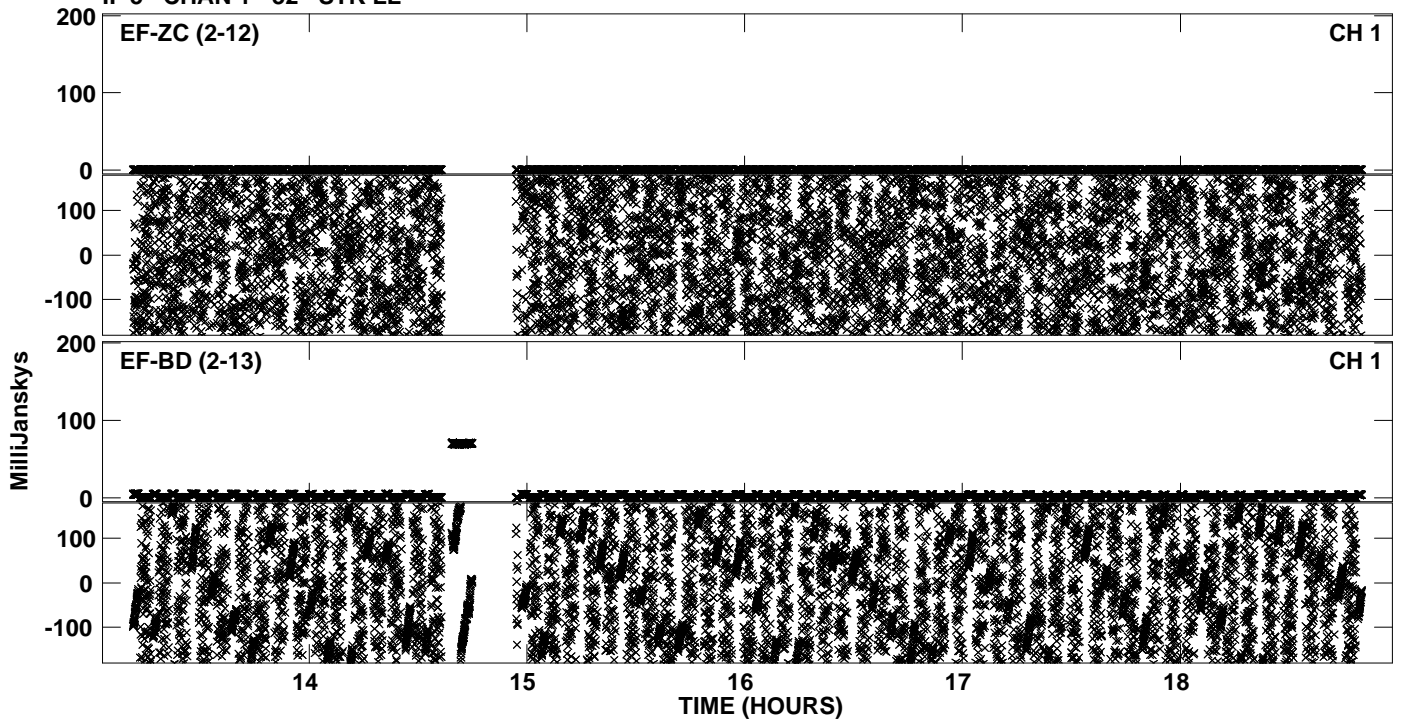

PLot file version 16 created 16-DEC-2011 14:18:44
Amplitude andPhase vs Time for EP068C 1.UVDATA.1 Vect aver.
IF 6 CHAN 1 - 32 STK LL

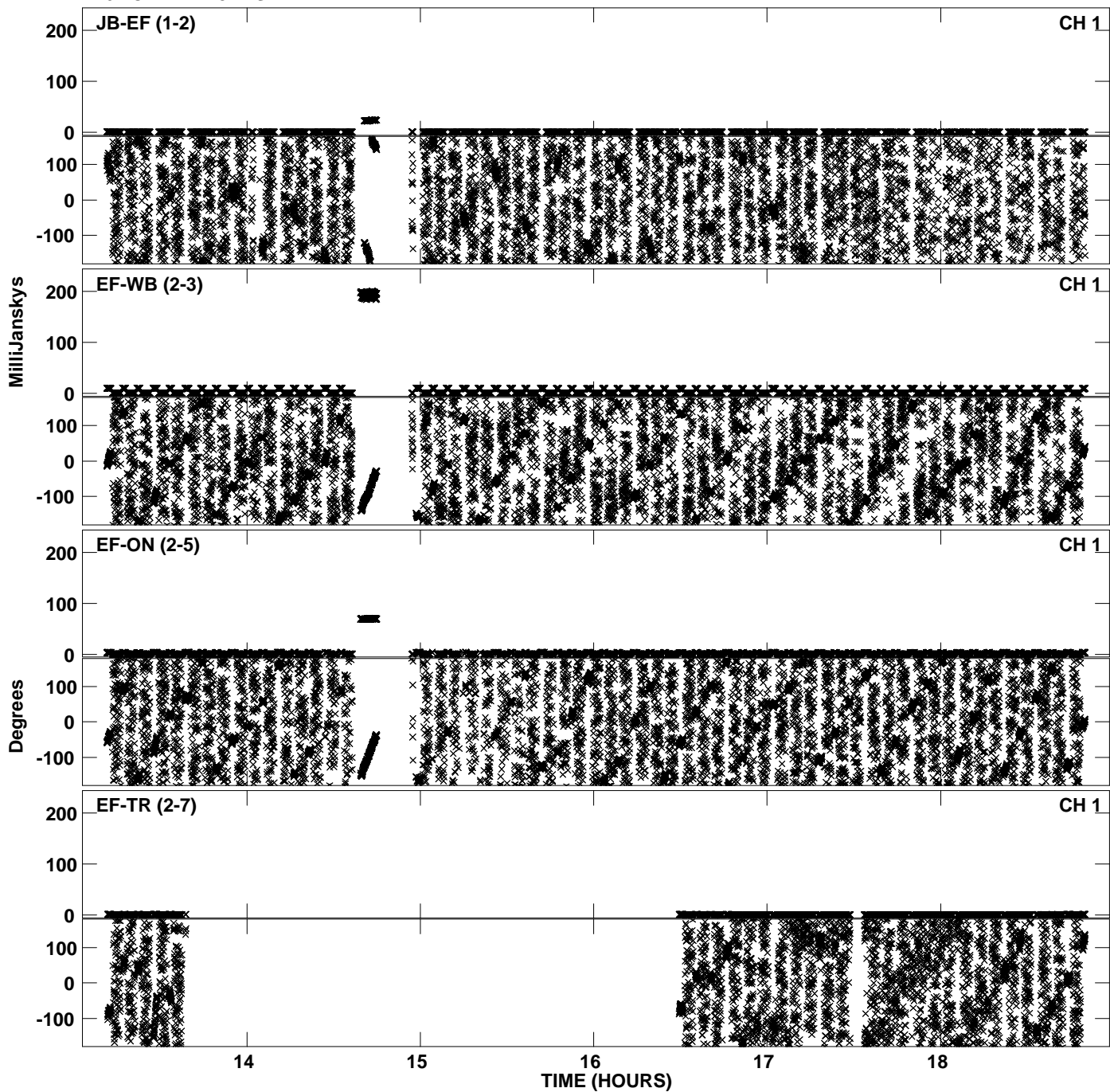

Plot file version 17 created 16-DEC-2011 14:18:45
Amplitude andPhase vs Time for EP068C 1.UVDATA.1 Vect aver.
IF 6 CHAN 1 - 32 STK LL

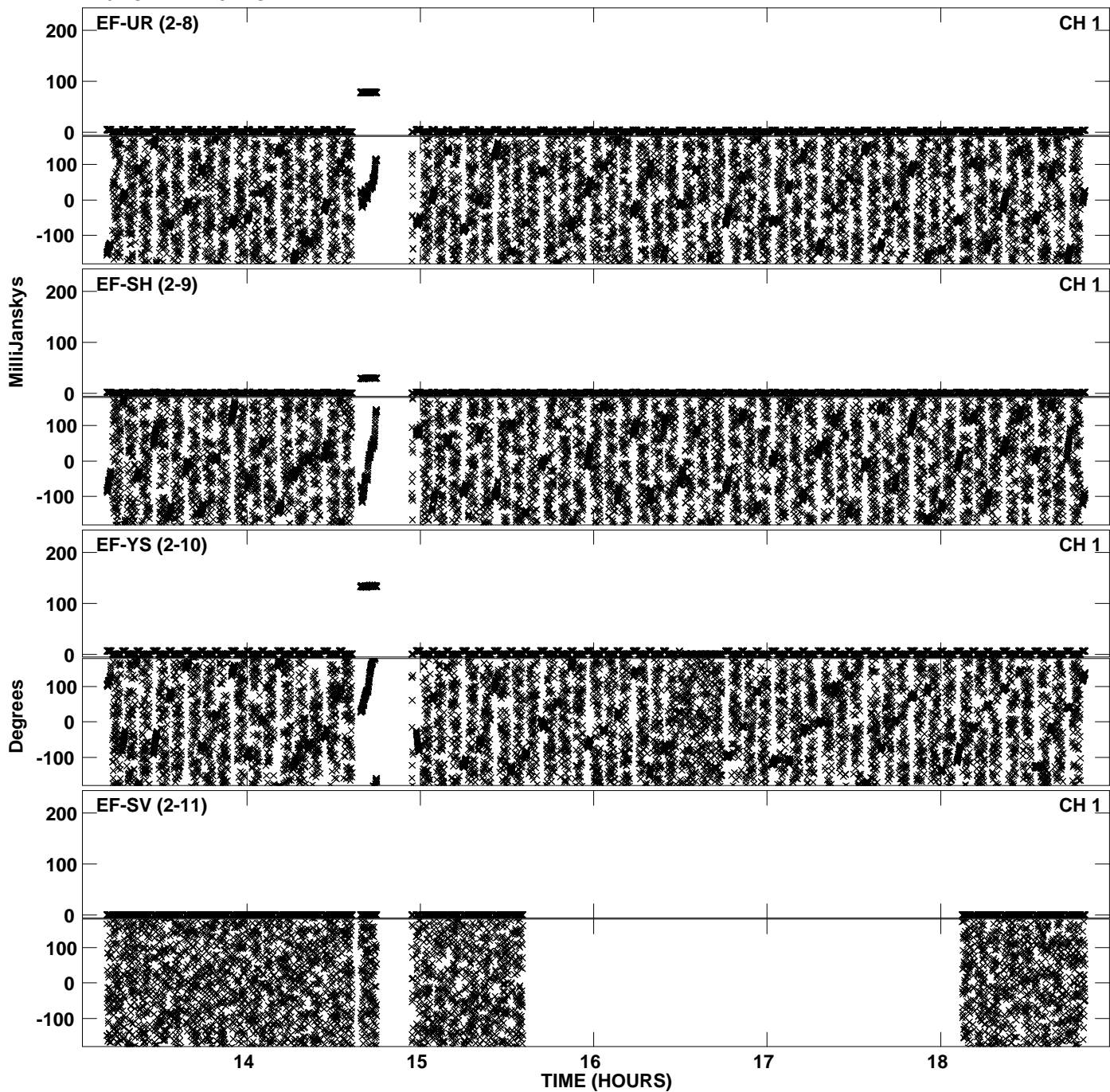

PLot file version 18 created 16-DEC-2011 14:18:45
Amplitude andPhase vs Time for EP068C 1.UVDATA.1 Vect aver.
IF 6 CHAN 1 - 32 STK LL

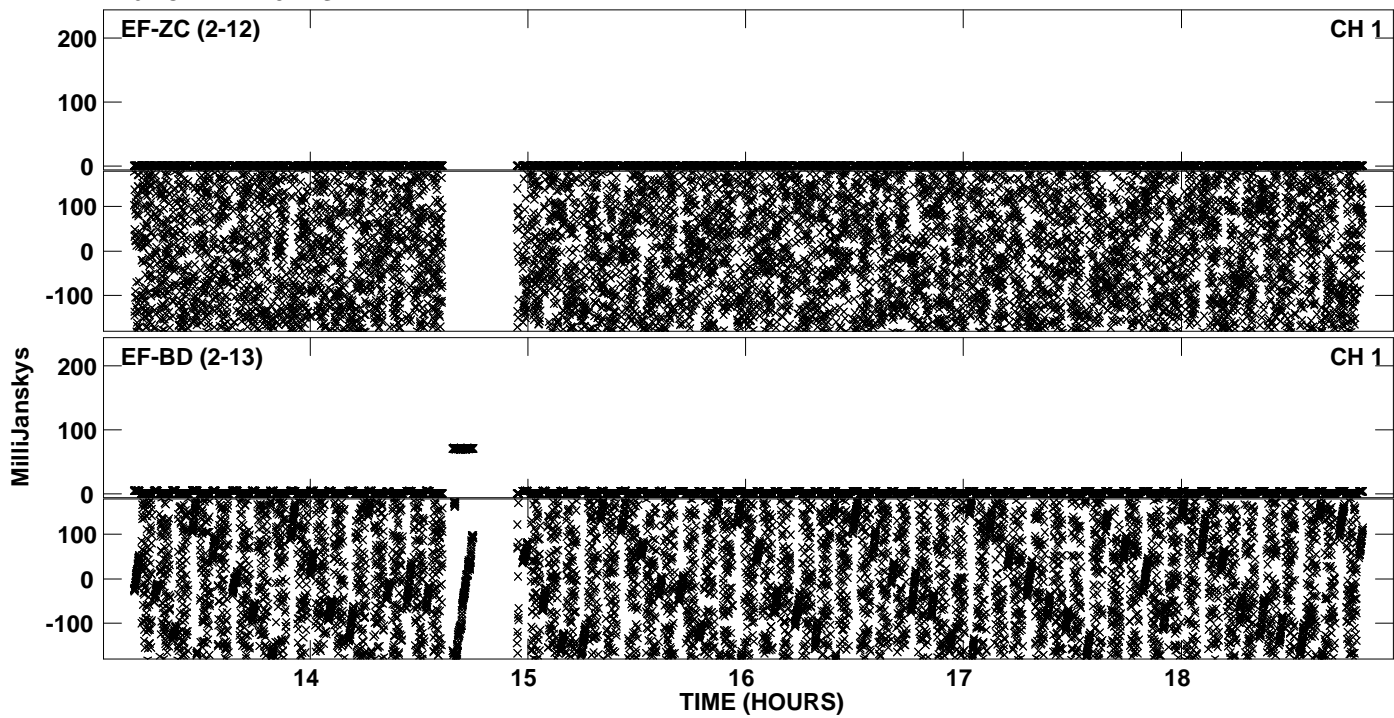

PLot file version 19 created 16-DEC-2011 14:21:58
Amplitude andPhase vs Time for EP068C 1.UVDATA.1 Vect aver.
IF 7 CHAN 1 - 32 STK LL

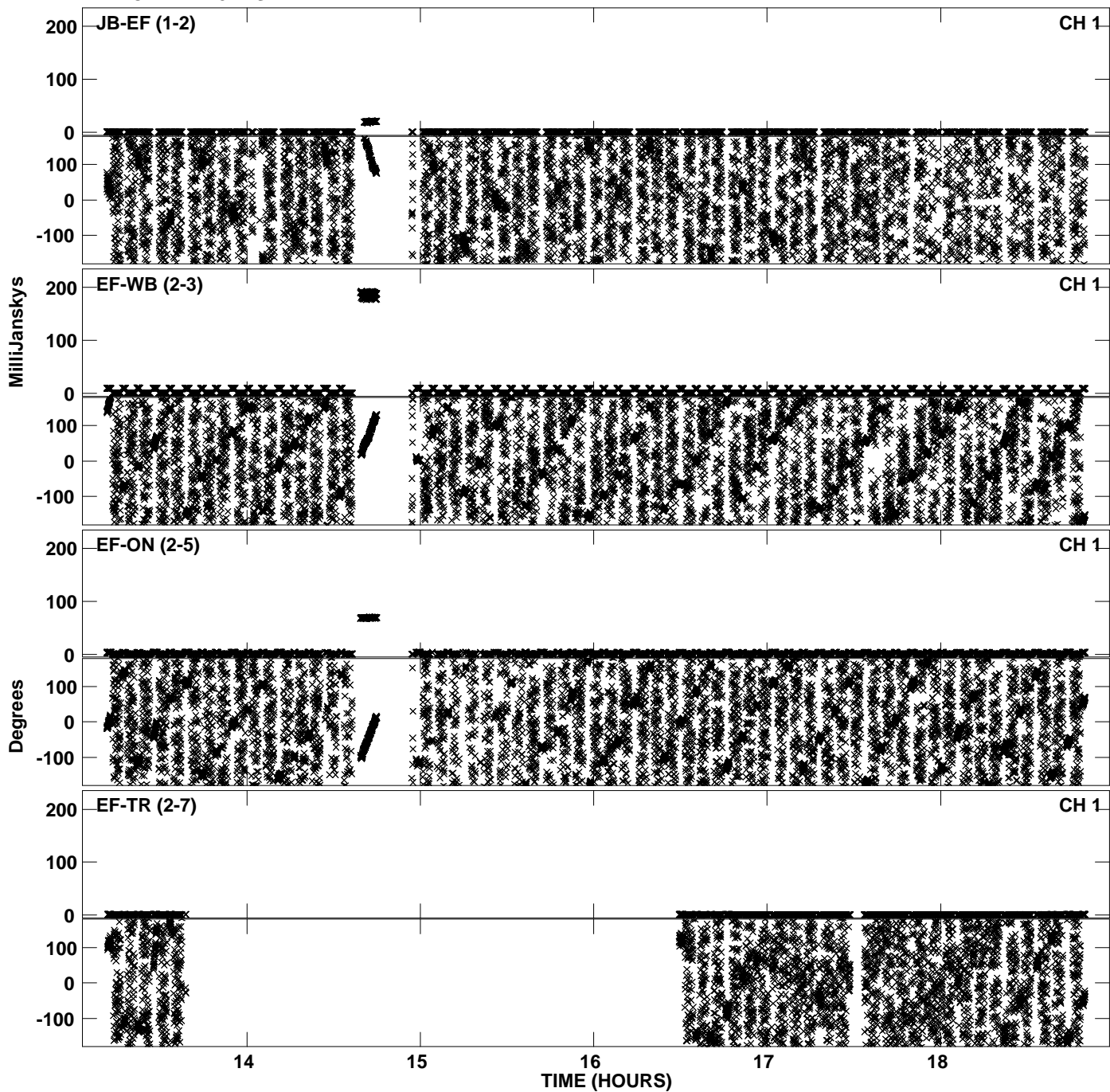

PLot file version 20 created 16-DEC-2011 14:22:00
Amplitude andPhase vs Time for EP068C 1.UVDATA.1 Vect aver.
IF 7 CHAN 1 - 32 STK LL

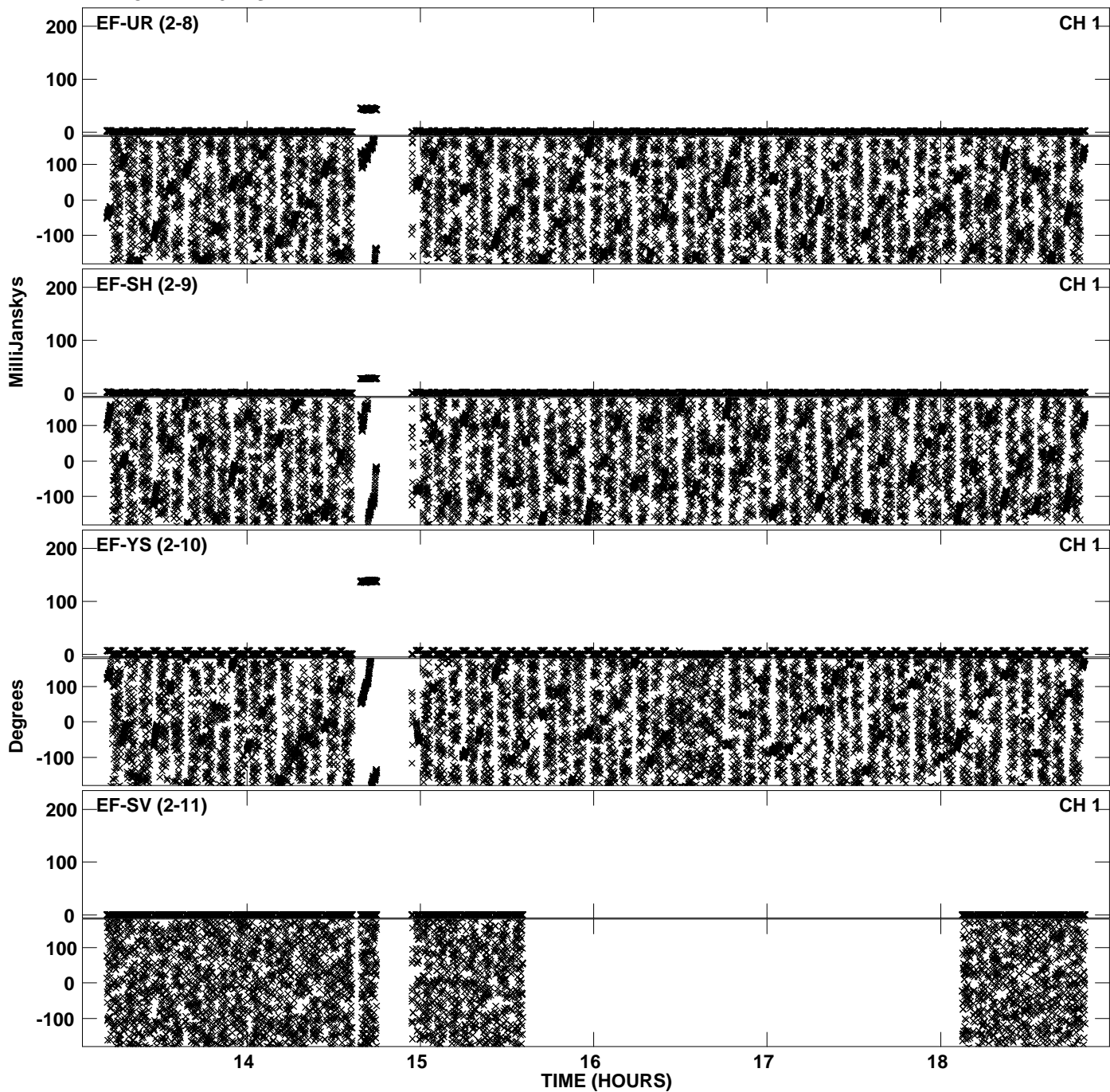

PLot file version 21 created 16-DEC-2011 14:22:04
Amplitude andPhase vs Time for EP068C 1.UVDATA.1 Vect aver.
IF 7 CHAN 1 - 32 STK LL

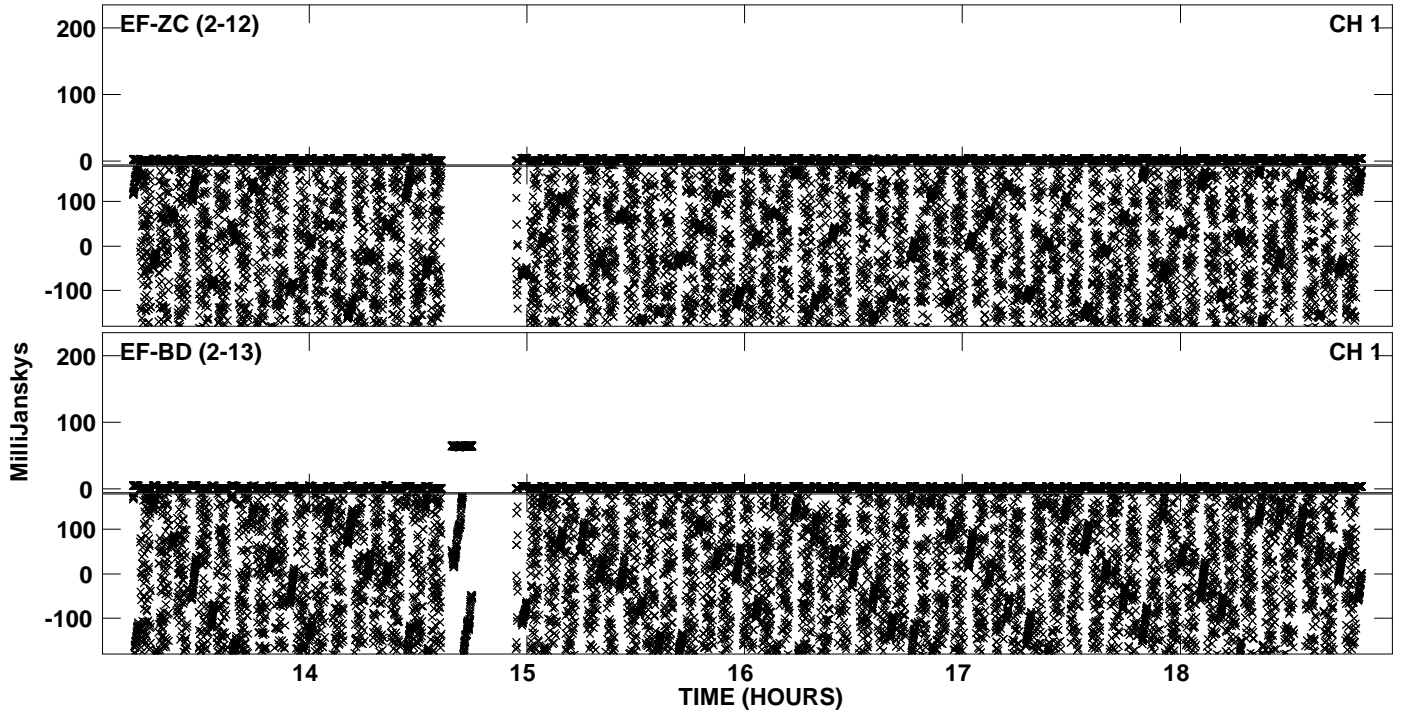

PLot file version 22 created 16-DEC-2011 14:25:45
Amplitude andPhase vs Time for EP068C 1.UVDATA.1 Vect aver.
IF 8 CHAN 1 - 32 STK LL

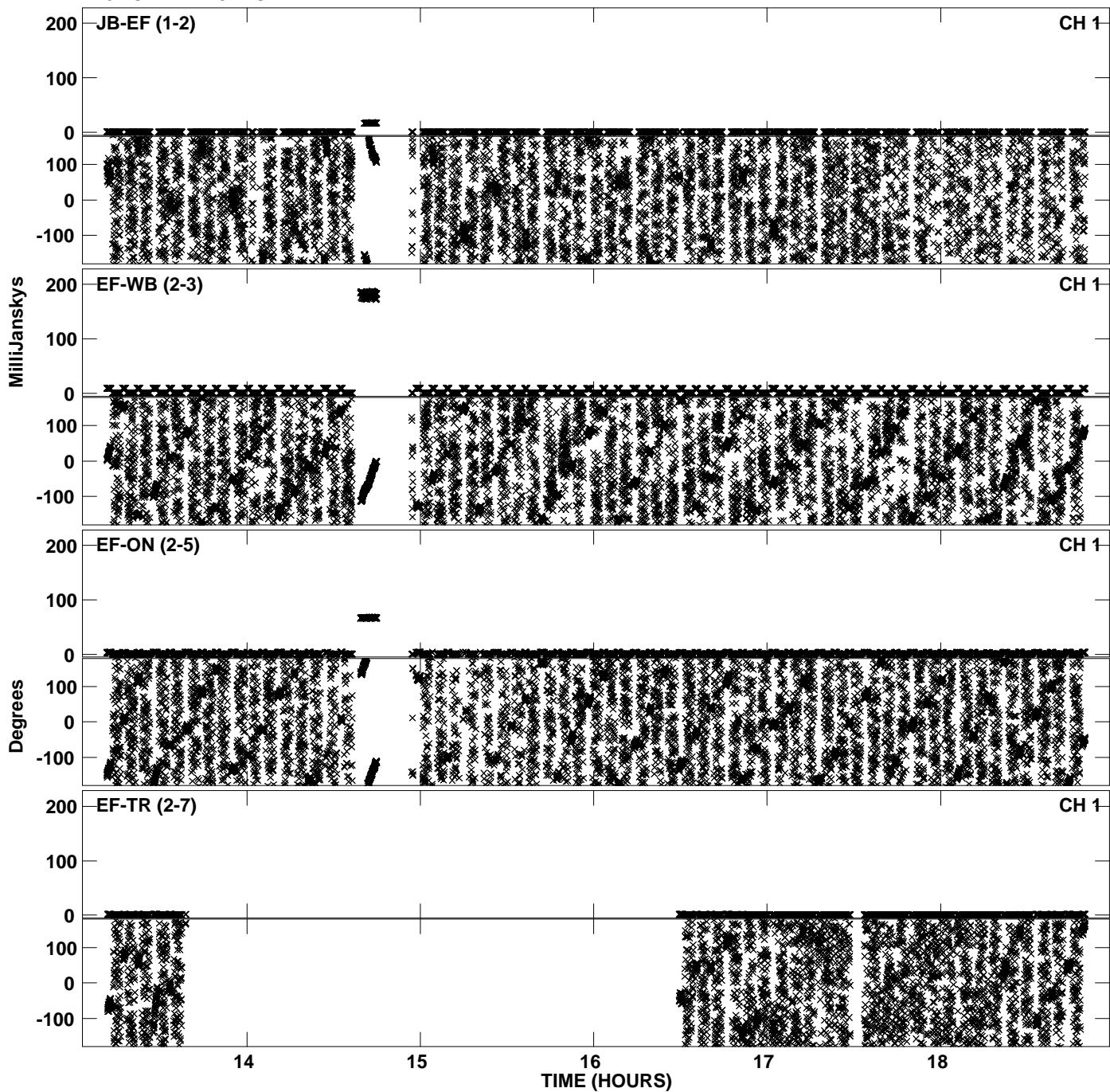

PLot file version 23 created 16-DEC-2011 14:25:46
Amplitude andPhase vs Time for EP068C 1.UVDATA.1 Vect aver.
IF 8 CHAN 1 - 32 STK LL

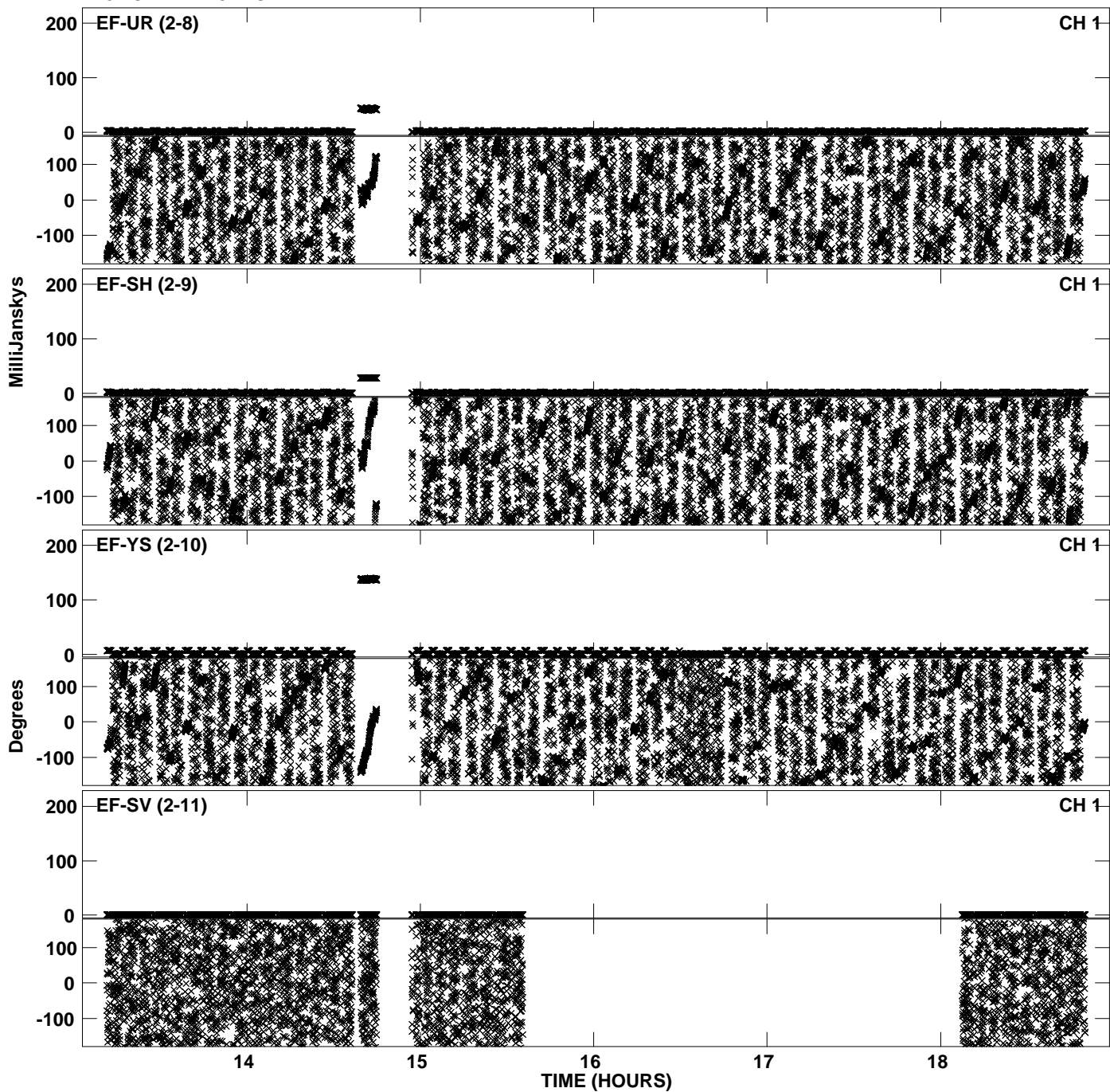

PLot file version 24 created 16-DEC-2011 14:25:47
Amplitude andPhase vs Time for EP068C 1.UVDATA.1 Vect aver.
IF 8 CHAN 1 - 32 STK LL

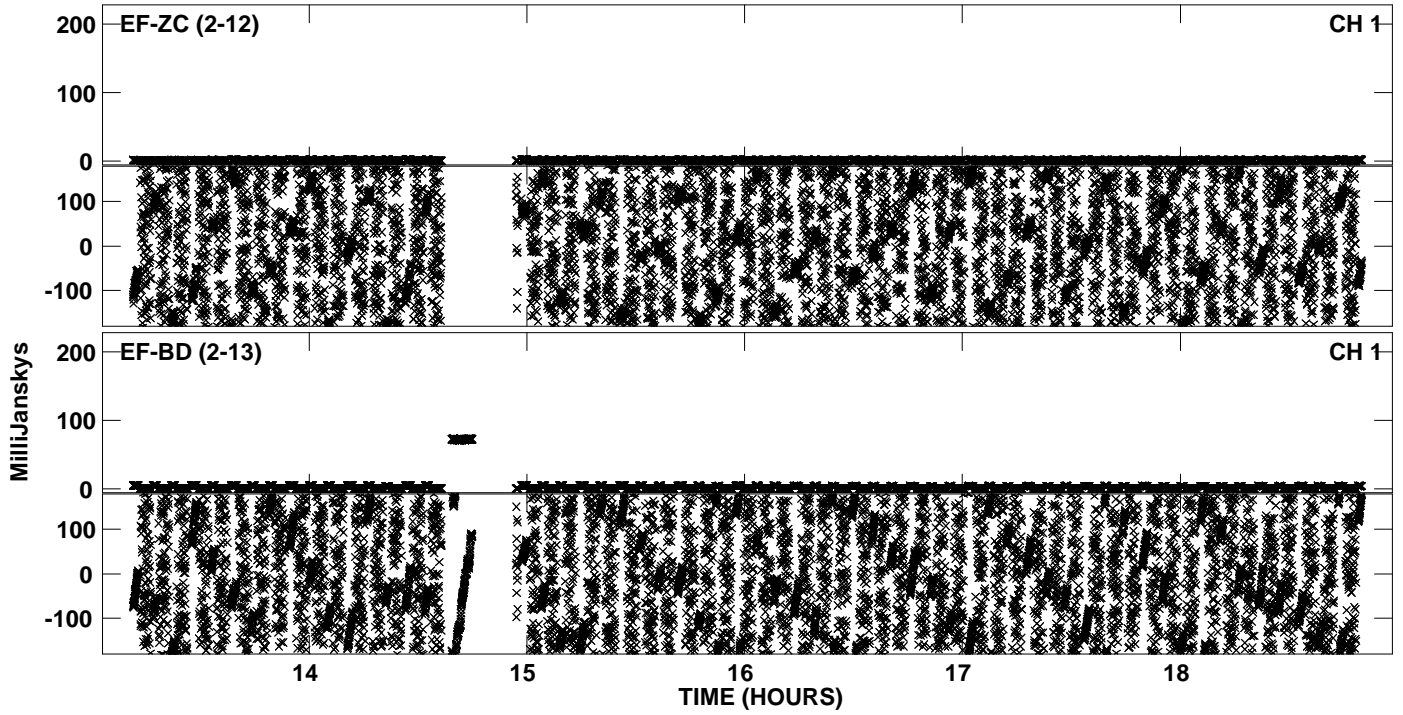

PLot file version 25 created 16-DEC-2011 14:29:27
Amplitude andPhase vs Time for EP068C 1.UVDATA.1 Vect aver.
IF 1 CHAN 1 - 32 STK RR

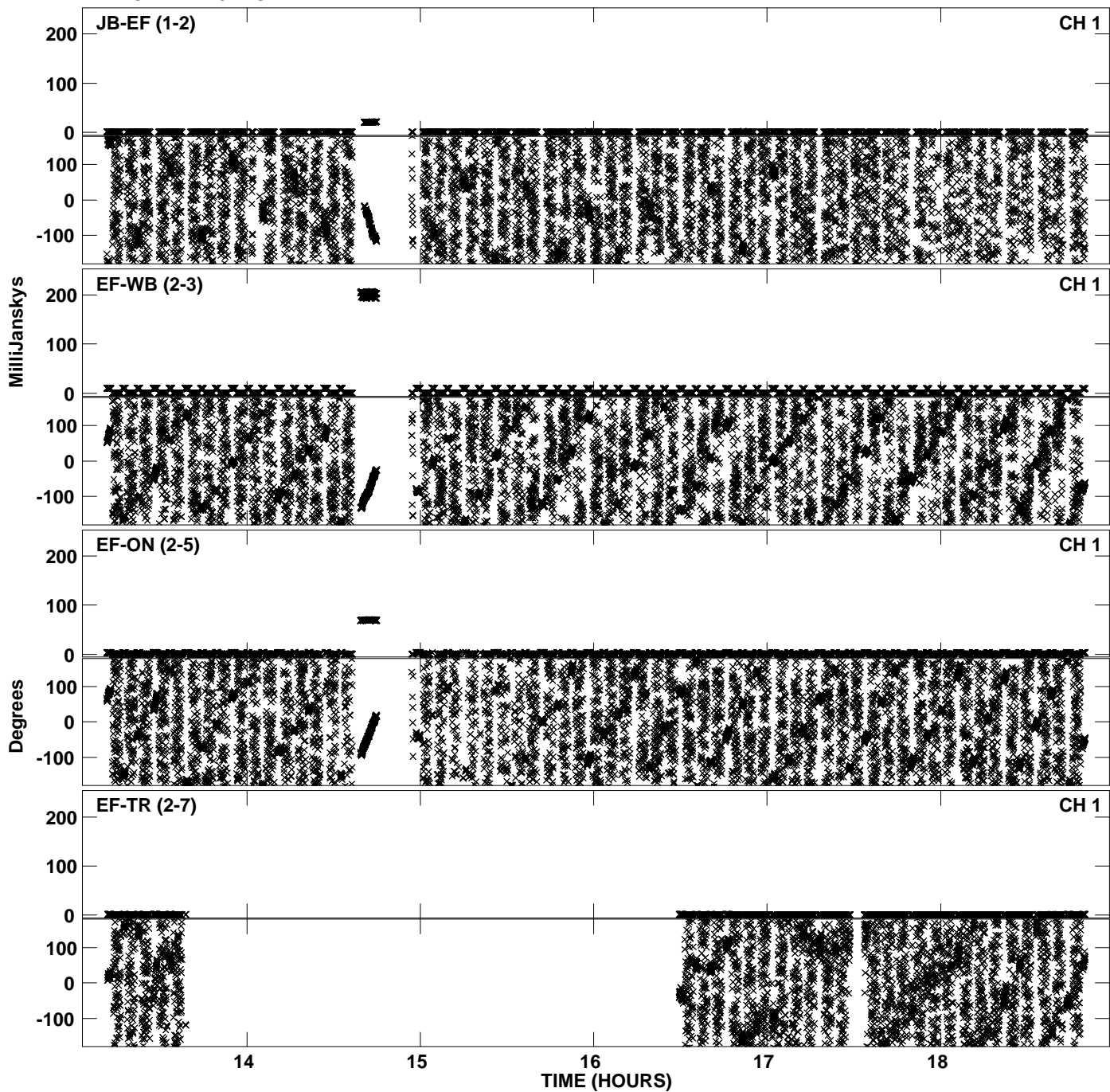

PLot file version 26 created 16-DEC-2011 14:29:27
Amplitude andPhase vs Time for EP068C 1.UVDATA.1 Vect aver.
IF 1 CHAN 1 - 32 STK RR

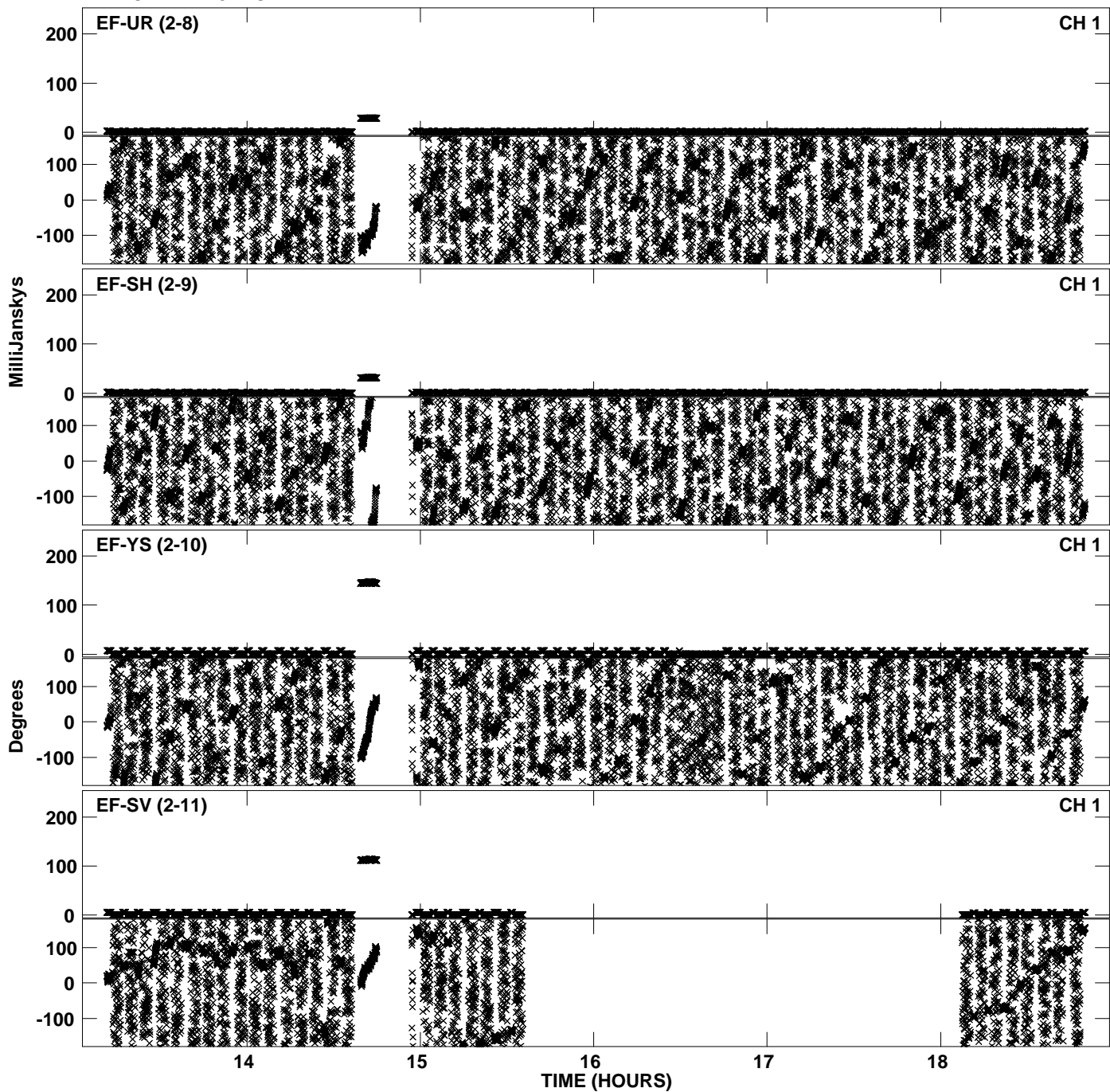

PLot file version 27 created 16-DEC-2011 14:29:28
Amplitude andPhase vs Time for EP068C 1.UVDATA.1 Vect aver.
IF 1 CHAN 1 - 32 STK RR

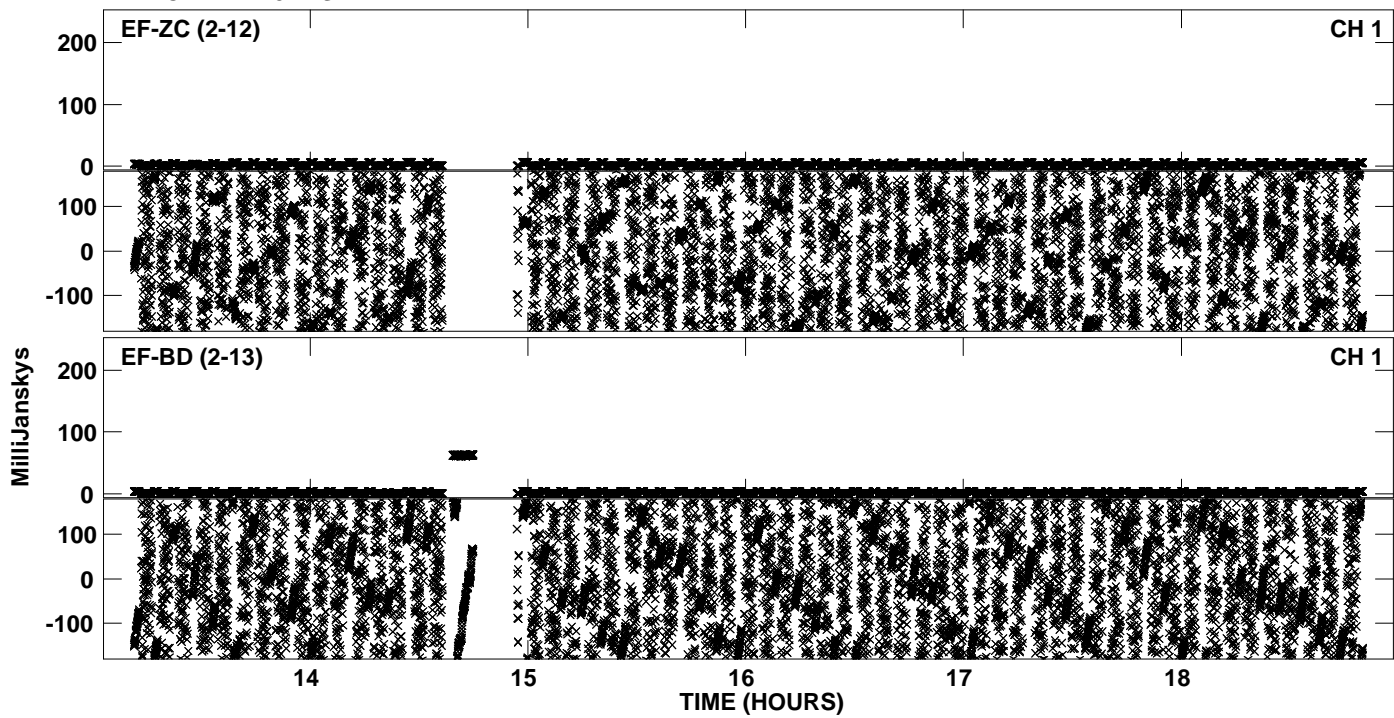

PLot file version 28 created 16-DEC-2011 14:33:21
Amplitude andPhase vs Time for EP068C 1.UVDATA.1 Vect aver.
IF 2 CHAN 1 - 32 STK RR

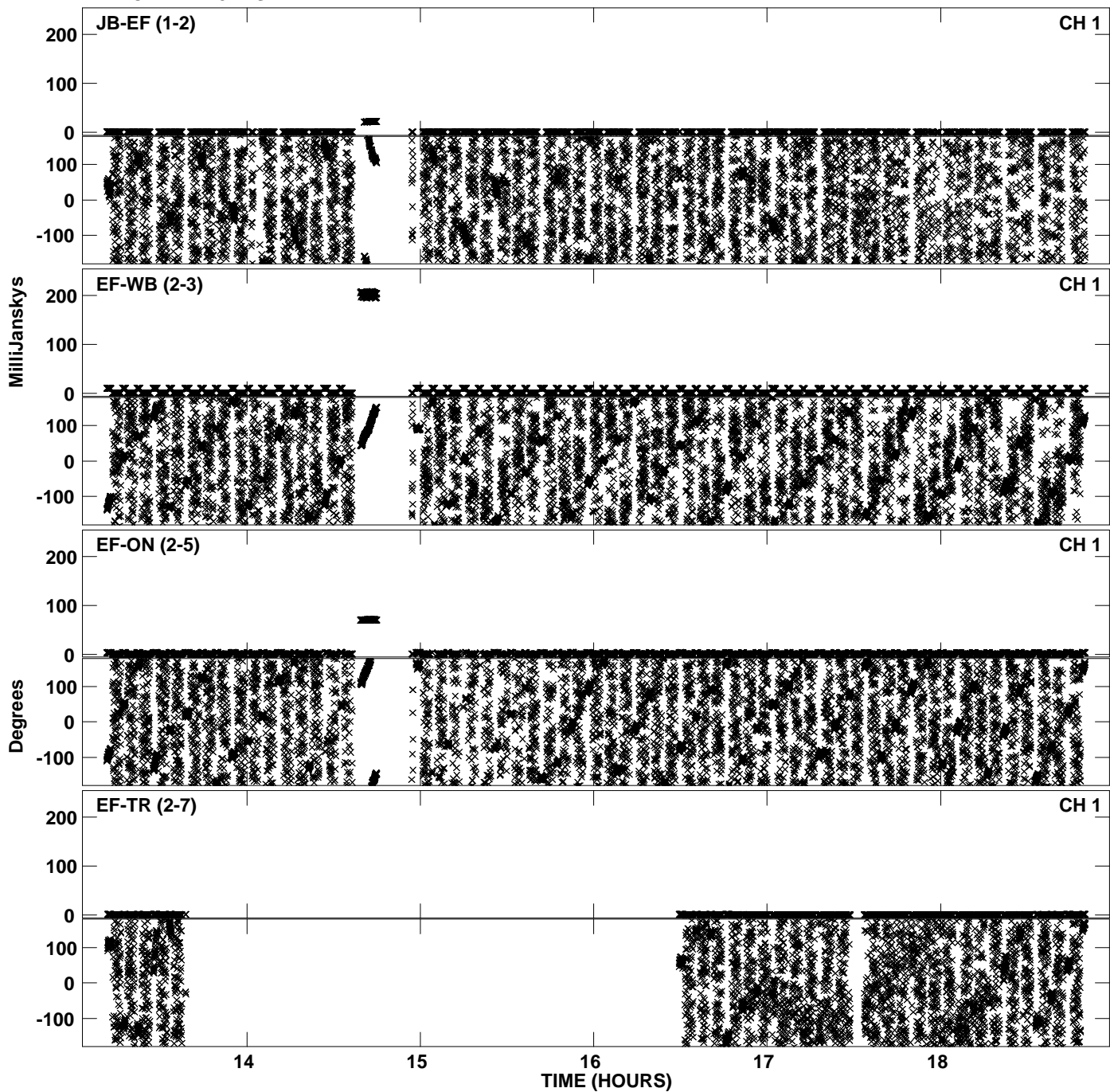

PLot file version 29 created 16-DEC-2011 14:33:21
Amplitude andPhase vs Time for EP068C 1.UVDATA.1 Vect aver.
IF 2 CHAN 1 - 32 STK RR

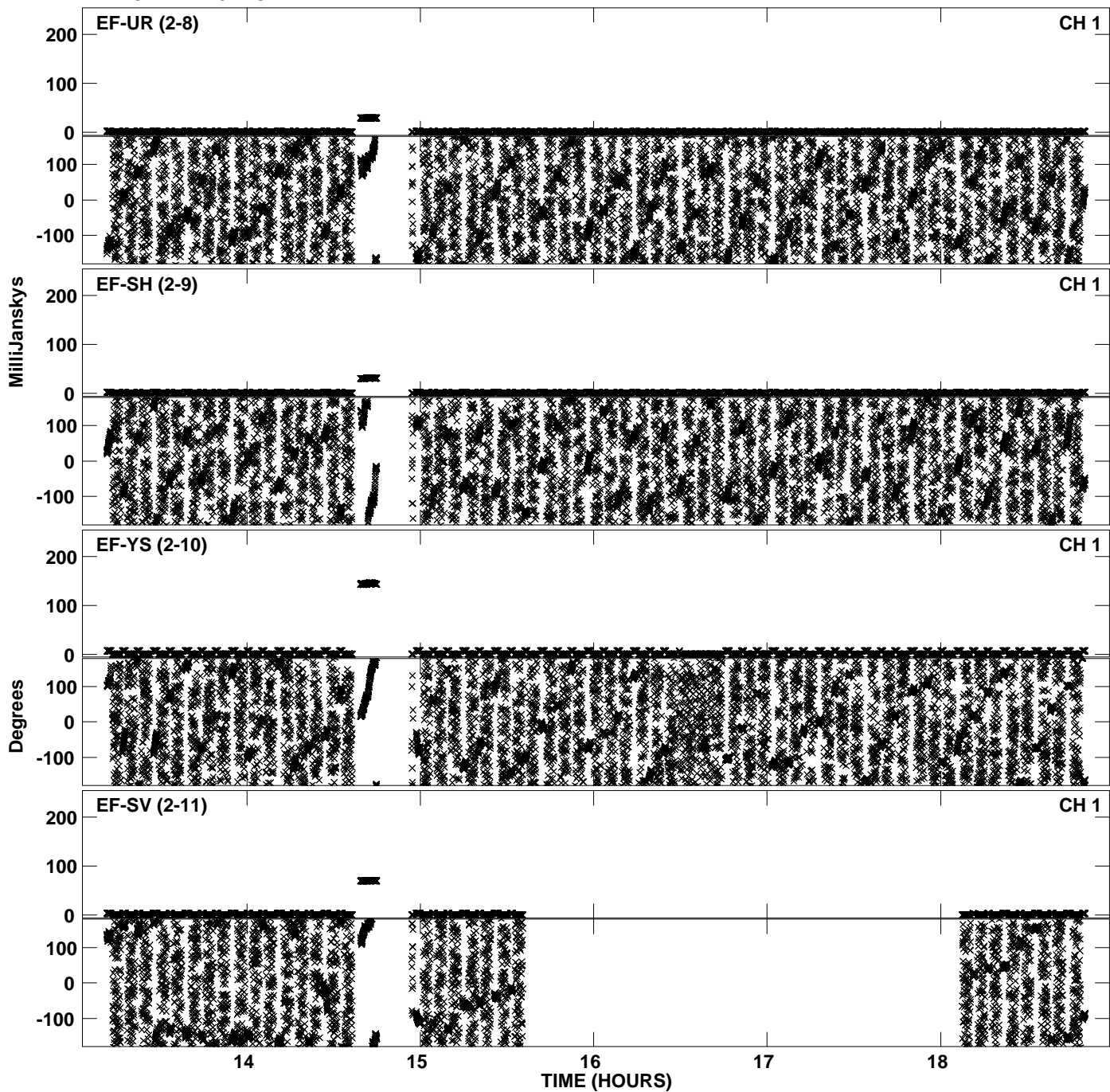

PLot file version 30 created 16-DEC-2011 14:33:22
Amplitude andPhase vs Time for EP068C 1.UVDATA.1 Vect aver.
IF 2 CHAN 1 - 32 STK RR

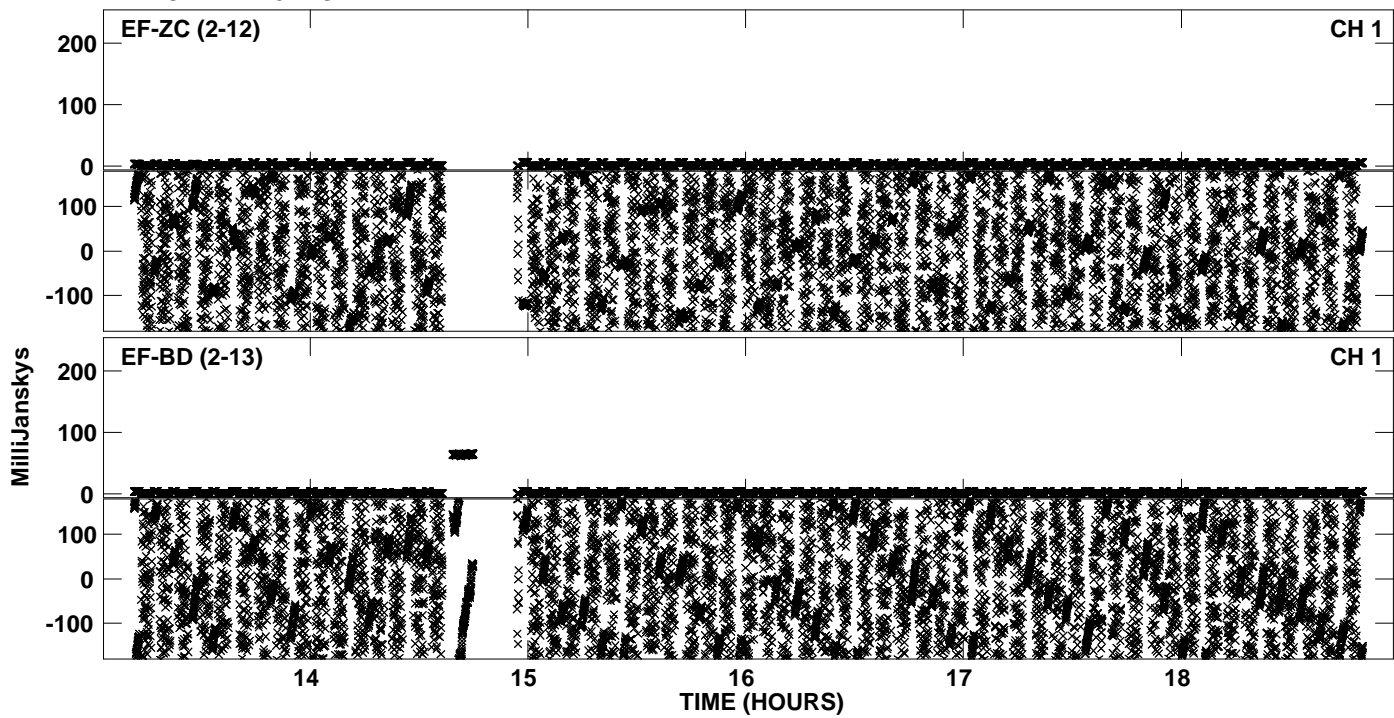

PLot file version 31 created 16-DEC-2011 14:34:39
Amplitude andPhase vs Time for EP068C 1.UVDATA.1 Vect aver.
IF 3 CHAN 1 - 32 STK RR

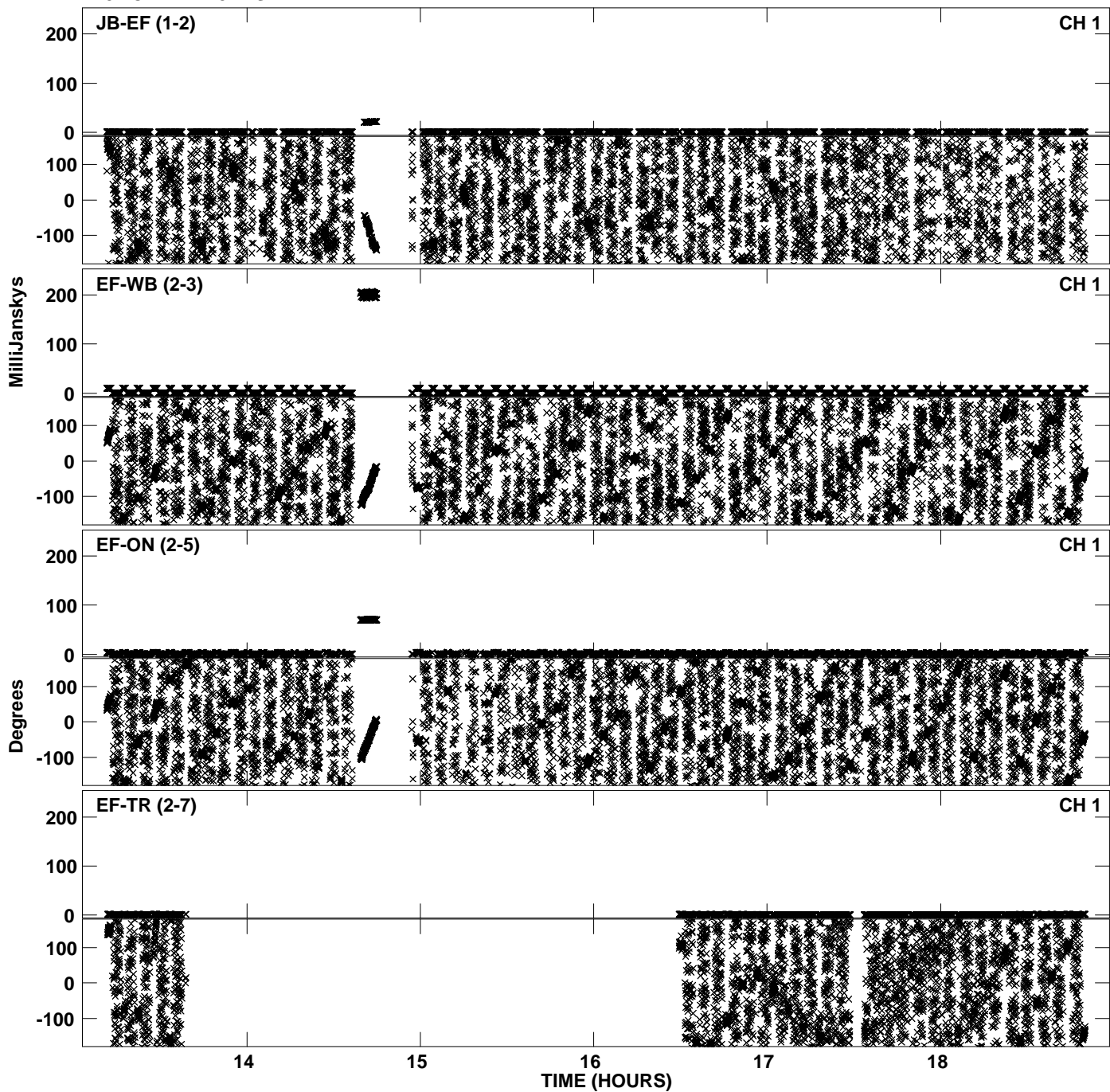

PLot file version 32 created 16-DEC-2011 14:34:39
Amplitude andPhase vs Time for EP068C 1.UVDATA.1 Vect aver.
IF 3 CHAN 1 - 32 STK RR

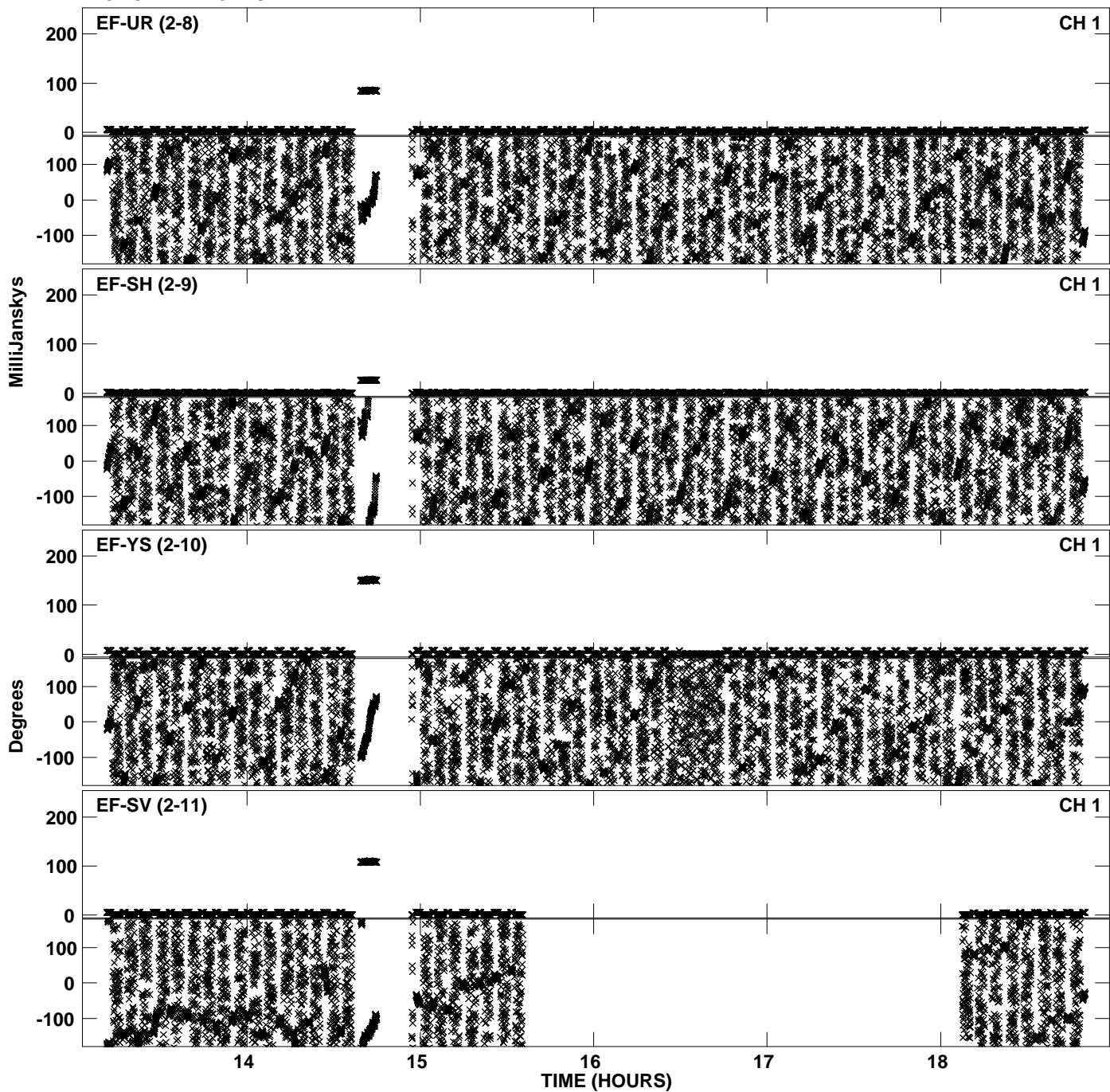

PLot file version 33 created 16-DEC-2011 14:34:40
Amplitude andPhase vs Time for EP068C 1.UVDATA.1 Vect aver.
IF 3 CHAN 1 - 32 STK RR

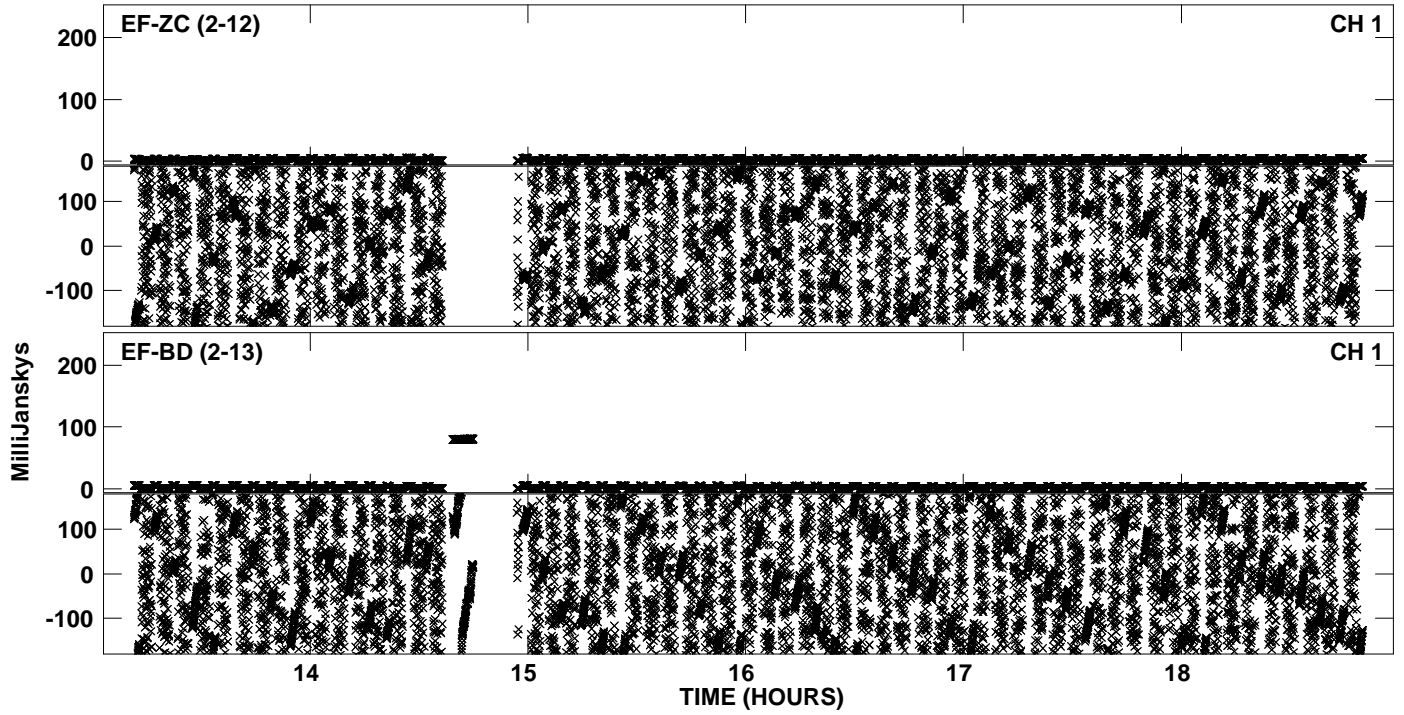

PLot file version 34 created 16-DEC-2011 14:38:13
Amplitude andPhase vs Time for EP068C 1.UVDATA.1 Vect aver.
IF 4 CHAN 1 - 32 STK RR

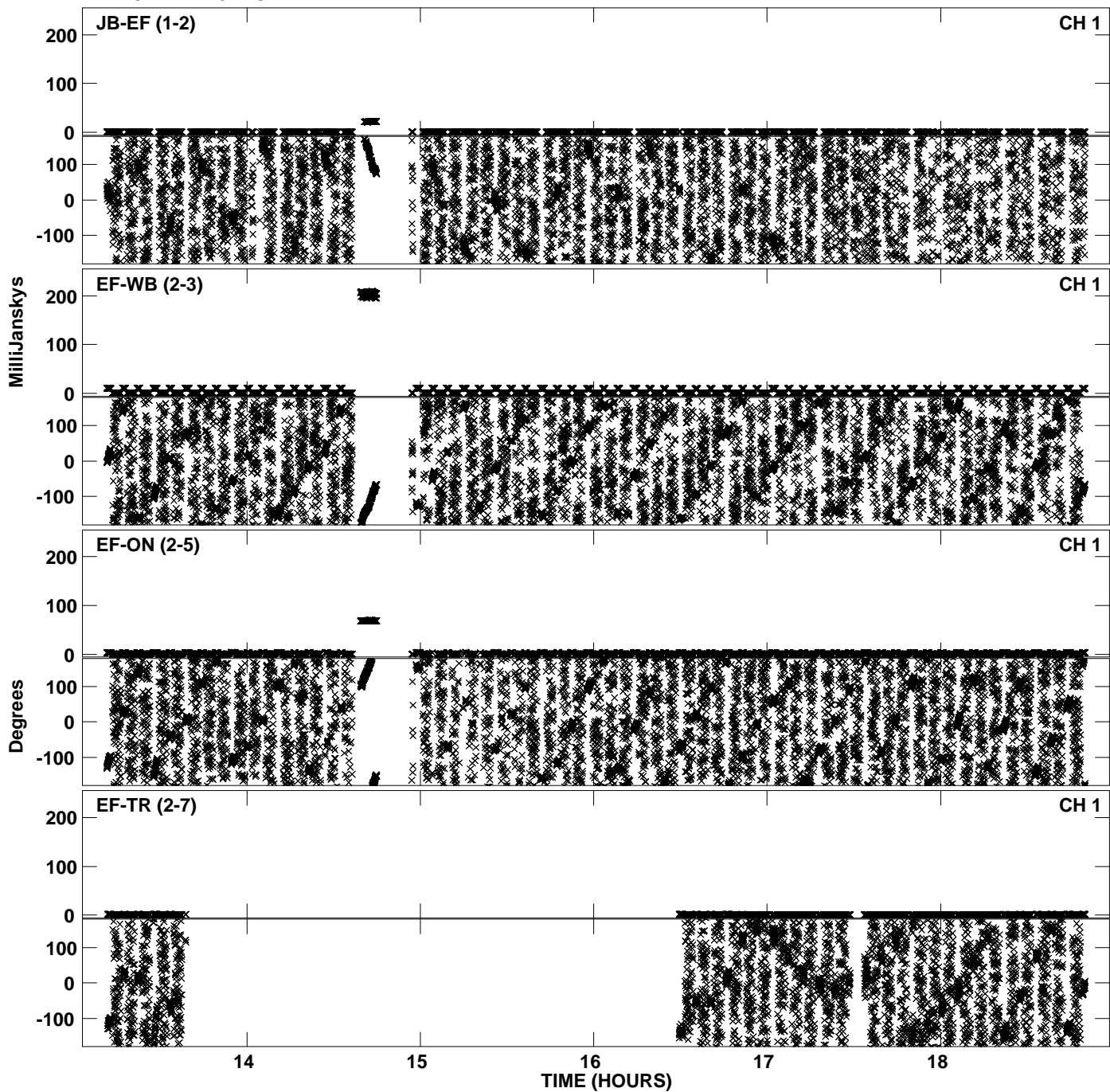

PLot file version 35 created 16-DEC-2011 14:38:13
Amplitude andPhase vs Time for EP068C 1.UVDATA.1 Vect aver.
IF 4 CHAN 1 - 32 STK RR

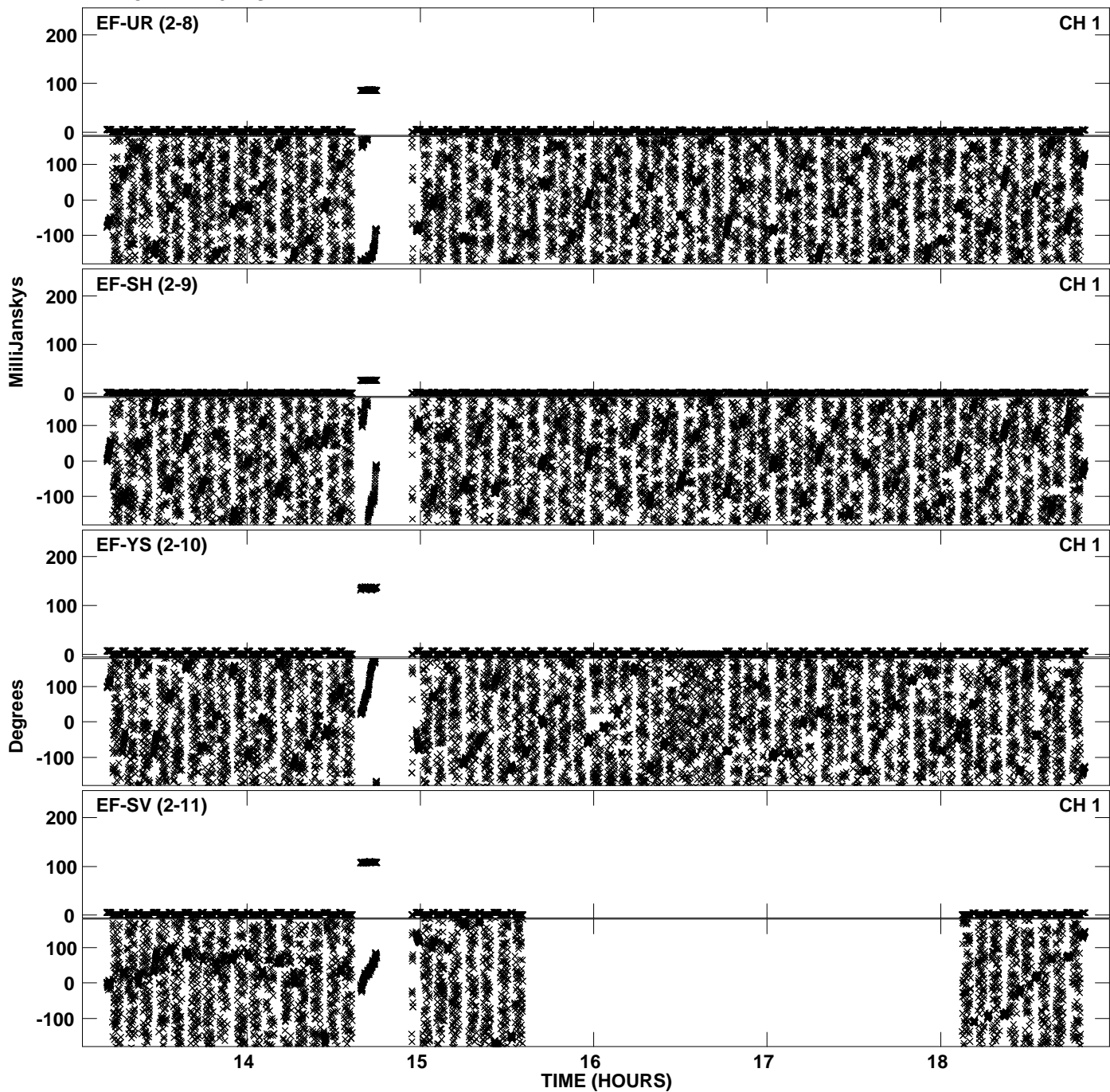

PLot file version 36 created 16-DEC-2011 14:38:13
Amplitude andPhase vs Time for EP068C 1.UVDATA.1 Vect aver.
IF 4 CHAN 1 - 32 STK RR

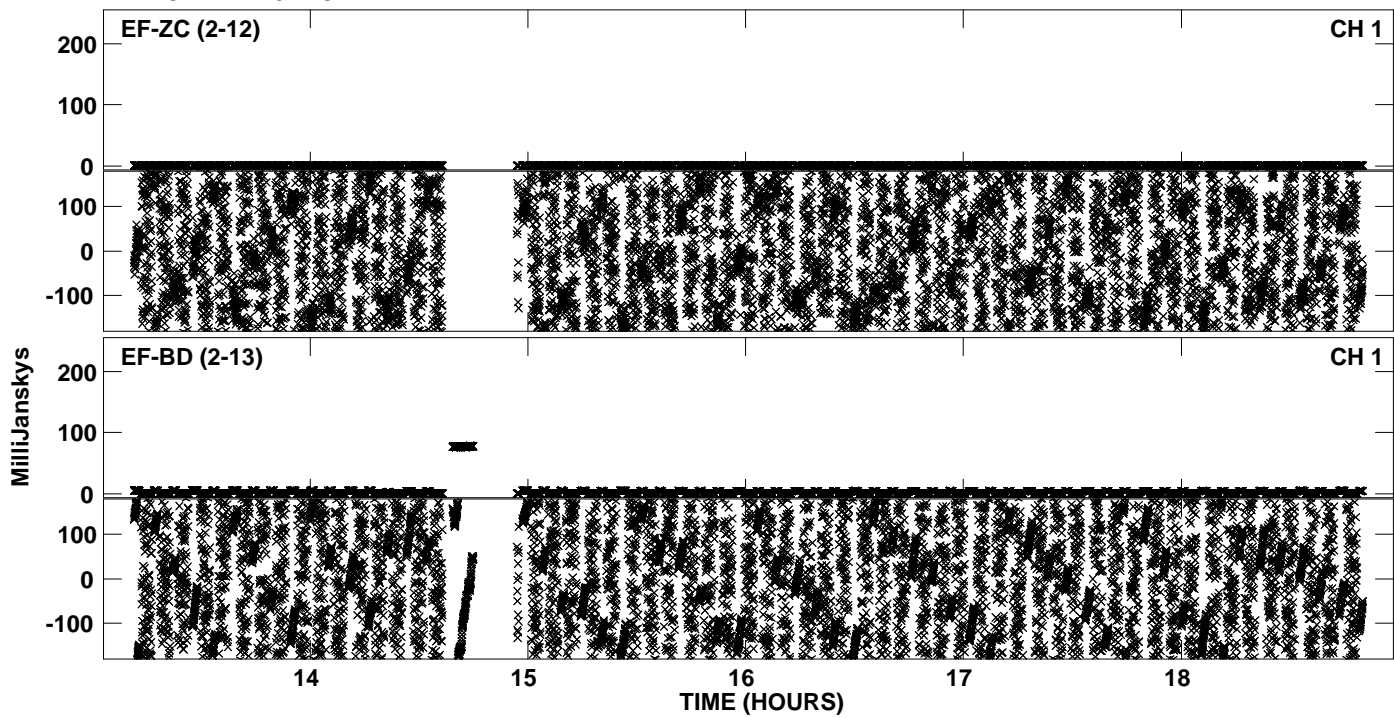

PLot file version 37 created 16-DEC-2011 14:41:49
Amplitude andPhase vs Time for EP068C 1.UVDATA.1 Vect aver.
IF 5 CHAN 1 - 32 STK RR

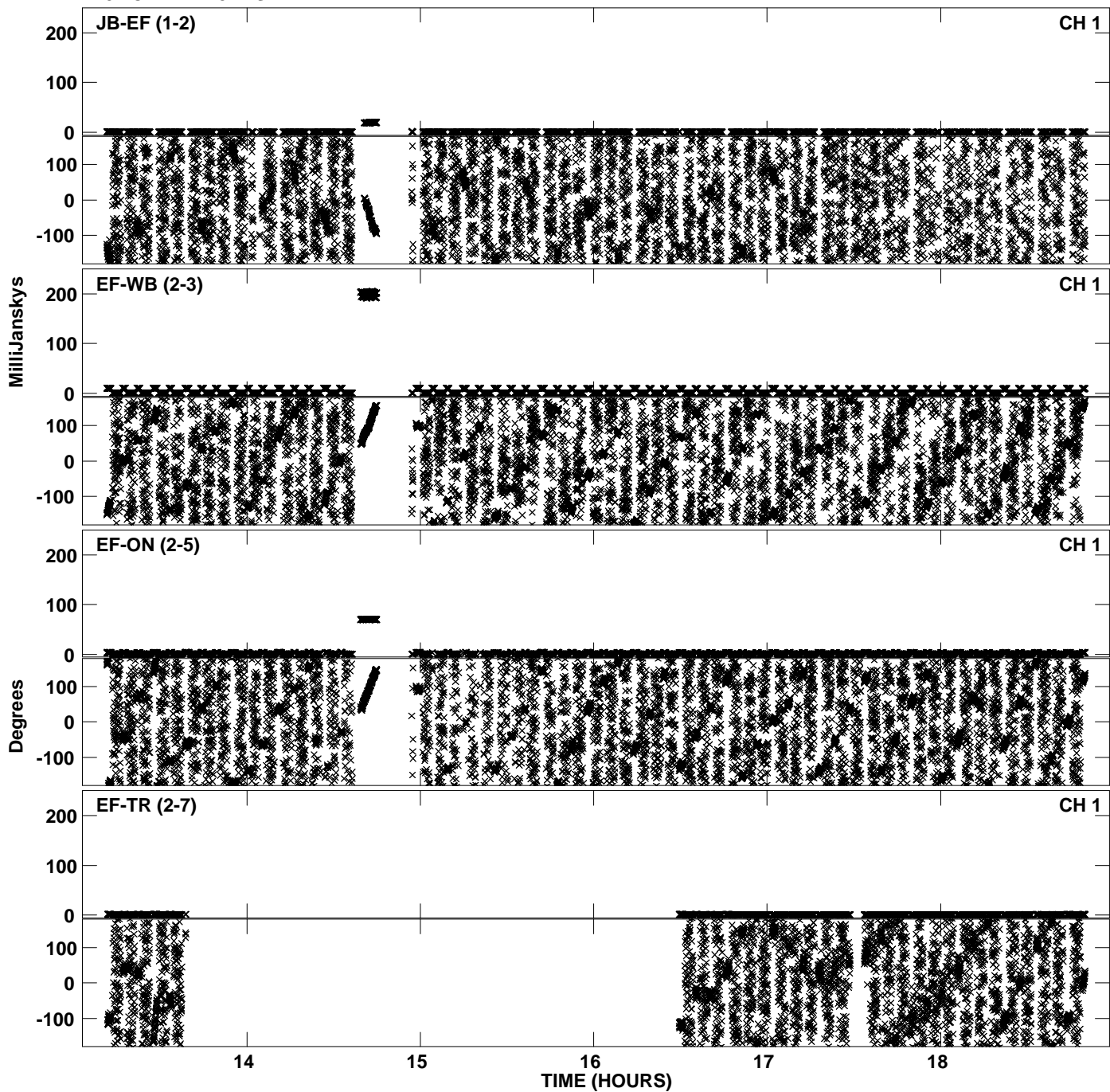

Plot file version 38 created 16-DEC-2011 14:41:50
Amplitude andPhase vs Time for EP068C 1.UVDATA.1 Vect aver.
IF 5 CHAN 1 - 32 STK RR

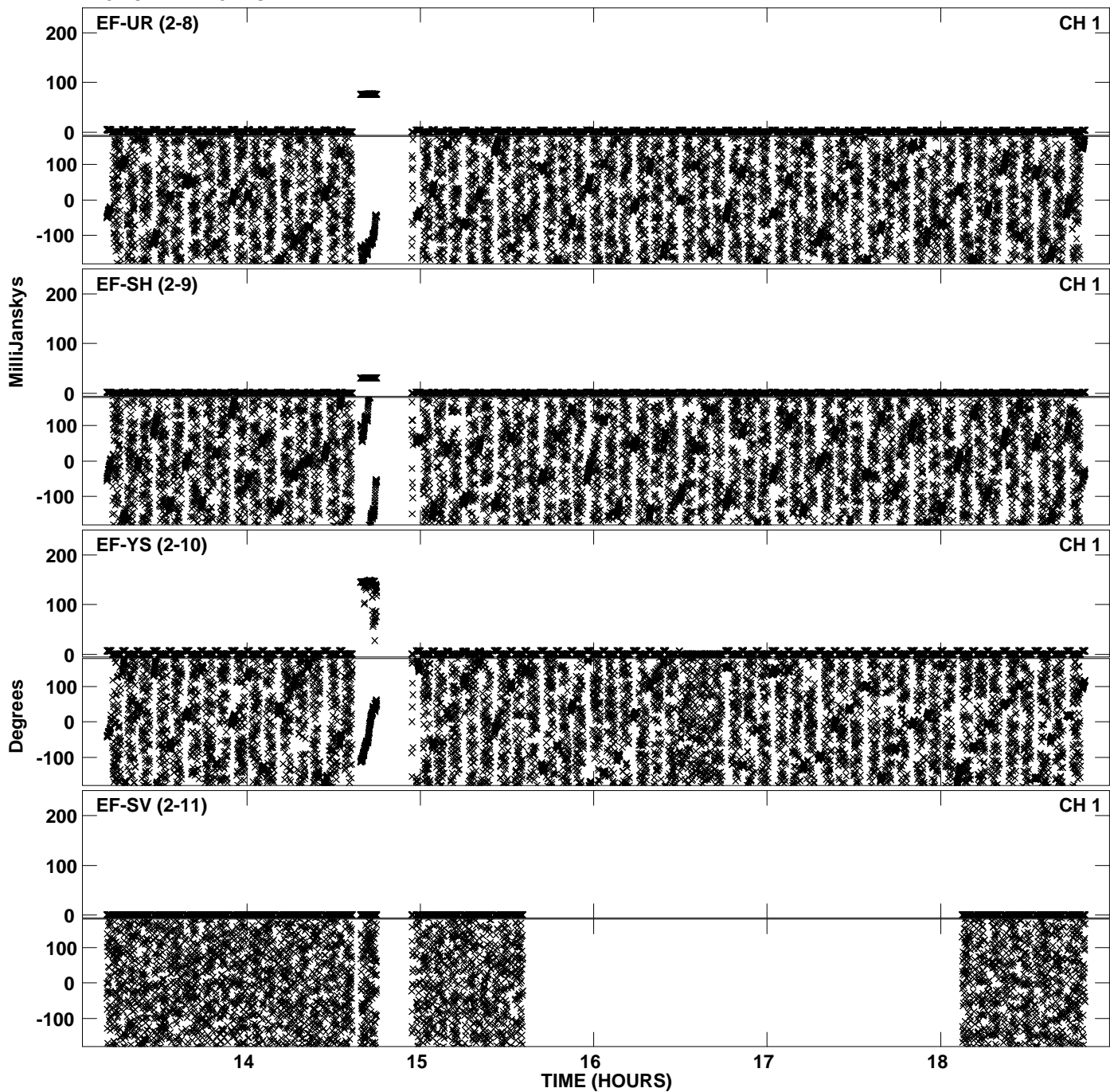

PLot file version 39 created 16-DEC-2011 14:41:50
Amplitude andPhase vs Time for EP068C 1.UVDATA.1 Vect aver.
IF 5 CHAN 1 - 32 STK RR

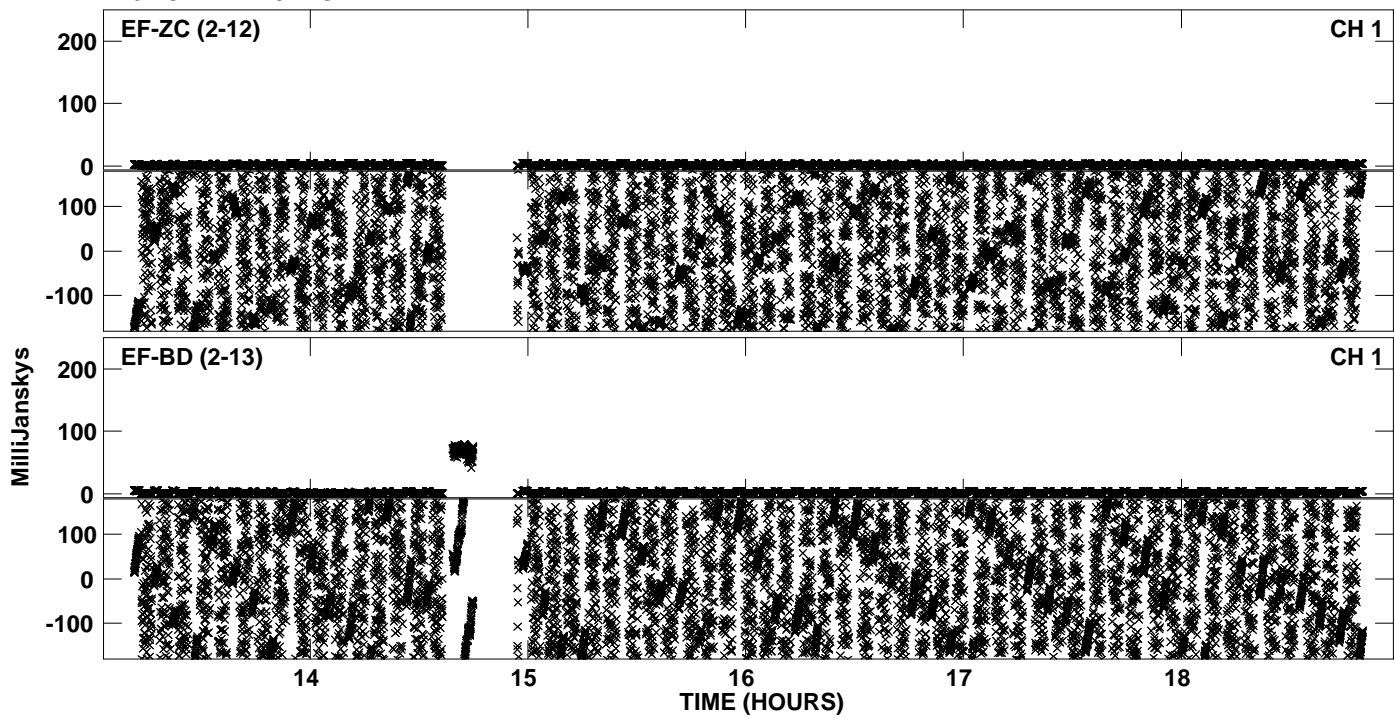

PLot file version 40 created 16-DEC-2011 14:45:45
Amplitude andPhase vs Time for EP068C 1.UVDATA.1 Vect aver.
IF 6 CHAN 1 - 32 STK RR

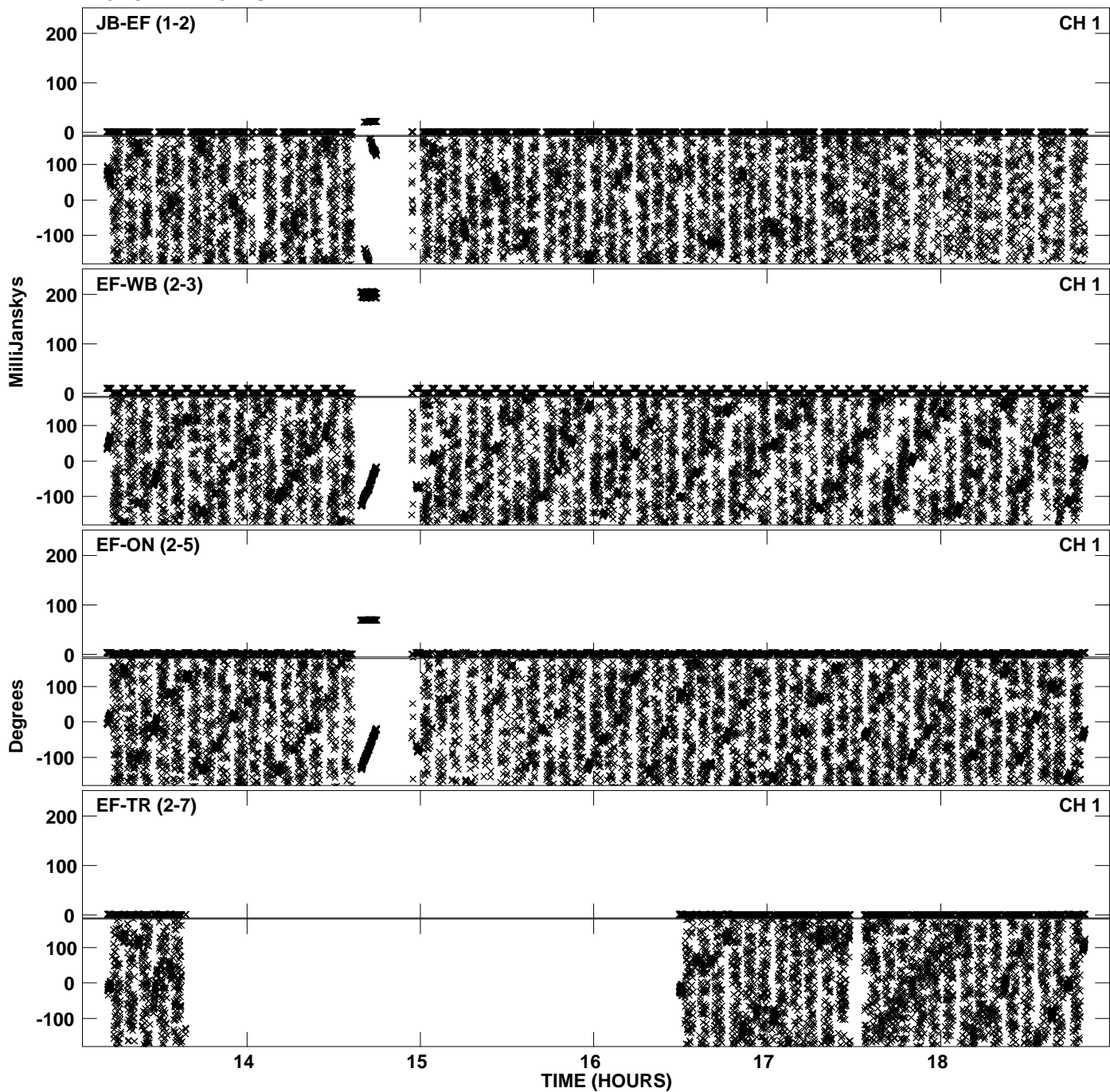

Plot file version 41 created 16-DEC-2011 14:45:45
Amplitude andPhase vs Time for EP068C 1.UVDATA.1 Vect aver.
IF 6 CHAN 1 - 32 STK RR

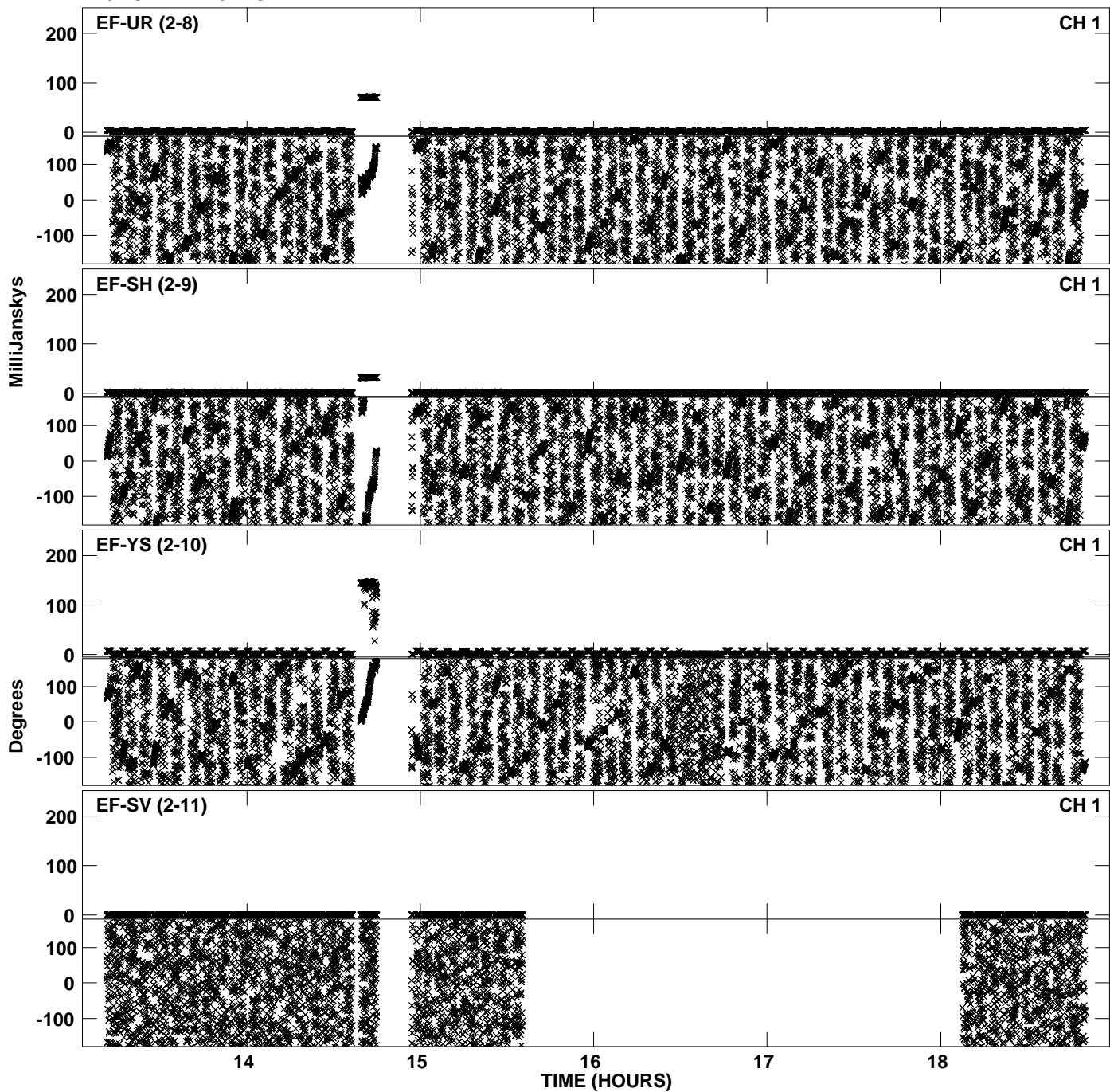

PLot file version 42 created 16-DEC-2011 14:45:46
Amplitude andPhase vs Time for EP068C 1.UVDATA.1 Vect aver.
IF 6 CHAN 1 - 32 STK RR

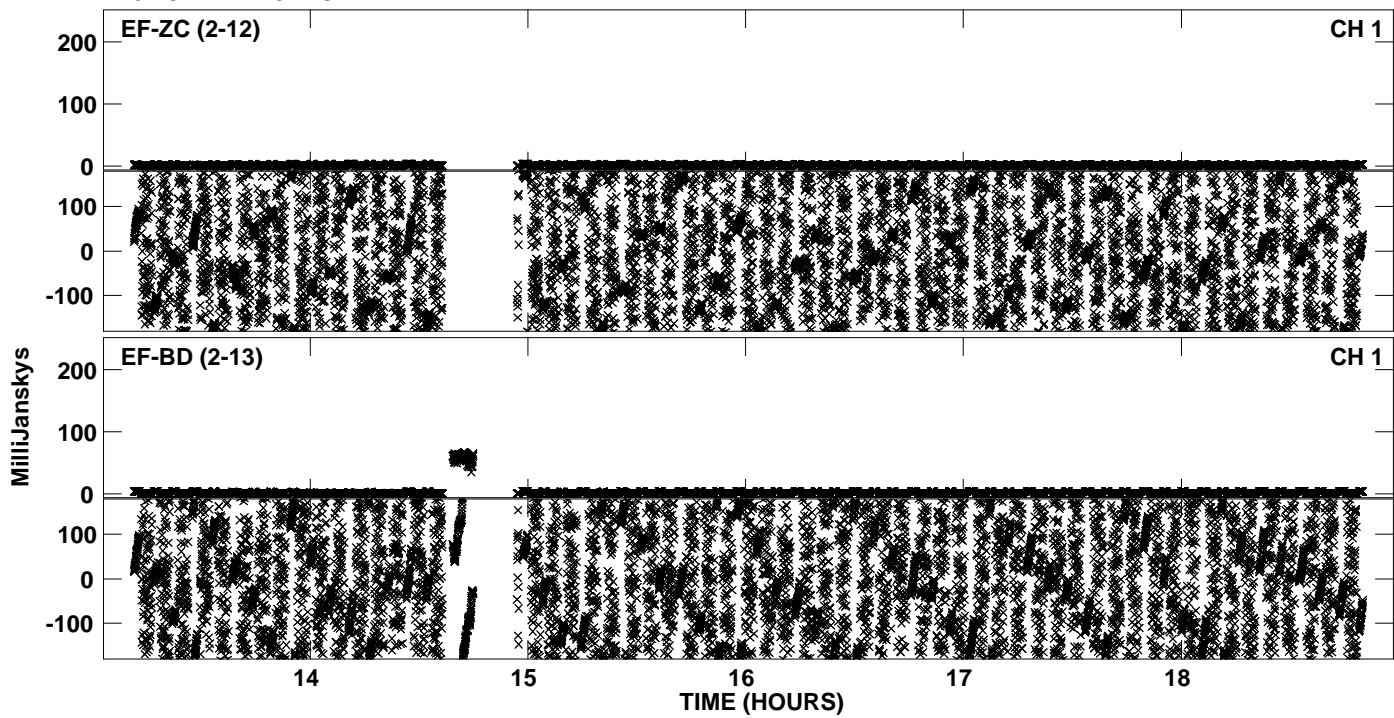

PLot file version 43 created 16-DEC-2011 14:49:11
Amplitude andPhase vs Time for EP068C 1.UVDATA.1 Vect aver.
IF 7 CHAN 1 - 32 STK RR

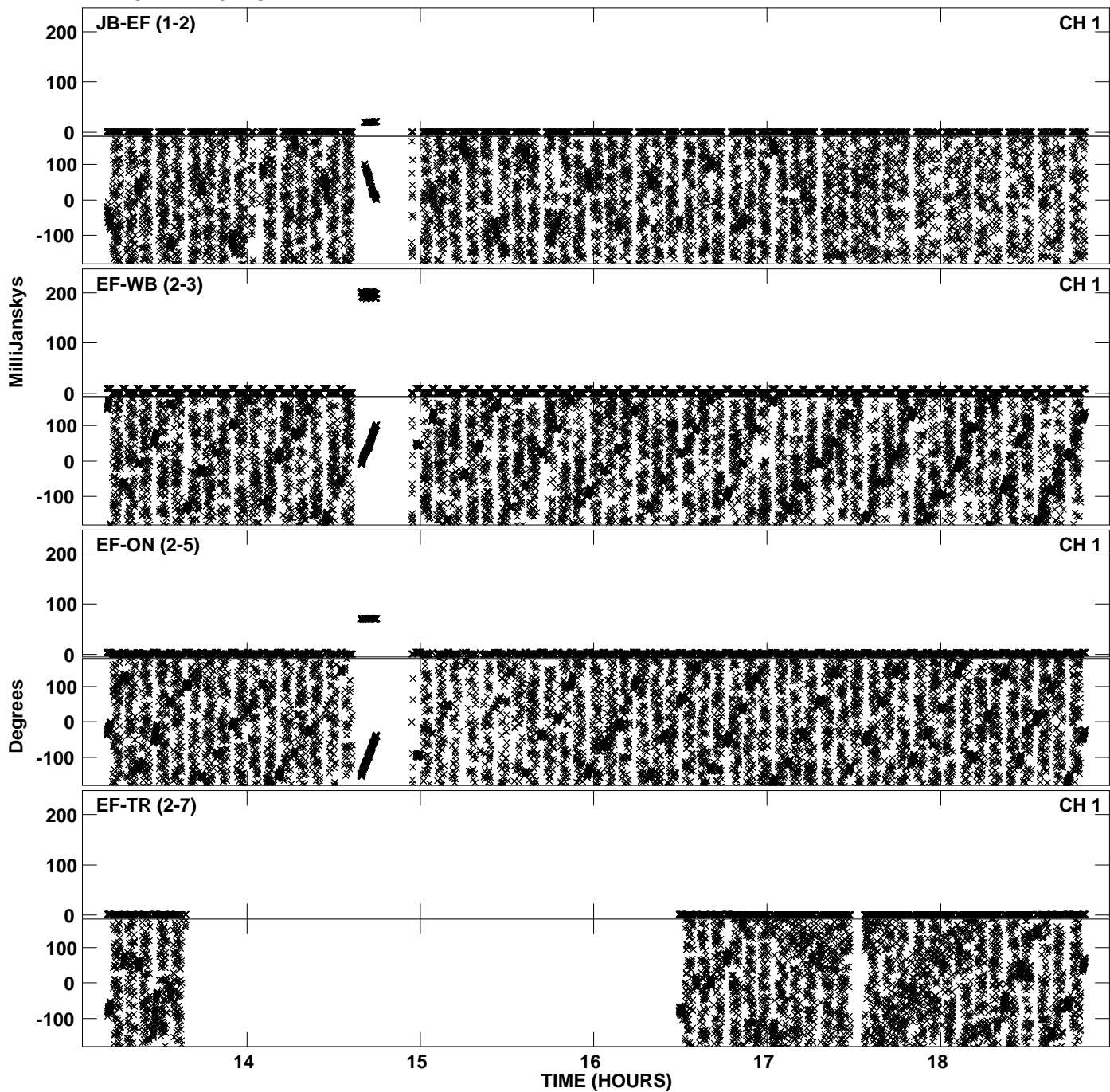

Plot file version 44 created 16-DEC-2011 14:49:12
Amplitude andPhase vs Time for EP068C 1.UVDATA.1 Vect aver.
IF 7 CHAN 1 - 32 STK RR

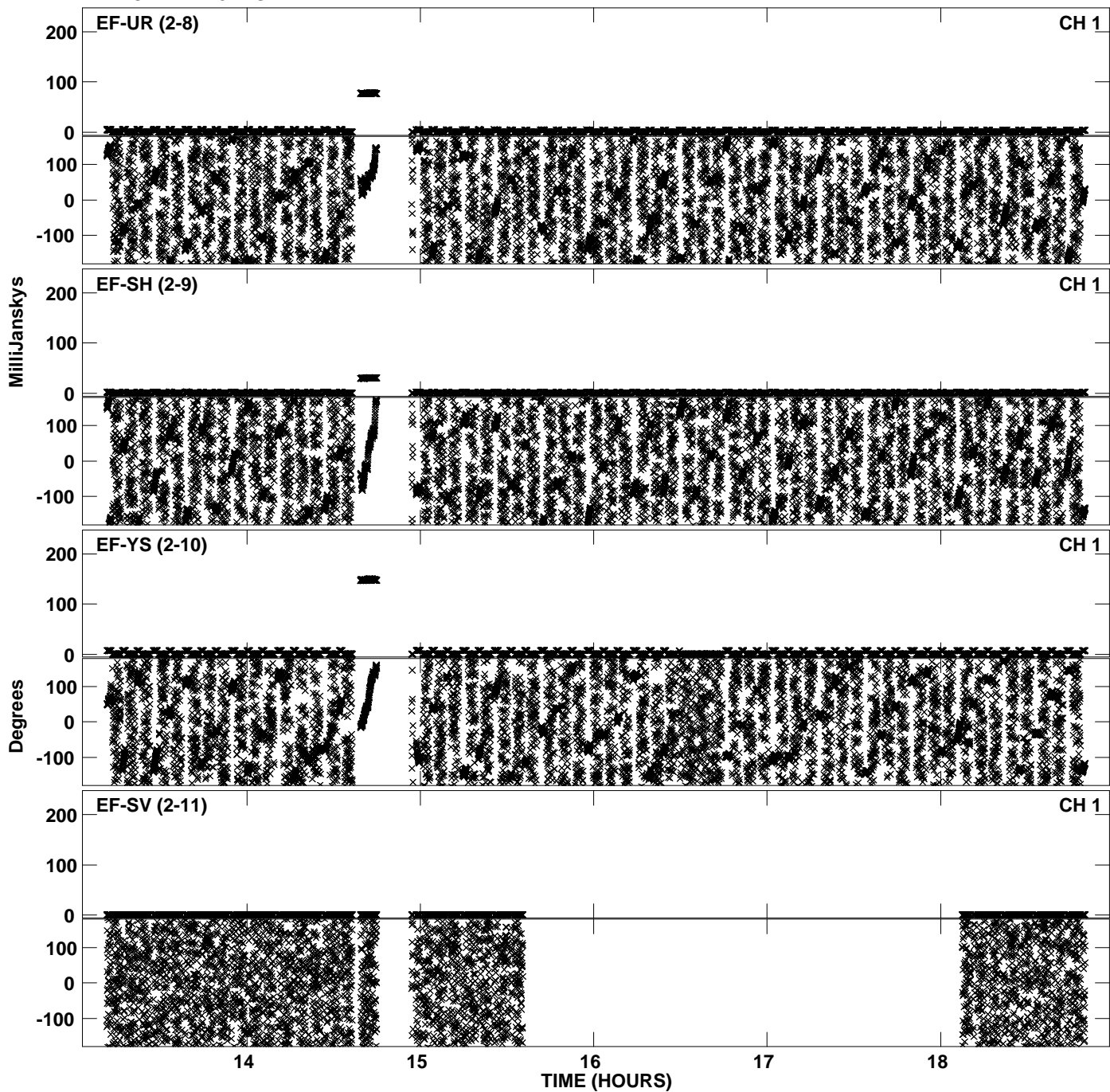

PLot file version 45 created 16-DEC-2011 14:49:12
Amplitude andPhase vs Time for EP068C 1.UVDATA.1 Vect aver.
IF 7 CHAN 1 - 32 STK RR

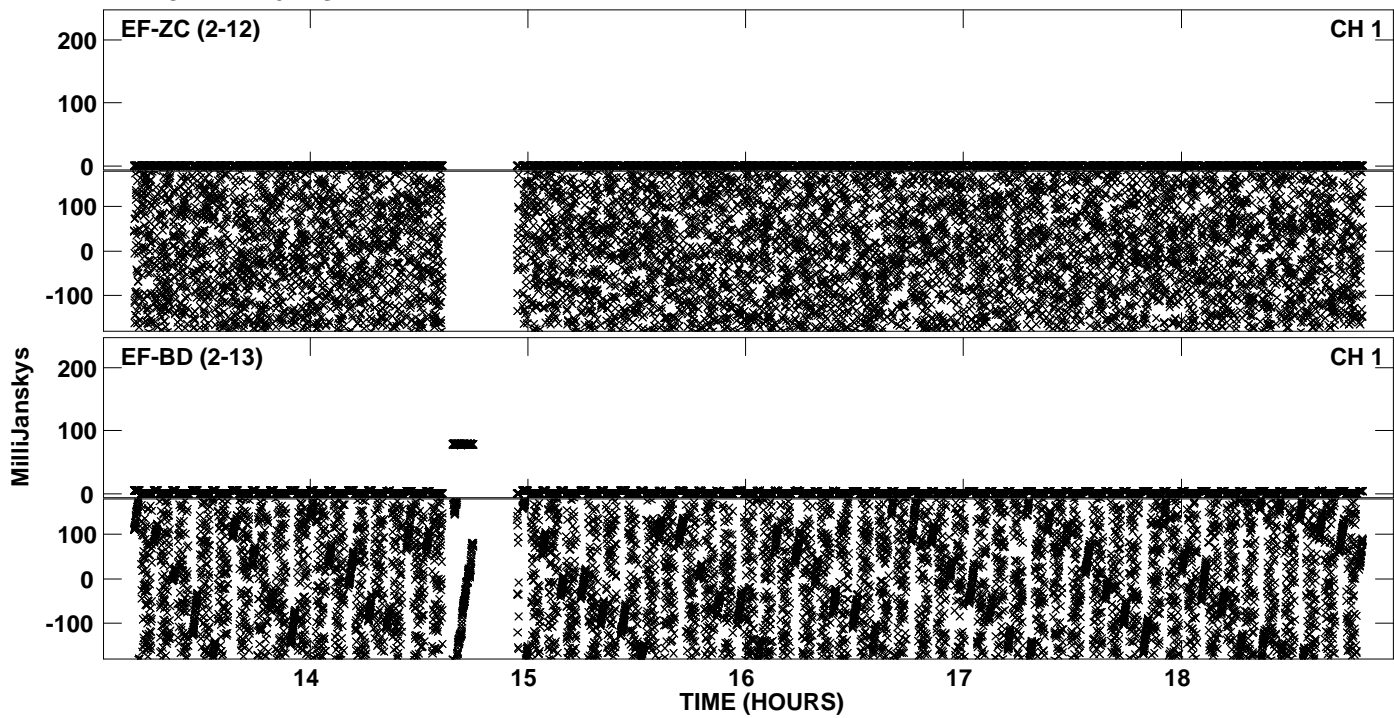

PLot file version 46 created 16-DEC-2011 14:50:24
Amplitude andPhase vs Time for EP068C 1.UVDATA.1 Vect aver.
IF 8 CHAN 1 - 32 STK RR

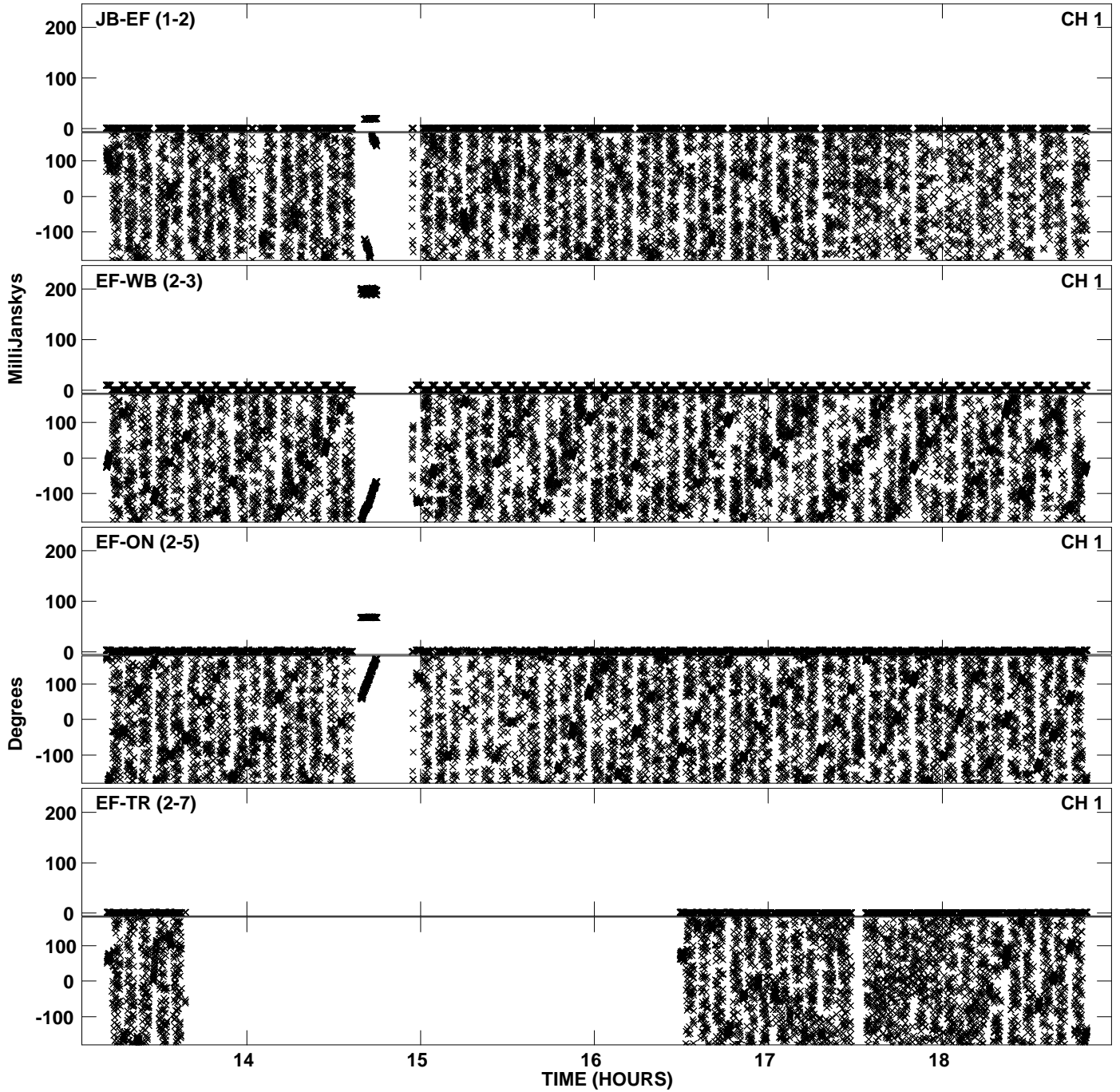

PLot file version 47 created 16-DEC-2011 14:50:24
Amplitude andPhase vs Time for EP068C 1.UVDATA.1 Vect aver.
IF 8 CHAN 1 - 32 STK RR

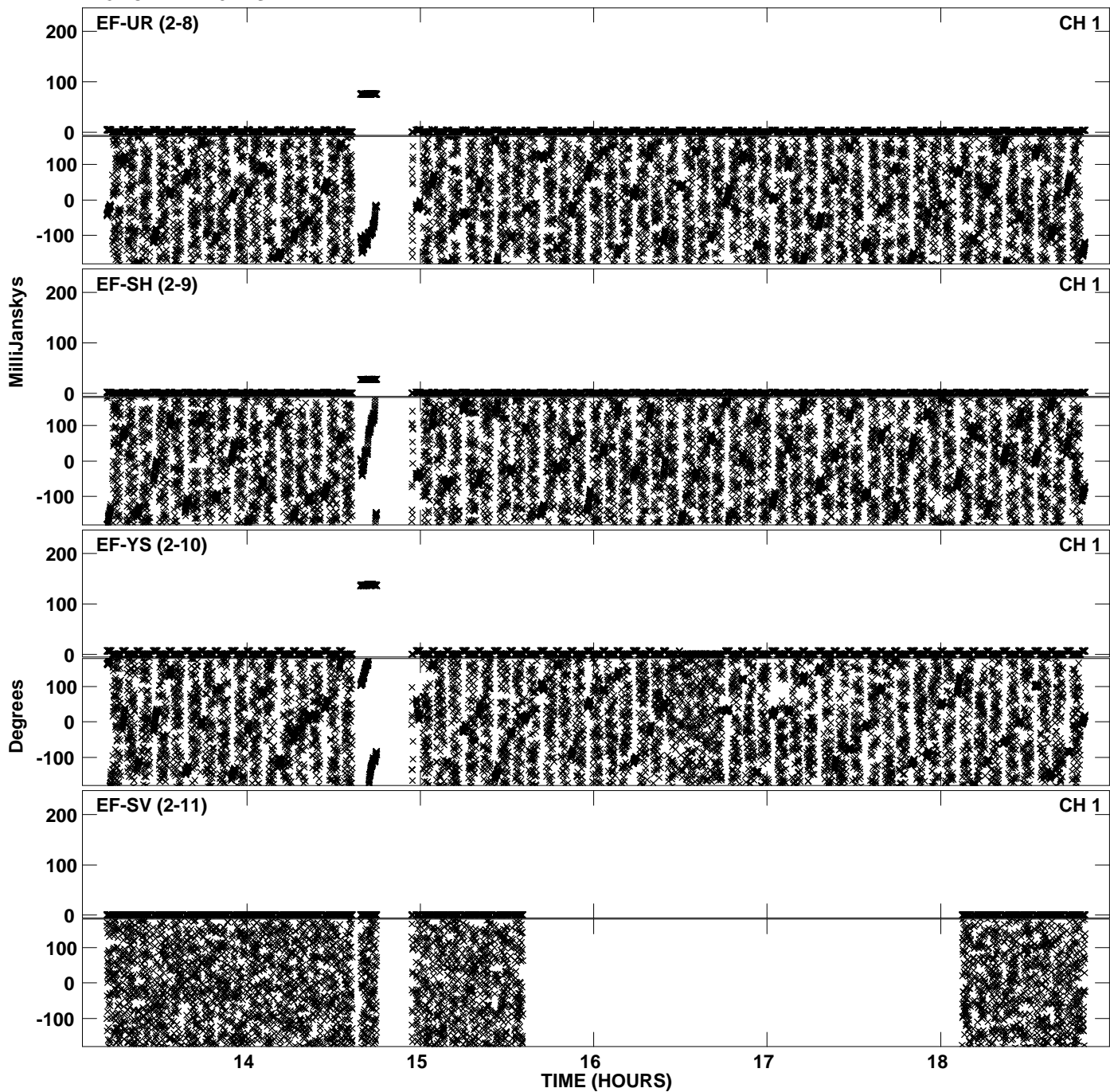

PLot file version 48 created 16-DEC-2011 14:50:24
Amplitude andPhase vs Time for EP068C 1.UVDATA.1 Vect aver.
IF 8 CHAN 1 - 32 STK RR

