

PLot file version 1 created 16-DEC-2011 14:10:21  
Amplitude andPhase vs Time for EP068C 2.UVDATA.1 Vect aver.  
IF 1 CHAN 1 - 32 STK LL

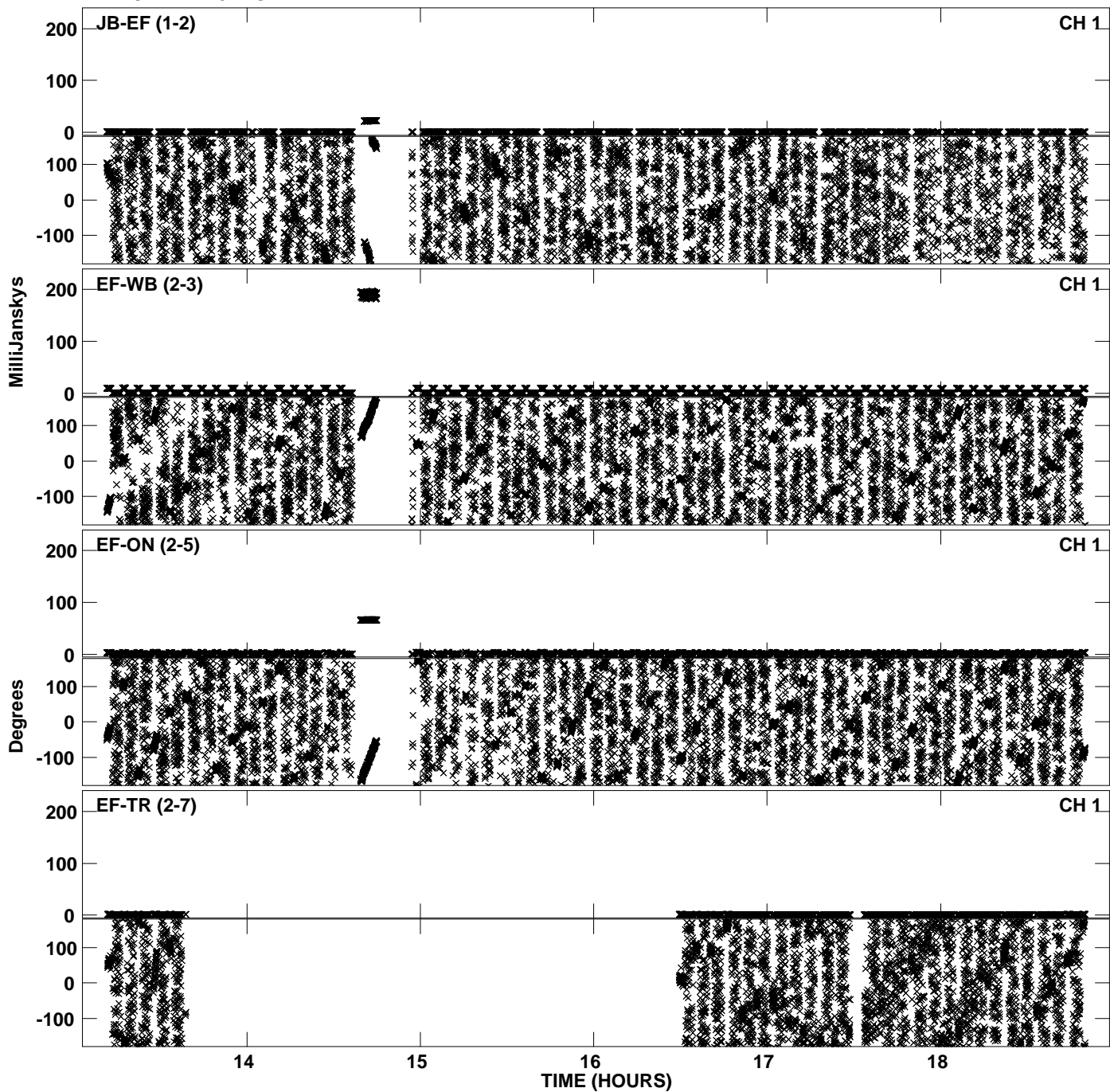

Plot file version 2 created 16-DEC-2011 14:10:21  
Amplitude andPhase vs Time for EP068C 2.UVDATA.1 Vect aver.  
IF 1 CHAN 1 - 32 STK LL

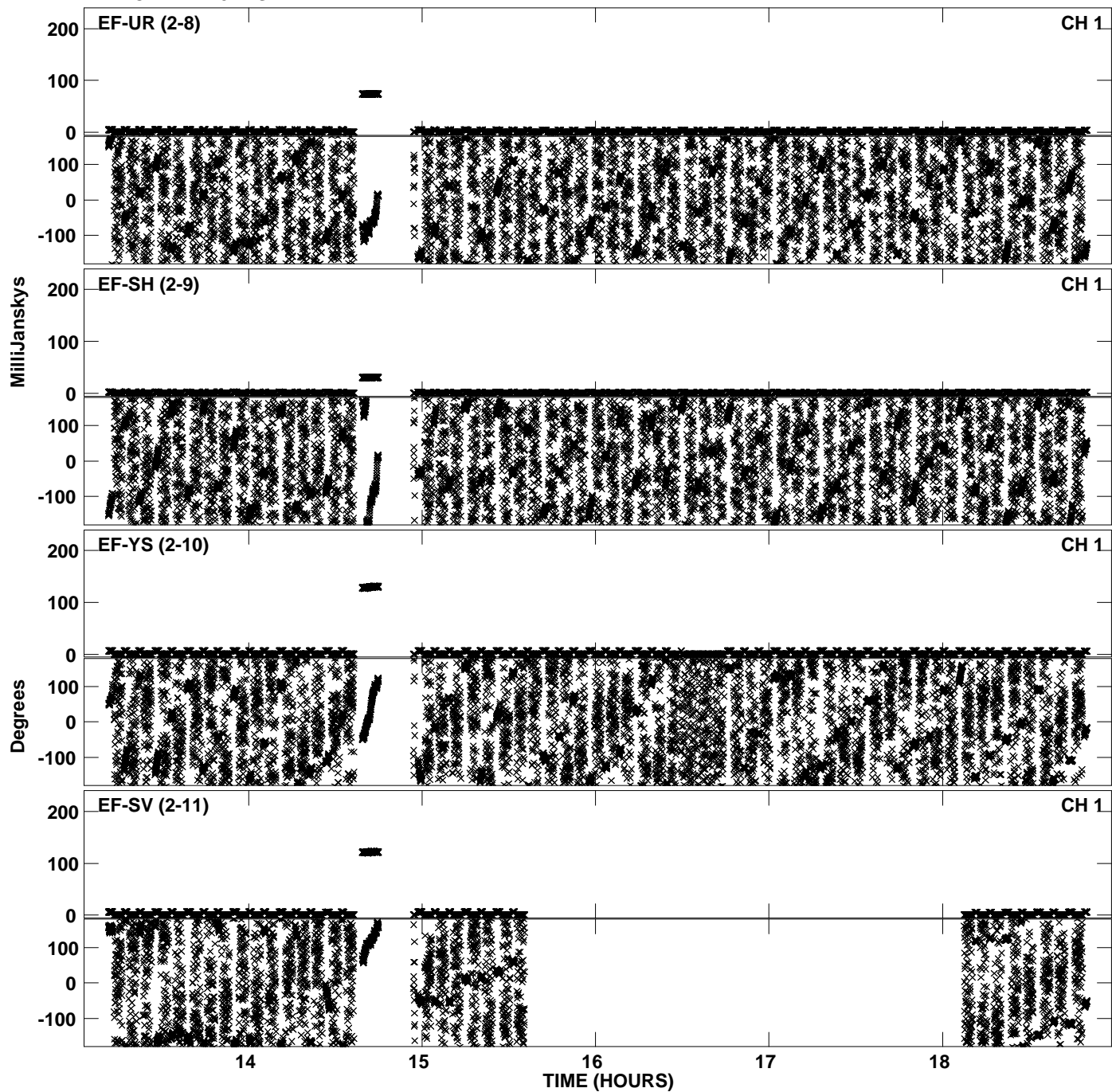

PLot file version 3 created 16-DEC-2011 14:10:24  
Amplitude andPhase vs Time for EP068C 2.UVDATA.1 Vect aver.  
IF 1 CHAN 1 - 32 STK LL

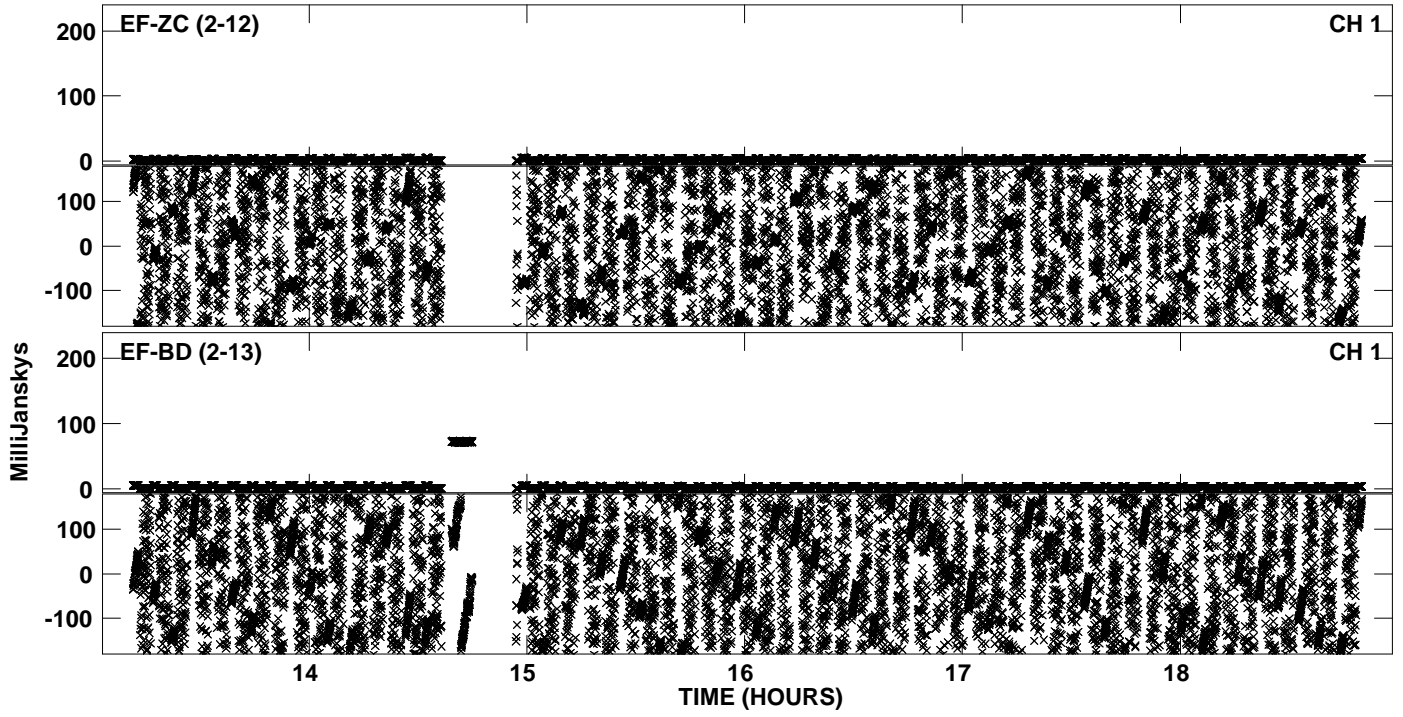

PLot file version 4 created 16-DEC-2011 14:12:20  
Amplitude andPhase vs Time for EP068C 2.UVDATA.1 Vect aver.  
IF 2 CHAN 1 - 32 STK LL

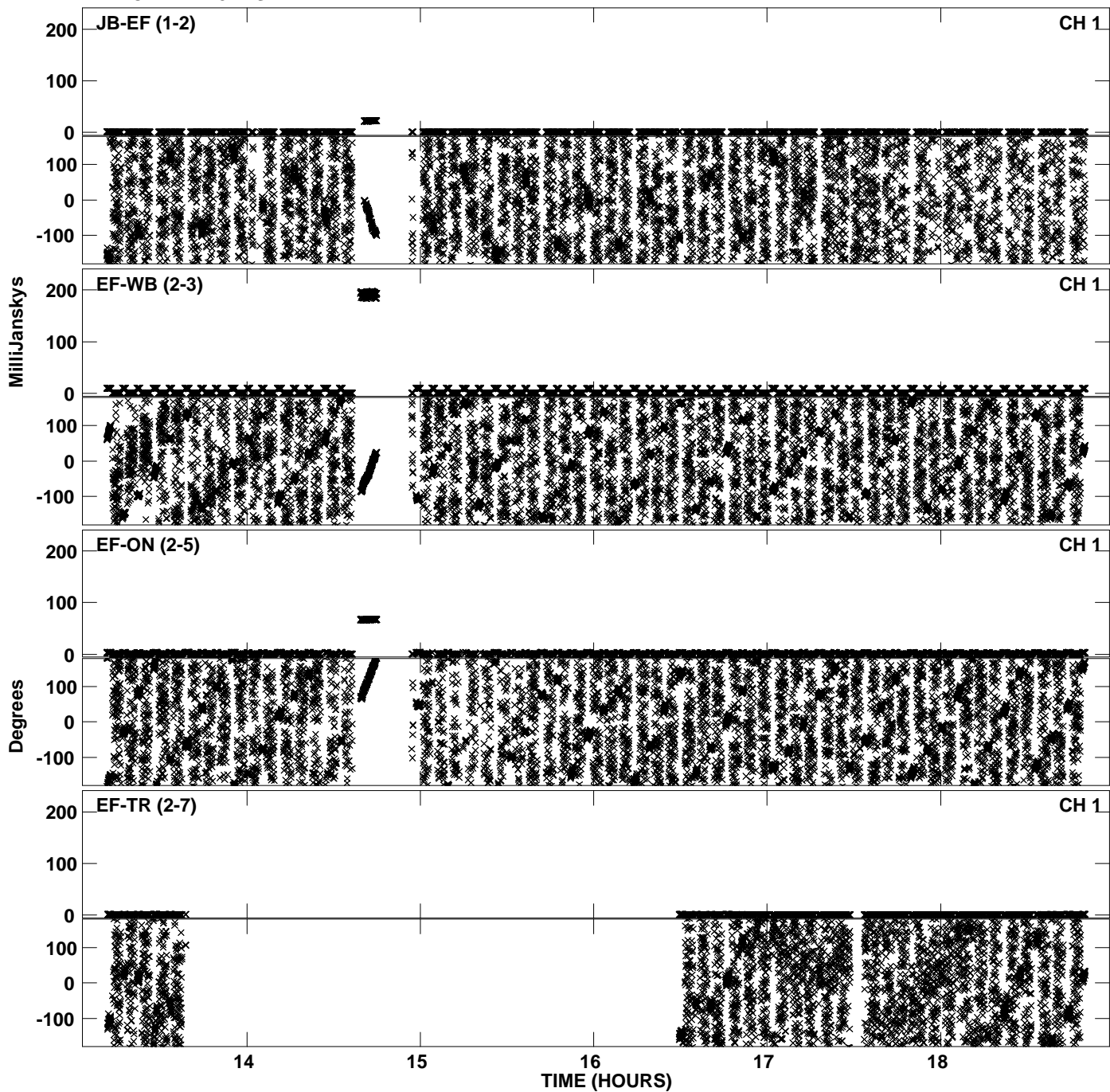

Plot file version 5 created 16-DEC-2011 14:12:21  
Amplitude andPhase vs Time for EP068C 2.UVDATA.1 Vect aver.  
IF 2 CHAN 1 - 32 STK LL

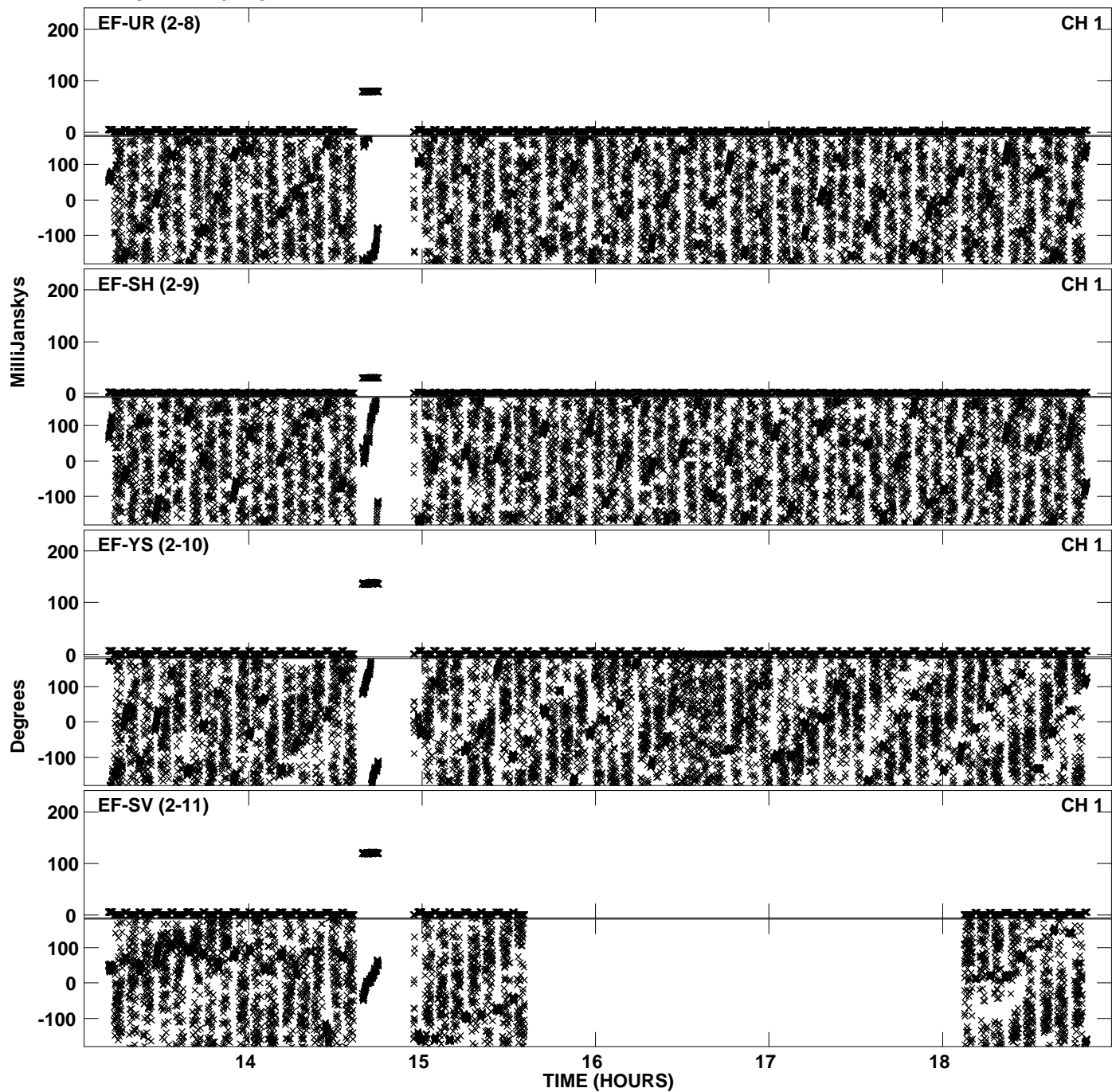

PLot file version 6 created 16-DEC-2011 14:12:22  
Amplitude andPhase vs Time for EP068C 2.UVDATA.1 Vect aver.  
IF 2 CHAN 1 - 32 STK LL

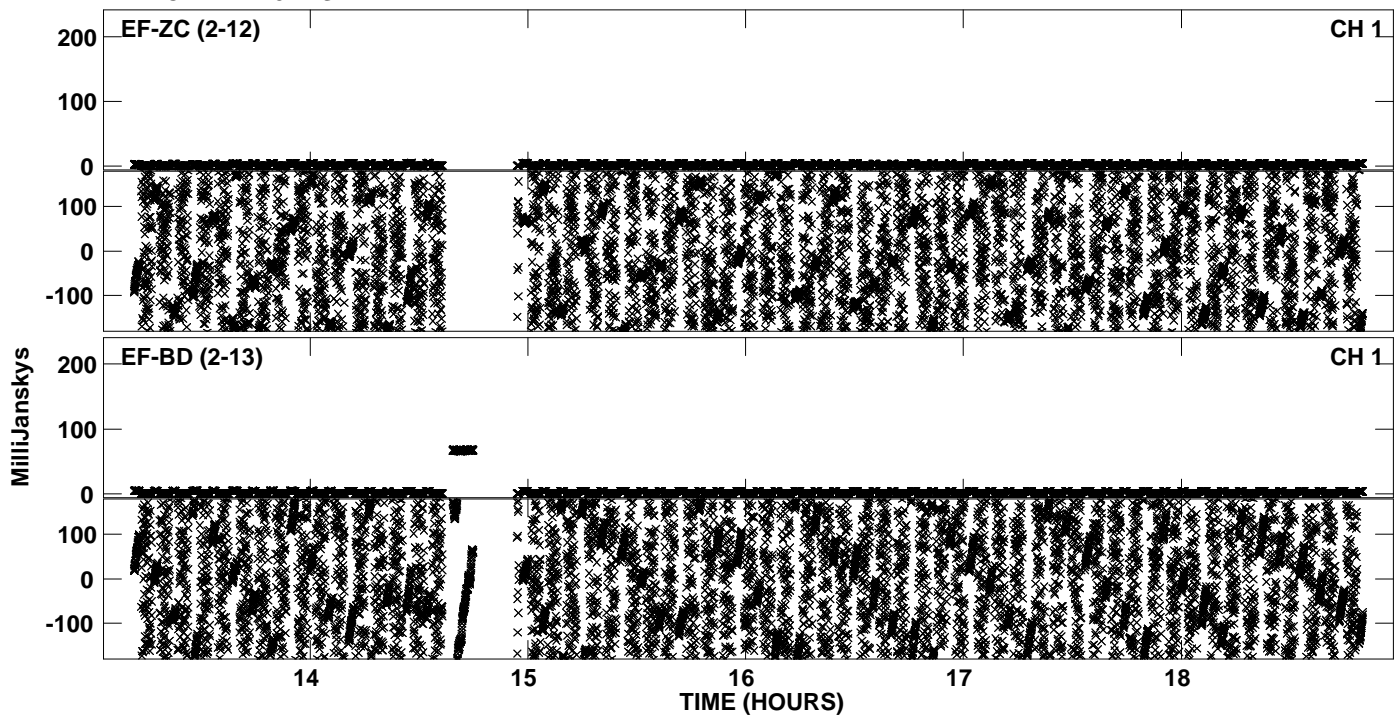

PLot file version 7 created 16-DEC-2011 14:14:47  
Amplitude andPhase vs Time for EP068C 2.UVDATA.1 Vect aver.  
IF 3 CHAN 1 - 32 STK LL

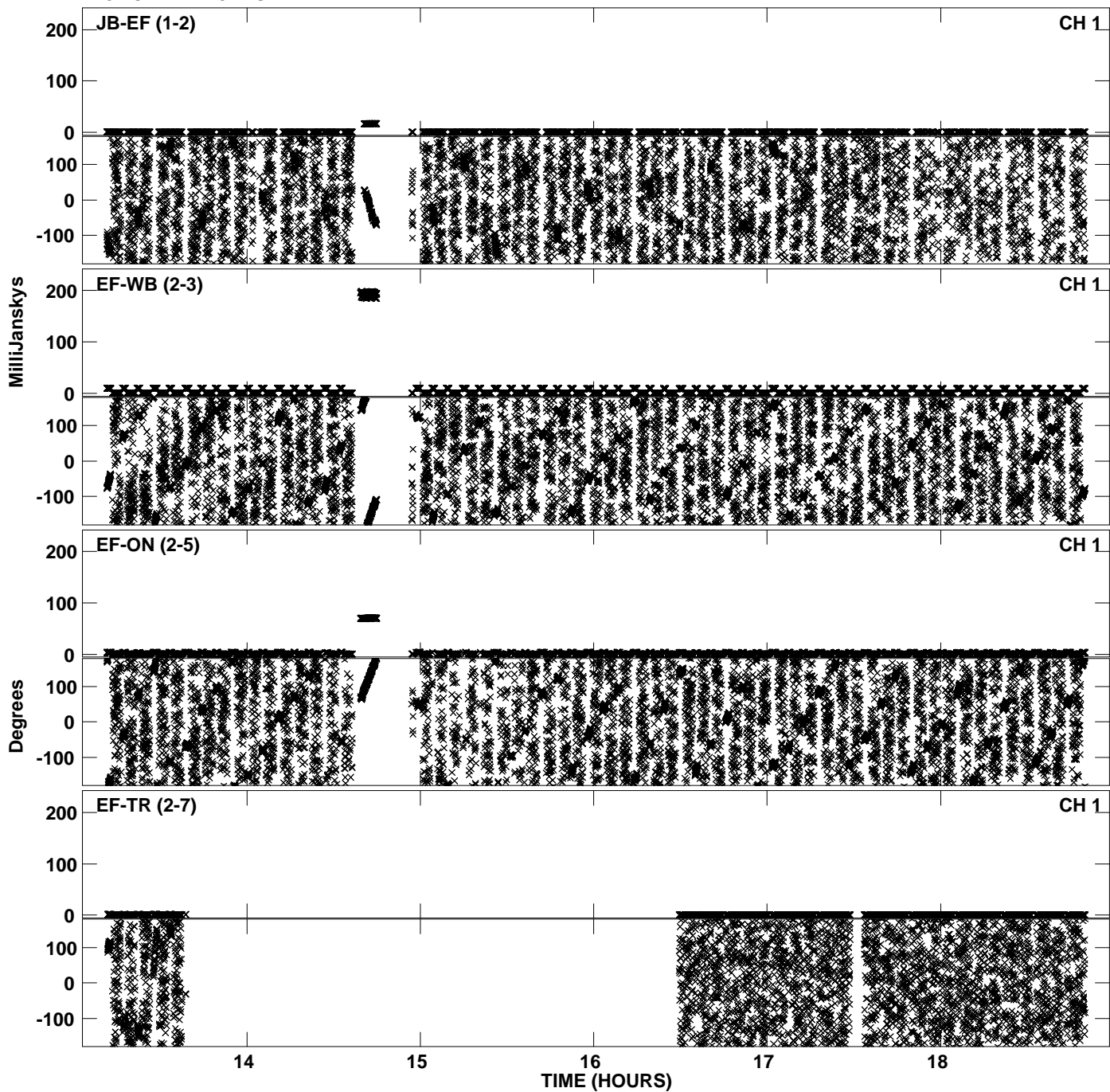

PLot file version 8 created 16-DEC-2011 14:14:47  
Amplitude andPhase vs Time for EP068C 2.UVDATA.1 Vect aver.  
IF 3 CHAN 1 - 32 STK LL

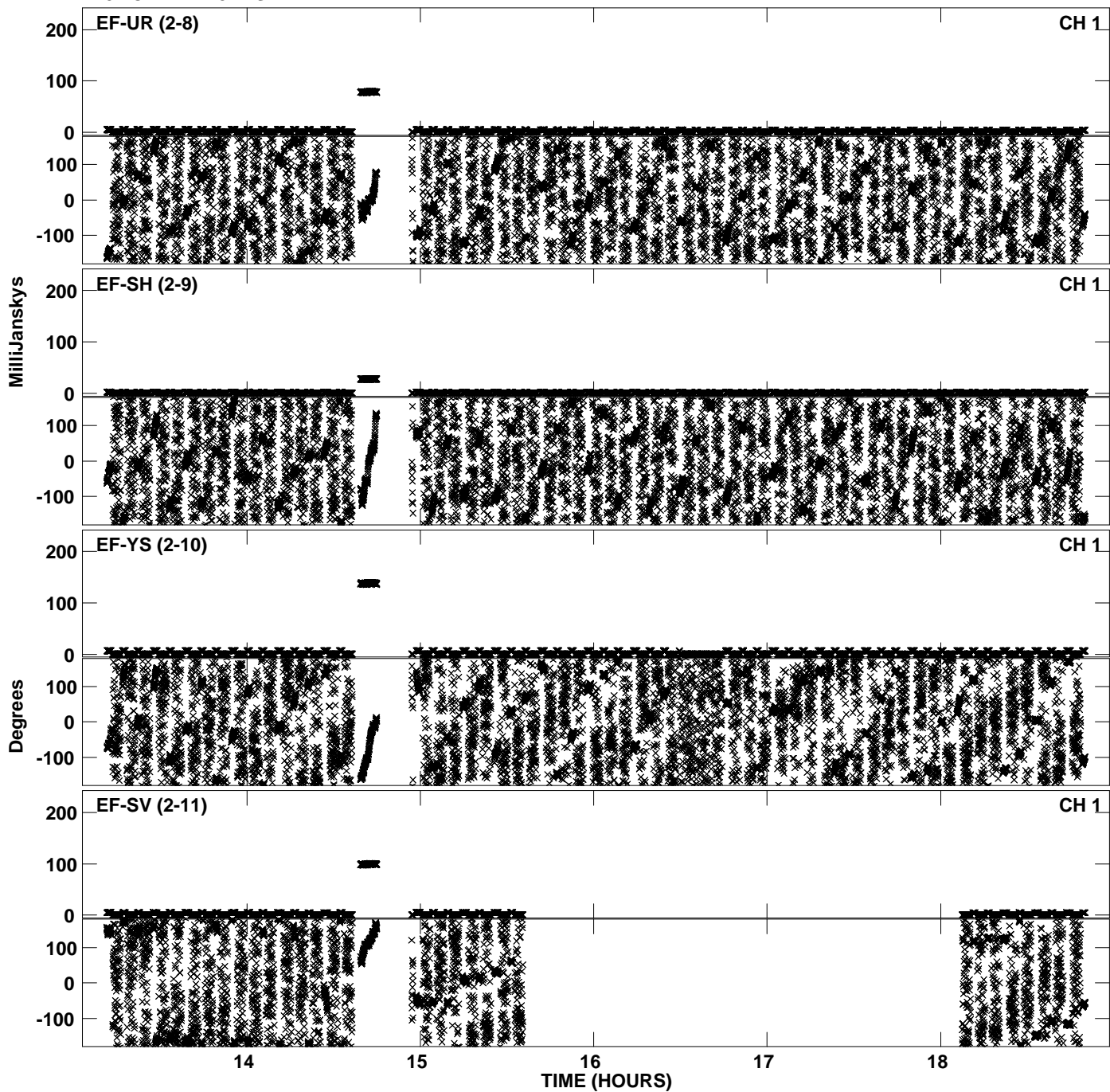



PLot file version 9 created 16-DEC-2011 14:14:48  
Amplitude andPhase vs Time for EP068C 2.UVDATA.1 Vect aver.  
IF 3 CHAN 1 - 32 STK LL

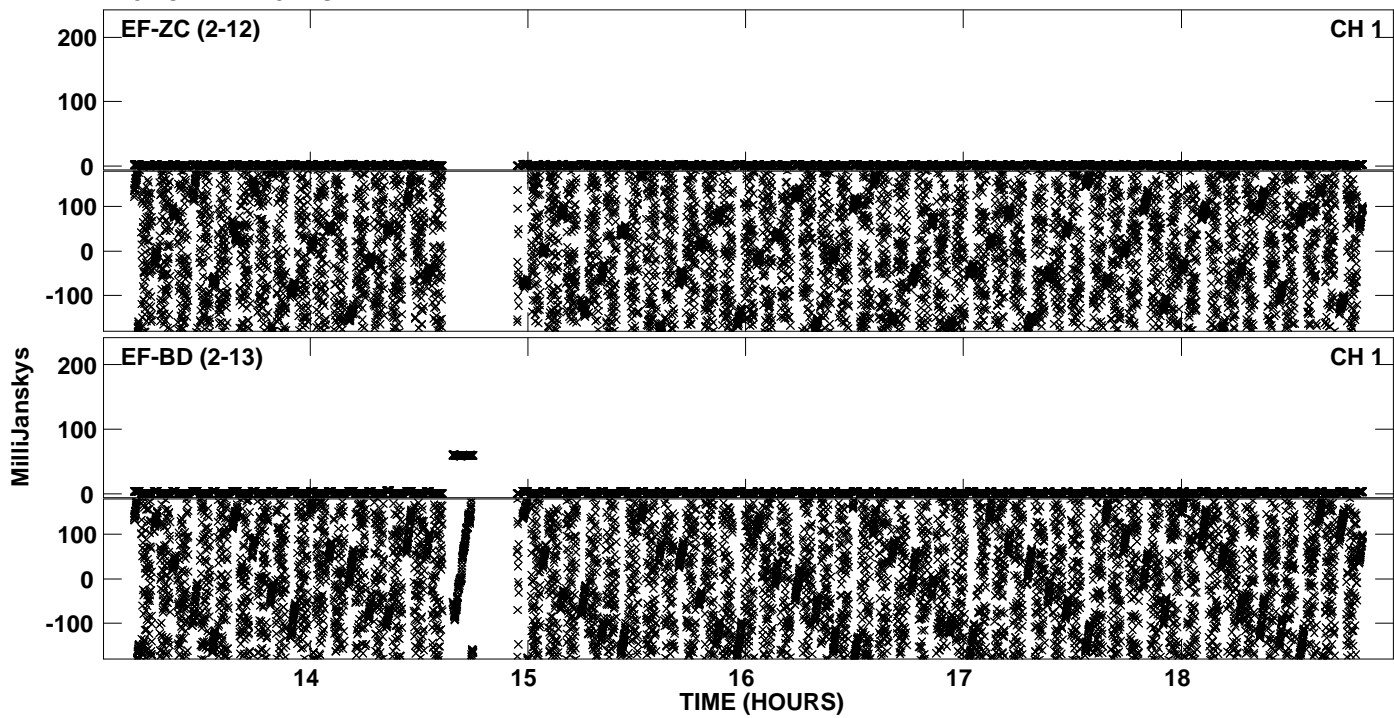

PLot file version 10 created 16-DEC-2011 14:17:19  
Amplitude andPhase vs Time for EP068C 2.UVDATA.1 Vect aver.  
IF 4 CHAN 1 - 32 STK LL

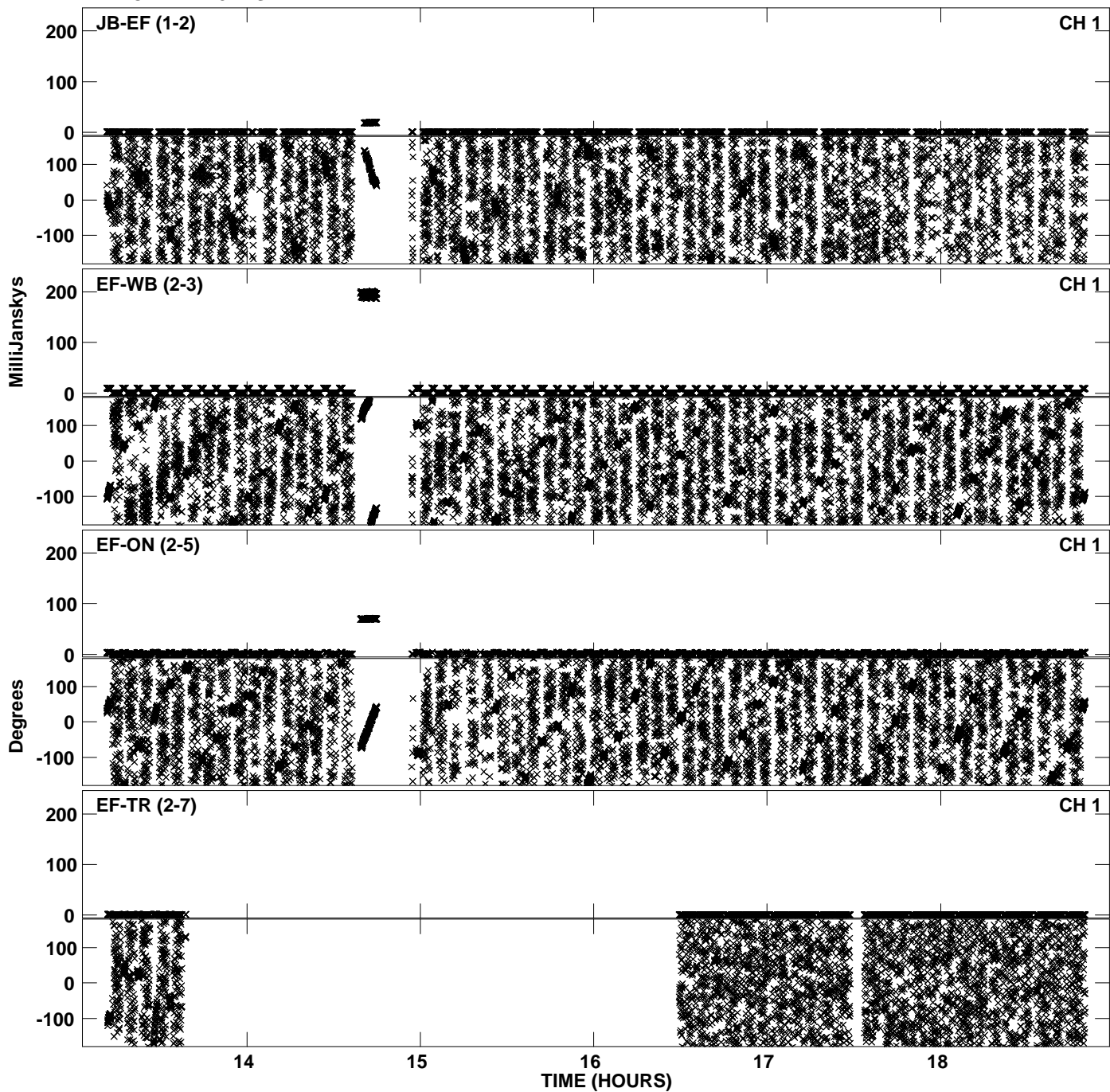

PLot file version 11 created 16-DEC-2011 14:17:20  
Amplitude andPhase vs Time for EP068C 2.UVDATA.1 Vect aver.  
IF 4 CHAN 1 - 32 STK LL

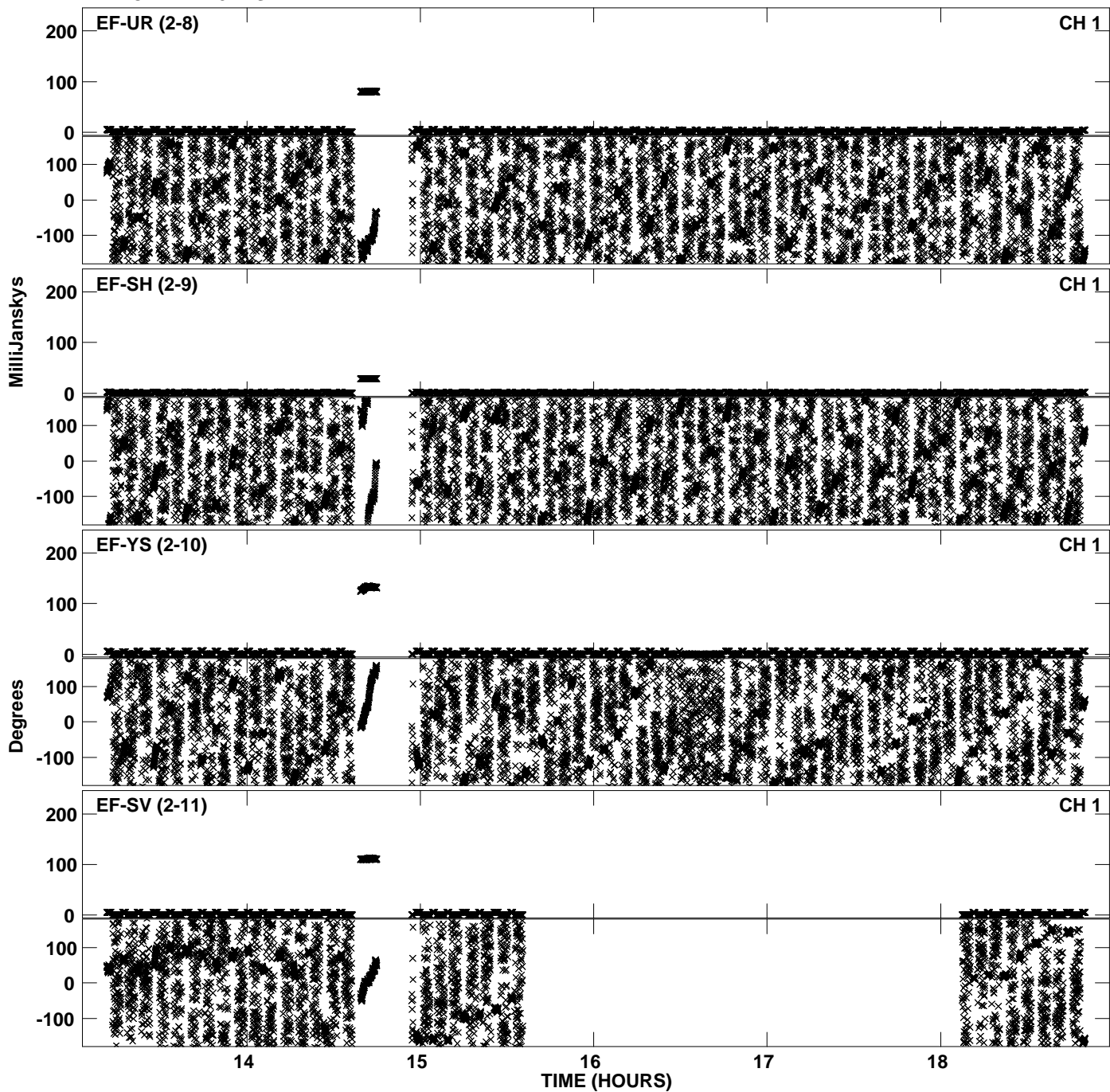

PLot file version 12 created 16-DEC-2011 14:17:20  
Amplitude andPhase vs Time for EP068C 2.UVDATA.1 Vect aver.  
IF 4 CHAN 1 - 32 STK LL

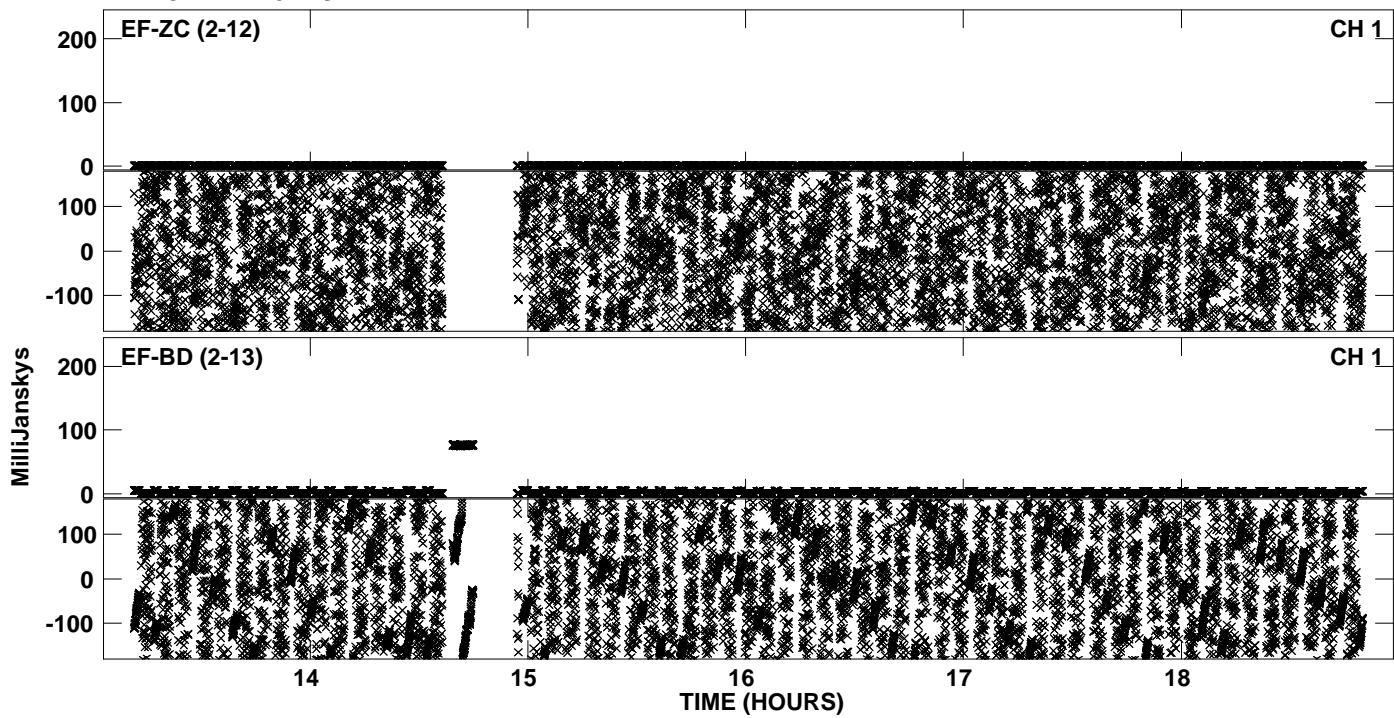

Plot file version 13 created 16-DEC-2011 14:20:00  
Amplitude andPhase vs Time for EP068C 2.UVDATA.1 Vect aver.  
IF 5 CHAN 1 - 32 STK LL

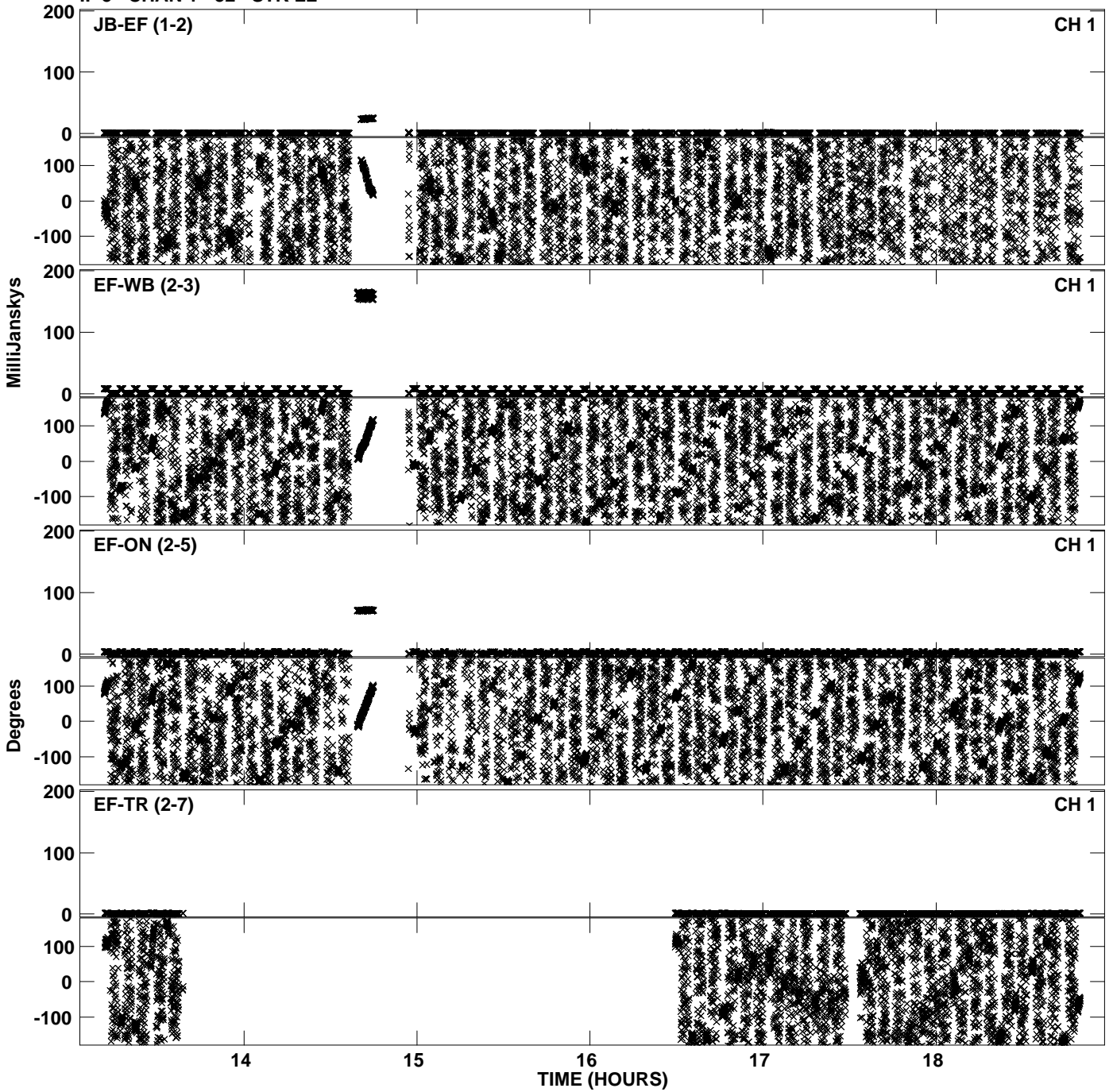

Plot file version 14 created 16-DEC-2011 14:20:01  
Amplitude and Phase vs Time for EP068C 2.UVDATA.1 Vect aver.  
IF 5 CHAN 1 - 32 STK LL

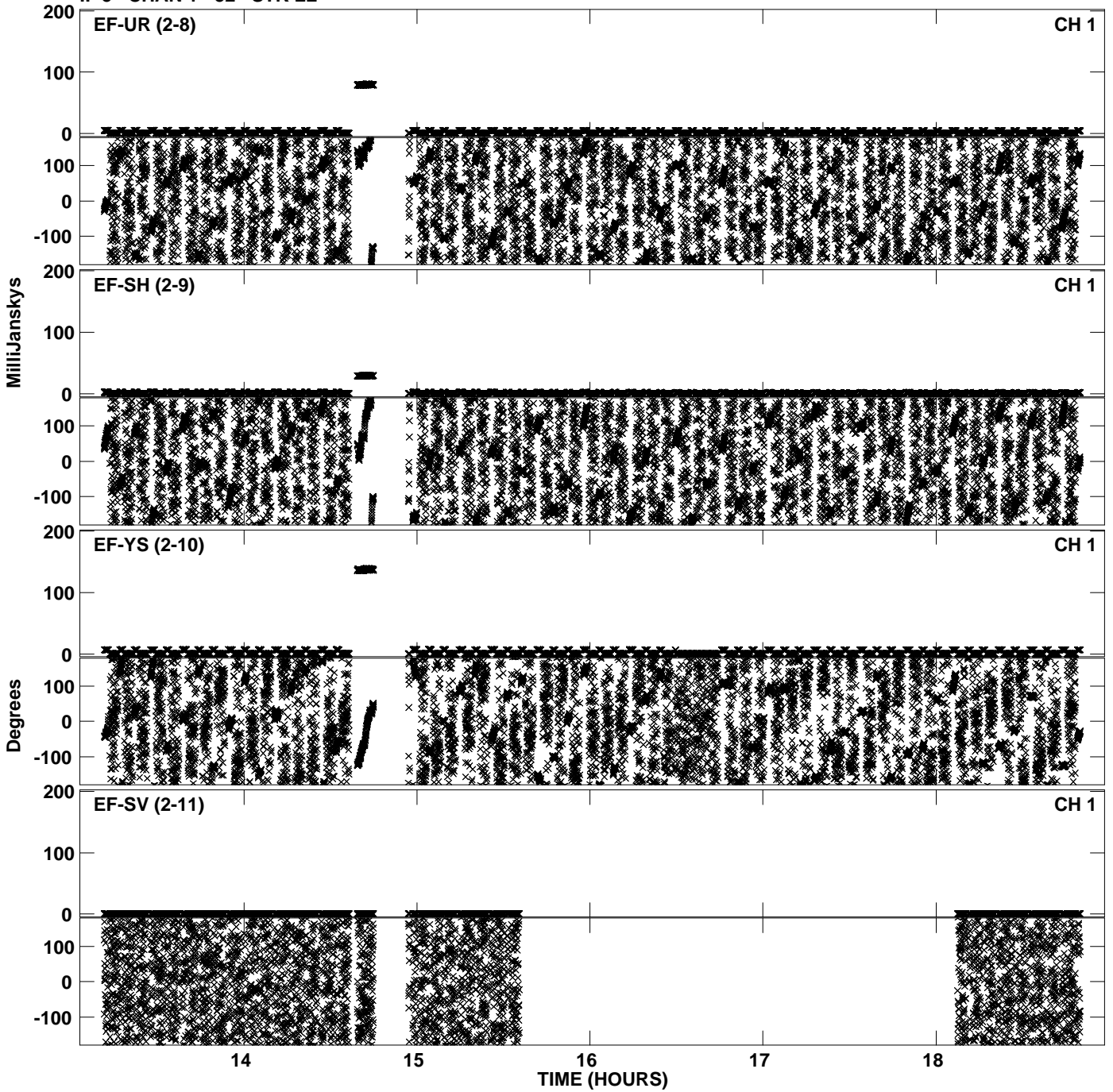

PLot file version 15 created 16-DEC-2011 14:20:02  
Amplitude andPhase vs Time for EP068C 2.UVDATA.1 Vect aver.  
IF 5 CHAN 1 - 32 STK LL

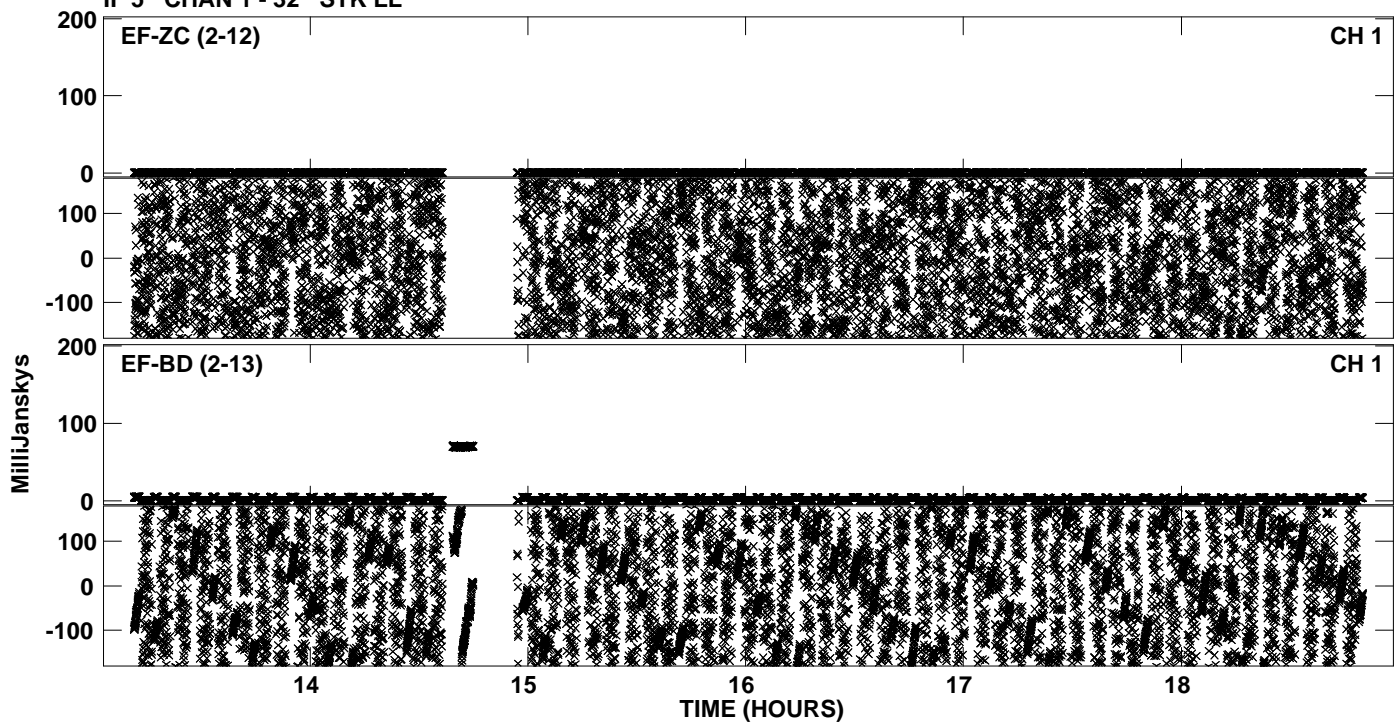

PLot file version 16 created 16-DEC-2011 14:24:03  
Amplitude andPhase vs Time for EP068C 2.UVDATA.1 Vect aver.  
IF 6 CHAN 1 - 32 STK LL

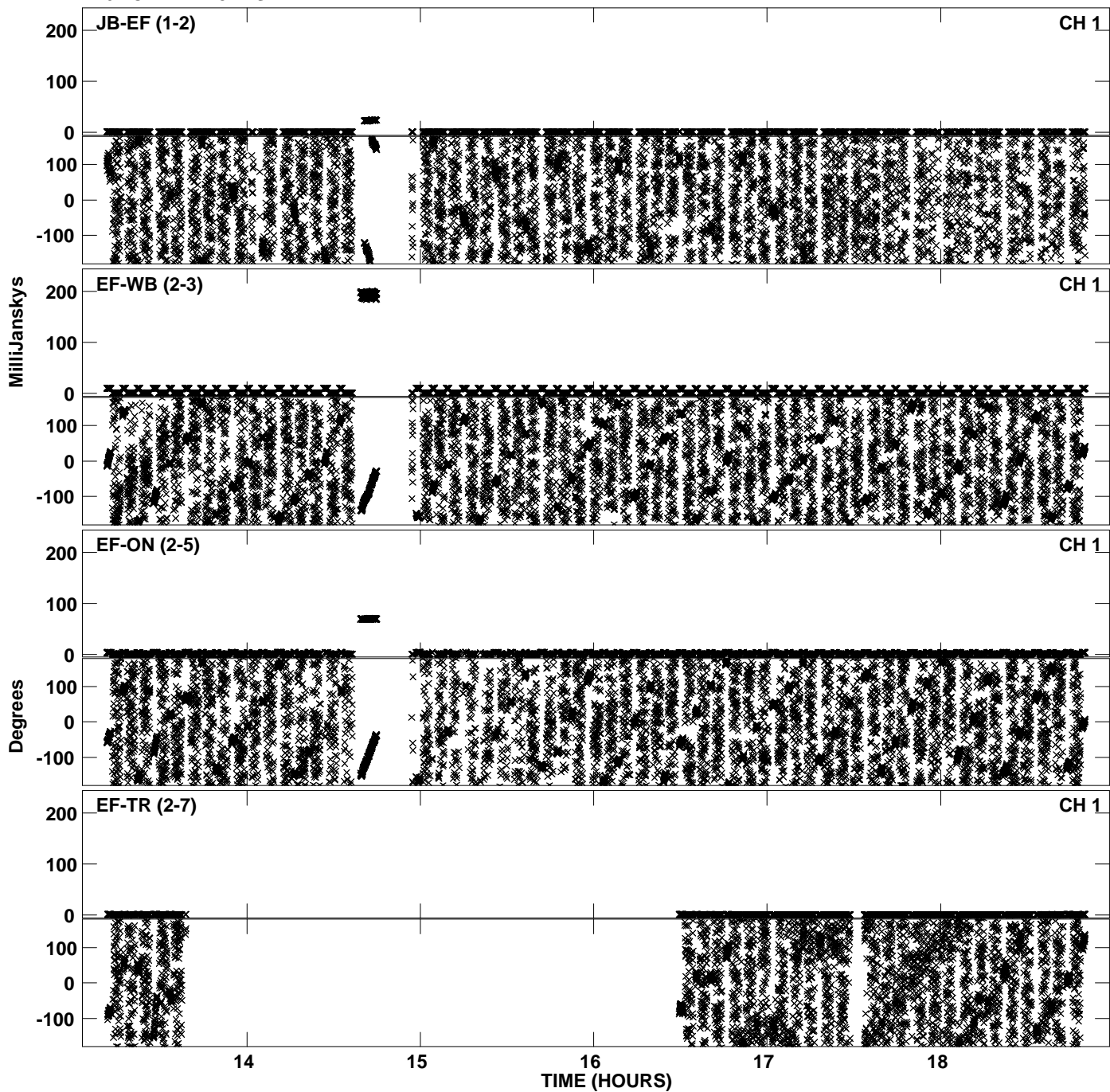



Plot file version 17 created 16-DEC-2011 14:24:03  
Amplitude andPhase vs Time for EP068C 2.UVDATA.1 Vect aver.  
IF 6 CHAN 1 - 32 STK LL

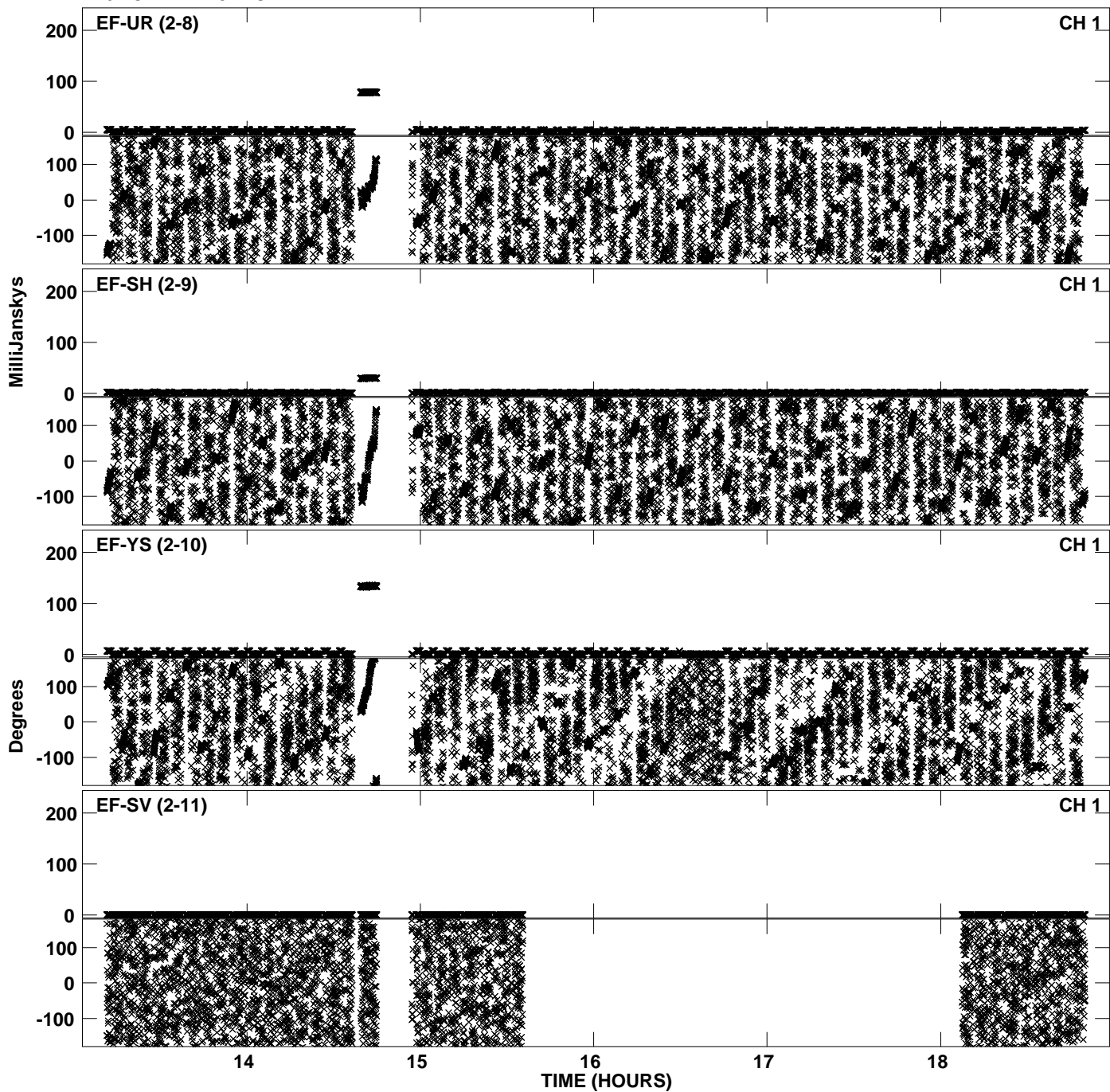

PLot file version 18 created 16-DEC-2011 14:24:04  
Amplitude andPhase vs Time for EP068C 2.UVDATA.1 Vect aver.  
IF 6 CHAN 1 - 32 STK LL

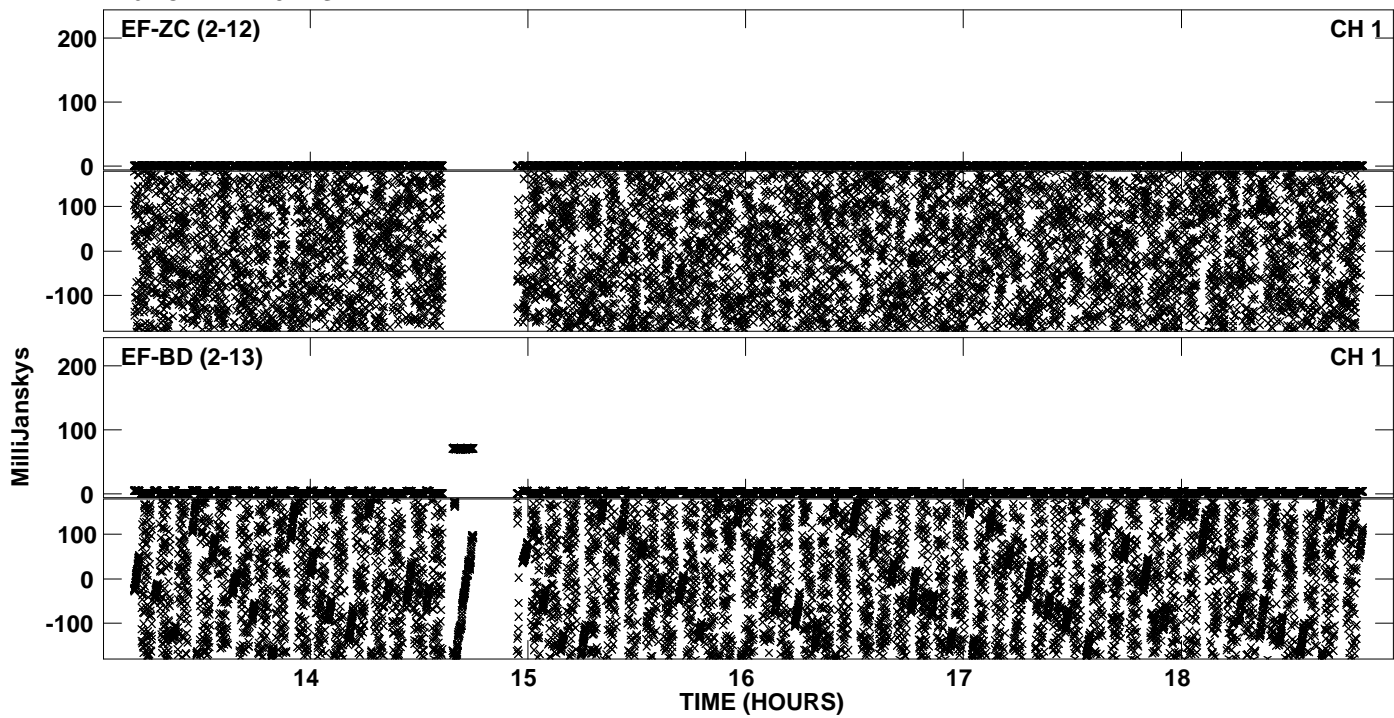

PLot file version 19 created 16-DEC-2011 14:27:45  
Amplitude andPhase vs Time for EP068C 2.UVDATA.1 Vect aver.  
IF 7 CHAN 1 - 32 STK LL

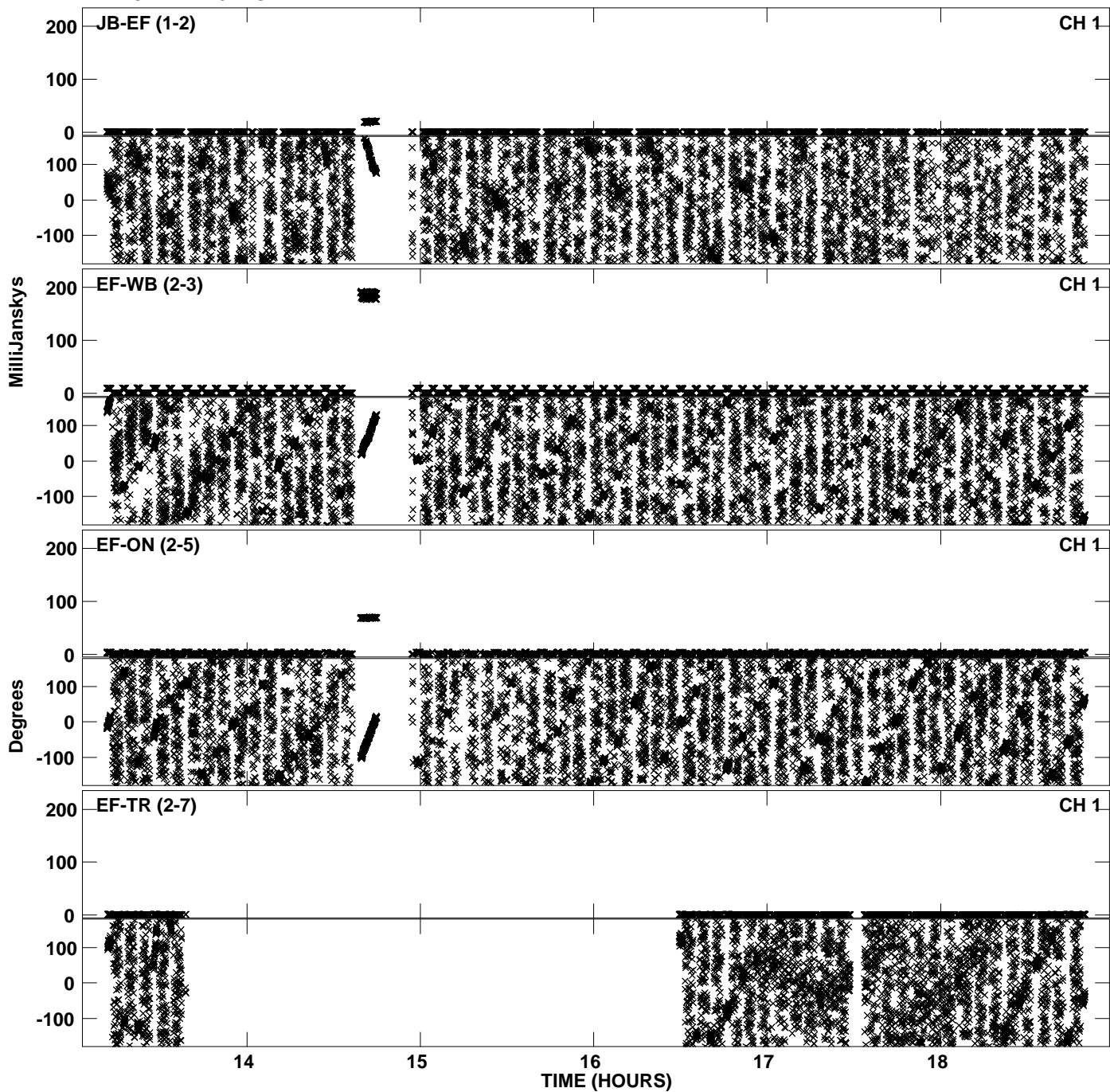

Plot file version 20 created 16-DEC-2011 14:27:45  
Amplitude andPhase vs Time for EP068C 2.UVDATA.1 Vect aver.  
IF 7 CHAN 1 - 32 STK LL

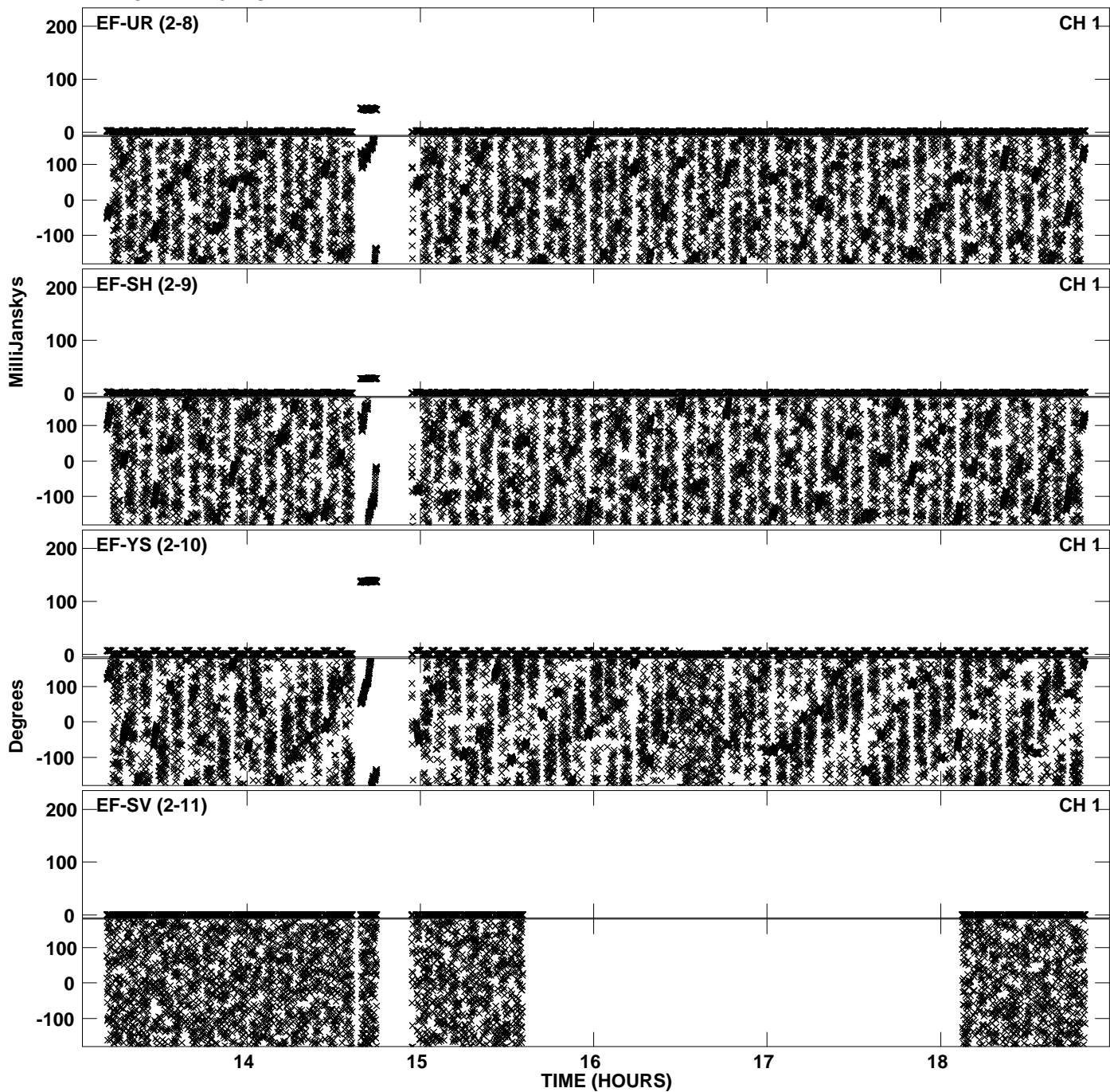

PLot file version 21 created 16-DEC-2011 14:27:45  
Amplitude andPhase vs Time for EP068C 2.UVDATA.1 Vect aver.  
IF 7 CHAN 1 - 32 STK LL

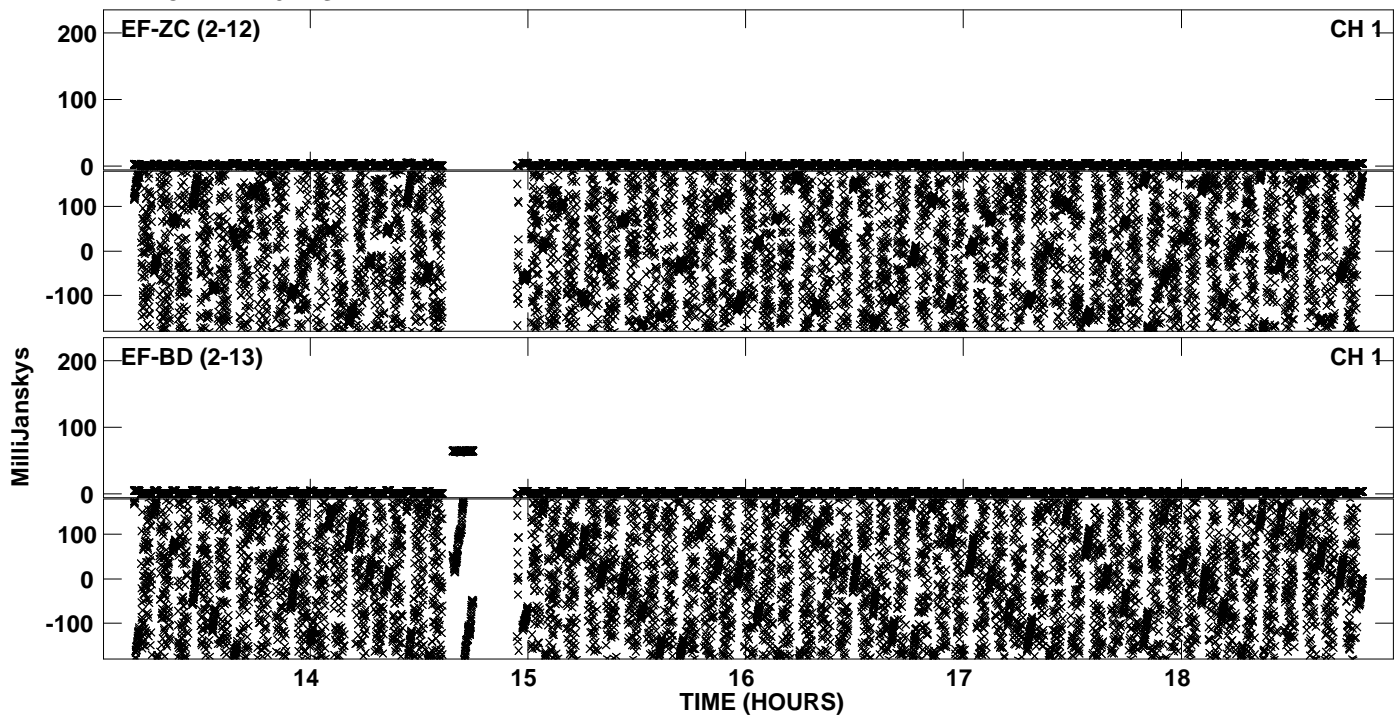

PLot file version 22 created 16-DEC-2011 14:31:41  
Amplitude andPhase vs Time for EP068C 2.UVDATA.1 Vect aver.  
IF 8 CHAN 1 - 32 STK LL

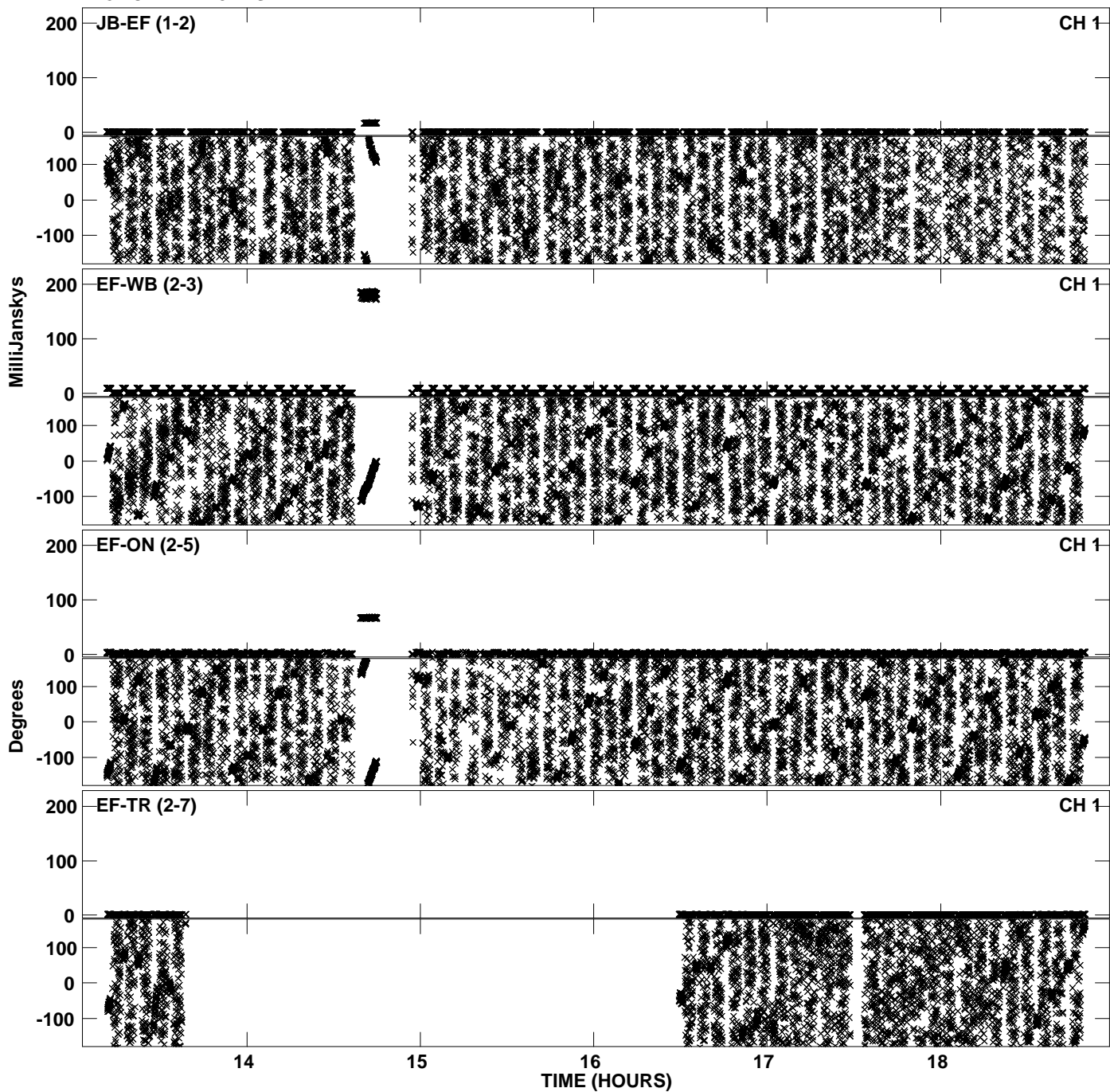

Plot file version 23 created 16-DEC-2011 14:31:42  
Amplitude andPhase vs Time for EP068C 2.UVDATA.1 Vect aver.  
IF 8 CHAN 1 - 32 STK LL

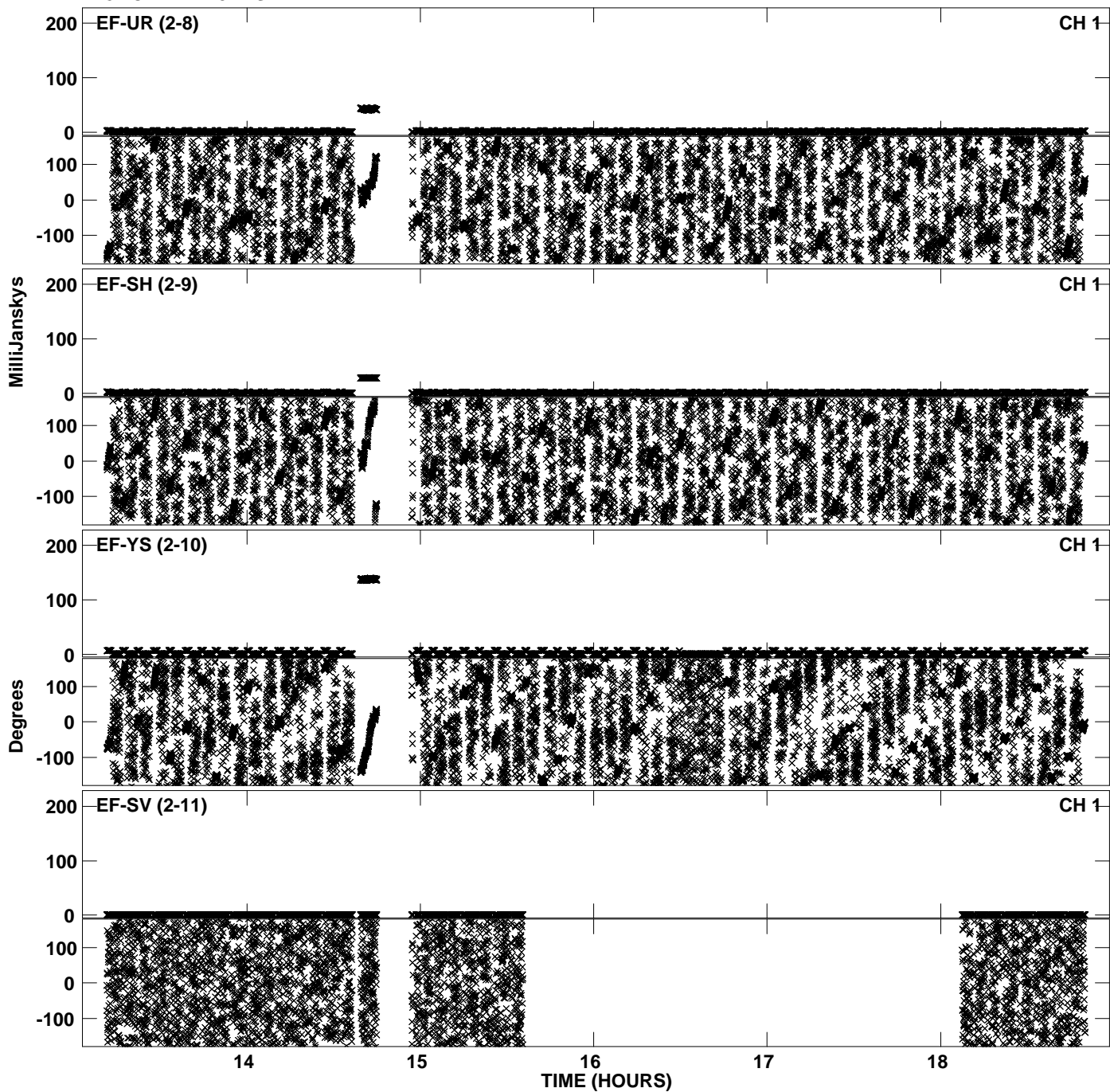

PLot file version 24 created 16-DEC-2011 14:31:42  
Amplitude andPhase vs Time for EP068C 2.UVDATA.1 Vect aver.  
IF 8 CHAN 1 - 32 STK LL

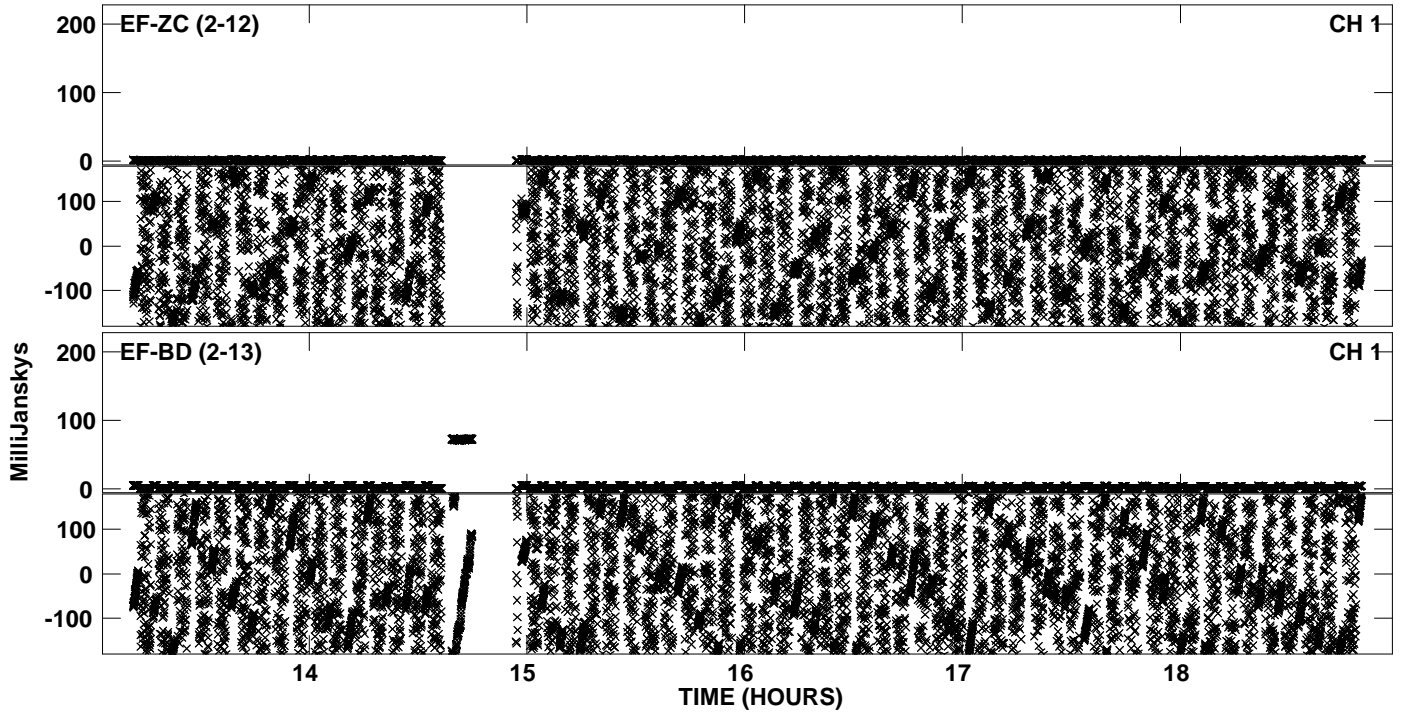



PLot file version 25 created 16-DEC-2011 14:35:35  
Amplitude andPhase vs Time for EP068C 2.UVDATA.1 Vect aver.  
IF 1 CHAN 1 - 32 STK RR

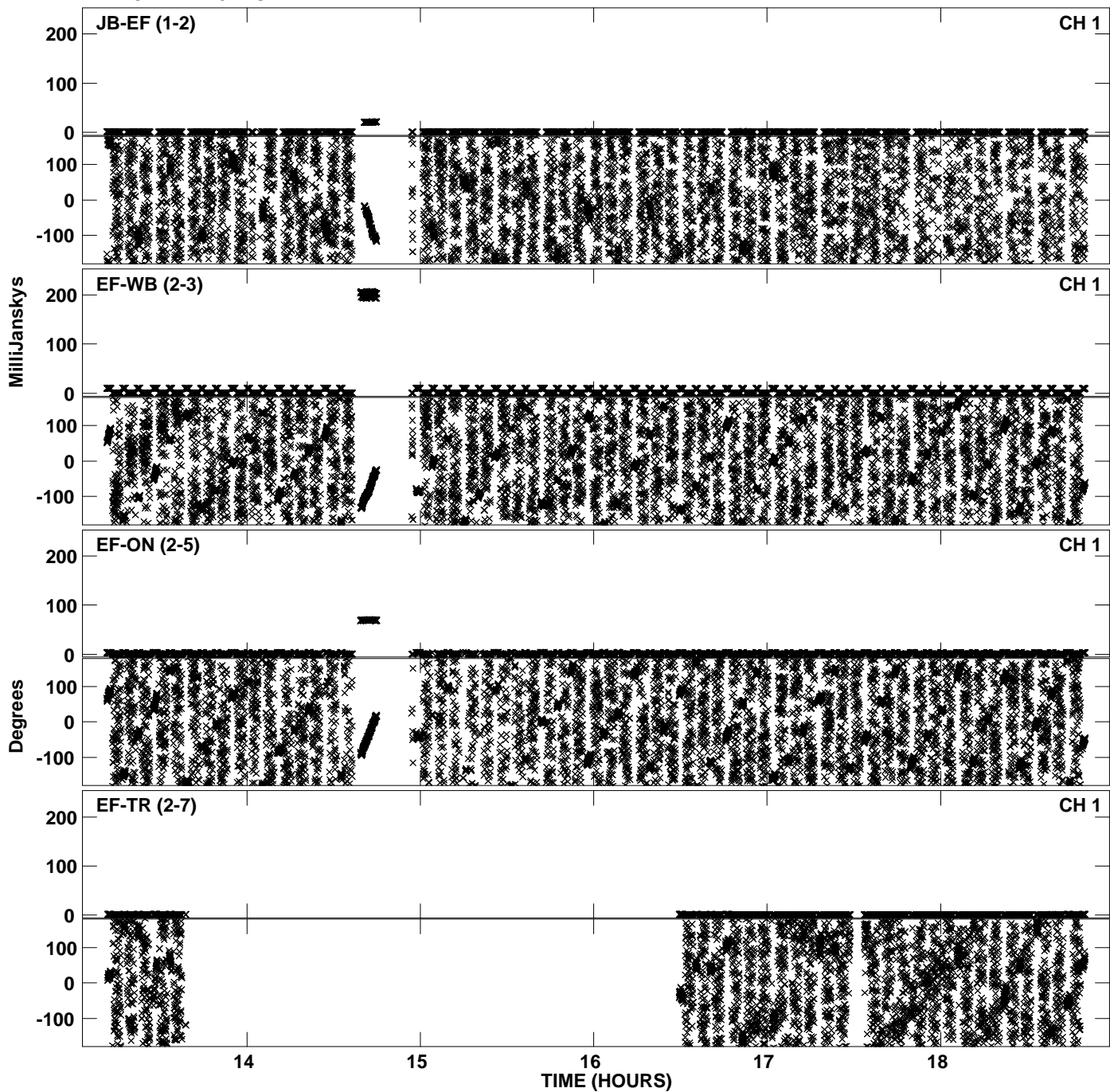

PLot file version 26 created 16-DEC-2011 14:35:36  
Amplitude andPhase vs Time for EP068C 2.UVDATA.1 Vect aver.  
IF 1 CHAN 1 - 32 STK RR

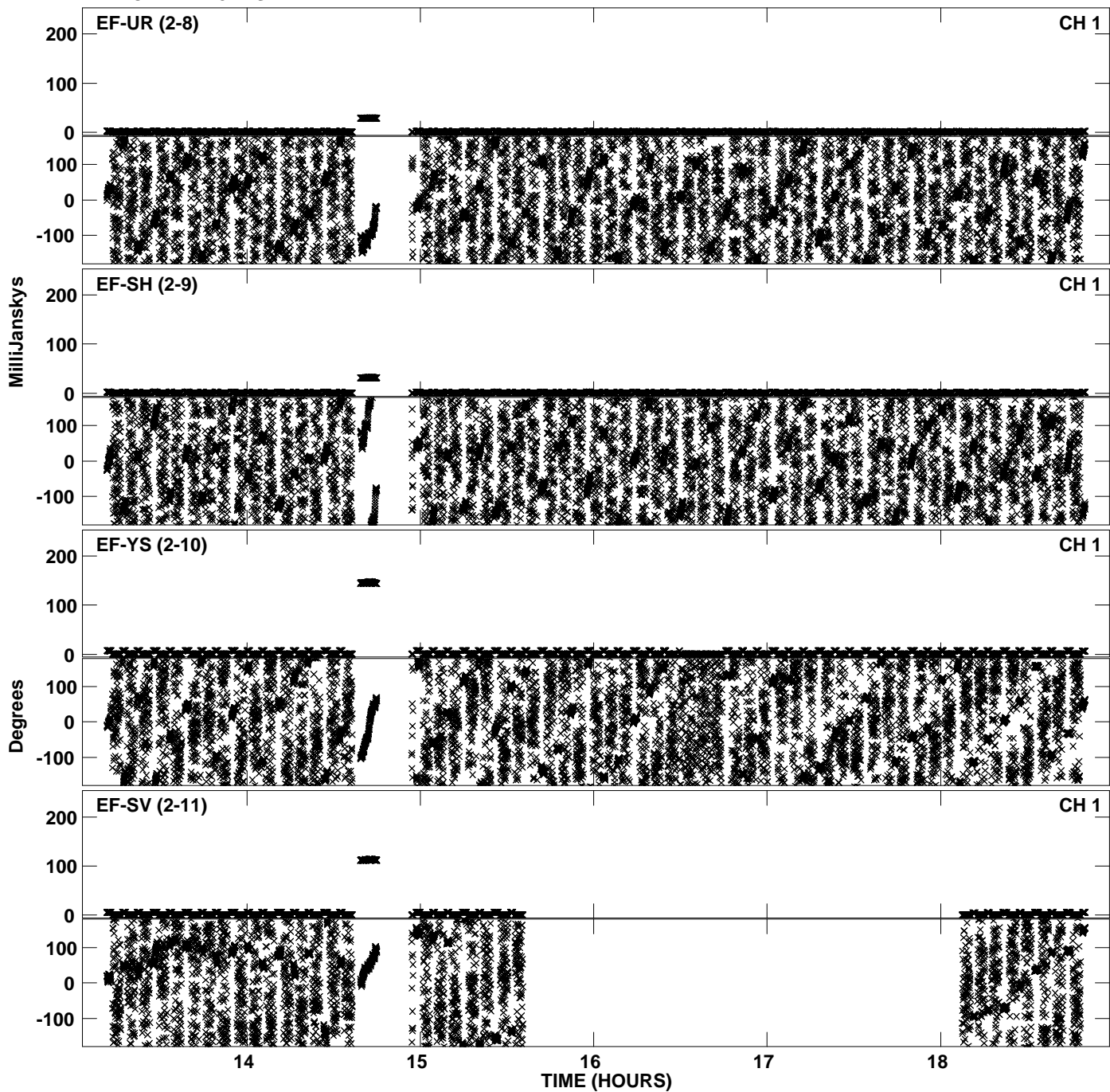

PLot file version 27 created 16-DEC-2011 14:35:36  
Amplitude andPhase vs Time for EP068C 2.UVDATA.1 Vect aver.  
IF 1 CHAN 1 - 32 STK RR

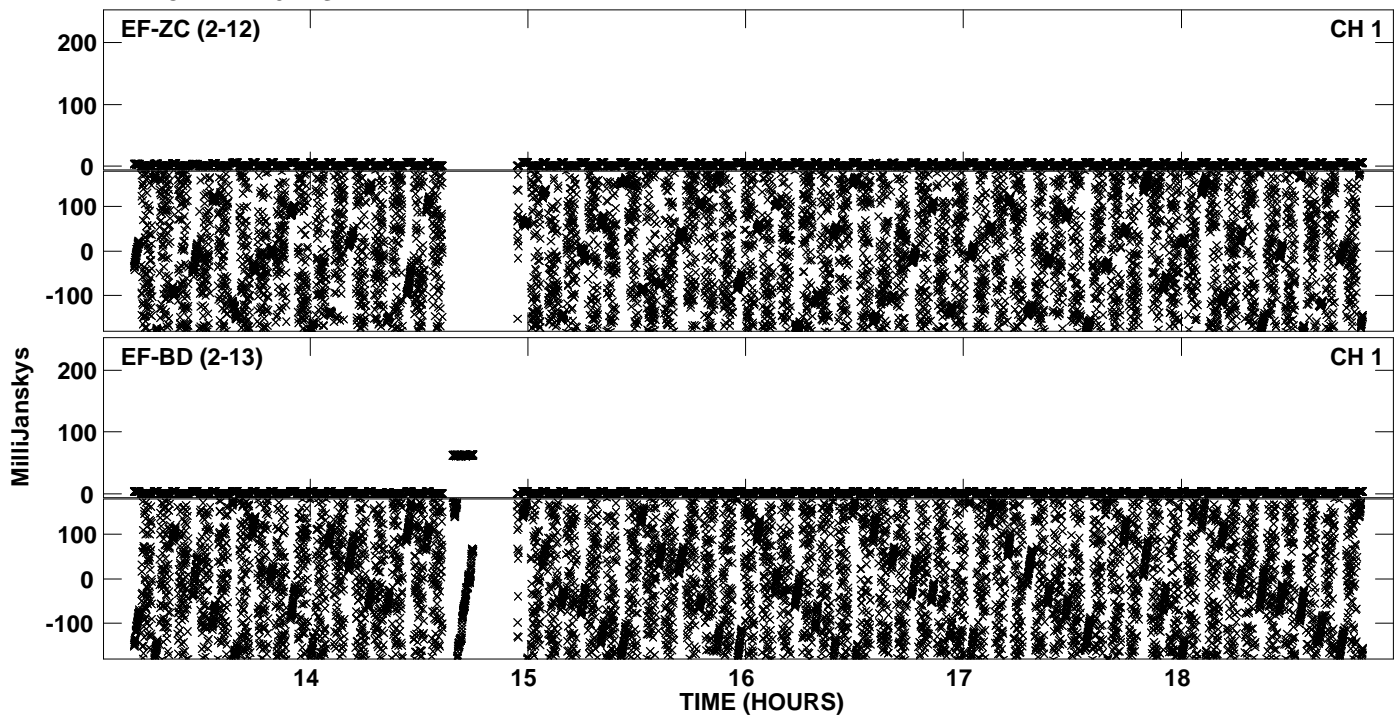

PLot file version 28 created 16-DEC-2011 14:39:17  
Amplitude andPhase vs Time for EP068C 2.UVDATA.1 Vect aver.  
IF 2 CHAN 1 - 32 STK RR

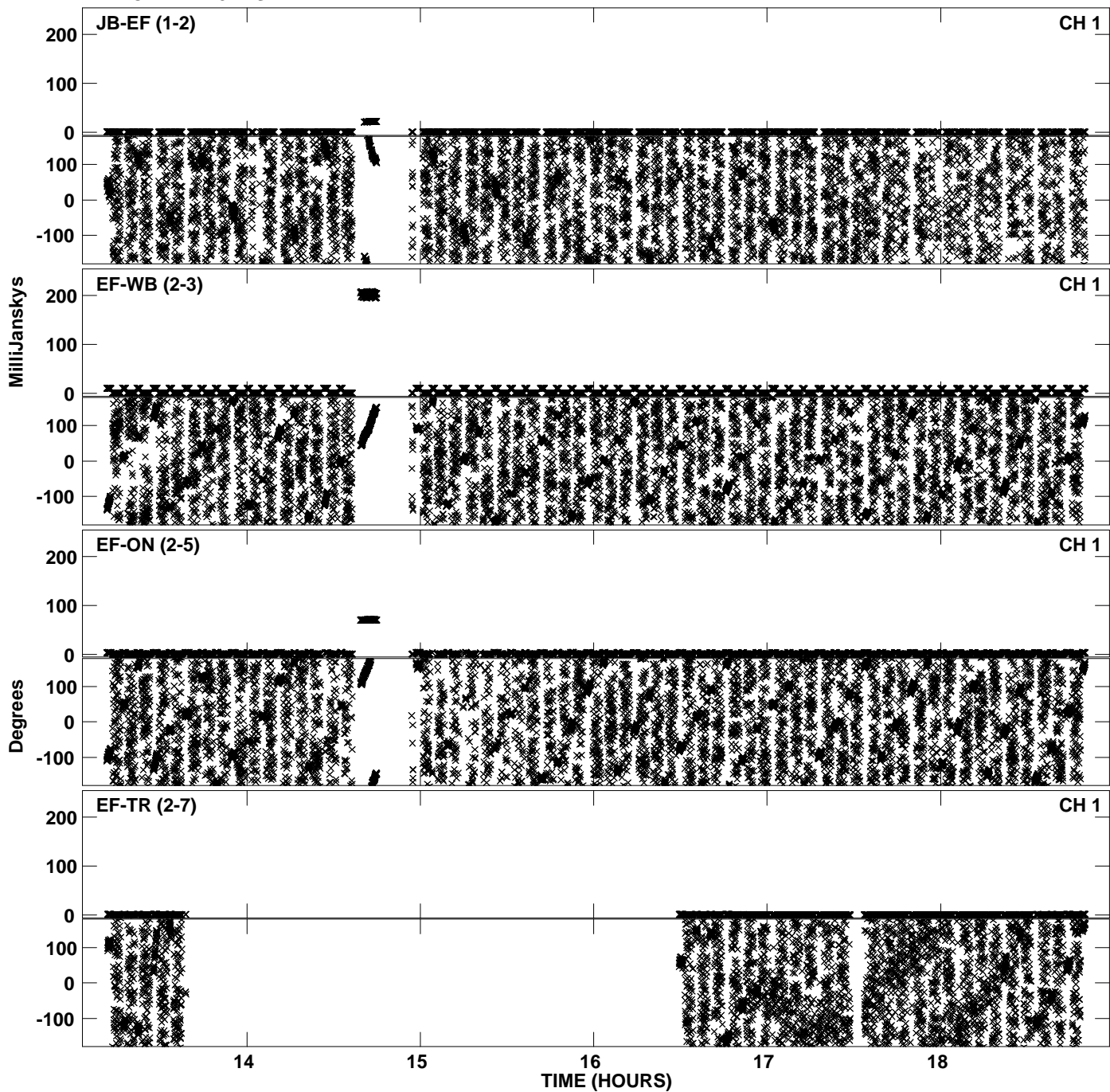

PLot file version 29 created 16-DEC-2011 14:39:18  
Amplitude andPhase vs Time for EP068C 2.UVDATA.1 Vect aver.  
IF 2 CHAN 1 - 32 STK RR

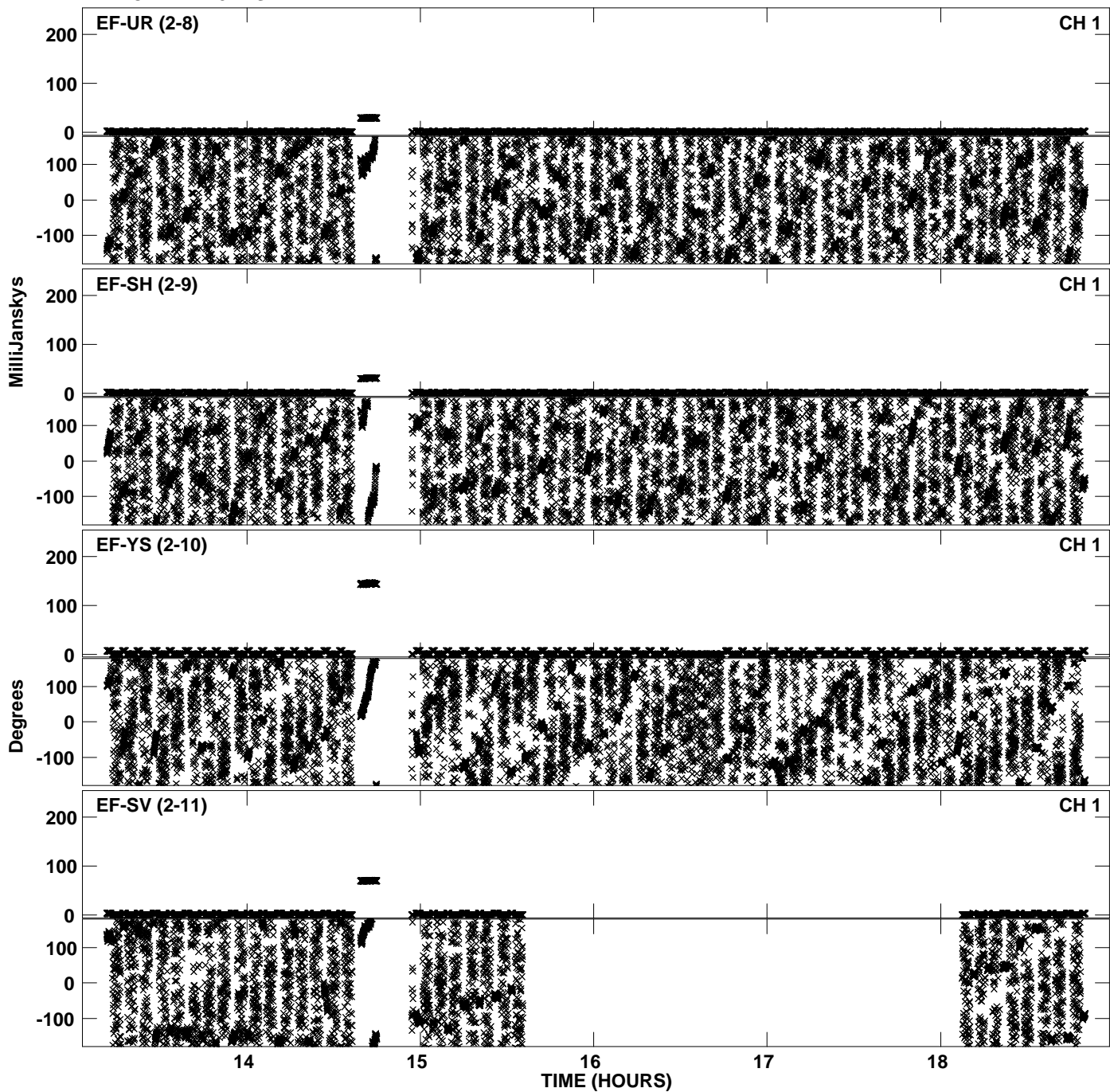

PLot file version 30 created 16-DEC-2011 14:39:19  
Amplitude andPhase vs Time for EP068C 2.UVDATA.1 Vect aver.  
IF 2 CHAN 1 - 32 STK RR

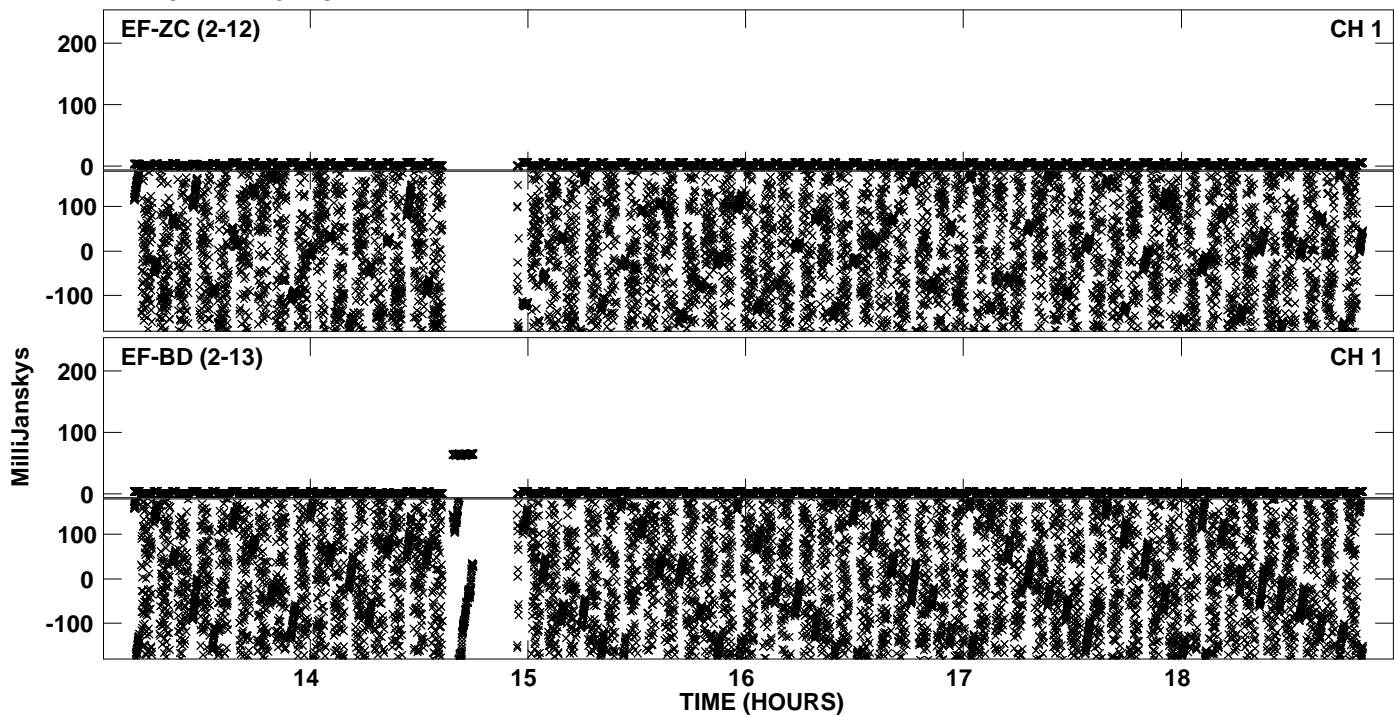

PLot file version 31 created 16-DEC-2011 14:43:12  
Amplitude andPhase vs Time for EP068C 2.UVDATA.1 Vect aver.  
IF 3 CHAN 1 - 32 STK RR

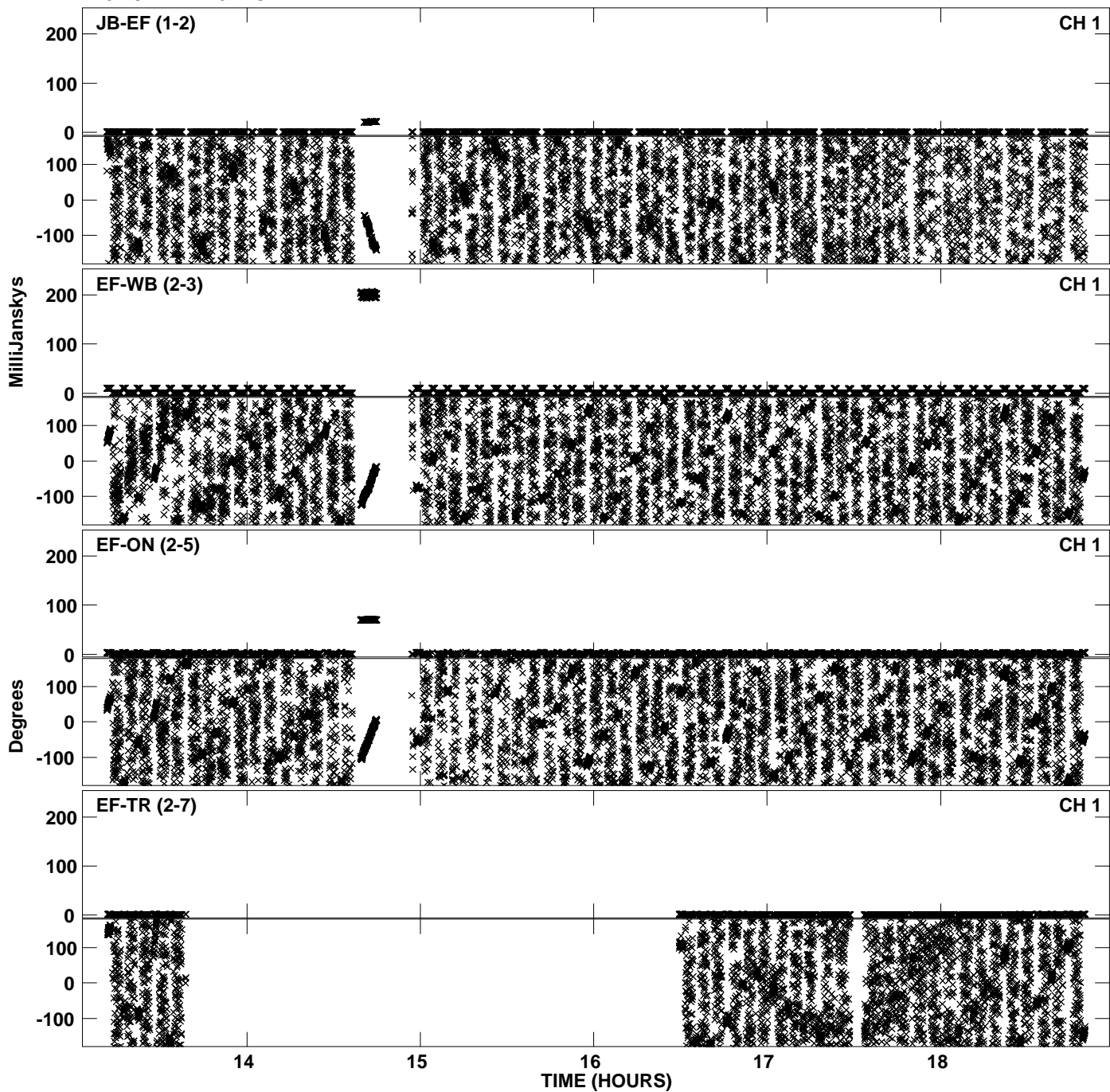

PLot file version 32 created 16-DEC-2011 14:43:13  
Amplitude andPhase vs Time for EP068C 2.UVDATA.1 Vect aver.  
IF 3 CHAN 1 - 32 STK RR

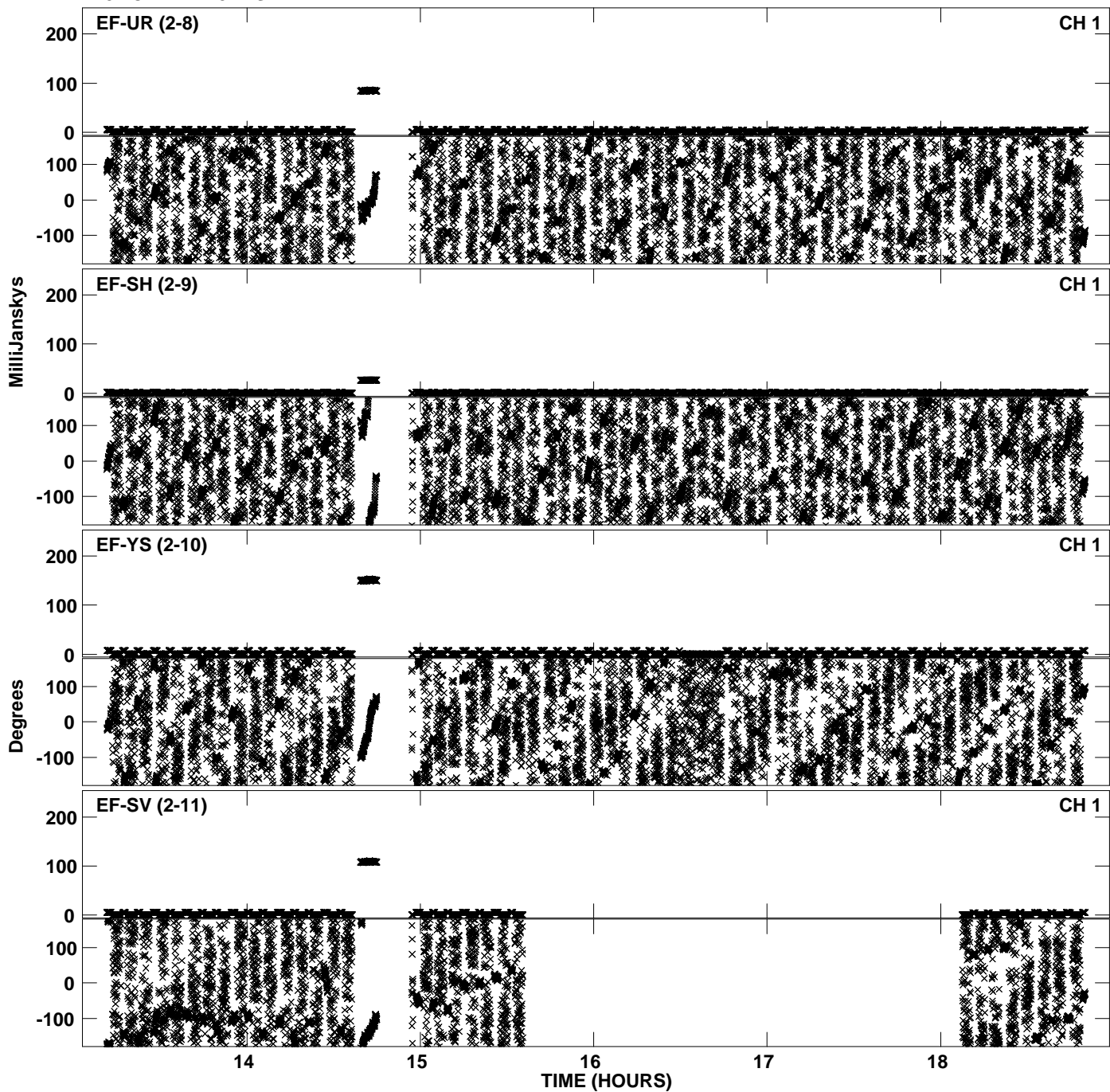



PLot file version 33 created 16-DEC-2011 14:43:13  
Amplitude andPhase vs Time for EP068C 2.UVDATA.1 Vect aver.  
IF 3 CHAN 1 - 32 STK RR

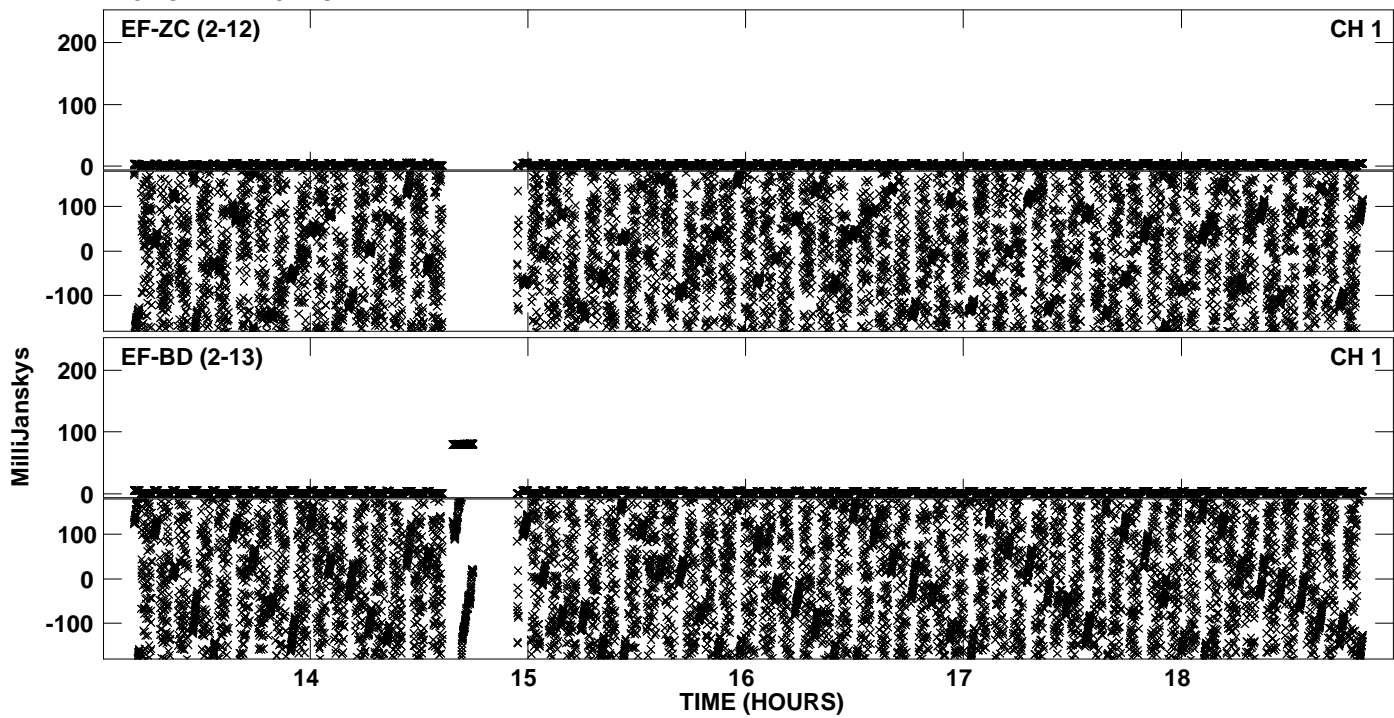

PLot file version 34 created 16-DEC-2011 14:46:36  
Amplitude andPhase vs Time for EP068C 2.UVDATA.1 Vect aver.  
IF 4 CHAN 1 - 32 STK RR

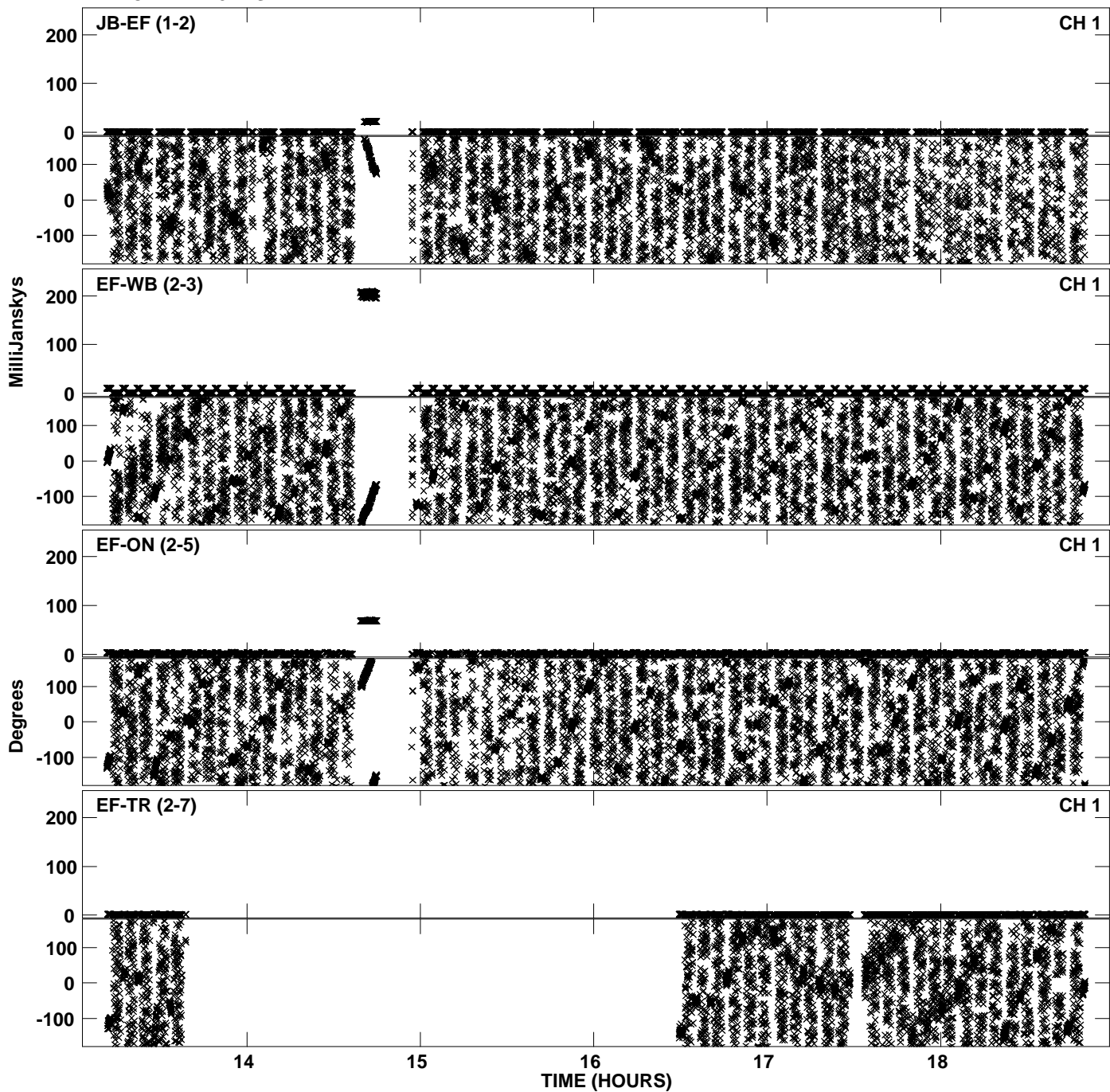

PLot file version 35 created 16-DEC-2011 14:46:40  
Amplitude andPhase vs Time for EP068C 2.UVDATA.1 Vect aver.  
IF 4 CHAN 1 - 32 STK RR

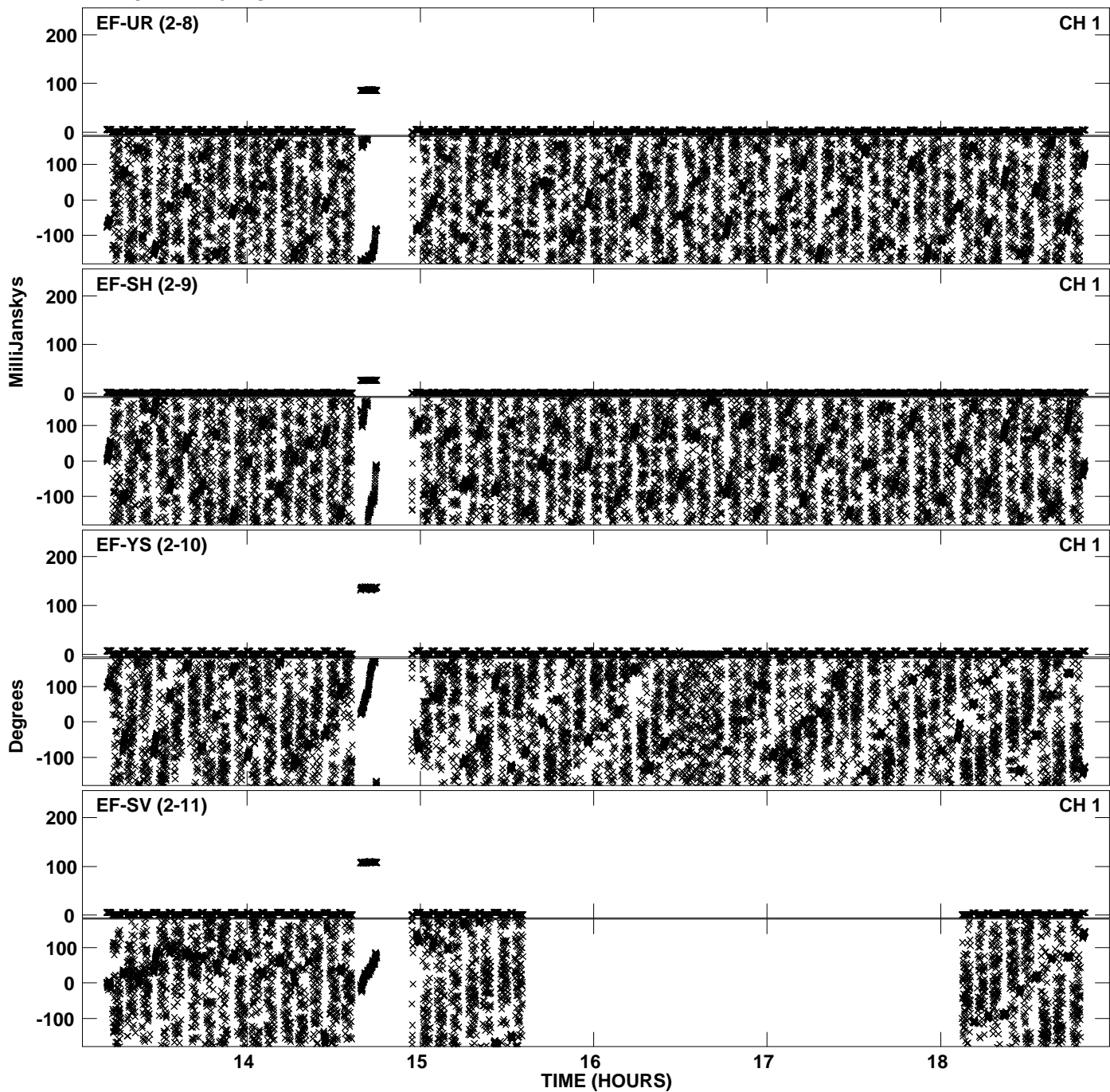

PLot file version 36 created 16-DEC-2011 14:46:40  
Amplitude andPhase vs Time for EP068C 2.UVDATA.1 Vect aver.  
IF 4 CHAN 1 - 32 STK RR

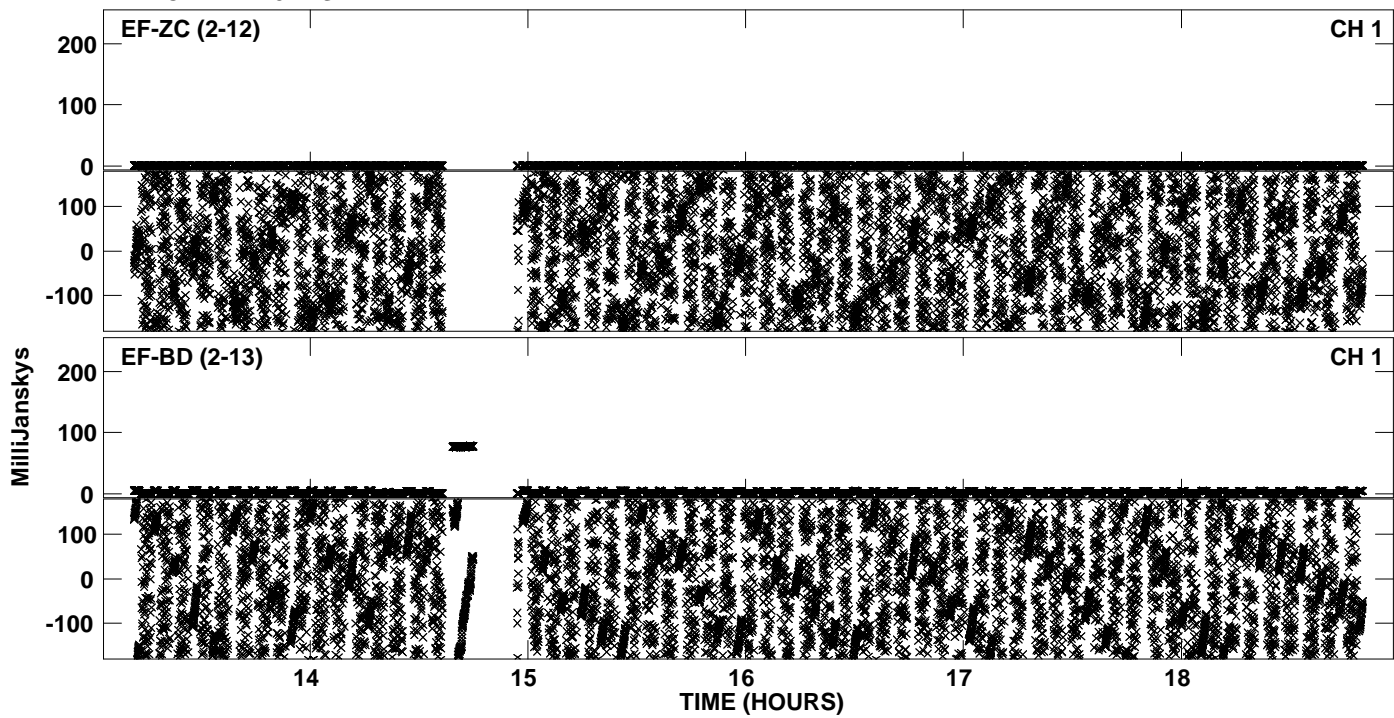

PLot file version 37 created 16-DEC-2011 14:50:26  
Amplitude andPhase vs Time for EP068C 2.UVDATA.1 Vect aver.  
IF 5 CHAN 1 - 32 STK RR

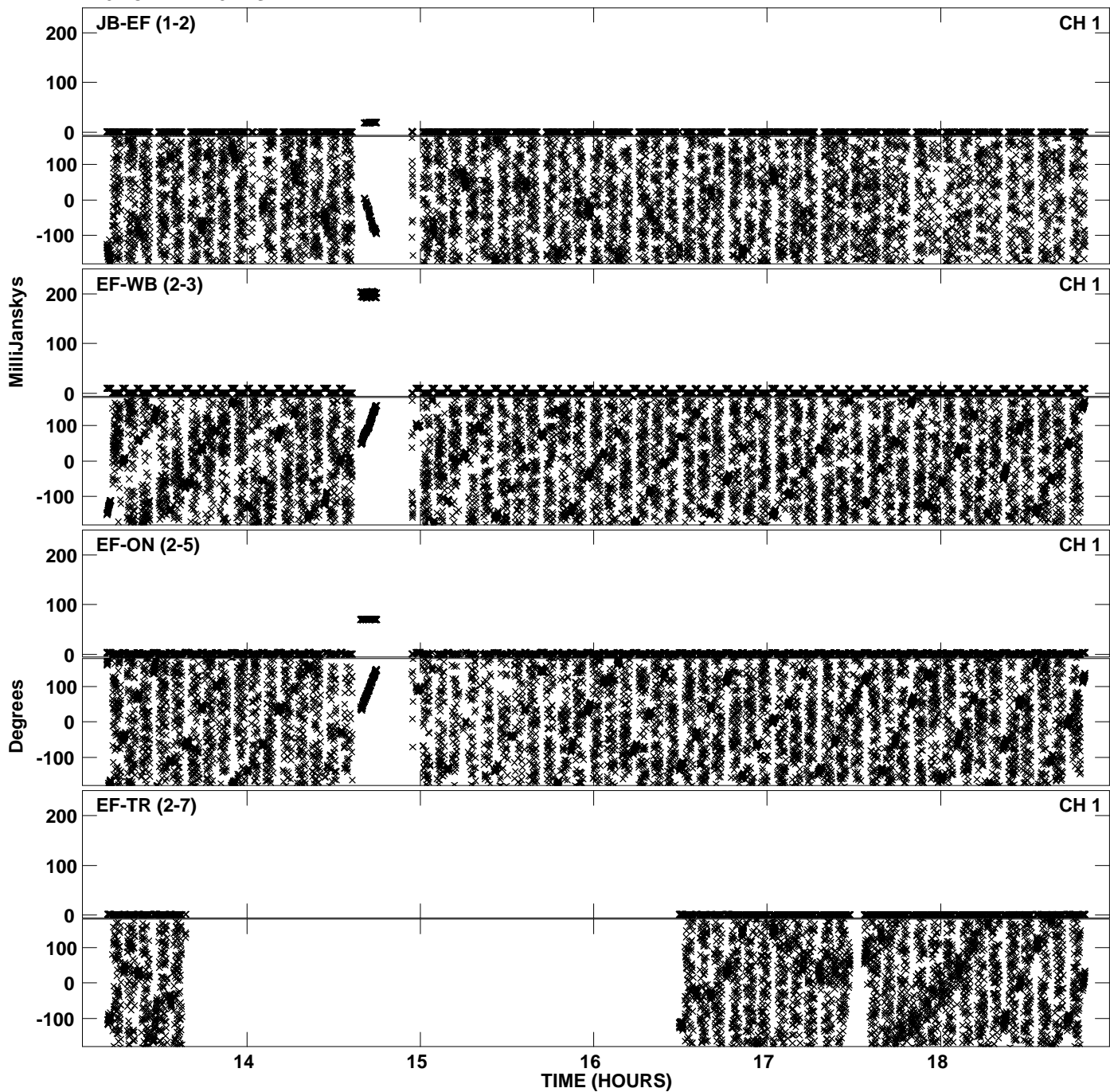

Plot file version 38 created 16-DEC-2011 14:50:27  
Amplitude andPhase vs Time for EP068C 2.UVDATA.1 Vect aver.  
IF 5 CHAN 1 - 32 STK RR

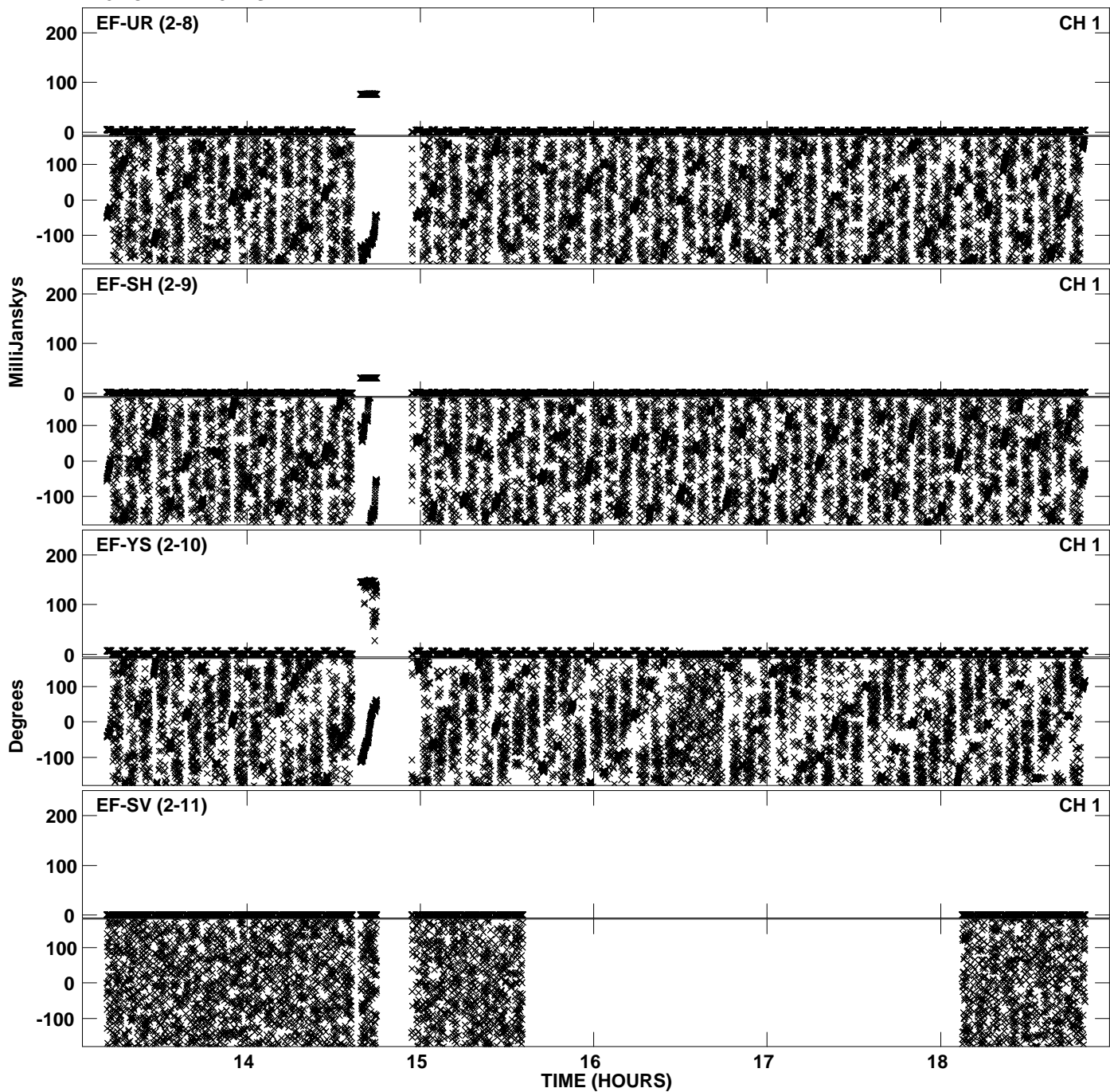

PLot file version 39 created 16-DEC-2011 14:50:27  
Amplitude andPhase vs Time for EP068C 2.UVDATA.1 Vect aver.  
IF 5 CHAN 1 - 32 STK RR

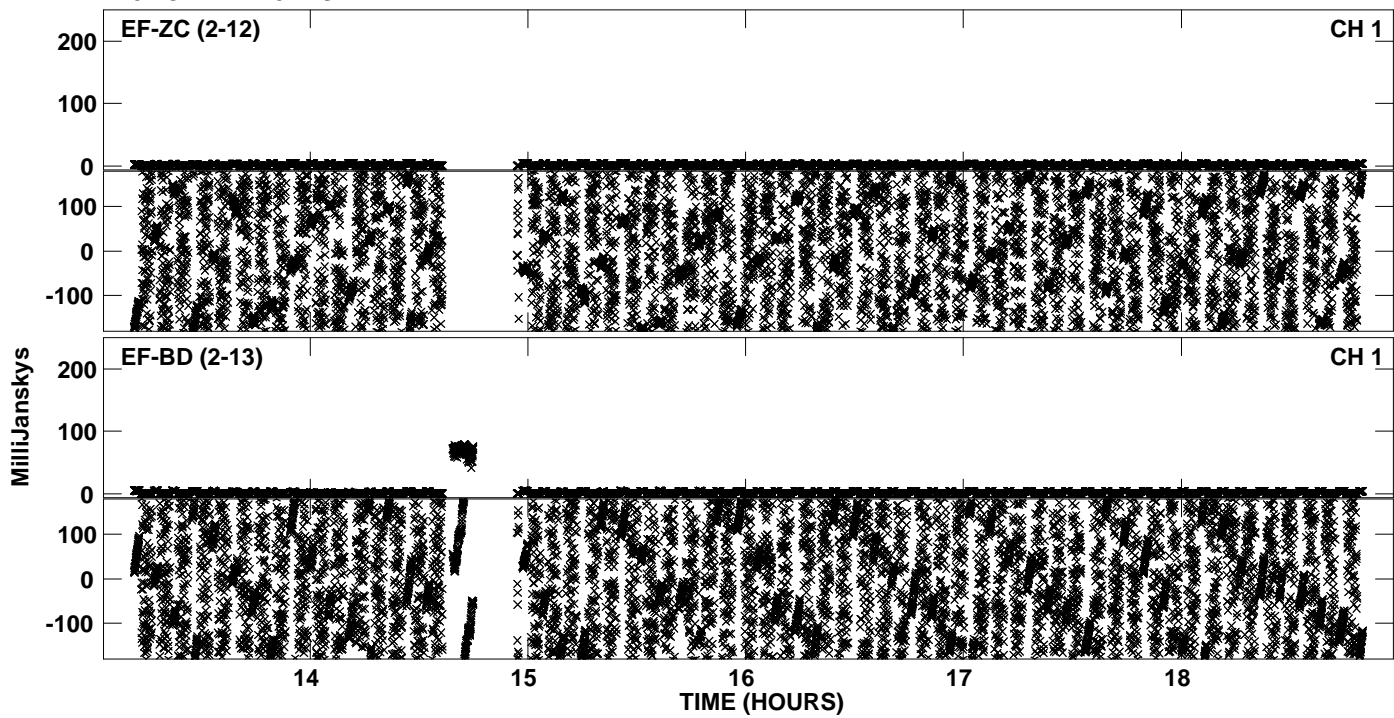

PLot file version 40 created 16-DEC-2011 14:53:57  
Amplitude andPhase vs Time for EP068C 2.UVDATA.1 Vect aver.  
IF 6 CHAN 1 - 32 STK RR

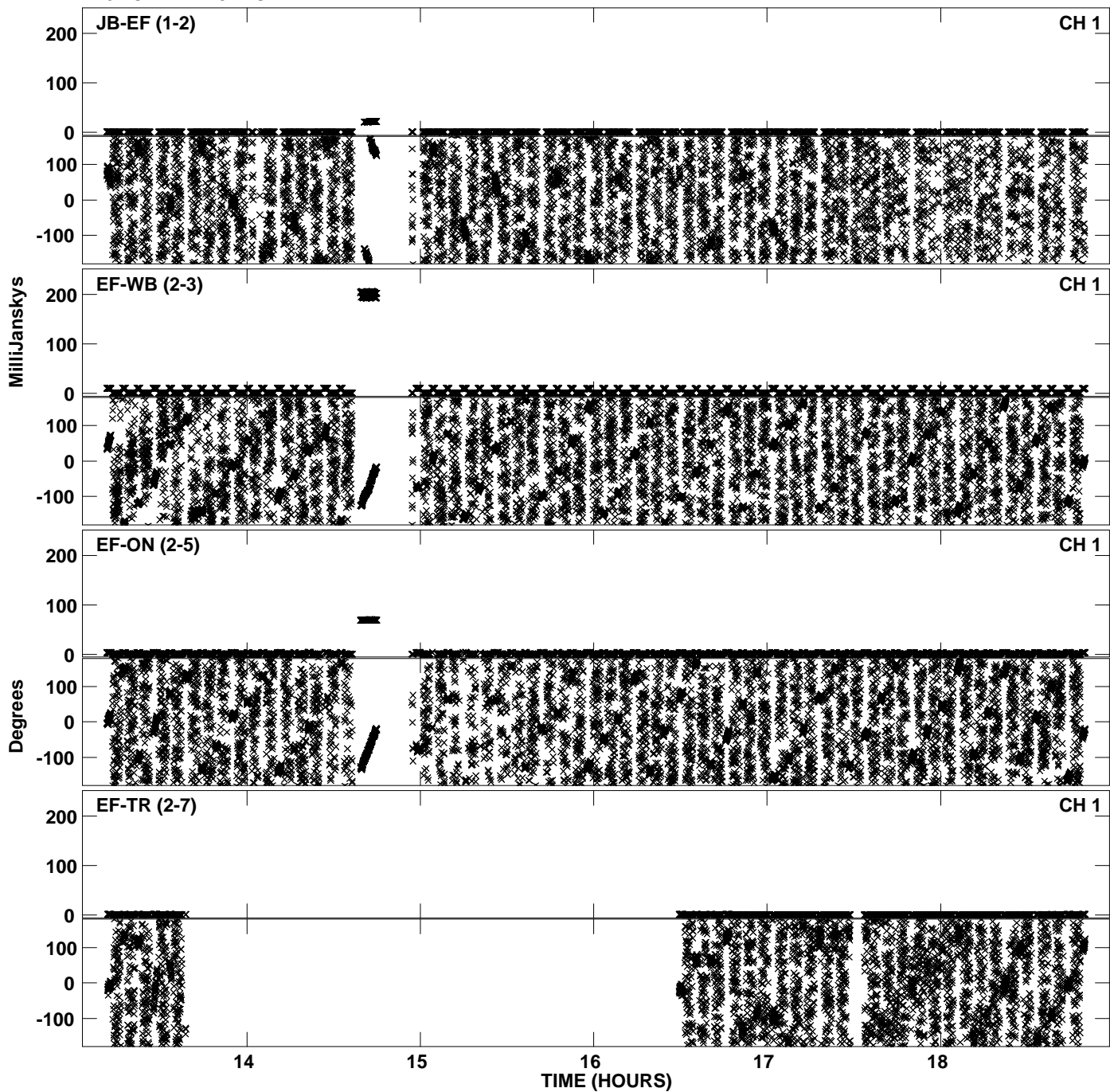



Plot file version 41 created 16-DEC-2011 14:53:58  
Amplitude andPhase vs Time for EP068C 2.UVDATA.1 Vect aver.  
IF 6 CHAN 1 - 32 STK RR

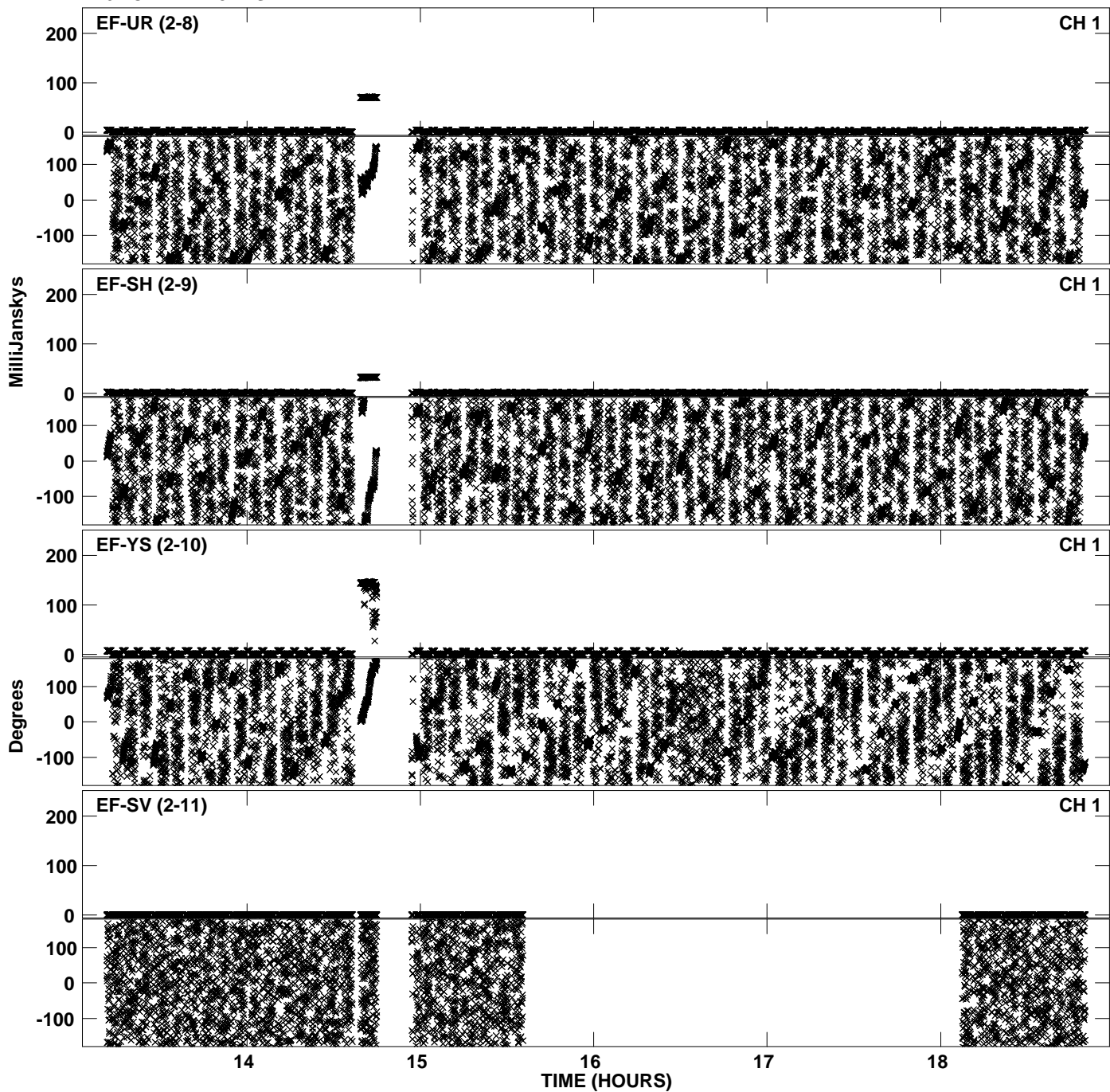

PLot file version 42 created 16-DEC-2011 14:53:59  
Amplitude andPhase vs Time for EP068C 2.UVDATA.1 Vect aver.  
IF 6 CHAN 1 - 32 STK RR

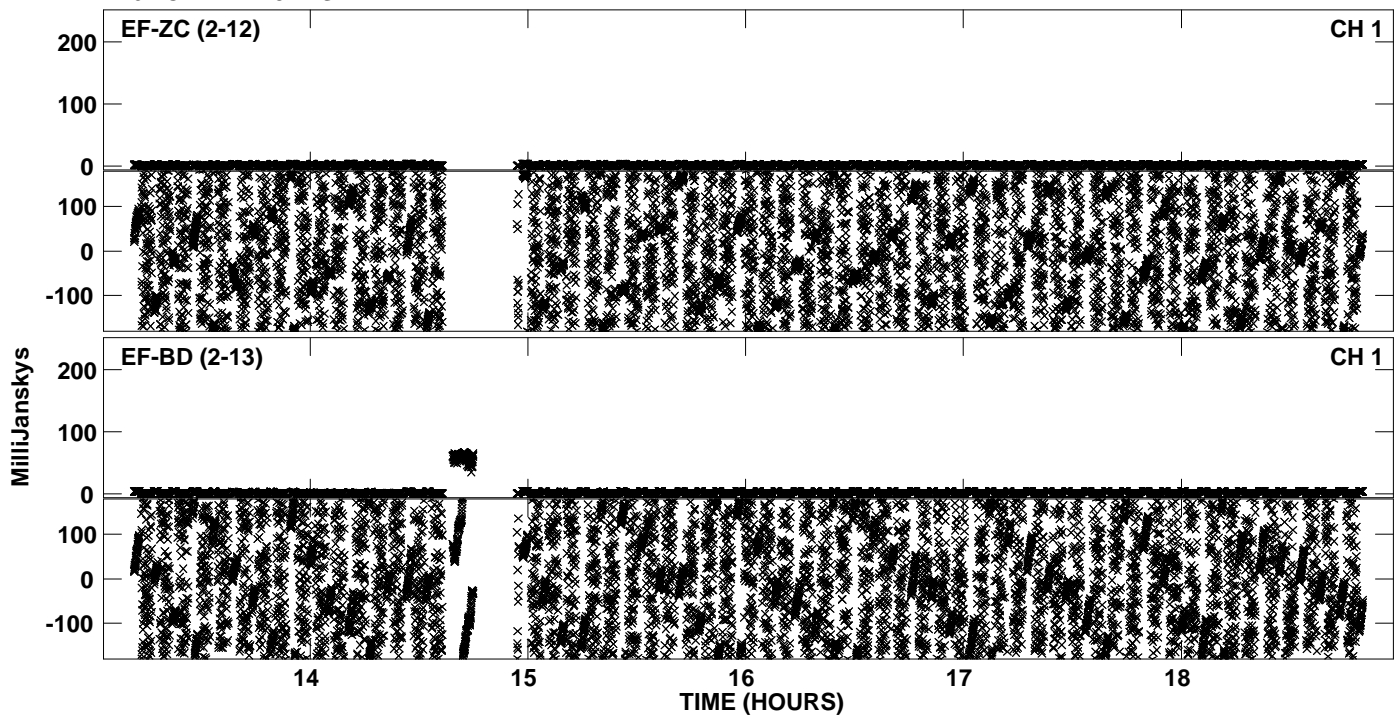

PLot file version 43 created 16-DEC-2011 14:57:52  
Amplitude andPhase vs Time for EP068C 2.UVDATA.1 Vect aver.  
IF 7 CHAN 1 - 32 STK RR

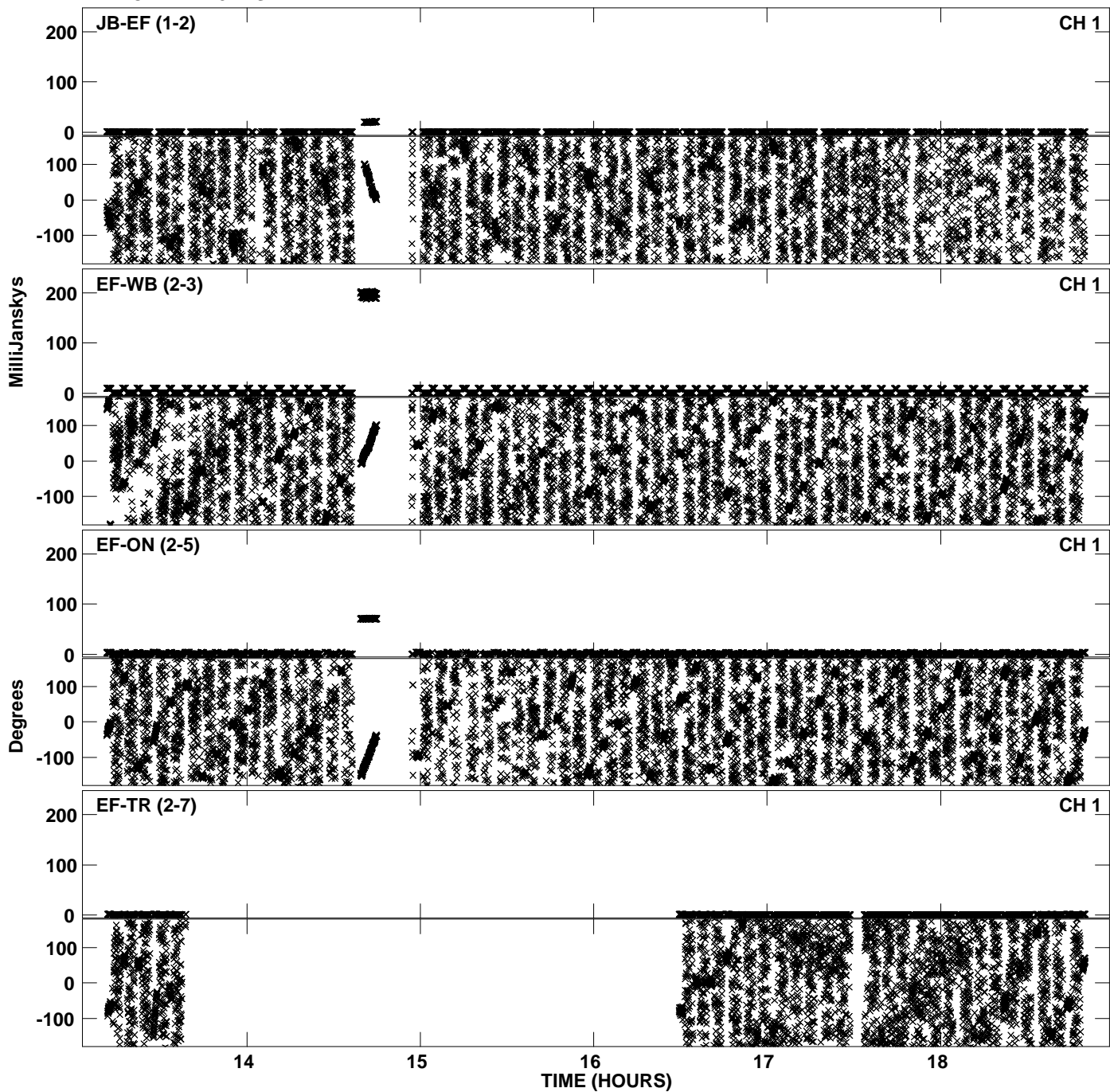

Plot file version 44 created 16-DEC-2011 14:57:53  
Amplitude andPhase vs Time for EP068C 2.UVDATA.1 Vect aver.  
IF 7 CHAN 1 - 32 STK RR

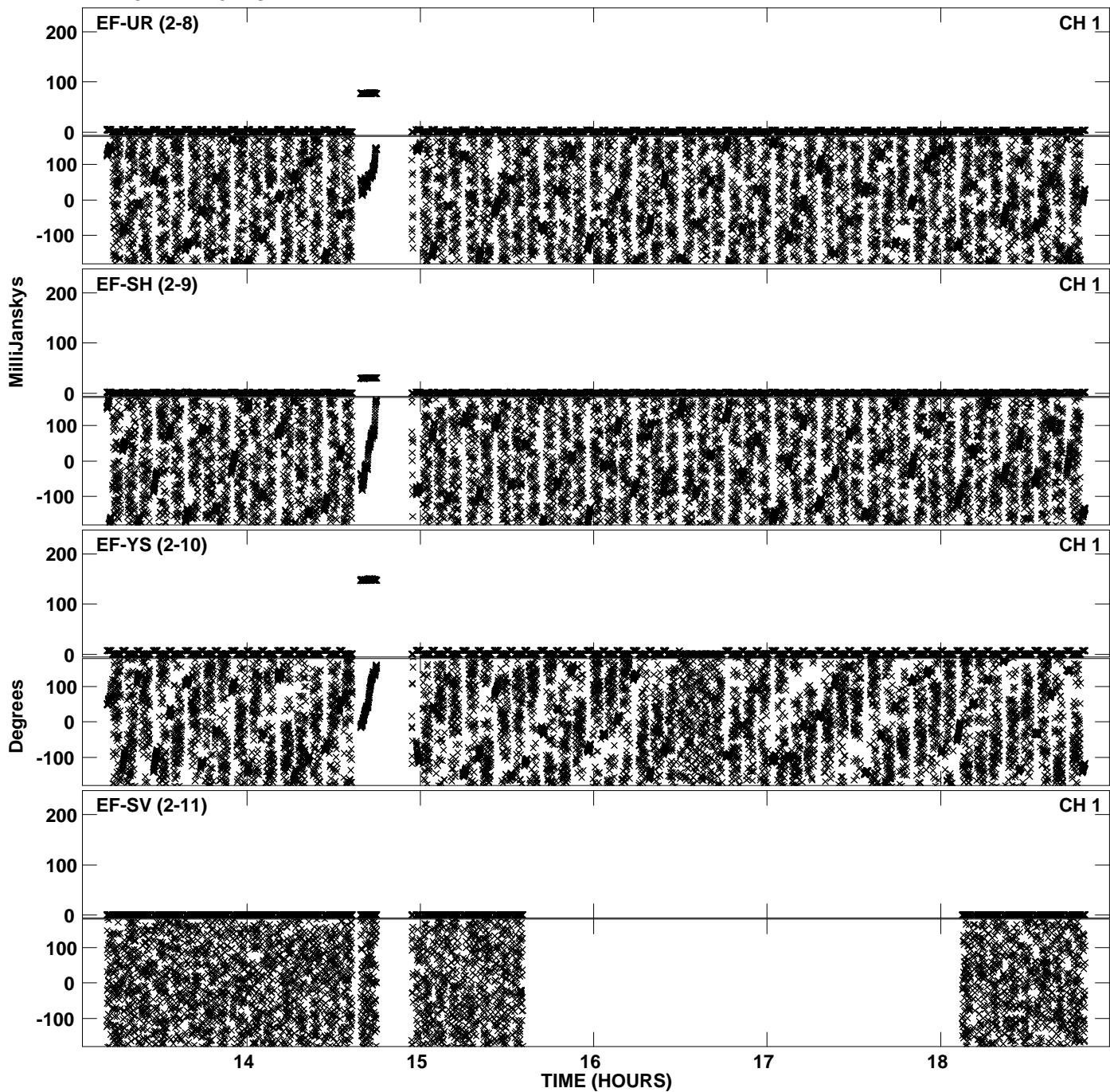

PLot file version 45 created 16-DEC-2011 14:57:53  
Amplitude andPhase vs Time for EP068C 2.UVDATA.1 Vect aver.  
IF 7 CHAN 1 - 32 STK RR

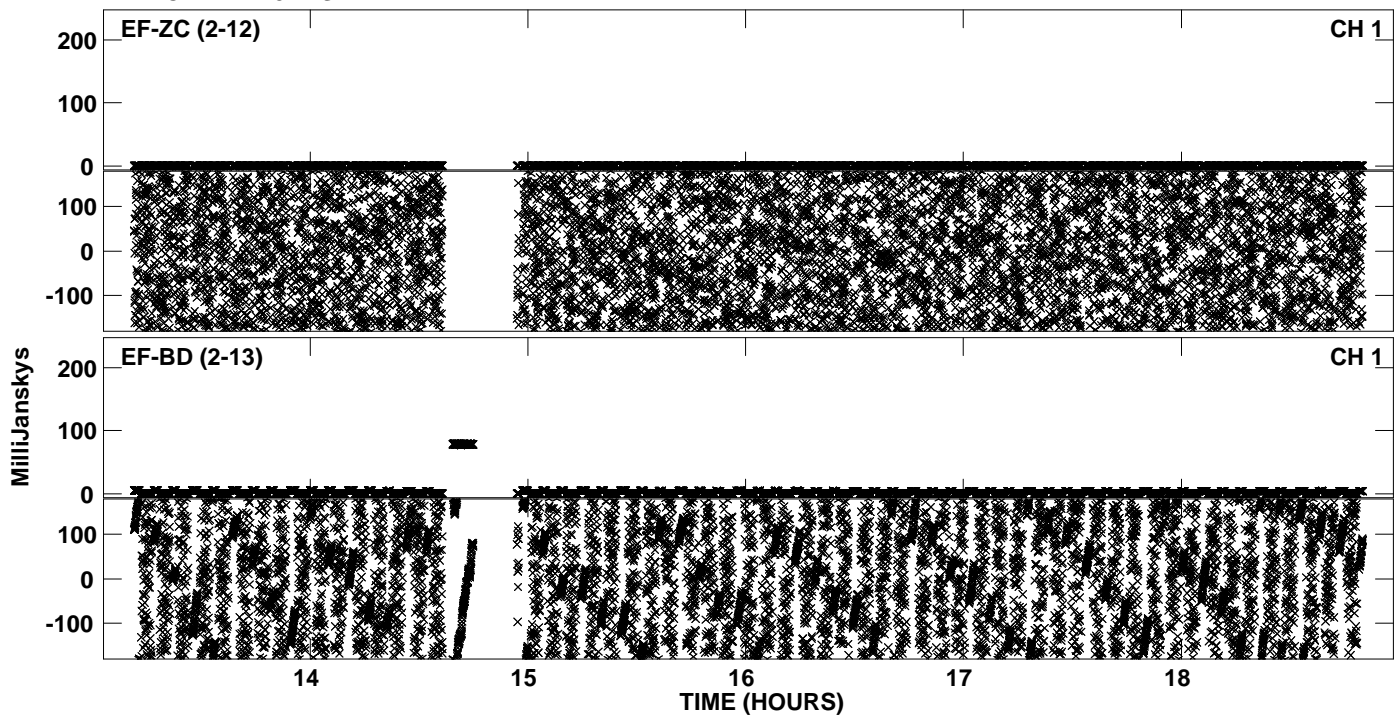

PLot file version 46 created 16-DEC-2011 15:01:58  
Amplitude andPhase vs Time for EP068C 2.UVDATA.1 Vect aver.  
IF 8 CHAN 1 - 32 STK RR

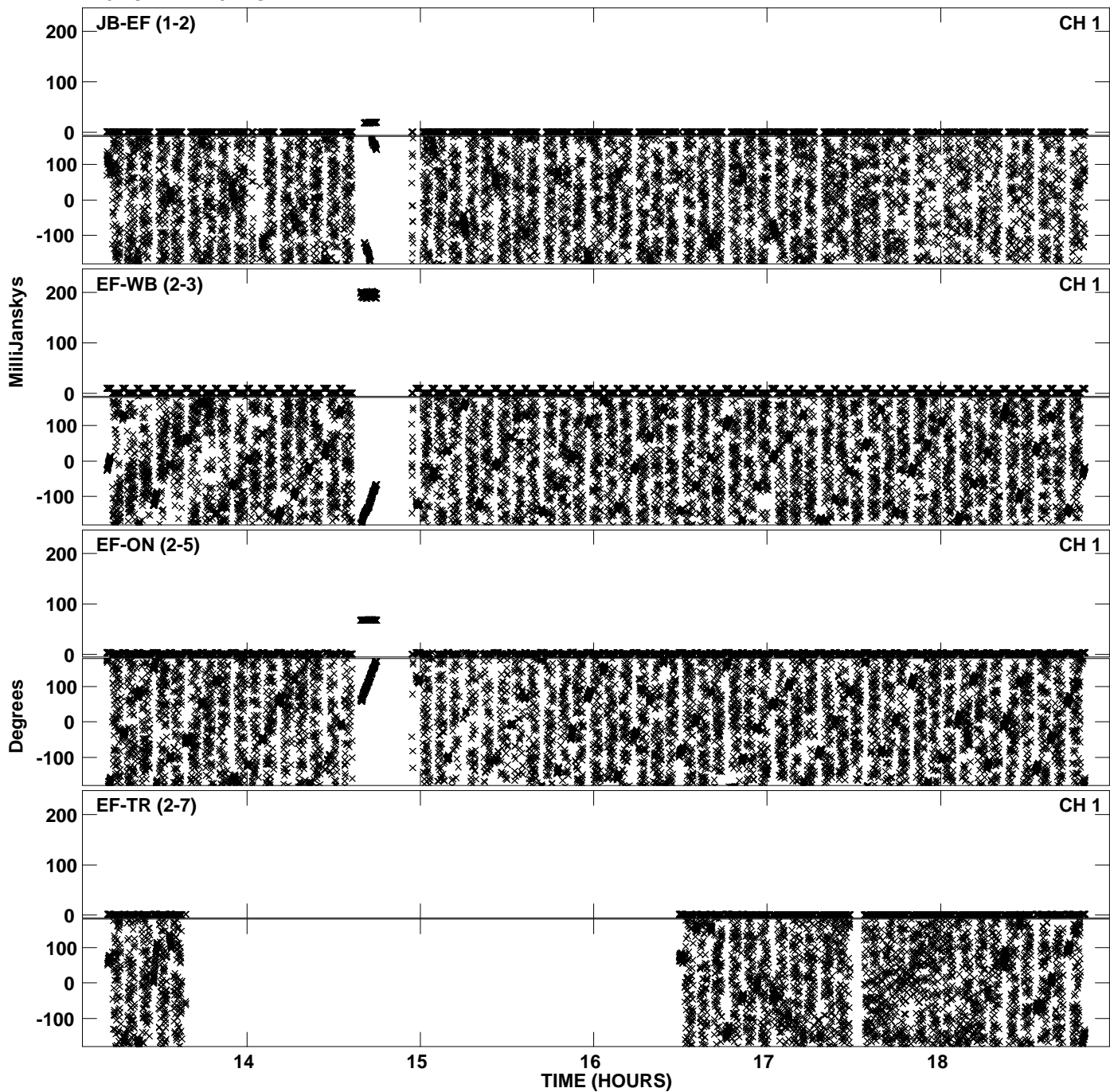

Plot file version 47 created 16-DEC-2011 15:01:59  
Amplitude andPhase vs Time for EP068C 2.UVDATA.1 Vect aver.  
IF 8 CHAN 1 - 32 STK RR

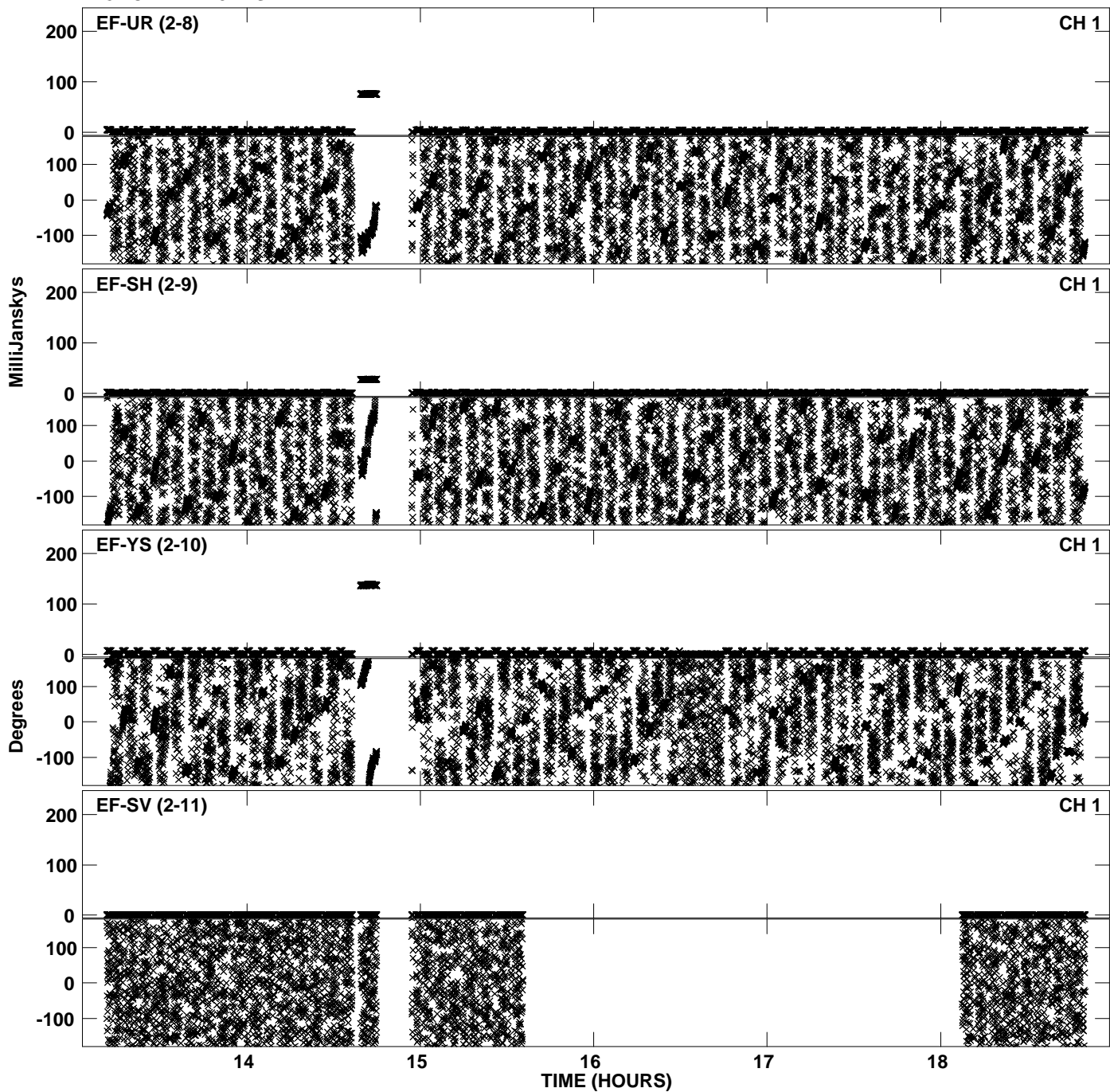

PLot file version 48 created 16-DEC-2011 15:02:00  
Amplitude andPhase vs Time for EP068C 2.UVDATA.1 Vect aver.  
IF 8 CHAN 1 - 32 STK RR

