

PLot file version 1 created 16-DEC-2011 14:19:40
Amplitude andPhase vs Time for EP068C 3.UVDATA.1 Vect aver.
IF 1 CHAN 1 - 32 STK LL

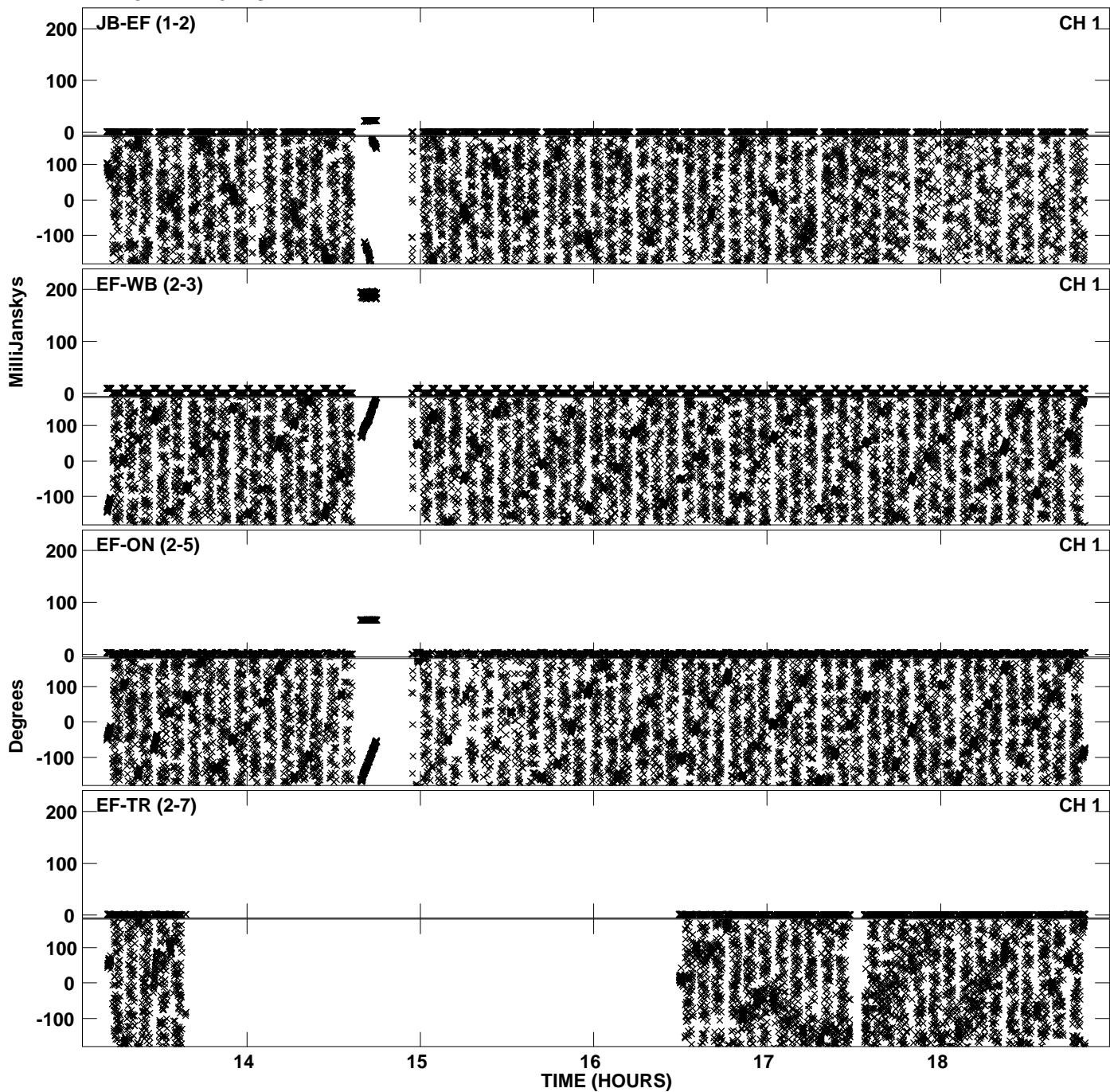

PLot file version 2 created 16-DEC-2011 14:19:40
Amplitude andPhase vs Time for EP068C 3.UVDATA.1 Vect aver.
IF 1 CHAN 1 - 32 STK LL

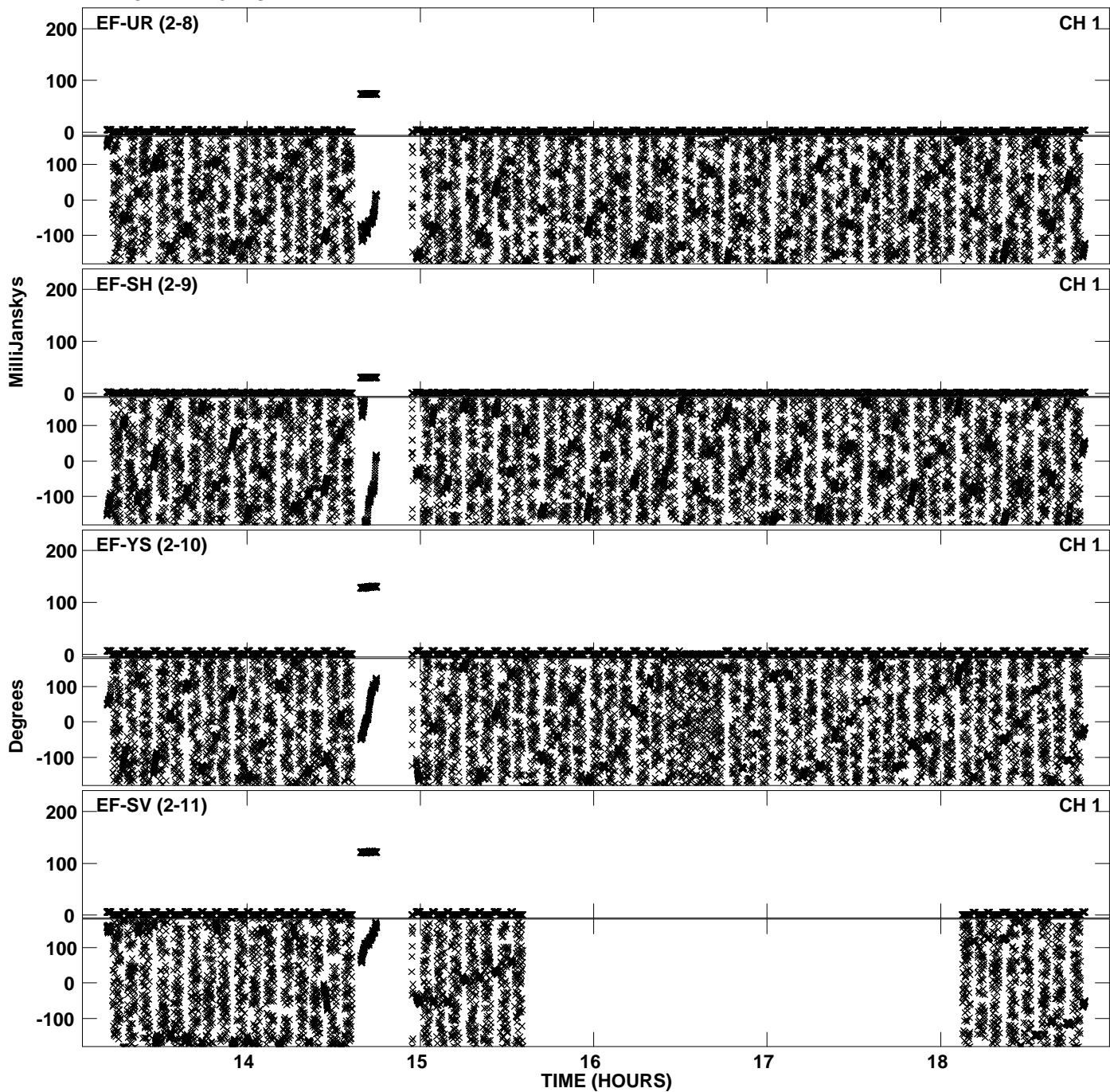

PLot file version 3 created 16-DEC-2011 14:19:41
Amplitude andPhase vs Time for EP068C 3.UVDATA.1 Vect aver.
IF 1 CHAN 1 - 32 STK LL

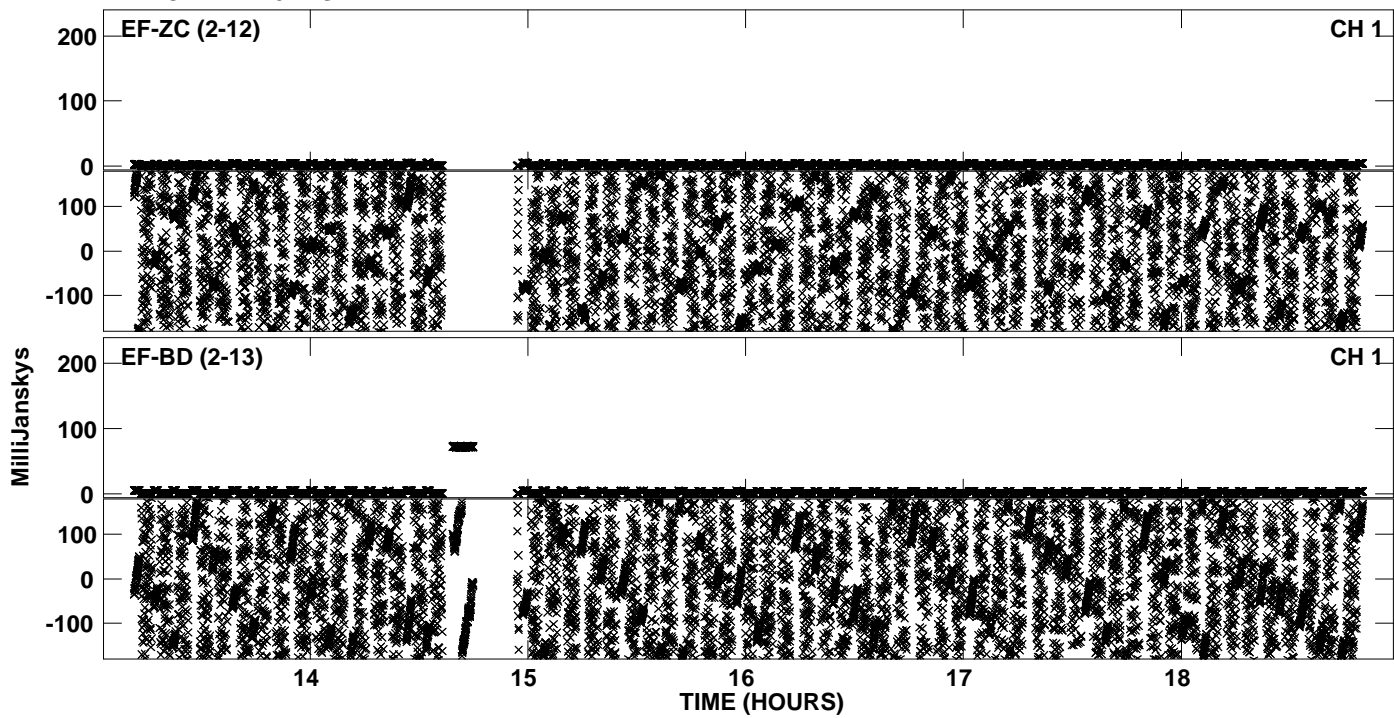

PLot file version 4 created 16-DEC-2011 14:23:30
Amplitude andPhase vs Time for EP068C 3.UVDATA.1 Vect aver.
IF 2 CHAN 1 - 32 STK LL

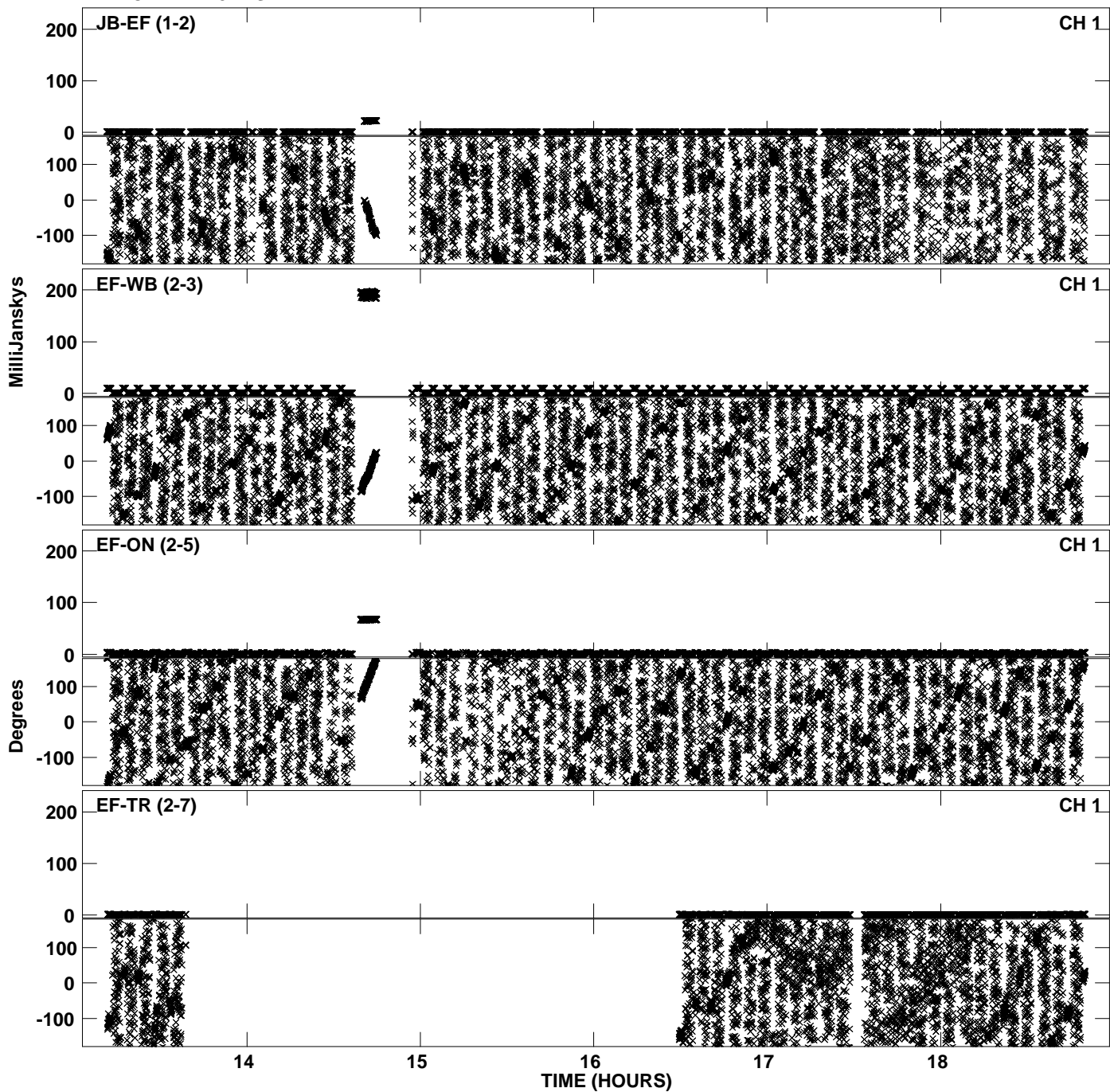

PLot file version 5 created 16-DEC-2011 14:23:31
Amplitude andPhase vs Time for EP068C 3.UVDATA.1 Vect aver.
IF 2 CHAN 1 - 32 STK LL

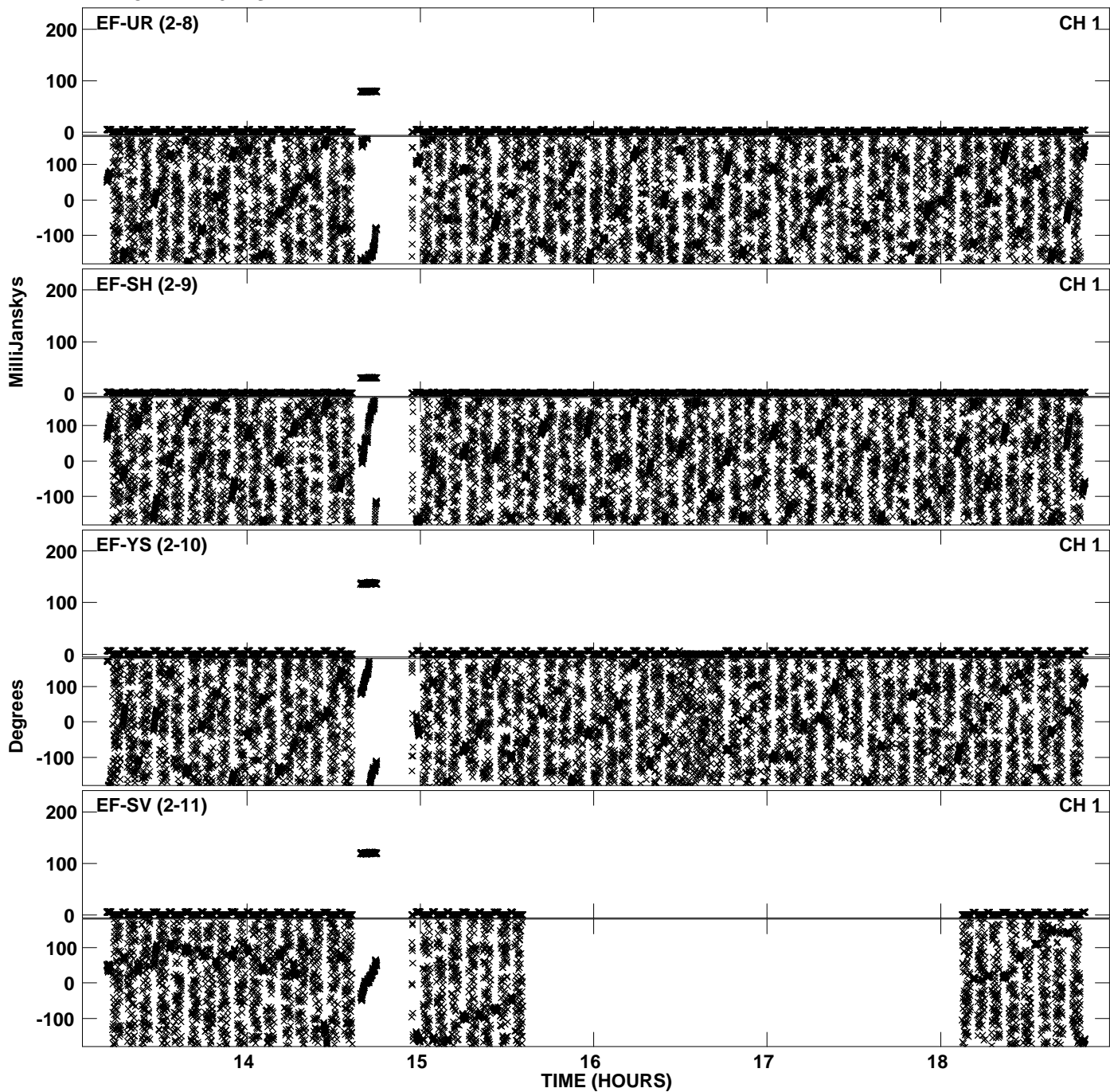

PLot file version 6 created 16-DEC-2011 14:23:31
Amplitude andPhase vs Time for EP068C 3.UVDATA.1 Vect aver.
IF 2 CHAN 1 - 32 STK LL

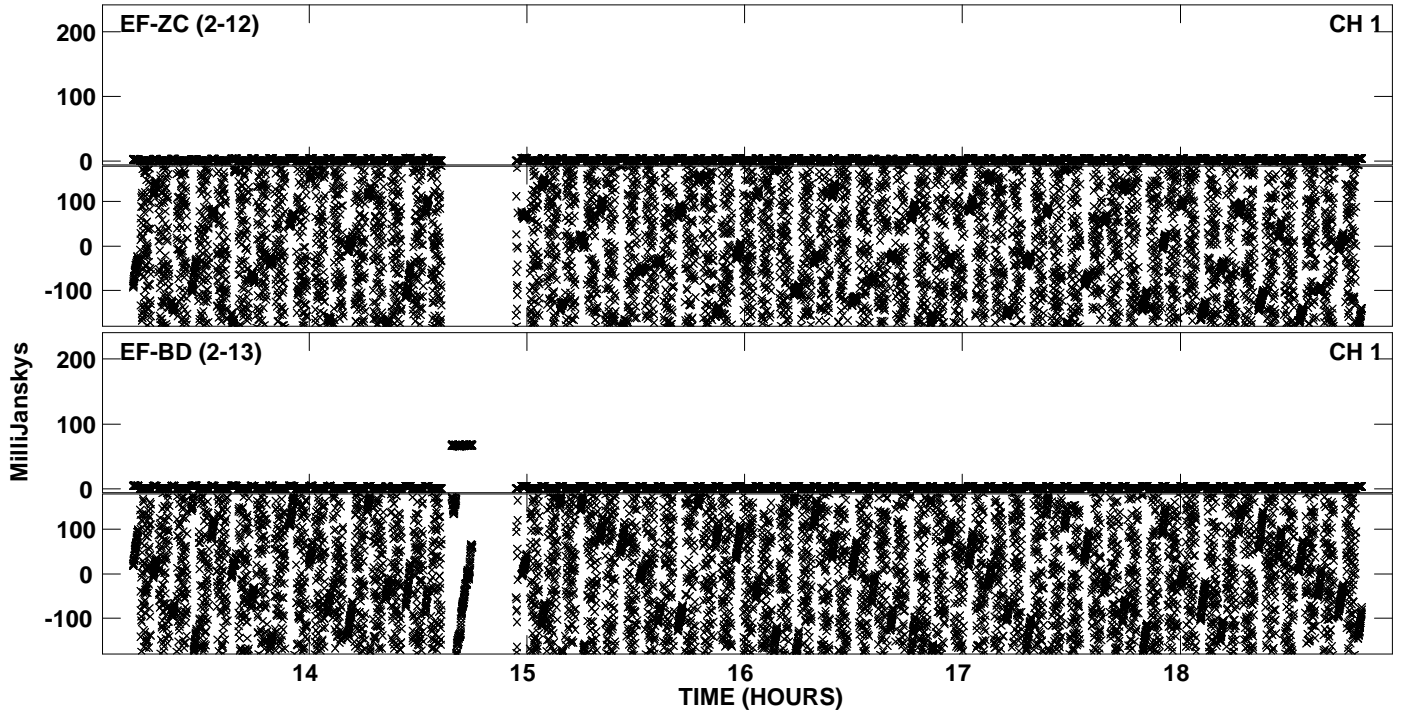

PLot file version 7 created 16-DEC-2011 14:27:06
Amplitude andPhase vs Time for EP068C 3.UVDATA.1 Vect aver.
IF 3 CHAN 1 - 32 STK LL

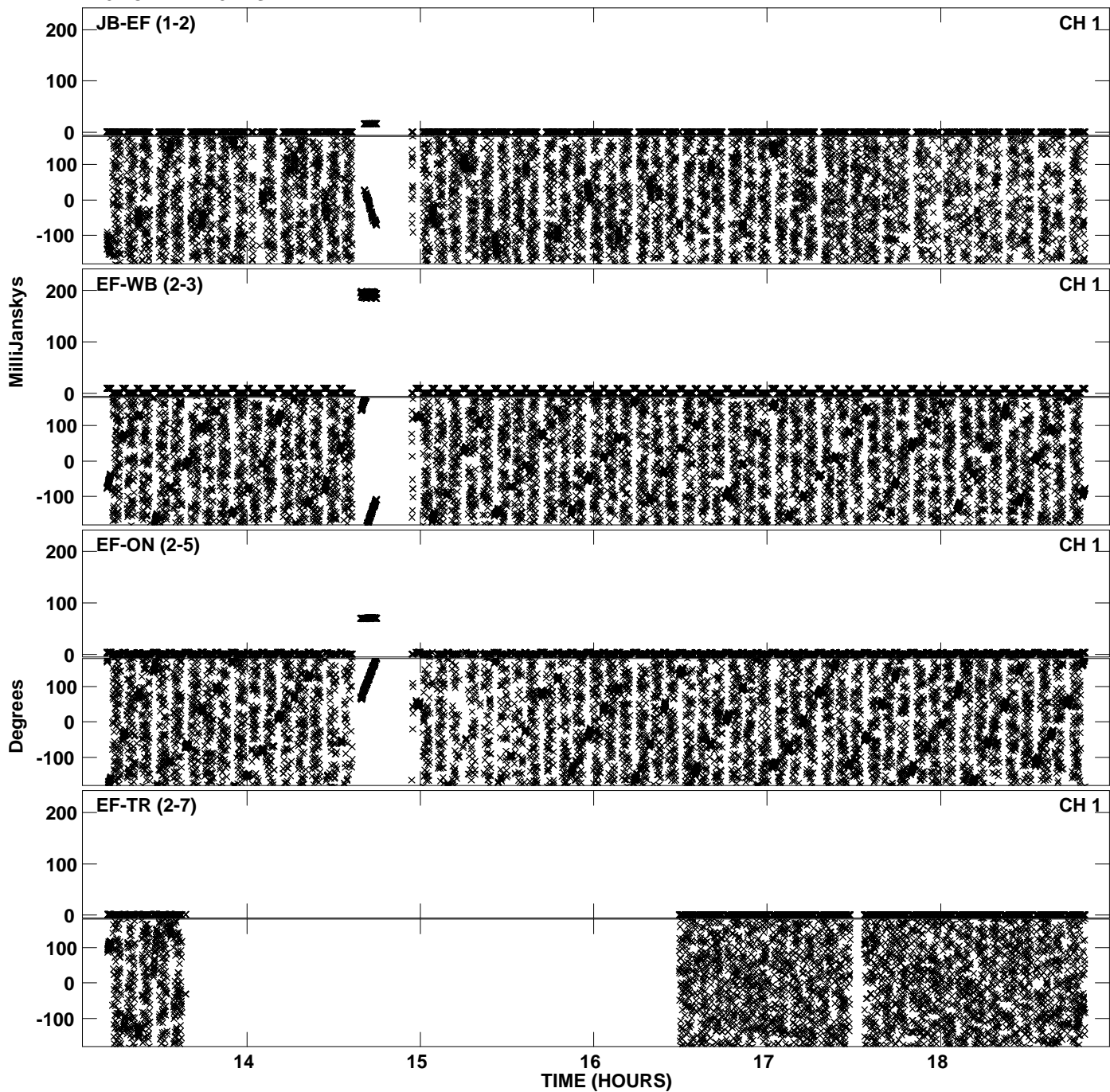

PLot file version 8 created 16-DEC-2011 14:27:11
Amplitude andPhase vs Time for EP068C 3.UVDATA.1 Vect aver.
IF 3 CHAN 1 - 32 STK LL

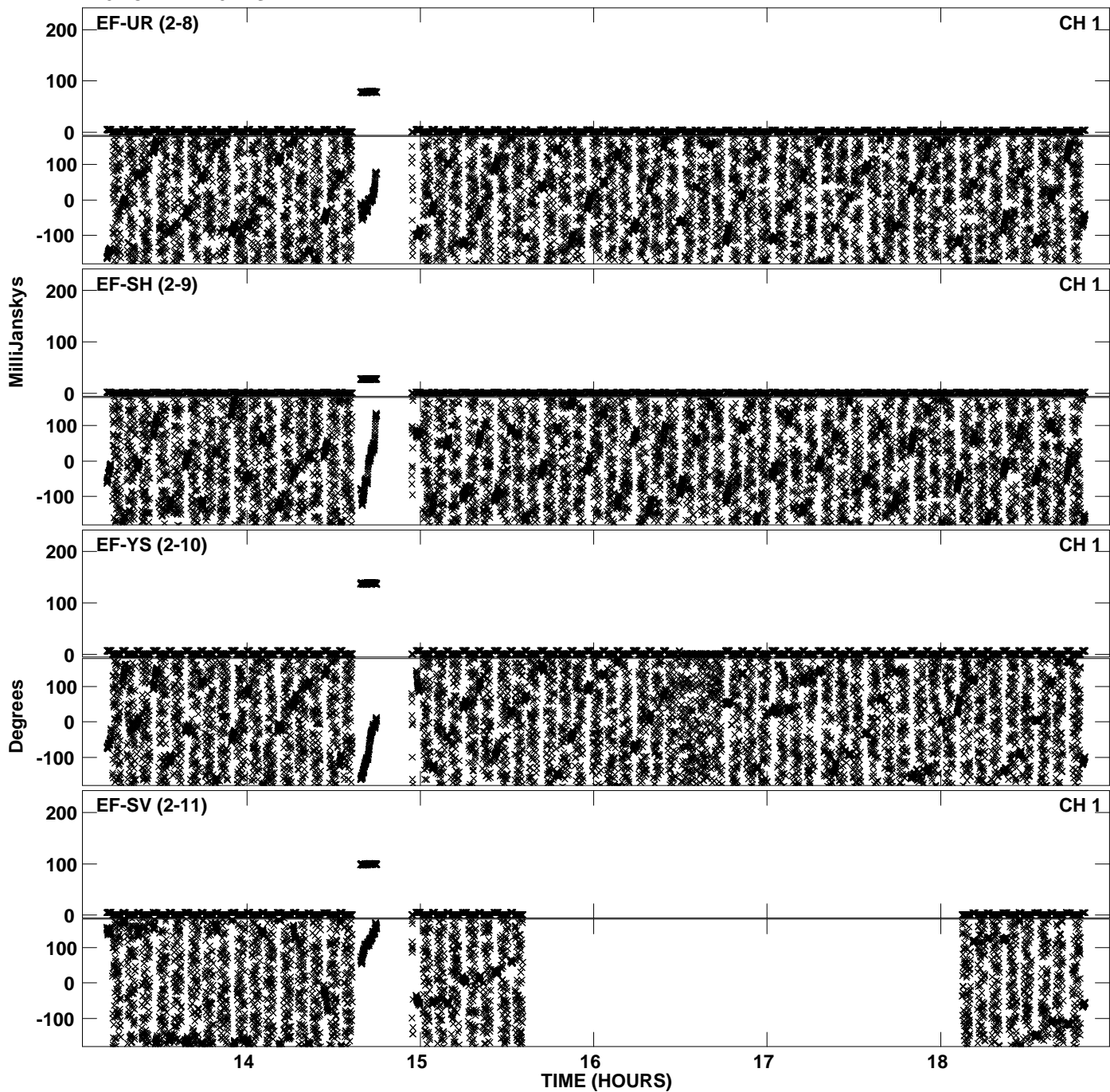

PLot file version 9 created 16-DEC-2011 14:27:14
Amplitude andPhase vs Time for EP068C 3.UVDATA.1 Vect aver.
IF 3 CHAN 1 - 32 STK LL

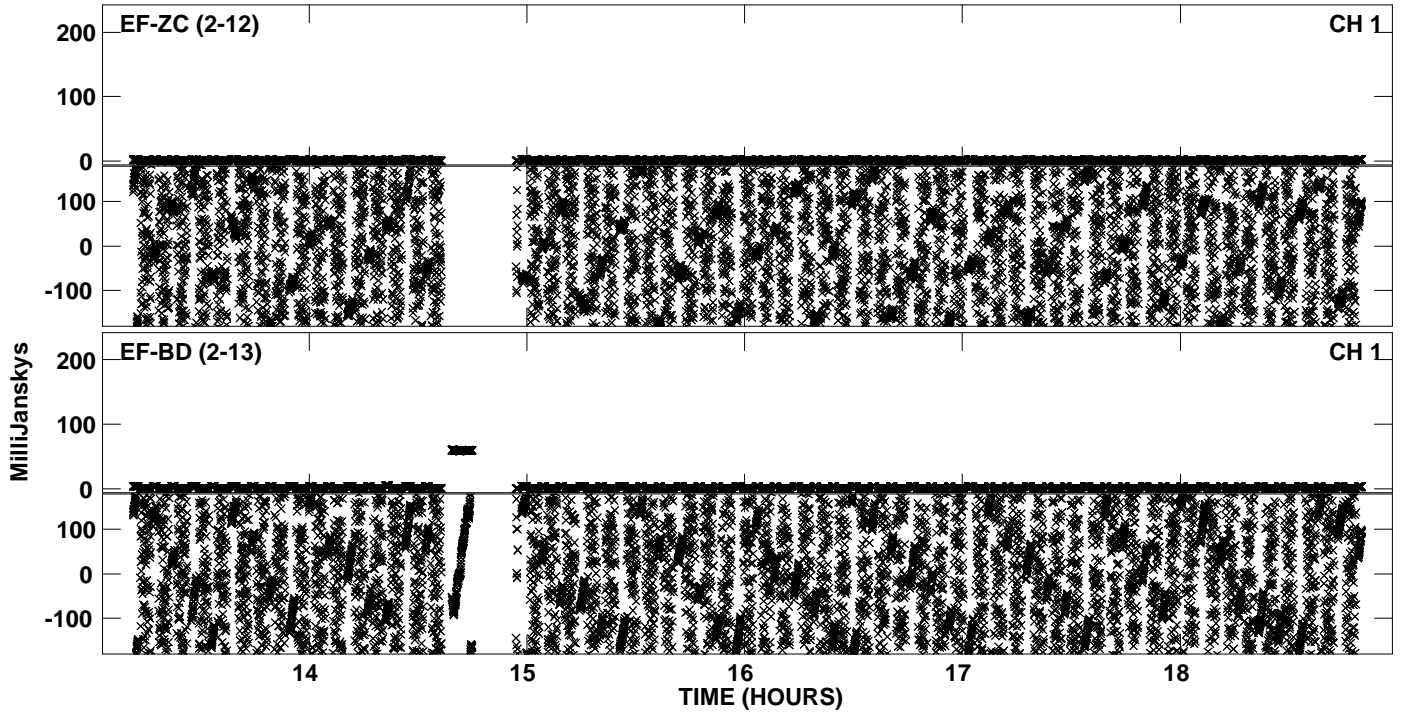

PLot file version 10 created 16-DEC-2011 14:31:05
Amplitude andPhase vs Time for EP068C 3.UVDATA.1 Vect aver.
IF 4 CHAN 1 - 32 STK LL

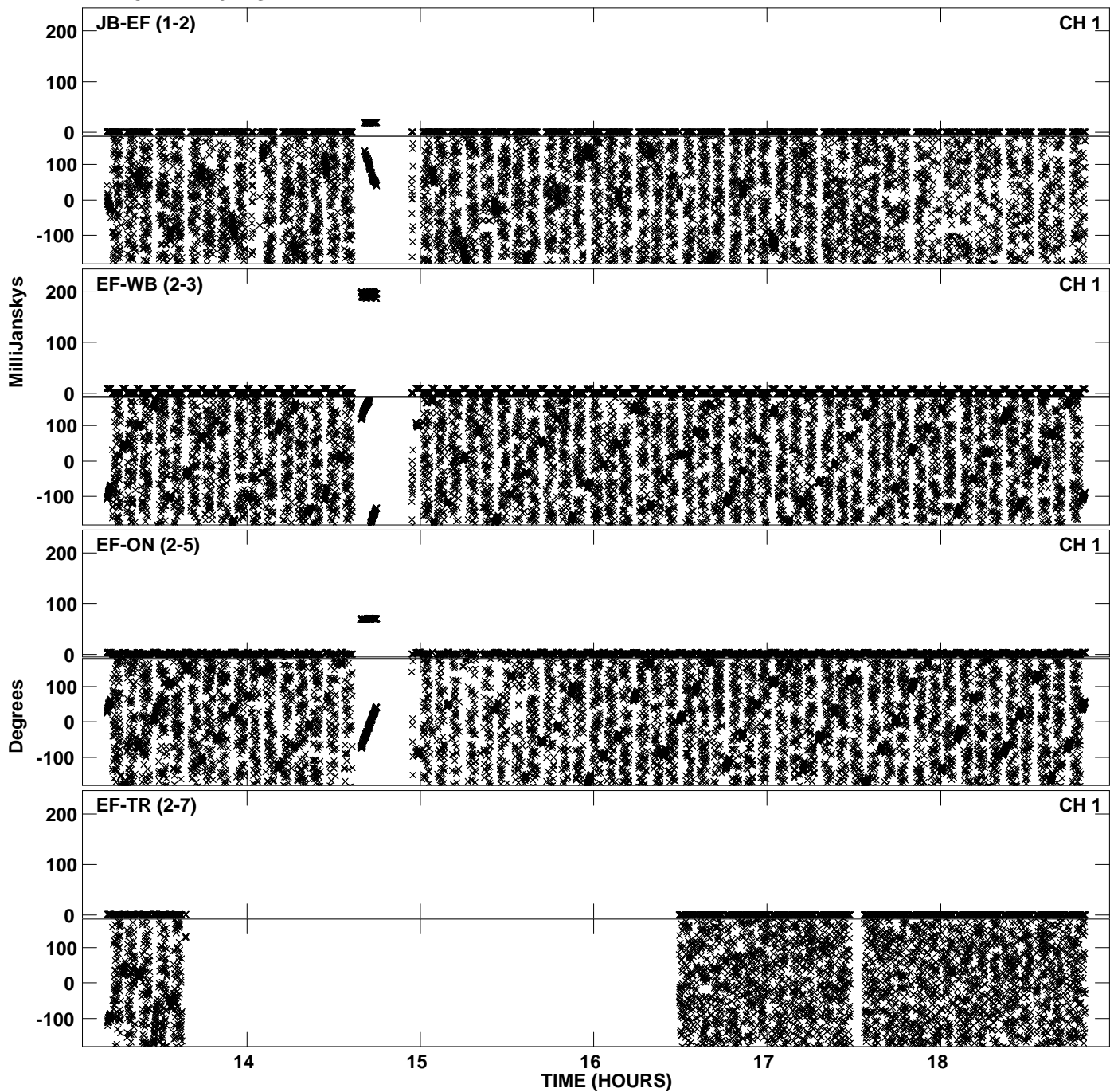

PLot file version 11 created 16-DEC-2011 14:31:05
Amplitude andPhase vs Time for EP068C 3.UVDATA.1 Vect aver.
IF 4 CHAN 1 - 32 STK LL

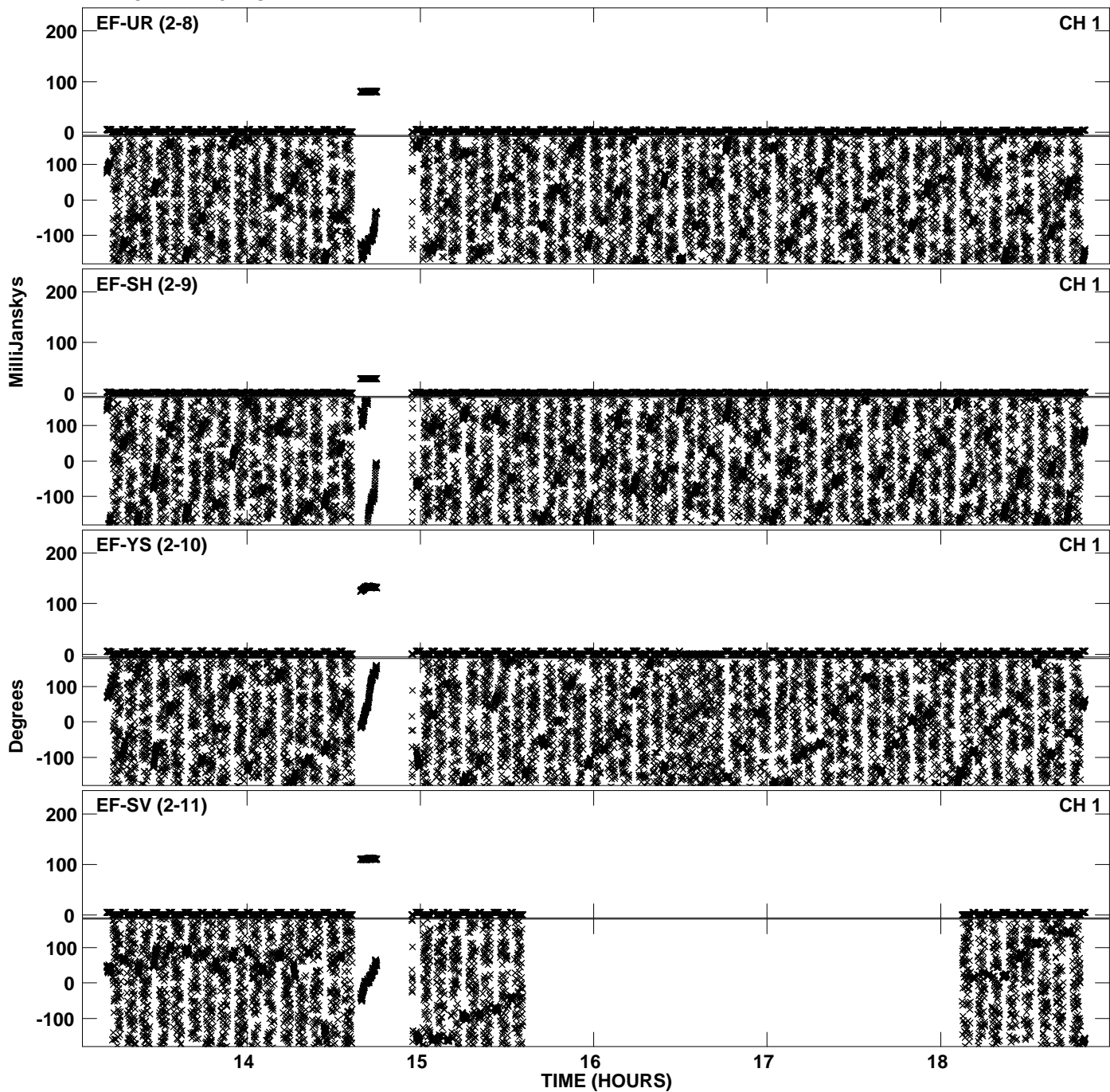

Plot file version 12 created 16-DEC-2011 14:31:06
Amplitude andPhase vs Time for EP068C 3.UVDATA.1 Vect aver.
IF 4 CHAN 1 - 32 STK LL

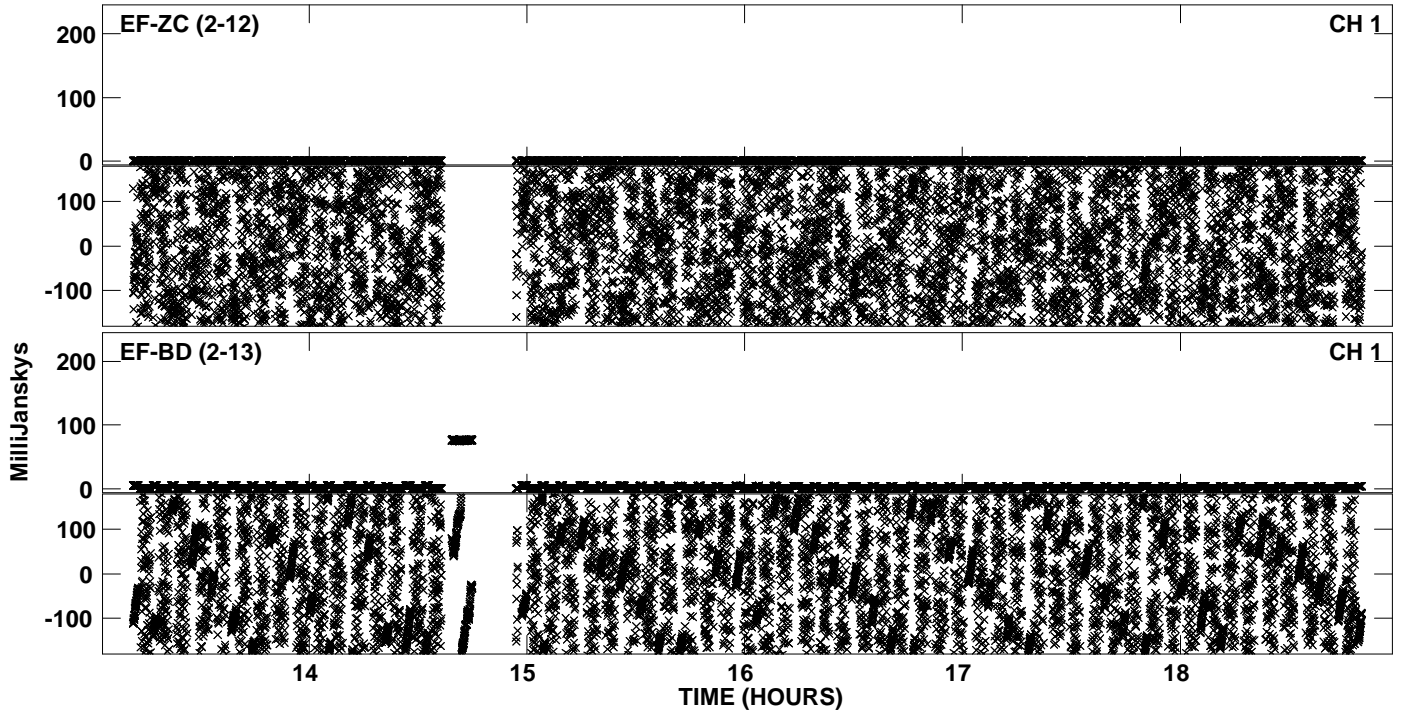

Plot file version 13 created 16-DEC-2011 14:35:07
Amplitude andPhase vs Time for EP068C 3.UVDATA.1 Vect aver.
IF 5 CHAN 1 - 32 STK LL

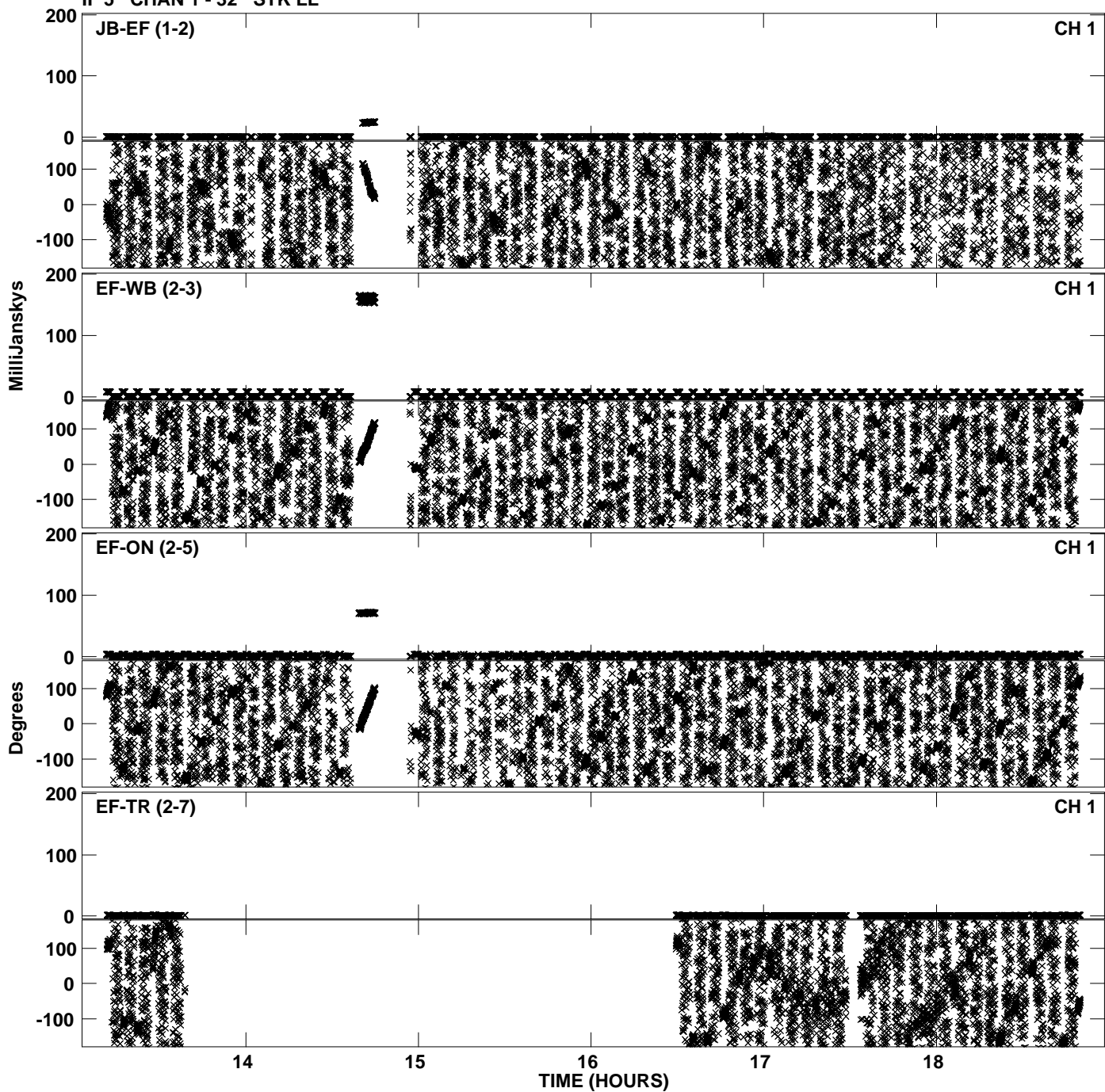

Plot file version 14 created 16-DEC-2011 14:35:08
Amplitude and Phase vs Time for EP068C 3.UVDATA.1 Vect aver.
IF 5 CHAN 1 - 32 STK LL

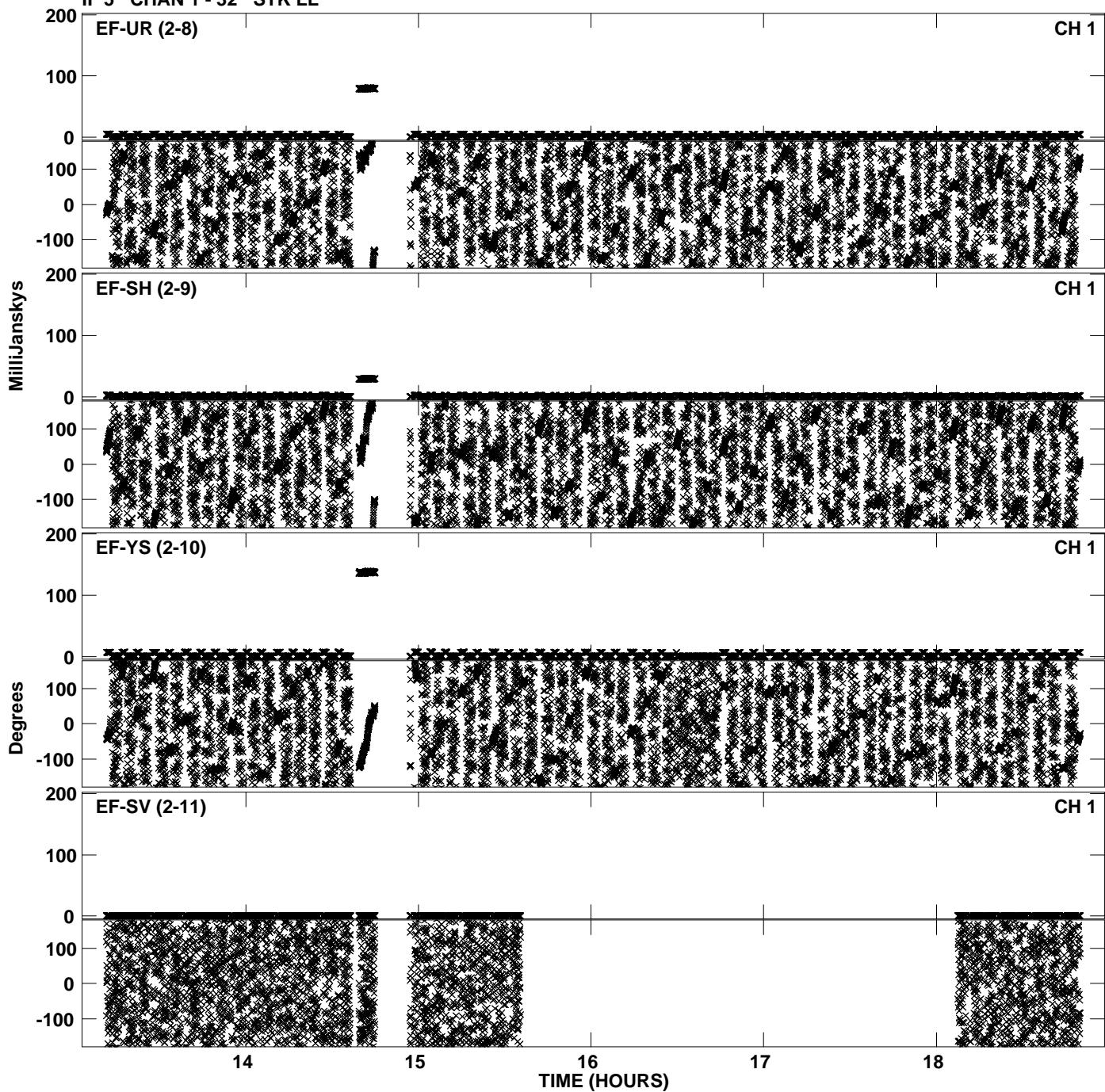

PLot file version 15 created 16-DEC-2011 14:35:08
Amplitude andPhase vs Time for EP068C 3.UVDATA.1 Vect aver.
IF 5 CHAN 1 - 32 STK LL

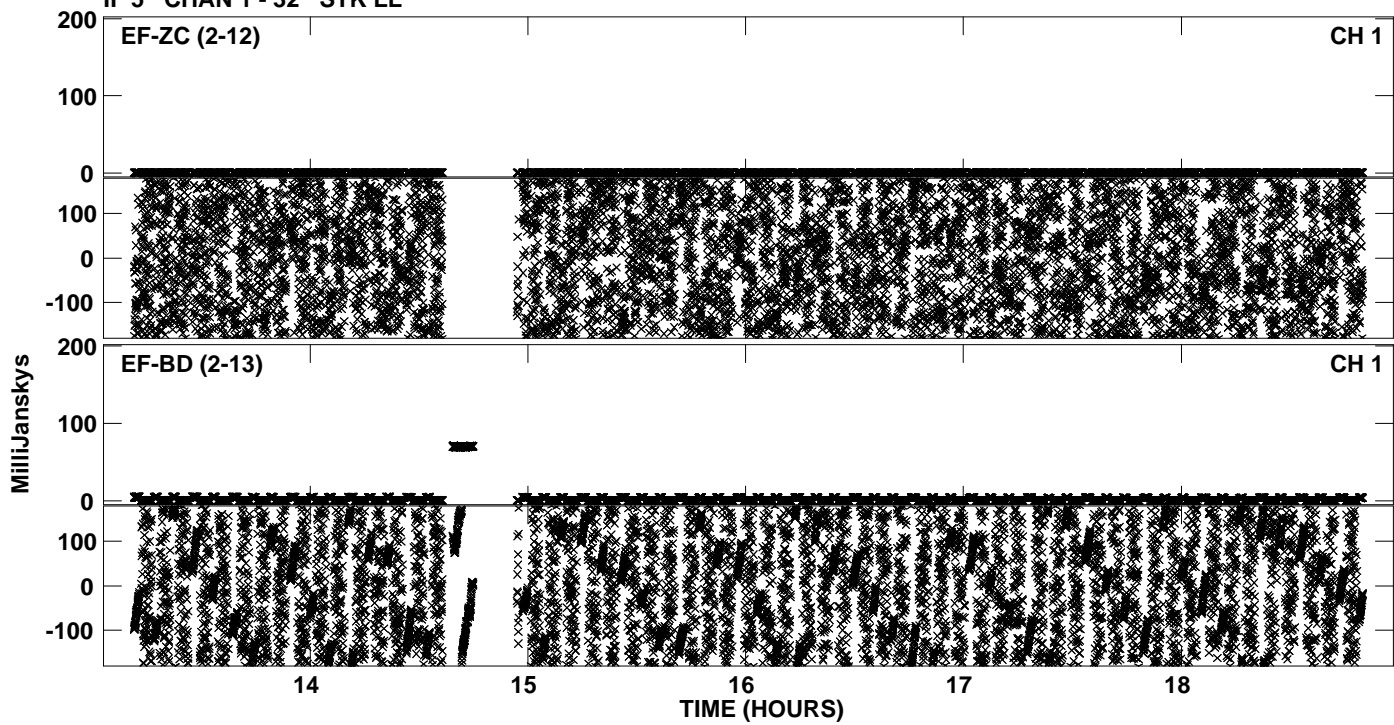

PLot file version 16 created 16-DEC-2011 14:38:42
Amplitude andPhase vs Time for EP068C 3.UVDATA.1 Vect aver.
IF 6 CHAN 1 - 32 STK LL

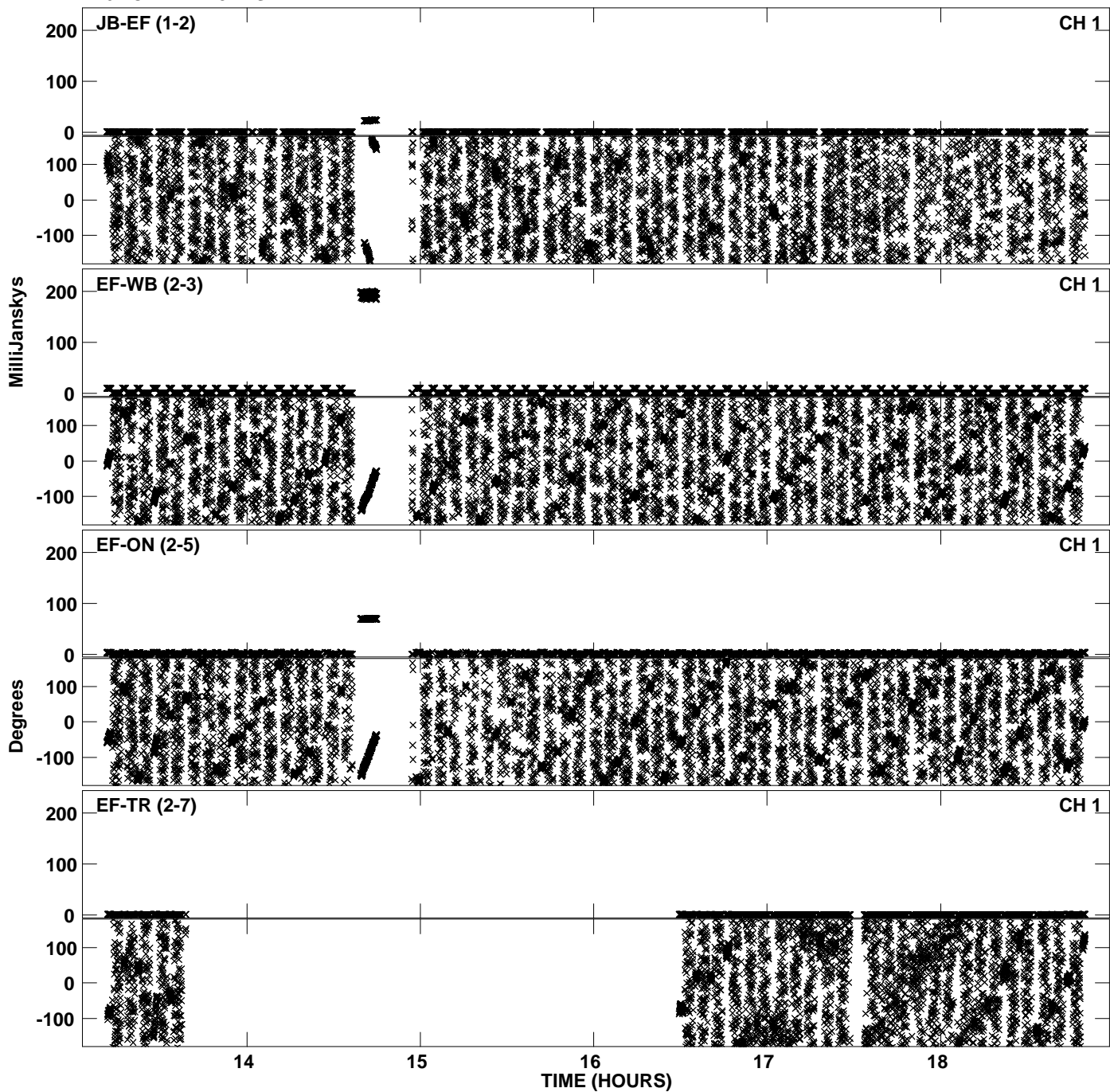

PLot file version 17 created 16-DEC-2011 14:38:43
Amplitude andPhase vs Time for EP068C 3.UVDATA.1 Vect aver.
IF 6 CHAN 1 - 32 STK LL

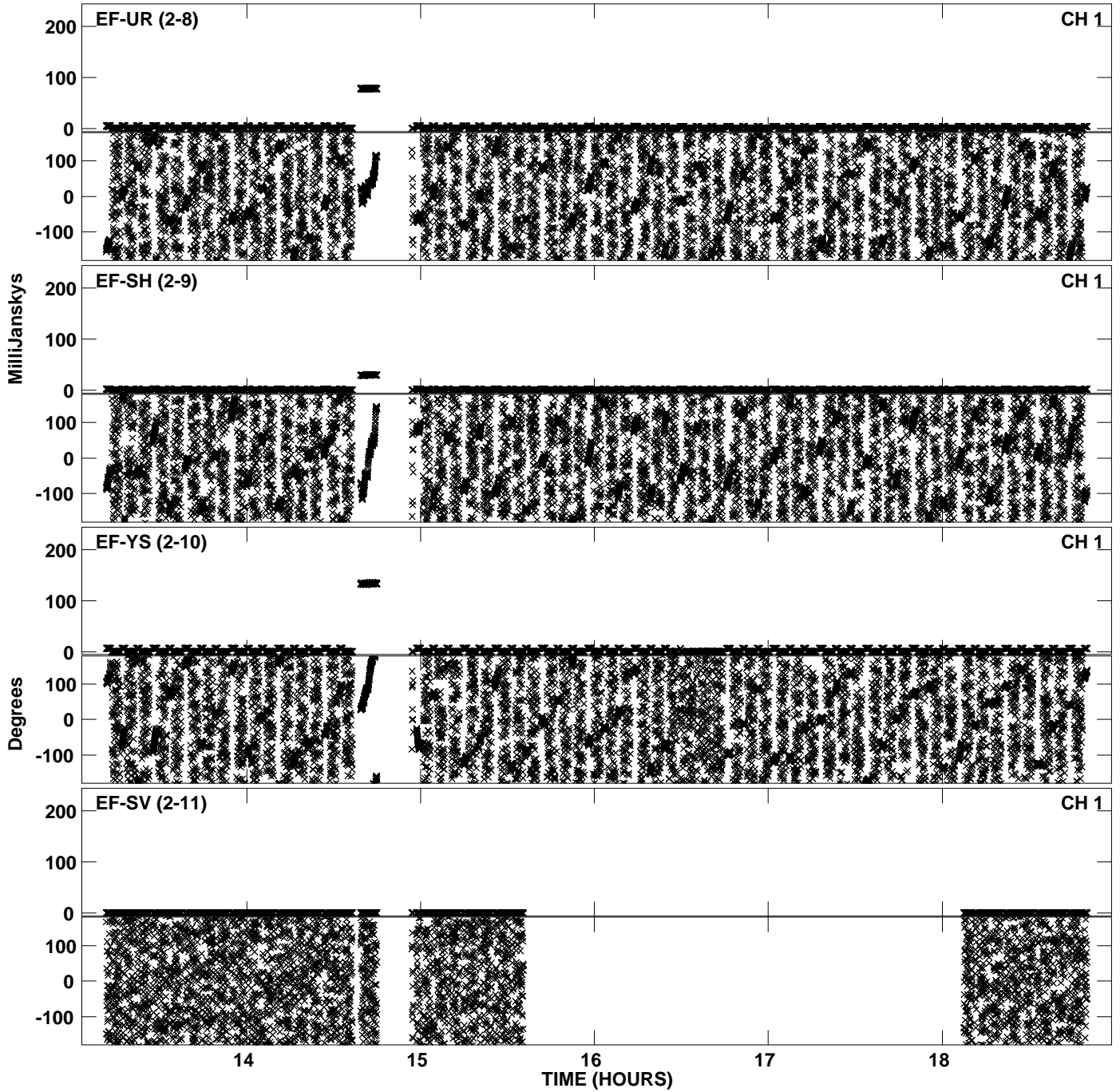

PLot file version 18 created 16-DEC-2011 14:38:43
Amplitude andPhase vs Time for EP068C 3.UVDATA.1 Vect aver.
IF 6 CHAN 1 - 32 STK LL

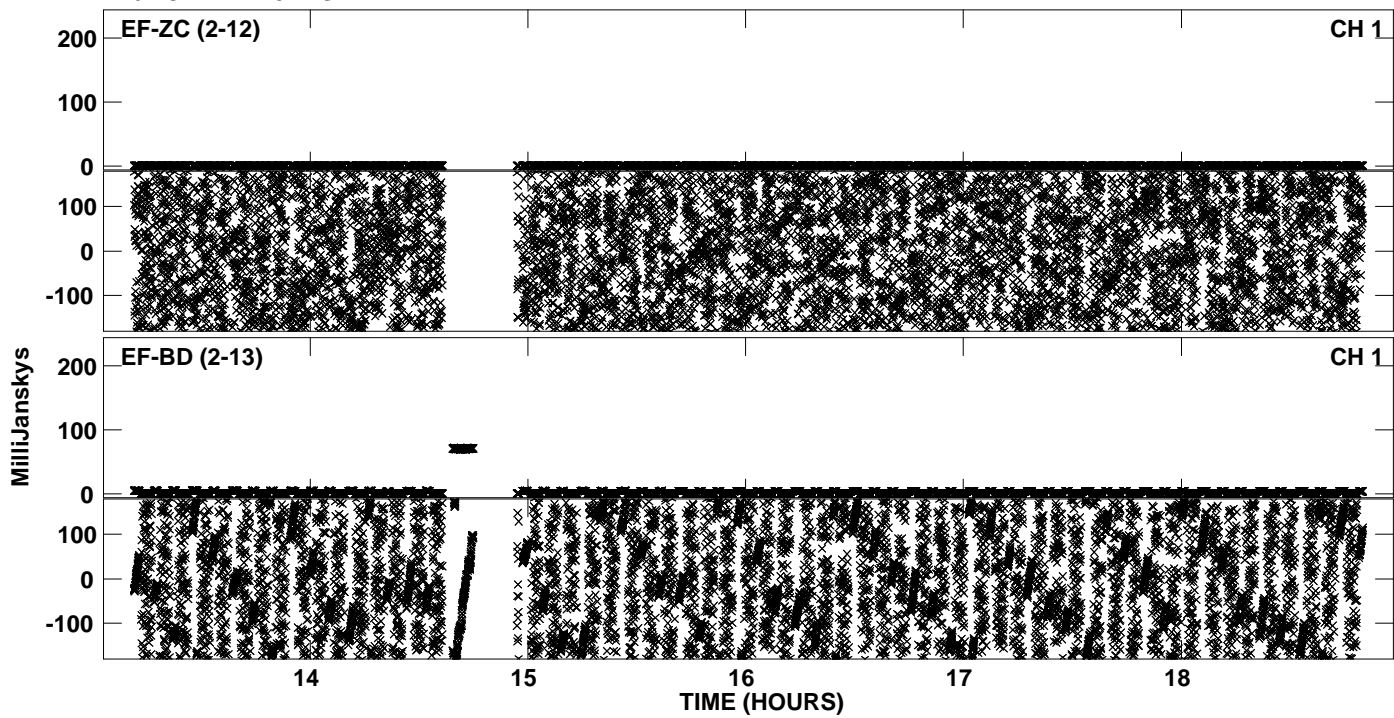

PLot file version 19 created 16-DEC-2011 14:42:43
Amplitude andPhase vs Time for EP068C 3.UVDATA.1 Vect aver.
IF 7 CHAN 1 - 32 STK LL

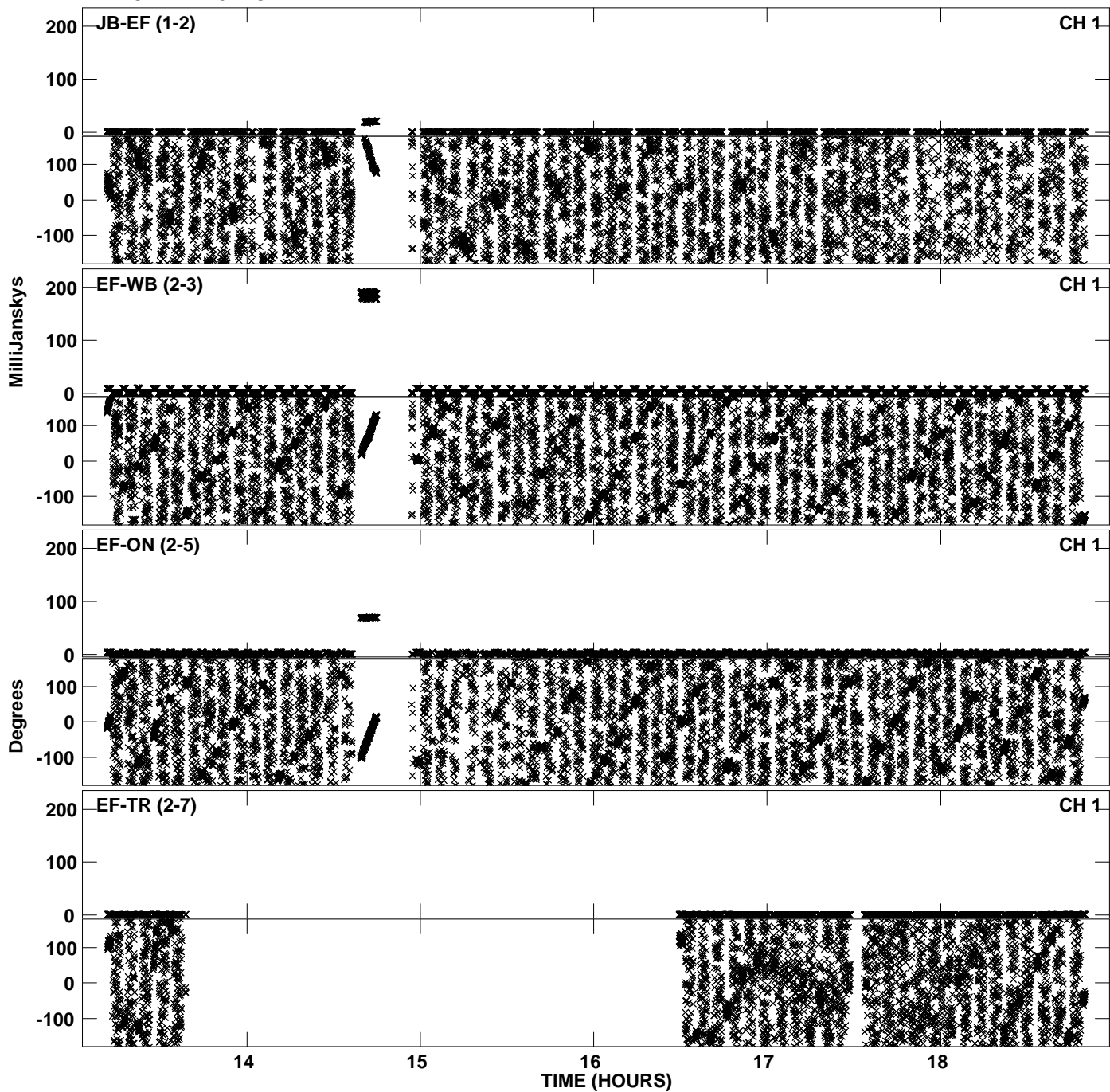

Plot file version 20 created 16-DEC-2011 14:42:44
Amplitude andPhase vs Time for EP068C 3.UVDATA.1 Vect aver.
IF 7 CHAN 1 - 32 STK LL

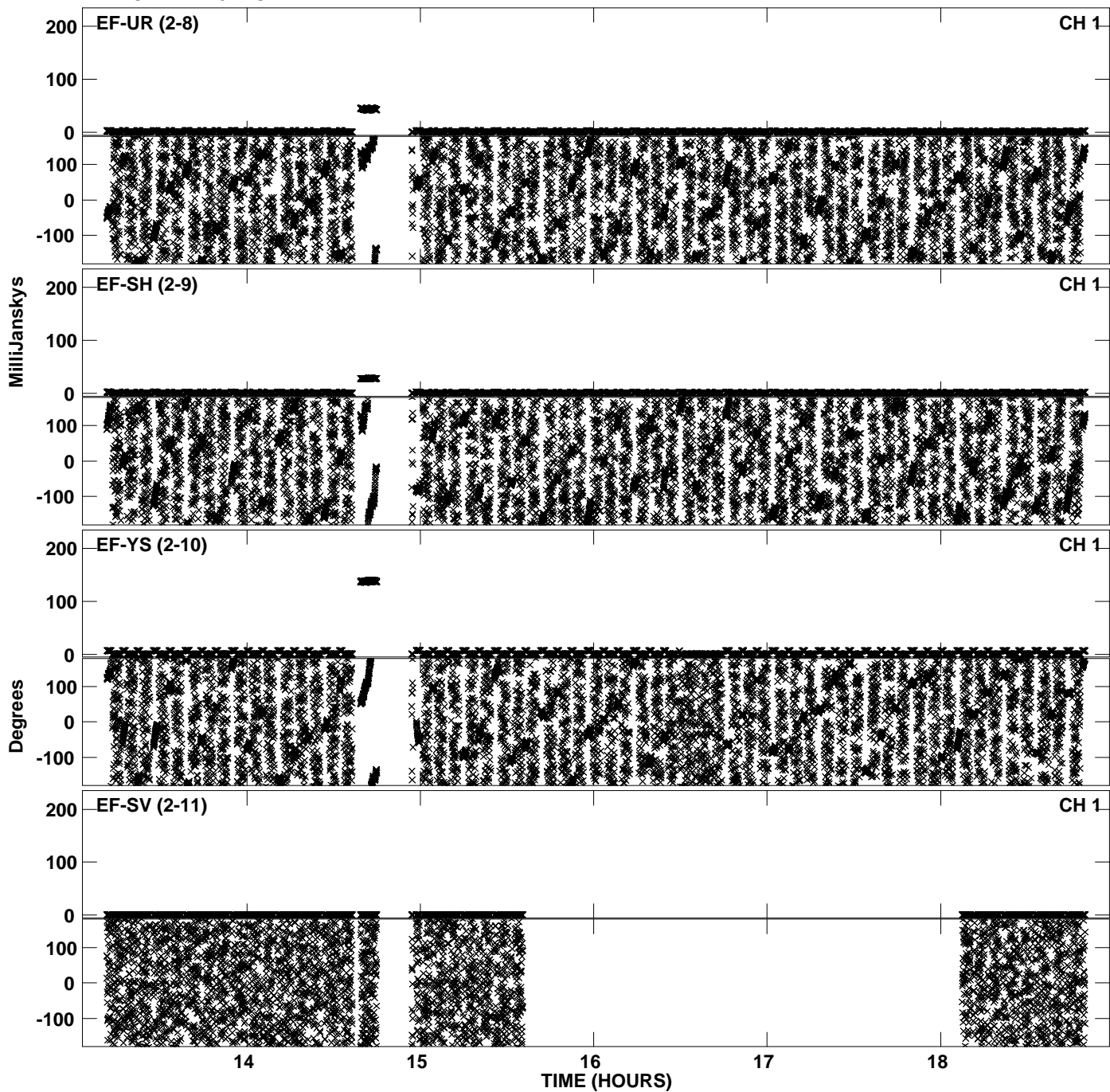

PLot file version 21 created 16-DEC-2011 14:42:44
Amplitude andPhase vs Time for EP068C 3.UVDATA.1 Vect aver.
IF 7 CHAN 1 - 32 STK LL

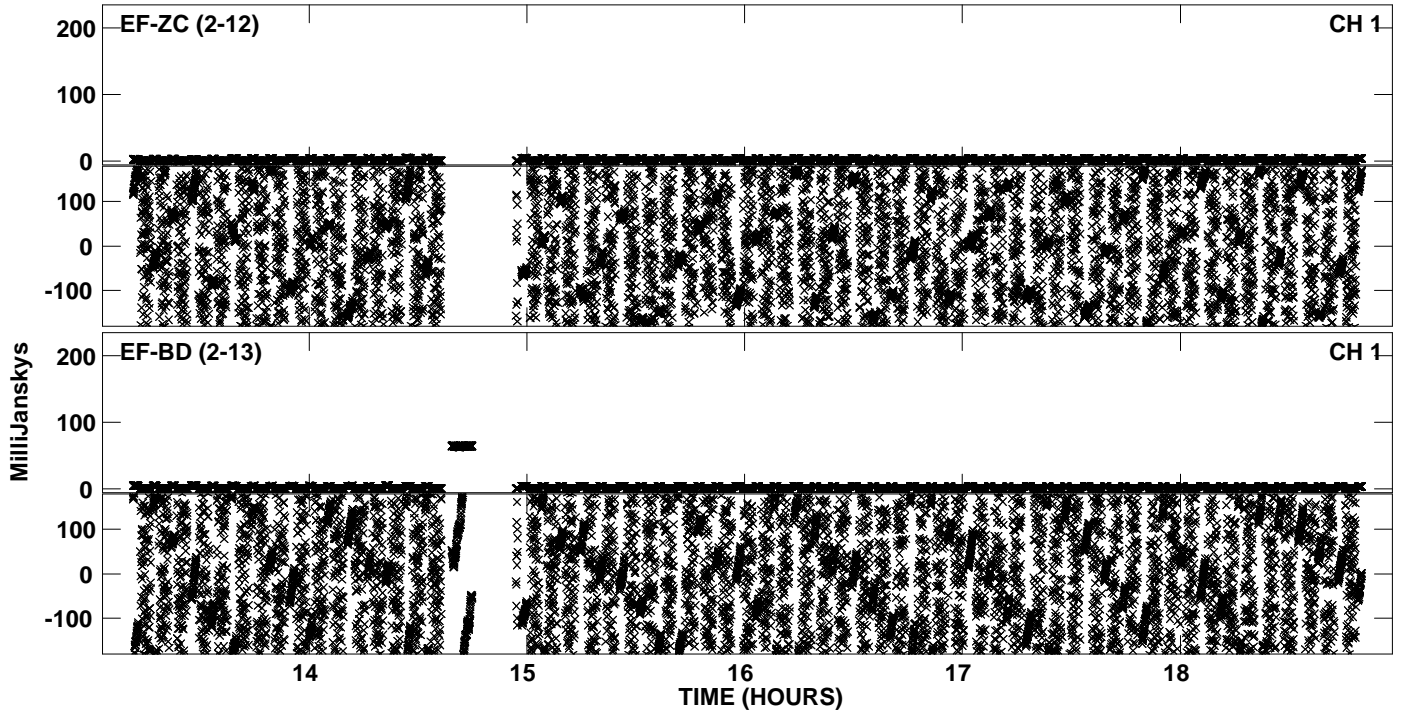

PLot file version 22 created 16-DEC-2011 14:46:17
Amplitude andPhase vs Time for EP068C 3.UVDATA.1 Vect aver.
IF 8 CHAN 1 - 32 STK LL

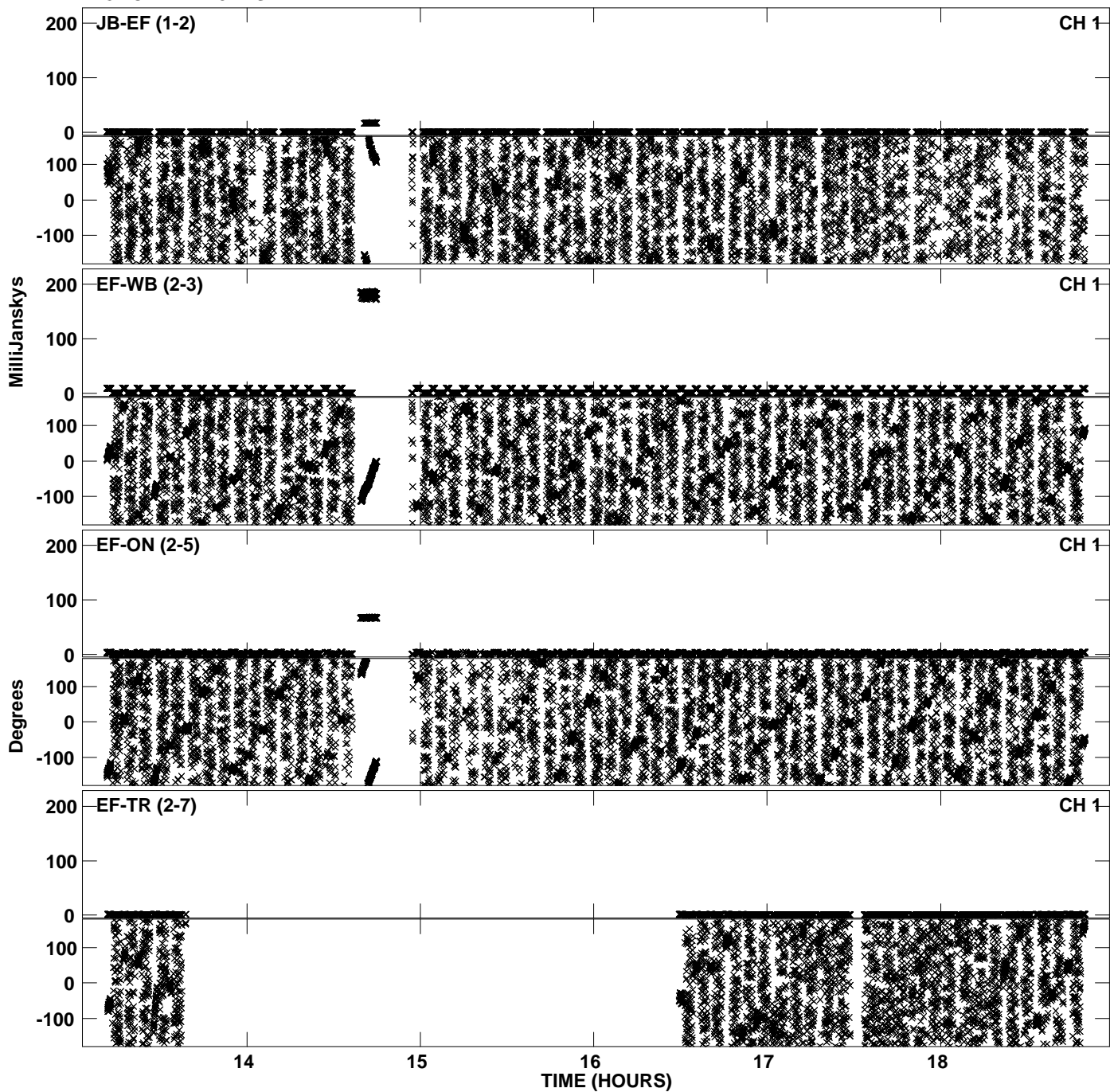

Plot file version 23 created 16-DEC-2011 14:46:17
Amplitude and Phase vs Time for EP068C 3.UVDATA.1 Vect aver.
IF 8 CHAN 1 - 32 STK LL

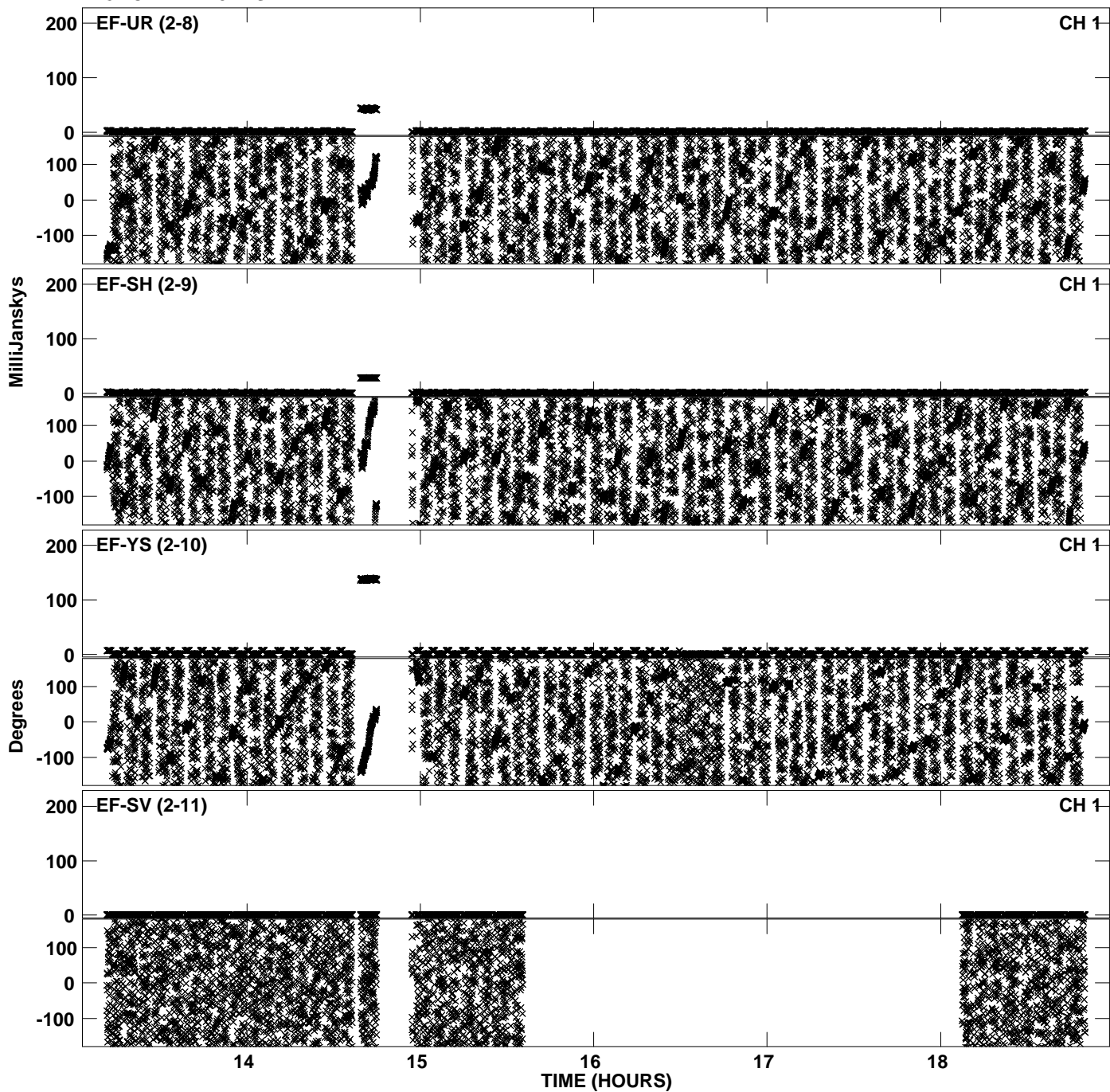

PLot file version 24 created 16-DEC-2011 14:46:18
Amplitude andPhase vs Time for EP068C 3.UVDATA.1 Vect aver.
IF 8 CHAN 1 - 32 STK LL

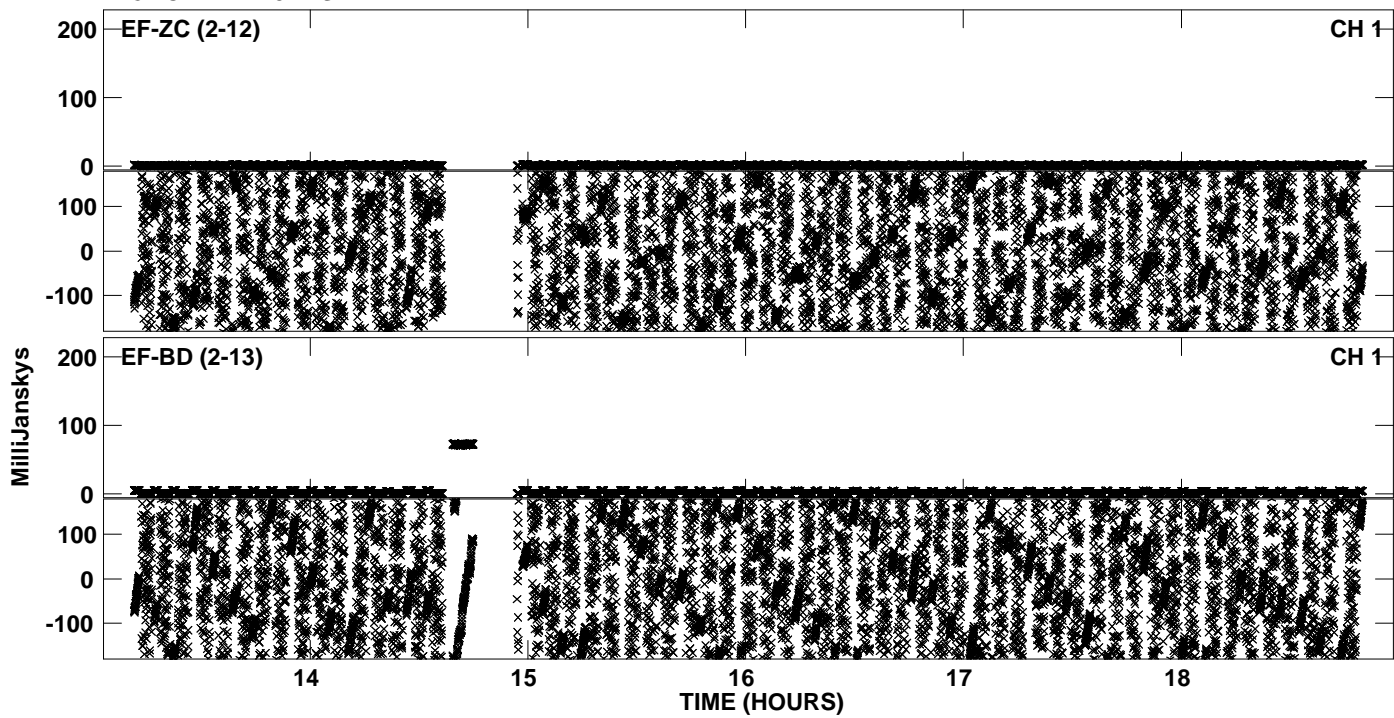

PLot file version 25 created 16-DEC-2011 14:49:56
Amplitude andPhase vs Time for EP068C 3.UVDATA.1 Vect aver.
IF 1 CHAN 1 - 32 STK RR

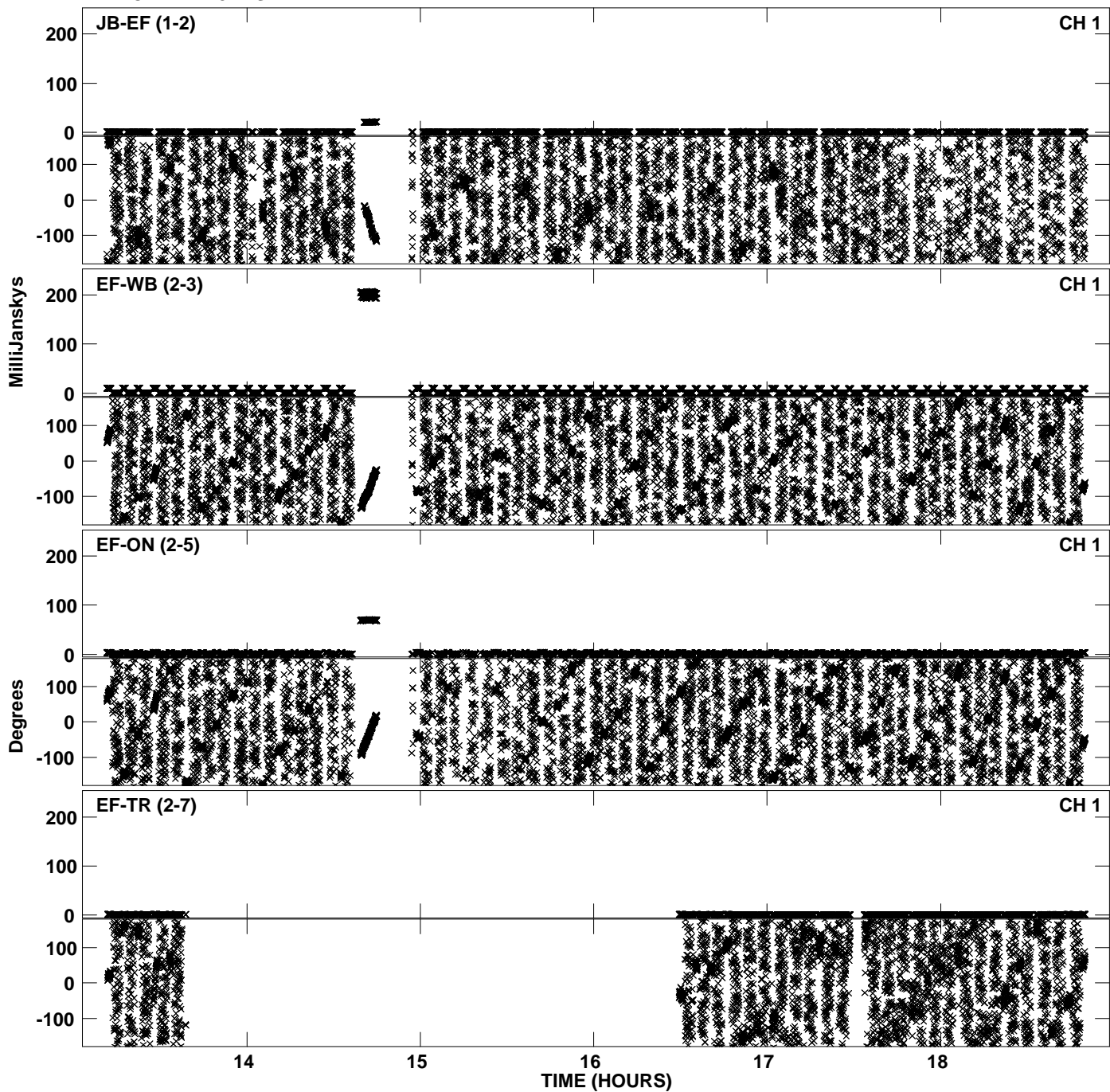

PLot file version 26 created 16-DEC-2011 14:49:57
Amplitude andPhase vs Time for EP068C 3.UVDATA.1 Vect aver.
IF 1 CHAN 1 - 32 STK RR

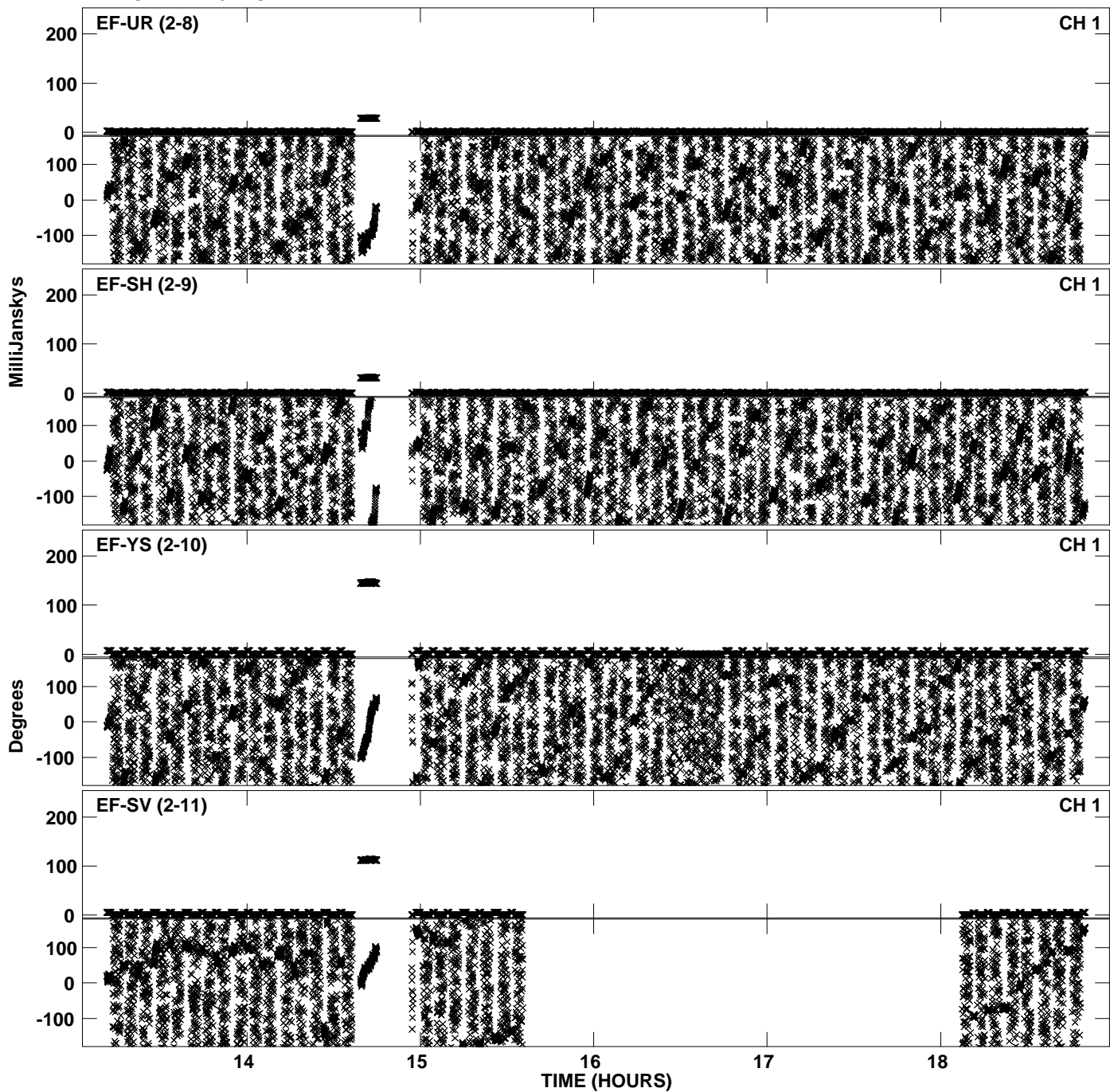

PLot file version 27 created 16-DEC-2011 14:50:02
Amplitude andPhase vs Time for EP068C 3.UVDATA.1 Vect aver.
IF 1 CHAN 1 - 32 STK RR

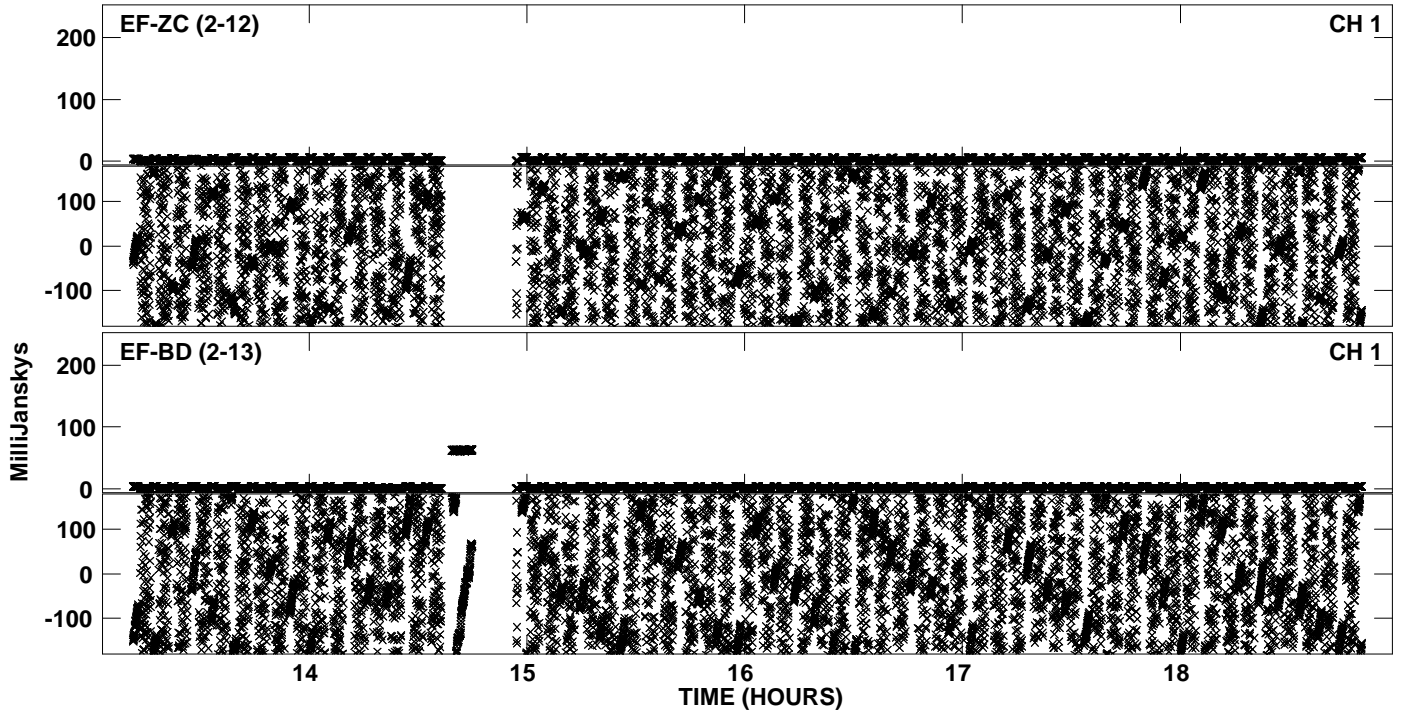

PLot file version 28 created 16-DEC-2011 14:53:47
Amplitude andPhase vs Time for EP068C 3.UVDATA.1 Vect aver.
IF 2 CHAN 1 - 32 STK RR

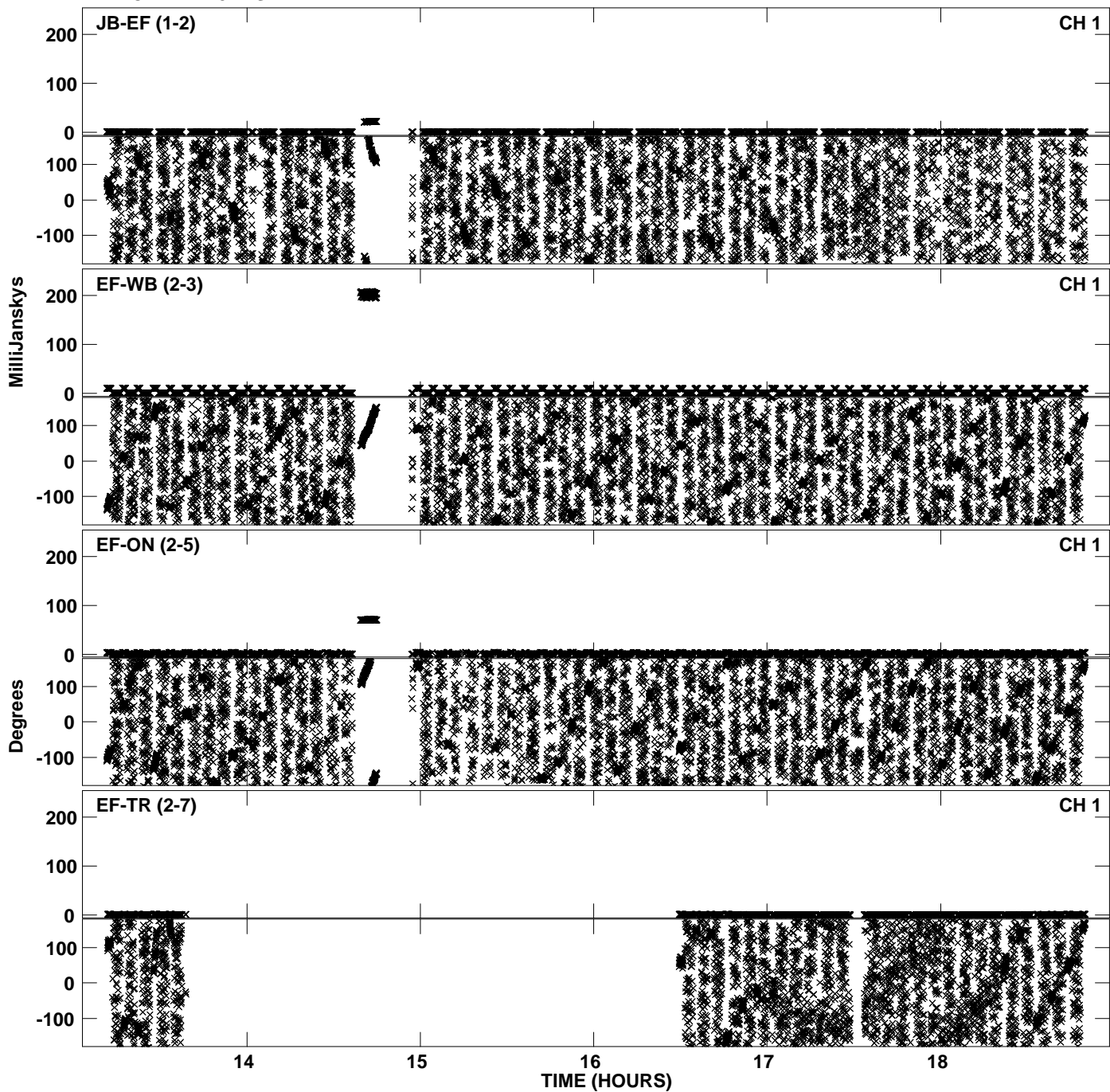

PLot file version 29 created 16-DEC-2011 14:53:51
Amplitude andPhase vs Time for EP068C 3.UVDATA.1 Vect aver.
IF 2 CHAN 1 - 32 STK RR

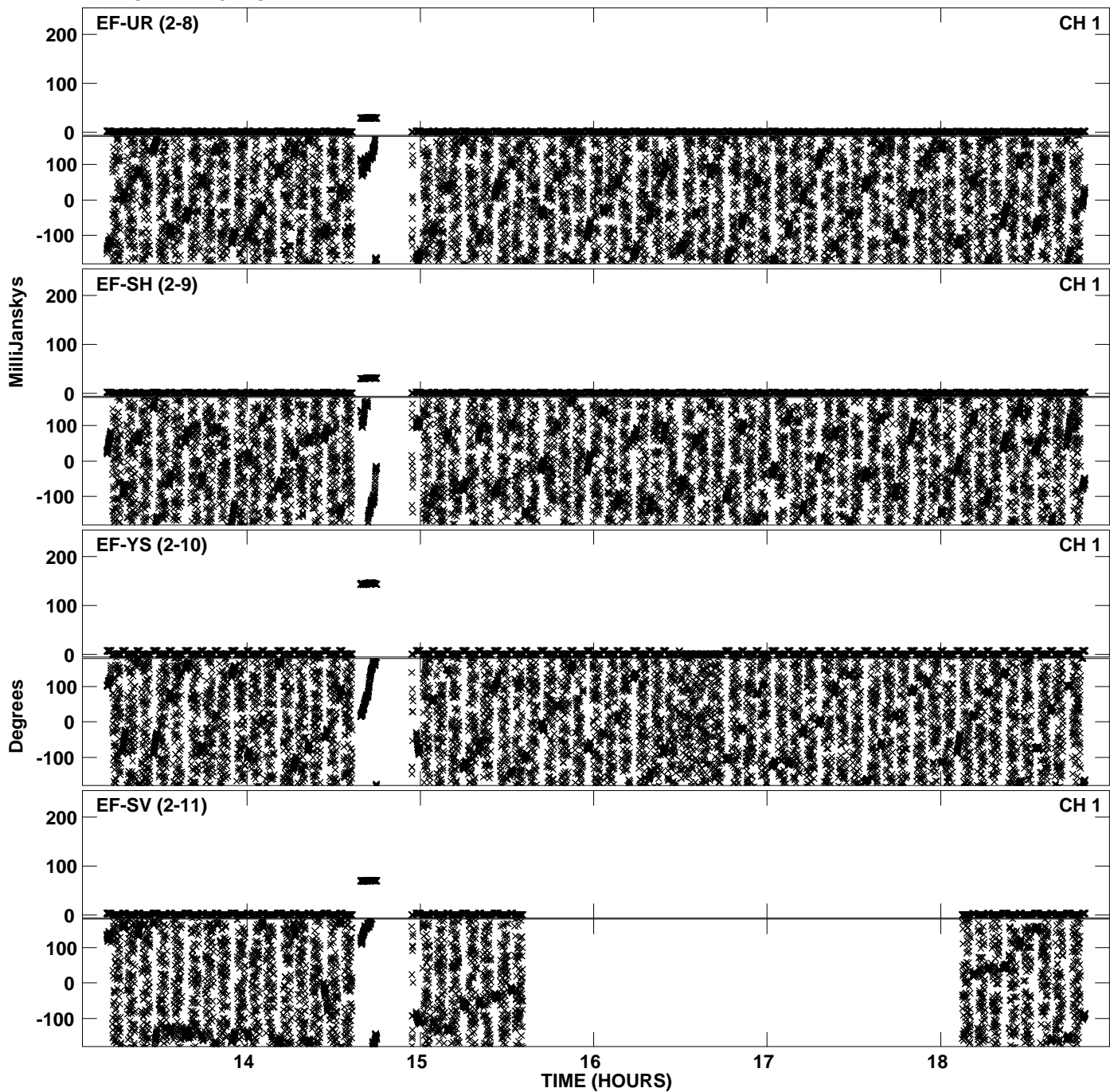

PLot file version 30 created 16-DEC-2011 14:53:55
Amplitude andPhase vs Time for EP068C 3.UVDATA.1 Vect aver.
IF 2 CHAN 1 - 32 STK RR

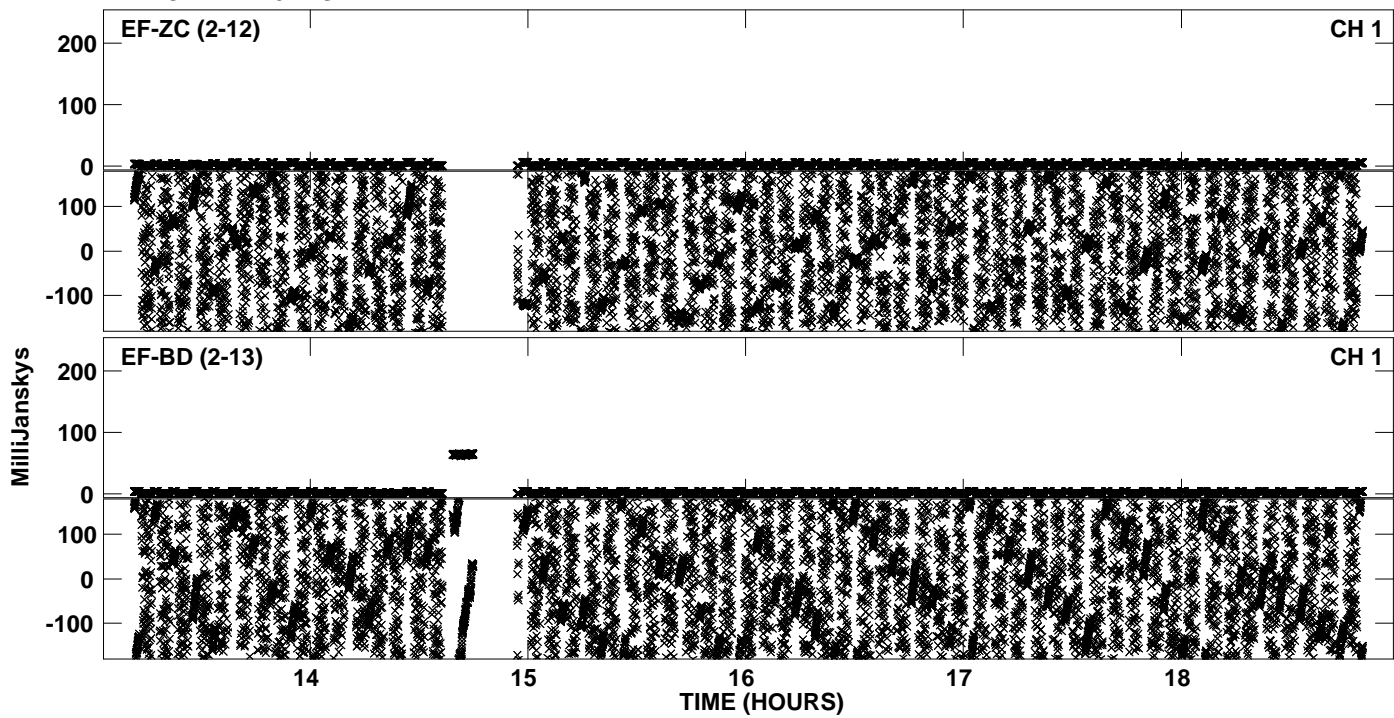

PLot file version 31 created 16-DEC-2011 14:57:52
Amplitude andPhase vs Time for EP068C 3.UVDATA.1 Vect aver.
IF 3 CHAN 1 - 32 STK RR

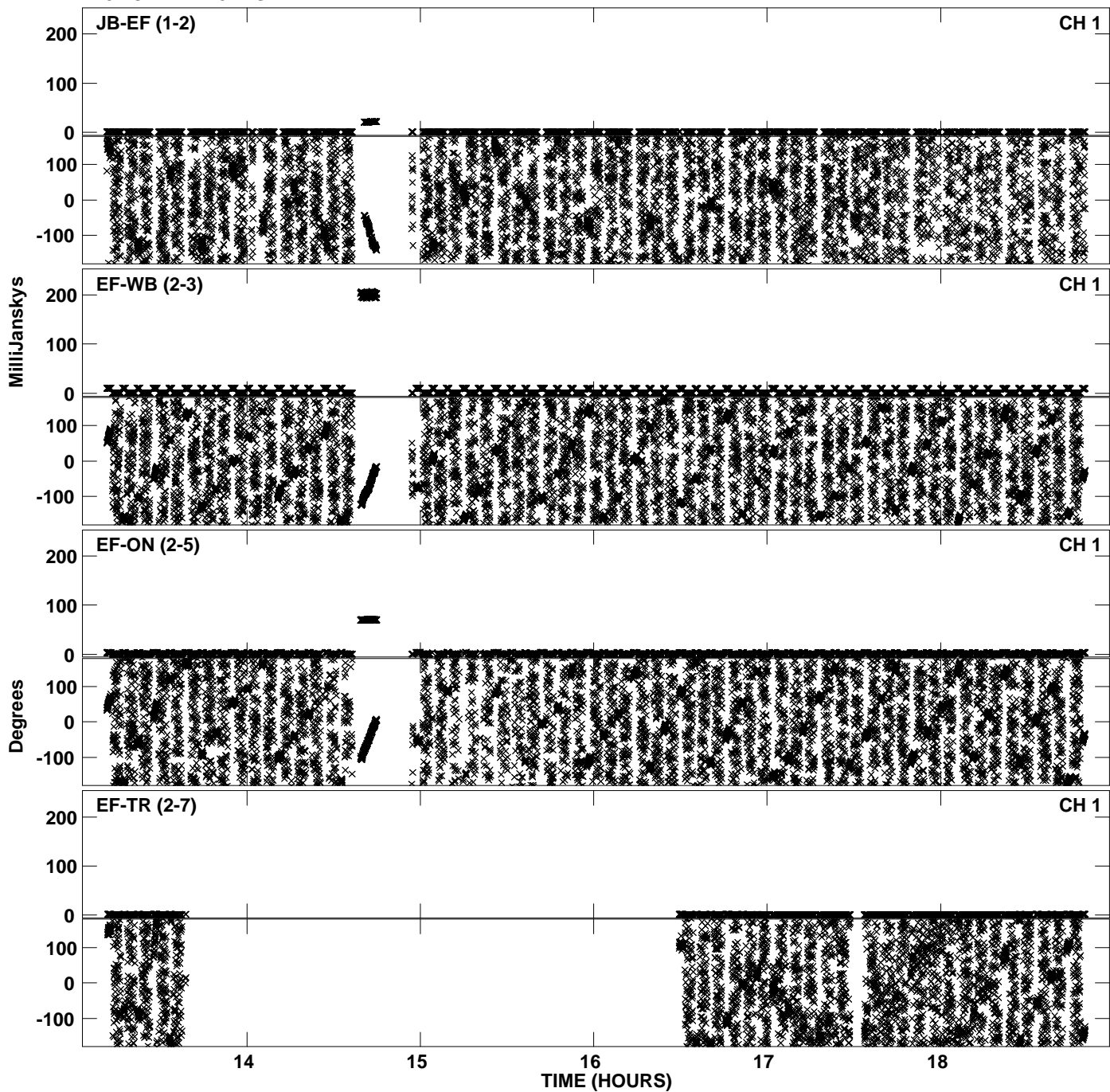

PLot file version 32 created 16-DEC-2011 14:57:53
Amplitude andPhase vs Time for EP068C 3.UVDATA.1 Vect aver.
IF 3 CHAN 1 - 32 STK RR

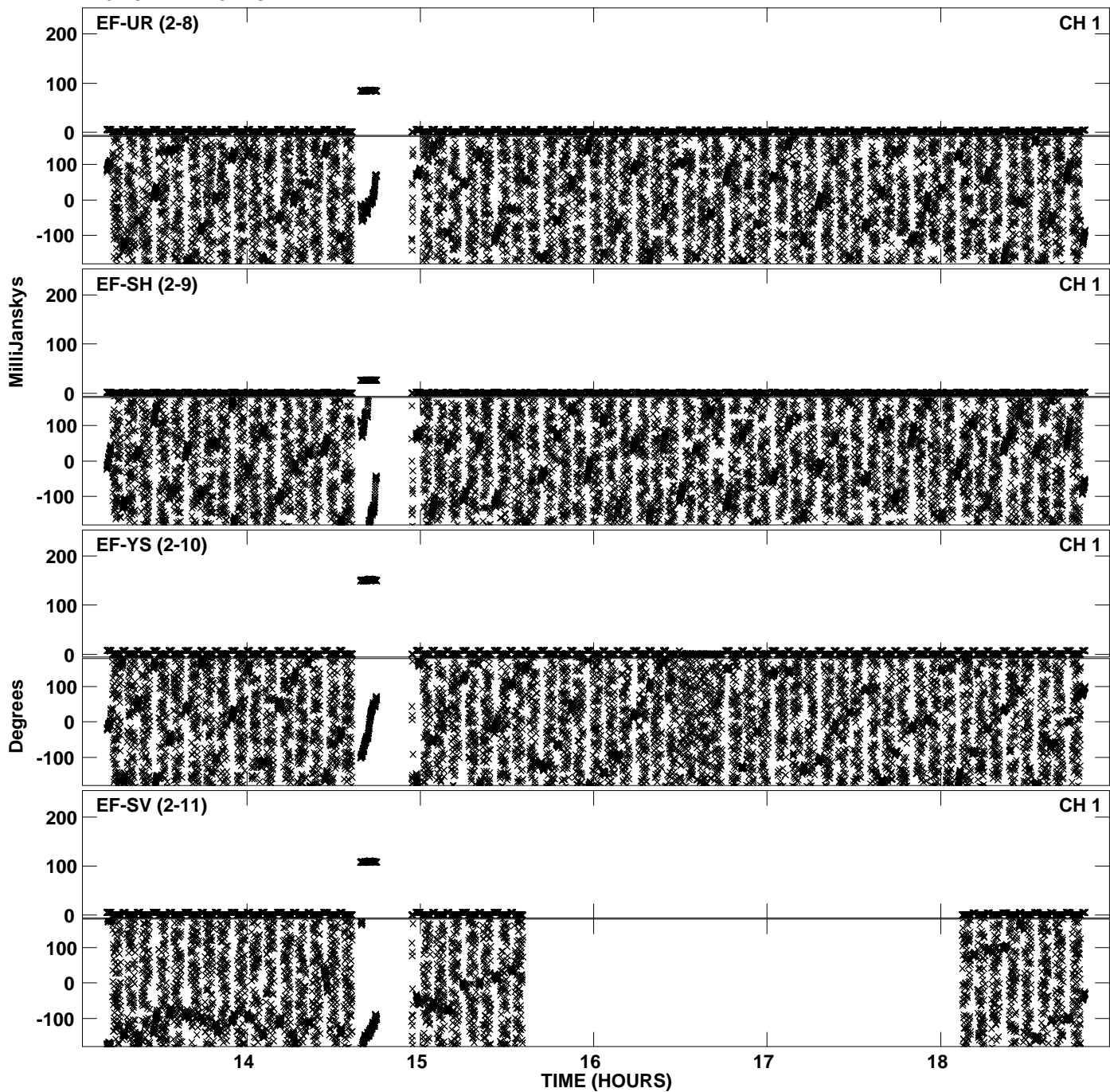

PLot file version 33 created 16-DEC-2011 14:57:54
Amplitude andPhase vs Time for EP068C 3.UVDATA.1 Vect aver.
IF 3 CHAN 1 - 32 STK RR

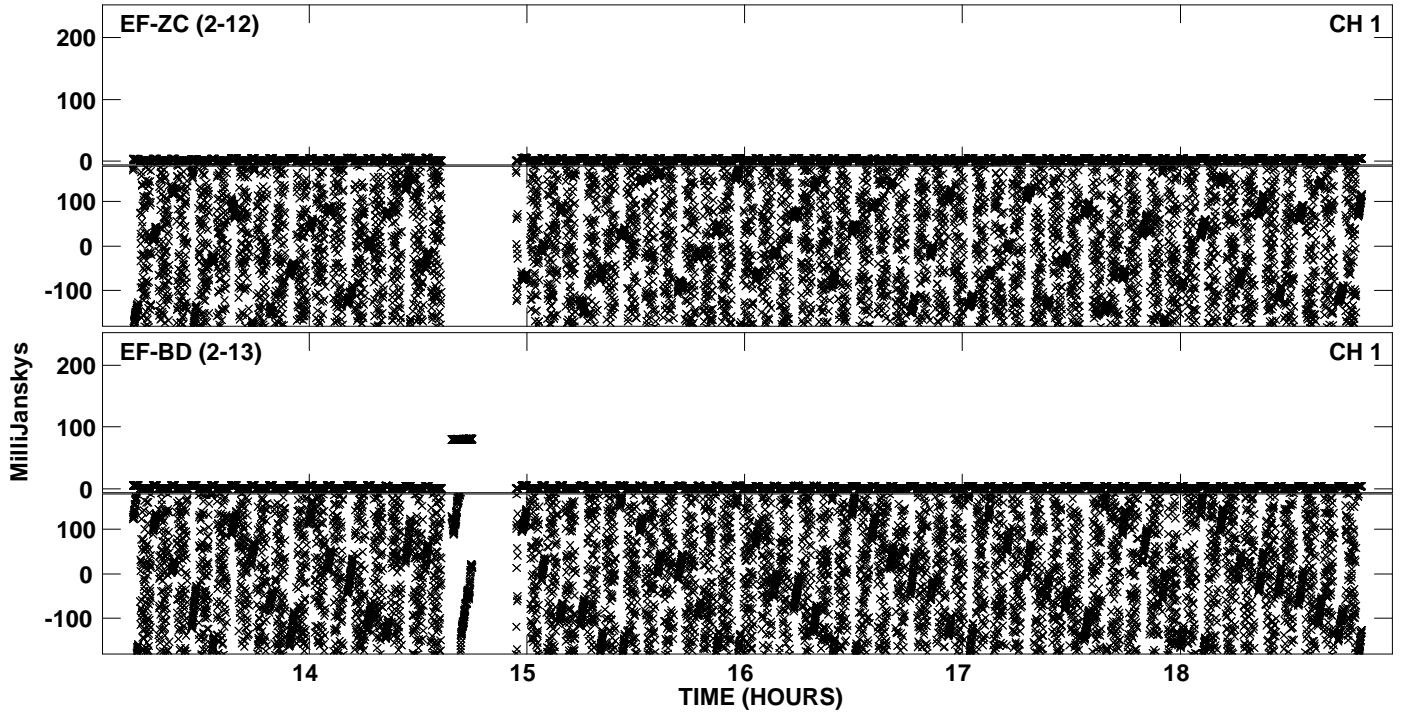

PLot file version 34 created 16-DEC-2011 15:01:58
Amplitude andPhase vs Time for EP068C 3.UVDATA.1 Vect aver.
IF 4 CHAN 1 - 32 STK RR

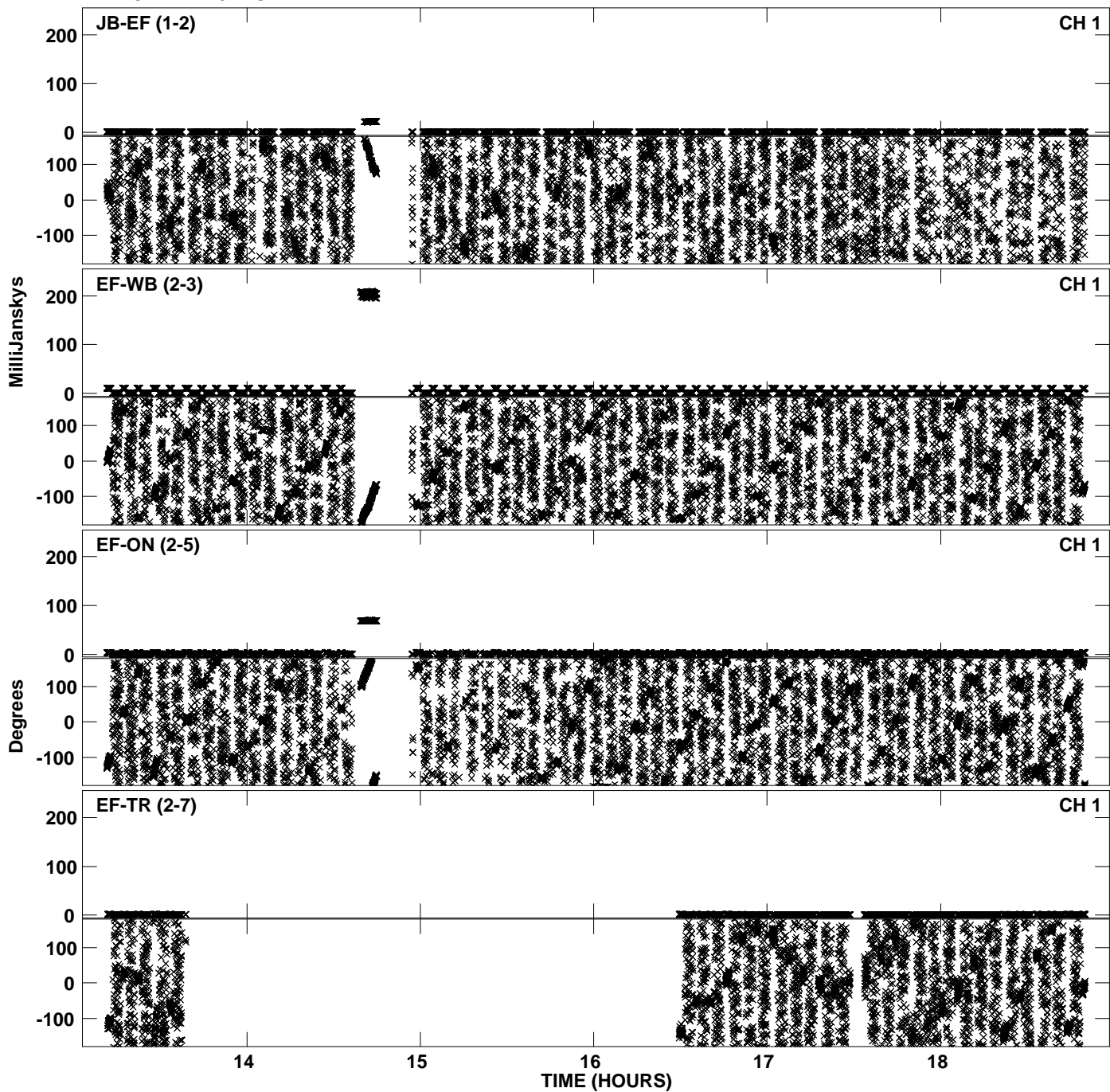

PLot file version 35 created 16-DEC-2011 15:01:58
Amplitude andPhase vs Time for EP068C 3.UVDATA.1 Vect aver.
IF 4 CHAN 1 - 32 STK RR

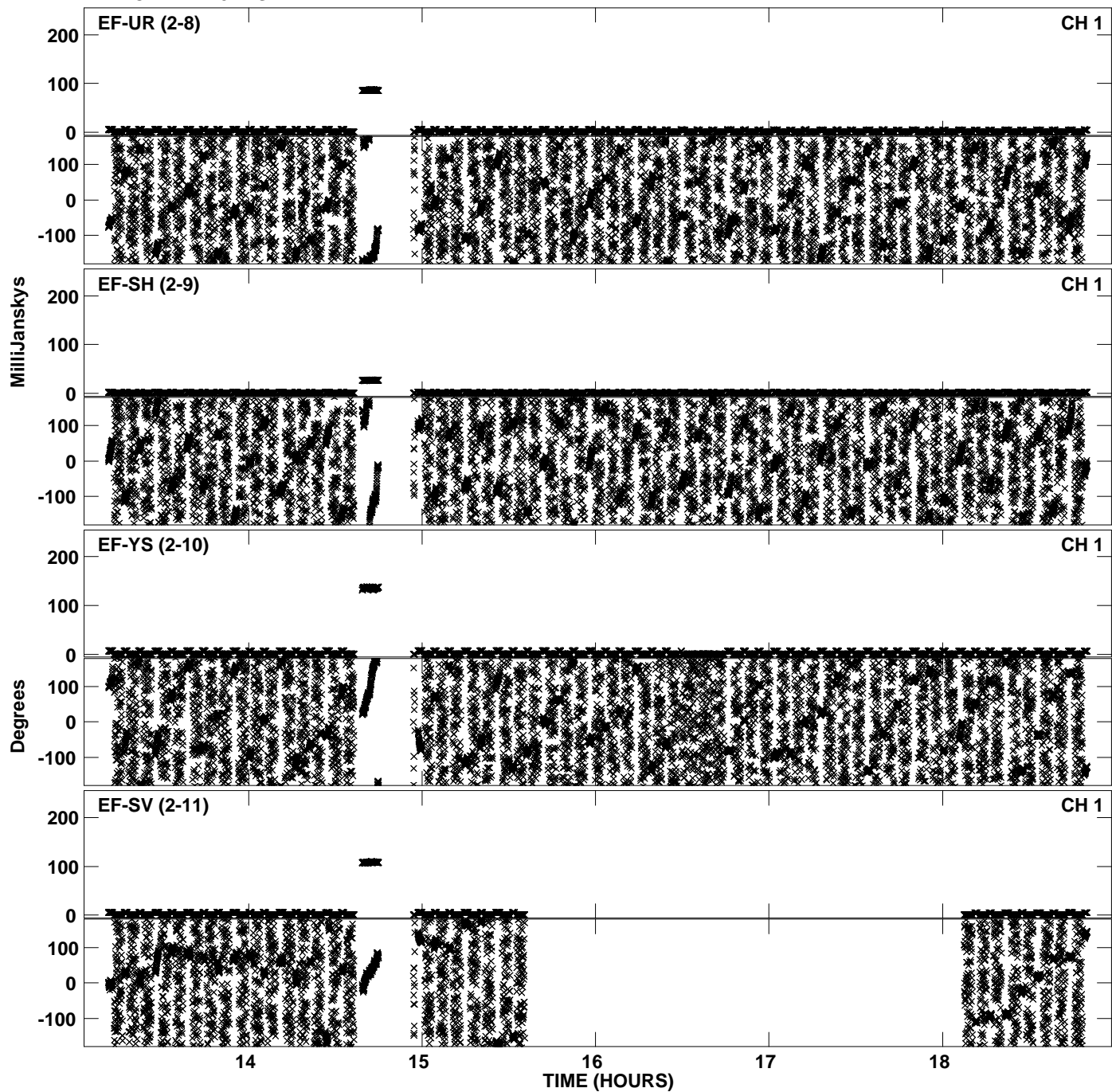

PLot file version 36 created 16-DEC-2011 15:01:59
Amplitude andPhase vs Time for EP068C 3.UVDATA.1 Vect aver.
IF 4 CHAN 1 - 32 STK RR

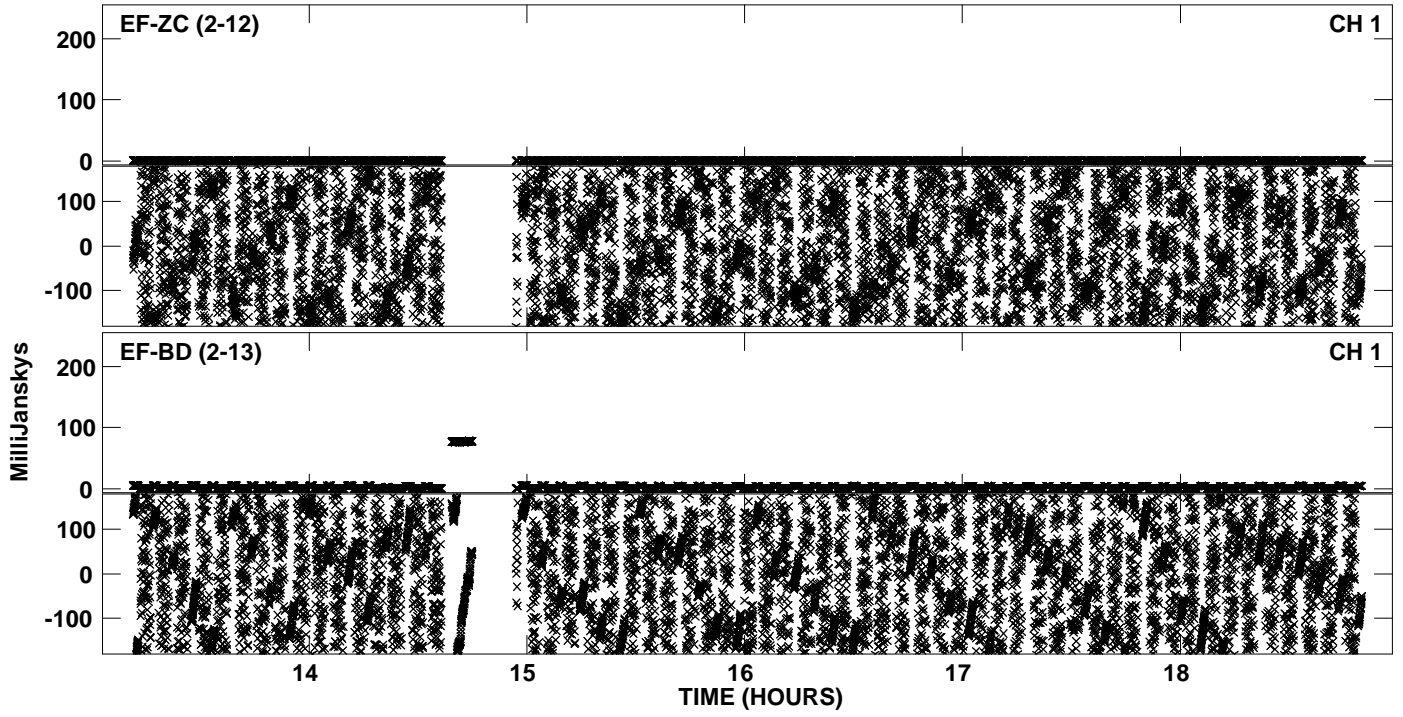

PLot file version 37 created 16-DEC-2011 15:03:40
Amplitude andPhase vs Time for EP068C 3.UVDATA.1 Vect aver.
IF 5 CHAN 1 - 32 STK RR

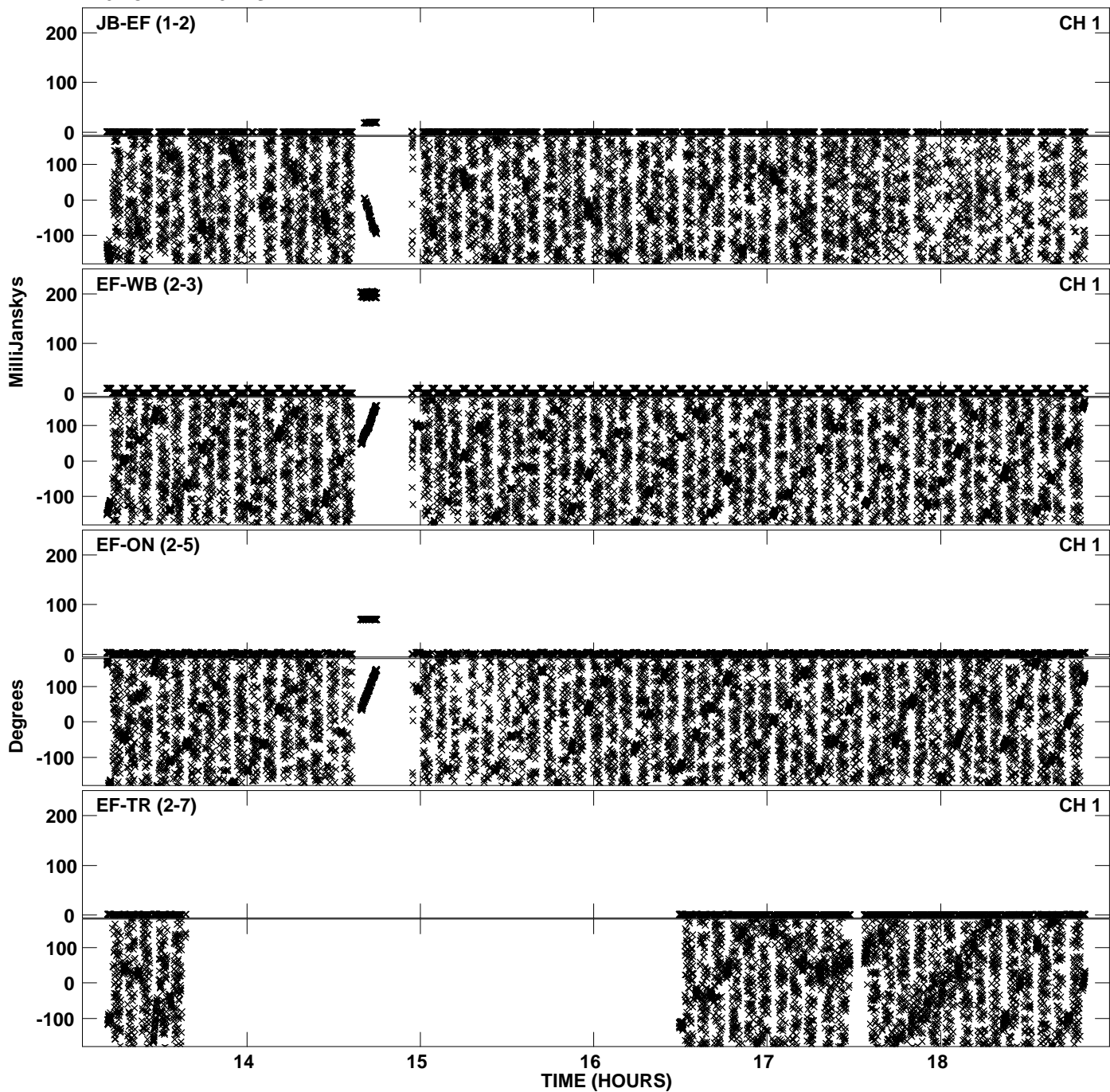

Plot file version 38 created 16-DEC-2011 15:03:41
Amplitude andPhase vs Time for EP068C 3.UVDATA.1 Vect aver.
IF 5 CHAN 1 - 32 STK RR

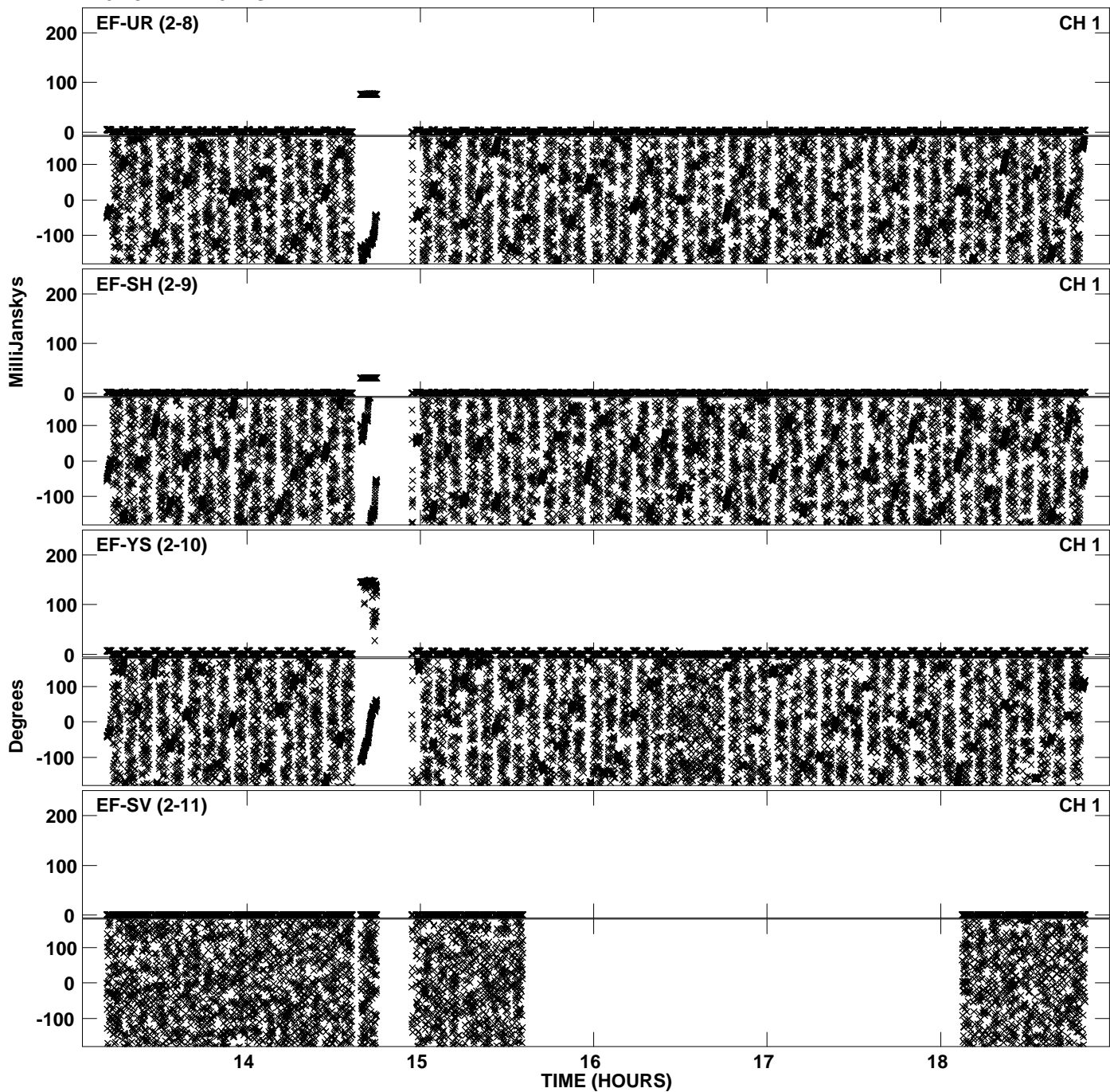

PLot file version 39 created 16-DEC-2011 15:03:41
Amplitude andPhase vs Time for EP068C 3.UVDATA.1 Vect aver.
IF 5 CHAN 1 - 32 STK RR

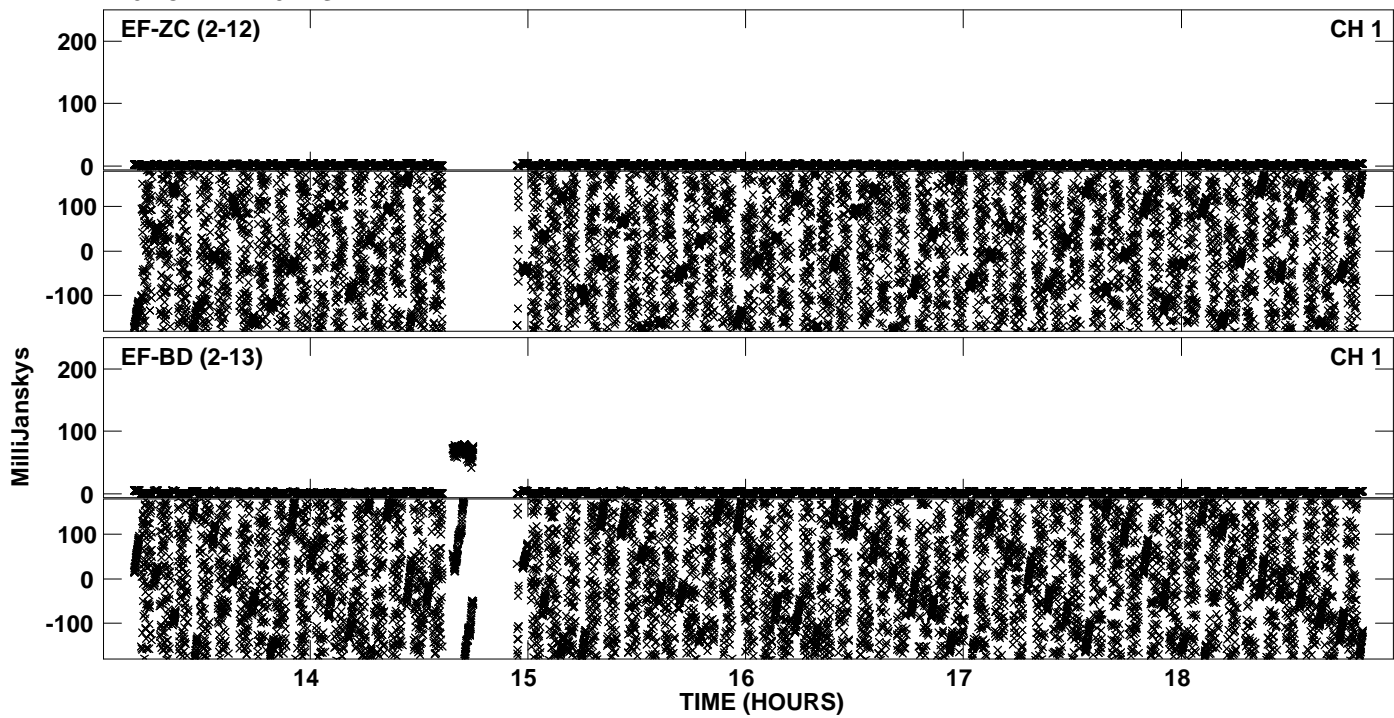

PLot file version 40 created 16-DEC-2011 15:06:00
Amplitude andPhase vs Time for EP068C 3.UVDATA.1 Vect aver.
IF 6 CHAN 1 - 32 STK RR

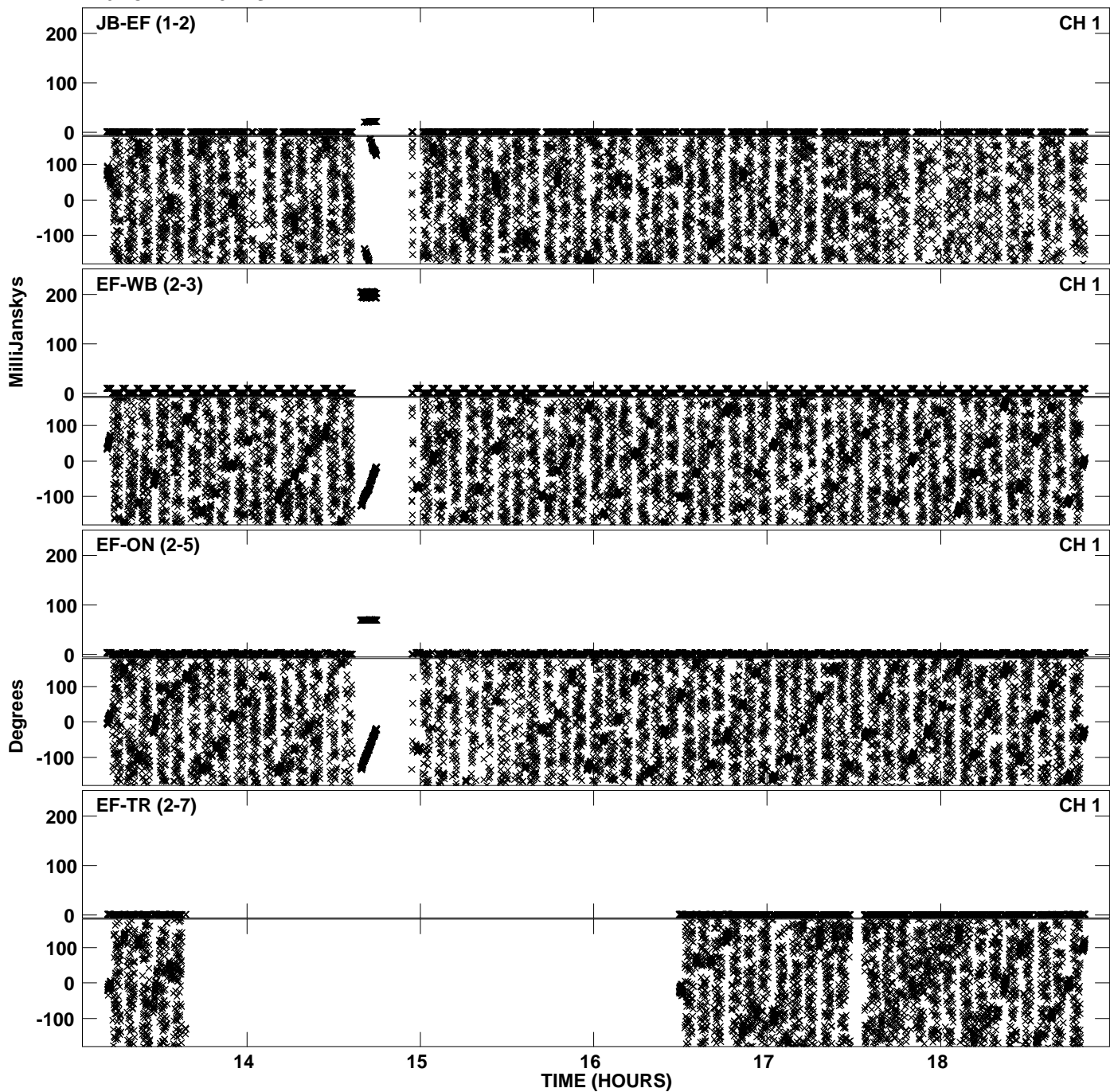

Plot file version 41 created 16-DEC-2011 15:06:01
Amplitude andPhase vs Time for EP068C 3.UVDATA.1 Vect aver.
IF 6 CHAN 1 - 32 STK RR

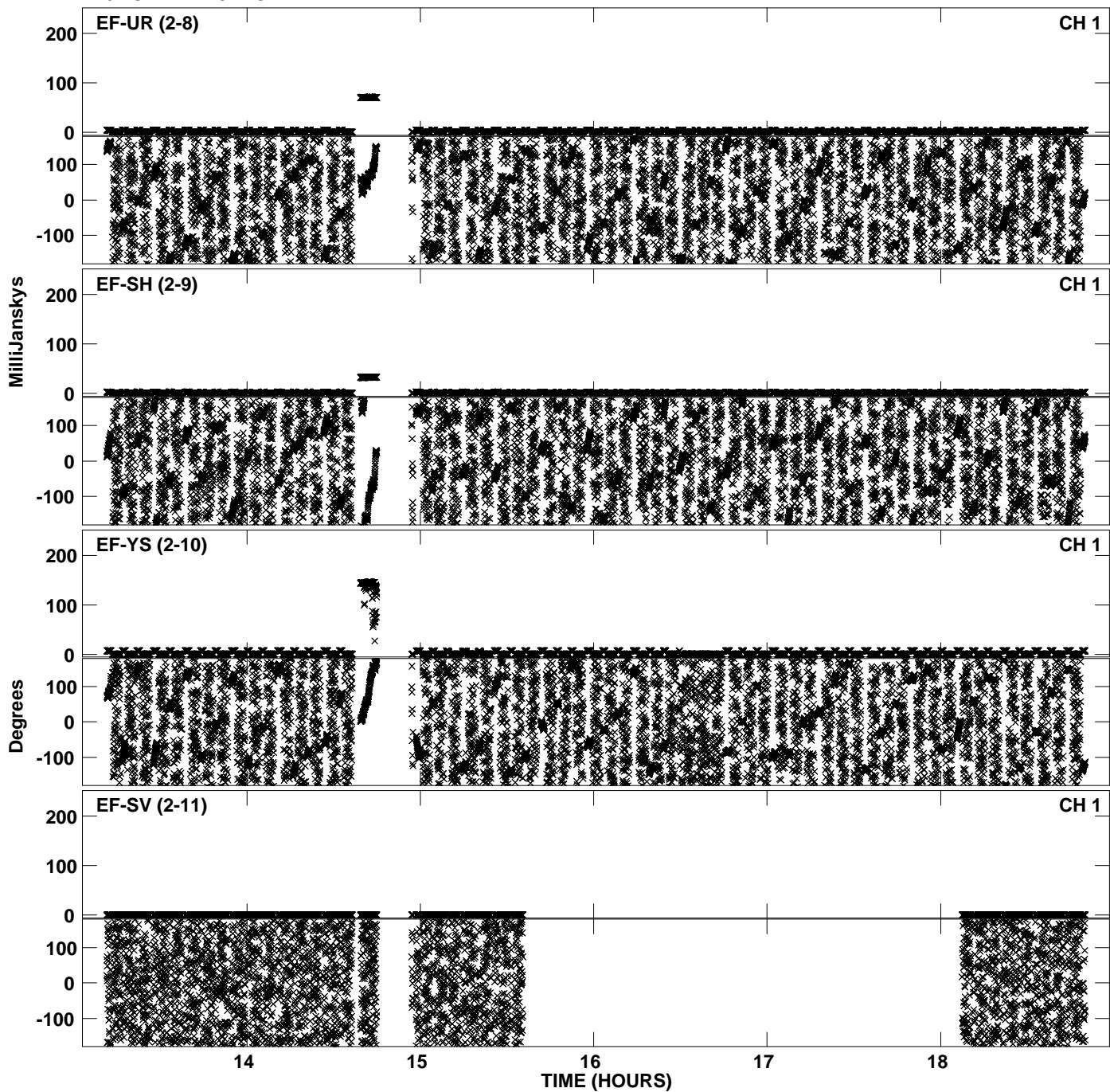

PLot file version 42 created 16-DEC-2011 15:06:02
Amplitude andPhase vs Time for EP068C 3.UVDATA.1 Vect aver.
IF 6 CHAN 1 - 32 STK RR

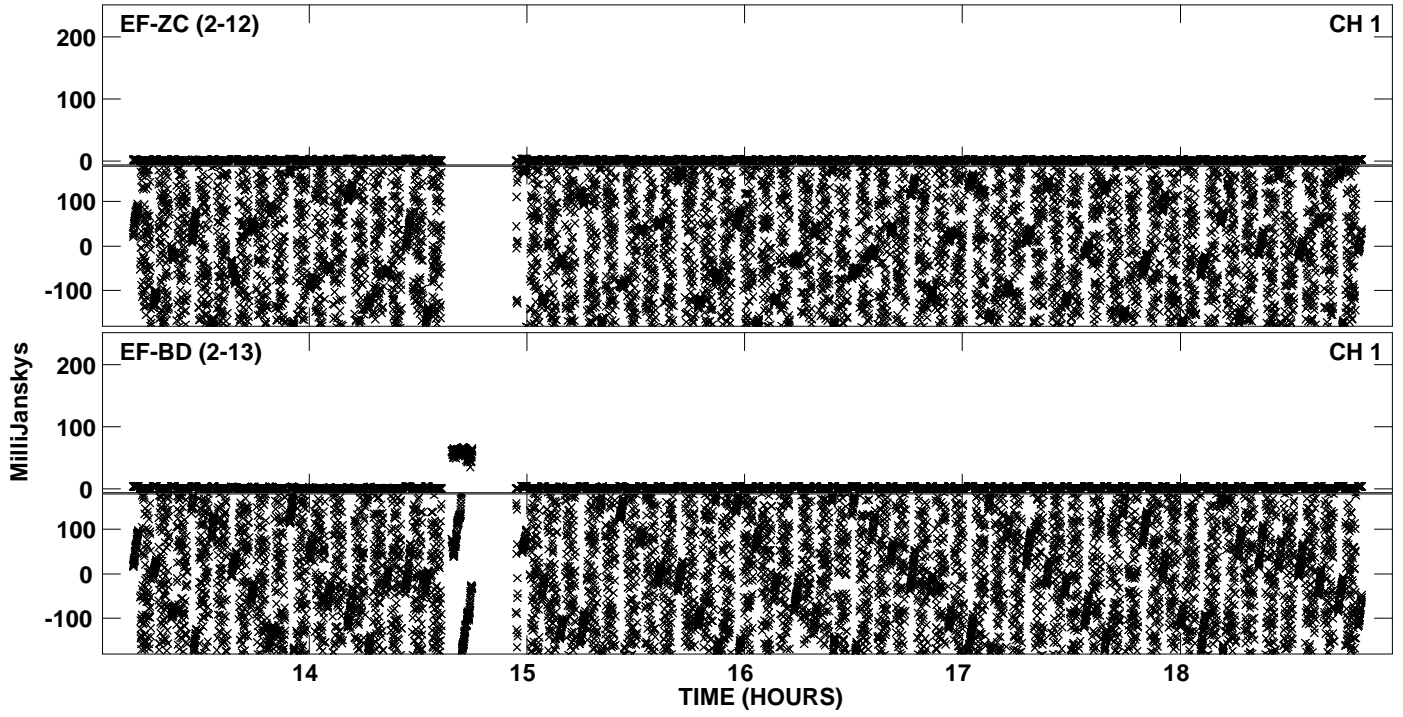

PLot file version 43 created 16-DEC-2011 15:09:33
Amplitude andPhase vs Time for EP068C 3.UVDATA.1 Vect aver.
IF 7 CHAN 1 - 32 STK RR

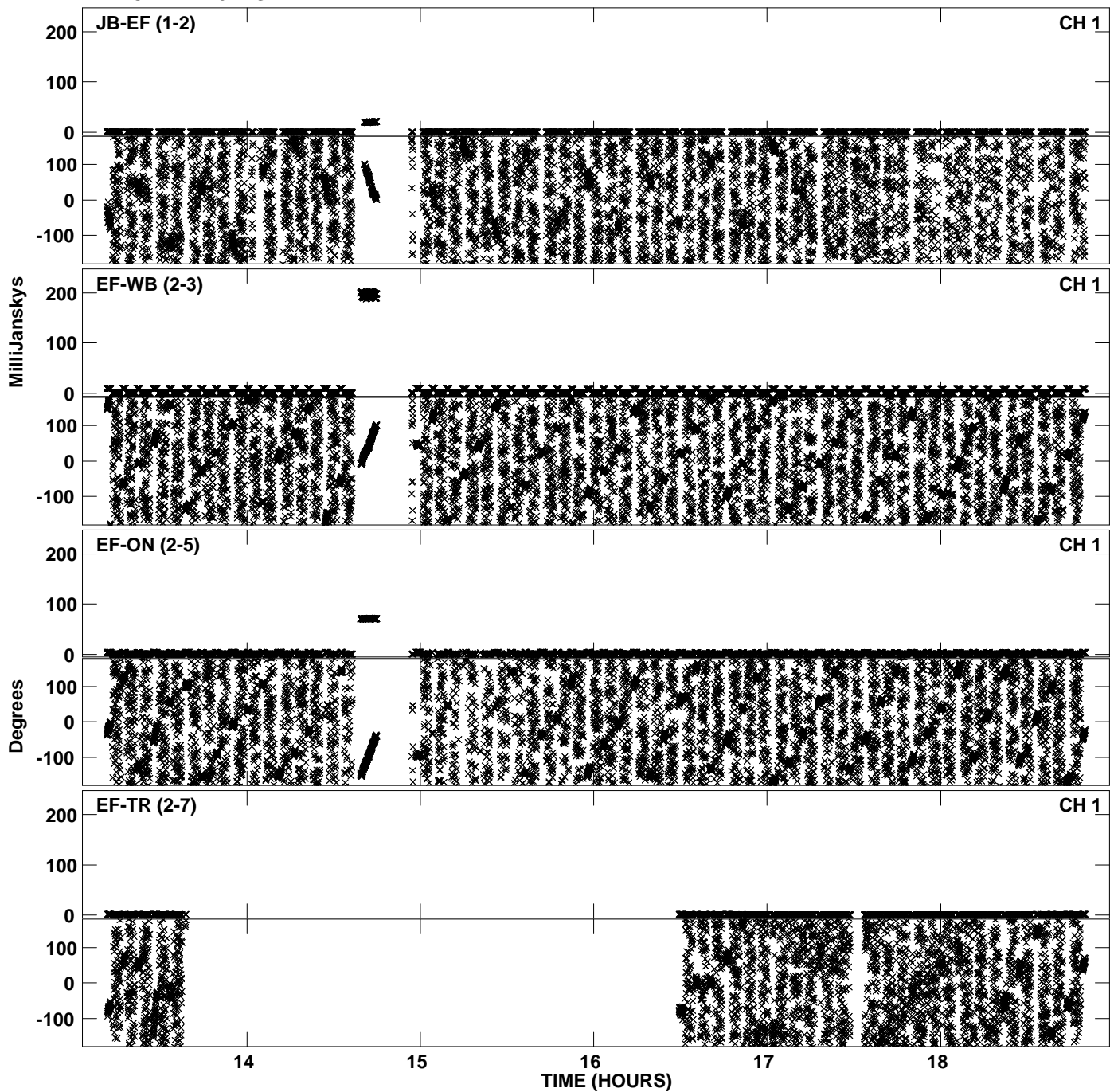

PLot file version 44 created 16-DEC-2011 15:09:34
Amplitude andPhase vs Time for EP068C 3.UVDATA.1 Vect aver.
IF 7 CHAN 1 - 32 STK RR

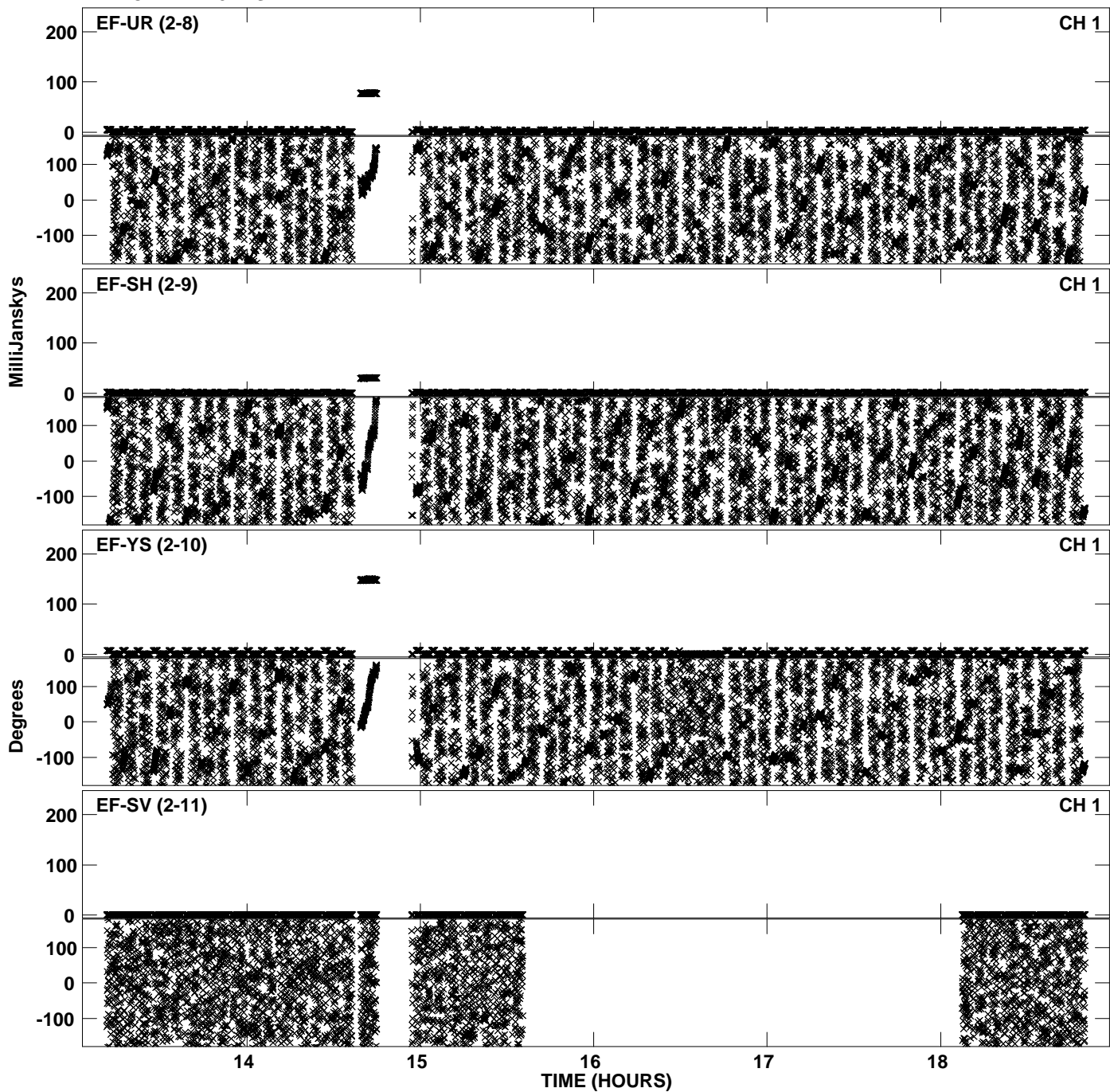

PLot file version 45 created 16-DEC-2011 15:09:34
Amplitude andPhase vs Time for EP068C 3.UVDATA.1 Vect aver.
IF 7 CHAN 1 - 32 STK RR

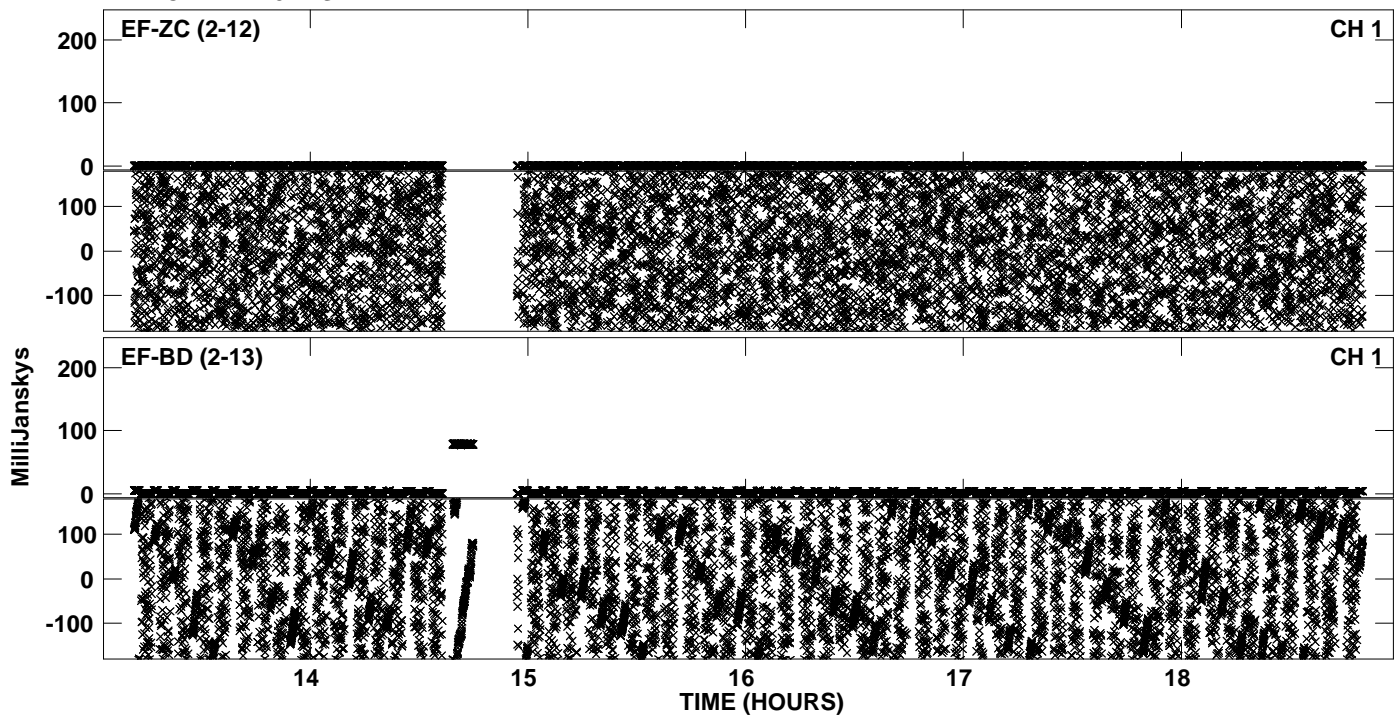

PLot file version 46 created 16-DEC-2011 15:11:14
Amplitude andPhase vs Time for EP068C 3.UVDATA.1 Vect aver.
IF 8 CHAN 1 - 32 STK RR

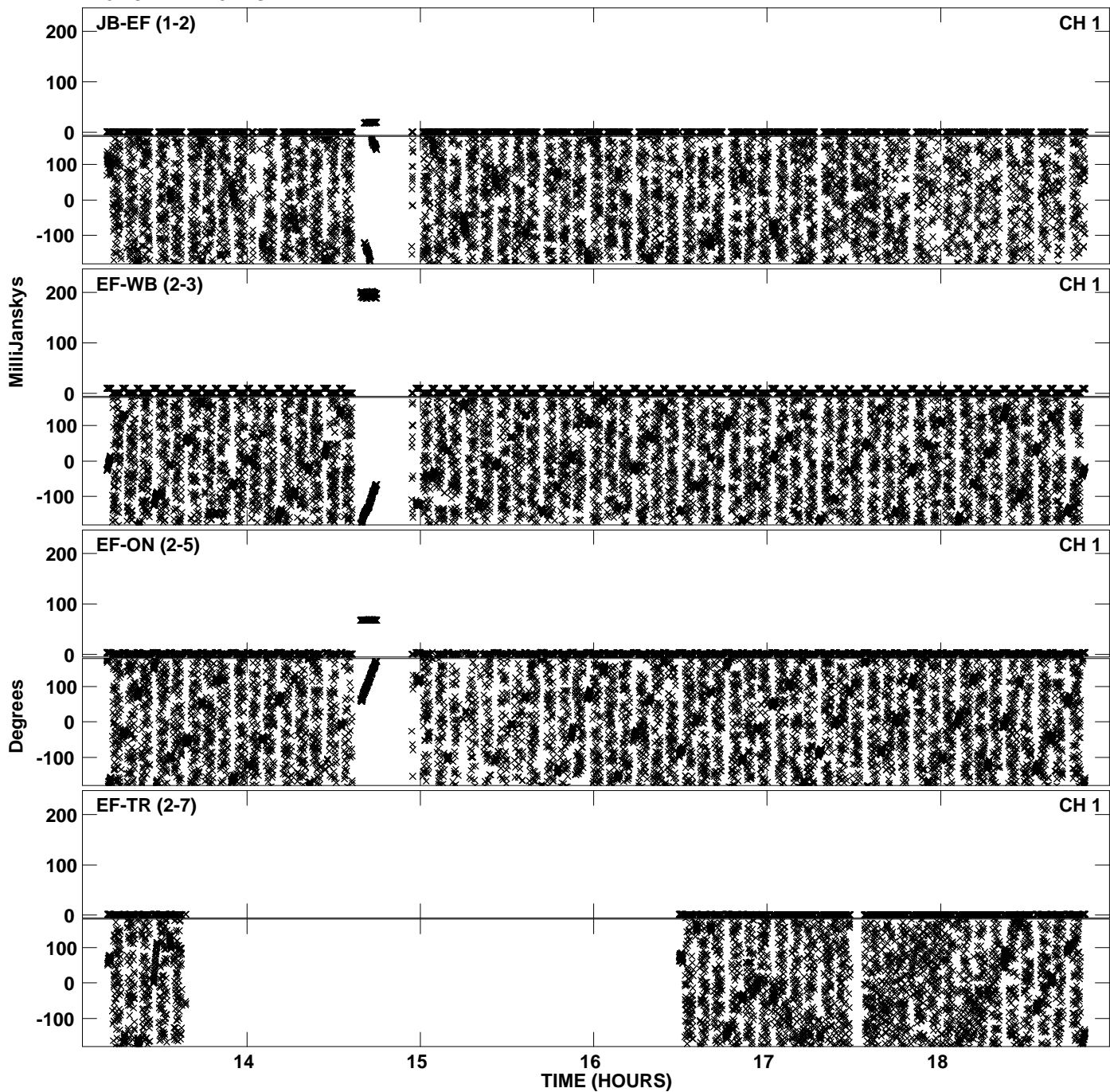

Plot file version 47 created 16-DEC-2011 15:11:15
Amplitude andPhase vs Time for EP068C 3.UVDATA.1 Vect aver.
IF 8 CHAN 1 - 32 STK RR

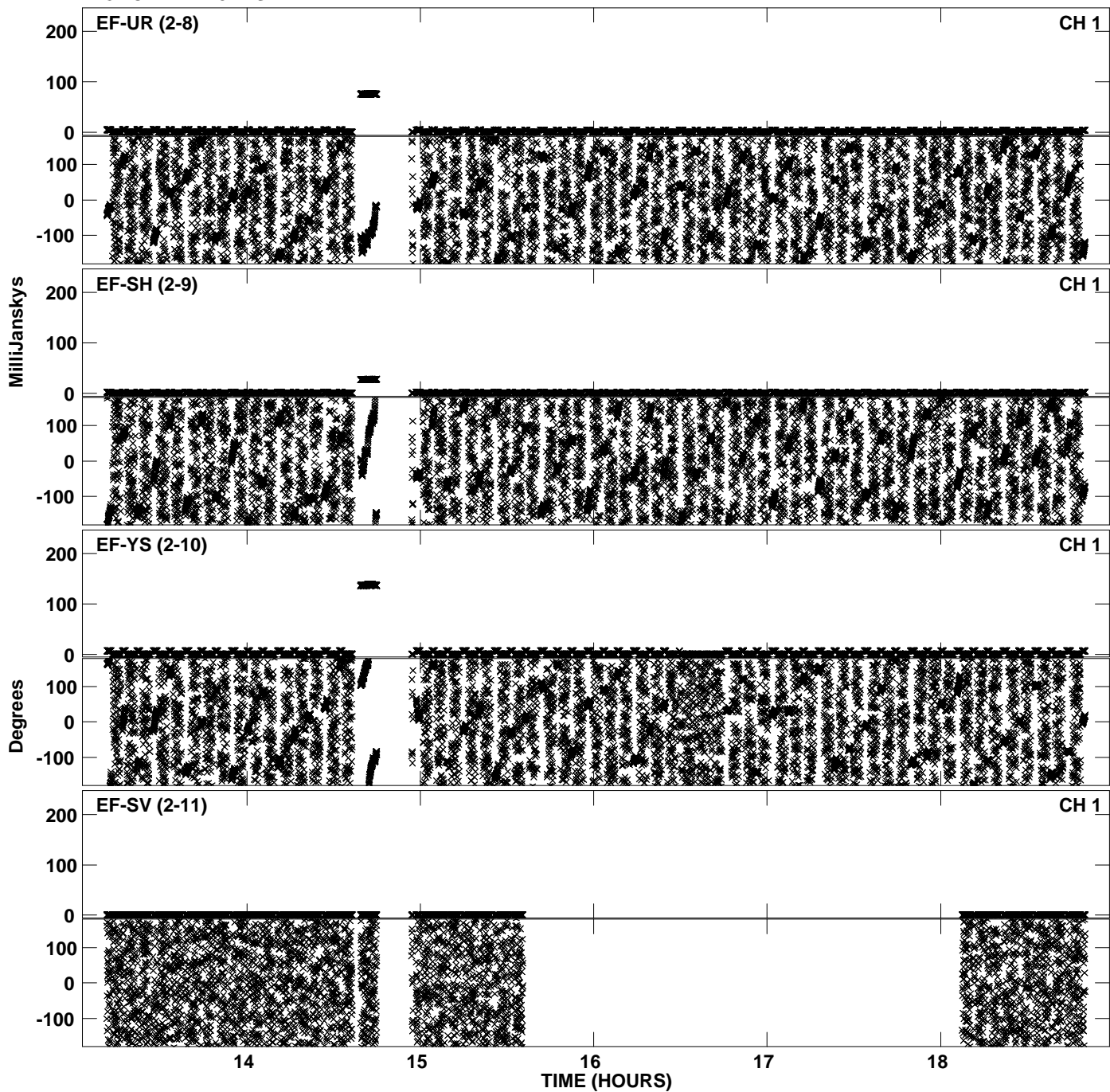

PLot file version 48 created 16-DEC-2011 15:11:16
Amplitude andPhase vs Time for EP068C 3.UVDATA.1 Vect aver.
IF 8 CHAN 1 - 32 STK RR

