

PLot file version 1 created 16-DEC-2011 14:24:03
Amplitude andPhase vs Time for EP068C 4.UVDATA.1 Vect aver.
IF 1 CHAN 1 - 32 STK LL

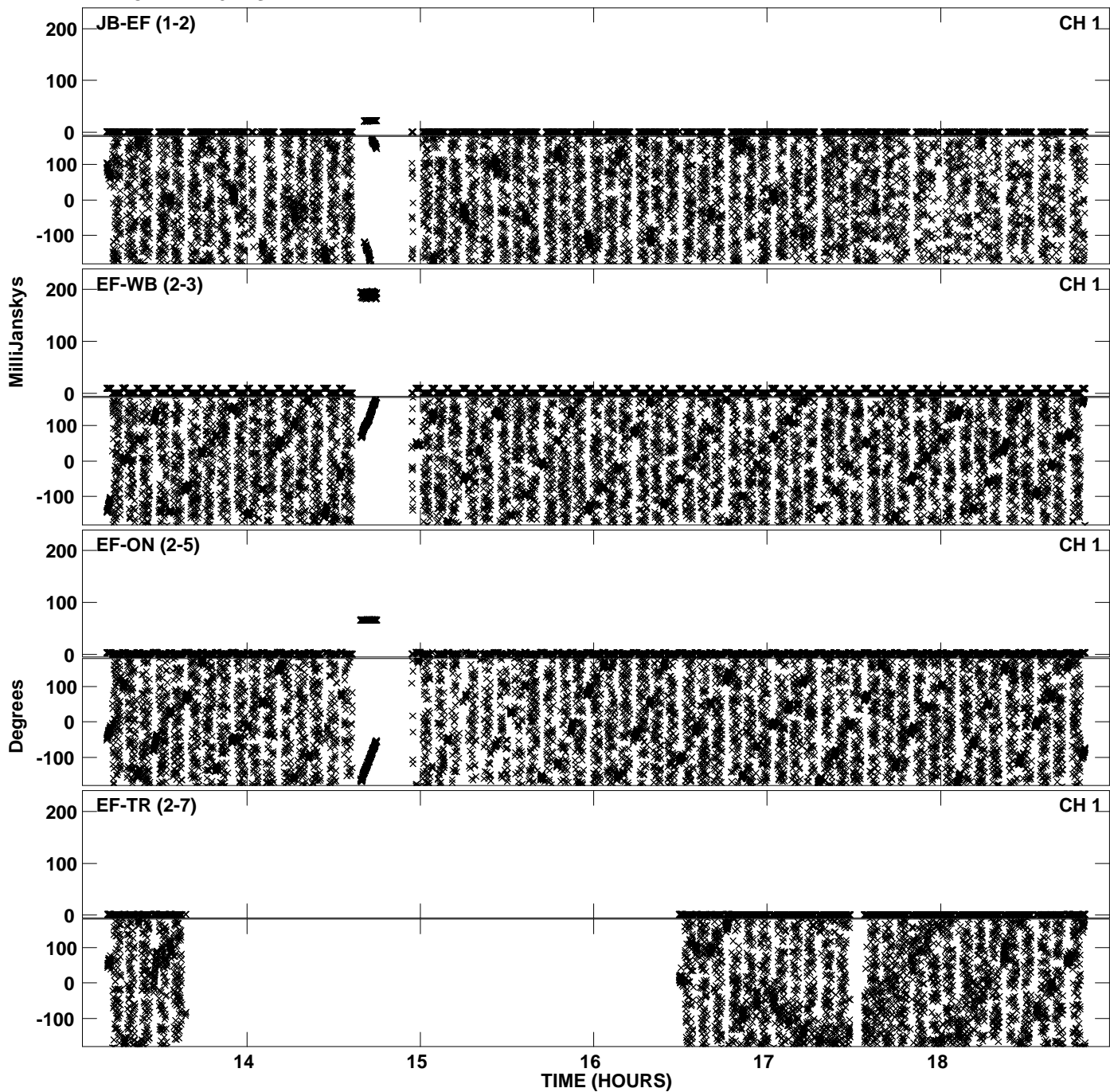

PLot file version 2 created 16-DEC-2011 14:24:04
Amplitude andPhase vs Time for EP068C 4.UVDATA.1 Vect aver.
IF 1 CHAN 1 - 32 STK LL

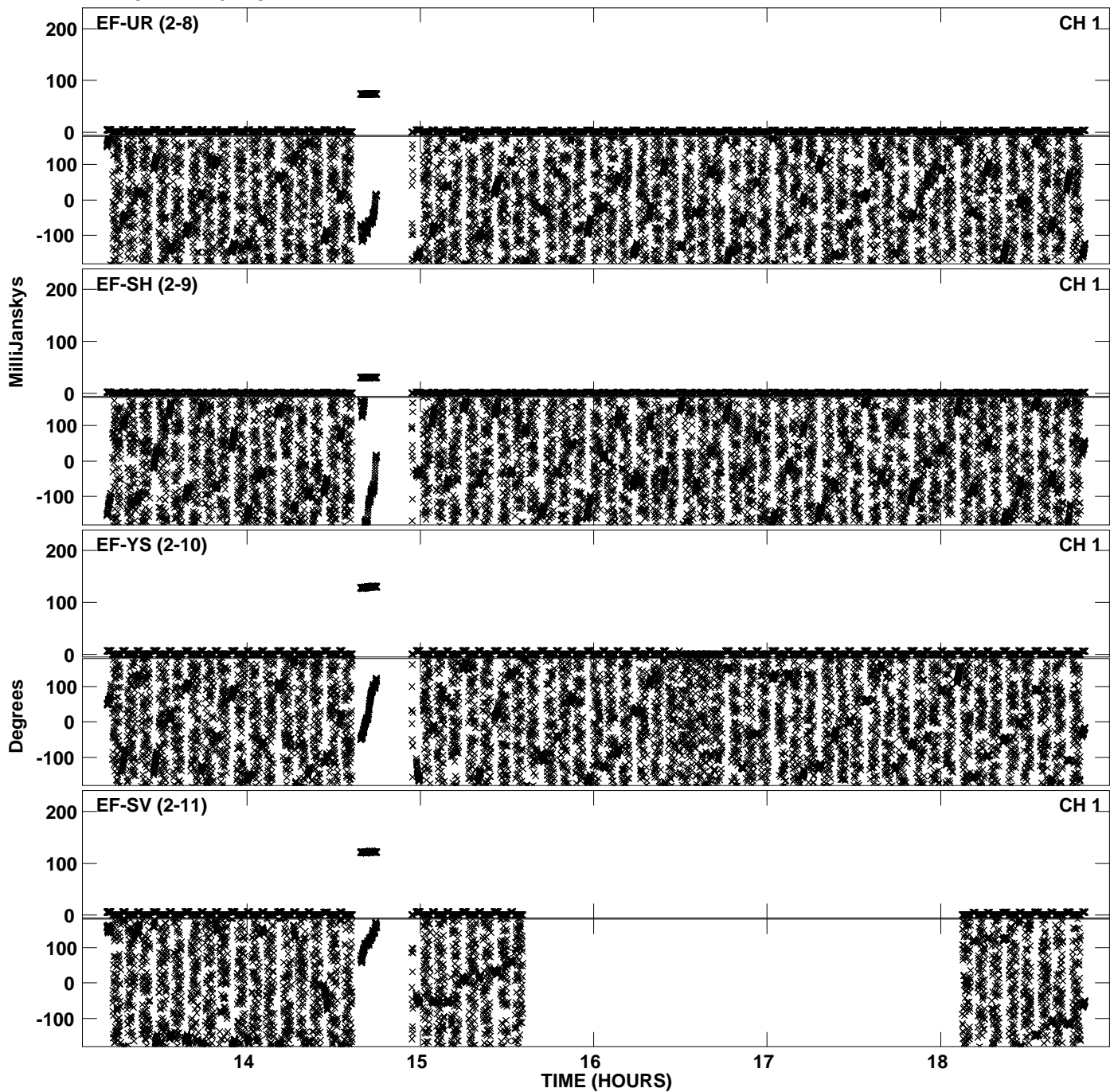

PLot file version 3 created 16-DEC-2011 14:24:04
Amplitude andPhase vs Time for EP068C 4.UVDATA.1 Vect aver.
IF 1 CHAN 1 - 32 STK LL

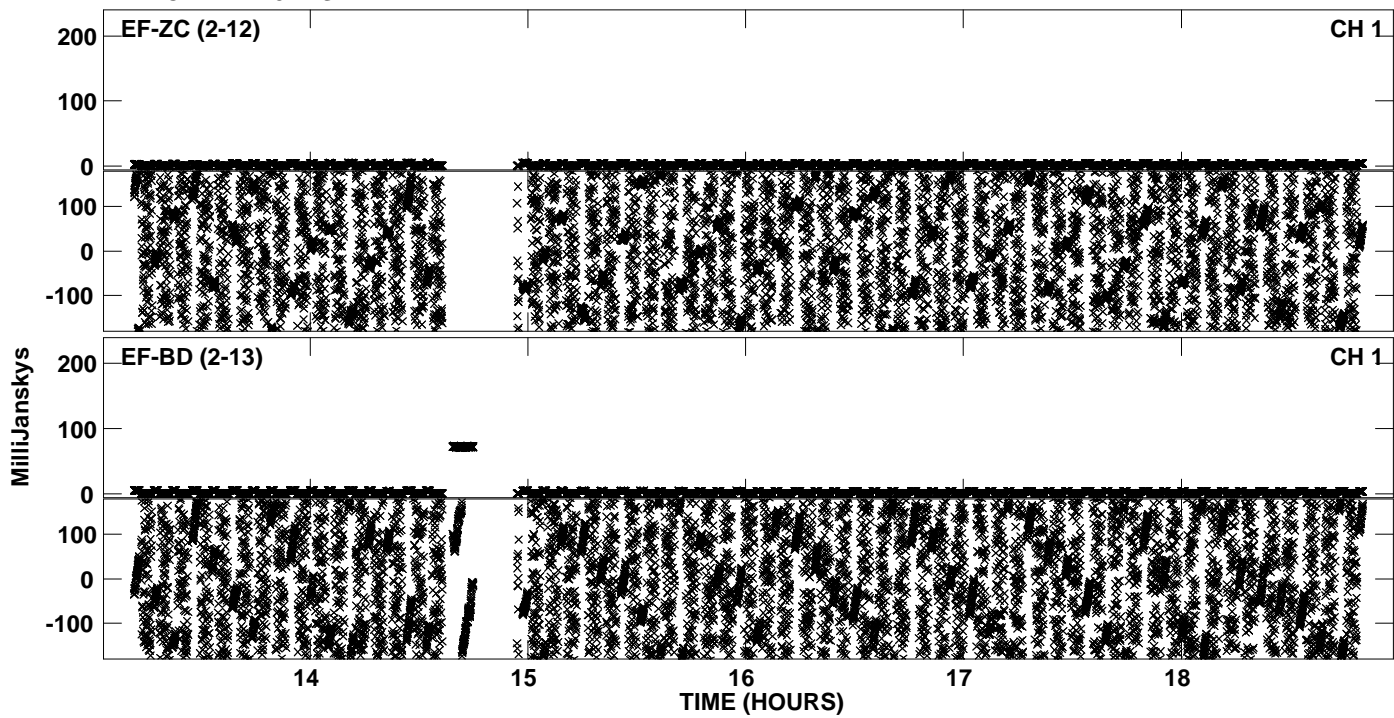

PLot file version 4 created 16-DEC-2011 14:27:45
Amplitude andPhase vs Time for EP068C 4.UVDATA.1 Vect aver.
IF 2 CHAN 1 - 32 STK LL

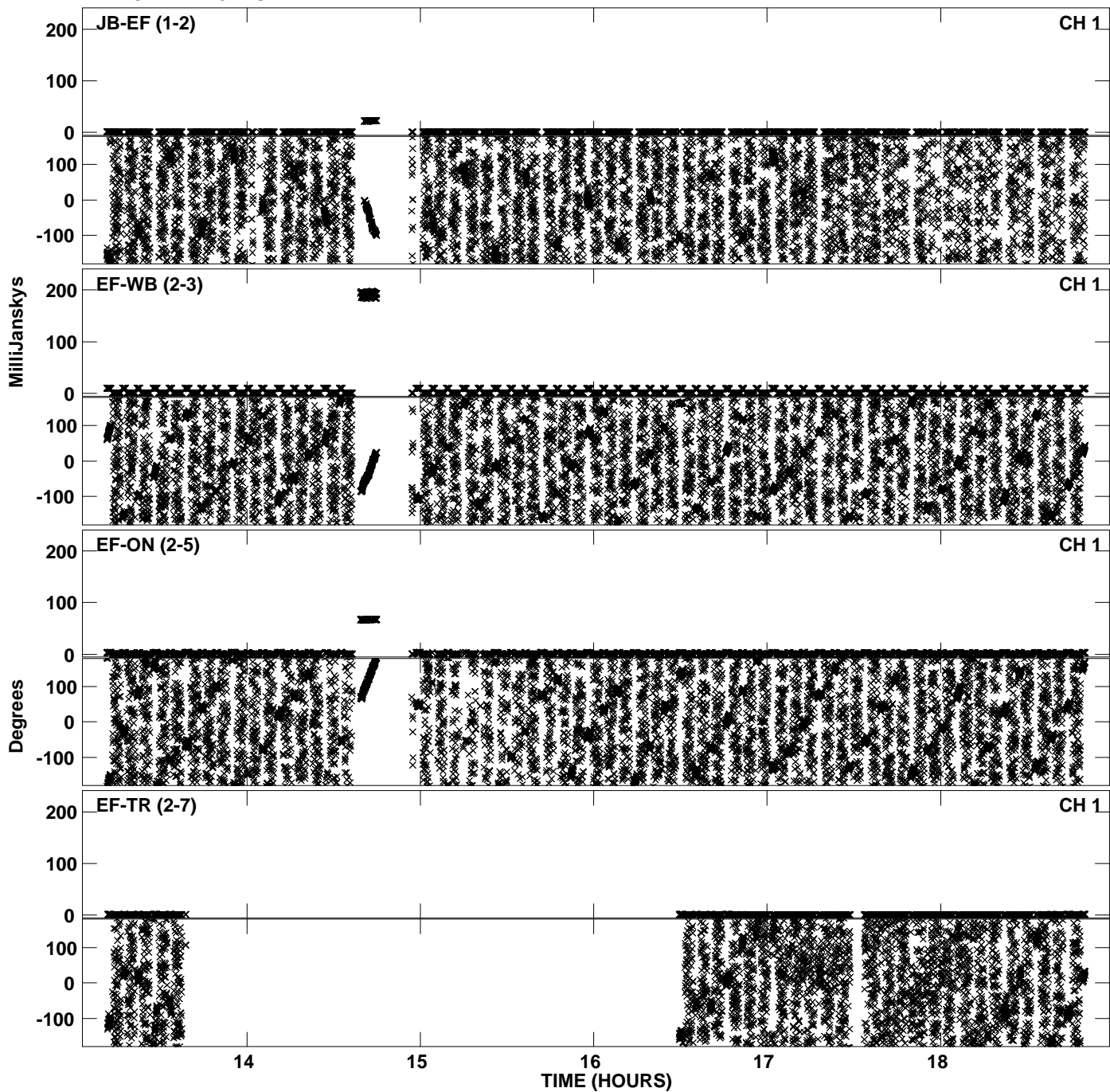

PLot file version 5 created 16-DEC-2011 14:27:46
Amplitude andPhase vs Time for EP068C 4.UVDATA.1 Vect aver.
IF 2 CHAN 1 - 32 STK LL

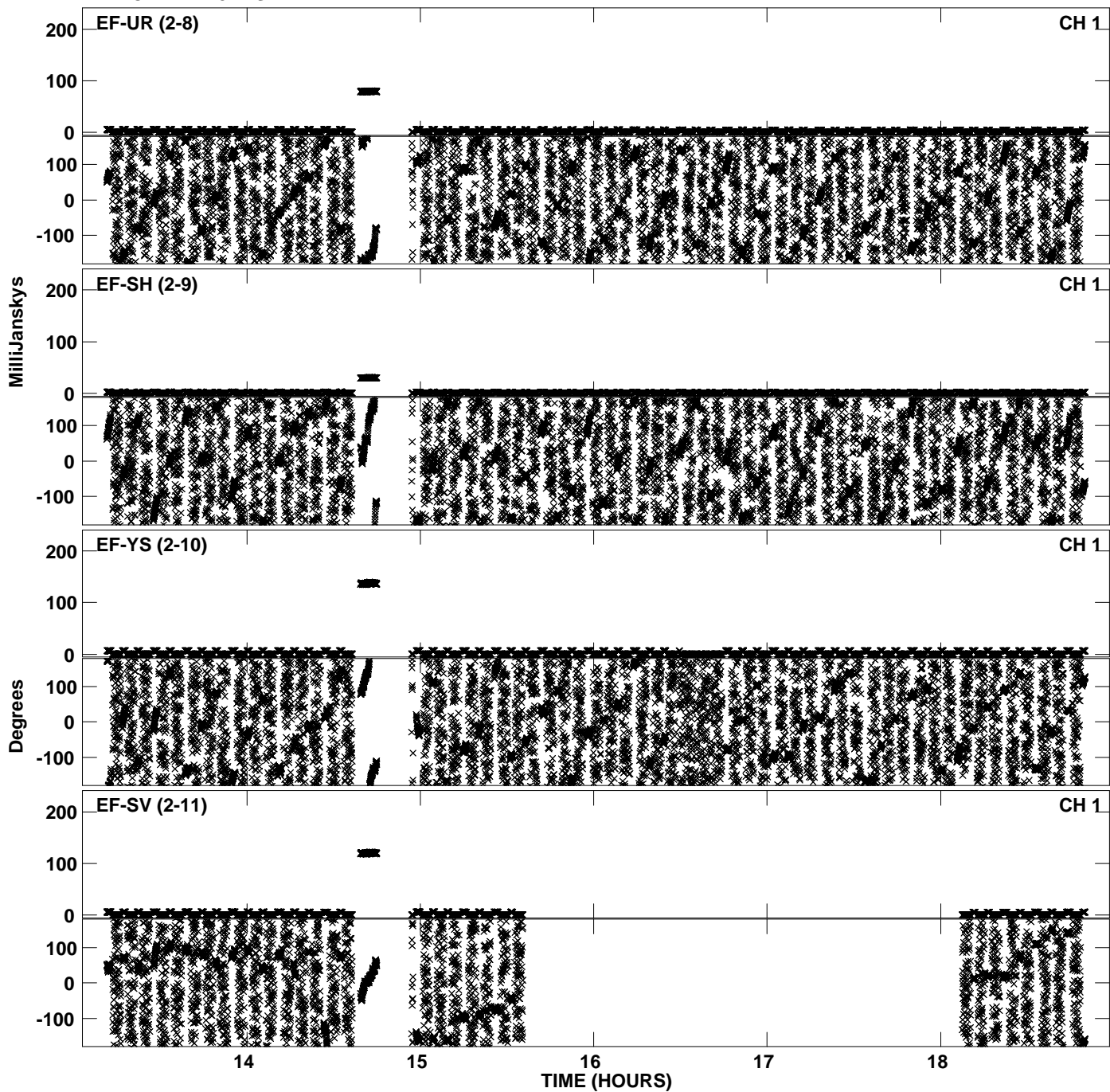

PLot file version 6 created 16-DEC-2011 14:27:46
Amplitude andPhase vs Time for EP068C 4.UVDATA.1 Vect aver.
IF 2 CHAN 1 - 32 STK LL

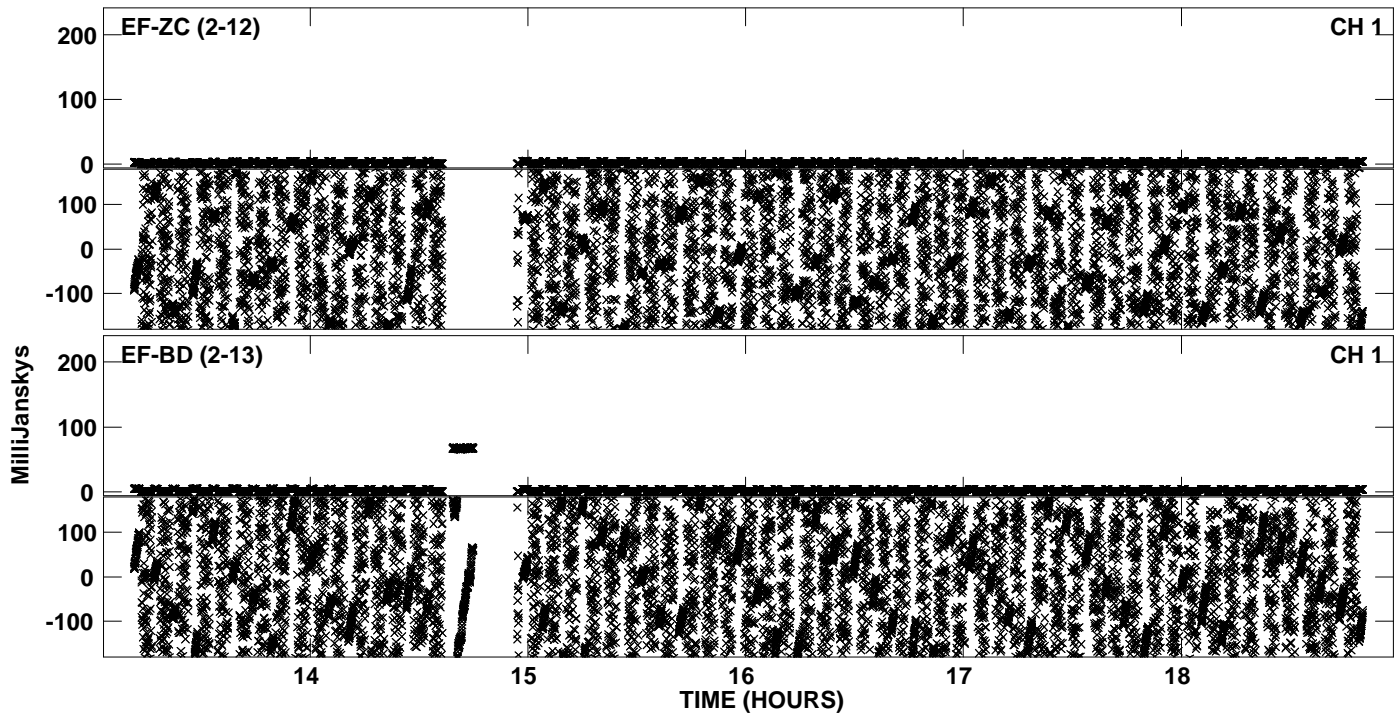

Plot file version 7 created 16-DEC-2011 14:31:41
Amplitude andPhase vs Time for EP068C 4.UVDATA.1 Vect aver.
IF 3 CHAN 1 - 32 STK LL

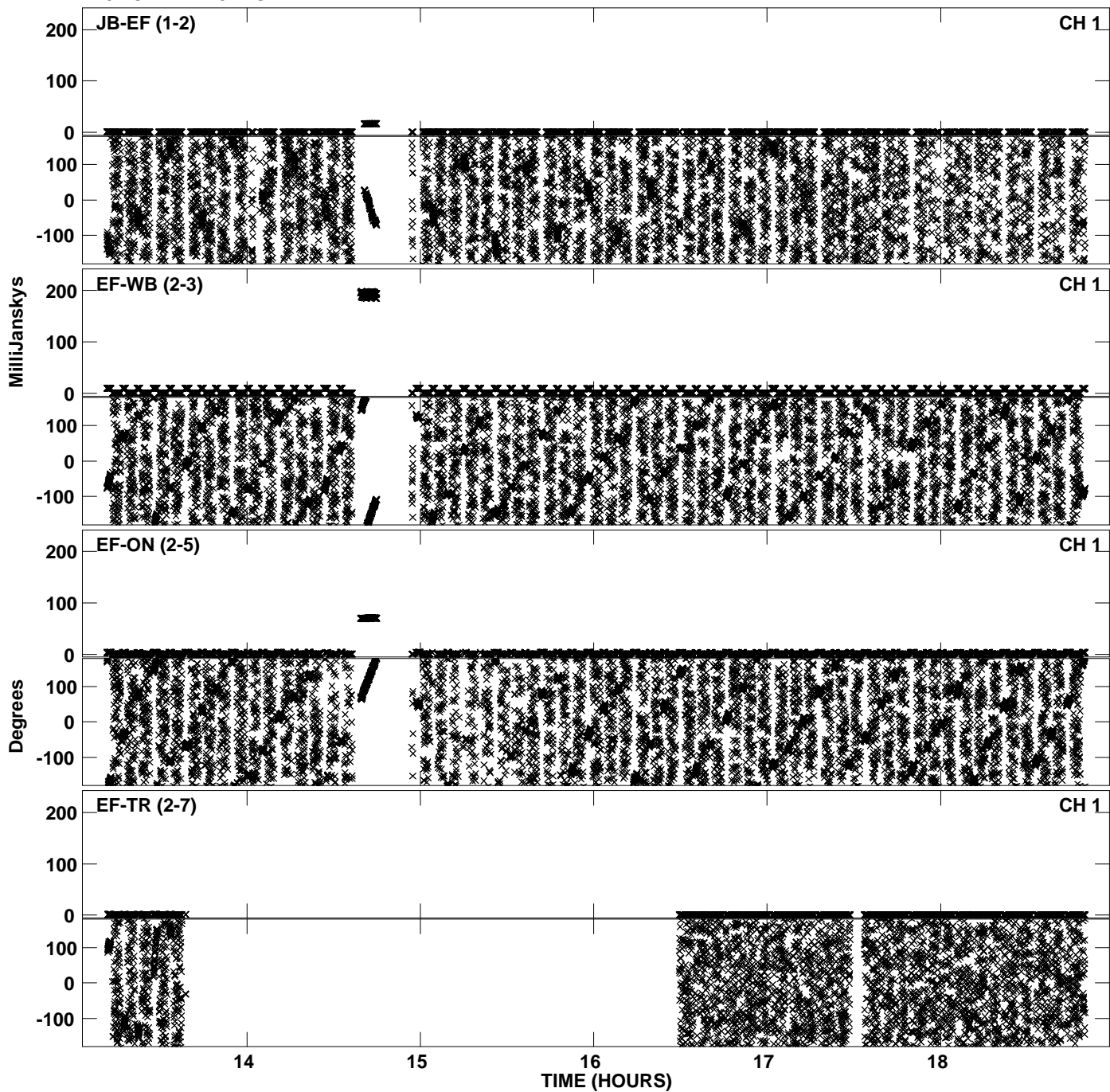

PLot file version 8 created 16-DEC-2011 14:31:42
Amplitude andPhase vs Time for EP068C 4.UVDATA.1 Vect aver.
IF 3 CHAN 1 - 32 STK LL

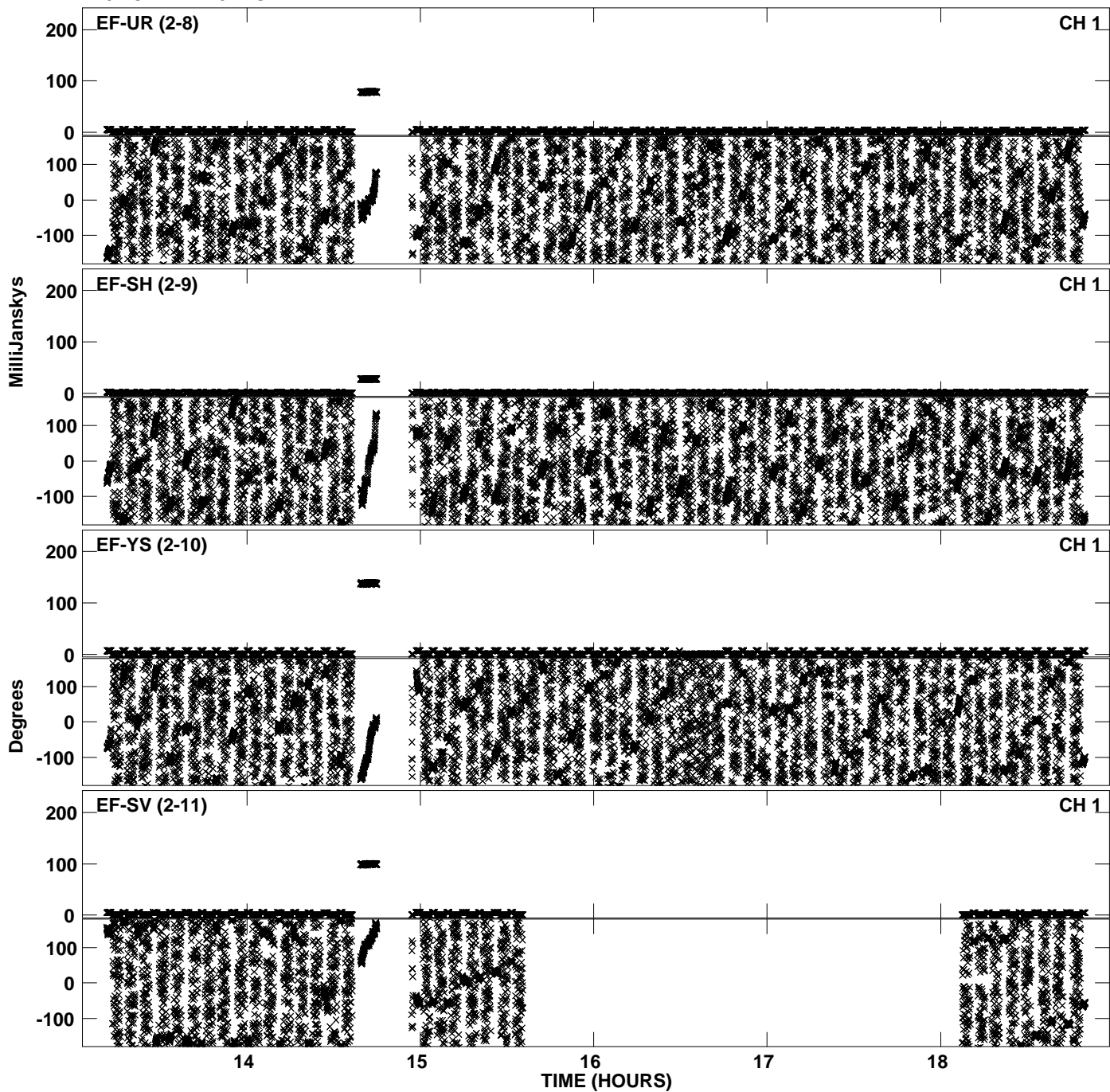

PLot file version 9 created 16-DEC-2011 14:31:42
Amplitude andPhase vs Time for EP068C 4.UVDATA.1 Vect aver.
IF 3 CHAN 1 - 32 STK LL

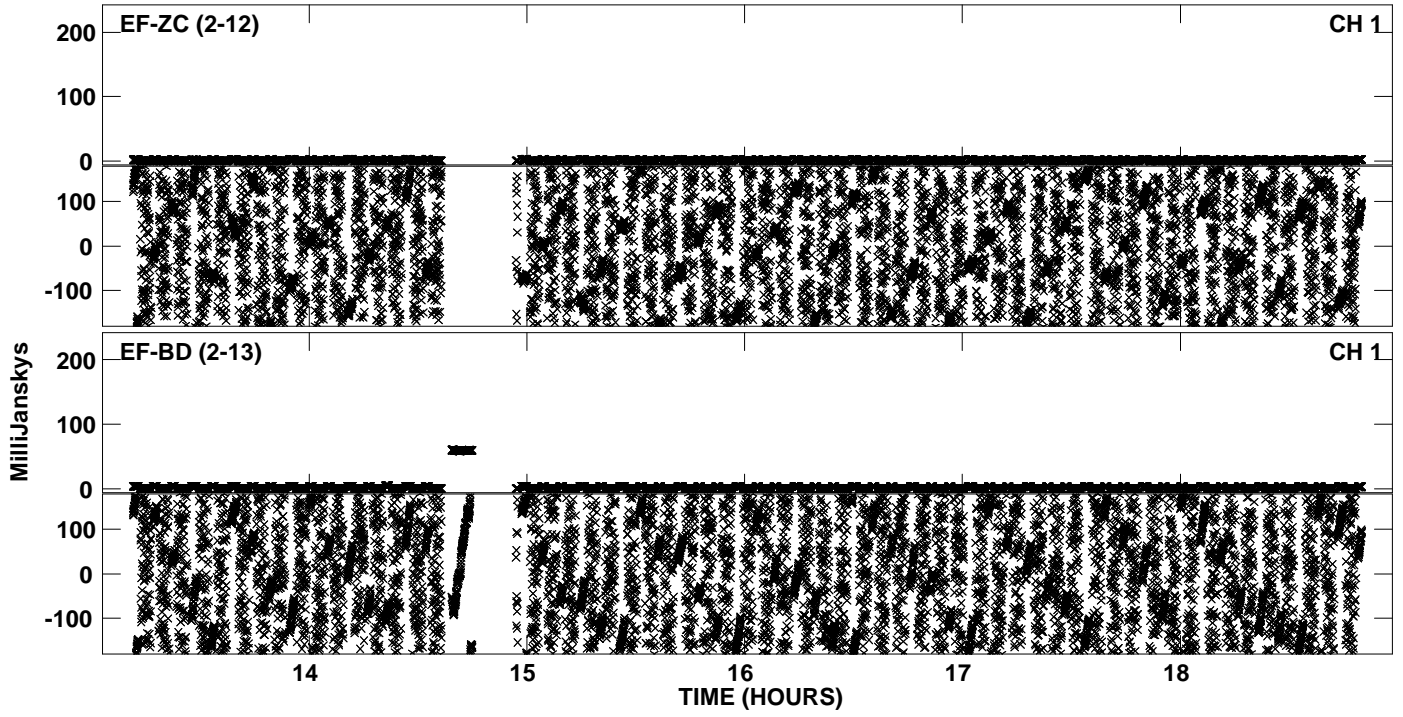

PLot file version 10 created 16-DEC-2011 14:35:40
Amplitude andPhase vs Time for EP068C 4.UVDATA.1 Vect aver.
IF 4 CHAN 1 - 32 STK LL

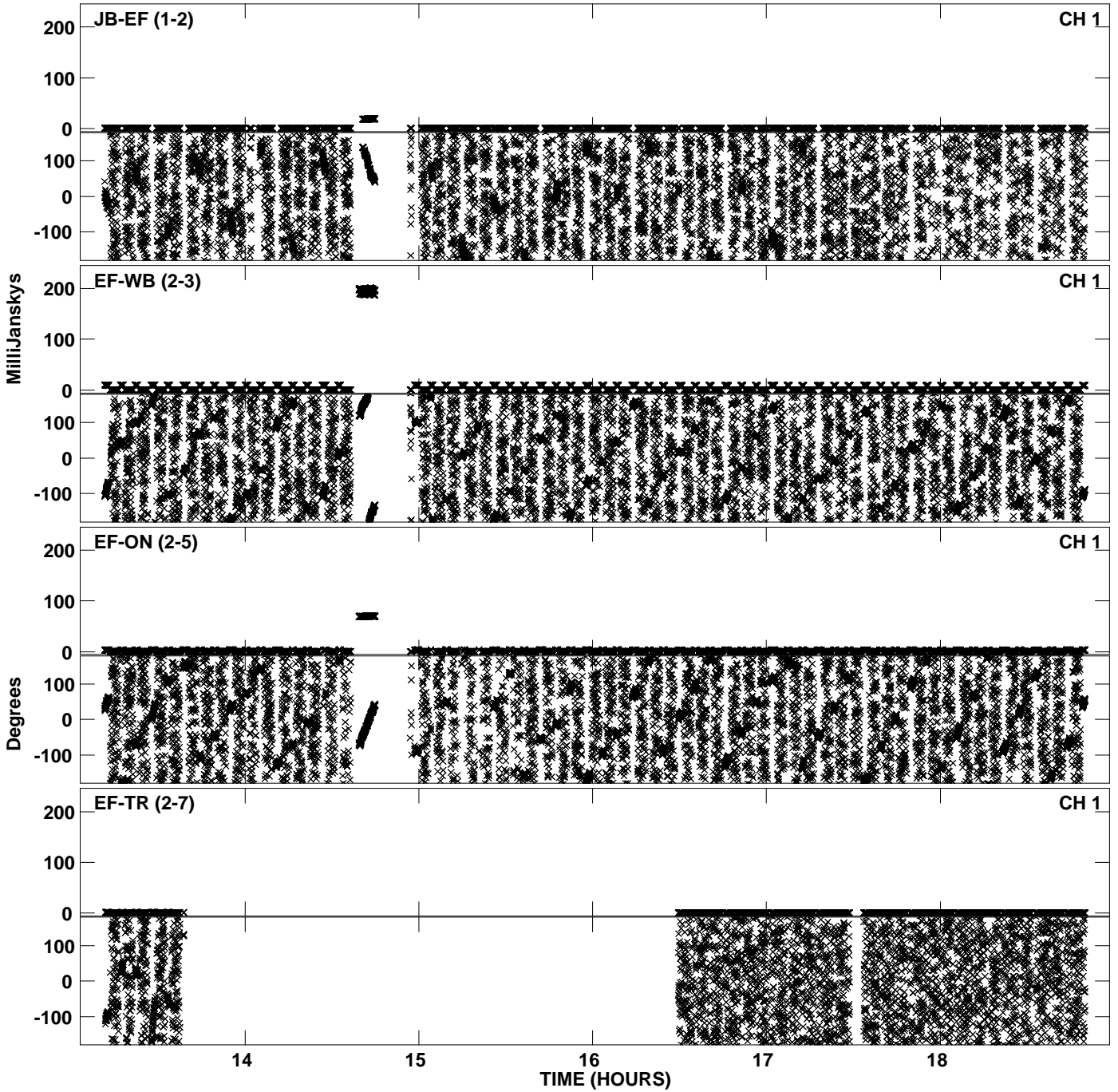

PLot file version 11 created 16-DEC-2011 14:35:40
Amplitude andPhase vs Time for EP068C 4.UVDATA.1 Vect aver.
IF 4 CHAN 1 - 32 STK LL

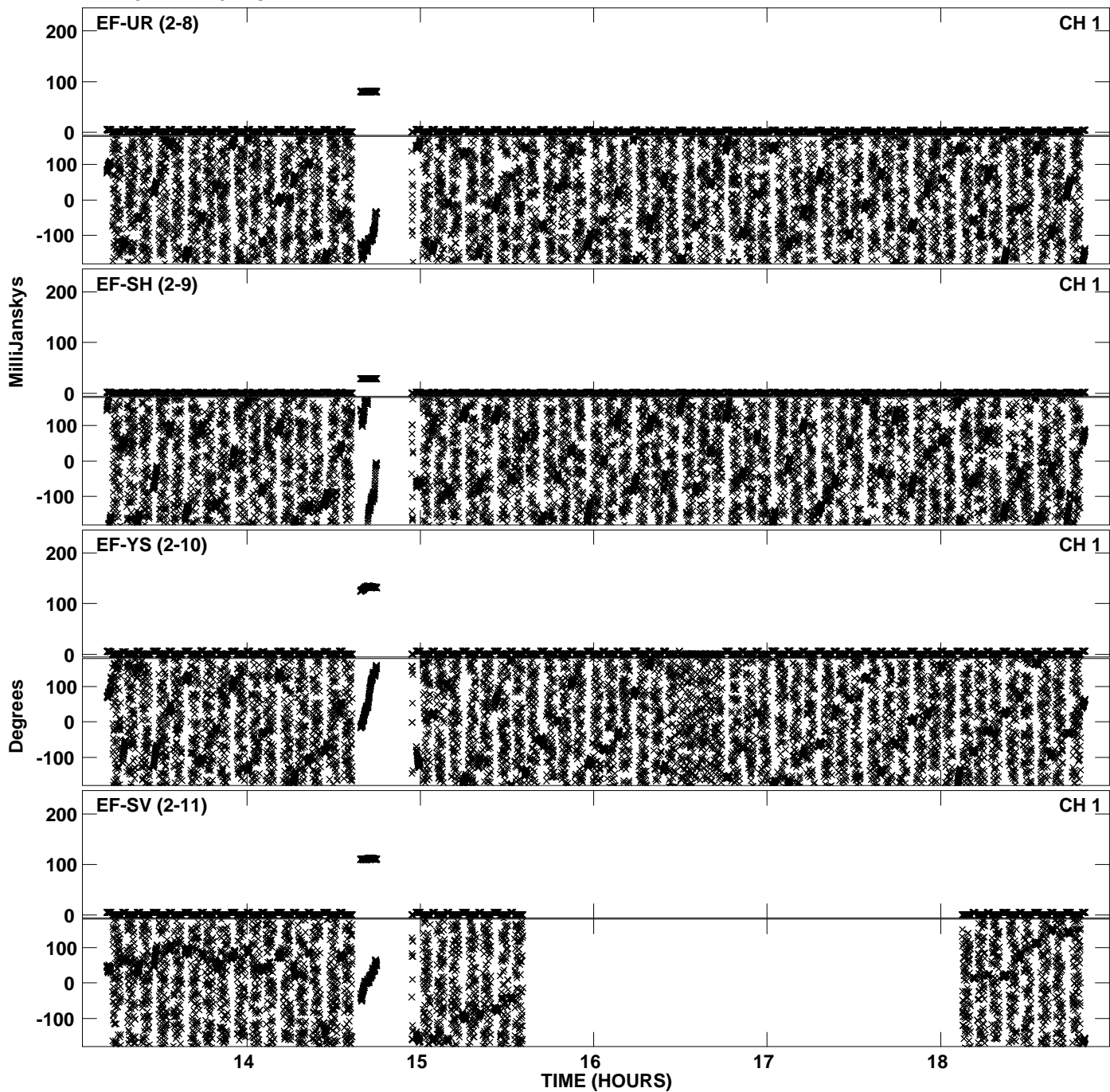

PLot file version 12 created 16-DEC-2011 14:35:40
Amplitude andPhase vs Time for EP068C 4.UVDATA.1 Vect aver.
IF 4 CHAN 1 - 32 STK LL

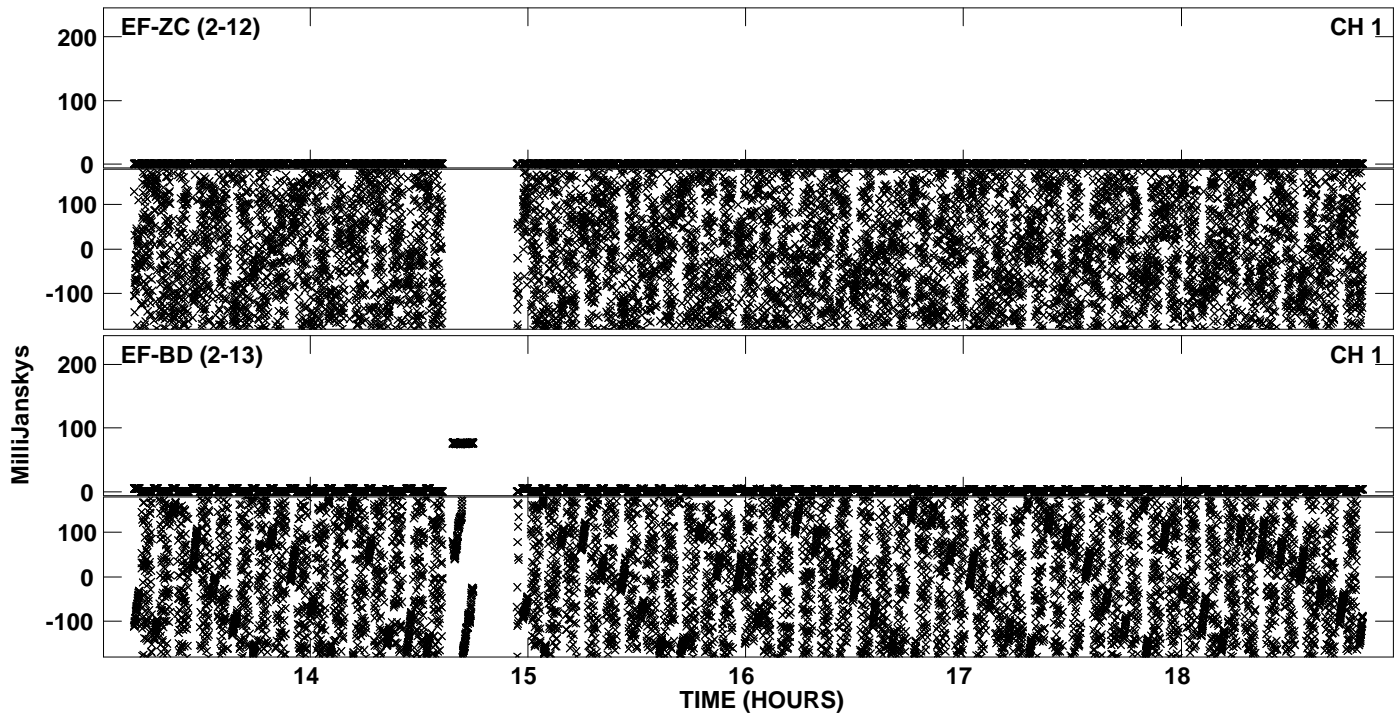

PLot file version 13 created 16-DEC-2011 14:39:28
Amplitude andPhase vs Time for EP068C 4.UVDATA.1 Vect aver.
IF 5 CHAN 1 - 32 STK LL

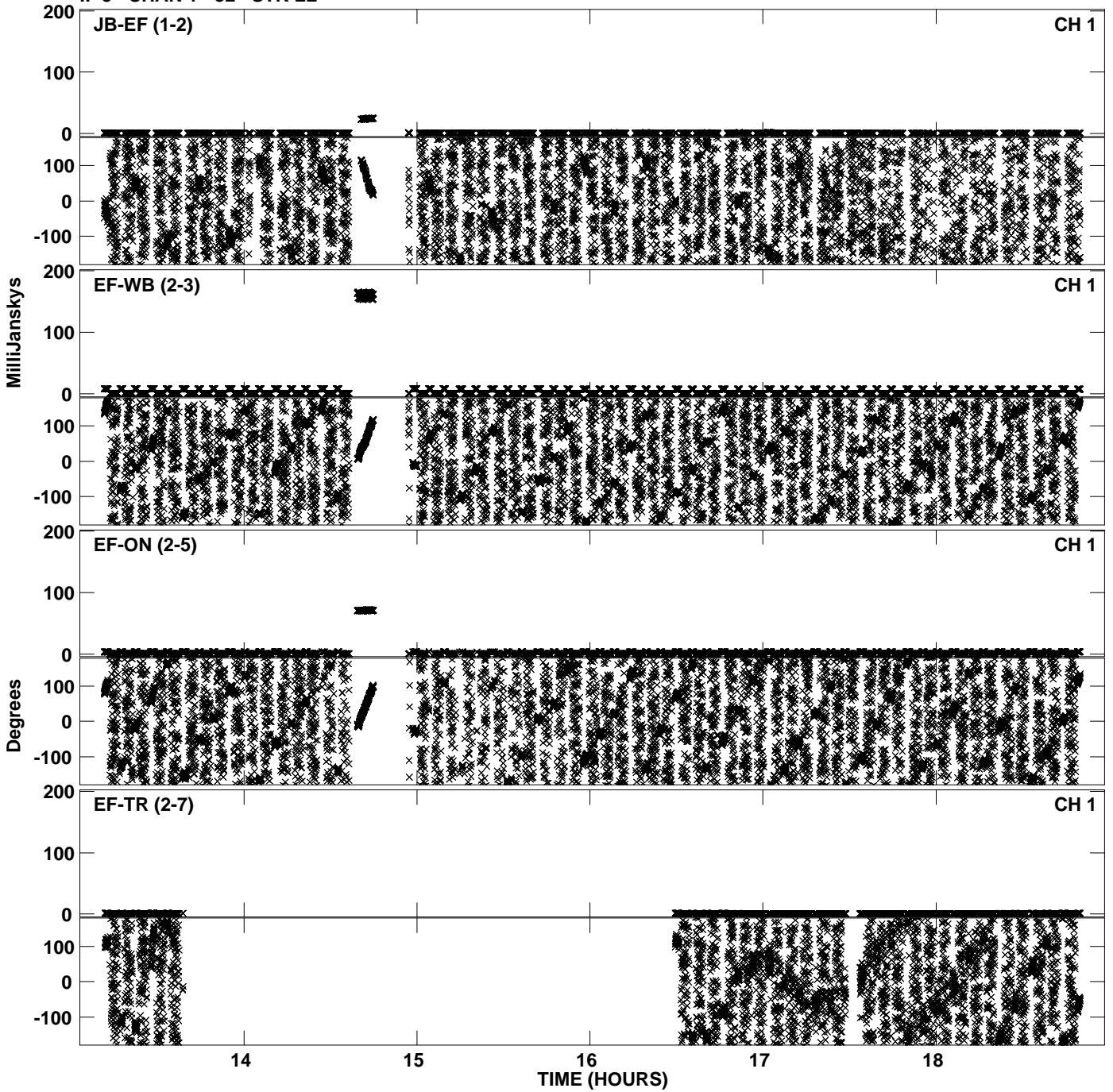

Plot file version 14 created 16-DEC-2011 14:39:29
Amplitude and Phase vs Time for EP068C 4.UVDATA.1 Vect aver.
IF 5 CHAN 1 - 32 STK LL

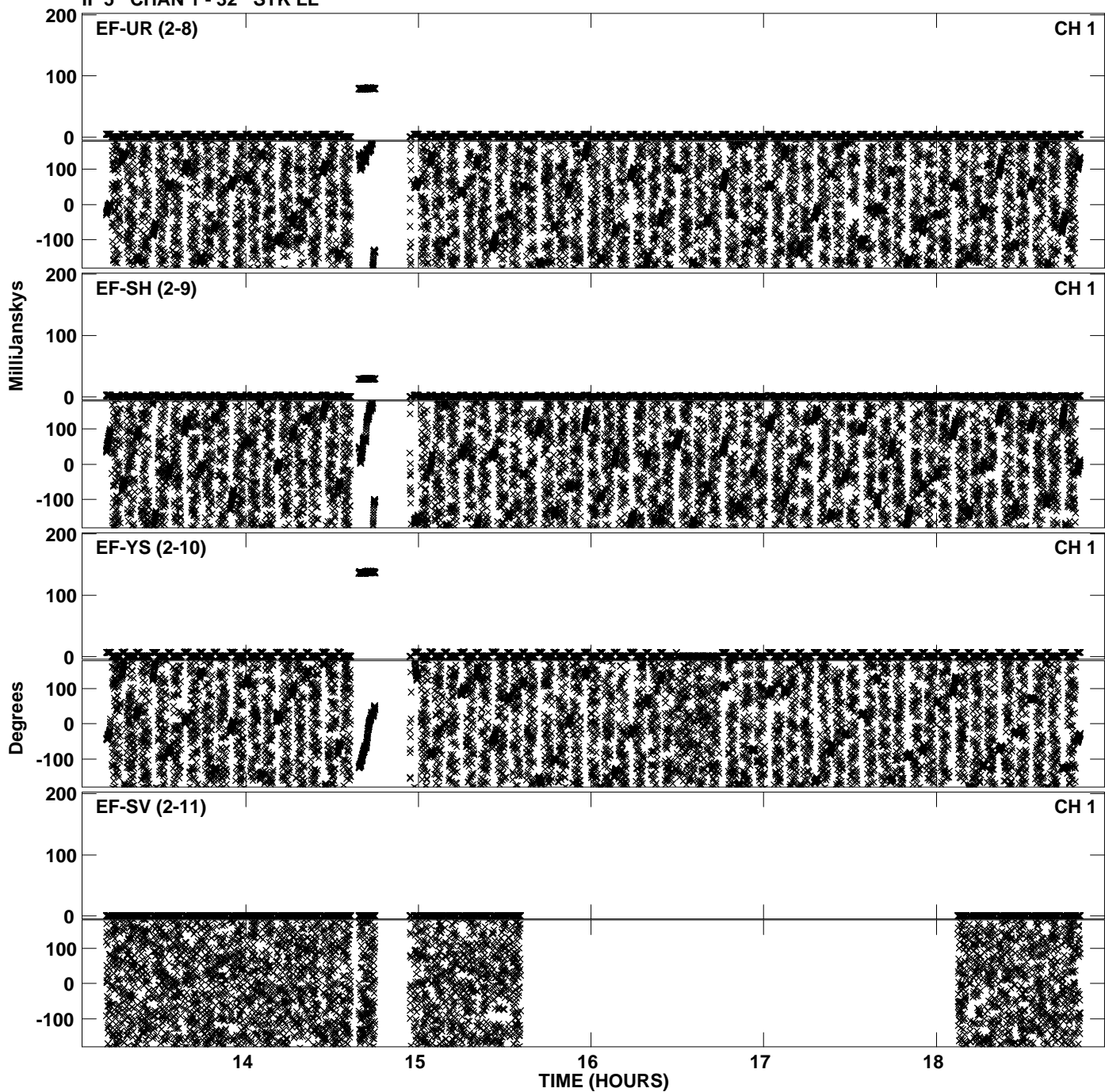

PLot file version 15 created 16-DEC-2011 14:39:29
Amplitude andPhase vs Time for EP068C 4.UVDATA.1 Vect aver.
IF 5 CHAN 1 - 32 STK LL

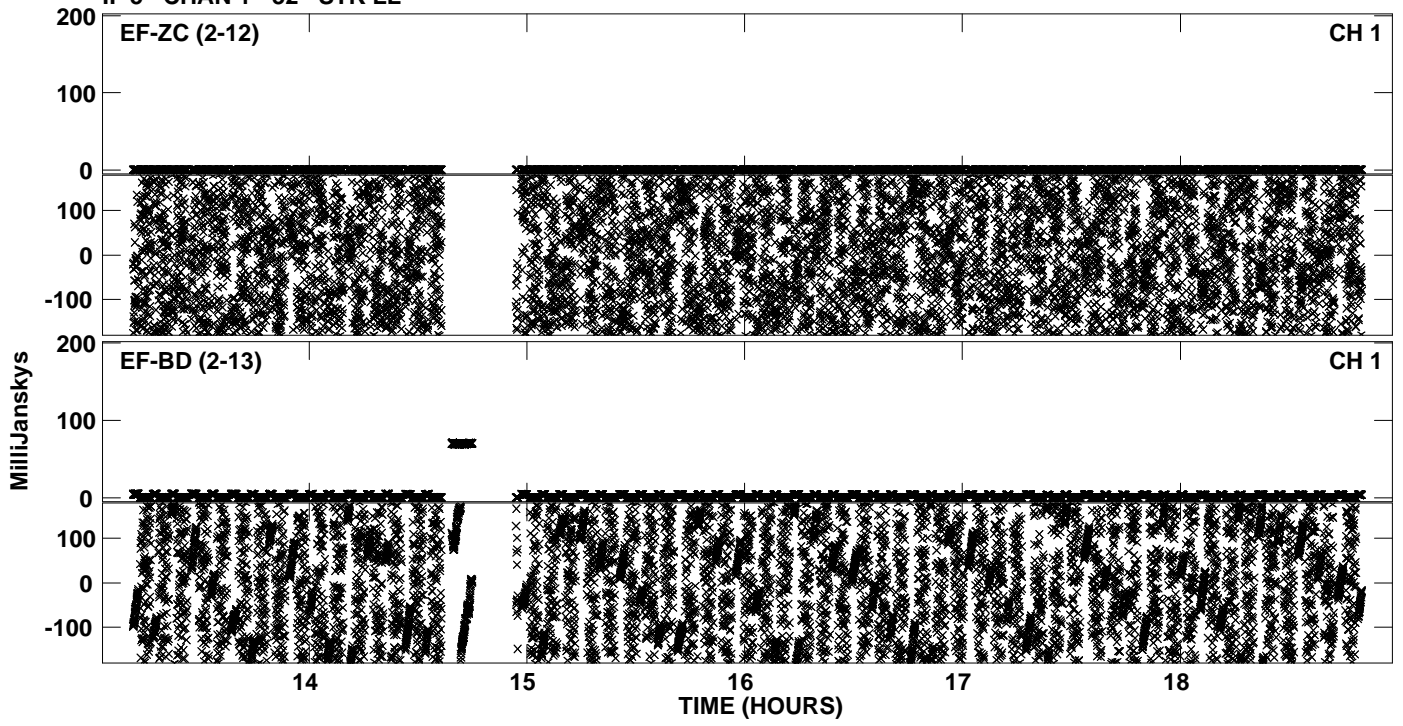

PLot file version 16 created 16-DEC-2011 14:43:24
Amplitude andPhase vs Time for EP068C 4.UVDATA.1 Vect aver.
IF 6 CHAN 1 - 32 STK LL

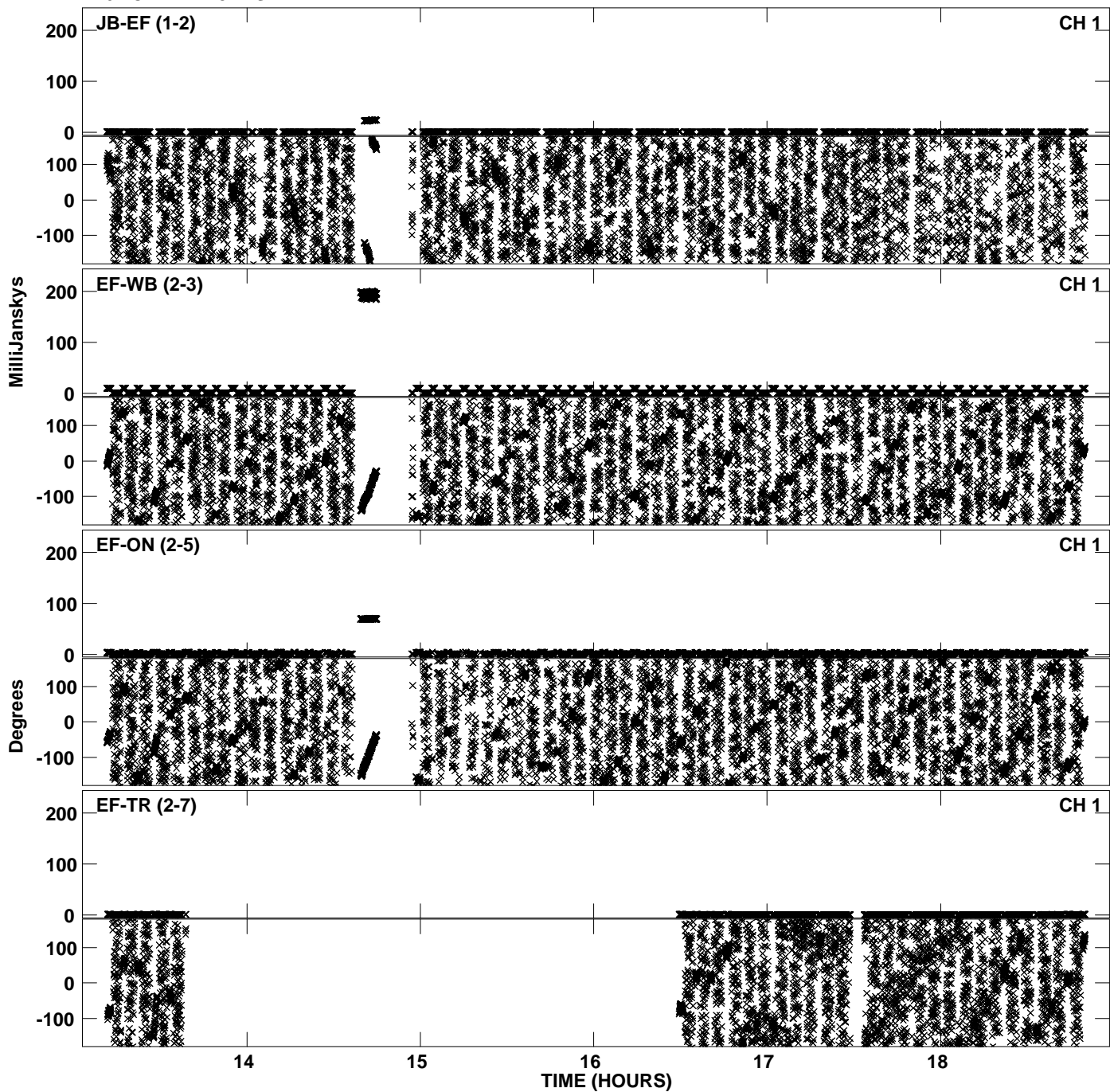

Plot file version 17 created 16-DEC-2011 14:43:24
Amplitude andPhase vs Time for EP068C 4.UVDATA.1 Vect aver.
IF 6 CHAN 1 - 32 STK LL

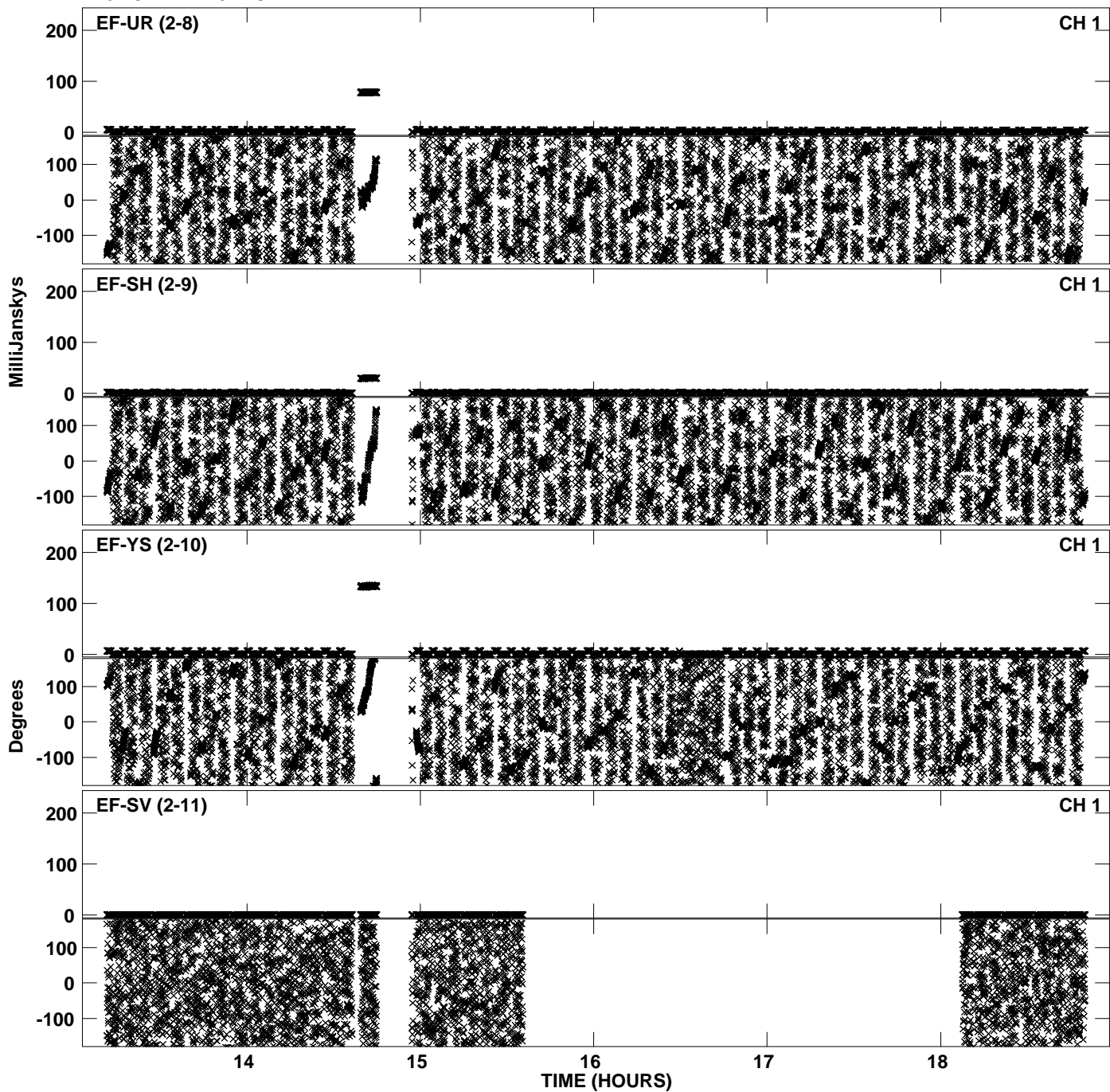

PLot file version 18 created 16-DEC-2011 14:43:24
Amplitude andPhase vs Time for EP068C 4.UVDATA.1 Vect aver.
IF 6 CHAN 1 - 32 STK LL

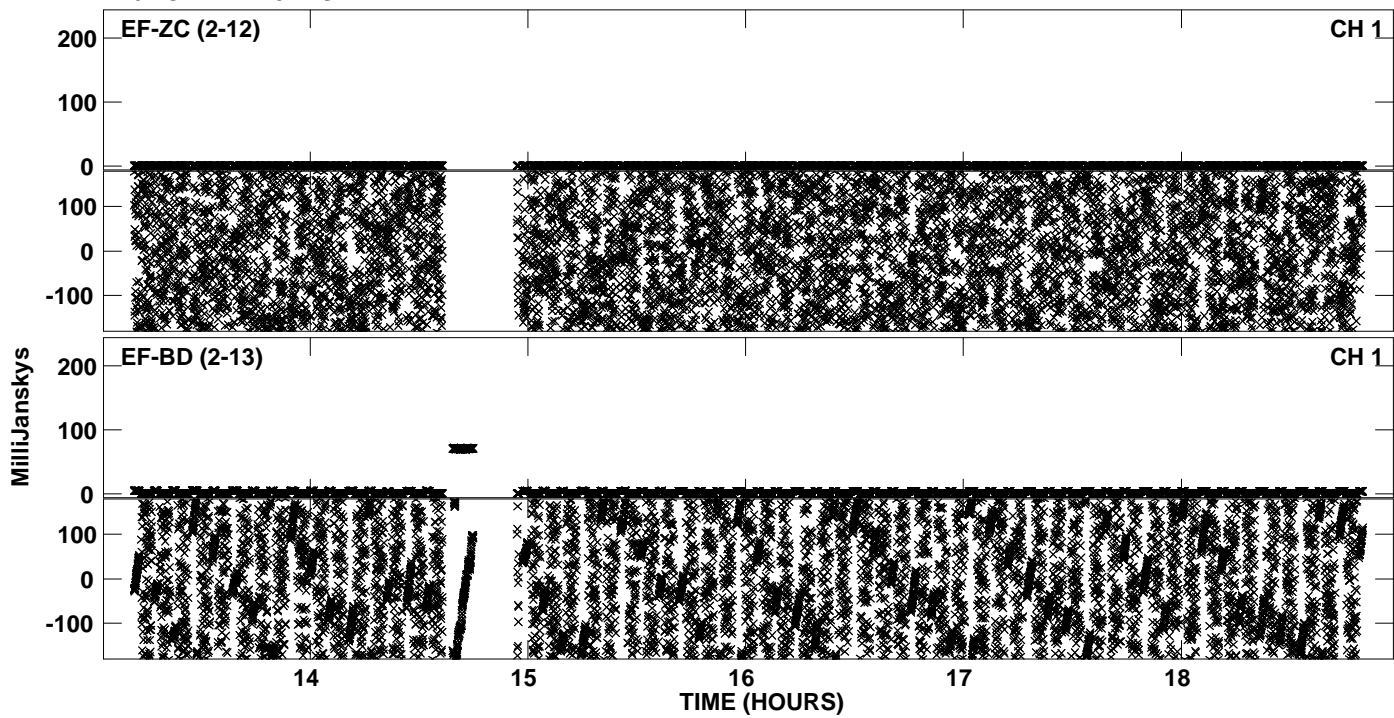

PLot file version 19 created 16-DEC-2011 14:46:44
Amplitude andPhase vs Time for EP068C 4.UVDATA.1 Vect aver.
IF 7 CHAN 1 - 32 STK LL

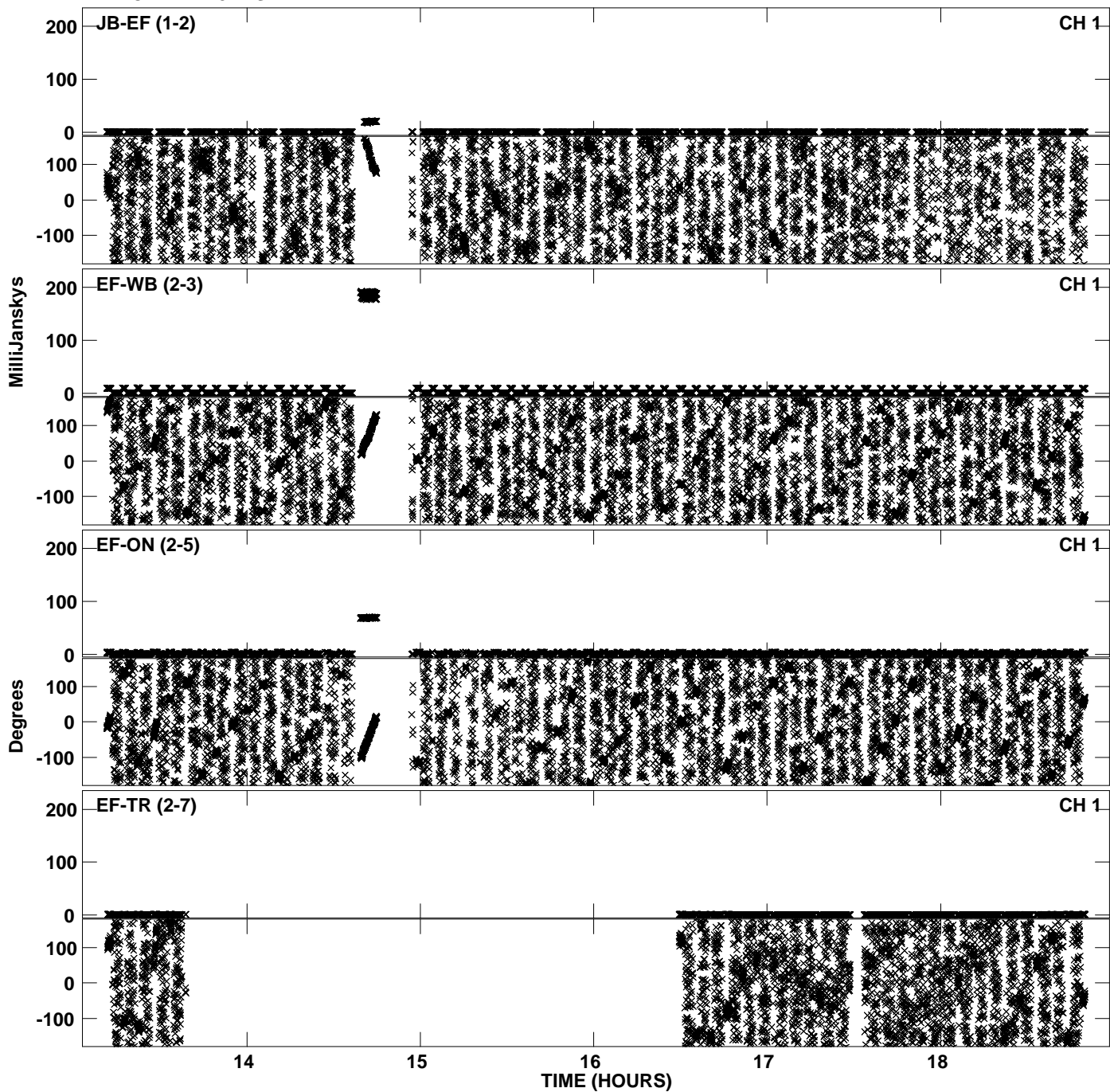

Plot file version 20 created 16-DEC-2011 14:46:45
Amplitude andPhase vs Time for EP068C 4.UVDATA.1 Vect aver.
IF 7 CHAN 1 - 32 STK LL

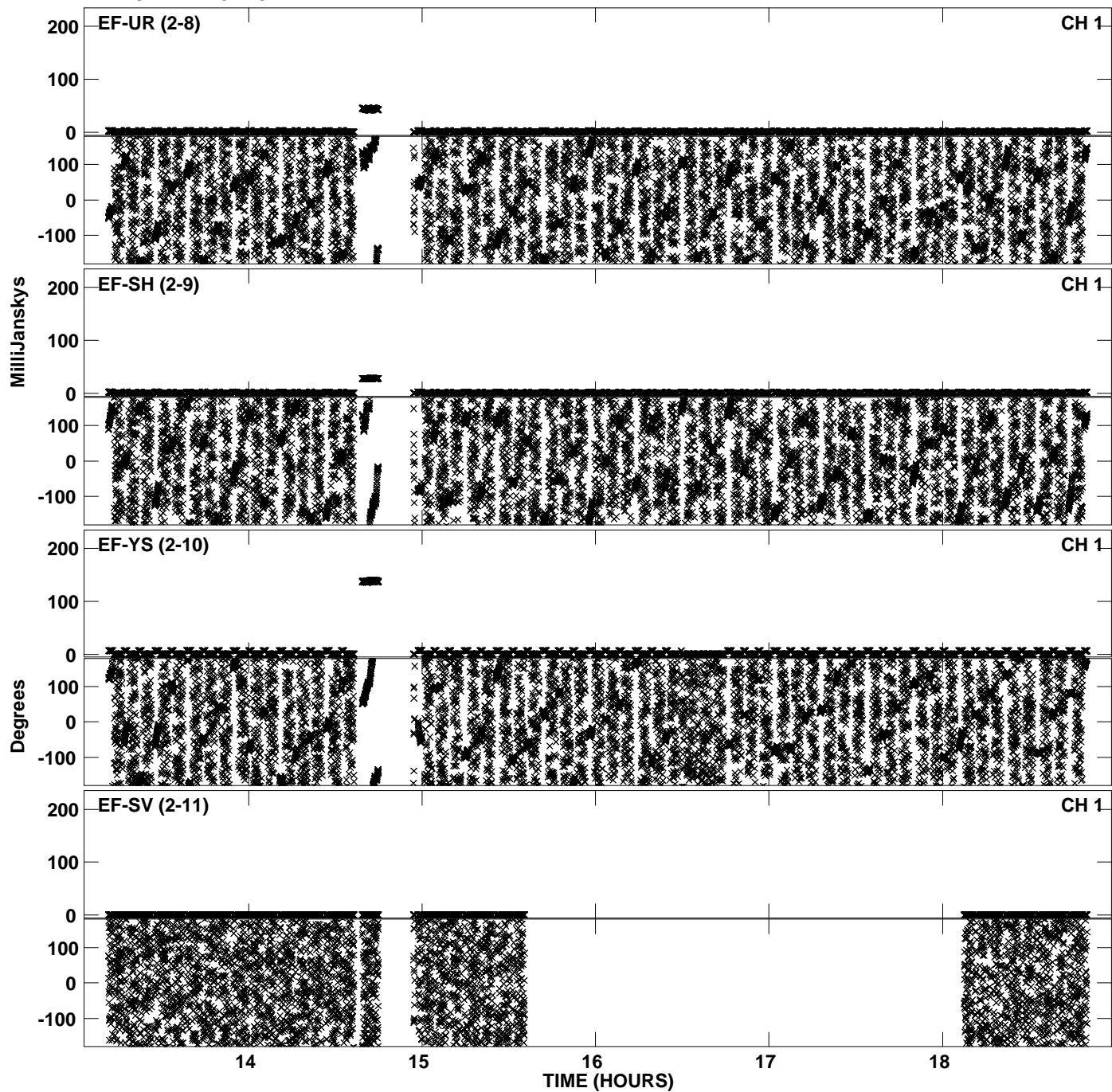

PLot file version 21 created 16-DEC-2011 14:46:45
Amplitude andPhase vs Time for EP068C 4.UVDATA.1 Vect aver.
IF 7 CHAN 1 - 32 STK LL

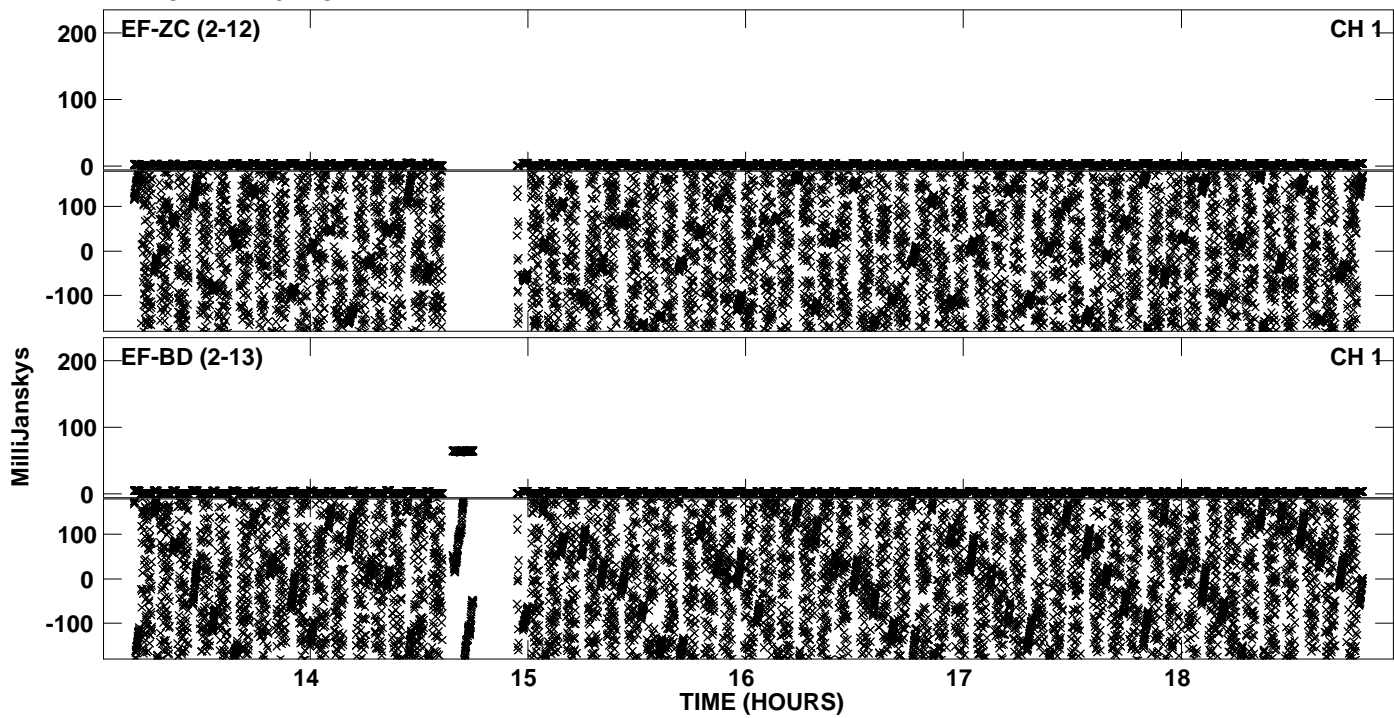

PLot file version 22 created 16-DEC-2011 14:50:38
Amplitude andPhase vs Time for EP068C 4.UVDATA.1 Vect aver.
IF 8 CHAN 1 - 32 STK LL

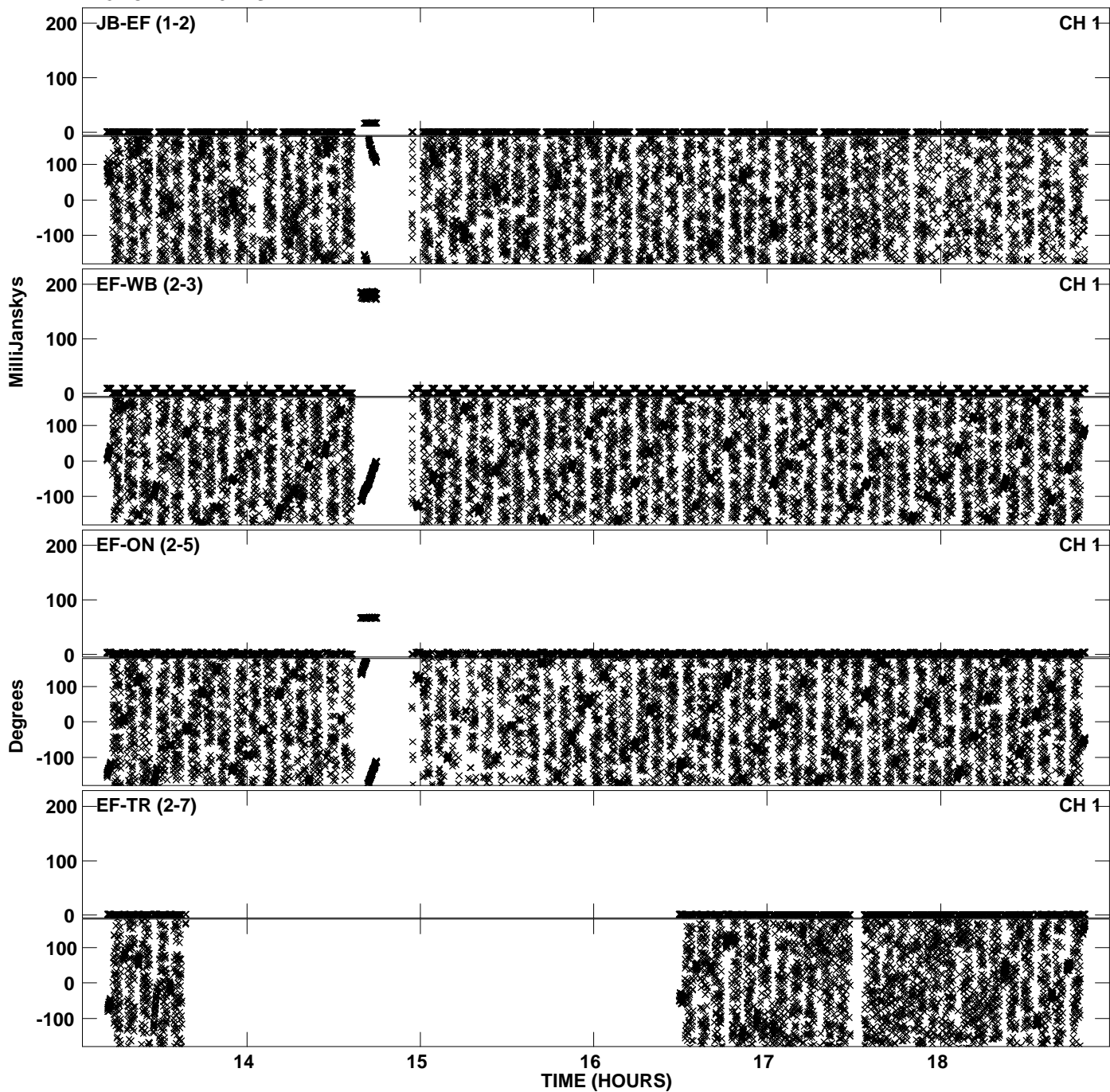

Plot file version 23 created 16-DEC-2011 14:50:39
Amplitude andPhase vs Time for EP068C 4.UVDATA.1 Vect aver.
IF 8 CHAN 1 - 32 STK LL

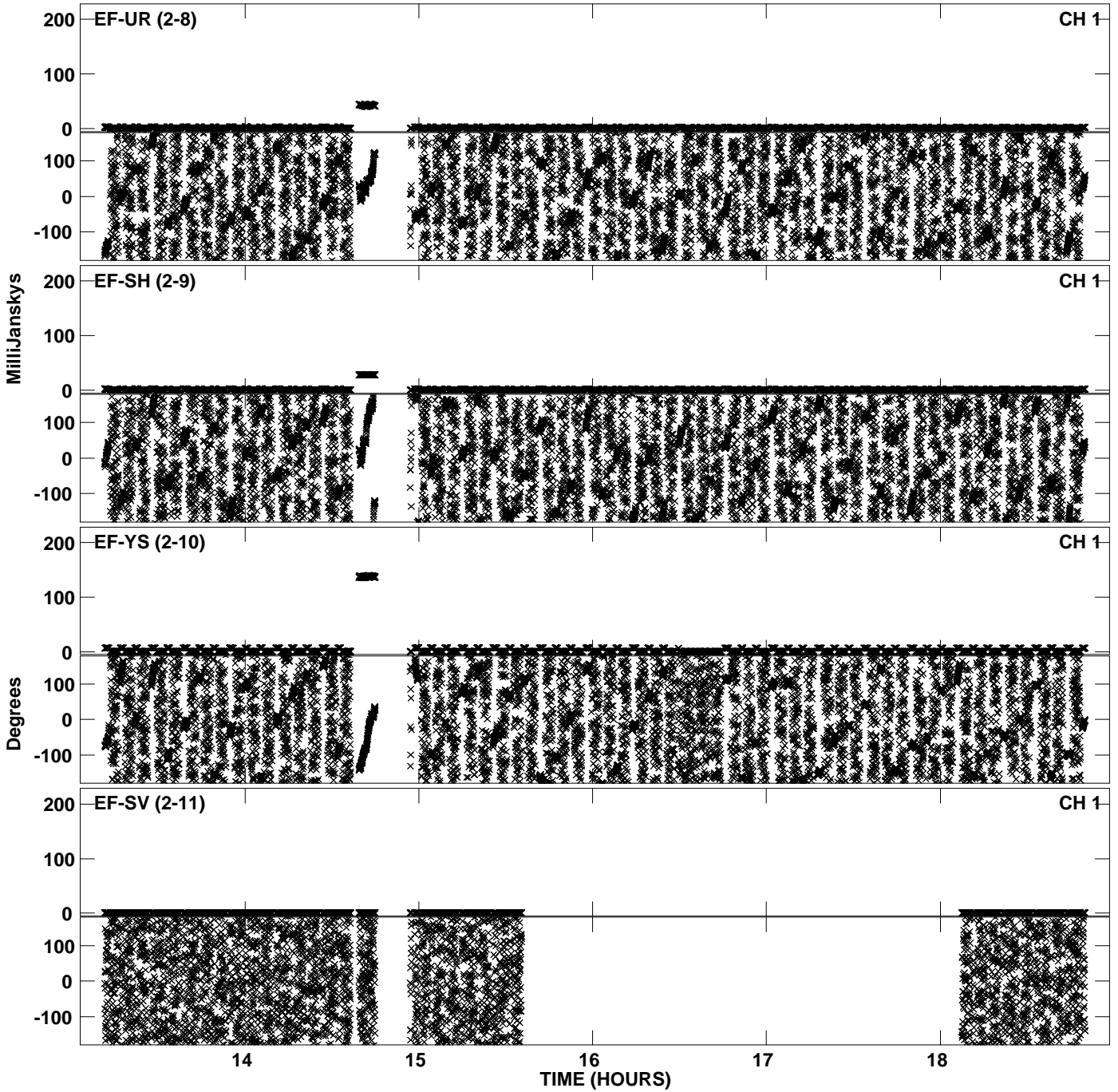

PLot file version 24 created 16-DEC-2011 14:50:39
Amplitude andPhase vs Time for EP068C 4.UVDATA.1 Vect aver.
IF 8 CHAN 1 - 32 STK LL

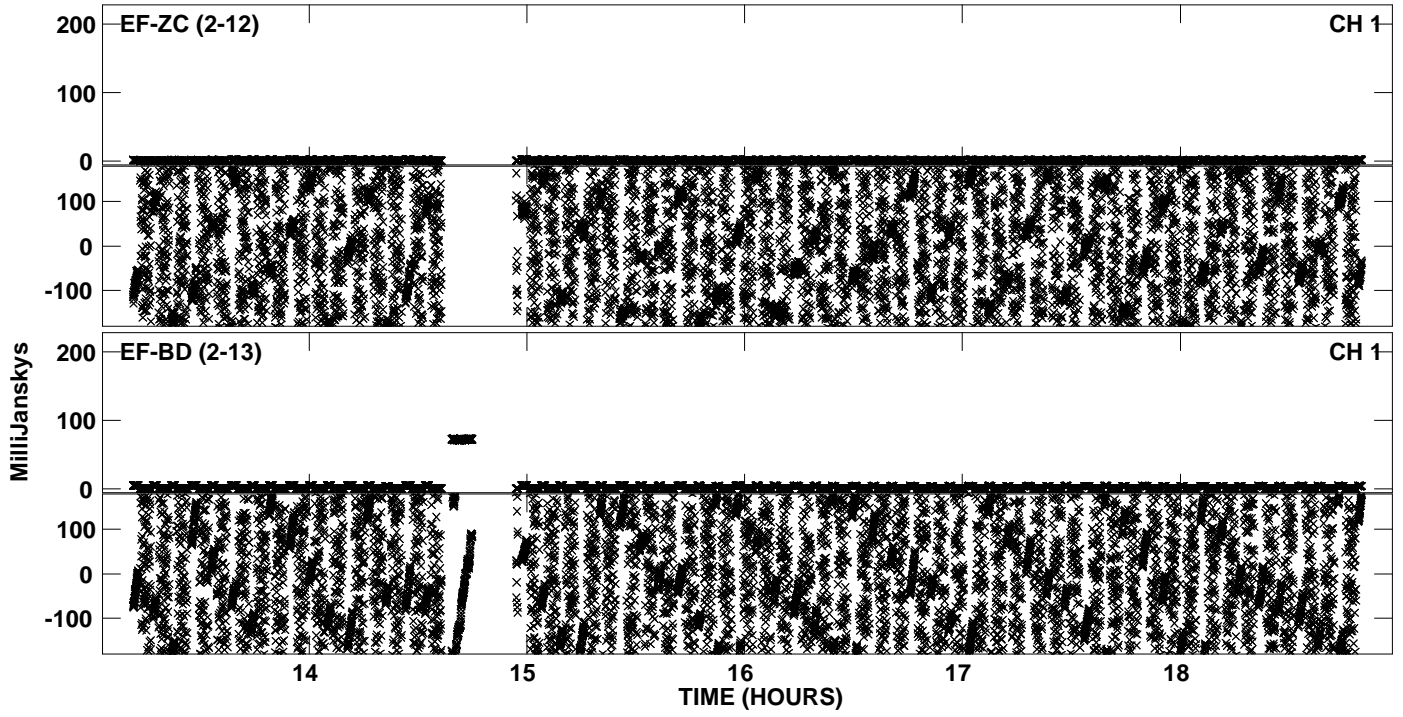

PLot file version 25 created 16-DEC-2011 14:54:17
Amplitude andPhase vs Time for EP068C 4.UVDATA.1 Vect aver.
IF 1 CHAN 1 - 32 STK RR

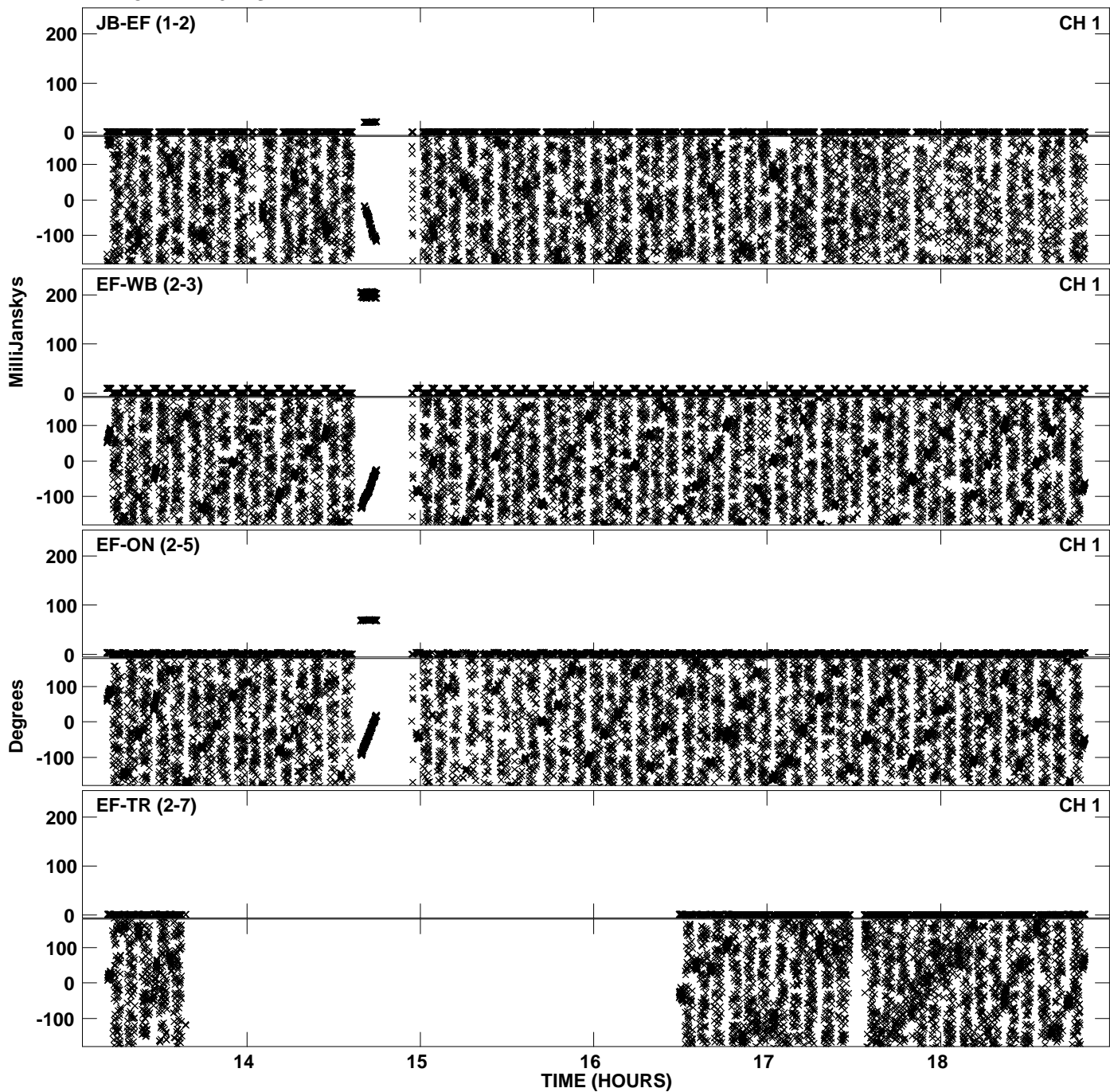

PLot file version 26 created 16-DEC-2011 14:54:22
Amplitude andPhase vs Time for EP068C 4.UVDATA.1 Vect aver.
IF 1 CHAN 1 - 32 STK RR

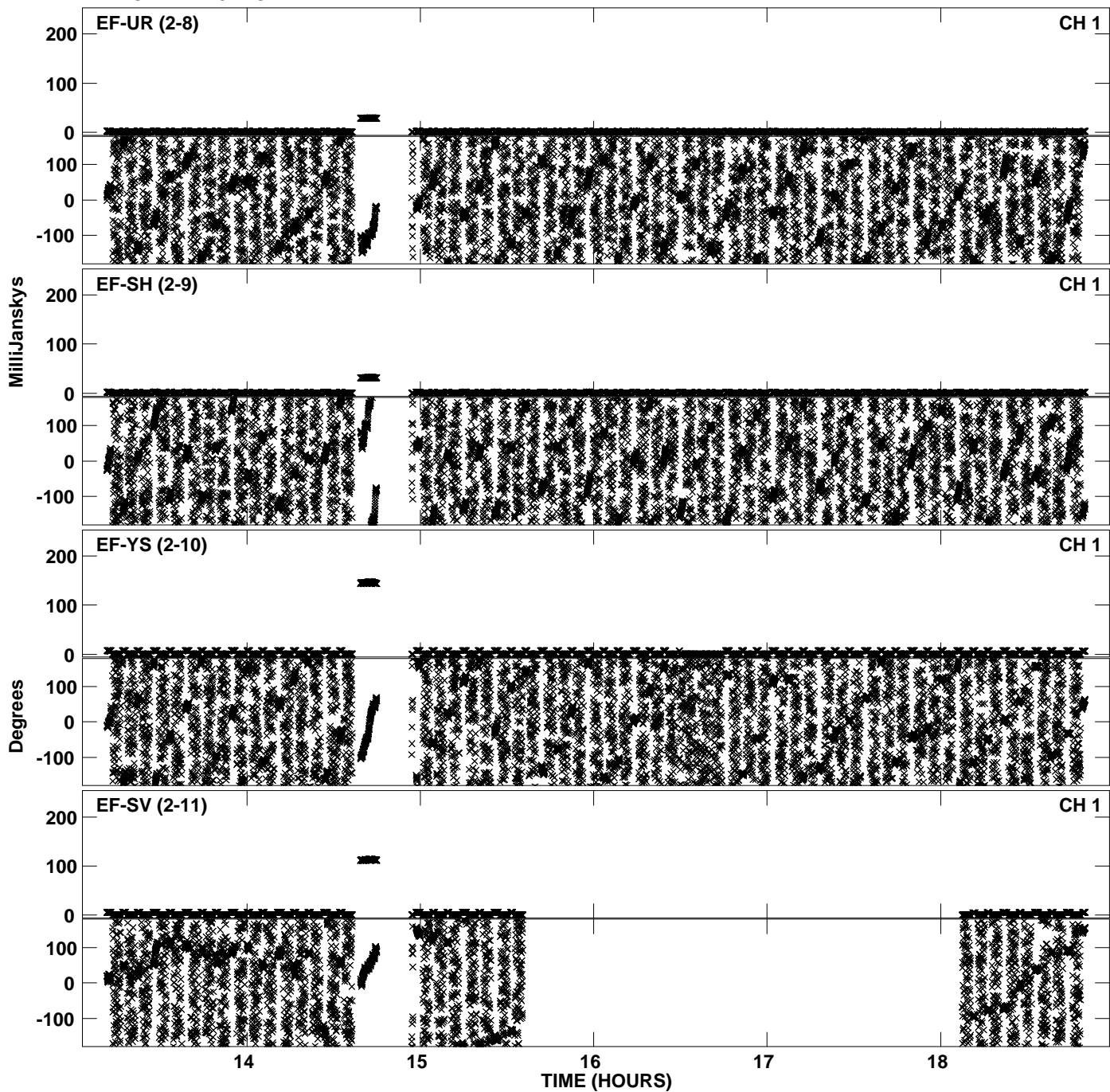

PLot file version 27 created 16-DEC-2011 14:54:26
Amplitude andPhase vs Time for EP068C 4.UVDATA.1 Vect aver.
IF 1 CHAN 1 - 32 STK RR

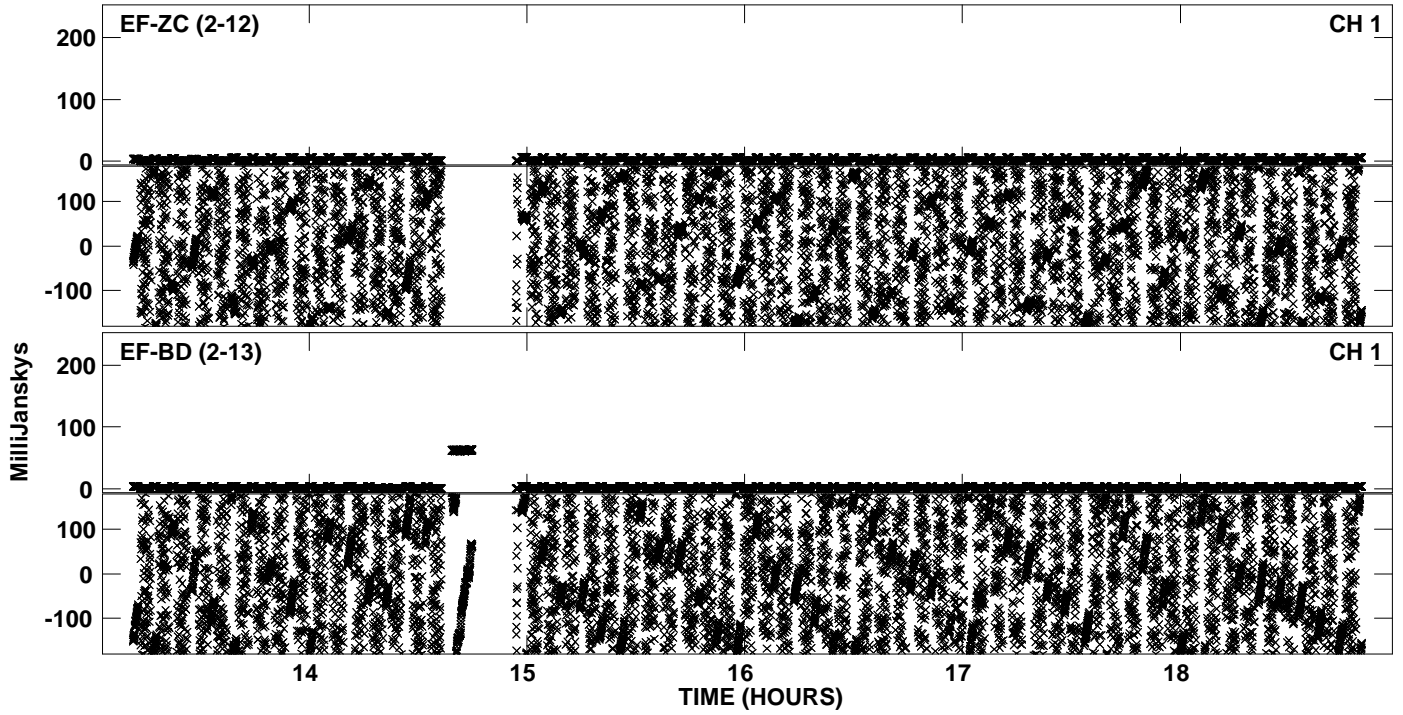

PLot file version 28 created 16-DEC-2011 14:58:00
Amplitude andPhase vs Time for EP068C 4.UVDATA.1 Vect aver.
IF 2 CHAN 1 - 32 STK RR

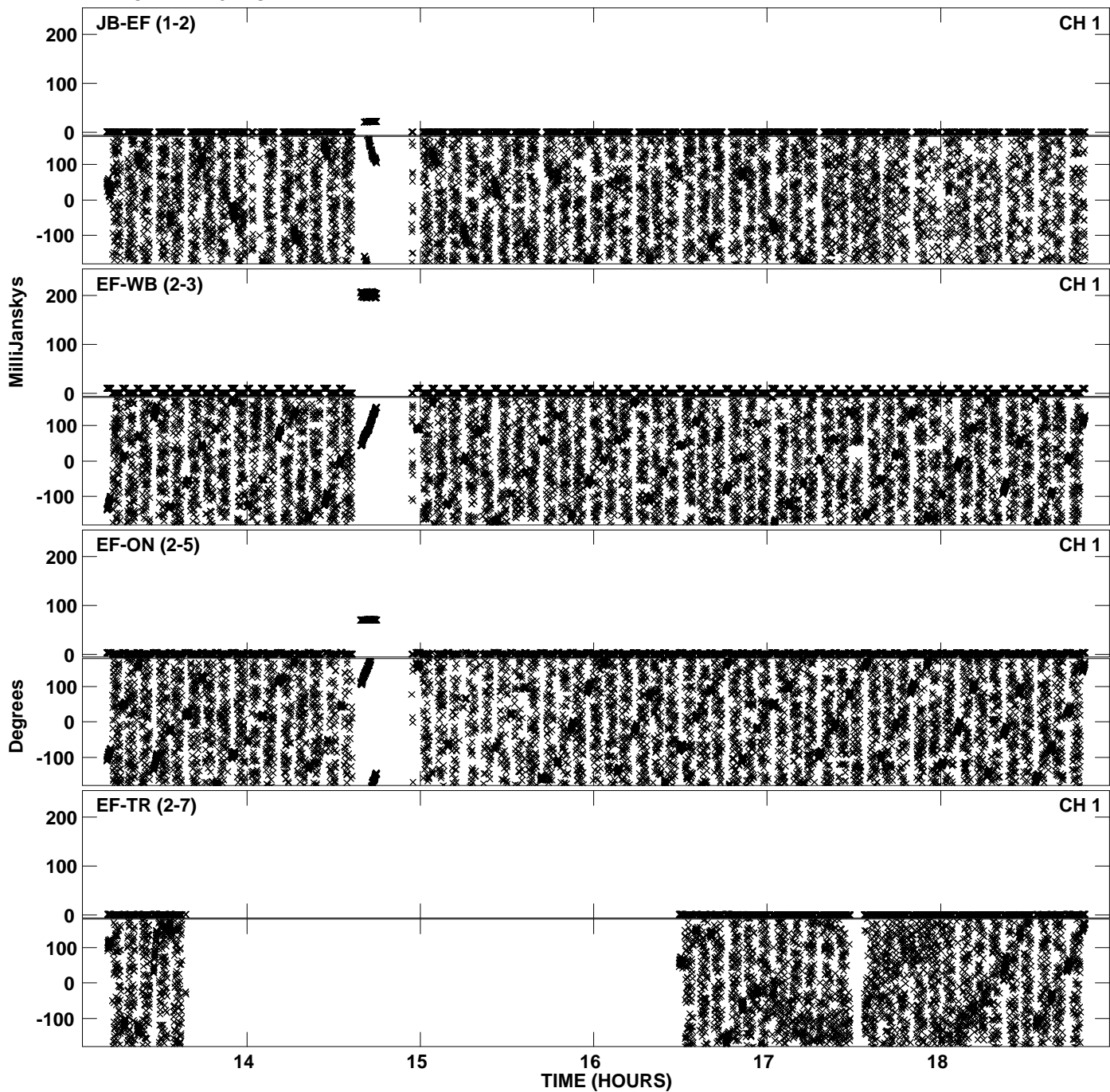

PLot file version 29 created 16-DEC-2011 14:58:01
Amplitude andPhase vs Time for EP068C 4.UVDATA.1 Vect aver.
IF 2 CHAN 1 - 32 STK RR

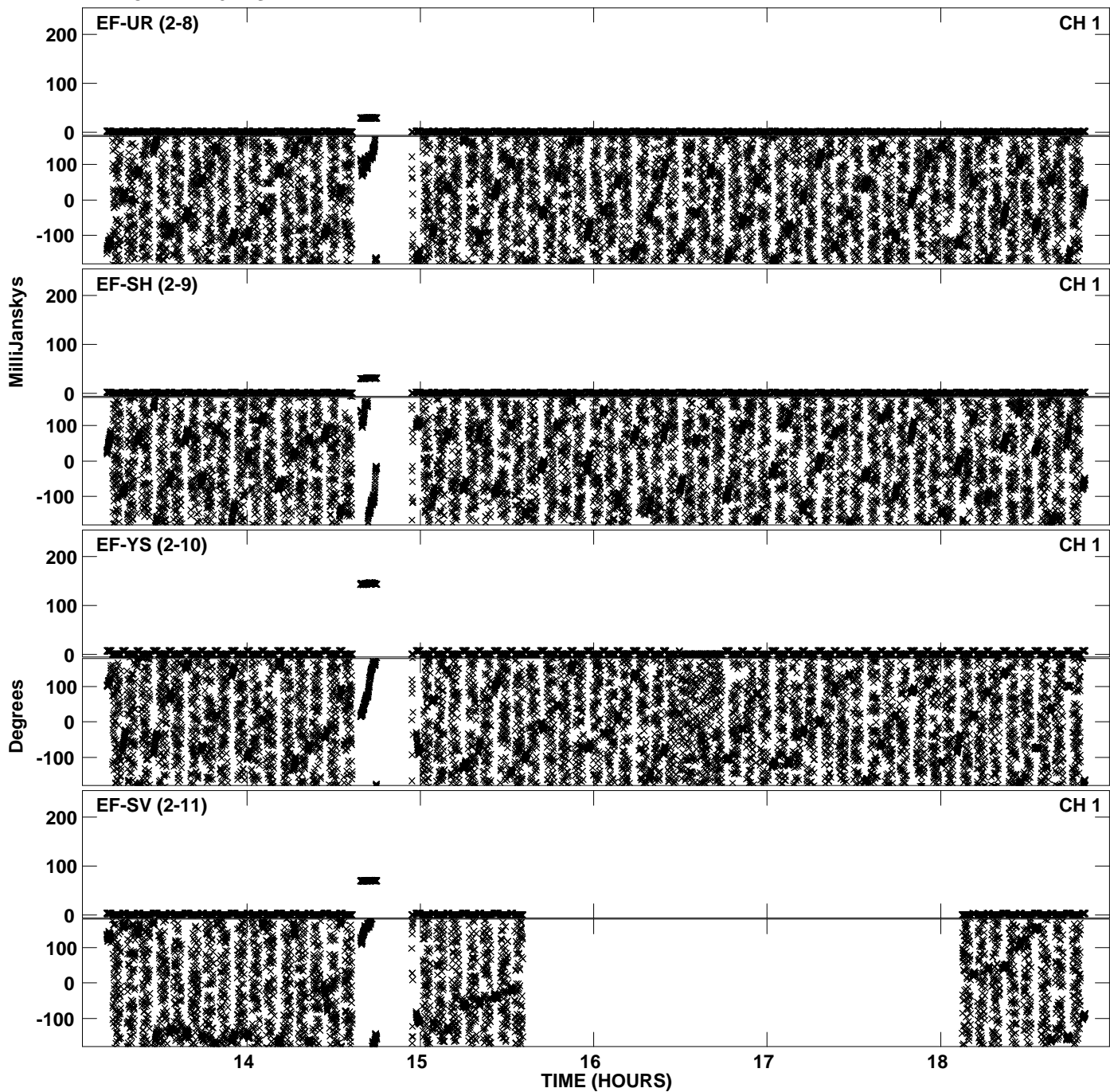

PLot file version 30 created 16-DEC-2011 14:58:01
Amplitude andPhase vs Time for EP068C 4.UVDATA.1 Vect aver.
IF 2 CHAN 1 - 32 STK RR

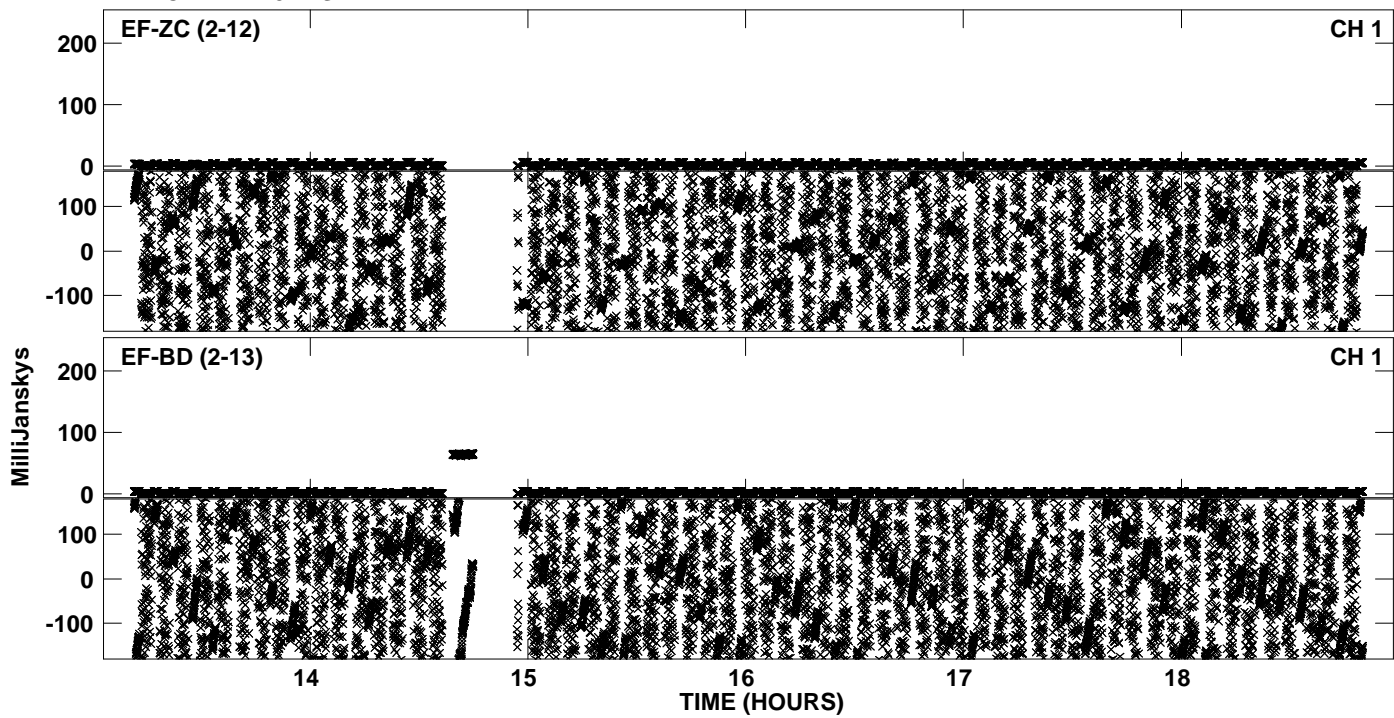

PLot file version 31 created 16-DEC-2011 15:02:06
Amplitude andPhase vs Time for EP068C 4.UVDATA.1 Vect aver.
IF 3 CHAN 1 - 32 STK RR

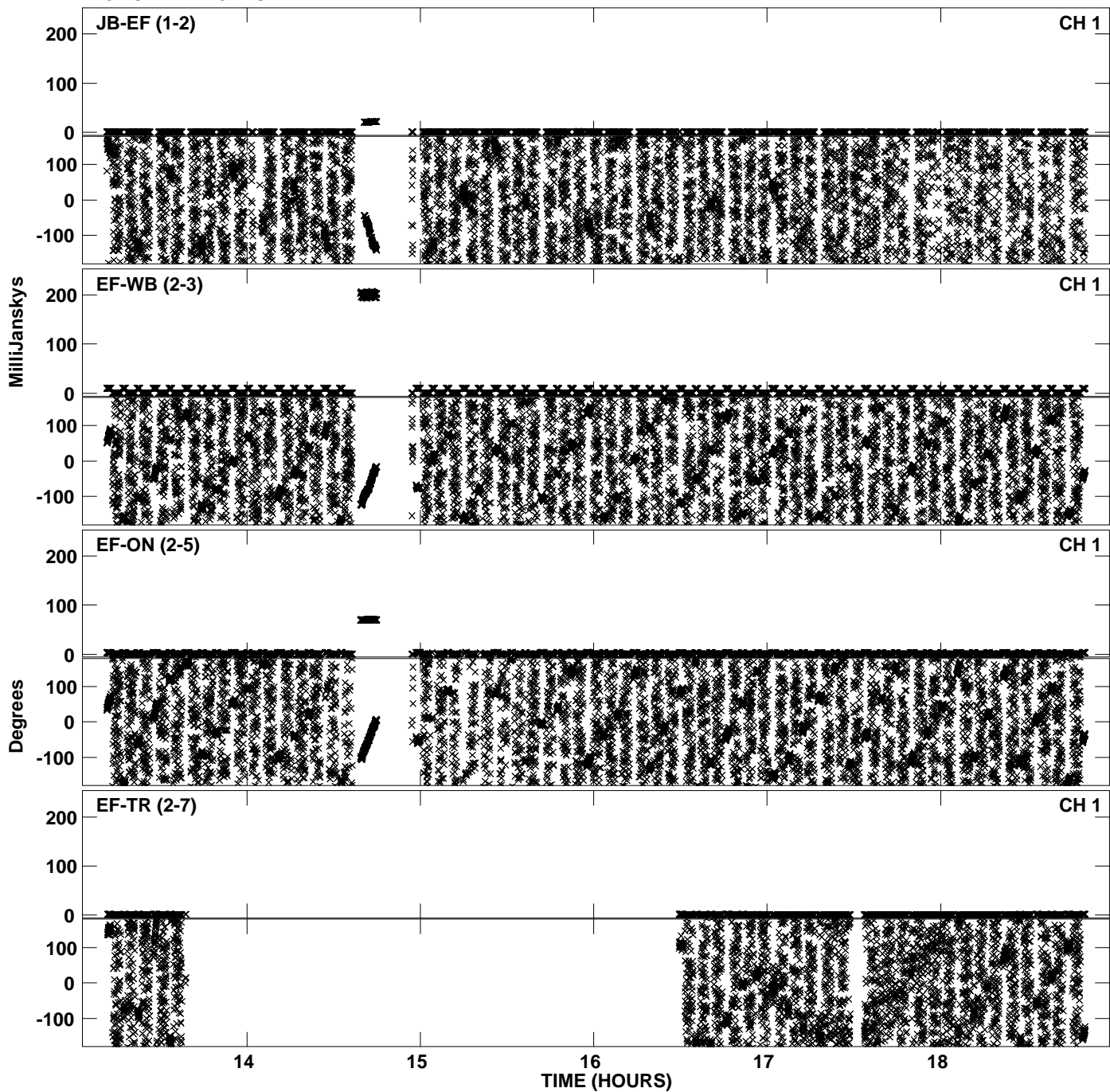

PLot file version 32 created 16-DEC-2011 15:02:07
Amplitude andPhase vs Time for EP068C 4.UVDATA.1 Vect aver.
IF 3 CHAN 1 - 32 STK RR

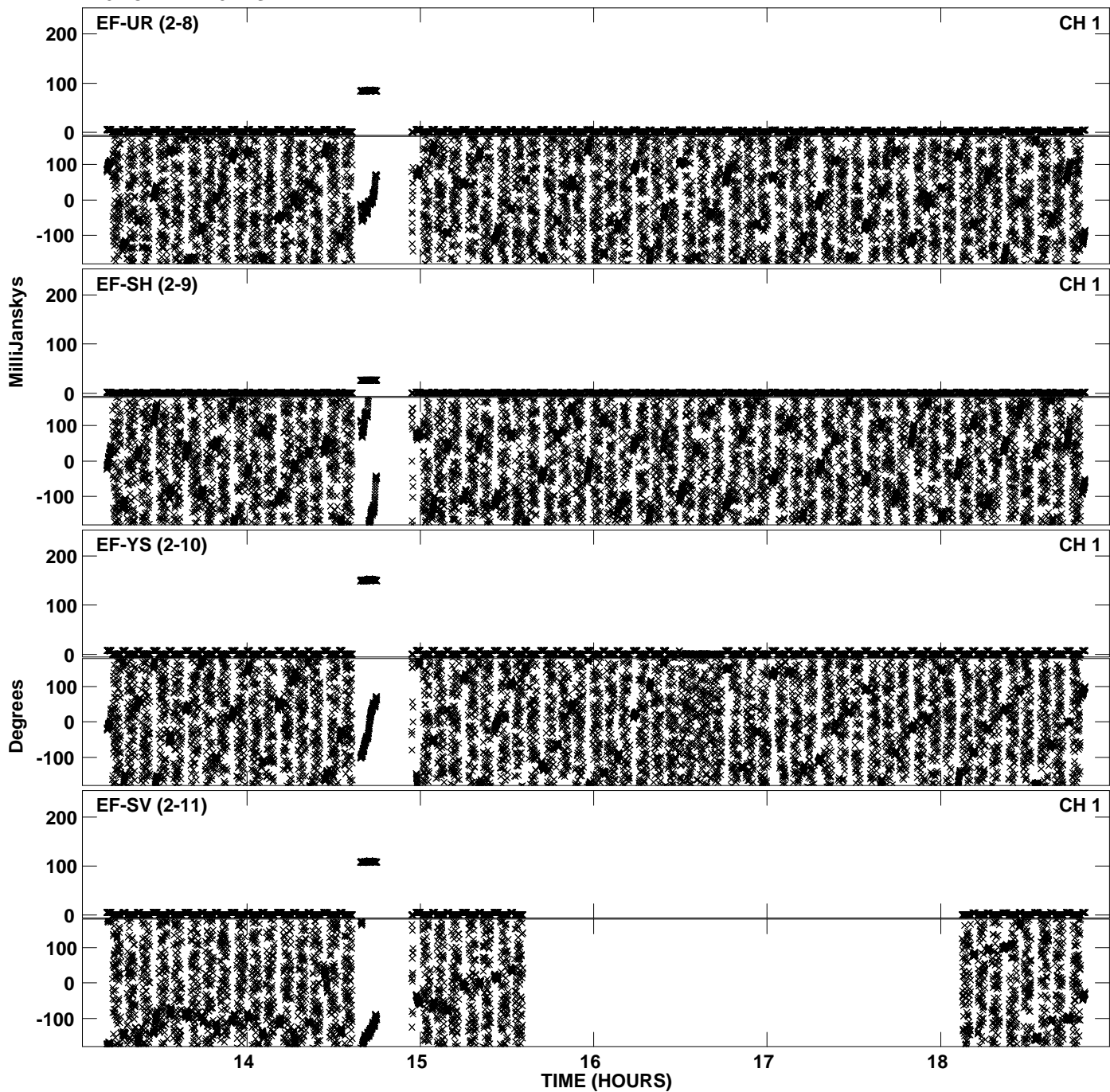

PLot file version 33 created 16-DEC-2011 15:02:07
Amplitude andPhase vs Time for EP068C 4.UVDATA.1 Vect aver.
IF 3 CHAN 1 - 32 STK RR

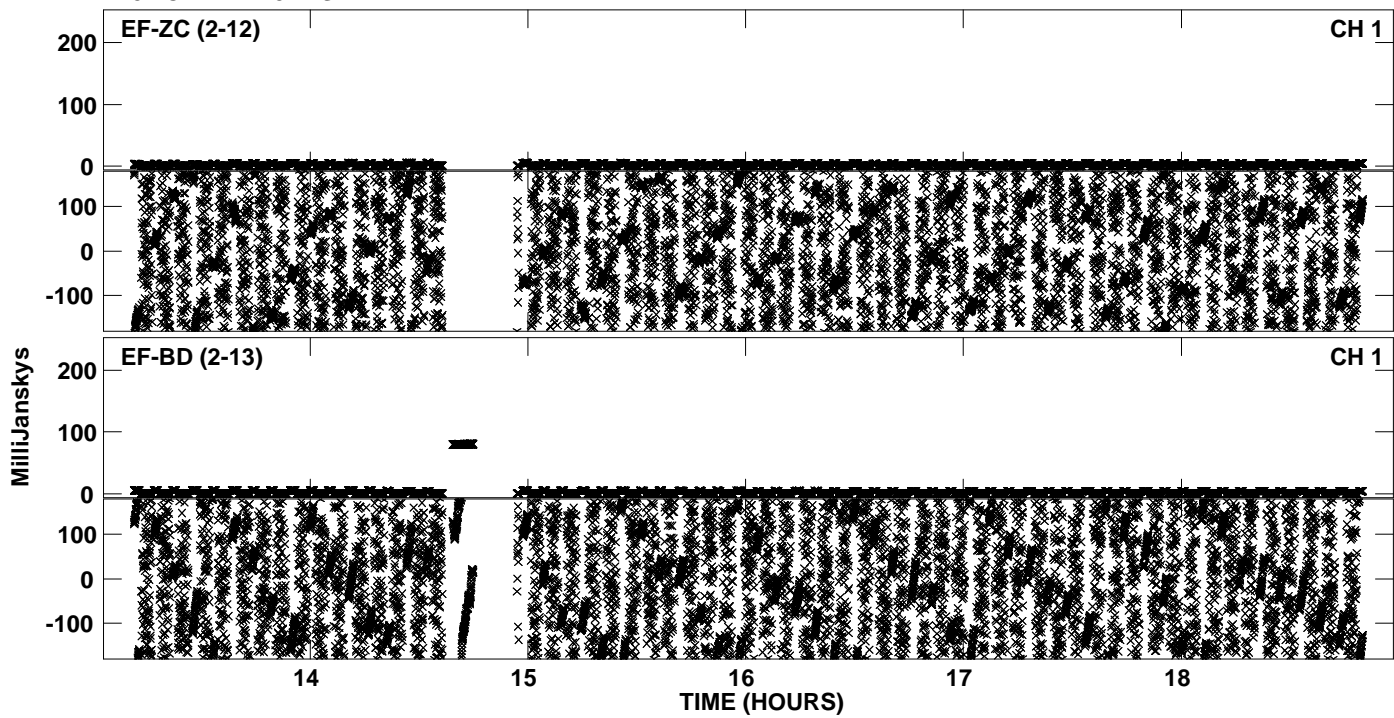

PLot file version 34 created 16-DEC-2011 15:04:49
Amplitude andPhase vs Time for EP068C 4.UVDATA.1 Vect aver.
IF 4 CHAN 1 - 32 STK RR

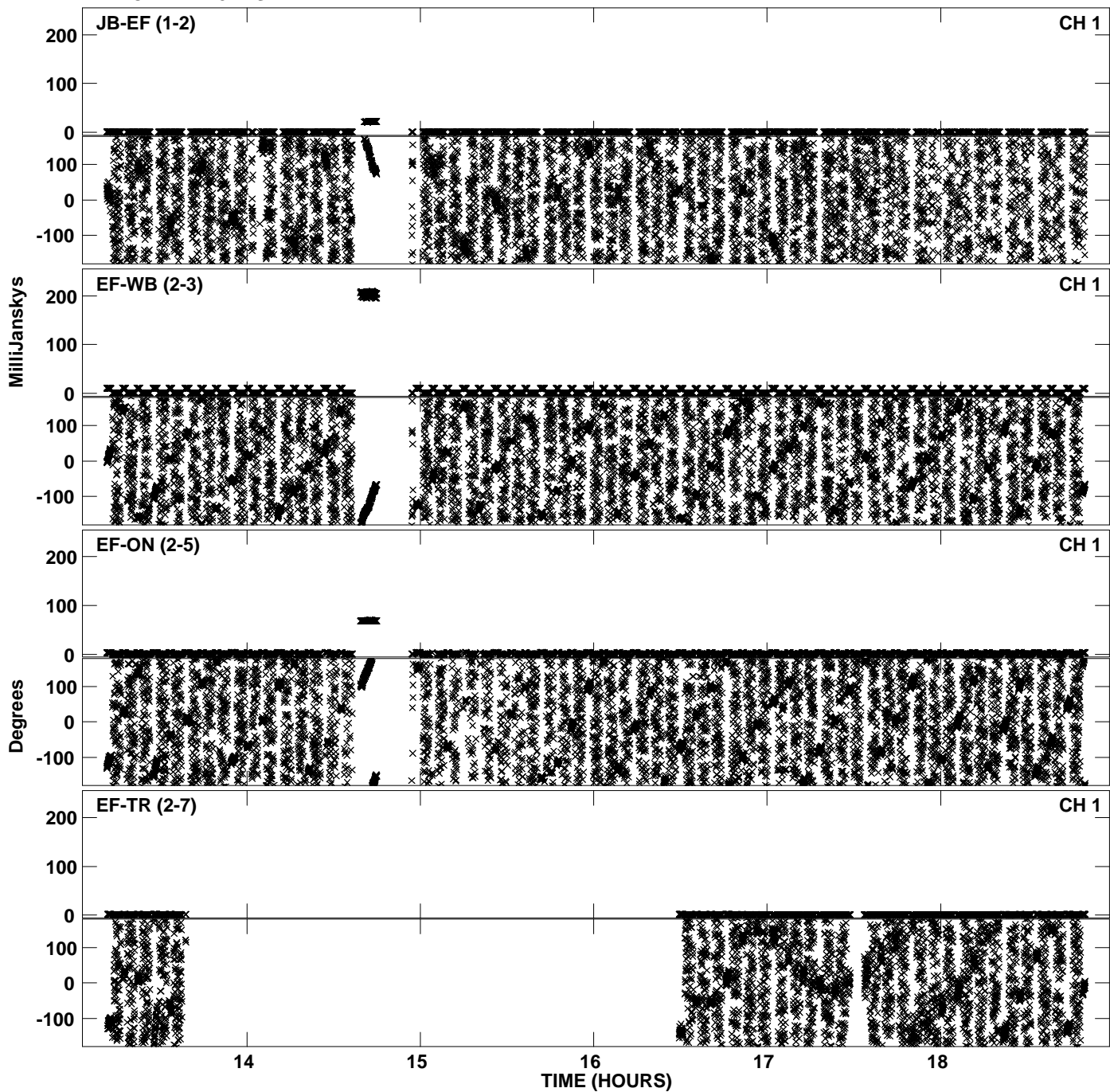

PLot file version 35 created 16-DEC-2011 15:04:53
Amplitude andPhase vs Time for EP068C 4.UVDATA.1 Vect aver.
IF 4 CHAN 1 - 32 STK RR

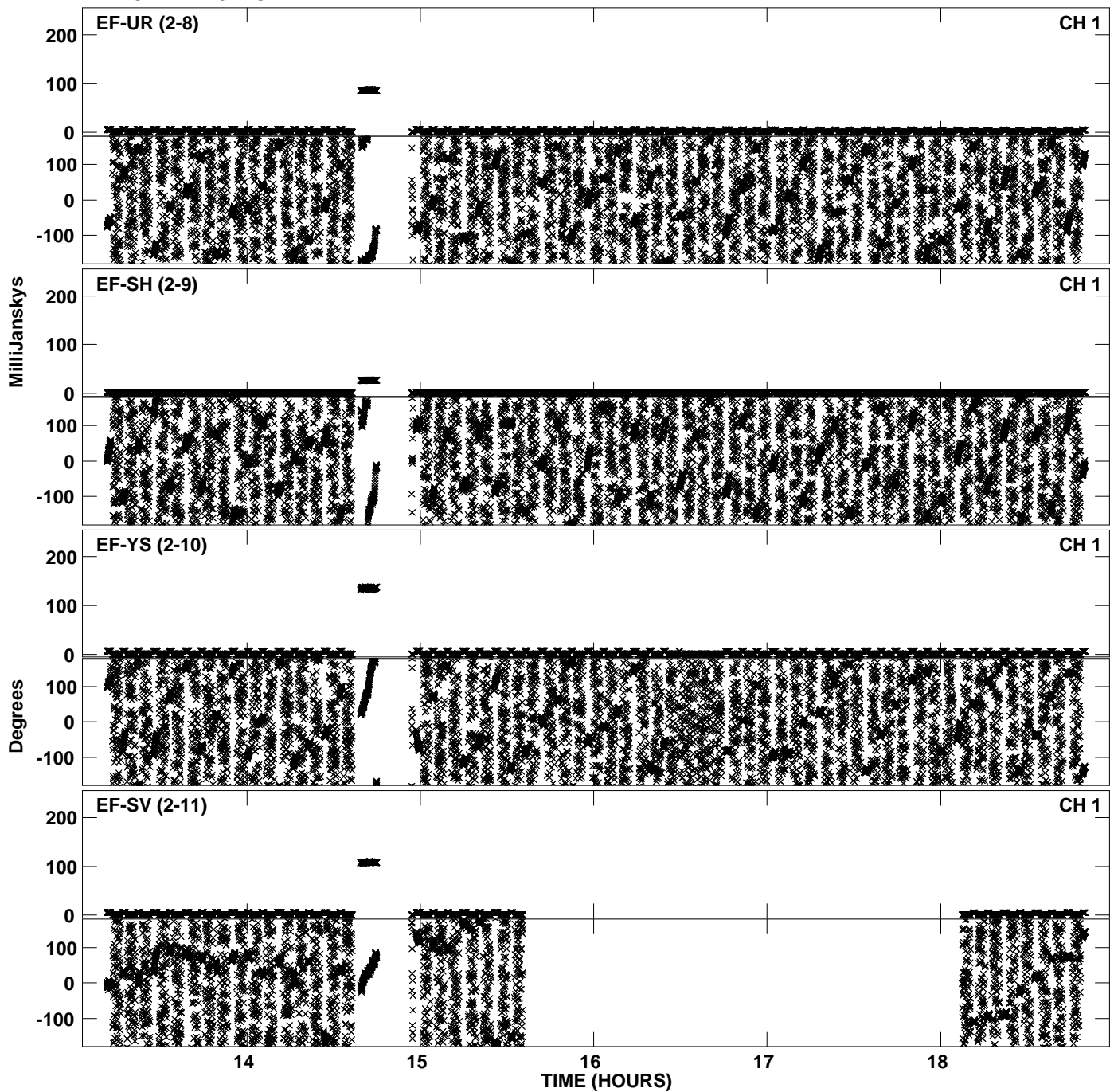

PLot file version 36 created 16-DEC-2011 15:04:54
Amplitude andPhase vs Time for EP068C 4.UVDATA.1 Vect aver.
IF 4 CHAN 1 - 32 STK RR

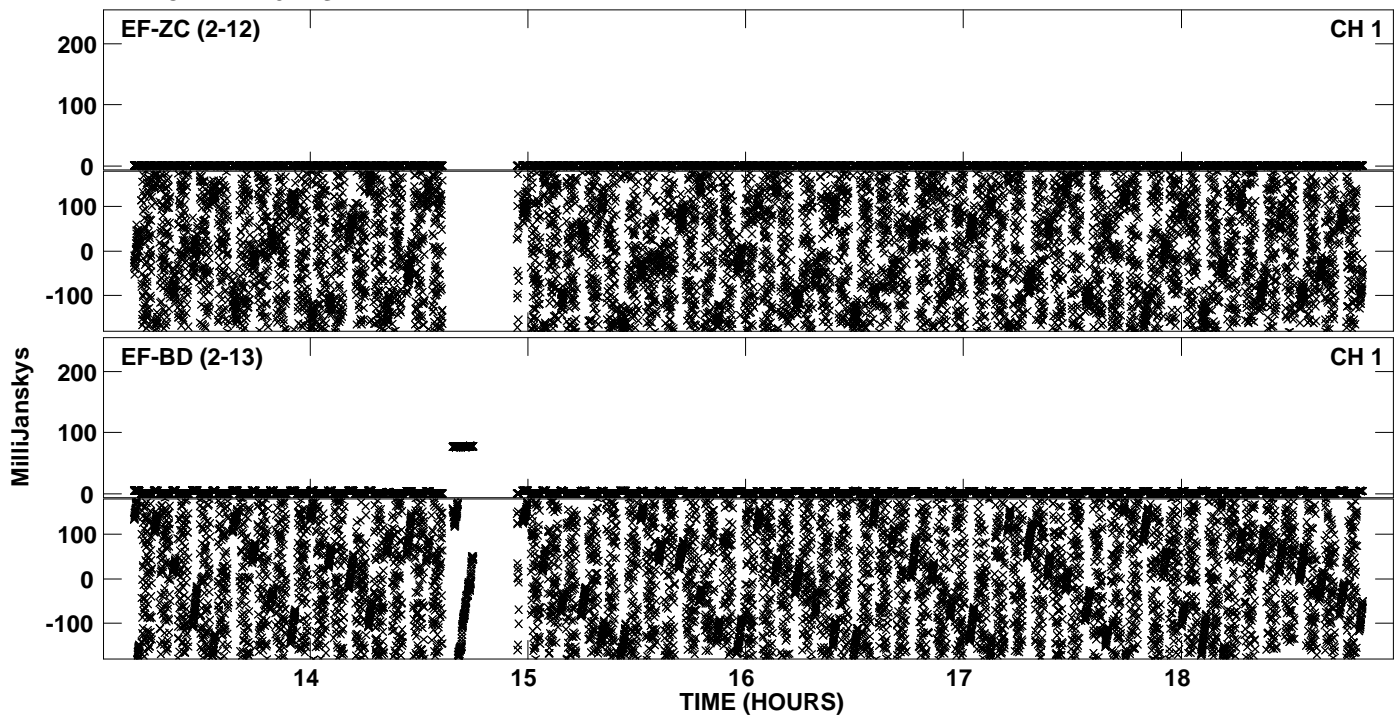

PLot file version 37 created 16-DEC-2011 15:08:22
Amplitude andPhase vs Time for EP068C 4.UVDATA.1 Vect aver.
IF 5 CHAN 1 - 32 STK RR

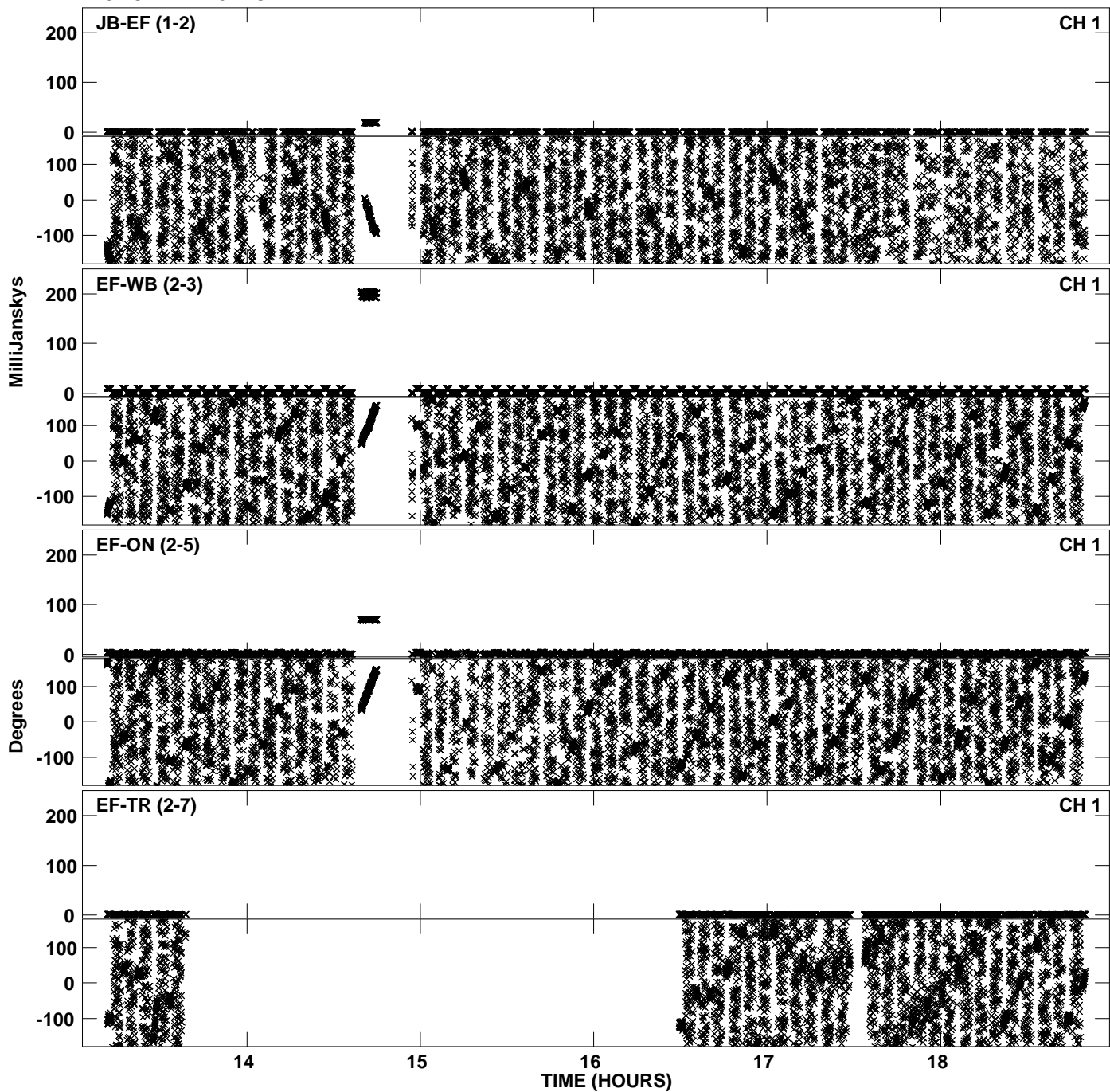

PLot file version 38 created 16-DEC-2011 15:08:25
Amplitude andPhase vs Time for EP068C 4.UVDATA.1 Vect aver.
IF 5 CHAN 1 - 32 STK RR

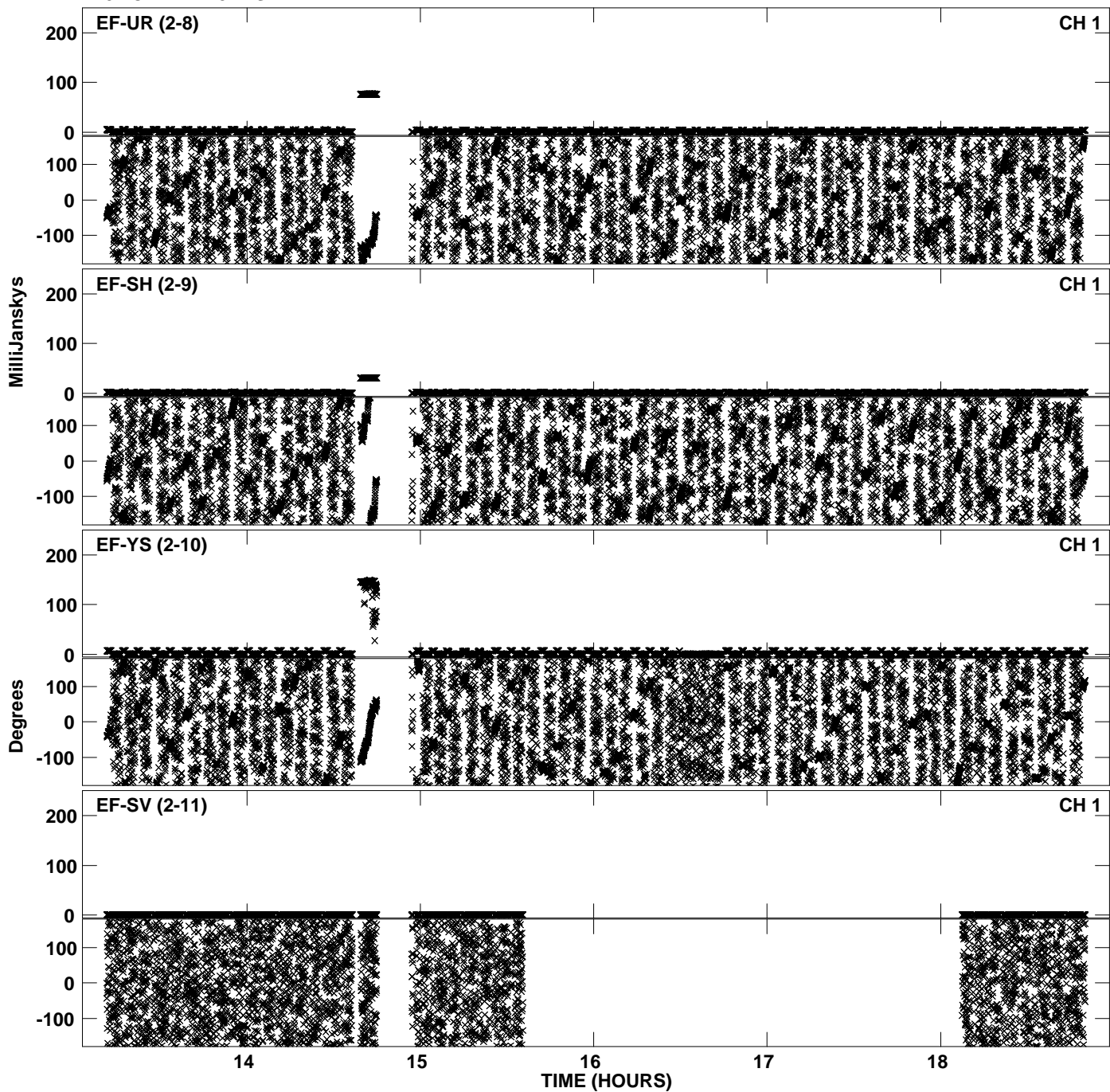

PLot file version 39 created 16-DEC-2011 15:08:30
Amplitude andPhase vs Time for EP068C 4.UVDATA.1 Vect aver.
IF 5 CHAN 1 - 32 STK RR

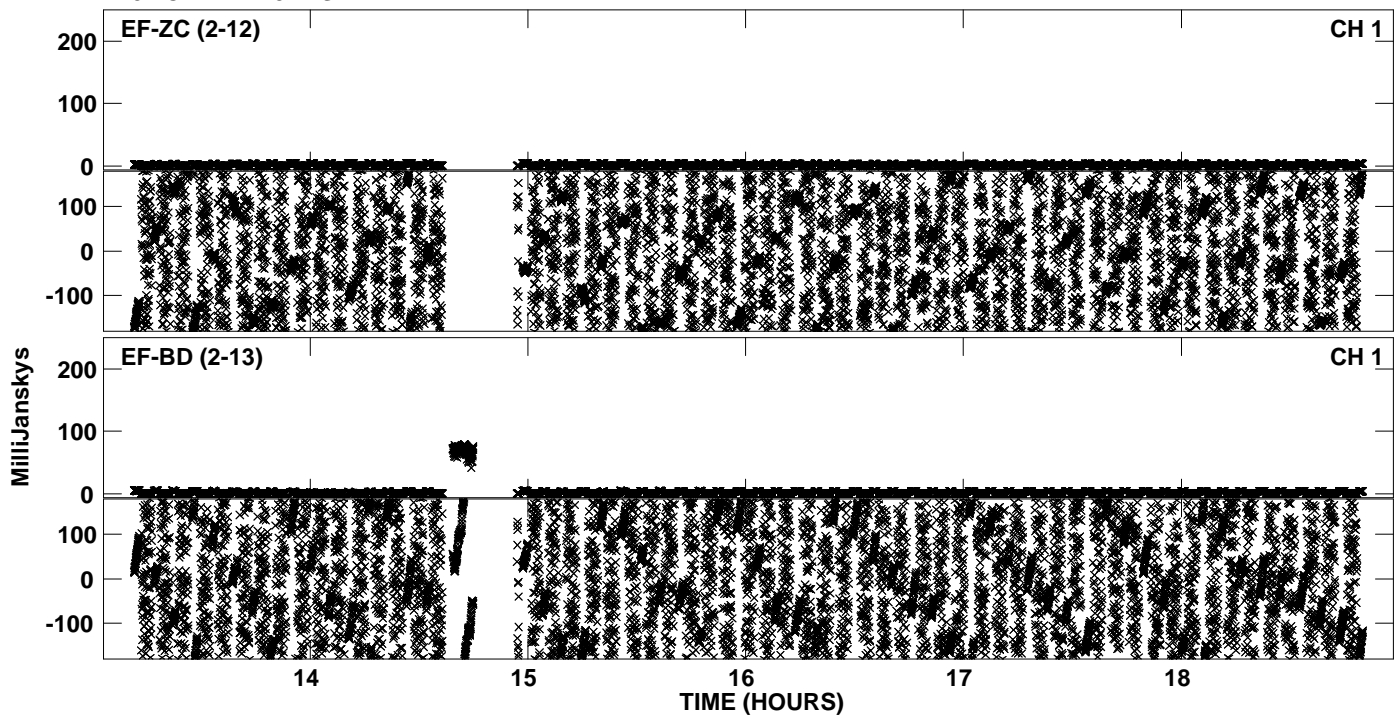

PLot file version 40 created 16-DEC-2011 15:10:24
Amplitude andPhase vs Time for EP068C 4.UVDATA.1 Vect aver.
IF 6 CHAN 1 - 32 STK RR

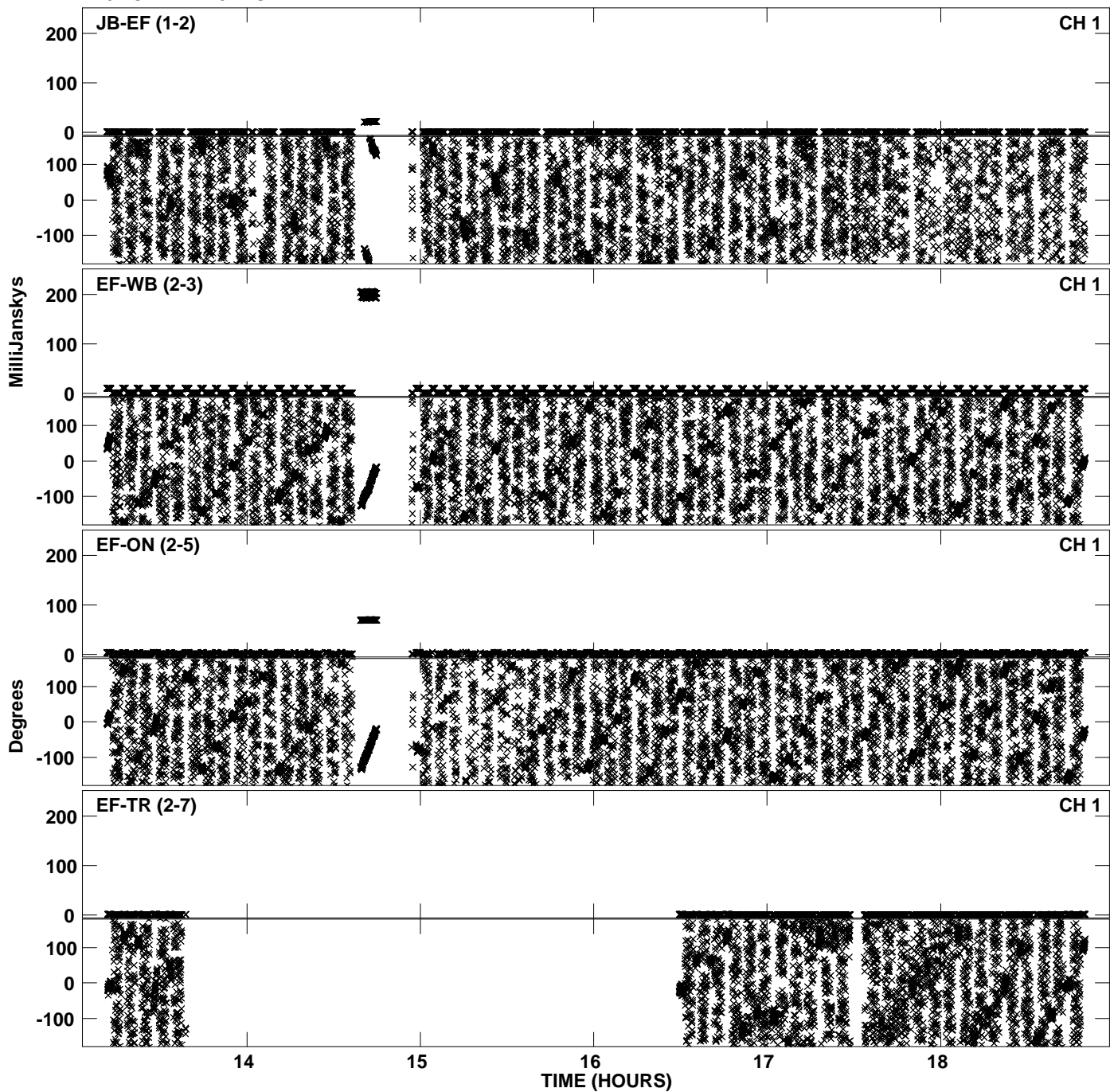

Plot file version 41 created 16-DEC-2011 15:10:24
Amplitude andPhase vs Time for EP068C 4.UVDATA.1 Vect aver.
IF 6 CHAN 1 - 32 STK RR

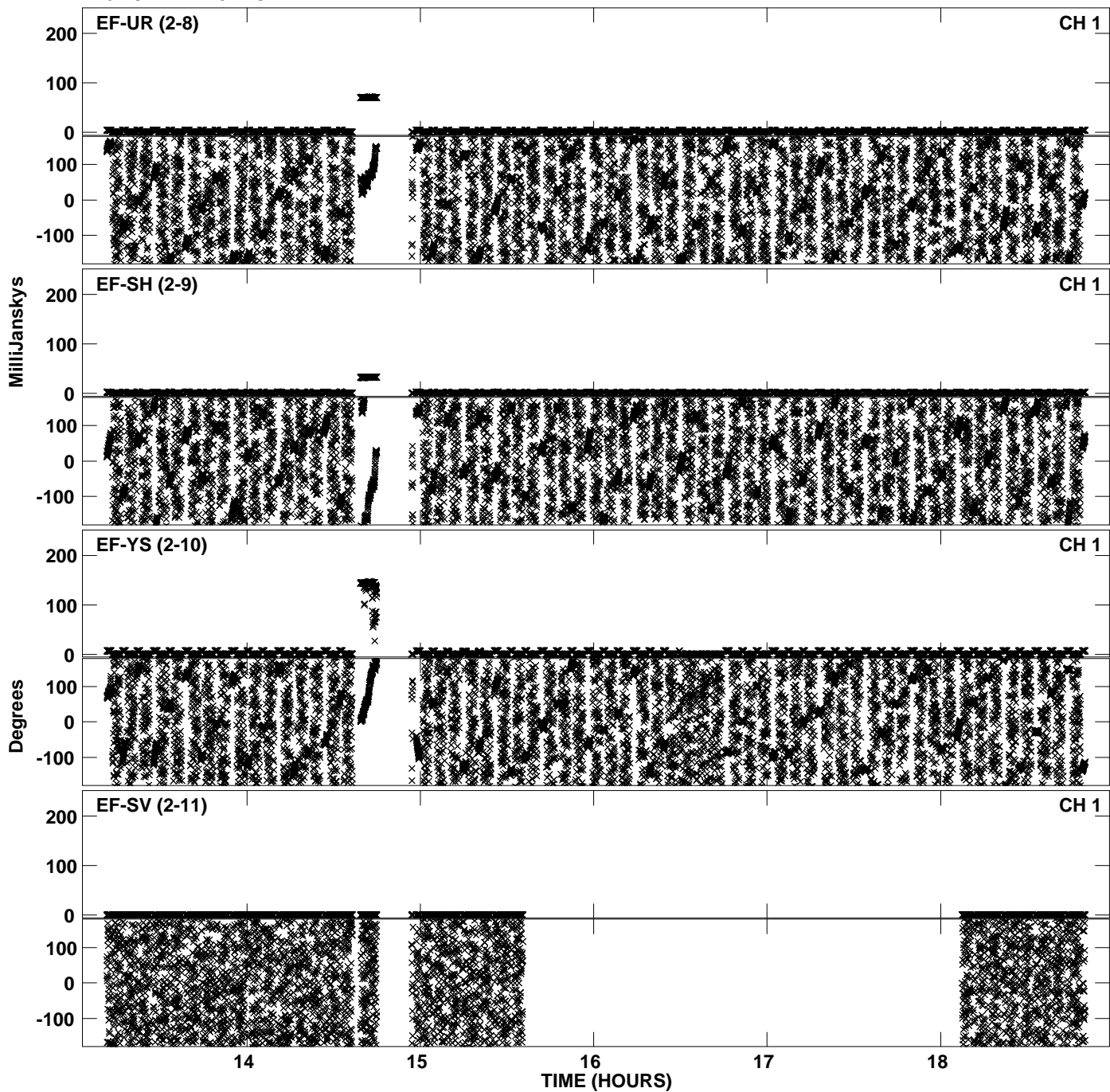

PLot file version 42 created 16-DEC-2011 15:10:25
Amplitude andPhase vs Time for EP068C 4.UVDATA.1 Vect aver.
IF 6 CHAN 1 - 32 STK RR

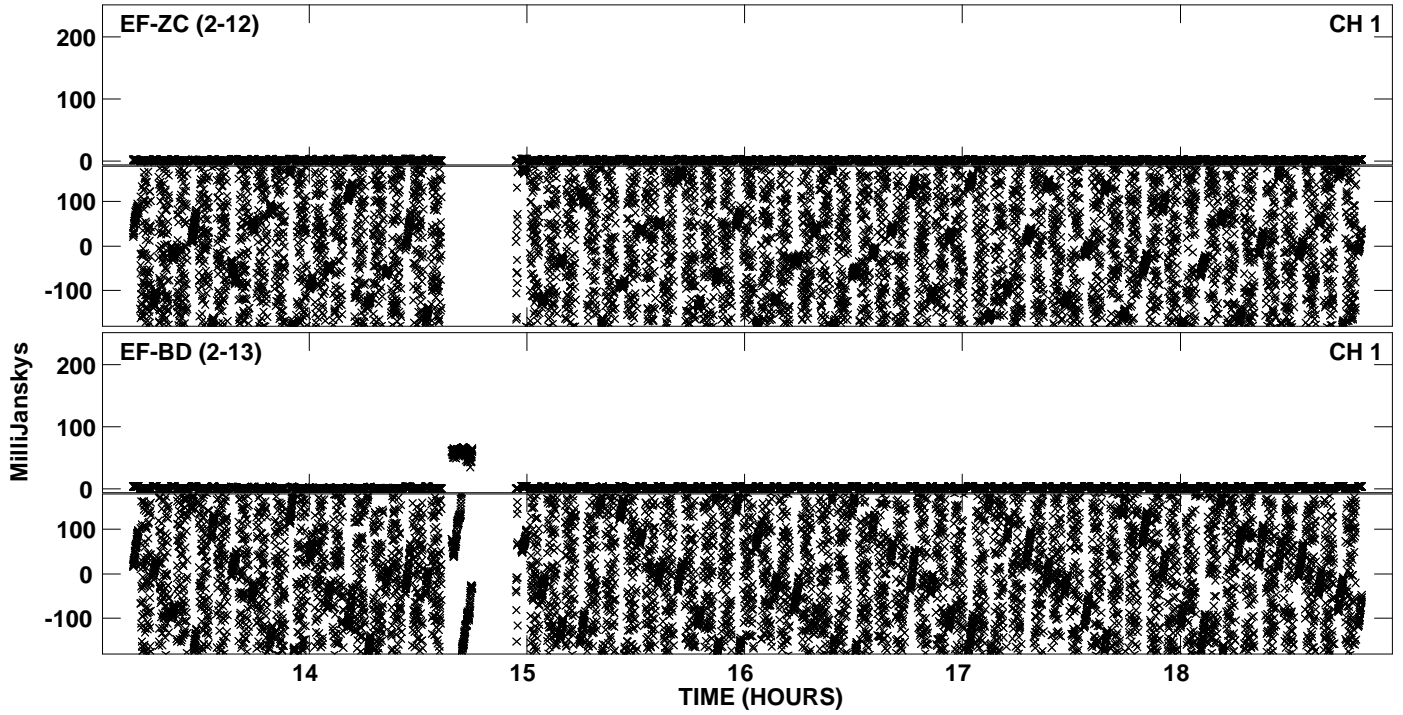

PLot file version 43 created 16-DEC-2011 15:11:56
Amplitude andPhase vs Time for EP068C 4.UVDATA.1 Vect aver.
IF 7 CHAN 1 - 32 STK RR

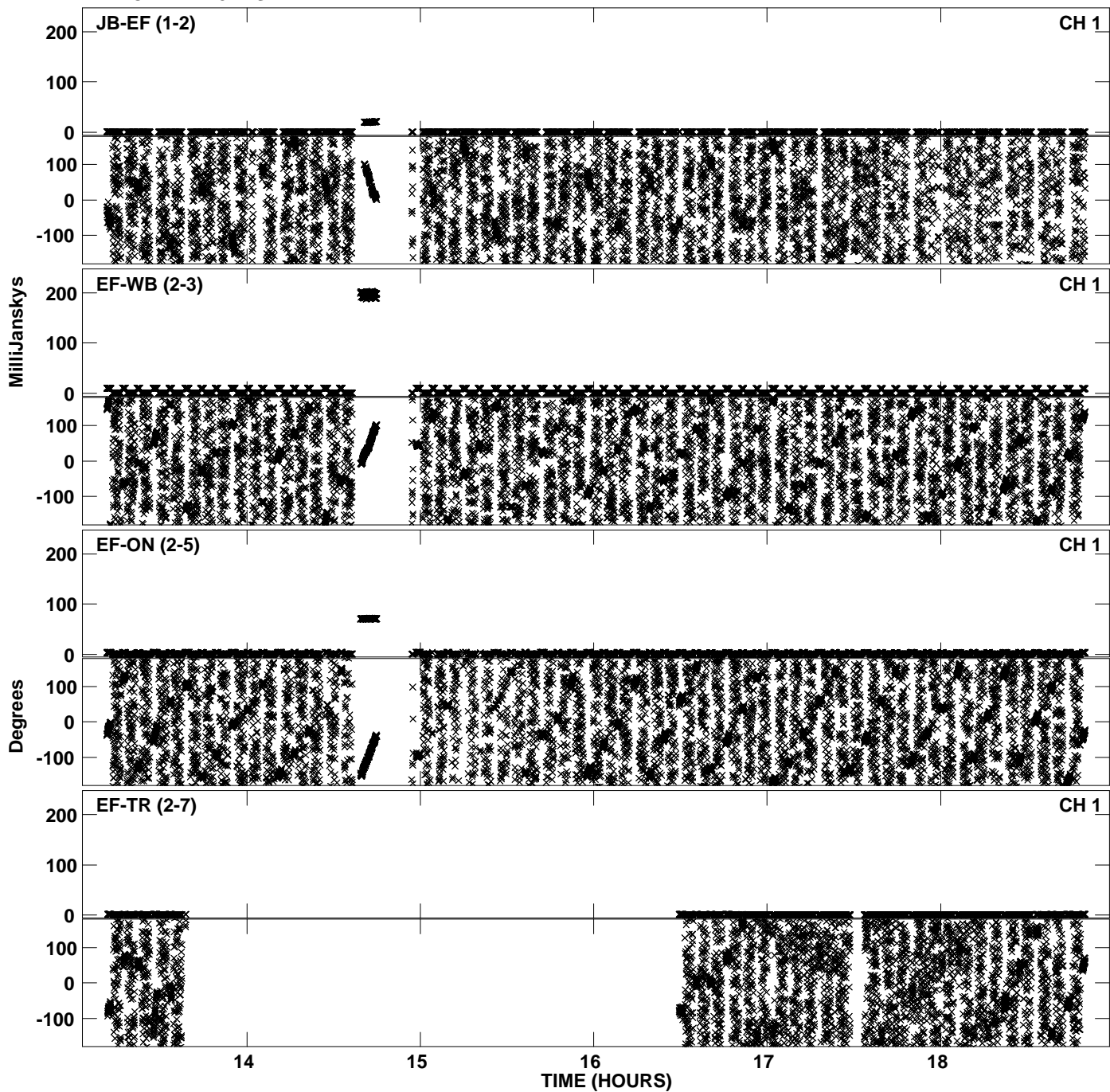

Plot file version 44 created 16-DEC-2011 15:11:57
Amplitude andPhase vs Time for EP068C 4.UVDATA.1 Vect aver.
IF 7 CHAN 1 - 32 STK RR

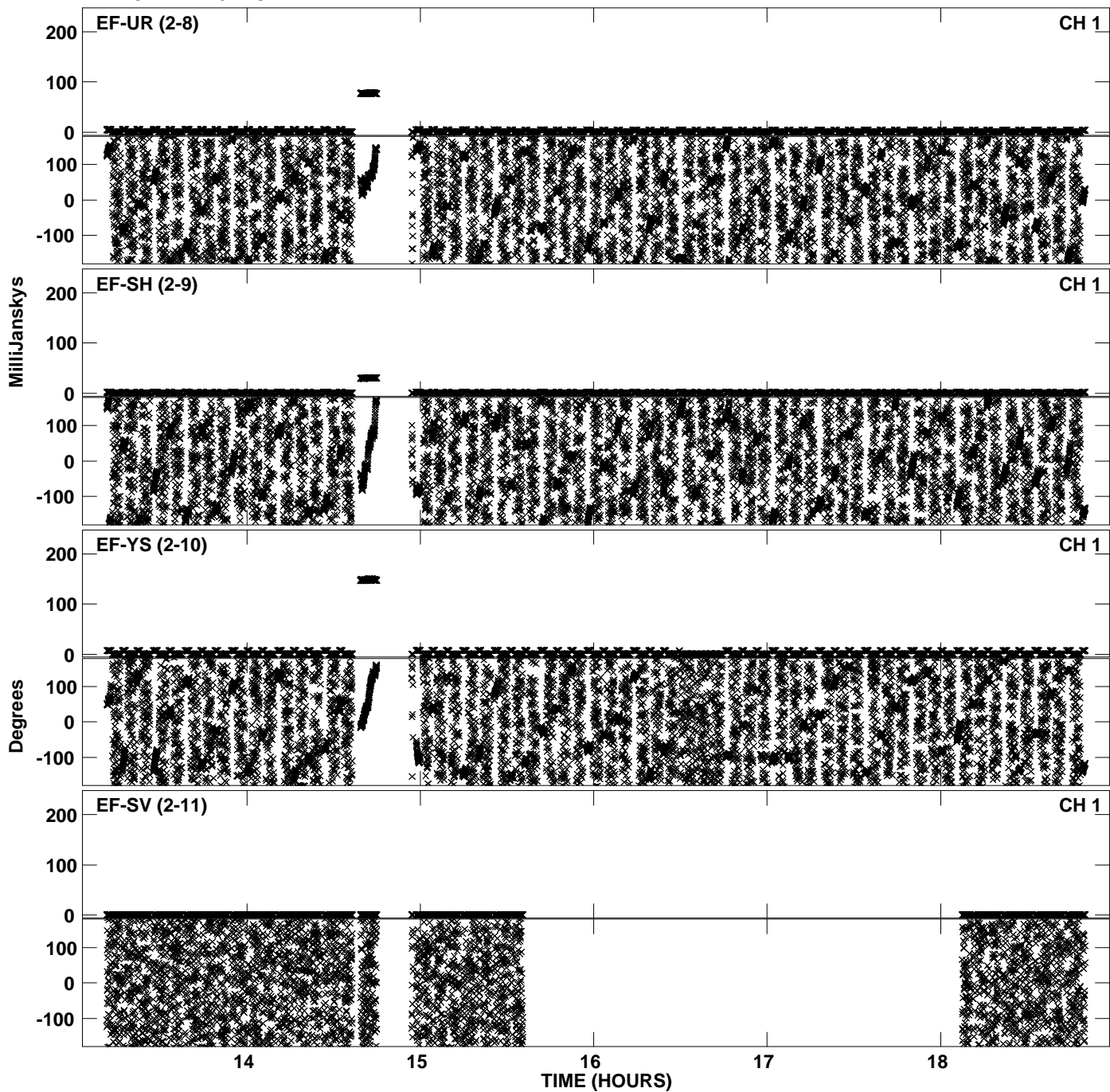

PLot file version 45 created 16-DEC-2011 15:11:58
Amplitude andPhase vs Time for EP068C 4.UVDATA.1 Vect aver.
IF 7 CHAN 1 - 32 STK RR

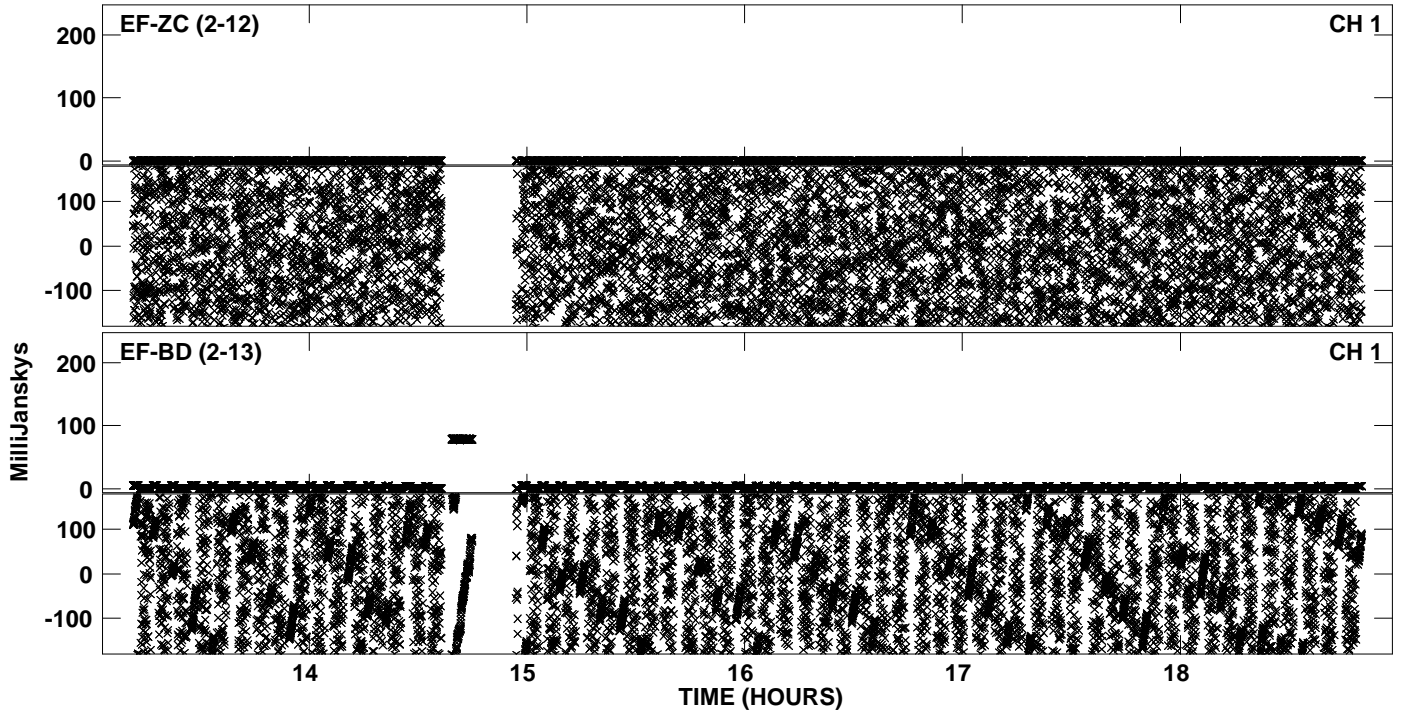

PLot file version 46 created 16-DEC-2011 15:12:48
Amplitude andPhase vs Time for EP068C 4.UVDATA.1 Vect aver.
IF 8 CHAN 1 - 32 STK RR

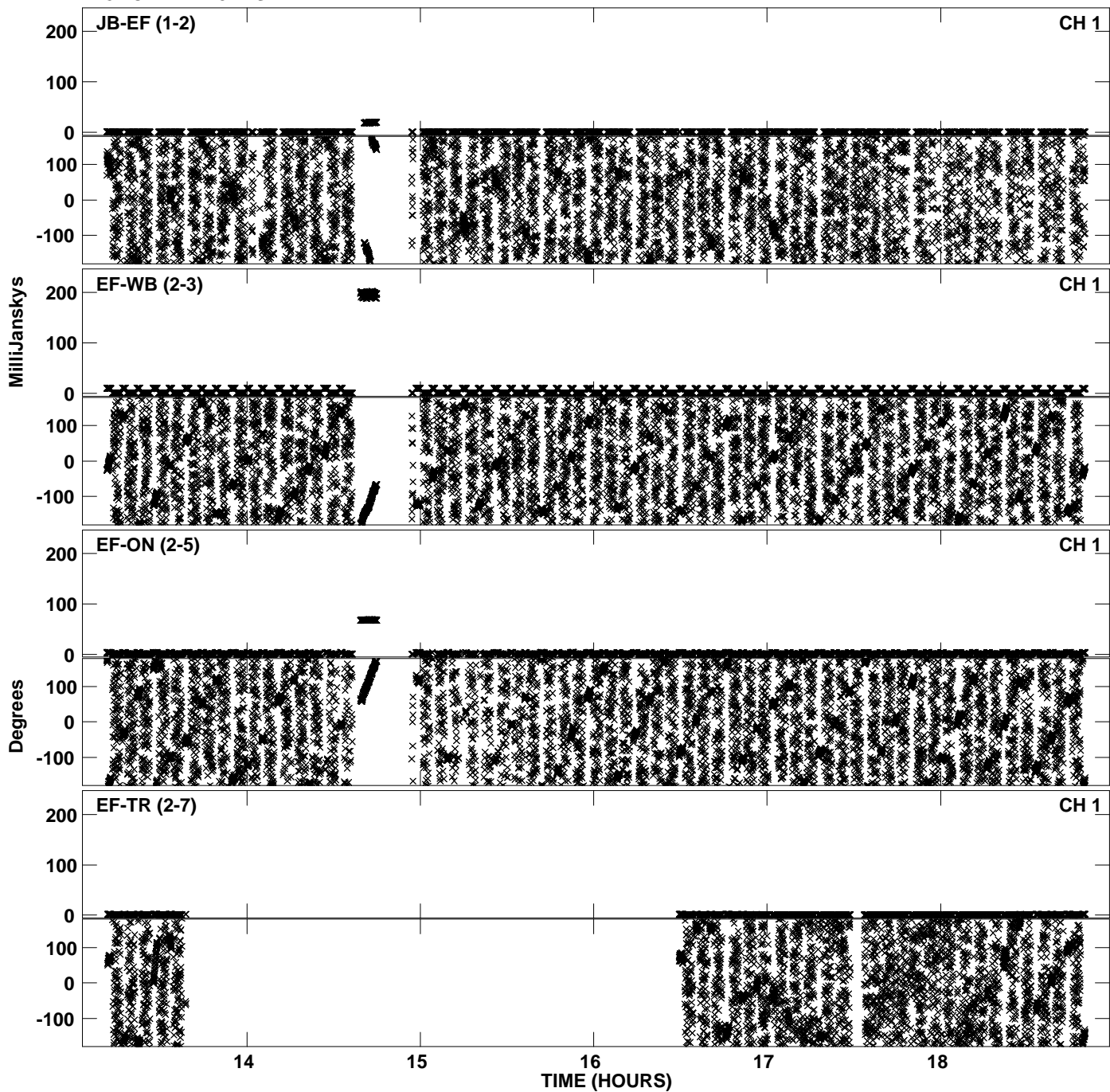

Plot file version 47 created 16-DEC-2011 15:12:48
Amplitude andPhase vs Time for EP068C 4.UVDATA.1 Vect aver.
IF 8 CHAN 1 - 32 STK RR

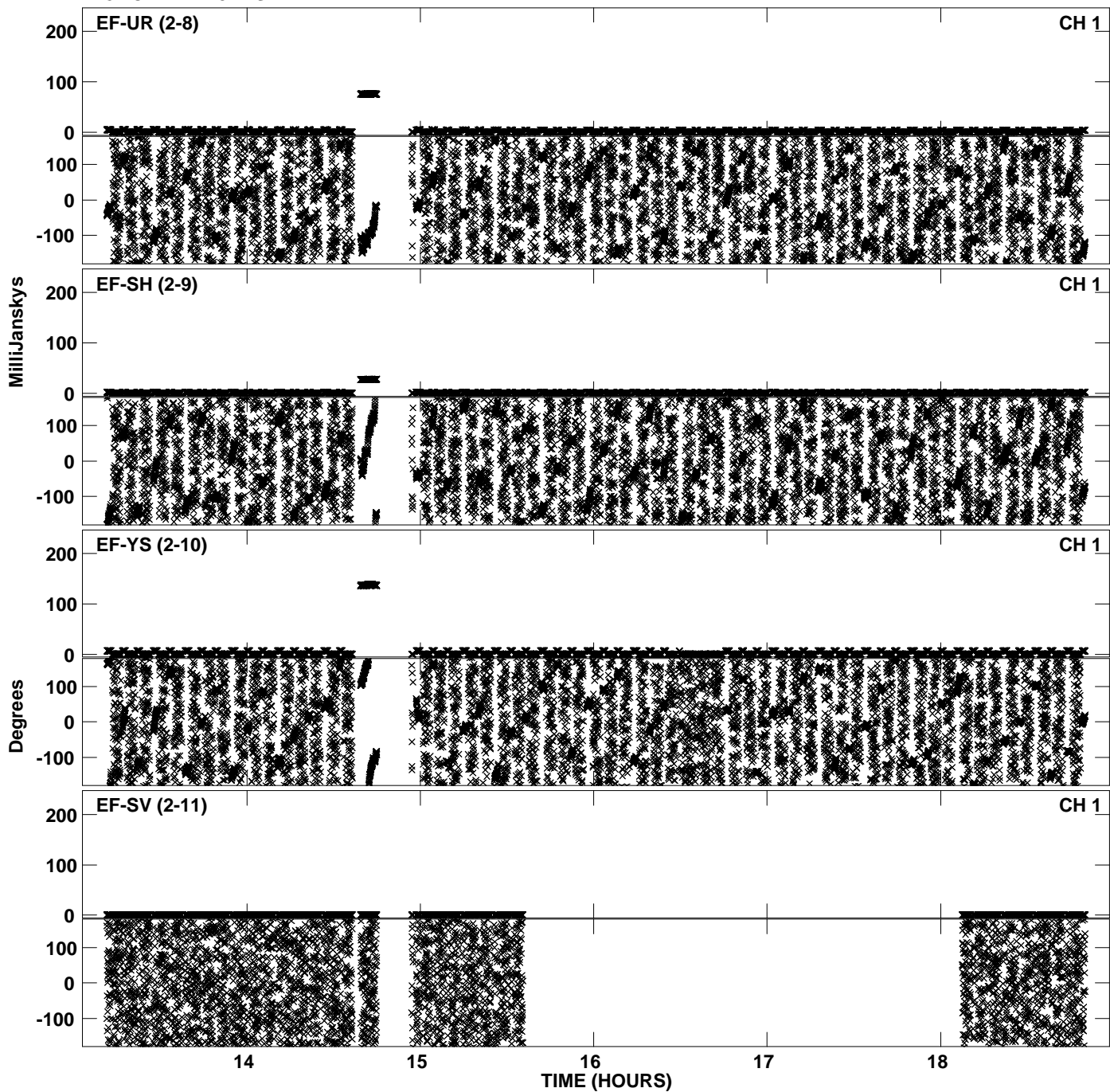

PLot file version 48 created 16-DEC-2011 15:12:49
Amplitude andPhase vs Time for EP068C 4.UVDATA.1 Vect aver.
IF 8 CHAN 1 - 32 STK RR

