

PLot file version 1 created 16-DEC-2011 14:25:35
Amplitude andPhase vs Time for EP068C 5.UVDATA.1 Vect aver.
IF 1 CHAN 1 - 32 STK LL

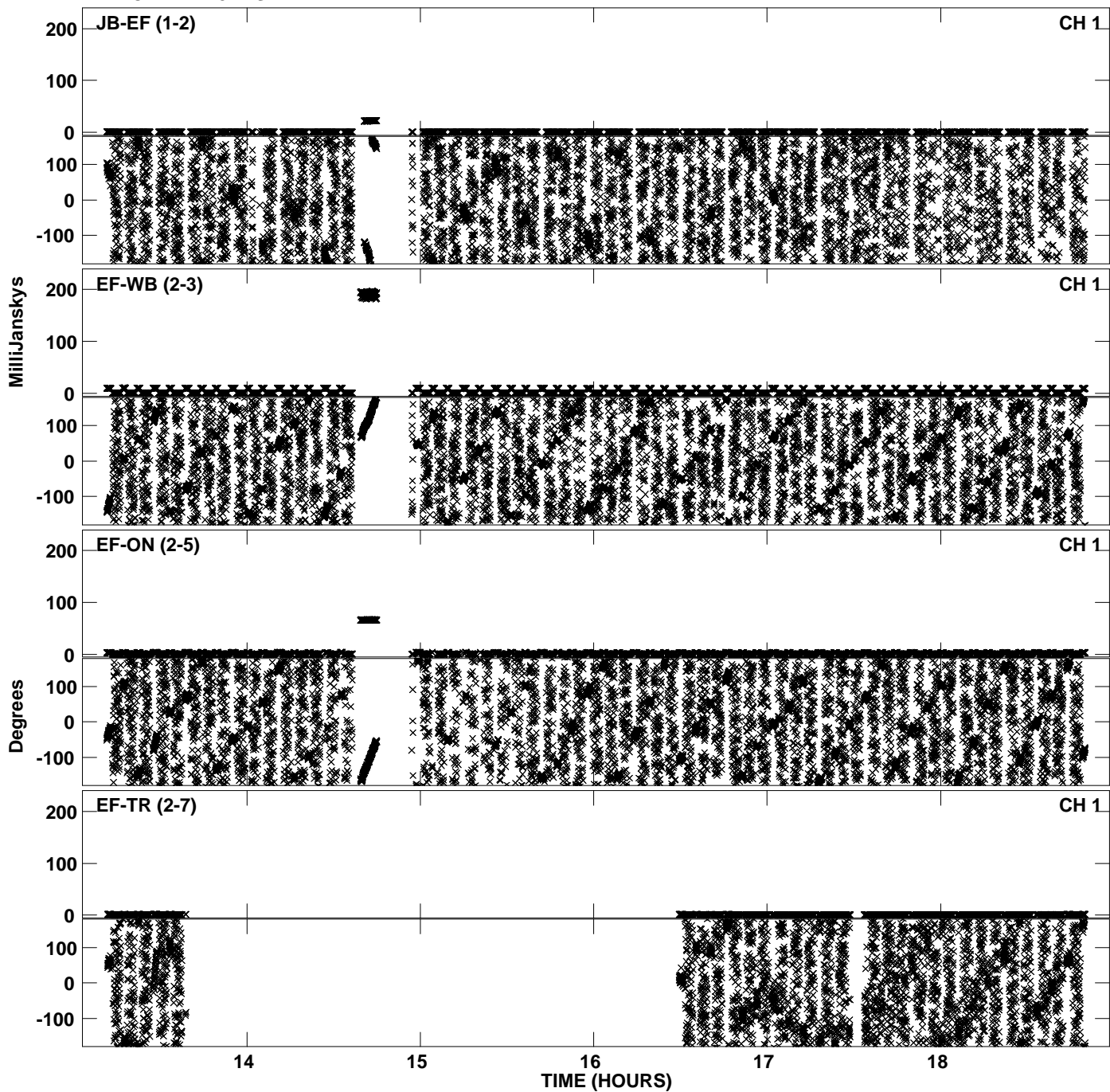

PLot file version 2 created 16-DEC-2011 14:25:35
Amplitude andPhase vs Time for EP068C 5.UVDATA.1 Vect aver.
IF 1 CHAN 1 - 32 STK LL

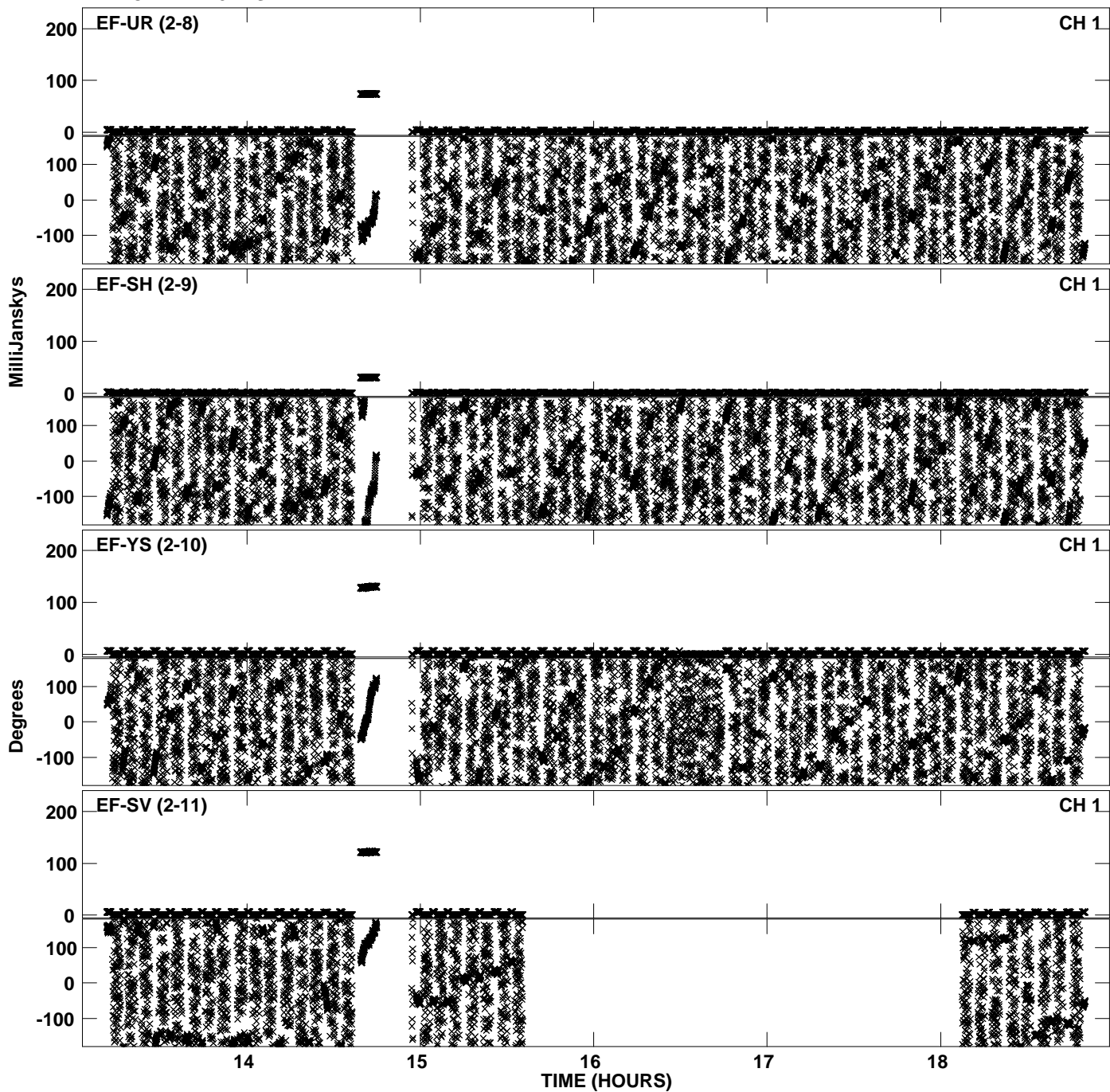

Plot file version 3 created 16-DEC-2011 14:25:35
Amplitude andPhase vs Time for EP068C 5.UVDATA.1 Vect aver.
IF 1 CHAN 1 - 32 STK LL

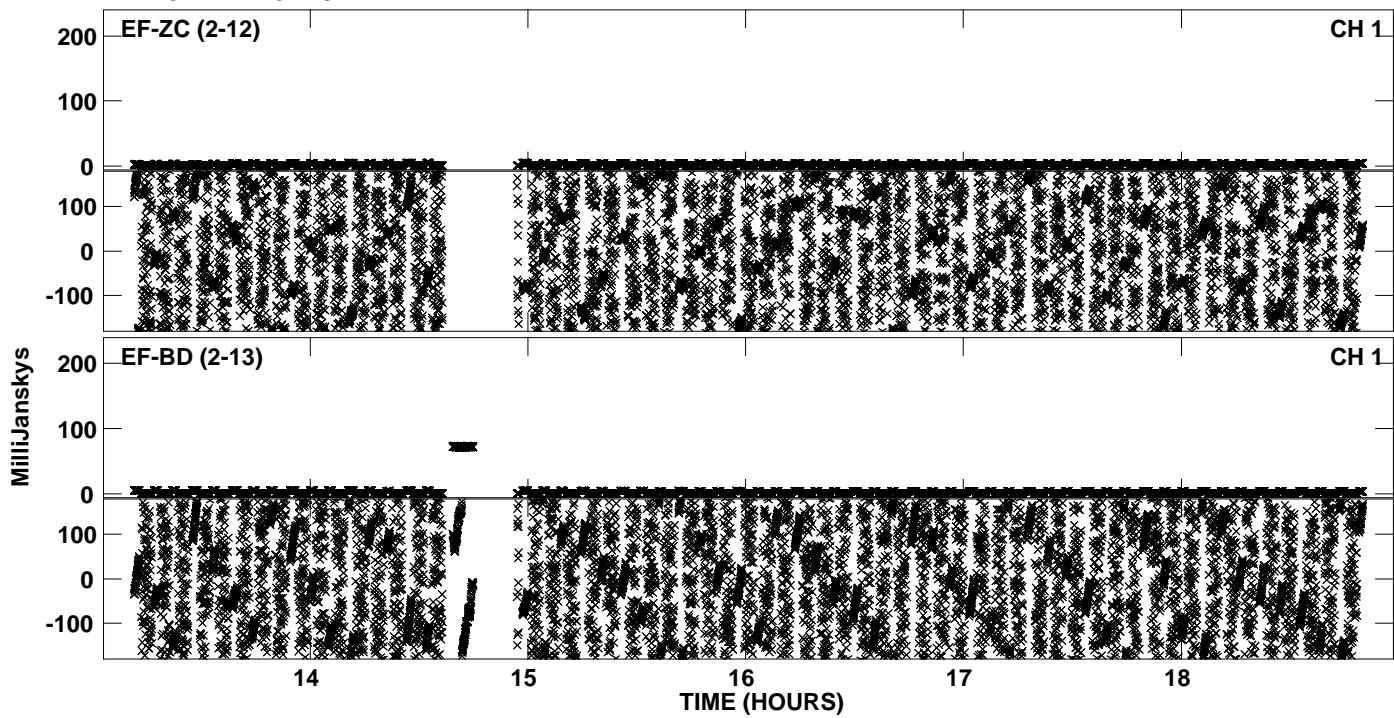

Plot file version 4 created 16-DEC-2011 14:29:11
Amplitude andPhase vs Time for EP068C 5.UVDATA.1 Vect aver.
IF 2 CHAN 1 - 32 STK LL

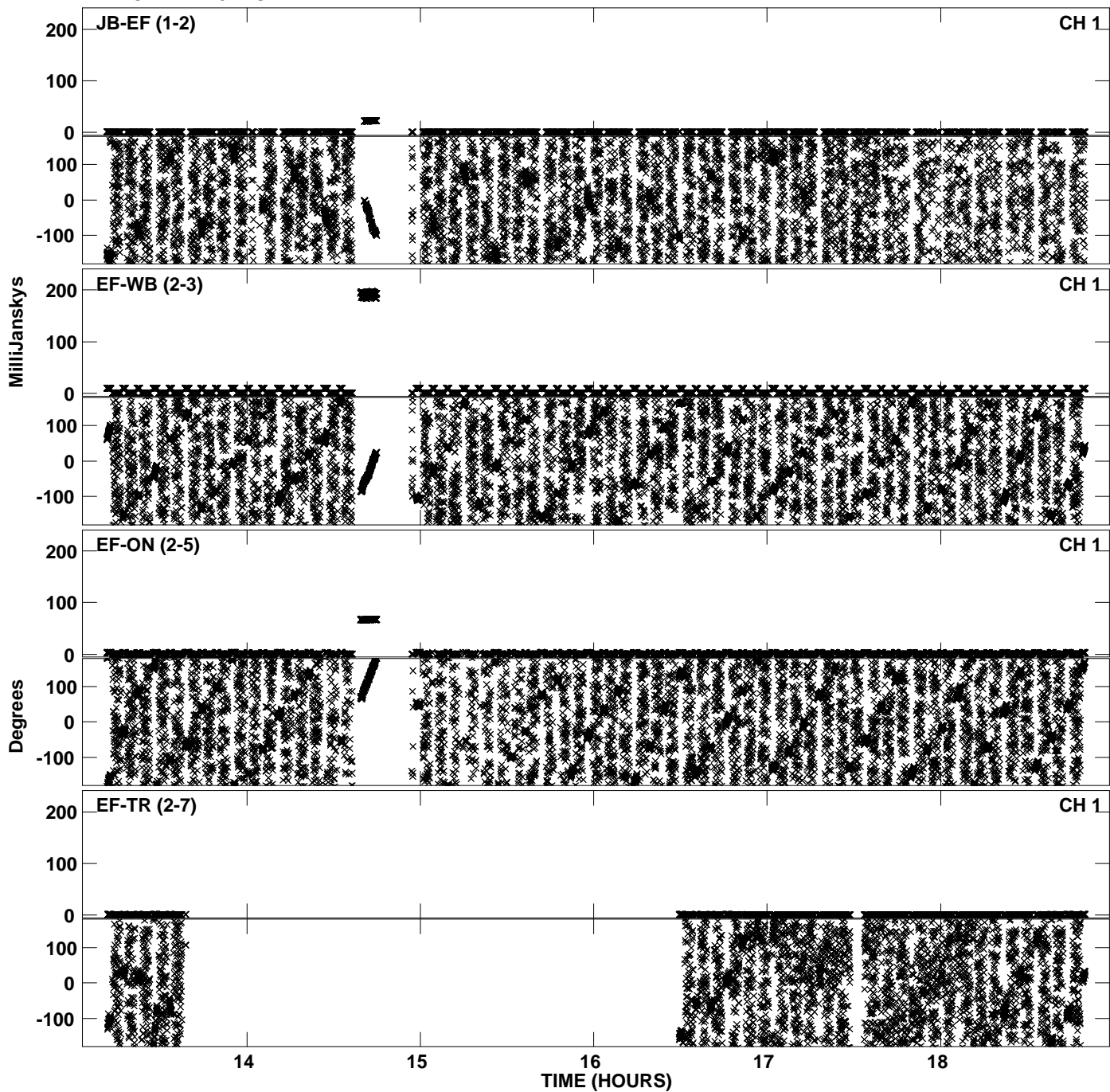

PLot file version 5 created 16-DEC-2011 14:29:12
Amplitude andPhase vs Time for EP068C 5.UVDATA.1 Vect aver.
IF 2 CHAN 1 - 32 STK LL

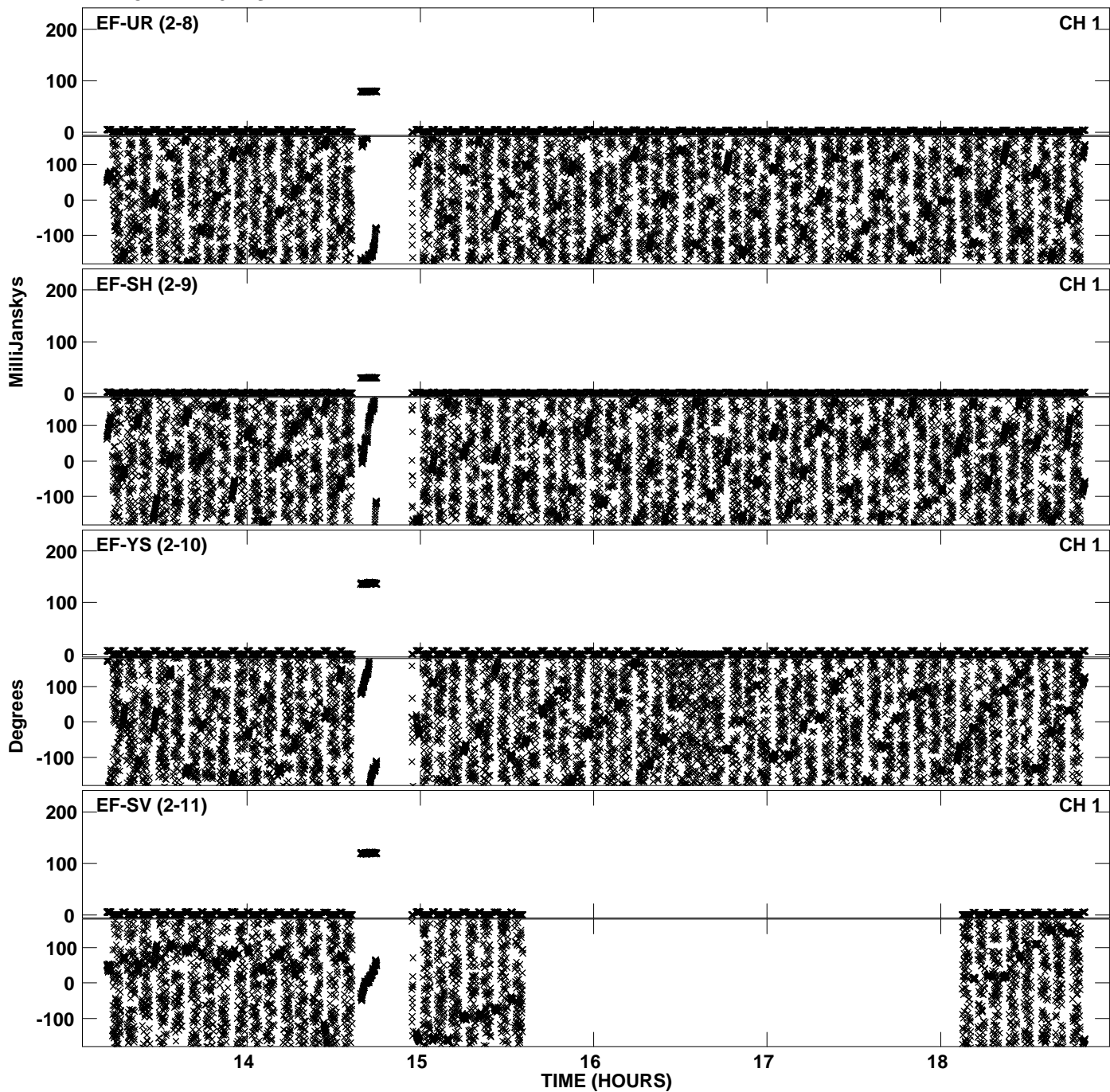

PLot file version 6 created 16-DEC-2011 14:29:12
Amplitude andPhase vs Time for EP068C 5.UVDATA.1 Vect aver.
IF 2 CHAN 1 - 32 STK LL

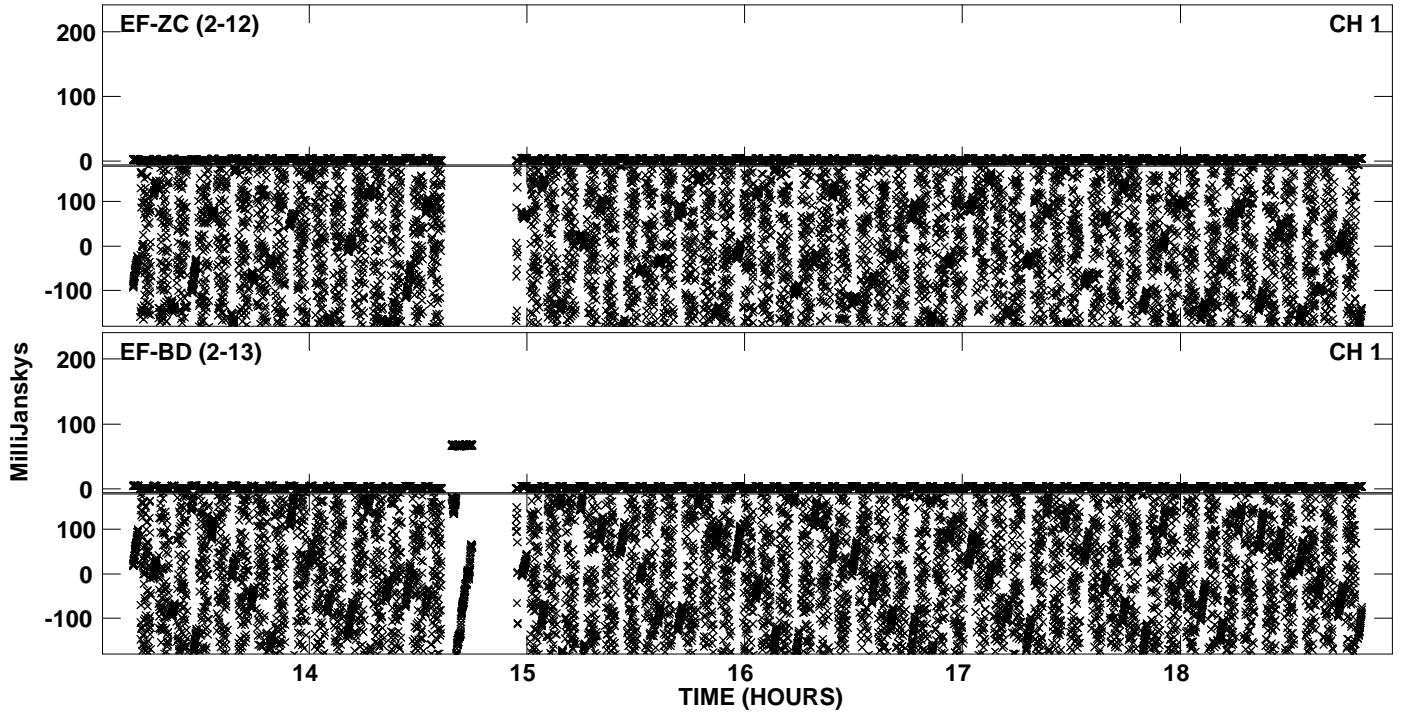

PLot file version 7 created 16-DEC-2011 14:30:33
Amplitude andPhase vs Time for EP068C 5.UVDATA.1 Vect aver.
IF 3 CHAN 1 - 32 STK LL

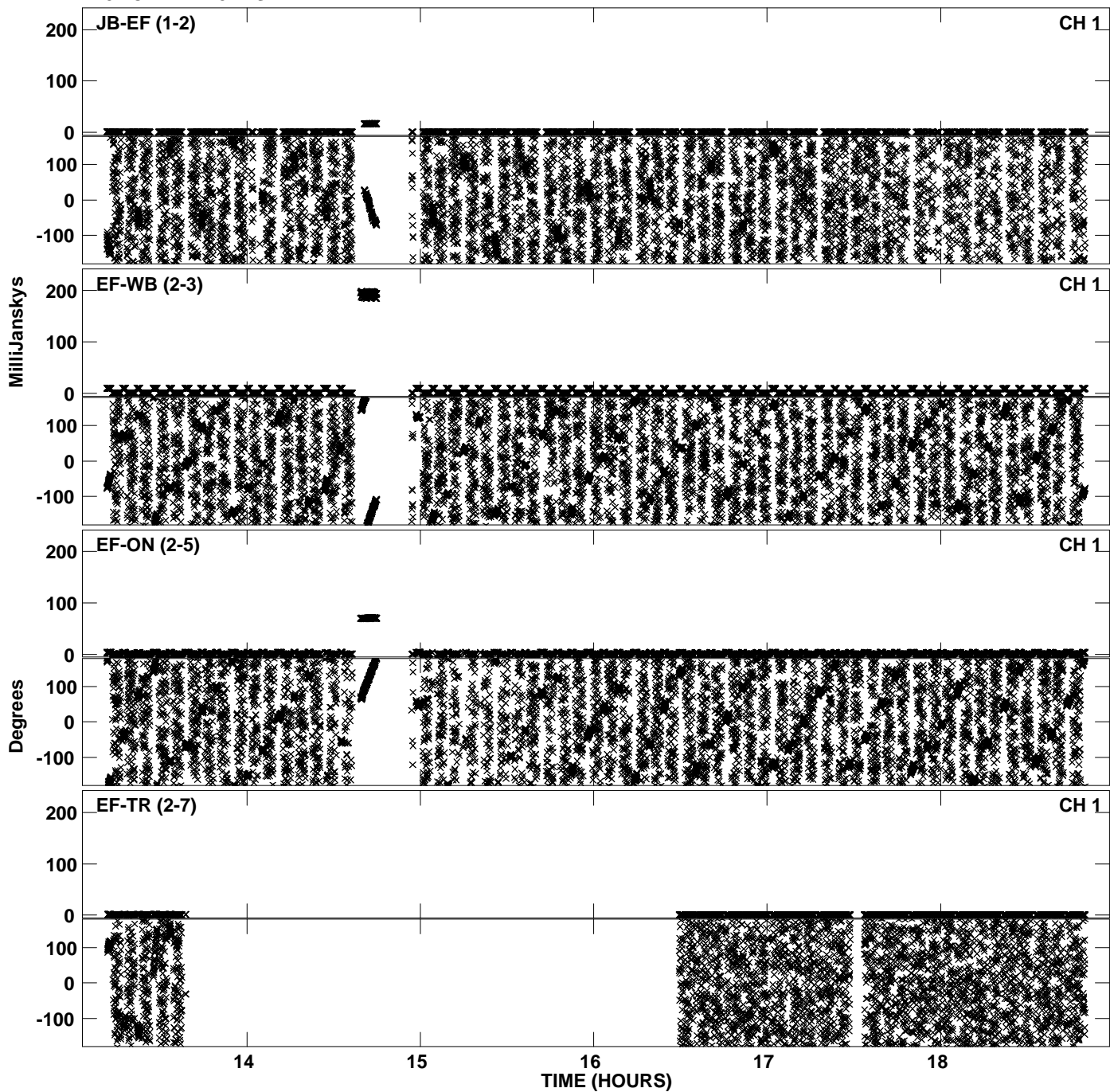

PLot file version 8 created 16-DEC-2011 14:30:33
Amplitude andPhase vs Time for EP068C 5.UVDATA.1 Vect aver.
IF 3 CHAN 1 - 32 STK LL

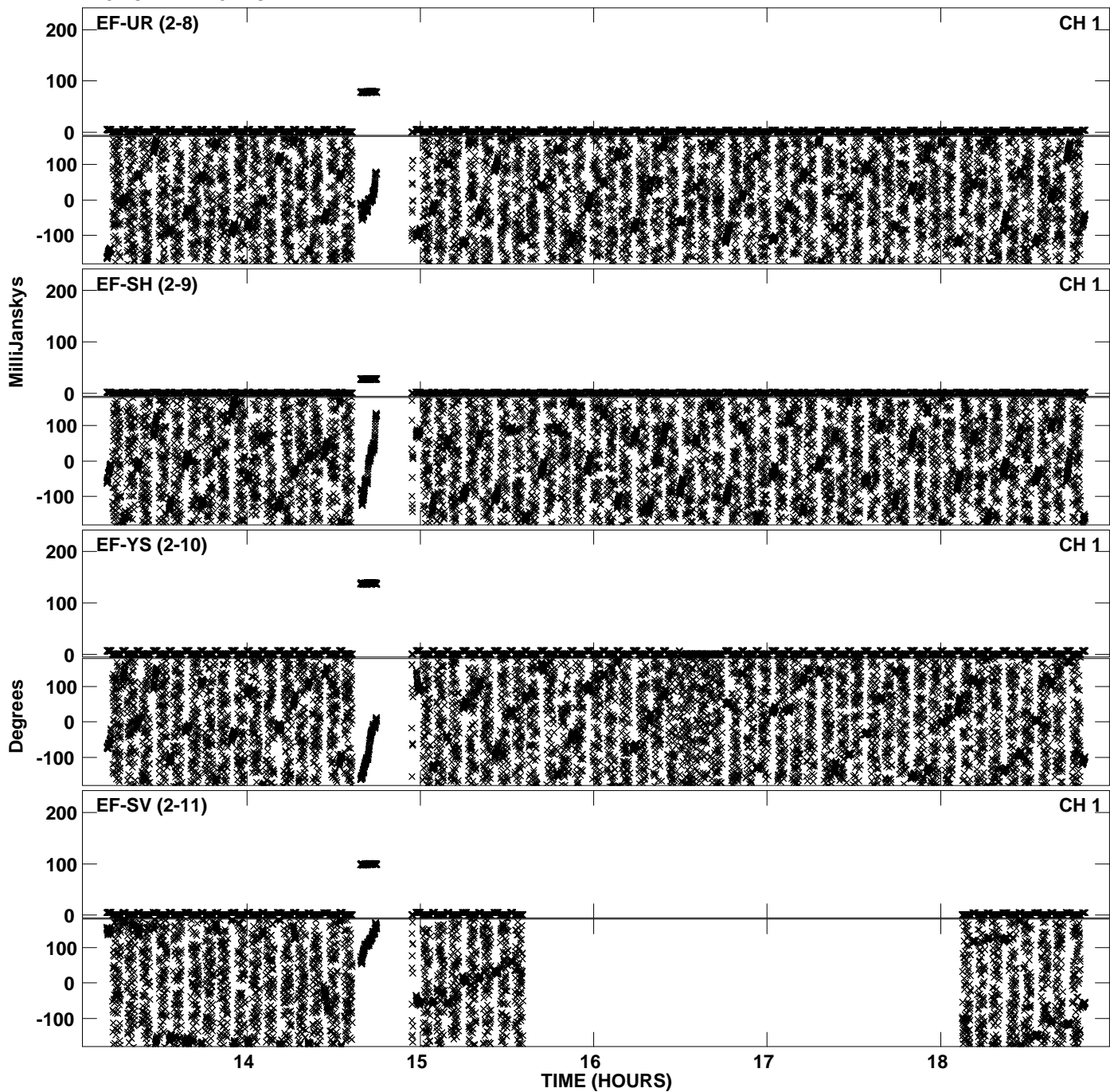

PLot file version 9 created 16-DEC-2011 14:30:34
Amplitude andPhase vs Time for EP068C 5.UVDATA.1 Vect aver.
IF 3 CHAN 1 - 32 STK LL

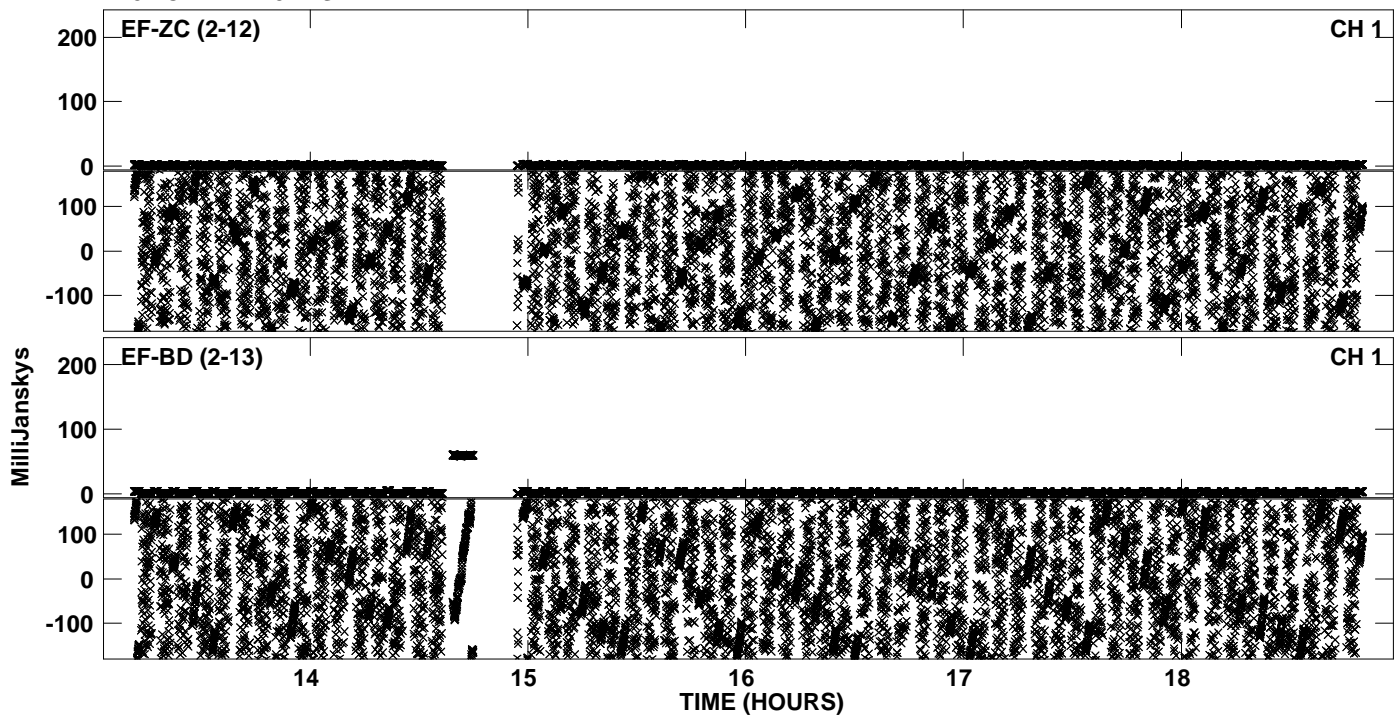

PLot file version 10 created 16-DEC-2011 14:33:59
Amplitude andPhase vs Time for EP068C 5.UVDATA.1 Vect aver.
IF 4 CHAN 1 - 32 STK LL

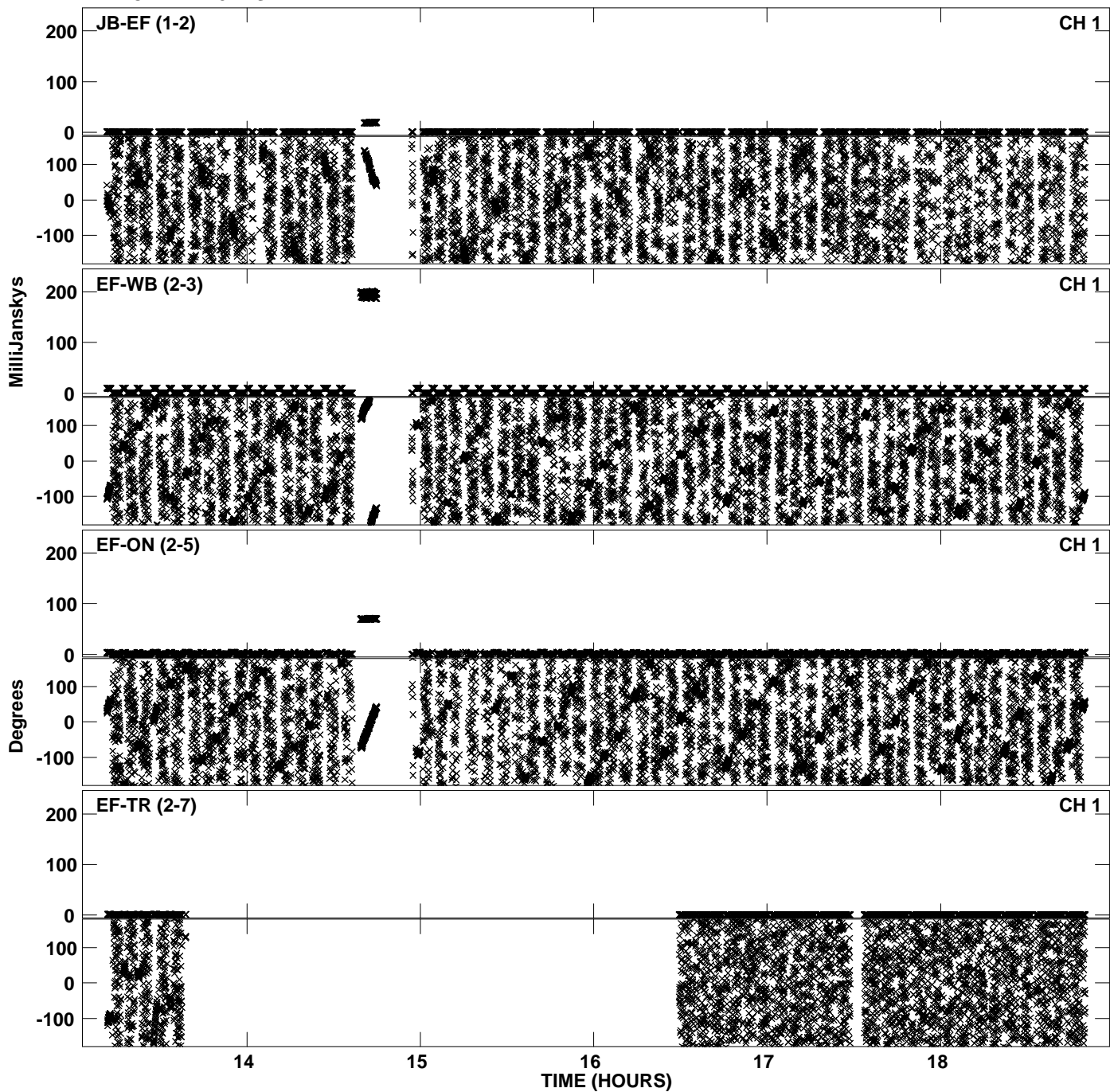

PLot file version 11 created 16-DEC-2011 14:34:00
Amplitude andPhase vs Time for EP068C 5.UVDATA.1 Vect aver.
IF 4 CHAN 1 - 32 STK LL

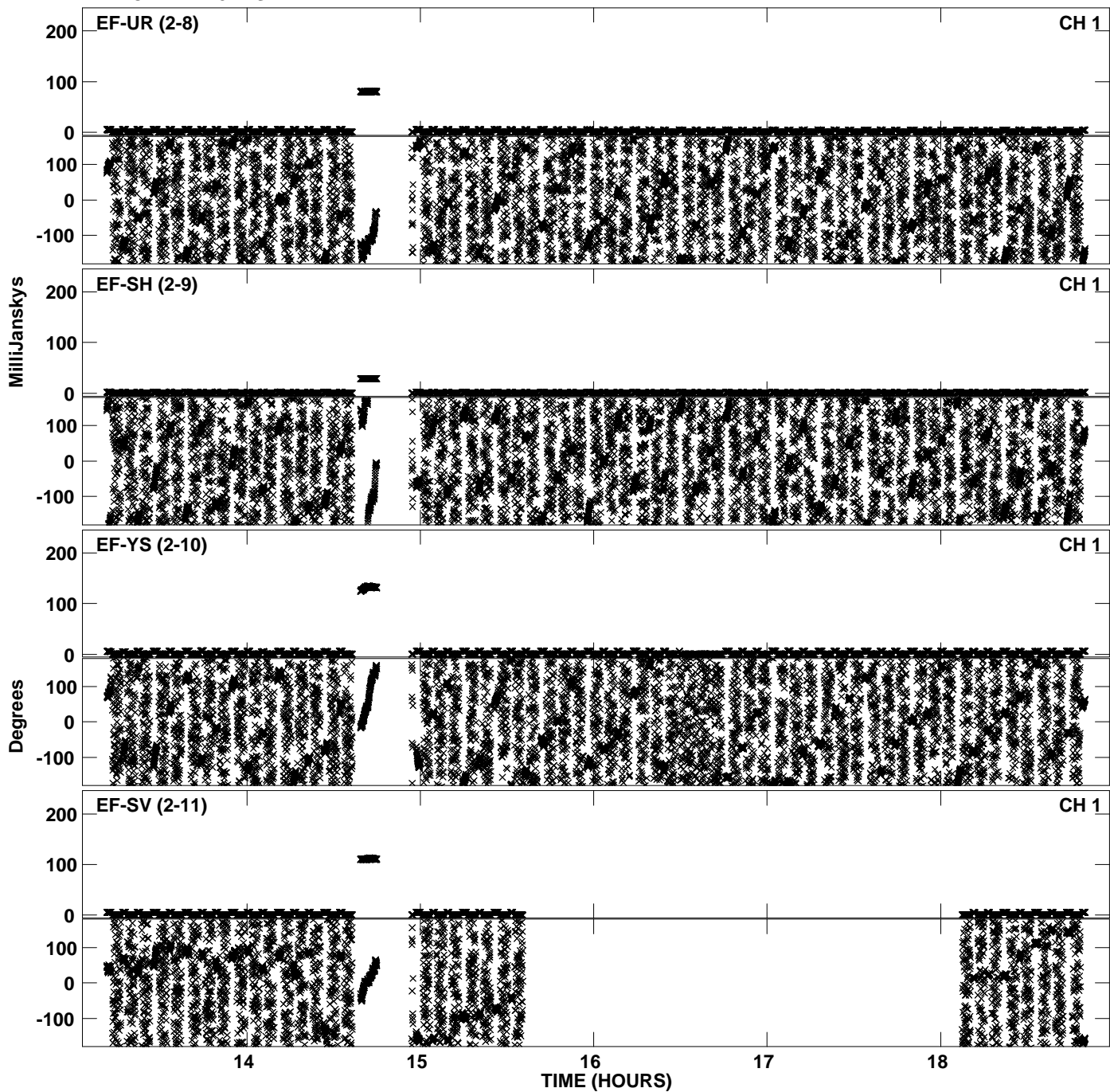

PLot file version 12 created 16-DEC-2011 14:34:00
Amplitude andPhase vs Time for EP068C 5.UVDATA.1 Vect aver.
IF 4 CHAN 1 - 32 STK LL

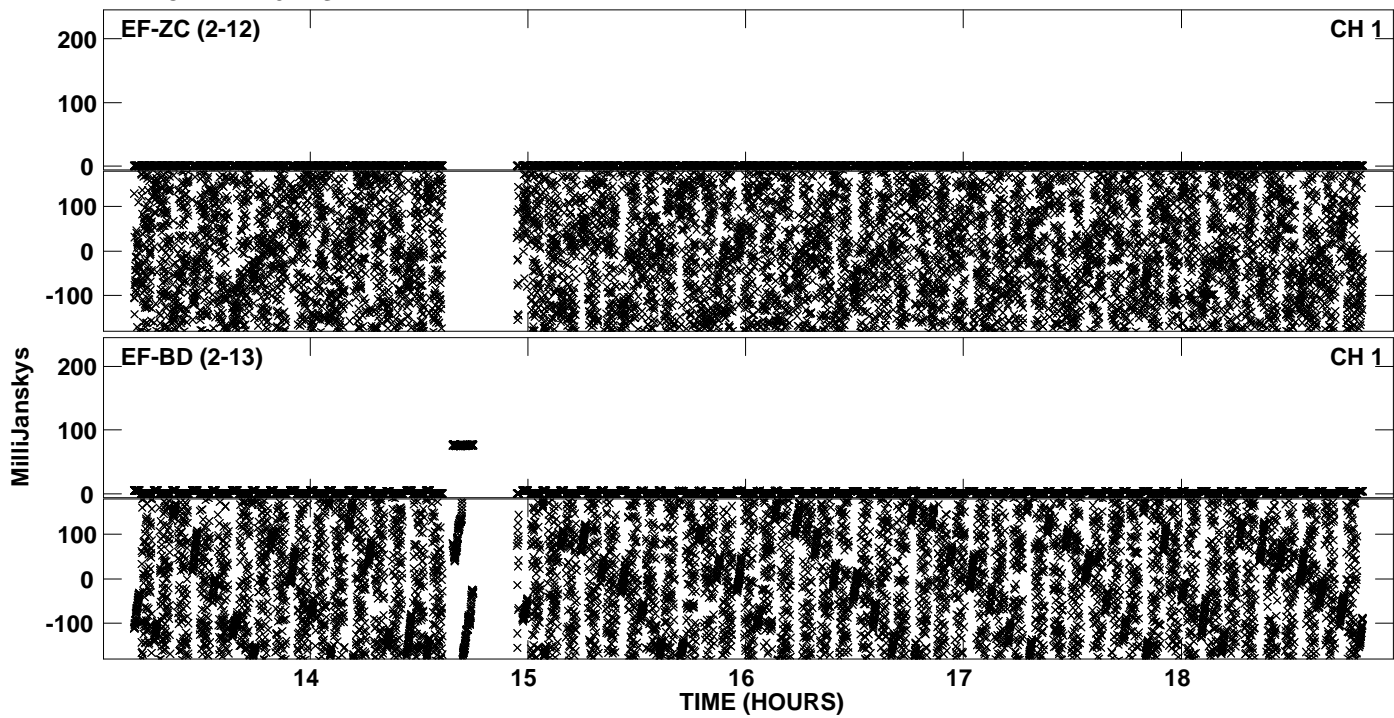

Plot file version 13 created 16-DEC-2011 14:37:56
Amplitude andPhase vs Time for EP068C 5.UVDATA.1 Vect aver.
IF 5 CHAN 1 - 32 STK LL

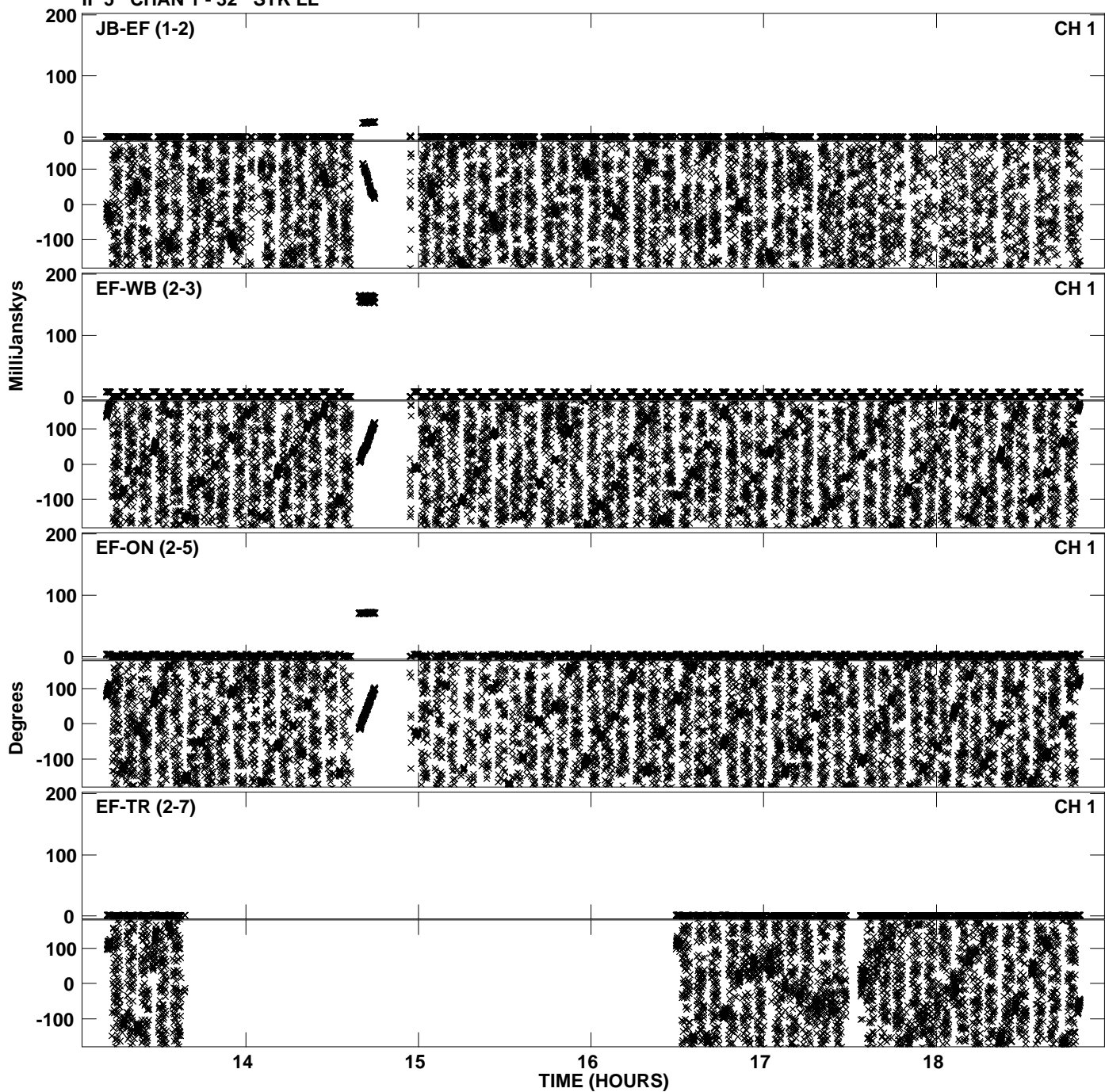

Plot file version 14 created 16-DEC-2011 14:37:59
Amplitude and Phase vs Time for EP068C 5.UVDATA.1 Vect aver.
IF 5 CHAN 1 - 32 STK LL

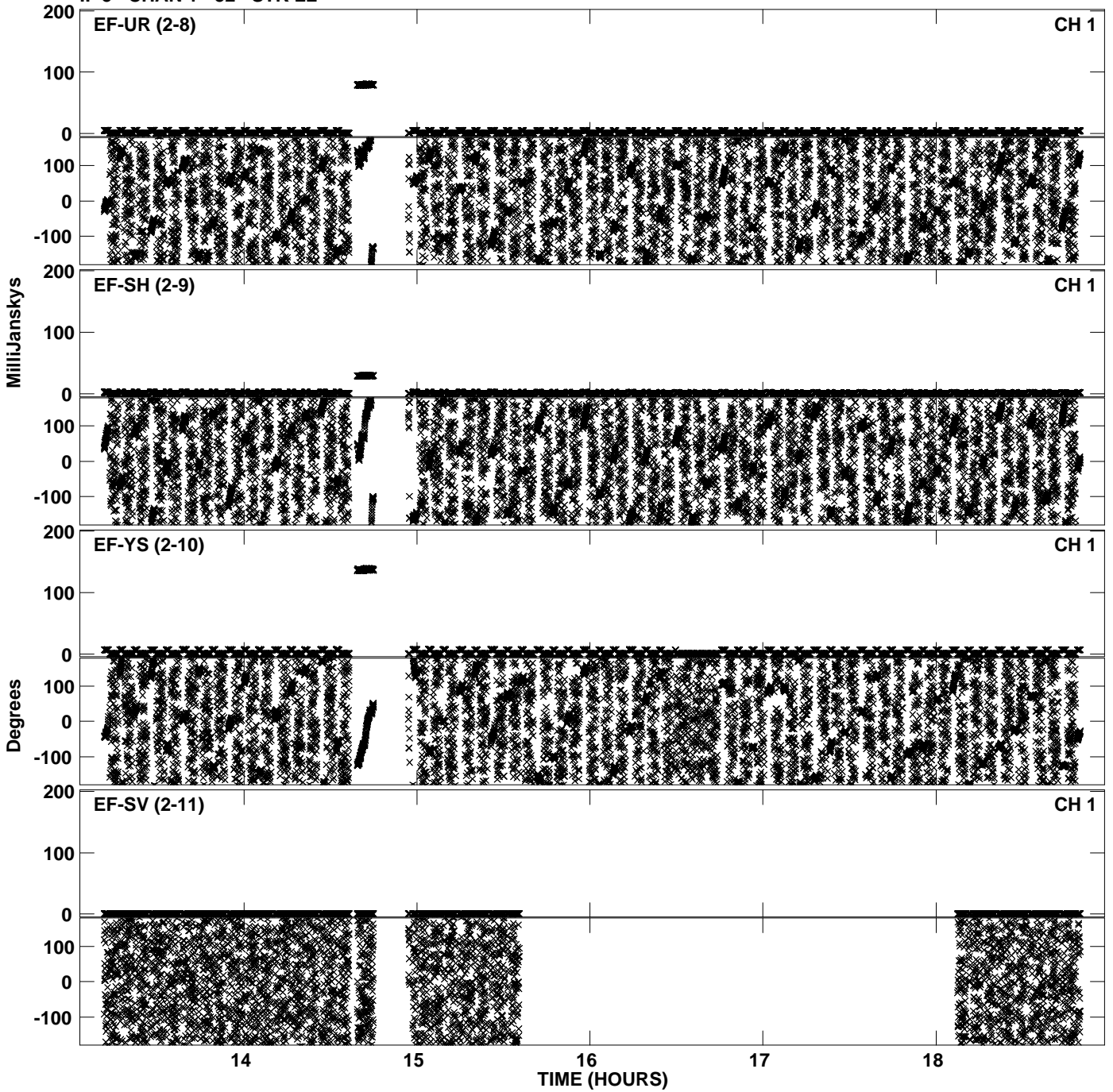

PLot file version 15 created 16-DEC-2011 14:38:00
Amplitude andPhase vs Time for EP068C 5.UVDATA.1 Vect aver.
IF 5 CHAN 1 - 32 STK LL

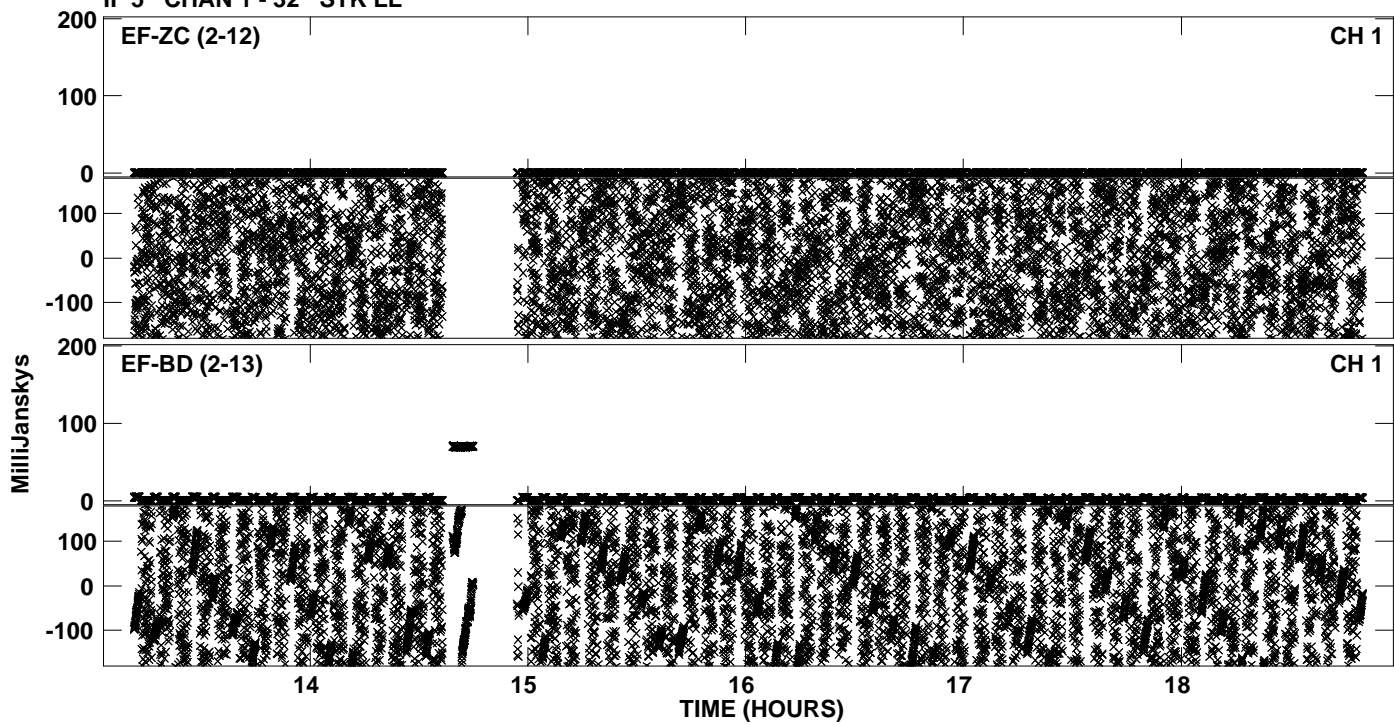

PLot file version 16 created 16-DEC-2011 14:41:44
Amplitude andPhase vs Time for EP068C 5.UVDATA.1 Vect aver.
IF 6 CHAN 1 - 32 STK LL

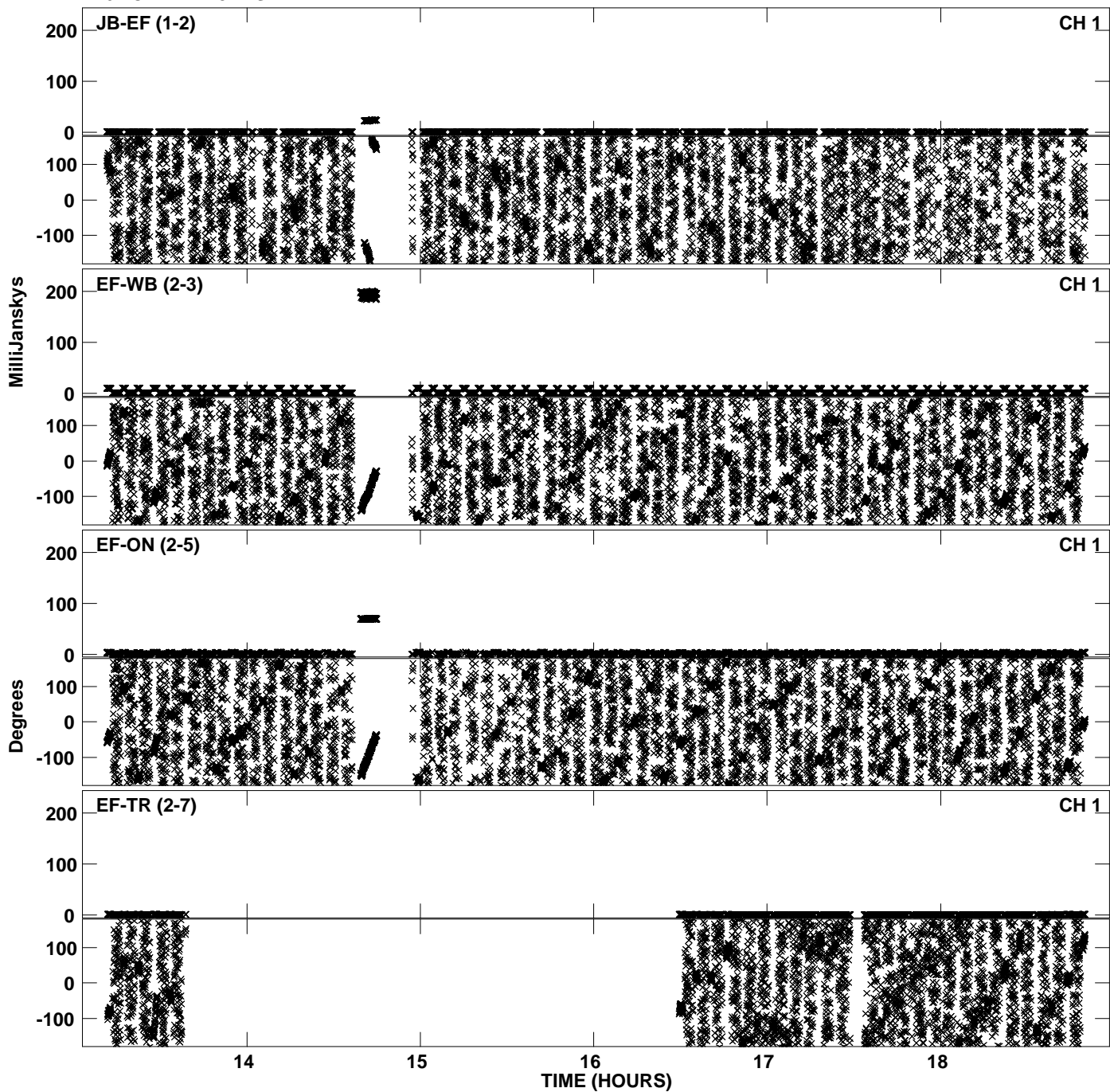

Plot file version 17 created 16-DEC-2011 14:41:44
Amplitude andPhase vs Time for EP068C 5.UVDATA.1 Vect aver.
IF 6 CHAN 1 - 32 STK LL

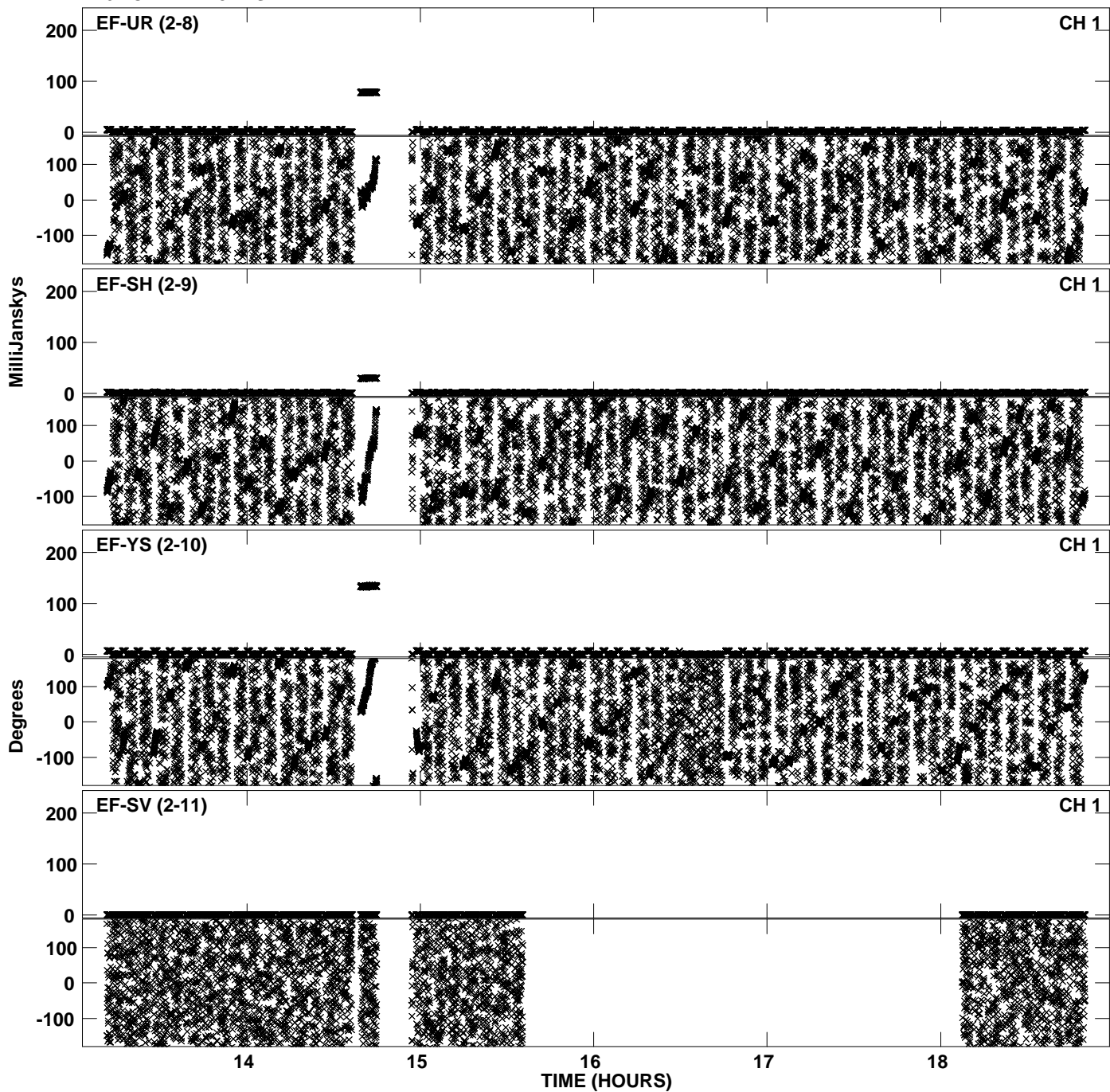

PLot file version 18 created 16-DEC-2011 14:41:45
Amplitude andPhase vs Time for EP068C 5.UVDATA.1 Vect aver.
IF 6 CHAN 1 - 32 STK LL

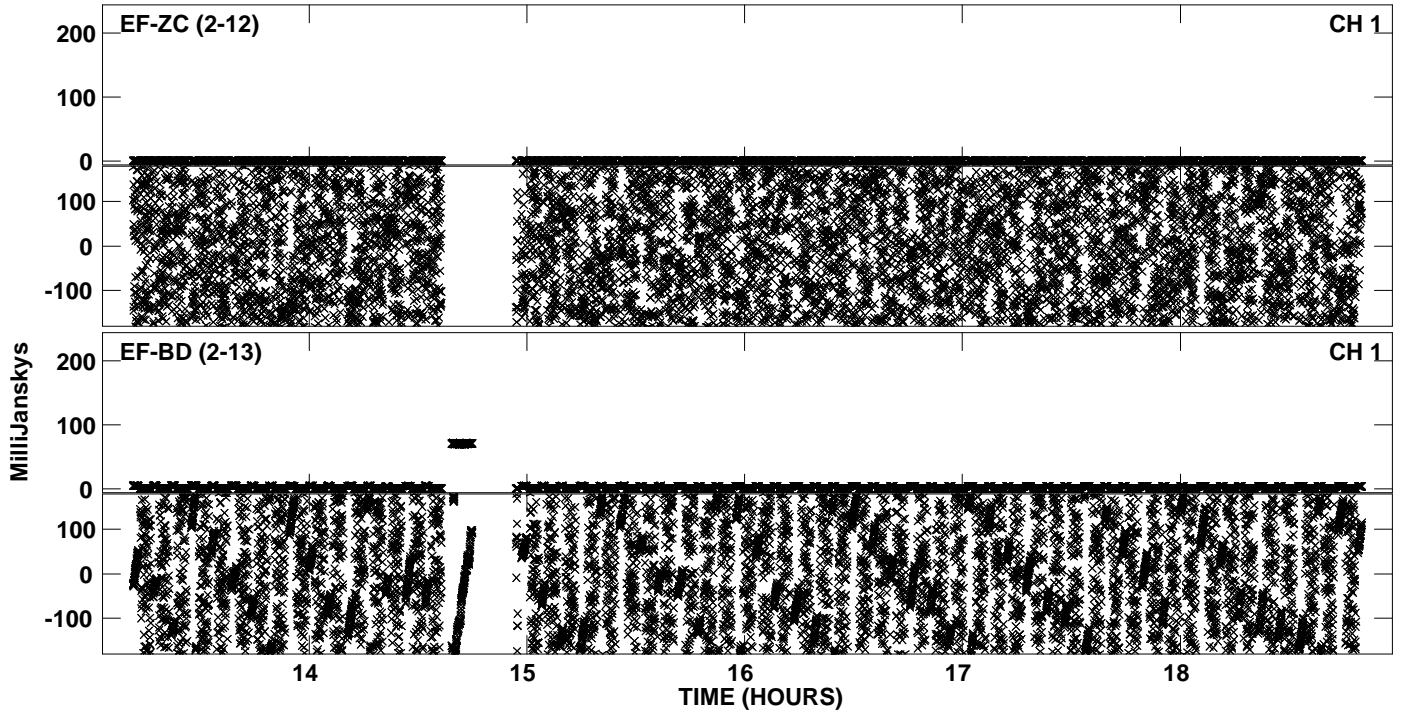

PLot file version 19 created 16-DEC-2011 14:43:12
Amplitude andPhase vs Time for EP068C 5.UVDATA.1 Vect aver.
IF 7 CHAN 1 - 32 STK LL

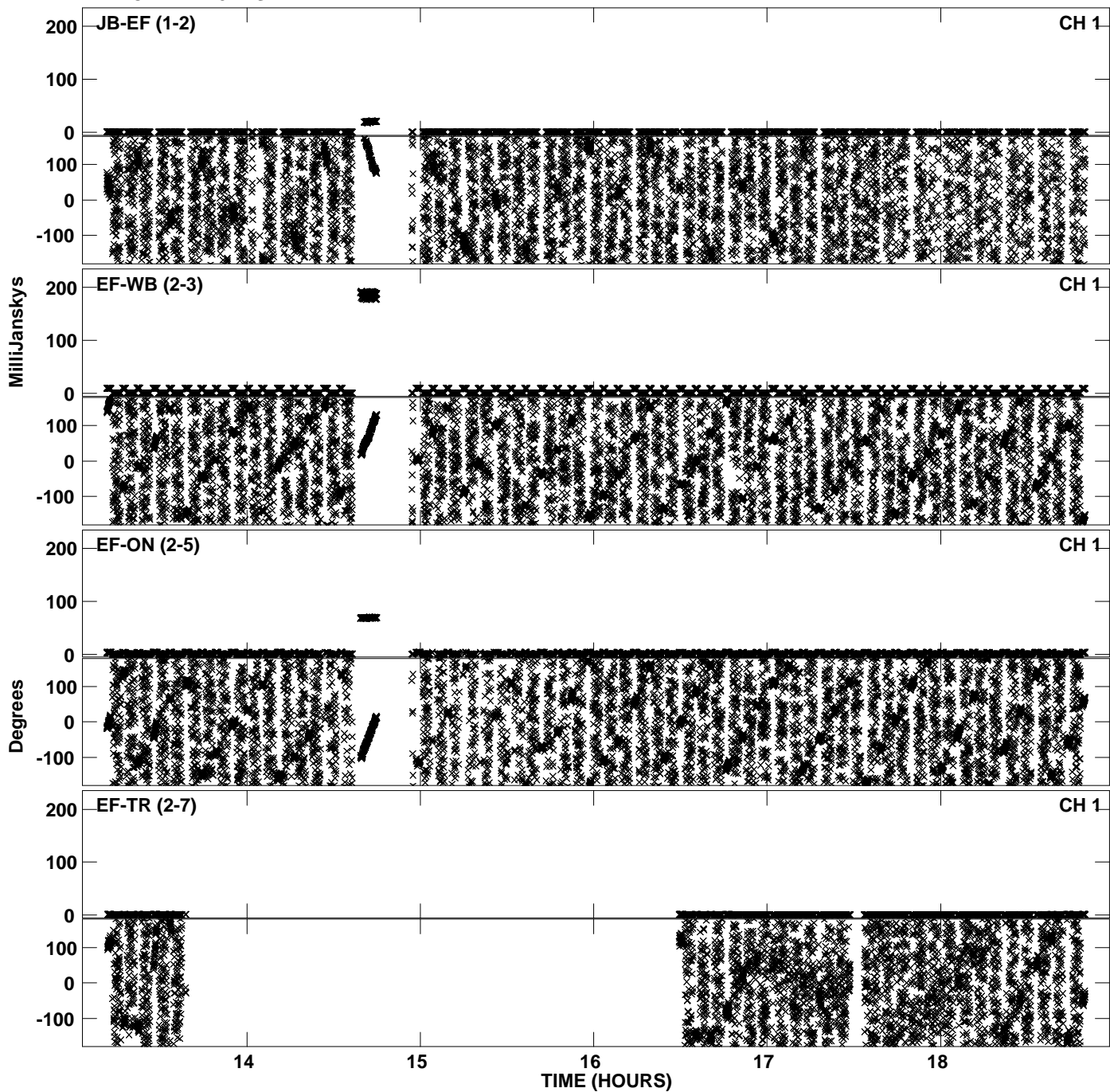

Plot file version 20 created 16-DEC-2011 14:43:13
Amplitude andPhase vs Time for EP068C 5.UVDATA.1 Vect aver.
IF 7 CHAN 1 - 32 STK LL

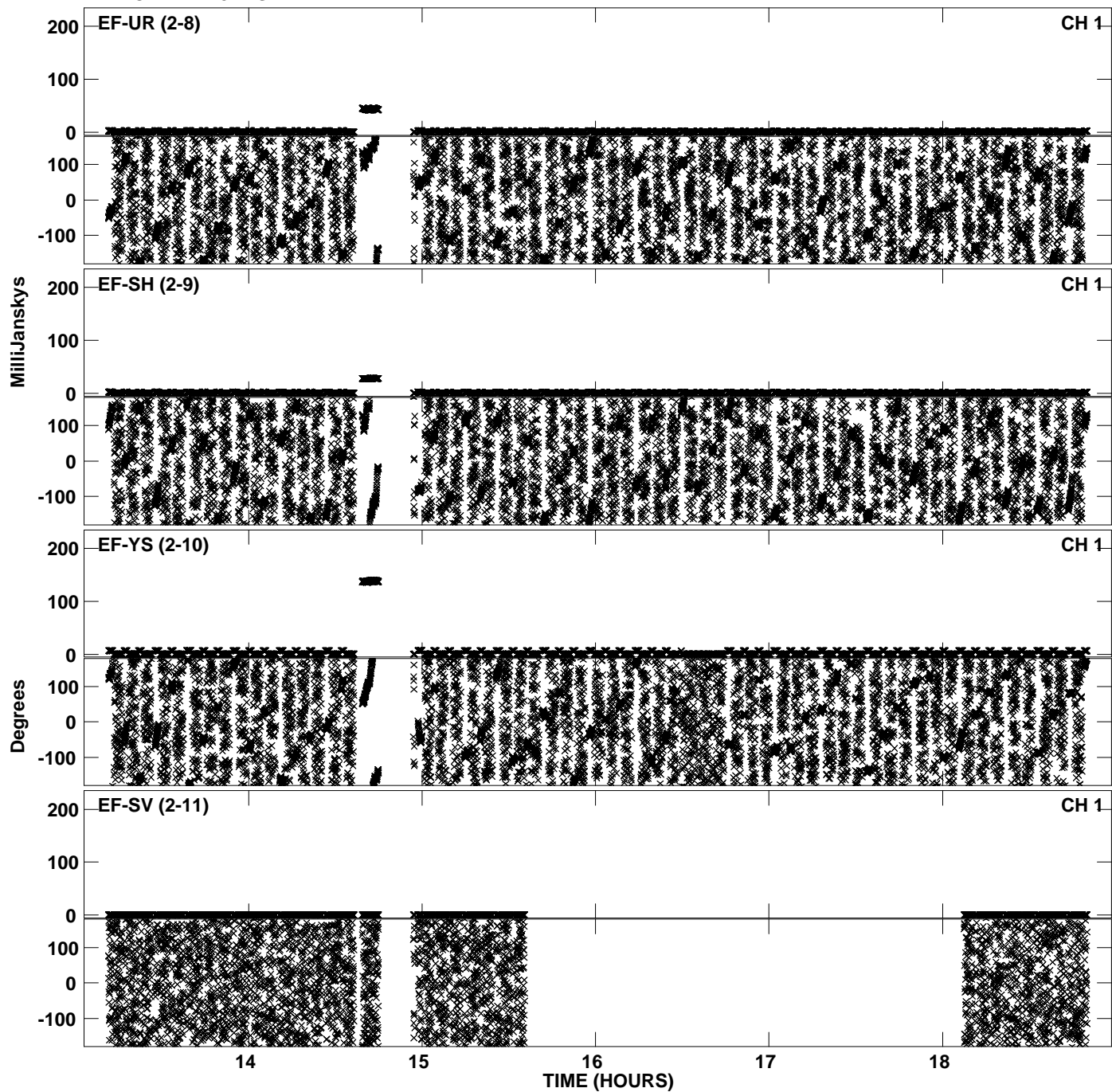

PLot file version 21 created 16-DEC-2011 14:43:13
Amplitude andPhase vs Time for EP068C 5.UVDATA.1 Vect aver.
IF 7 CHAN 1 - 32 STK LL

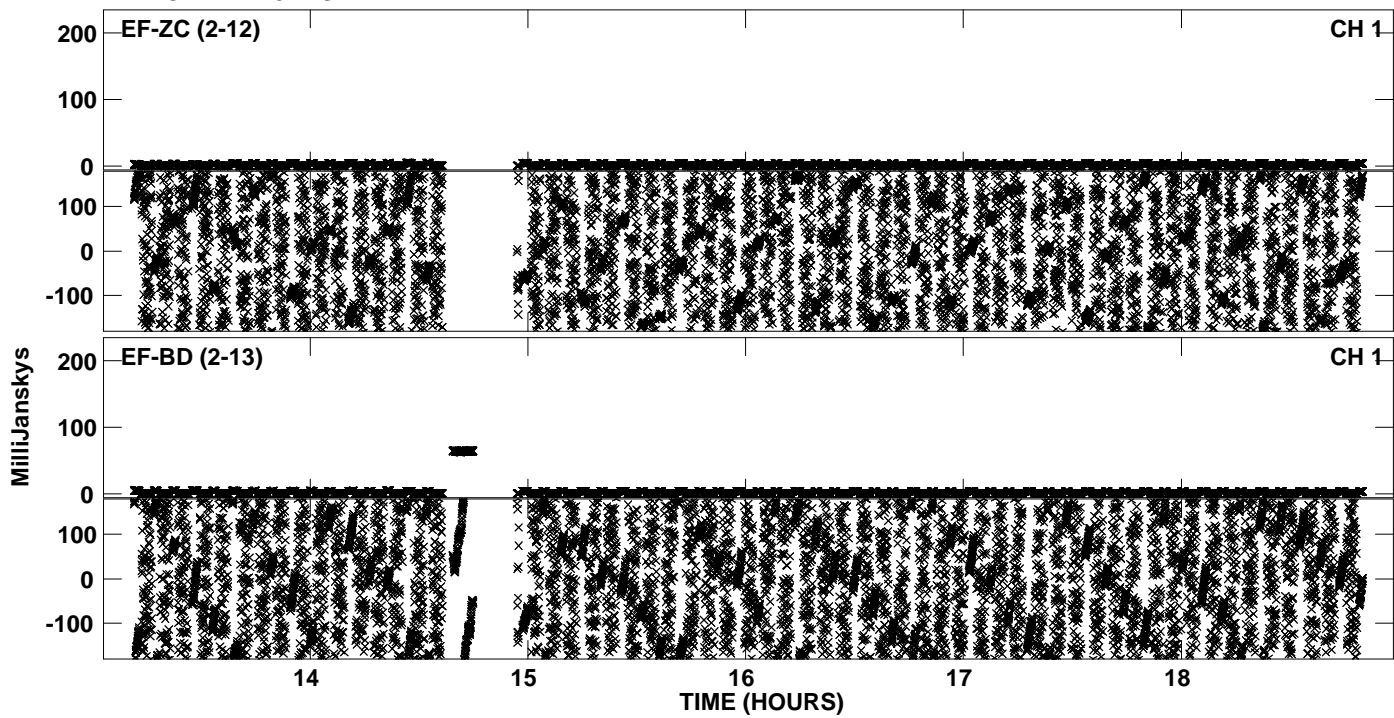

PLot file version 22 created 16-DEC-2011 14:46:19
Amplitude andPhase vs Time for EP068C 5.UVDATA.1 Vect aver.
IF 8 CHAN 1 - 32 STK LL

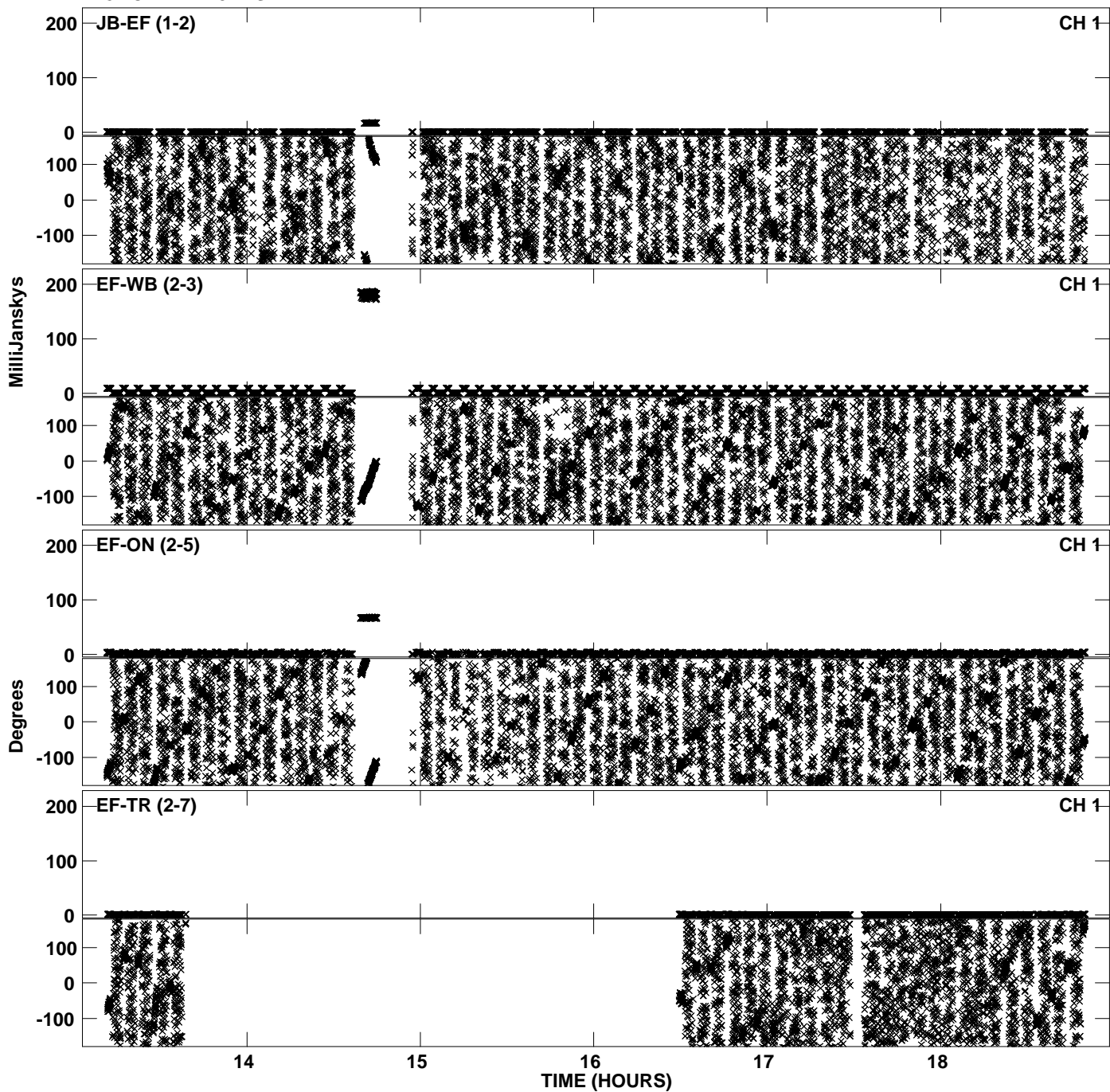

Plot file version 23 created 16-DEC-2011 14:46:19
Amplitude and Phase vs Time for EP068C 5.UVDATA.1 Vect aver.
IF 8 CHAN 1 - 32 STK LL

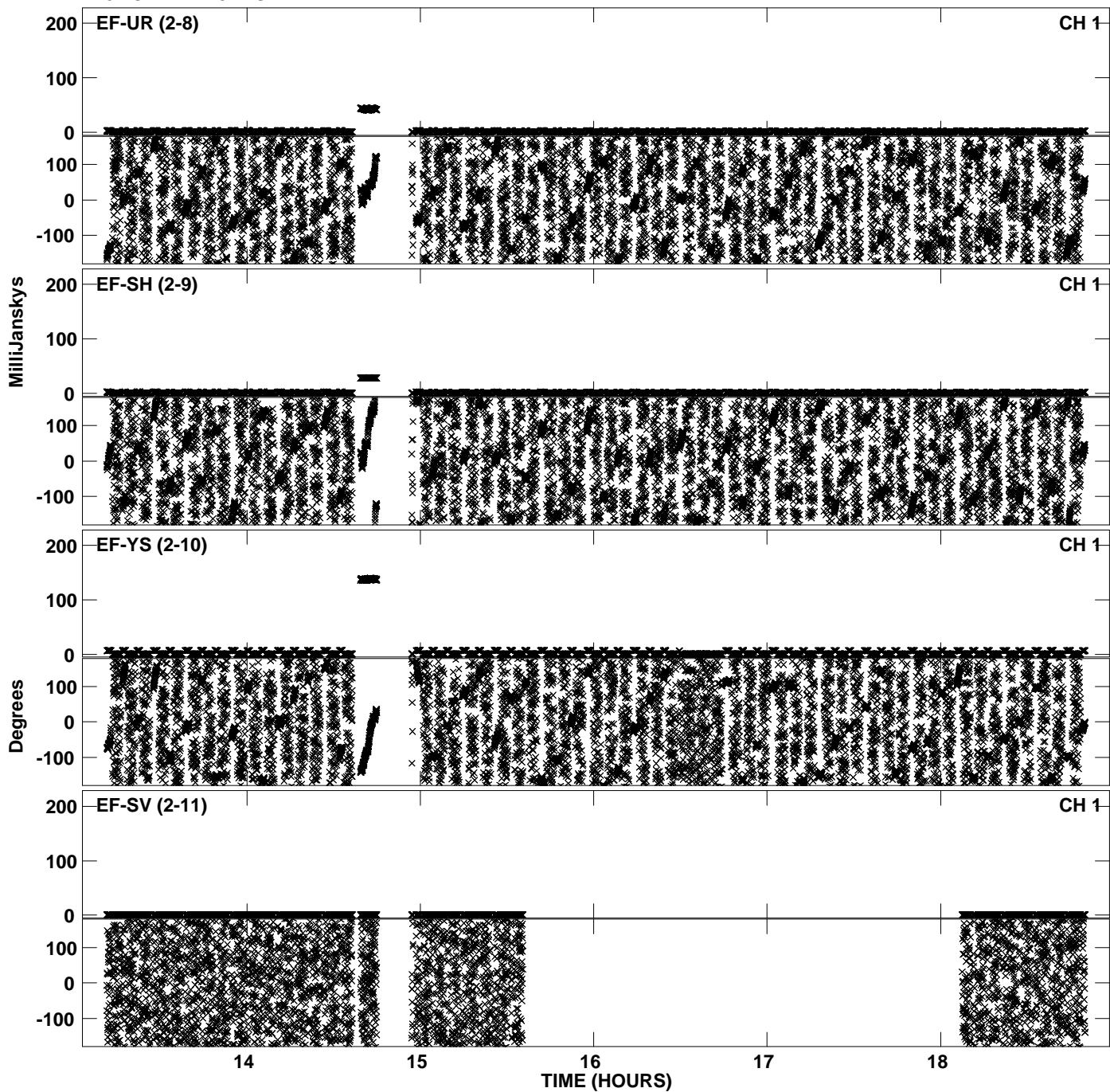

Plot file version 24 created 16-DEC-2011 14:46:20
Amplitude andPhase vs Time for EP068C 5.UVDATA.1 Vect aver.
IF 8 CHAN 1 - 32 STK LL

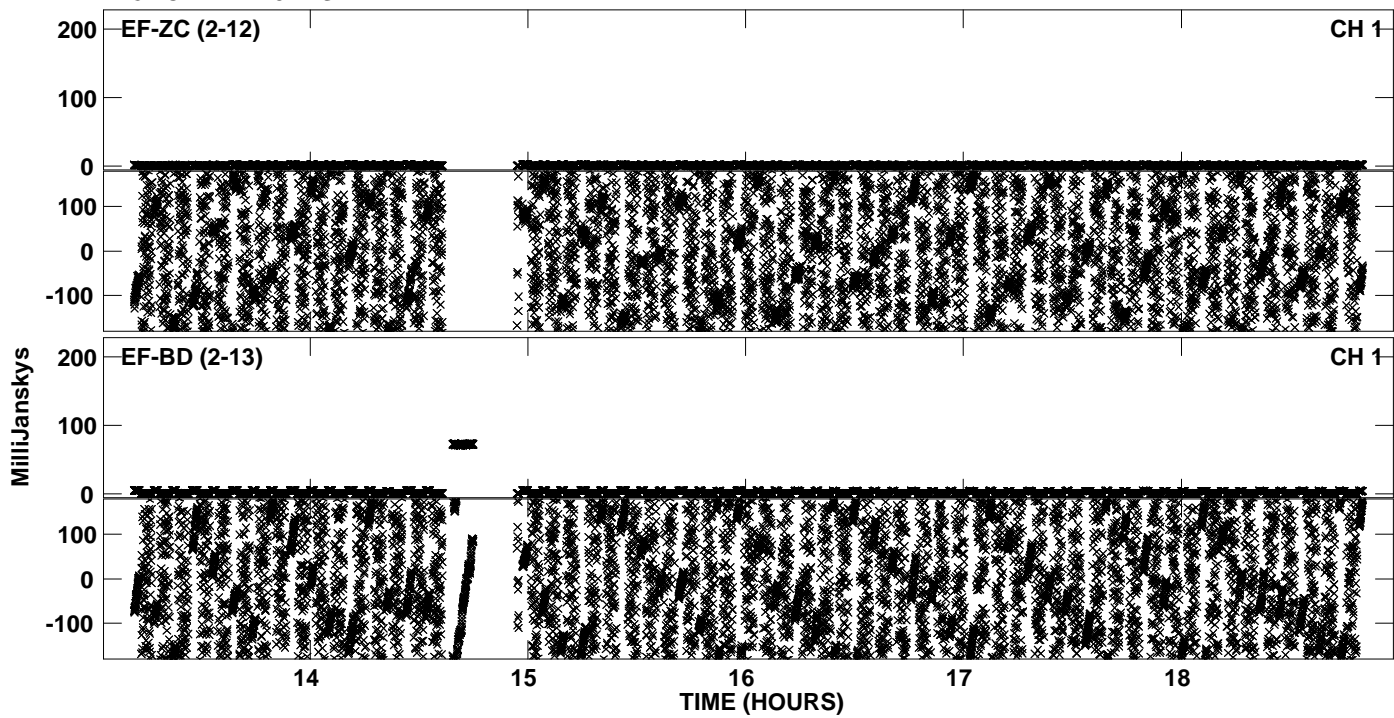

PLot file version 25 created 16-DEC-2011 14:50:18
Amplitude andPhase vs Time for EP068C 5.UVDATA.1 Vect aver.
IF 1 CHAN 1 - 32 STK RR

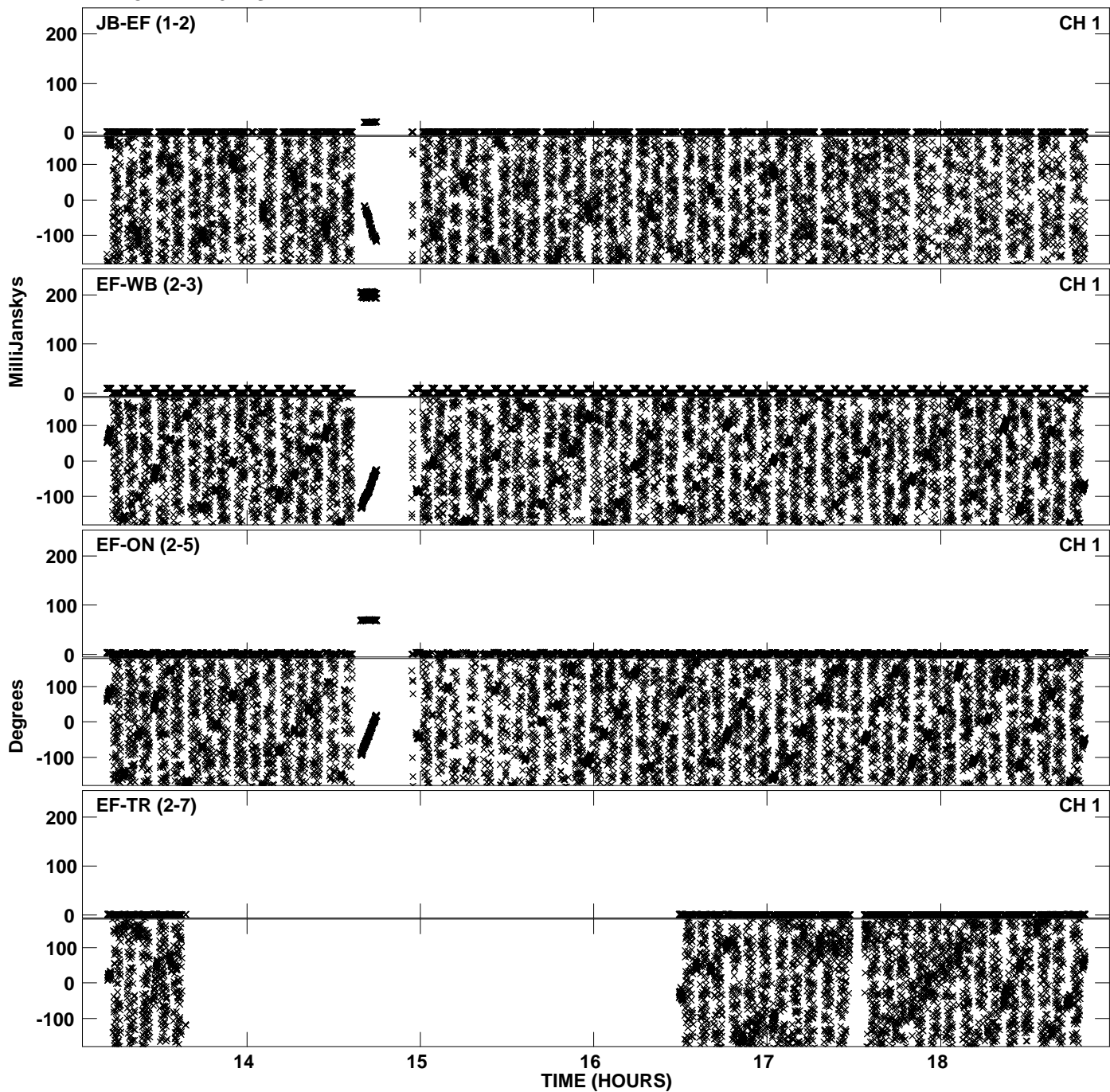

PLot file version 26 created 16-DEC-2011 14:50:19
Amplitude andPhase vs Time for EP068C 5.UVDATA.1 Vect aver.
IF 1 CHAN 1 - 32 STK RR

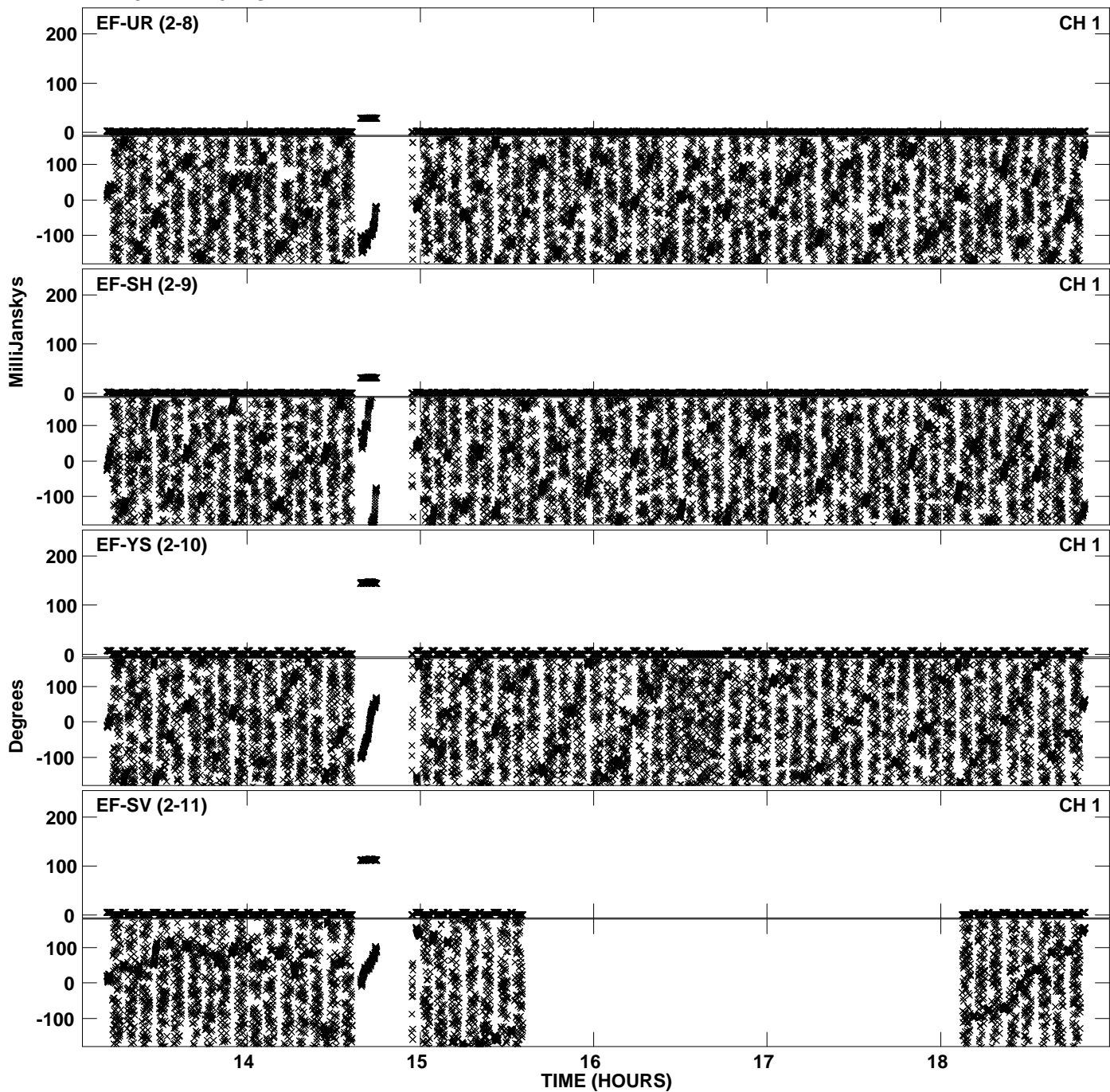

PLot file version 27 created 16-DEC-2011 14:50:19
Amplitude andPhase vs Time for EP068C 5.UVDATA.1 Vect aver.
IF 1 CHAN 1 - 32 STK RR

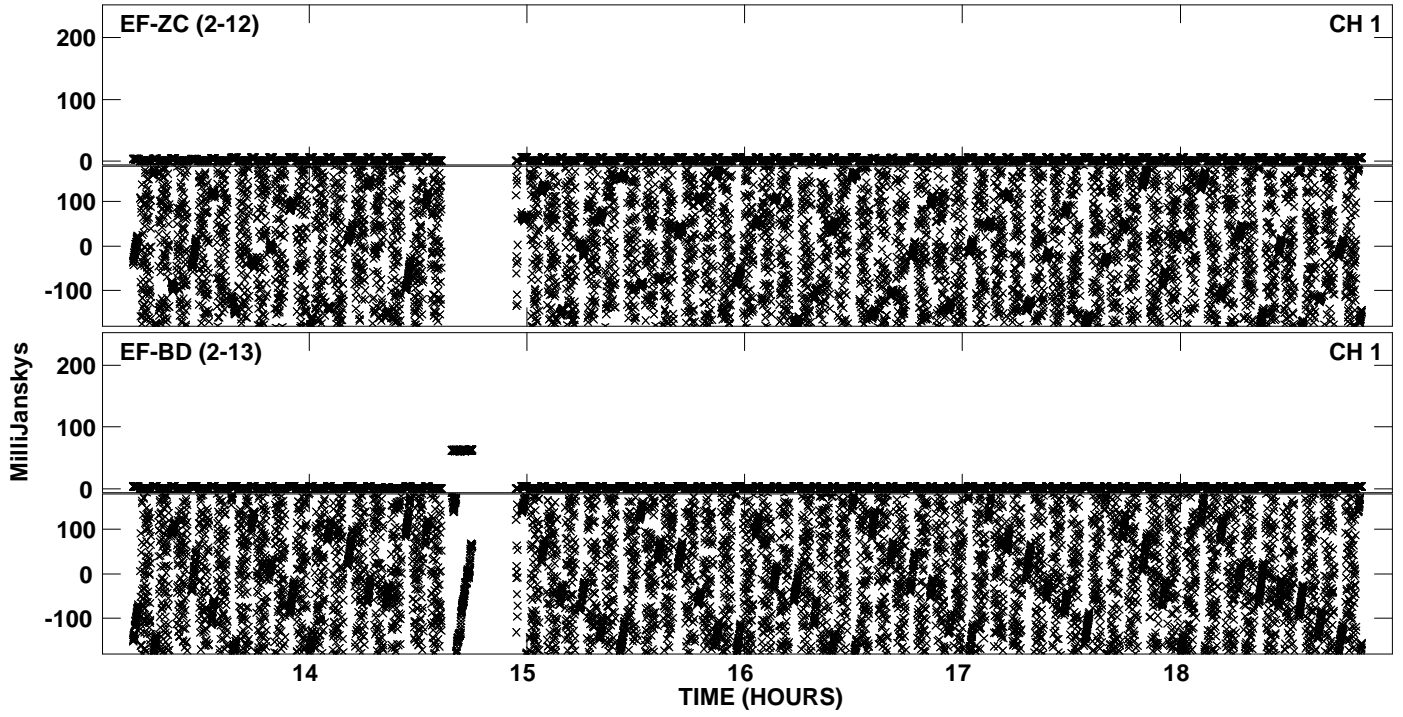

PLot file version 28 created 16-DEC-2011 14:53:43
Amplitude andPhase vs Time for EP068C 5.UVDATA.1 Vect aver.
IF 2 CHAN 1 - 32 STK RR

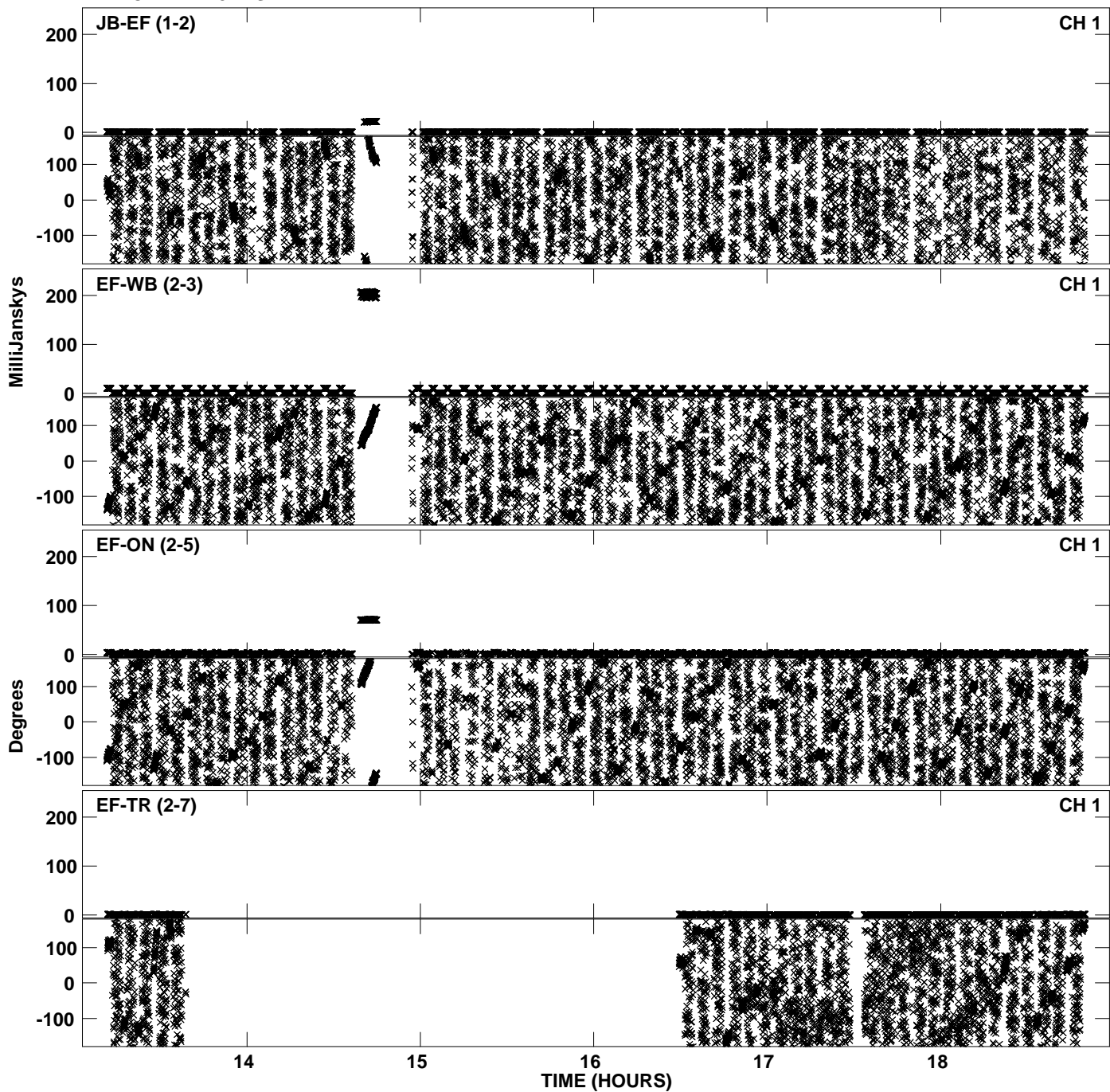

PLot file version 29 created 16-DEC-2011 14:53:47
Amplitude andPhase vs Time for EP068C 5.UVDATA.1 Vect aver.
IF 2 CHAN 1 - 32 STK RR

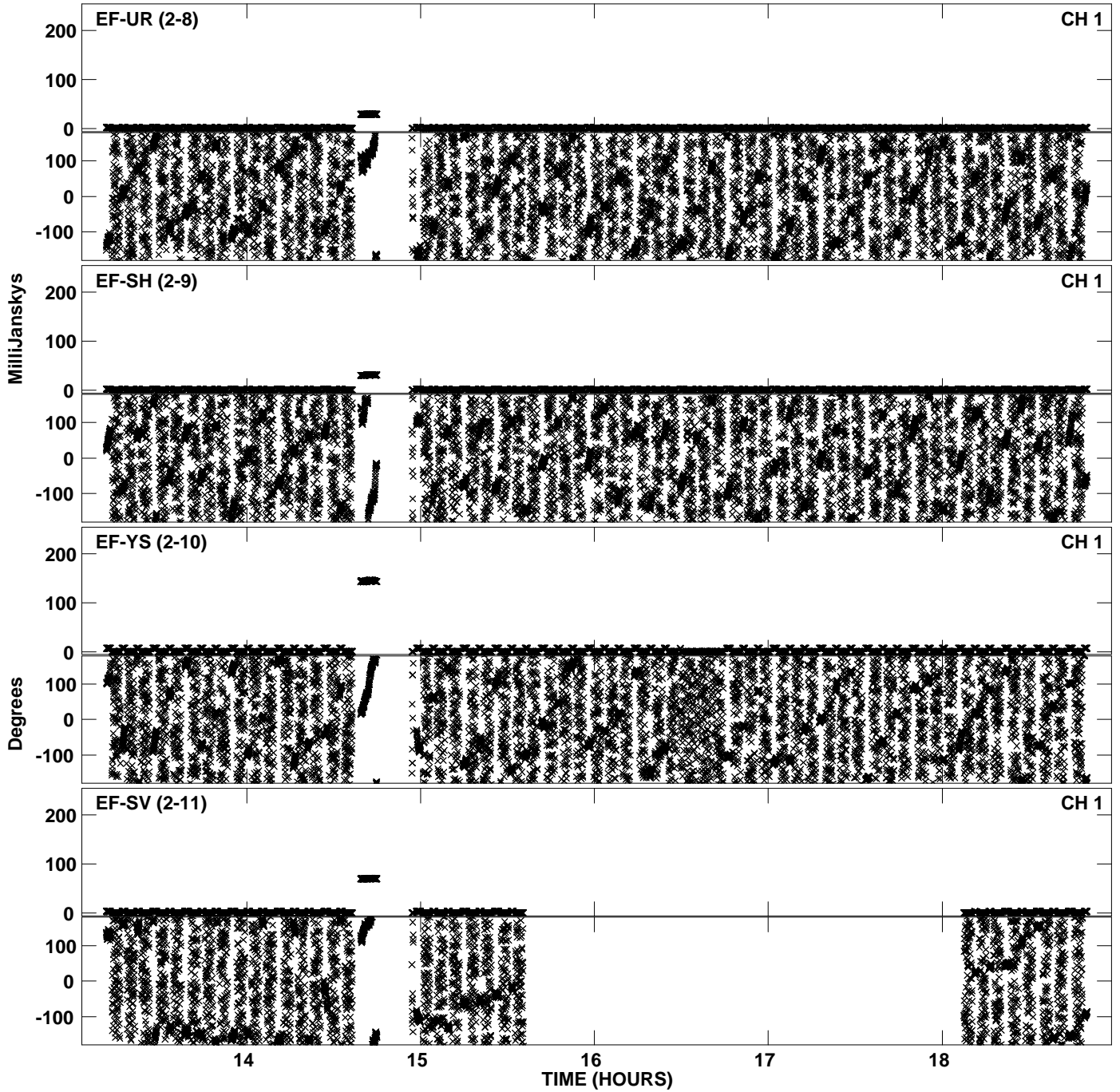

PLot file version 30 created 16-DEC-2011 14:53:52
Amplitude andPhase vs Time for EP068C 5.UVDATA.1 Vect aver.
IF 2 CHAN 1 - 32 STK RR

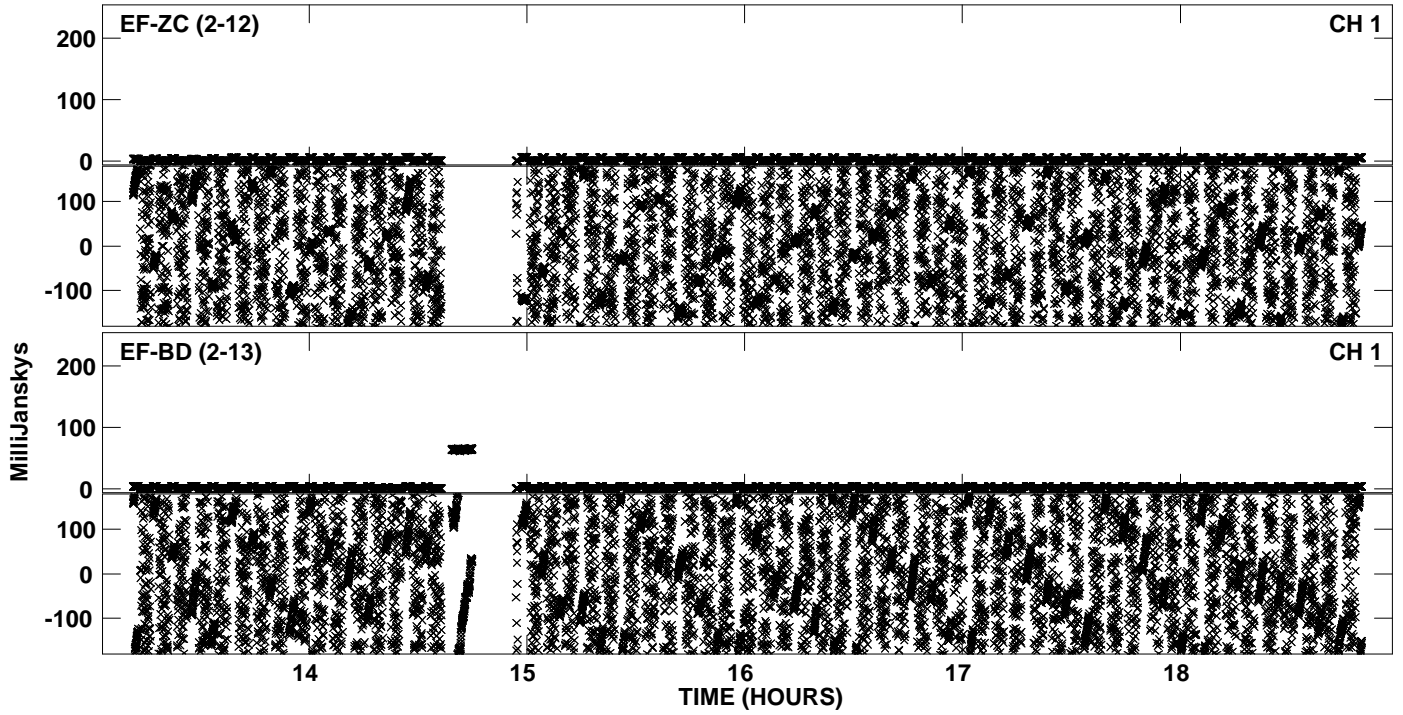

PLot file version 31 created 16-DEC-2011 14:57:49
Amplitude andPhase vs Time for EP068C 5.UVDATA.1 Vect aver.
IF 3 CHAN 1 - 32 STK RR

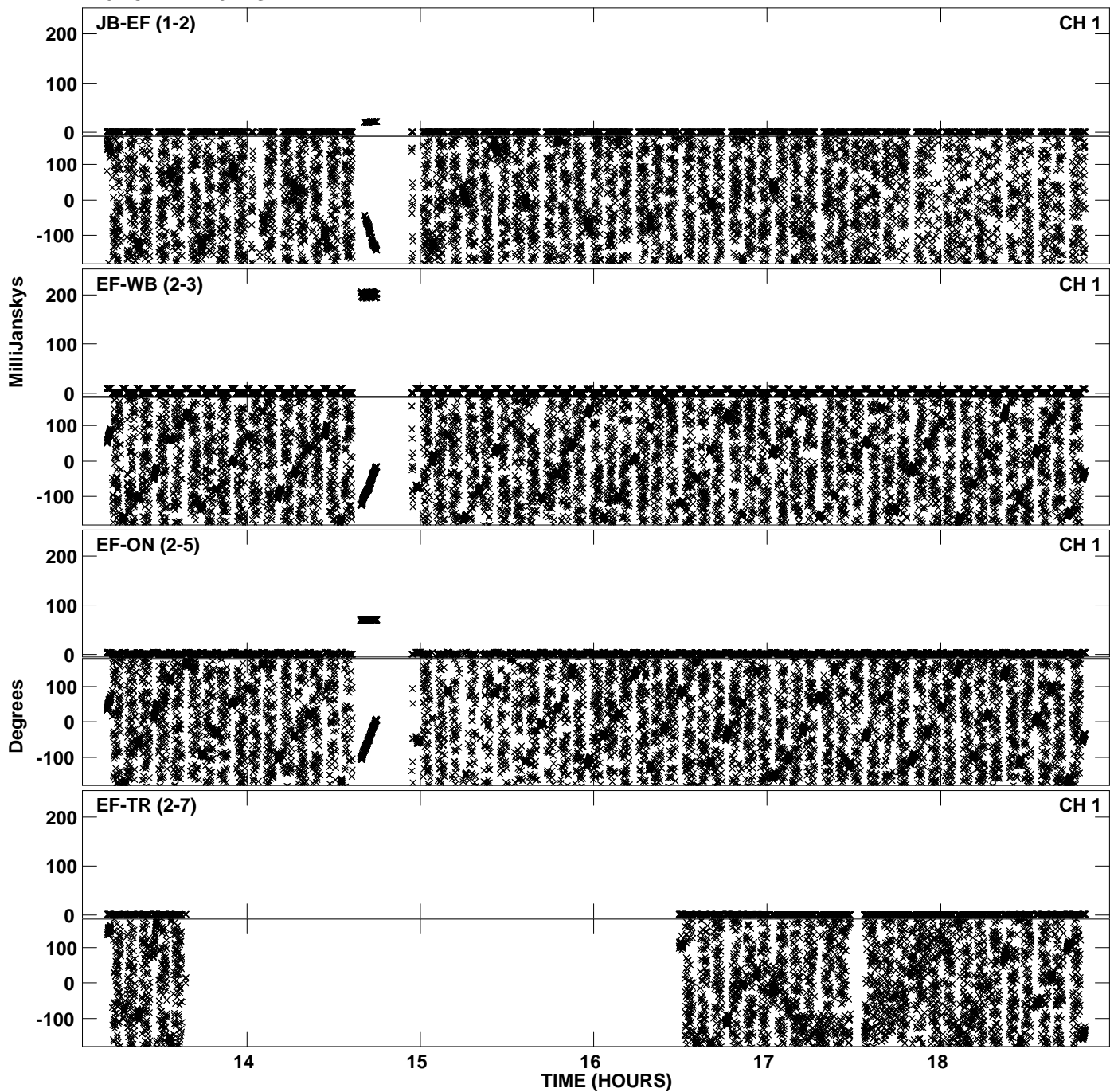

PLot file version 32 created 16-DEC-2011 14:57:50
Amplitude andPhase vs Time for EP068C 5.UVDATA.1 Vect aver.
IF 3 CHAN 1 - 32 STK RR

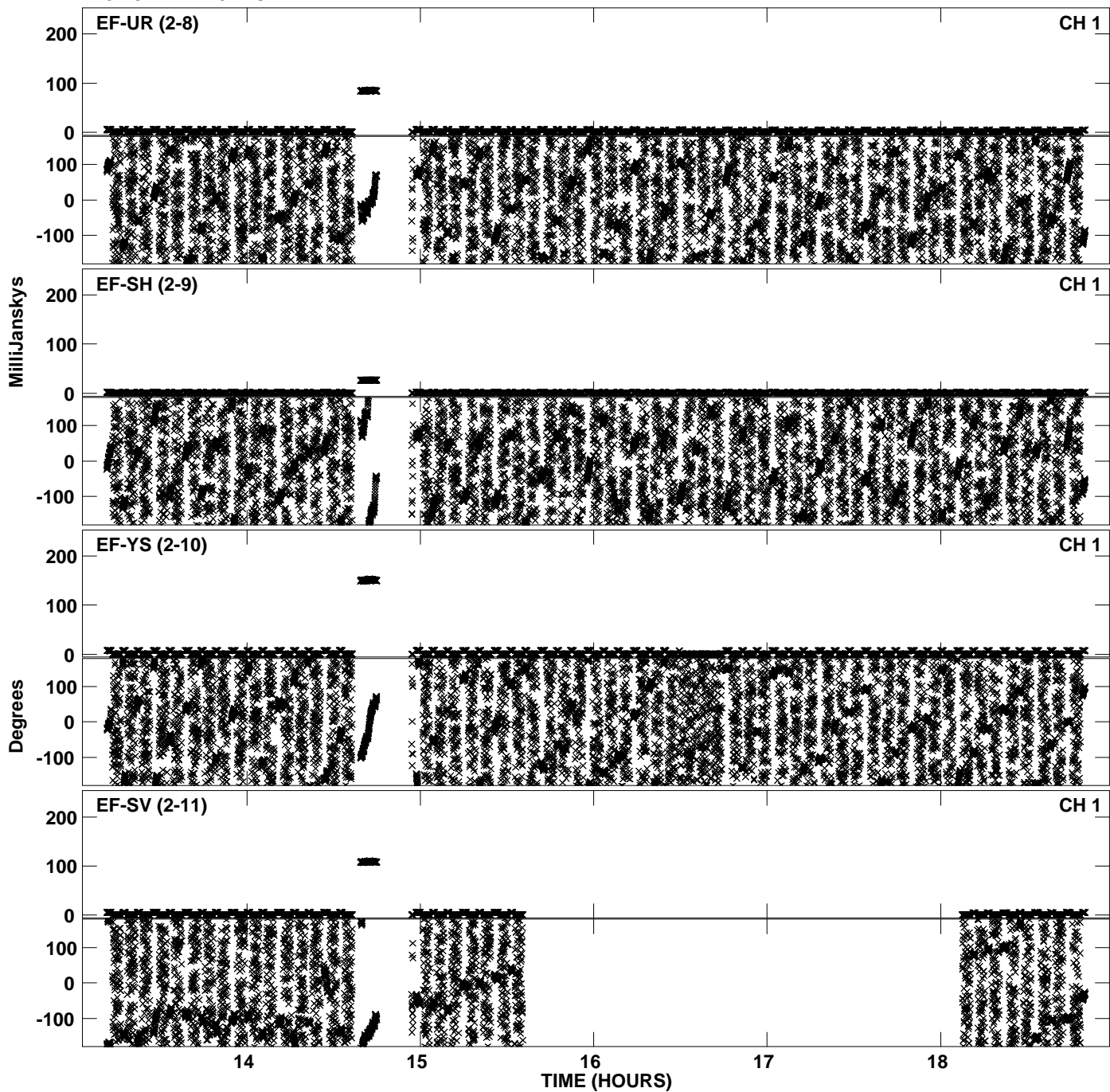

PLot file version 33 created 16-DEC-2011 14:57:50
Amplitude andPhase vs Time for EP068C 5.UVDATA.1 Vect aver.
IF 3 CHAN 1 - 32 STK RR

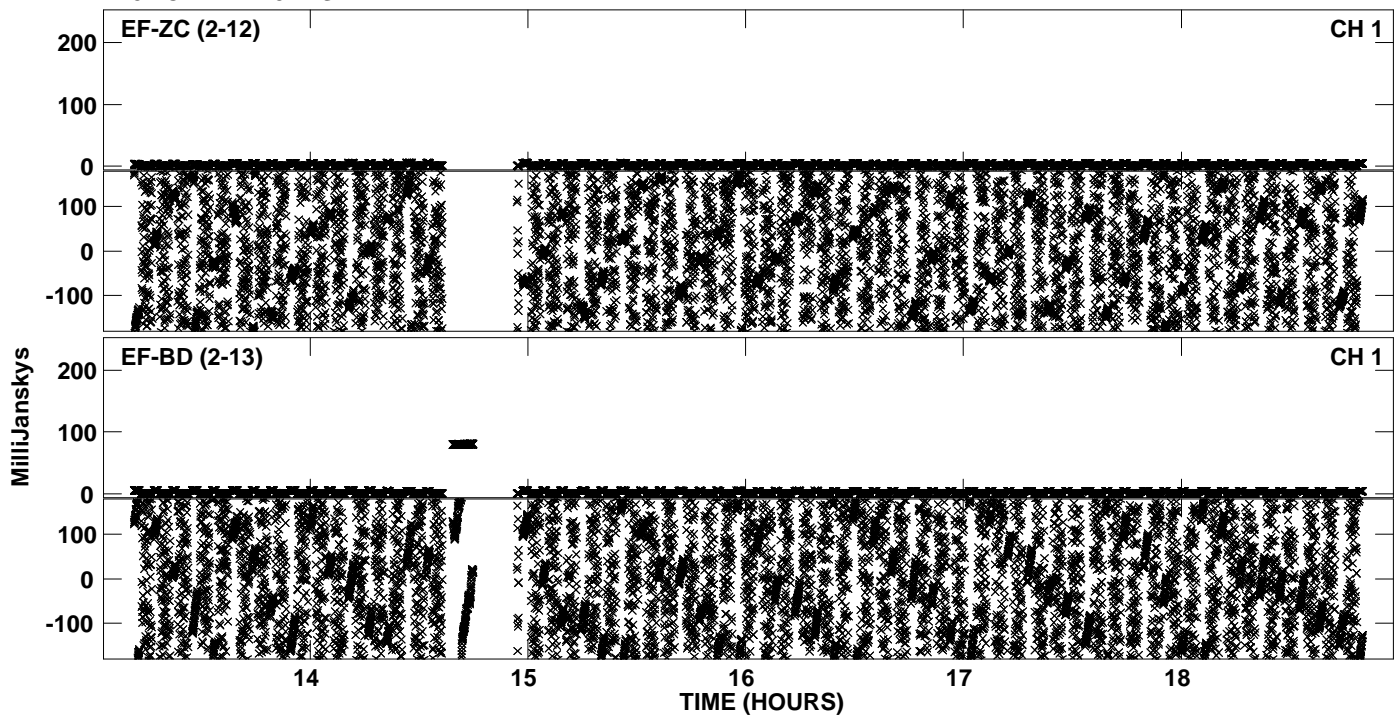

PLot file version 34 created 16-DEC-2011 14:59:21
Amplitude andPhase vs Time for EP068C 5.UVDATA.1 Vect aver.
IF 4 CHAN 1 - 32 STK RR

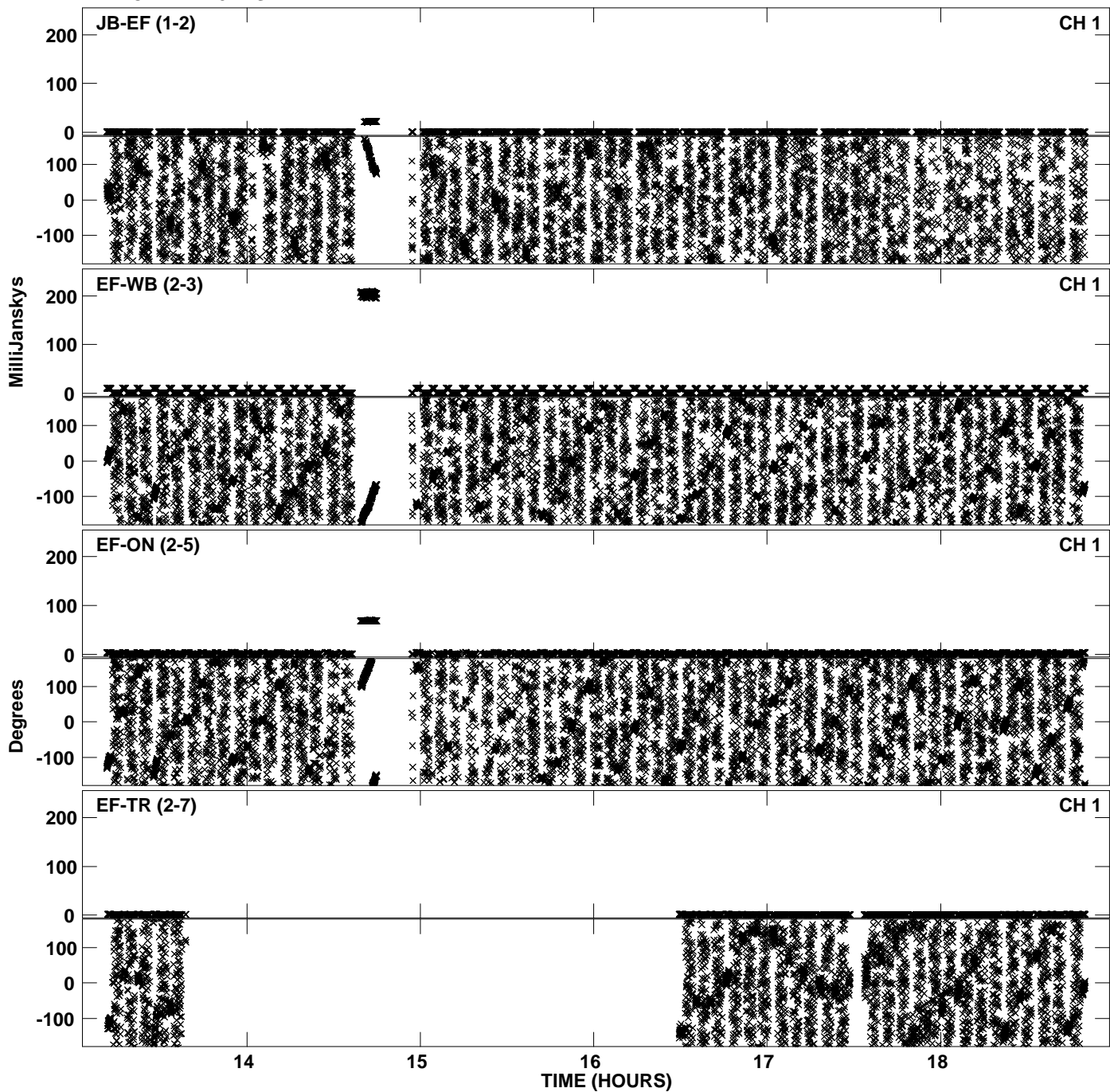

Plot file version 35 created 16-DEC-2011 14:59:22
Amplitude andPhase vs Time for EP068C 5.UVDATA.1 Vect aver.
IF 4 CHAN 1 - 32 STK RR

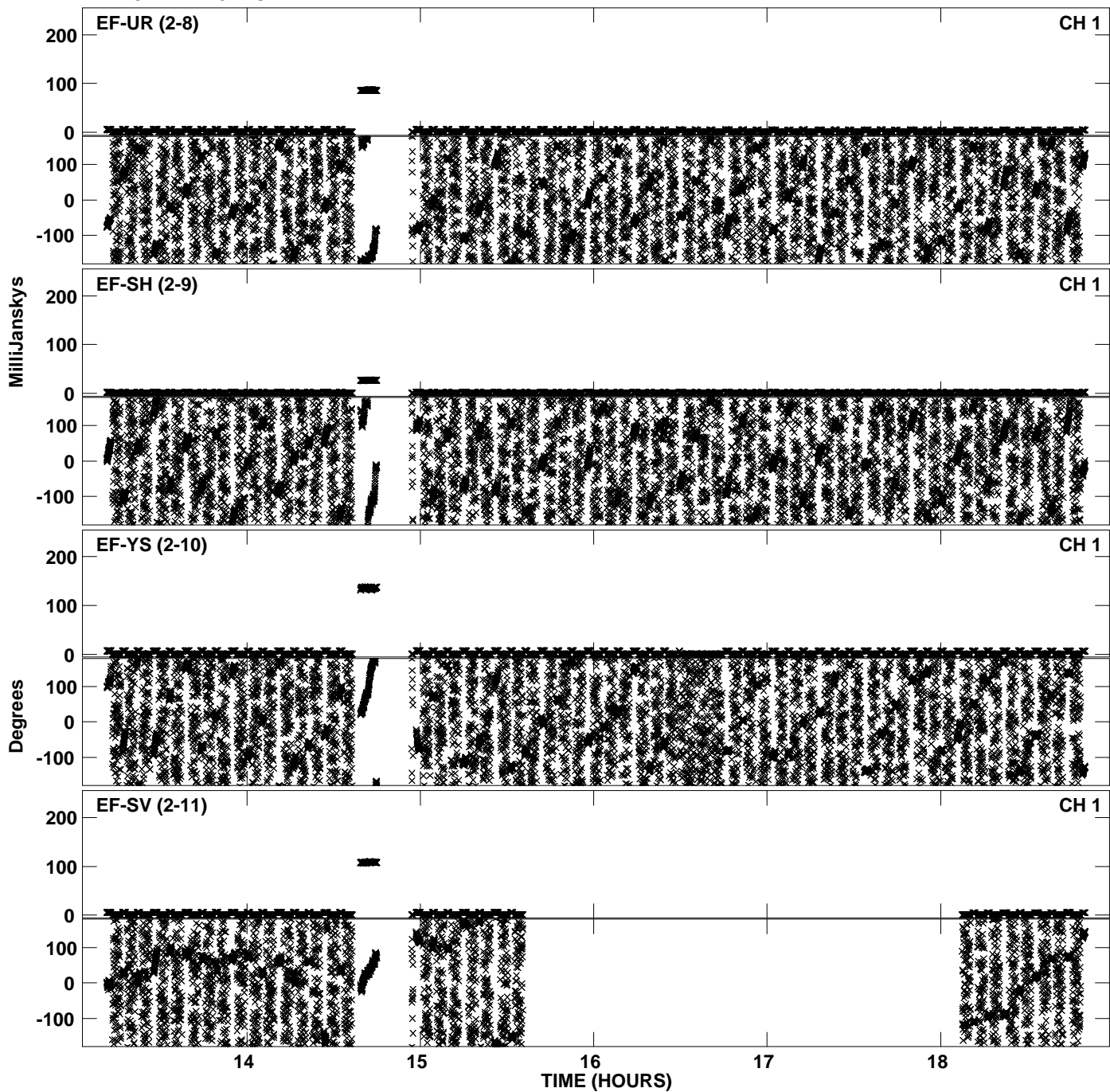

PLot file version 36 created 16-DEC-2011 14:59:22
Amplitude andPhase vs Time for EP068C 5.UVDATA.1 Vect aver.
IF 4 CHAN 1 - 32 STK RR

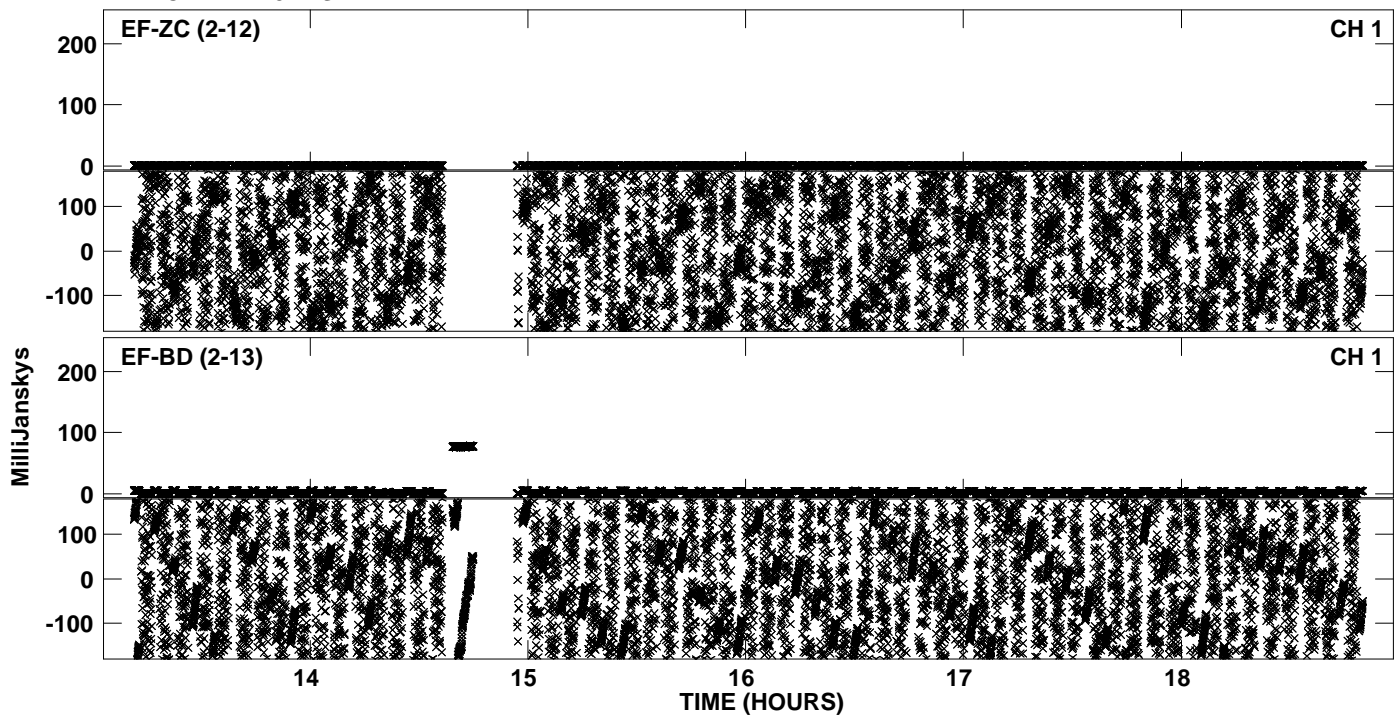

PLot file version 37 created 16-DEC-2011 15:00:43
Amplitude andPhase vs Time for EP068C 5.UVDATA.1 Vect aver.
IF 5 CHAN 1 - 32 STK RR

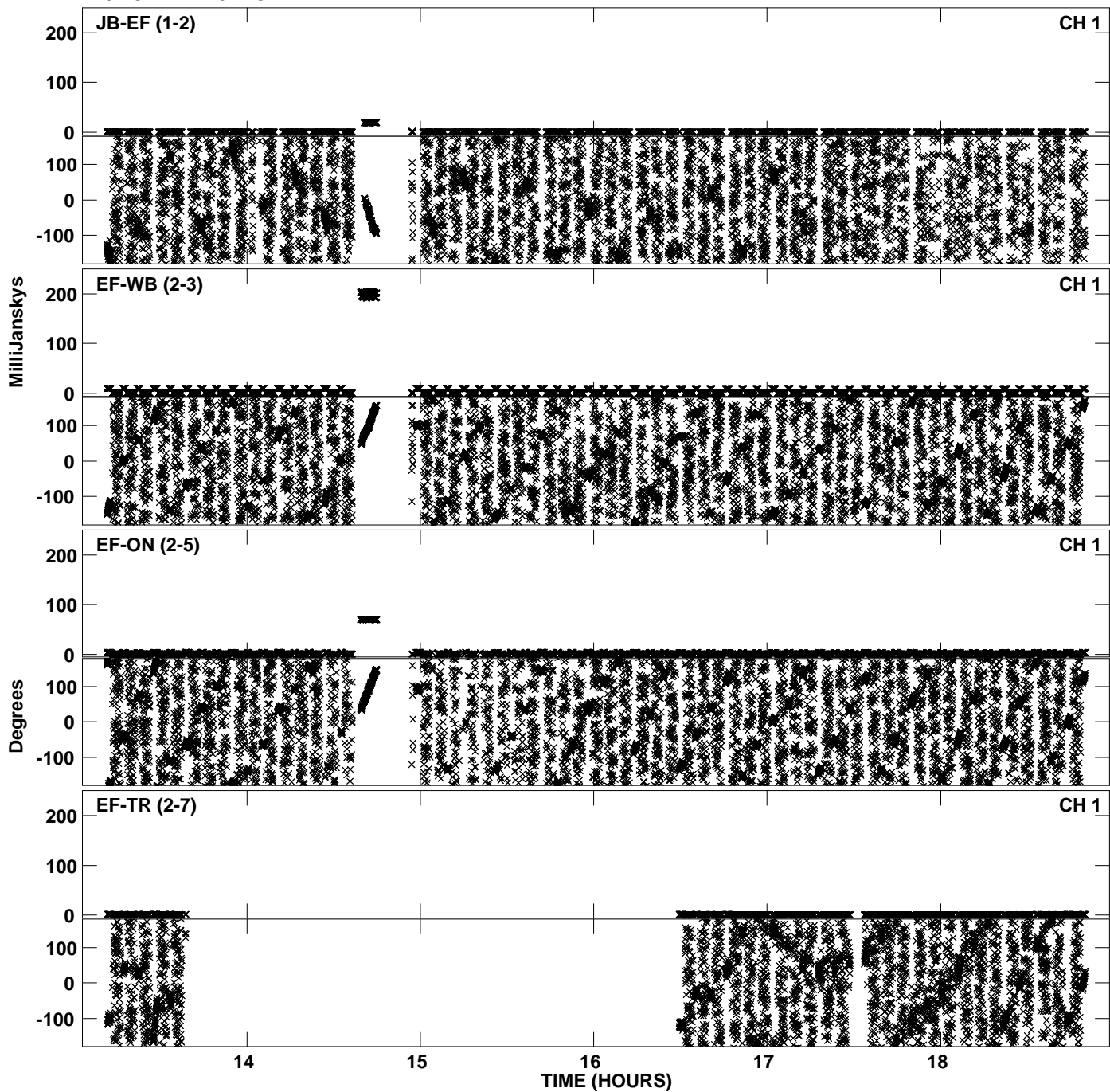

PLot file version 38 created 16-DEC-2011 15:00:43
Amplitude andPhase vs Time for EP068C 5.UVDATA.1 Vect aver.
IF 5 CHAN 1 - 32 STK RR

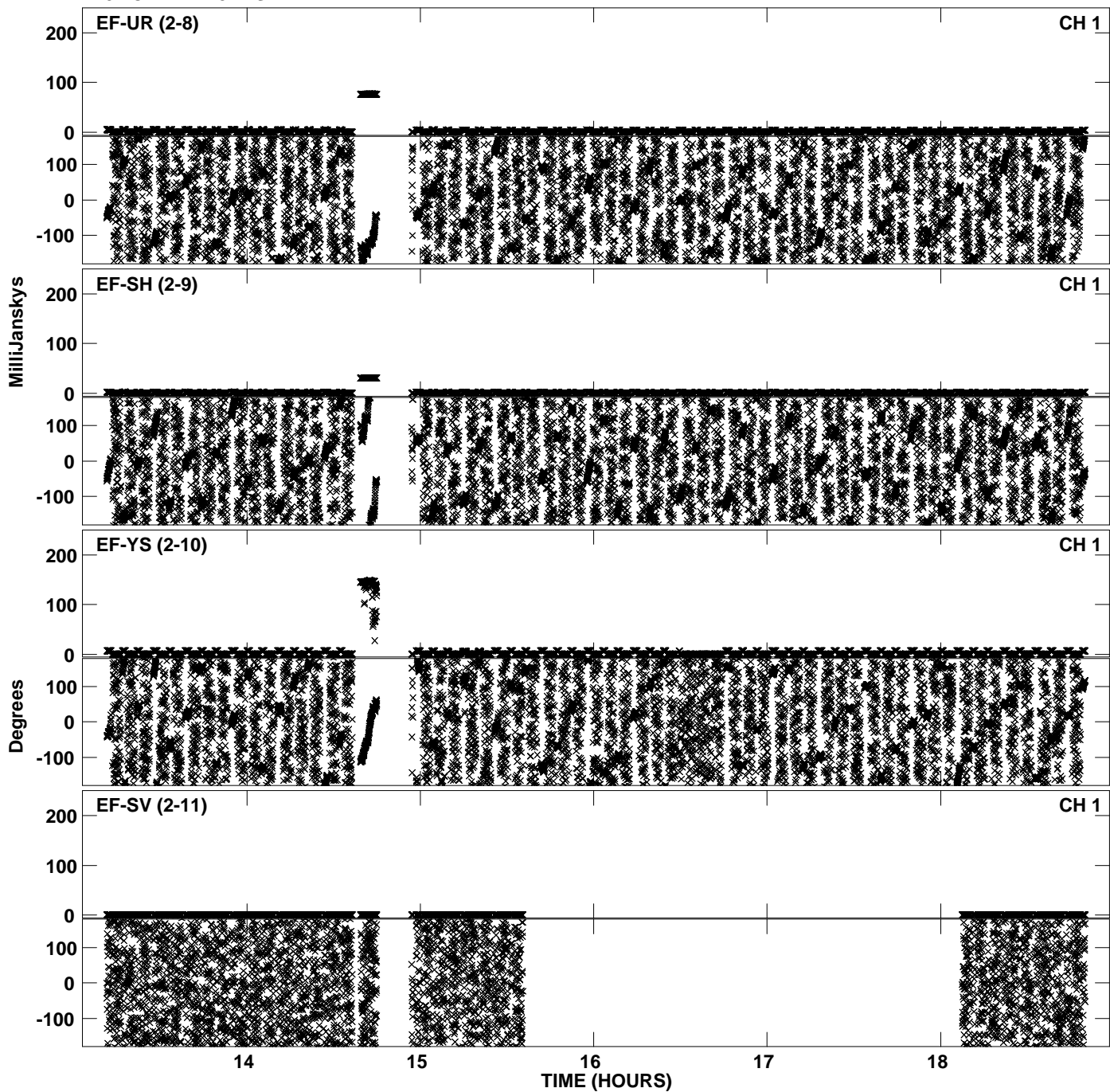

PLot file version 39 created 16-DEC-2011 15:00:44
Amplitude andPhase vs Time for EP068C 5.UVDATA.1 Vect aver.
IF 5 CHAN 1 - 32 STK RR

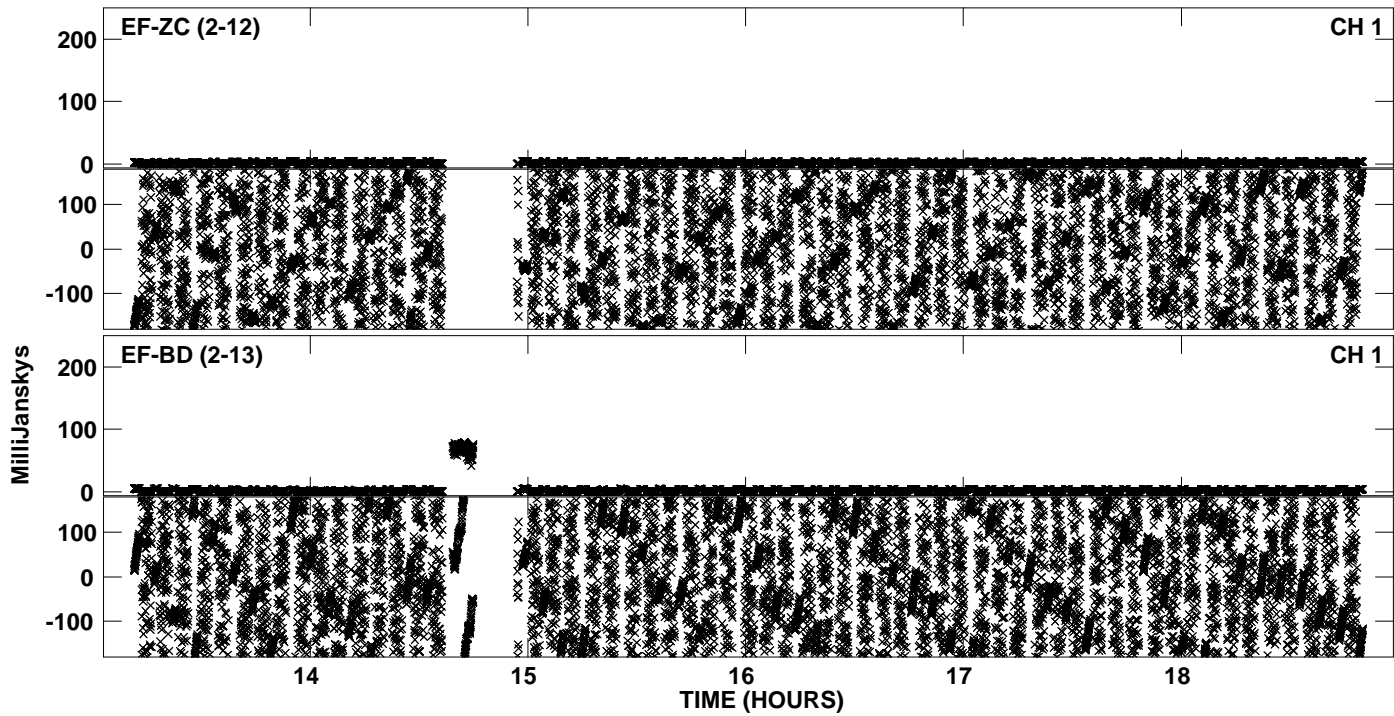

PLot file version 40 created 16-DEC-2011 15:02:12
Amplitude andPhase vs Time for EP068C 5.UVDATA.1 Vect aver.
IF 6 CHAN 1 - 32 STK RR

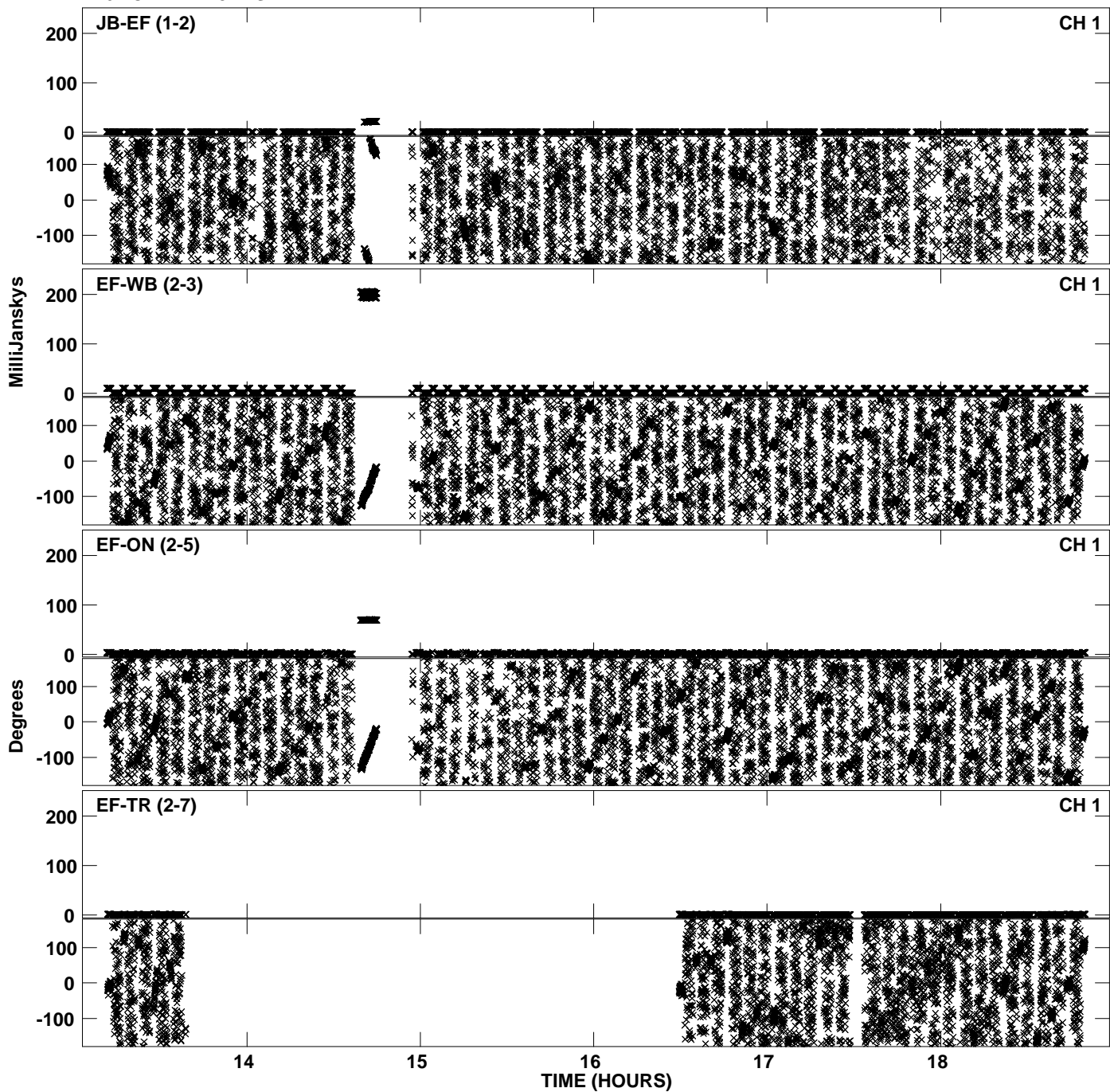

Plot file version 41 created 16-DEC-2011 15:02:12
Amplitude andPhase vs Time for EP068C 5.UVDATA.1 Vect aver.
IF 6 CHAN 1 - 32 STK RR

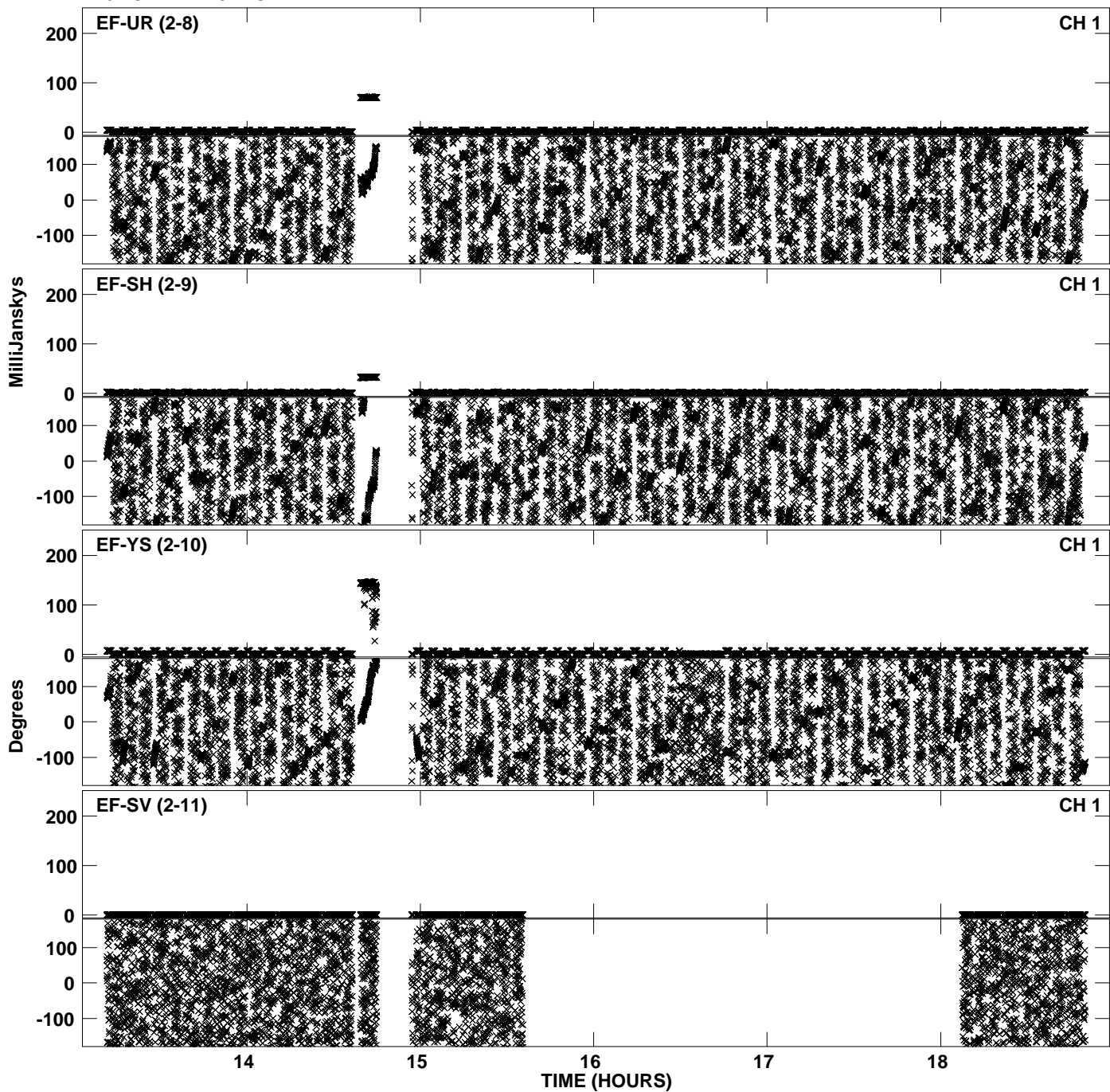

PLot file version 42 created 16-DEC-2011 15:02:12
Amplitude andPhase vs Time for EP068C 5.UVDATA.1 Vect aver.
IF 6 CHAN 1 - 32 STK RR

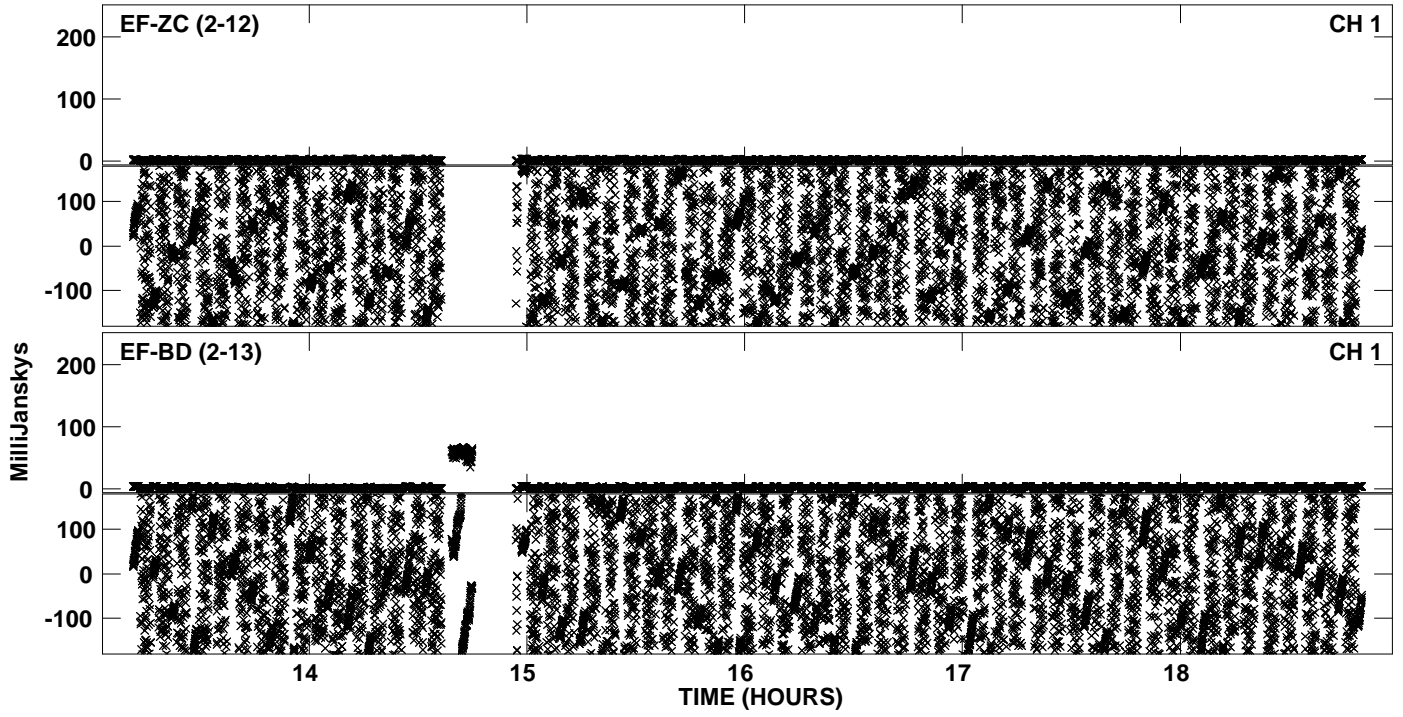

PLot file version 43 created 16-DEC-2011 15:04:48
Amplitude andPhase vs Time for EP068C 5.UVDATA.1 Vect aver.
IF 7 CHAN 1 - 32 STK RR

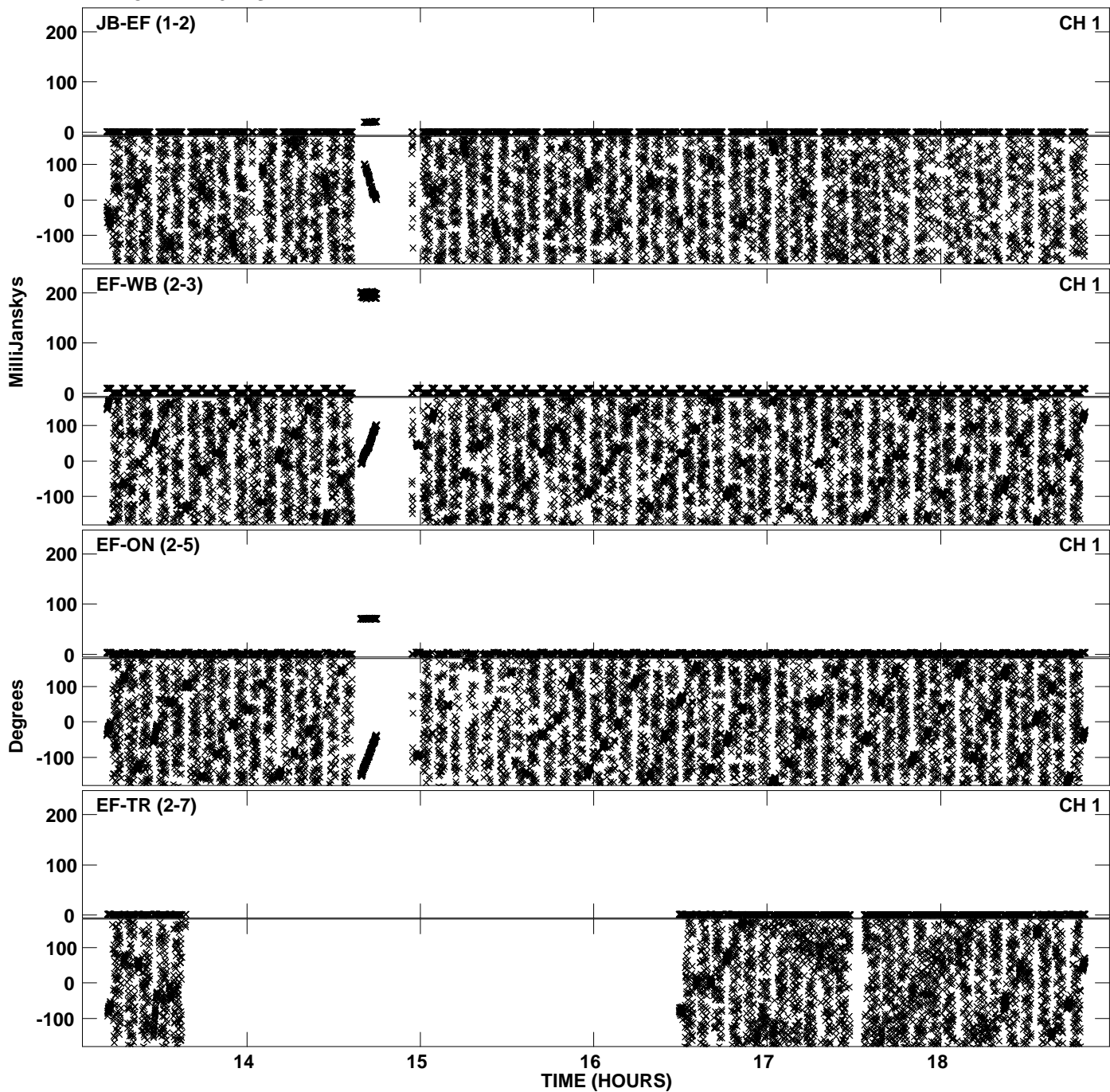

Plot file version 44 created 16-DEC-2011 15:04:52
Amplitude andPhase vs Time for EP068C 5.UVDATA.1 Vect aver.
IF 7 CHAN 1 - 32 STK RR

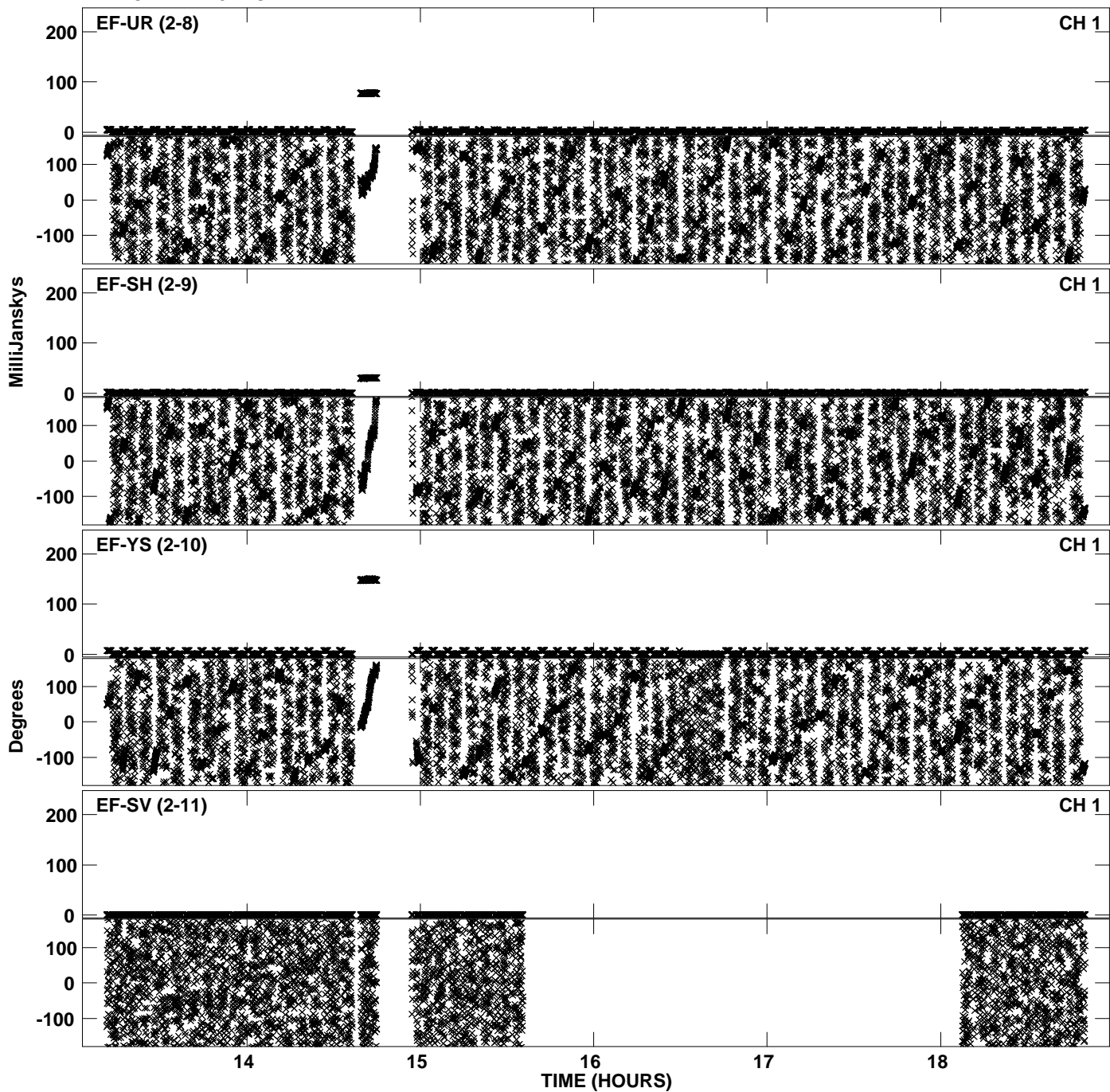

PLot file version 45 created 16-DEC-2011 15:04:54
Amplitude andPhase vs Time for EP068C 5.UVDATA.1 Vect aver.
IF 7 CHAN 1 - 32 STK RR

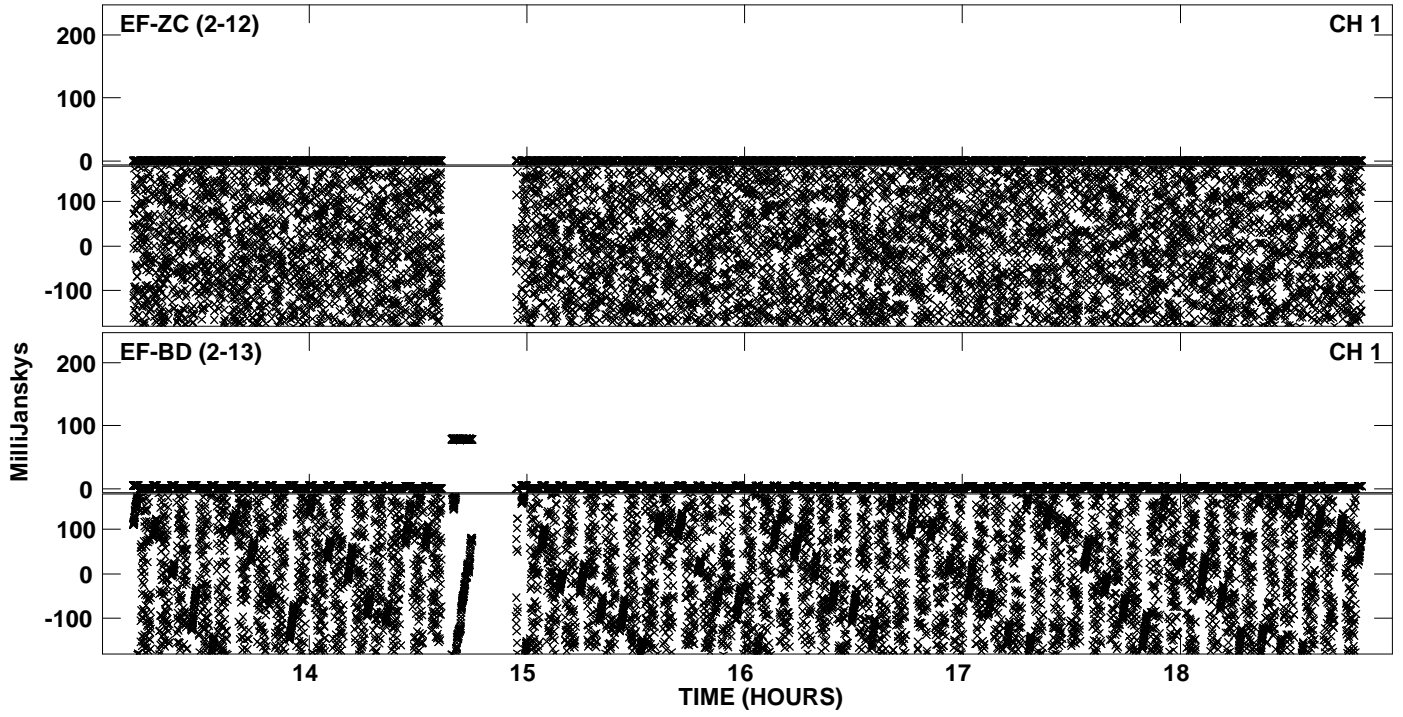

PLot file version 46 created 16-DEC-2011 15:08:24
Amplitude andPhase vs Time for EP068C 5.UVDATA.1 Vect aver.
IF 8 CHAN 1 - 32 STK RR

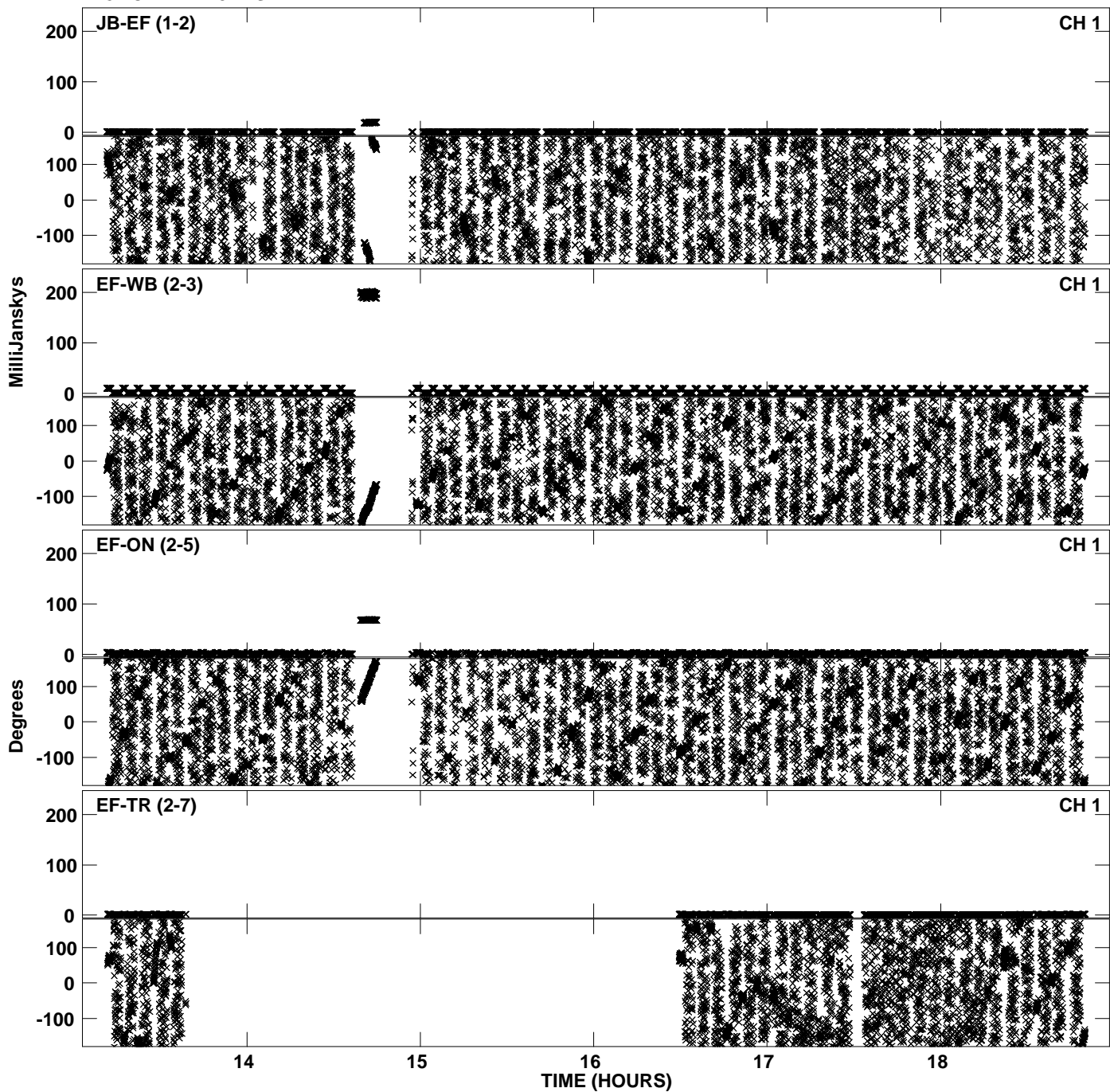

Plot file version 47 created 16-DEC-2011 15:08:28
Amplitude andPhase vs Time for EP068C 5.UVDATA.1 Vect aver.
IF 8 CHAN 1 - 32 STK RR

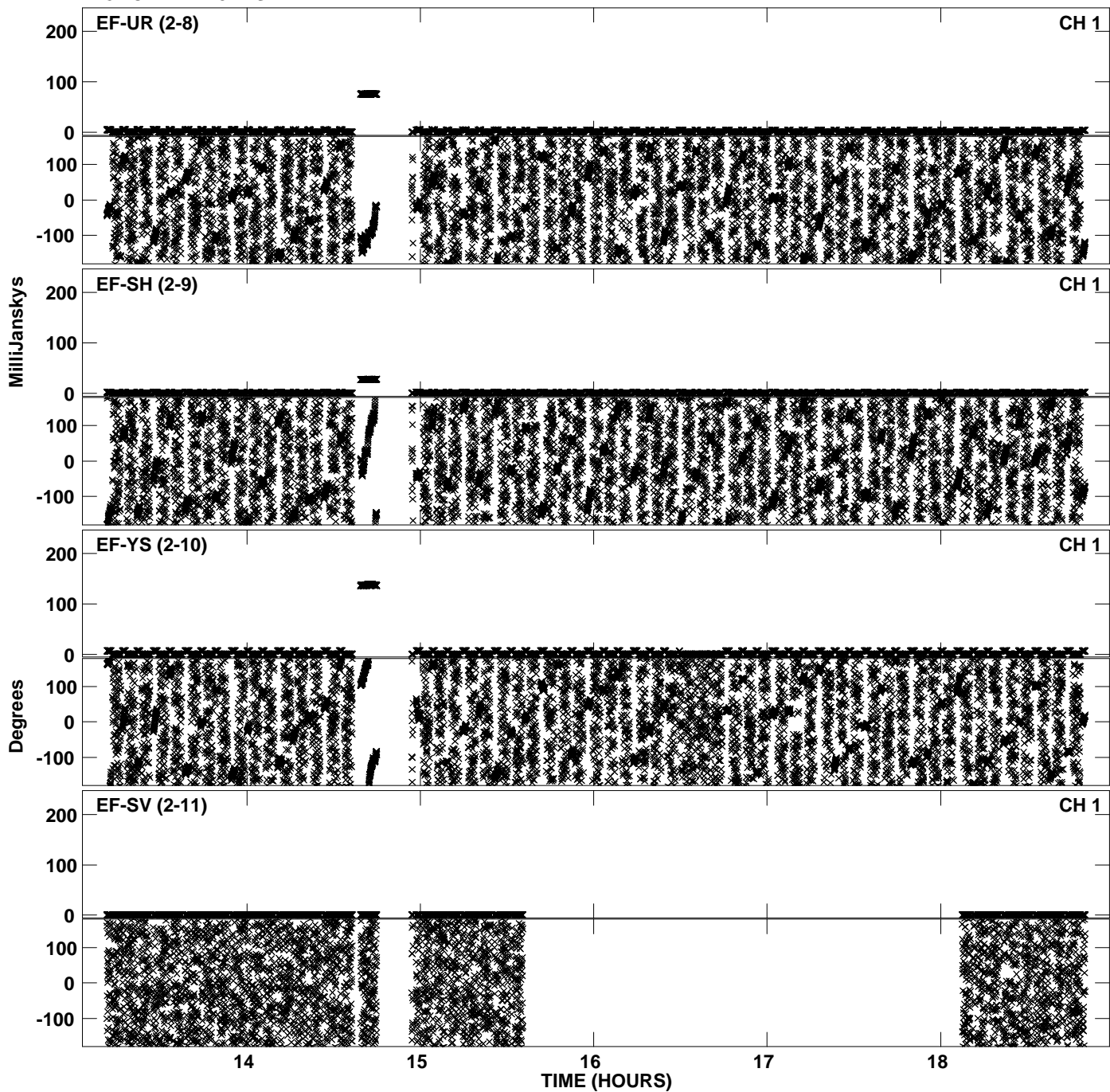

PLot file version 48 created 16-DEC-2011 15:08:33
Amplitude andPhase vs Time for EP068C 5.UVDATA.1 Vect aver.
IF 8 CHAN 1 - 32 STK RR

