

Plot file version 1 created 18-FEB-2013 16:55:30
Amplitude andPhase vs Time for EP075A 2.UVDATA.1 Vect aver.
IF 1 CHAN 1 - 32 STK LL

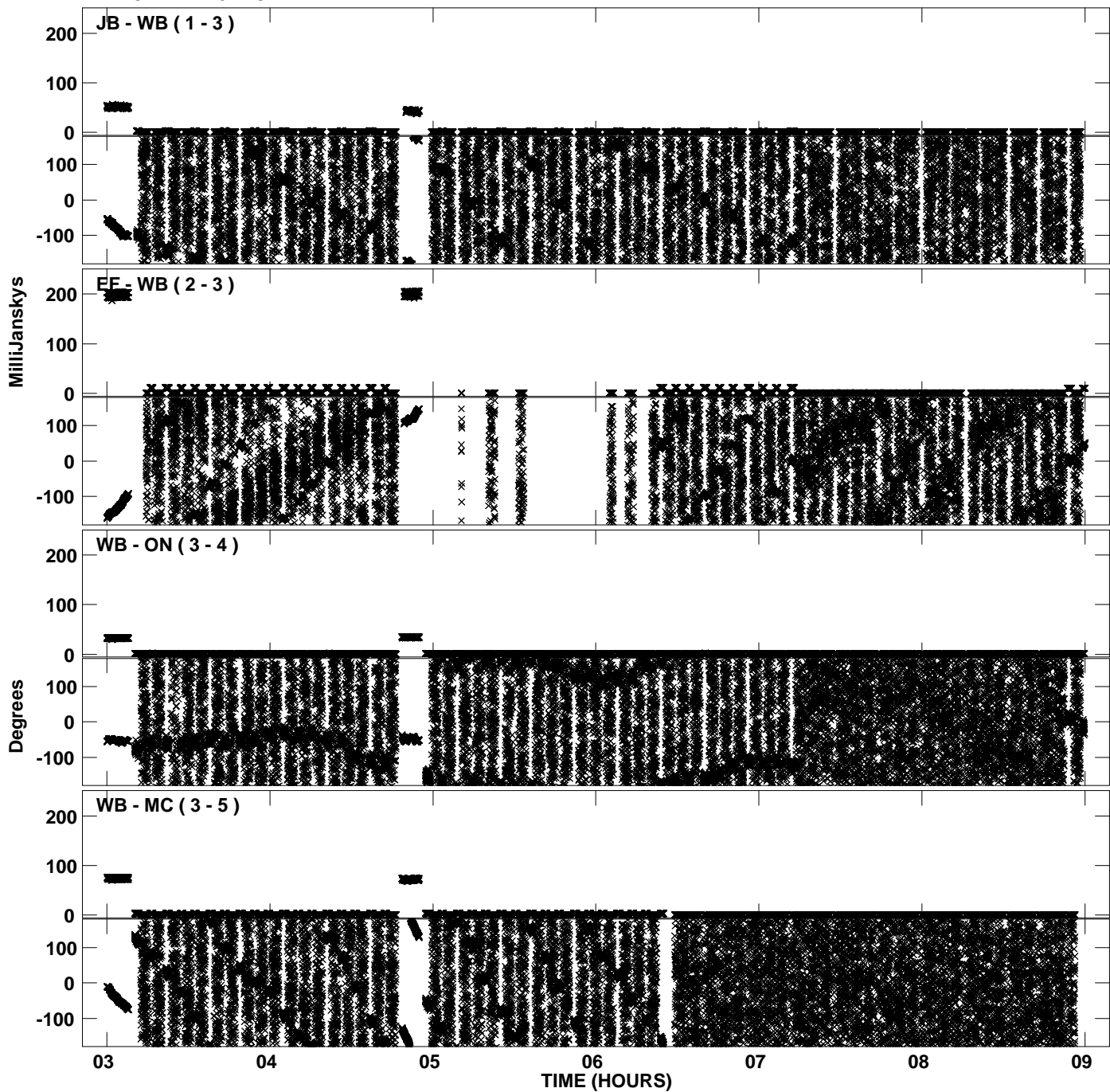

PLot file version 2 created 18-FEB-2013 16:55:30
Amplitude andPhase vs Time for EP075A 2.UVDATA.1 Vect aver.
IF 1 CHAN 1 - 32 STK LL

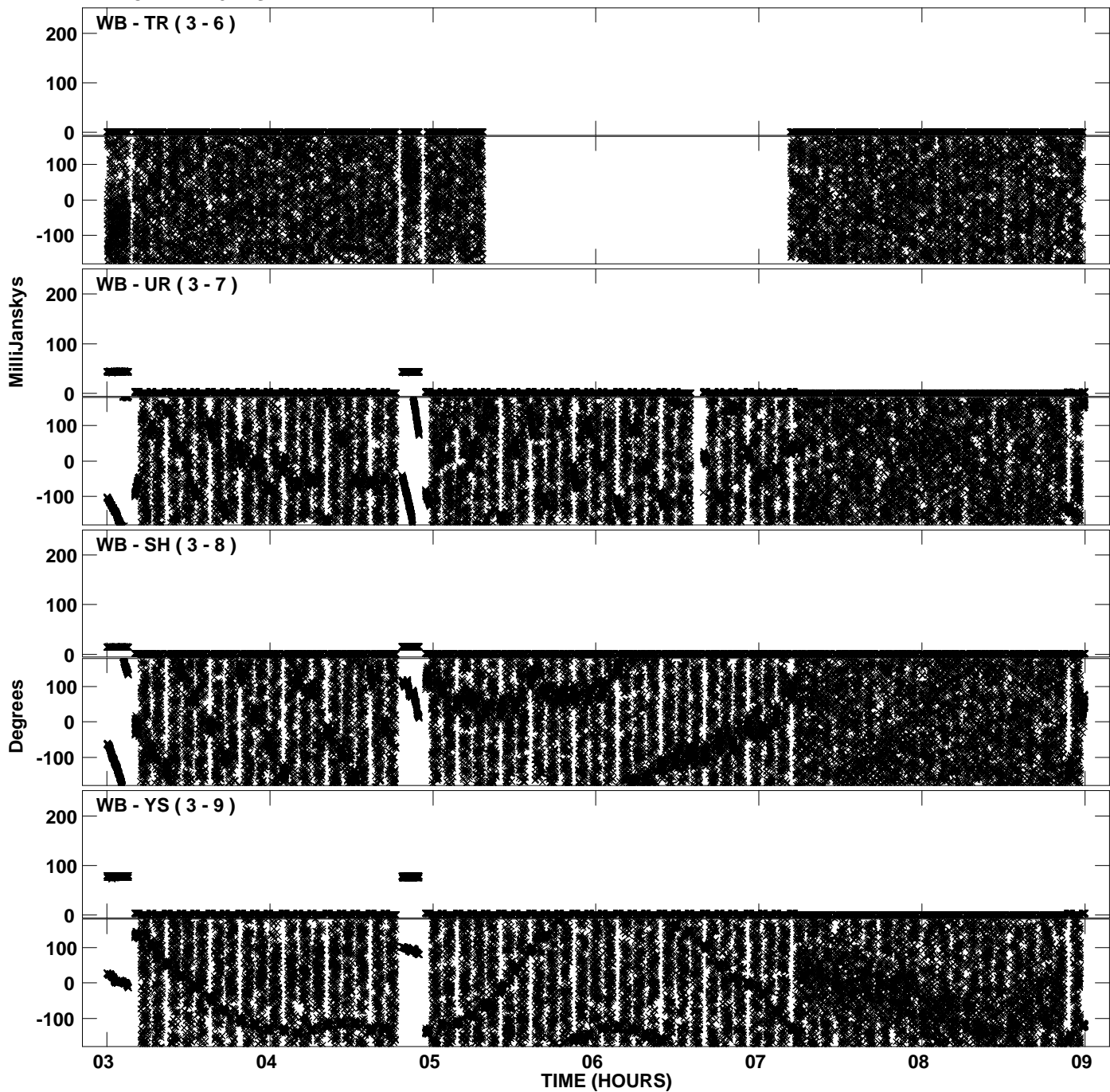

PLot file version 3 created 18-FEB-2013 16:55:30
Amplitude andPhase vs Time for EP075A 2.UVDATA.1 Vect aver.
IF 1 CHAN 1 - 32 STK LL

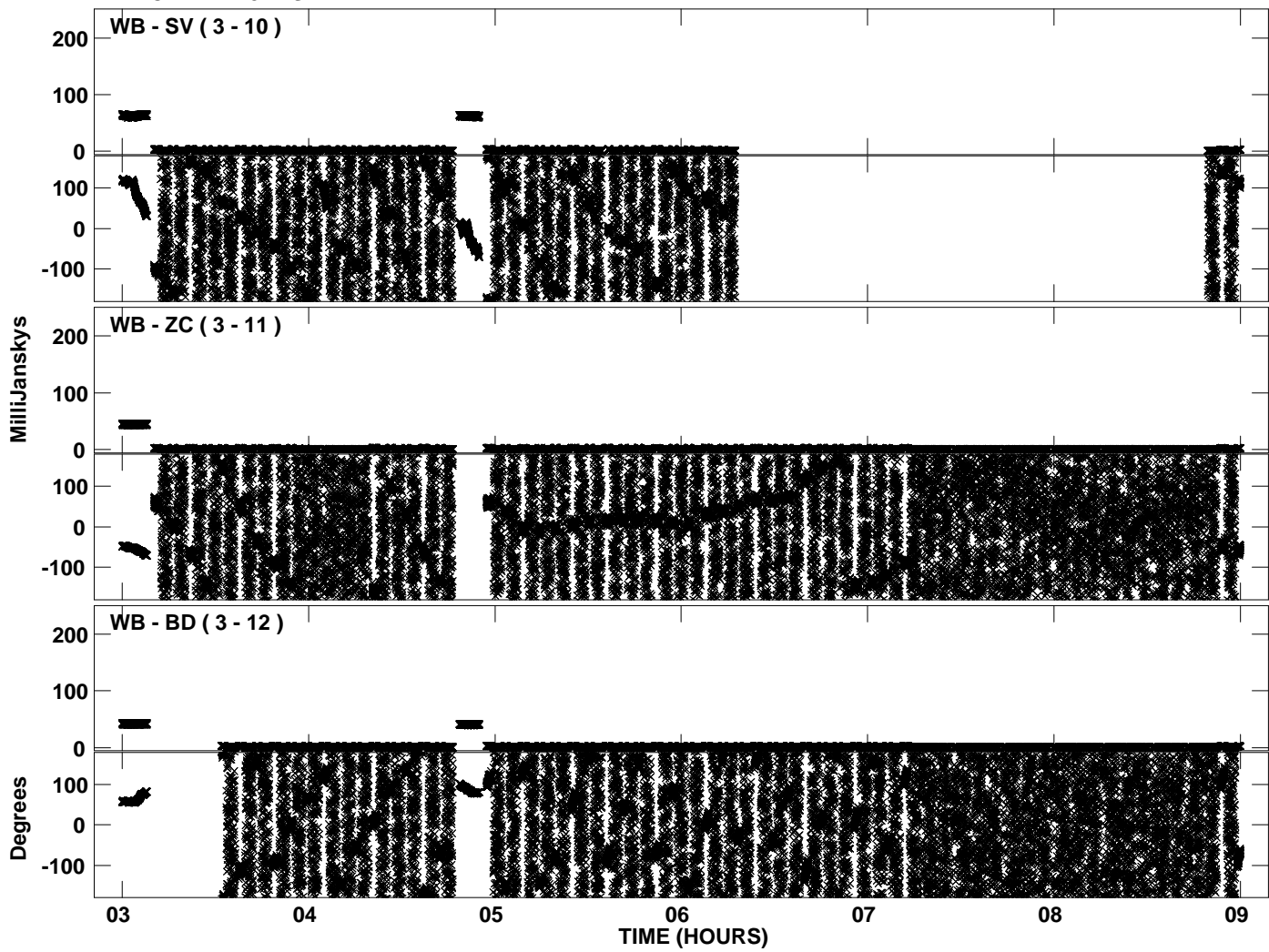

Plot file version 4 created 18-FEB-2013 16:55:38
Amplitude andPhase vs Time for EP075A 2.UVDATA.1 Vect aver.
IF 2 CHAN 1 - 32 STK LL

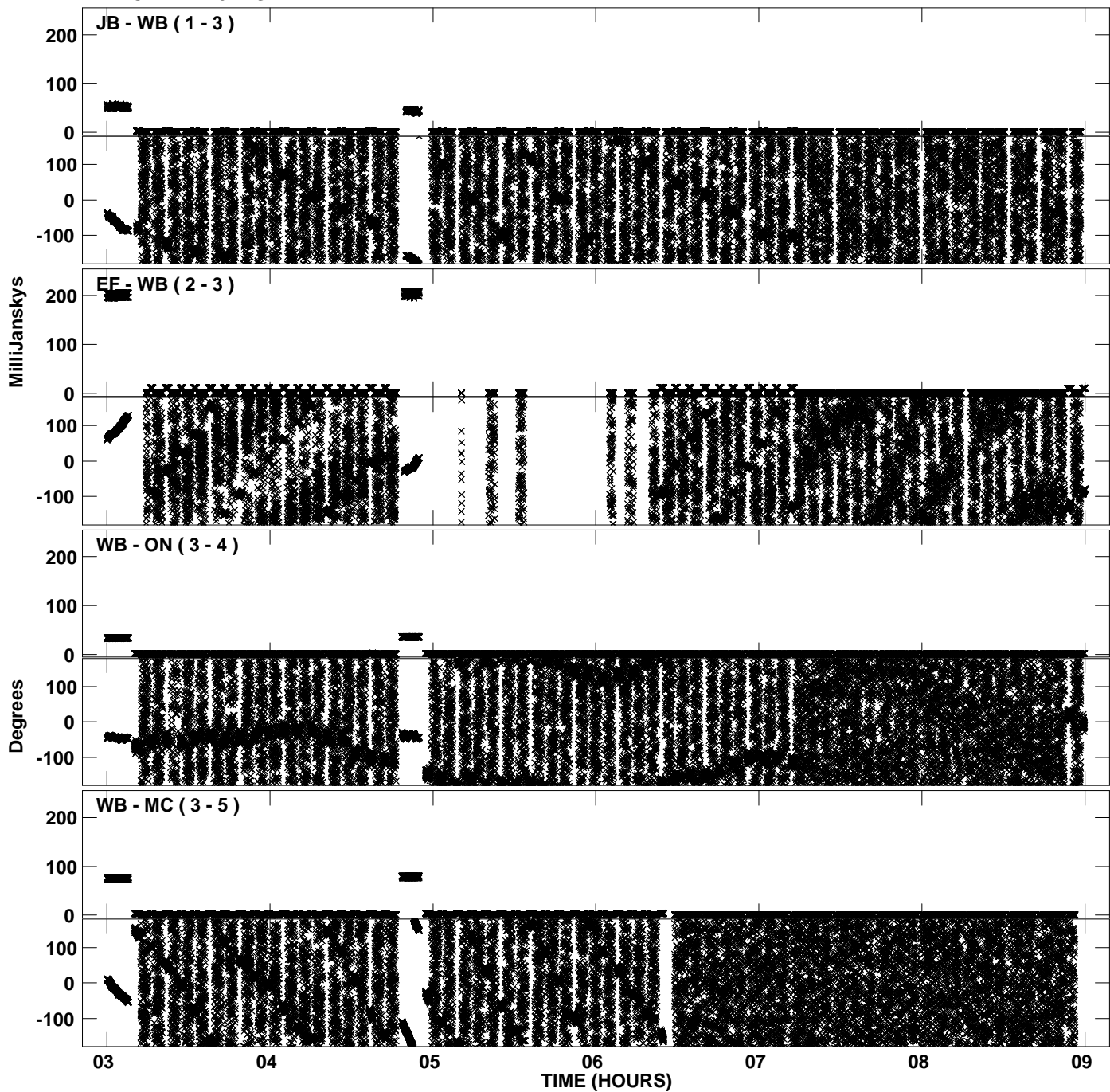

Plot file version 5 created 18-FEB-2013 16:55:38
Amplitude andPhase vs Time for EP075A 2.UVDATA.1 Vect aver.
IF 2 CHAN 1 - 32 STK LL

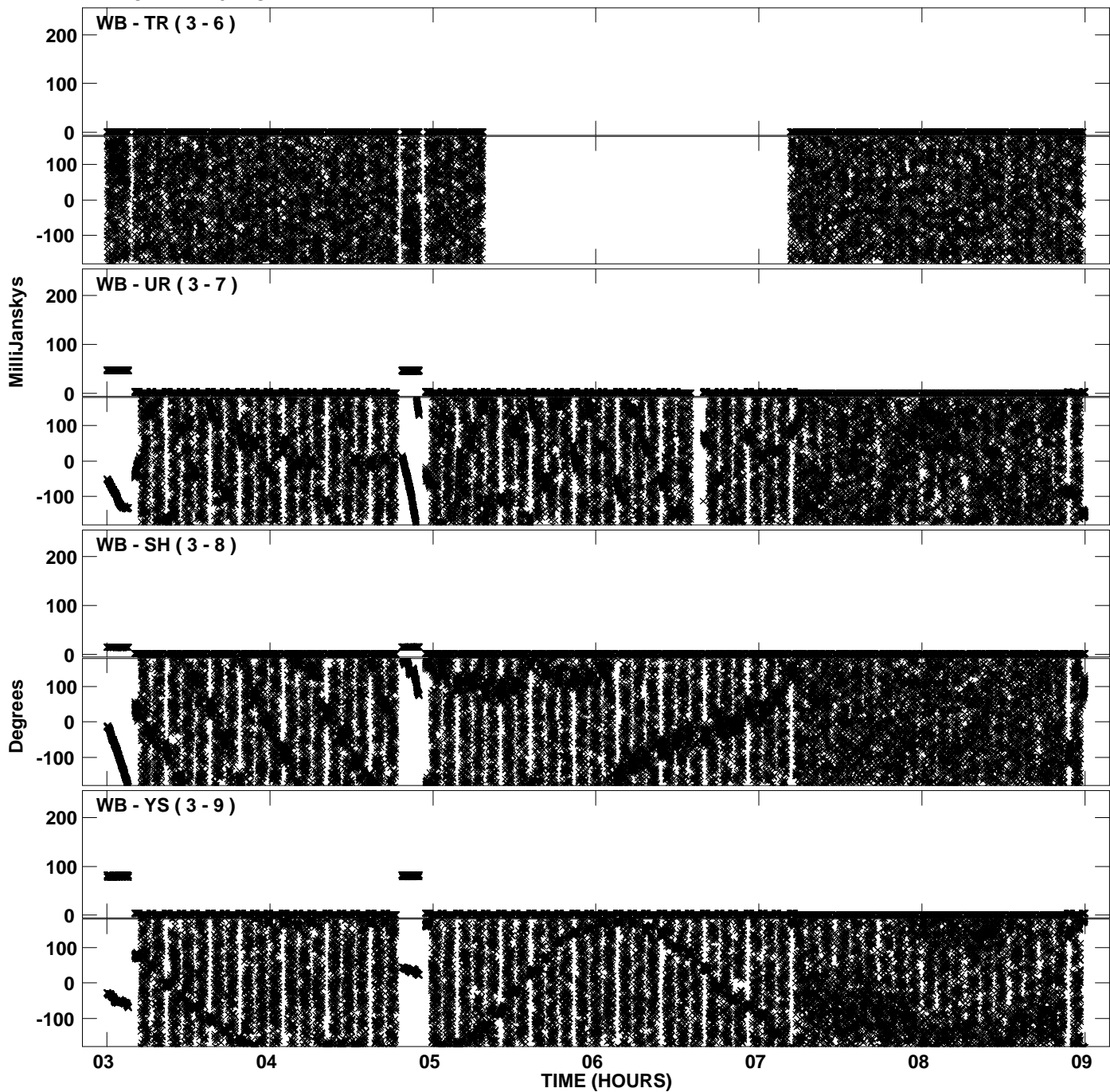

PLot file version 6 created 18-FEB-2013 16:55:39
Amplitude andPhase vs Time for EP075A 2.UVDATA.1 Vect aver.
IF 2 CHAN 1 - 32 STK LL

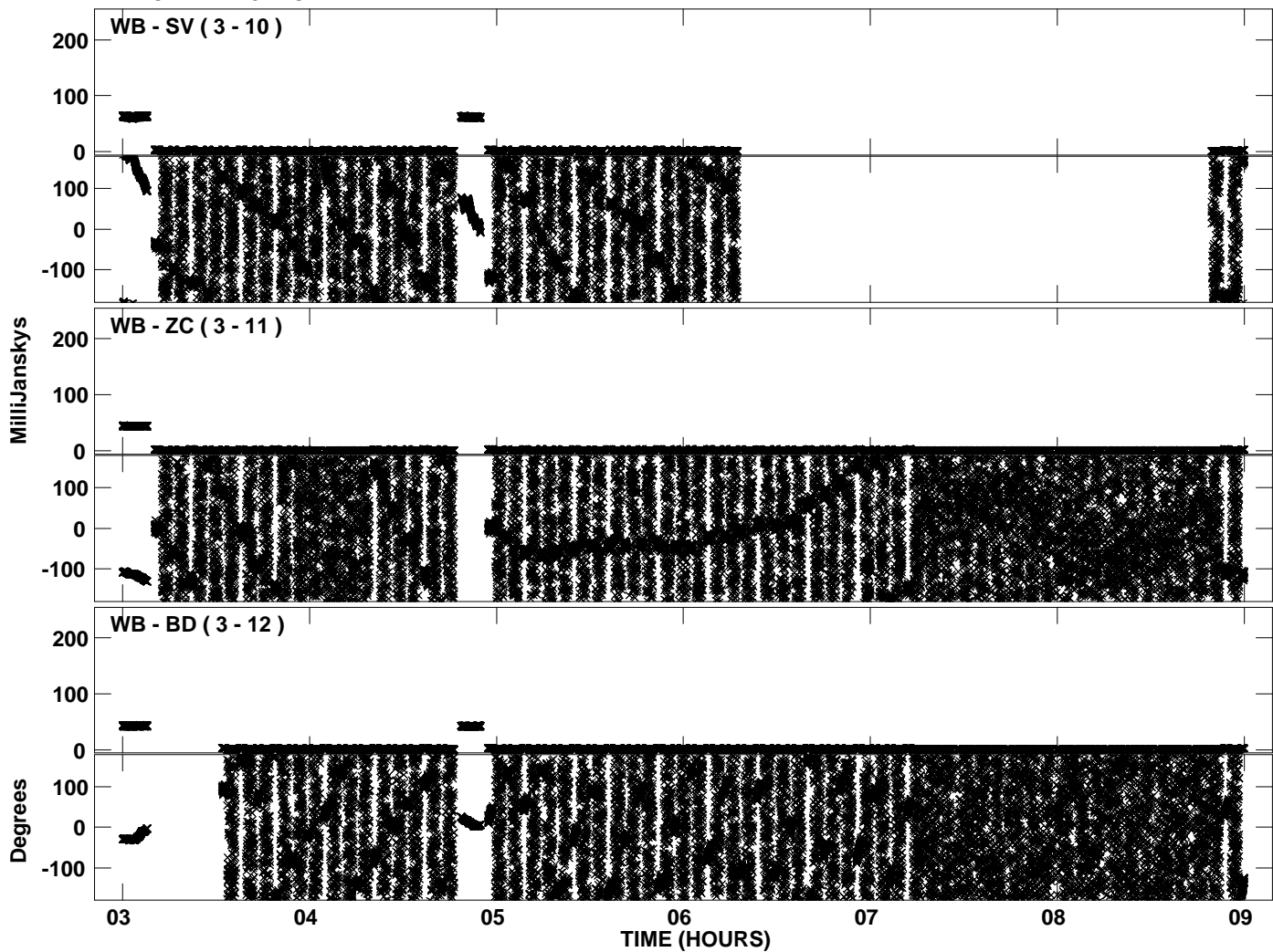

PLot file version 7 created 18-FEB-2013 16:55:46
Amplitude andPhase vs Time for EP075A 2.UVDATA.1 Vect aver.
IF 3 CHAN 1 - 32 STK LL

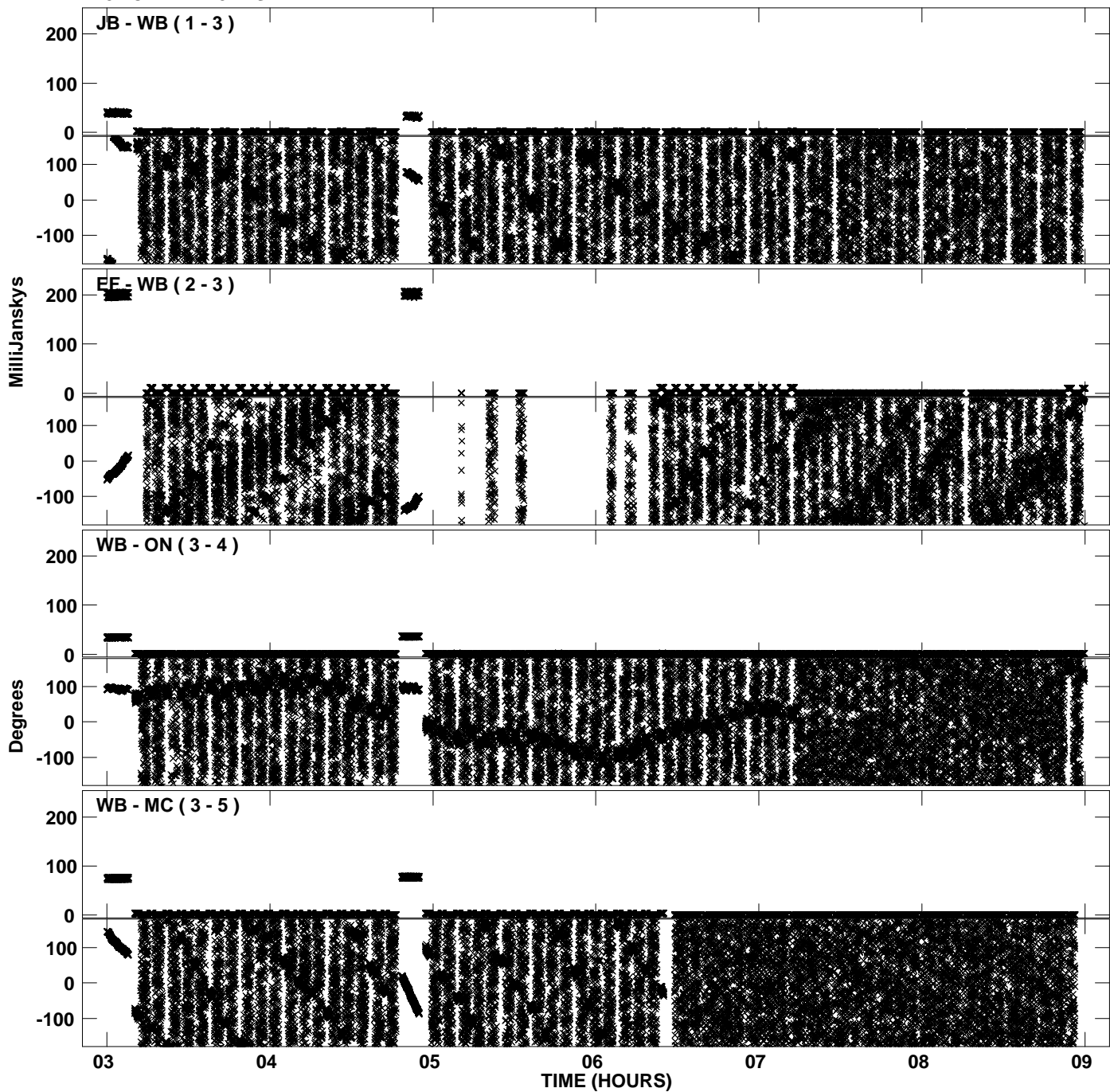

Plot file version 8 created 18-FEB-2013 16:55:46
Amplitude and Phase vs Time for EP075A 2.UVDATA.1 Vect aver.
IF 3 CHAN 1 - 32 STK LL

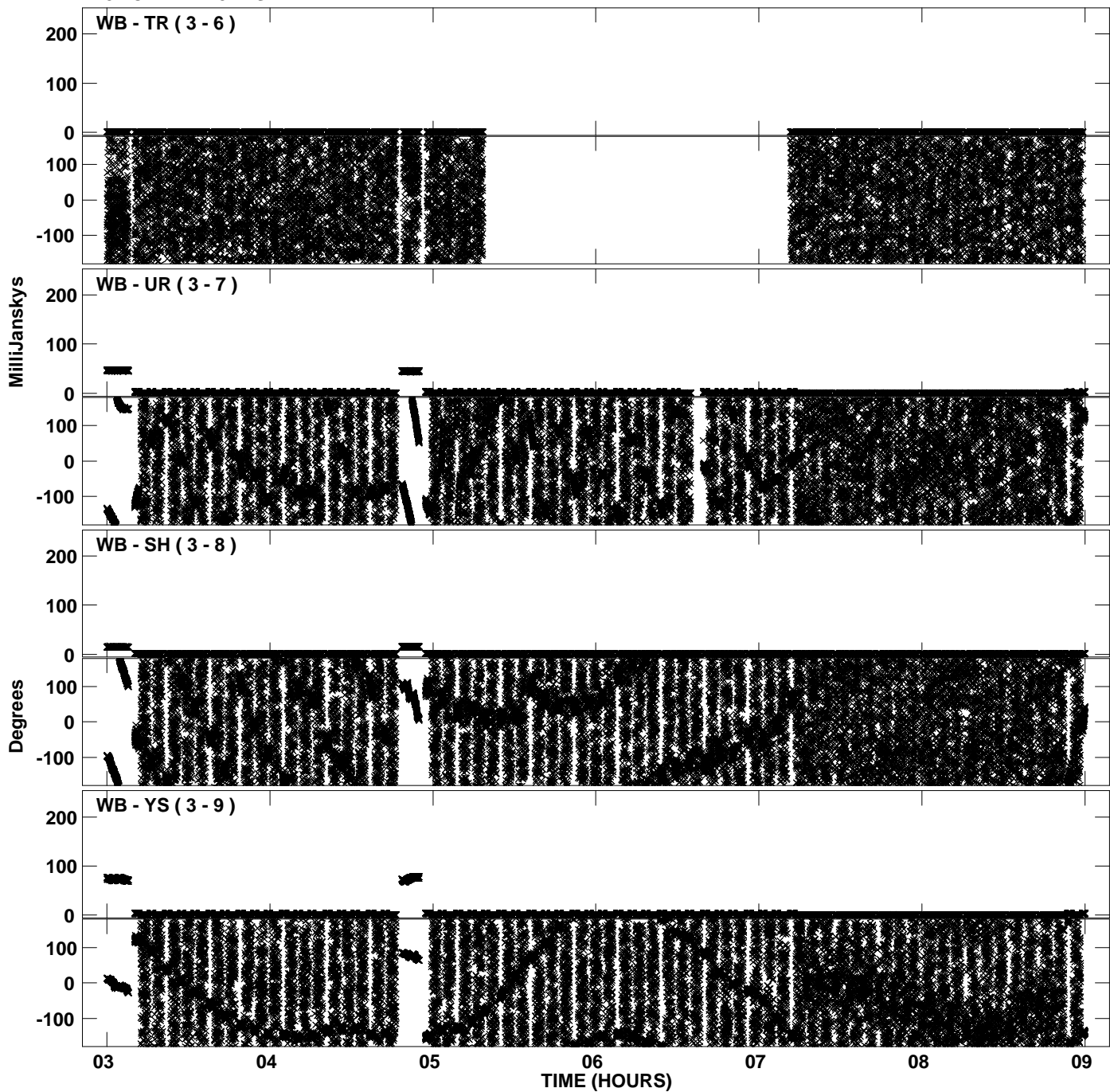

Plot file version 9 created 18-FEB-2013 16:55:46
Amplitude andPhase vs Time for EP075A 2.UVDATA.1 Vect aver.
IF 3 CHAN 1 - 32 STK LL

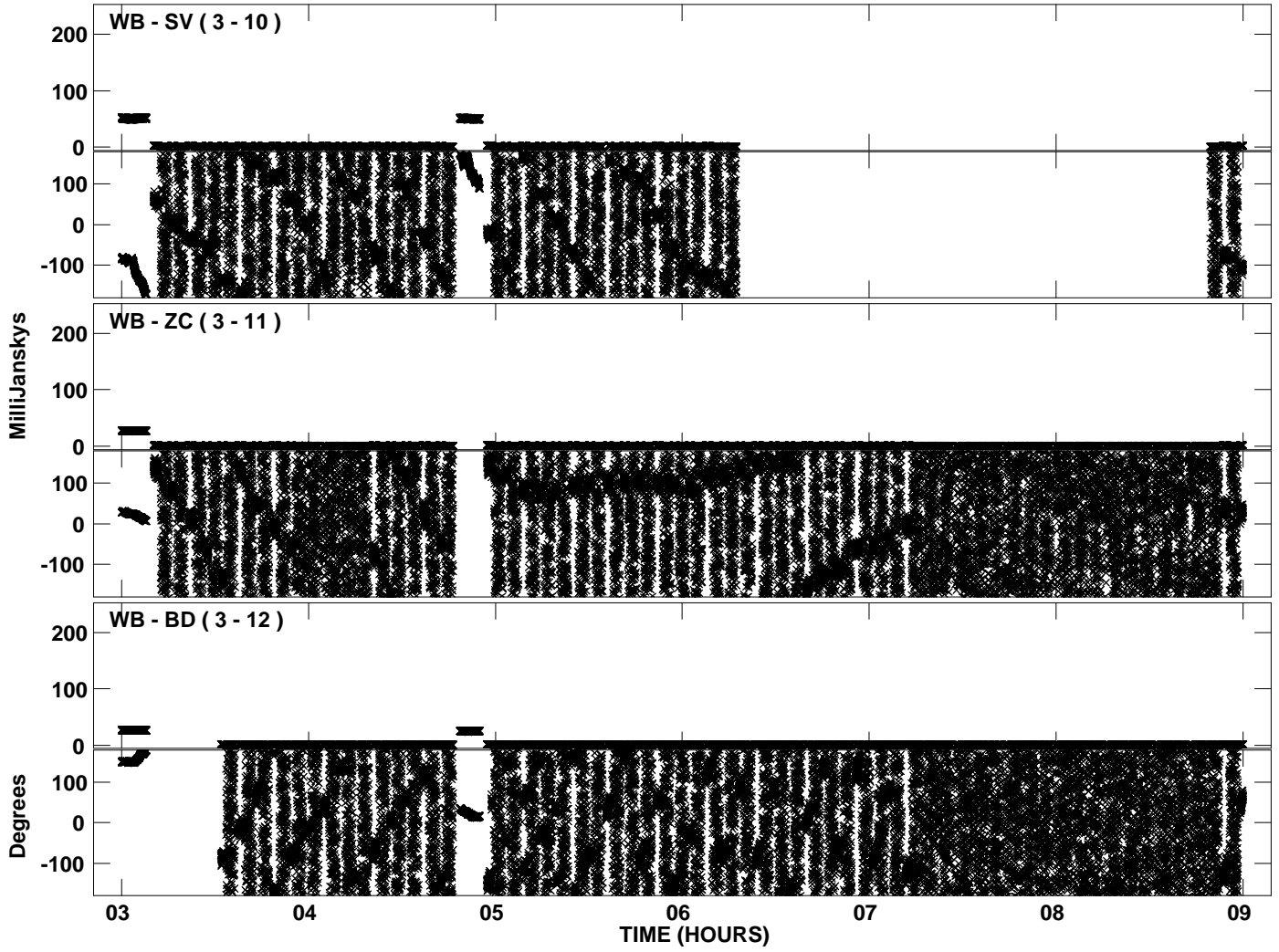

Plot file version 10 created 18-FEB-2013 16:55:54
Amplitude andPhase vs Time for EP075A 2.UVDATA.1 Vect aver.
IF 4 CHAN 1 - 32 STK LL

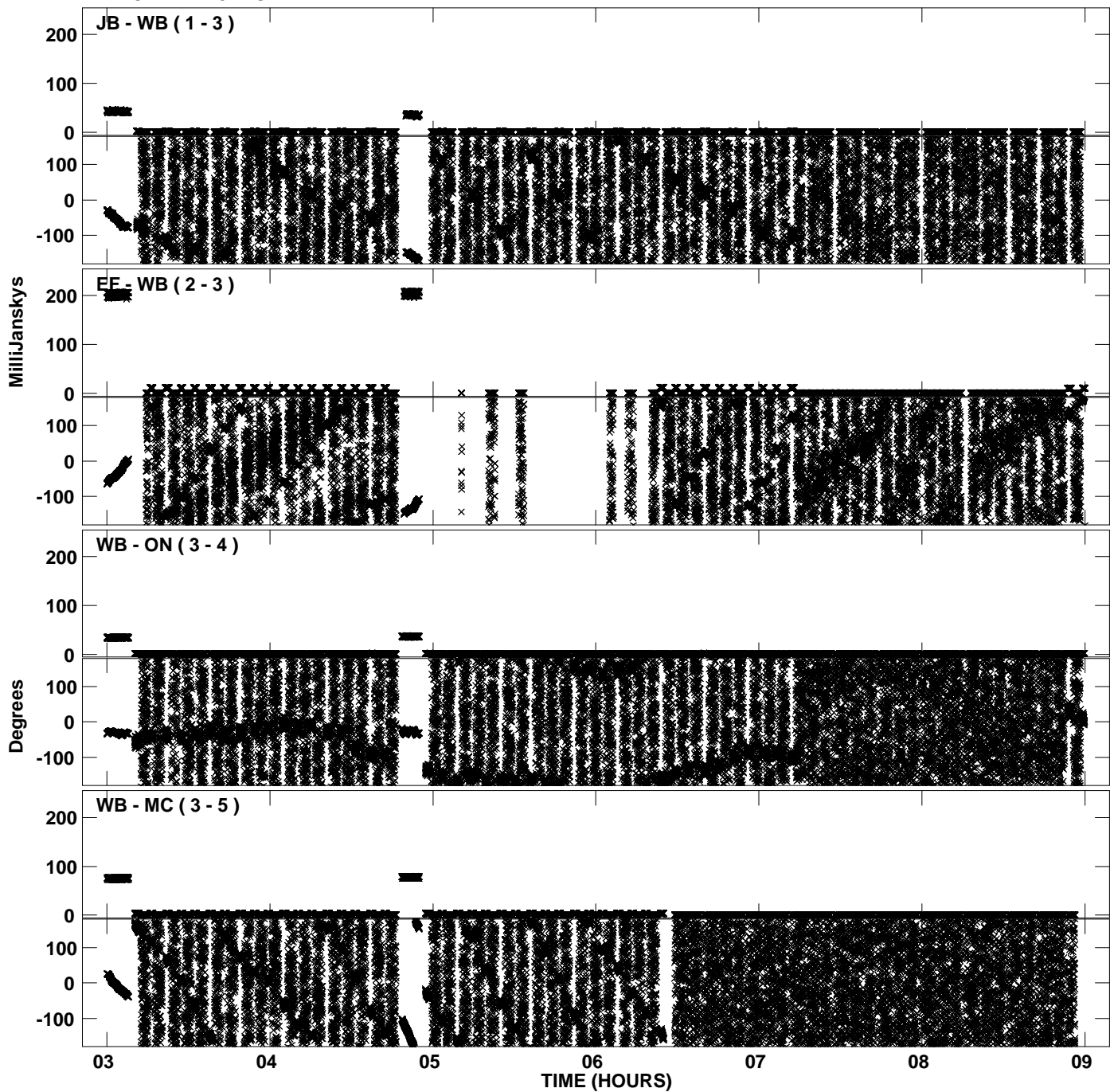

Plot file version 11 created 18-FEB-2013 16:55:54
Amplitude andPhase vs Time for EP075A 2.UVDATA.1 Vect aver.
IF 4 CHAN 1 - 32 STK LL

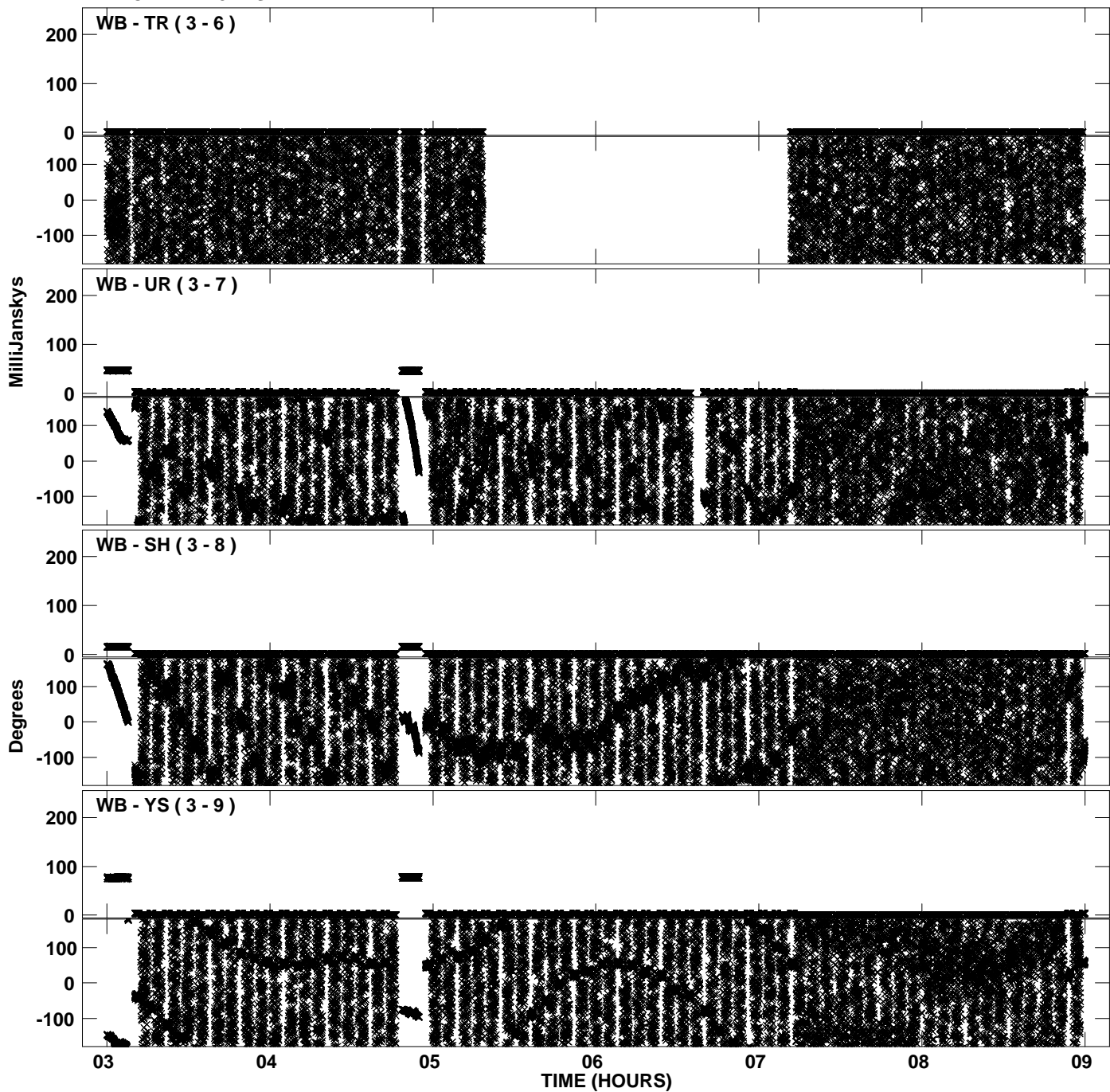

Plot file version 12 created 18-FEB-2013 16:55:54
Amplitude and Phase vs Time for EP075A 2.UVDATA.1 Vect aver.
IF 4 CHAN 1 - 32 STK LL

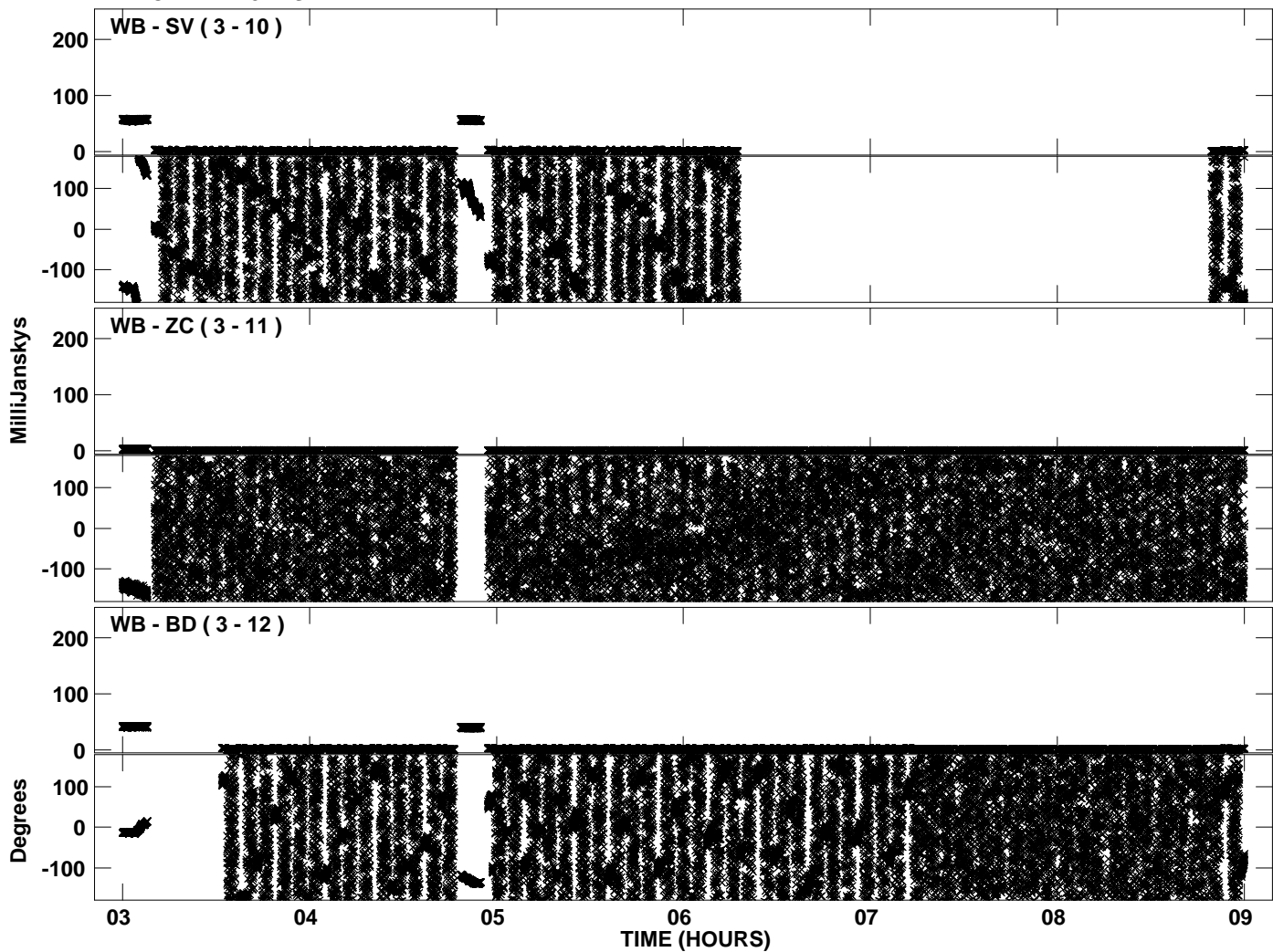

Plot file version 13 created 18-FEB-2013 16:56:02
Amplitude and Phase vs Time for EP075A 2.UVDATA.1 Vect aver.
IF 5 CHAN 1 - 32 STK LL

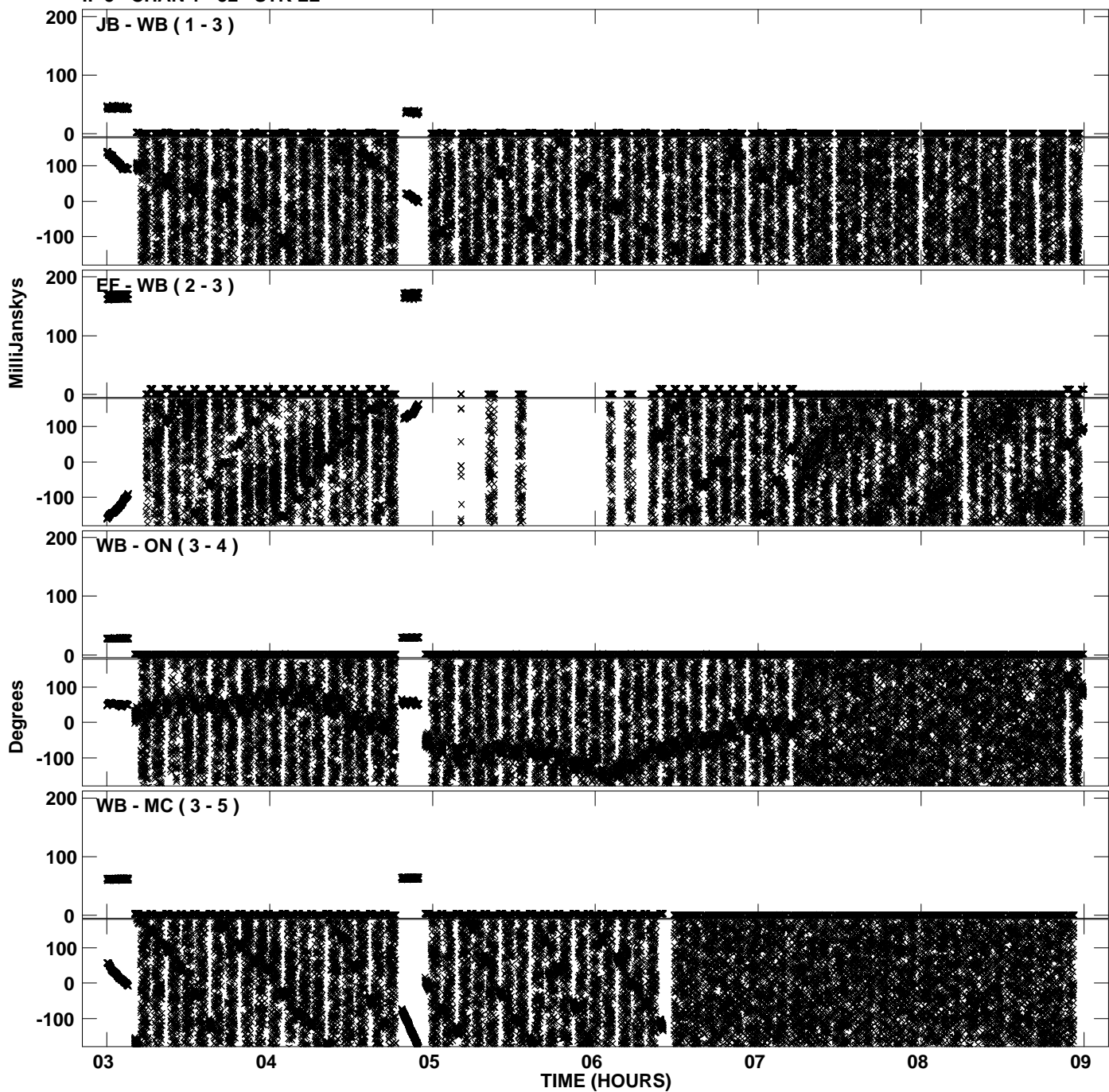

Plot file version 14 created 18-FEB-2013 16:56:02
Amplitude and Phase vs Time for EP075A 2.UVDATA.1 Vect aver.
IF 5 CHAN 1 - 32 STK LL

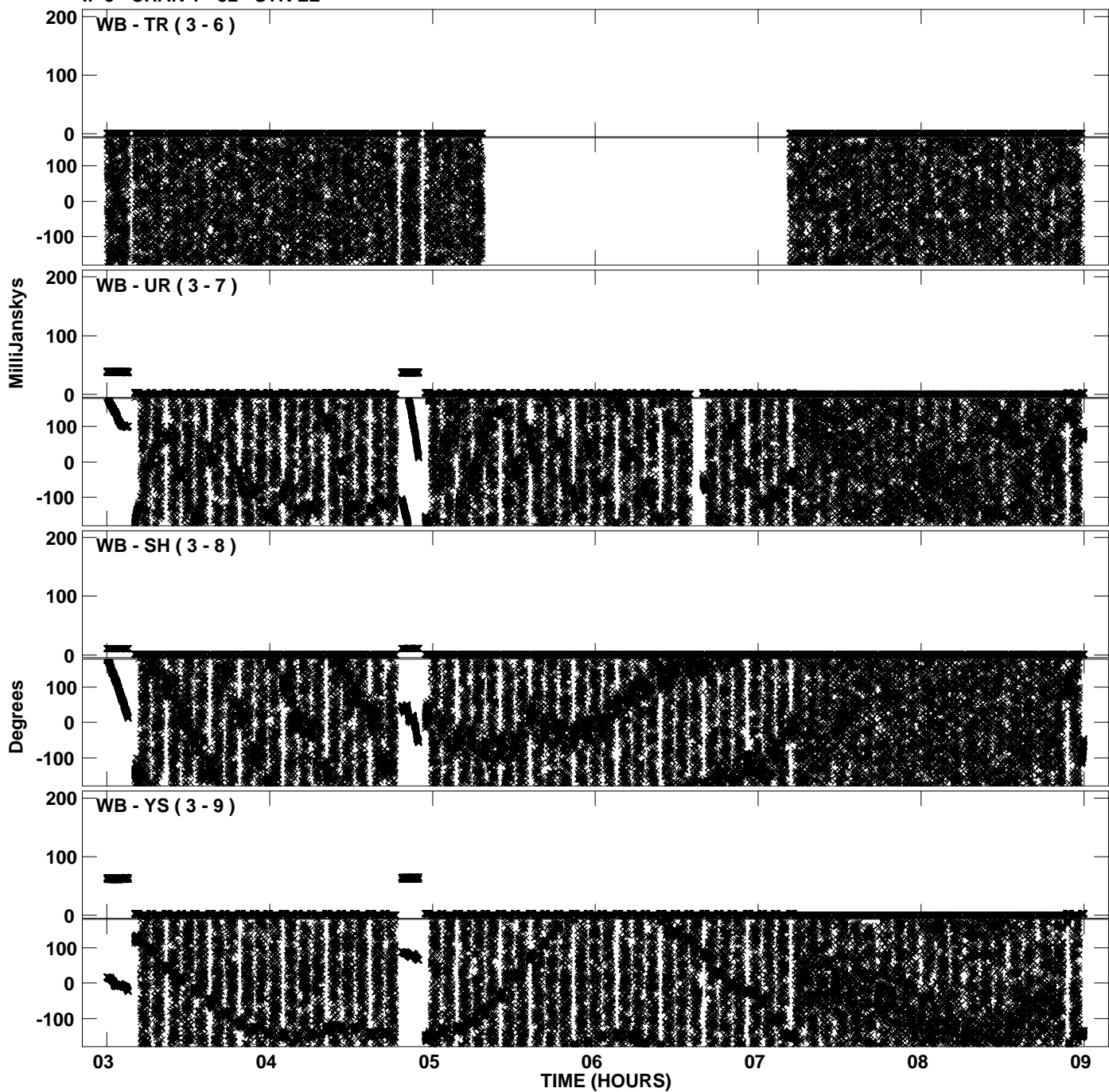

PLot file version 15 created 18-FEB-2013 16:56:02
Amplitude andPhase vs Time for EP075A 2.UVDATA.1 Vect aver.
IF 5 CHAN 1 - 32 STK LL

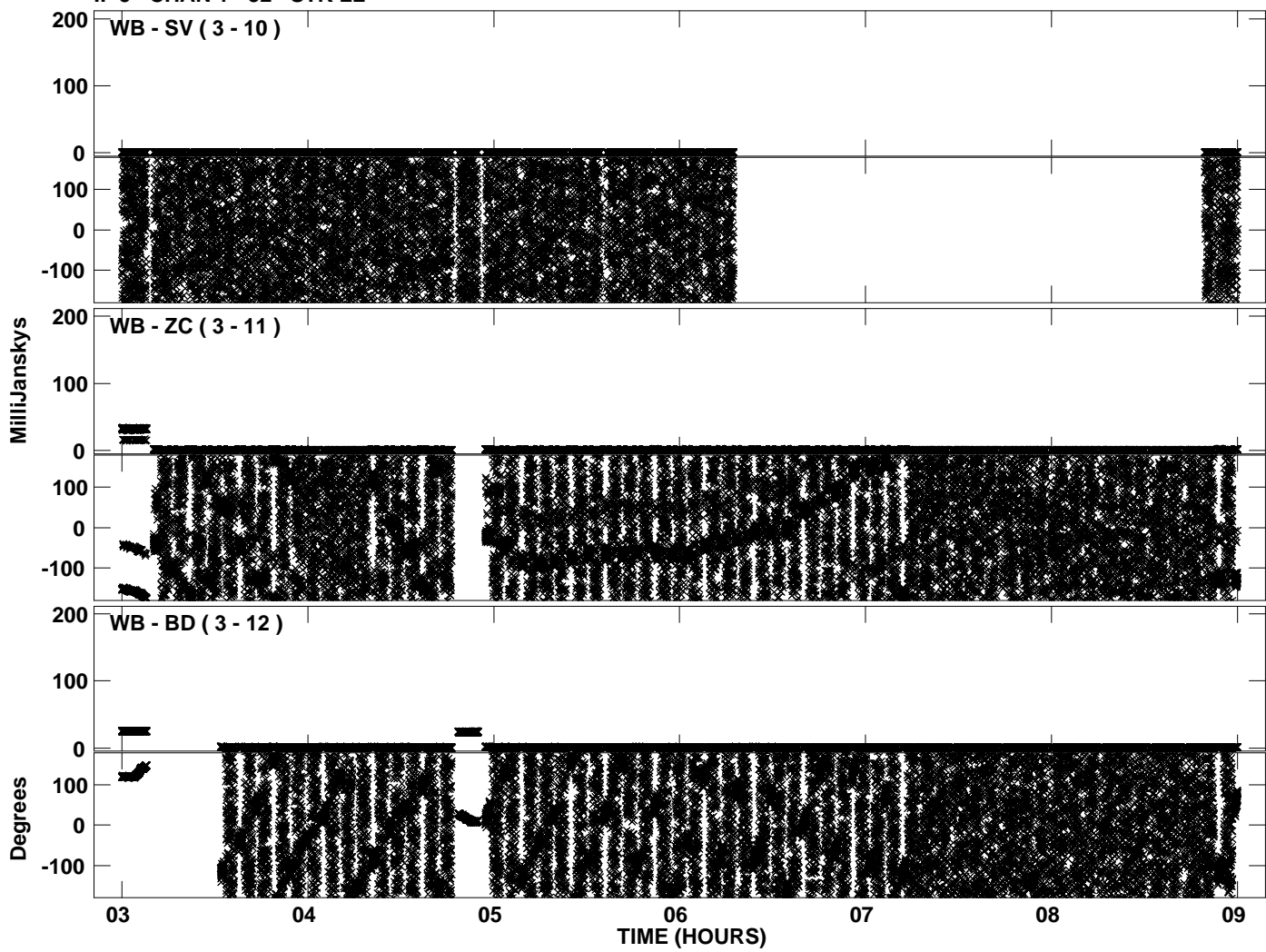

Plot file version 16 created 18-FEB-2013 16:56:11
Amplitude andPhase vs Time for EP075A 2.UVDATA.1 Vect aver.
IF 6 CHAN 1 - 32 STK LL

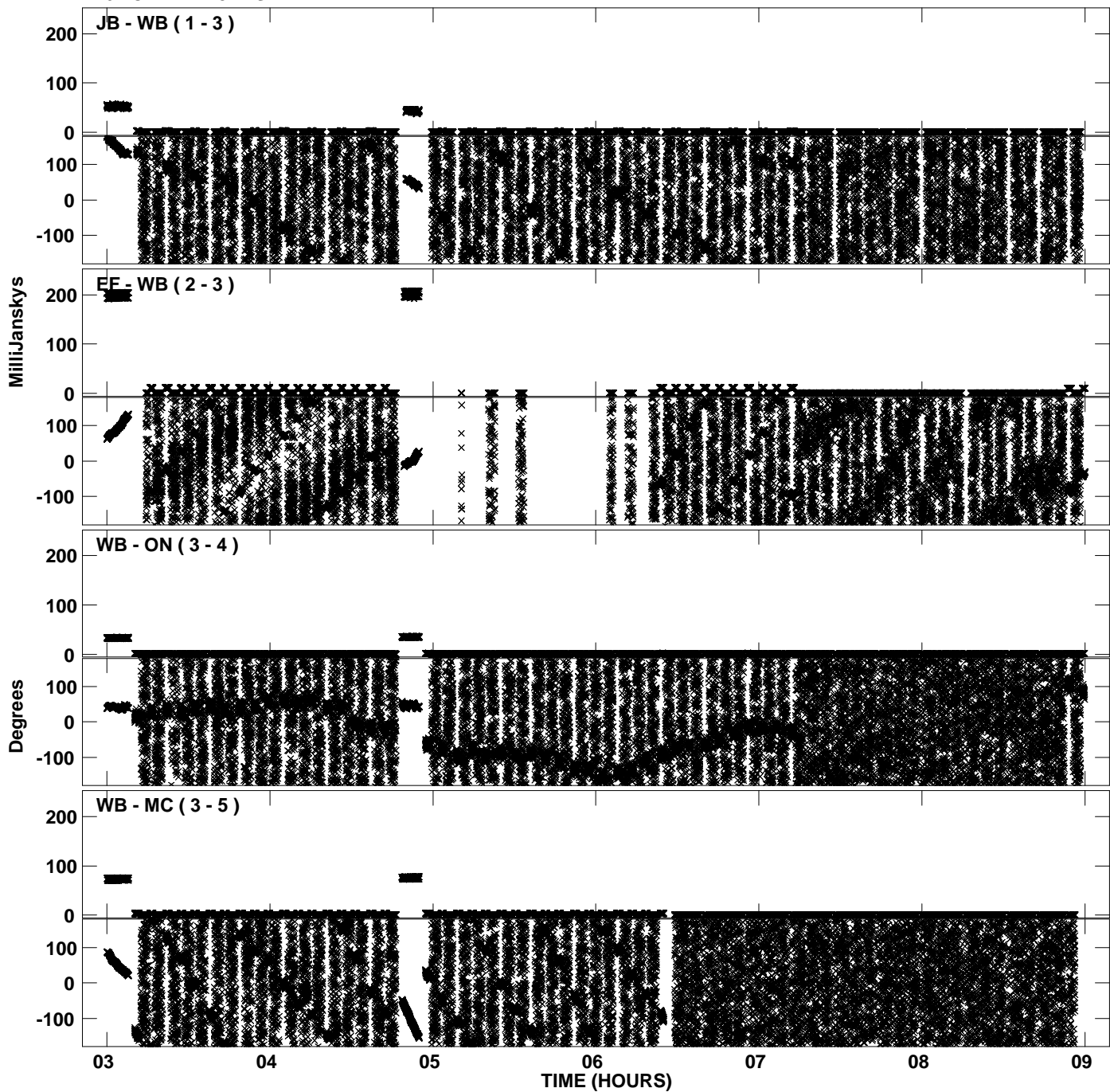

PLot file version 17 created 18-FEB-2013 16:56:11
Amplitude andPhase vs Time for EP075A 2.UVDATA.1 Vect aver.
IF 6 CHAN 1 - 32 STK LL

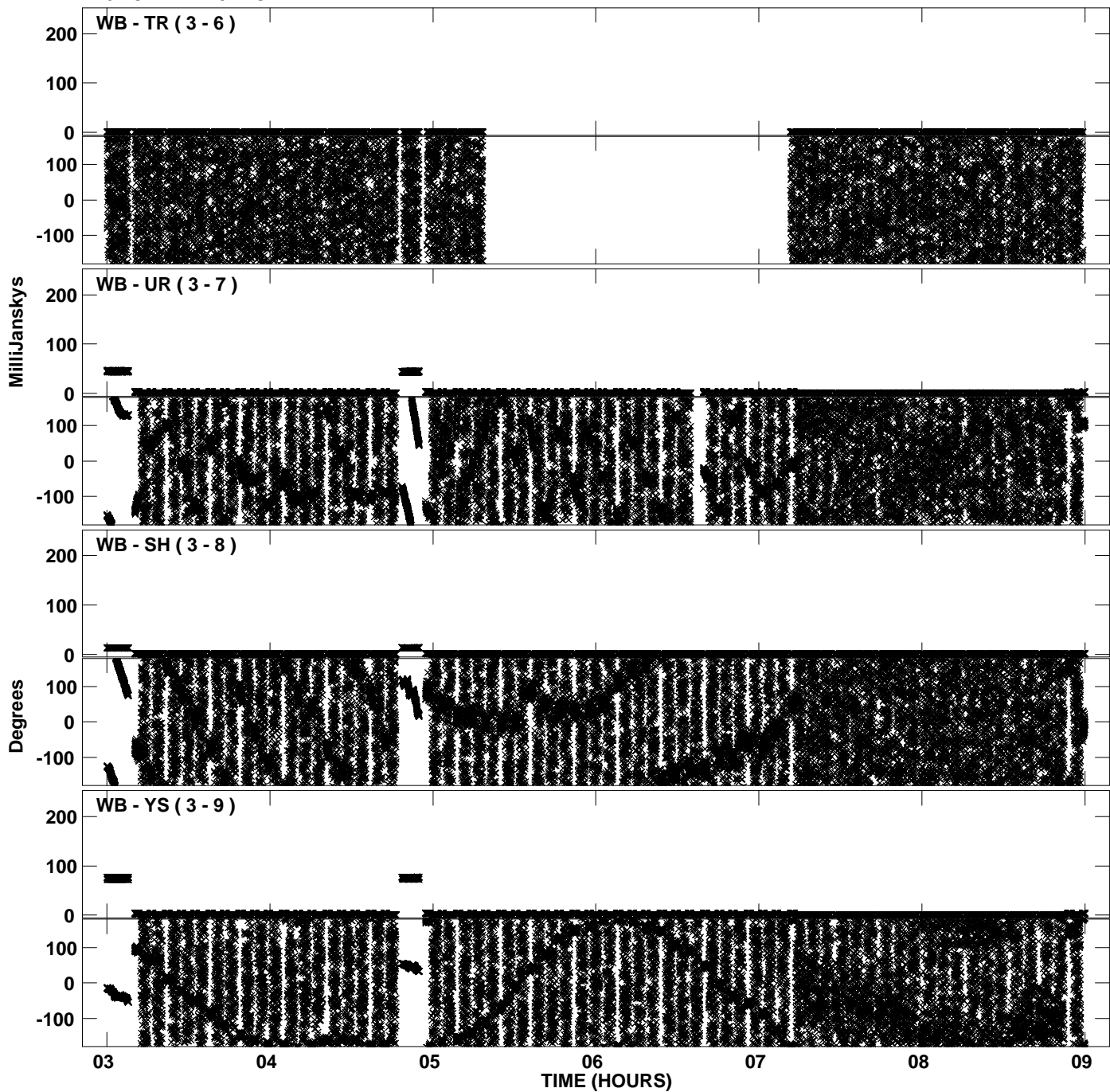

PLot file version 18 created 18-FEB-2013 16:56:11
Amplitude andPhase vs Time for EP075A 2.UVDATA.1 Vect aver.
IF 6 CHAN 1 - 32 STK LL

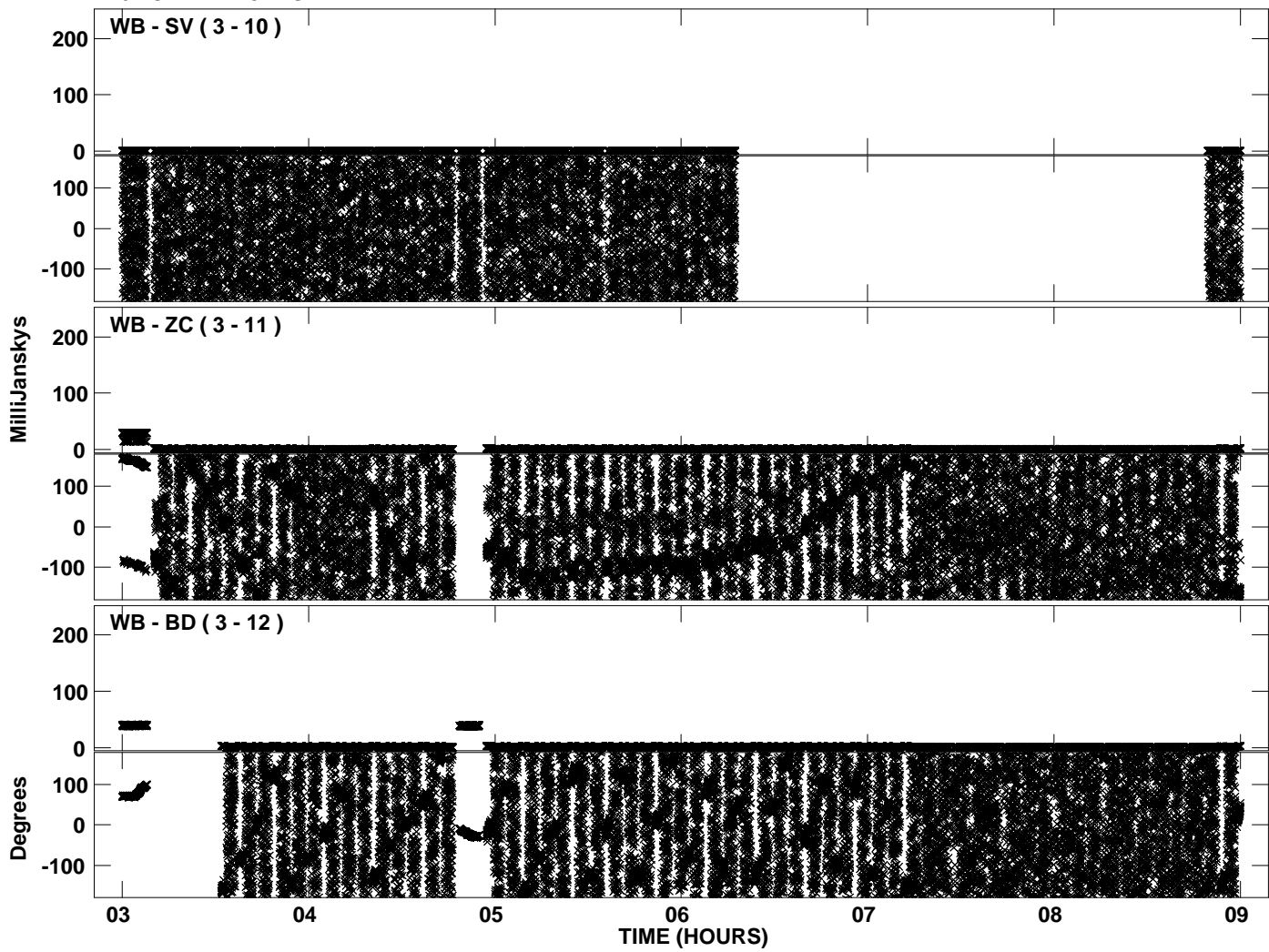

Plot file version 19 created 18-FEB-2013 16:56:18
Amplitude andPhase vs Time for EP075A 2.UVDATA.1 Vect aver.
IF 7 CHAN 1 - 32 STK LL

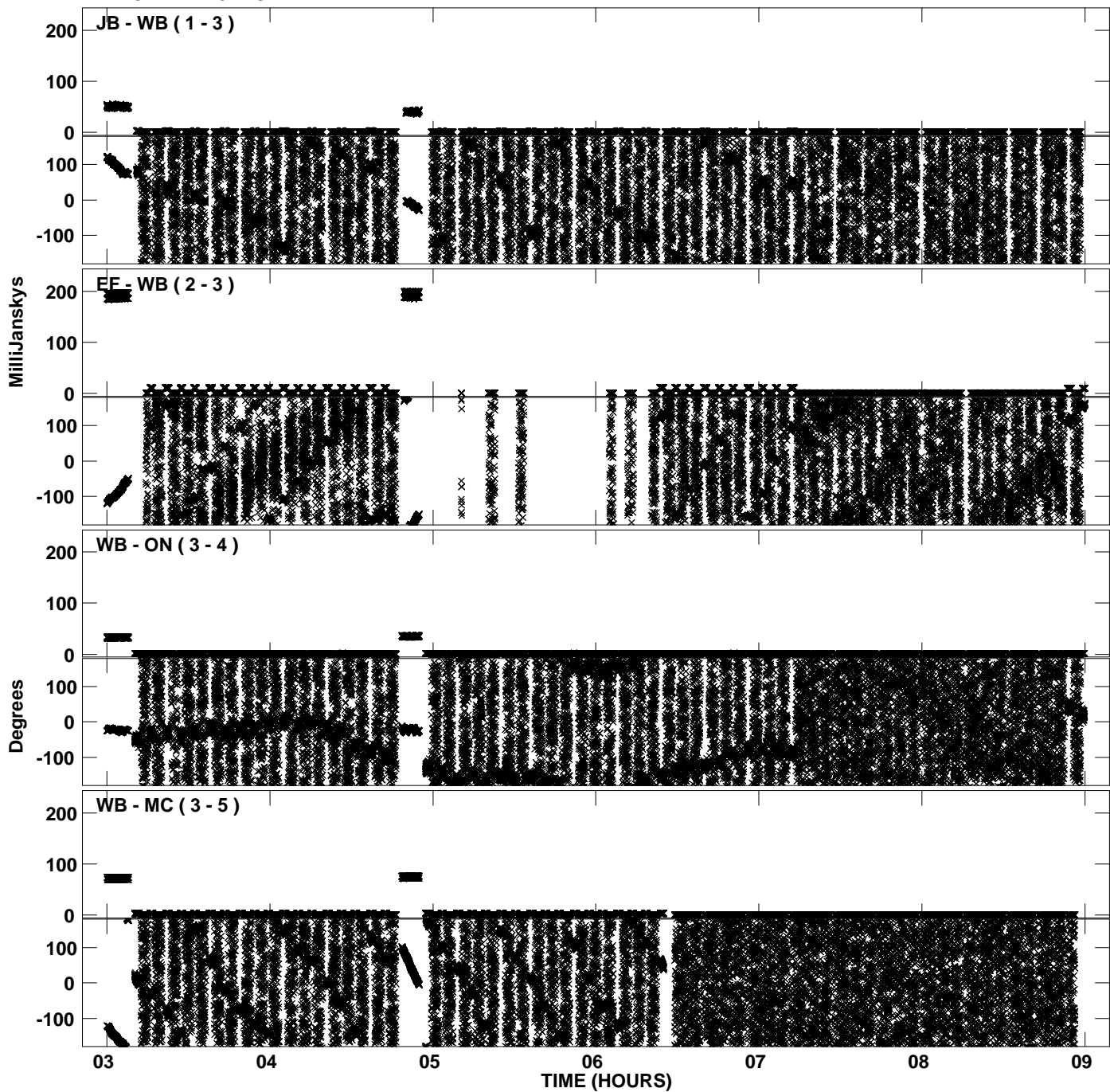

PLot file version 20 created 18-FEB-2013 16:56:18
Amplitude andPhase vs Time for EP075A 2.UVDATA.1 Vect aver.
IF 7 CHAN 1 - 32 STK LL

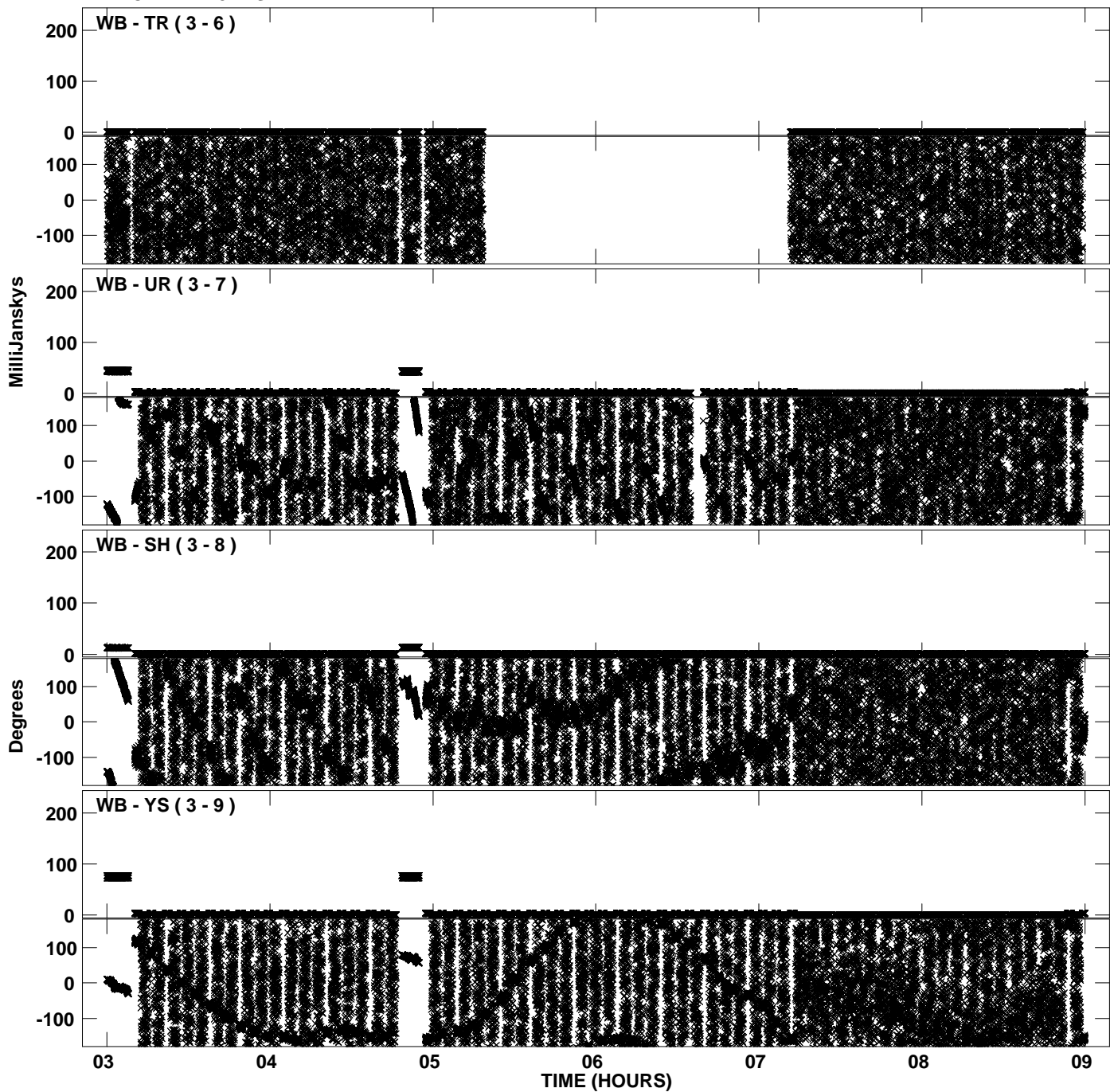

PLot file version 21 created 18-FEB-2013 16:56:18
Amplitude andPhase vs Time for EP075A 2.UVDATA.1 Vect aver.
IF 7 CHAN 1 - 32 STK LL

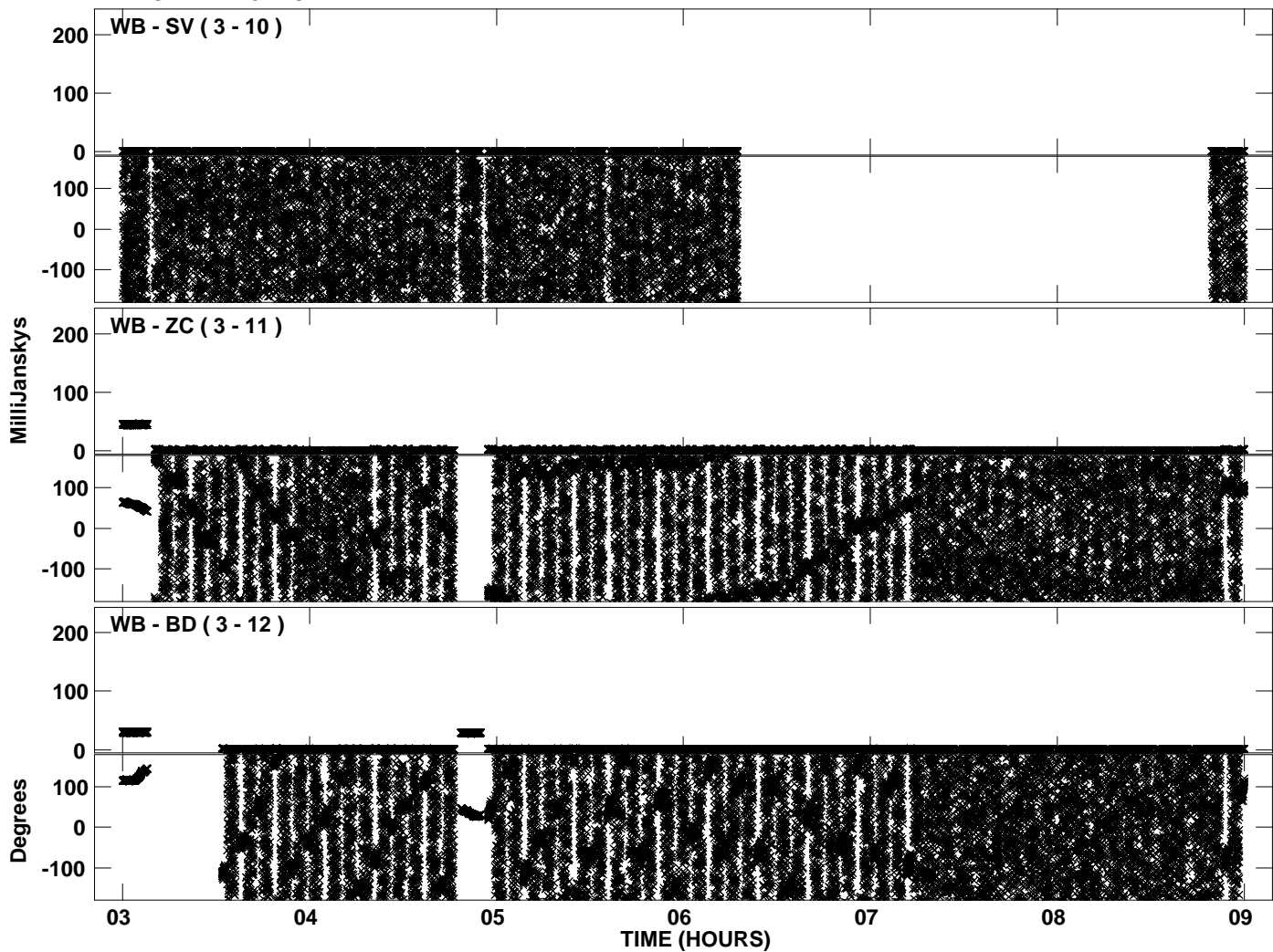

Plot file version 22 created 18-FEB-2013 16:56:26
Amplitude and Phase vs Time for EP075A 2.UVDATA.1 Vect aver.
IF 8 CHAN 1 - 32 STK LL

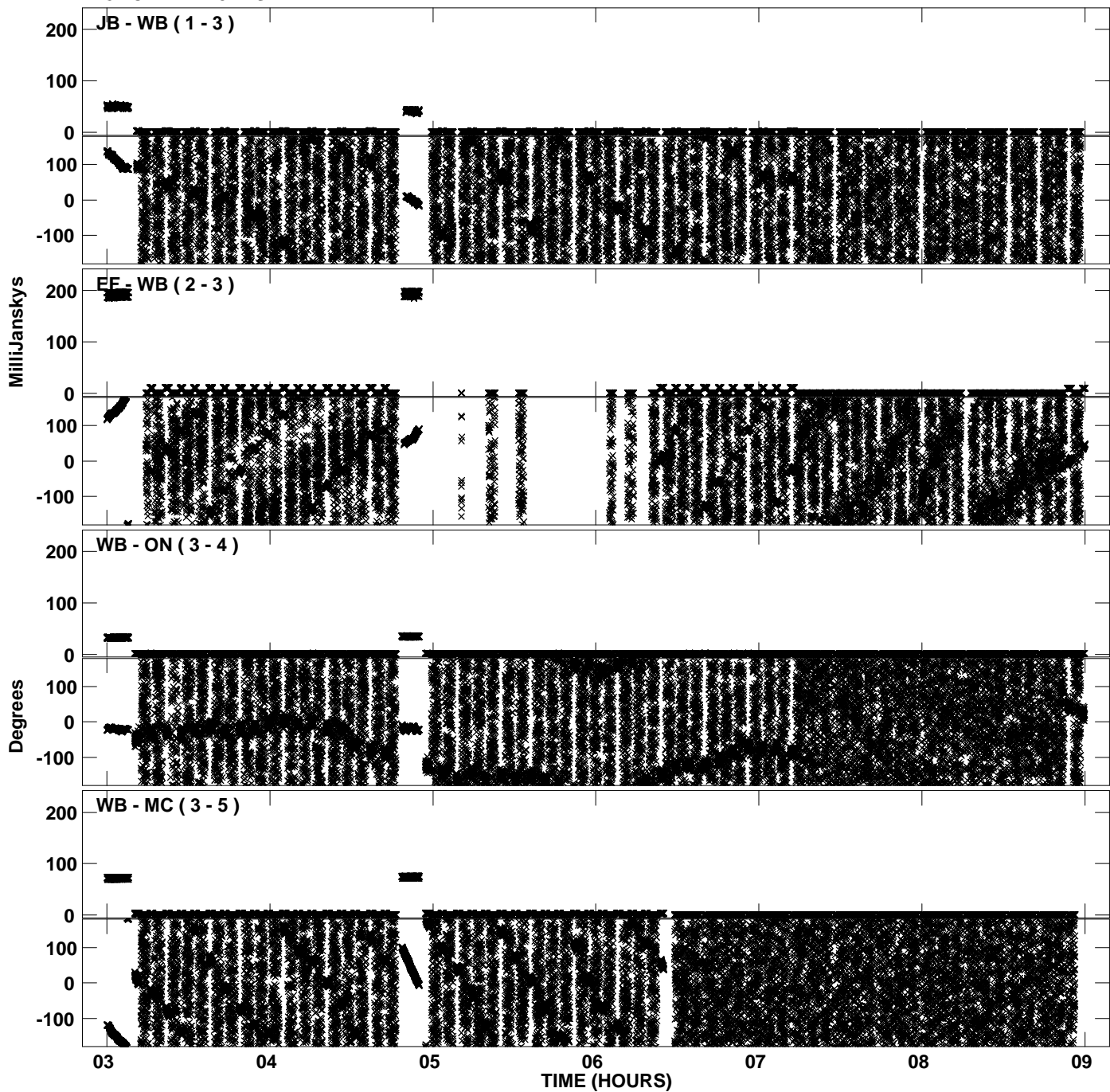

Plot file version 23 created 18-FEB-2013 16:56:26
Amplitude and Phase vs Time for EP075A 2.UVDATA.1 Vect aver.
IF 8 CHAN 1 - 32 STK LL

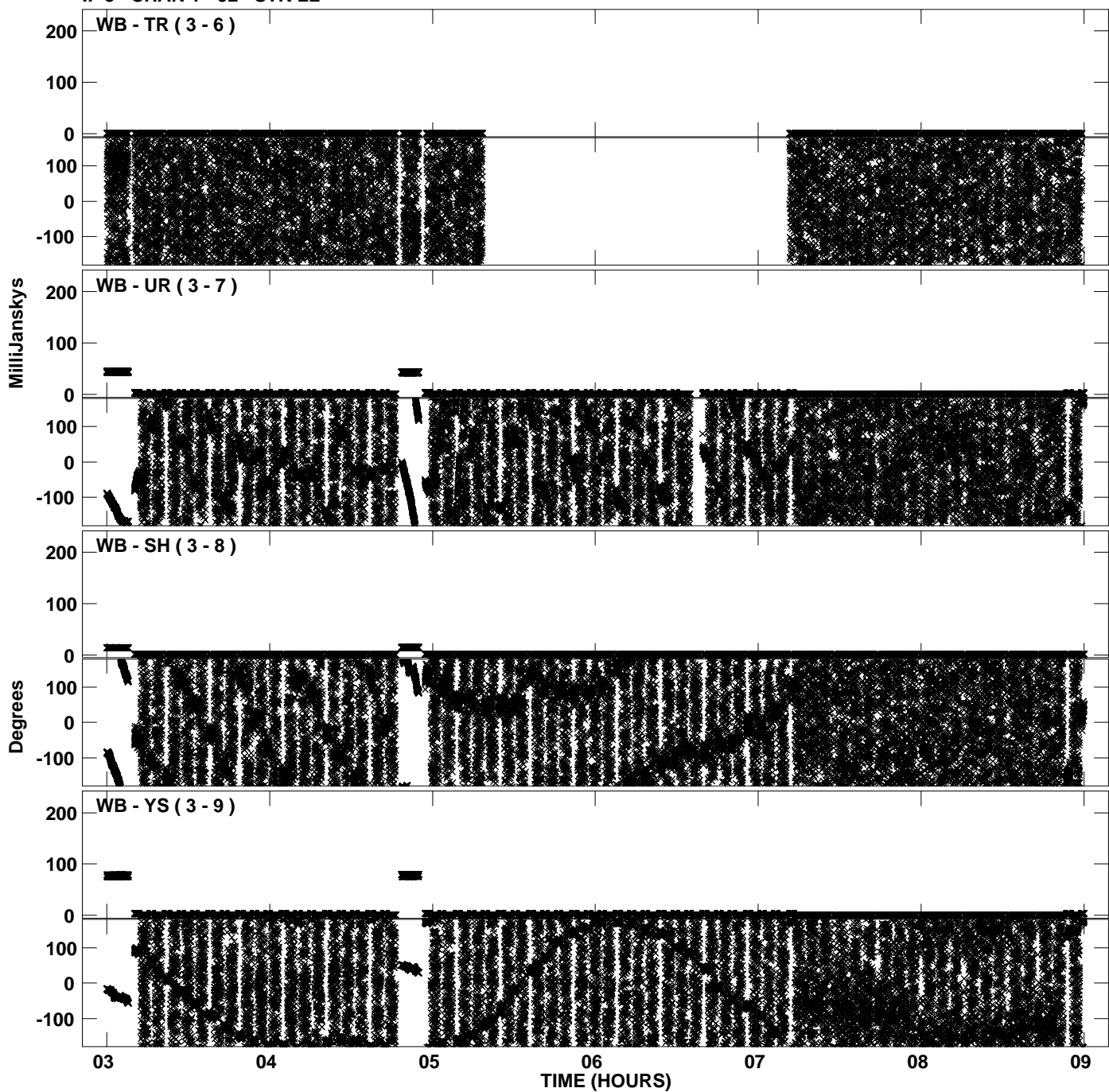

PLot file version 24 created 18-FEB-2013 16:56:26
Amplitude andPhase vs Time for EP075A 2.UVDATA.1 Vect aver.
IF 8 CHAN 1 - 32 STK LL

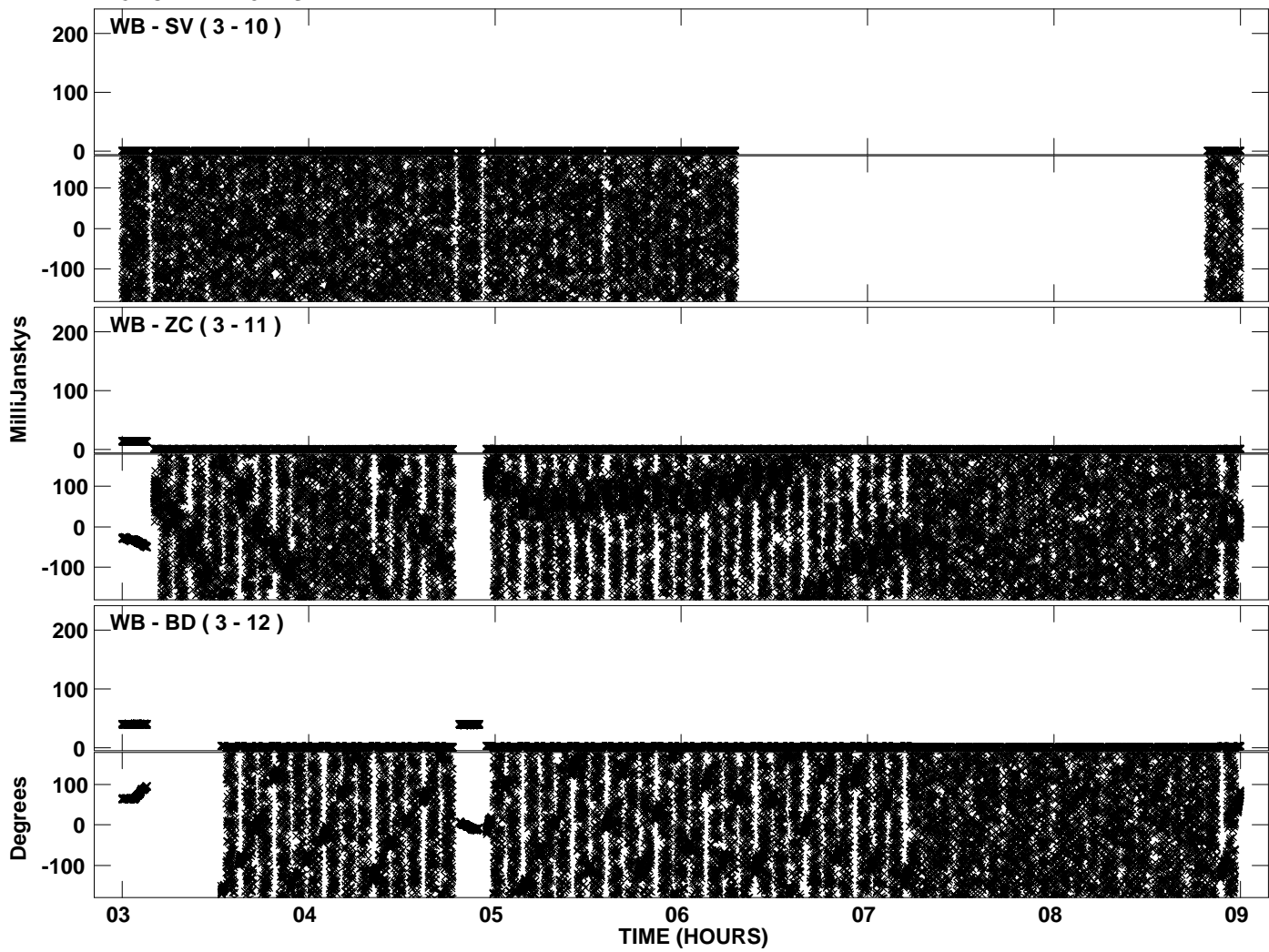

Plot file version 25 created 18-FEB-2013 16:56:34
Amplitude andPhase vs Time for EP075A 2.UVDATA.1 Vect aver.
IF 1 CHAN 1 - 32 STK RR

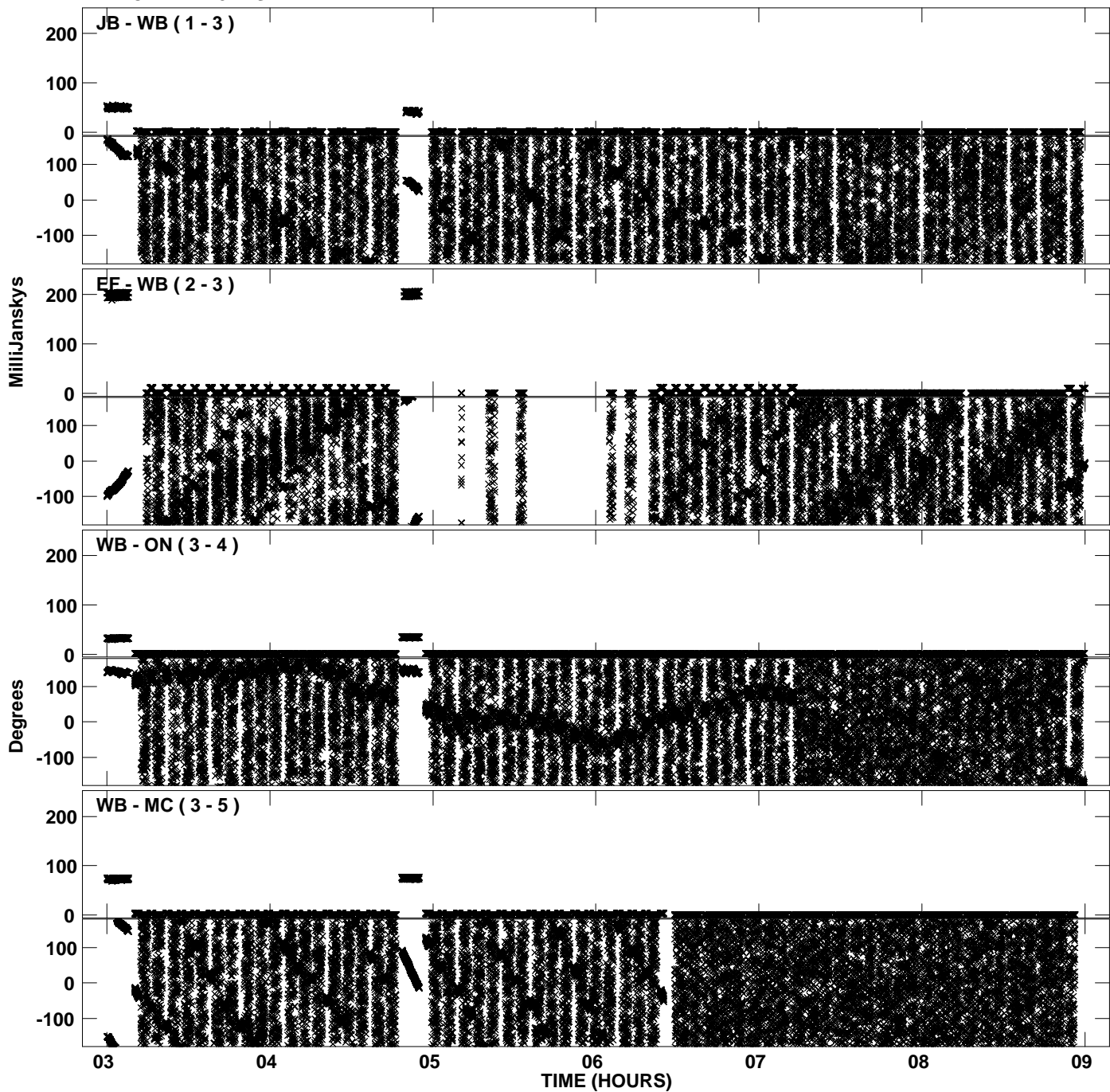

PLot file version 26 created 18-FEB-2013 16:56:34
Amplitude andPhase vs Time for EP075A 2.UVDATA.1 Vect aver.
IF 1 CHAN 1 - 32 STK RR

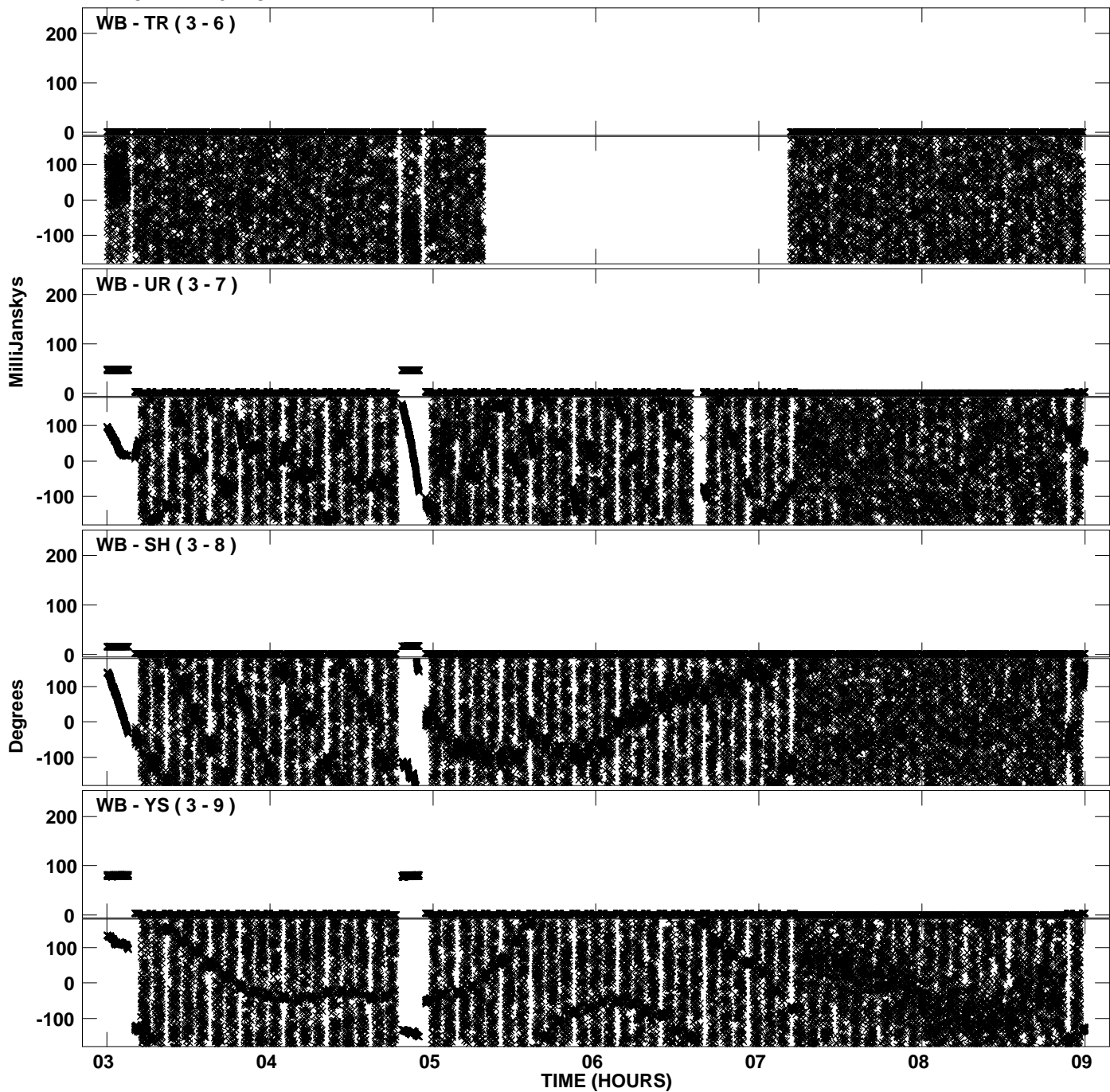

PLot file version 27 created 18-FEB-2013 16:56:34
Amplitude andPhase vs Time for EP075A 2.UVDATA.1 Vect aver.
IF 1 CHAN 1 - 32 STK RR

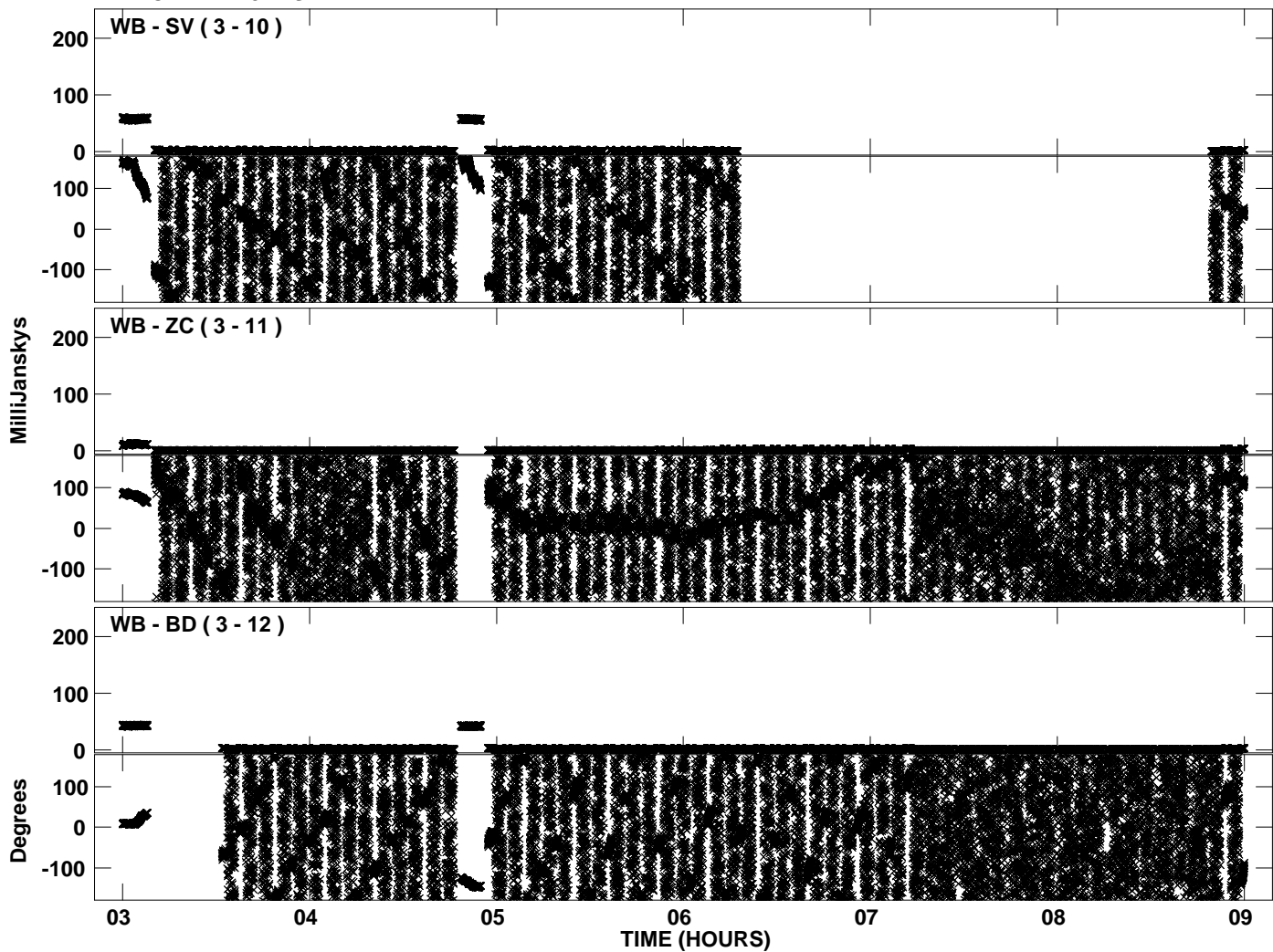

Plot file version 28 created 18-FEB-2013 16:56:41
Amplitude andPhase vs Time for EP075A 2.UVDATA.1 Vect aver.
IF 2 CHAN 1 - 32 STK RR

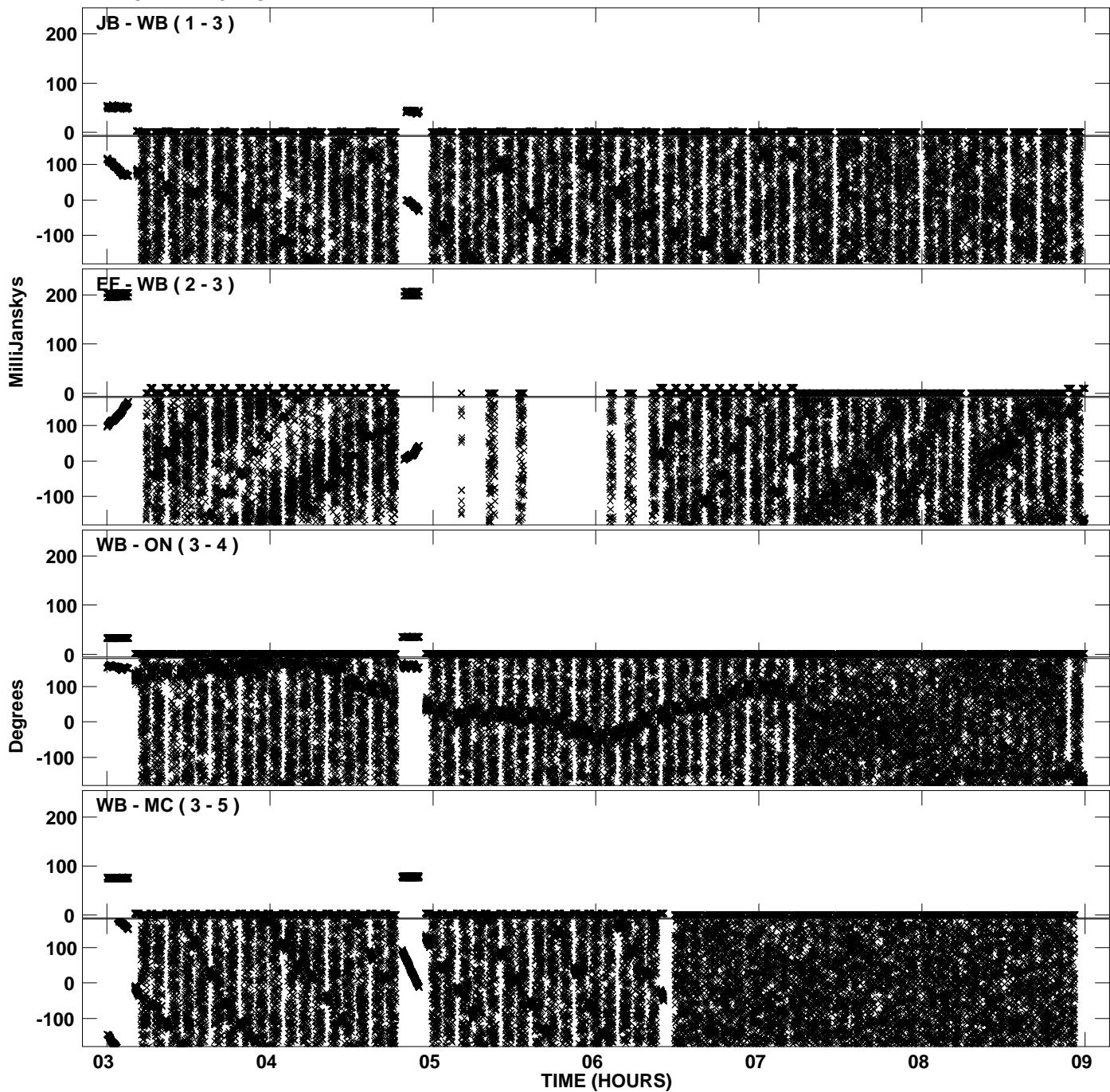

Plot file version 29 created 18-FEB-2013 16:56:41
Amplitude andPhase vs Time for EP075A 2.UVDATA.1 Vect aver.
IF 2 CHAN 1 - 32 STK RR

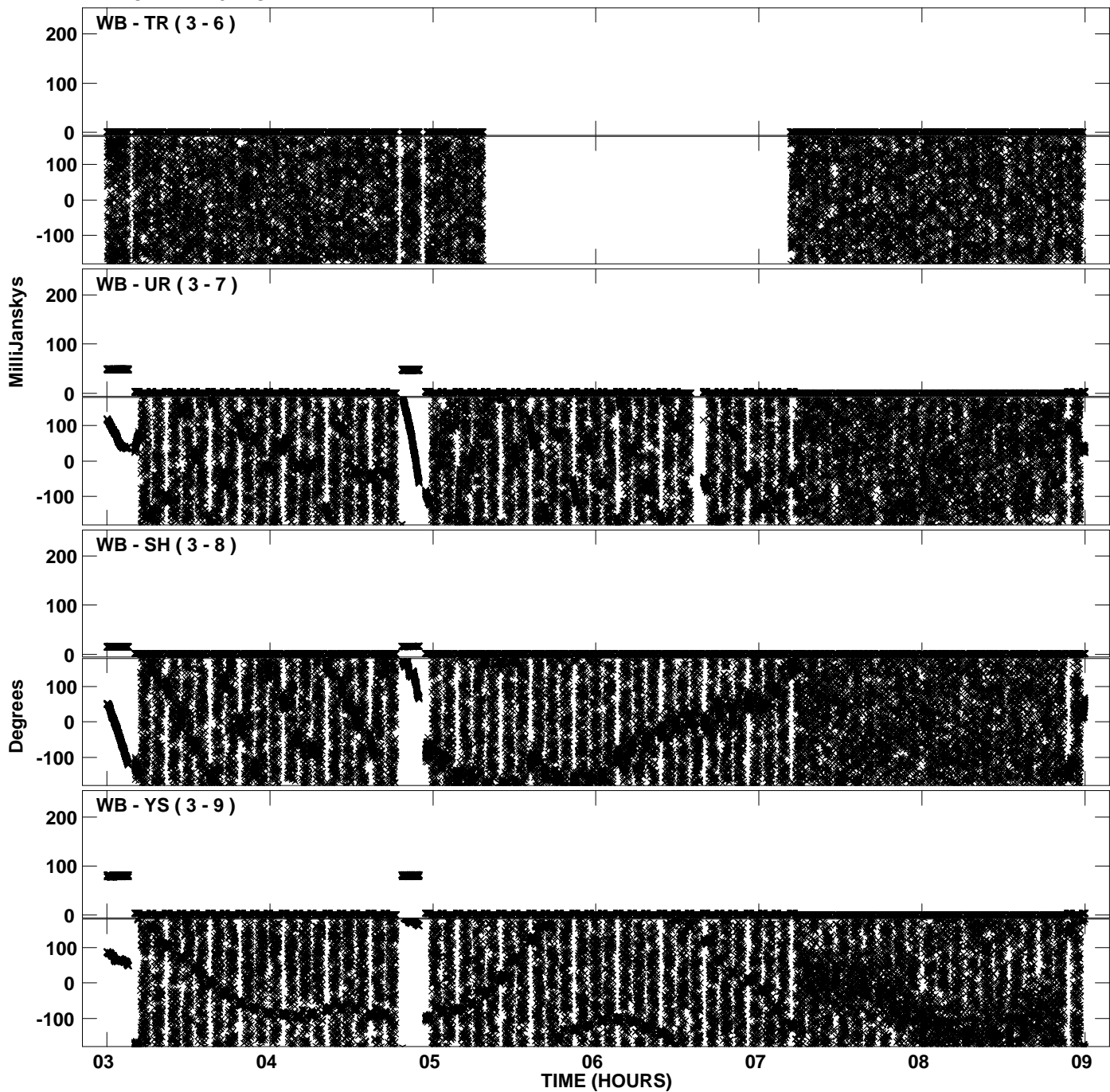

PLot file version 30 created 18-FEB-2013 16:56:41
Amplitude andPhase vs Time for EP075A 2.UVDATA.1 Vect aver.
IF 2 CHAN 1 - 32 STK RR

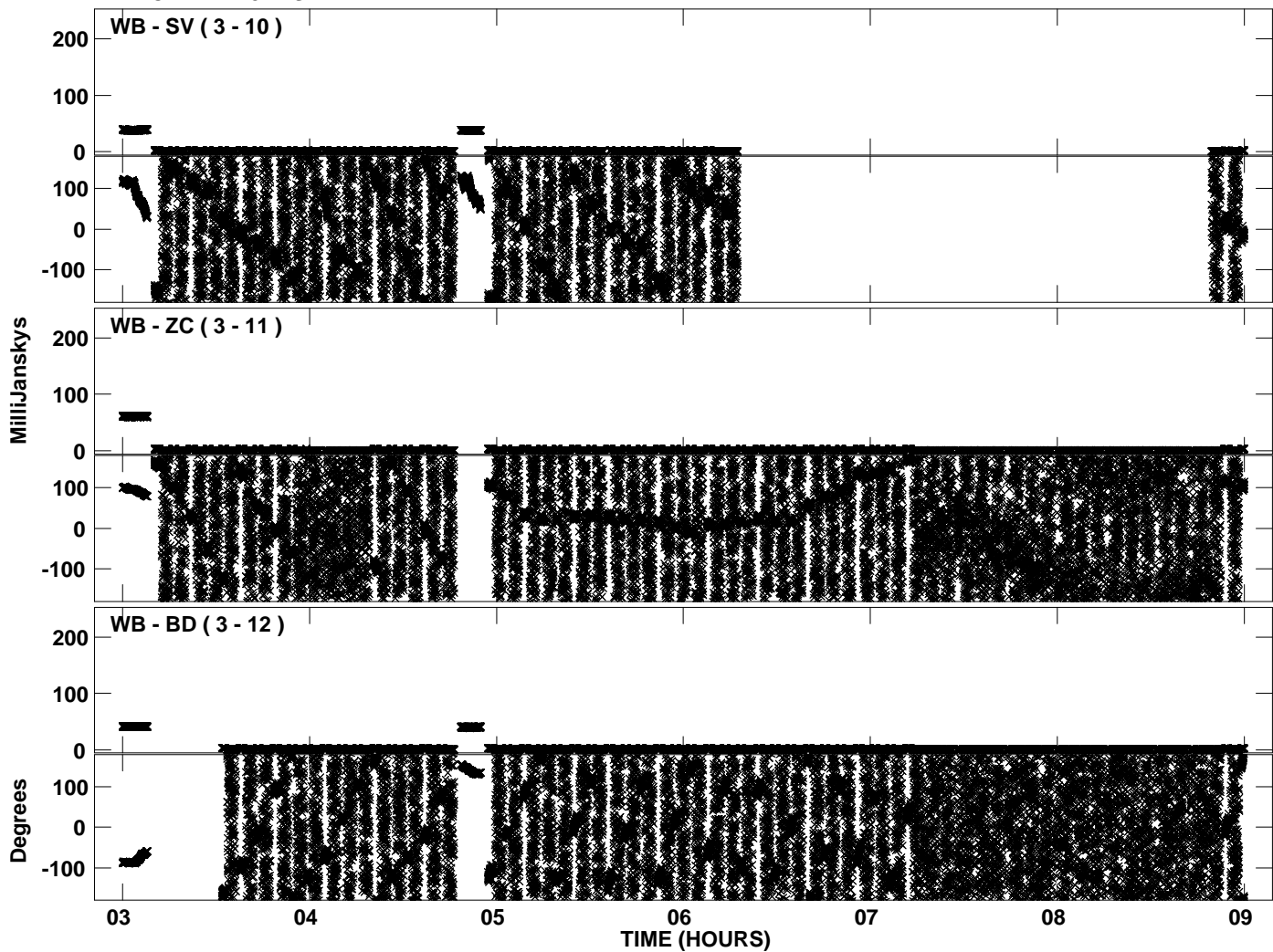

Plot file version 31 created 18-FEB-2013 16:56:49
Amplitude andPhase vs Time for EP075A 2.UVDATA.1 Vect aver.
IF 3 CHAN 1 - 32 STK RR

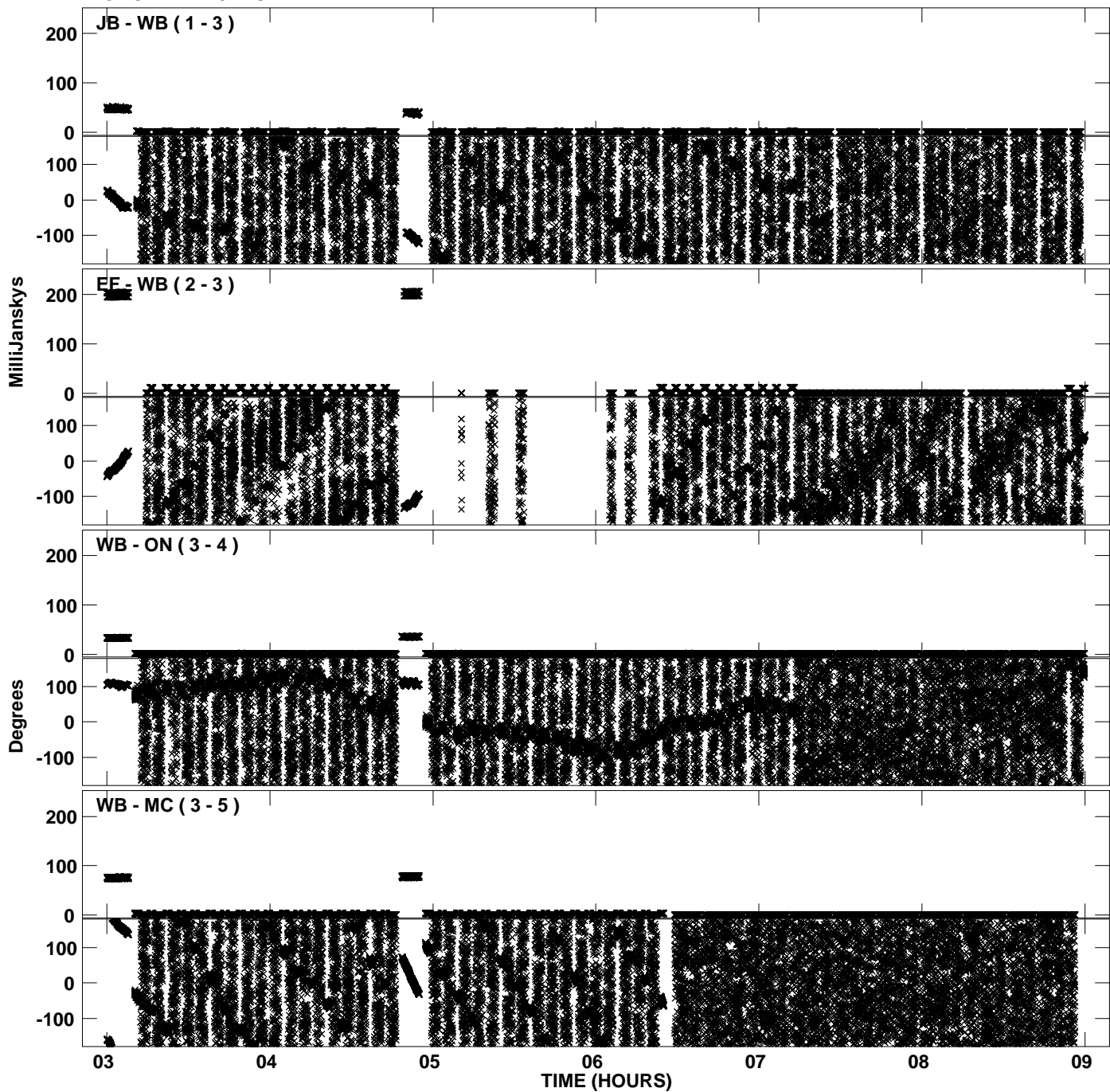

PLot file version 32 created 18-FEB-2013 16:56:49
Amplitude andPhase vs Time for EP075A 2.UVDATA.1 Vect aver.
IF 3 CHAN 1 - 32 STK RR

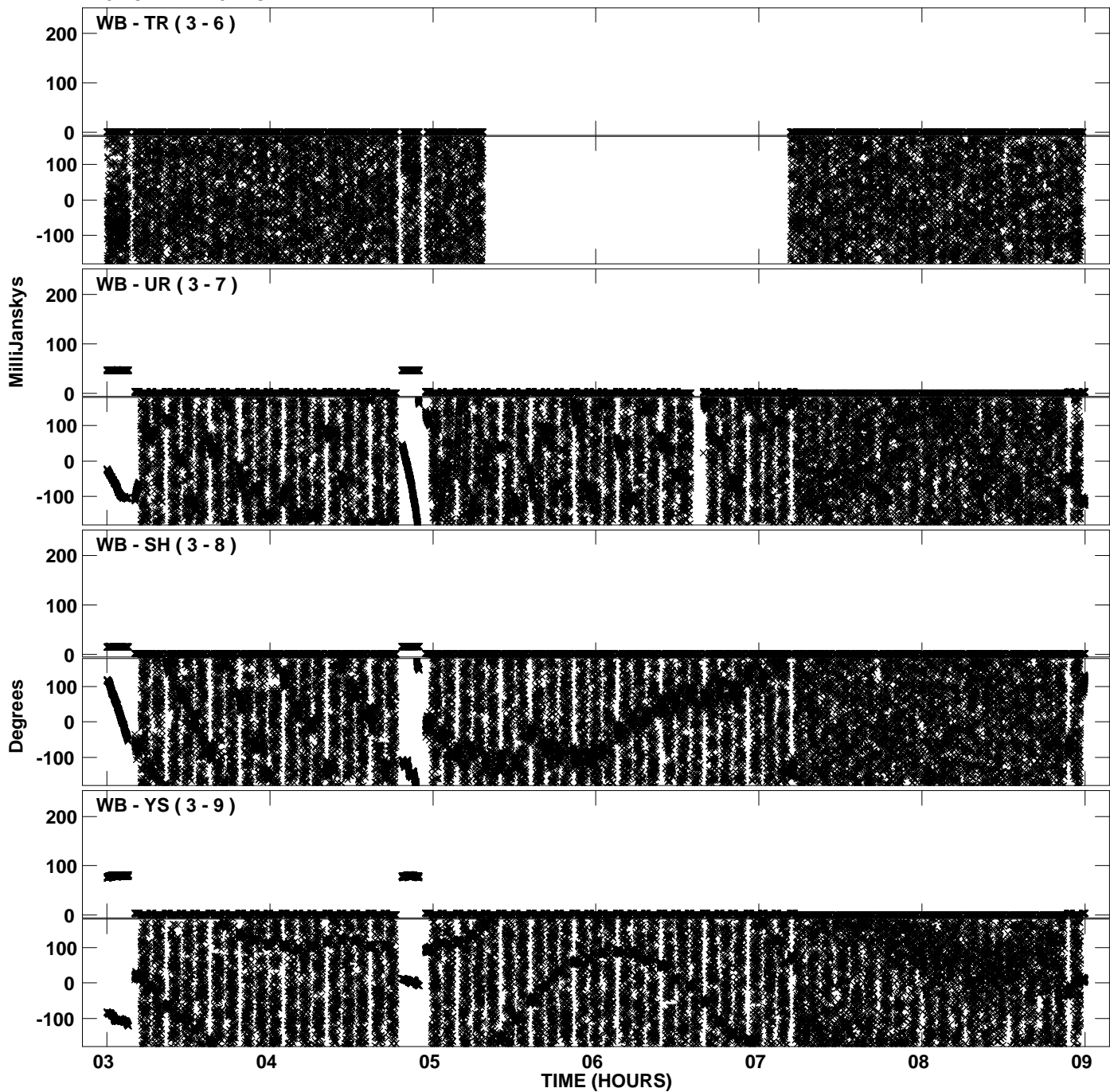

PLot file version 33 created 18-FEB-2013 16:56:49
Amplitude andPhase vs Time for EP075A 2.UVDATA.1 Vect aver.
IF 3 CHAN 1 - 32 STK RR

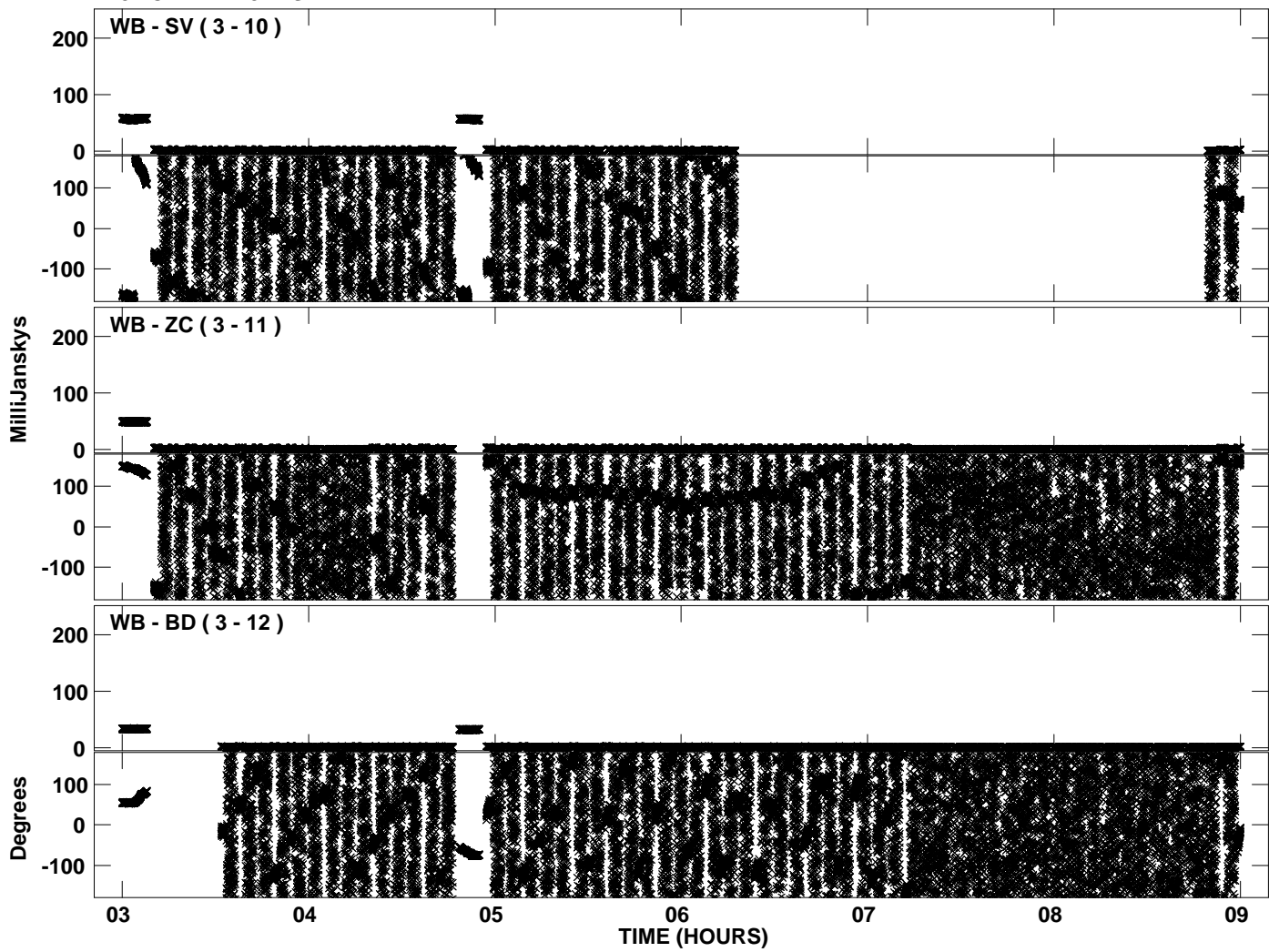

Plot file version 34 created 18-FEB-2013 16:56:56
Amplitude andPhase vs Time for EP075A 2.UVDATA.1 Vect aver.
IF 4 CHAN 1 - 32 STK RR

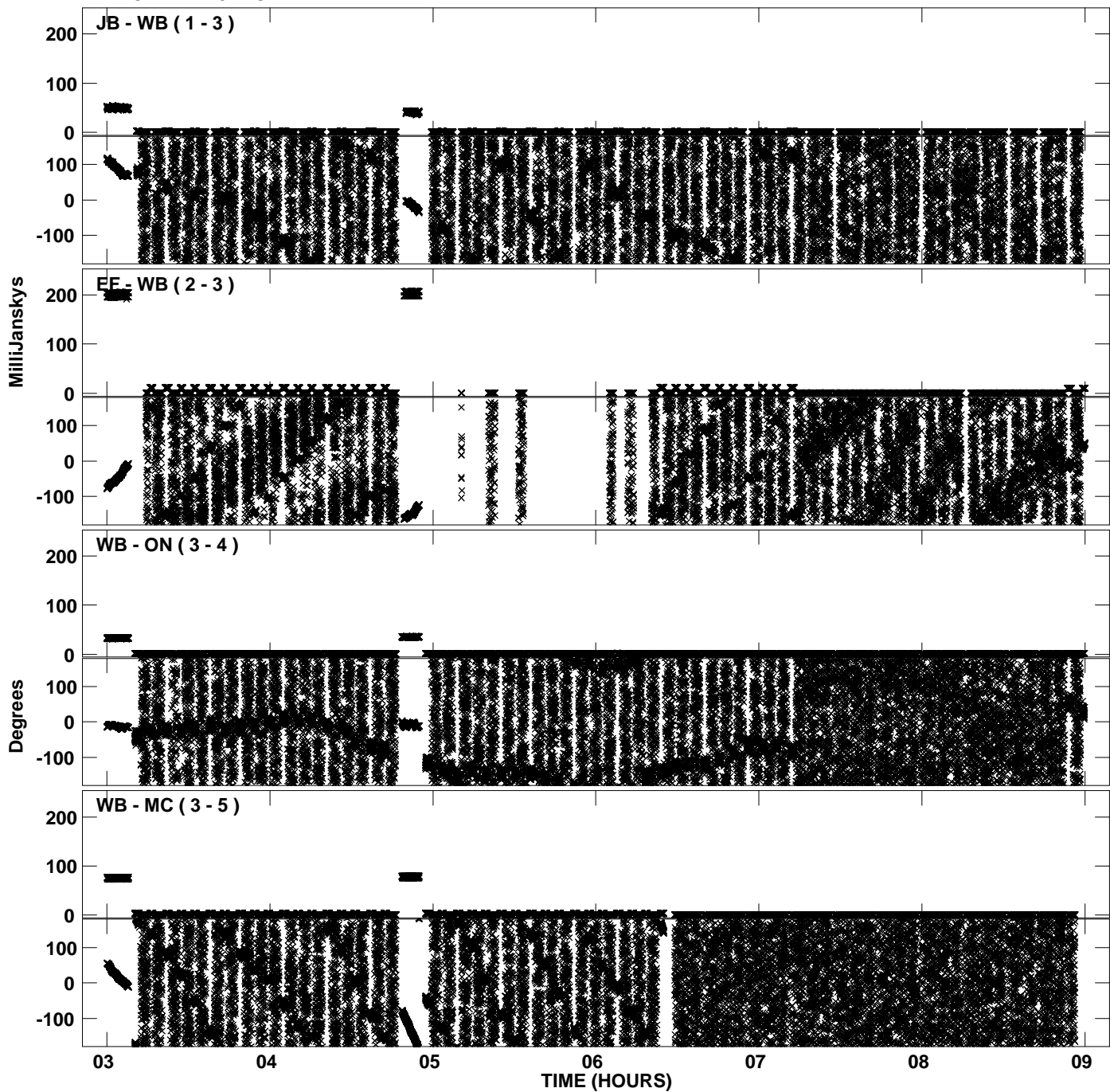

PLot file version 35 created 18-FEB-2013 16:56:56
Amplitude andPhase vs Time for EP075A 2.UVDATA.1 Vect aver.
IF 4 CHAN 1 - 32 STK RR

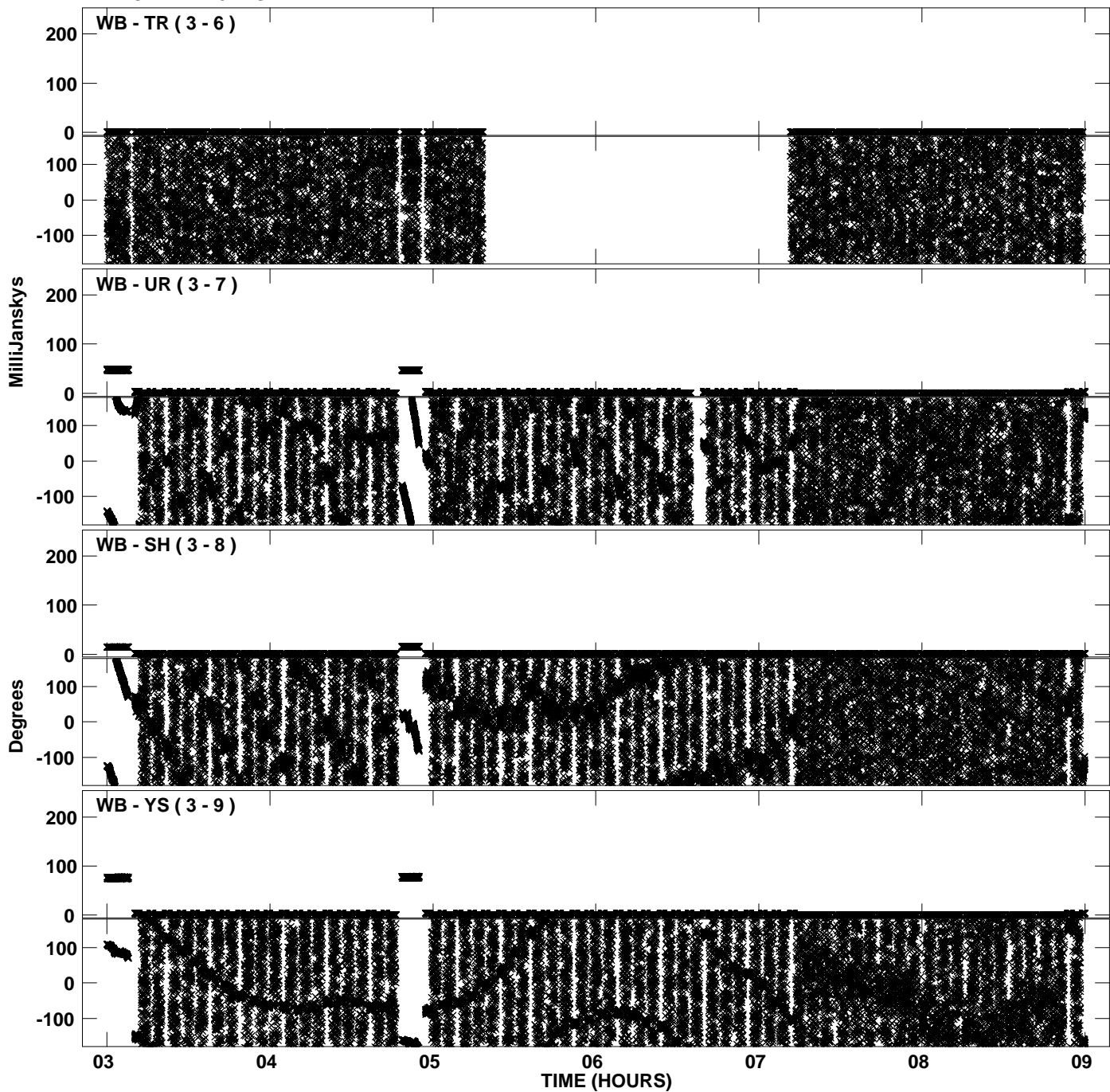

Plot file version 36 created 18-FEB-2013 16:56:56
Amplitude andPhase vs Time for EP075A 2.UVDATA.1 Vect aver.
IF 4 CHAN 1 - 32 STK RR

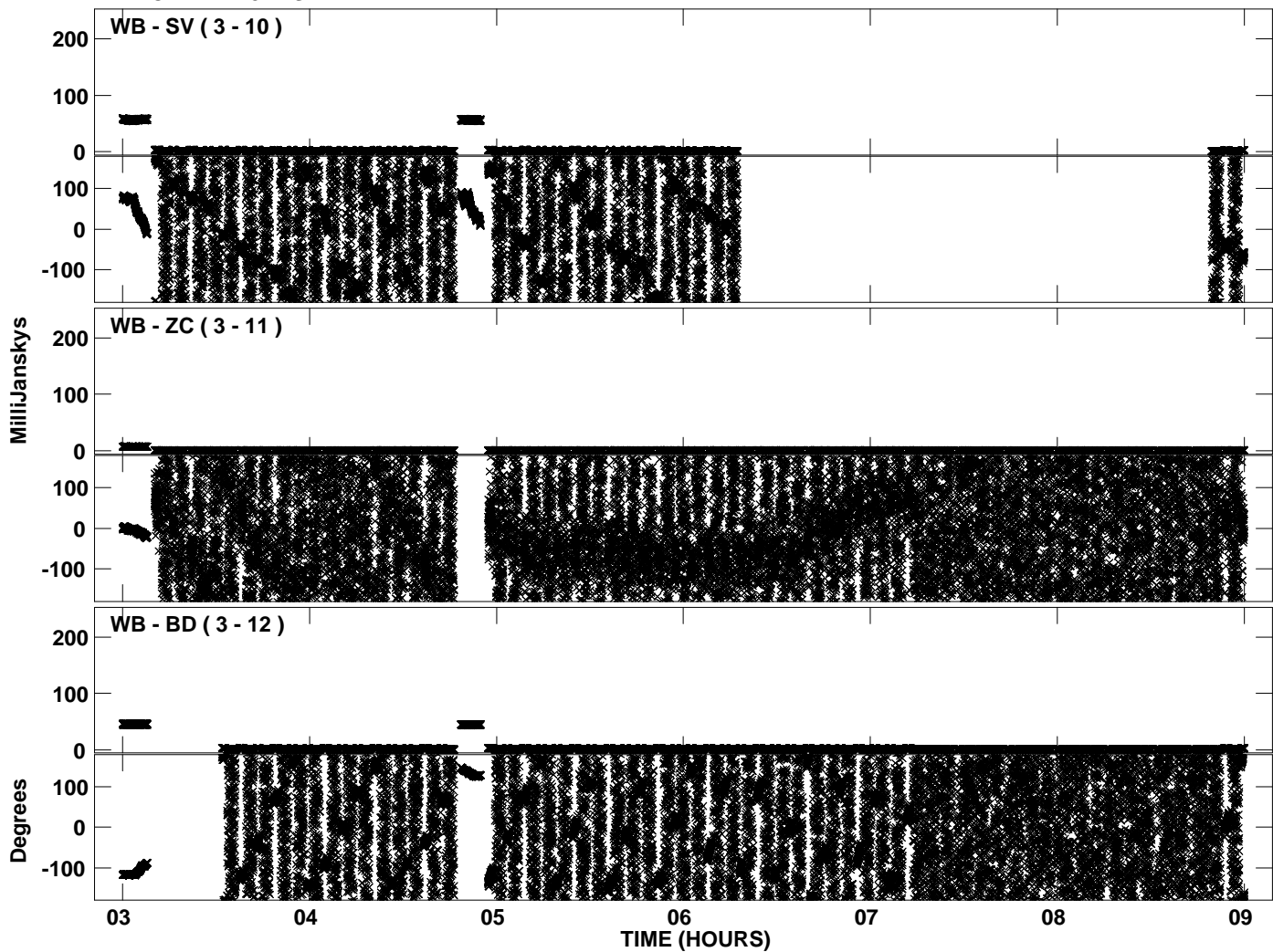

Plot file version 37 created 18-FEB-2013 16:57:03
Amplitude andPhase vs Time for EP075A 2.UVDATA.1 Vect aver.
IF 5 CHAN 1 - 32 STK RR

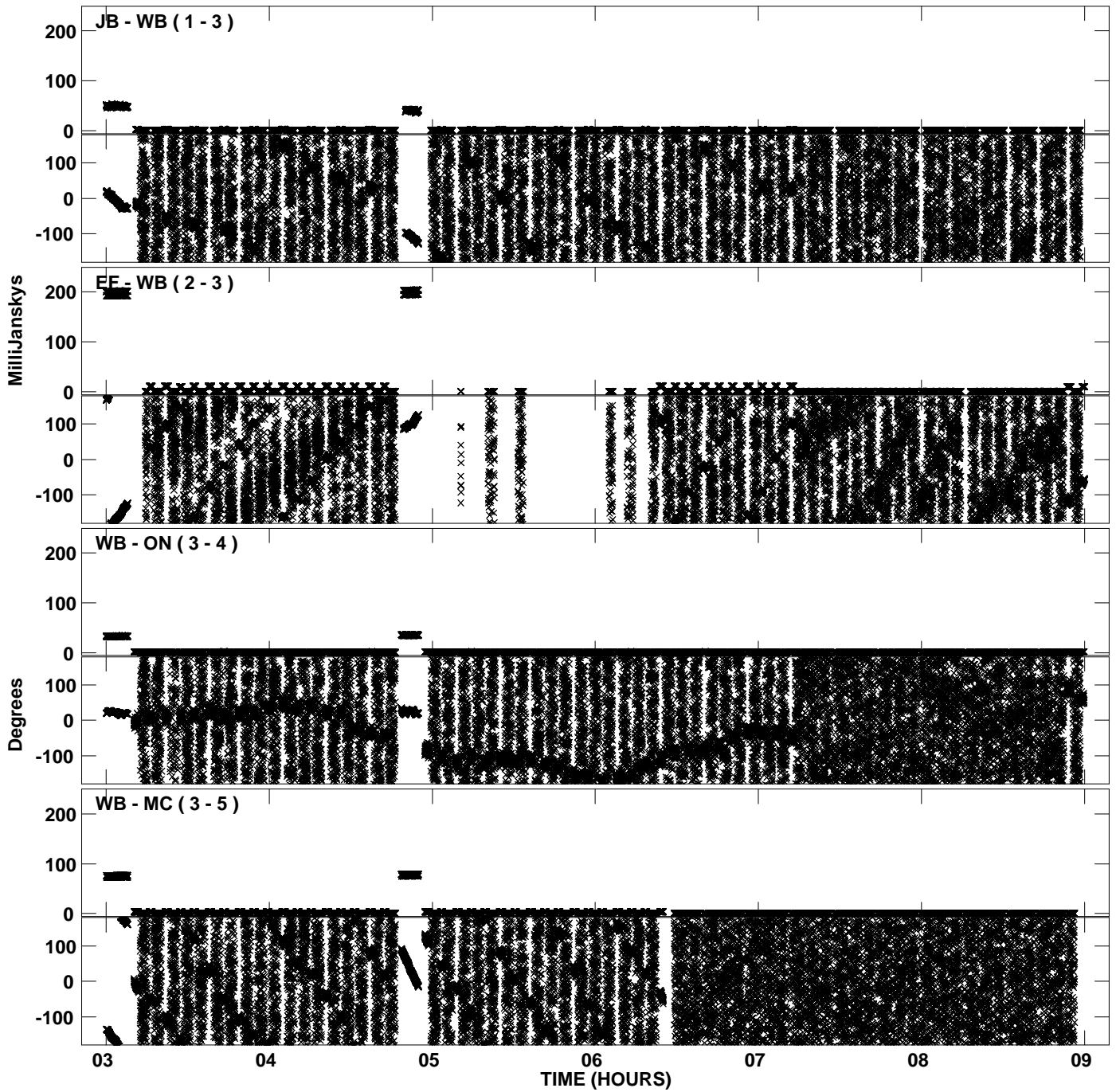

Plot file version 38 created 18-FEB-2013 16:57:04
Amplitude and Phase vs Time for EP075A 2.UVDATA.1 Vect aver.
IF 5 CHAN 1 - 32 STK RR

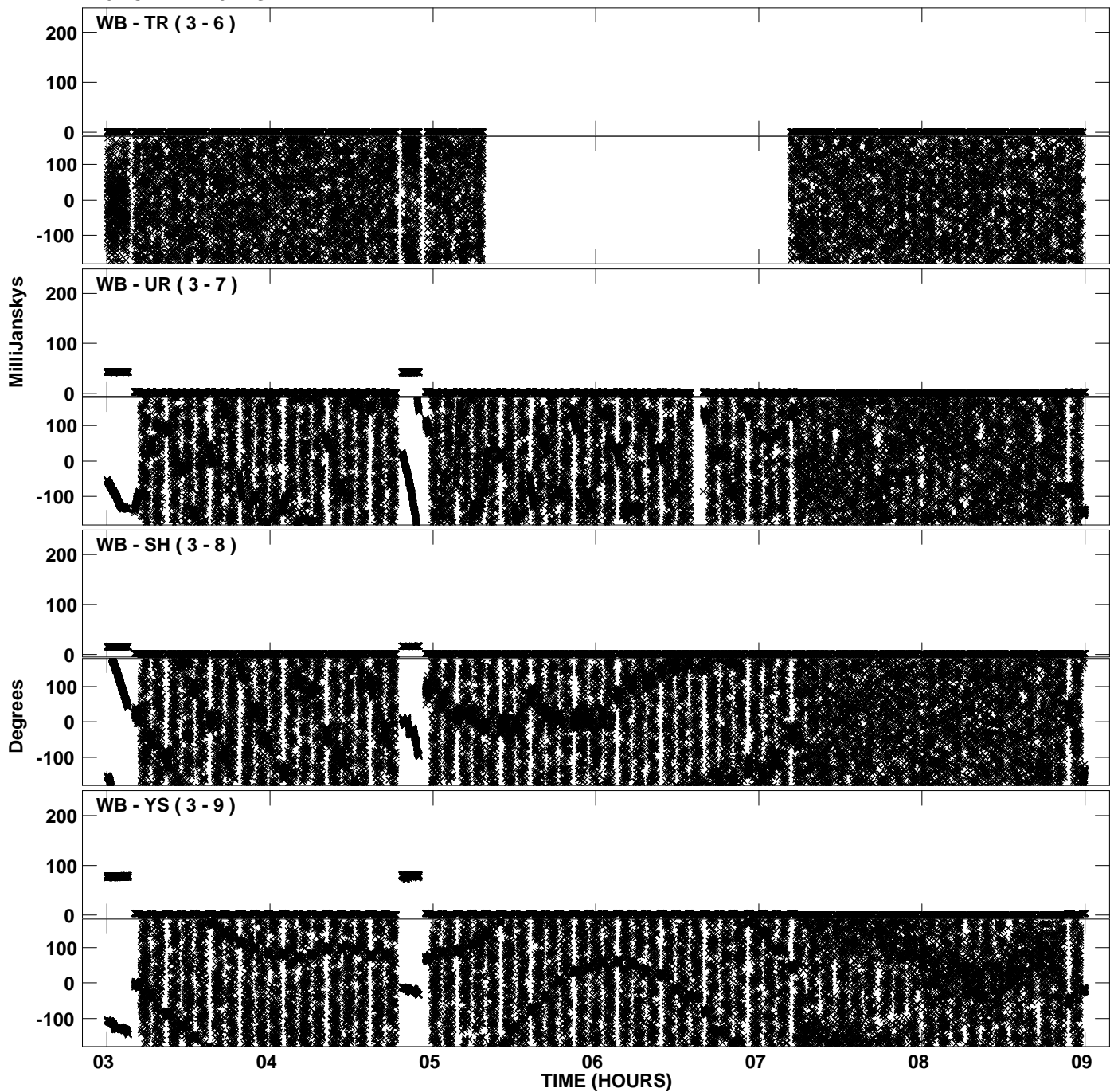

PLot file version 39 created 18-FEB-2013 16:57:04
Amplitude andPhase vs Time for EP075A 2.UVDATA.1 Vect aver.
IF 5 CHAN 1 - 32 STK RR

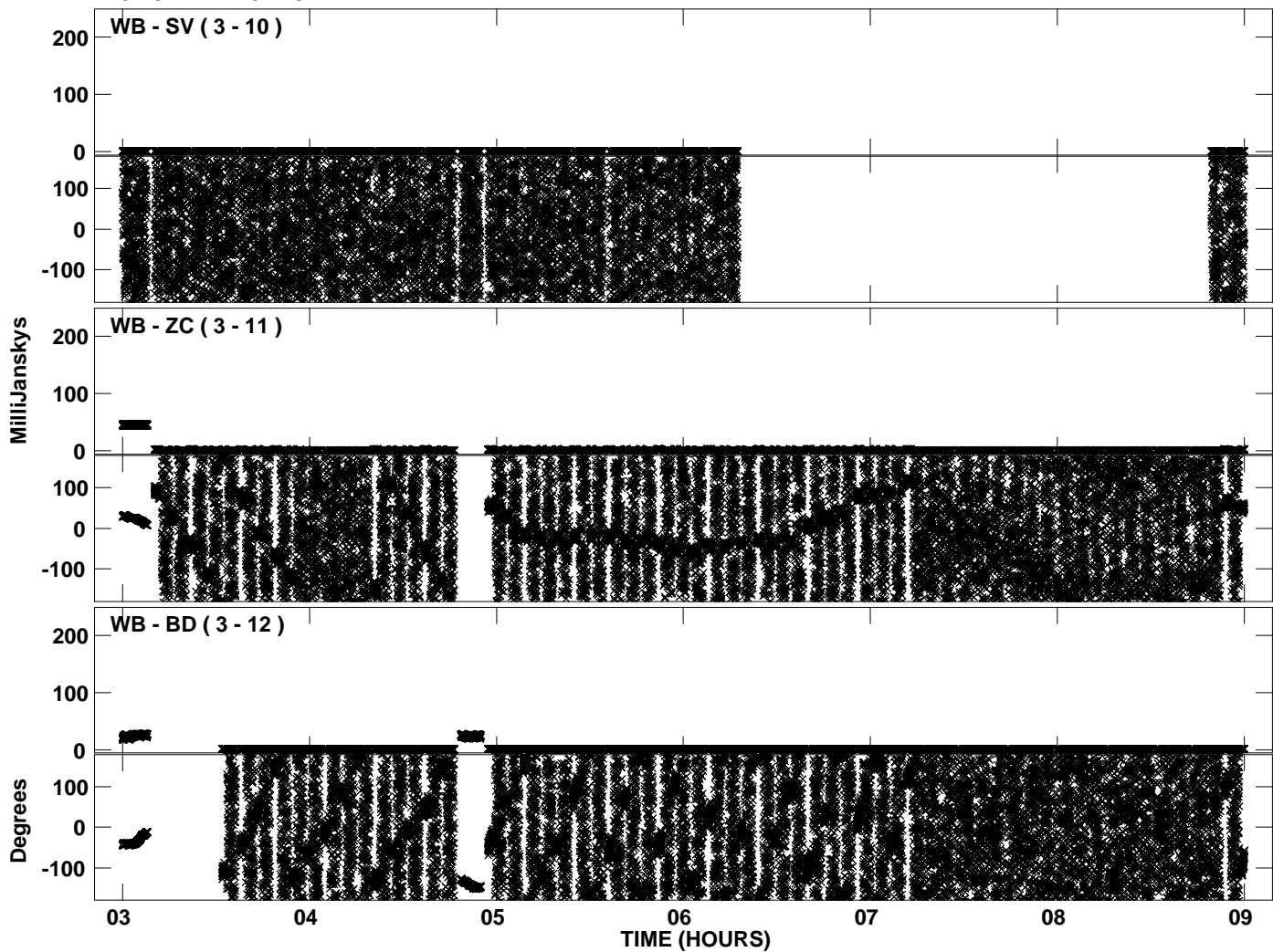

Plot file version 40 created 18-FEB-2013 16:57:11
Amplitude andPhase vs Time for EP075A 2.UVDATA.1 Vect aver.
IF 6 CHAN 1 - 32 STK RR

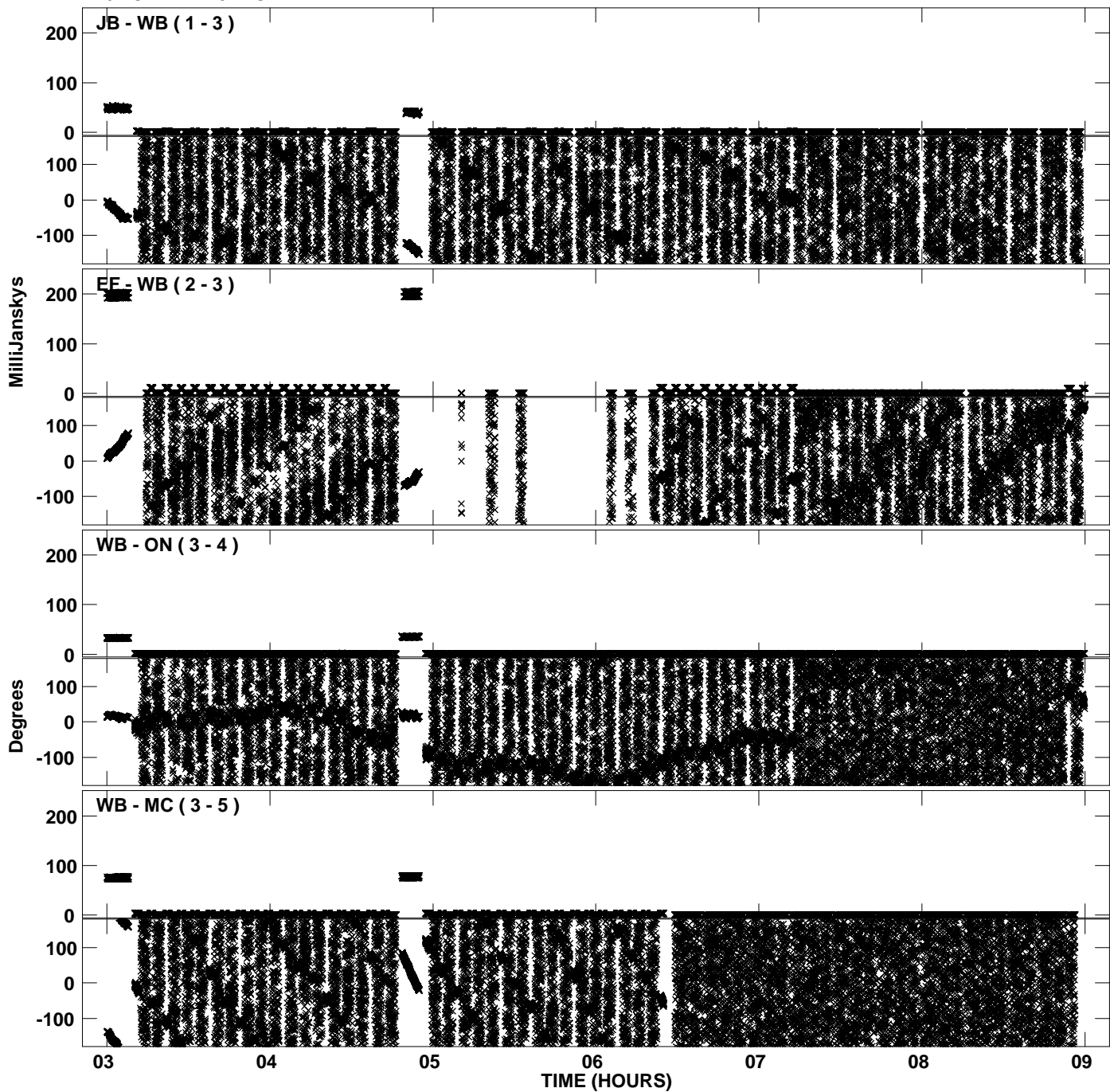

Plot file version 41 created 18-FEB-2013 16:57:11
Amplitude andPhase vs Time for EP075A 2.UVDATA.1 Vect aver.
IF 6 CHAN 1 - 32 STK RR

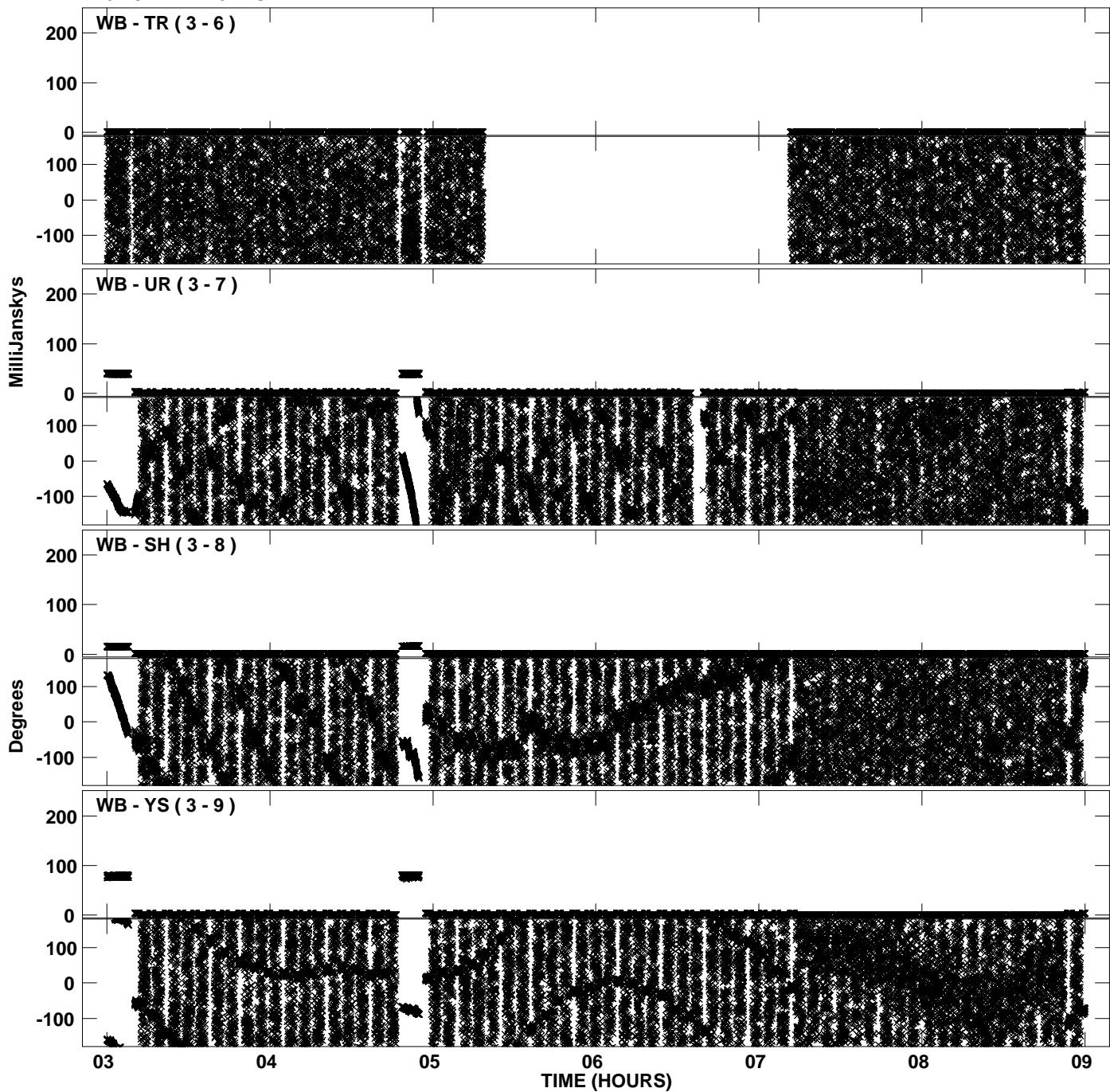

PLot file version 42 created 18-FEB-2013 16:57:11
Amplitude andPhase vs Time for EP075A 2.UVDATA.1 Vect aver.
IF 6 CHAN 1 - 32 STK RR

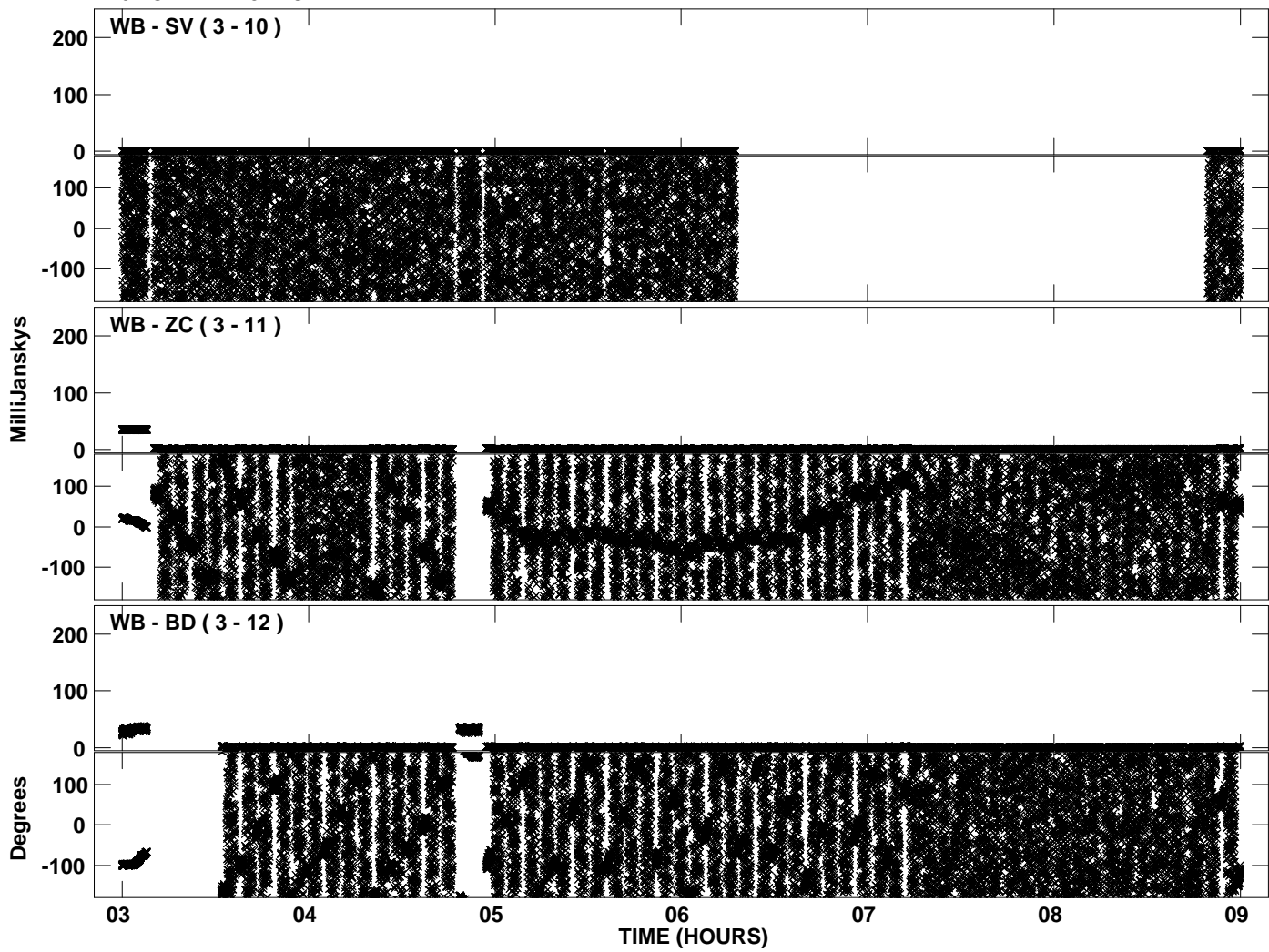

Plot file version 43 created 18-FEB-2013 16:57:18
Amplitude andPhase vs Time for EP075A 2.UVDATA.1 Vect aver.
IF 7 CHAN 1 - 32 STK RR

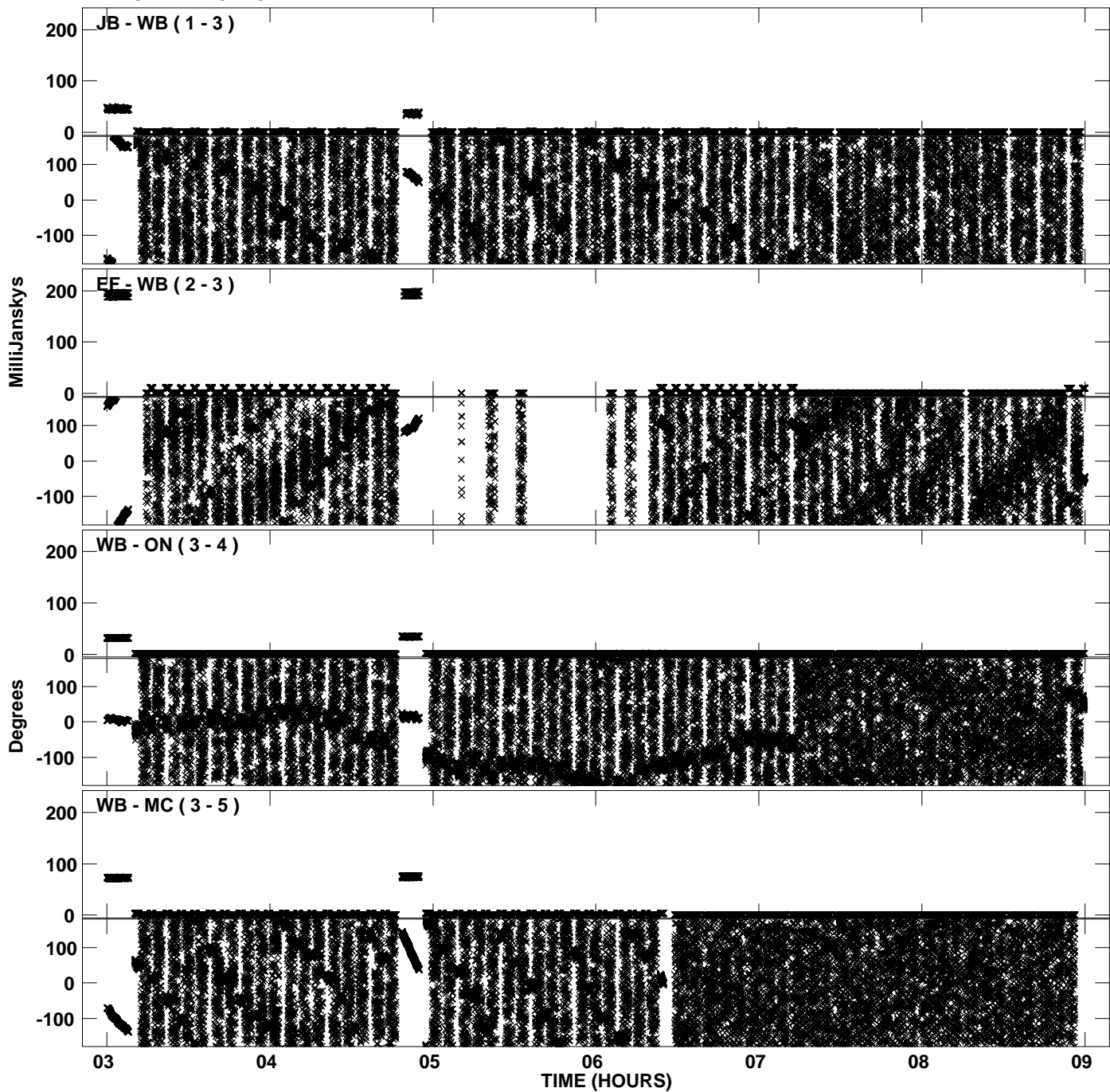

Plot file version 44 created 18-FEB-2013 16:57:18
Amplitude andPhase vs Time for EP075A 2.UVDATA.1 Vect aver.
IF 7 CHAN 1 - 32 STK RR

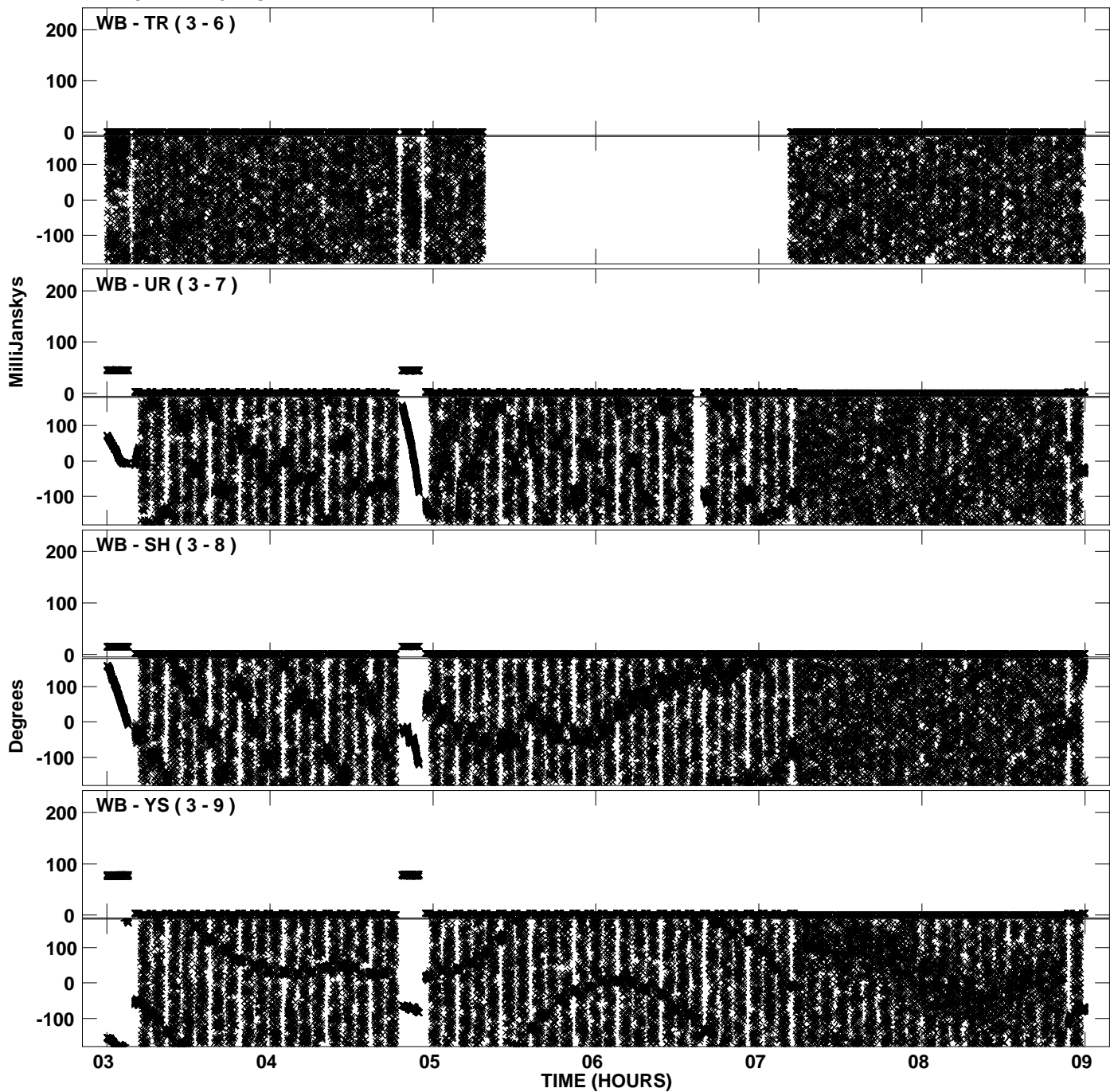

PLot file version 45 created 18-FEB-2013 16:57:18
Amplitude andPhase vs Time for EP075A 2.UVDATA.1 Vect aver.
IF 7 CHAN 1 - 32 STK RR

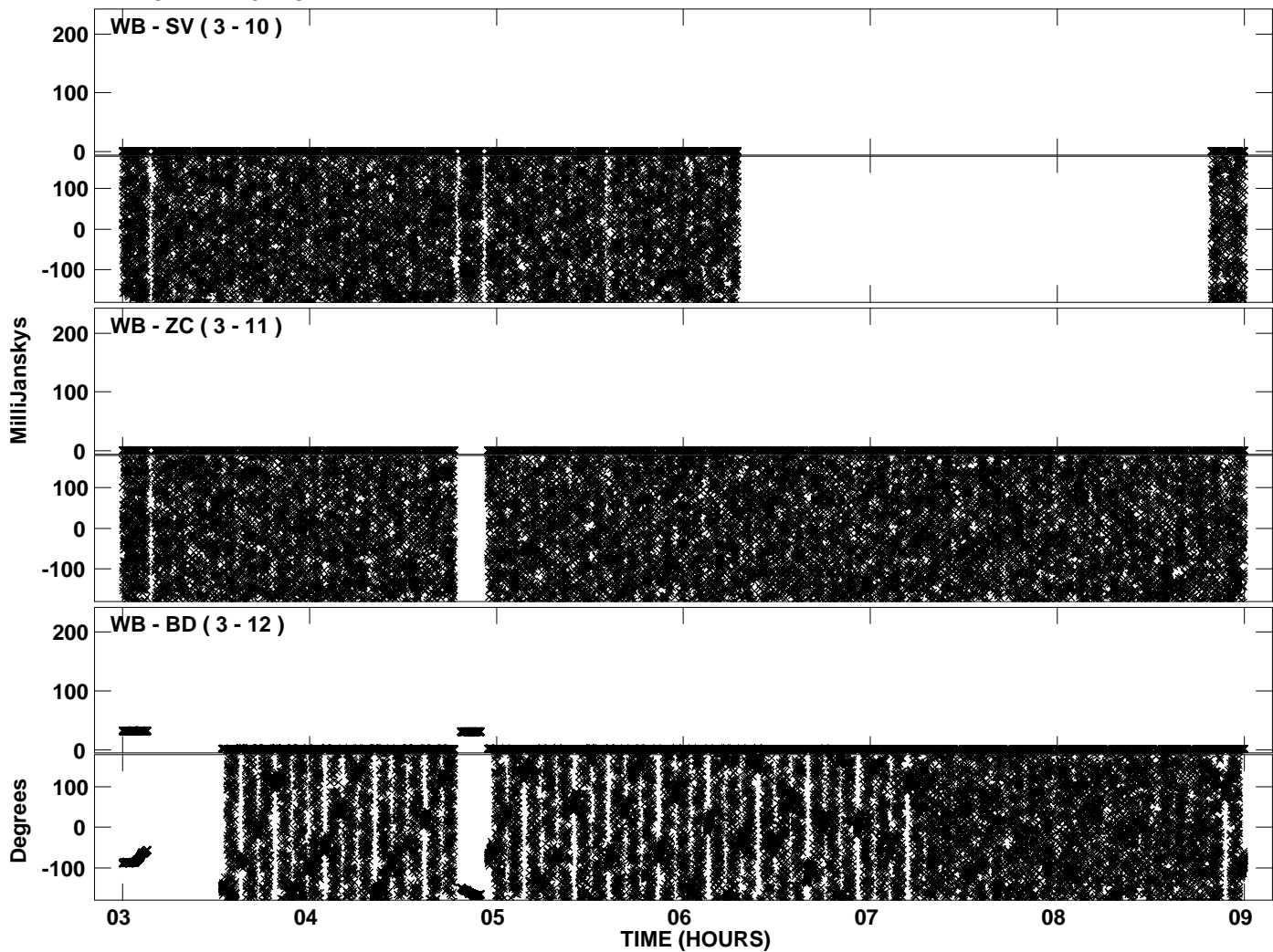

Plot file version 46 created 18-FEB-2013 16:57:26
Amplitude andPhase vs Time for EP075A 2.UVDATA.1 Vect aver.
IF 8 CHAN 1 - 32 STK RR

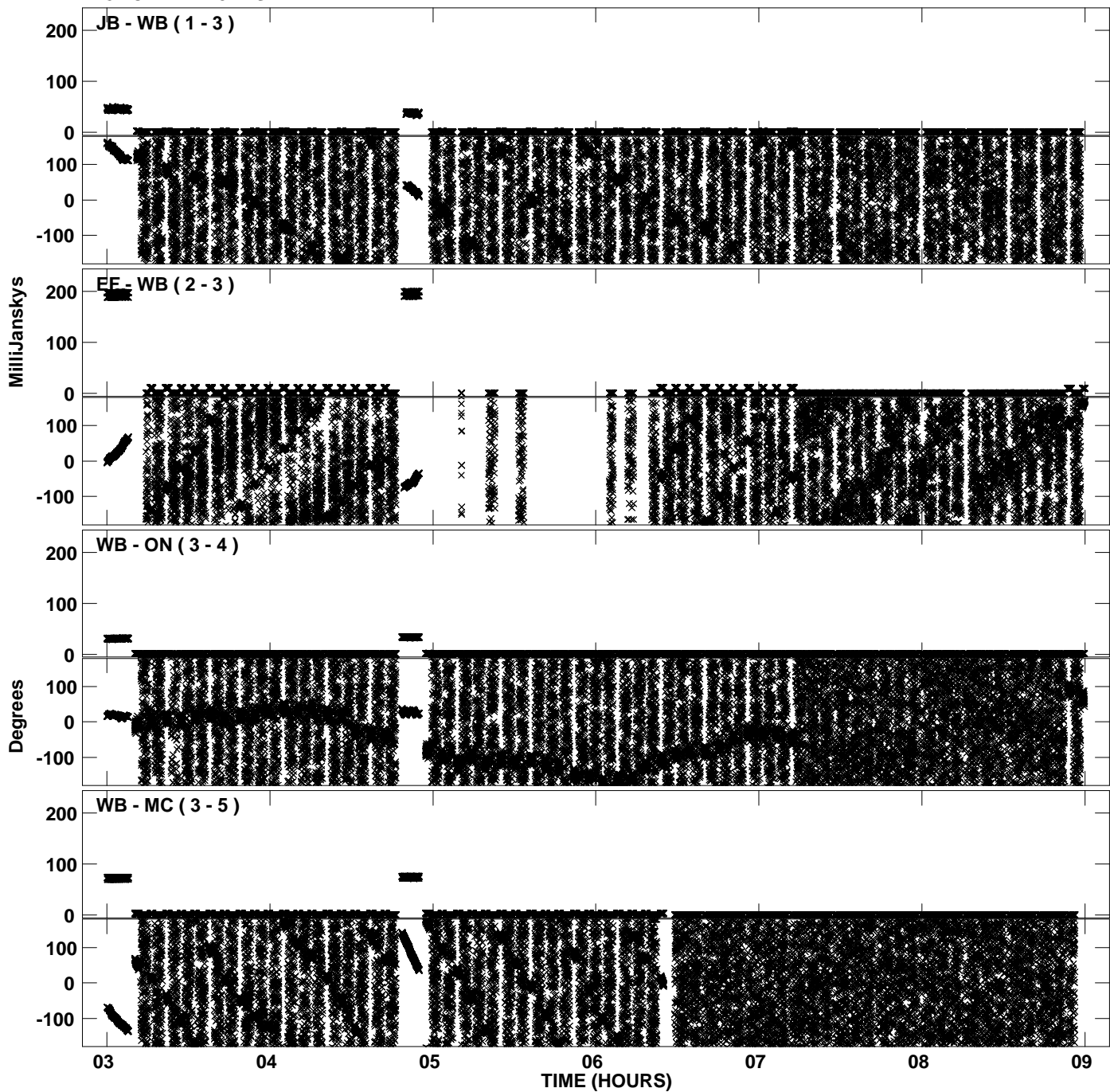

Plot file version 47 created 18-FEB-2013 16:57:26
Amplitude and Phase vs Time for EP075A 2.UVDATA.1 Vect aver.
IF 8 CHAN 1 - 32 STK RR

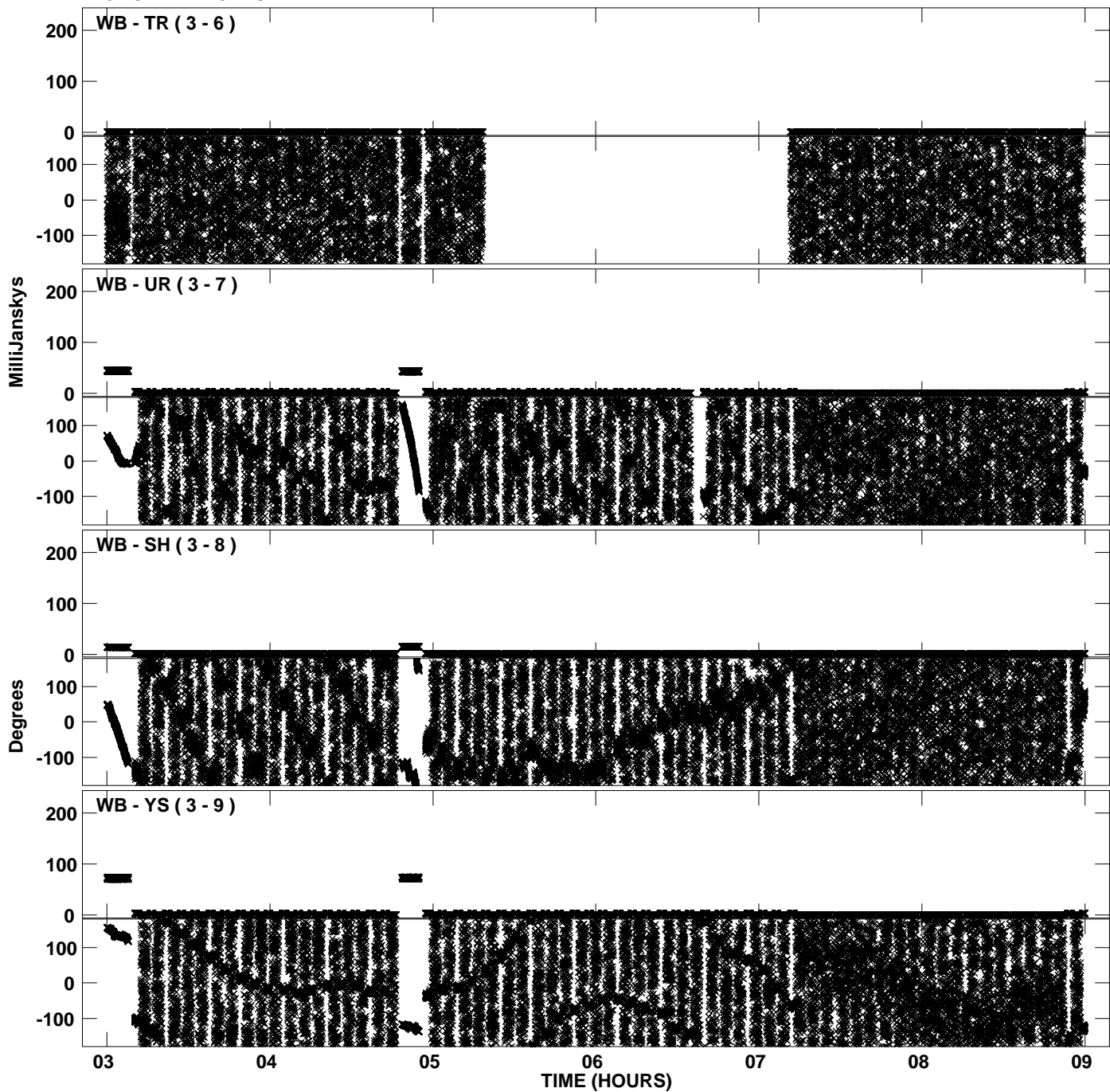

PLot file version 48 created 18-FEB-2013 16:57:26
Amplitude andPhase vs Time for EP075A 2.UVDATA.1 Vect aver.
IF 8 CHAN 1 - 32 STK RR

