

Plot file version 1 created 28-AUG-2012 11:57:39
Amplitude andPhase vs Time for EP076A.UVDATA.1 Vect aver.
IF 1 CHAN 1 - 32 STK LL

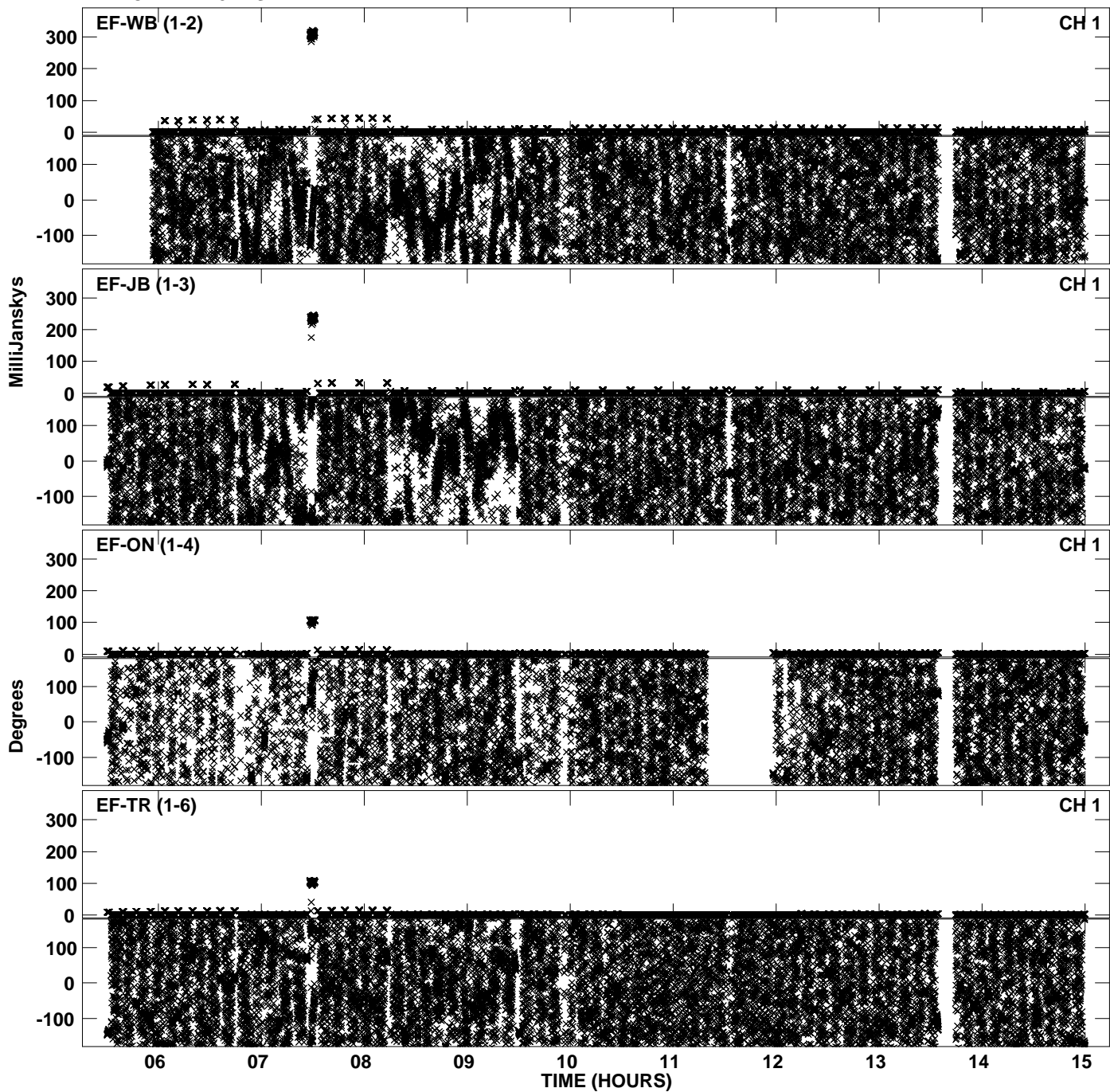

Plot file version 2 created 28-AUG-2012 11:57:39
Amplitude andPhase vs Time for EP076A.UVDATA.1 Vect aver.
IF 1 CHAN 1 - 32 STK LL

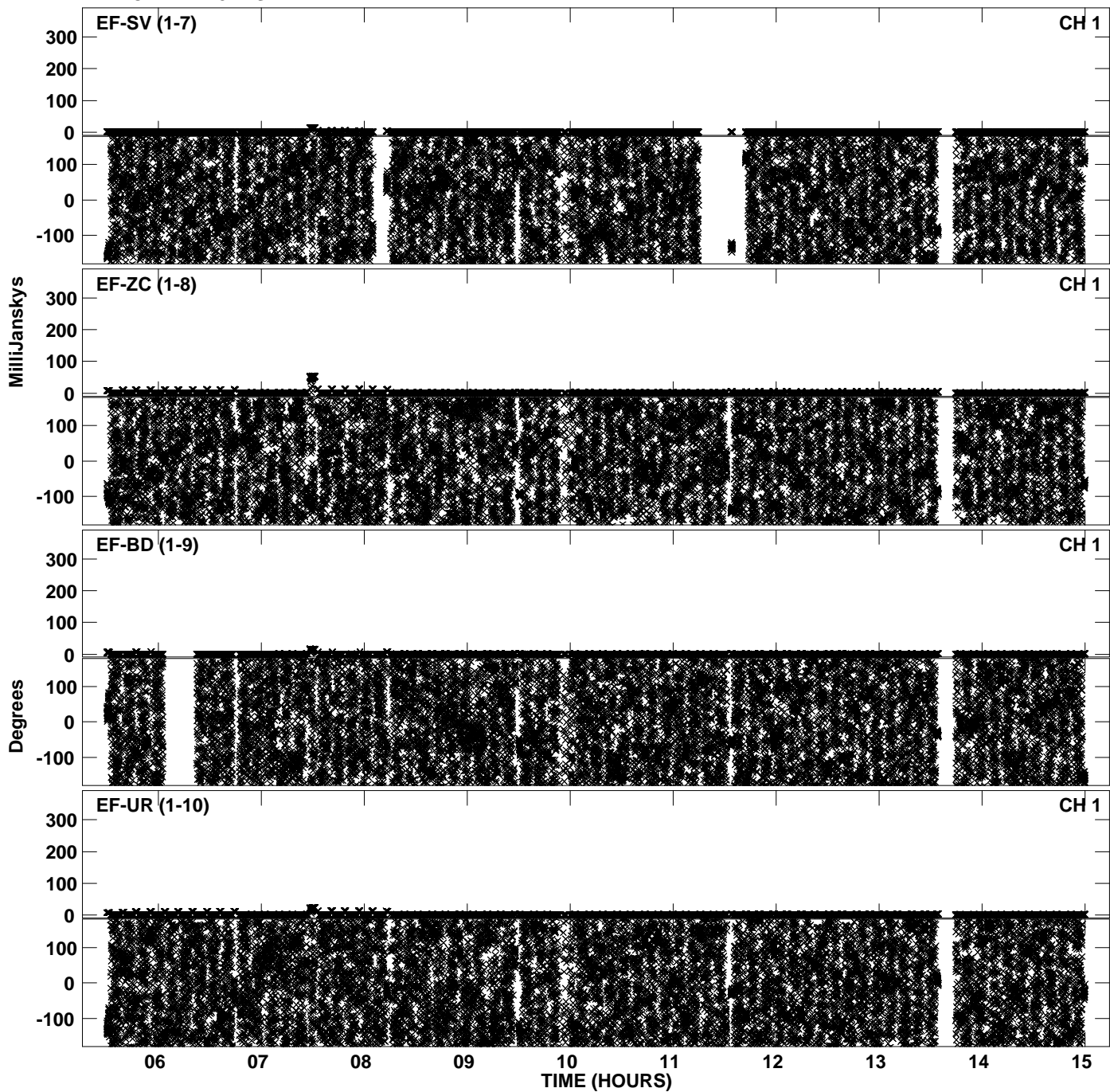

PLot file version 3 created 28-AUG-2012 11:57:39
Amplitude andPhase vs Time for EP076A.UVDATA.1 Vect aver.
IF 1 CHAN 1 - 32 STK LL

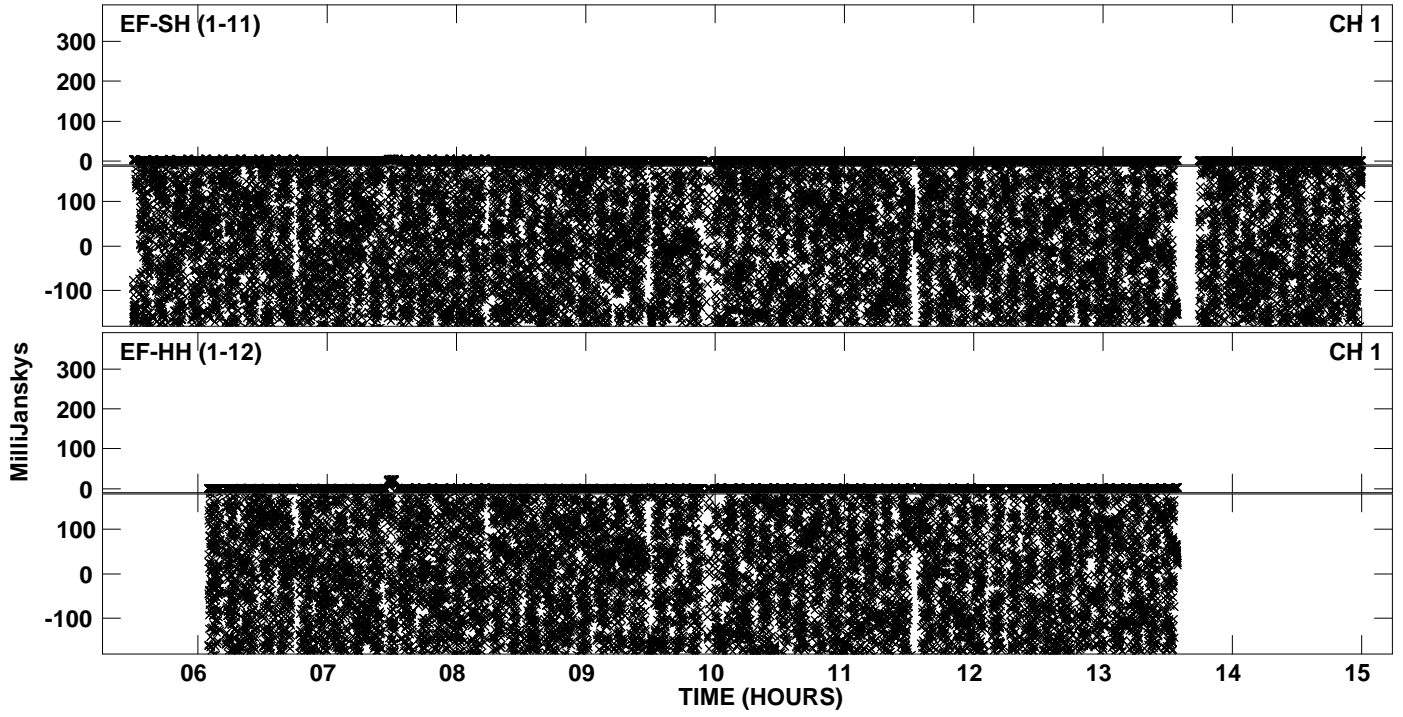

PLot file version 4 created 28-AUG-2012 11:57:46
Amplitude andPhase vs Time for EP076A.UVDATA.1 Vect aver.
IF 2 CHAN 1 - 32 STK LL

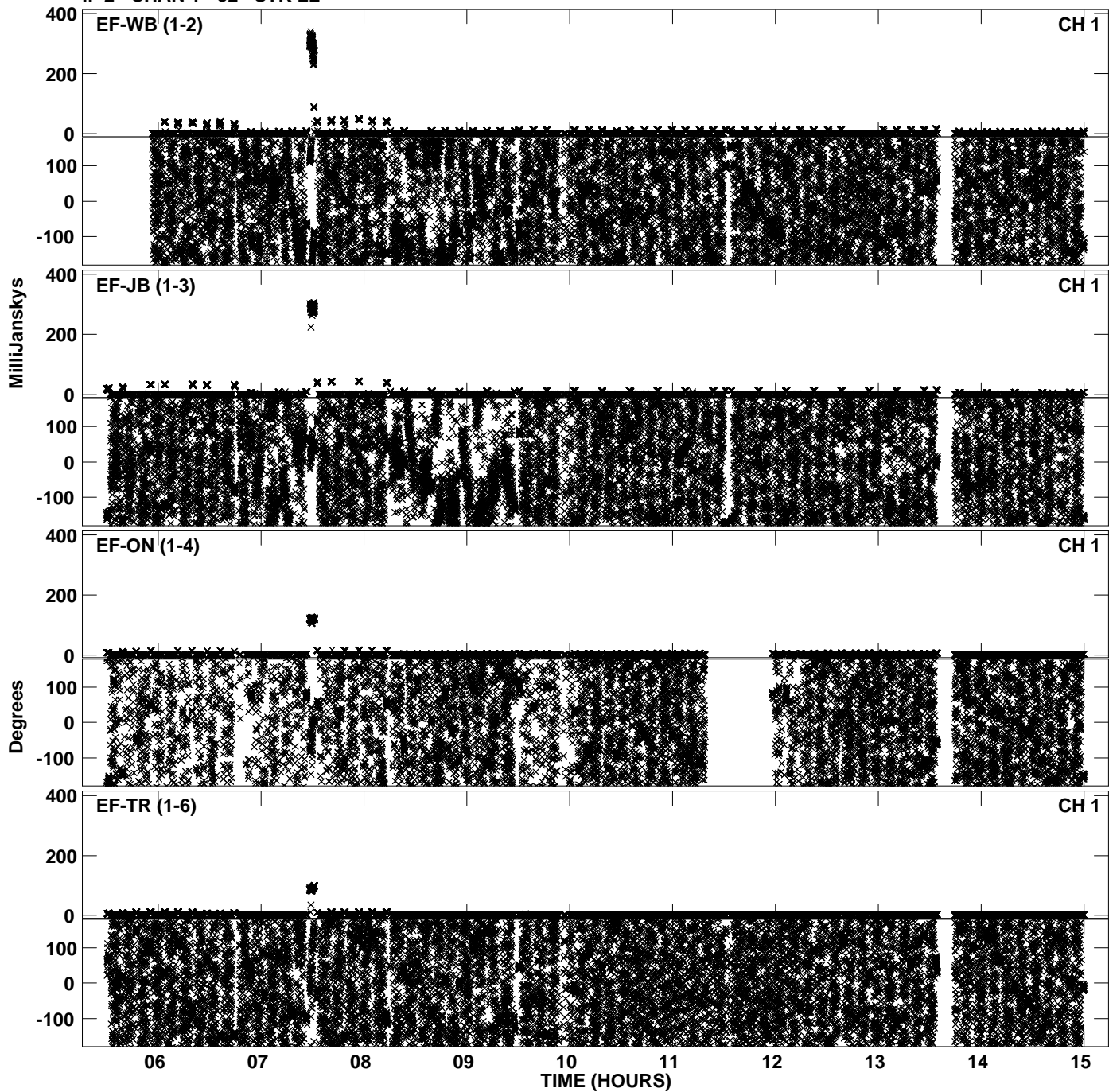

Plot file version 5 created 28-AUG-2012 11:57:46
Amplitude andPhase vs Time for EP076A.UVDATA.1 Vect aver.
IF 2 CHAN 1 - 32 STK LL

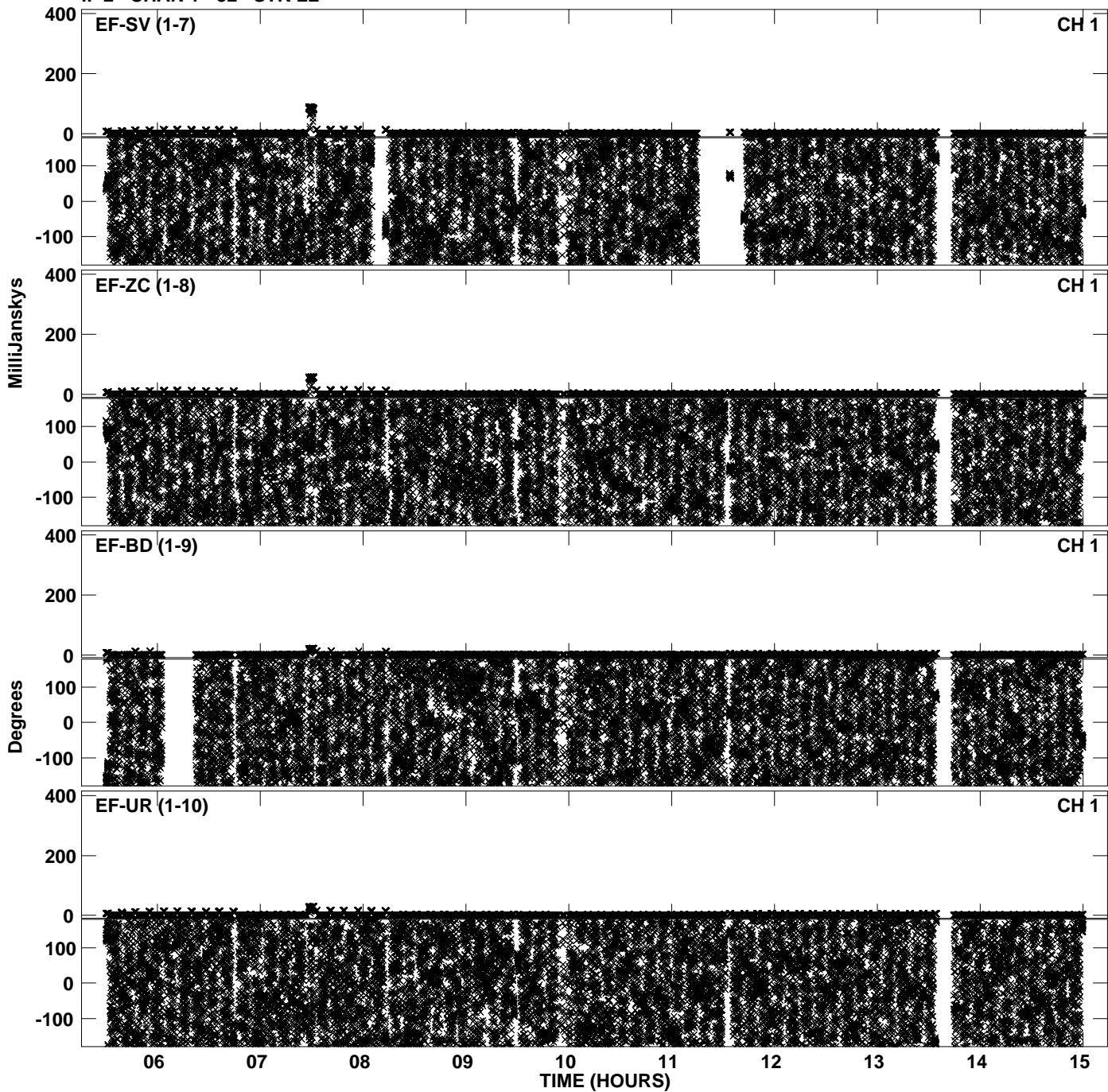

PLot file version 6 created 28-AUG-2012 11:57:46
Amplitude andPhase vs Time for EP076A.UVDATA.1 Vect aver.
IF 2 CHAN 1 - 32 STK LL

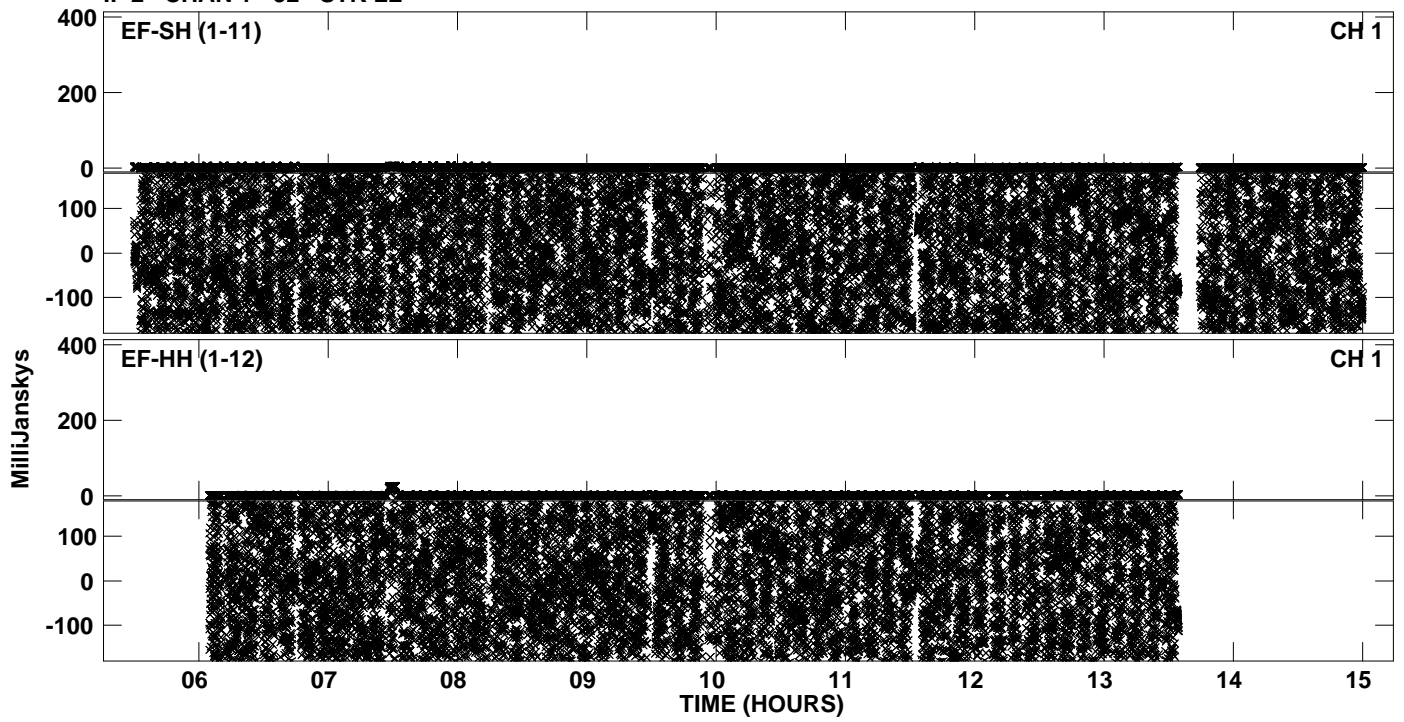

PLot file version 7 created 28-AUG-2012 11:57:53
Amplitude andPhase vs Time for EP076A.UVDATA.1 Vect aver.
IF 3 CHAN 1 - 32 STK LL

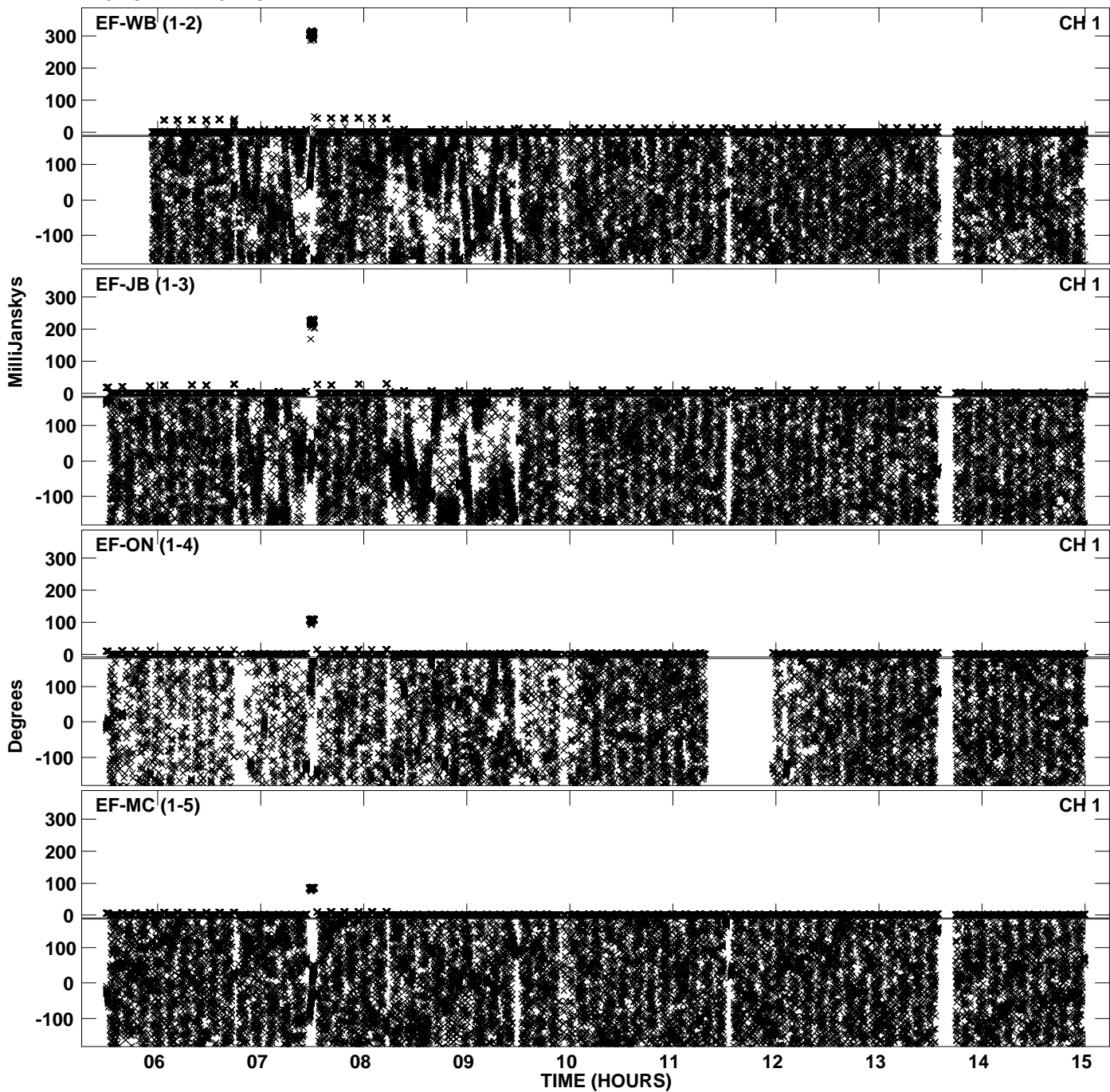

PLot file version 8 created 28-AUG-2012 11:57:53
Amplitude andPhase vs Time for EP076A.UVDATA.1 Vect aver.
IF 3 CHAN 1 - 32 STK LL

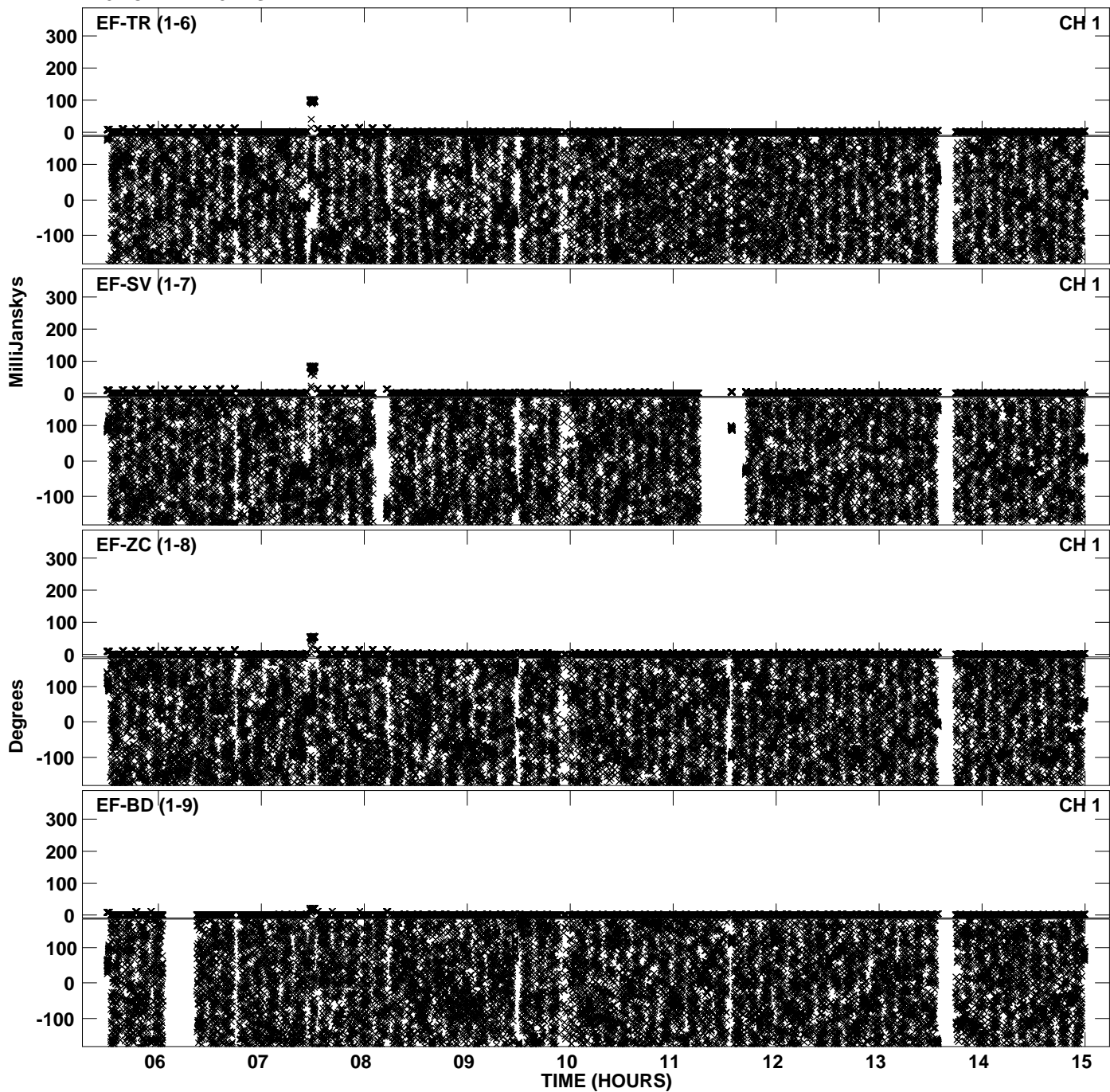

PLot file version 9 created 28-AUG-2012 11:57:53
Amplitude andPhase vs Time for EP076A.UVDATA.1 Vect aver.
IF 3 CHAN 1 - 32 STK LL

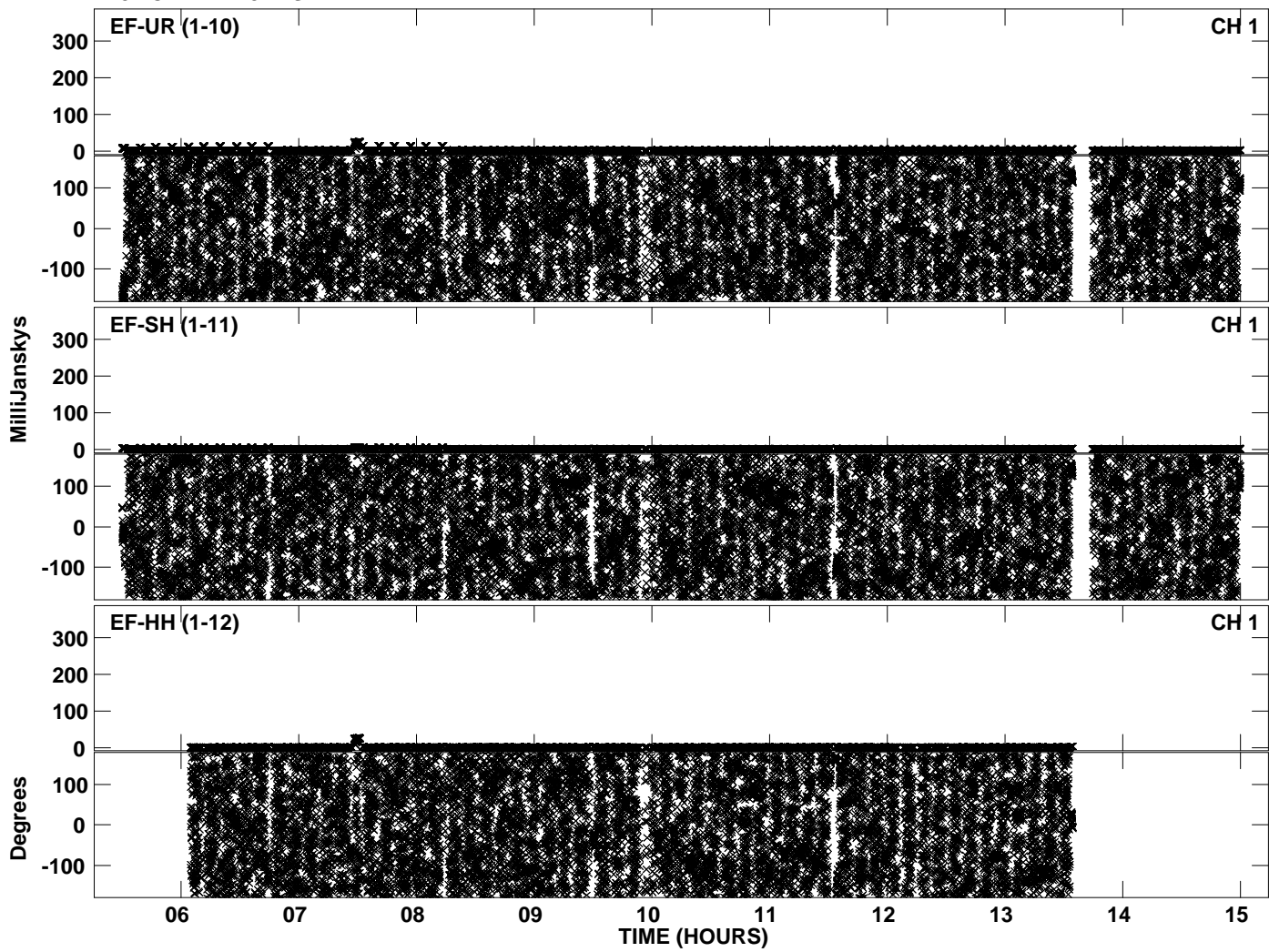

PLot file version 10 created 28-AUG-2012 11:57:59
Amplitude andPhase vs Time for EP076A.UVDATA.1 Vect aver.
IF 4 CHAN 1 - 32 STK LL

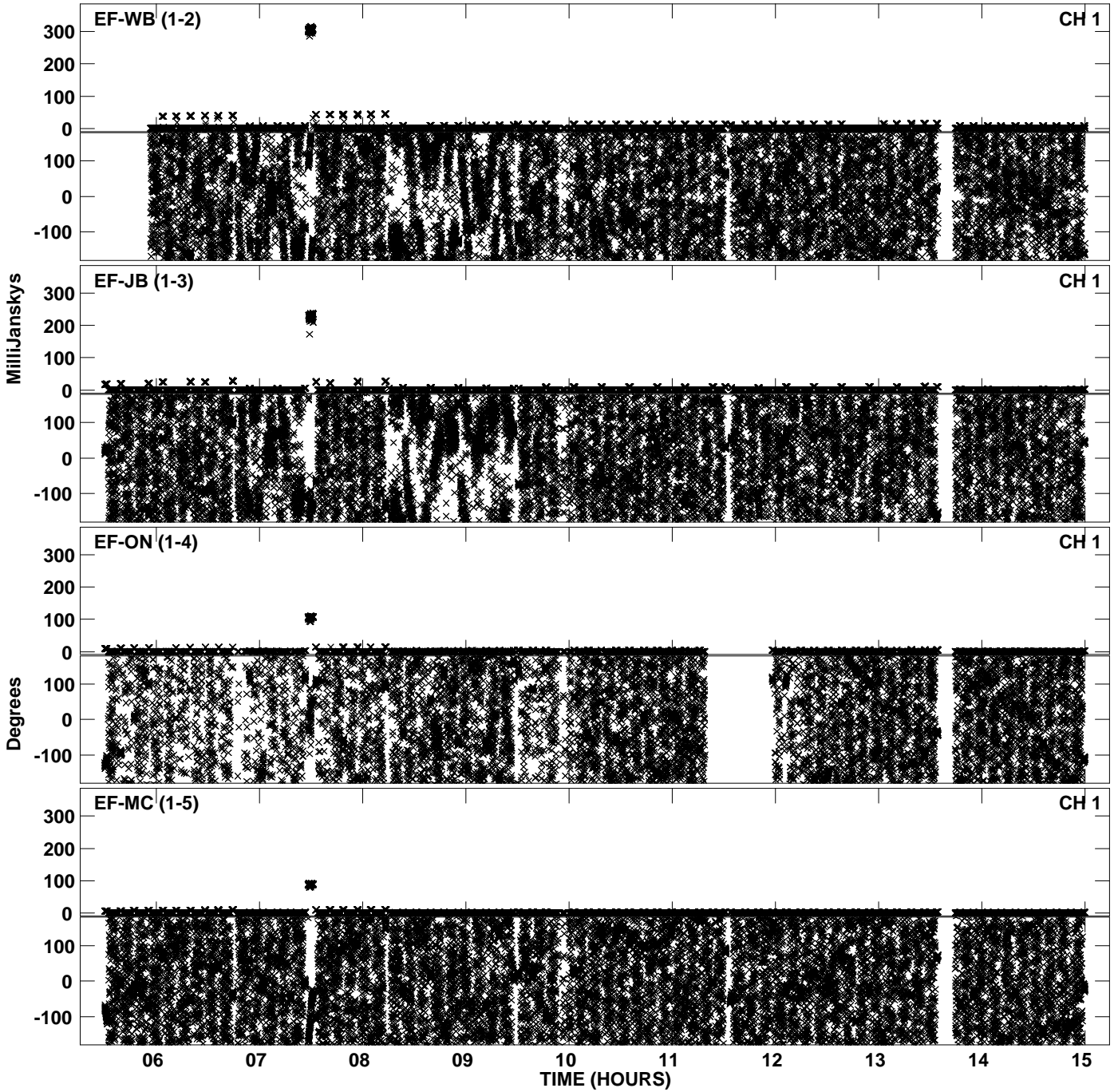

Plot file version 11 created 28-AUG-2012 11:57:59
Amplitude andPhase vs Time for EP076A.UVDATA.1 Vect aver.
IF 4 CHAN 1 - 32 STK LL

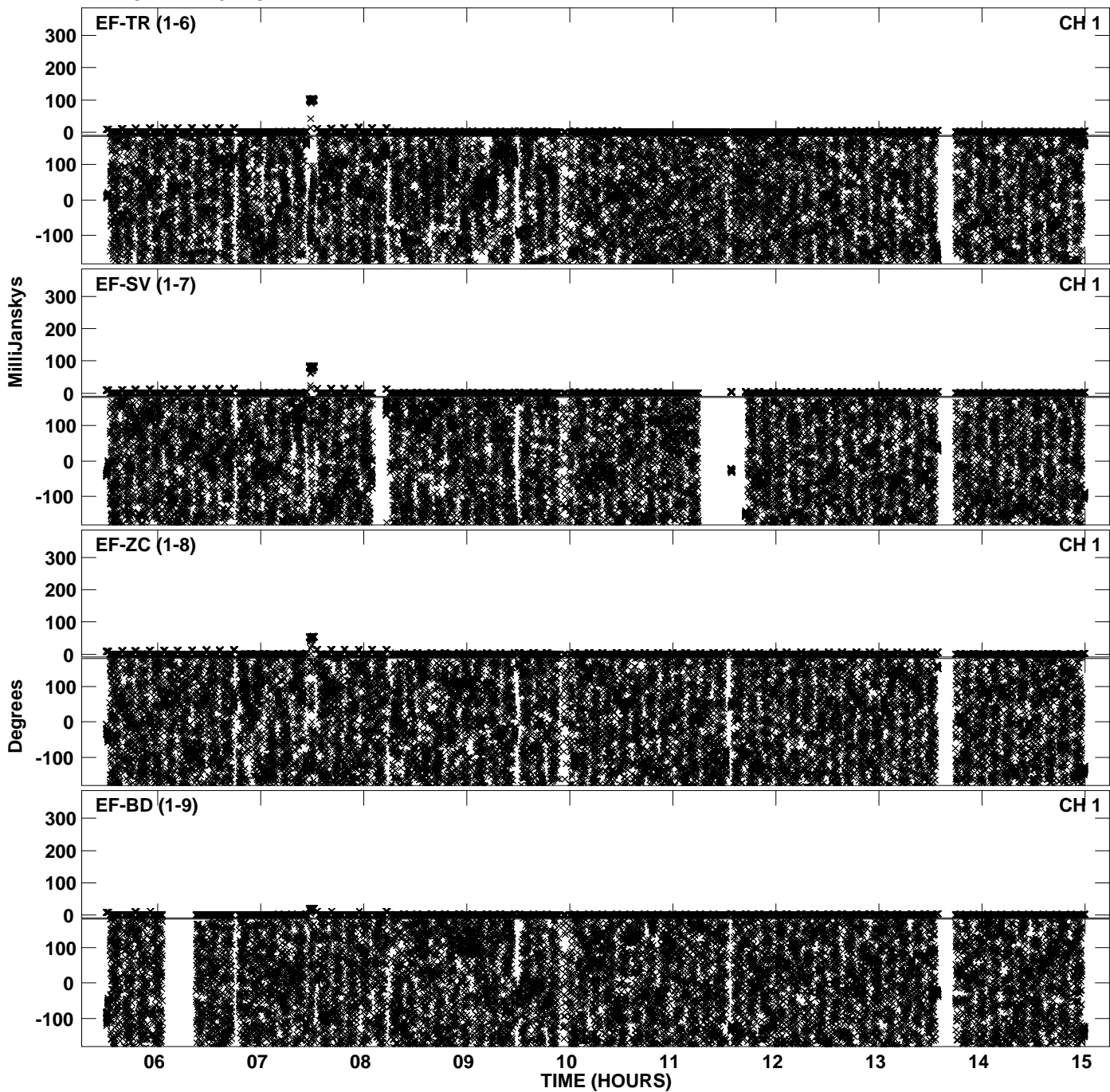

PLot file version 12 created 28-AUG-2012 11:57:59
Amplitude andPhase vs Time for EP076A.UVDATA.1 Vect aver.
IF 4 CHAN 1 - 32 STK LL

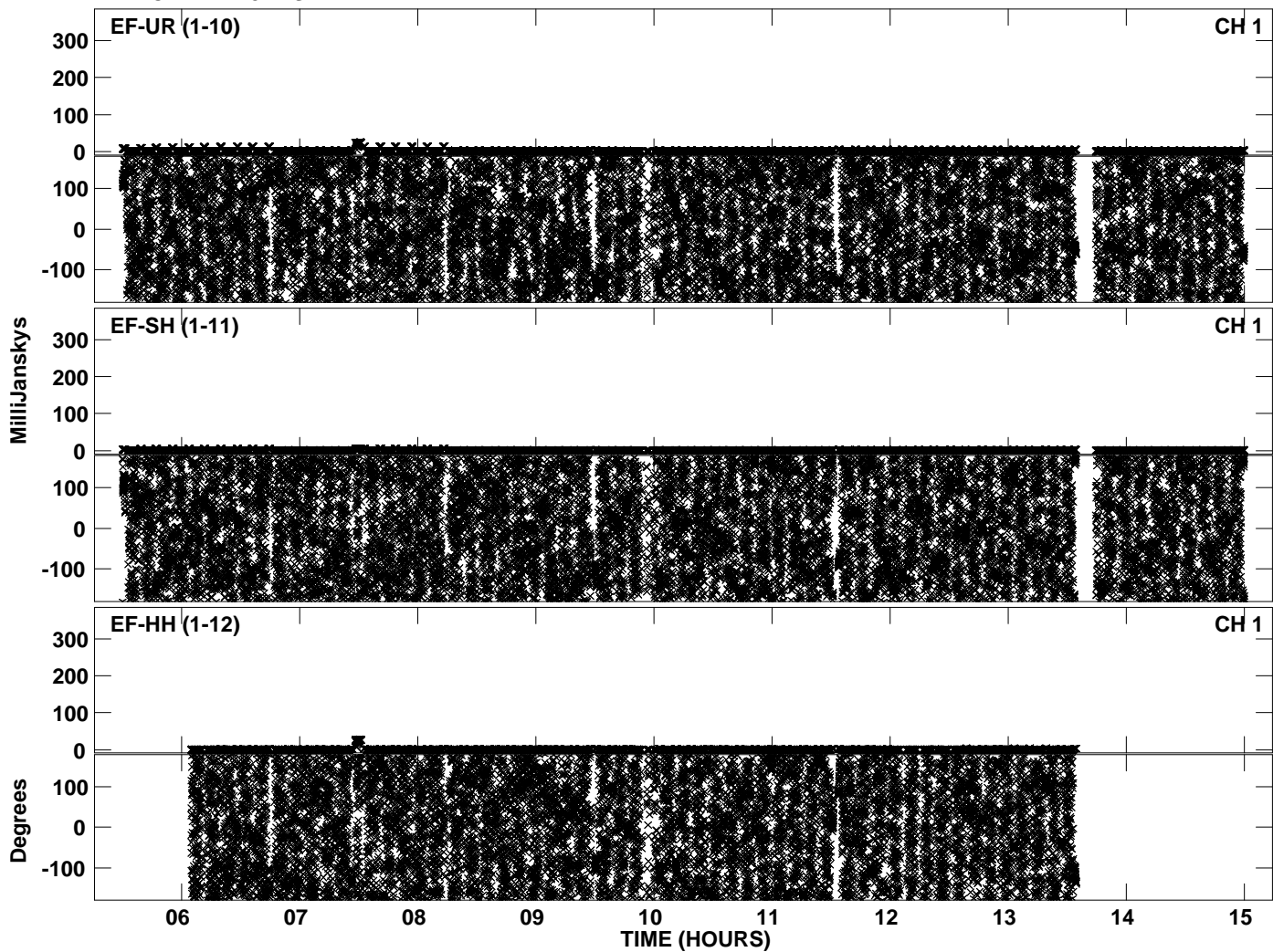

Plot file version 13 created 28-AUG-2012 11:58:06
Amplitude andPhase vs Time for EP076A.UVDATA.1 Vect aver.
IF 5 CHAN 1 - 32 STK LL

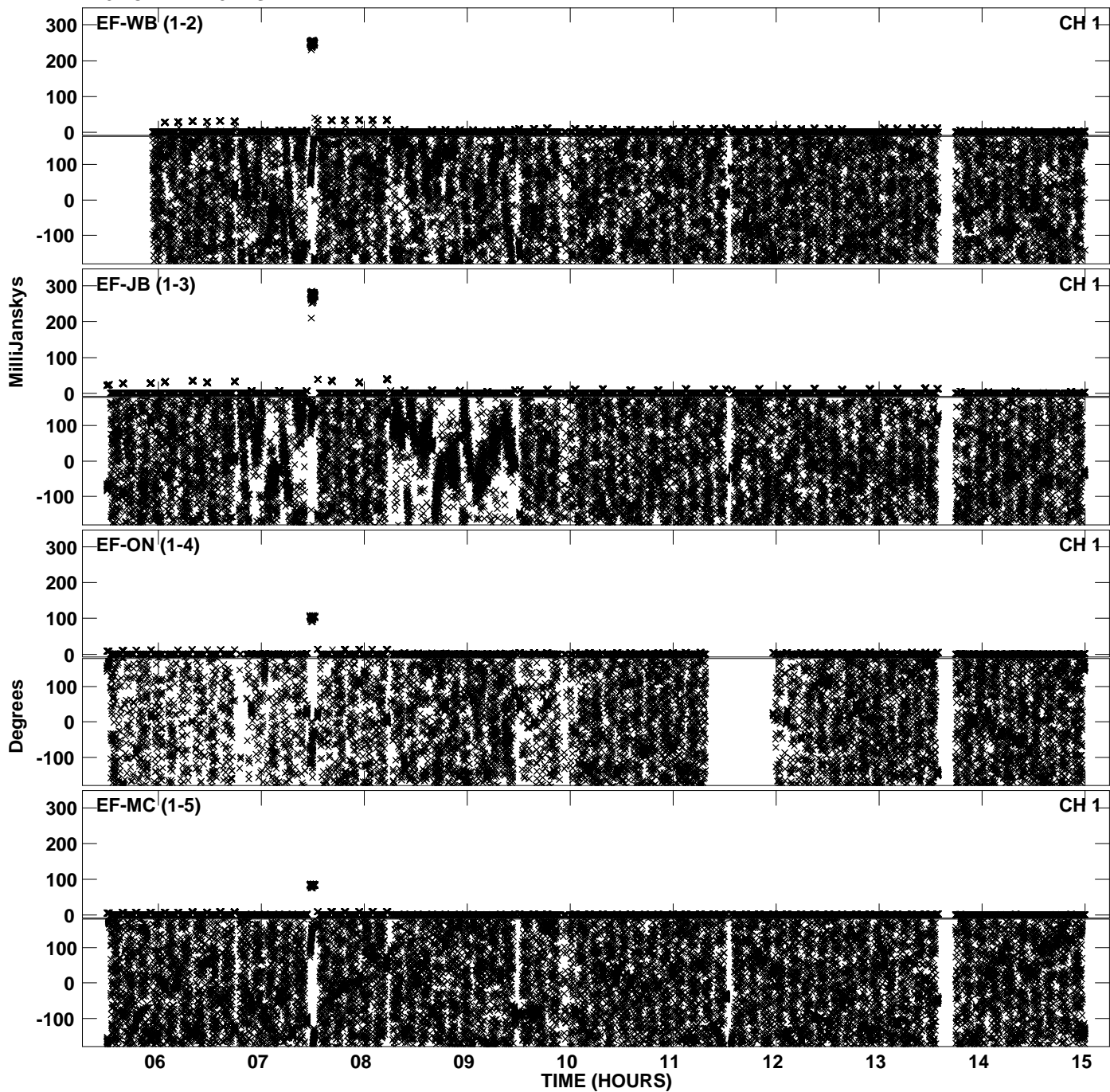

PLot file version 14 created 28-AUG-2012 11:58:06
Amplitude andPhase vs Time for EP076A.UVDATA.1 Vect aver.
IF 5 CHAN 1 - 32 STK LL

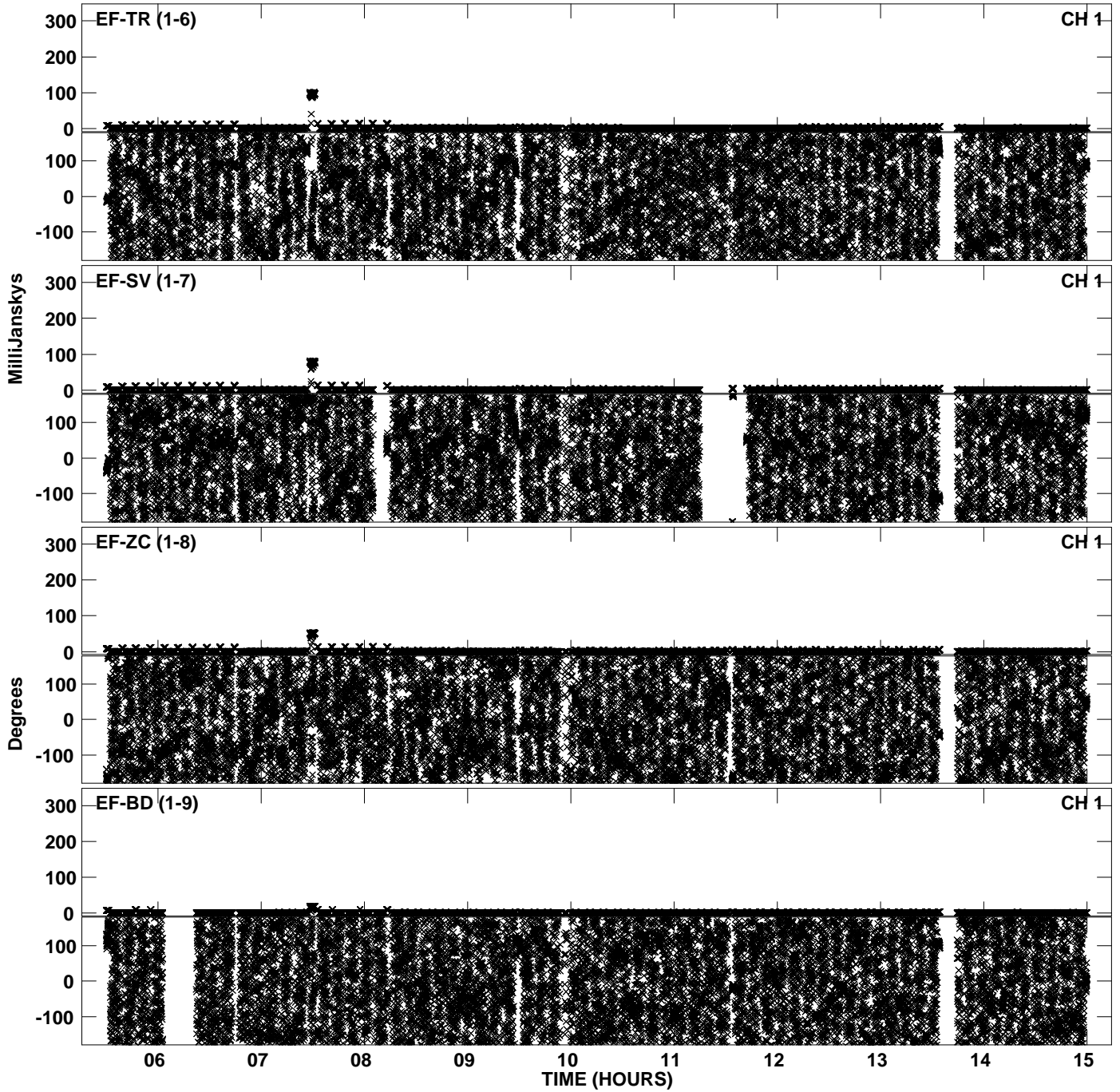

PLot file version 15 created 28-AUG-2012 11:58:06
Amplitude andPhase vs Time for EP076A.UVDATA.1 Vect aver.
IF 5 CHAN 1 - 32 STK LL

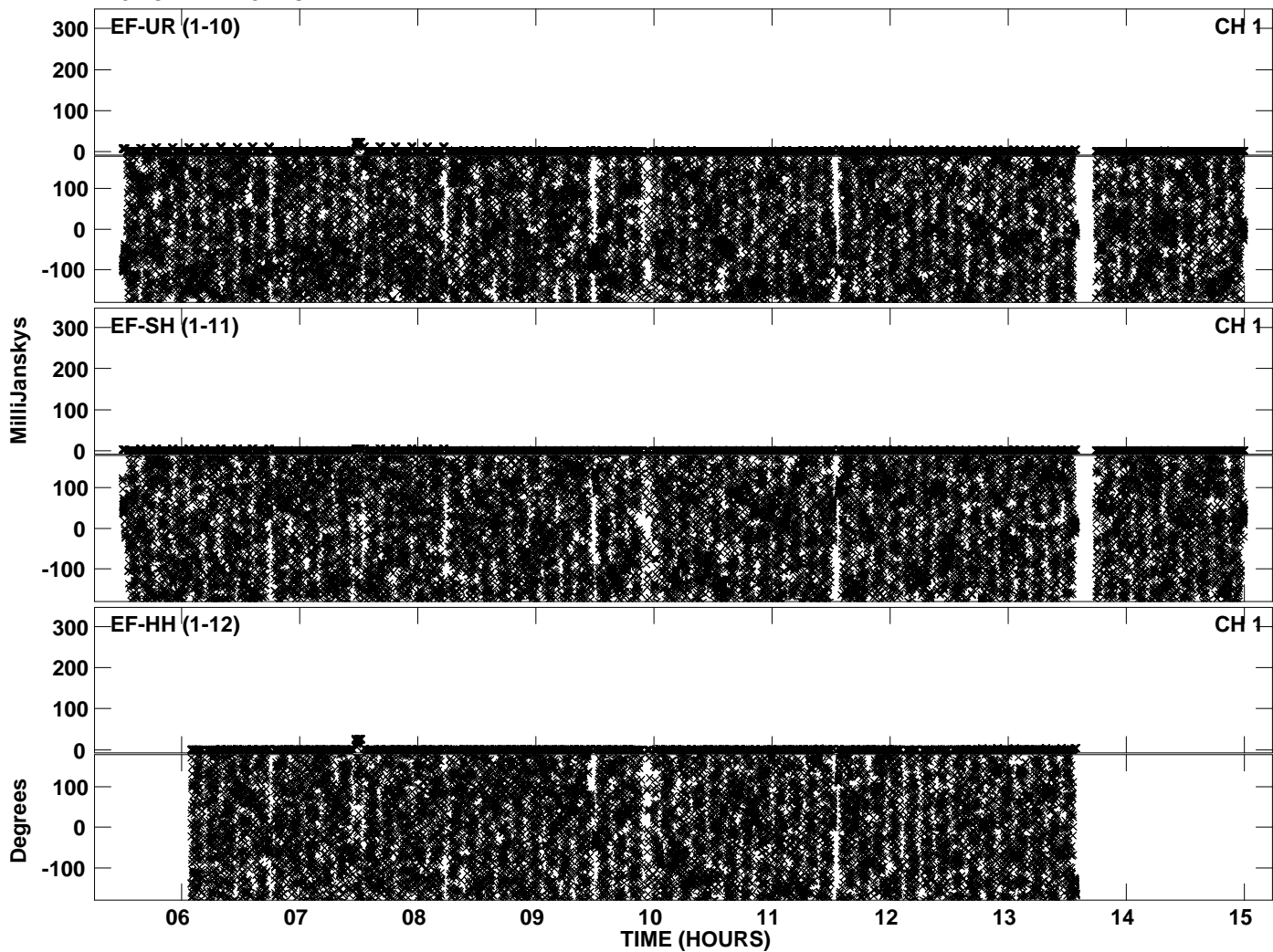

PLot file version 16 created 28-AUG-2012 11:58:13
Amplitude andPhase vs Time for EP076A.UVDATA.1 Vect aver.
IF 6 CHAN 1 - 32 STK LL

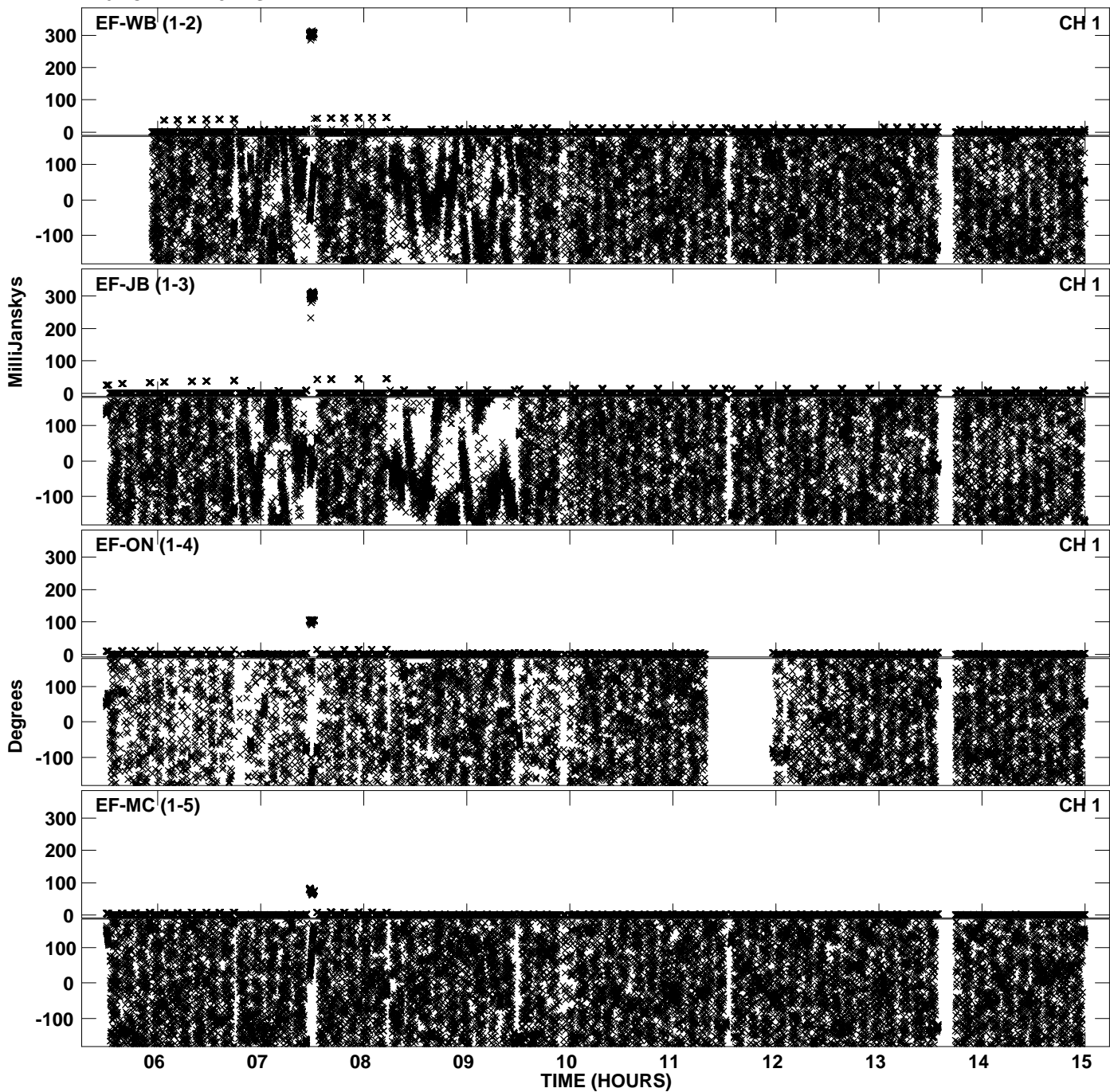

Plot file version 17 created 28-AUG-2012 11:58:13
Amplitude andPhase vs Time for EP076A.UVDATA.1 Vect aver.
IF 6 CHAN 1 - 32 STK LL

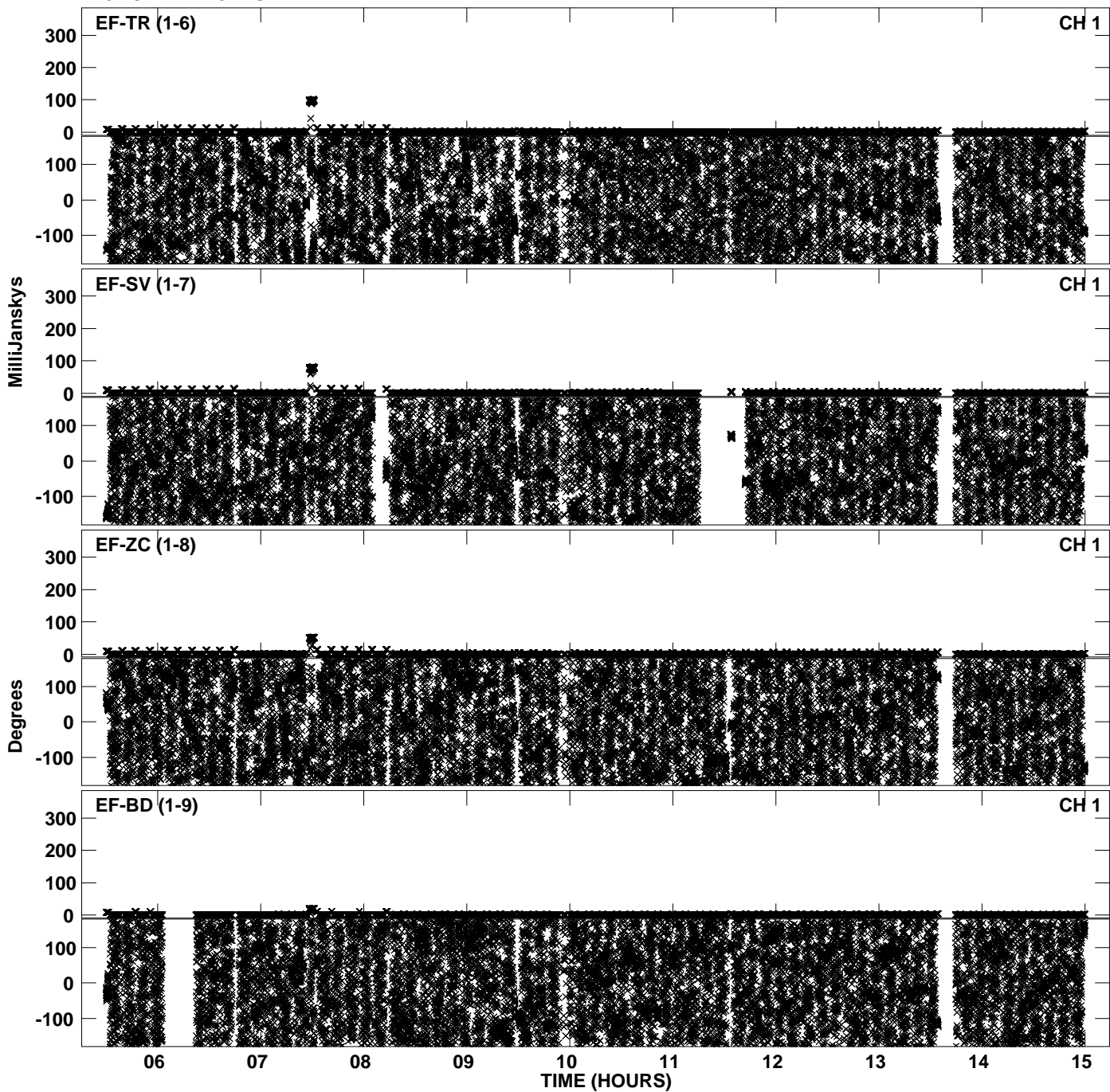

PLot file version 18 created 28-AUG-2012 11:58:13
Amplitude andPhase vs Time for EP076A.UVDATA.1 Vect aver.
IF 6 CHAN 1 - 32 STK LL

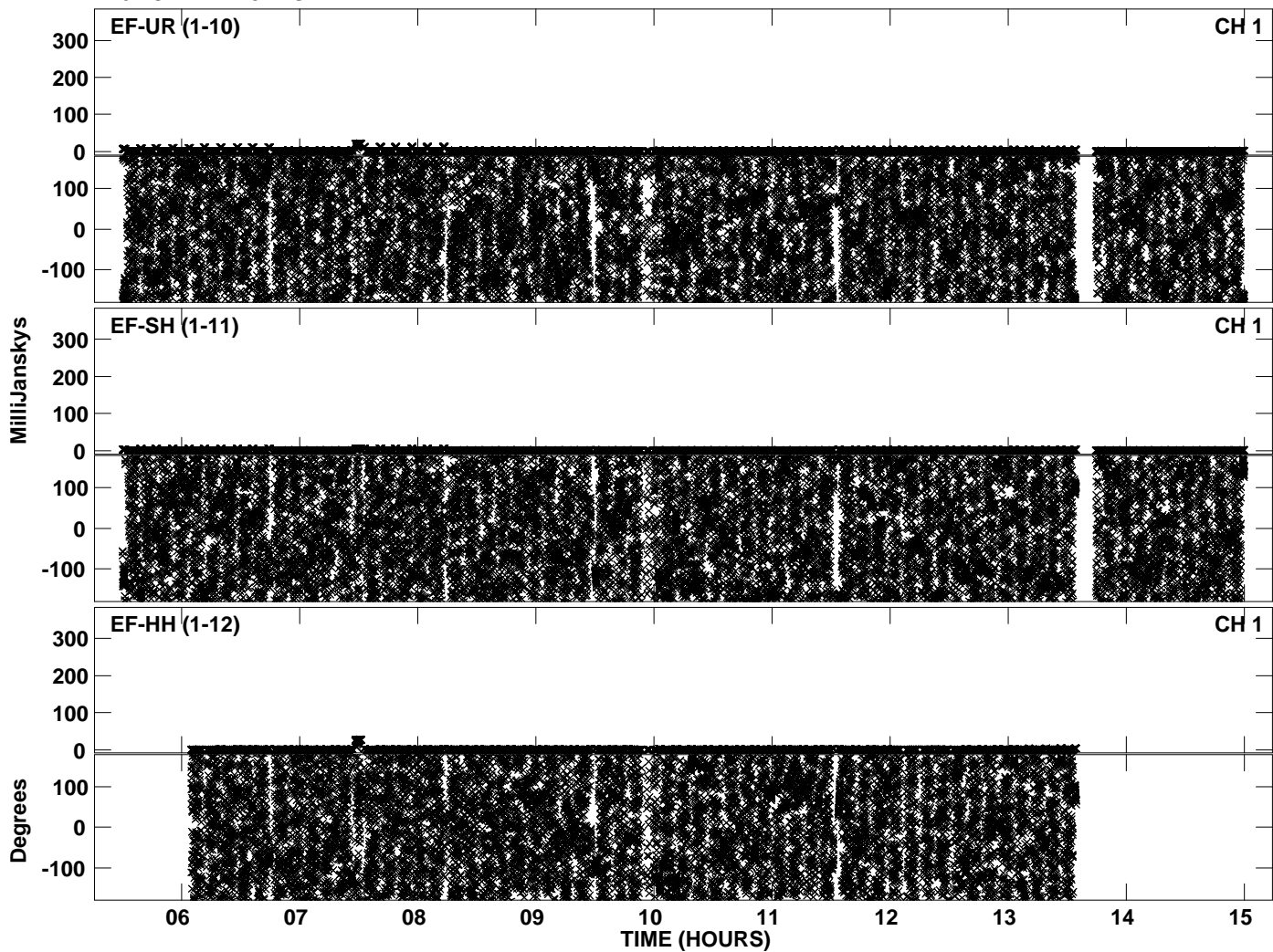

PLot file version 19 created 28-AUG-2012 11:58:20
Amplitude andPhase vs Time for EP076A.UVDATA.1 Vect aver.
IF 7 CHAN 1 - 32 STK LL

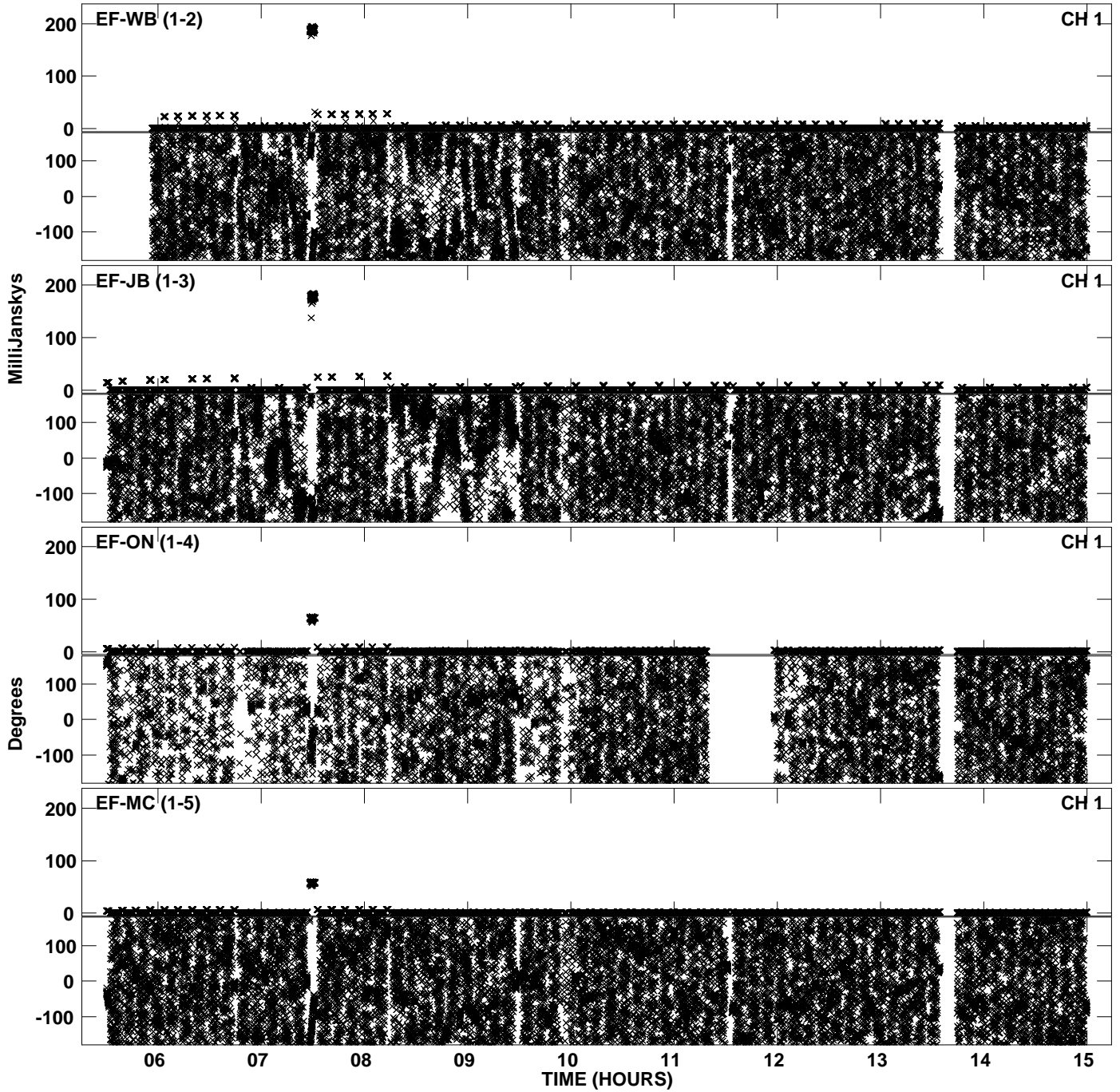

PLot file version 20 created 28-AUG-2012 11:58:20
Amplitude andPhase vs Time for EP076A.UVDATA.1 Vect aver.
IF 7 CHAN 1 - 32 STK LL

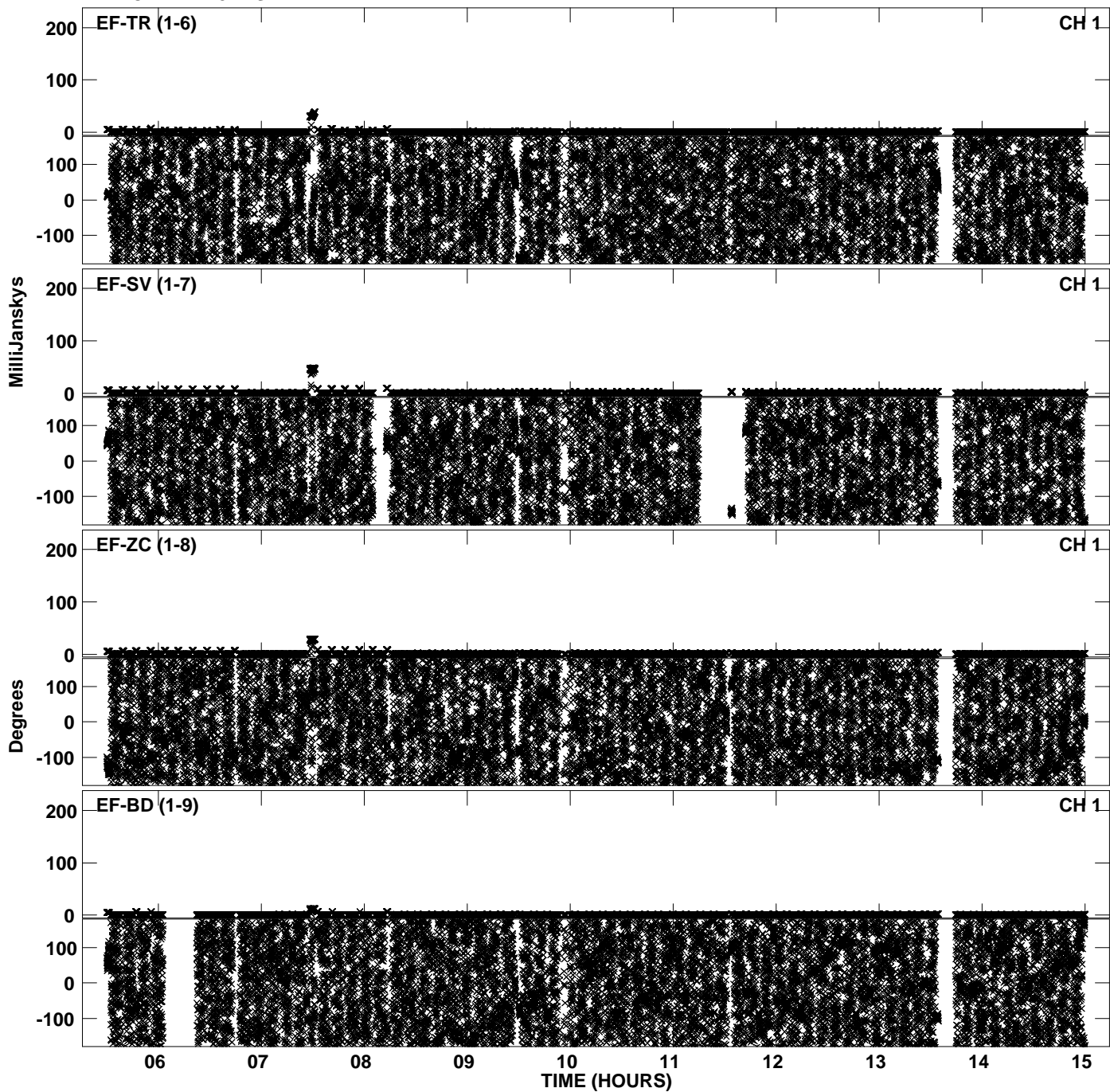

PLot file version 21 created 28-AUG-2012 11:58:20
Amplitude andPhase vs Time for EP076A.UVDATA.1 Vect aver.
IF 7 CHAN 1 - 32 STK LL

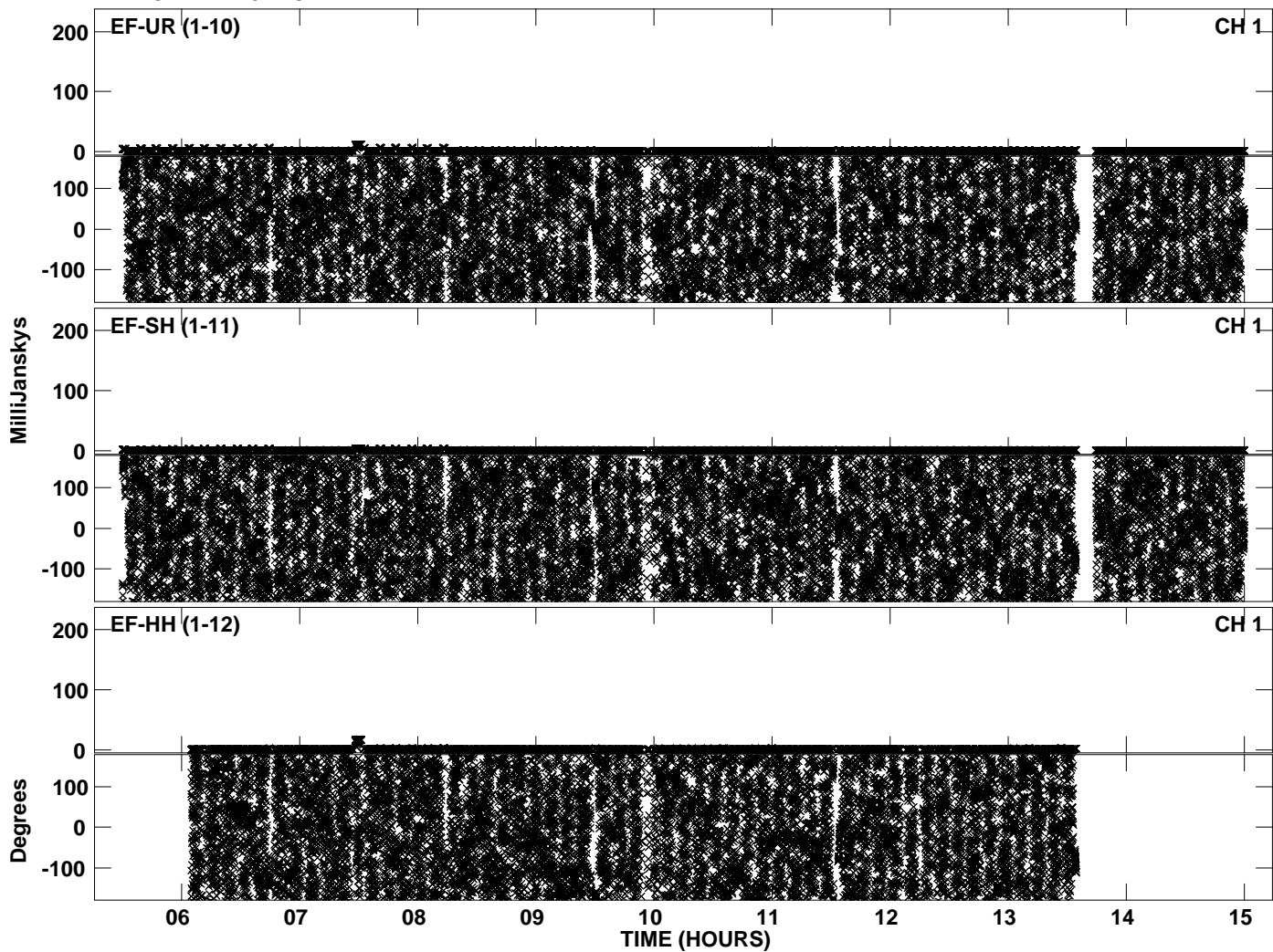

Plot file version 22 created 28-AUG-2012 11:58:27
Amplitude andPhase vs Time for EP076A.UVDATA.1 Vect aver.
IF 8 CHAN 1 - 32 STK LL

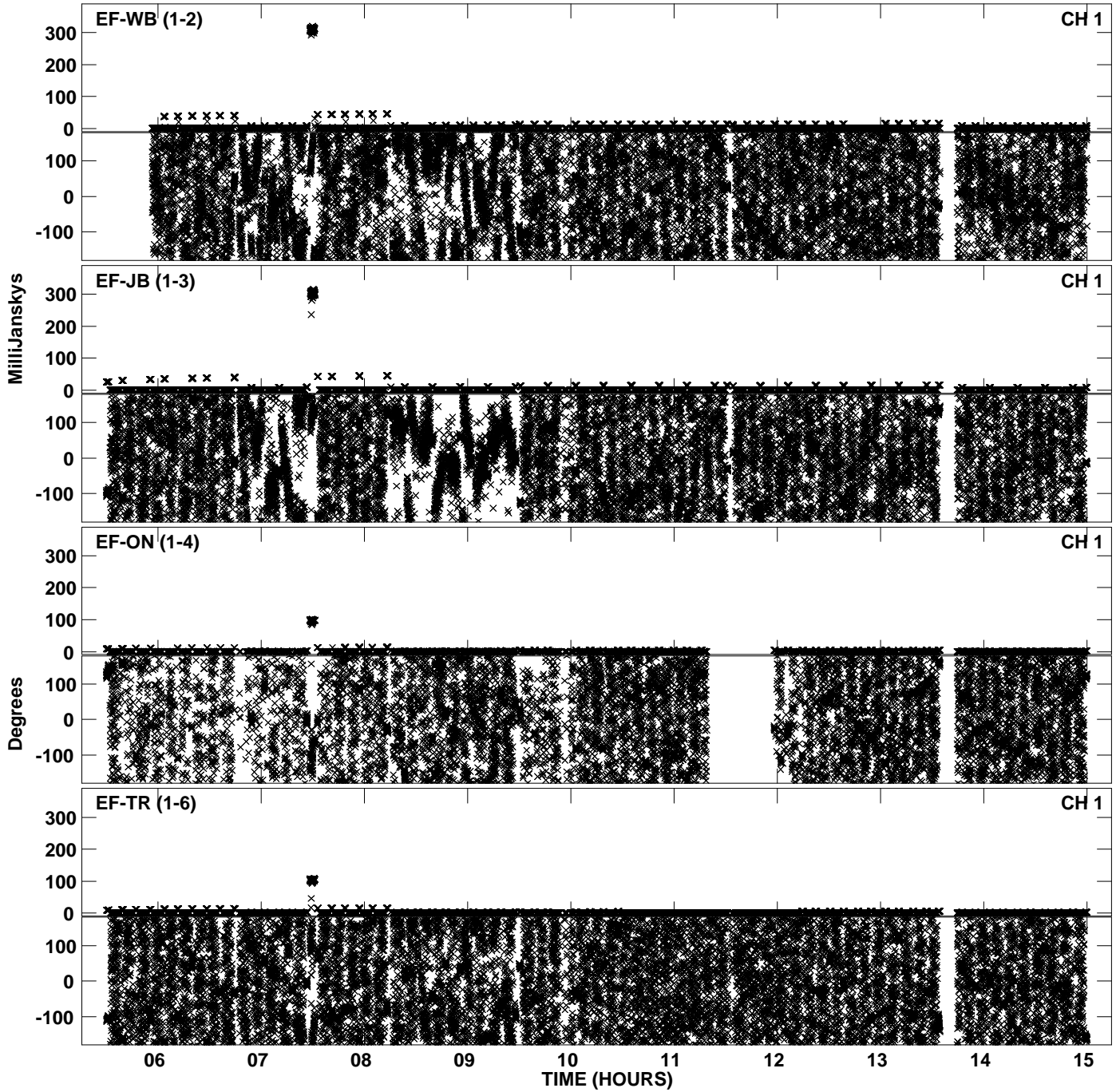

PLot file version 23 created 28-AUG-2012 11:58:27
Amplitude andPhase vs Time for EP076A.UVDATA.1 Vect aver.
IF 8 CHAN 1 - 32 STK LL

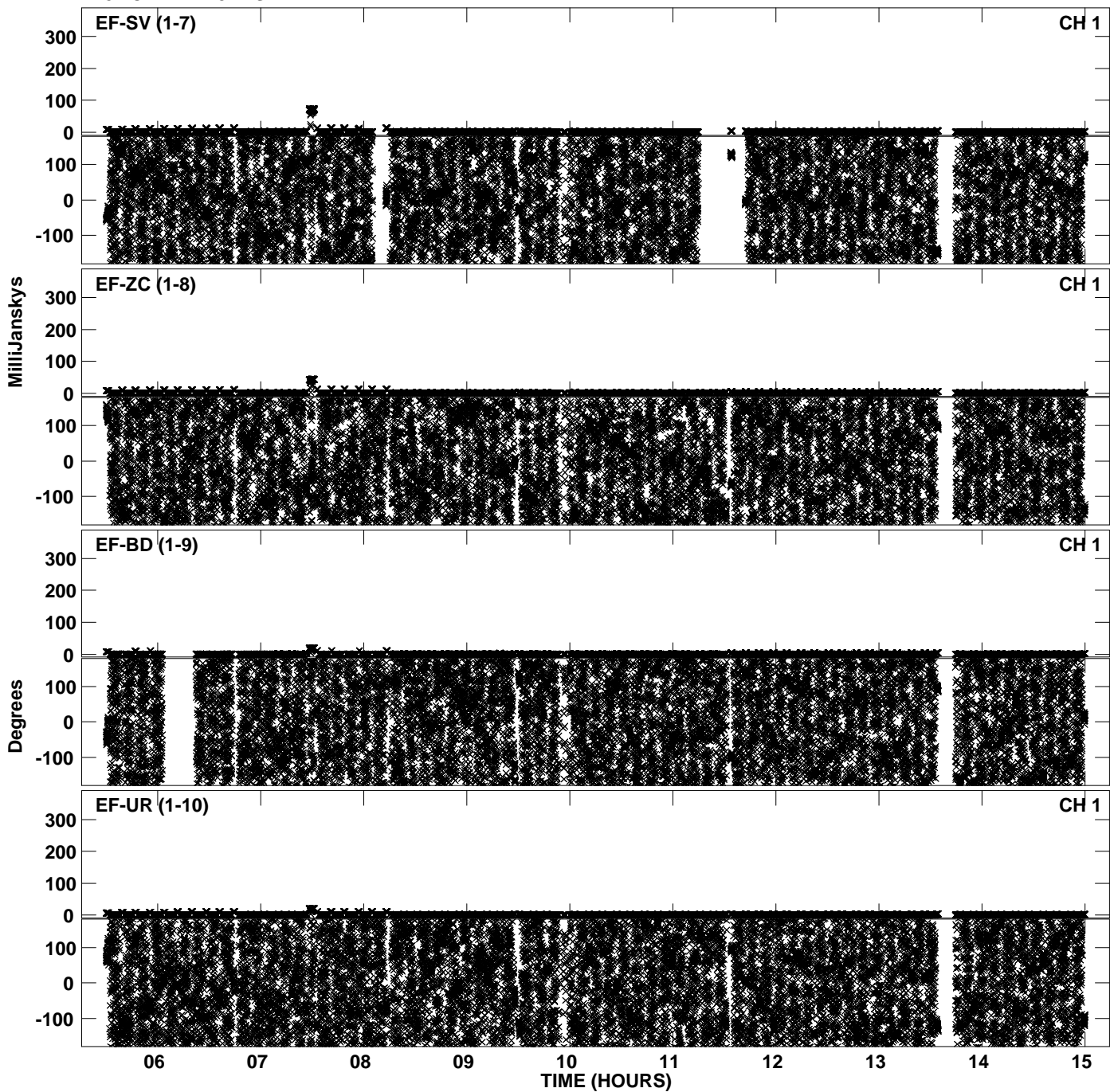

PLot file version 24 created 28-AUG-2012 11:58:27
Amplitude andPhase vs Time for EP076A.UVDATA.1 Vect aver.
IF 8 CHAN 1 - 32 STK LL

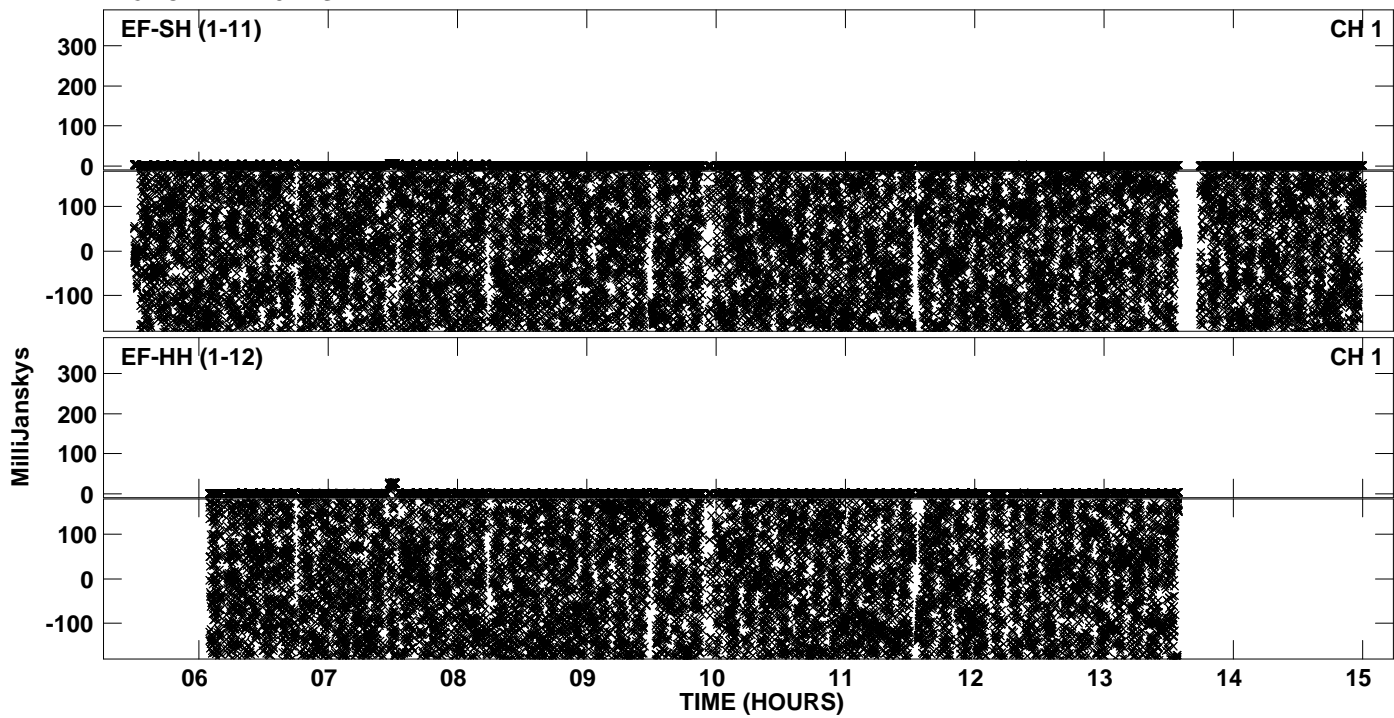

PLot file version 25 created 28-AUG-2012 11:58:33
Amplitude andPhase vs Time for EP076A.UVDATA.1 Vect aver.
IF 1 CHAN 1 - 32 STK RR

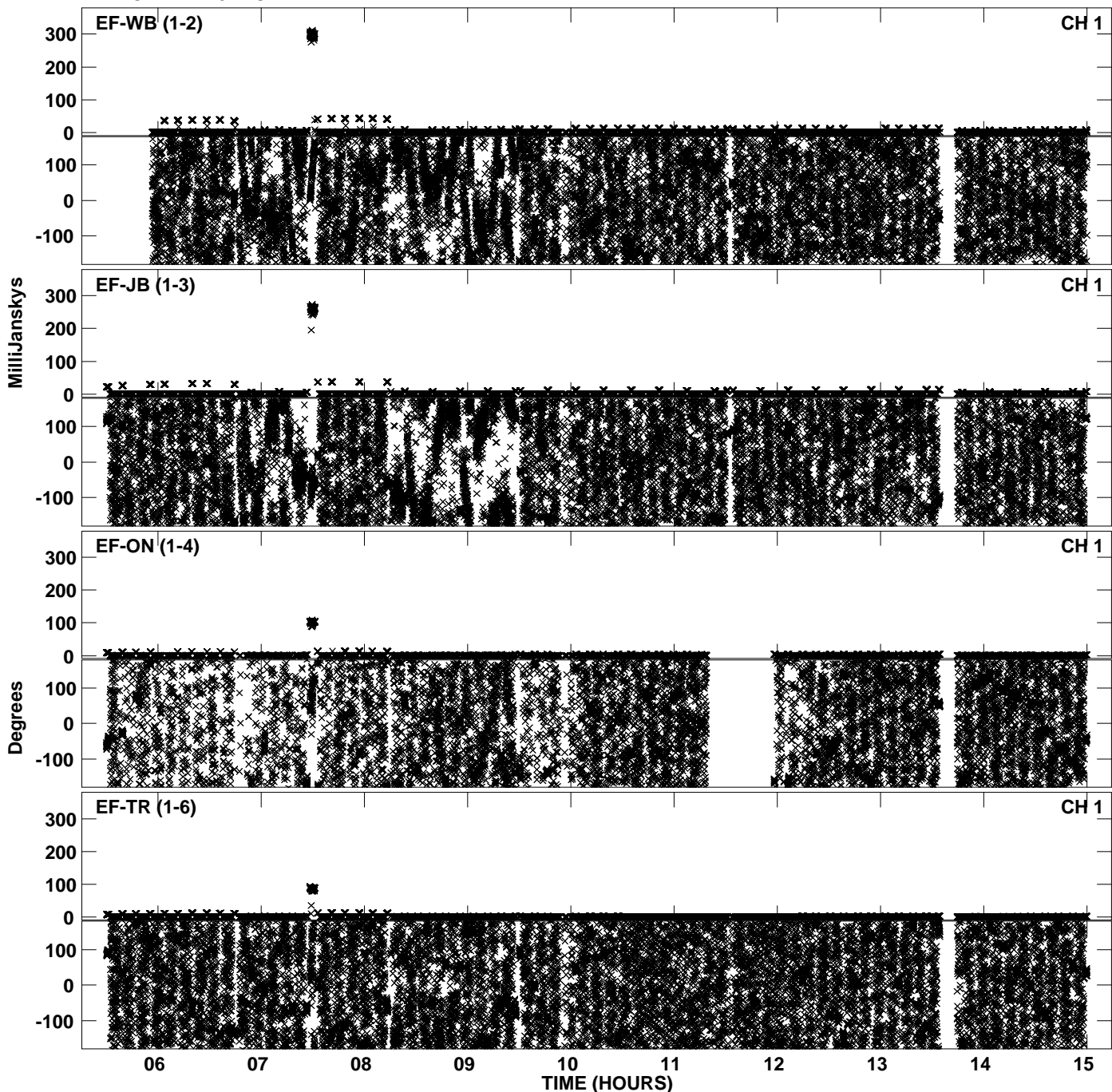

PLot file version 26 created 28-AUG-2012 11:58:33
Amplitude andPhase vs Time for EP076A.UVDATA.1 Vect aver.
IF 1 CHAN 1 - 32 STK RR

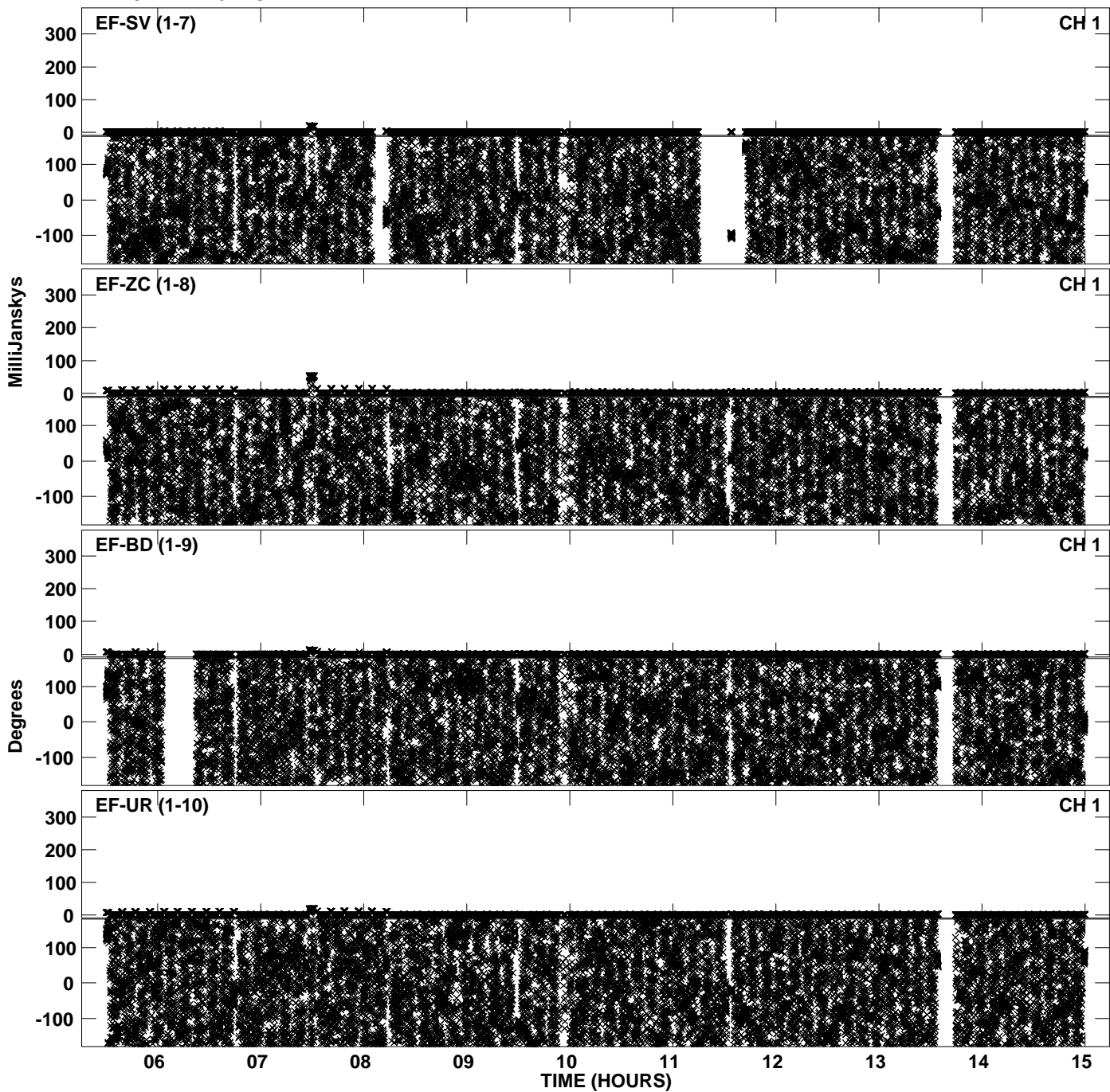

PLot file version 27 created 28-AUG-2012 11:58:33
Amplitude andPhase vs Time for EP076A.UVDATA.1 Vect aver.
IF 1 CHAN 1 - 32 STK RR

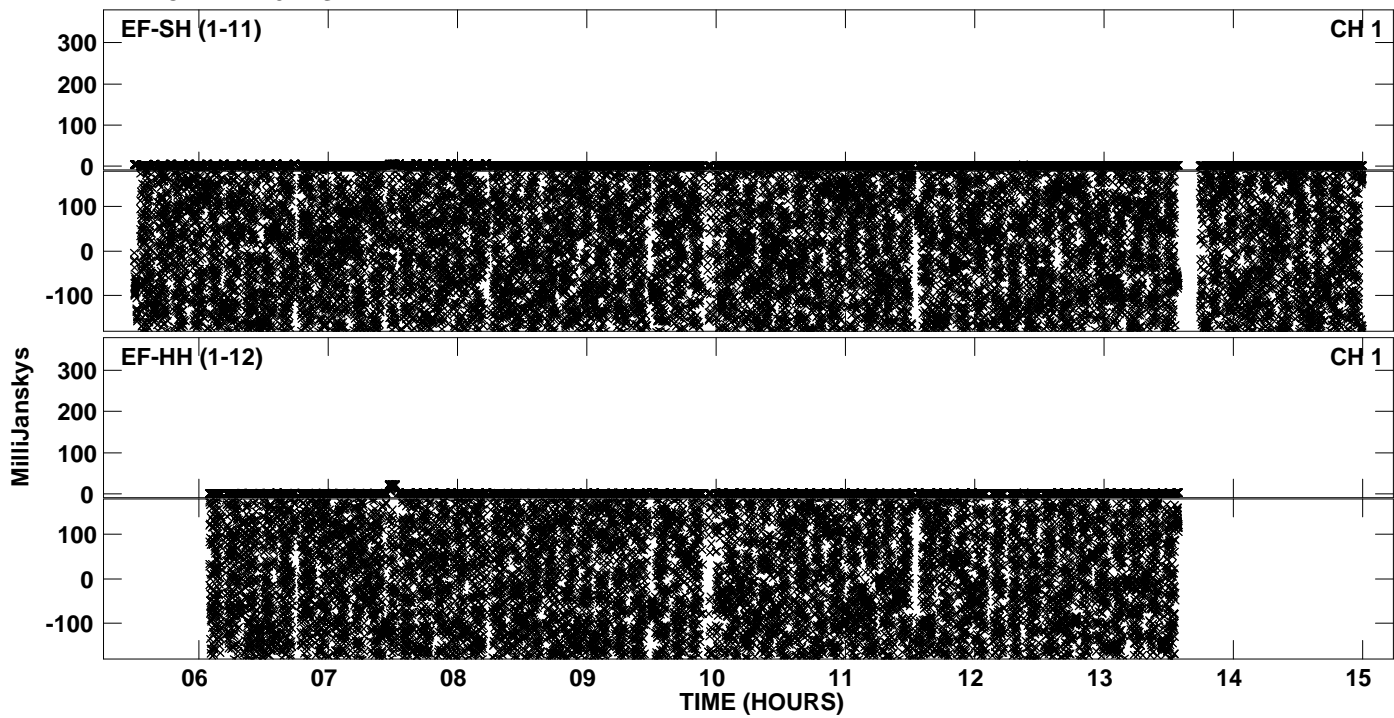

PLot file version 28 created 28-AUG-2012 11:58:39
Amplitude andPhase vs Time for EP076A.UVDATA.1 Vect aver.
IF 2 CHAN 1 - 32 STK RR

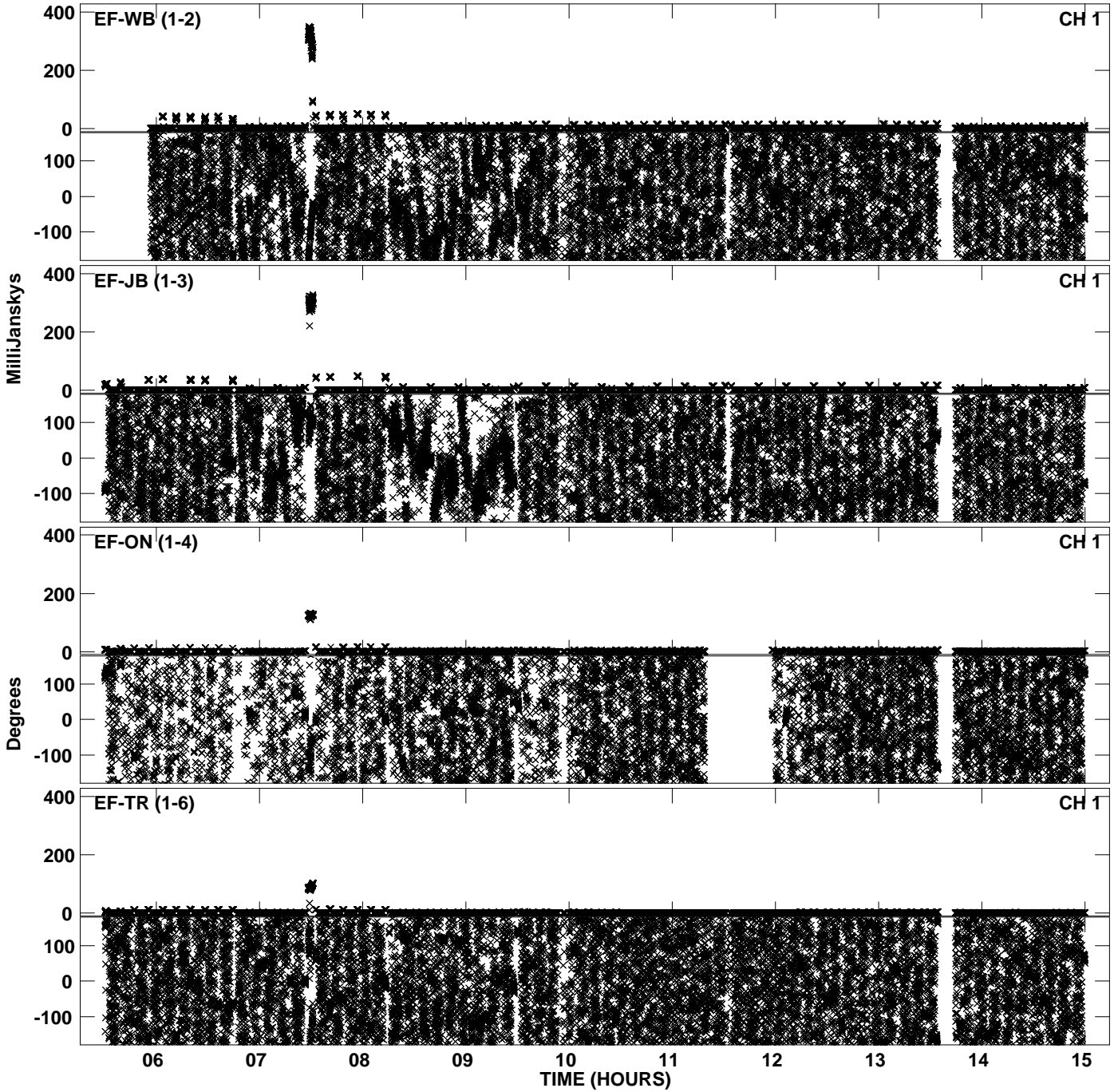

Plot file version 29 created 28-AUG-2012 11:58:39
Amplitude andPhase vs Time for EP076A.UVDATA.1 Vect aver.
IF 2 CHAN 1 - 32 STK RR

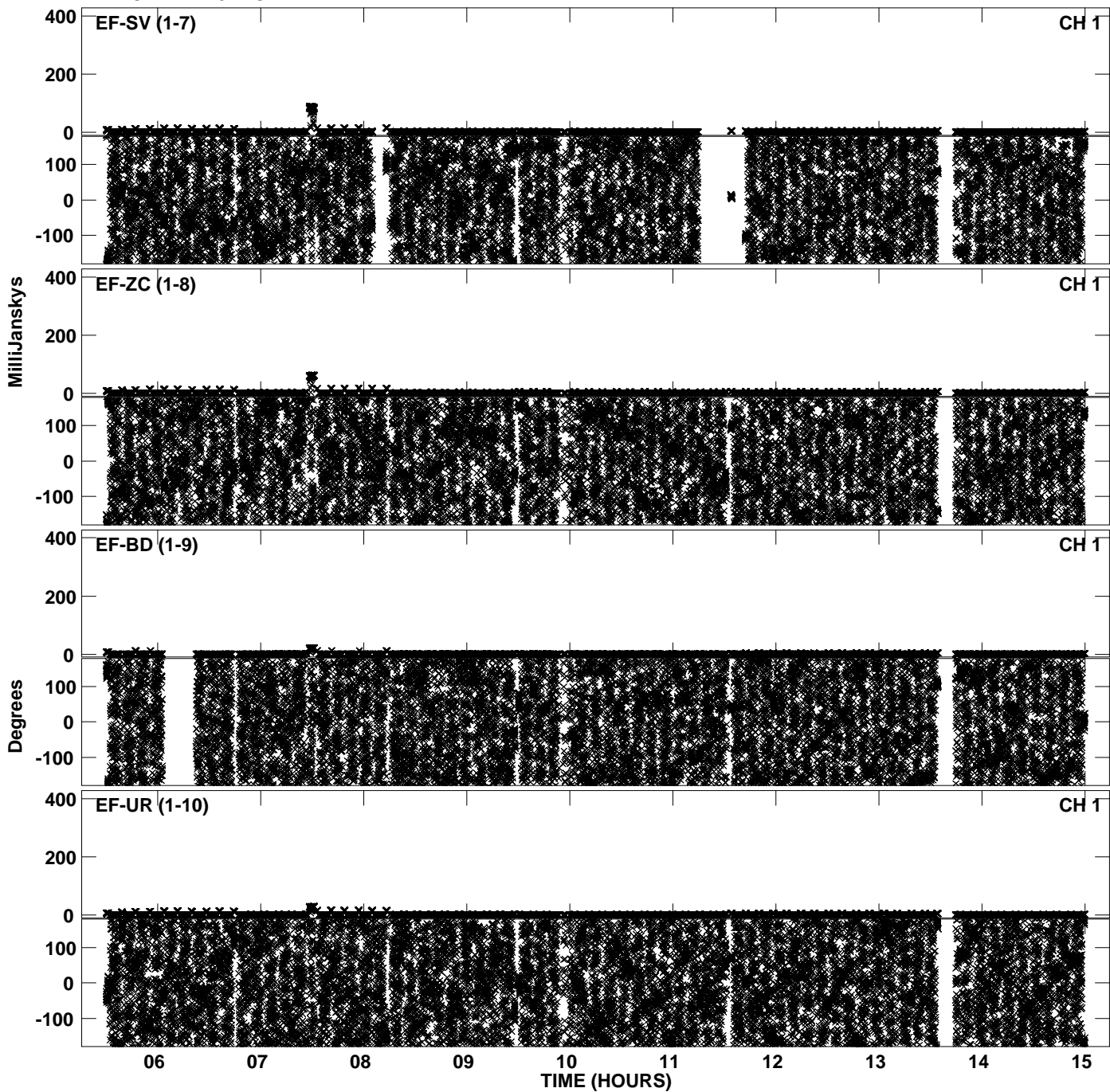

PLot file version 30 created 28-AUG-2012 11:58:39
Amplitude andPhase vs Time for EP076A.UVDATA.1 Vect aver.
IF 2 CHAN 1 - 32 STK RR

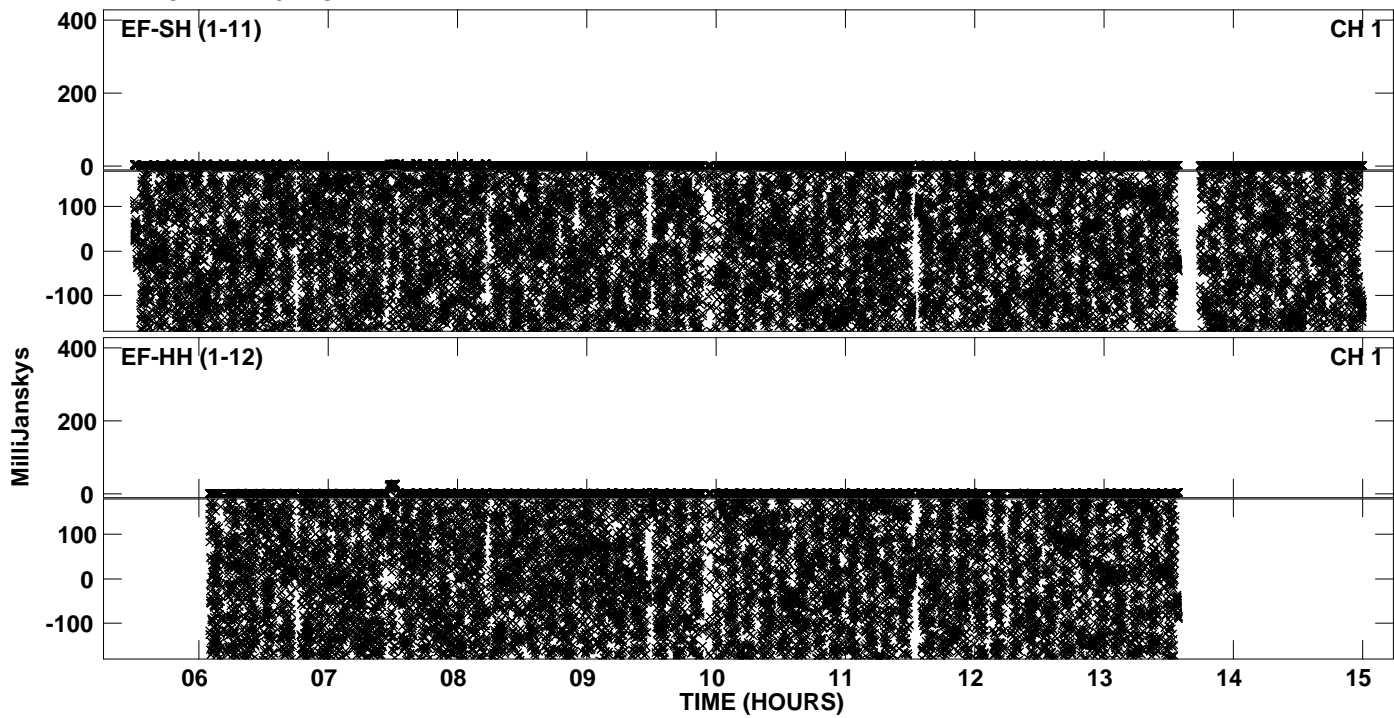

PLot file version 31 created 28-AUG-2012 11:58:46
Amplitude andPhase vs Time for EP076A.UVDATA.1 Vect aver.
IF 3 CHAN 1 - 32 STK RR

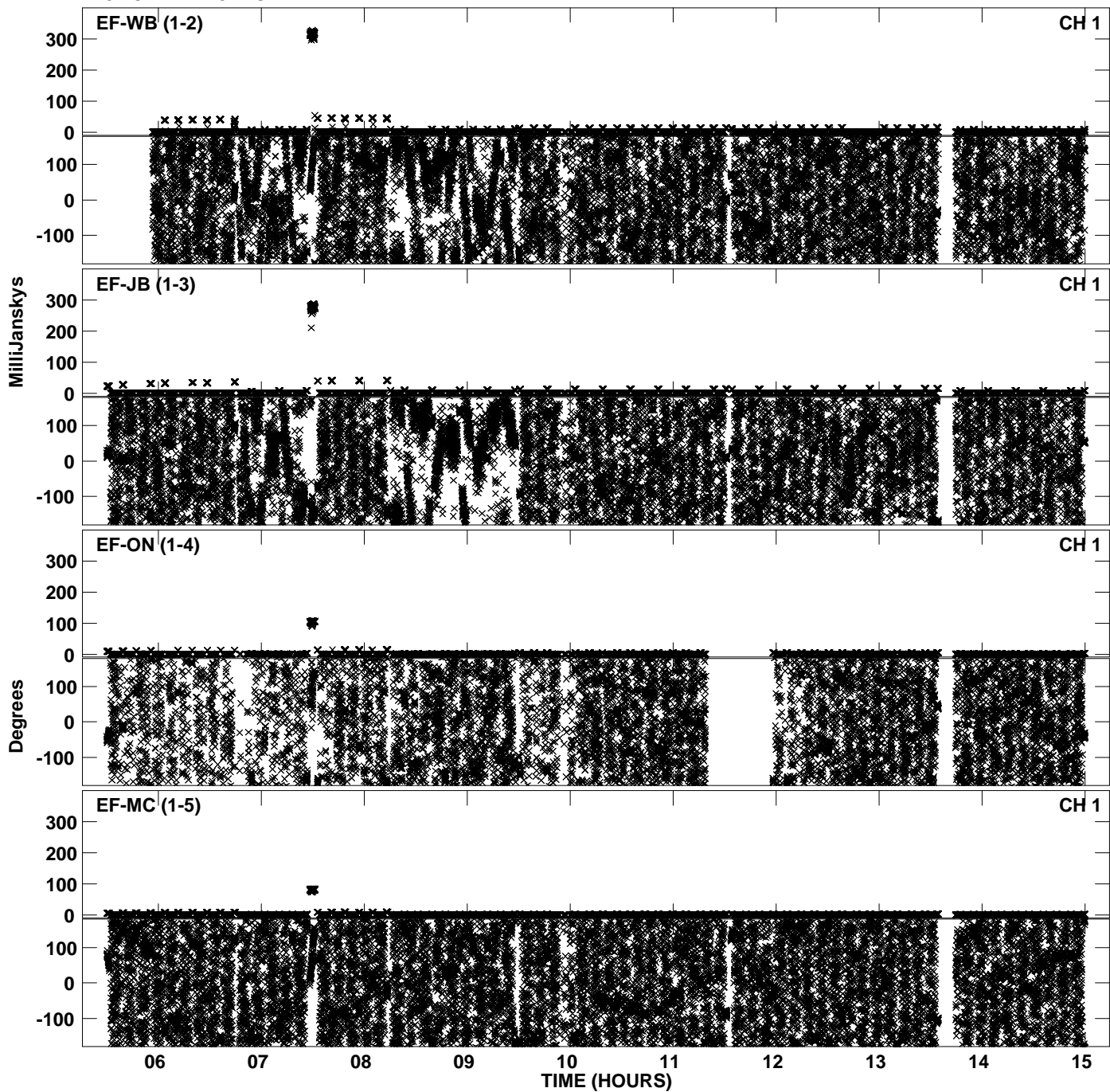

Plot file version 32 created 28-AUG-2012 11:58:46
Amplitude andPhase vs Time for EP076A.UVDATA.1 Vect aver.
IF 3 CHAN 1 - 32 STK RR

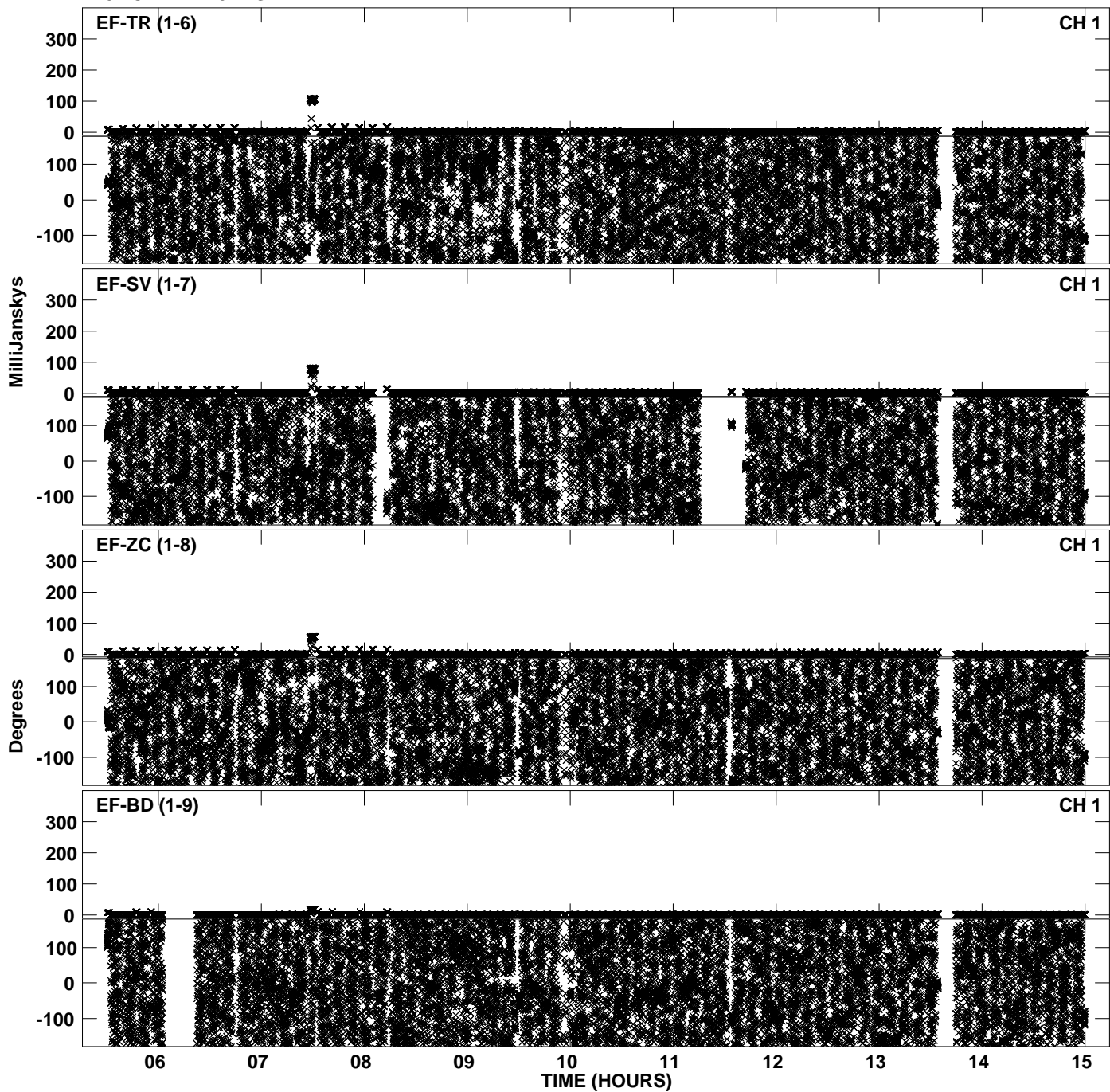

PLot file version 33 created 28-AUG-2012 11:58:46
Amplitude andPhase vs Time for EP076A.UVDATA.1 Vect aver.
IF 3 CHAN 1 - 32 STK RR

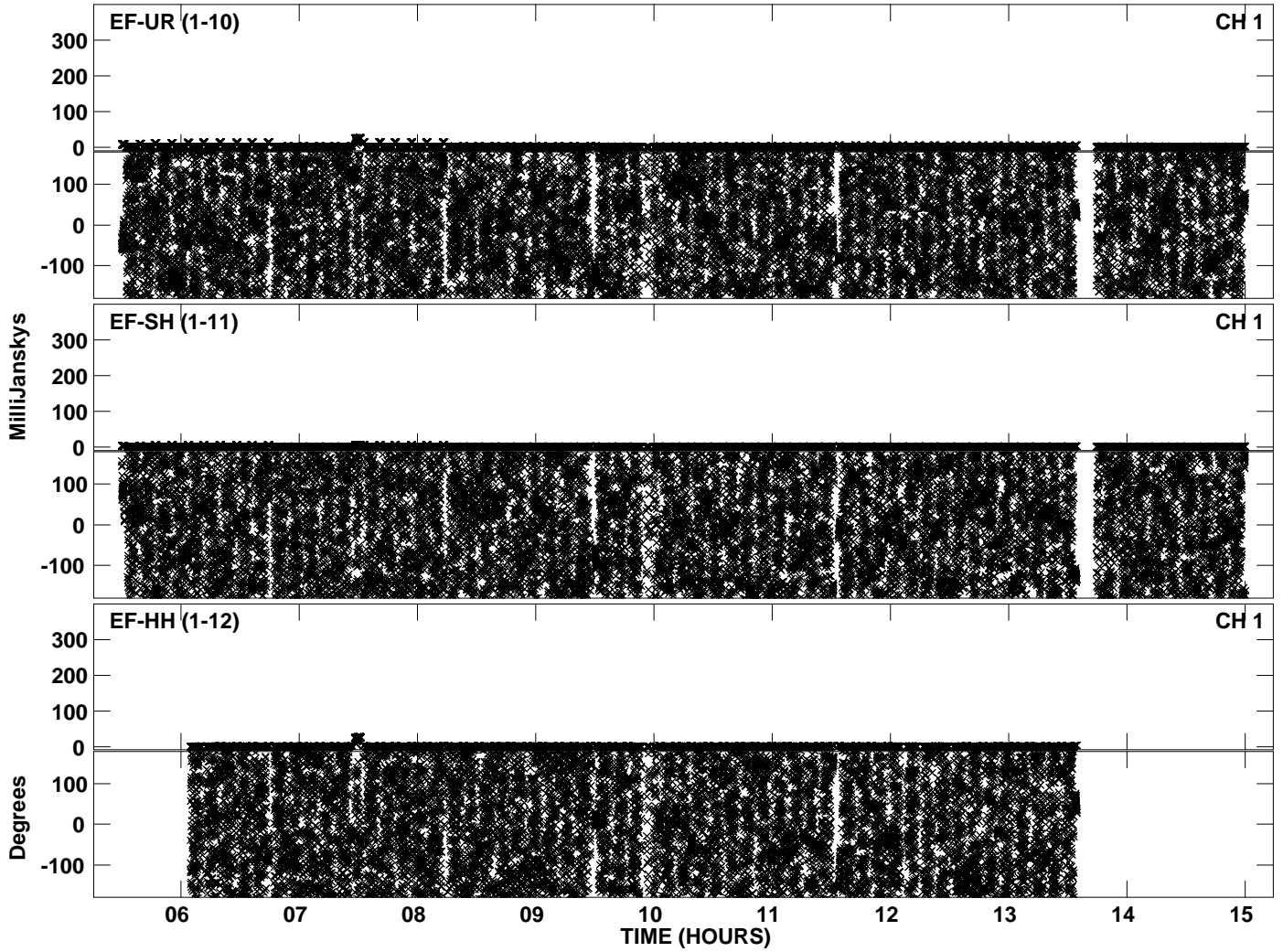

PLot file version 34 created 28-AUG-2012 11:58:52
Amplitude andPhase vs Time for EP076A.UVDATA.1 Vect aver.
IF 4 CHAN 1 - 32 STK RR

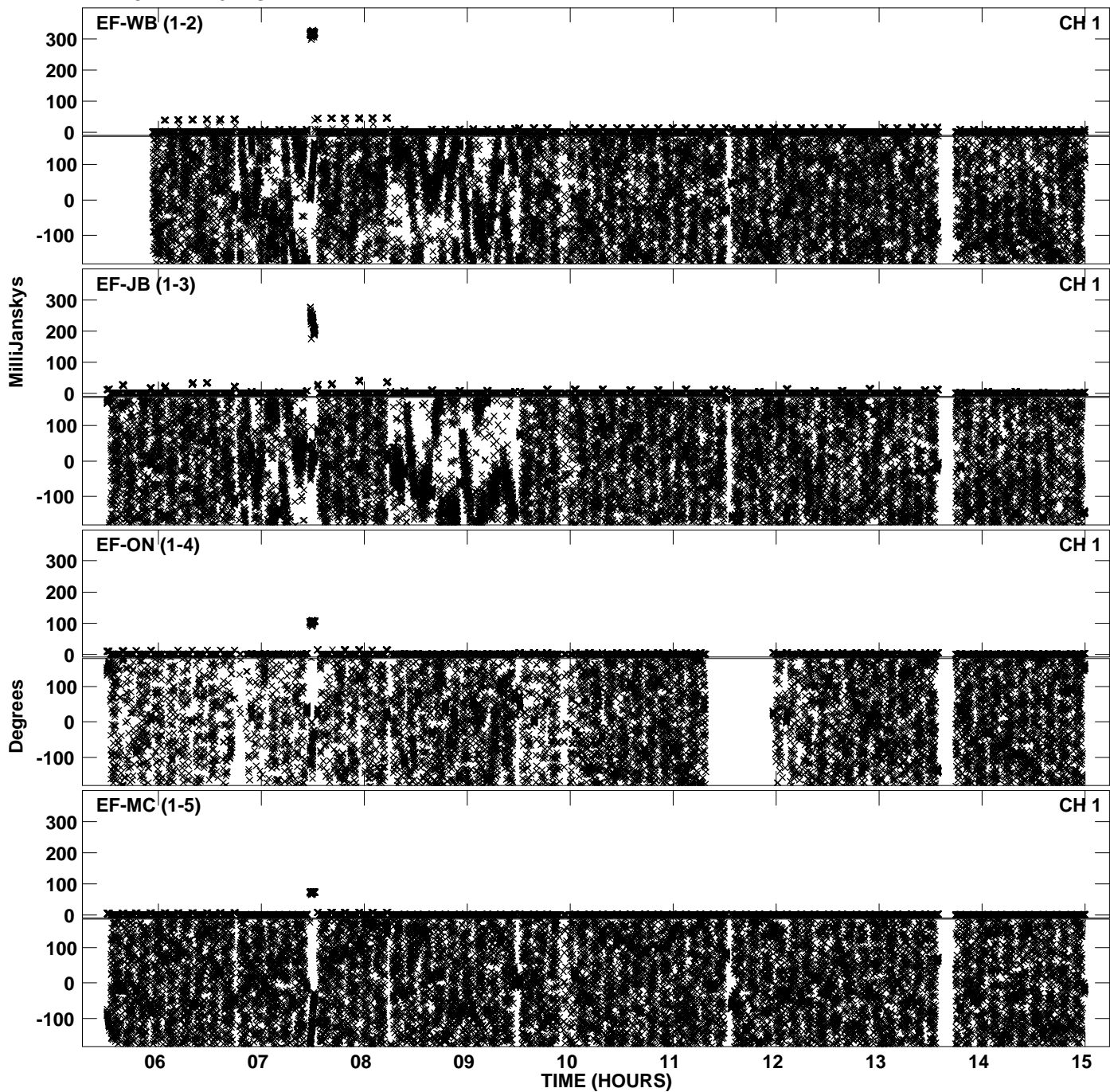

PLot file version 35 created 28-AUG-2012 11:58:52
Amplitude andPhase vs Time for EP076A.UVDATA.1 Vect aver.
IF 4 CHAN 1 - 32 STK RR

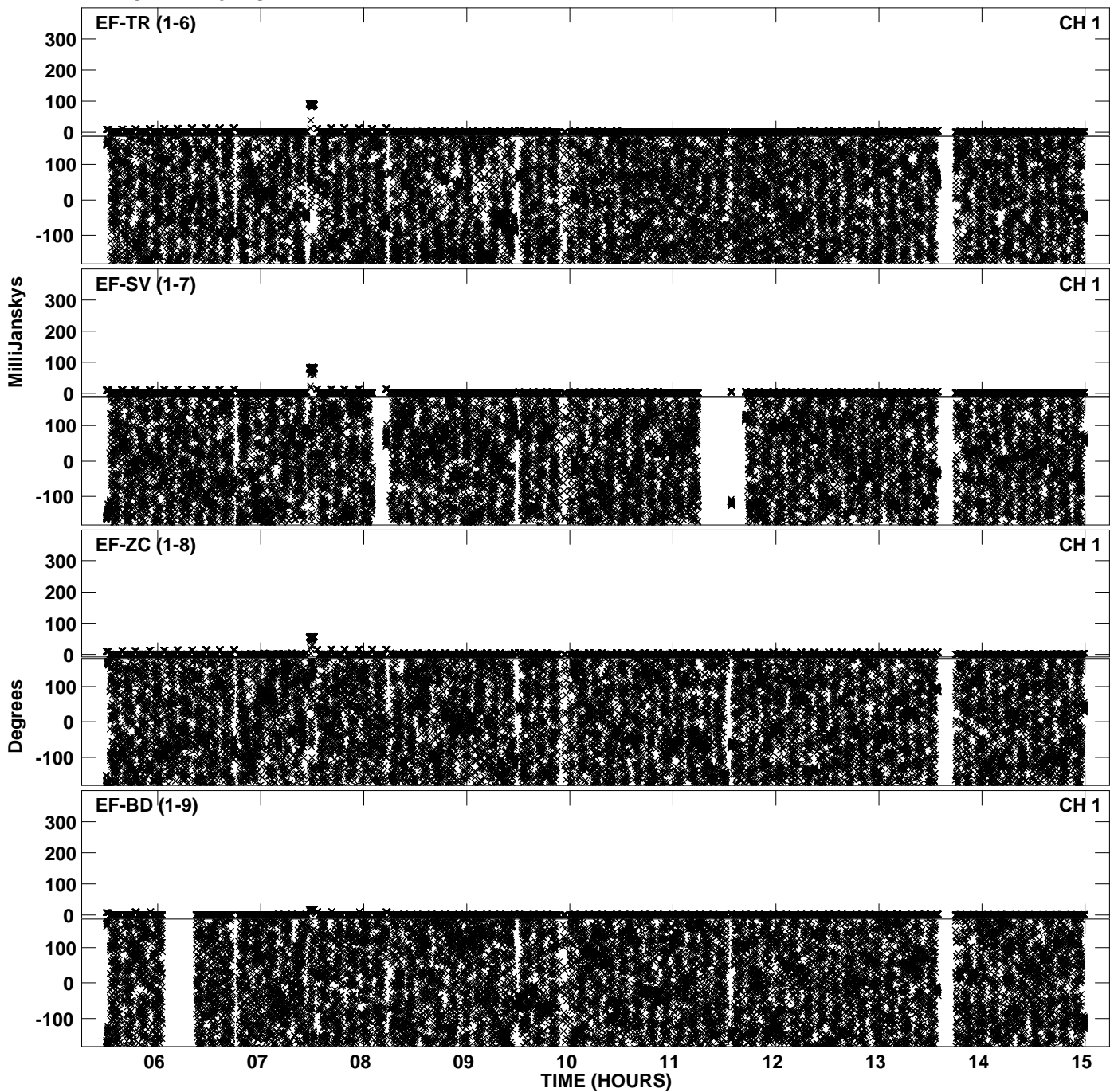

PLot file version 36 created 28-AUG-2012 11:58:52
Amplitude andPhase vs Time for EP076A.UVDATA.1 Vect aver.
IF 4 CHAN 1 - 32 STK RR

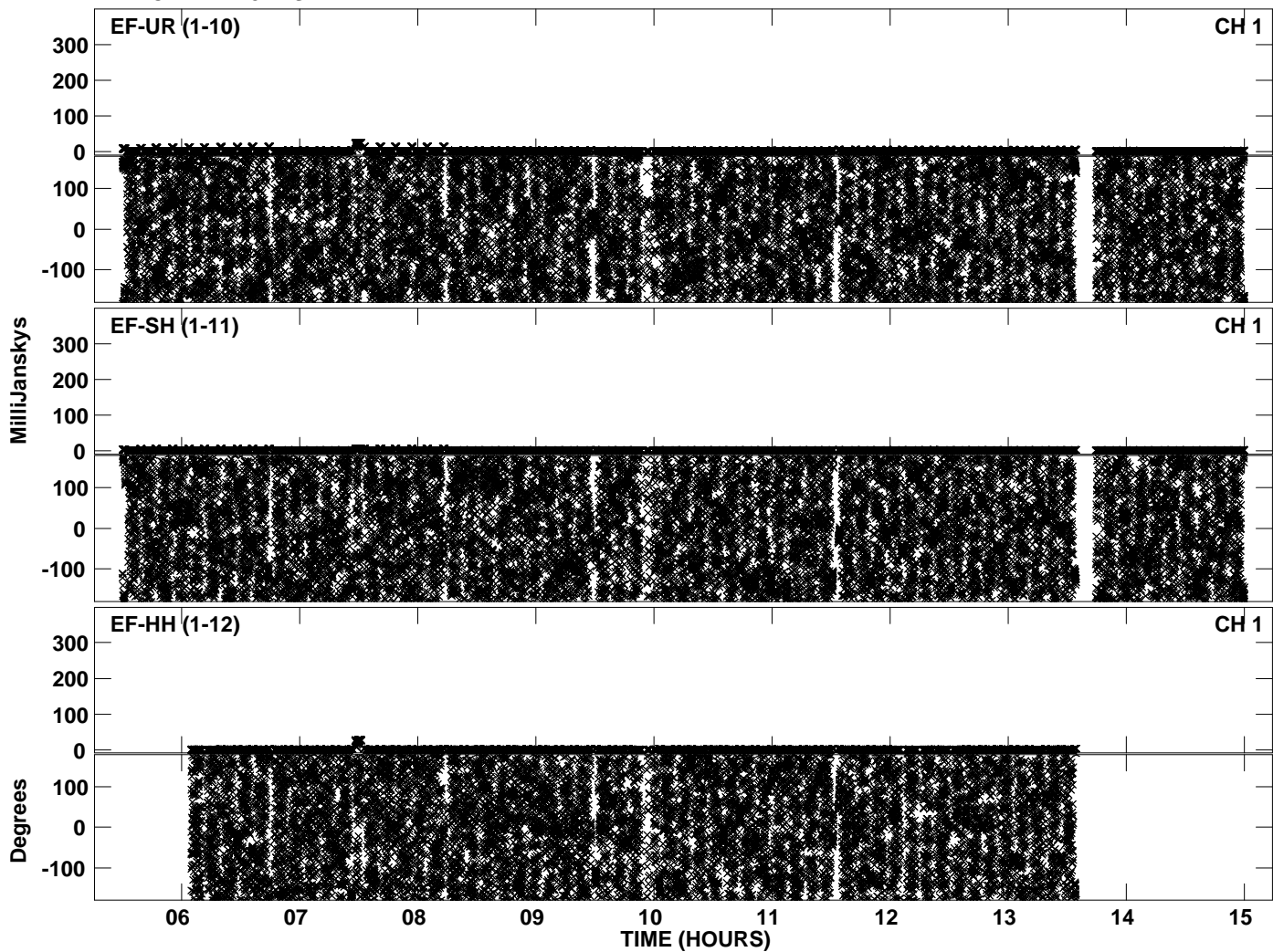

PLot file version 37 created 28-AUG-2012 11:58:59
Amplitude andPhase vs Time for EP076A.UVDATA.1 Vect aver.
IF 5 CHAN 1 - 32 STK RR

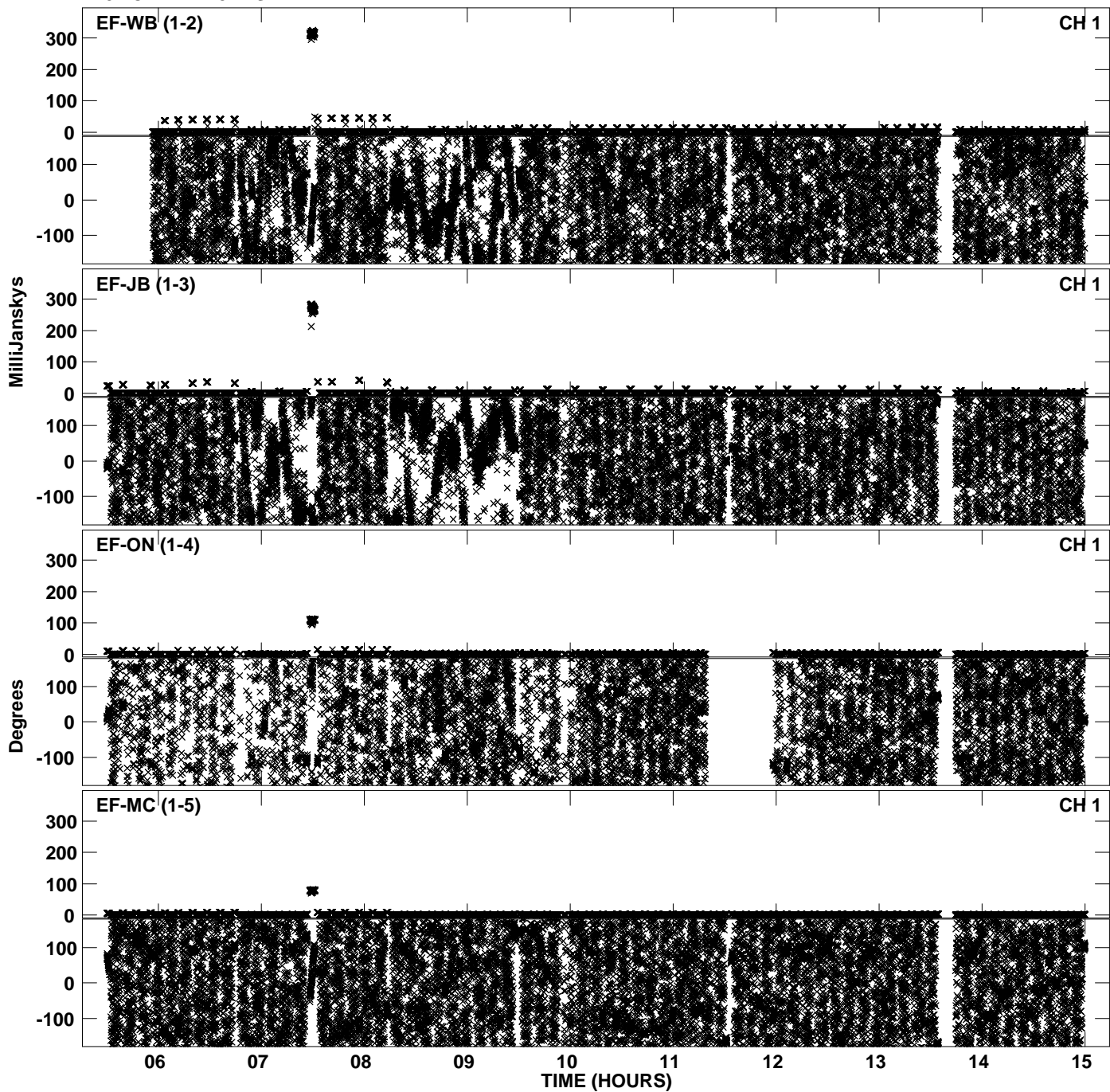

PLot file version 38 created 28-AUG-2012 11:58:59
Amplitude andPhase vs Time for EP076A.UVDATA.1 Vect aver.
IF 5 CHAN 1 - 32 STK RR

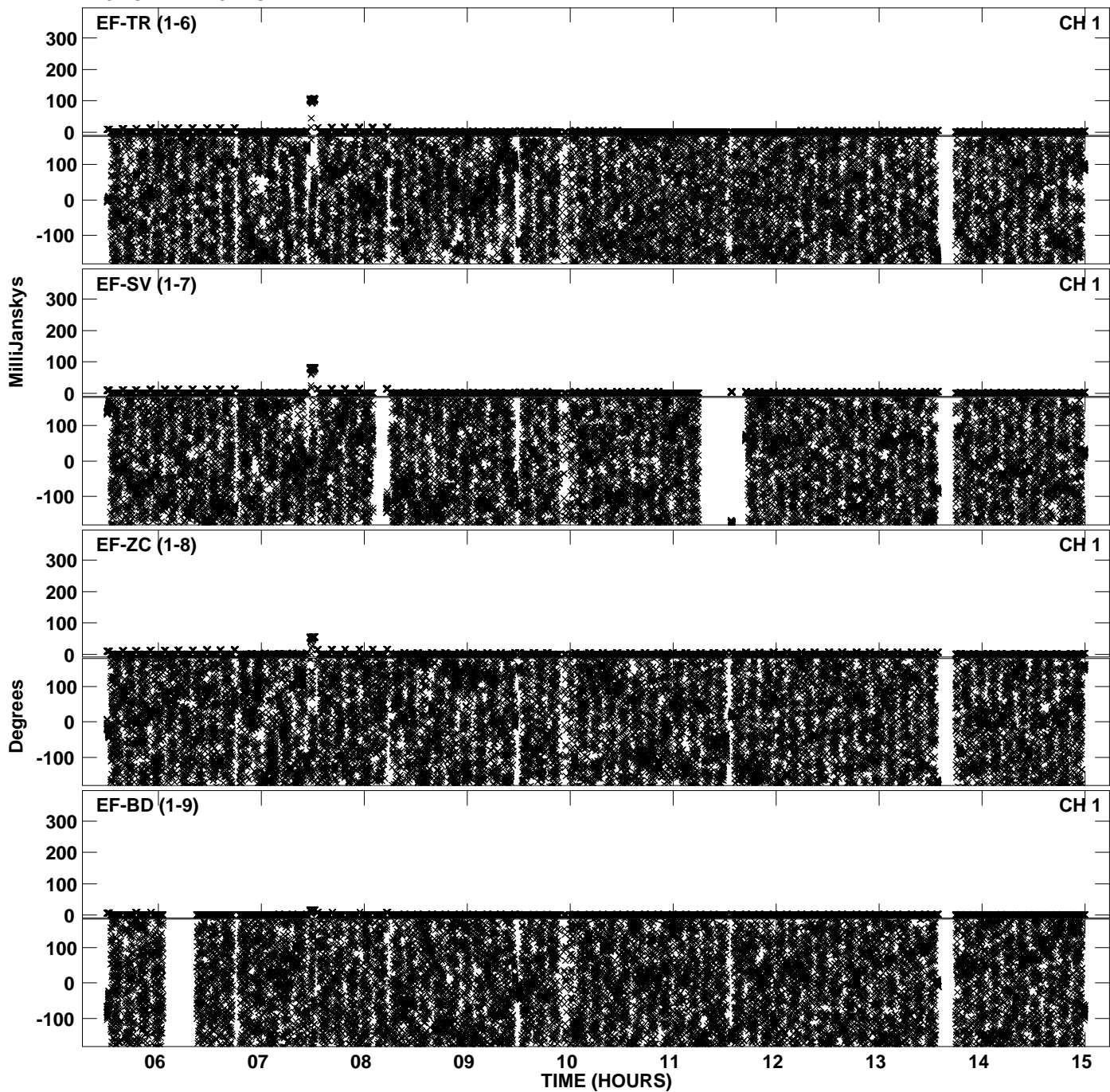

PLot file version 39 created 28-AUG-2012 11:58:59
Amplitude andPhase vs Time for EP076A.UVDATA.1 Vect aver.
IF 5 CHAN 1 - 32 STK RR

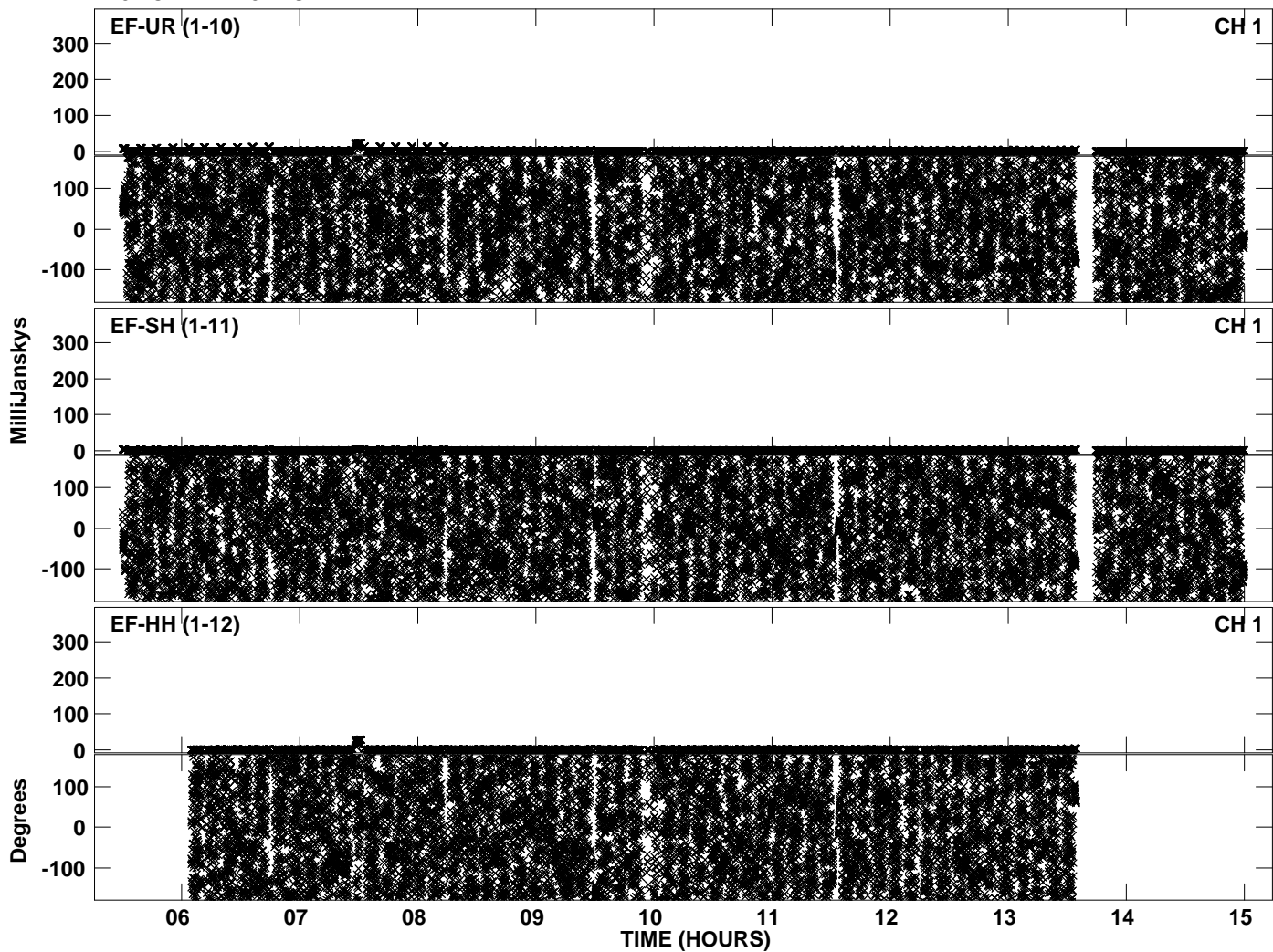

PLot file version 40 created 28-AUG-2012 11:59:05
Amplitude andPhase vs Time for EP076A.UVDATA.1 Vect aver.
IF 6 CHAN 1 - 32 STK RR

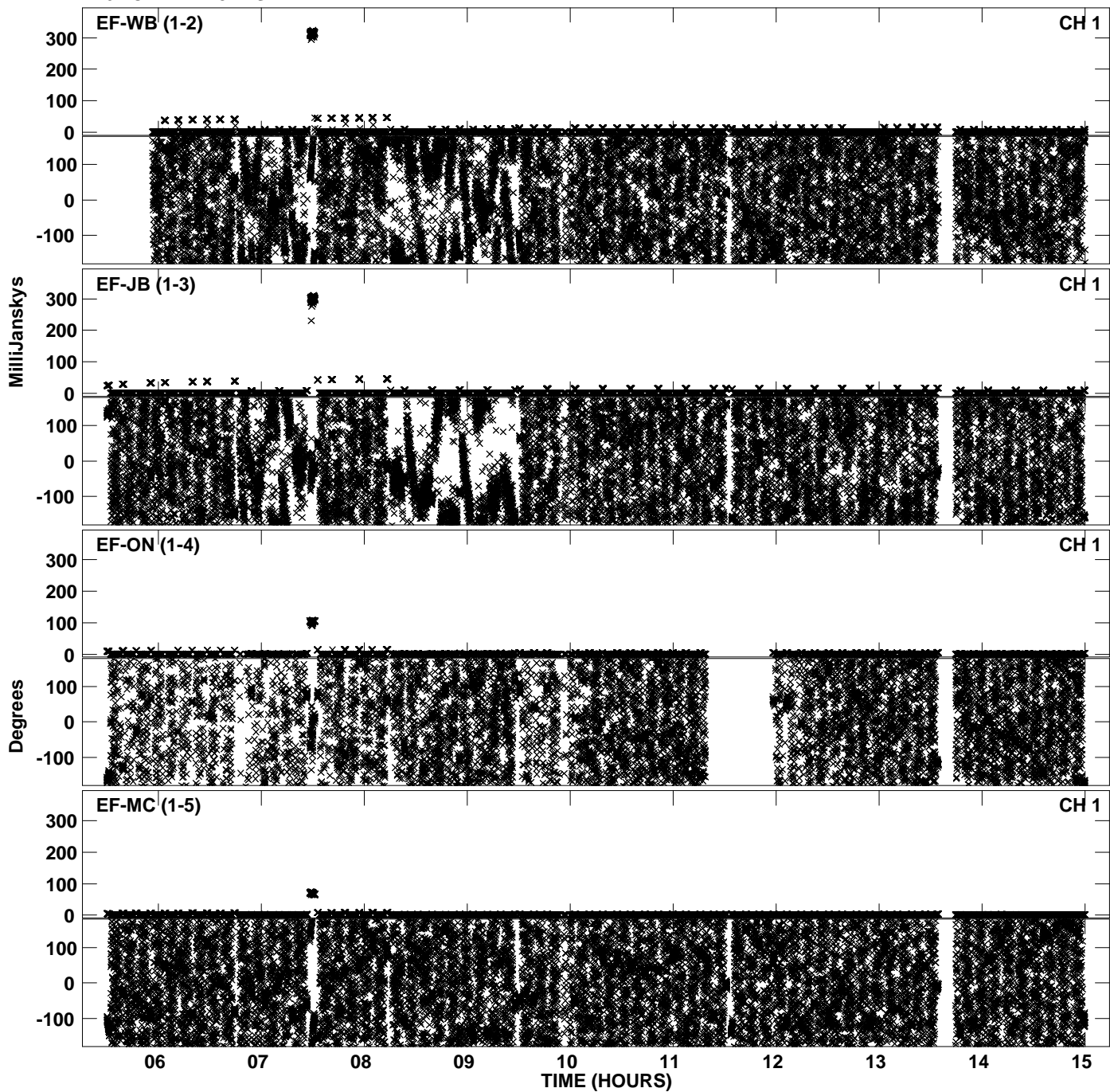

PLot file version 41 created 28-AUG-2012 11:59:05
Amplitude andPhase vs Time for EP076A.UVDATA.1 Vect aver.
IF 6 CHAN 1 - 32 STK RR

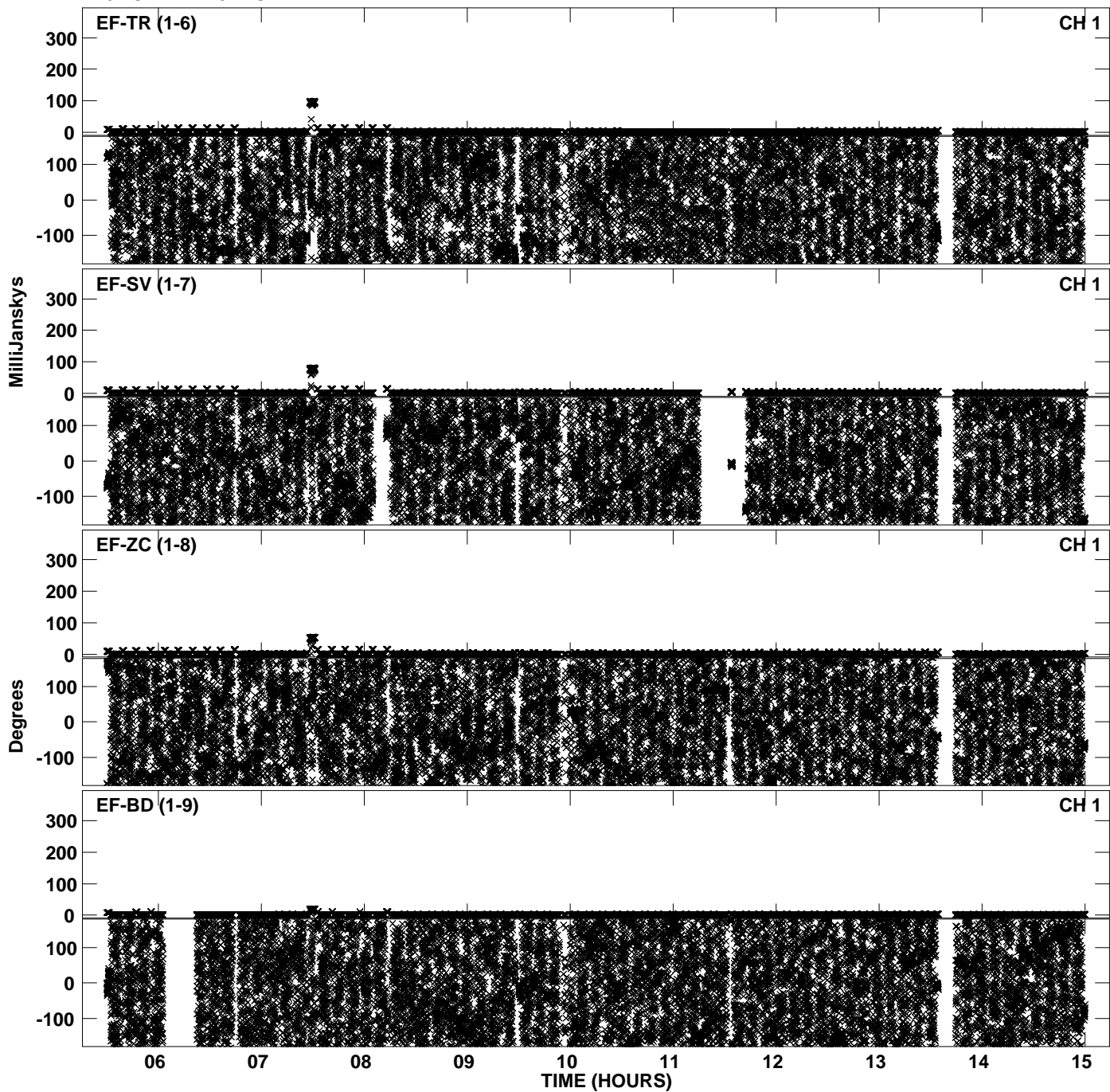

PLot file version 42 created 28-AUG-2012 11:59:05
Amplitude andPhase vs Time for EP076A.UVDATA.1 Vect aver.
IF 6 CHAN 1 - 32 STK RR

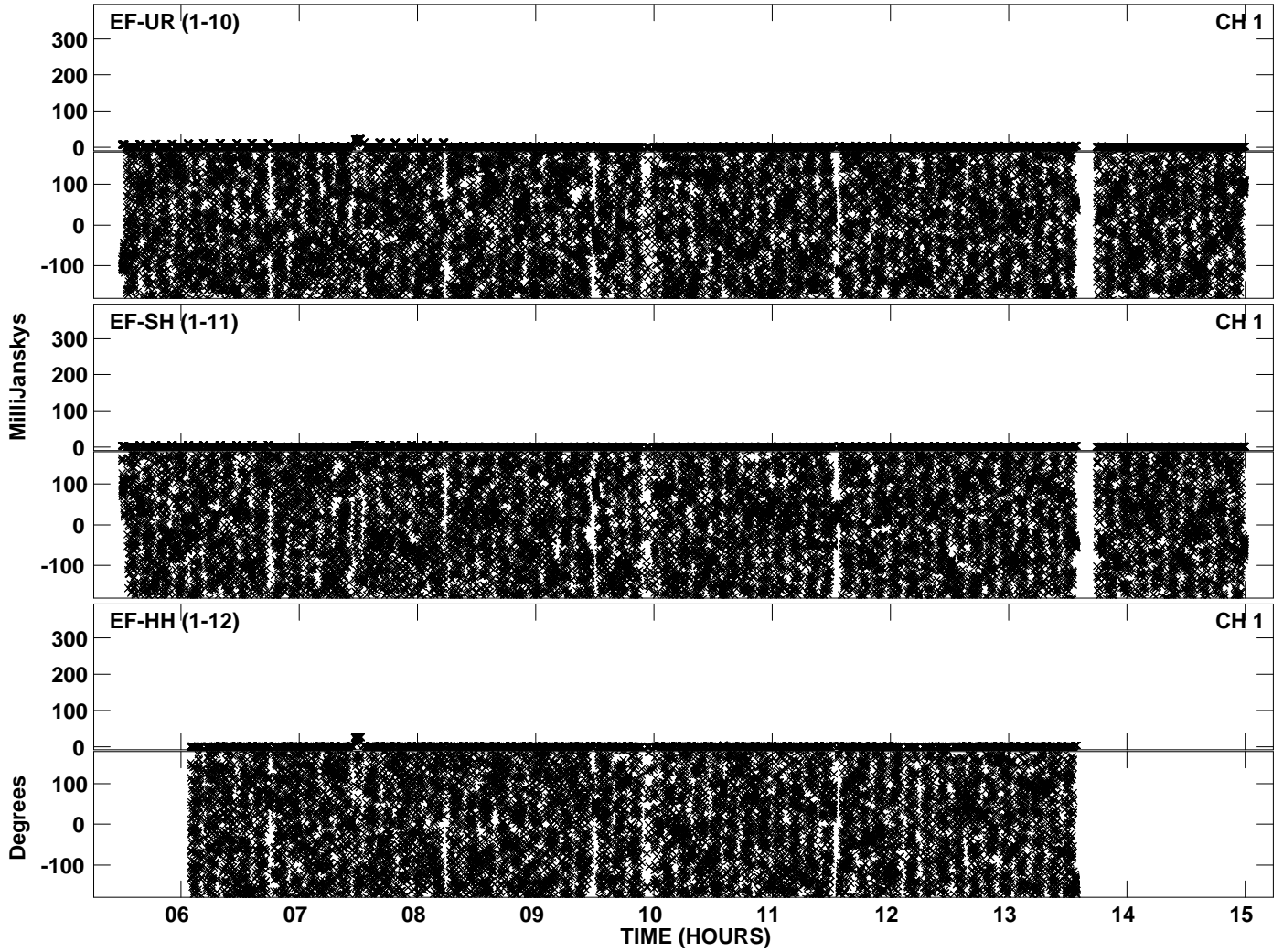

PLot file version 43 created 28-AUG-2012 11:59:12
Amplitude andPhase vs Time for EP076A.UVDATA.1 Vect aver.
IF 7 CHAN 1 - 32 STK RR

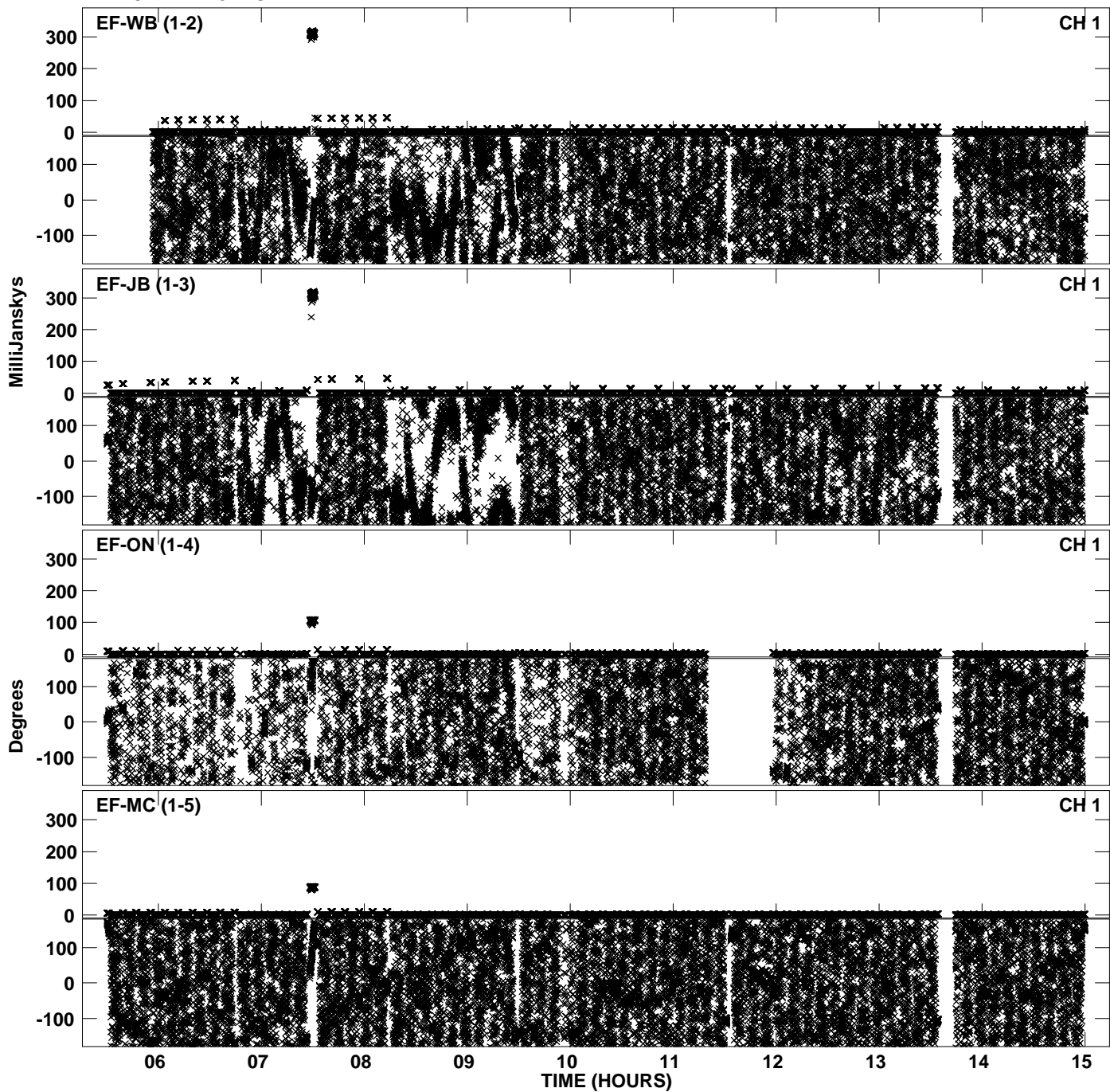

Plot file version 44 created 28-AUG-2012 11:59:12
Amplitude andPhase vs Time for EP076A.UVDATA.1 Vect aver.
IF 7 CHAN 1 - 32 STK RR

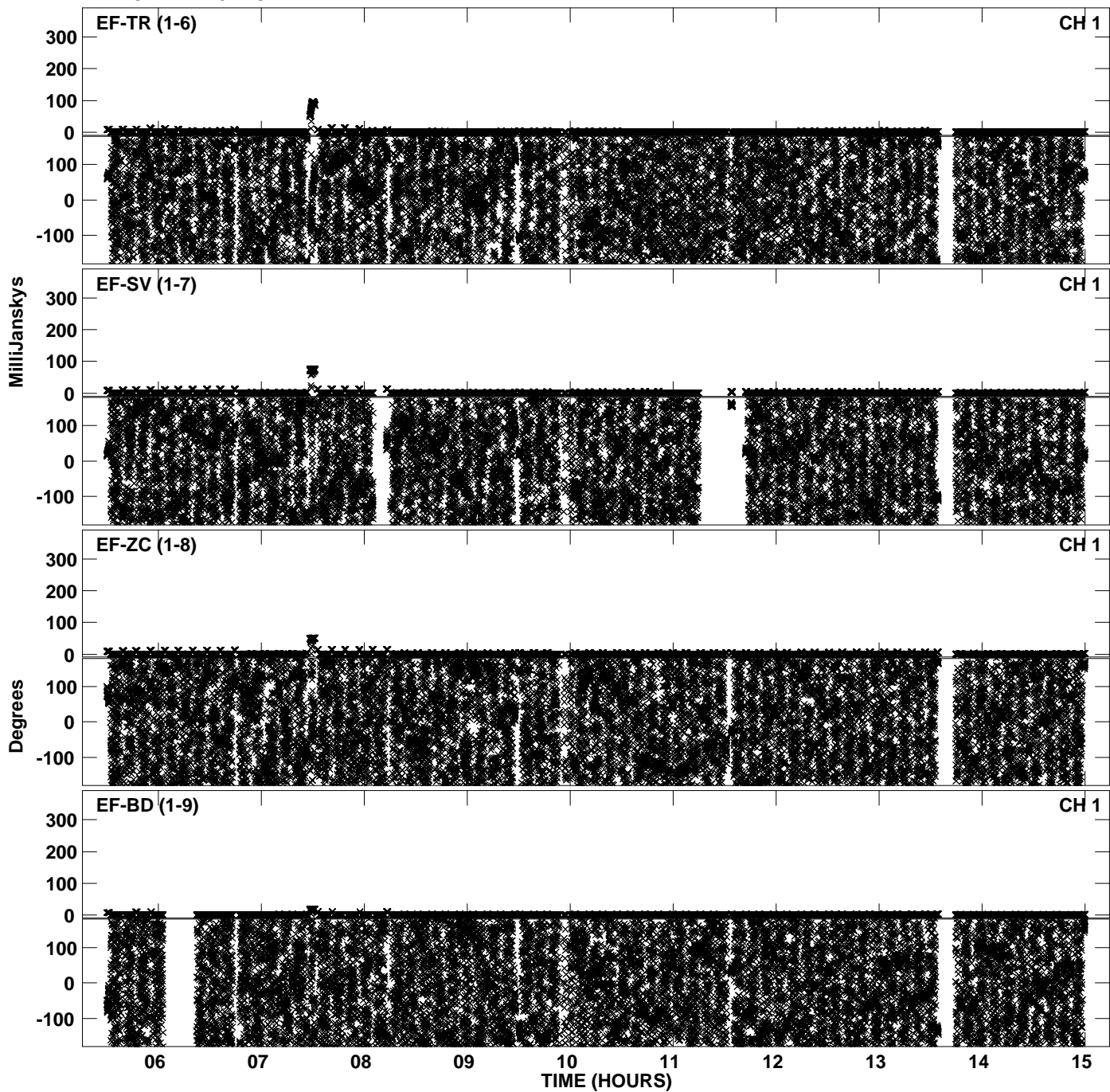

PLot file version 45 created 28-AUG-2012 11:59:12
Amplitude andPhase vs Time for EP076A.UVDATA.1 Vect aver.
IF 7 CHAN 1 - 32 STK RR

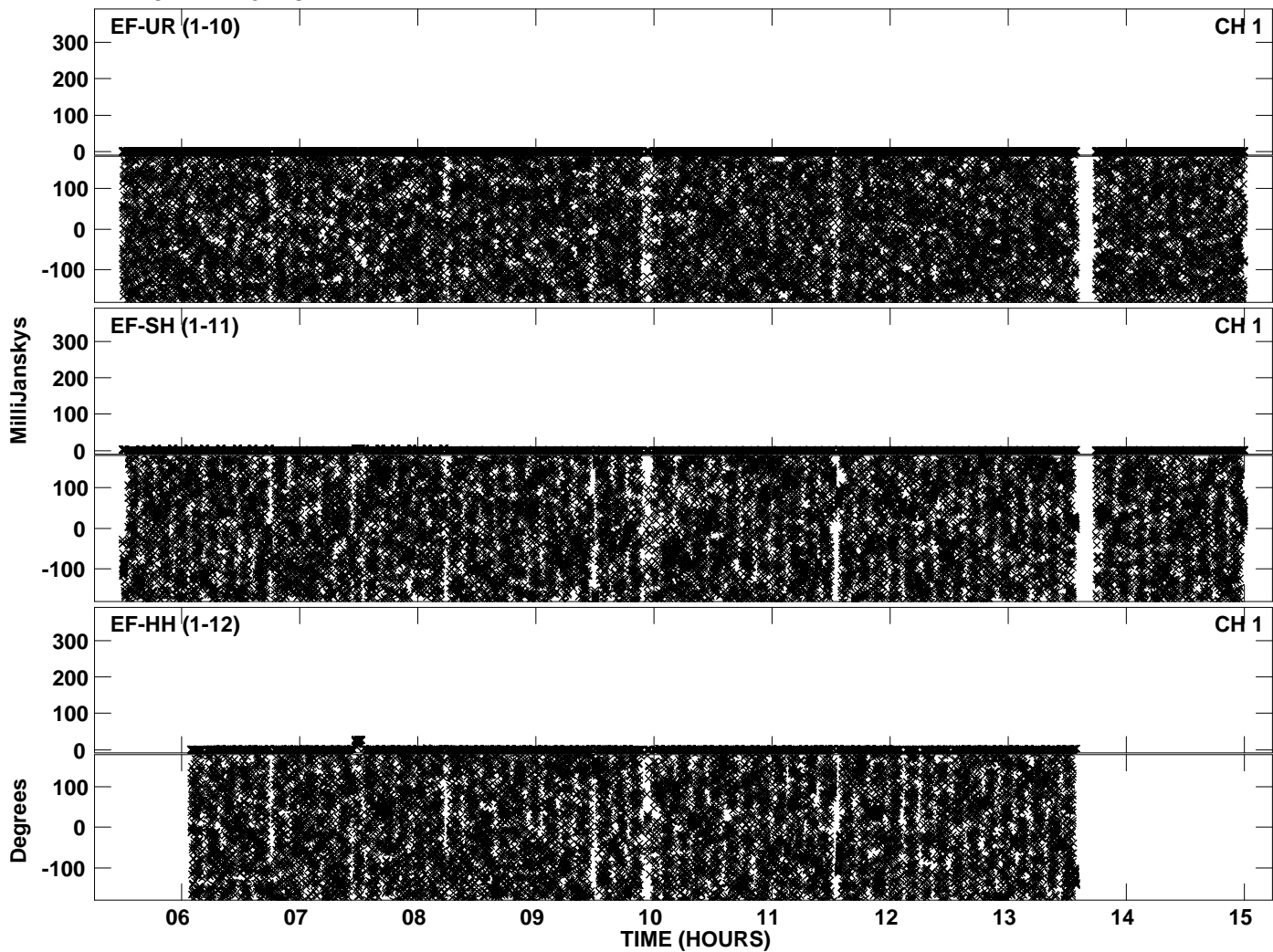

Plot file version 46 created 28-AUG-2012 11:59:18
Amplitude andPhase vs Time for EP076A.UVDATA.1 Vect aver.
IF 8 CHAN 1 - 32 STK RR

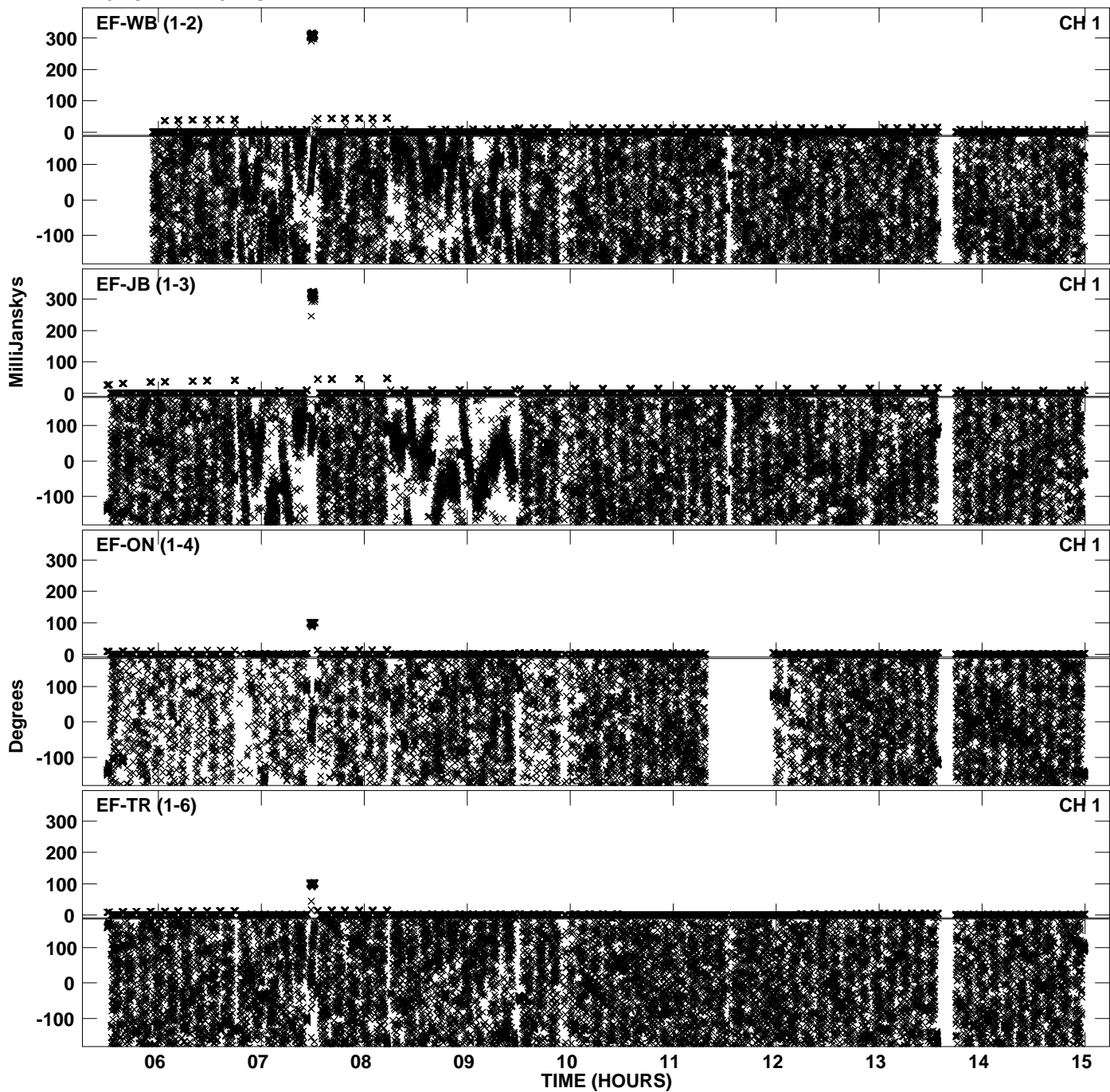

PLot file version 47 created 28-AUG-2012 11:59:18
Amplitude andPhase vs Time for EP076A.UVDATA.1 Vect aver.
IF 8 CHAN 1 - 32 STK RR

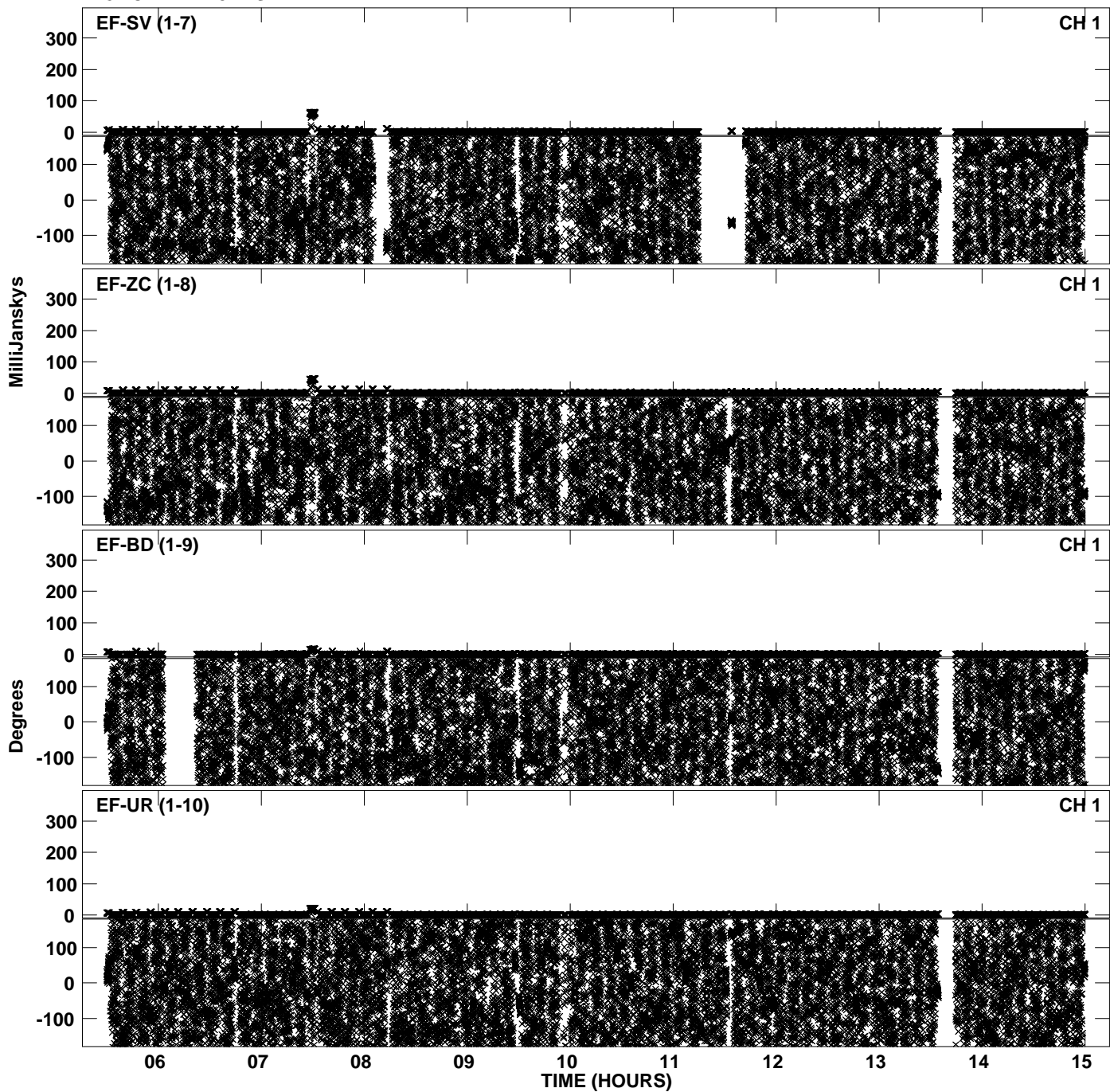

PLot file version 48 created 28-AUG-2012 11:59:18
Amplitude andPhase vs Time for EP076A.UVDATA.1 Vect aver.
IF 8 CHAN 1 - 32 STK RR

