PLot file version 1 created 17-JUL-2012 18:15:16
Amplitude andPhase vs Time for EP081B.UVDATA.1 Vect aver.
IF 1 CHAN 1 - 16 STK LL

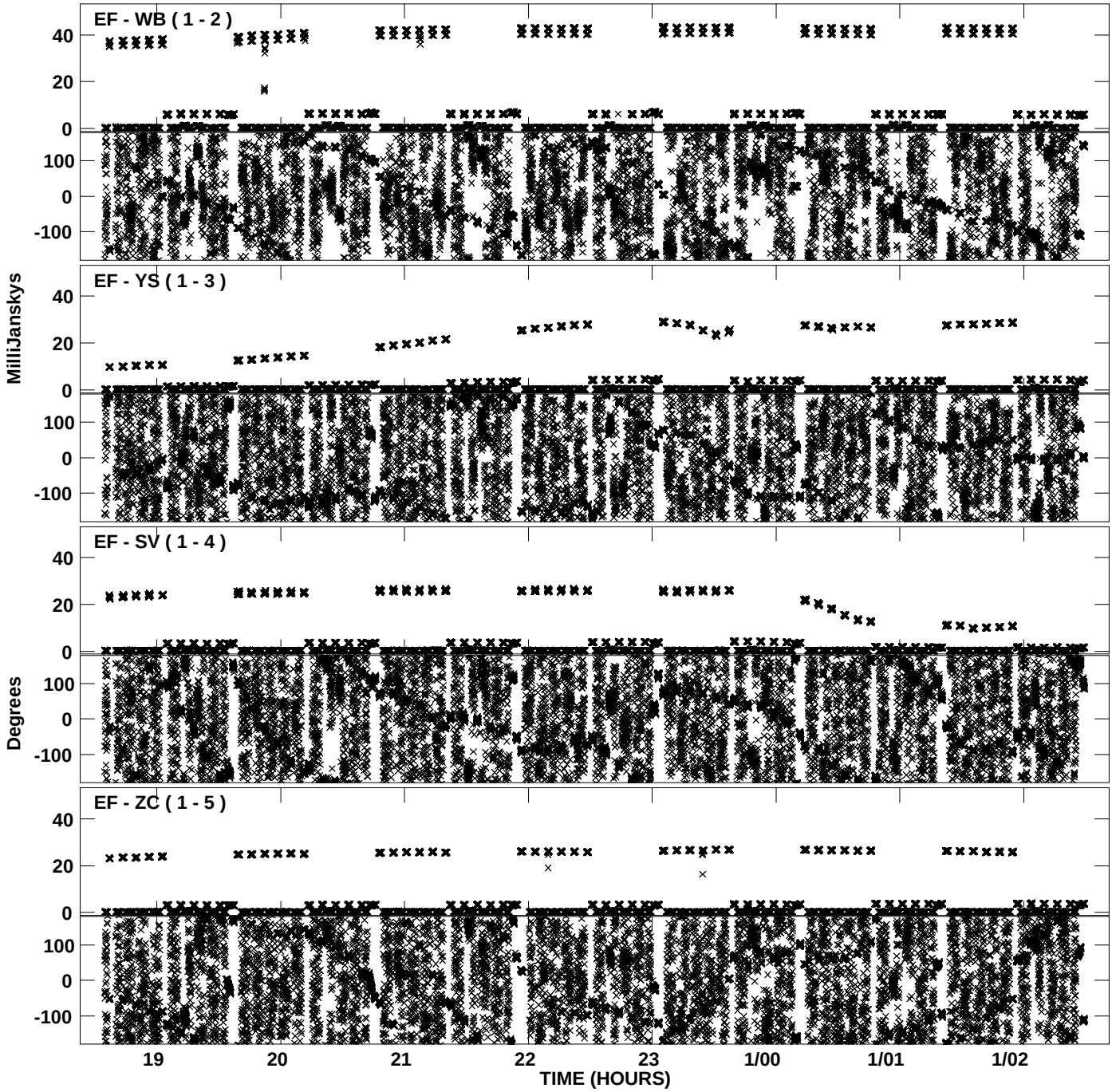

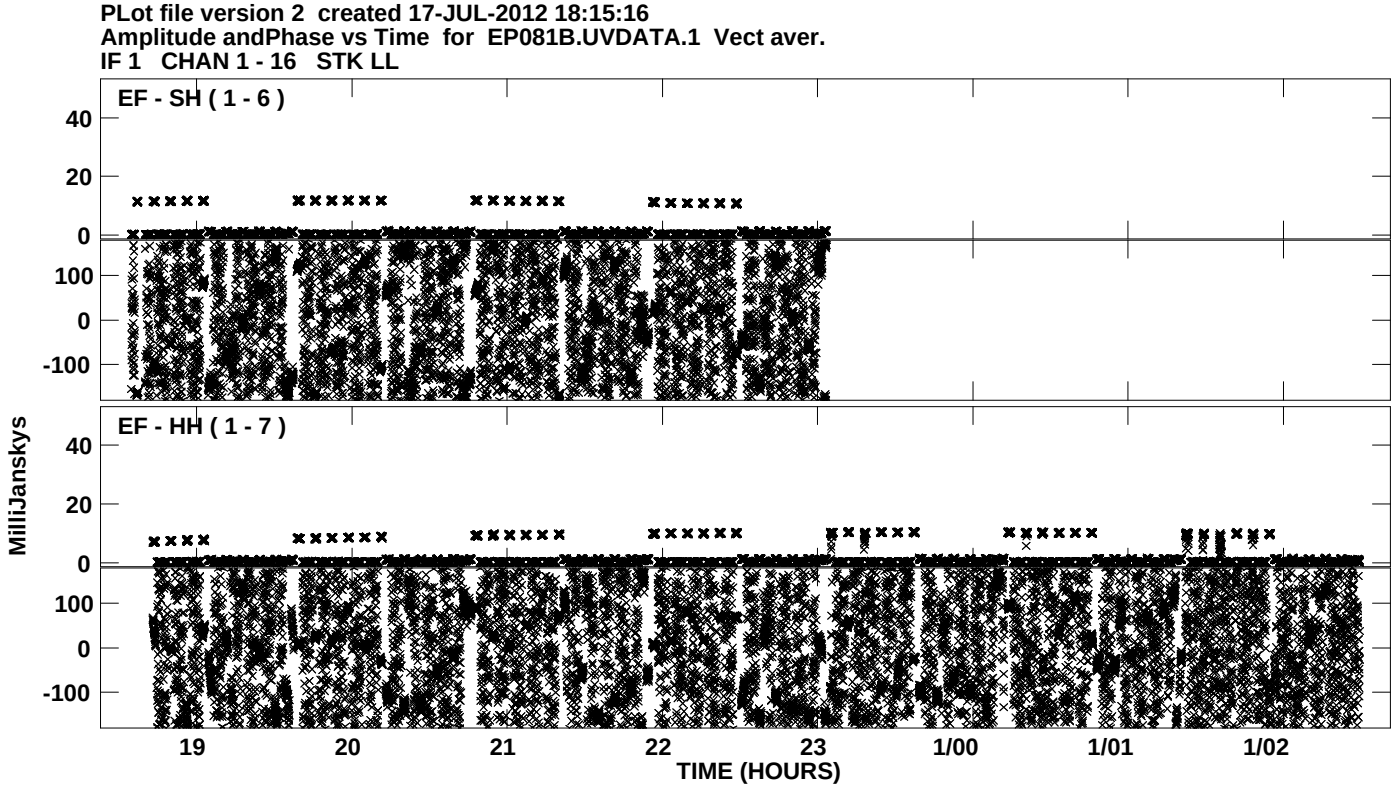
PLot file version 2 created 17-JUL-2012 18:15:16
Amplitude andPhase vs Time for EP081B.UVDATA.1 Vect aver.
IF 1 CHAN 1 - 16 STK LL
EF - SH (1 - 6)
EF - HH (1 - 7)
MilliJanskys
40
20
0
100
0
-100
19
20
21
22
23
1/00
1/01
1/02
TIME (HOURS)

PLot file version 3 created 17-JUL-2012 18:15:17
Amplitude andPhase vs Time for EP081B.UVDATA.1 Vect aver.
IF 2 CHAN 1 - 16 STK LL

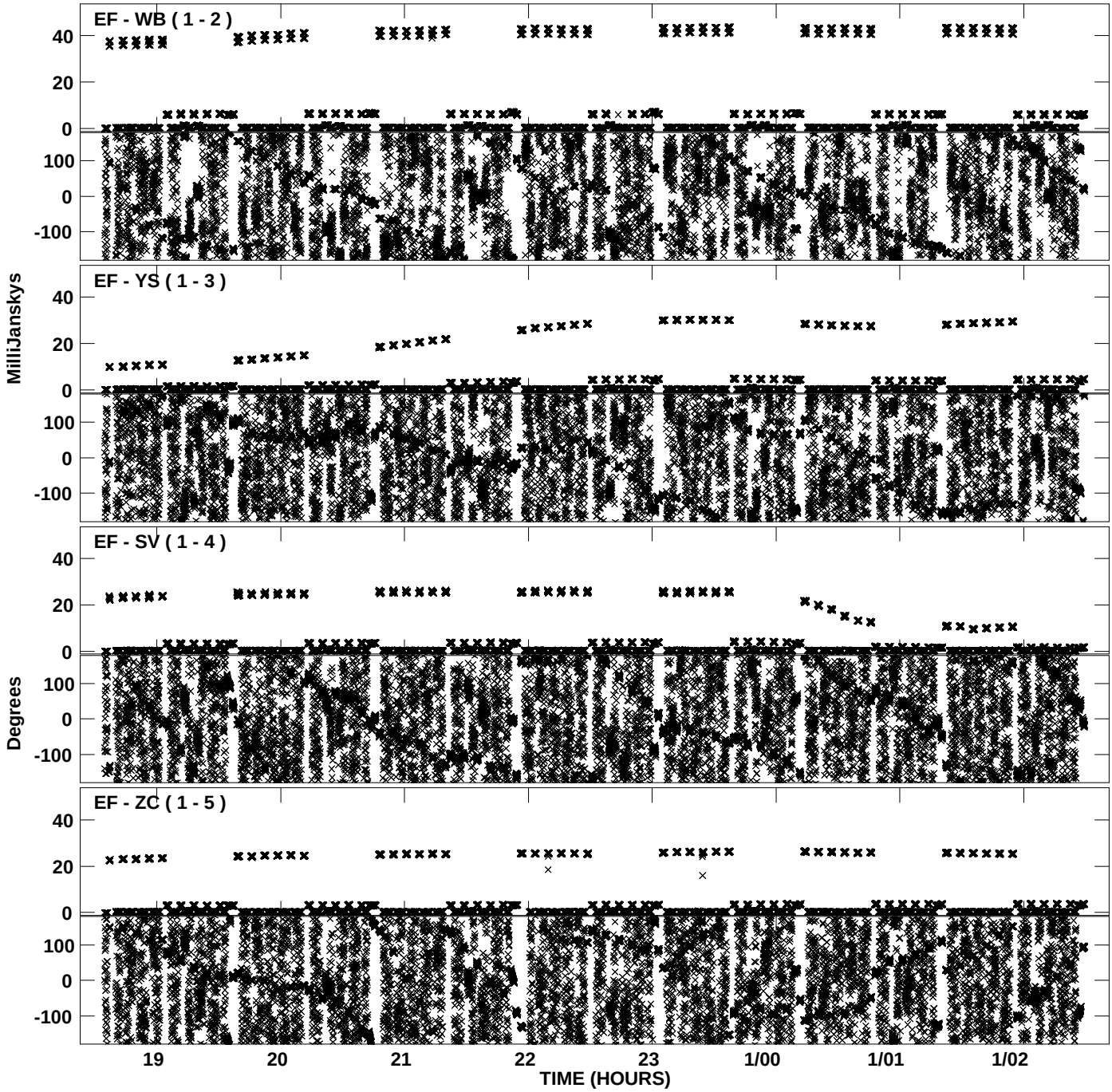

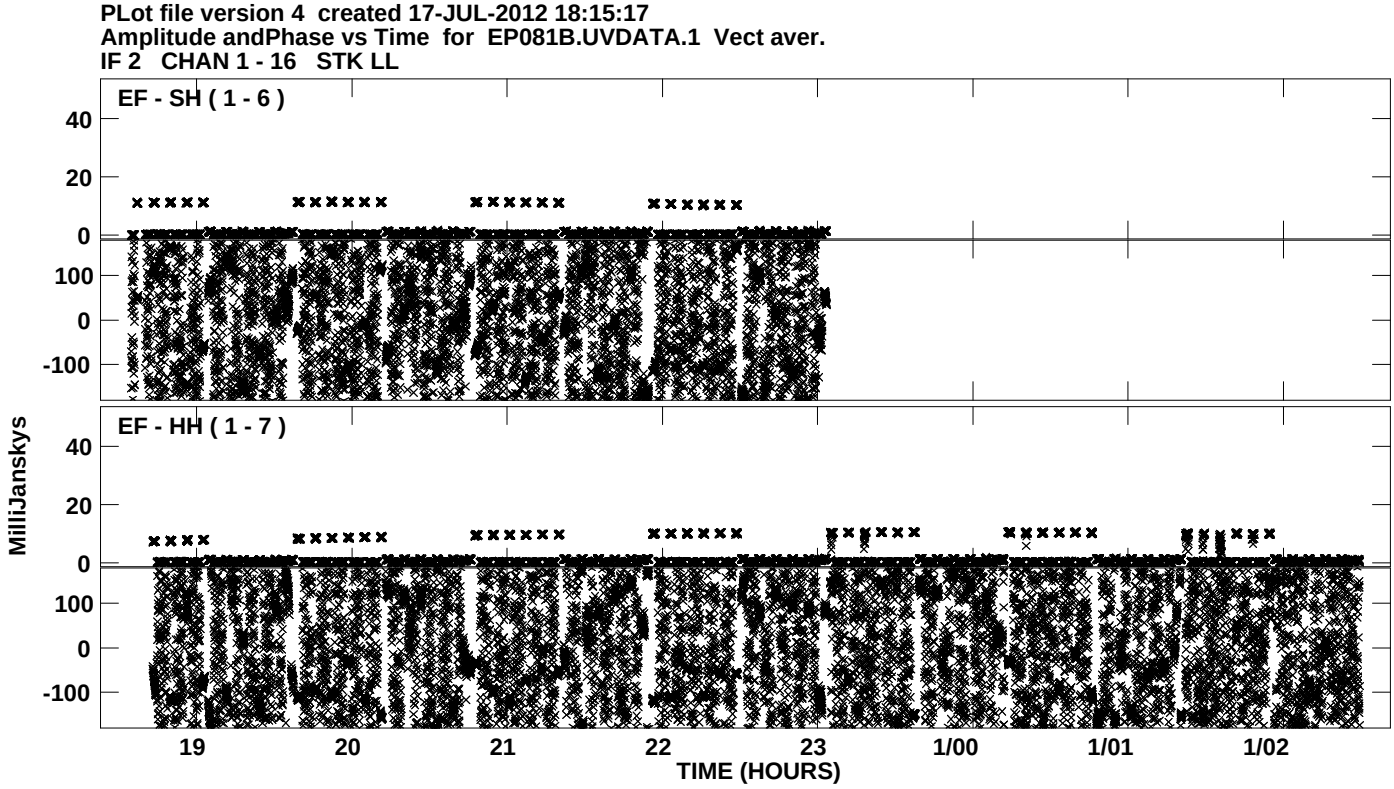
PLot file version 4 created 17-JUL-2012 18:15:17
Amplitude andPhase vs Time for EP081B.UVDATA.1 Vect aver.
IF 2 CHAN 1 - 16 STK LL
EF - SH (1 - 6)
EF - HH (1 - 7)
MilliJanskys
40
20
0
100
0
-100
19
20
21
22
23
1/00
1/01
1/02
TIME (HOURS)

PLot file version 5 created 17-JUL-2012 18:15:18
Amplitude andPhase vs Time for EP081B.UVDATA.1 Vect aver.
IF 3 CHAN 1 - 16 STK LL

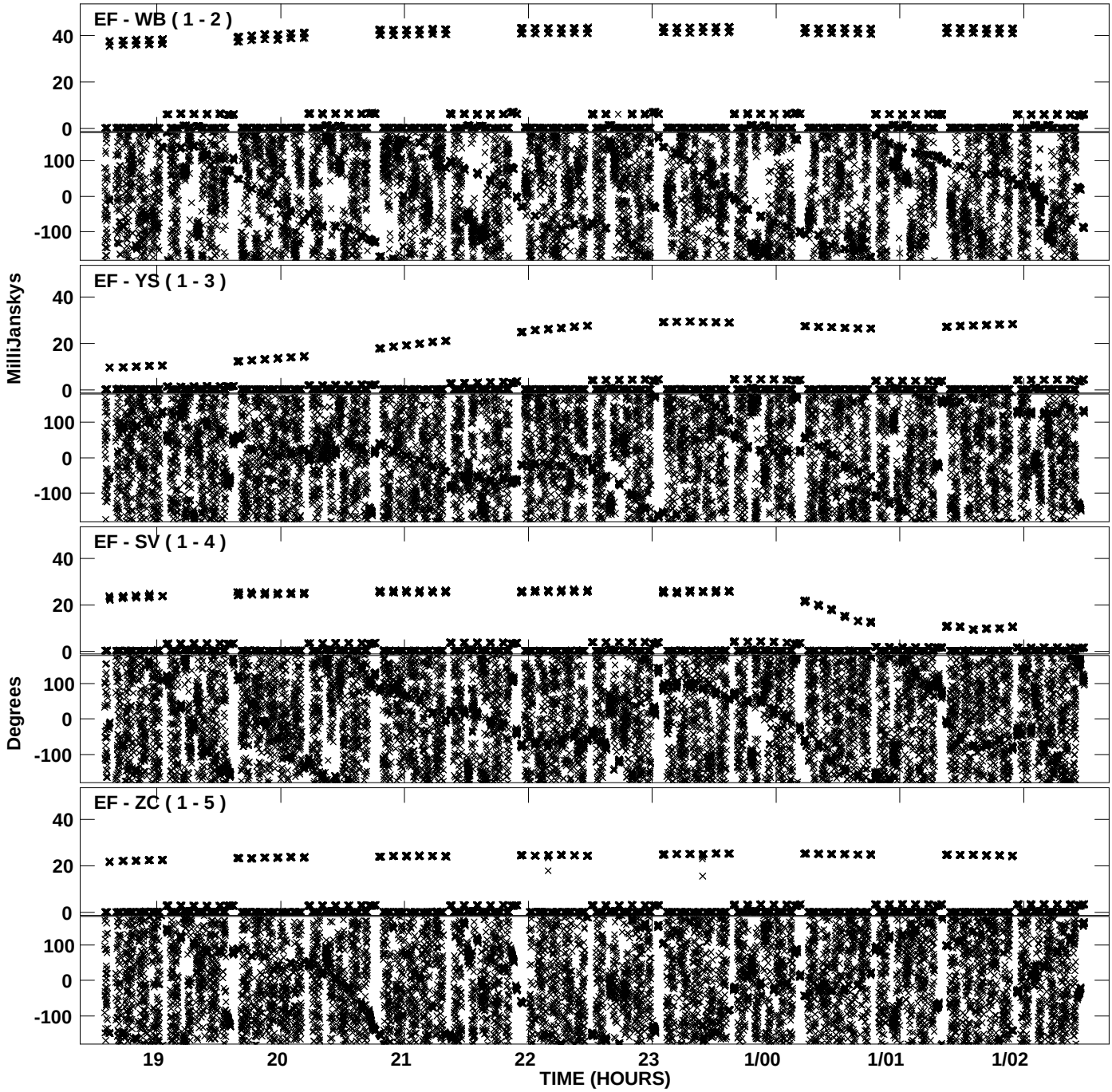

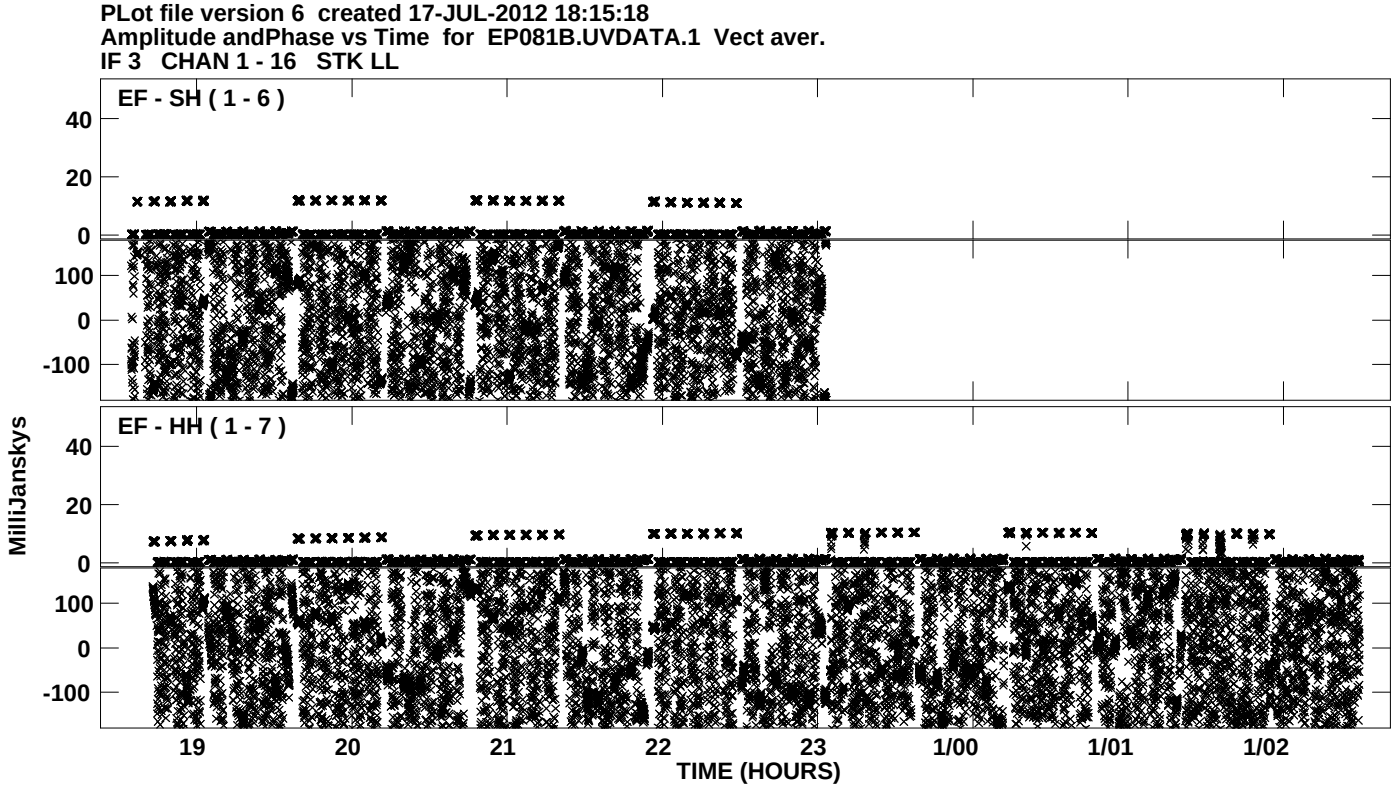
PLot file version 6 created 17-JUL-2012 18:15:18
Amplitude andPhase vs Time for EP081B.UVDATA.1 Vect aver.
IF 3 CHAN 1 - 16 STK LL
EF - SH (1 - 6)
EF - HH (1 - 7)
MilliJanskys
40
20
0
100
0
-100
19
20
21
22
23
1/00
1/01
1/02
TIME (HOURS)

PLot file version 7 created 17-JUL-2012 18:15:19
Amplitude andPhase vs Time for EP081B.UVDATA.1 Vect aver.
IF 4 CHAN 1 - 16 STK LL

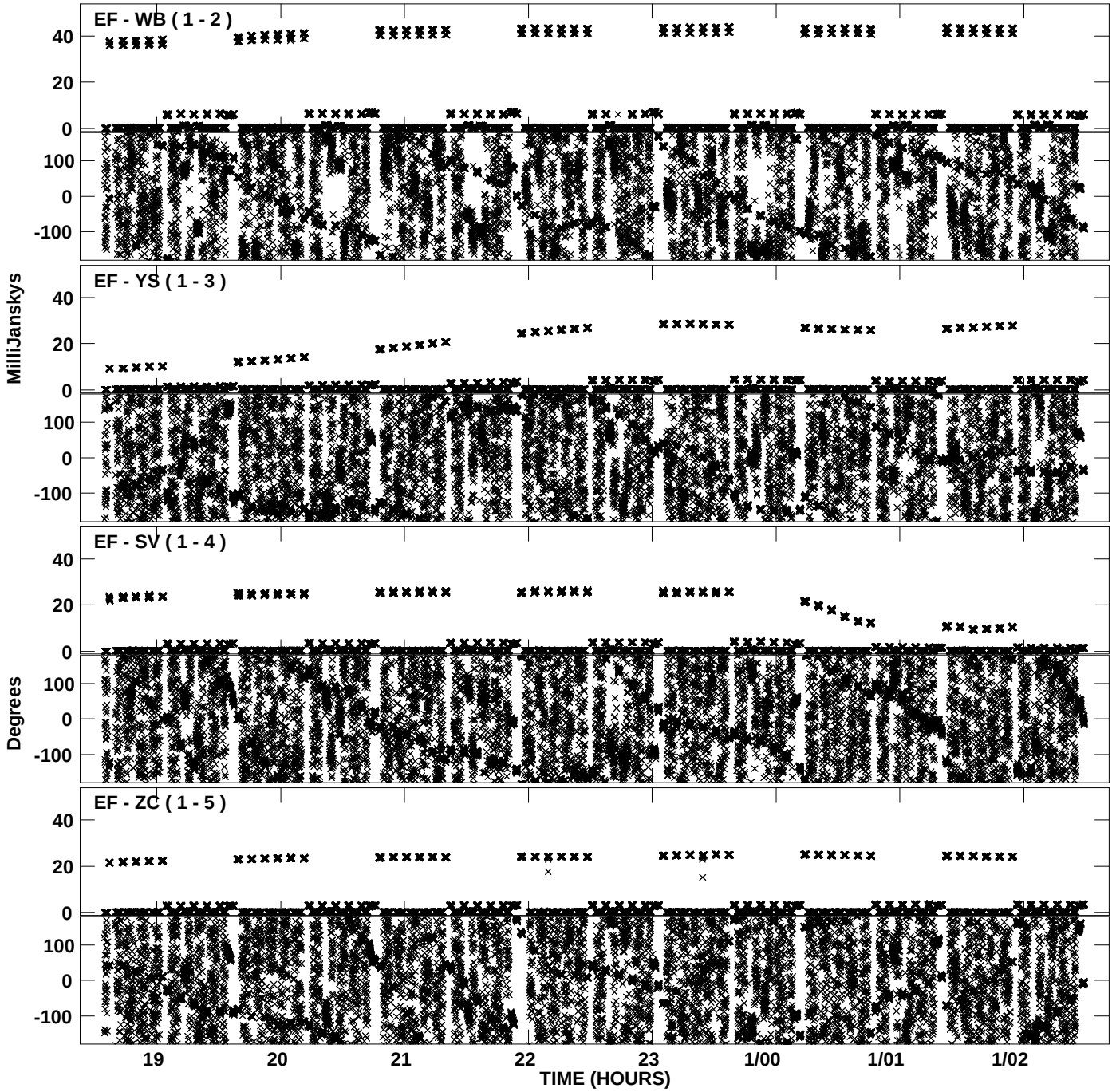

PLot file version 8 created 17-JUL-2012 18:15:19
Amplitude andPhase vs Time for EP081B.UVDATA.1 Vect aver.
IF 4 CHAN 1 - 16 STK LL

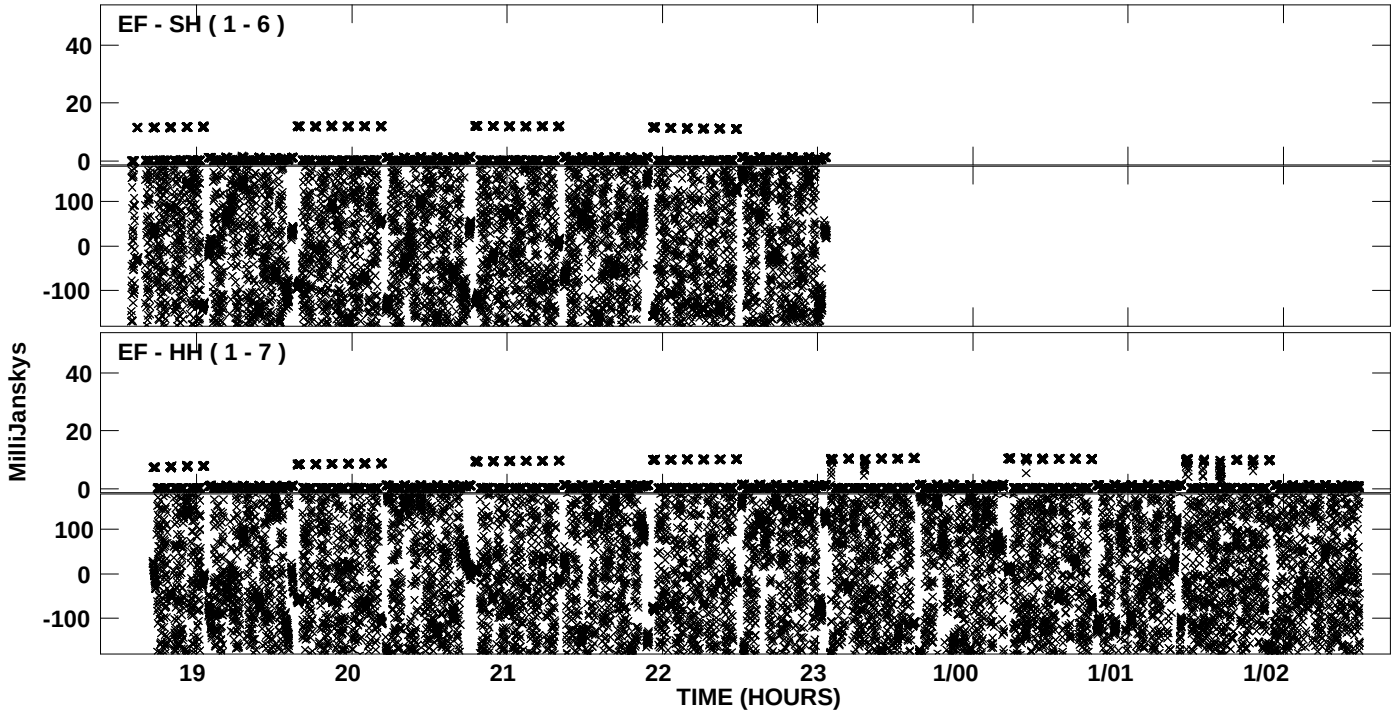

PLot file version 9 created 17-JUL-2012 18:15:20
Amplitude andPhase vs Time for EP081B.UVDATA.1 Vect aver.
IF 5 CHAN 1 - 16 STK LL

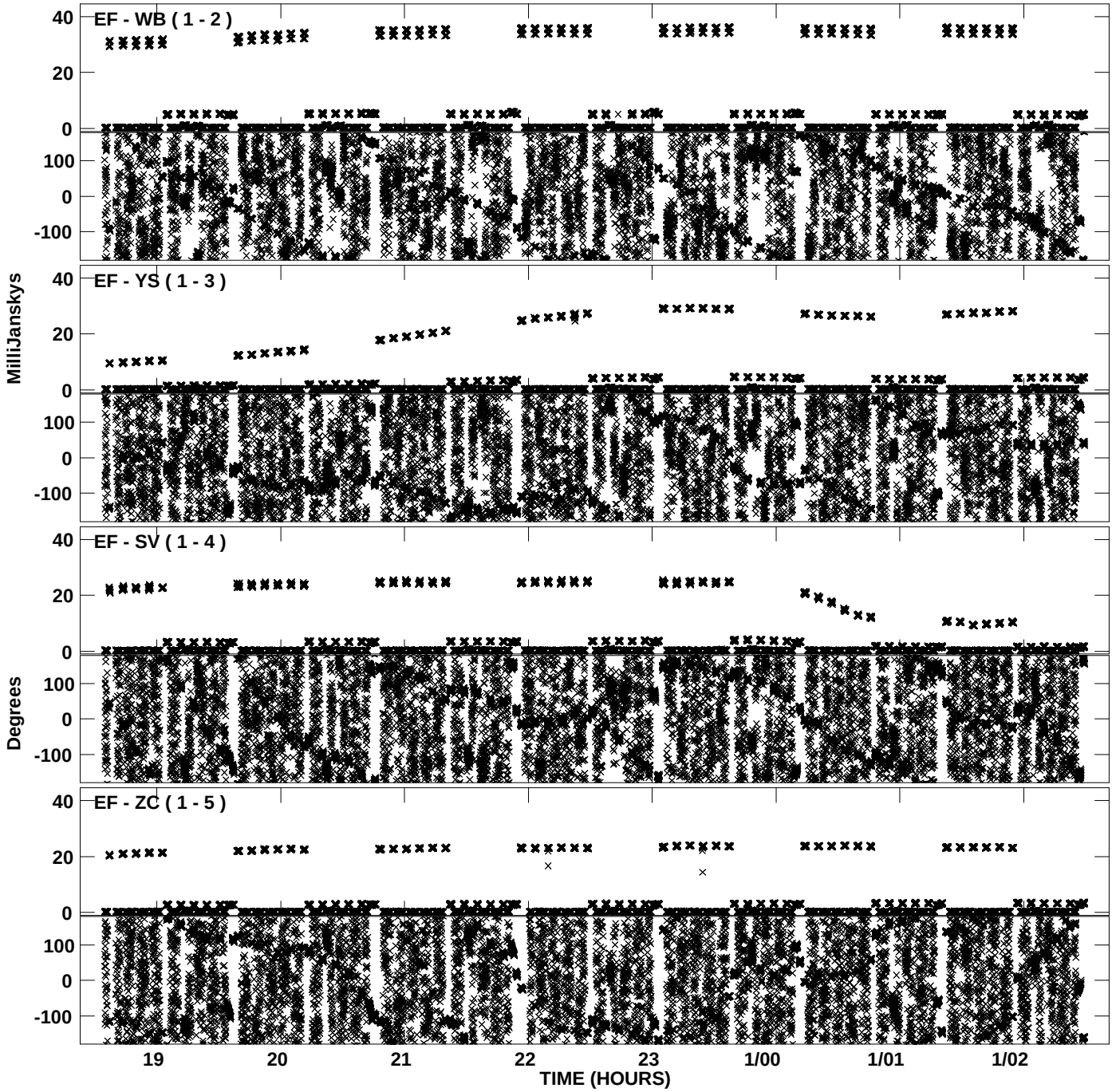

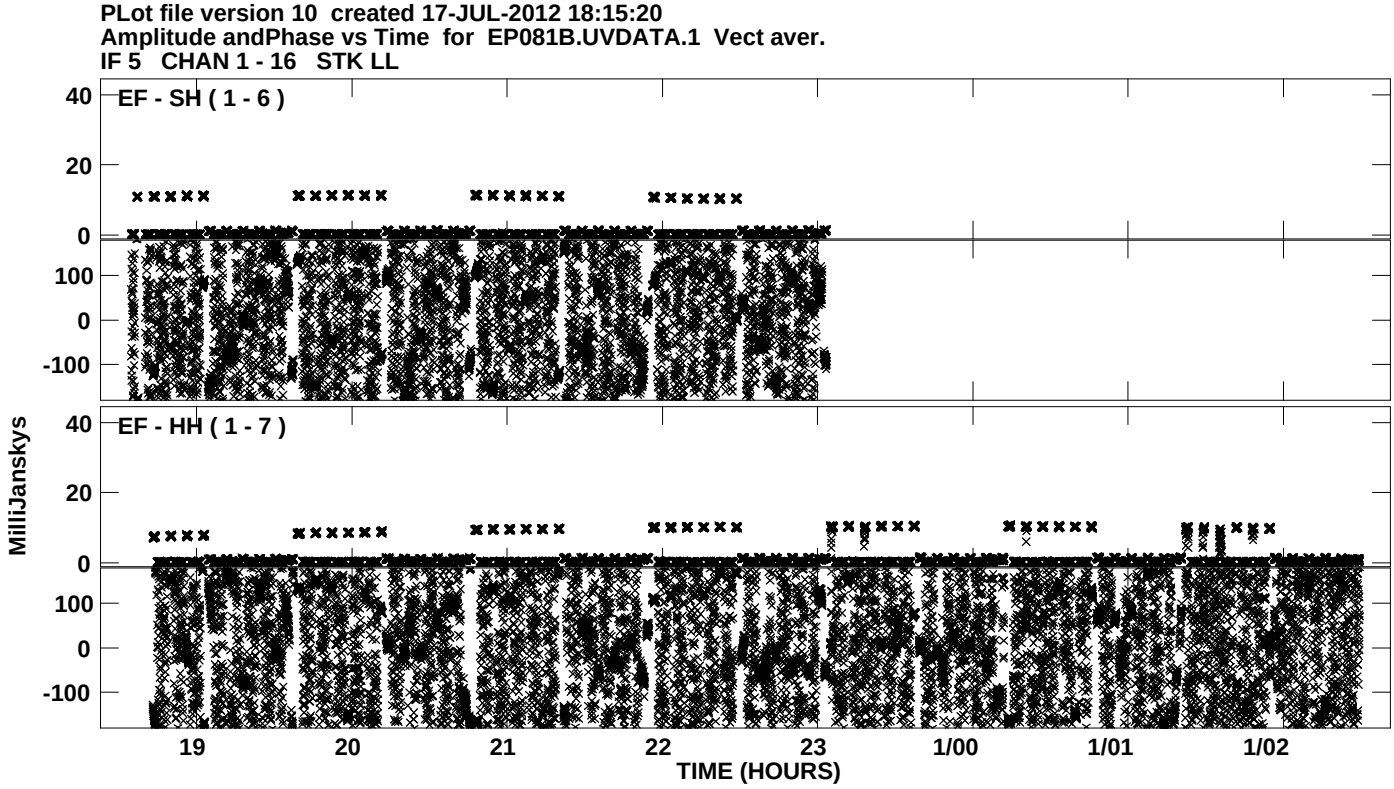
PLot file version 10 created 17-JUL-2012 18:15:20
Amplitude andPhase vs Time for EP081B.UVDATA.1 Vect aver.
IF 5 CHAN 1 - 16 STK LL
EF - SH (1 - 6)
EF - HH (1 - 7)
MilliJanskys
40
20
0
100
0
-100
19
20
21
22
23
1/00
1/01
1/02
TIME (HOURS)

PLot file version 11 created 17-JUL-2012 18:15:21
Amplitude andPhase vs Time for EP081B.UVDATA.1 Vect aver.
IF 6 CHAN 1 - 16 STK LL

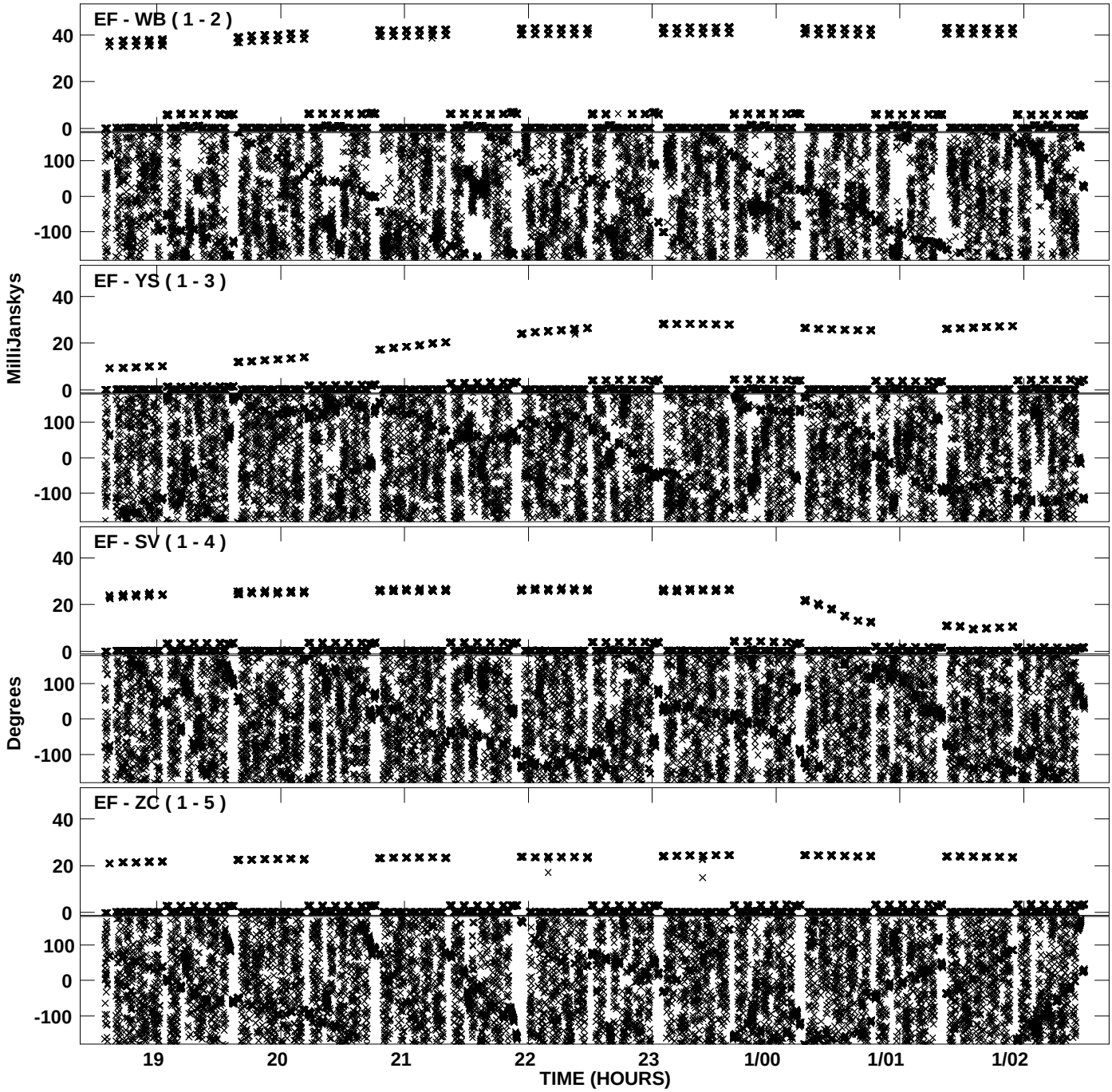

PLot file version 12 created 17-JUL-2012 18:15:21
Amplitude andPhase vs Time for EP081B.UVDATA.1 Vect aver.
IF 6 CHAN 1 - 16 STK LL

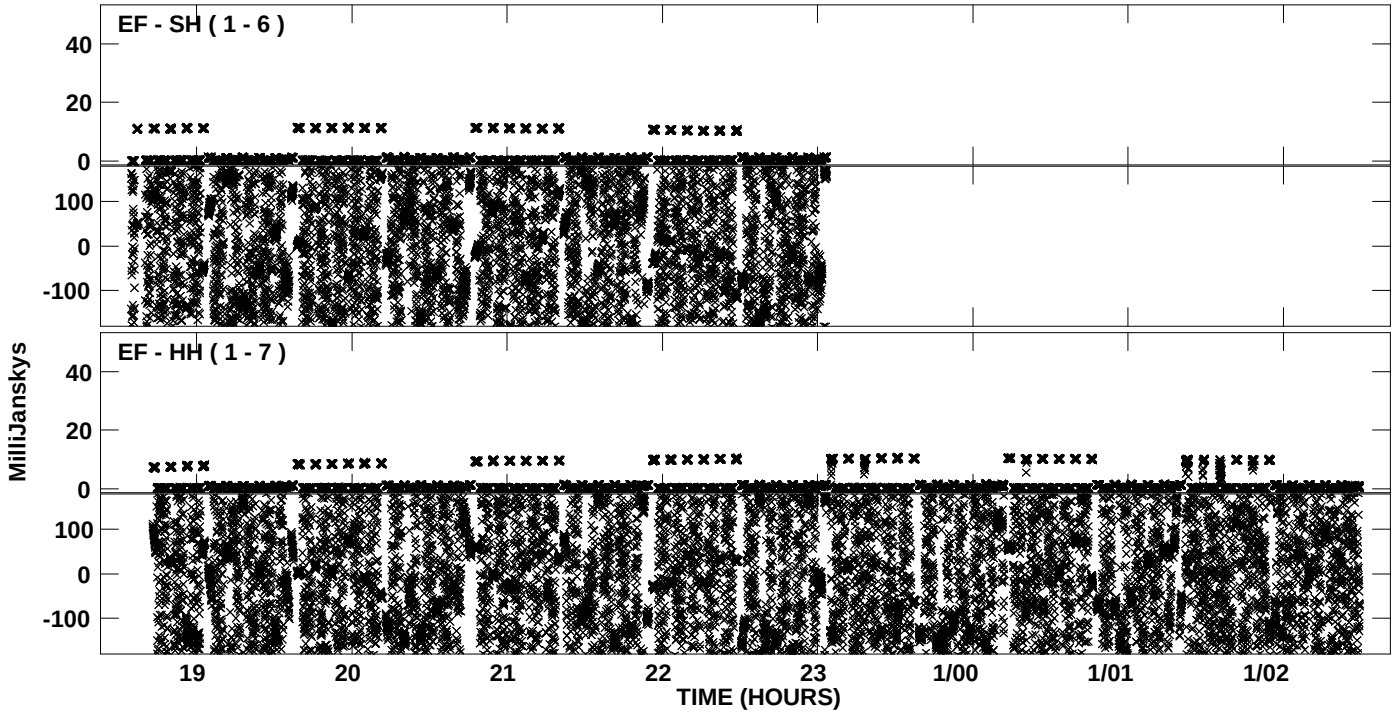

PLot file version 13 created 17-JUL-2012 18:15:22
Amplitude andPhase vs Time for EP081B.UVDATA.1 Vect aver.
IF 7 CHAN 1 - 16 STK LL

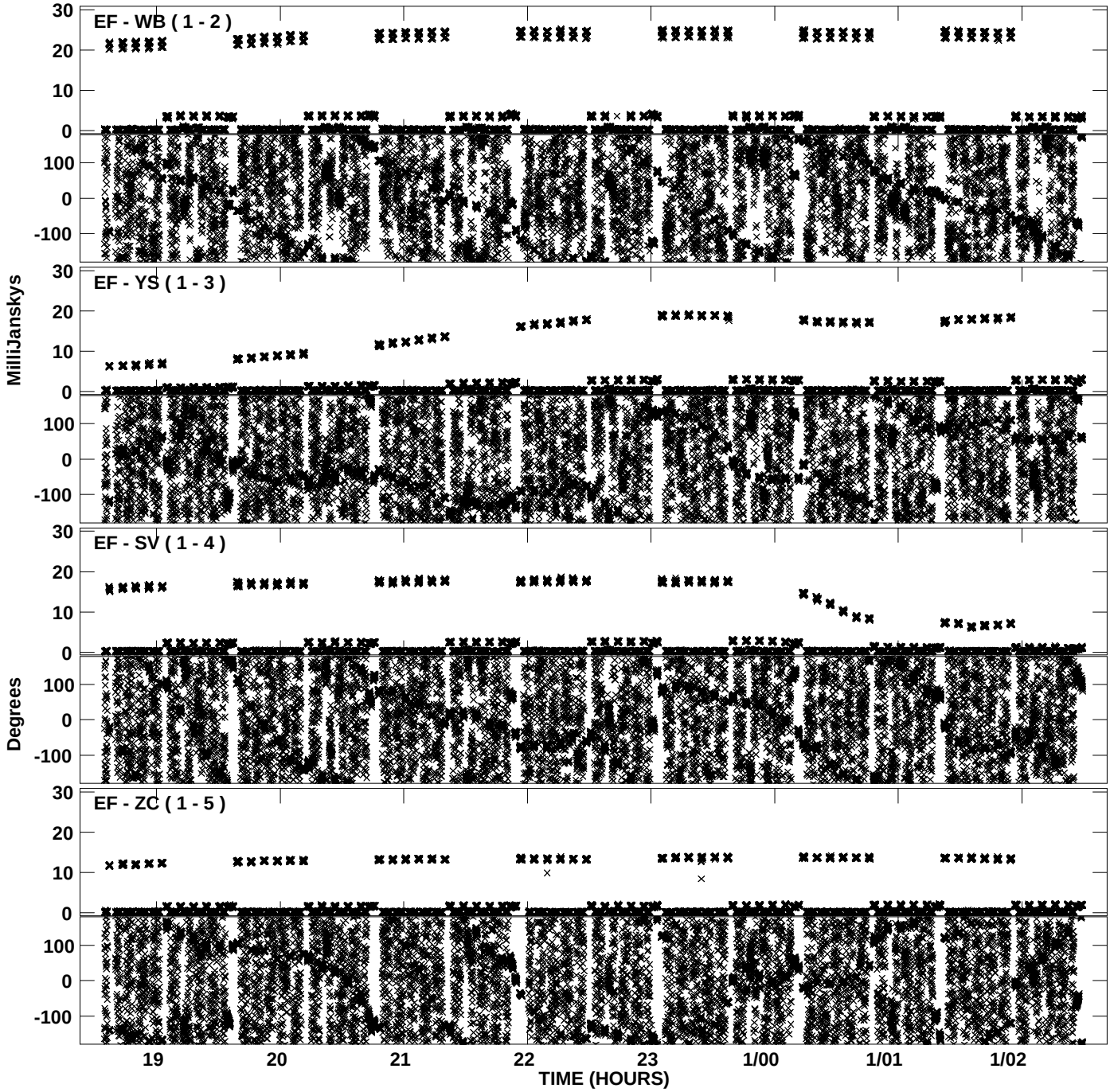

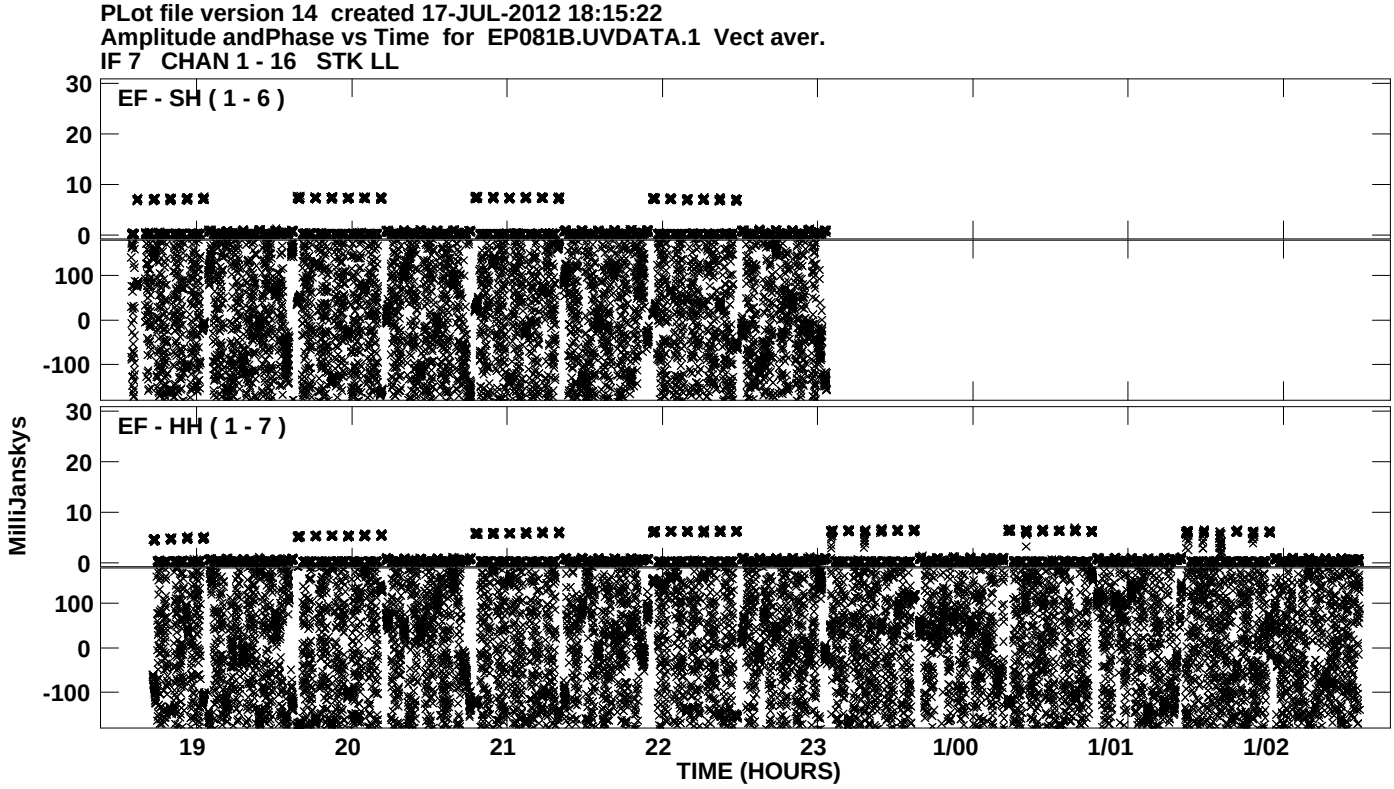
PLot file version 14 created 17-JUL-2012 18:15:22
Amplitude andPhase vs Time for EP081B.UVDATA.1 Vect aver.
IF 7 CHAN 1 - 16 STK LL
EF - SH (1 - 6)
EF - HH (1 - 7)
MilliJanskys
30
20
10
0
100
0
-100
19
20
21
22
23
1/00
1/01
1/02
TIME (HOURS)

PLot file version 15 created 17-JUL-2012 18:15:23
Amplitude andPhase vs Time for EP081B.UVDATA.1 Vect aver.
IF 8 CHAN 1 - 16 STK LL

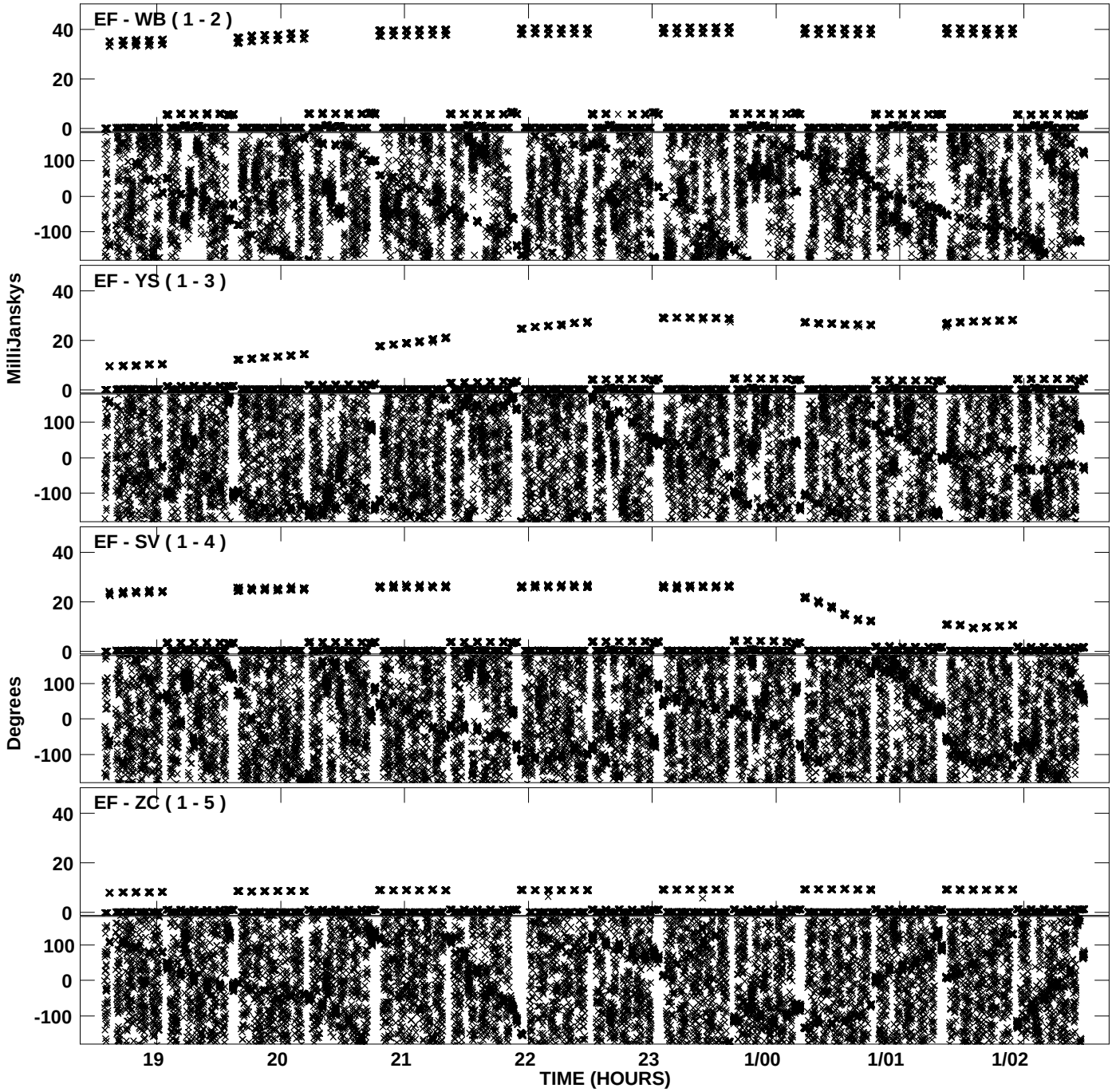

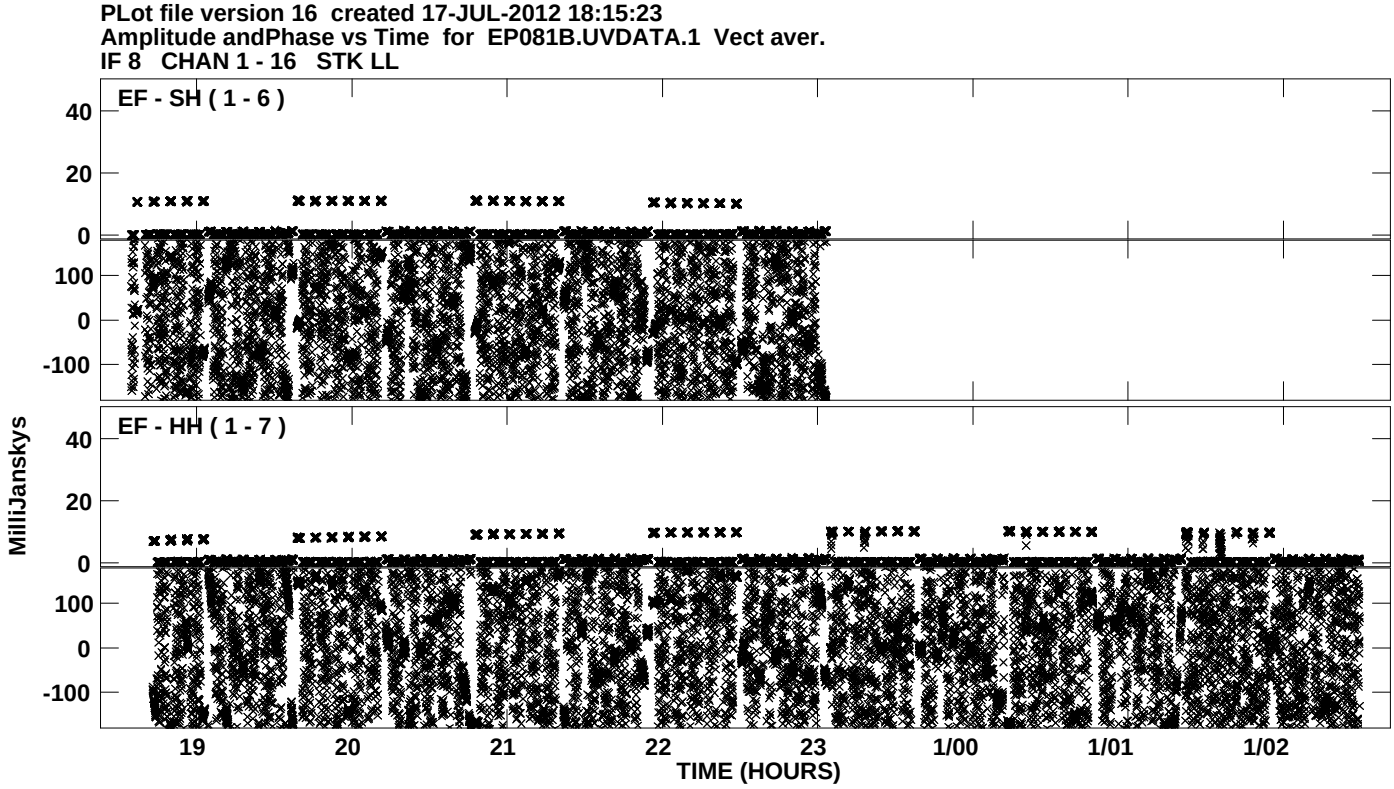
PLot file version 16 created 17-JUL-2012 18:15:23
Amplitude andPhase vs Time for EP081B.UVDATA.1 Vect aver.
IF 8 CHAN 1 - 16 STK LL
EF - SH (1 - 6)
EF - HH (1 - 7)
MilliJanskys
40
20
0
100
0
-100
19
20
21
22
23
1/00
1/01
1/02
TIME (HOURS)

PLot file version 17 created 17-JUL-2012 18:15:24
Amplitude andPhase vs Time for EP081B.UVDATA.1 Vect aver.
IF 1 CHAN 1 - 16 STK RR

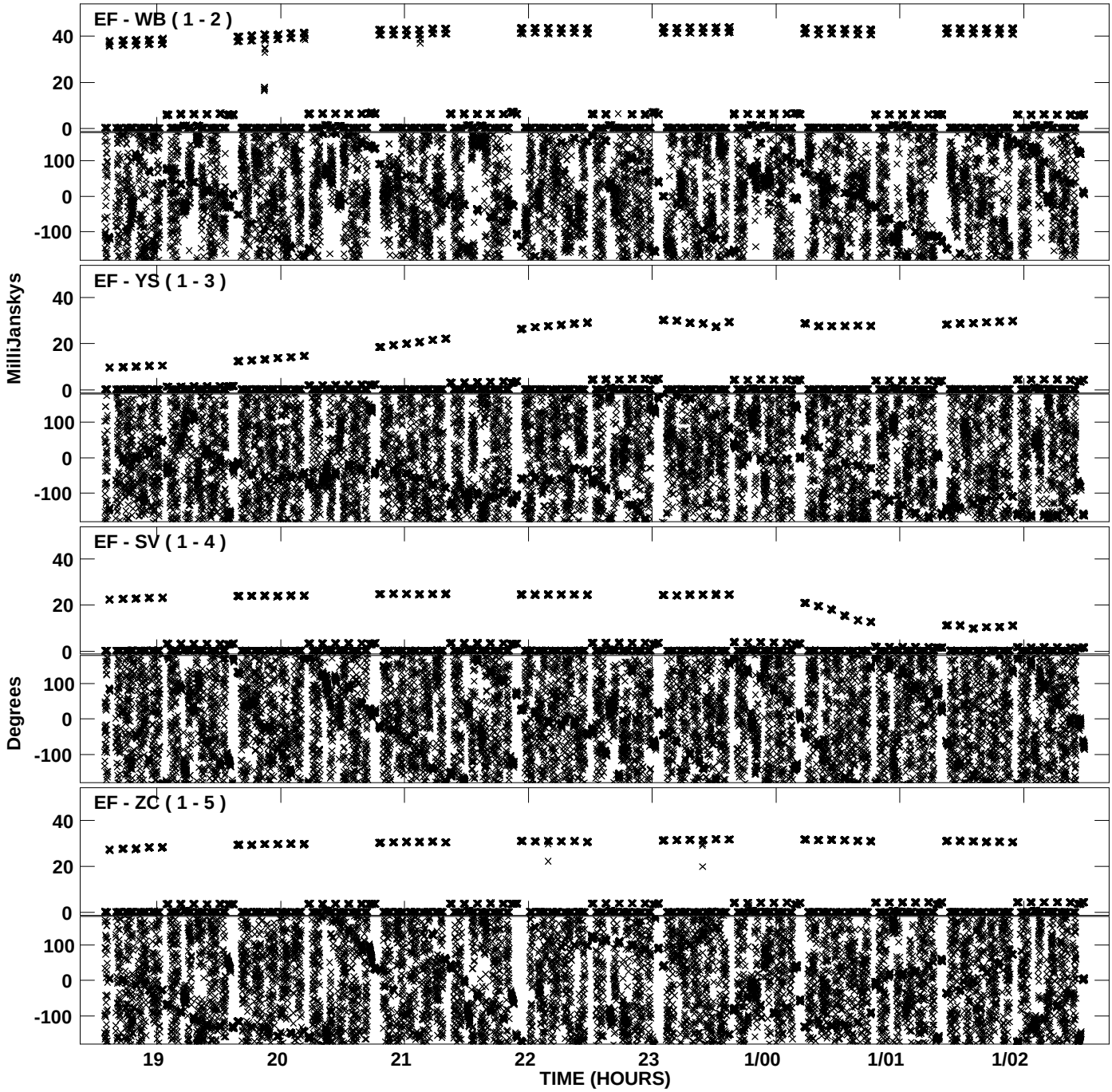

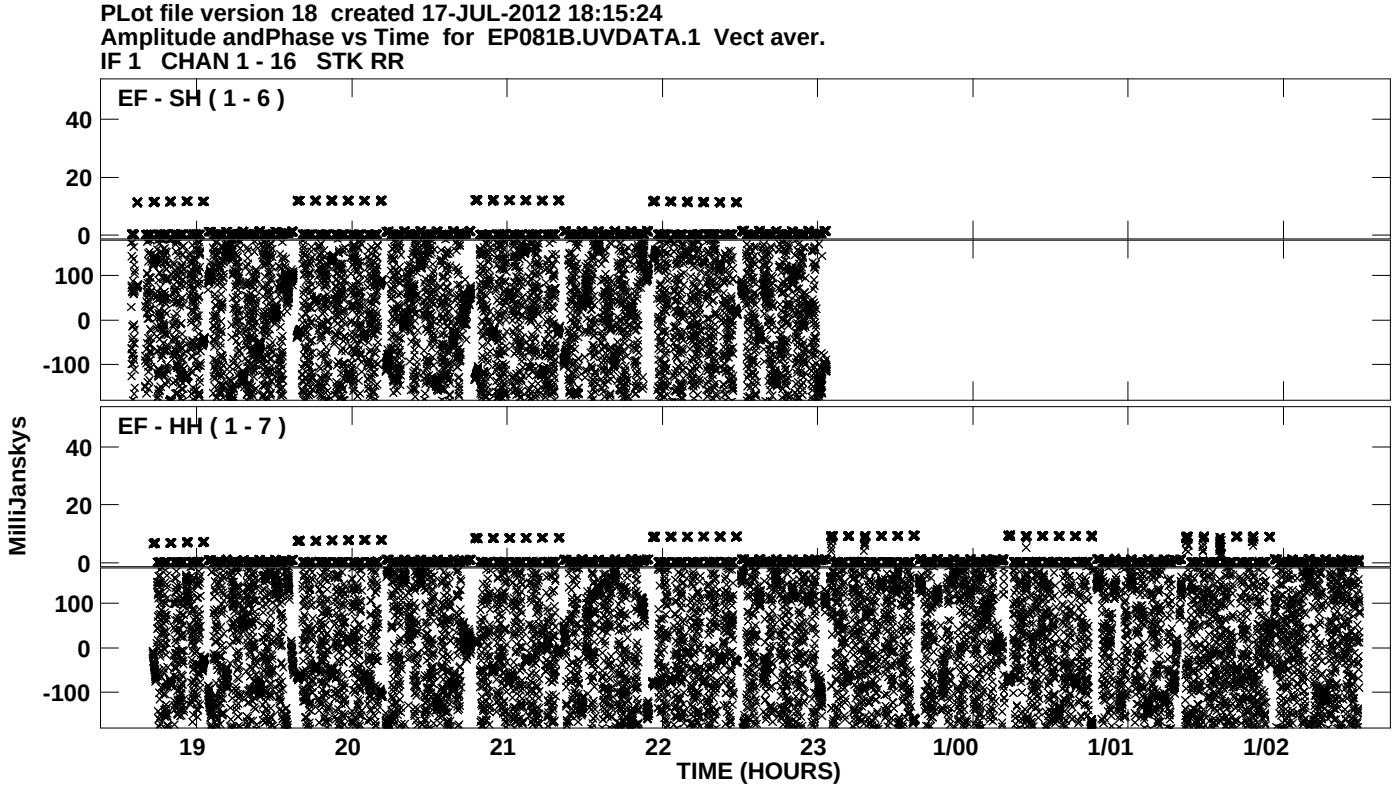
PLot file version 18 created 17-JUL-2012 18:15:24
Amplitude andPhase vs Time for EP081B.UVDATA.1 Vect aver.
IF 1 CHAN 1 - 16 STK RR
EF - SH (1 - 6)
EF - HH (1 - 7)
MilliJanskys
40
20
0
100
0
-100
19
20
21
22
23
1/00
1/01
1/02
TIME (HOURS)

PLot file version 19 created 17-JUL-2012 18:15:25
Amplitude andPhase vs Time for EP081B.UVDATA.1 Vect aver.
IF 2 CHAN 1 - 16 STK RR

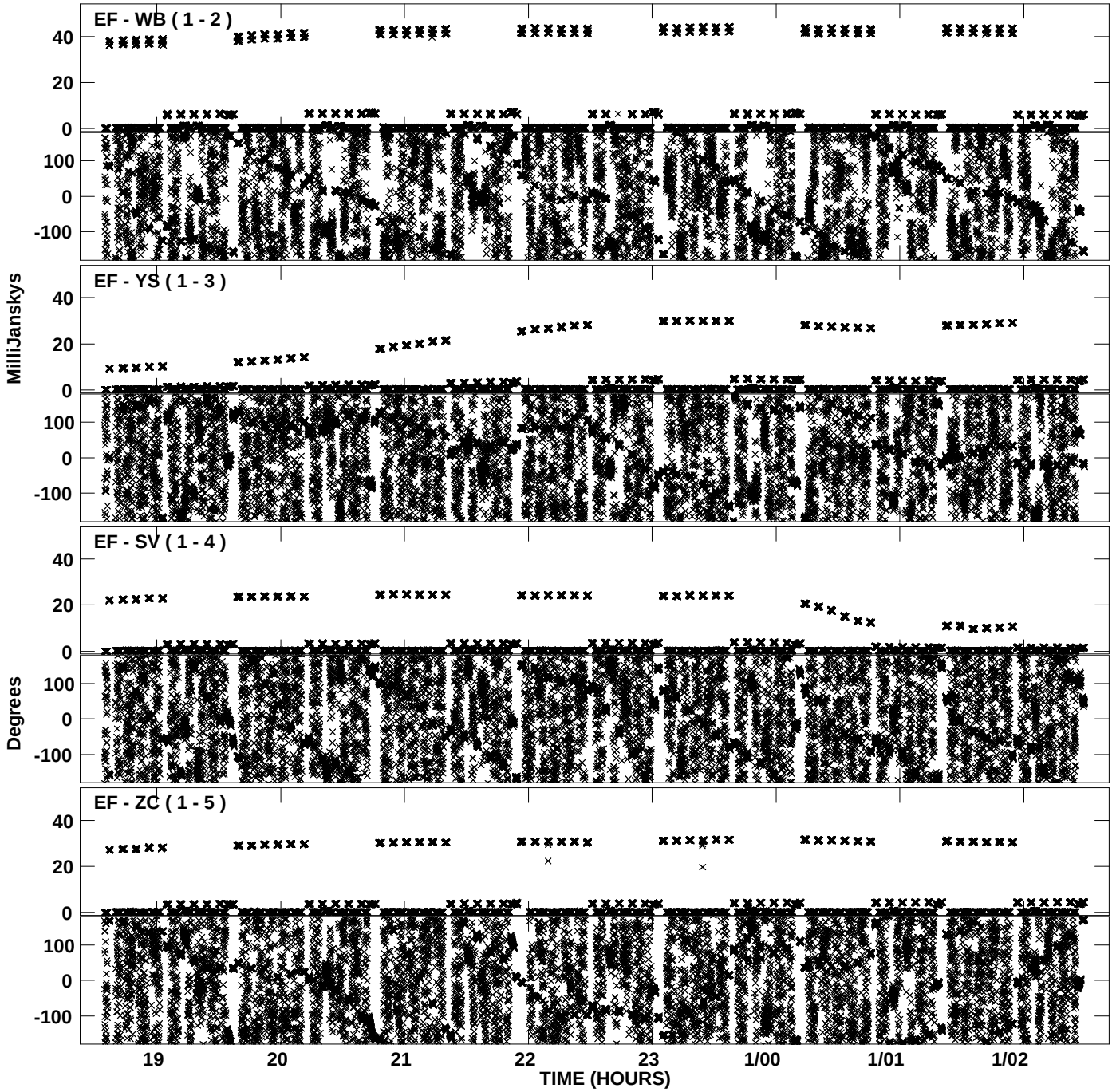

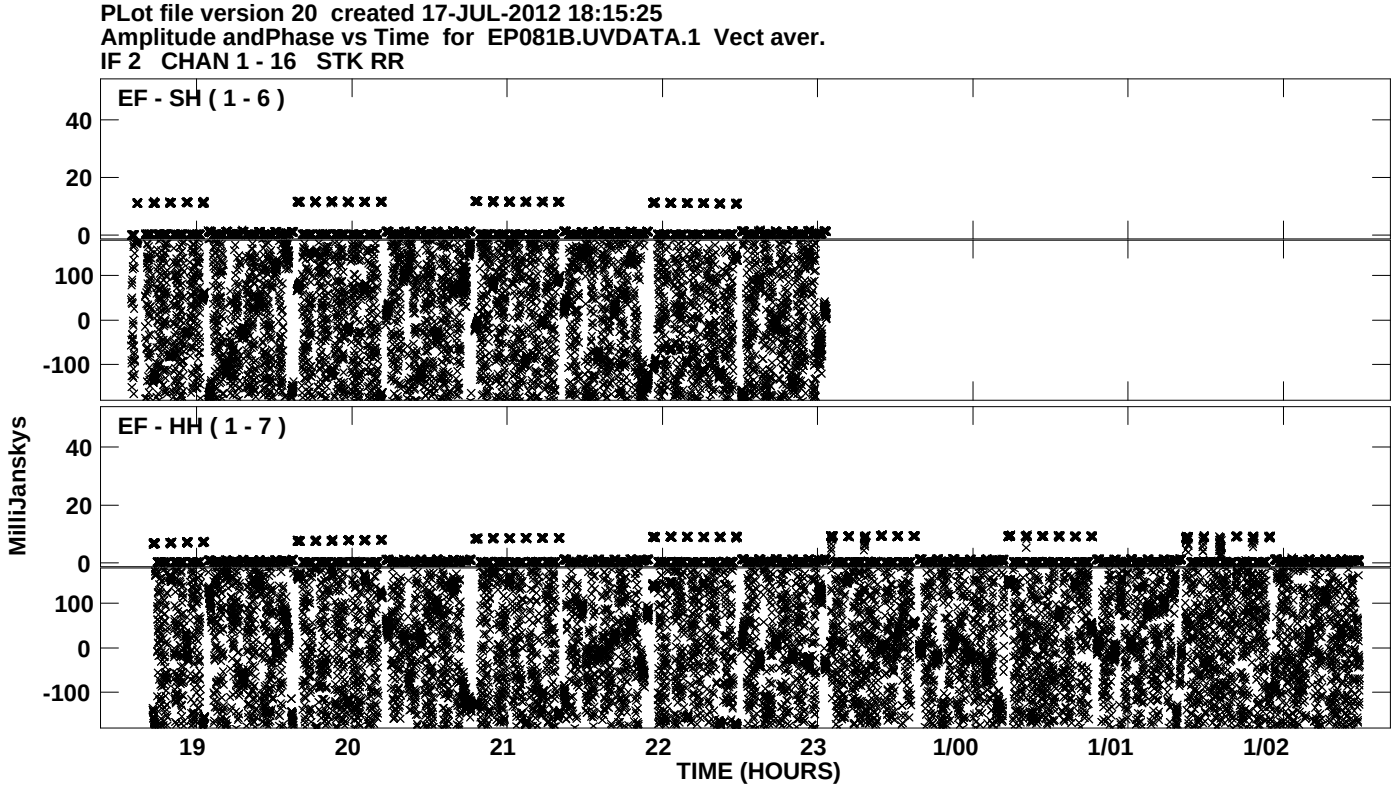
PLot file version 20 created 17-JUL-2012 18:15:25
Amplitude andPhase vs Time for EP081B.UVDATA.1 Vect aver.
IF 2 CHAN 1 - 16 STK RR
EF - SH (1 - 6)
EF - HH (1 - 7)
MilliJanskys
40
20
0
100
0
-100
19
20
21
22
23
1/00
1/01
1/02
TIME (HOURS)

PLot file version 21 created 17-JUL-2012 18:15:26
Amplitude andPhase vs Time for EP081B.UVDATA.1 Vect aver.
IF 3 CHAN 1 - 16 STK RR

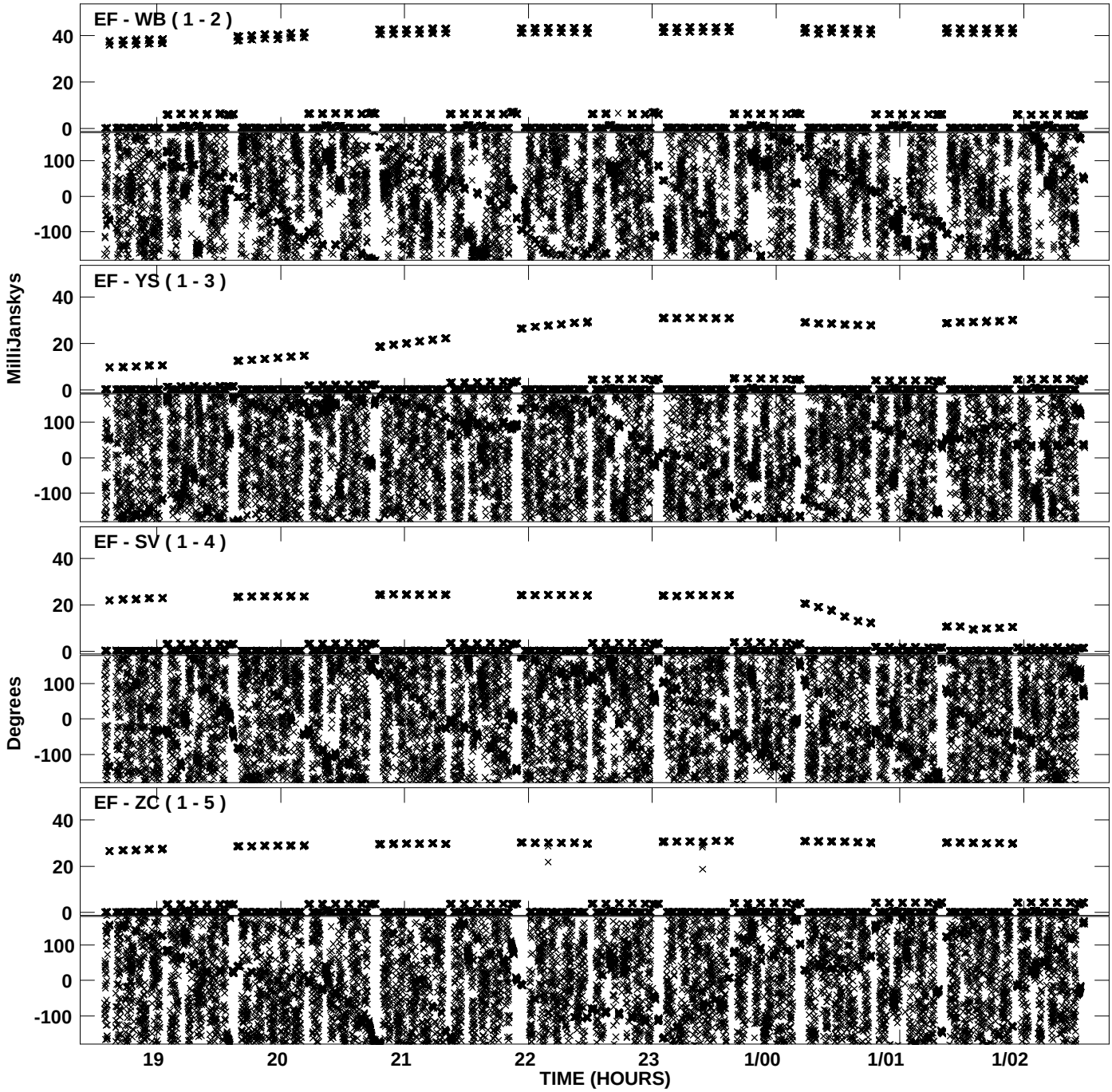

PLot file version 22 created 17-JUL-2012 18:15:26
Amplitude andPhase vs Time for EP081B.UVDATA.1 Vect aver.
IF 3 CHAN 1 - 16 STK RR

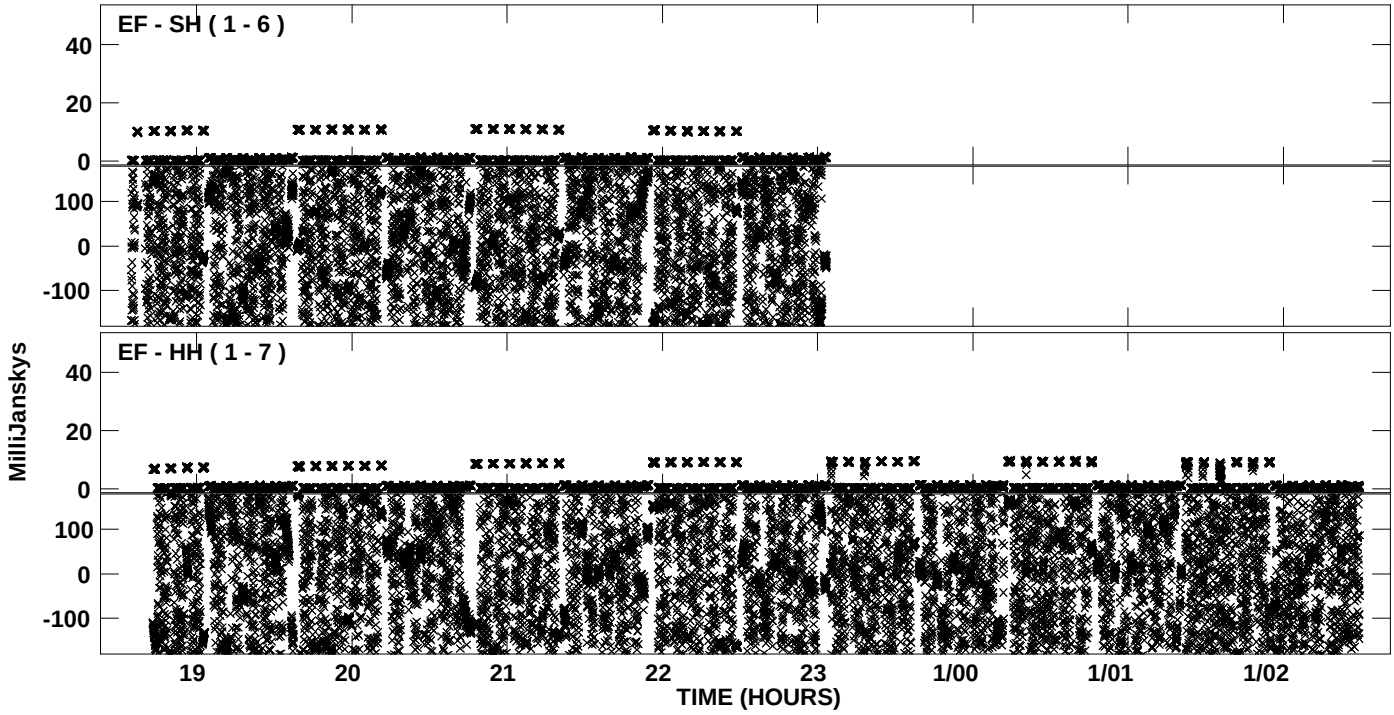

PLot file version 23 created 17-JUL-2012 18:15:27
Amplitude andPhase vs Time for EP081B.UVDATA.1 Vect aver.
IF 4 CHAN 1 - 16 STK RR

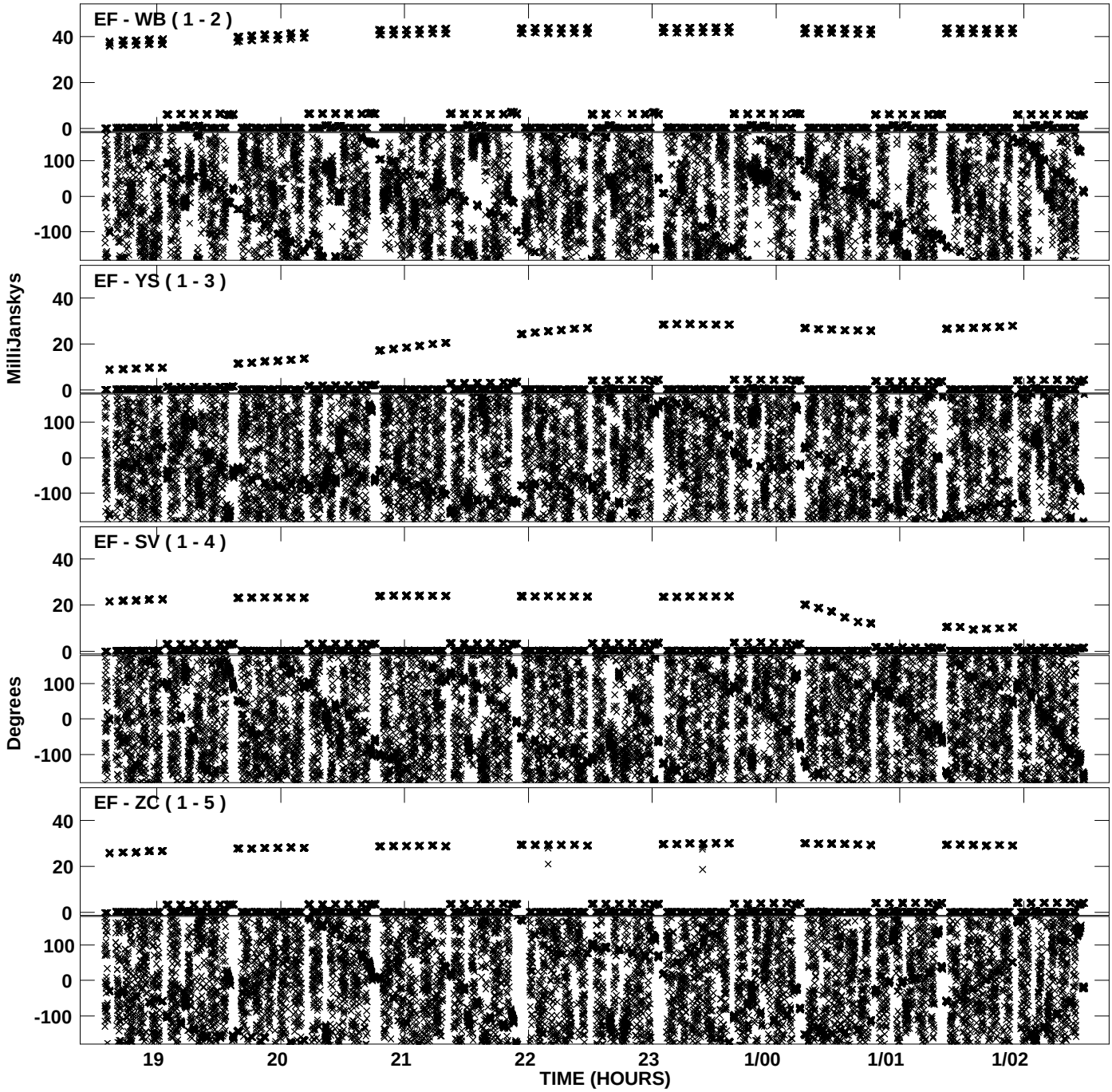

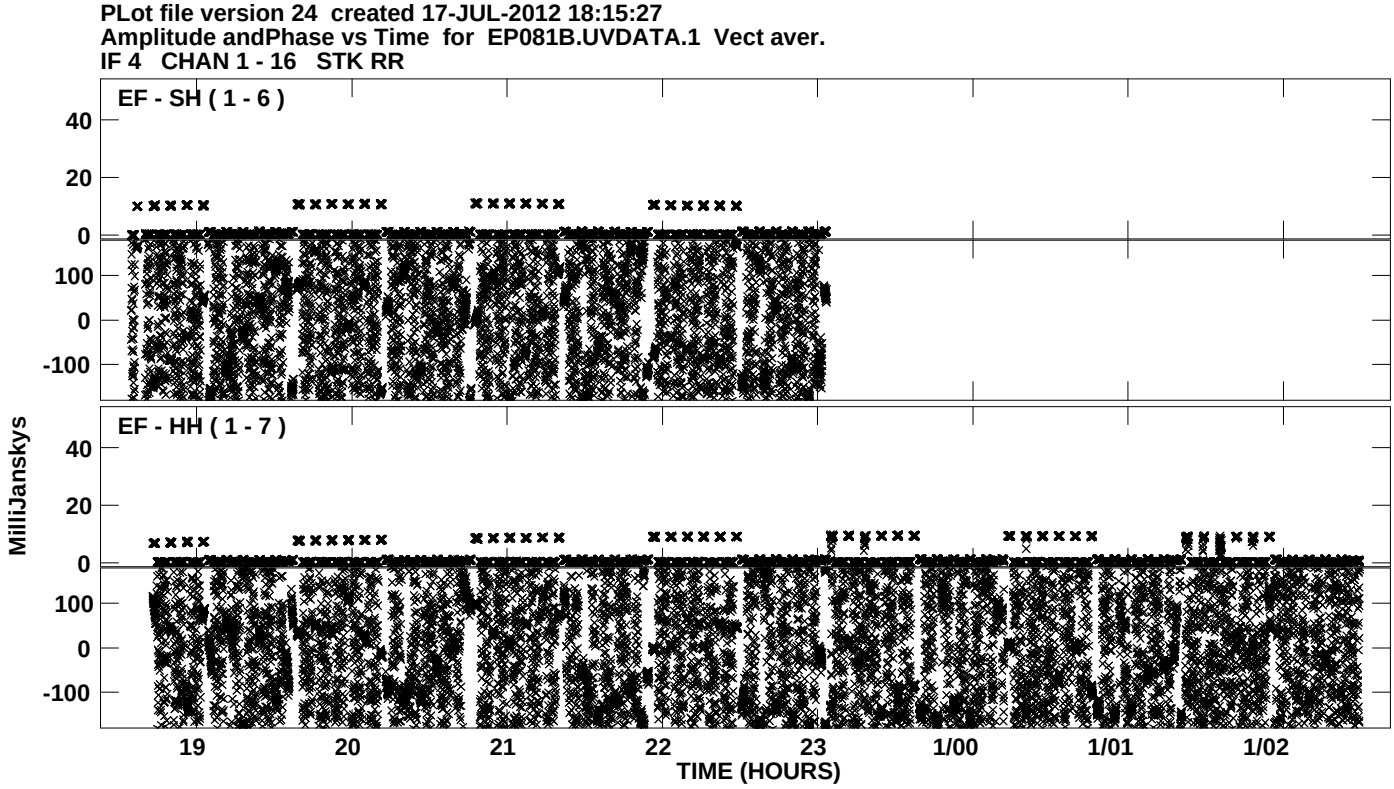
PLot file version 24 created 17-JUL-2012 18:15:27
Amplitude andPhase vs Time for EP081B.UVDATA.1 Vect aver.
IF 4 CHAN 1 - 16 STK RR
EF - SH (1 - 6)
EF - HH (1 - 7)
MilliJanskys
40
20
0
100
0
-100
19
20
21
22
23
1/00
1/01
1/02
TIME (HOURS)

PLot file version 25 created 17-JUL-2012 18:15:28
Amplitude andPhase vs Time for EP081B.UVDATA.1 Vect aver.
IF 5 CHAN 1 - 16 STK RR

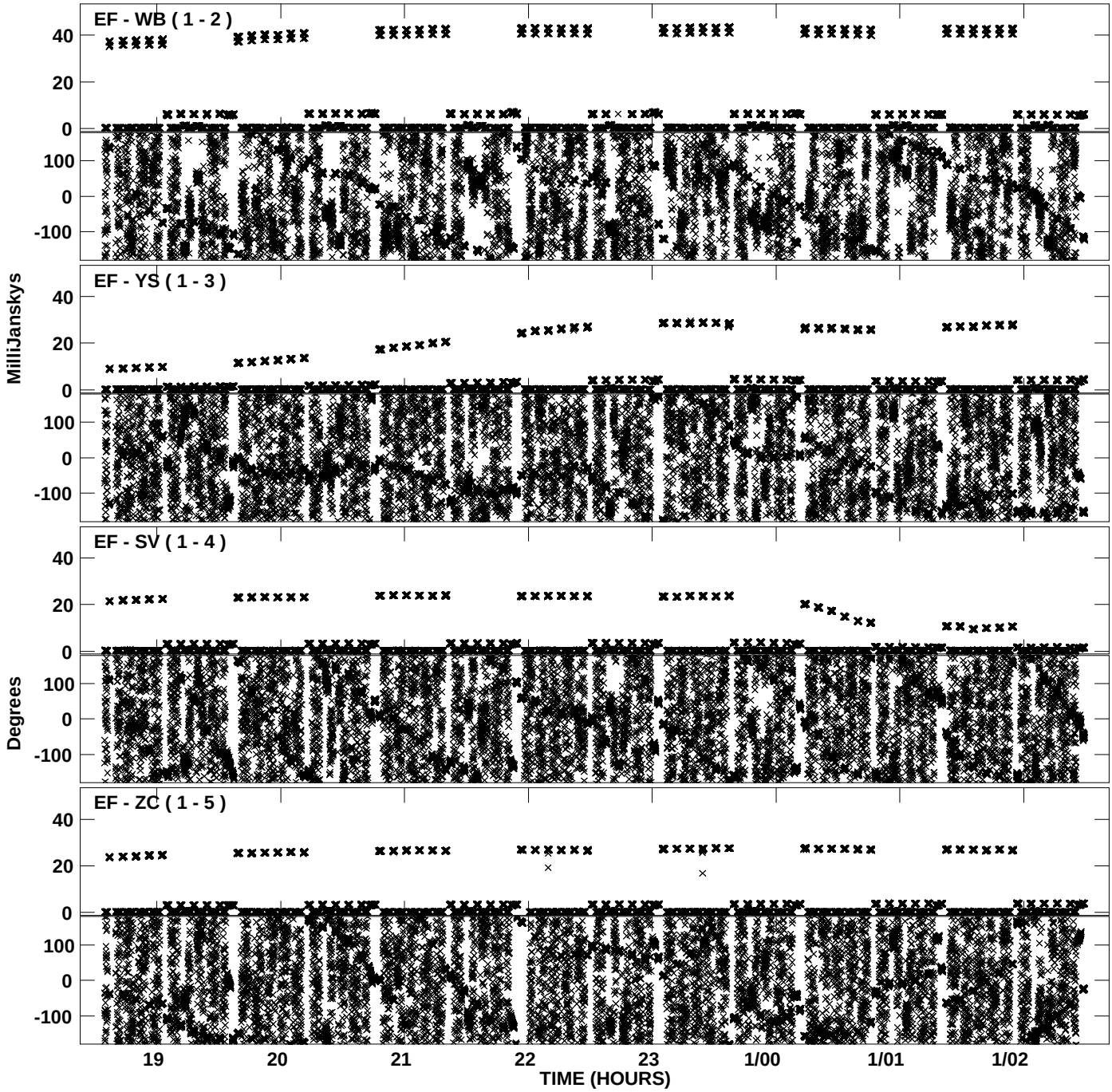

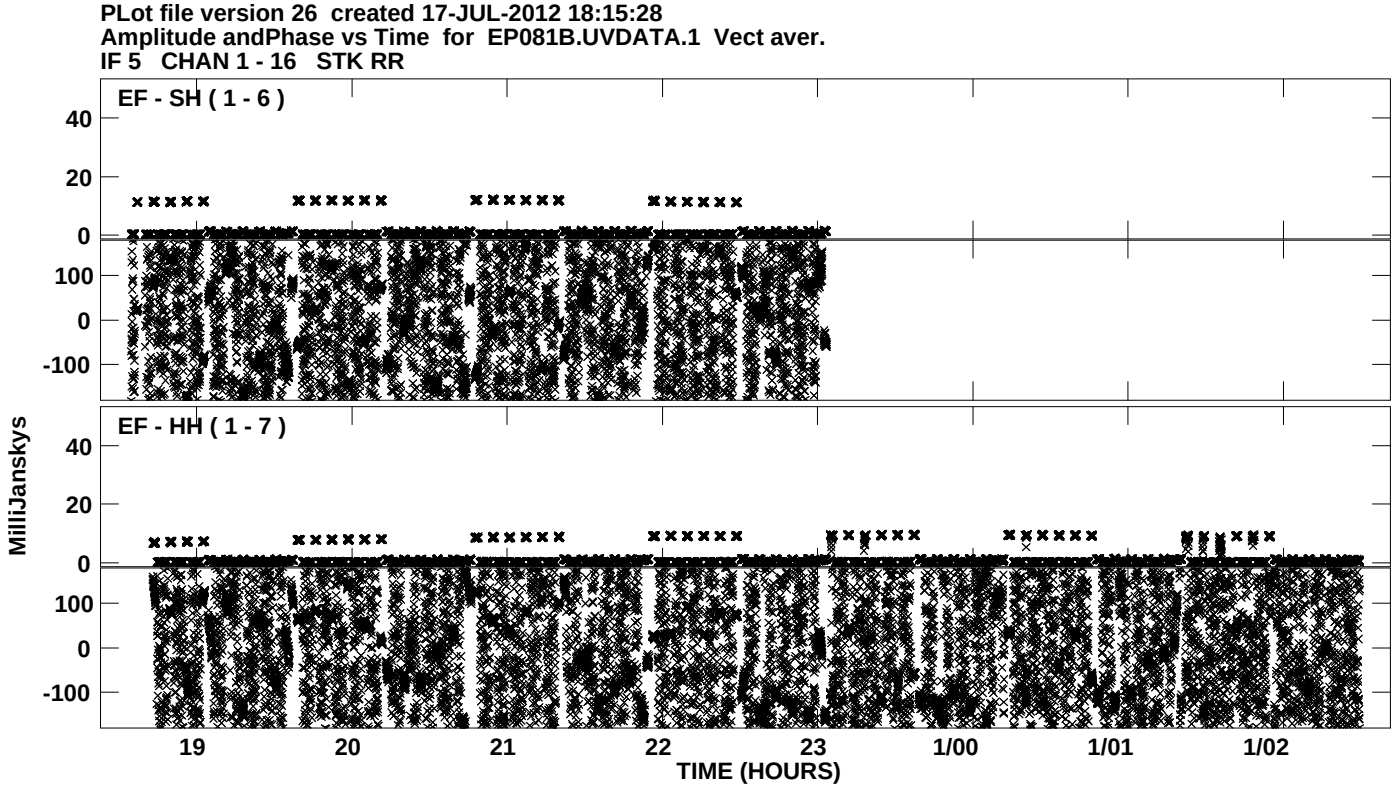
PLot file version 26 created 17-JUL-2012 18:15:28
Amplitude andPhase vs Time for EP081B.UVDATA.1 Vect aver.
IF 5 CHAN 1 - 16 STK RR
EF - SH (1 - 6)
EF - HH (1 - 7)
MilliJanskys
40
20
0
100
0
-100
19
20
21
22
23
1/00
1/01
1/02
TIME (HOURS)

PLot file version 27 created 17-JUL-2012 18:15:29
Amplitude andPhase vs Time for EP081B.UVDATA.1 Vect aver.
IF 6 CHAN 1 - 16 STK RR

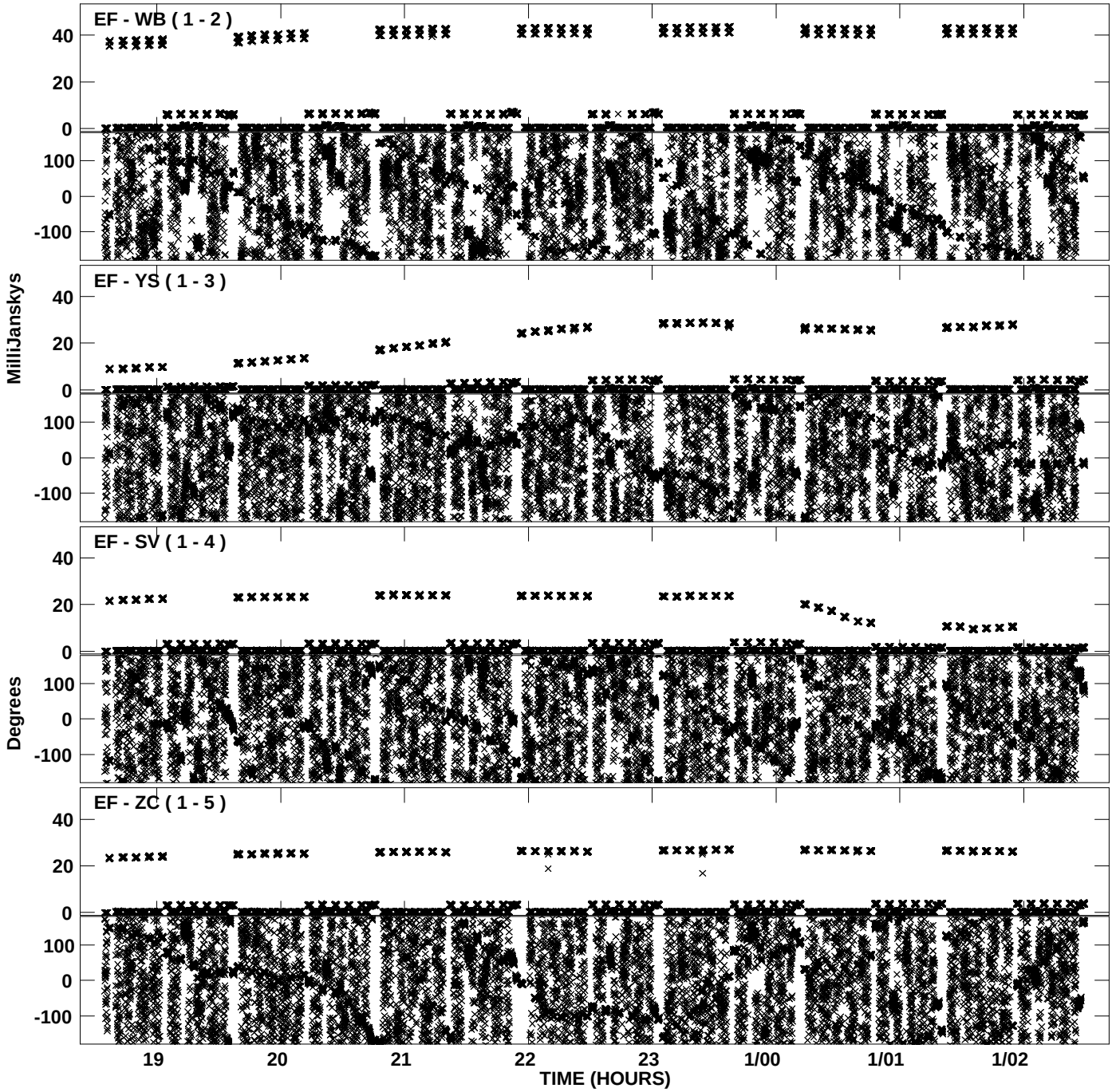

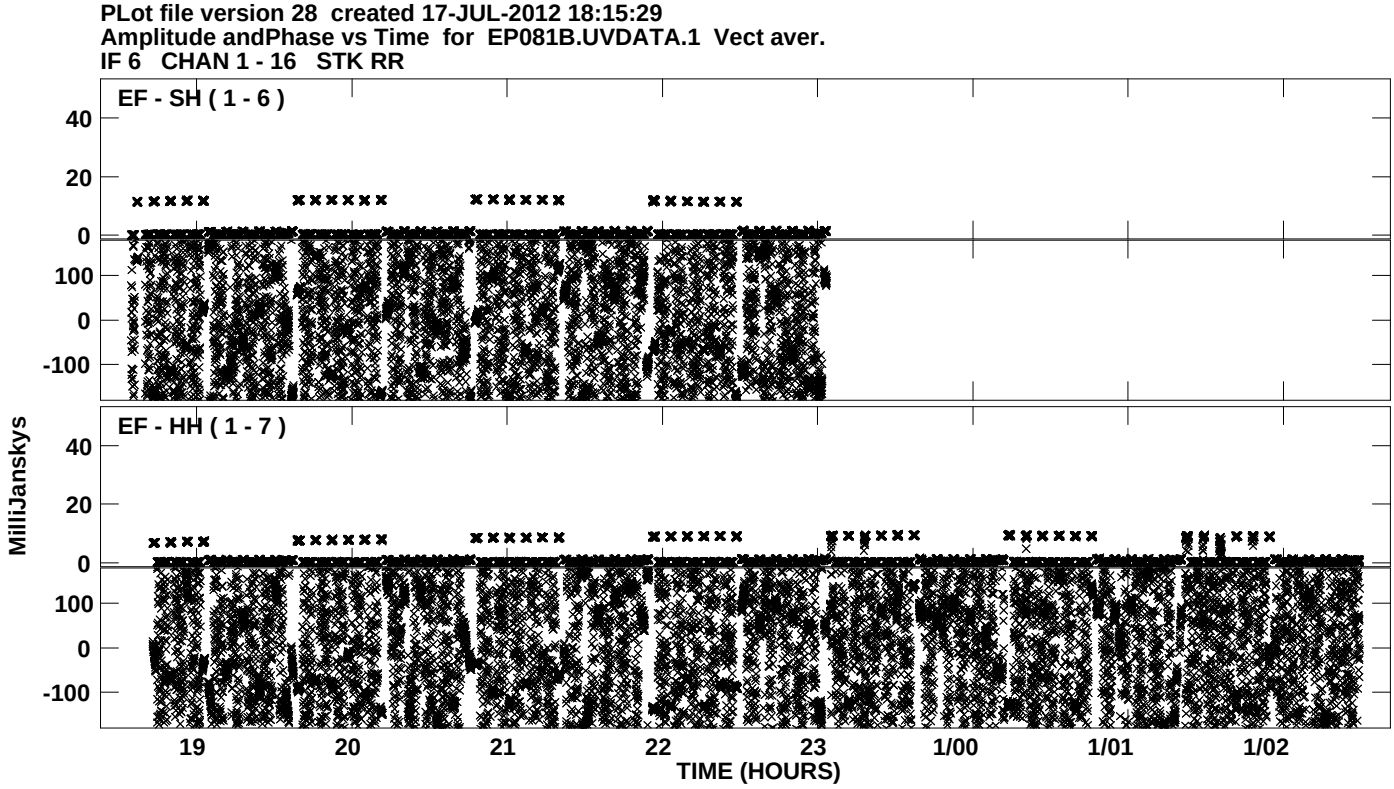
PLot file version 28 created 17-JUL-2012 18:15:29
Amplitude andPhase vs Time for EP081B.UVDATA.1 Vect aver.
IF 6 CHAN 1 - 16 STK RR
EF - SH (1 - 6)
EF - HH (1 - 7)
MilliJanskys
40
20
0
100
0
-100
19
20
21
22
23
1/00
1/01
1/02
TIME (HOURS)

PLot file version 29 created 17-JUL-2012 18:15:30
Amplitude andPhase vs Time for EP081B.UVDATA.1 Vect aver.
IF 7 CHAN 1 - 16 STK RR

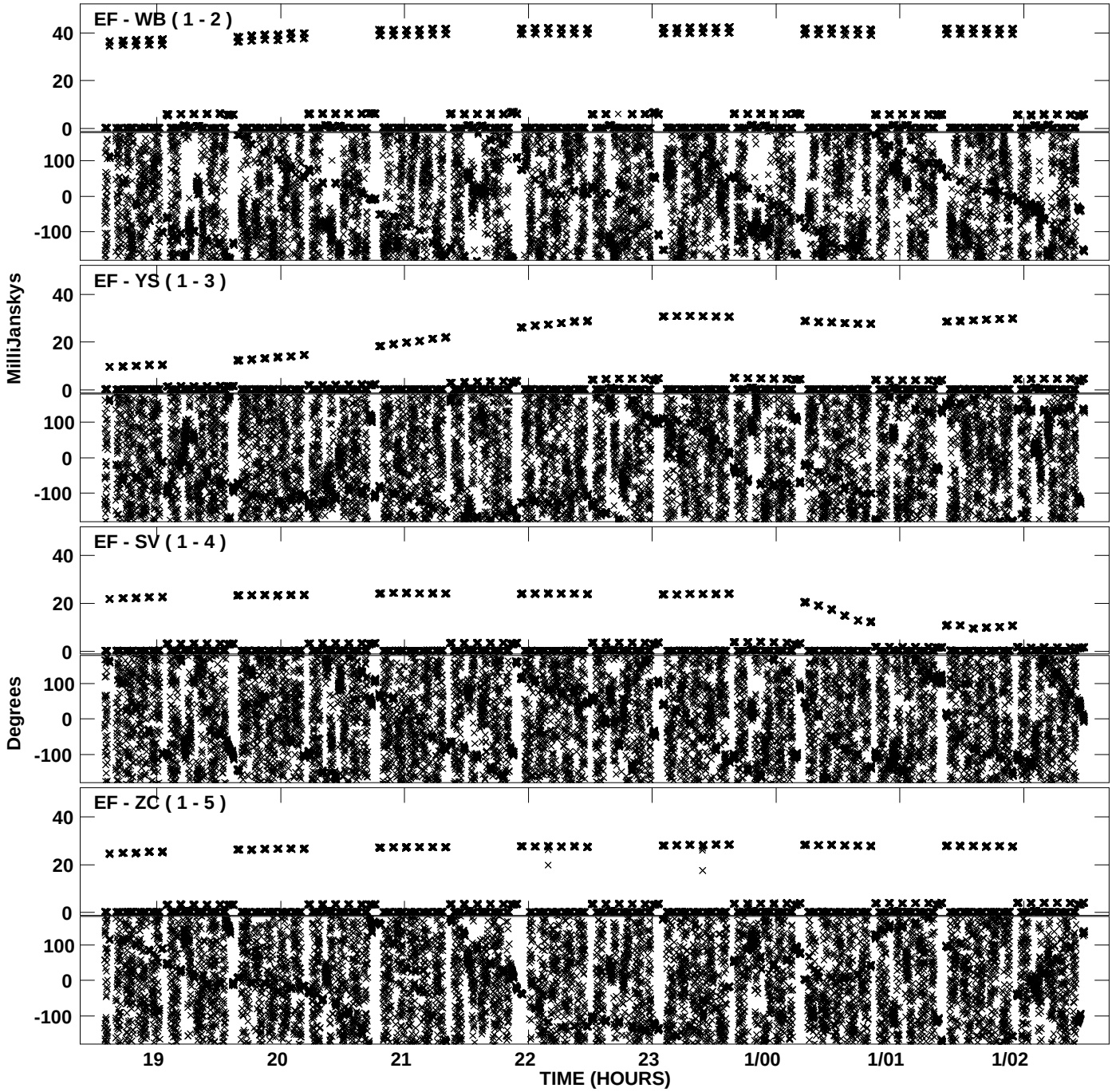

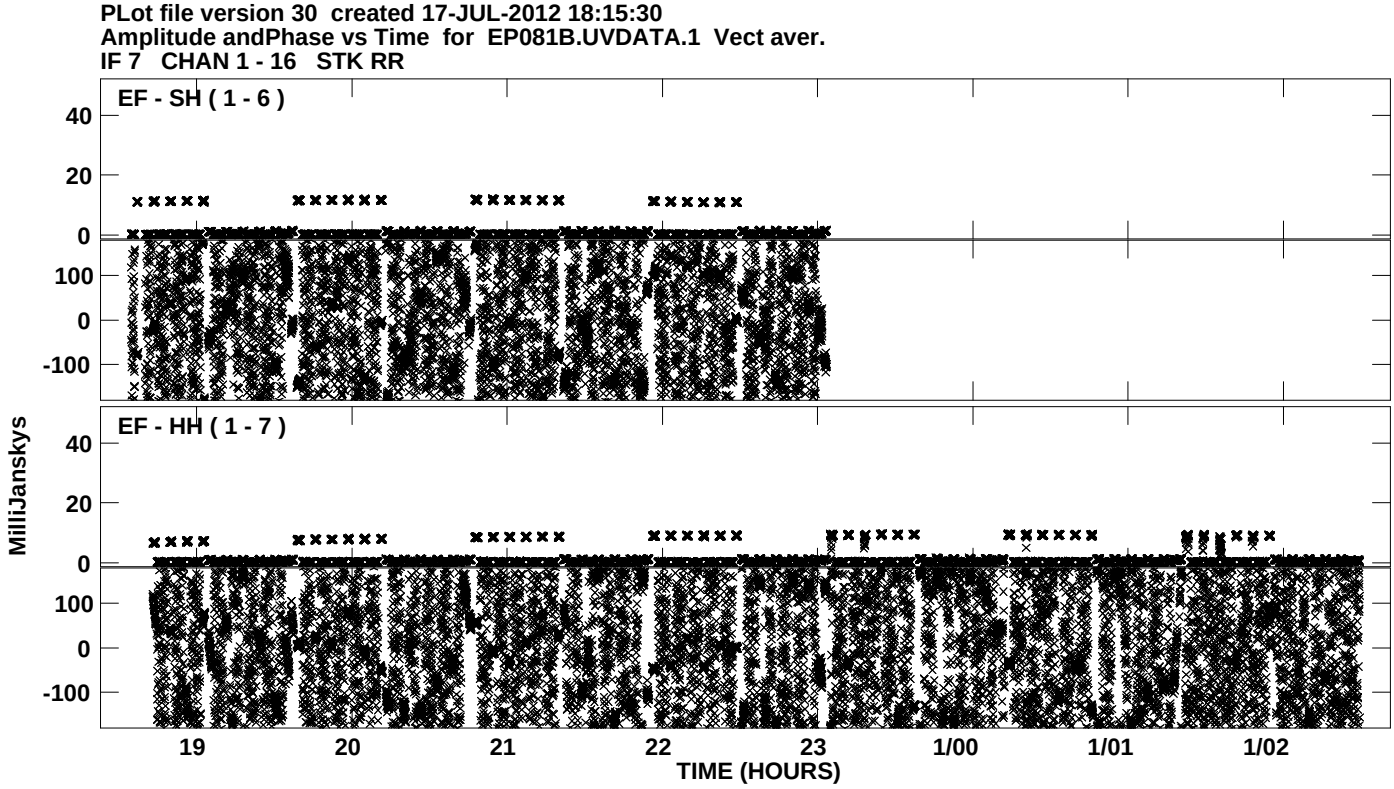
PLot file version 30 created 17-JUL-2012 18:15:30
Amplitude andPhase vs Time for EP081B.UVDATA.1 Vect aver.
IF 7 CHAN 1 - 16 STK RR
EF - SH (1 - 6)
EF - HH (1 - 7)
MilliJanskys
40
20
0
100
0
-100
19
20
21
22
23
1/00
1/01
1/02
TIME (HOURS)

PLot file version 31 created 17-JUL-2012 18:15:31
Amplitude andPhase vs Time for EP081B.UVDATA.1 Vect aver.
IF 8 CHAN 1 - 16 STK RR

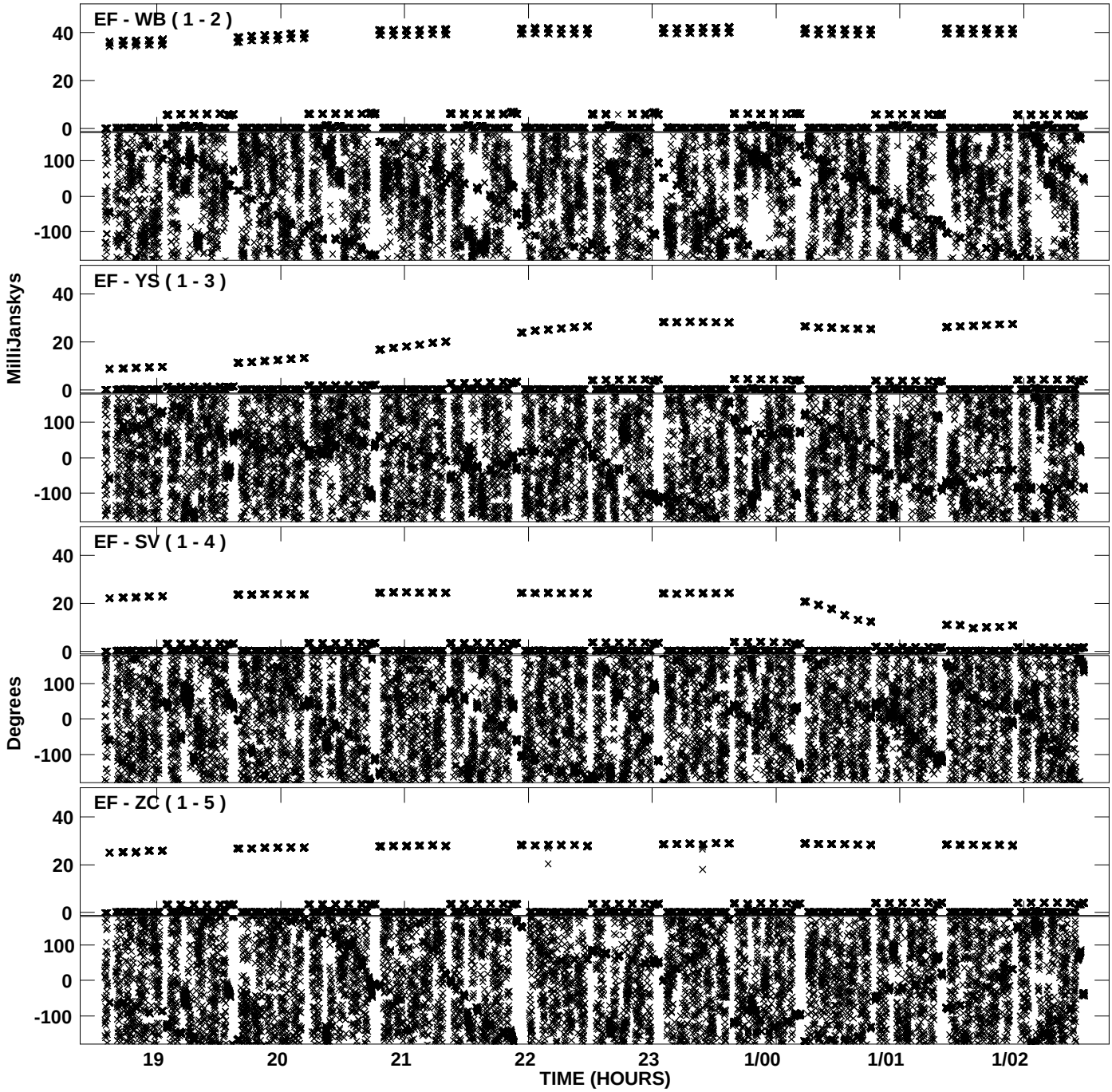
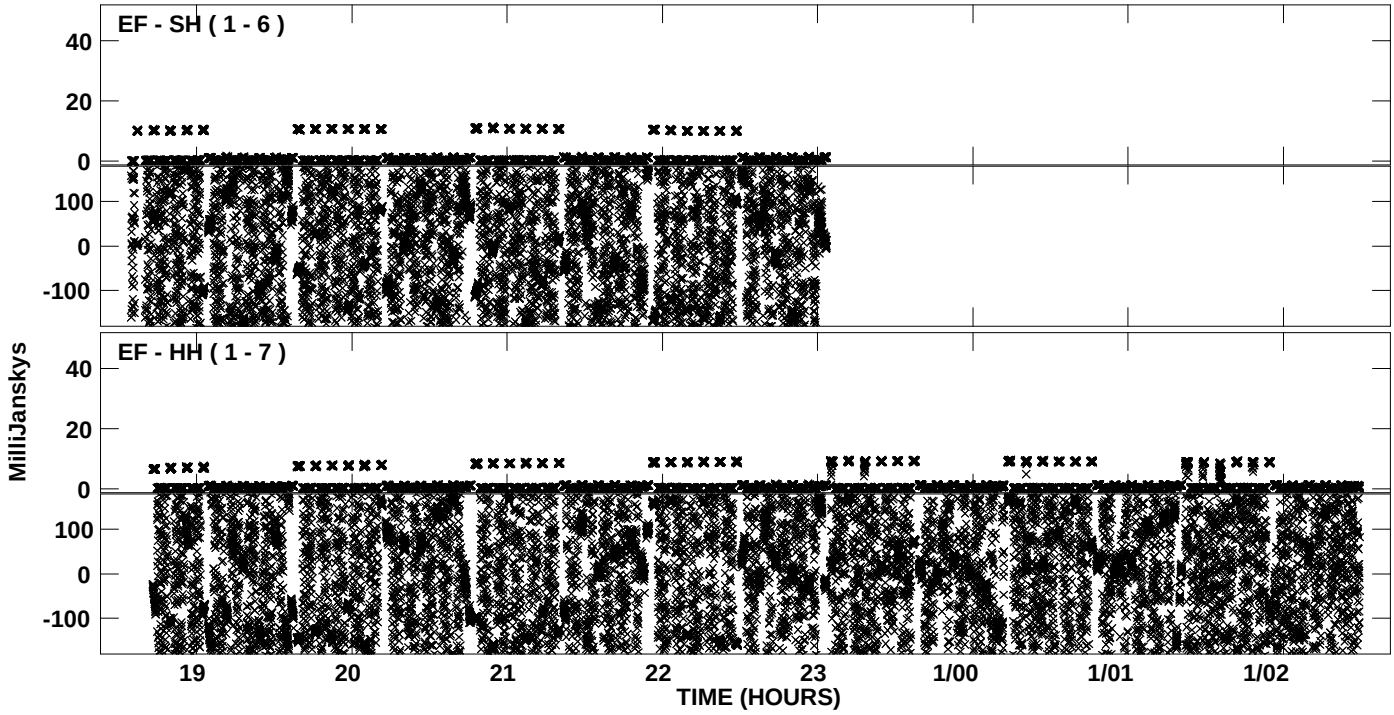
PLot file version 32 created 17-JUL-2012 18:15:31
Amplitude andPhase vs Time for EP081B.UVDATA.1 Vect aver.
IF 8 CHAN 1 - 16 STK RR