

Plot file version 1 created 17-JUL-2014 12:38:07
Amplitude andPhase vs Time for EP088D 2.UVDATA.1 Vect aver. CL # 3
IF 1 CHAN 1 - 32 STK LL

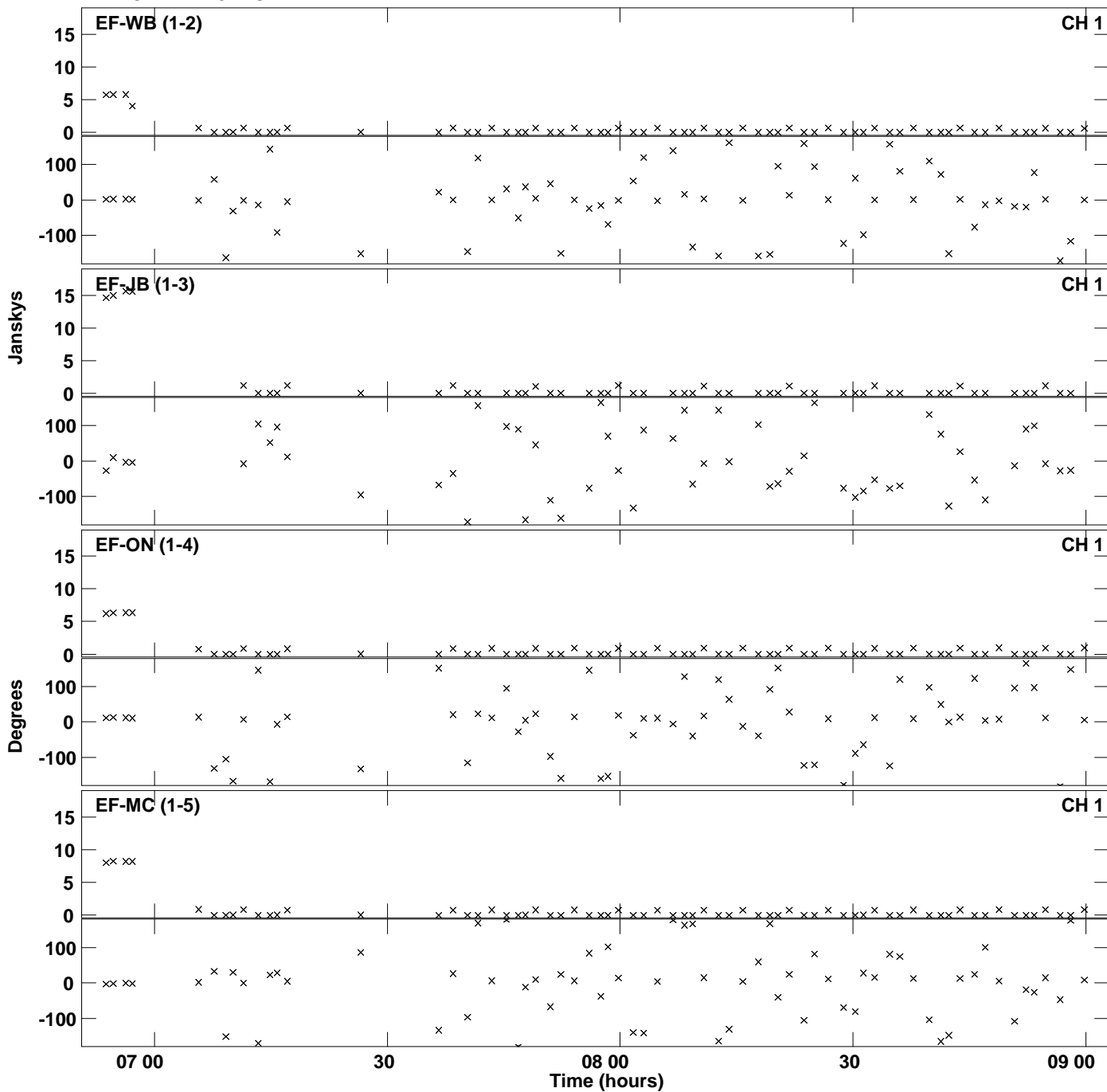

Plot file version 2 created 17-JUL-2014 12:38:07
Amplitude andPhase vs Time for EP088D 2.UVDATA.1 Vect aver. CL # 3
IF 1 CHAN 1 - 32 STK LL

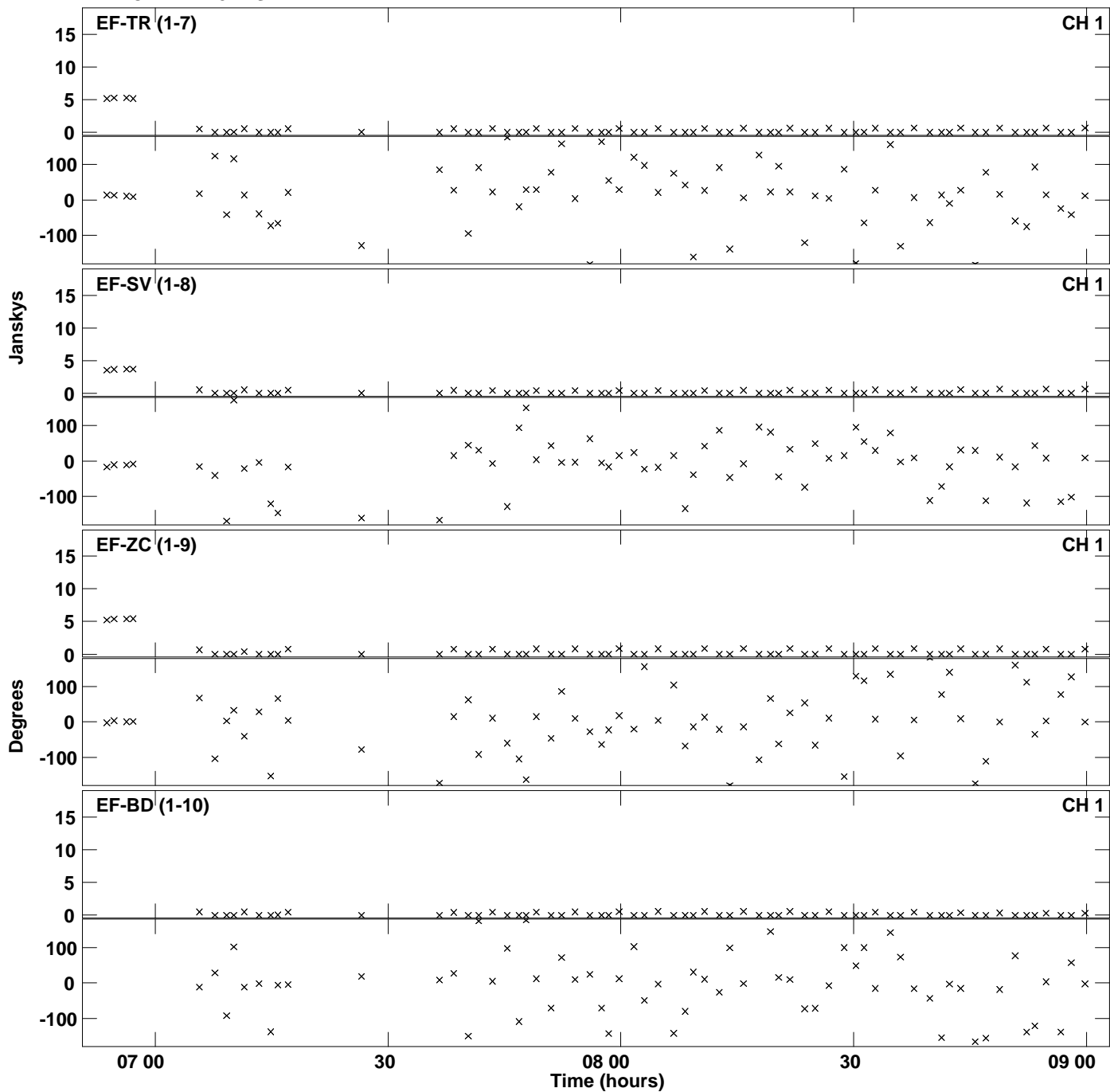

Plot file version 3 created 17-JUL-2014 12:38:07
Amplitude and Phase vs Time for EP088D 2.UVDATA.1 Vect aver. CL # 3
IF 1 CHAN 1 - 32 STK LL

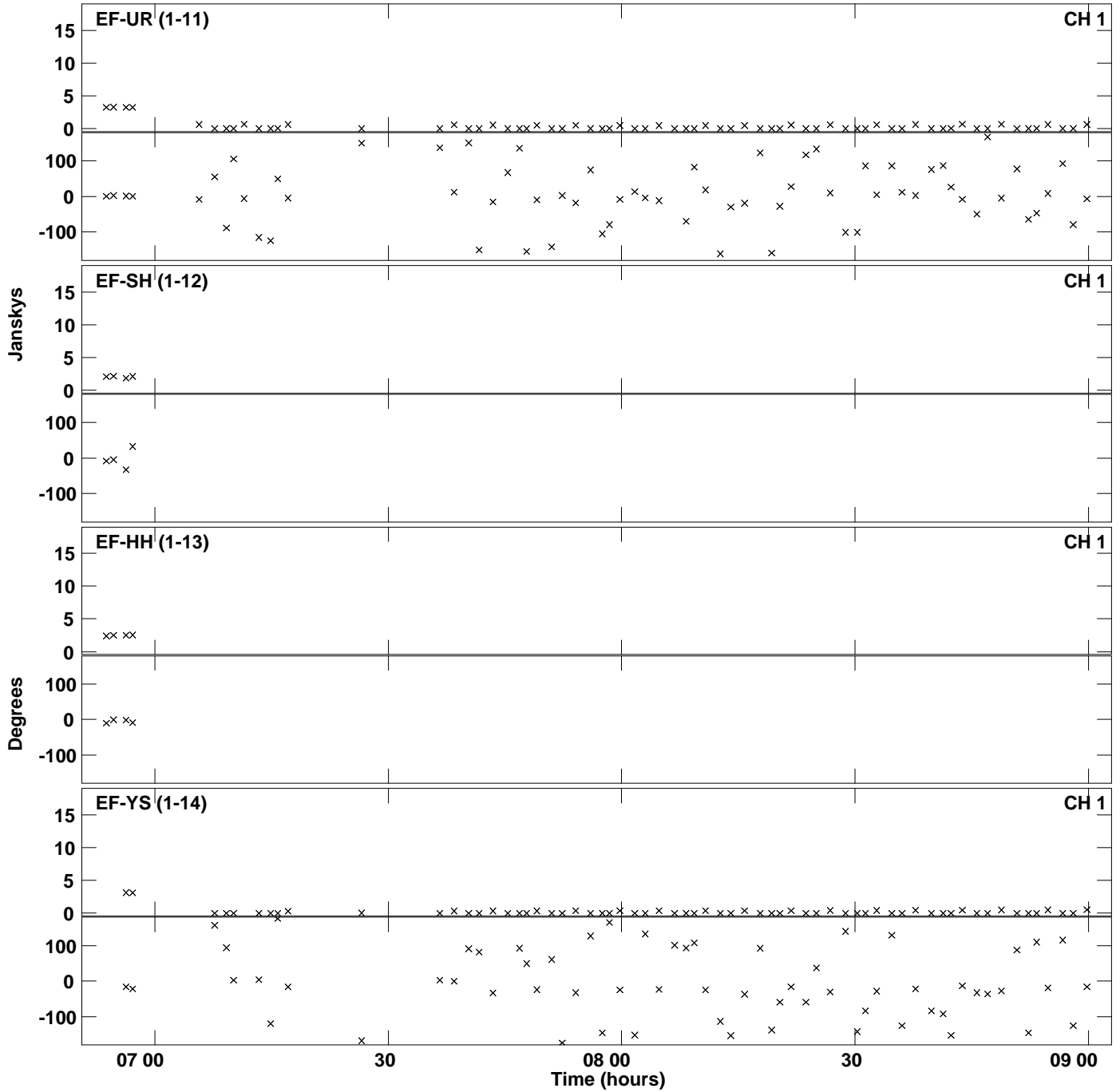

Plot file version 4 created 17-JUL-2014 12:38:13
Amplitude andPhase vs Time for EP088D 2.UVDATA.1 Vect aver. CL # 3
IF 2 CHAN 1 - 32 STK LL

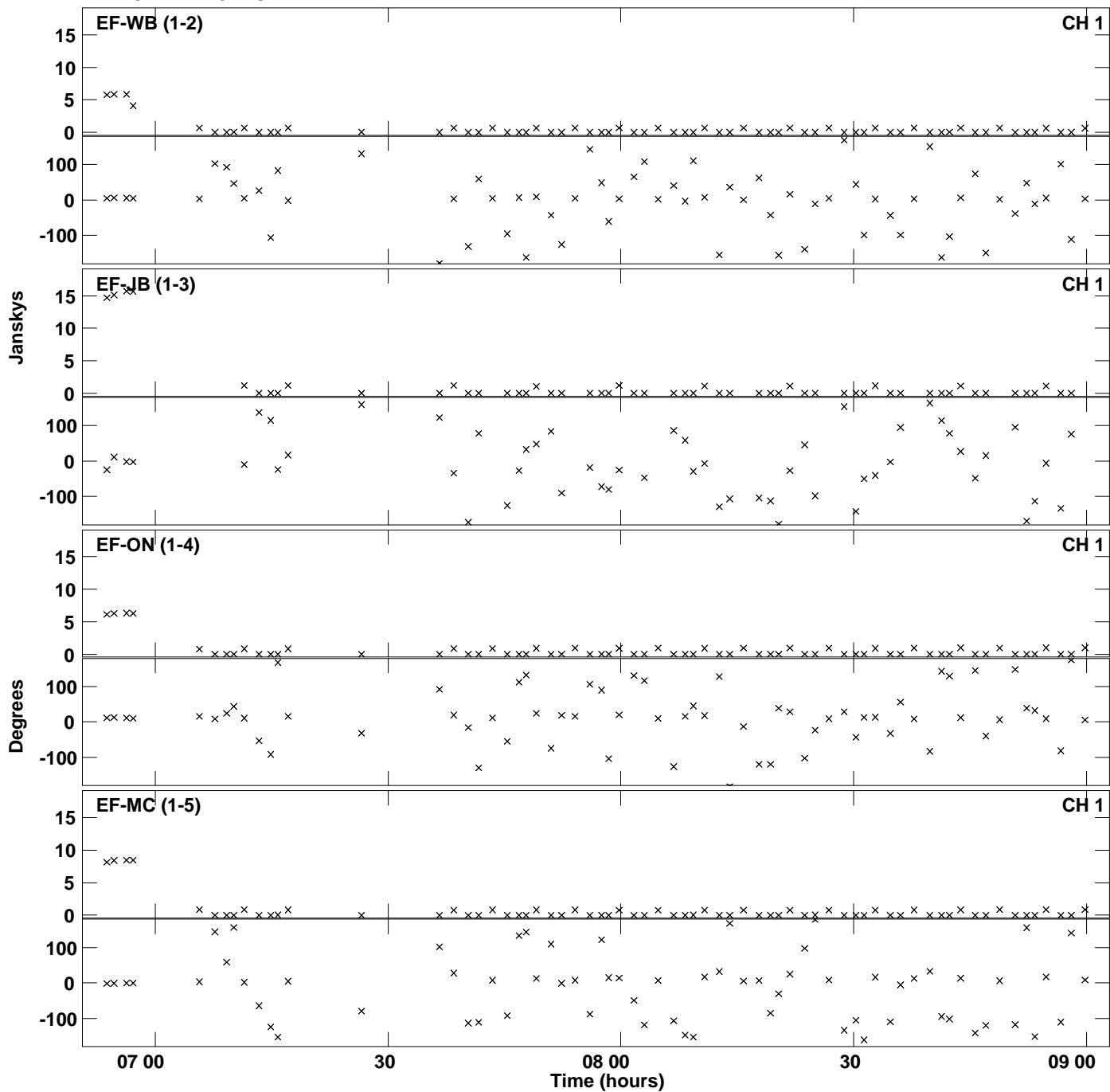

Plot file version 5 created 17-JUL-2014 12:38:13
Amplitude andPhase vs Time for EP088D 2.UVDATA.1 Vect aver. CL # 3
IF 2 CHAN 1 - 32 STK LL

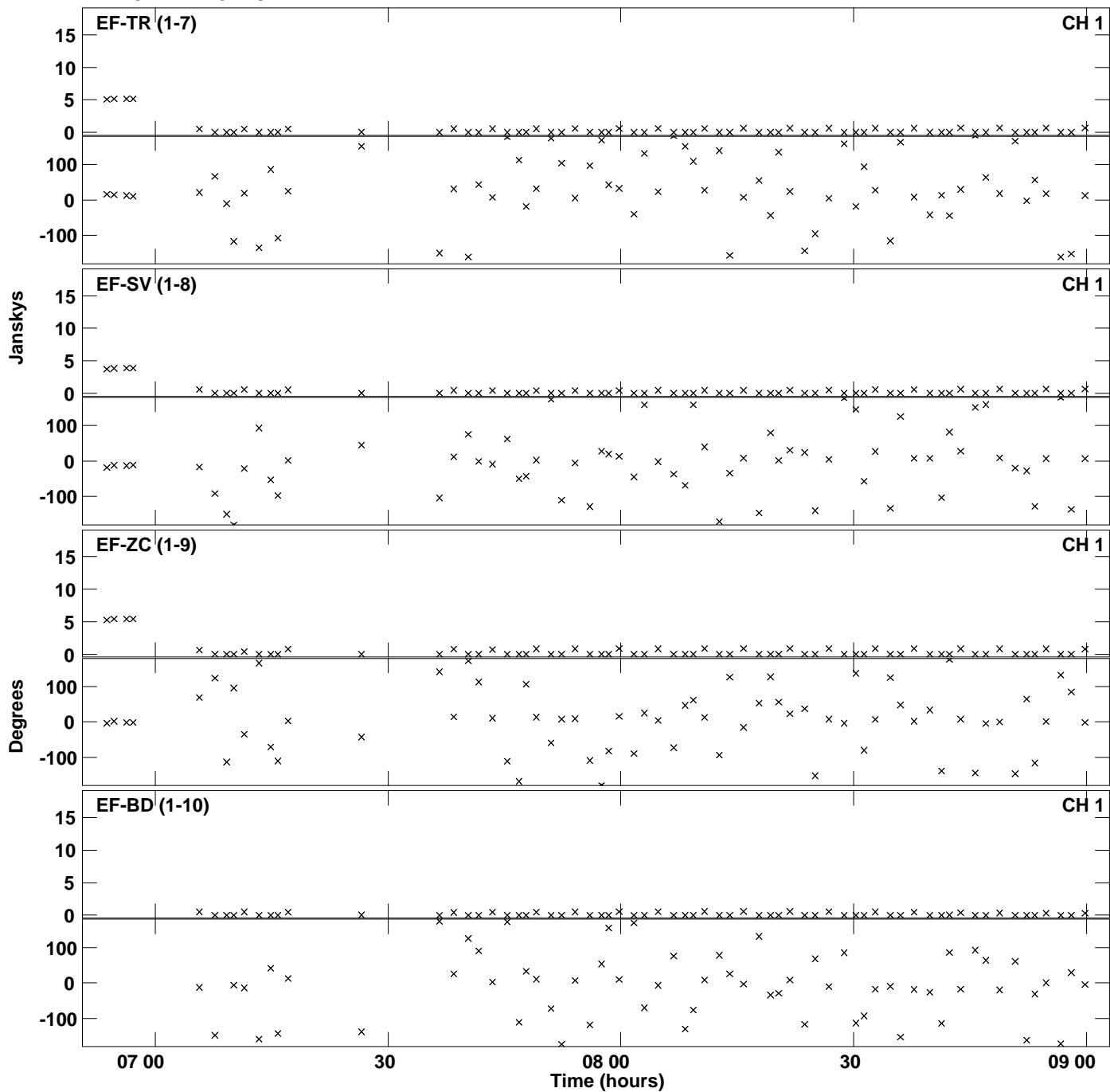

Plot file version 6 created 17-JUL-2014 12:38:13
Amplitude andPhase vs Time for EP088D 2.UVDATA.1 Vect aver. CL # 3
IF 2 CHAN 1 - 32 STK LL

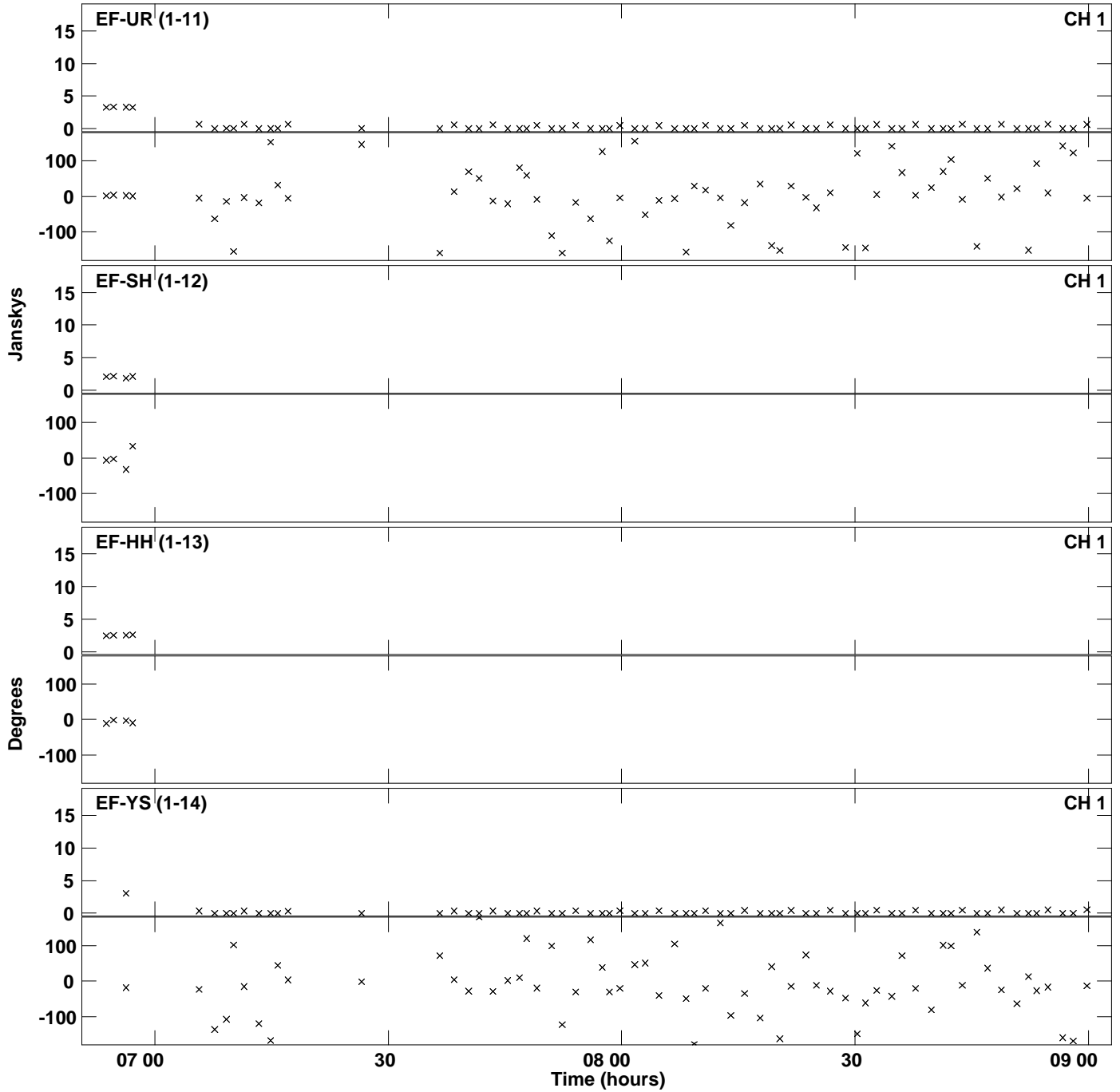

Plot file version 7 created 17-JUL-2014 12:38:19
Amplitude andPhase vs Time for EP088D 2.UVDATA.1 Vect aver. CL # 3
IF 3 CHAN 1 - 32 STK LL

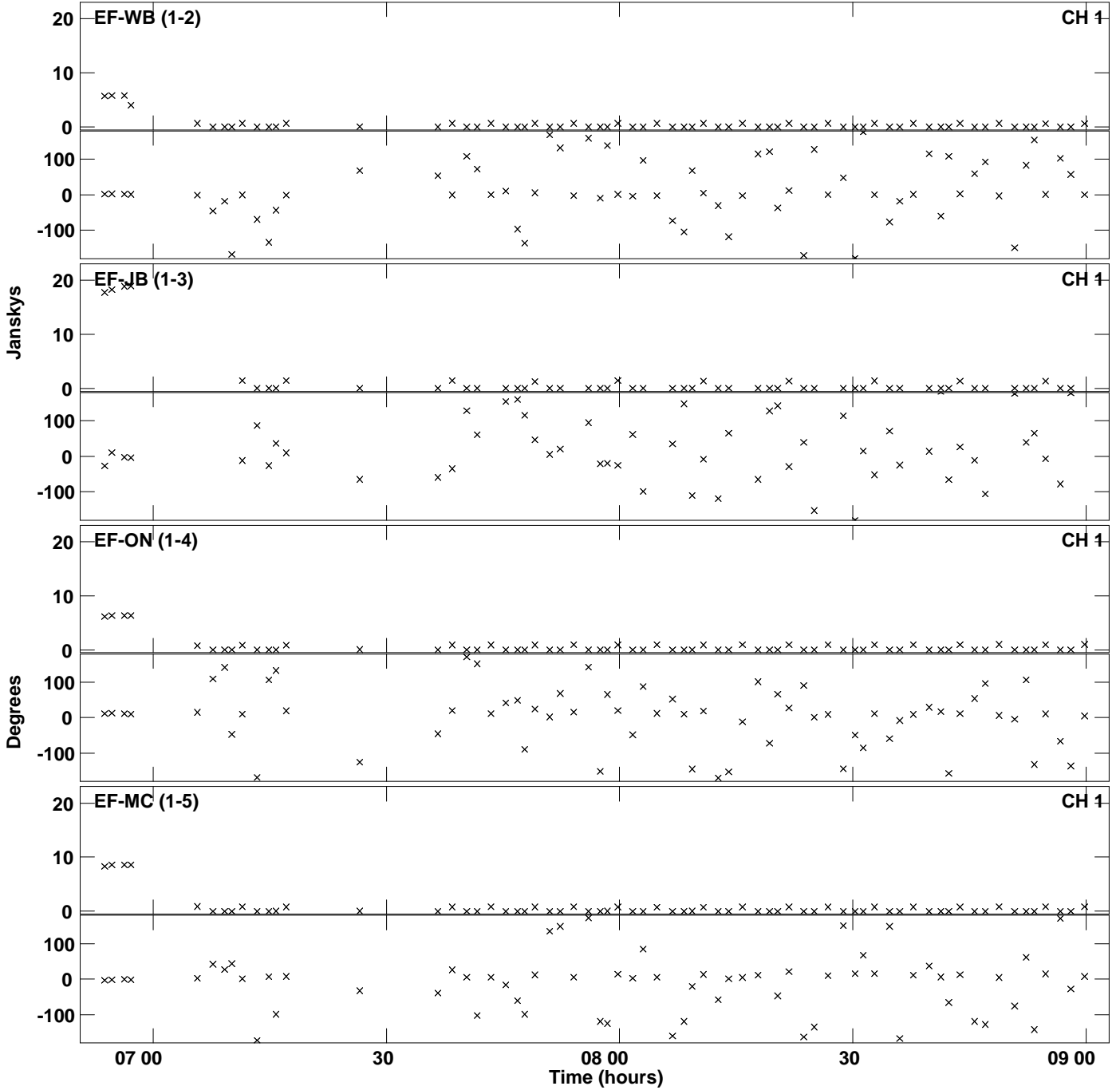

Plot file version 8 created 17-JUL-2014 12:38:19
Amplitude andPhase vs Time for EP088D 2.UVDATA.1 Vect aver. CL # 3
IF 3 CHAN 1 - 32 STK LL

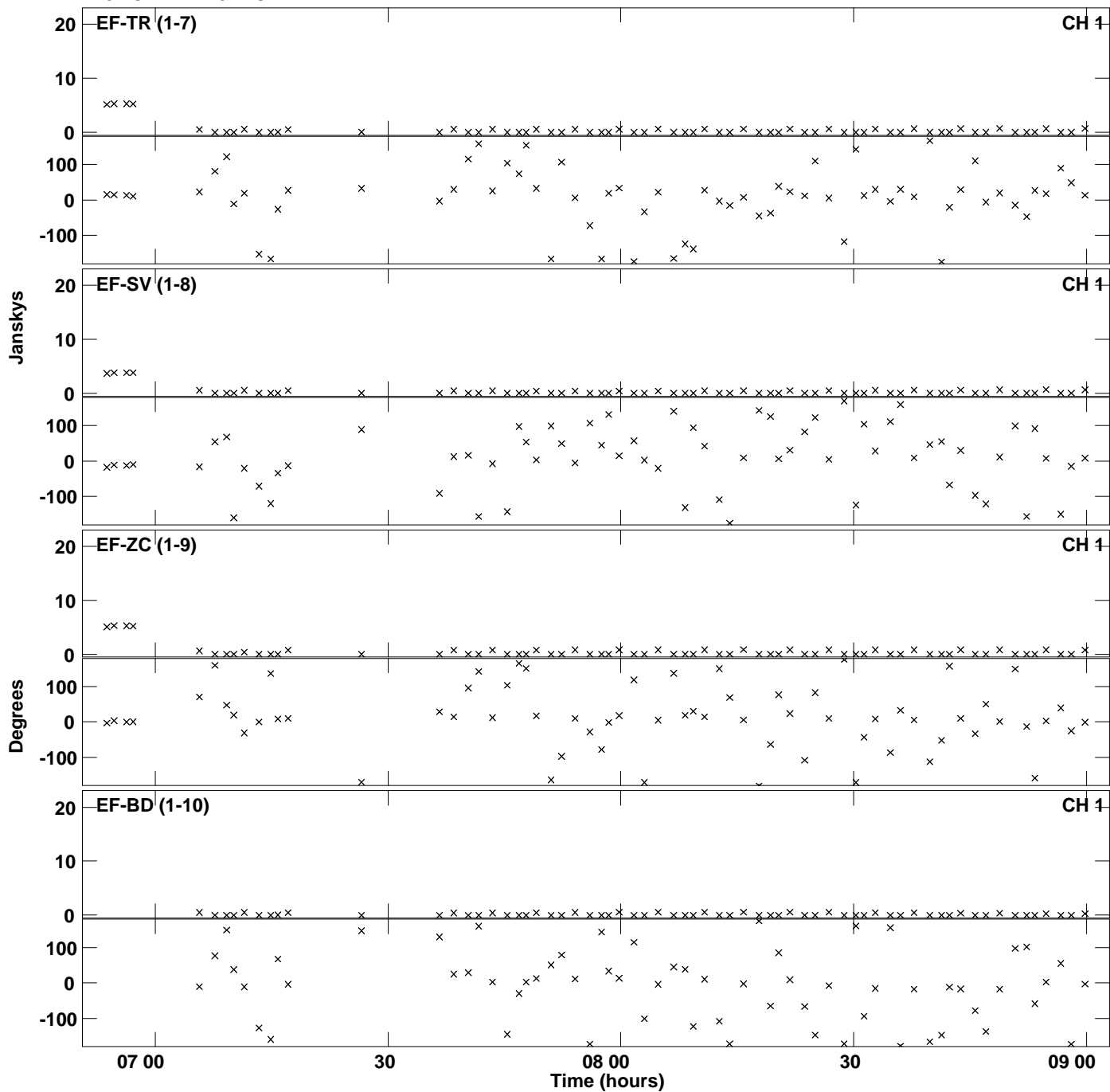

Plot file version 9 created 17-JUL-2014 12:38:19
Amplitude andPhase vs Time for EP088D 2.UVDATA.1 Vect aver. CL # 3
IF 3 CHAN 1 - 32 STK LL

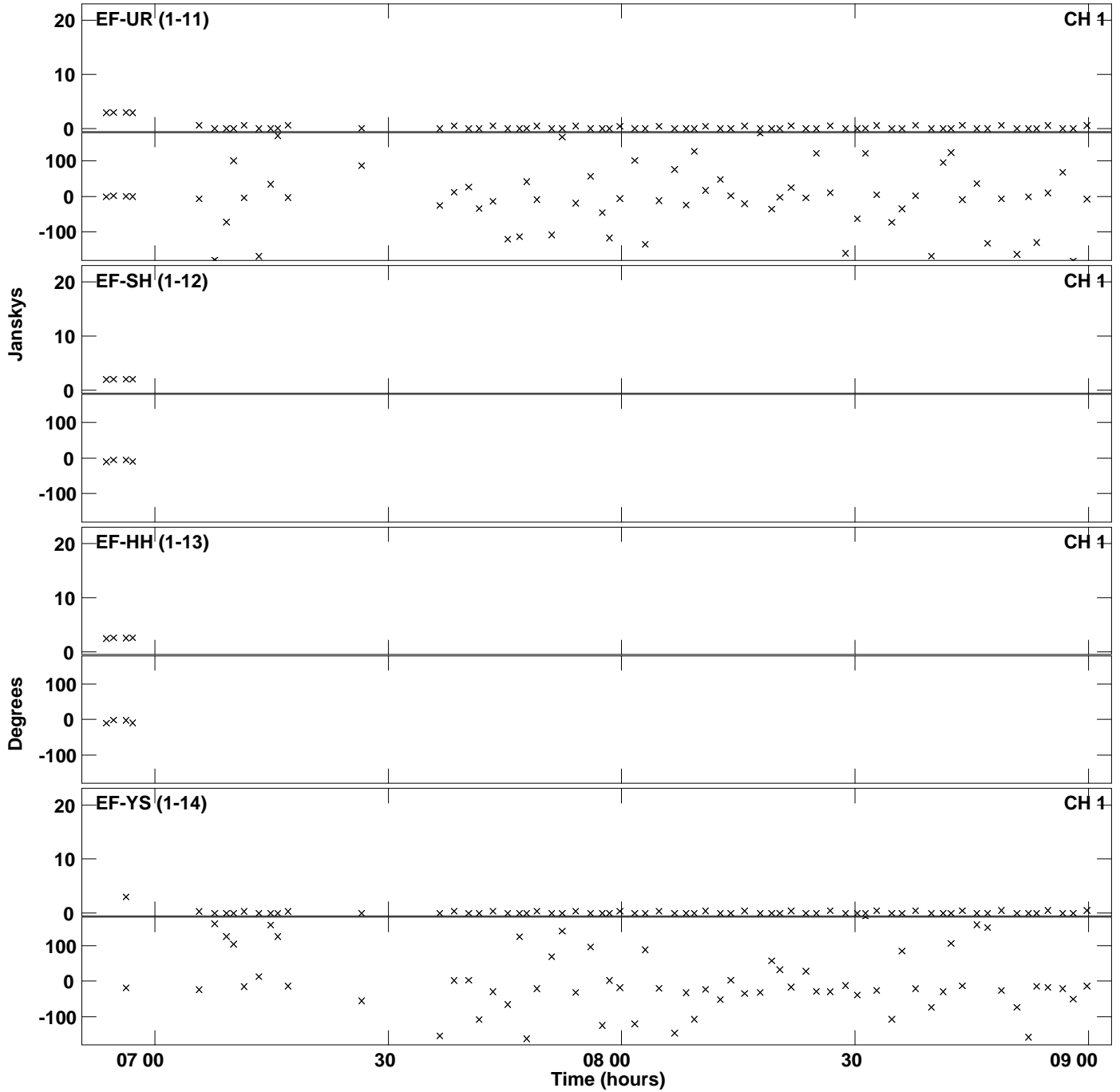

Plot file version 10 created 17-JUL-2014 12:38:25
Amplitude andPhase vs Time for EP088D 2.UVDATA.1 Vect aver. CL # 3
IF 4 CHAN 1 - 32 STK LL

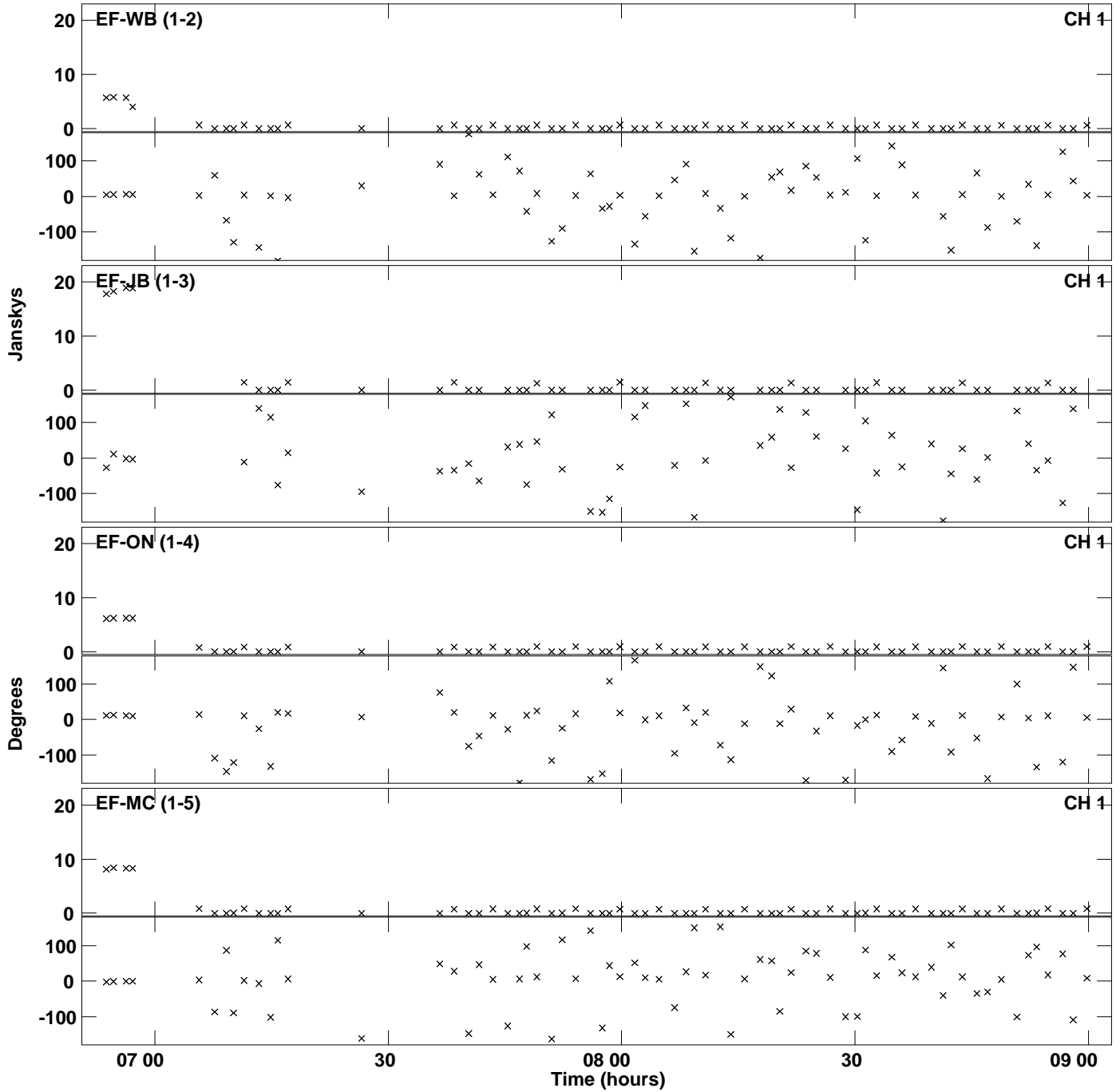

Plot file version 11 created 17-JUL-2014 12:38:25
Amplitude and Phase vs Time for EP088D 2.UVDATA.1 Vect aver. CL # 3
IF 4 CHAN 1 - 32 STK LL

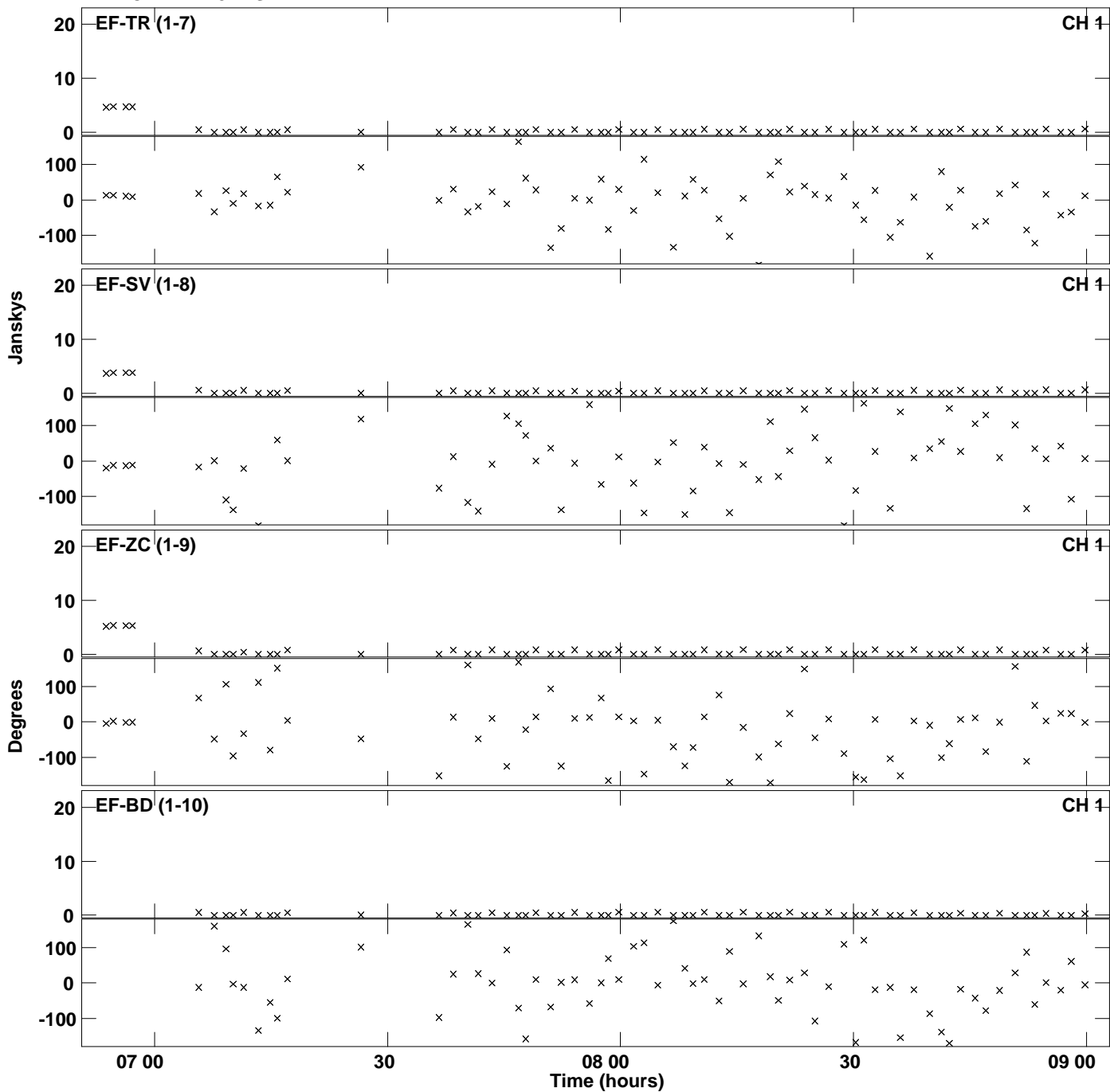

Plot file version 12 created 17-JUL-2014 12:38:25
Amplitude andPhase vs Time for EP088D 2.UVDATA.1 Vect aver. CL # 3
IF 4 CHAN 1 - 32 STK LL

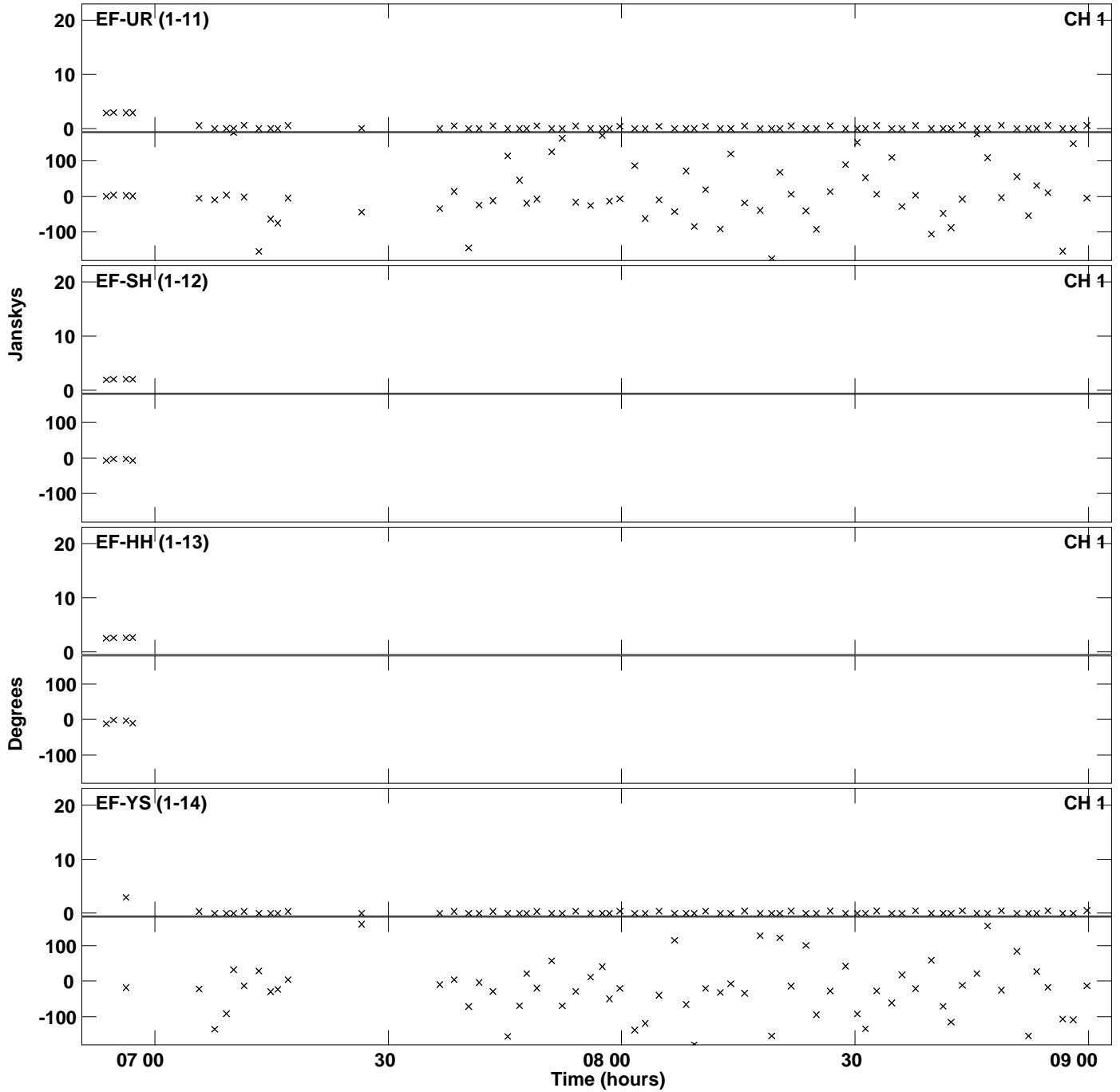

Plot file version 13 created 17-JUL-2014 12:38:31
Amplitude andPhase vs Time for EP088D 2.UVDATA.1 Vect aver. CL # 3
IF 5 CHAN 1 - 32 STK LL

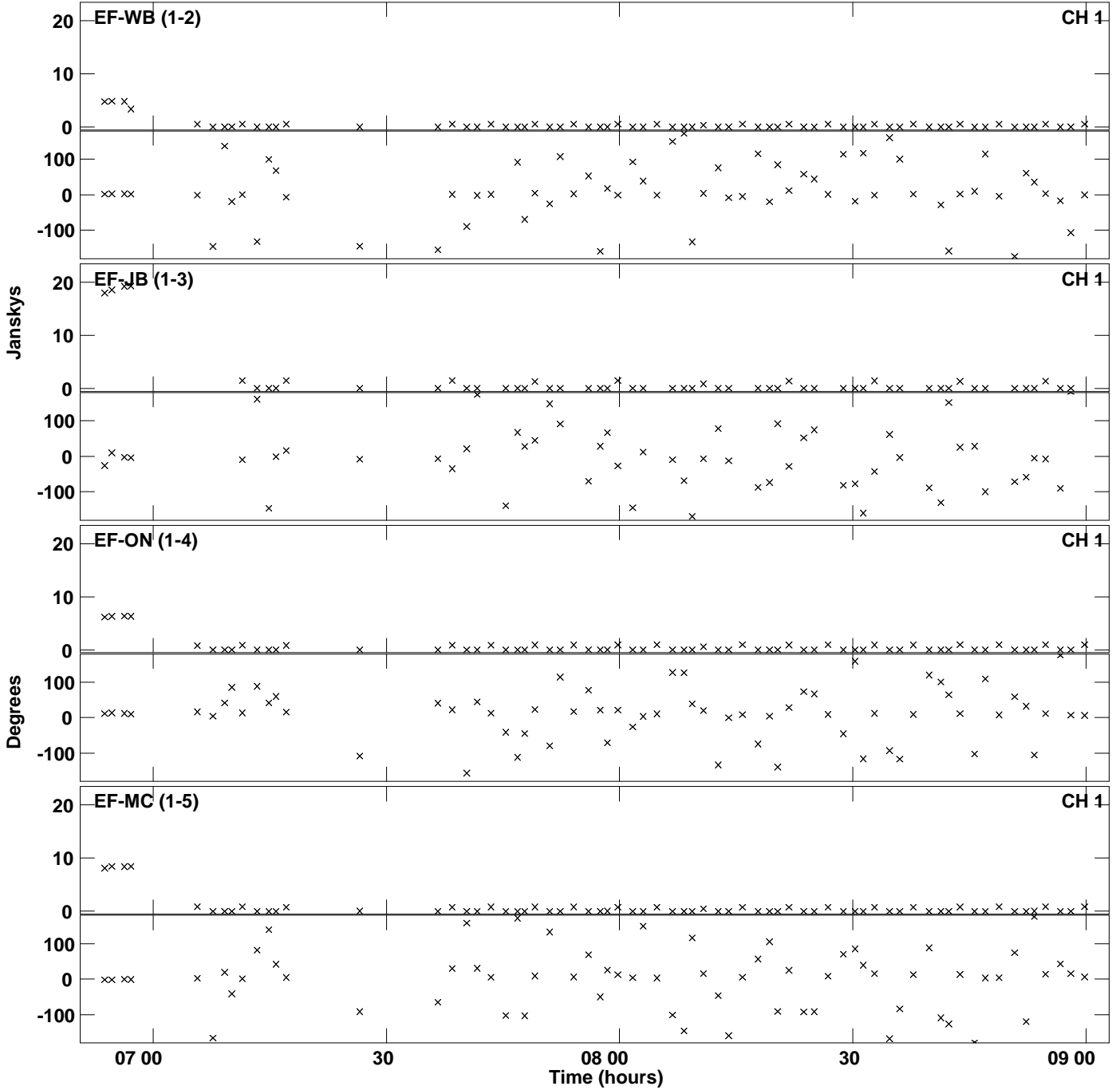

Plot file version 14 created 17-JUL-2014 12:38:31
Amplitude andPhase vs Time for EP088D 2.UVDATA.1 Vect aver. CL # 3
IF 5 CHAN 1 - 32 STK LL

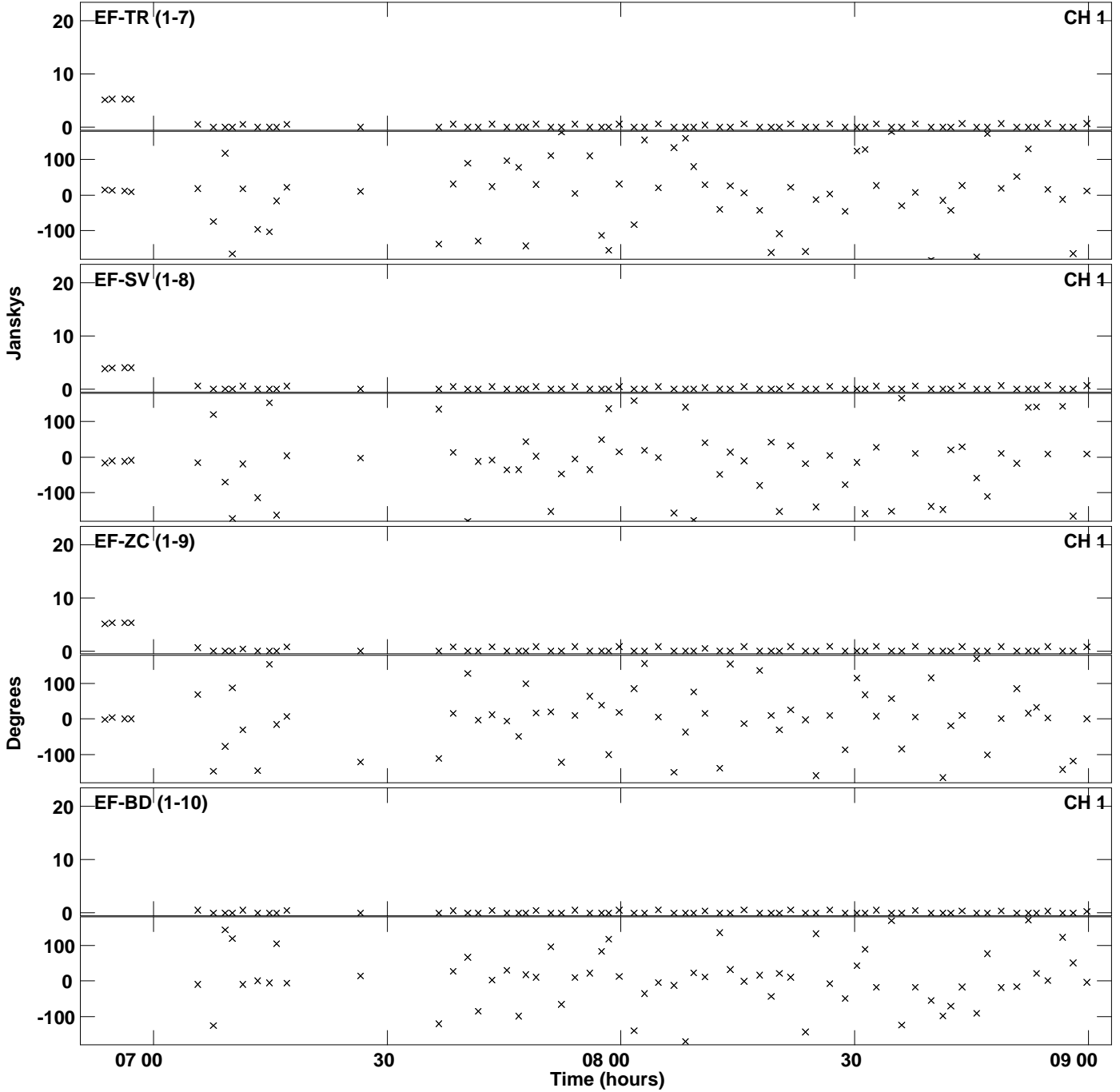

Plot file version 15 created 17-JUL-2014 12:38:31
Amplitude andPhase vs Time for EP088D 2.UVDATA.1 Vect aver. CL # 3
IF 5 CHAN 1 - 32 STK LL

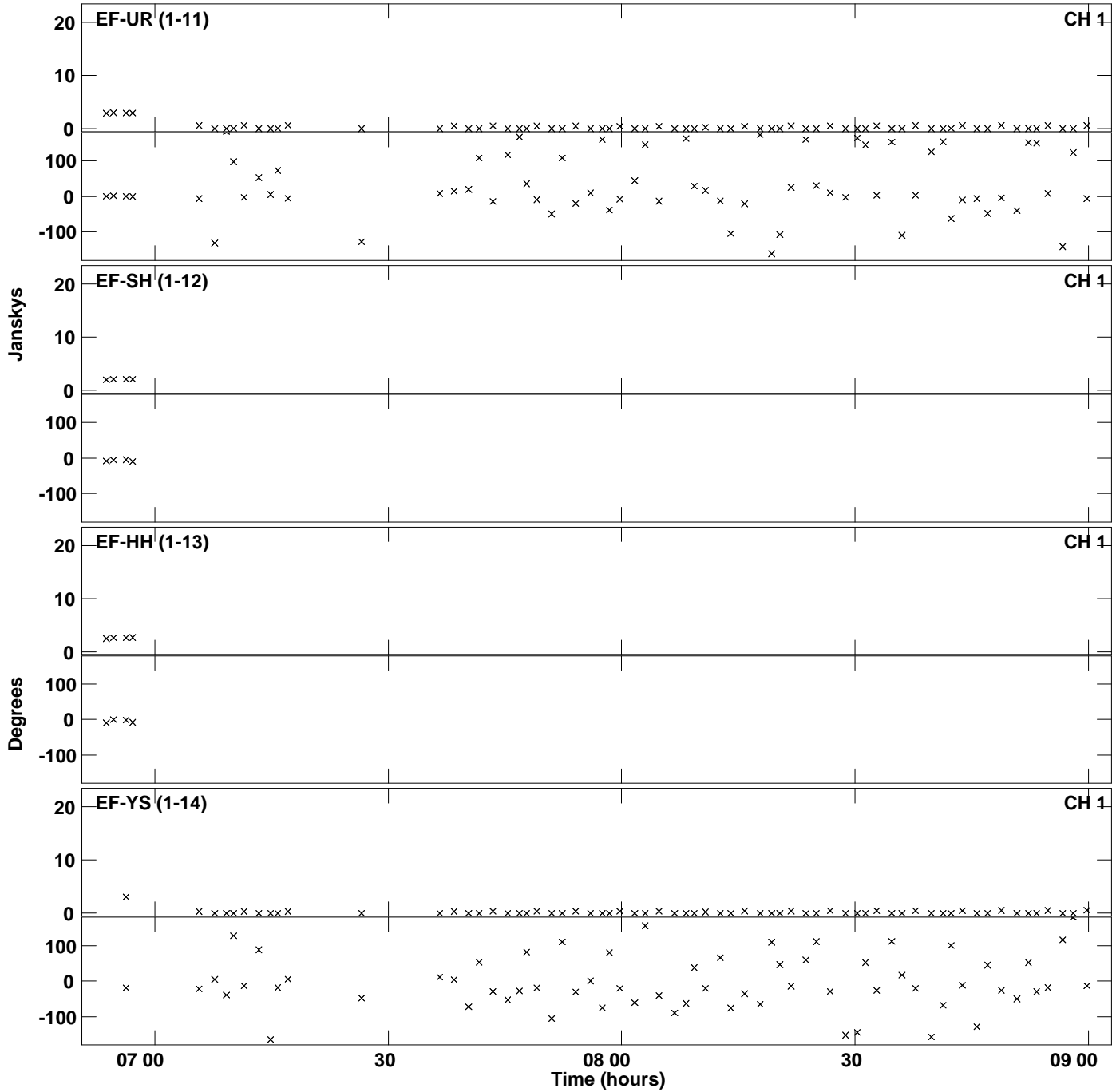

Plot file version 16 created 17-JUL-2014 12:38:37
Amplitude andPhase vs Time for EP088D 2.UVDATA.1 Vect aver. CL # 3
IF 6 CHAN 1 - 32 STK LL

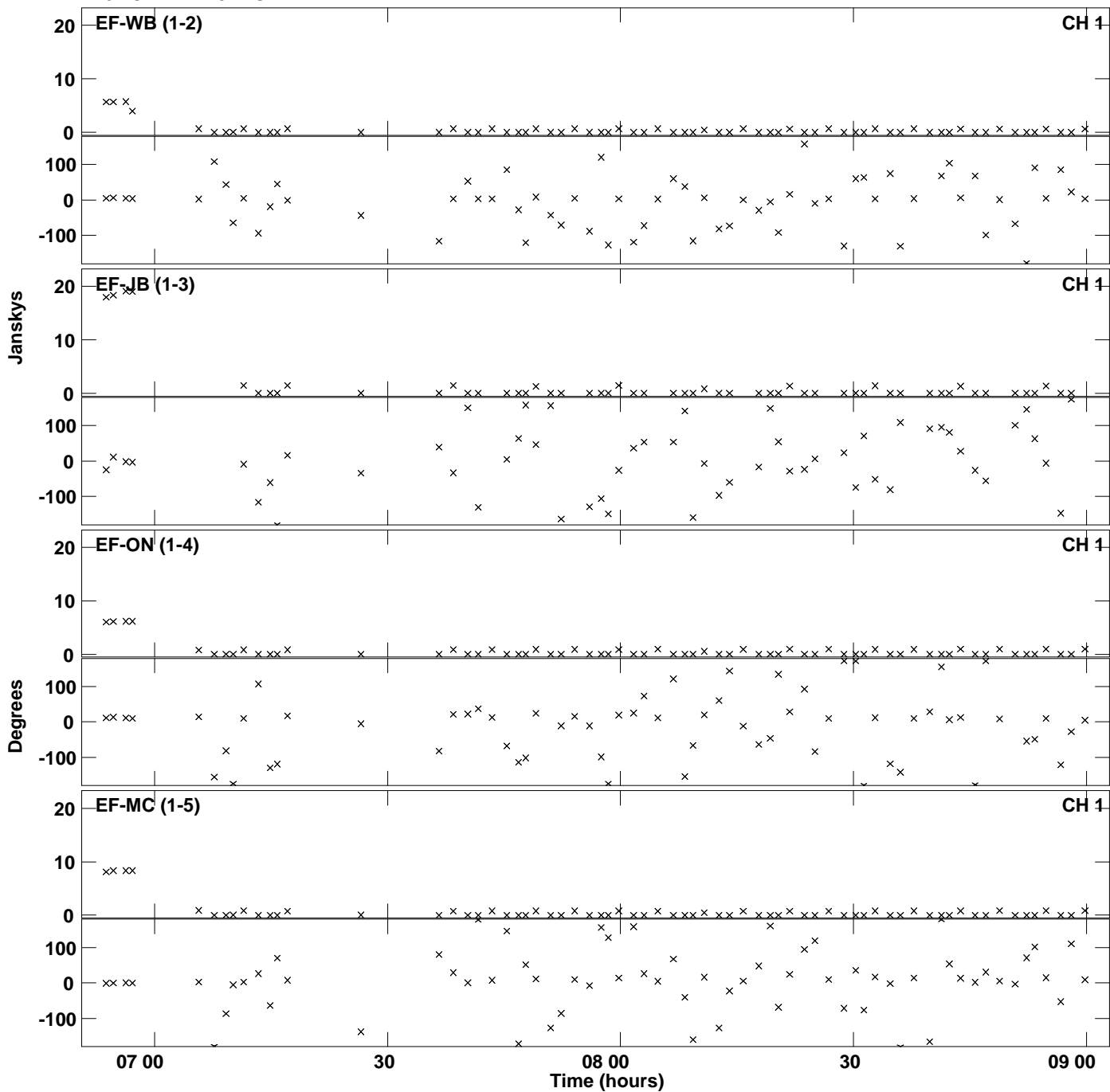

Plot file version 17 created 17-JUL-2014 12:38:37
Amplitude andPhase vs Time for EP088D 2.UVDATA.1 Vect aver. CL # 3
IF 6 CHAN 1 - 32 STK LL

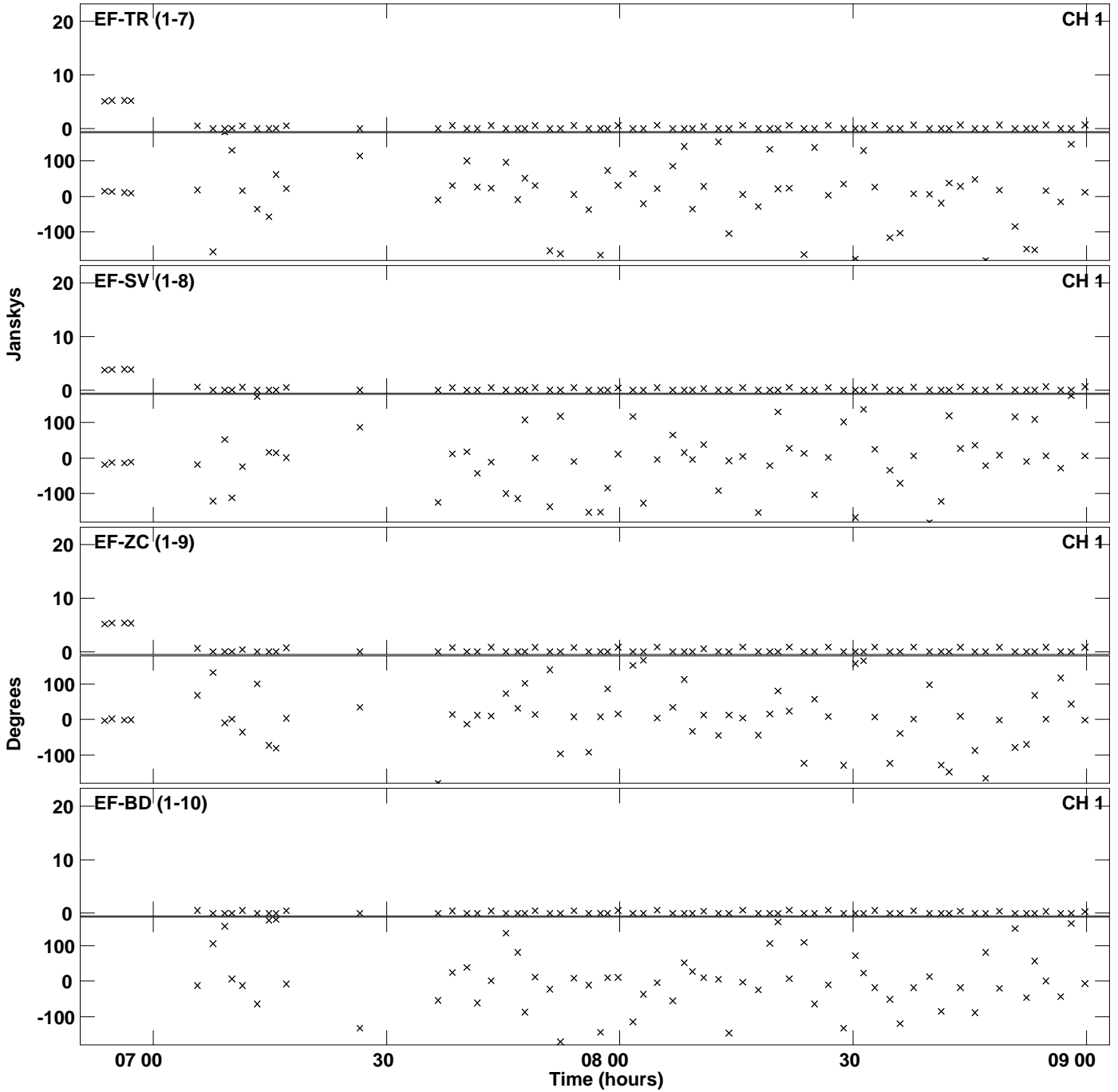

PLot file version 18 created 17-JUL-2014 12:38:37
Amplitude andPhase vs Time for EP088D 2.UVDATA.1 Vect aver. CL # 3
IF 6 CHAN 1 - 32 STK LL

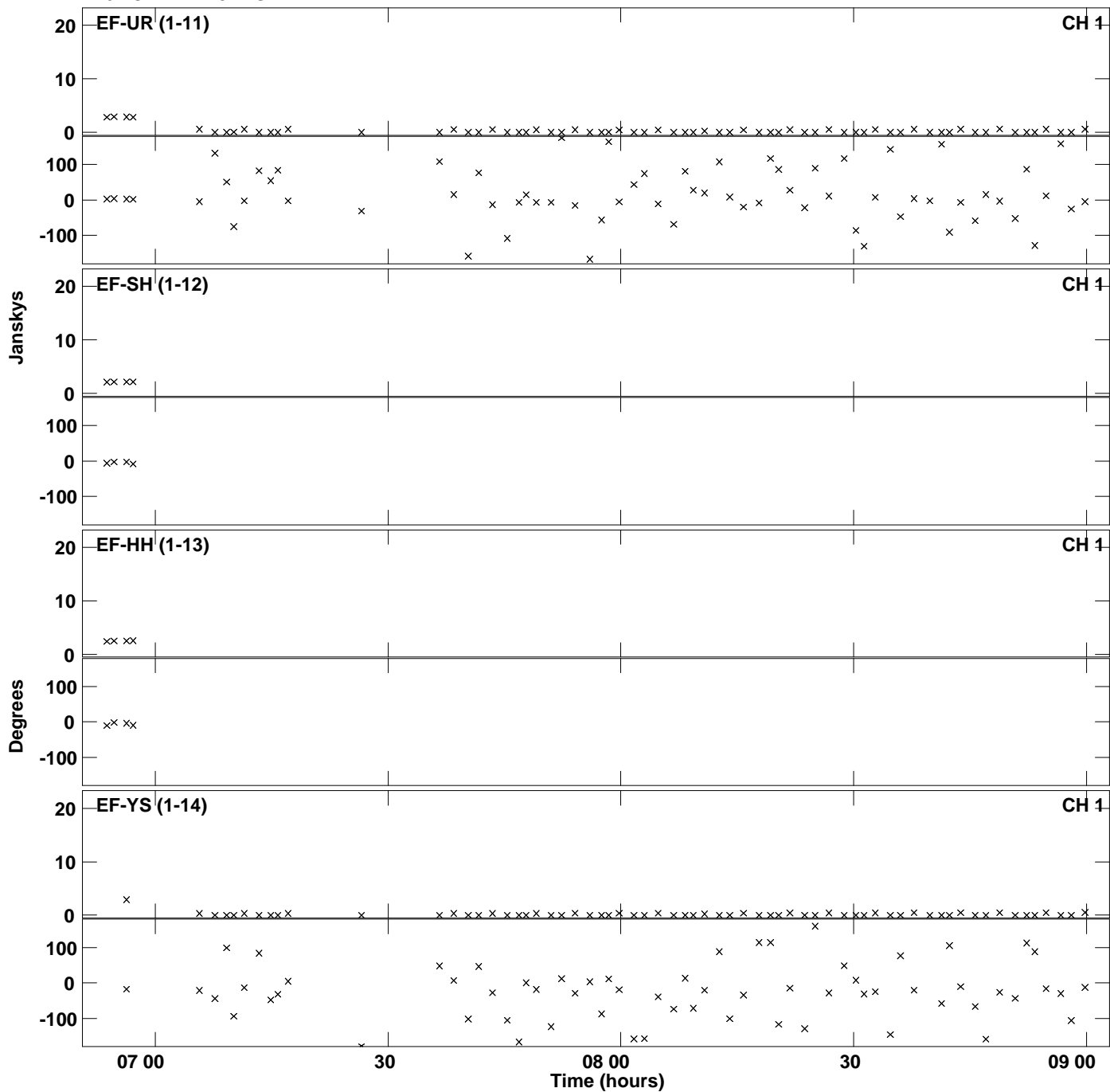

PLot file version 19 created 17-JUL-2014 12:38:43
Amplitude andPhase vs Time for EP088D 2.UVDATA.1 Vect aver. CL # 3
IF 7 CHAN 1 - 32 STK LL

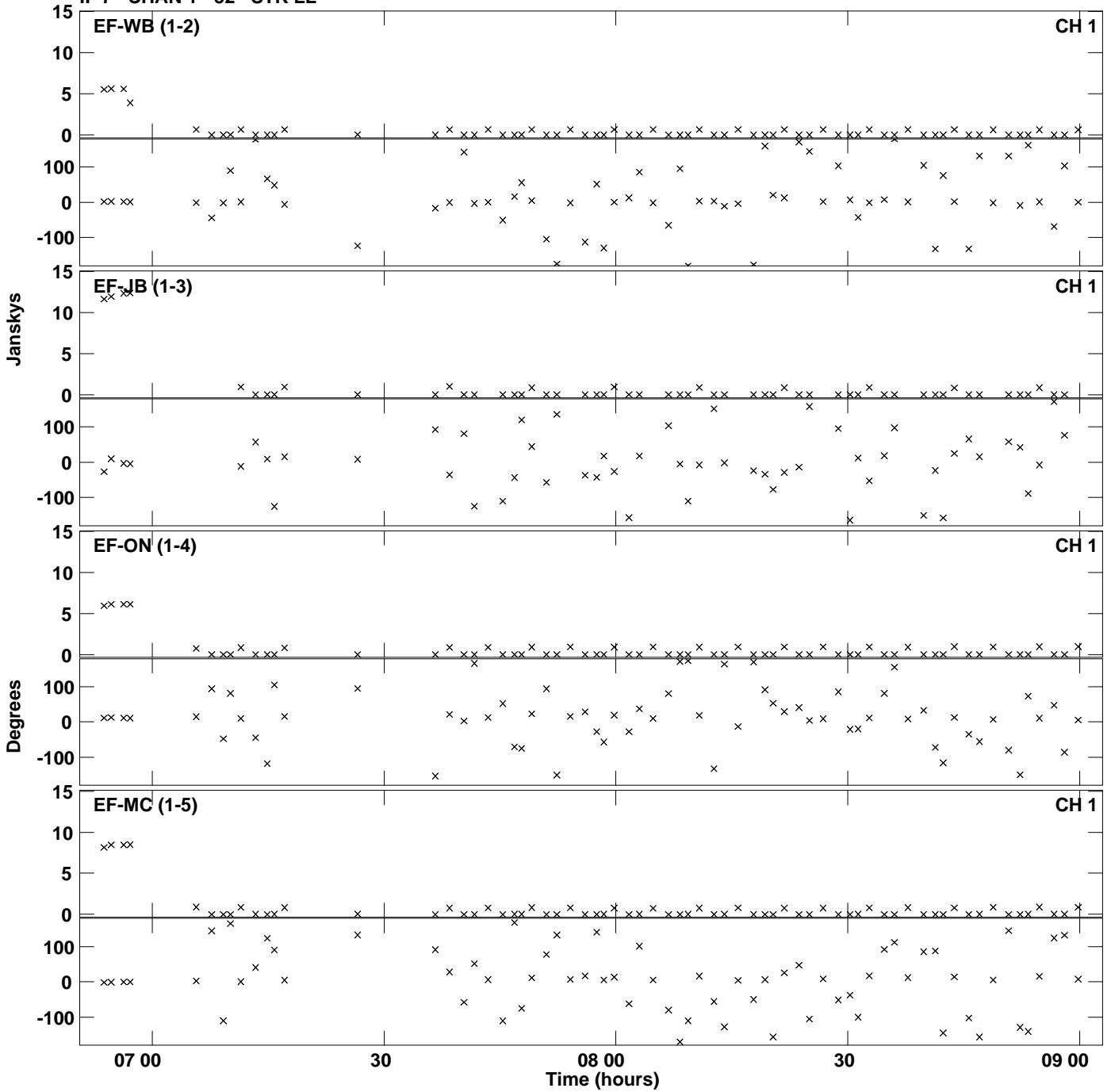

Plot file version 20 created 17-JUL-2014 12:38:43
Amplitude andPhase vs Time for EP088D 2.UVDATA.1 Vect aver. CL # 3
IF 7 CHAN 1 - 32 STK LL

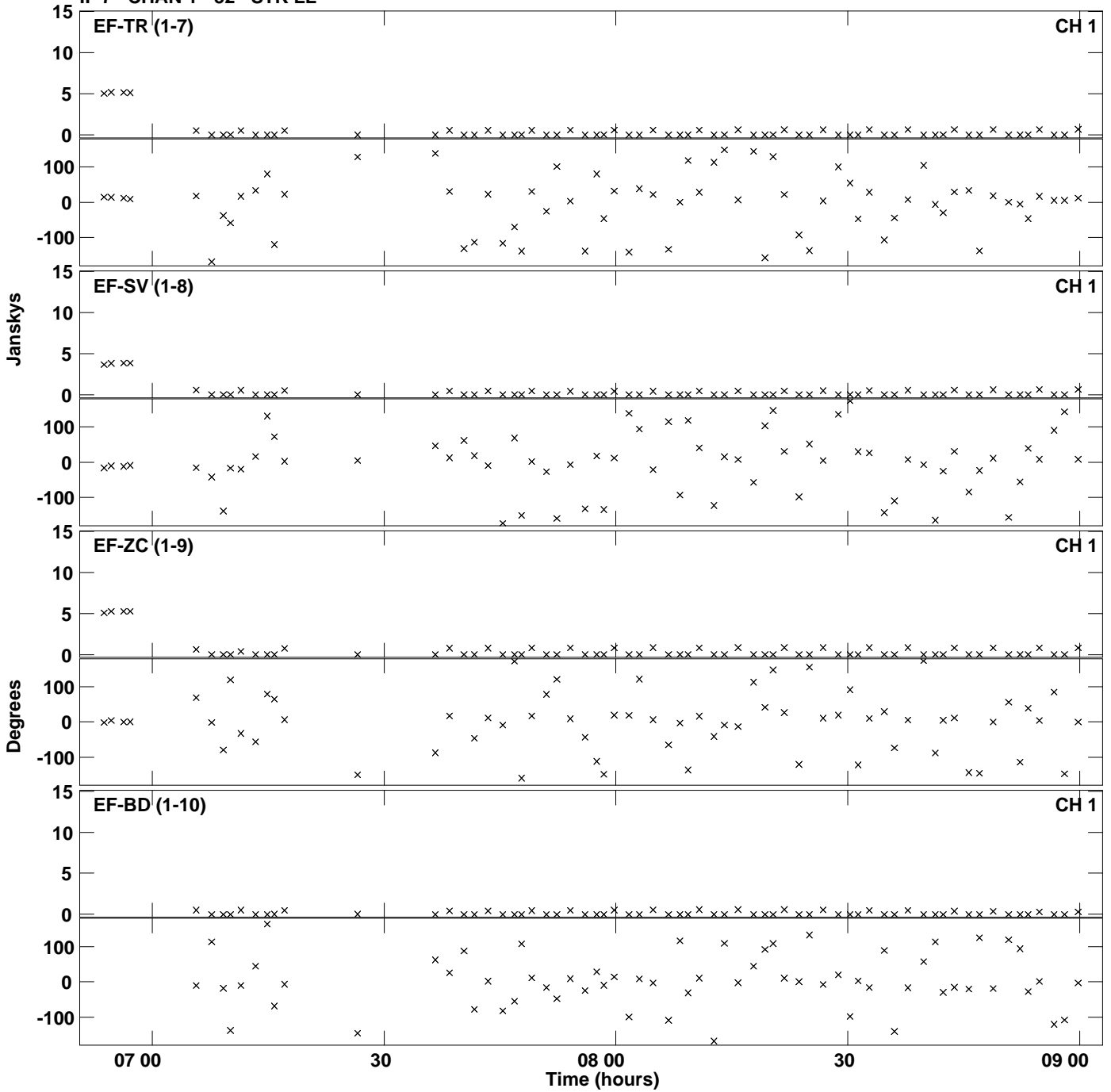

PLot file version 21 created 17-JUL-2014 12:38:43
Amplitude andPhase vs Time for EP088D 2.UVDATA.1 Vect aver. CL # 3
IF 7 CHAN 1 - 32 STK LL

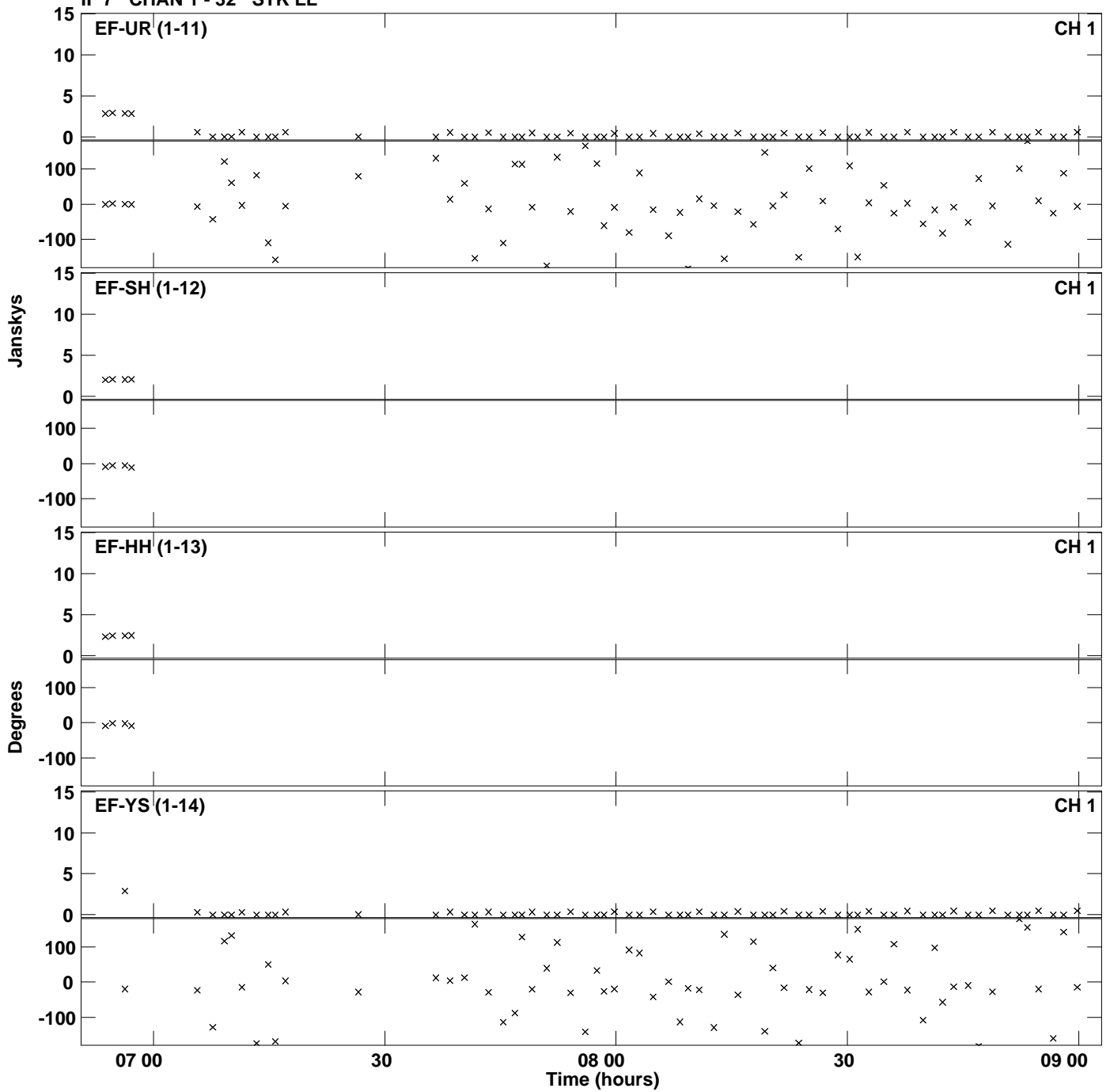

Plot file version 22 created 17-JUL-2014 12:38:49
Amplitude andPhase vs Time for EP088D 2.UVDATA.1 Vect aver. CL # 3
IF 8 CHAN 1 - 32 STK LL

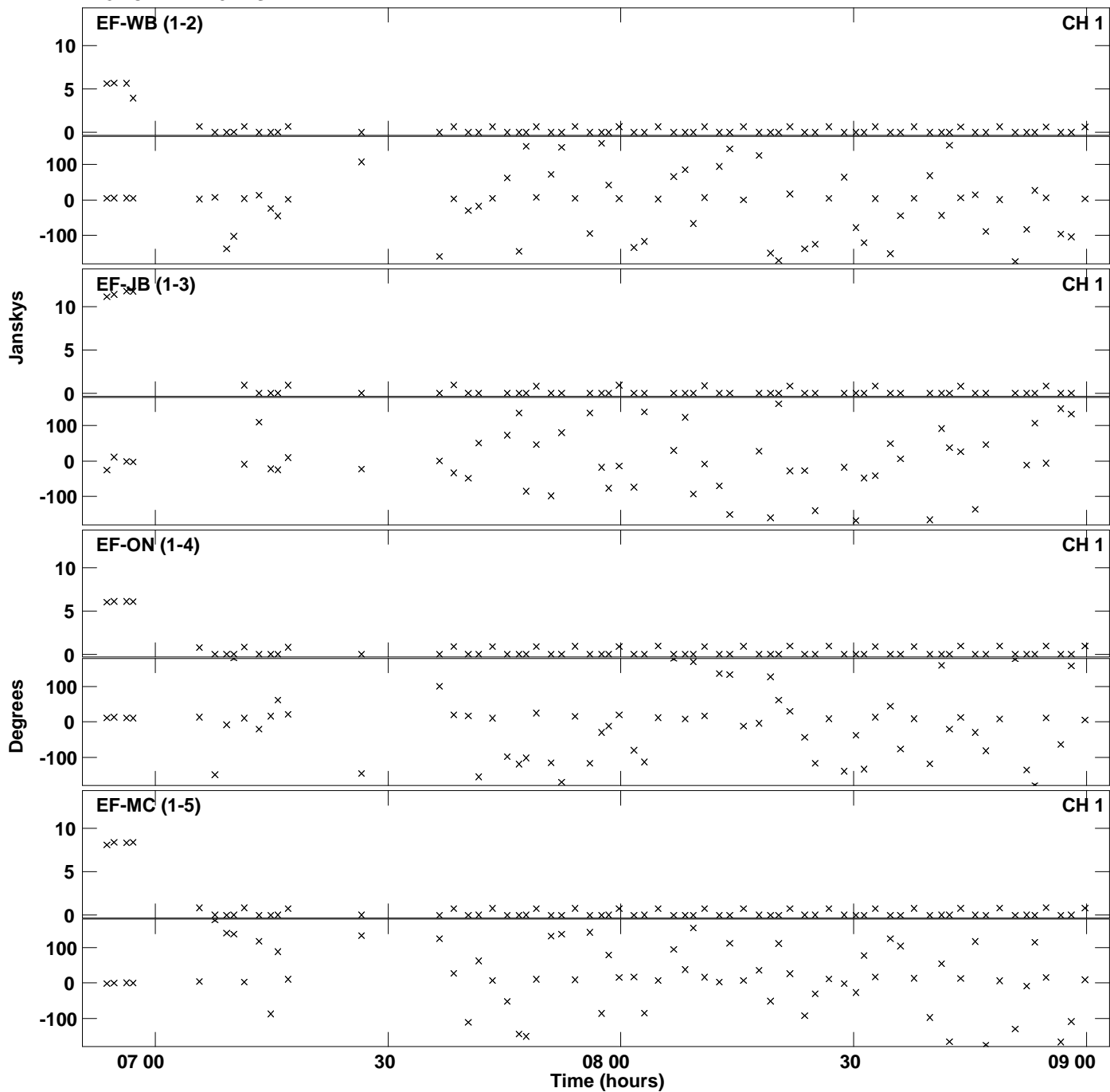

Plot file version 23 created 17-JUL-2014 12:38:49
Amplitude andPhase vs Time for EP088D 2.UVDATA.1 Vect aver. CL # 3
IF 8 CHAN 1 - 32 STK LL

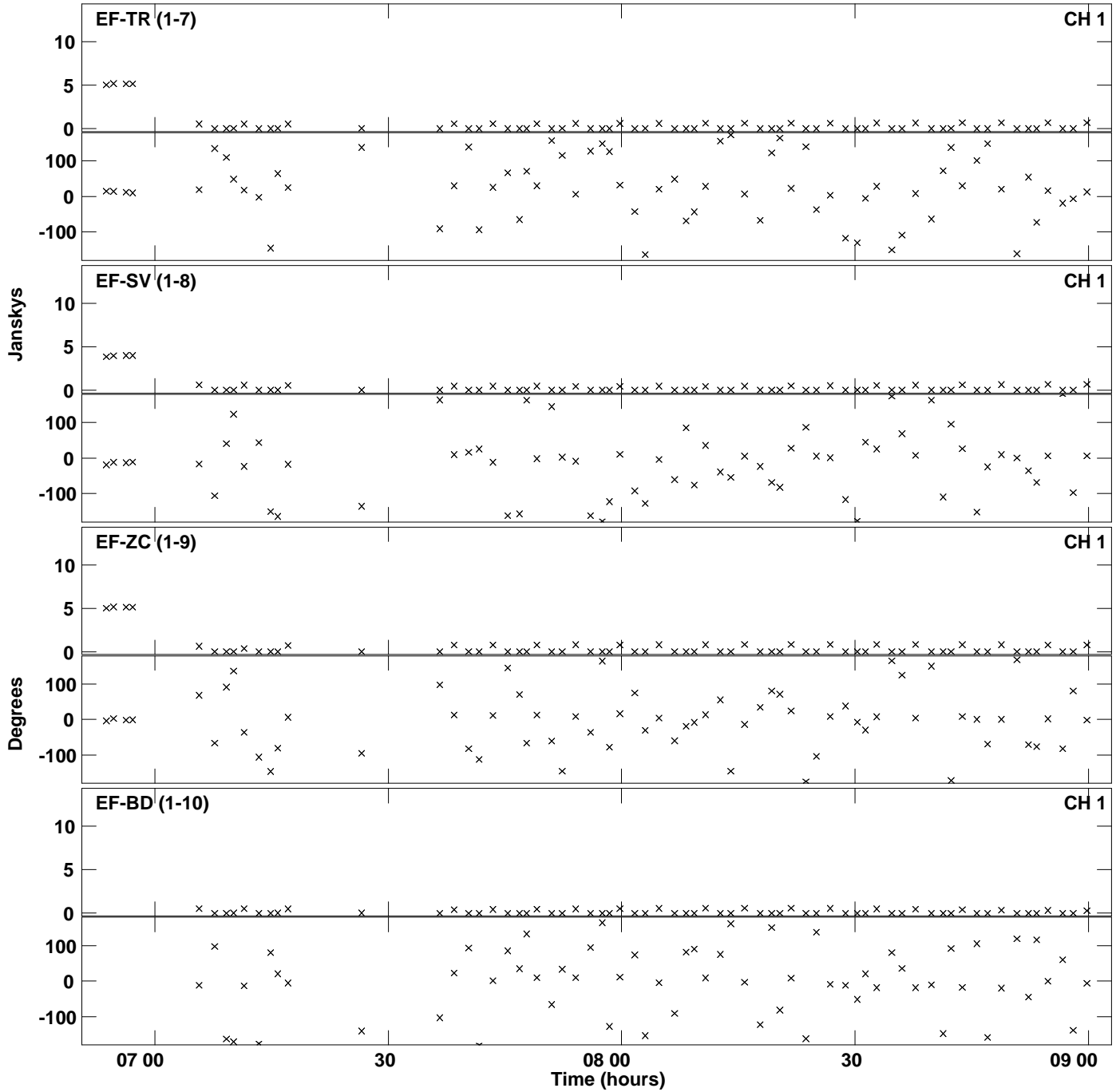

Plot file version 24 created 17-JUL-2014 12:38:49
Amplitude andPhase vs Time for EP088D 2.UVDATA.1 Vect aver. CL # 3
IF 8 CHAN 1 - 32 STK LL

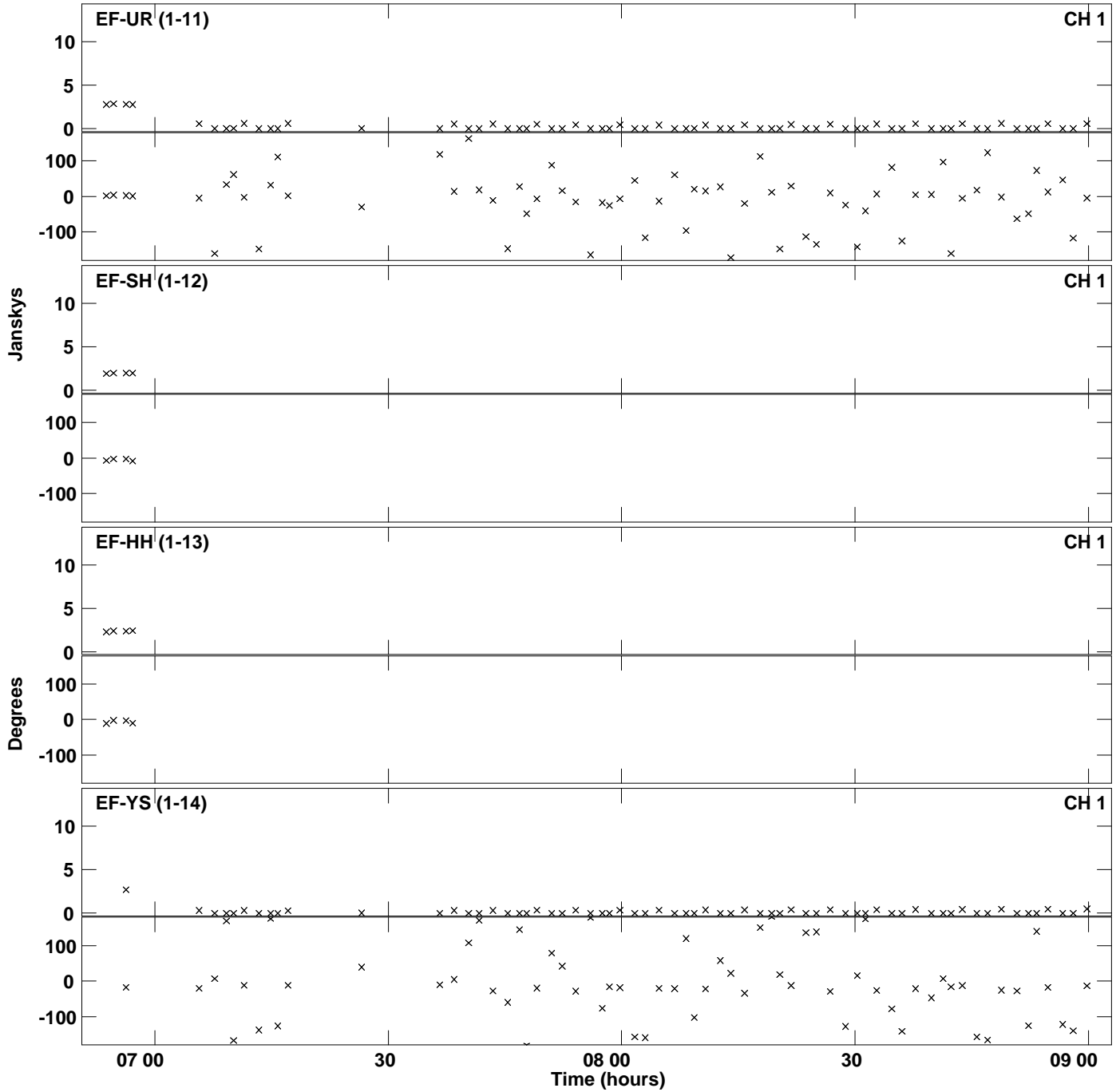

Plot file version 25 created 17-JUL-2014 12:38:54
Amplitude andPhase vs Time for EP088D 2.UVDATA.1 Vect aver. CL # 3
IF 1 CHAN 1 - 32 STK RR

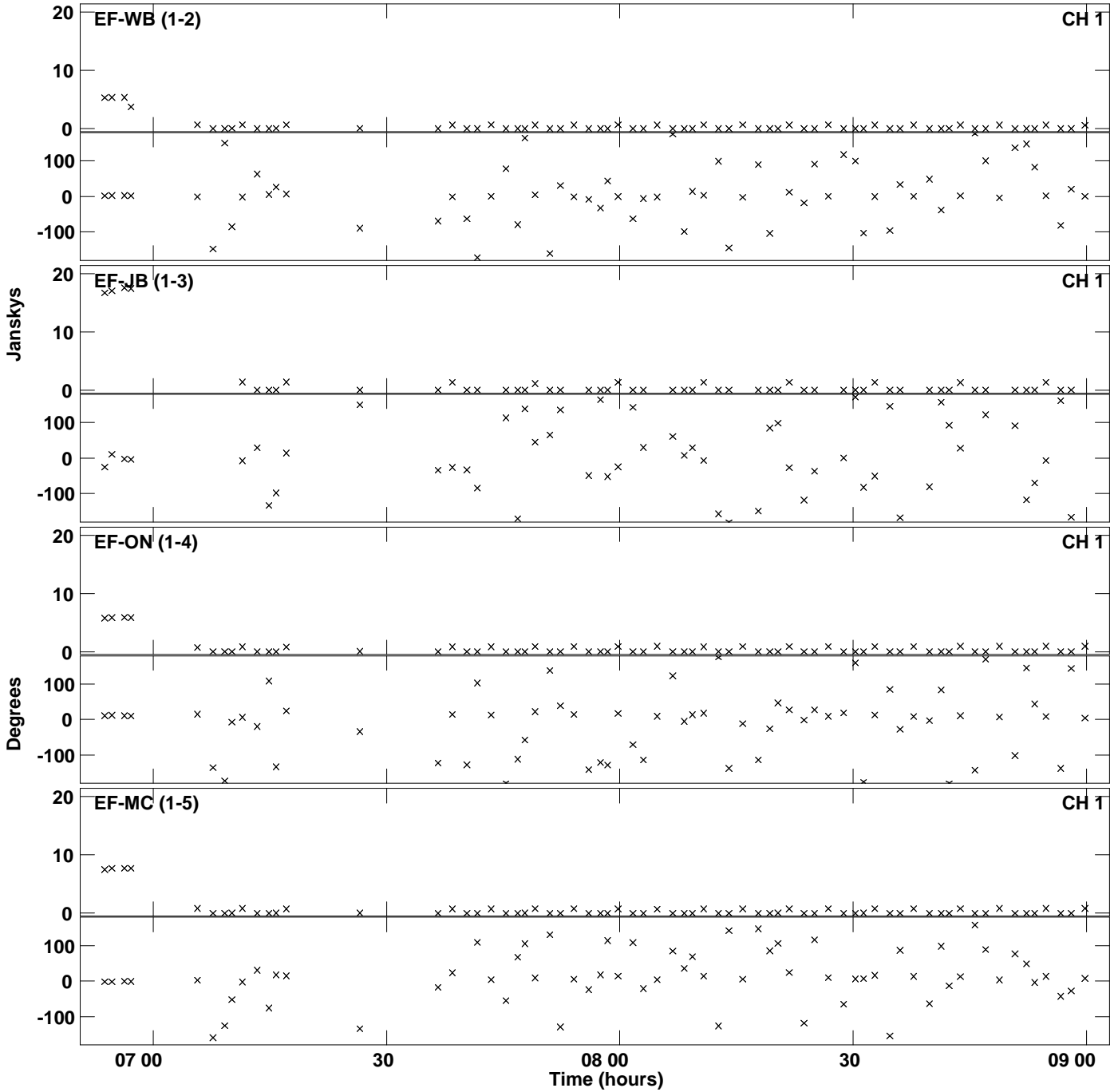

PLot file version 26 created 17-JUL-2014 12:38:54
Amplitude andPhase vs Time for EP088D 2.UVDATA.1 Vect aver. CL # 3
IF 1 CHAN 1 - 32 STK RR

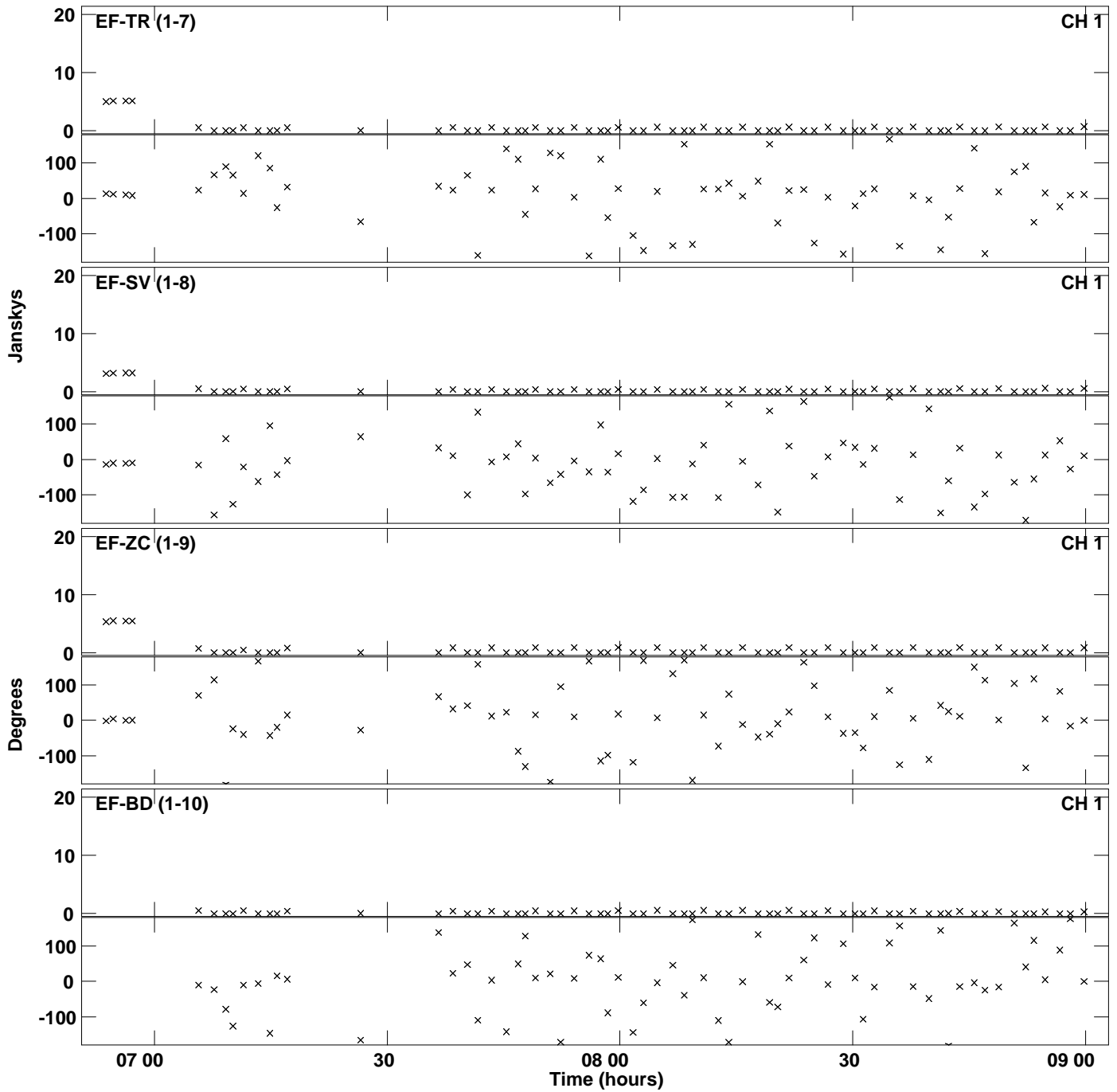

PLot file version 27 created 17-JUL-2014 12:38:54
Amplitude andPhase vs Time for EP088D 2.UVDATA.1 Vect aver. CL # 3
IF 1 CHAN 1 - 32 STK RR

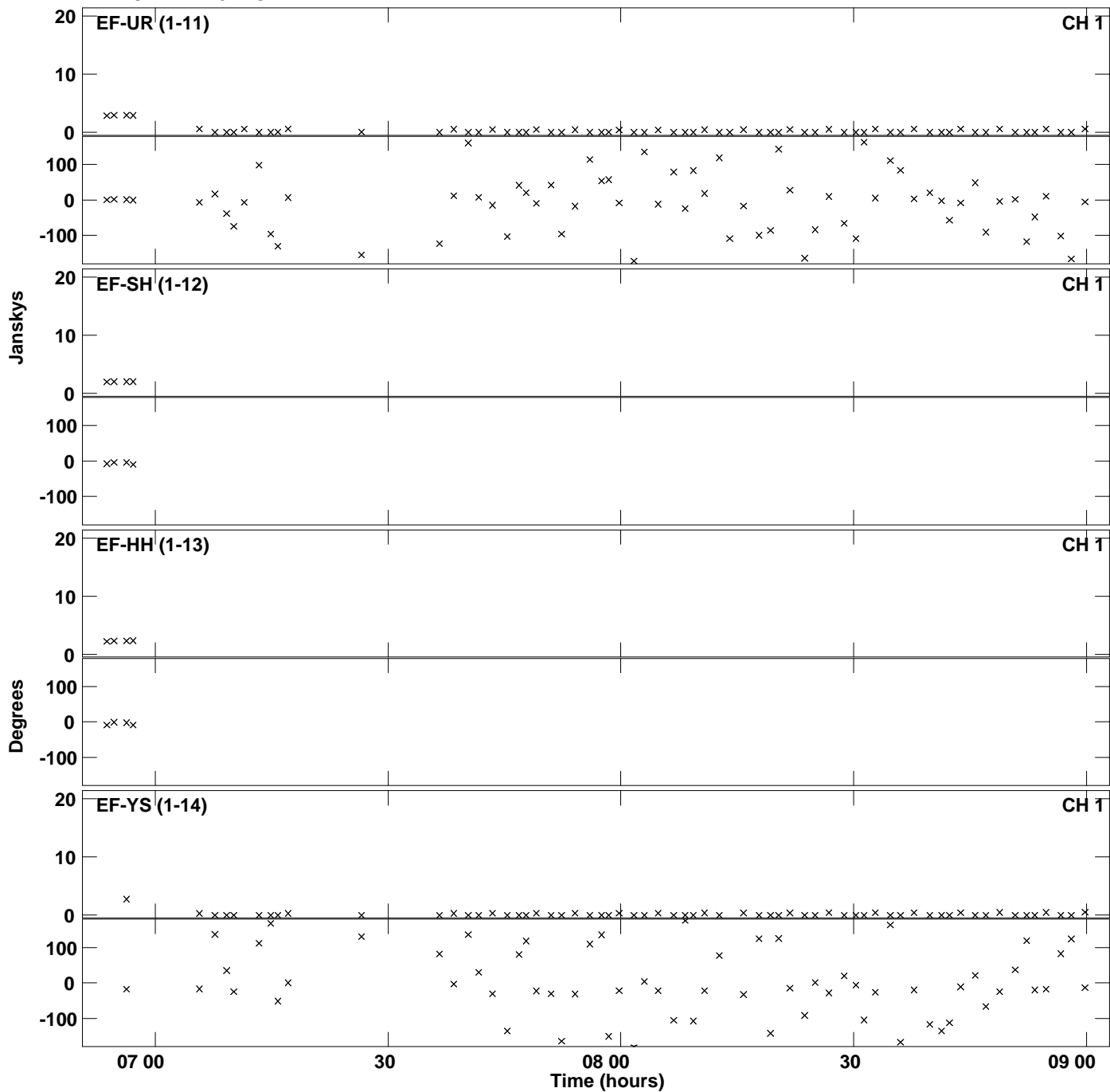

Plot file version 28 created 17-JUL-2014 12:38:59
Amplitude andPhase vs Time for EP088D 2.UVDATA.1 Vect aver. CL # 3
IF 2 CHAN 1 - 32 STK RR

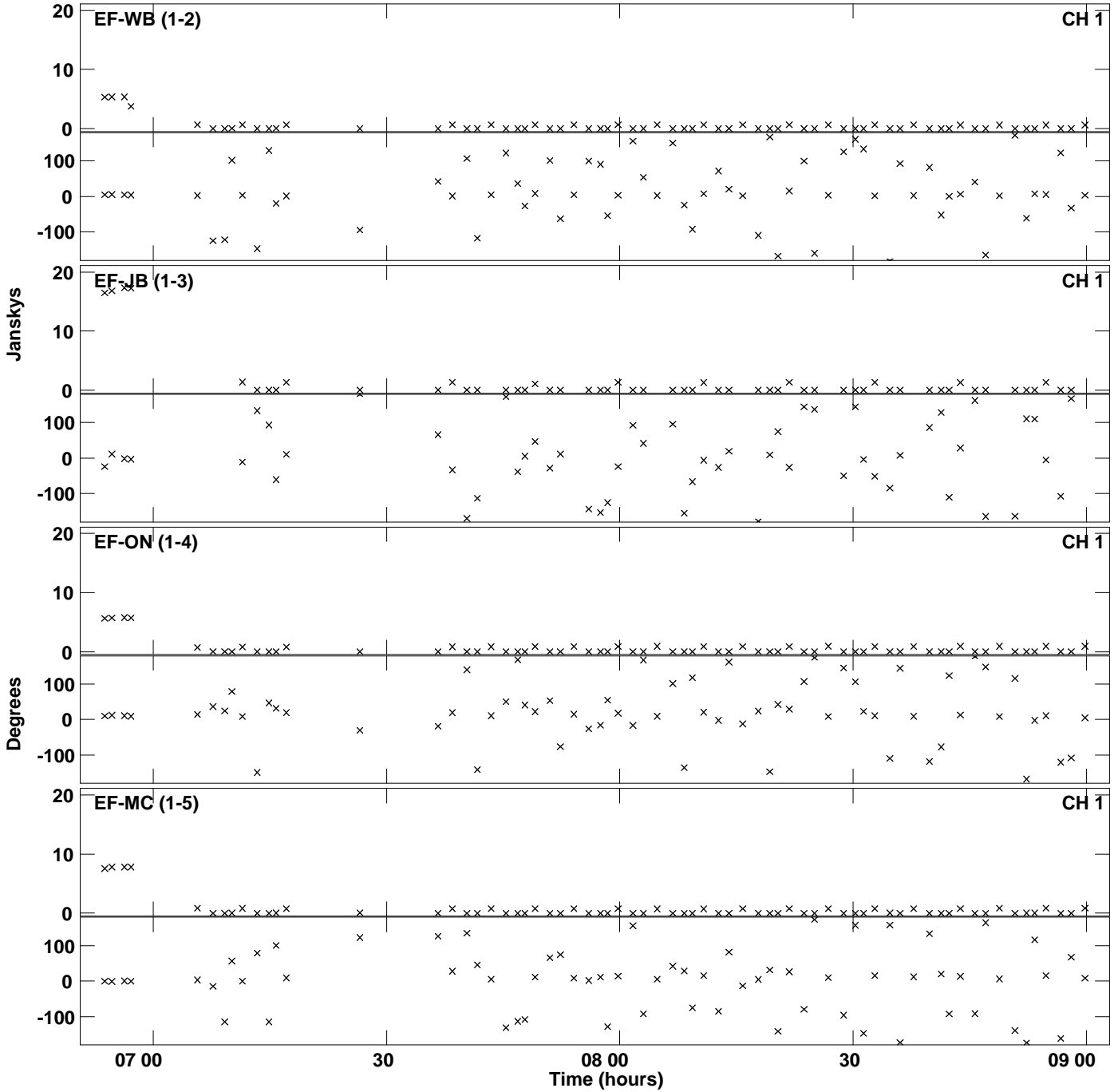

Plot file version 29 created 17-JUL-2014 12:38:59
Amplitude andPhase vs Time for EP088D 2.UVDATA.1 Vect aver. CL # 3
IF 2 CHAN 1 - 32 STK RR

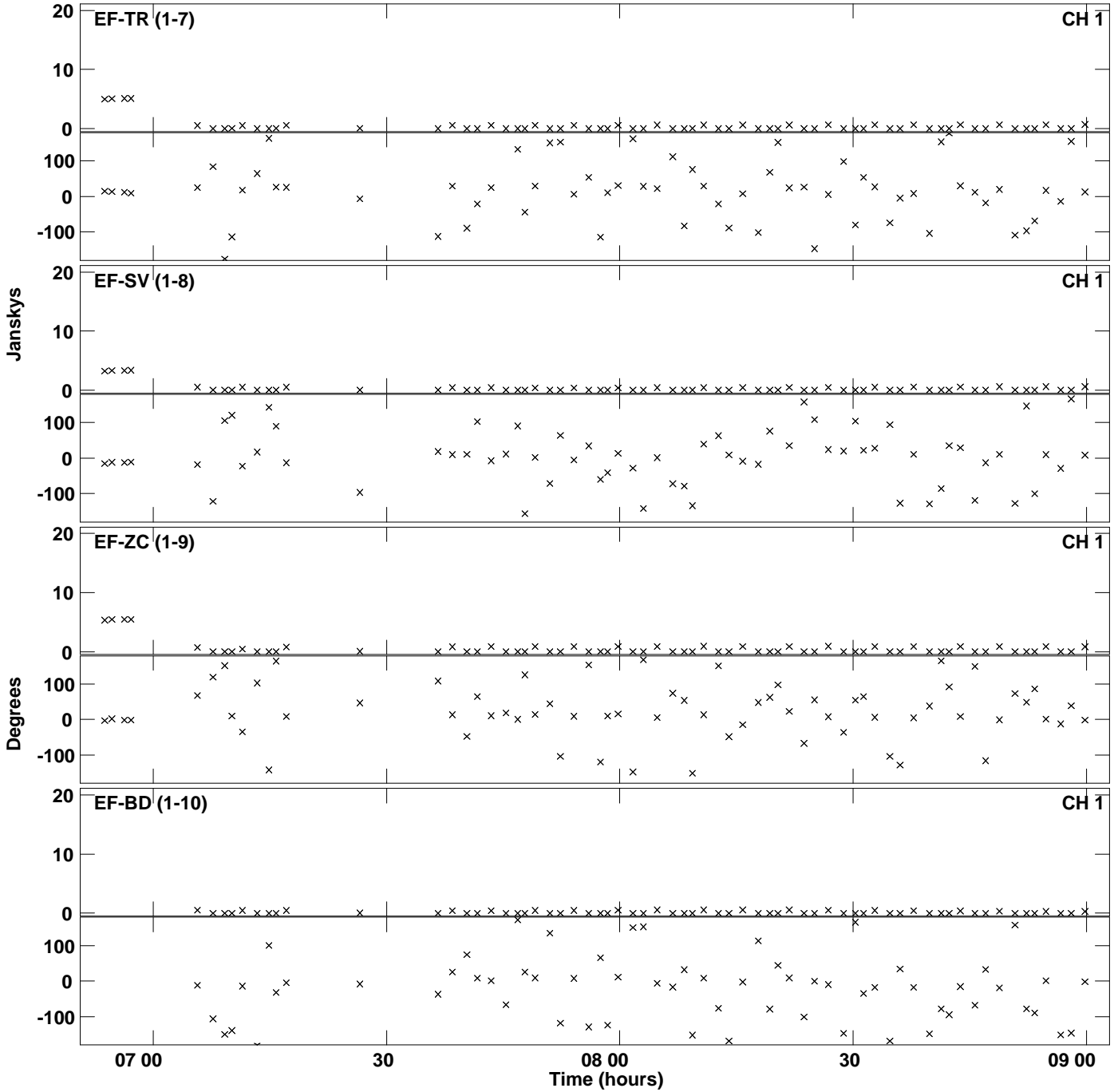

PLot file version 30 created 17-JUL-2014 12:38:59
Amplitude andPhase vs Time for EP088D 2.UVDATA.1 Vect aver. CL # 3
IF 2 CHAN 1 - 32 STK RR

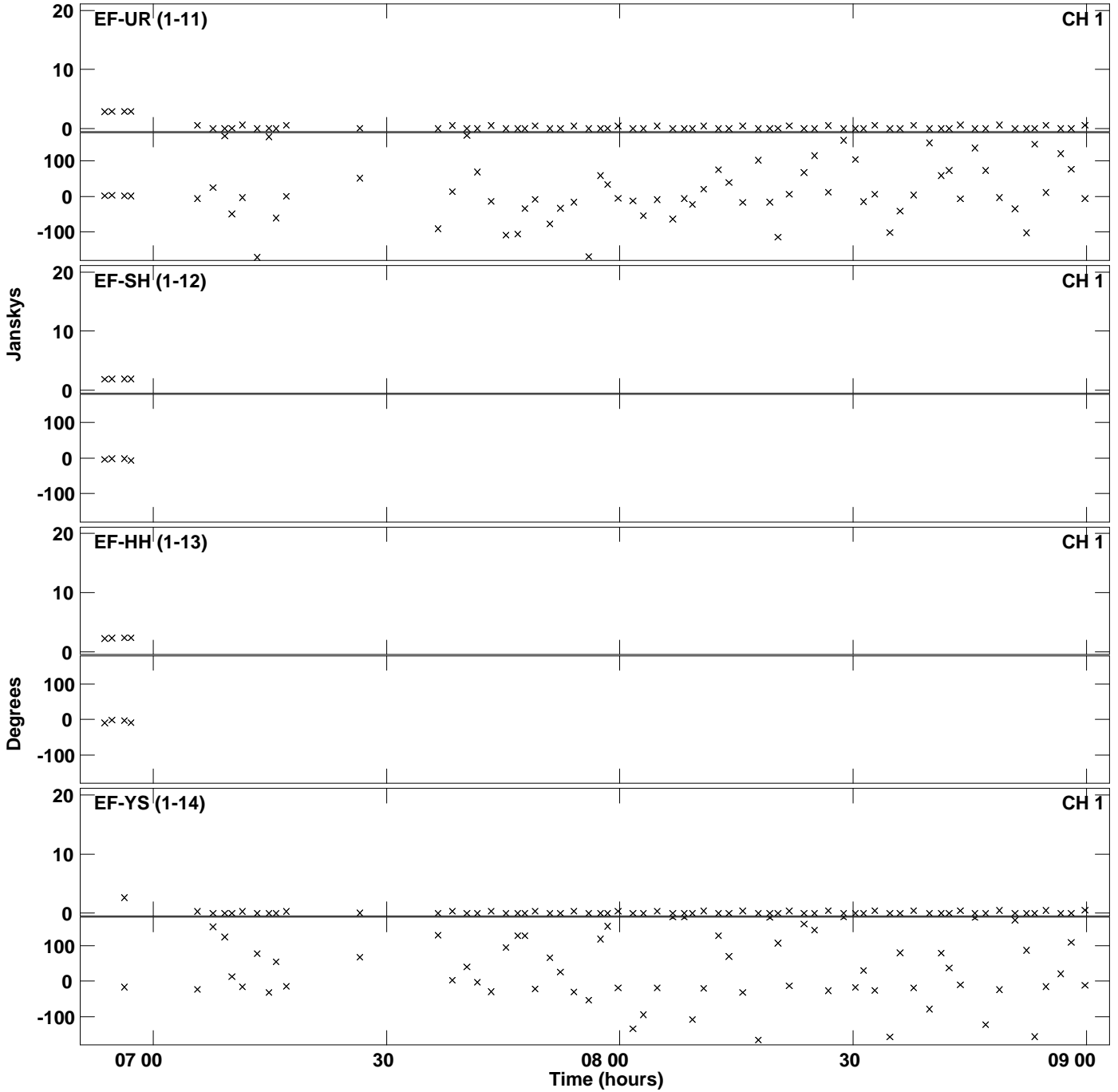

Plot file version 31 created 17-JUL-2014 12:39:04
Amplitude andPhase vs Time for EP088D 2.UVDATA.1 Vect aver. CL # 3
IF 3 CHAN 1 - 32 STK RR

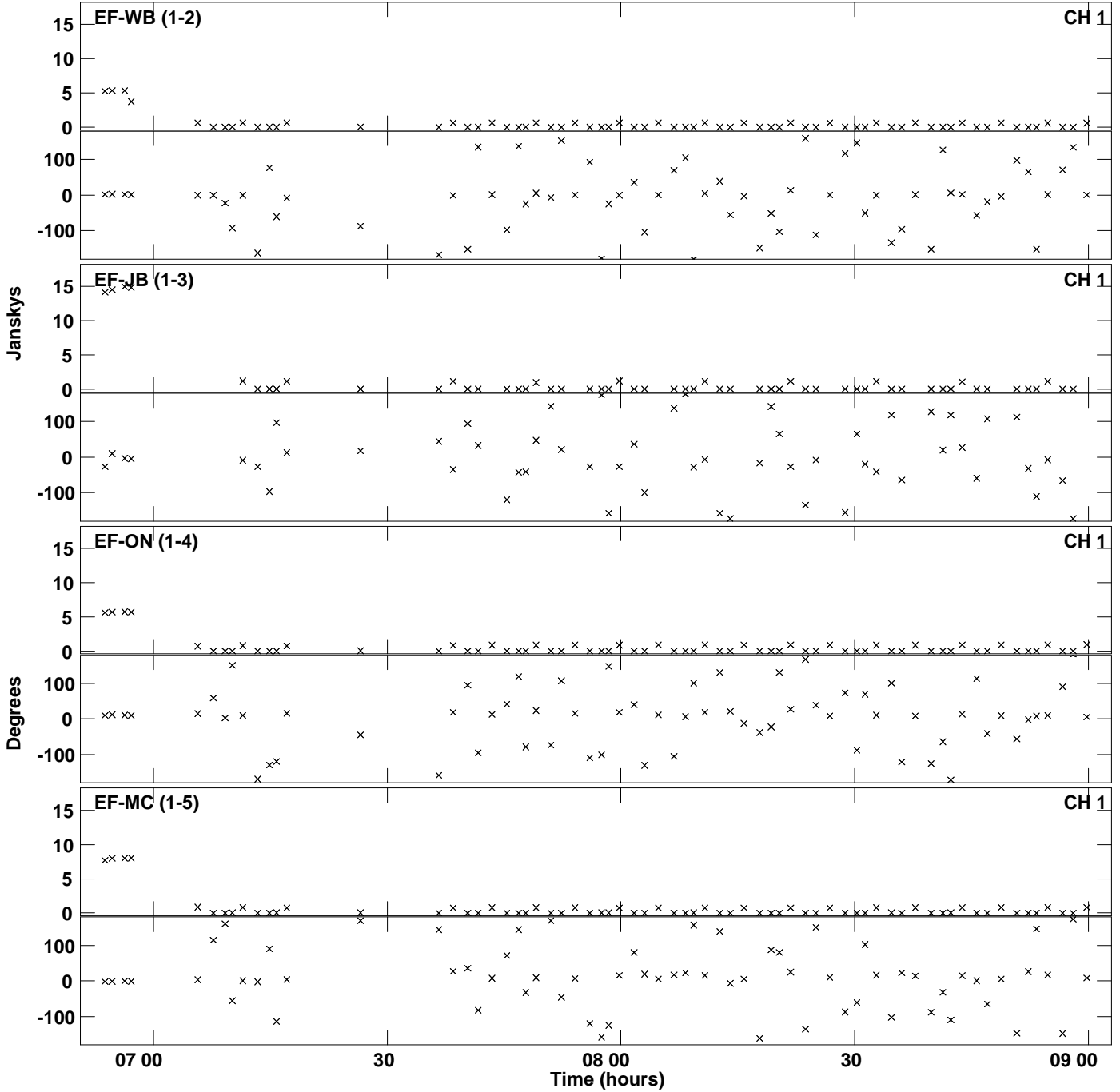

Plot file version 32 created 17-JUL-2014 12:39:04
Amplitude and Phase vs Time for EP088D 2.UVDATA.1 Vect aver. CL # 3
IF 3 CHAN 1 - 32 STK RR

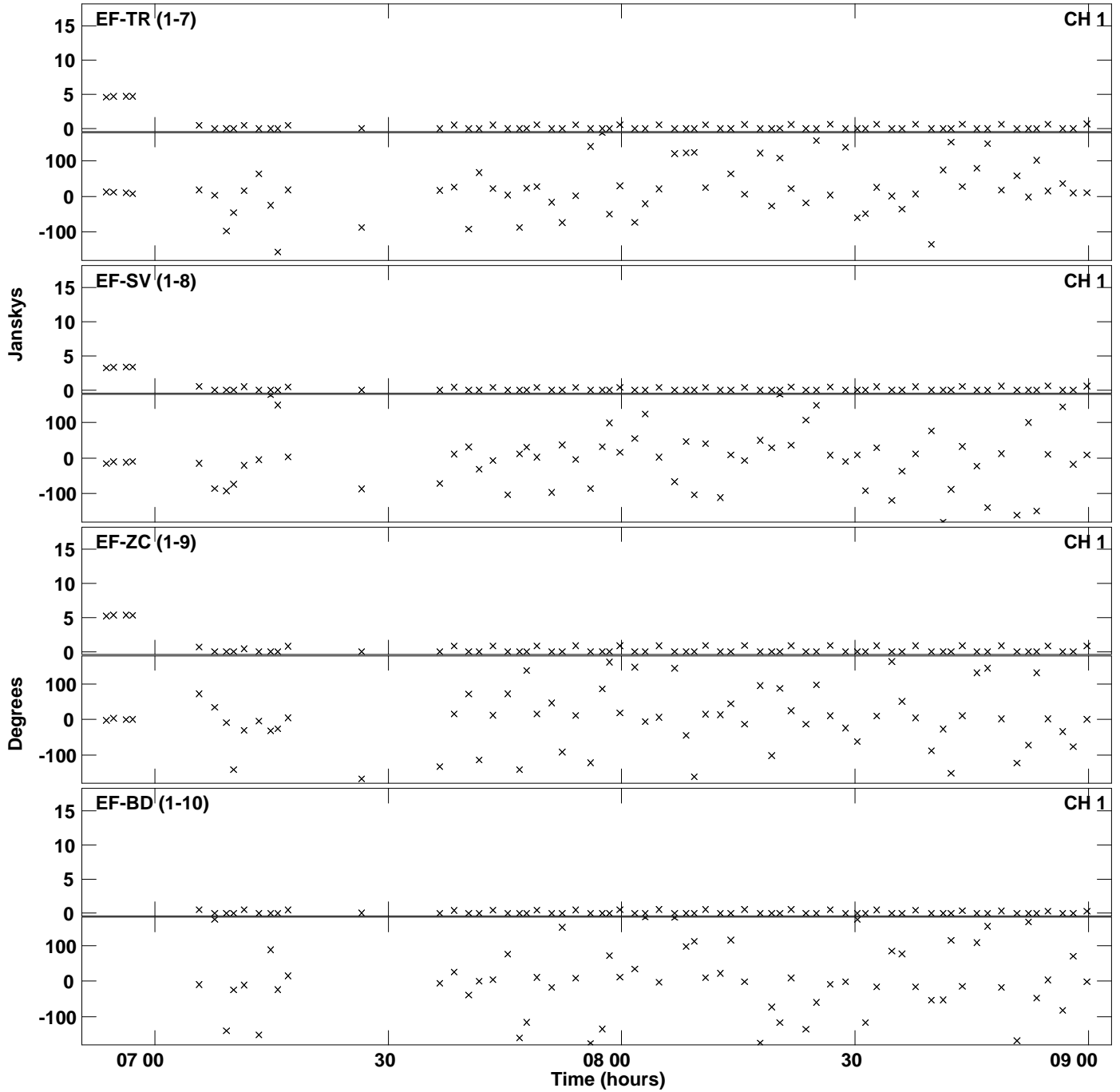

Plot file version 33 created 17-JUL-2014 12:39:04
Amplitude andPhase vs Time for EP088D 2.UVDATA.1 Vect aver. CL # 3
IF 3 CHAN 1 - 32 STK RR

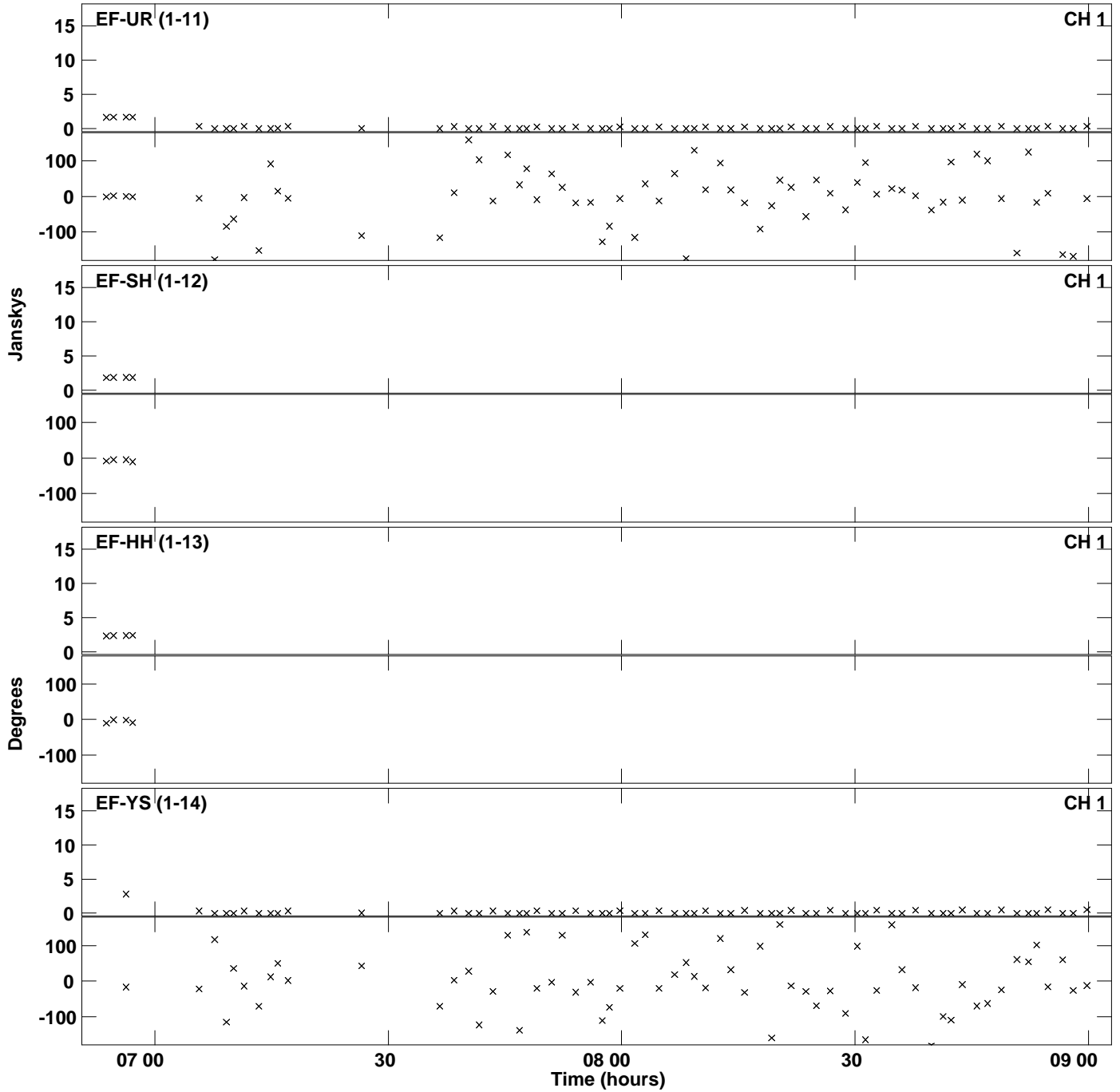

Plot file version 34 created 17-JUL-2014 12:39:09
Amplitude andPhase vs Time for EP088D 2.UVDATA.1 Vect aver. CL # 3
IF 4 CHAN 1 - 32 STK RR

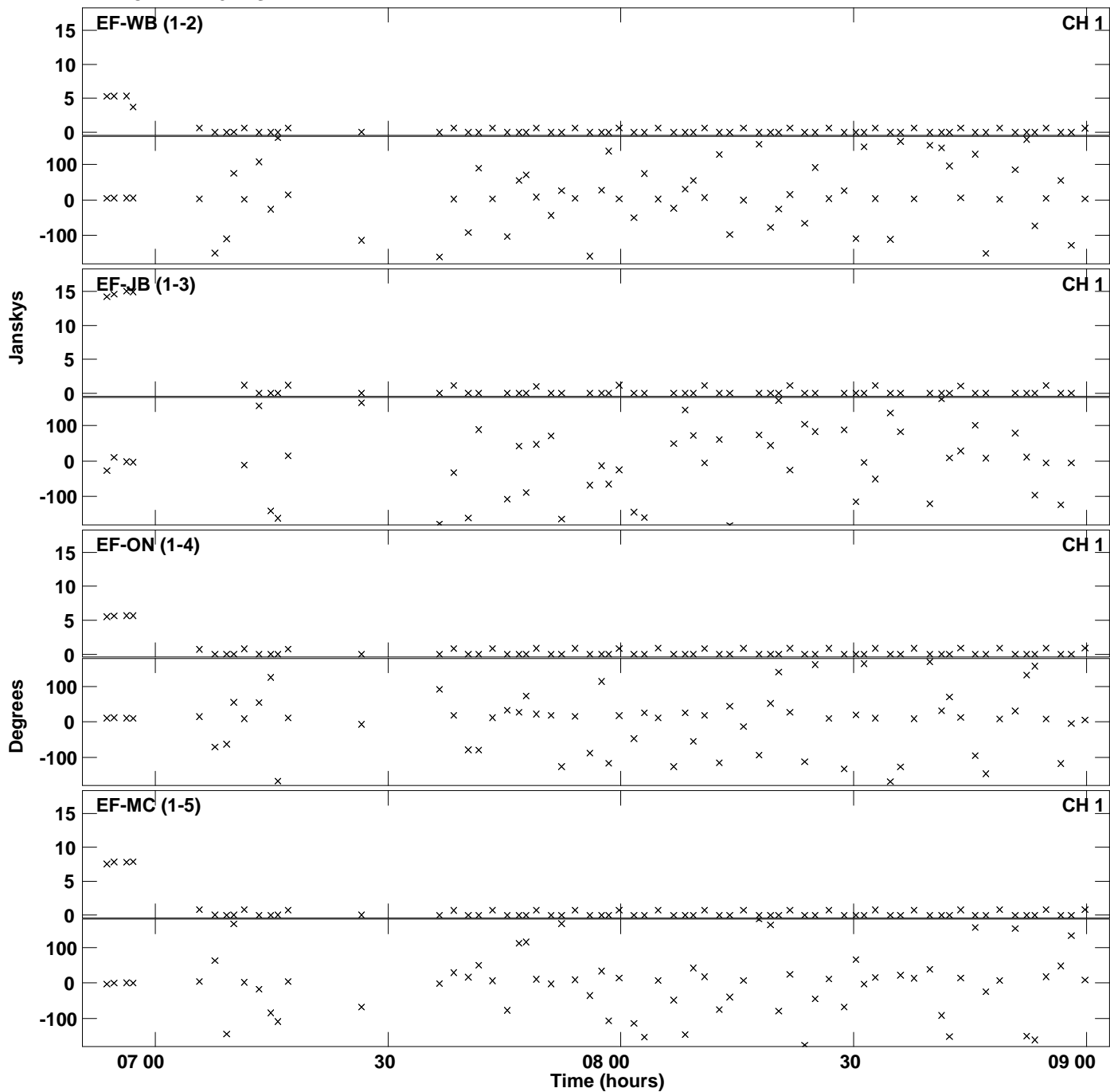

Plot file version 35 created 17-JUL-2014 12:39:09
Amplitude andPhase vs Time for EP088D 2.UVDATA.1 Vect aver. CL # 3
IF 4 CHAN 1 - 32 STK RR

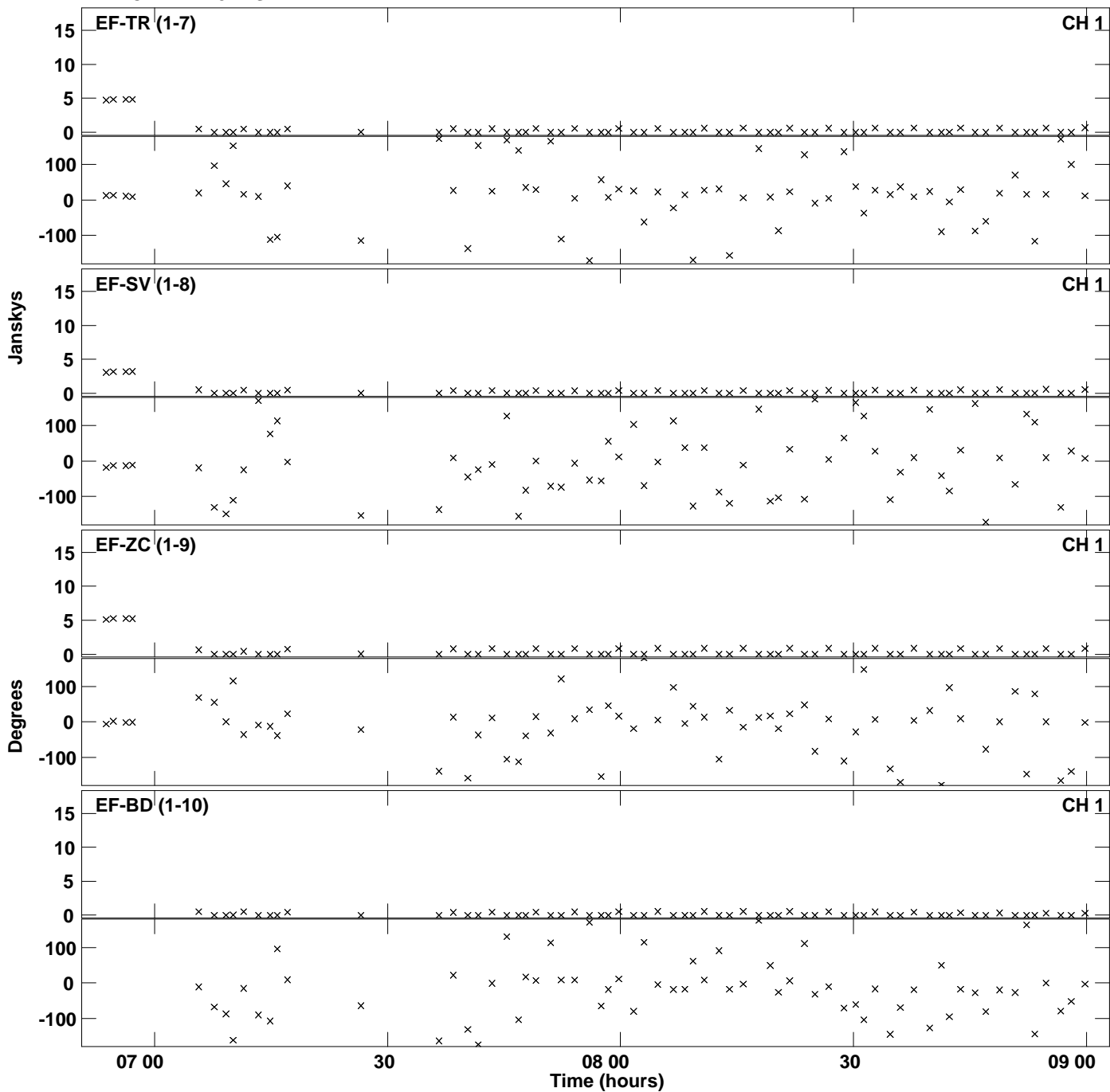

Plot file version 36 created 17-JUL-2014 12:39:09
Amplitude and Phase vs Time for EP088D 2.UVDATA.1 Vect aver. CL # 3
IF 4 CHAN 1 - 32 STK RR

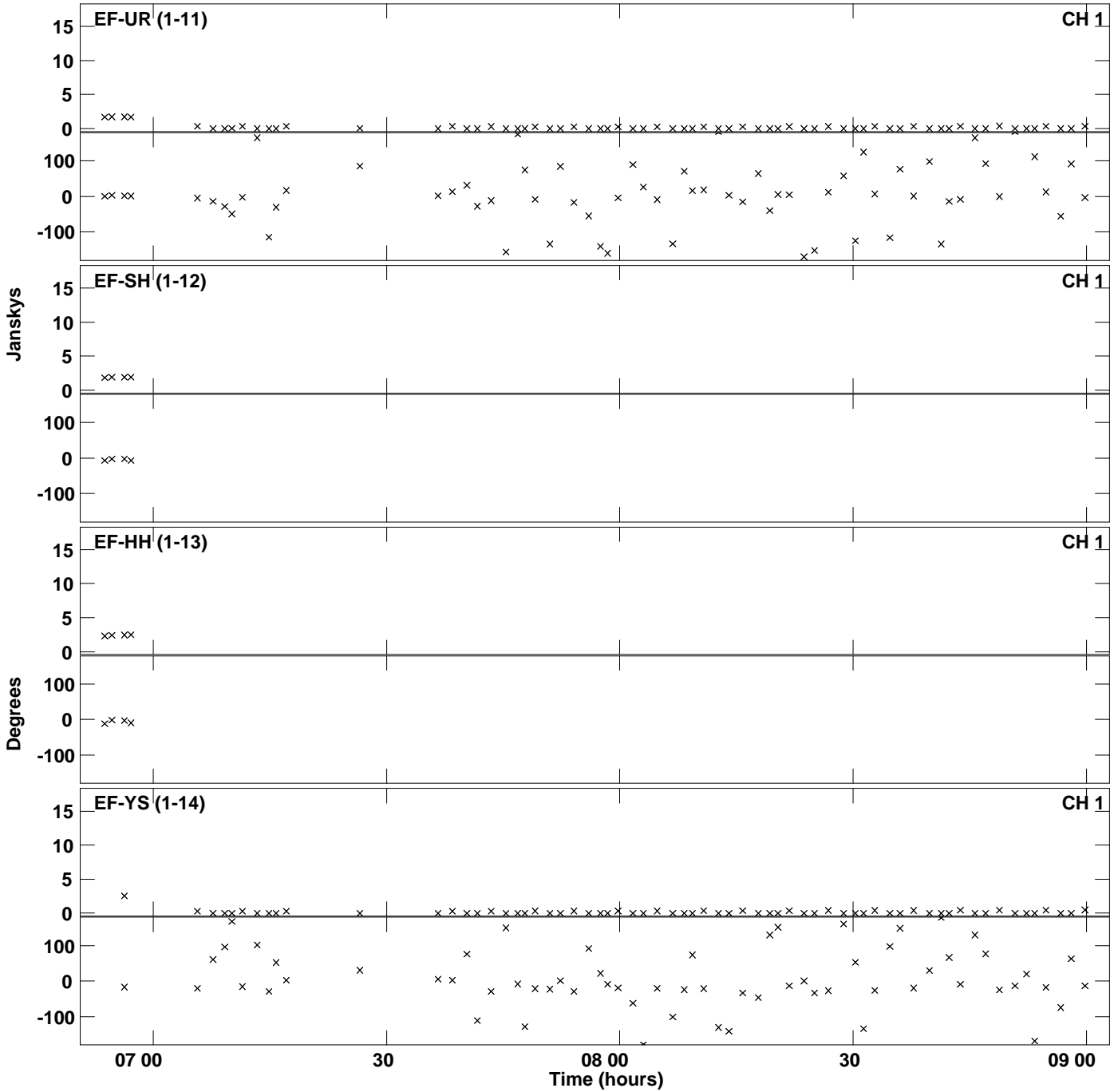

Plot file version 37 created 17-JUL-2014 12:39:14
Amplitude andPhase vs Time for EP088D 2.UVDATA.1 Vect aver. CL # 3
IF 5 CHAN 1 - 32 STK RR

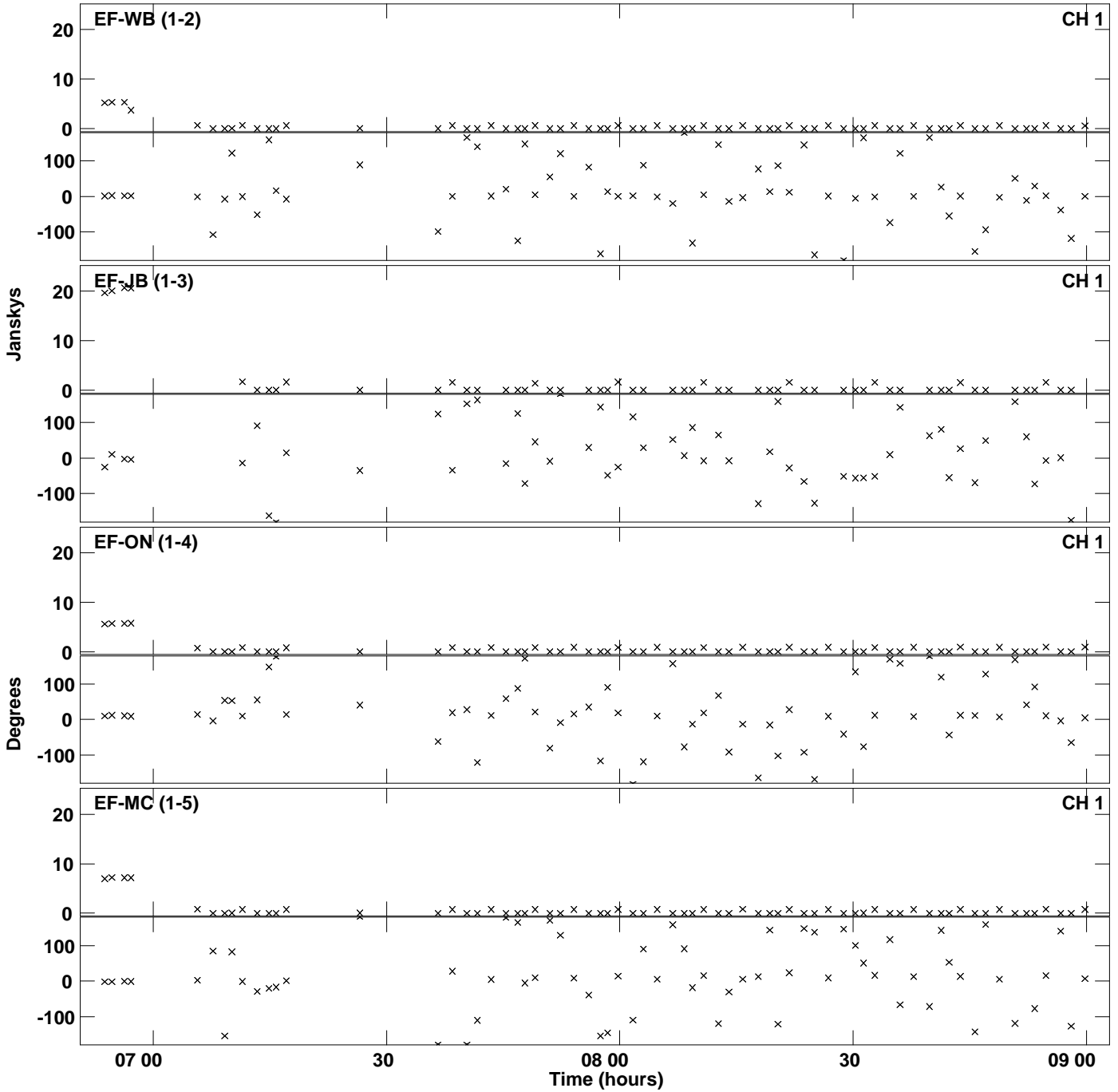

Plot file version 38 created 17-JUL-2014 12:39:14
Amplitude andPhase vs Time for EP088D 2.UVDATA.1 Vect aver. CL # 3
IF 5 CHAN 1 - 32 STK RR

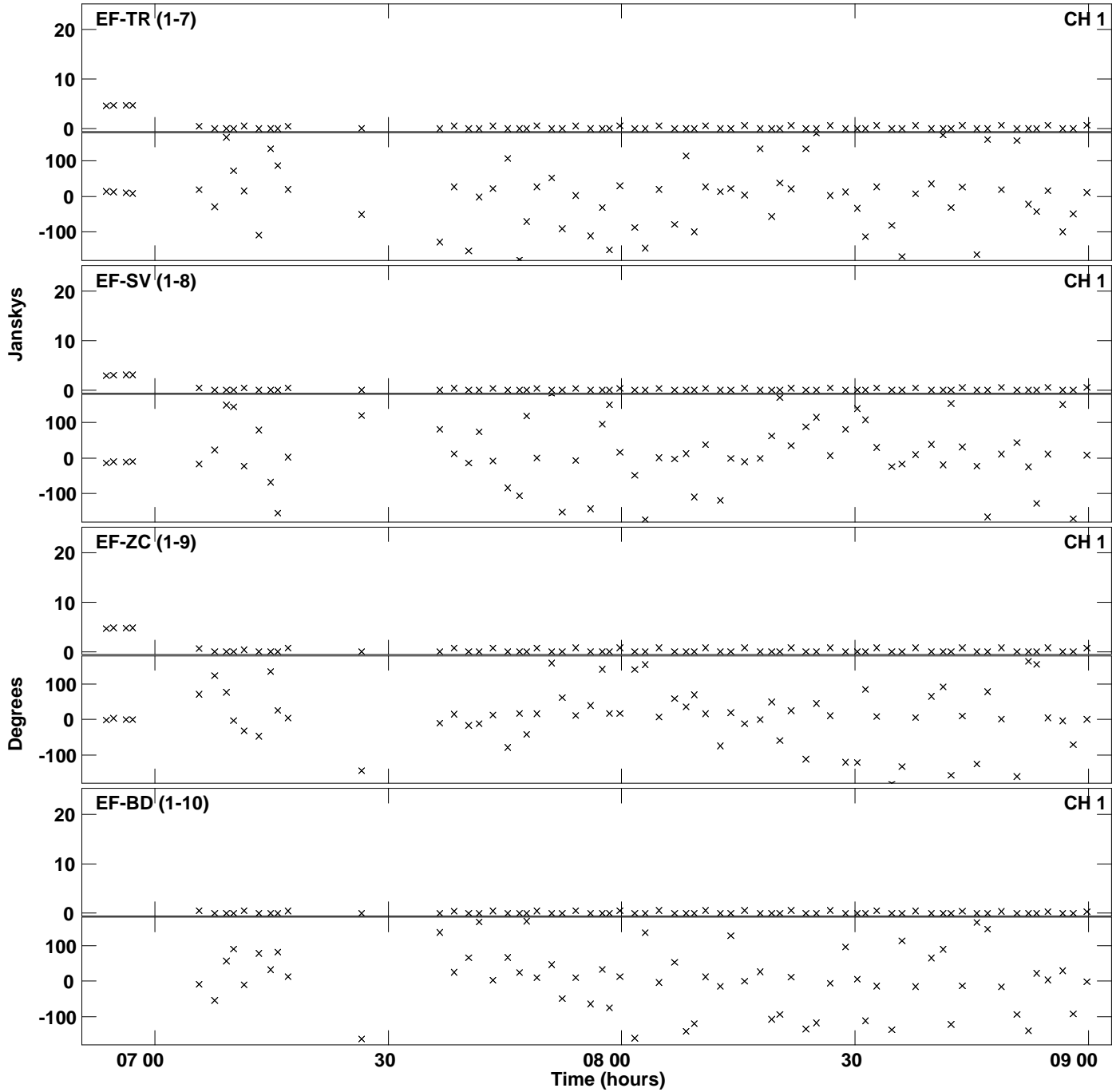

Plot file version 39 created 17-JUL-2014 12:39:14
Amplitude andPhase vs Time for EP088D 2.UVDATA.1 Vect aver. CL # 3
IF 5 CHAN 1 - 32 STK RR

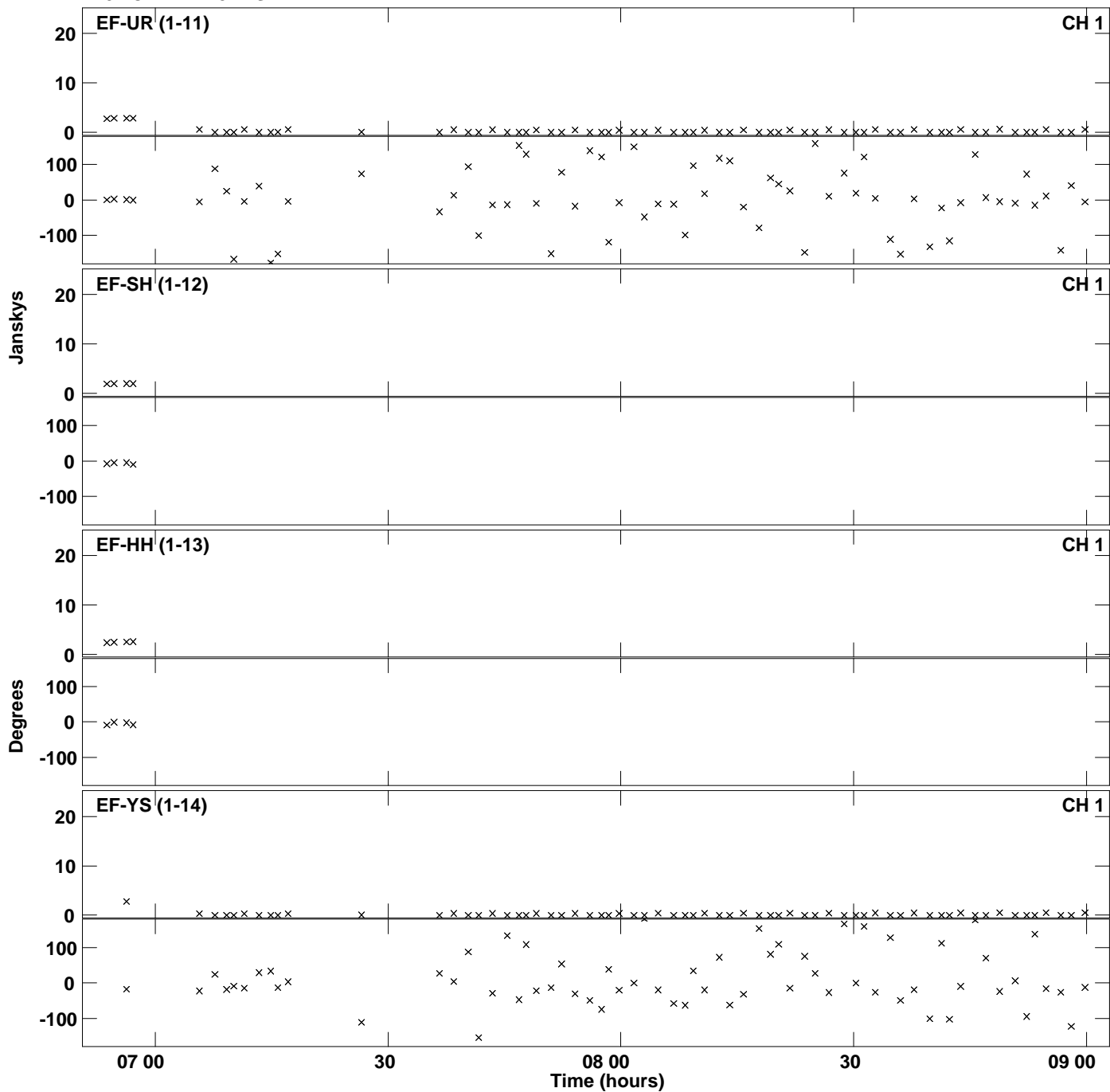

Plot file version 40 created 17-JUL-2014 12:39:20
Amplitude andPhase vs Time for EP088D 2.UVDATA.1 Vect aver. CL # 3
IF 6 CHAN 1 - 32 STK RR

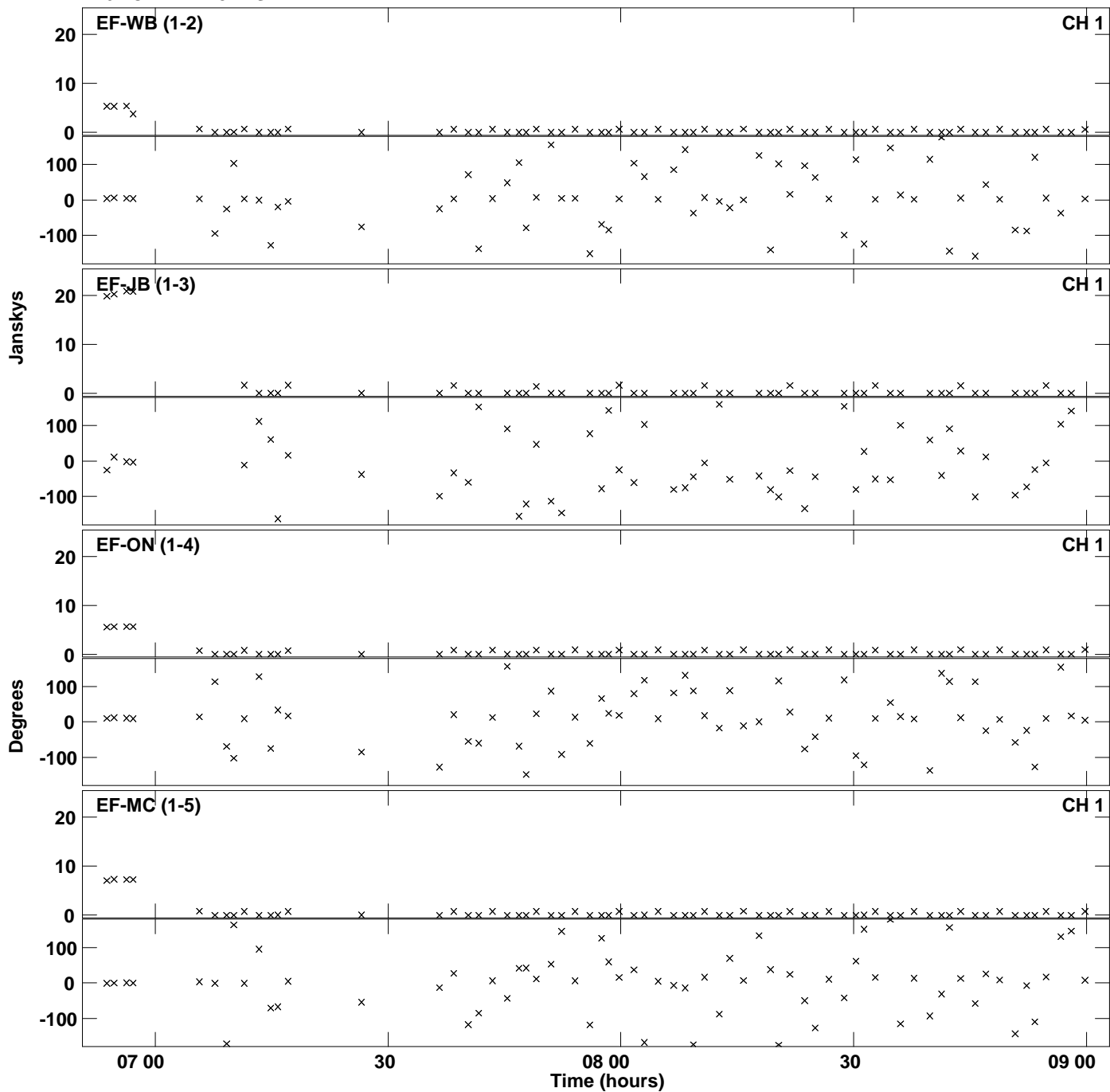

Plot file version 41 created 17-JUL-2014 12:39:20
Amplitude andPhase vs Time for EP088D 2.UVDATA.1 Vect aver. CL # 3
IF 6 CHAN 1 - 32 STK RR

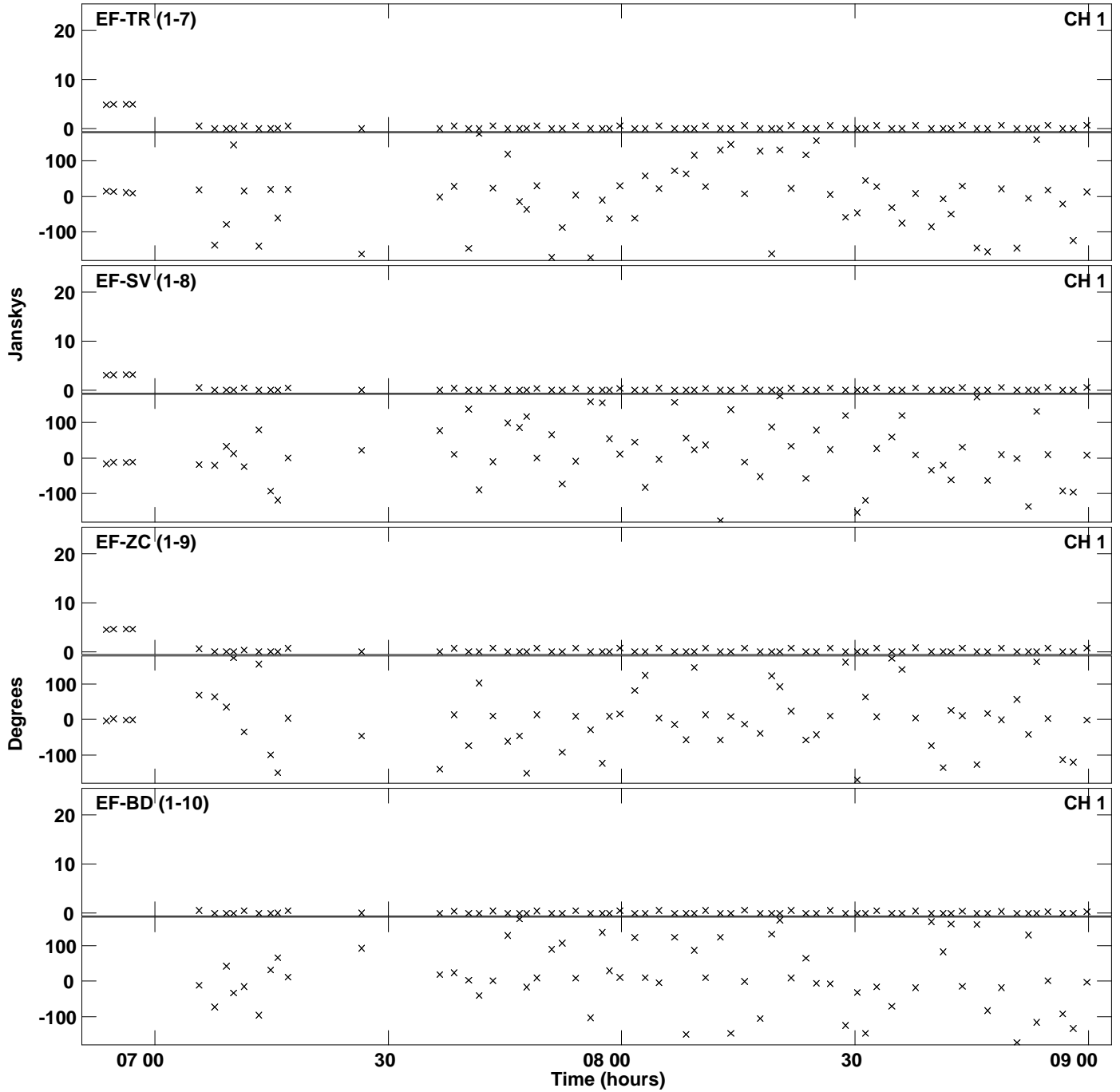

Plot file version 42 created 17-JUL-2014 12:39:20
Amplitude and Phase vs Time for EP088D 2.UVDATA.1 Vect aver. CL # 3
IF 6 CHAN 1 - 32 STK RR

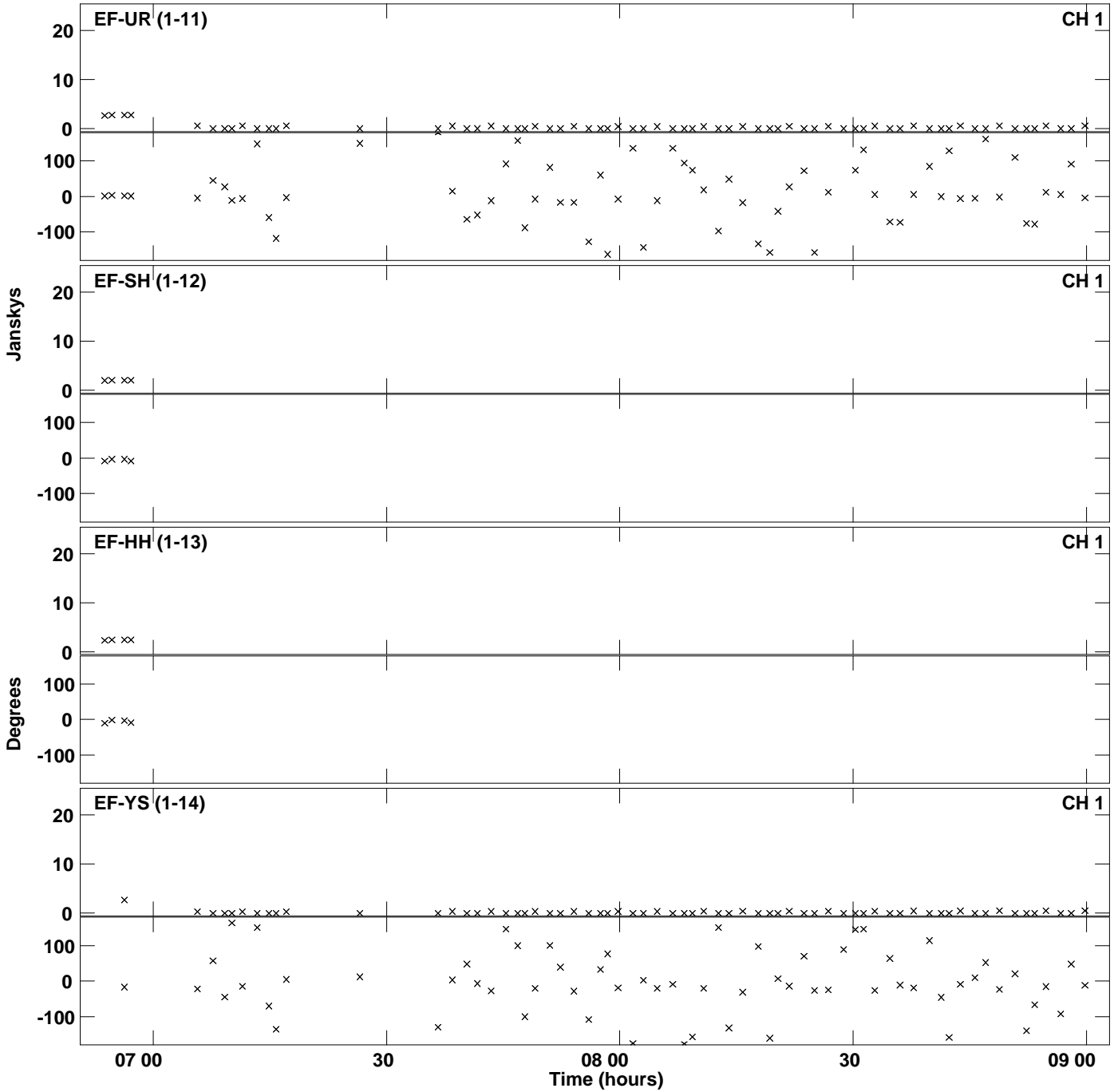

Plot file version 43 created 17-JUL-2014 12:39:24
Amplitude andPhase vs Time for EP088D 2.UVDATA.1 Vect aver. CL # 3
IF 7 CHAN 1 - 32 STK RR

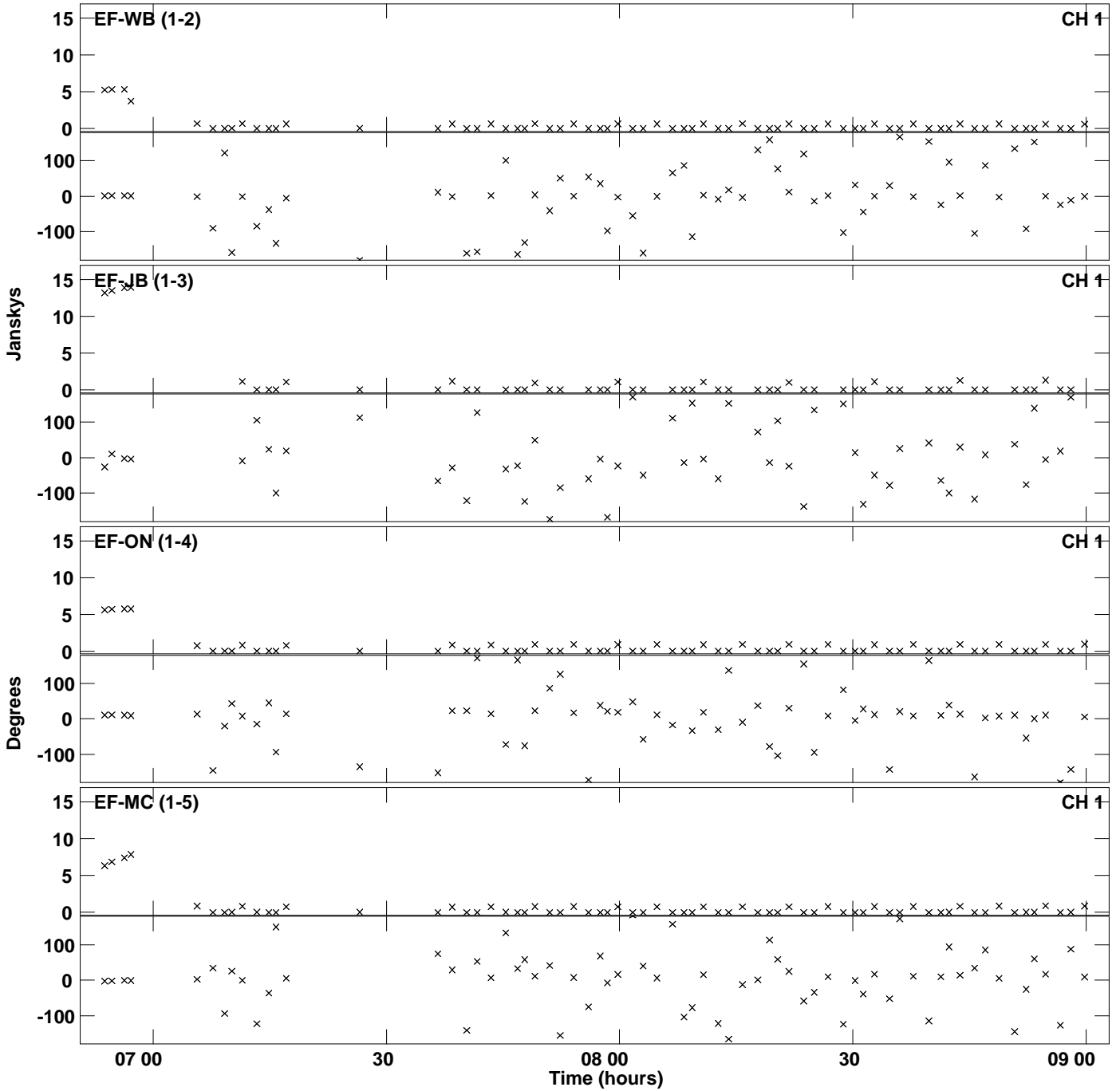

Plot file version 44 created 17-JUL-2014 12:39:24
Amplitude andPhase vs Time for EP088D 2.UVDATA.1 Vect aver. CL # 3
IF 7 CHAN 1 - 32 STK RR

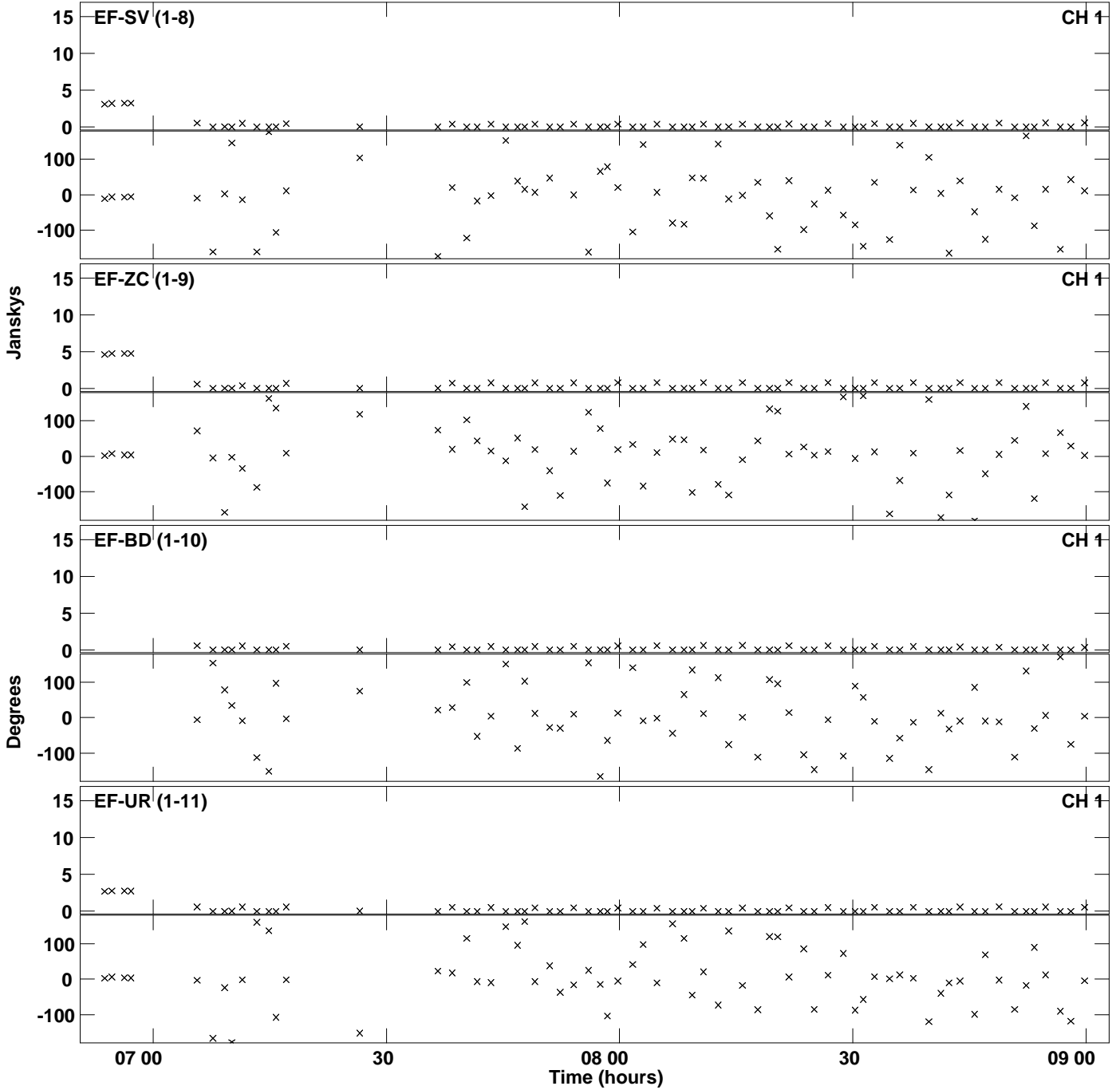

Plot file version 45 created 17-JUL-2014 12:39:24
Amplitude andPhase vs Time for EP088D 2.UVDATA.1 Vect aver. CL # 3
IF 7 CHAN 1 - 32 STK RR

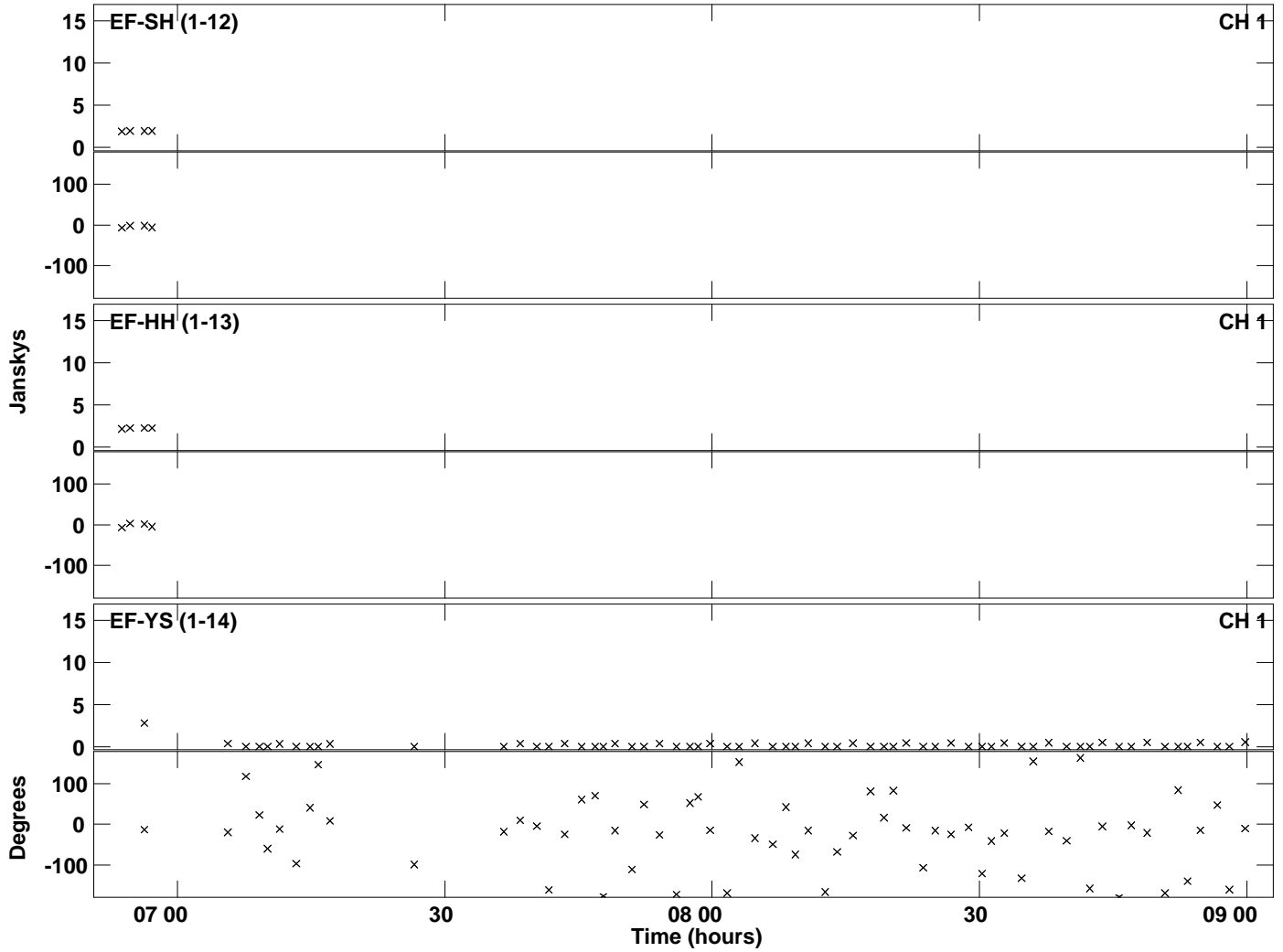

Plot file version 46 created 17-JUL-2014 12:39:29
Amplitude andPhase vs Time for EP088D 2.UVDATA.1 Vect aver. CL # 3
IF 8 CHAN 1 - 32 STK RR

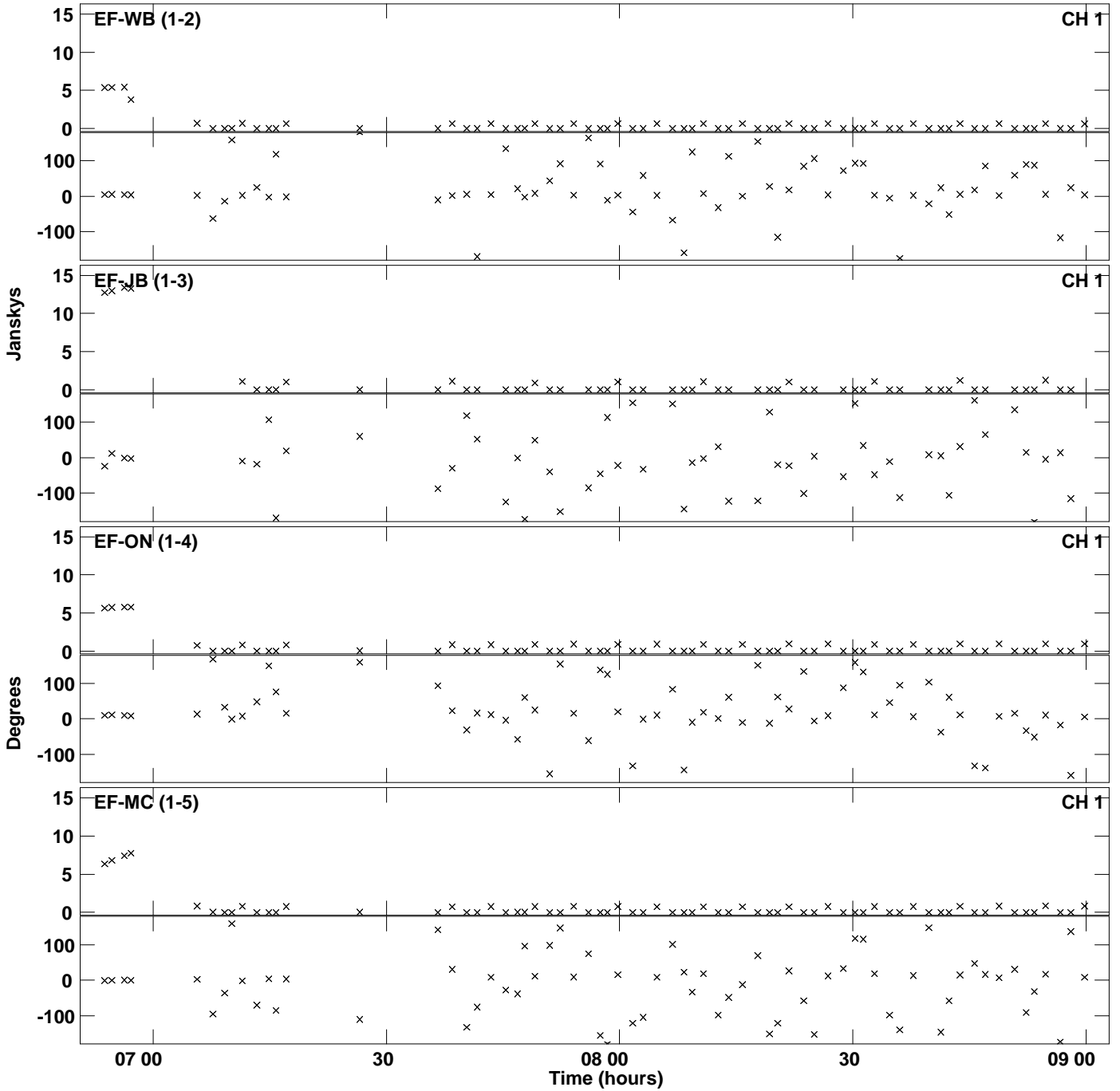

PLot file version 47 created 17-JUL-2014 12:39:29
Amplitude andPhase vs Time for EP088D 2.UVDATA.1 Vect aver. CL # 3
IF 8 CHAN 1 - 32 STK RR

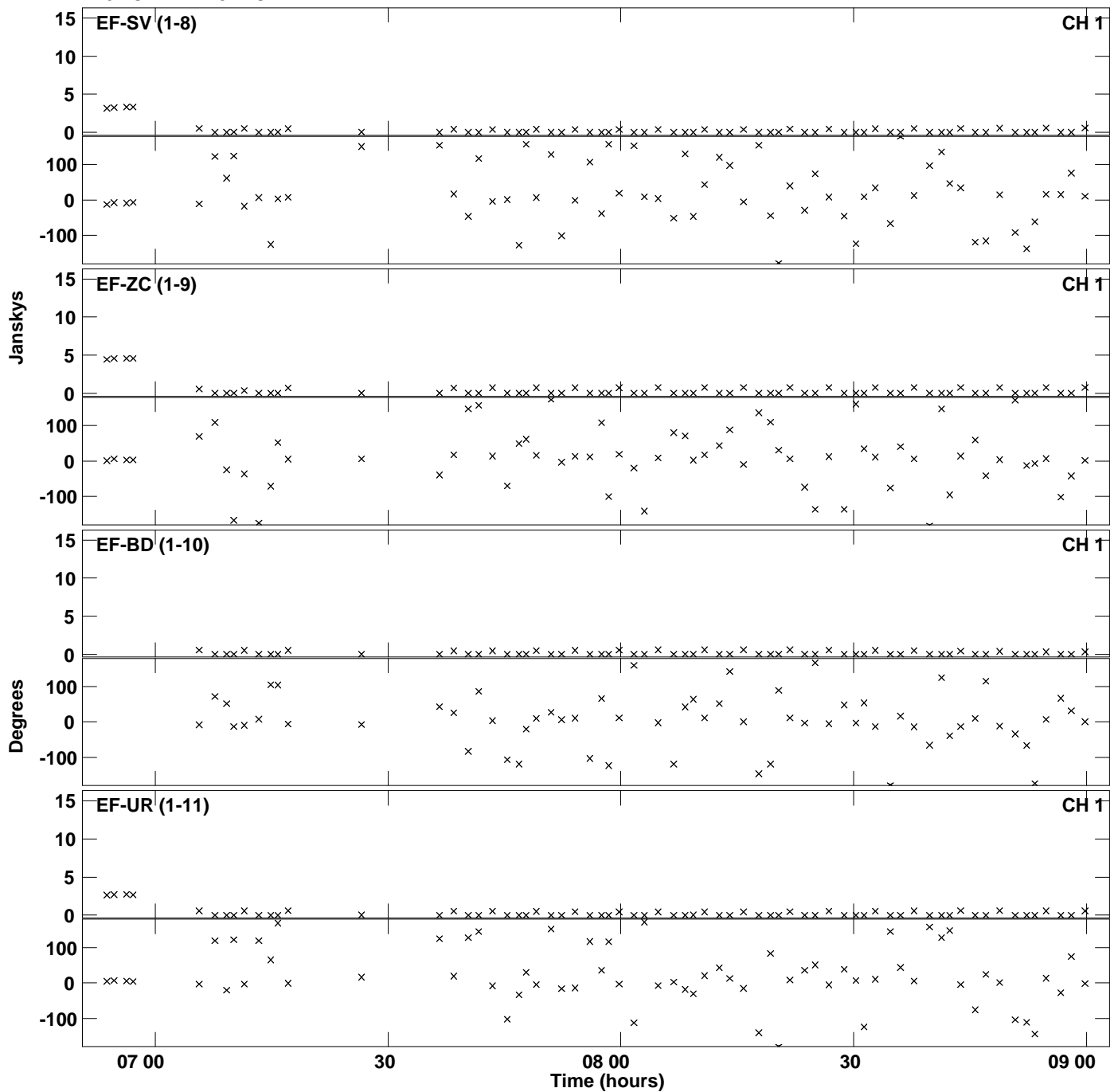

Plot file version 48 created 17-JUL-2014 12:39:29
Amplitude and Phase vs Time for EP088D 2.UVDATA.1 Vect aver. CL # 3
IF 8 CHAN 1 - 32 STK RR

