

Plot file version 1 created 17-JUL-2014 12:28:59
Amplitude andPhase vs Time for EP088D 3.UVDATA.1 Vect aver. CL # 3
IF 1 CHAN 1 - 32 STK LL

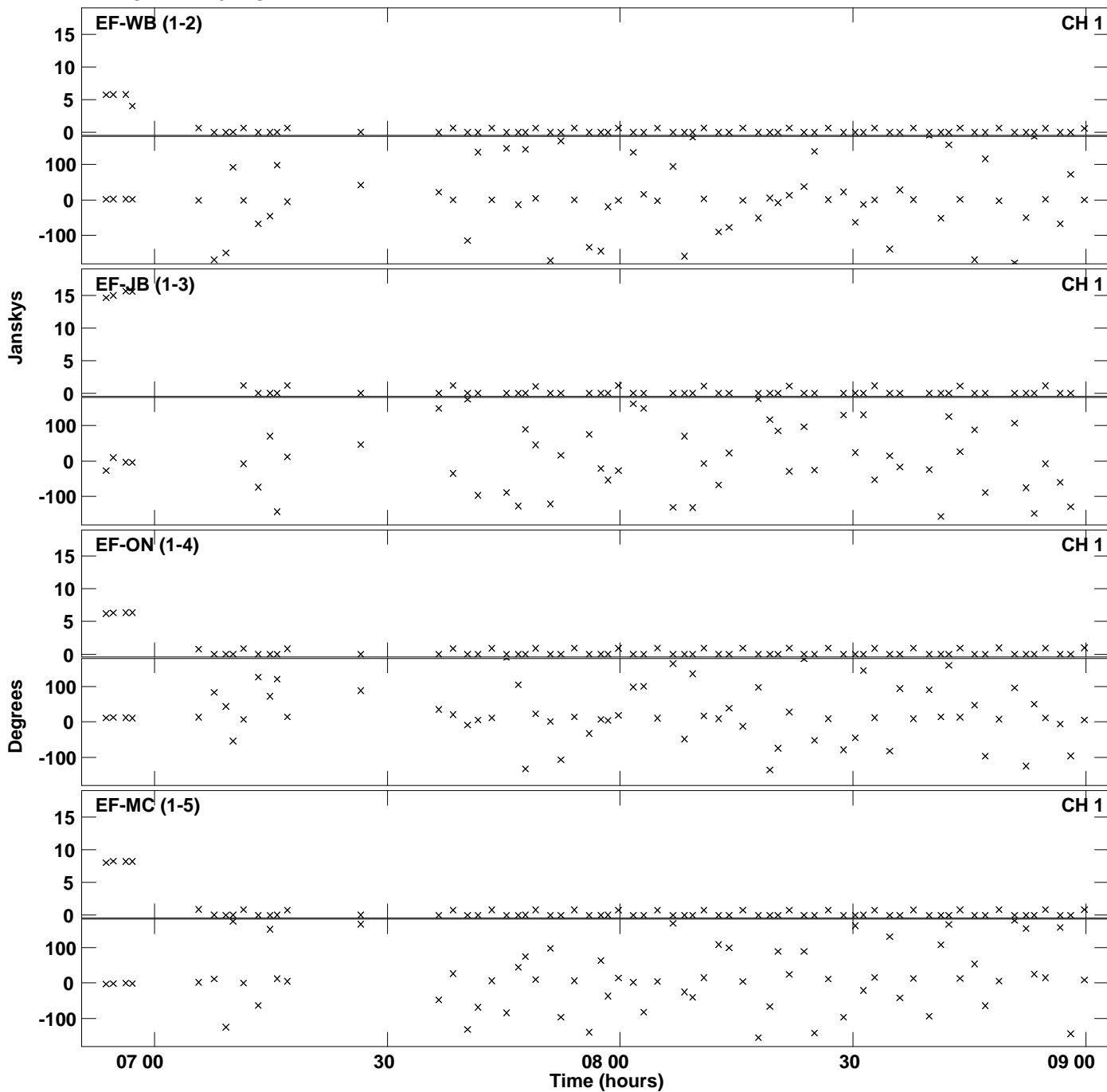

Plot file version 2 created 17-JUL-2014 12:28:59
Amplitude and Phase vs Time for EP088D 3.UVDATA.1 Vect aver. CL # 3
IF 1 CHAN 1 - 32 STK LL

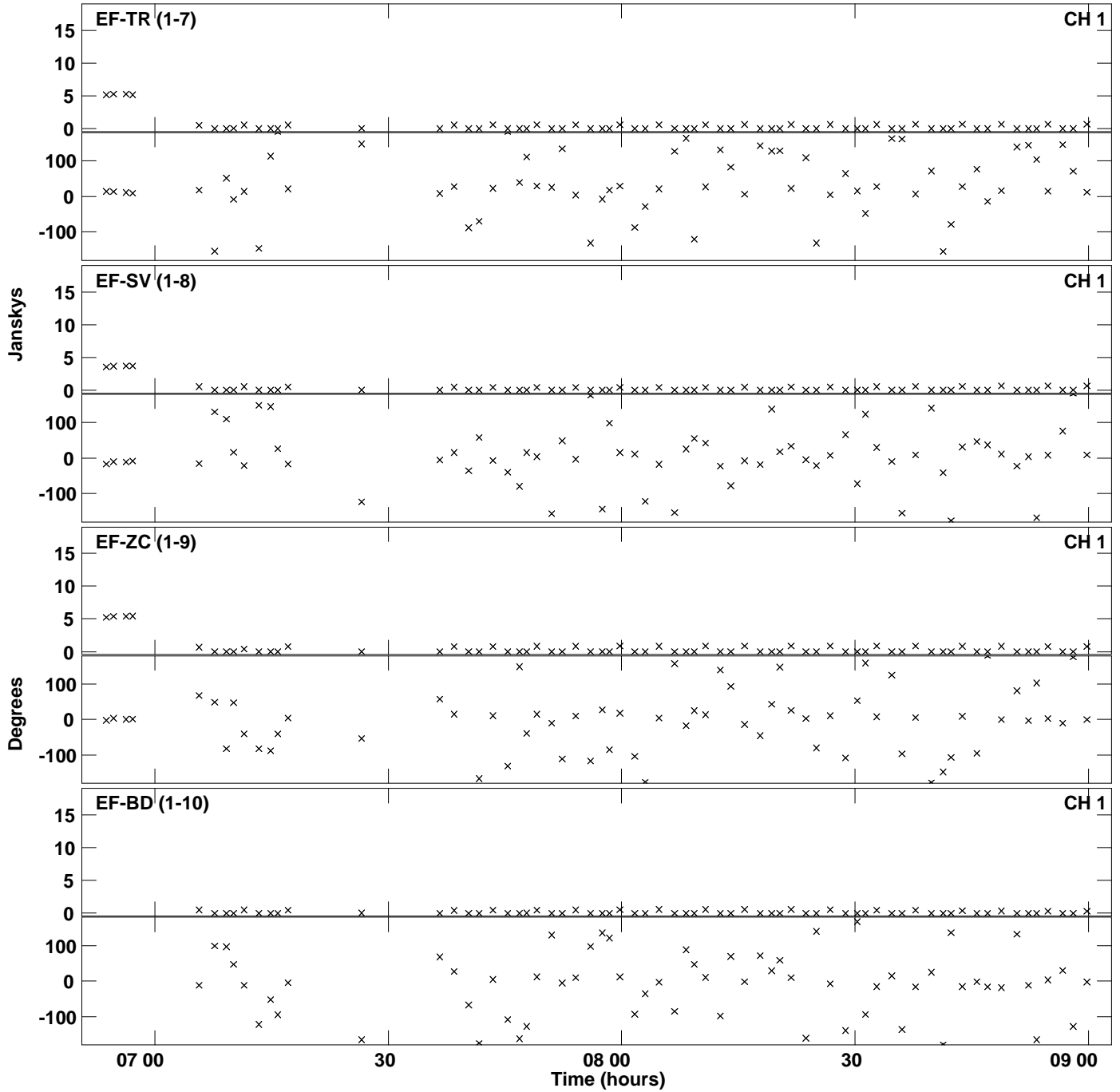

Plot file version 3 created 17-JUL-2014 12:28:59
Amplitude andPhase vs Time for EP088D 3.UVDATA.1 Vect aver. CL # 3
IF 1 CHAN 1 - 32 STK LL

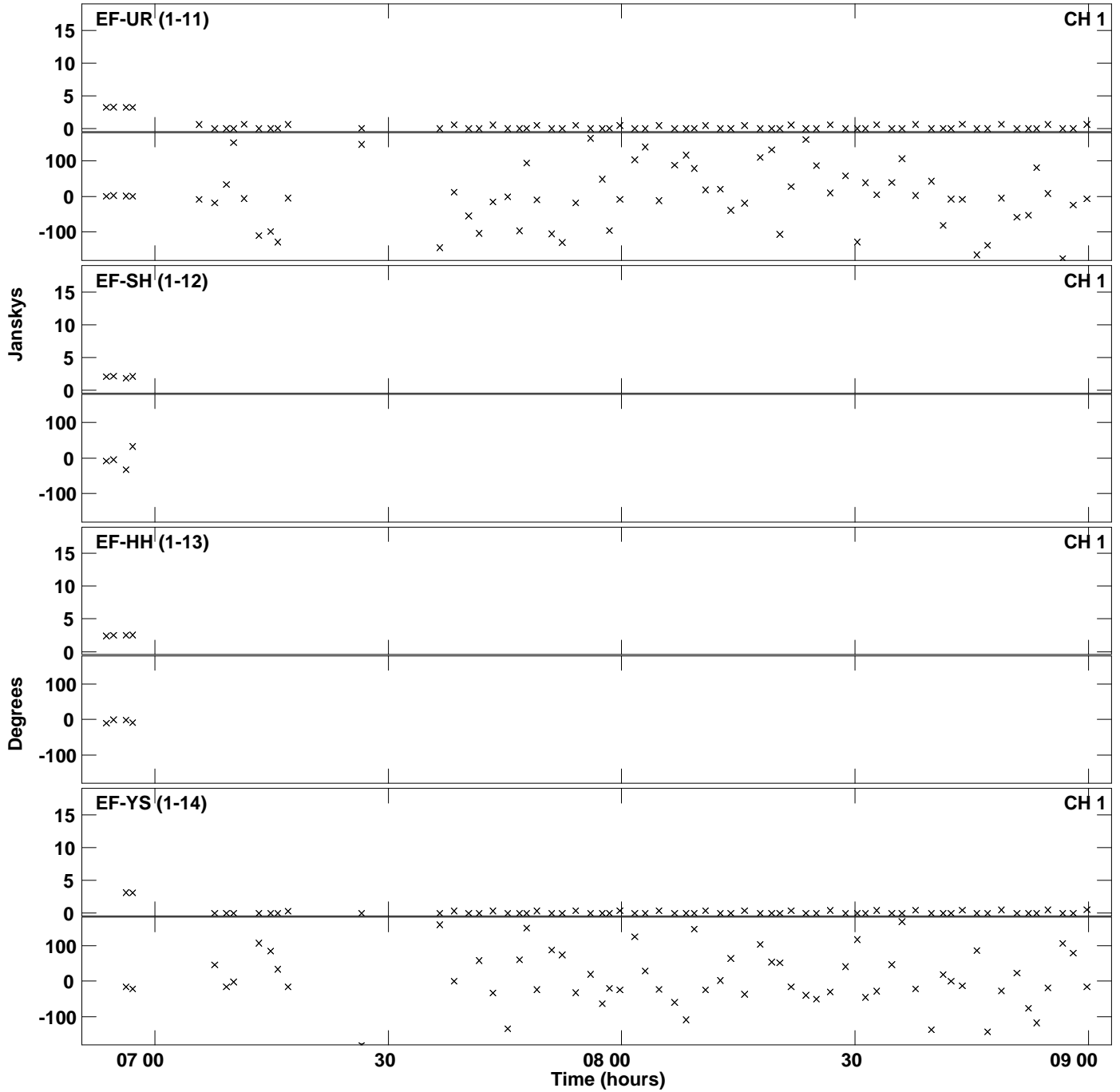

Plot file version 4 created 17-JUL-2014 12:29:05
Amplitude andPhase vs Time for EP088D 3.UVDATA.1 Vect aver. CL # 3
IF 2 CHAN 1 - 32 STK LL

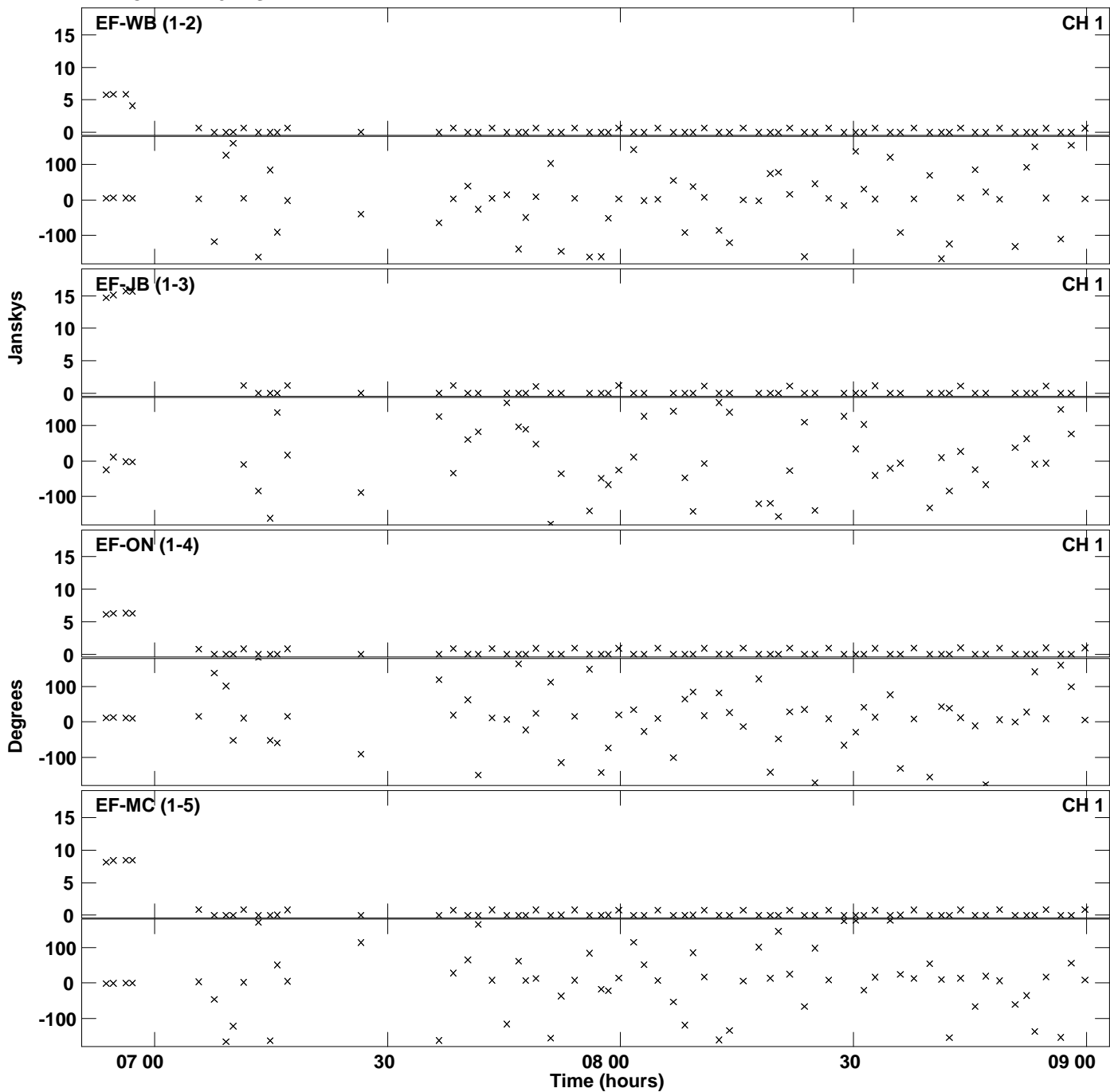

Plot file version 5 created 17-JUL-2014 12:29:05
Amplitude andPhase vs Time for EP088D 3.UVDATA.1 Vect aver. CL # 3
IF 2 CHAN 1 - 32 STK LL

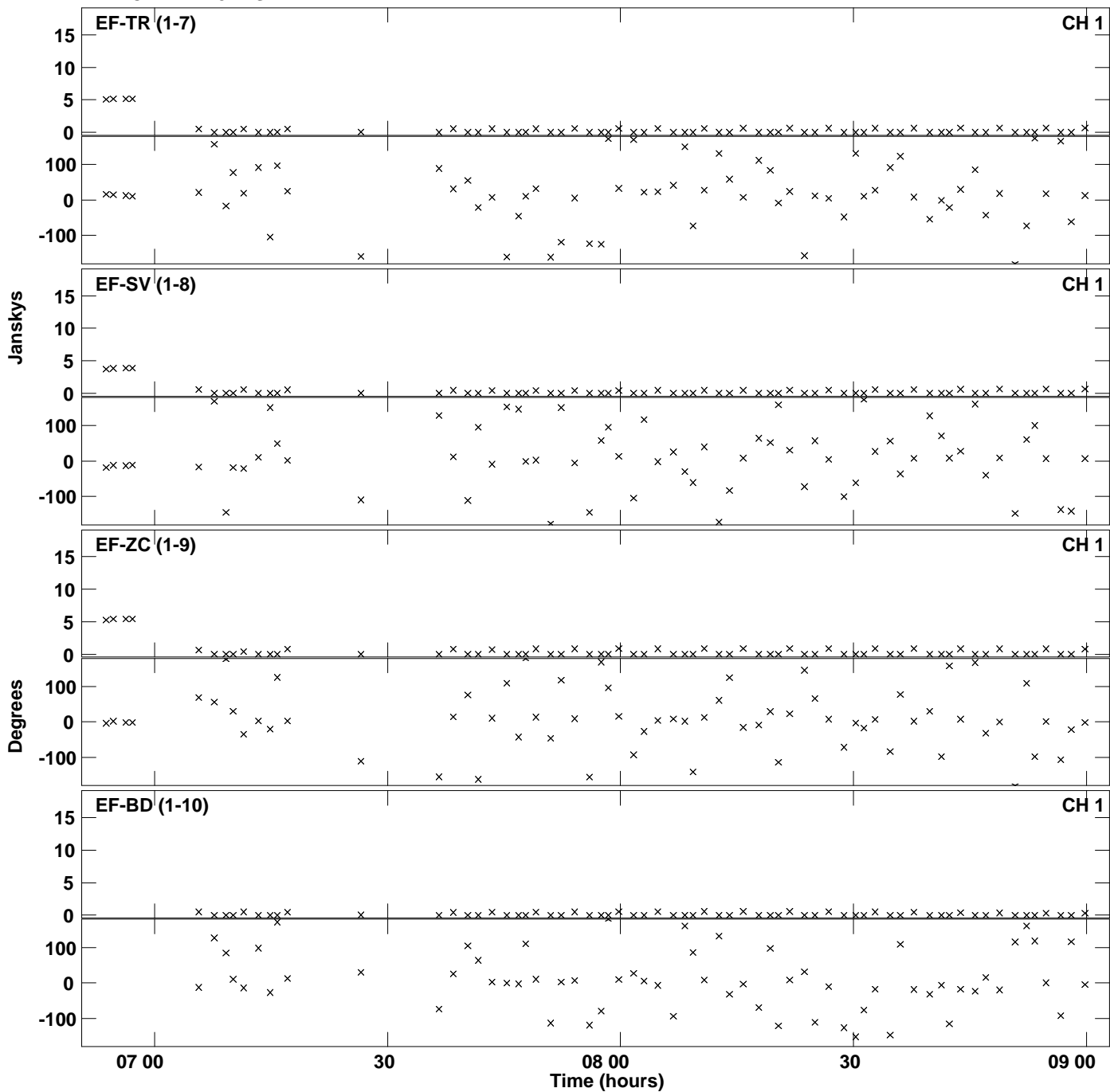

Plot file version 6 created 17-JUL-2014 12:29:05
Amplitude andPhase vs Time for EP088D 3.UVDATA.1 Vect aver. CL # 3
IF 2 CHAN 1 - 32 STK LL

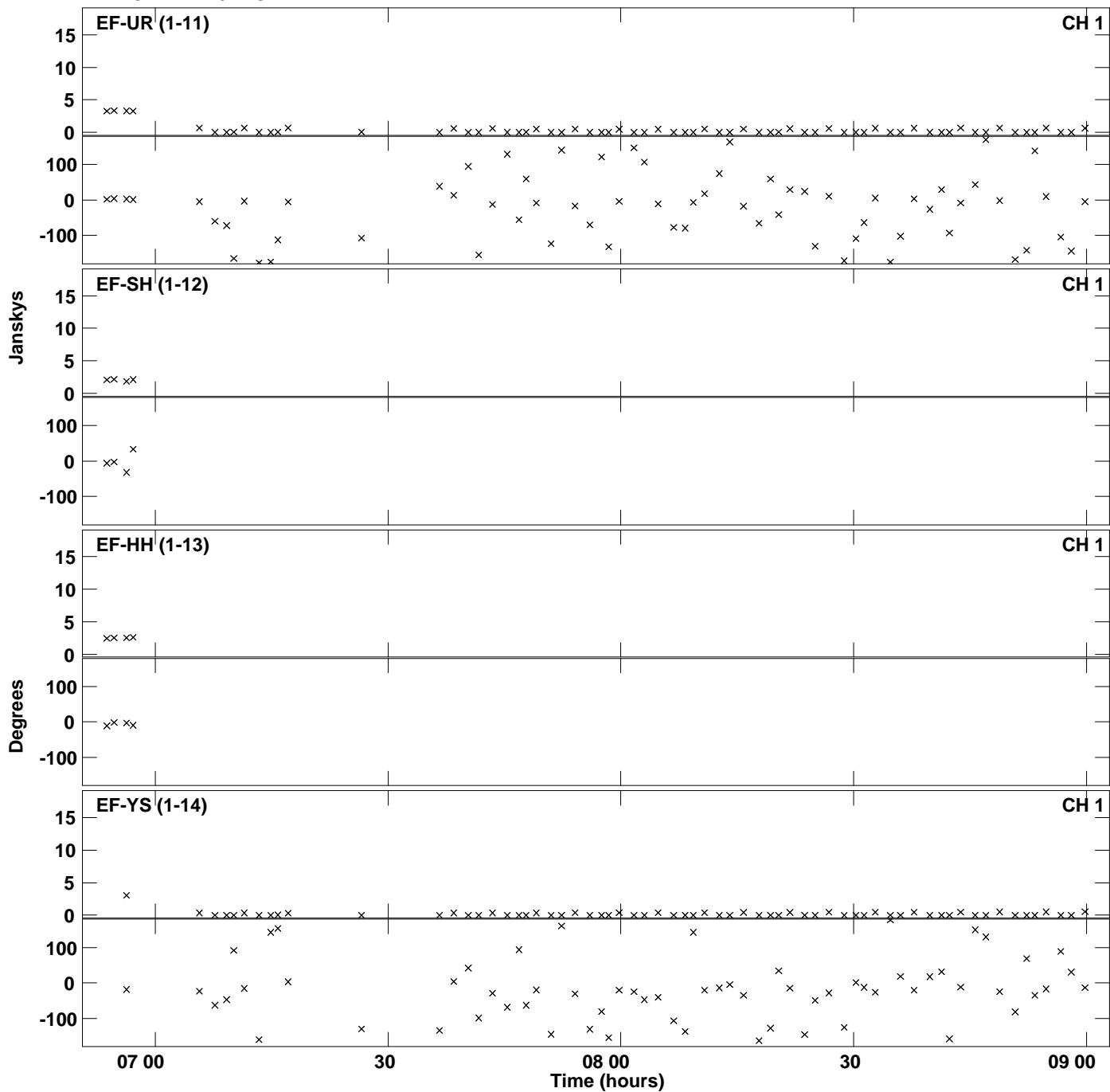

Plot file version 7 created 17-JUL-2014 12:29:12
Amplitude andPhase vs Time for EP088D 3.UVDATA.1 Vect aver. CL # 3
IF 3 CHAN 1 - 32 STK LL

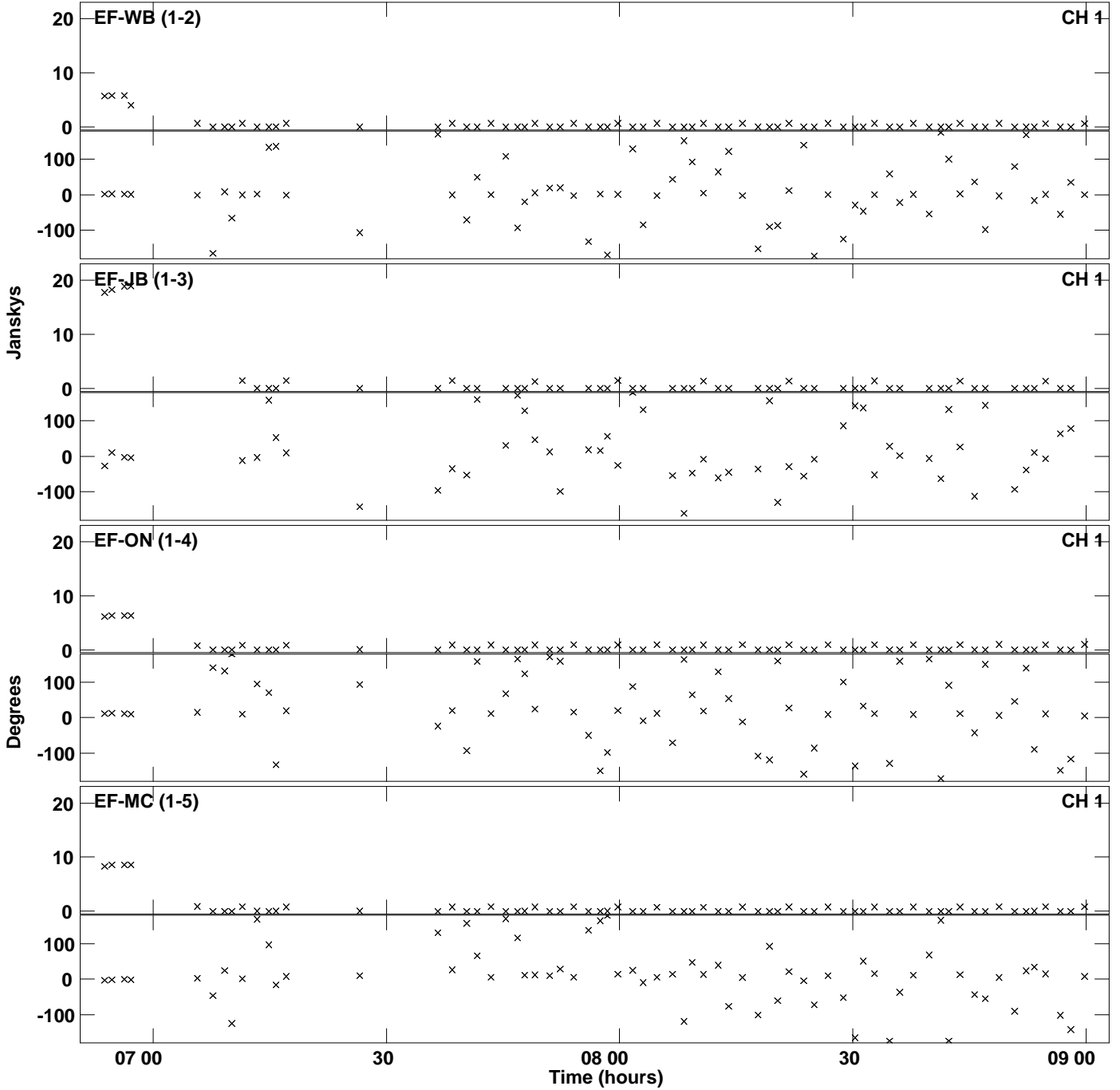

Plot file version 8 created 17-JUL-2014 12:29:12
Amplitude and Phase vs Time for EP088D 3.UVDATA.1 Vect aver. CL # 3
IF 3 CHAN 1 - 32 STK LL

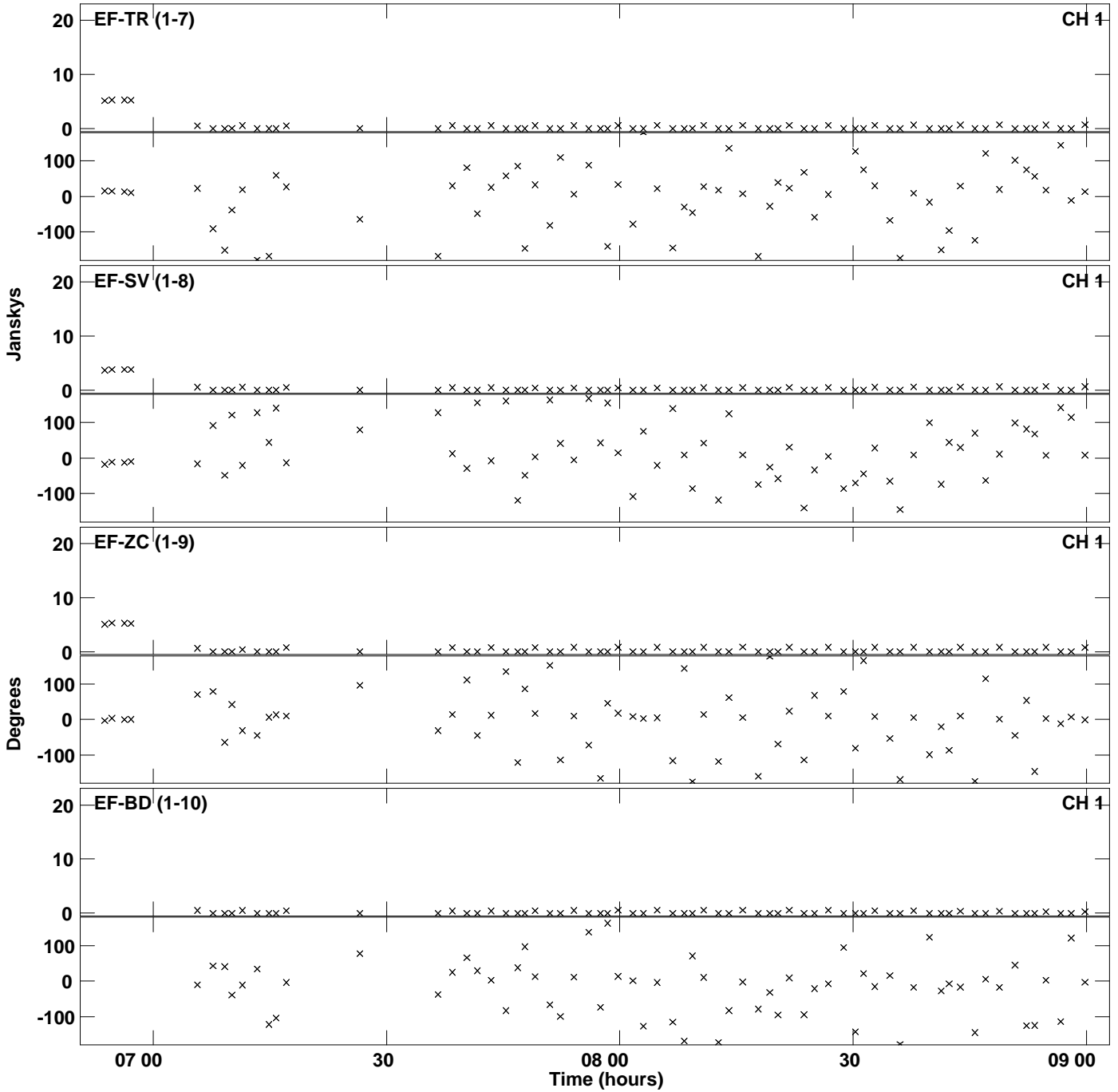

Plot file version 9 created 17-JUL-2014 12:29:12
Amplitude andPhase vs Time for EP088D 3.UVDATA.1 Vect aver. CL # 3
IF 3 CHAN 1 - 32 STK LL

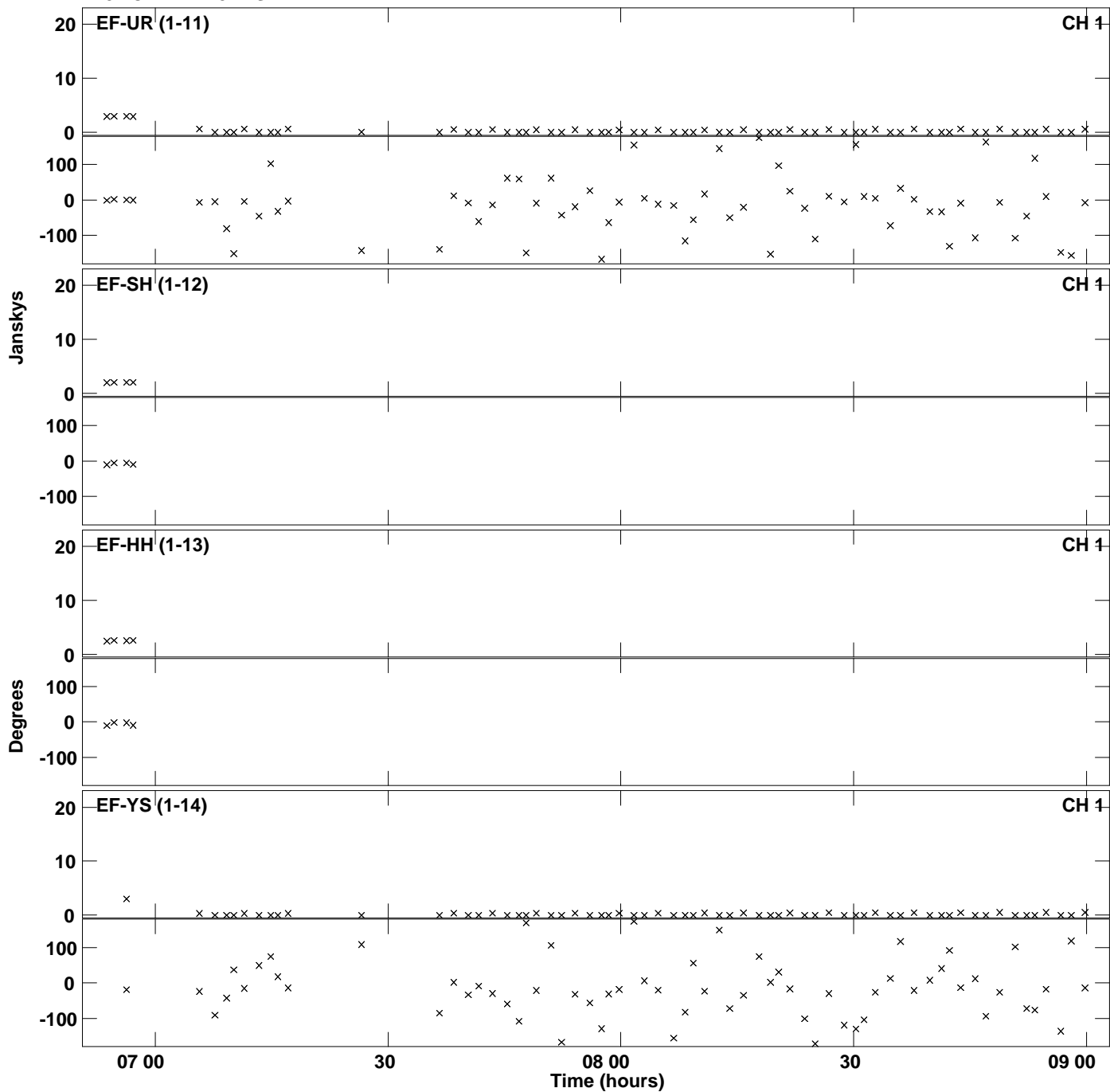

Plot file version 10 created 17-JUL-2014 12:29:18
Amplitude andPhase vs Time for EP088D 3.UVDATA.1 Vect aver. CL # 3
IF 4 CHAN 1 - 32 STK LL

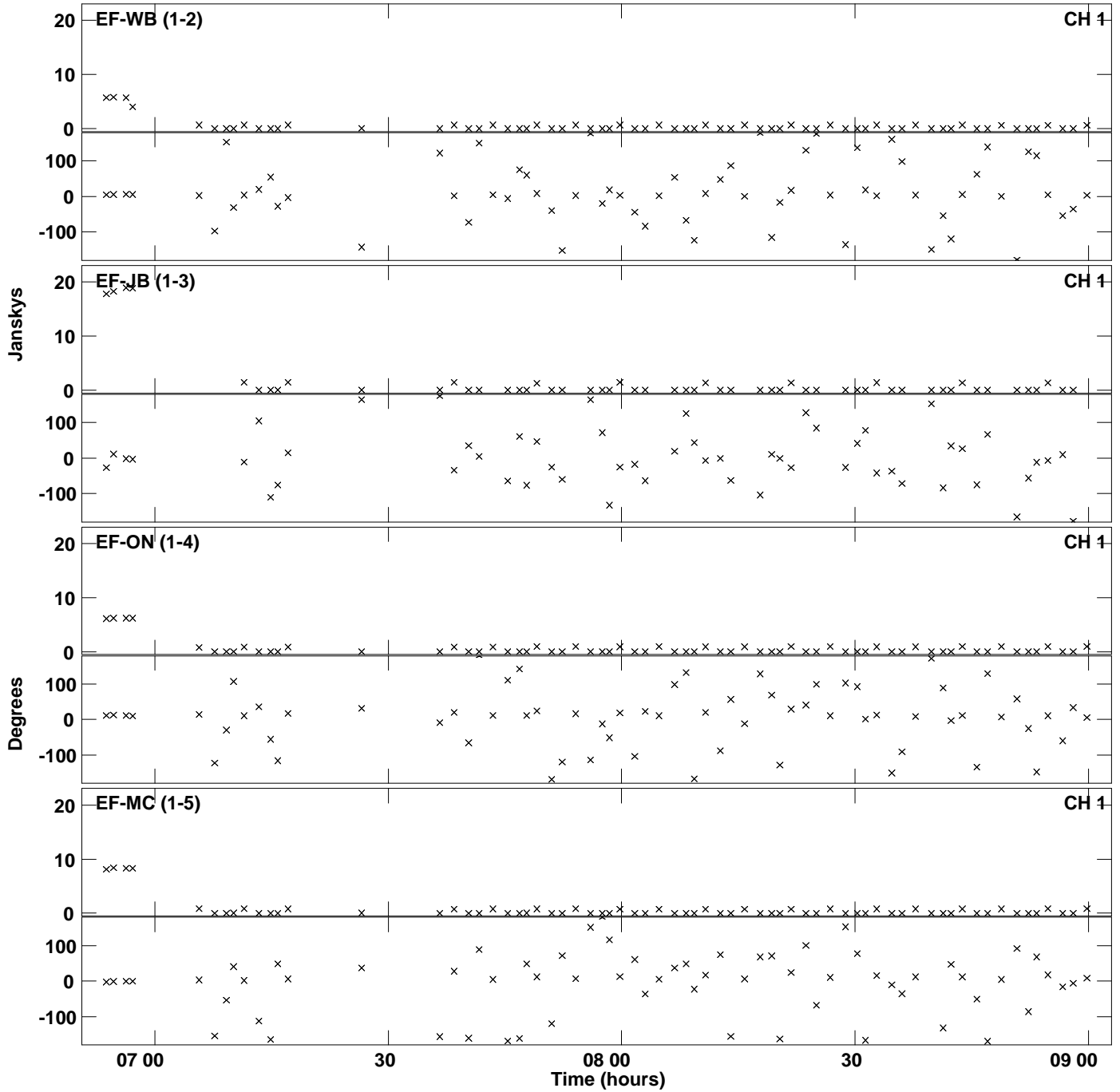

Plot file version 11 created 17-JUL-2014 12:29:18
Amplitude andPhase vs Time for EP088D 3.UVDATA.1 Vect aver. CL # 3
IF 4 CHAN 1 - 32 STK LL

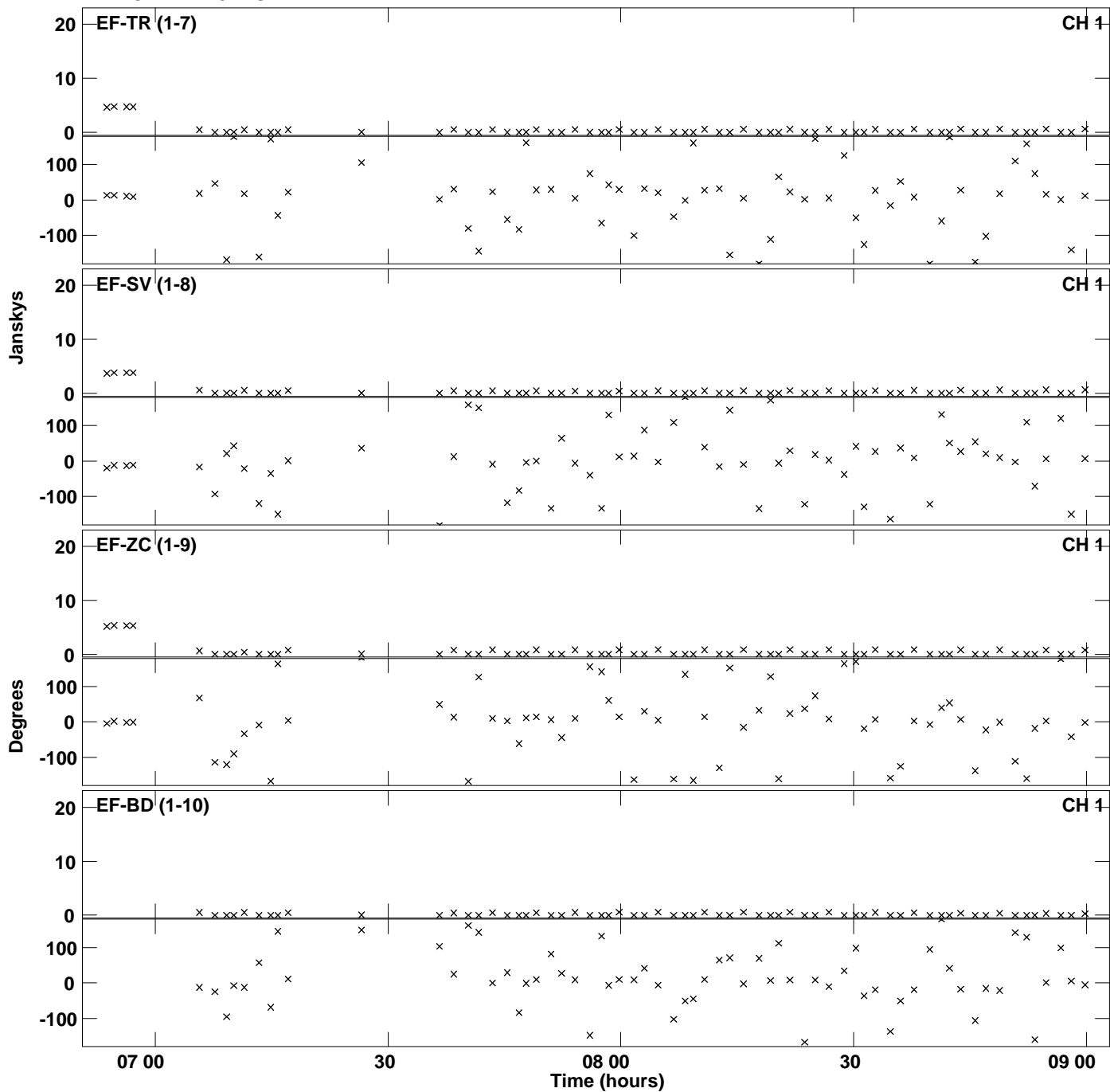

Plot file version 12 created 17-JUL-2014 12:29:18
Amplitude and Phase vs Time for EP088D 3.UVDATA.1 Vect aver. CL # 3
IF 4 CHAN 1 - 32 STK LL

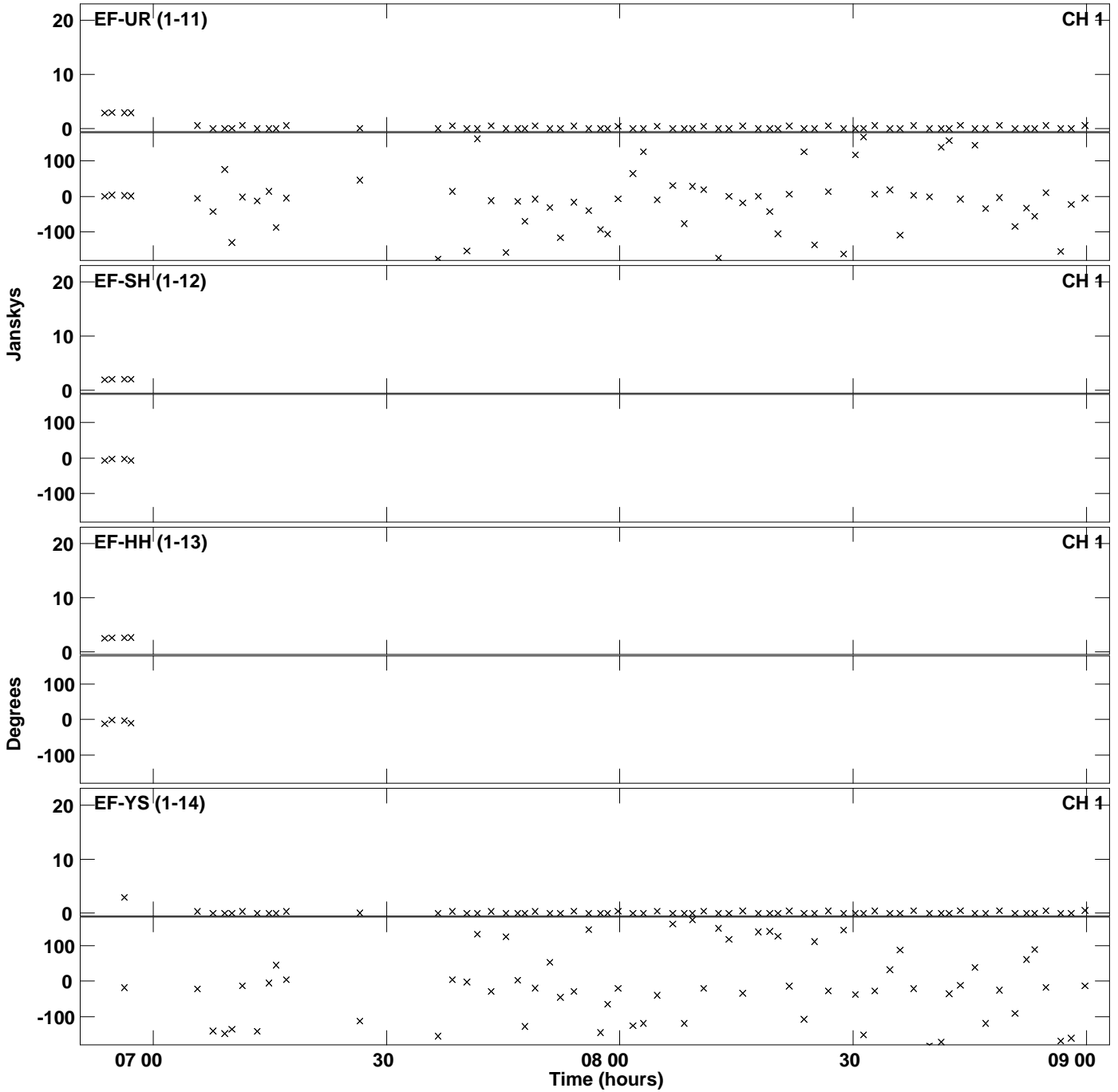

Plot file version 13 created 17-JUL-2014 12:29:24
Amplitude andPhase vs Time for EP088D 3.UVDATA.1 Vect aver. CL # 3
IF 5 CHAN 1 - 32 STK LL

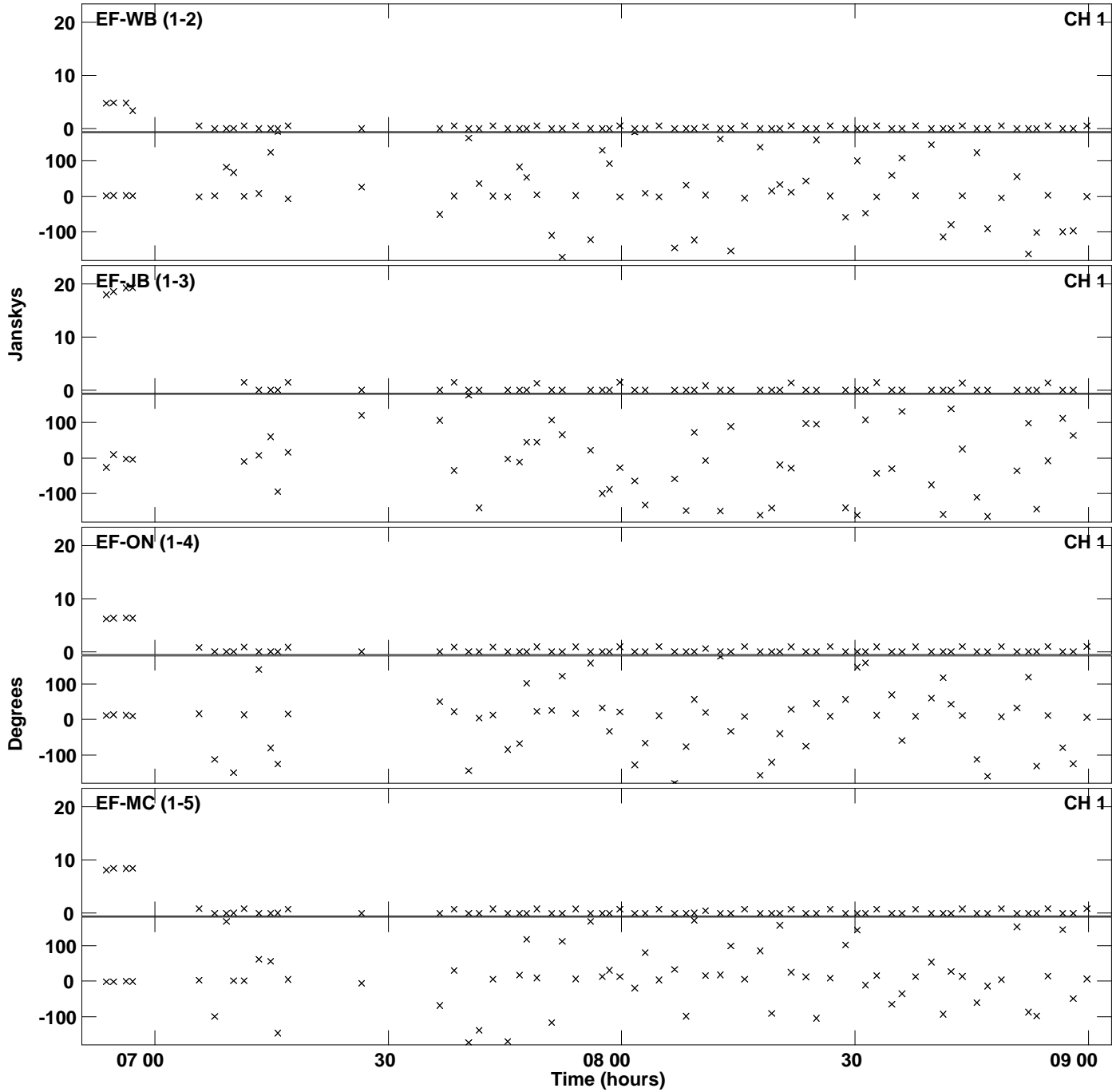

Plot file version 14 created 17-JUL-2014 12:29:24
Amplitude and Phase vs Time for EP088D 3.UVDATA.1 Vect aver. CL # 3
IF 5 CHAN 1 - 32 STK LL

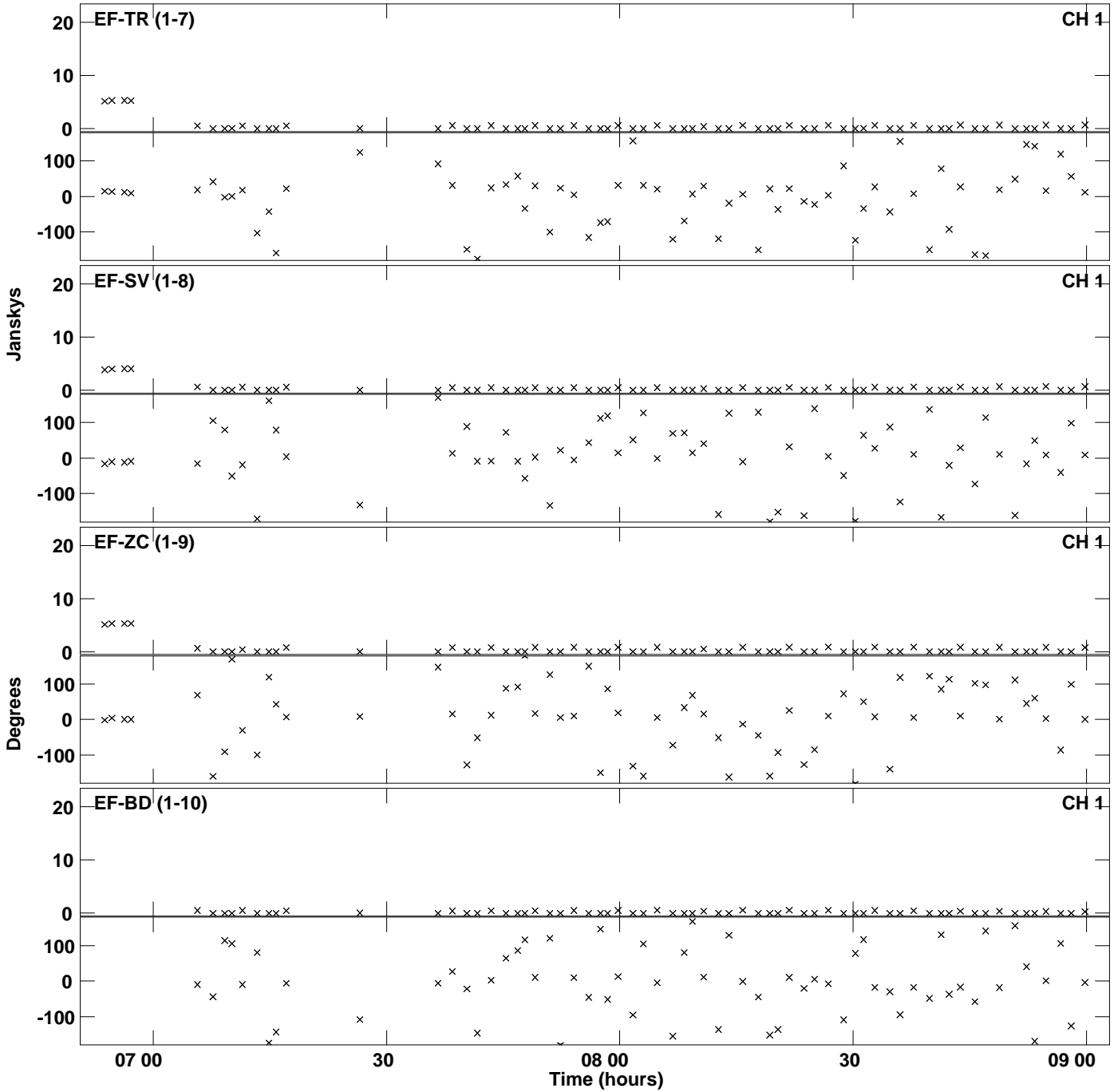

Plot file version 15 created 17-JUL-2014 12:29:24
Amplitude and Phase vs Time for EP088D 3.UVDATA.1 Vect aver. CL # 3
IF 5 CHAN 1 - 32 STK LL

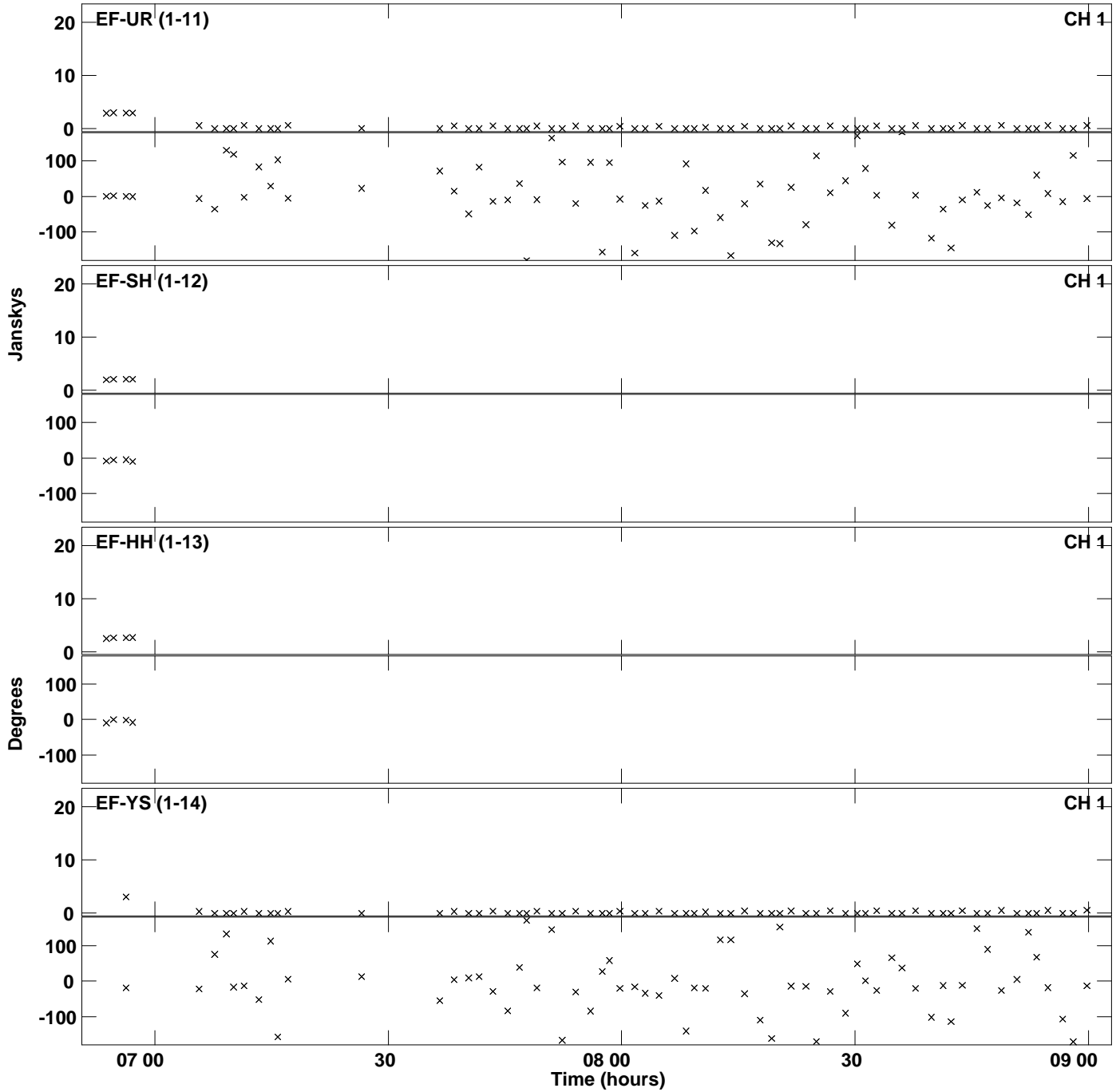

Plot file version 16 created 17-JUL-2014 12:29:29
Amplitude andPhase vs Time for EP088D 3.UVDATA.1 Vect aver. CL # 3
IF 6 CHAN 1 - 32 STK LL

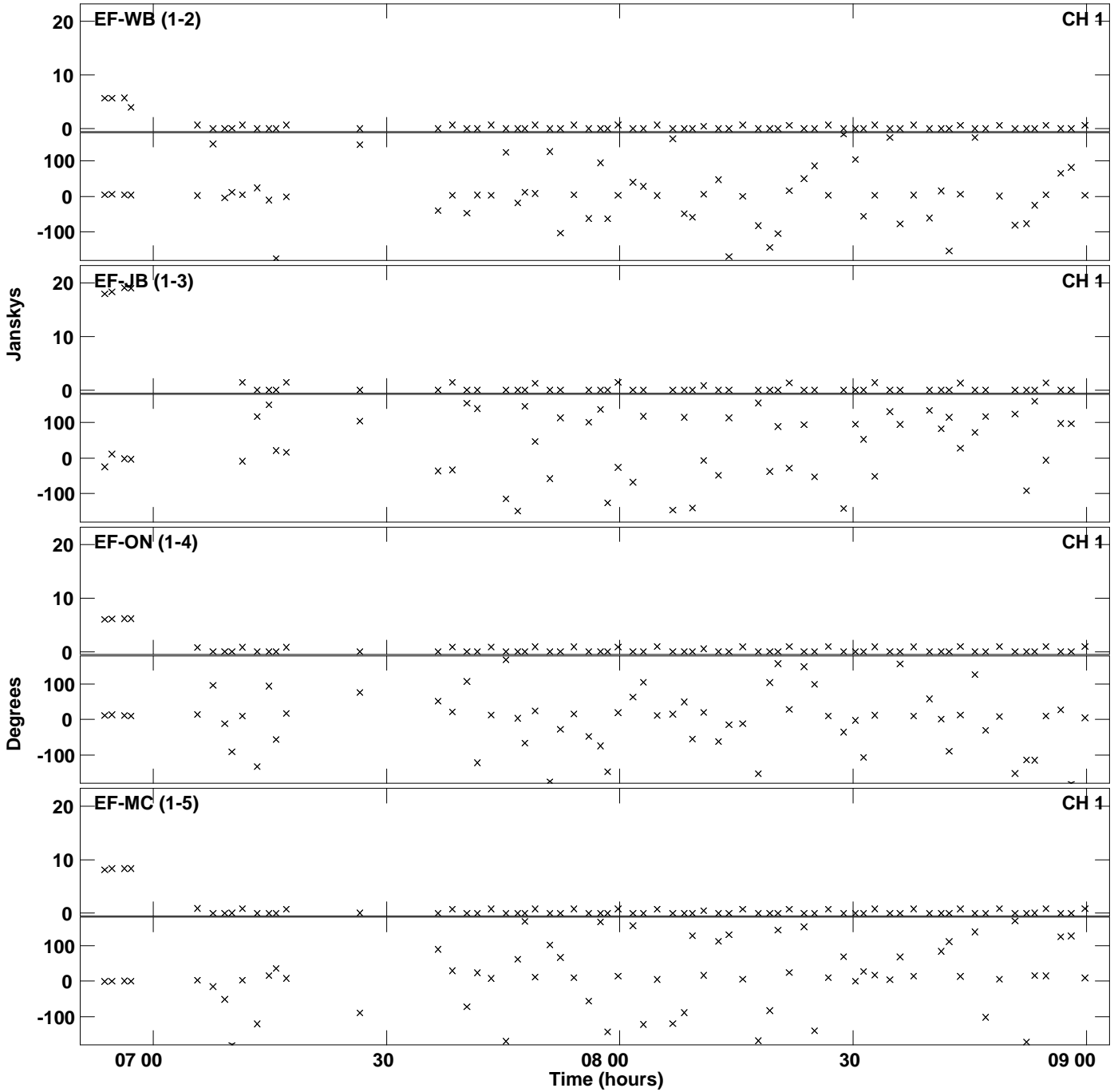

Plot file version 17 created 17-JUL-2014 12:29:29
Amplitude and Phase vs Time for EP088D 3.UVDATA.1 Vect aver. CL # 3
IF 6 CHAN 1 - 32 STK LL

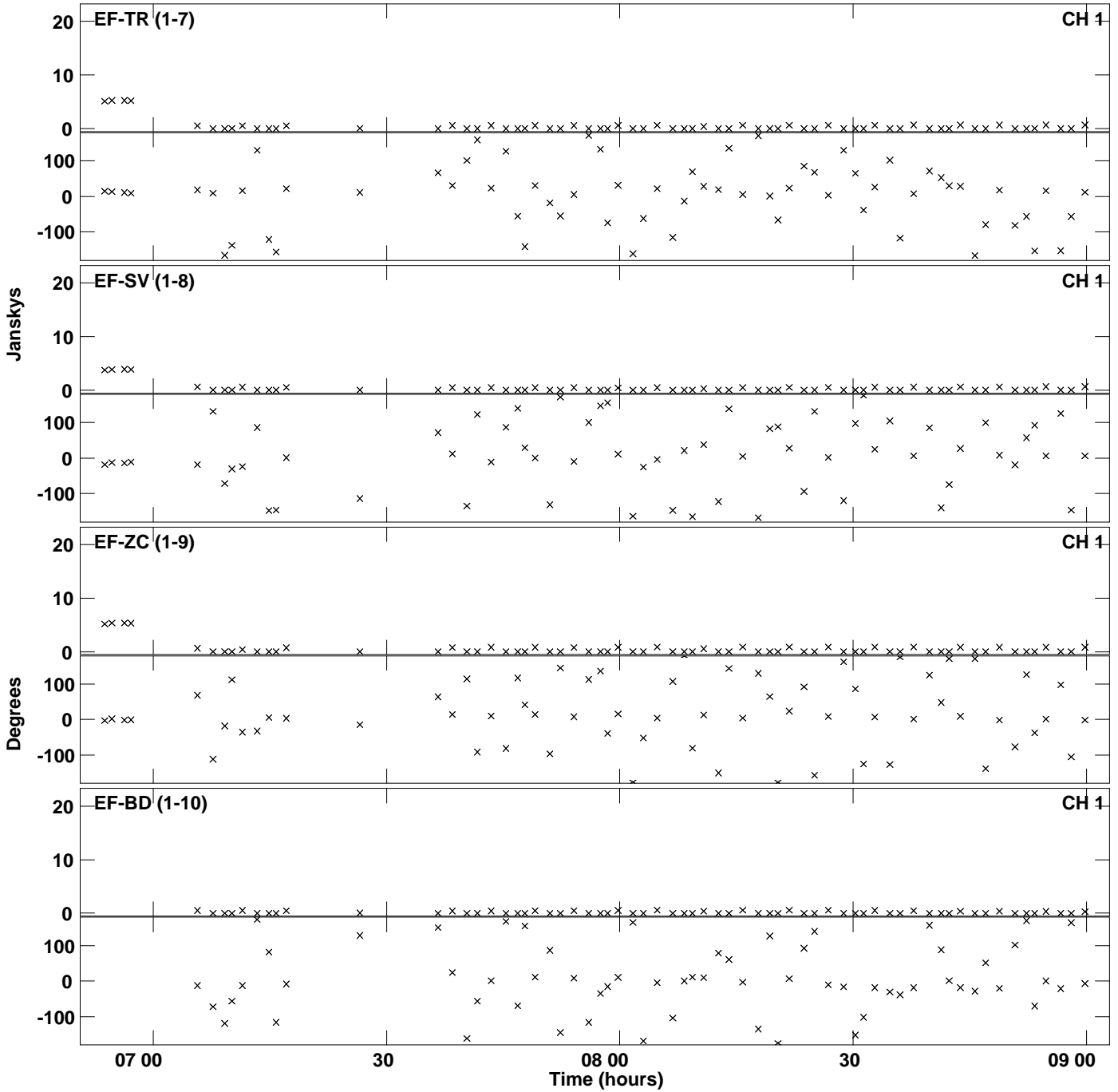

PLot file version 18 created 17-JUL-2014 12:29:29
Amplitude andPhase vs Time for EP088D 3.UVDATA.1 Vect aver. CL # 3
IF 6 CHAN 1 - 32 STK LL

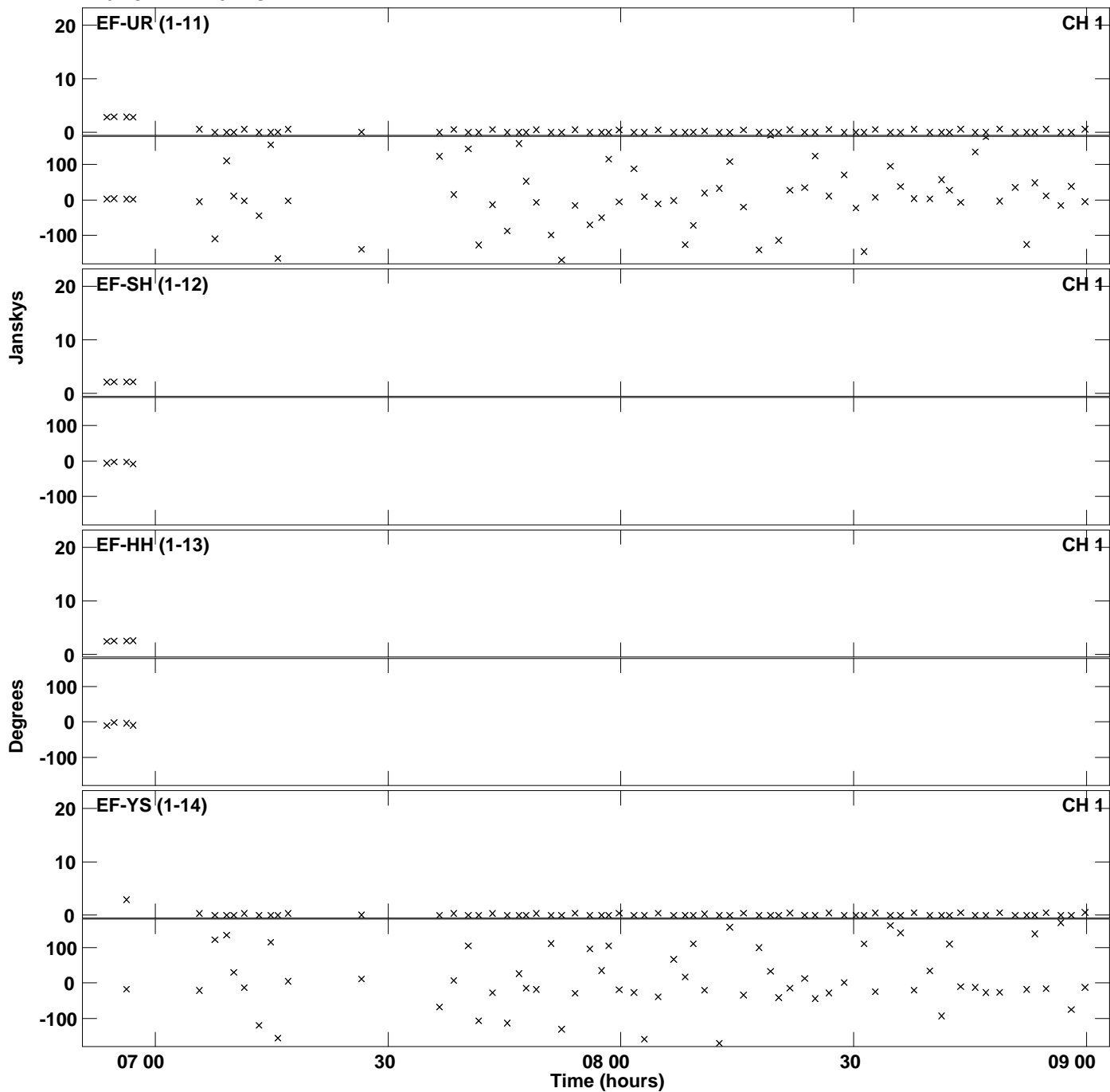

Plot file version 19 created 17-JUL-2014 12:29:35
Amplitude andPhase vs Time for EP088D 3.UVDATA.1 Vect aver. CL # 3
IF 7 CHAN 1 - 32 STK LL

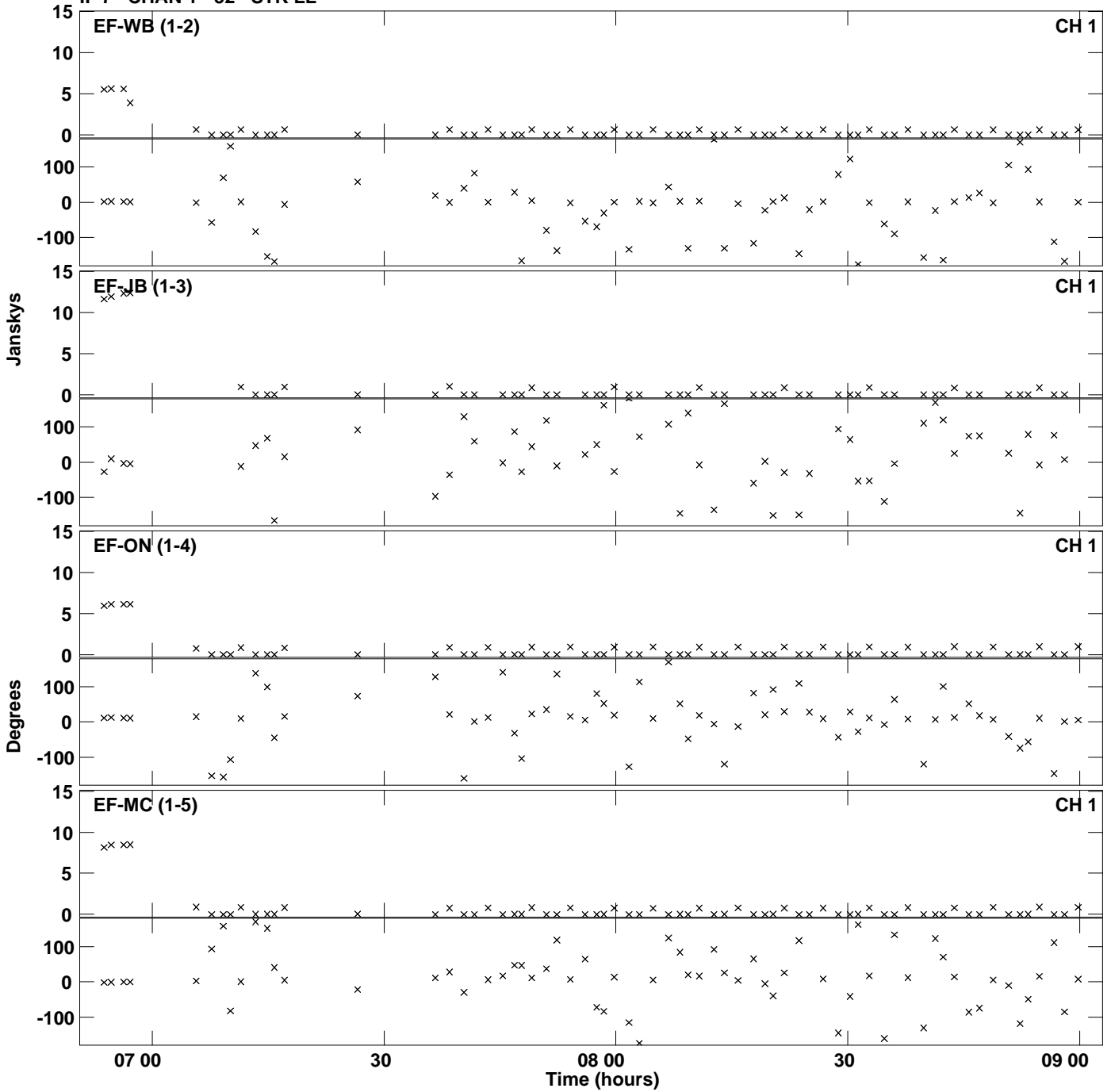

Plot file version 20 created 17-JUL-2014 12:29:35
Amplitude andPhase vs Time for EP088D 3.UVDATA.1 Vect aver. CL # 3
IF 7 CHAN 1 - 32 STK LL

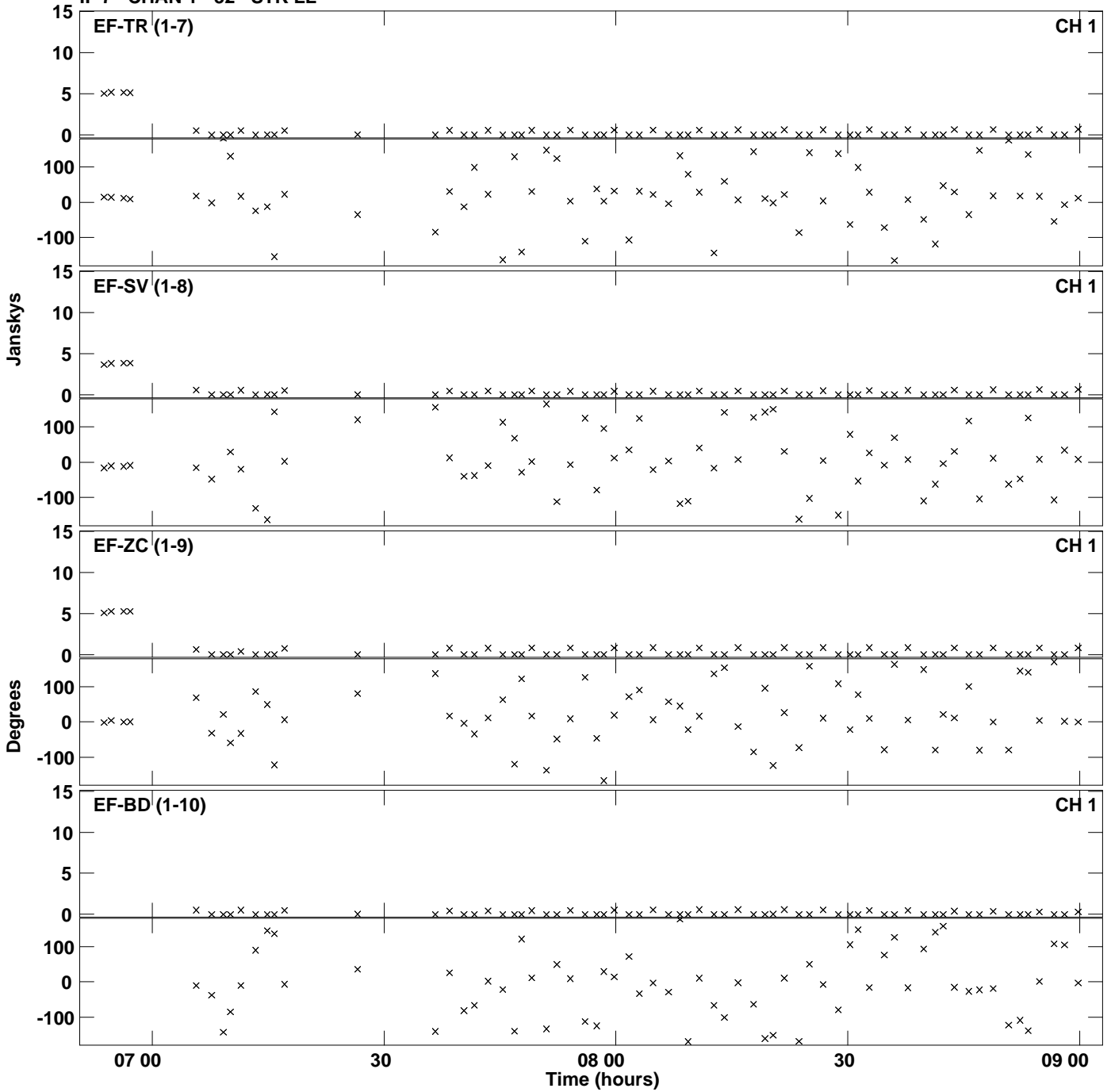

PLot file version 21 created 17-JUL-2014 12:29:35
Amplitude andPhase vs Time for EP088D 3.UVDATA.1 Vect aver. CL # 3
IF 7 CHAN 1 - 32 STK LL

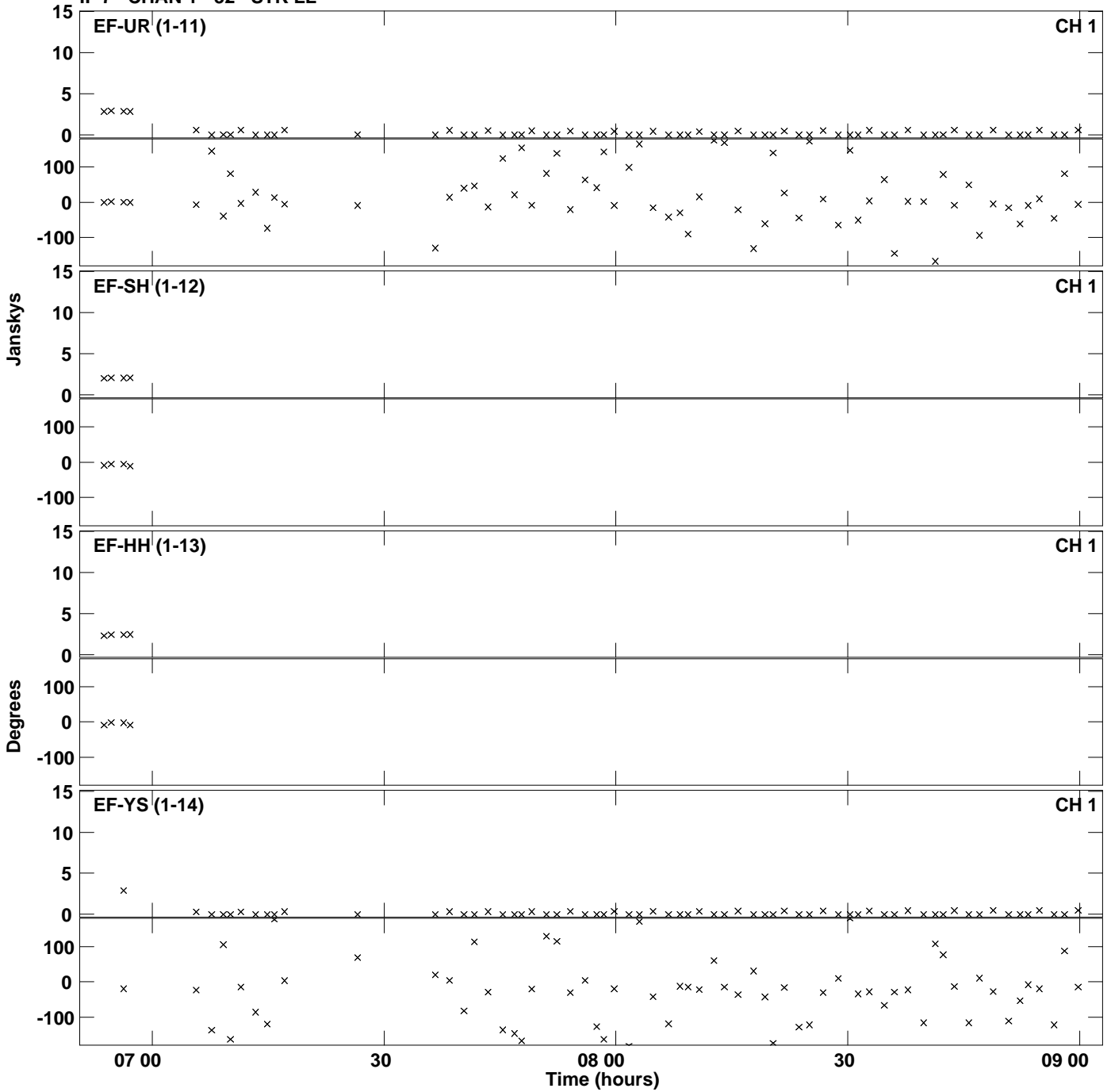

Plot file version 22 created 17-JUL-2014 12:29:41
Amplitude andPhase vs Time for EP088D 3.UVDATA.1 Vect aver. CL # 3
IF 8 CHAN 1 - 32 STK LL

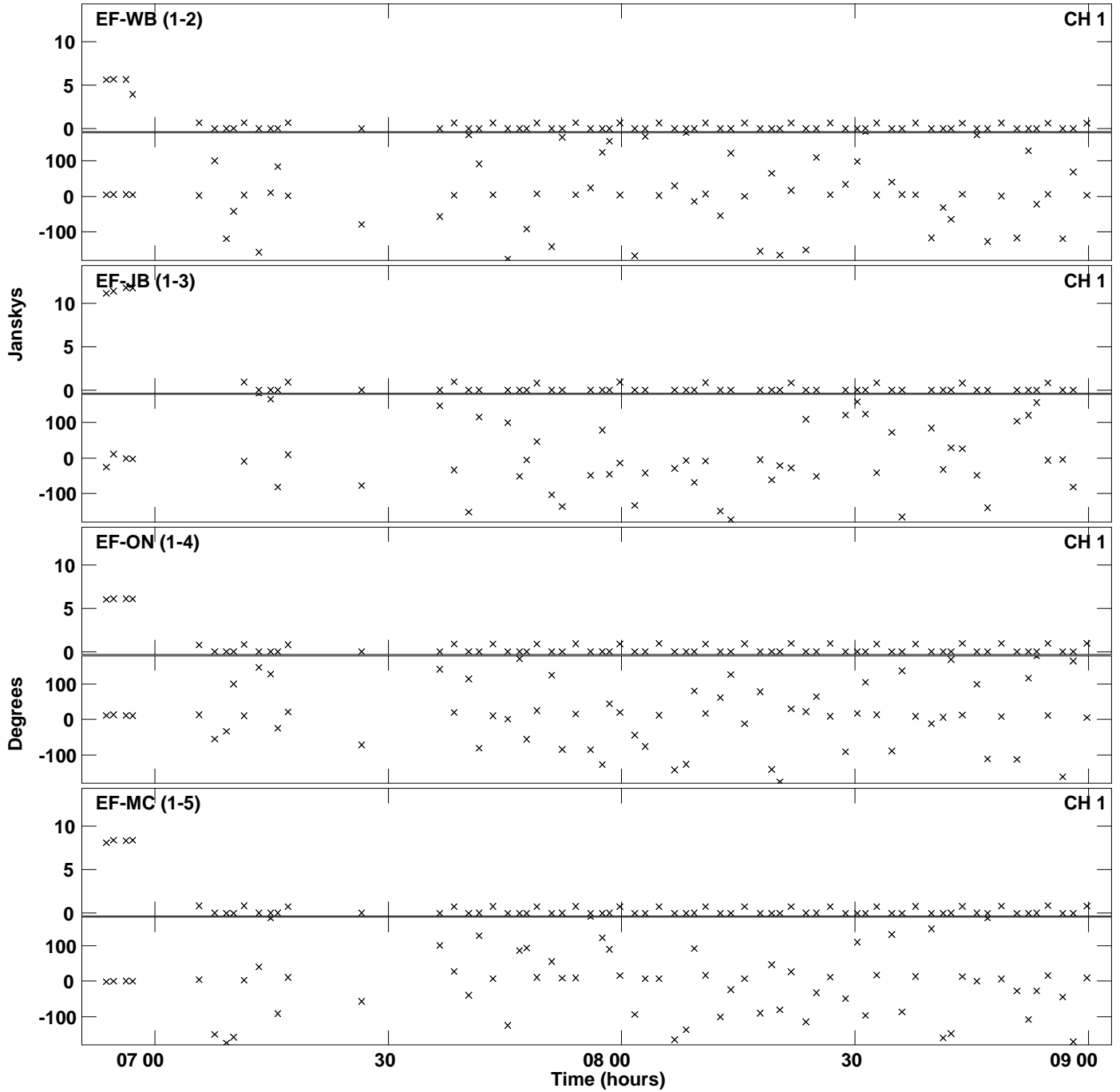

Plot file version 23 created 17-JUL-2014 12:29:41
Amplitude andPhase vs Time for EP088D 3.UVDATA.1 Vect aver. CL # 3
IF 8 CHAN 1 - 32 STK LL

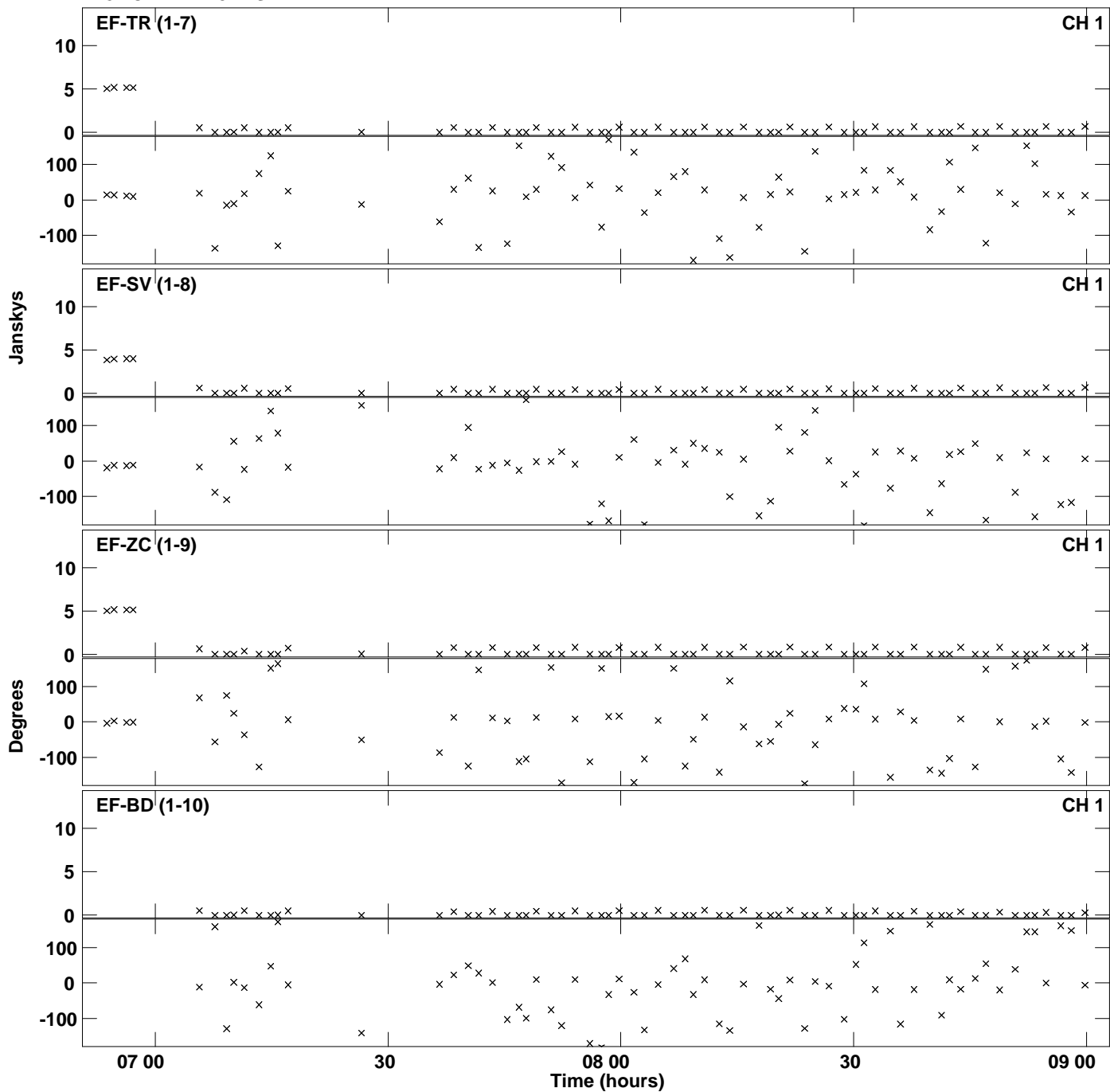

Plot file version 24 created 17-JUL-2014 12:29:41
Amplitude andPhase vs Time for EP088D 3.UVDATA.1 Vect aver. CL # 3
IF 8 CHAN 1 - 32 STK LL

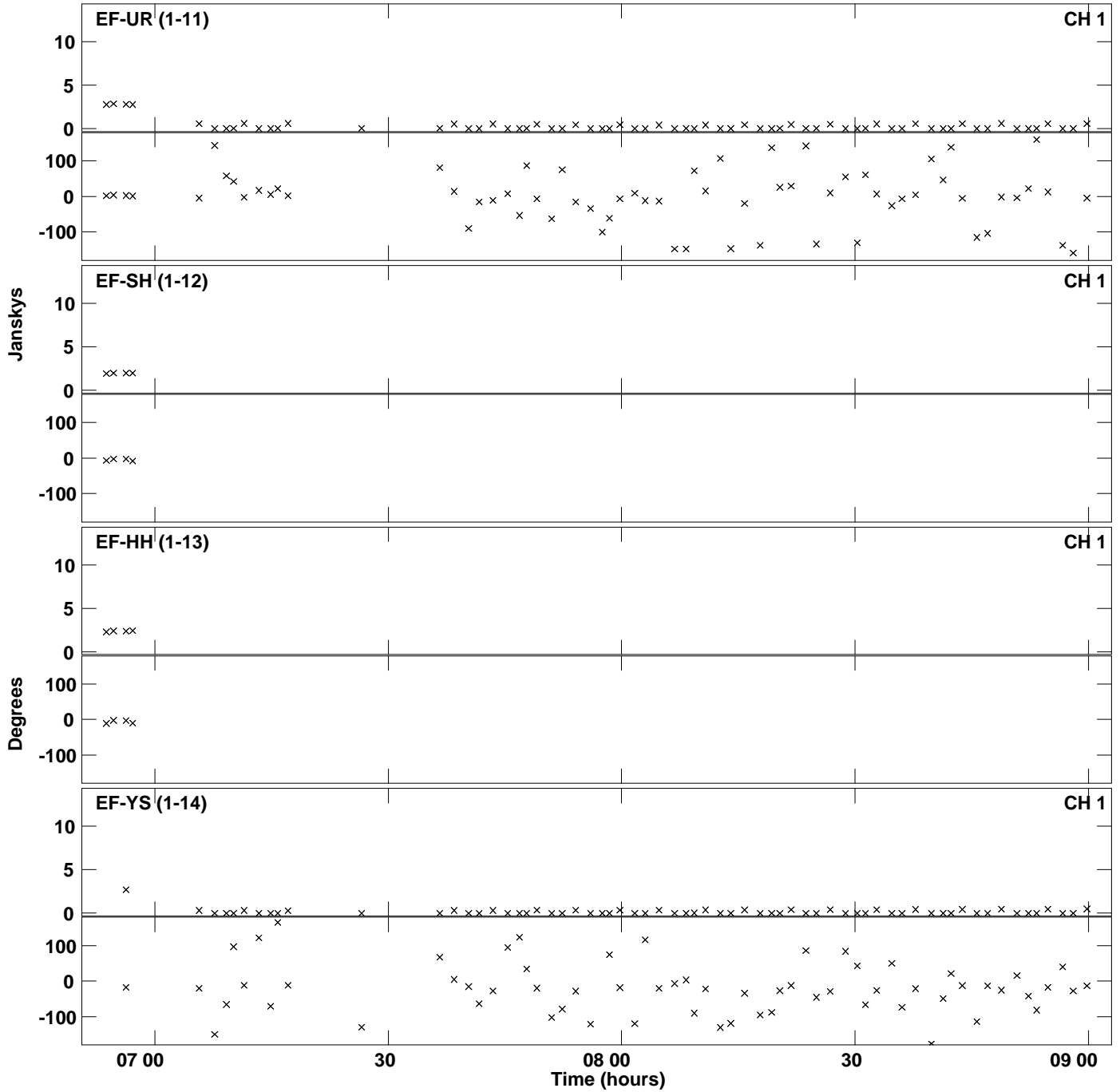

Plot file version 25 created 17-JUL-2014 12:29:46
Amplitude andPhase vs Time for EP088D 3.UVDATA.1 Vect aver. CL # 3
IF 1 CHAN 1 - 32 STK RR

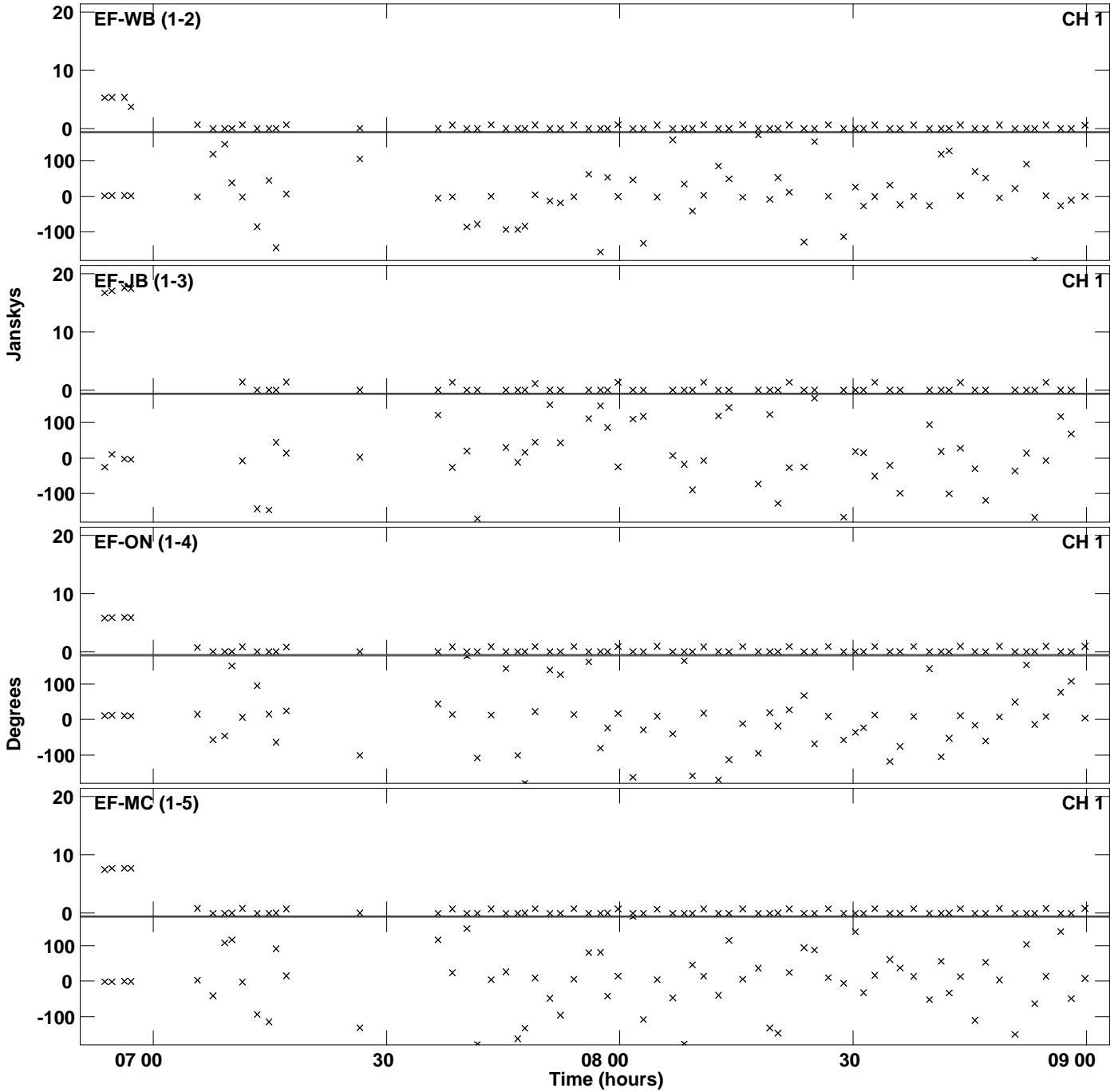

PLot file version 26 created 17-JUL-2014 12:29:46
Amplitude andPhase vs Time for EP088D 3.UVDATA.1 Vect aver. CL # 3
IF 1 CHAN 1 - 32 STK RR

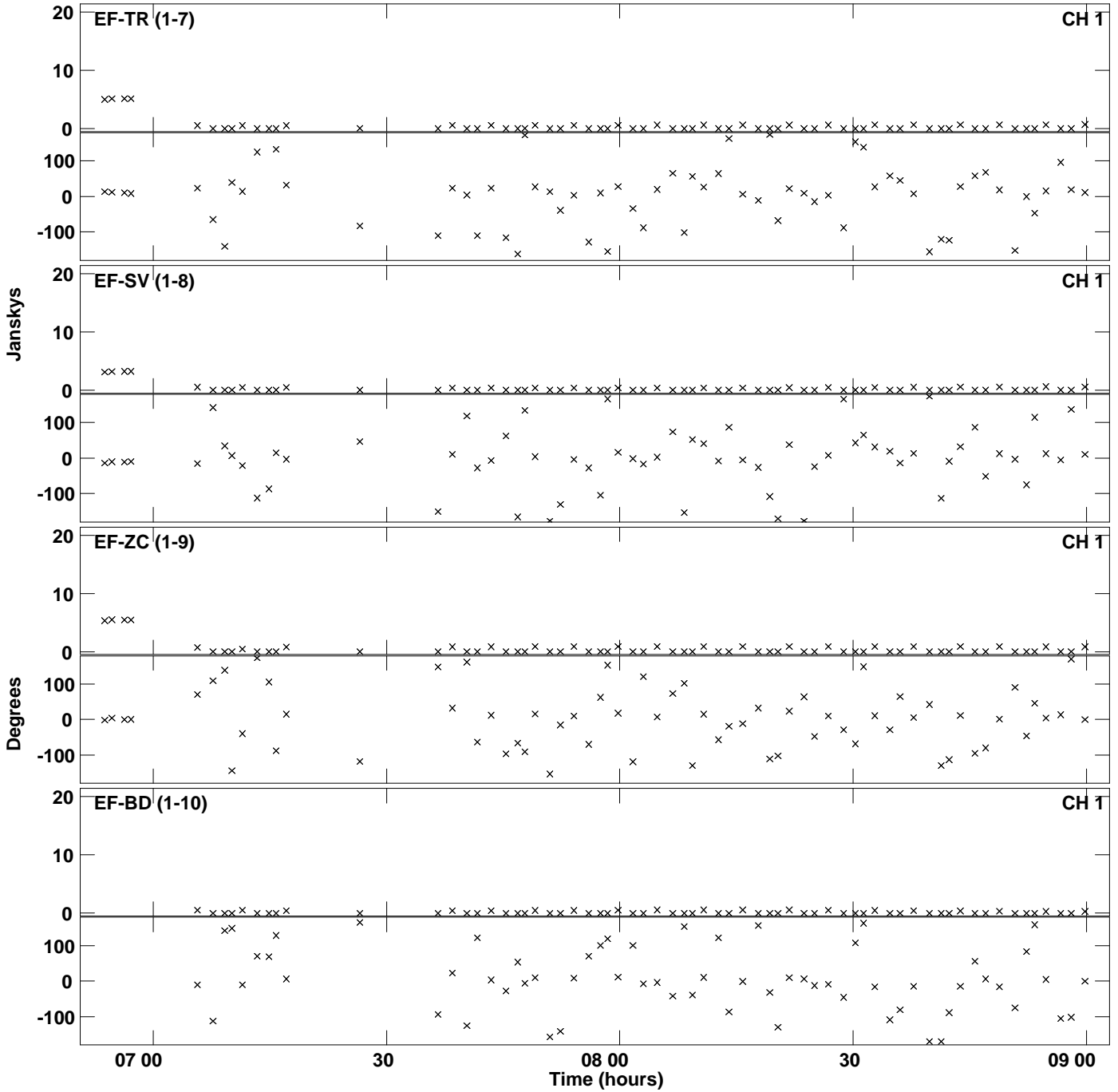

PLot file version 27 created 17-JUL-2014 12:29:46
Amplitude andPhase vs Time for EP088D 3.UVDATA.1 Vect aver. CL # 3
IF 1 CHAN 1 - 32 STK RR

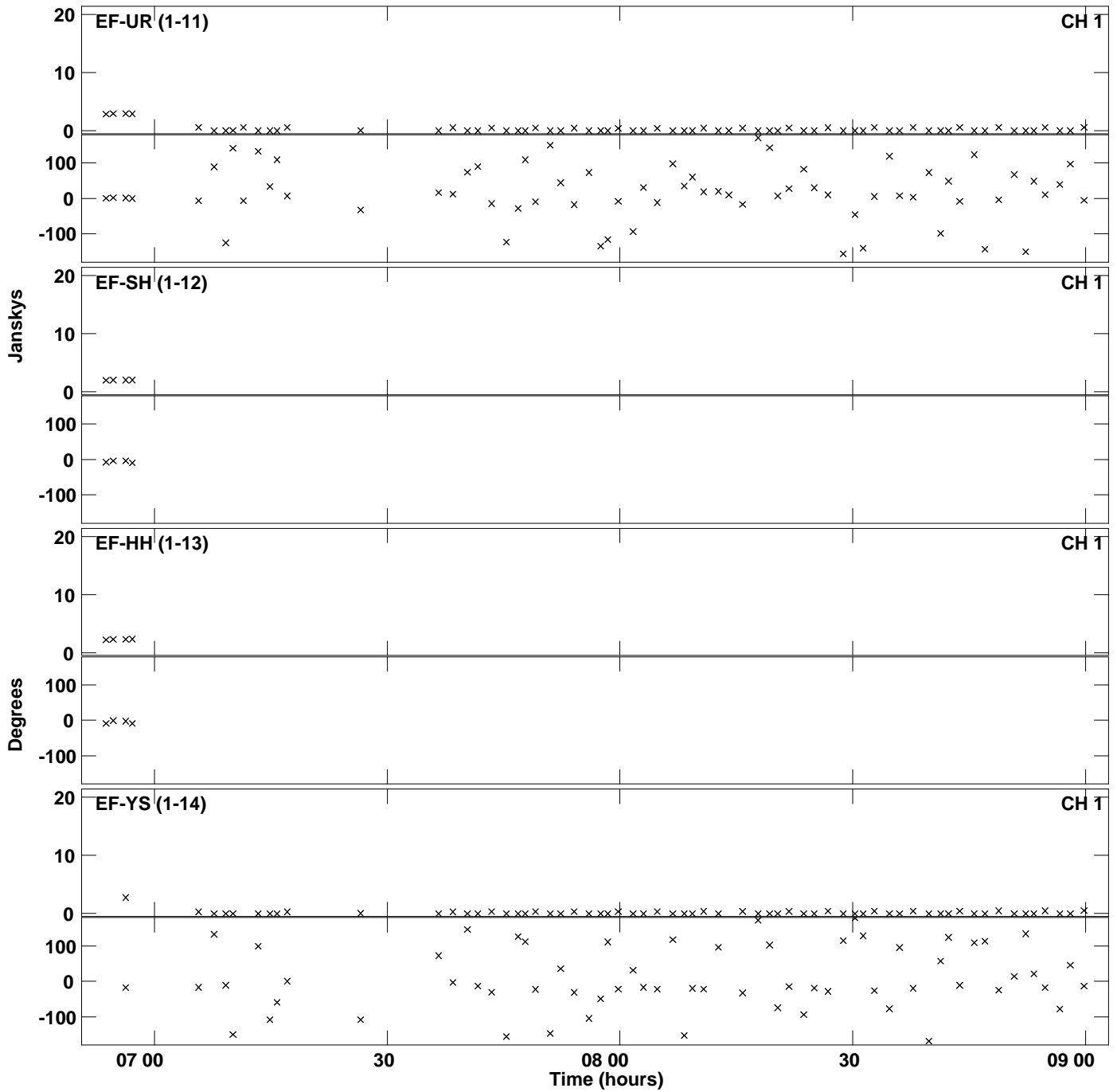

Plot file version 28 created 17-JUL-2014 12:29:51
Amplitude and Phase vs Time for EP088D 3.UVDATA.1 Vect aver. CL # 3
IF 2 CHAN 1 - 32 STK RR

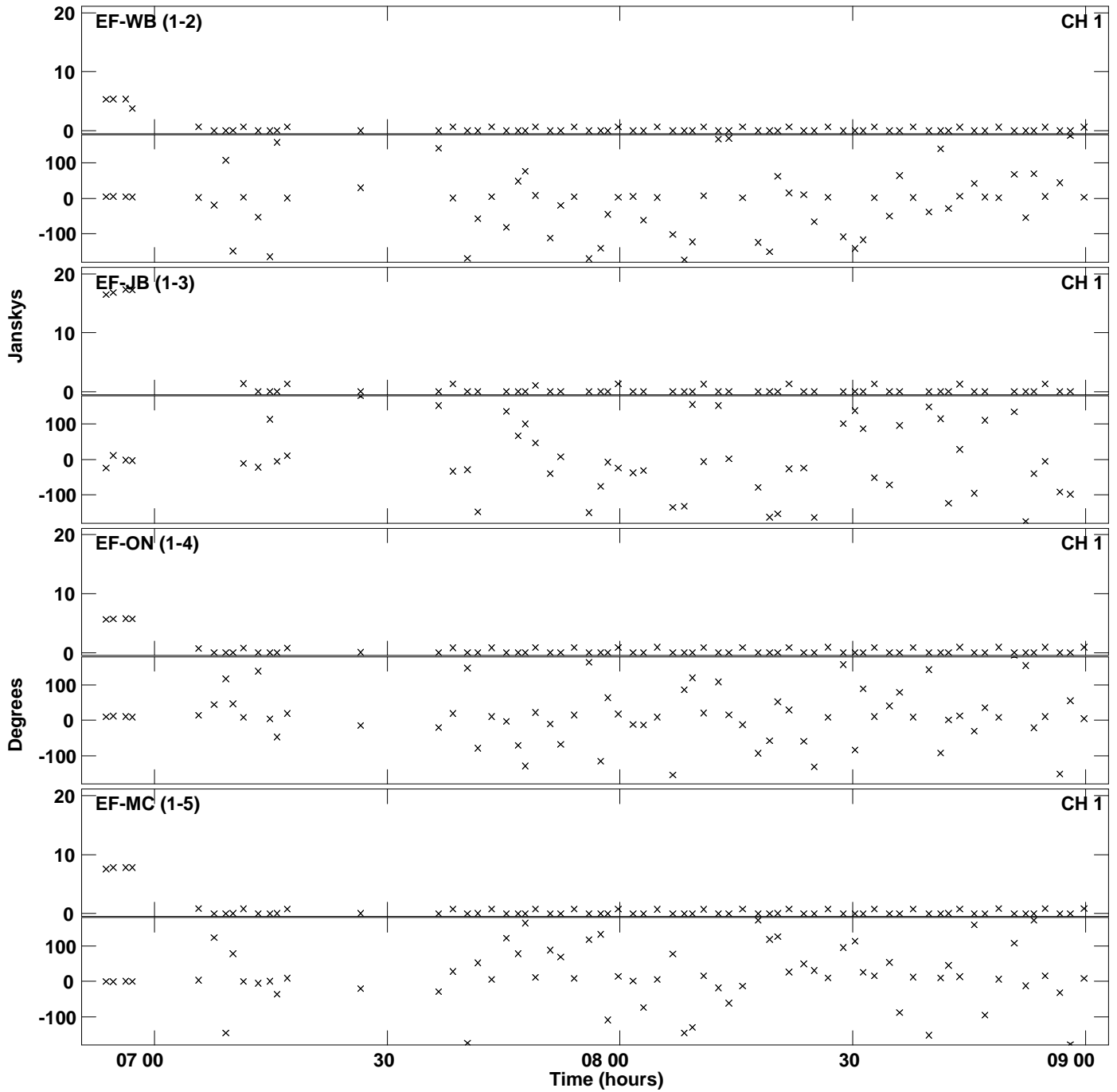

PLot file version 29 created 17-JUL-2014 12:29:51
Amplitude andPhase vs Time for EP088D 3.UVDATA.1 Vect aver. CL # 3
IF 2 CHAN 1 - 32 STK RR

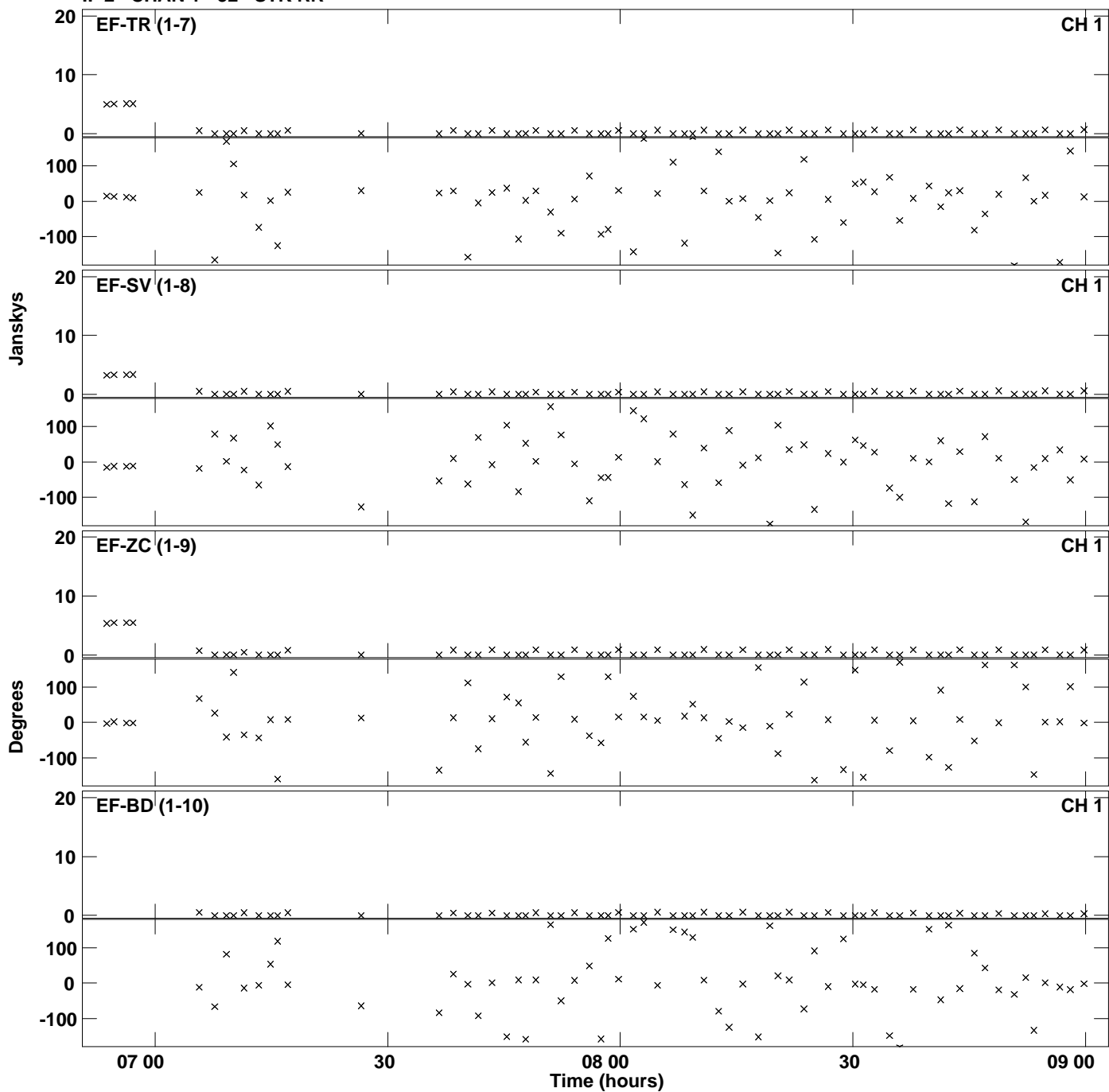

PLot file version 30 created 17-JUL-2014 12:29:51
Amplitude andPhase vs Time for EP088D 3.UVDATA.1 Vect aver. CL # 3
IF 2 CHAN 1 - 32 STK RR

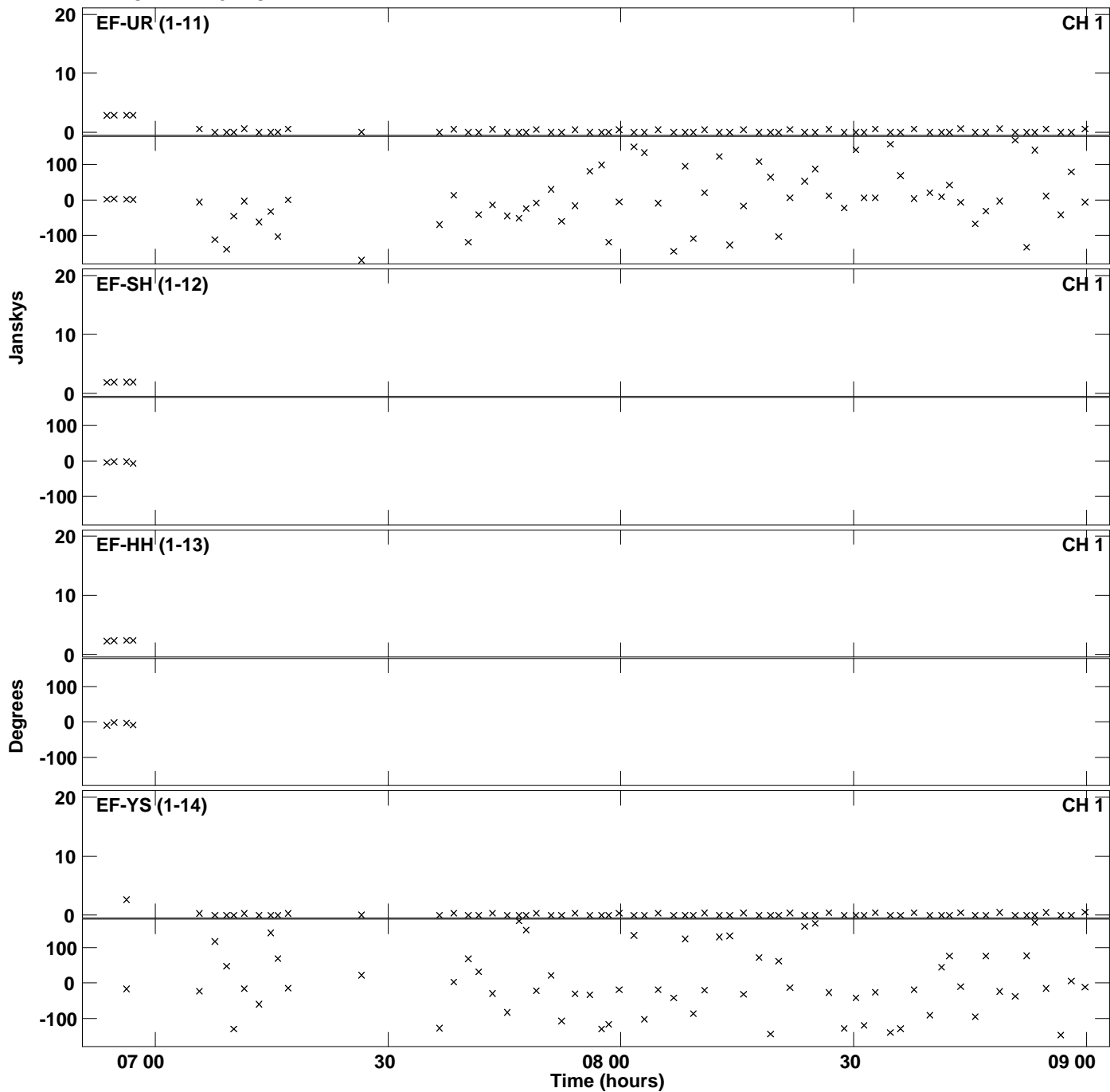

Plot file version 31 created 17-JUL-2014 12:29:57
Amplitude andPhase vs Time for EP088D 3.UVDATA.1 Vect aver. CL # 3
IF 3 CHAN 1 - 32 STK RR

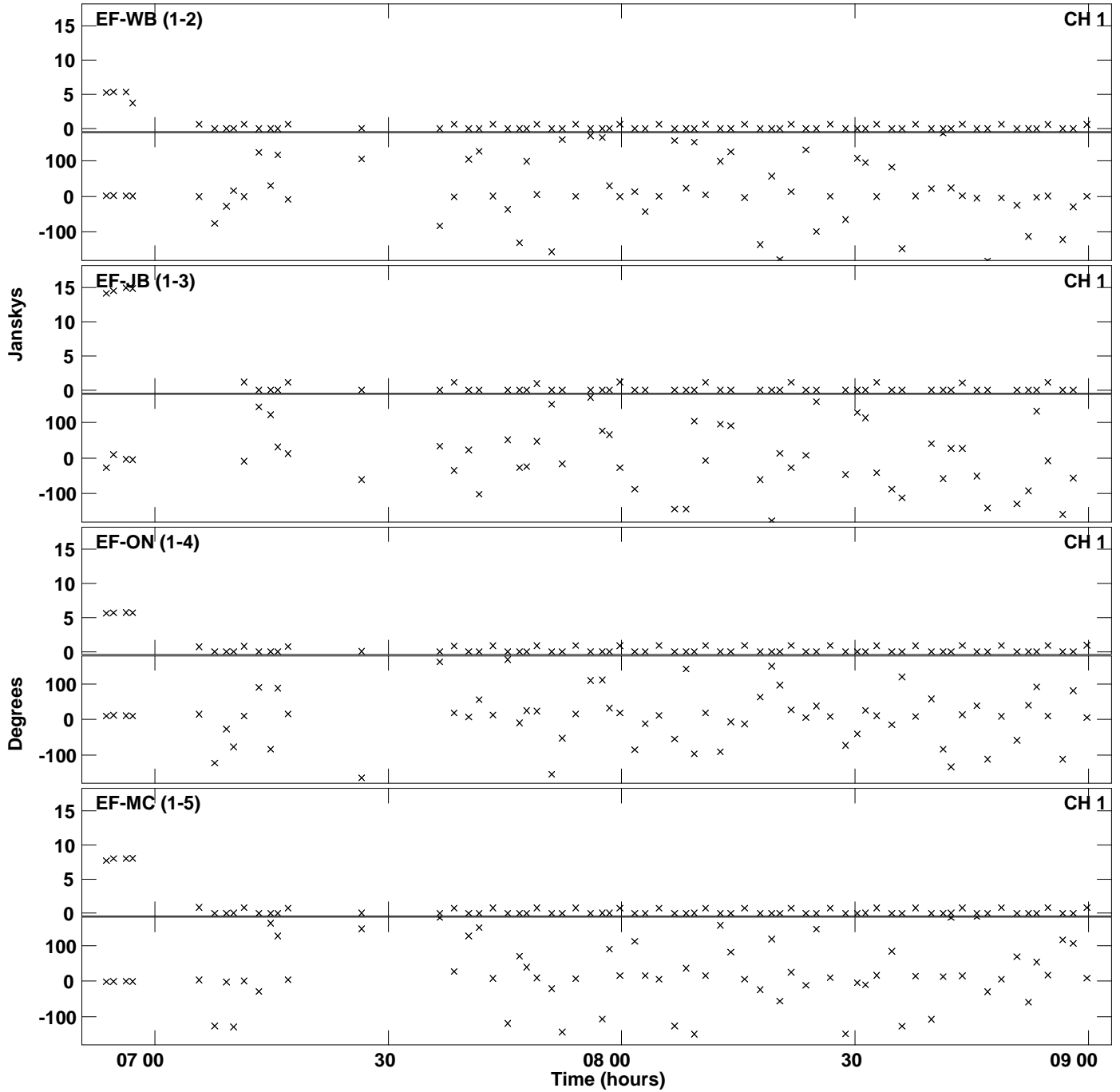

Plot file version 32 created 17-JUL-2014 12:29:57
Amplitude andPhase vs Time for EP088D 3.UVDATA.1 Vect aver. CL # 3
IF 3 CHAN 1 - 32 STK RR

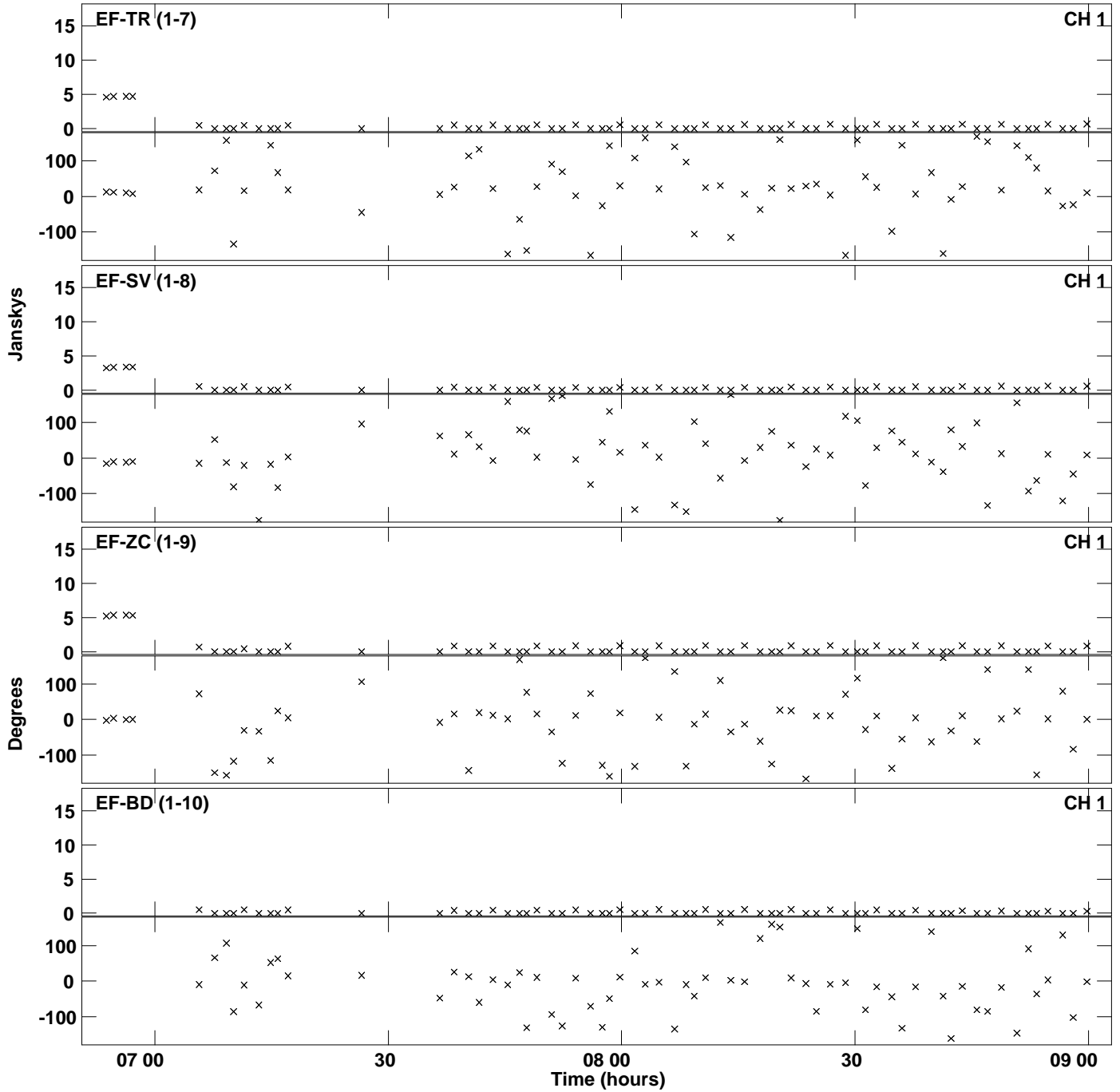

Plot file version 33 created 17-JUL-2014 12:29:57
Amplitude andPhase vs Time for EP088D 3.UVDATA.1 Vect aver. CL # 3
IF 3 CHAN 1 - 32 STK RR

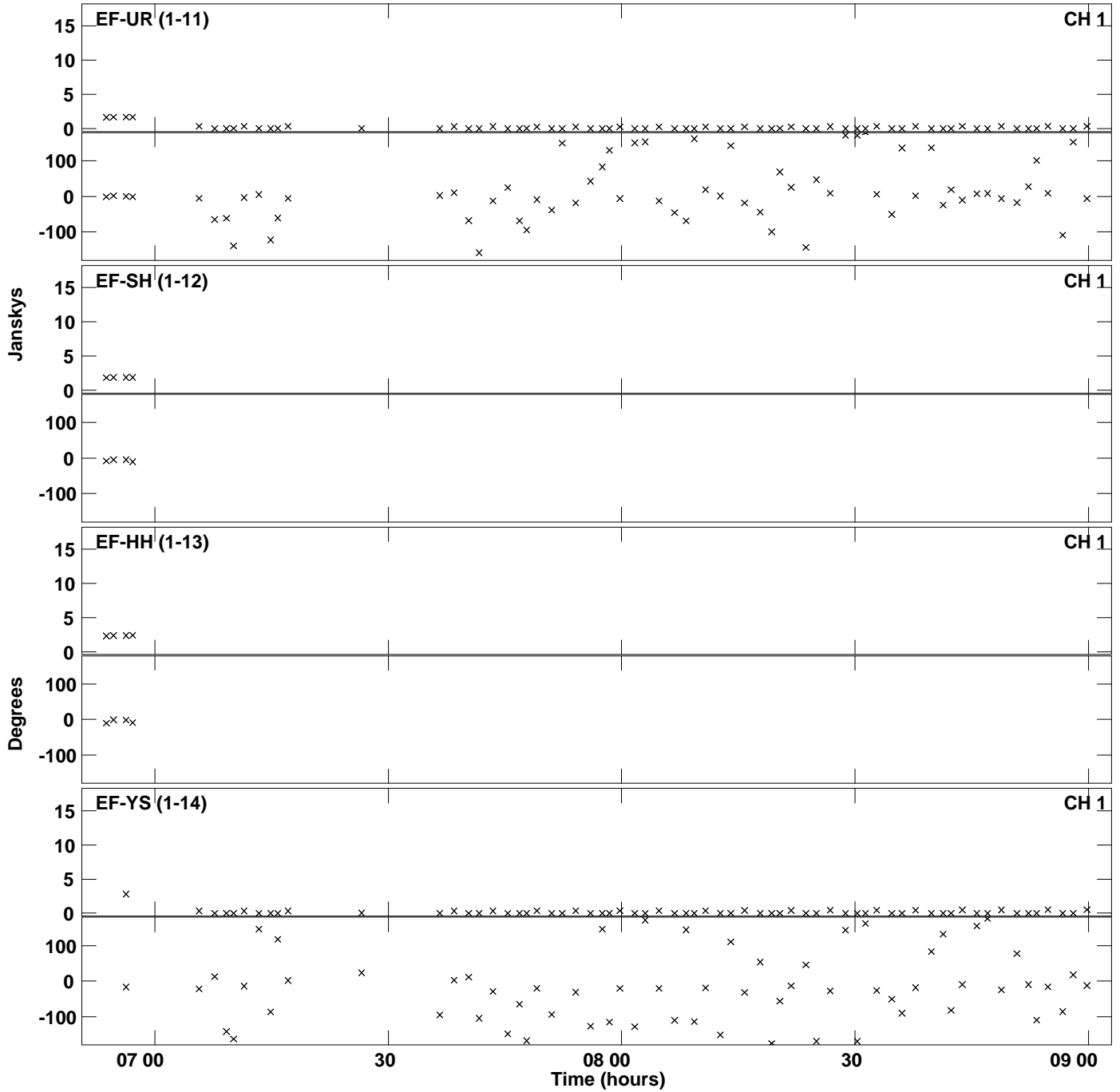

Plot file version 34 created 17-JUL-2014 12:30:02
Amplitude andPhase vs Time for EP088D 3.UVDATA.1 Vect aver. CL # 3
IF 4 CHAN 1 - 32 STK RR

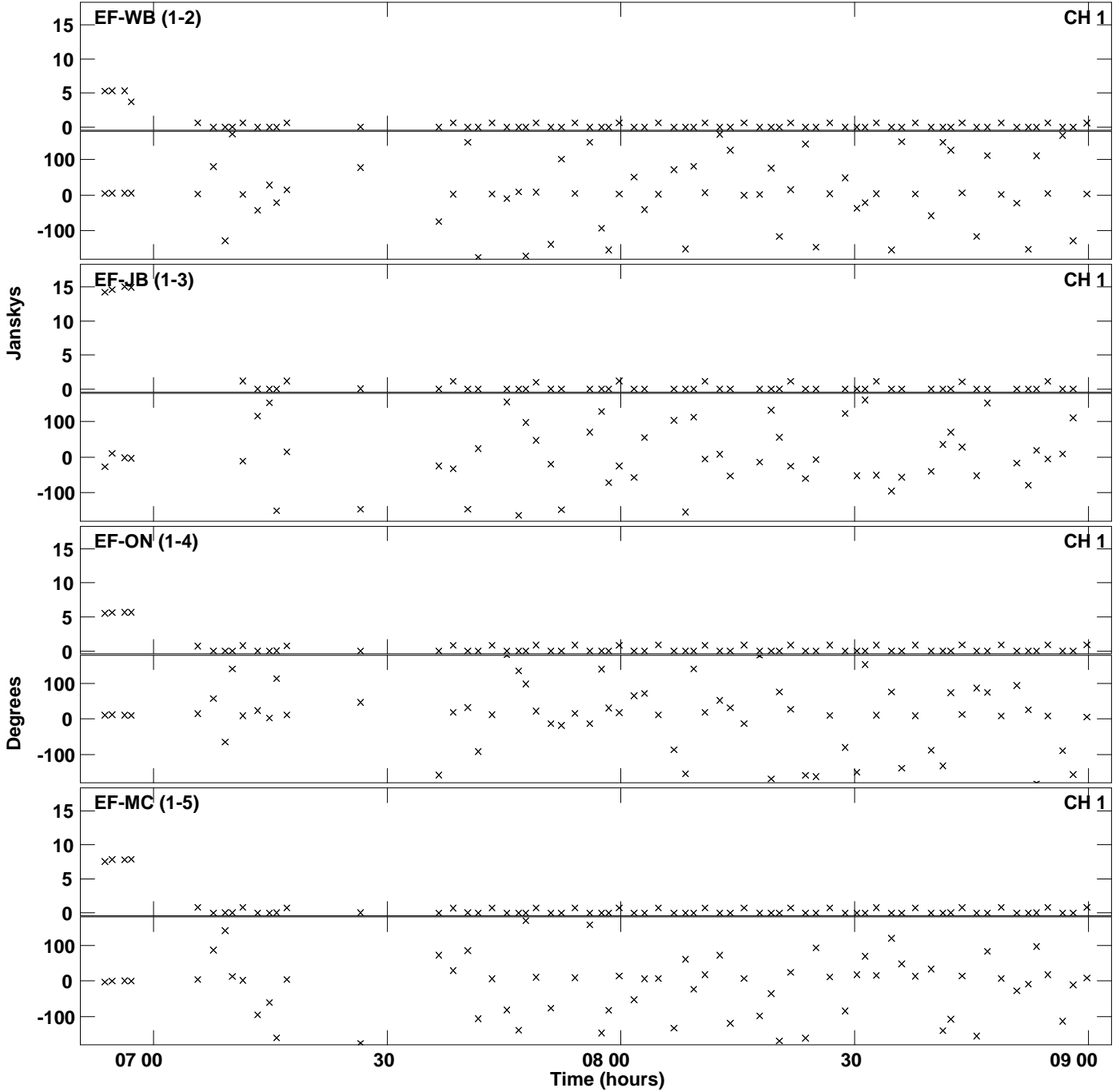

Plot file version 35 created 17-JUL-2014 12:30:02
Amplitude and Phase vs Time for EP088D 3.UVDATA.1 Vect aver. CL # 3
IF 4 CHAN 1 - 32 STK RR

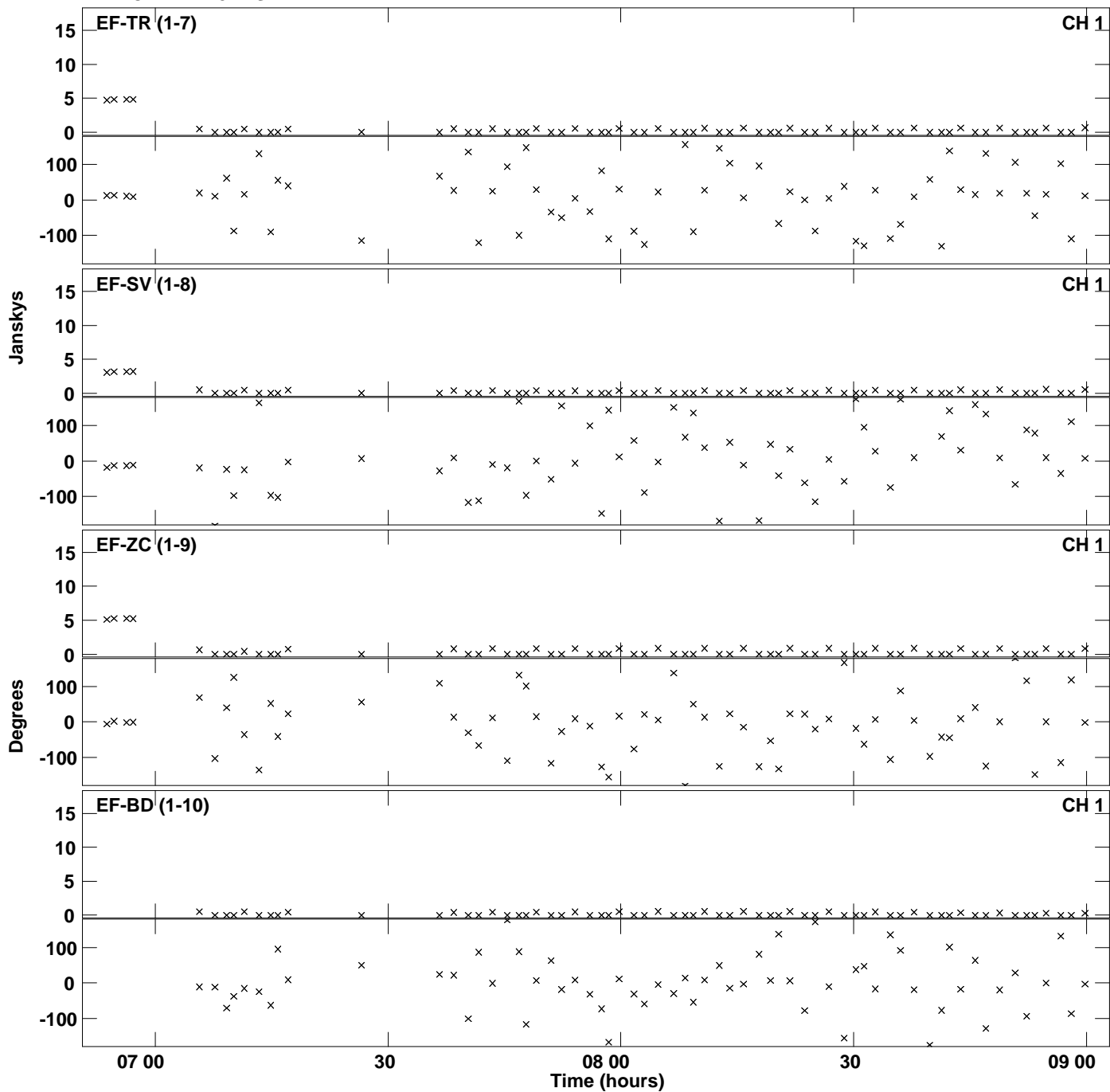

Plot file version 36 created 17-JUL-2014 12:30:02
Amplitude andPhase vs Time for EP088D 3.UVDATA.1 Vect aver. CL # 3
IF 4 CHAN 1 - 32 STK RR

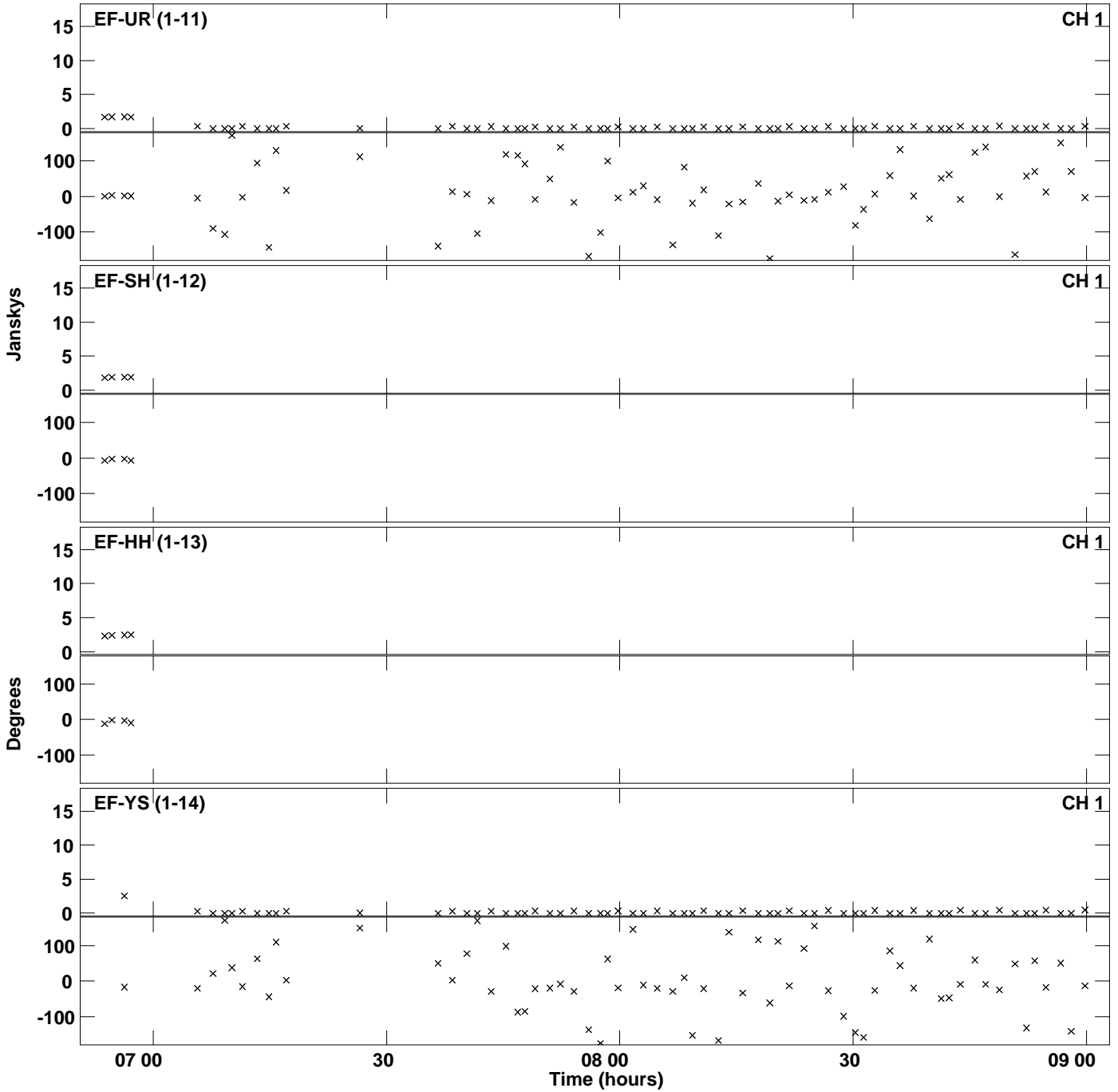

Plot file version 37 created 17-JUL-2014 12:30:07
Amplitude andPhase vs Time for EP088D 3.UVDATA.1 Vect aver. CL # 3
IF 5 CHAN 1 - 32 STK RR

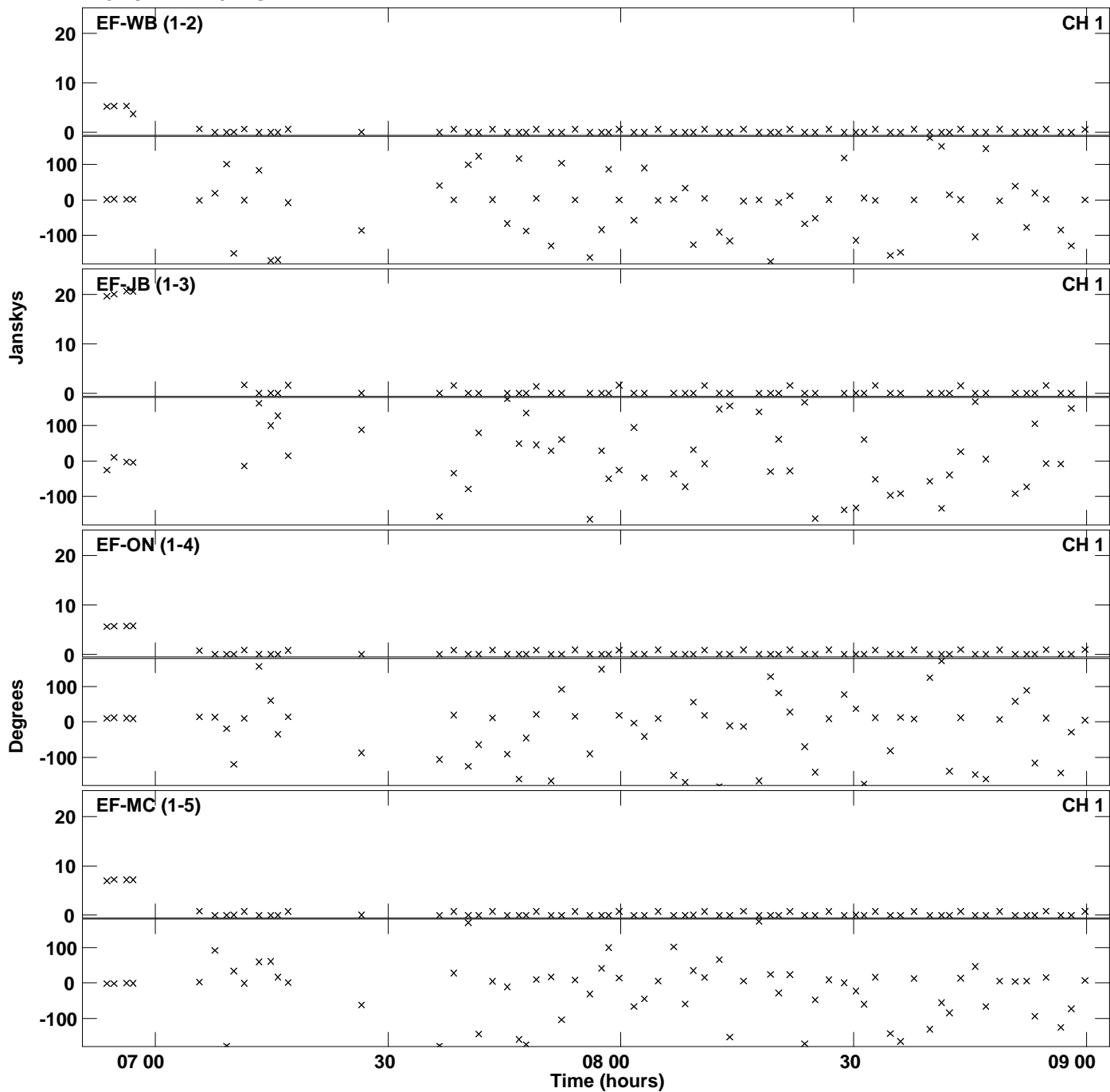

Plot file version 38 created 17-JUL-2014 12:30:07
Amplitude and Phase vs Time for EP088D 3.UVDATA.1 Vect aver. CL # 3
IF 5 CHAN 1 - 32 STK RR

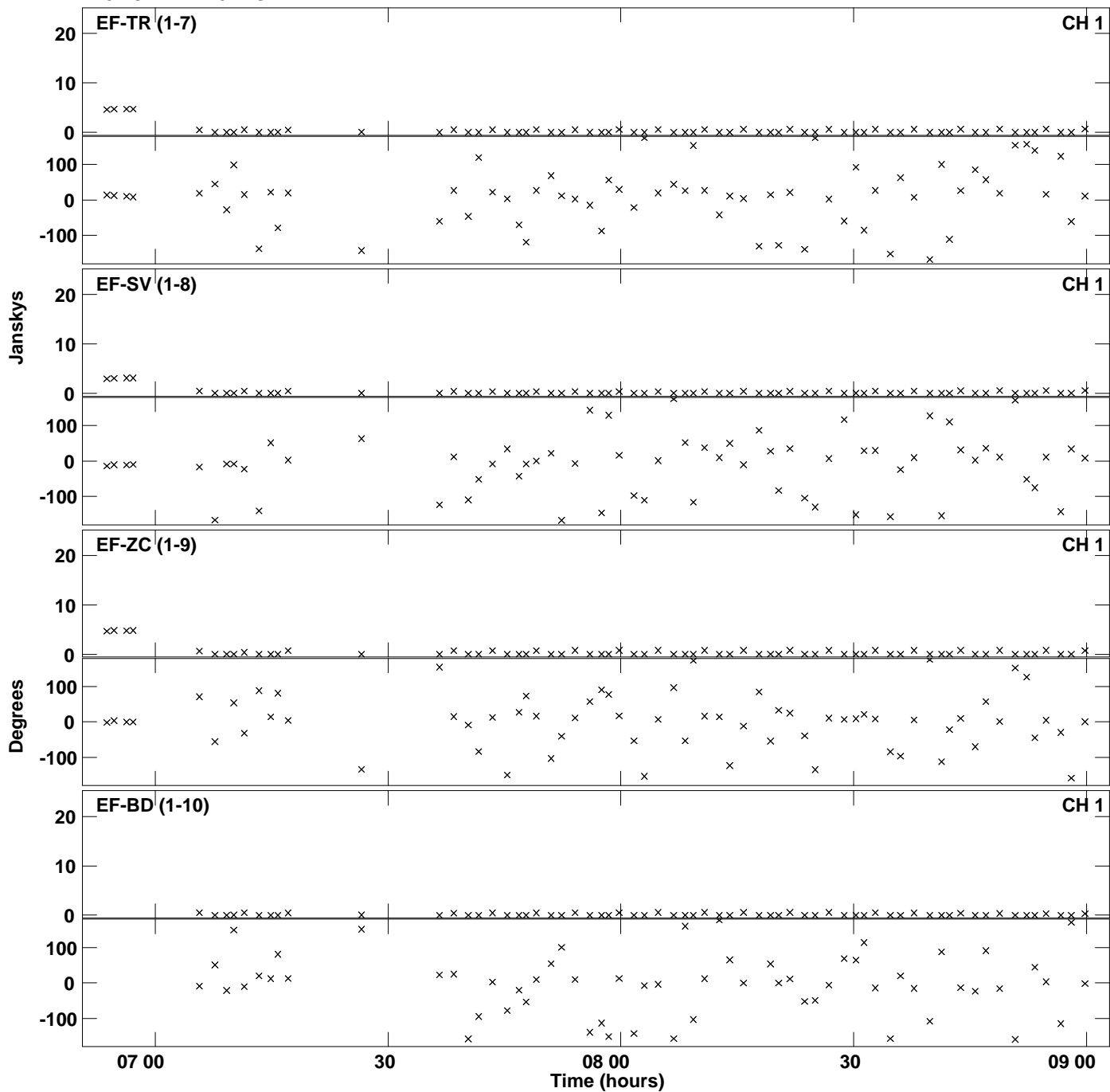

Plot file version 39 created 17-JUL-2014 12:30:07
Amplitude and Phase vs Time for EP088D 3.UVDATA.1 Vect aver. CL # 3
IF 5 CHAN 1 - 32 STK RR

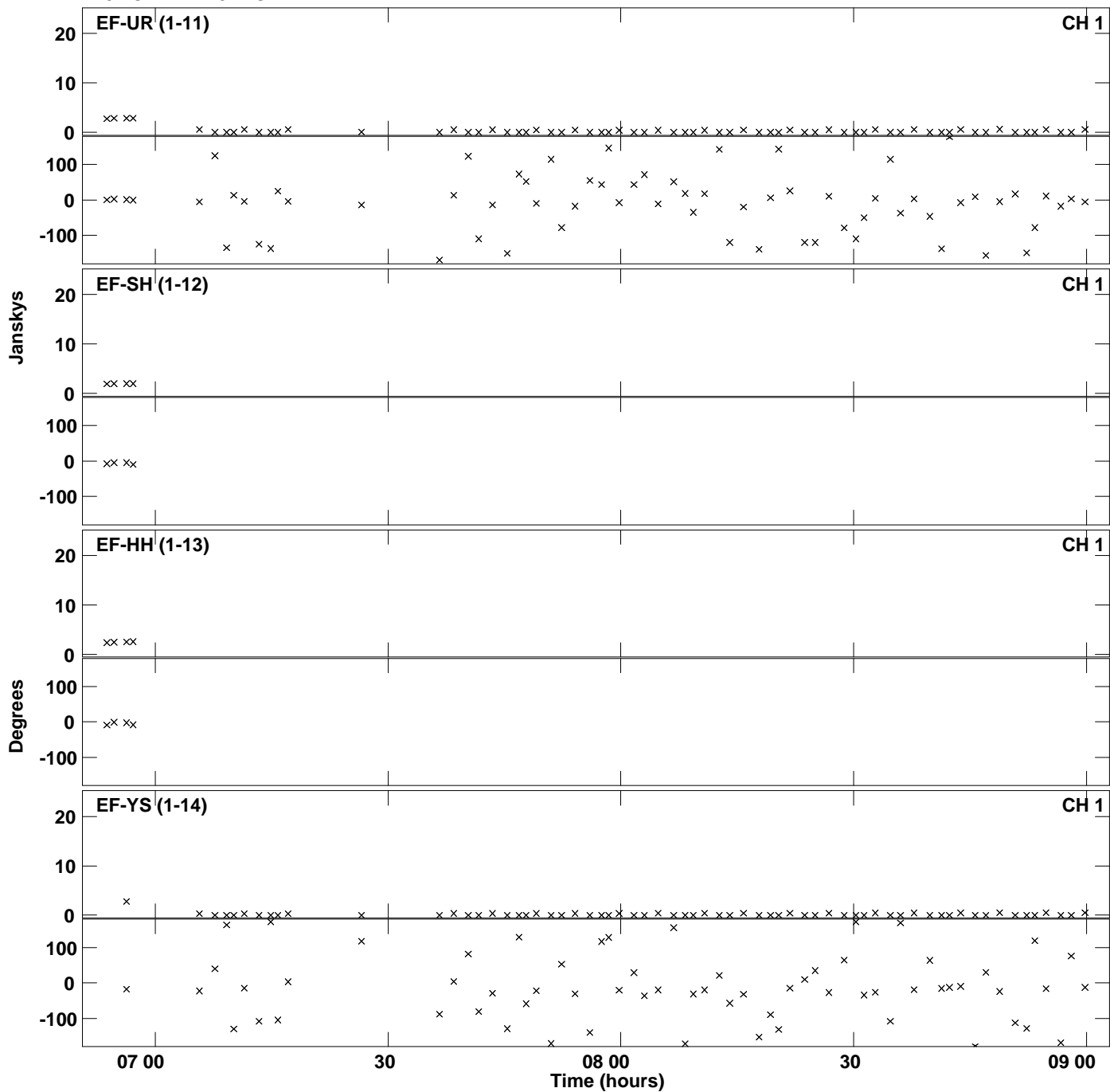

Plot file version 40 created 17-JUL-2014 12:30:12
Amplitude andPhase vs Time for EP088D 3.UVDATA.1 Vect aver. CL # 3
IF 6 CHAN 1 - 32 STK RR

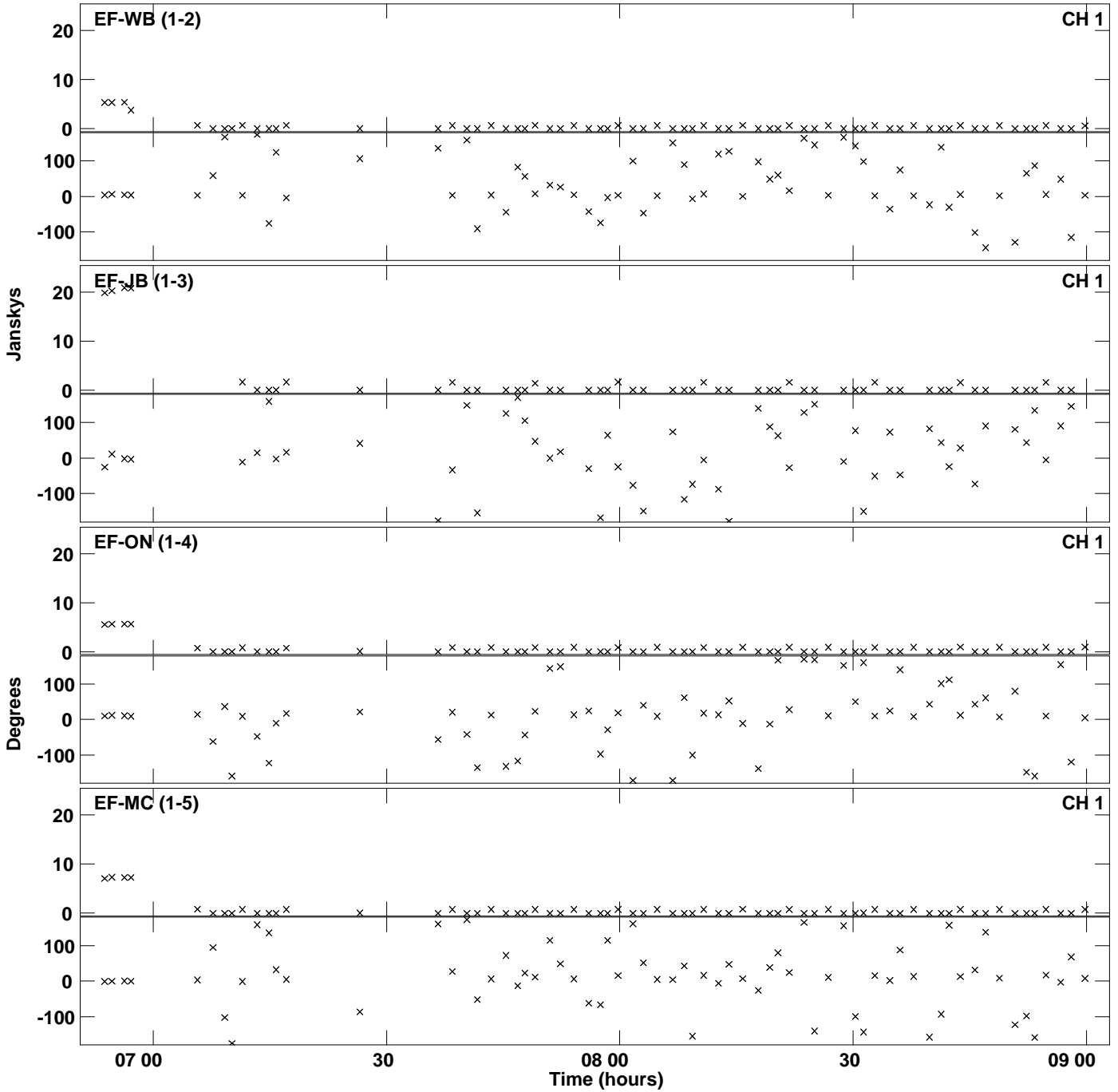

Plot file version 41 created 17-JUL-2014 12:30:12
Amplitude and Phase vs Time for EP088D 3.UVDATA.1 Vect aver. CL # 3
IF 6 CHAN 1 - 32 STK RR

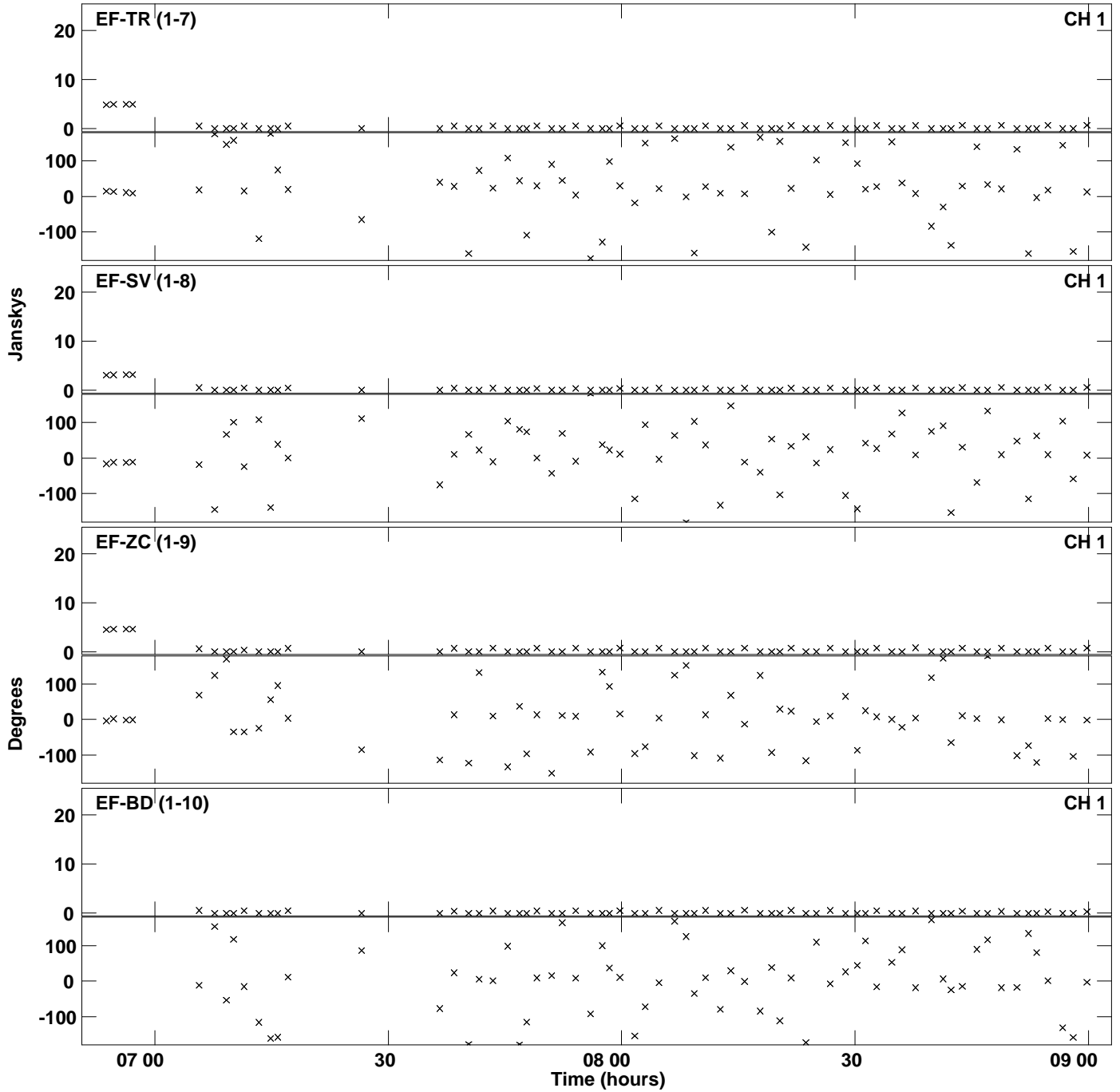

Plot file version 42 created 17-JUL-2014 12:30:12
Amplitude and Phase vs Time for EP088D 3.UVDATA.1 Vect aver. CL # 3
IF 6 CHAN 1 - 32 STK RR

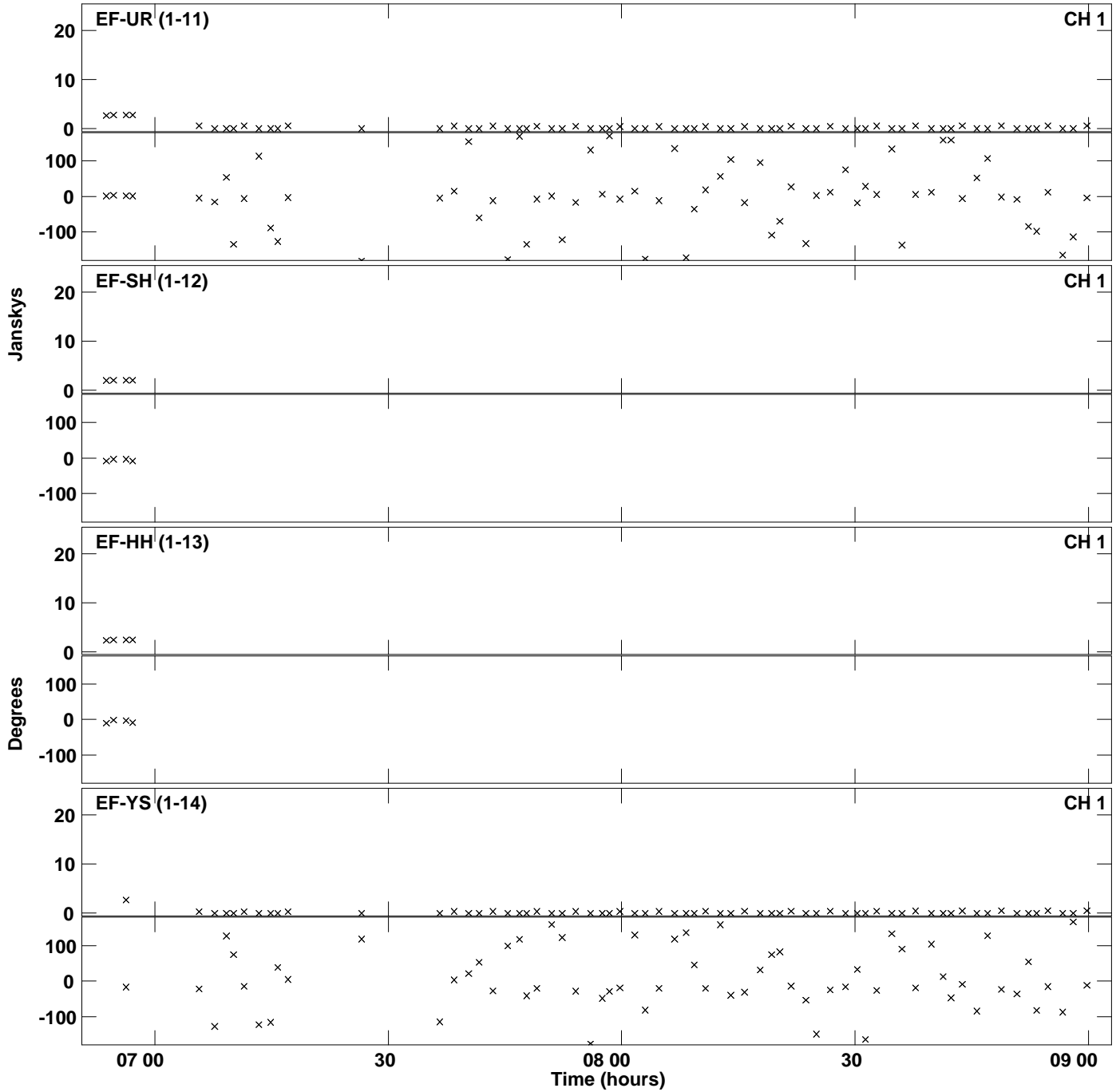

Plot file version 43 created 17-JUL-2014 12:30:17
Amplitude andPhase vs Time for EP088D 3.UVDATA.1 Vect aver. CL # 3
IF 7 CHAN 1 - 32 STK RR

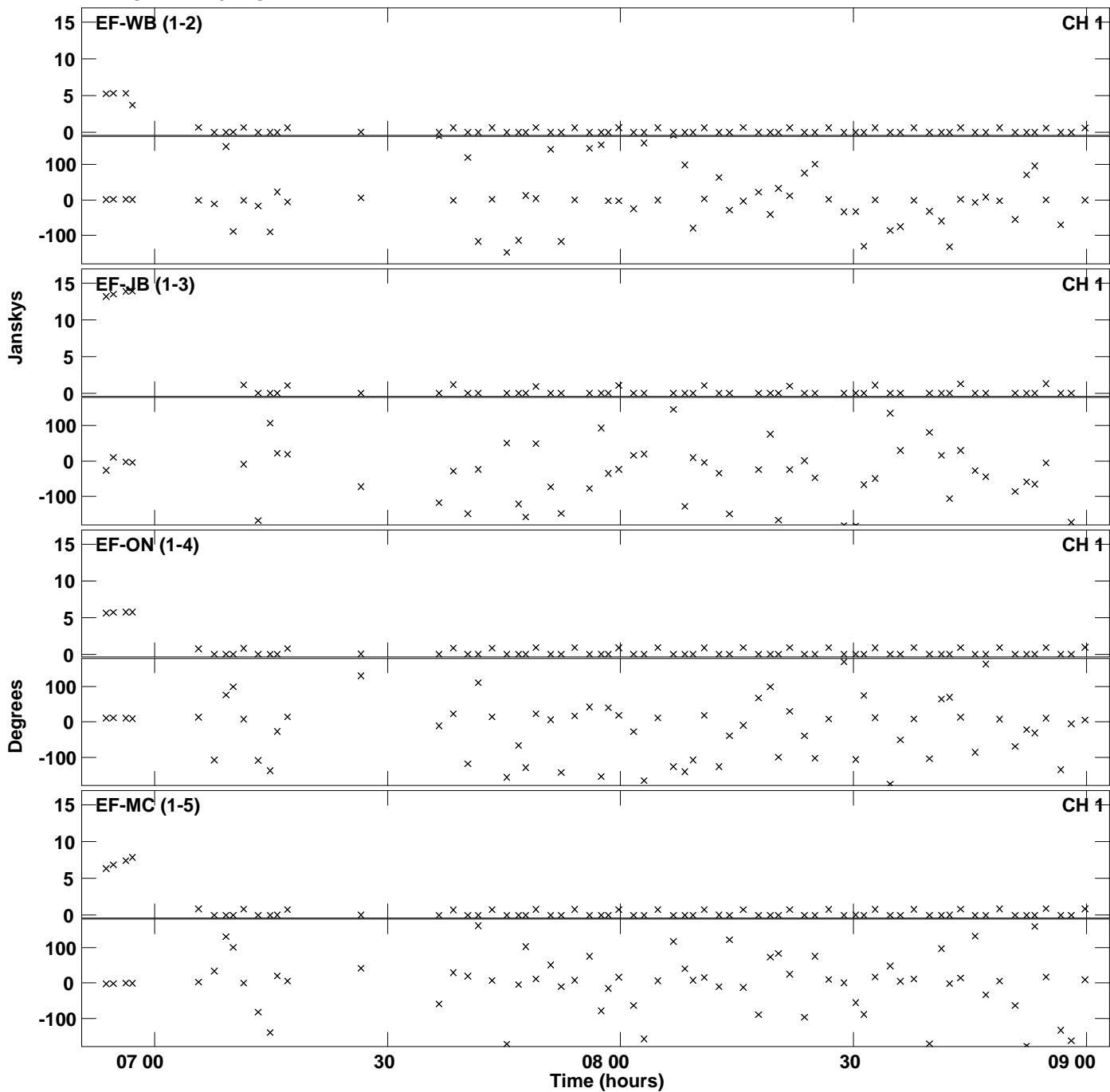

Plot file version 44 created 17-JUL-2014 12:30:17
Amplitude andPhase vs Time for EP088D 3.UVDATA.1 Vect aver. CL # 3
IF 7 CHAN 1 - 32 STK RR

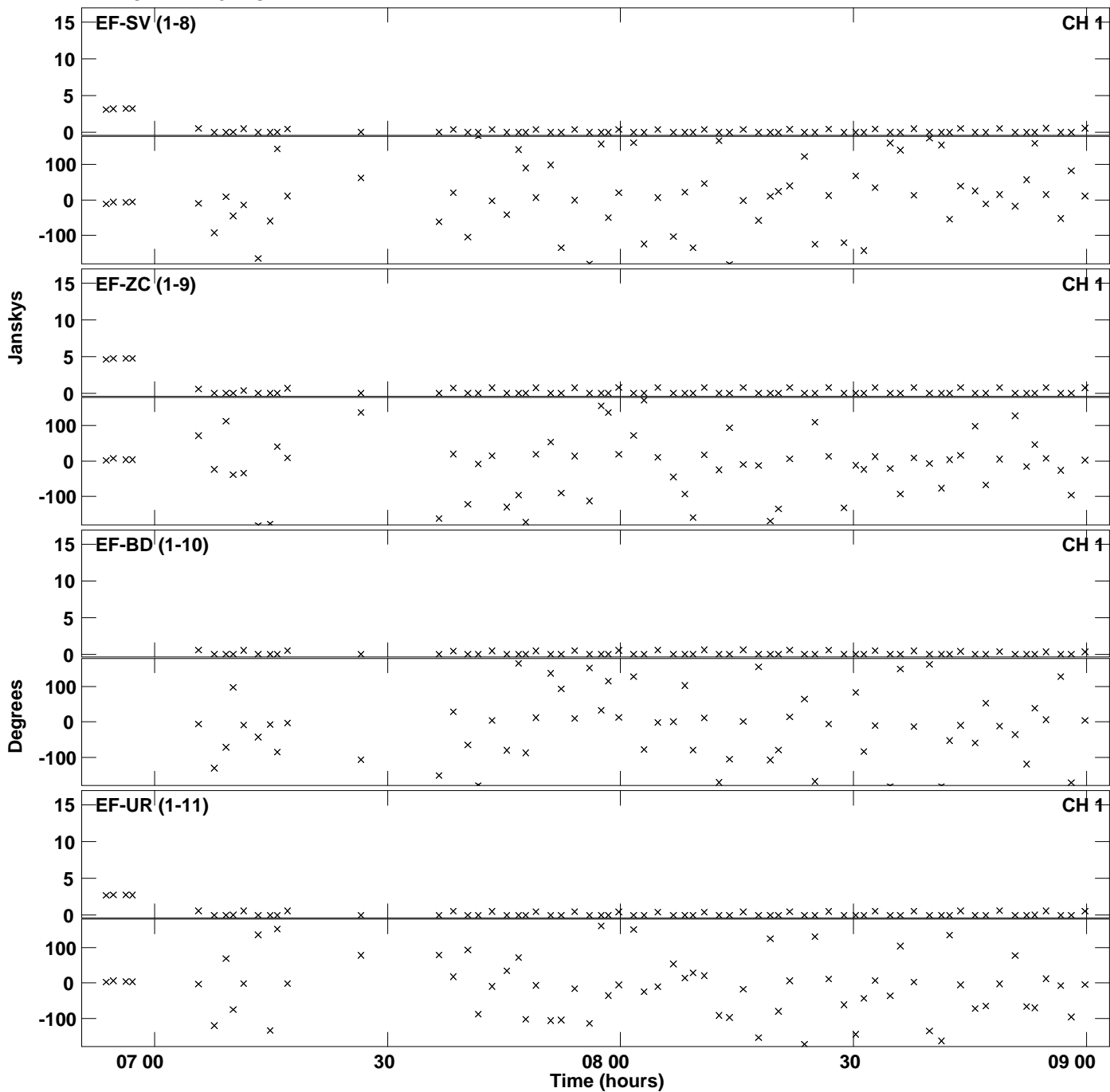

Plot file version 45 created 17-JUL-2014 12:30:17
Amplitude andPhase vs Time for EP088D 3.UVDATA.1 Vect aver. CL # 3
IF 7 CHAN 1 - 32 STK RR

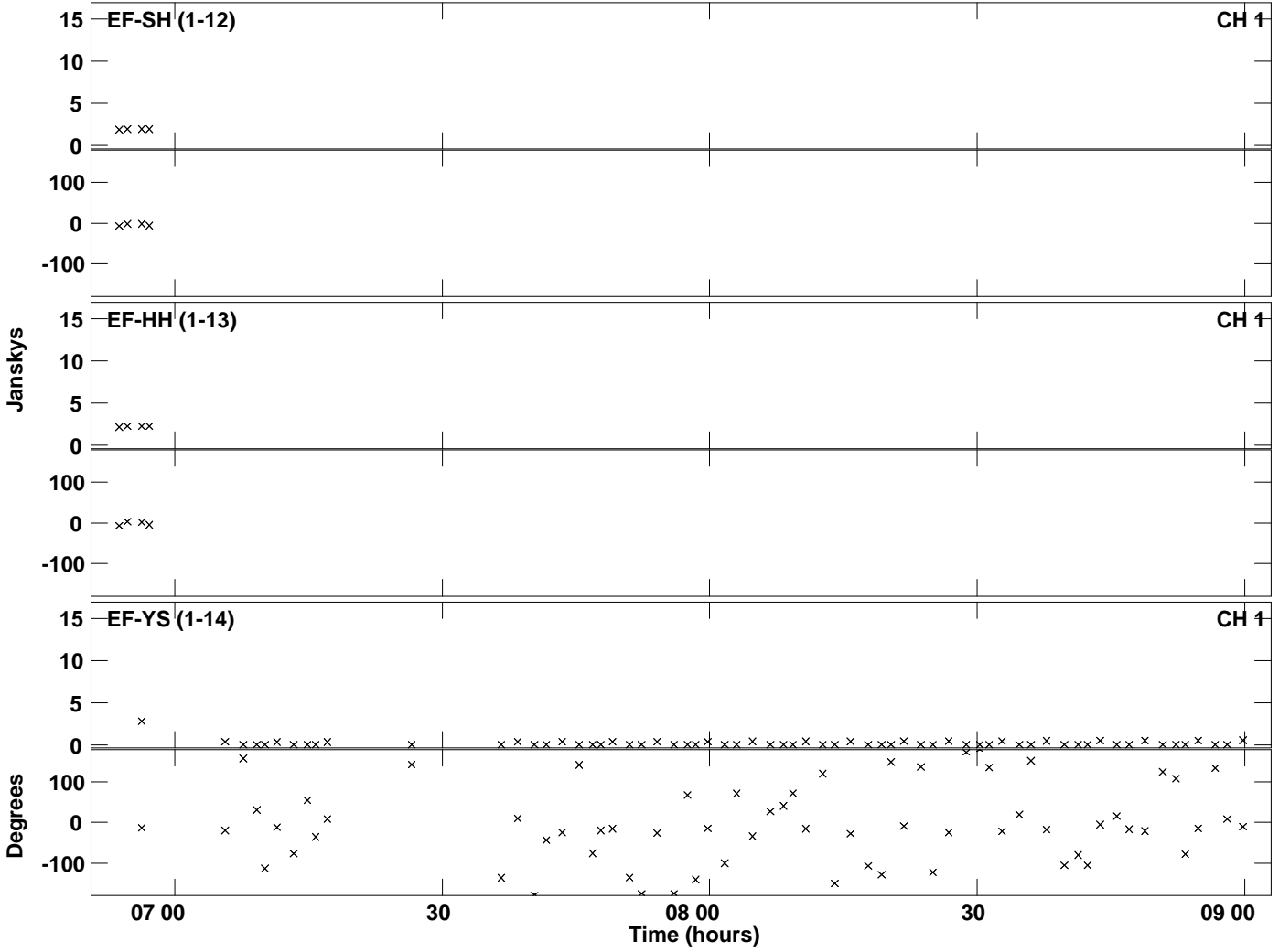

Plot file version 46 created 17-JUL-2014 12:30:22
Amplitude andPhase vs Time for EP088D 3.UVDATA.1 Vect aver. CL # 3
IF 8 CHAN 1 - 32 STK RR

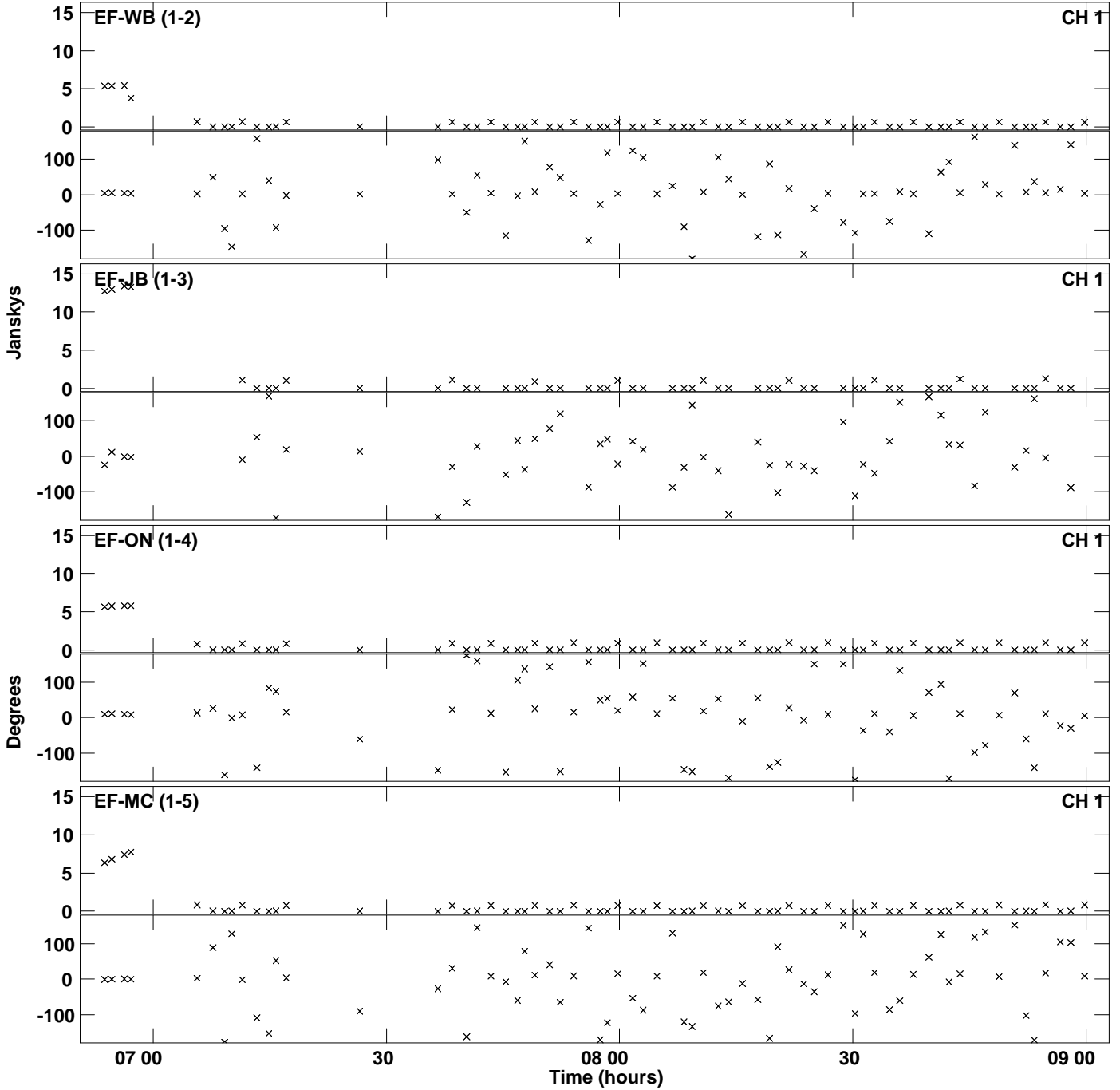

PLot file version 47 created 17-JUL-2014 12:30:22
Amplitude andPhase vs Time for EP088D 3.UVDATA.1 Vect aver. CL # 3
IF 8 CHAN 1 - 32 STK RR

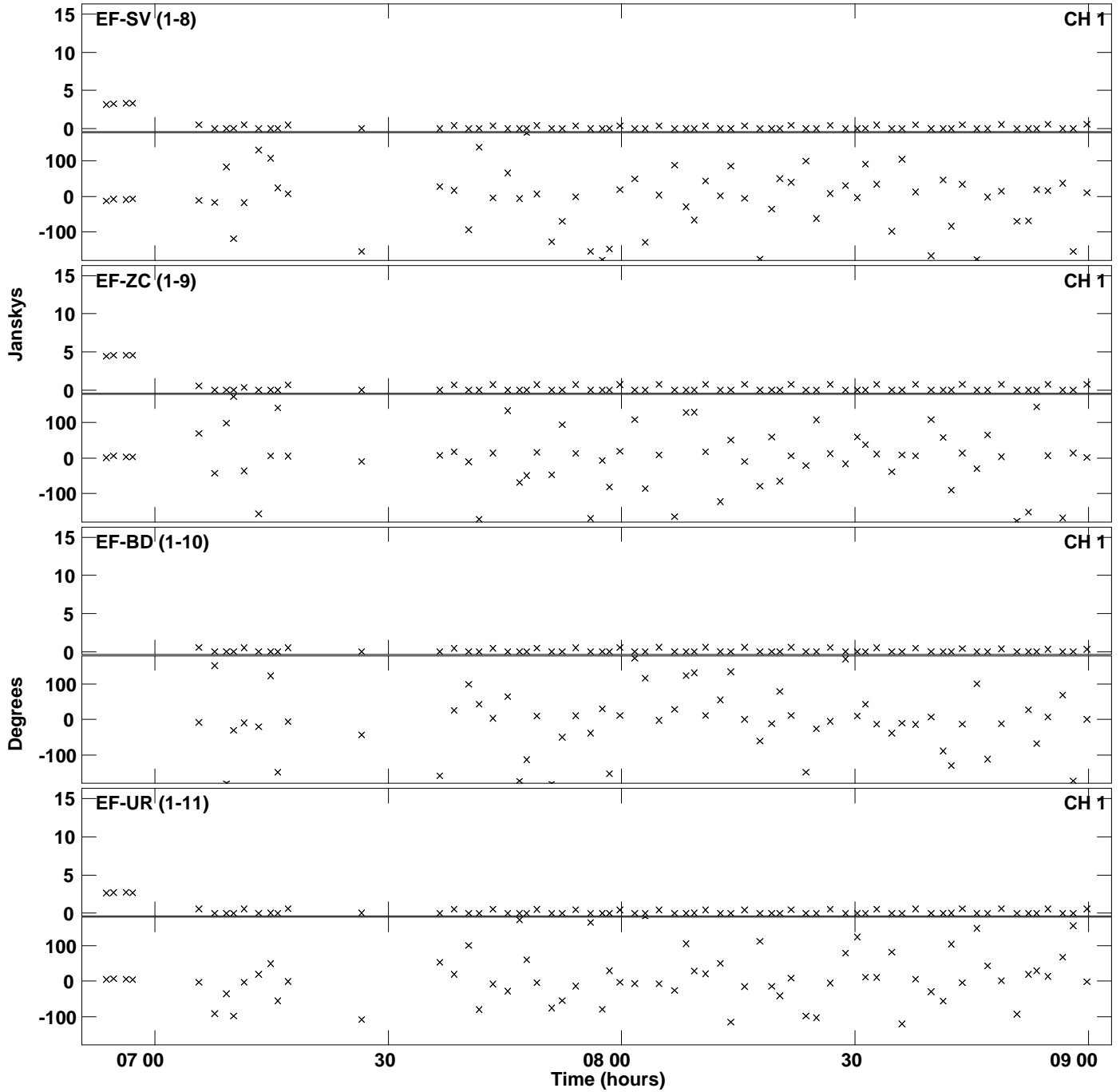

Plot file version 48 created 17-JUL-2014 12:30:22
Amplitude and Phase vs Time for EP088D 3.UVDATA.1 Vect aver. CL # 3
IF 8 CHAN 1 - 32 STK RR

