

PLot file version 1 created 08-DEC-2015 18:08:21
Amplitude and Phase vs Time for 1246-07.MULTI.1 Vect aver. CL # 3
IF 1 CHAN 1 STK LL of 1246-07.ICL001.3

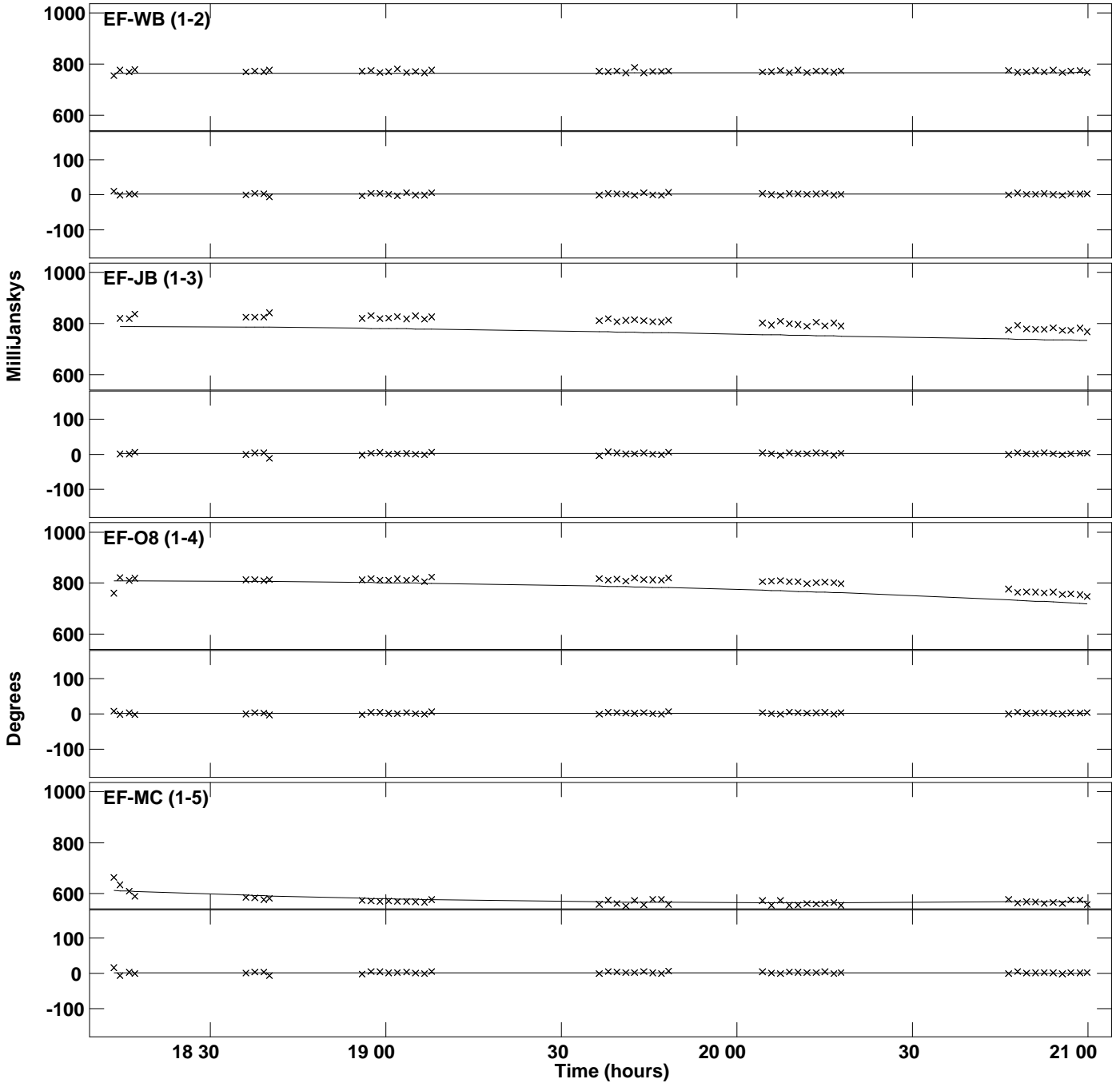

PLot file version 2 created 08-DEC-2015 18:08:21
Amplitude andPhase vs Time for 1246-07.MULTI.1 Vect aver. CL # 3
IF 1 CHAN 1 STK LL of 1246-07.ICL001.3

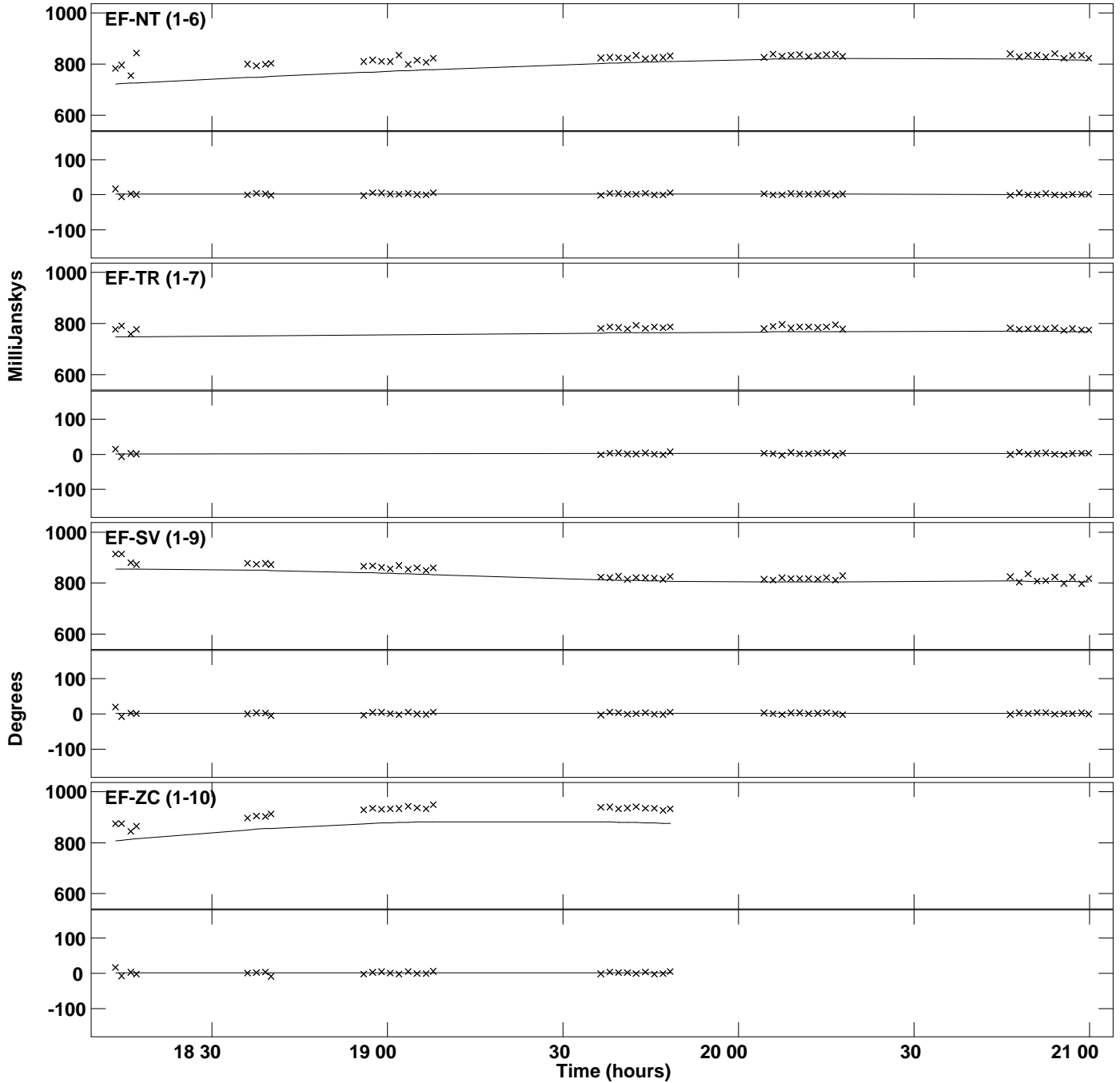

PLot file version 3 created 08-DEC-2015 18:08:21
Amplitude and Phase vs Time for 1246-07.MULTI.1 Vect aver. CL # 3
IF 1 CHAN 1 STK LL of 1246-07.ICL001.3

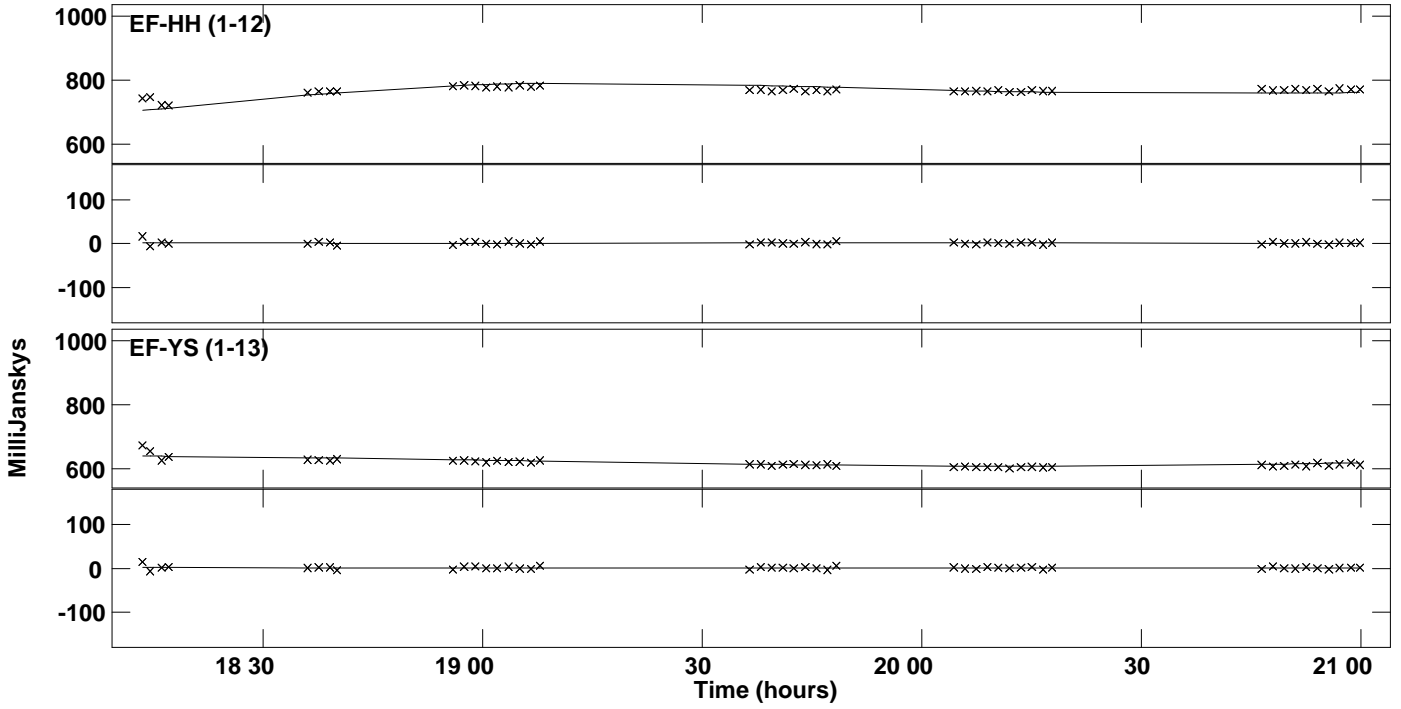

PLot file version 4 created 08-DEC-2015 18:08:22
Amplitude and Phase vs Time for 1246-07.MULTI.1 Vect aver. CL # 3
IF 2 CHAN 1 STK LL of 1246-07.ICL001.3

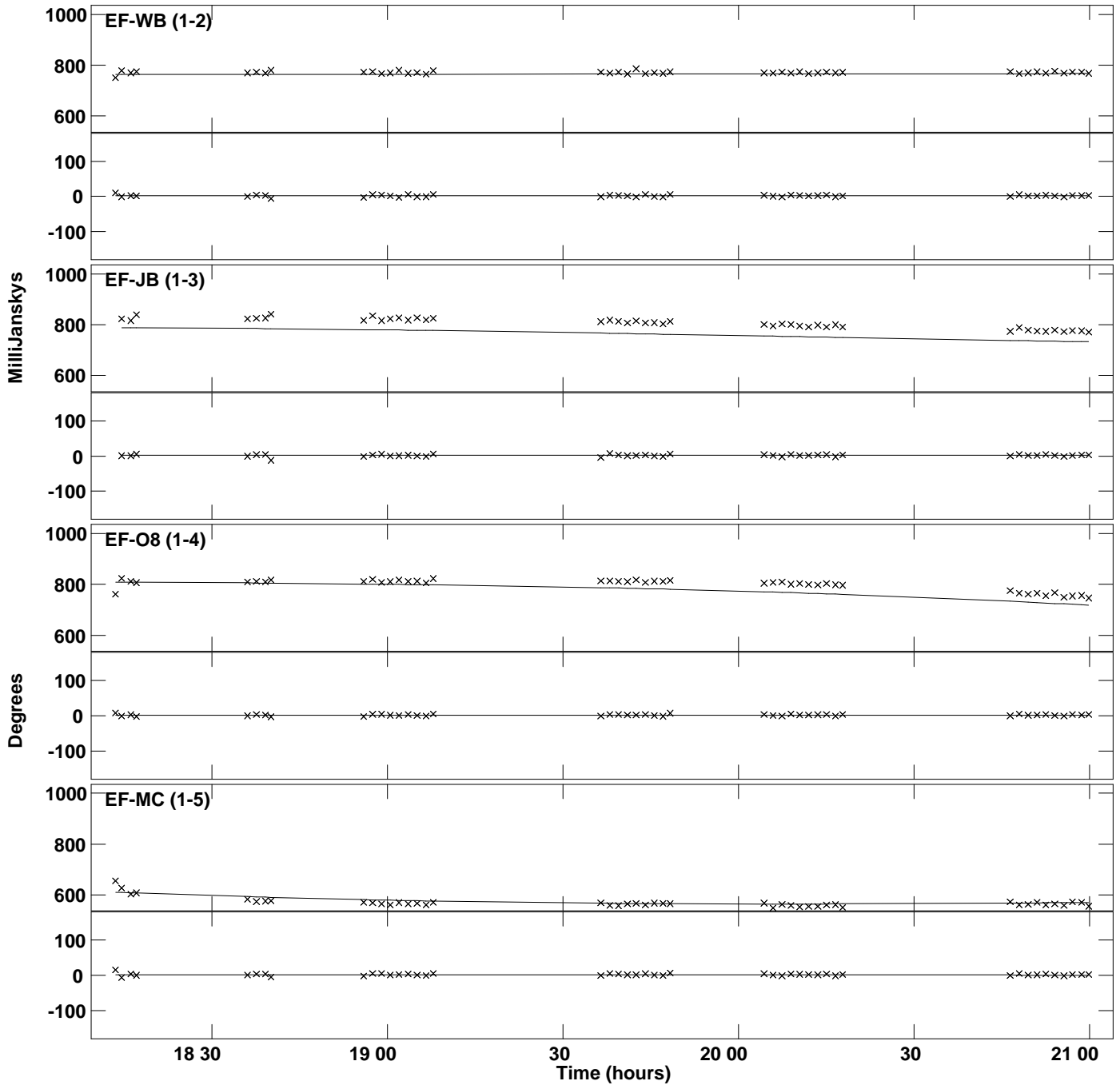

PLot file version 5 created 08-DEC-2015 18:08:22
Amplitude and Phase vs Time for 1246-07.MULTI.1 Vect aver. CL # 3
IF 2 CHAN 1 STK LL of 1246-07.ICL001.3

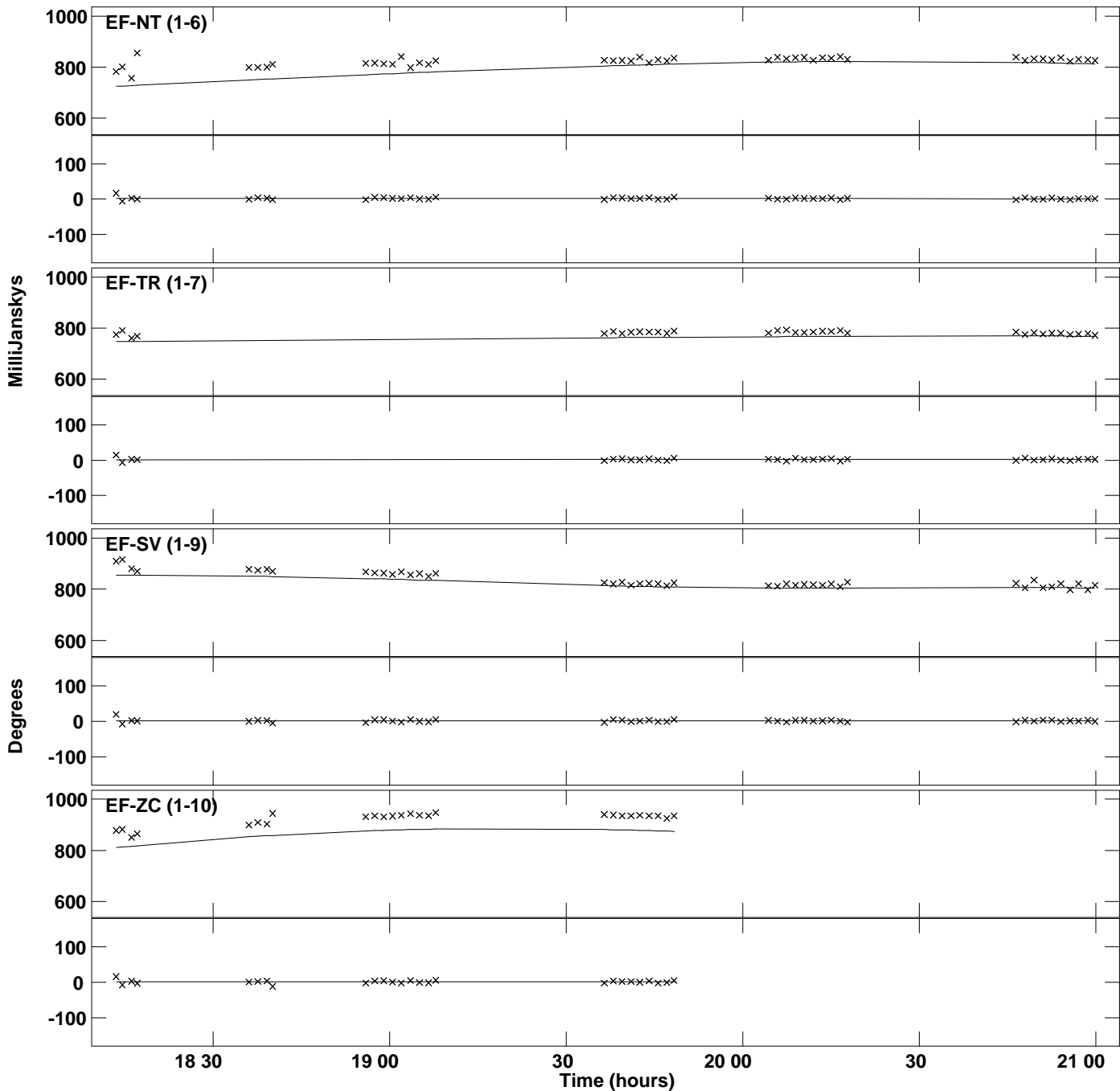

PLot file version 6 created 08-DEC-2015 18:08:22
Amplitude and Phase vs Time for 1246-07.MULTI.1 Vect aver. CL # 3
IF 2 CHAN 1 STK LL of 1246-07.ICL001.3

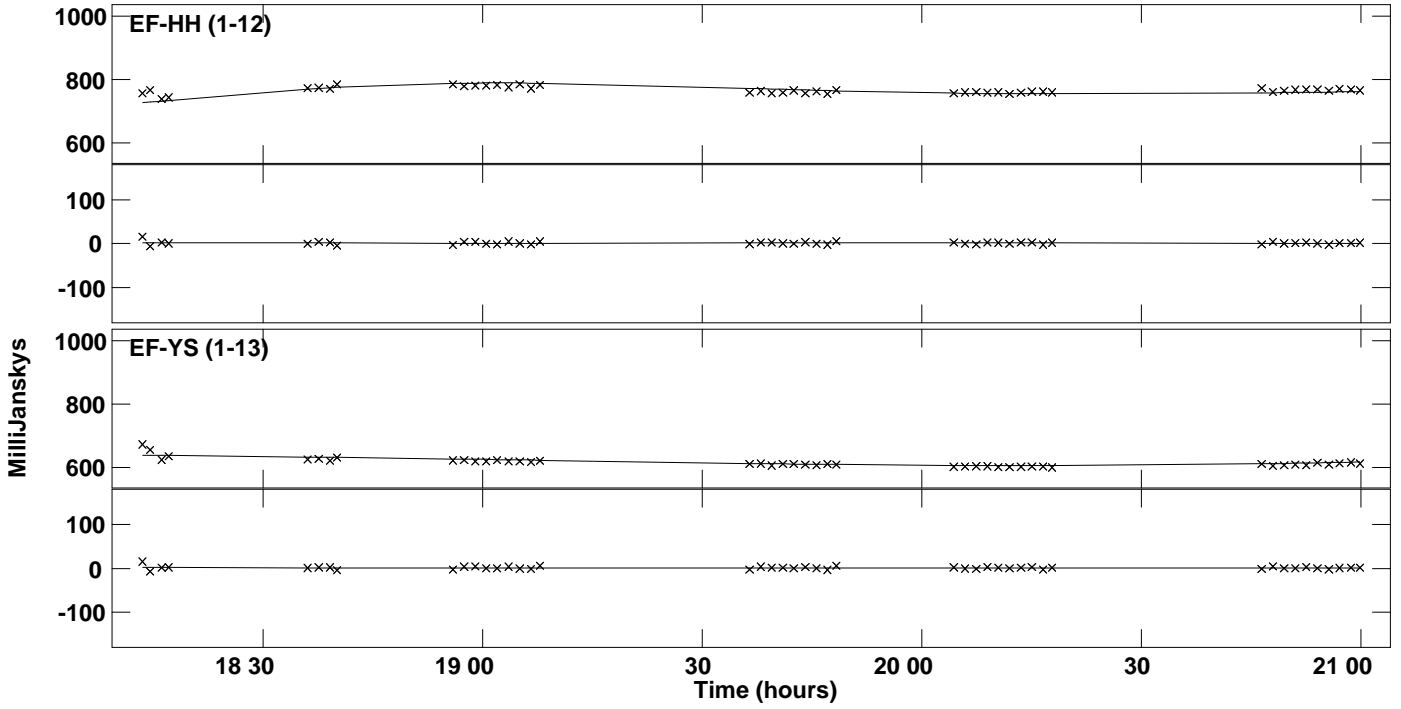

PLot file version 7 created 08-DEC-2015 18:08:23
Amplitude and Phase vs Time for 1246-07.MULTI.1 Vect aver. CL # 3
IF 3 CHAN 1 STK LL of 1246-07.ICL001.3

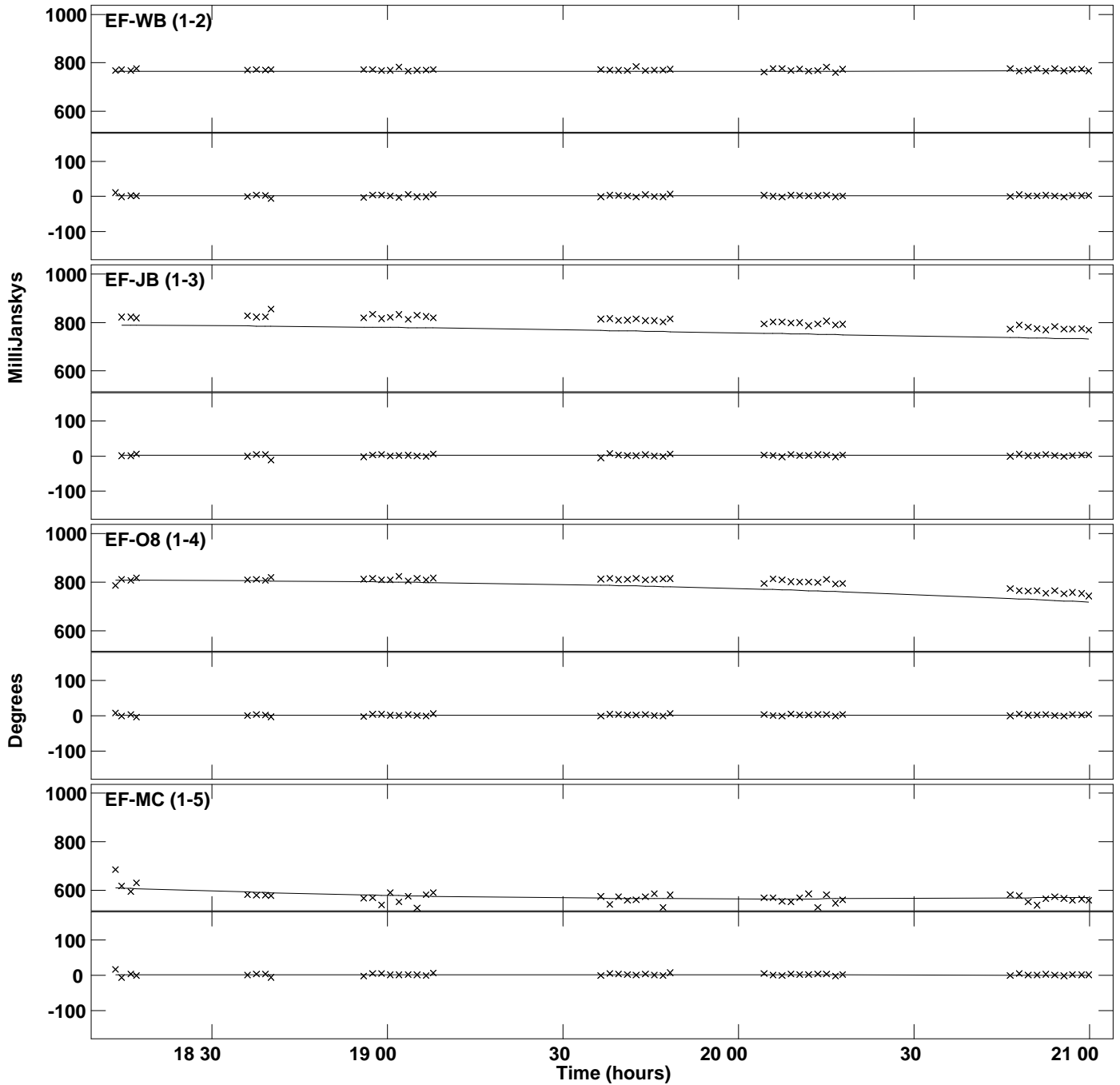

PLot file version 8 created 08-DEC-2015 18:08:23
Amplitude and Phase vs Time for 1246-07.MULTI.1 Vect aver. CL # 3
IF 3 CHAN 1 STK LL of 1246-07.ICL001.3

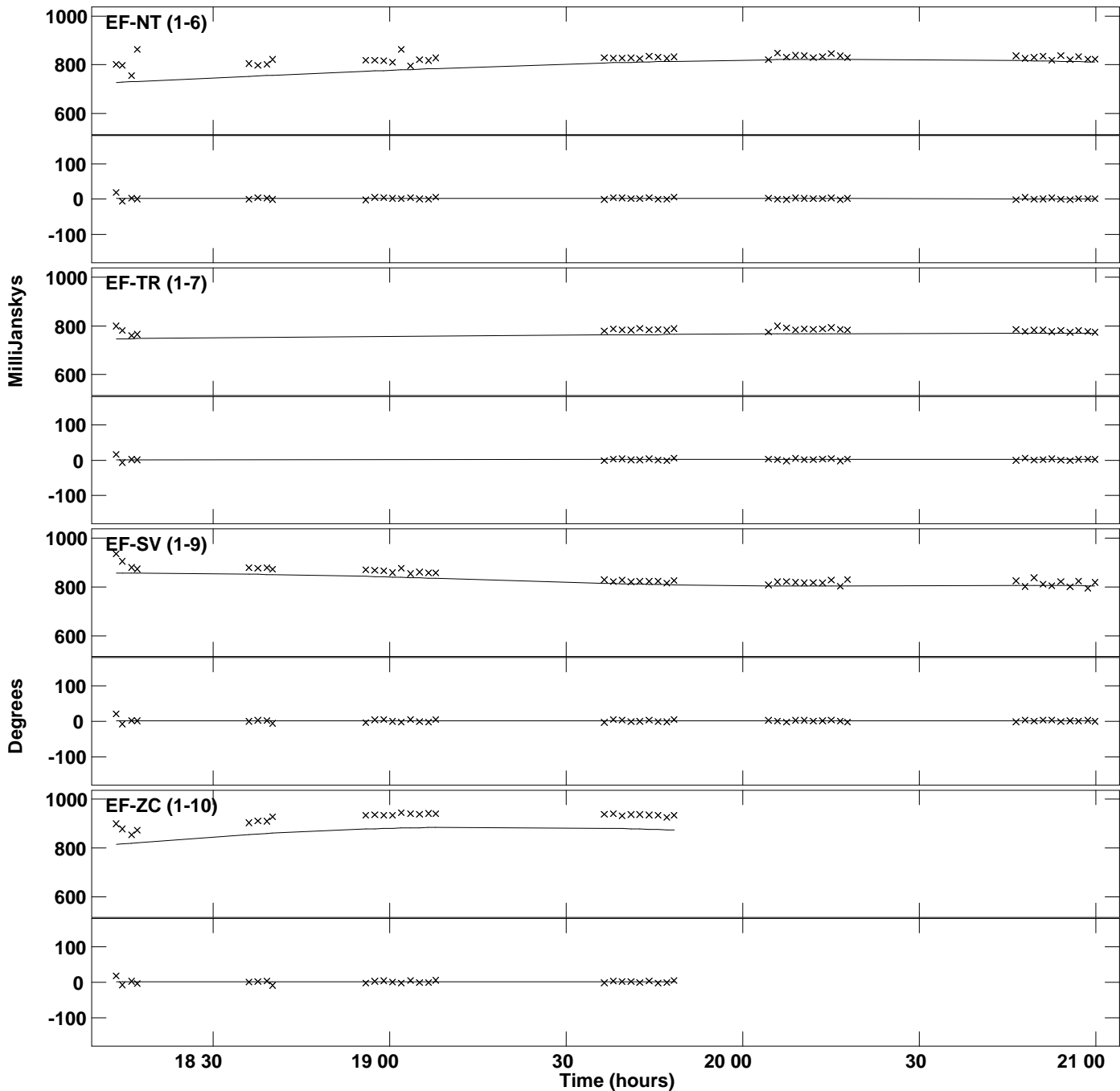

PLot file version 9 created 08-DEC-2015 18:08:23
Amplitude and Phase vs Time for 1246-07.MULTI.1 Vect aver. CL # 3
IF 3 CHAN 1 STK LL of 1246-07.ICL001.3

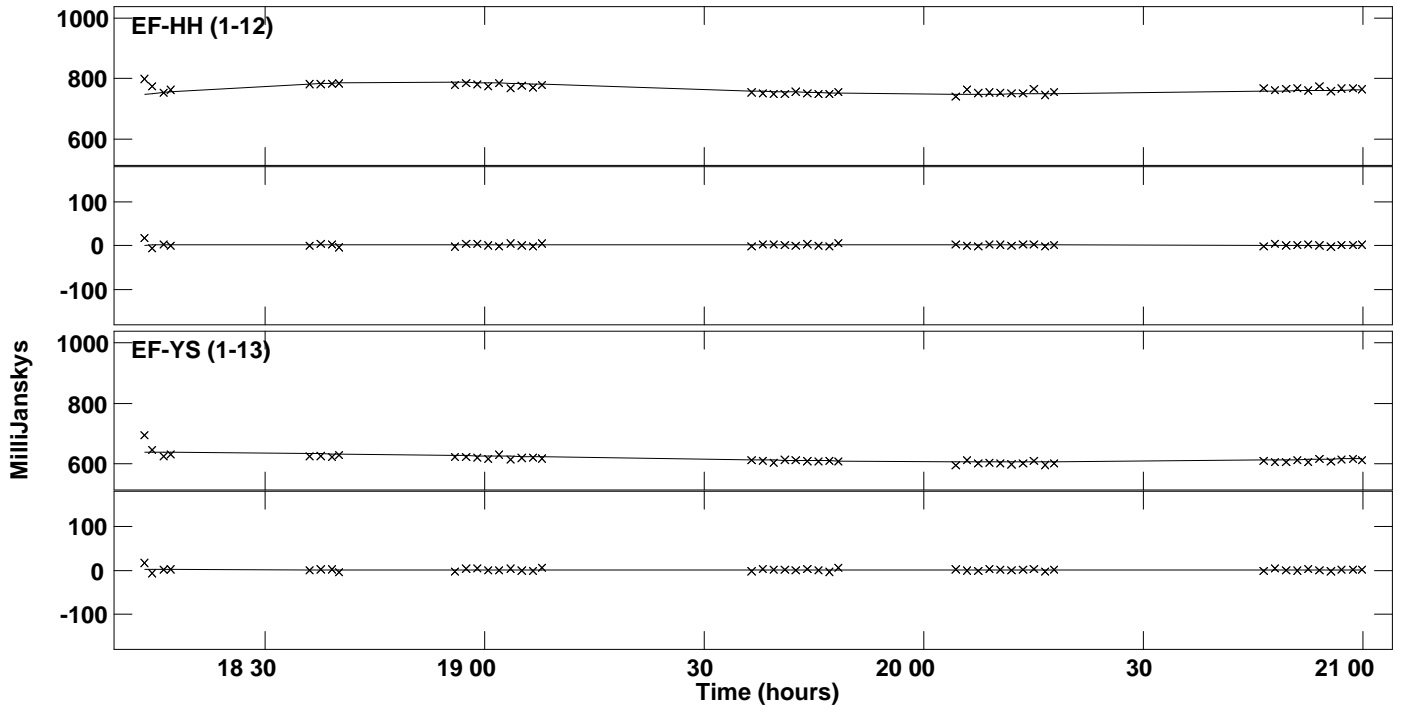

PLot file version 10 created 08-DEC-2015 18:08:24
Amplitude and Phase vs Time for 1246-07.MULTI.1 Vect aver. CL # 3
IF 4 CHAN 1 STK LL of 1246-07.ICL001.3

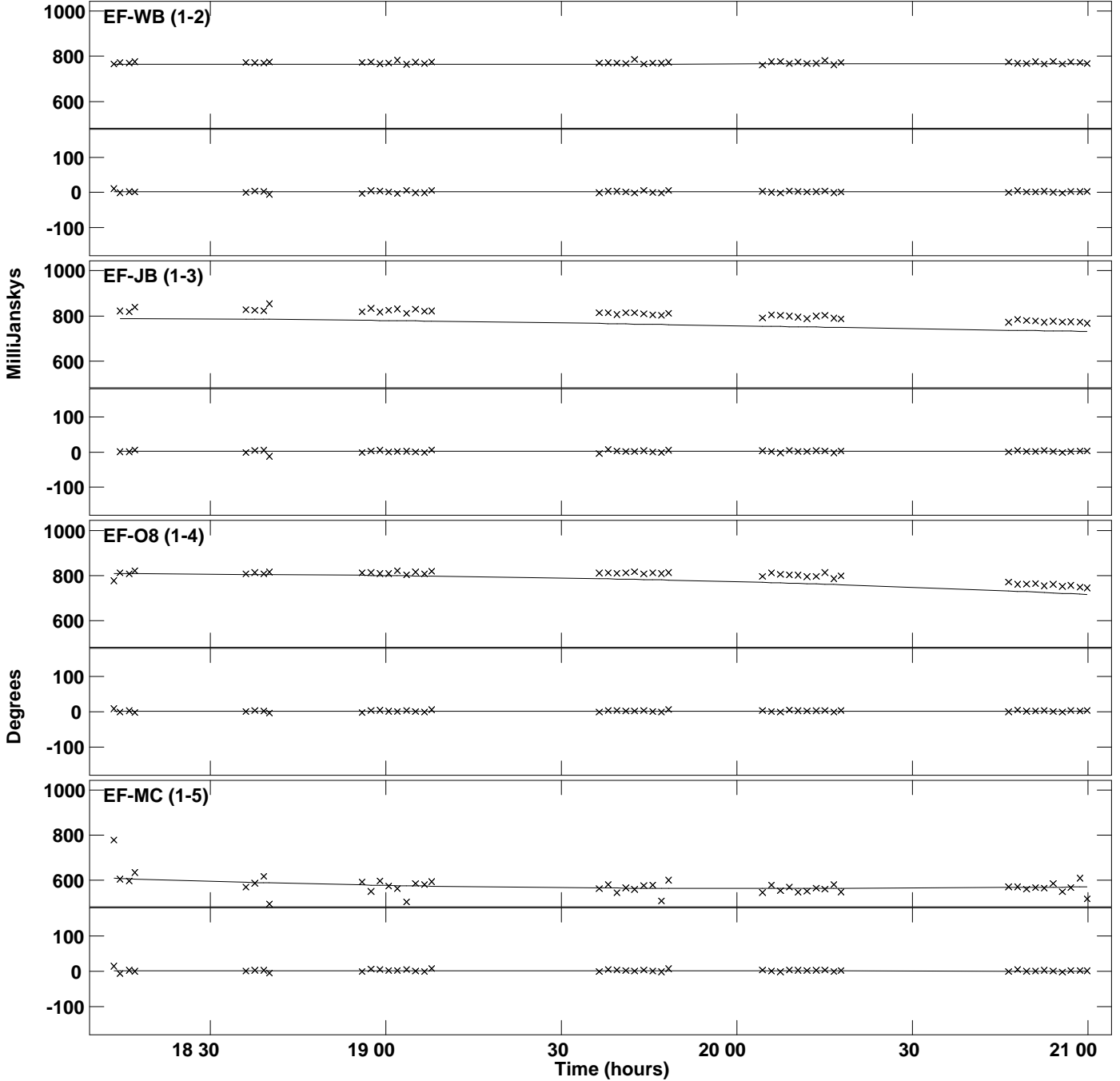

PLot file version 11 created 08-DEC-2015 18:08:24
Amplitude and Phase vs Time for 1246-07.MULTI.1 Vect aver. CL # 3
IF 4 CHAN 1 STK LL of 1246-07.ICL001.3

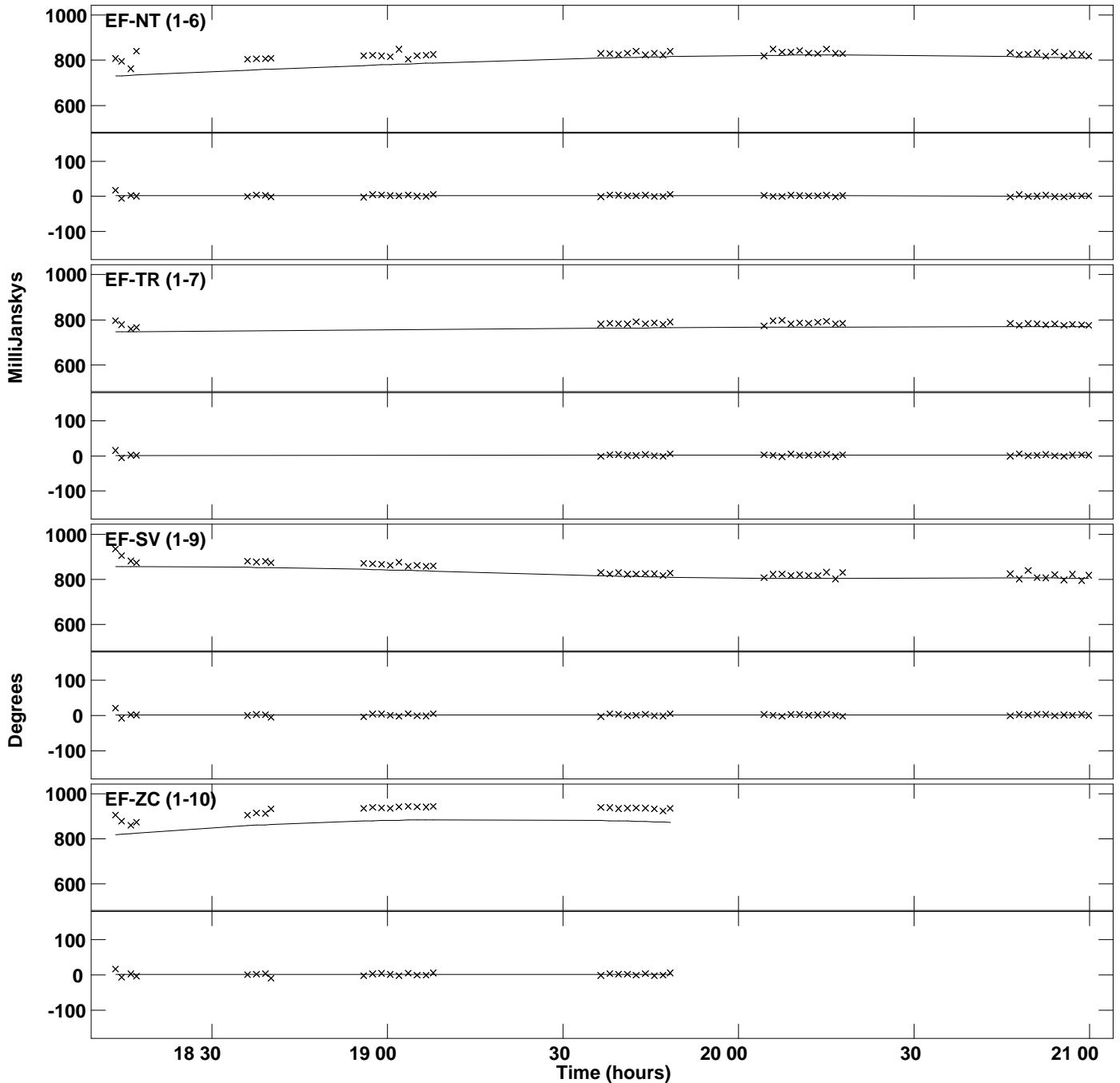

PLot file version 12 created 08-DEC-2015 18:08:24
Amplitude and Phase vs Time for 1246-07.MULTI.1 Vect aver. CL # 3
IF 4 CHAN 1 STK LL of 1246-07.ICL001.3

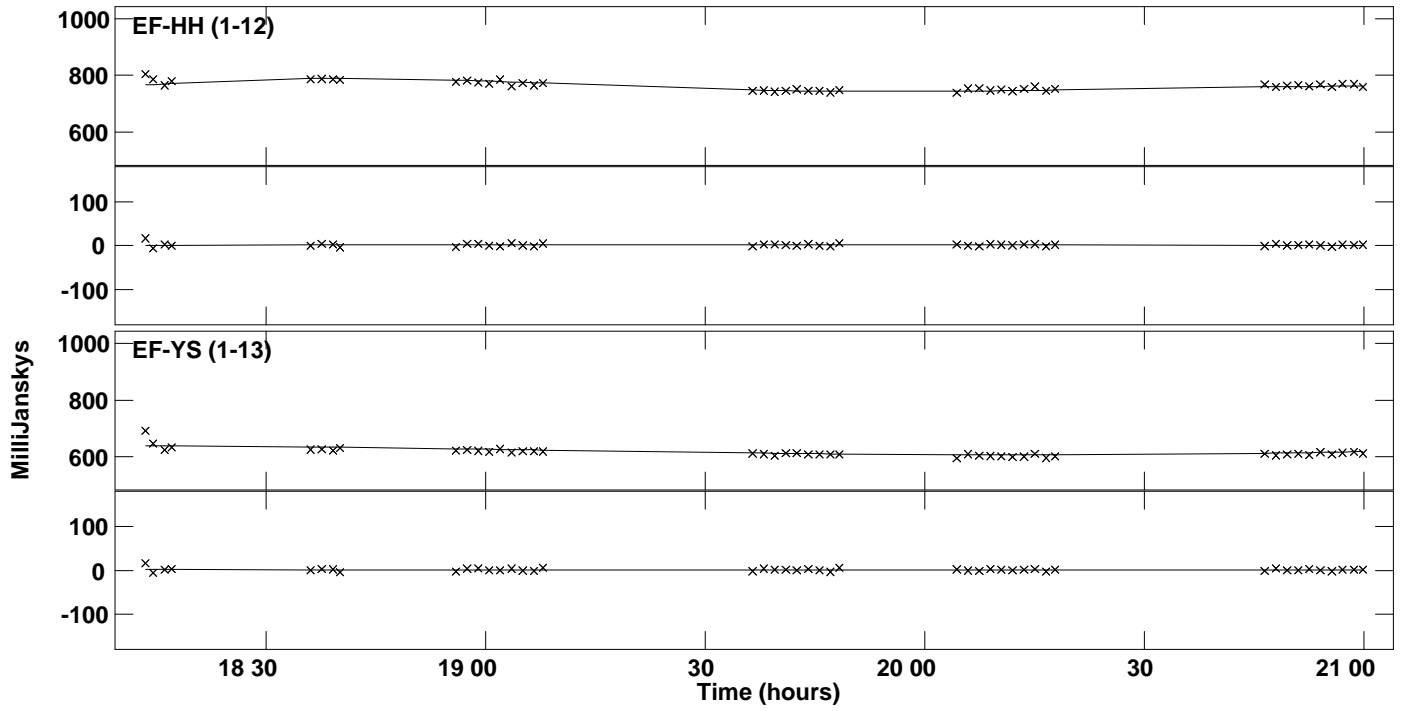

PLOT file version 13 created 08-DEC-2015 18:08:25
 Amplitude and Phase vs Time for 1246-07.MULTI.1 Vect aver. CL # 3
 IF 5 CHAN 1 STK LL of 1246-07.ICL001.3

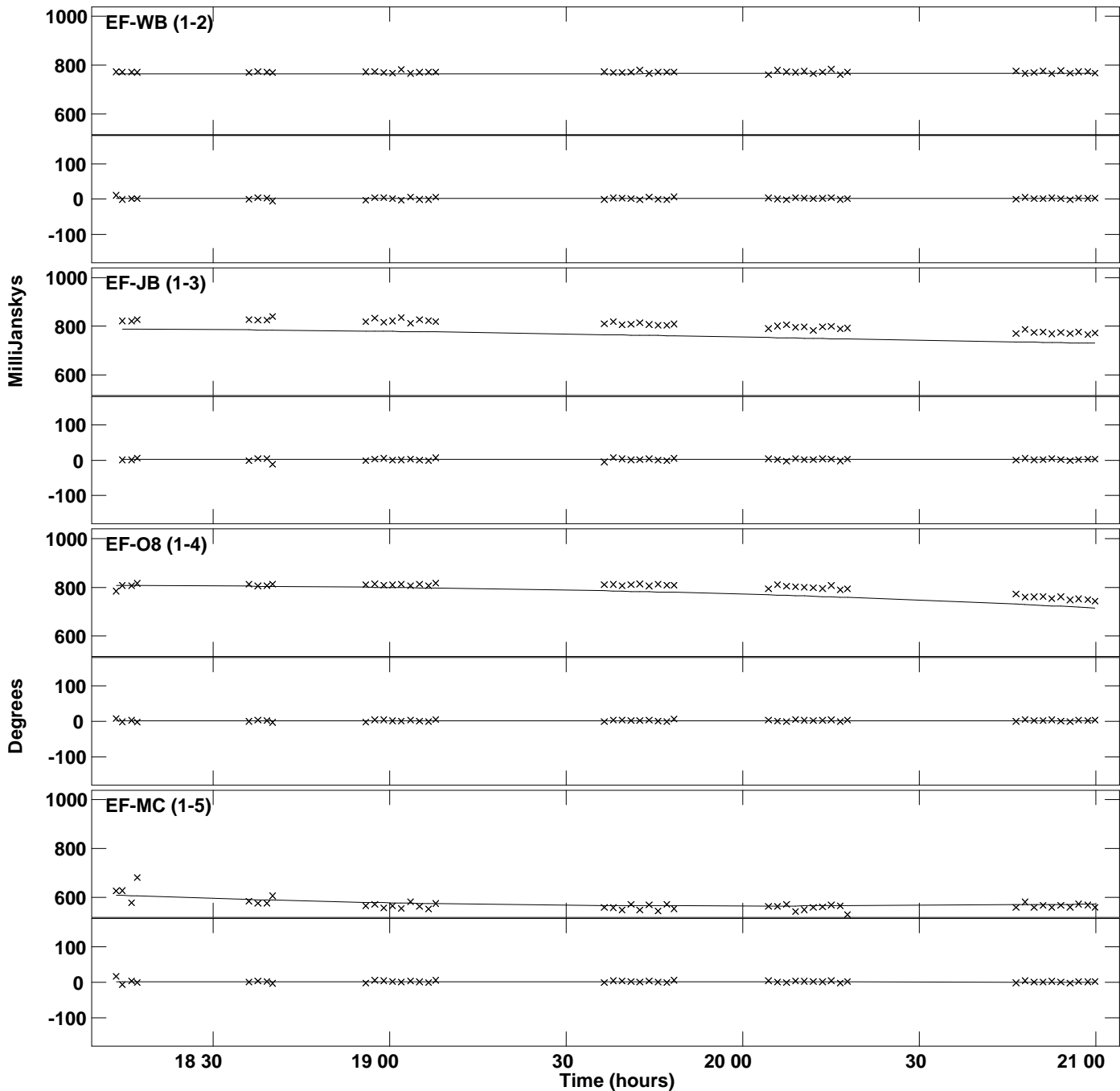

PLot file version 14 created 08-DEC-2015 18:08:25
Amplitude and Phase vs Time for 1246-07.MULTI.1 Vect aver. CL # 3
IF 5 CHAN 1 STK LL of 1246-07.ICL001.3

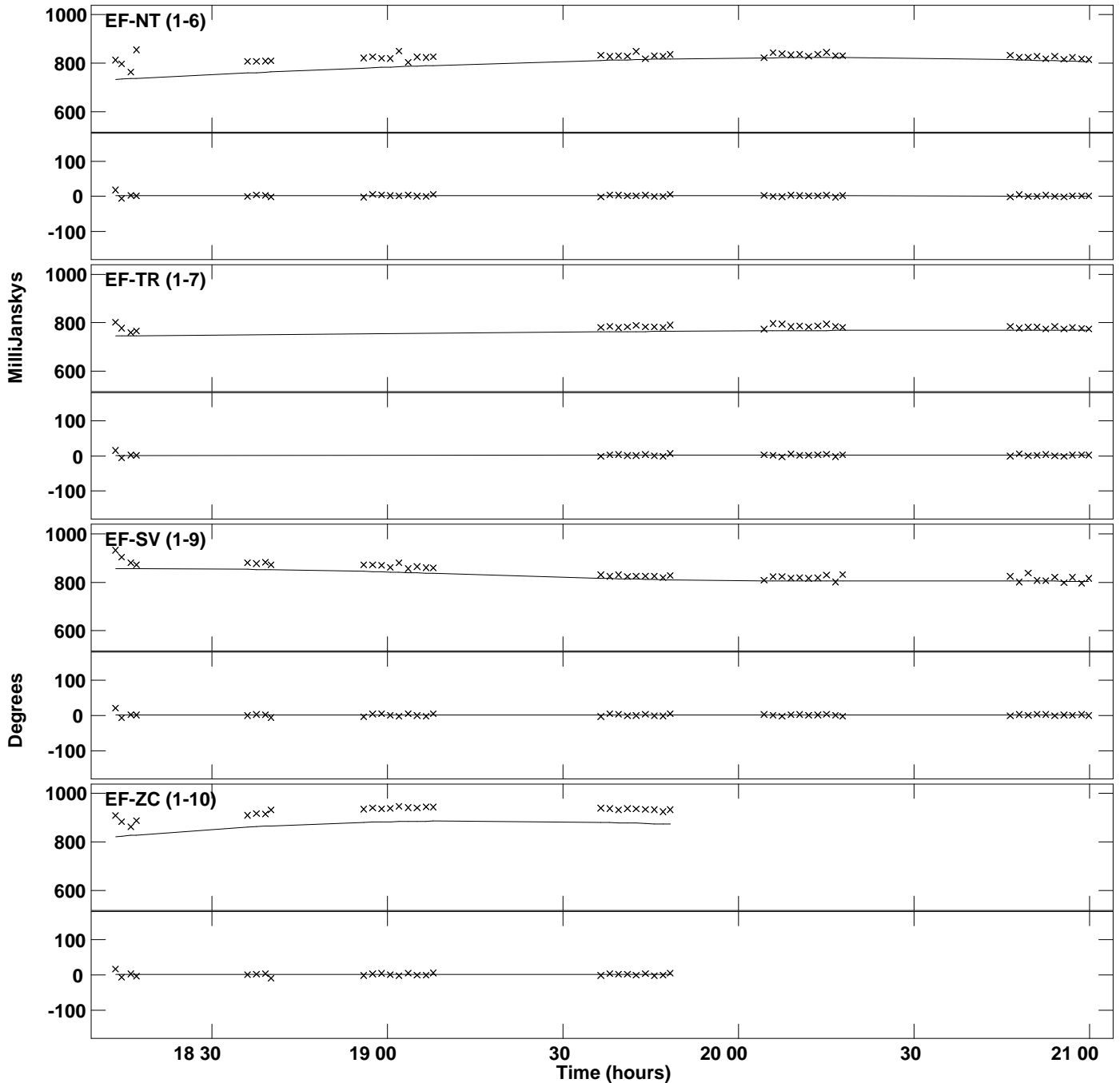

PLot file version 15 created 08-DEC-2015 18:08:25
Amplitude and Phase vs Time for 1246-07.MULTI.1 Vect aver. CL # 3
IF 5 CHAN 1 STK LL of 1246-07.ICL001.3

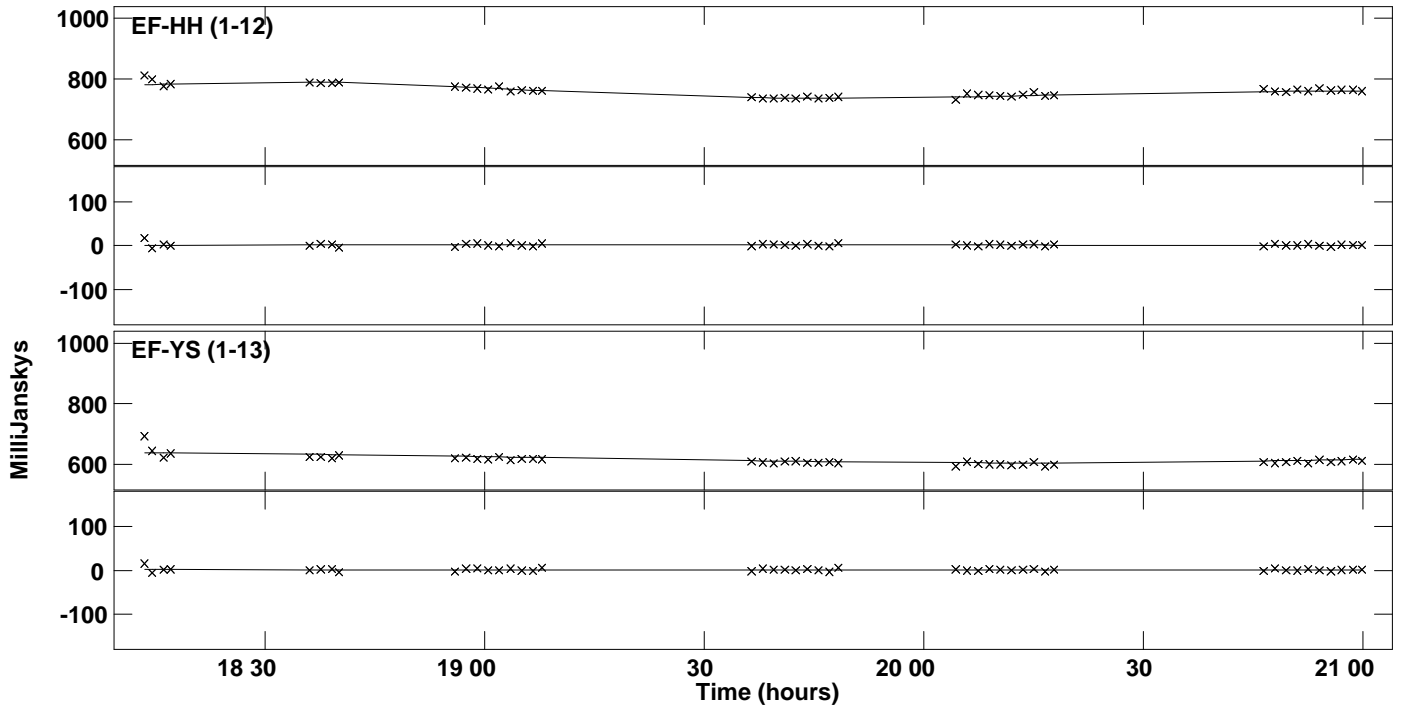

PLot file version 16 created 08-DEC-2015 18:08:26
Amplitude andPhase vs Time for 1246-07.MULTI.1 Vect aver. CL # 3
IF 6 CHAN 1 STK LL of 1246-07.ICL001.3

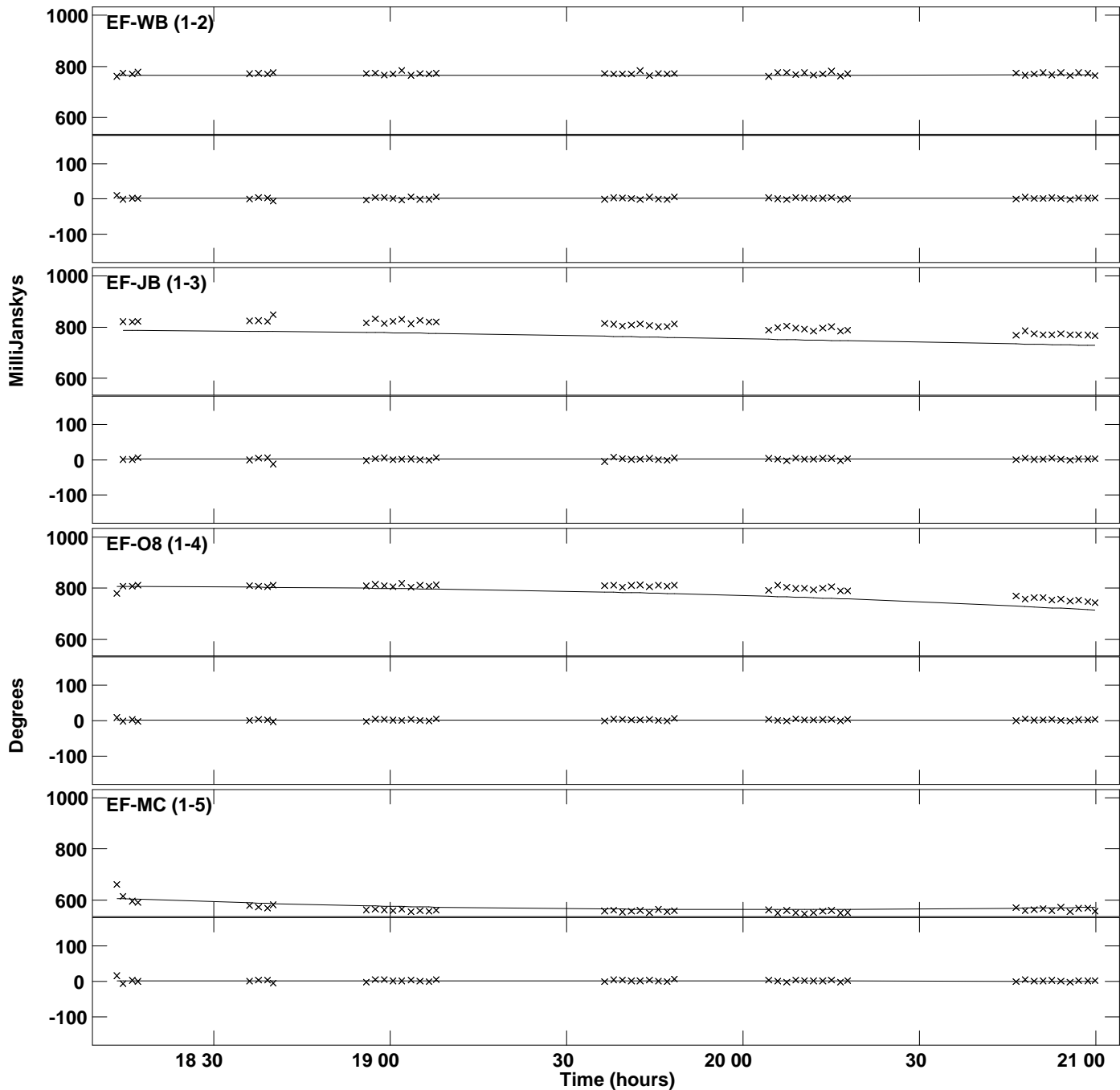

PLOT file version 17 created 08-DEC-2015 18:08:26
 Amplitude and Phase vs Time for 1246-07.MULTI.1 Vect aver. CL # 3
 IF 6 CHAN 1 STK LL of 1246-07.ICL001.3

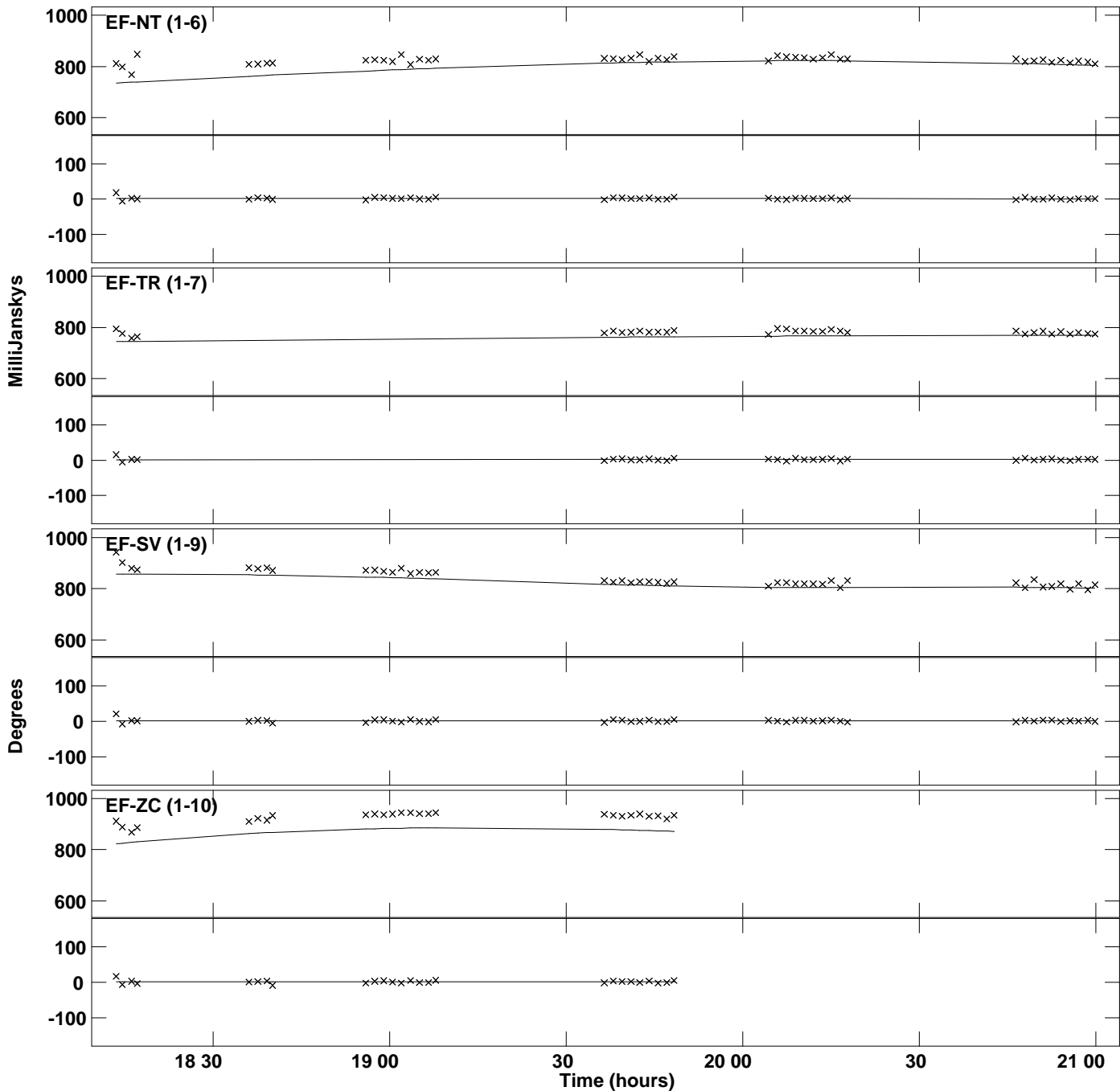

PLot file version 18 created 08-DEC-2015 18:08:26
Amplitude and Phase vs Time for 1246-07.MULTI.1 Vect aver. CL # 3
IF 6 CHAN 1 STK LL of 1246-07.ICL001.3

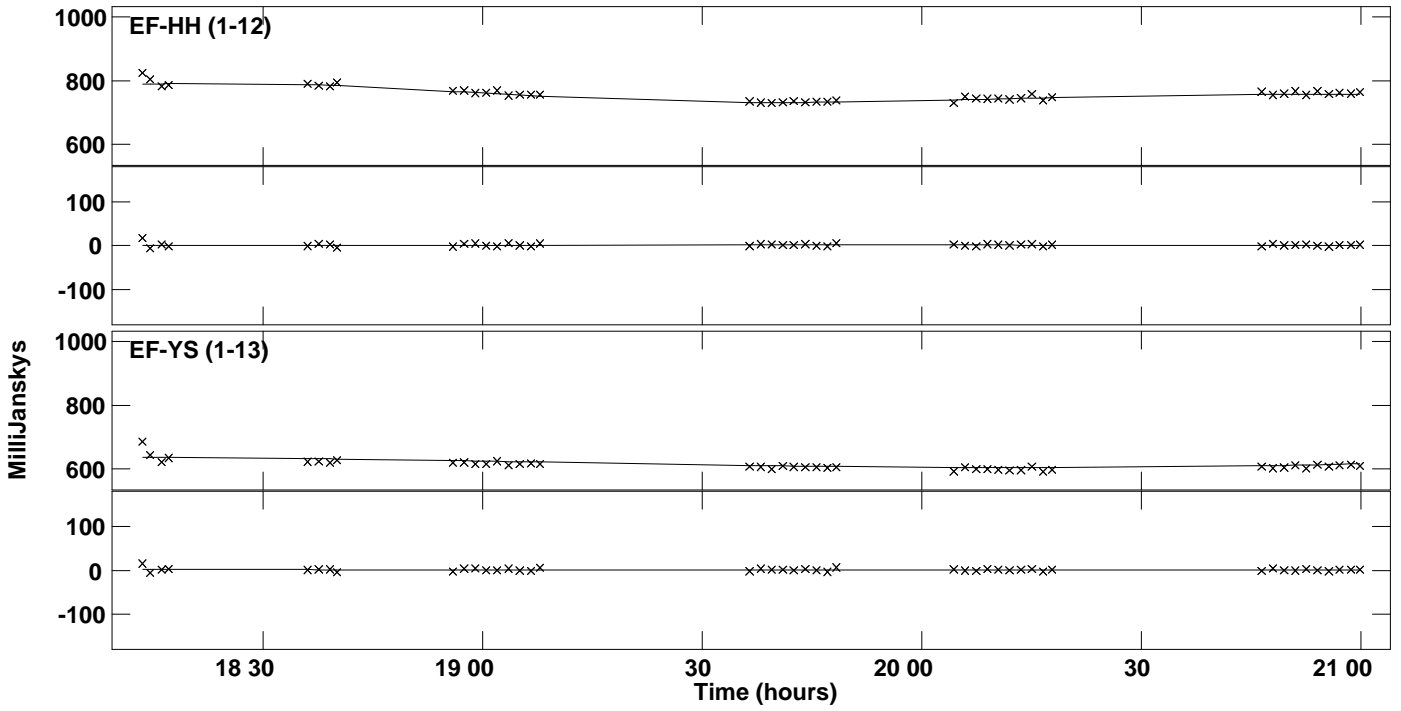

PLot file version 19 created 08-DEC-2015 18:08:27
Amplitude andPhase vs Time for 1246-07.MULTI.1 Vect aver. CL # 3
IF 7 CHAN 1 STK LL of 1246-07.ICL001.3

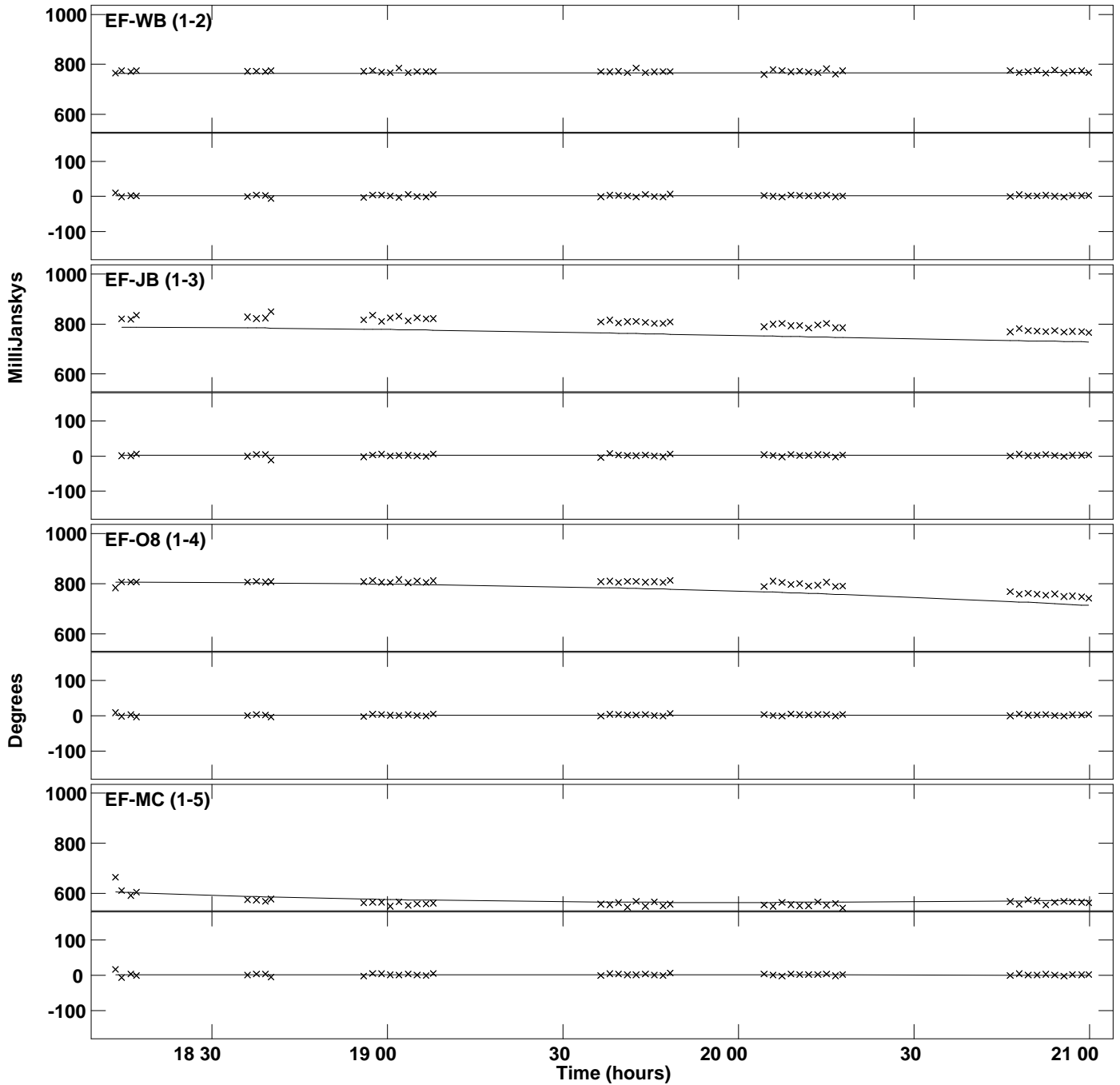

PLot file version 20 created 08-DEC-2015 18:08:27
Amplitude and Phase vs Time for 1246-07.MULTI.1 Vect aver. CL # 3
IF 7 CHAN 1 STK LL of 1246-07.ICL001.3

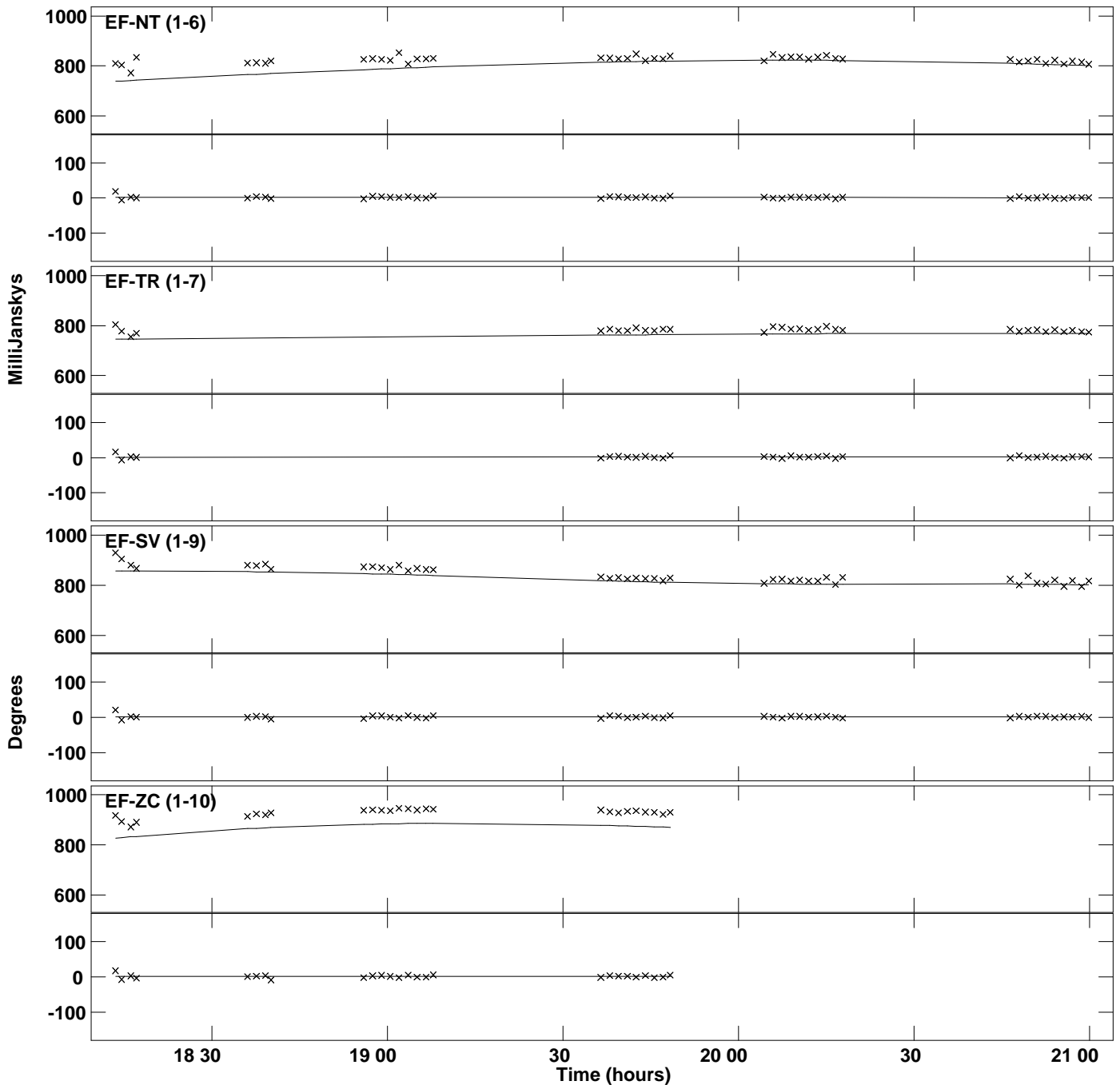

PLot file version 21 created 08-DEC-2015 18:08:27
Amplitude and Phase vs Time for 1246-07.MULTI.1 Vect aver. CL # 3
IF 7 CHAN 1 STK LL of 1246-07.ICL001.3

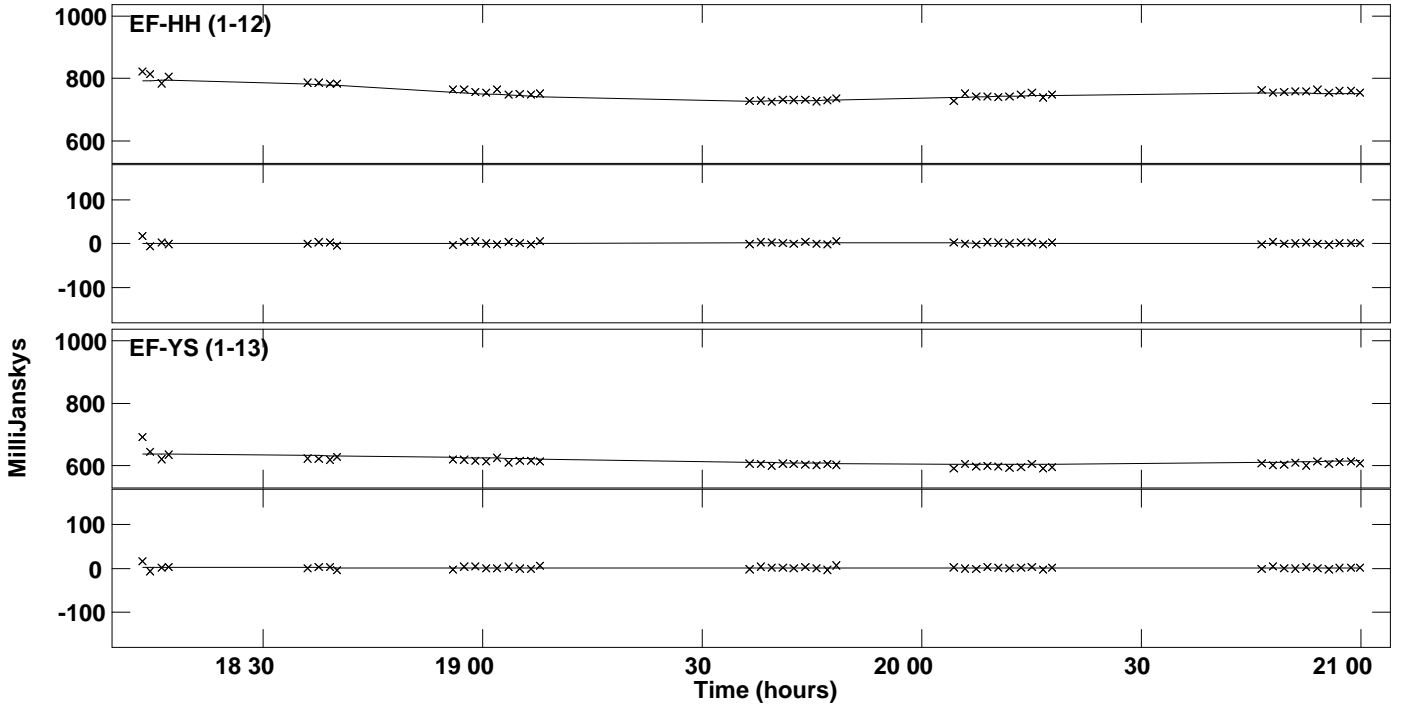

PLot file version 22 created 08-DEC-2015 18:08:28
Amplitude andPhase vs Time for 1246-07.MULTI.1 Vect aver. CL # 3
IF 8 CHAN 1 STK LL of 1246-07.ICL001.3

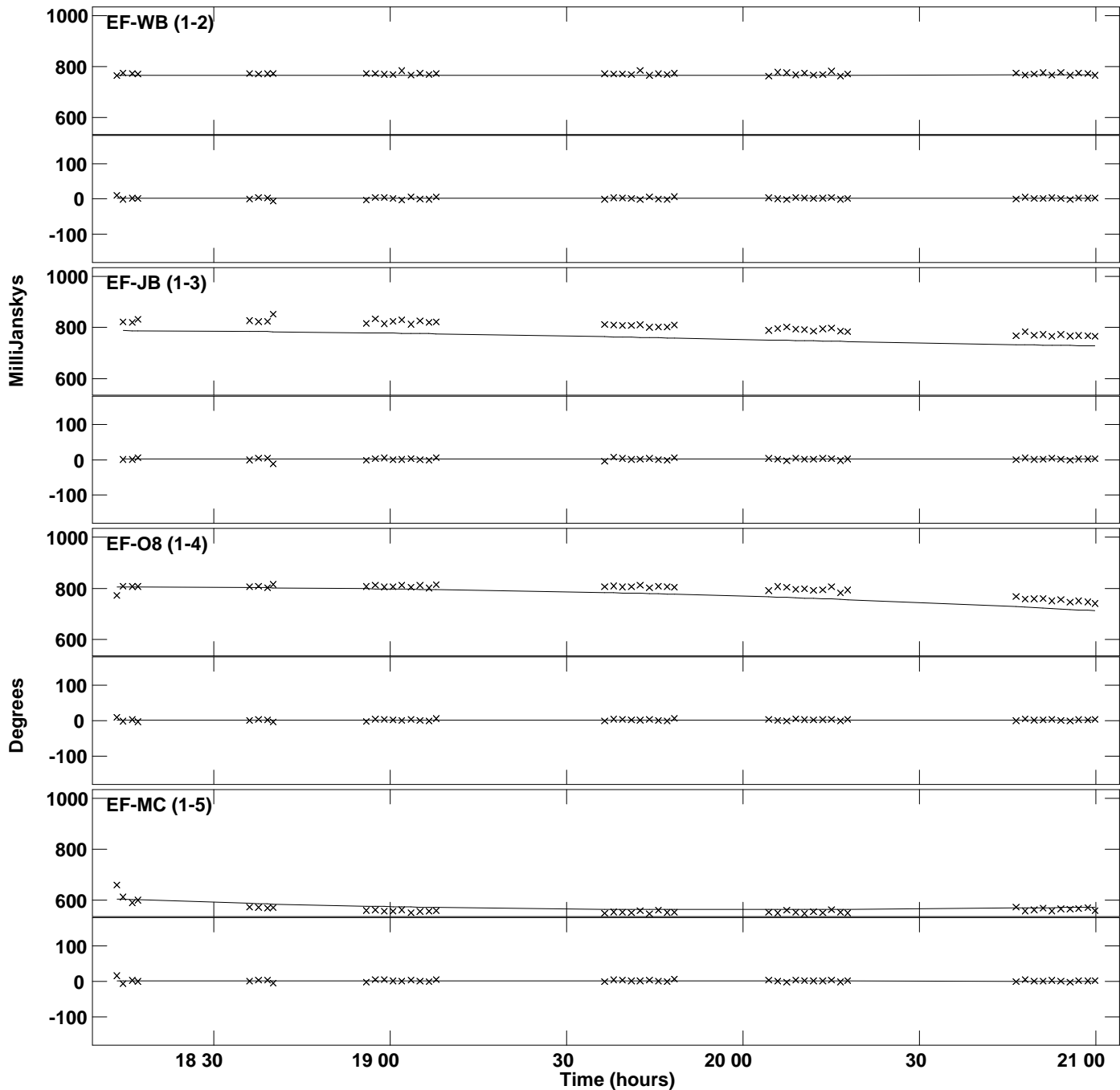

PLot file version 23 created 08-DEC-2015 18:08:28
Amplitude and Phase vs Time for 1246-07.MULTI.1 Vect aver. CL # 3
IF 8 CHAN 1 STK LL of 1246-07.ICL001.3

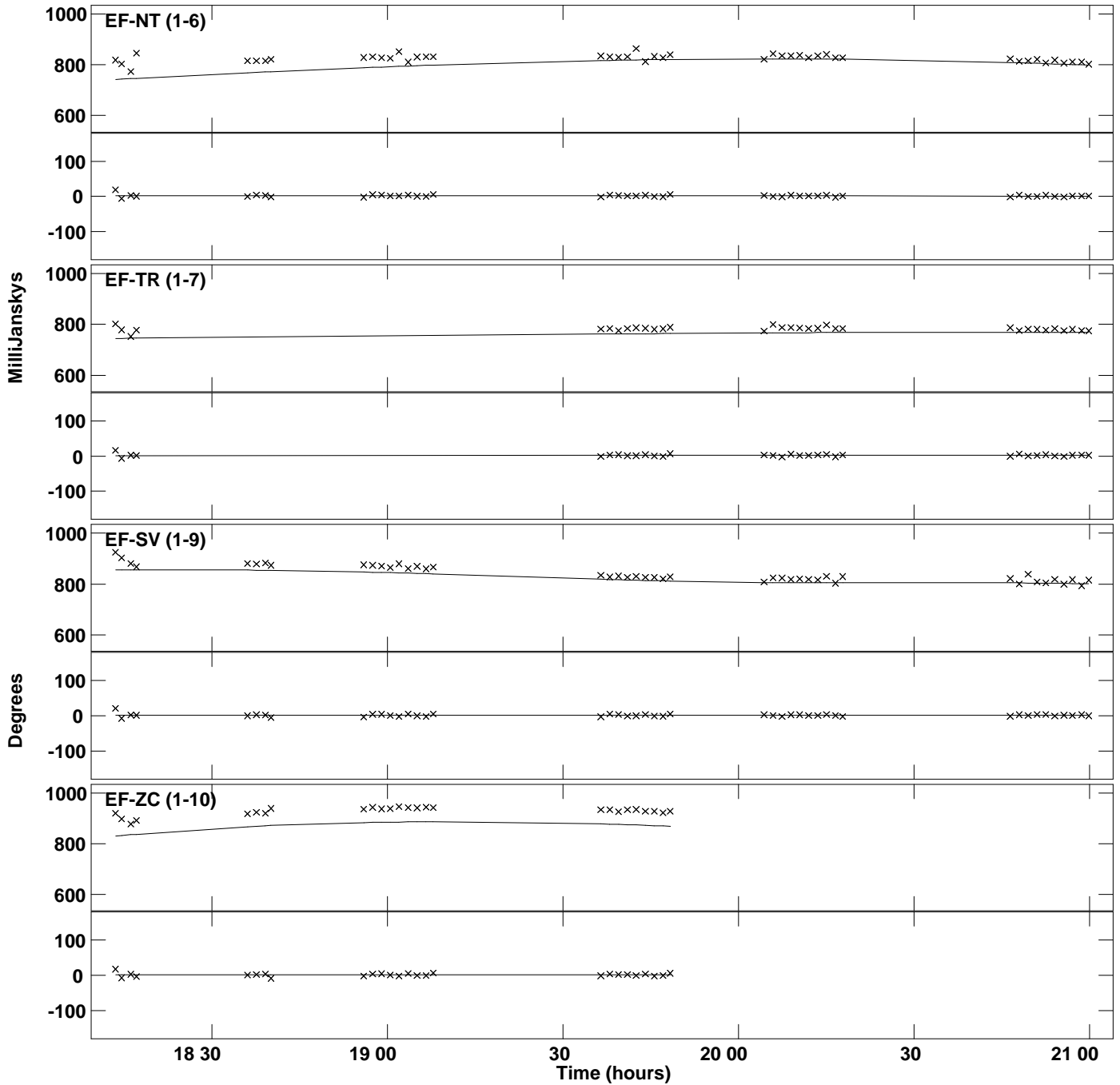

PLot file version 24 created 08-DEC-2015 18:08:28
Amplitude and Phase vs Time for 1246-07.MULTI.1 Vect aver. CL # 3
IF 8 CHAN 1 STK LL of 1246-07.ICL001.3

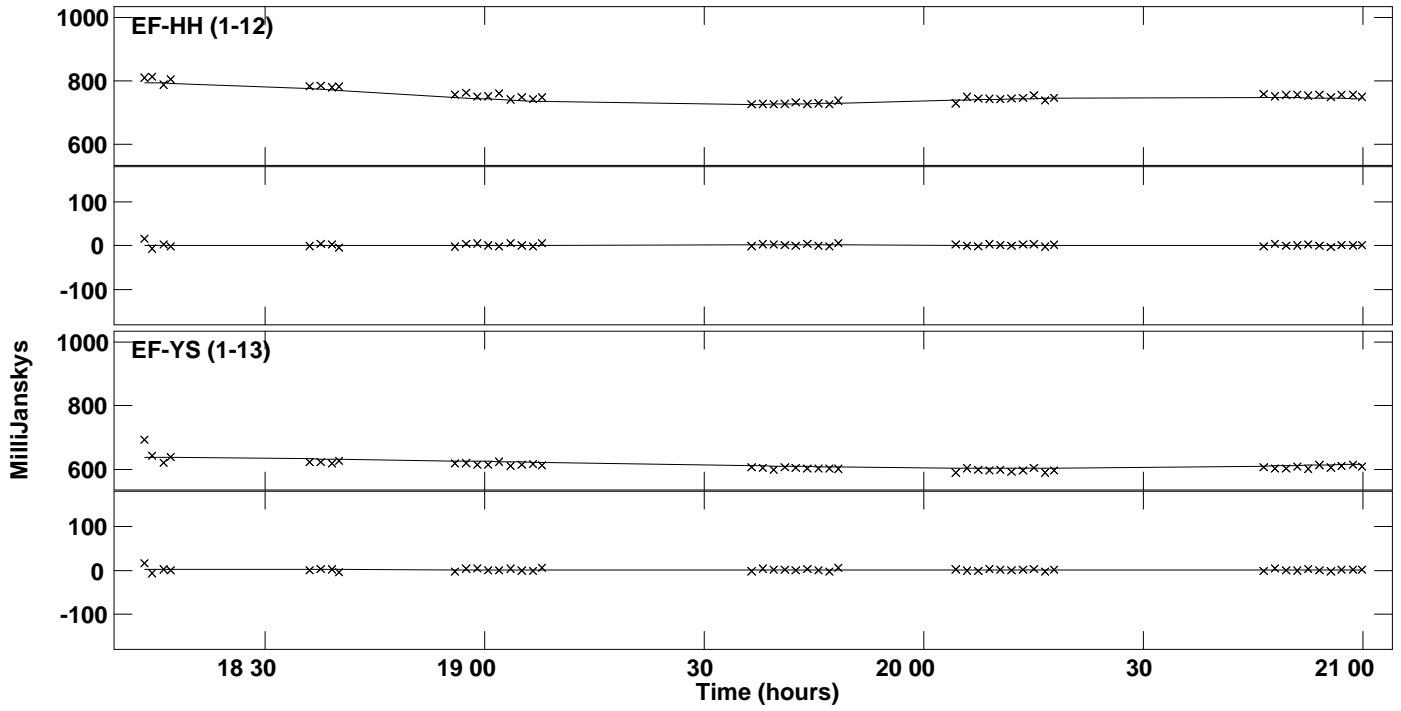

PLot file version 25 created 08-DEC-2015 18:08:29
Amplitude and Phase vs Time for 1246-07.MULTI.1 Vect aver. CL # 3
IF 1 CHAN 1 STK RR of 1246-07.ICL001.3

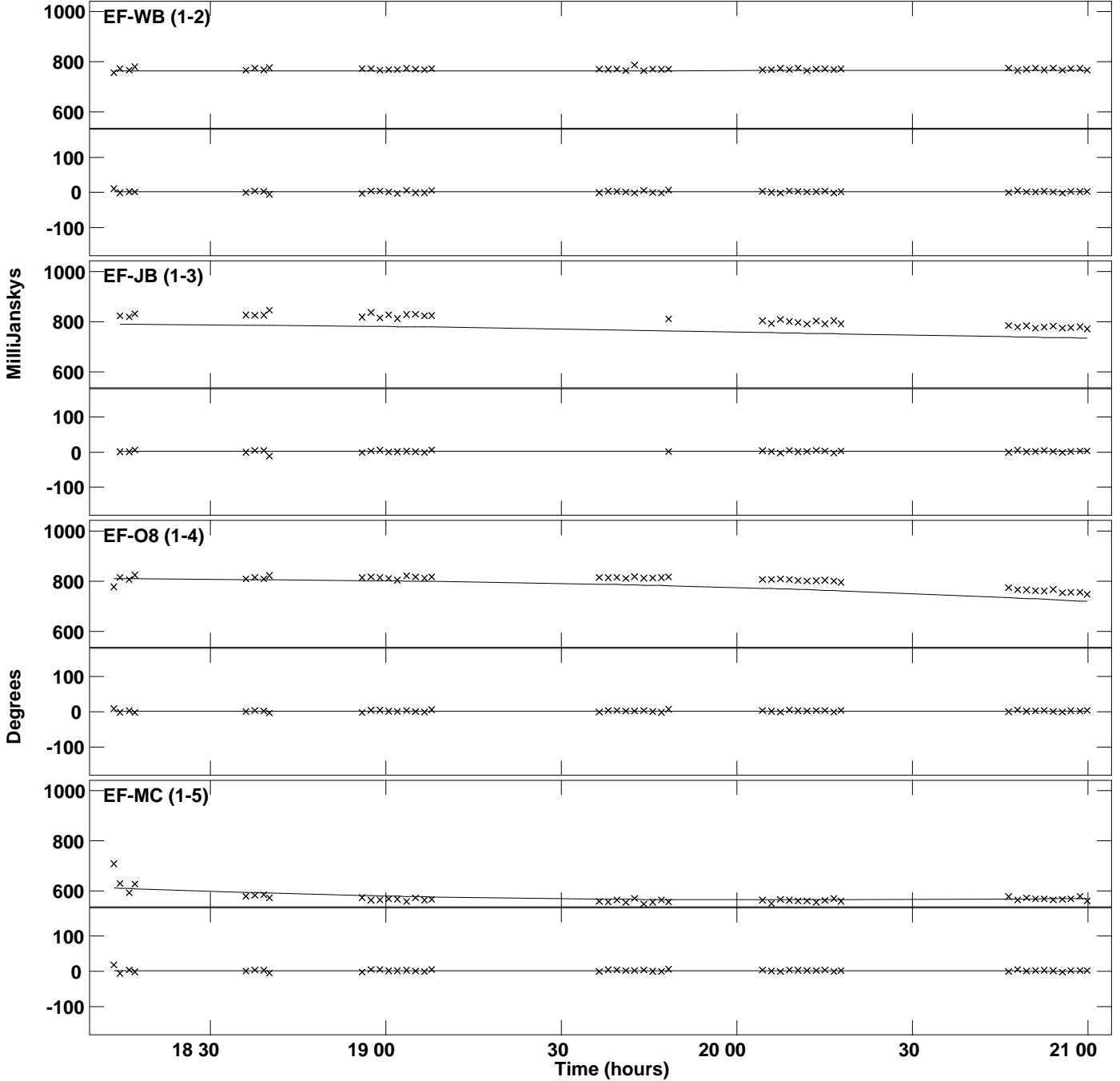

PLot file version 26 created 08-DEC-2015 18:08:30
Amplitude and Phase vs Time for 1246-07.MULTI.1 Vect aver. CL # 3
IF 1 CHAN 1 STK RR of 1246-07.ICL001.3

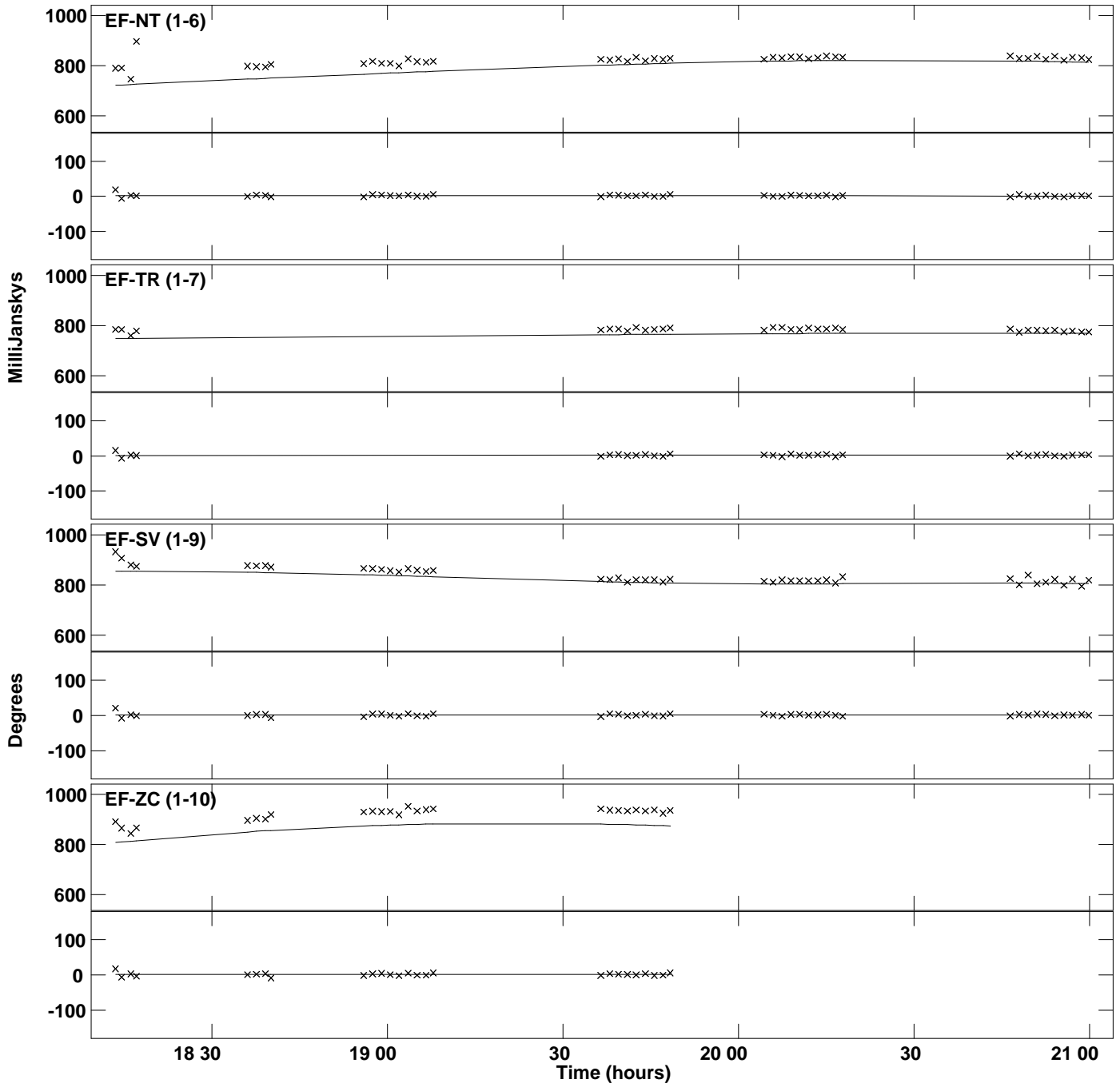

PLot file version 27 created 08-DEC-2015 18:08:30
Amplitude and Phase vs Time for 1246-07.MULTI.1 Vect aver. CL # 3
IF 1 CHAN 1 STK RR of 1246-07.ICL001.3

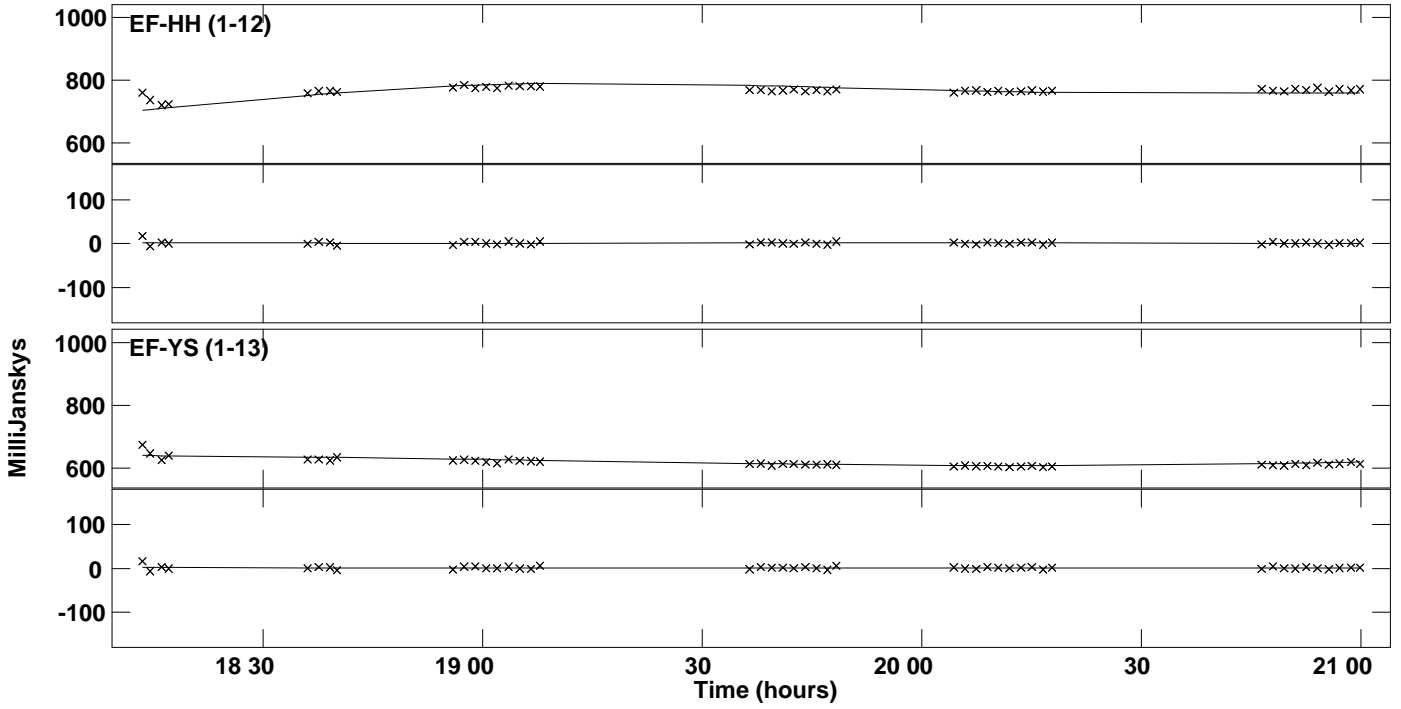

PLot file version 28 created 08-DEC-2015 18:08:31
Amplitude and Phase vs Time for 1246-07.MULTI.1 Vect aver. CL # 3
IF 2 CHAN 1 STK RR of 1246-07.ICL001.3

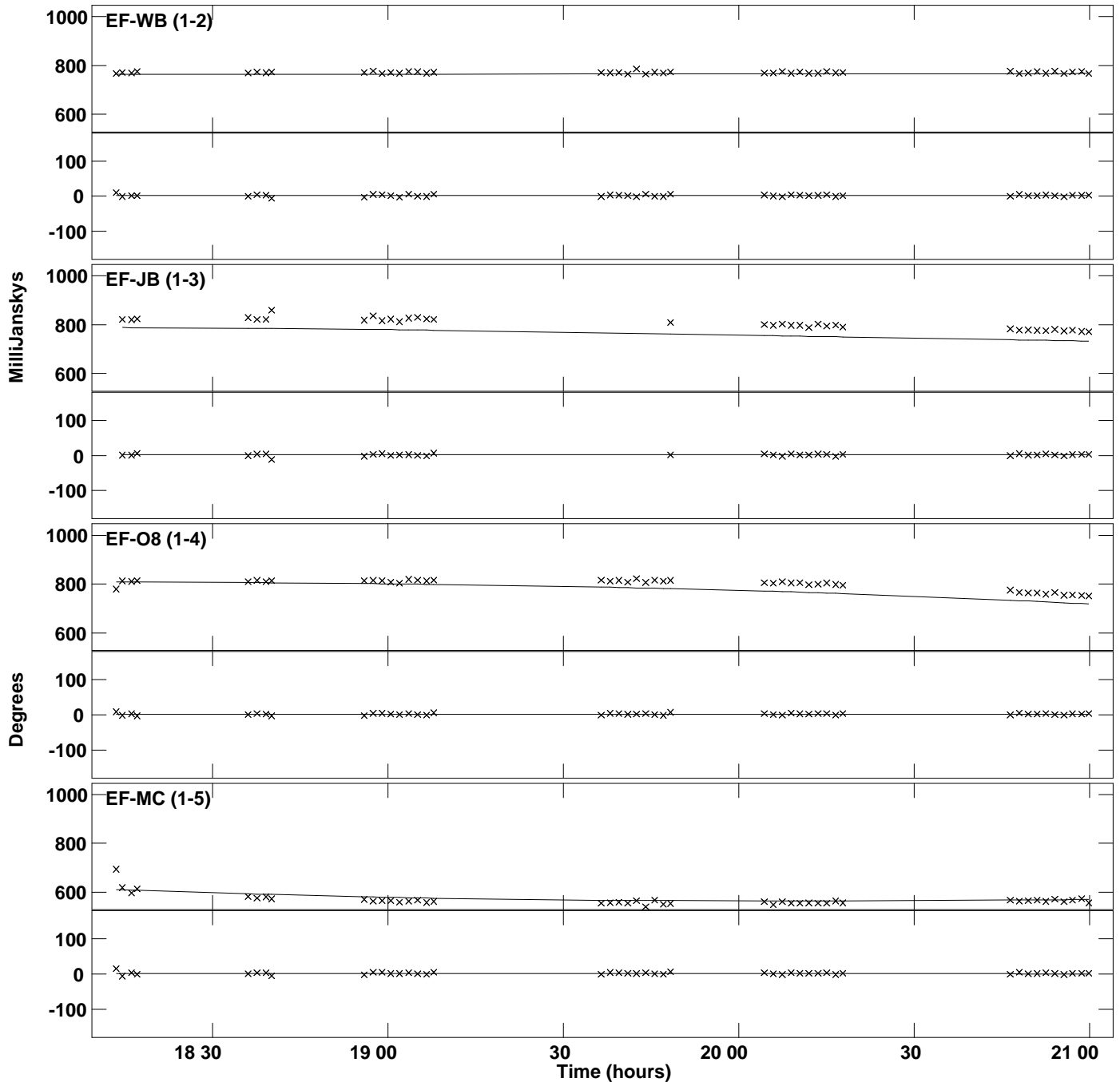

PLot file version 29 created 08-DEC-2015 18:08:31
Amplitude and Phase vs Time for 1246-07.MULTI.1 Vect aver. CL # 3
IF 2 CHAN 1 STK RR of 1246-07.ICL001.3

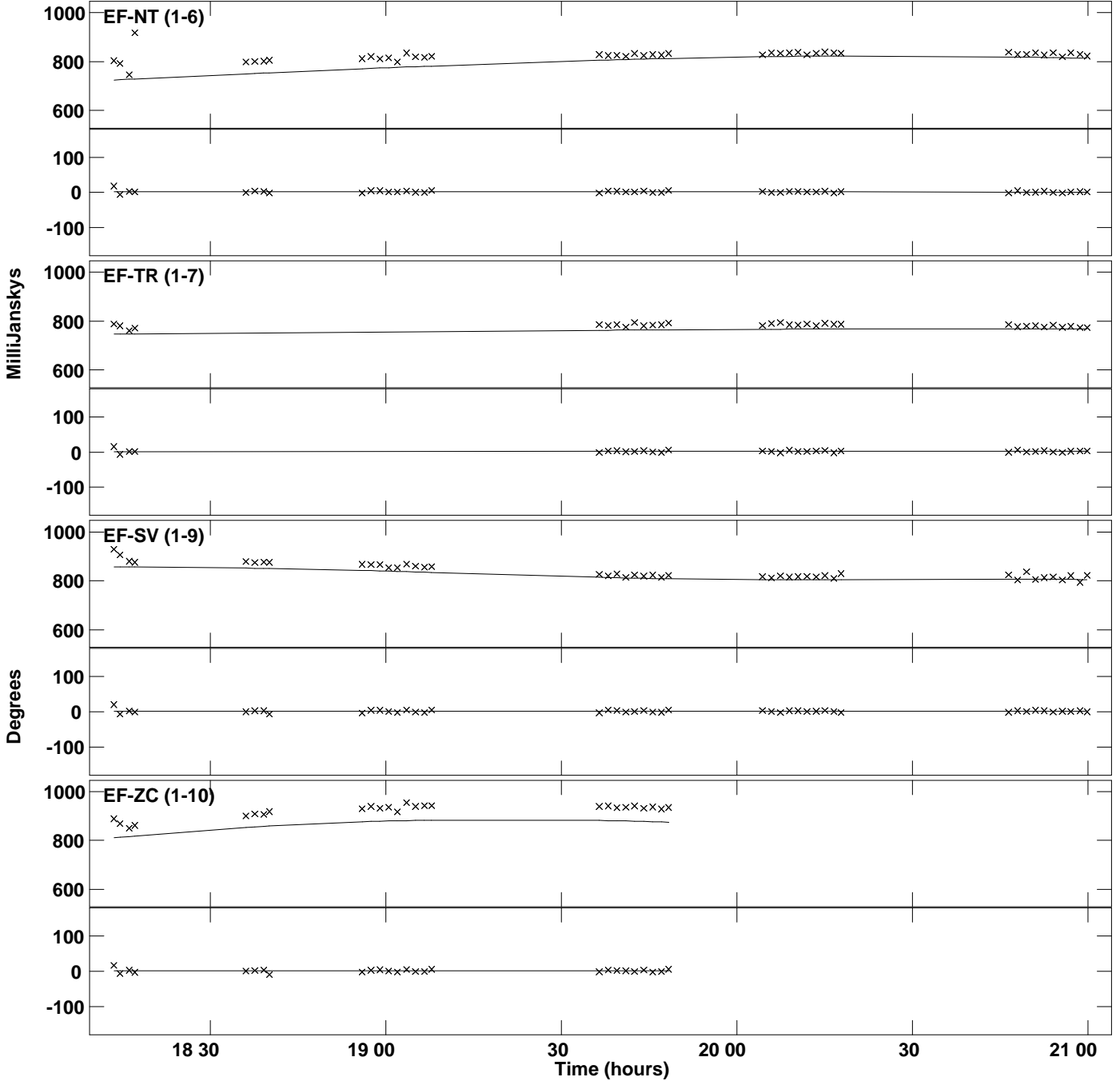

PLot file version 30 created 08-DEC-2015 18:08:31
Amplitude and Phase vs Time for 1246-07.MULTI.1 Vect aver. CL # 3
IF 2 CHAN 1 STK RR of 1246-07.ICL001.3

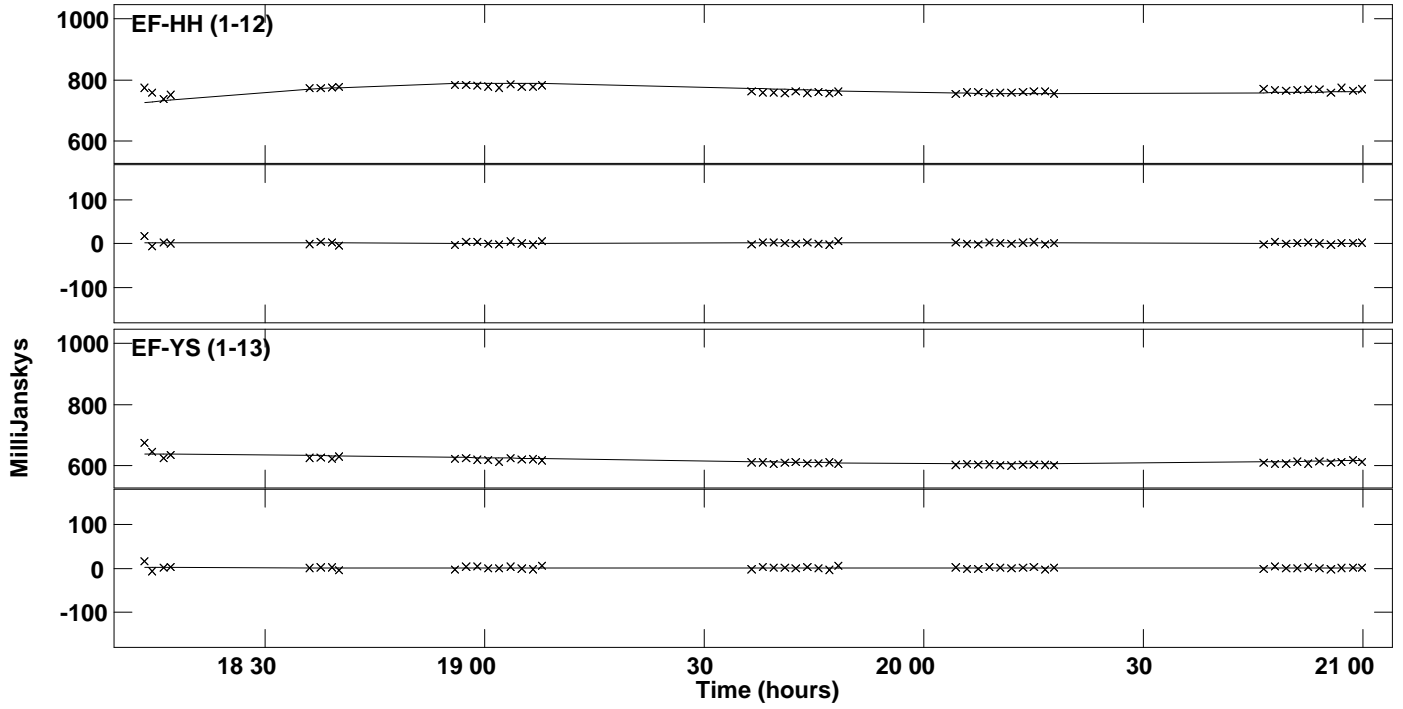

PLot file version 31 created 08-DEC-2015 18:08:32
Amplitude and Phase vs Time for 1246-07.MULTI.1 Vect aver. CL # 3
IF 3 CHAN 1 STK RR of 1246-07.ICL001.3

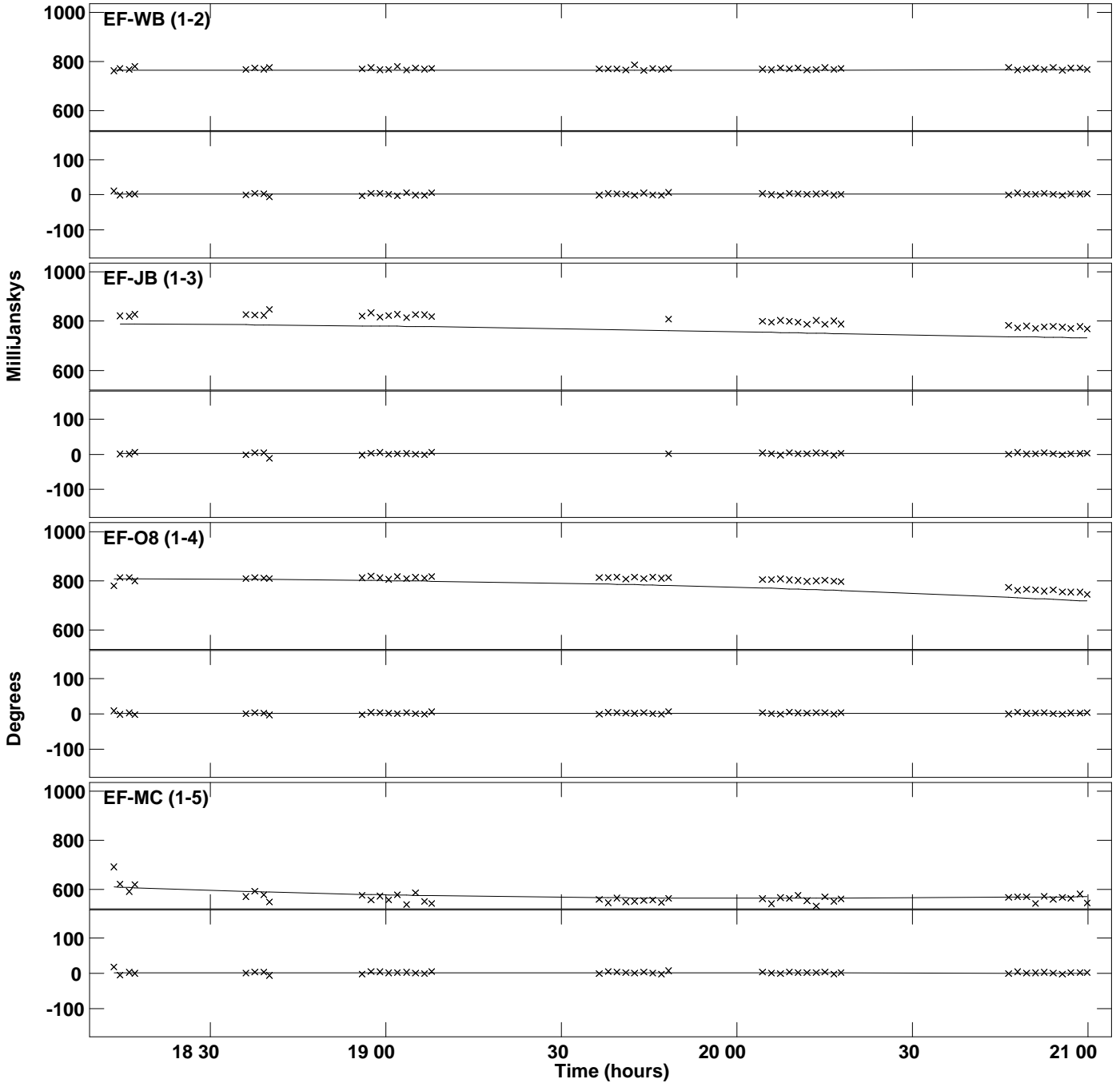

PLOT file version 32 created 08-DEC-2015 18:08:32
 Amplitude and Phase vs Time for 1246-07.MULTI.1 Vect aver. CL # 3
 IF 3 CHAN 1 STK RR of 1246-07.ICL001.3

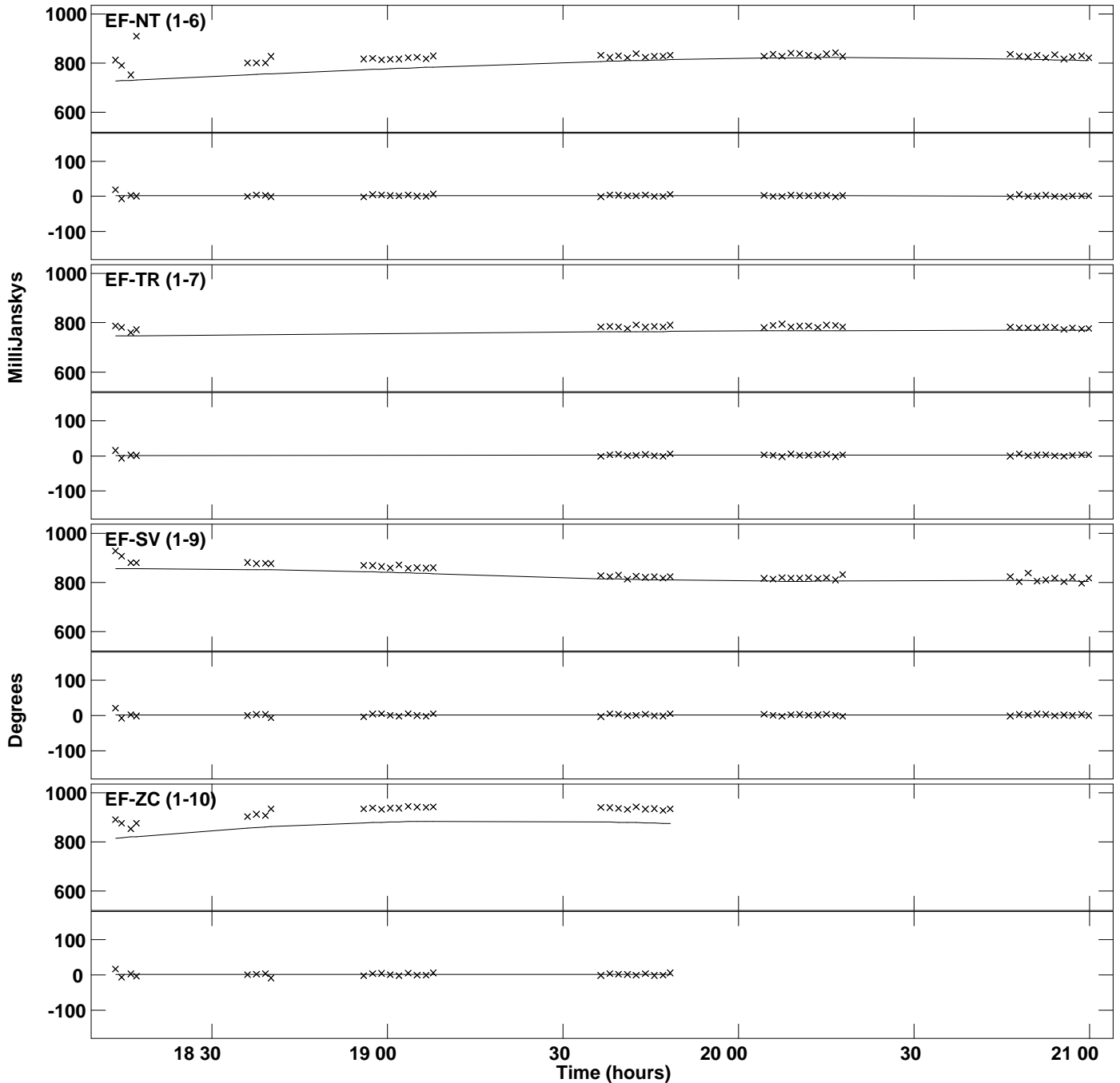

PLot file version 33 created 08-DEC-2015 18:08:32
Amplitude and Phase vs Time for 1246-07.MULTI.1 Vect aver. CL # 3
IF 3 CHAN 1 STK RR of 1246-07.ICL001.3

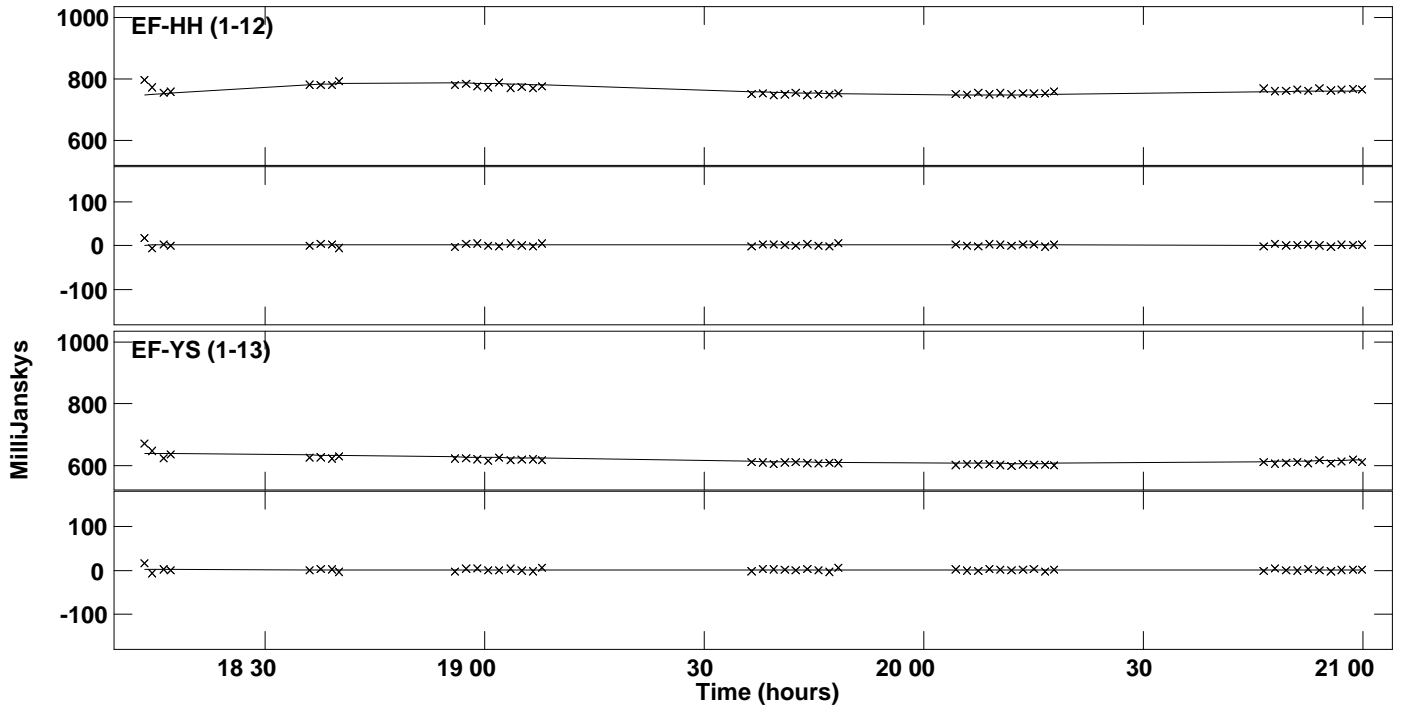

PLot file version 34 created 08-DEC-2015 18:08:33
Amplitude and Phase vs Time for 1246-07.MULTI.1 Vect aver. CL # 3
IF 4 CHAN 1 STK RR of 1246-07.ICL001.3

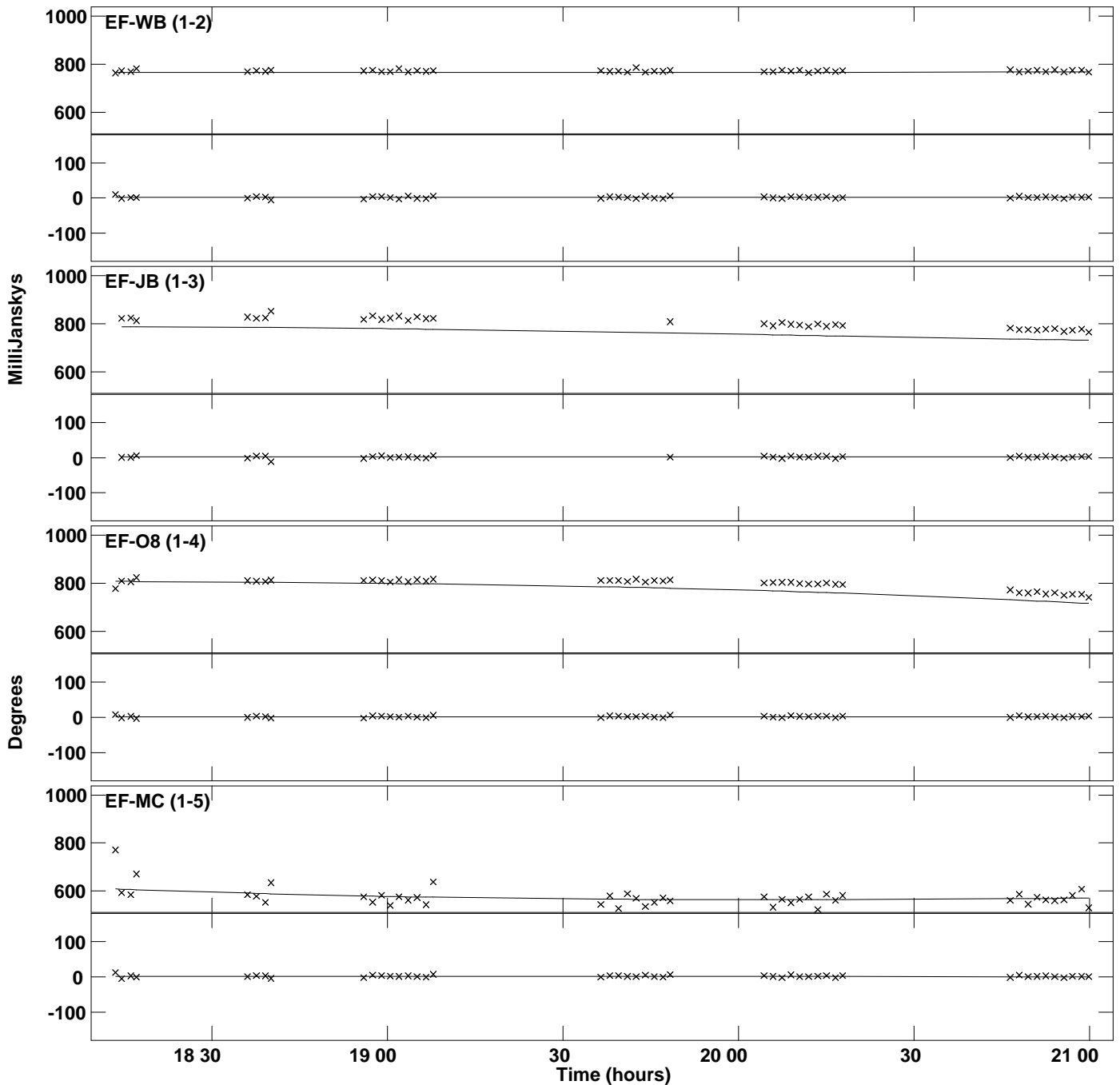

PLot file version 35 created 08-DEC-2015 18:08:33
Amplitude and Phase vs Time for 1246-07.MULTI.1 Vect aver. CL # 3
IF 4 CHAN 1 STK RR of 1246-07.ICL001.3

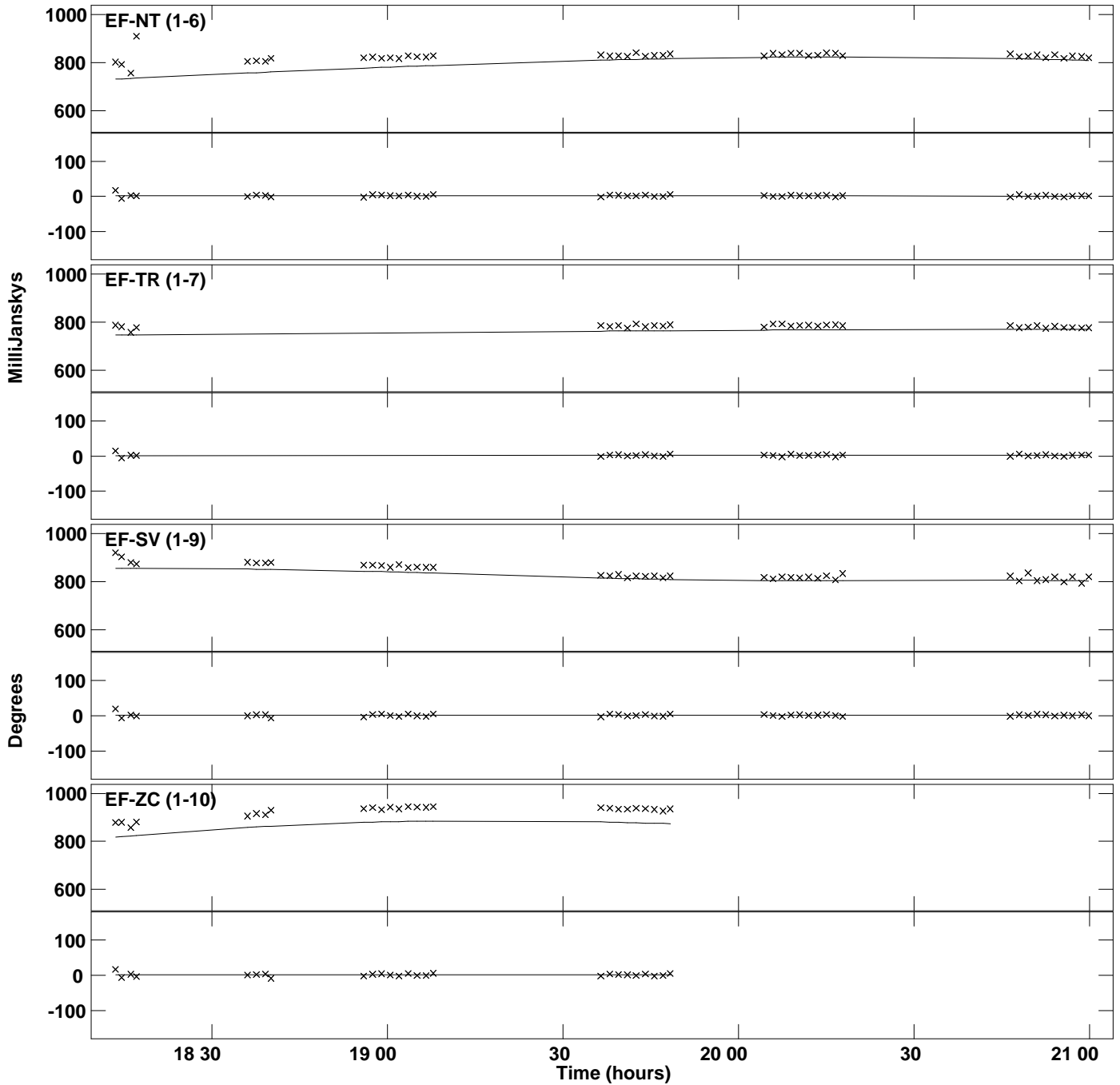

PLot file version 36 created 08-DEC-2015 18:08:33
Amplitude and Phase vs Time for 1246-07.MULTI.1 Vect aver. CL # 3
IF 4 CHAN 1 STK RR of 1246-07.ICL001.3

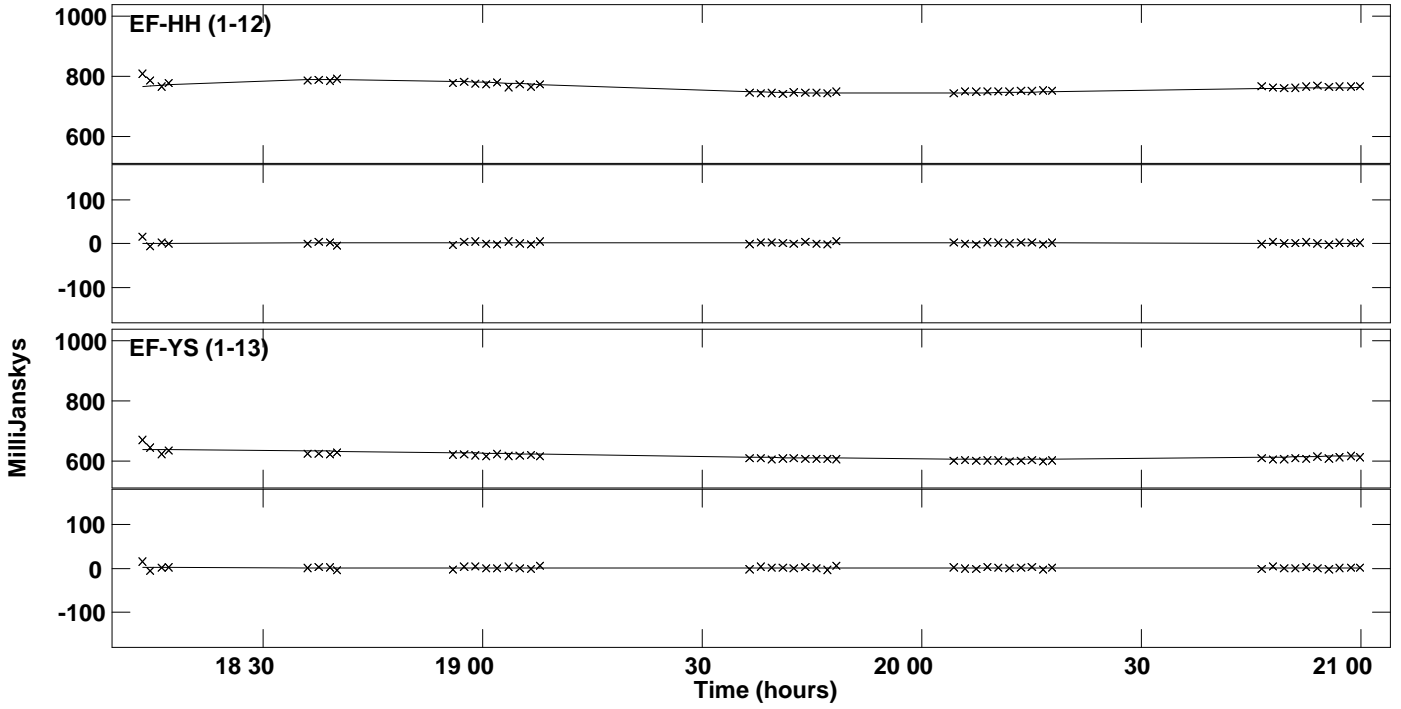

PLot file version 37 created 08-DEC-2015 18:08:34
Amplitude and Phase vs Time for 1246-07.MULTI.1 Vect aver. CL # 3
IF 5 CHAN 1 STK RR of 1246-07.ICL001.3

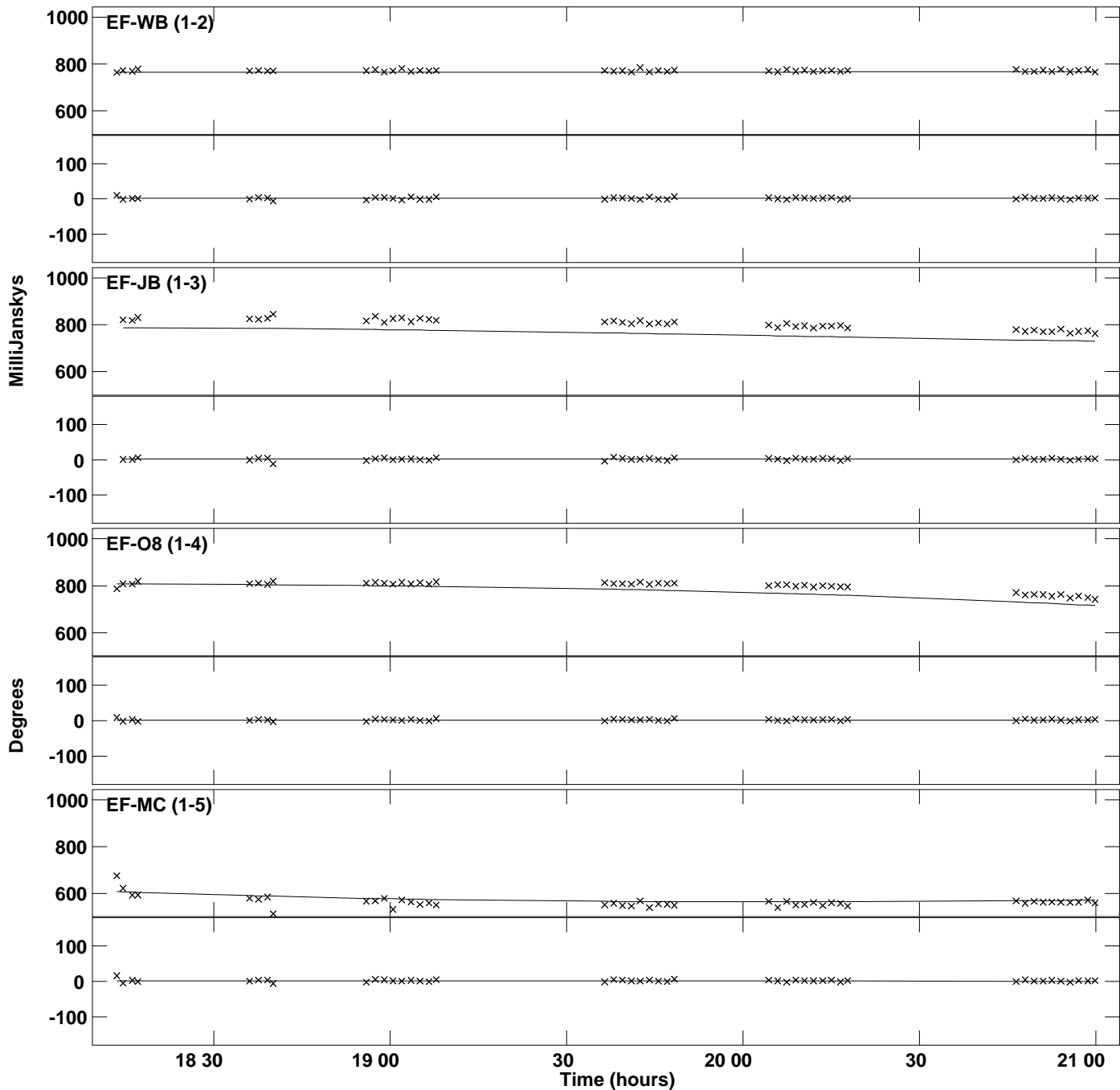

PLOT file version 38 created 08-DEC-2015 18:08:34
 Amplitude and Phase vs Time for 1246-07.MULTI.1 Vect aver. CL # 3
 IF 5 CHAN 1 STK RR of 1246-07.ICL001.3

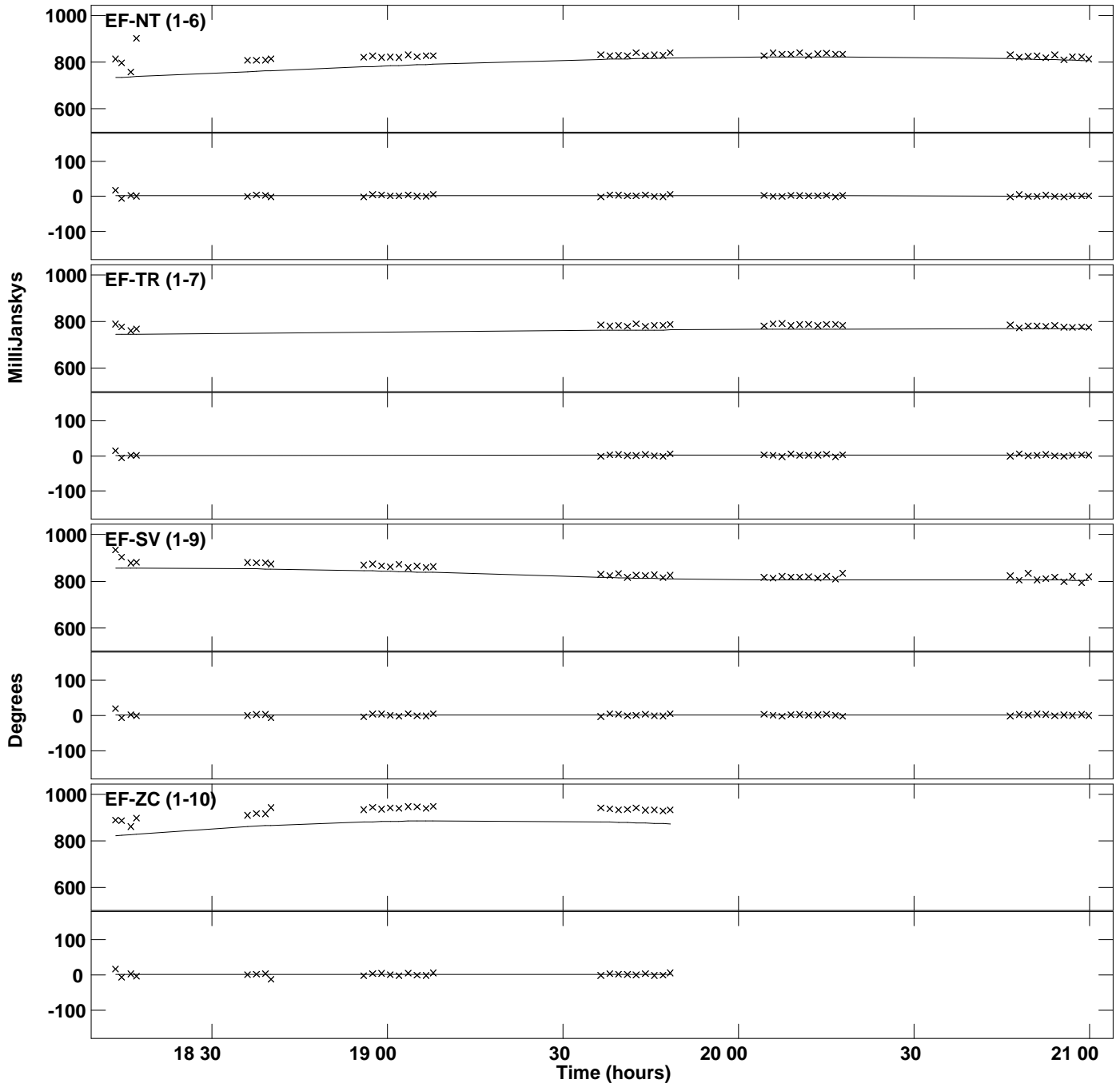

PLot file version 39 created 08-DEC-2015 18:08:34
Amplitude and Phase vs Time for 1246-07.MULTI.1 Vect aver. CL # 3
IF 5 CHAN 1 STK RR of 1246-07.ICL001.3

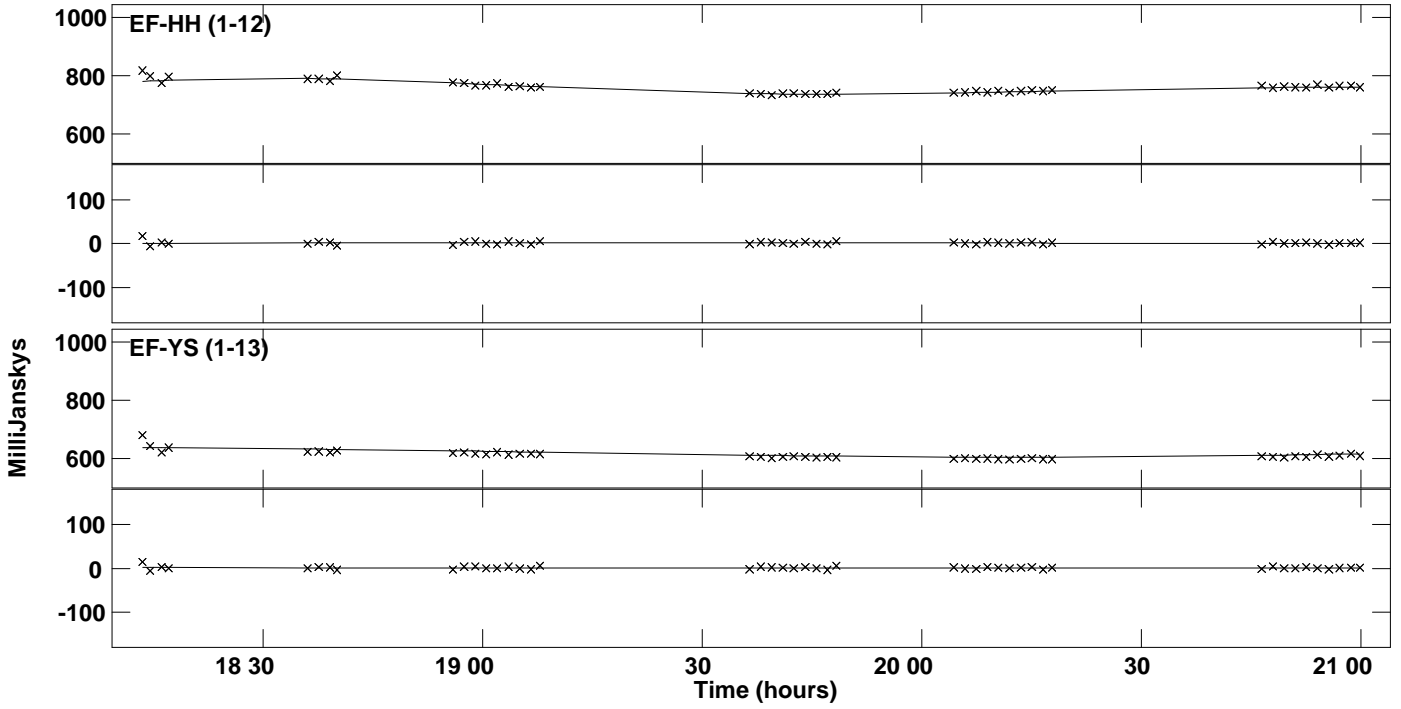

PLot file version 40 created 08-DEC-2015 18:08:35
Amplitude and Phase vs Time for 1246-07.MULTI.1 Vect aver. CL # 3
IF 6 CHAN 1 STK RR of 1246-07.ICL001.3

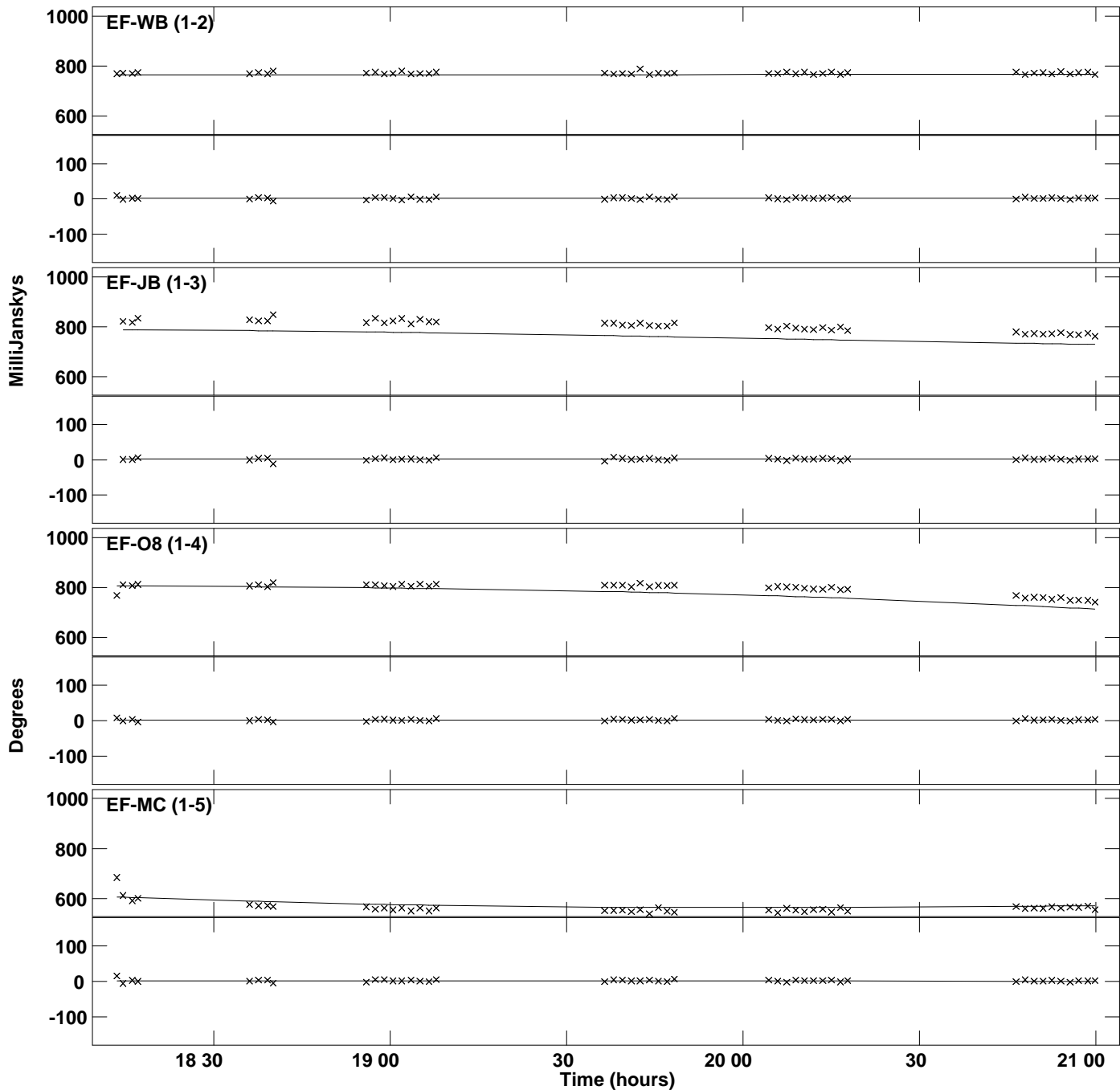

PLot file version 41 created 08-DEC-2015 18:08:35
Amplitude and Phase vs Time for 1246-07.MULTI.1 Vect aver. CL # 3
IF 6 CHAN 1 STK RR of 1246-07.ICL001.3

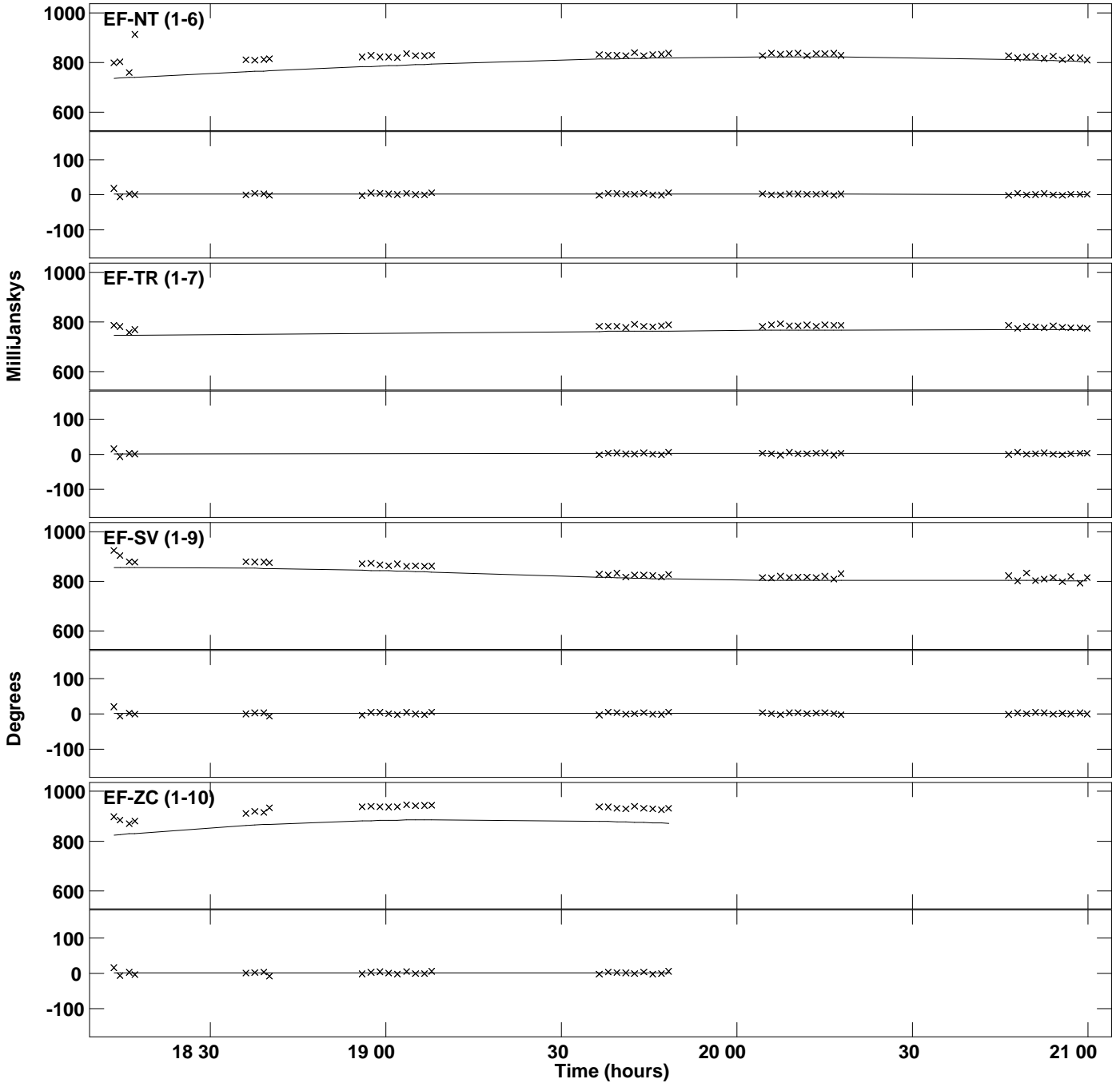

PLot file version 42 created 08-DEC-2015 18:08:35
Amplitude and Phase vs Time for 1246-07.MULTI.1 Vect aver. CL # 3
IF 6 CHAN 1 STK RR of 1246-07.ICL001.3

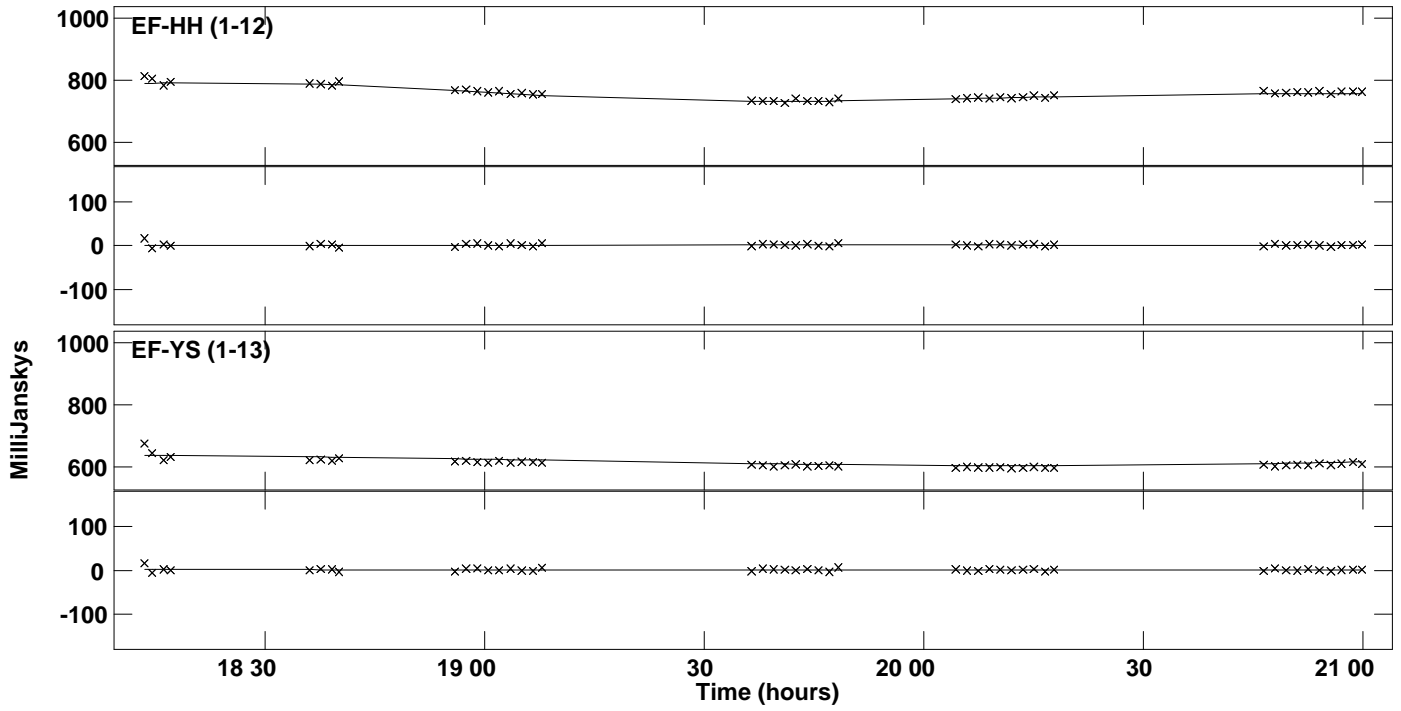

PLot file version 43 created 08-DEC-2015 18:08:36
Amplitude and Phase vs Time for 1246-07.MULTI.1 Vect aver. CL # 3
IF 7 CHAN 1 STK RR of 1246-07.ICL001.3

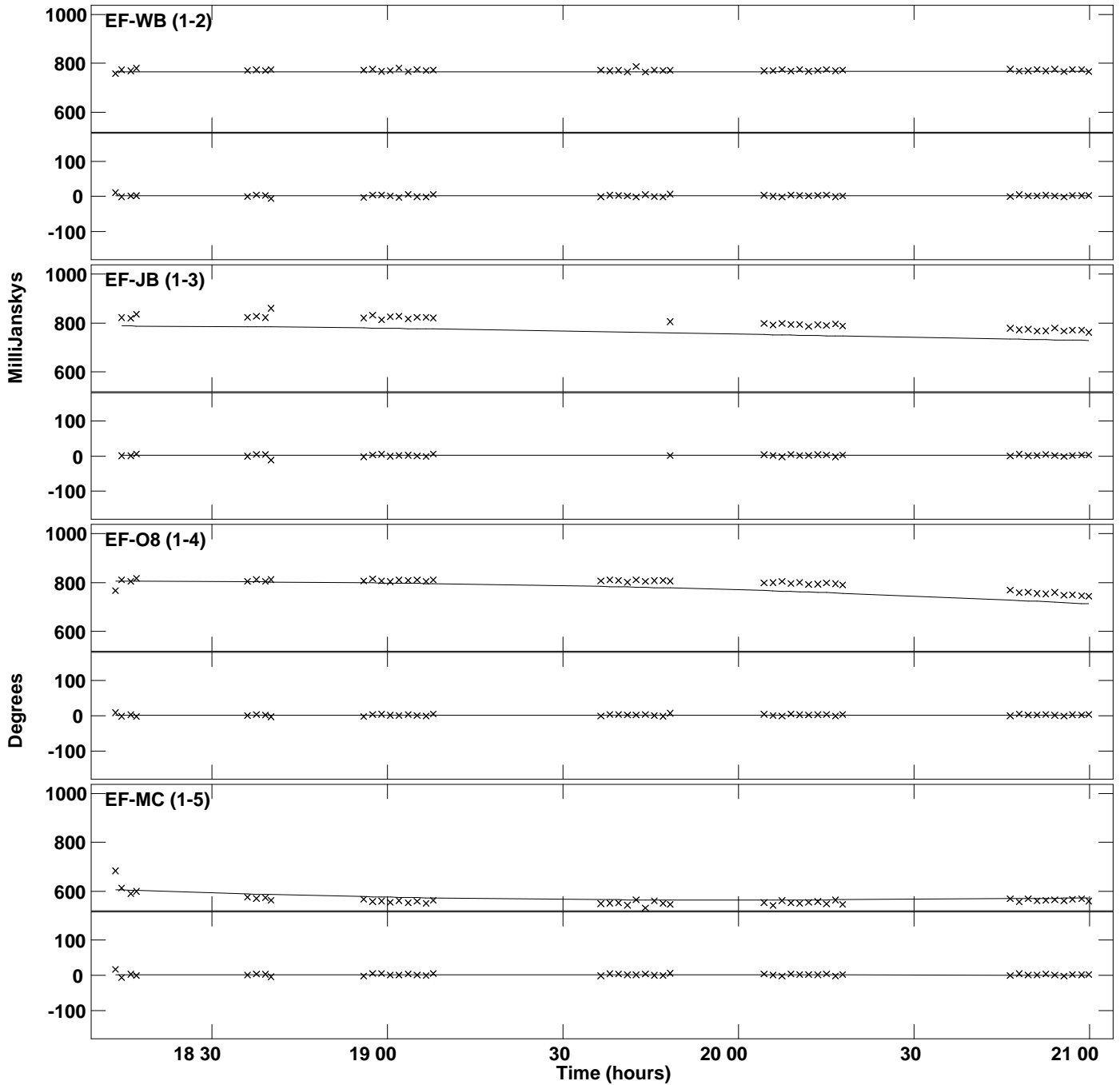

PLot file version 44 created 08-DEC-2015 18:08:36
Amplitude andPhase vs Time for 1246-07.MULTI.1 Vect aver. CL # 3
IF 7 CHAN 1 STK RR of 1246-07.ICL001.3

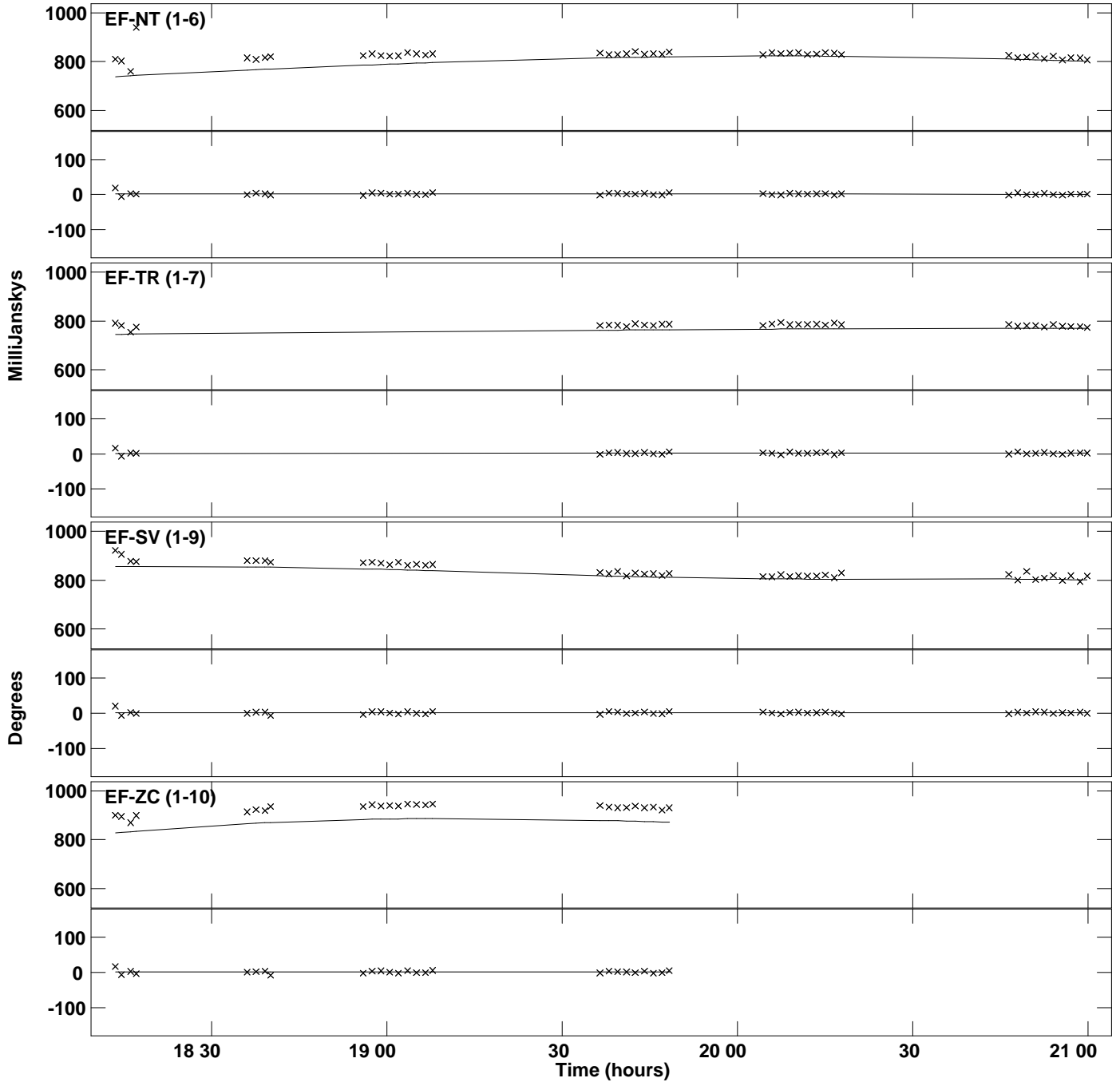

PLot file version 45 created 08-DEC-2015 18:08:36
Amplitude and Phase vs Time for 1246-07.MULTI.1 Vect aver. CL # 3
IF 7 CHAN 1 STK RR of 1246-07.ICL001.3

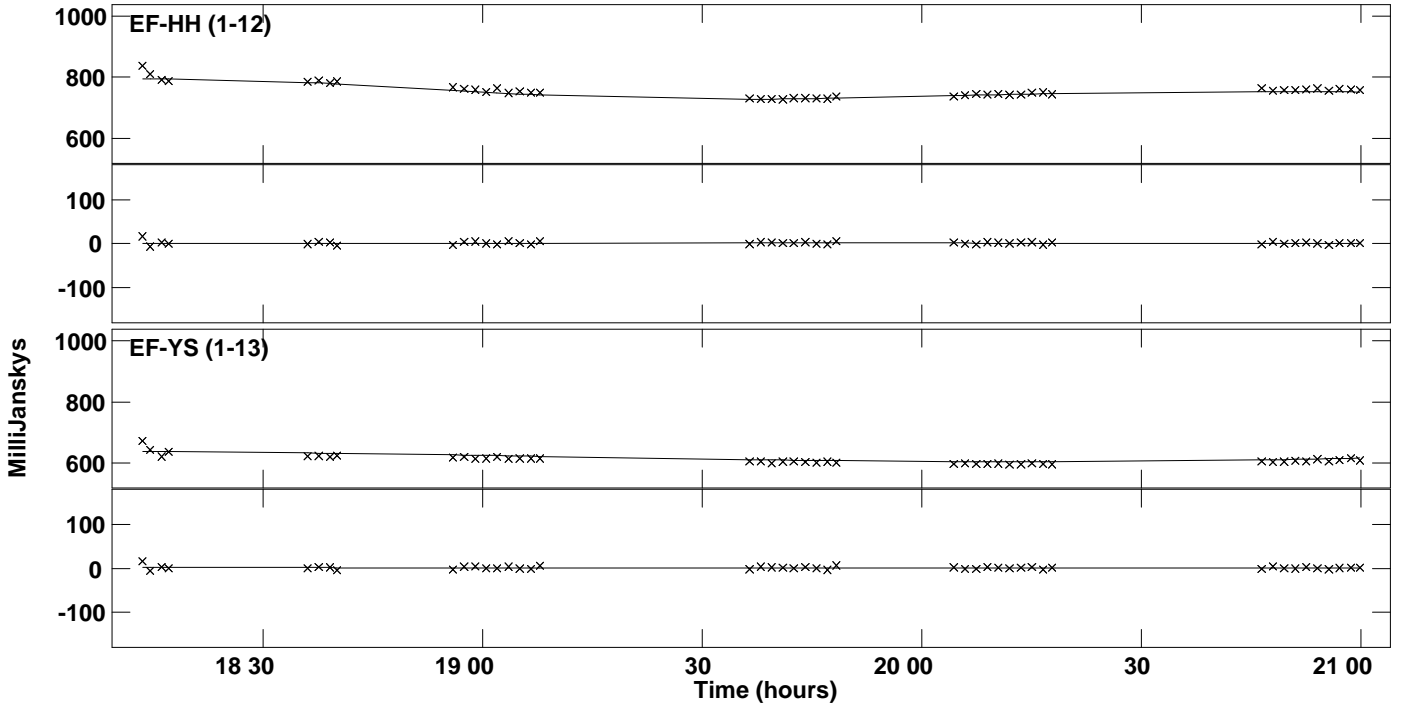

PLot file version 46 created 08-DEC-2015 18:08:37
Amplitude and Phase vs Time for 1246-07.MULTI.1 Vect aver. CL # 3
IF 8 CHAN 1 STK RR of 1246-07.ICL001.3

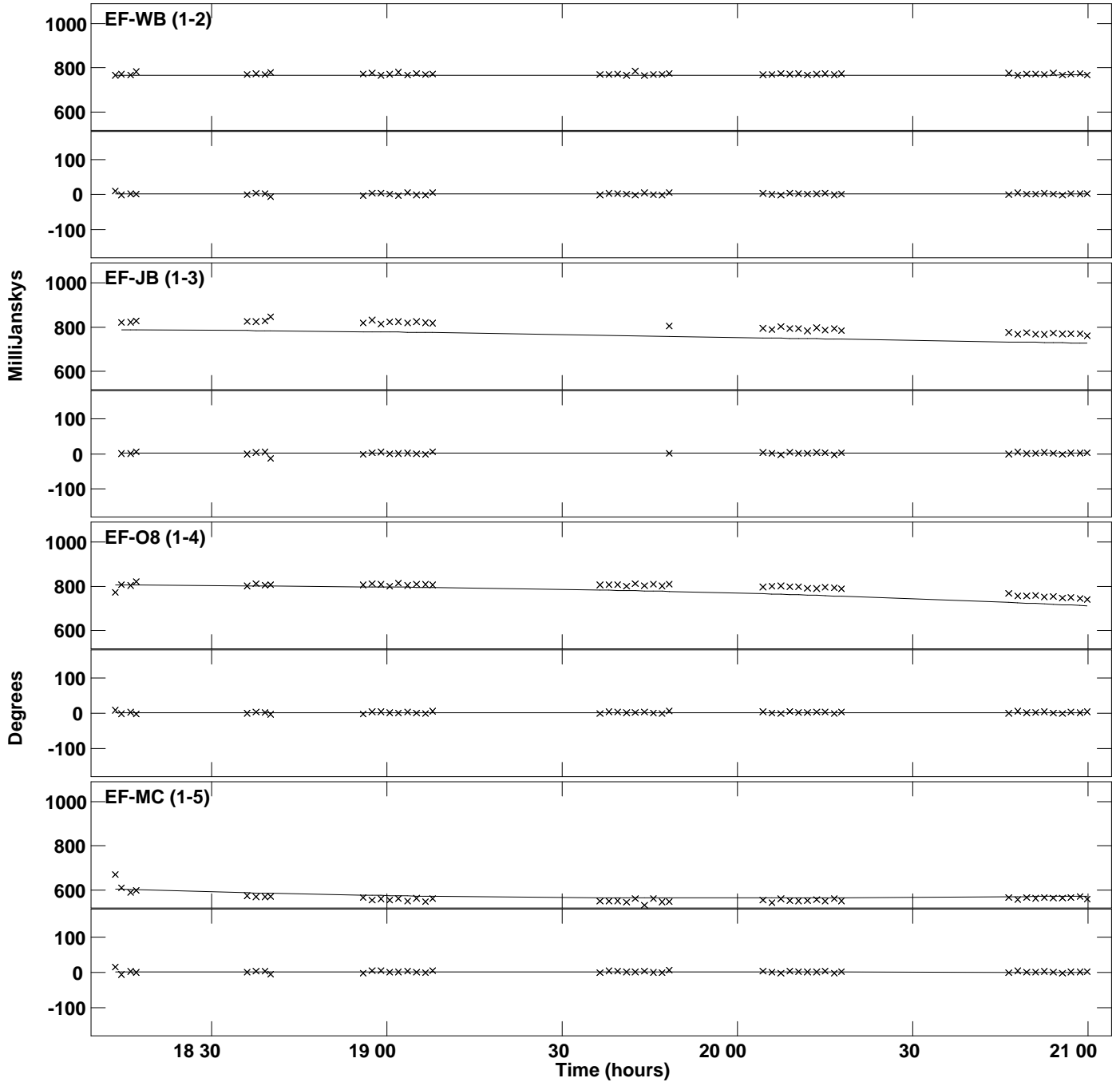

PLot file version 47 created 08-DEC-2015 18:08:37
Amplitude andPhase vs Time for 1246-07.MULTI.1 Vect aver. CL # 3
IF 8 CHAN 1 STK RR of 1246-07.ICL001.3

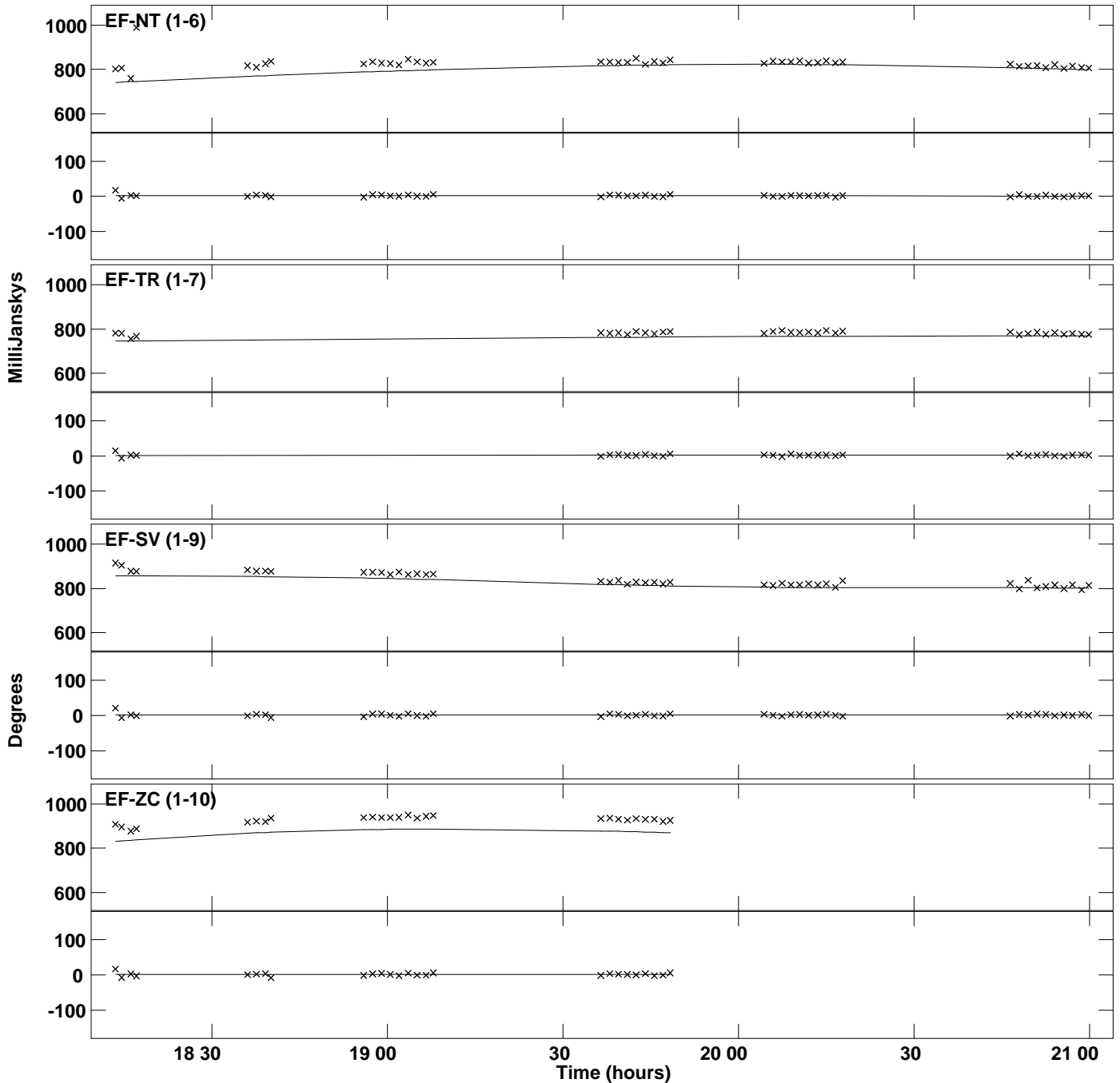

PLot file version 48 created 08-DEC-2015 18:08:37
Amplitude and Phase vs Time for 1246-07.MULTI.1 Vect aver. CL # 3
IF 8 CHAN 1 STK RR of 1246-07.ICL001.3

