

Plot file version 1 created 12-JAN-2018 16:05:37
Amplitude andPhase vs Time for EP103C.UVDATA.1 Vect aver. CL # 3
IF 1 CHAN 1 - 32 STK LL

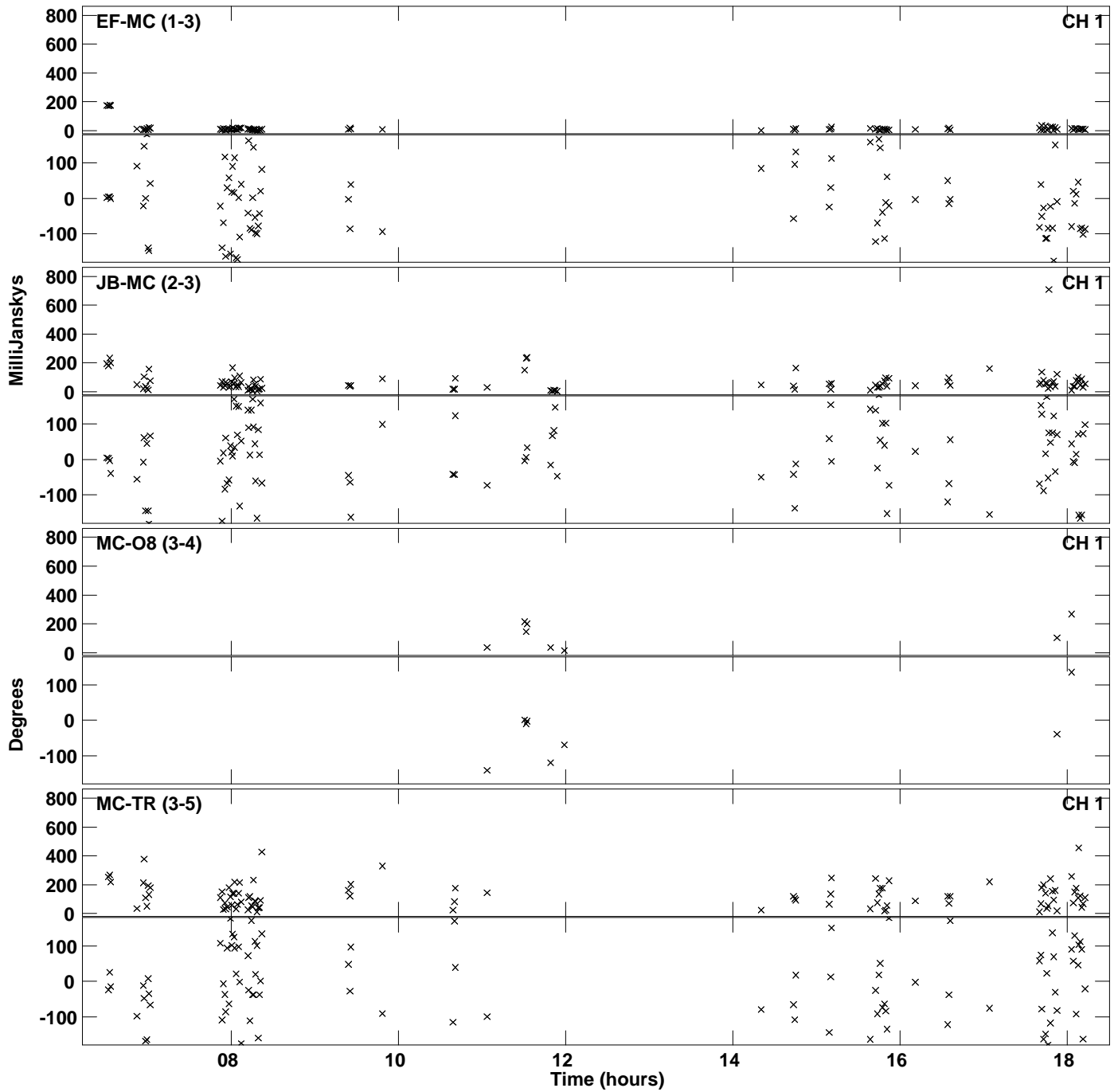

Plot file version 2 created 12-JAN-2018 16:05:37
Amplitude andPhase vs Time for EP103C.UVDATA.1 Vect aver. CL # 3
IF 1 CHAN 1 - 32 STK LL

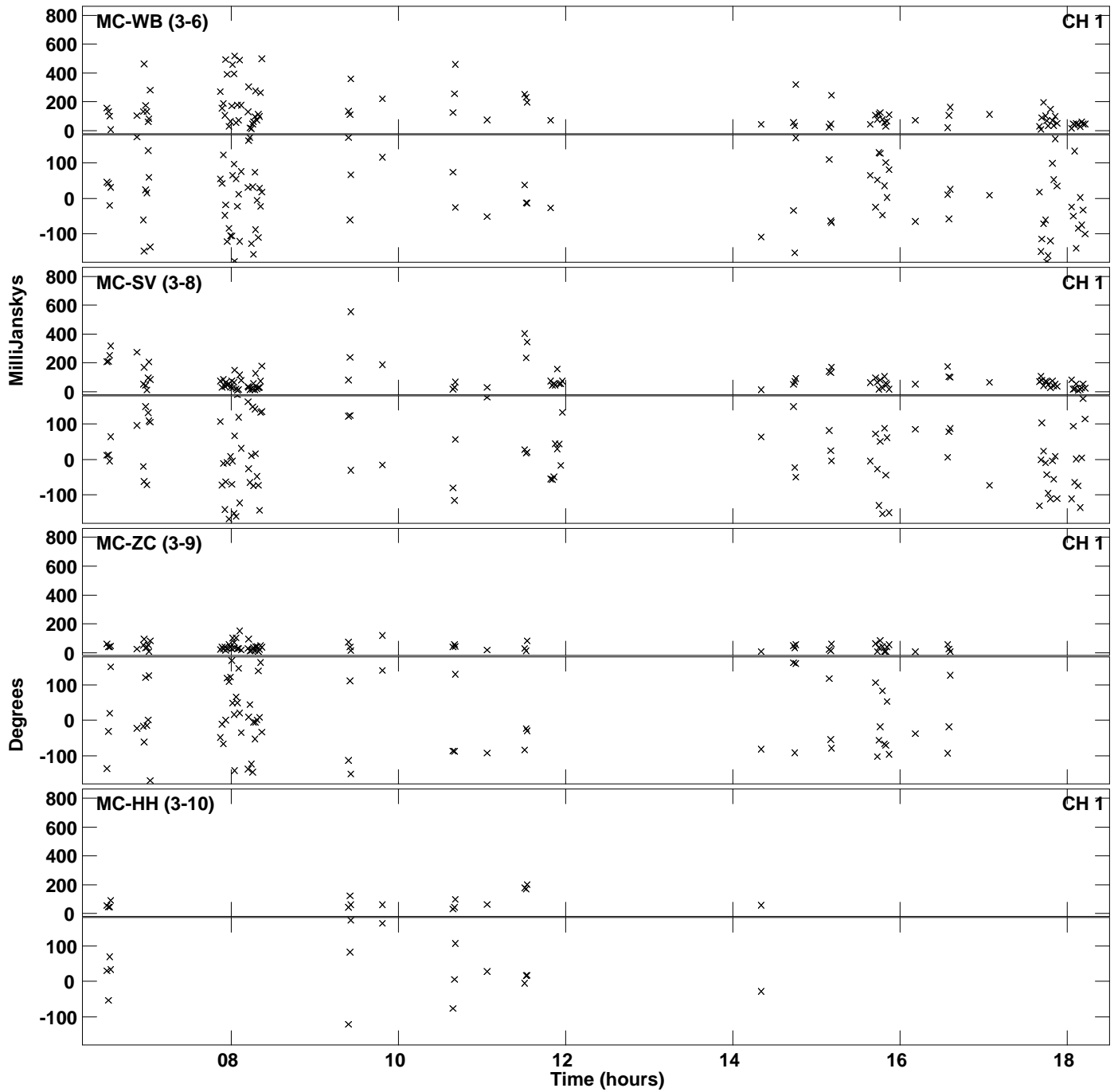

Plot file version 3 created 12-JAN-2018 16:05:37
Amplitude andPhase vs Time for EP103C.UVDATA.1 Vect aver. CL # 3
IF 1 CHAN 1 - 32 STK LL

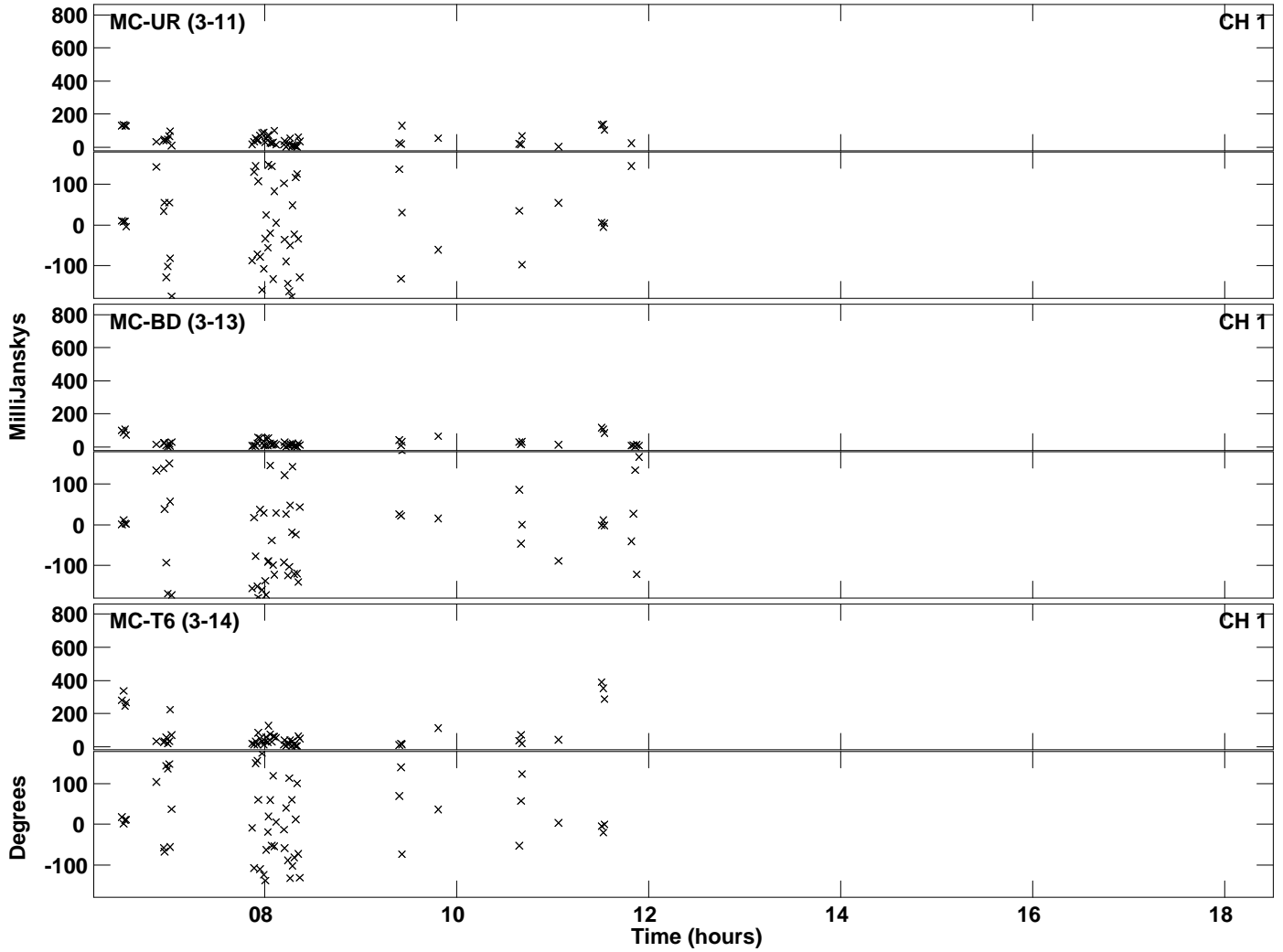

Plot file version 4 created 12-JAN-2018 16:05:53
Amplitude andPhase vs Time for EP103C.UVDATA.1 Vect aver. CL # 3
IF 2 CHAN 1 - 32 STK LL

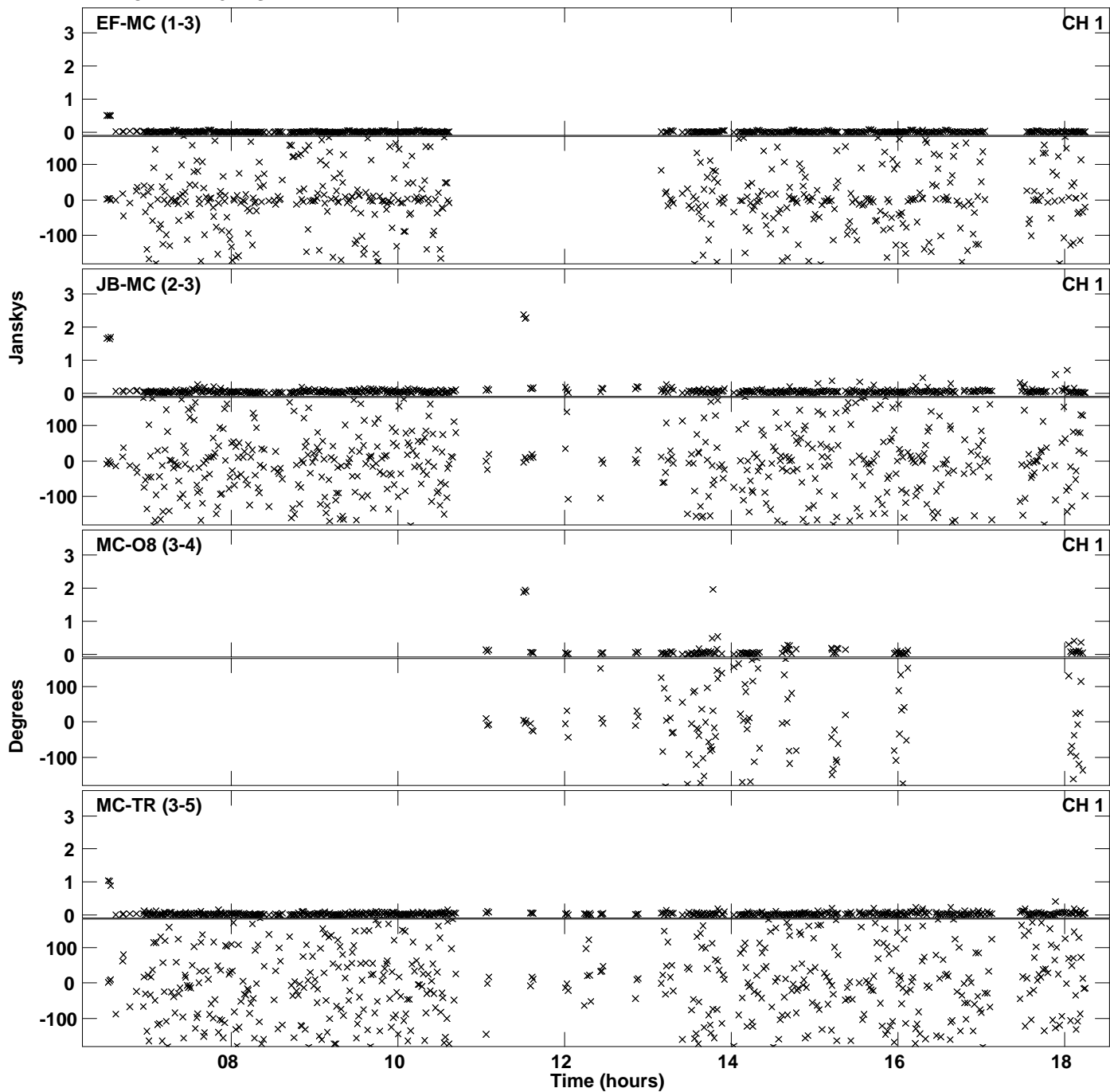

PLot file version 5 created 12-JAN-2018 16:05:53
Amplitude andPhase vs Time for EP103C.UVDATA.1 Vect aver. CL # 3
IF 2 CHAN 1 - 32 STK LL

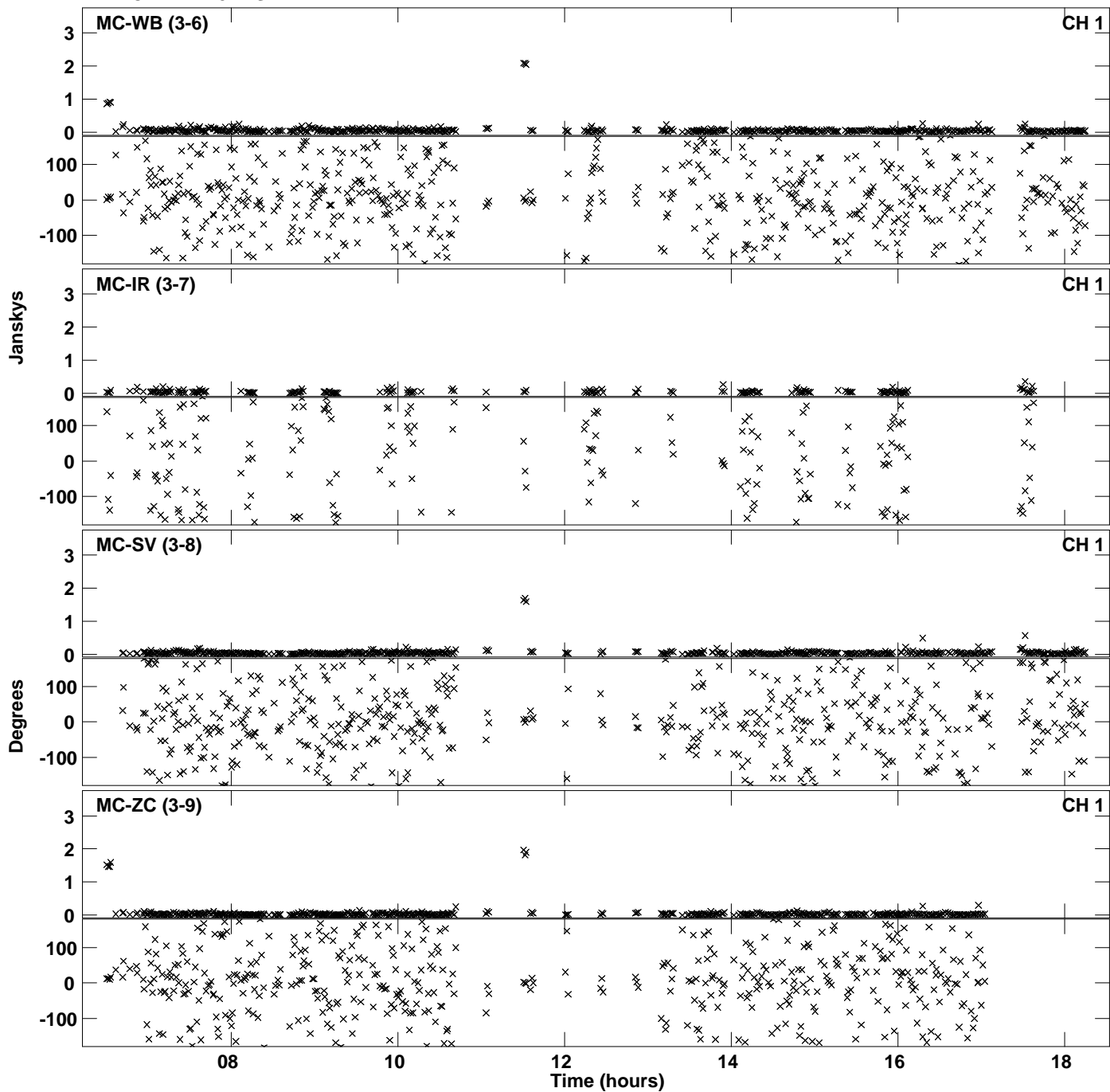

PLot file version 6 created 12-JAN-2018 16:05:53
Amplitude andPhase vs Time for EP103C.UVDATA.1 Vect aver. CL # 3
IF 2 CHAN 1 - 32 STK LL

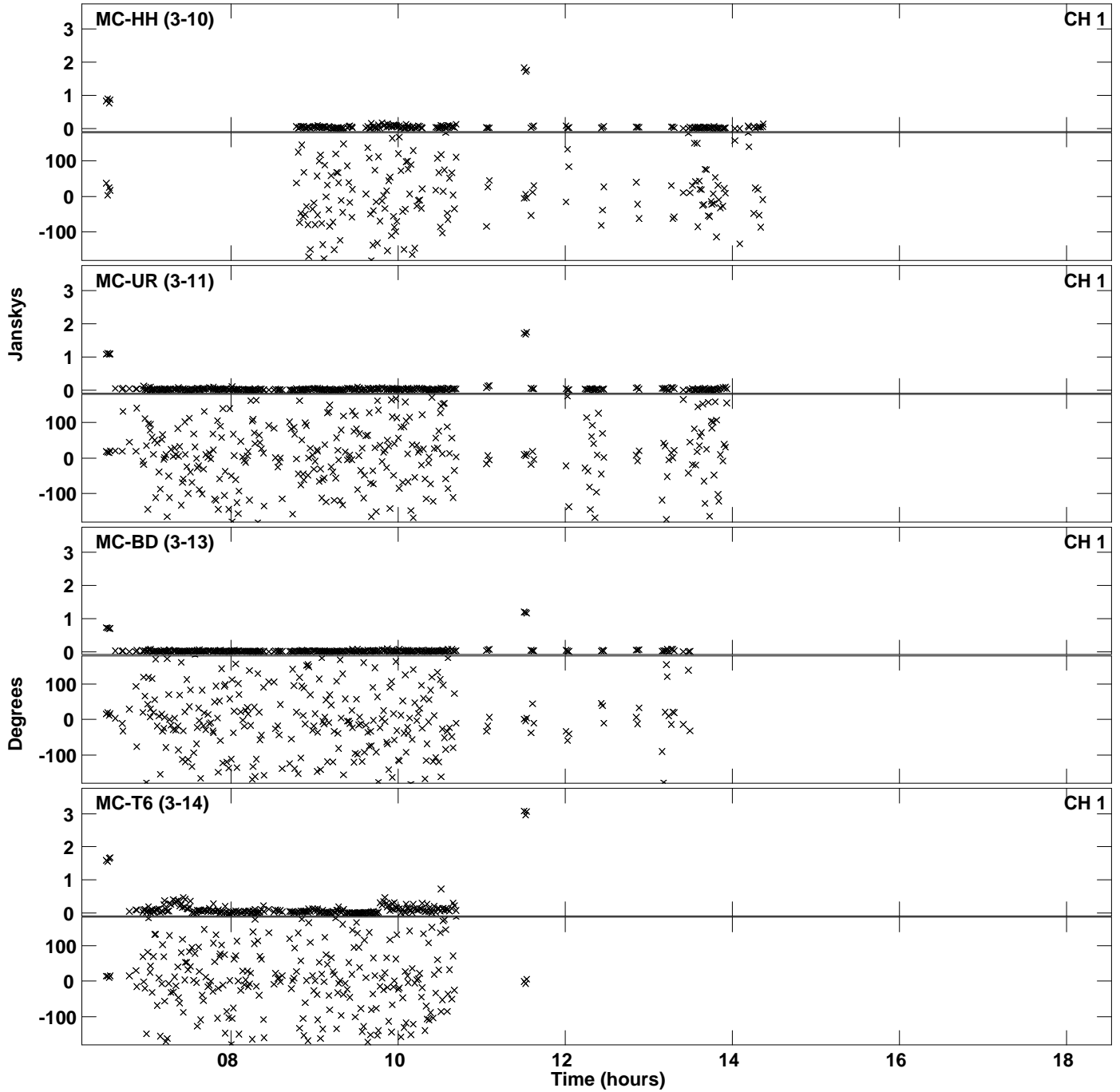

Plot file version 7 created 12-JAN-2018 16:06:09
Amplitude andPhase vs Time for EP103C.UVDATA.1 Vect aver. CL # 3
IF 3 CHAN 1 - 32 STK LL

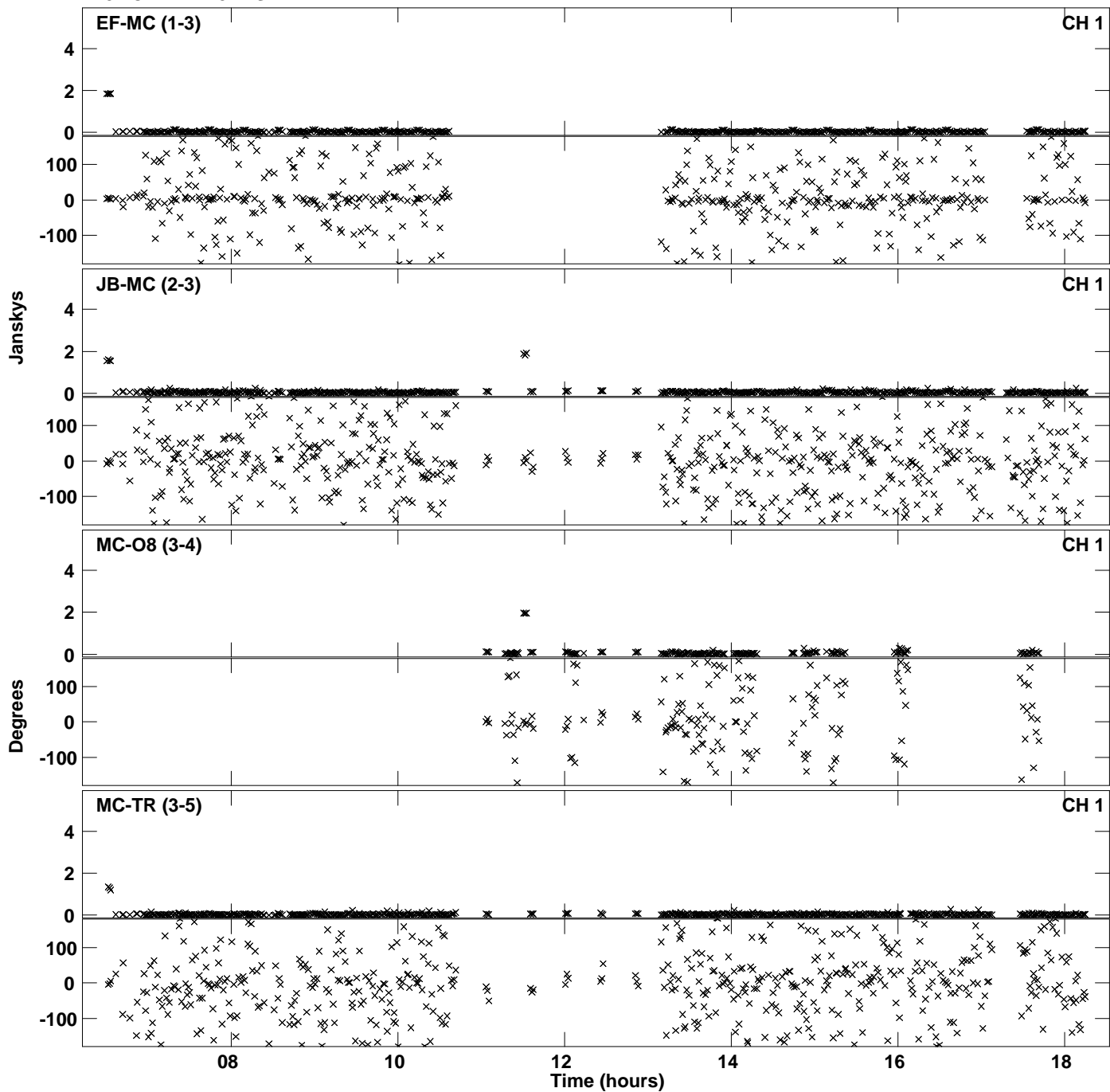

Plot file version 8 created 12-JAN-2018 16:06:09
Amplitude andPhase vs Time for EP103C.UVDATA.1 Vect aver. CL # 3
IF 3 CHAN 1 - 32 STK LL

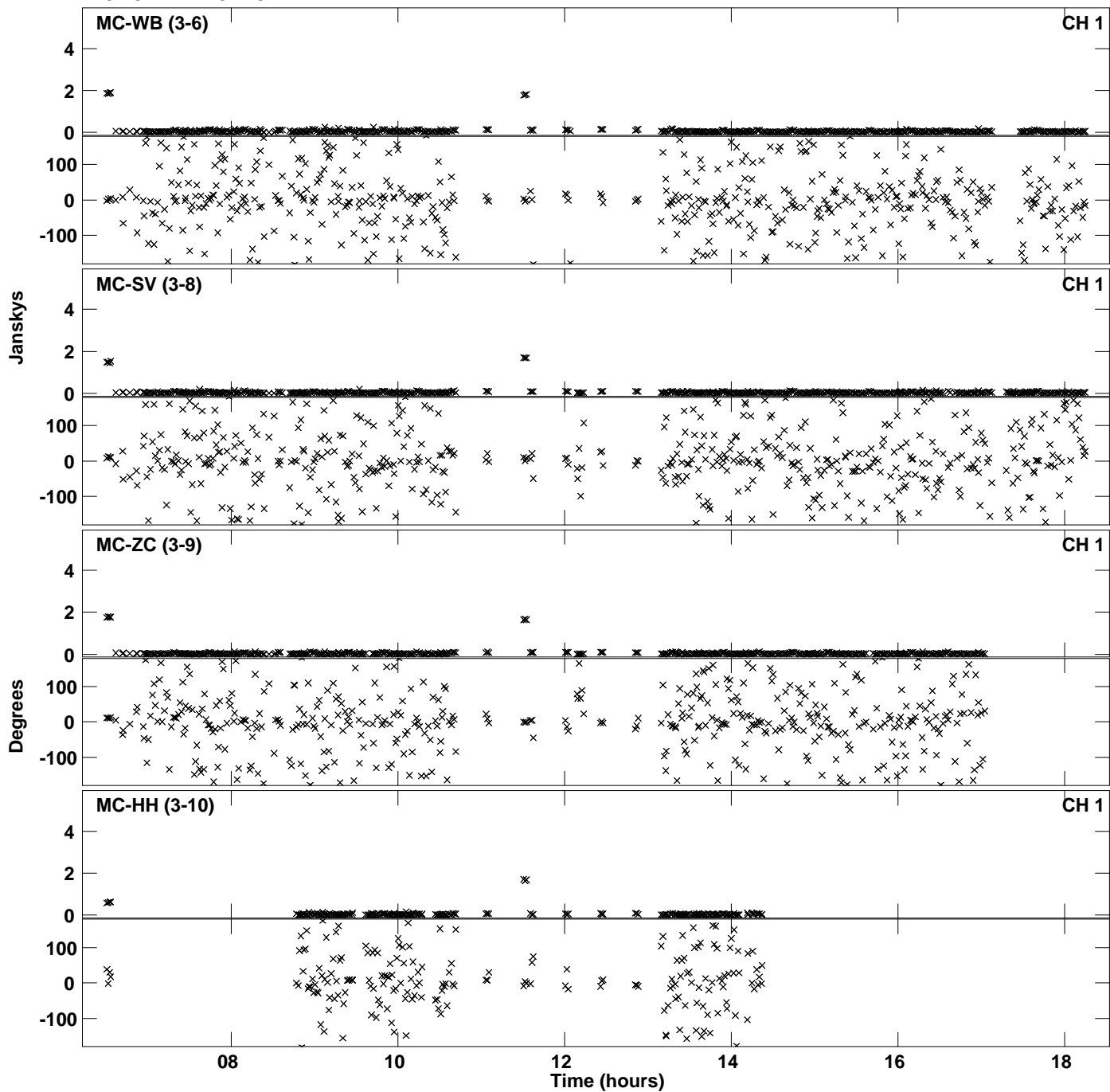

Plot file version 9 created 12-JAN-2018 16:06:09
Amplitude andPhase vs Time for EP103C.UVDATA.1 Vect aver. CL # 3
IF 3 CHAN 1 - 32 STK LL

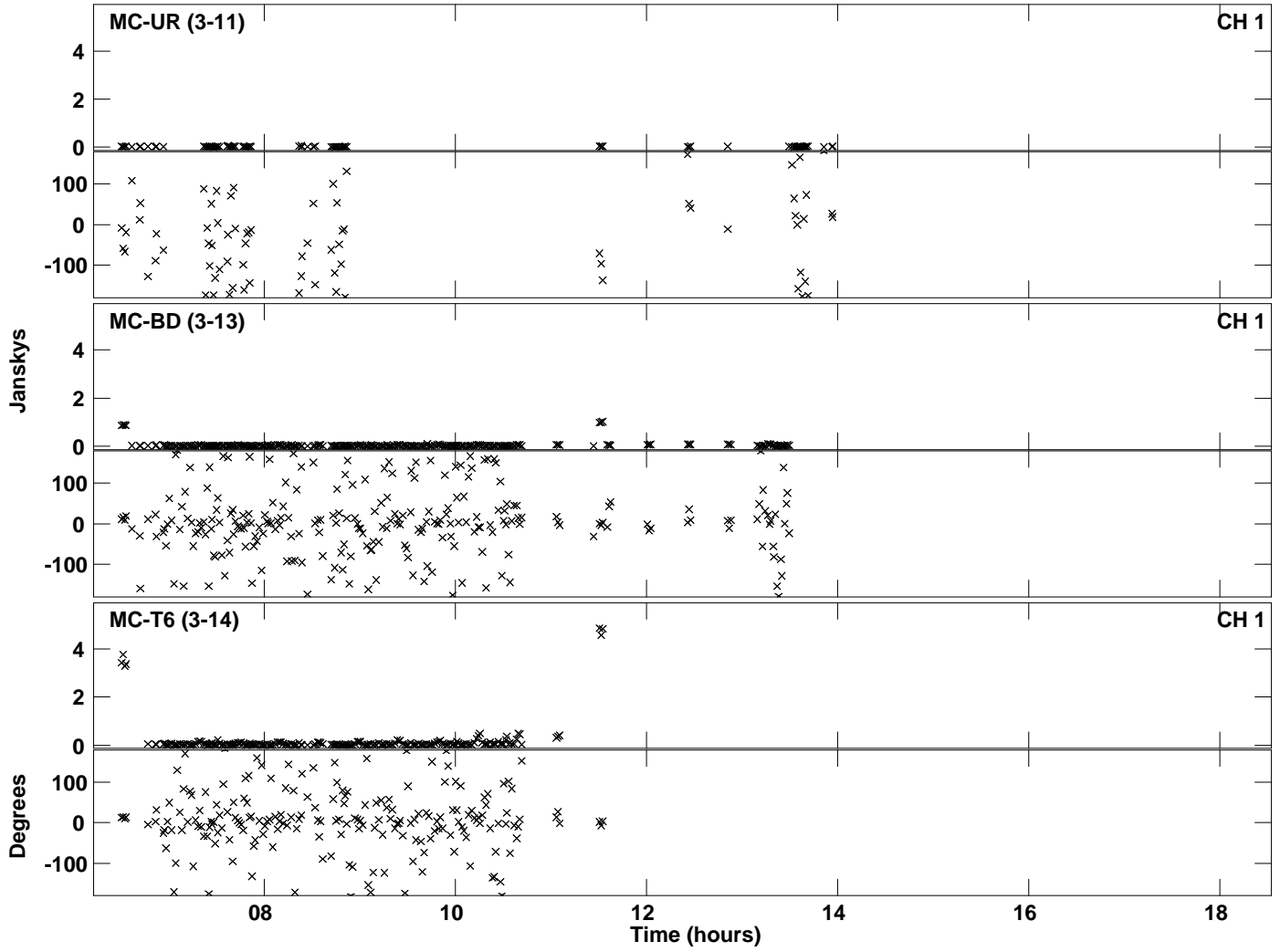

Plot file version 10 created 12-JAN-2018 16:06:25
Amplitude andPhase vs Time for EP103C.UVDATA.1 Vect aver. CL # 3
IF 4 CHAN 1 - 32 STK LL

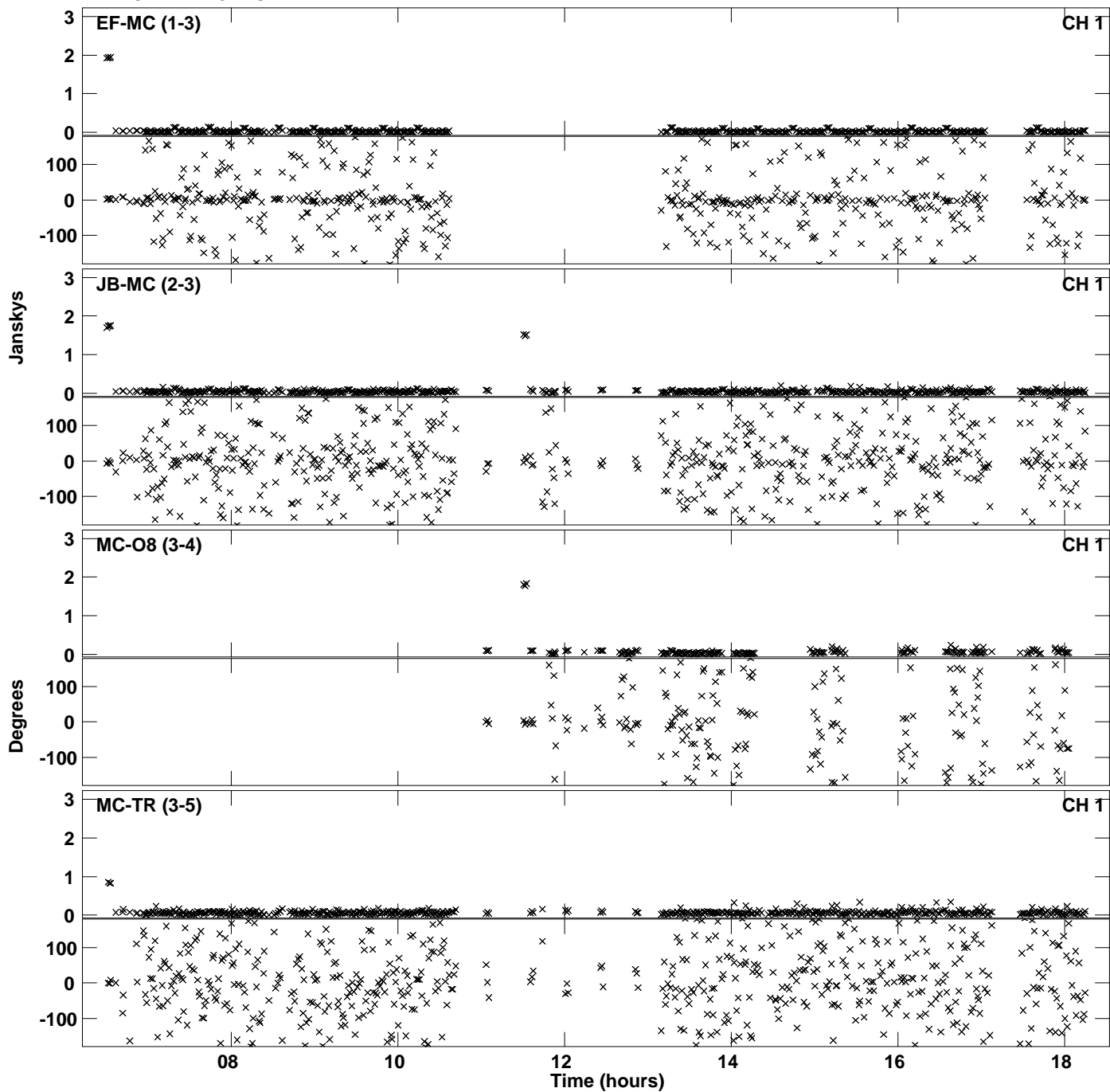

Plot file version 11 created 12-JAN-2018 16:06:25
Amplitude and Phase vs Time for EP103C.UVDATA.1 Vect aver. CL # 3
IF 4 CHAN 1 - 32 STK LL

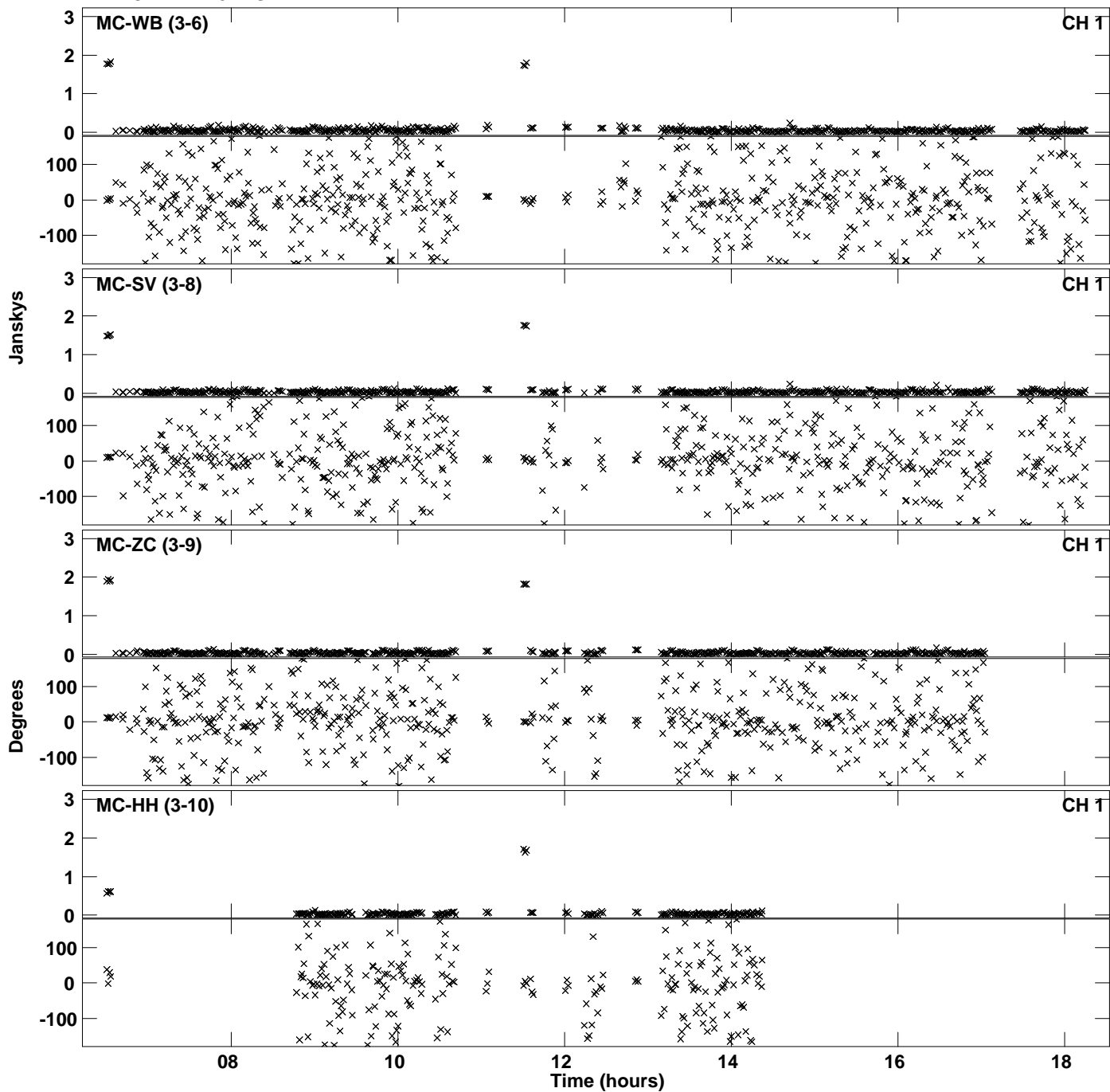

Plot file version 12 created 12-JAN-2018 16:06:25
Amplitude andPhase vs Time for EP103C.UVDATA.1 Vect aver. CL # 3
IF 4 CHAN 1 - 32 STK LL

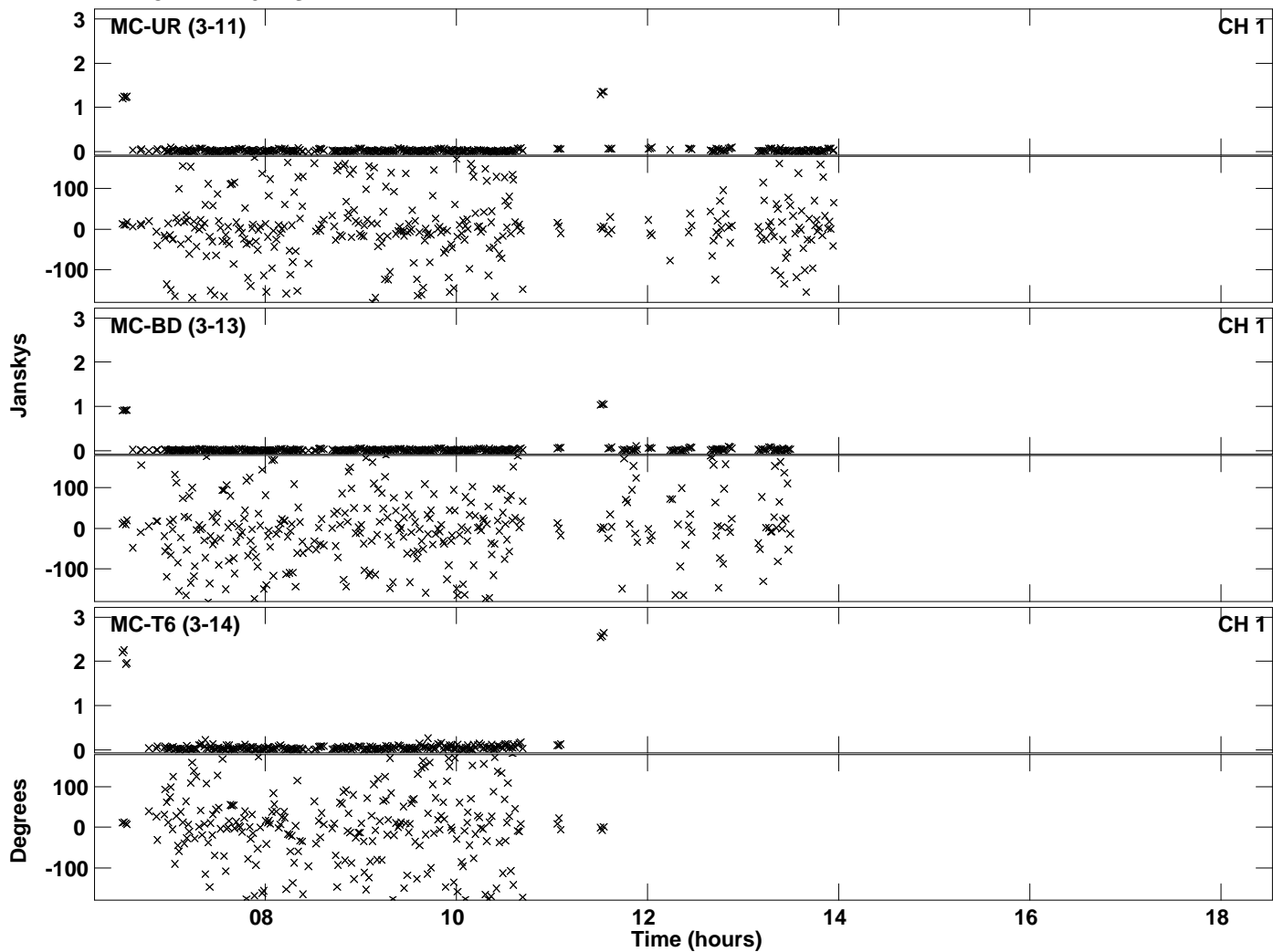

Plot file version 13 created 12-JAN-2018 16:06:40
Amplitude andPhase vs Time for EP103C.UVDATA.1 Vect aver. CL # 3
IF 5 CHAN 1 - 32 STK LL

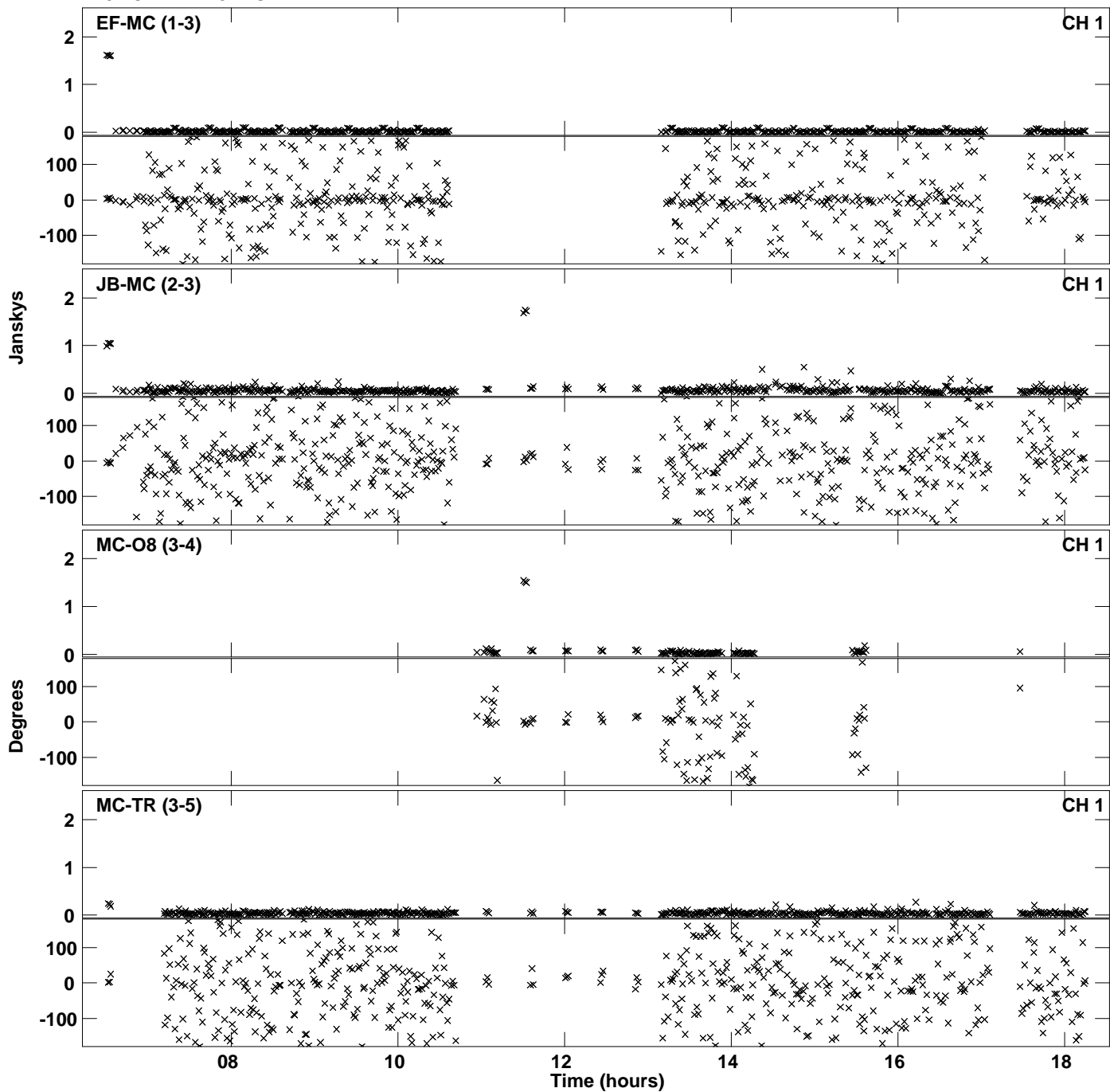

Plot file version 14 created 12-JAN-2018 16:06:40
Amplitude andPhase vs Time for EP103C.UVDATA.1 Vect aver. CL # 3
IF 5 CHAN 1 - 32 STK LL

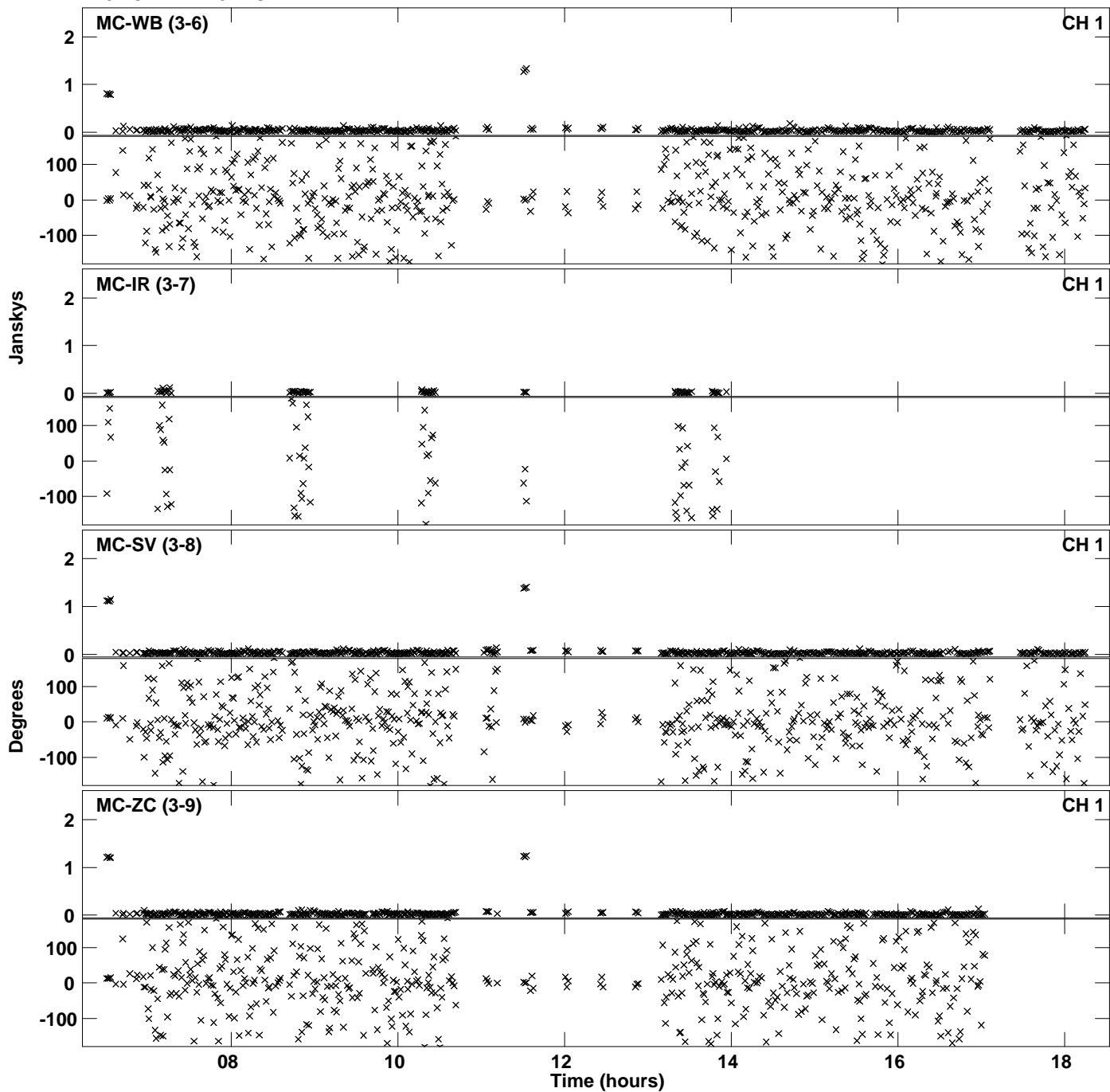

PLot file version 15 created 12-JAN-2018 16:06:40
Amplitude andPhase vs Time for EP103C.UVDATA.1 Vect aver. CL # 3
IF 5 CHAN 1 - 32 STK LL

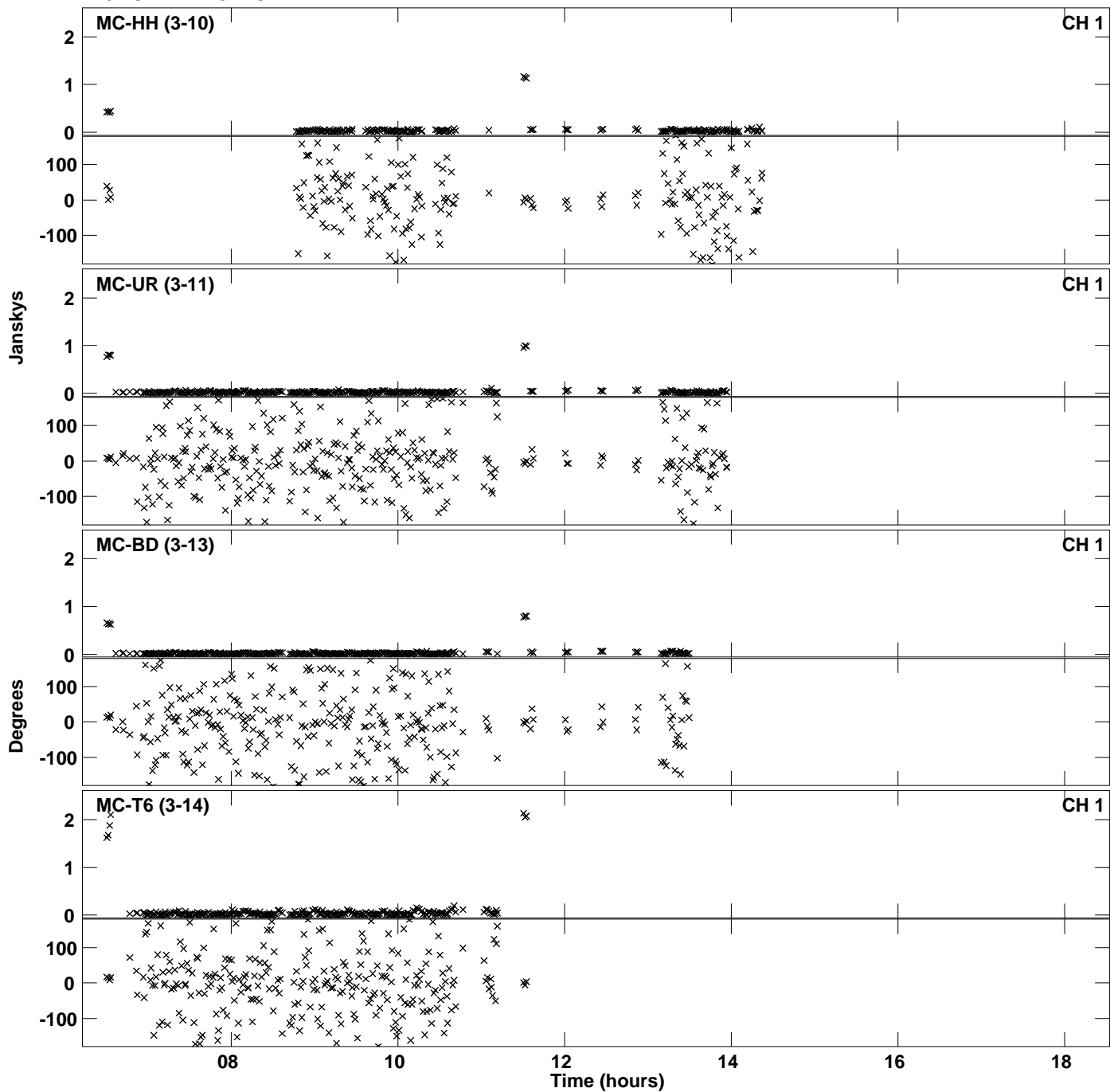

PLot file version 16 created 12-JAN-2018 16:06:56
Amplitude andPhase vs Time for EP103C.UVDATA.1 Vect aver. CL # 3
IF 6 CHAN 1 - 32 STK LL

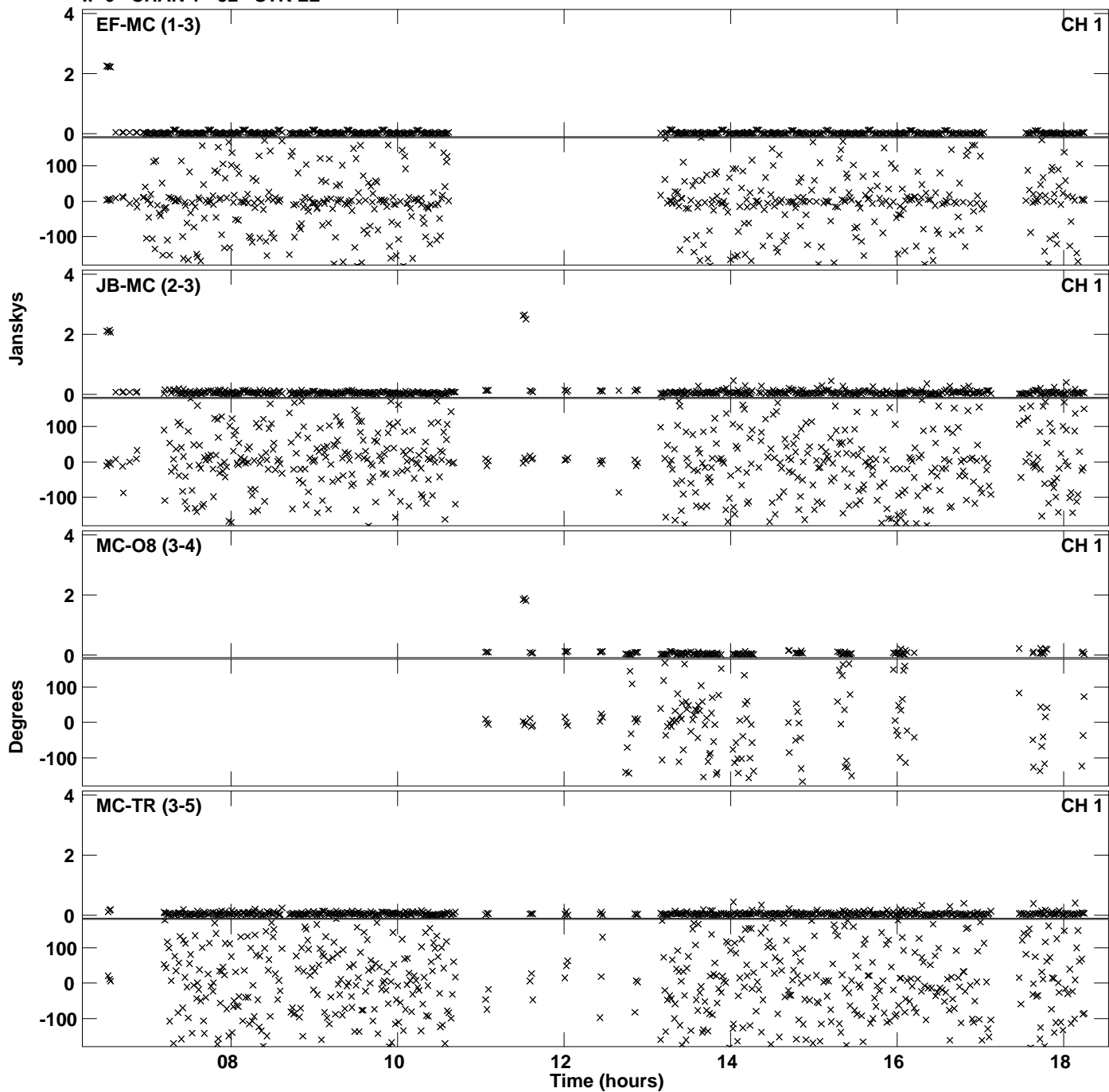

Plot file version 17 created 12-JAN-2018 16:06:56
Amplitude and Phase vs Time for EP103C.UVDATA.1 Vect aver. CL # 3
IF 6 CHAN 1 - 32 STK LL

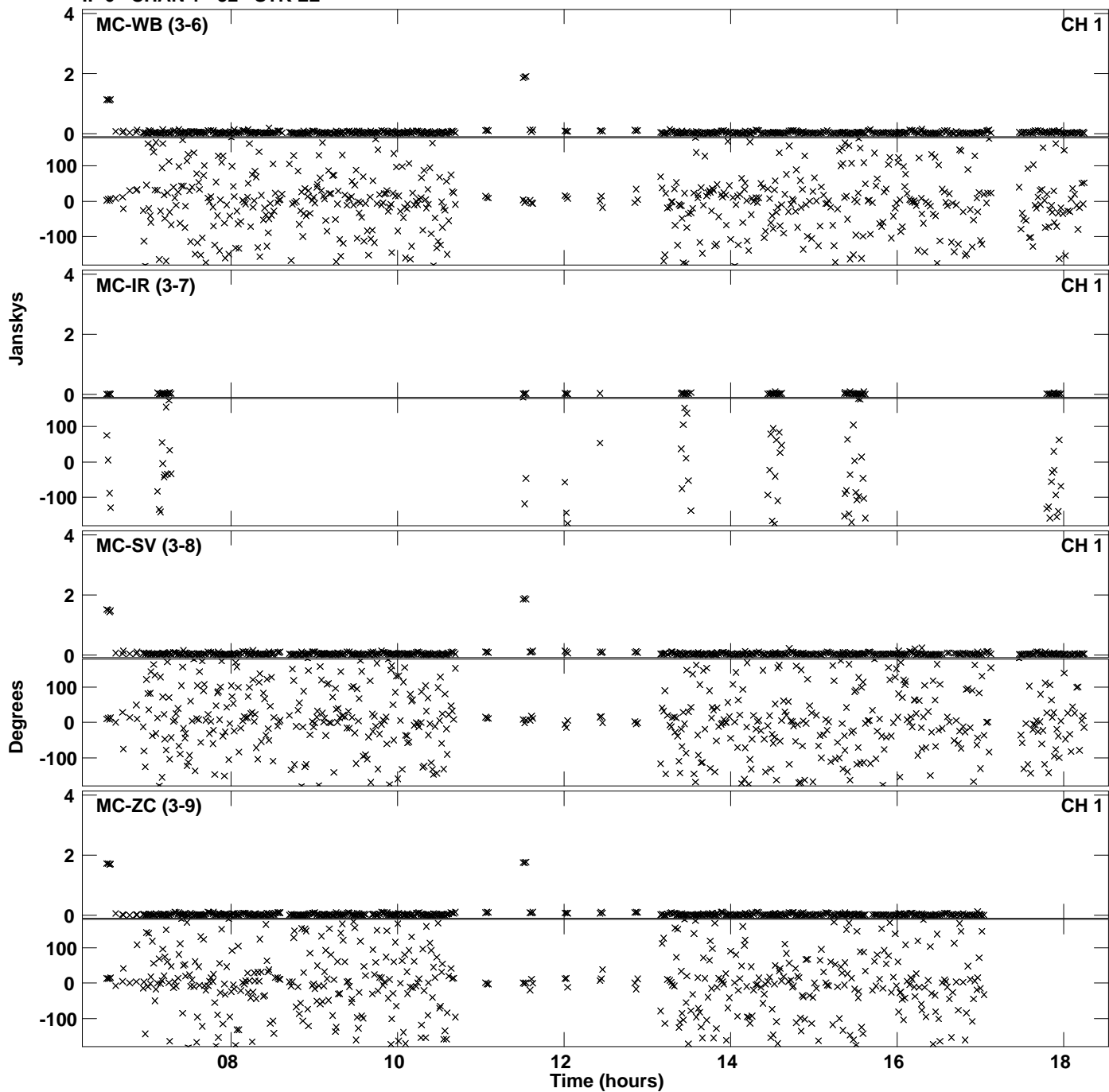

Plot file version 18 created 12-JAN-2018 16:06:56
Amplitude and Phase vs Time for EP103C.UVDATA.1 Vect aver. CL # 3
IF 6 CHAN 1 - 32 STK LL

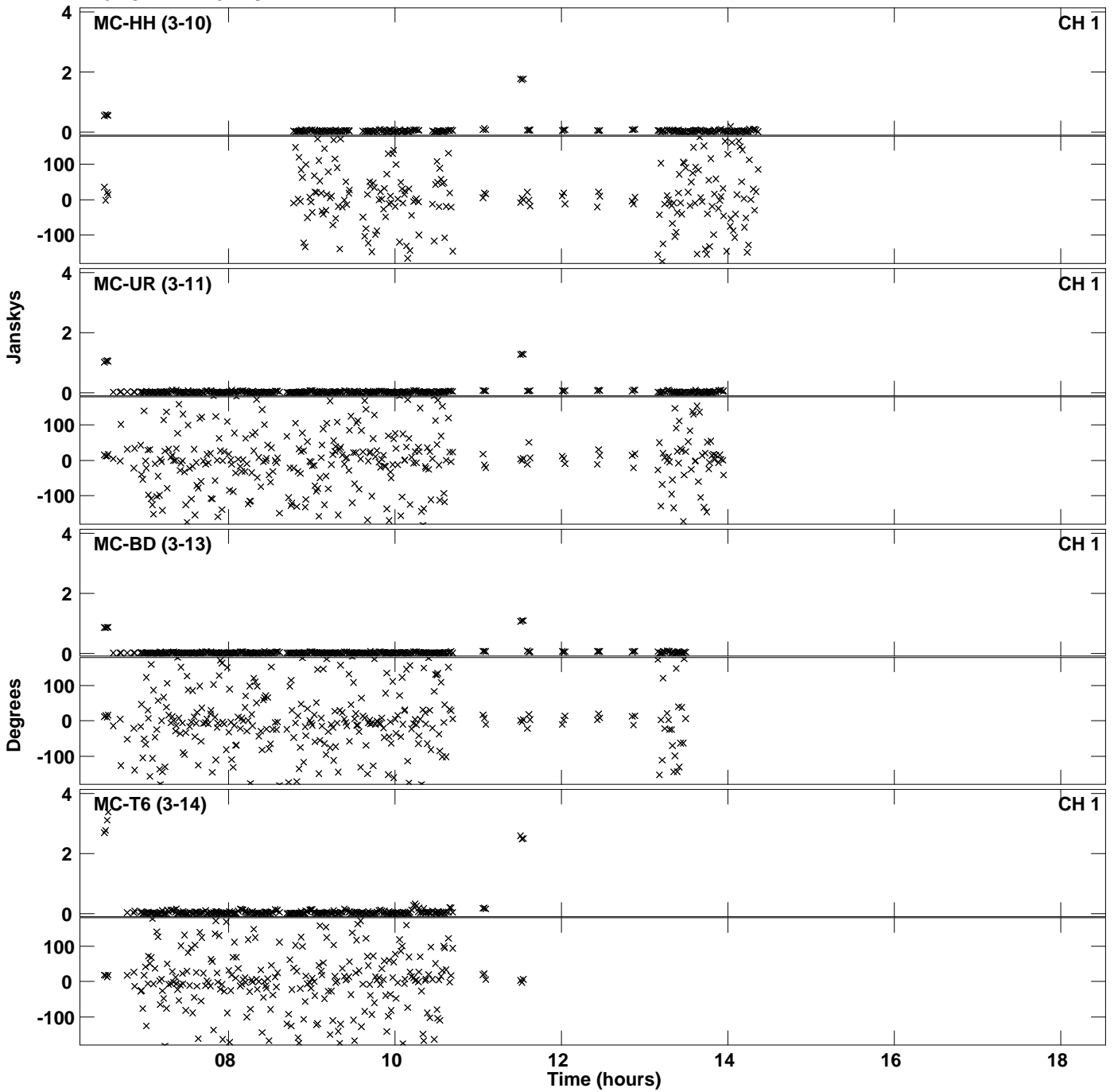

Plot file version 19 created 12-JAN-2018 16:07:11
Amplitude andPhase vs Time for EP103C.UVDATA.1 Vect aver. CL # 3
IF 7 CHAN 1 - 32 STK LL

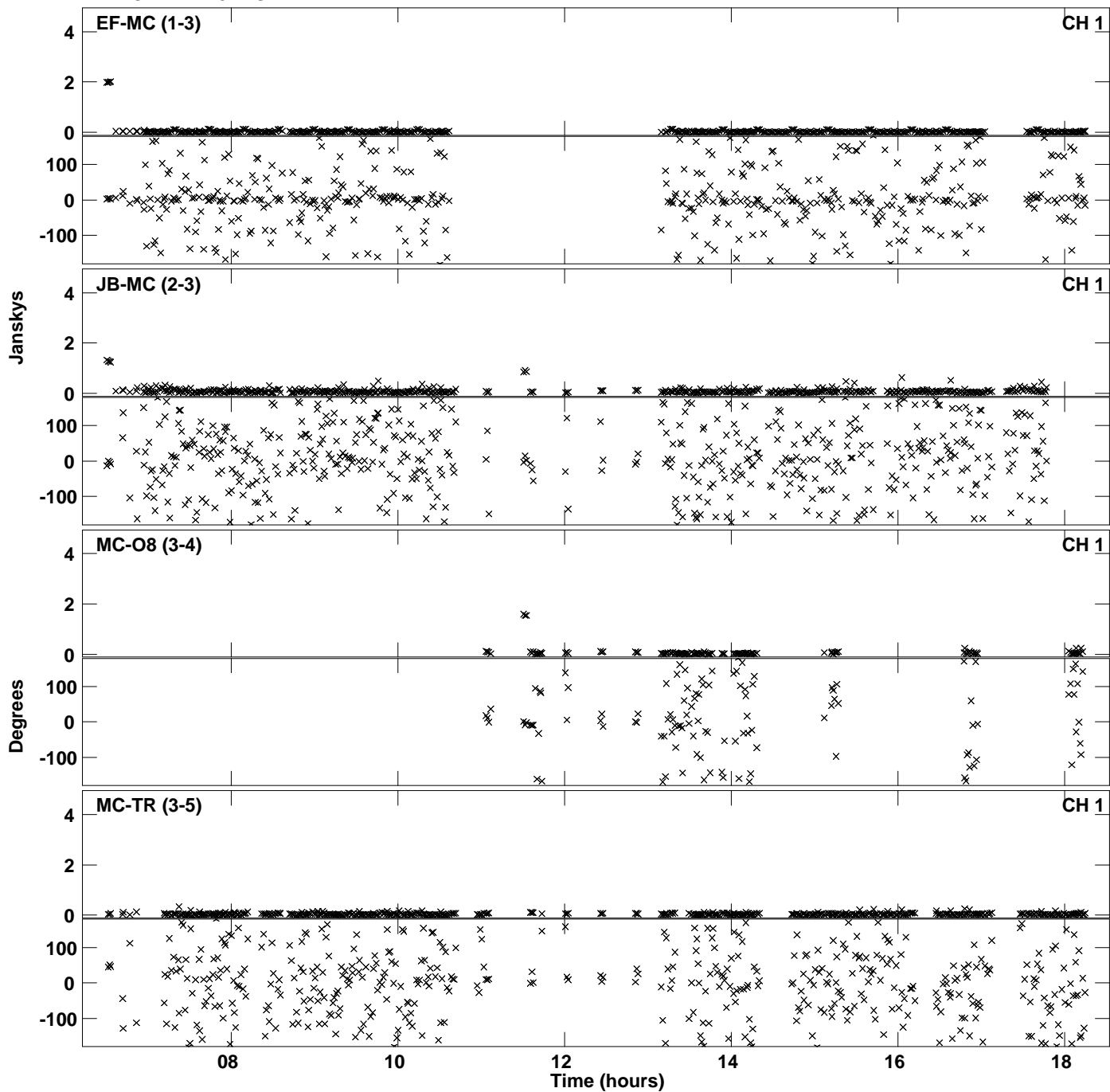

Plot file version 20 created 12-JAN-2018 16:07:11
Amplitude andPhase vs Time for EP103C.UVDATA.1 Vect aver. CL # 3
IF 7 CHAN 1 - 32 STK LL

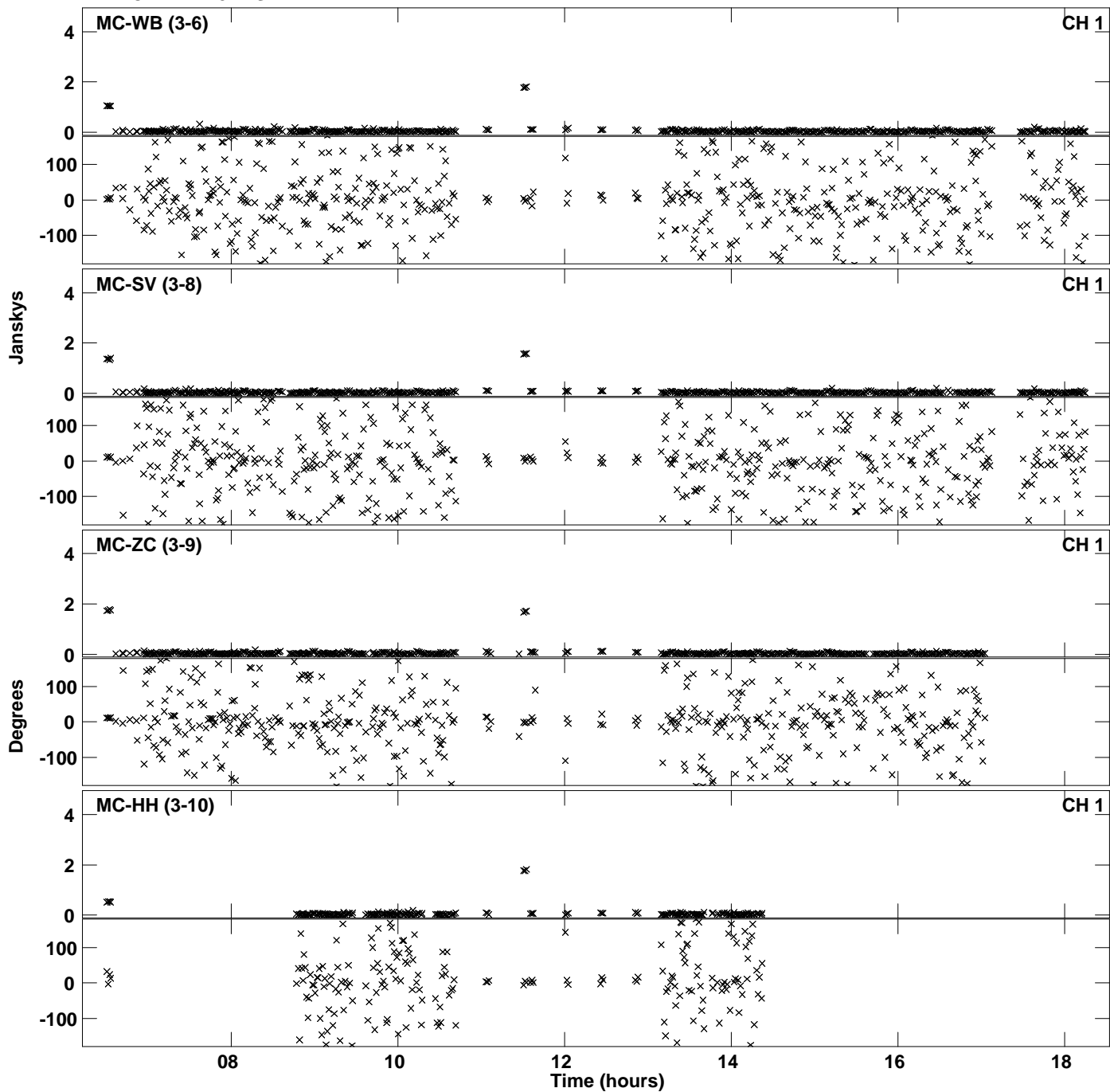

Plot file version 21 created 12-JAN-2018 16:07:11
Amplitude andPhase vs Time for EP103C.UVDATA.1 Vect aver. CL # 3
IF 7 CHAN 1 - 32 STK LL

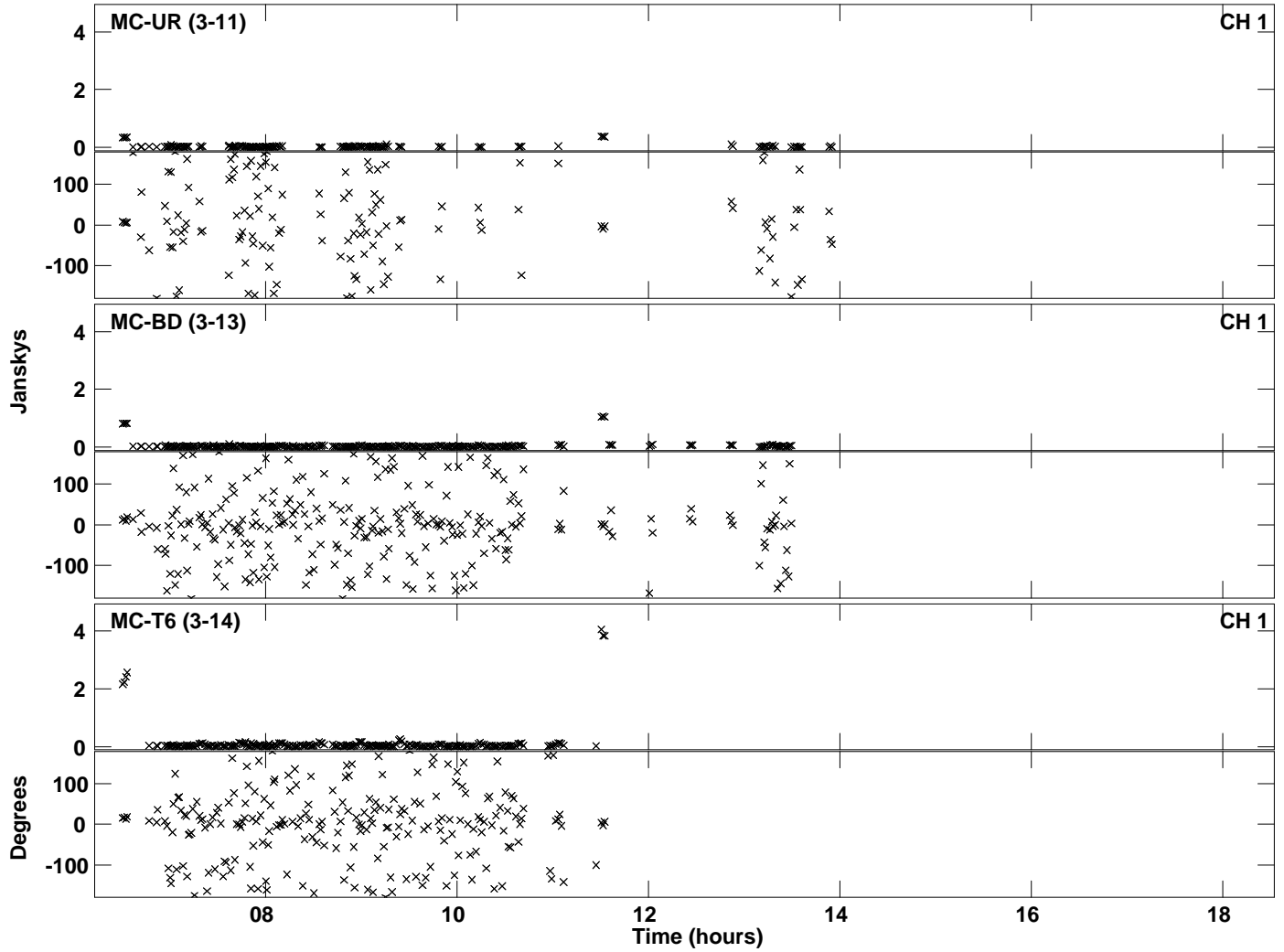

Plot file version 22 created 12-JAN-2018 16:07:27
Amplitude andPhase vs Time for EP103C.UVDATA.1 Vect aver. CL # 3
IF 8 CHAN 1 - 32 STK LL

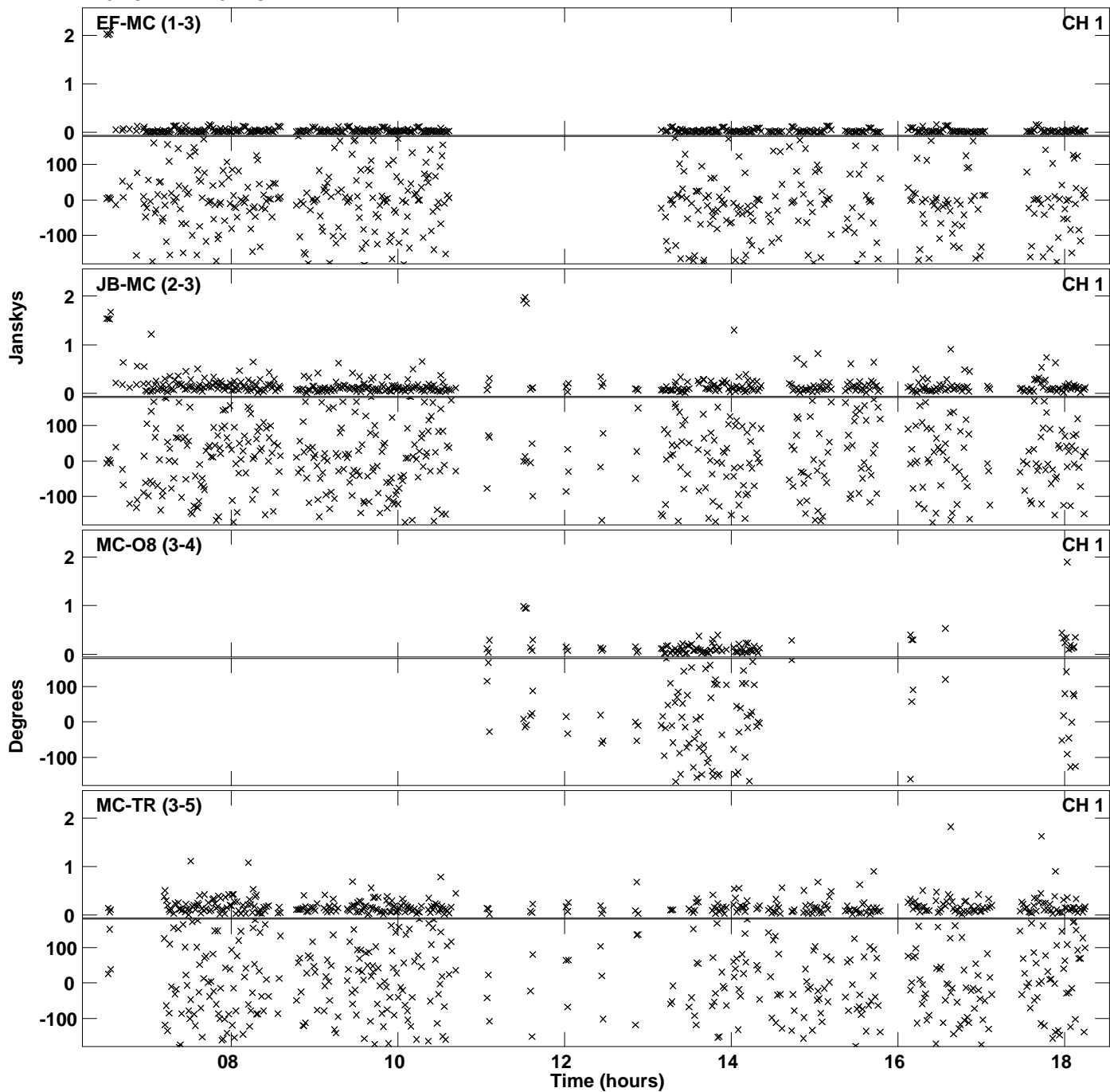

PLot file version 23 created 12-JAN-2018 16:07:27
Amplitude andPhase vs Time for EP103C.UVDATA.1 Vect aver. CL # 3
IF 8 CHAN 1 - 32 STK LL

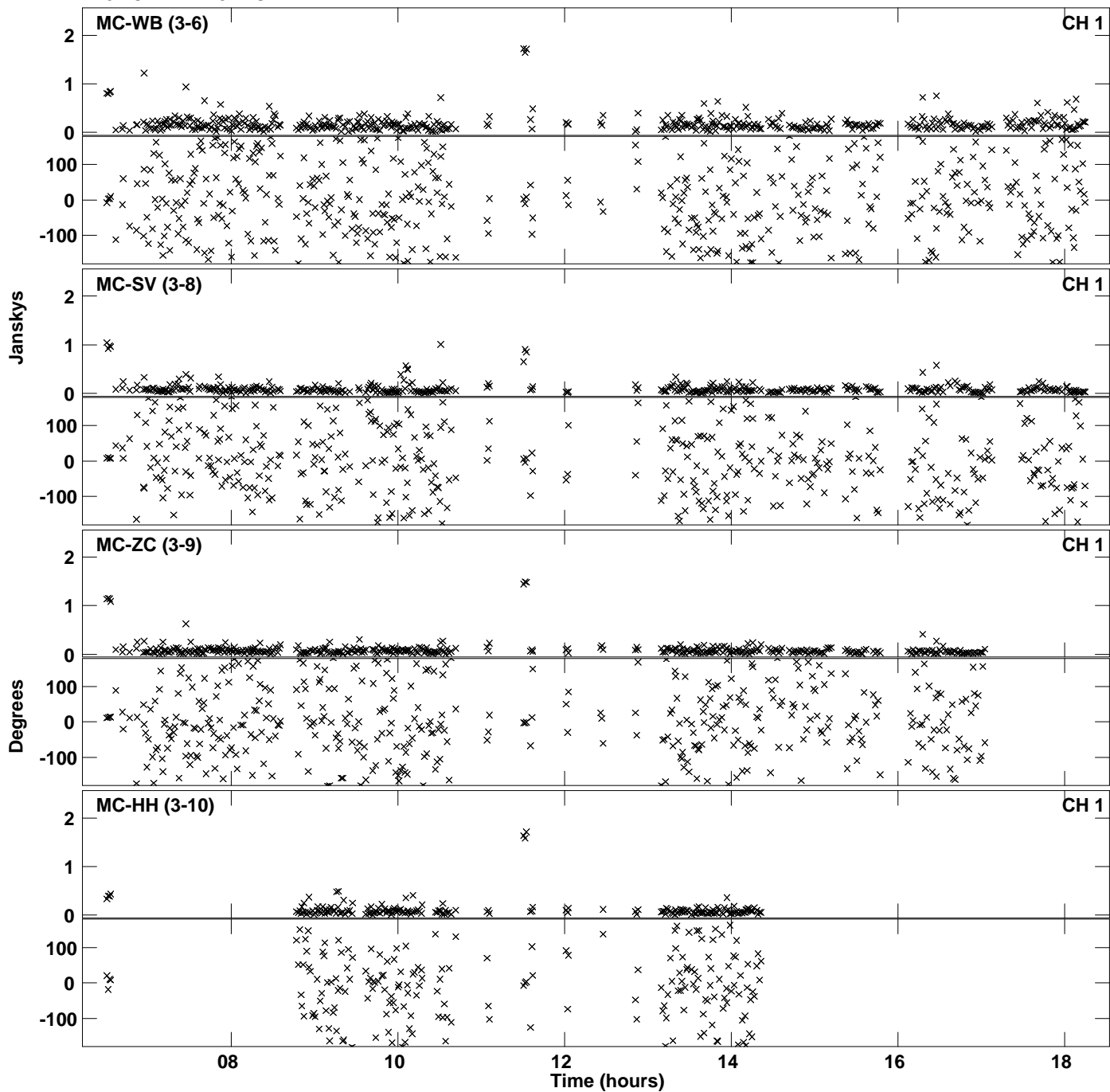

Plot file version 24 created 12-JAN-2018 16:07:27
Amplitude andPhase vs Time for EP103C.UVDATA.1 Vect aver. CL # 3
IF 8 CHAN 1 - 32 STK LL

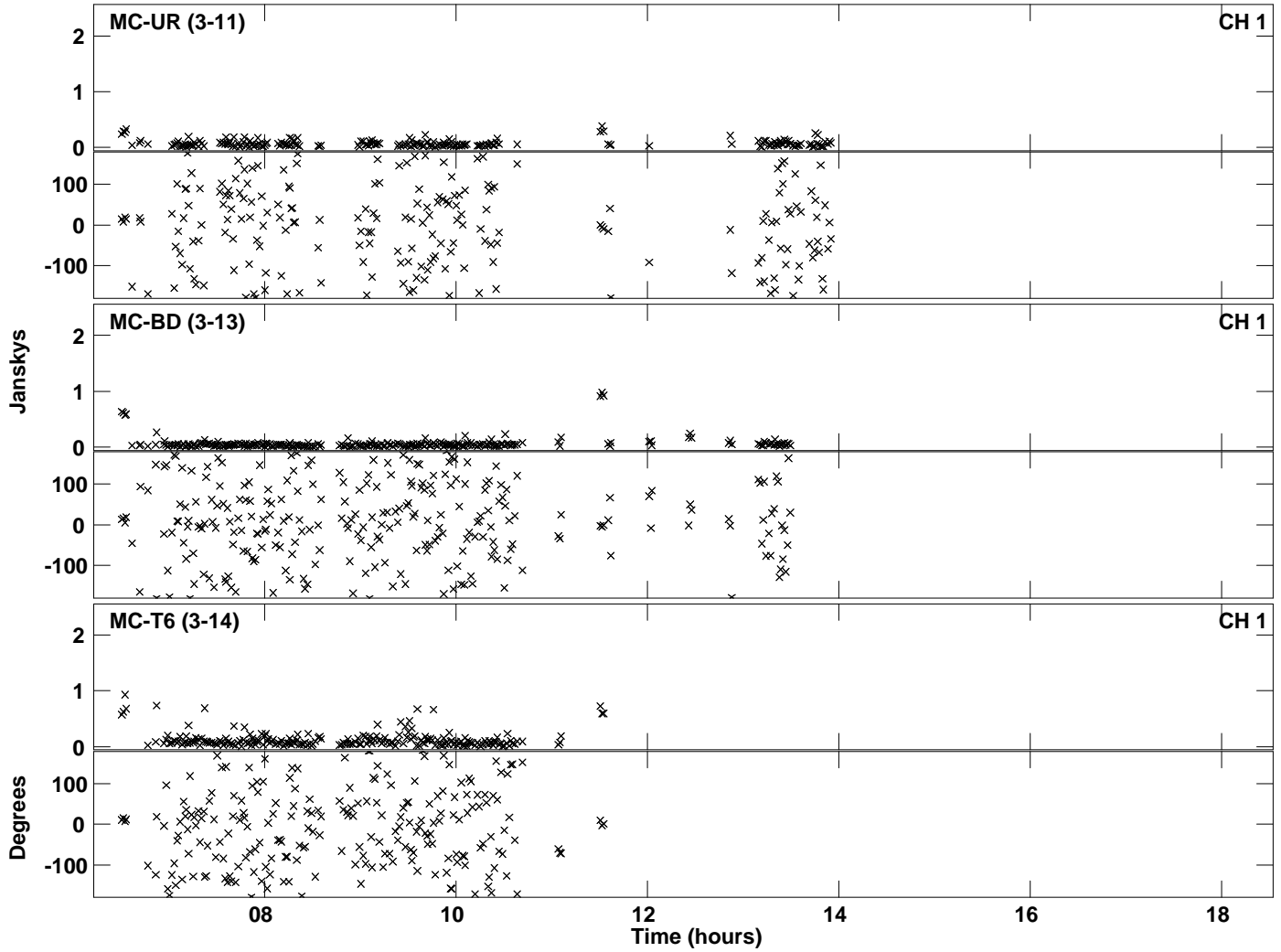

Plot file version 25 created 12-JAN-2018 16:07:40
Amplitude and Phase vs Time for EP103C.UVDATA.1 Vect aver. CL # 3
IF 1 CHAN 1 - 32 STK RR

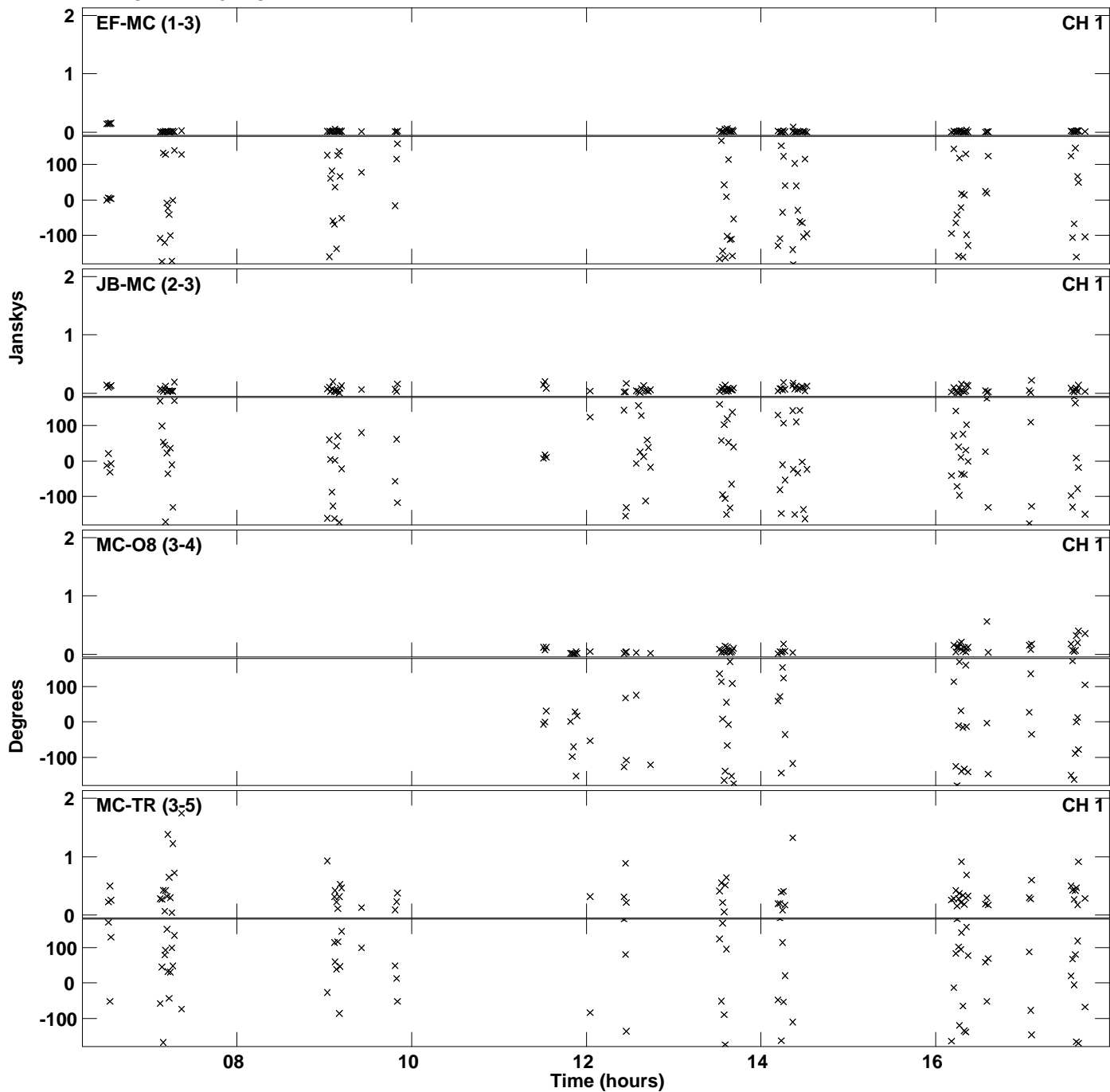

Plot file version 26 created 12-JAN-2018 16:07:40
Amplitude andPhase vs Time for EP103C.UVDATA.1 Vect aver. CL # 3
IF 1 CHAN 1 - 32 STK RR

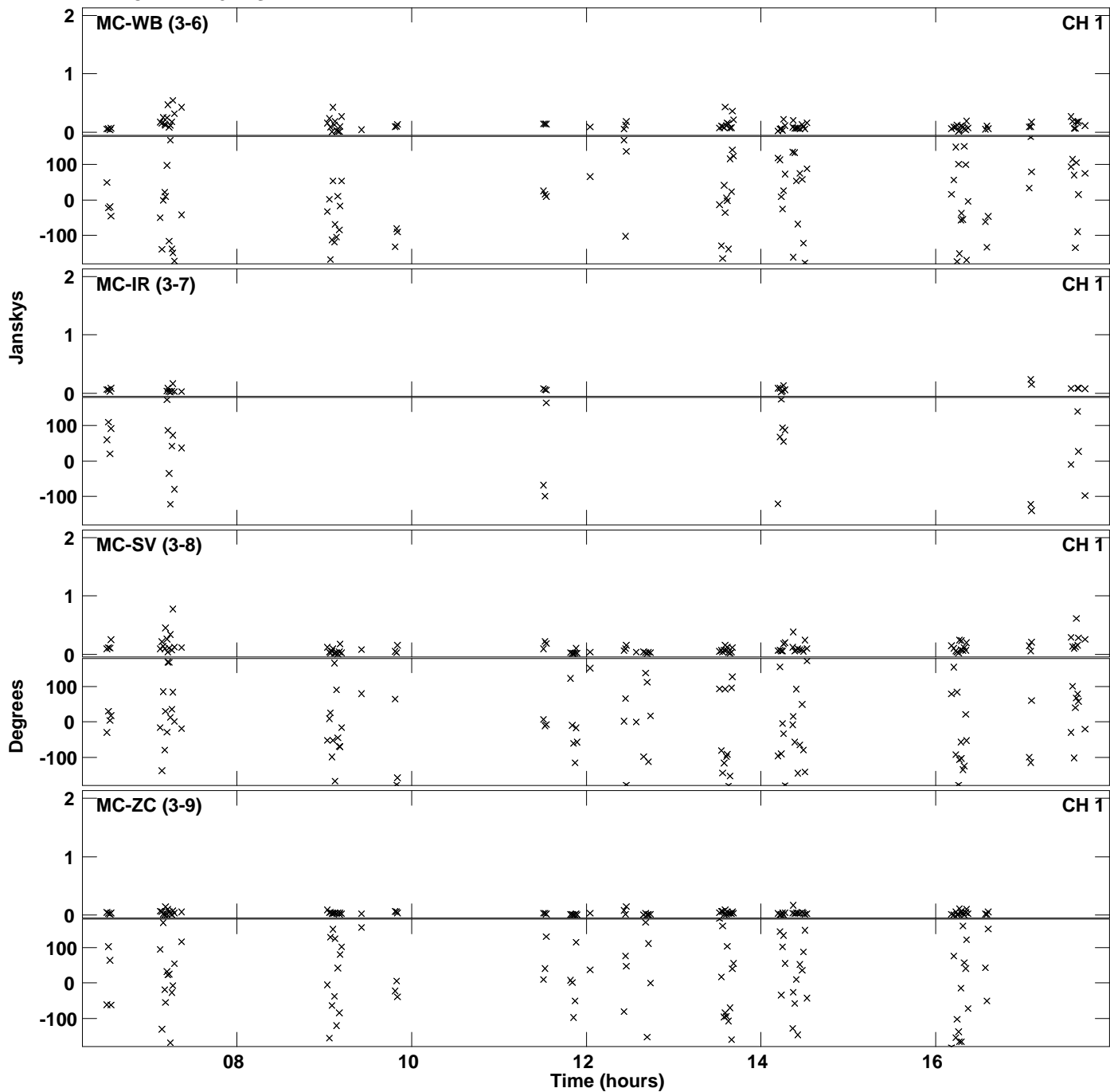

Plot file version 27 created 12-JAN-2018 16:07:40
Amplitude and Phase vs Time for EP103C.UVDATA.1 Vect aver. CL # 3
IF 1 CHAN 1 - 32 STK RR

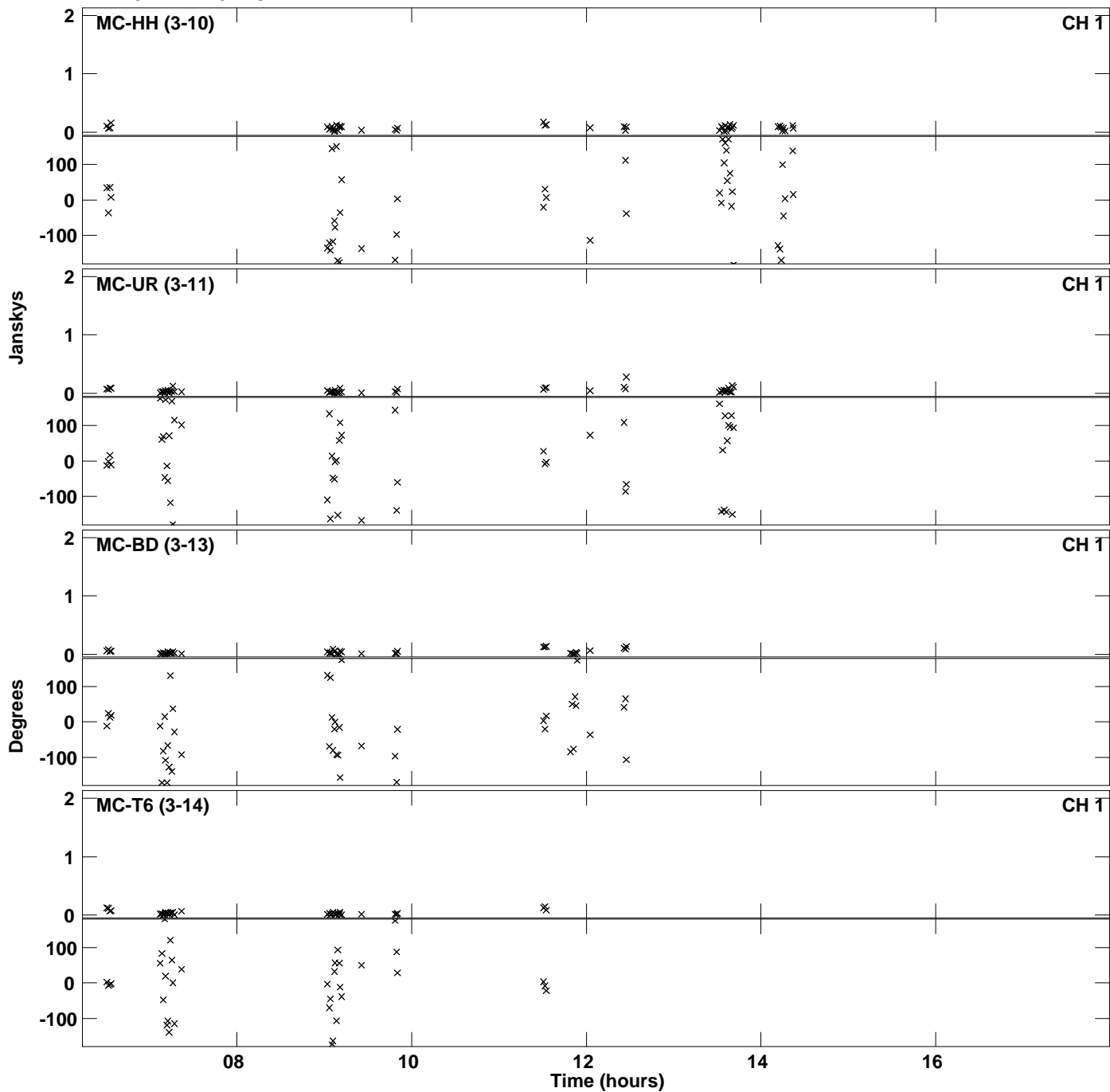

Plot file version 28 created 12-JAN-2018 16:07:53
Amplitude andPhase vs Time for EP103C.UVDATA.1 Vect aver. CL # 3
IF 2 CHAN 1 - 32 STK RR

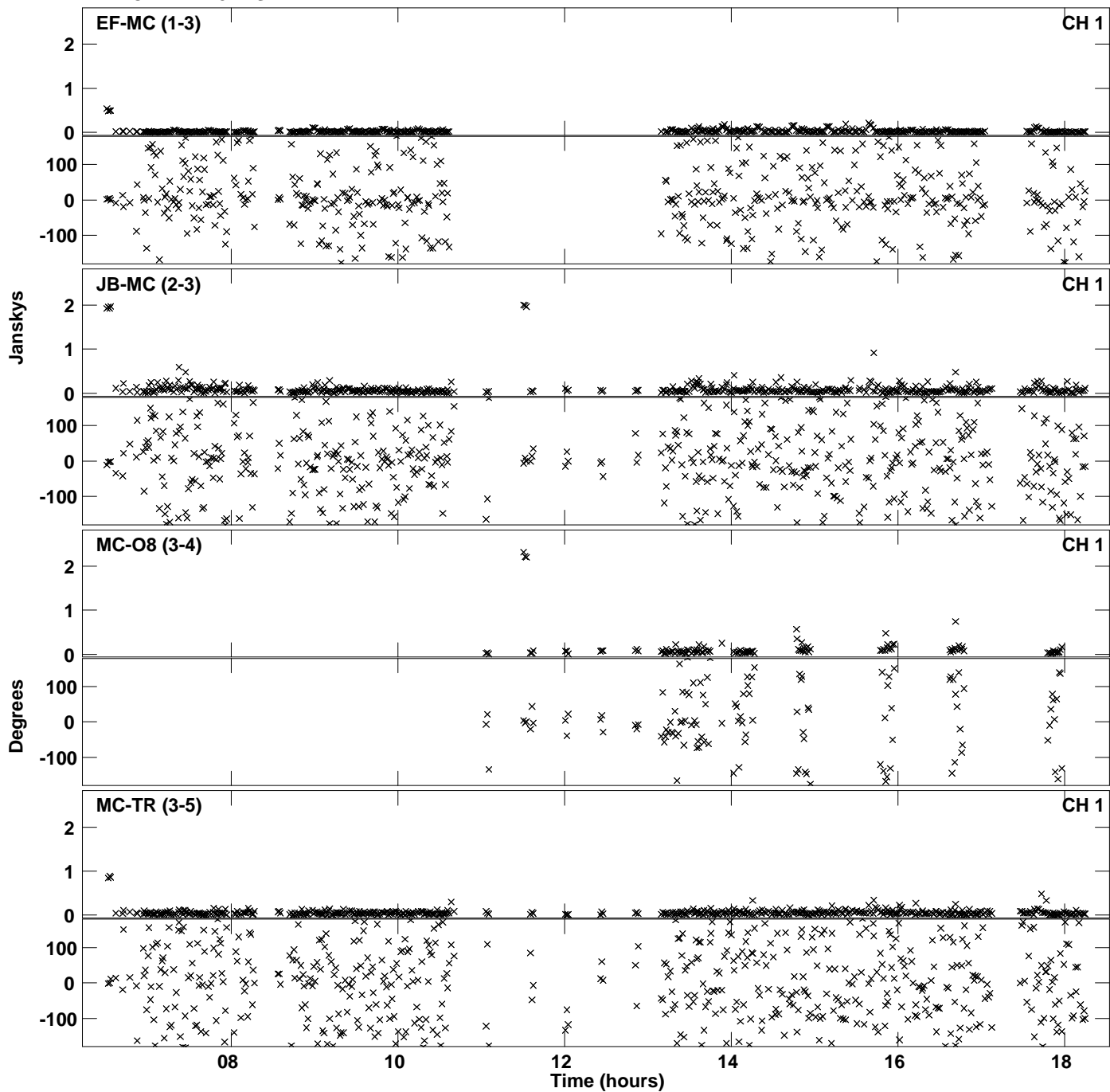

Plot file version 29 created 12-JAN-2018 16:07:53
Amplitude andPhase vs Time for EP103C.UVDATA.1 Vect aver. CL # 3
IF 2 CHAN 1 - 32 STK RR

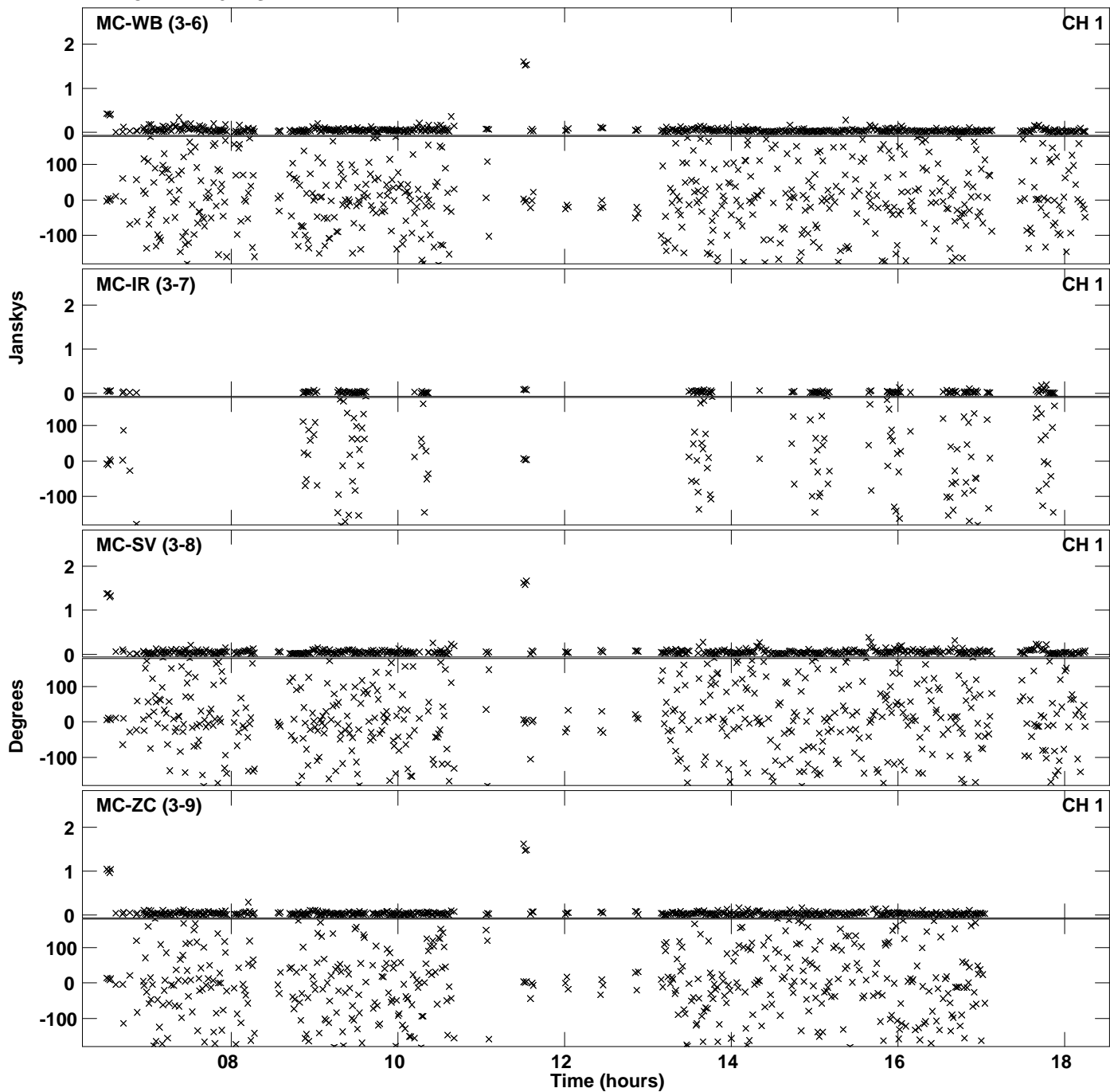

PLot file version 30 created 12-JAN-2018 16:07:53
Amplitude andPhase vs Time for EP103C.UVDATA.1 Vect aver. CL # 3
IF 2 CHAN 1 - 32 STK RR

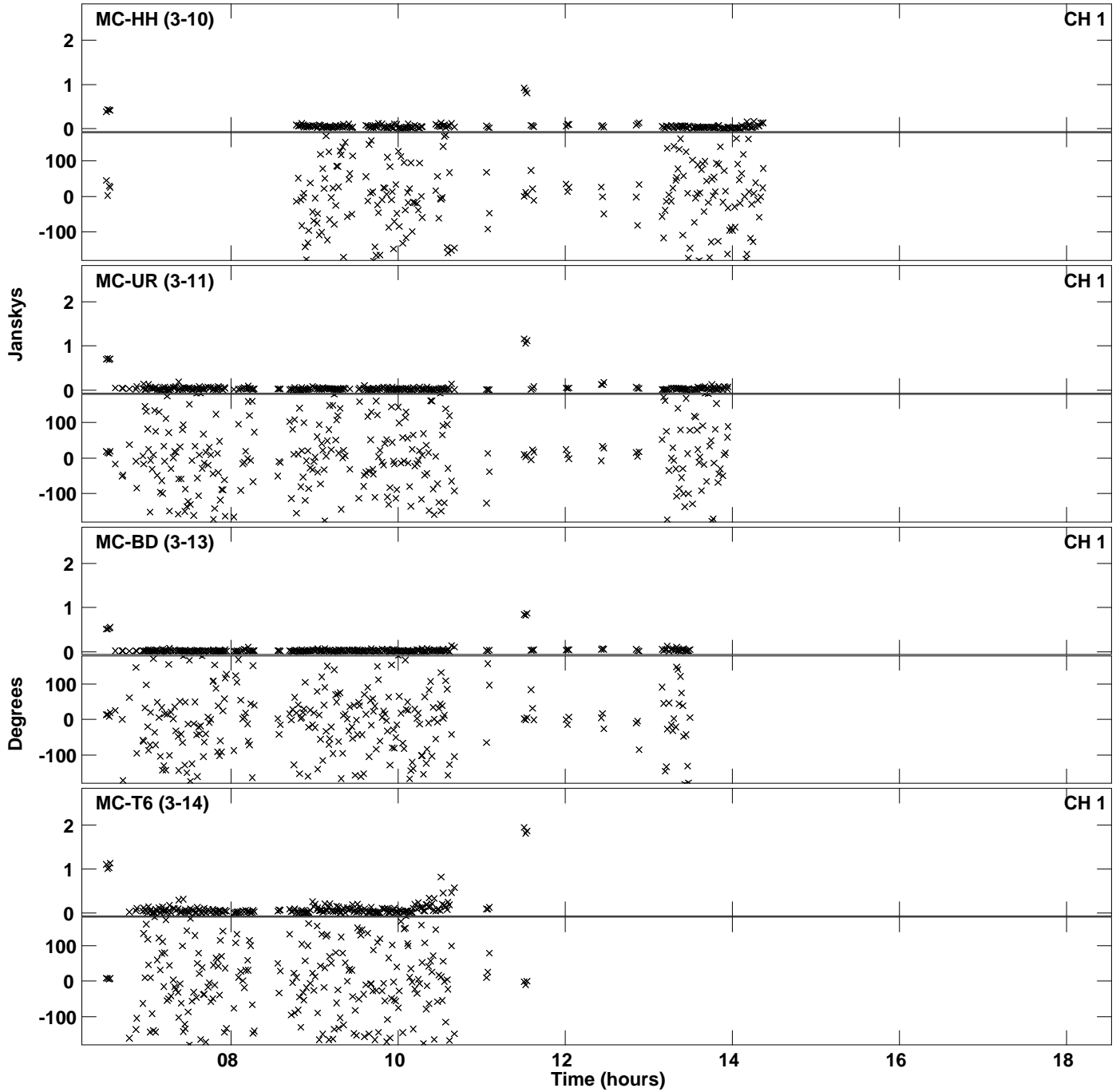

Plot file version 31 created 12-JAN-2018 16:08:06
Amplitude andPhase vs Time for EP103C.UVDATA.1 Vect aver. CL # 3
IF 3 CHAN 1 - 32 STK RR

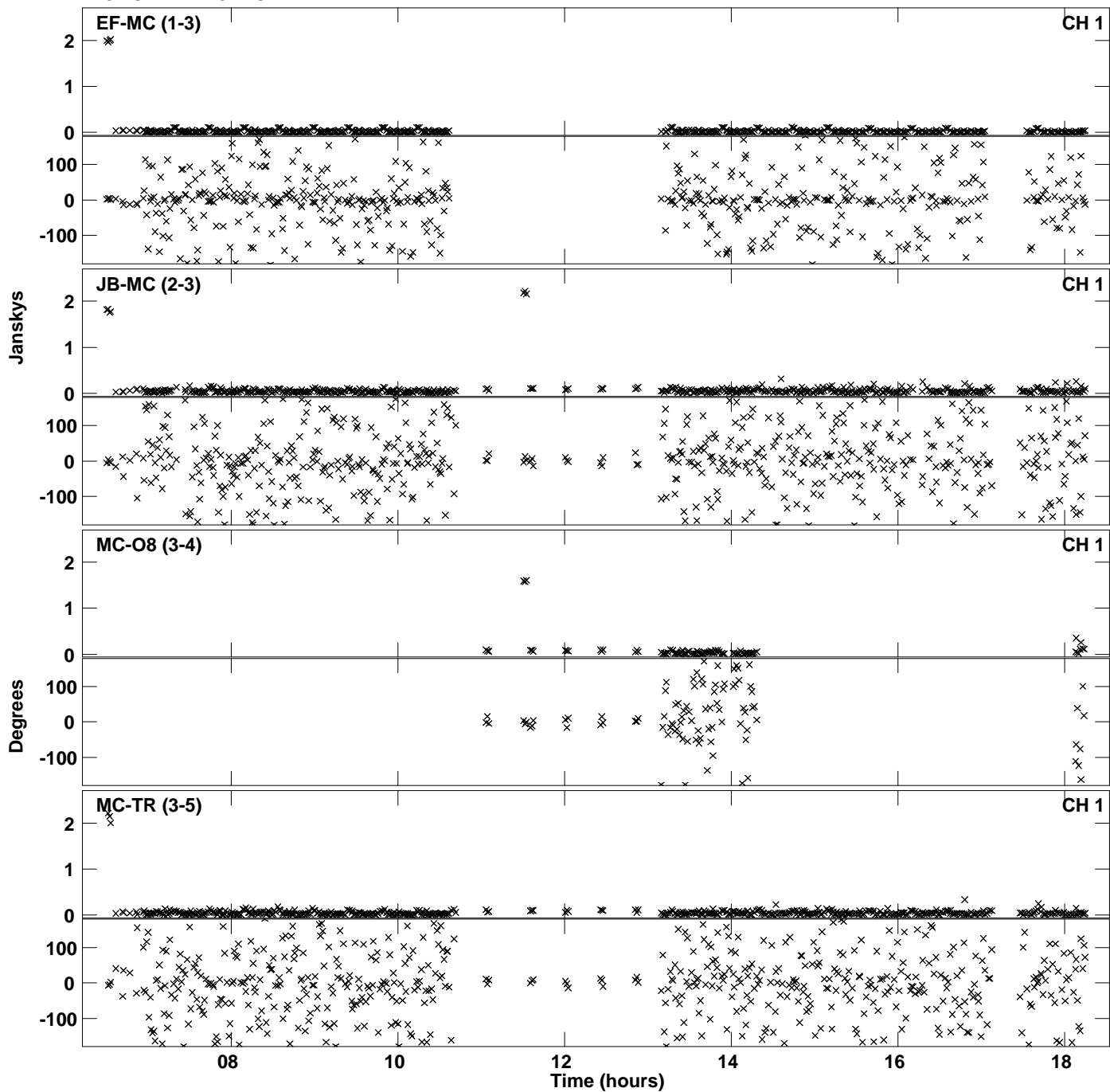

Plot file version 32 created 12-JAN-2018 16:08:06
Amplitude andPhase vs Time for EP103C.UVDATA.1 Vect aver. CL # 3
IF 3 CHAN 1 - 32 STK RR

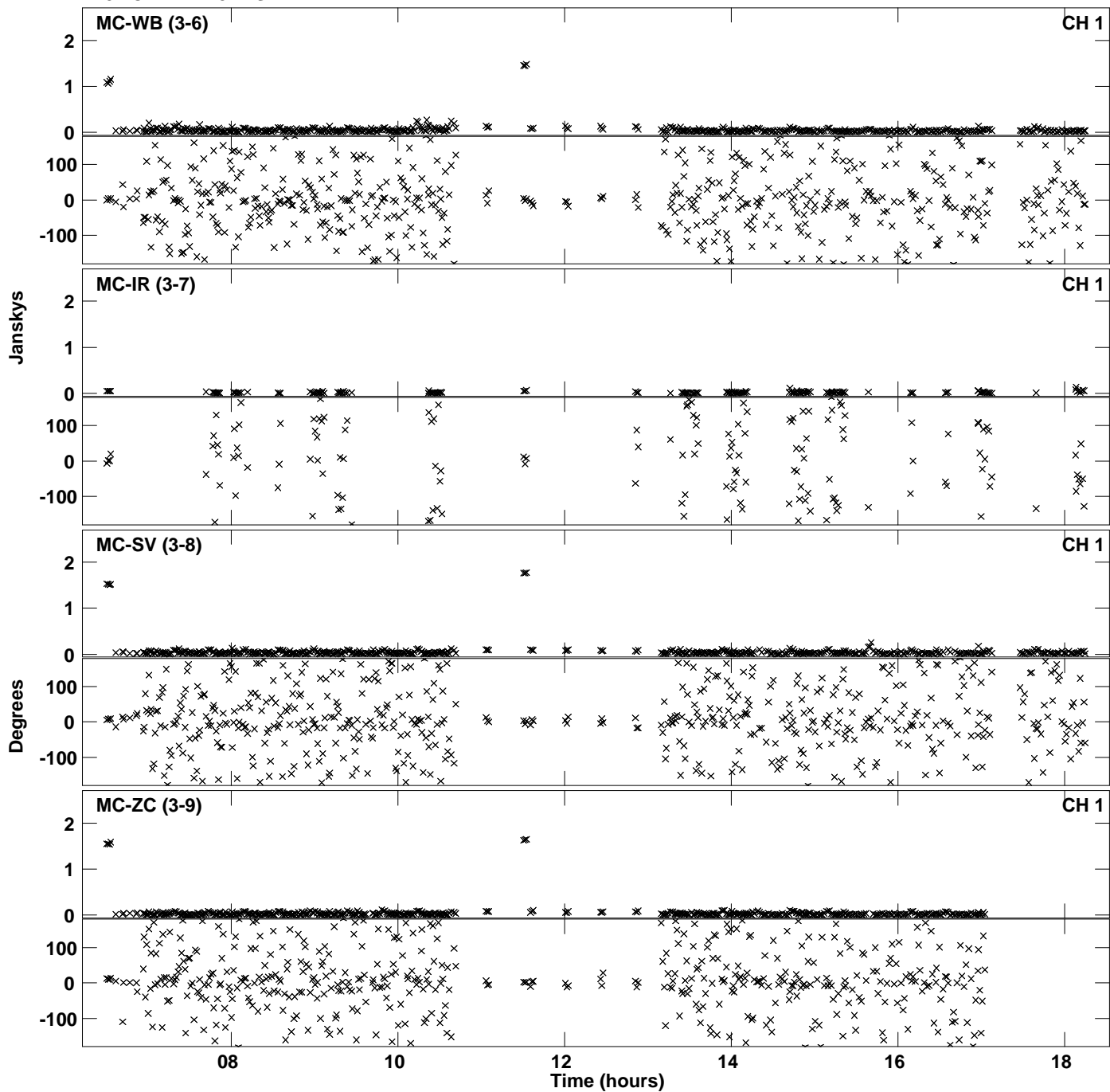

Plot file version 33 created 12-JAN-2018 16:08:06
Amplitude andPhase vs Time for EP103C.UVDATA.1 Vect aver. CL # 3
IF 3 CHAN 1 - 32 STK RR

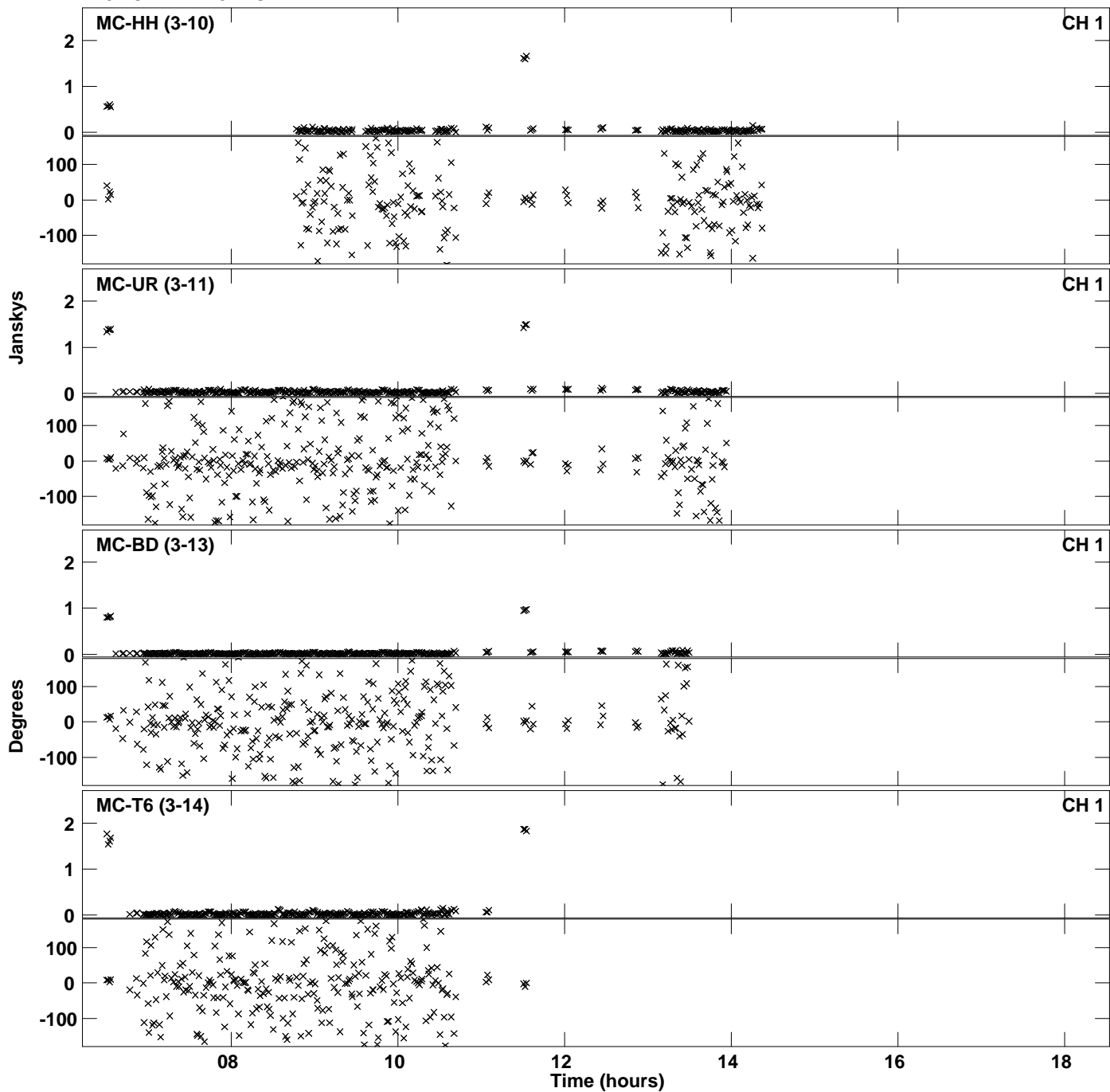

Plot file version 34 created 12-JAN-2018 16:08:19
Amplitude andPhase vs Time for EP103C.UVDATA.1 Vect aver. CL # 3
IF 4 CHAN 1 - 32 STK RR

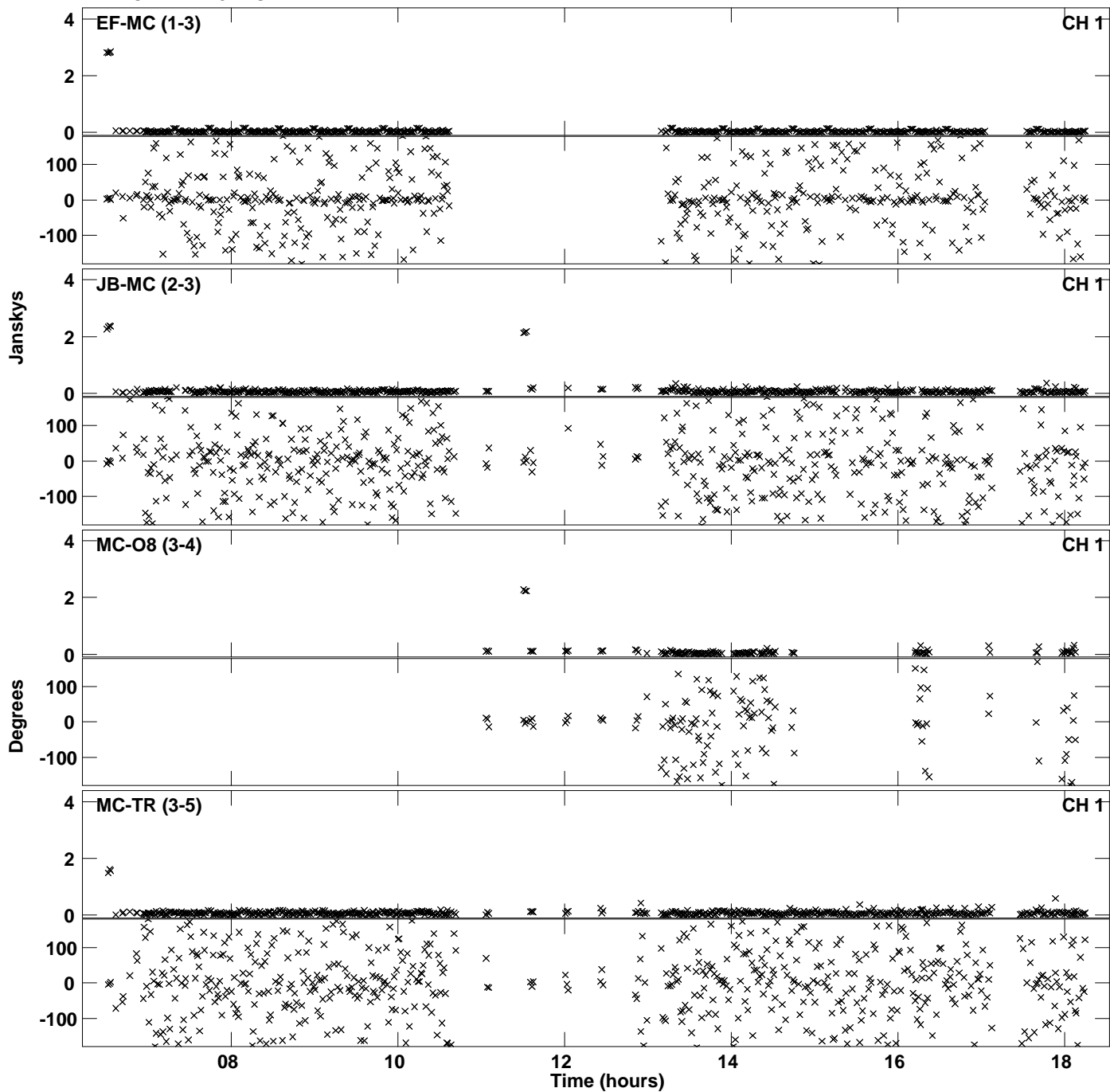

Plot file version 35 created 12-JAN-2018 16:08:19
Amplitude andPhase vs Time for EP103C.UVDATA.1 Vect aver. CL # 3
IF 4 CHAN 1 - 32 STK RR

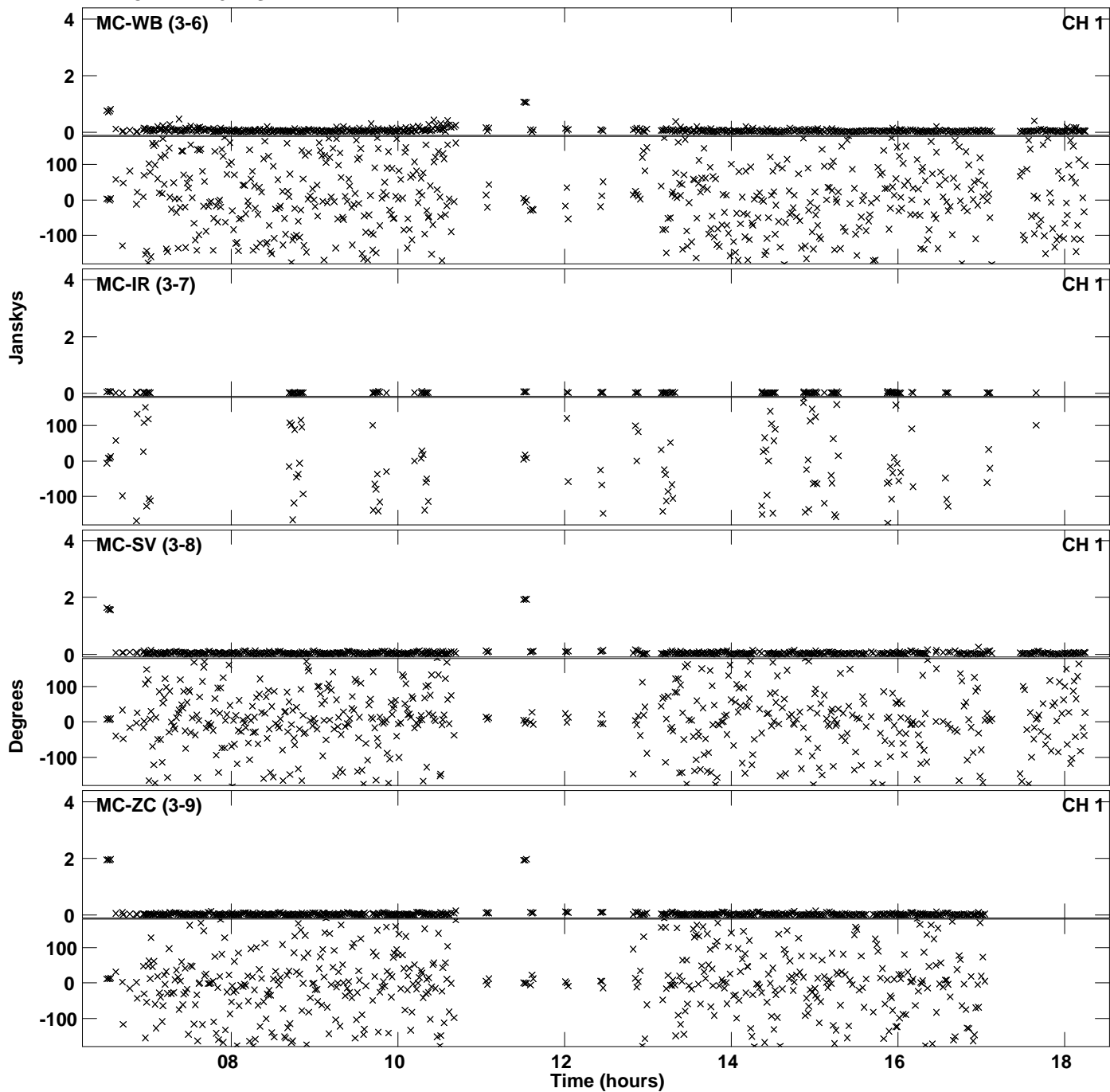

PLot file version 36 created 12-JAN-2018 16:08:19
Amplitude andPhase vs Time for EP103C.UVDATA.1 Vect aver. CL # 3
IF 4 CHAN 1 - 32 STK RR

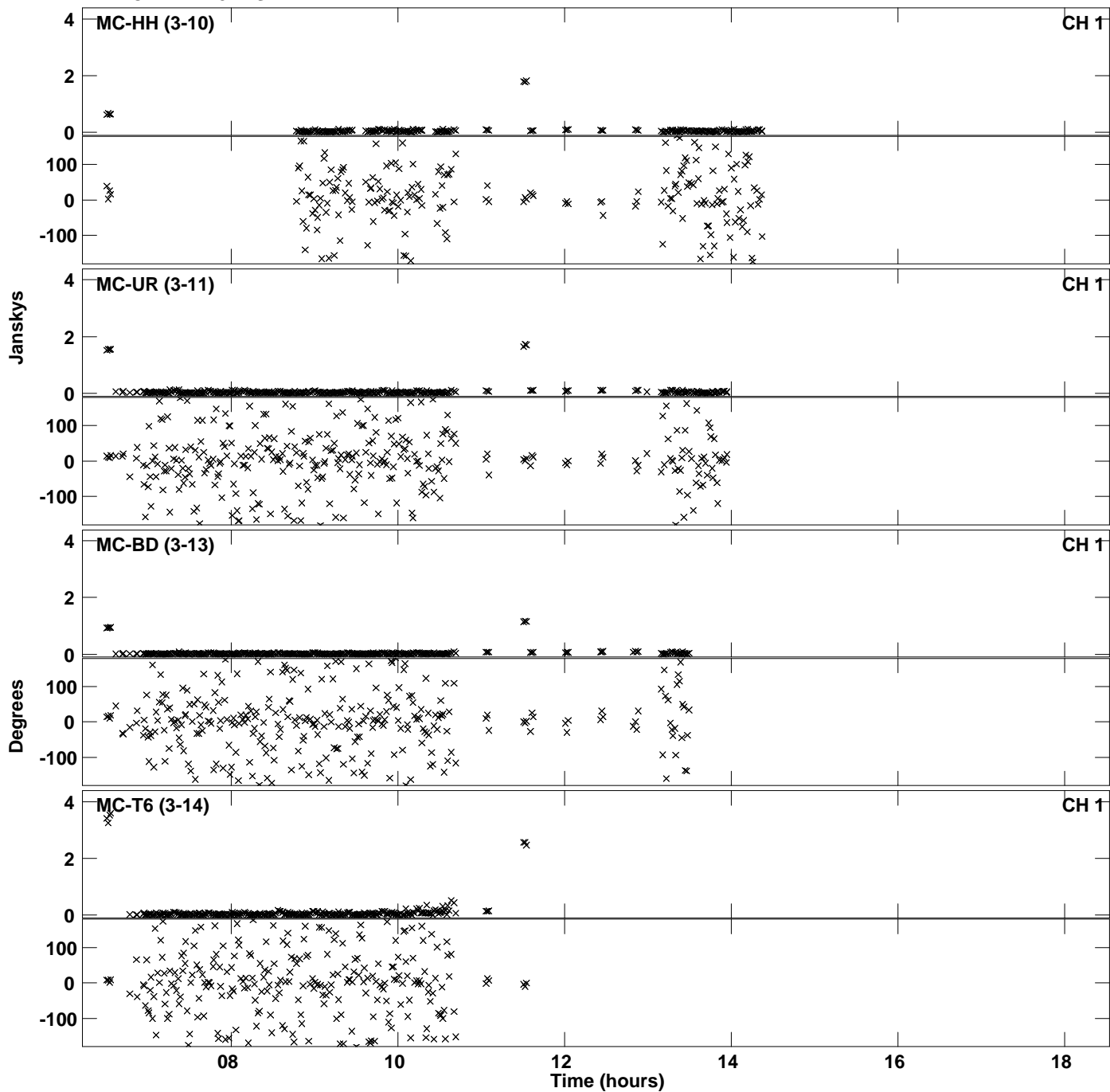

Plot file version 37 created 12-JAN-2018 16:08:33
Amplitude andPhase vs Time for EP103C.UVDATA.1 Vect aver. CL # 3
IF 5 CHAN 1 - 32 STK RR

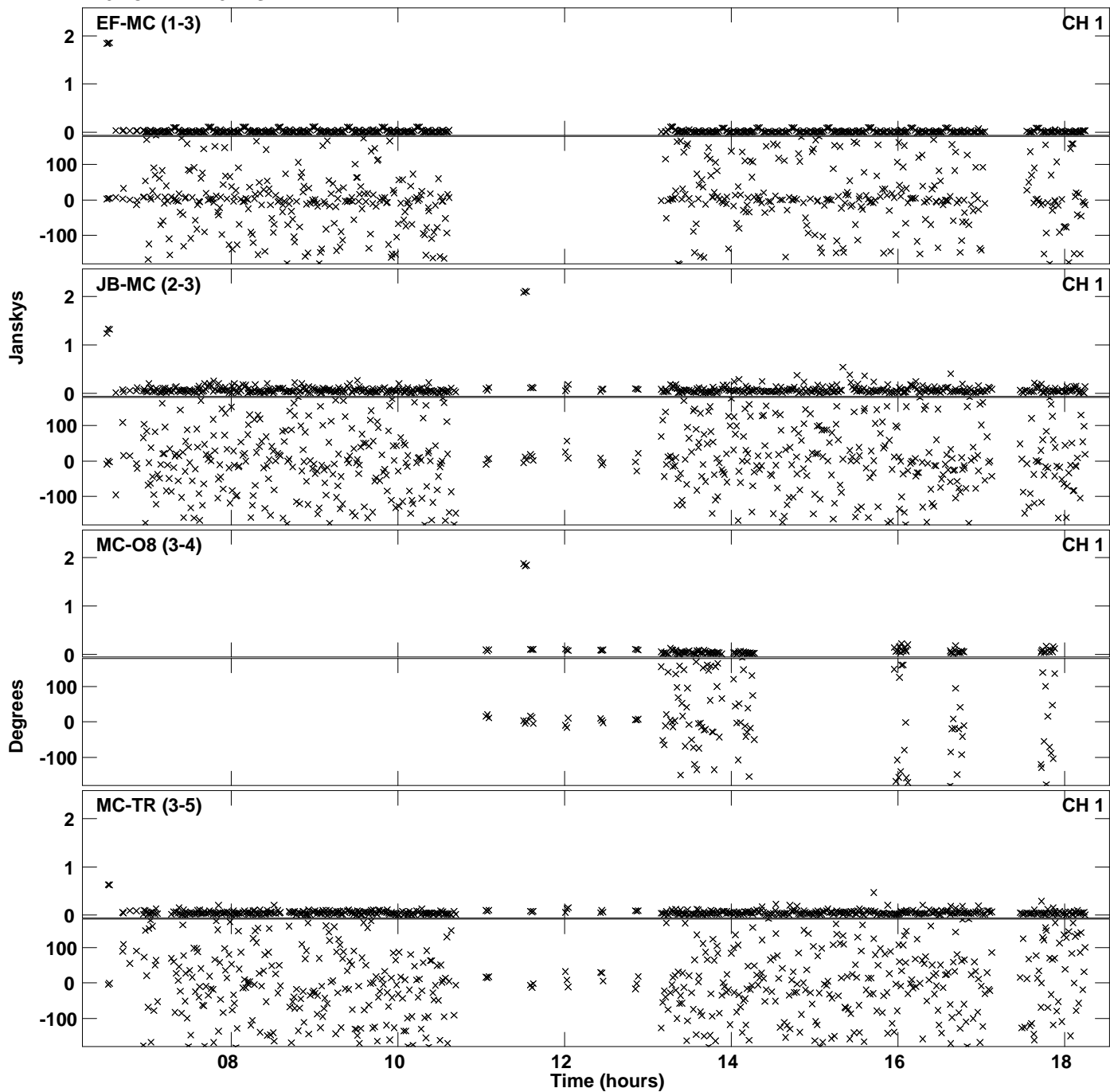

Plot file version 38 created 12-JAN-2018 16:08:33
Amplitude and Phase vs Time for EP103C.UVDATA.1 Vect aver. CL # 3
IF 5 CHAN 1 - 32 STK RR

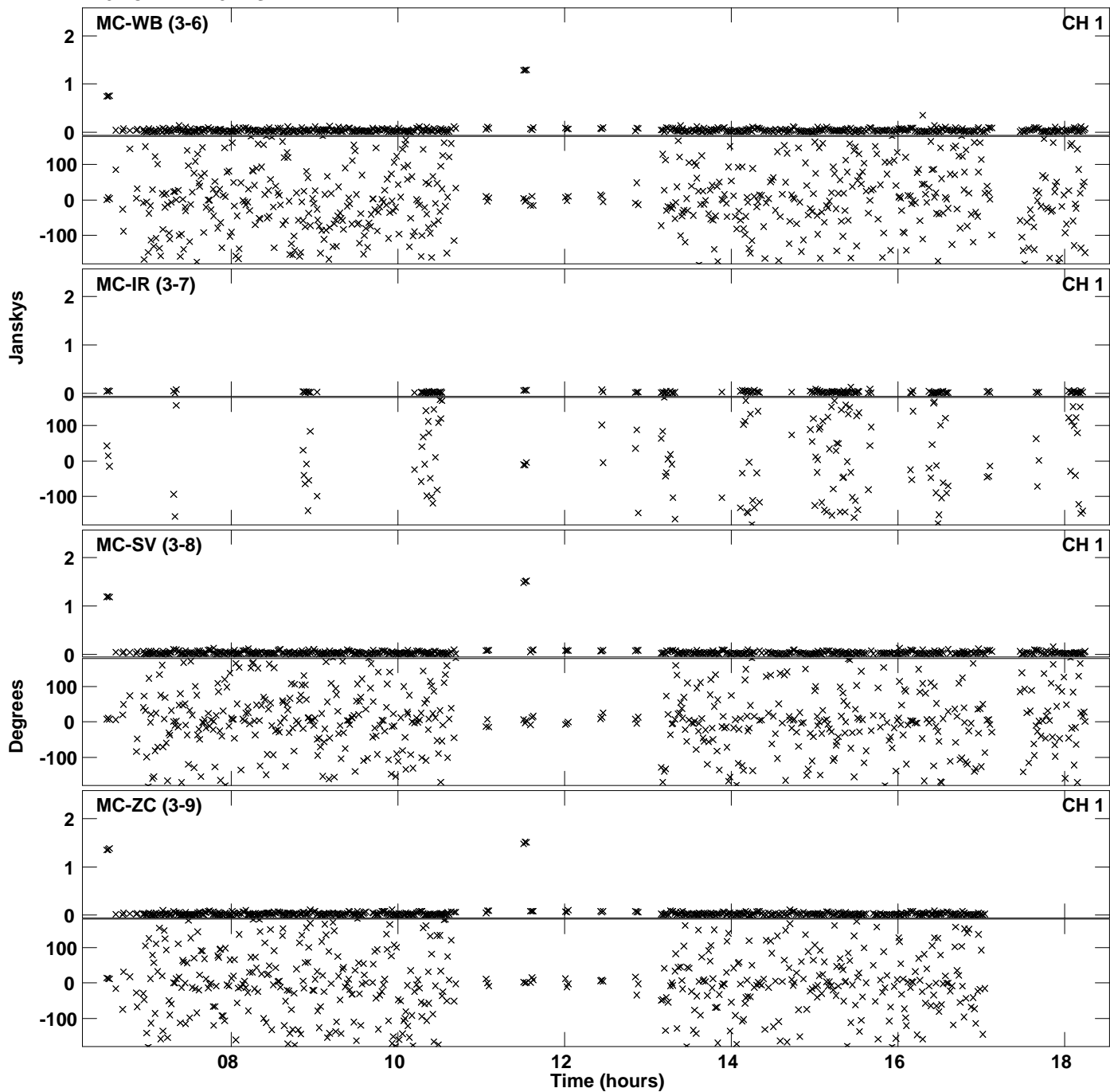

Plot file version 39 created 12-JAN-2018 16:08:33
Amplitude andPhase vs Time for EP103C.UVDATA.1 Vect aver. CL # 3
IF 5 CHAN 1 - 32 STK RR

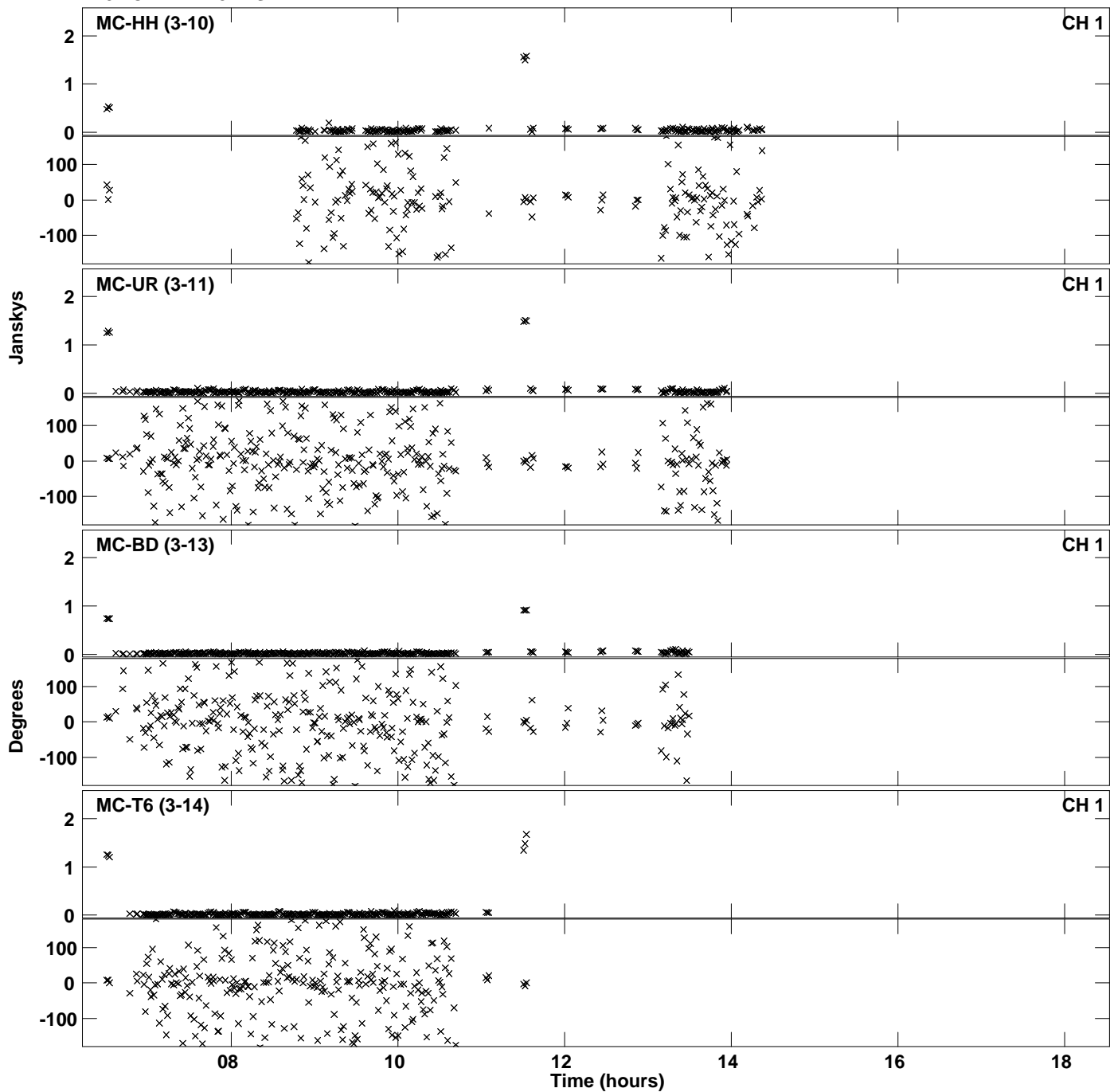

Plot file version 40 created 12-JAN-2018 16:08:46
Amplitude andPhase vs Time for EP103C.UVDATA.1 Vect aver. CL # 3
IF 6 CHAN 1 - 32 STK RR

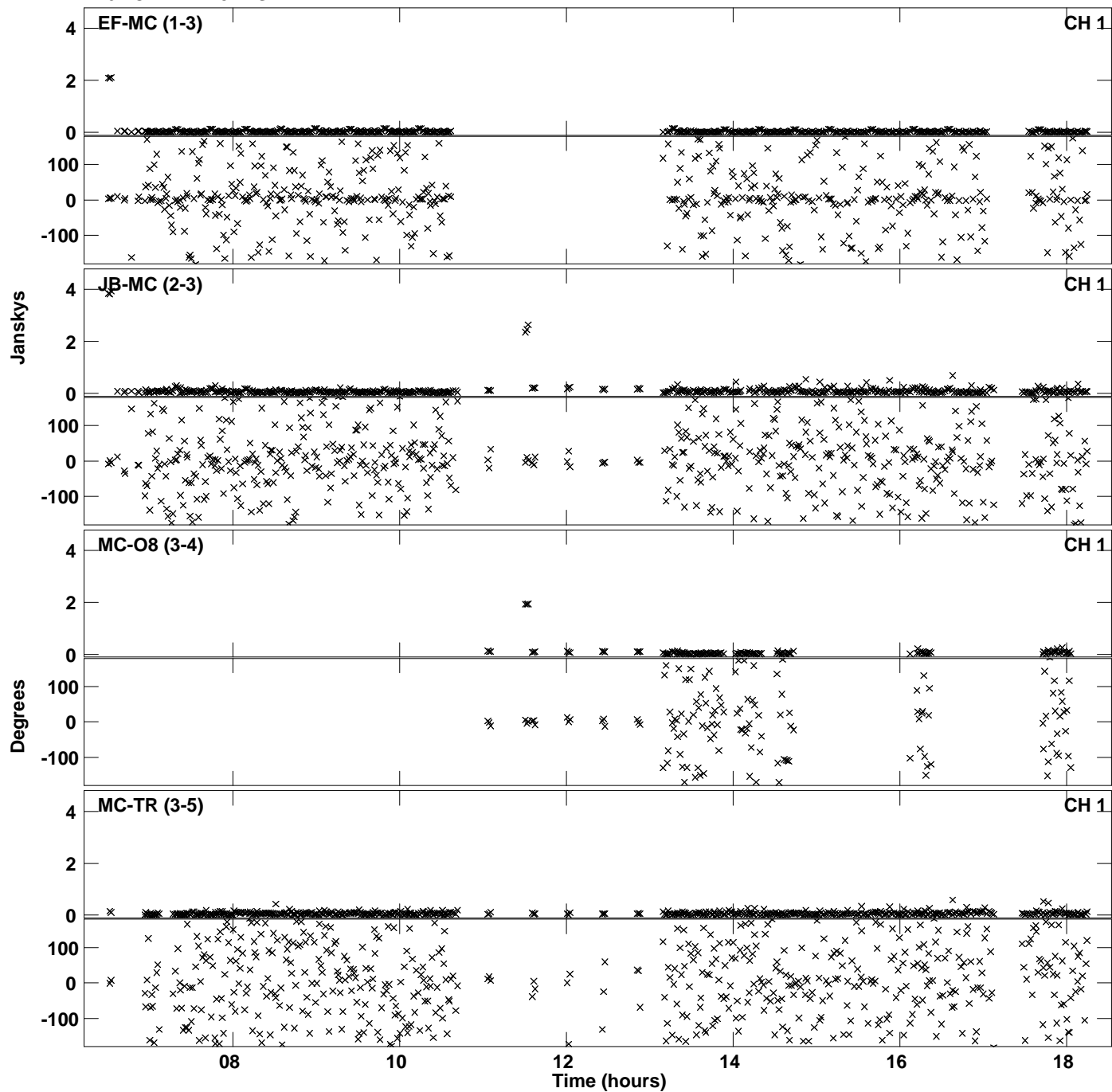

PLot file version 41 created 12-JAN-2018 16:08:46
Amplitude andPhase vs Time for EP103C.UVDATA.1 Vect aver. CL # 3
IF 6 CHAN 1 - 32 STK RR

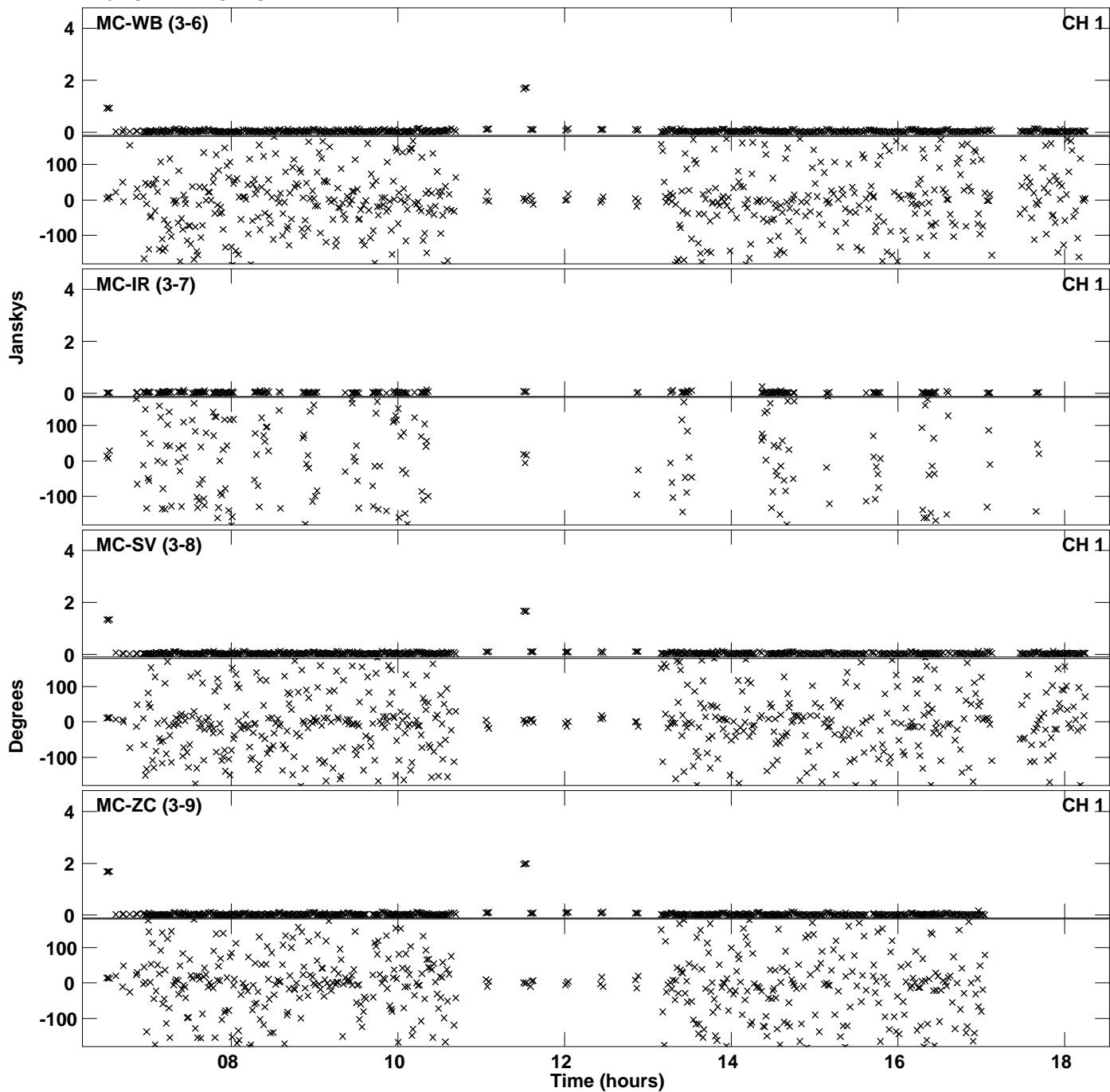

PLot file version 42 created 12-JAN-2018 16:08:46
Amplitude andPhase vs Time for EP103C.UVDATA.1 Vect aver. CL # 3
IF 6 CHAN 1 - 32 STK RR

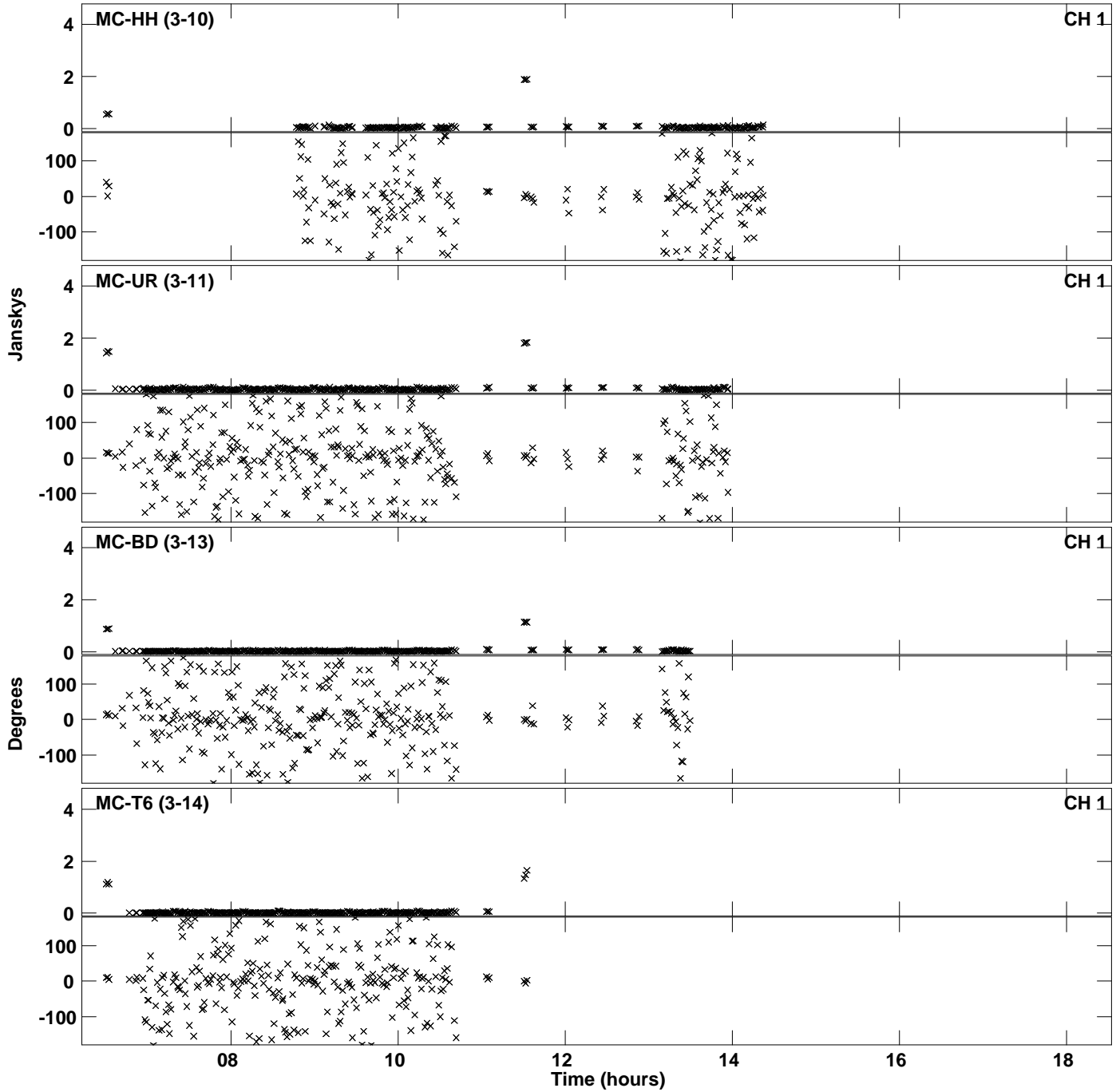

Plot file version 43 created 12-JAN-2018 16:08:59
Amplitude andPhase vs Time for EP103C.UVDATA.1 Vect aver. CL # 3
IF 7 CHAN 1 - 32 STK RR

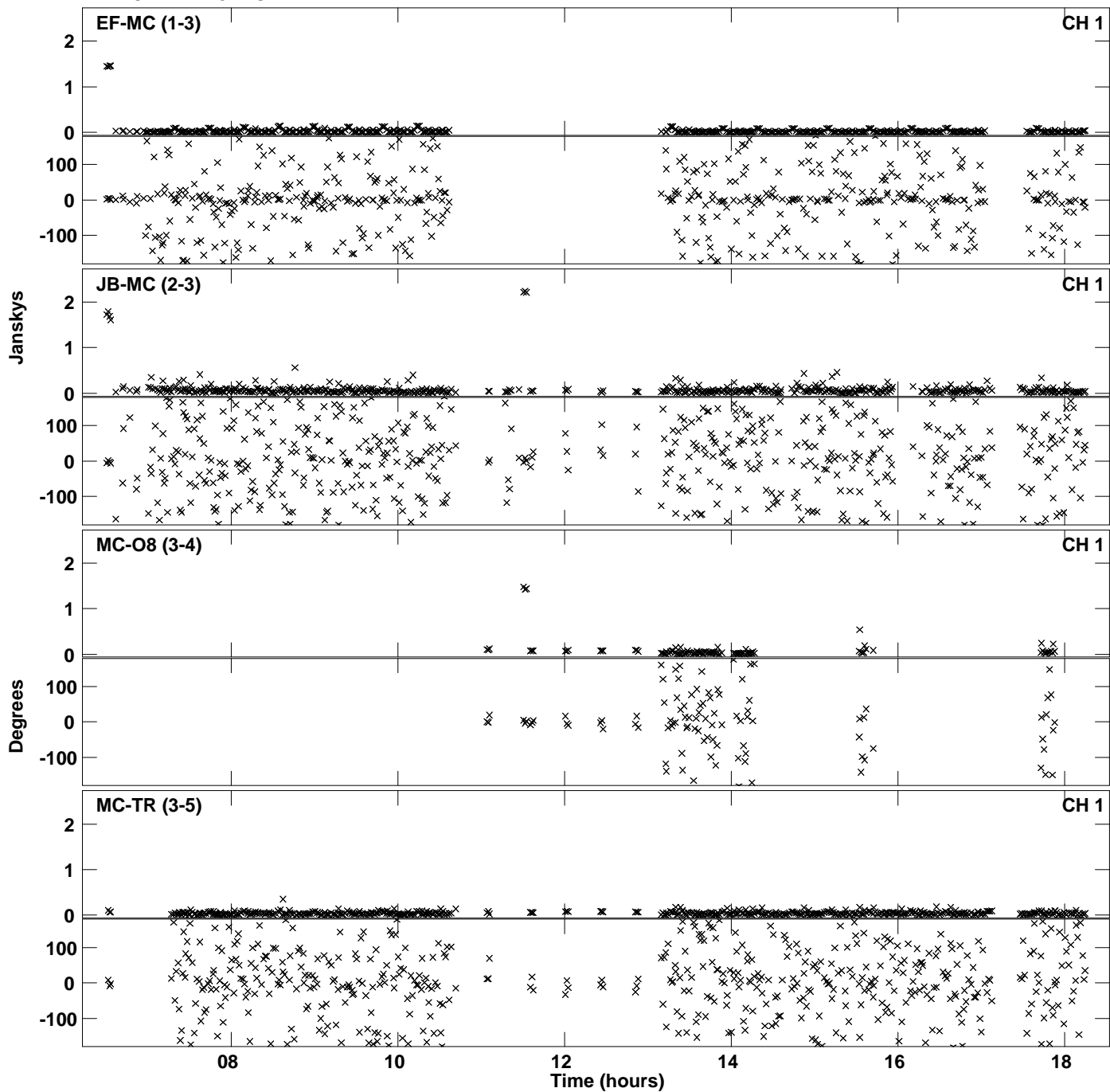

Plot file version 44 created 12-JAN-2018 16:08:59
Amplitude andPhase vs Time for EP103C.UVDATA.1 Vect aver. CL # 3
IF 7 CHAN 1 - 32 STK RR

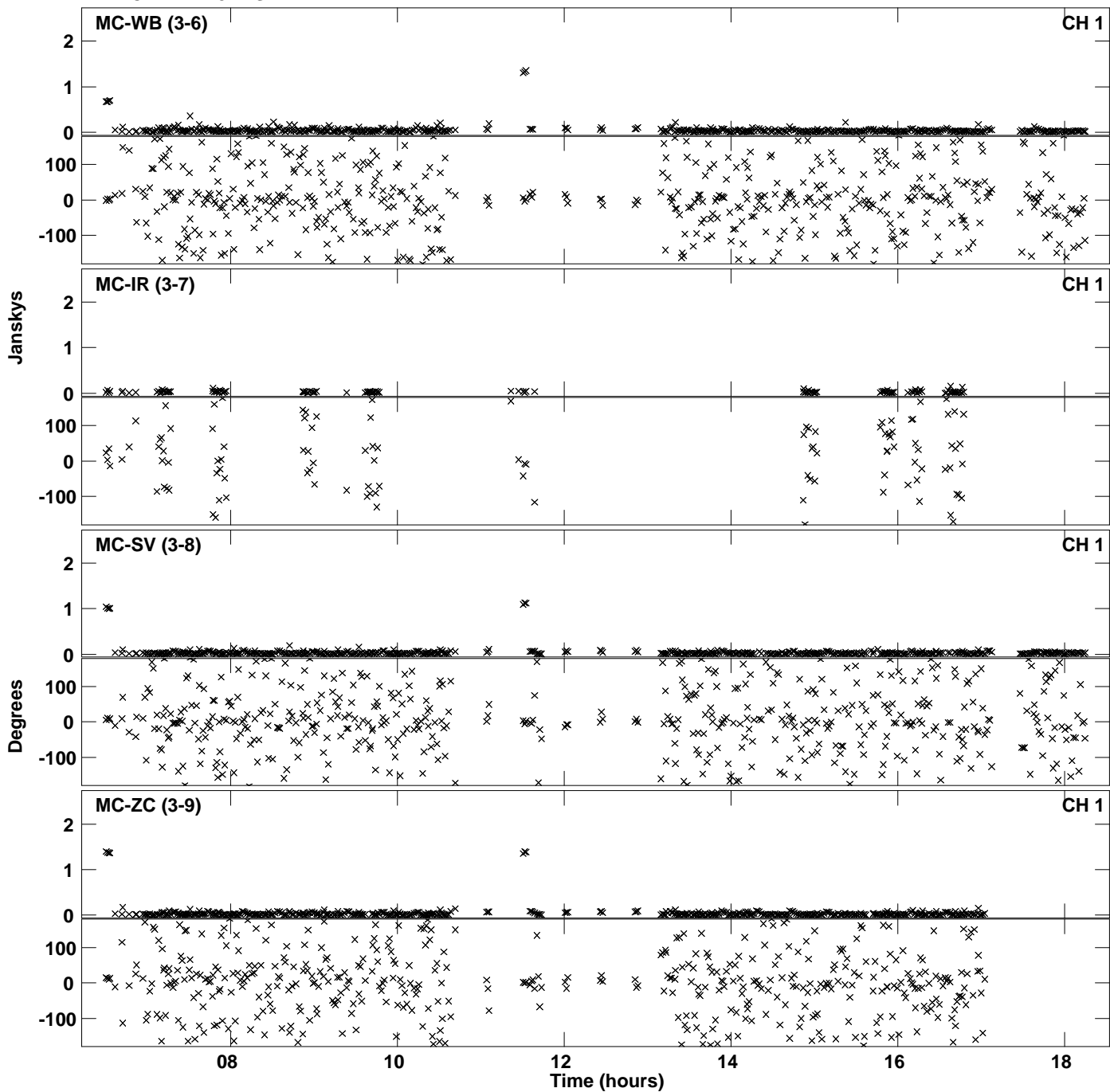

Plot file version 45 created 12-JAN-2018 16:08:59
Amplitude andPhase vs Time for EP103C.UVDATA.1 Vect aver. CL # 3
IF 7 CHAN 1 - 32 STK RR

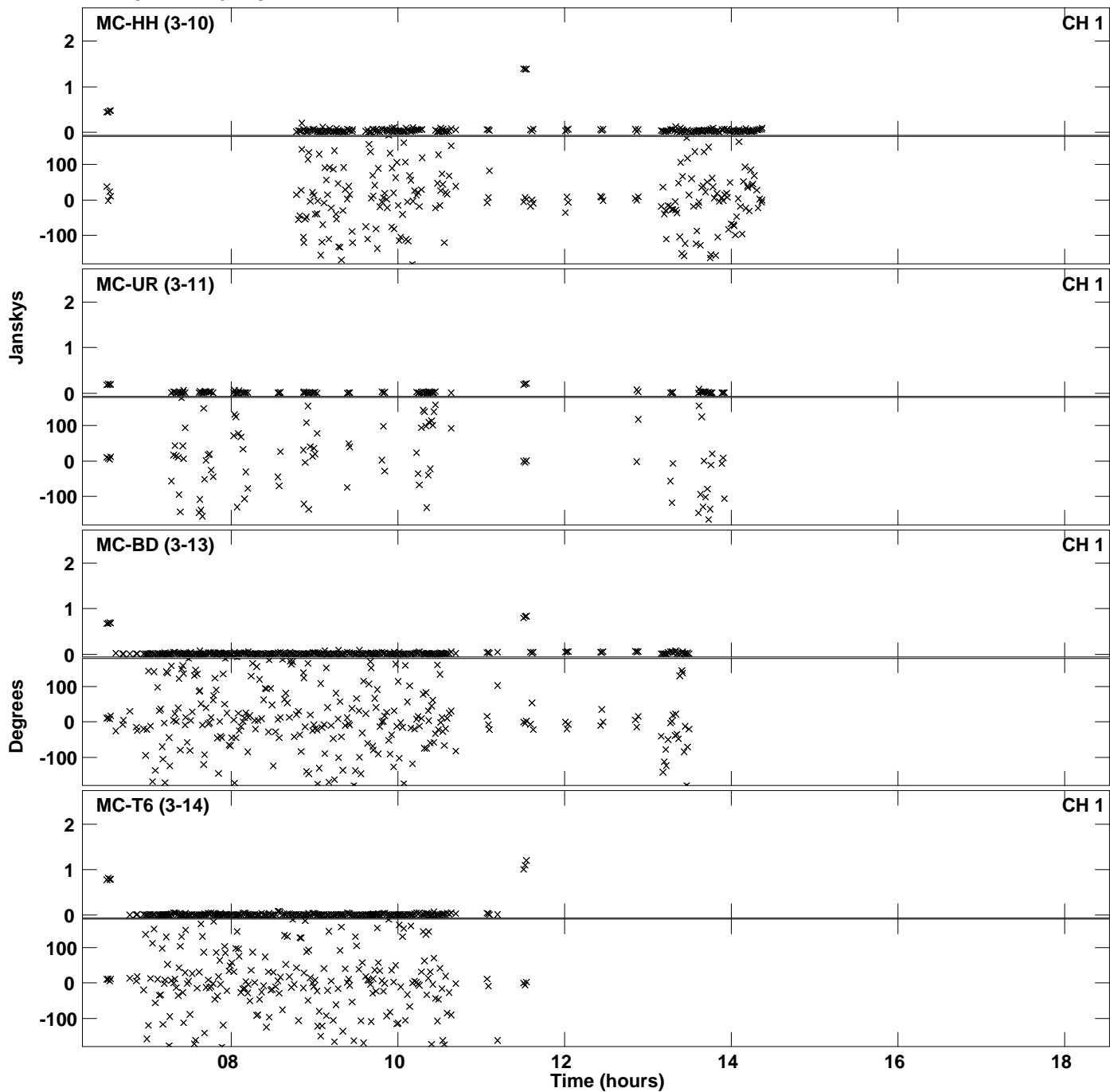

Plot file version 46 created 12-JAN-2018 16:09:12
Amplitude andPhase vs Time for EP103C.UVDATA.1 Vect aver. CL # 3
IF 8 CHAN 1 - 32 STK RR

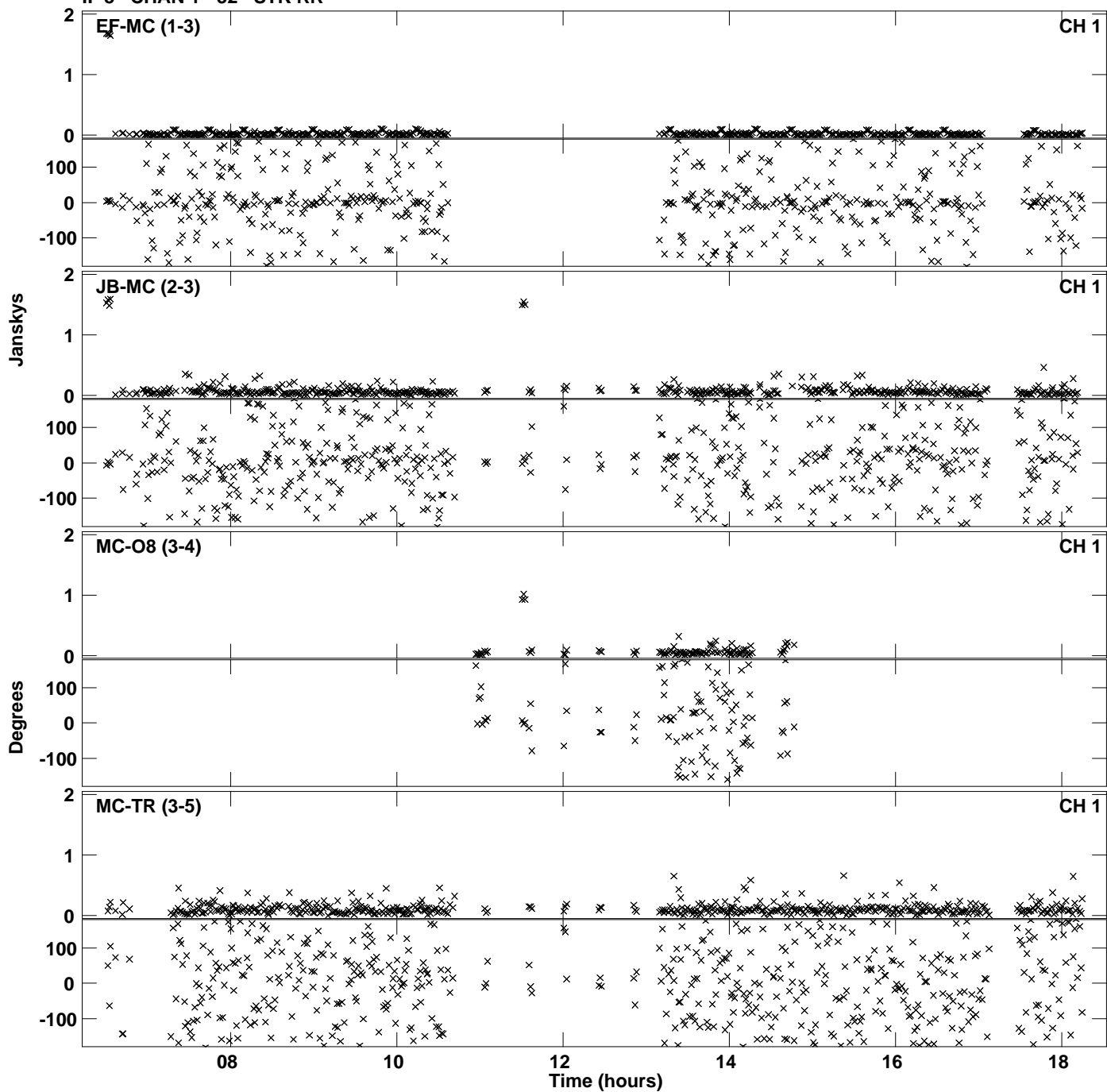

Plot file version 47 created 12-JAN-2018 16:09:12
Amplitude andPhase vs Time for EP103C.UVDATA.1 Vect aver. CL # 3
IF 8 CHAN 1 - 32 STK RR

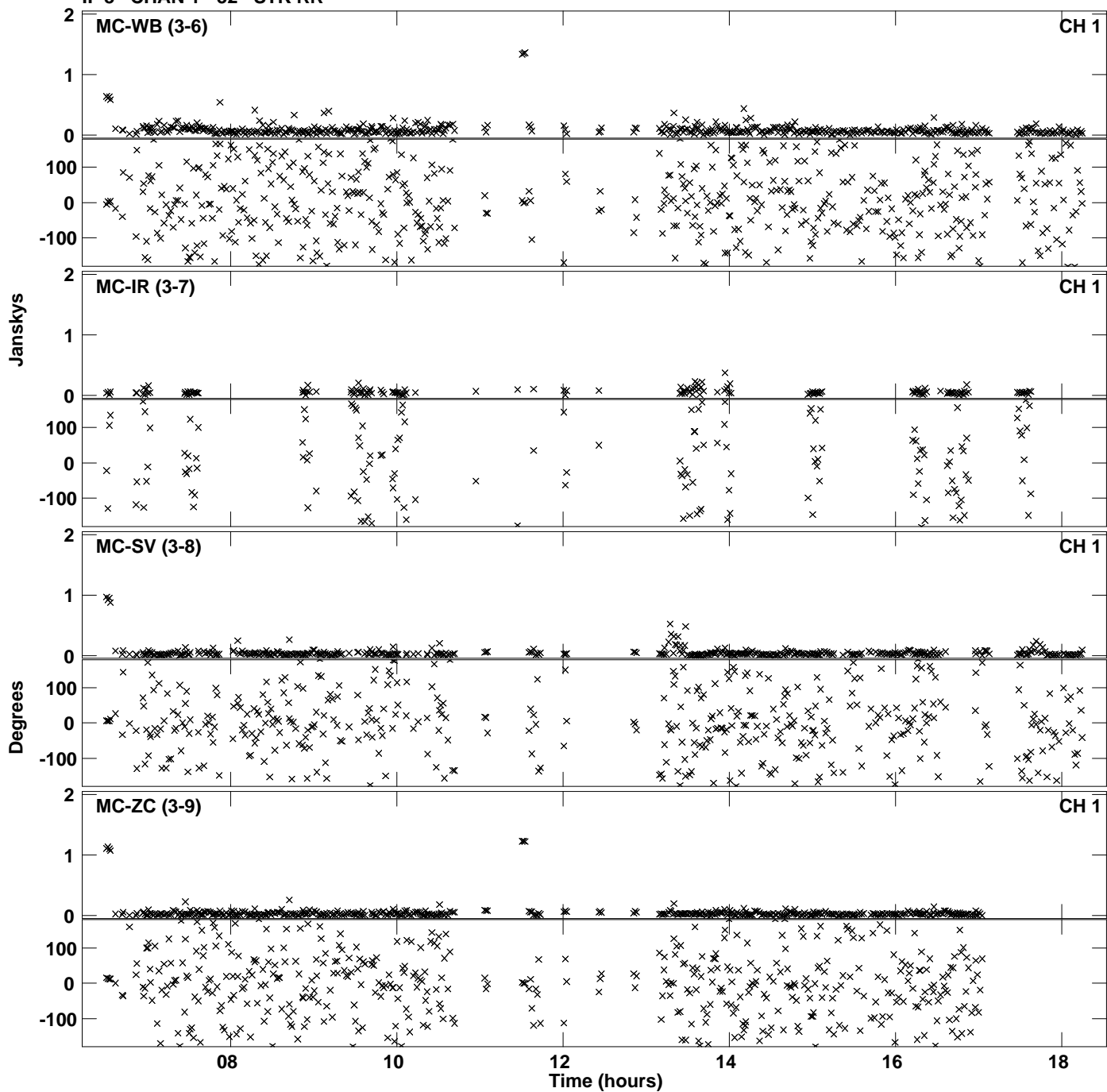

PLot file version 48 created 12-JAN-2018 16:09:12
Amplitude andPhase vs Time for EP103C.UVDATA.1 Vect aver. CL # 3
IF 8 CHAN 1 - 32 STK RR

