

PLot file version 1 created 05-APR-2023 09:25:14
Amplitude andPhase vs Time for J1128+5925.MULTI.1 CL # 3
IF 1 CHAN 1 STK LL of J1128+5925.ICL001.3

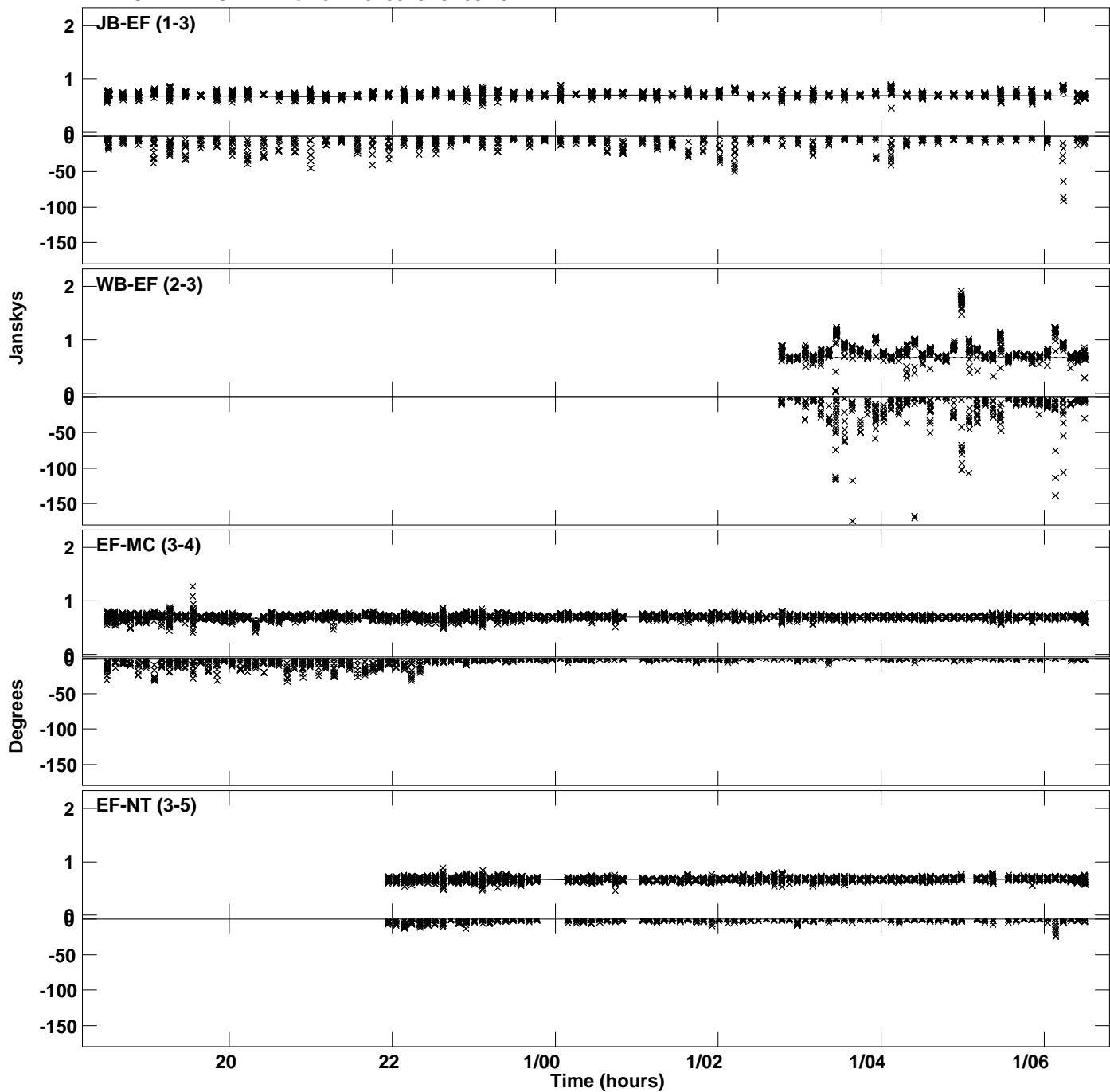

Plot file version 2 created 05-APR-2023 09:25:14
Amplitude and Phase vs Time for J1128+5925.MULTI.1 CL # 3
IF 1 CHAN 1 STK LL of J1128+5925.ICL001.3

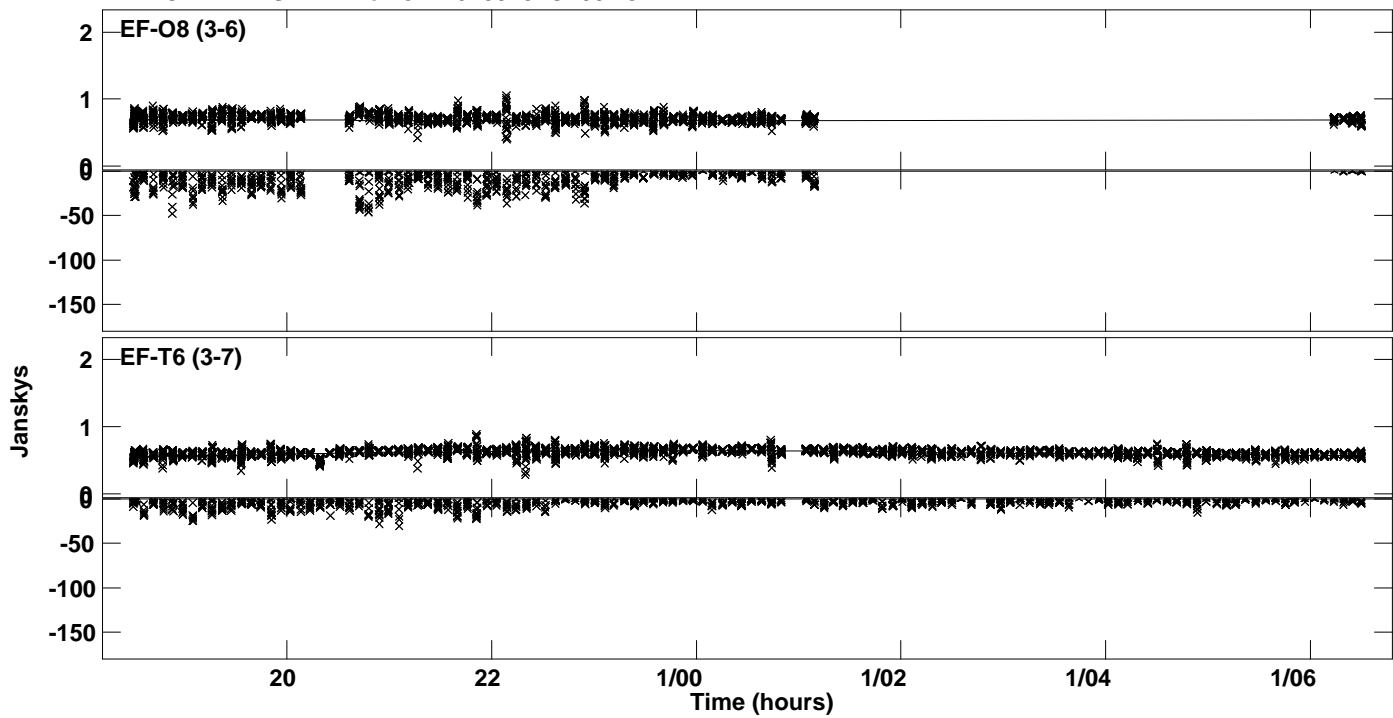

Plot file version 3 created 05-APR-2023 09:25:14
Amplitude andPhase vs Time for J1128+5925.MULTI.1 CL # 3
IF 2 CHAN 1 STK LL of J1128+5925.ICL001.3

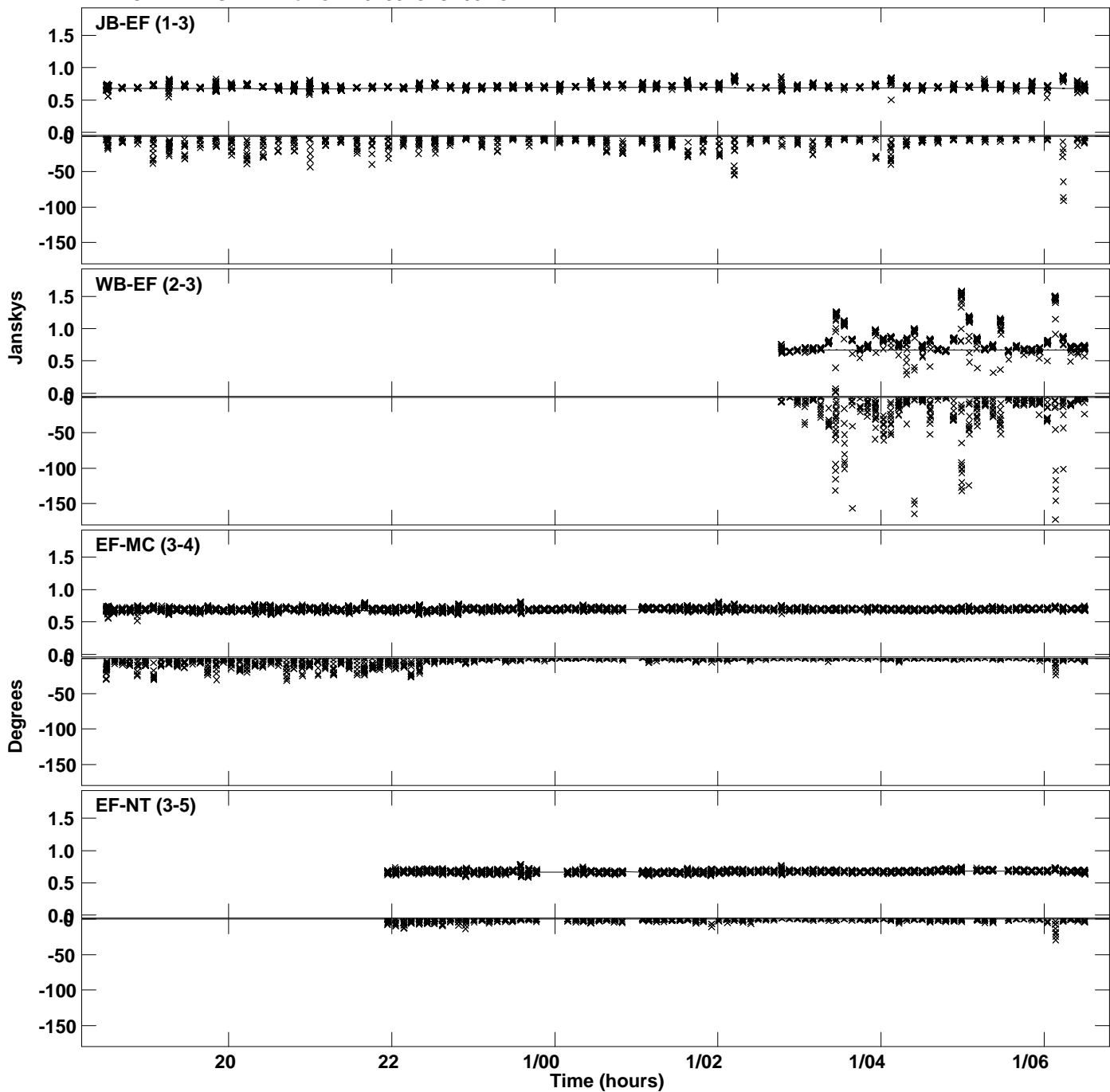

Plot file version 4 created 05-APR-2023 09:25:14
Amplitude and Phase vs Time for J1128+5925.MULTI.1 CL # 3
IF 2 CHAN 1 STK LL of J1128+5925.ICL001.3

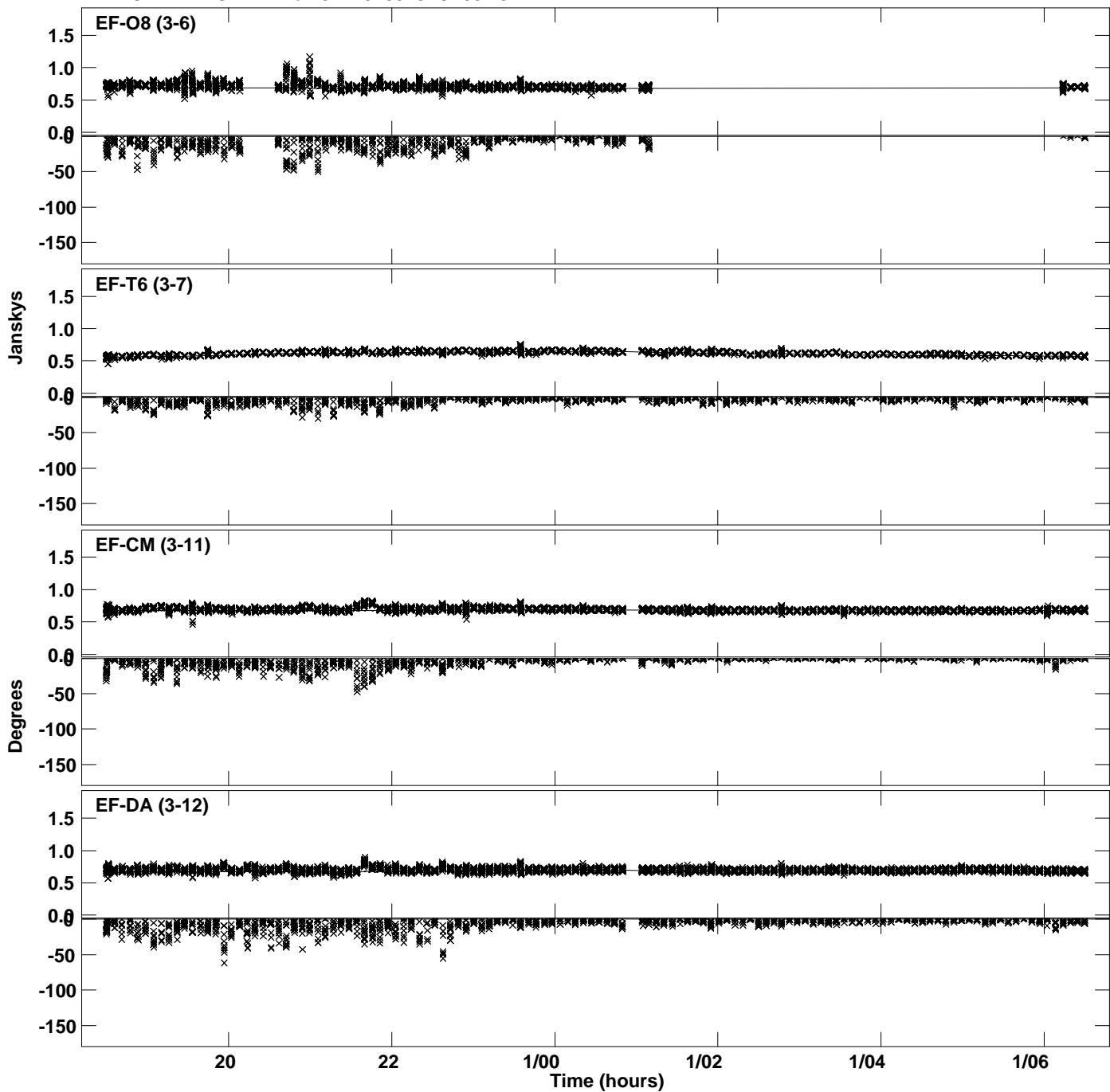

PLot file version 5 created 05-APR-2023 09:25:14
Amplitude andPhase vs Time for J1128+5925.MULTI.1 CL # 3
IF 2 CHAN 1 STK LL of J1128+5925.ICL001.3

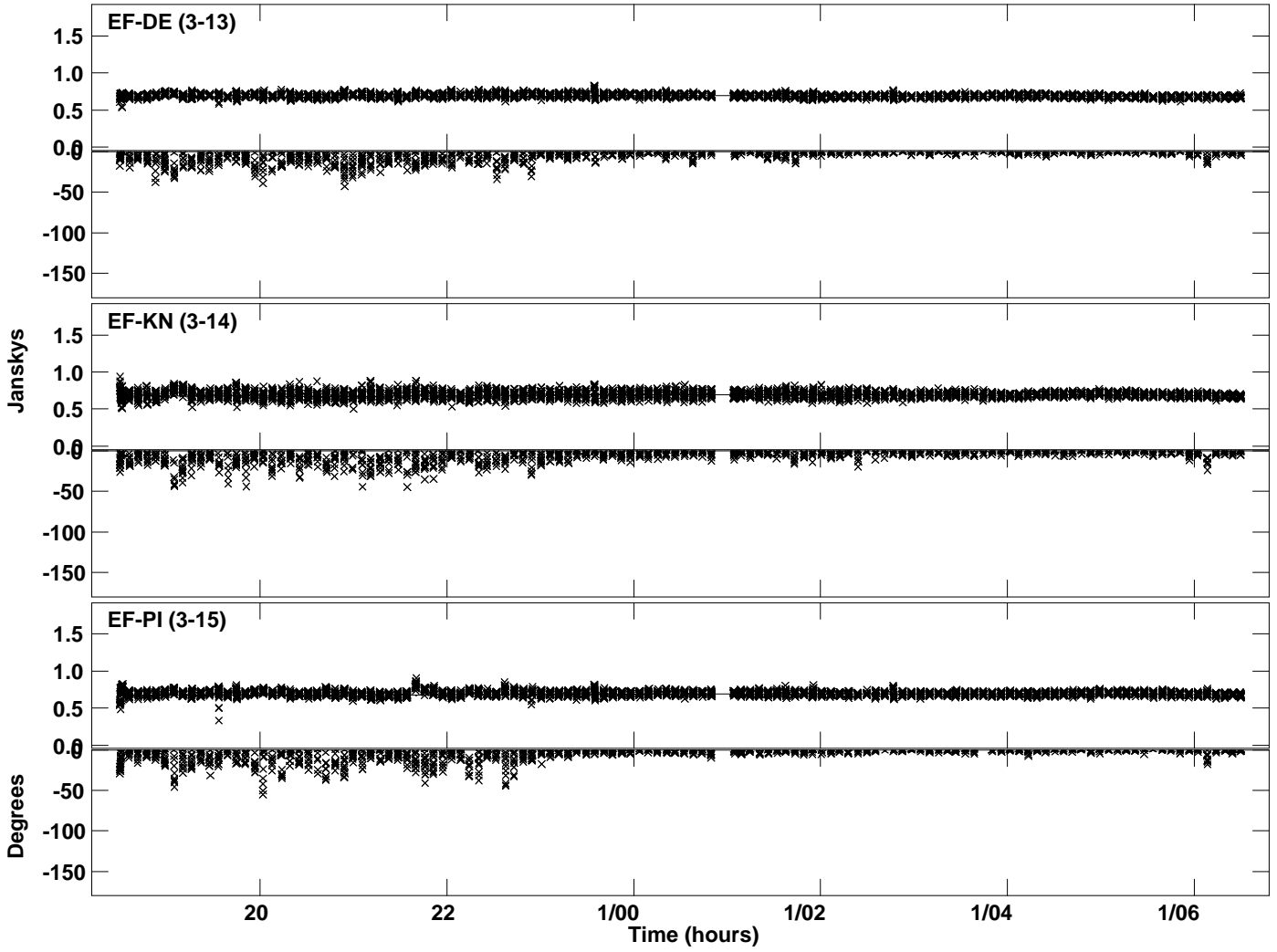

Plot file version 6 created 05-APR-2023 09:25:15
Amplitude andPhase vs Time for J1128+5925.MULTI.1 CL # 3
IF 3 CHAN 1 STK LL of J1128+5925.ICL001.3

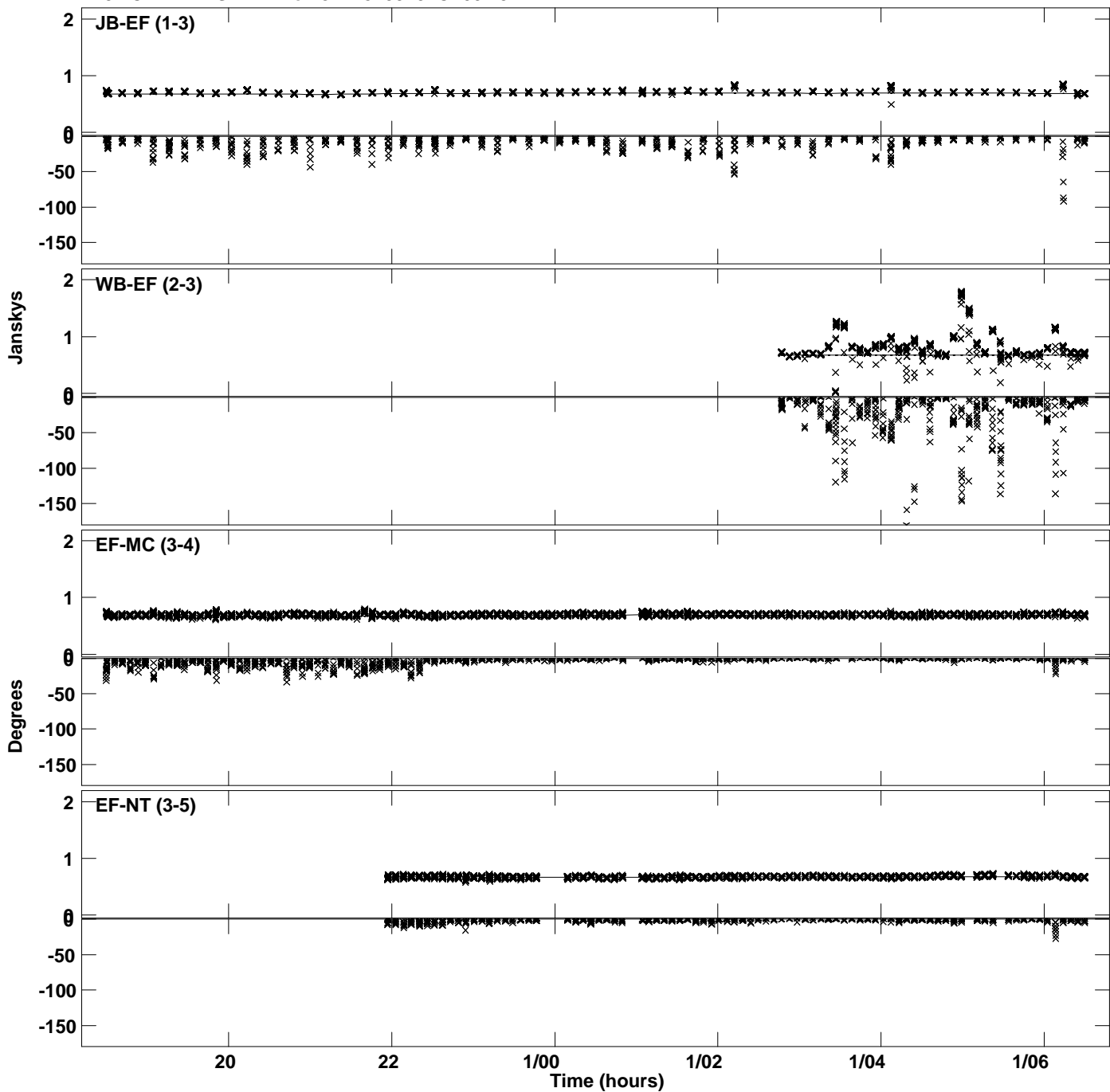

Plot file version 7 created 05-APR-2023 09:25:15
Amplitude and Phase vs Time for J1128+5925.MULTI.1 CL # 3
IF 3 CHAN 1 STK LL of J1128+5925.ICL001.3

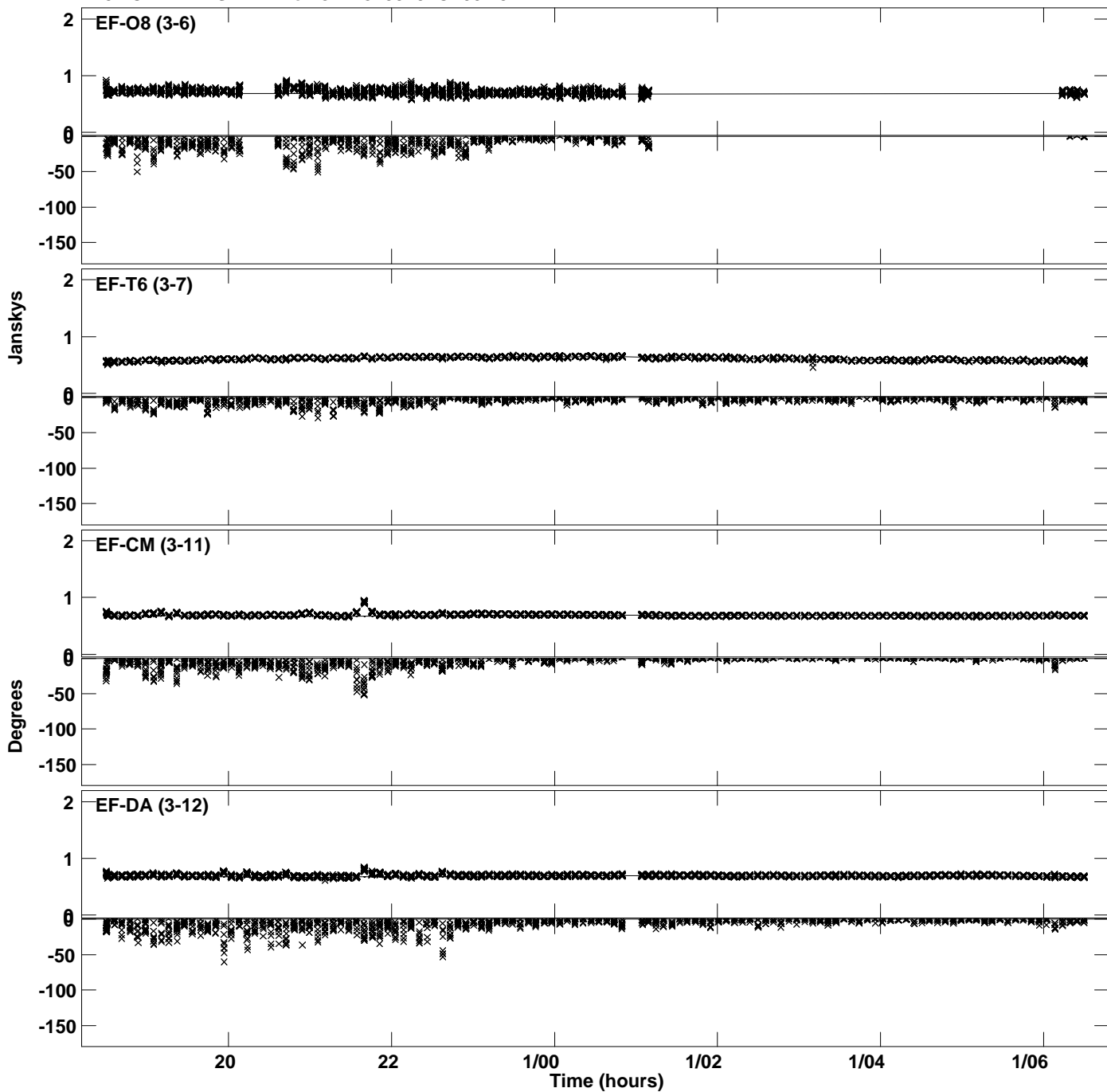

Plot file version 8 created 05-APR-2023 09:25:15
Amplitude andPhase vs Time for J1128+5925.MULTI.1 CL # 3
IF 3 CHAN 1 STK LL of J1128+5925.ICL001.3

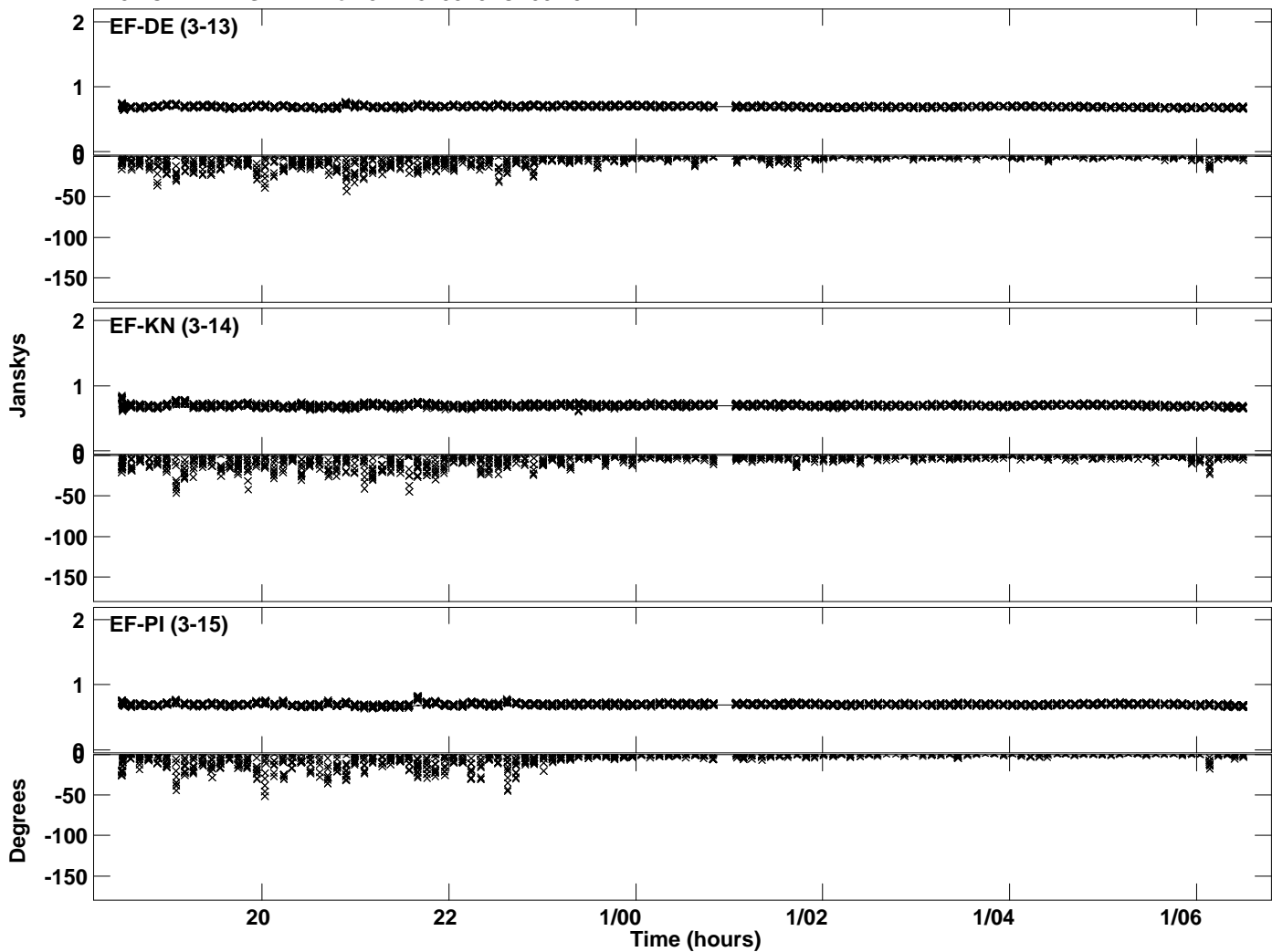

Plot file version 9 created 05-APR-2023 09:25:15
Amplitude and Phase vs Time for J1128+5925.MULTI.1 CL # 3
IF 4 CHAN 1 STK LL of J1128+5925.ICL001.3

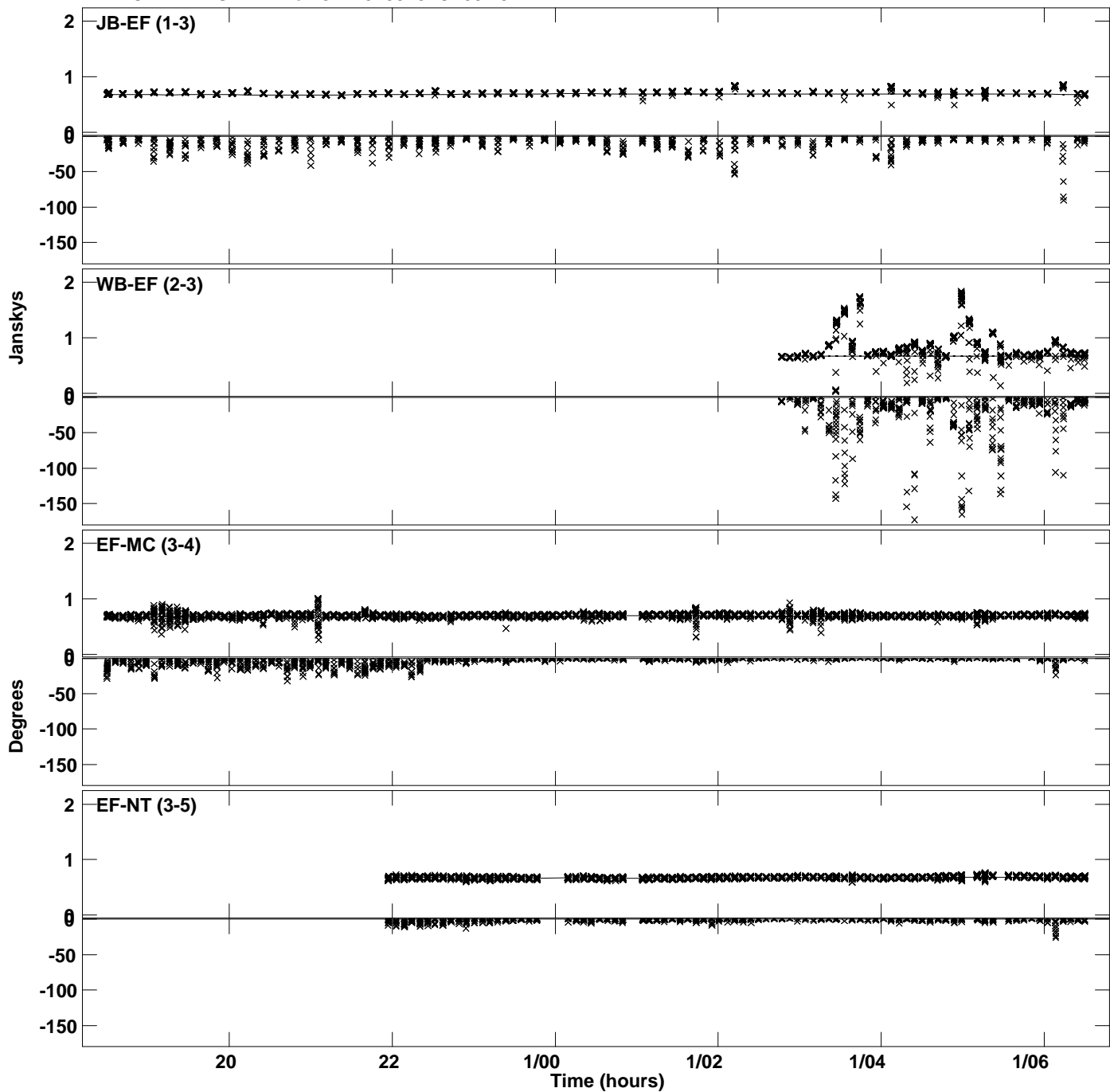

PLot file version 10 created 05-APR-2023 09:25:15
Amplitude and Phase vs Time for J1128+5925.MULTI.1 CL # 3
IF 4 CHAN 1 STK LL of J1128+5925.ICL001.3

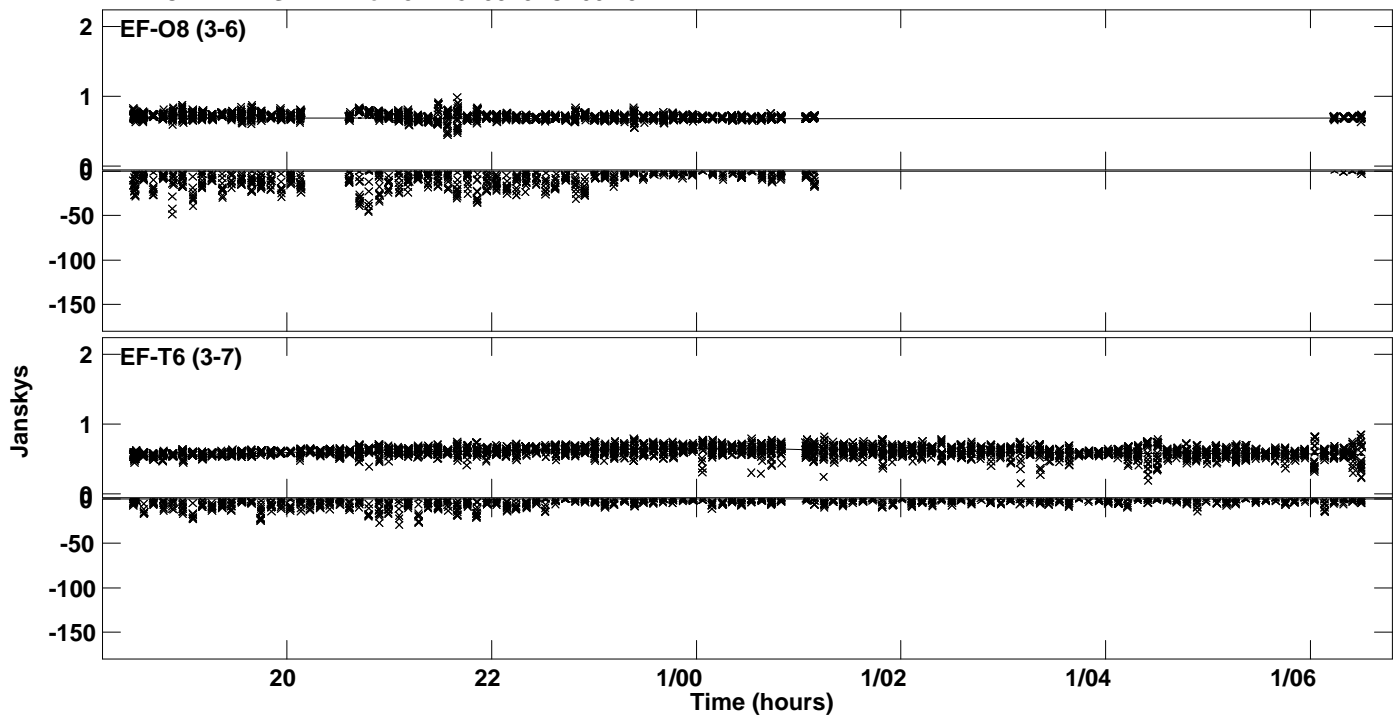

Plot file version 11 created 05-APR-2023 09:25:16
Amplitude andPhase vs Time for J1128+5925.MULTI.1 CL # 3
IF 1 CHAN 1 STK RR of J1128+5925.ICL001.3

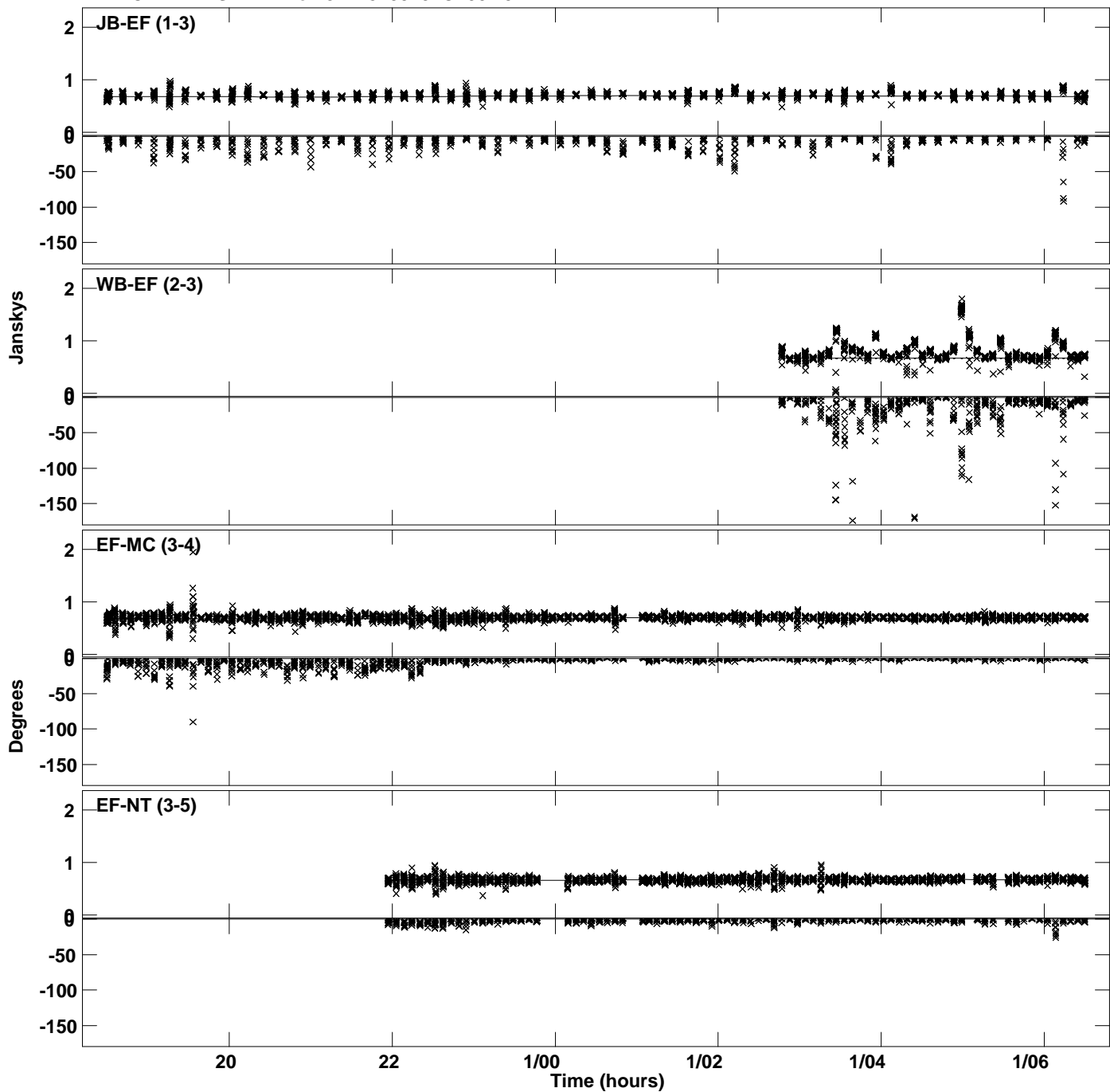

PLot file version 12 created 05-APR-2023 09:25:16
Amplitude andPhase vs Time for J1128+5925.MULTI.1 CL # 3
IF 1 CHAN 1 STK RR of J1128+5925.ICL001.3

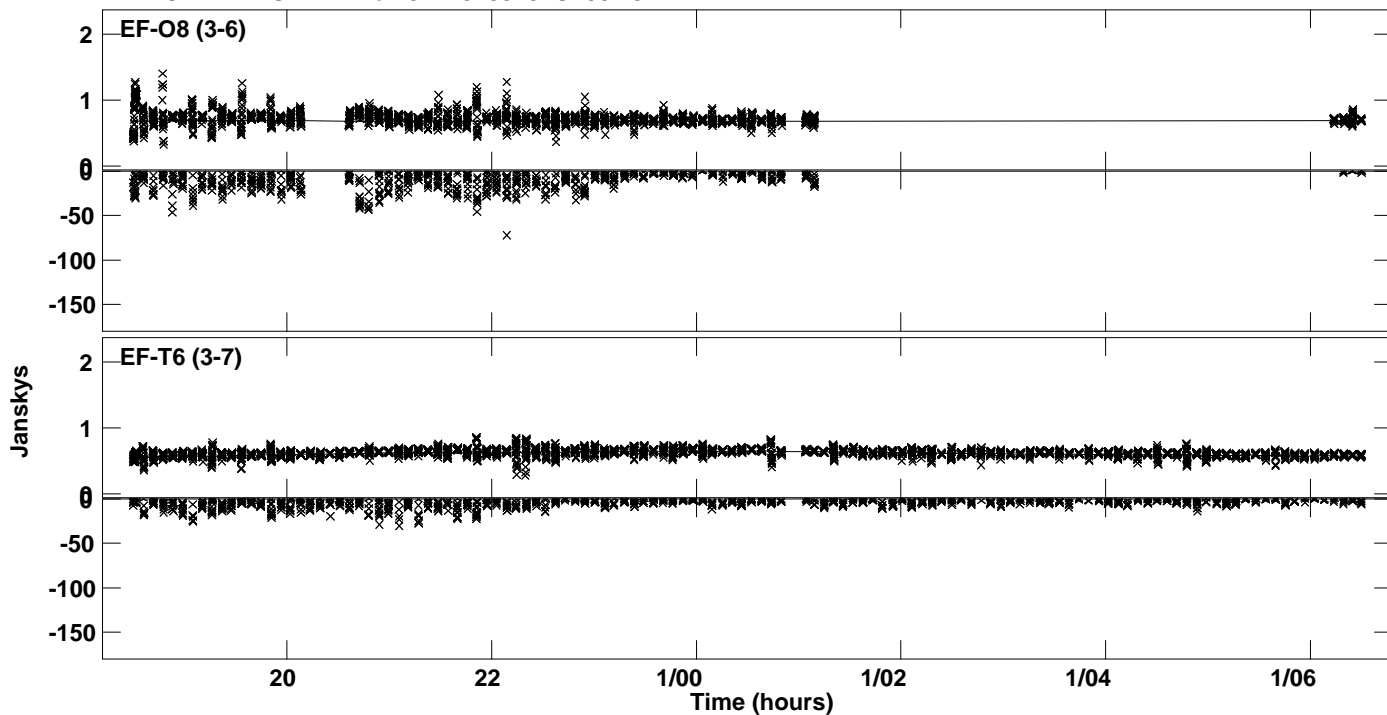

Plot file version 13 created 05-APR-2023 09:25:16
Amplitude andPhase vs Time for J1128+5925.MULTI.1 CL # 3
IF 2 CHAN 1 STK RR of J1128+5925.ICL001.3

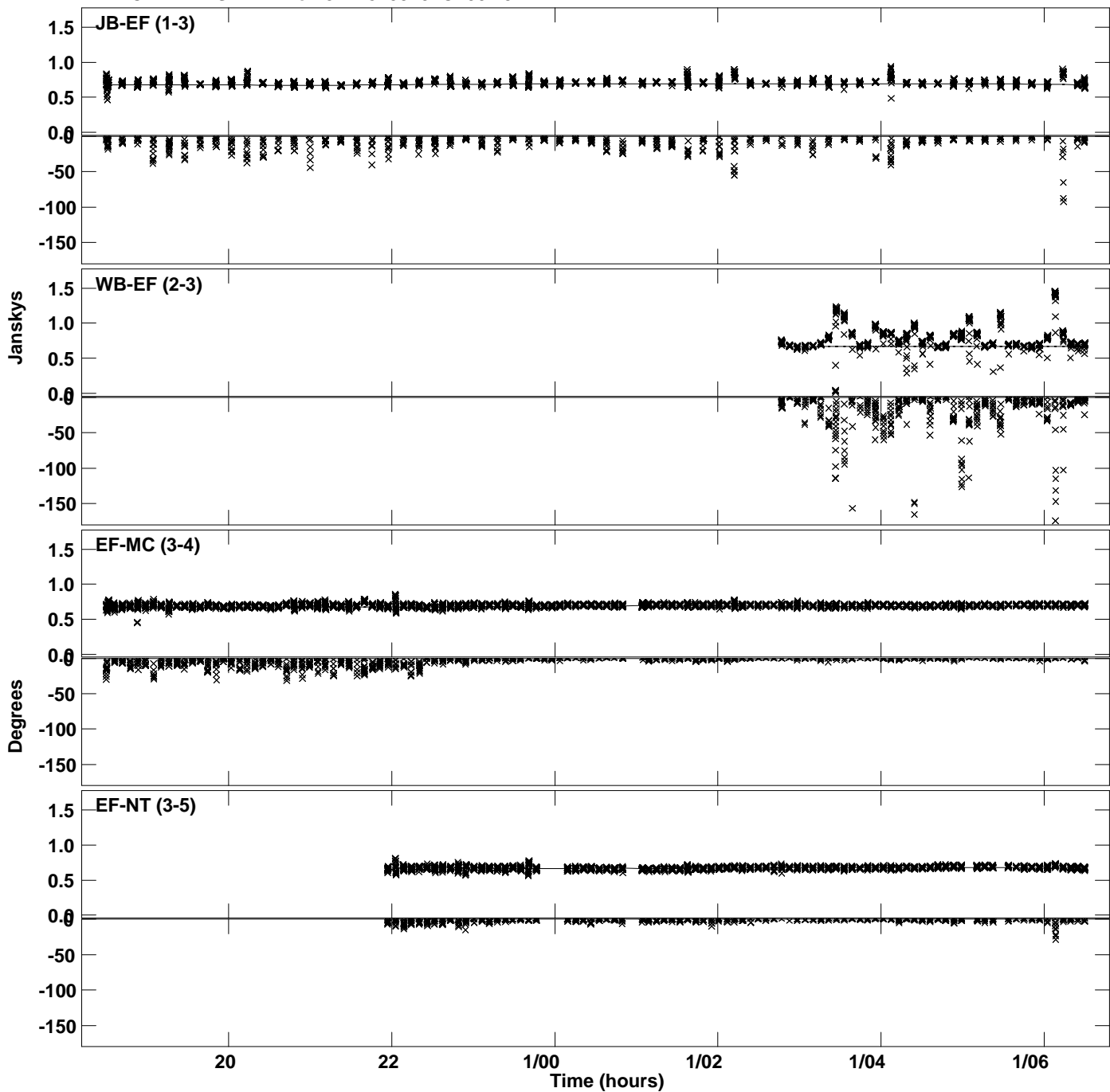

Plot file version 14 created 05-APR-2023 09:25:16
Amplitude andPhase vs Time for J1128+5925.MULTI.1 CL # 3
IF 2 CHAN 1 STK RR of J1128+5925.ICL001.3

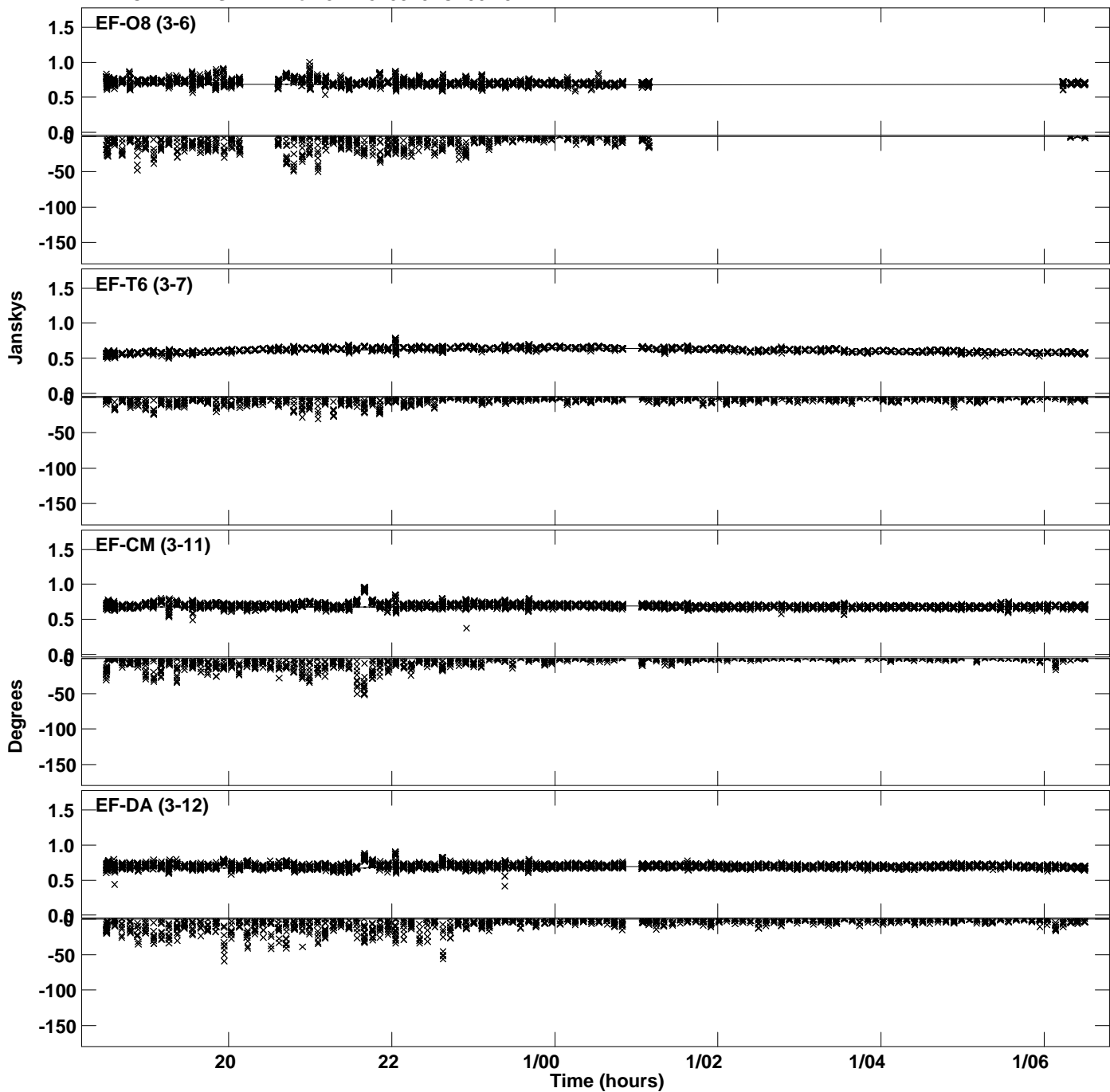

PLot file version 15 created 05-APR-2023 09:25:16
Amplitude andPhase vs Time for J1128+5925.MULTI.1 CL # 3
IF 2 CHAN 1 STK RR of J1128+5925.ICL001.3

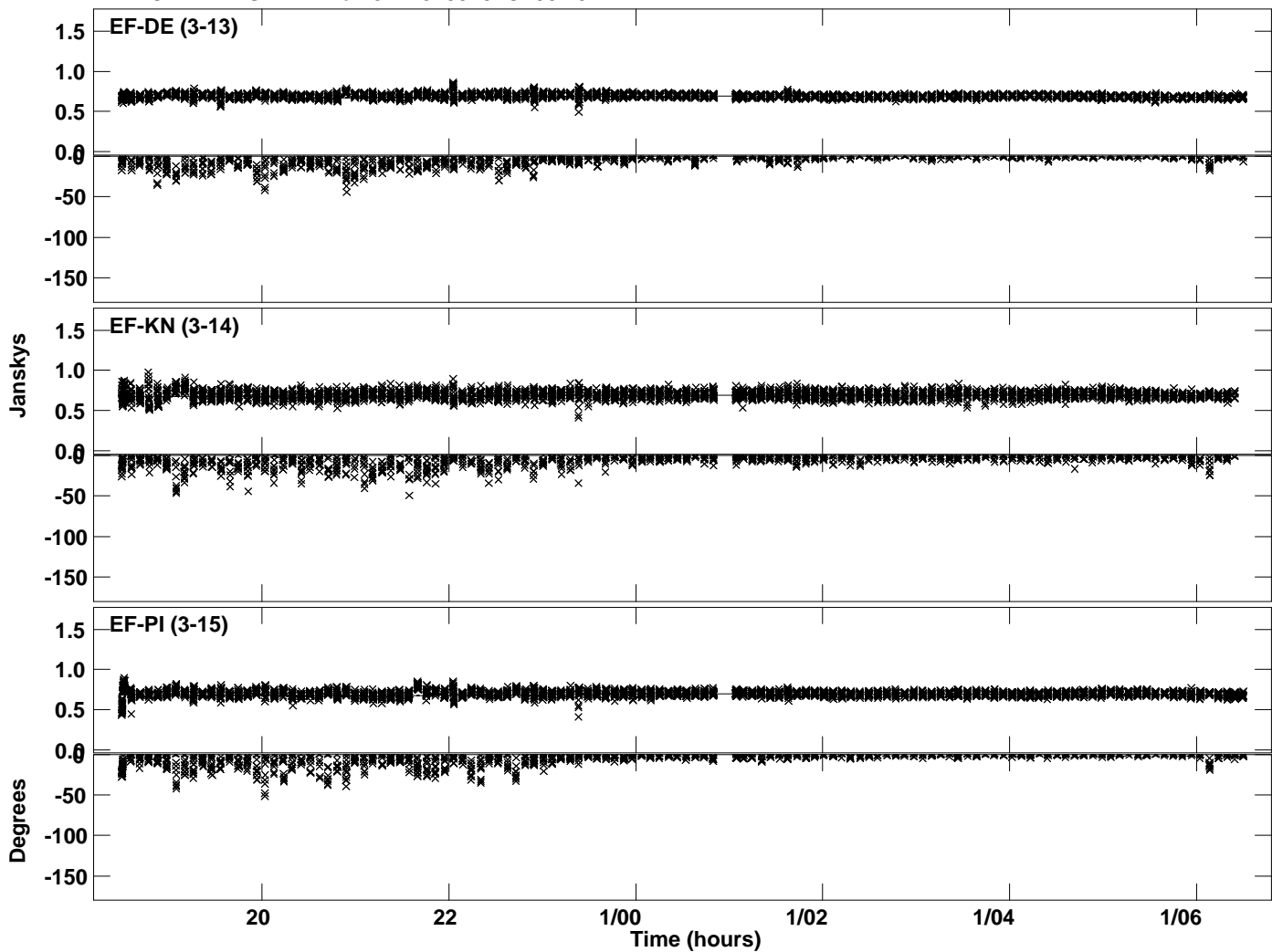

PLot file version 16 created 05-APR-2023 09:25:16
Amplitude andPhase vs Time for J1128+5925.MULTI.1 CL # 3
IF 3 CHAN 1 STK RR of J1128+5925.ICL001.3

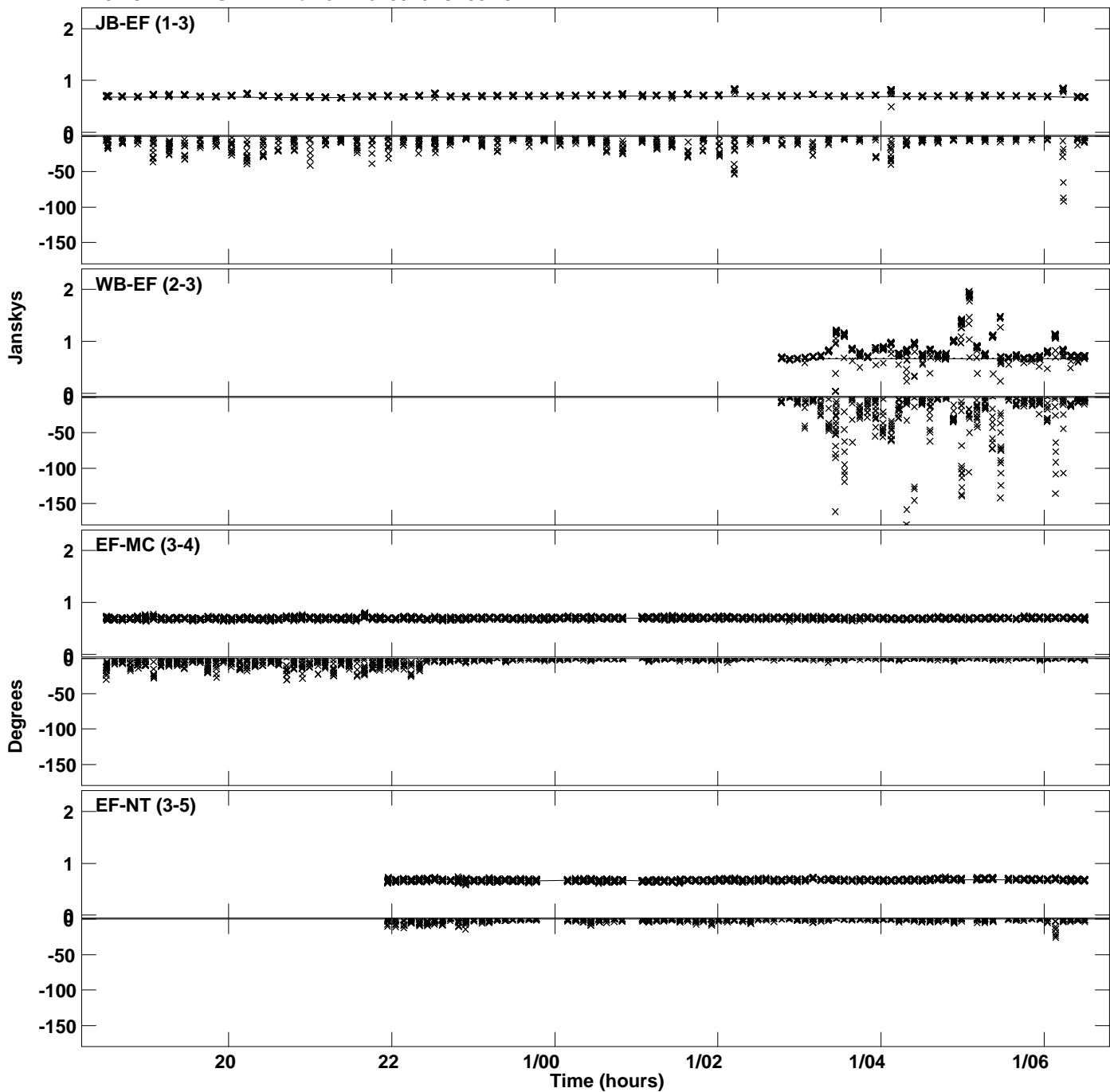

Plot file version 17 created 05-APR-2023 09:25:16
Amplitude and Phase vs Time for J1128+5925.MULTI.1 CL # 3
IF 3 CHAN 1 STK RR of J1128+5925.ICL001.3

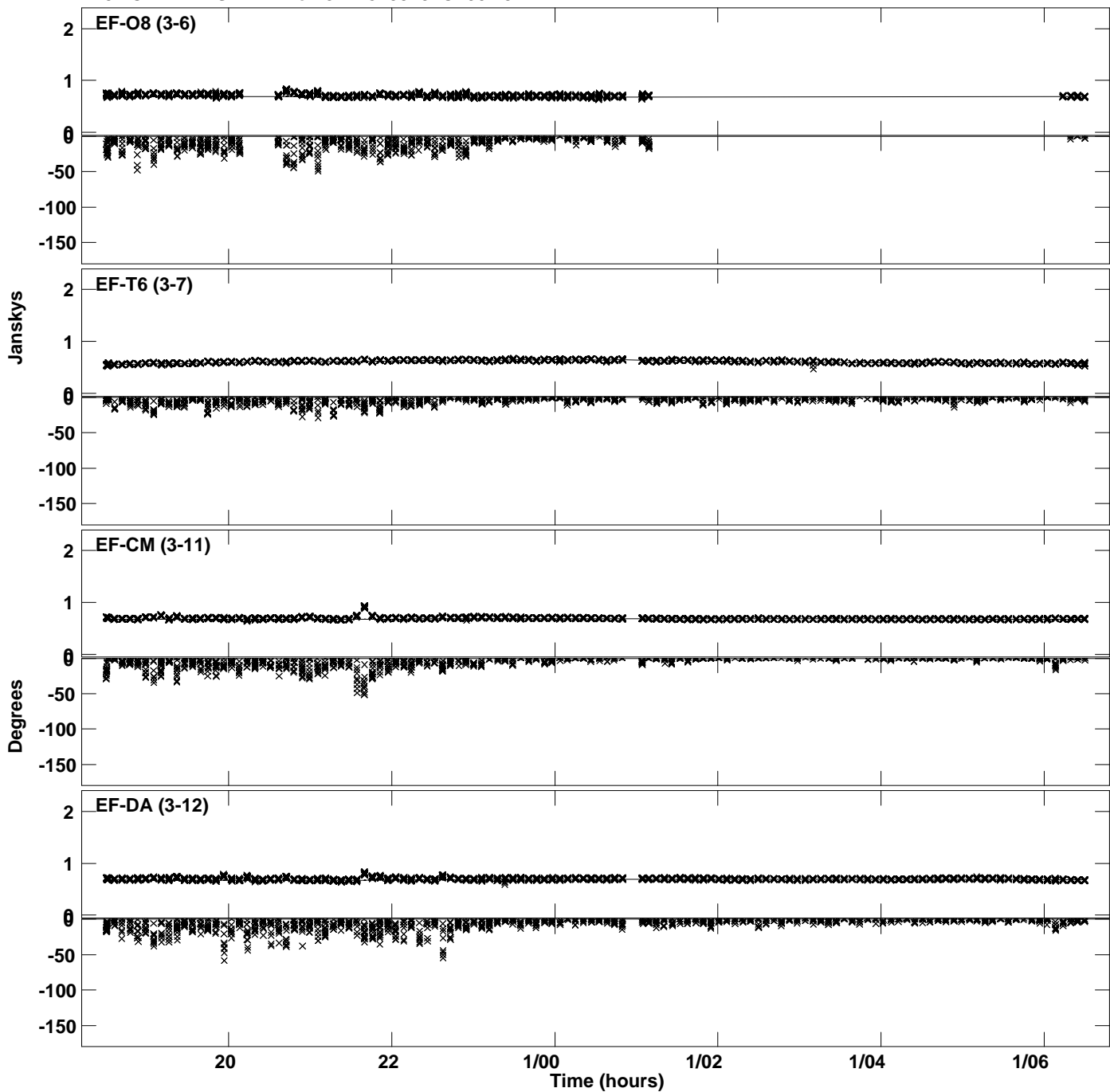

PLot file version 18 created 05-APR-2023 09:25:16
Amplitude andPhase vs Time for J1128+5925.MULTI.1 CL # 3
IF 3 CHAN 1 STK RR of J1128+5925.ICL001.3

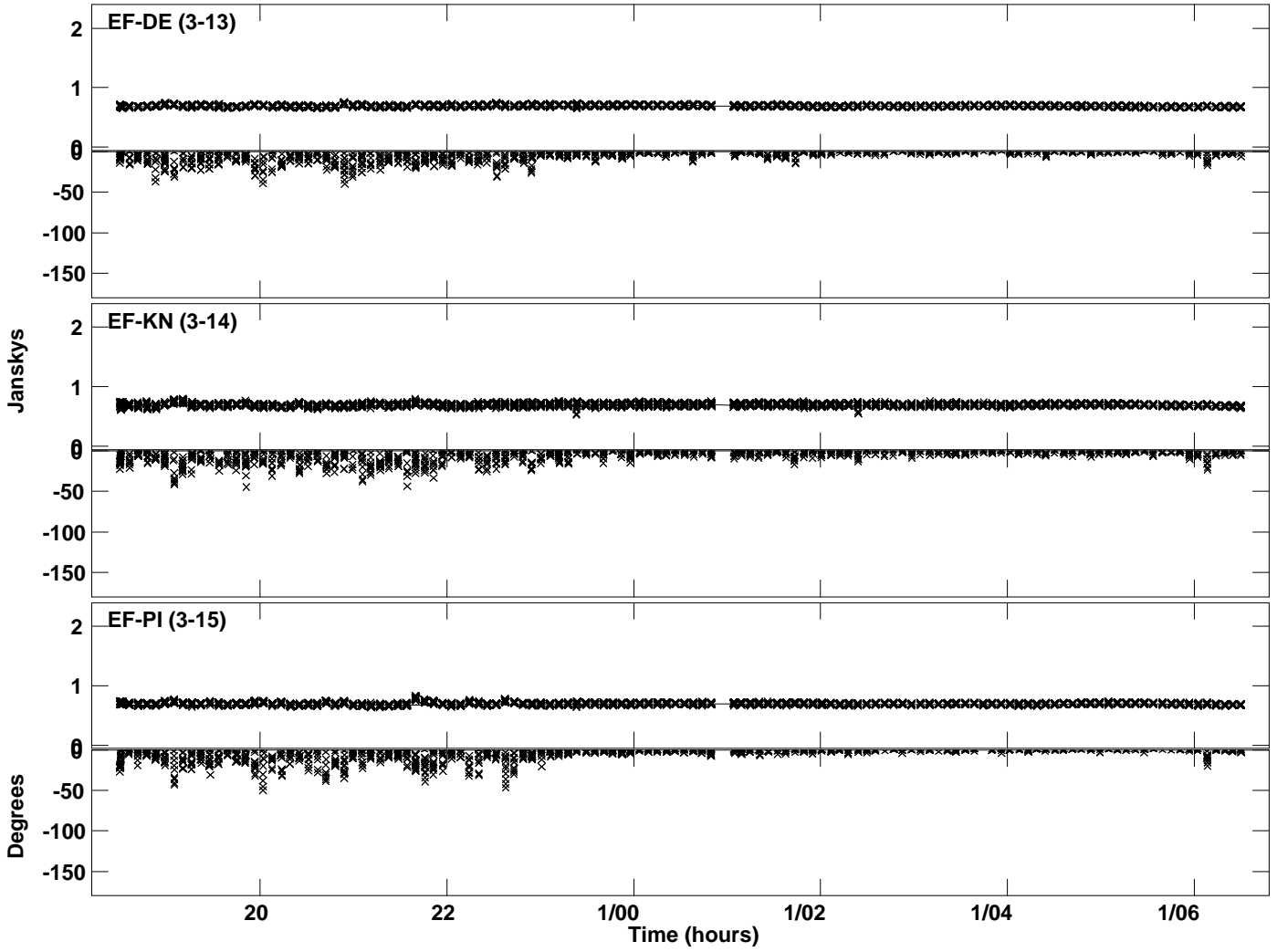

Plot file version 19 created 05-APR-2023 09:25:17
Amplitude andPhase vs Time for J1128+5925.MULTI.1 CL # 3
IF 4 CHAN 1 STK RR of J1128+5925.ICL001.3

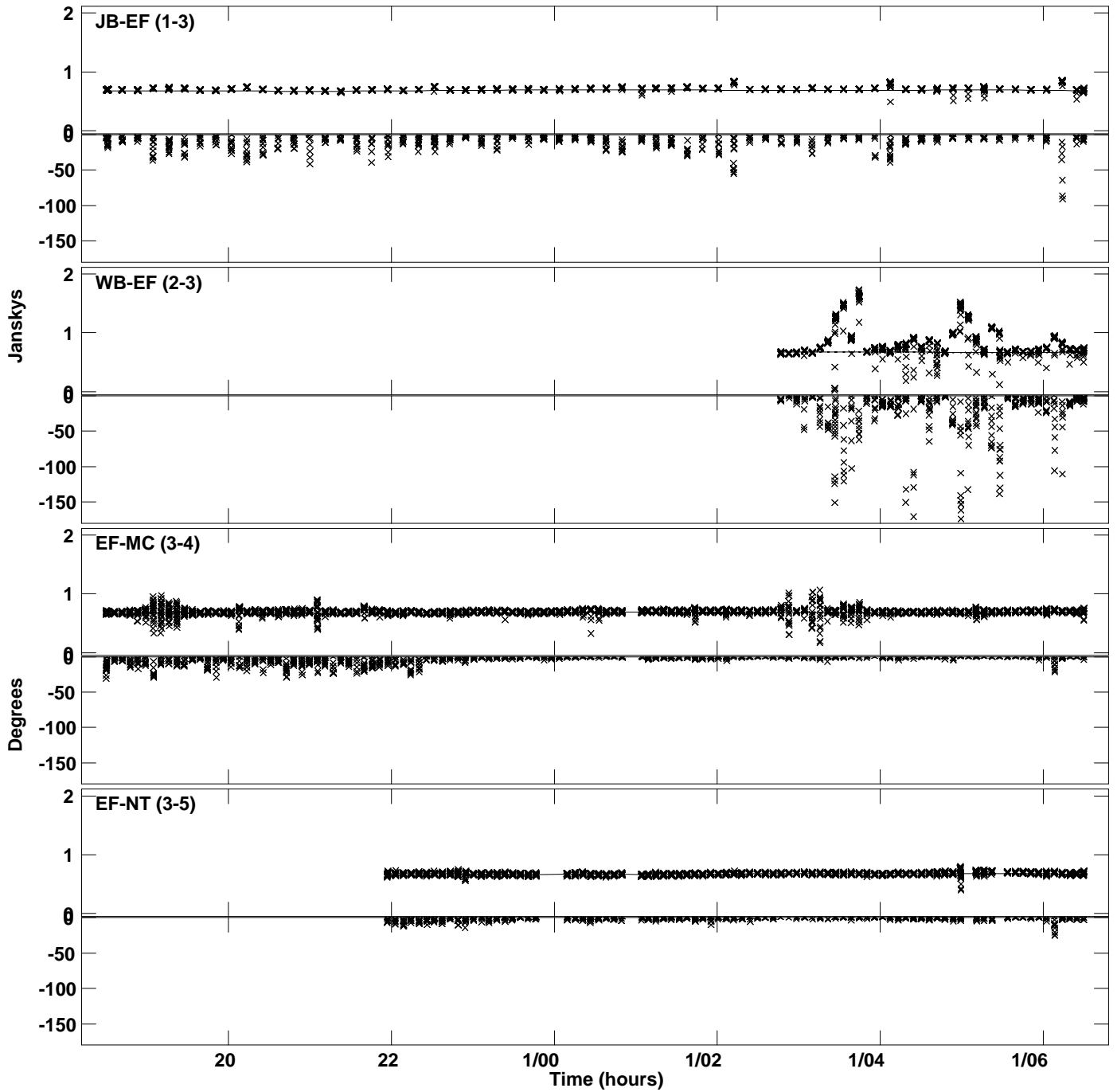

PLot file version 20 created 05-APR-2023 09:25:17
Amplitude andPhase vs Time for J1128+5925.MULTI.1 CL # 3
IF 4 CHAN 1 STK RR of J1128+5925.ICL001.3

