

Plot file version 1 created 09-SEP-2014 14:47:13
Amplitude andPhase vs Time for ER035B.UVDATA.1 Vect aver. CL # 3
IF 1 CHAN 1 - 32 STK LL

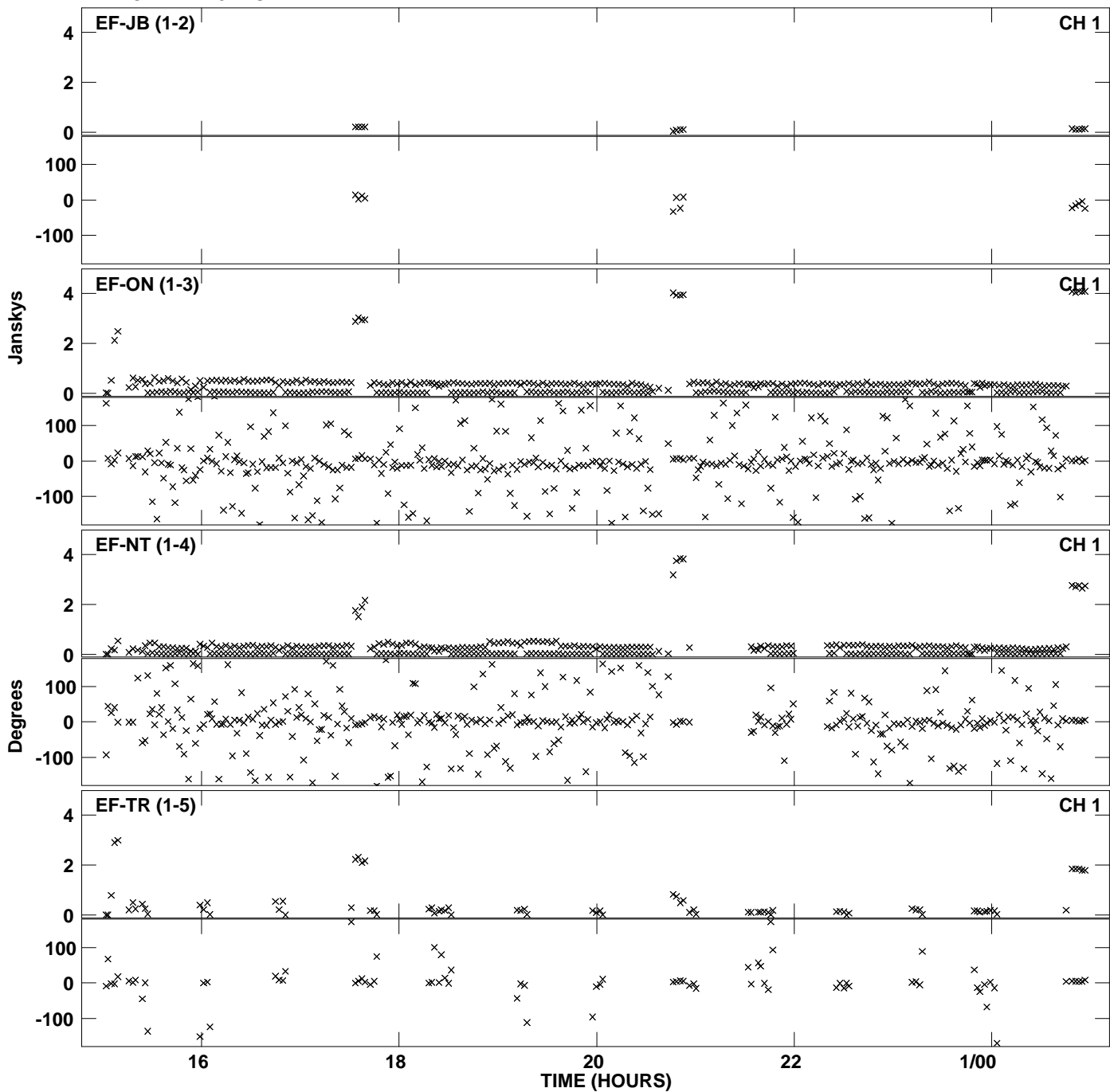

Plot file version 2 created 09-SEP-2014 14:47:13
Amplitude andPhase vs Time for ER035B.UVDATA.1 Vect aver. CL # 3
IF 1 CHAN 1 - 32 STK LL

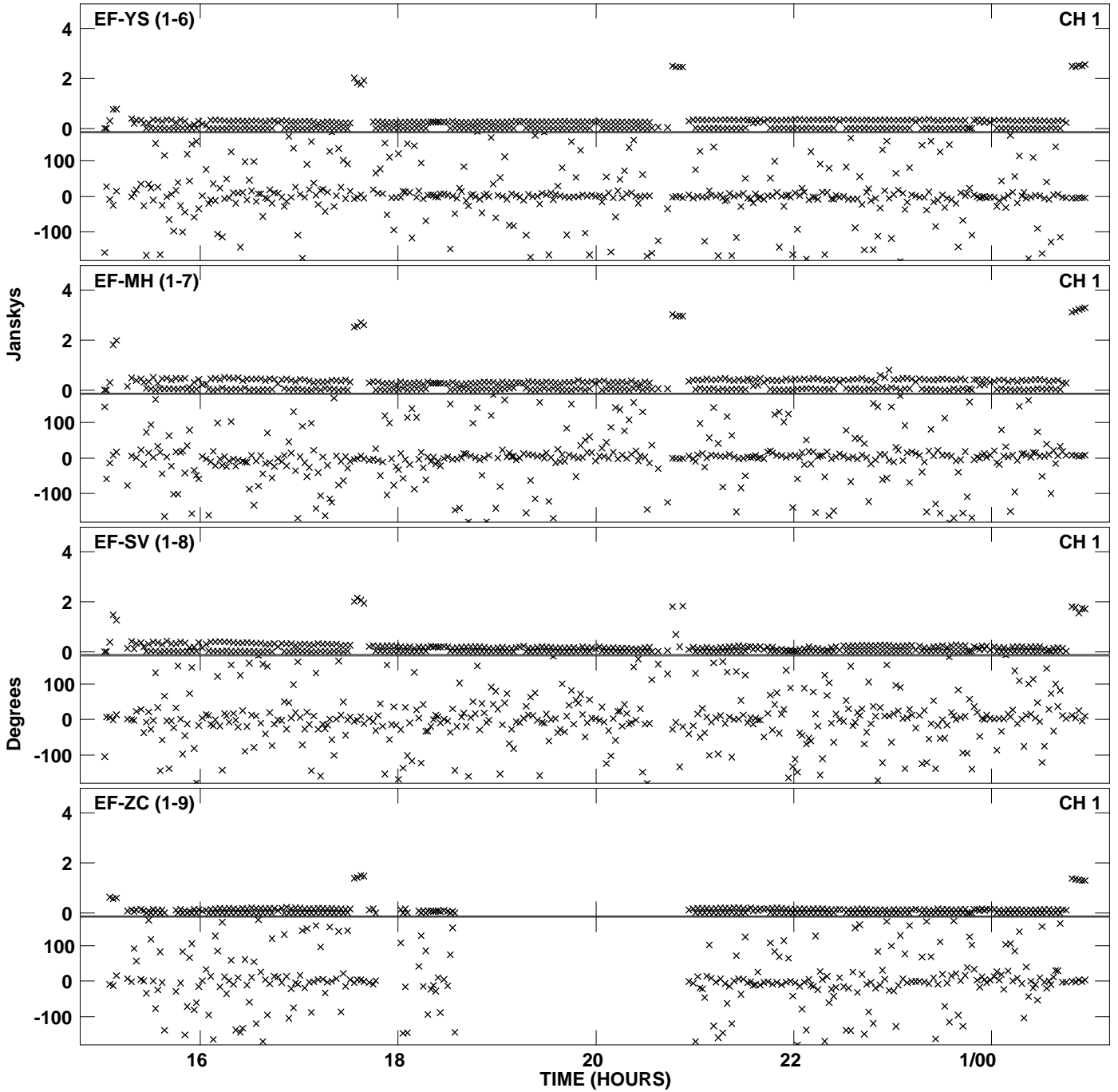

Plot file version 3 created 09-SEP-2014 14:47:13
Amplitude and Phase vs Time for ER035B.UVDATA.1 Vect aver. CL # 3
IF 1 CHAN 1 - 32 STK LL

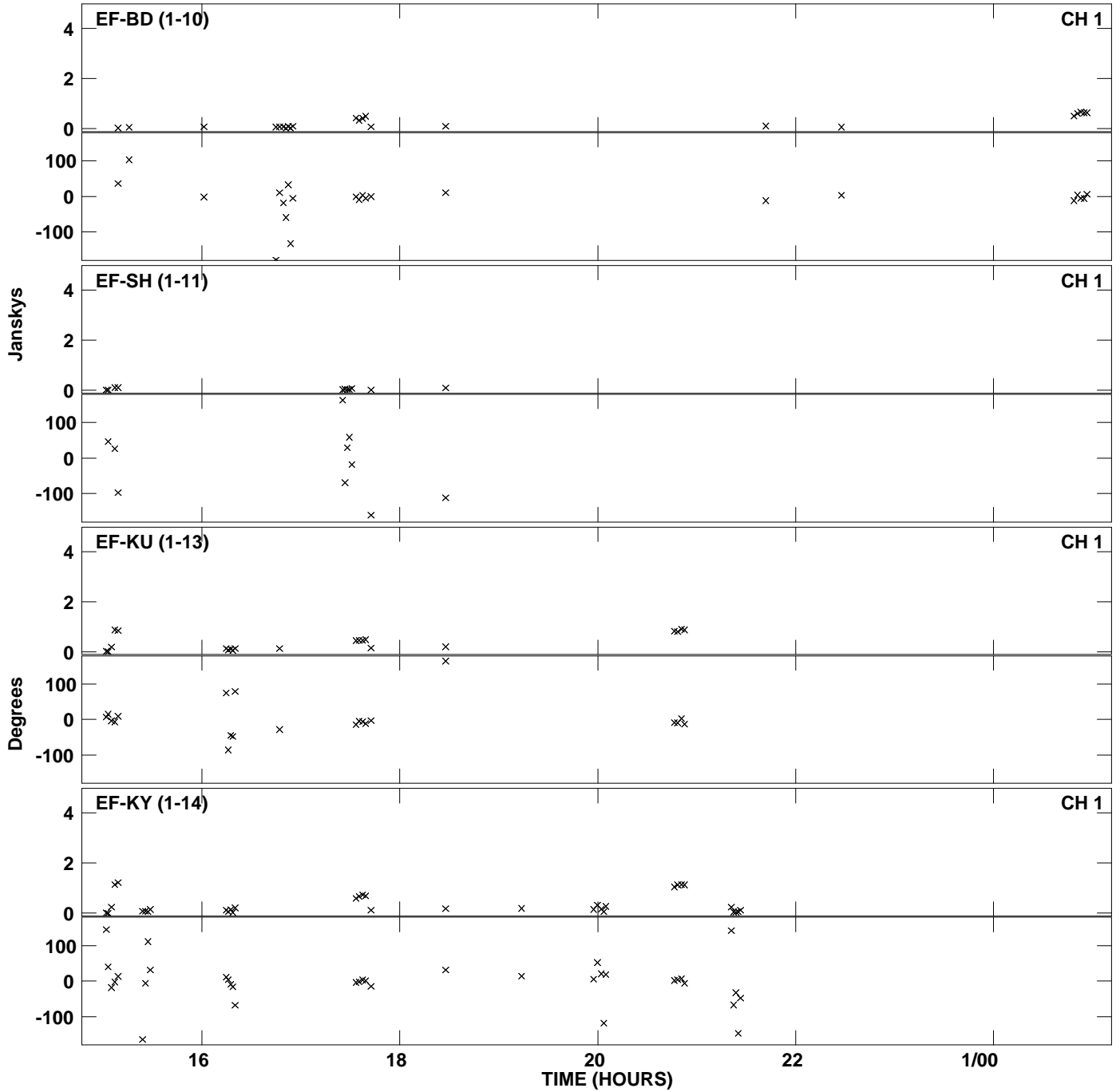

Plot file version 4 created 09-SEP-2014 14:47:30
Amplitude andPhase vs Time for ER035B.UVDATA.1 Vect aver. CL # 3
IF 2 CHAN 1 - 32 STK LL

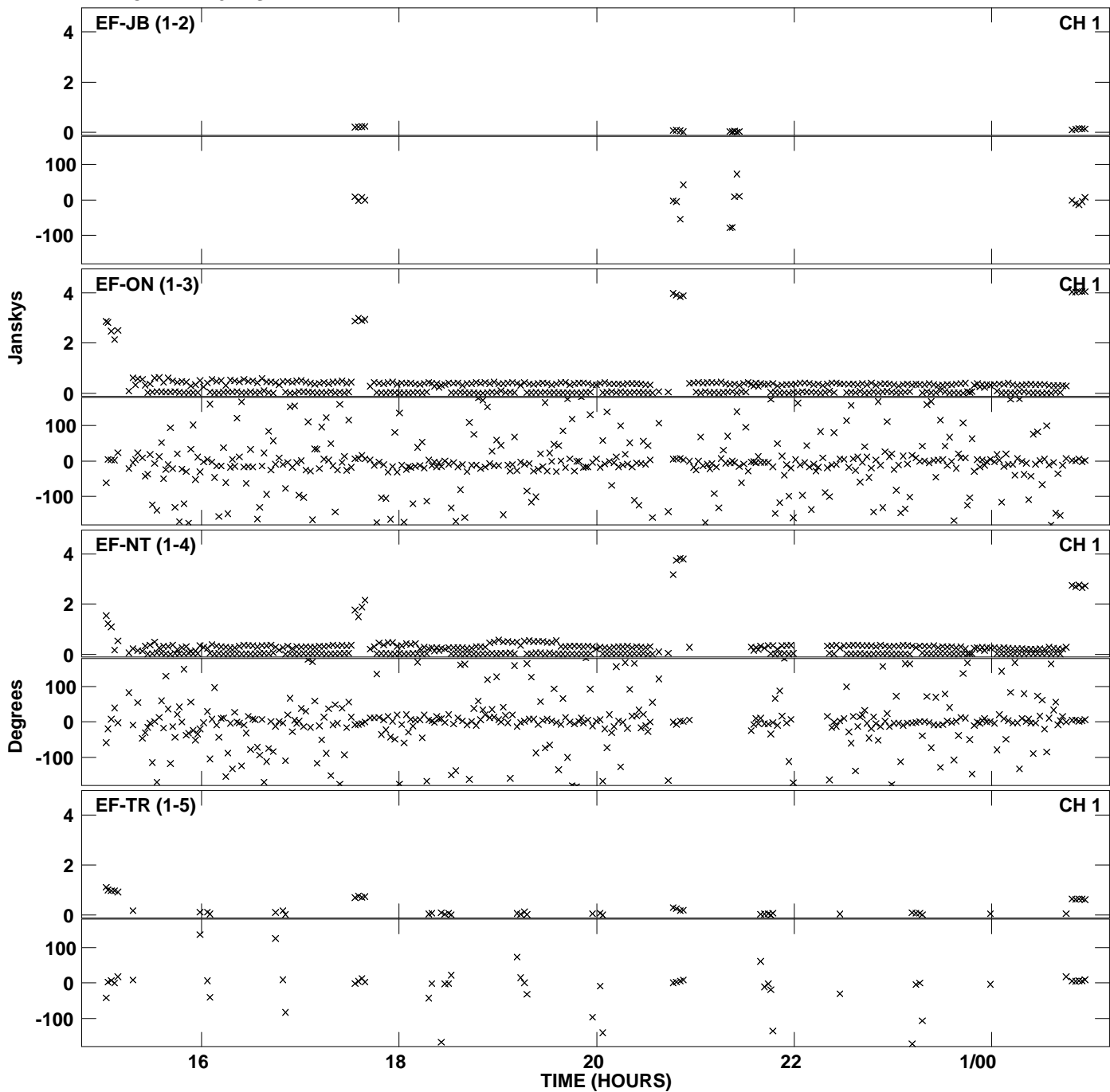

PLot file version 5 created 09-SEP-2014 14:47:30
Amplitude andPhase vs Time for ER035B.UVDATA.1 Vect aver. CL # 3
IF 2 CHAN 1 - 32 STK LL

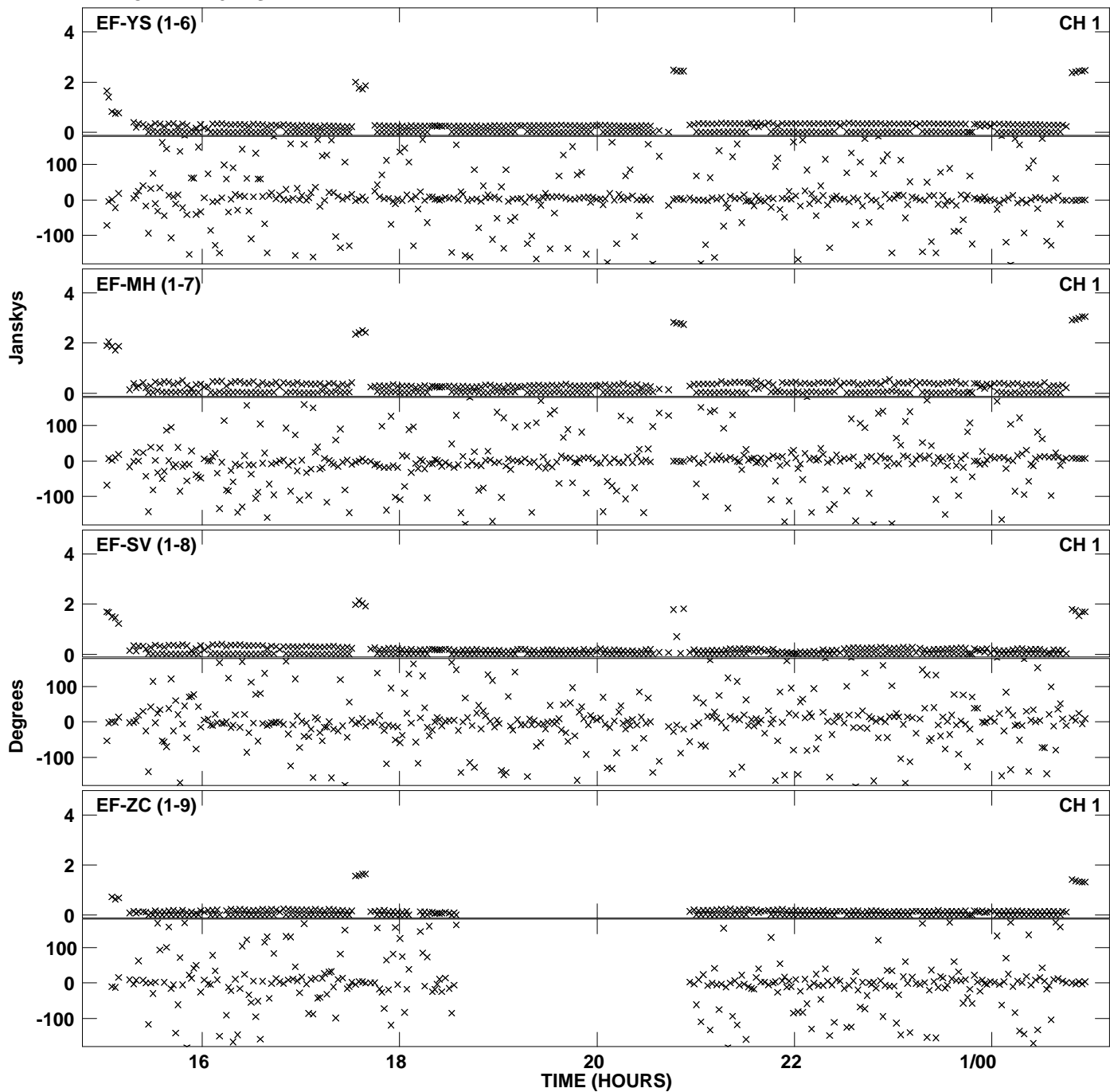

Plot file version 6 created 09-SEP-2014 14:47:30
Amplitude andPhase vs Time for ER035B.UVDATA.1 Vect aver. CL # 3
IF 2 CHAN 1 - 32 STK LL

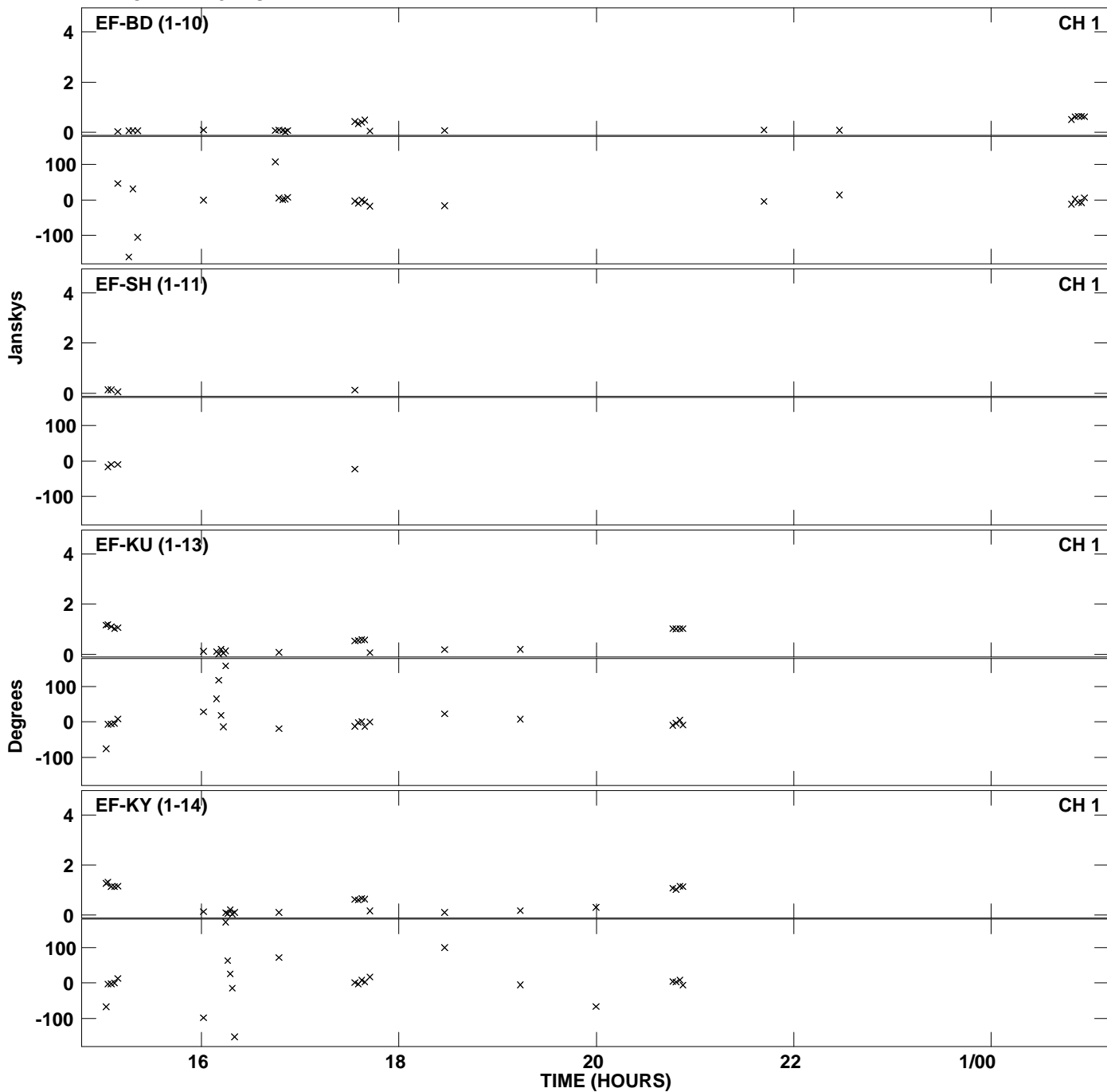

Plot file version 7 created 09-SEP-2014 14:47:48
Amplitude andPhase vs Time for ER035B.UVDATA.1 Vect aver. CL # 3
IF 3 CHAN 1 - 32 STK LL

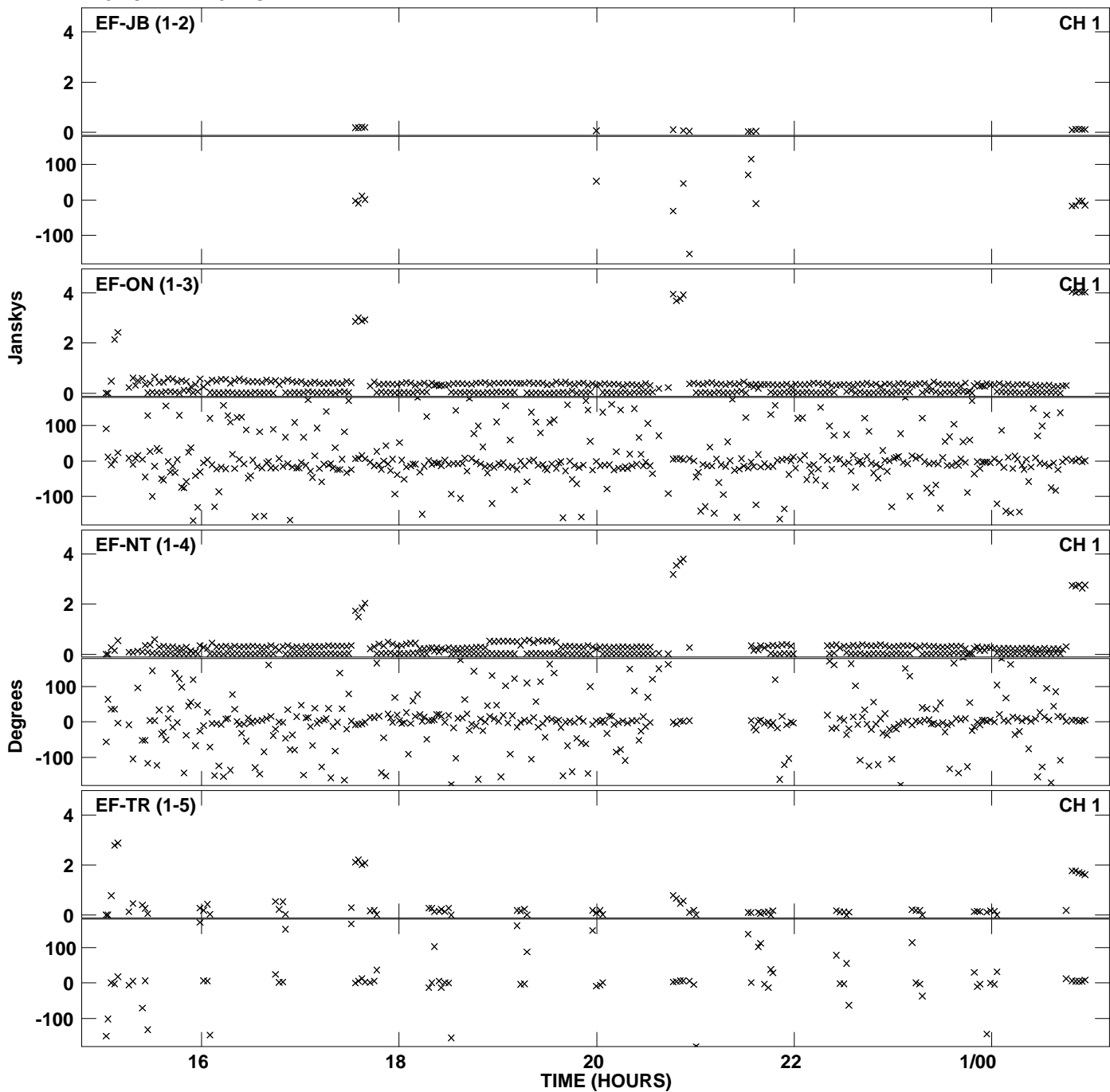

Plot file version 8 created 09-SEP-2014 14:47:48
Amplitude and Phase vs Time for ER035B.UVDATA.1 Vect aver. CL # 3
IF 3 CHAN 1 - 32 STK LL

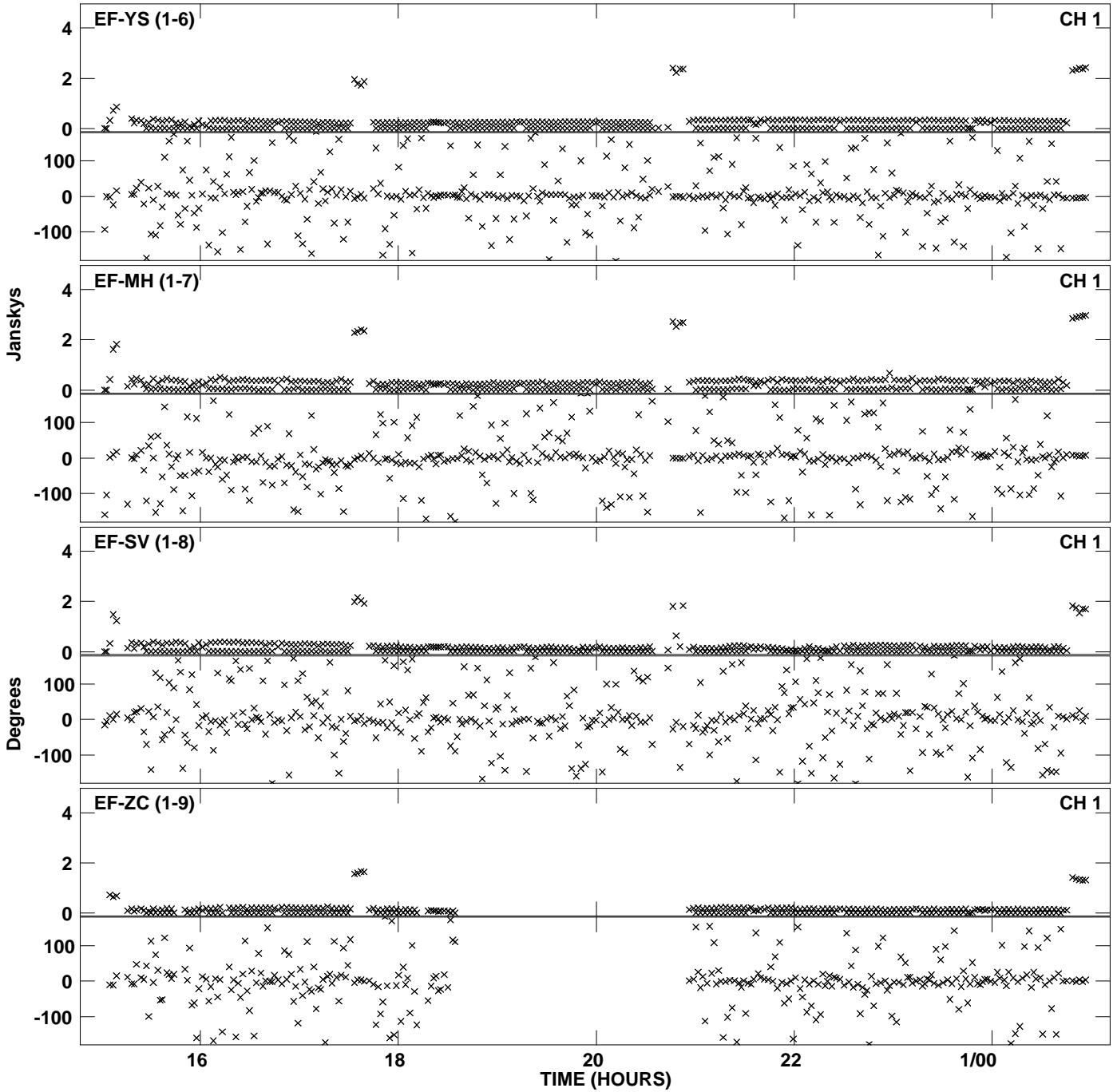

Plot file version 10 created 09-SEP-2014 14:48:04
Amplitude and Phase vs Time for ER035B.UVDATA.1 Vect aver. CL # 3
IF 4 CHAN 1 - 32 STK LL

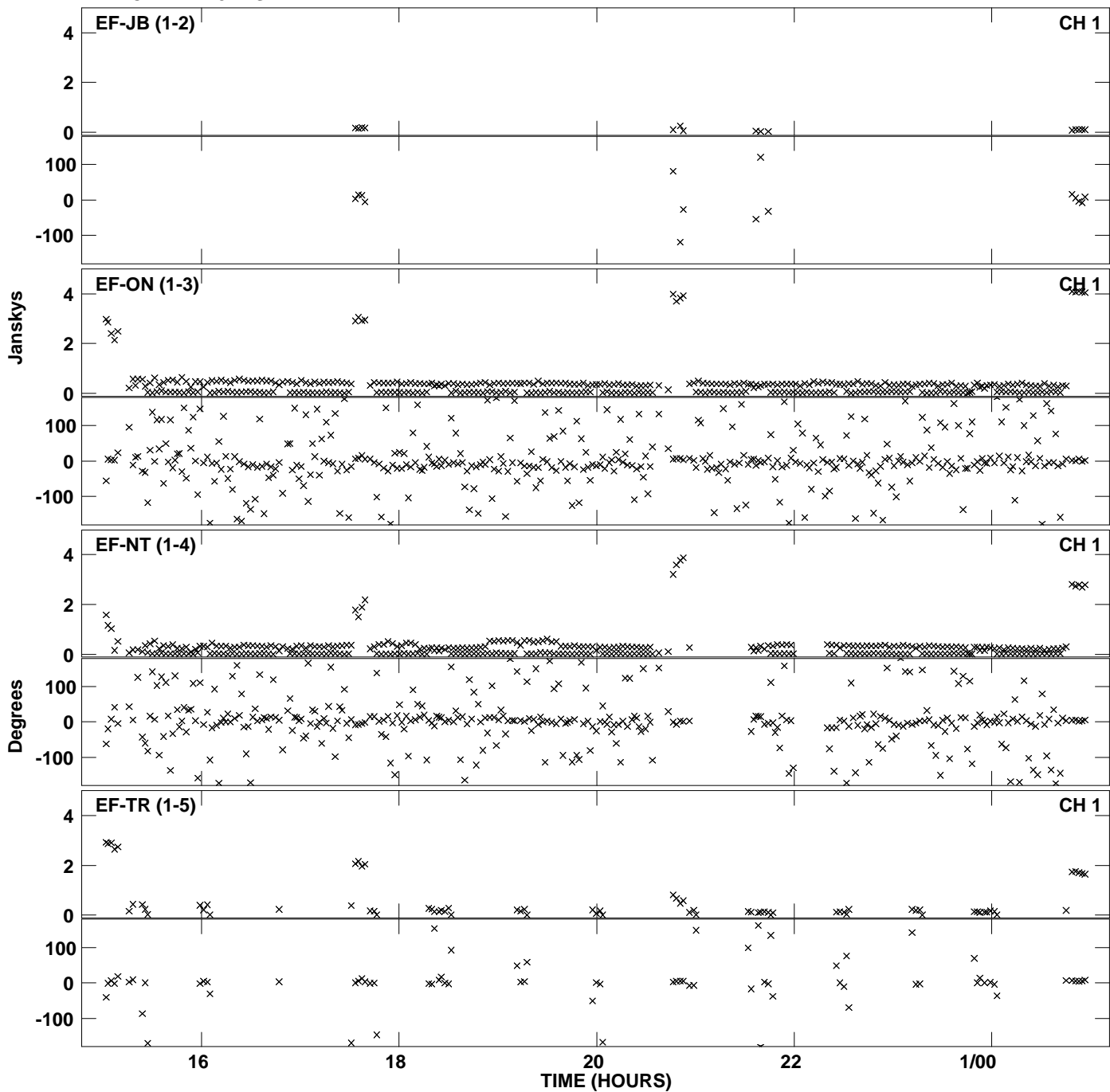

PLot file version 11 created 09-SEP-2014 14:48:04
Amplitude andPhase vs Time for ER035B.UVDATA.1 Vect aver. CL # 3
IF 4 CHAN 1 - 32 STK LL

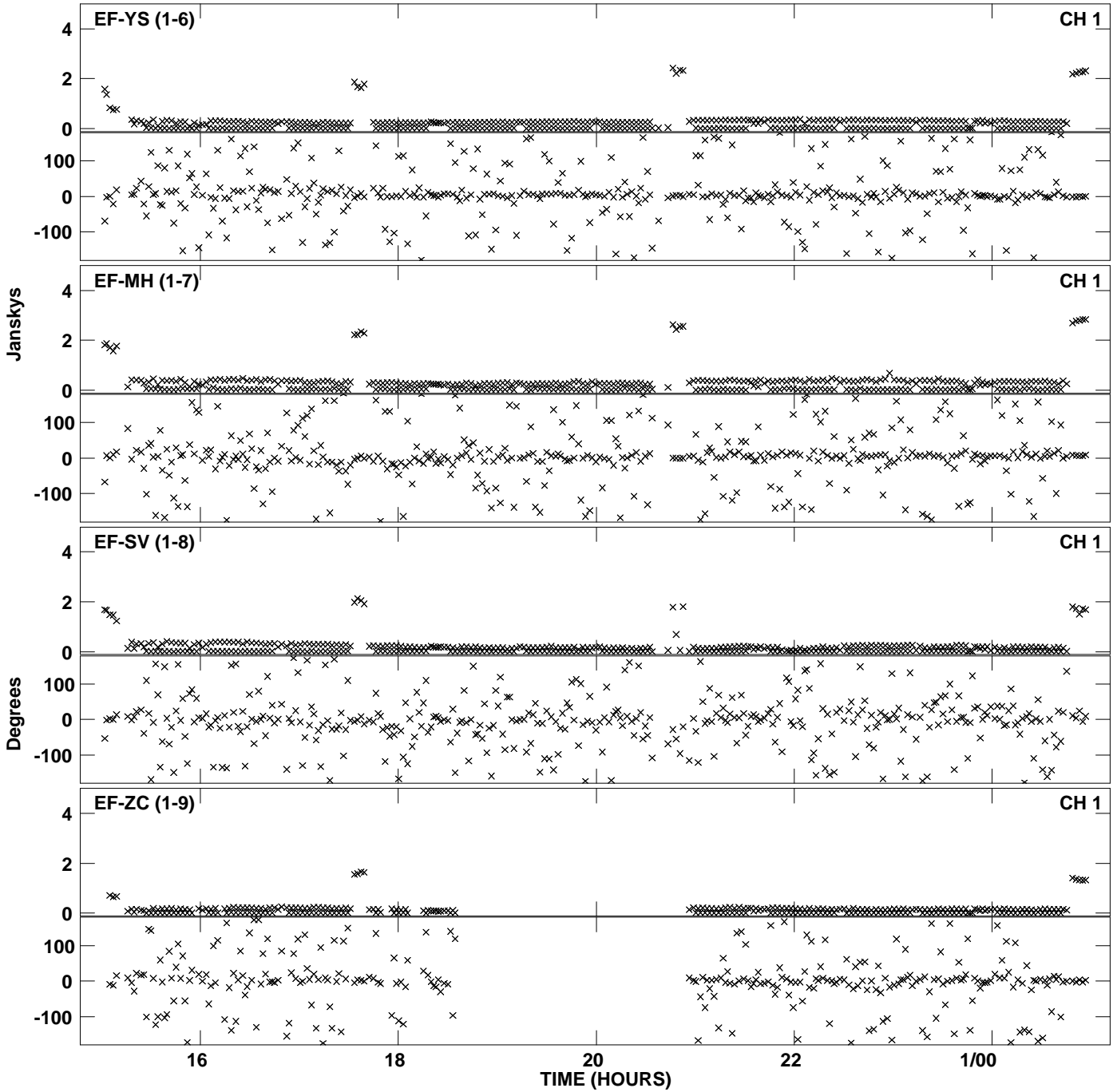

PLot file version 12 created 09-SEP-2014 14:48:04
Amplitude andPhase vs Time for ER035B.UVDATA.1 Vect aver. CL # 3
IF 4 CHAN 1 - 32 STK LL

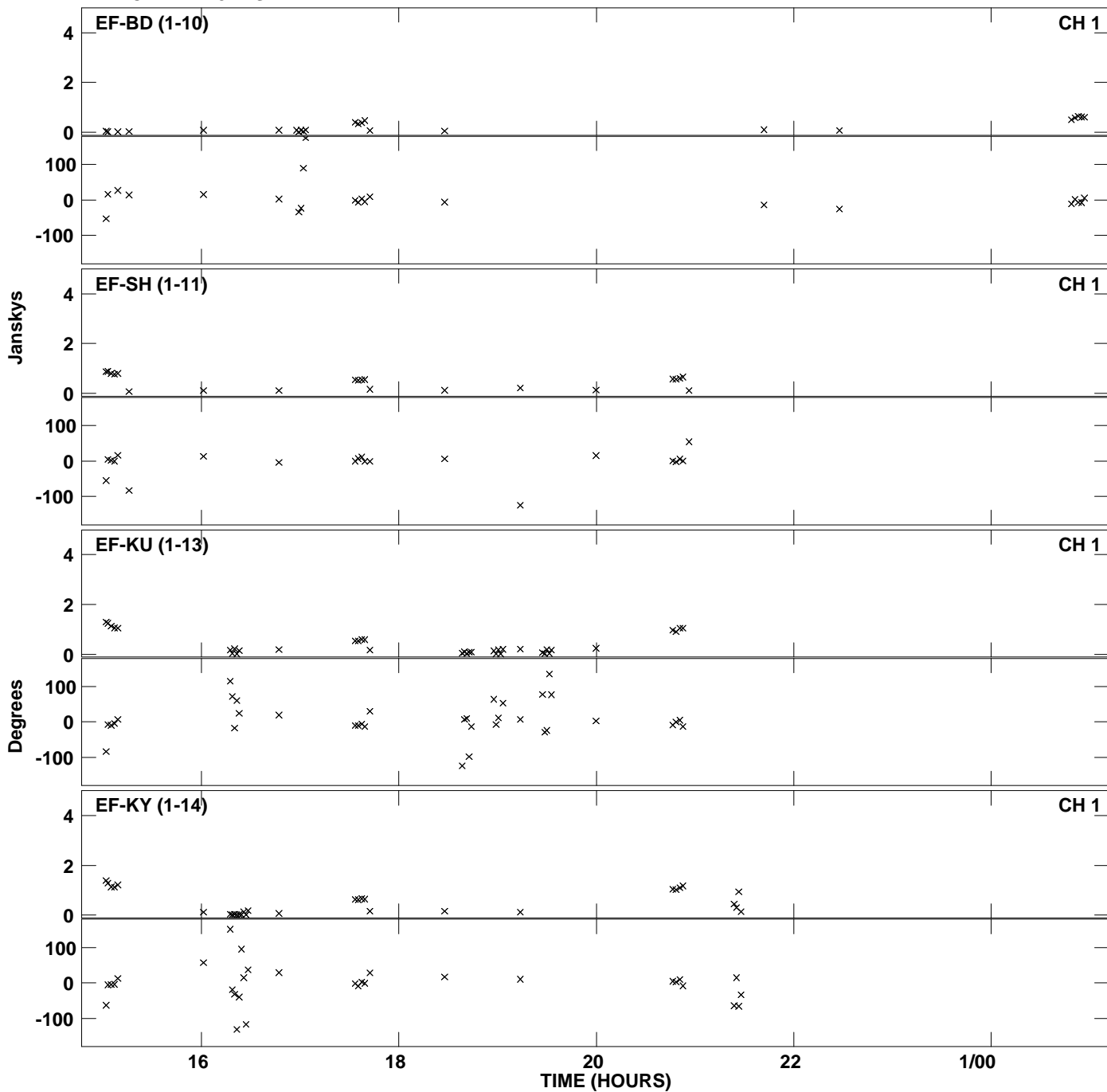

Plot file version 13 created 09-SEP-2014 14:48:21
Amplitude andPhase vs Time for ER035B.UVDATA.1 Vect aver. CL # 3
IF 5 CHAN 1 - 32 STK LL

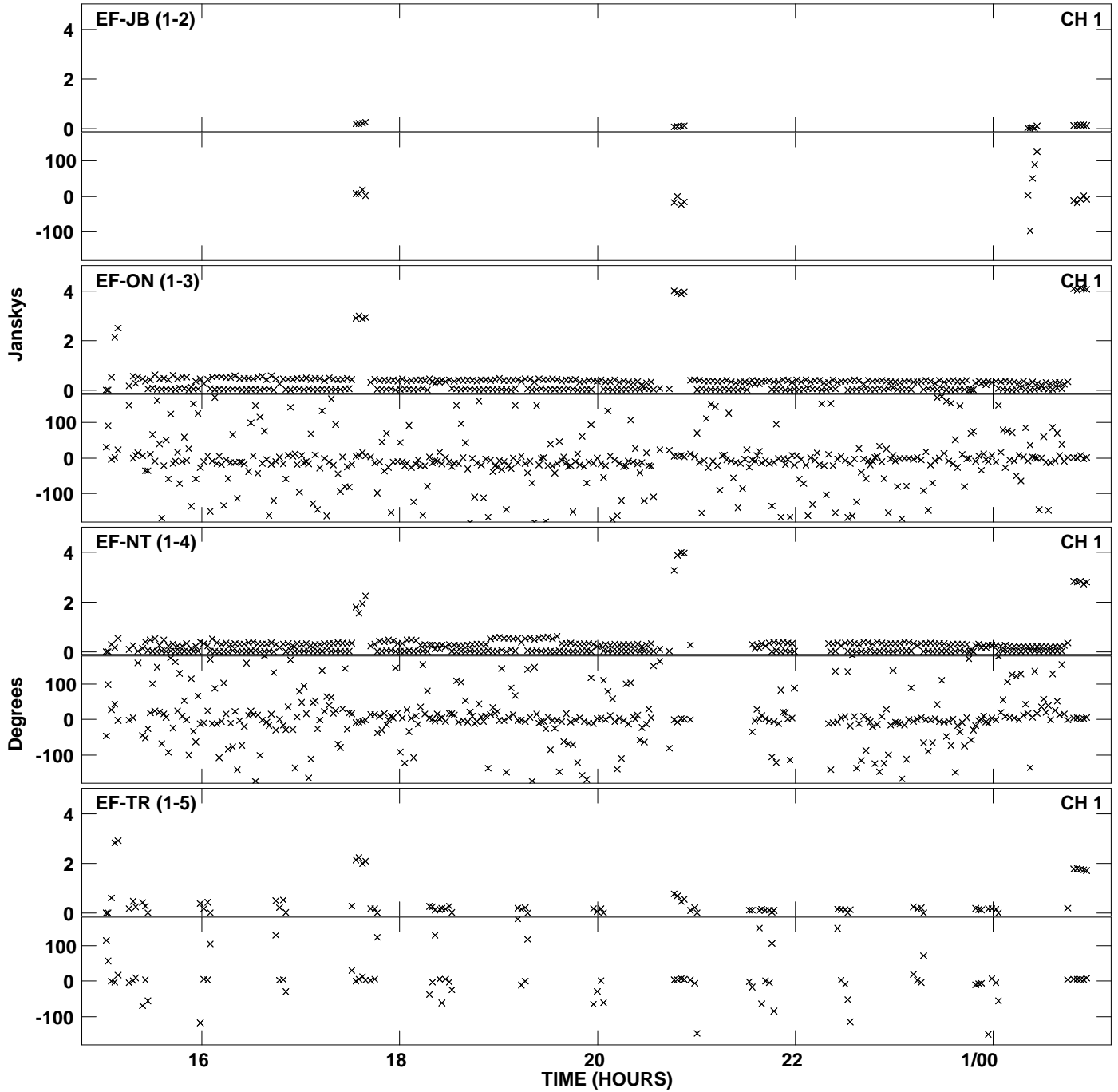

PLot file version 14 created 09-SEP-2014 14:48:21
Amplitude andPhase vs Time for ER035B.UVDATA.1 Vect aver. CL # 3
IF 5 CHAN 1 - 32 STK LL

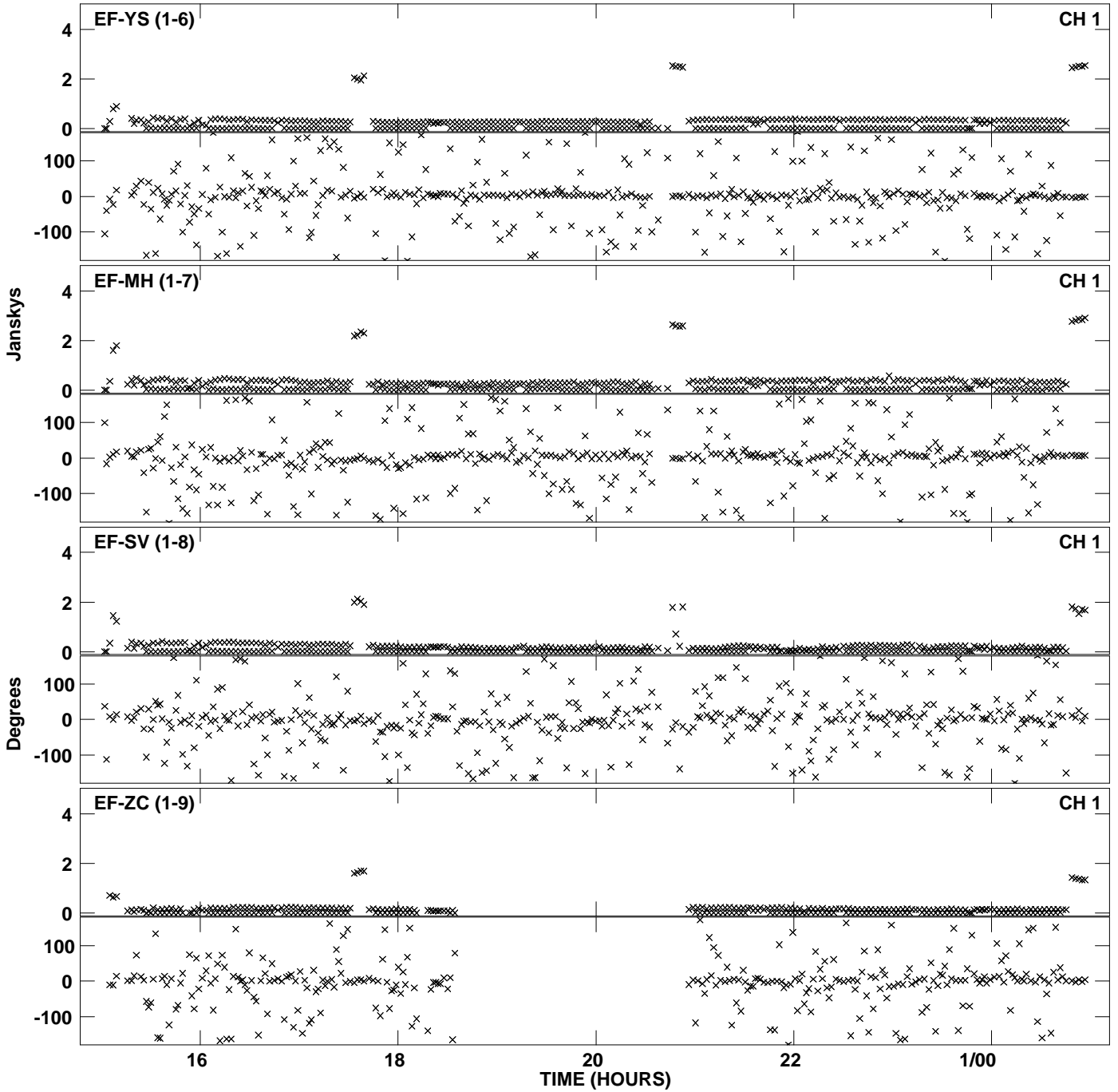

Plot file version 15 created 09-SEP-2014 14:48:21
Amplitude andPhase vs Time for ER035B.UVDATA.1 Vect aver. CL # 3
IF 5 CHAN 1 - 32 STK LL

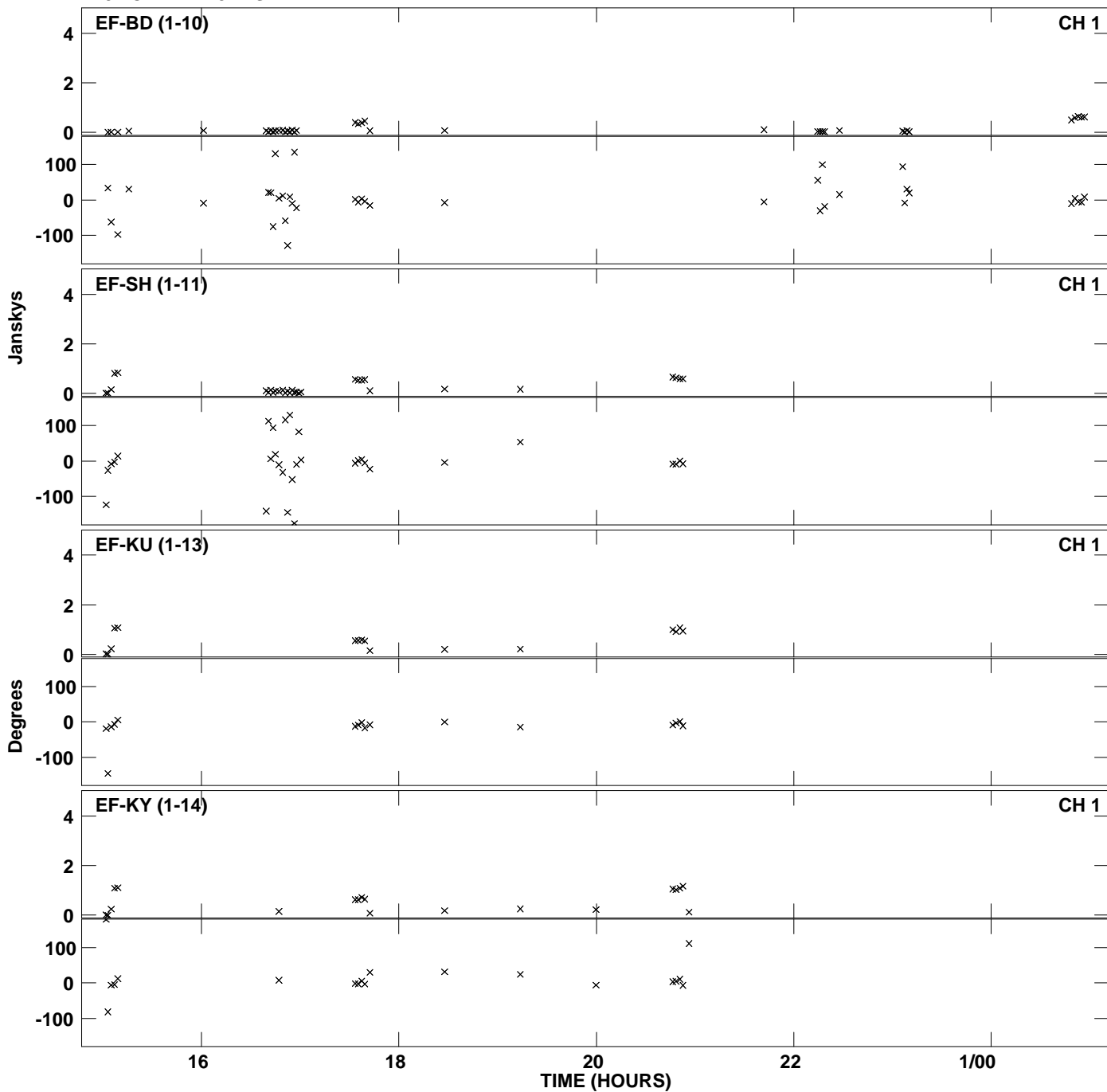

Plot file version 16 created 09-SEP-2014 14:48:38
Amplitude and Phase vs Time for ER035B.UVDATA.1 Vect aver. CL # 3
IF 6 CHAN 1 - 32 STK LL

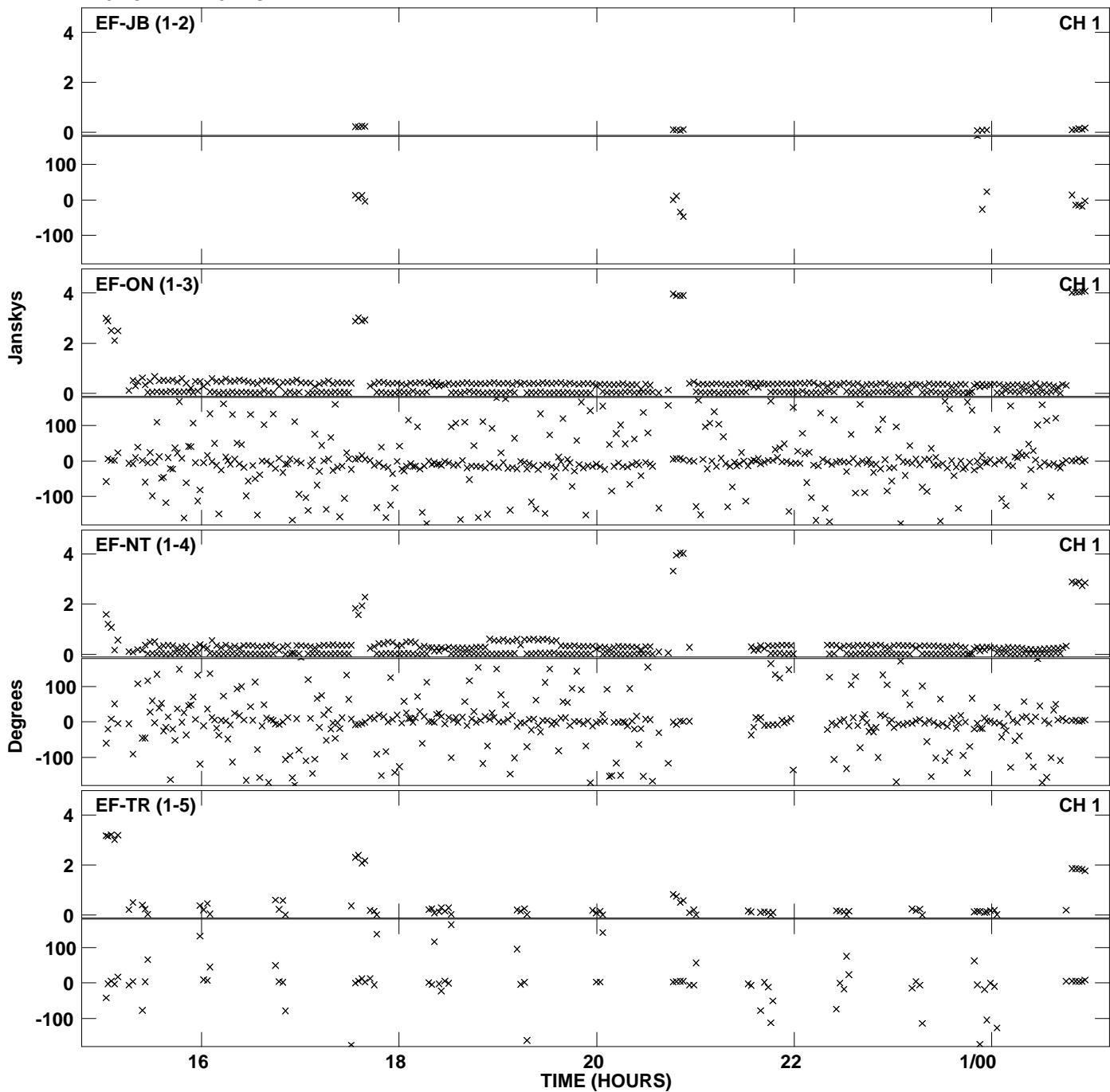

PLot file version 17 created 09-SEP-2014 14:48:38
Amplitude andPhase vs Time for ER035B.UVDATA.1 Vect aver. CL # 3
IF 6 CHAN 1 - 32 STK LL

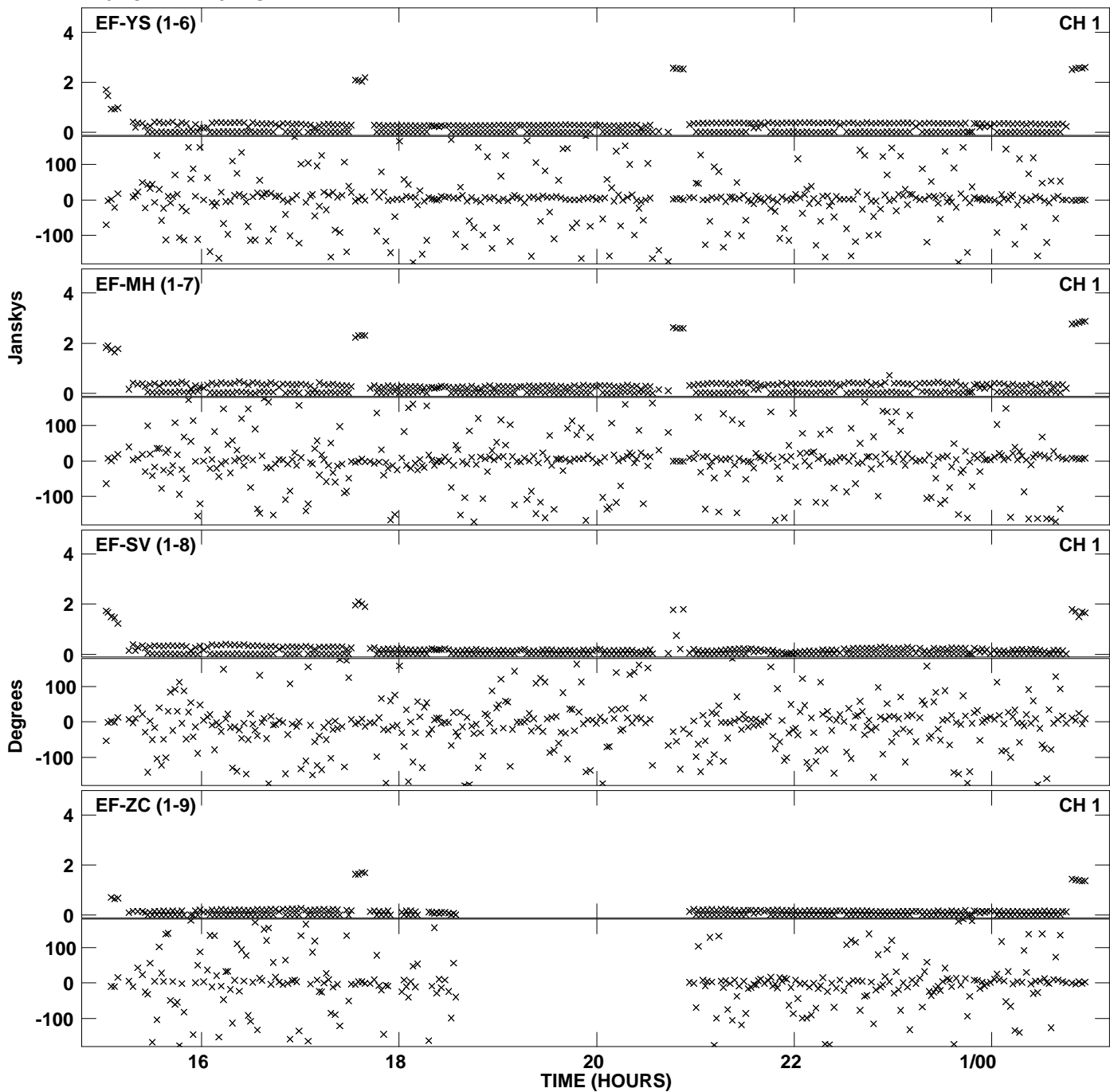

PLot file version 18 created 09-SEP-2014 14:48:38
Amplitude andPhase vs Time for ER035B.UVDATA.1 Vect aver. CL # 3
IF 6 CHAN 1 - 32 STK LL

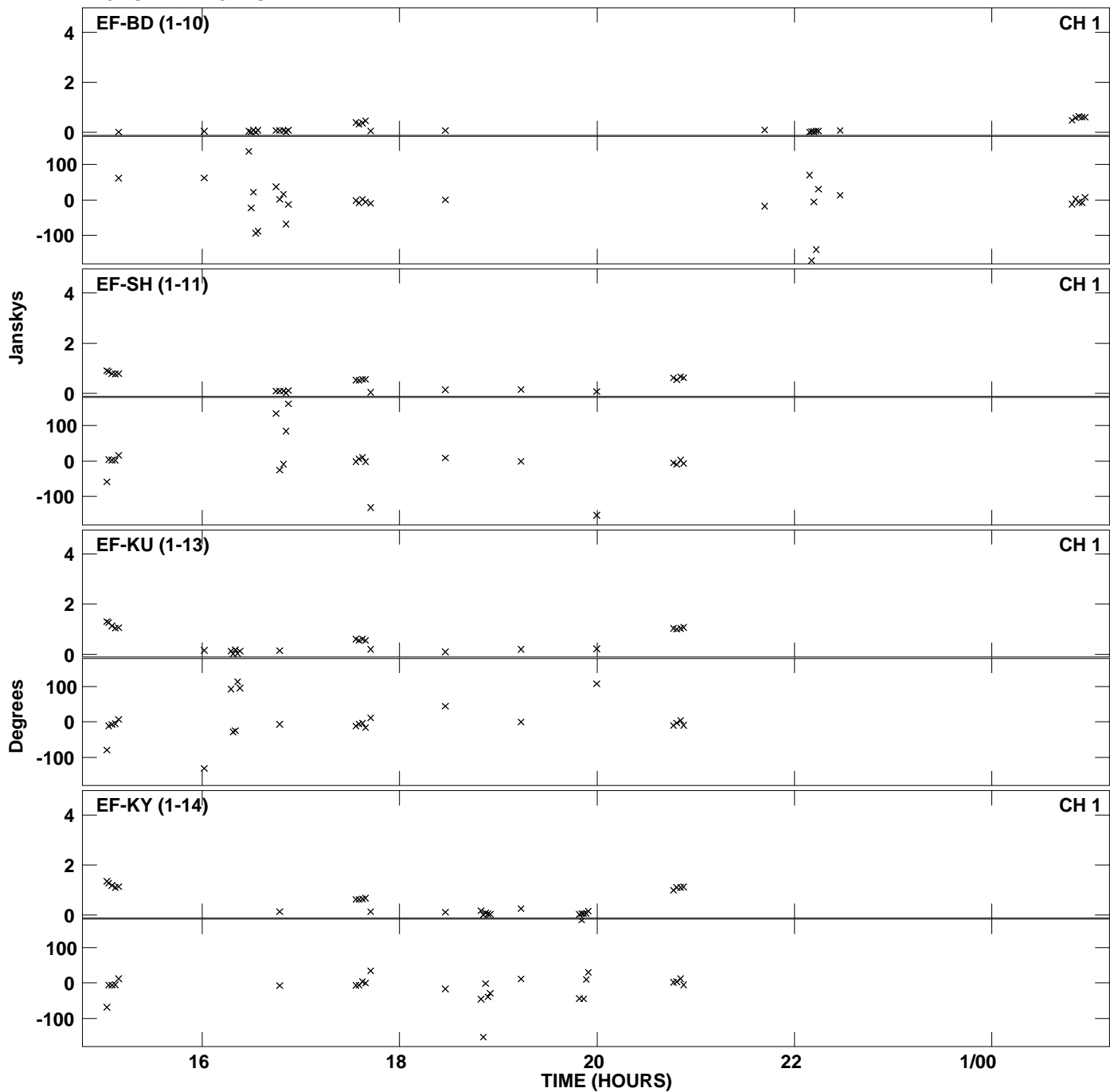

Plot file version 19 created 09-SEP-2014 14:48:55
Amplitude andPhase vs Time for ER035B.UVDATA.1 Vect aver. CL # 3
IF 7 CHAN 1 - 32 STK LL

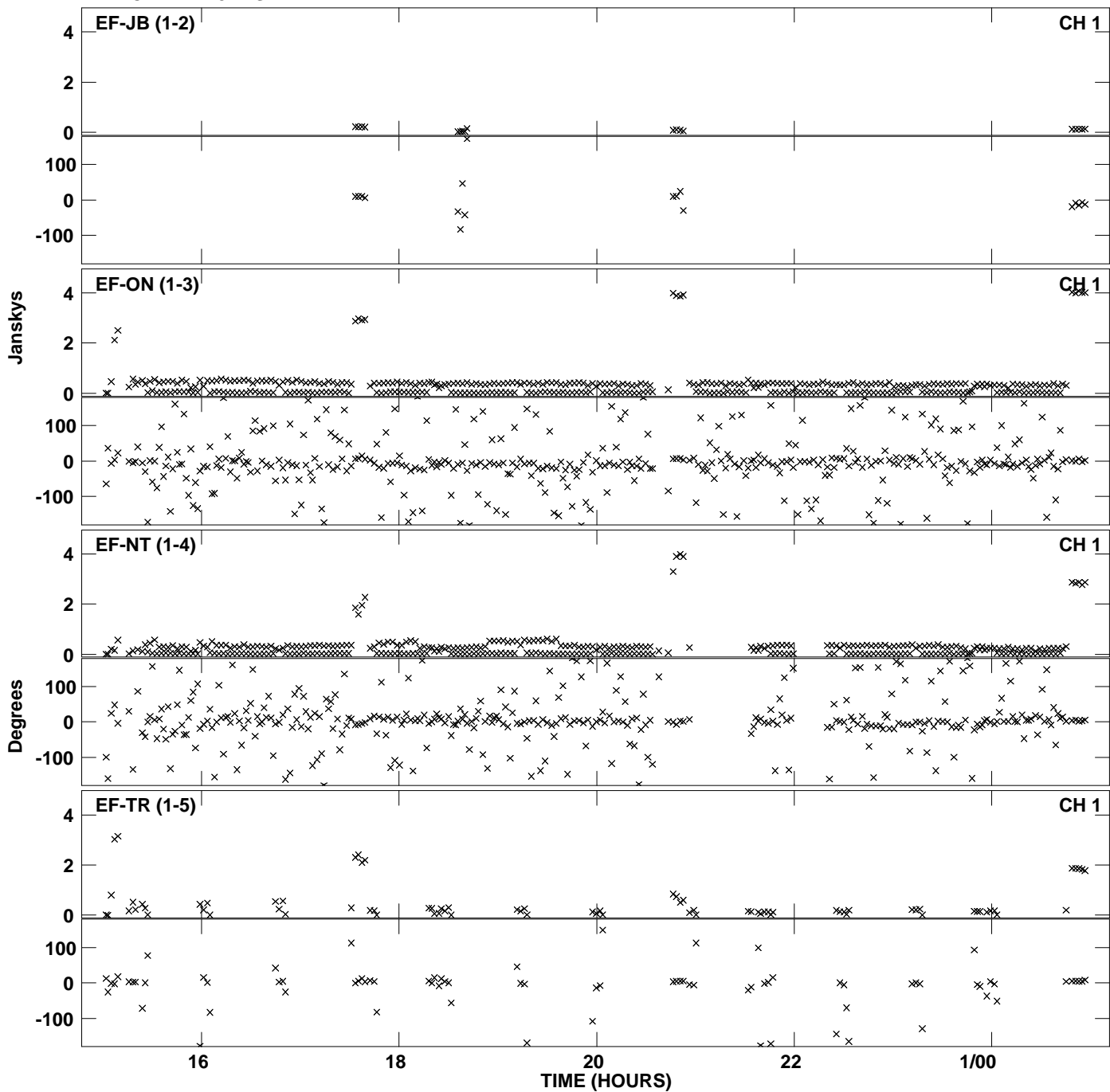

PLot file version 20 created 09-SEP-2014 14:48:55
Amplitude andPhase vs Time for ER035B.UVDATA.1 Vect aver. CL # 3
IF 7 CHAN 1 - 32 STK LL

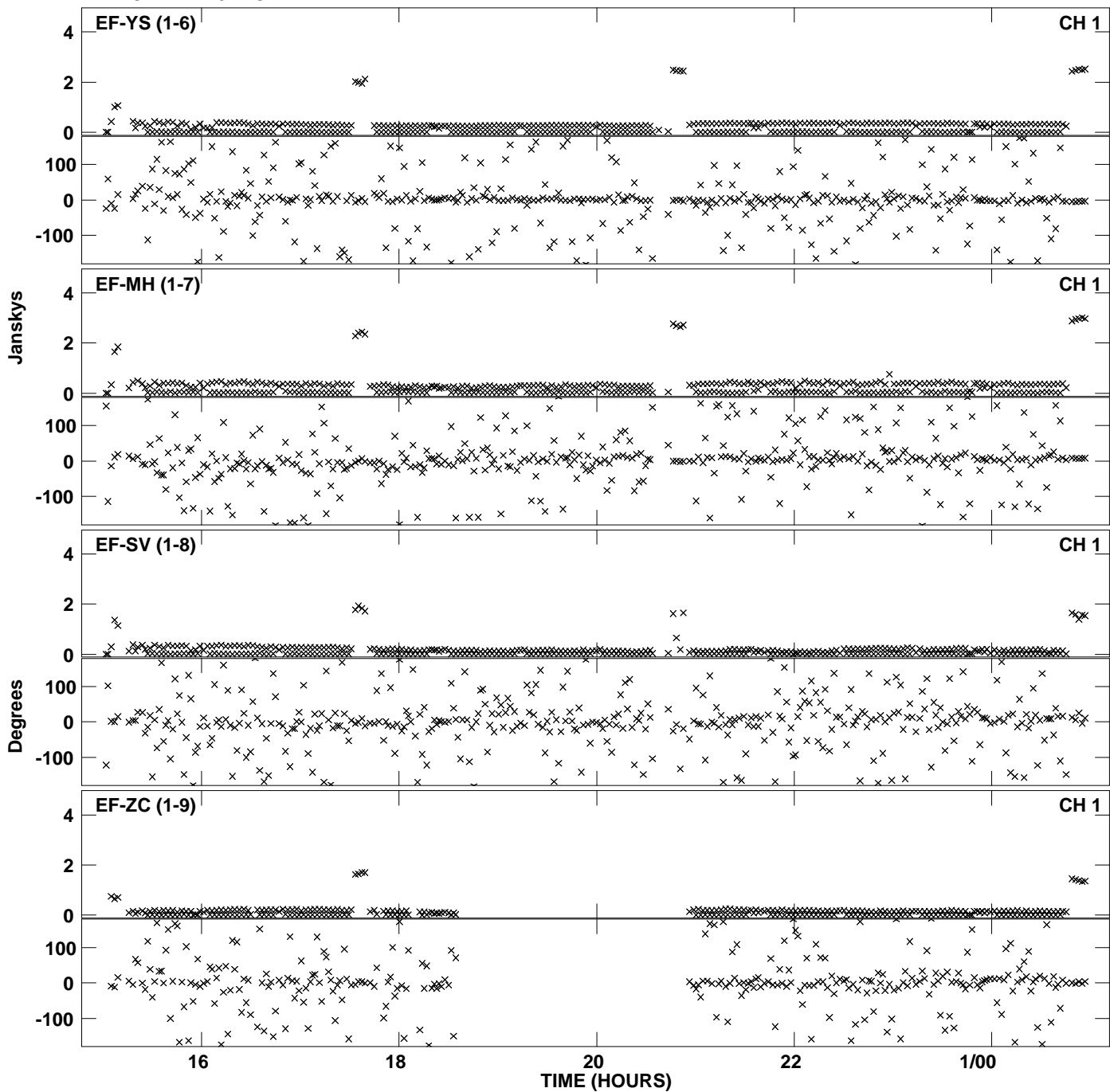

Plot file version 21 created 09-SEP-2014 14:48:55
 Amplitude and Phase vs Time for ER035B.UVDATA.1 Vect aver. CL # 3
 IF 7 CHAN 1 - 32 STK LL

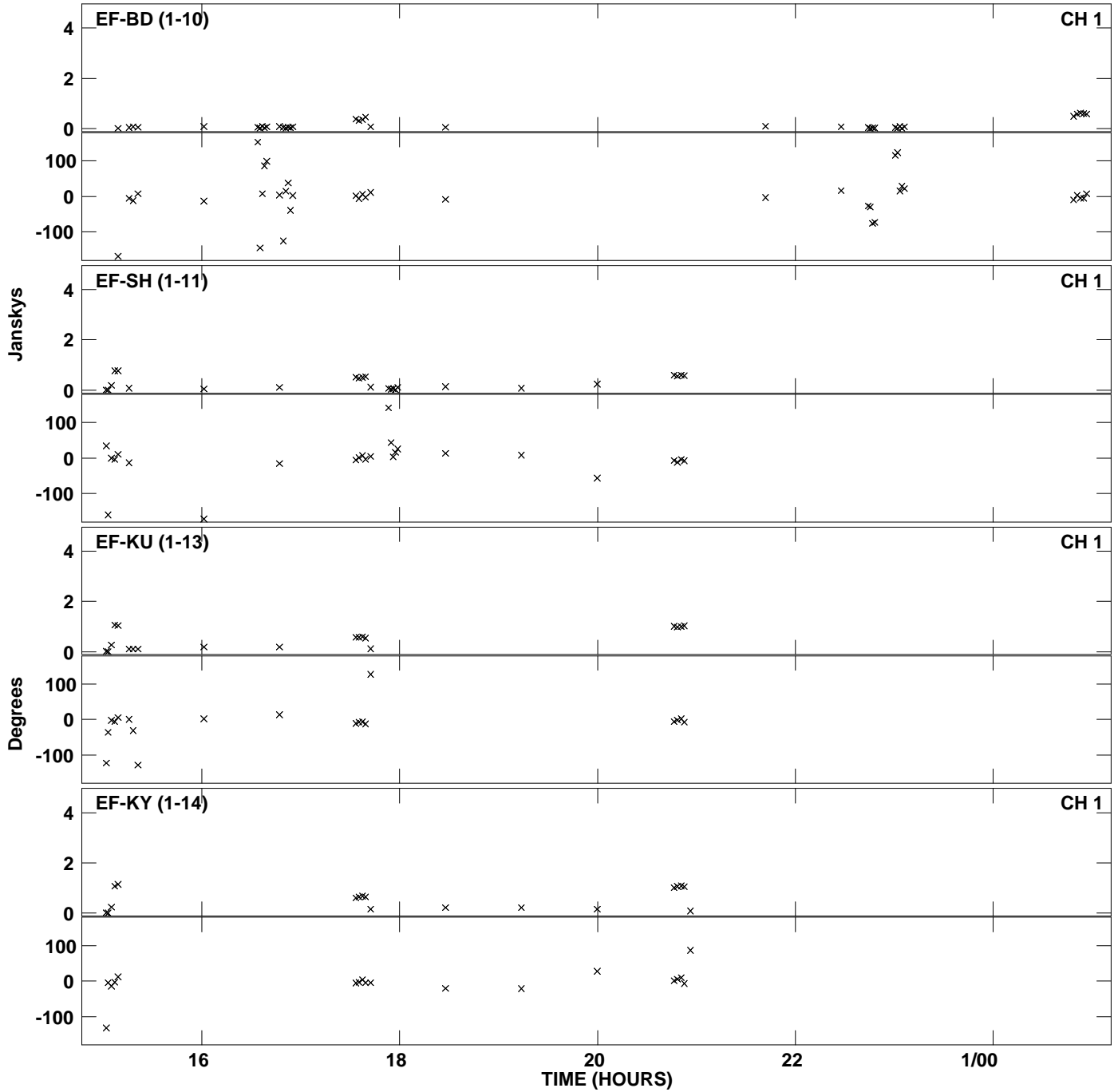

Plot file version 22 created 09-SEP-2014 14:49:12
Amplitude and Phase vs Time for ER035B.UVDATA.1 Vect aver. CL # 3
IF 8 CHAN 1 - 32 STK LL

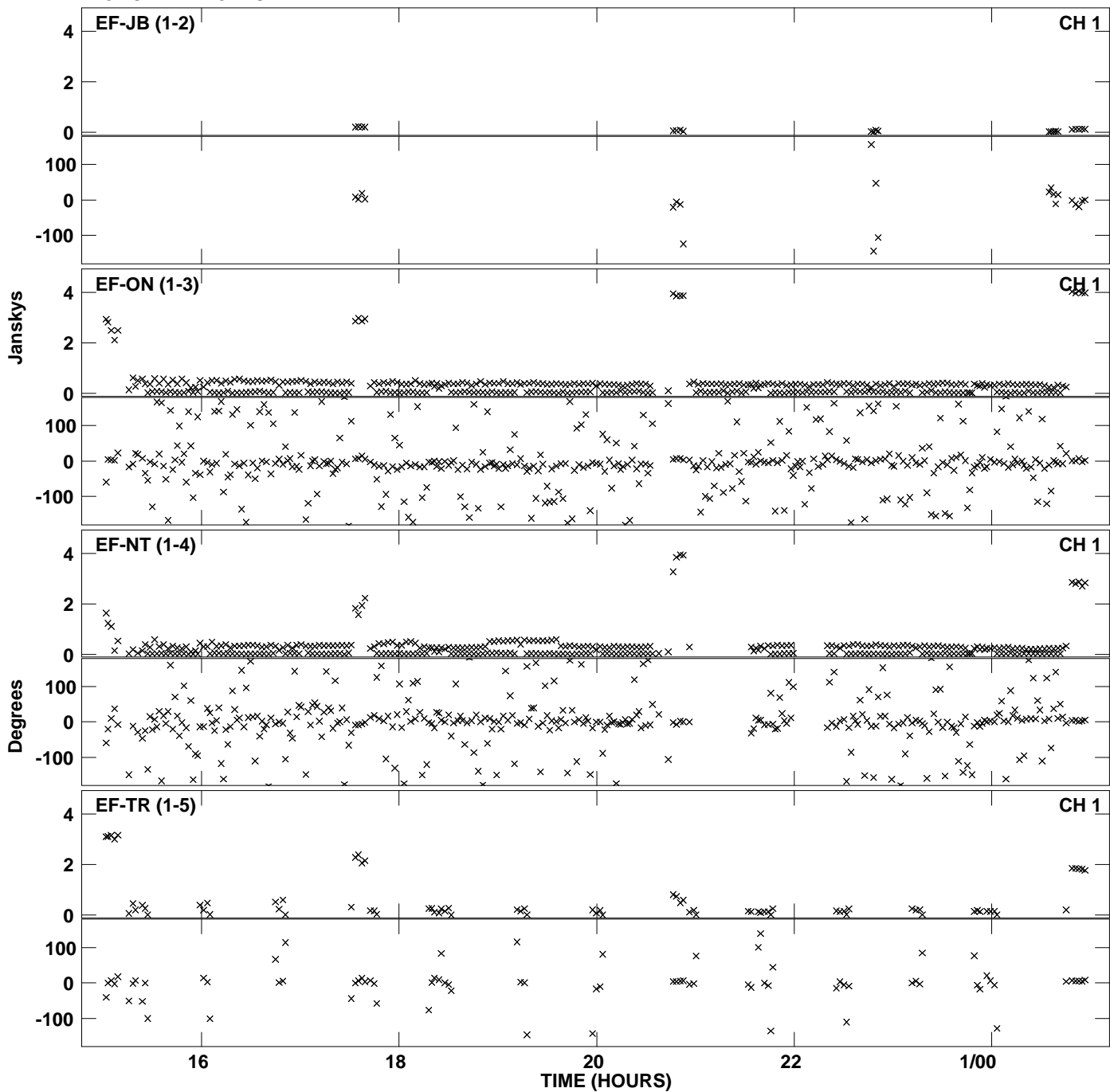

PLot file version 23 created 09-SEP-2014 14:49:12
Amplitude andPhase vs Time for ER035B.UVDATA.1 Vect aver. CL # 3
IF 8 CHAN 1 - 32 STK LL

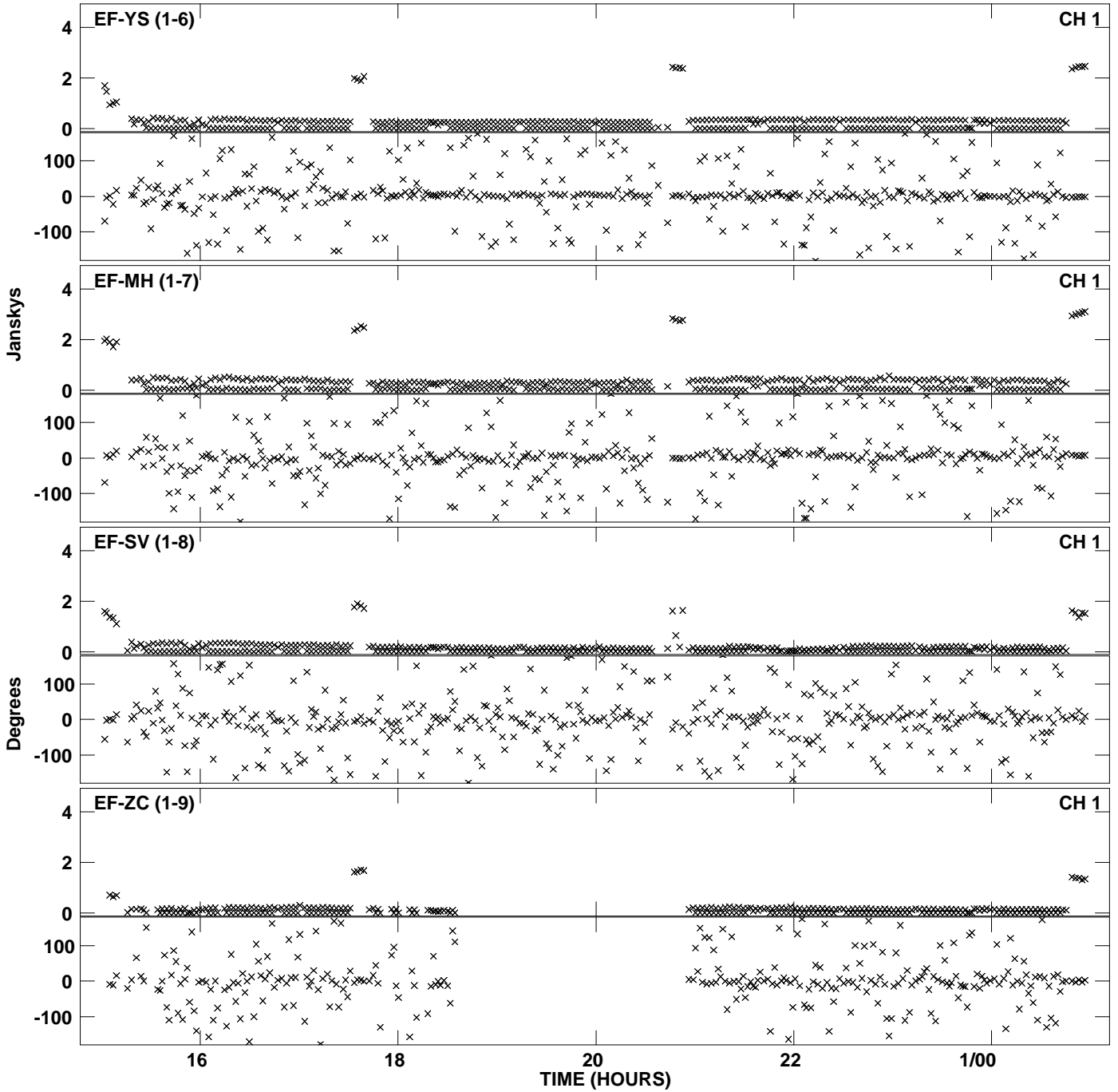

PLOT file version 24 created 09-SEP-2014 14:49:12
 Amplitude and Phase vs Time for ER035B.UVDATA.1 Vect aver. CL # 3
 IF 8 CHAN 1 - 32 STK LL

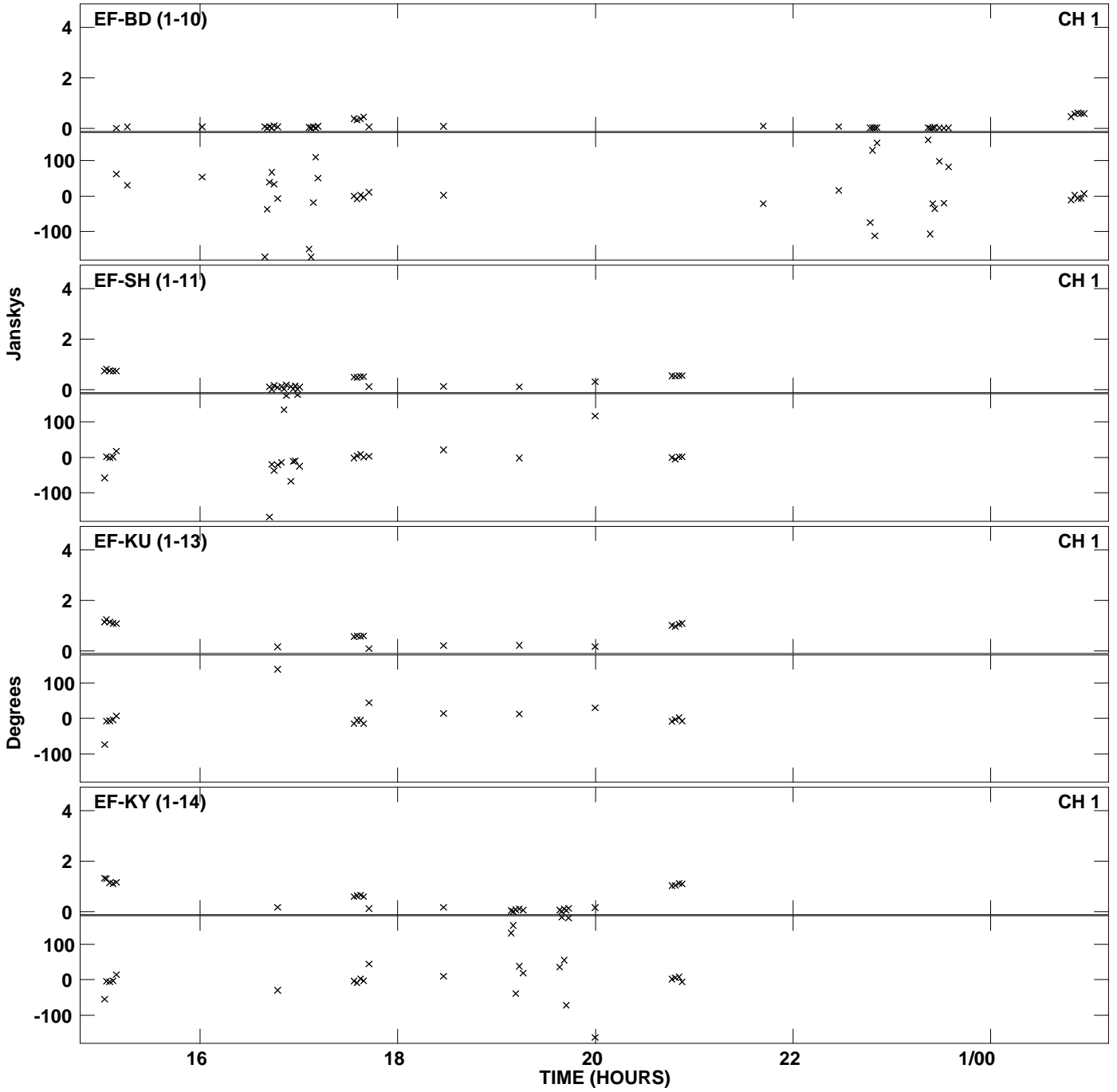

Plot file version 25 created 09-SEP-2014 14:49:27
Amplitude andPhase vs Time for ER035B.UVDATA.1 Vect aver. CL # 3
IF 1 CHAN 1 - 32 STK RR

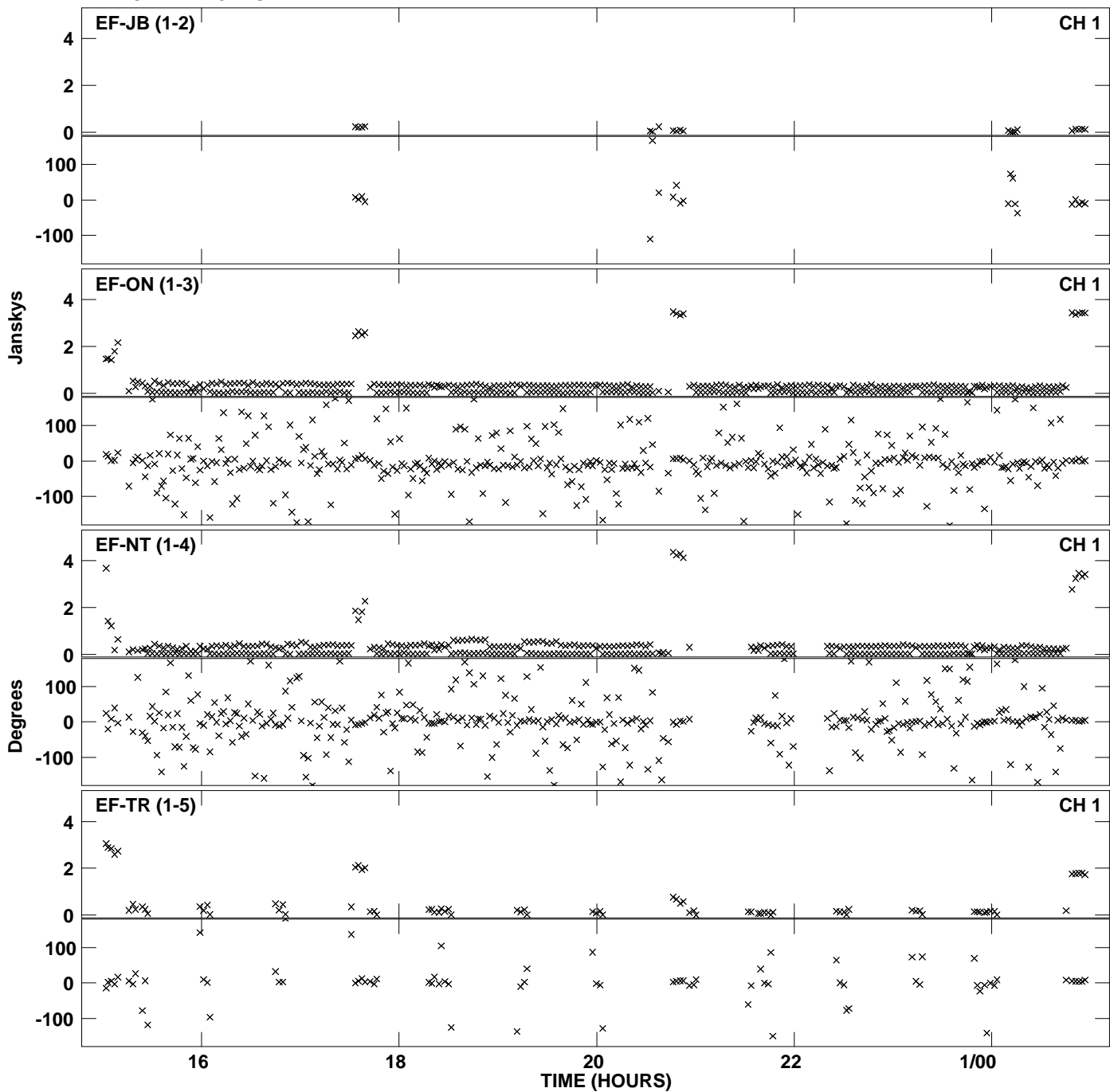

PLot file version 26 created 09-SEP-2014 14:49:27
Amplitude andPhase vs Time for ER035B.UVDATA.1 Vect aver. CL # 3
IF 1 CHAN 1 - 32 STK RR

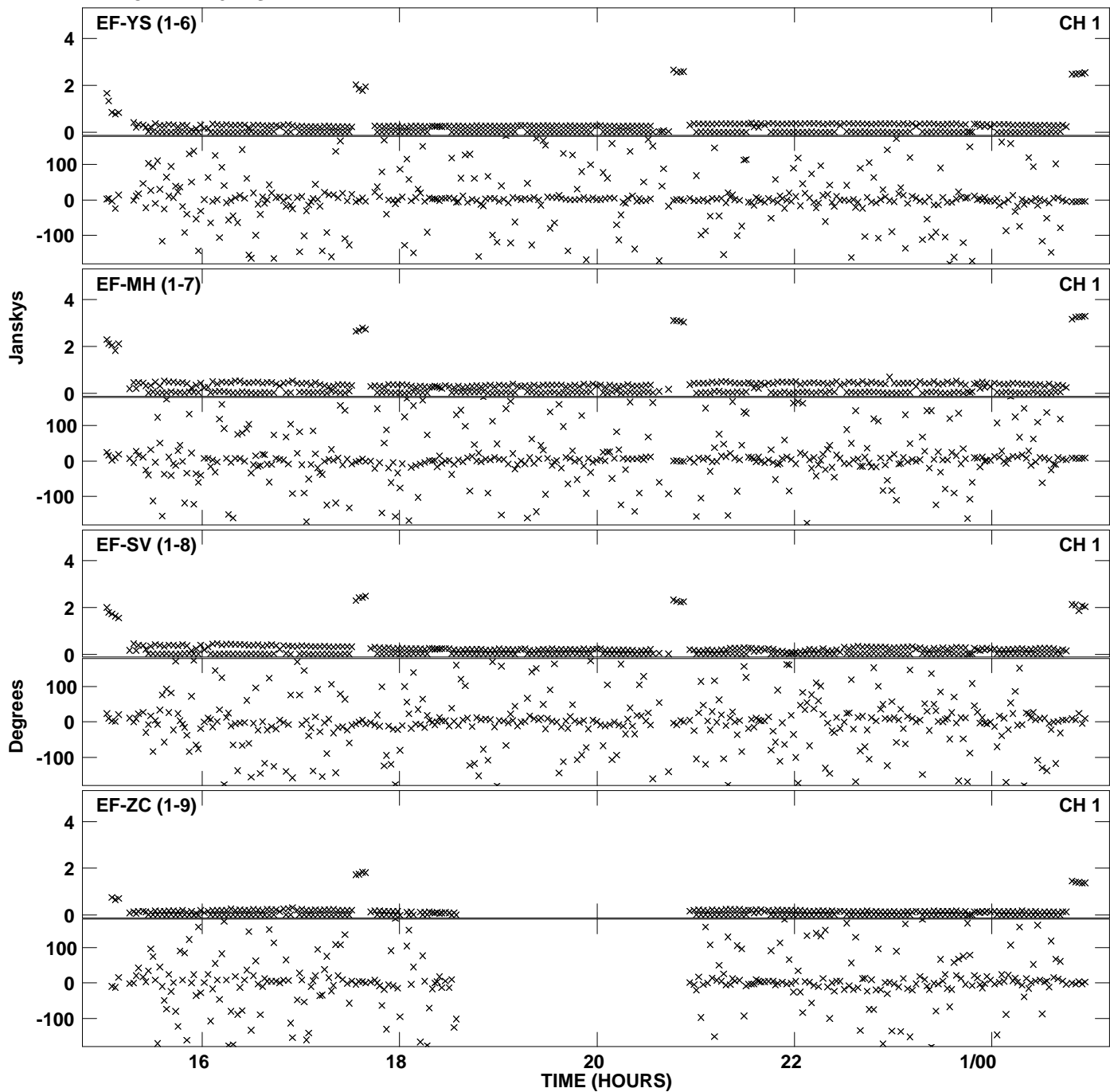

PLot file version 27 created 09-SEP-2014 14:49:27
Amplitude andPhase vs Time for ER035B.UVDATA.1 Vect aver. CL # 3
IF 1 CHAN 1 - 32 STK RR

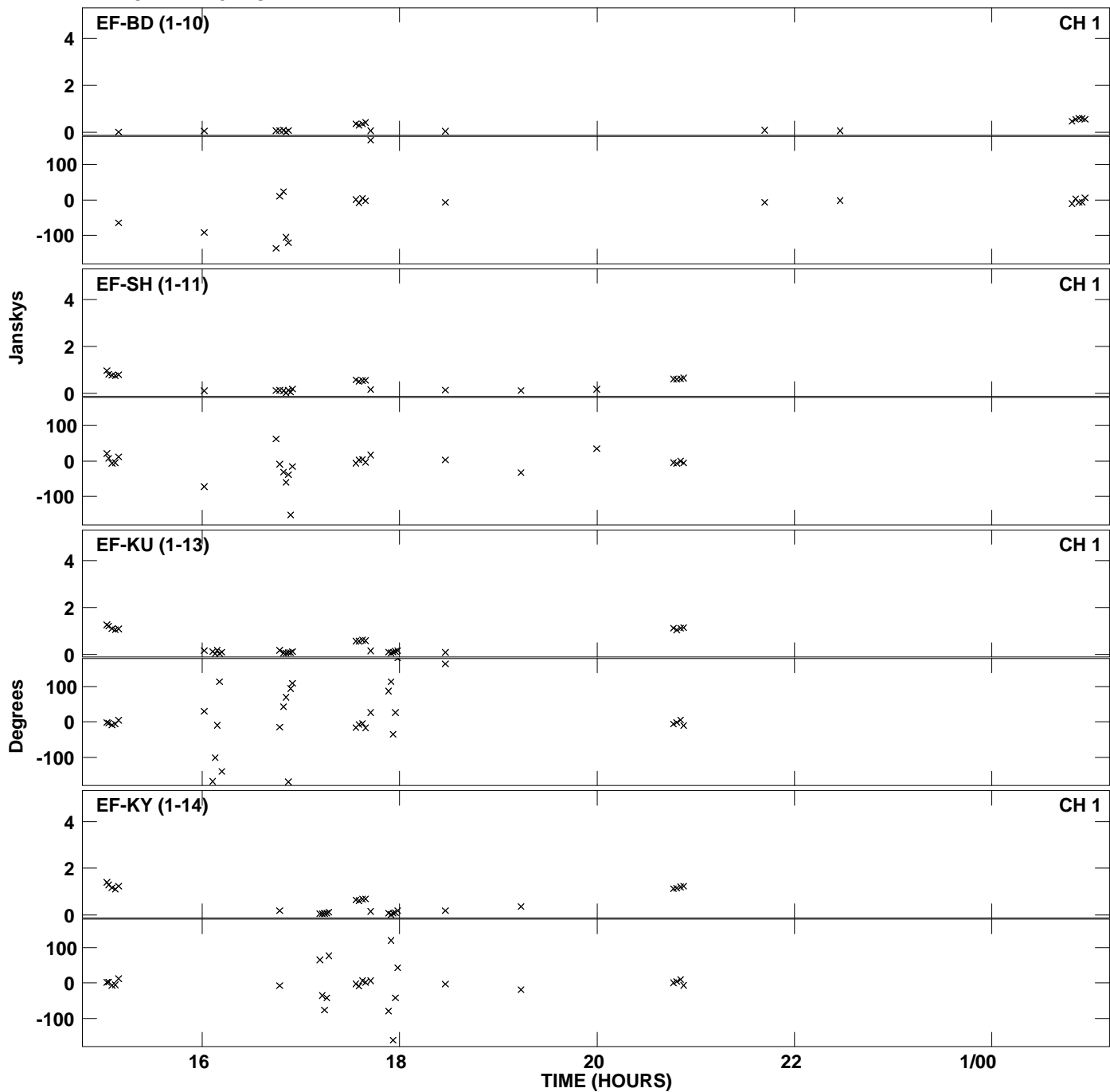

Plot file version 28 created 09-SEP-2014 14:49:41
Amplitude and Phase vs Time for ER035B.UVDATA.1 Vect aver. CL # 3
IF 2 CHAN 1 - 32 STK RR

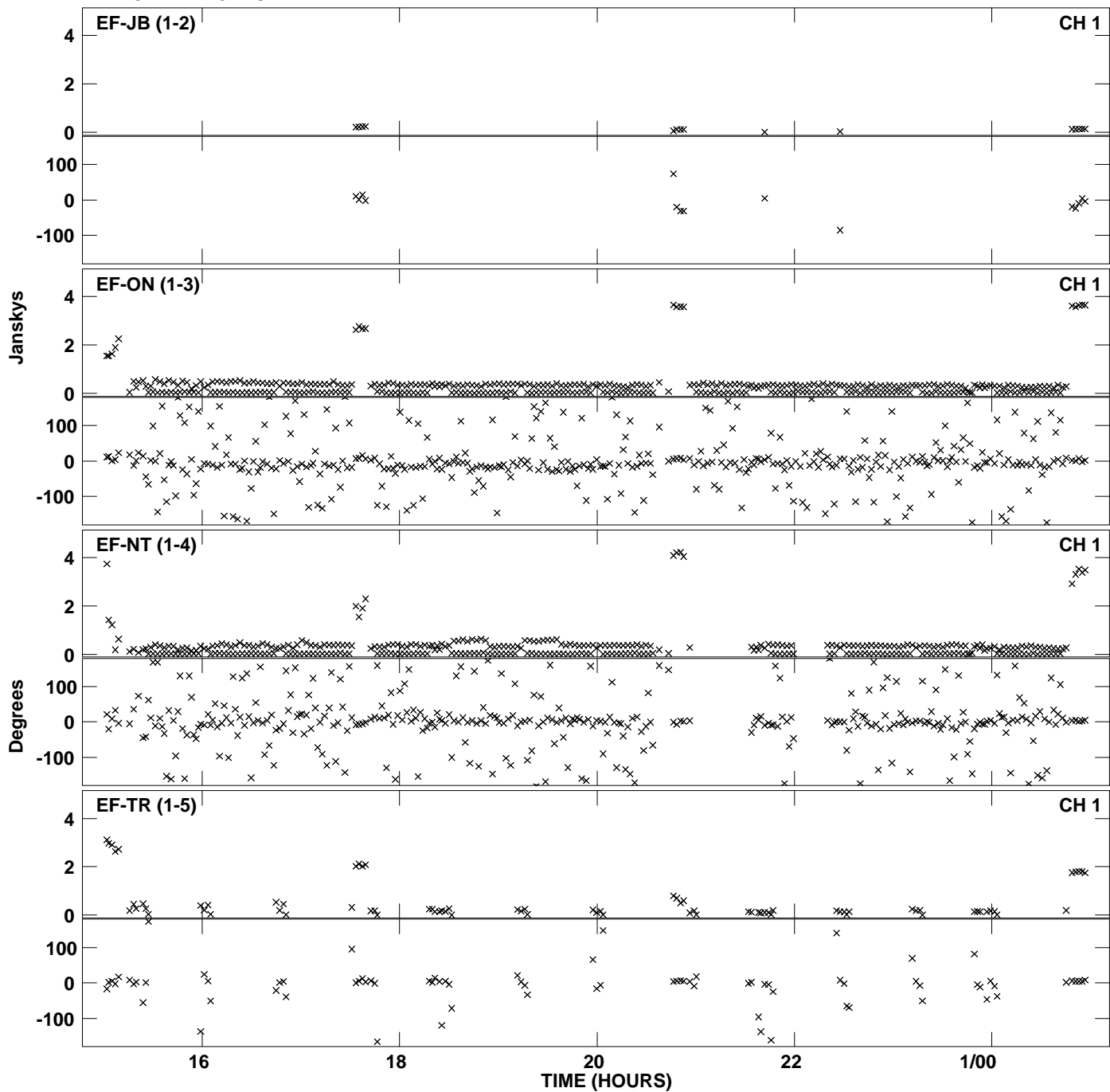

PLot file version 29 created 09-SEP-2014 14:49:41
Amplitude andPhase vs Time for ER035B.UVDATA.1 Vect aver. CL # 3
IF 2 CHAN 1 - 32 STK RR

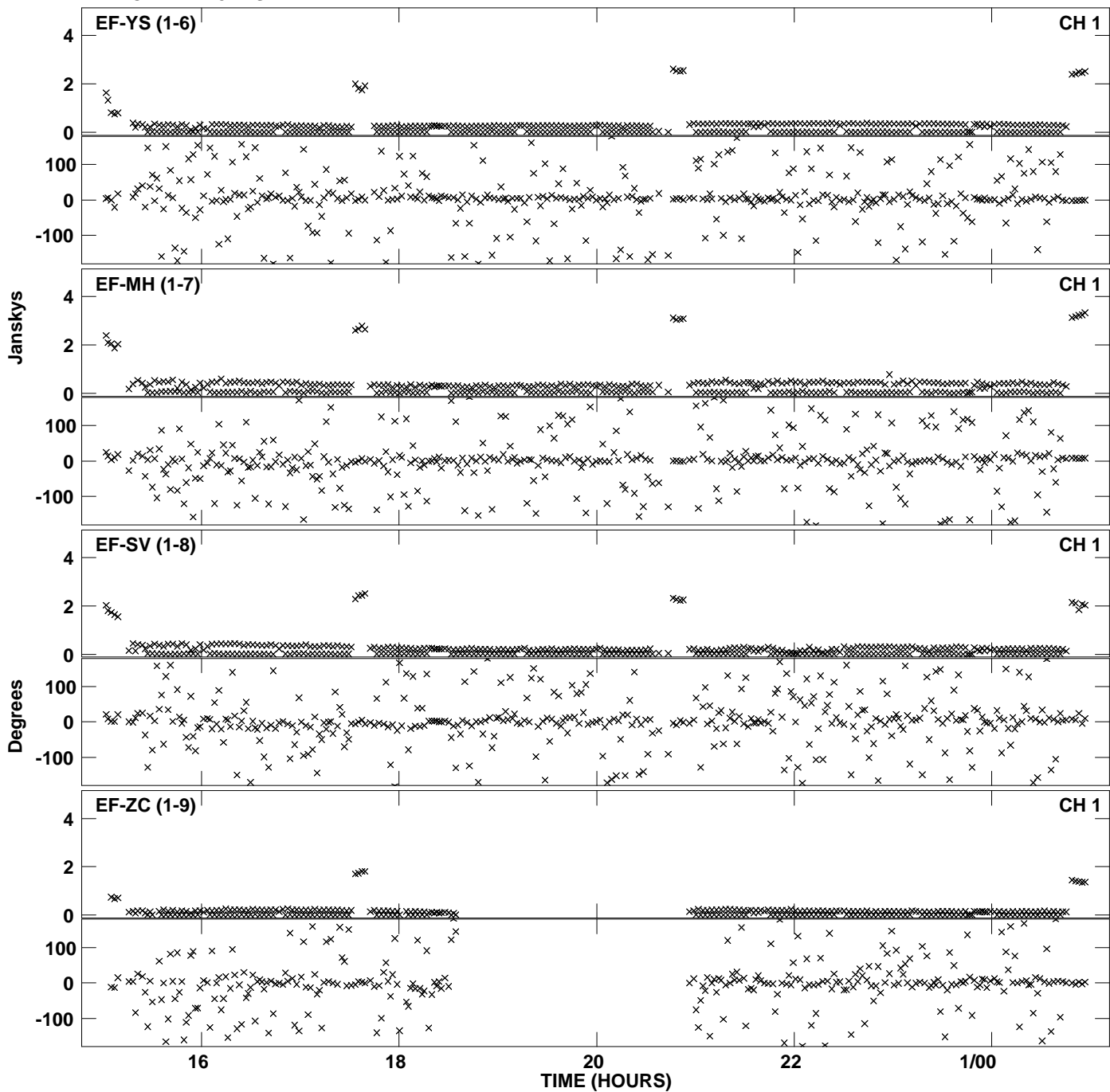

Plot file version 30 created 09-SEP-2014 14:49:41
Amplitude and Phase vs Time for ER035B.UVDATA.1 Vect aver. CL # 3
IF 2 CHAN 1 - 32 STK RR

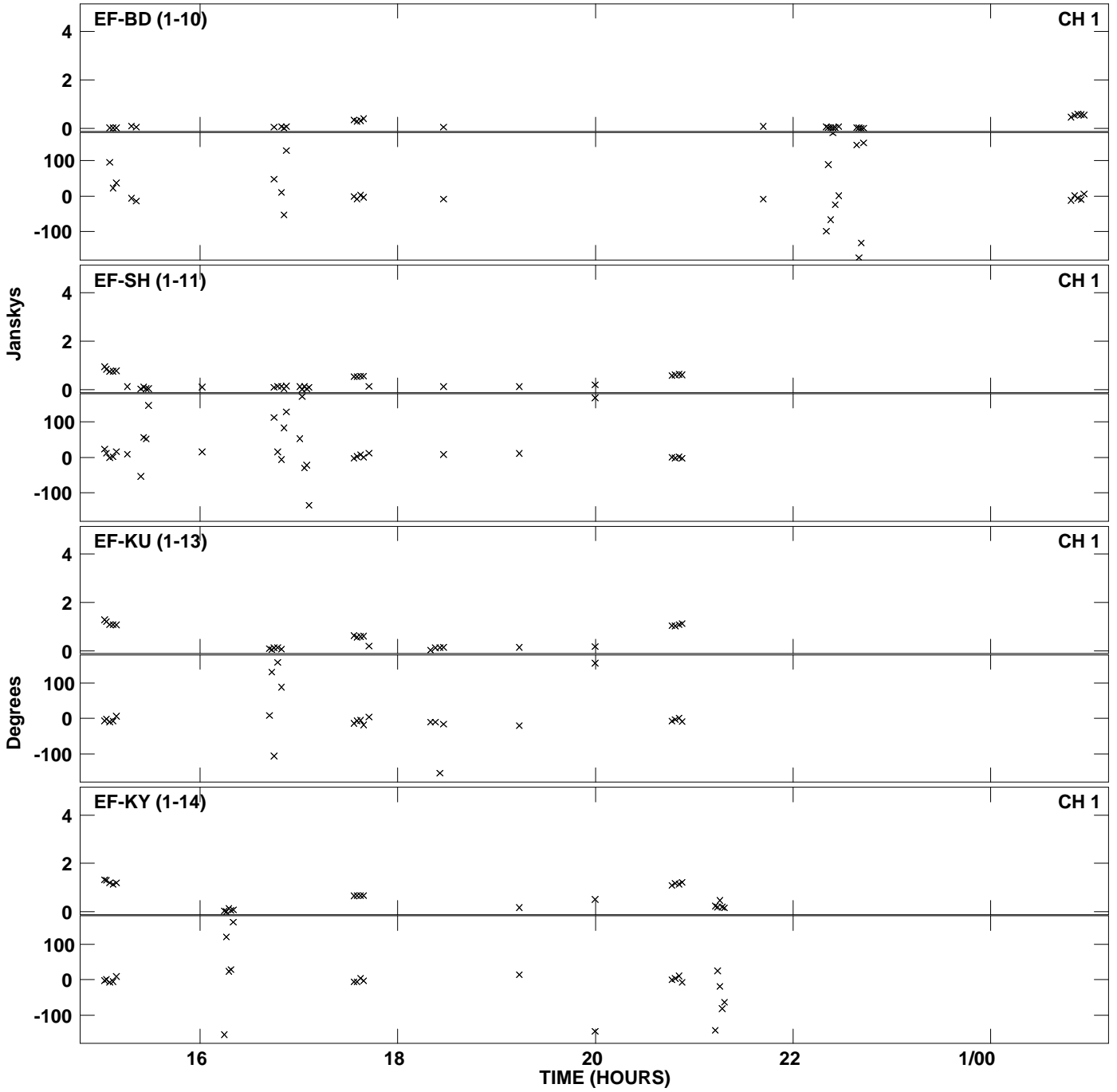

Plot file version 31 created 09-SEP-2014 14:49:57
Amplitude andPhase vs Time for ER035B.UVDATA.1 Vect aver. CL # 3
IF 3 CHAN 1 - 32 STK RR

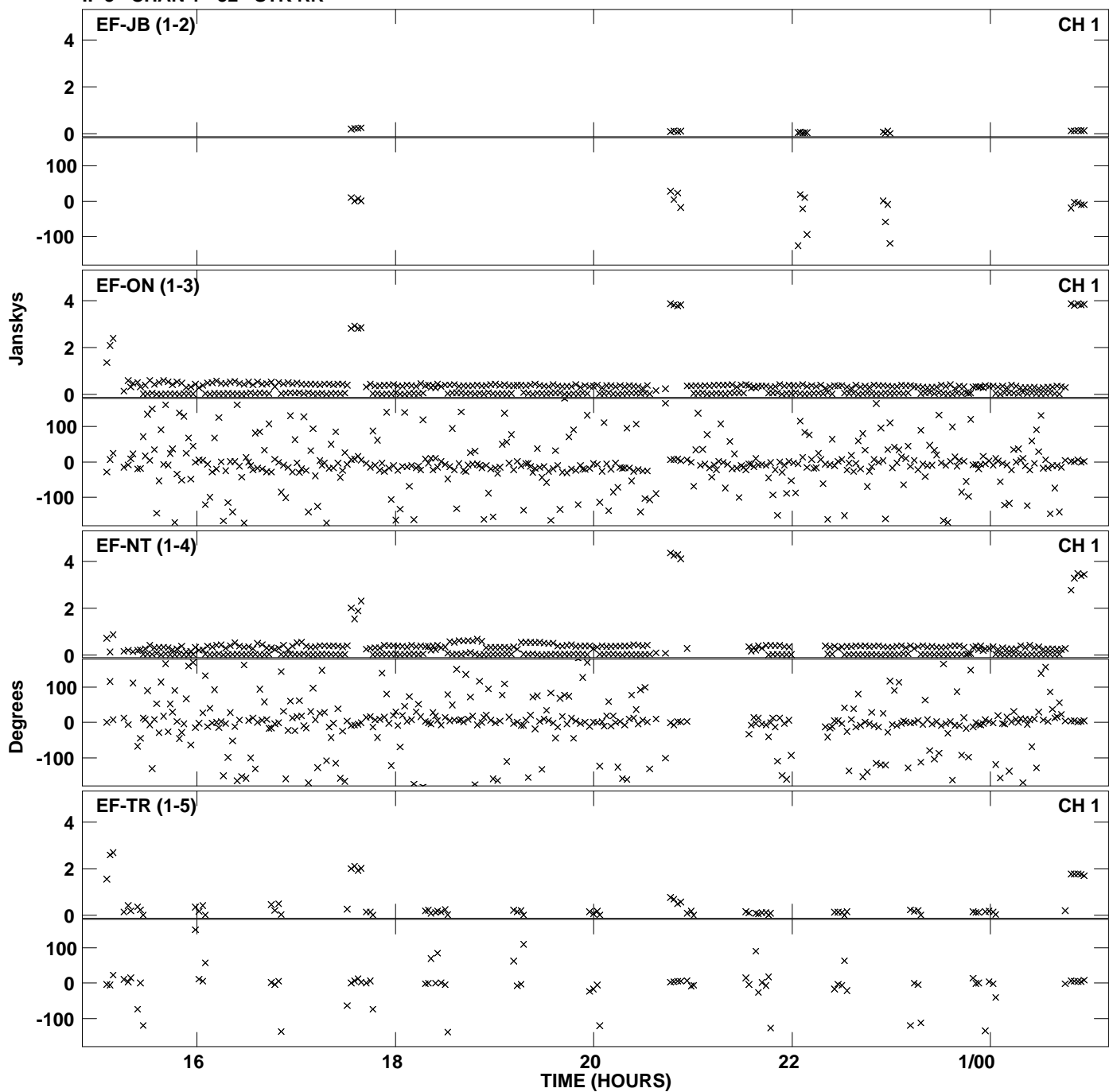

Plot file version 32 created 09-SEP-2014 14:49:57
Amplitude andPhase vs Time for ER035B.UVDATA.1 Vect aver. CL # 3
IF 3 CHAN 1 - 32 STK RR

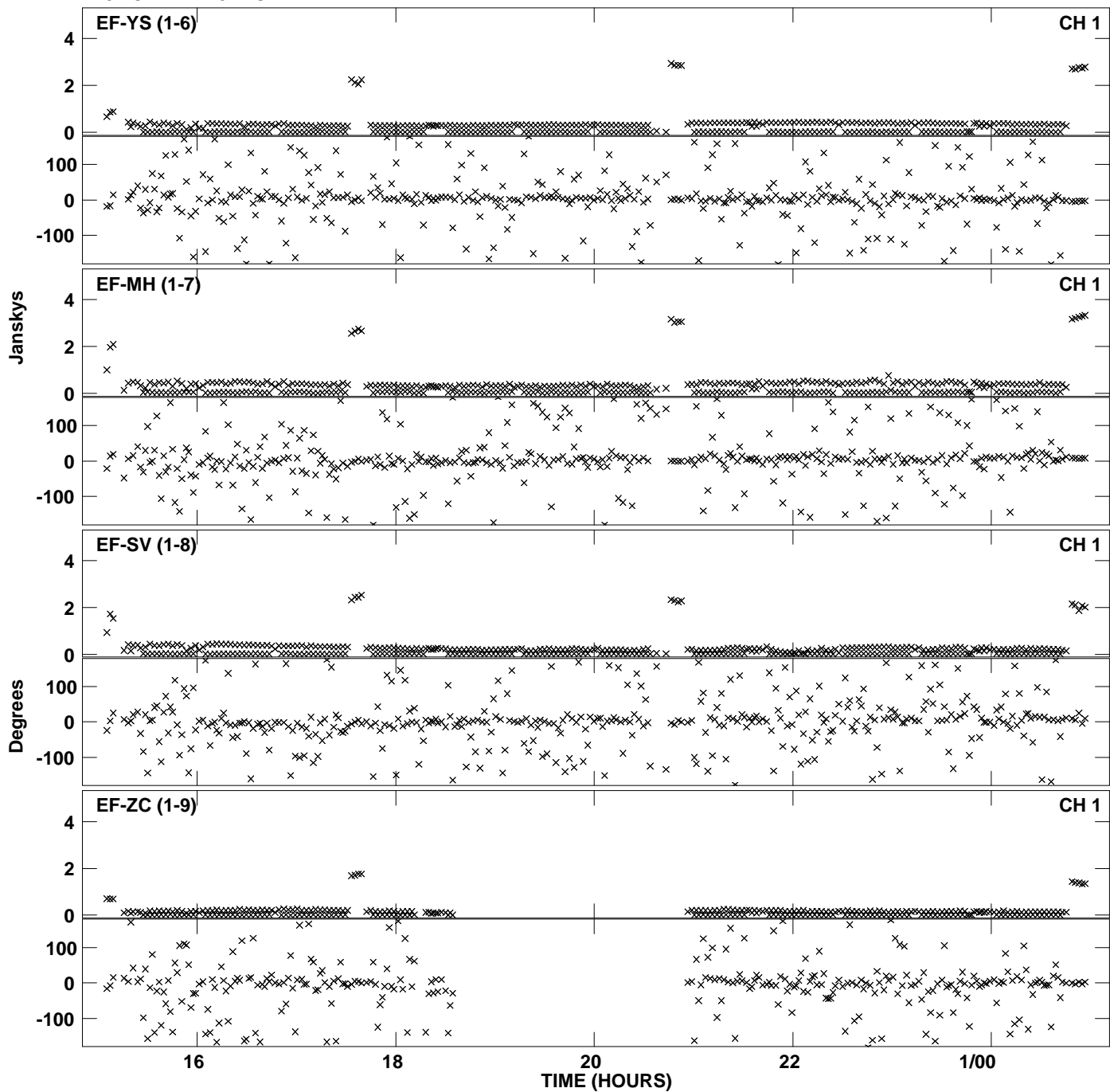

Plot file version 33 created 09-SEP-2014 14:49:57
Amplitude andPhase vs Time for ER035B.UVDATA.1 Vect aver. CL # 3
IF 3 CHAN 1 - 32 STK RR

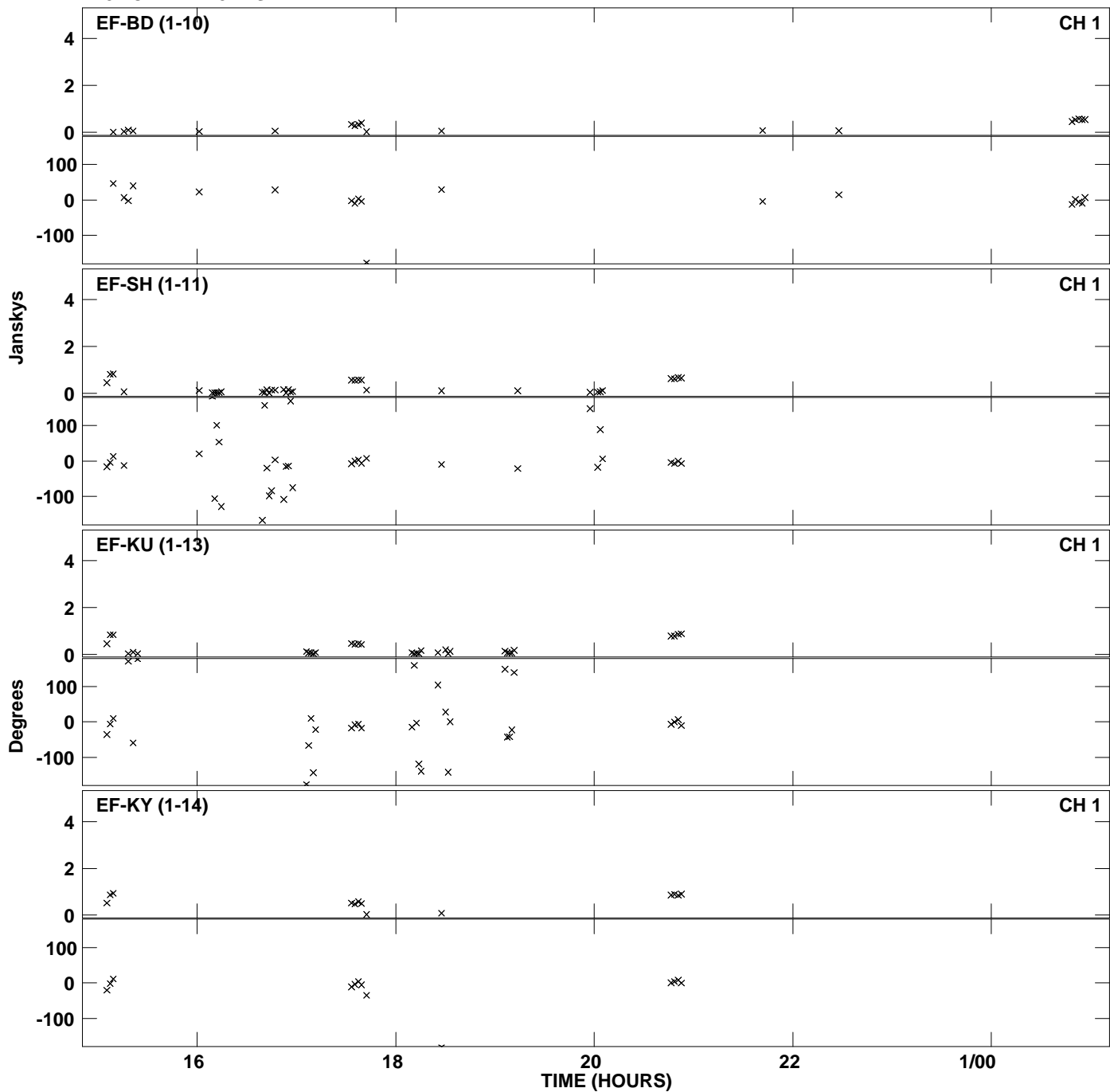

Plot file version 34 created 09-SEP-2014 14:50:11
Amplitude andPhase vs Time for ER035B.UVDATA.1 Vect aver. CL # 3
IF 4 CHAN 1 - 32 STK RR

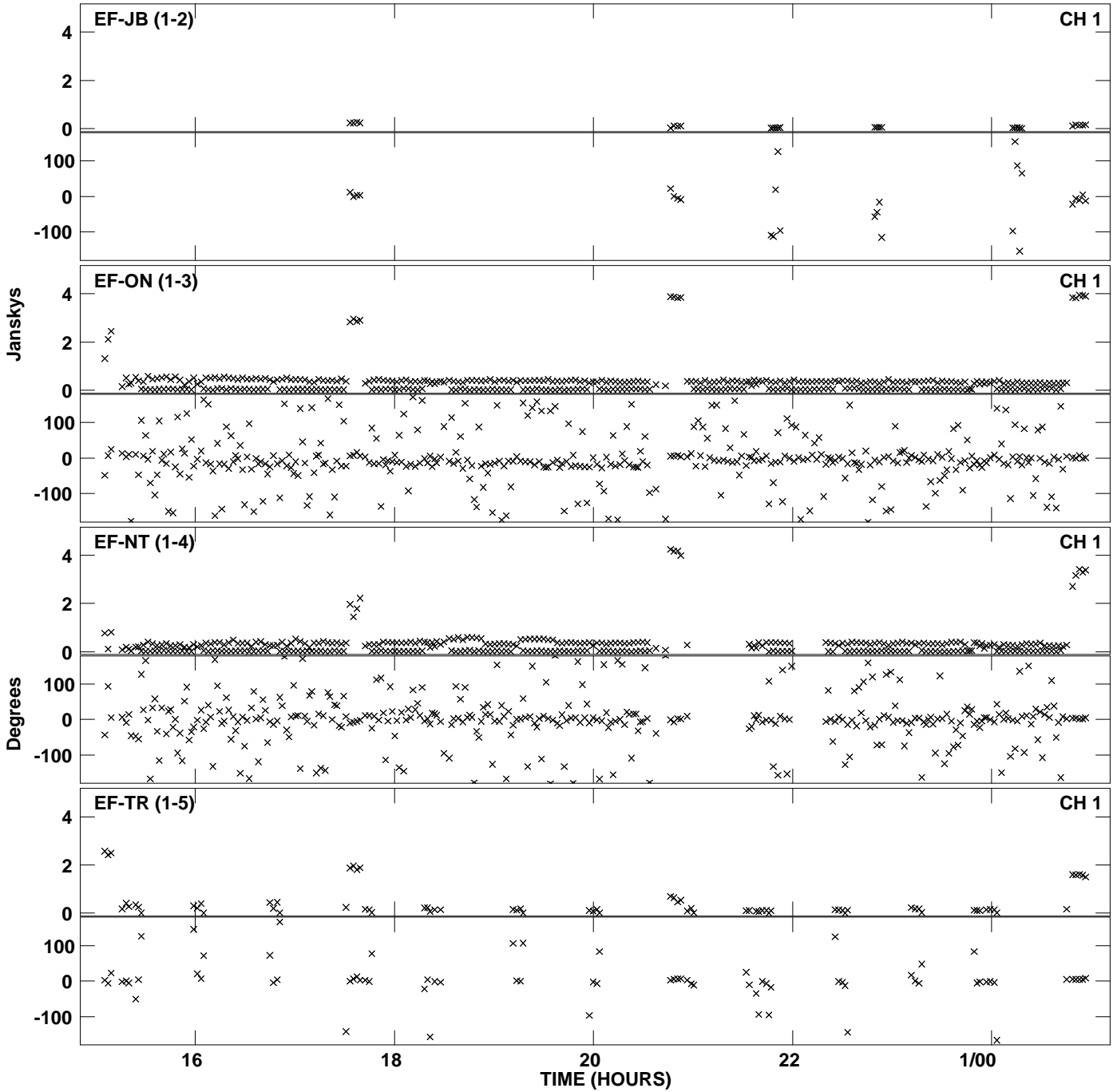

PLot file version 35 created 09-SEP-2014 14:50:11
Amplitude andPhase vs Time for ER035B.UVDATA.1 Vect aver. CL # 3
IF 4 CHAN 1 - 32 STK RR

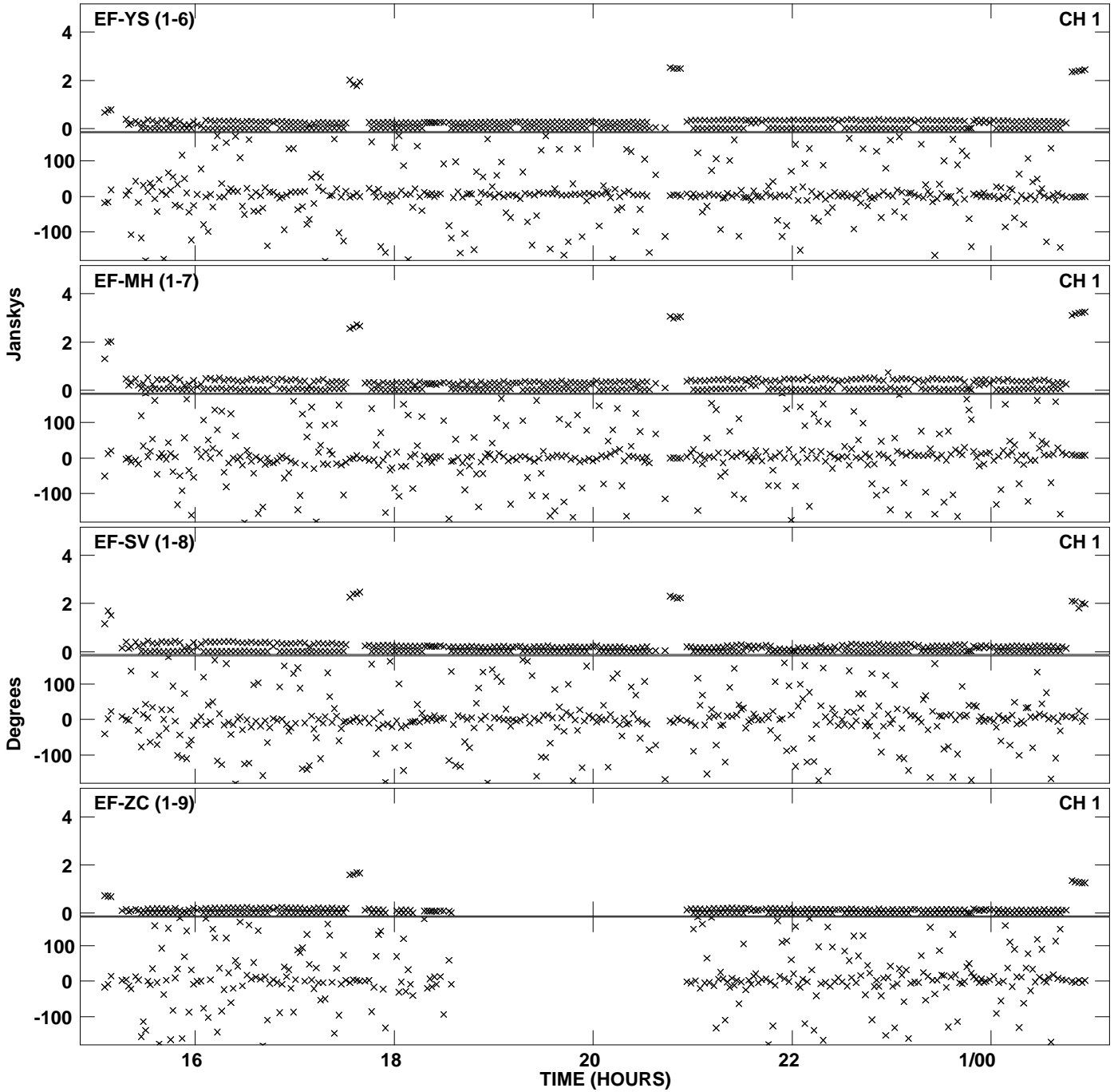

Plot file version 36 created 09-SEP-2014 14:50:12
Amplitude andPhase vs Time for ER035B.UVDATA.1 Vect aver. CL # 3
IF 4 CHAN 1 - 32 STK RR

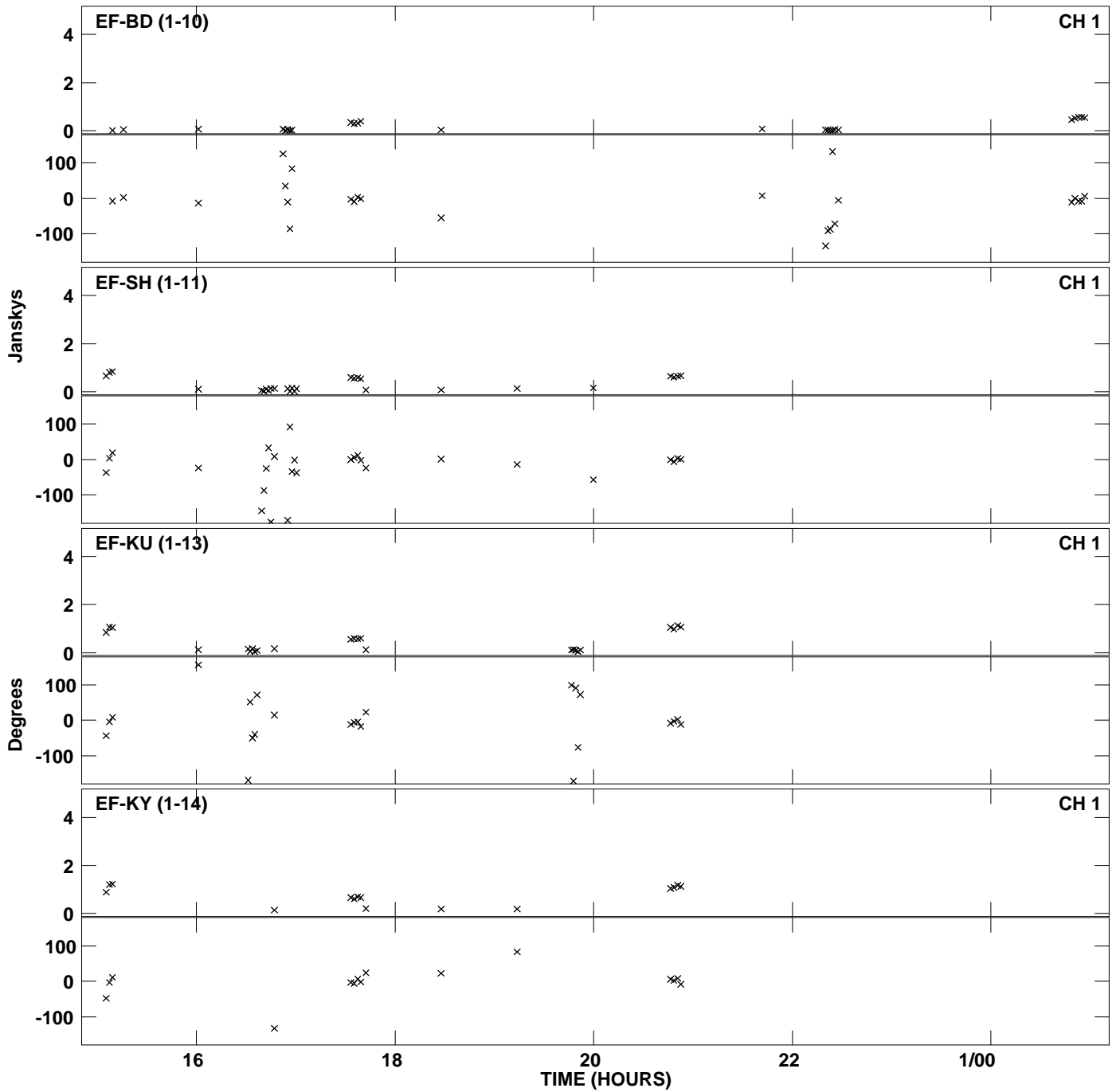

Plot file version 37 created 09-SEP-2014 14:50:26
Amplitude andPhase vs Time for ER035B.UVDATA.1 Vect aver. CL # 3
IF 5 CHAN 1 - 32 STK RR

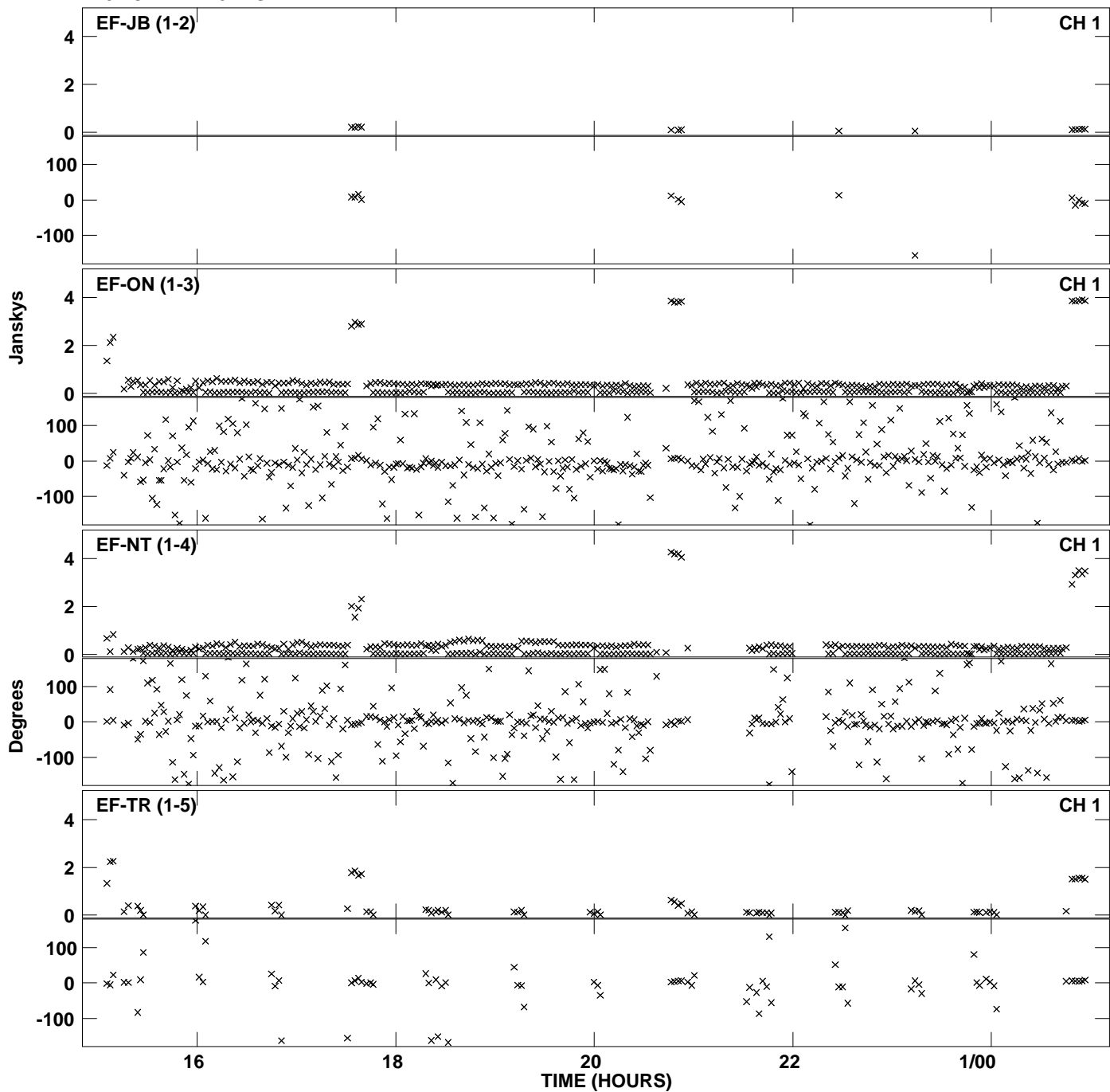

Plot file version 38 created 09-SEP-2014 14:50:26
Amplitude andPhase vs Time for ER035B.UVDATA.1 Vect aver. CL # 3
IF 5 CHAN 1 - 32 STK RR

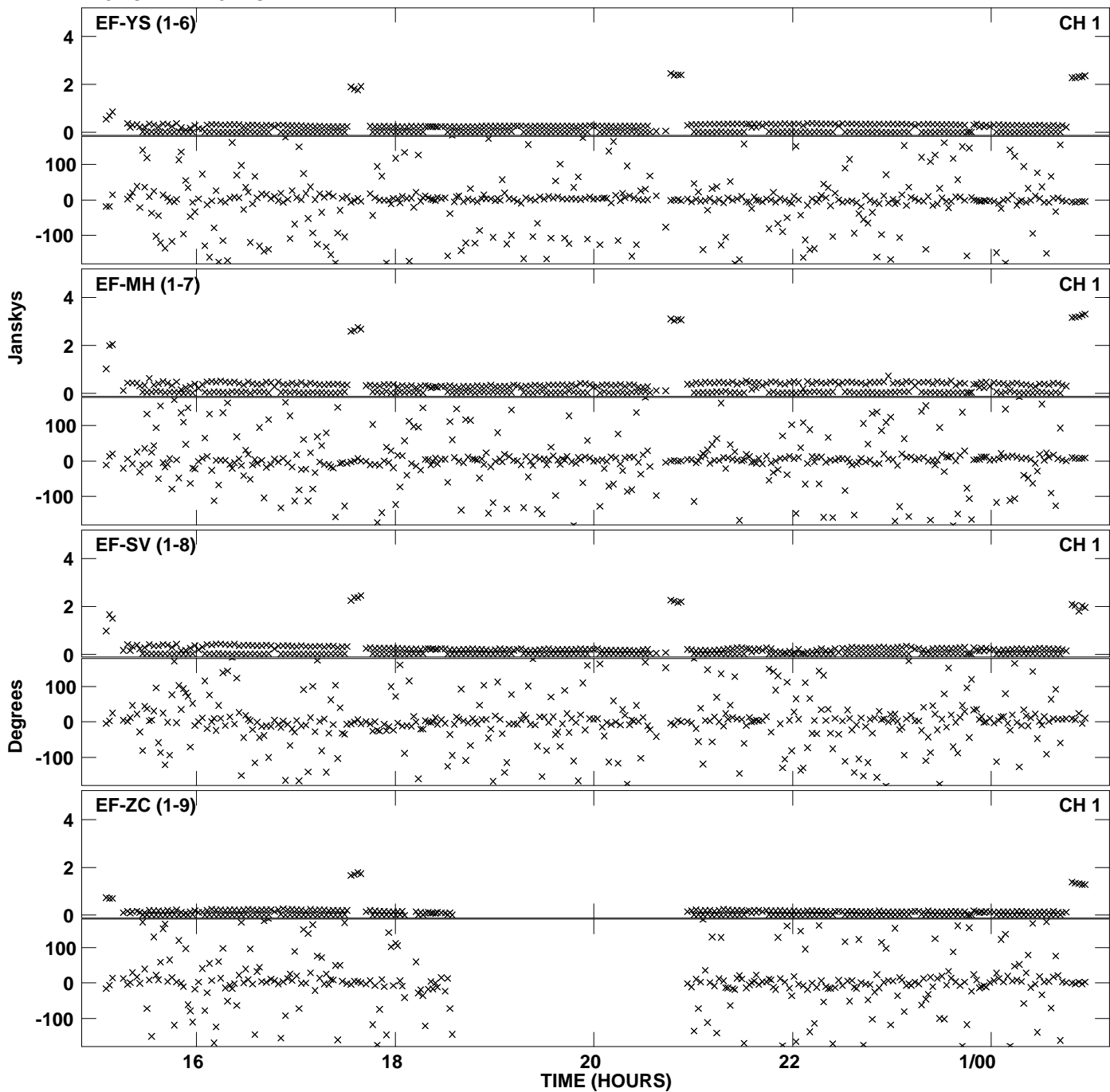

Plot file version 39 created 09-SEP-2014 14:50:26
Amplitude andPhase vs Time for ER035B.UVDATA.1 Vect aver. CL # 3
IF 5 CHAN 1 - 32 STK RR

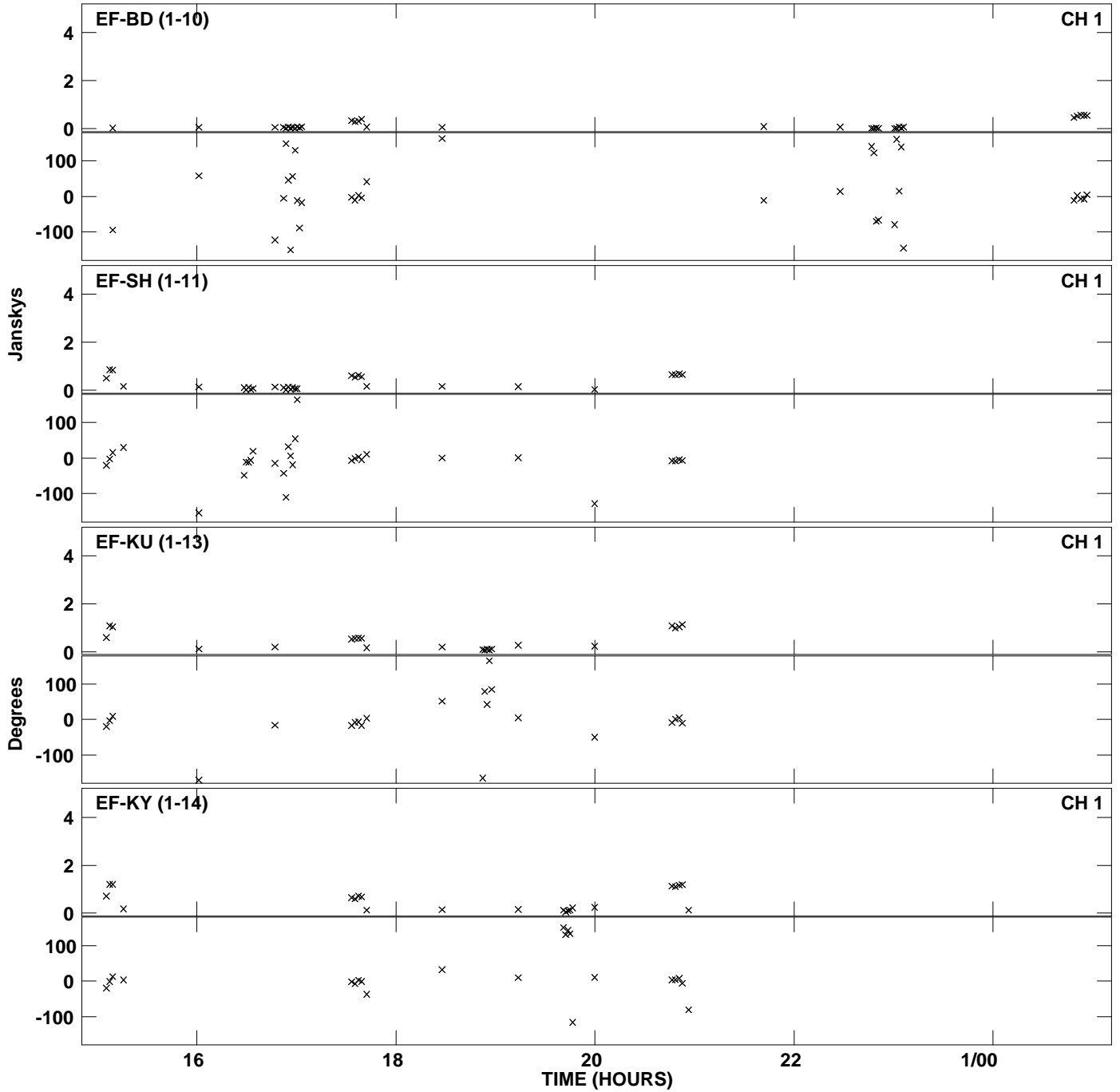

Plot file version 40 created 09-SEP-2014 14:50:41
Amplitude andPhase vs Time for ER035B.UVDATA.1 Vect aver. CL # 3
IF 6 CHAN 1 - 32 STK RR

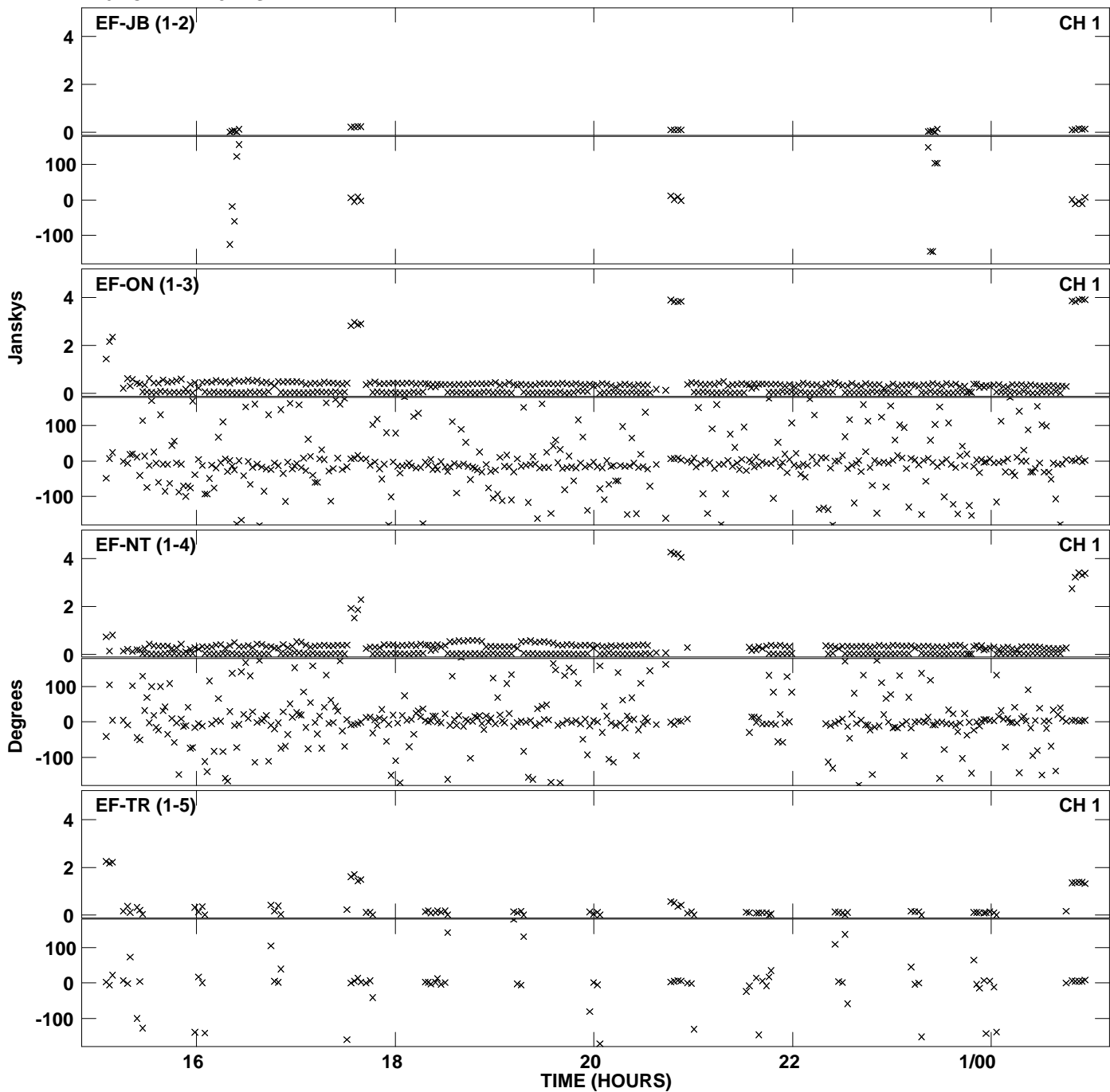

PLot file version 41 created 09-SEP-2014 14:50:41
Amplitude andPhase vs Time for ER035B.UVDATA.1 Vect aver. CL # 3
IF 6 CHAN 1 - 32 STK RR

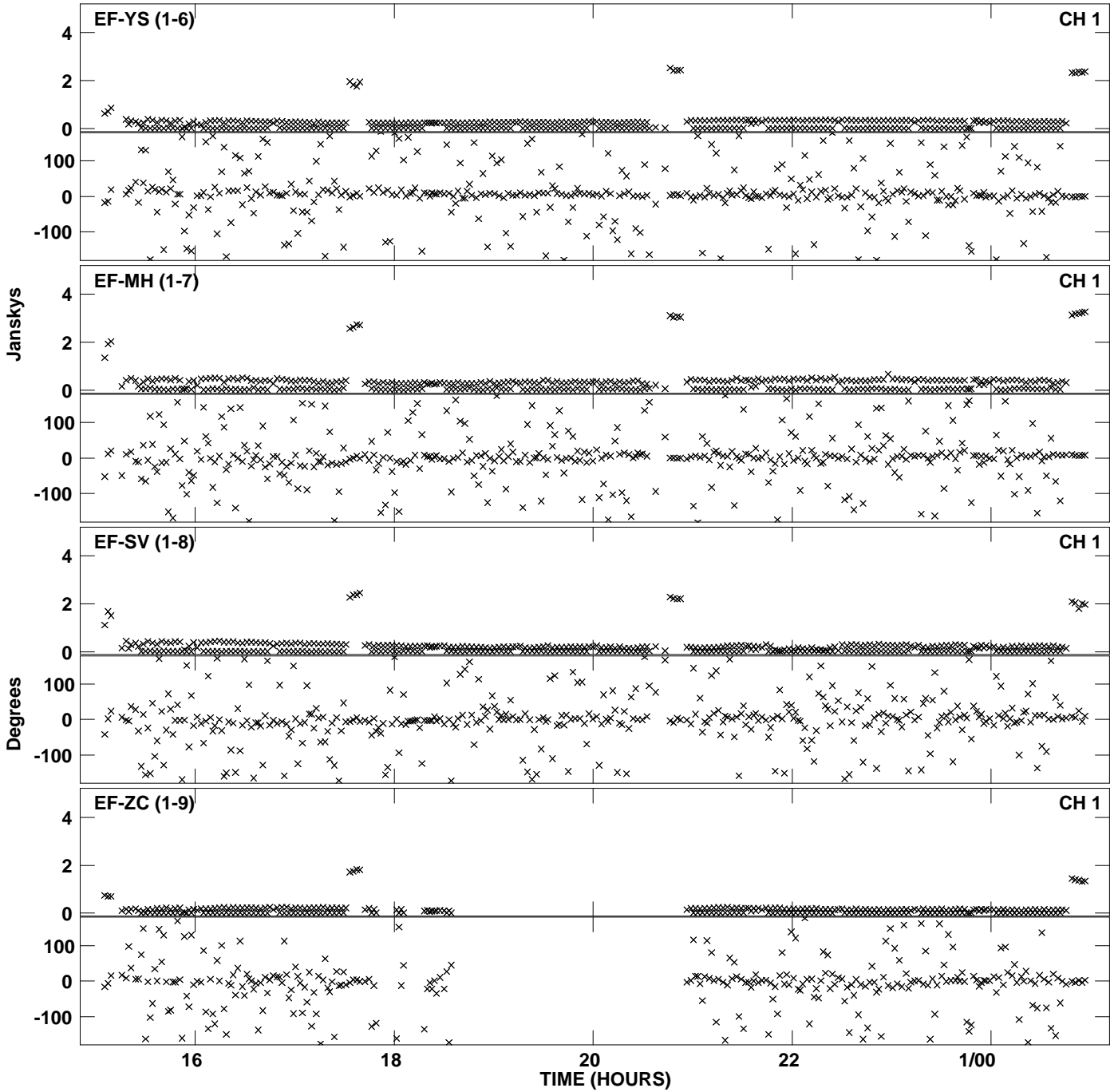

PLot file version 42 created 09-SEP-2014 14:50:41
Amplitude andPhase vs Time for ER035B.UVDATA.1 Vect aver. CL # 3
IF 6 CHAN 1 - 32 STK RR

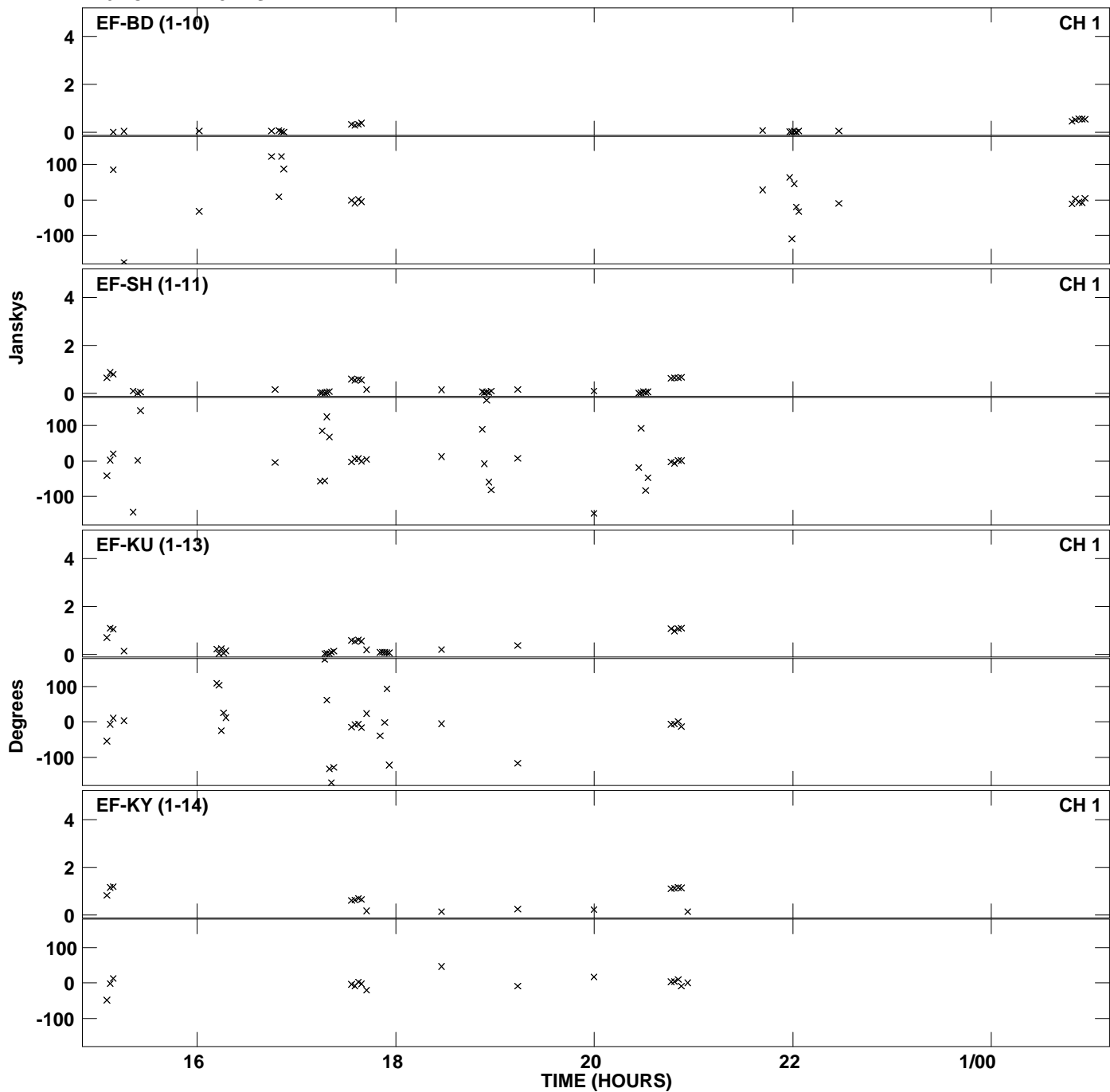

Plot file version 43 created 09-SEP-2014 14:50:56
Amplitude andPhase vs Time for ER035B.UVDATA.1 Vect aver. CL # 3
IF 7 CHAN 1 - 32 STK RR

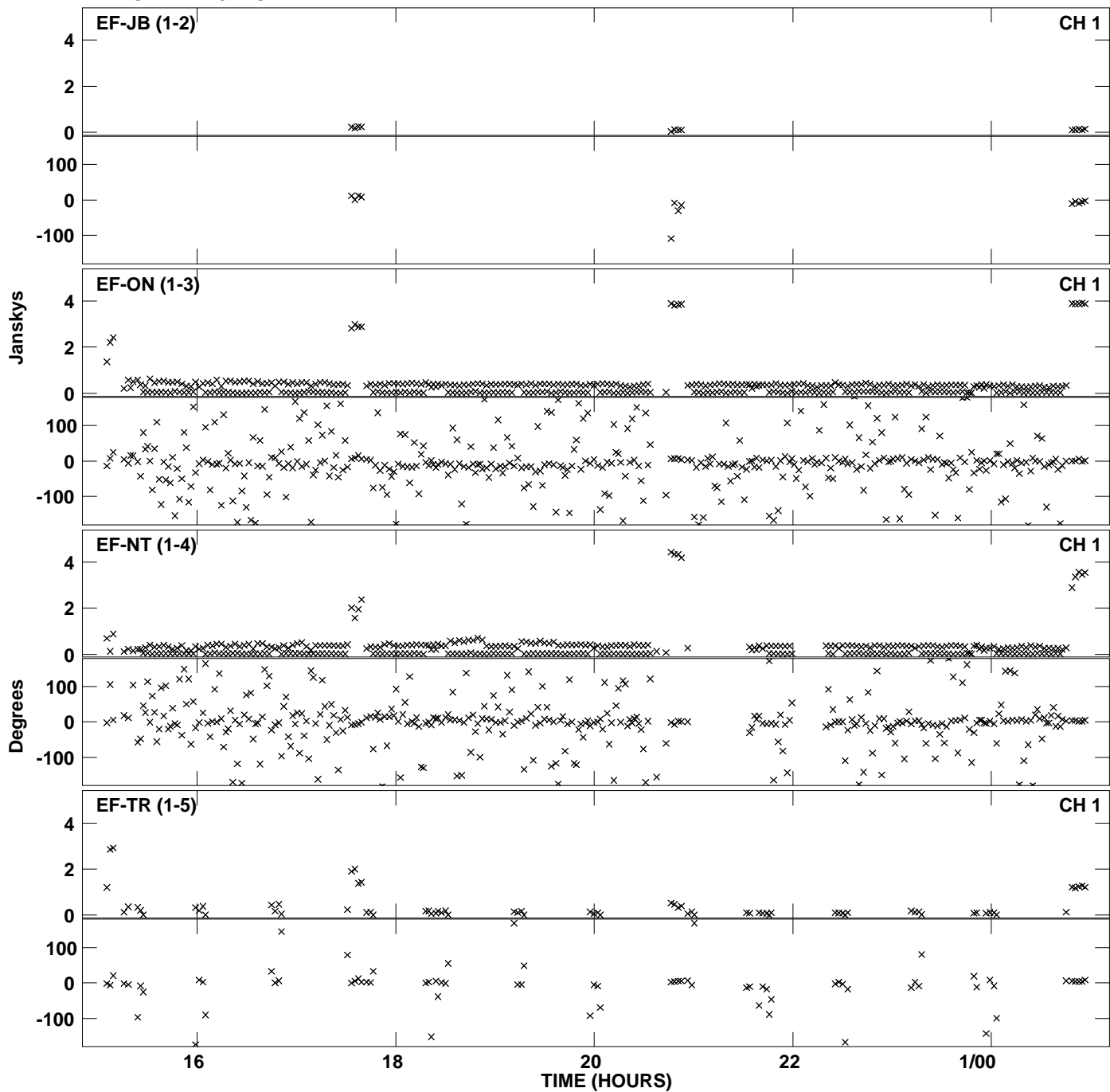

PLot file version 44 created 09-SEP-2014 14:50:56
Amplitude andPhase vs Time for ER035B.UVDATA.1 Vect aver. CL # 3
IF 7 CHAN 1 - 32 STK RR

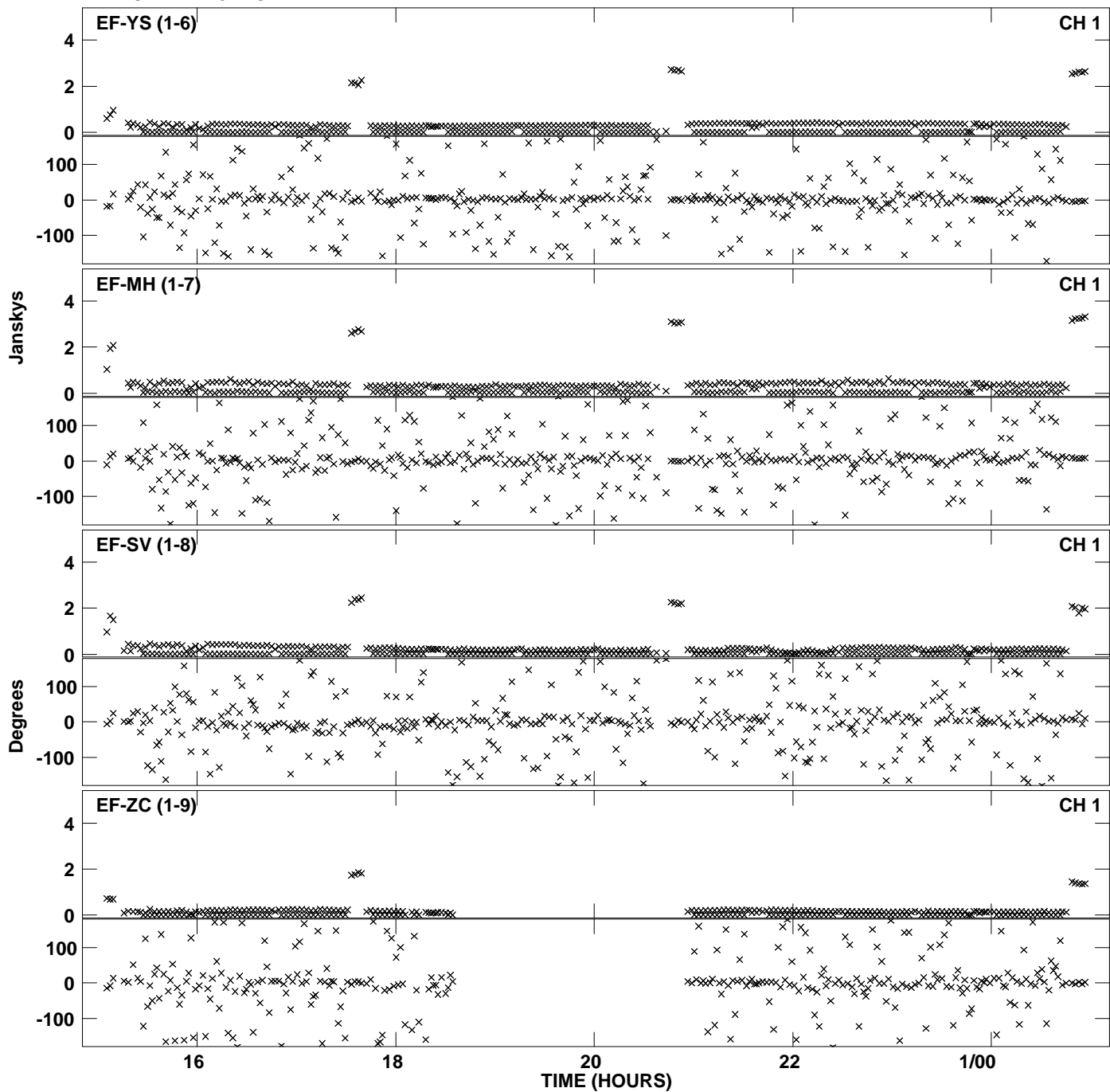

Plot file version 45 created 09-SEP-2014 14:50:56
 Amplitude and Phase vs Time for ER035B.UVDATA.1 Vect aver. CL # 3
 IF 7 CHAN 1 - 32 STK RR

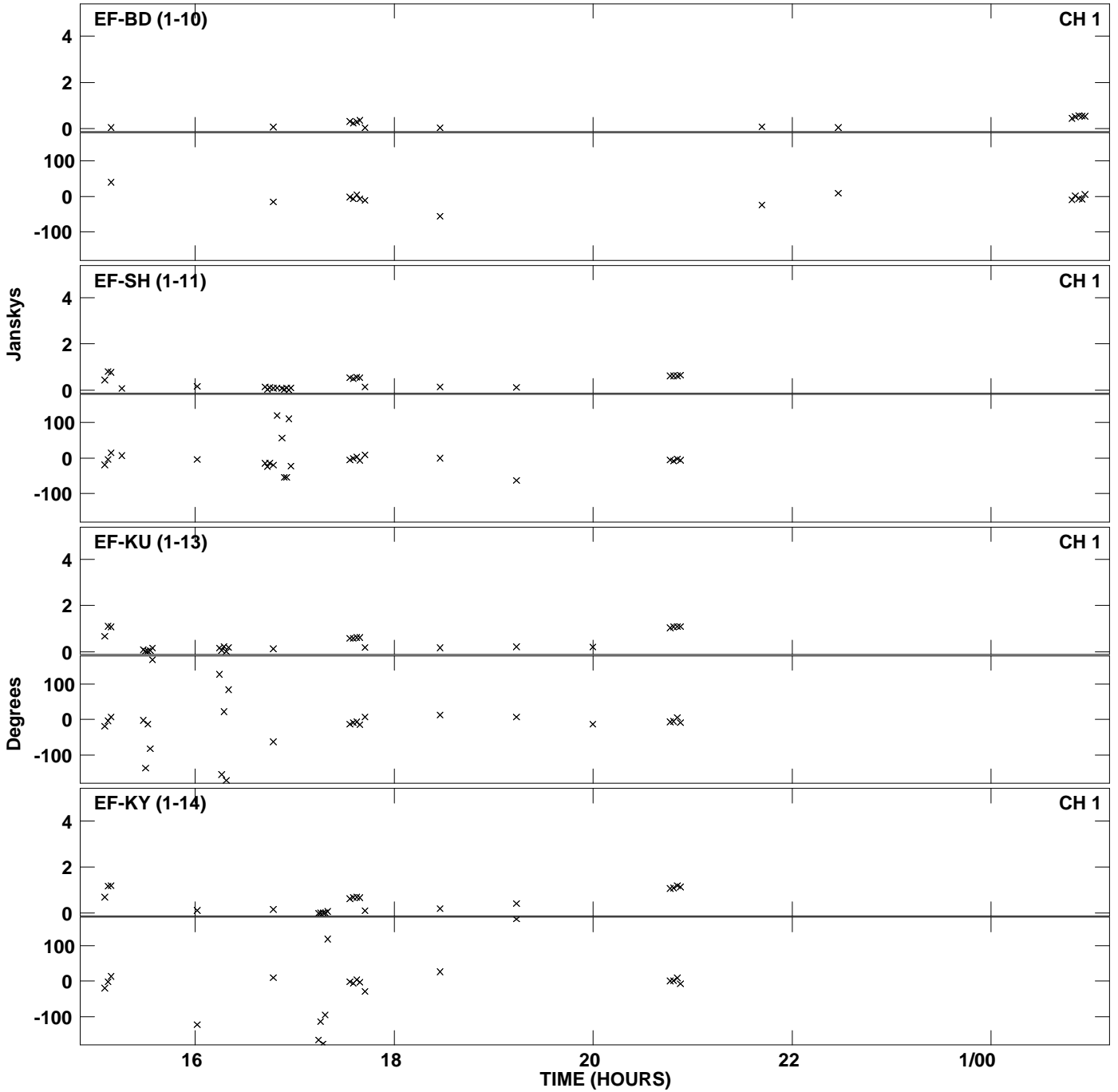

Plot file version 46 created 09-SEP-2014 14:51:12
Amplitude andPhase vs Time for ER035B.UVDATA.1 Vect aver. CL # 3
IF 8 CHAN 1 - 32 STK RR

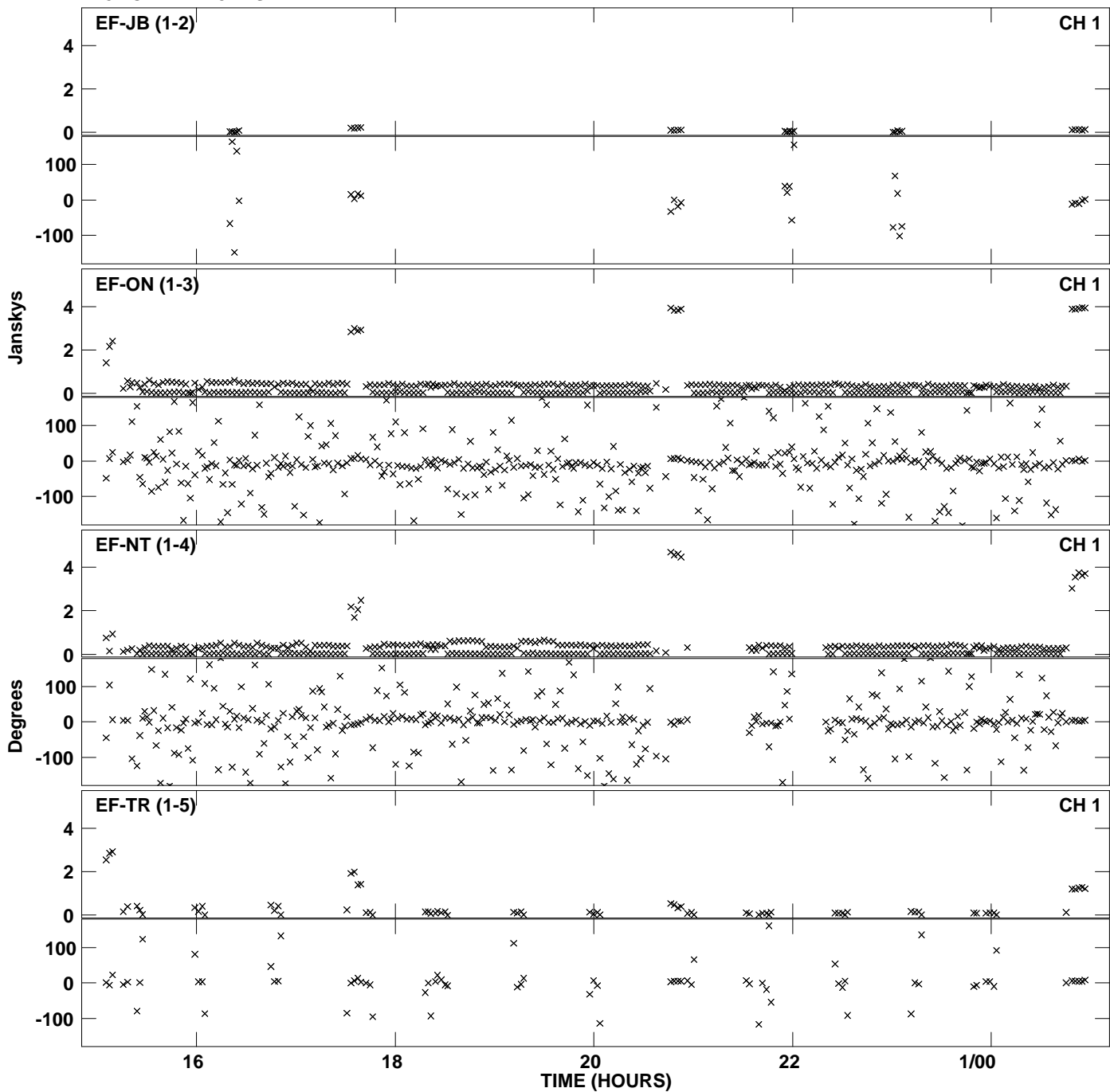

Plot file version 47 created 09-SEP-2014 14:51:12
Amplitude andPhase vs Time for ER035B.UVDATA.1 Vect aver. CL # 3
IF 8 CHAN 1 - 32 STK RR

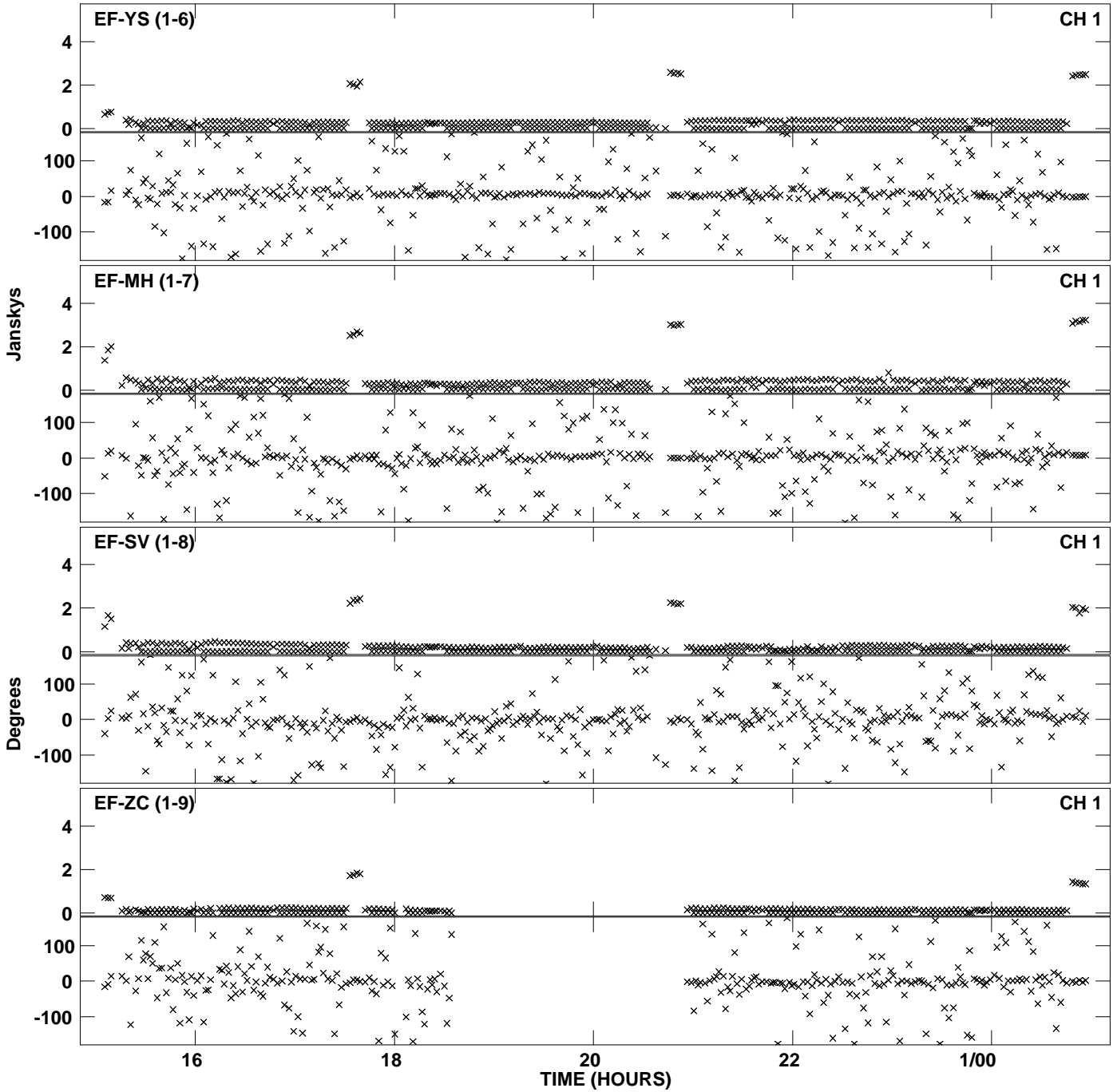

Plot file version 48 created 09-SEP-2014 14:51:12
Amplitude andPhase vs Time for ER035B.UVDATA.1 Vect aver. CL # 3
IF 8 CHAN 1 - 32 STK RR

