

PLot file version 1 created 02-SEP-2020 11:58:26
Amplitude andPhase vs Time for ES091B.UVDATA.1 Vect aver. CL # 3
IF 1 CHAN 1 - 64 STK LL

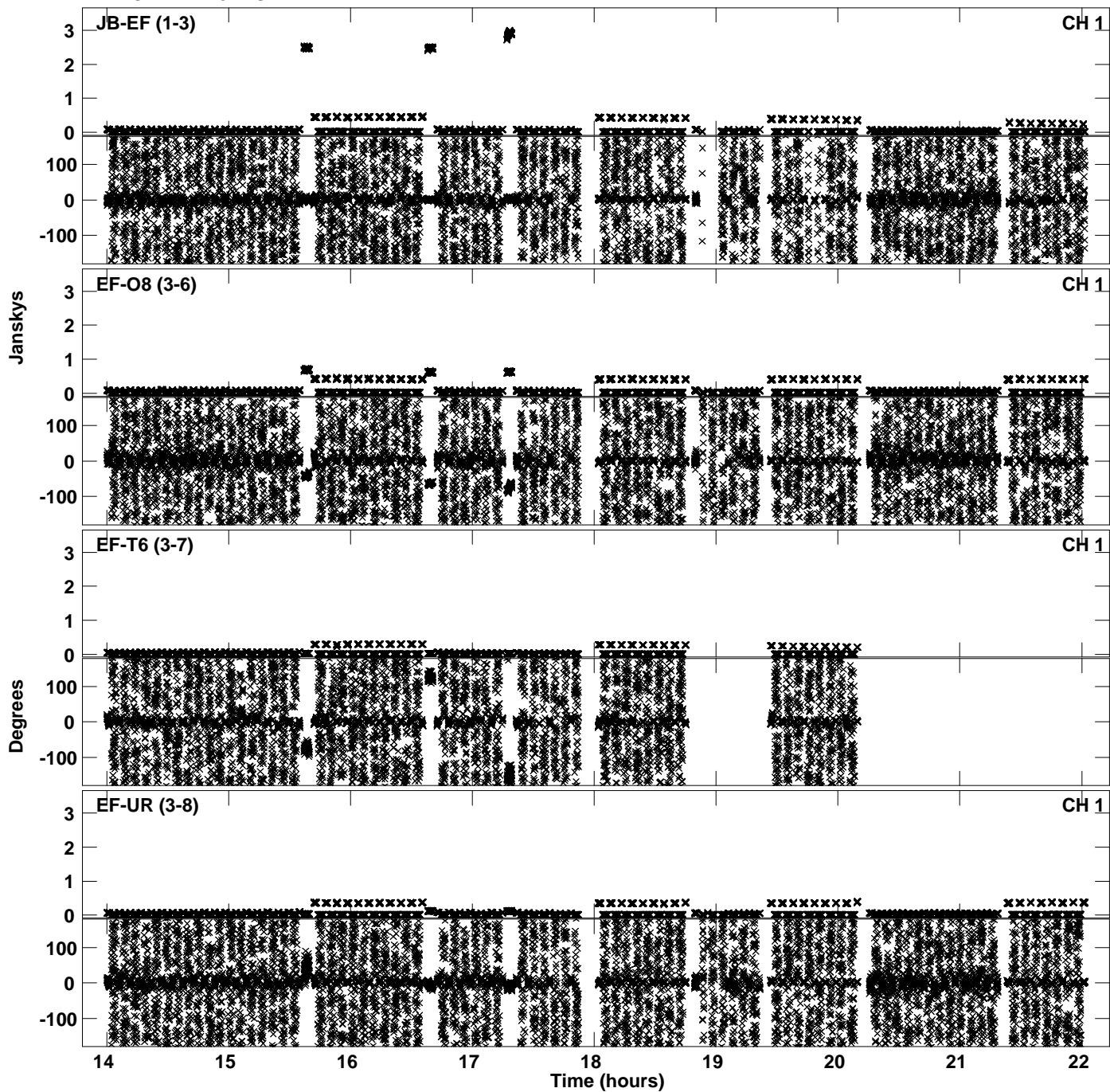

PLot file version 2 created 02-SEP-2020 11:58:26
Amplitude andPhase vs Time for ES091B.UVDATA.1 Vect aver. CL # 3
IF 1 CHAN 1 - 64 STK LL

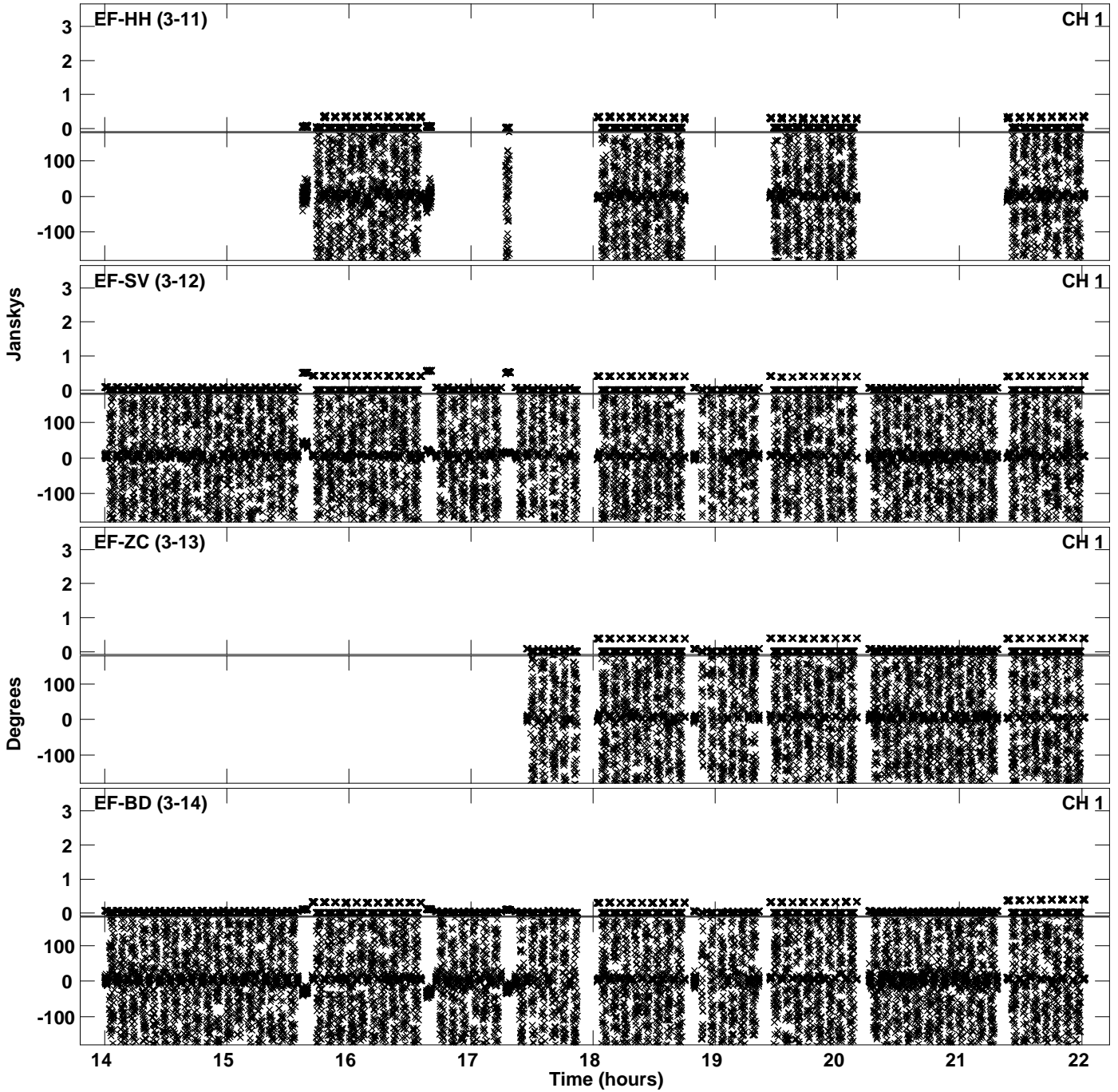

PLot file version 3 created 02-SEP-2020 11:58:26
Amplitude andPhase vs Time for ES091B.UVDATA.1 Vect aver. CL # 3
IF 1 CHAN 1 - 64 STK LL

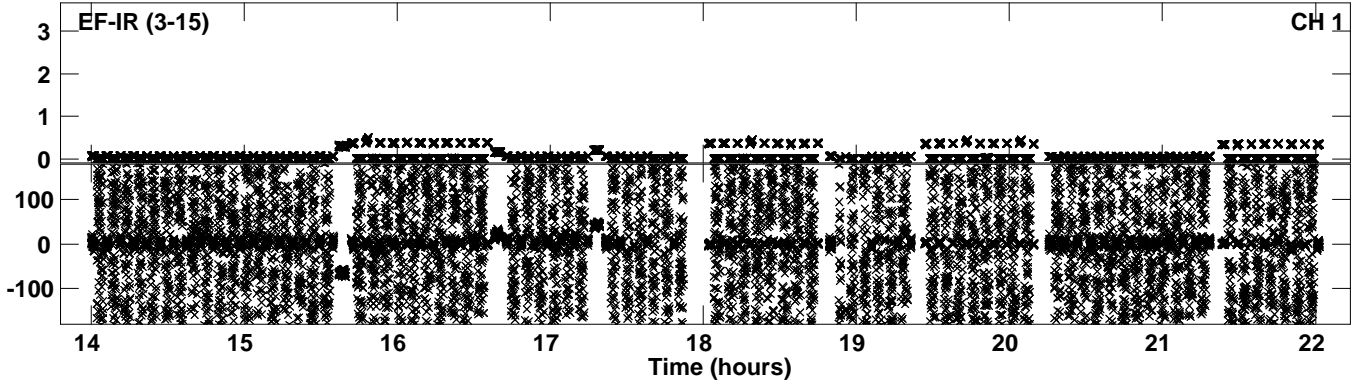

PLot file version 4 created 02-SEP-2020 11:58:42
Amplitude andPhase vs Time for ES091B.UVDATA.1 Vect aver. CL # 3
IF 2 CHAN 1 - 64 STK LL

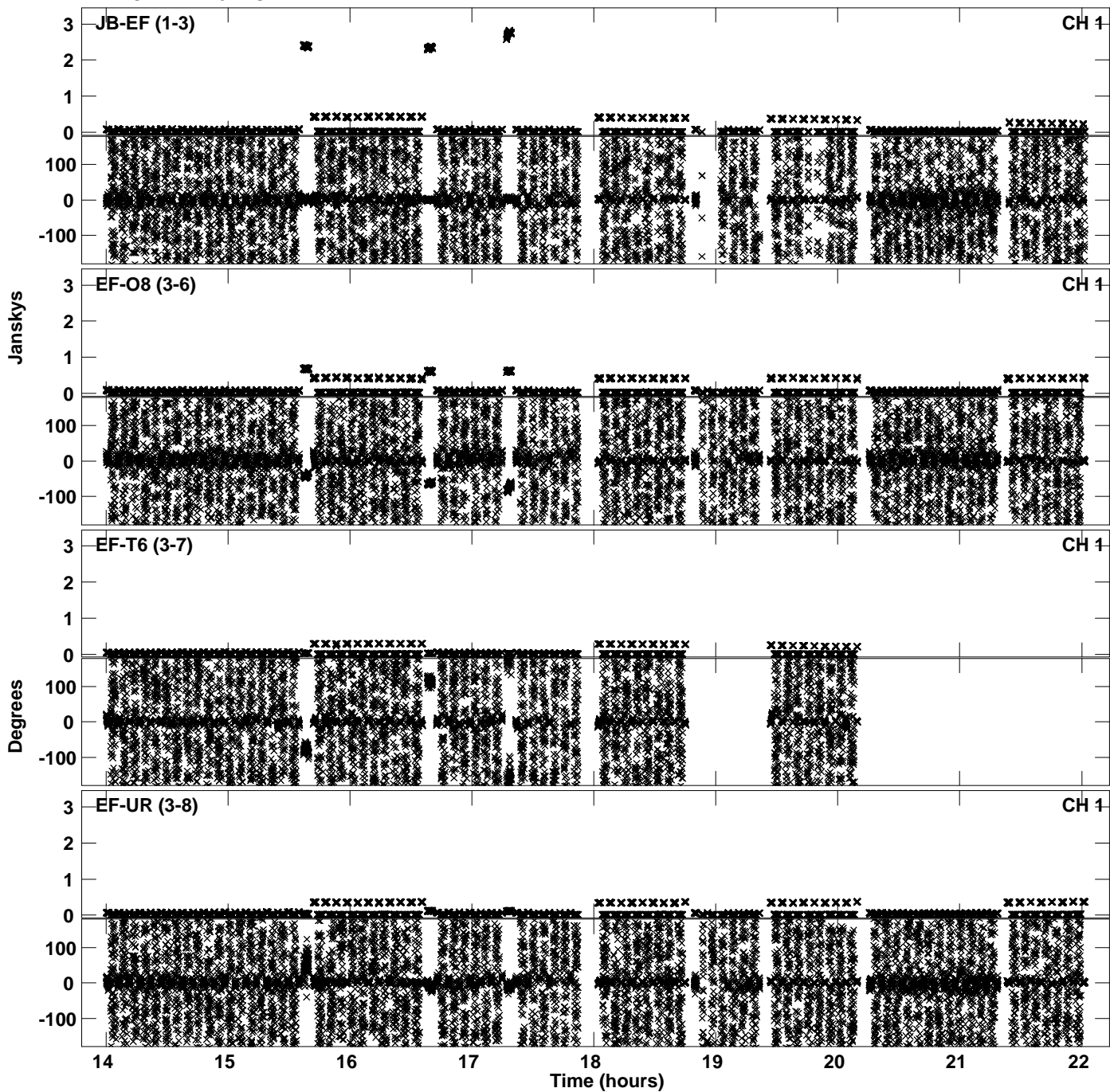

PLot file version 5 created 02-SEP-2020 11:58:42
Amplitude andPhase vs Time for ES091B.UVDATA.1 Vect aver. CL # 3
IF 2 CHAN 1 - 64 STK LL

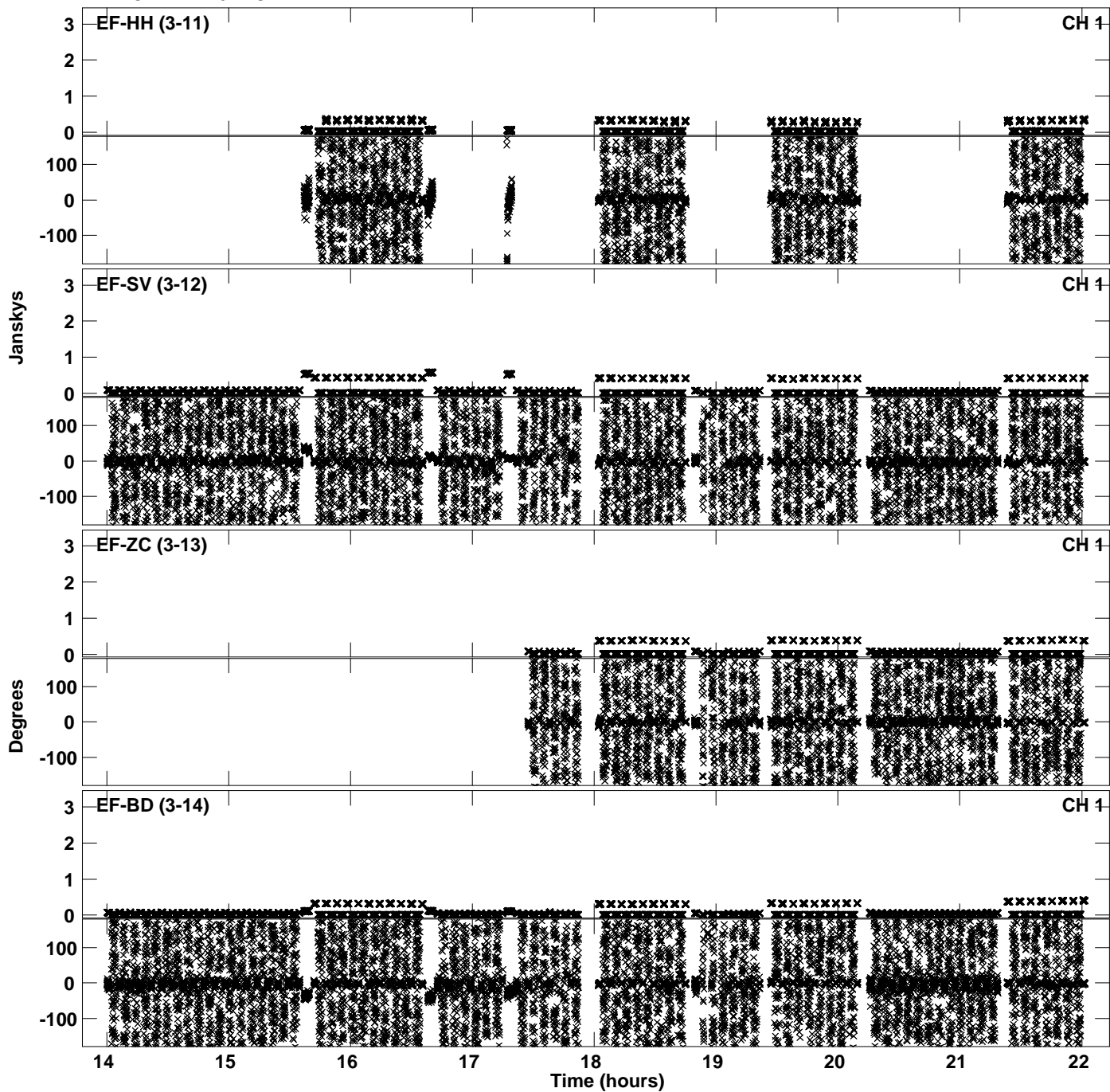

PLot file version 6 created 02-SEP-2020 11:58:42
Amplitude andPhase vs Time for ES091B.UVDATA.1 Vect aver. CL # 3
IF 2 CHAN 1 - 64 STK LL

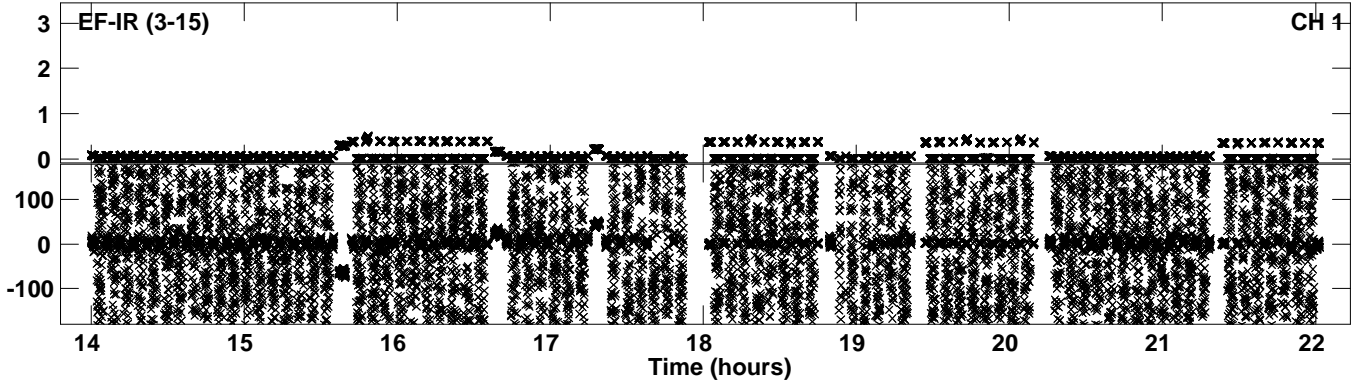

PLot file version 7 created 02-SEP-2020 11:58:58
Amplitude andPhase vs Time for ES091B.UVDATA.1 Vect aver. CL # 3
IF 3 CHAN 1 - 64 STK LL

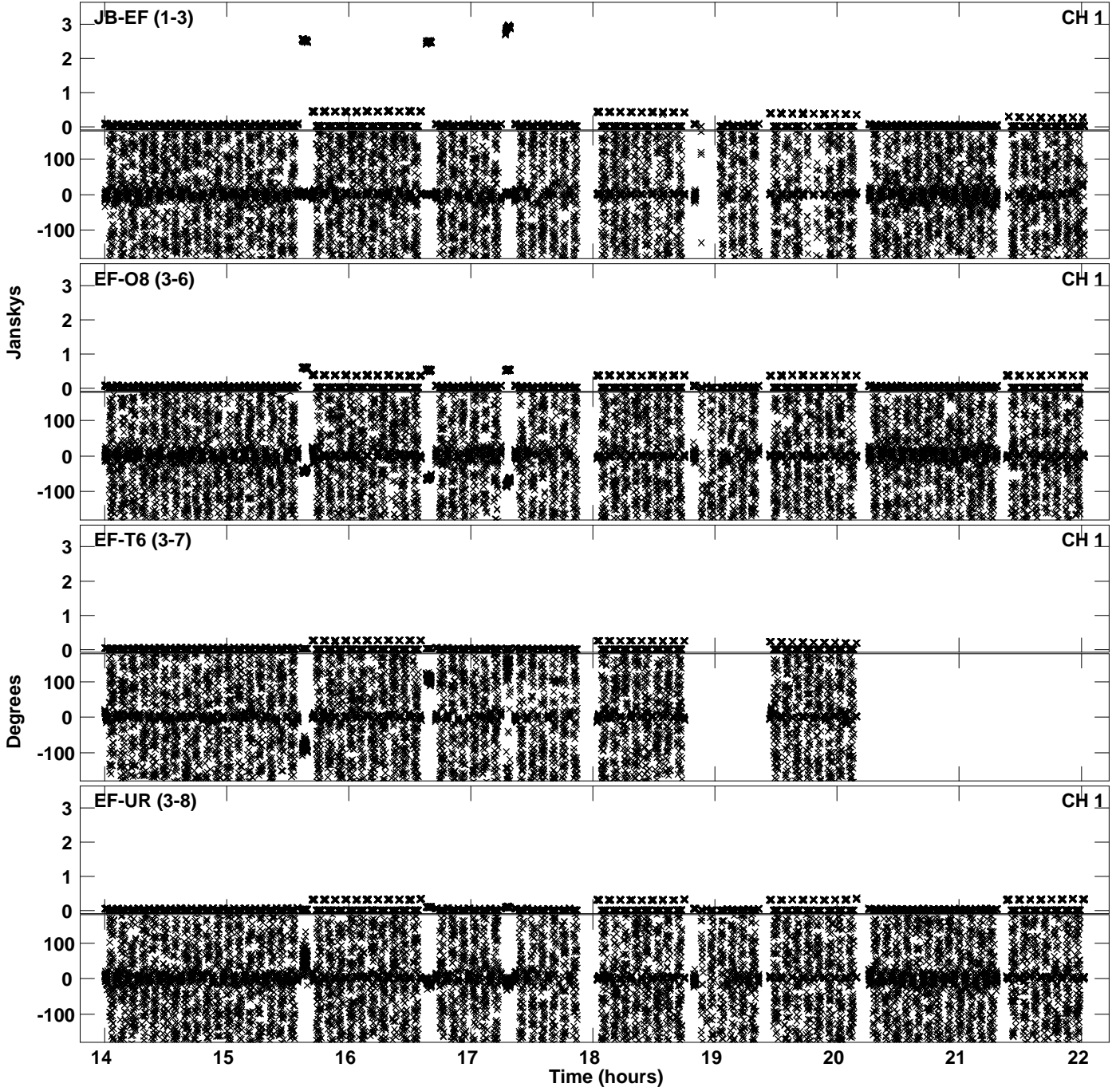

PLot file version 8 created 02-SEP-2020 11:58:58
Amplitude andPhase vs Time for ES091B.UVDATA.1 Vect aver. CL # 3
IF 3 CHAN 1 - 64 STK LL

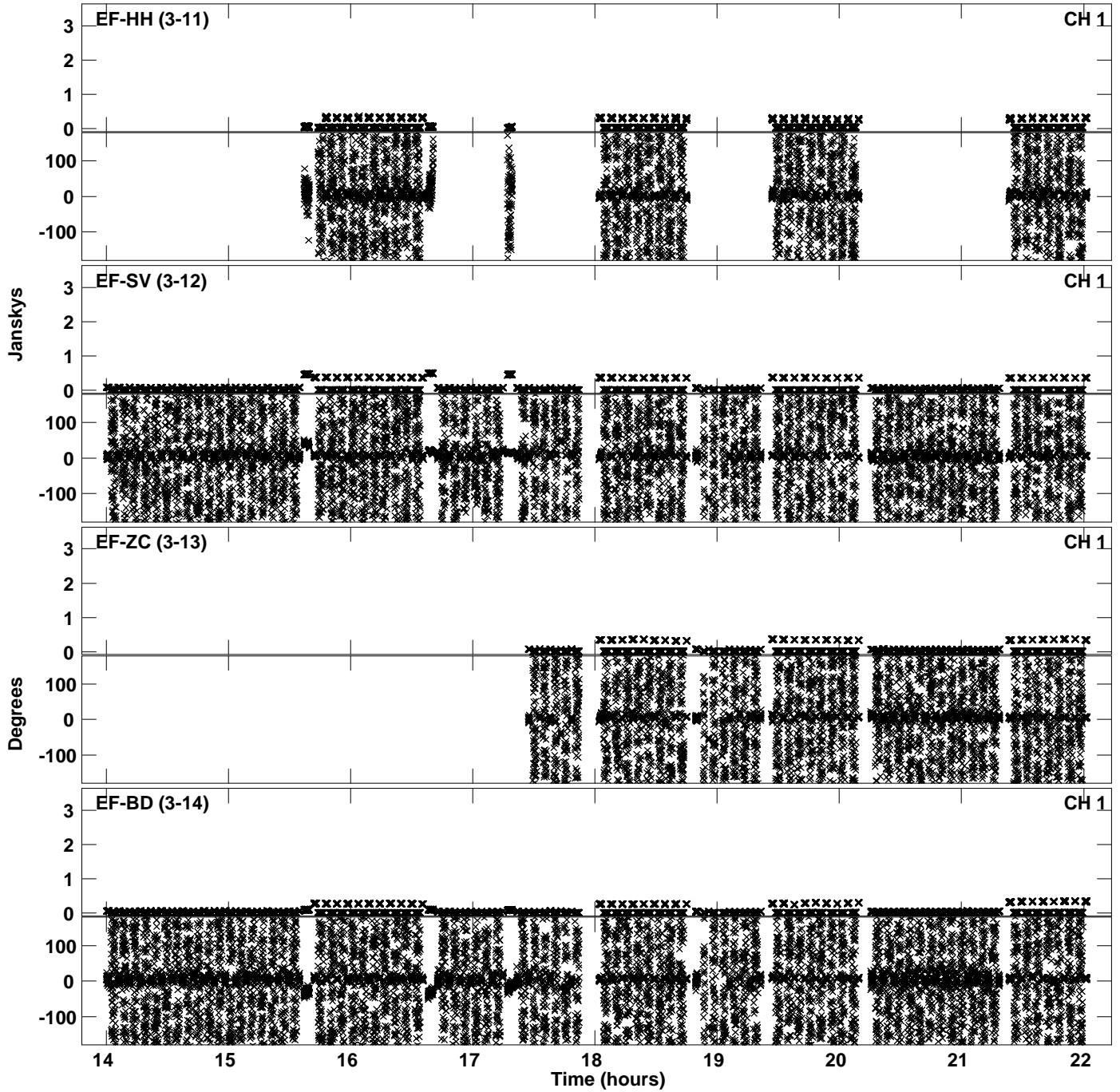

PLot file version 9 created 02-SEP-2020 11:58:58
Amplitude andPhase vs Time for ES091B.UVDATA.1 Vect aver. CL # 3
IF 3 CHAN 1 - 64 STK LL

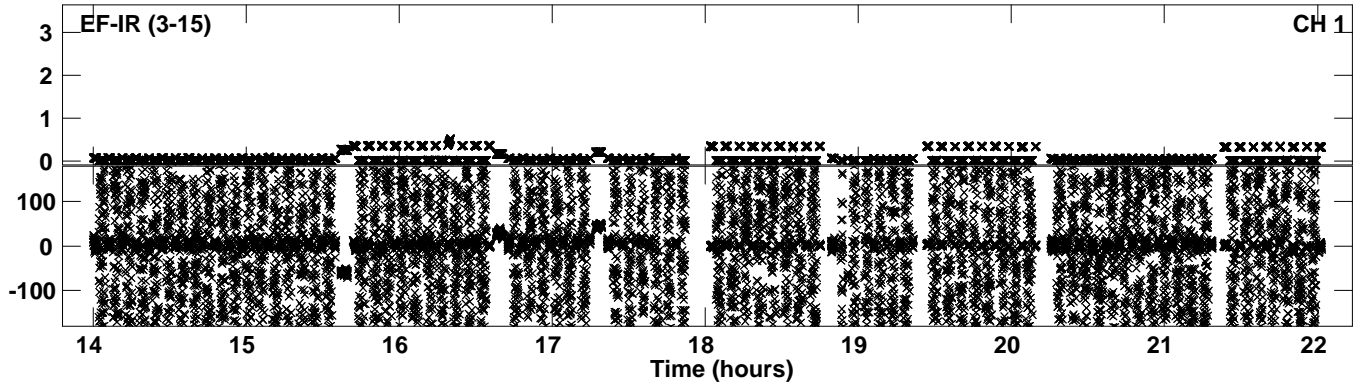

PLot file version 10 created 02-SEP-2020 11:59:14
Amplitude andPhase vs Time for ES091B.UVDATA.1 Vect aver. CL # 3
IF 4 CHAN 1 - 64 STK LL

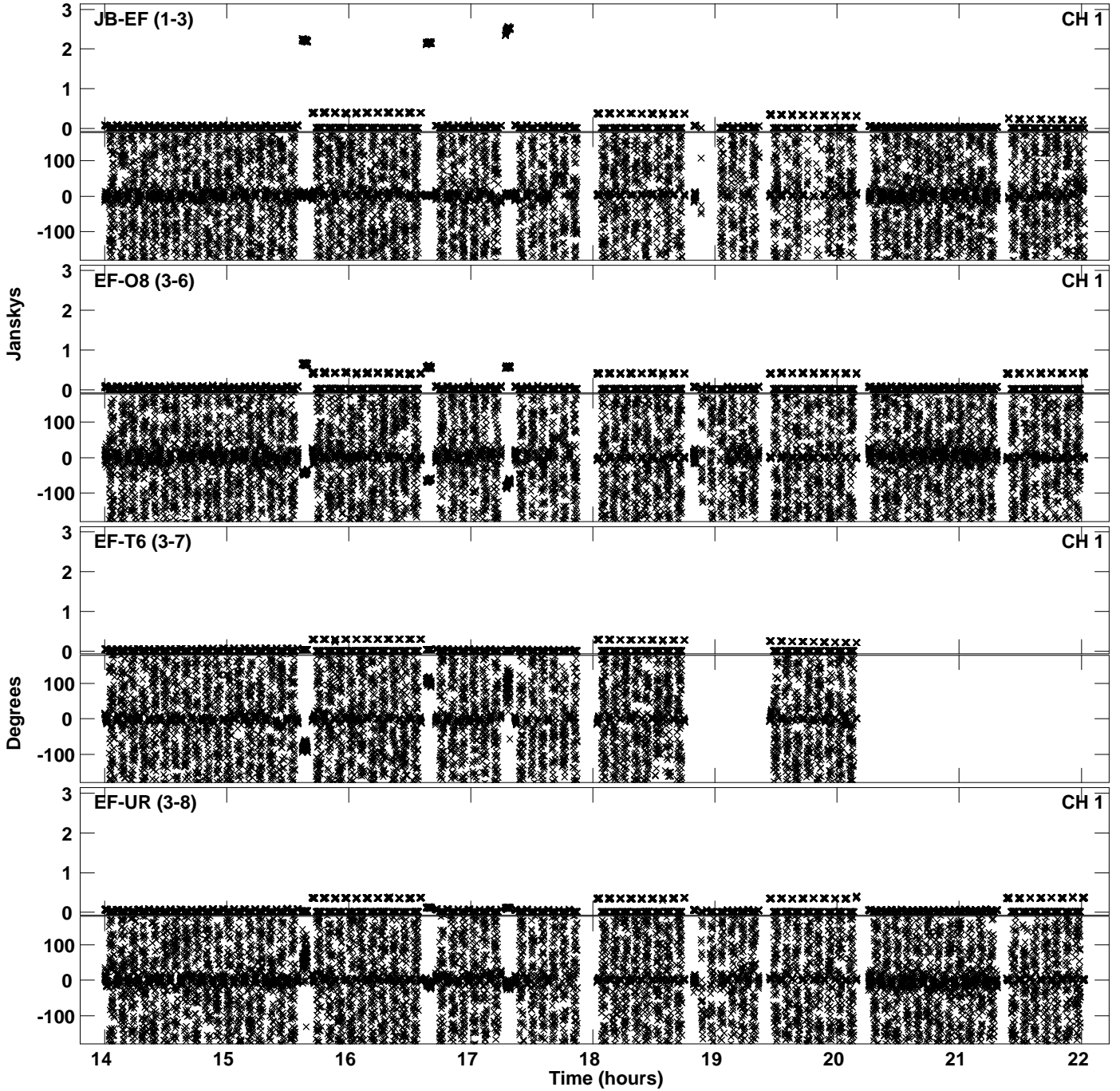

Plot file version 11 created 02-SEP-2020 11:59:14
Amplitude andPhase vs Time for ES091B.UVDATA.1 Vect aver. CL # 3
IF 4 CHAN 1 - 64 STK LL

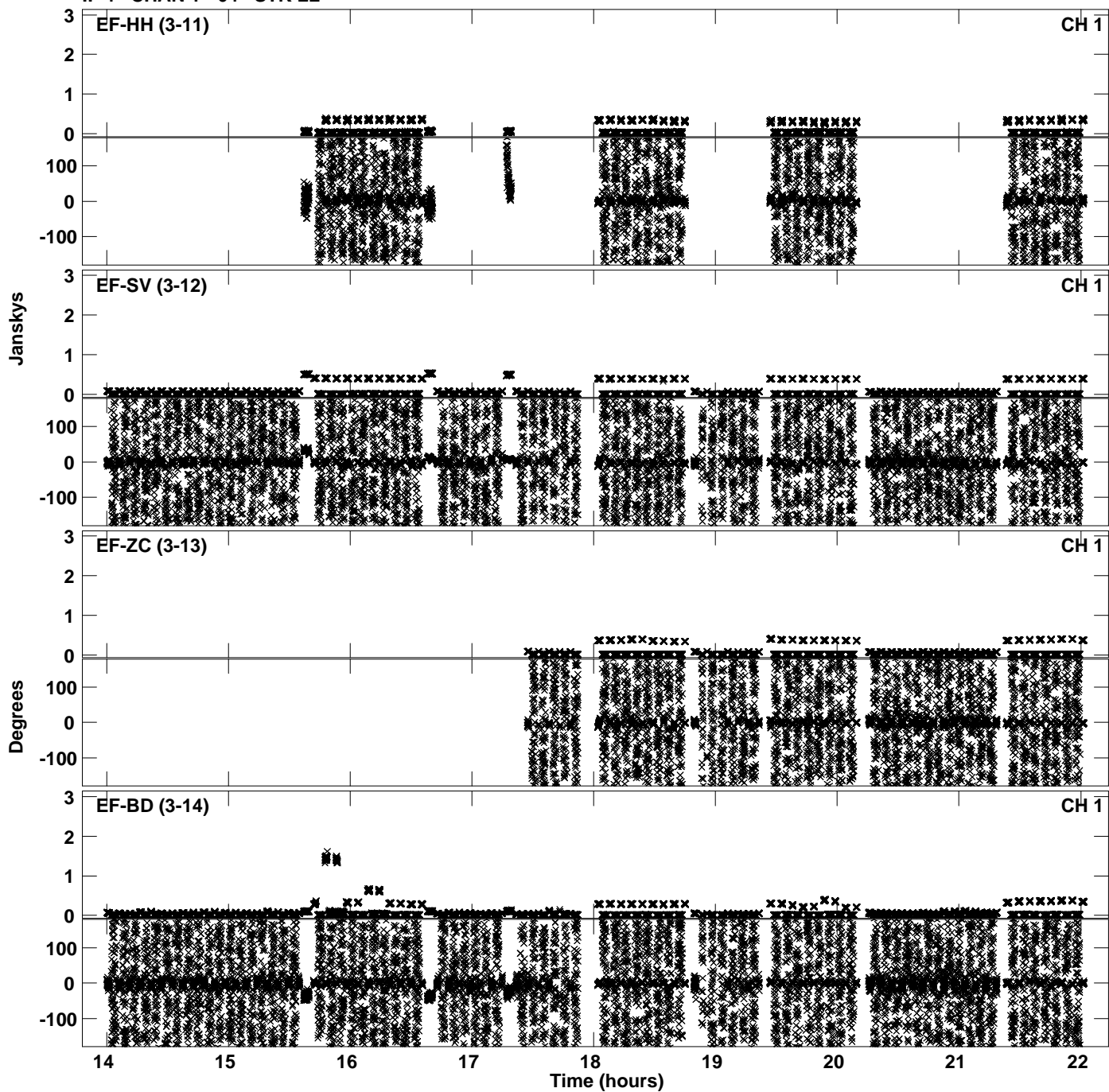

PLot file version 12 created 02-SEP-2020 11:59:14
Amplitude andPhase vs Time for ES091B.UVDATA.1 Vect aver. CL # 3
IF 4 CHAN 1 - 64 STK LL

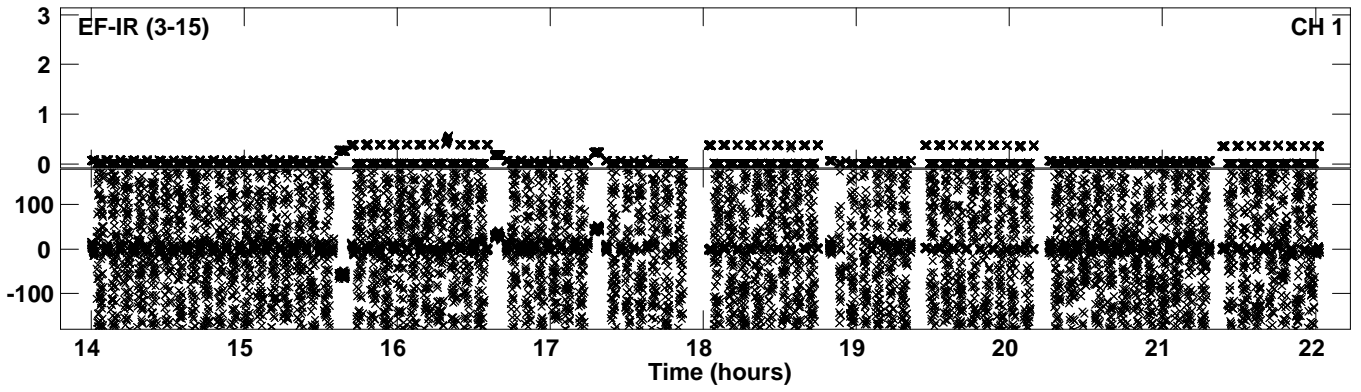

PLot file version 13 created 02-SEP-2020 11:59:31
Amplitude andPhase vs Time for ES091B.UVDATA.1 Vect aver. CL # 3
IF 5 CHAN 1 - 64 STK LL

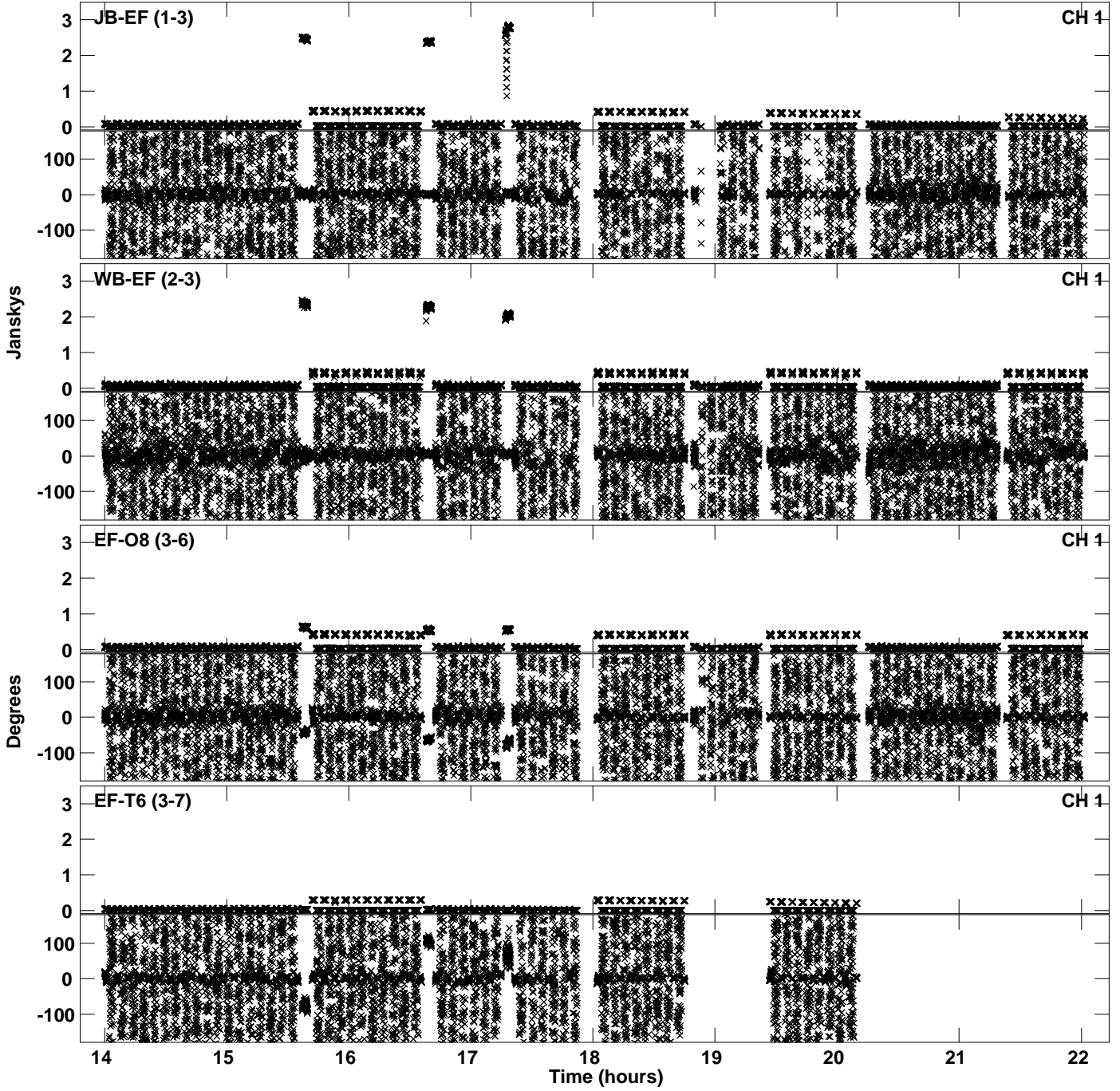

PLot file version 14 created 02-SEP-2020 11:59:31
Amplitude andPhase vs Time for ES091B.UVDATA.1 Vect aver. CL # 3
IF 5 CHAN 1 - 64 STK LL

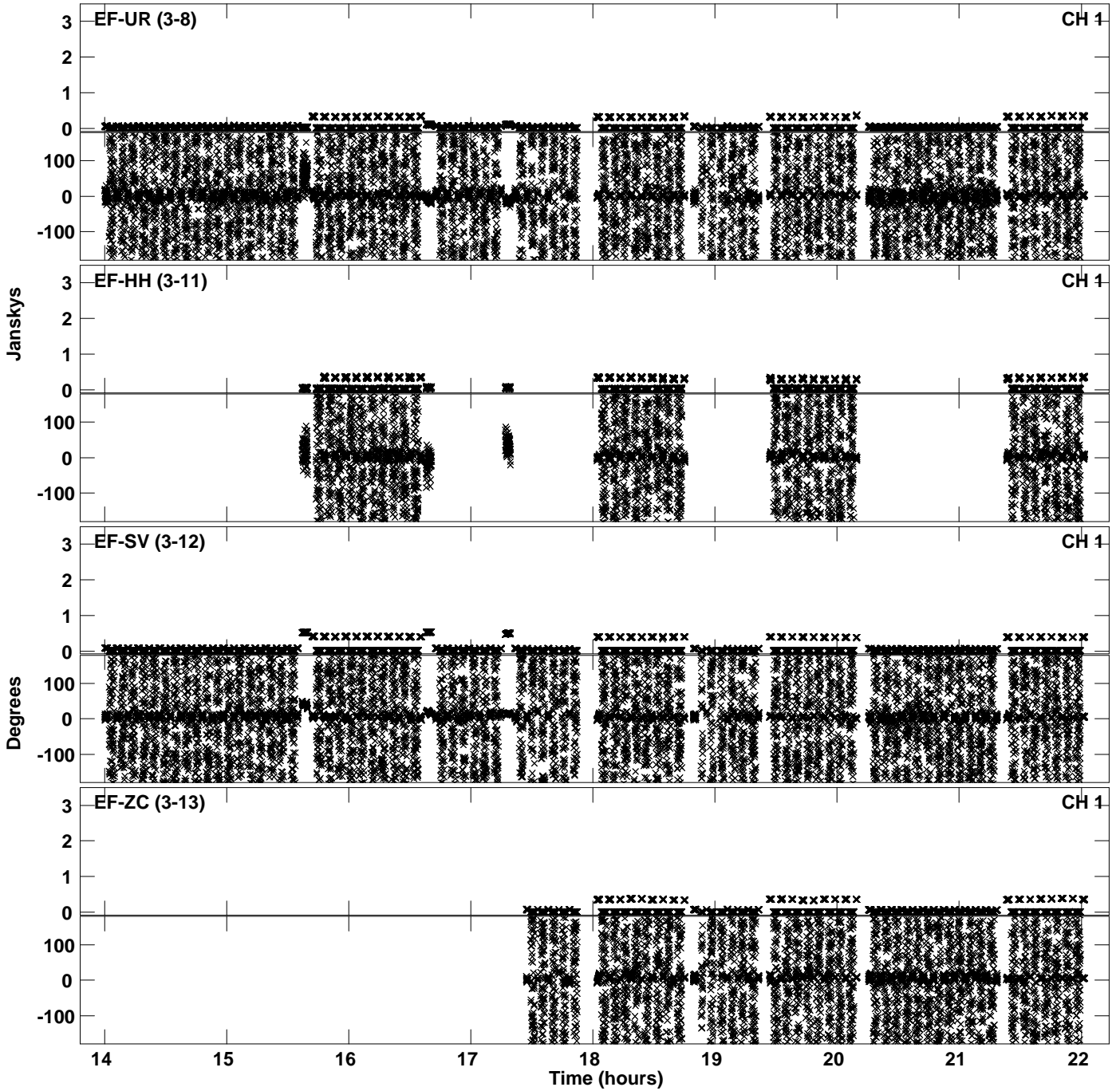

PLot file version 15 created 02-SEP-2020 11:59:31
Amplitude andPhase vs Time for ES091B.UVDATA.1 Vect aver. CL # 3
IF 5 CHAN 1 - 64 STK LL

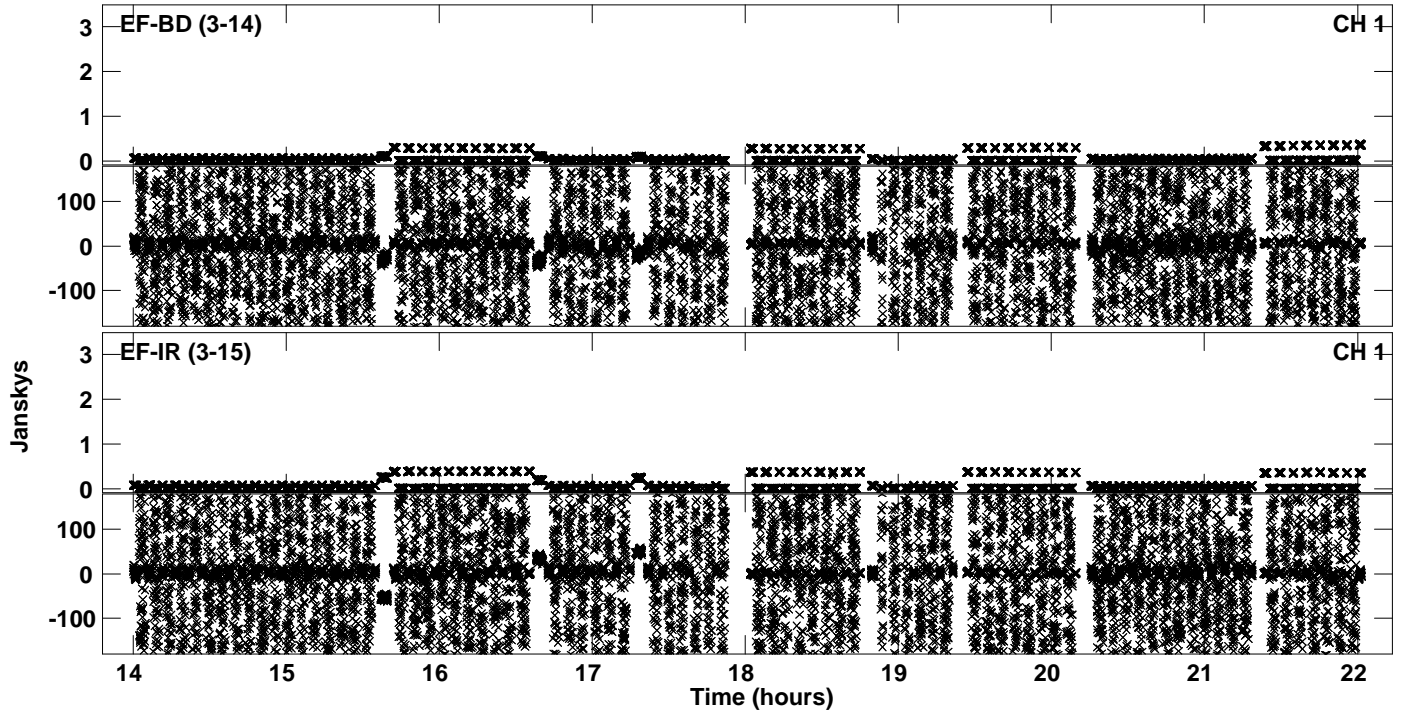

PLot file version 16 created 02-SEP-2020 11:59:51
Amplitude andPhase vs Time for ES091B.UVDATA.1 Vect aver. CL # 3
IF 6 CHAN 1 - 64 STK LL

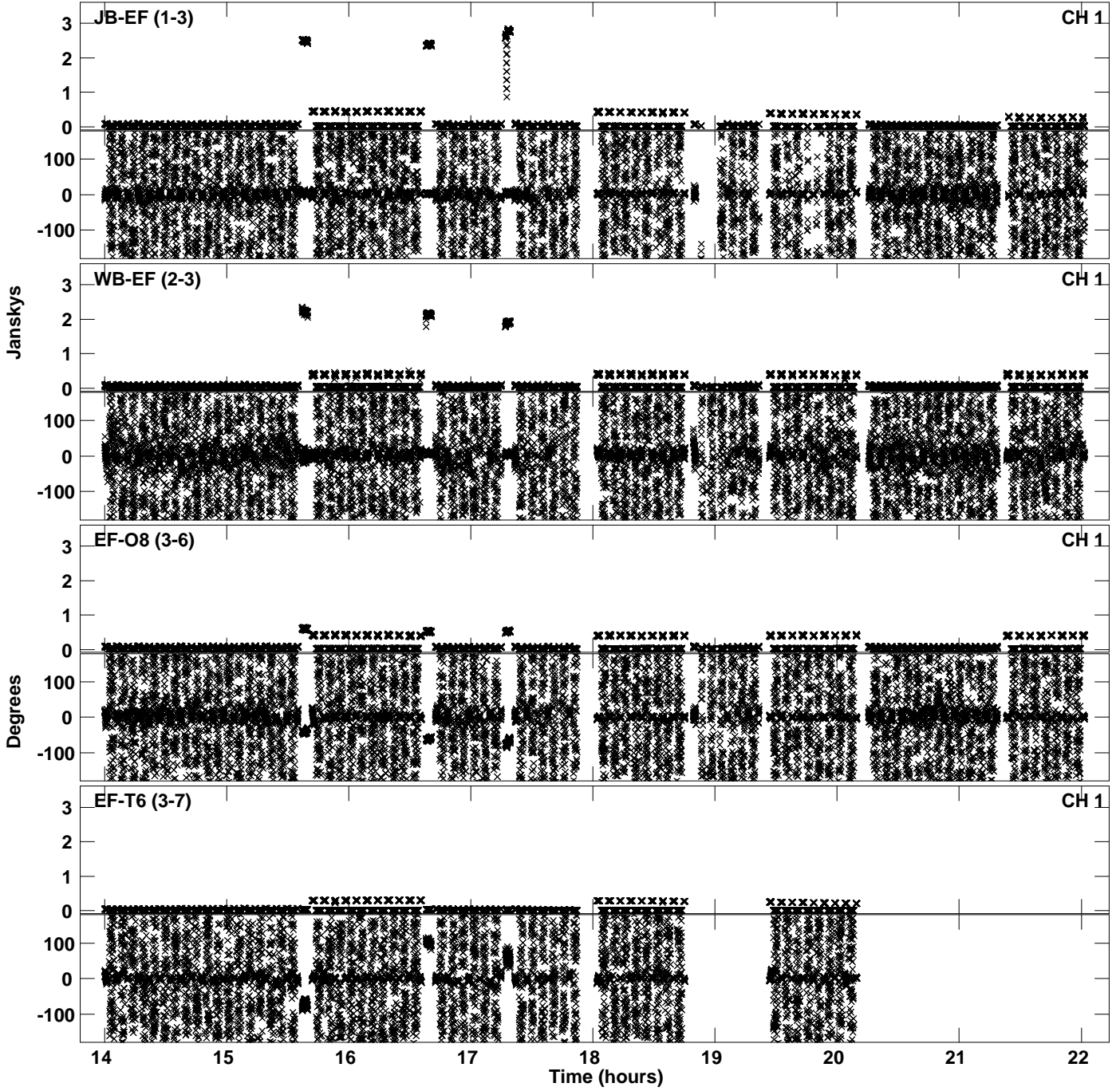

PLot file version 17 created 02-SEP-2020 11:59:51
Amplitude andPhase vs Time for ES091B.UVDATA.1 Vect aver. CL # 3
IF 6 CHAN 1 - 64 STK LL

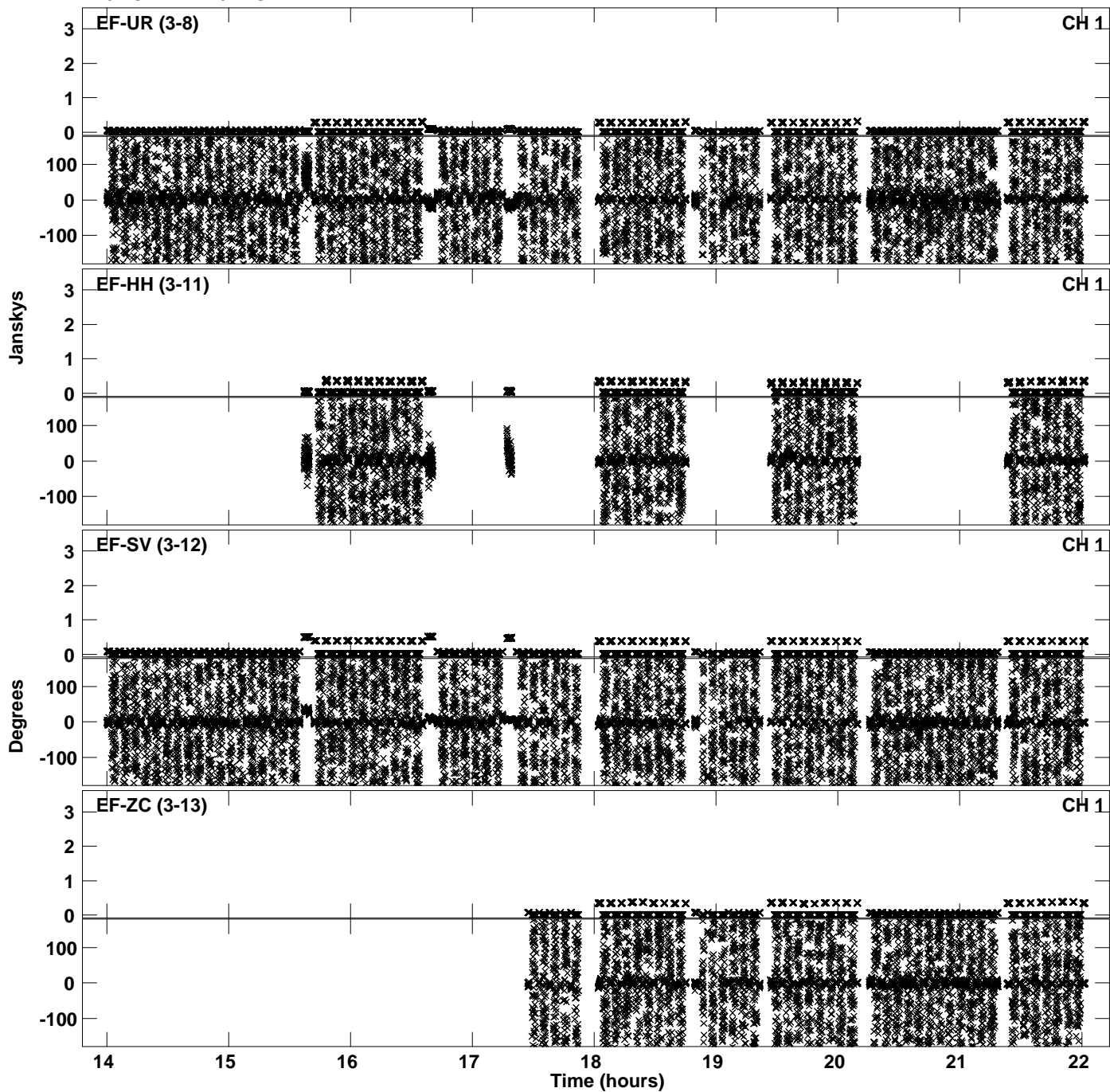

PLot file version 18 created 02-SEP-2020 11:59:51
Amplitude andPhase vs Time for ES091B.UVDATA.1 Vect aver. CL # 3
IF 6 CHAN 1 - 64 STK LL

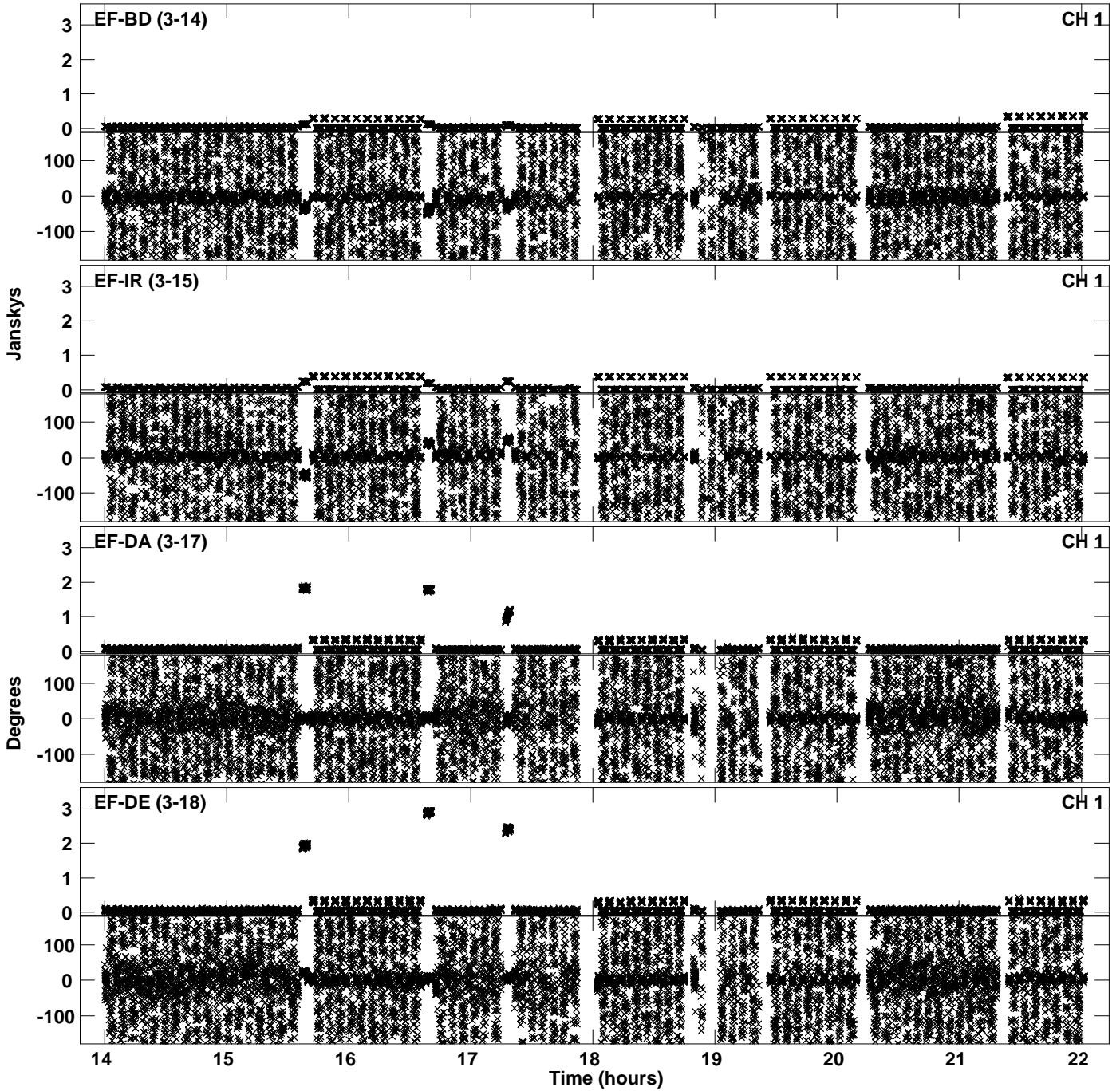

PLot file version 19 created 02-SEP-2020 11:59:51
Amplitude andPhase vs Time for ES091B.UVDATA.1 Vect aver. CL # 3
IF 6 CHAN 1 - 64 STK LL

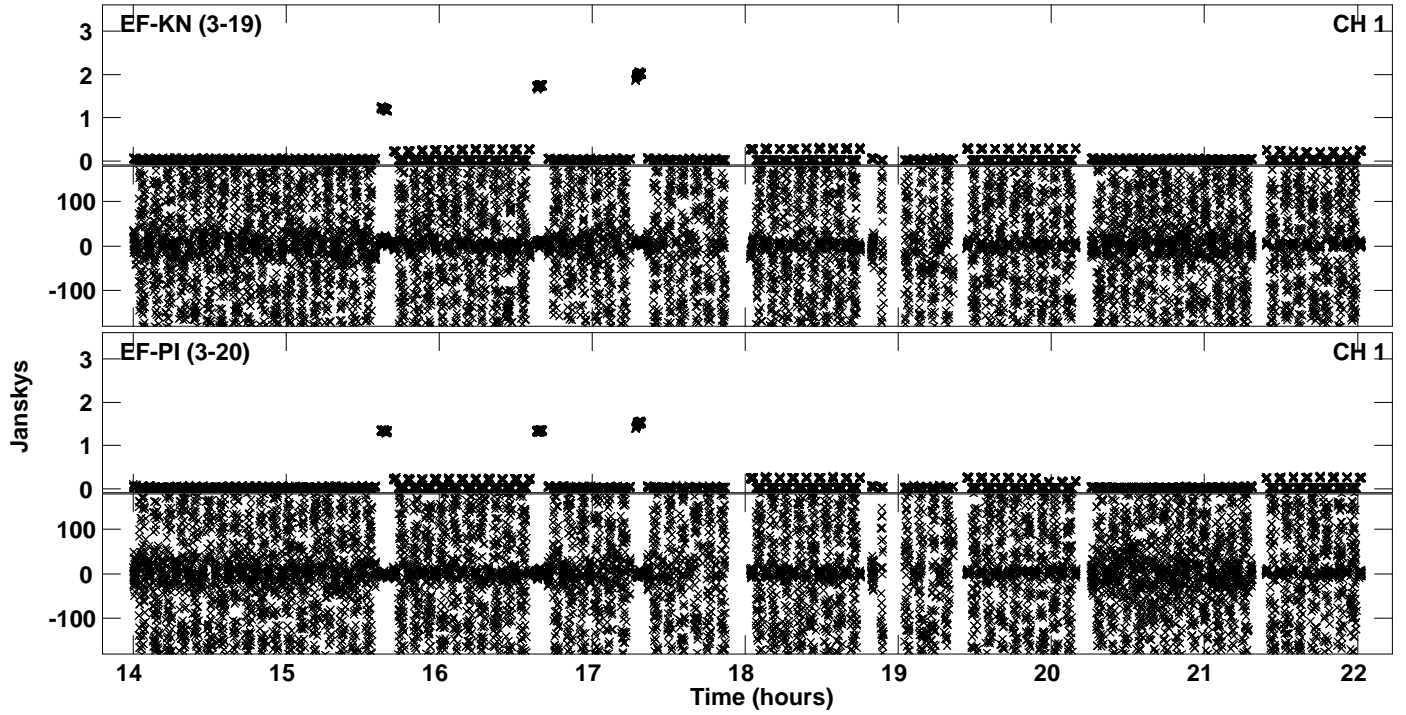

PLot file version 20 created 02-SEP-2020 12:00:12
Amplitude andPhase vs Time for ES091B.UVDATA.1 Vect aver. CL # 3
IF 7 CHAN 1 - 64 STK LL

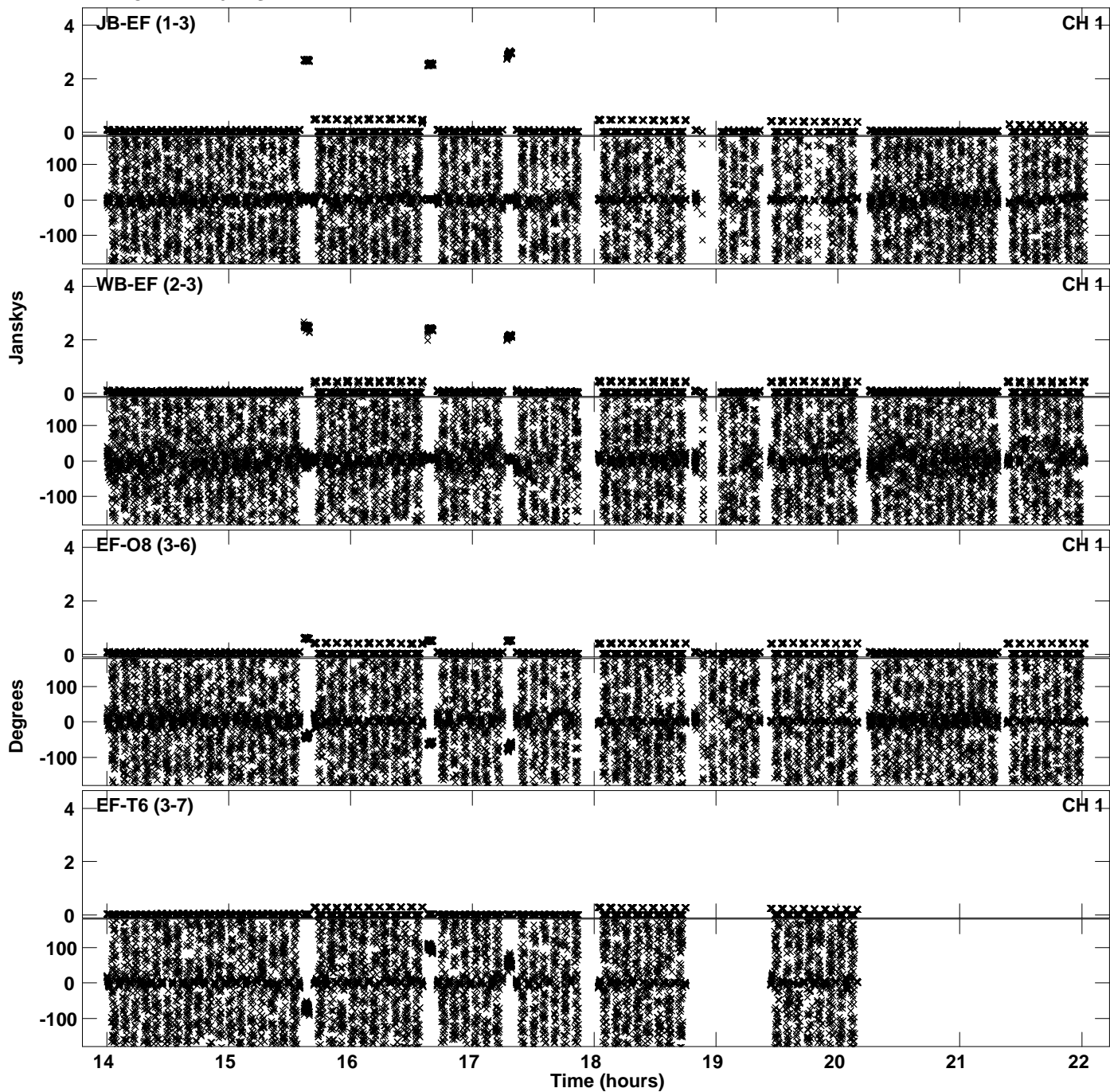

PLot file version 21 created 02-SEP-2020 12:00:12
Amplitude andPhase vs Time for ES091B.UVDATA.1 Vect aver. CL # 3
IF 7 CHAN 1 - 64 STK LL

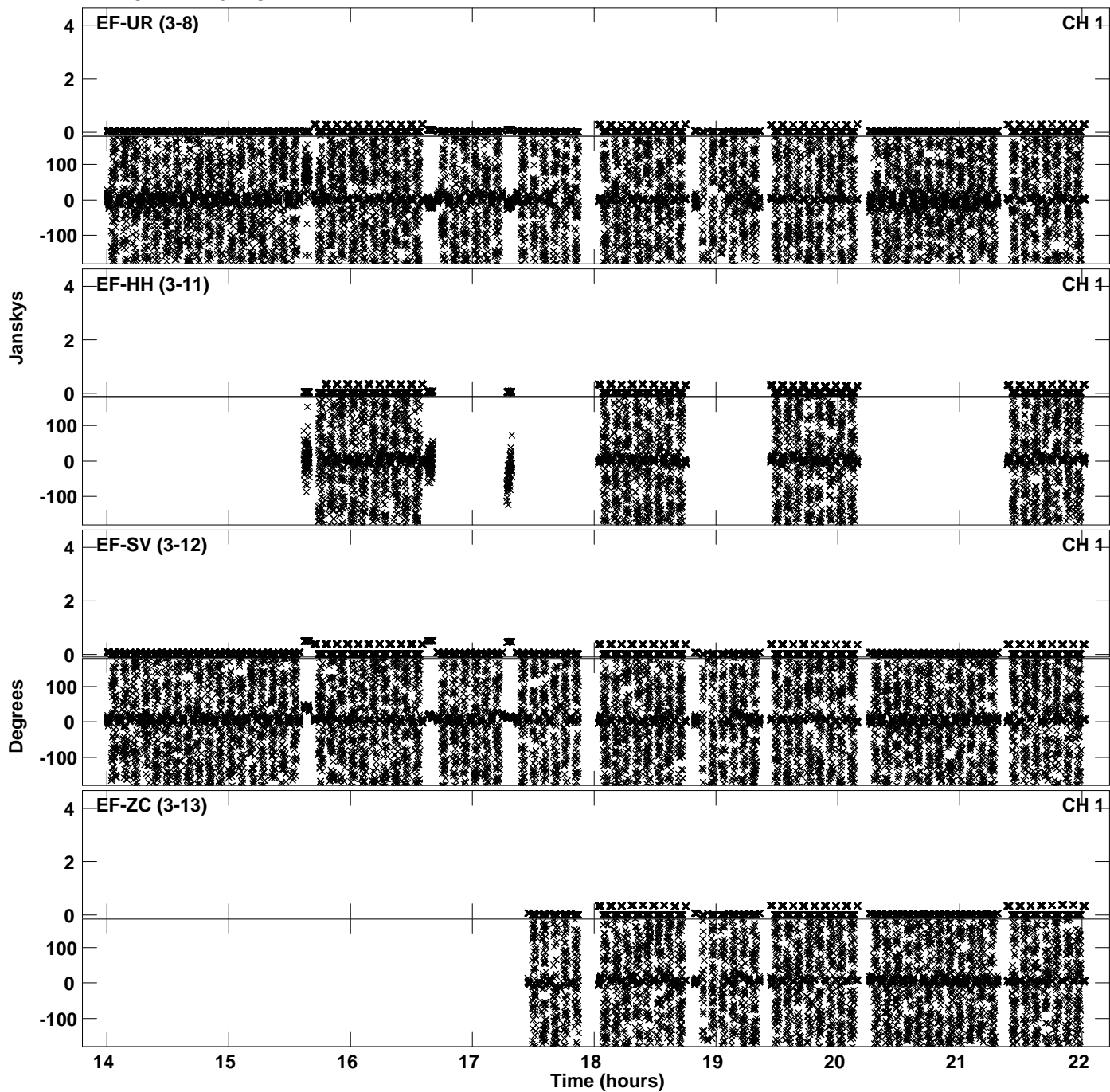

PLot file version 22 created 02-SEP-2020 12:00:12
Amplitude andPhase vs Time for ES091B.UVDATA.1 Vect aver. CL # 3
IF 7 CHAN 1 - 64 STK LL

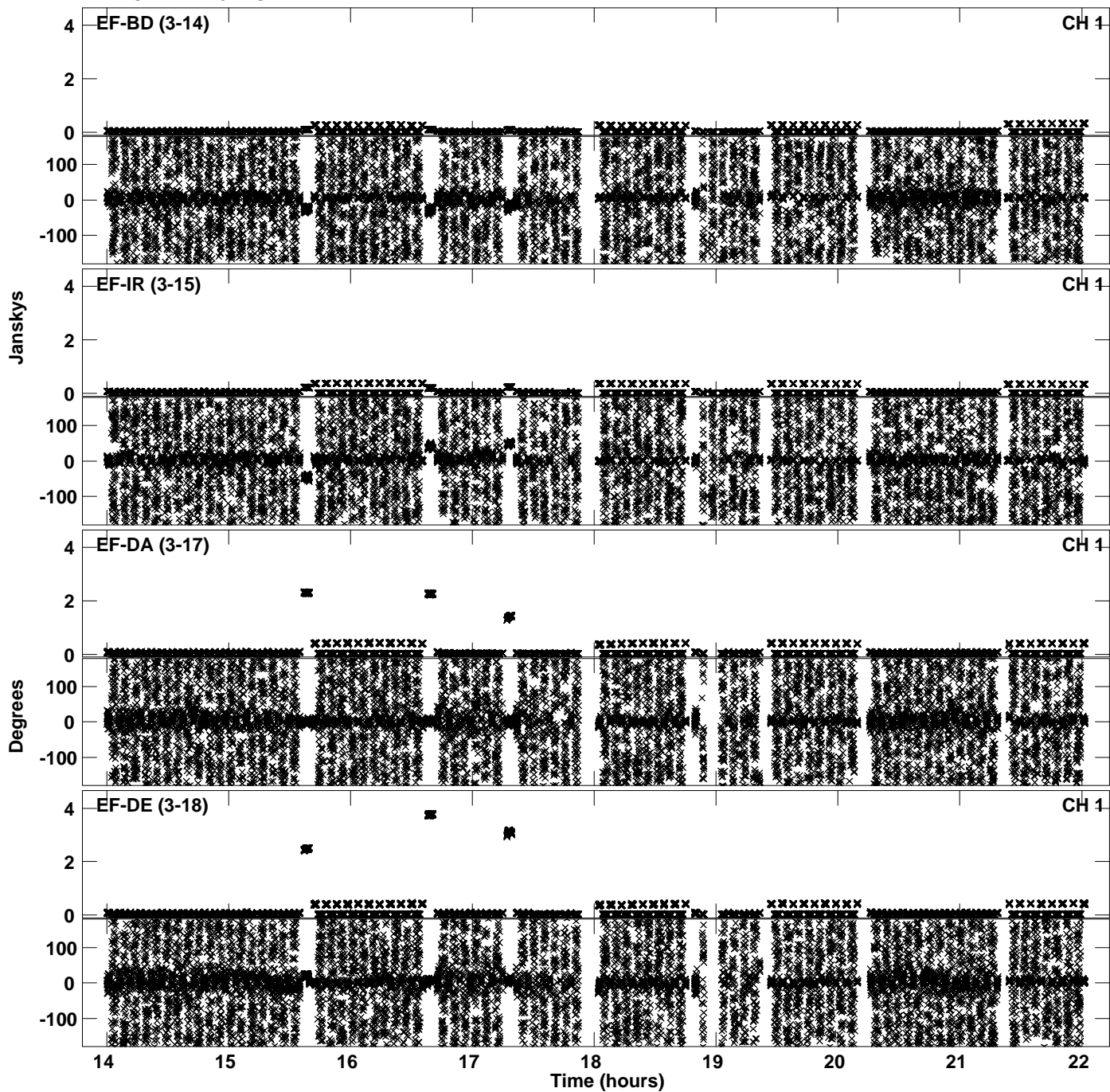

PLot file version 23 created 02-SEP-2020 12:00:12
Amplitude andPhase vs Time for ES091B.UVDATA.1 Vect aver. CL # 3
IF 7 CHAN 1 - 64 STK LL

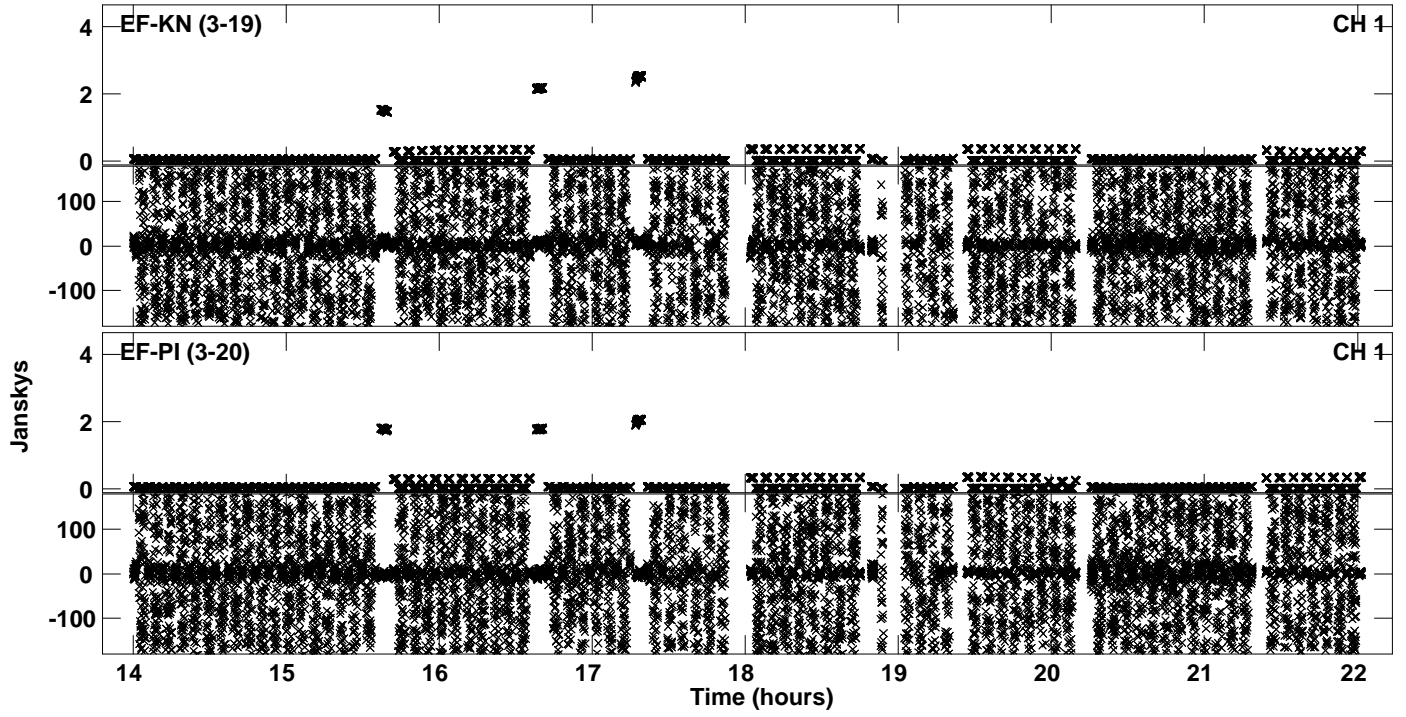

PLot file version 24 created 02-SEP-2020 12:00:29
Amplitude andPhase vs Time for ES091B.UVDATA.1 Vect aver. CL # 3
IF 8 CHAN 1 - 64 STK LL

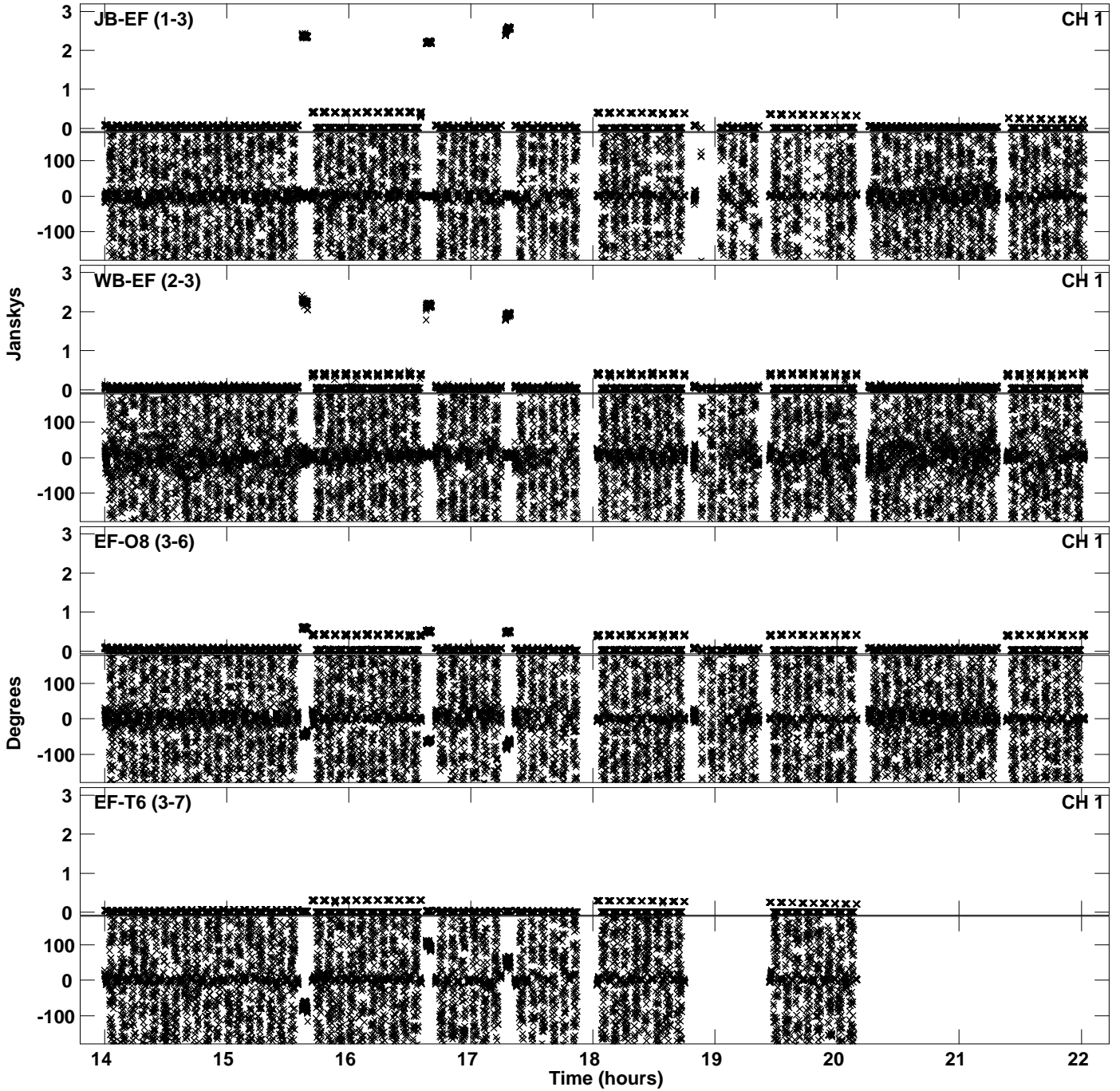

PLot file version 25 created 02-SEP-2020 12:00:29
Amplitude andPhase vs Time for ES091B.UVDATA.1 Vect aver. CL # 3
IF 8 CHAN 1 - 64 STK LL

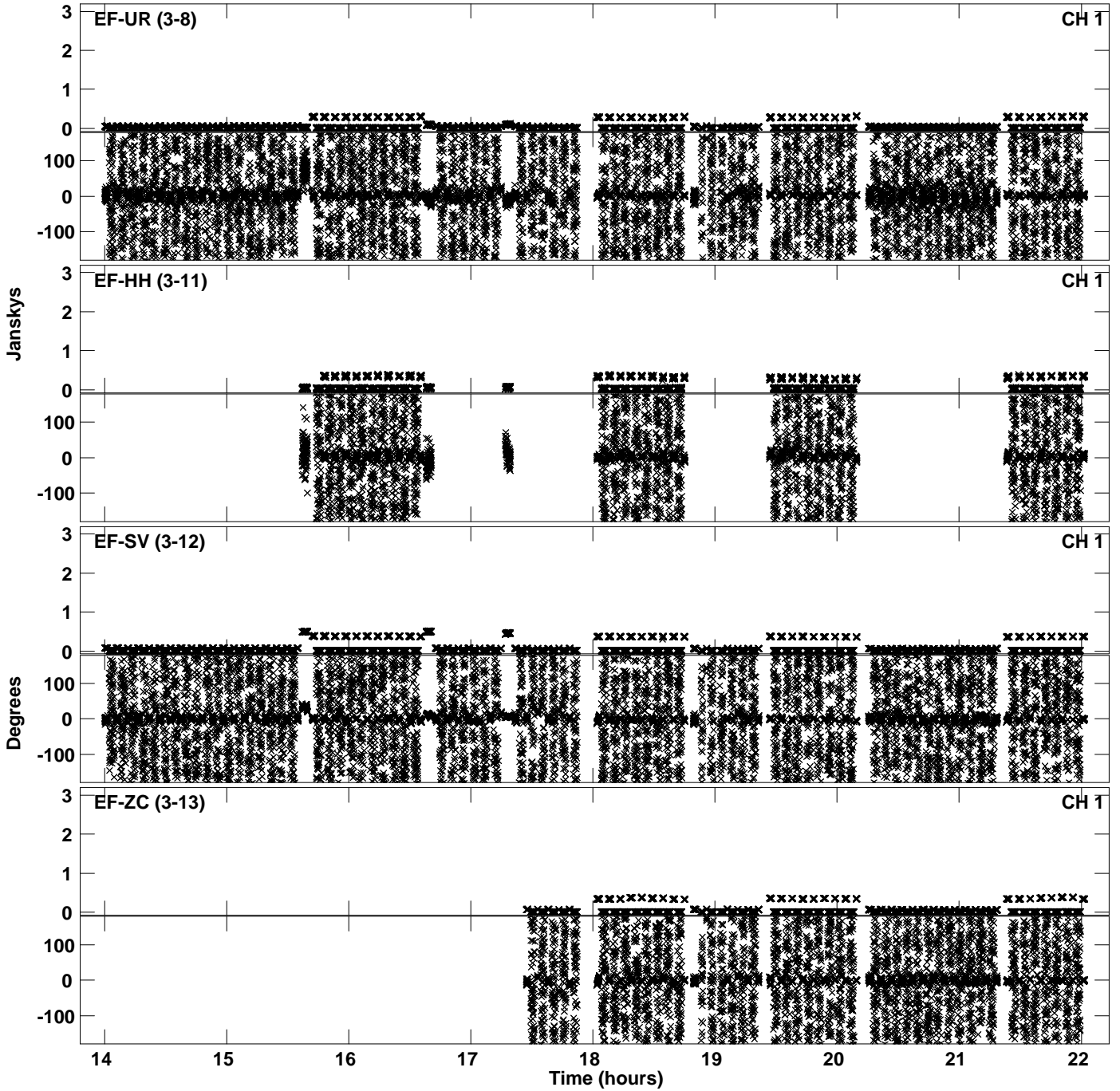

PLot file version 26 created 02-SEP-2020 12:00:29
Amplitude andPhase vs Time for ES091B.UVDATA.1 Vect aver. CL # 3
IF 8 CHAN 1 - 64 STK LL

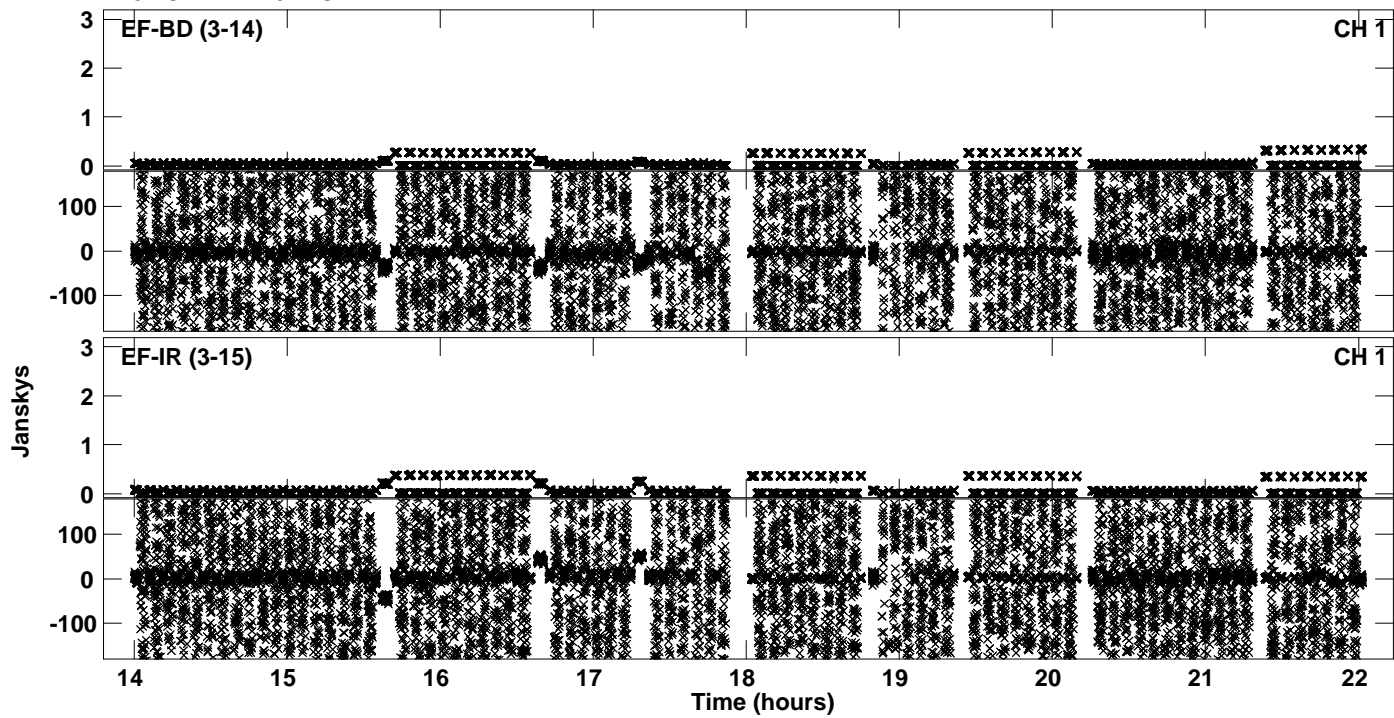

PLot file version 27 created 02-SEP-2020 12:00:44
Amplitude andPhase vs Time for ES091B.UVDATA.1 Vect aver. CL # 3
IF 1 CHAN 1 - 64 STK RR

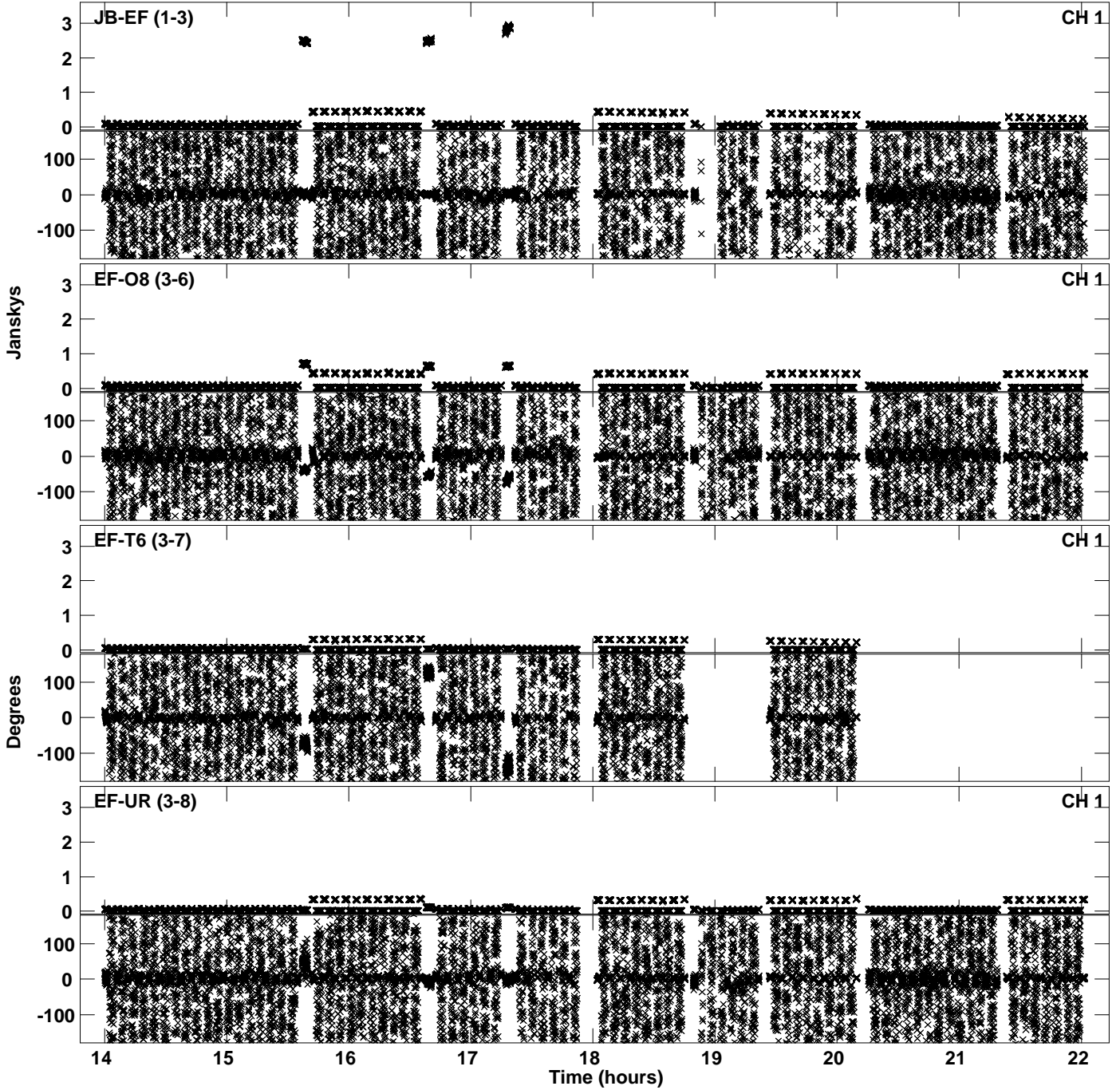

PLot file version 28 created 02-SEP-2020 12:00:44
Amplitude andPhase vs Time for ES091B.UVDATA.1 Vect aver. CL # 3
IF 1 CHAN 1 - 64 STK RR

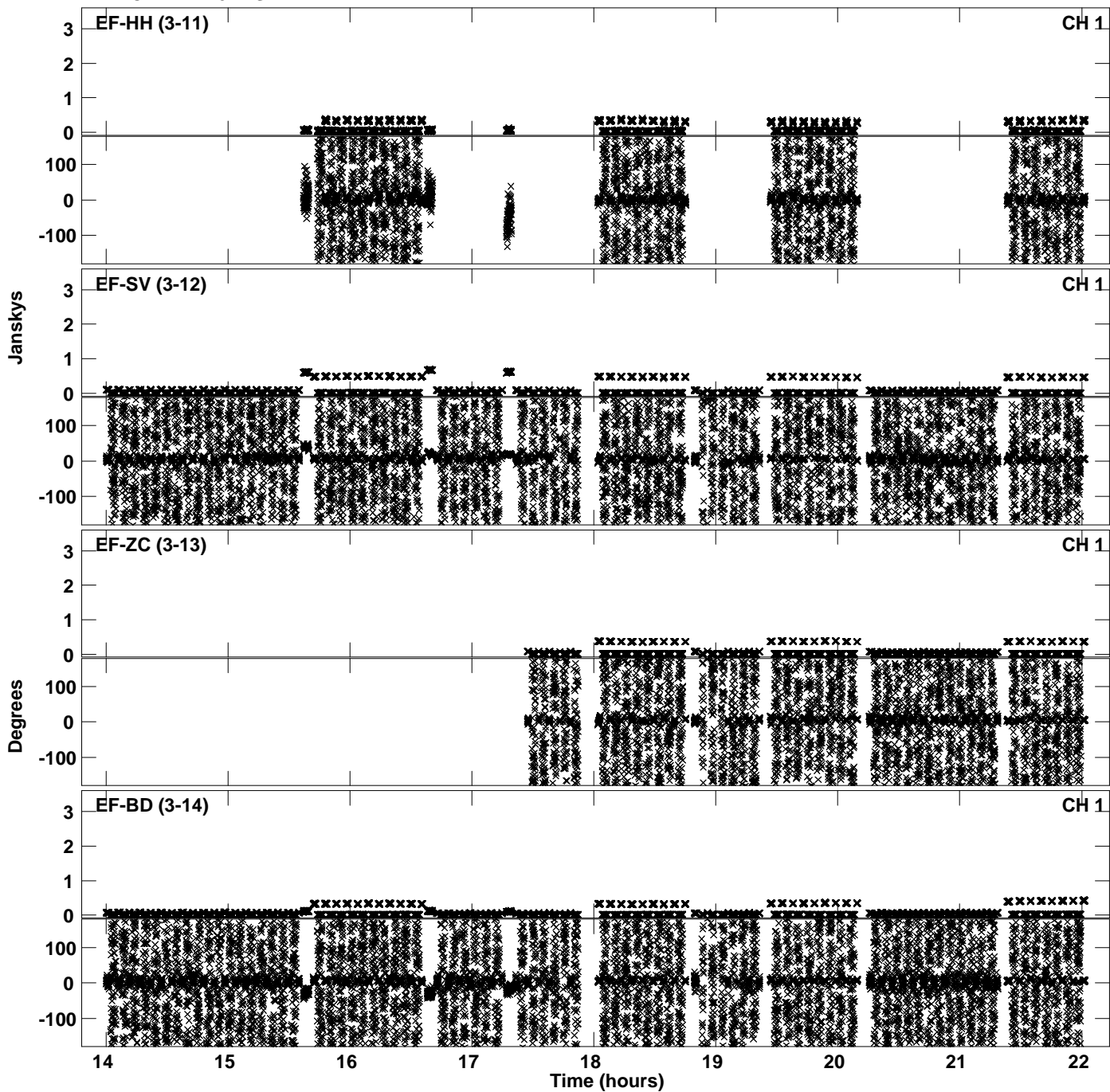

PLot file version 29 created 02-SEP-2020 12:00:44
Amplitude andPhase vs Time for ES091B.UVDATA.1 Vect aver. CL # 3
IF 1 CHAN 1 - 64 STK RR

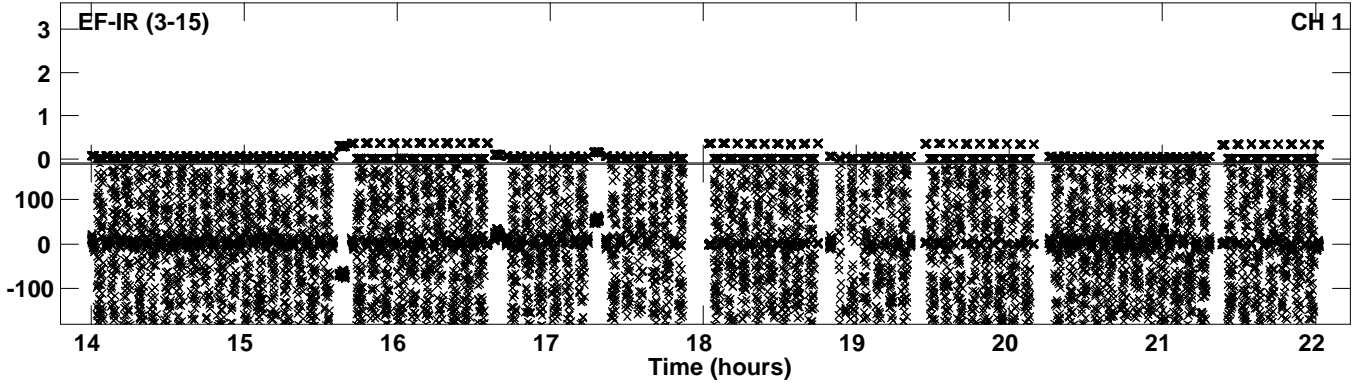

PLot file version 30 created 02-SEP-2020 12:00:59
Amplitude andPhase vs Time for ES091B.UVDATA.1 Vect aver. CL # 3
IF 2 CHAN 1 - 64 STK RR

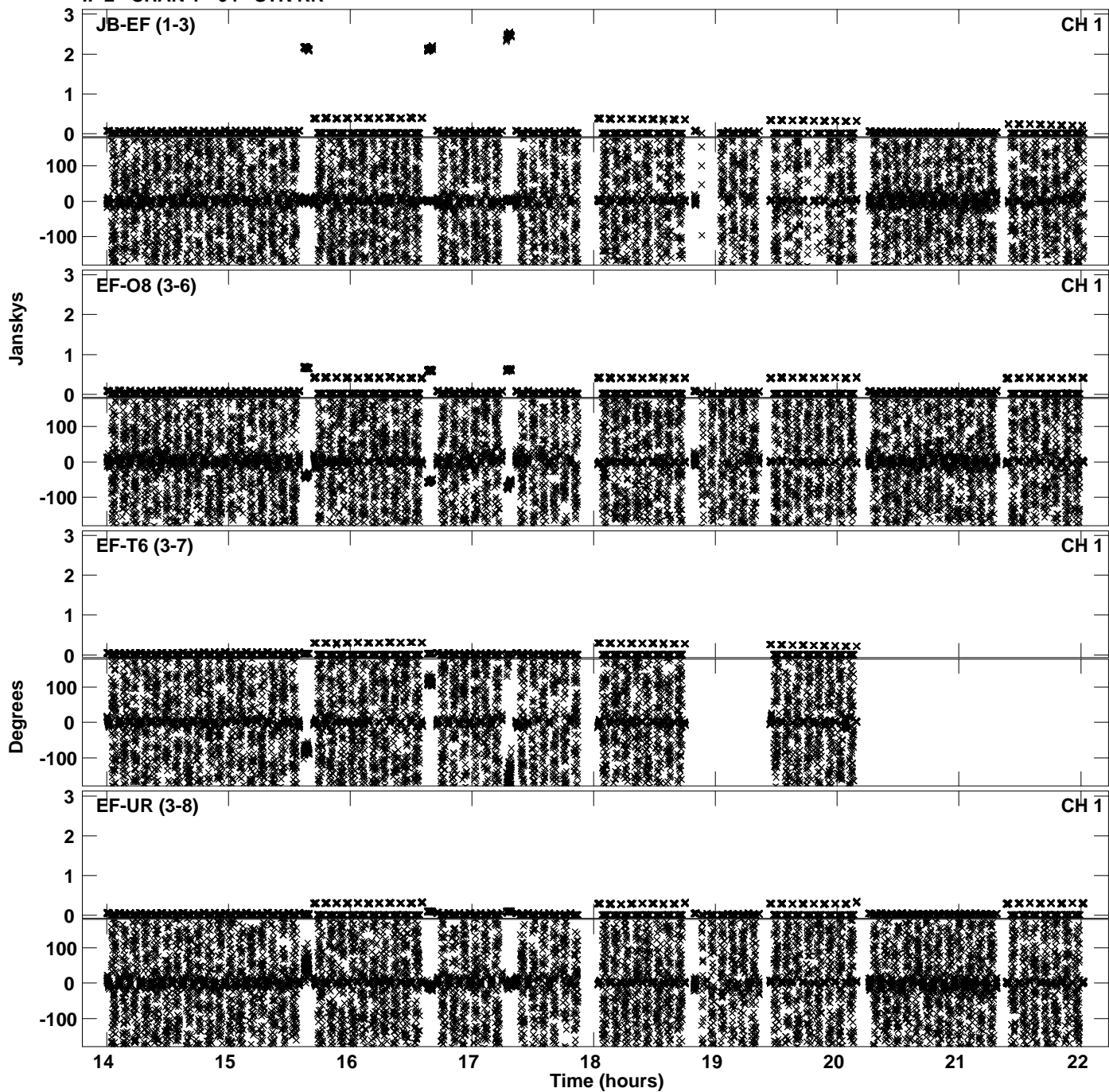

Plot file version 31 created 02-SEP-2020 12:00:59
Amplitude andPhase vs Time for ES091B.UVDATA.1 Vect aver. CL # 3
IF 2 CHAN 1 - 64 STK RR

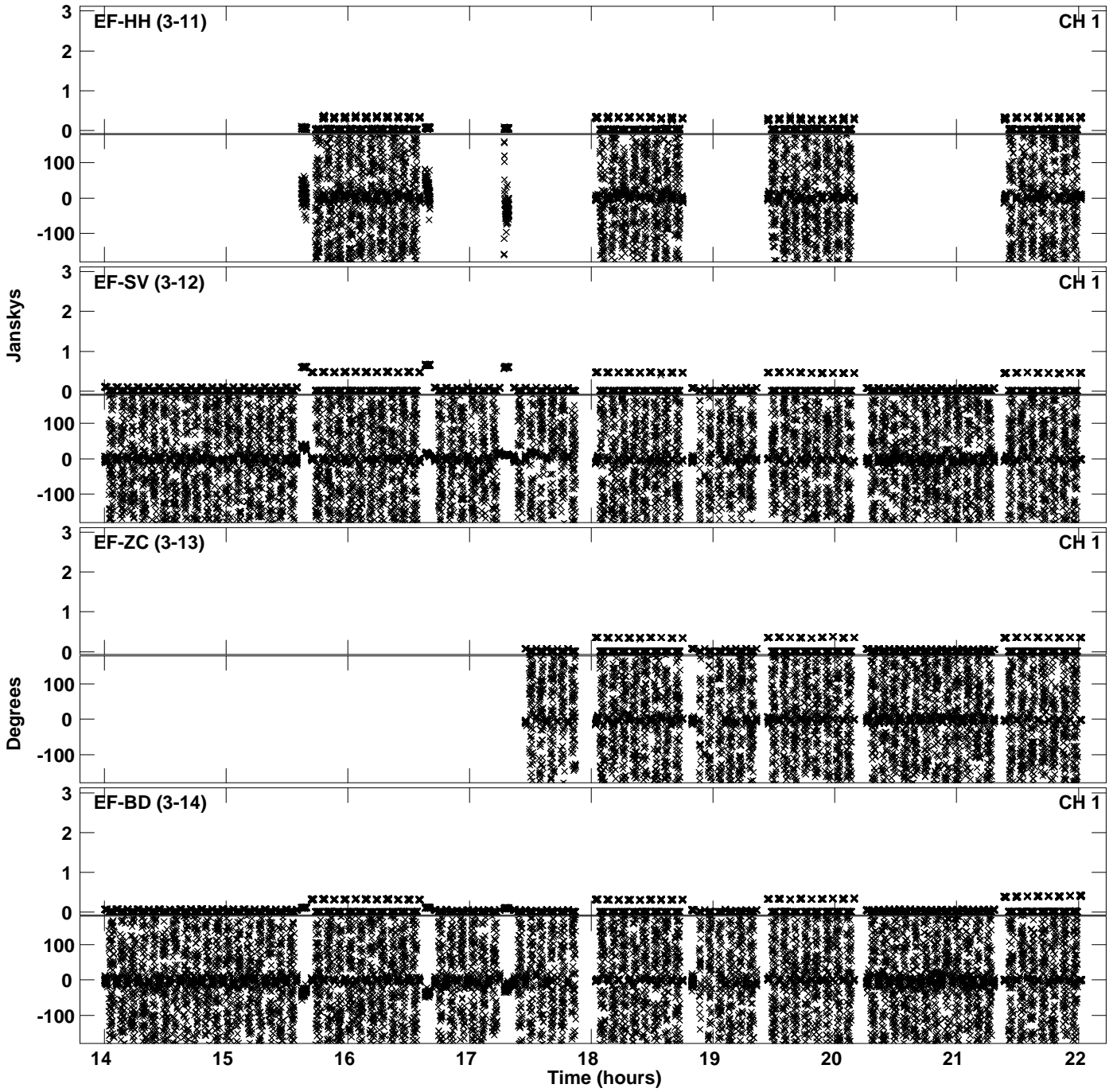

PLot file version 32 created 02-SEP-2020 12:00:59
Amplitude andPhase vs Time for ES091B.UVDATA.1 Vect aver. CL # 3
IF 2 CHAN 1 - 64 STK RR

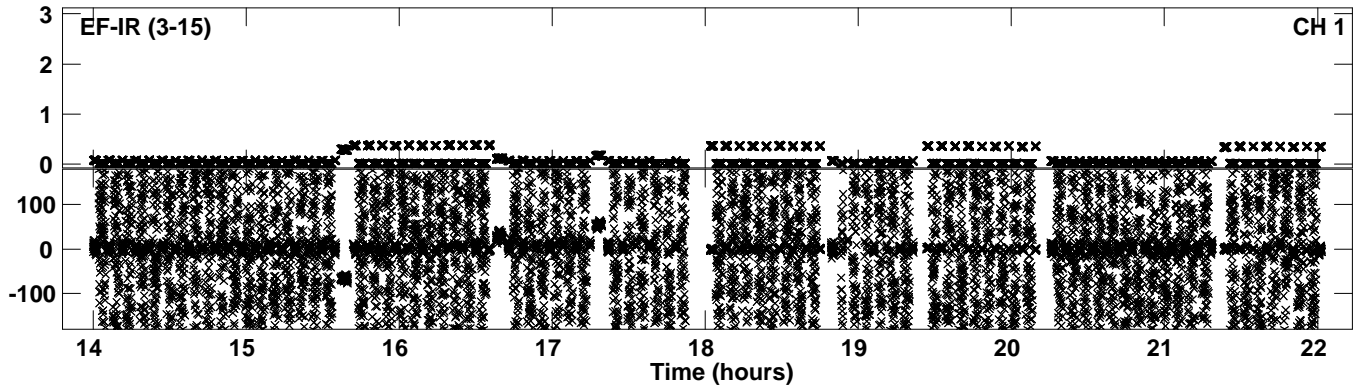

PLot file version 33 created 02-SEP-2020 12:01:14
Amplitude andPhase vs Time for ES091B.UVDATA.1 Vect aver. CL # 3
IF 3 CHAN 1 - 64 STK RR

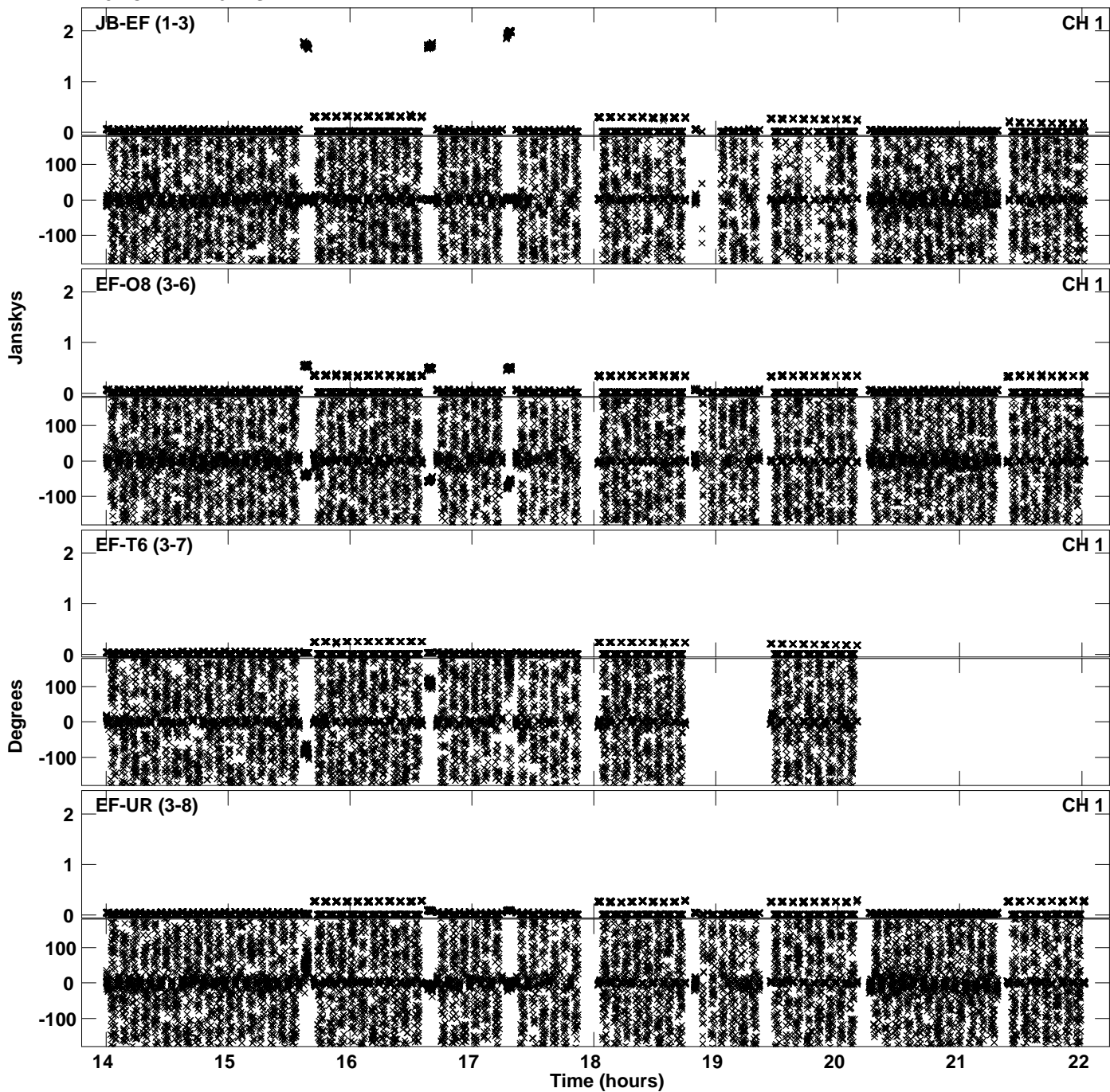

Plot file version 34 created 02-SEP-2020 12:01:15
Amplitude and Phase vs Time for ES091B.UVDATA.1 Vect aver. CL # 3
IF 3 CHAN 1 - 64 STK RR

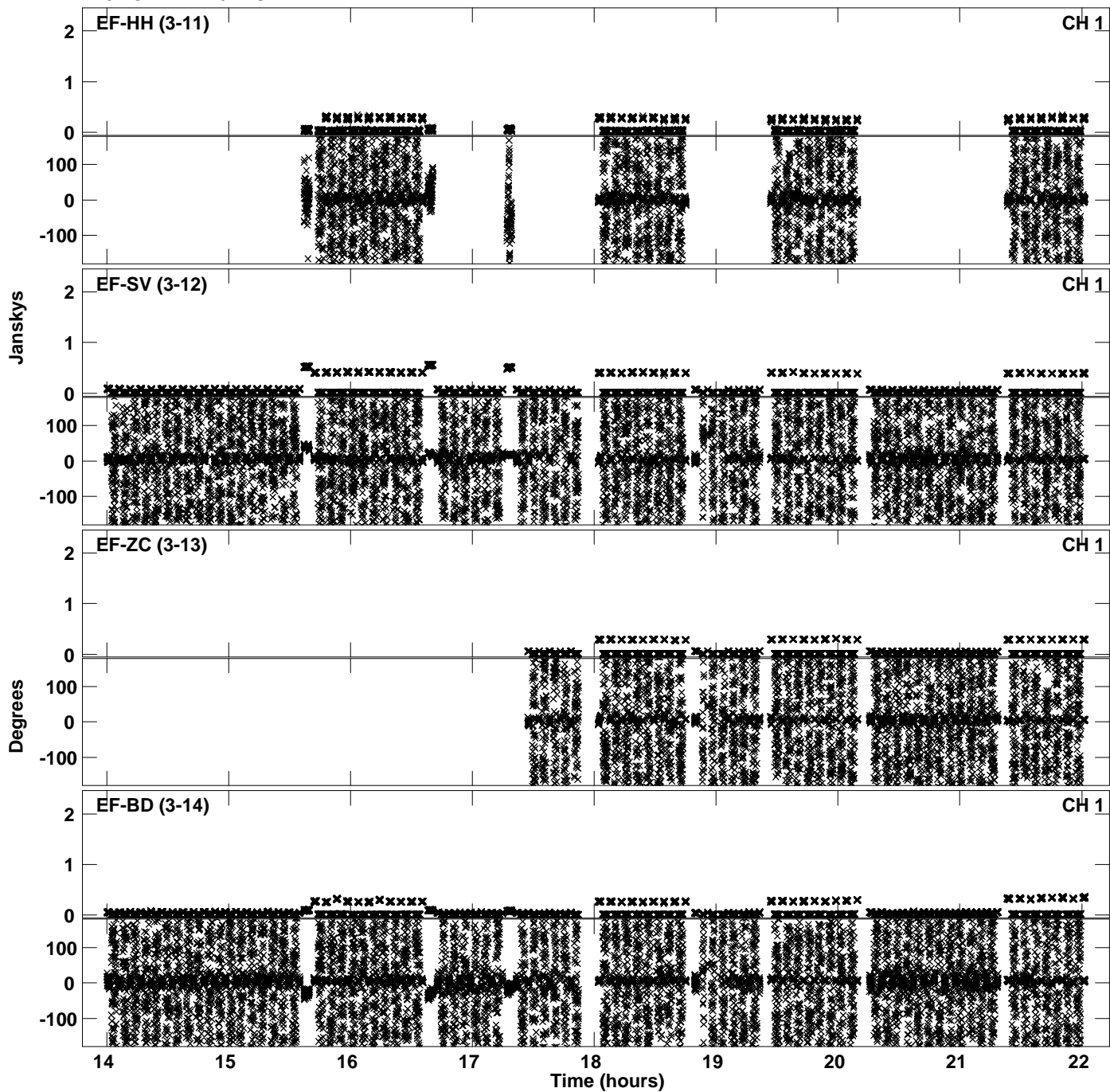

PLot file version 35 created 02-SEP-2020 12:01:15
Amplitude andPhase vs Time for ES091B.UVDATA.1 Vect aver. CL # 3
IF 3 CHAN 1 - 64 STK RR

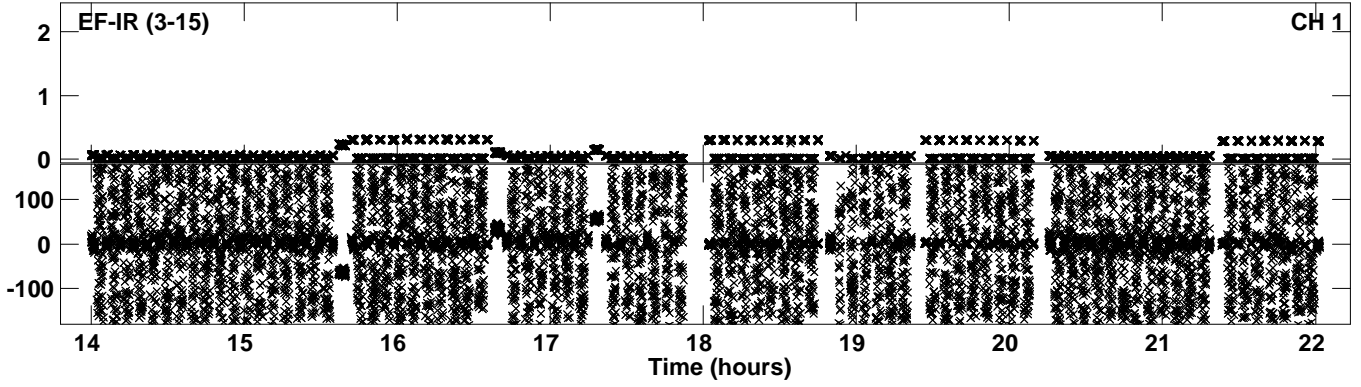

PLot file version 36 created 02-SEP-2020 12:01:30
Amplitude andPhase vs Time for ES091B.UVDATA.1 Vect aver. CL # 3
IF 4 CHAN 1 - 64 STK RR

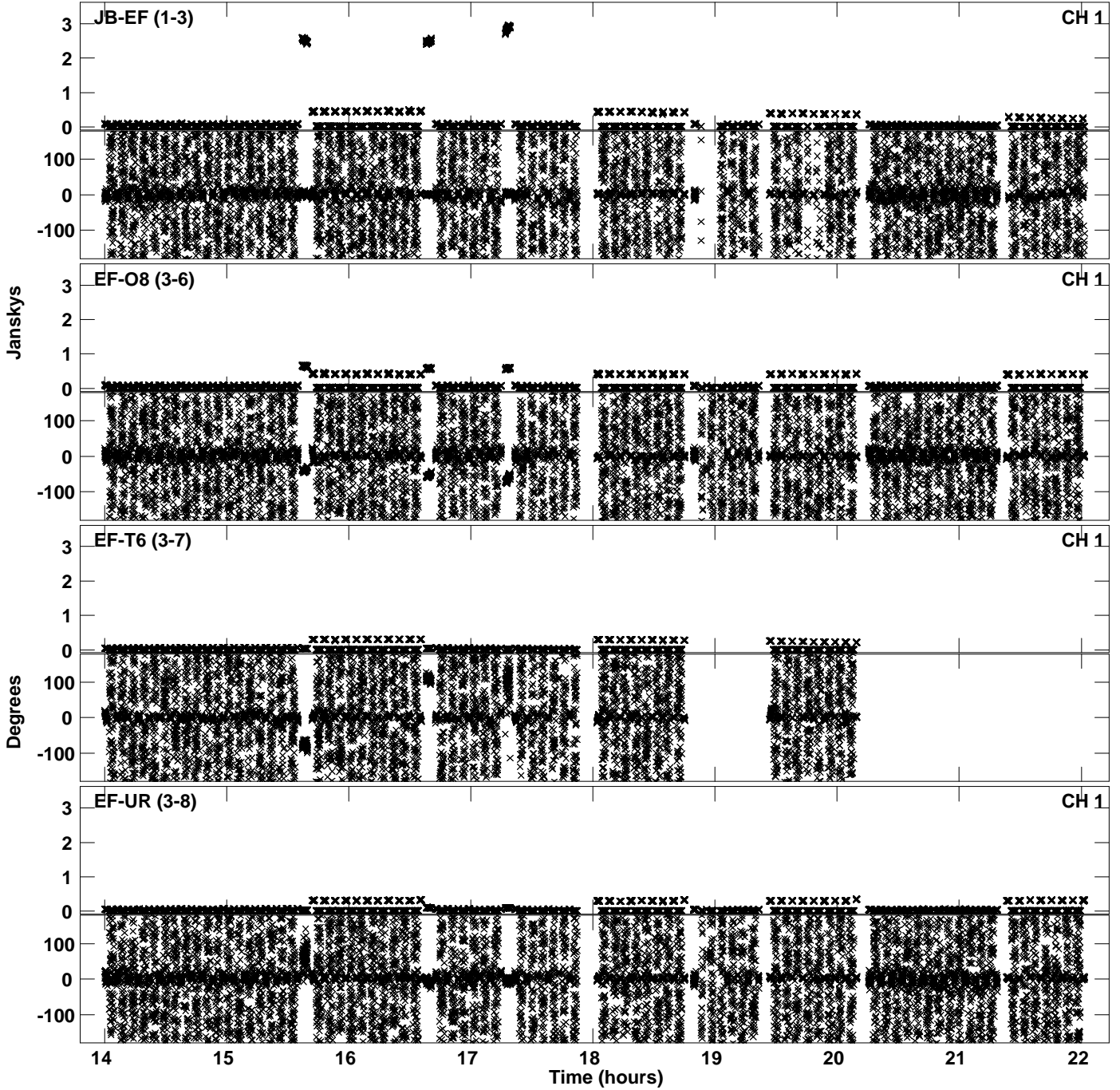

PLot file version 37 created 02-SEP-2020 12:01:30
Amplitude andPhase vs Time for ES091B.UVDATA.1 Vect aver. CL # 3
IF 4 CHAN 1 - 64 STK RR

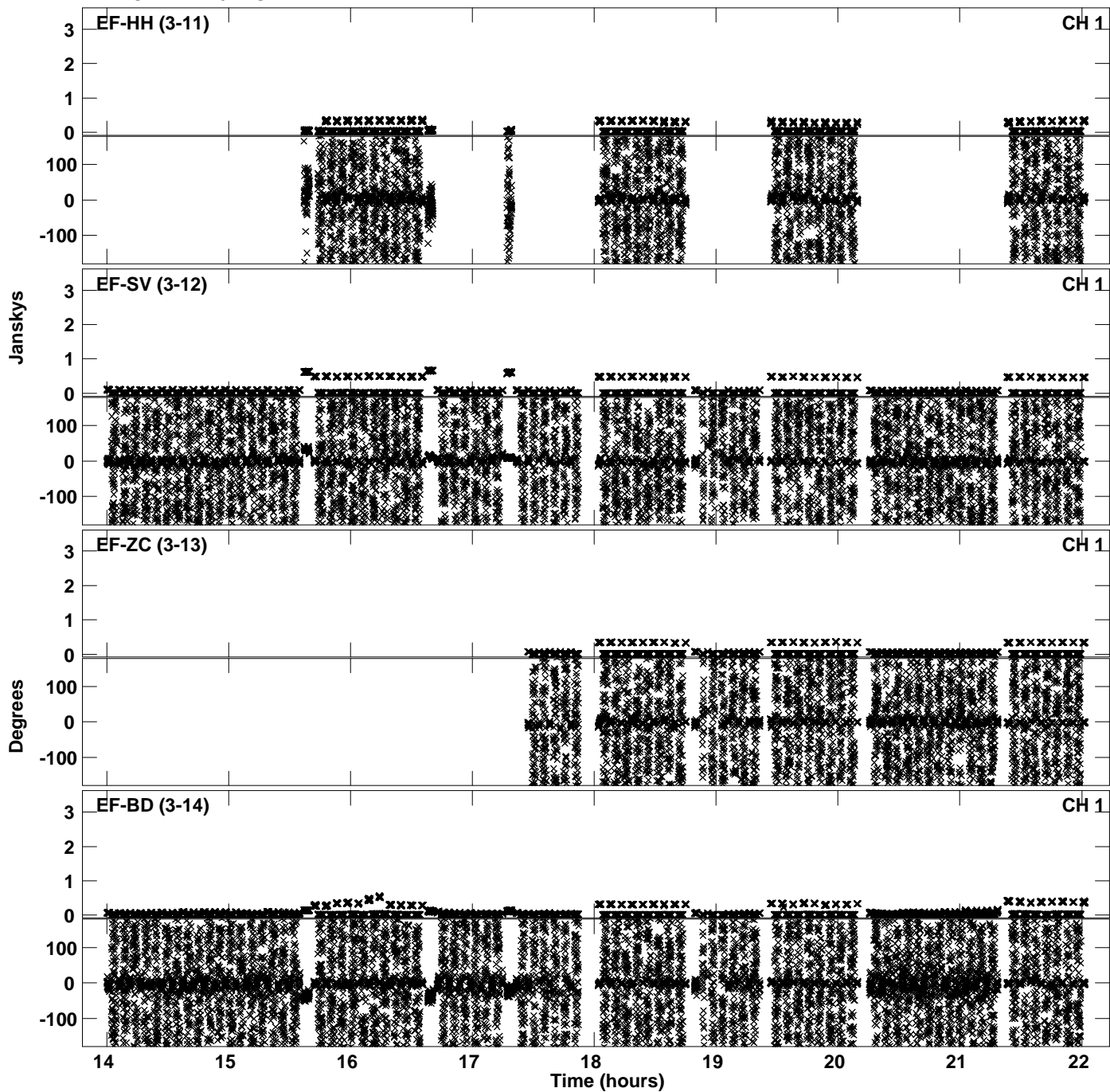

PLot file version 38 created 02-SEP-2020 12:01:30
Amplitude andPhase vs Time for ES091B.UVDATA.1 Vect aver. CL # 3
IF 4 CHAN 1 - 64 STK RR

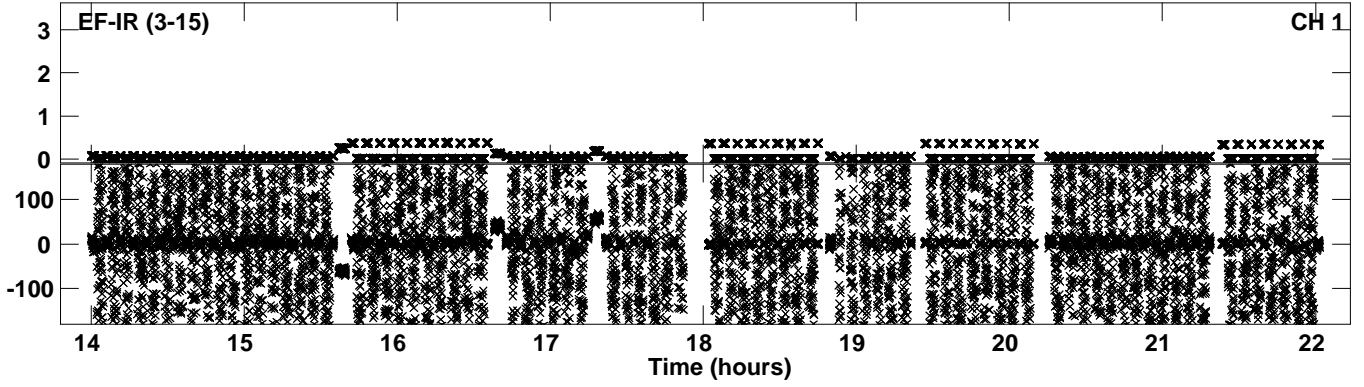

PLot file version 39 created 02-SEP-2020 12:01:45
Amplitude andPhase vs Time for ES091B.UVDATA.1 Vect aver. CL # 3
IF 5 CHAN 1 - 64 STK RR

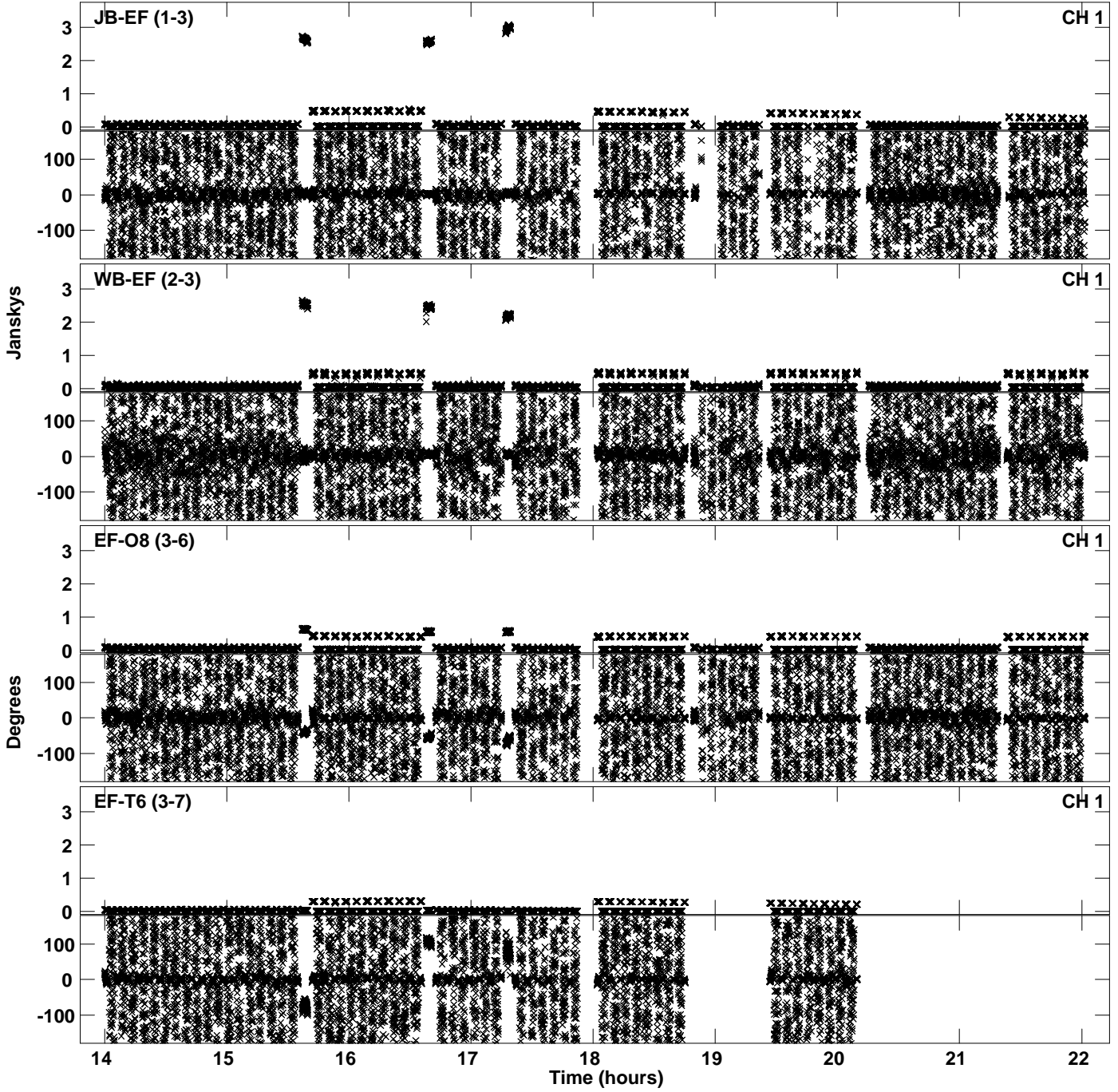

PLot file version 40 created 02-SEP-2020 12:01:45
Amplitude andPhase vs Time for ES091B.UVDATA.1 Vect aver. CL # 3
IF 5 CHAN 1 - 64 STK RR

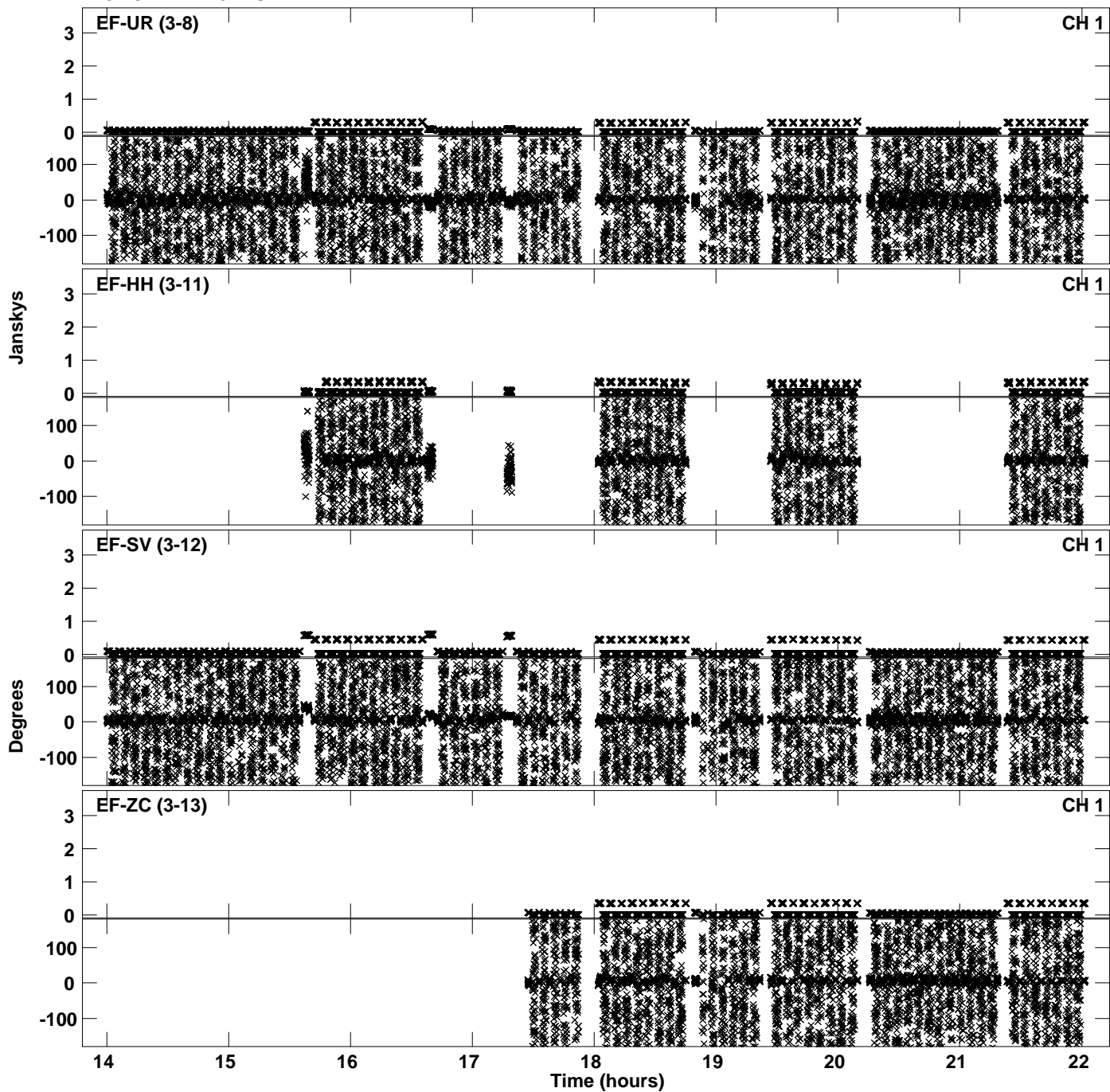

PLot file version 41 created 02-SEP-2020 12:01:45
Amplitude andPhase vs Time for ES091B.UVDATA.1 Vect aver. CL # 3
IF 5 CHAN 1 - 64 STK RR

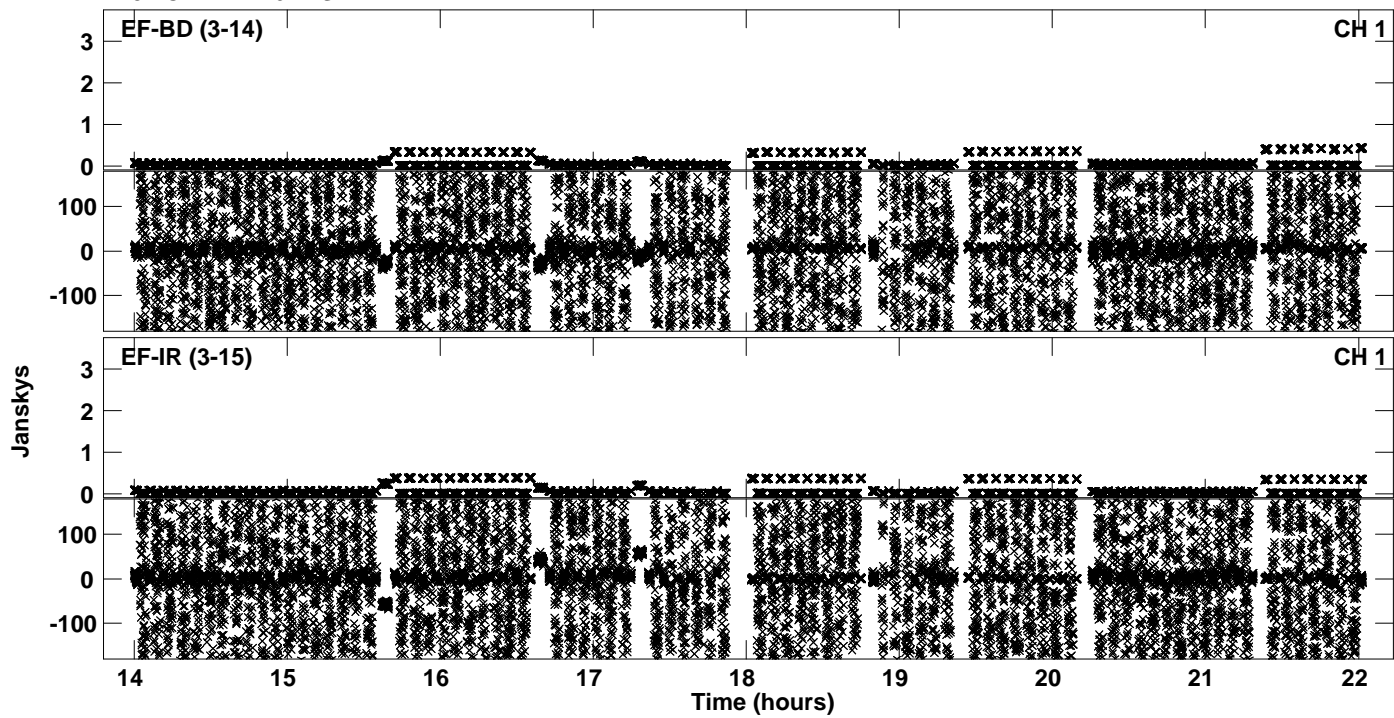

PLot file version 42 created 02-SEP-2020 12:02:05
Amplitude andPhase vs Time for ES091B.UVDATA.1 Vect aver. CL # 3
IF 6 CHAN 1 - 64 STK RR

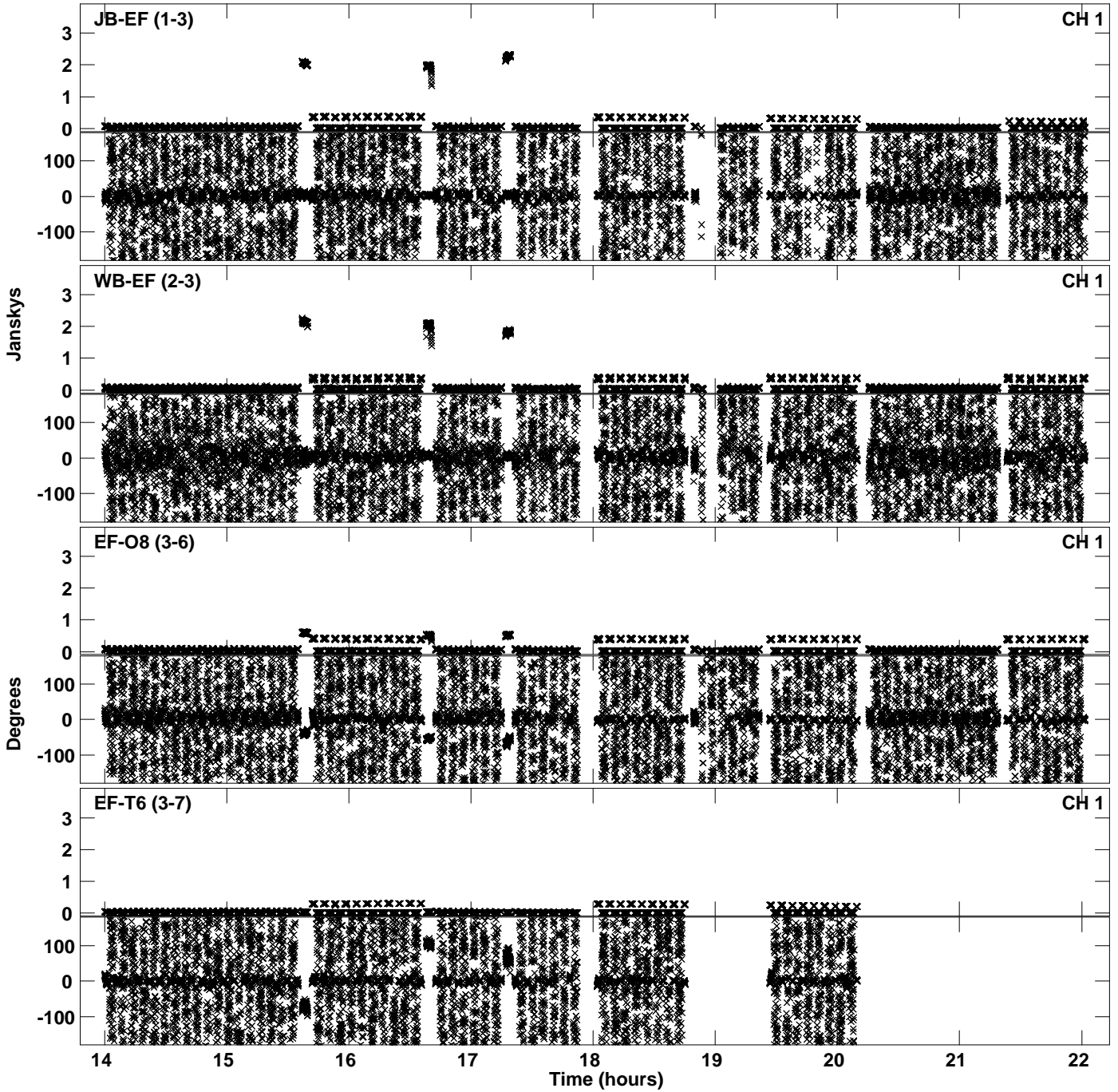

PLot file version 43 created 02-SEP-2020 12:02:05
Amplitude andPhase vs Time for ES091B.UVDATA.1 Vect aver. CL # 3
IF 6 CHAN 1 - 64 STK RR

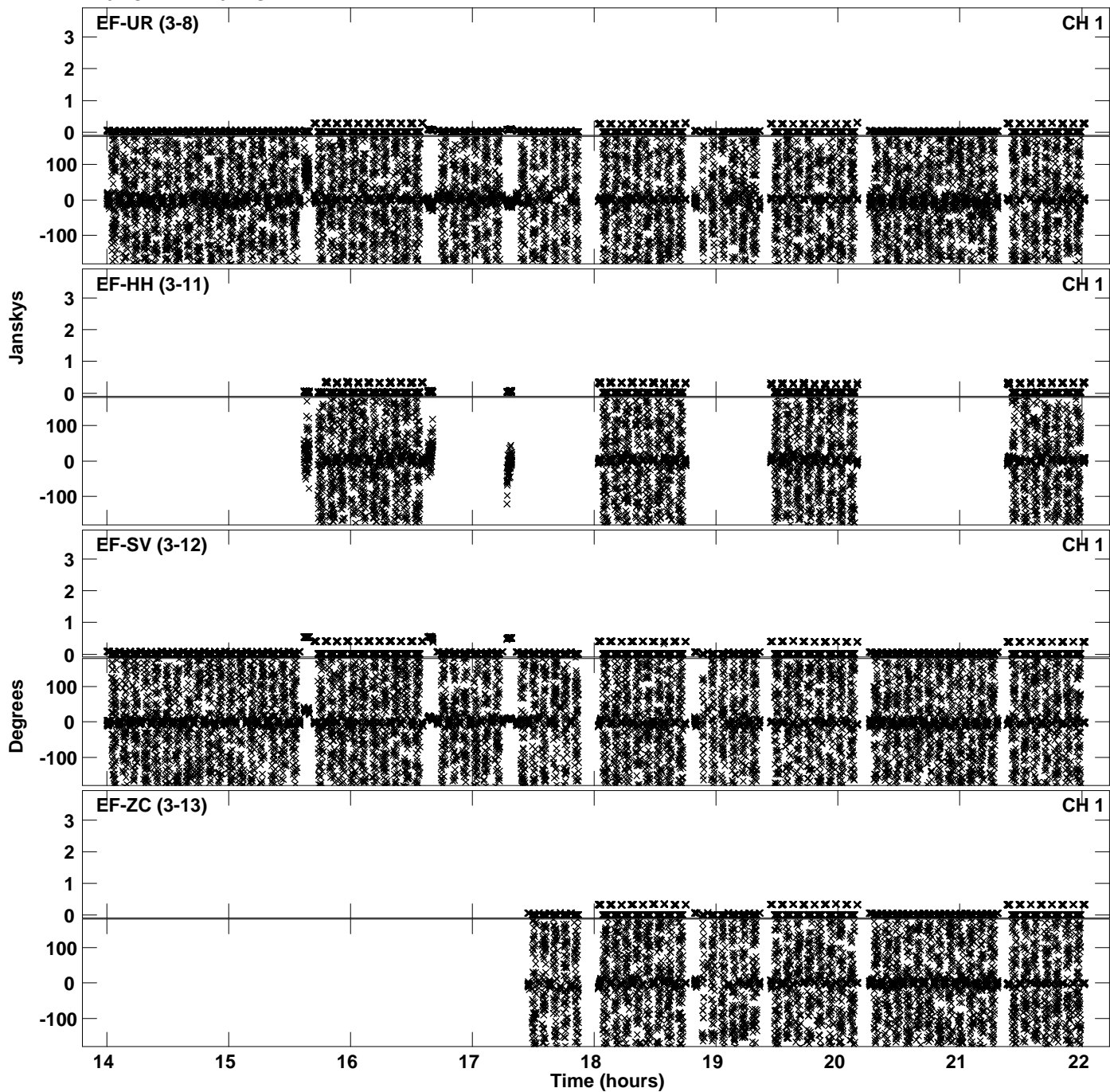

PLot file version 44 created 02-SEP-2020 12:02:05
Amplitude andPhase vs Time for ES091B.UVDATA.1 Vect aver. CL # 3
IF 6 CHAN 1 - 64 STK RR

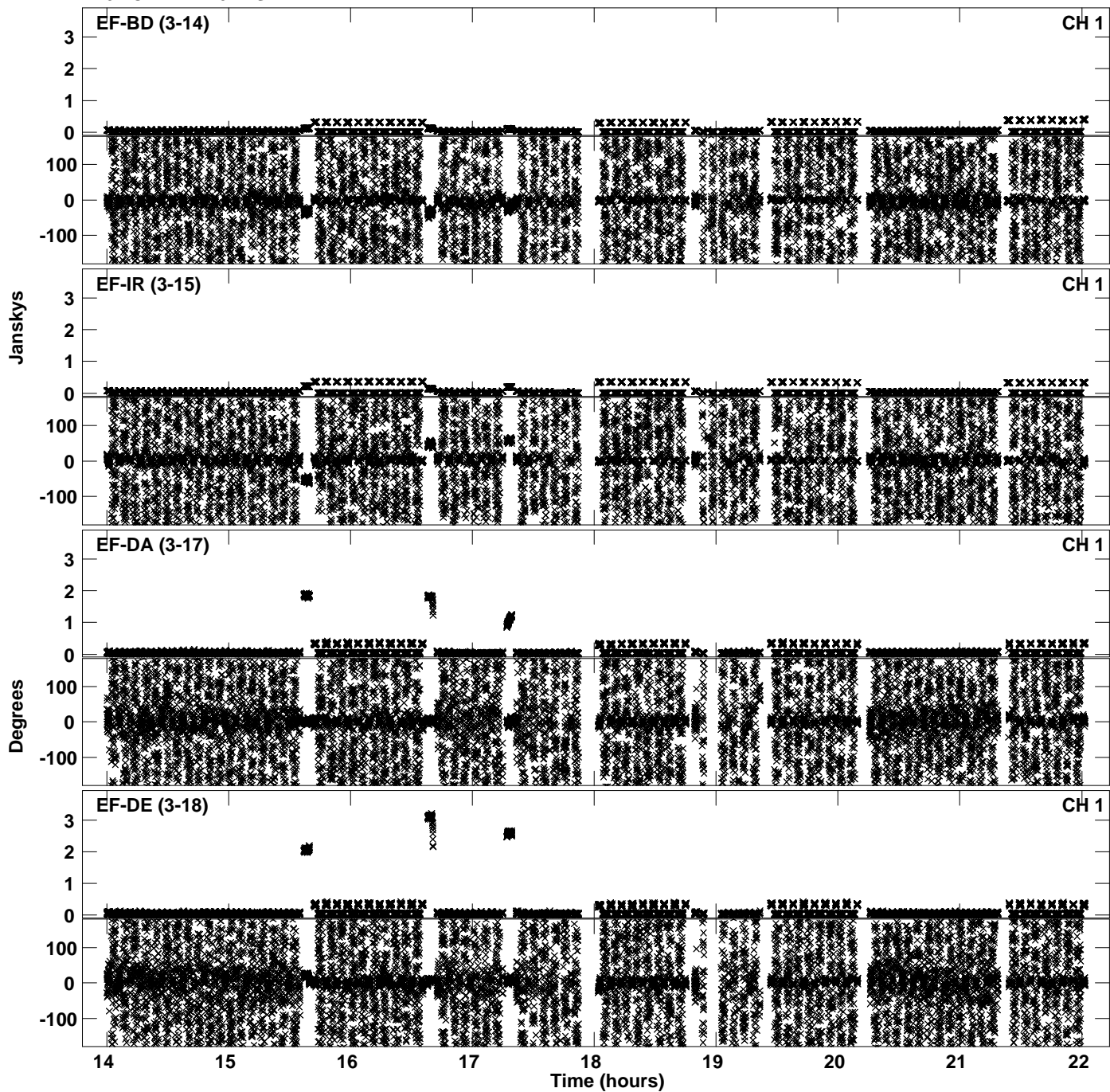

PLot file version 45 created 02-SEP-2020 12:02:05
Amplitude andPhase vs Time for ES091B.UVDATA.1 Vect aver. CL # 3
IF 6 CHAN 1 - 64 STK RR

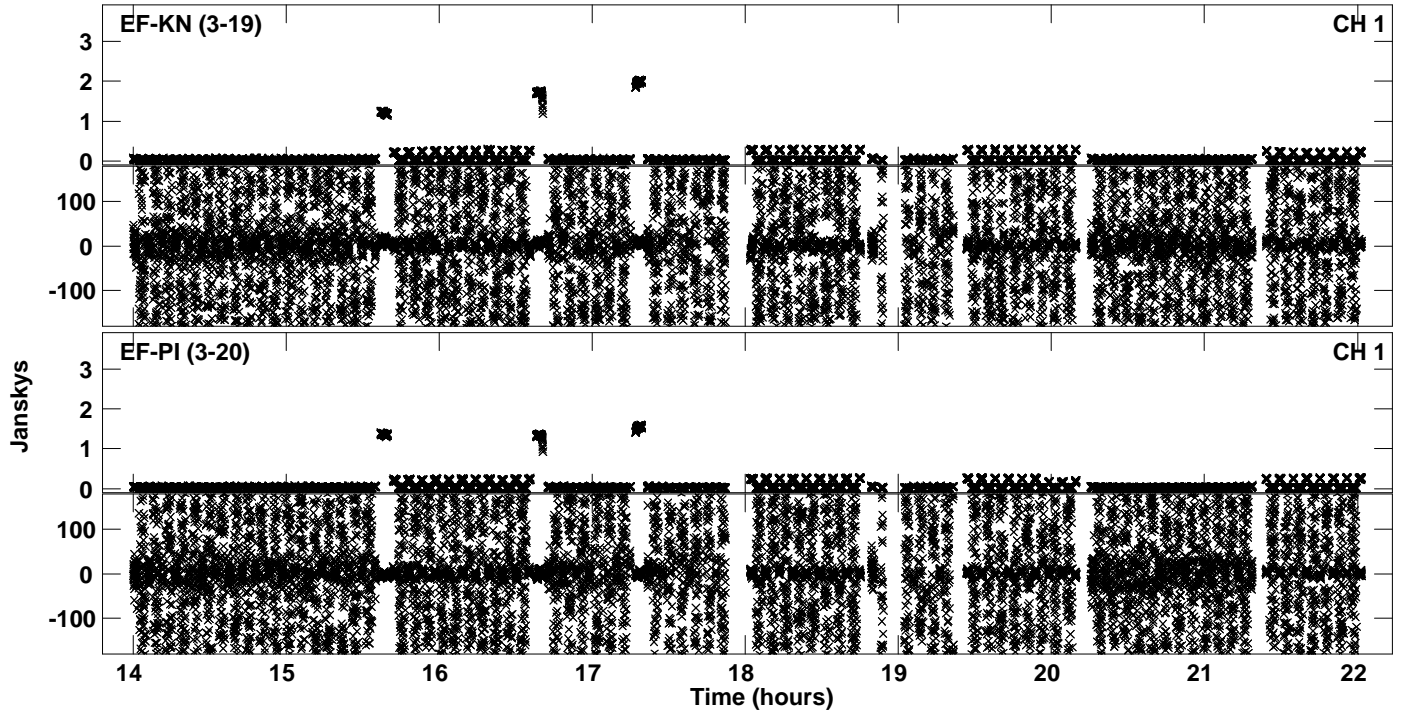

PLot file version 46 created 02-SEP-2020 12:02:24
Amplitude andPhase vs Time for ES091B.UVDATA.1 Vect aver. CL # 3
IF 7 CHAN 1 - 64 STK RR

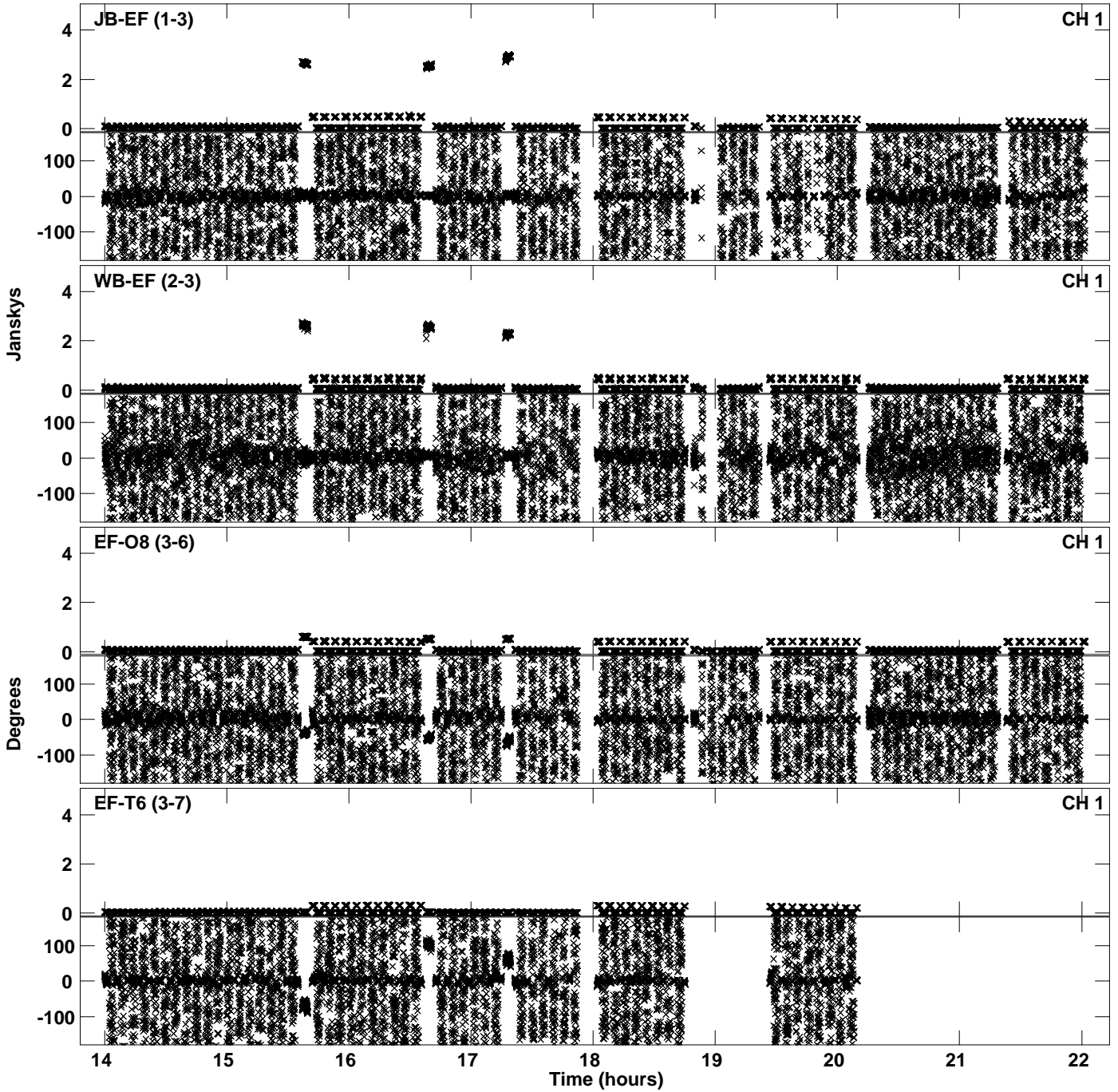

PLot file version 47 created 02-SEP-2020 12:02:24
Amplitude andPhase vs Time for ES091B.UVDATA.1 Vect aver. CL # 3
IF 7 CHAN 1 - 64 STK RR

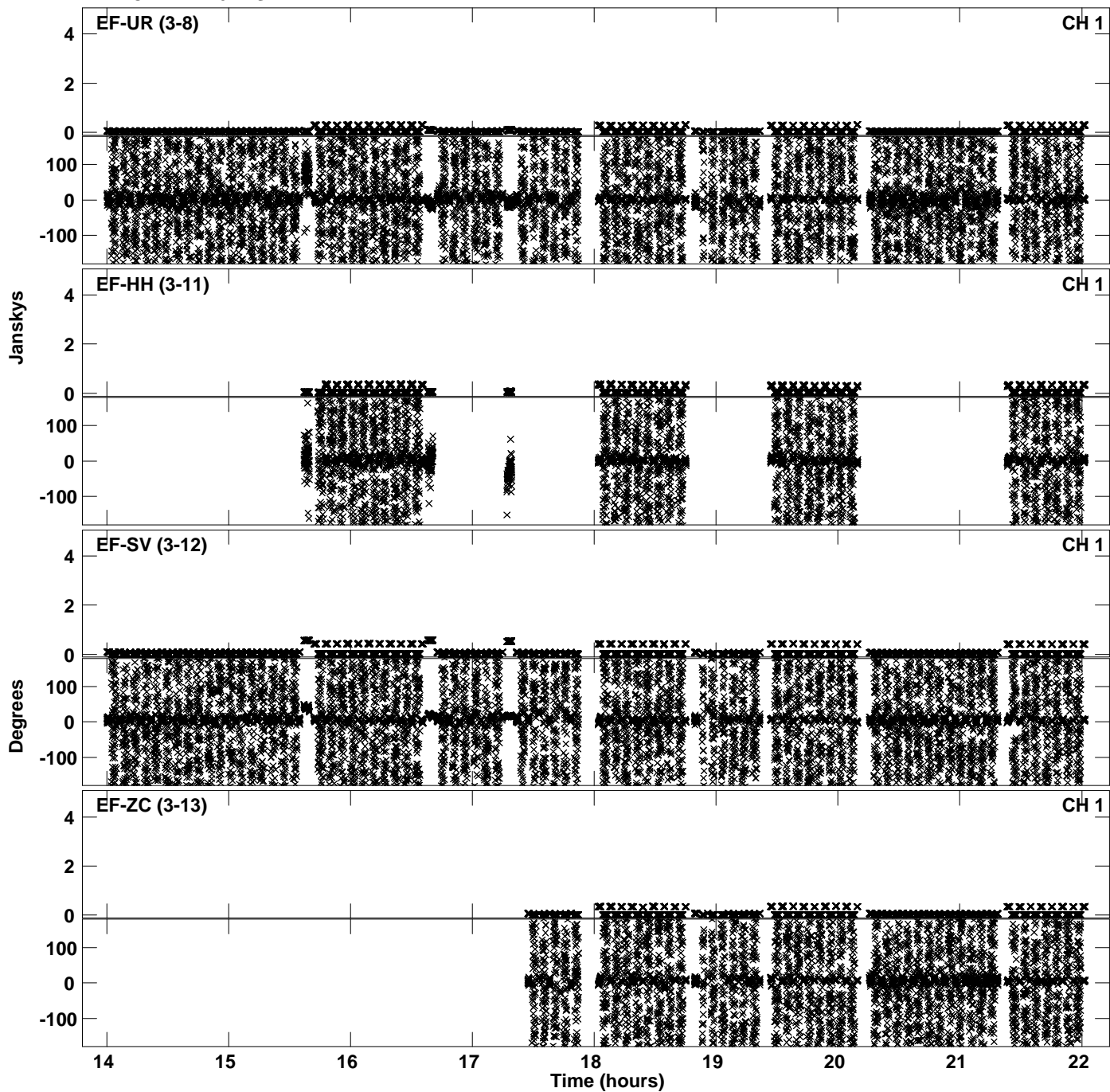

PLot file version 48 created 02-SEP-2020 12:02:24
Amplitude andPhase vs Time for ES091B.UVDATA.1 Vect aver. CL # 3
IF 7 CHAN 1 - 64 STK RR

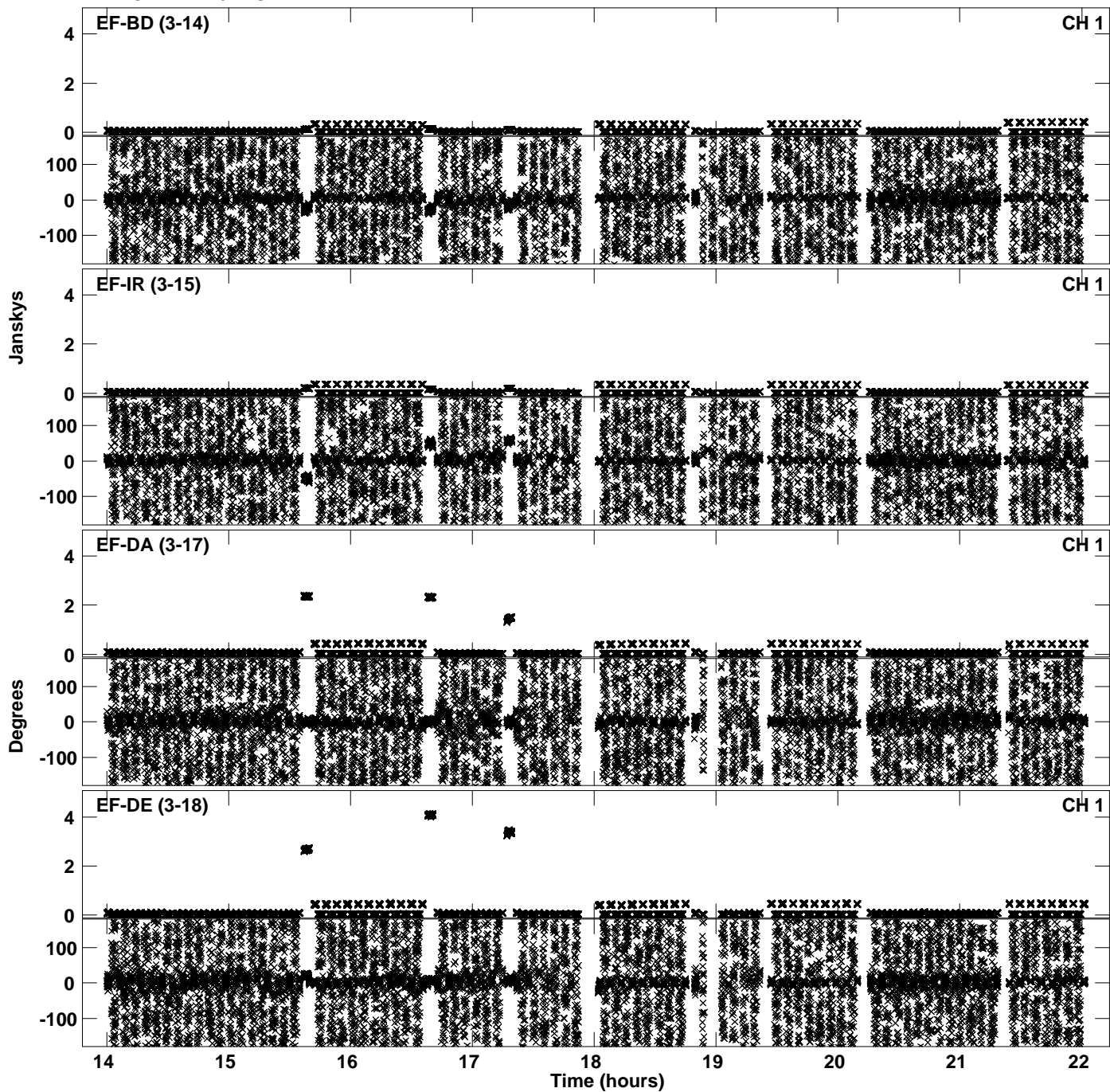

PLot file version 49 created 02-SEP-2020 12:02:25
Amplitude andPhase vs Time for ES091B.UVDATA.1 Vect aver. CL # 3
IF 7 CHAN 1 - 64 STK RR

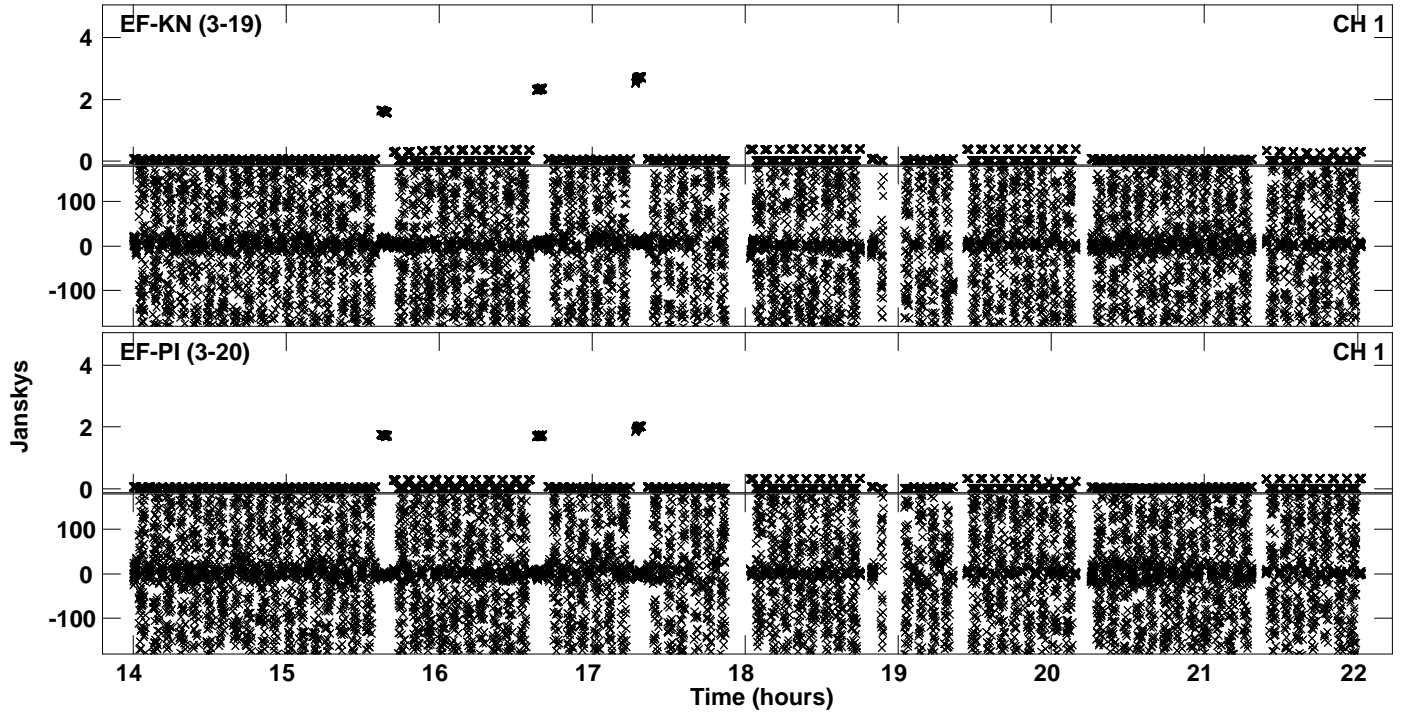

PLot file version 50 created 02-SEP-2020 12:02:40
Amplitude andPhase vs Time for ES091B.UVDATA.1 Vect aver. CL # 3
IF 8 CHAN 1 - 64 STK RR

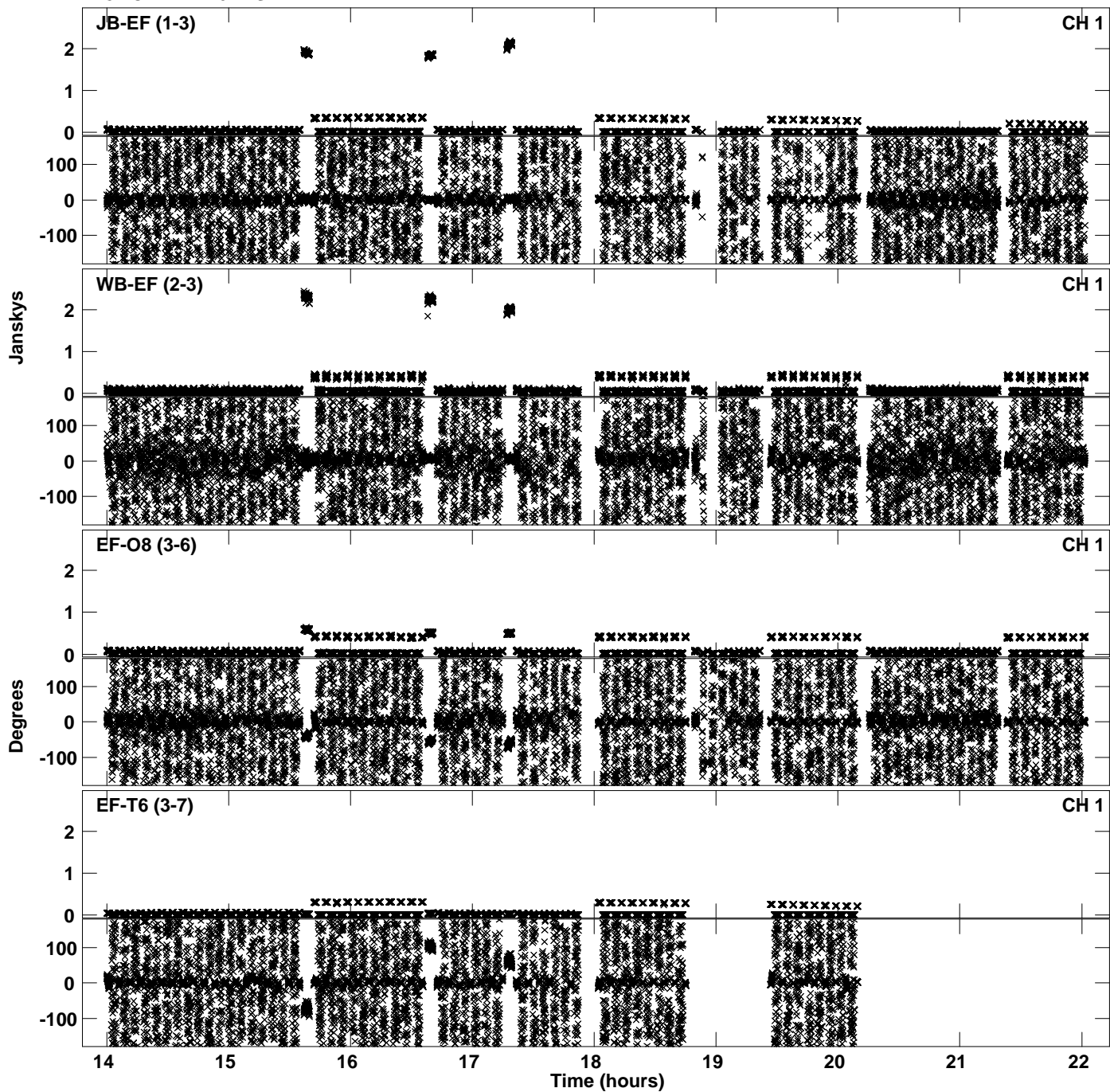

PLot file version 51 created 02-SEP-2020 12:02:40
Amplitude andPhase vs Time for ES091B.UVDATA.1 Vect aver. CL # 3
IF 8 CHAN 1 - 64 STK RR

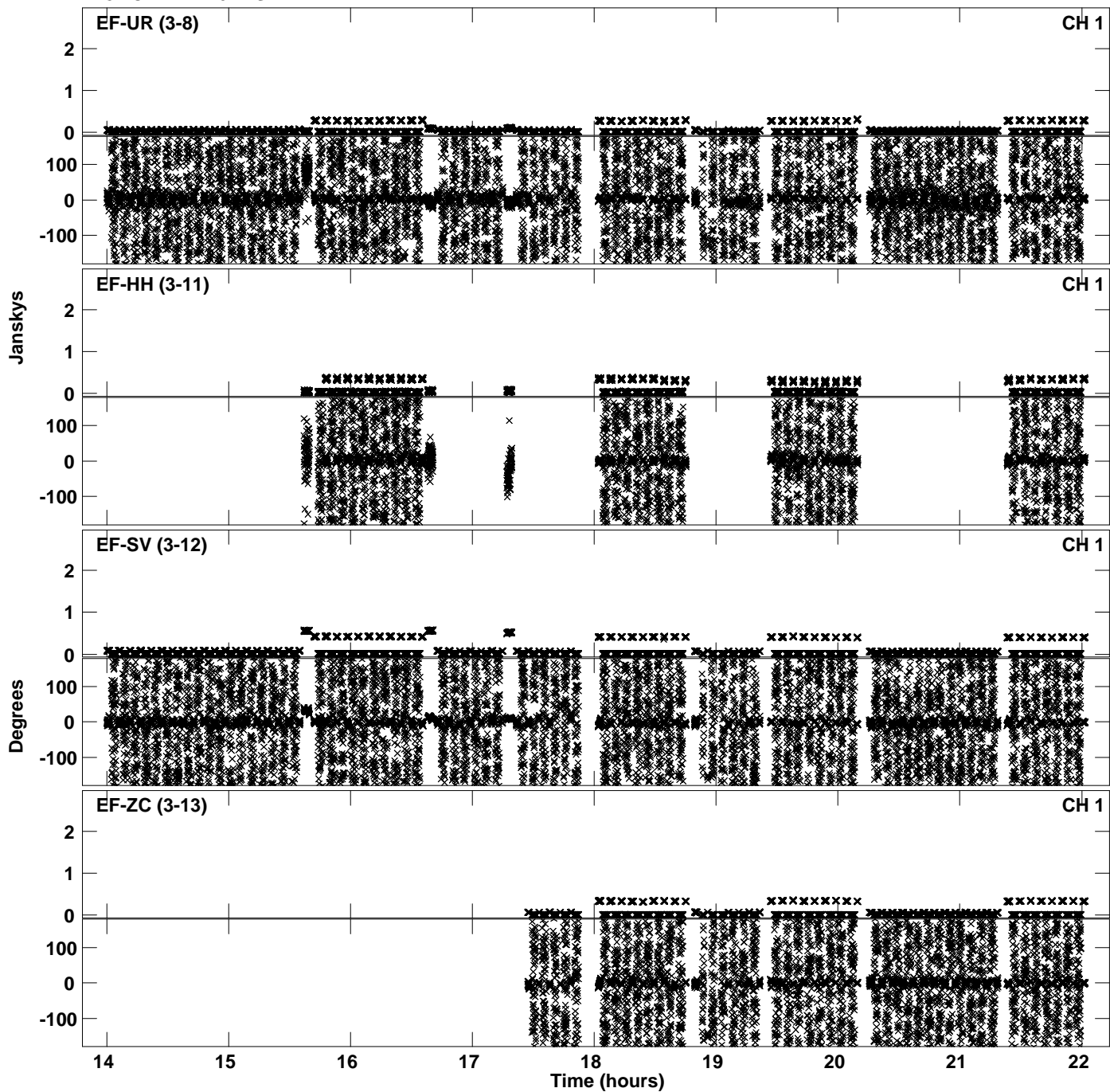

PLot file version 52 created 02-SEP-2020 12:02:40
Amplitude andPhase vs Time for ES091B.UVDATA.1 Vect aver. CL # 3
IF 8 CHAN 1 - 64 STK RR

