

Plot file version 1 created 09-FEB-2023 11:02:10
Amplitude andPhase vs Time for ES104.UVDATA.1 Vect aver. CL # 4
IF 1 CHAN 1 - 64 STK LL

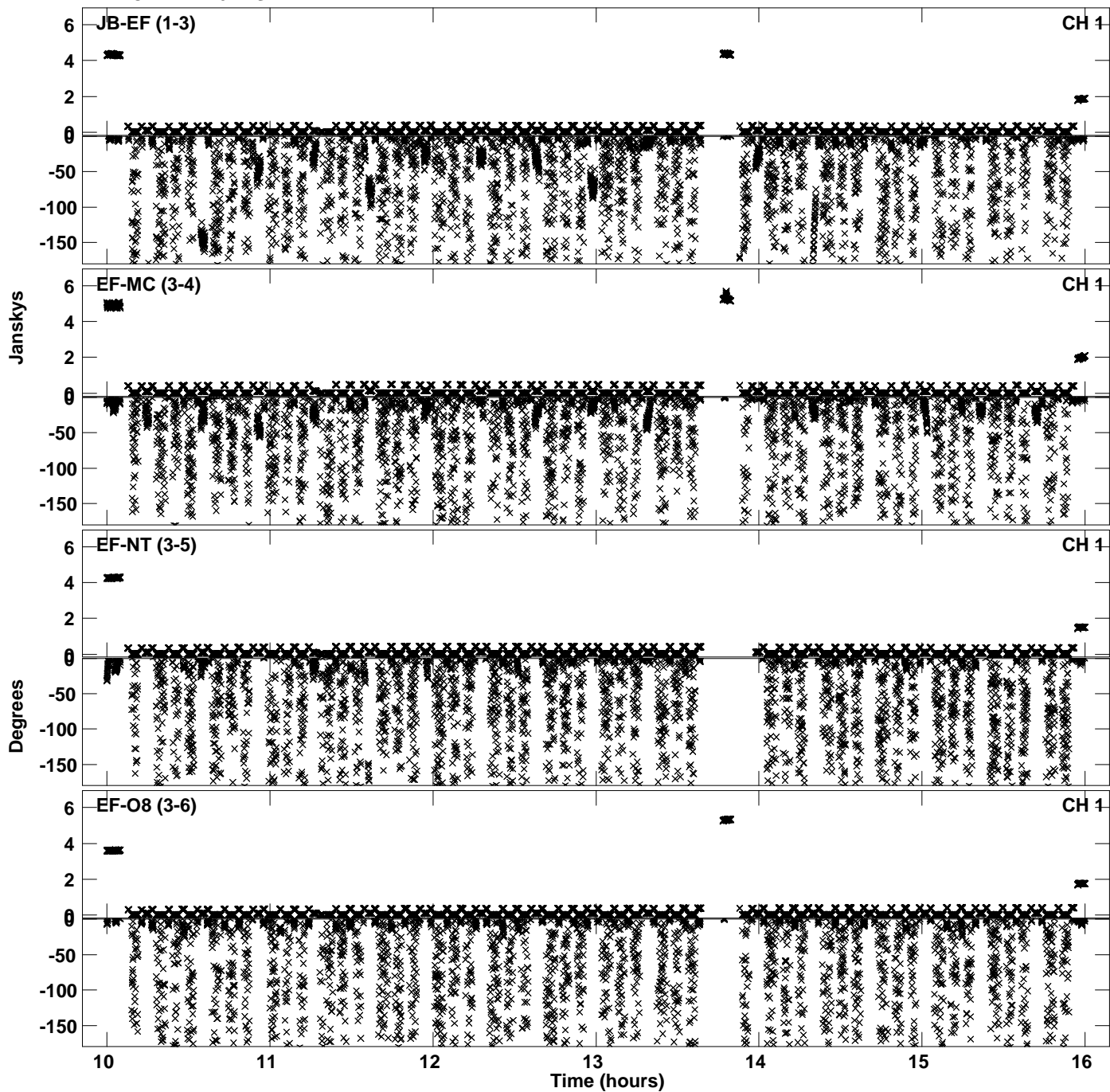

Plot file version 2 created 09-FEB-2023 11:02:10
Amplitude andPhase vs Time for ES104.UVDATA.1 Vect aver. CL # 4
IF 1 CHAN 1 - 64 STK LL

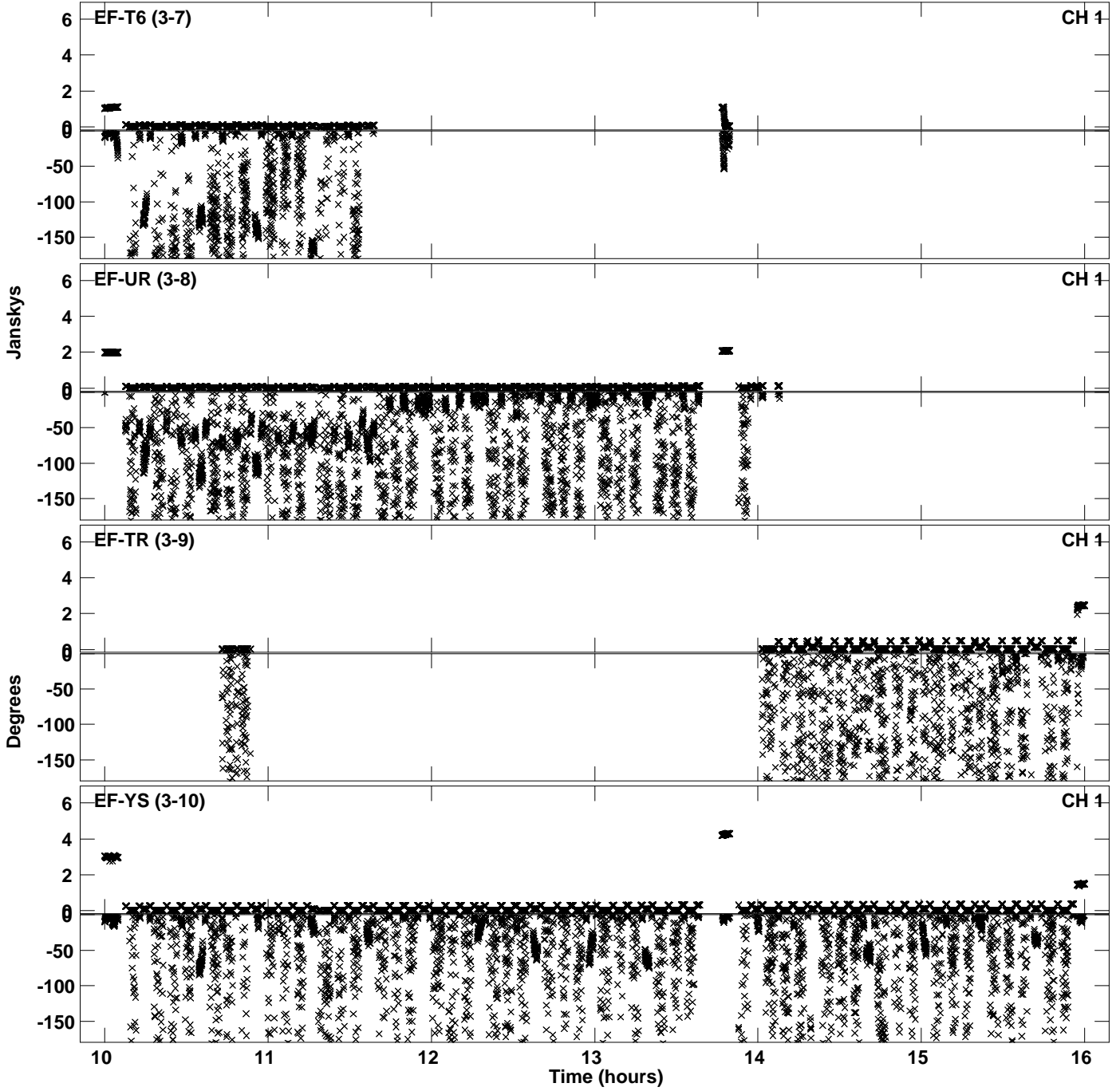

Plot file version 3 created 09-FEB-2023 11:02:10
Amplitude andPhase vs Time for ES104.UVDATA.1 Vect aver. CL # 4
IF 1 CHAN 1 - 64 STK LL

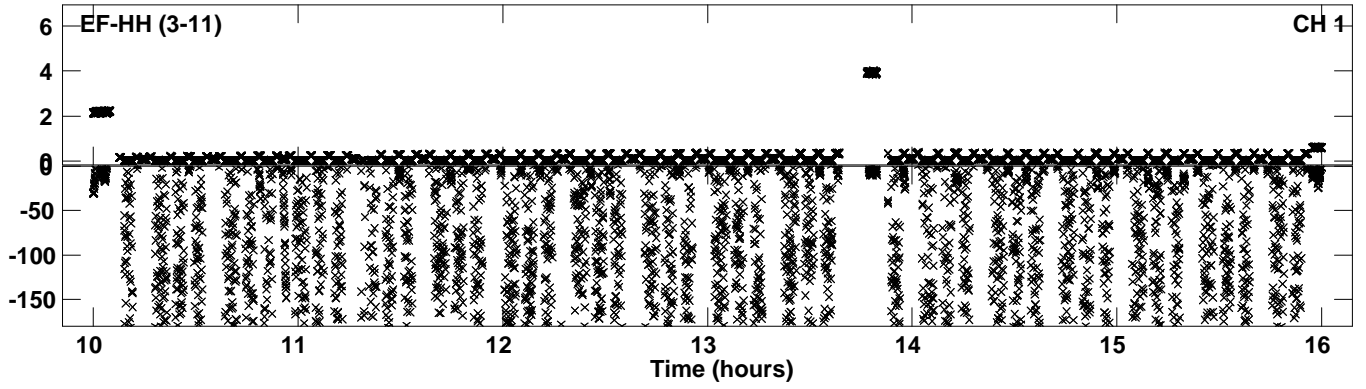

Plot file version 4 created 09-FEB-2023 11:02:19
Amplitude andPhase vs Time for ES104.UVDATA.1 Vect aver. CL # 4
IF 2 CHAN 1 - 64 STK LL

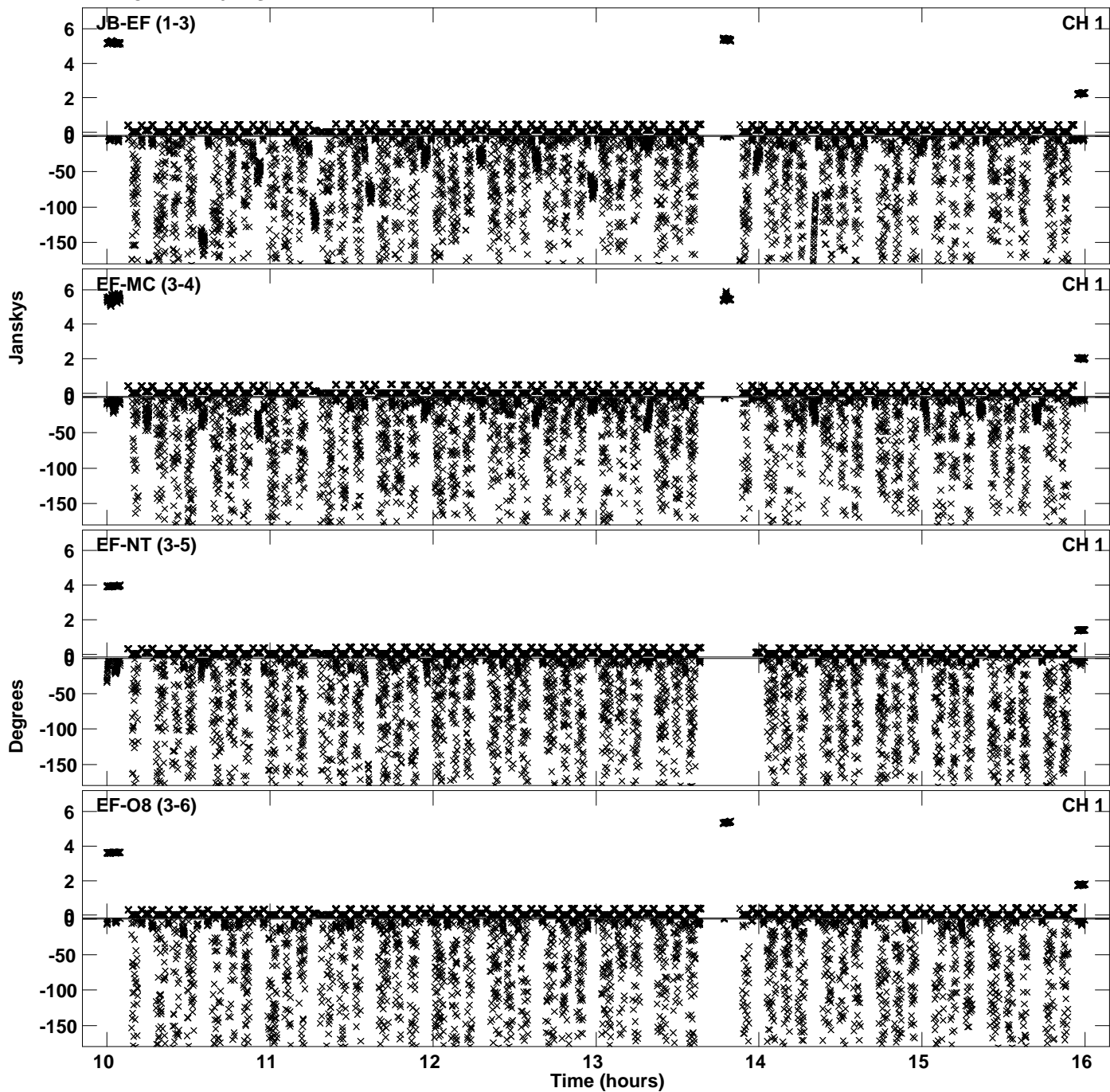

Plot file version 5 created 09-FEB-2023 11:02:19
Amplitude andPhase vs Time for ES104.UVDATA.1 Vect aver. CL # 4
IF 2 CHAN 1 - 64 STK LL

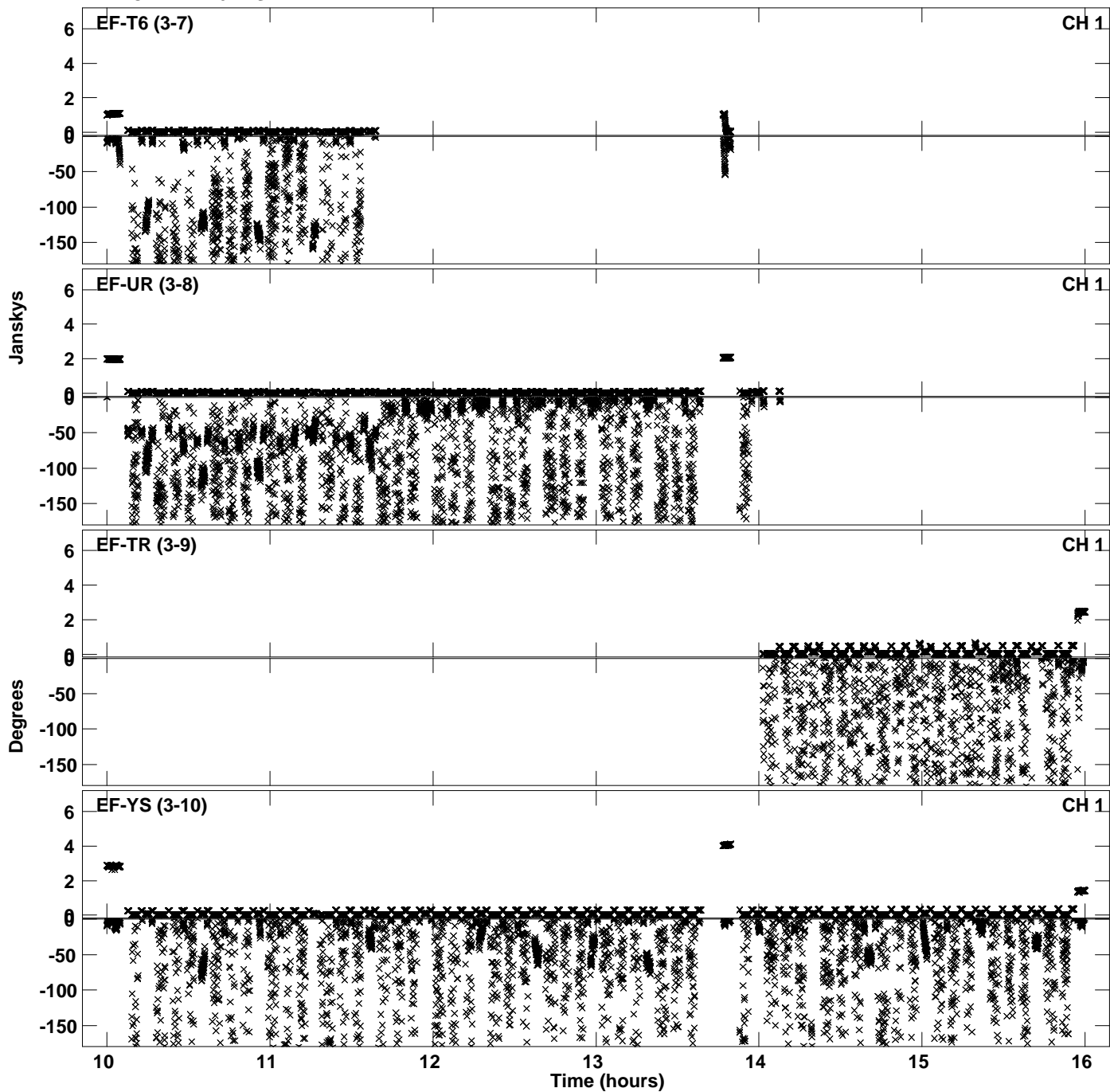

Plot file version 6 created 09-FEB-2023 11:02:19
Amplitude andPhase vs Time for ES104.UVDATA.1 Vect aver. CL # 4
IF 2 CHAN 1 - 64 STK LL

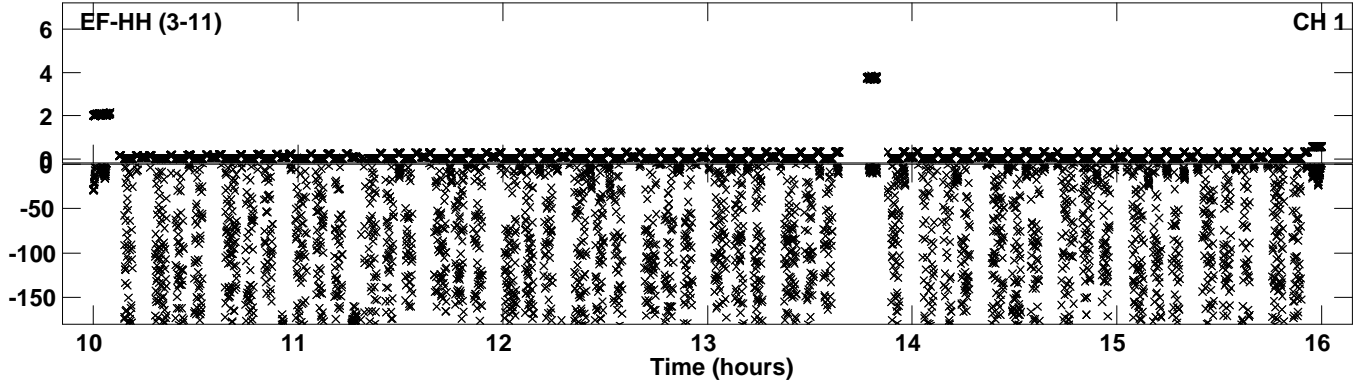

Plot file version 7 created 09-FEB-2023 11:02:28
Amplitude andPhase vs Time for ES104.UVDATA.1 Vect aver. CL # 4
IF 3 CHAN 1 - 64 STK LL

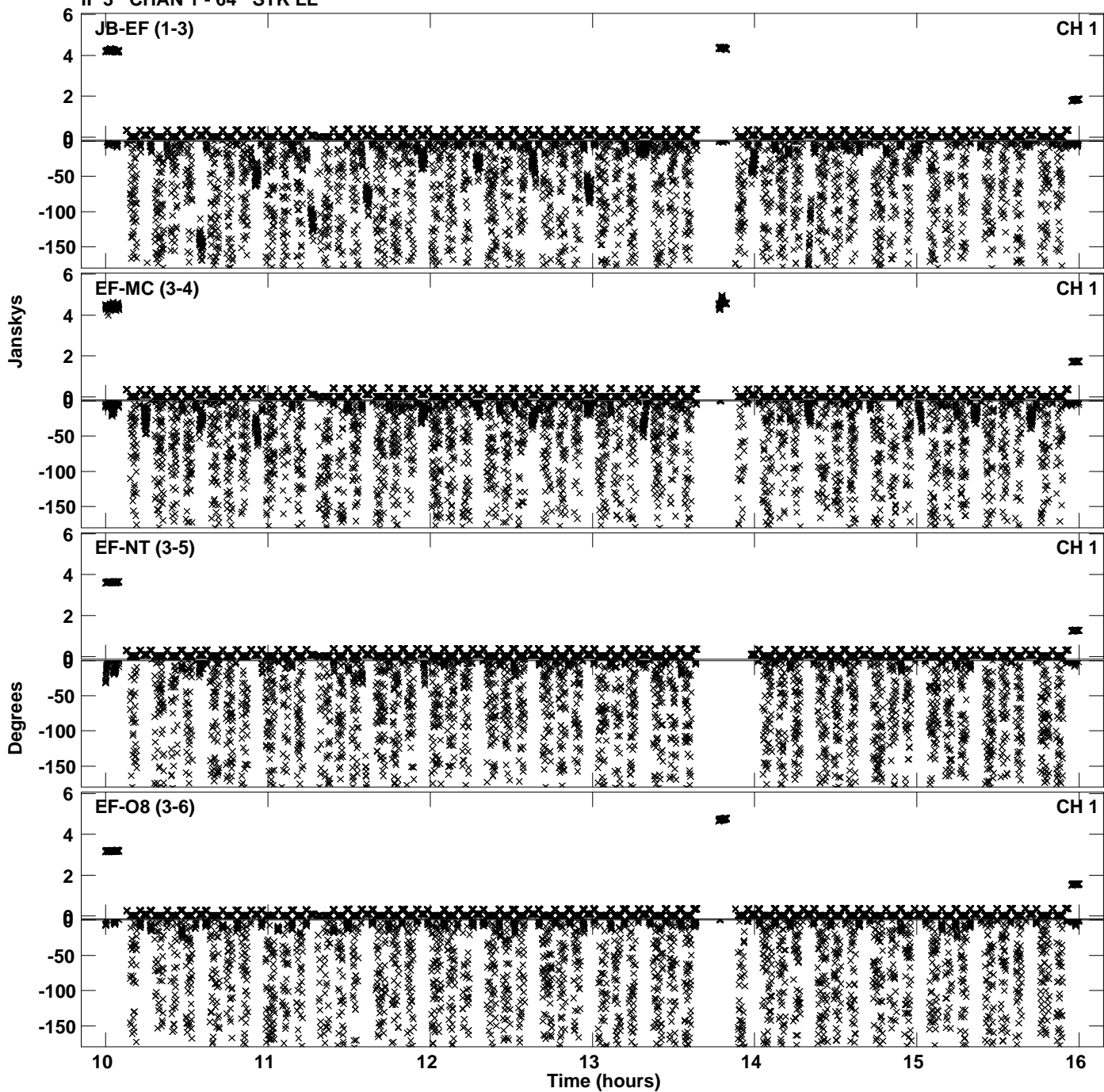

Plot file version 8 created 09-FEB-2023 11:02:28
Amplitude andPhase vs Time for ES104.UVDATA.1 Vect aver. CL # 4
IF 3 CHAN 1 - 64 STK LL

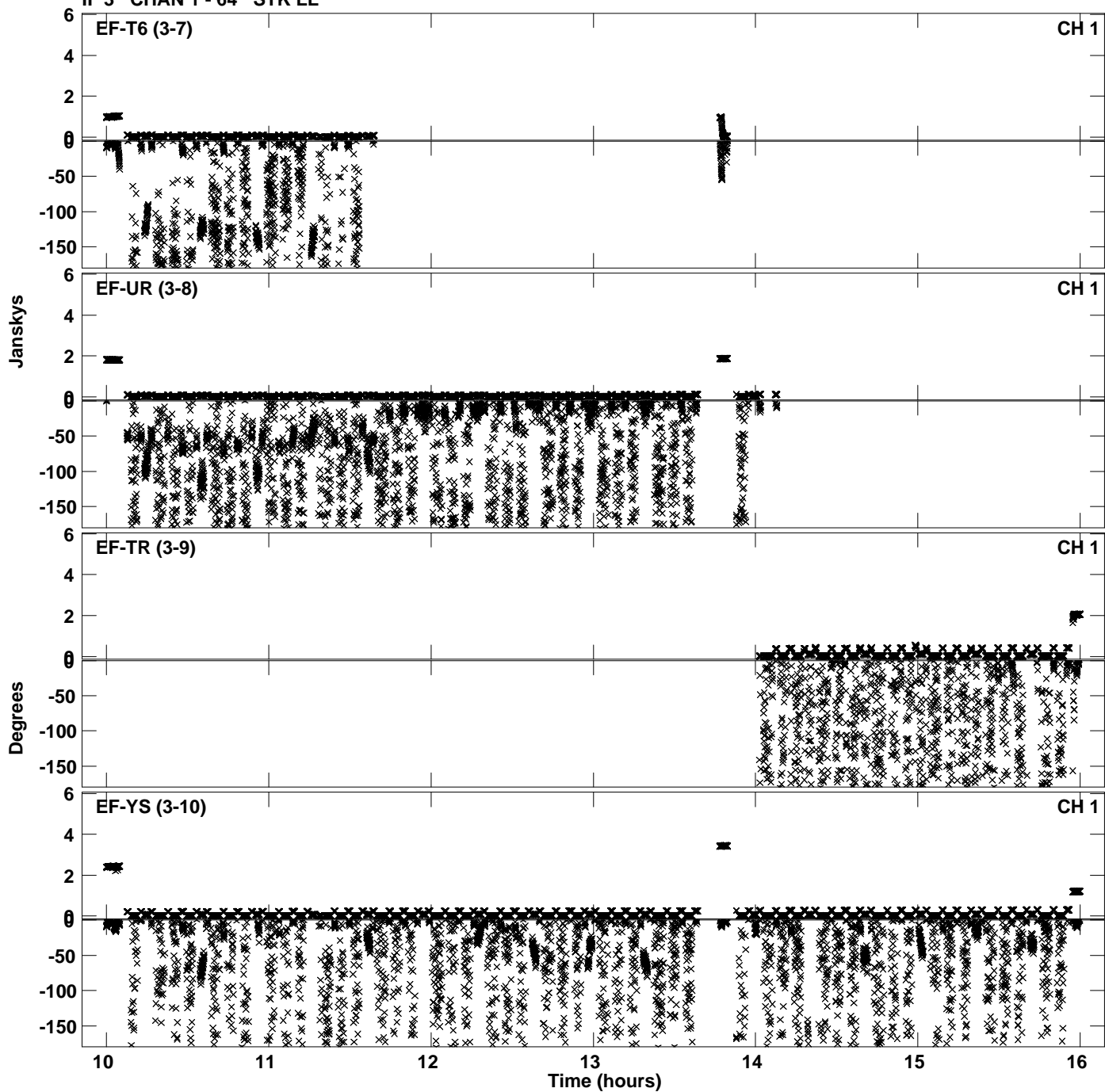

PLot file version 9 created 09-FEB-2023 11:02:28
Amplitude andPhase vs Time for ES104.UVDATA.1 Vect aver. CL # 4
IF 3 CHAN 1 - 64 STK LL

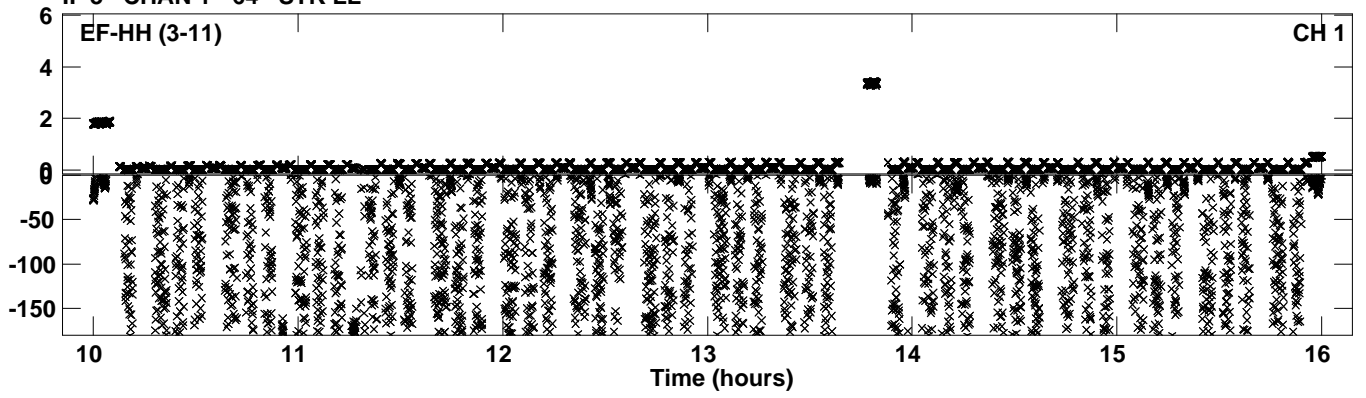

Plot file version 10 created 09-FEB-2023 11:02:37
Amplitude andPhase vs Time for ES104.UVDATA.1 Vect aver. CL # 4
IF 4 CHAN 1 - 64 STK LL

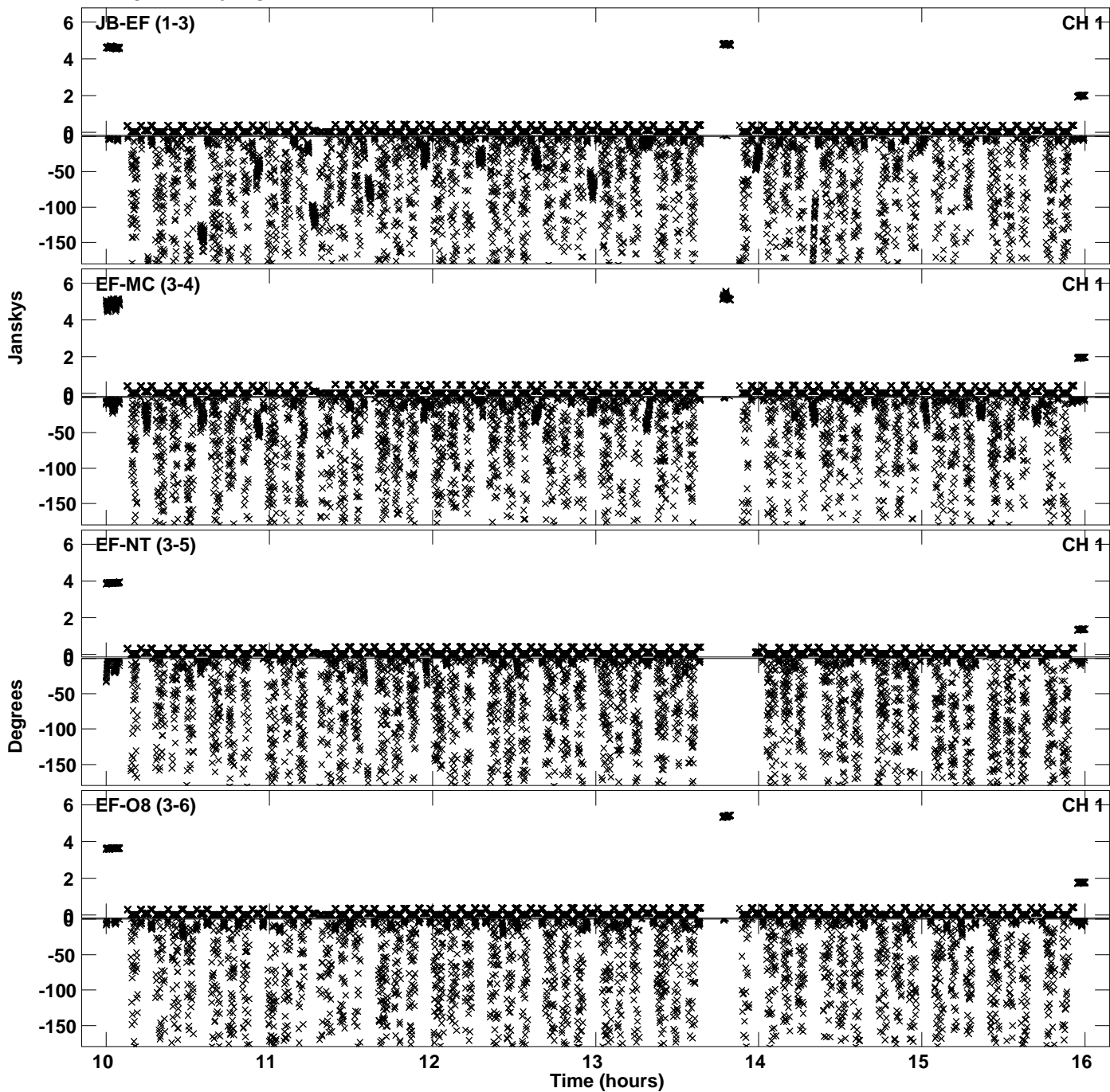

Plot file version 11 created 09-FEB-2023 11:02:37
Amplitude andPhase vs Time for ES104.UVDATA.1 Vect aver. CL # 4
IF 4 CHAN 1 - 64 STK LL

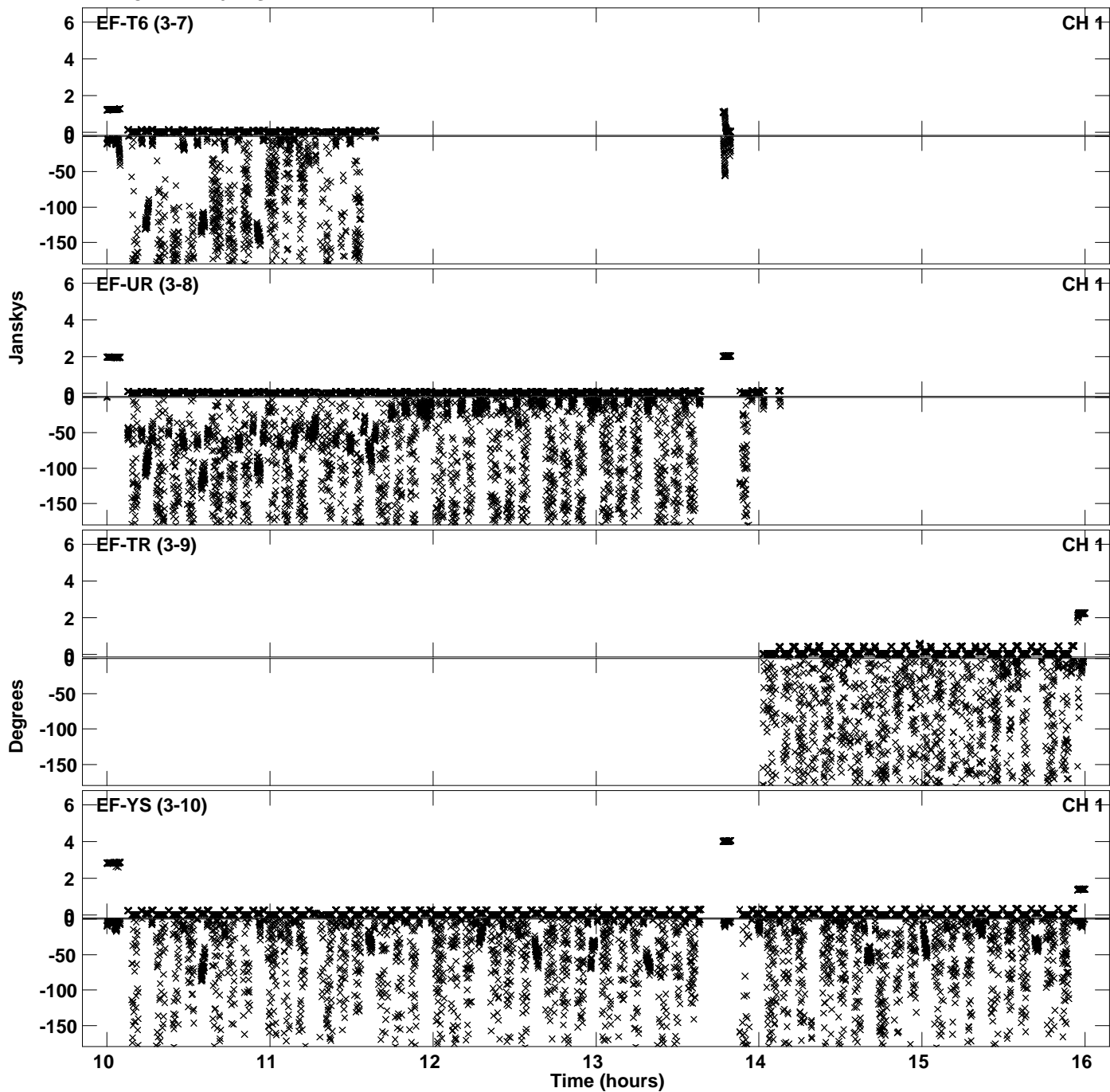

Plot file version 12 created 09-FEB-2023 11:02:37
Amplitude andPhase vs Time for ES104.UVDATA.1 Vect aver. CL # 4
IF 4 CHAN 1 - 64 STK LL

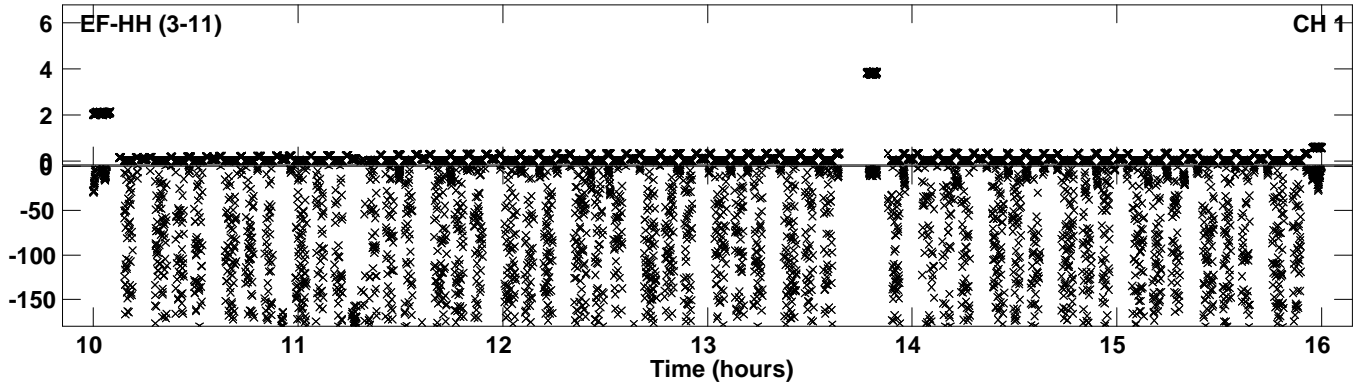

Plot file version 13 created 09-FEB-2023 11:02:50
Amplitude andPhase vs Time for ES104.UVDATA.1 Vect aver. CL # 4
IF 5 CHAN 1 - 64 STK LL

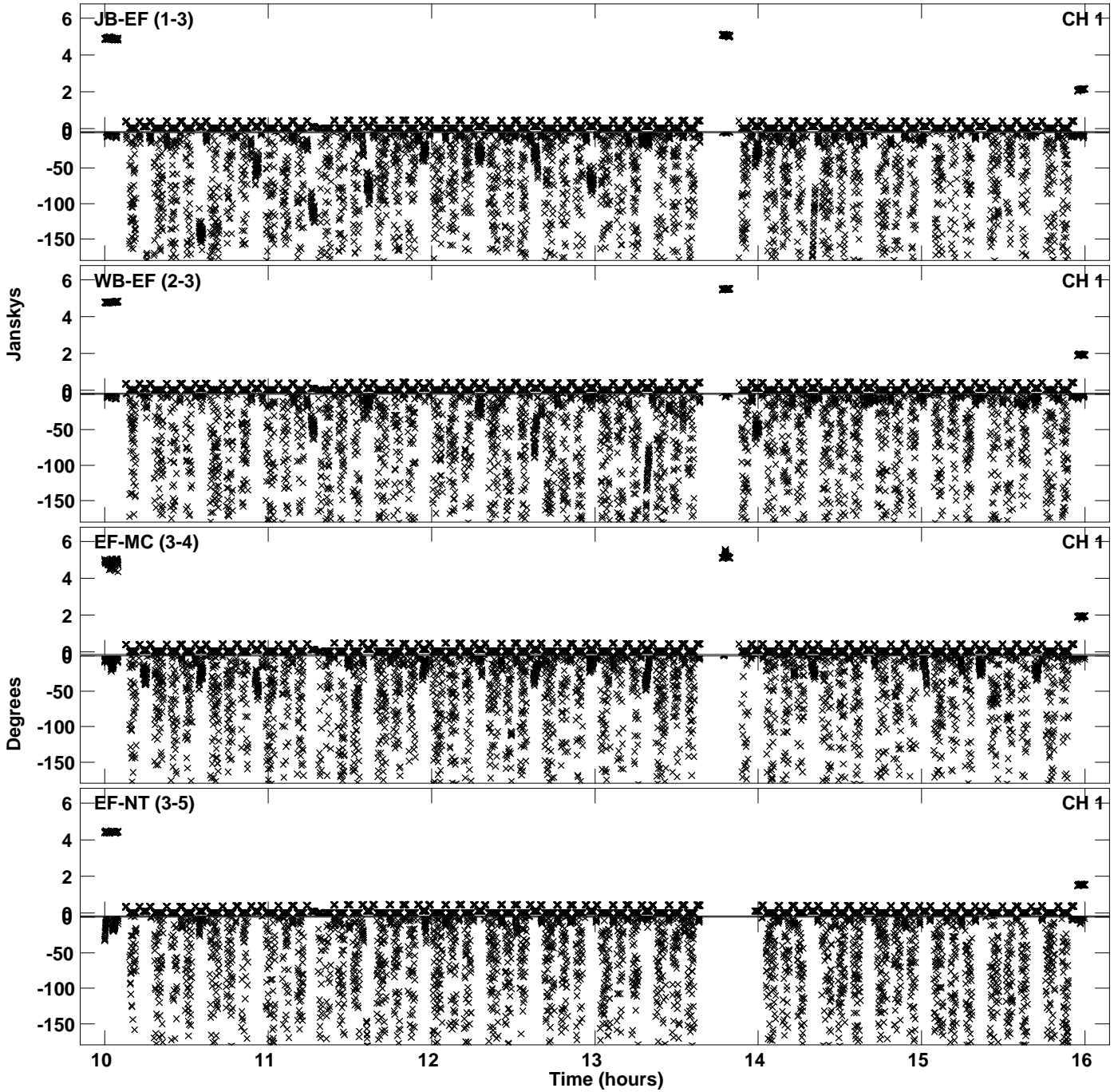

Plot file version 14 created 09-FEB-2023 11:02:50
Amplitude andPhase vs Time for ES104.UVDATA.1 Vect aver. CL # 4
IF 5 CHAN 1 - 64 STK LL

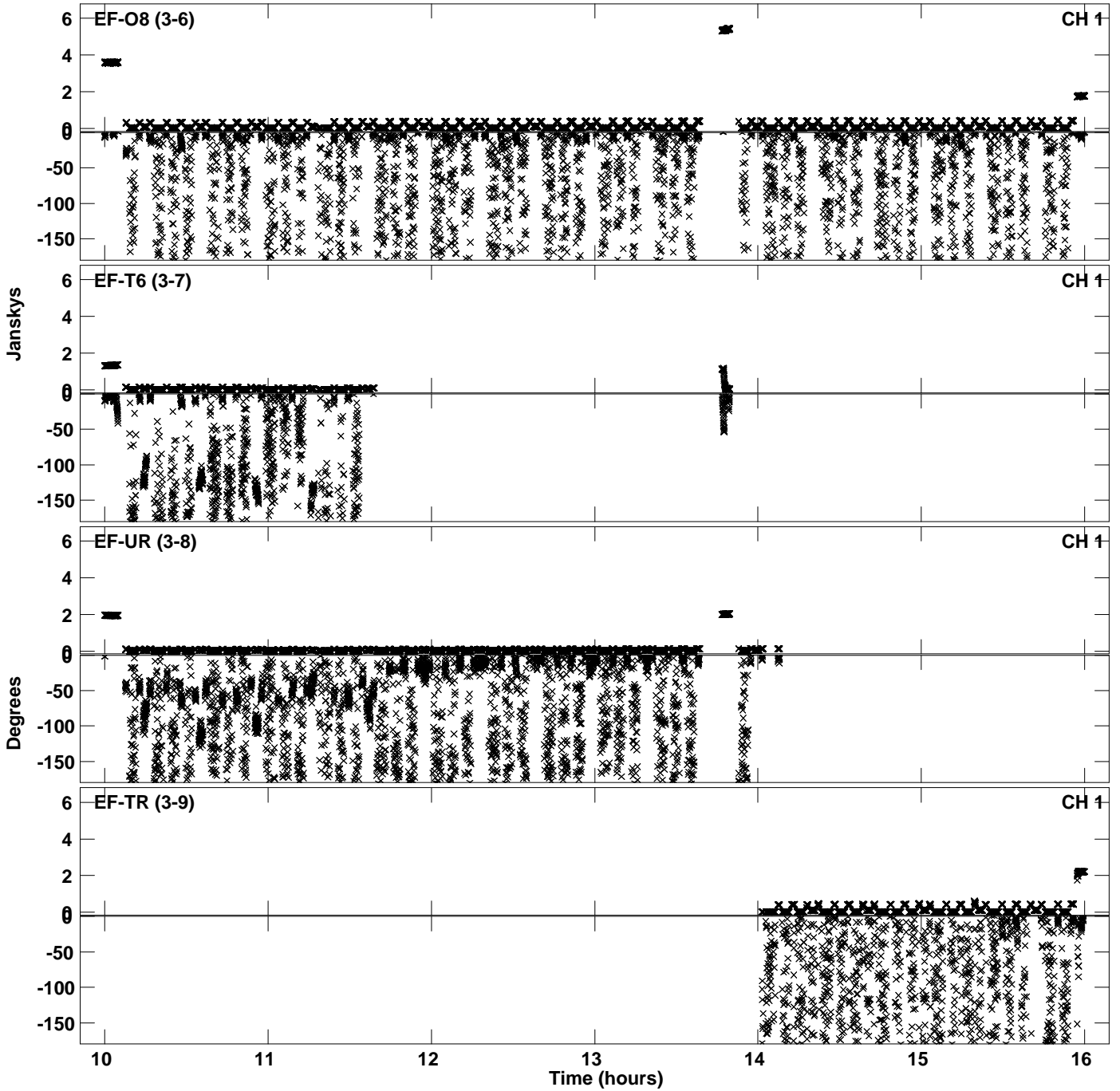

Plot file version 15 created 09-FEB-2023 11:02:50
Amplitude and Phase vs Time for ES104.UVDATA.1 Vect aver. CL # 4
IF 5 CHAN 1 - 64 STK LL

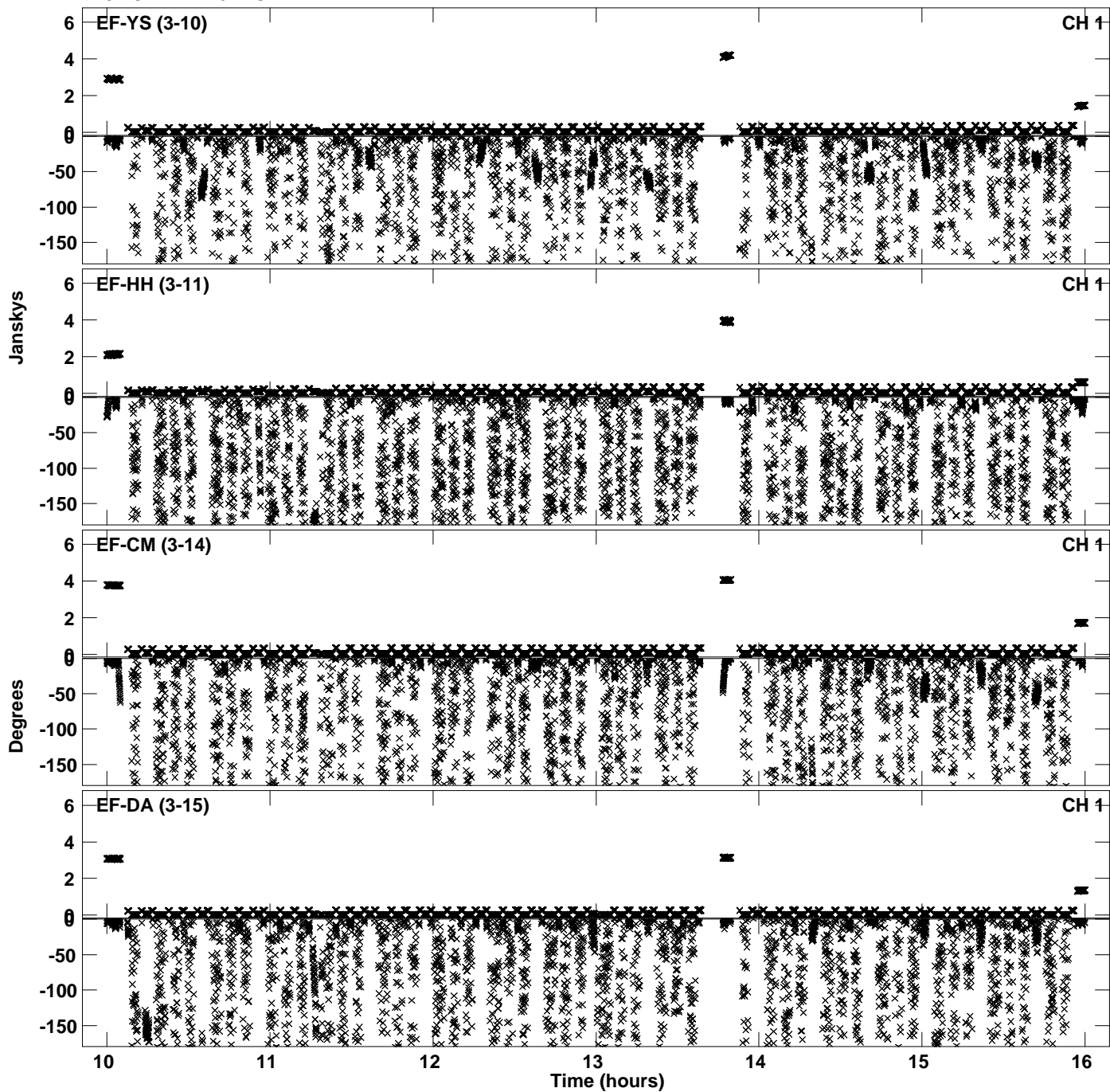

PLot file version 16 created 09-FEB-2023 11:02:50
Amplitude andPhase vs Time for ES104.UVDATA.1 Vect aver. CL # 4
IF 5 CHAN 1 - 64 STK LL

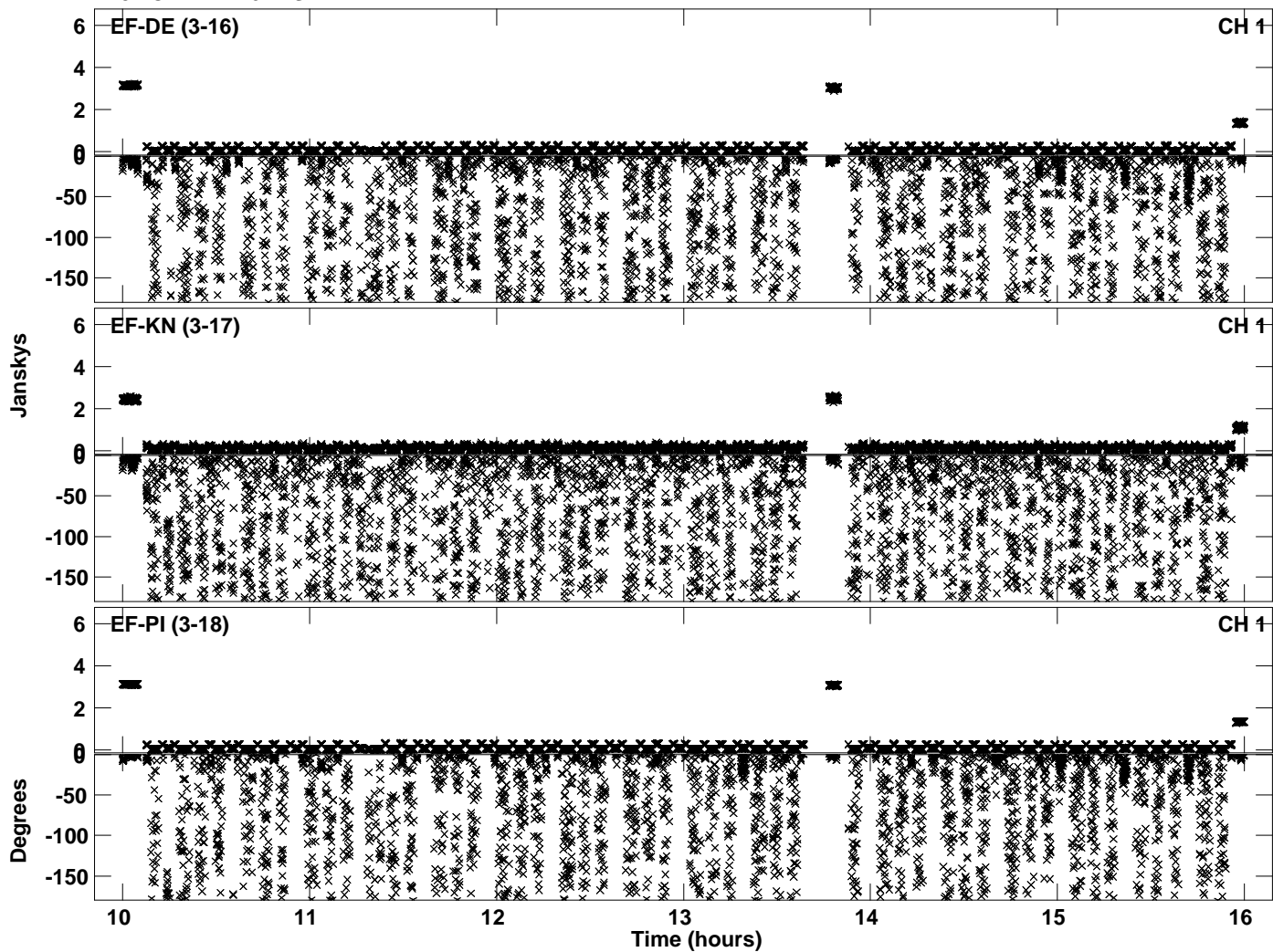

Plot file version 17 created 09-FEB-2023 11:03:03
Amplitude andPhase vs Time for ES104.UVDATA.1 Vect aver. CL # 4
IF 6 CHAN 1 - 64 STK LL

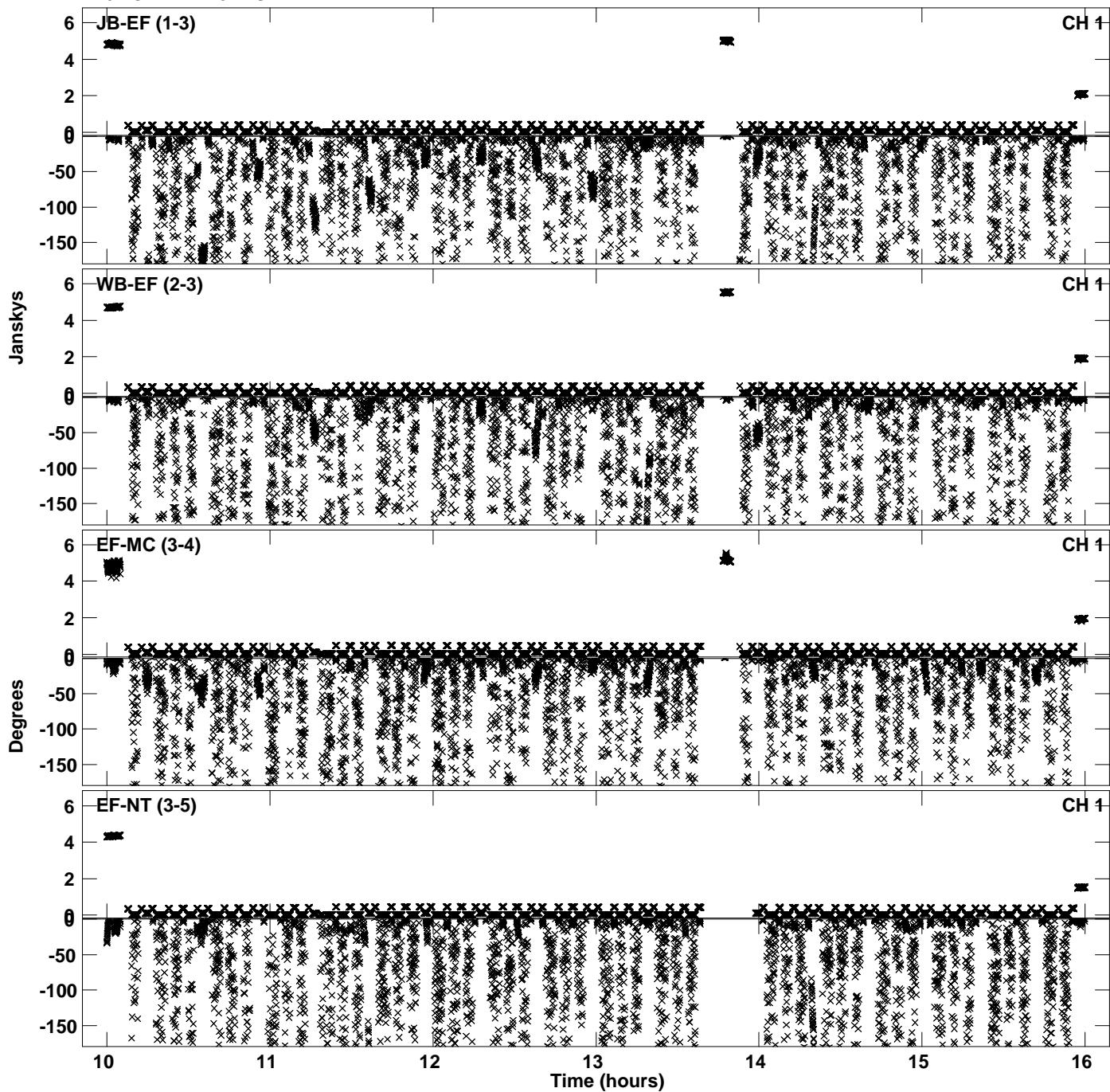

Plot file version 18 created 09-FEB-2023 11:03:03
Amplitude andPhase vs Time for ES104.UVDATA.1 Vect aver. CL # 4
IF 6 CHAN 1 - 64 STK LL

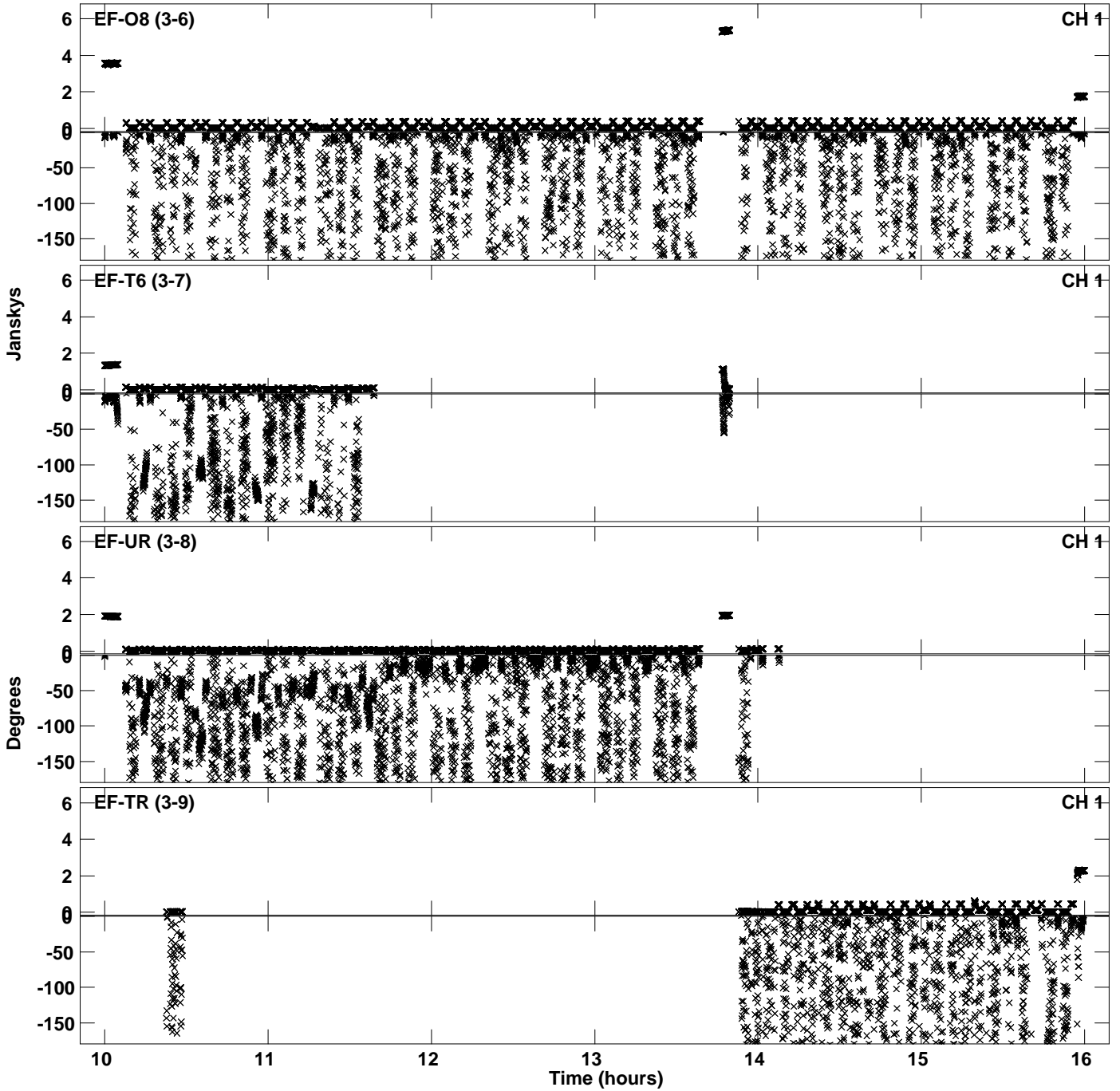

Plot file version 19 created 09-FEB-2023 11:03:03
Amplitude andPhase vs Time for ES104.UVDATA.1 Vect aver. CL # 4
IF 6 CHAN 1 - 64 STK LL

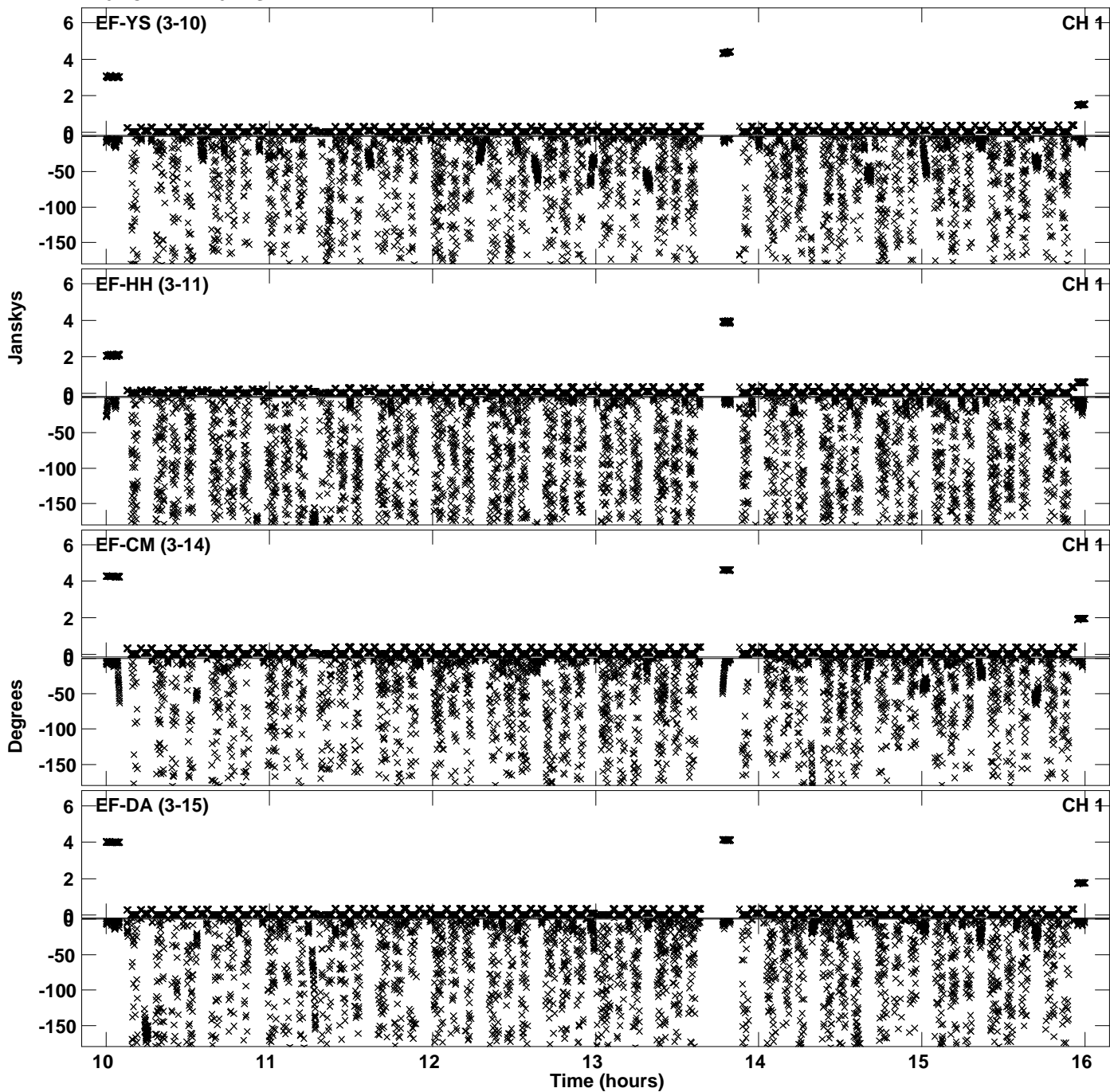

PLot file version 20 created 09-FEB-2023 11:03:03
Amplitude andPhase vs Time for ES104.UVDATA.1 Vect aver. CL # 4
IF 6 CHAN 1 - 64 STK LL

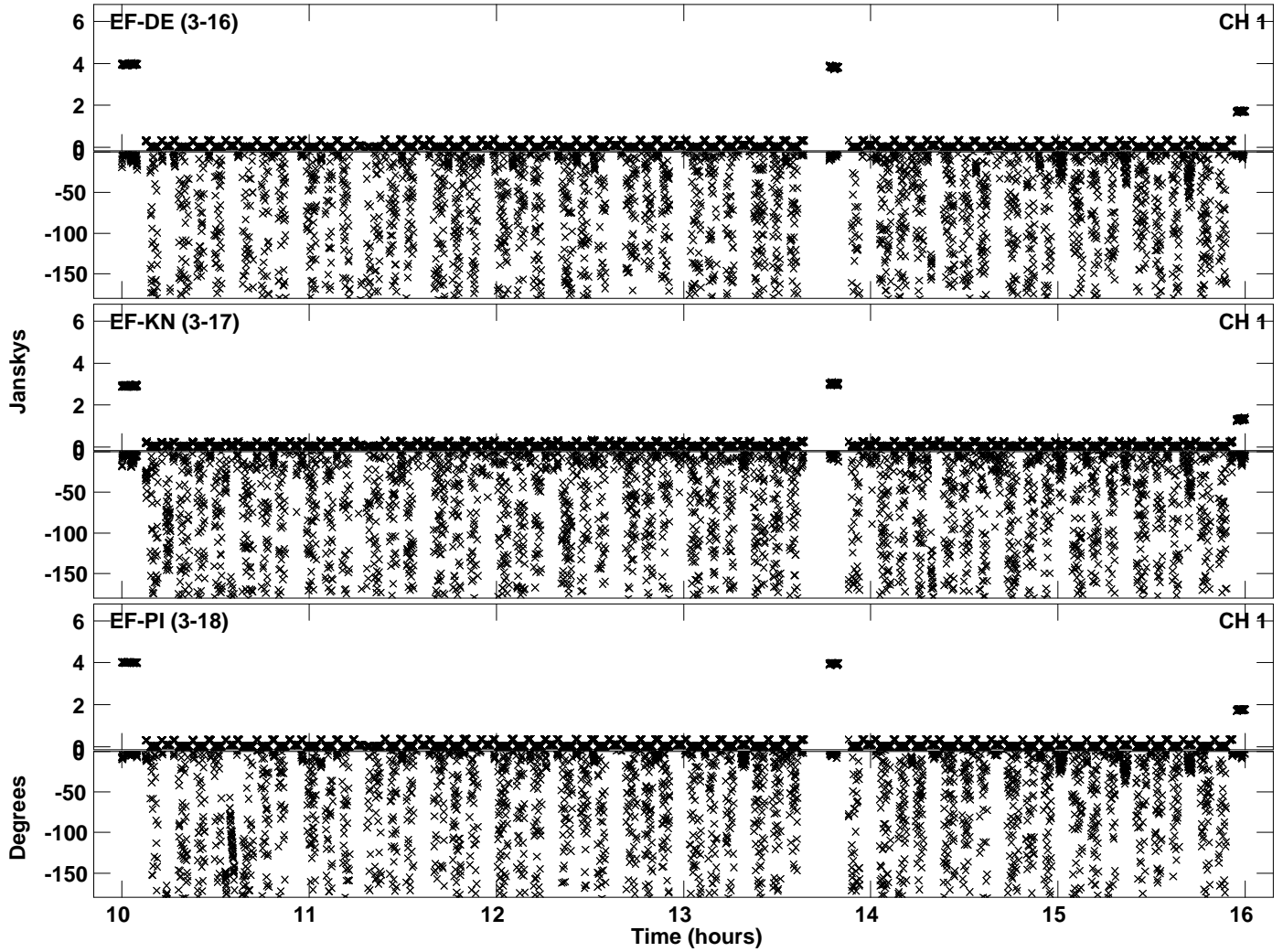

Plot file version 21 created 09-FEB-2023 11:03:13
Amplitude andPhase vs Time for ES104.UVDATA.1 Vect aver. CL # 4
IF 7 CHAN 1 - 64 STK LL

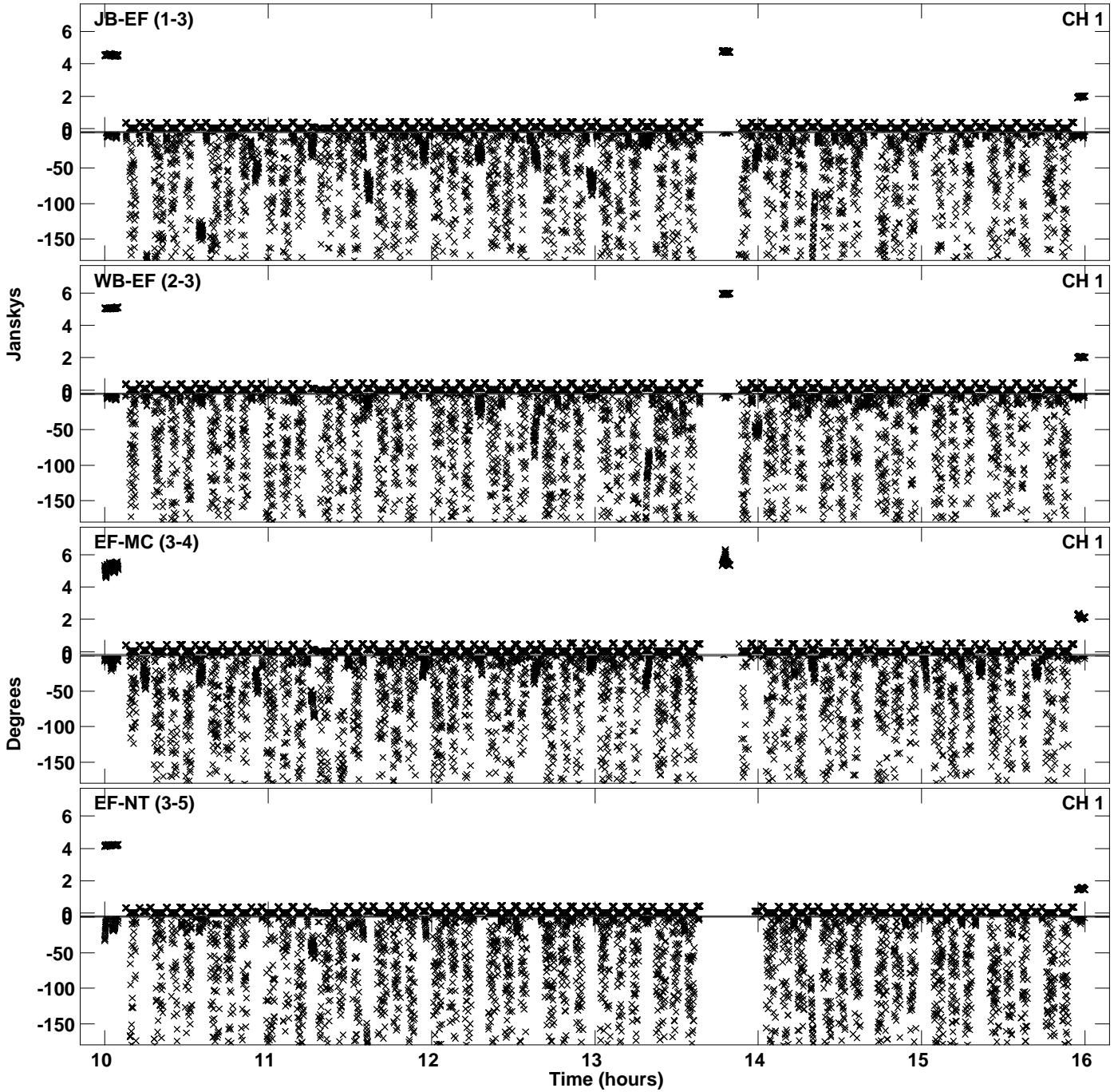

Plot file version 22 created 09-FEB-2023 11:03:13
Amplitude andPhase vs Time for ES104.UVDATA.1 Vect aver. CL # 4
IF 7 CHAN 1 - 64 STK LL

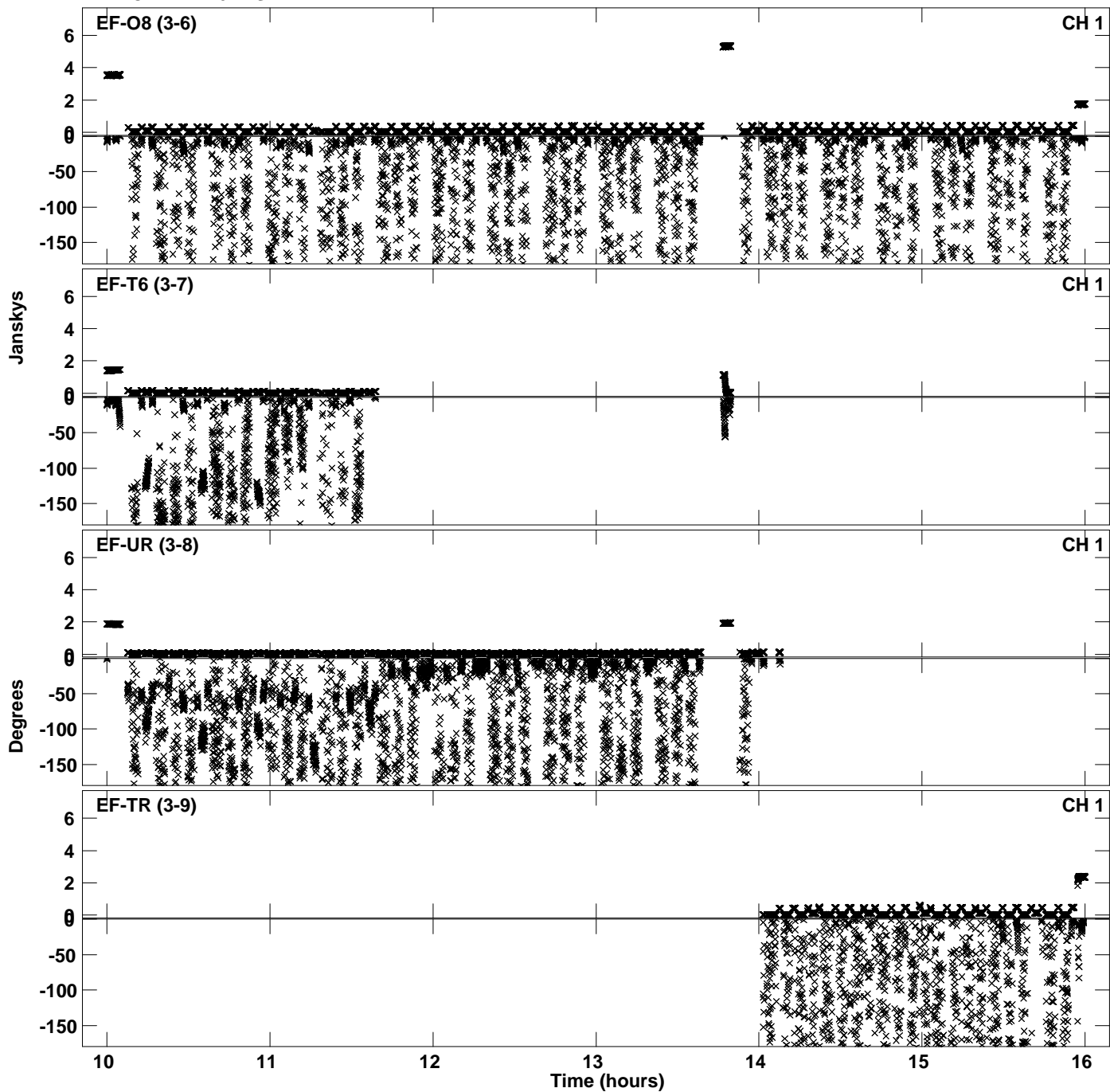

PLot file version 23 created 09-FEB-2023 11:03:13
Amplitude andPhase vs Time for ES104.UVDATA.1 Vect aver. CL # 4
IF 7 CHAN 1 - 64 STK LL

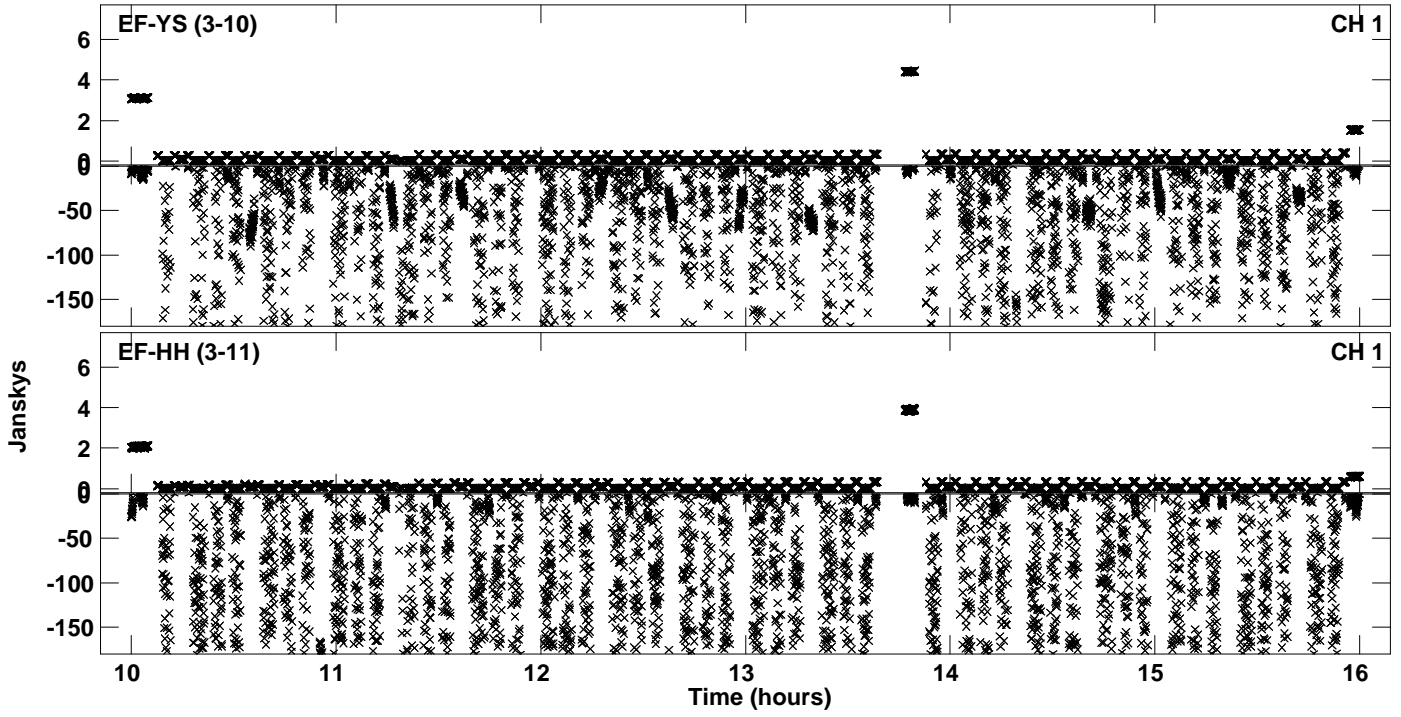

Plot file version 24 created 09-FEB-2023 11:03:22
Amplitude andPhase vs Time for ES104.UVDATA.1 Vect aver. CL # 4
IF 8 CHAN 1 - 64 STK LL

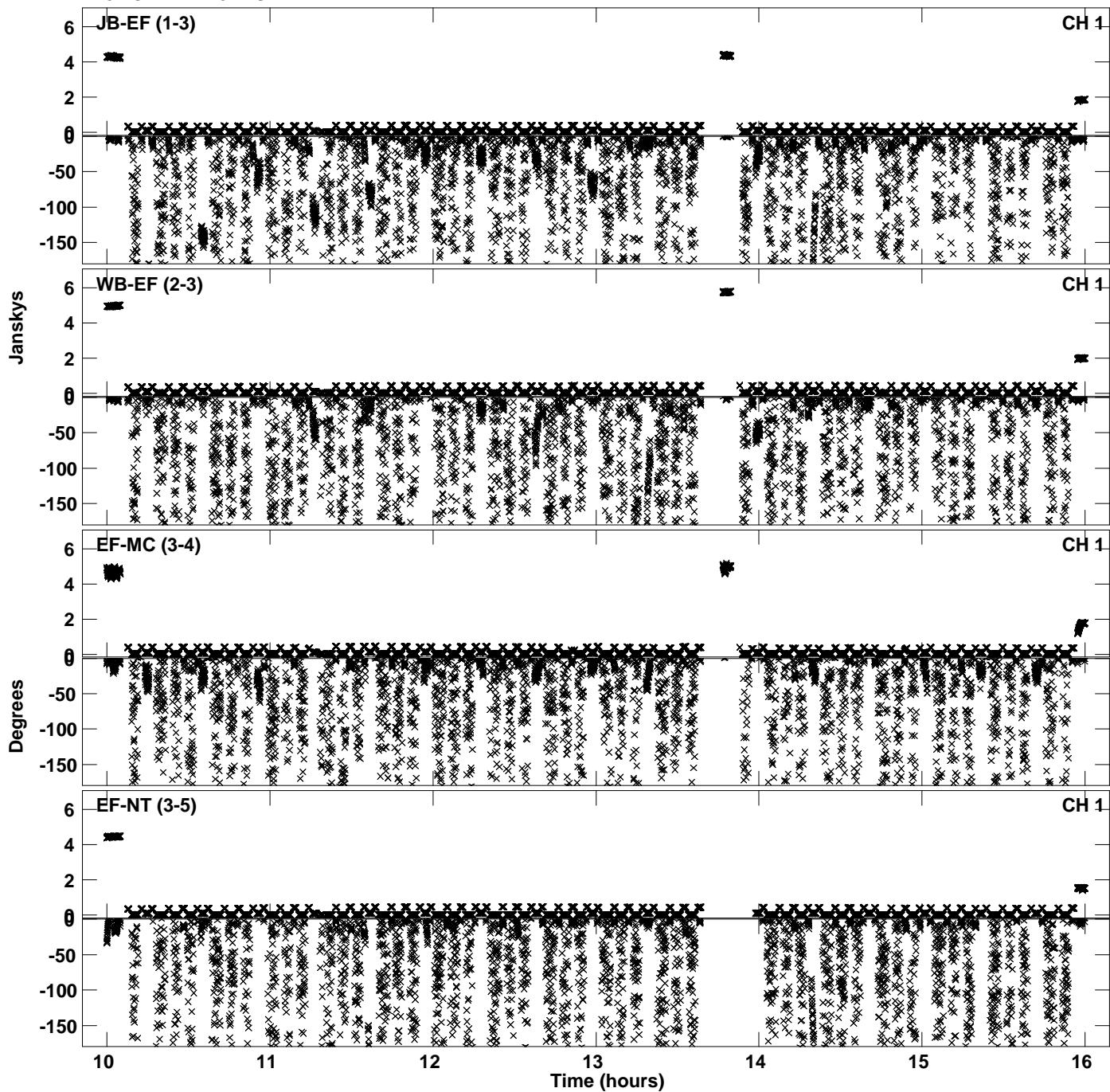

Plot file version 25 created 09-FEB-2023 11:03:22
Amplitude and Phase vs Time for ES104.UVDATA.1 Vect aver. CL # 4
IF 8 CHAN 1 - 64 STK LL

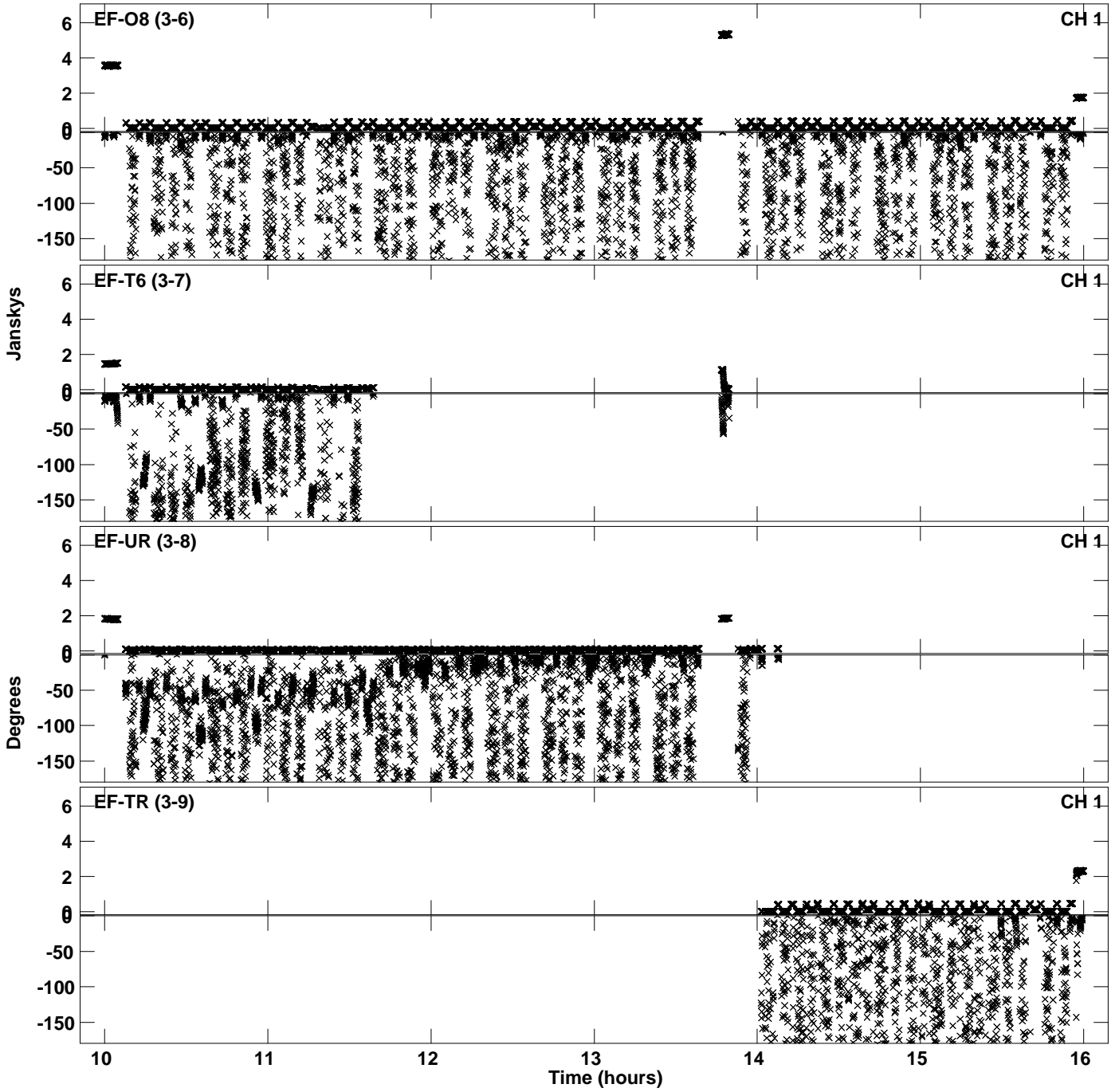

PLot file version 26 created 09-FEB-2023 11:03:22
Amplitude andPhase vs Time for ES104.UVDATA.1 Vect aver. CL # 4
IF 8 CHAN 1 - 64 STK LL

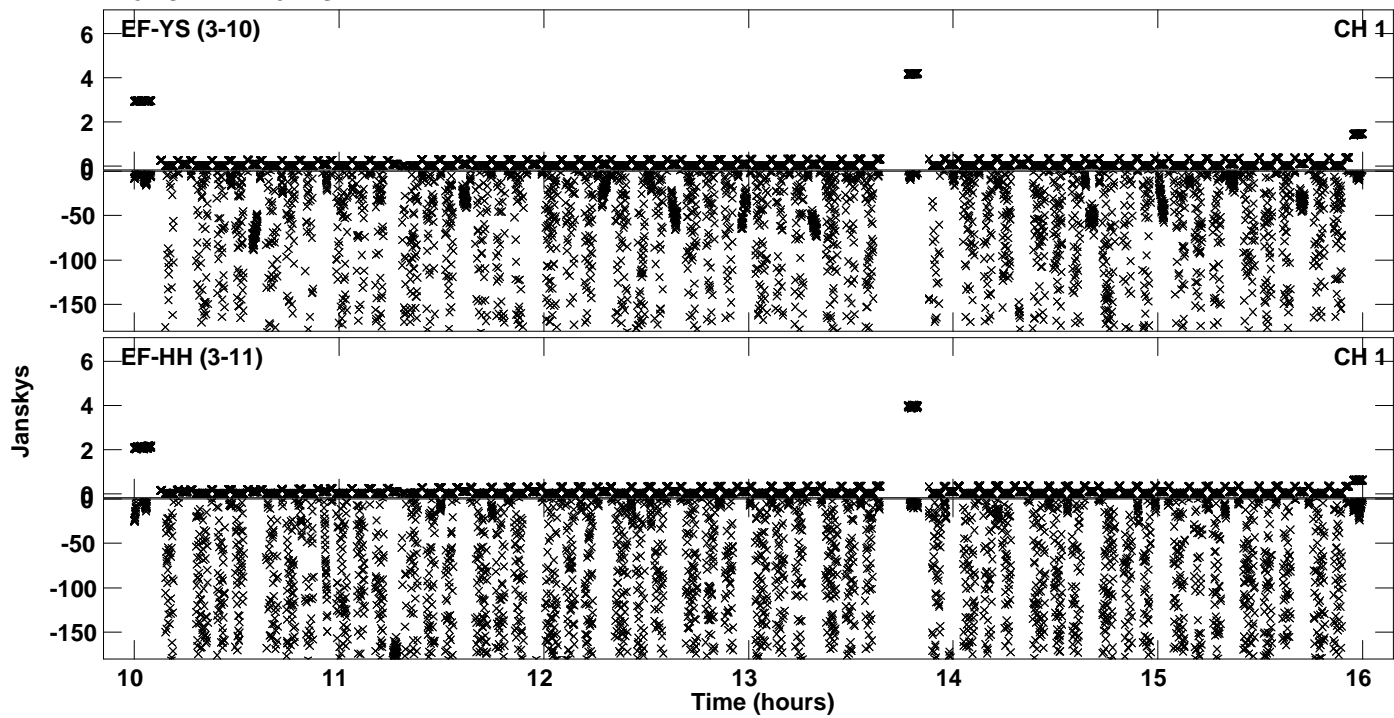

Plot file version 27 created 09-FEB-2023 11:03:31
Amplitude andPhase vs Time for ES104.UVDATA.1 Vect aver. CL # 4
IF 1 CHAN 1 - 64 STK RR

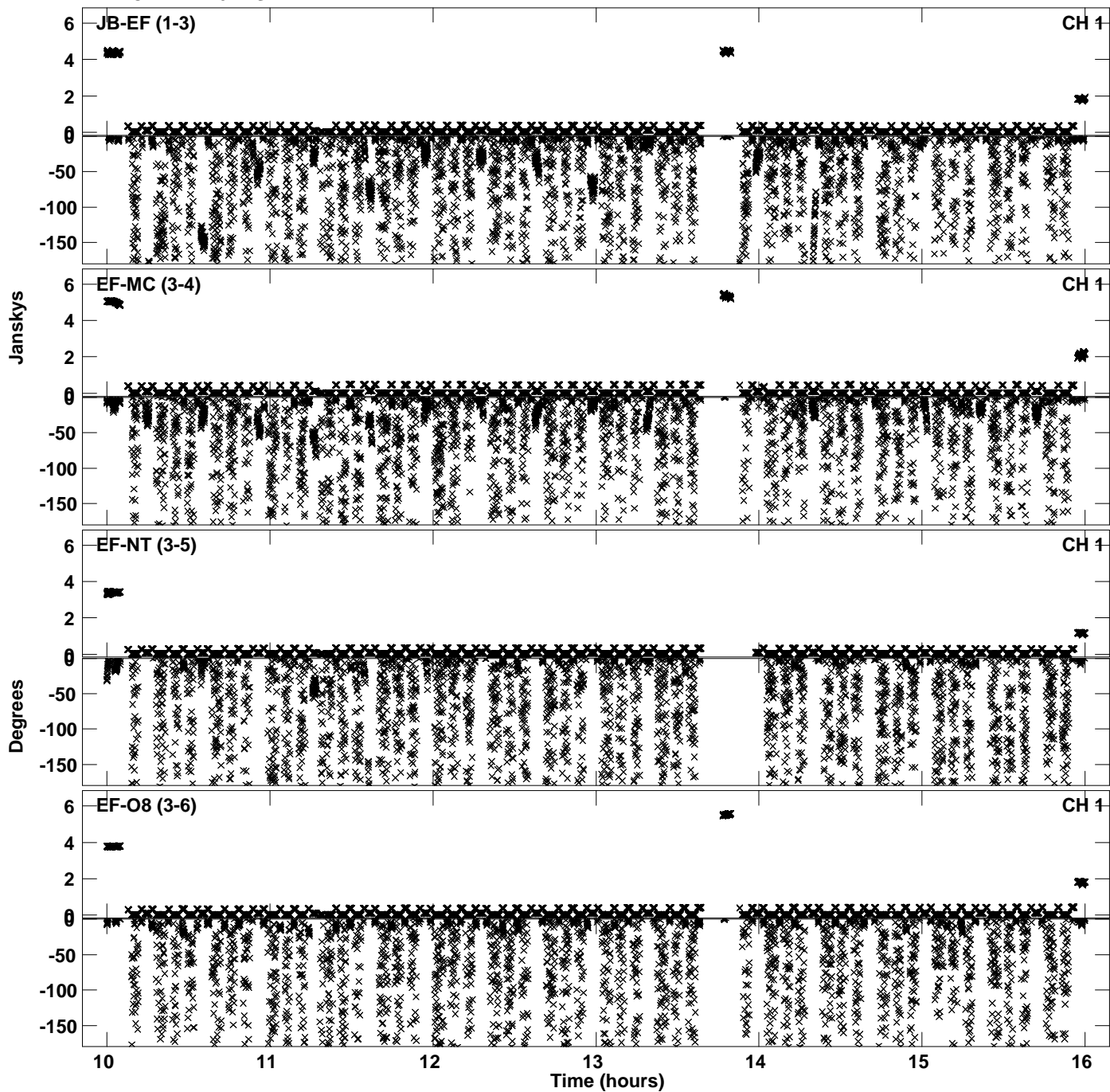

Plot file version 28 created 09-FEB-2023 11:03:31
Amplitude andPhase vs Time for ES104.UVDATA.1 Vect aver. CL # 4
IF 1 CHAN 1 - 64 STK RR

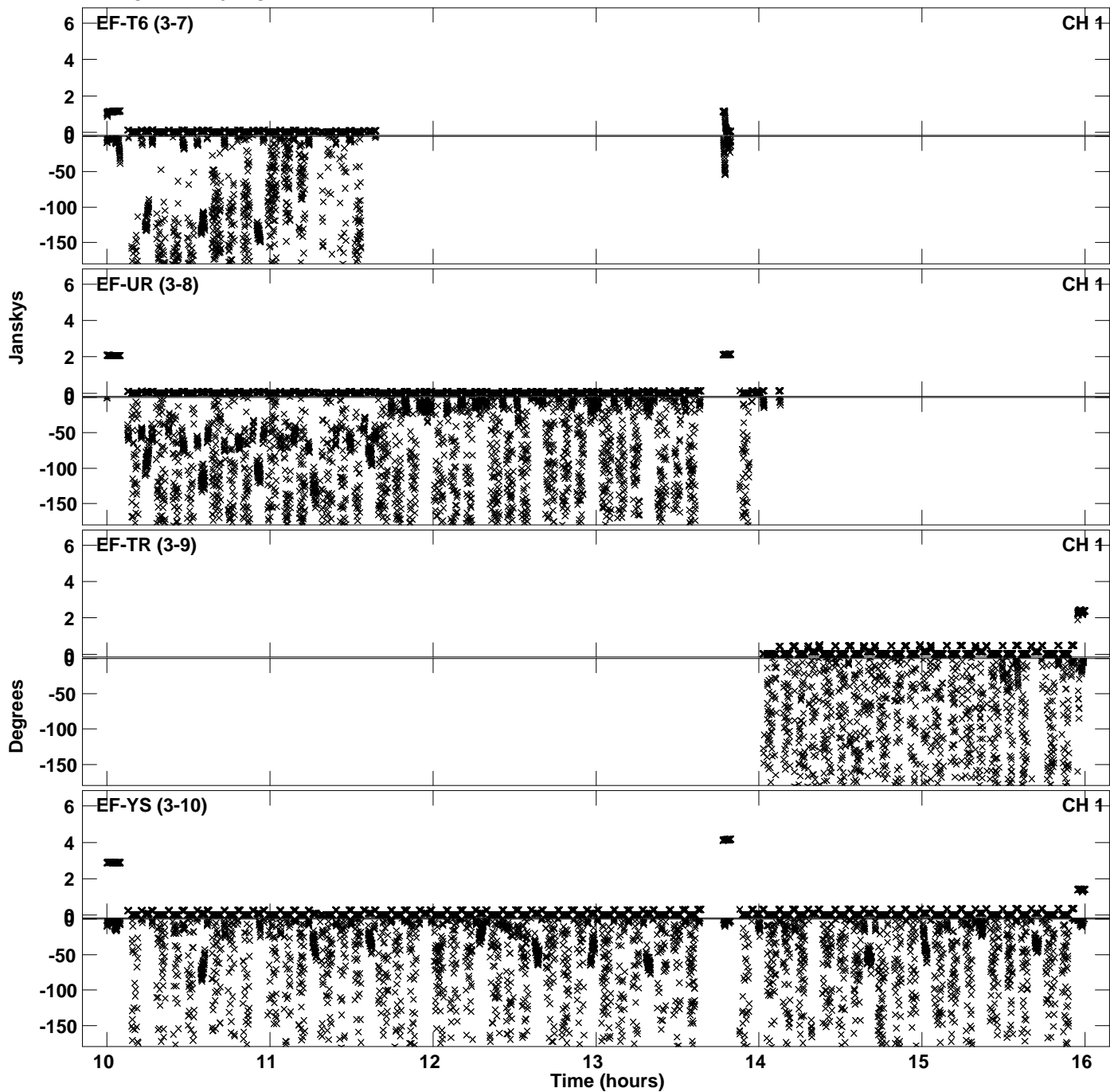

PLot file version 29 created 09-FEB-2023 11:03:31
Amplitude andPhase vs Time for ES104.UVDATA.1 Vect aver. CL # 4
IF 1 CHAN 1 - 64 STK RR

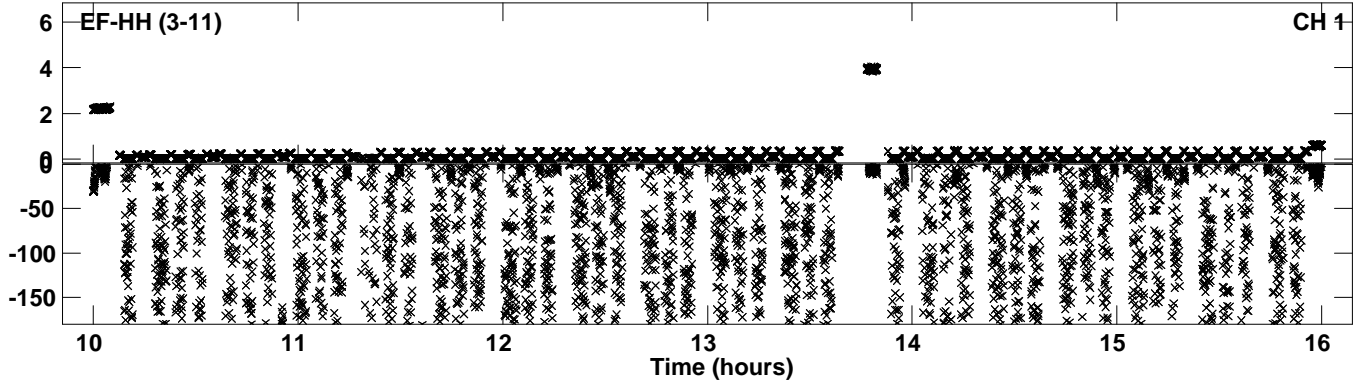

Plot file version 30 created 09-FEB-2023 11:03:39
Amplitude andPhase vs Time for ES104.UVDATA.1 Vect aver. CL # 4
IF 2 CHAN 1 - 64 STK RR

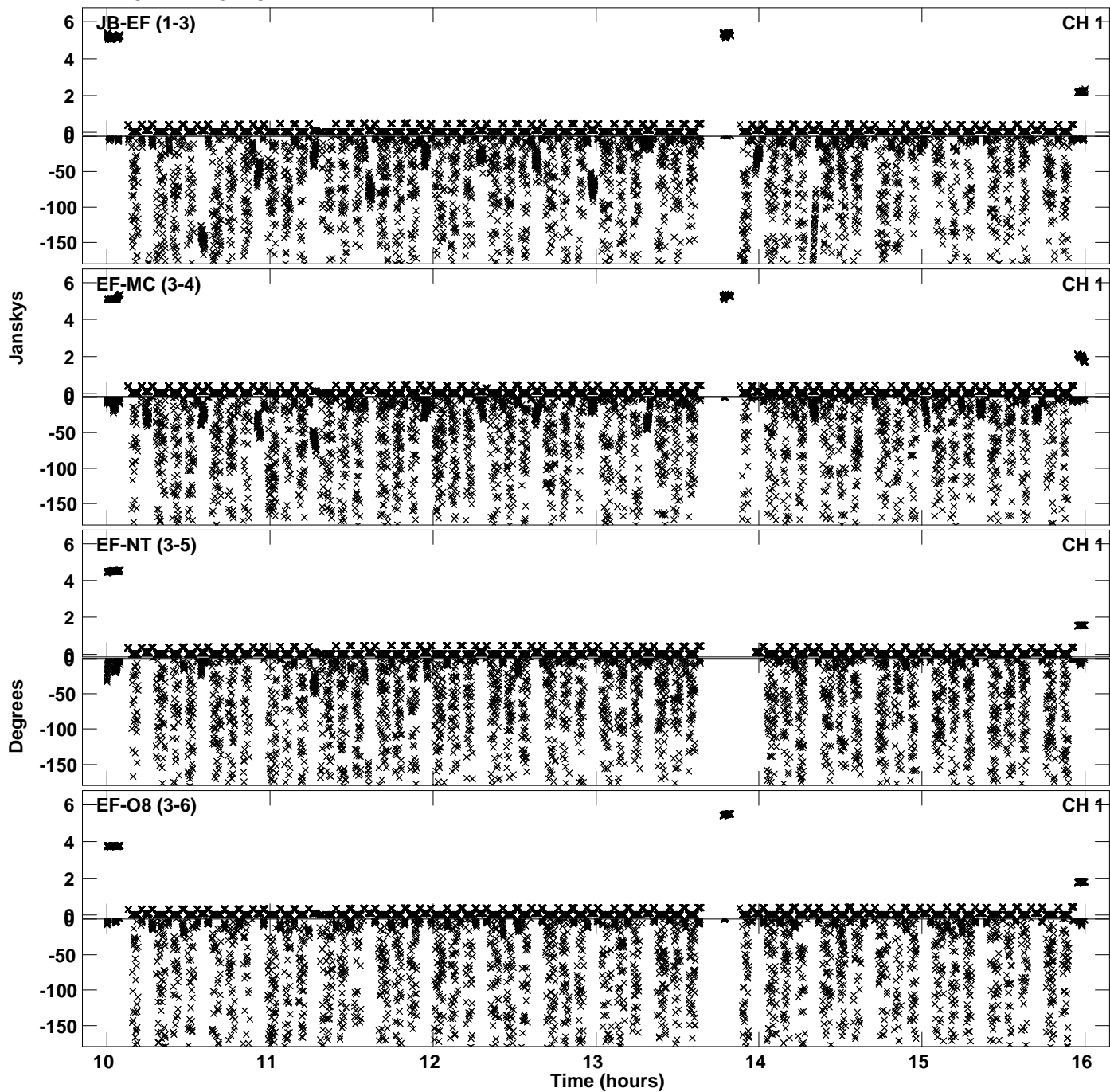

Plot file version 31 created 09-FEB-2023 11:03:39
Amplitude andPhase vs Time for ES104.UVDATA.1 Vect aver. CL # 4
IF 2 CHAN 1 - 64 STK RR

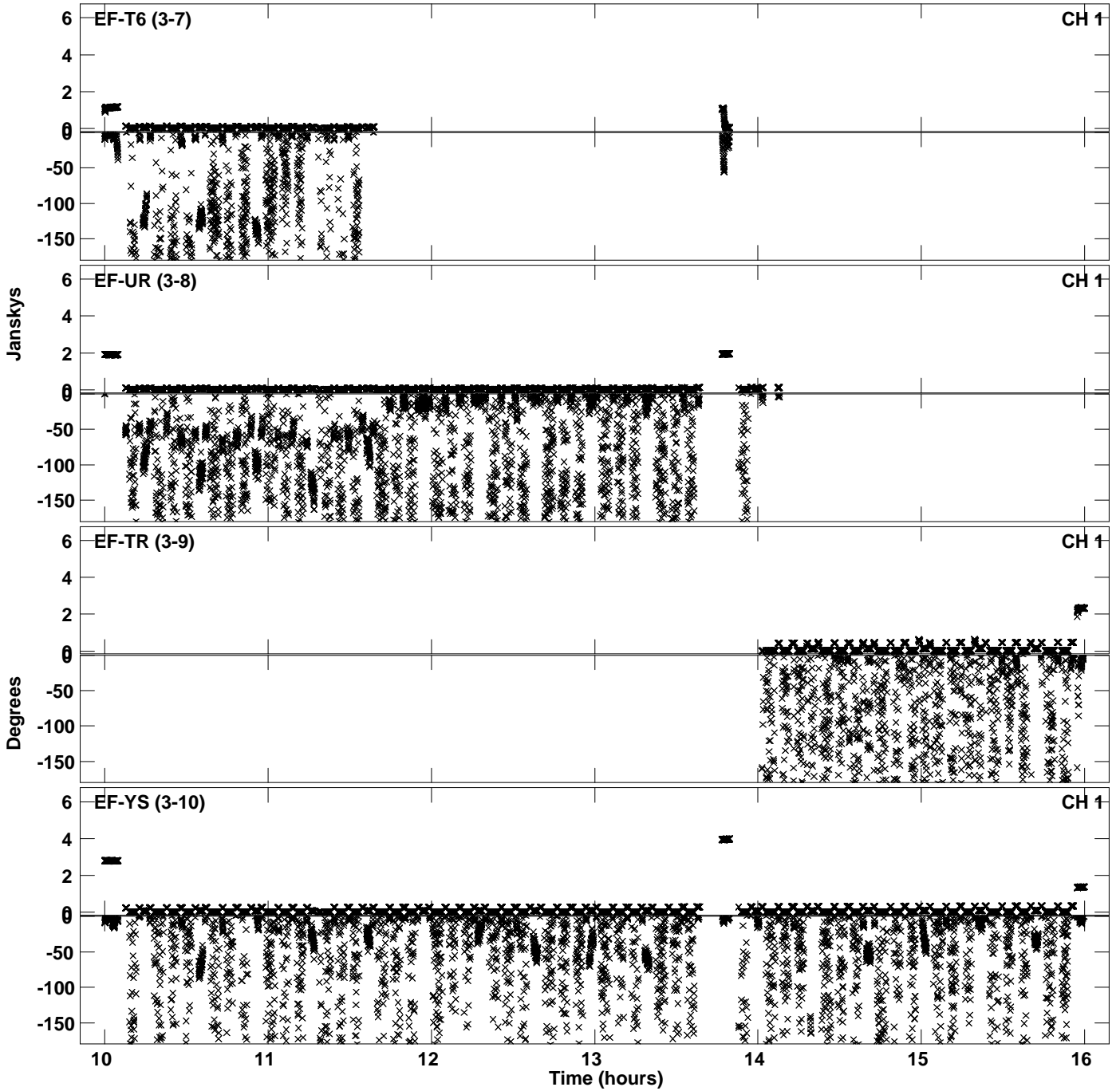

Plot file version 32 created 09-FEB-2023 11:03:39
Amplitude andPhase vs Time for ES104.UVDATA.1 Vect aver. CL # 4
IF 2 CHAN 1 - 64 STK RR

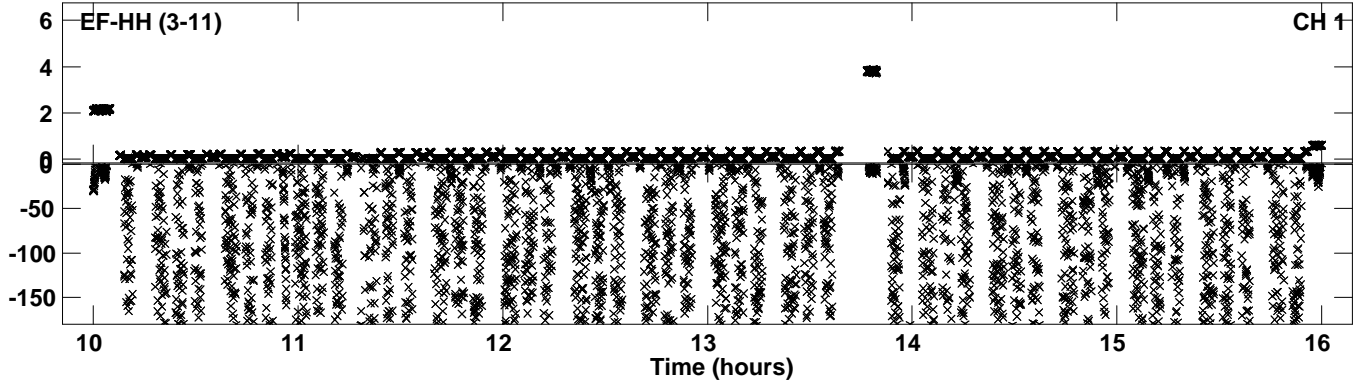

Plot file version 33 created 09-FEB-2023 11:03:48
Amplitude andPhase vs Time for ES104.UVDATA.1 Vect aver. CL # 4
IF 3 CHAN 1 - 64 STK RR

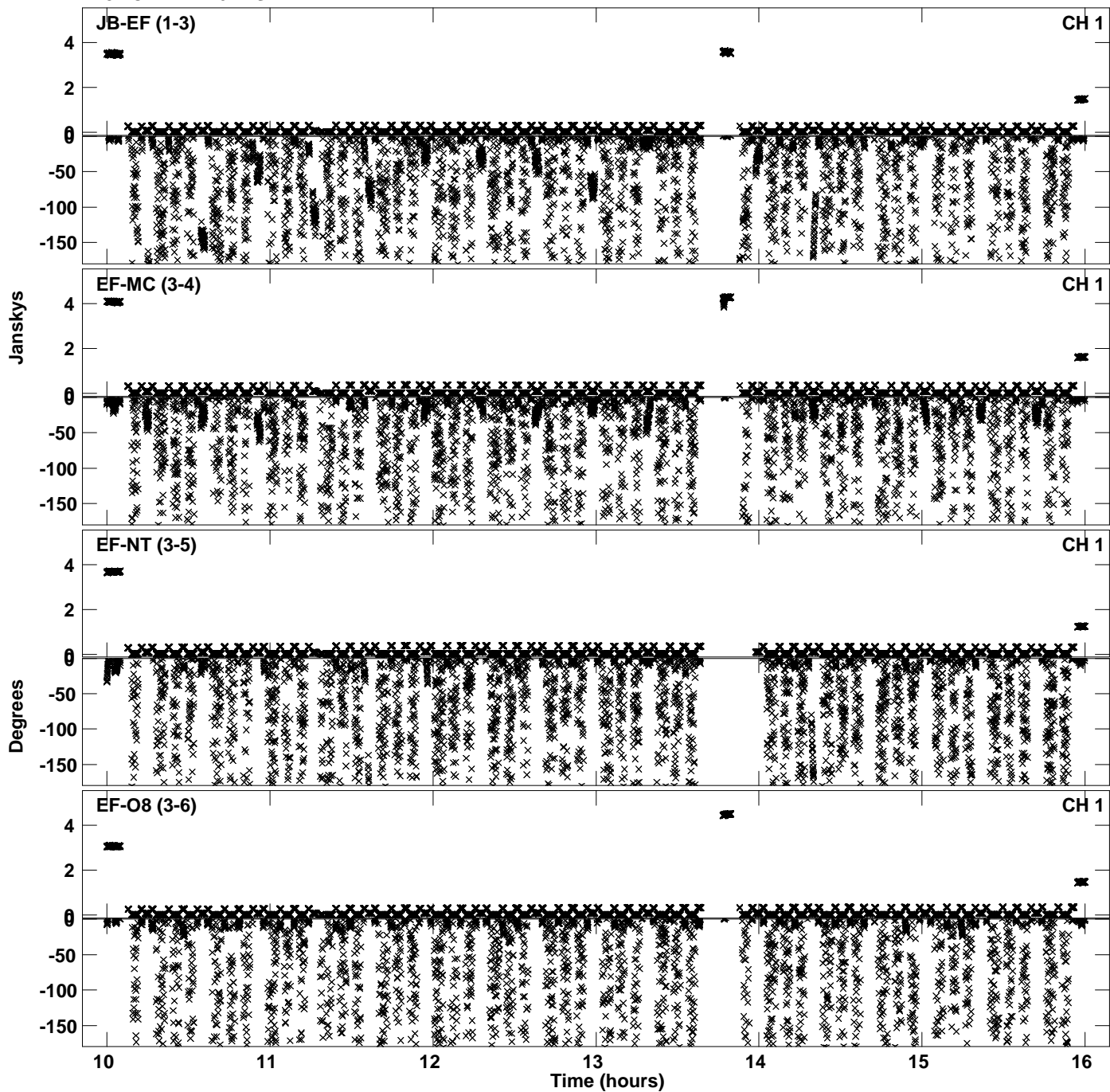

Plot file version 34 created 09-FEB-2023 11:03:48
Amplitude andPhase vs Time for ES104.UVDATA.1 Vect aver. CL # 4
IF 3 CHAN 1 - 64 STK RR

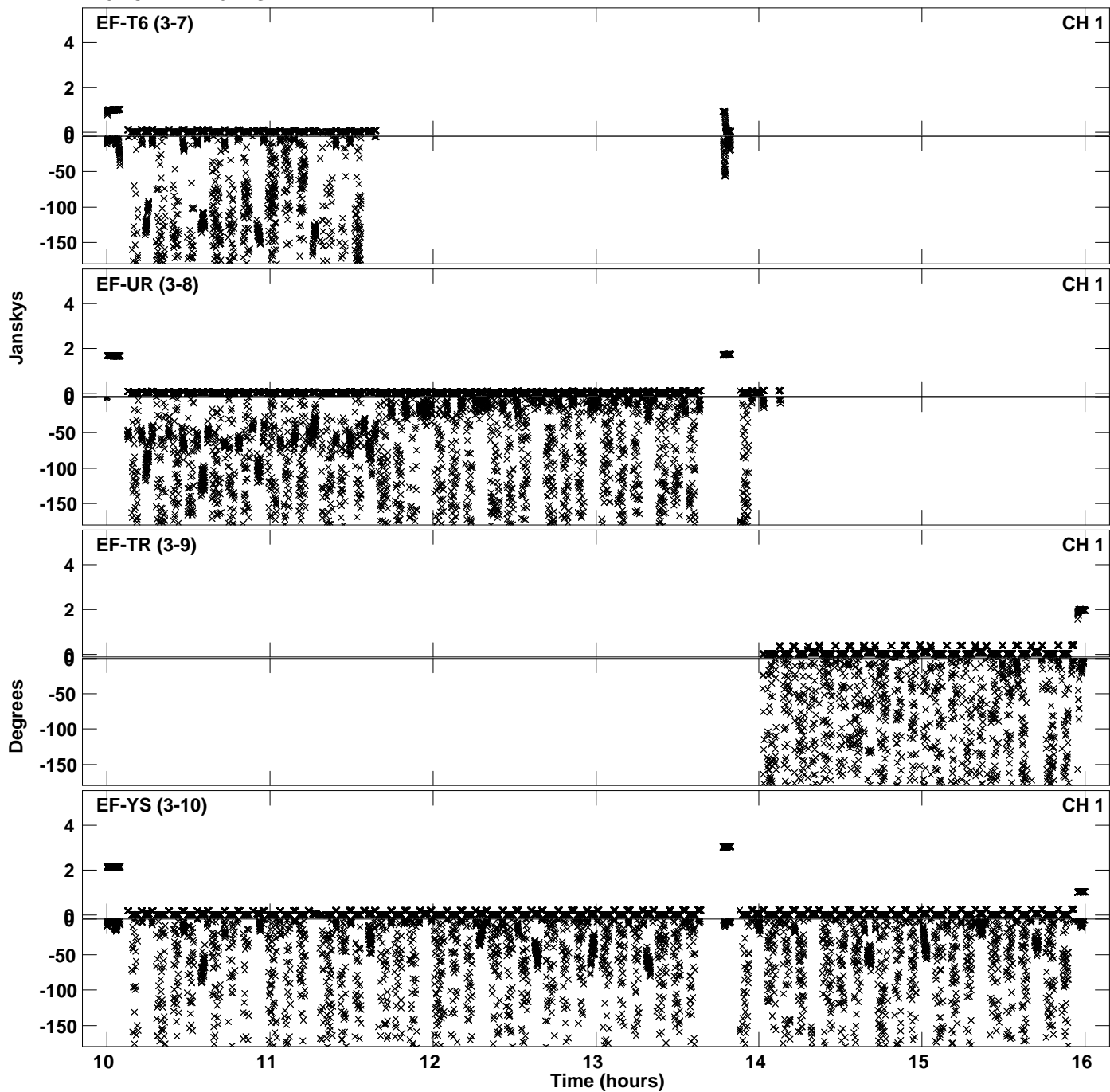

PLot file version 35 created 09-FEB-2023 11:03:48
Amplitude andPhase vs Time for ES104.UVDATA.1 Vect aver. CL # 4
IF 3 CHAN 1 - 64 STK RR

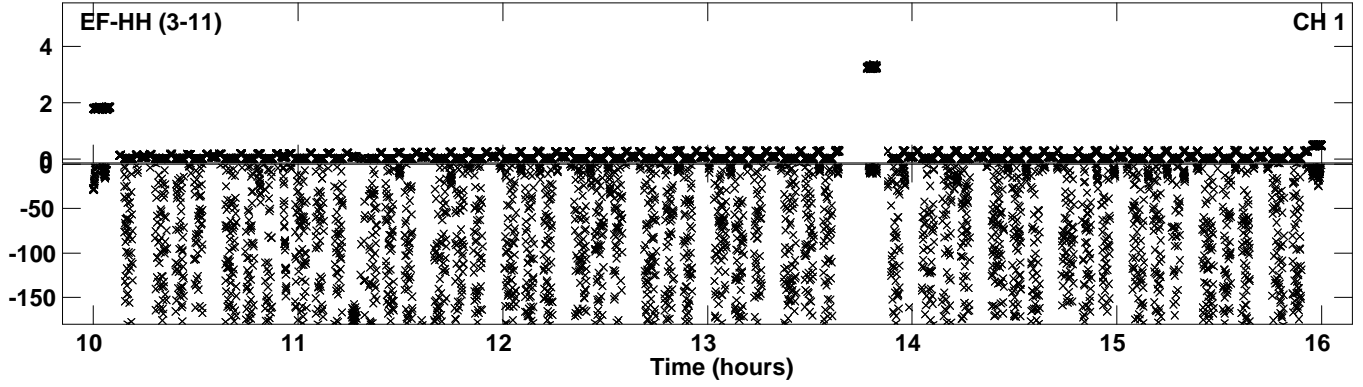

Plot file version 36 created 09-FEB-2023 11:03:56
Amplitude andPhase vs Time for ES104.UVDATA.1 Vect aver. CL # 4
IF 4 CHAN 1 - 64 STK RR

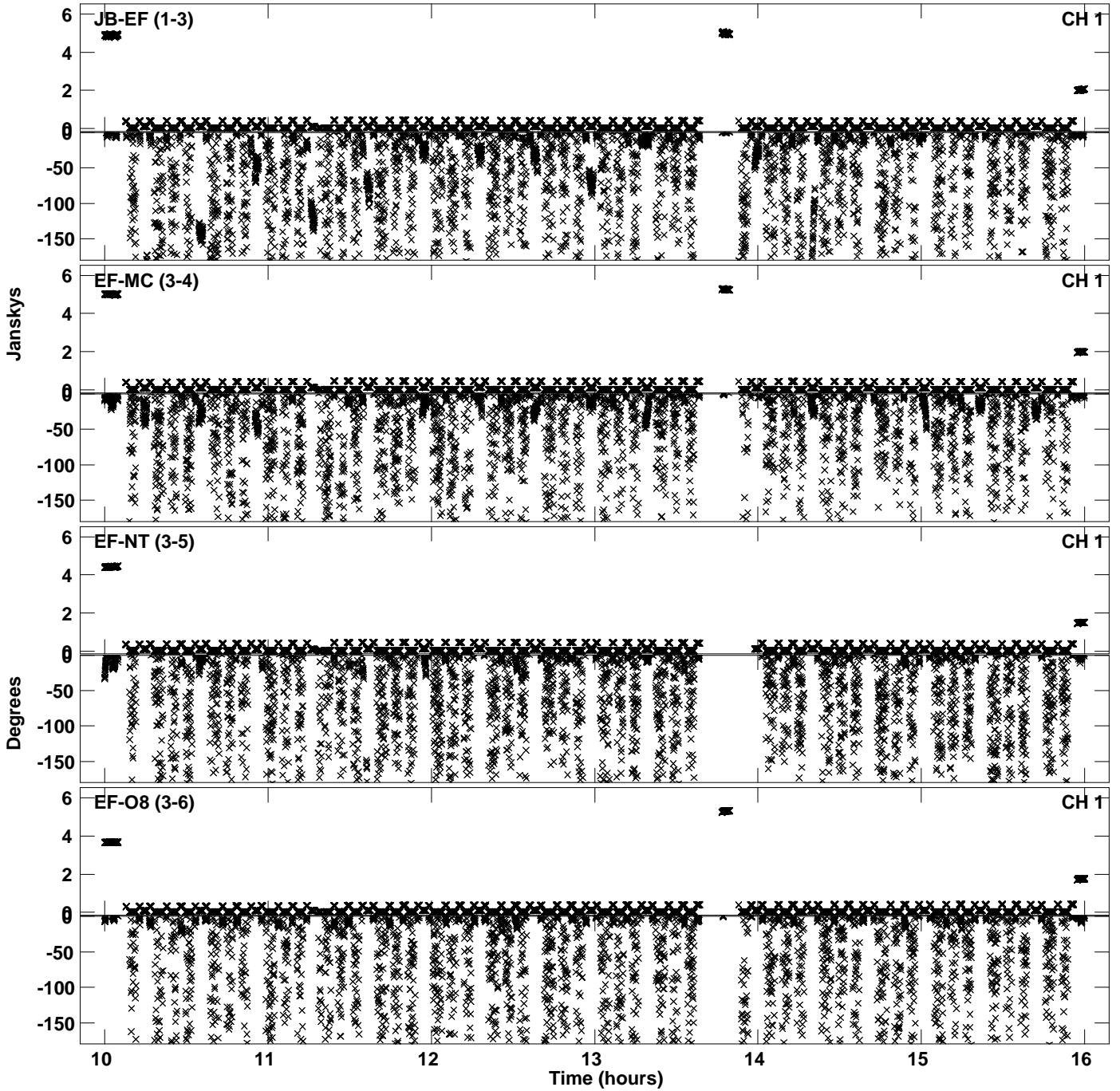

Plot file version 37 created 09-FEB-2023 11:03:56
Amplitude andPhase vs Time for ES104.UVDATA.1 Vect aver. CL # 4
IF 4 CHAN 1 - 64 STK RR

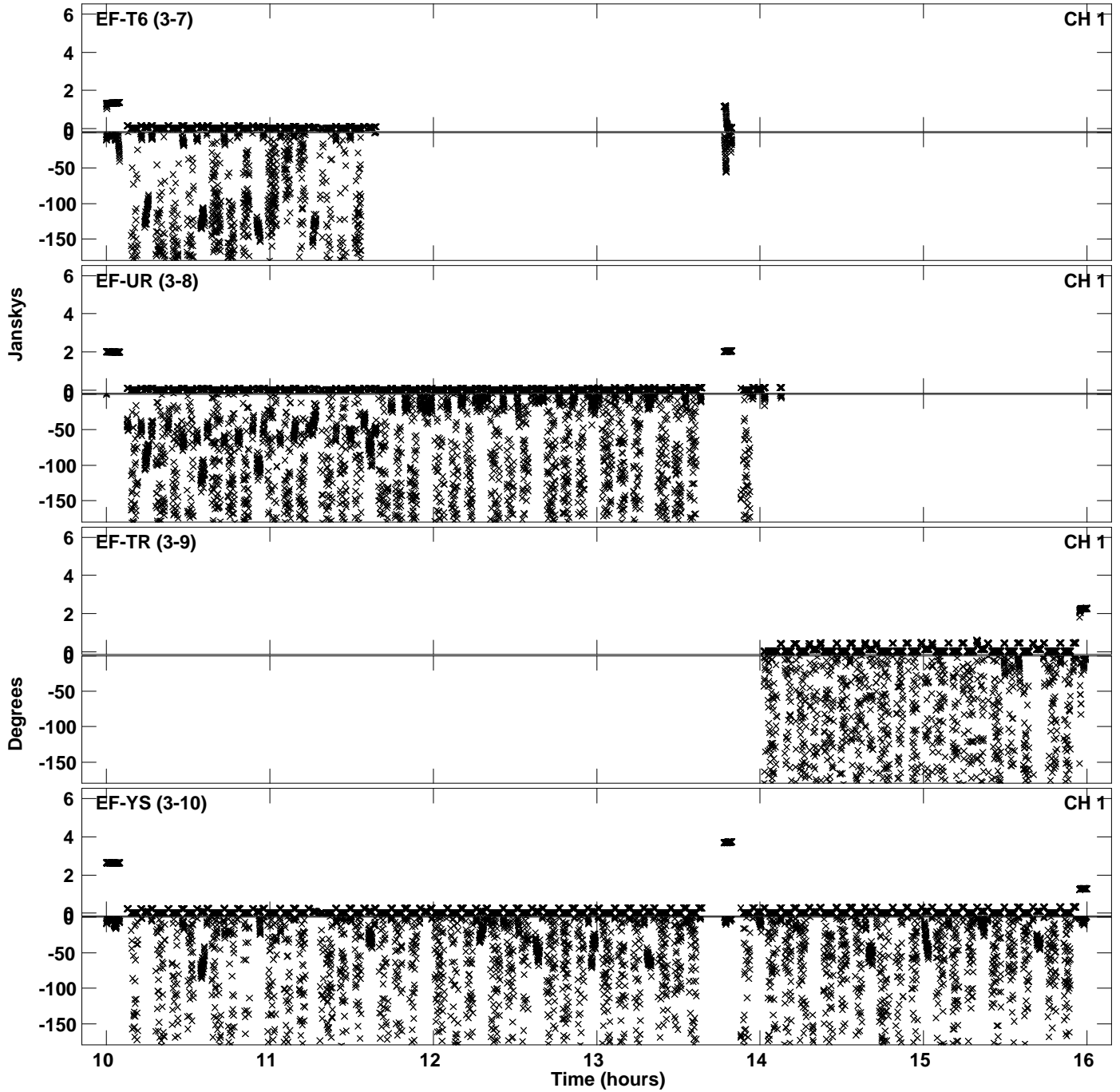

PLot file version 38 created 09-FEB-2023 11:03:56
Amplitude andPhase vs Time for ES104.UVDATA.1 Vect aver. CL # 4
IF 4 CHAN 1 - 64 STK RR

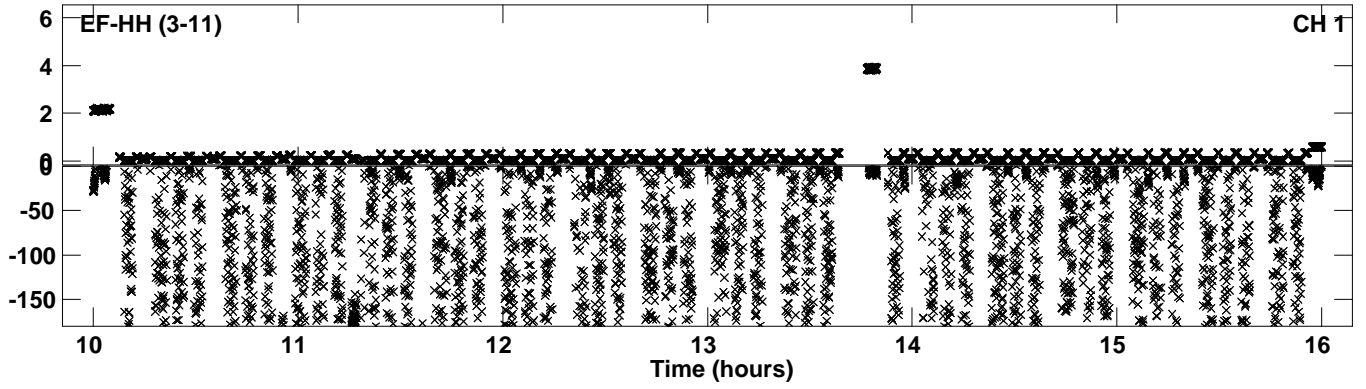

Plot file version 39 created 09-FEB-2023 11:04:08
Amplitude andPhase vs Time for ES104.UVDATA.1 Vect aver. CL # 4
IF 5 CHAN 1 - 64 STK RR

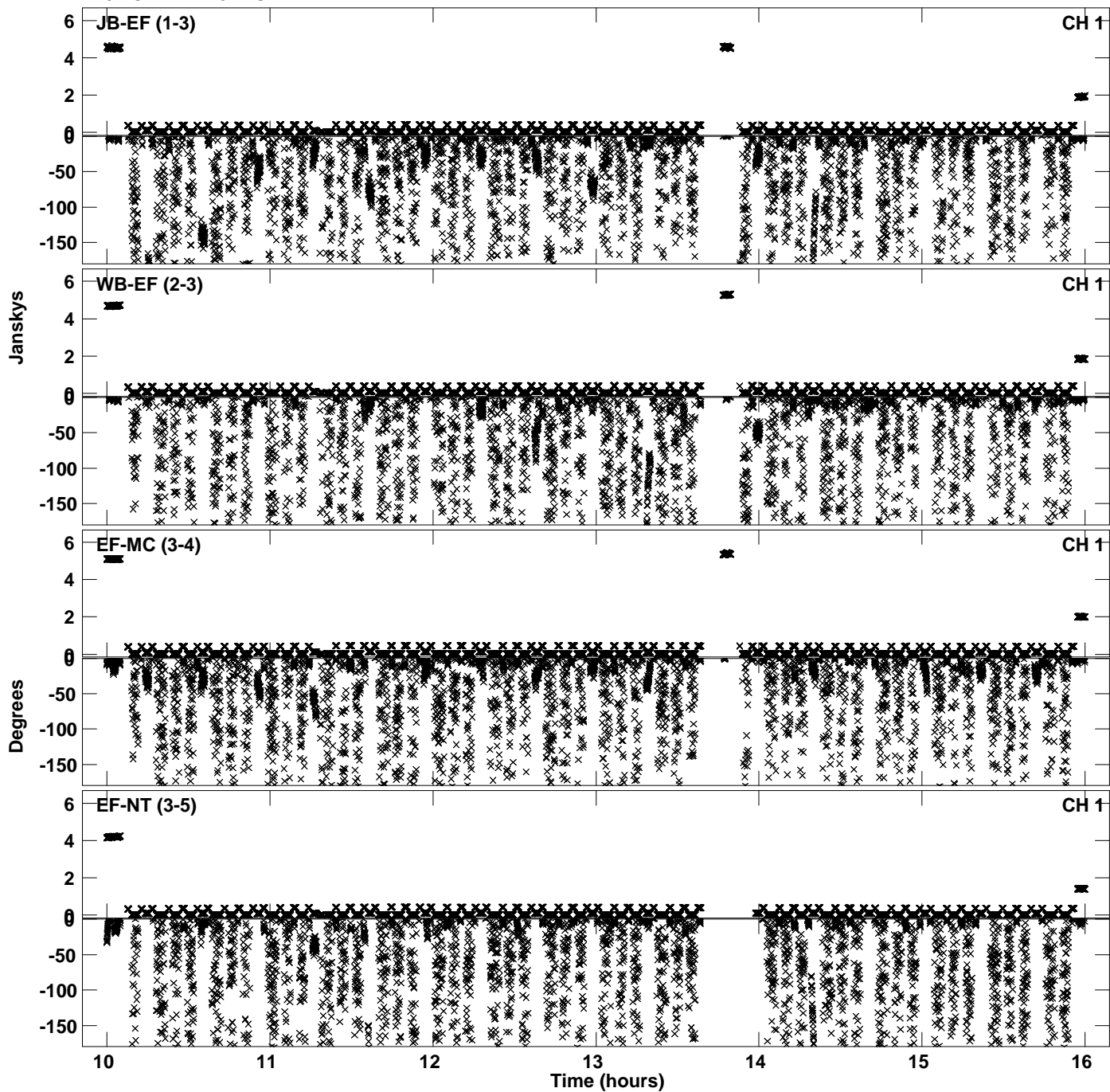

PLot file version 40 created 09-FEB-2023 11:04:08
Amplitude andPhase vs Time for ES104.UVDATA.1 Vect aver. CL # 4
IF 5 CHAN 1 - 64 STK RR

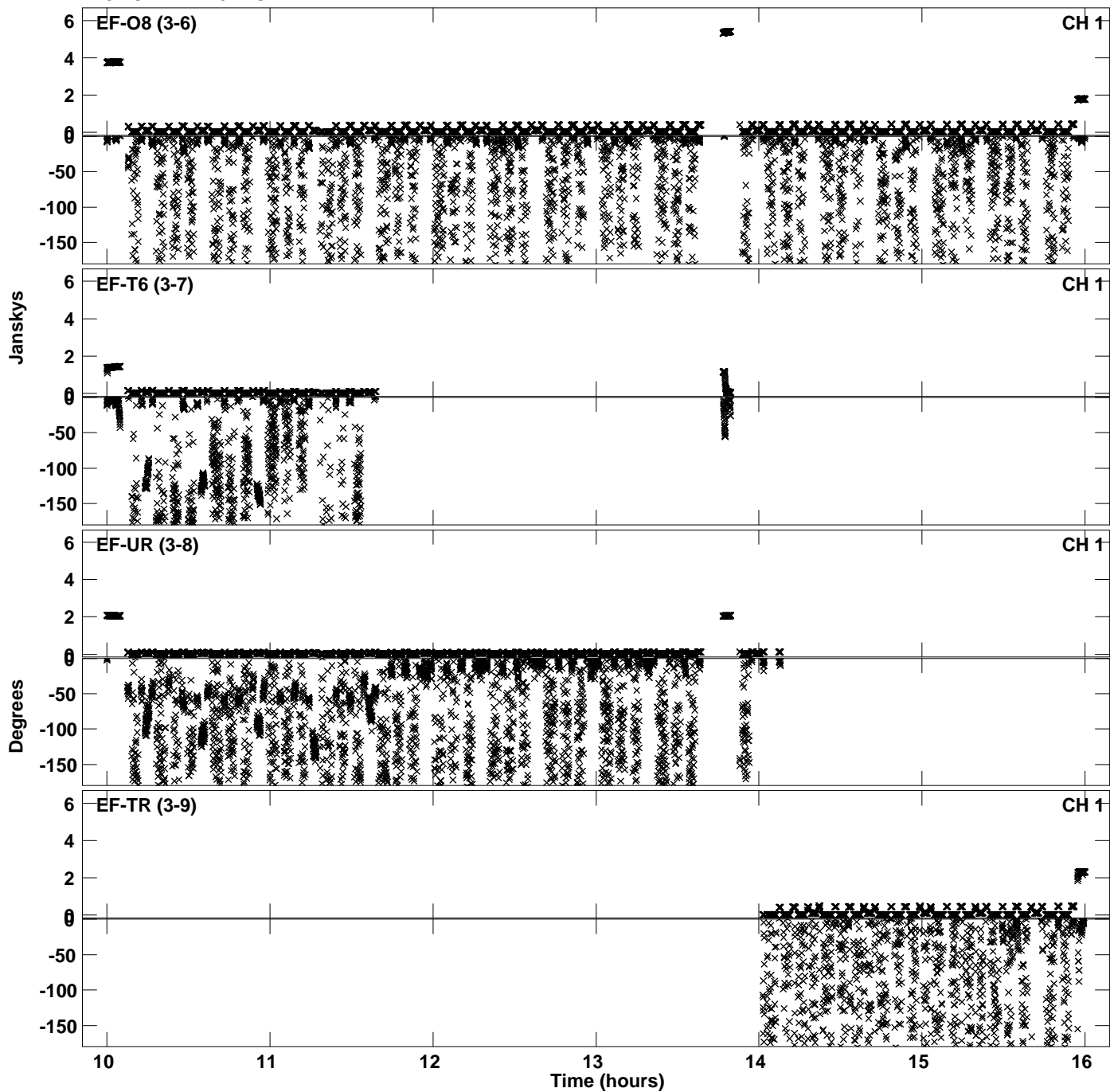

Plot file version 41 created 09-FEB-2023 11:04:08
Amplitude andPhase vs Time for ES104.UVDATA.1 Vect aver. CL # 4
IF 5 CHAN 1 - 64 STK RR

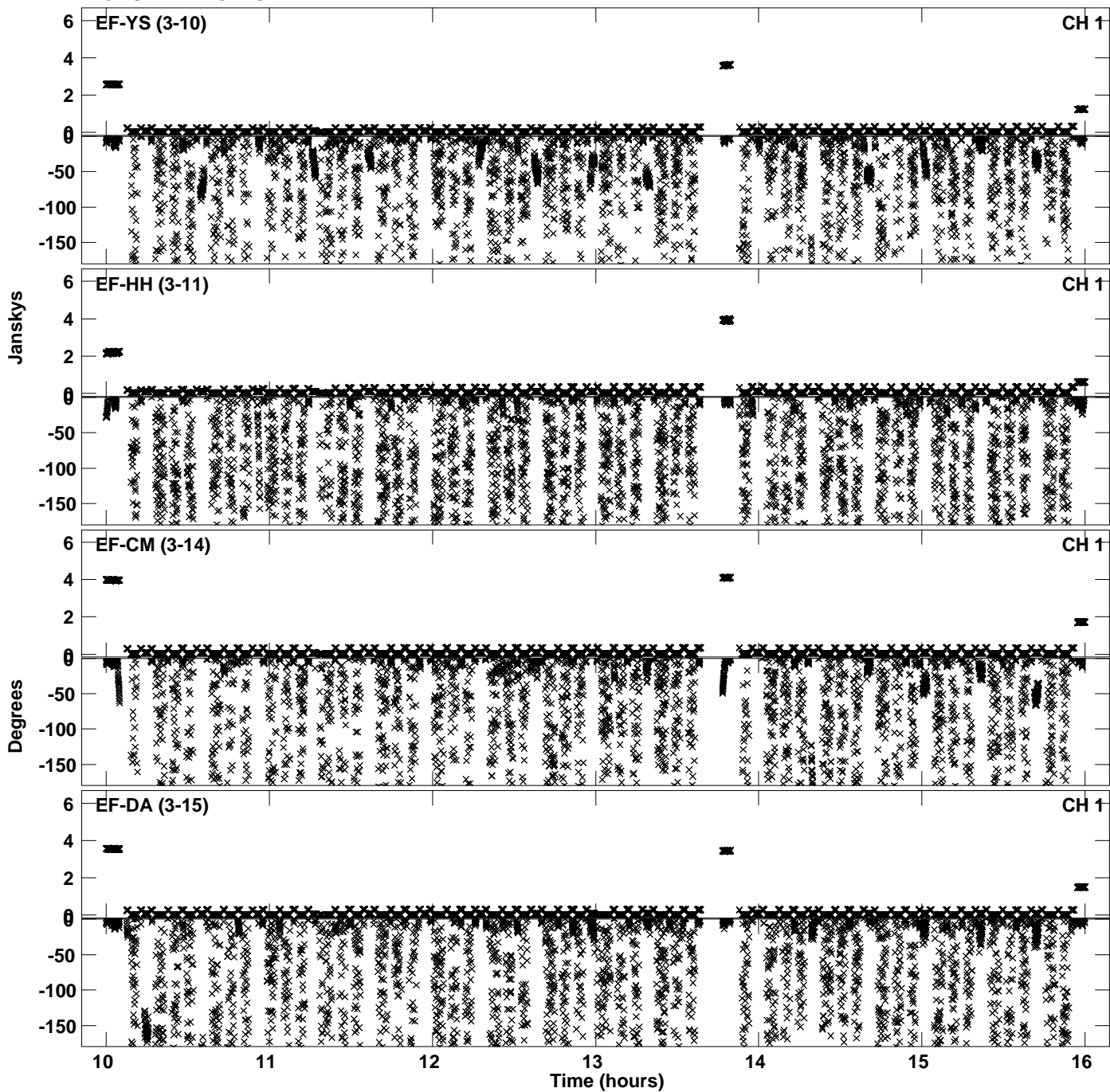

PLot file version 42 created 09-FEB-2023 11:04:08
Amplitude andPhase vs Time for ES104.UVDATA.1 Vect aver. CL # 4
IF 5 CHAN 1 - 64 STK RR

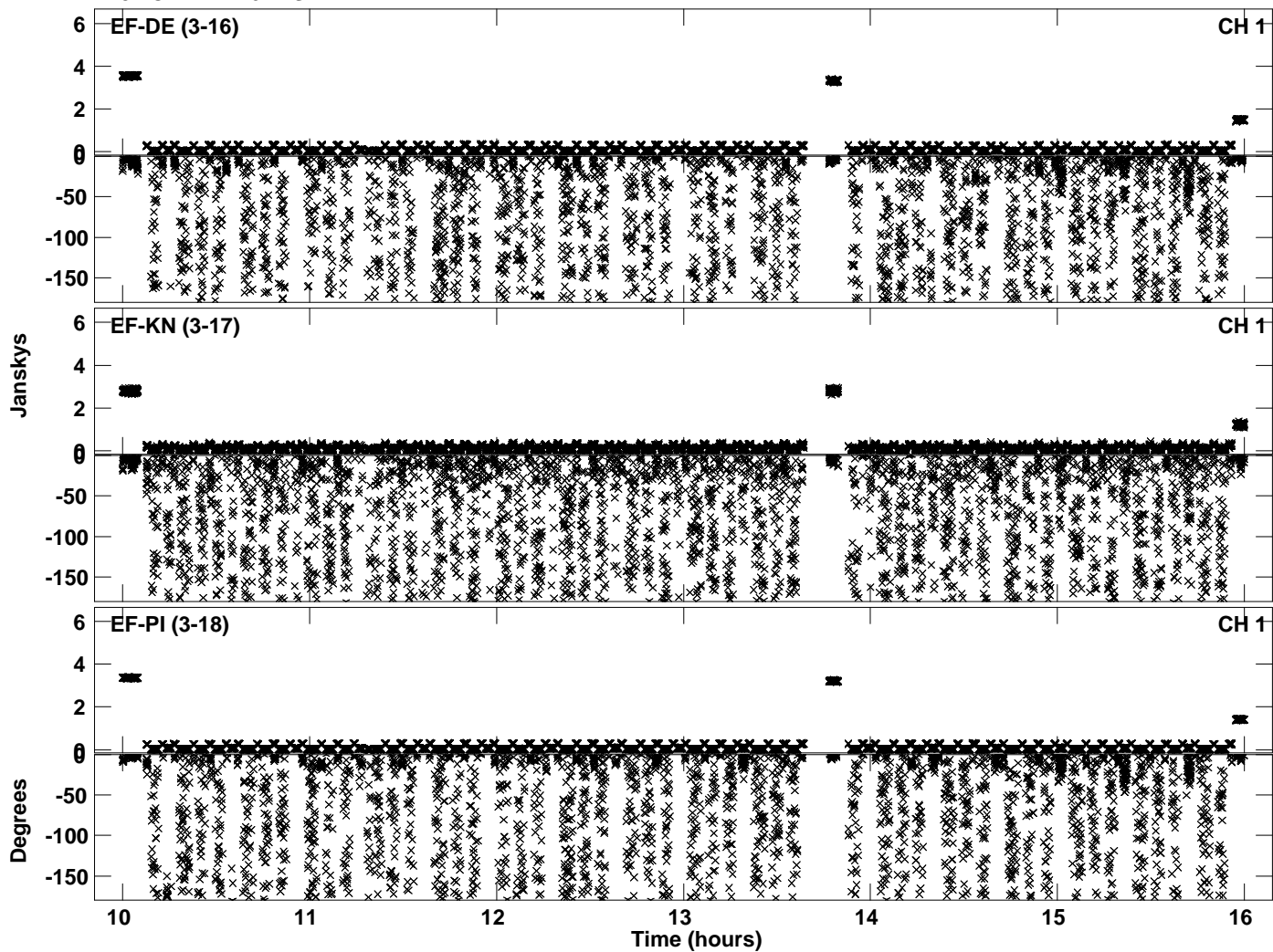

Plot file version 43 created 09-FEB-2023 11:04:20
Amplitude andPhase vs Time for ES104.UVDATA.1 Vect aver. CL # 4
IF 6 CHAN 1 - 64 STK RR

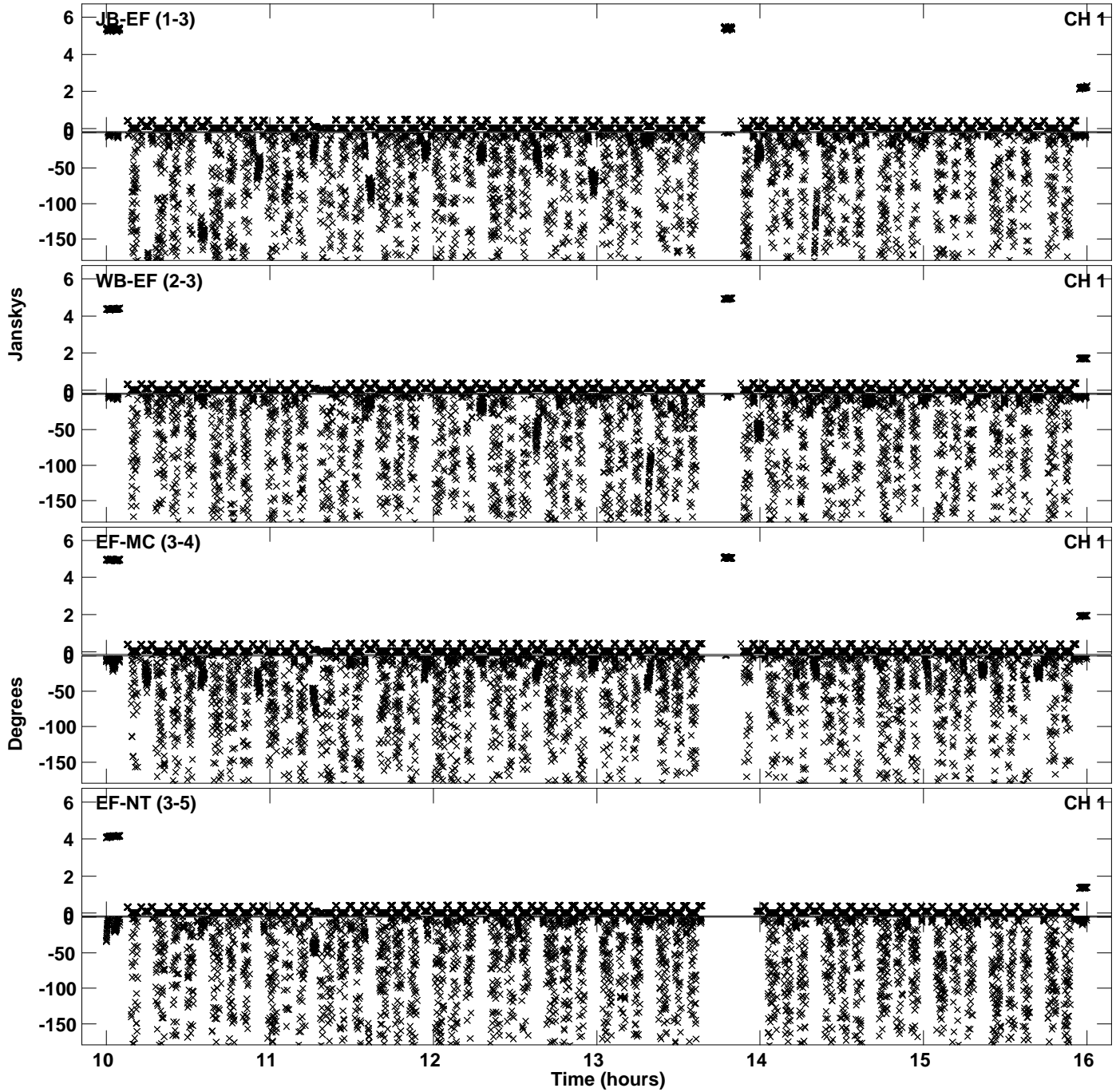

Plot file version 44 created 09-FEB-2023 11:04:20
Amplitude andPhase vs Time for ES104.UVDATA.1 Vect aver. CL # 4
IF 6 CHAN 1 - 64 STK RR

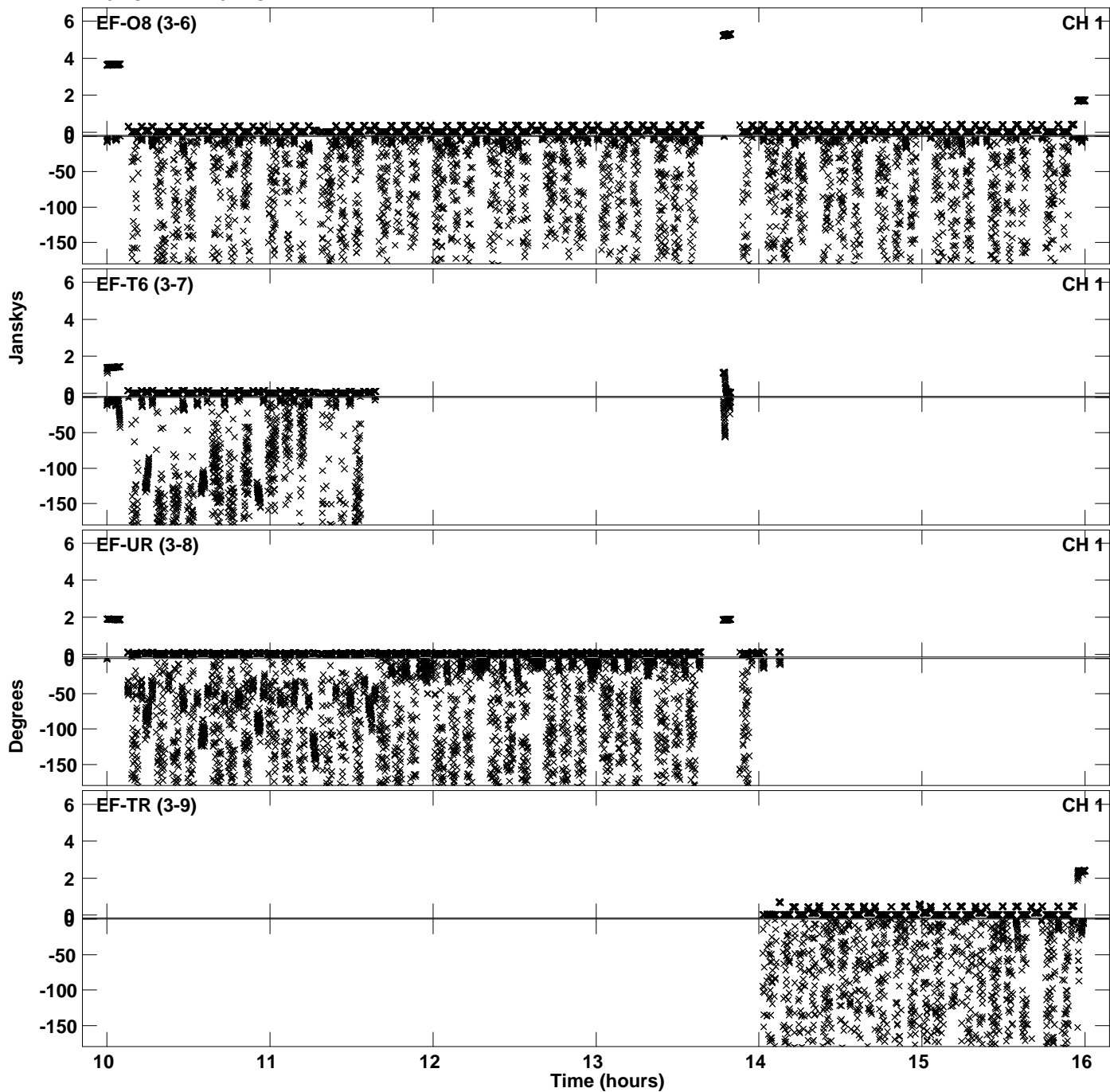

Plot file version 45 created 09-FEB-2023 11:04:21
Amplitude and Phase vs Time for ES104.UVDATA.1 Vect aver. CL # 4
IF 6 CHAN 1 - 64 STK RR

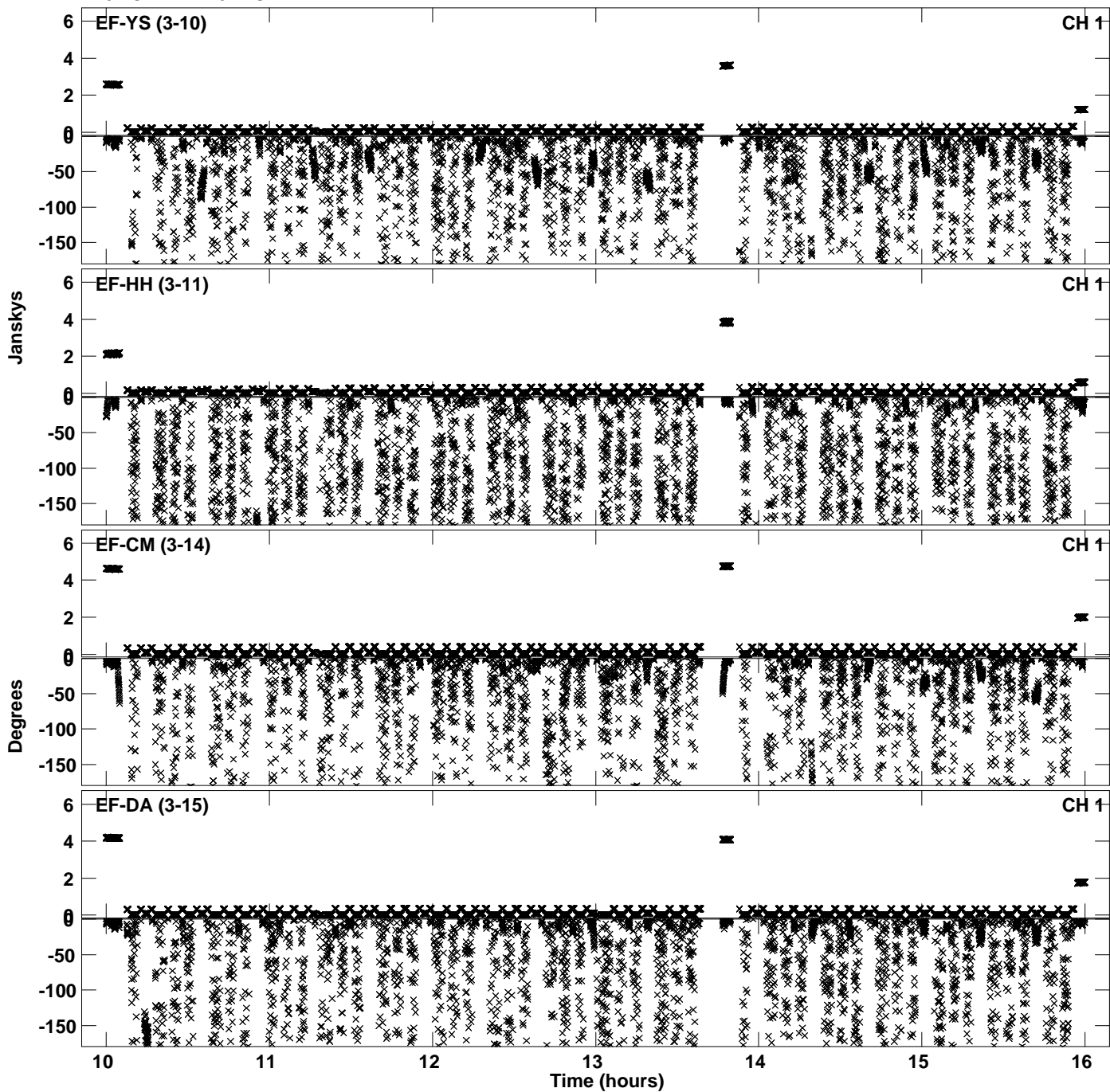

PLot file version 46 created 09-FEB-2023 11:04:21
Amplitude andPhase vs Time for ES104.UVDATA.1 Vect aver. CL # 4
IF 6 CHAN 1 - 64 STK RR

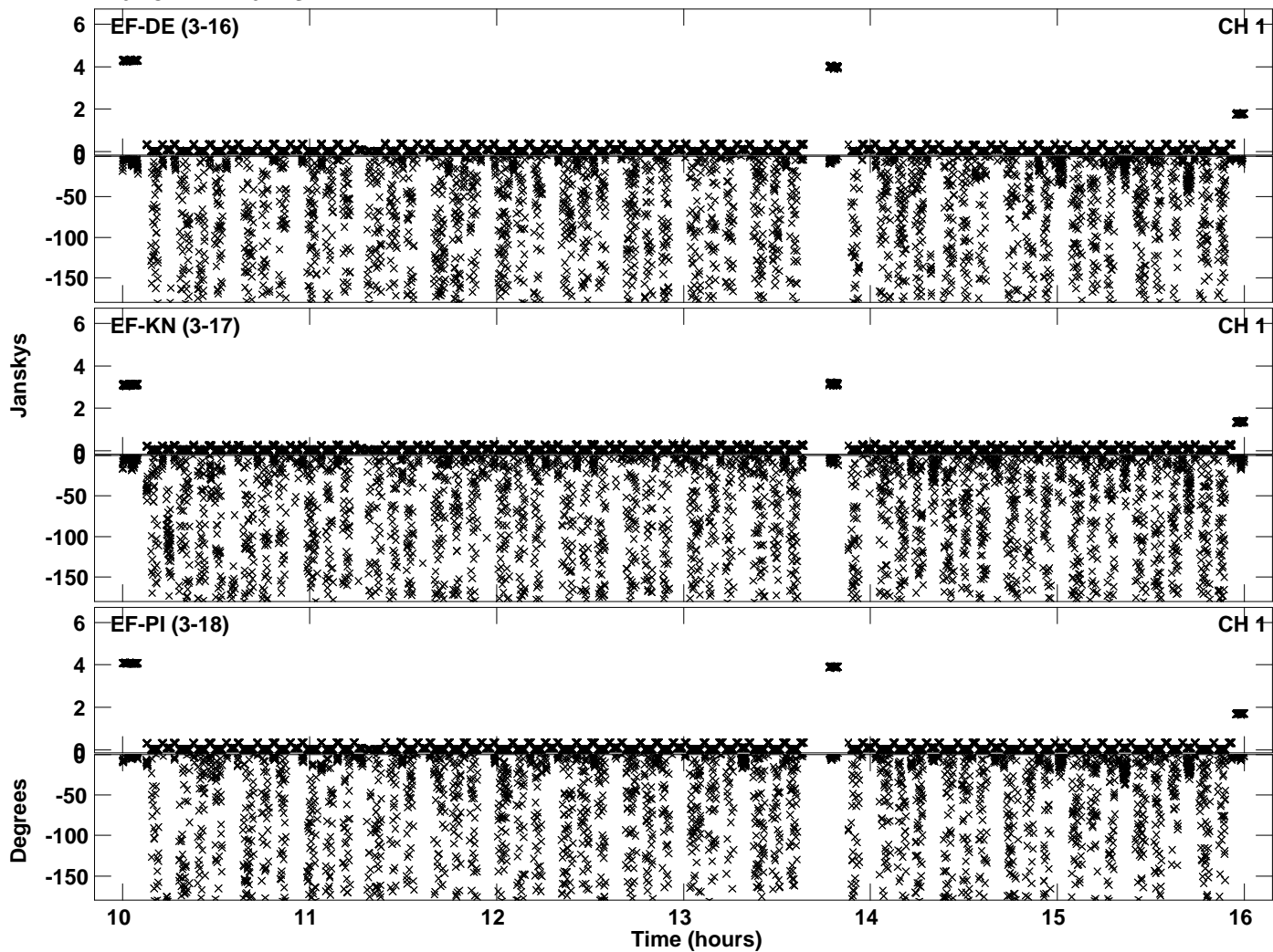

Plot file version 47 created 09-FEB-2023 11:04:29
Amplitude andPhase vs Time for ES104.UVDATA.1 Vect aver. CL # 4
IF 7 CHAN 1 - 64 STK RR

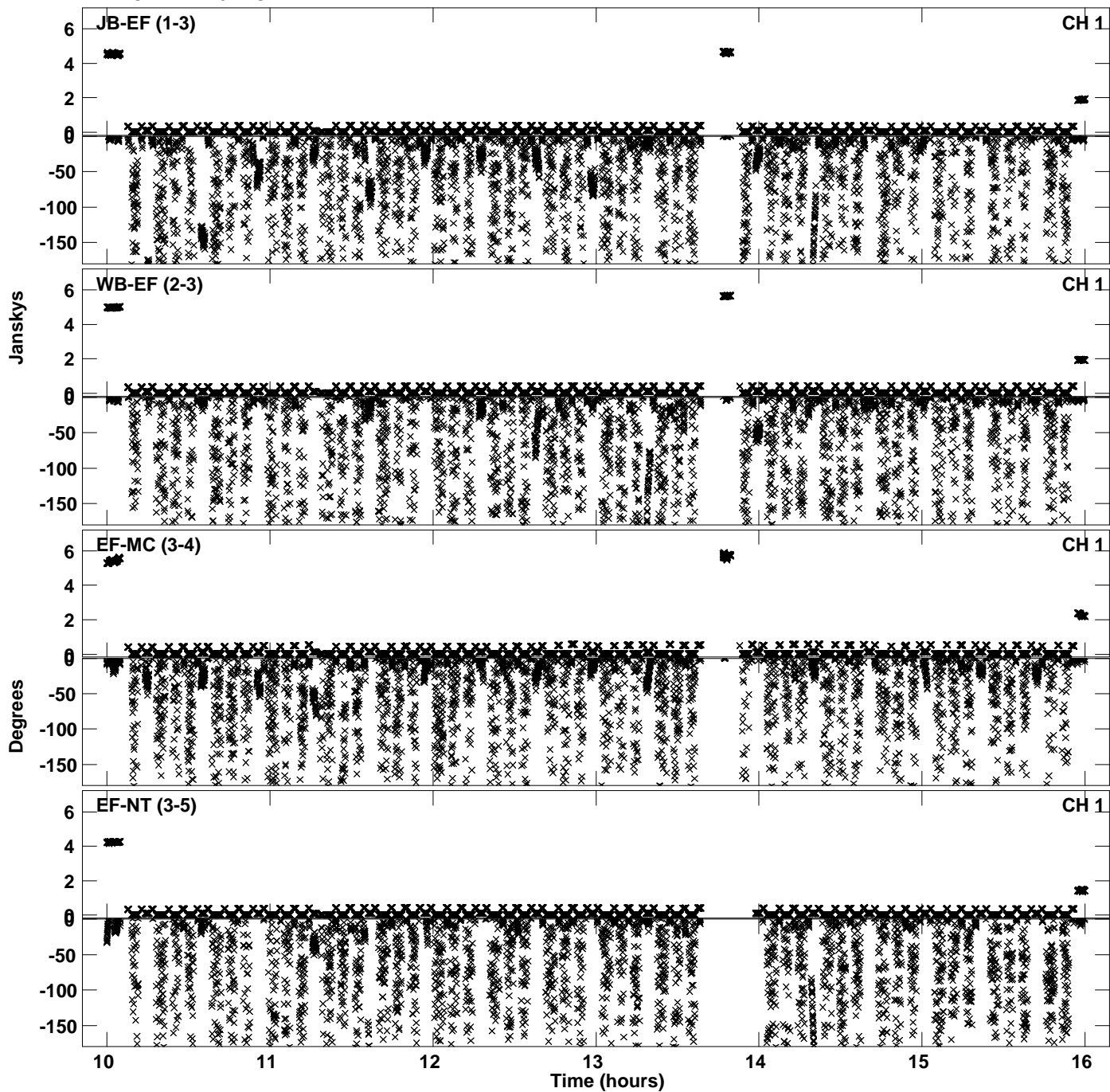

Plot file version 48 created 09-FEB-2023 11:04:29
Amplitude andPhase vs Time for ES104.UVDATA.1 Vect aver. CL # 4
IF 7 CHAN 1 - 64 STK RR

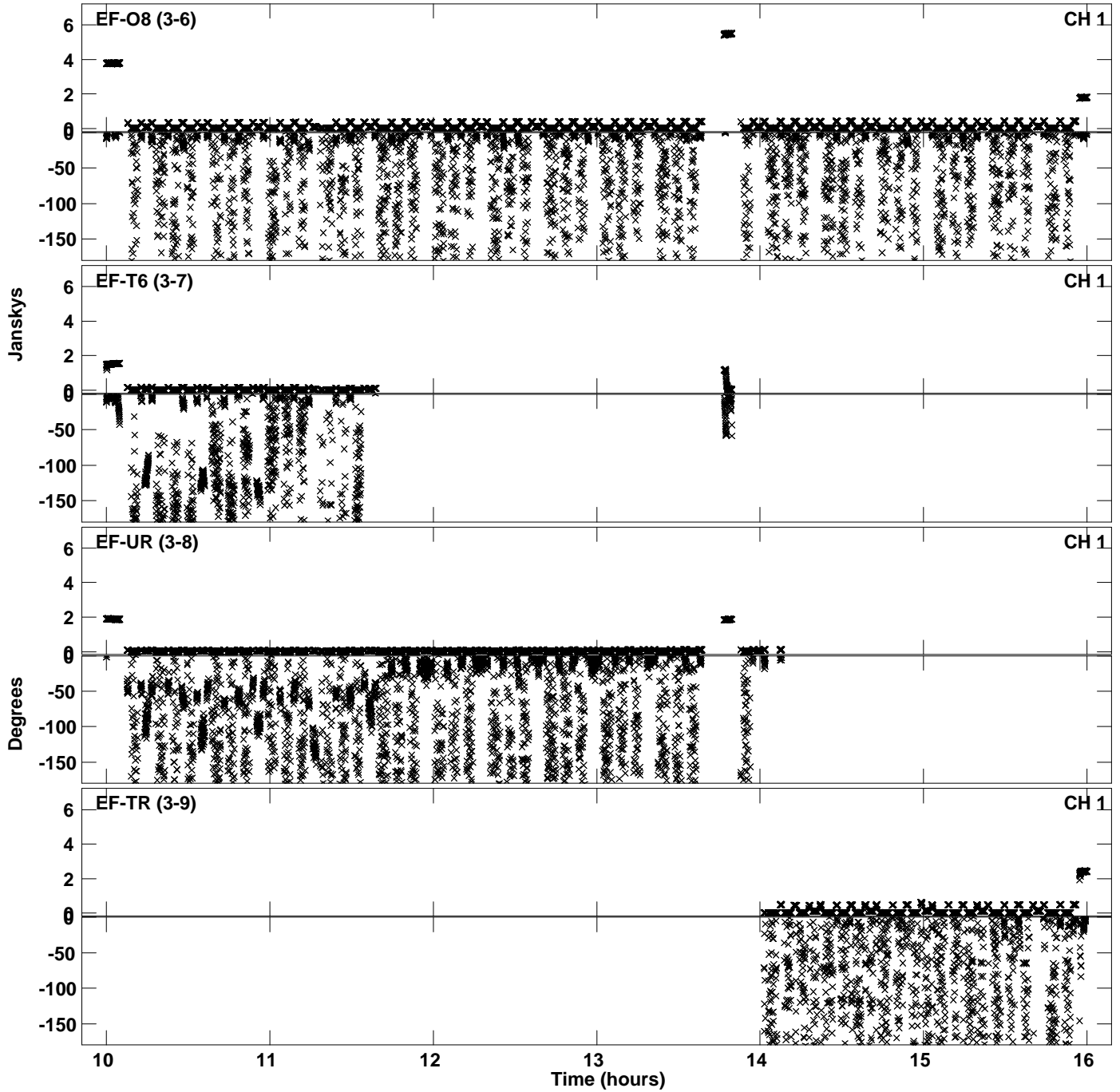

PLot file version 49 created 09-FEB-2023 11:04:29
Amplitude andPhase vs Time for ES104.UVDATA.1 Vect aver. CL # 4
IF 7 CHAN 1 - 64 STK RR

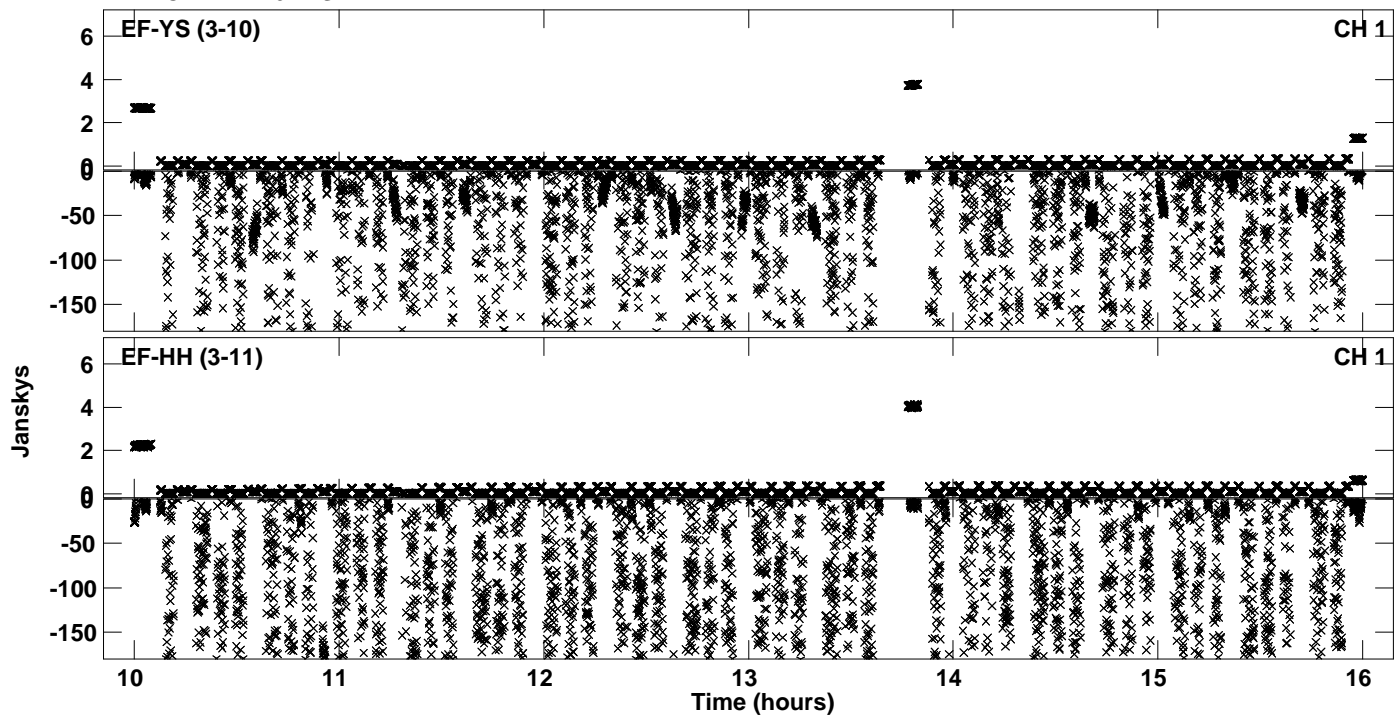

Plot file version 50 created 09-FEB-2023 11:04:38
Amplitude andPhase vs Time for ES104.UVDATA.1 Vect aver. CL # 4
IF 8 CHAN 1 - 64 STK RR

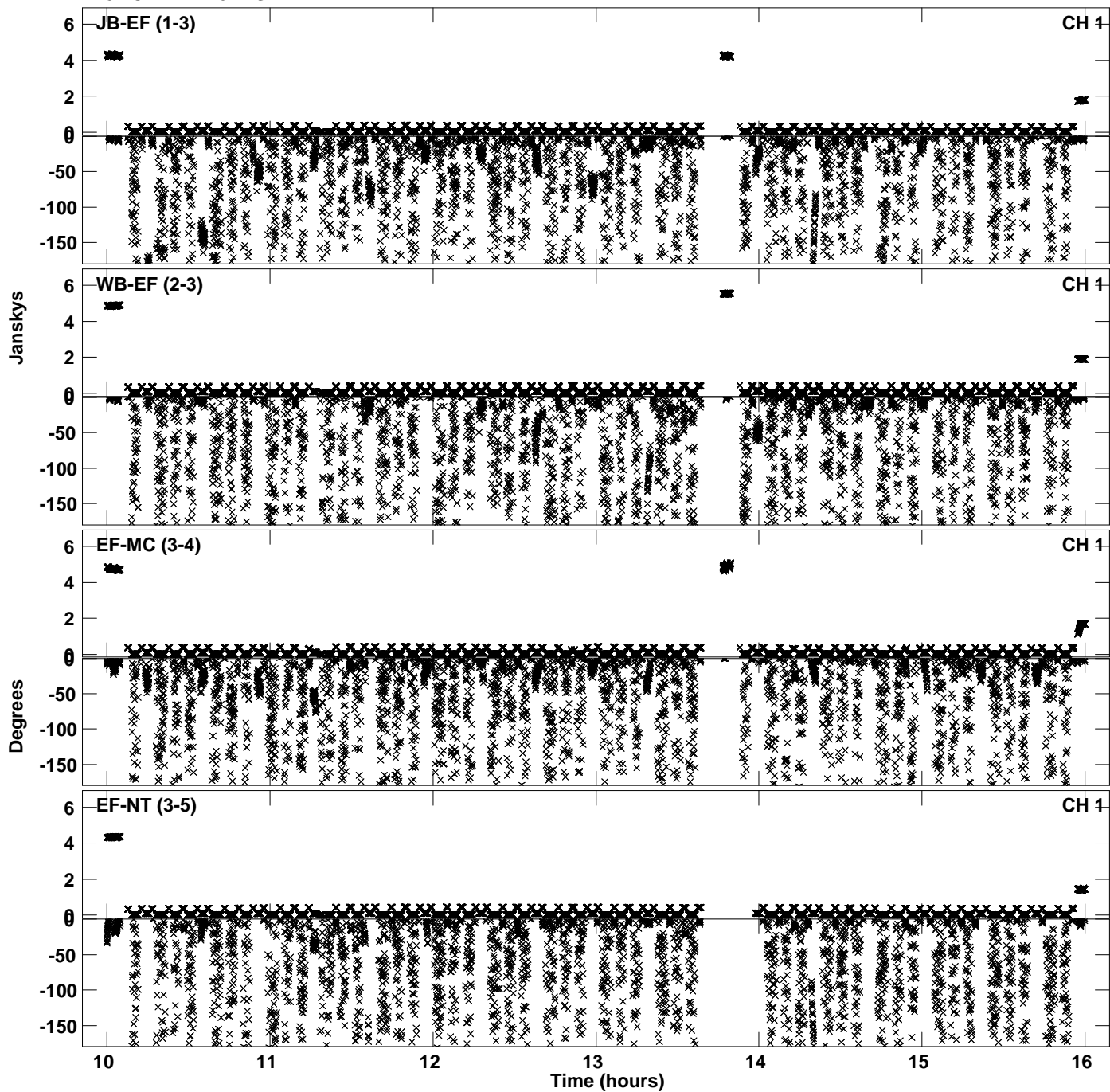

Plot file version 51 created 09-FEB-2023 11:04:38
Amplitude and Phase vs Time for ES104.UVDATA.1 Vect aver. CL # 4
IF 8 CHAN 1 - 64 STK RR

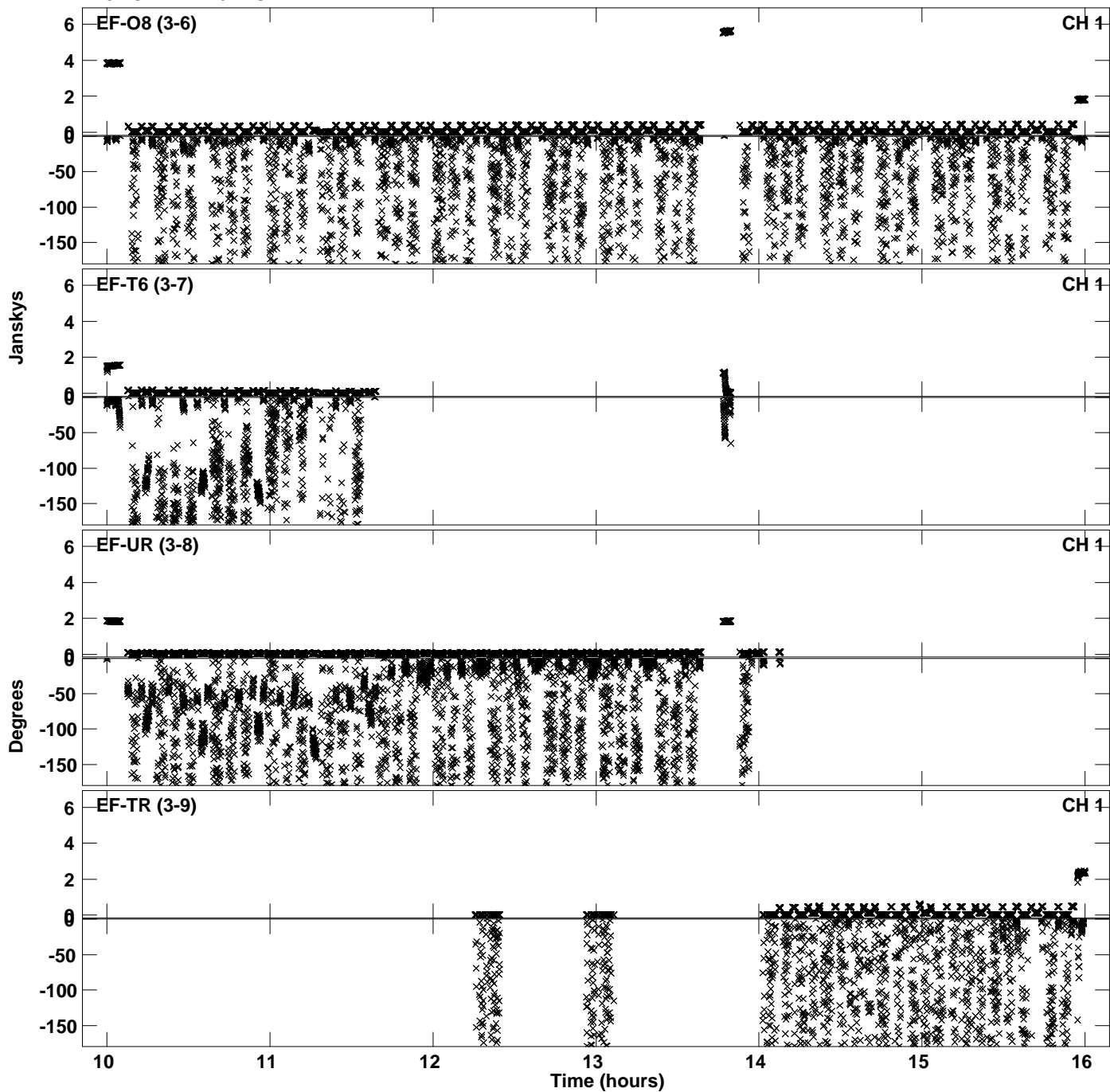

PLot file version 52 created 09-FEB-2023 11:04:38
Amplitude andPhase vs Time for ES104.UVDATA.1 Vect aver. CL # 4
IF 8 CHAN 1 - 64 STK RR

