

Plot file version 1 created 09-MAY-2023 12:01:42
Amplitude and Phase vs Time for ES106A.UVDATA.1 Vect aver. CL # 4
IF 1 CHAN 1 - 64 STK LL

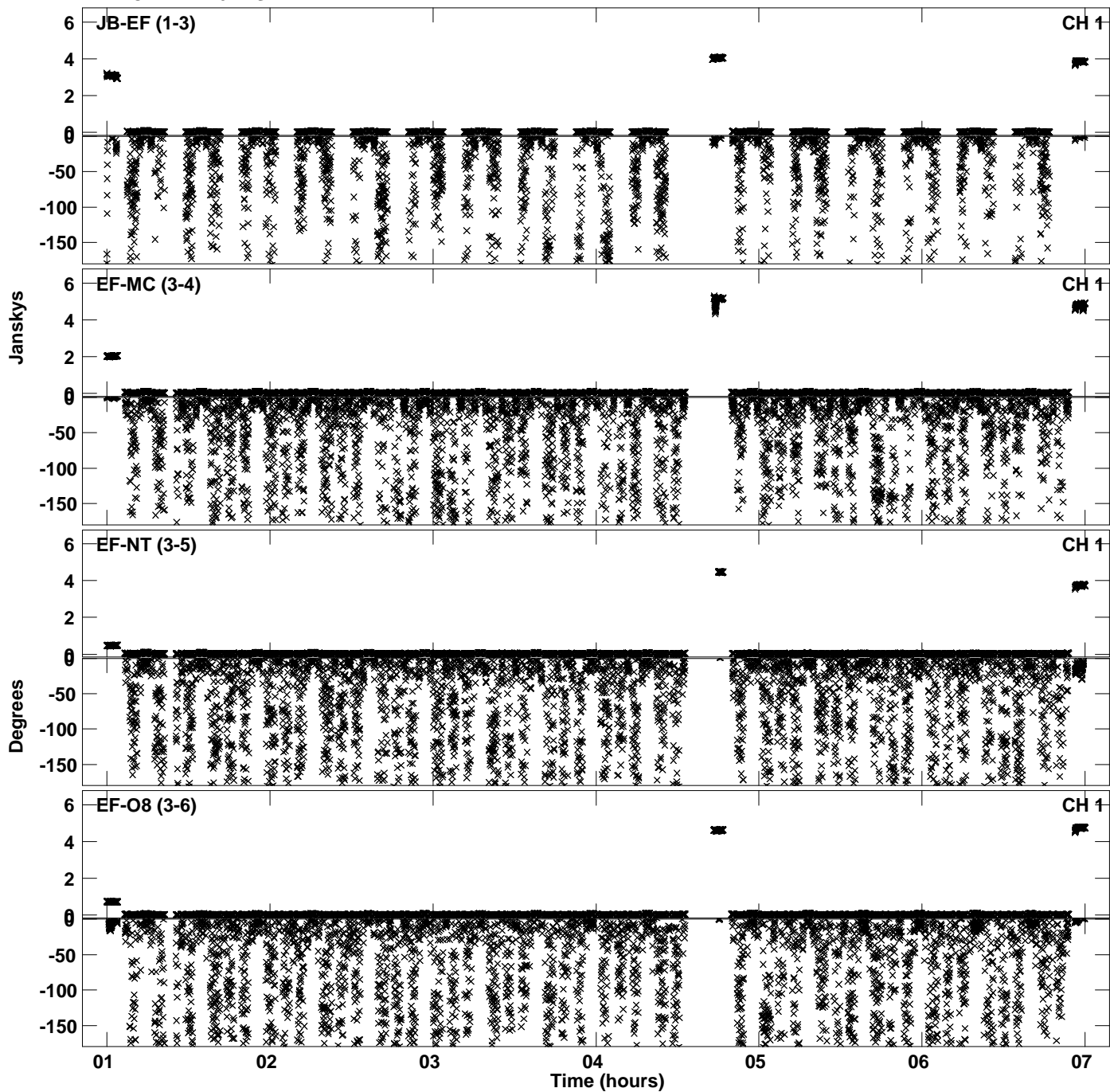

Plot file version 2 created 09-MAY-2023 12:01:42
Amplitude andPhase vs Time for ES106A.UVDATA.1 Vect aver. CL # 4
IF 1 CHAN 1 - 64 STK LL

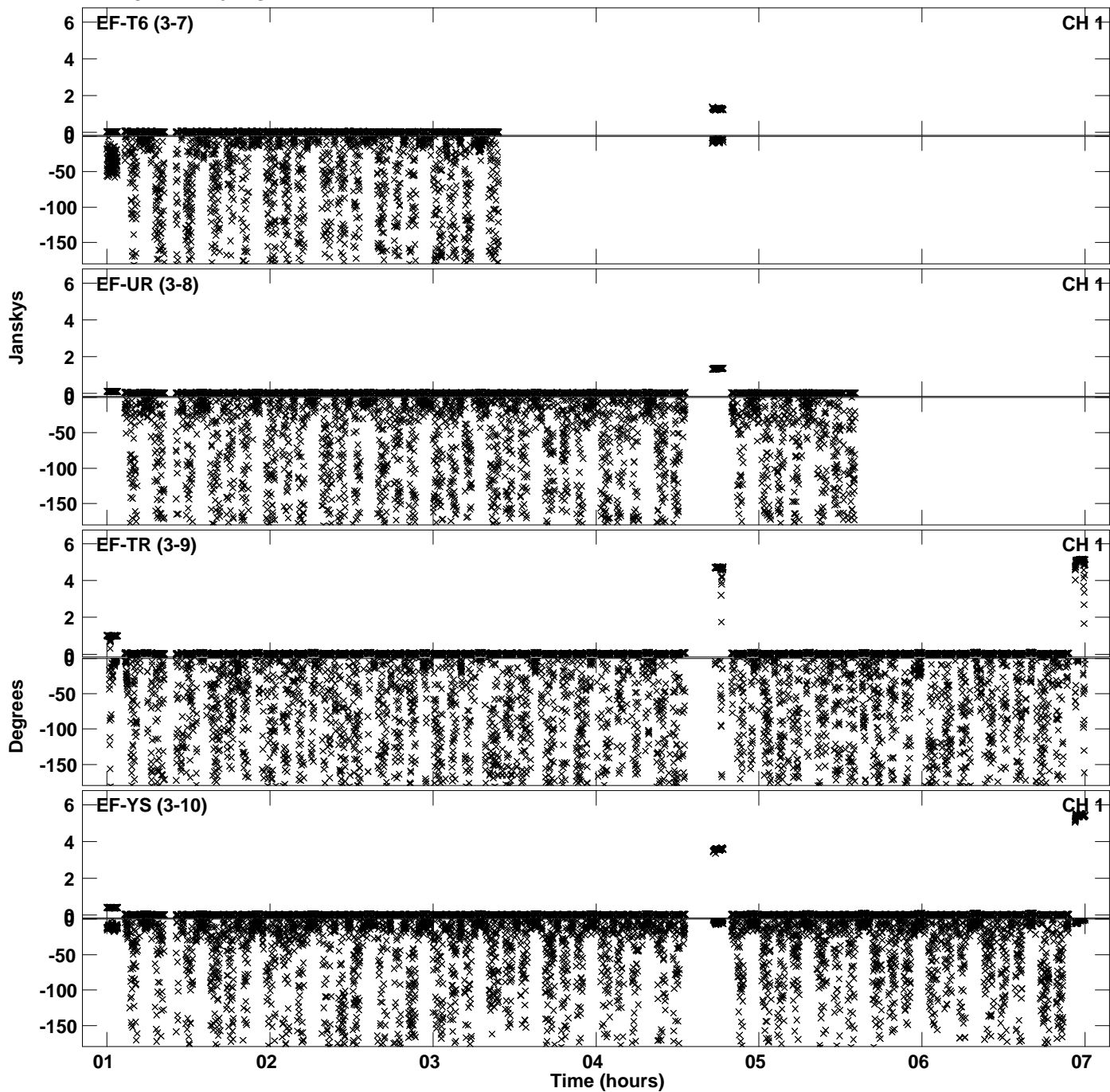

PLot file version 3 created 09-MAY-2023 12:01:42
Amplitude and Phase vs Time for ES106A.UVDATA.1 Vect aver. CL # 4
IF 1 CHAN 1 - 64 STK LL

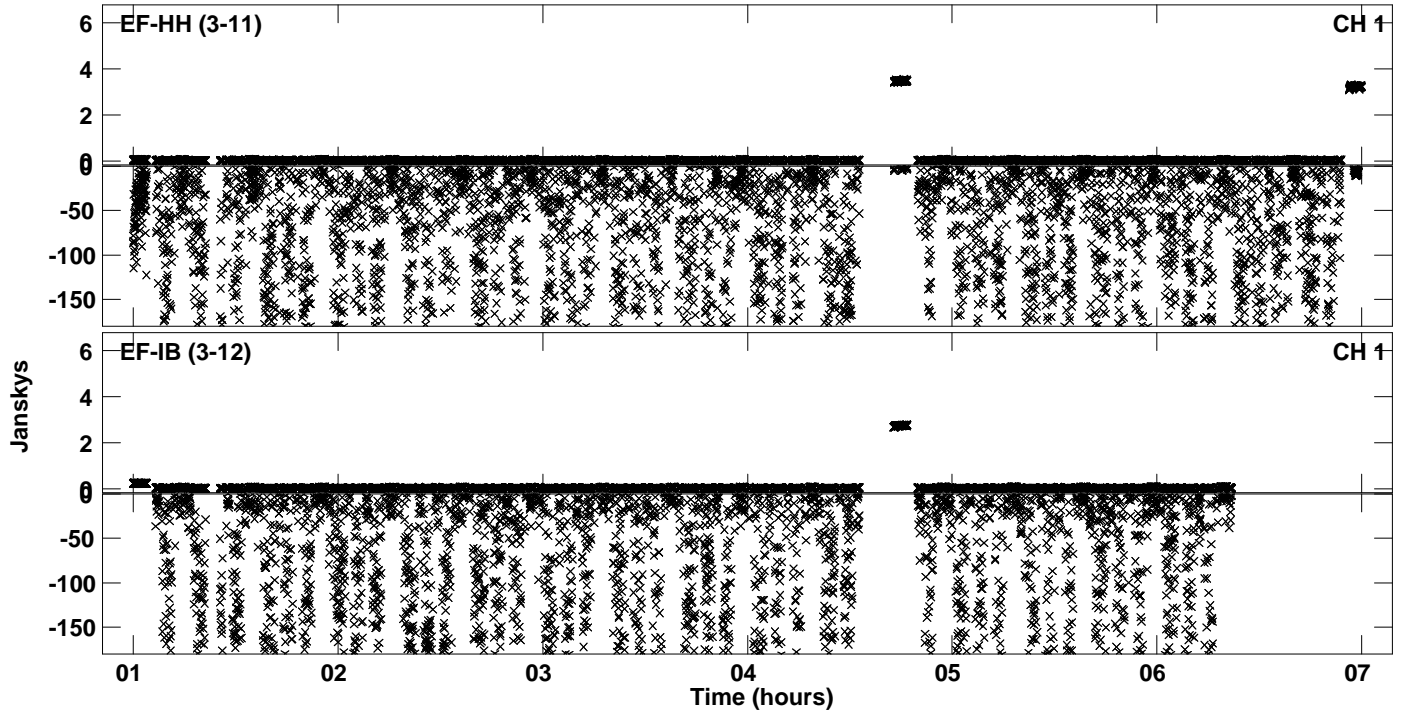

Plot file version 4 created 09-MAY-2023 12:01:49
Amplitude and Phase vs Time for ES106A.UVDATA.1 Vect aver. CL # 4
IF 2 CHAN 1 - 64 STK LL

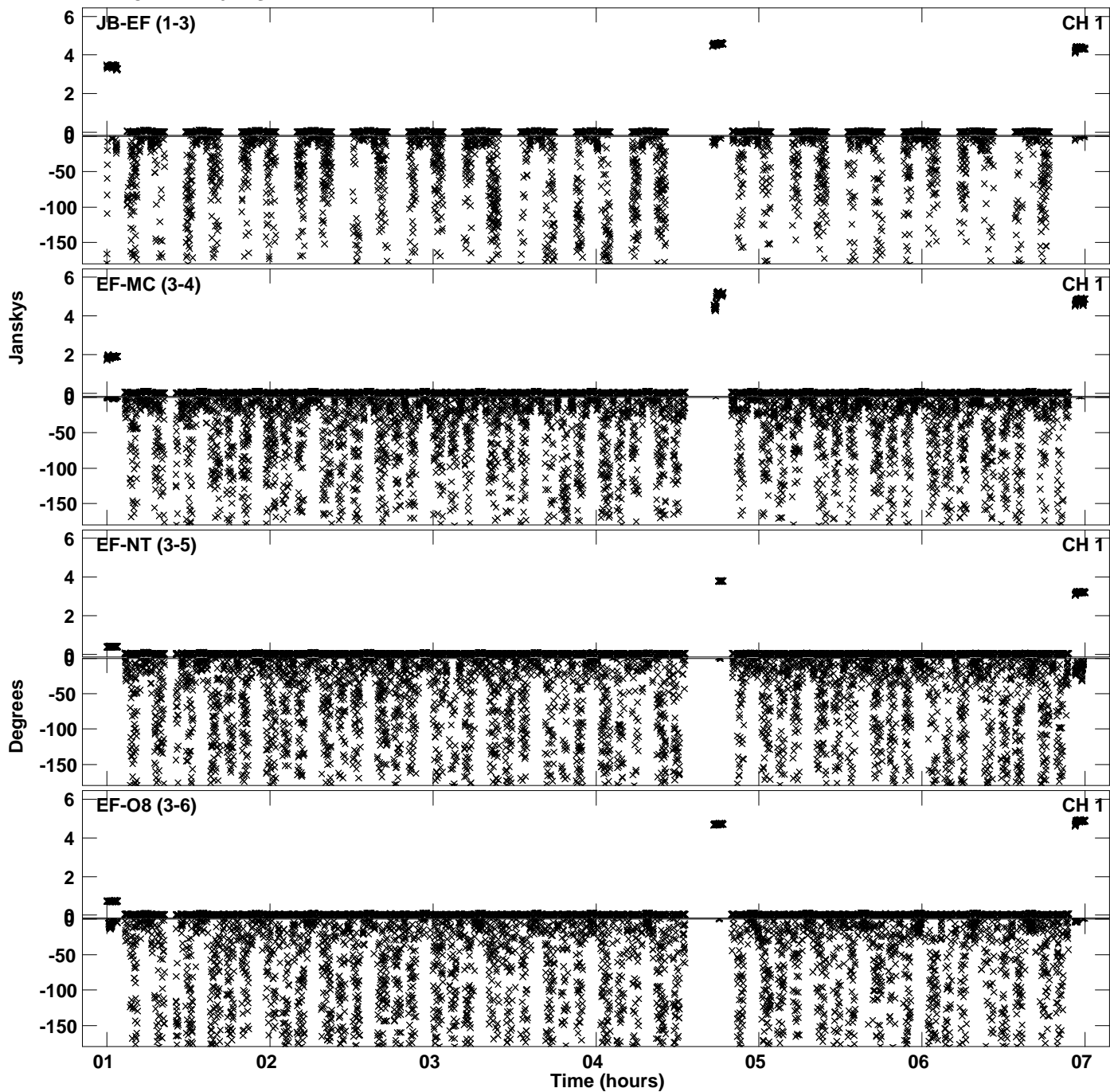

Plot file version 5 created 09-MAY-2023 12:01:49
Amplitude andPhase vs Time for ES106A.UVDATA.1 Vect aver. CL # 4
IF 2 CHAN 1 - 64 STK LL

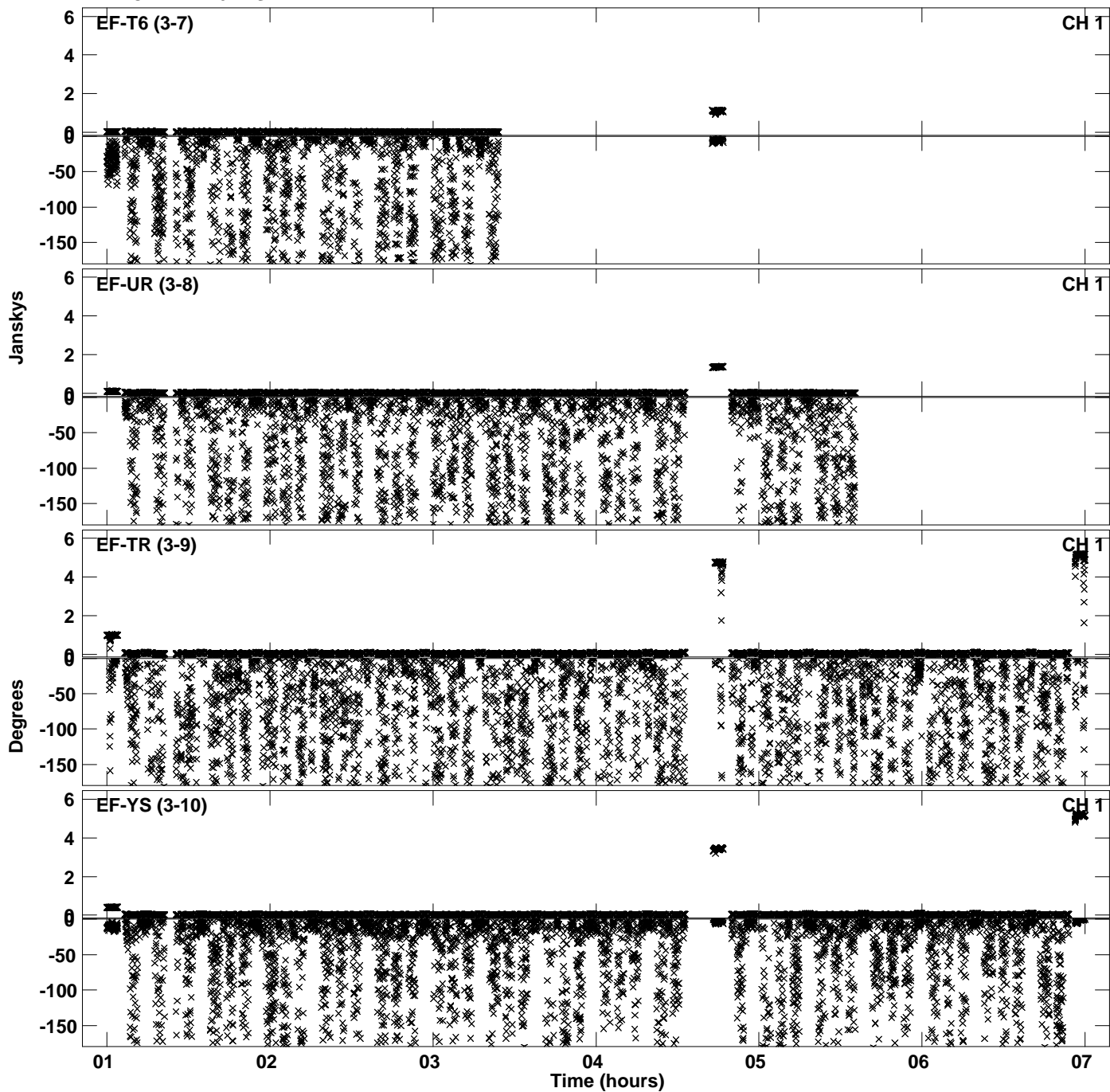

PLot file version 6 created 09-MAY-2023 12:01:49
Amplitude andPhase vs Time for ES106A.UVDATA.1 Vect aver. CL # 4
IF 2 CHAN 1 - 64 STK LL

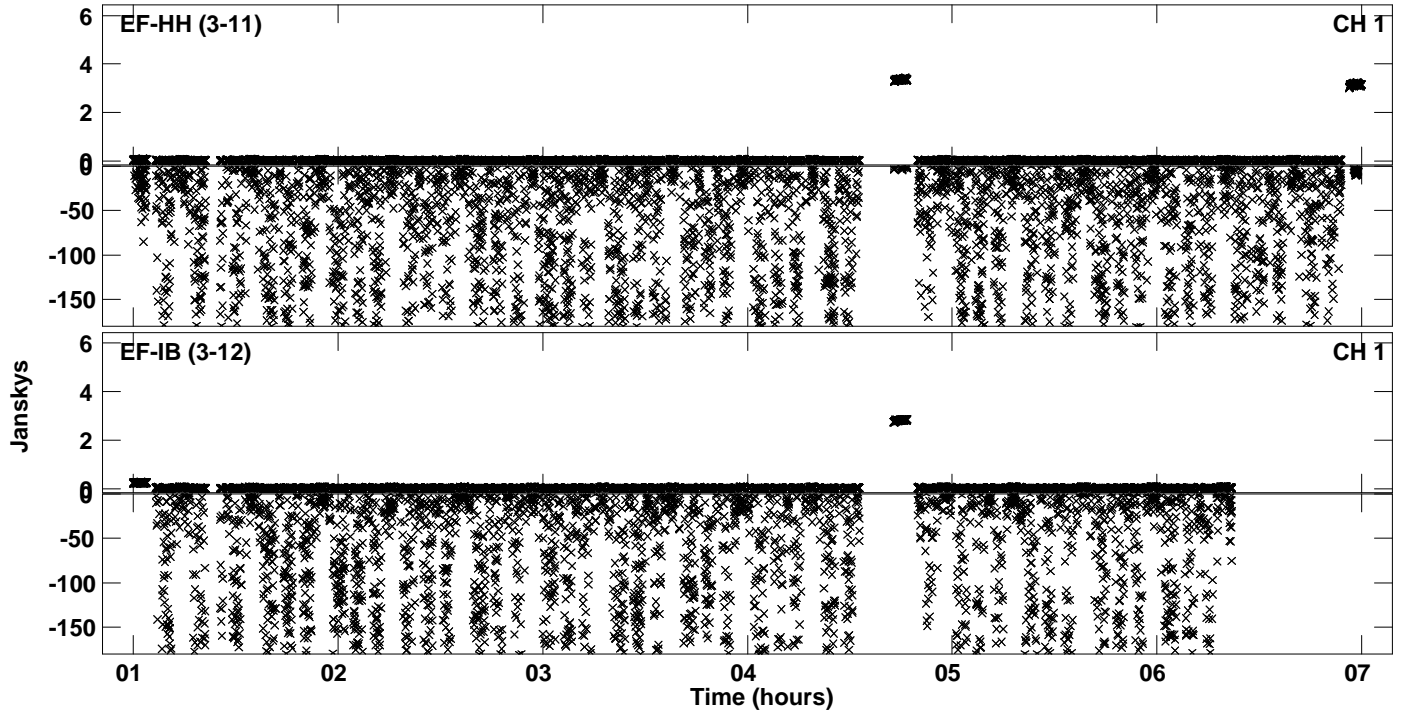

Plot file version 7 created 09-MAY-2023 12:01:55
Amplitude andPhase vs Time for ES106A.UVDATA.1 Vect aver. CL # 4
IF 3 CHAN 1 - 64 STK LL

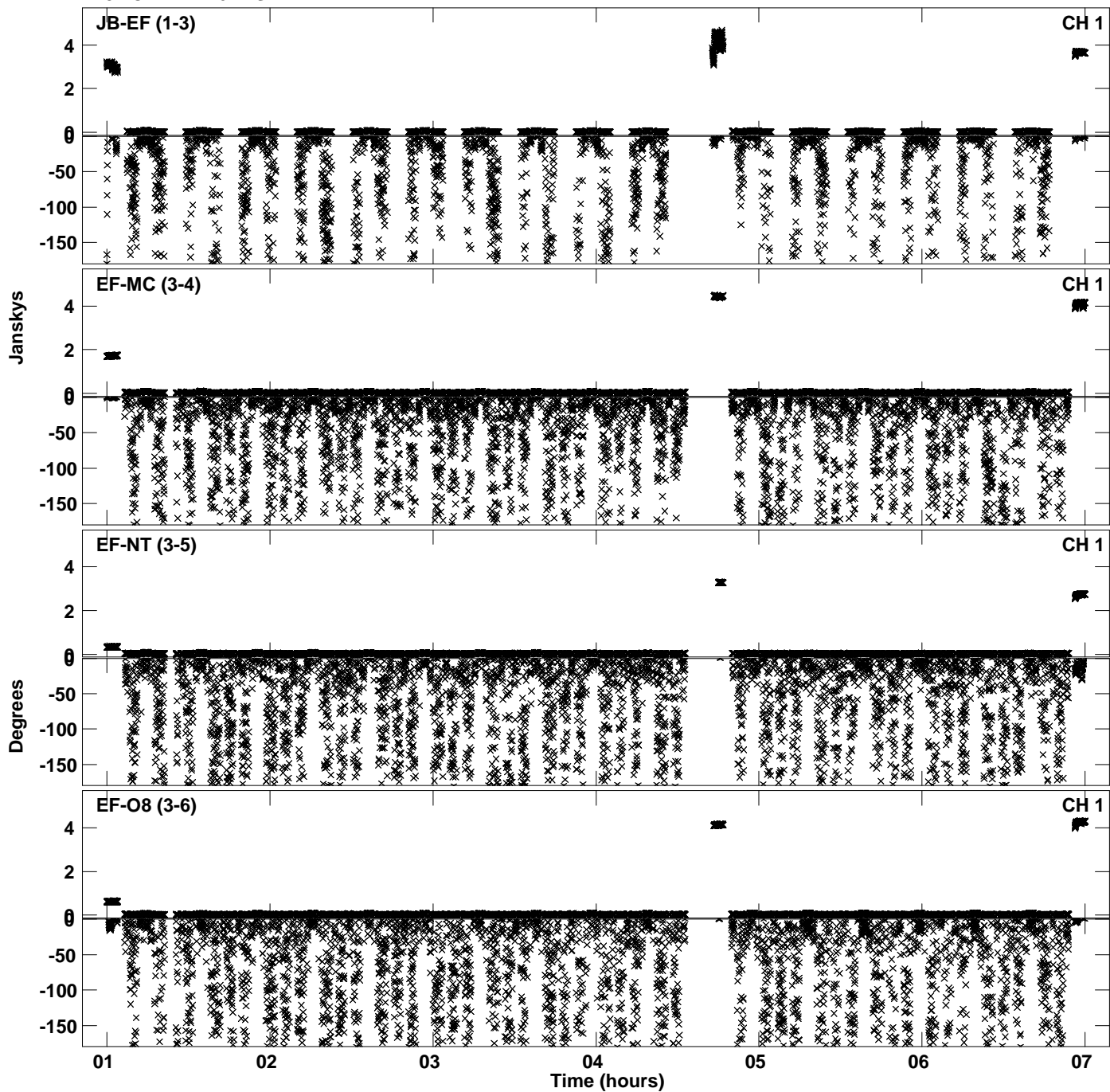

Plot file version 8 created 09-MAY-2023 12:01:55
Amplitude andPhase vs Time for ES106A.UVDATA.1 Vect aver. CL # 4
IF 3 CHAN 1 - 64 STK LL

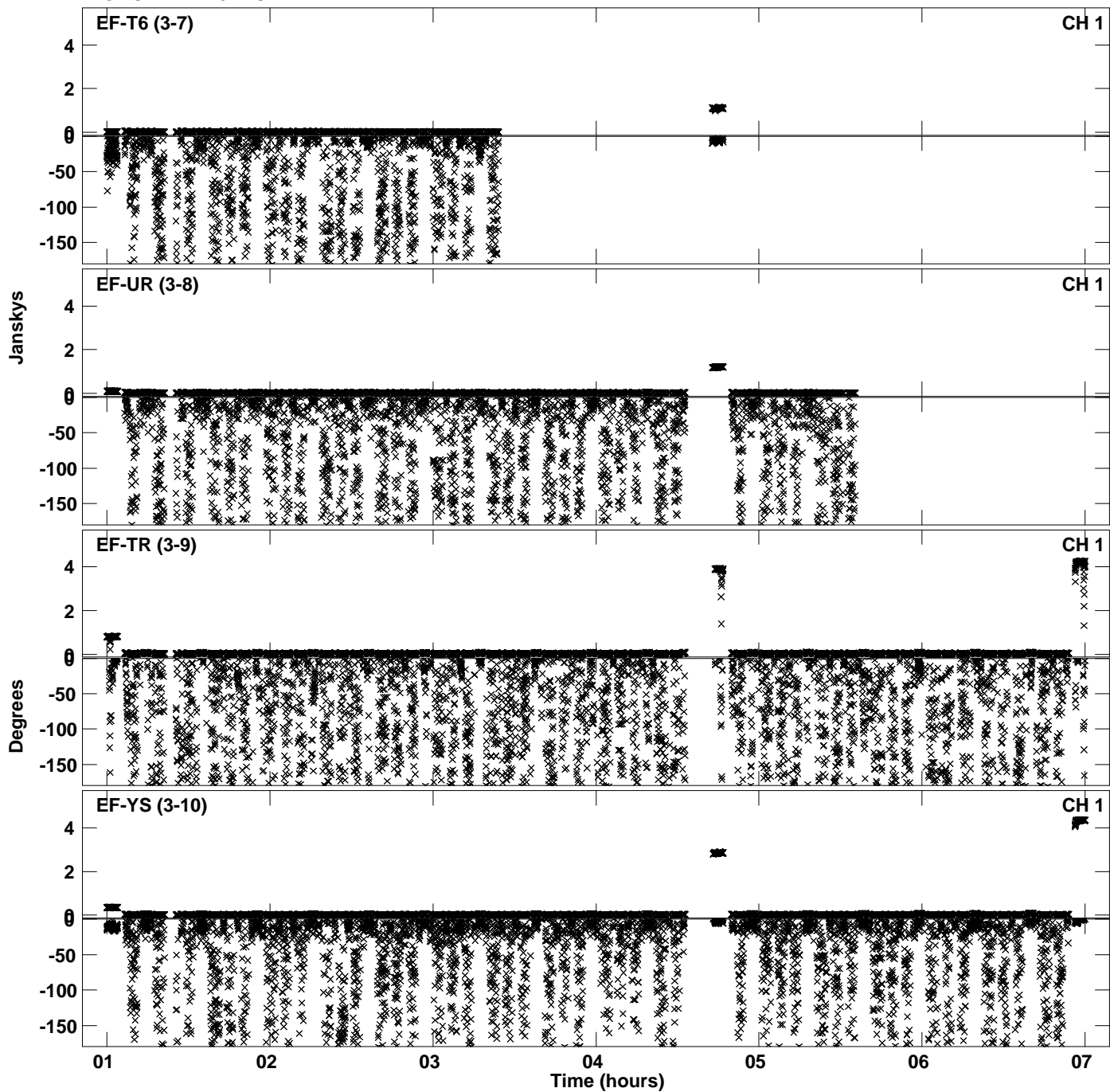

PLot file version 9 created 09-MAY-2023 12:01:55
Amplitude andPhase vs Time for ES106A.UVDATA.1 Vect aver. CL # 4
IF 3 CHAN 1 - 64 STK LL

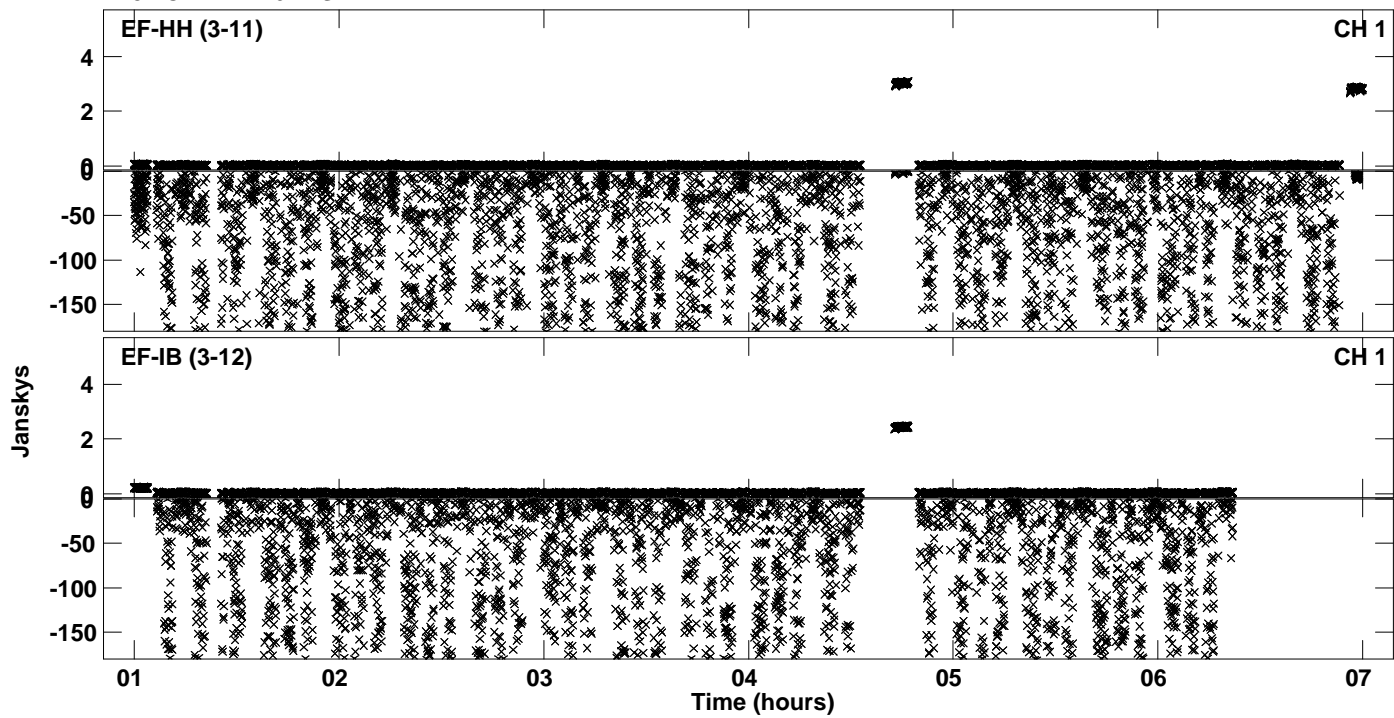

Plot file version 10 created 09-MAY-2023 12:02:02
Amplitude andPhase vs Time for ES106A.UVDATA.1 Vect aver. CL # 4
IF 4 CHAN 1 - 64 STK LL

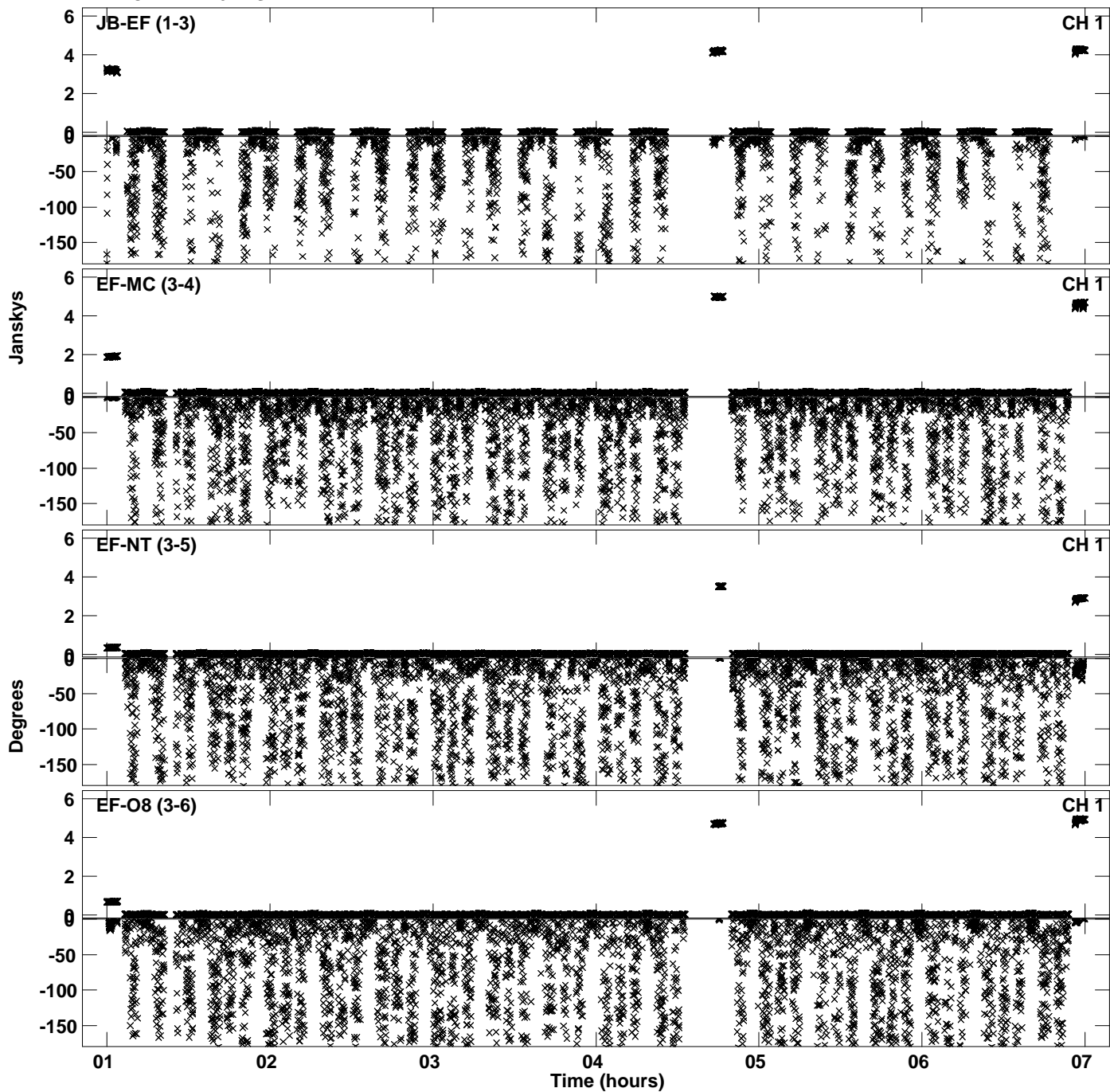

Plot file version 11 created 09-MAY-2023 12:02:02
Amplitude andPhase vs Time for ES106A.UVDATA.1 Vect aver. CL # 4
IF 4 CHAN 1 - 64 STK LL

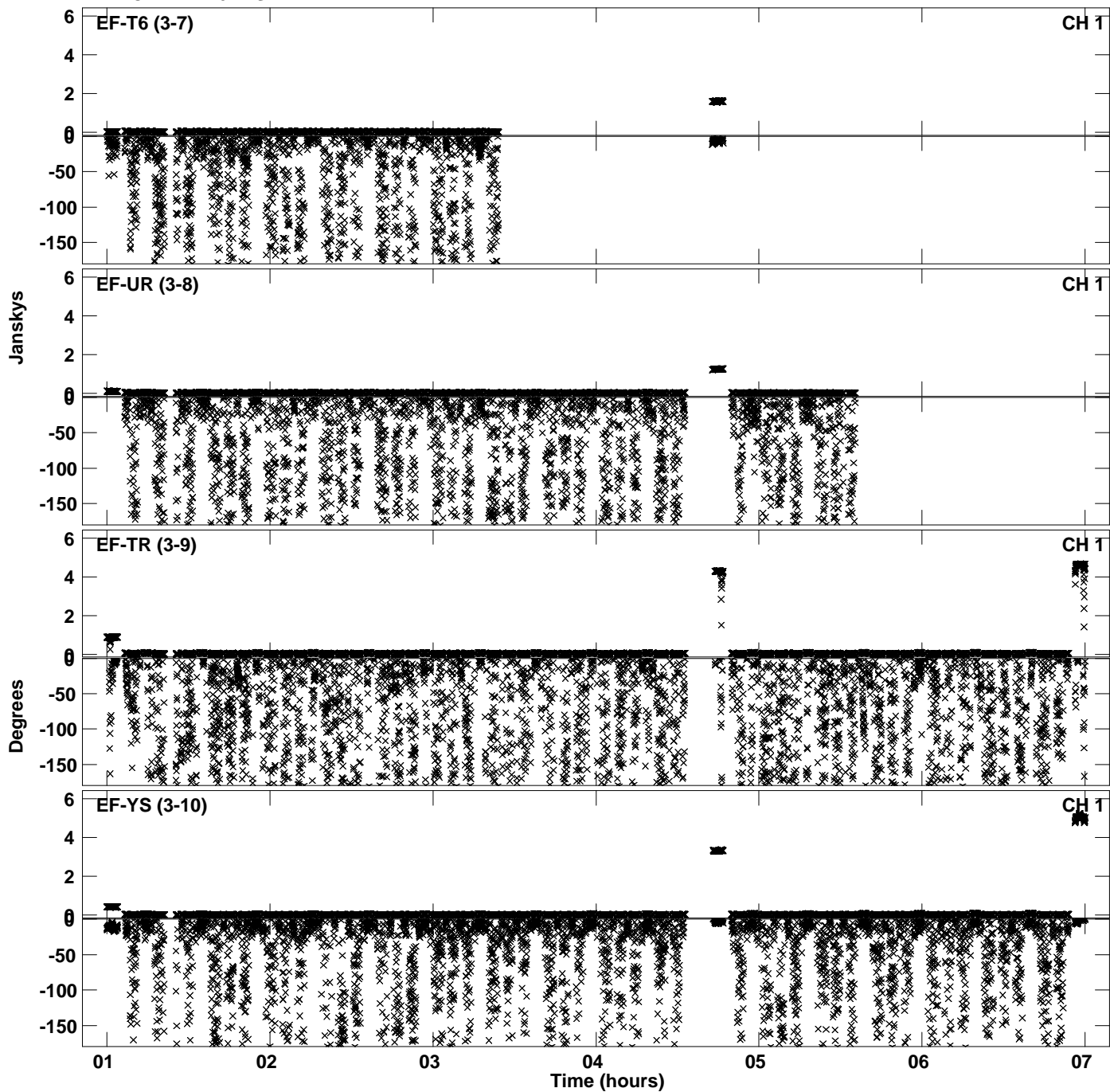

PLot file version 12 created 09-MAY-2023 12:02:02
Amplitude and Phase vs Time for ES106A.UVDATA.1 Vect aver. CL # 4
IF 4 CHAN 1 - 64 STK LL

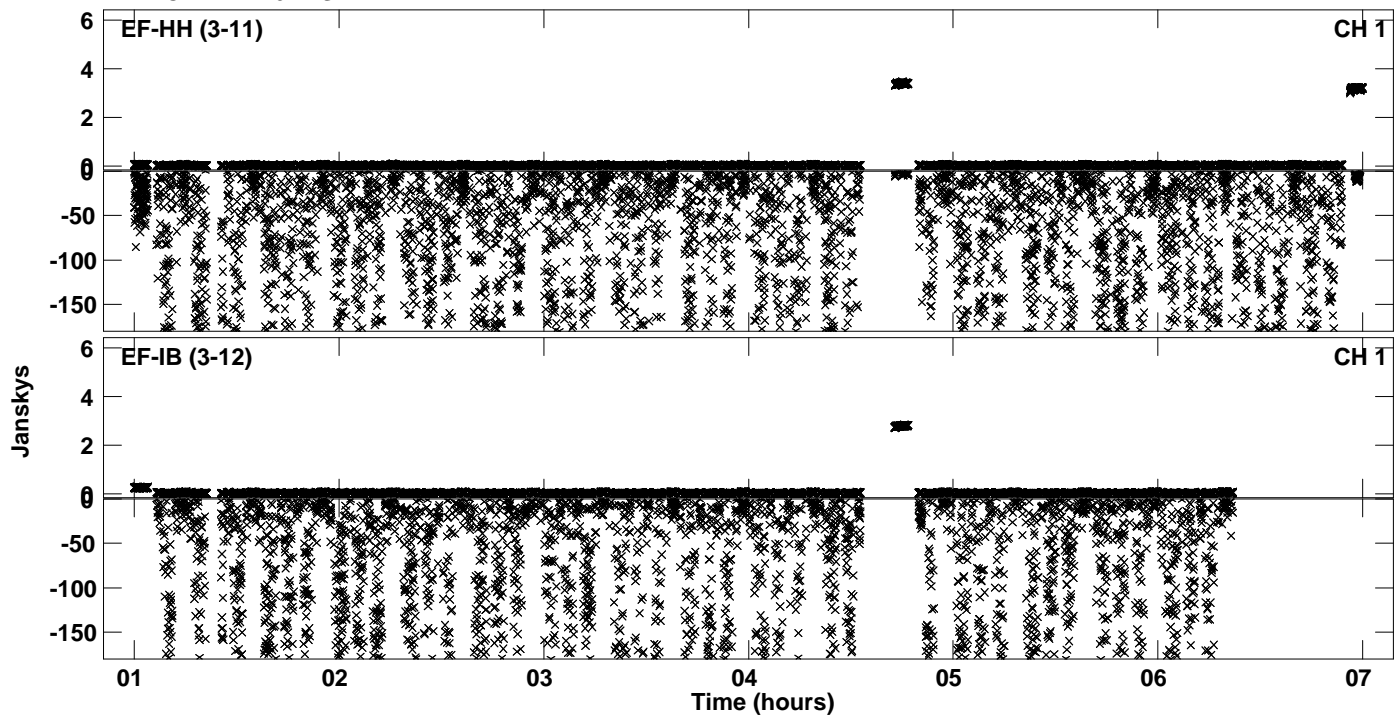

Plot file version 13 created 09-MAY-2023 12:02:09
Amplitude andPhase vs Time for ES106A.UVDATA.1 Vect aver. CL # 4
IF 5 CHAN 1 - 64 STK LL

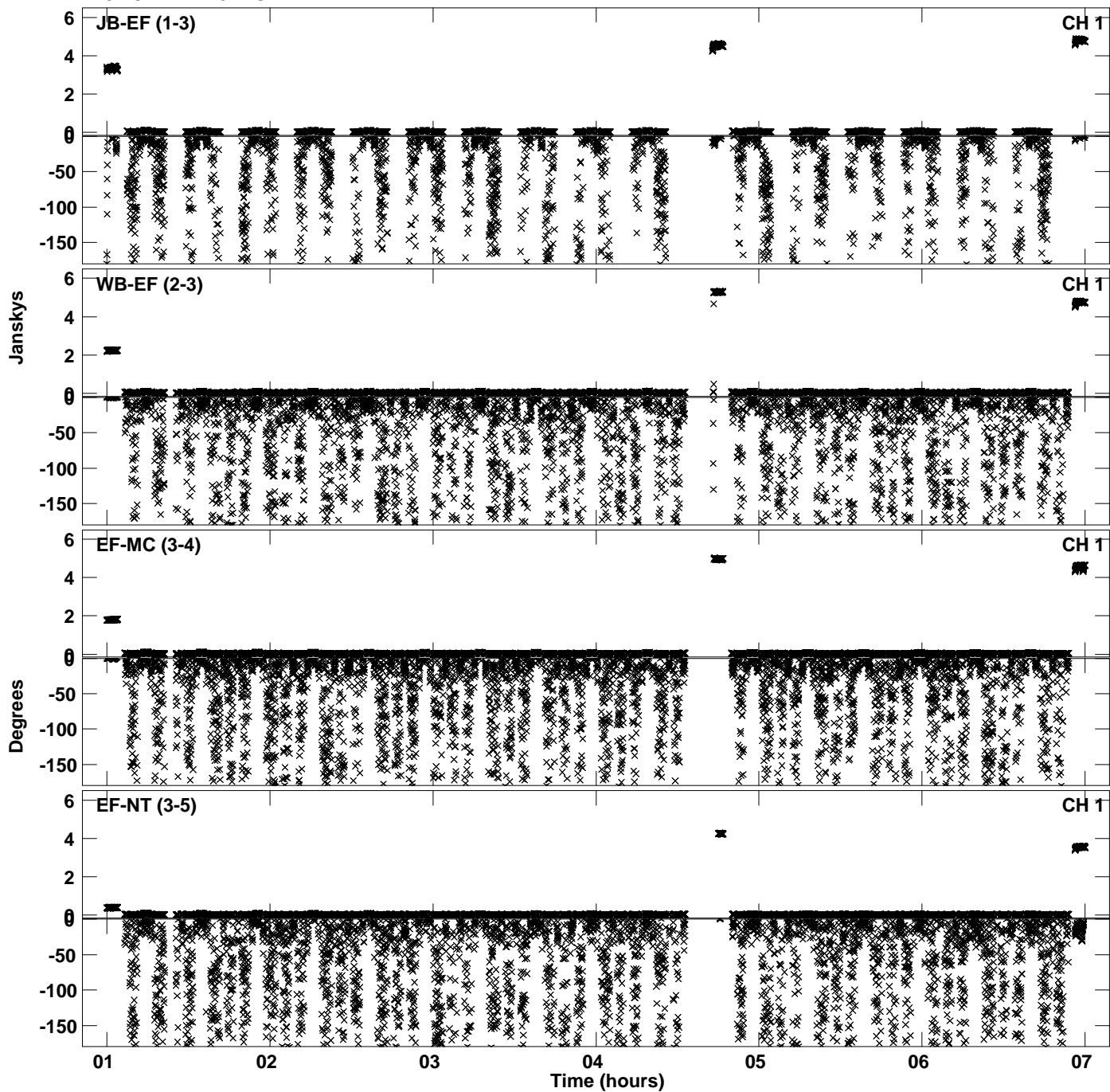

Plot file version 14 created 09-MAY-2023 12:02:09
Amplitude and Phase vs Time for ES106A.UVDATA.1 Vect aver. CL # 4
IF 5 CHAN 1 - 64 STK LL

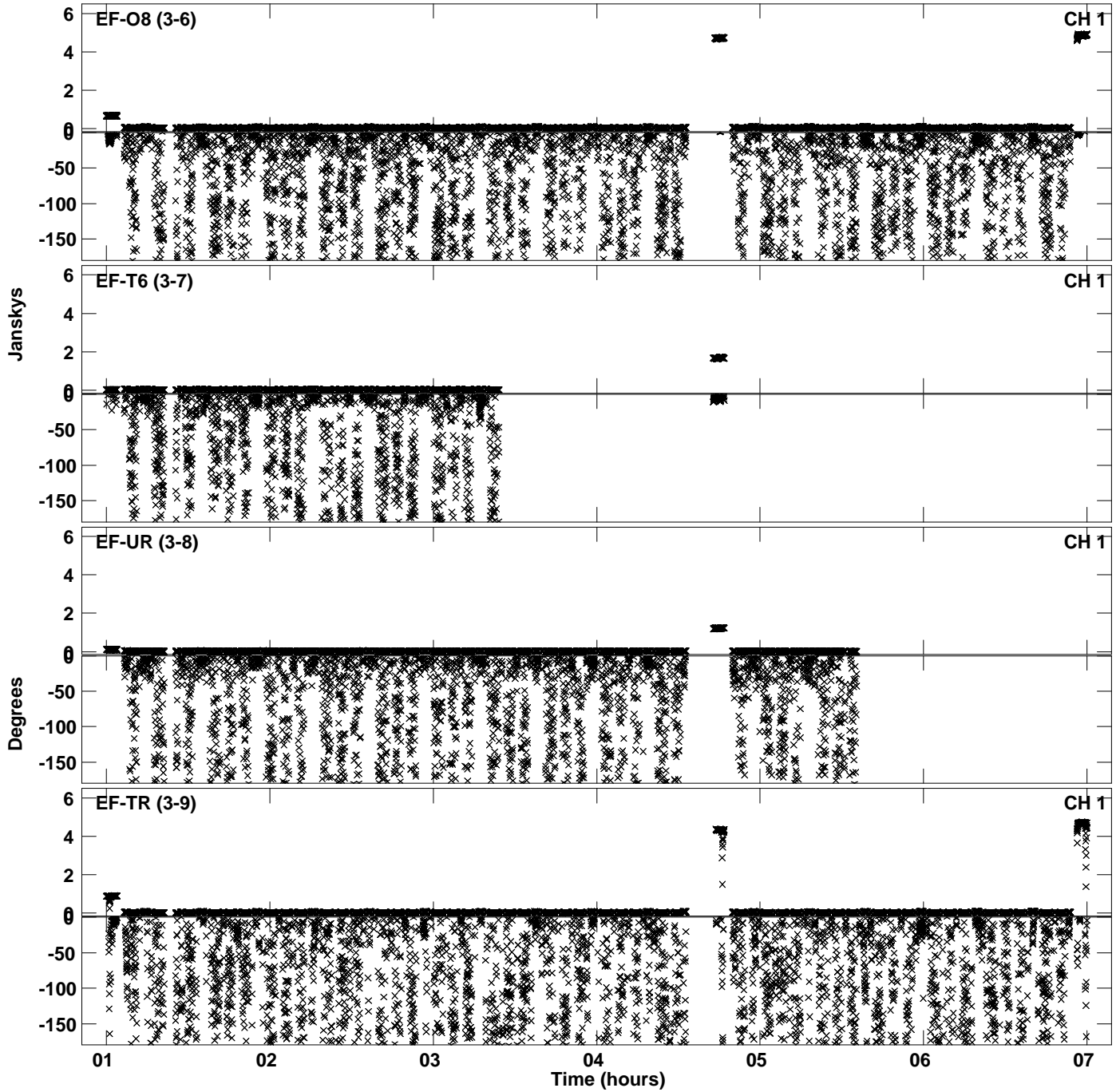

Plot file version 15 created 09-MAY-2023 12:02:09
Amplitude andPhase vs Time for ES106A.UVDATA.1 Vect aver. CL # 4
IF 5 CHAN 1 - 64 STK LL

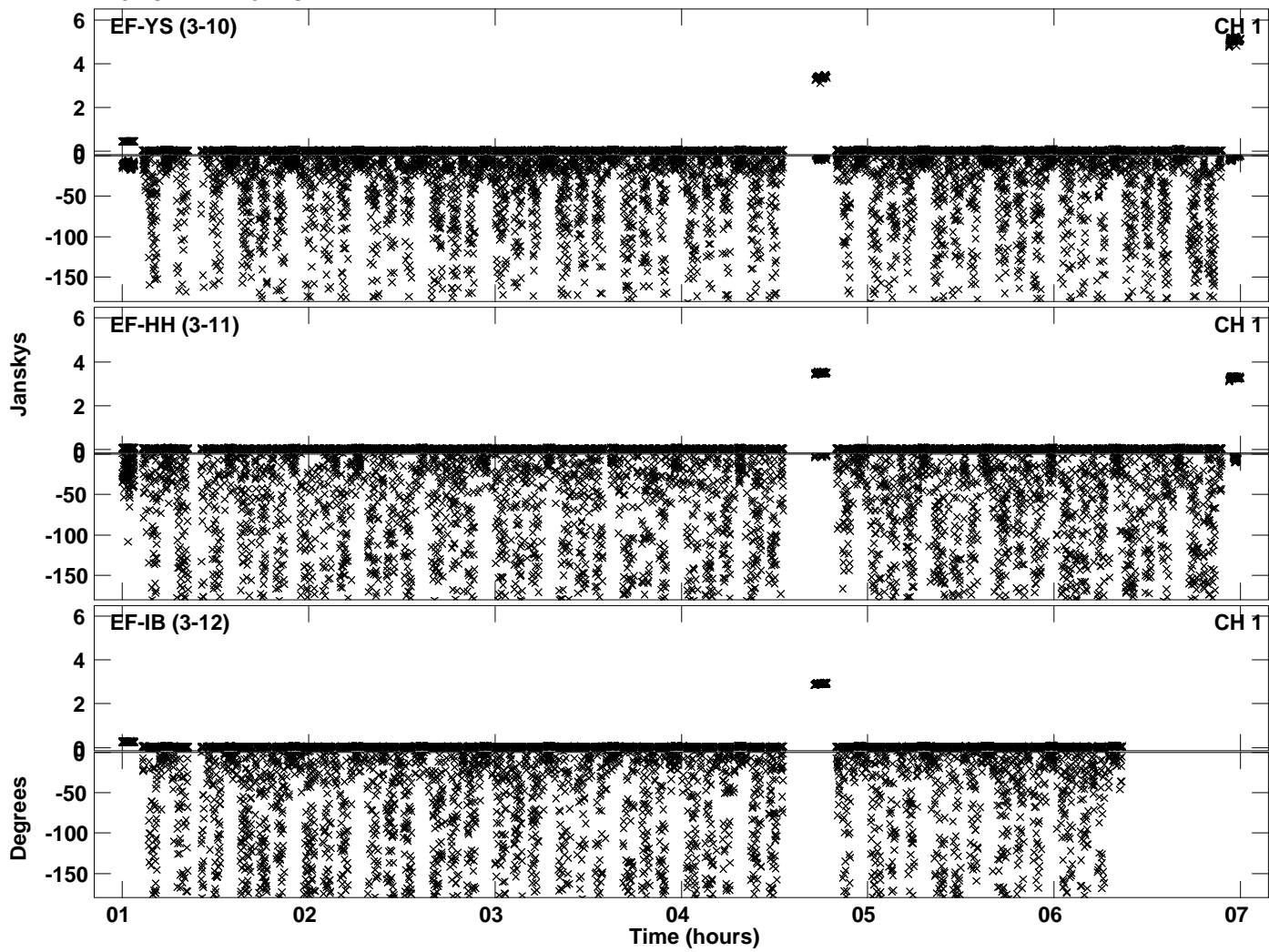

Plot file version 16 created 09-MAY-2023 12:02:17
Amplitude andPhase vs Time for ES106A.UVDATA.1 Vect aver. CL # 4
IF 6 CHAN 1 - 64 STK LL

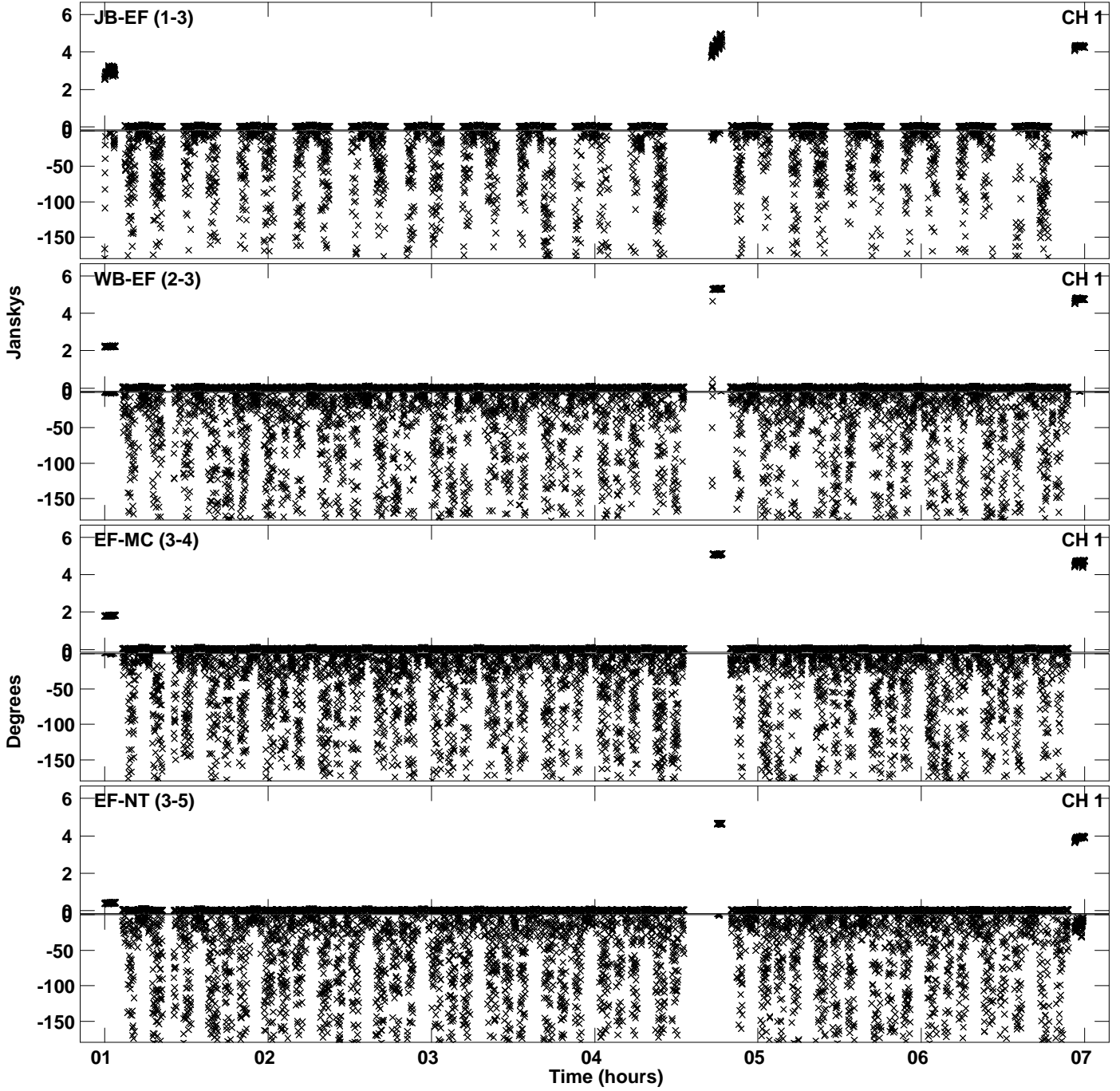

Plot file version 17 created 09-MAY-2023 12:02:17
Amplitude and Phase vs Time for ES106A.UVDATA.1 Vect aver. CL # 4
IF 6 CHAN 1 - 64 STK LL

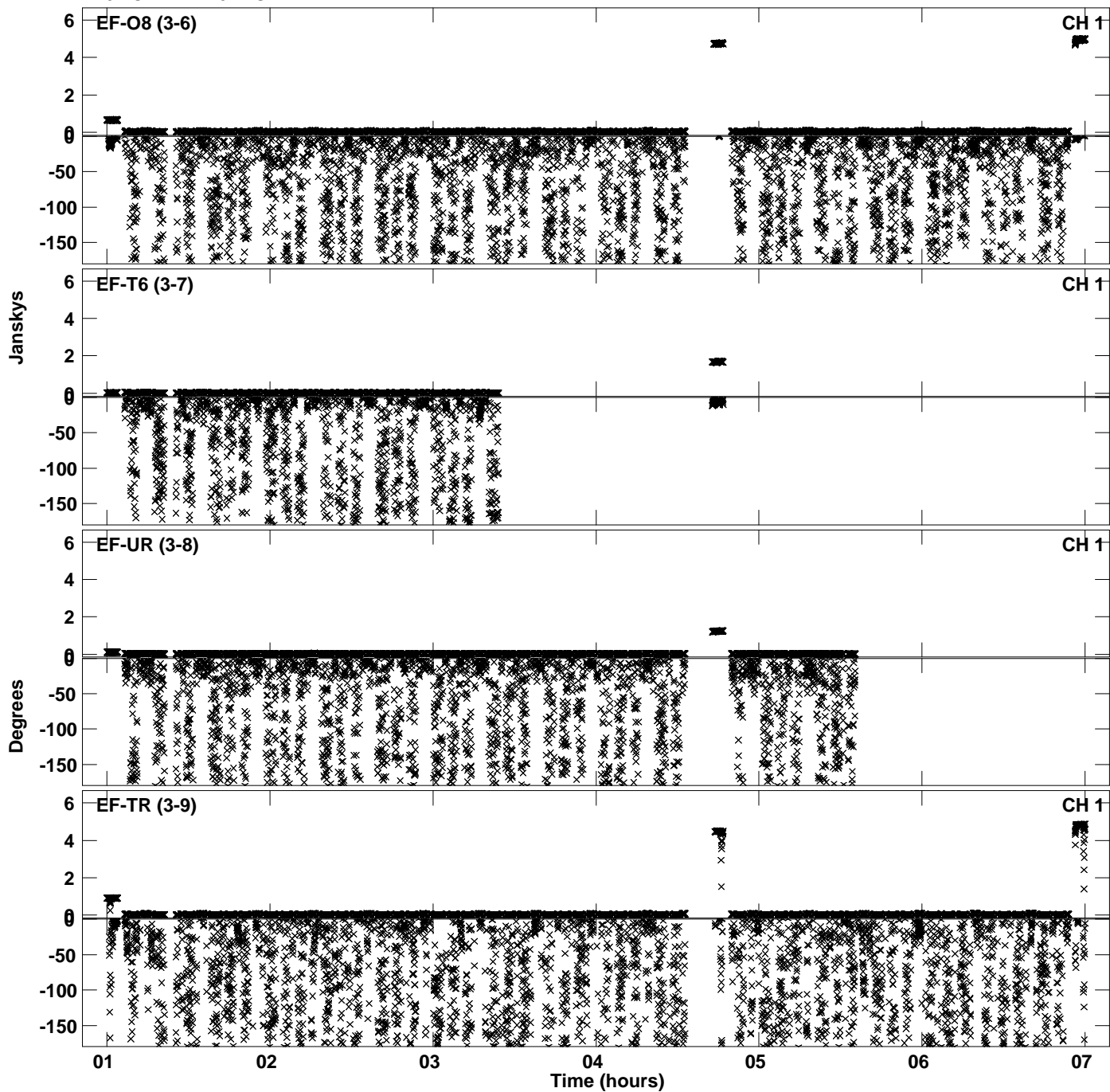

Plot file version 18 created 09-MAY-2023 12:02:17
Amplitude andPhase vs Time for ES106A.UVDATA.1 Vect aver. CL # 4
IF 6 CHAN 1 - 64 STK LL

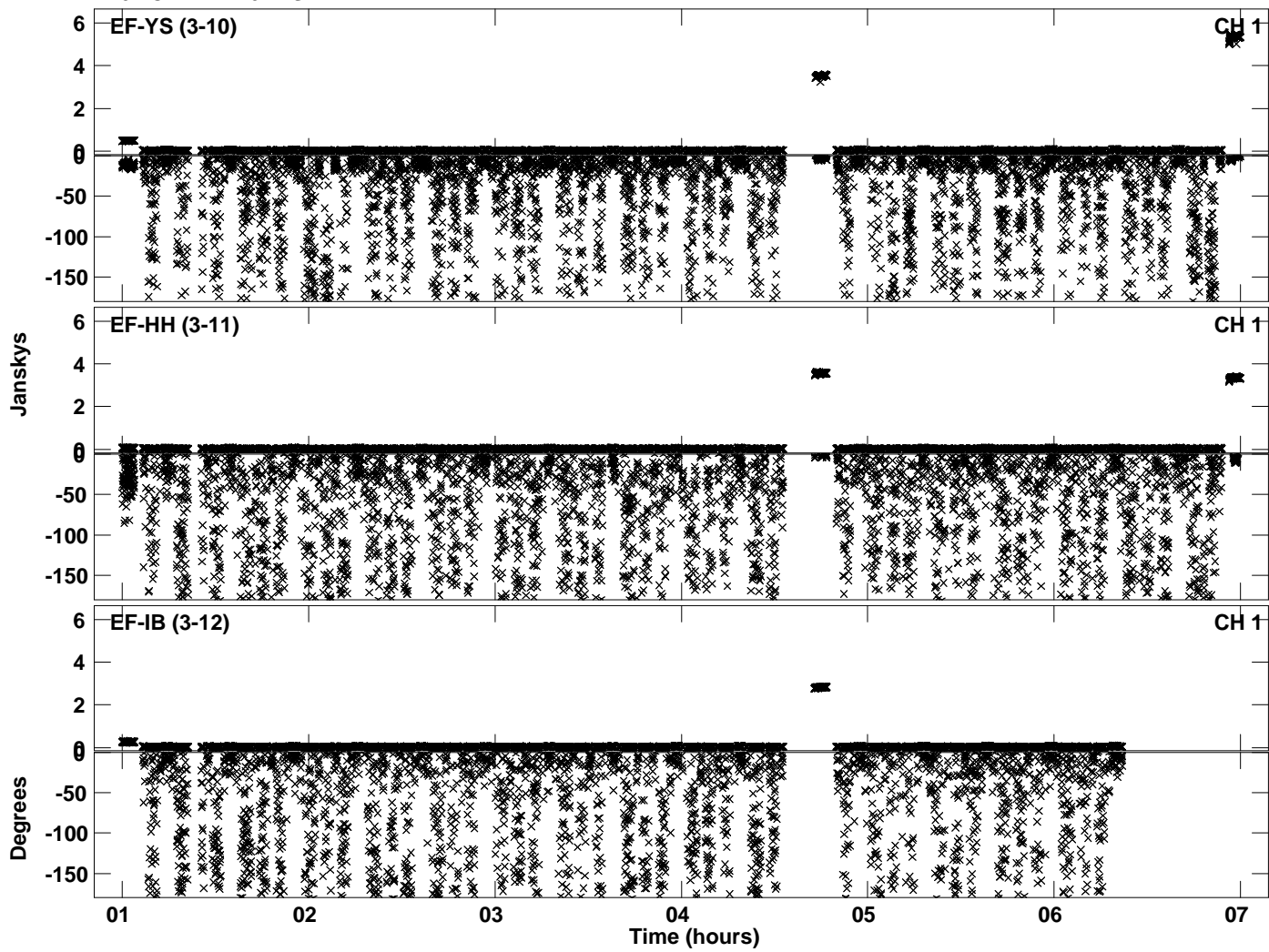

Plot file version 19 created 09-MAY-2023 12:02:25
Amplitude andPhase vs Time for ES106A.UVDATA.1 Vect aver. CL # 4
IF 7 CHAN 1 - 64 STK LL

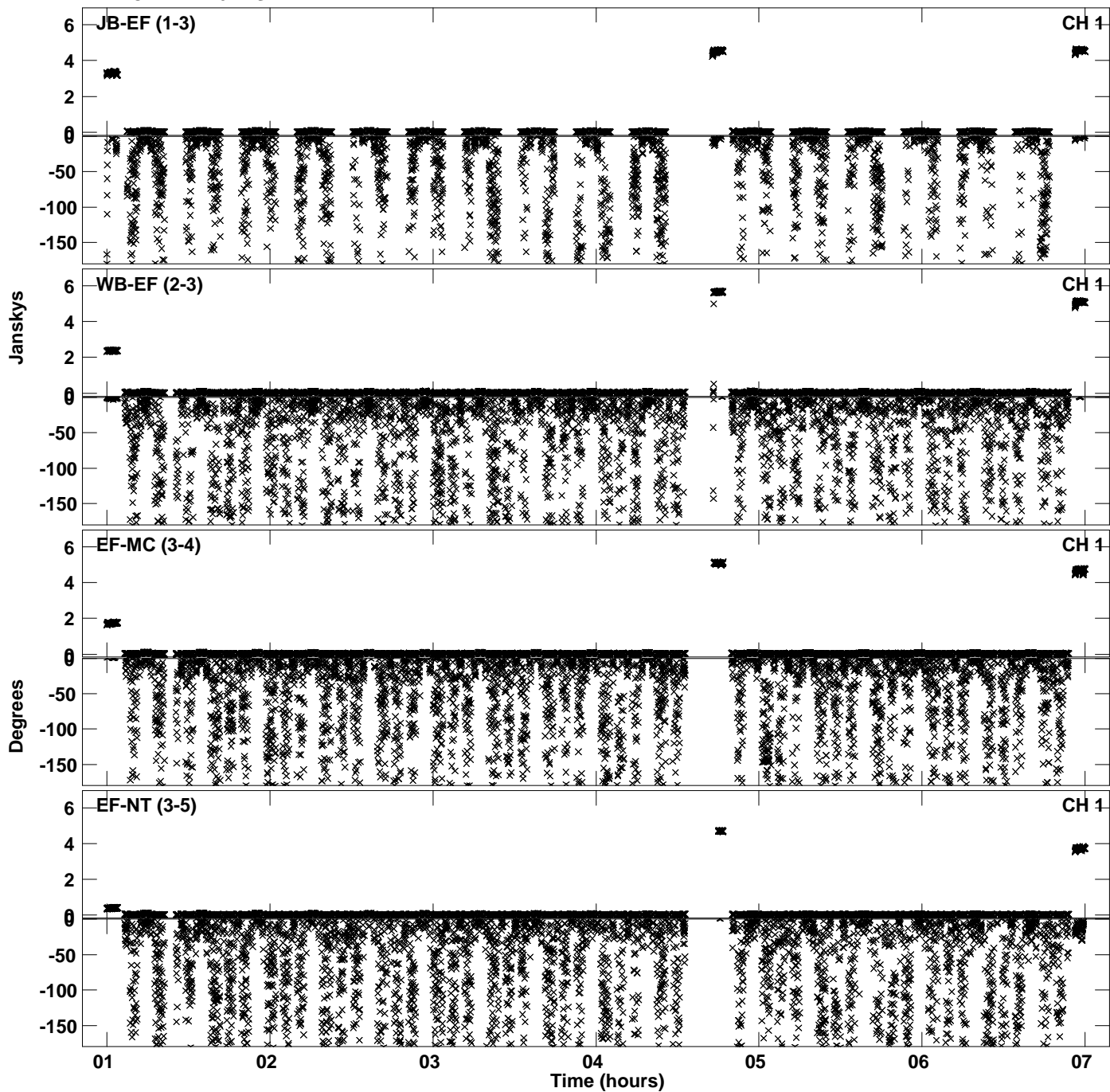

Plot file version 20 created 09-MAY-2023 12:02:25
Amplitude and Phase vs Time for ES106A.UVDATA.1 Vect aver. CL # 4
IF 7 CHAN 1 - 64 STK LL

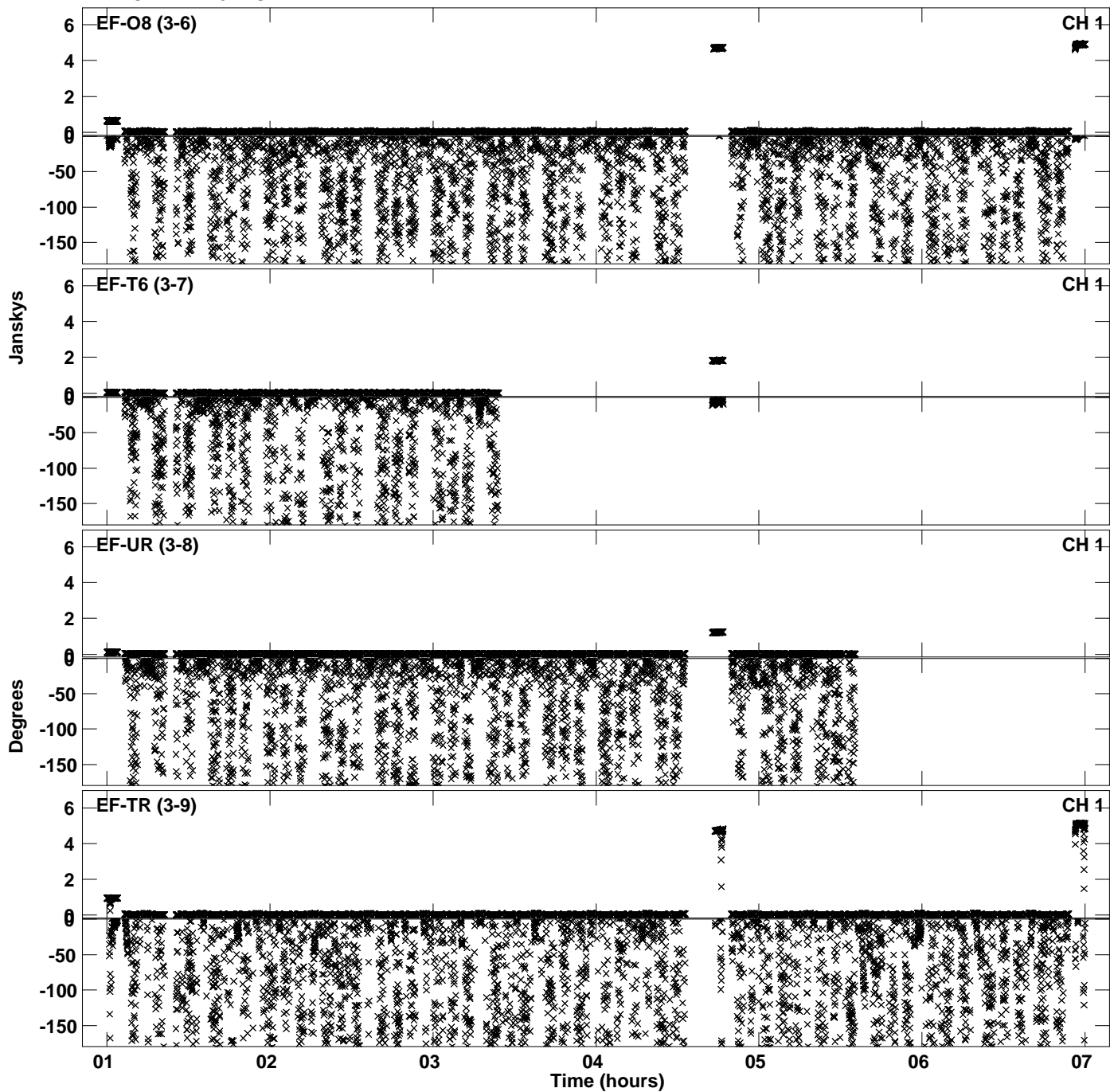

Plot file version 21 created 09-MAY-2023 12:02:25
Amplitude andPhase vs Time for ES106A.UVDATA.1 Vect aver. CL # 4
IF 7 CHAN 1 - 64 STK LL

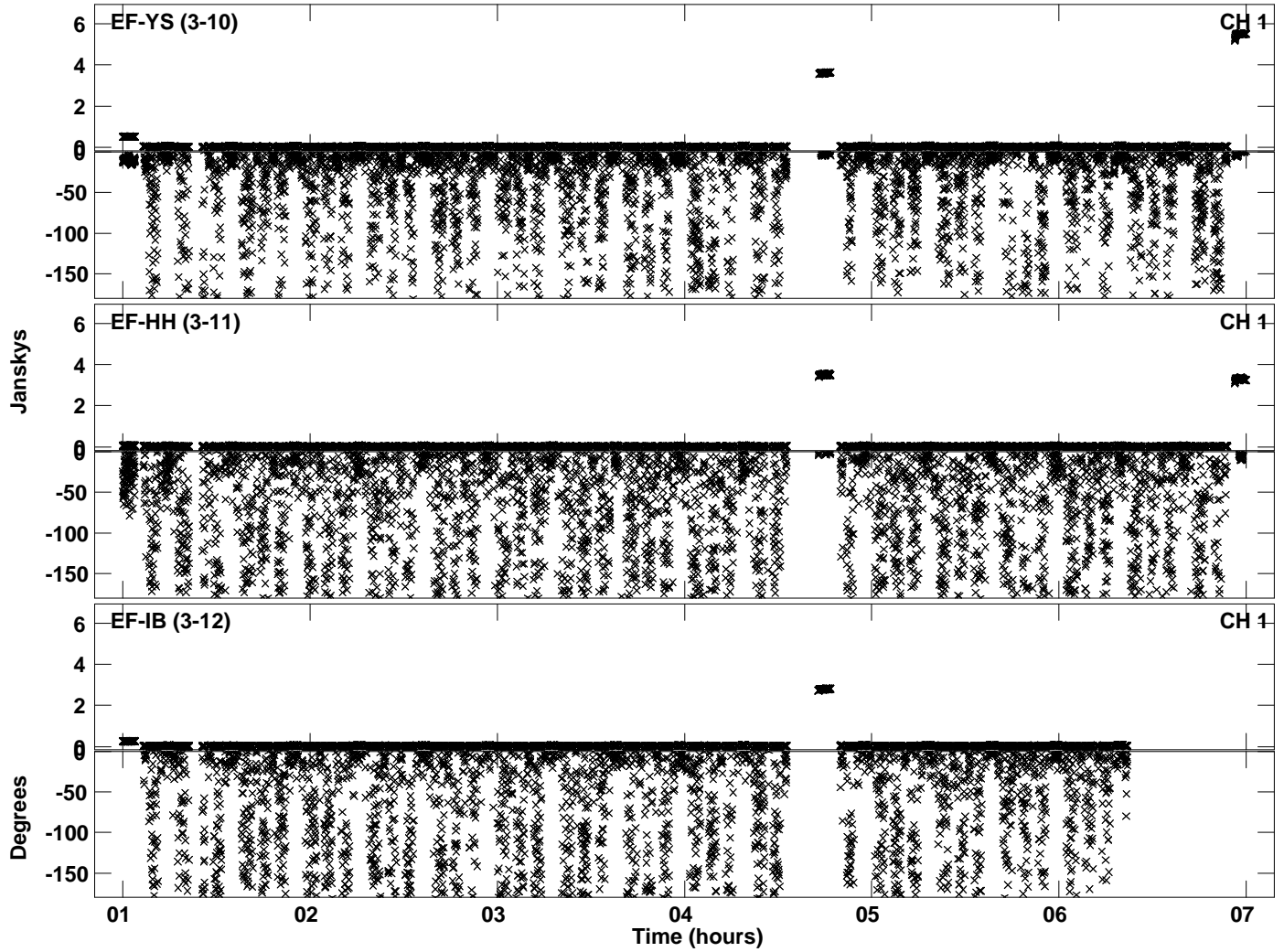

Plot file version 22 created 09-MAY-2023 12:02:32
Amplitude andPhase vs Time for ES106A.UVDATA.1 Vect aver. CL # 4
IF 8 CHAN 1 - 64 STK LL

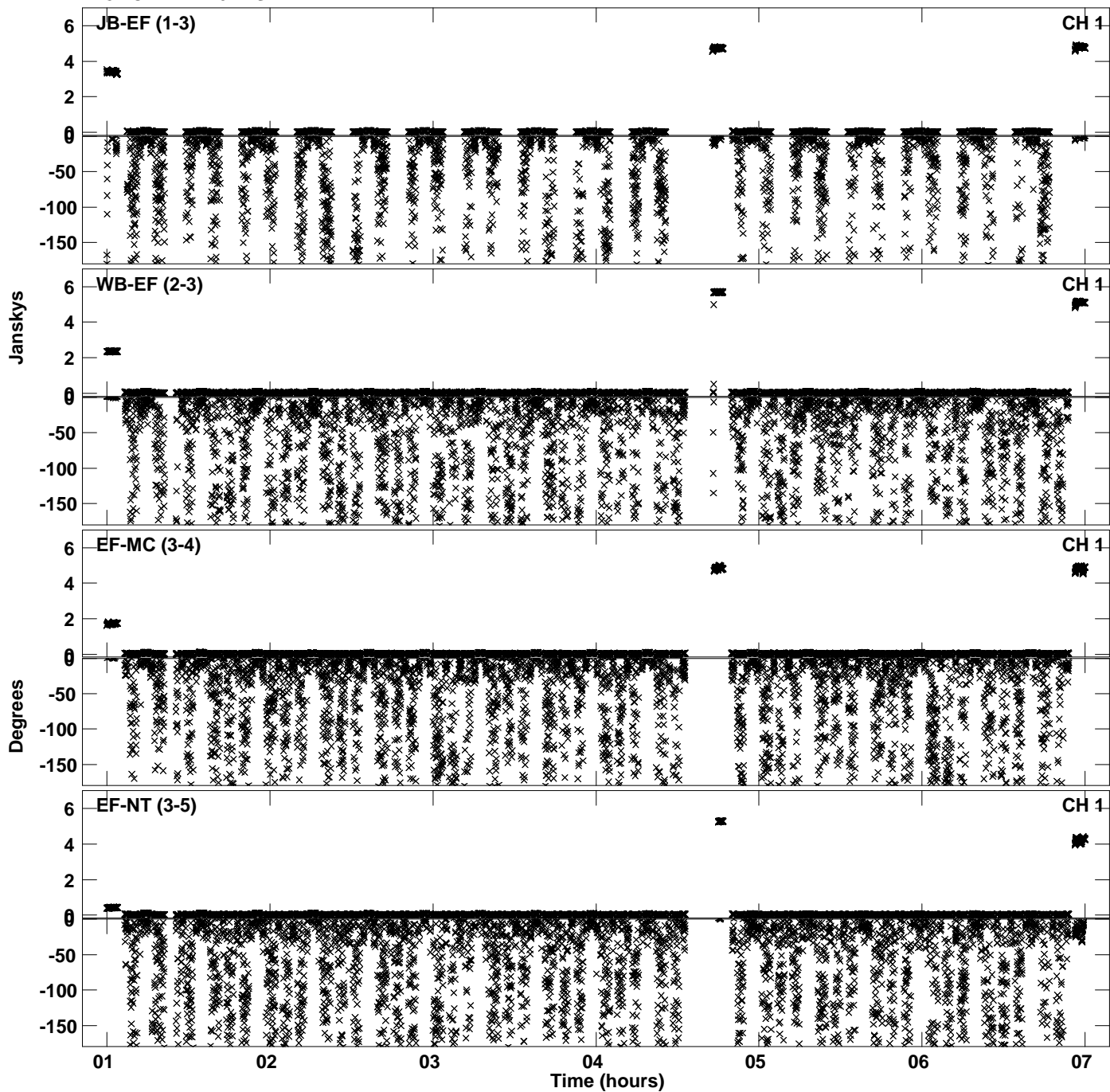

Plot file version 23 created 09-MAY-2023 12:02:32
Amplitude andPhase vs Time for ES106A.UVDATA.1 Vect aver. CL # 4
IF 8 CHAN 1 - 64 STK LL

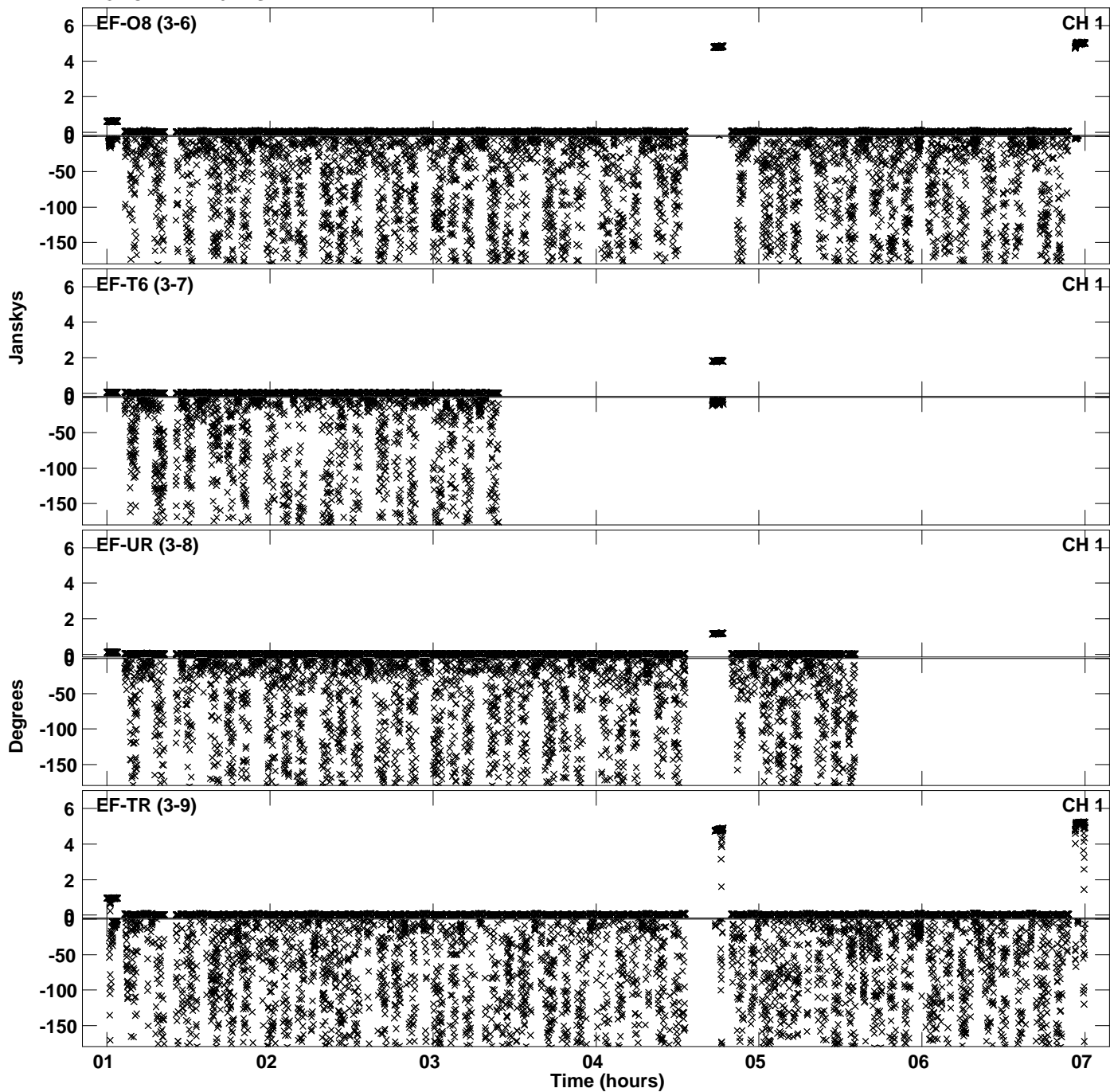

Plot file version 24 created 09-MAY-2023 12:02:32
Amplitude andPhase vs Time for ES106A.UVDATA.1 Vect aver. CL # 4
IF 8 CHAN 1 - 64 STK LL

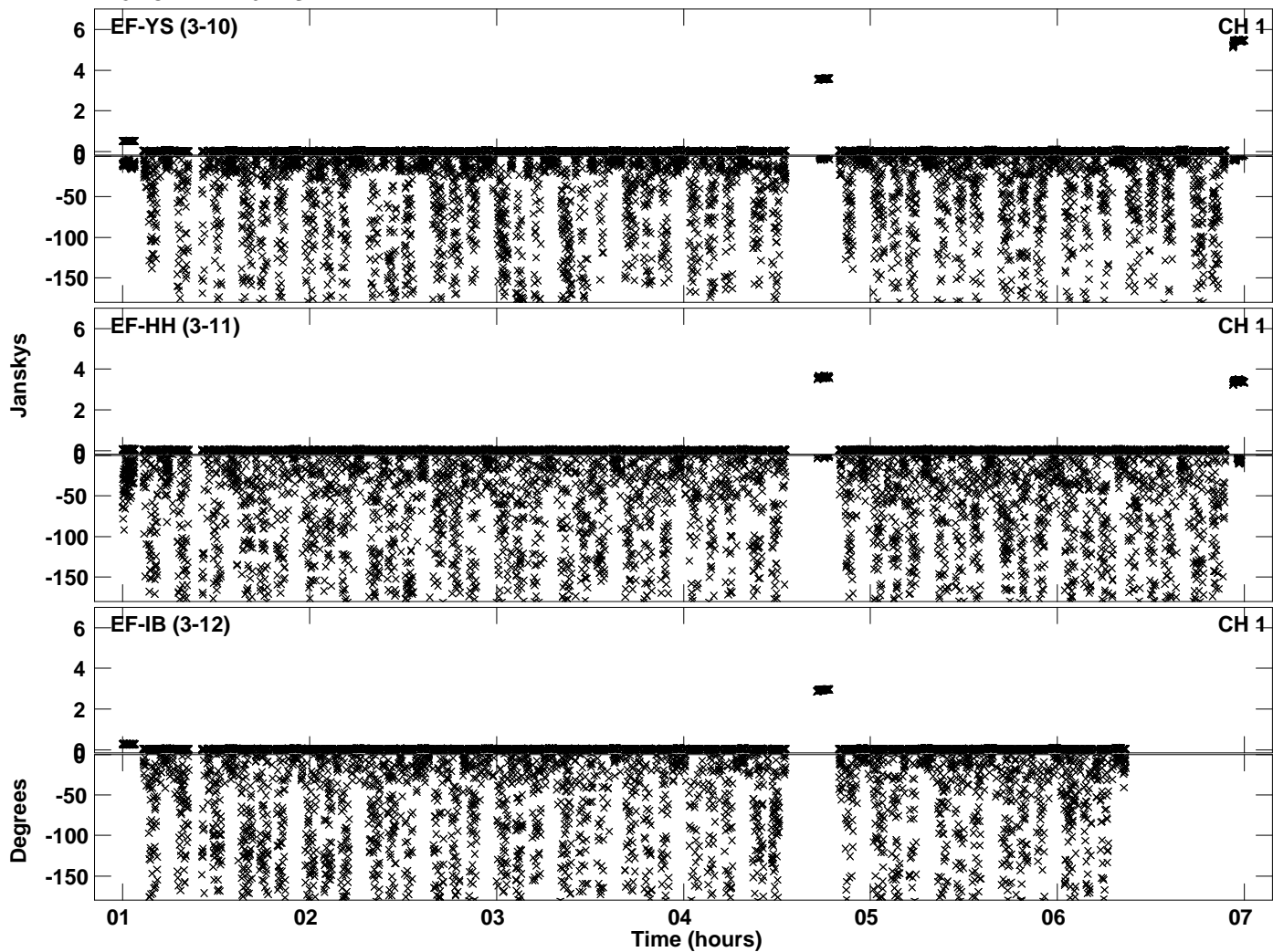

Plot file version 25 created 09-MAY-2023 12:02:39
Amplitude andPhase vs Time for ES106A.UVDATA.1 Vect aver. CL # 4
IF 1 CHAN 1 - 64 STK RR

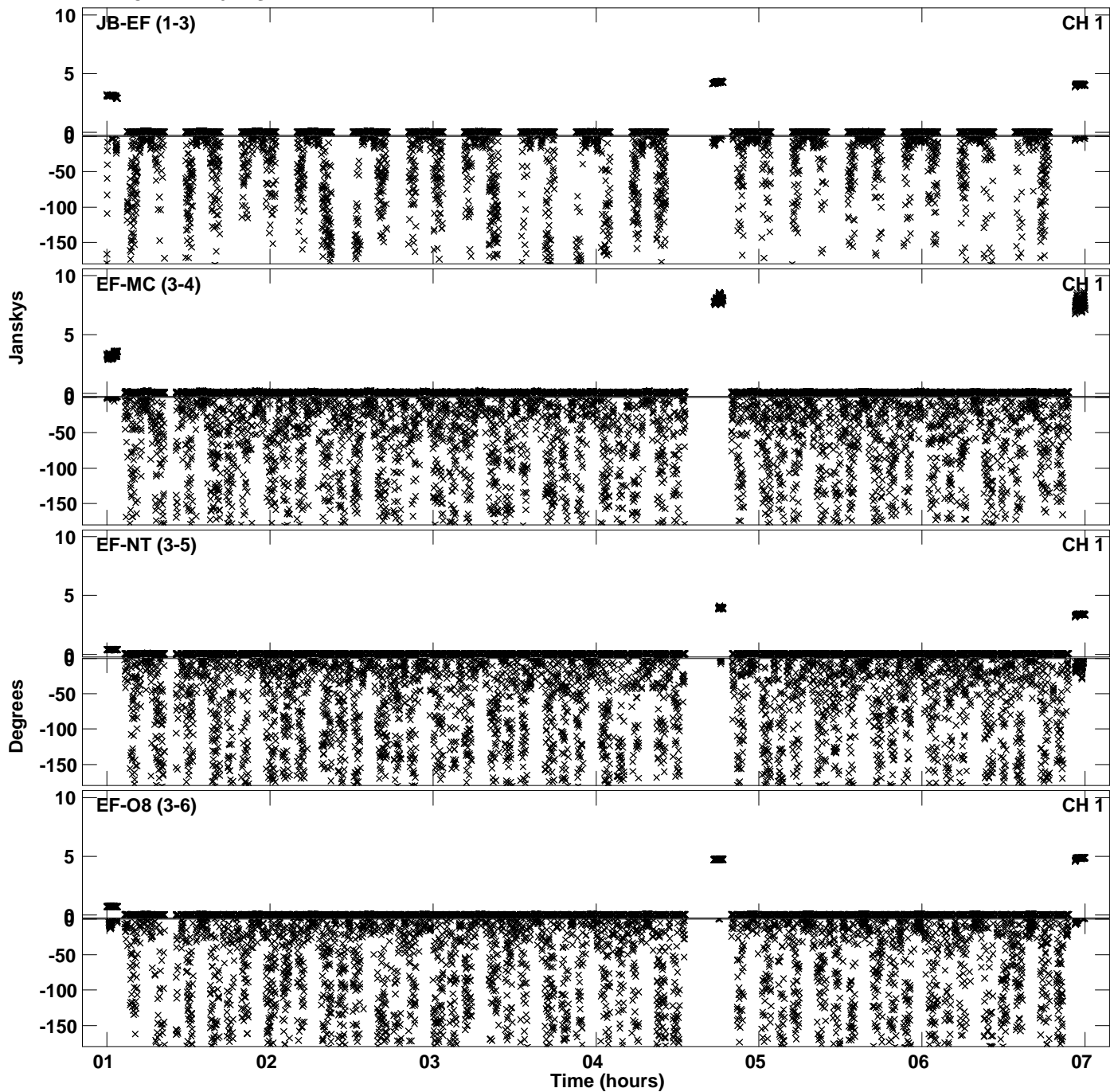

Plot file version 26 created 09-MAY-2023 12:02:39
Amplitude andPhase vs Time for ES106A.UVDATA.1 Vect aver. CL # 4
IF 1 CHAN 1 - 64 STK RR

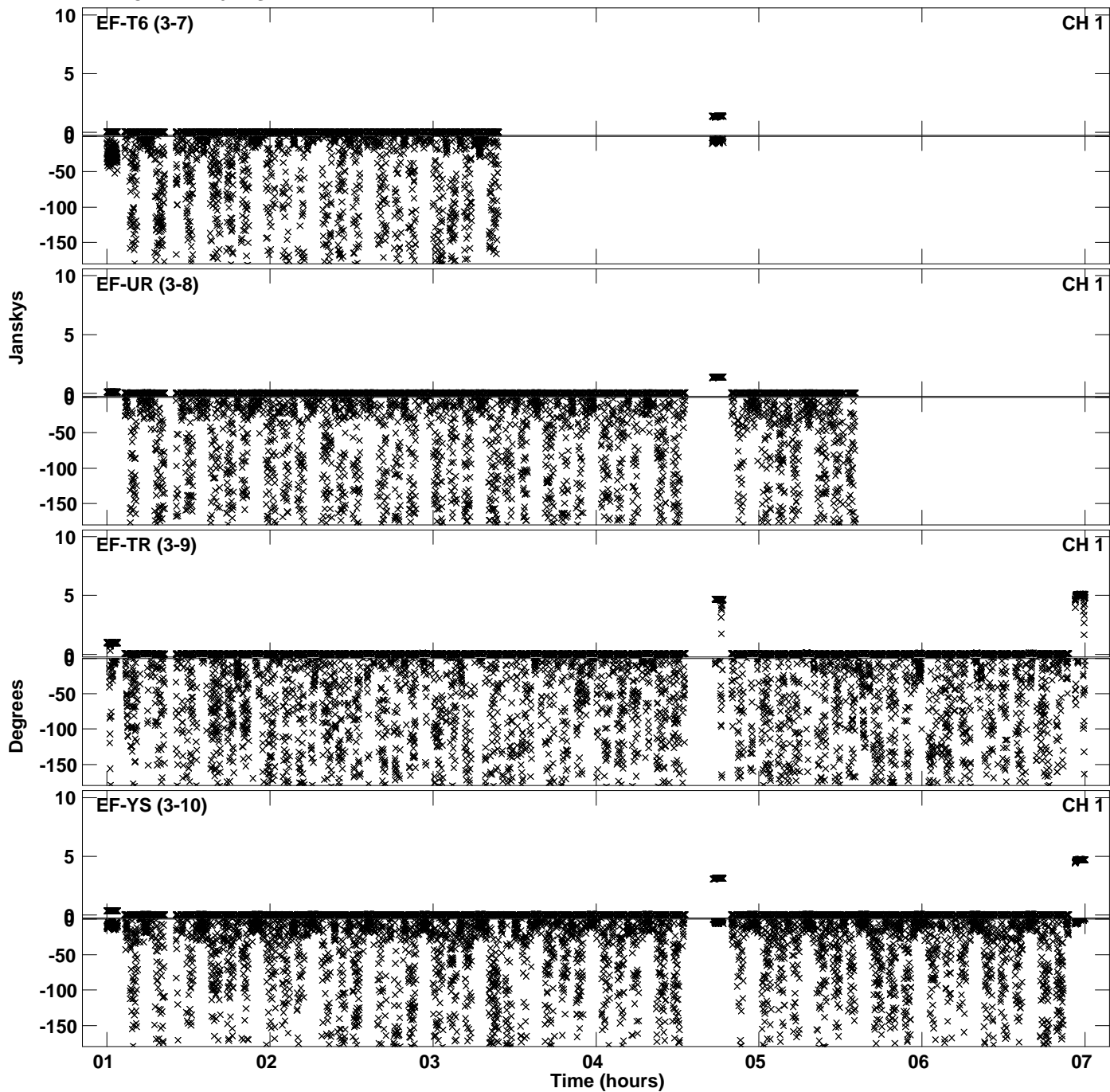

PLot file version 27 created 09-MAY-2023 12:02:39
Amplitude and Phase vs Time for ES106A.UVDATA.1 Vect aver. CL # 4
IF 1 CHAN 1 - 64 STK RR

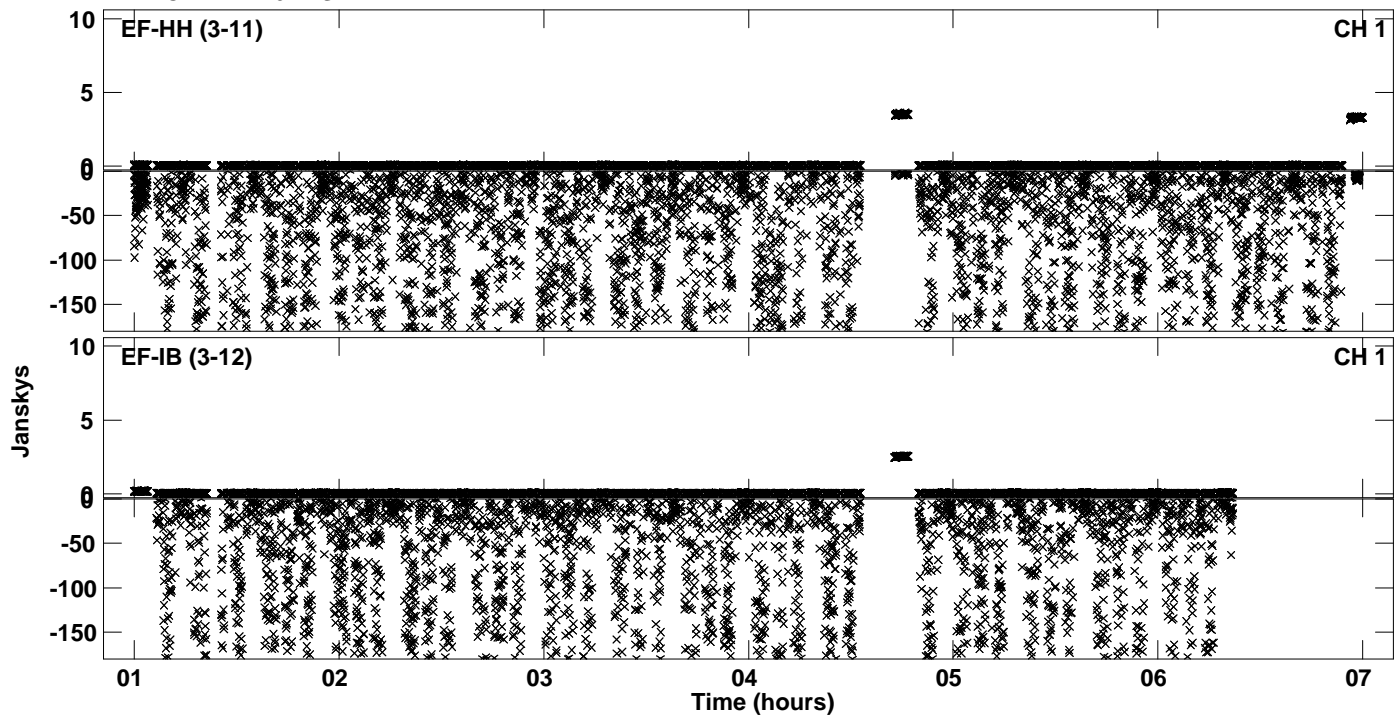

Plot file version 28 created 09-MAY-2023 12:02:45
Amplitude and Phase vs Time for ES106A.UVDATA.1 Vect aver. CL # 4
IF 2 CHAN 1 - 64 STK RR

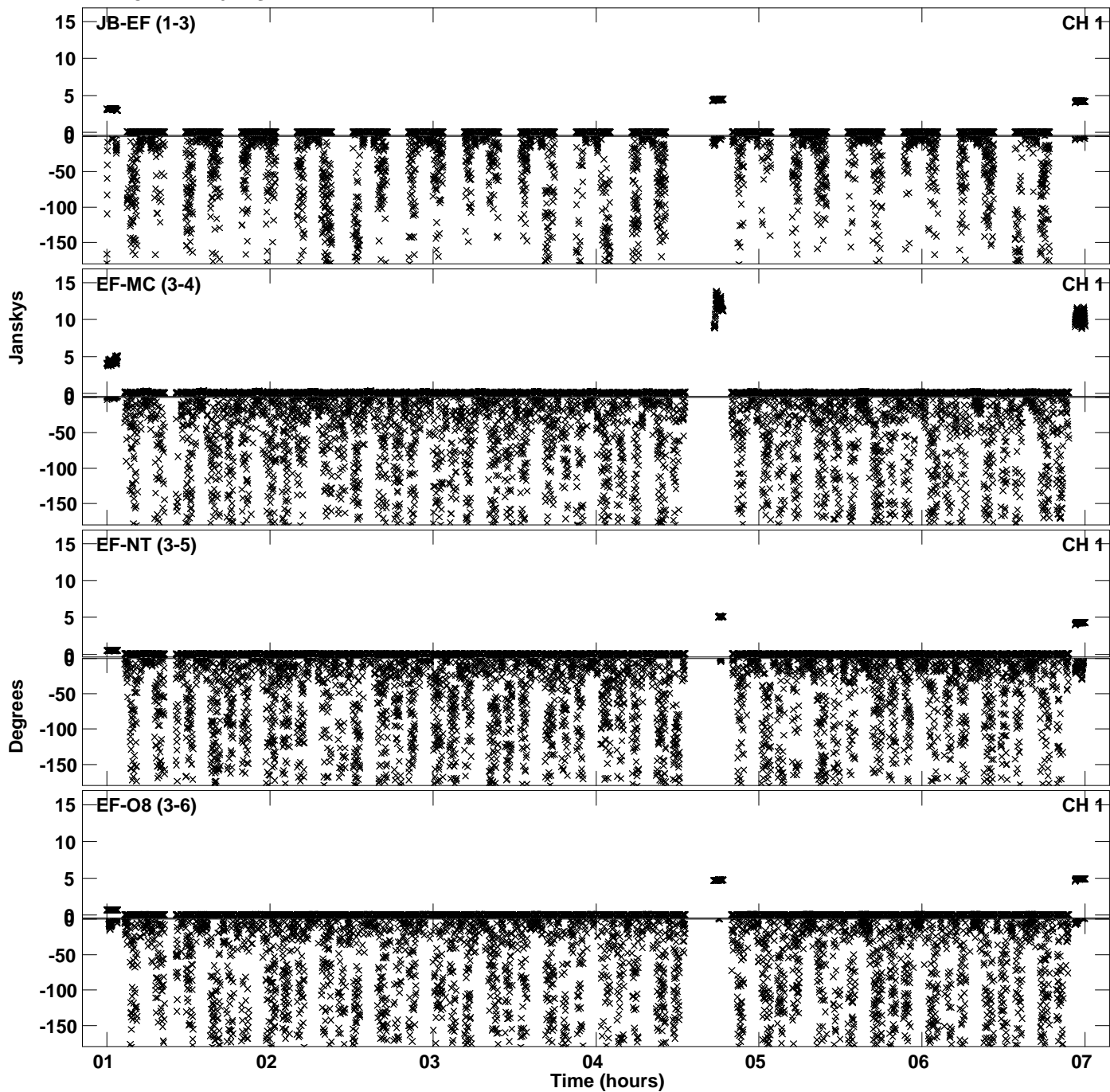

Plot file version 29 created 09-MAY-2023 12:02:45
Amplitude andPhase vs Time for ES106A.UVDATA.1 Vect aver. CL # 4
IF 2 CHAN 1 - 64 STK RR

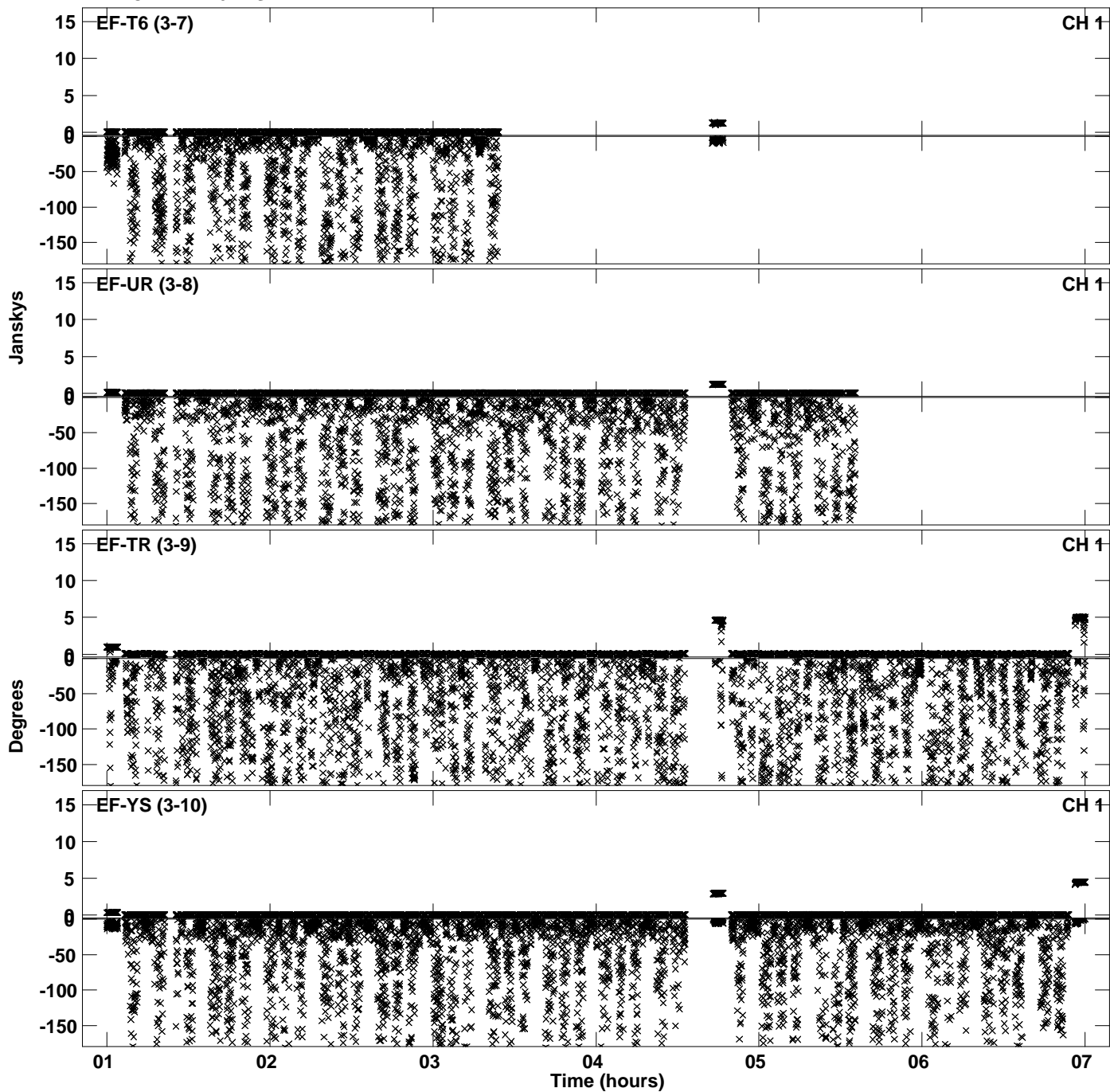

PLot file version 30 created 09-MAY-2023 12:02:45
Amplitude andPhase vs Time for ES106A.UVDATA.1 Vect aver. CL # 4
IF 2 CHAN 1 - 64 STK RR

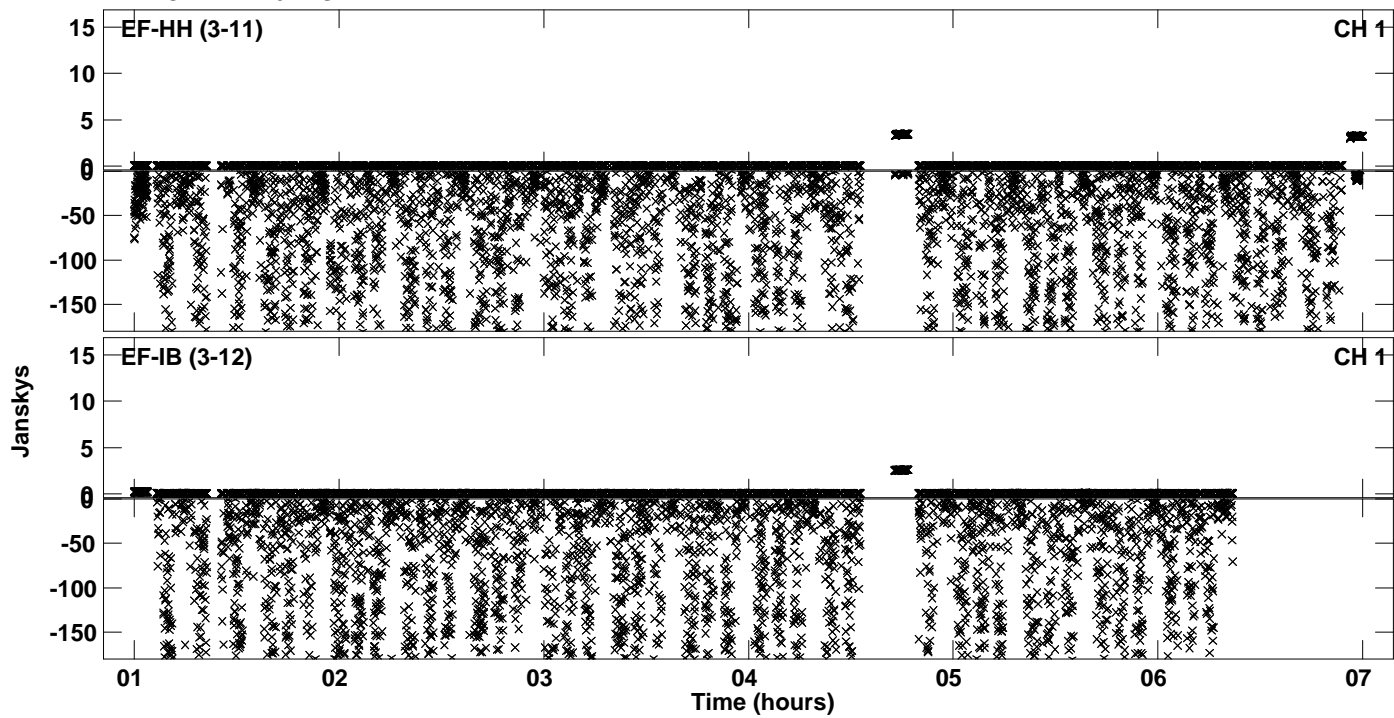

Plot file version 31 created 09-MAY-2023 12:02:51
Amplitude andPhase vs Time for ES106A.UVDATA.1 Vect aver. CL # 4
IF 3 CHAN 1 - 64 STK RR

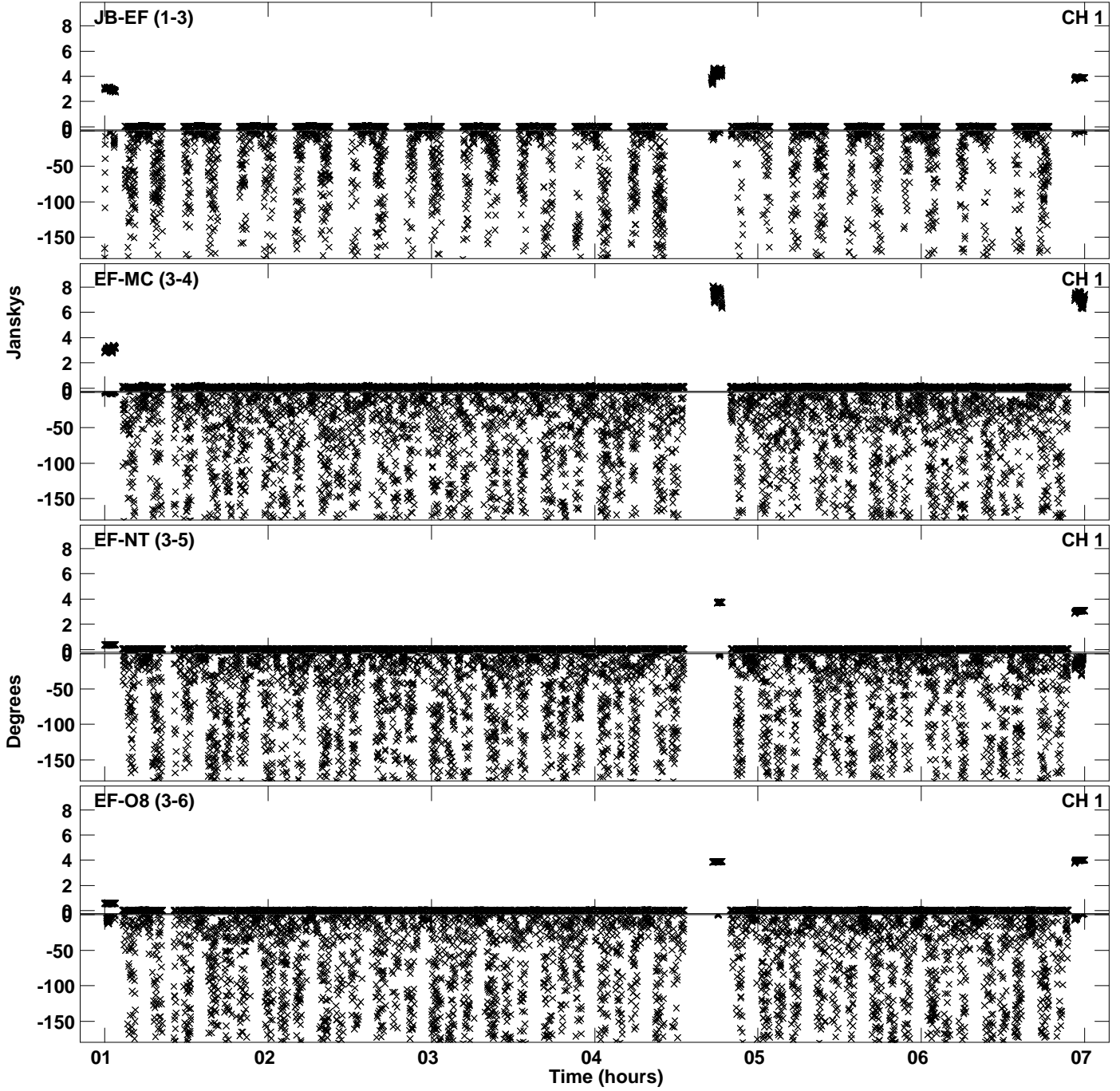

Plot file version 32 created 09-MAY-2023 12:02:52
Amplitude andPhase vs Time for ES106A.UVDATA.1 Vect aver. CL # 4
IF 3 CHAN 1 - 64 STK RR

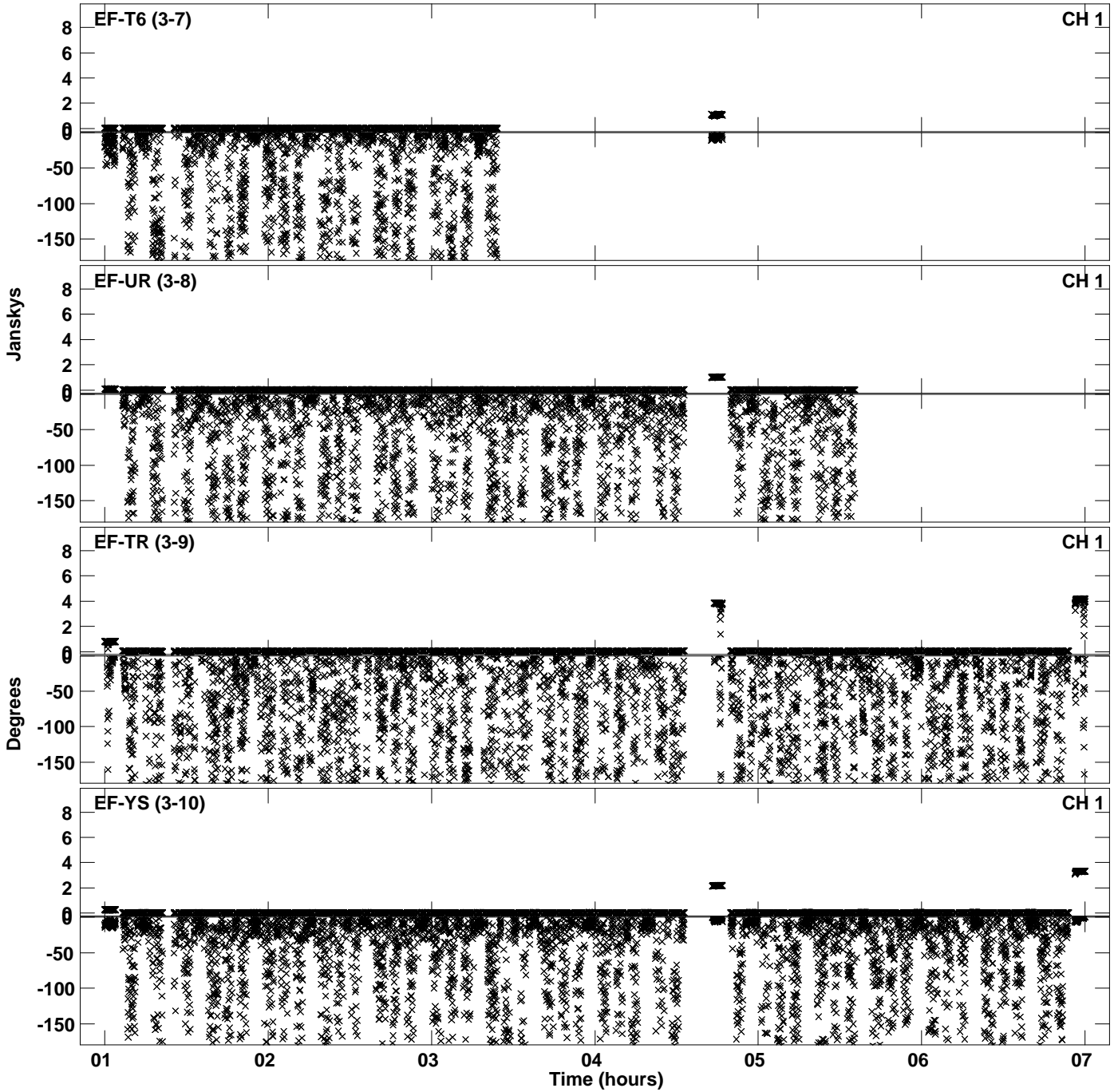

PLot file version 33 created 09-MAY-2023 12:02:52
Amplitude andPhase vs Time for ES106A.UVDATA.1 Vect aver. CL # 4
IF 3 CHAN 1 - 64 STK RR

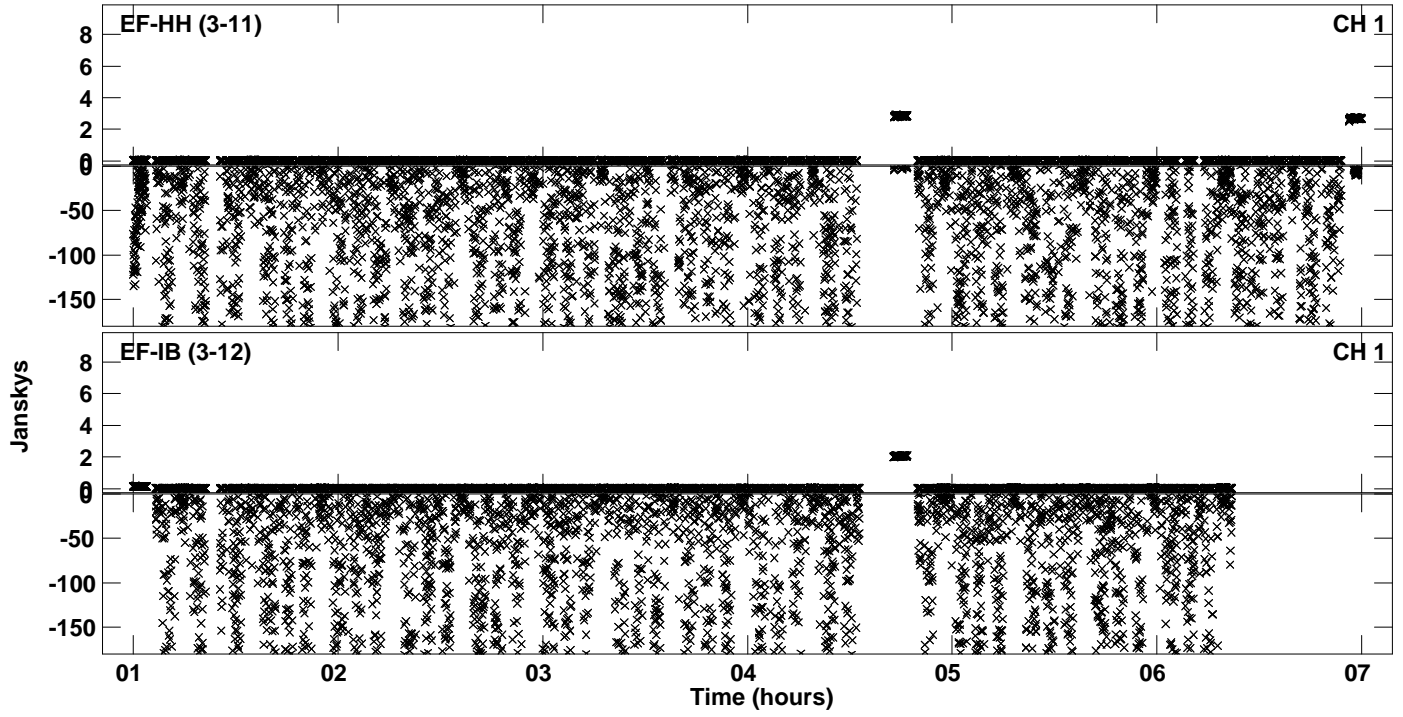

Plot file version 34 created 09-MAY-2023 12:02:58
Amplitude andPhase vs Time for ES106A.UVDATA.1 Vect aver. CL # 4
IF 4 CHAN 1 - 64 STK RR

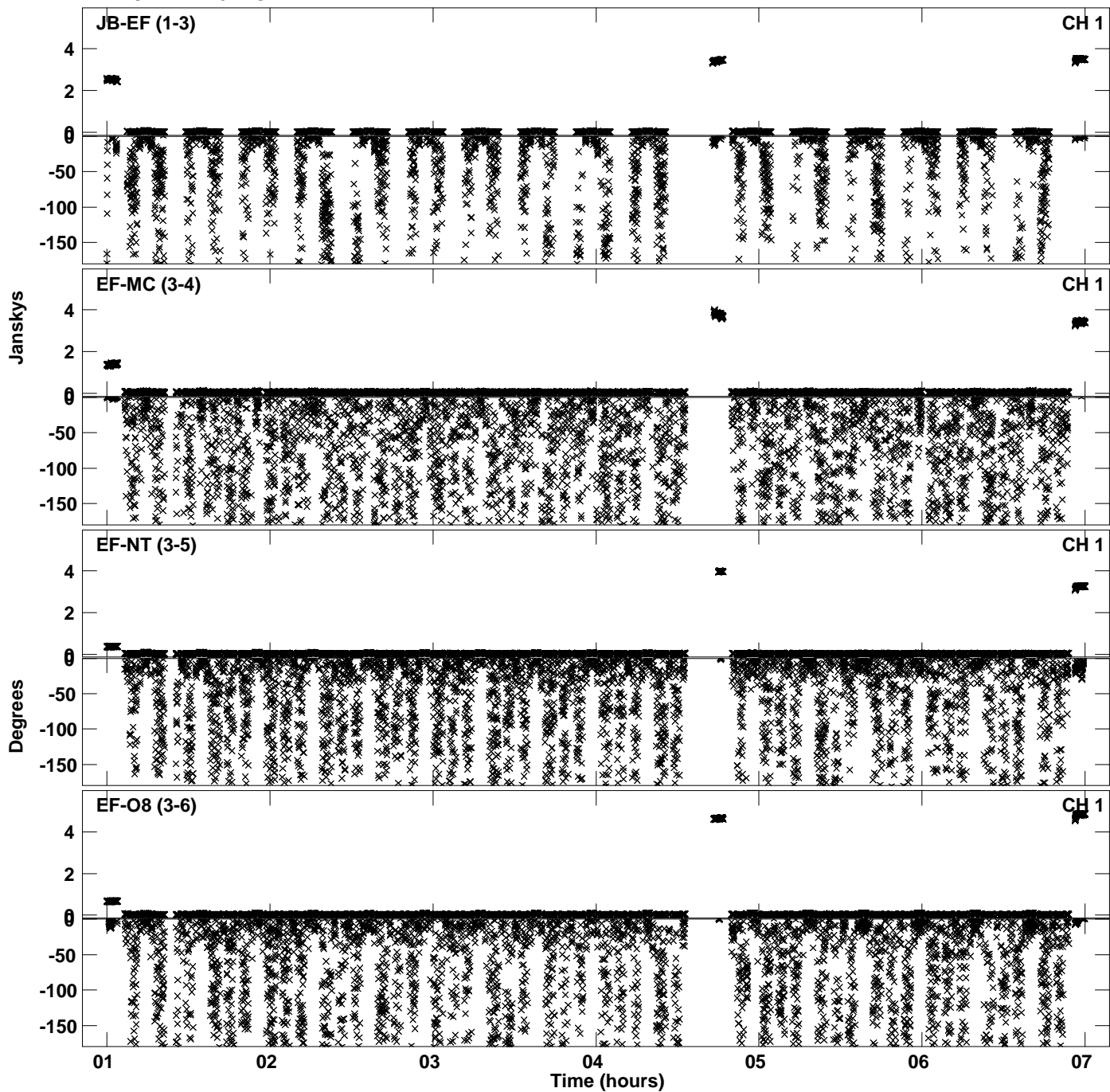

Plot file version 35 created 09-MAY-2023 12:02:58
Amplitude andPhase vs Time for ES106A.UVDATA.1 Vect aver. CL # 4
IF 4 CHAN 1 - 64 STK RR

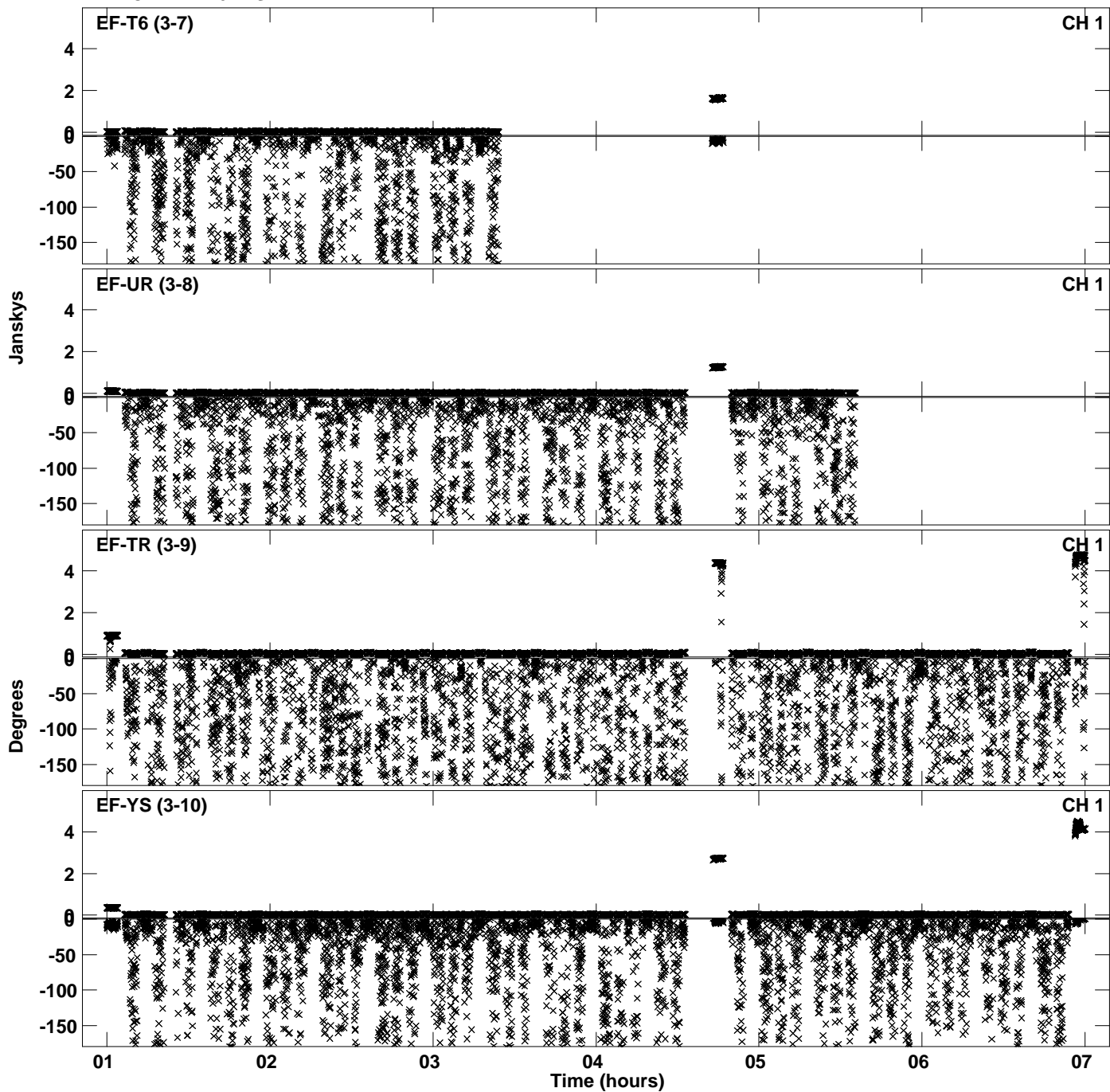

PLot file version 36 created 09-MAY-2023 12:02:58
Amplitude andPhase vs Time for ES106A.UVDATA.1 Vect aver. CL # 4
IF 4 CHAN 1 - 64 STK RR

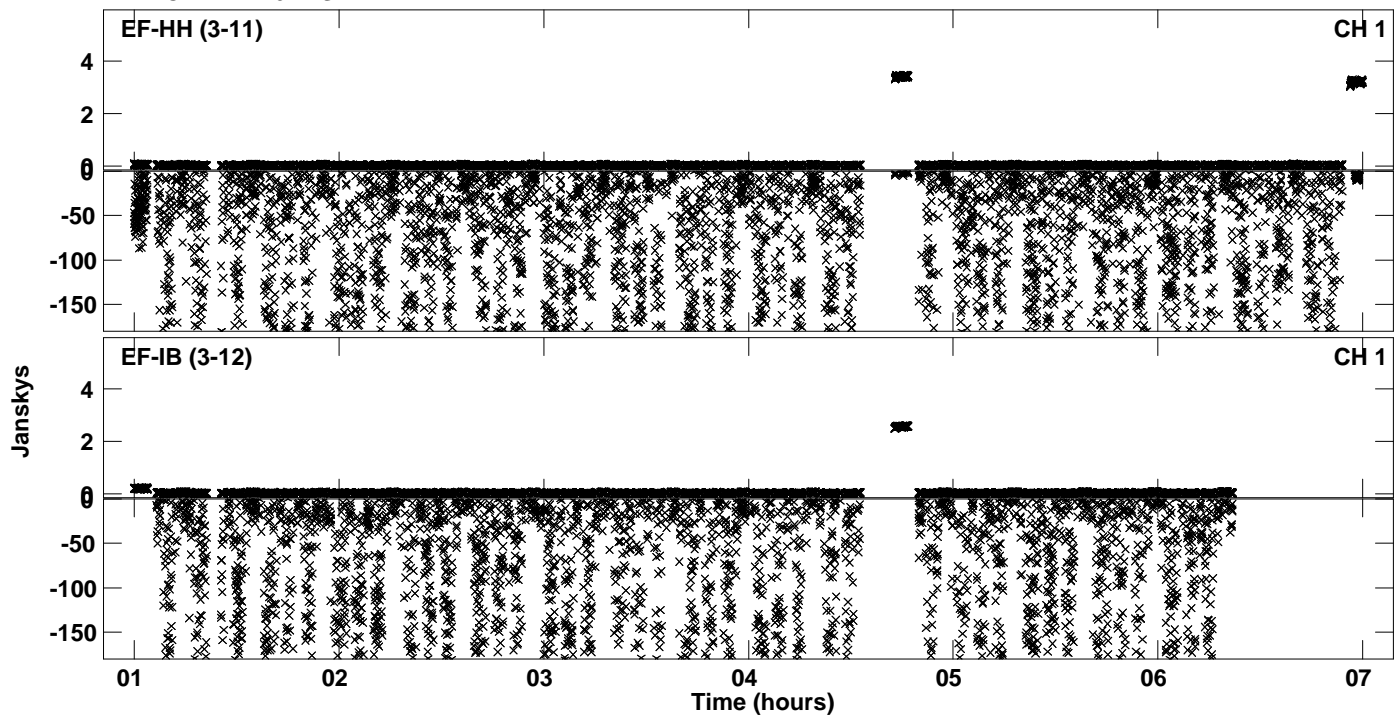

Plot file version 37 created 09-MAY-2023 12:03:05
Amplitude andPhase vs Time for ES106A.UVDATA.1 Vect aver. CL # 4
IF 5 CHAN 1 - 64 STK RR

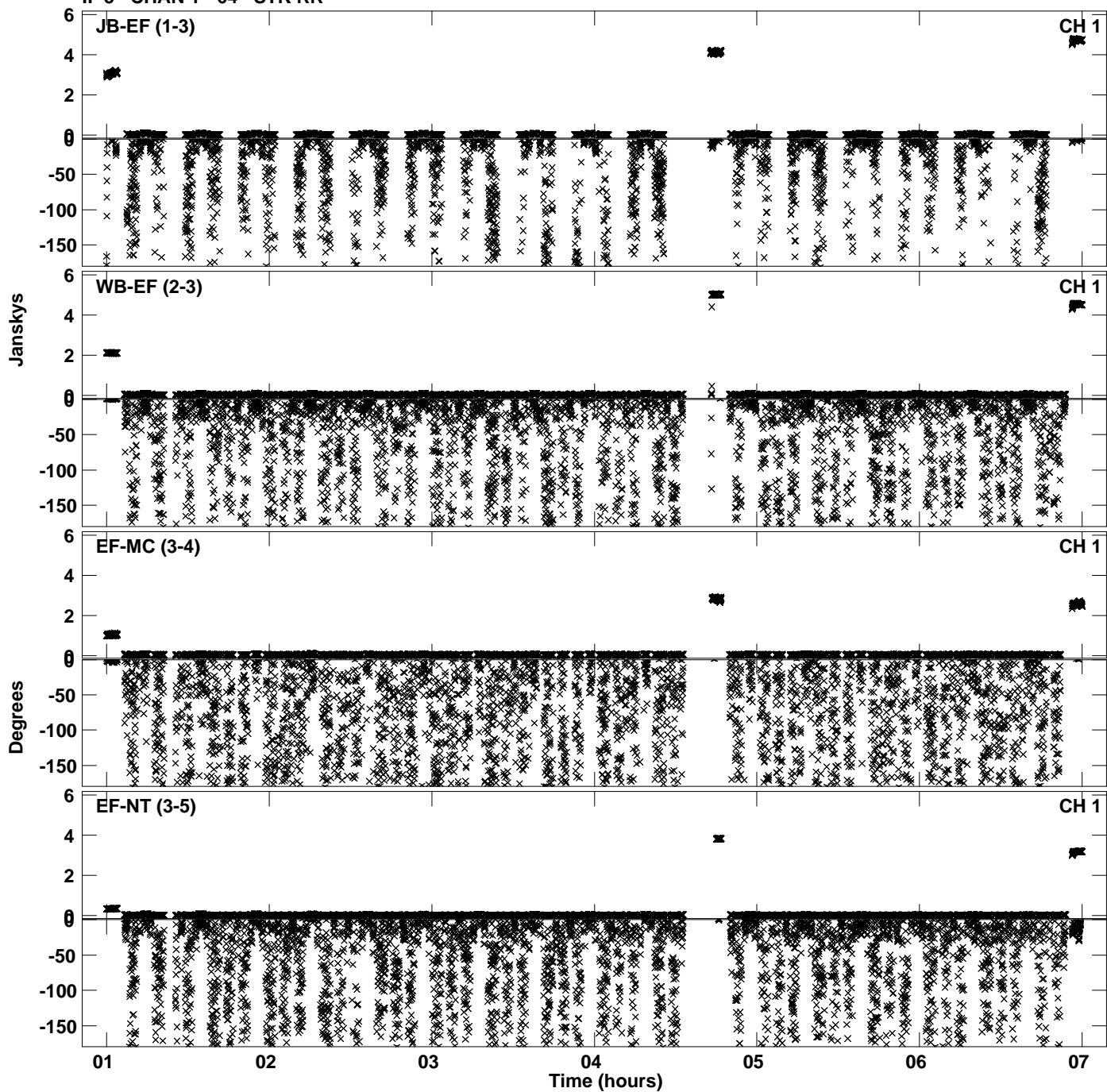

Plot file version 38 created 09-MAY-2023 12:03:05
Amplitude andPhase vs Time for ES106A.UVDATA.1 Vect aver. CL # 4
IF 5 CHAN 1 - 64 STK RR

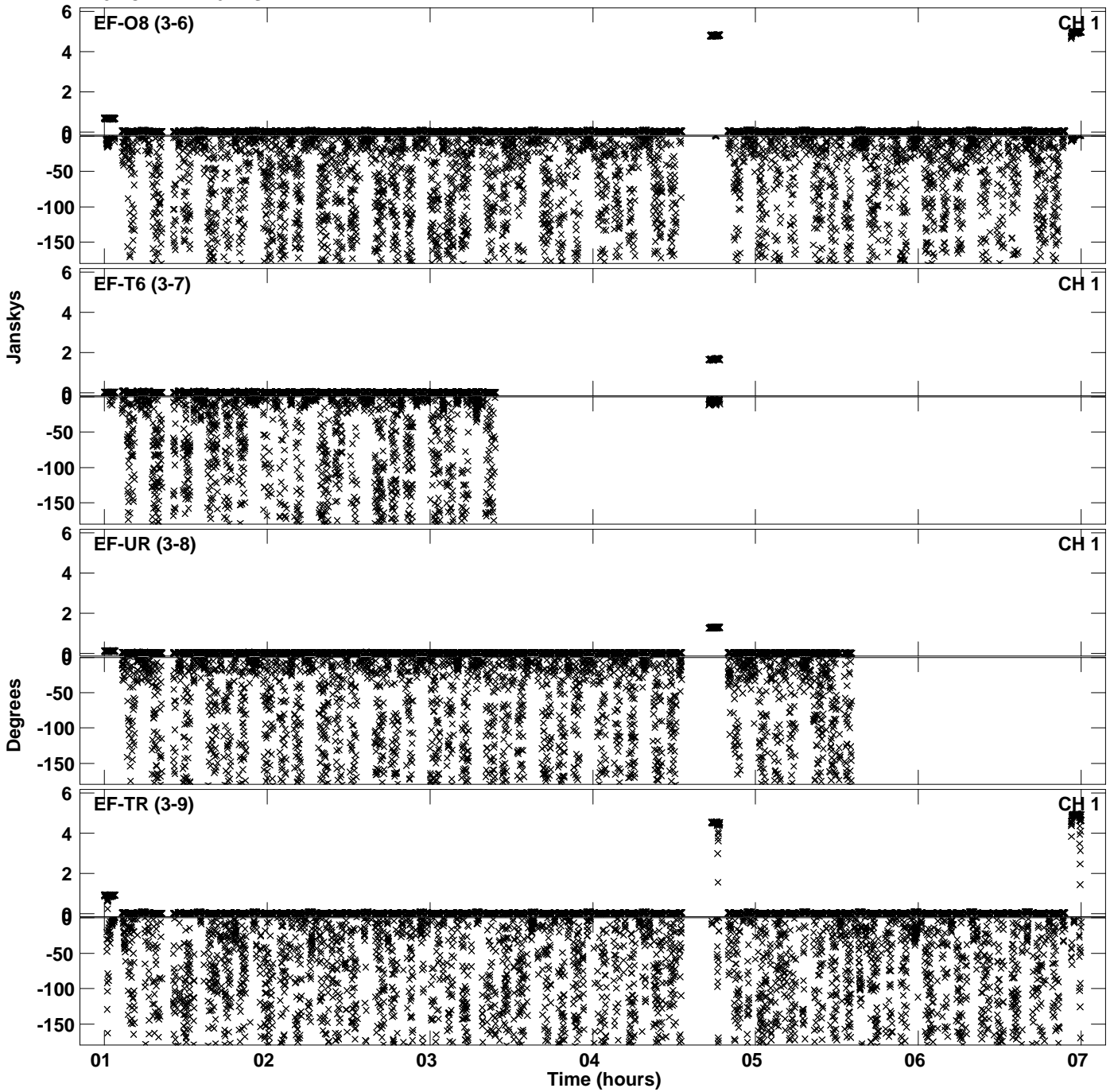

PLot file version 39 created 09-MAY-2023 12:03:05
Amplitude andPhase vs Time for ES106A.UVDATA.1 Vect aver. CL # 4
IF 5 CHAN 1 - 64 STK RR

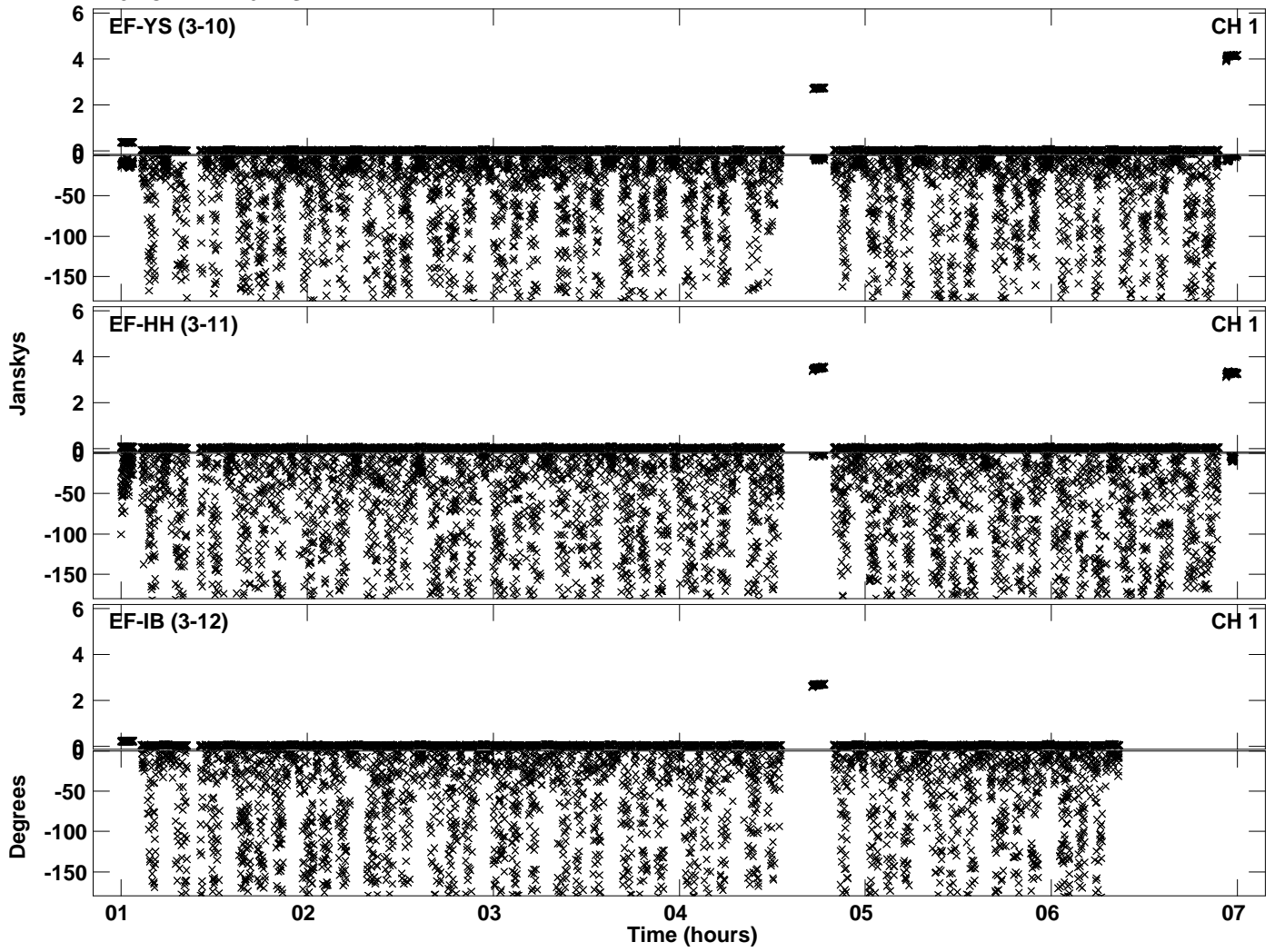

Plot file version 40 created 09-MAY-2023 12:03:12
Amplitude and Phase vs Time for ES106A.UVDATA.1 Vect aver. CL # 4
IF 6 CHAN 1 - 64 STK RR

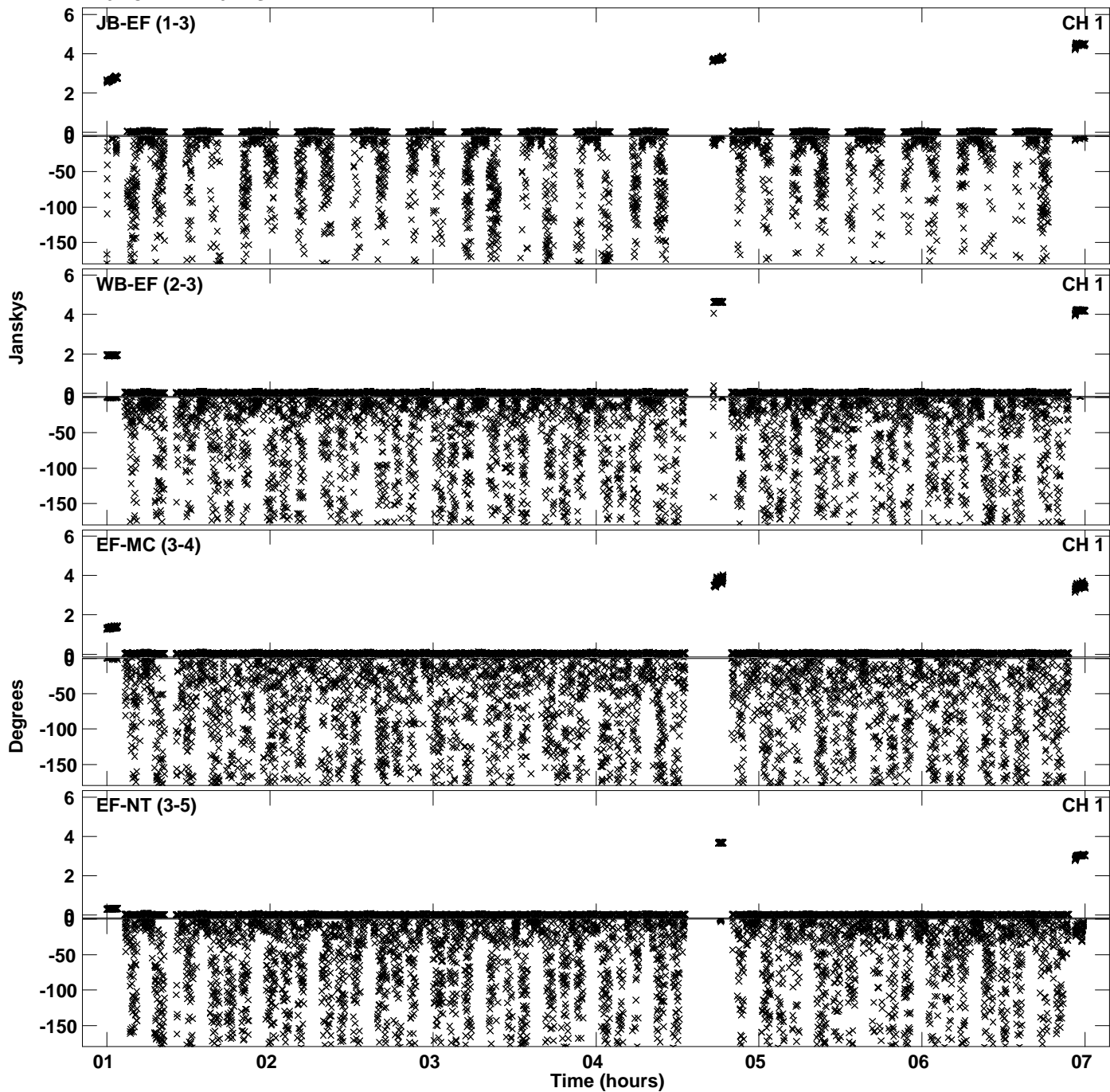

Plot file version 41 created 09-MAY-2023 12:03:12
Amplitude andPhase vs Time for ES106A.UVDATA.1 Vect aver. CL # 4
IF 6 CHAN 1 - 64 STK RR

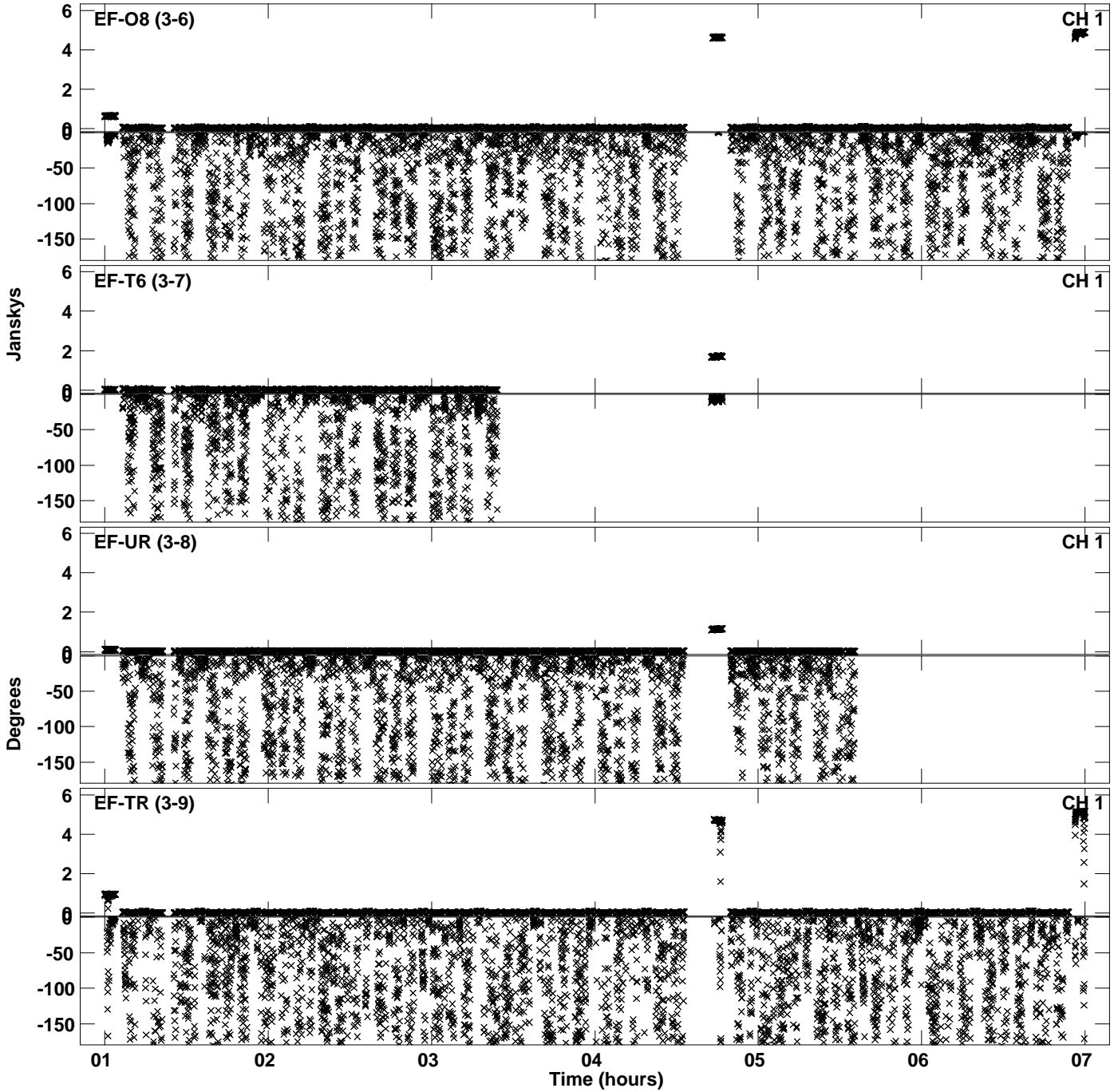

PLot file version 42 created 09-MAY-2023 12:03:12
Amplitude andPhase vs Time for ES106A.UVDATA.1 Vect aver. CL # 4
IF 6 CHAN 1 - 64 STK RR

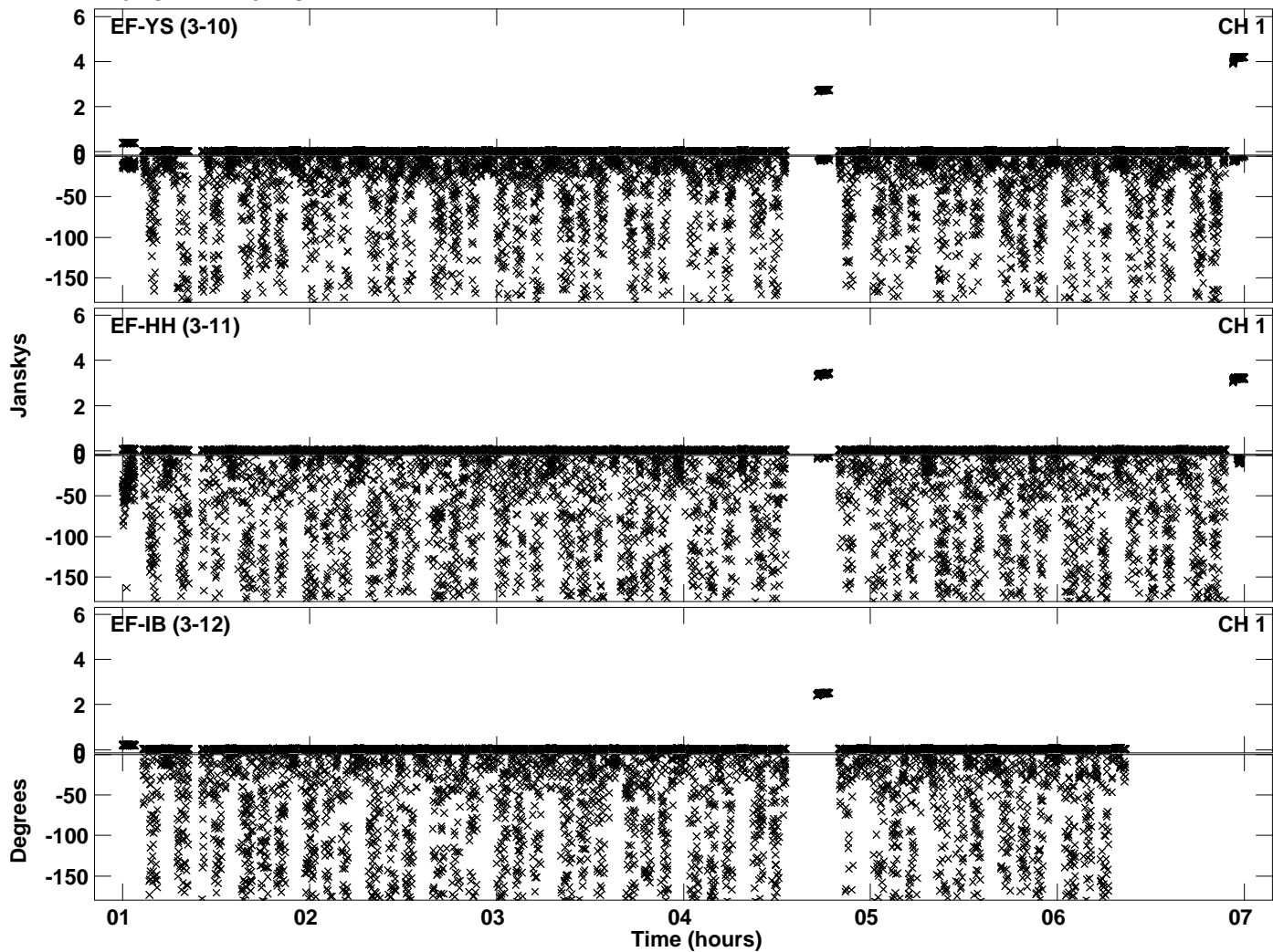

Plot file version 43 created 09-MAY-2023 12:03:19
Amplitude andPhase vs Time for ES106A.UVDATA.1 Vect aver. CL # 4
IF 7 CHAN 1 - 64 STK RR

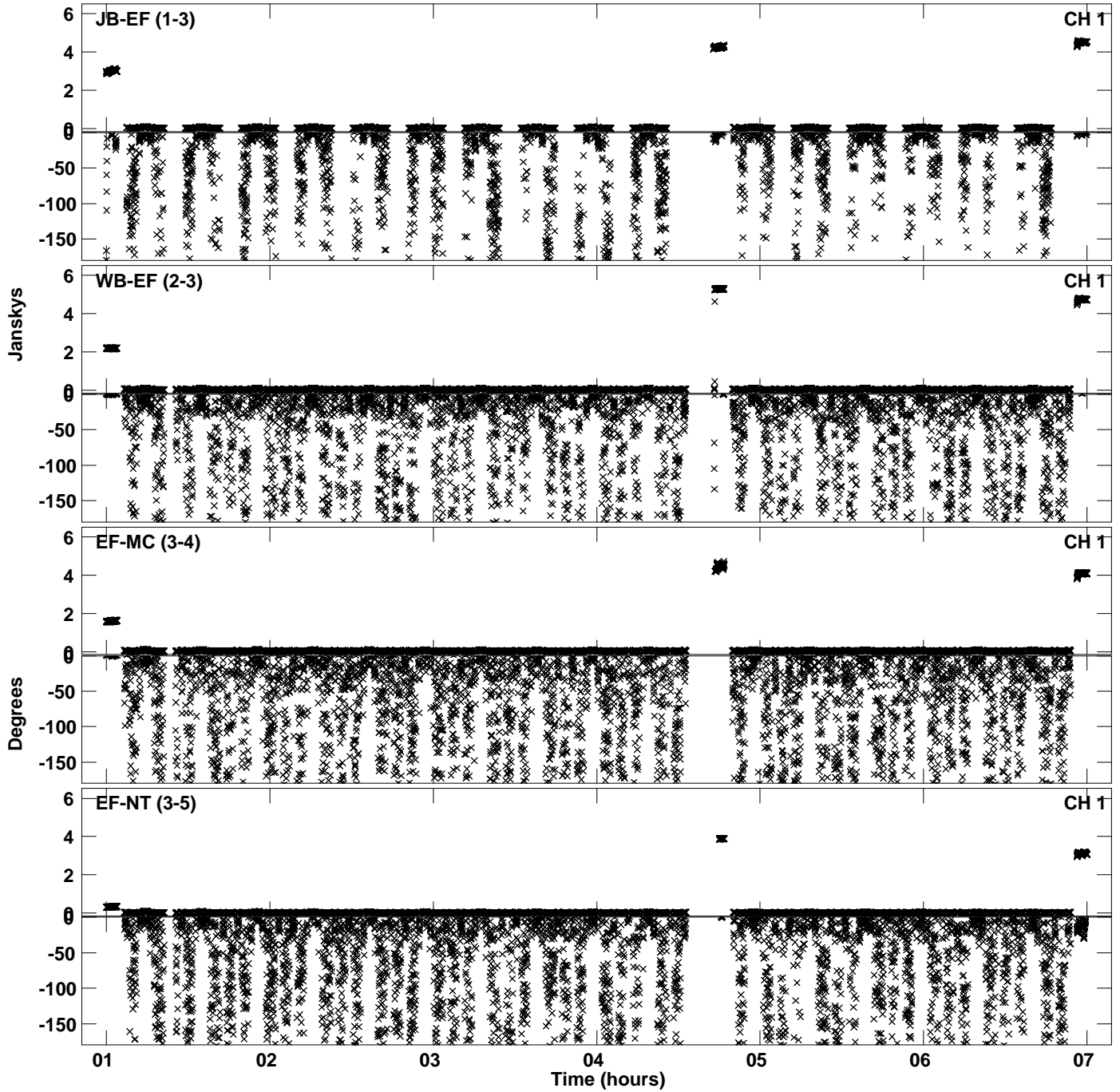

Plot file version 44 created 09-MAY-2023 12:03:19
Amplitude andPhase vs Time for ES106A.UVDATA.1 Vect aver. CL # 4
IF 7 CHAN 1 - 64 STK RR

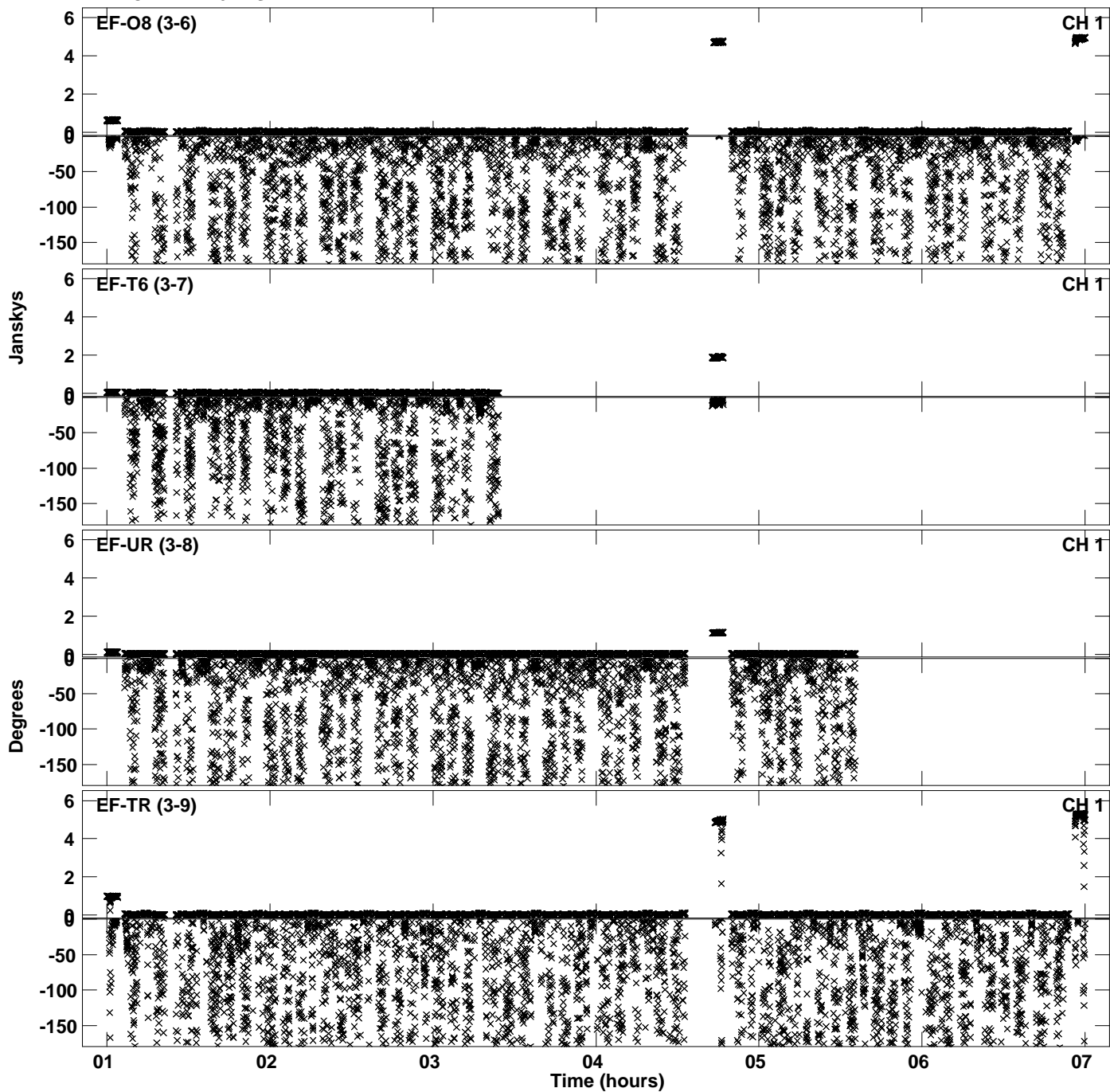

PLot file version 45 created 09-MAY-2023 12:03:19
Amplitude andPhase vs Time for ES106A.UVDATA.1 Vect aver. CL # 4
IF 7 CHAN 1 - 64 STK RR

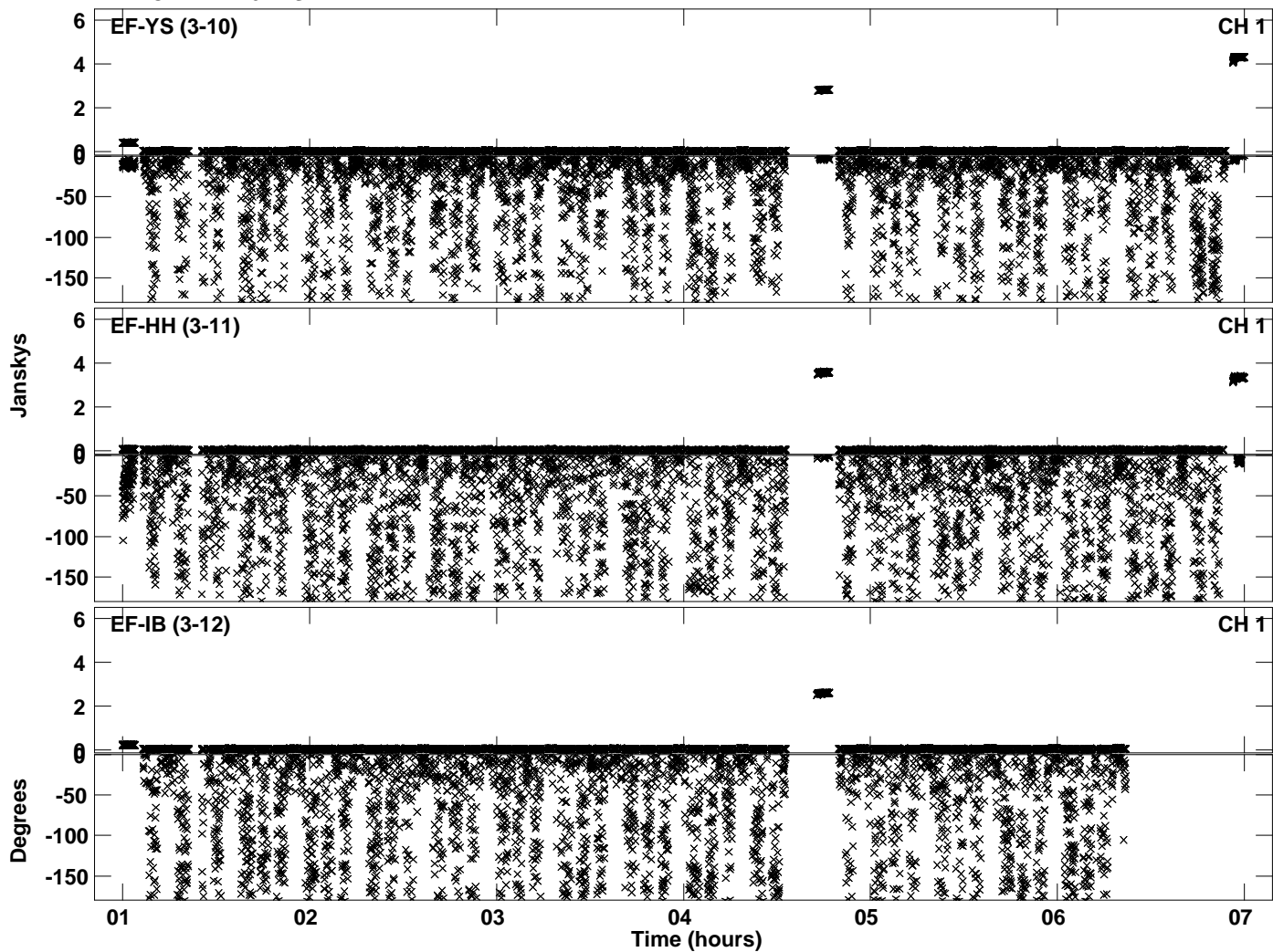

Plot file version 46 created 09-MAY-2023 12:03:26
Amplitude andPhase vs Time for ES106A.UVDATA.1 Vect aver. CL # 4
IF 8 CHAN 1 - 64 STK RR

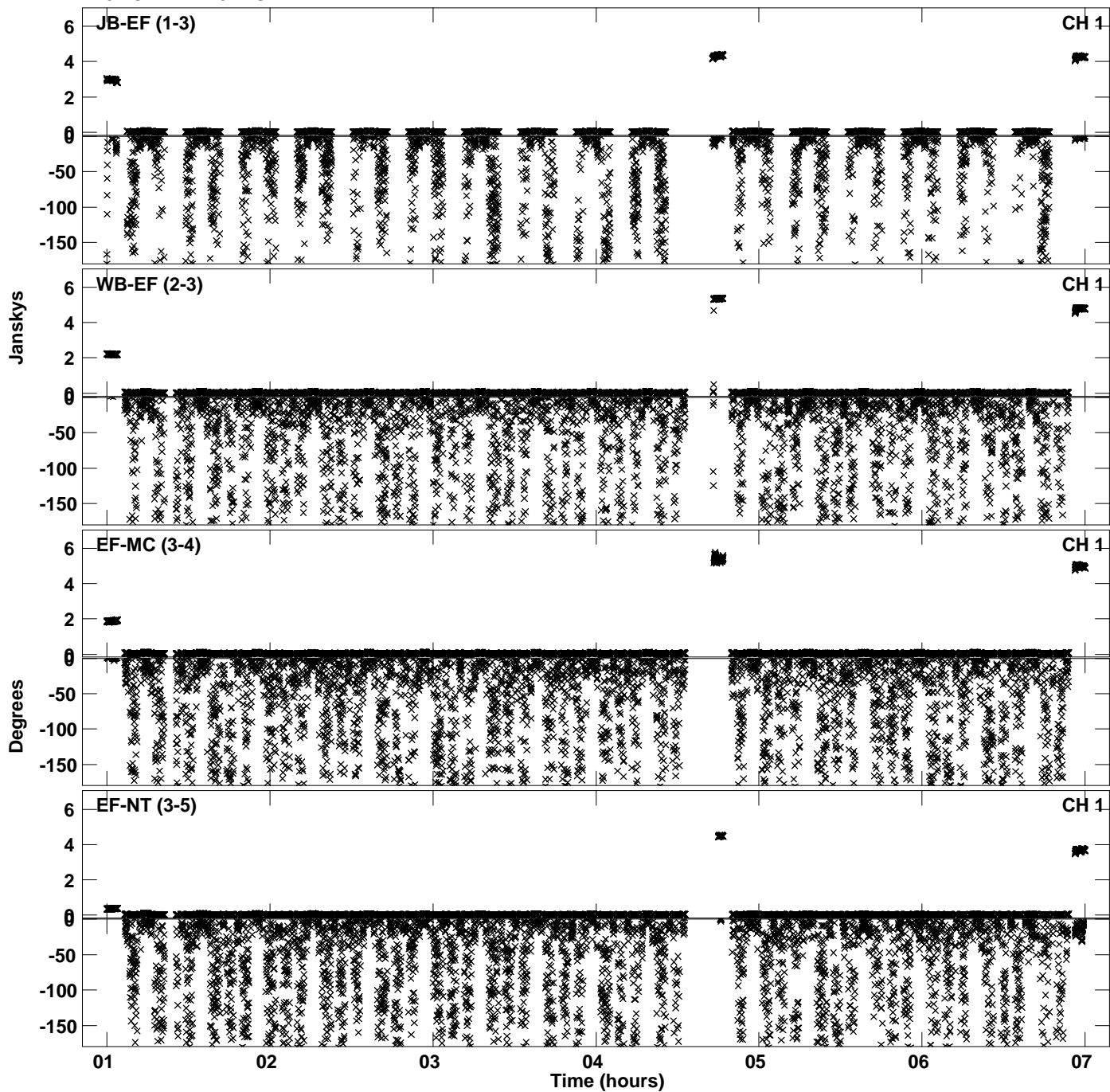

Plot file version 47 created 09-MAY-2023 12:03:26
Amplitude andPhase vs Time for ES106A.UVDATA.1 Vect aver. CL # 4
IF 8 CHAN 1 - 64 STK RR

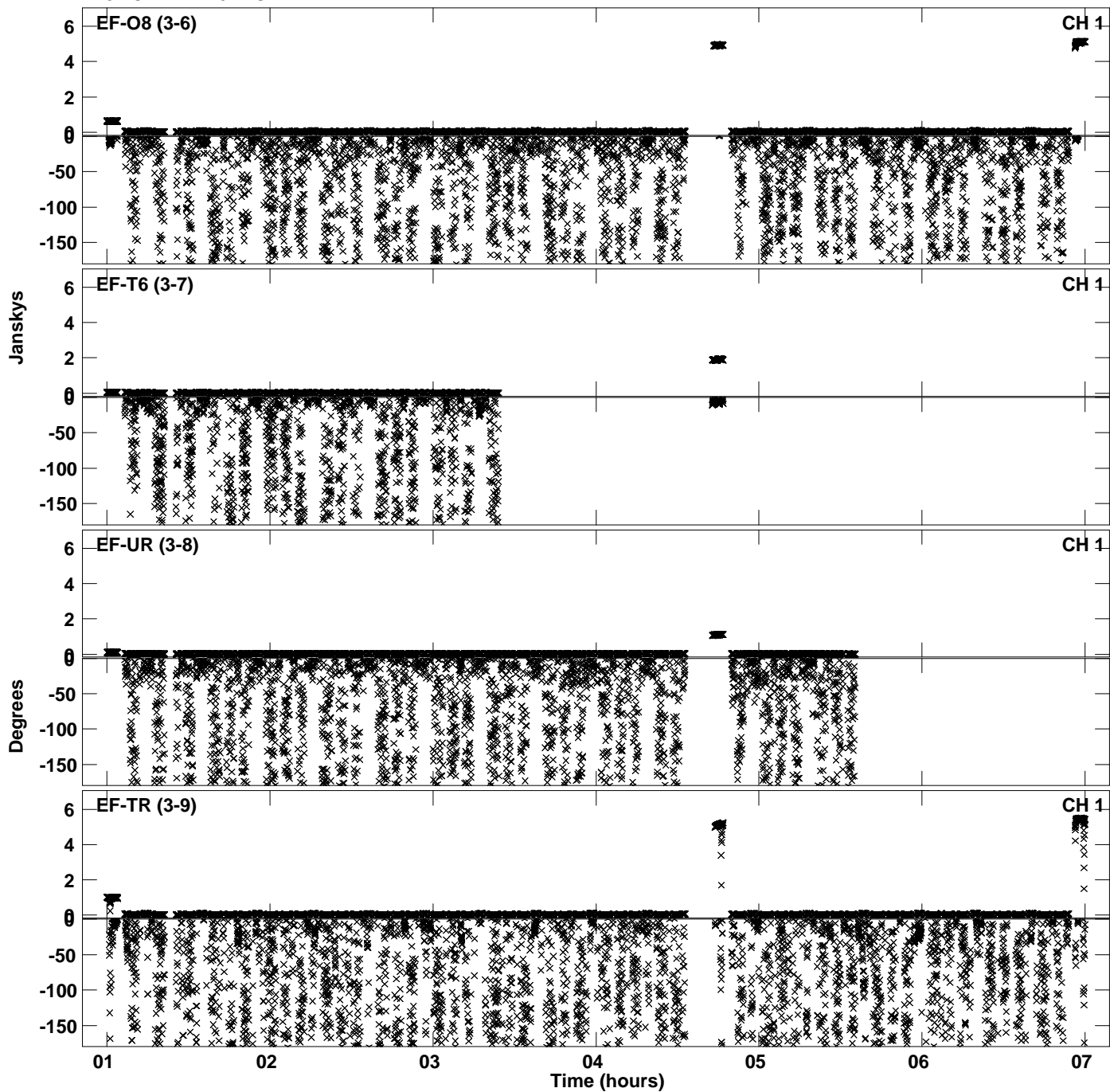

PLot file version 48 created 09-MAY-2023 12:03:26
Amplitude andPhase vs Time for ES106A.UVDATA.1 Vect aver. CL # 4
IF 8 CHAN 1 - 64 STK RR

