

Plot file version 1 created 08-JUN-2012 20:25:14
Amplitude andPhase vs Time for ET024A.UVDATA.1 Vect aver. CL # 3
IF 1 CHAN 1 - 32 STK RR

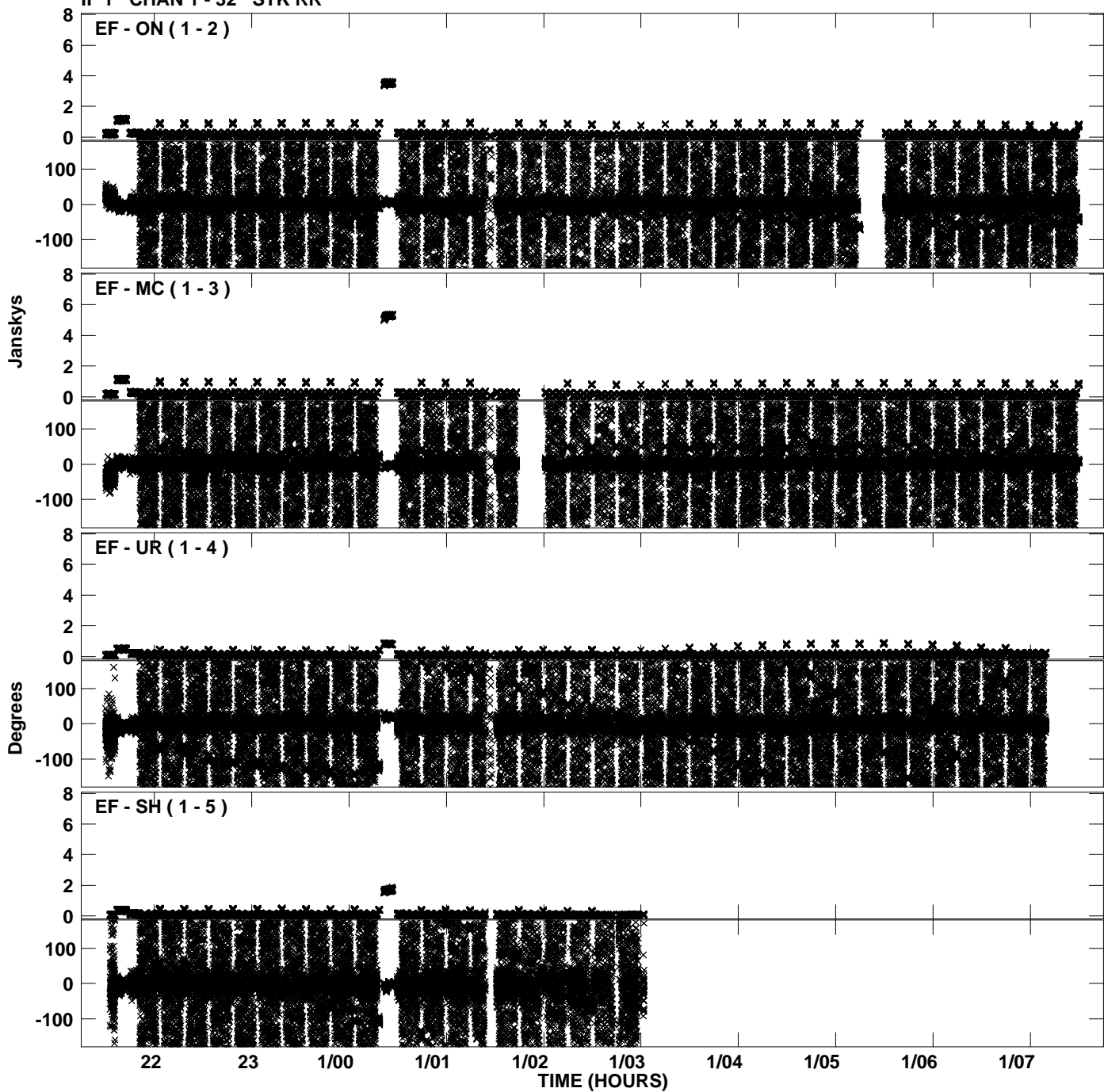

Plot file version 2 created 08-JUN-2012 20:25:15
Amplitude andPhase vs Time for ET024A.UVDATA.1 Vect aver. CL # 3
IF 1 CHAN 1 - 32 STK RR

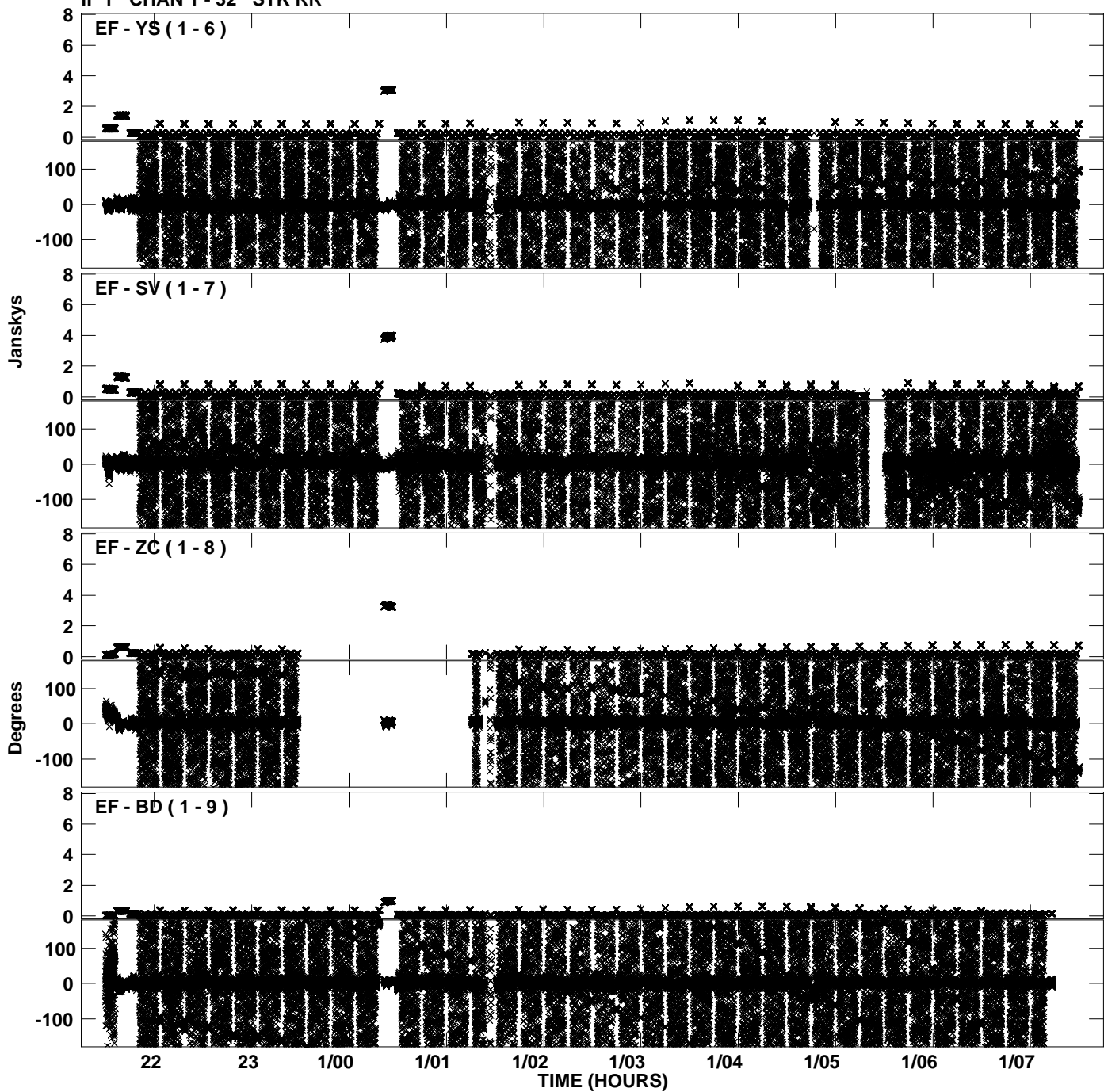

Plot file version 3 created 08-JUN-2012 20:25:15
Amplitude andPhase vs Time for ET024A.UVDATA.1 Vect aver. CL # 3
IF 1 CHAN 1 - 32 STK RR

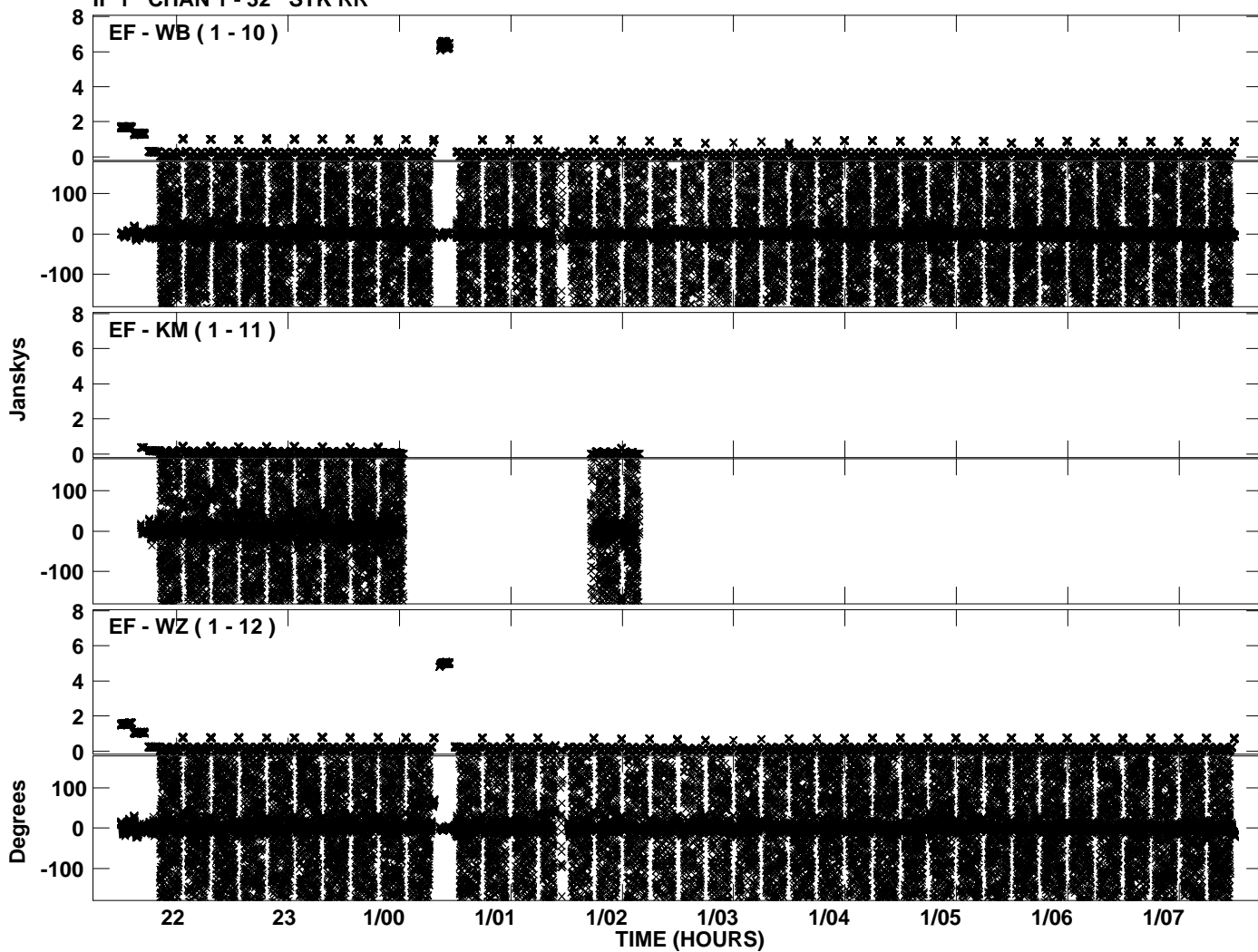

Plot file version 4 created 08-JUN-2012 20:27:43
Amplitude andPhase vs Time for ET024A.UVDATA.1 Vect aver. CL # 3
IF 2 CHAN 1 - 32 STK RR

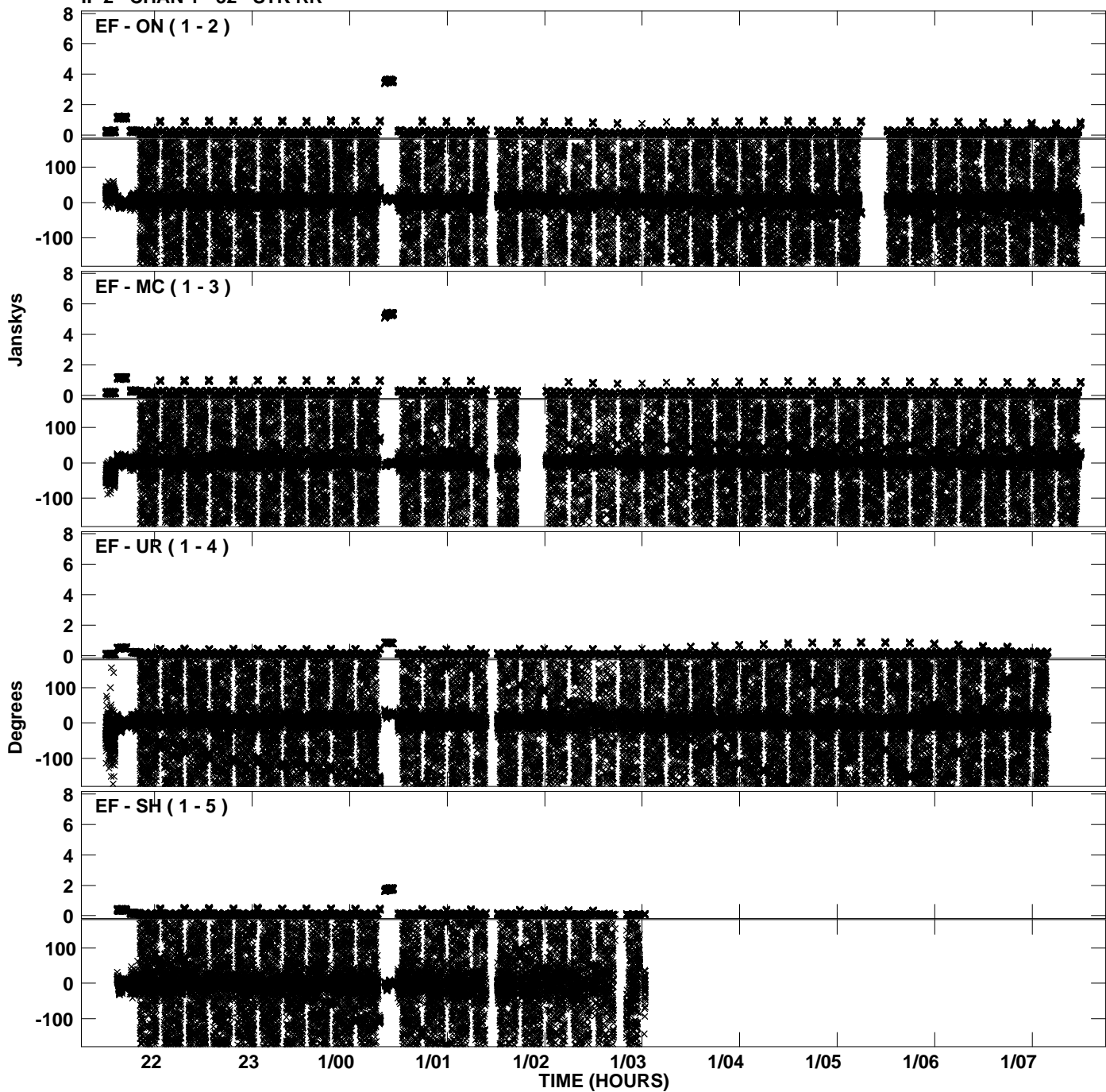

Plot file version 5 created 08-JUN-2012 20:27:44
Amplitude and Phase vs Time for ET024A.UVDATA.1 Vect aver. CL # 3
IF 2 CHAN 1 - 32 STK RR

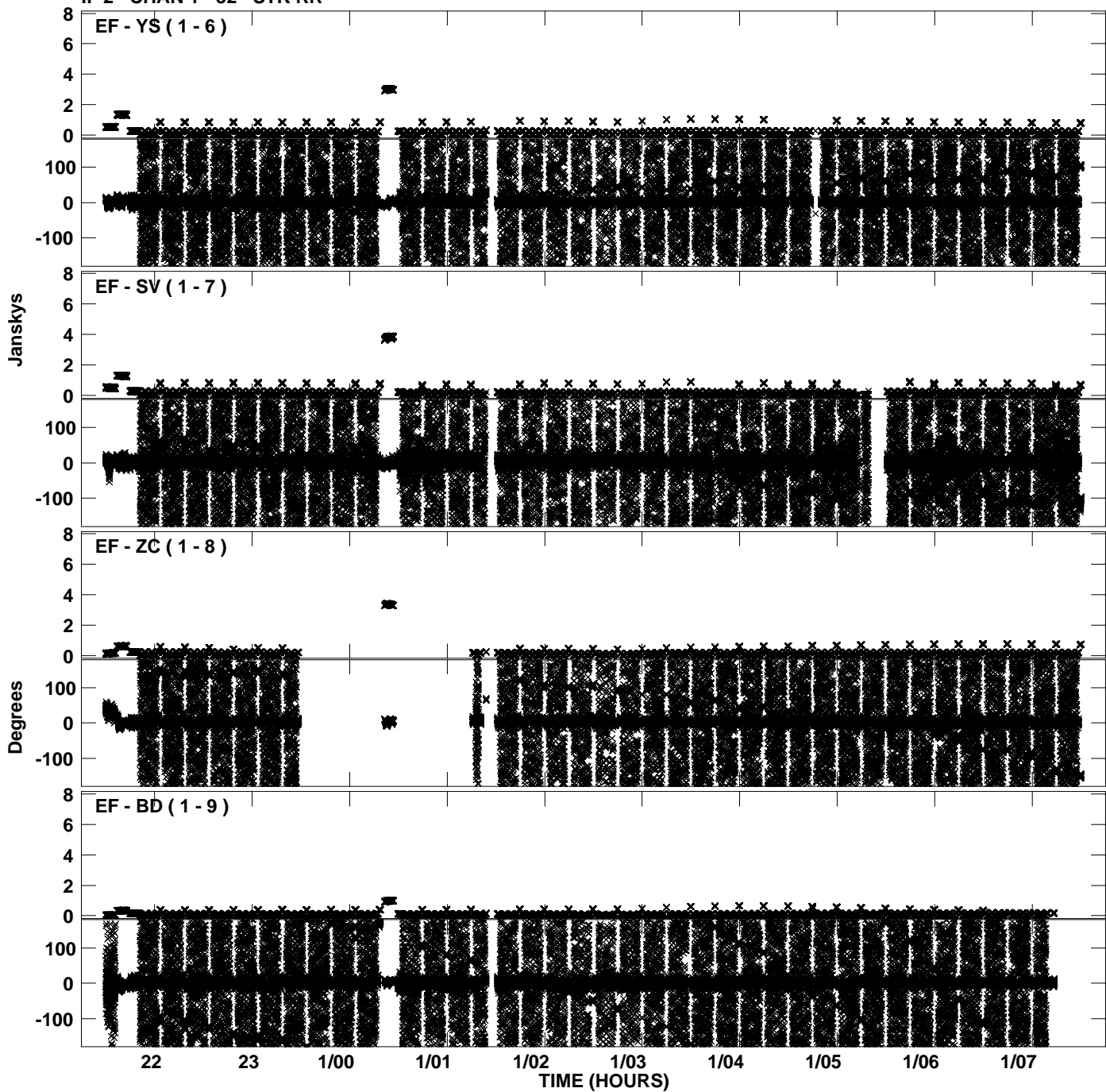

Plot file version 6 created 08-JUN-2012 20:27:44
Amplitude and Phase vs Time for ET024A.UVDATA.1 Vect aver. CL # 3
IF 2 CHAN 1 - 32 STK RR

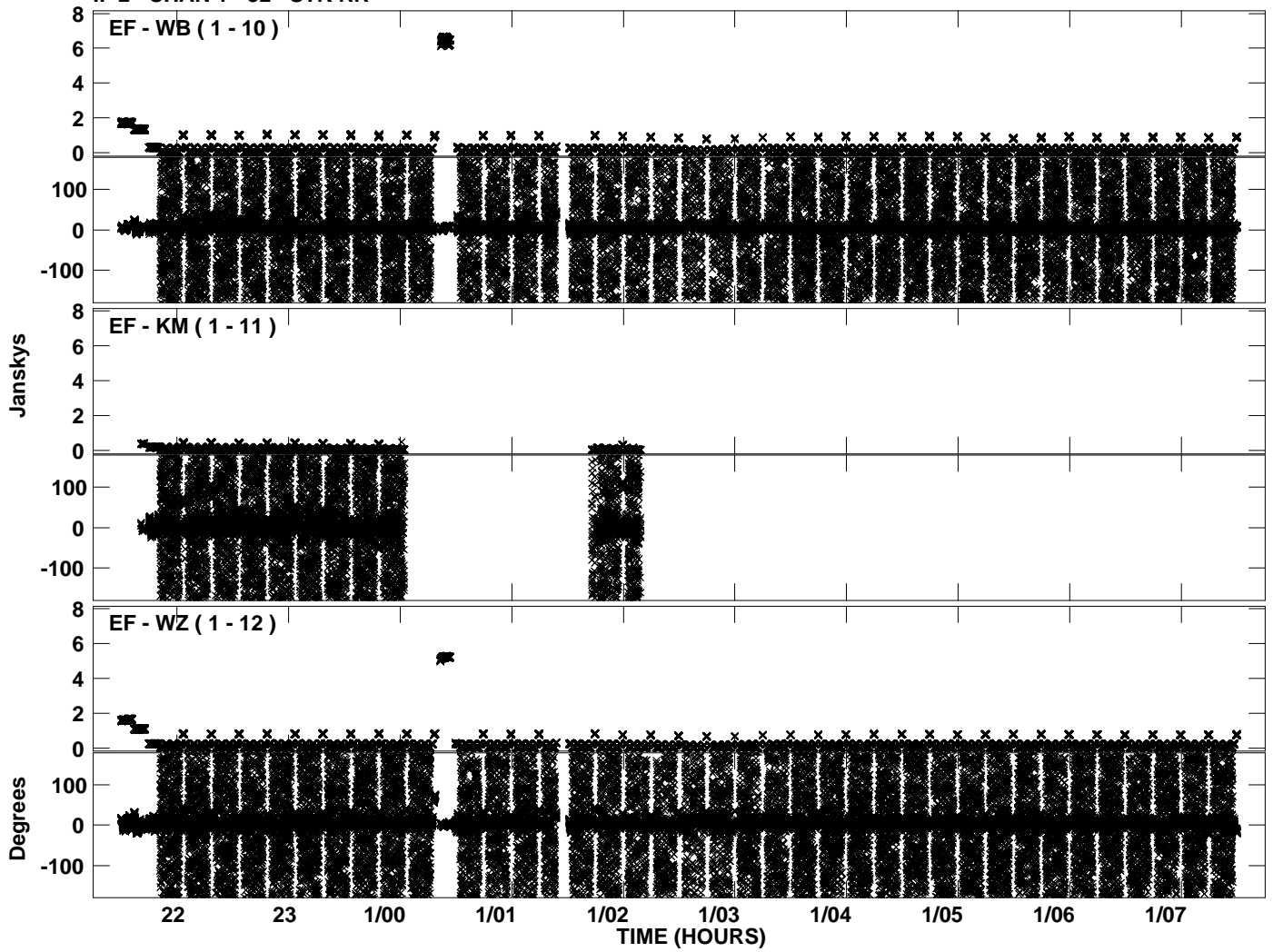

Plot file version 7 created 08-JUN-2012 20:30:20
Amplitude andPhase vs Time for ET024A.UVDATA.1 Vect aver. CL # 3
IF 3 CHAN 1 - 32 STK RR

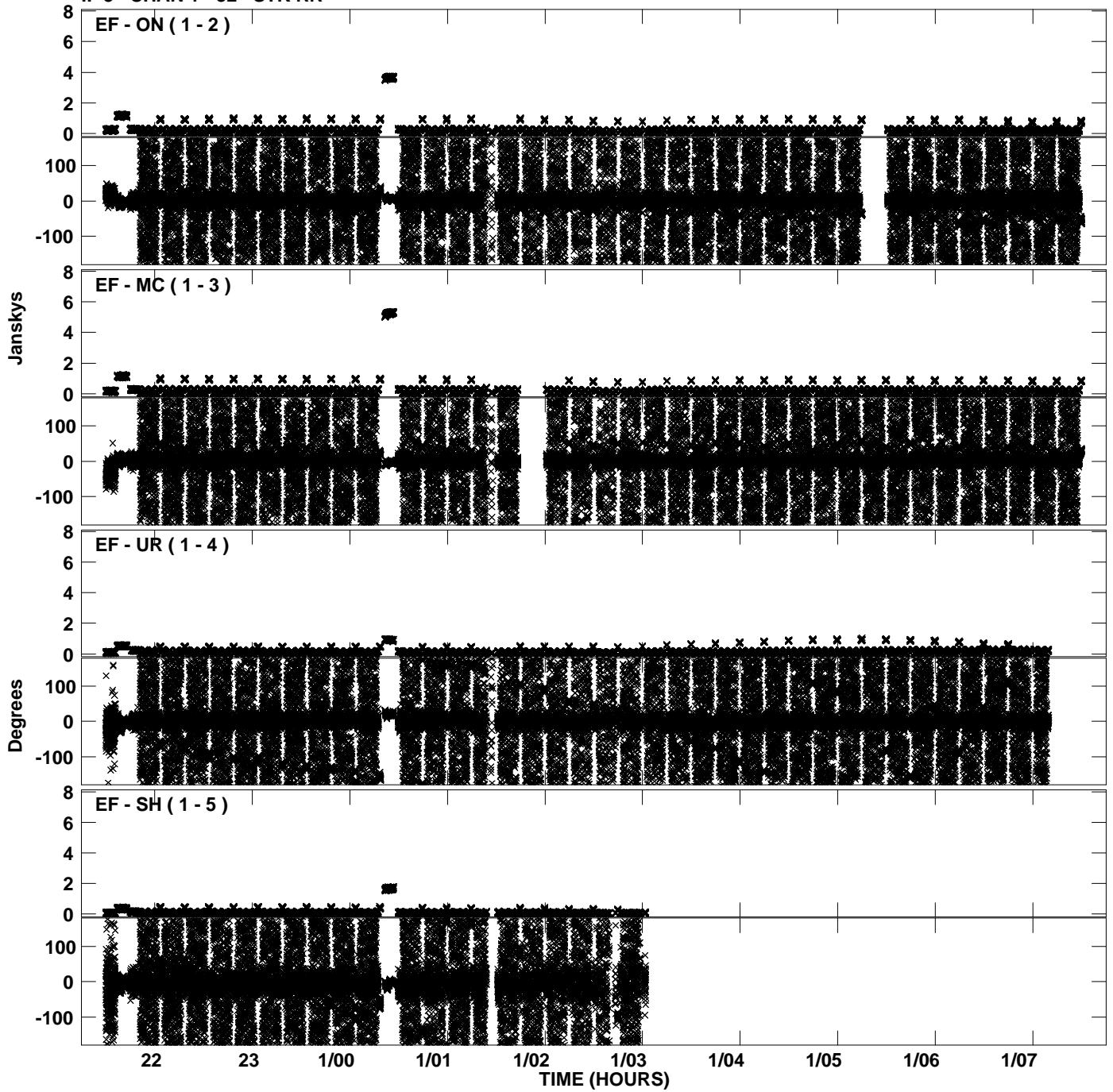

Plot file version 8 created 08-JUN-2012 20:30:21
Amplitude and Phase vs Time for ET024A.UVDATA.1 Vect aver. CL # 3
IF 3 CHAN 1 - 32 STK RR

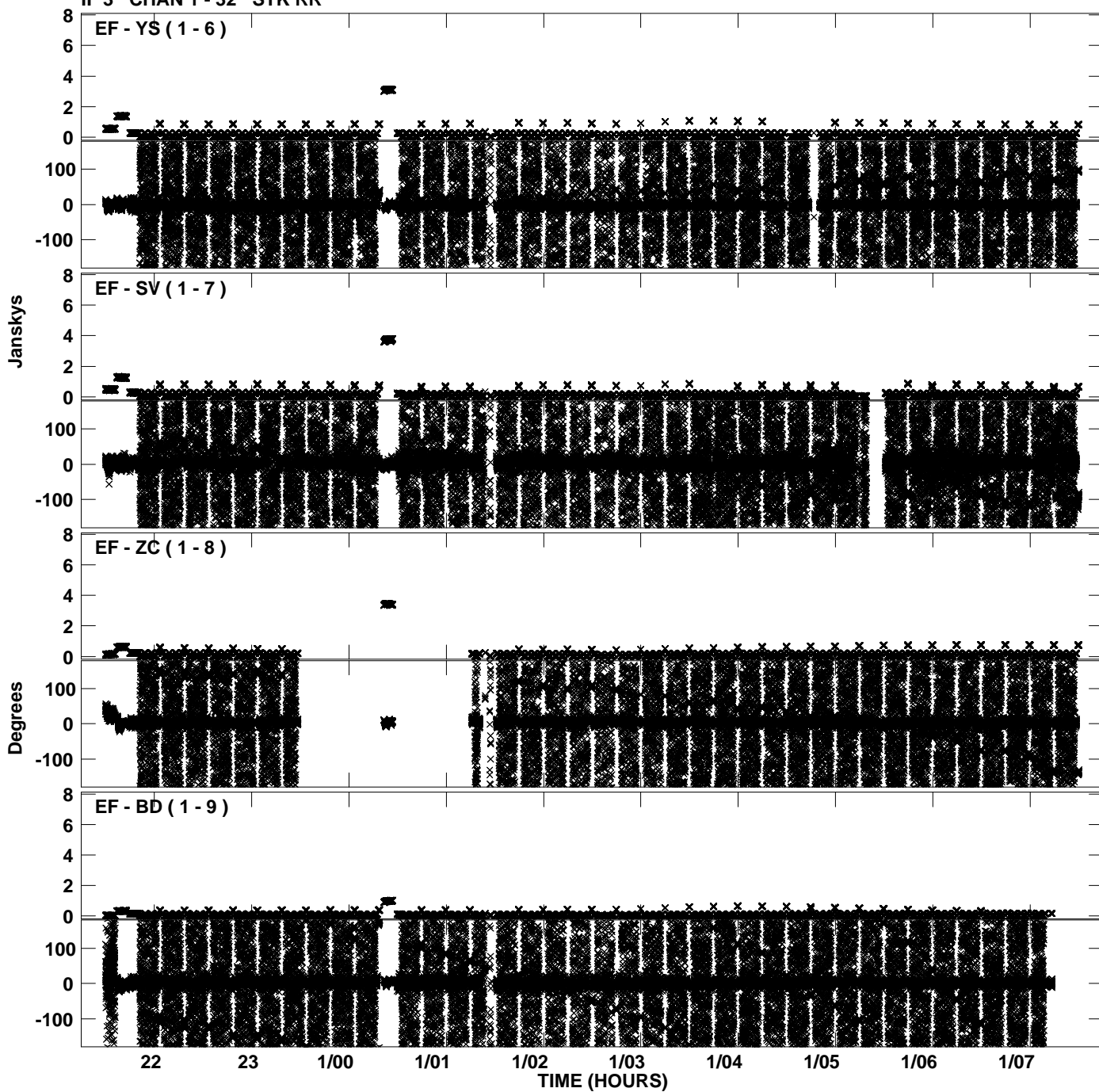

Plot file version 9 created 08-JUN-2012 20:30:21
Amplitude and Phase vs Time for ET024A.UVDATA.1 Vect aver. CL # 3
IF 3 CHAN 1 - 32 STK RR

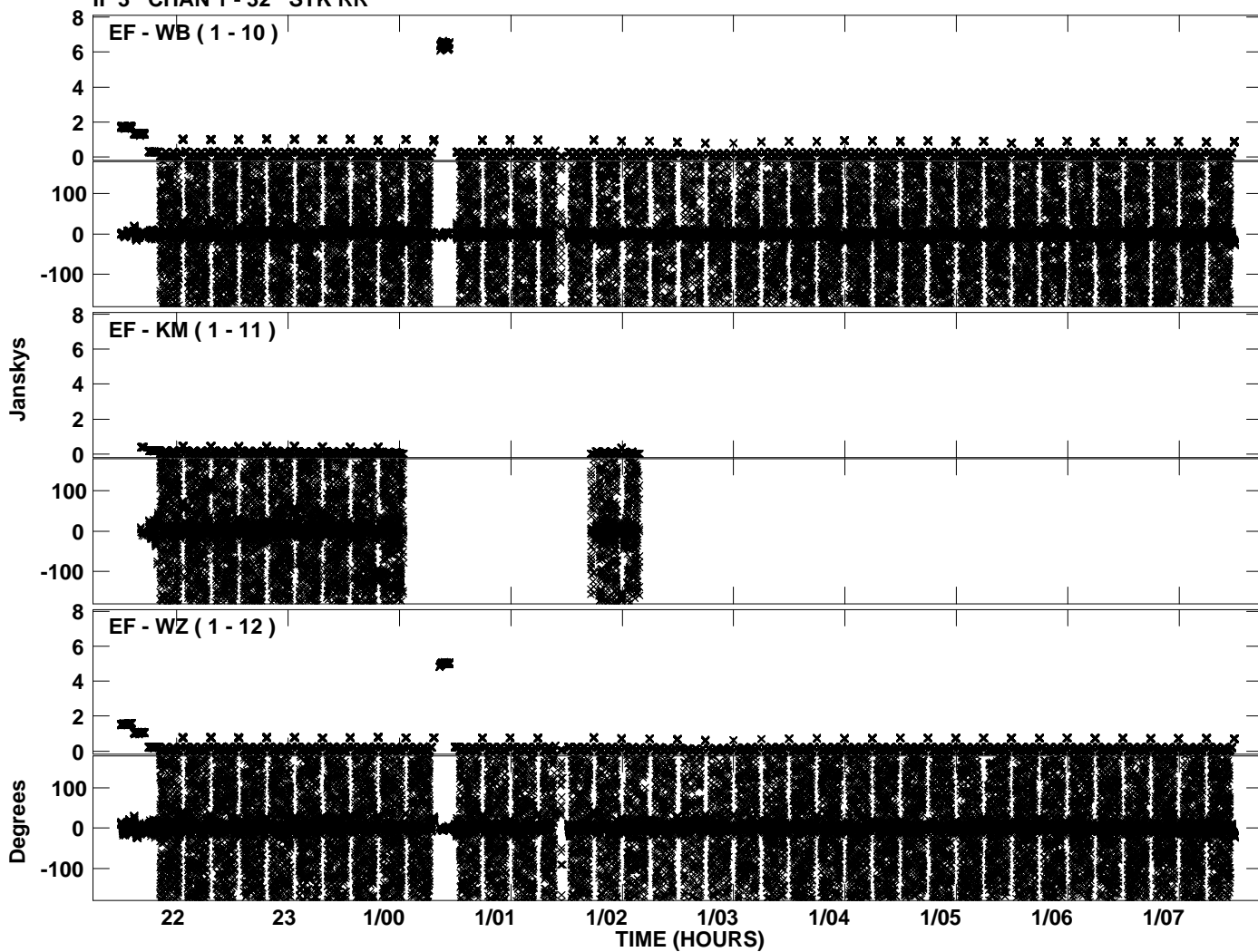

Plot file version 10 created 08-JUN-2012 20:33:05
Amplitude andPhase vs Time for ET024A.UVDATA.1 Vect aver. CL # 3
IF 4 CHAN 1 - 32 STK RR

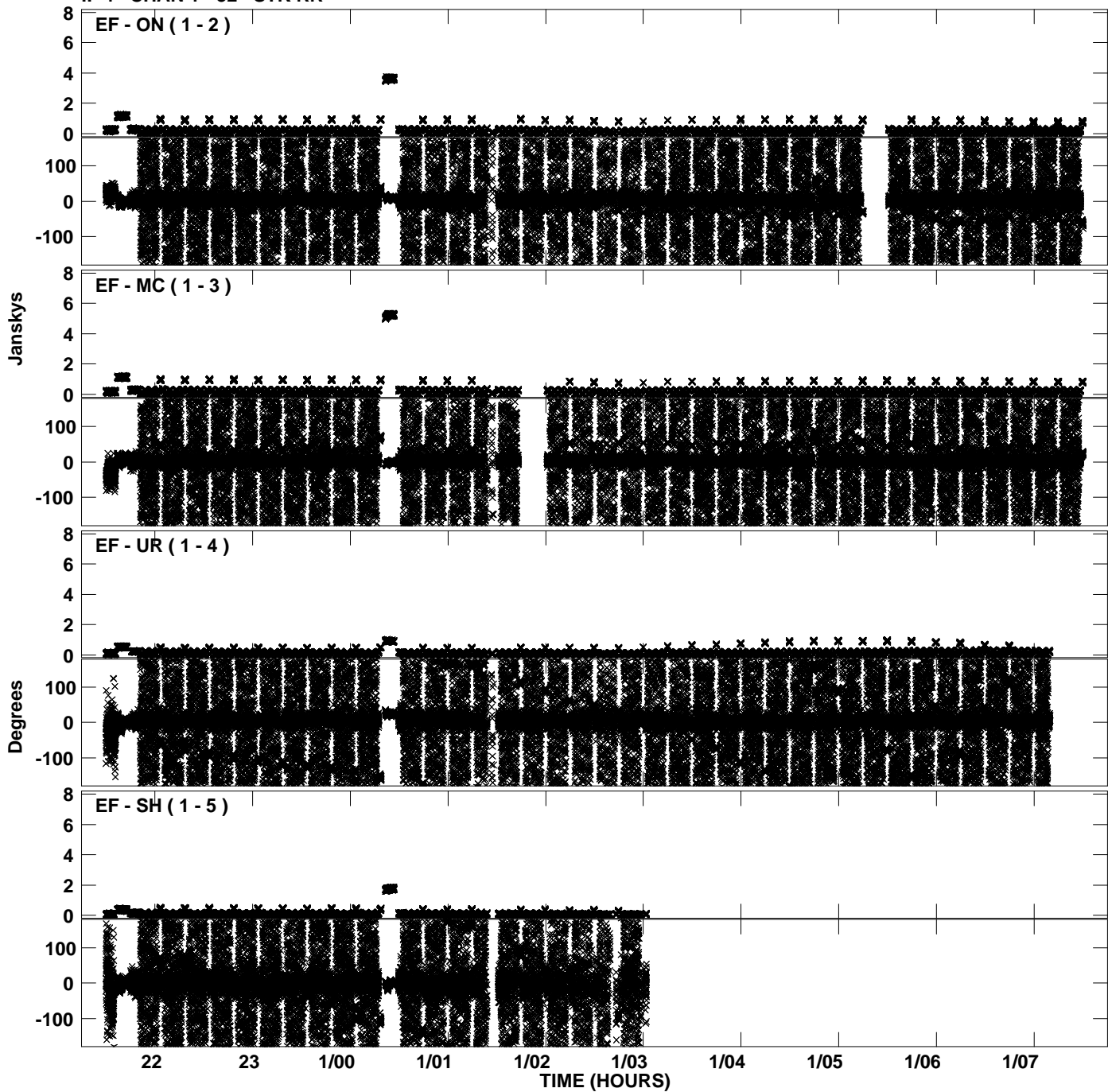

PLot file version 11 created 08-JUN-2012 20:33:05
Amplitude andPhase vs Time for ET024A.UVDATA.1 Vect aver. CL # 3
IF 4 CHAN 1 - 32 STK RR

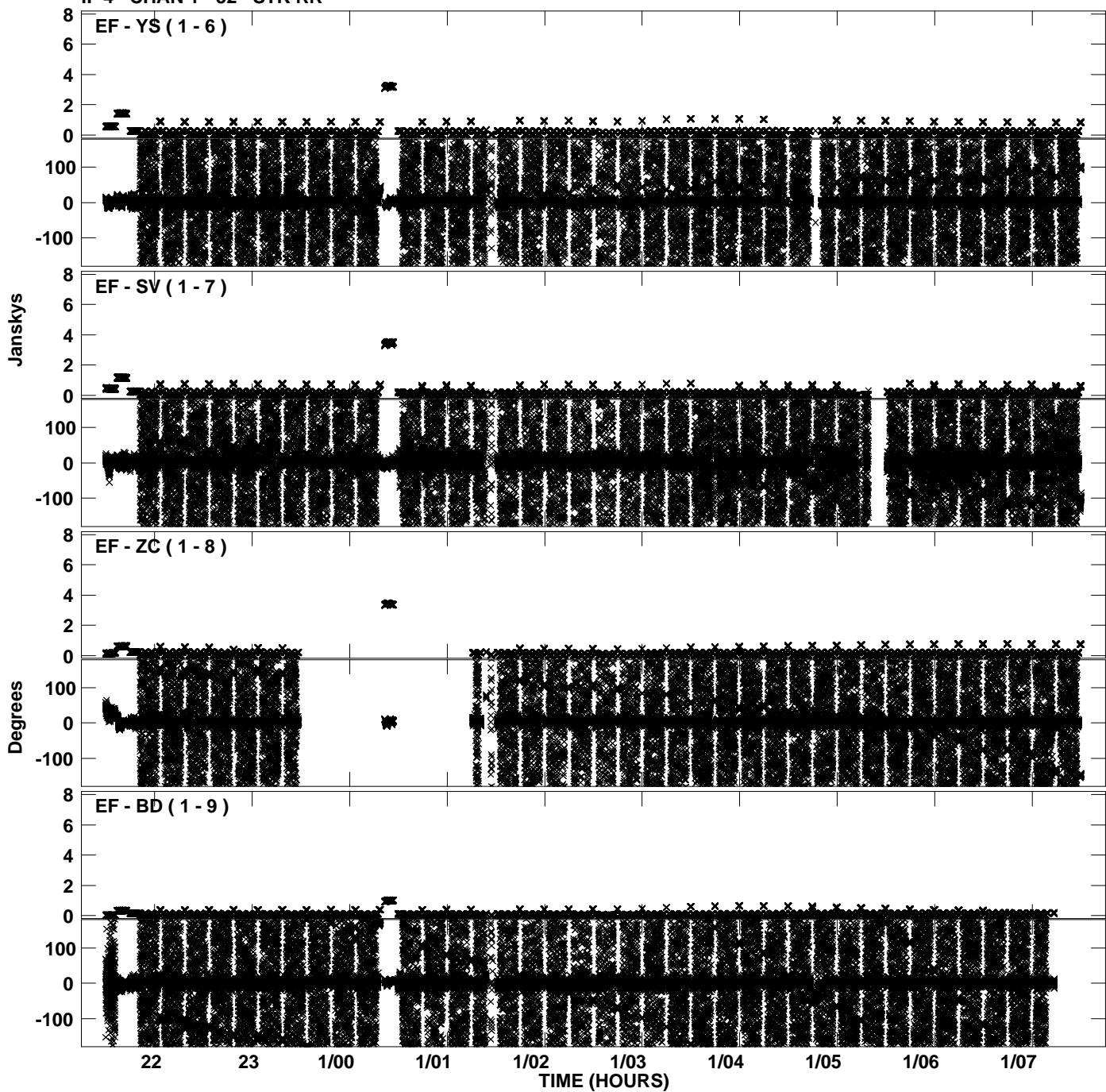

Plot file version 12 created 08-JUN-2012 20:33:05
Amplitude andPhase vs Time for ET024A.UVDATA.1 Vect aver. CL # 3
IF 4 CHAN 1 - 32 STK RR

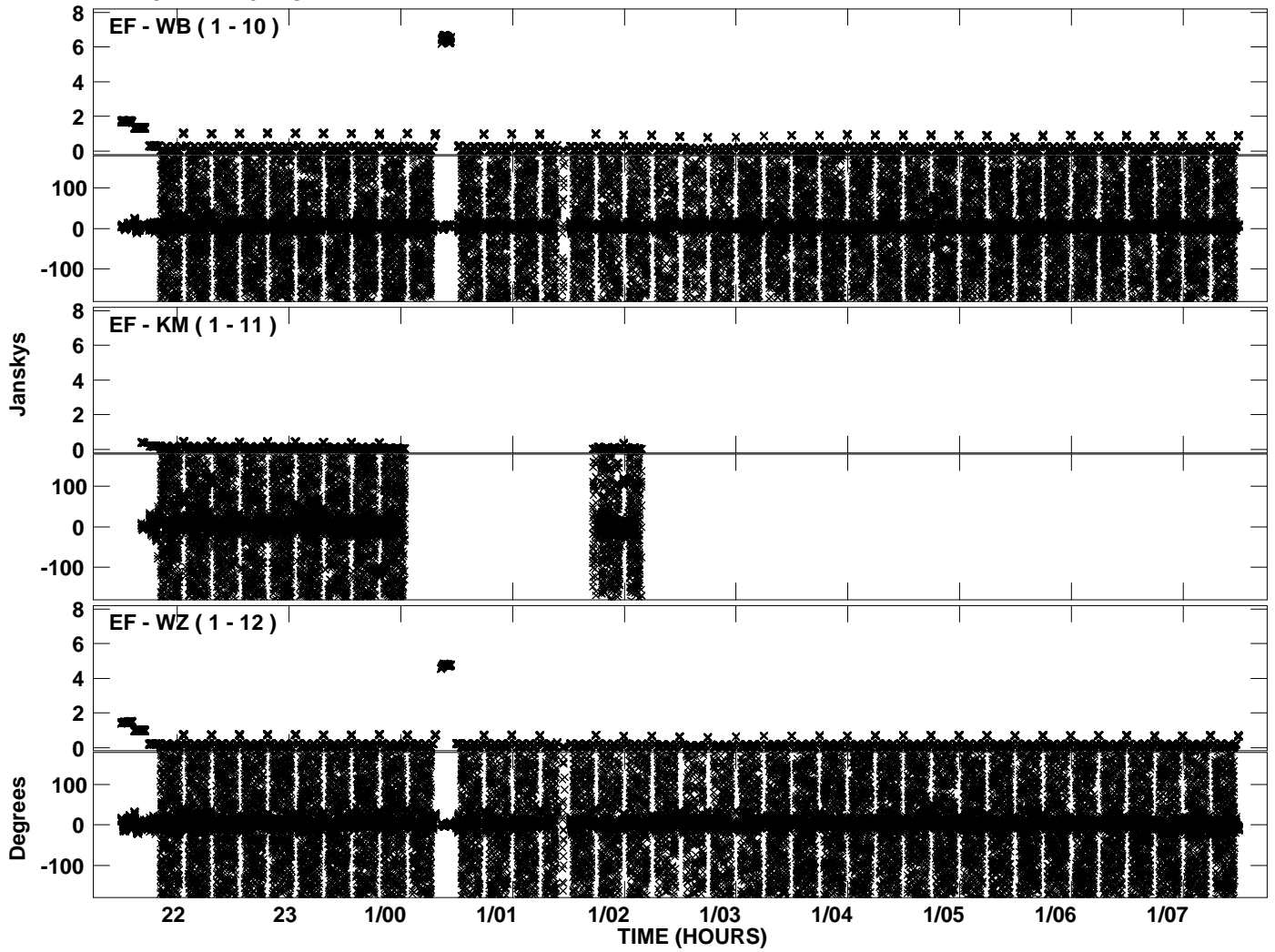

Plot file version 13 created 08-JUN-2012 20:35:52
Amplitude and Phase vs Time for ET024A.UVDATA.1 Vect aver. CL # 3
IF 5 CHAN 1 - 32 STK RR

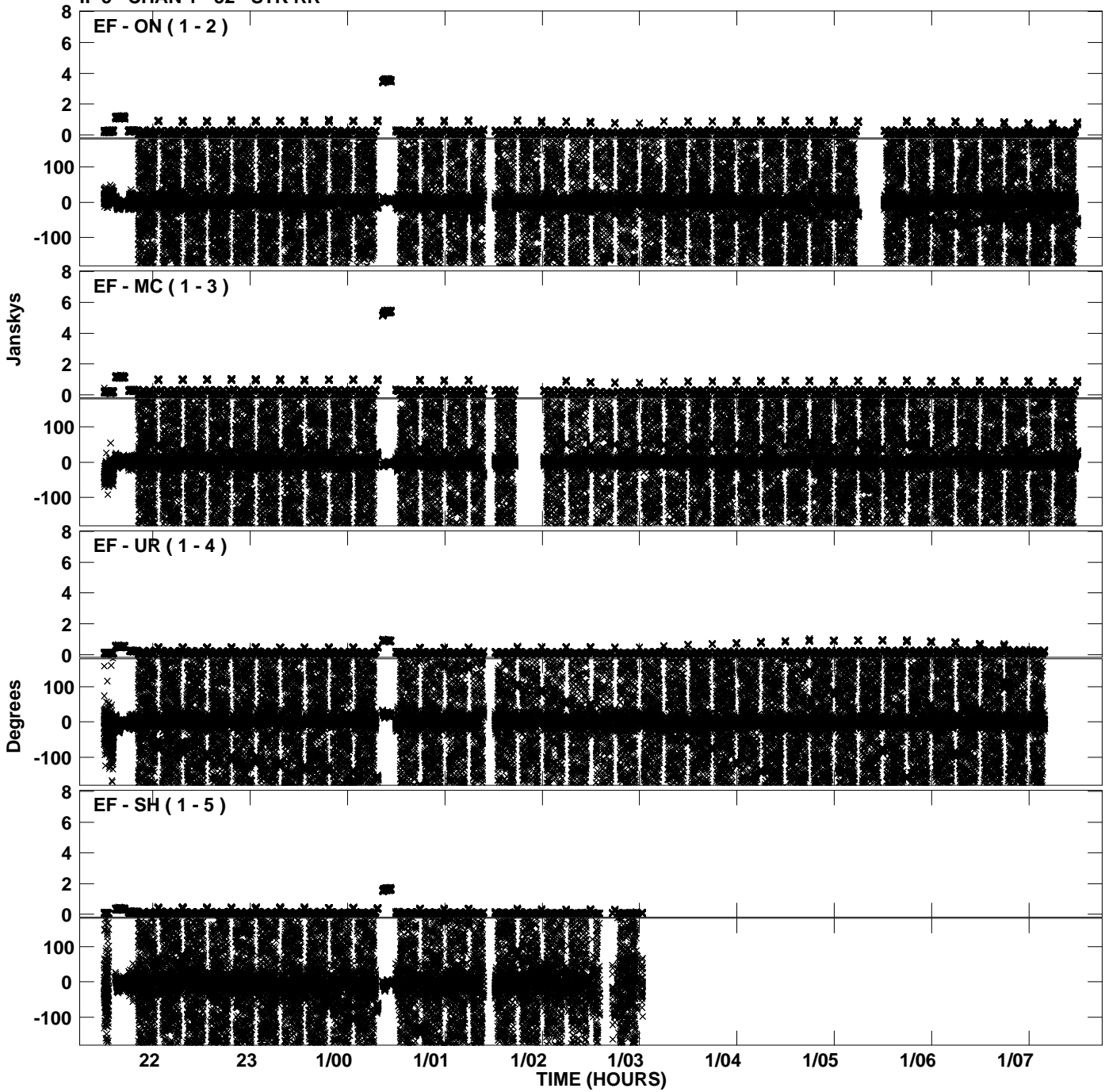

Plot file version 14 created 08-JUN-2012 20:35:52
Amplitude and Phase vs Time for ET024A.UVDATA.1 Vect aver. CL # 3
IF 5 CHAN 1 - 32 STK RR

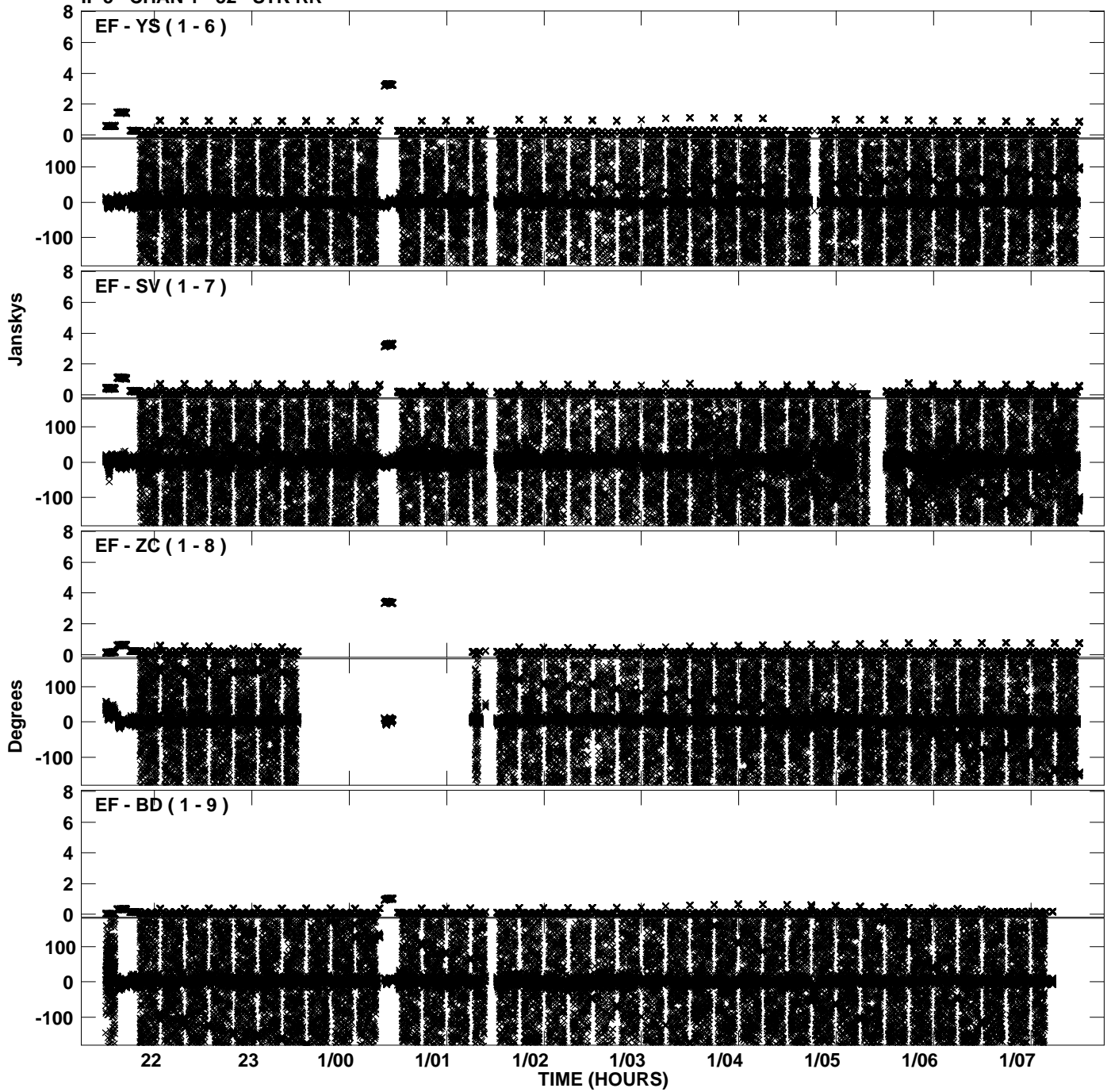

Plot file version 15 created 08-JUN-2012 20:35:53
Amplitude andPhase vs Time for ET024A.UVDATA.1 Vect aver. CL # 3
IF 5 CHAN 1 - 32 STK RR

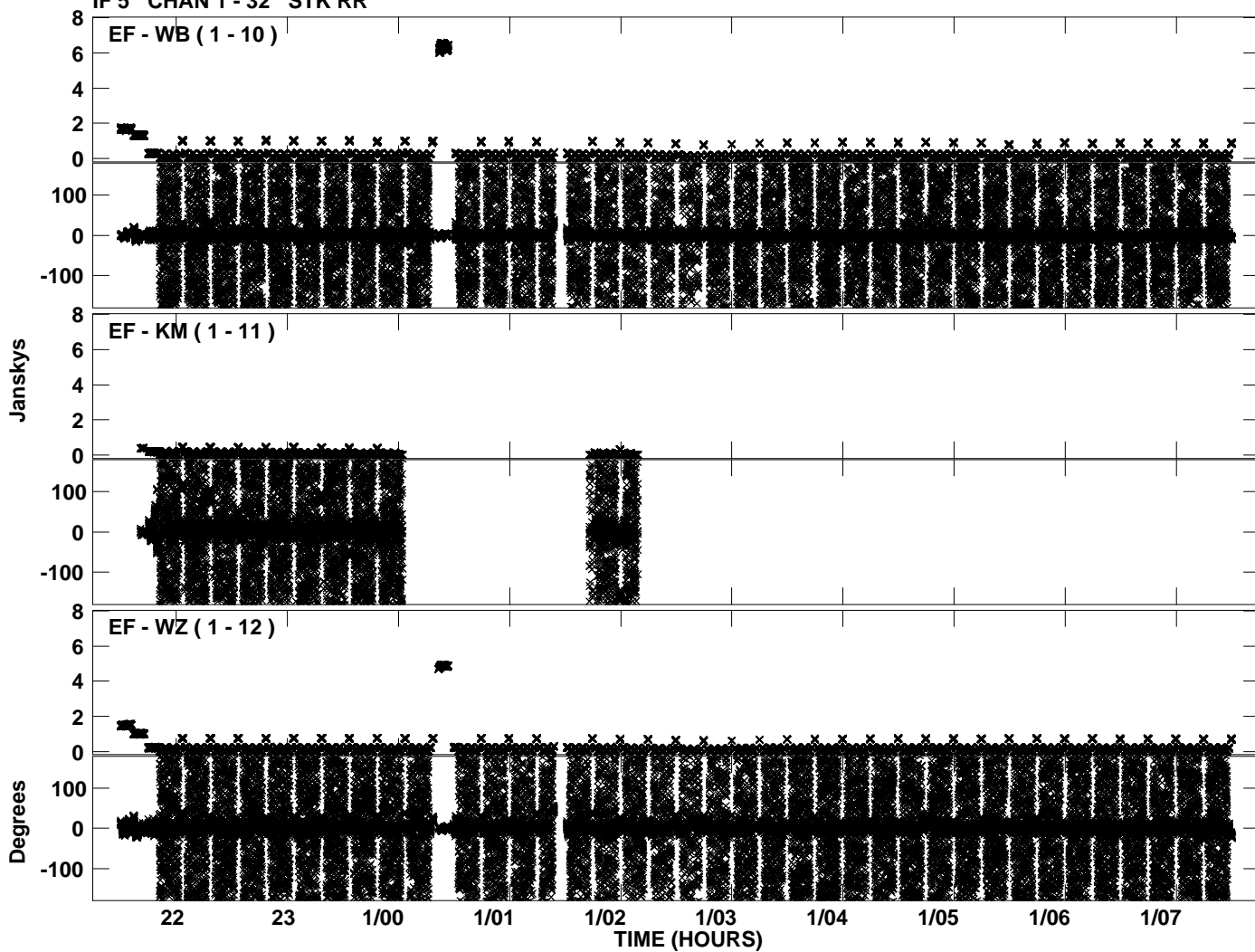

Plot file version 16 created 08-JUN-2012 20:38:37
Amplitude andPhase vs Time for ET024A.UVDATA.1 Vect aver. CL # 3
IF 6 CHAN 1 - 32 STK RR

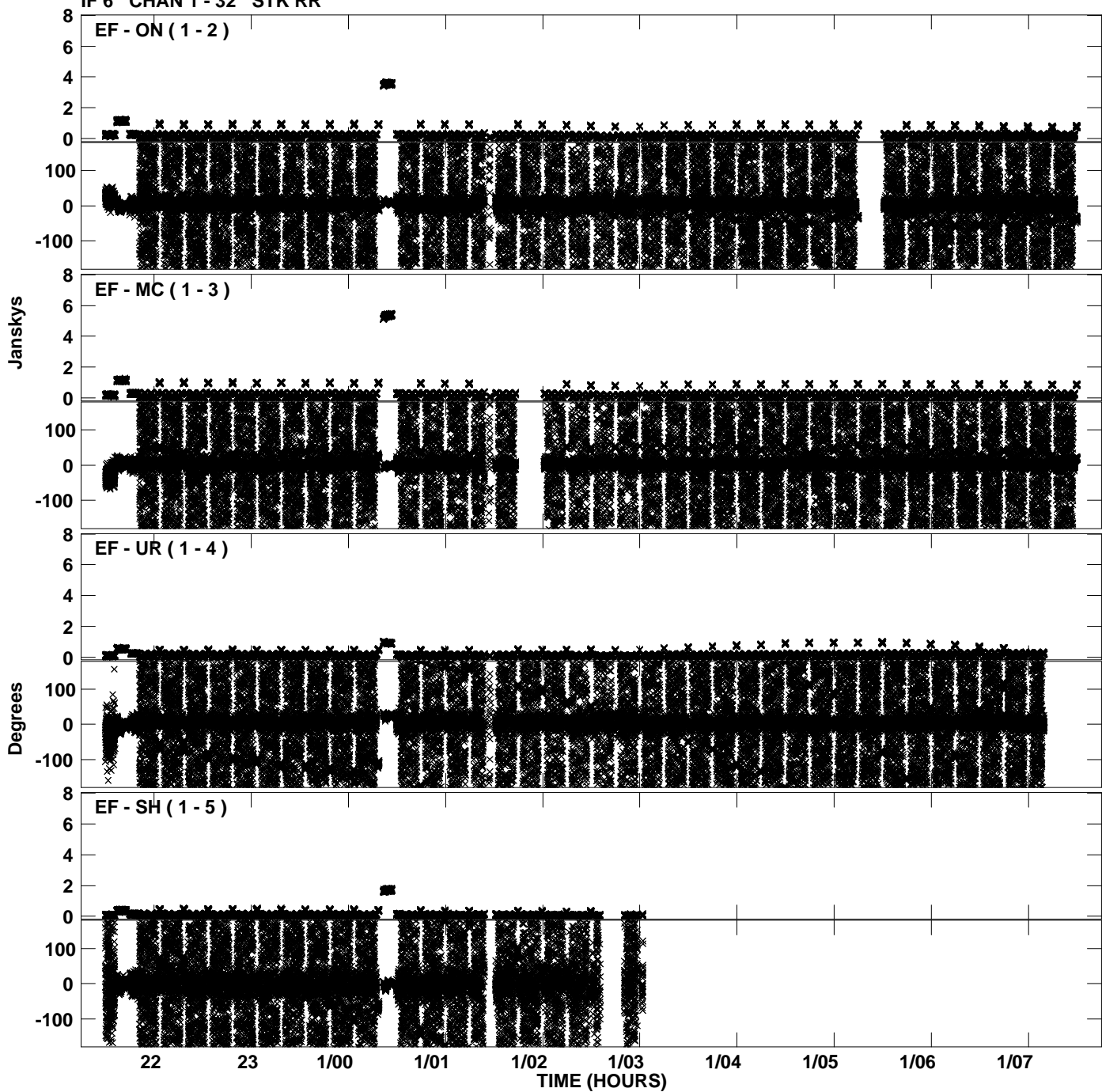

Plot file version 17 created 08-JUN-2012 20:38:37
Amplitude andPhase vs Time for ET024A.UVDATA.1 Vect aver. CL # 3
IF 6 CHAN 1 - 32 STK RR

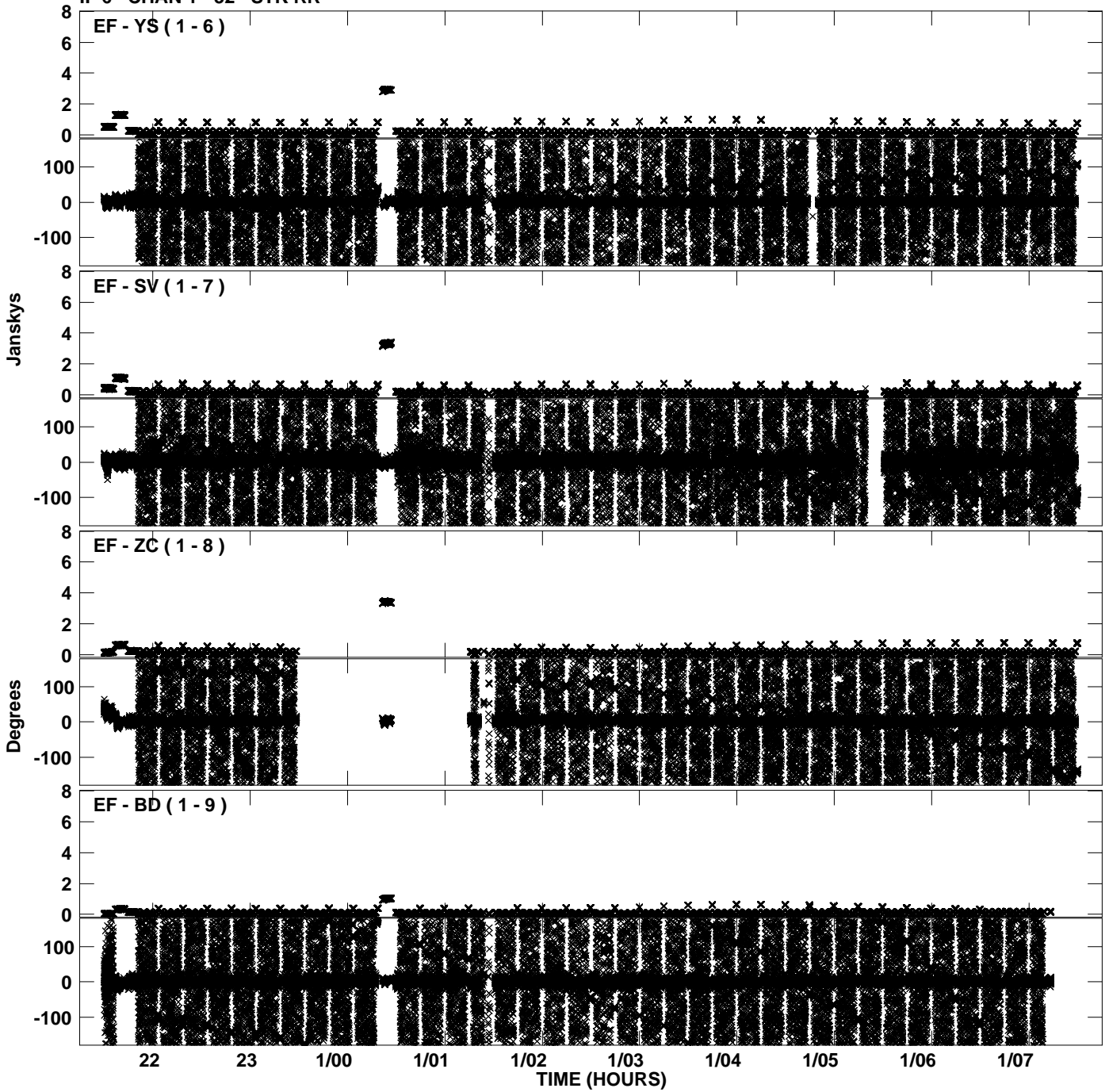

Plot file version 18 created 08-JUN-2012 20:38:38
Amplitude and Phase vs Time for ET024A.UVDATA.1 Vect aver. CL # 3
IF 6 CHAN 1 - 32 STK RR

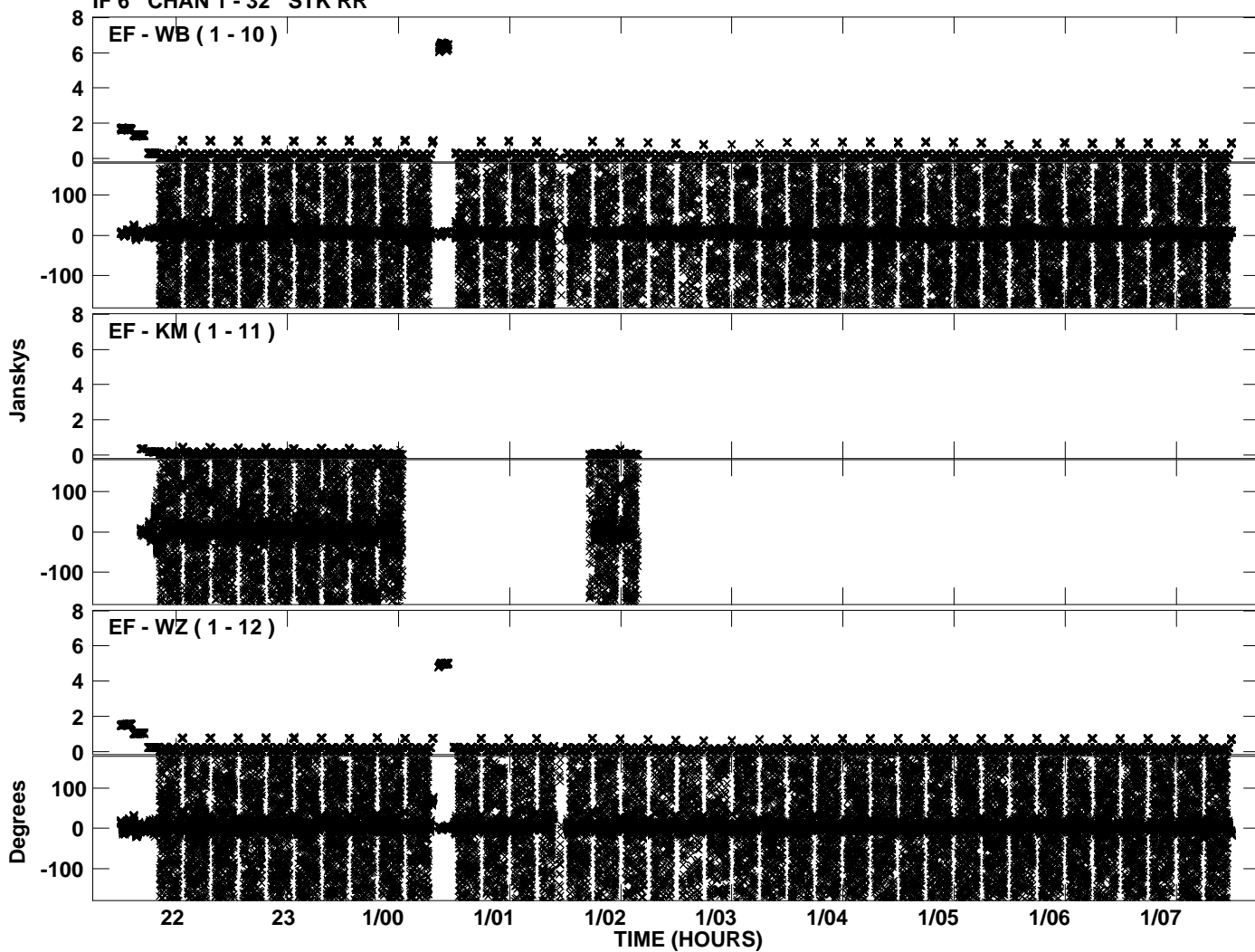

Plot file version 19 created 08-JUN-2012 20:41:27
Amplitude andPhase vs Time for ET024A.UVDATA.1 Vect aver. CL # 3
IF 7 CHAN 1 - 32 STK RR

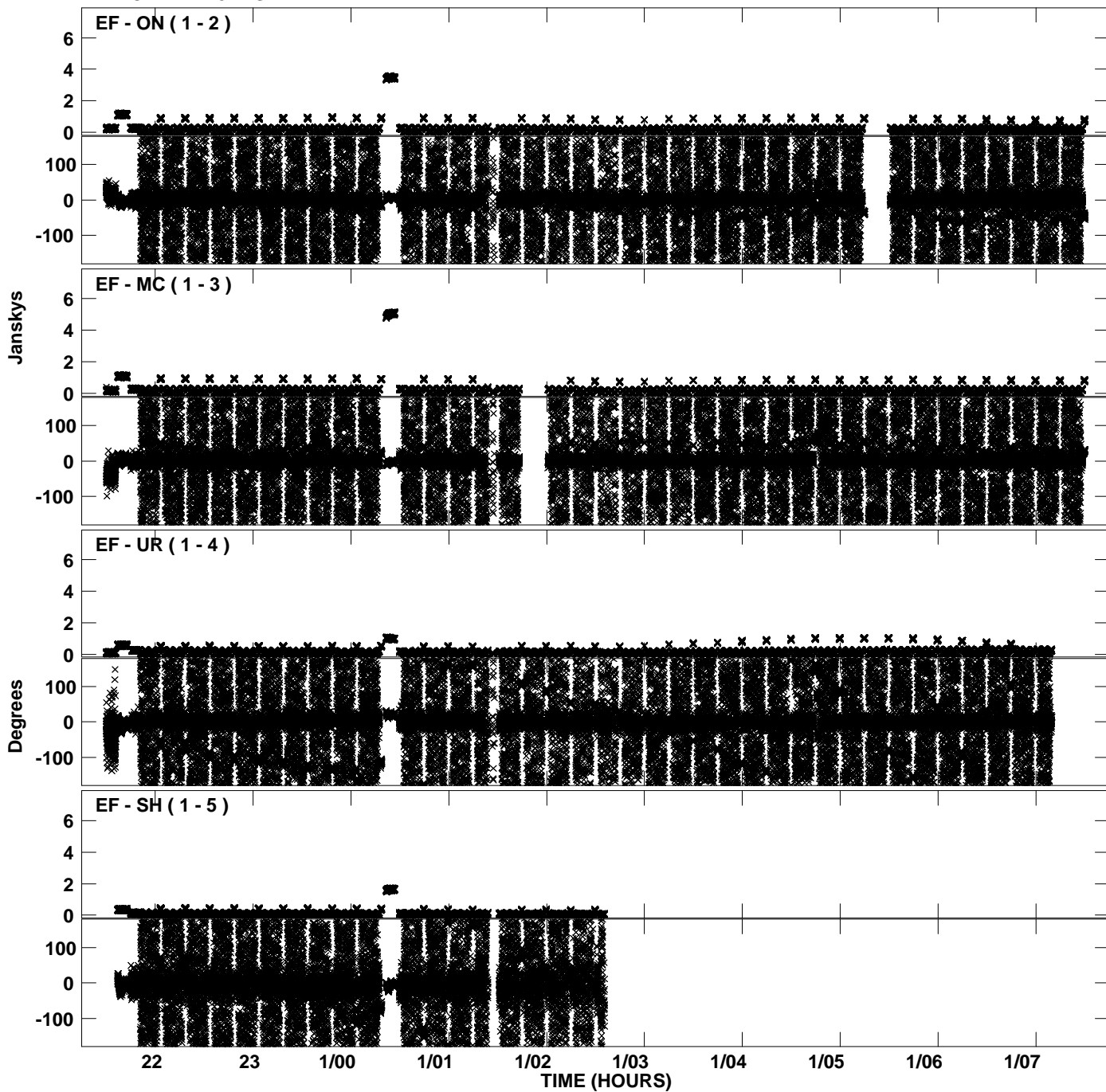

PLot file version 20 created 08-JUN-2012 20:41:27
Amplitude andPhase vs Time for ET024A.UVDATA.1 Vect aver. CL # 3
IF 7 CHAN 1 - 32 STK RR

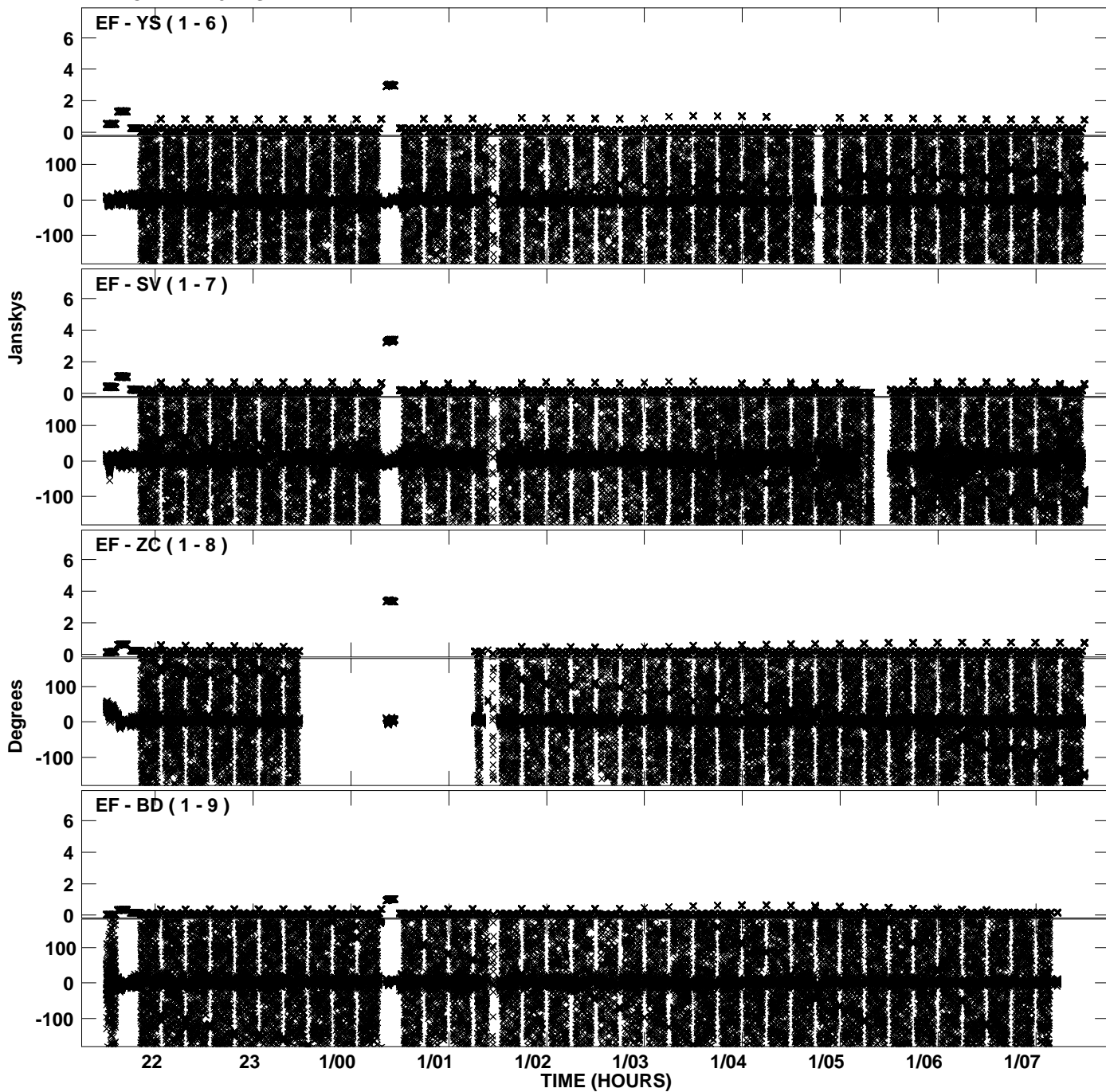

Plot file version 21 created 08-JUN-2012 20:41:28
Amplitude andPhase vs Time for ET024A.UVDATA.1 Vect aver. CL # 3
IF 7 CHAN 1 - 32 STK RR

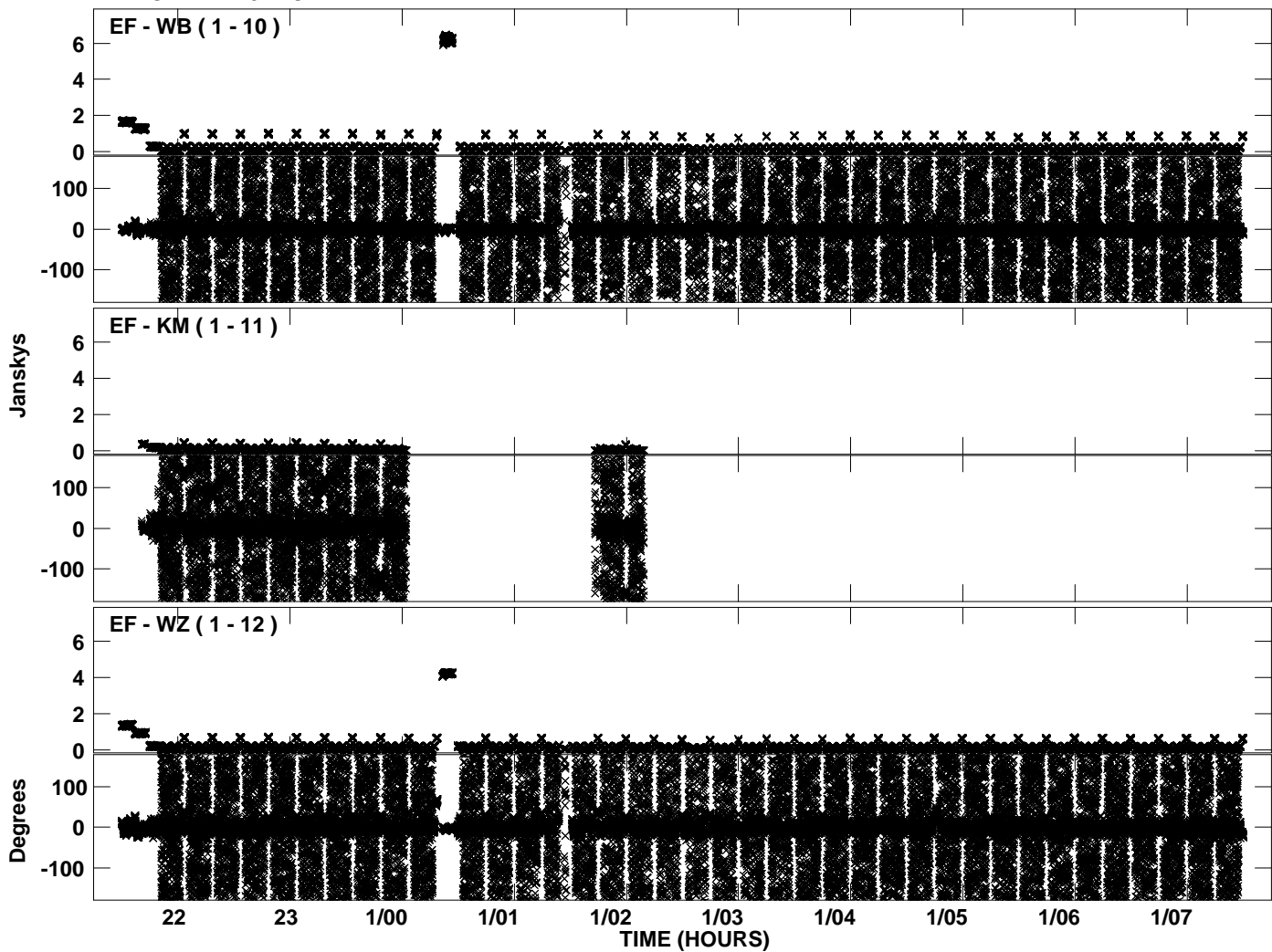

Plot file version 22 created 08-JUN-2012 20:44:18
Amplitude andPhase vs Time for ET024A.UVDATA.1 Vect aver. CL # 3
IF 8 CHAN 1 - 32 STK RR

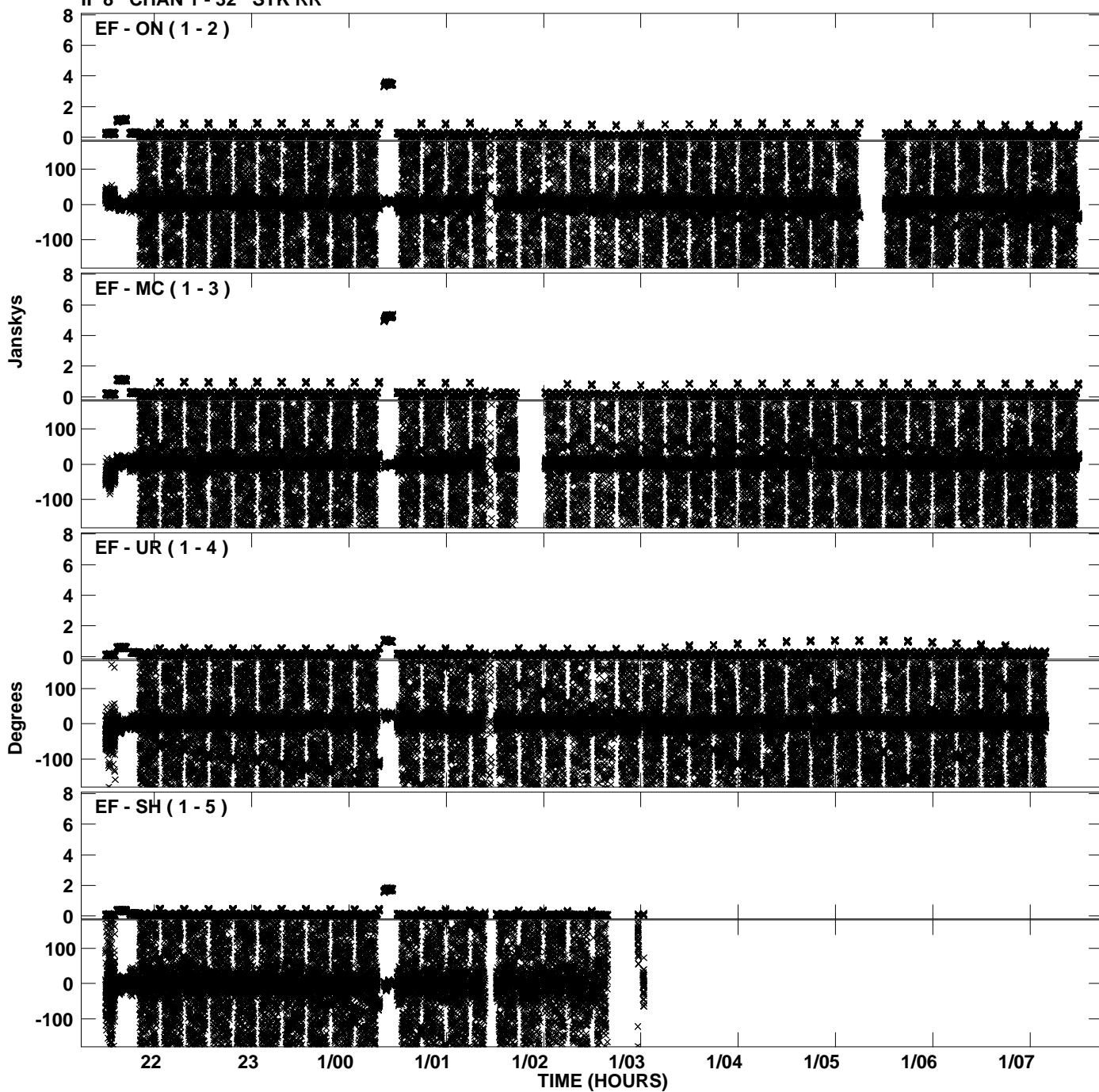

Plot file version 23 created 08-JUN-2012 20:44:18
Amplitude andPhase vs Time for ET024A.UVDATA.1 Vect aver. CL # 3
IF 8 CHAN 1 - 32 STK RR

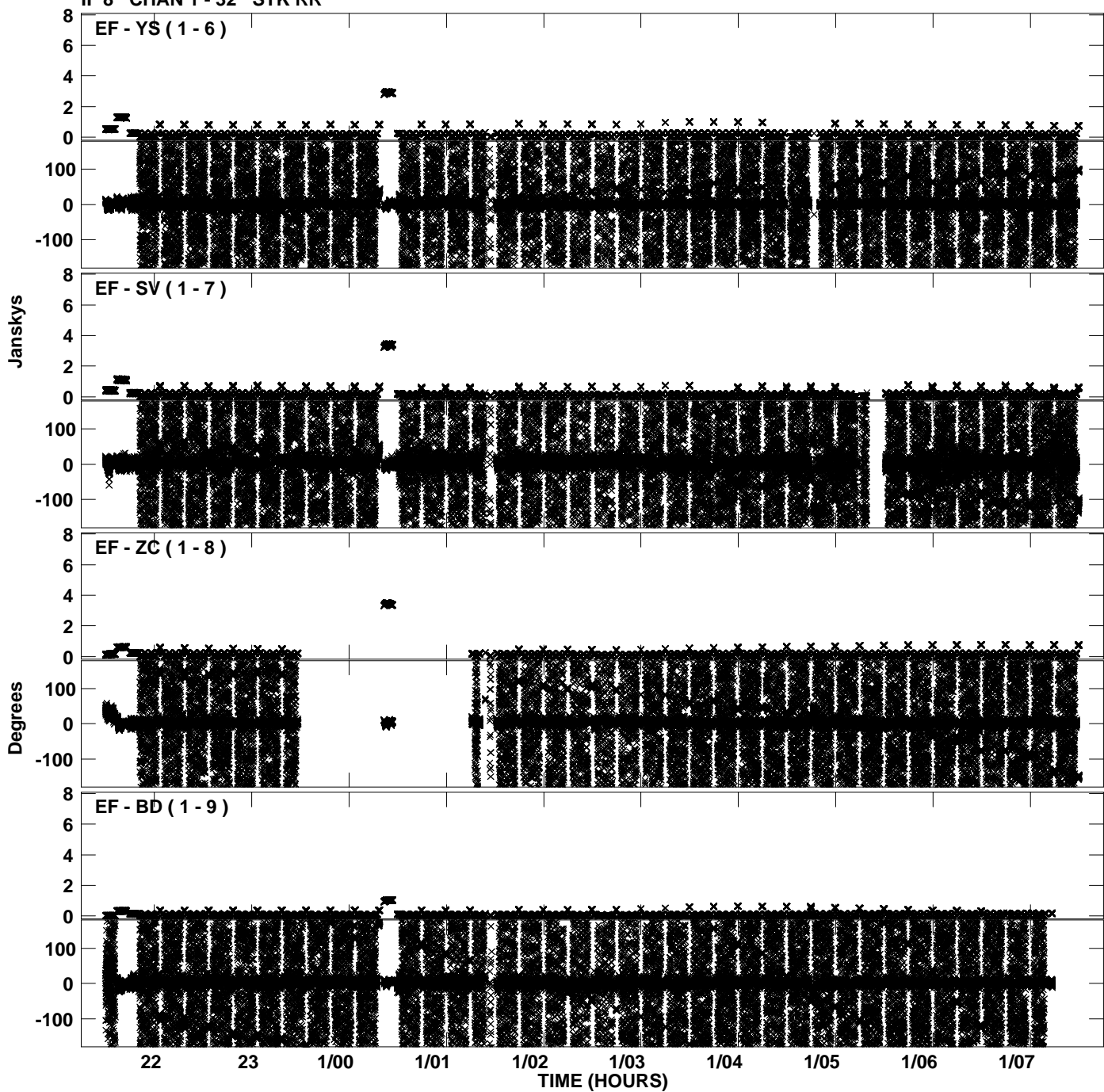

Plot file version 24 created 08-JUN-2012 20:44:19
Amplitude and Phase vs Time for ET024A.UVDATA.1 Vect aver. CL # 3
IF 8 CHAN 1 - 32 STK RR

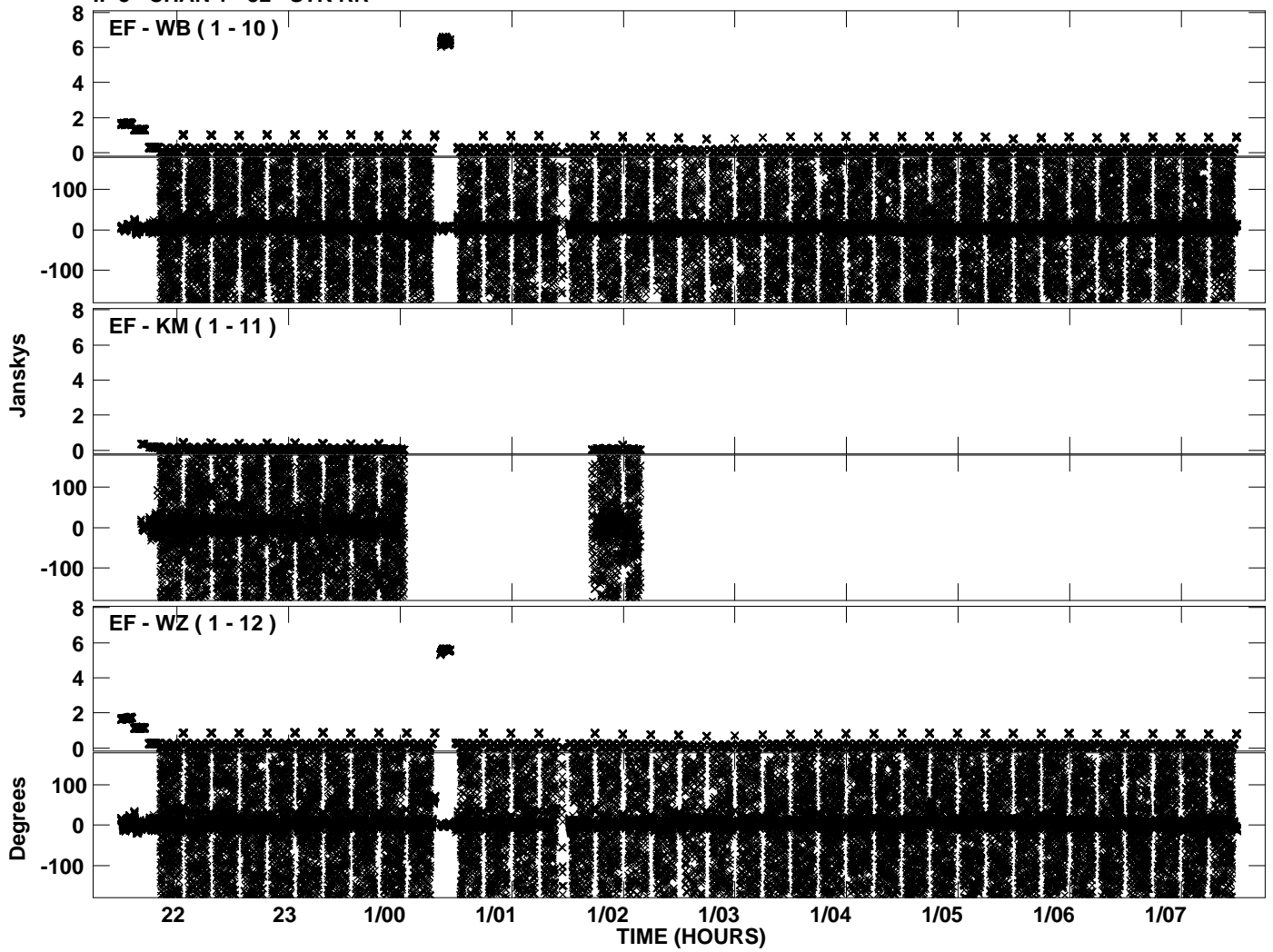

PLot file version 25 created 08-JUN-2012 20:47:08
Amplitude andPhase vs Time for ET024A.UVDATA.1 Vect aver. CL # 3
IF 9 CHAN 1 - 32 STK RR

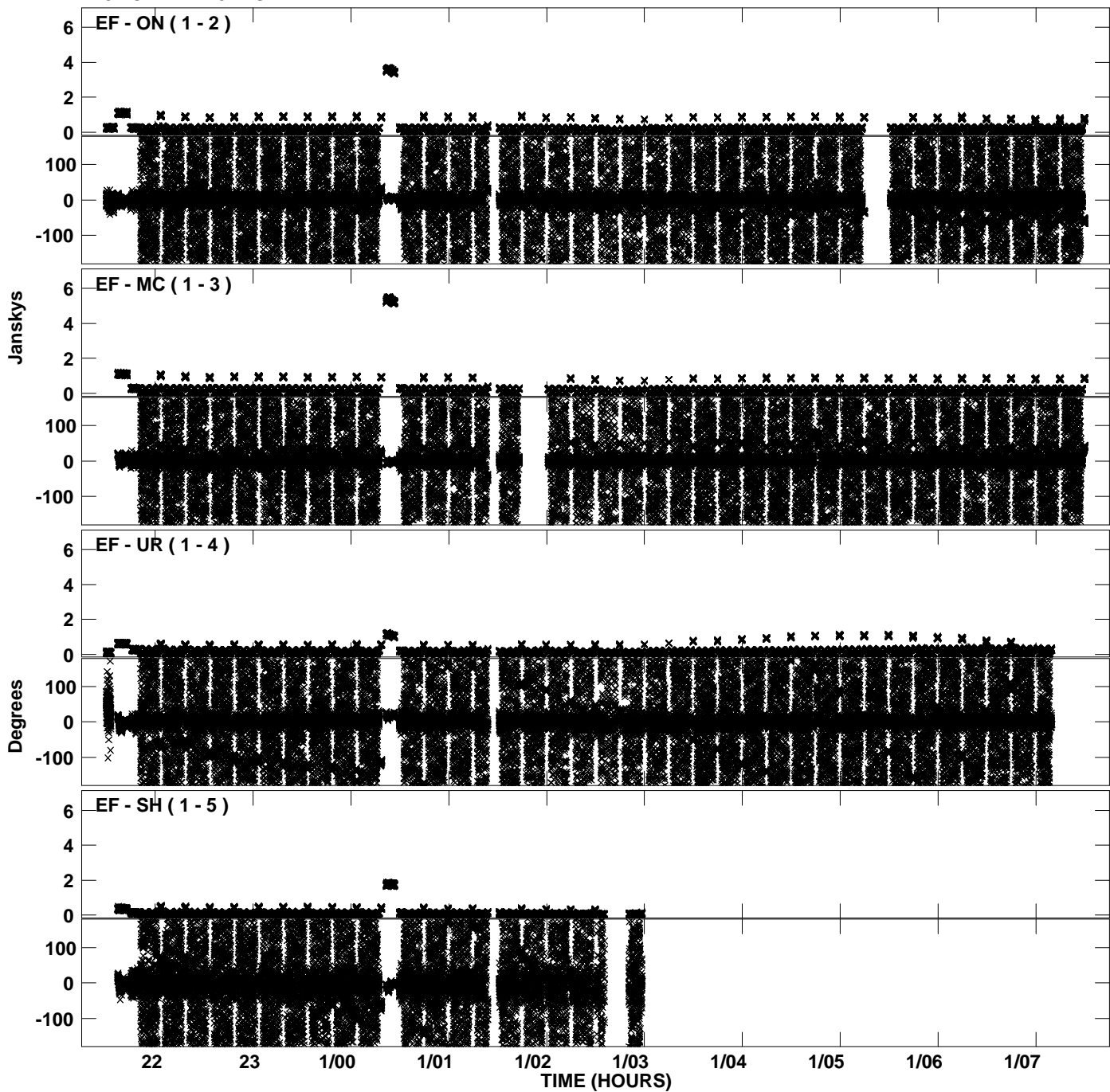

Plot file version 26 created 08-JUN-2012 20:47:09
Amplitude andPhase vs Time for ET024A.UVDATA.1 Vect aver. CL # 3
IF 9 CHAN 1 - 32 STK RR

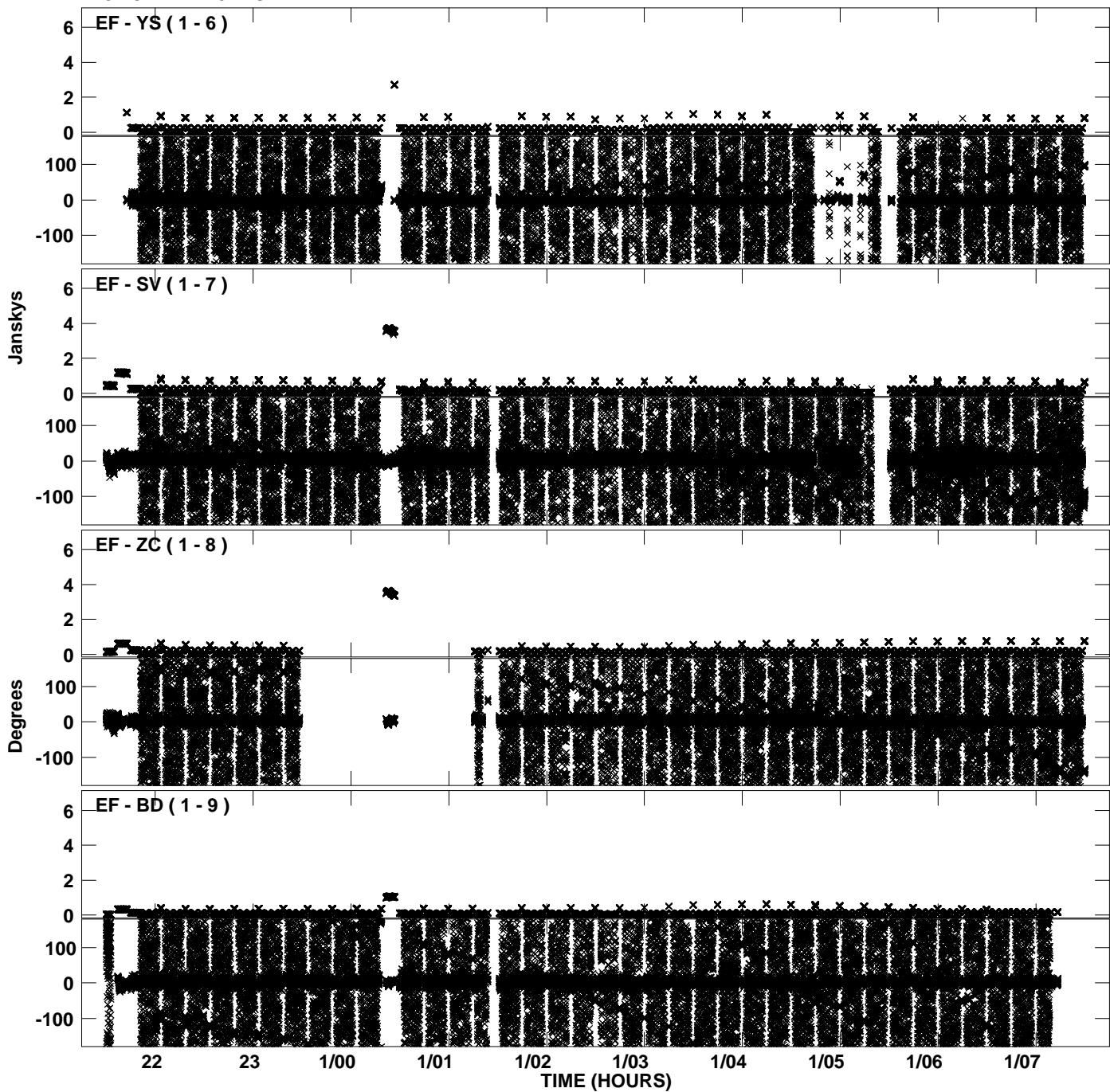

PLot file version 27 created 08-JUN-2012 20:47:09
Amplitude andPhase vs Time for ET024A.UVDATA.1 Vect aver. CL # 3
IF 9 CHAN 1 - 32 STK RR

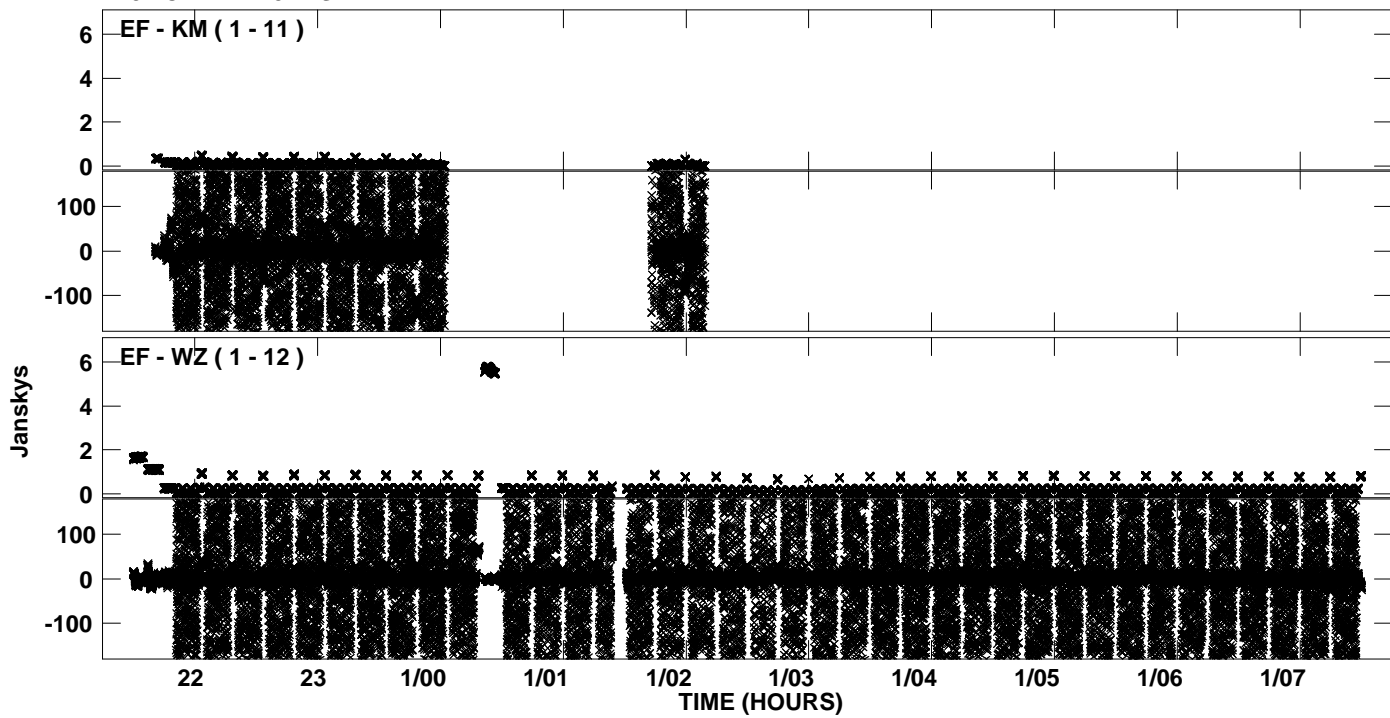

Plot file version 28 created 08-JUN-2012 20:49:58
Amplitude andPhase vs Time for ET024A.UVDATA.1 Vect aver. CL # 3
IF 10 CHAN 1 - 32 STK RR

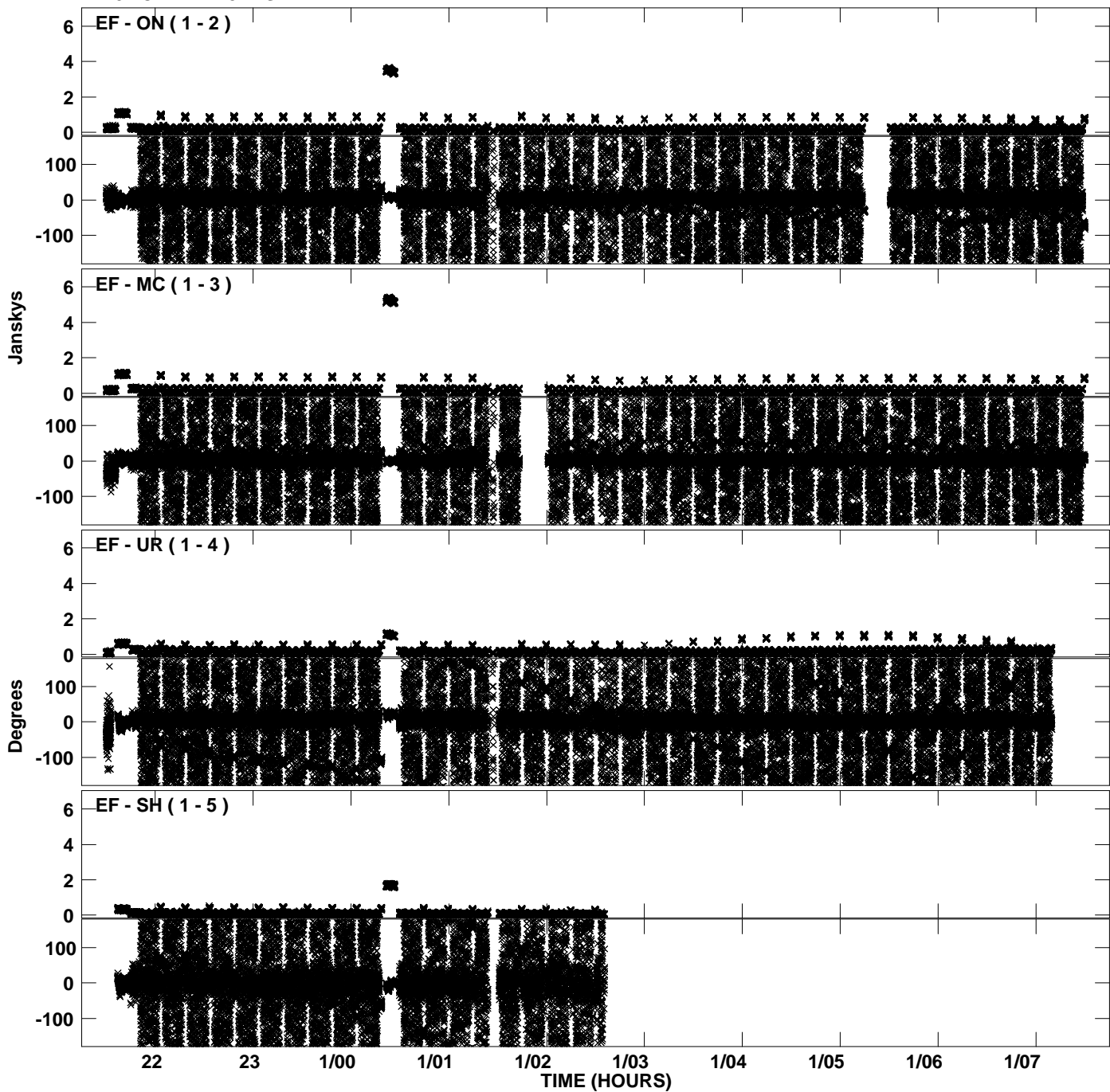

Plot file version 29 created 08-JUN-2012 20:49:58
Amplitude andPhase vs Time for ET024A.UVDATA.1 Vect aver. CL # 3
IF 10 CHAN 1 - 32 STK RR

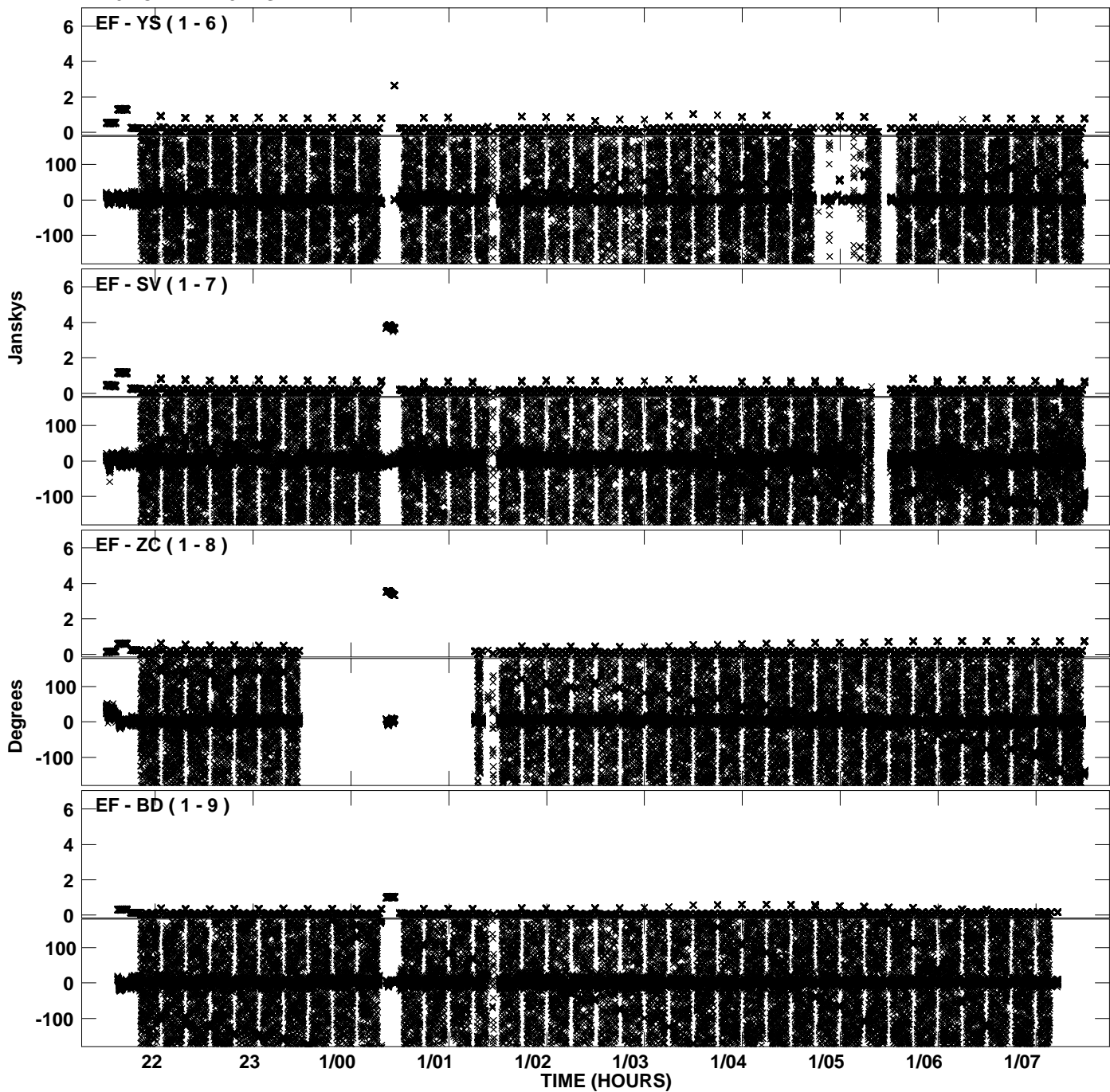

PLot file version 30 created 08-JUN-2012 20:49:59
Amplitude andPhase vs Time for ET024A.UVDATA.1 Vect aver. CL # 3
IF 10 CHAN 1 - 32 STK RR

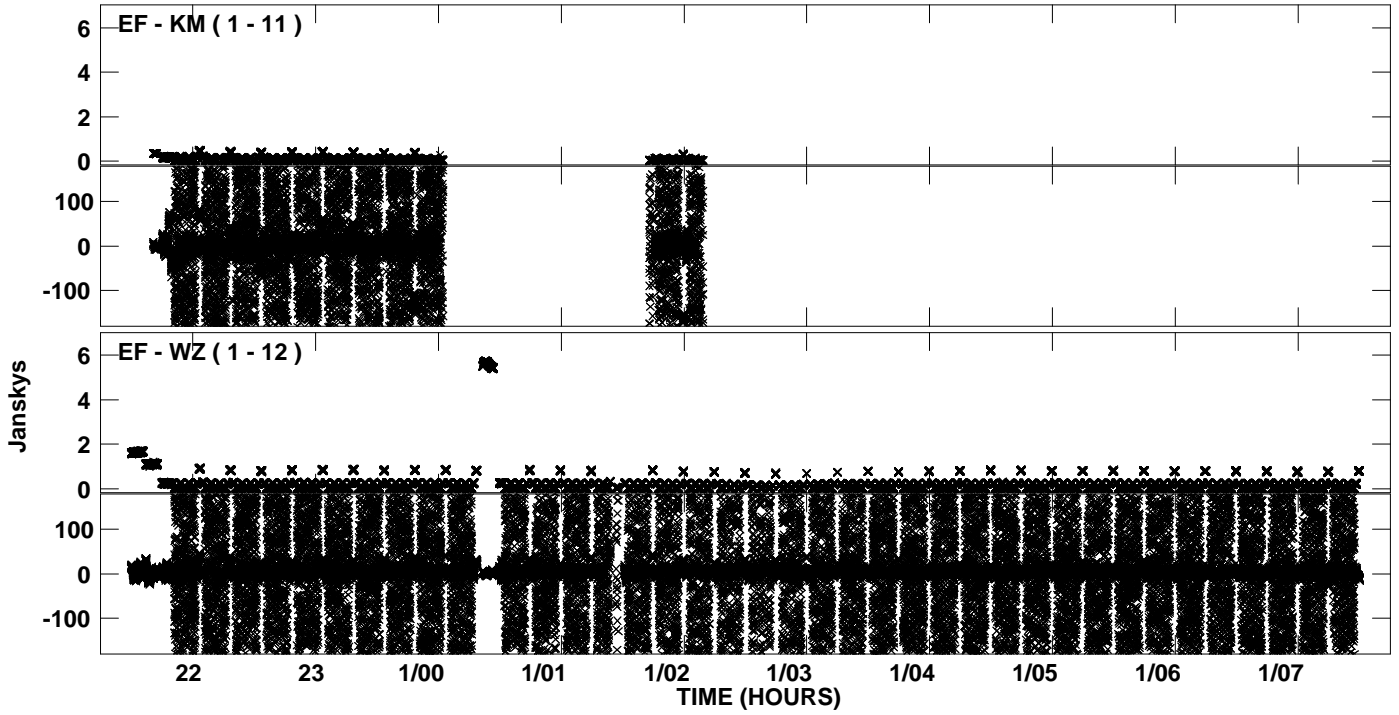

Plot file version 31 created 08-JUN-2012 20:52:48
Amplitude andPhase vs Time for ET024A.UVDATA.1 Vect aver. CL # 3
IF 11 CHAN 1 - 32 STK RR

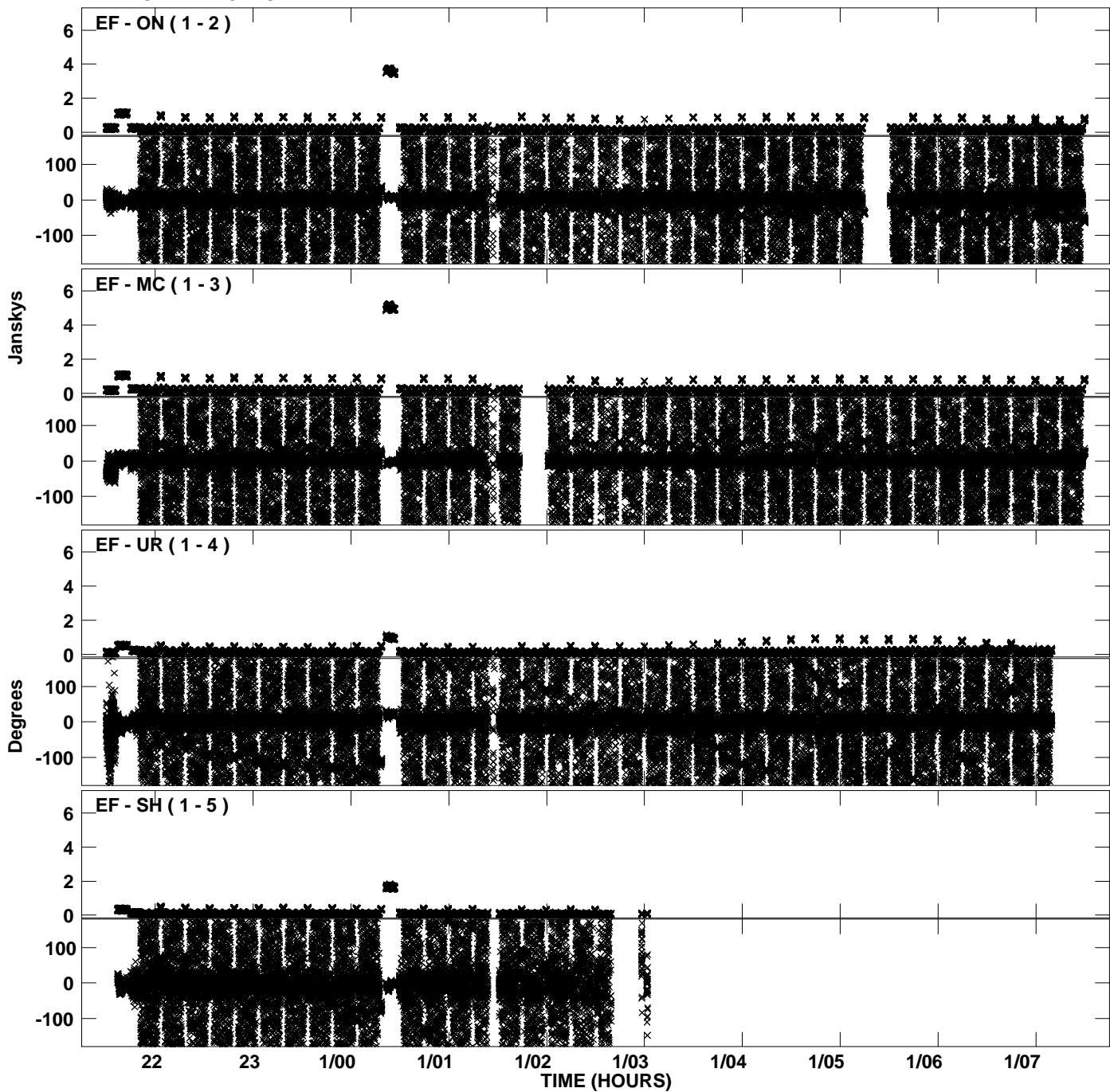

Plot file version 32 created 08-JUN-2012 20:52:49
Amplitude andPhase vs Time for ET024A.UVDATA.1 Vect aver. CL # 3
IF 11 CHAN 1 - 32 STK RR

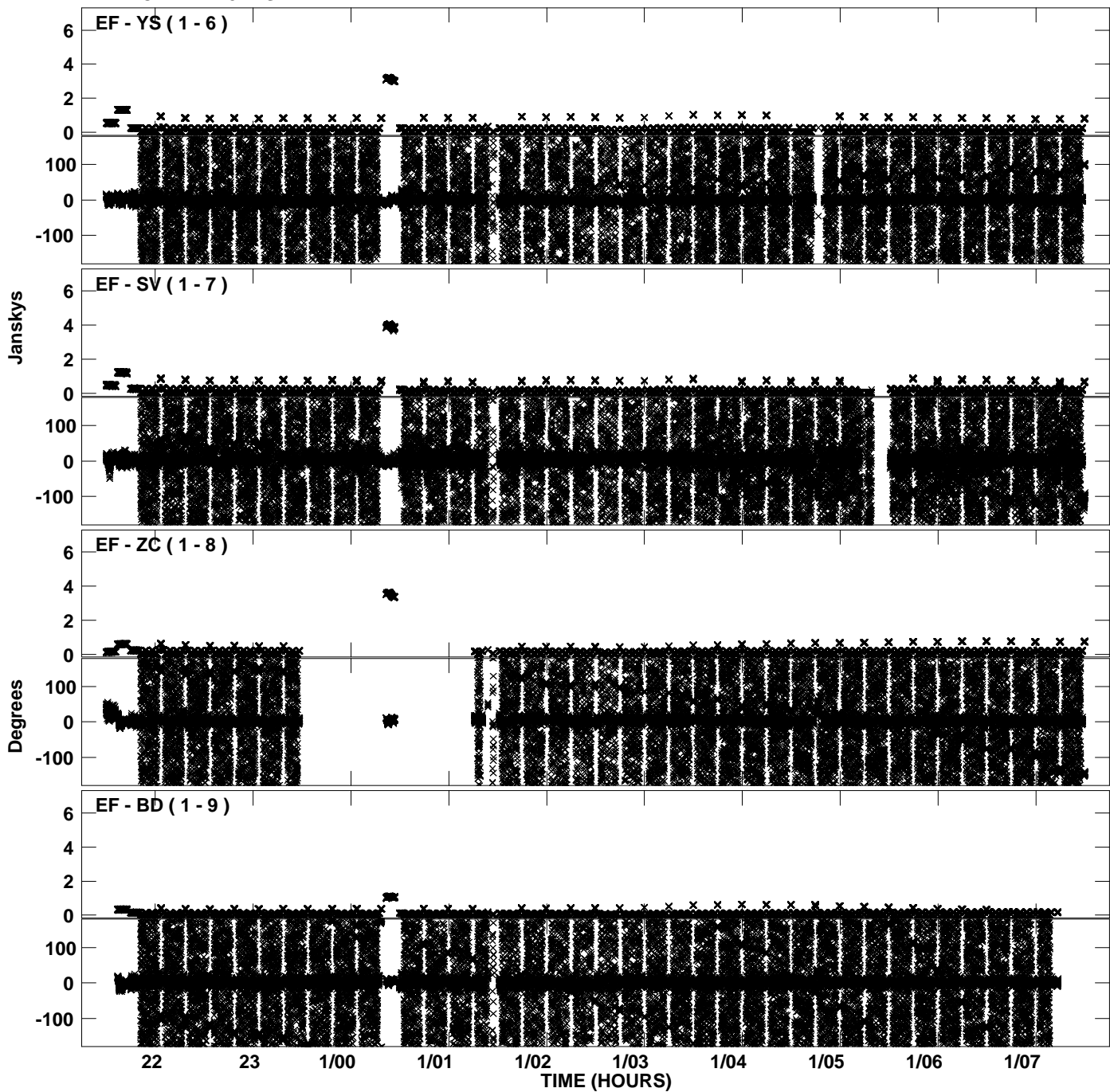

PLot file version 33 created 08-JUN-2012 20:52:49
Amplitude andPhase vs Time for ET024A.UVDATA.1 Vect aver. CL # 3
IF 11 CHAN 1 - 32 STK RR

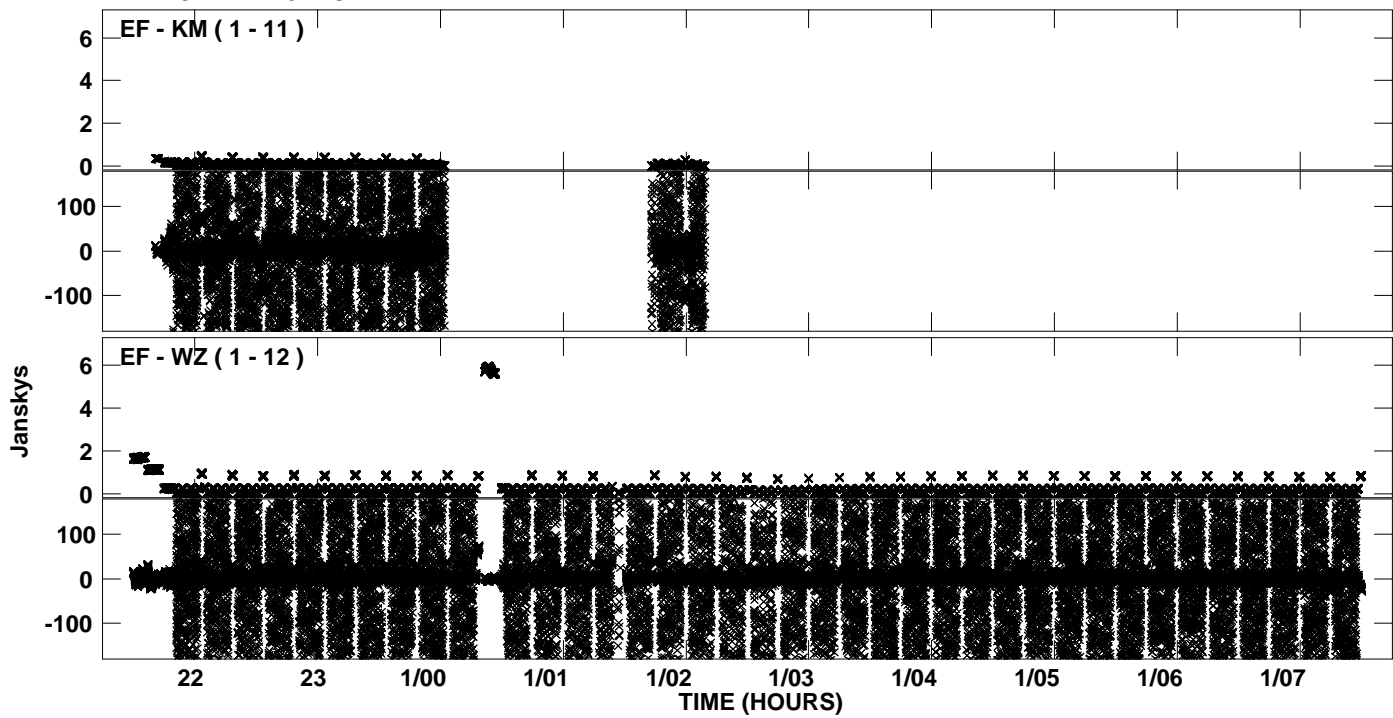

Plot file version 34 created 08-JUN-2012 20:55:40
Amplitude andPhase vs Time for ET024A.UVDATA.1 Vect aver. CL # 3
IF 12 CHAN 1 - 32 STK RR

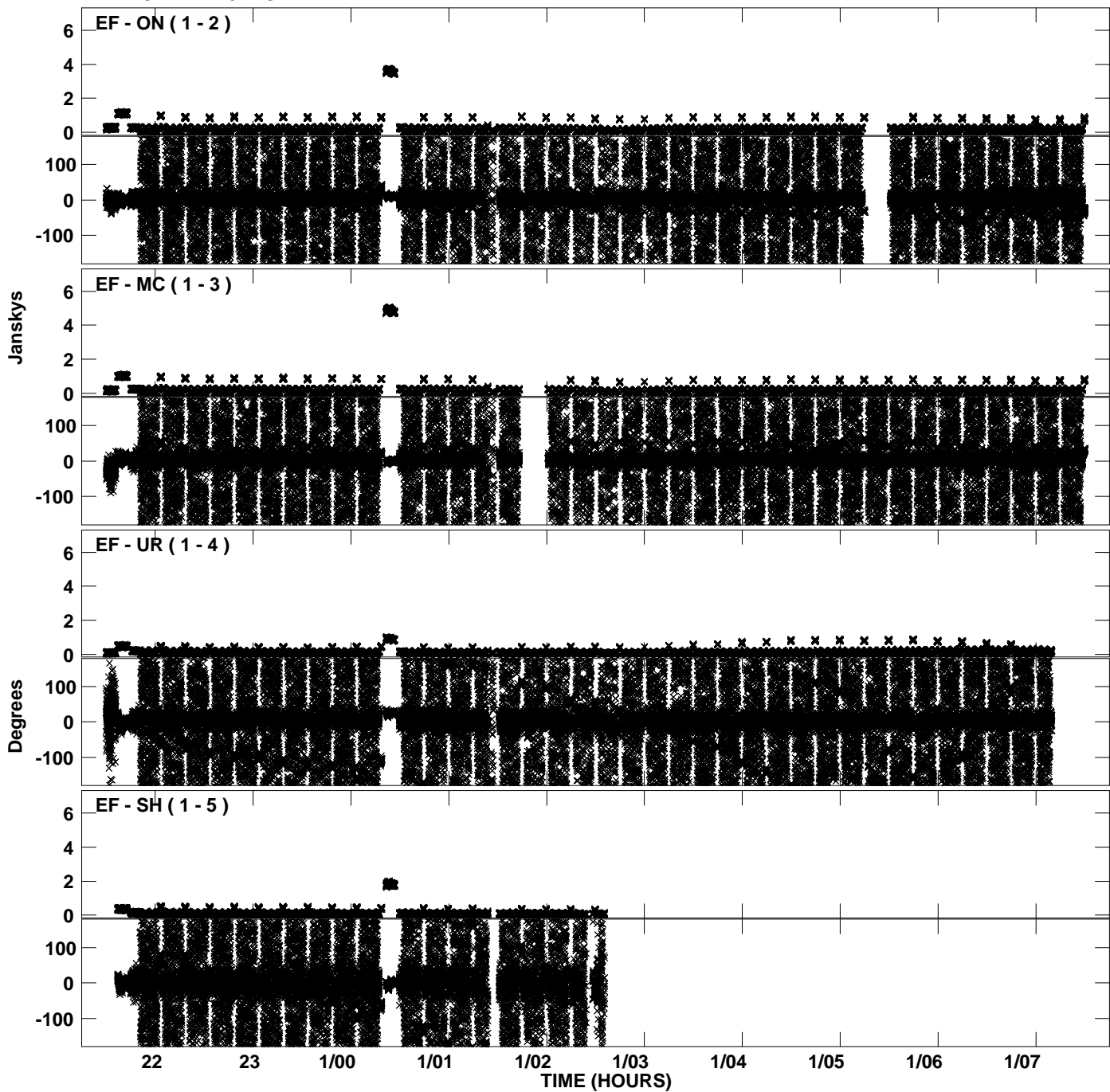

Plot file version 35 created 08-JUN-2012 20:55:41
Amplitude andPhase vs Time for ET024A.UVDATA.1 Vect aver. CL # 3
IF 12 CHAN 1 - 32 STK RR

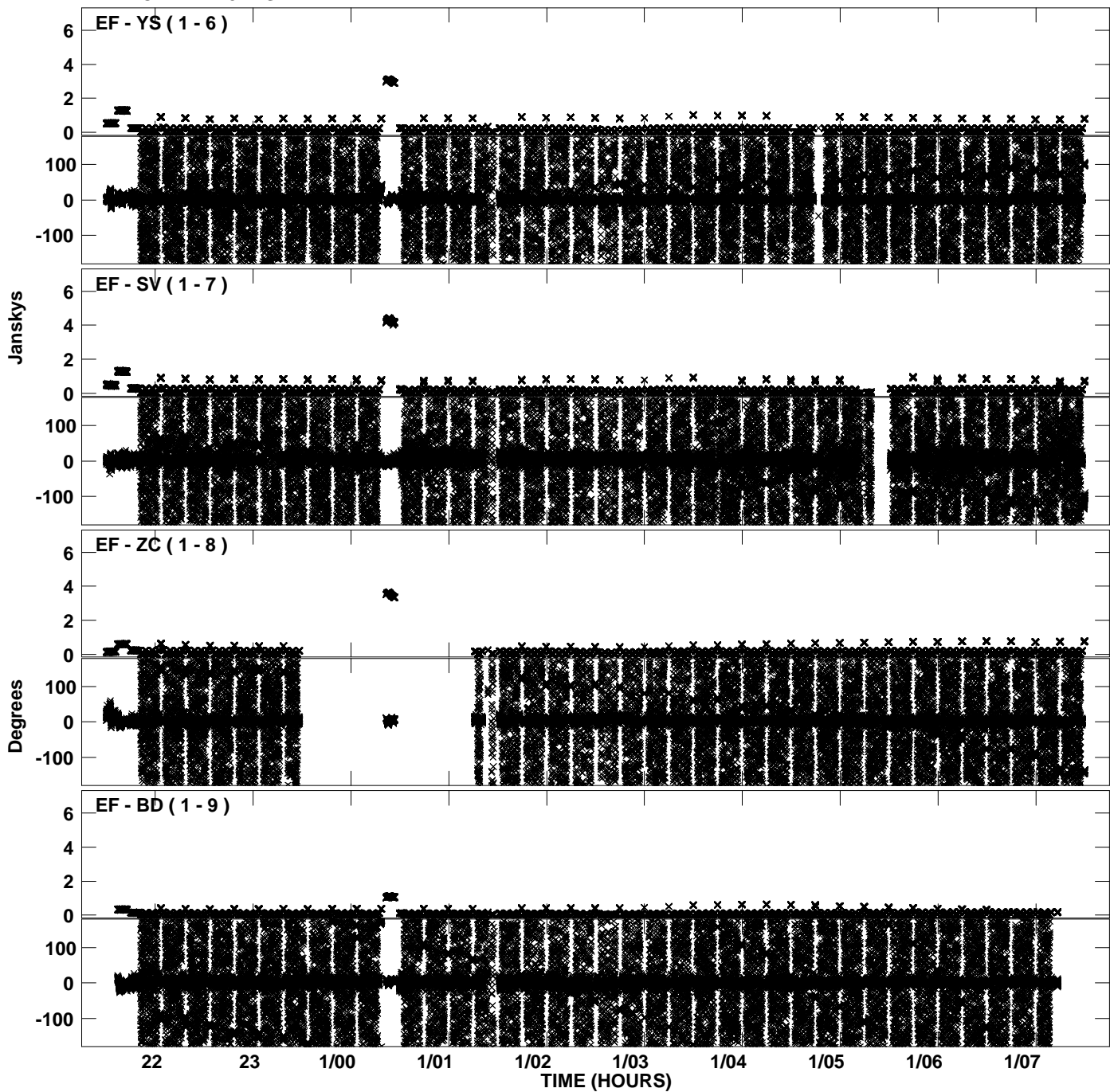

PLot file version 36 created 08-JUN-2012 20:55:41
Amplitude andPhase vs Time for ET024A.UVDATA.1 Vect aver. CL # 3
IF 12 CHAN 1 - 32 STK RR

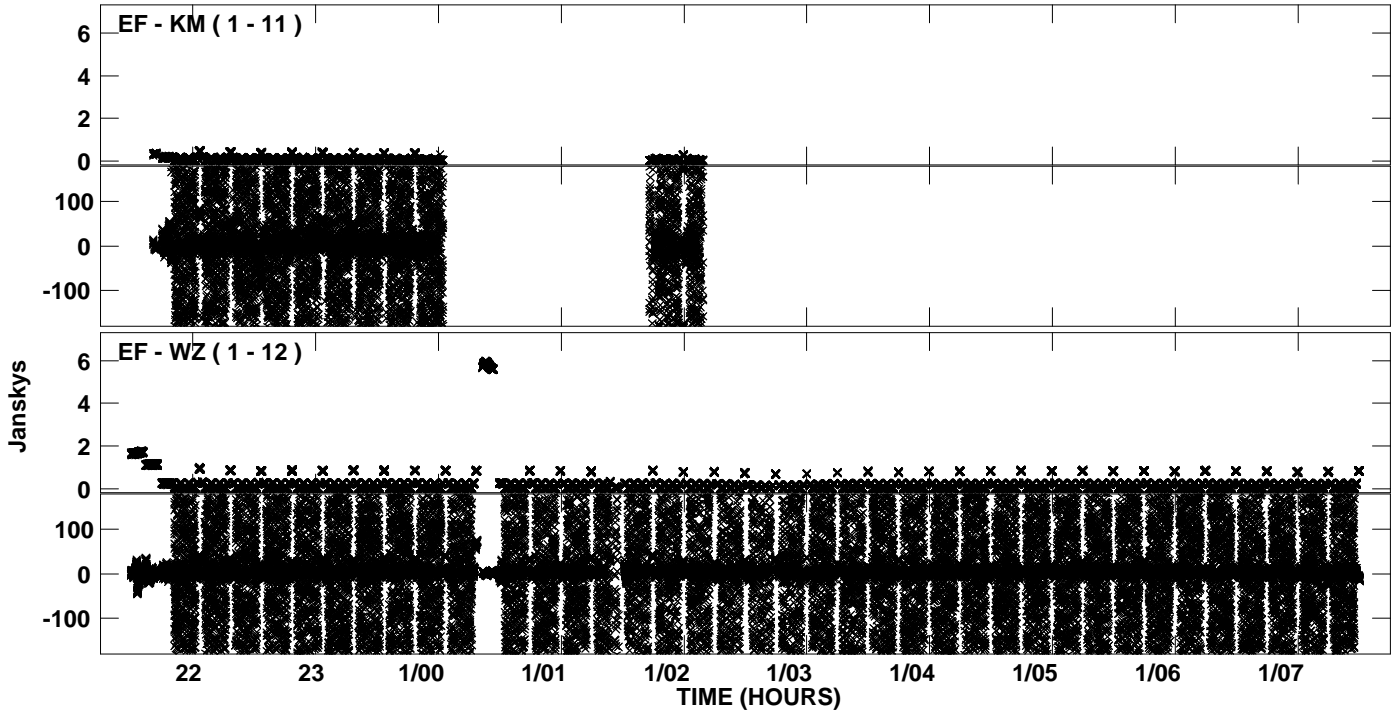

Plot file version 37 created 08-JUN-2012 20:58:32
Amplitude andPhase vs Time for ET024A.UVDATA.1 Vect aver. CL # 3
IF 13 CHAN 1 - 32 STK RR

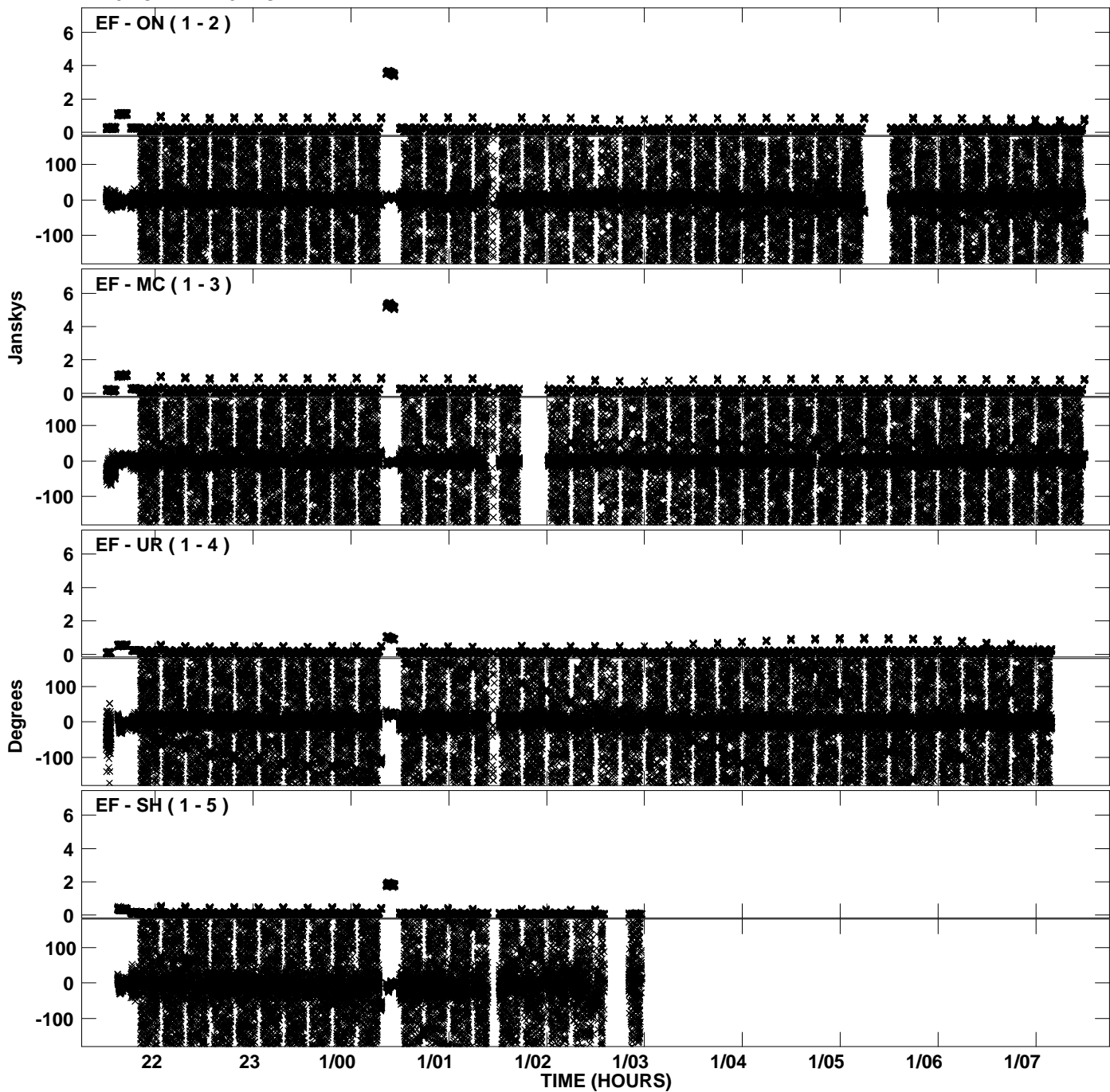

Plot file version 38 created 08-JUN-2012 20:58:32
Amplitude andPhase vs Time for ET024A.UVDATA.1 Vect aver. CL # 3
IF 13 CHAN 1 - 32 STK RR

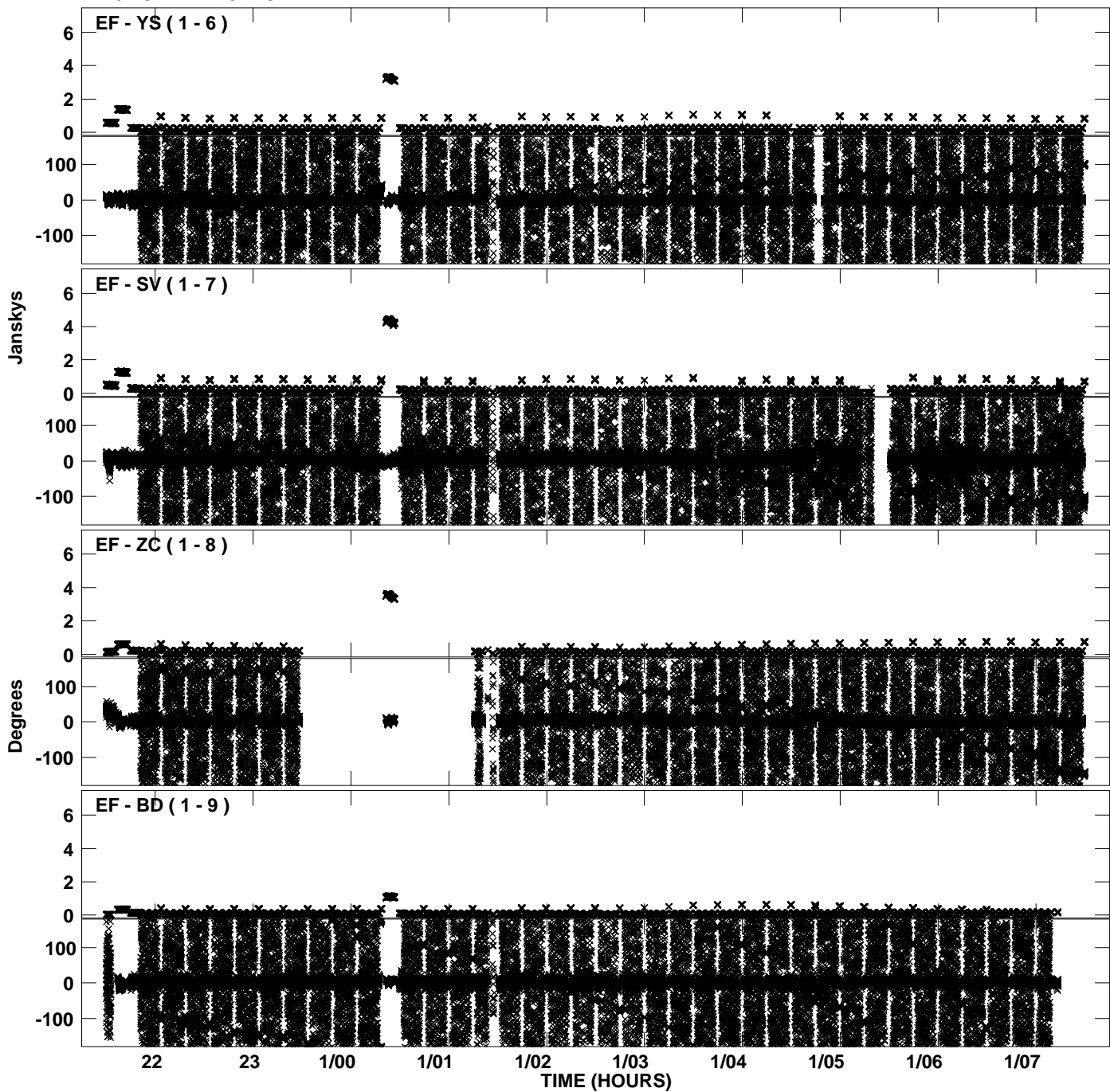

PLot file version 39 created 08-JUN-2012 20:58:32
Amplitude andPhase vs Time for ET024A.UVDATA.1 Vect aver. CL # 3
IF 13 CHAN 1 - 32 STK RR

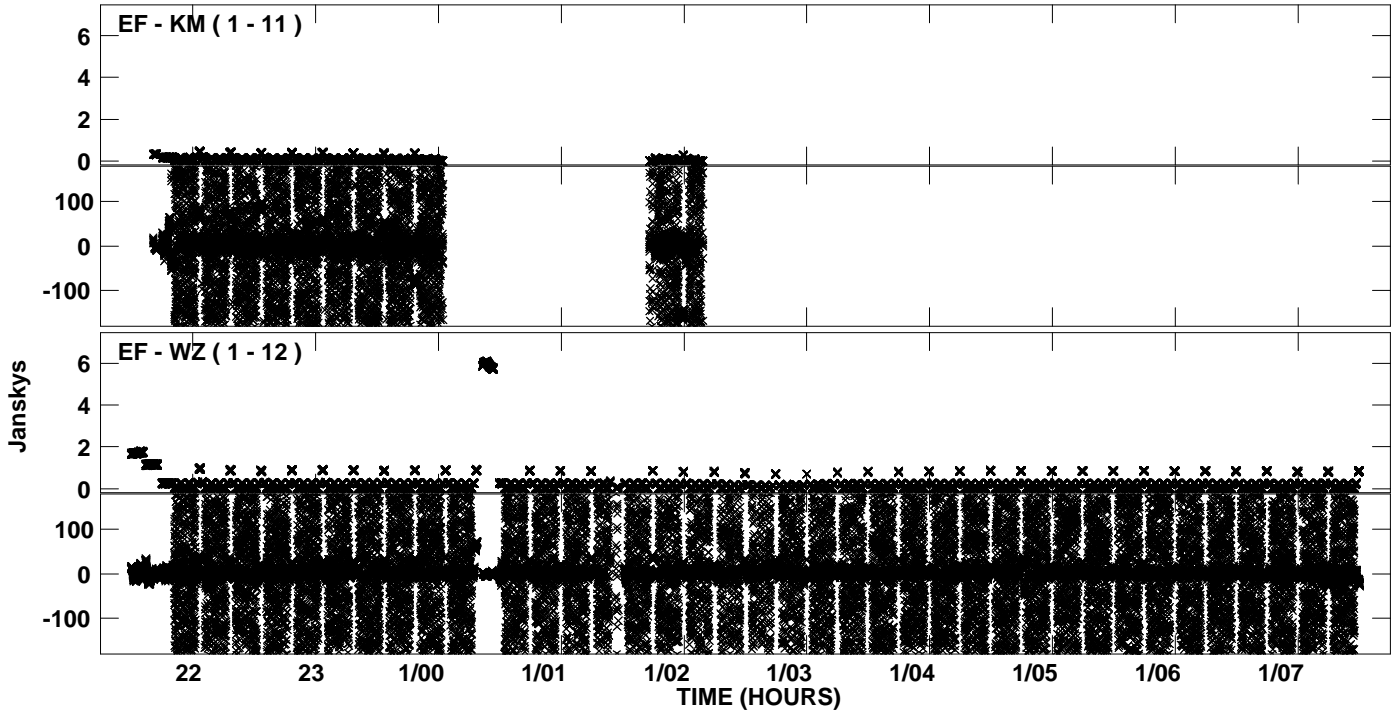

Plot file version 40 created 08-JUN-2012 21:01:24
Amplitude andPhase vs Time for ET024A.UVDATA.1 Vect aver. CL # 3
IF 14 CHAN 1 - 32 STK RR

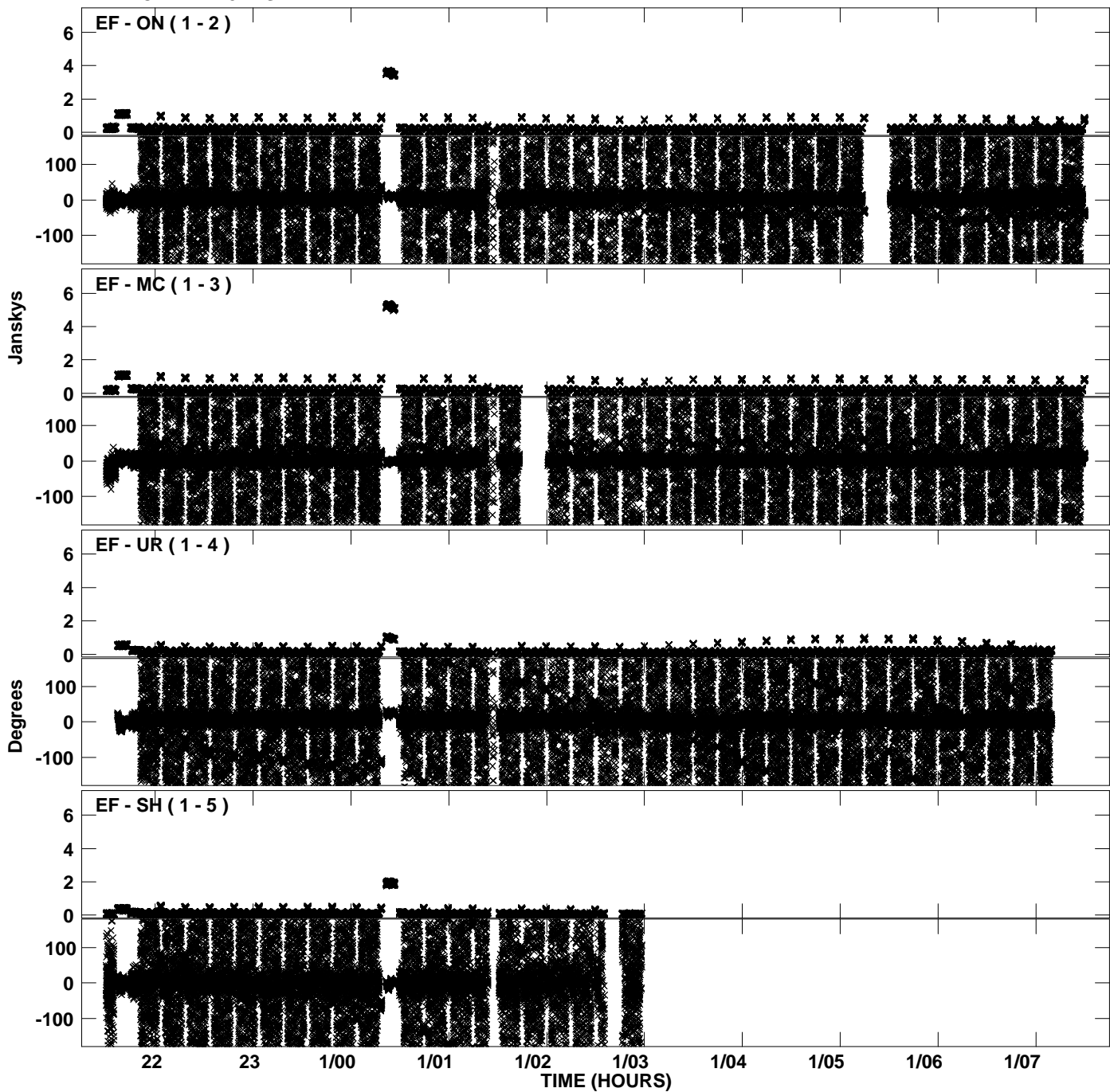

Plot file version 41 created 08-JUN-2012 21:01:24
Amplitude andPhase vs Time for ET024A.UVDATA.1 Vect aver. CL # 3
IF 14 CHAN 1 - 32 STK RR

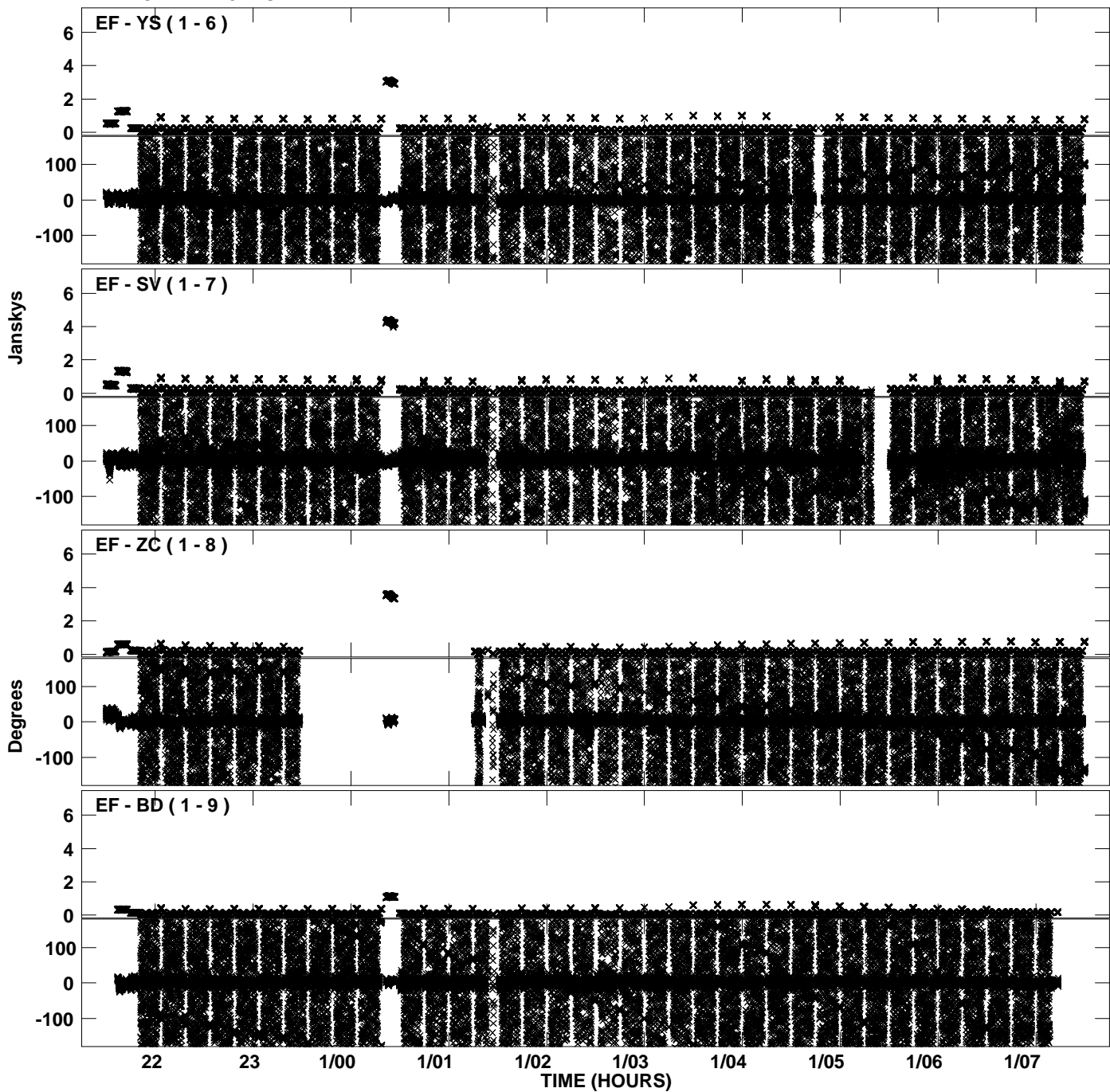

PLot file version 42 created 08-JUN-2012 21:01:25
Amplitude andPhase vs Time for ET024A.UVDATA.1 Vect aver. CL # 3
IF 14 CHAN 1 - 32 STK RR

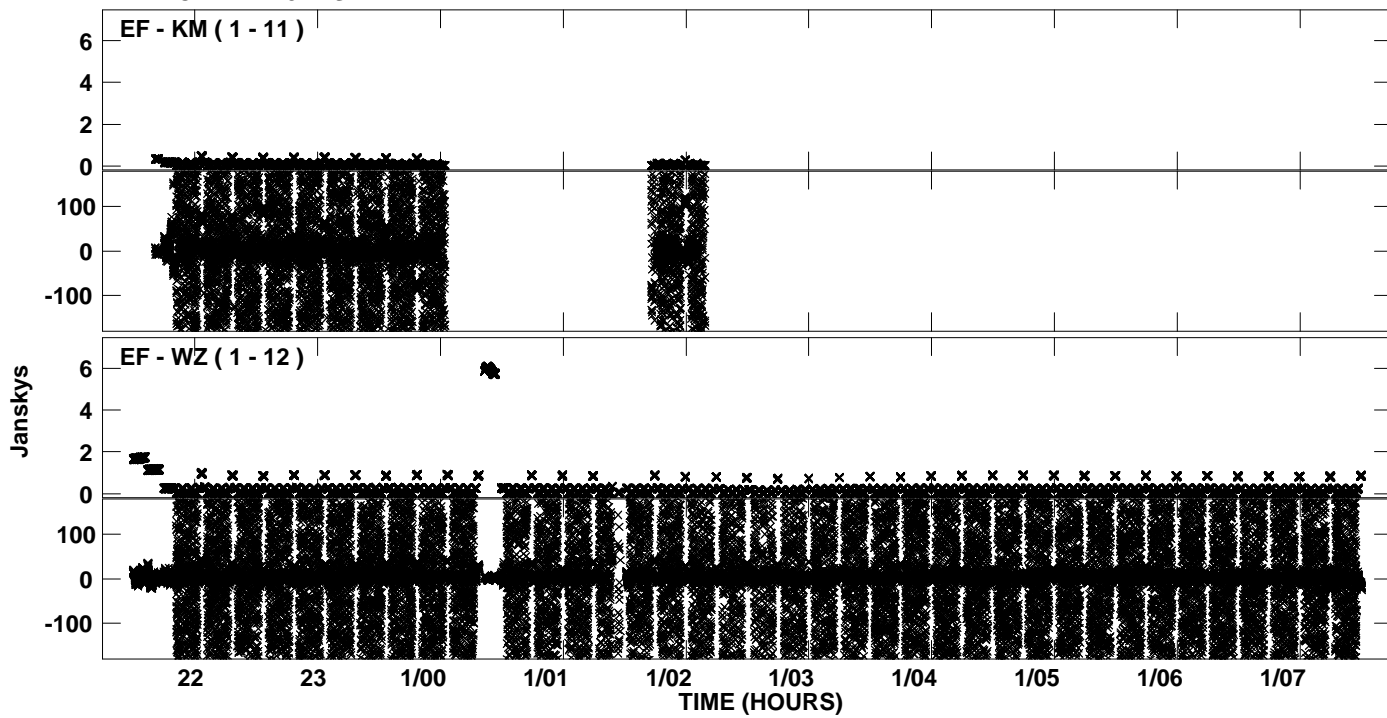

Plot file version 43 created 08-JUN-2012 21:04:15
Amplitude andPhase vs Time for ET024A.UVDATA.1 Vect aver. CL # 3
IF 15 CHAN 1 - 32 STK RR

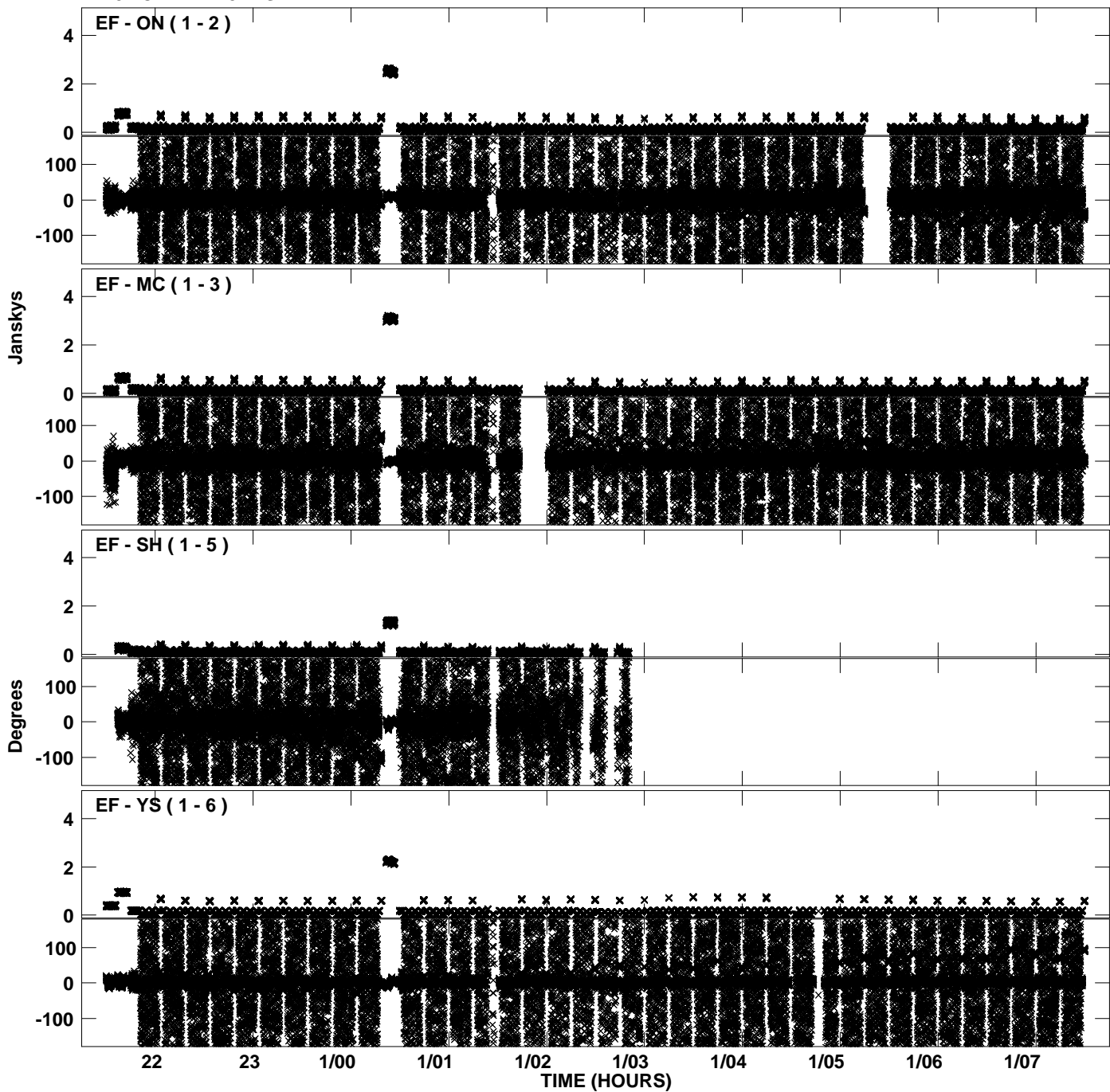

PLot file version 44 created 08-JUN-2012 21:04:15
Amplitude andPhase vs Time for ET024A.UVDATA.1 Vect aver. CL # 3
IF 15 CHAN 1 - 32 STK RR

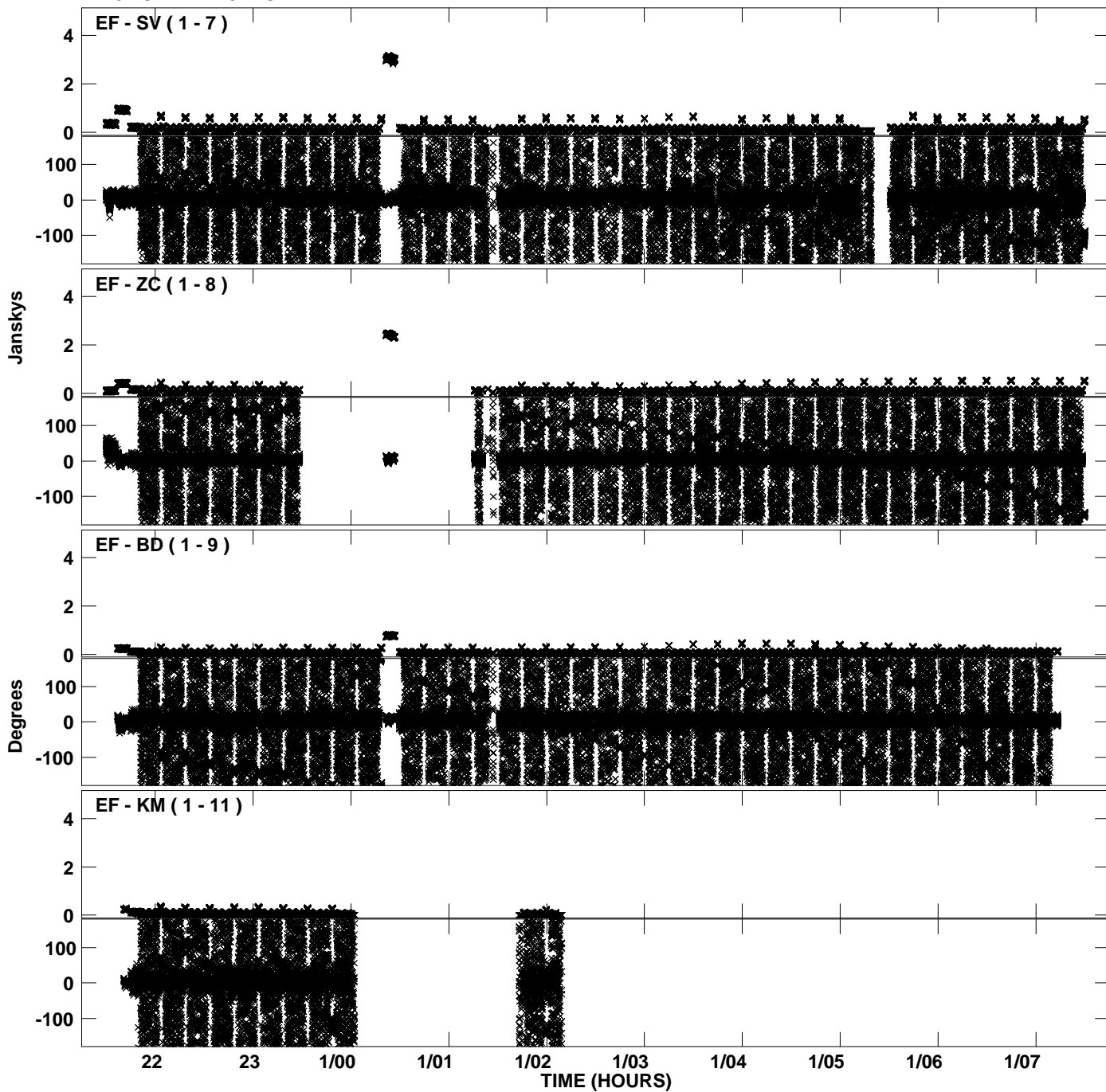

Plot file version 45 created 08-JUN-2012 21:04:16
Amplitude andPhase vs Time for ET024A.UVDATA.1 Vect aver. CL # 3
IF 15 CHAN 1 - 32 STK RR

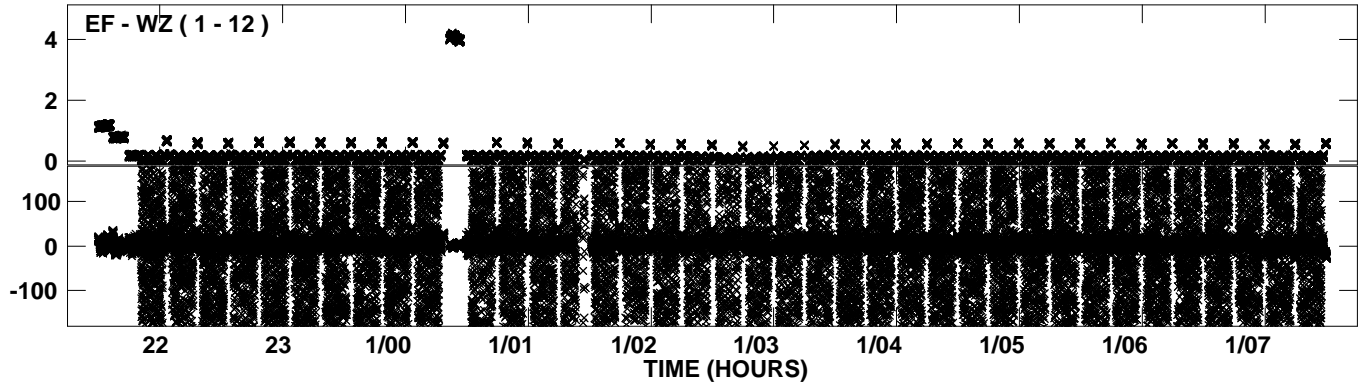

Plot file version 46 created 08-JUN-2012 21:07:05
Amplitude andPhase vs Time for ET024A.UVDATA.1 Vect aver. CL # 3
IF 16 CHAN 1 - 32 STK RR

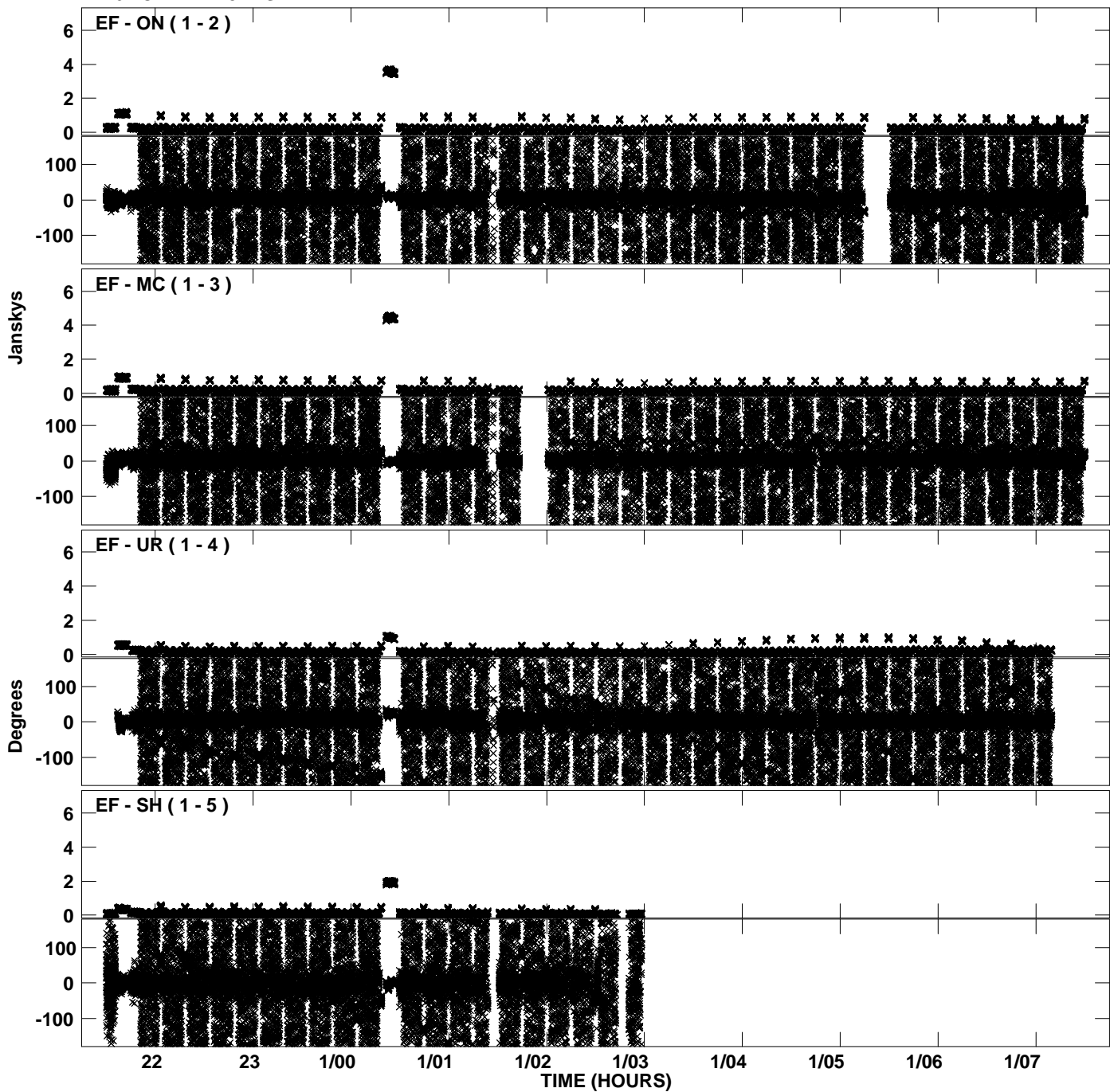

Plot file version 47 created 08-JUN-2012 21:07:06
Amplitude andPhase vs Time for ET024A.UVDATA.1 Vect aver. CL # 3
IF 16 CHAN 1 - 32 STK RR

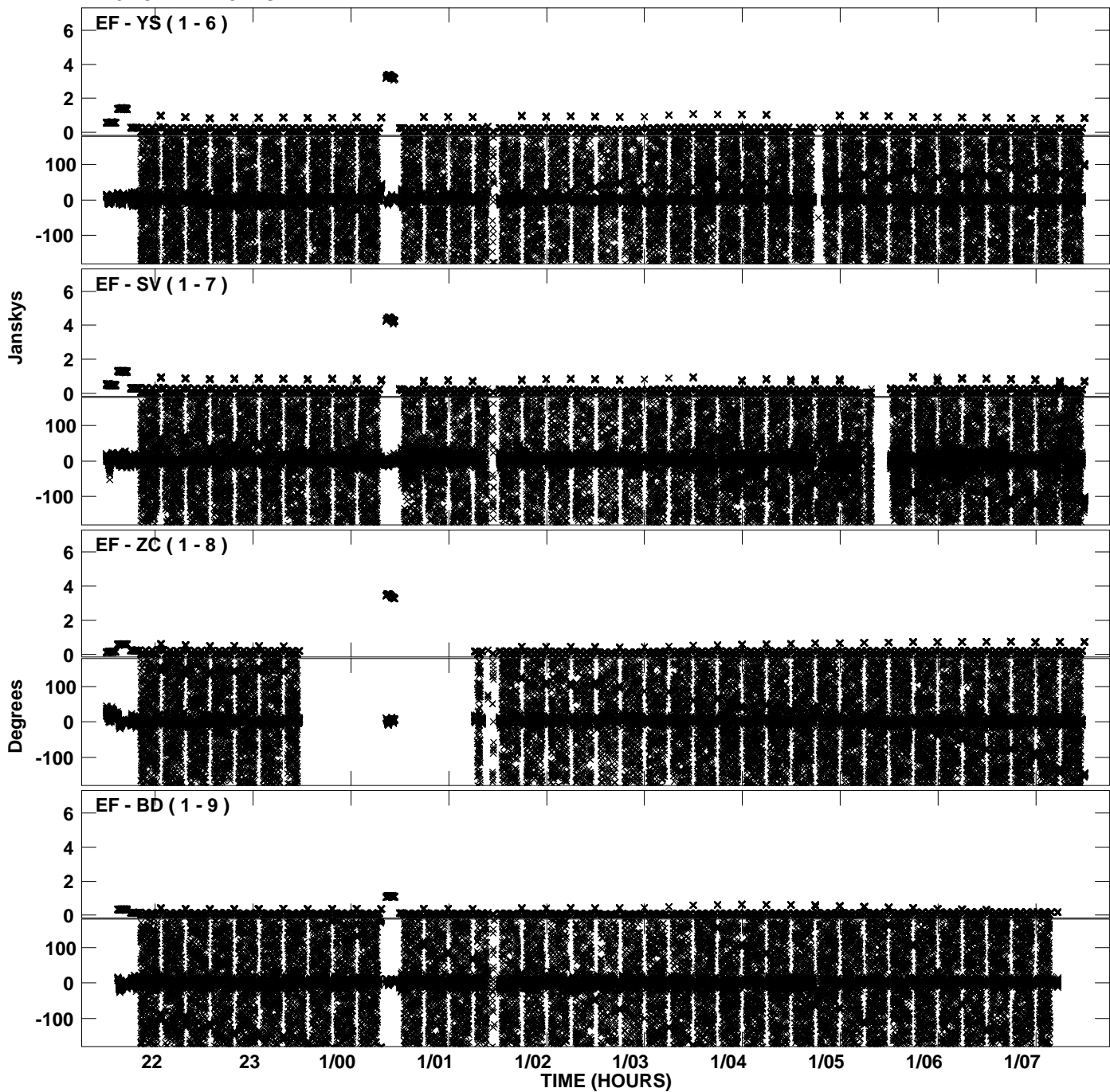

PLot file version 48 created 08-JUN-2012 21:07:06
Amplitude andPhase vs Time for ET024A.UVDATA.1 Vect aver. CL # 3
IF 16 CHAN 1 - 32 STK RR

