

Plot file version 1 created 23-MAY-2019 13:03:20
Amplitude and Phase vs Time for ET042A.UVDATA.1 Vect aver. CL # 3
IF 1 CHAN 1 - 128 STK LL

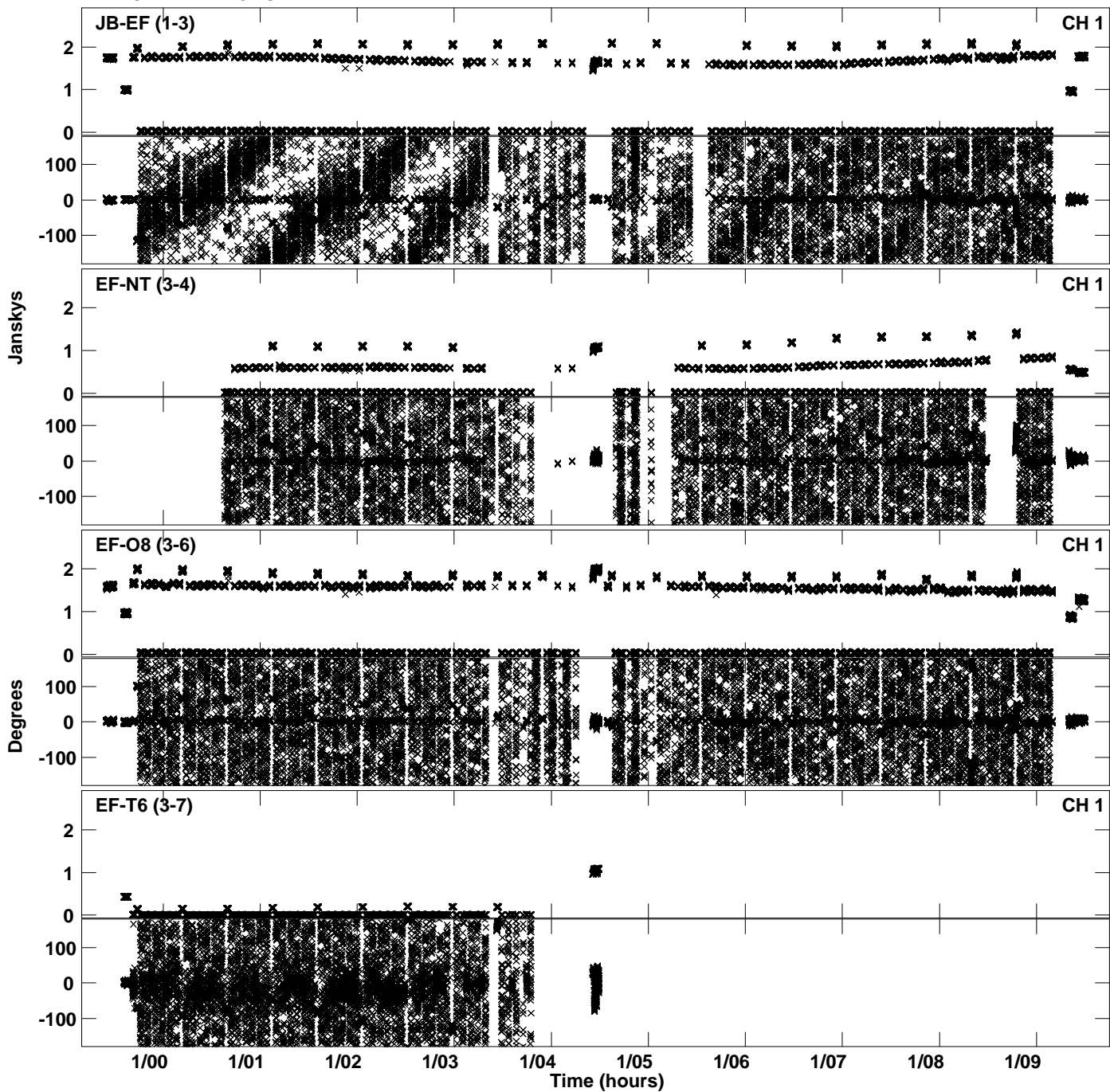

Plot file version 2 created 23-MAY-2019 13:03:20
Amplitude and Phase vs Time for ET042A.UVDATA.1 Vect aver. CL # 3
IF 1 CHAN 1 - 128 STK LL

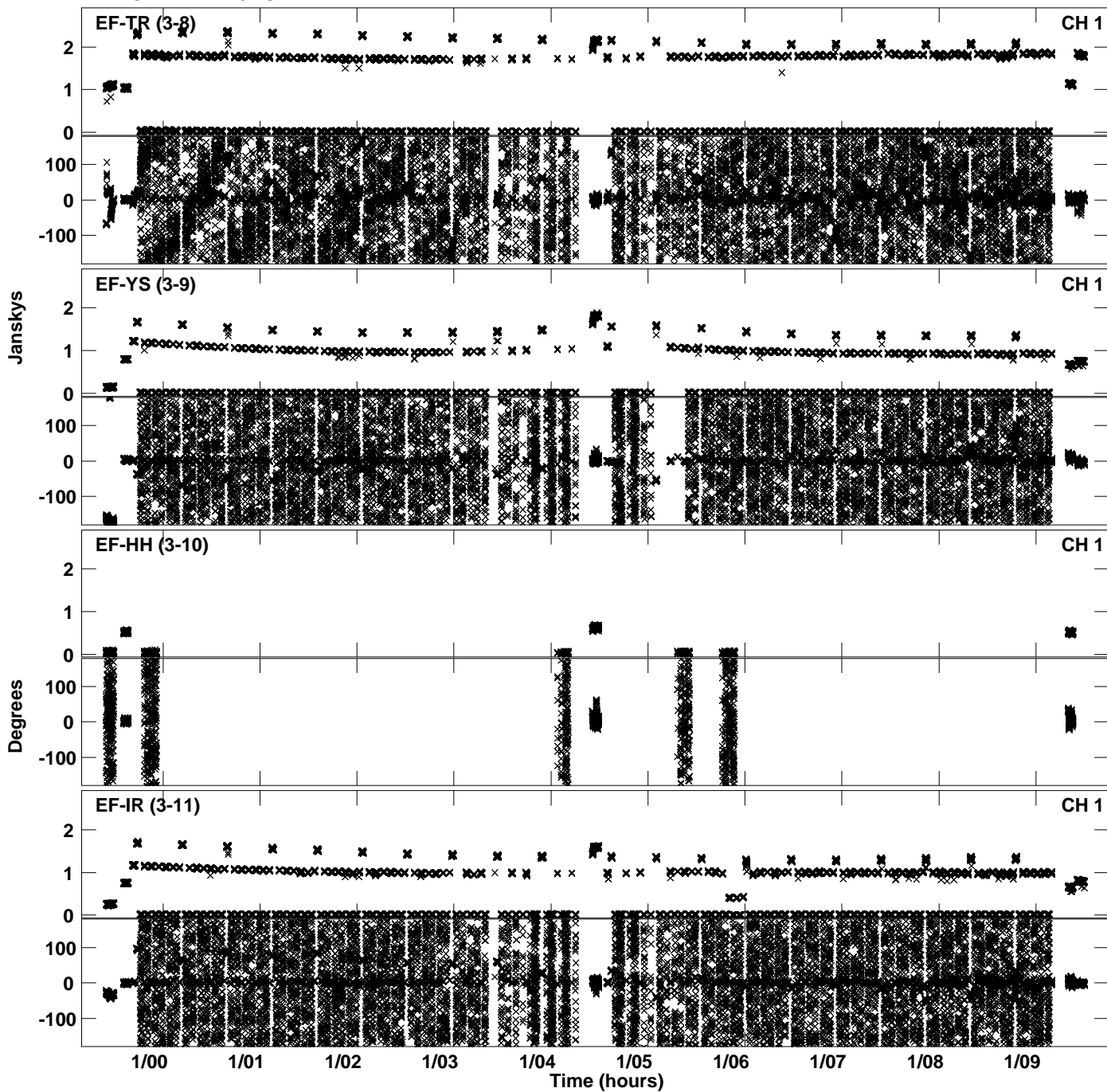

Plot file version 3 created 23-MAY-2019 13:07:17
Amplitude and Phase vs Time for ET042A.UVDATA.1 Vect aver. CL # 3
IF 2 CHAN 1 - 128 STK LL

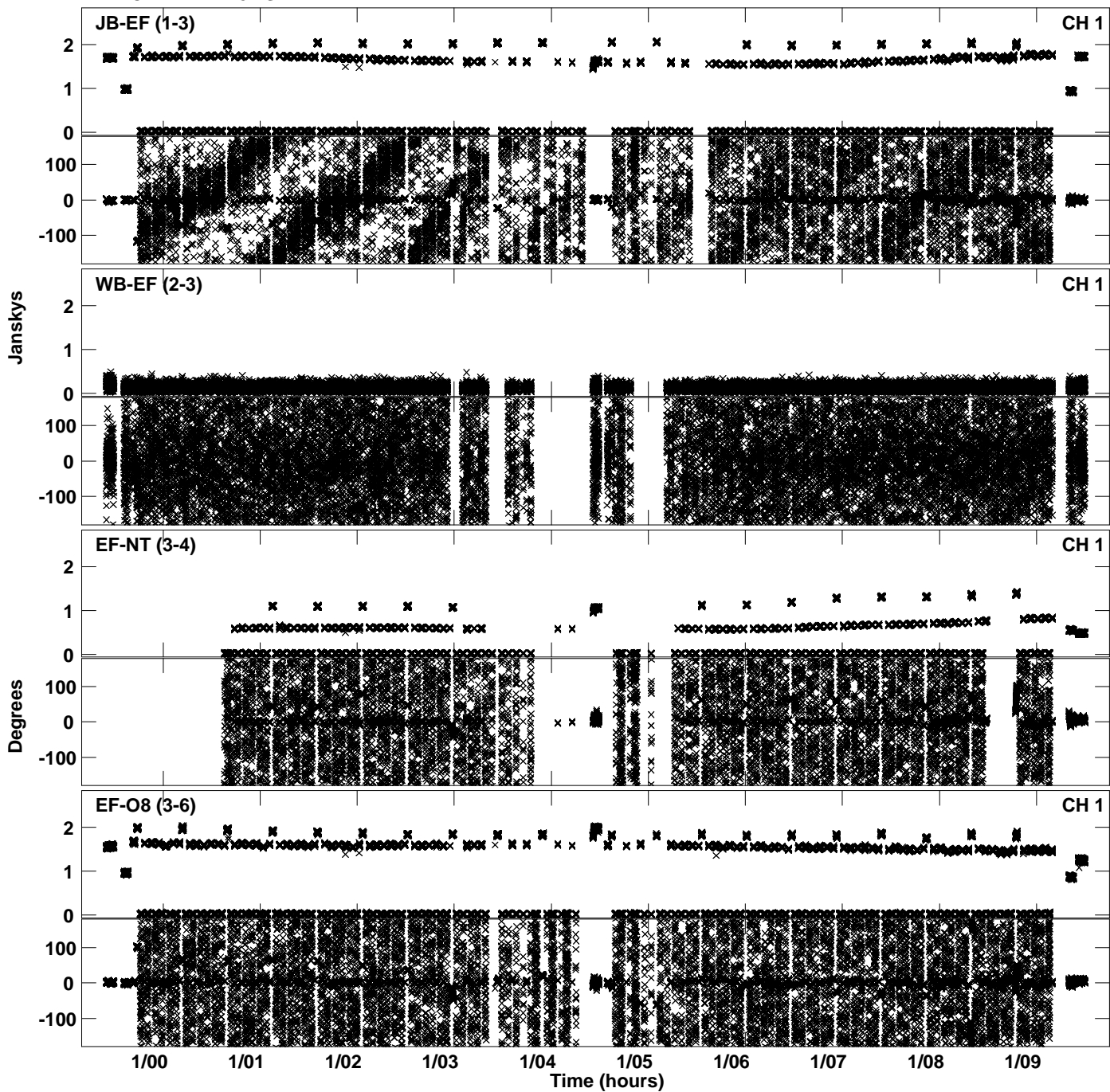

PLot file version 4 created 23-MAY-2019 13:07:17
Amplitude andPhase vs Time for ET042A.UVDATA.1 Vect aver. CL # 3
IF 2 CHAN 1 - 128 STK LL

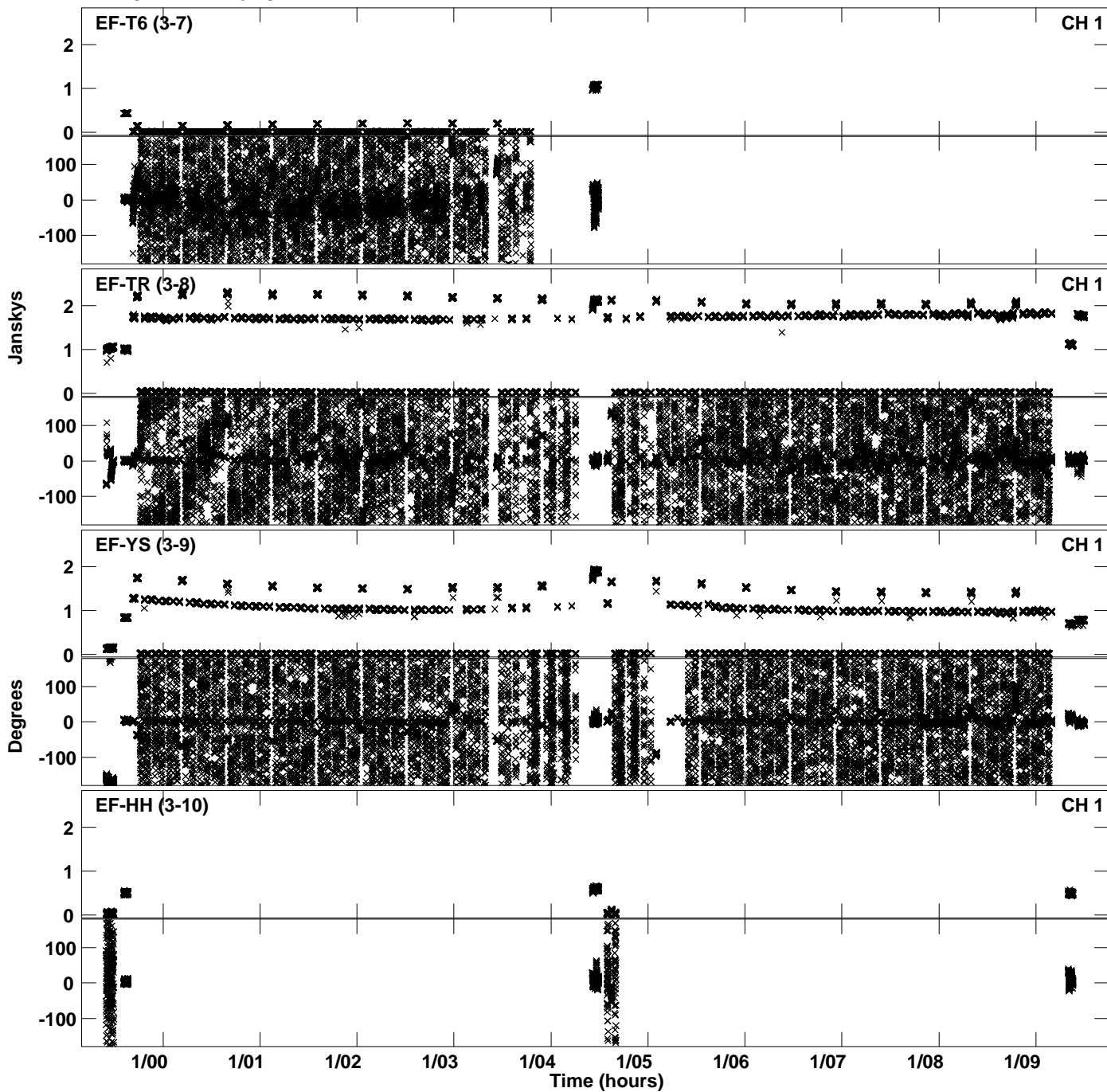

Plot file version 5 created 23-MAY-2019 13:07:17
Amplitude andPhase vs Time for ET042A.UVDATA.1 Vect aver. CL # 3
IF 2 CHAN 1 - 128 STK LL

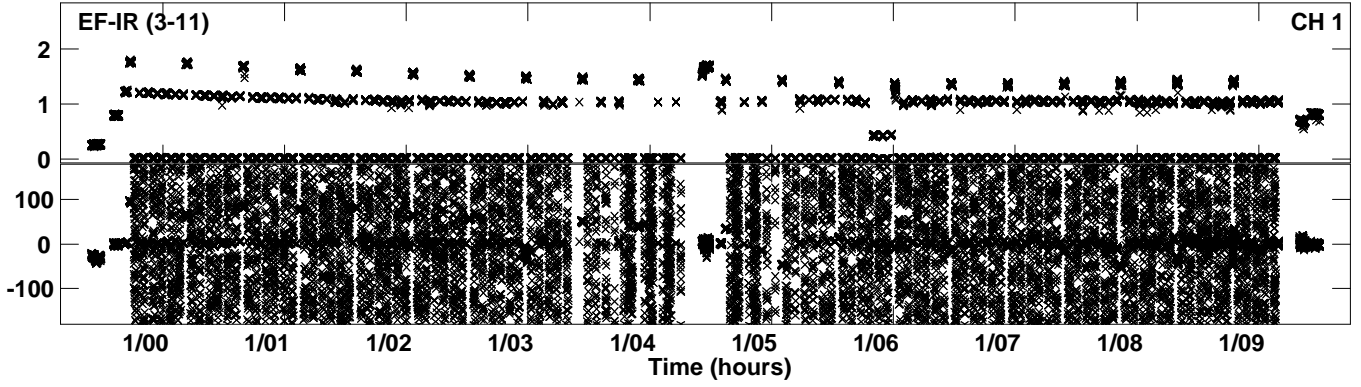

Plot file version 6 created 23-MAY-2019 13:11:07
Amplitude and Phase vs Time for ET042A.UVDATA.1 Vect aver. CL # 3
IF 3 CHAN 1 - 128 STK LL

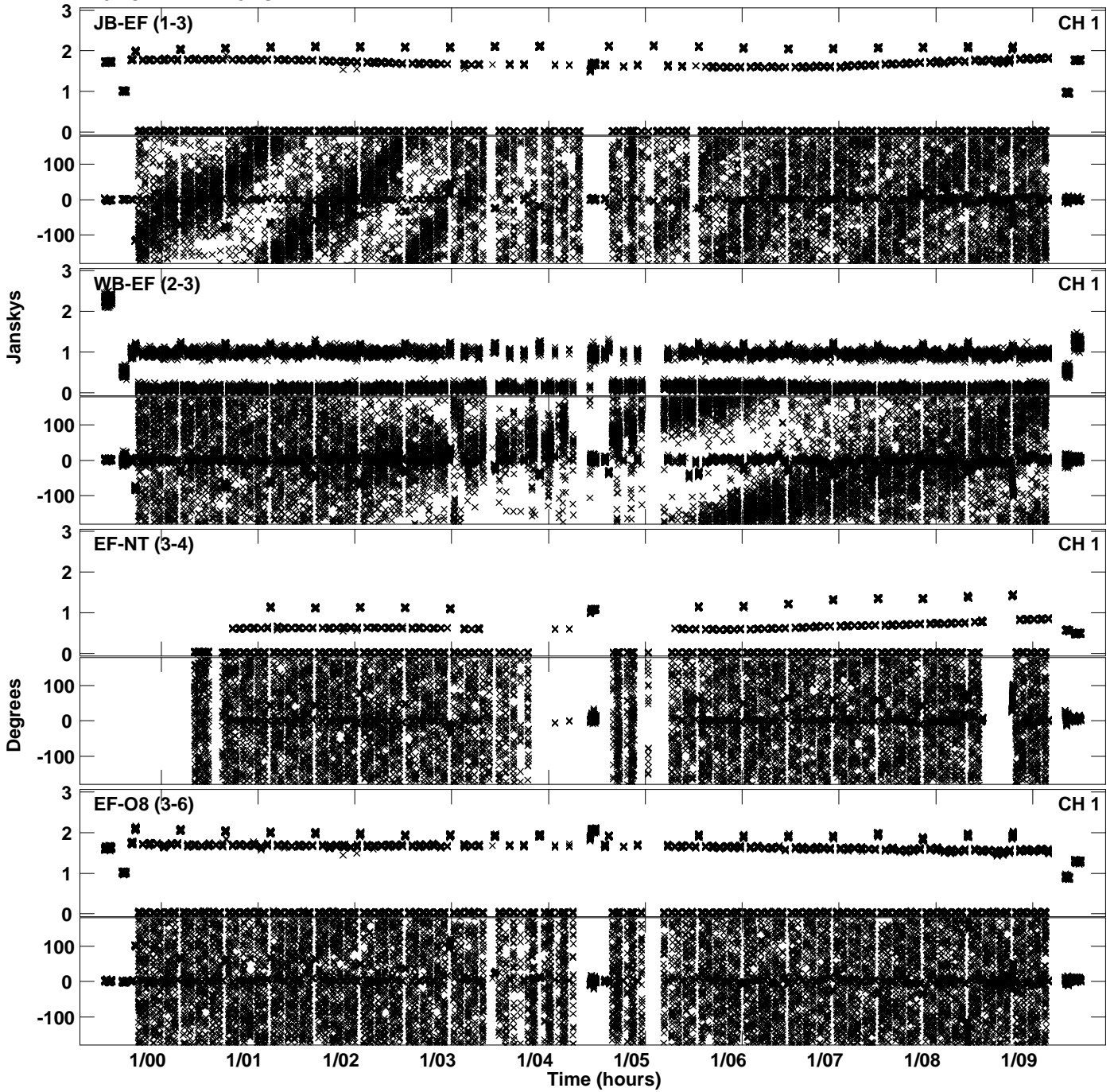

PLot file version 7 created 23-MAY-2019 13:11:07
Amplitude andPhase vs Time for ET042A.UVDATA.1 Vect aver. CL # 3
IF 3 CHAN 1 - 128 STK LL

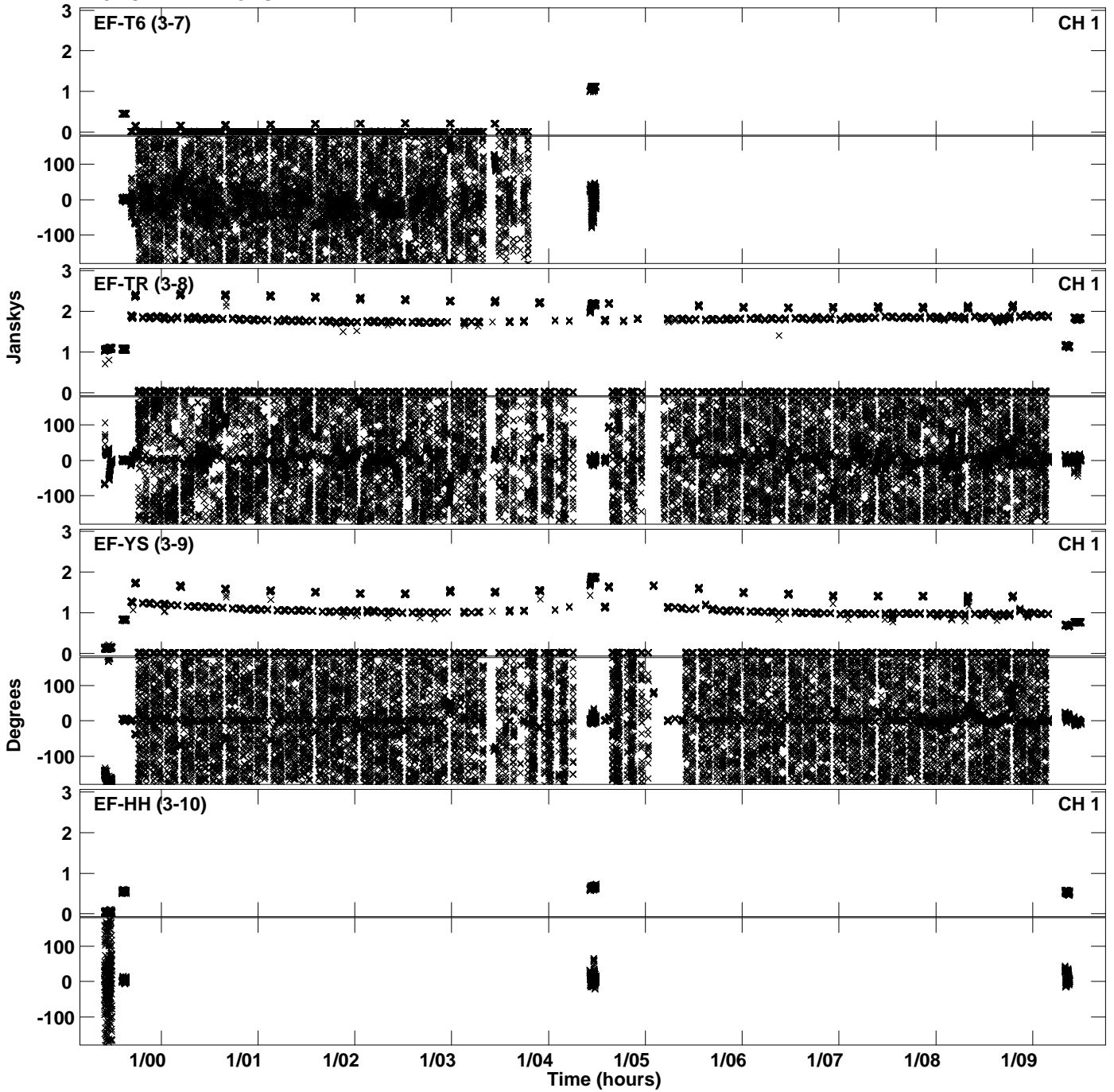

Plot file version 8 created 23-MAY-2019 13:11:07
Amplitude andPhase vs Time for ET042A.UVDATA.1 Vect aver. CL # 3
IF 3 CHAN 1 - 128 STK LL

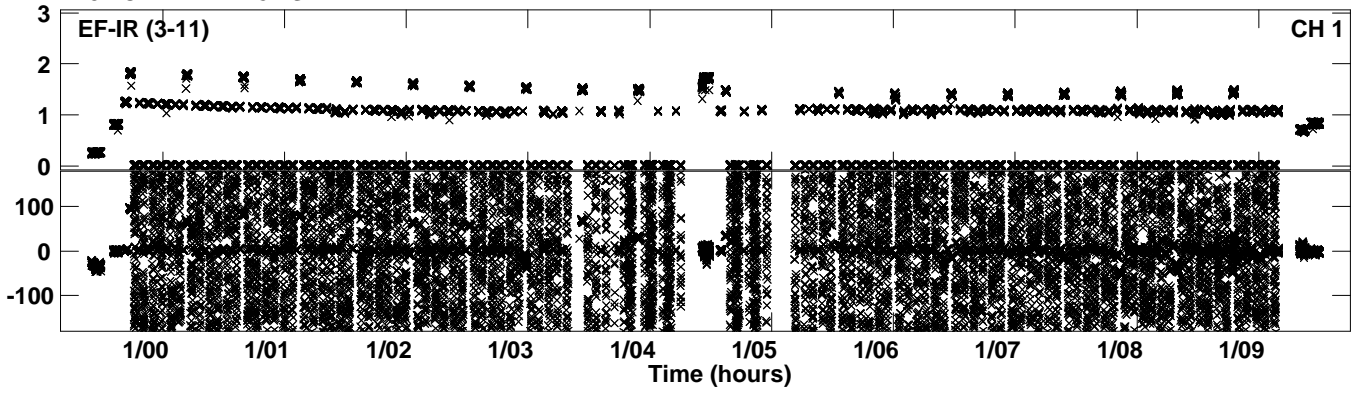

PLot file version 9 created 23-MAY-2019 13:15:04
Amplitude andPhase vs Time for ET042A.UVDATA.1 Vect aver. CL # 3
IF 4 CHAN 1 - 128 STK LL

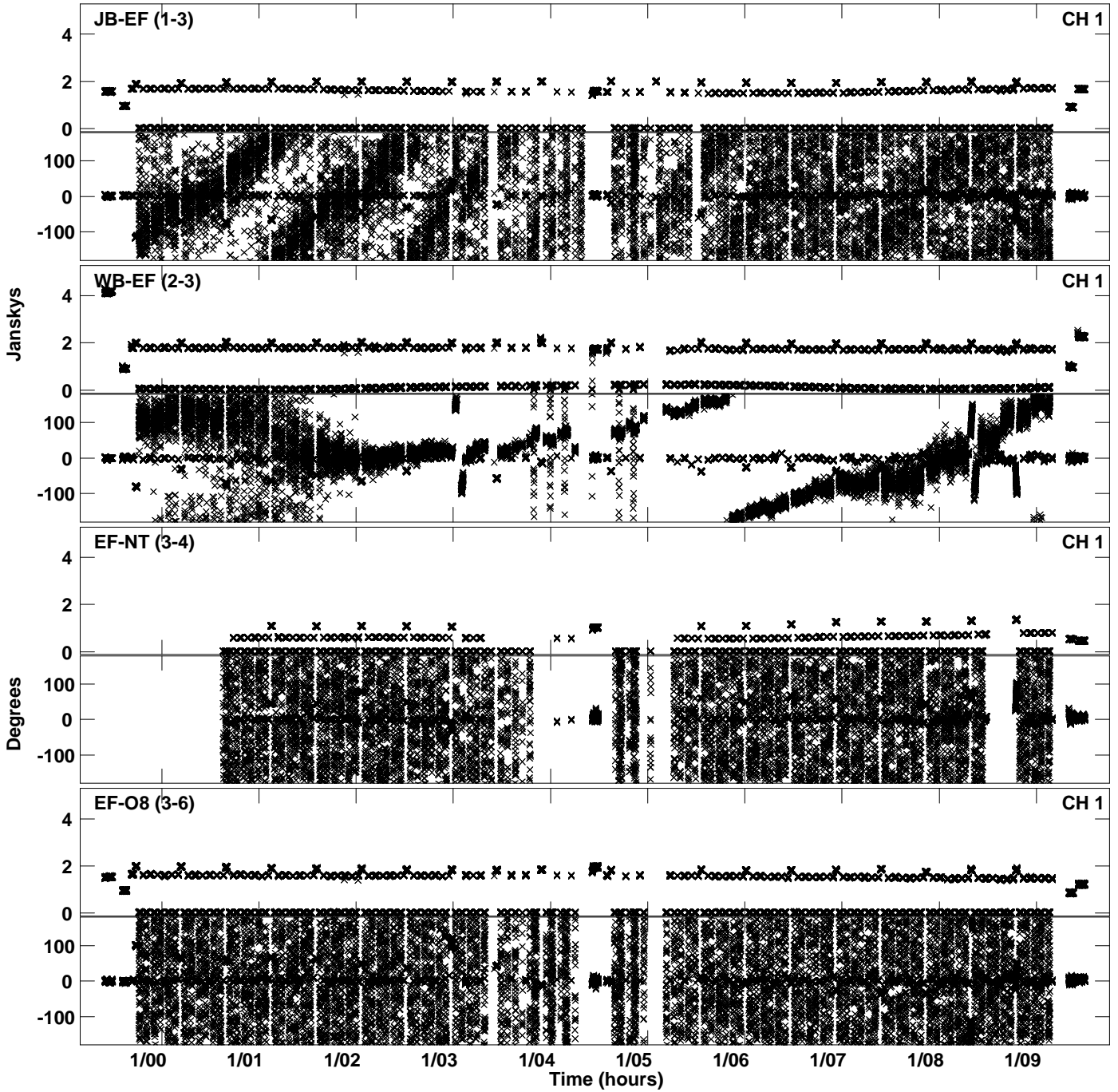

Plot file version 10 created 23-MAY-2019 13:15:04
Amplitude andPhase vs Time for ET042A.UVDATA.1 Vect aver. CL # 3
IF 4 CHAN 1 - 128 STK LL

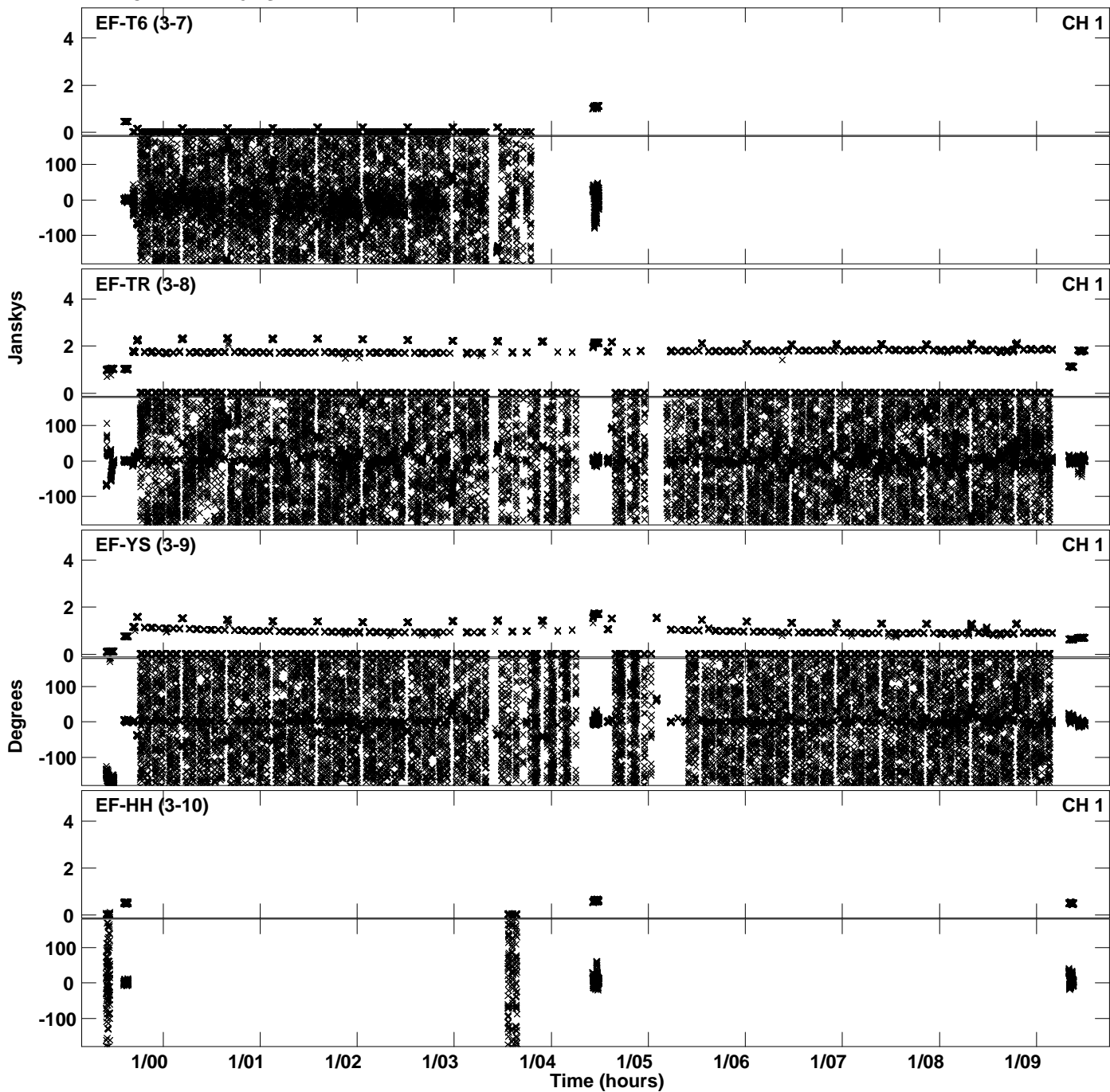

Plot file version 11 created 23-MAY-2019 13:15:04
Amplitude and Phase vs Time for ET042A.UVDATA.1 Vect aver. CL # 3
IF 4 CHAN 1 - 128 STK LL

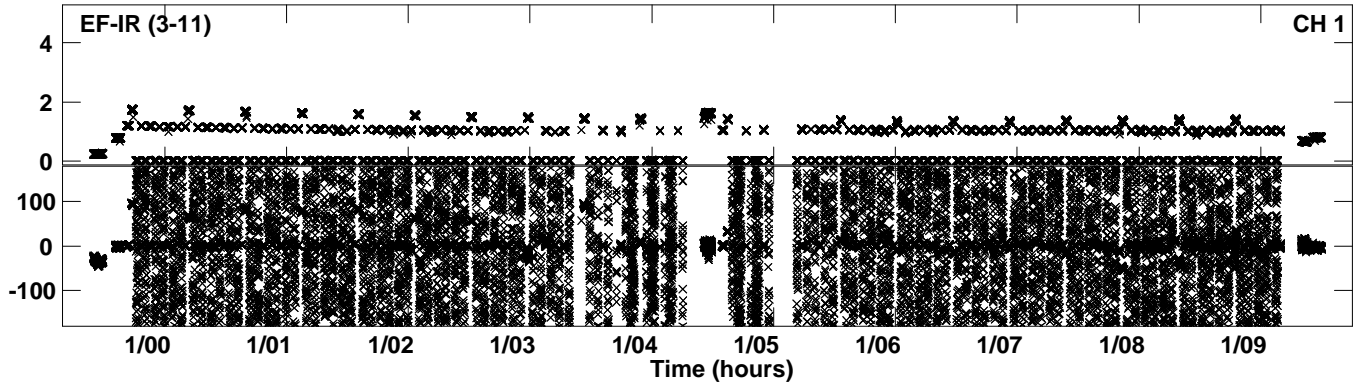

Plot file version 12 created 23-MAY-2019 13:19:53
Amplitude andPhase vs Time for ET042A.UVDATA.1 Vect aver. CL # 3
IF 5 CHAN 1 - 128 STK LL

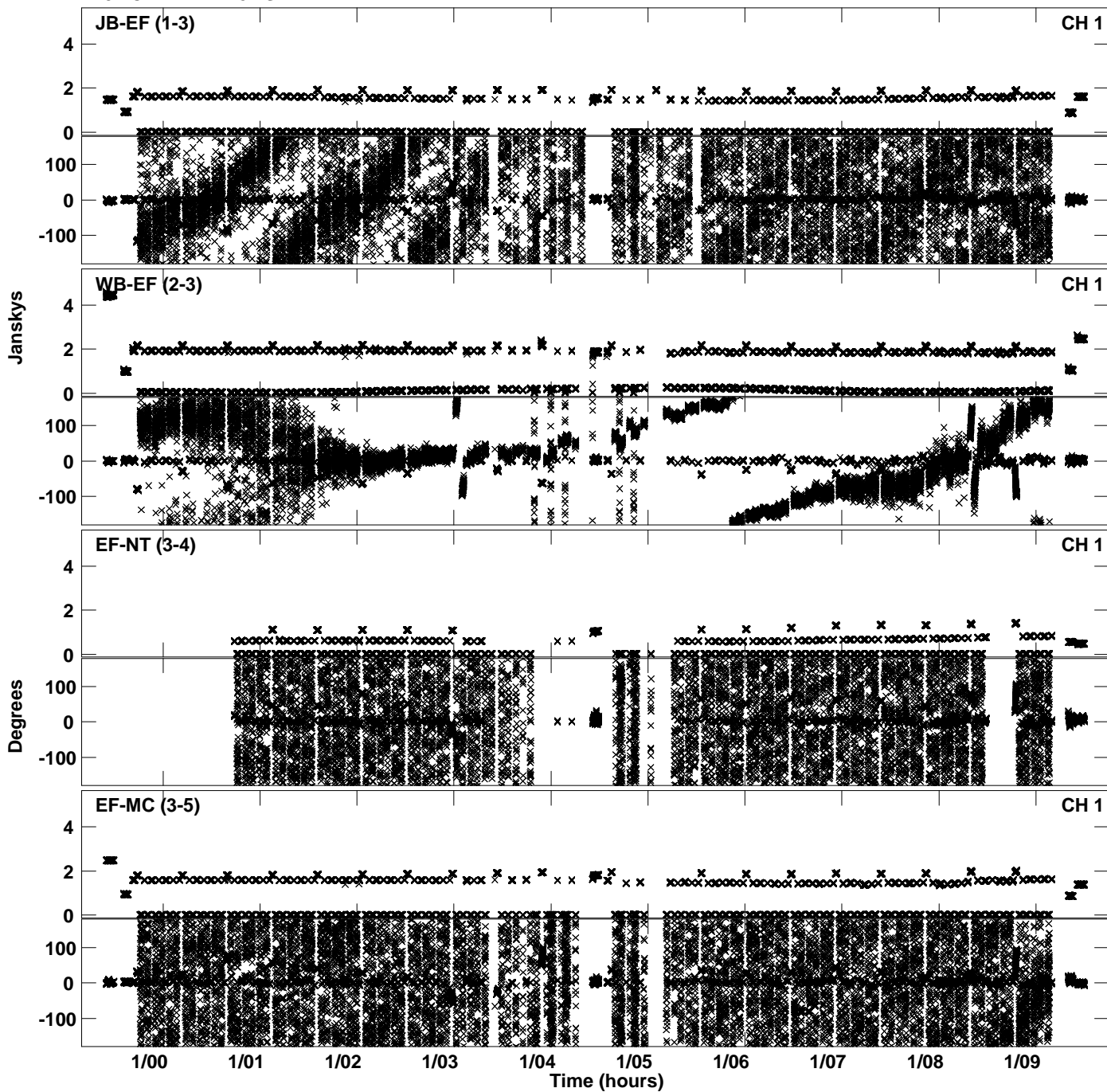

Plot file version 13 created 23-MAY-2019 13:19:53
Amplitude andPhase vs Time for ET042A.UVDATA.1 Vect aver. CL # 3
IF 5 CHAN 1 - 128 STK LL

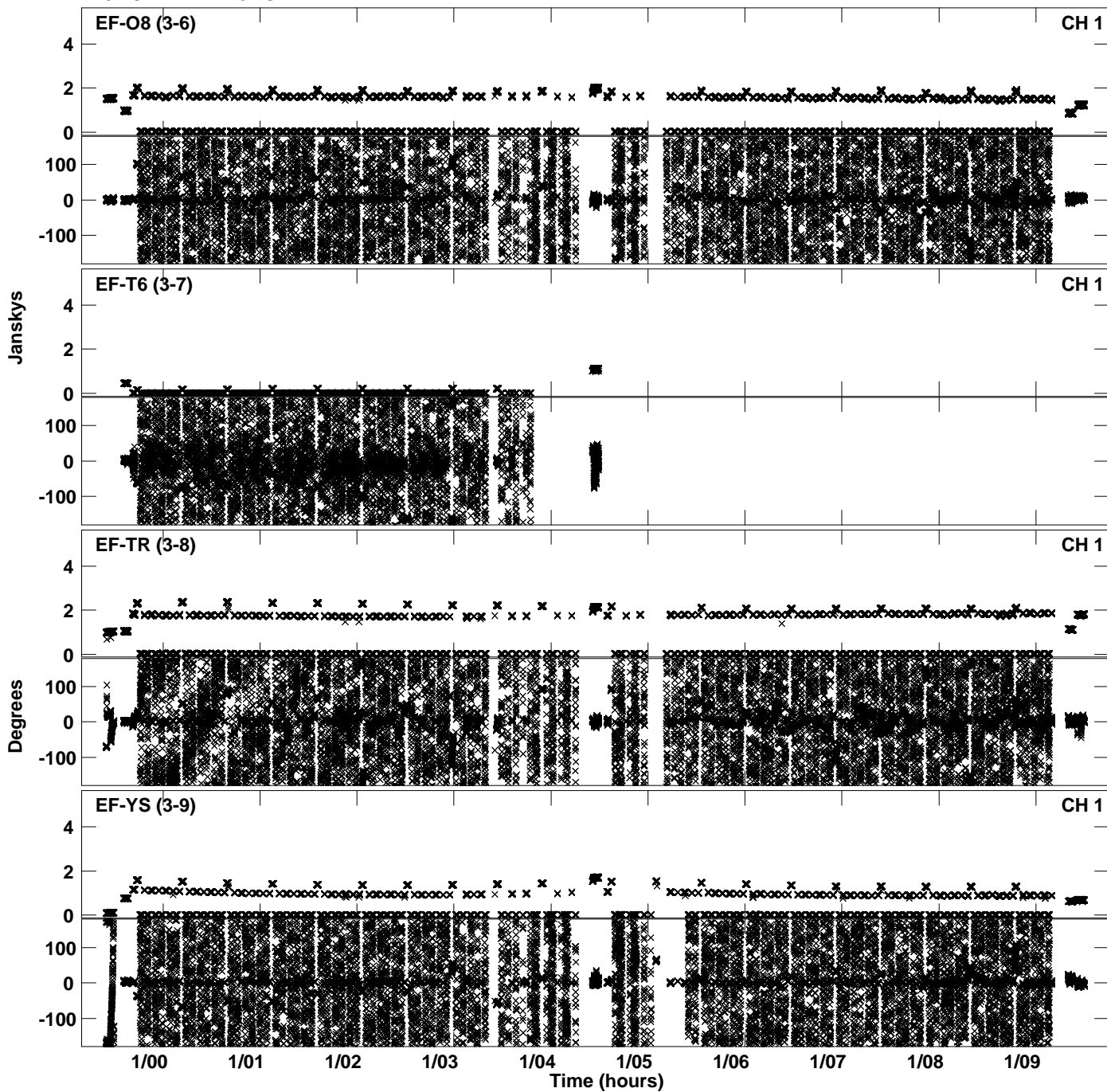

Plot file version 14 created 23-MAY-2019 13:19:53
Amplitude andPhase vs Time for ET042A.UVDATA.1 Vect aver. CL # 3
IF 5 CHAN 1 - 128 STK LL

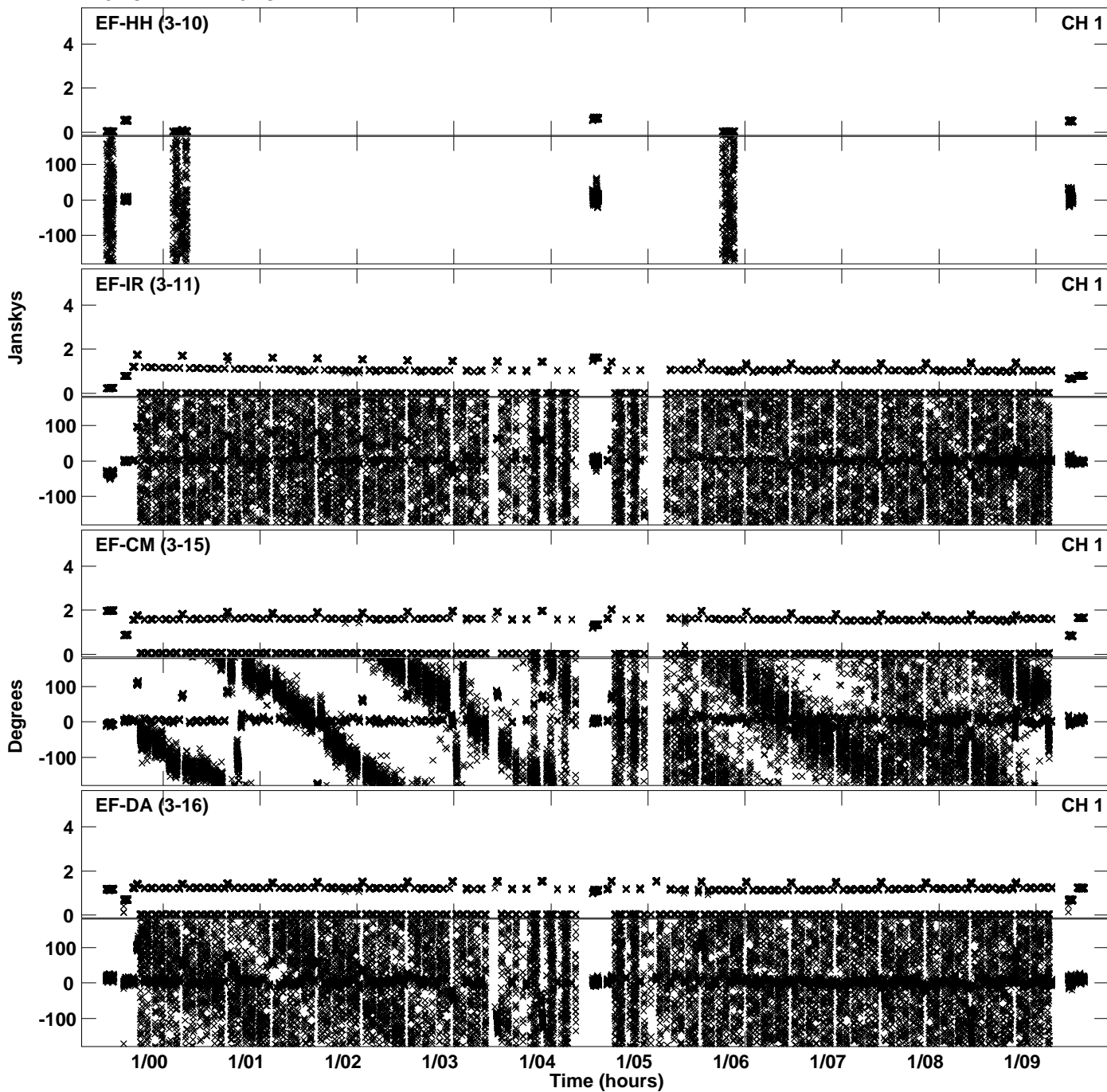

Plot file version 15 created 23-MAY-2019 13:19:53
Amplitude andPhase vs Time for ET042A.UVDATA.1 Vect aver. CL # 3
IF 5 CHAN 1 - 128 STK LL

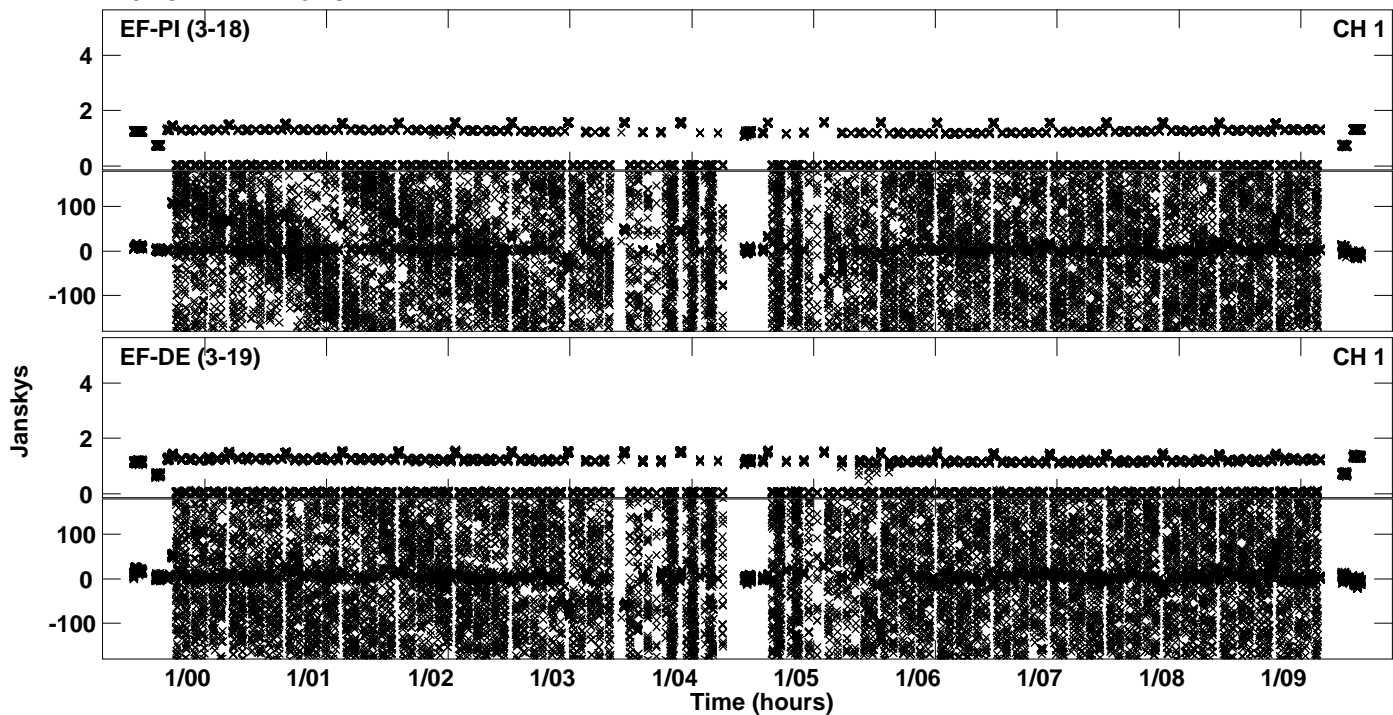

Plot file version 16 created 23-MAY-2019 13:24:38
Amplitude and Phase vs Time for ET042A.UVDATA.1 Vect aver. CL # 3
IF 6 CHAN 1 - 128 STK LL

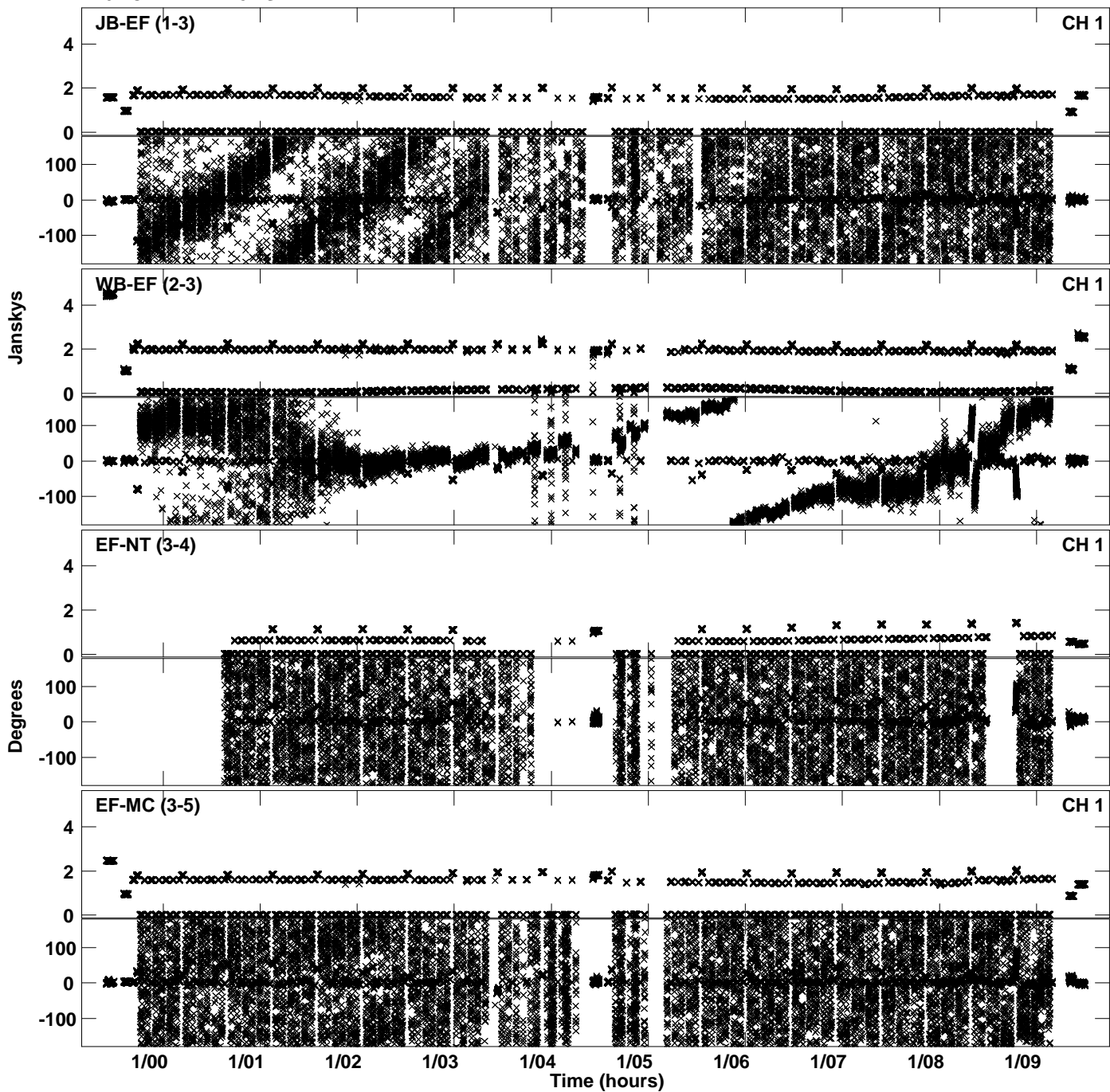

Plot file version 17 created 23-MAY-2019 13:24:38
Amplitude andPhase vs Time for ET042A.UVDATA.1 Vect aver. CL # 3
IF 6 CHAN 1 - 128 STK LL

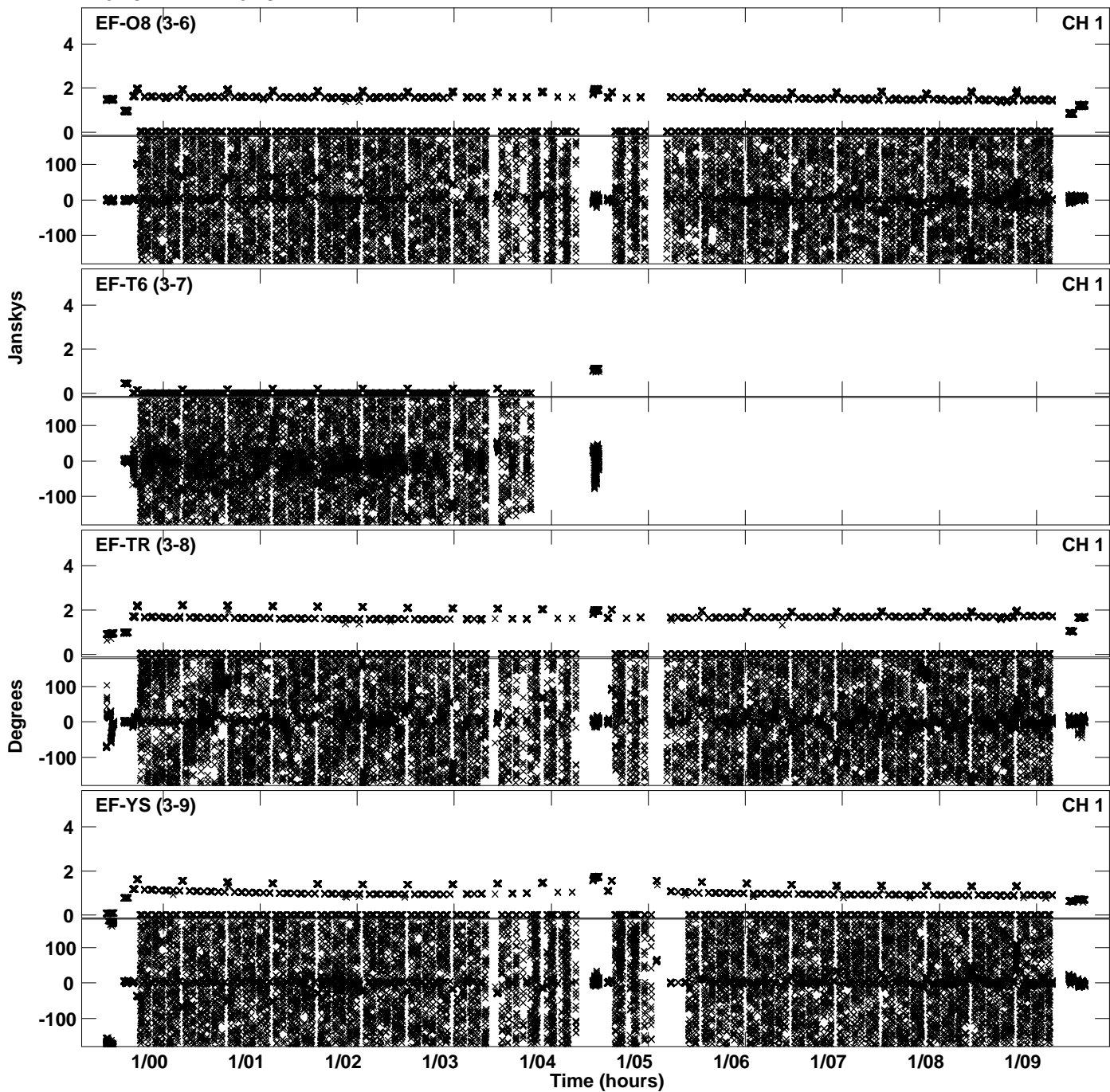

Plot file version 18 created 23-MAY-2019 13:24:38
Amplitude and Phase vs Time for ET042A.UVDATA.1 Vect aver. CL # 3
IF 6 CHAN 1 - 128 STK LL

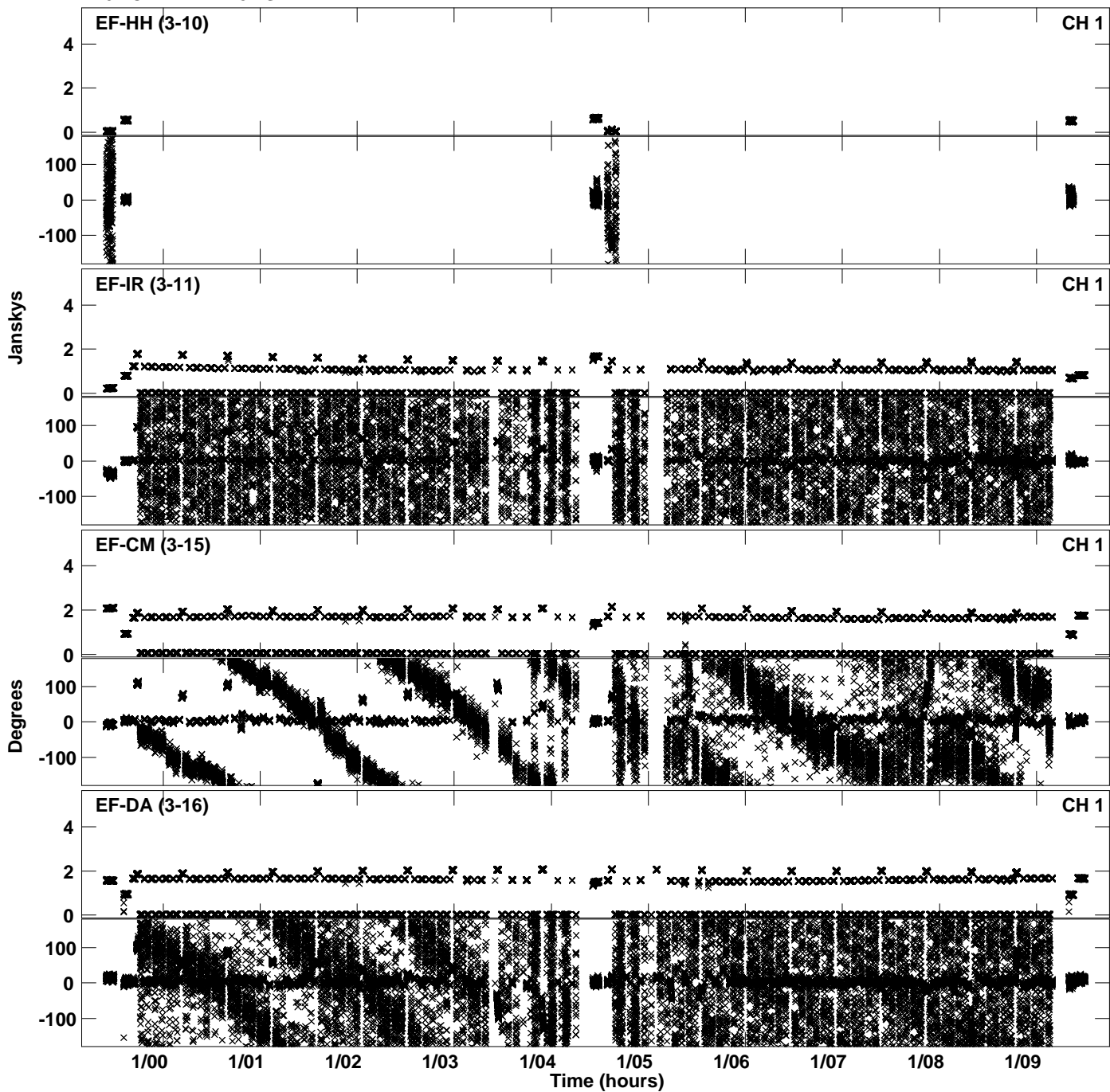

Plot file version 19 created 23-MAY-2019 13:24:38
Amplitude andPhase vs Time for ET042A.UVDATA.1 Vect aver. CL # 3
IF 6 CHAN 1 - 128 STK LL

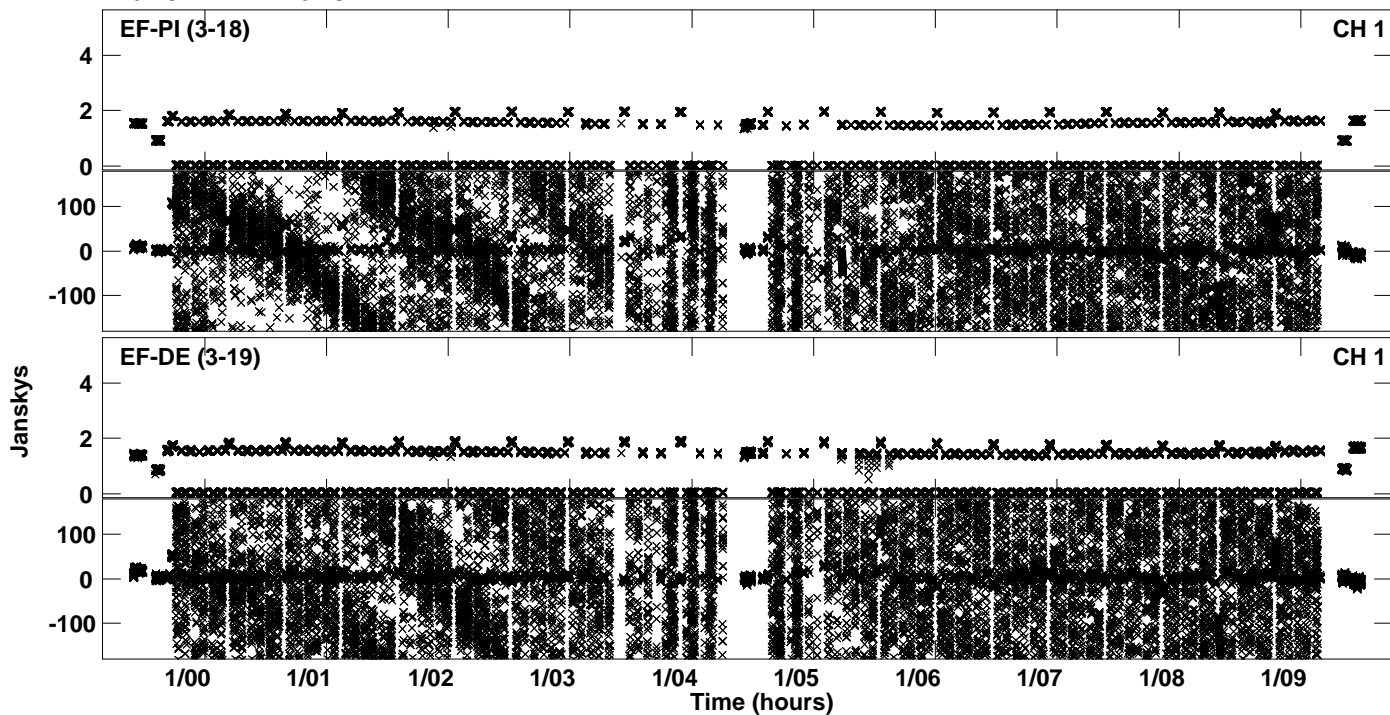

Plot file version 20 created 23-MAY-2019 13:28:48
Amplitude and Phase vs Time for ET042A.UVDATA.1 Vect aver. CL # 3
IF 7 CHAN 1 - 128 STK LL

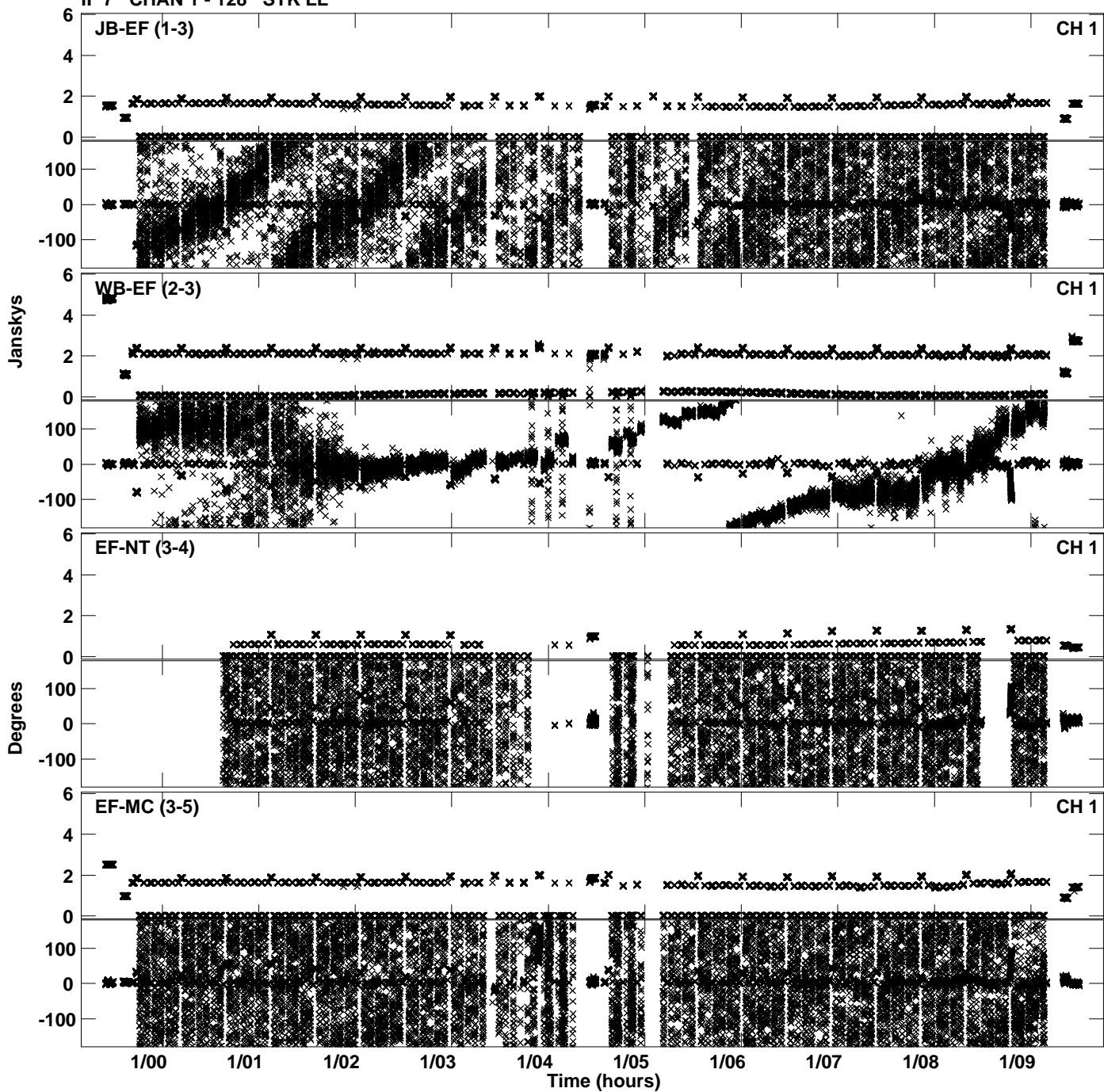

Plot file version 21 created 23-MAY-2019 13:28:48
Amplitude andPhase vs Time for ET042A.UVDATA.1 Vect aver. CL # 3
IF 7 CHAN 1 - 128 STK LL

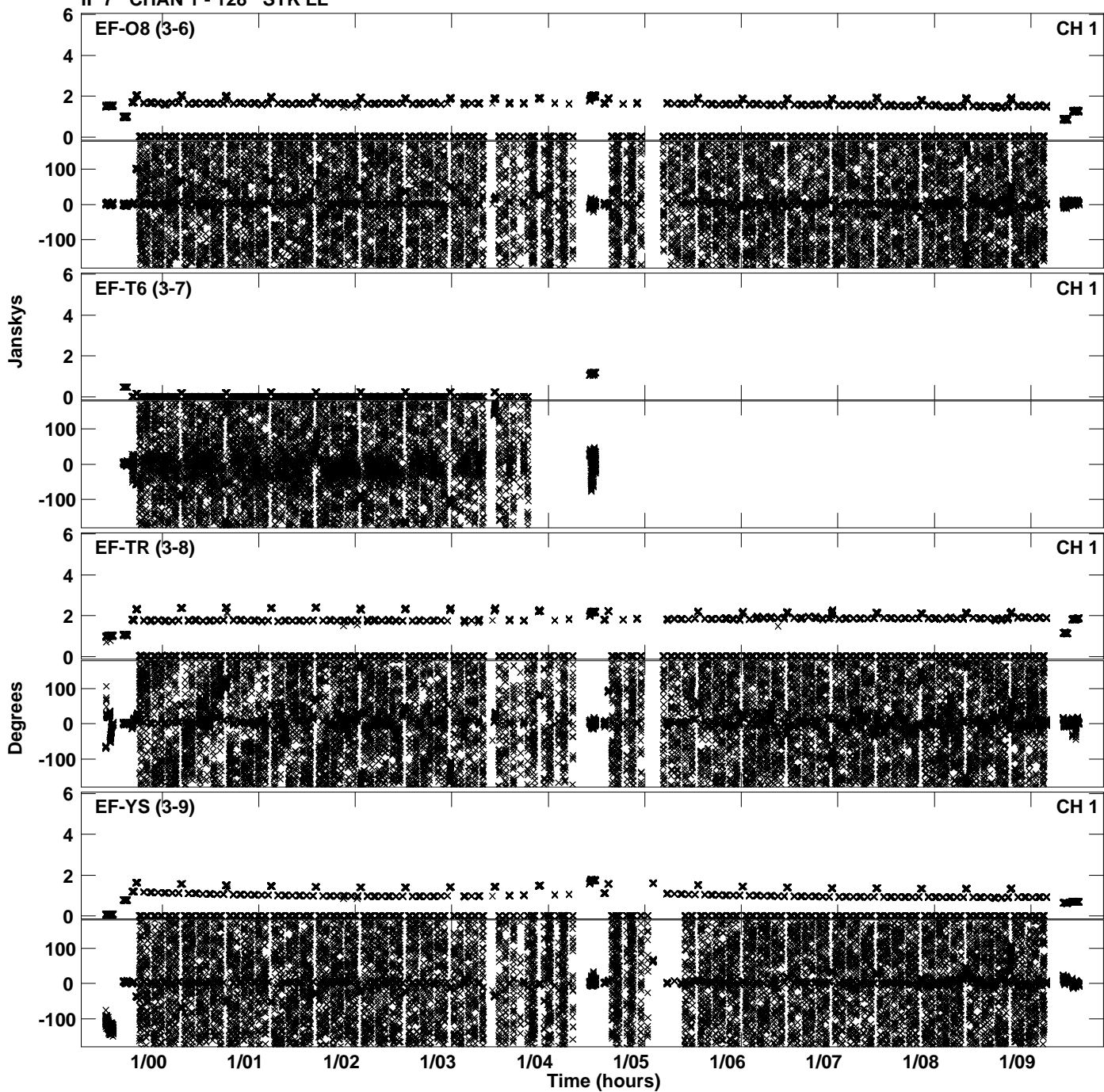

Plot file version 22 created 23-MAY-2019 13:28:48
Amplitude and Phase vs Time for ET042A.UVDATA.1 Vect aver. CL # 3
IF 7 CHAN 1 - 128 STK LL

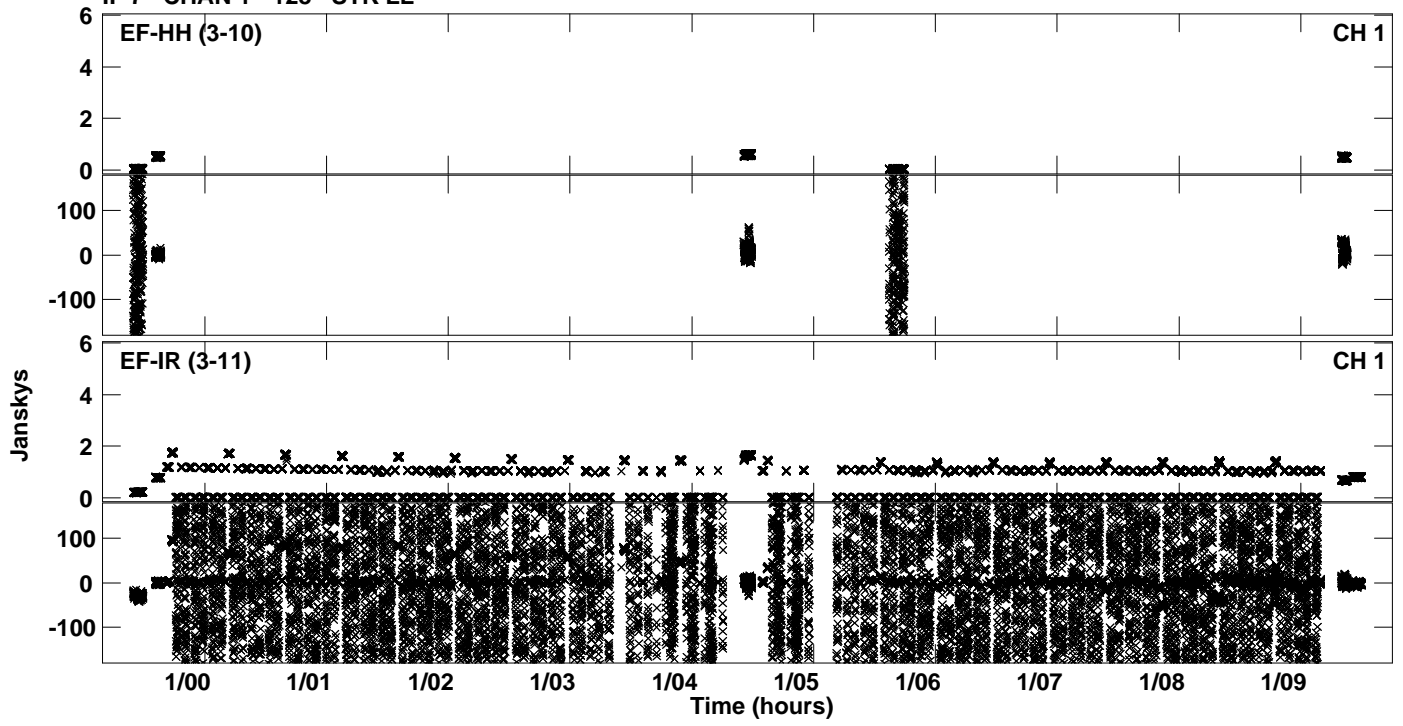

Plot file version 23 created 23-MAY-2019 13:32:59
Amplitude and Phase vs Time for ET042A.UVDATA.1 Vect aver. CL # 3
IF 8 CHAN 1 - 128 STK LL

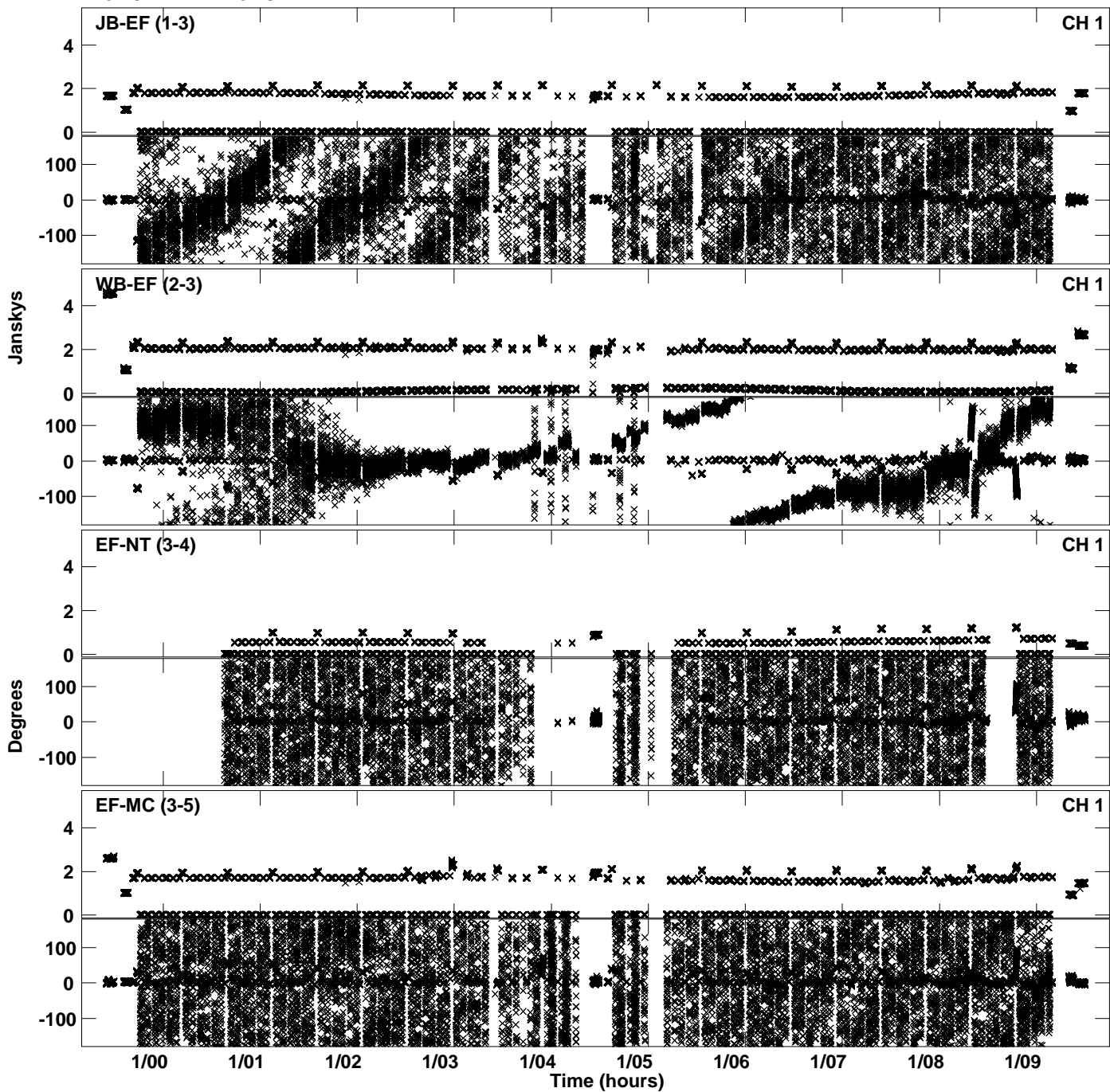

Plot file version 24 created 23-MAY-2019 13:32:59
Amplitude and Phase vs Time for ET042A.UVDATA.1 Vect aver. CL # 3
IF 8 CHAN 1 - 128 STK LL

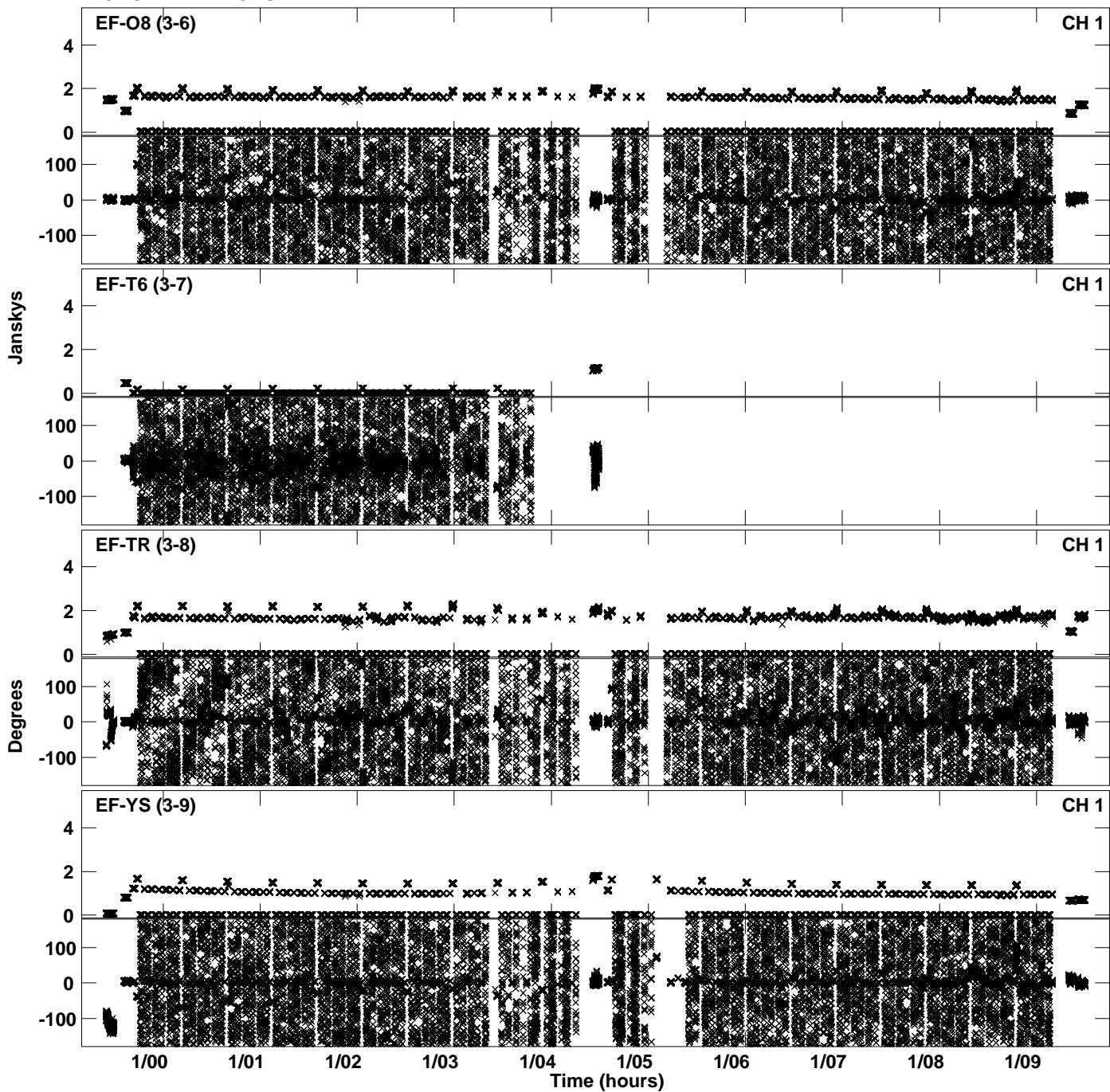

Plot file version 25 created 23-MAY-2019 13:32:59
Amplitude and Phase vs Time for ET042A.UVDATA.1 Vect aver. CL # 3
IF 8 CHAN 1 - 128 STK LL

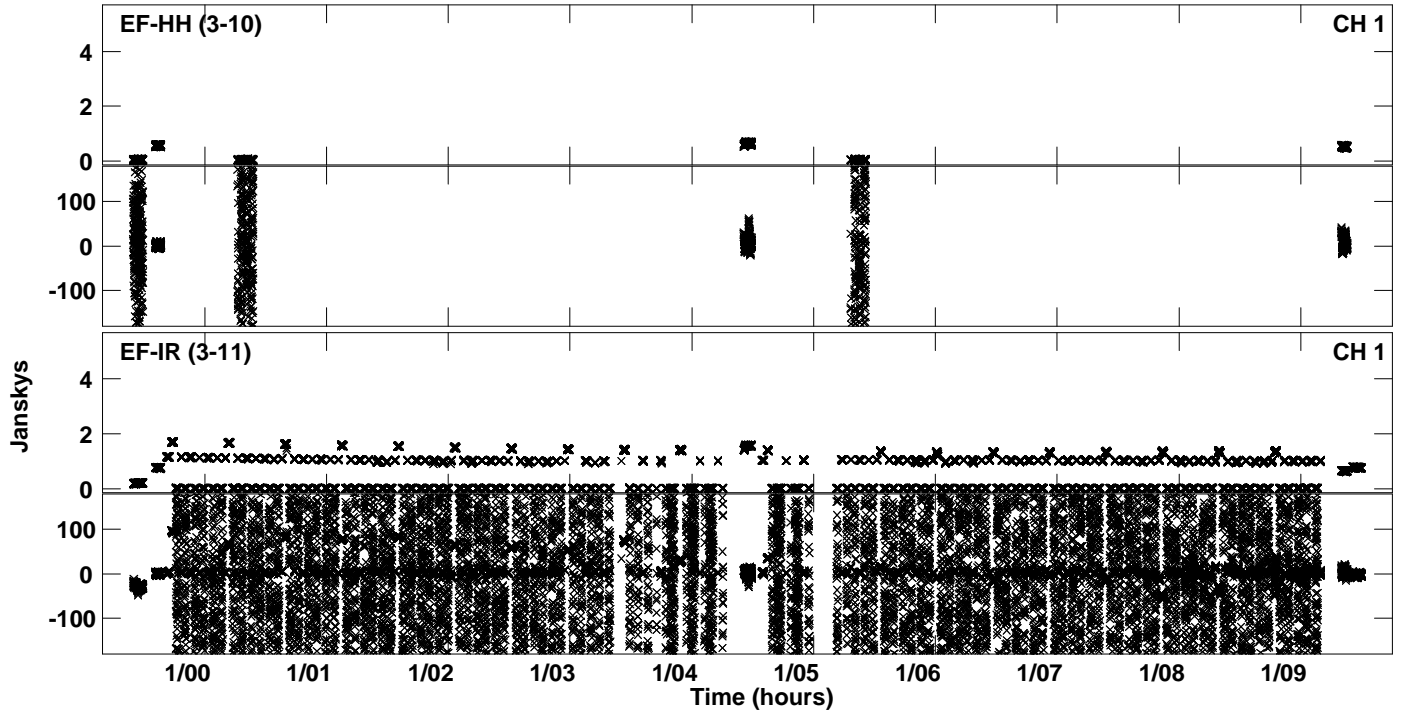

Plot file version 26 created 23-MAY-2019 13:36:47
Amplitude and Phase vs Time for ET042A.UVDATA.1 Vect aver. CL # 3
IF 1 CHAN 1 - 128 STK RR

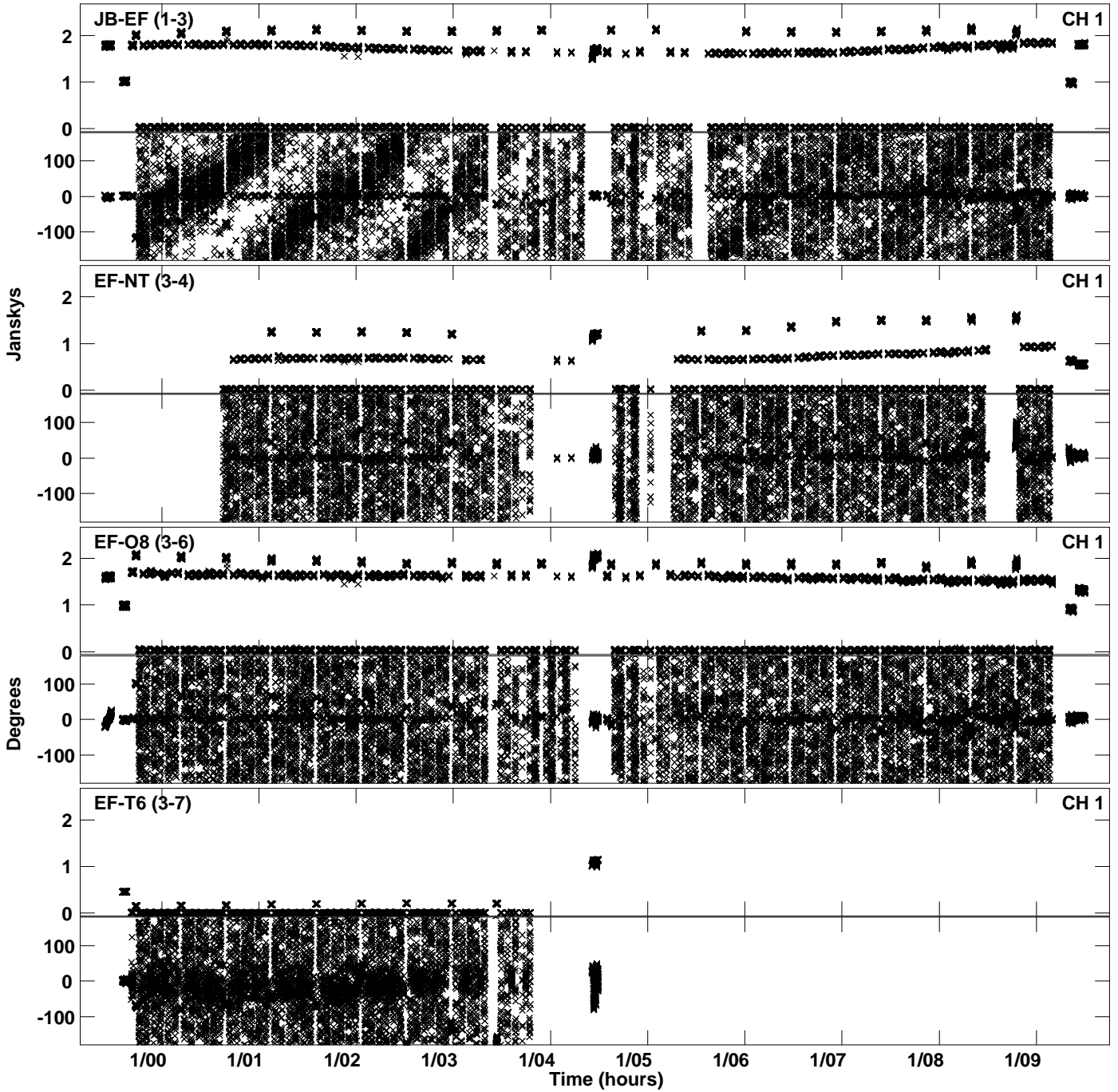

Plot file version 27 created 23-MAY-2019 13:36:47
Amplitude and Phase vs Time for ET042A.UVDATA.1 Vect aver. CL # 3
IF 1 CHAN 1 - 128 STK RR

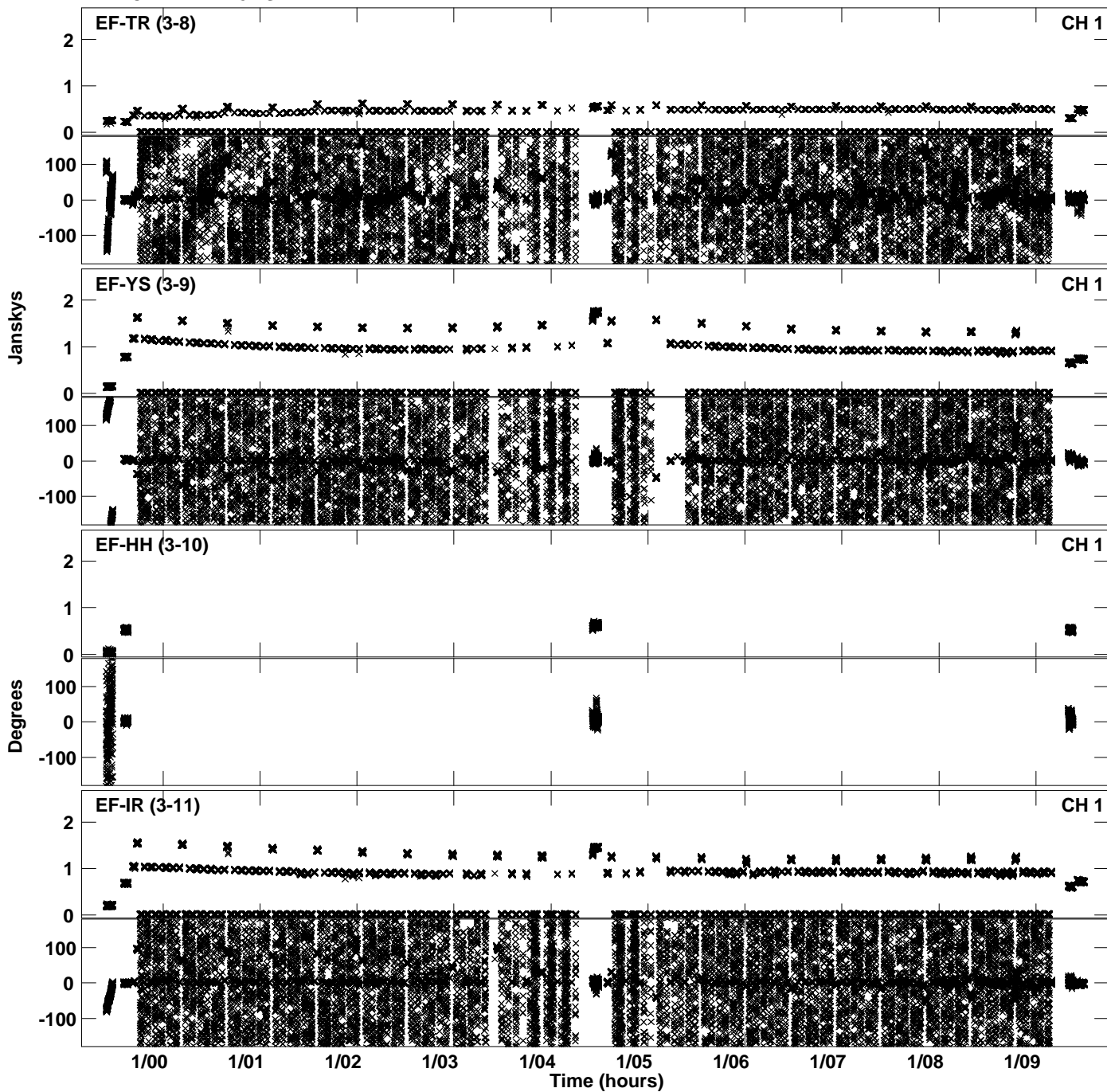

PLot file version 28 created 23-MAY-2019 13:40:36
Amplitude andPhase vs Time for ET042A.UVDATA.1 Vect aver. CL # 3
IF 2 CHAN 1 - 128 STK RR

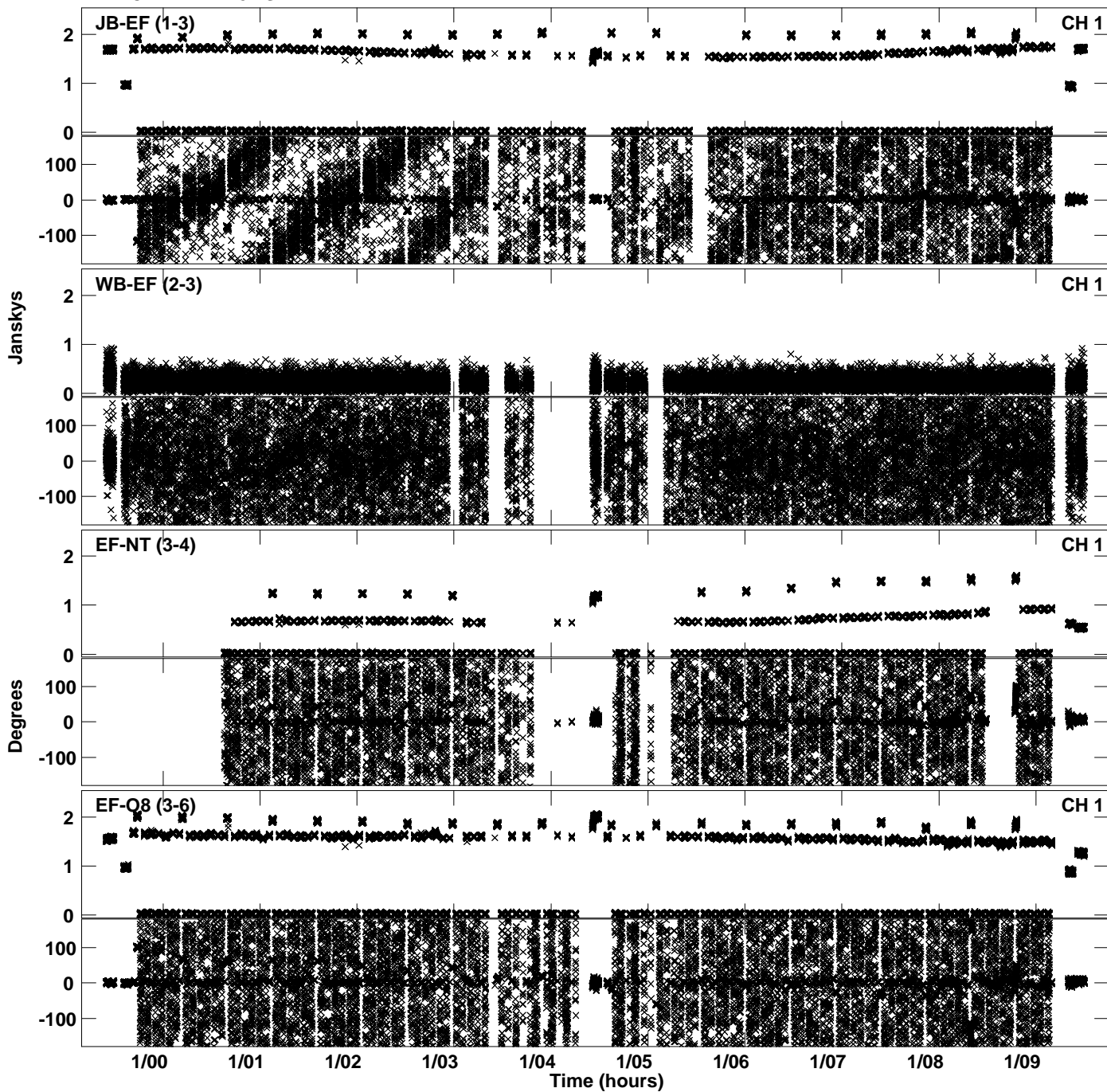

Plot file version 29 created 23-MAY-2019 13:40:36
Amplitude andPhase vs Time for ET042A.UVDATA.1 Vect aver. CL # 3
IF 2 CHAN 1 - 128 STK RR

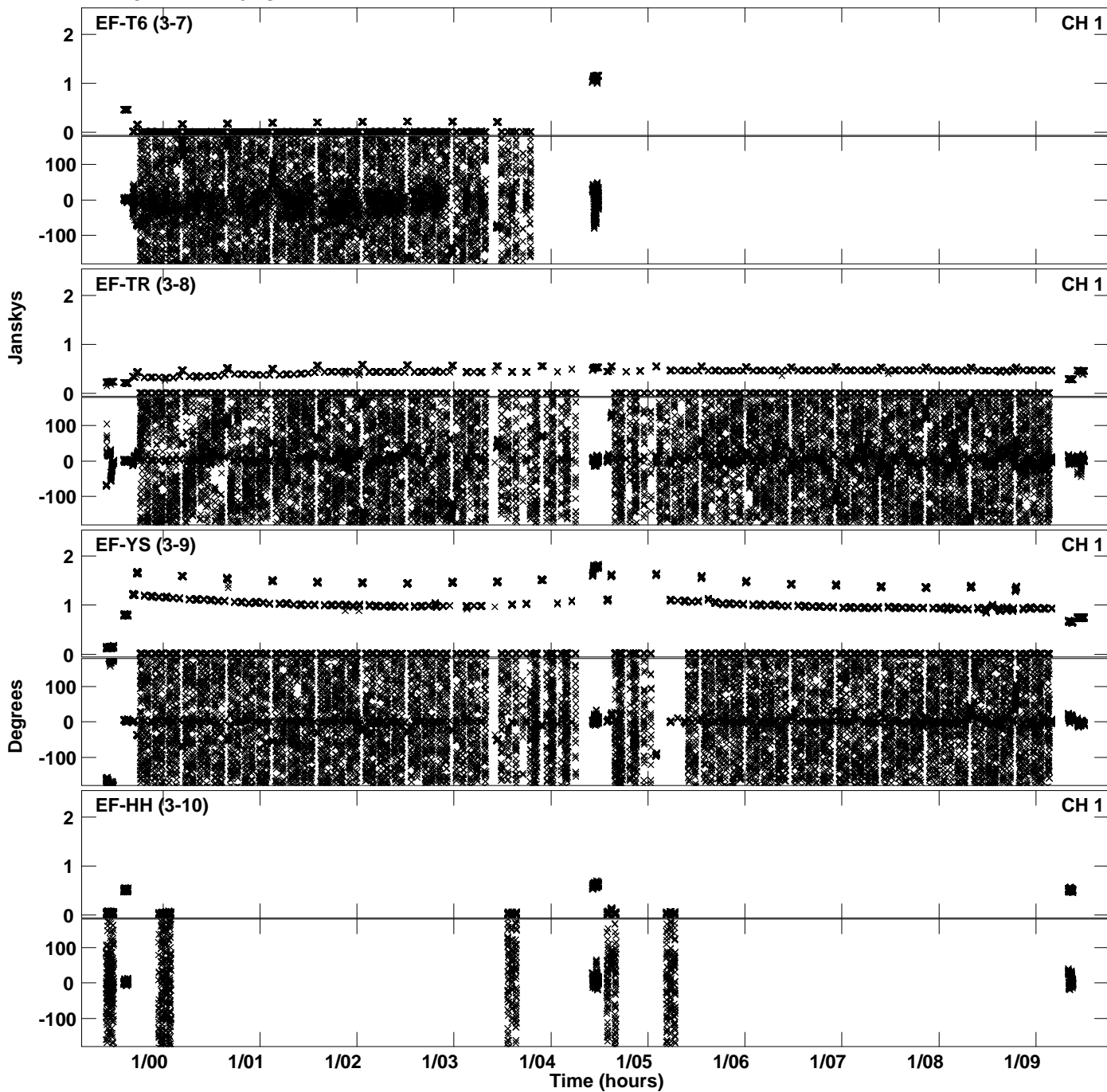

Plot file version 30 created 23-MAY-2019 13:40:37
Amplitude and Phase vs Time for ET042A.UVDATA.1 Vect aver. CL # 3
IF 2 CHAN 1 - 128 STK RR

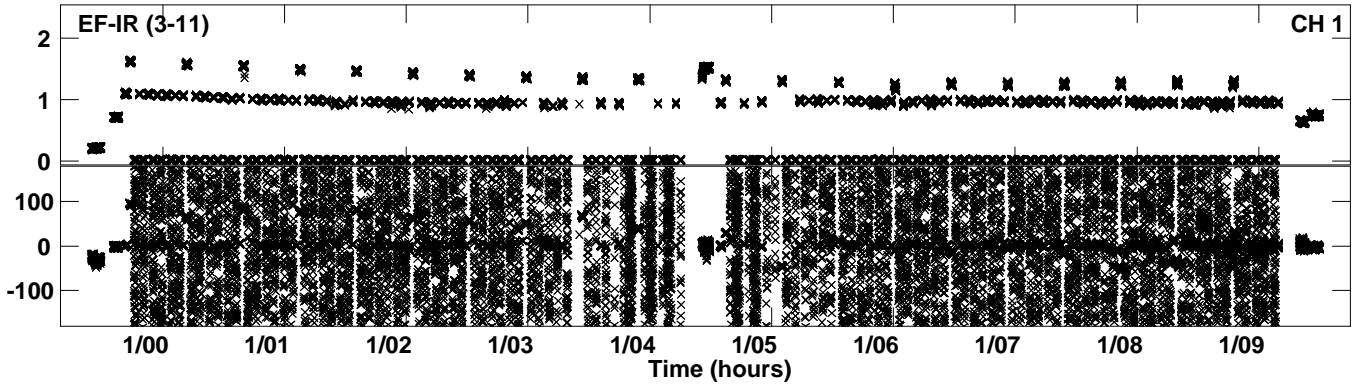

Plot file version 31 created 23-MAY-2019 13:44:27
Amplitude and Phase vs Time for ET042A.UVDATA.1 Vect aver. CL # 3
IF 3 CHAN 1 - 128 STK RR

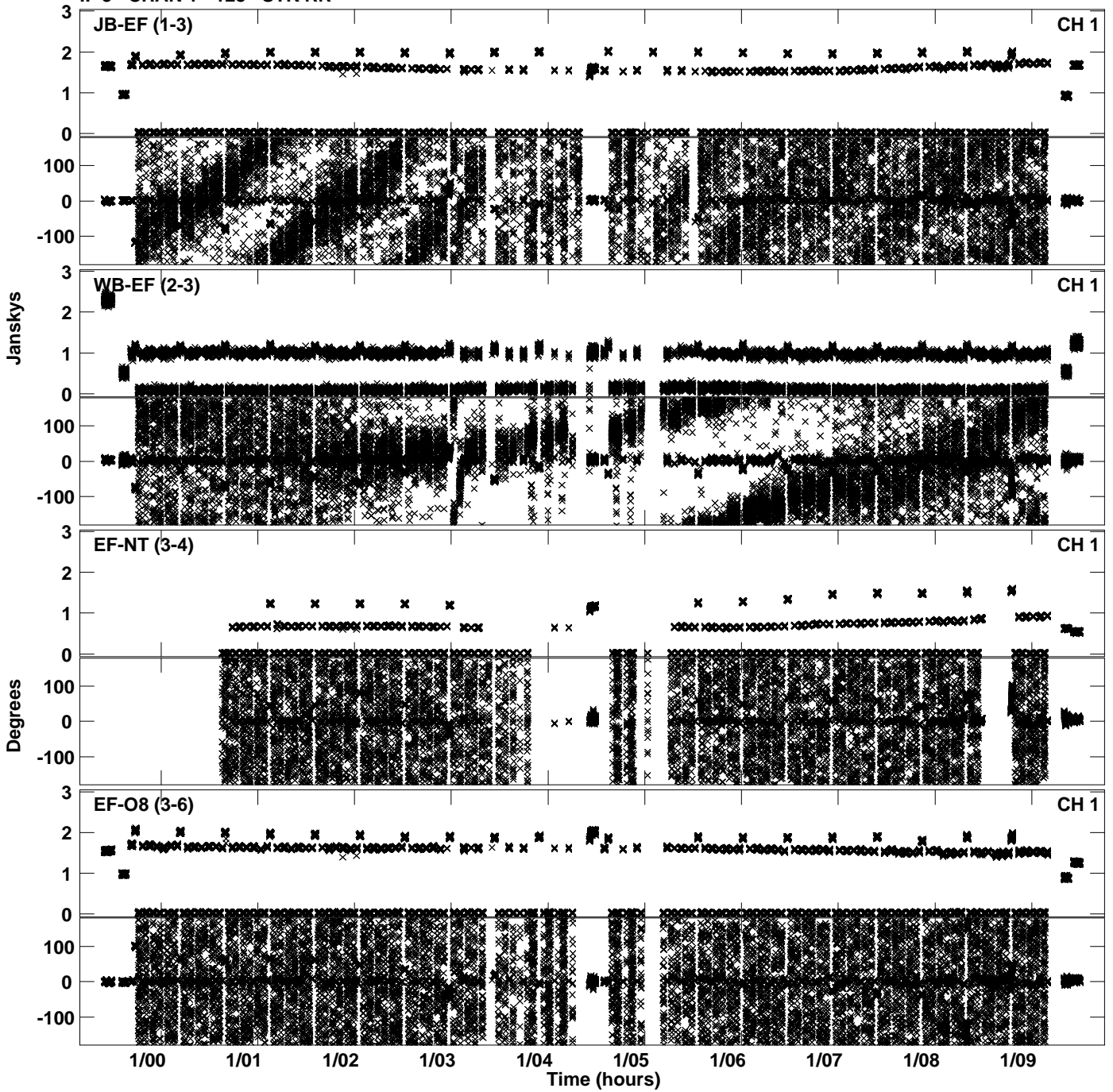

Plot file version 32 created 23-MAY-2019 13:44:27
Amplitude and Phase vs Time for ET042A.UVDATA.1 Vect aver. CL # 3
IF 3 CHAN 1 - 128 STK RR

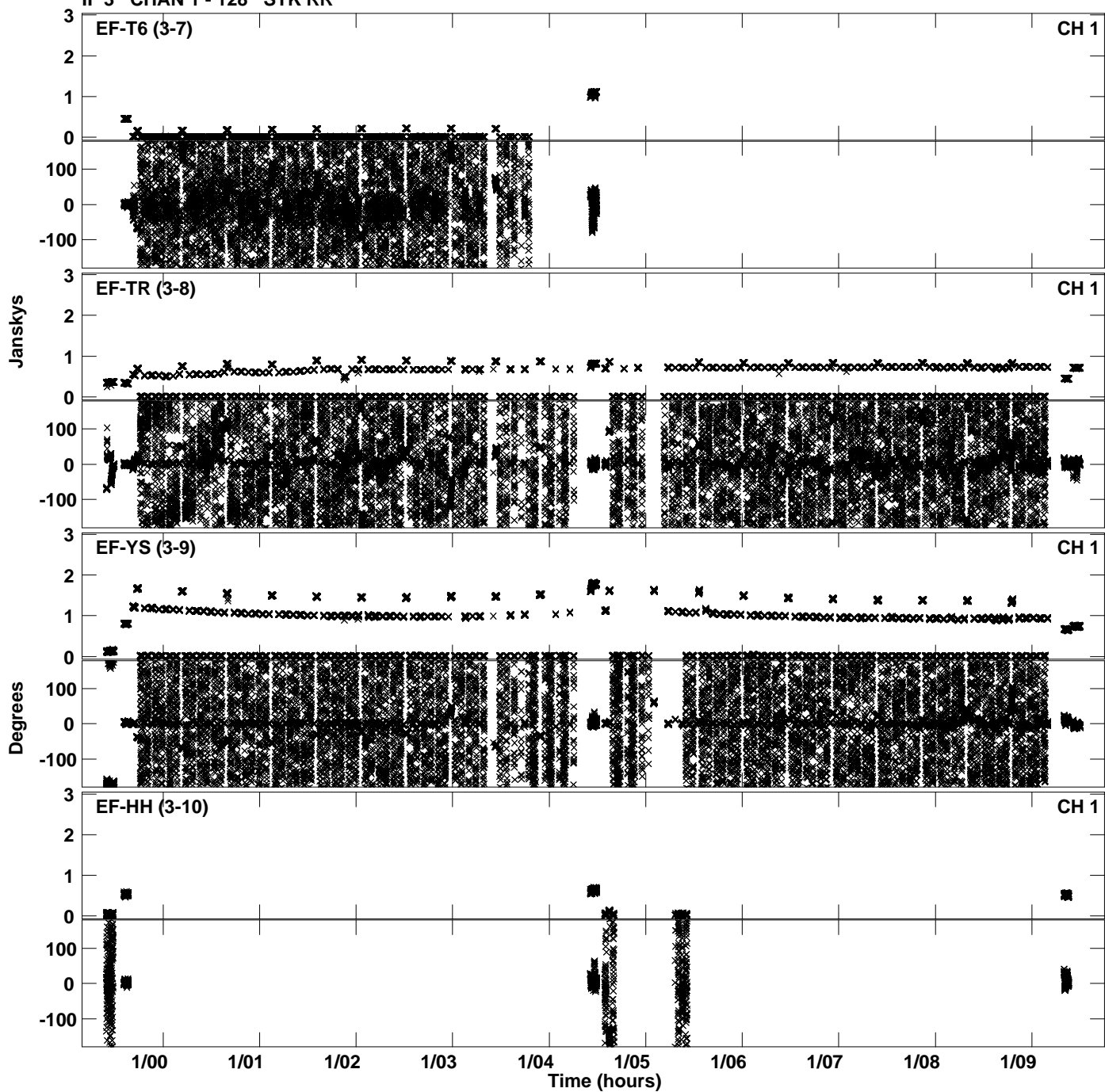

Plot file version 33 created 23-MAY-2019 13:44:27
Amplitude and Phase vs Time for ET042A.UVDATA.1 Vect aver. CL # 3
IF 3 CHAN 1 - 128 STK RR

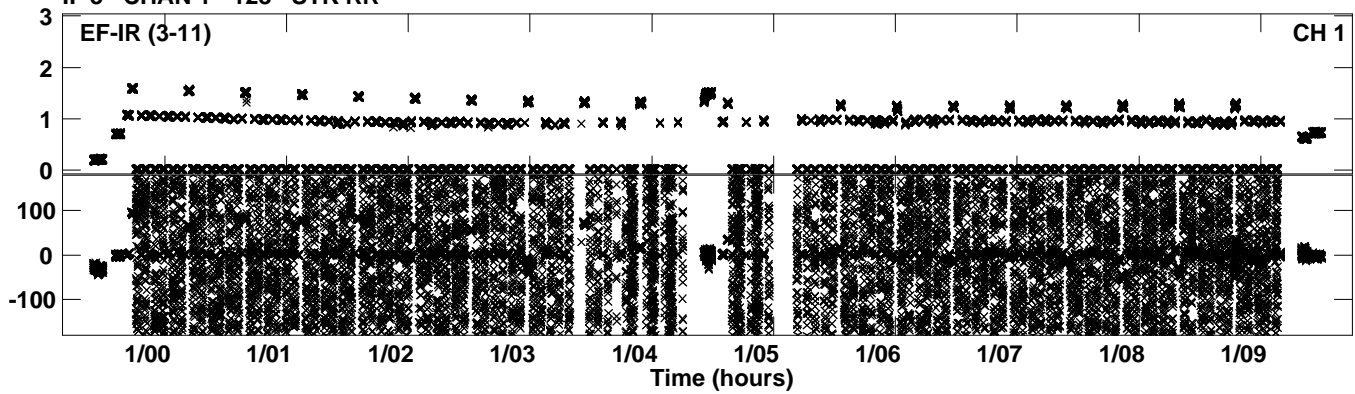

Plot file version 34 created 23-MAY-2019 13:48:17
Amplitude andPhase vs Time for ET042A.UVDATA.1 Vect aver. CL # 3
IF 4 CHAN 1 - 128 STK RR

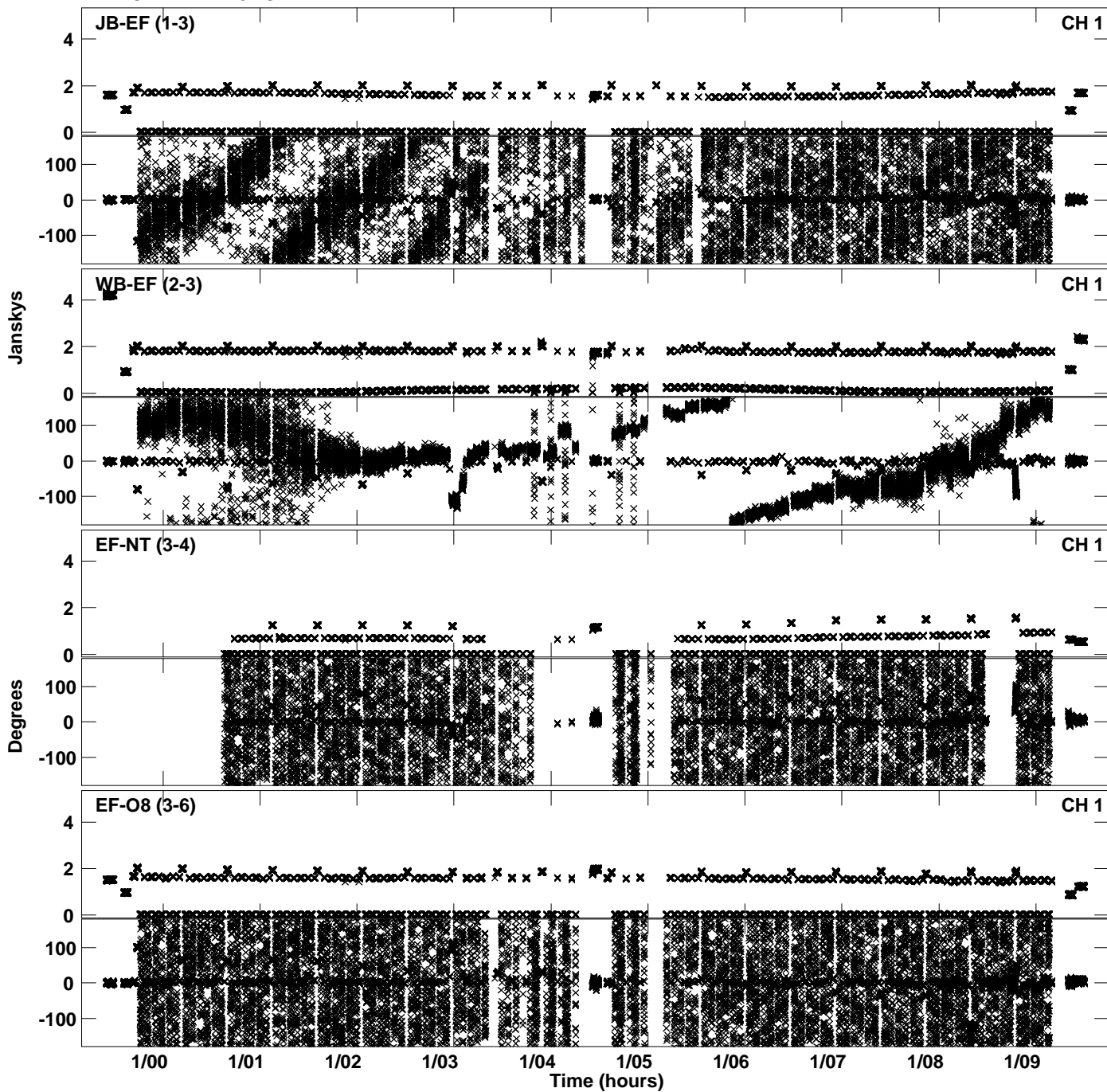

Plot file version 35 created 23-MAY-2019 13:48:17
Amplitude and Phase vs Time for ET042A.UVDATA.1 Vect aver. CL # 3
IF 4 CHAN 1 - 128 STK RR

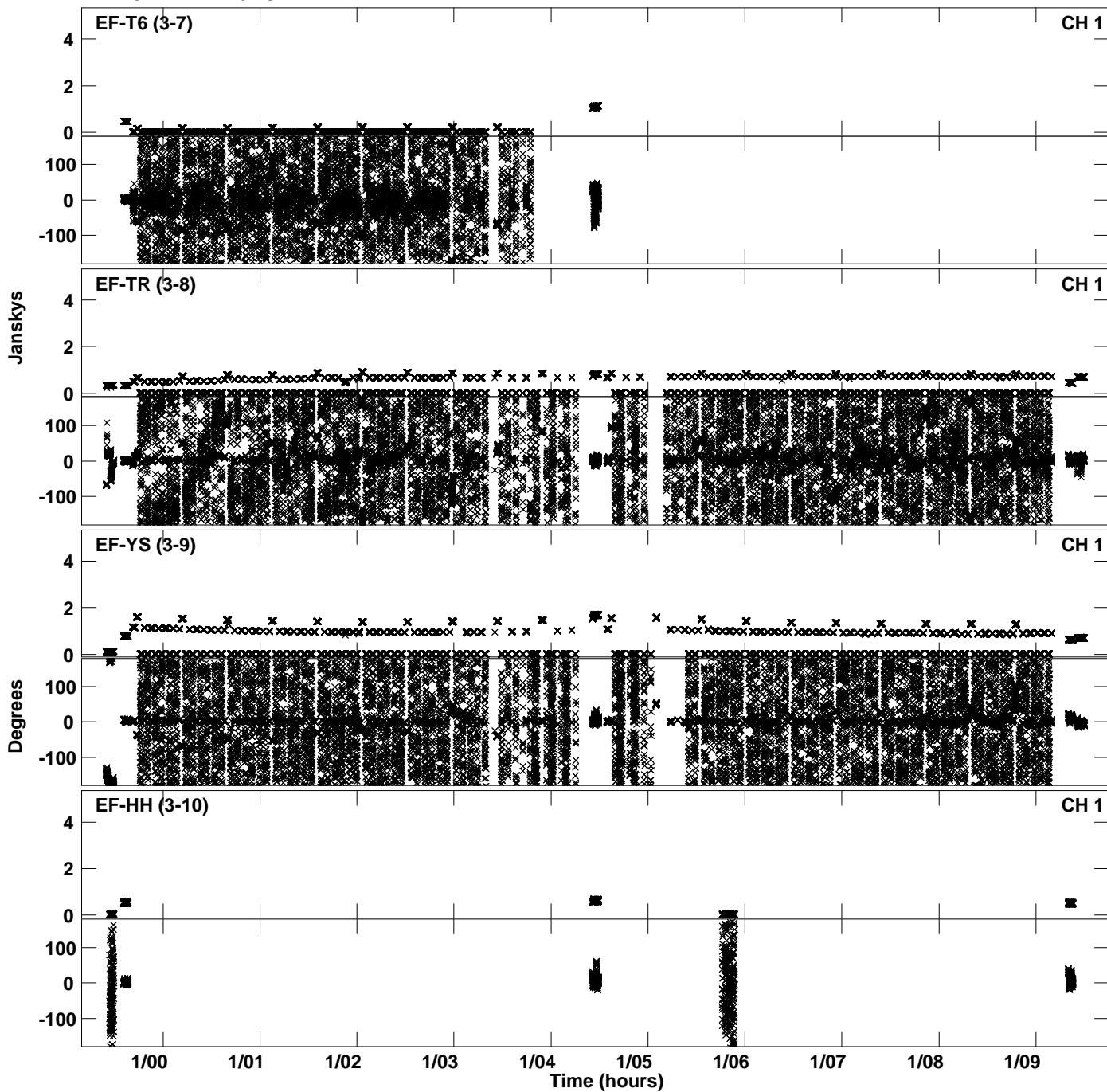

Plot file version 36 created 23-MAY-2019 13:48:17
Amplitude and Phase vs Time for ET042A.UVDATA.1 Vect aver. CL # 3
IF 4 CHAN 1 - 128 STK RR

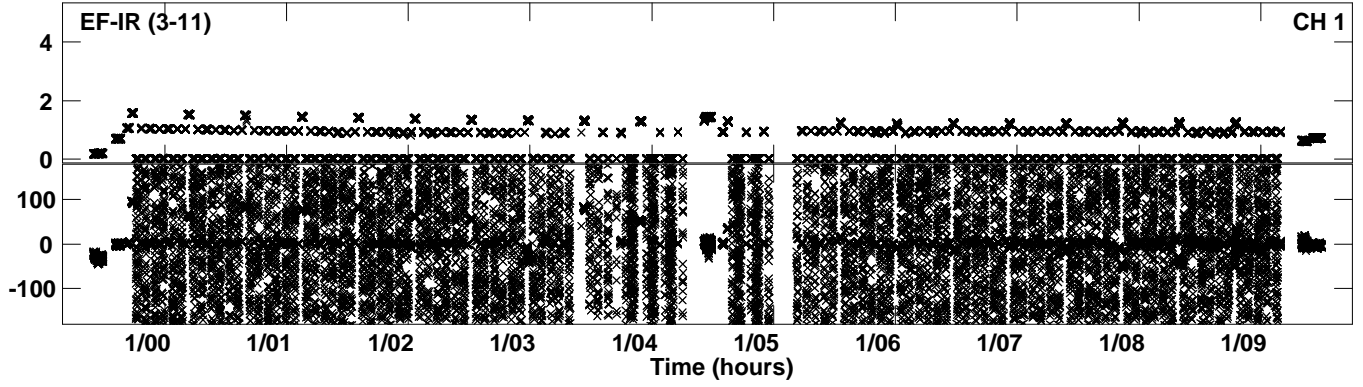

Plot file version 37 created 23-MAY-2019 13:52:41
Amplitude and Phase vs Time for ET042A.UVDATA.1 Vect aver. CL # 3
IF 5 CHAN 1 - 128 STK RR

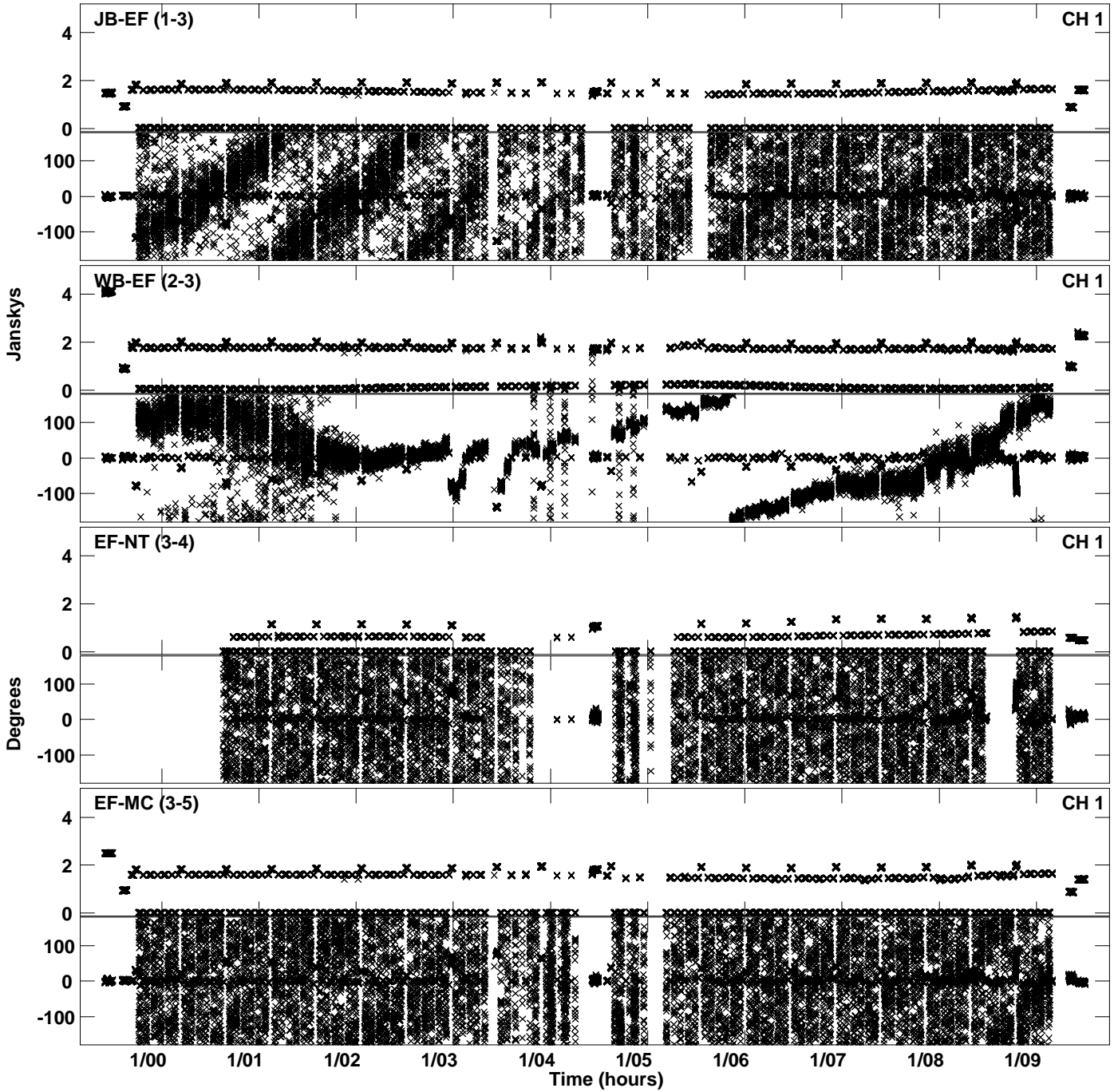

Plot file version 38 created 23-MAY-2019 13:52:41
Amplitude andPhase vs Time for ET042A.UVDATA.1 Vect aver. CL # 3
IF 5 CHAN 1 - 128 STK RR

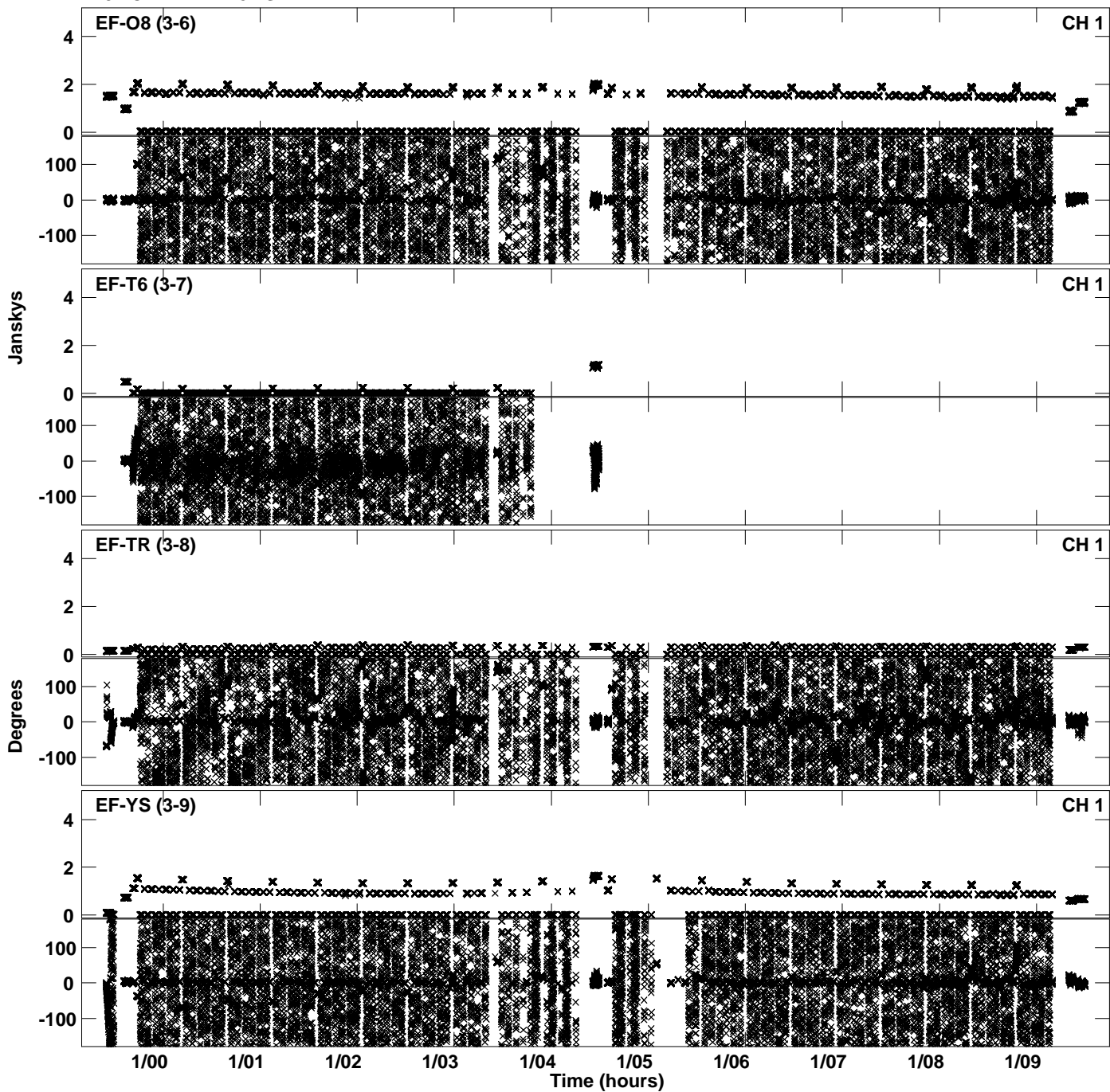

Plot file version 39 created 23-MAY-2019 13:52:41
Amplitude and Phase vs Time for ET042A.UVDATA.1 Vect aver. CL # 3
IF 5 CHAN 1 - 128 STK RR

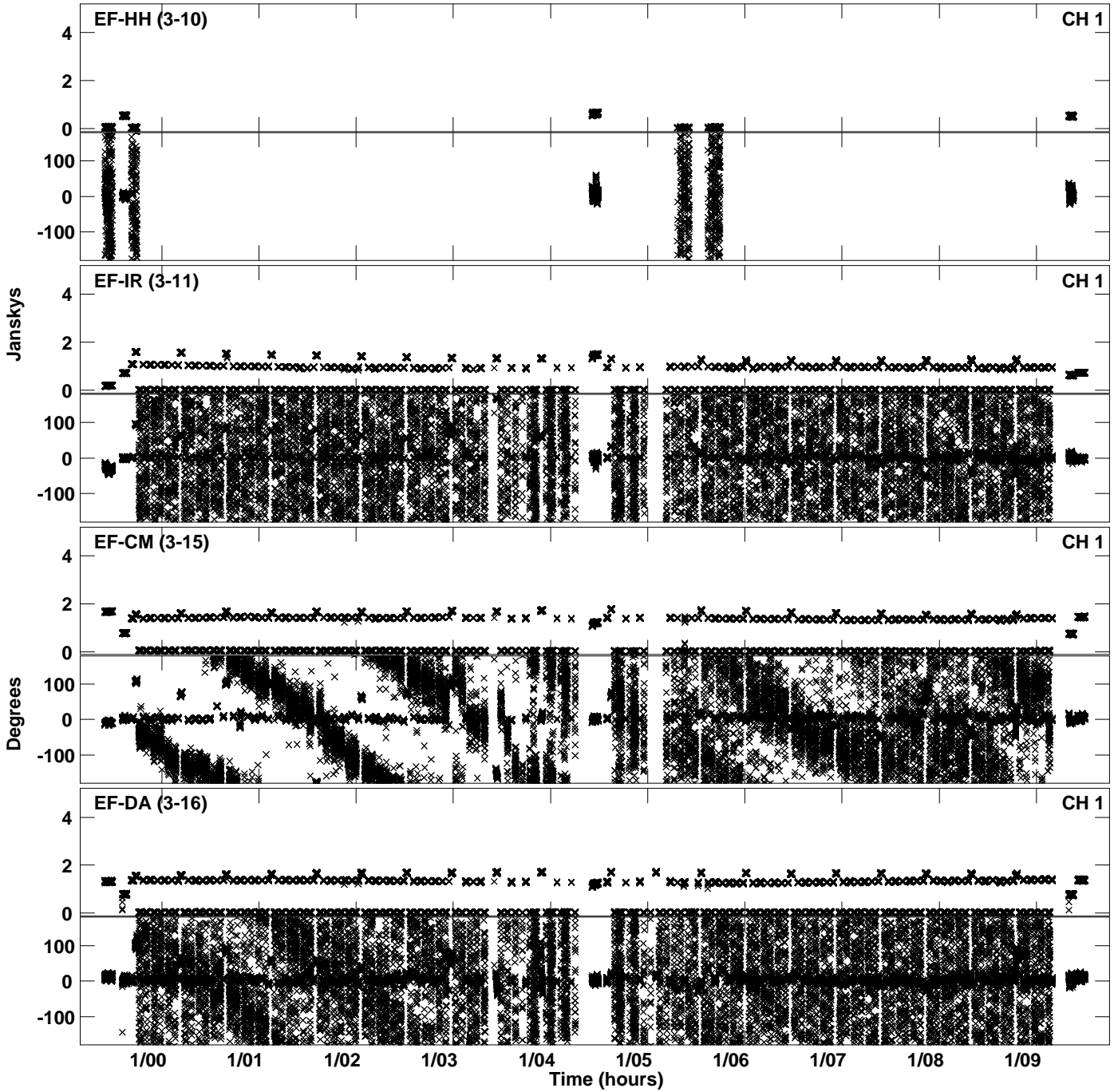

Plot file version 40 created 23-MAY-2019 13:52:41
Amplitude andPhase vs Time for ET042A.UVDATA.1 Vect aver. CL # 3
IF 5 CHAN 1 - 128 STK RR

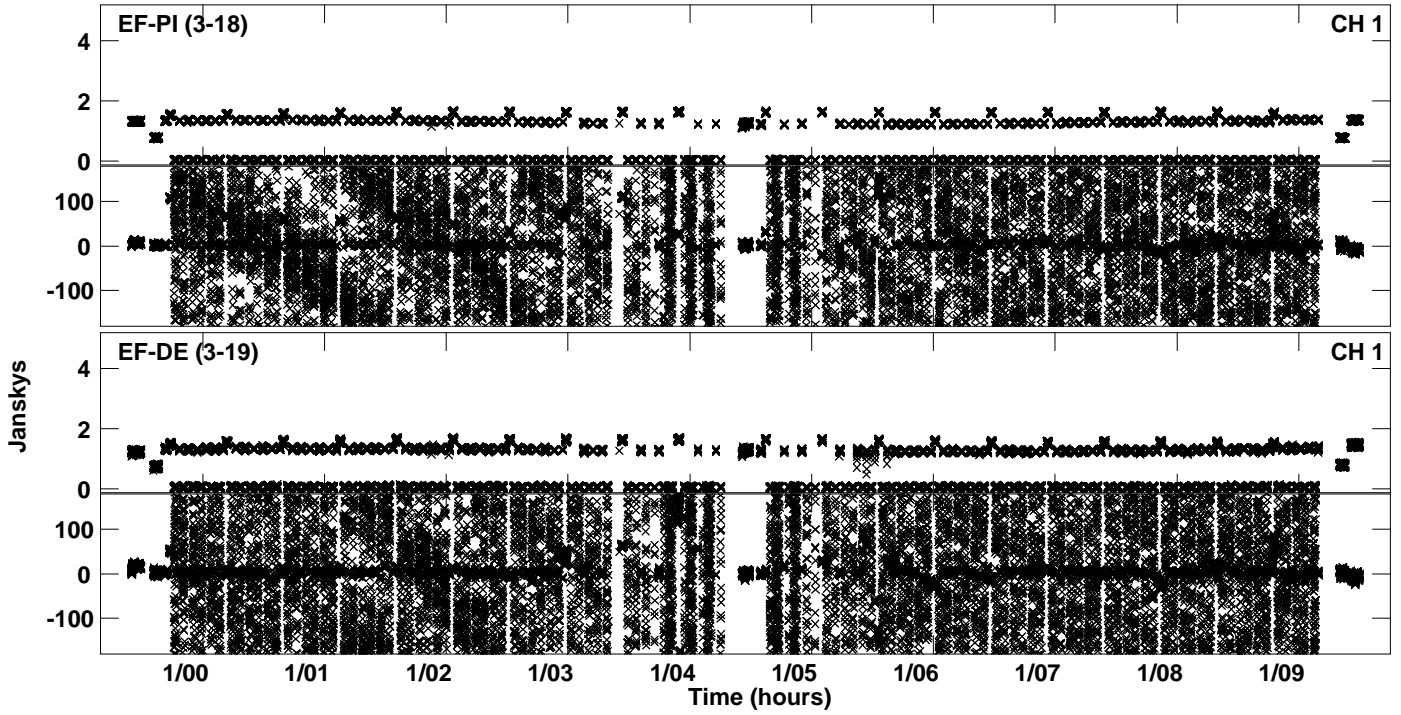

Plot file version 41 created 23-MAY-2019 13:56:59
Amplitude andPhase vs Time for ET042A.UVDATA.1 Vect aver. CL # 3
IF 6 CHAN 1 - 128 STK RR

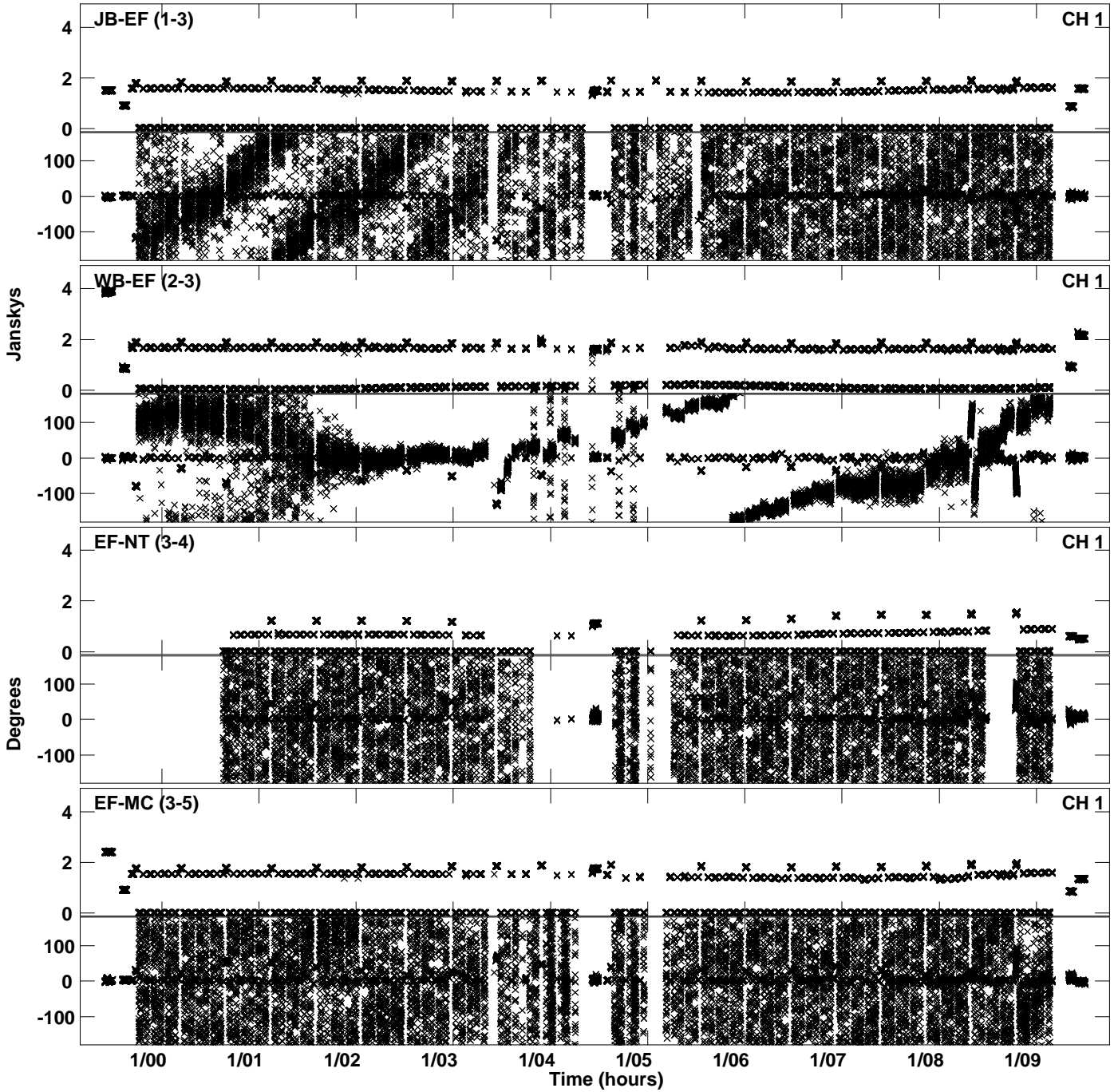

Plot file version 42 created 23-MAY-2019 13:56:59
Amplitude andPhase vs Time for ET042A.UVDATA.1 Vect aver. CL # 3
IF 6 CHAN 1 - 128 STK RR

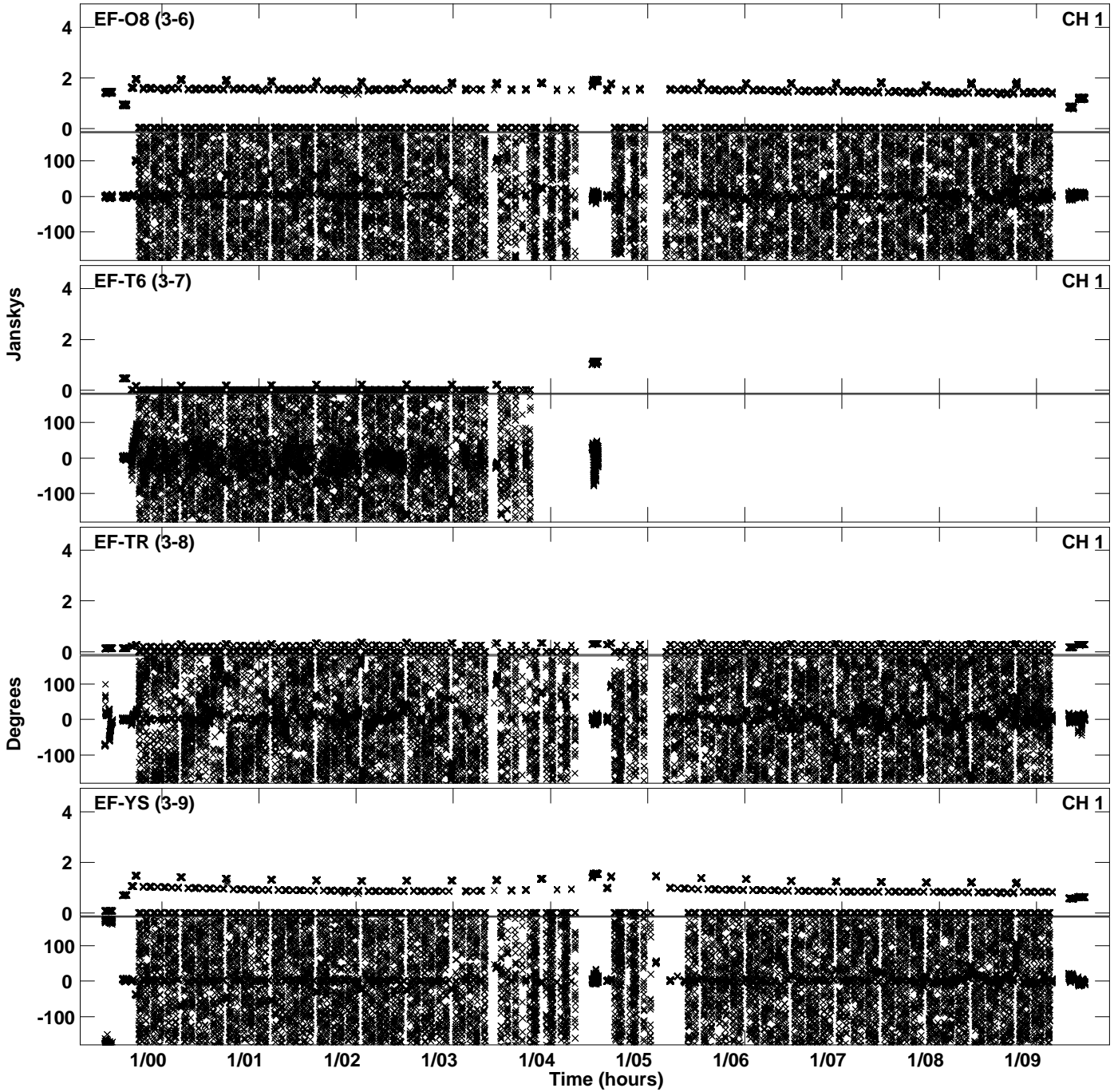

Plot file version 43 created 23-MAY-2019 13:57:00
Amplitude and Phase vs Time for ET042A.UVDATA.1 Vect aver. CL # 3
IF 6 CHAN 1 - 128 STK RR

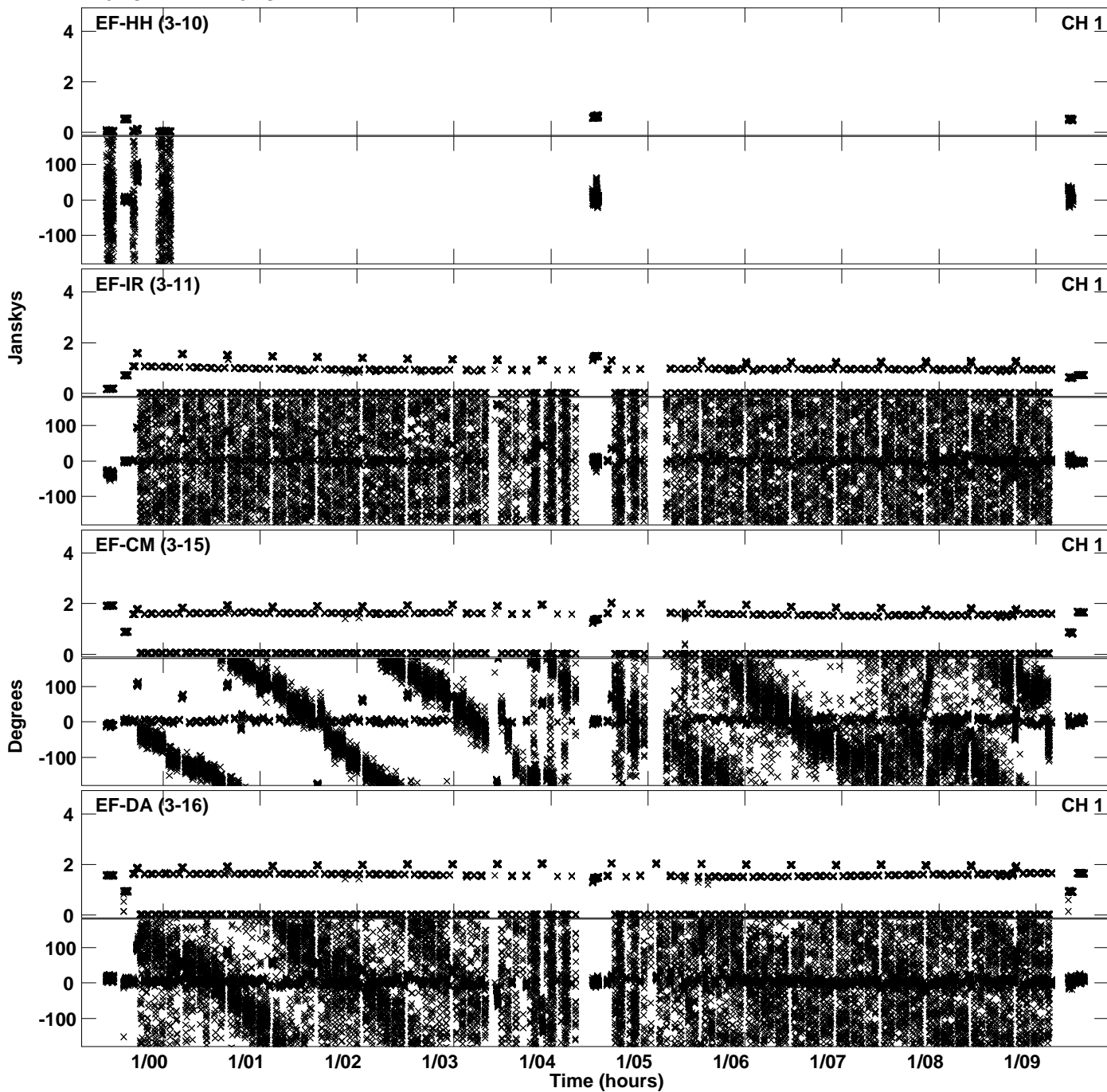

PLot file version 44 created 23-MAY-2019 13:57:00
Amplitude andPhase vs Time for ET042A.UVDATA.1 Vect aver. CL # 3
IF 6 CHAN 1 - 128 STK RR

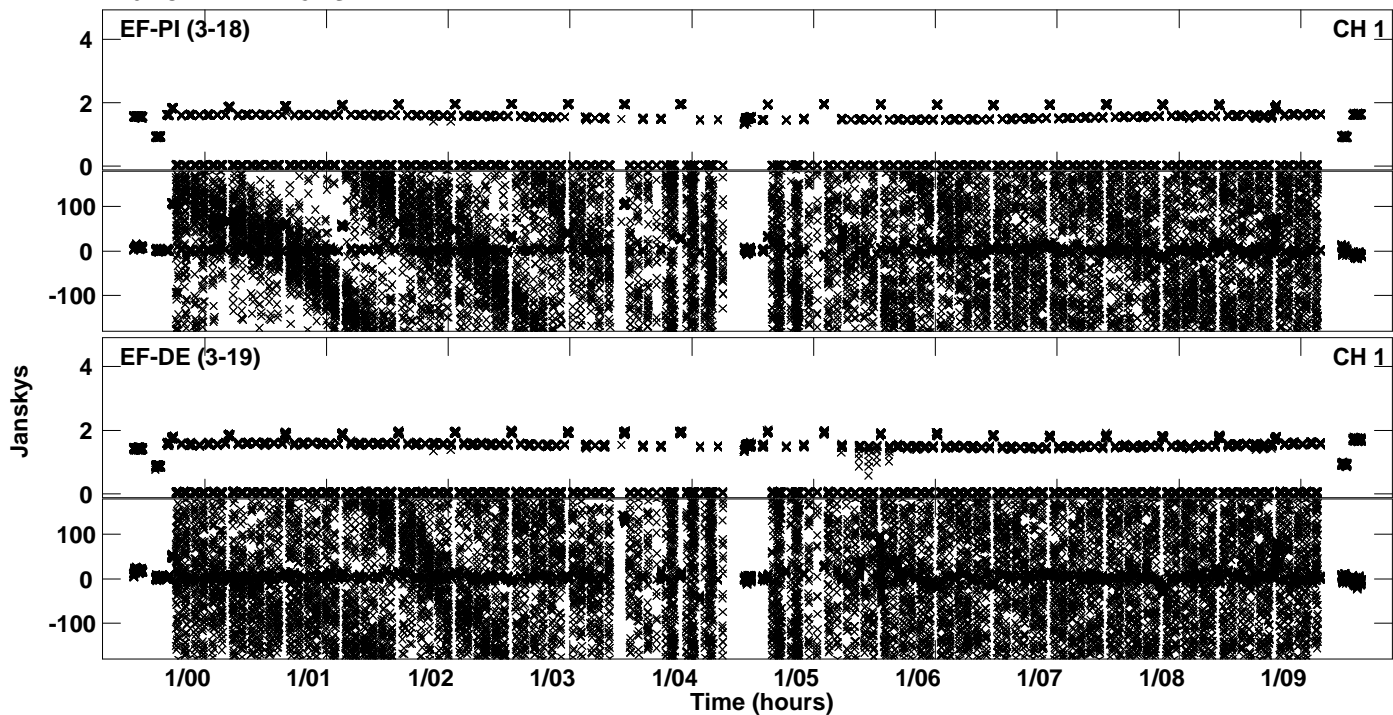

Plot file version 45 created 23-MAY-2019 14:00:49
Amplitude and Phase vs Time for ET042A.UVDATA.1 Vect aver. CL # 3
IF 7 CHAN 1 - 128 STK RR

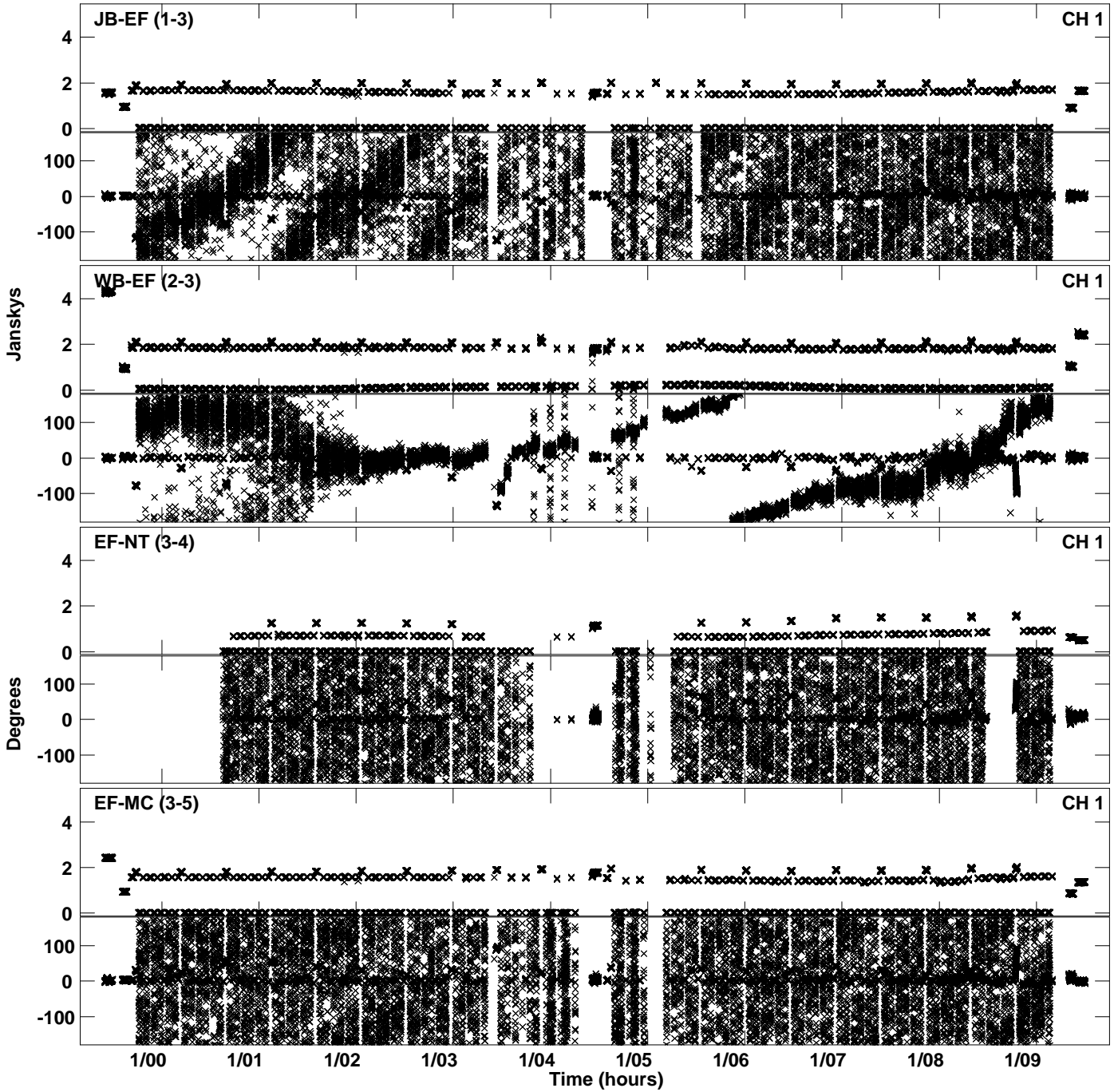

Plot file version 46 created 23-MAY-2019 14:00:50
Amplitude and Phase vs Time for ET042A.UVDATA.1 Vect aver. CL # 3
IF 7 CHAN 1 - 128 STK RR

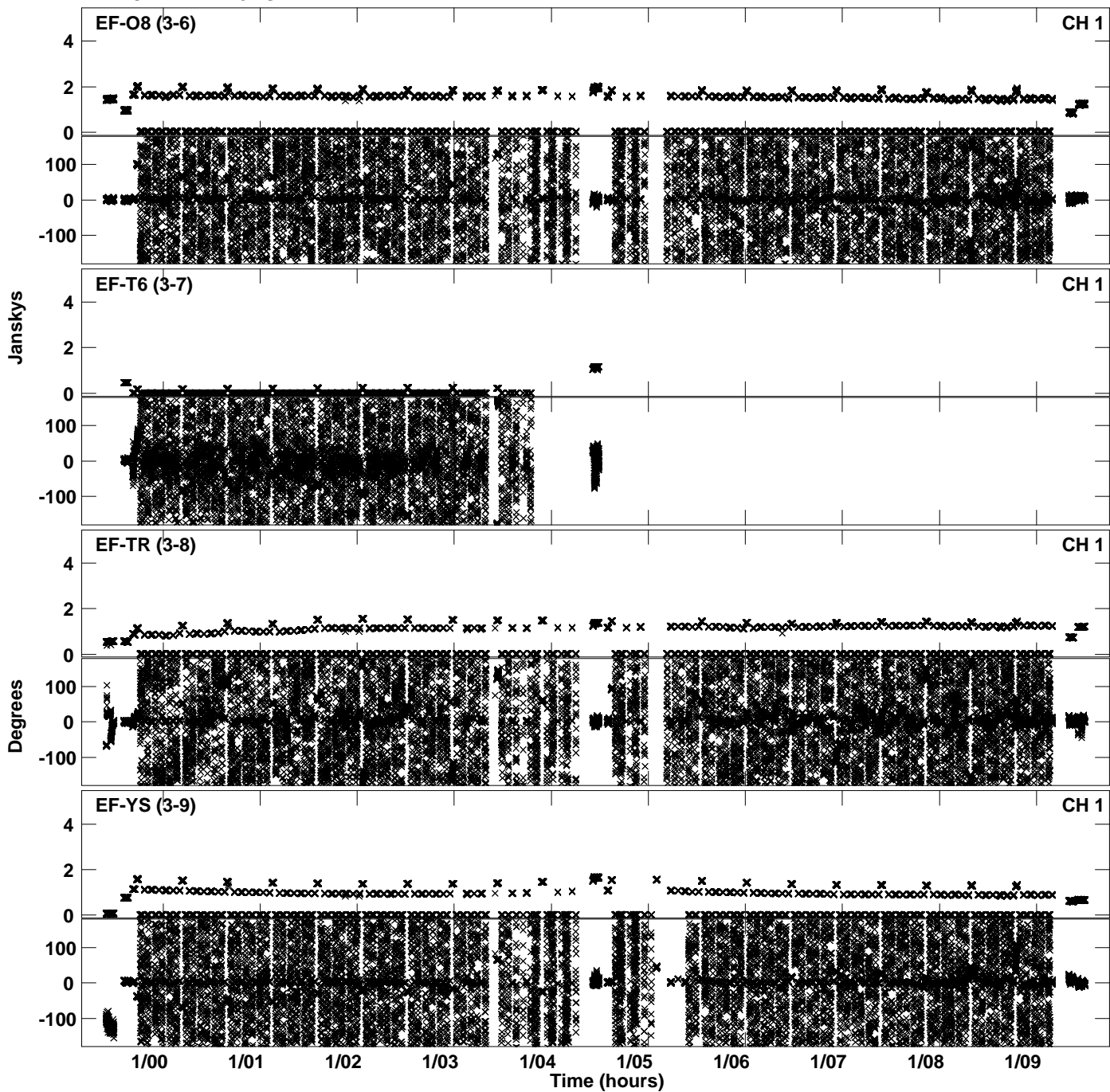

Plot file version 47 created 23-MAY-2019 14:00:50
Amplitude andPhase vs Time for ET042A.UVDATA.1 Vect aver. CL # 3
IF 7 CHAN 1 - 128 STK RR

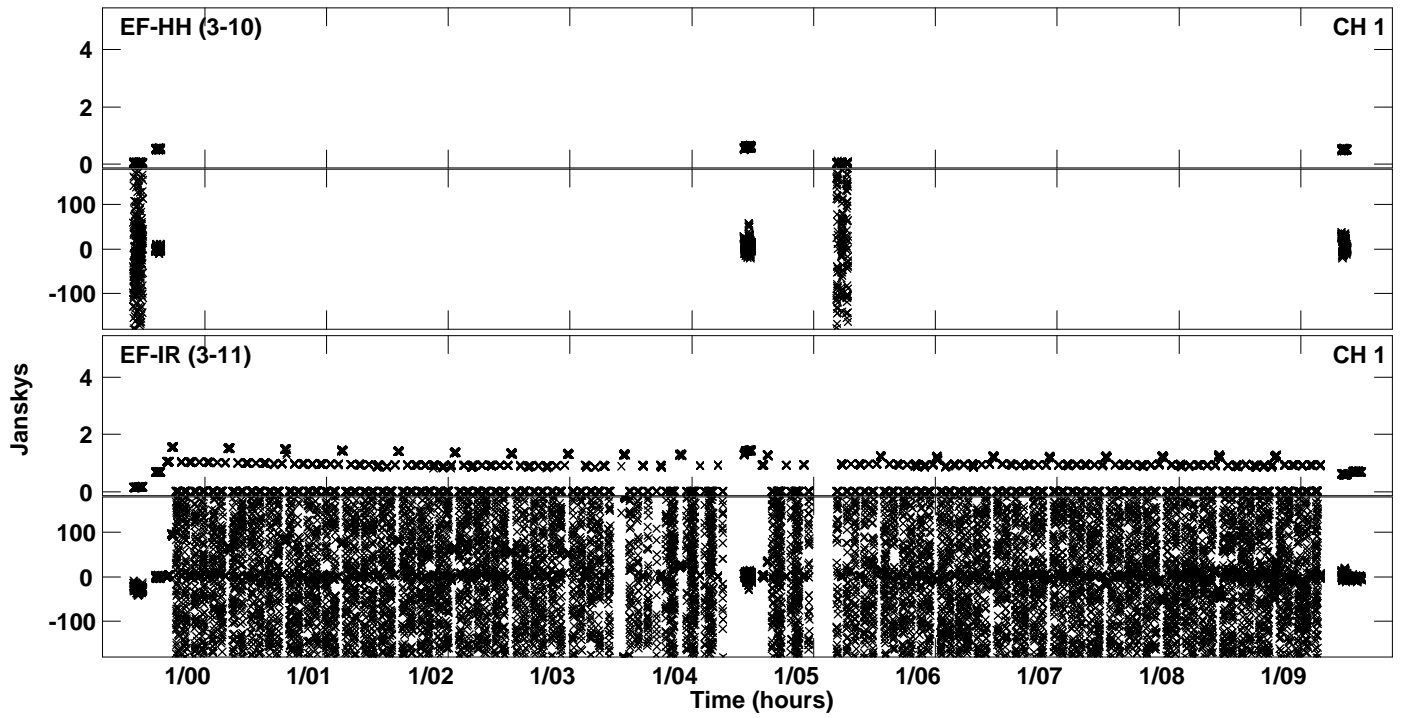

Plot file version 48 created 23-MAY-2019 14:04:42
Amplitude and Phase vs Time for ET042A.UVDATA.1 Vect aver. CL # 3
IF 8 CHAN 1 - 128 STK RR

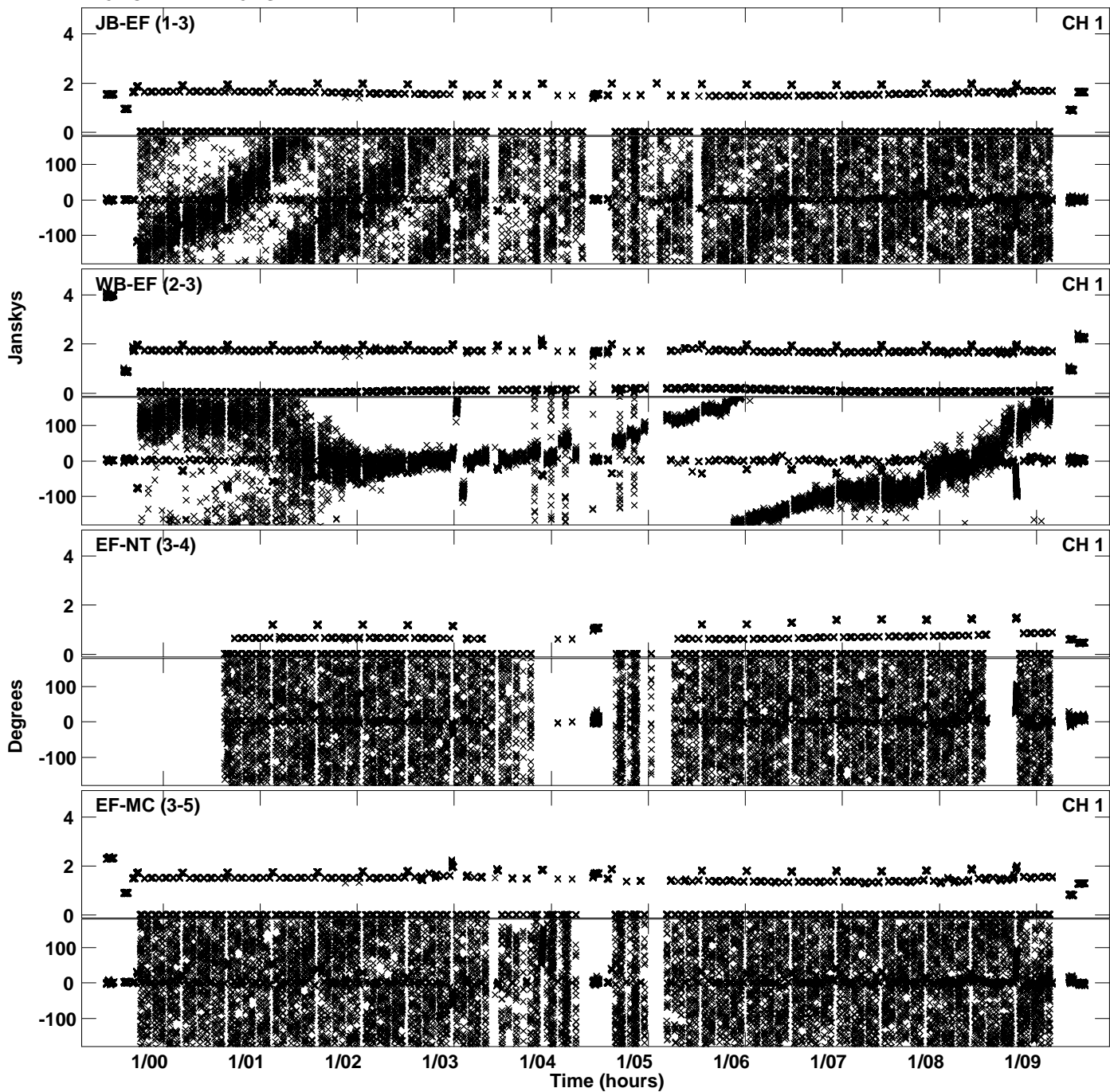

Plot file version 49 created 23-MAY-2019 14:04:42
Amplitude andPhase vs Time for ET042A.UVDATA.1 Vect aver. CL # 3
IF 8 CHAN 1 - 128 STK RR

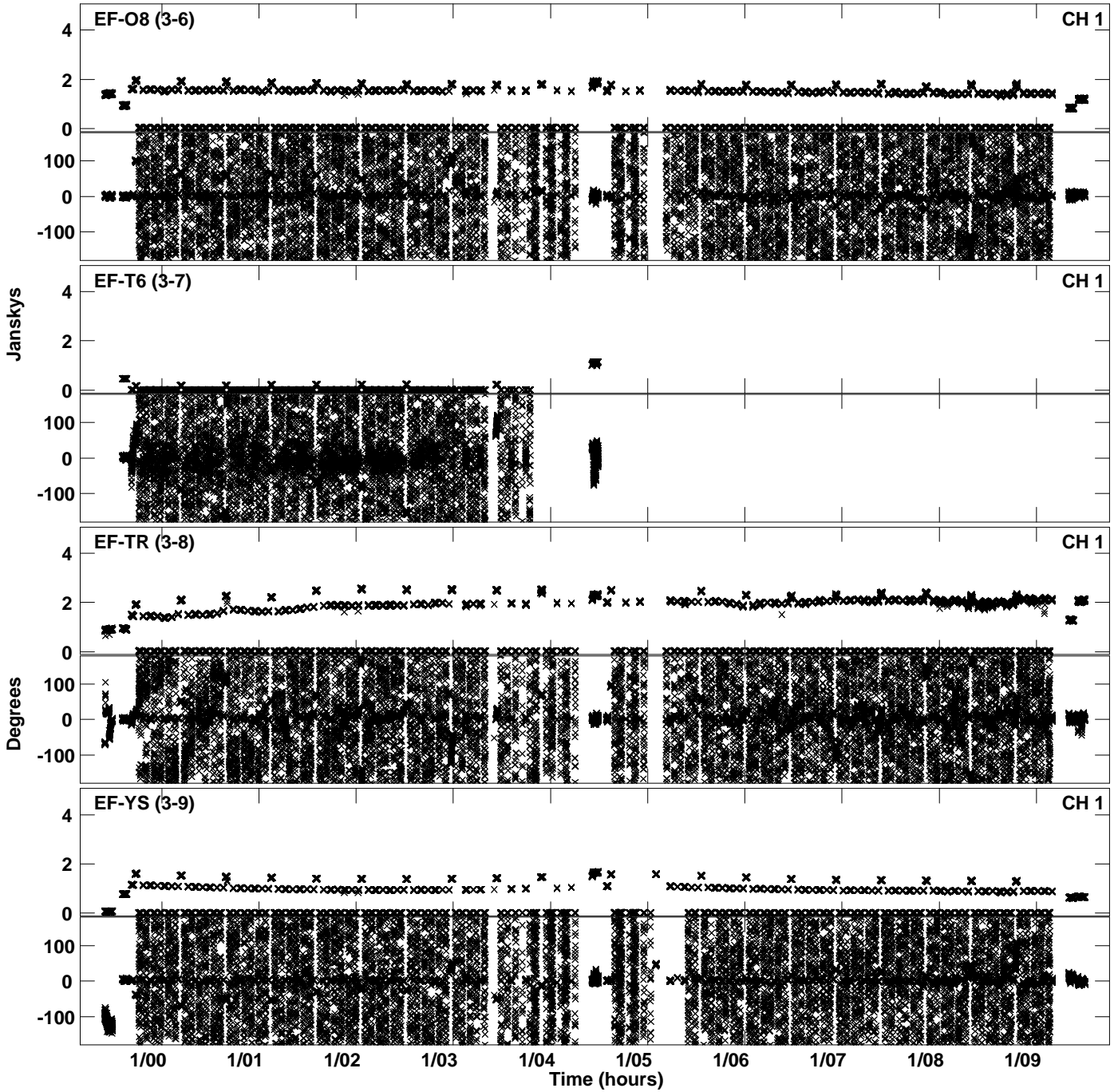

Plot file version 50 created 23-MAY-2019 14:04:42
Amplitude and Phase vs Time for ET042A.UVDATA.1 Vect aver. CL # 3
IF 8 CHAN 1 - 128 STK RR

