

Plot file version 1 created 01-FEB-2023 16:34:12  
Amplitude and Phase vs Time for EW022A 3.UVDATA.1 Vect aver. CL # 4  
IF 1 CHAN 1 - 32 STK LL

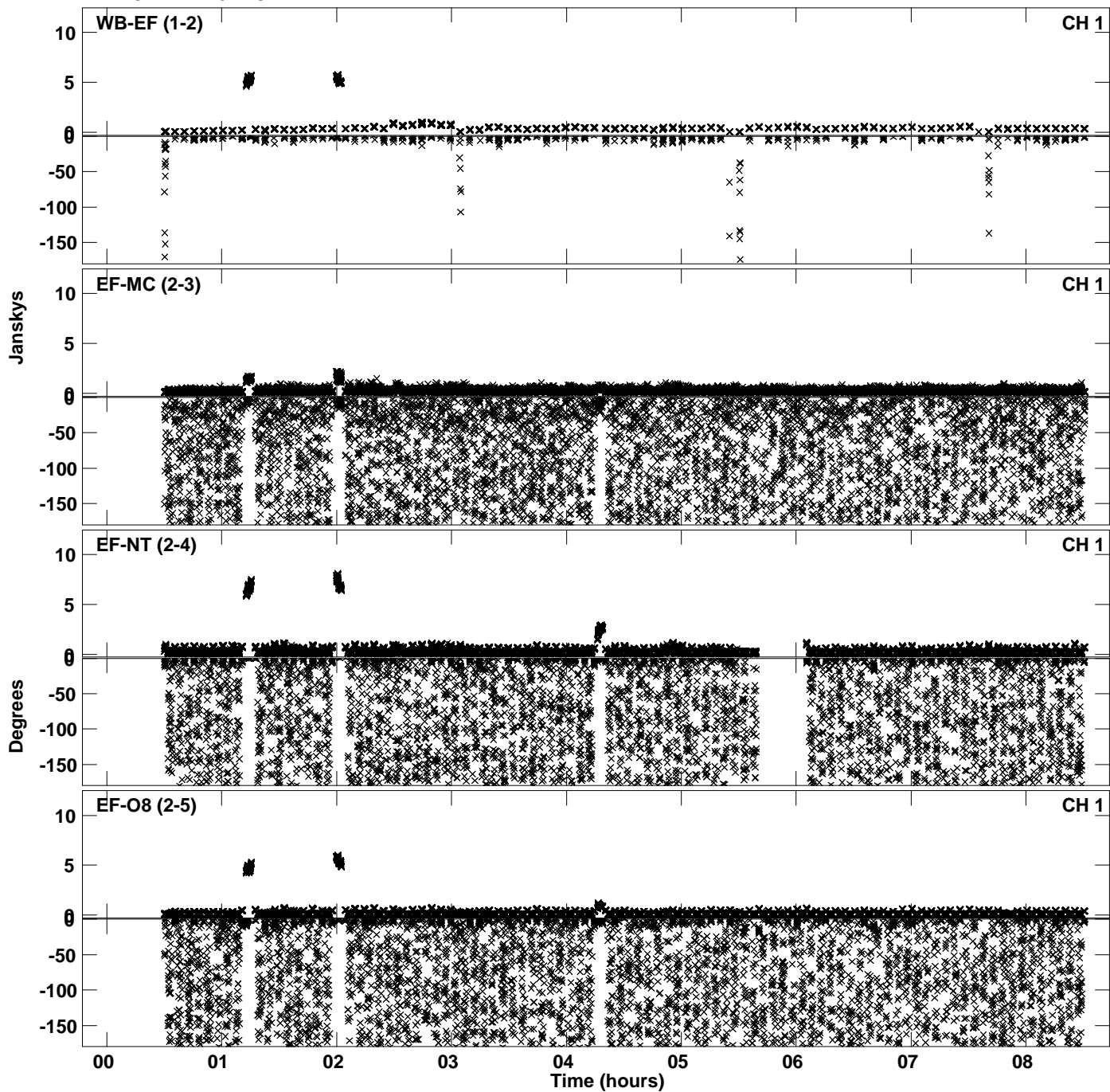

Plot file version 2 created 01-FEB-2023 16:34:12  
Amplitude andPhase vs Time for EW022A 3.UVDATA.1 Vect aver. CL # 4  
IF 1 CHAN 1 - 32 STK LL

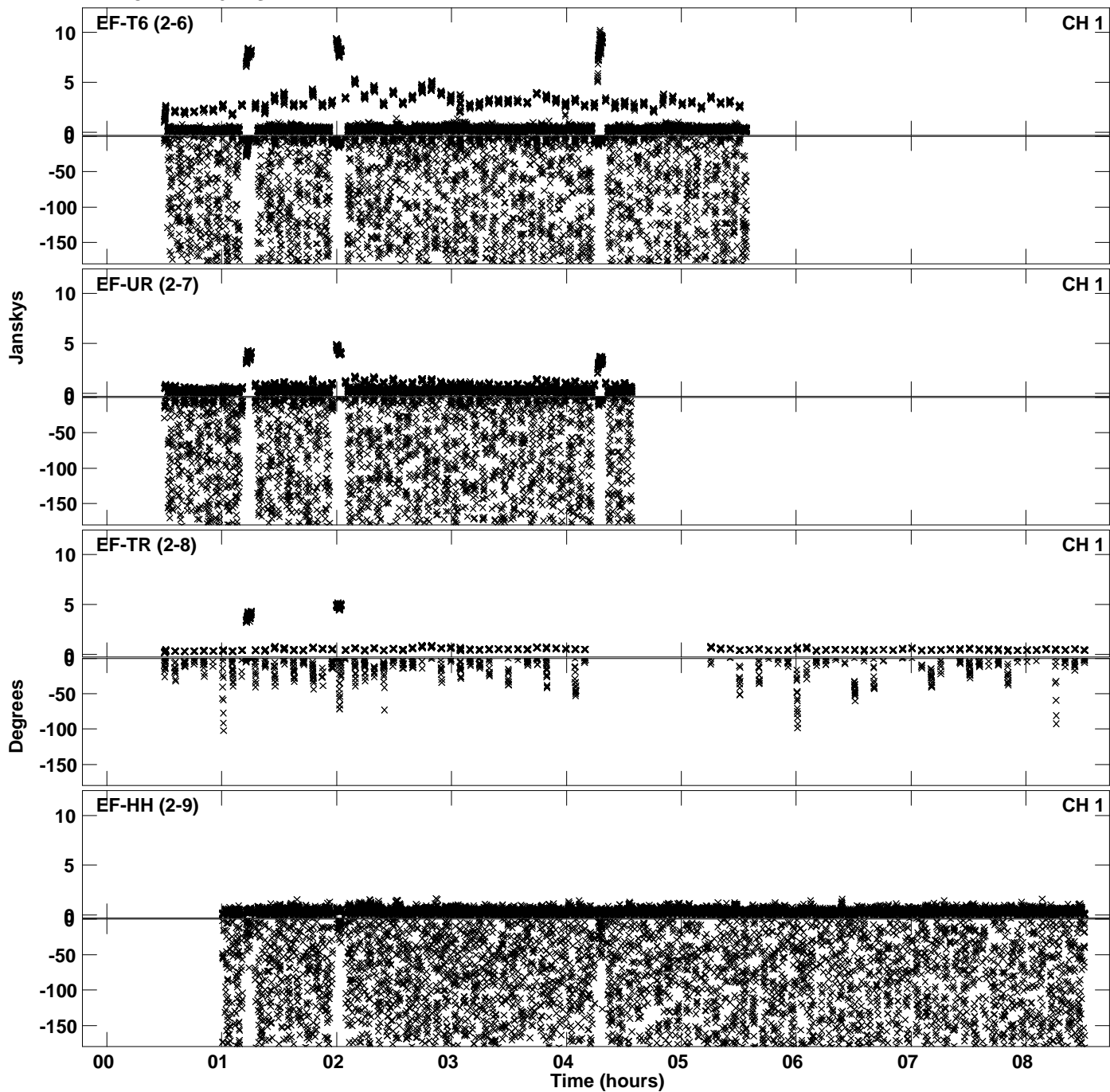

PLot file version 3 created 01-FEB-2023 16:34:12  
Amplitude and Phase vs Time for EW022A 3.UVDATA.1 Vect aver. CL # 4  
IF 1 CHAN 1 - 32 STK LL

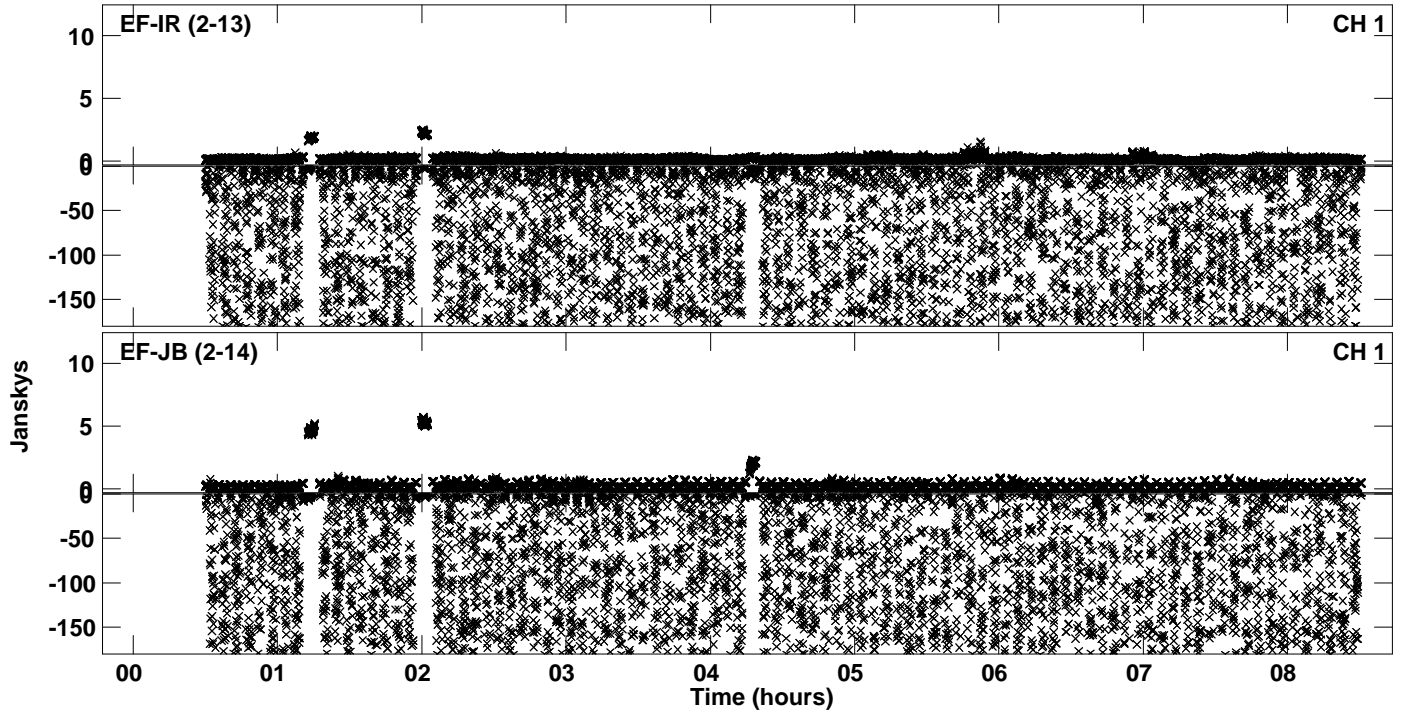

Plot file version 4 created 01-FEB-2023 16:34:20  
Amplitude andPhase vs Time for EW022A 3.UVDATA.1 Vect aver. CL # 4  
IF 2 CHAN 1 - 32 STK LL

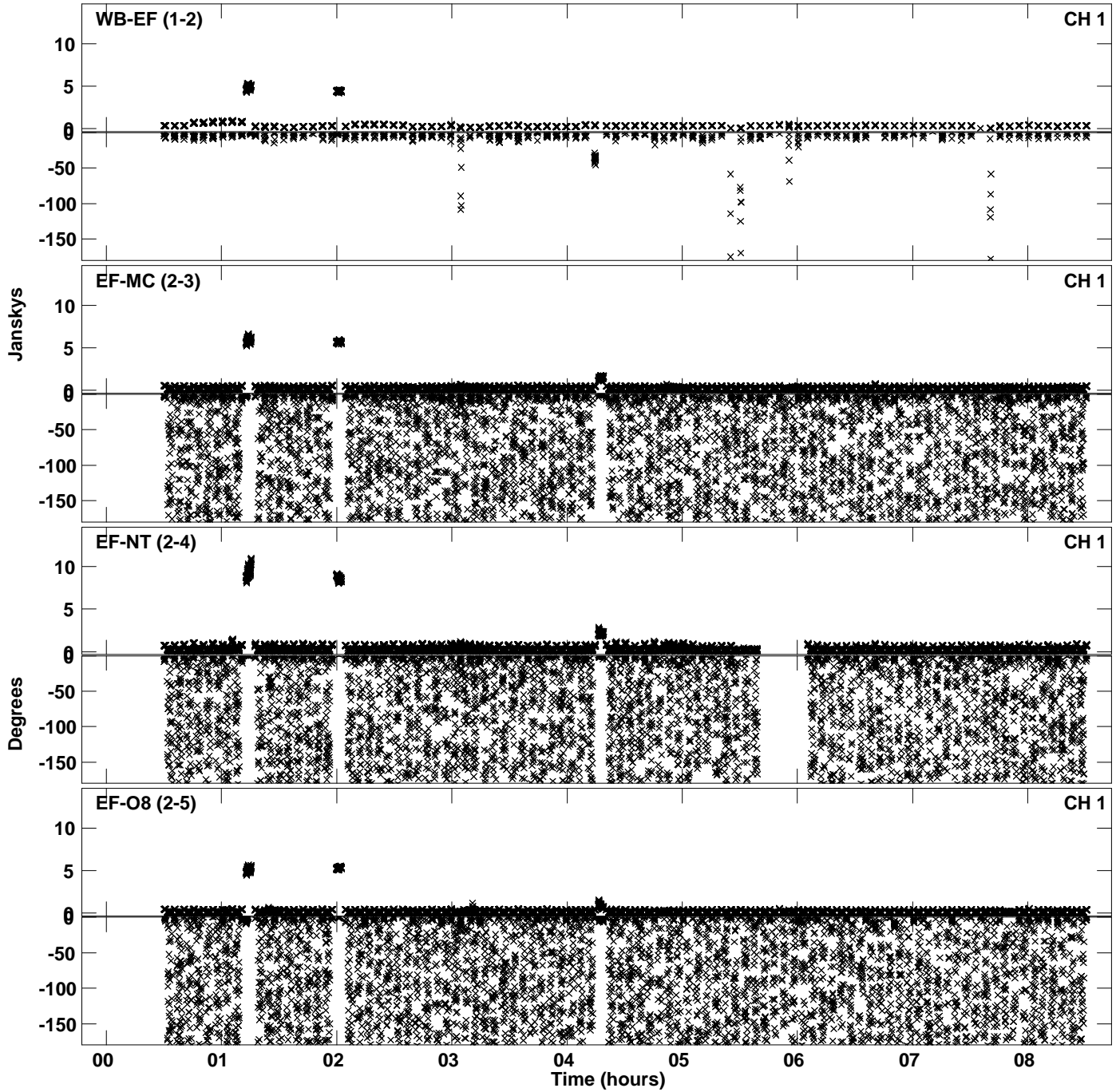



PLot file version 5 created 01-FEB-2023 16:34:20  
Amplitude andPhase vs Time for EW022A 3.UVDATA.1 Vect aver. CL # 4  
IF 2 CHAN 1 - 32 STK LL

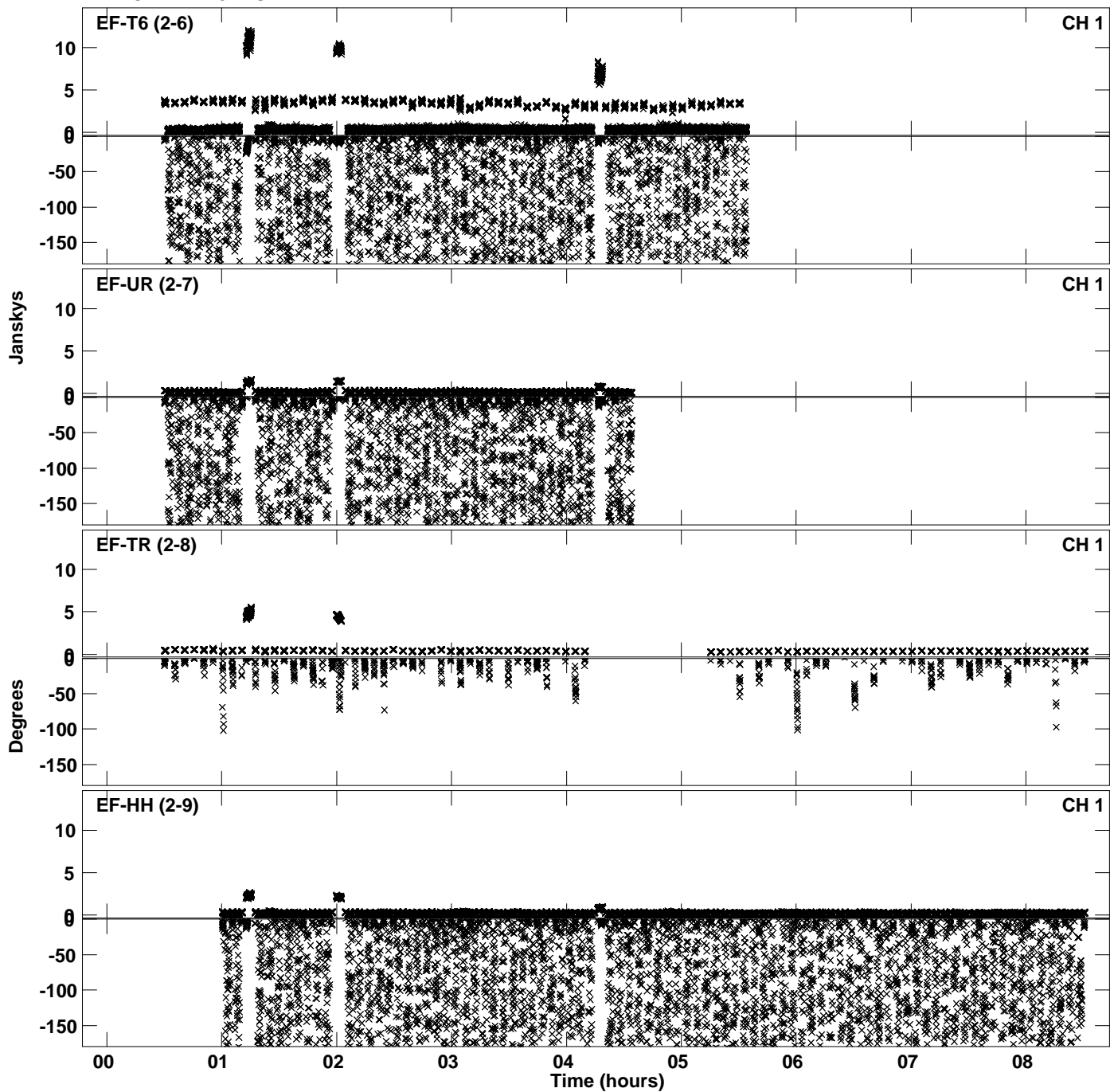

PLot file version 6 created 01-FEB-2023 16:34:20  
Amplitude andPhase vs Time for EW022A 3.UVDATA.1 Vect aver. CL # 4  
IF 2 CHAN 1 - 32 STK LL

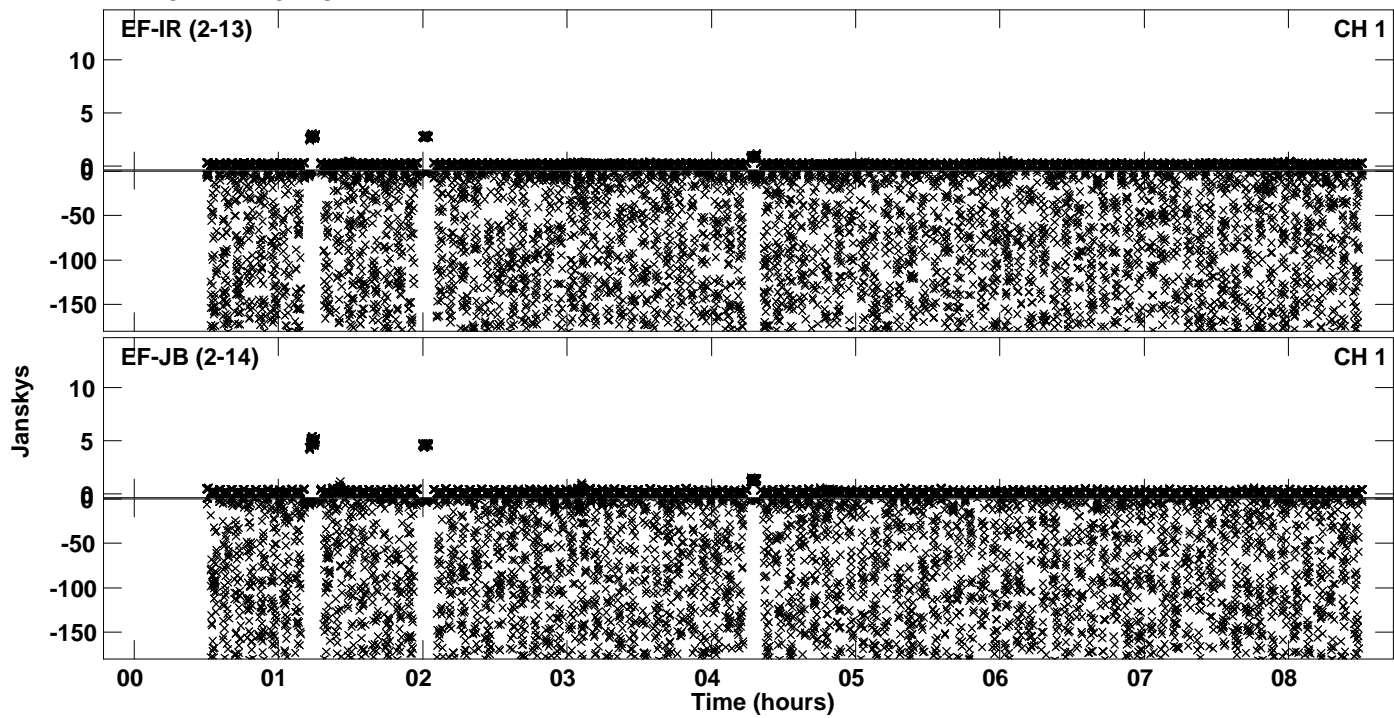

PLot file version 7 created 01-FEB-2023 16:34:27  
Amplitude andPhase vs Time for EW022A 3.UVDATA.1 Vect aver. CL # 4  
IF 3 CHAN 1 - 32 STK LL

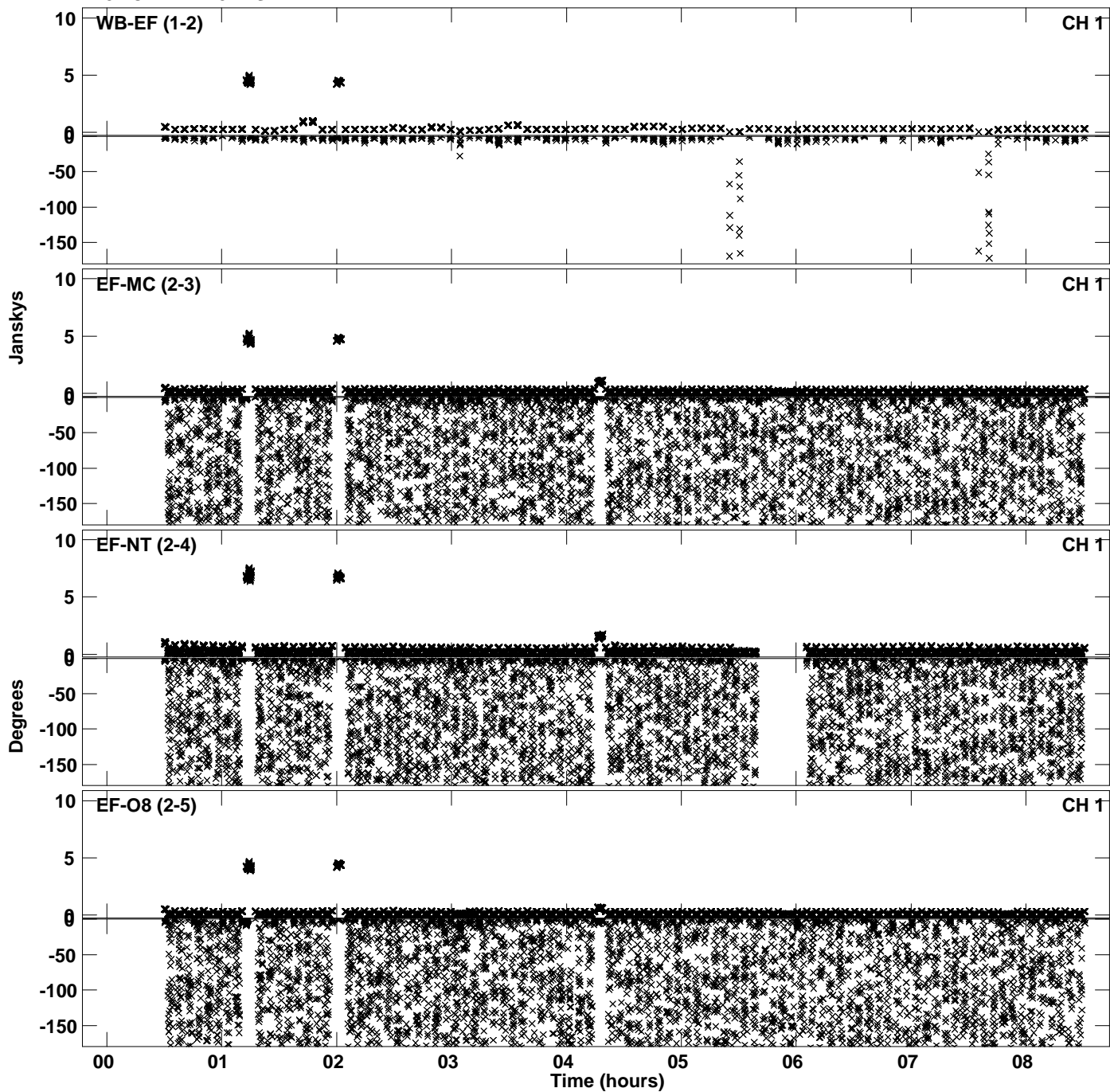

Plot file version 8 created 01-FEB-2023 16:34:27  
Amplitude and Phase vs Time for EW022A 3.UVDATA.1 Vect aver. CL # 4  
IF 3 CHAN 1 - 32 STK LL

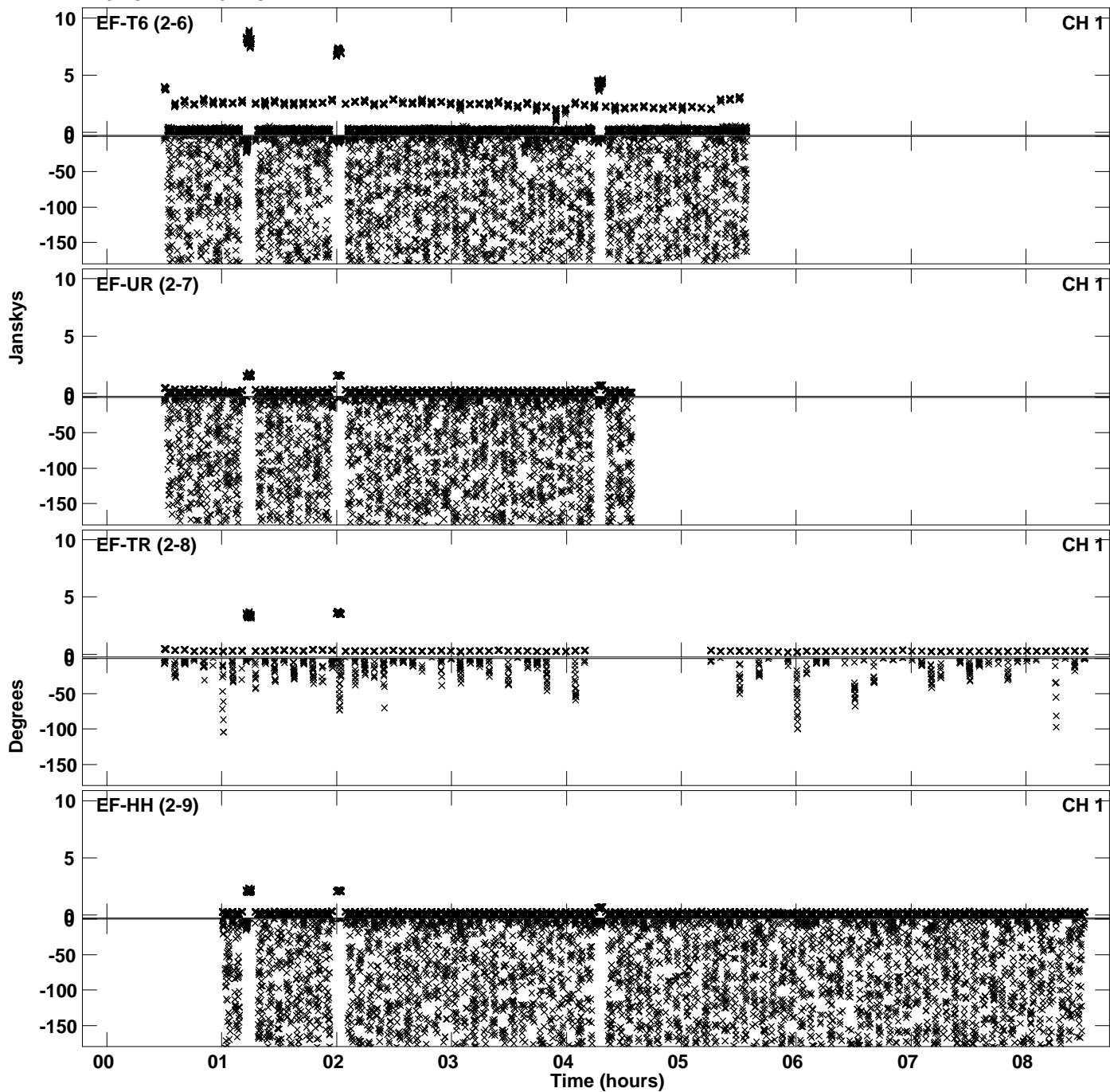

PLot file version 9 created 01-FEB-2023 16:34:27  
Amplitude andPhase vs Time for EW022A 3.UVDATA.1 Vect aver. CL # 4  
IF 3 CHAN 1 - 32 STK LL

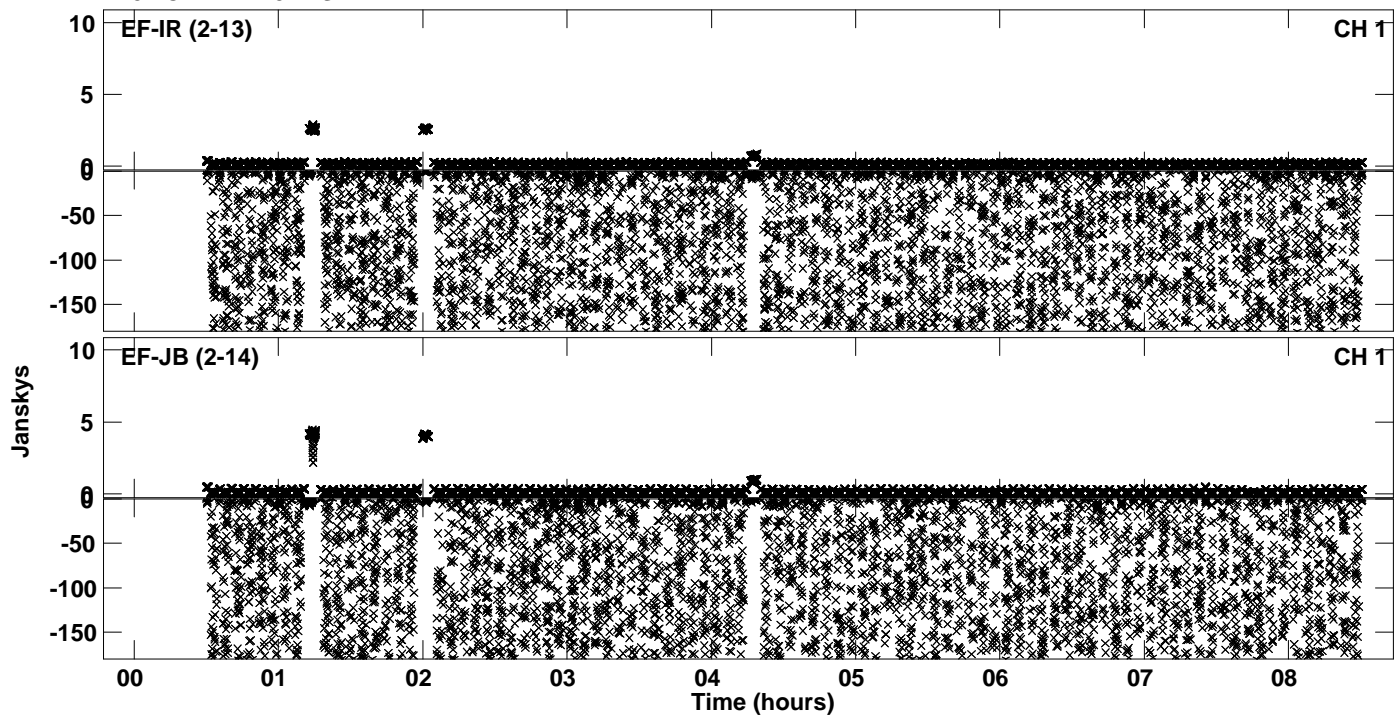

PLot file version 10 created 01-FEB-2023 16:34:35  
Amplitude andPhase vs Time for EW022A 3.UVDATA.1 Vect aver. CL # 4  
IF 5 CHAN 1 - 32 STK LL

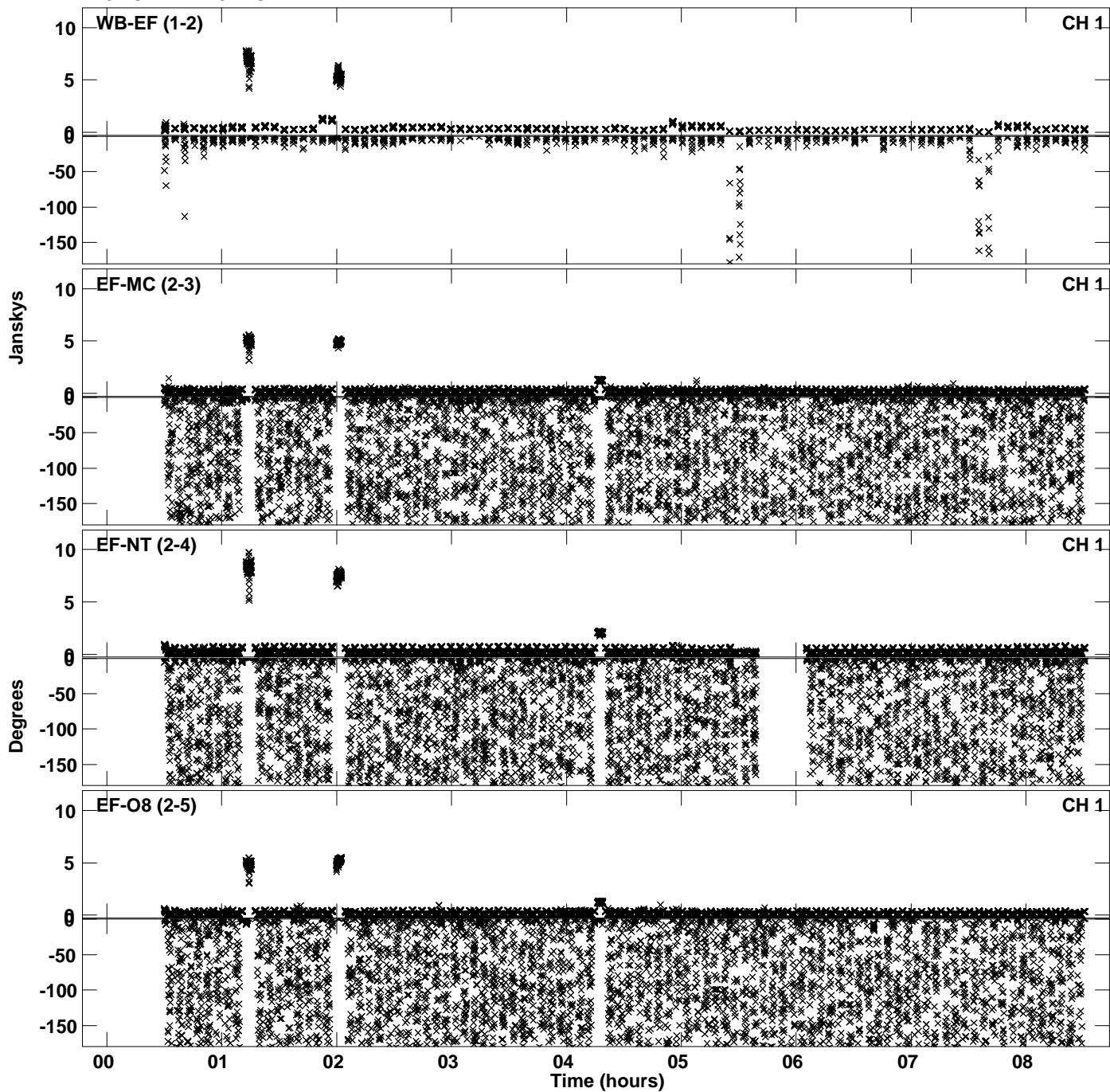

Plot file version 11 created 01-FEB-2023 16:34:35  
Amplitude andPhase vs Time for EW022A 3.UVDATA.1 Vect aver. CL # 4  
IF 5 CHAN 1 - 32 STK LL

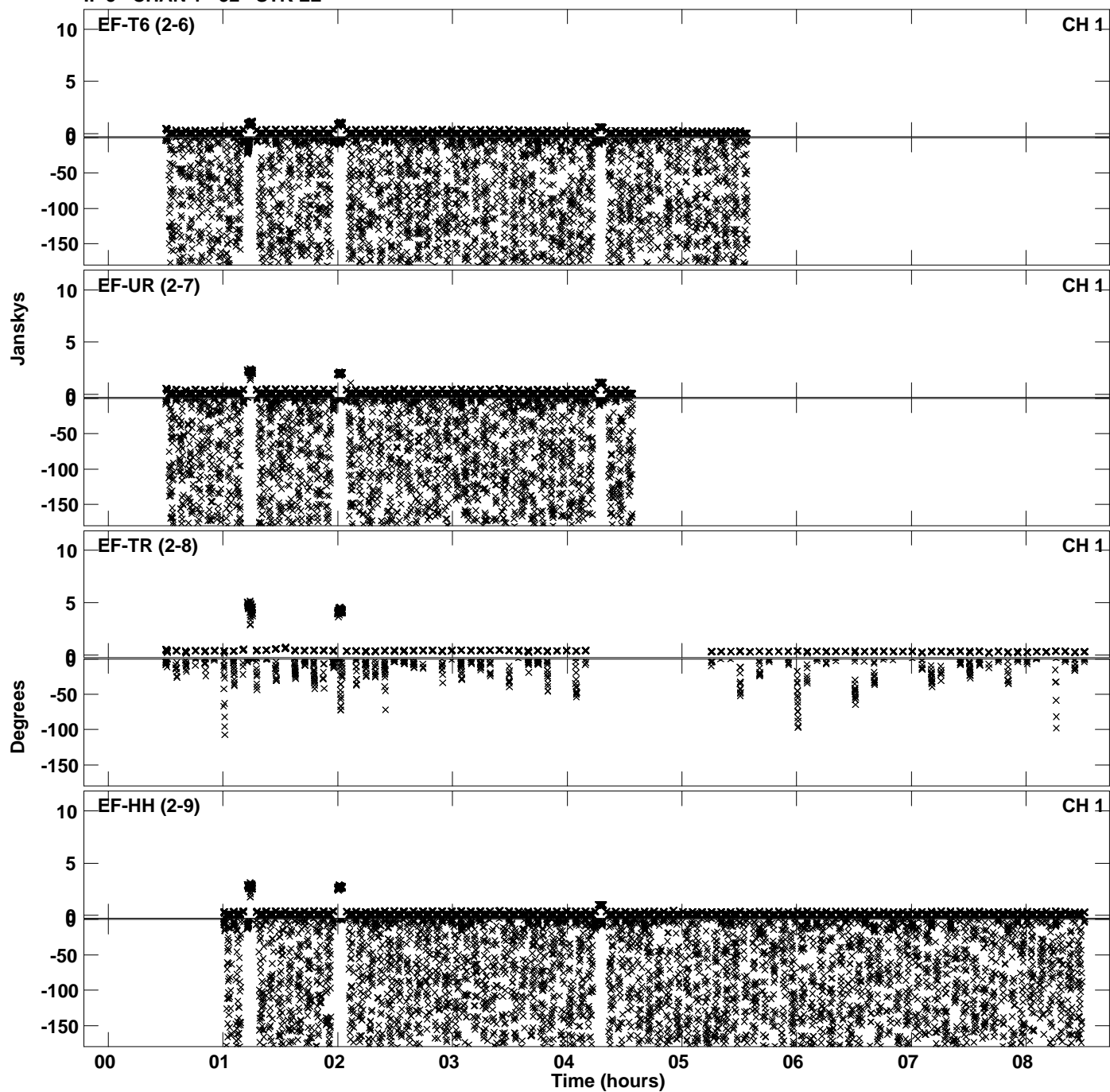

PLot file version 12 created 01-FEB-2023 16:34:35  
Amplitude and Phase vs Time for EW022A 3.UVDATA.1 Vect aver. CL # 4  
IF 5 CHAN 1 - 32 STK LL

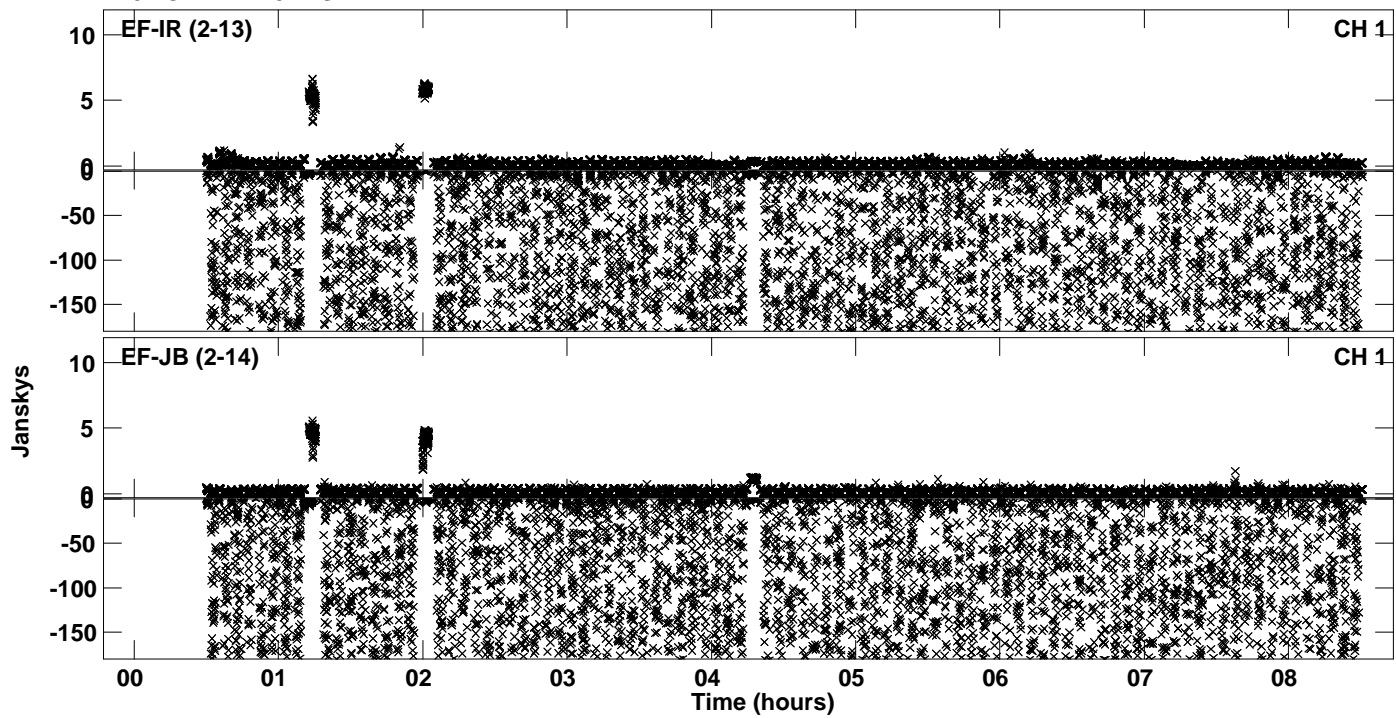



PLot file version 13 created 01-FEB-2023 16:34:43  
Amplitude andPhase vs Time for EW022A 3.UVDATA.1 Vect aver. CL # 4  
IF 6 CHAN 1 - 32 STK LL

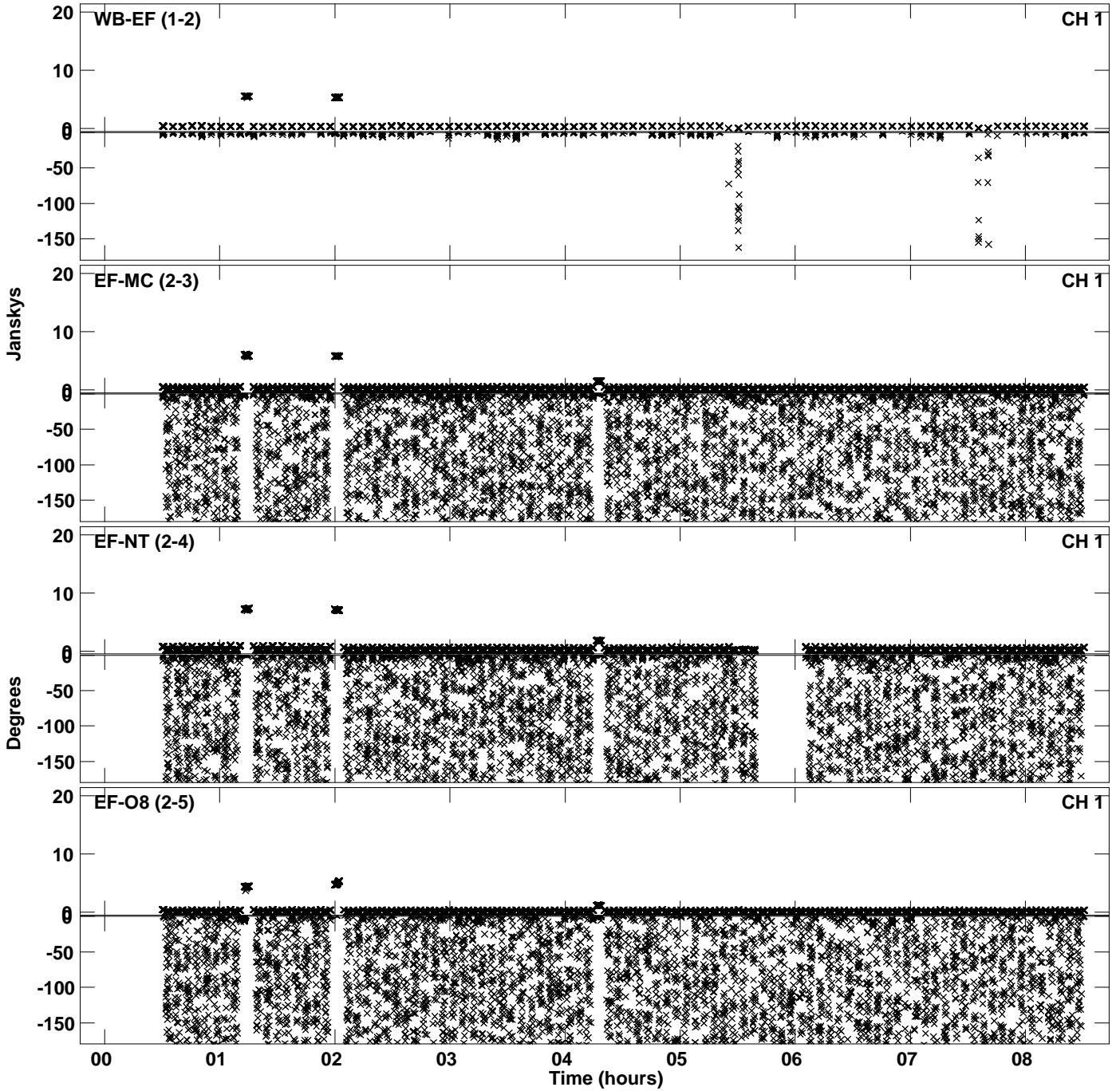

Plot file version 14 created 01-FEB-2023 16:34:43  
Amplitude and Phase vs Time for EW022A 3.UVDATA.1 Vect aver. CL # 4  
IF 6 CHAN 1 - 32 STK LL

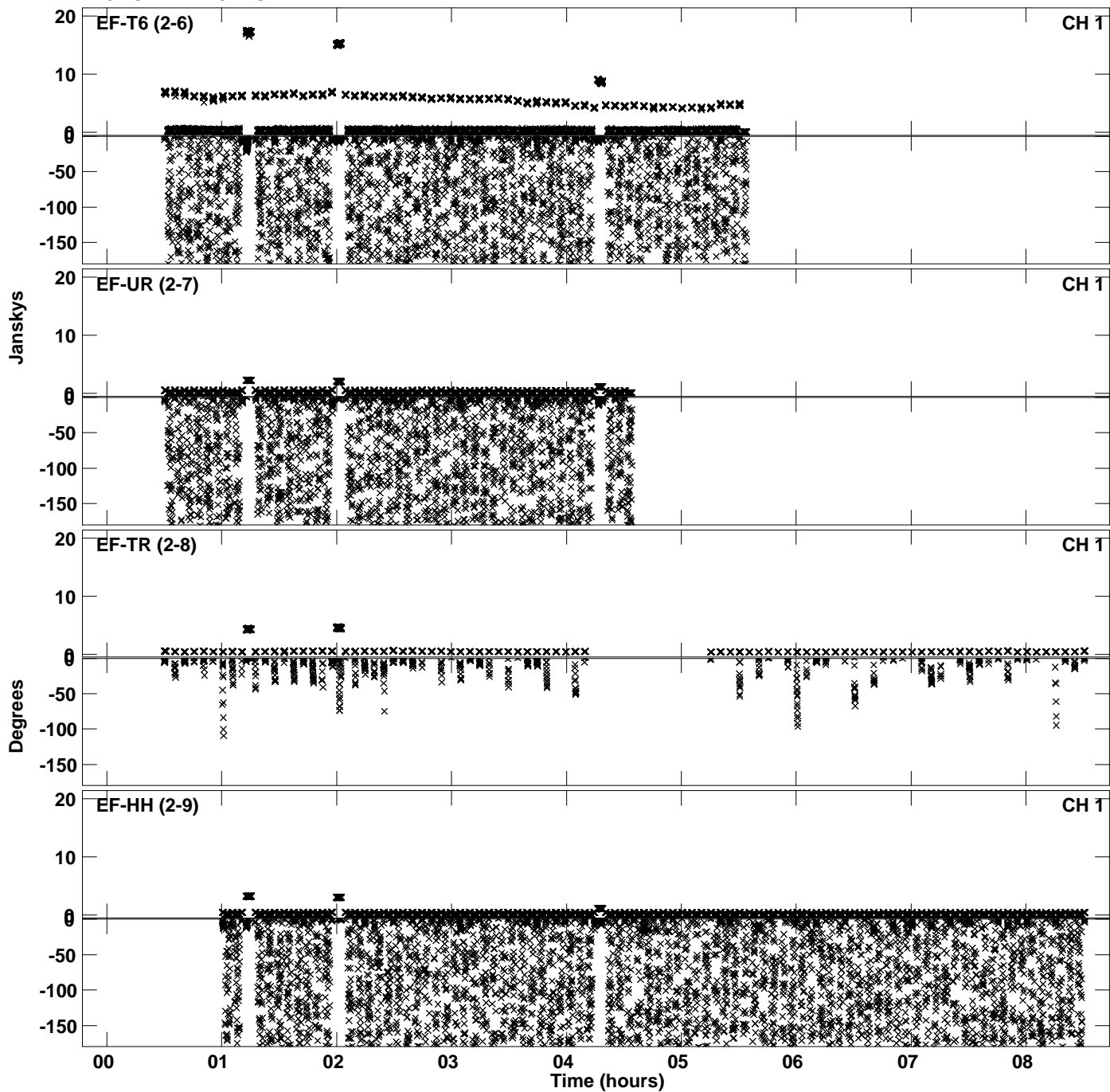

PLot file version 15 created 01-FEB-2023 16:34:43  
Amplitude andPhase vs Time for EW022A 3.UVDATA.1 Vect aver. CL # 4  
IF 6 CHAN 1 - 32 STK LL

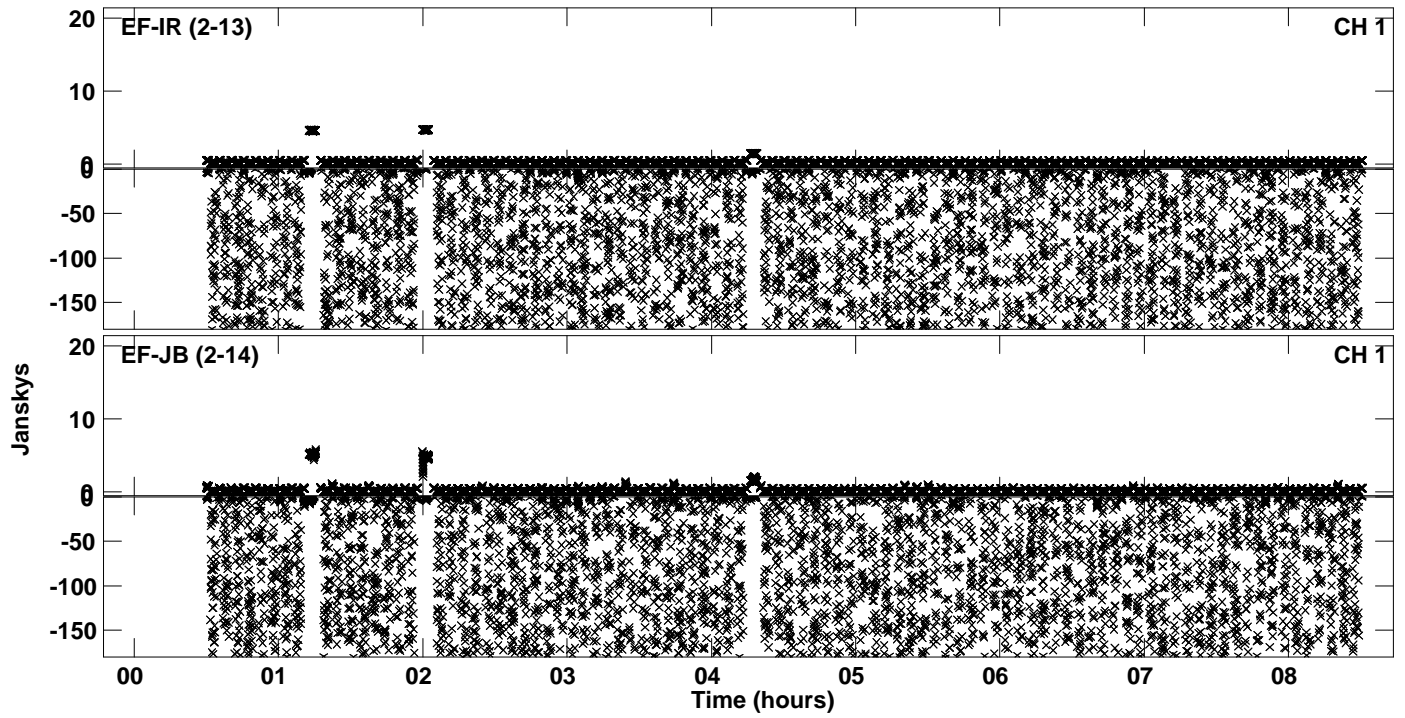

Plot file version 16 created 01-FEB-2023 16:34:50  
Amplitude andPhase vs Time for EW022A 3.UVDATA.1 Vect aver. CL # 4  
IF 7 CHAN 1 - 32 STK LL

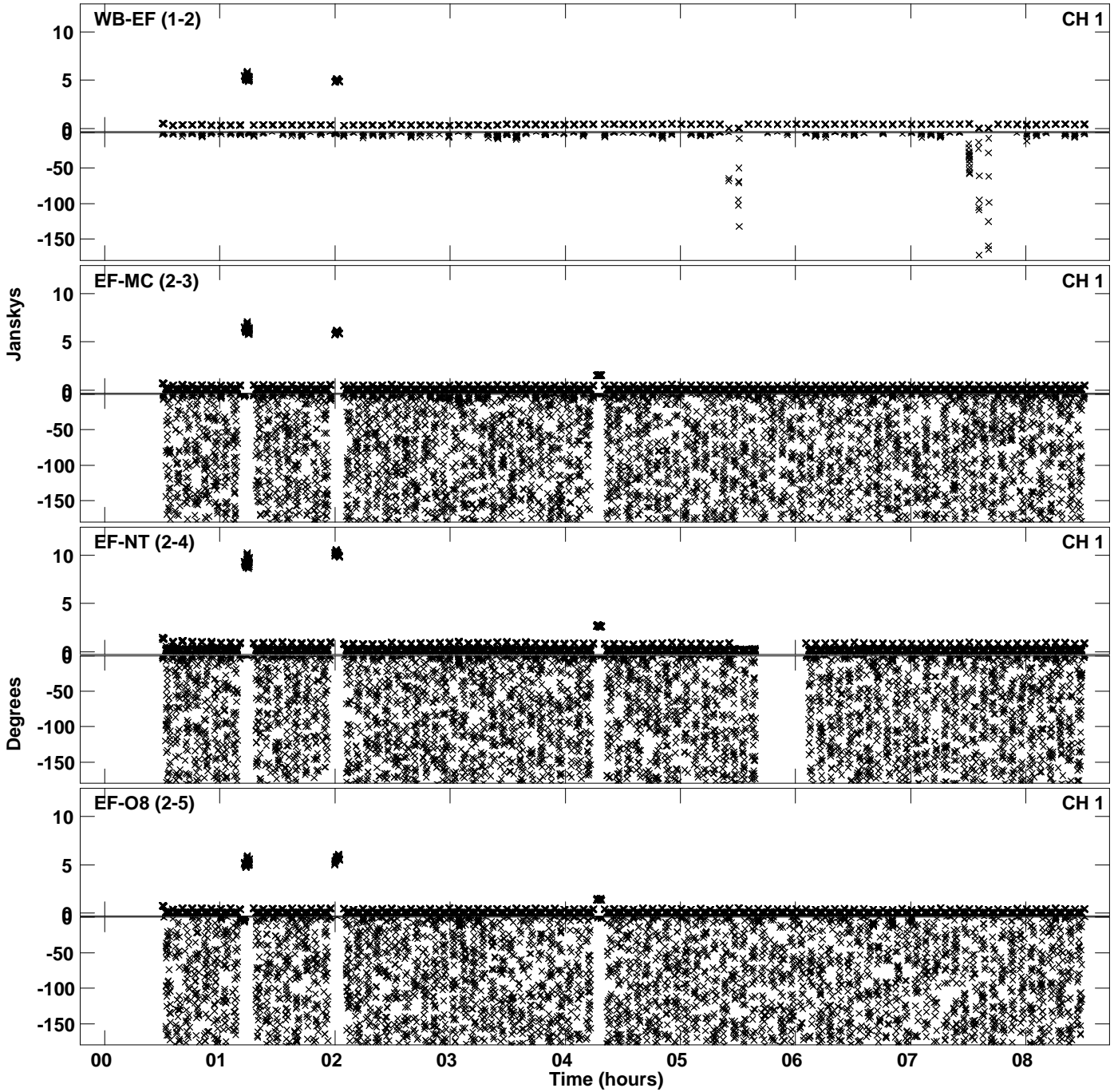

Plot file version 17 created 01-FEB-2023 16:34:50  
Amplitude andPhase vs Time for EW022A 3.UVDATA.1 Vect aver. CL # 4  
IF 7 CHAN 1 - 32 STK LL

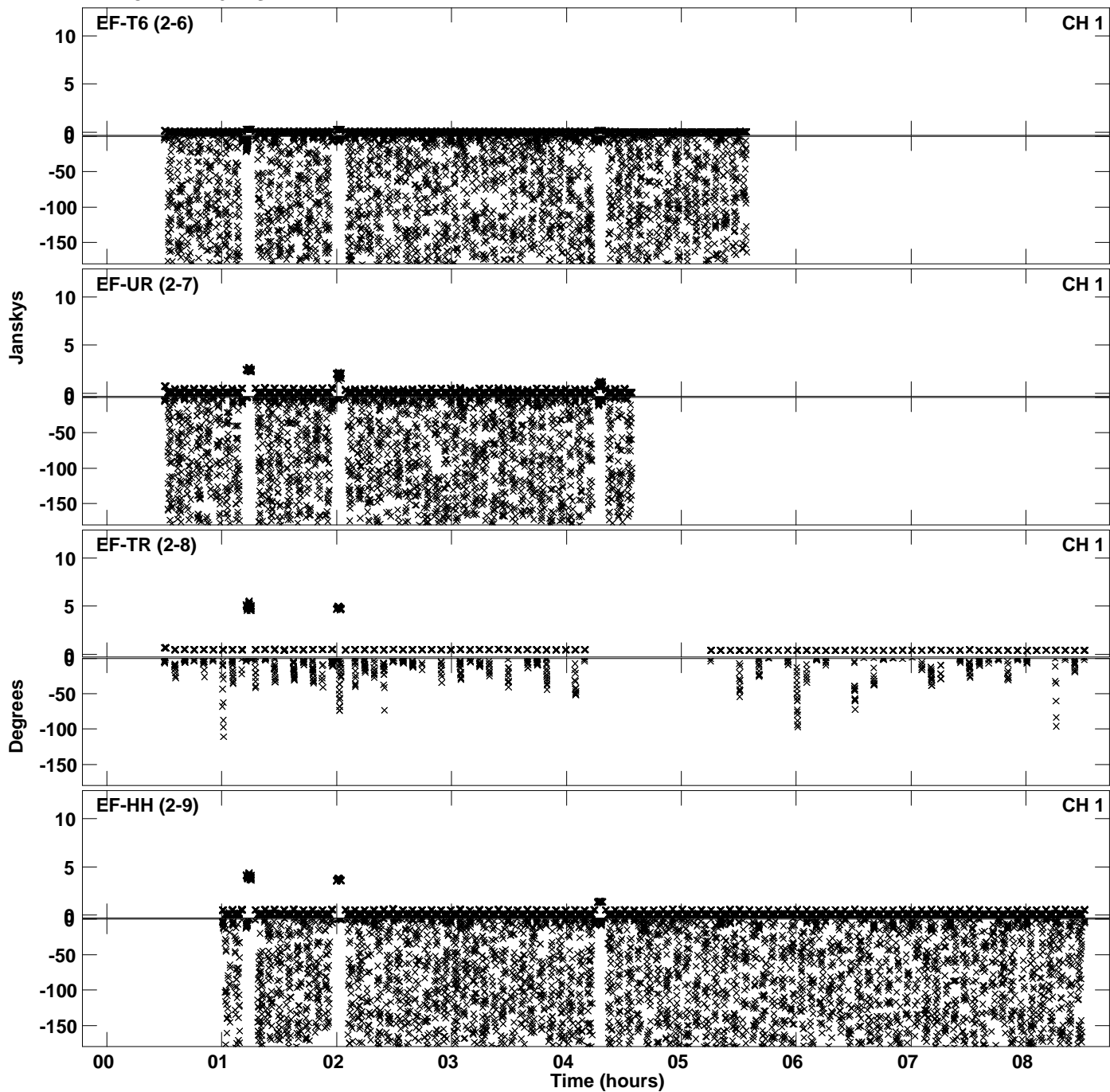

PLot file version 18 created 01-FEB-2023 16:34:50  
Amplitude andPhase vs Time for EW022A 3.UVDATA.1 Vect aver. CL # 4  
IF 7 CHAN 1 - 32 STK LL

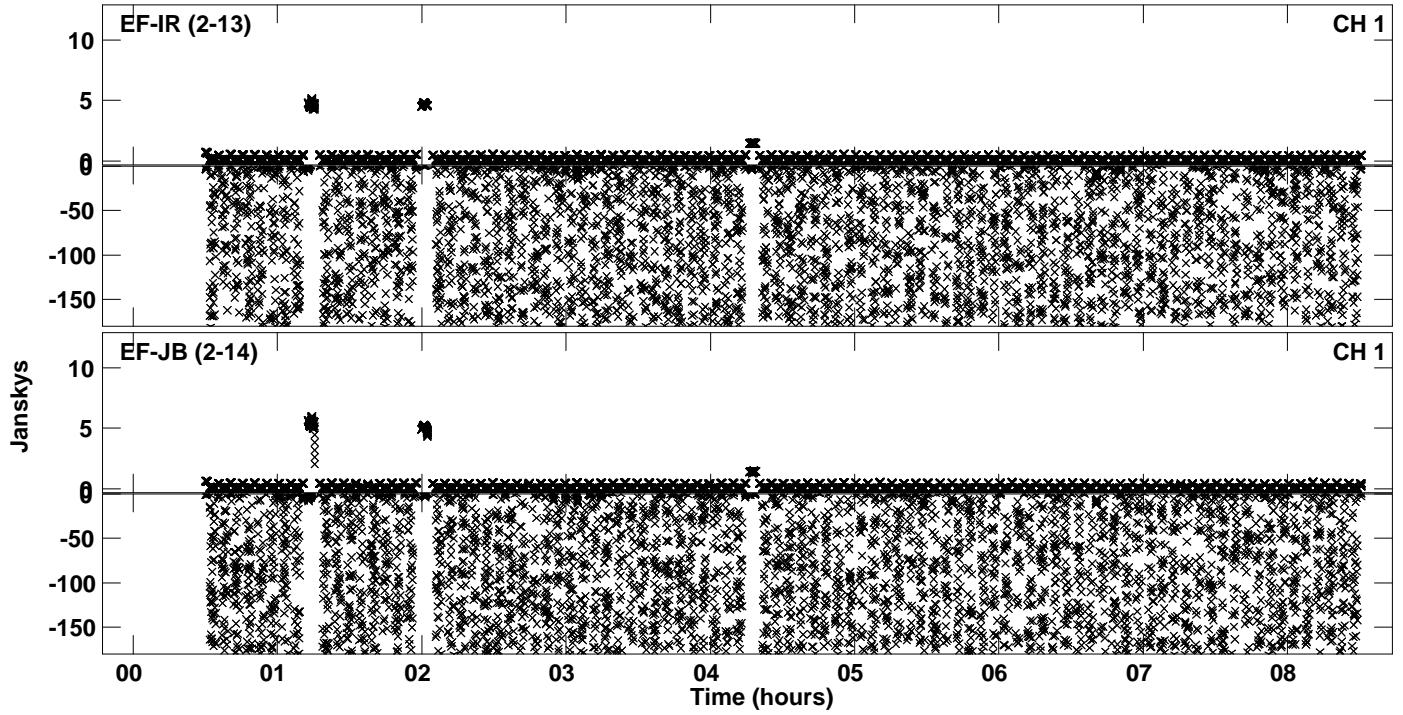

Plot file version 19 created 01-FEB-2023 16:34:58  
Amplitude andPhase vs Time for EW022A 3.UVDATA.1 Vect aver. CL # 4  
IF 8 CHAN 1 - 32 STK LL

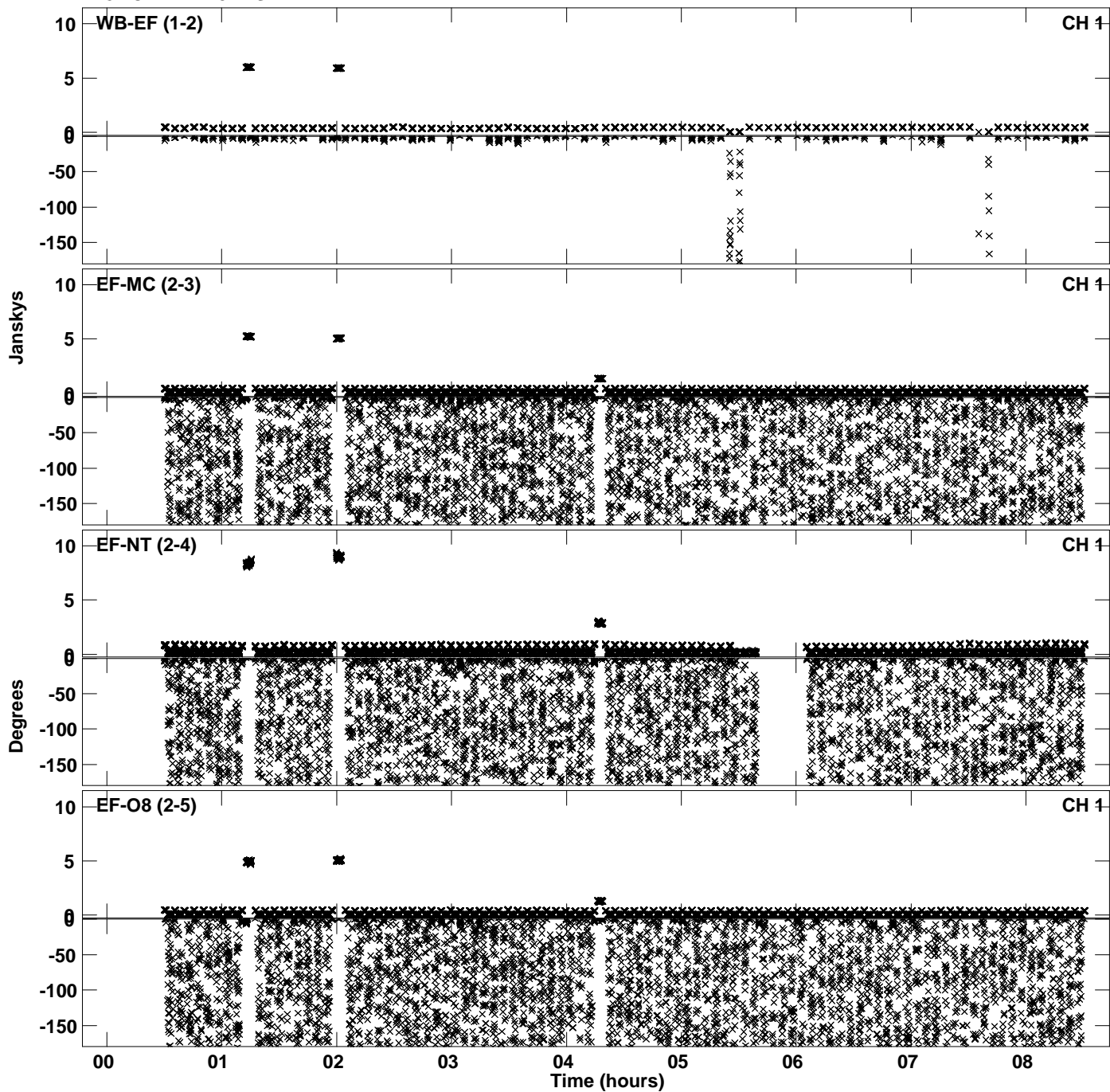

Plot file version 20 created 01-FEB-2023 16:34:58  
Amplitude andPhase vs Time for EW022A 3.UVDATA.1 Vect aver. CL # 4  
IF 8 CHAN 1 - 32 STK LL

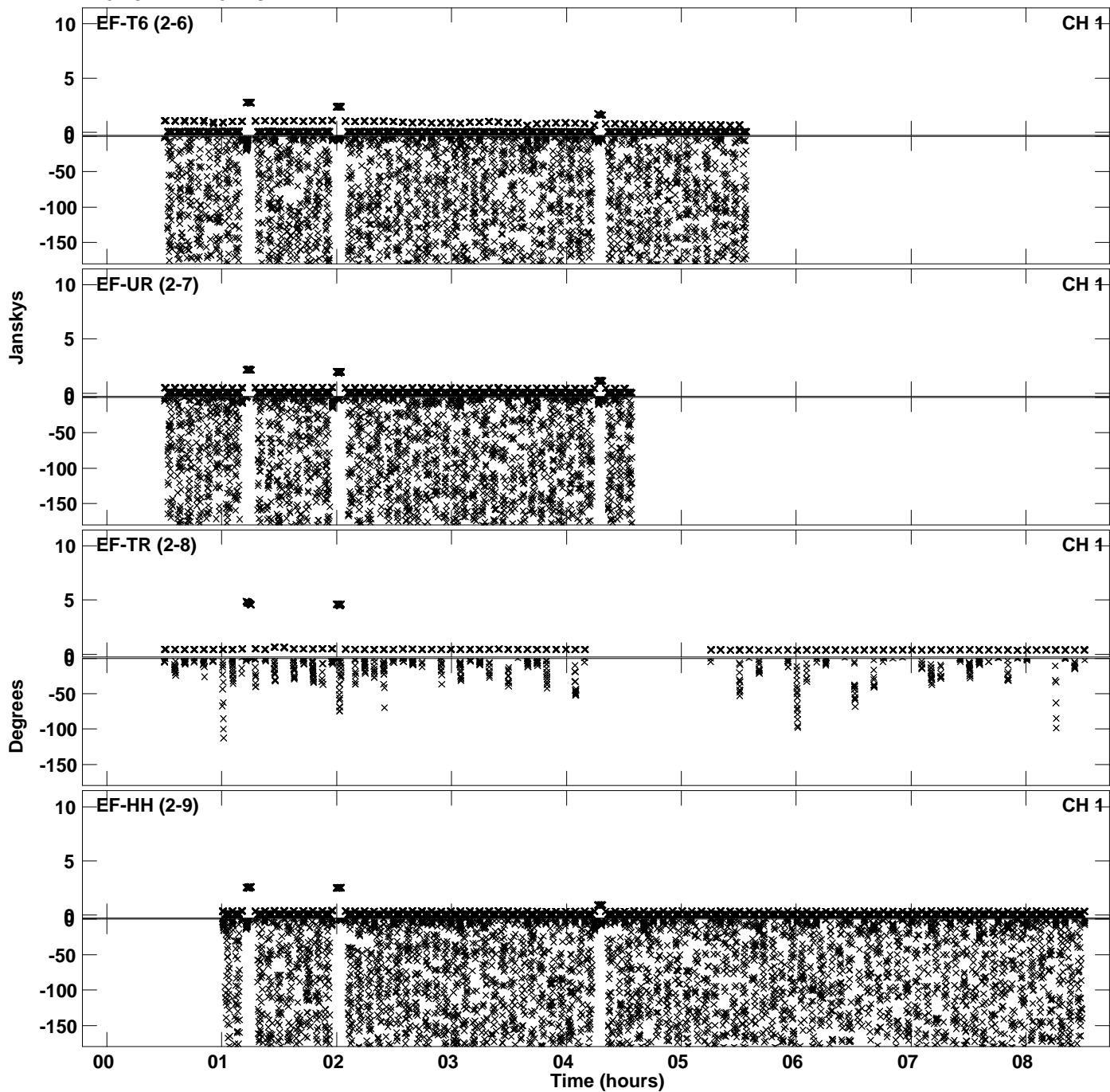



PLot file version 21 created 01-FEB-2023 16:34:58  
Amplitude andPhase vs Time for EW022A 3.UVDATA.1 Vect aver. CL # 4  
IF 8 CHAN 1 - 32 STK LL

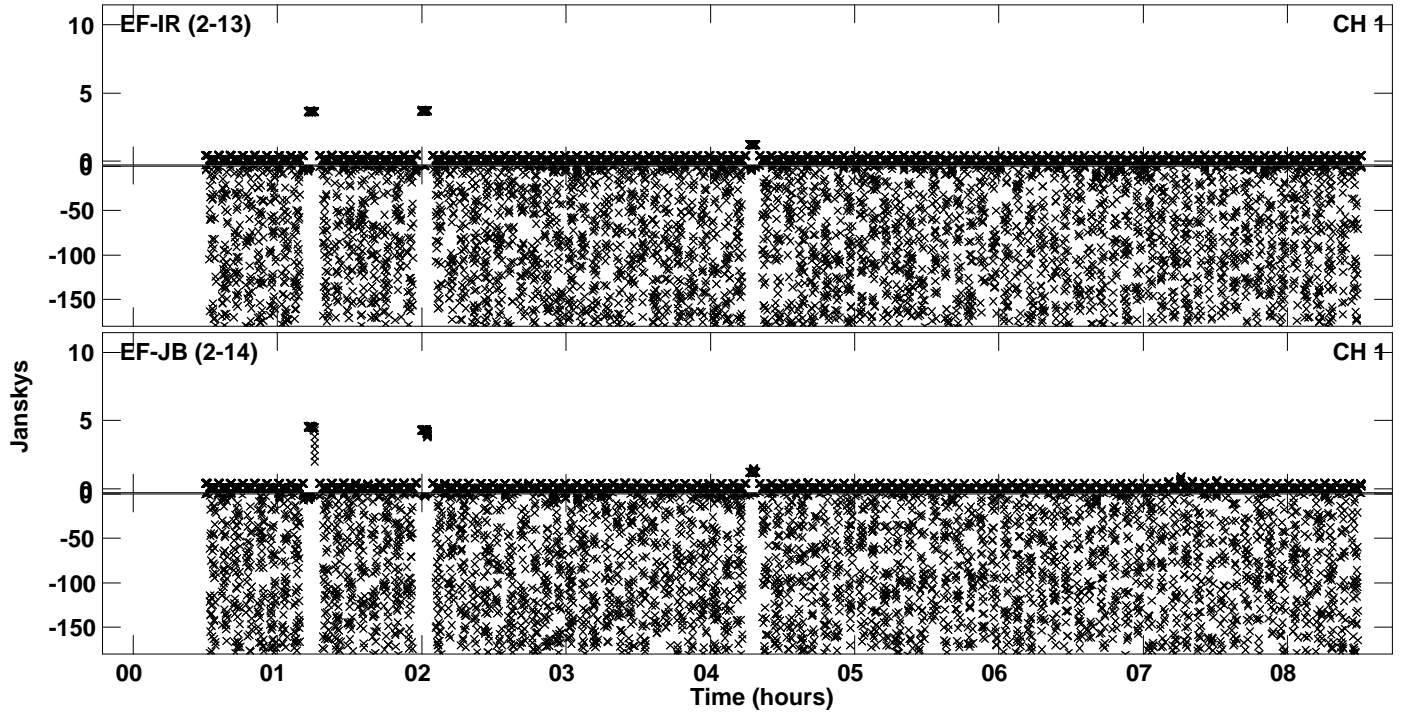

Plot file version 22 created 01-FEB-2023 16:35:05  
Amplitude andPhase vs Time for EW022A 3.UVDATA.1 Vect aver. CL # 4  
IF 1 CHAN 1 - 32 STK RR

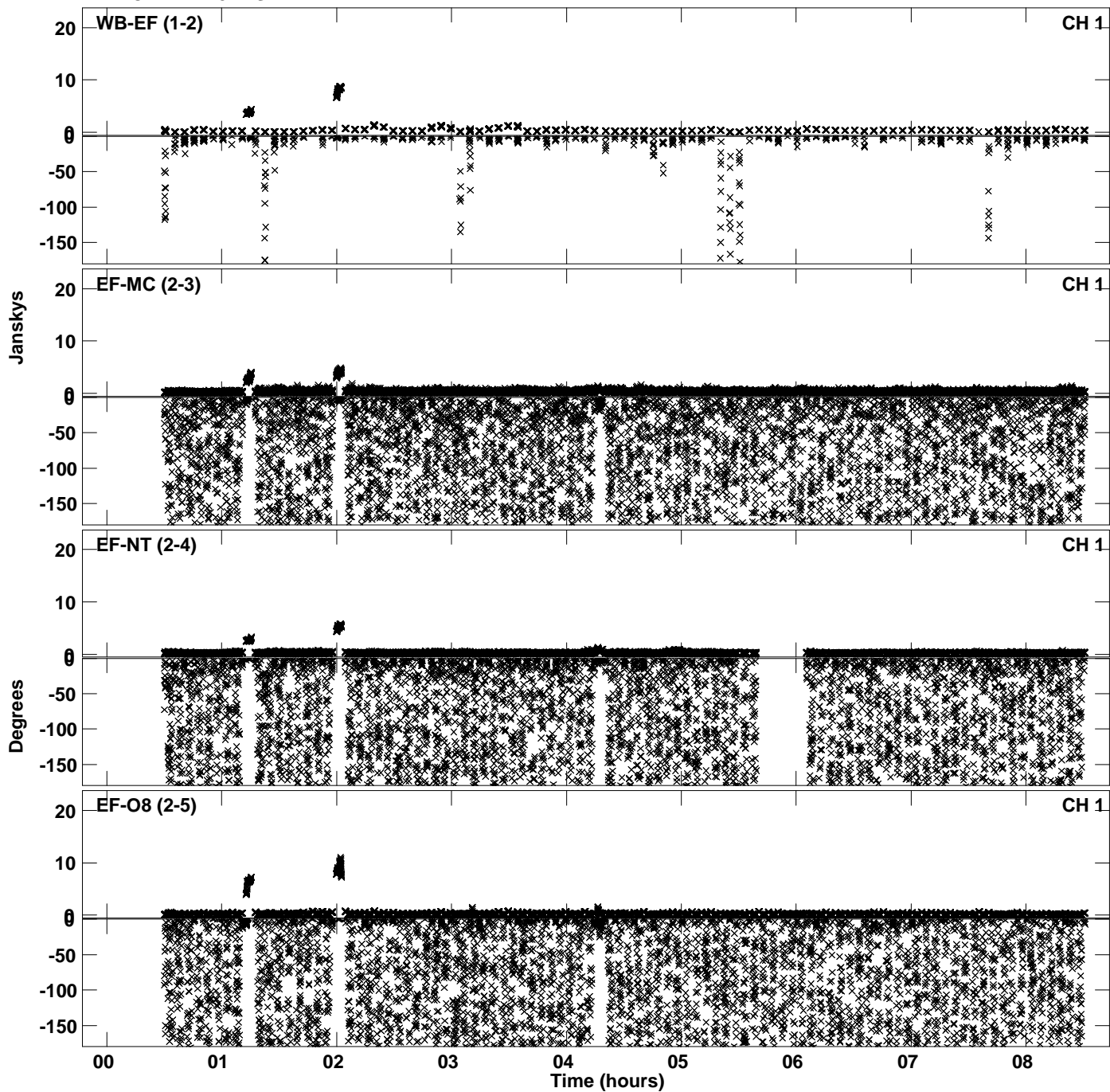

Plot file version 23 created 01-FEB-2023 16:35:05  
Amplitude andPhase vs Time for EW022A 3.UVDATA.1 Vect aver. CL # 4  
IF 1 CHAN 1 - 32 STK RR

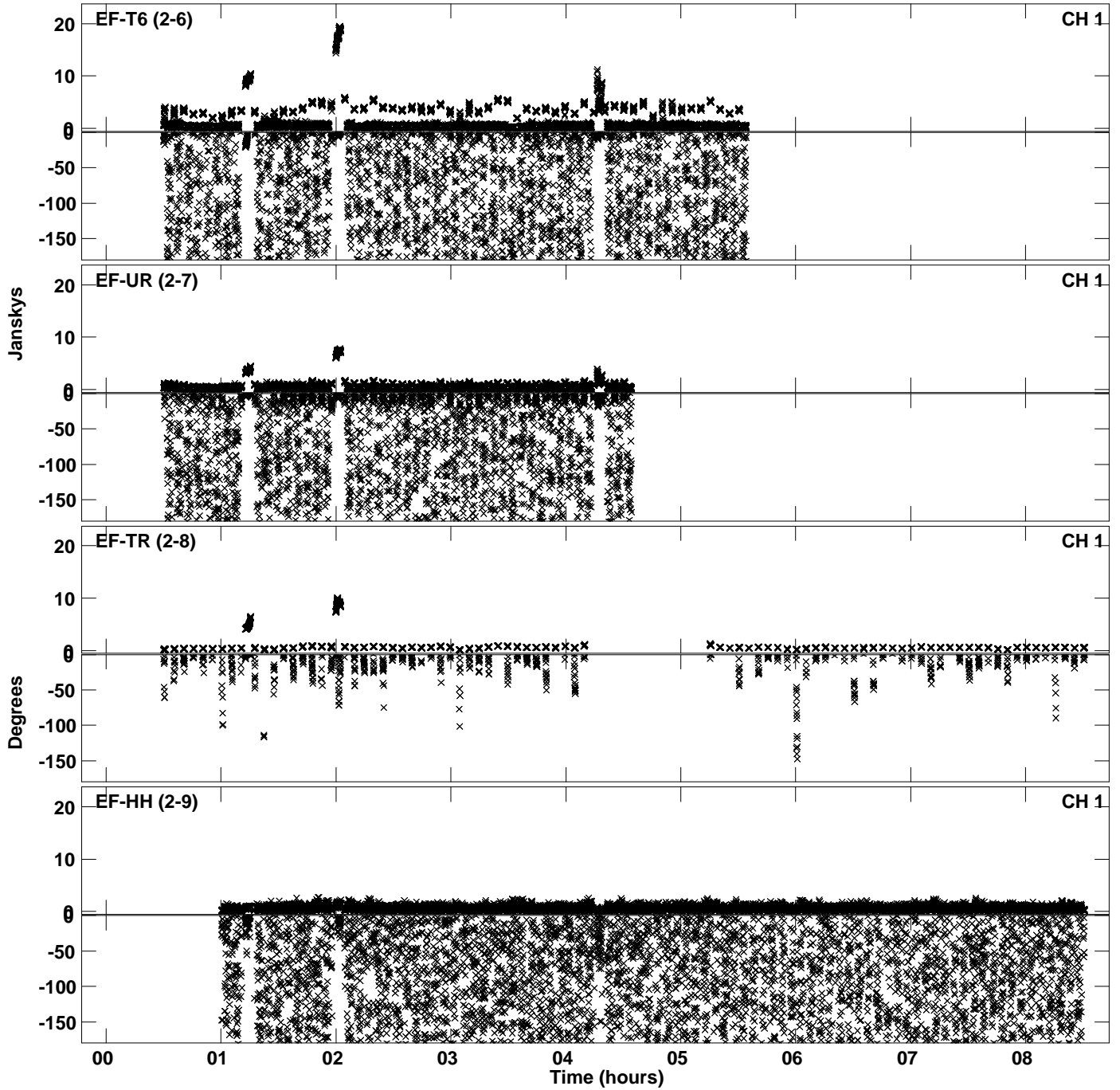

PLot file version 24 created 01-FEB-2023 16:35:05  
Amplitude andPhase vs Time for EW022A 3.UVDATA.1 Vect aver. CL # 4  
IF 1 CHAN 1 - 32 STK RR

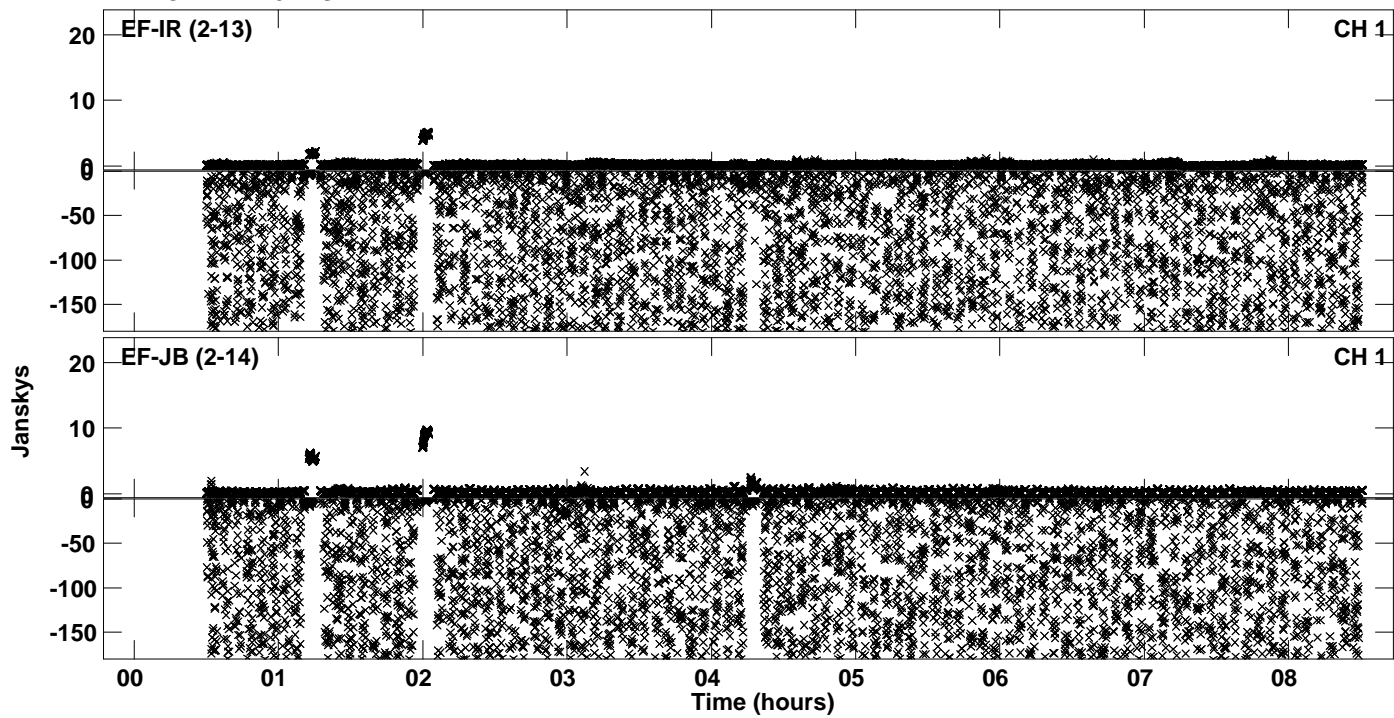

Plot file version 25 created 01-FEB-2023 16:35:12  
Amplitude andPhase vs Time for EW022A 3.UVDATA.1 Vect aver. CL # 4  
IF 2 CHAN 1 - 32 STK RR

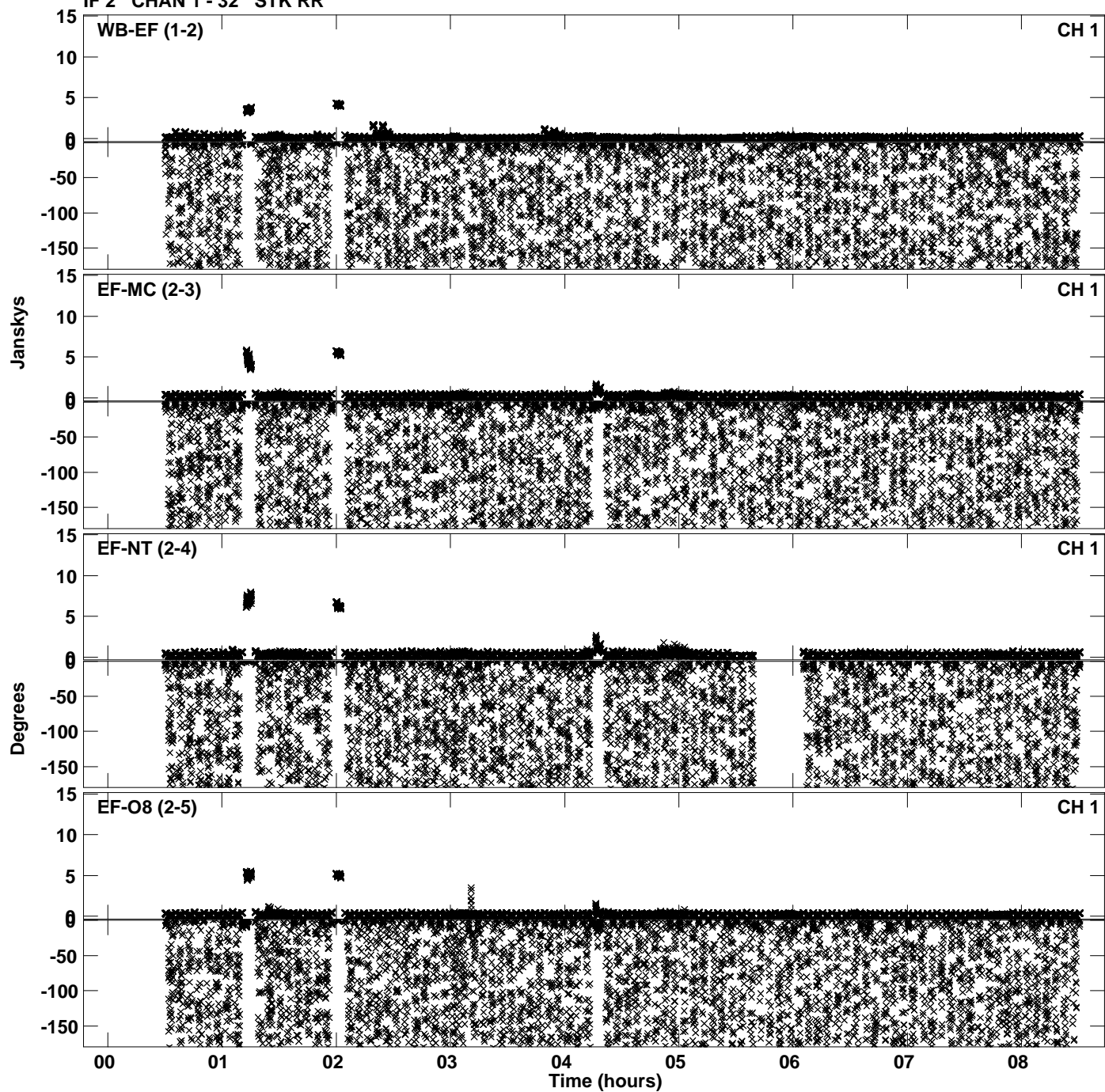

Plot file version 26 created 01-FEB-2023 16:35:12  
Amplitude andPhase vs Time for EW022A 3.UVDATA.1 Vect aver. CL # 4  
IF 2 CHAN 1 - 32 STK RR

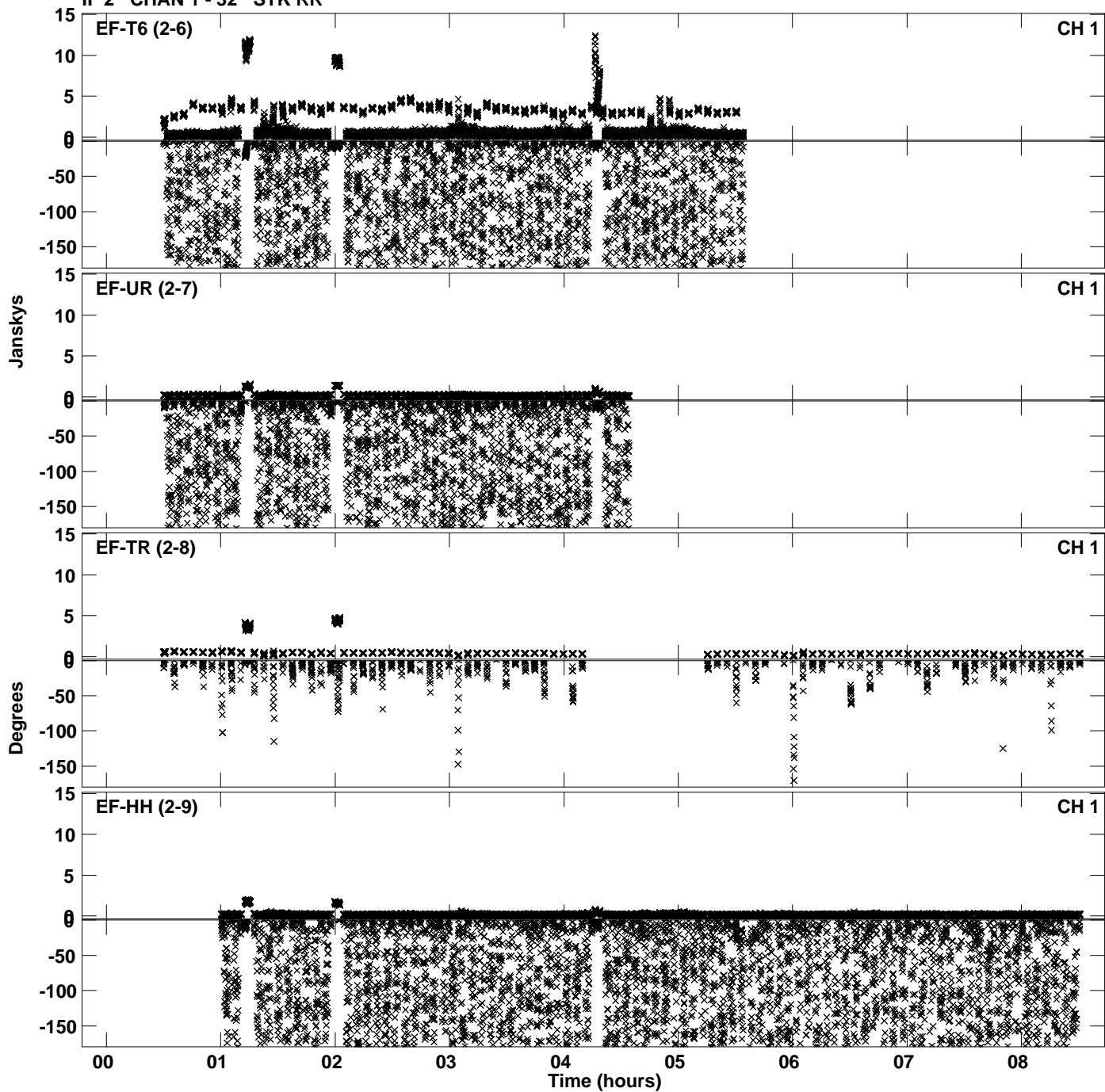

PLot file version 27 created 01-FEB-2023 16:35:12  
Amplitude andPhase vs Time for EW022A 3.UVDATA.1 Vect aver. CL # 4  
IF 2 CHAN 1 - 32 STK RR

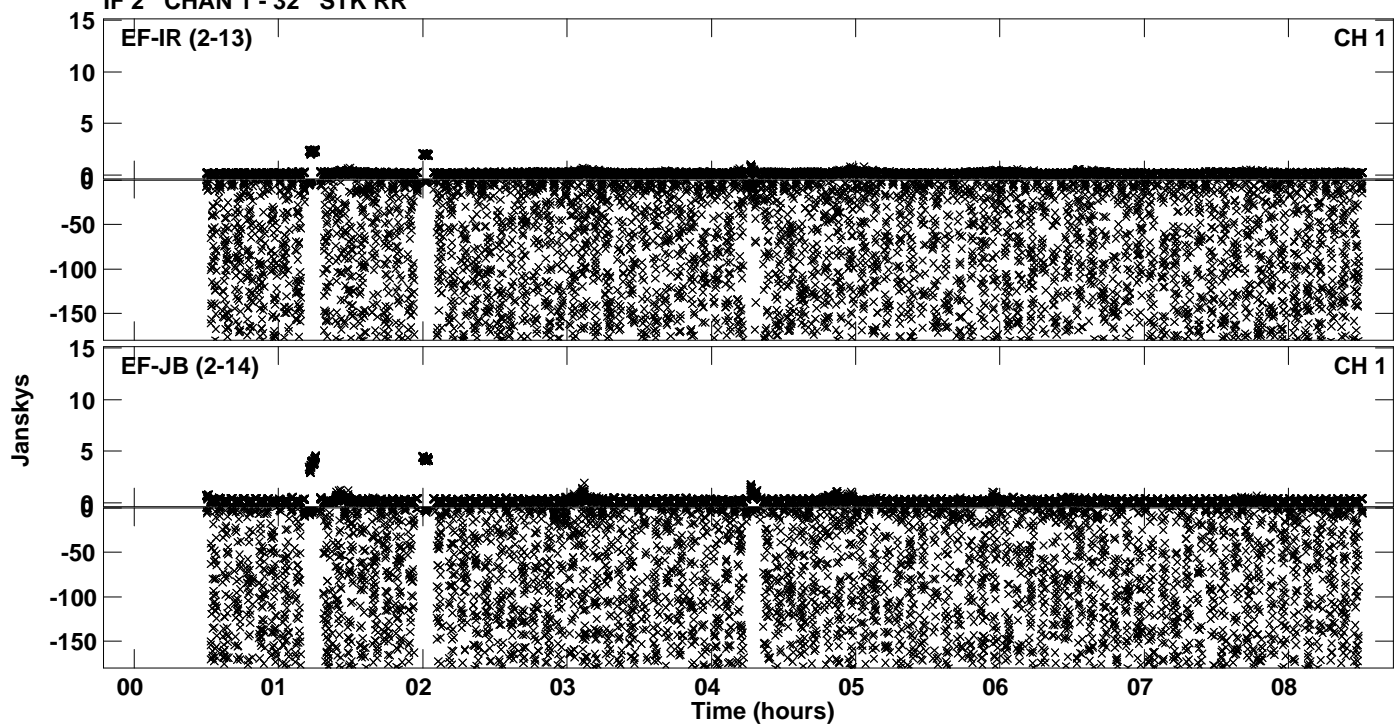

Plot file version 28 created 01-FEB-2023 16:35:18  
Amplitude andPhase vs Time for EW022A 3.UVDATA.1 Vect aver. CL # 4  
IF 3 CHAN 1 - 32 STK RR

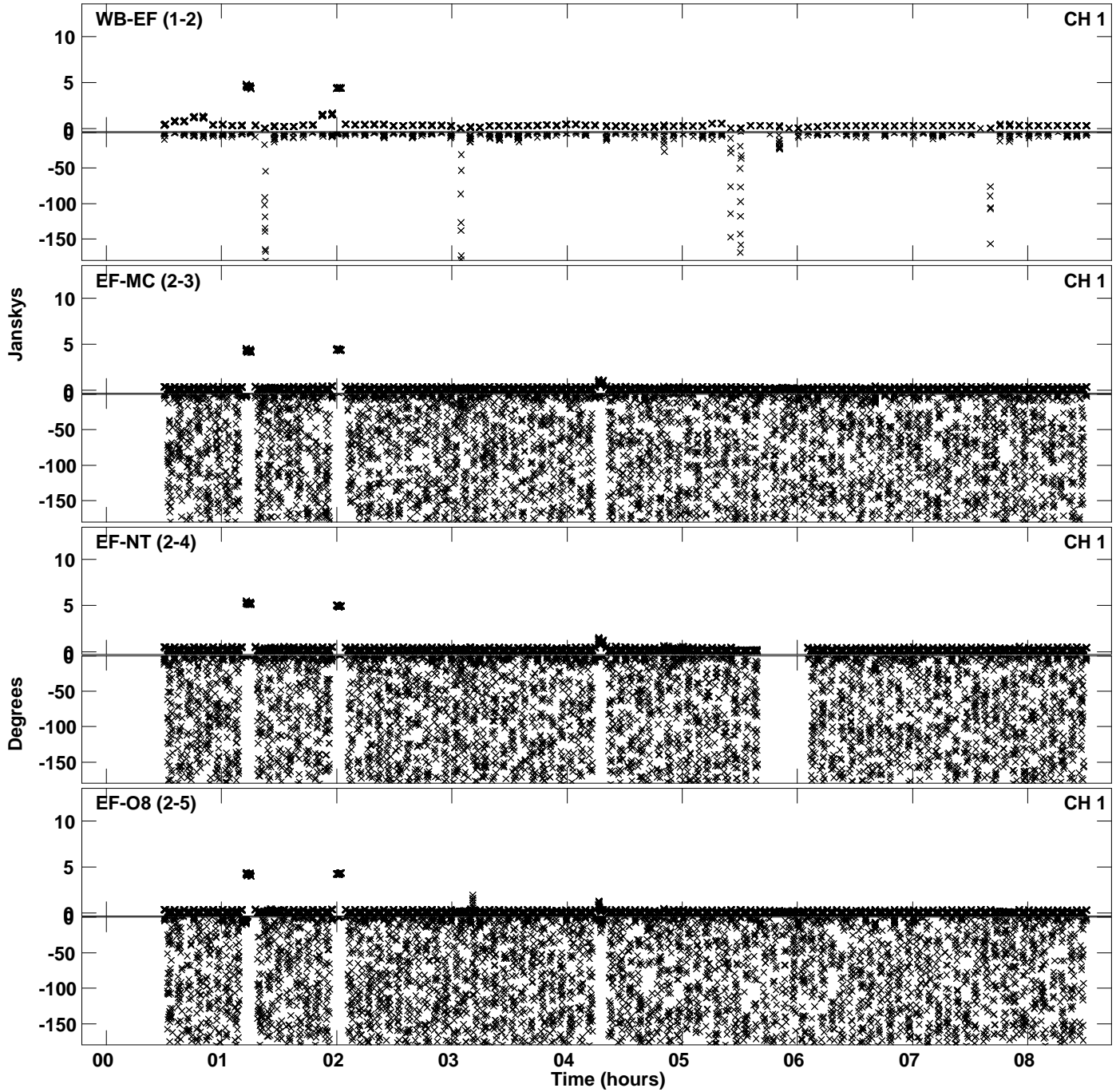



Plot file version 29 created 01-FEB-2023 16:35:18  
Amplitude and Phase vs Time for EW022A 3.UVDATA.1 Vect aver. CL # 4  
IF 3 CHAN 1 - 32 STK RR

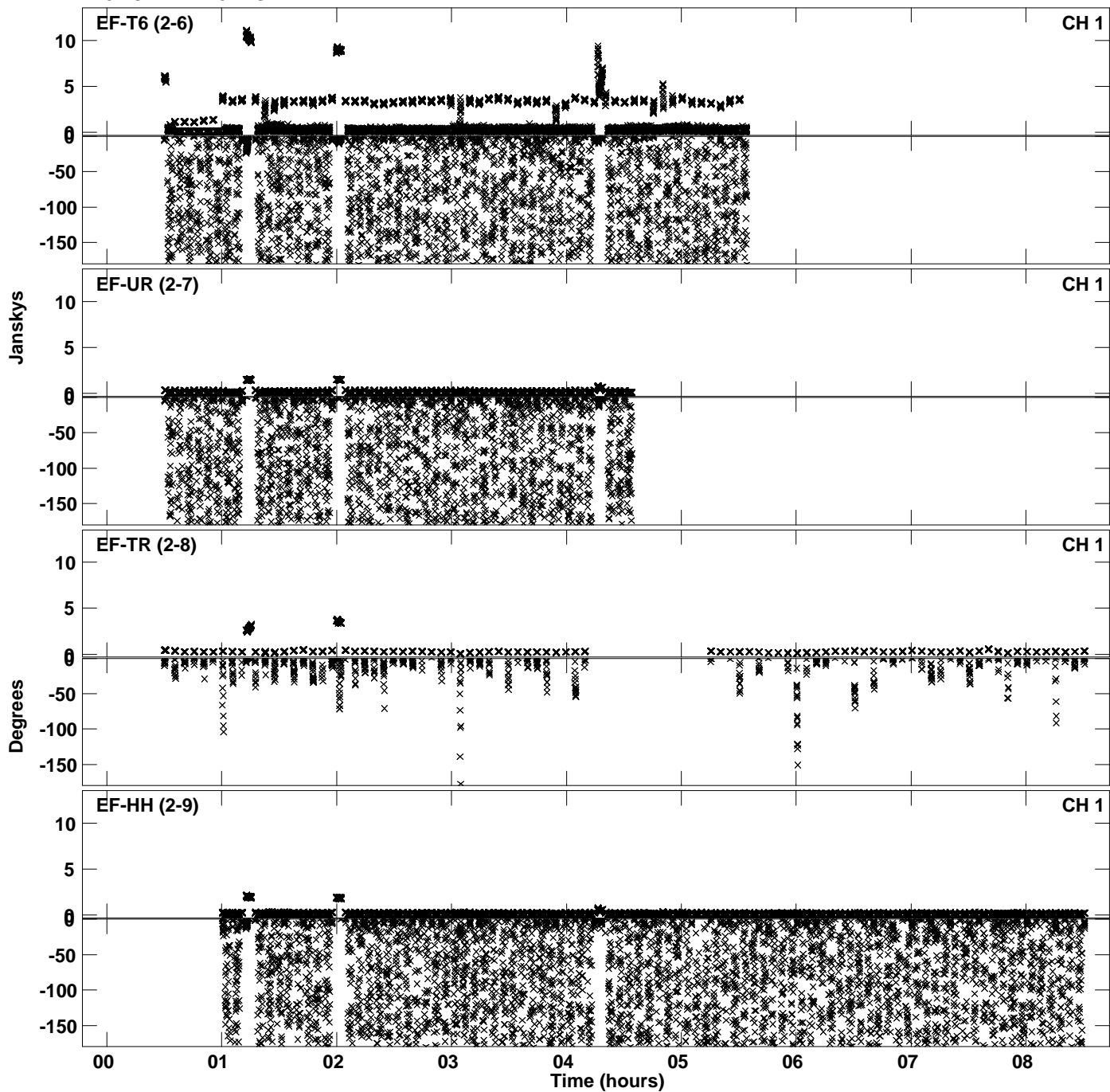

PLot file version 30 created 01-FEB-2023 16:35:18  
Amplitude andPhase vs Time for EW022A 3.UVDATA.1 Vect aver. CL # 4  
IF 3 CHAN 1 - 32 STK RR

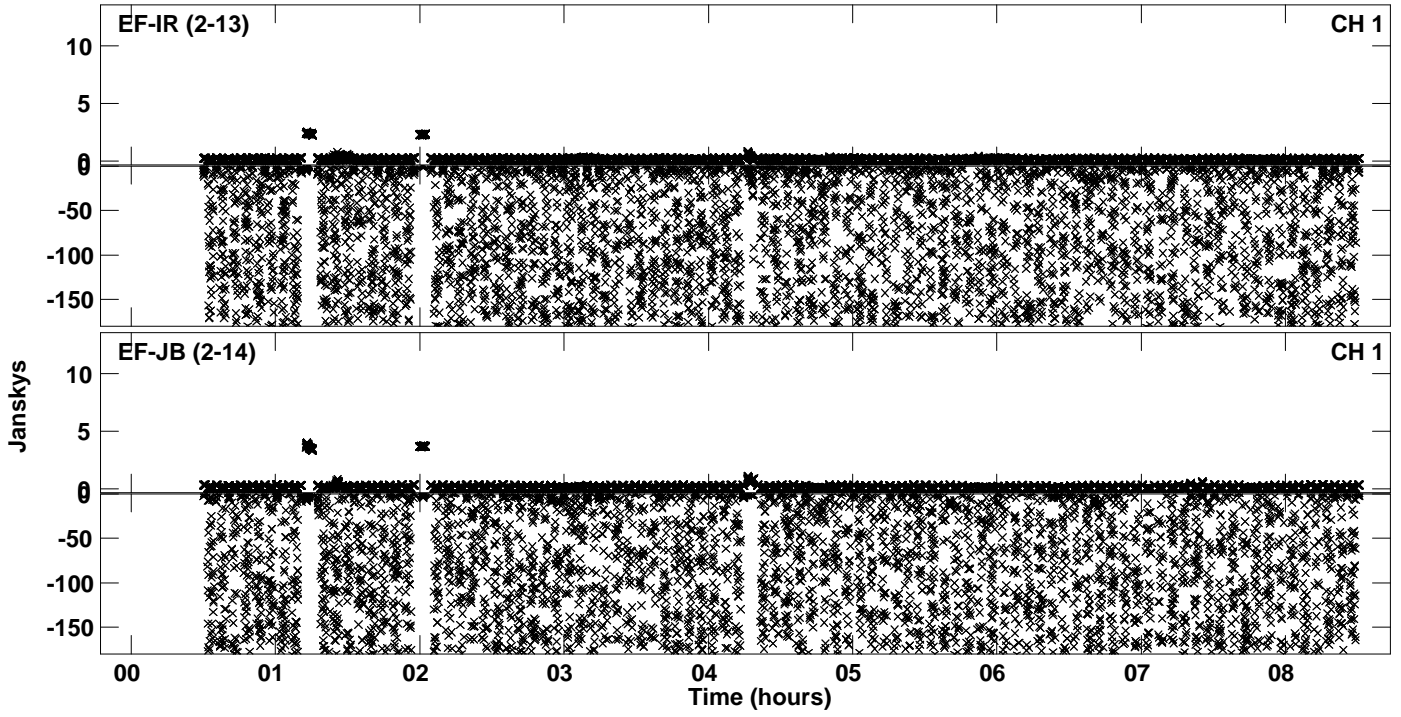

Plot file version 31 created 01-FEB-2023 16:35:24  
Amplitude and Phase vs Time for EW022A 3.UVDATA.1 Vect aver. CL # 4  
IF 4 CHAN 1 - 32 STK RR

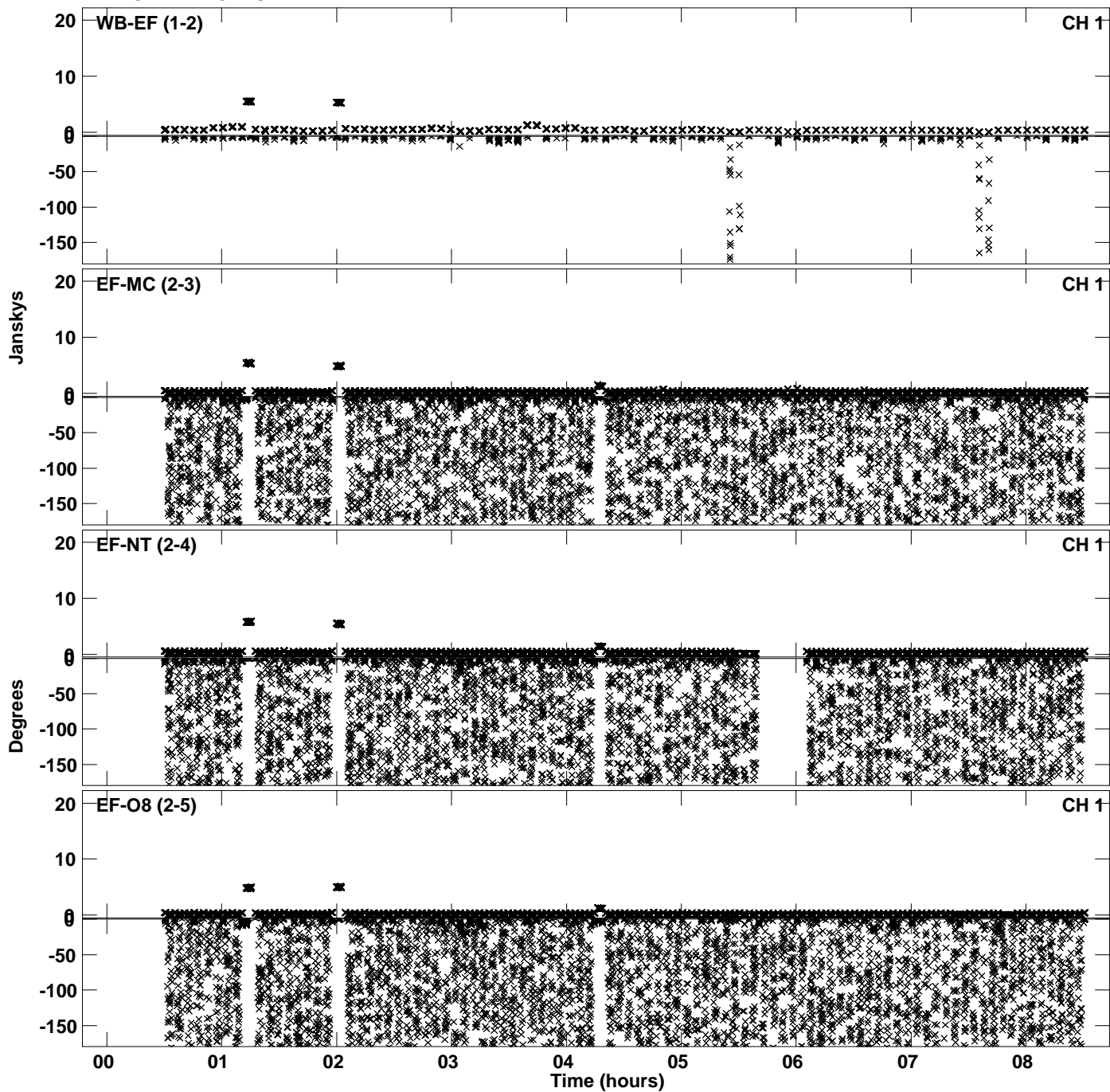

PLot file version 32 created 01-FEB-2023 16:35:24  
Amplitude andPhase vs Time for EW022A 3.UVDATA.1 Vect aver. CL # 4  
IF 4 CHAN 1 - 32 STK RR

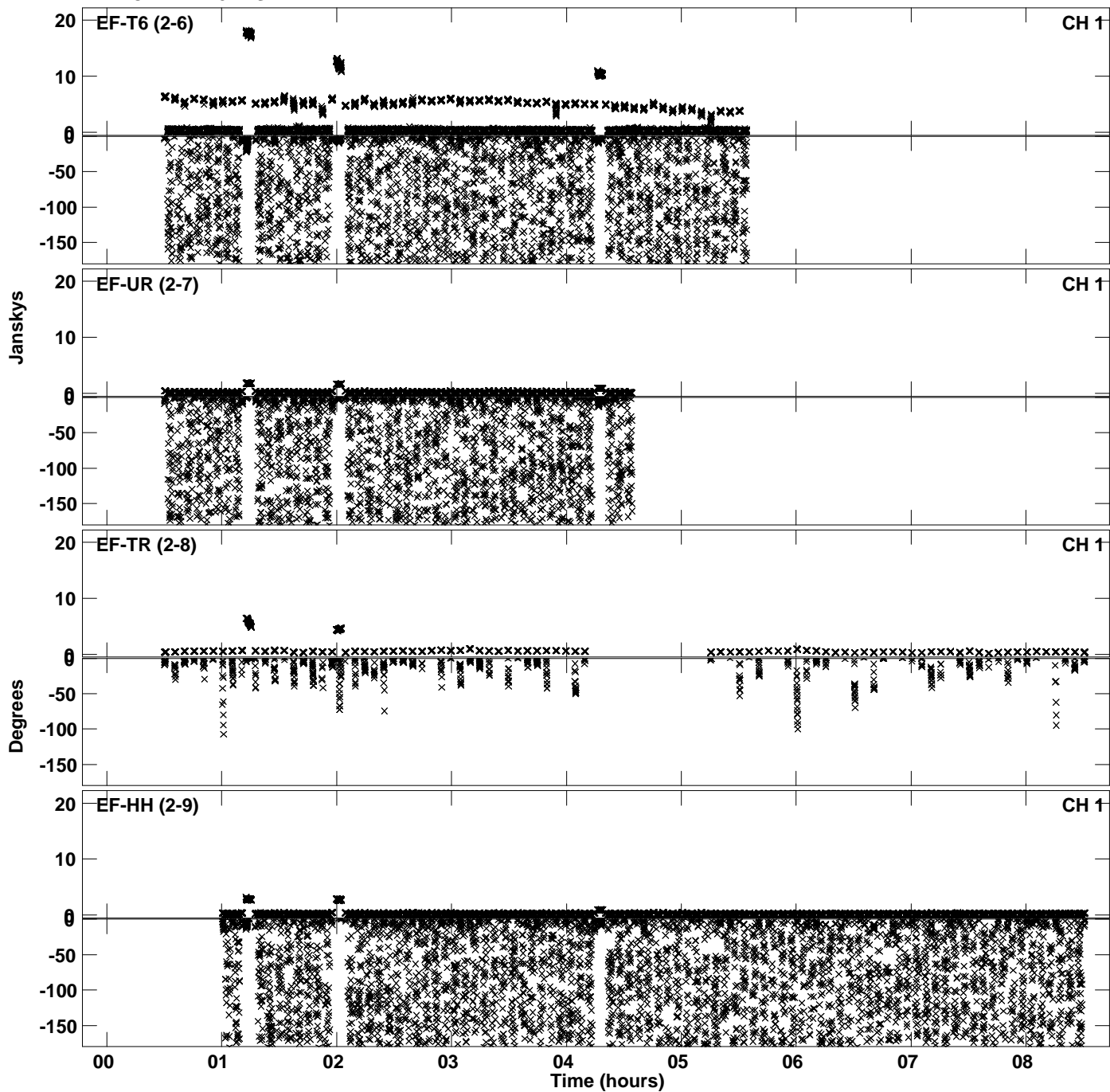

PLot file version 33 created 01-FEB-2023 16:35:24  
Amplitude andPhase vs Time for EW022A 3.UVDATA.1 Vect aver. CL # 4  
IF 4 CHAN 1 - 32 STK RR

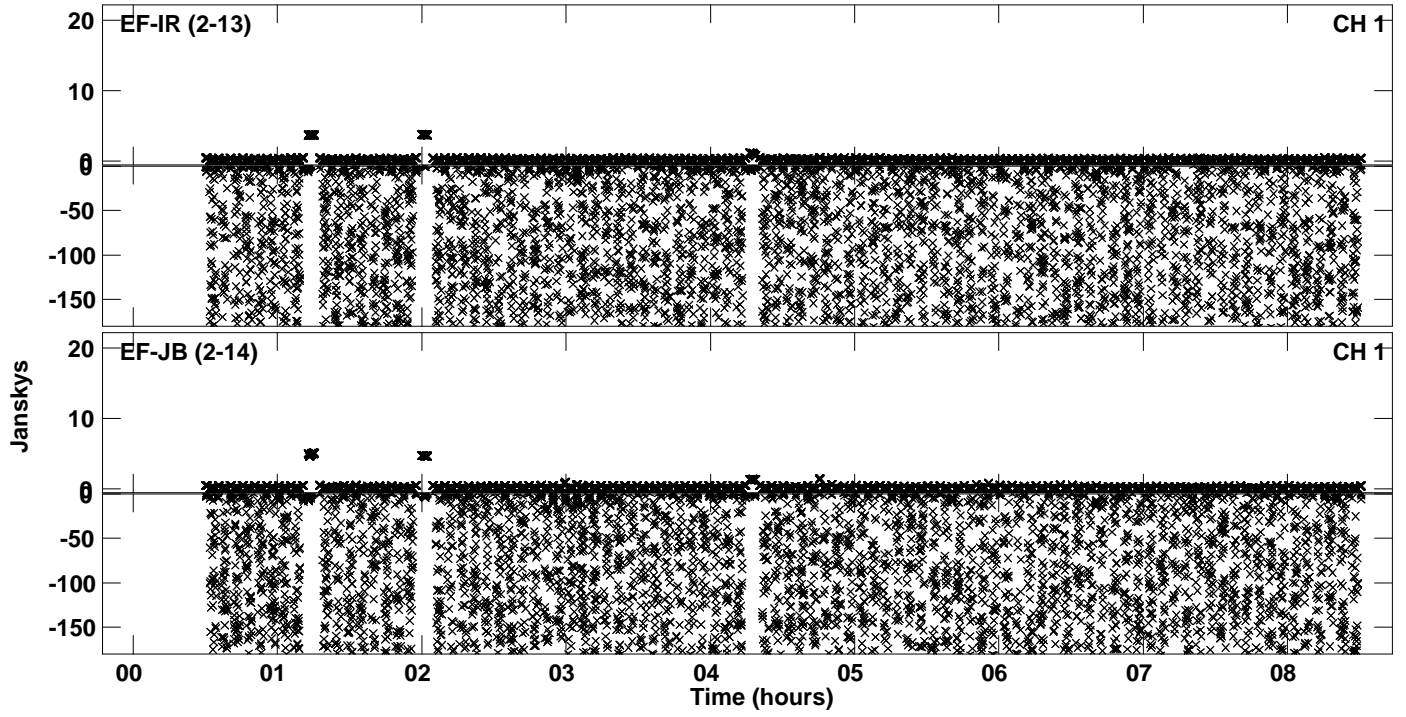

Plot file version 34 created 01-FEB-2023 16:35:31  
Amplitude andPhase vs Time for EW022A 3.UVDATA.1 Vect aver. CL # 4  
IF 5 CHAN 1 - 32 STK RR

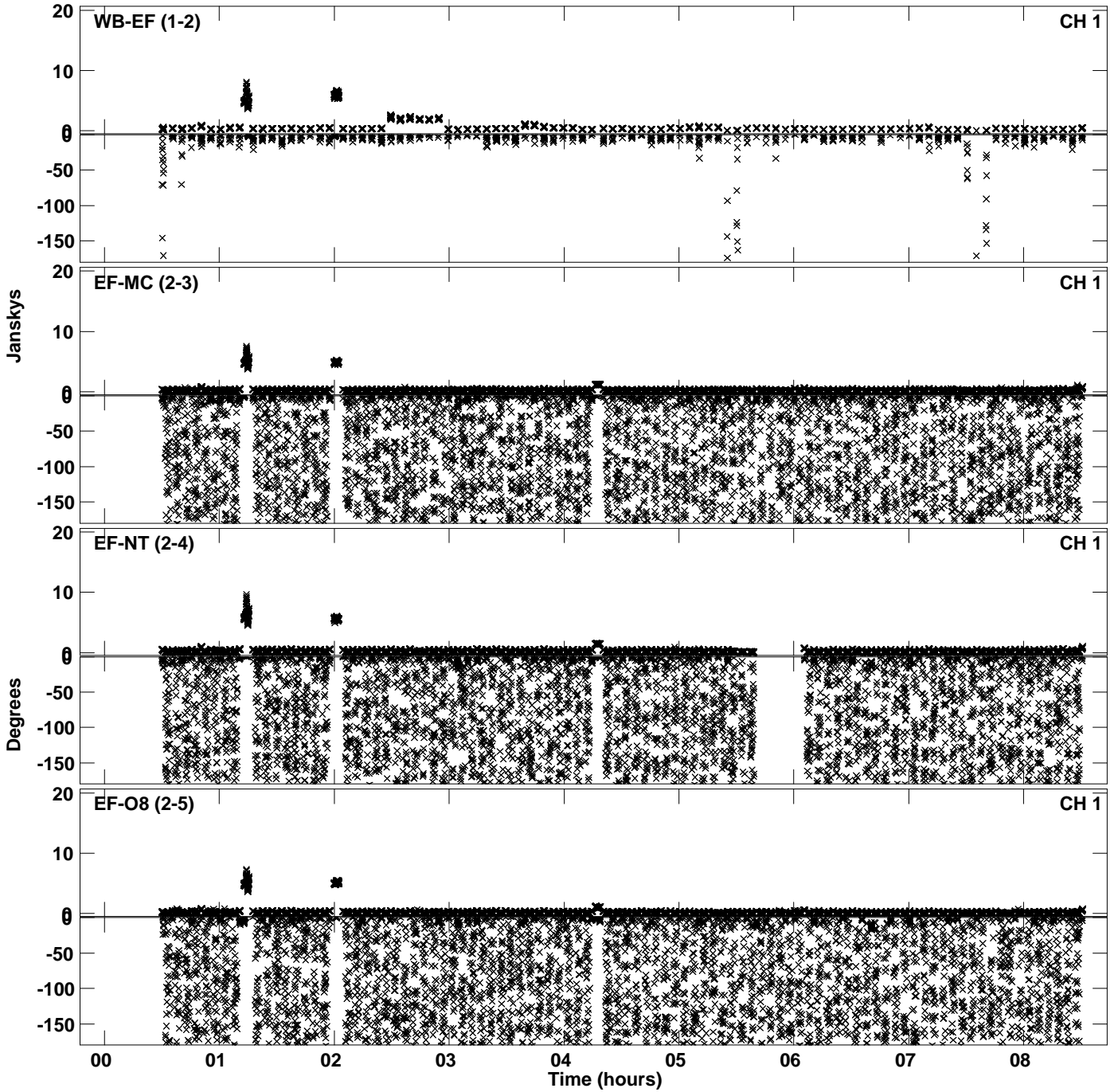

PLot file version 35 created 01-FEB-2023 16:35:31  
Amplitude andPhase vs Time for EW022A 3.UVDATA.1 Vect aver. CL # 4  
IF 5 CHAN 1 - 32 STK RR

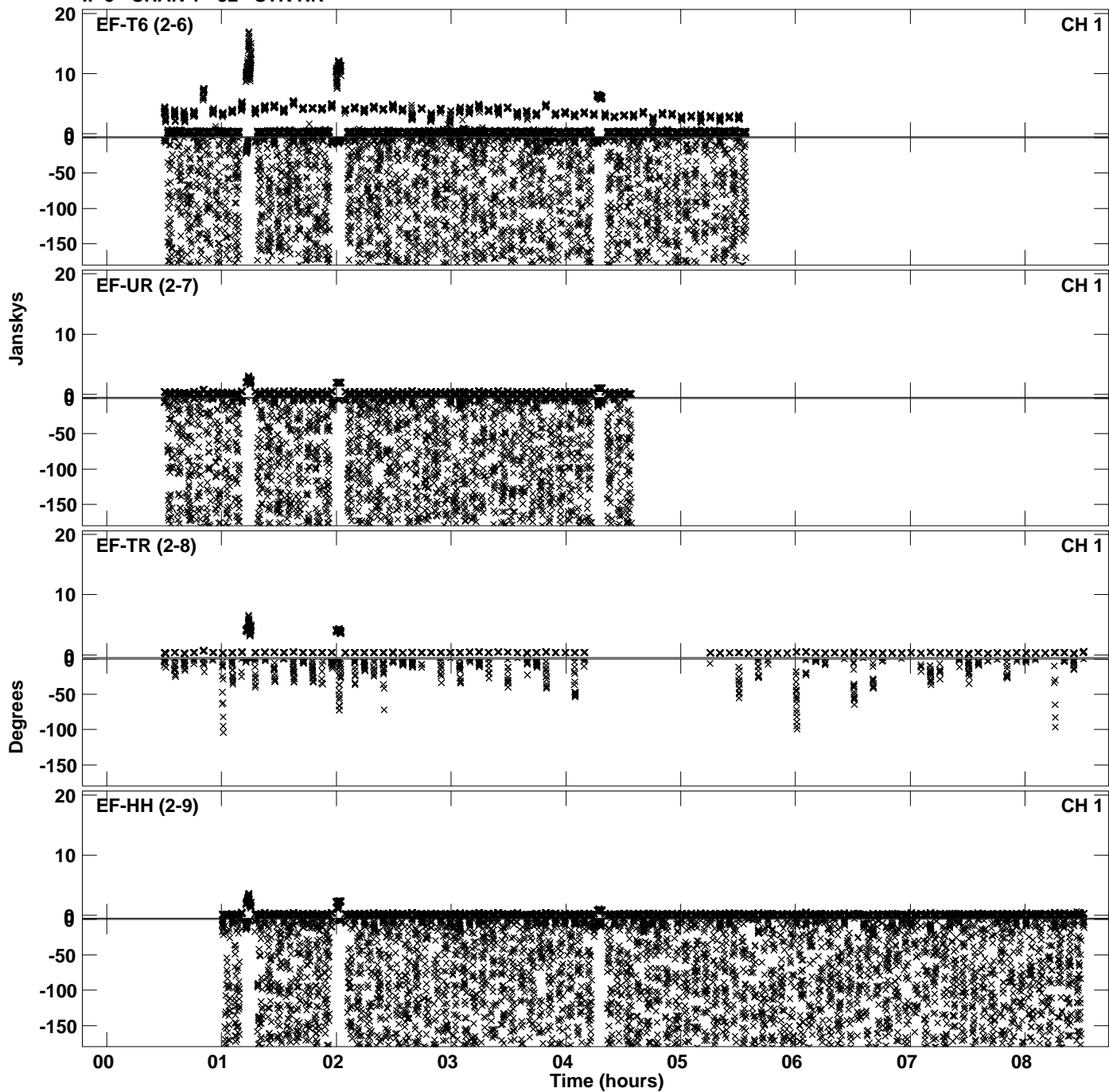

PLot file version 36 created 01-FEB-2023 16:35:31  
Amplitude andPhase vs Time for EW022A 3.UVDATA.1 Vect aver. CL # 4  
IF 5 CHAN 1 - 32 STK RR

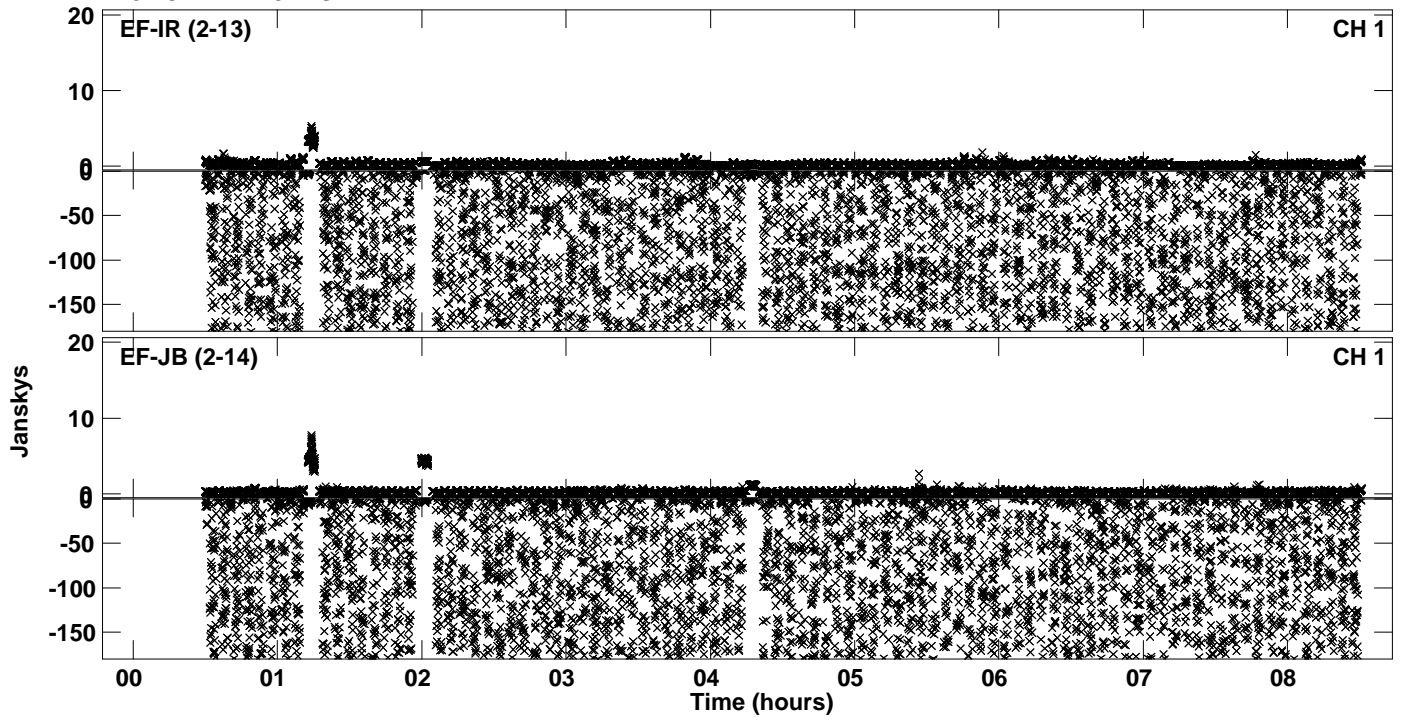



Plot file version 37 created 01-FEB-2023 16:35:38  
Amplitude and Phase vs Time for EW022A 3.UVDATA.1 Vect aver. CL # 4  
IF 6 CHAN 1 - 32 STK RR

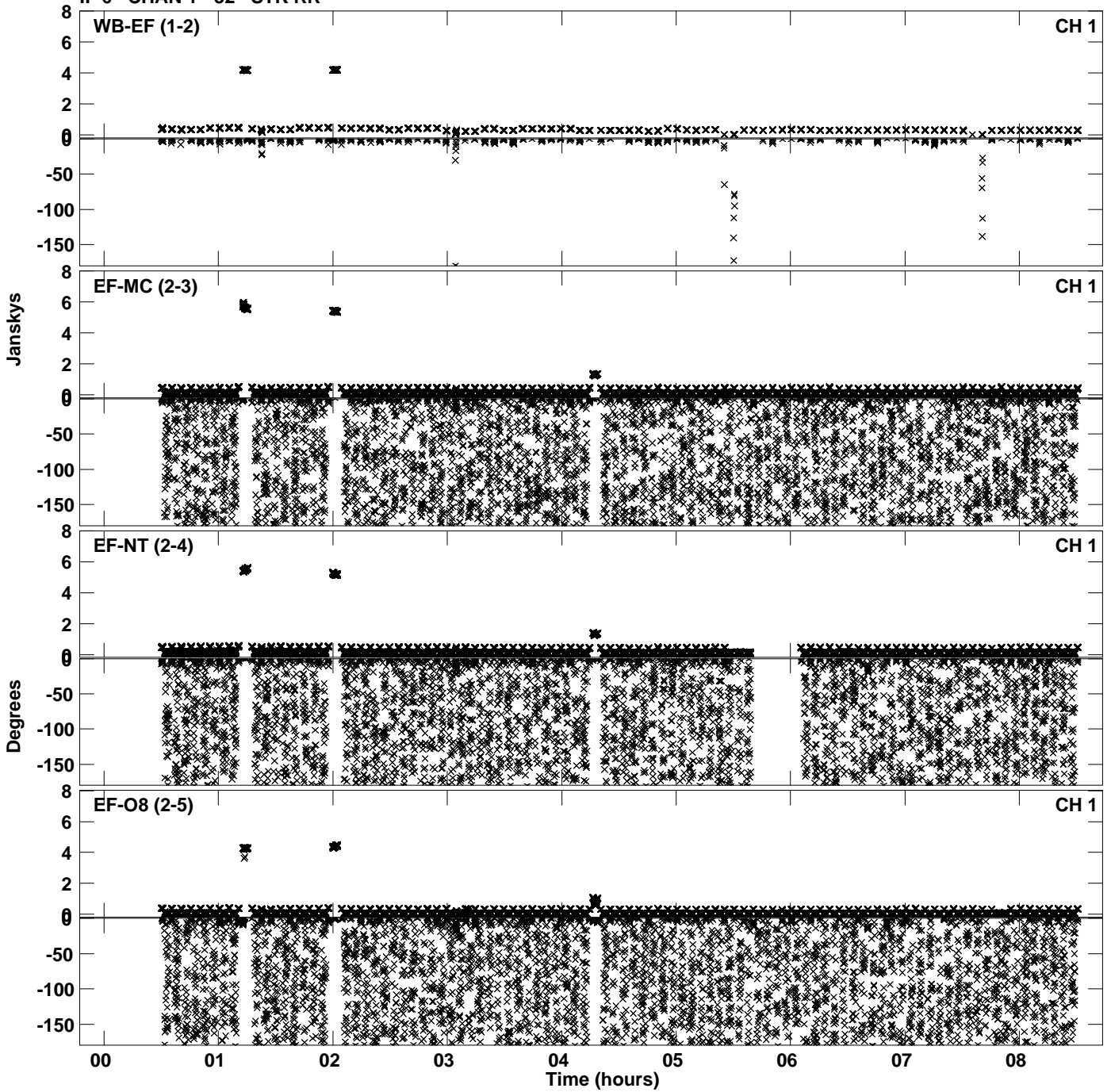

Plot file version 38 created 01-FEB-2023 16:35:38  
Amplitude andPhase vs Time for EW022A 3.UVDATA.1 Vect aver. CL # 4  
IF 6 CHAN 1 - 32 STK RR

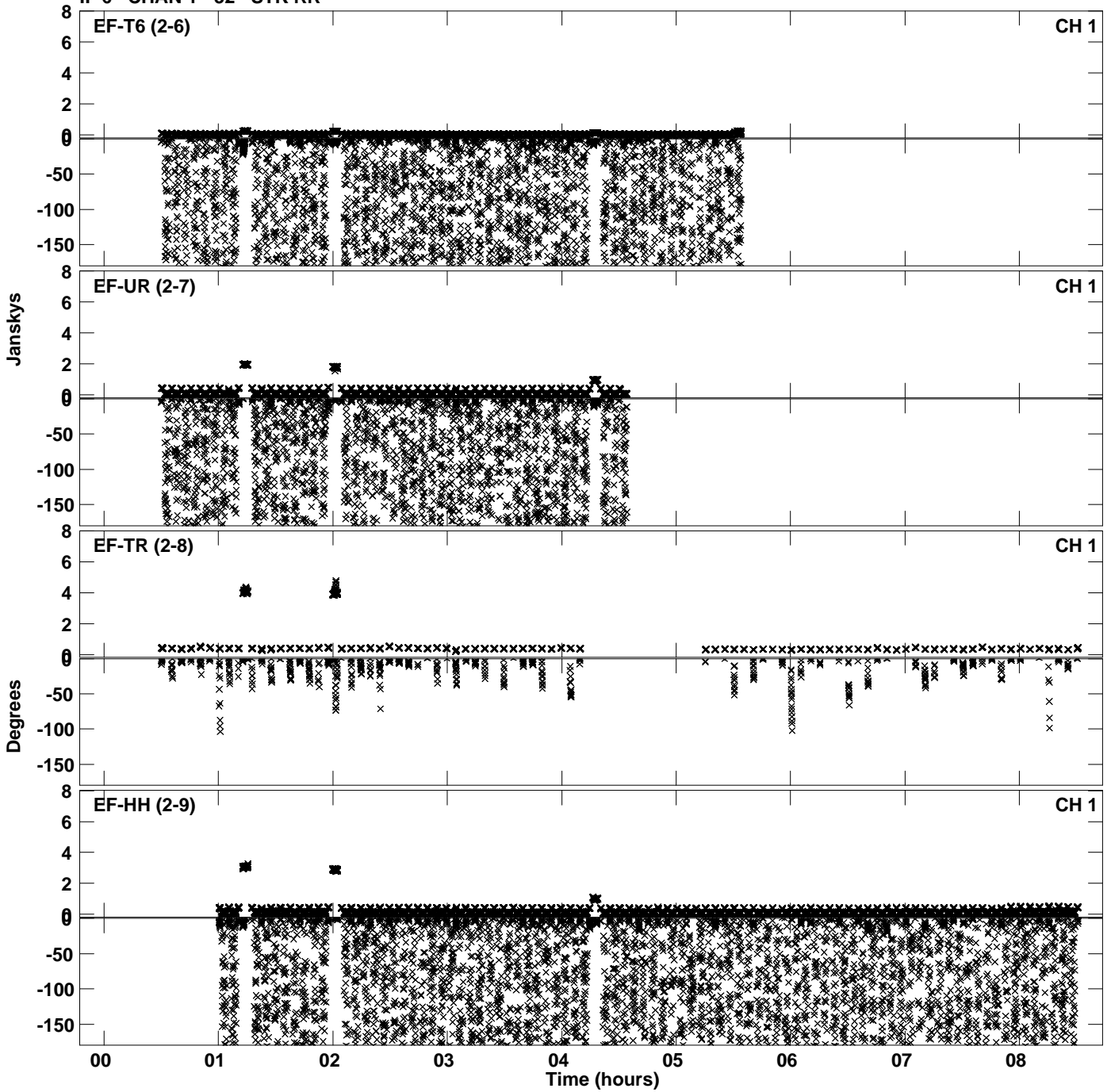

PLot file version 39 created 01-FEB-2023 16:35:38  
Amplitude andPhase vs Time for EW022A 3.UVDATA.1 Vect aver. CL # 4  
IF 6 CHAN 1 - 32 STK RR

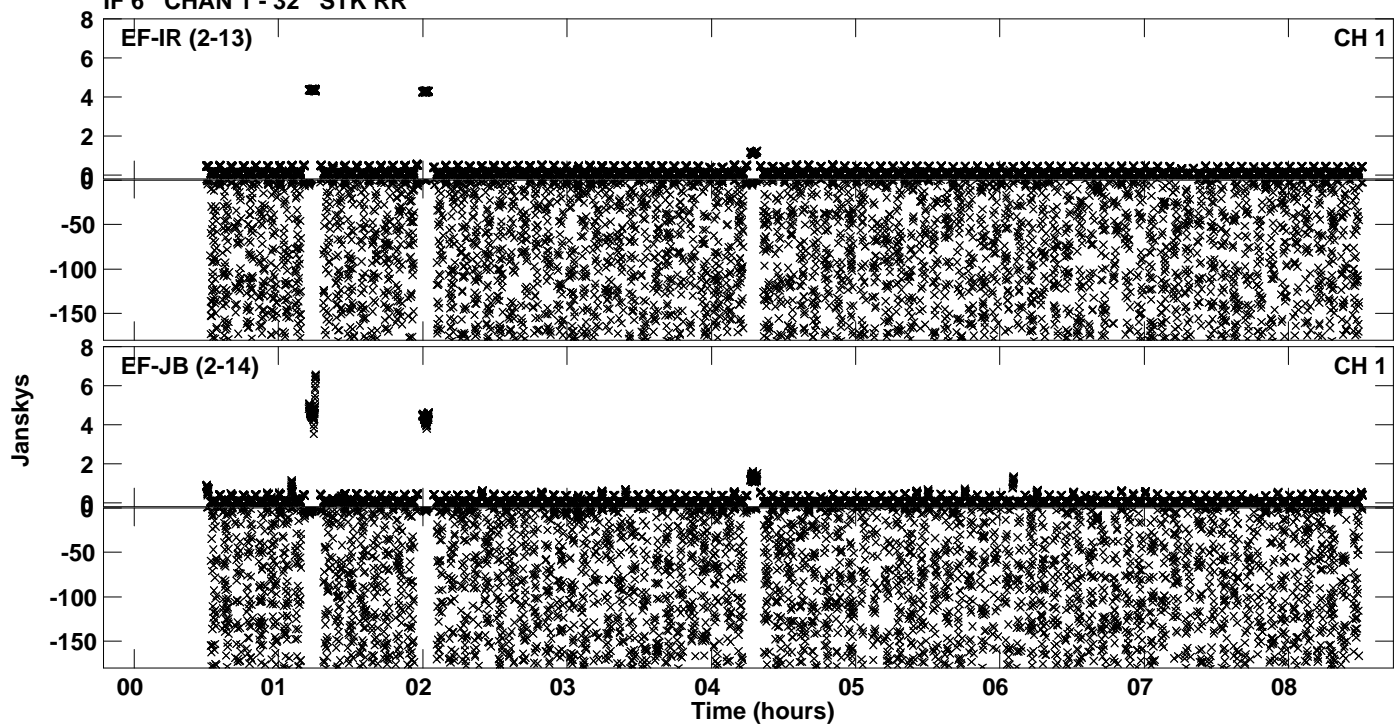

PLot file version 40 created 01-FEB-2023 16:35:45  
Amplitude andPhase vs Time for EW022A 3.UVDATA.1 Vect aver. CL # 4  
IF 7 CHAN 1 - 32 STK RR

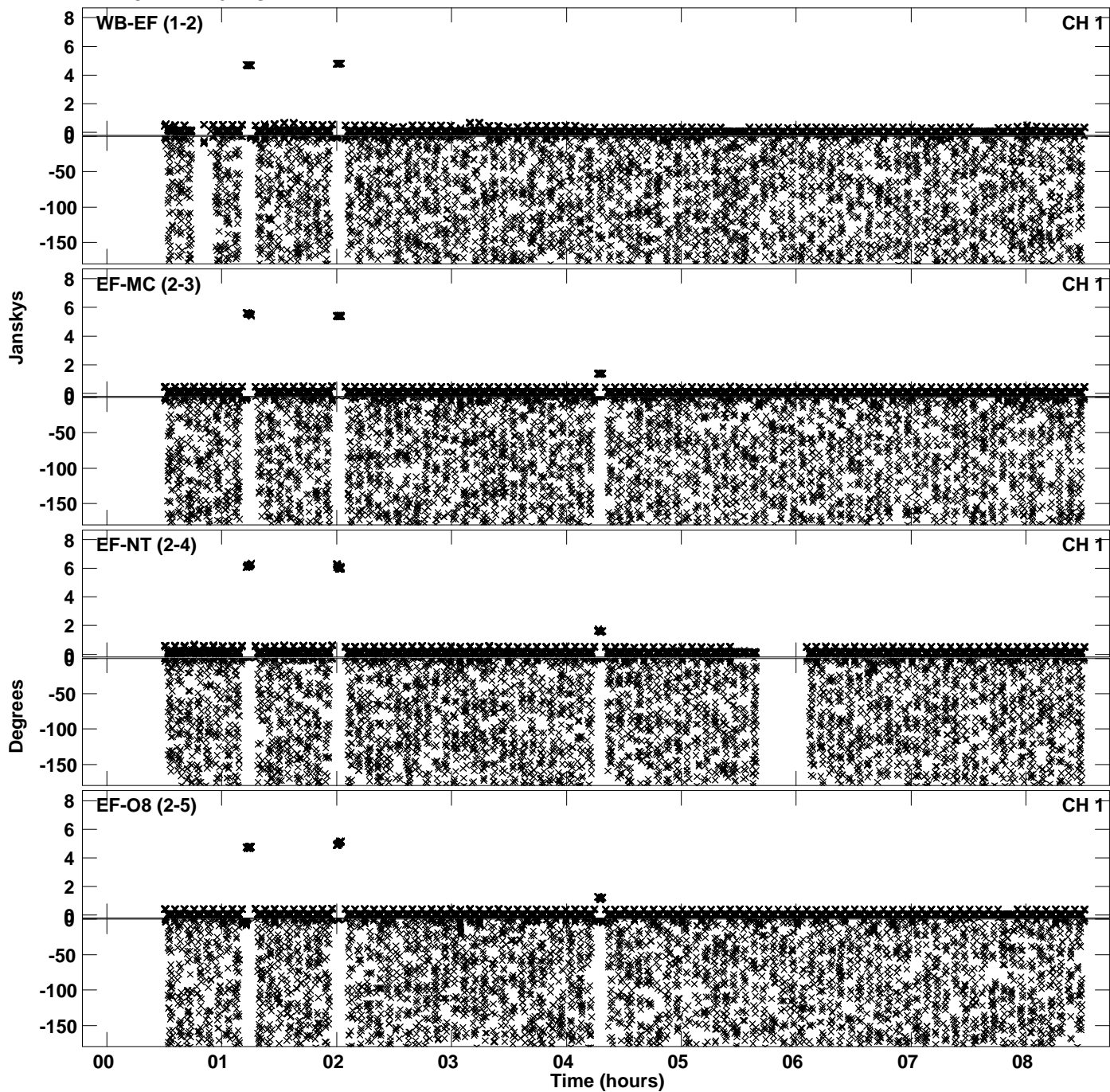

Plot file version 41 created 01-FEB-2023 16:35:45  
Amplitude andPhase vs Time for EW022A 3.UVDATA.1 Vect aver. CL # 4  
IF 7 CHAN 1 - 32 STK RR

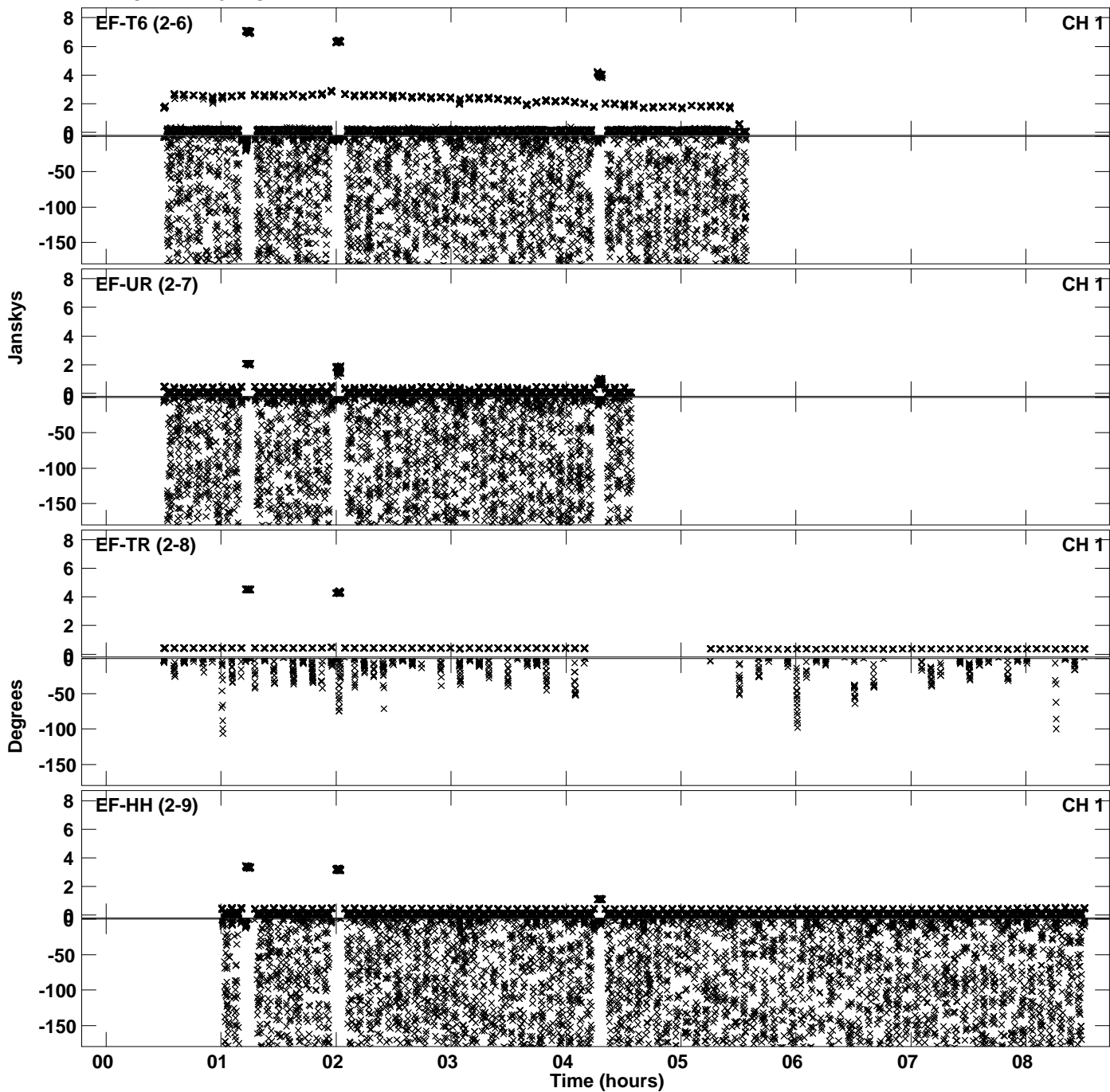

PLot file version 42 created 01-FEB-2023 16:35:45  
Amplitude andPhase vs Time for EW022A 3.UVDATA.1 Vect aver. CL # 4  
IF 7 CHAN 1 - 32 STK RR

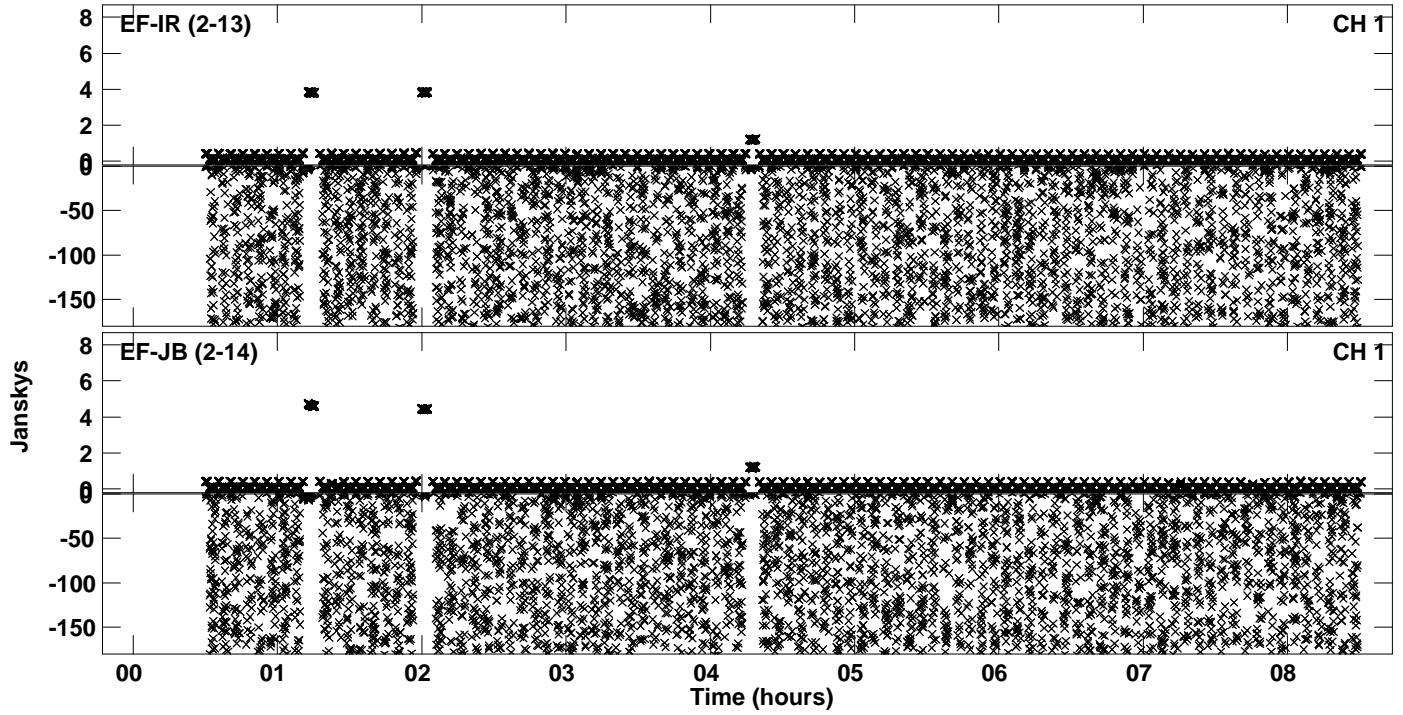

Plot file version 43 created 01-FEB-2023 16:35:52  
Amplitude and Phase vs Time for EW022A 3.UVDATA.1 Vect aver. CL # 4  
IF 8 CHAN 1 - 32 STK RR

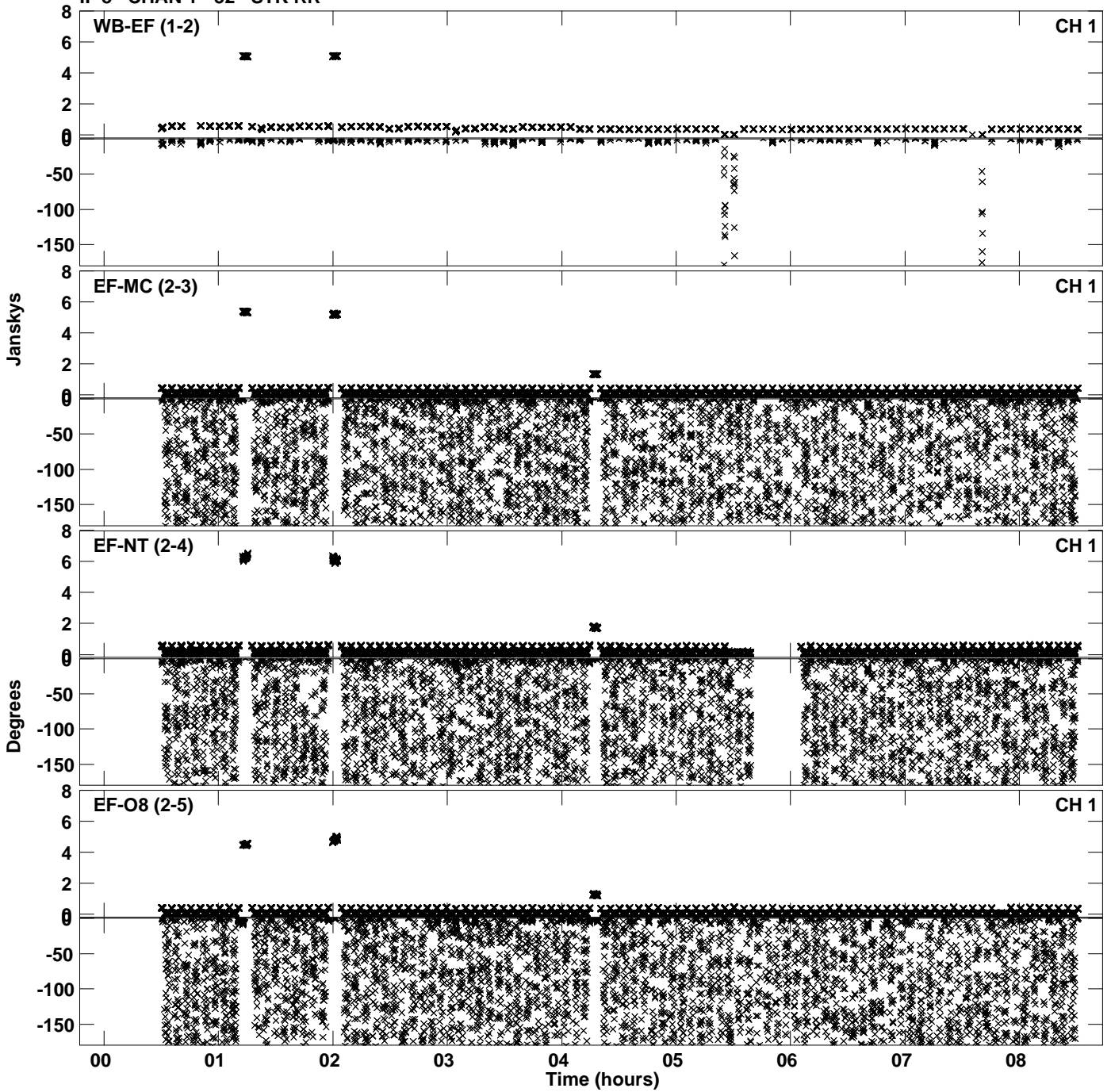

Plot file version 44 created 01-FEB-2023 16:35:52  
Amplitude andPhase vs Time for EW022A 3.UVDATA.1 Vect aver. CL # 4  
IF 8 CHAN 1 - 32 STK RR

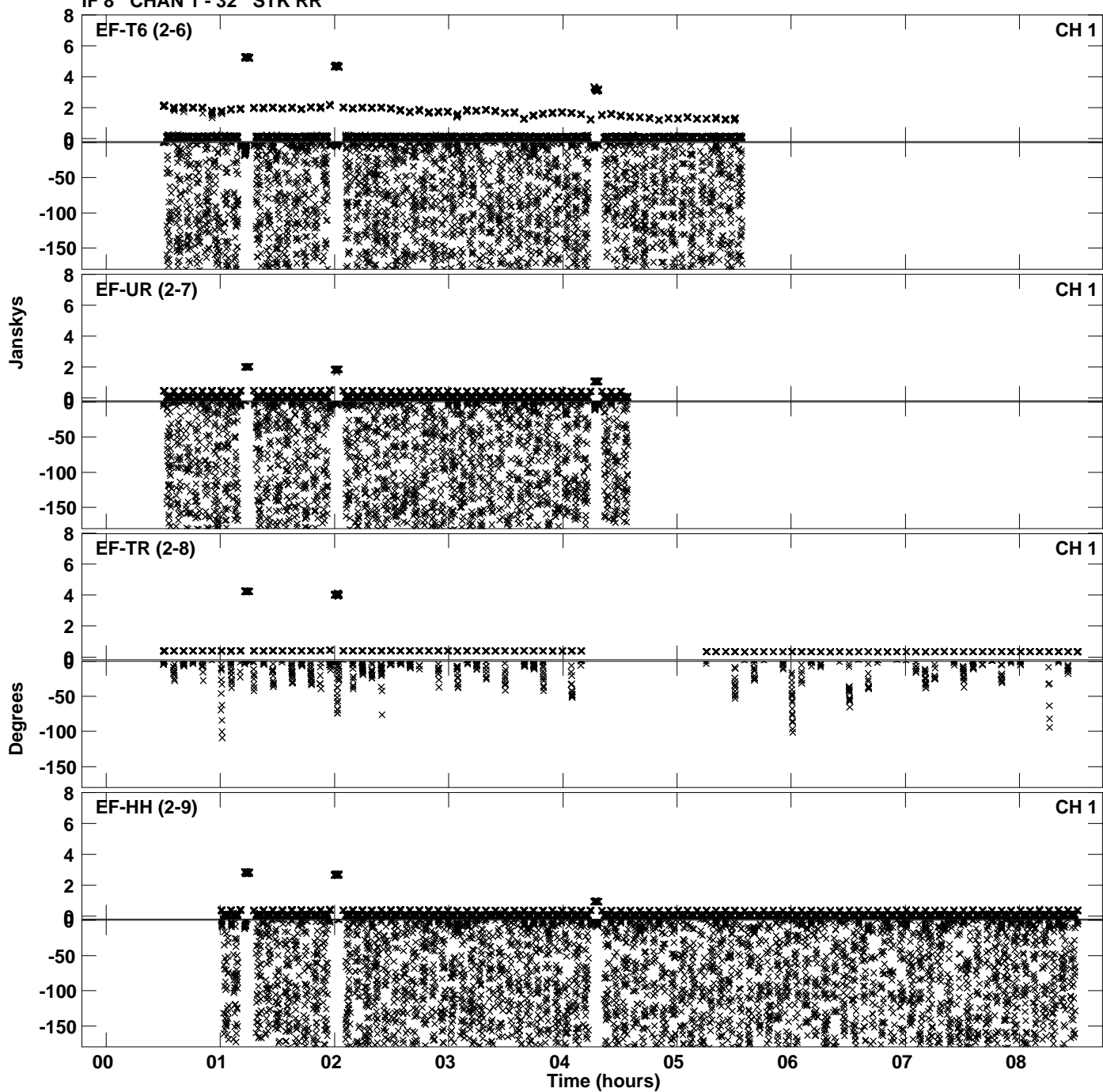



PLot file version 45 created 01-FEB-2023 16:35:52  
Amplitude andPhase vs Time for EW022A 3.UVDATA.1 Vect aver. CL # 4  
IF 8 CHAN 1 - 32 STK RR

