

Plot file version 1 created 19-FEB-2019 21:54:36
Amplitude andPhase vs Time for EX008 2.UVDATA.1 Vect aver. CL # 3
IF 1 CHAN 1 - 4096 STK LL

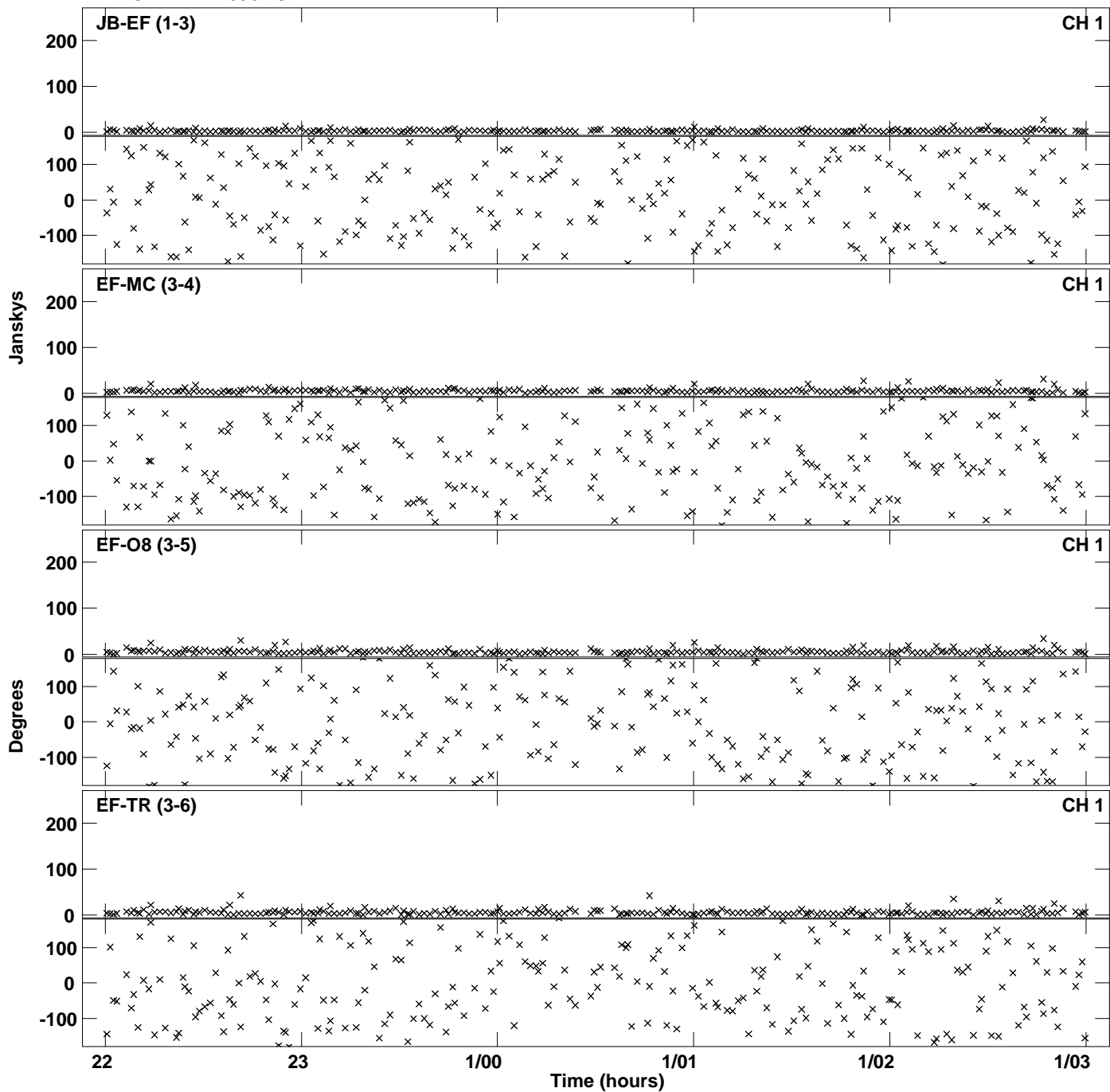

Plot file version 2 created 19-FEB-2019 21:54:36
Amplitude andPhase vs Time for EX008 2.UVDATA.1 Vect aver. CL # 3
IF 1 CHAN 1 - 4096 STK LL

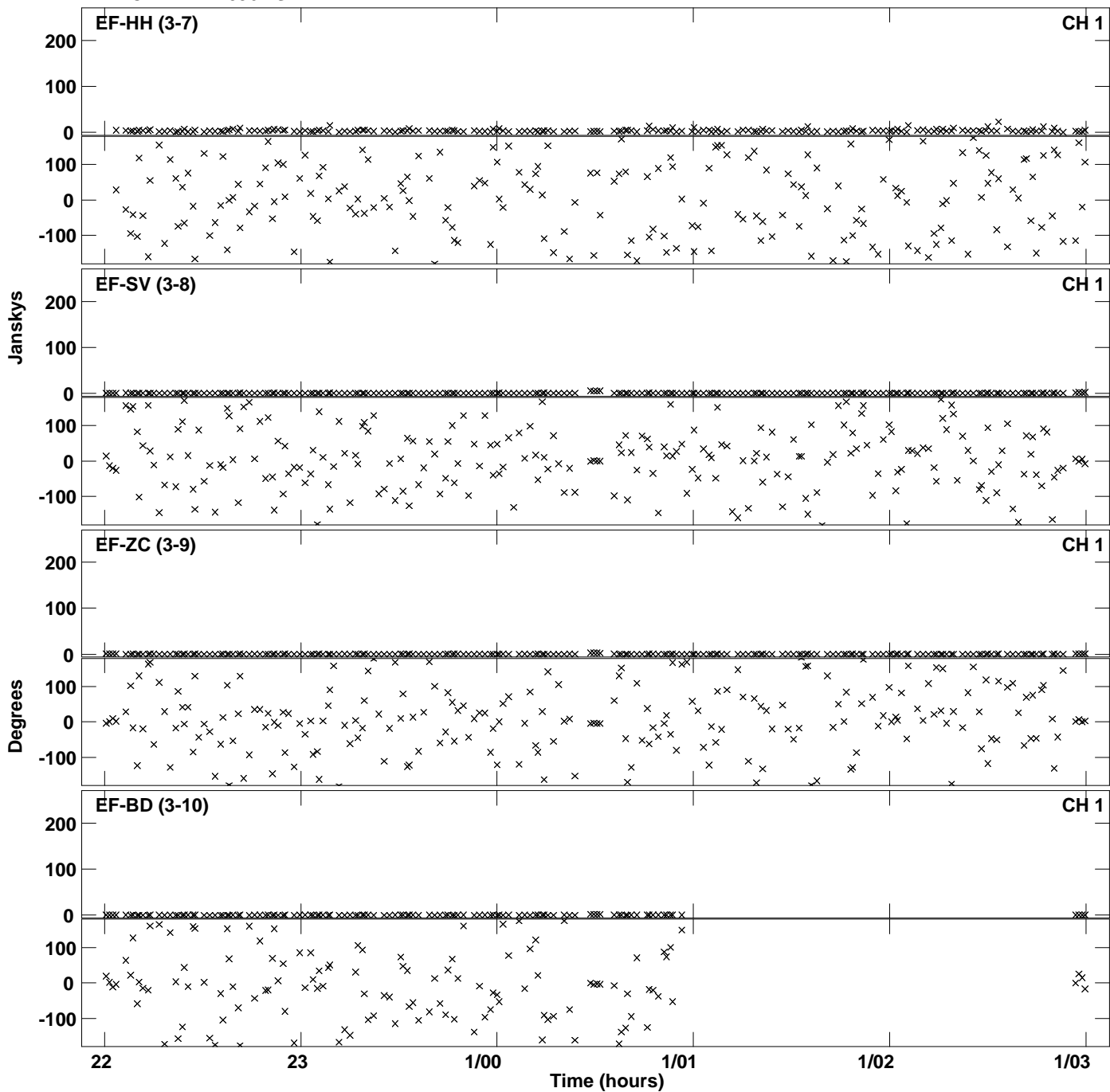

Plot file version 3 created 19-FEB-2019 21:54:36
Amplitude andPhase vs Time for EX008 2.UVDATA.1 Vect aver. CL # 3
IF 1 CHAN 1 - 4096 STK LL

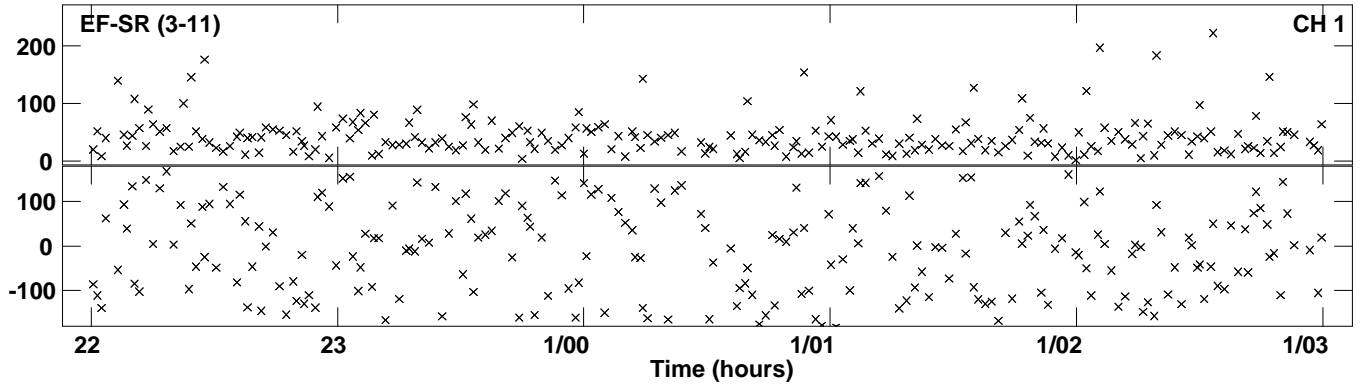

Plot file version 4 created 19-FEB-2019 22:07:37
Amplitude andPhase vs Time for EX008 2.UVDATA.1 Vect aver. CL # 3
IF 2 CHAN 1 - 4096 STK LL

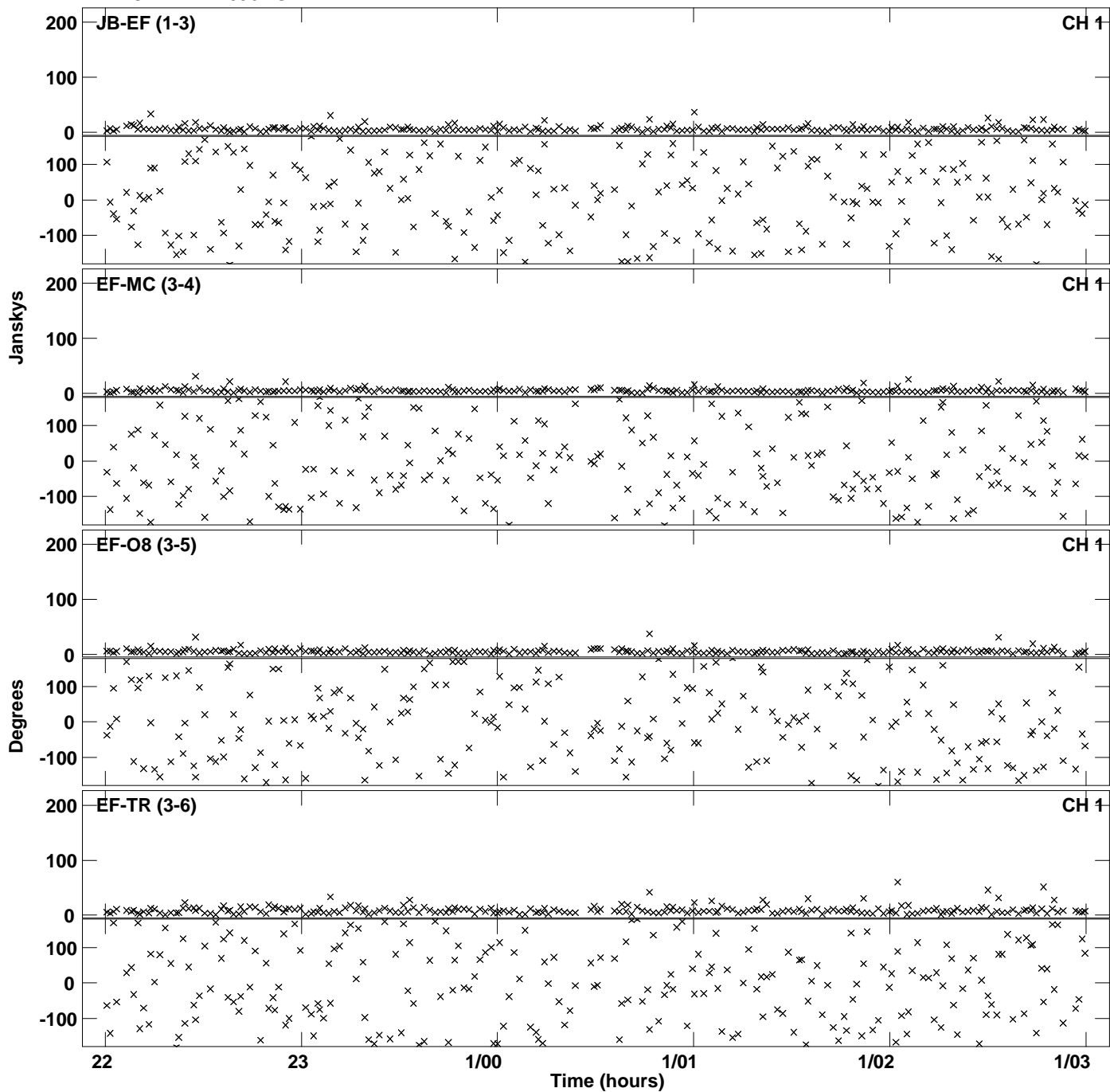

Plot file version 5 created 19-FEB-2019 22:07:37
Amplitude and Phase vs Time for EX008 2.UVDATA.1 Vect aver. CL # 3
IF 2 CHAN 1 - 4096 STK LL

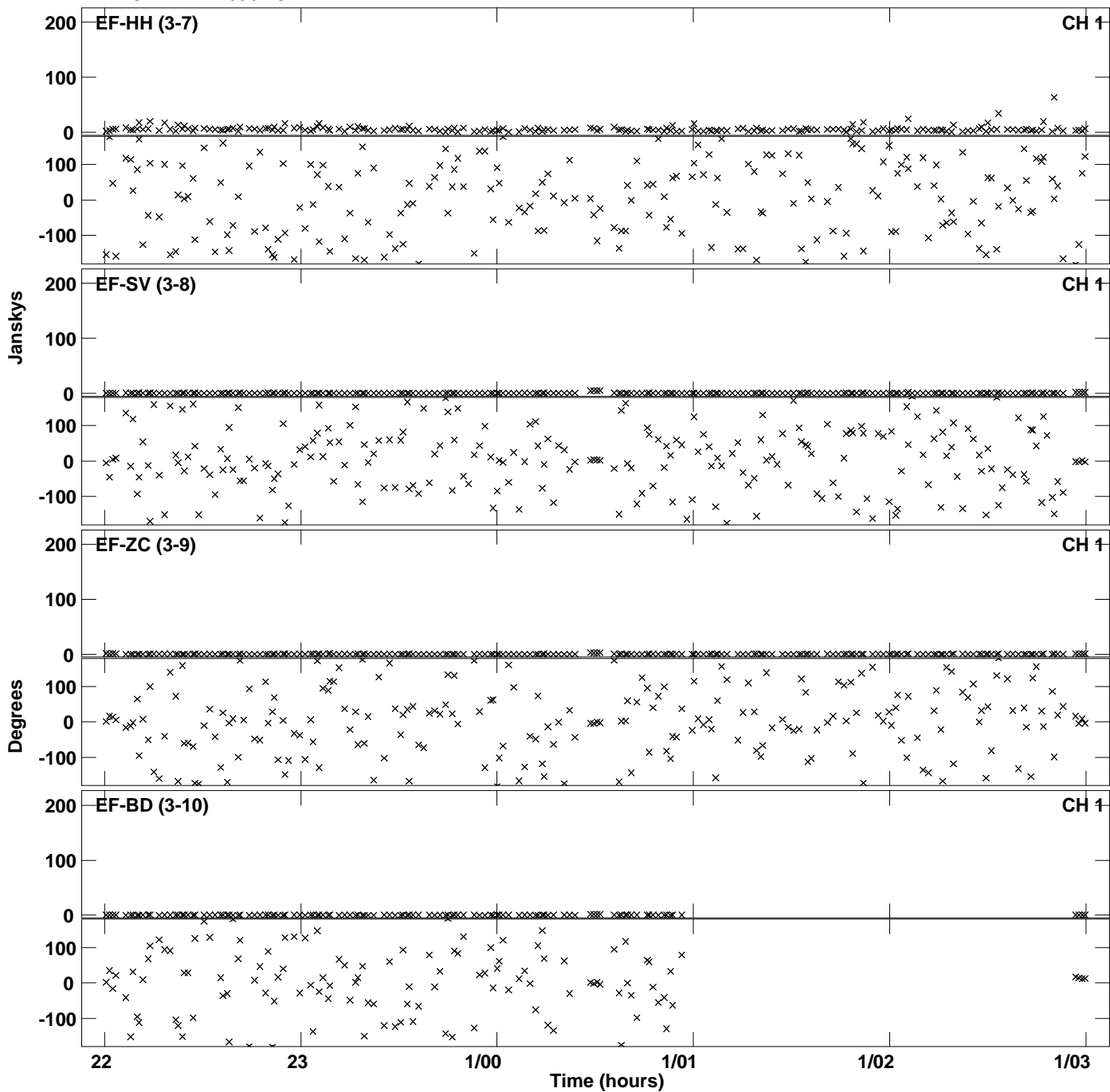

PLot file version 6 created 19-FEB-2019 22:07:37
Amplitude andPhase vs Time for EX008 2.UVDATA.1 Vect aver. CL # 3
IF 2 CHAN 1 - 4096 STK LL

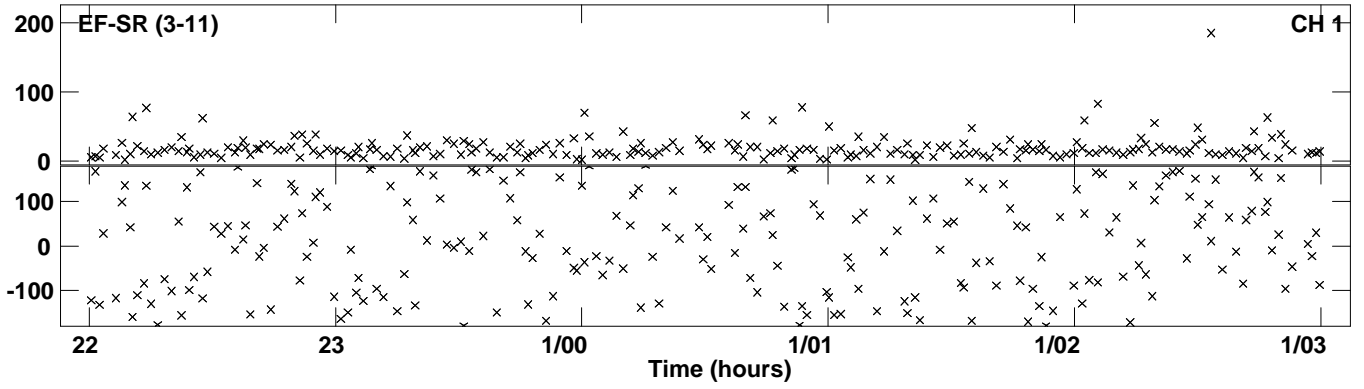

Plot file version 7 created 19-FEB-2019 22:20:00
Amplitude and Phase vs Time for EX008 2.UVDATA.1 Vect aver. CL # 3
IF 3 CHAN 1 - 4096 STK LL

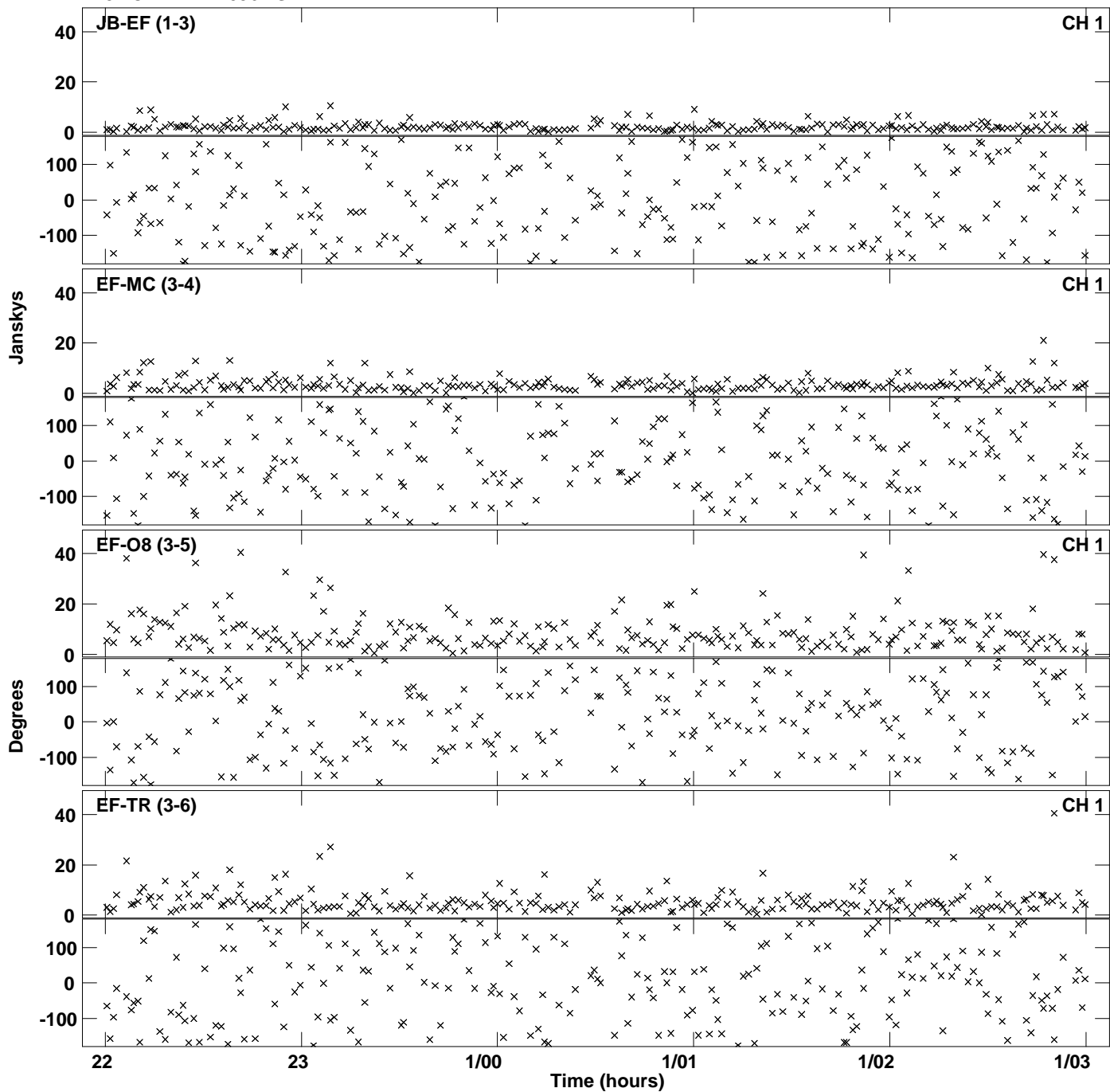

Plot file version 8 created 19-FEB-2019 22:20:00
Amplitude and Phase vs Time for EX008 2.UVDATA.1 Vect aver. CL # 3
IF 3 CHAN 1 - 4096 STK LL

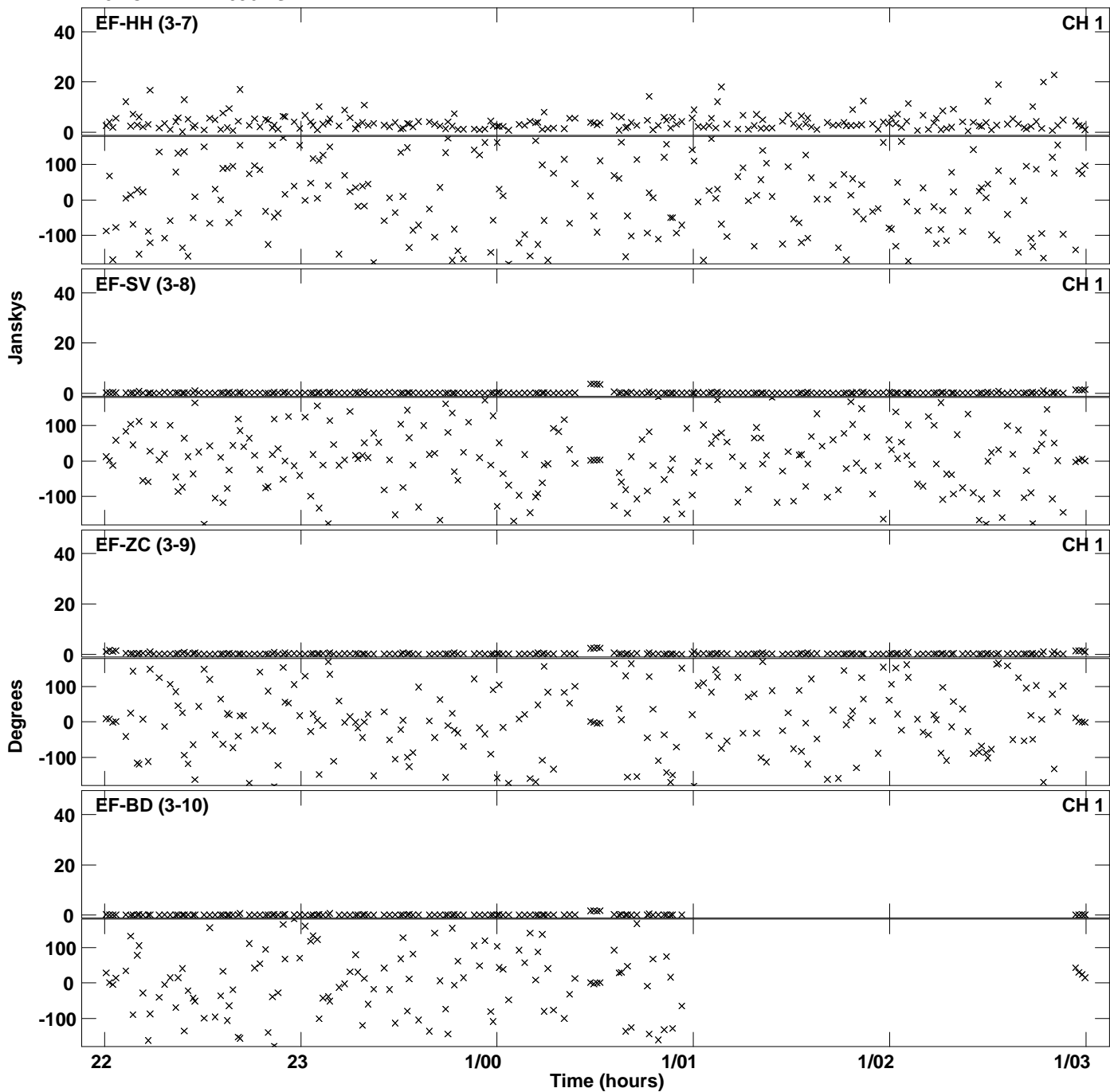

PLot file version 9 created 19-FEB-2019 22:20:00
Amplitude andPhase vs Time for EX008 2.UVDATA.1 Vect aver. CL # 3
IF 3 CHAN 1 - 4096 STK LL

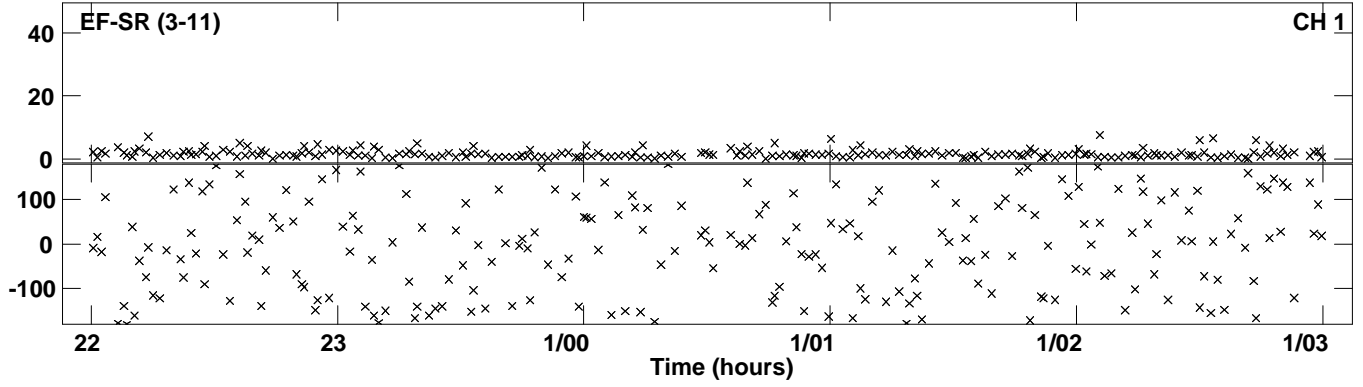

Plot file version 10 created 19-FEB-2019 22:31:32
Amplitude and Phase vs Time for EX008 2.UVDATA.1 Vect aver. CL # 3
IF 1 CHAN 1 - 4096 STK RR

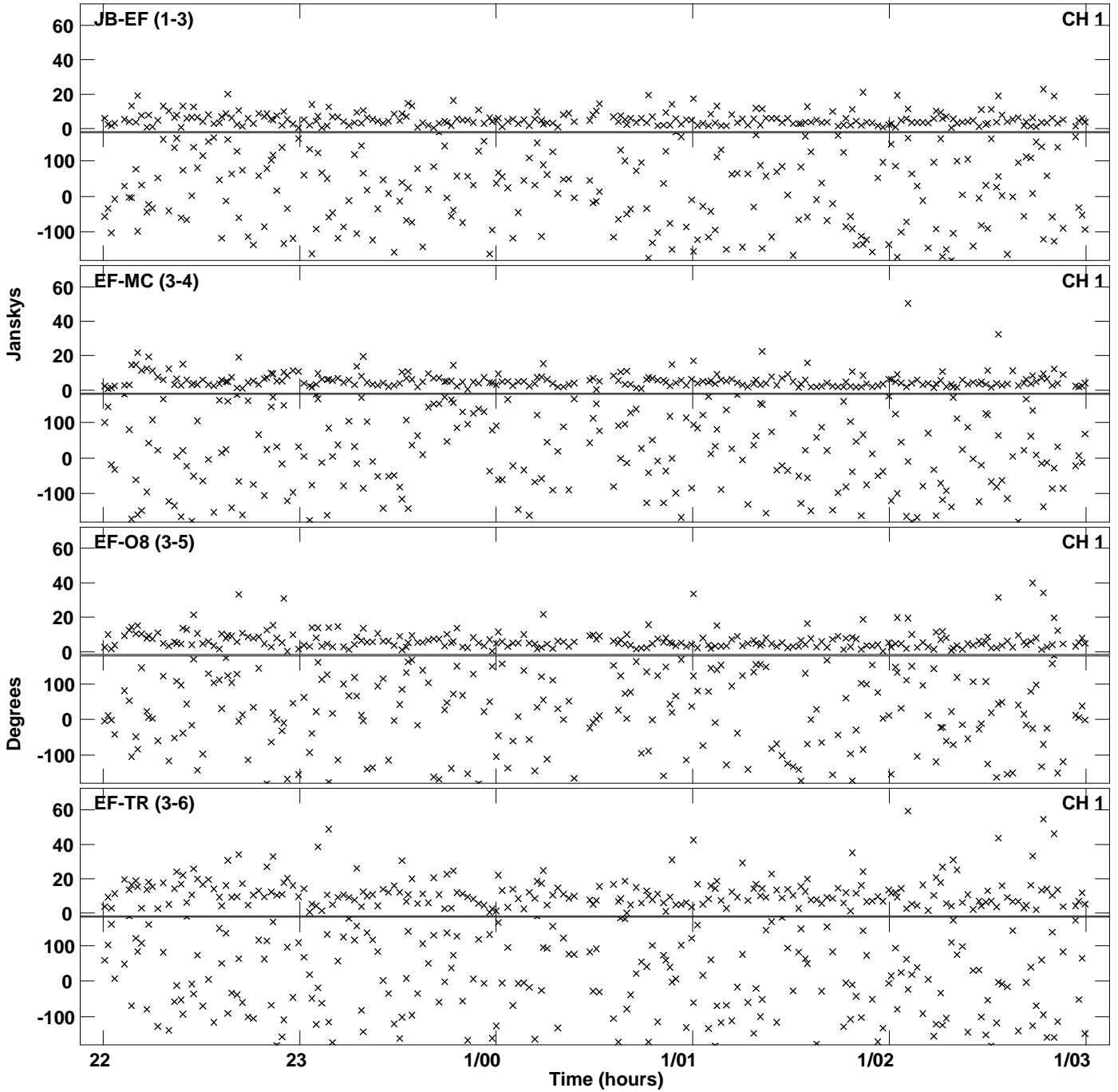

Plot file version 11 created 19-FEB-2019 22:31:32
Amplitude and Phase vs Time for EX008 2.UVDATA.1 Vect aver. CL # 3
IF 1 CHAN 1 - 4096 STK RR

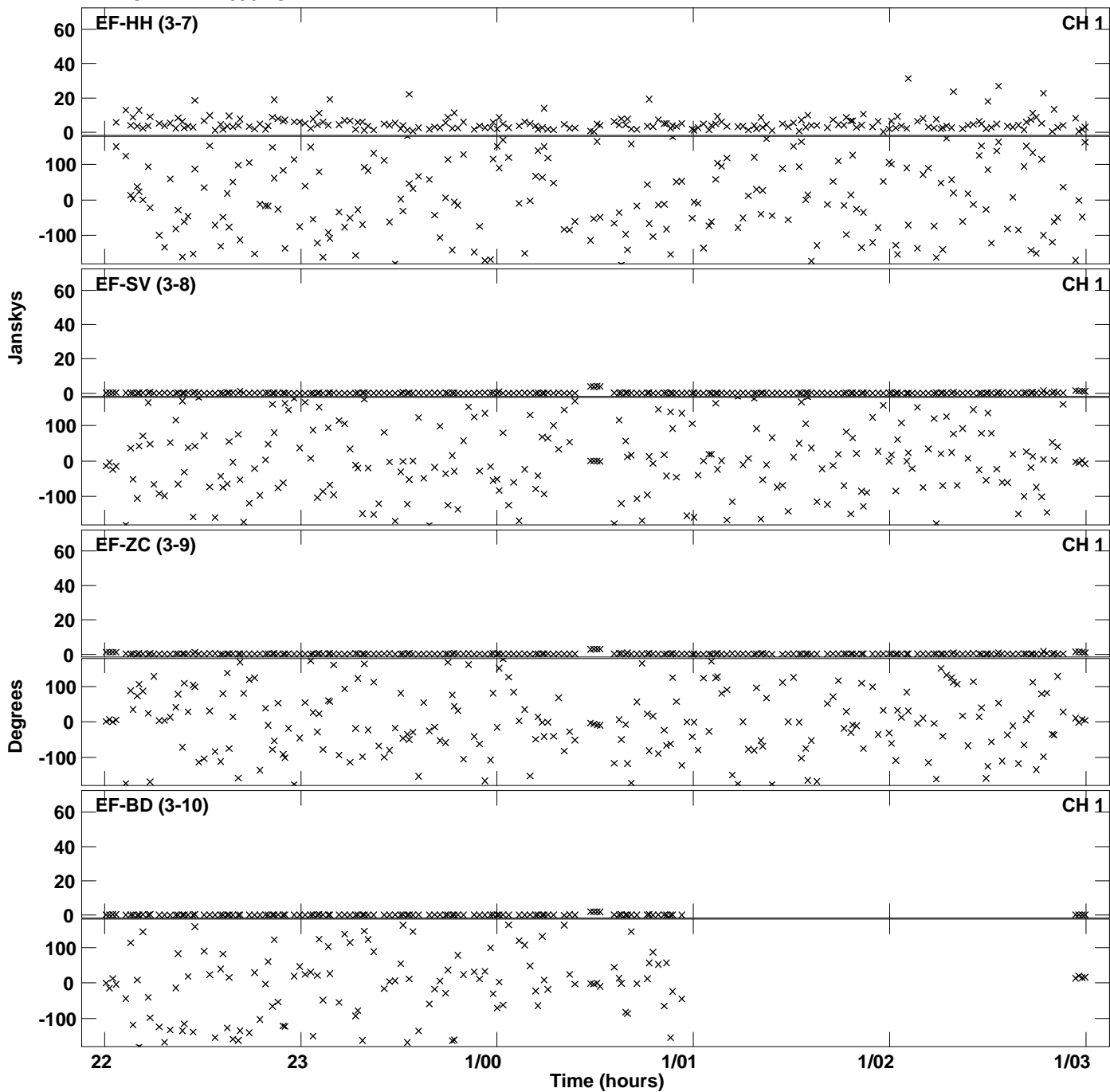

PLot file version 12 created 19-FEB-2019 22:31:32
Amplitude and Phase vs Time for EX008 2.UVDATA.1 Vect aver. CL # 3
IF 1 CHAN 1 - 4096 STK RR

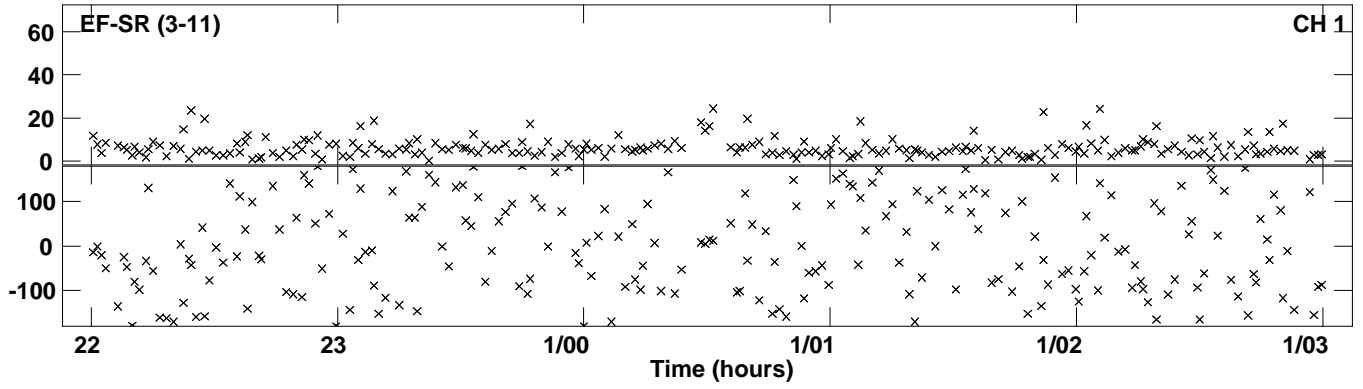

Plot file version 13 created 19-FEB-2019 22:43:06
Amplitude andPhase vs Time for EX008 2.UVDATA.1 Vect aver. CL # 3
IF 2 CHAN 1 - 4096 STK RR

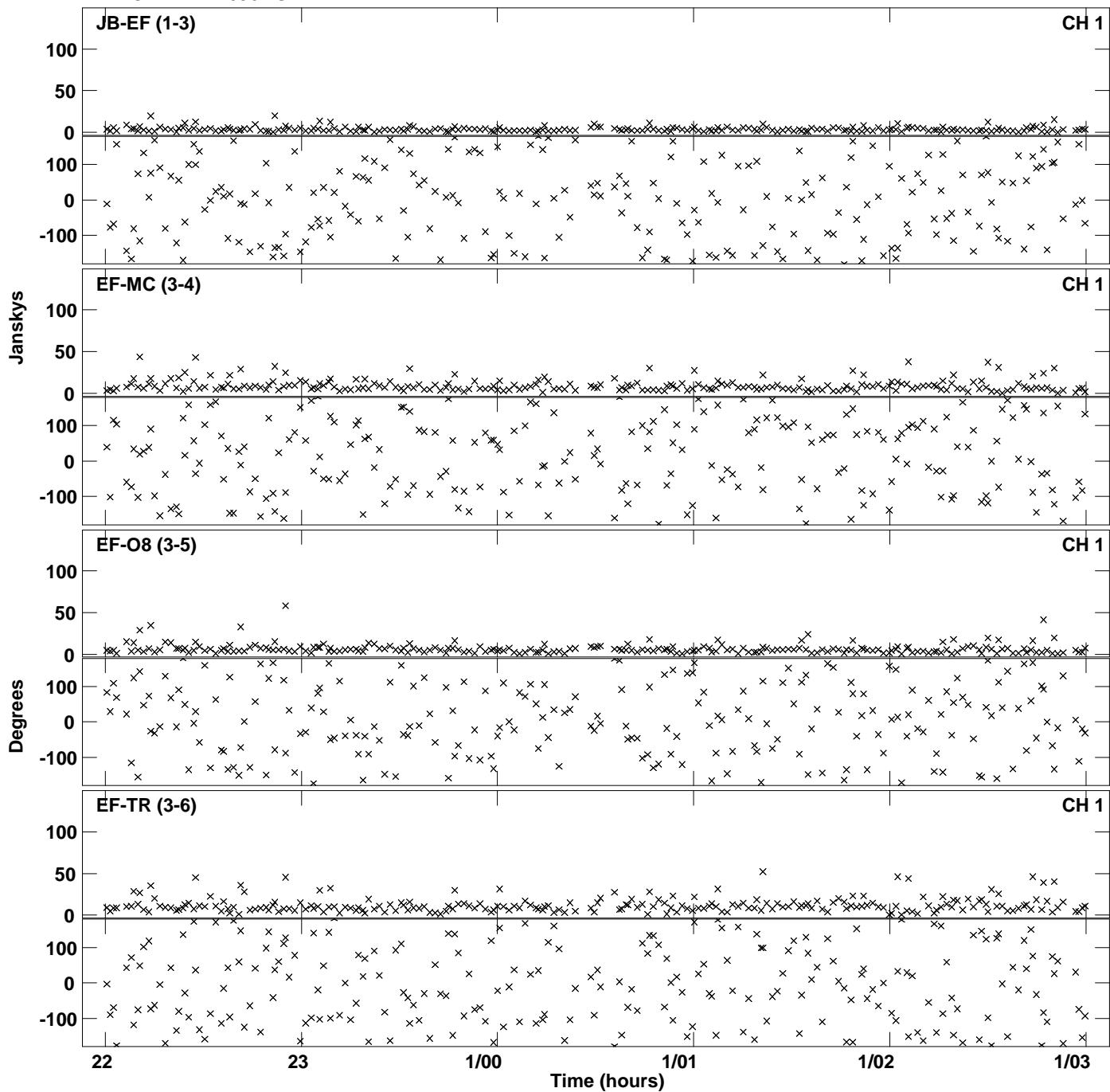

Plot file version 14 created 19-FEB-2019 22:43:06
Amplitude and Phase vs Time for EX008 2.UVDATA.1 Vect aver. CL # 3
IF 2 CHAN 1 - 4096 STK RR

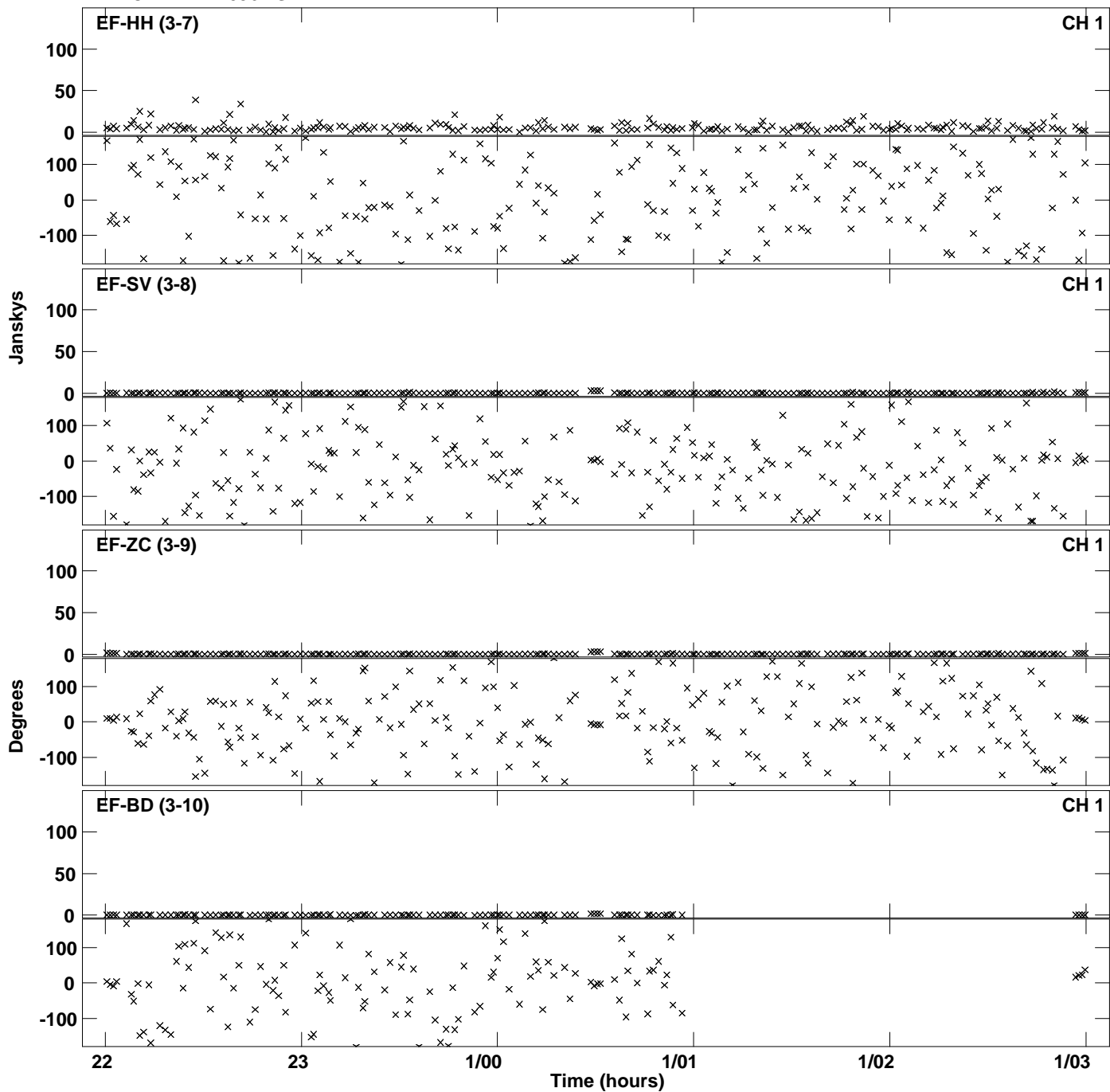

Plot file version 15 created 19-FEB-2019 22:43:06
Amplitude and Phase vs Time for EX008 2.UVDATA.1 Vect aver. CL # 3
IF 2 CHAN 1 - 4096 STK RR

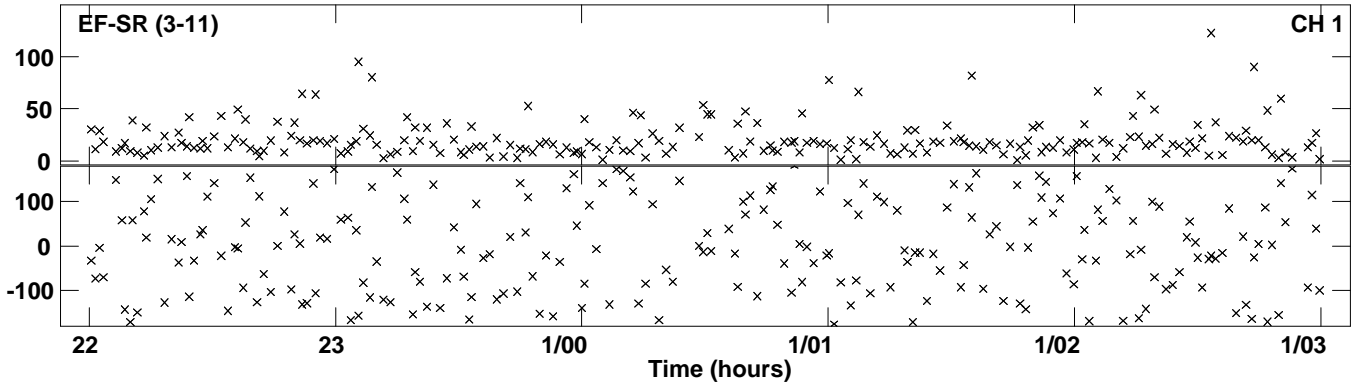

Plot file version 16 created 19-FEB-2019 22:54:30
Amplitude and Phase vs Time for EX008 2.UVDATA.1 Vect aver. CL # 3
IF 3 CHAN 1 - 4096 STK RR

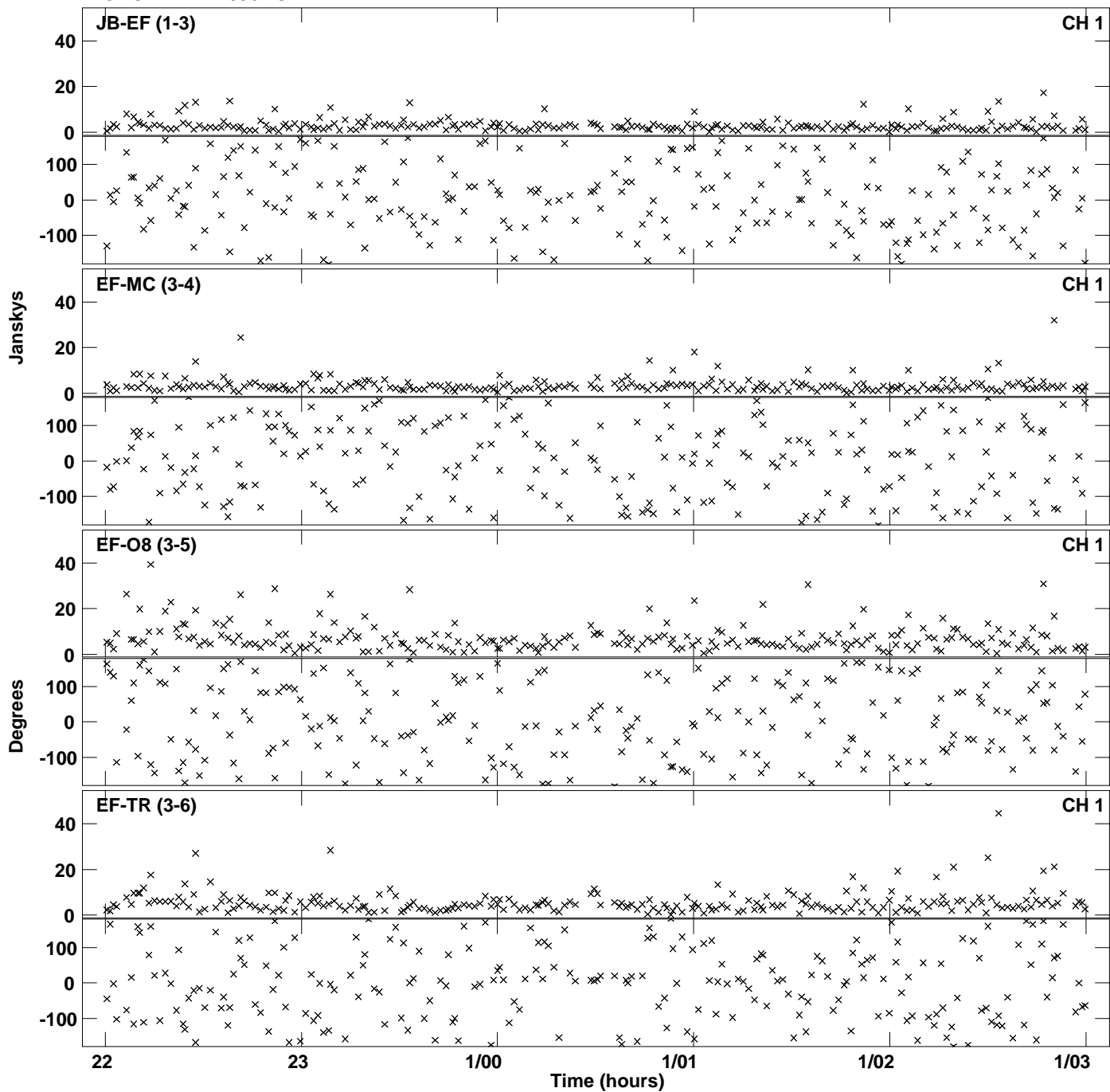

Plot file version 17 created 19-FEB-2019 22:54:30
Amplitude and Phase vs Time for EX008 2.UVDATA.1 Vect aver. CL # 3
IF 3 CHAN 1 - 4096 STK RR

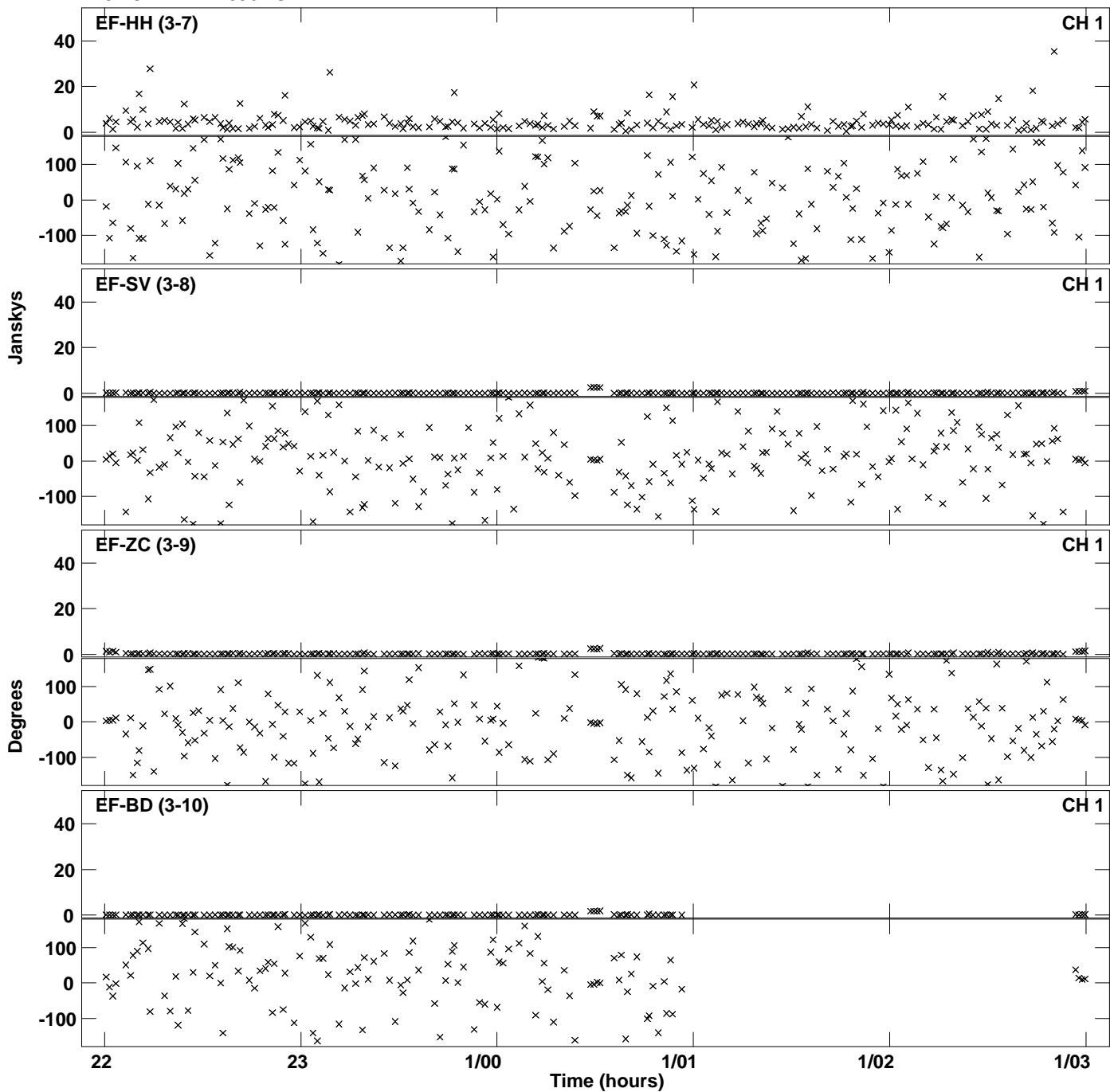

PLot file version 18 created 19-FEB-2019 22:54:30
Amplitude andPhase vs Time for EX008 2.UVDATA.1 Vect aver. CL # 3
IF 3 CHAN 1 - 4096 STK RR

