

Plot file version 1 created 10-JAN-2014 18:21:13
Amplitude andPhase vs Time for EY020A 2.UVDATA.1 Vect aver. CL # 3
IF 1 CHAN 1 - 64 STK LL

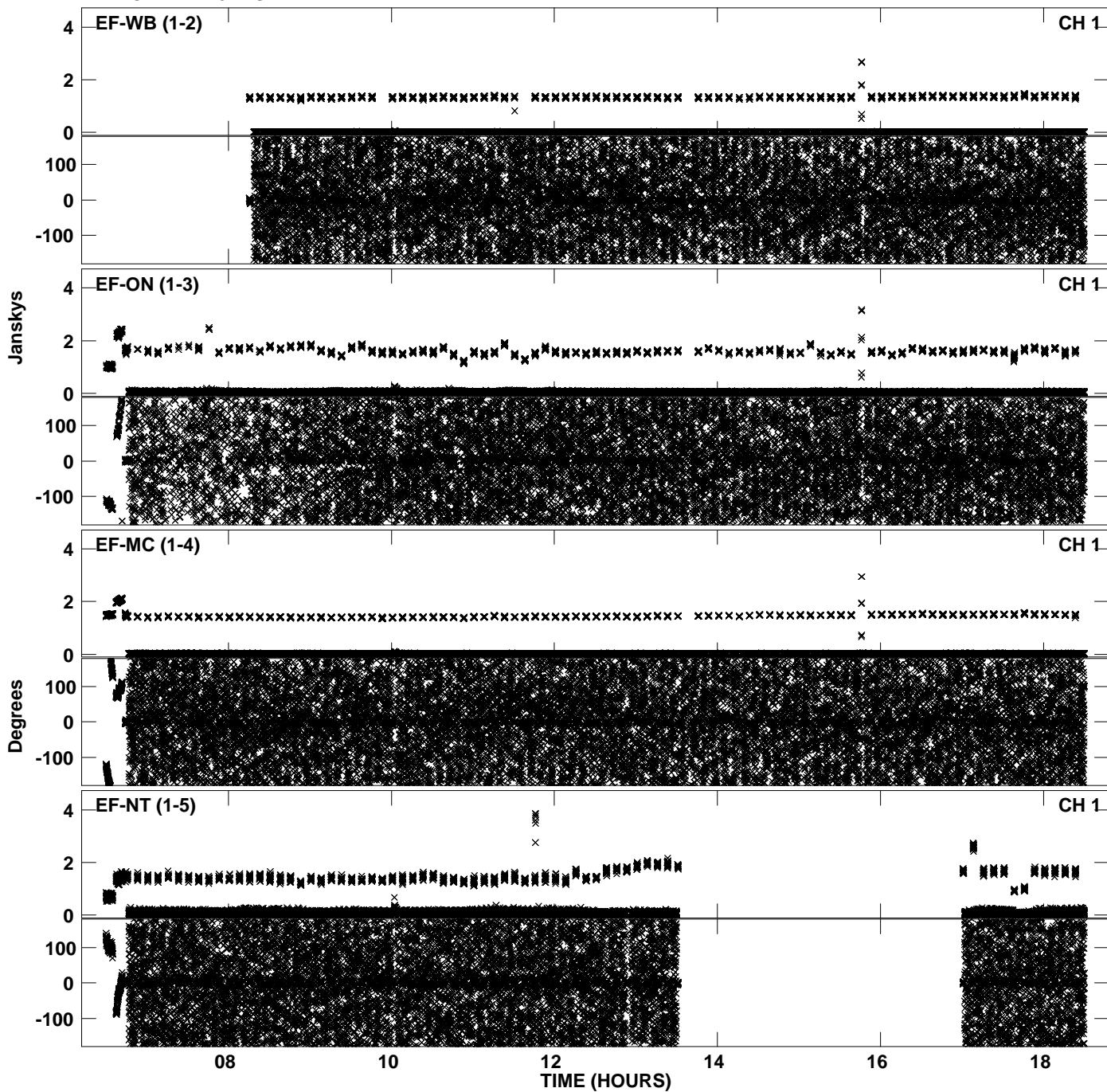

Plot file version 2 created 10-JAN-2014 18:21:13
Amplitude andPhase vs Time for EY020A 2.UVDATA.1 Vect aver. CL # 3
IF 1 CHAN 1 - 64 STK LL

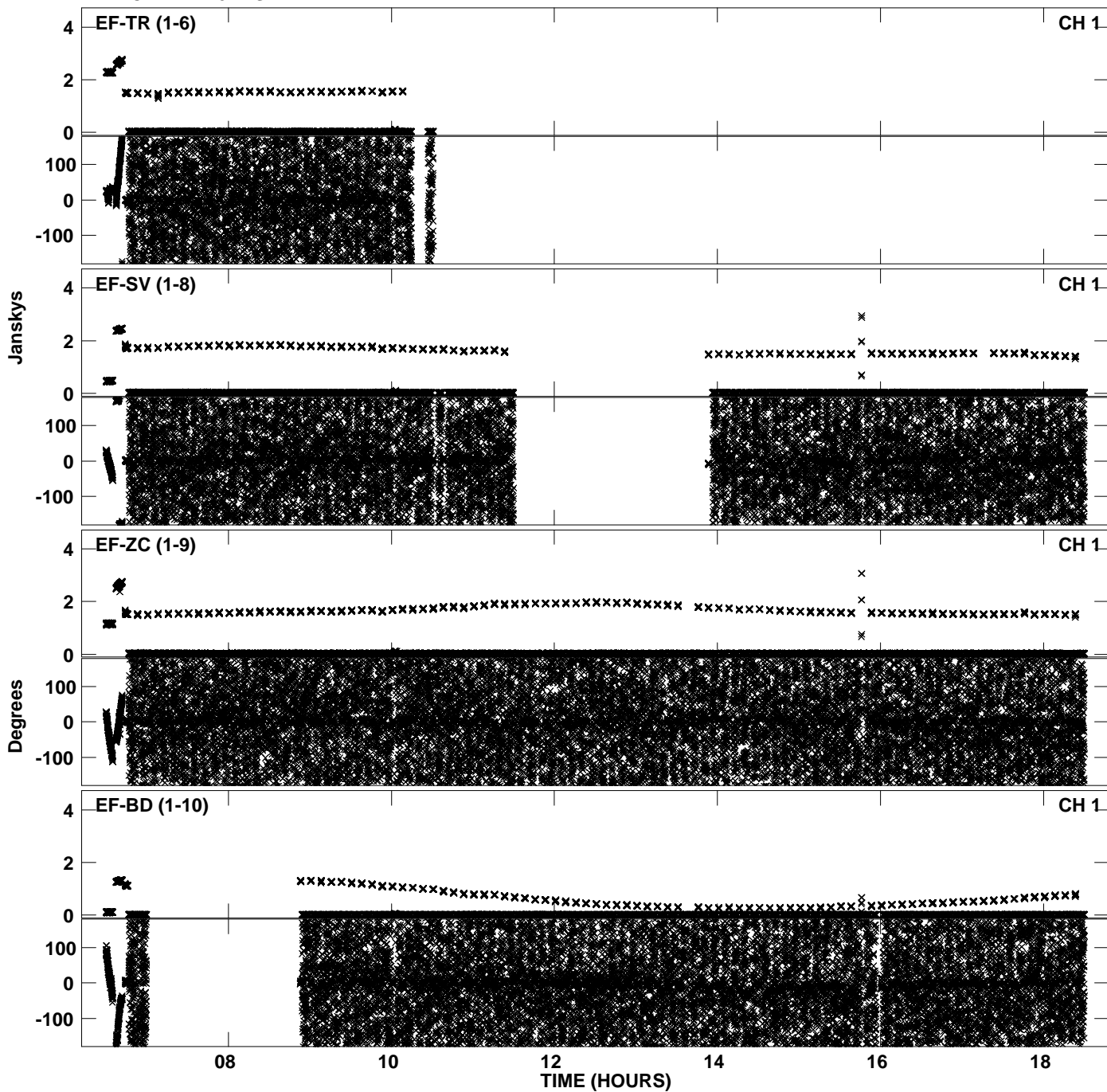

PLot file version 3 created 10-JAN-2014 18:21:13
Amplitude andPhase vs Time for EY020A 2.UVDATA.1 Vect aver. CL # 3
IF 1 CHAN 1 - 64 STK LL

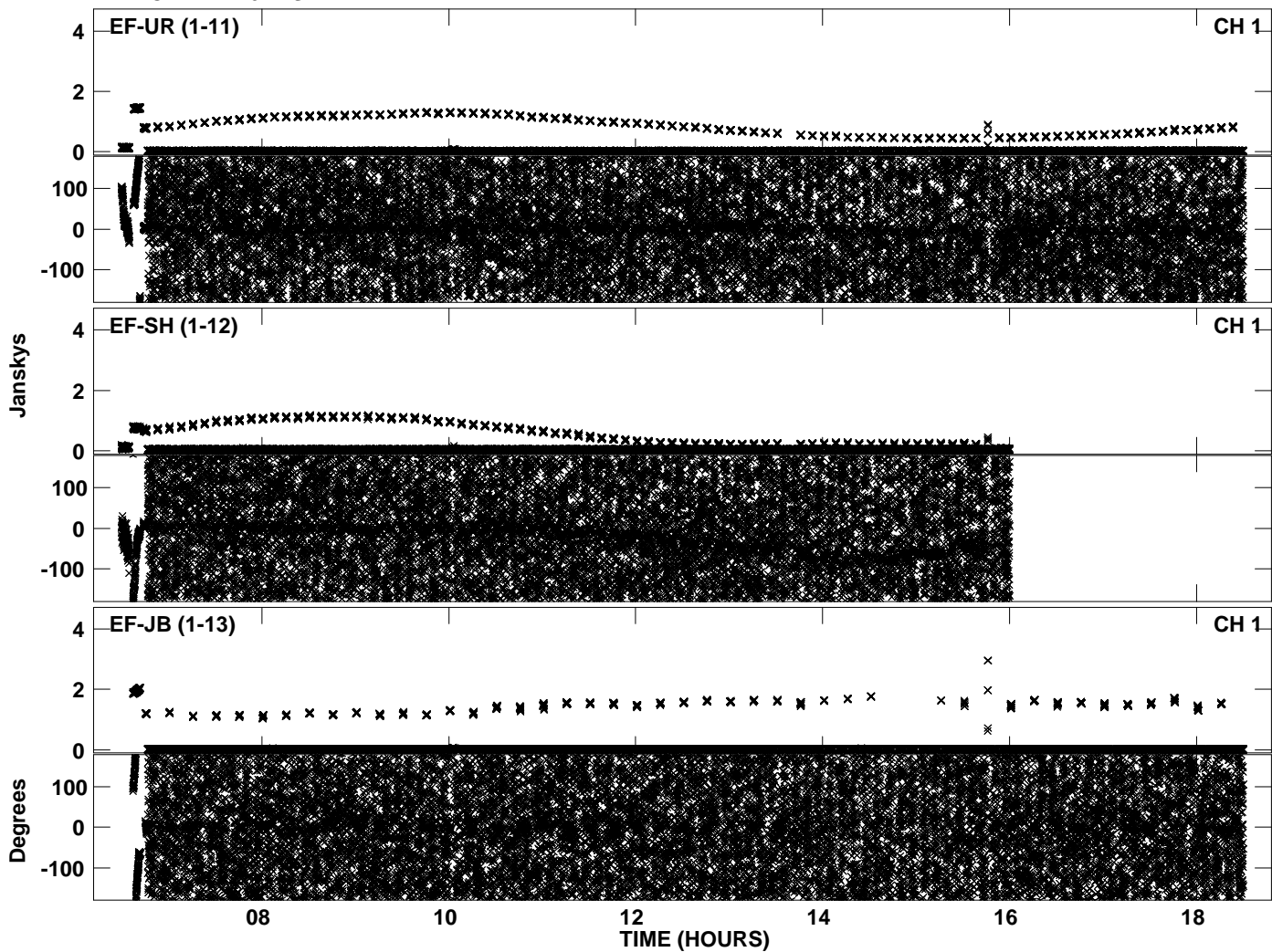

PLot file version 4 created 10-JAN-2014 18:21:39
Amplitude andPhase vs Time for EY020A 2.UVDATA.1 Vect aver. CL # 3
IF 2 CHAN 1 - 64 STK LL

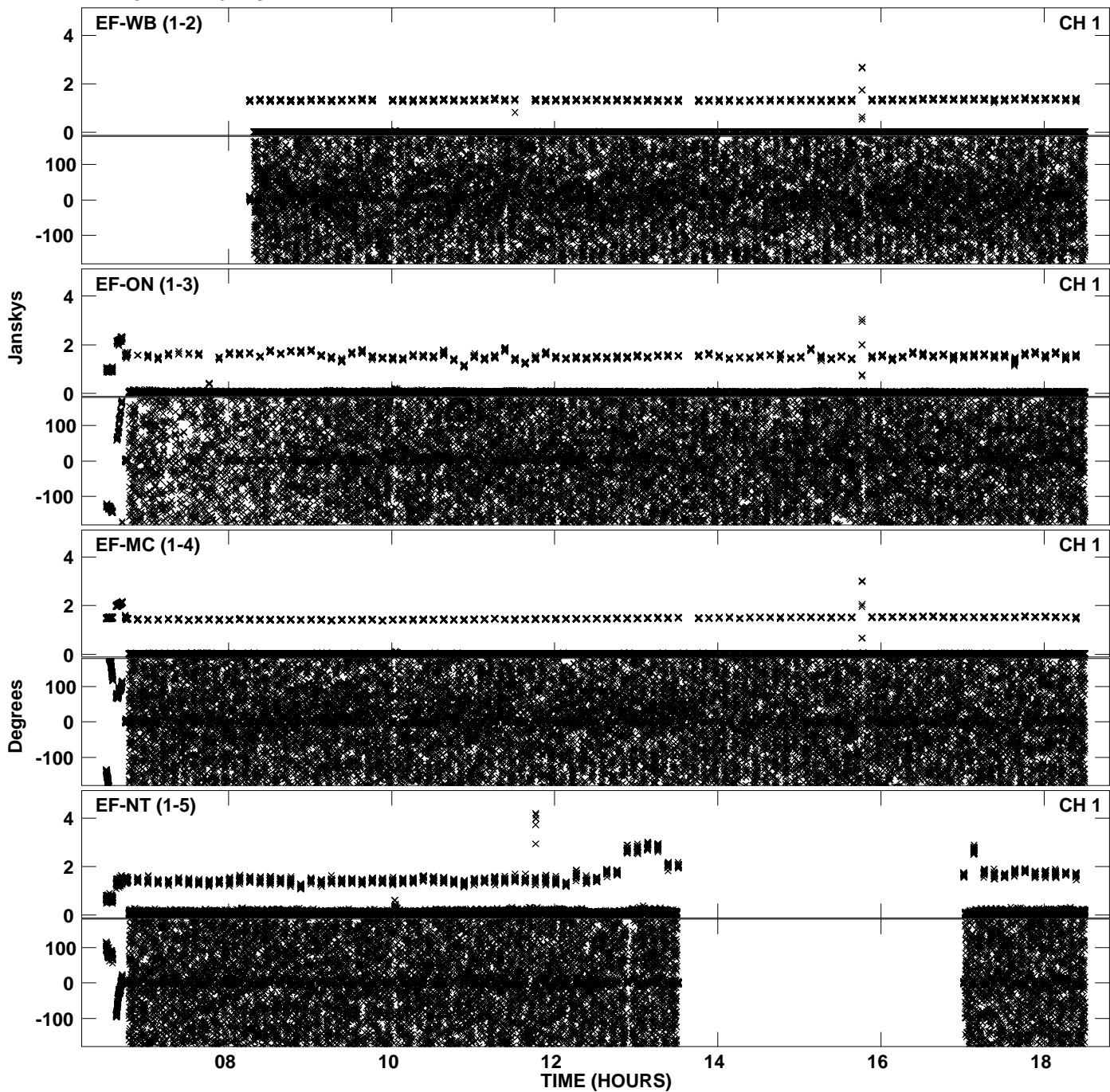

Plot file version 5 created 10-JAN-2014 18:21:39
Amplitude andPhase vs Time for EY020A 2.UVDATA.1 Vect aver. CL # 3
IF 2 CHAN 1 - 64 STK LL

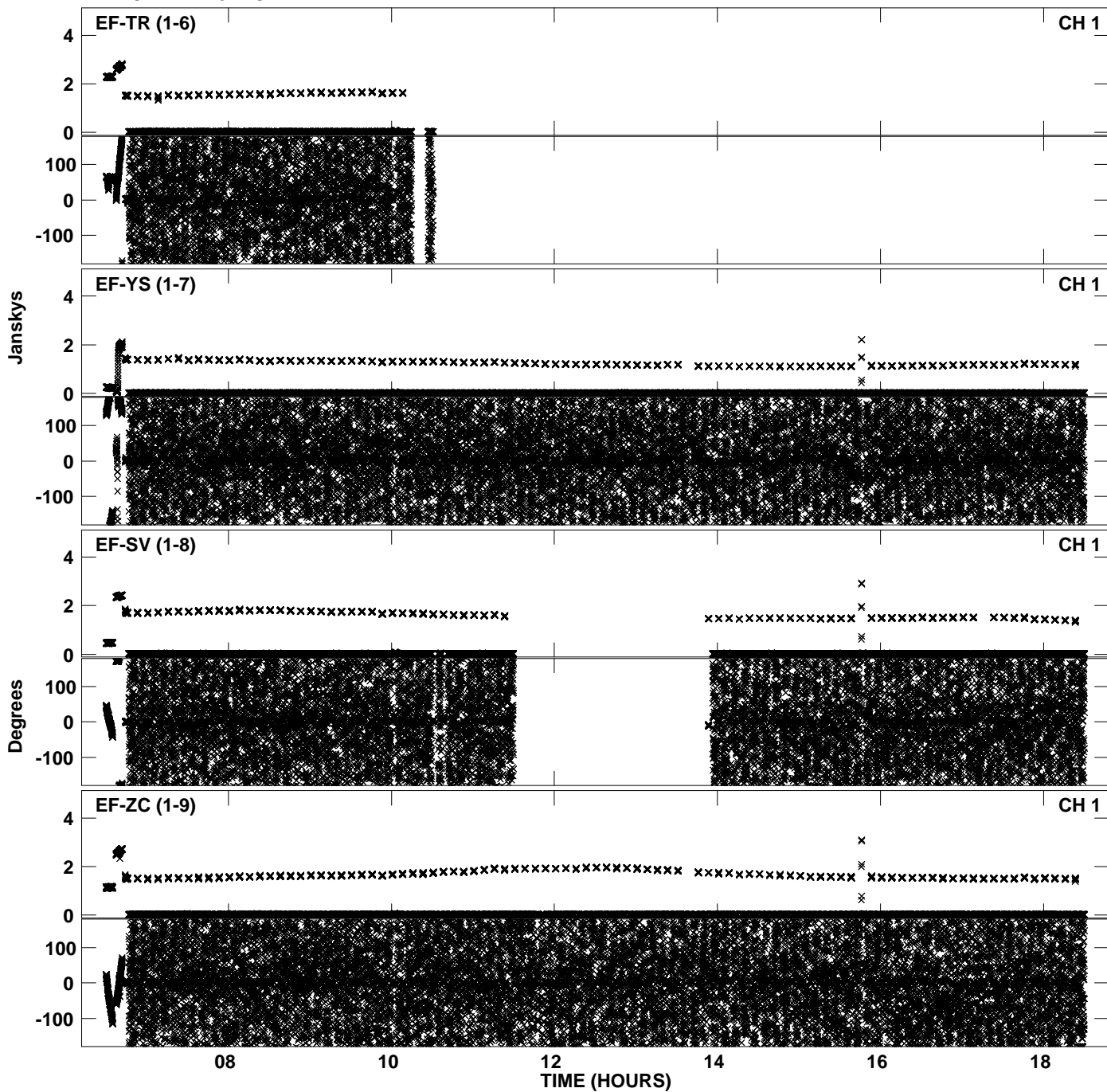

PLot file version 6 created 10-JAN-2014 18:21:40
Amplitude andPhase vs Time for EY020A 2.UVDATA.1 Vect aver. CL # 3
IF 2 CHAN 1 - 64 STK LL

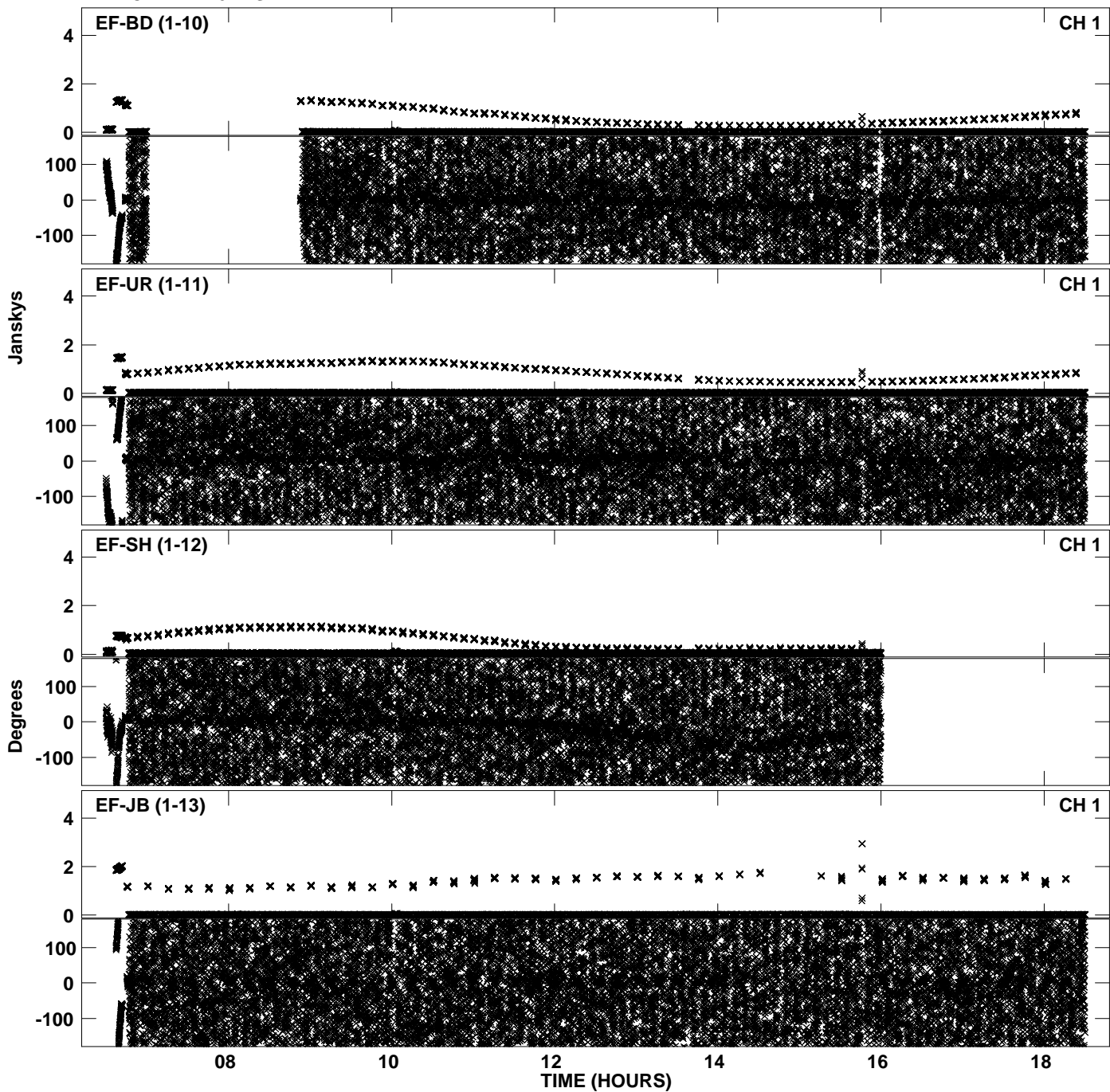

PLot file version 7 created 10-JAN-2014 18:22:06
Amplitude andPhase vs Time for EY020A 2.UVDATA.1 Vect aver. CL # 3
IF 3 CHAN 1 - 64 STK LL

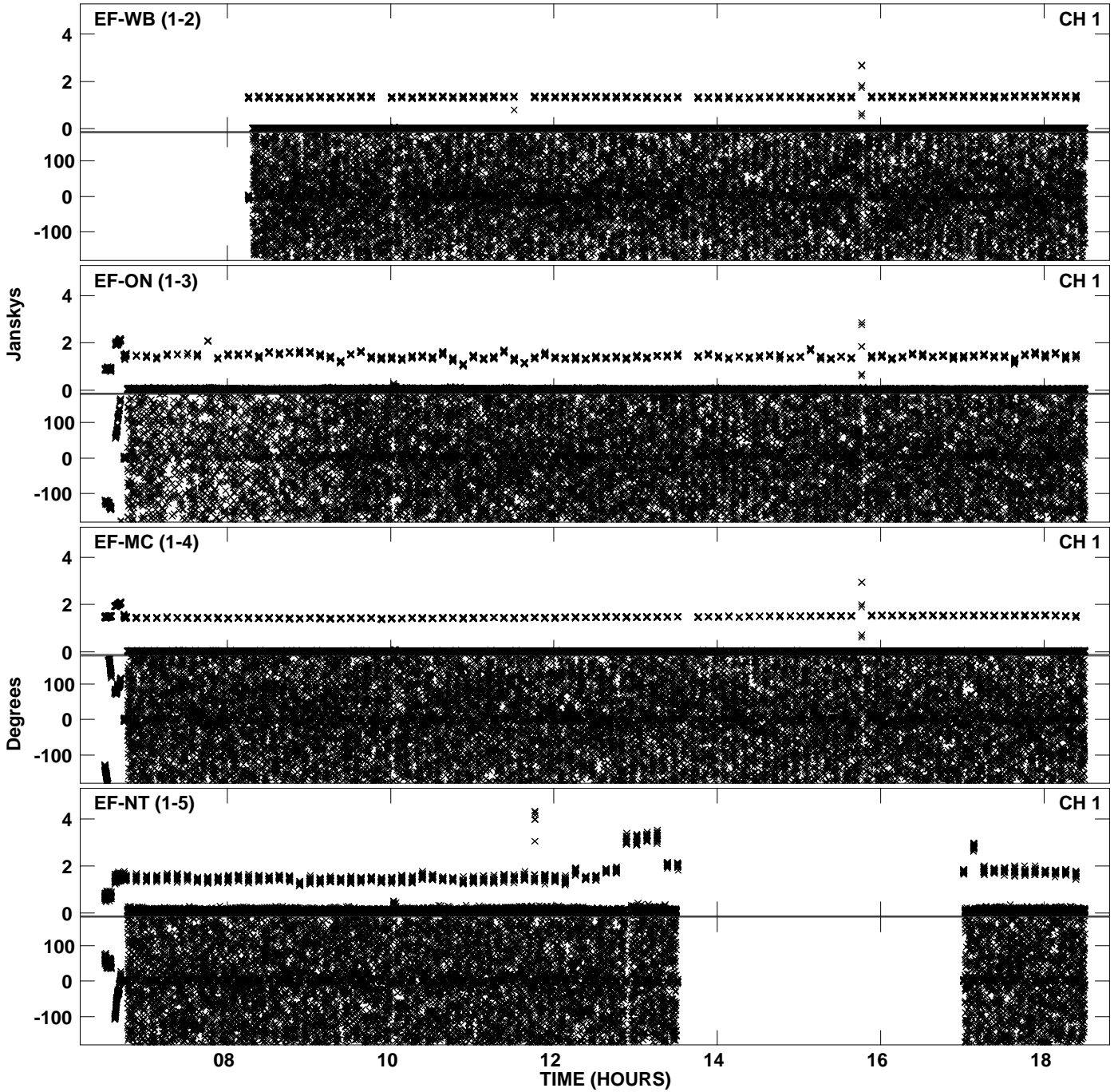

PLot file version 8 created 10-JAN-2014 18:22:06
Amplitude andPhase vs Time for EY020A 2.UVDATA.1 Vect aver. CL # 3
IF 3 CHAN 1 - 64 STK LL

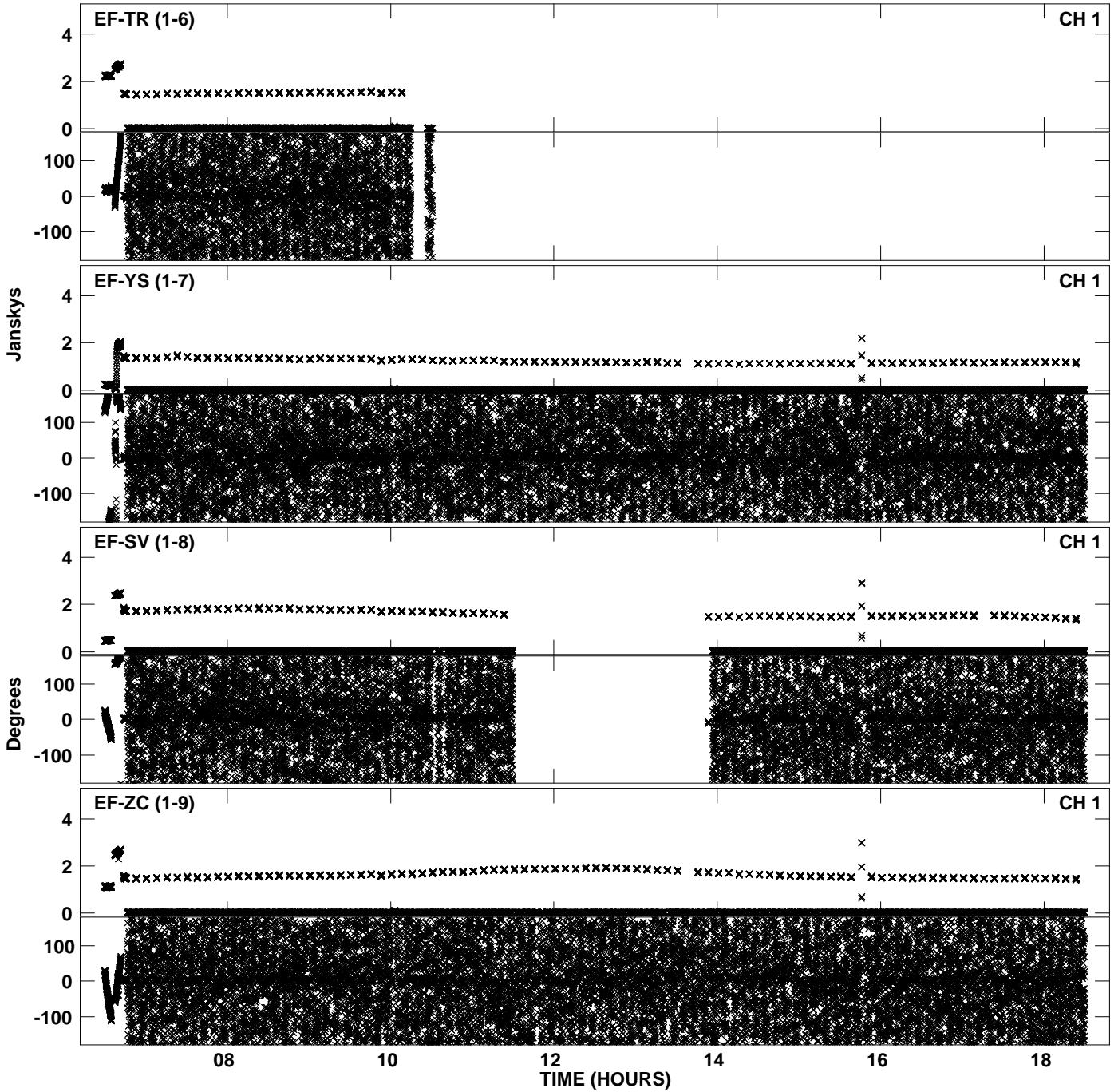

PLot file version 9 created 10-JAN-2014 18:22:06
Amplitude andPhase vs Time for EY020A 2.UVDATA.1 Vect aver. CL # 3
IF 3 CHAN 1 - 64 STK LL

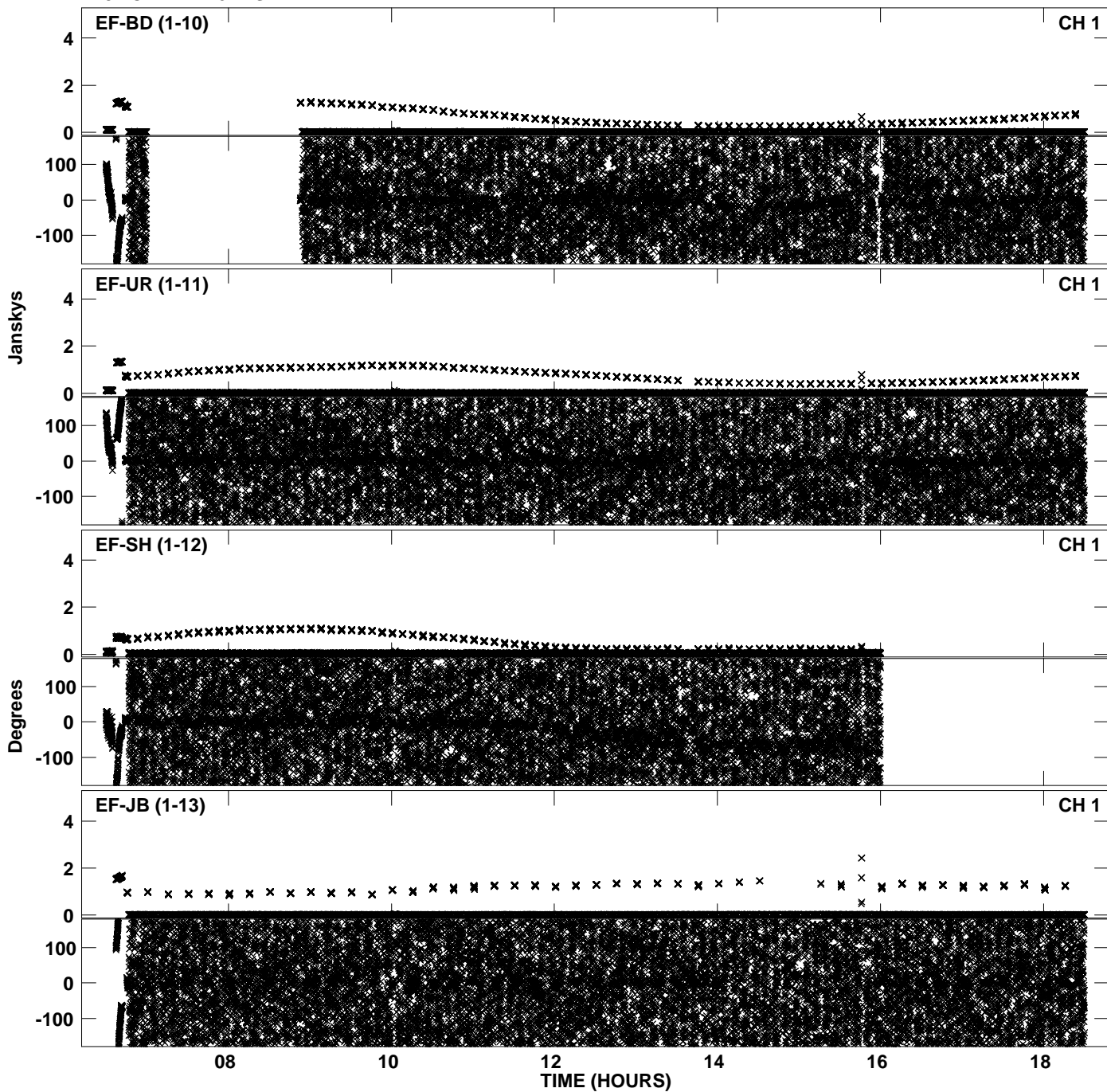

PLot file version 10 created 10-JAN-2014 18:22:32
Amplitude andPhase vs Time for EY020A 2.UVDATA.1 Vect aver. CL # 3
IF 4 CHAN 1 - 64 STK LL

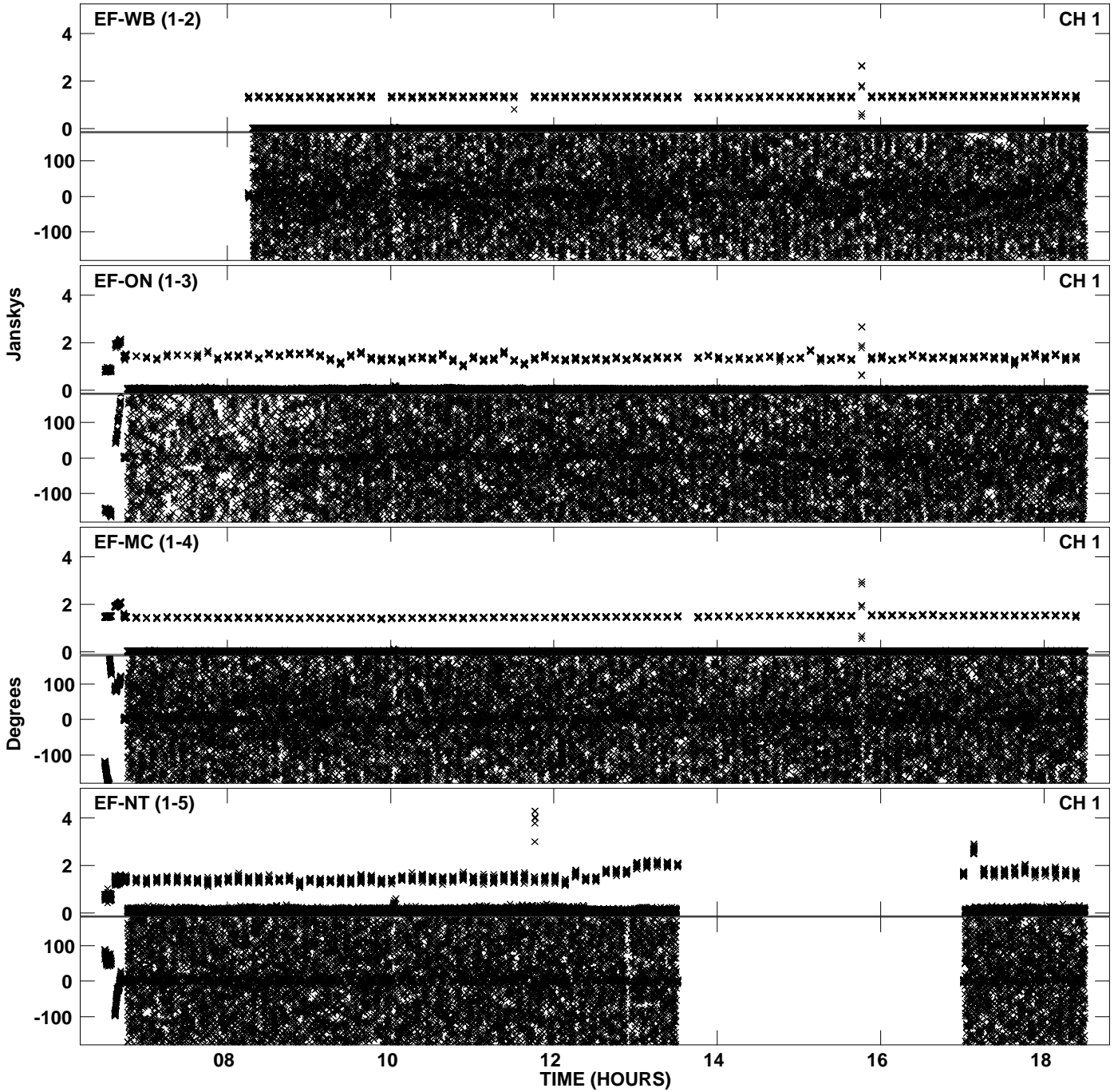

PLot file version 11 created 10-JAN-2014 18:22:32
Amplitude andPhase vs Time for EY020A 2.UVDATA.1 Vect aver. CL # 3
IF 4 CHAN 1 - 64 STK LL

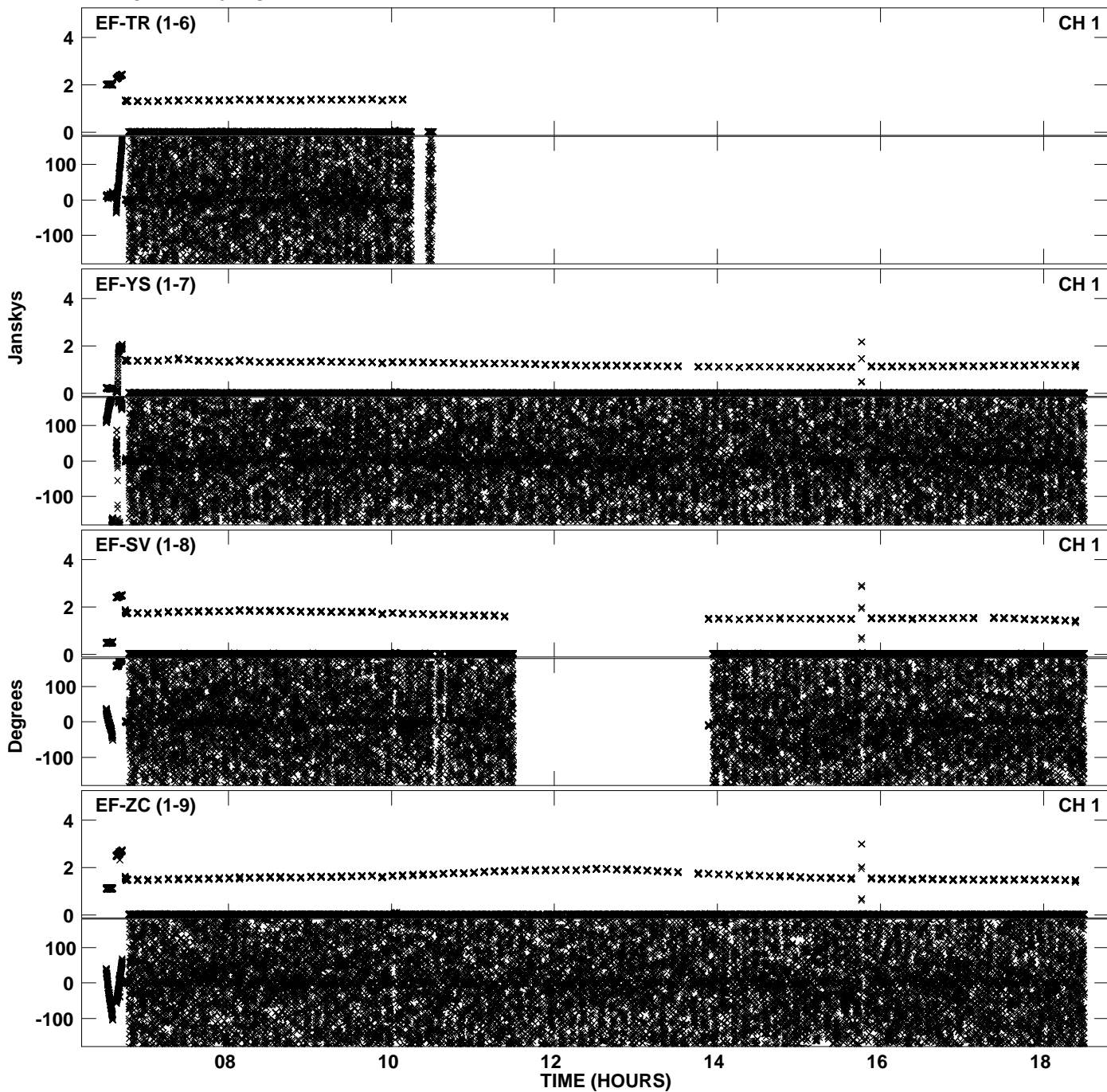

PLot file version 12 created 10-JAN-2014 18:22:32
Amplitude andPhase vs Time for EY020A 2.UVDATA.1 Vect aver. CL # 3
IF 4 CHAN 1 - 64 STK LL

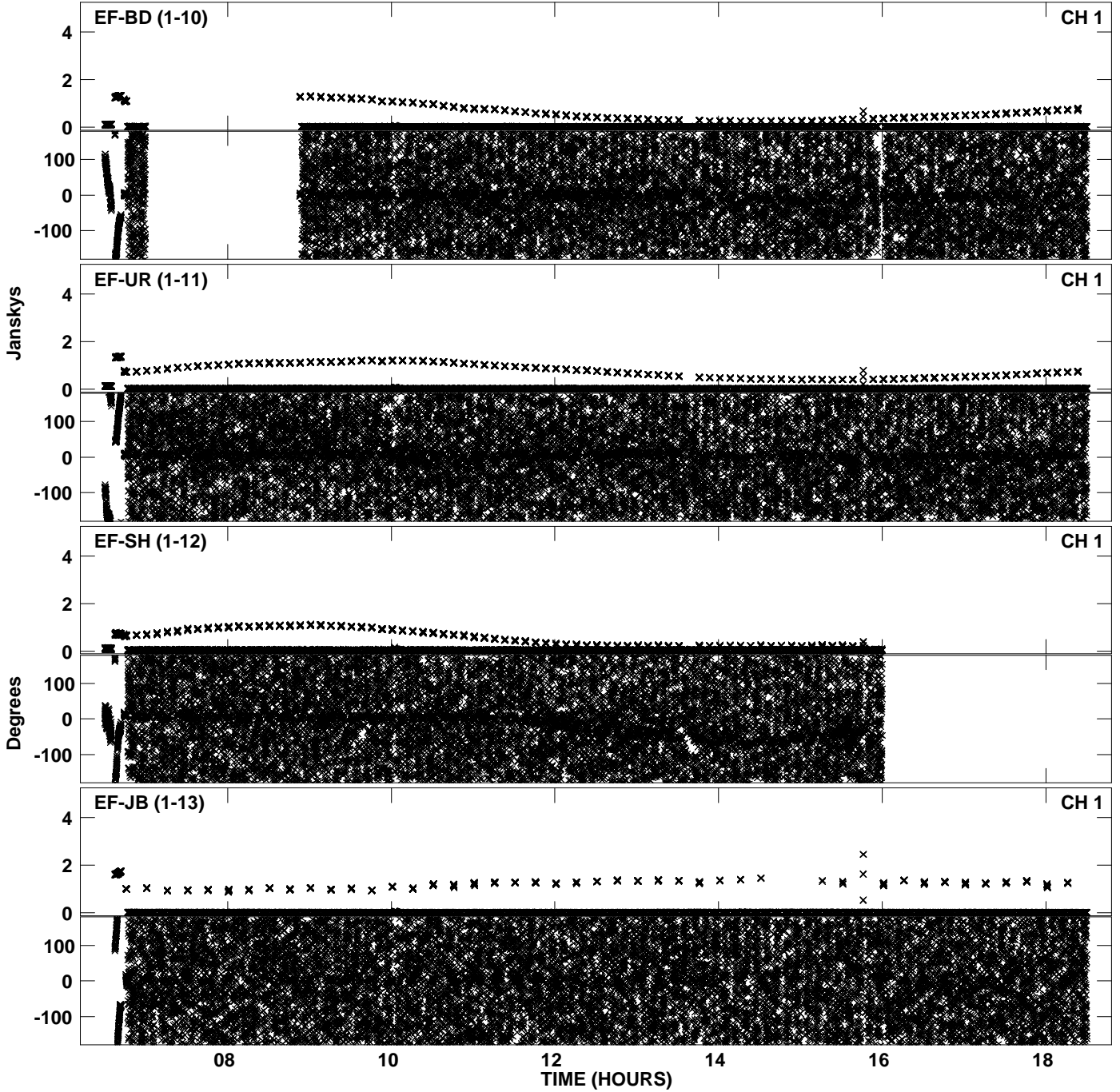

PLot file version 13 created 10-JAN-2014 18:22:58
Amplitude andPhase vs Time for EY020A 2.UVDATA.1 Vect aver. CL # 3
IF 5 CHAN 1 - 64 STK LL

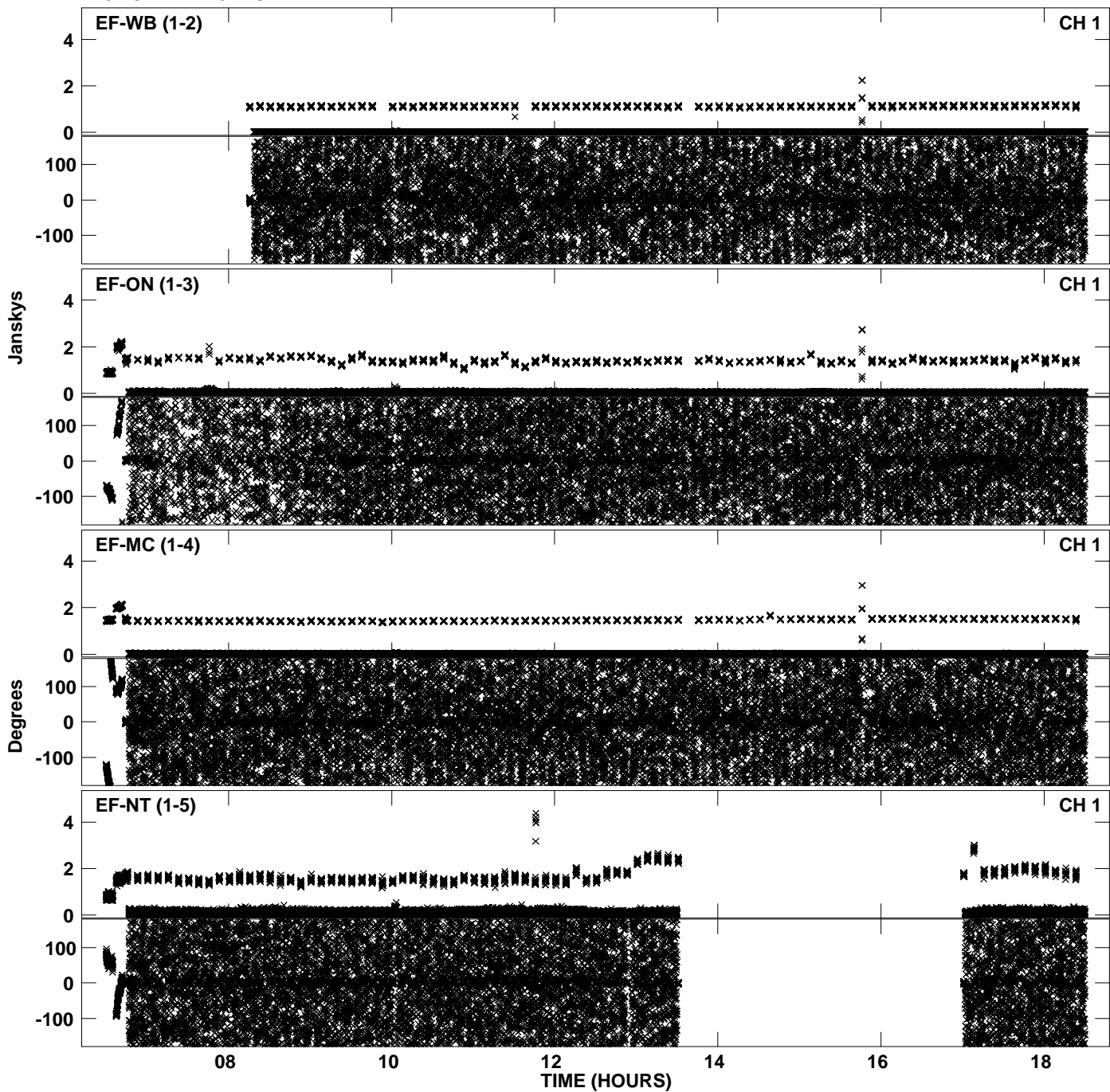

PLot file version 14 created 10-JAN-2014 18:22:59
Amplitude andPhase vs Time for EY020A 2.UVDATA.1 Vect aver. CL # 3
IF 5 CHAN 1 - 64 STK LL

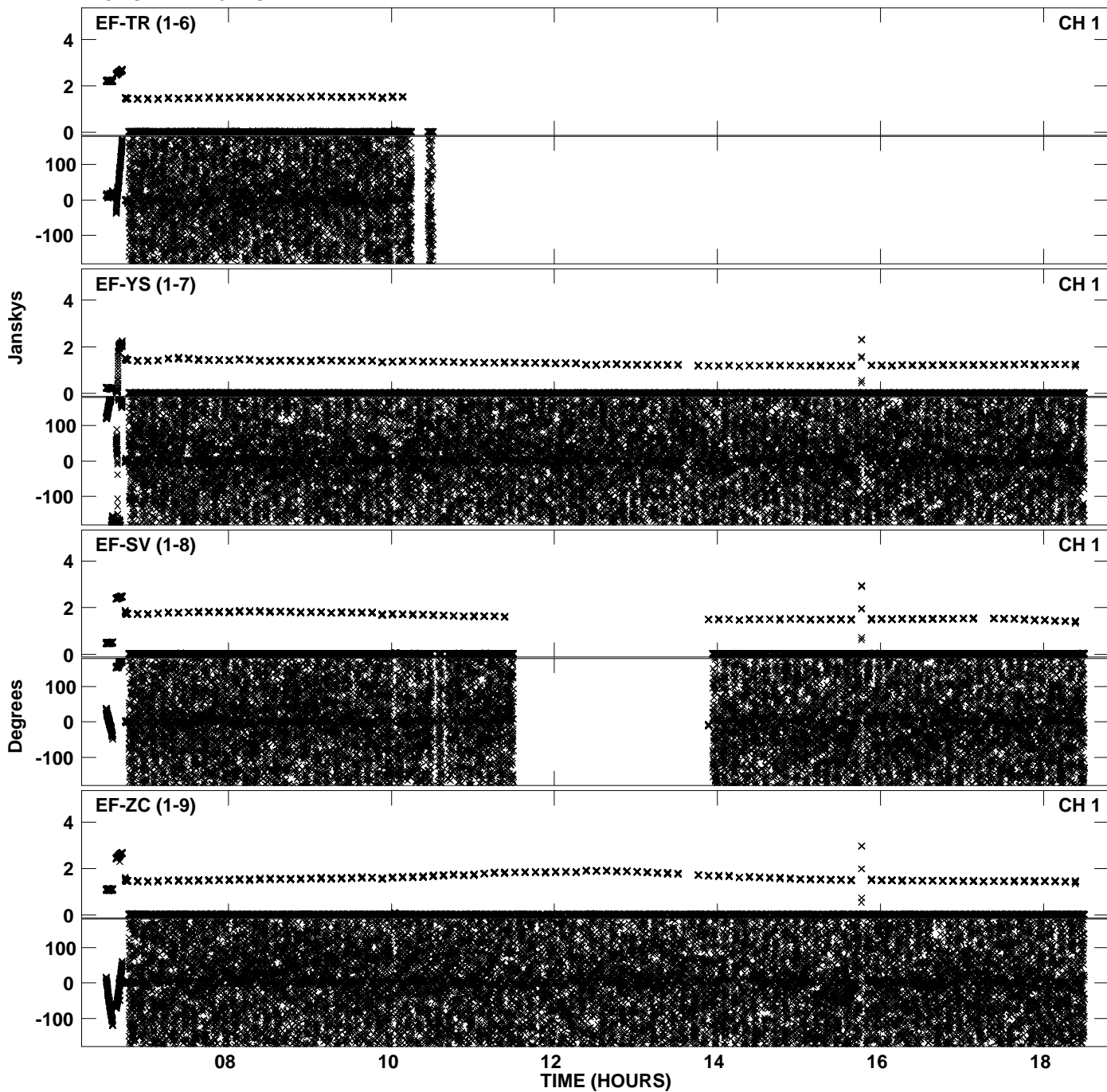

Plot file version 15 created 10-JAN-2014 18:22:59
Amplitude andPhase vs Time for EY020A 2.UVDATA.1 Vect aver. CL # 3
IF 5 CHAN 1 - 64 STK LL

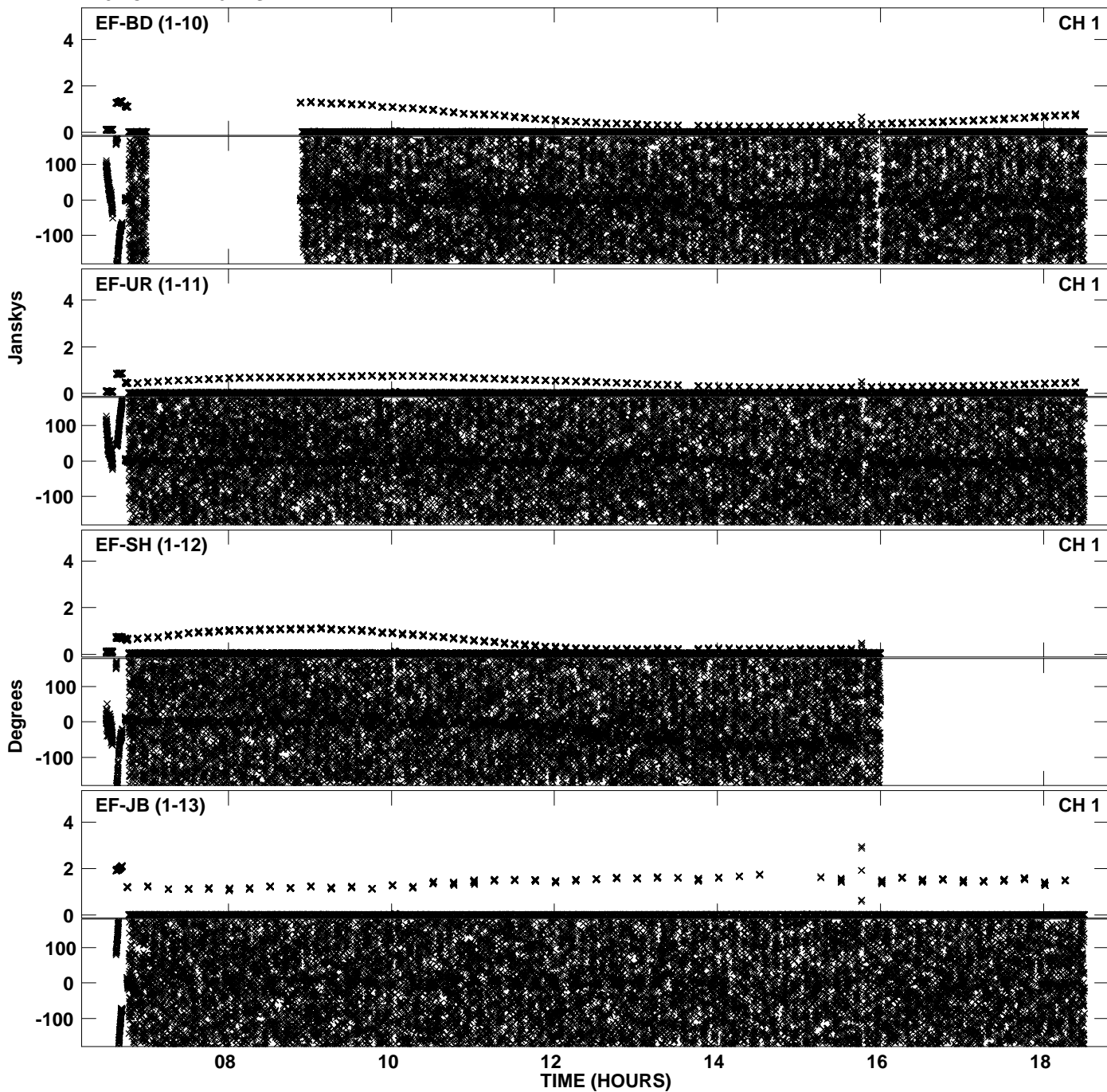

Plot file version 16 created 10-JAN-2014 18:23:25
Amplitude andPhase vs Time for EY020A 2.UVDATA.1 Vect aver. CL # 3
IF 6 CHAN 1 - 64 STK LL

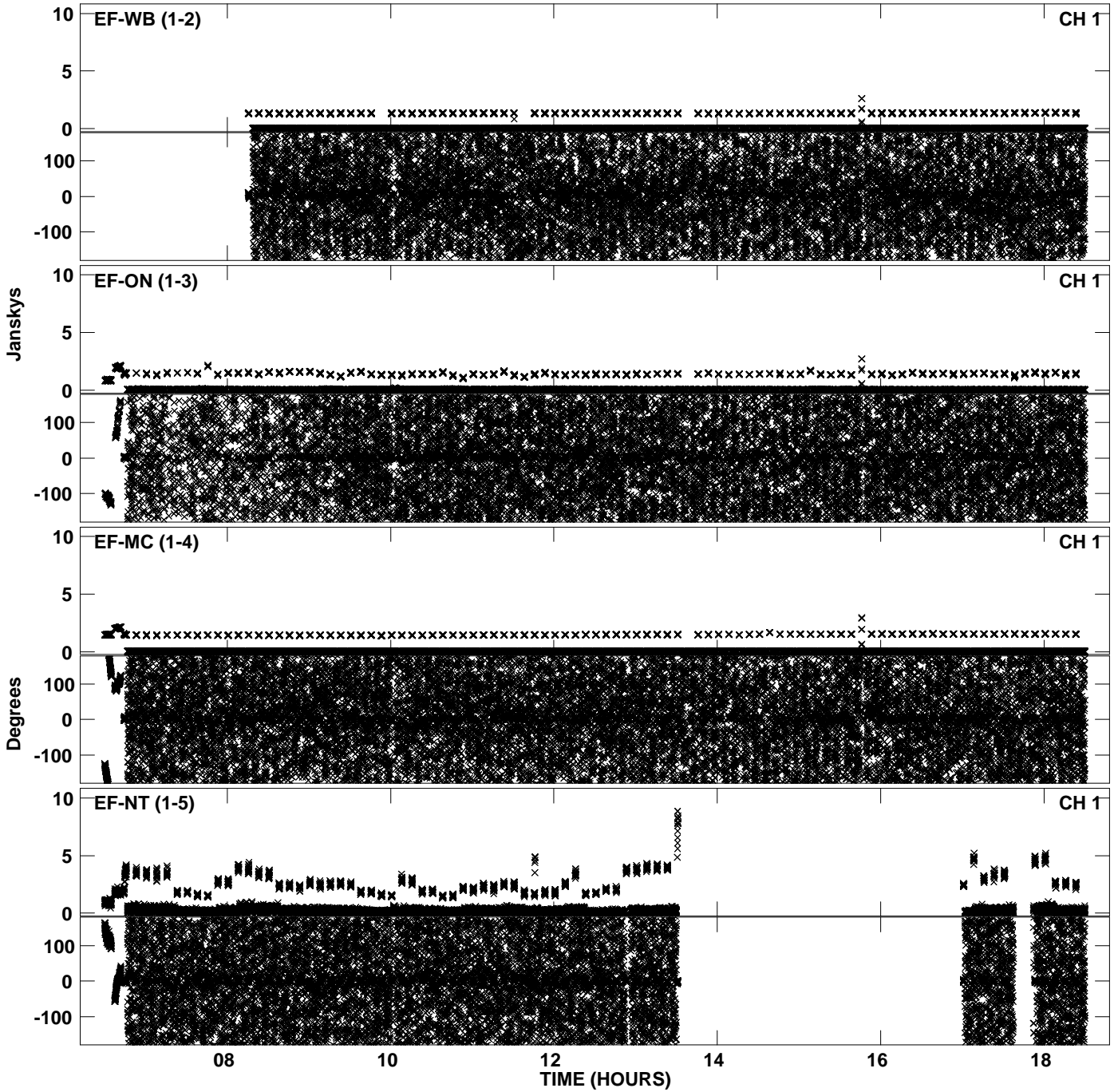

Plot file version 17 created 10-JAN-2014 18:23:25
Amplitude andPhase vs Time for EY020A 2.UVDATA.1 Vect aver. CL # 3
IF 6 CHAN 1 - 64 STK LL

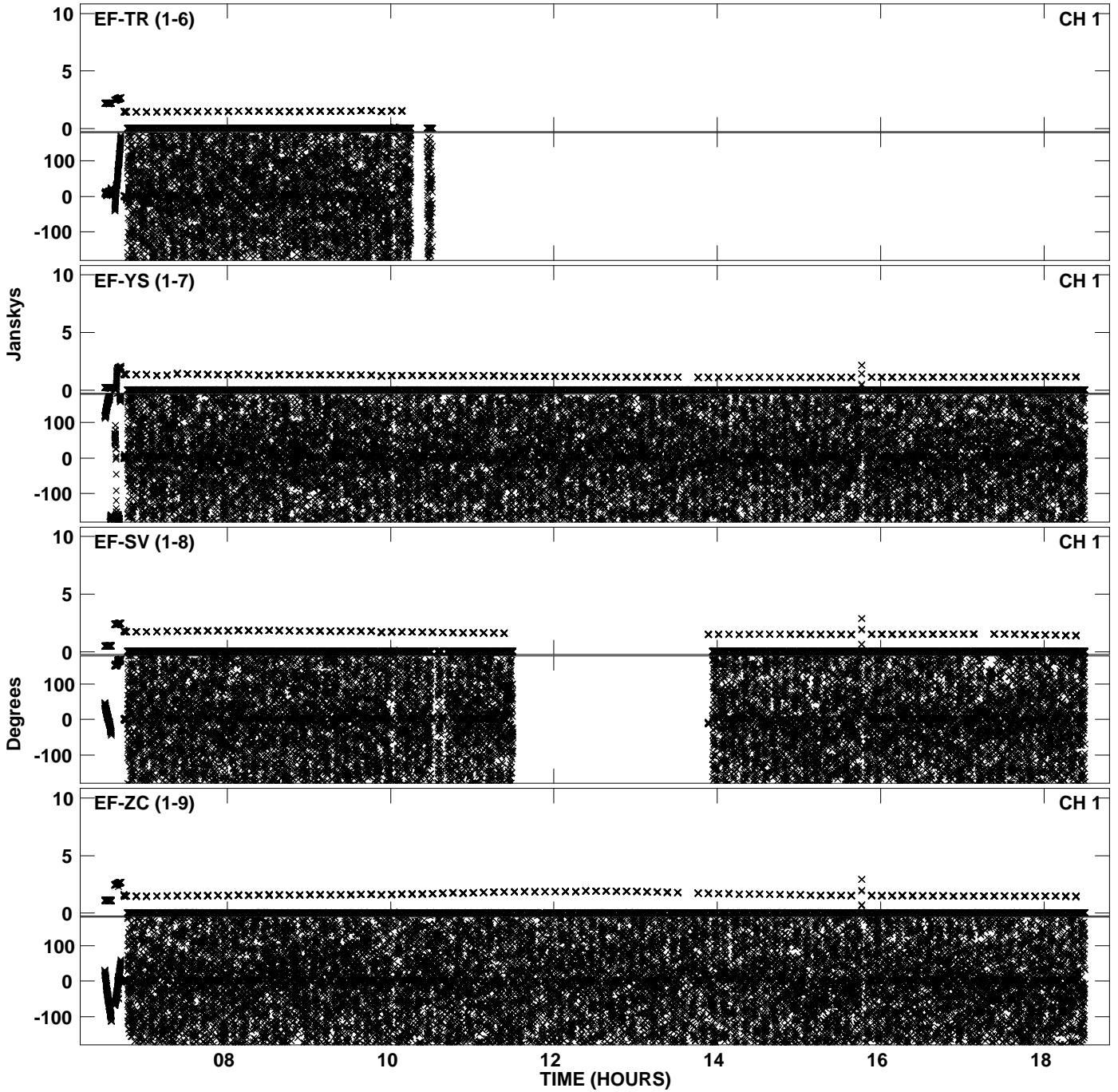

Plot file version 18 created 10-JAN-2014 18:23:25
Amplitude andPhase vs Time for EY020A 2.UVDATA.1 Vect aver. CL # 3
IF 6 CHAN 1 - 64 STK LL

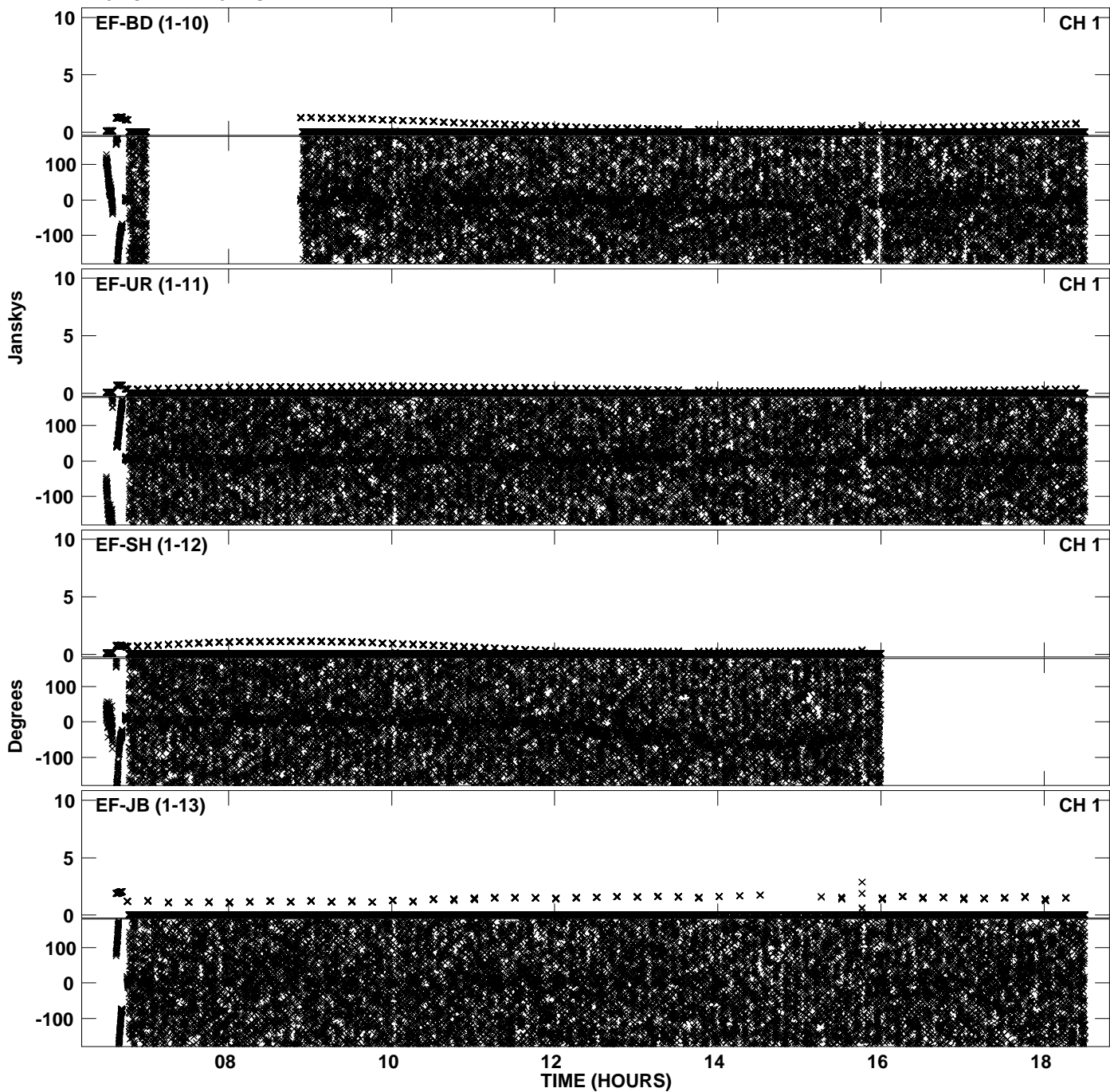

Plot file version 19 created 10-JAN-2014 18:23:51
Amplitude andPhase vs Time for EY020A 2.UVDATA.1 Vect aver. CL # 3
IF 7 CHAN 1 - 64 STK LL

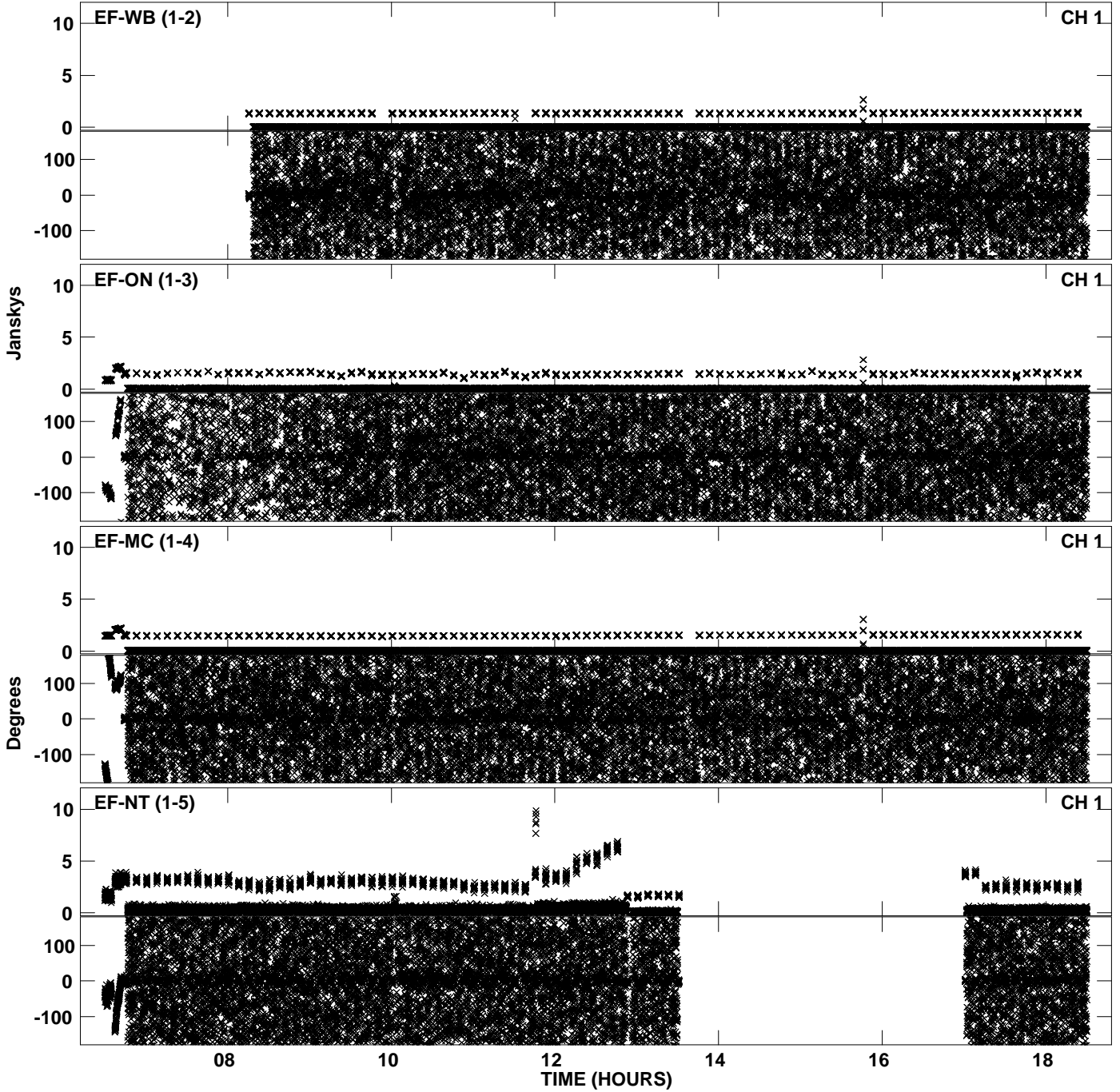

Plot file version 20 created 10-JAN-2014 18:23:51
Amplitude andPhase vs Time for EY020A 2.UVDATA.1 Vect aver. CL # 3
IF 7 CHAN 1 - 64 STK LL

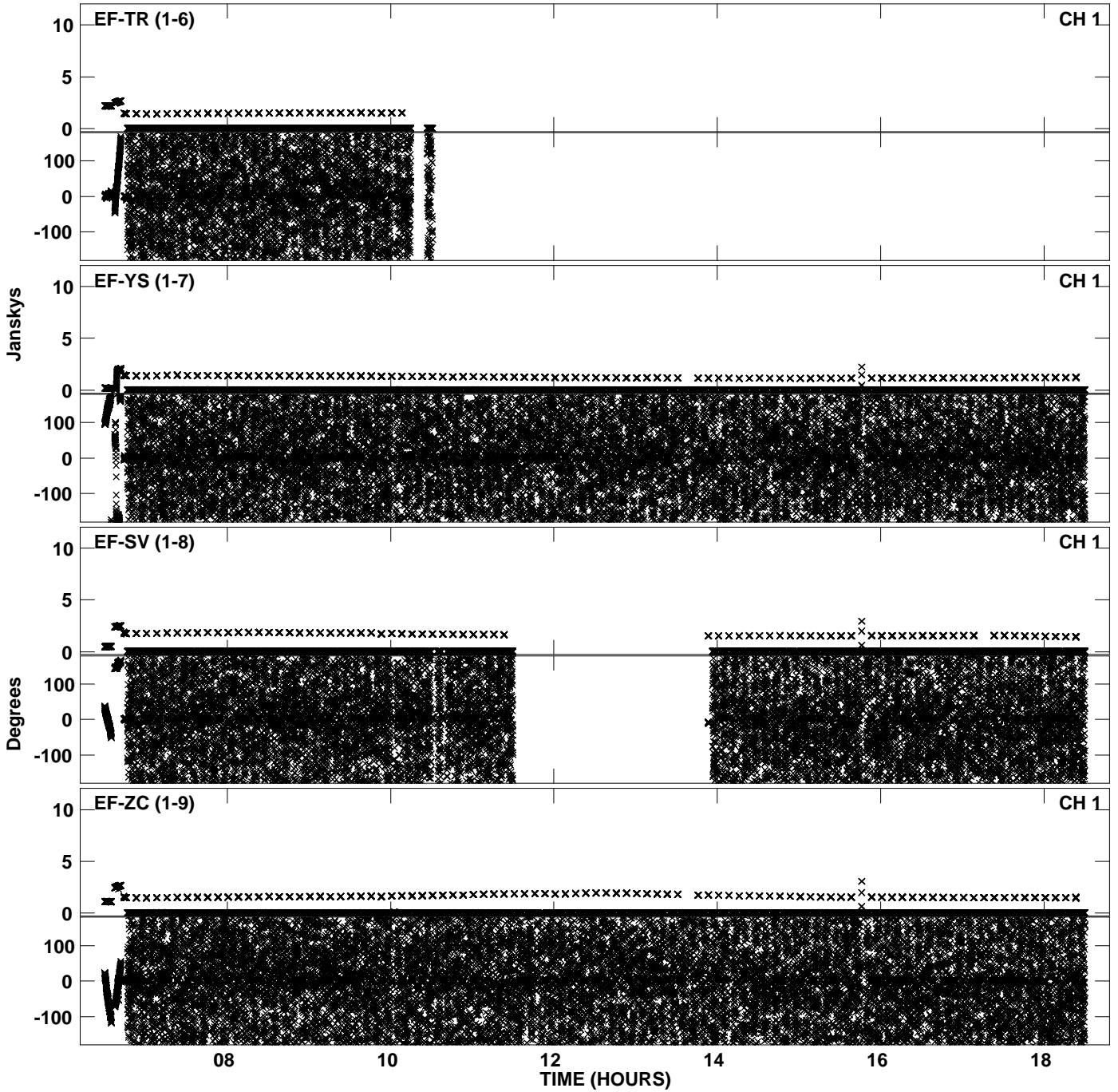

Plot file version 21 created 10-JAN-2014 18:23:51
Amplitude andPhase vs Time for EY020A 2.UVDATA.1 Vect aver. CL # 3
IF 7 CHAN 1 - 64 STK LL

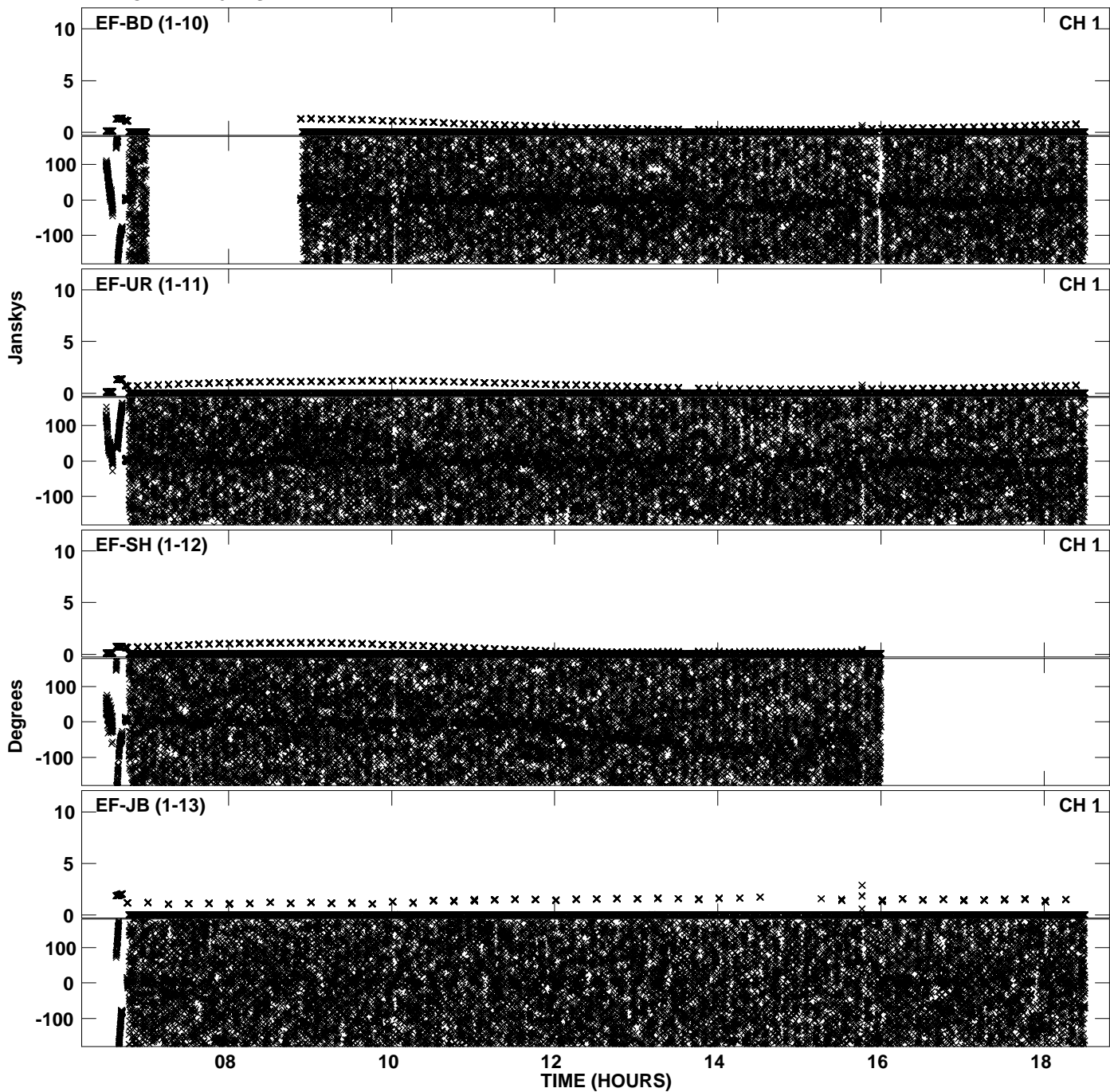

PLot file version 22 created 10-JAN-2014 18:24:17
Amplitude andPhase vs Time for EY020A 2.UVDATA.1 Vect aver. CL # 3
IF 8 CHAN 1 - 64 STK LL

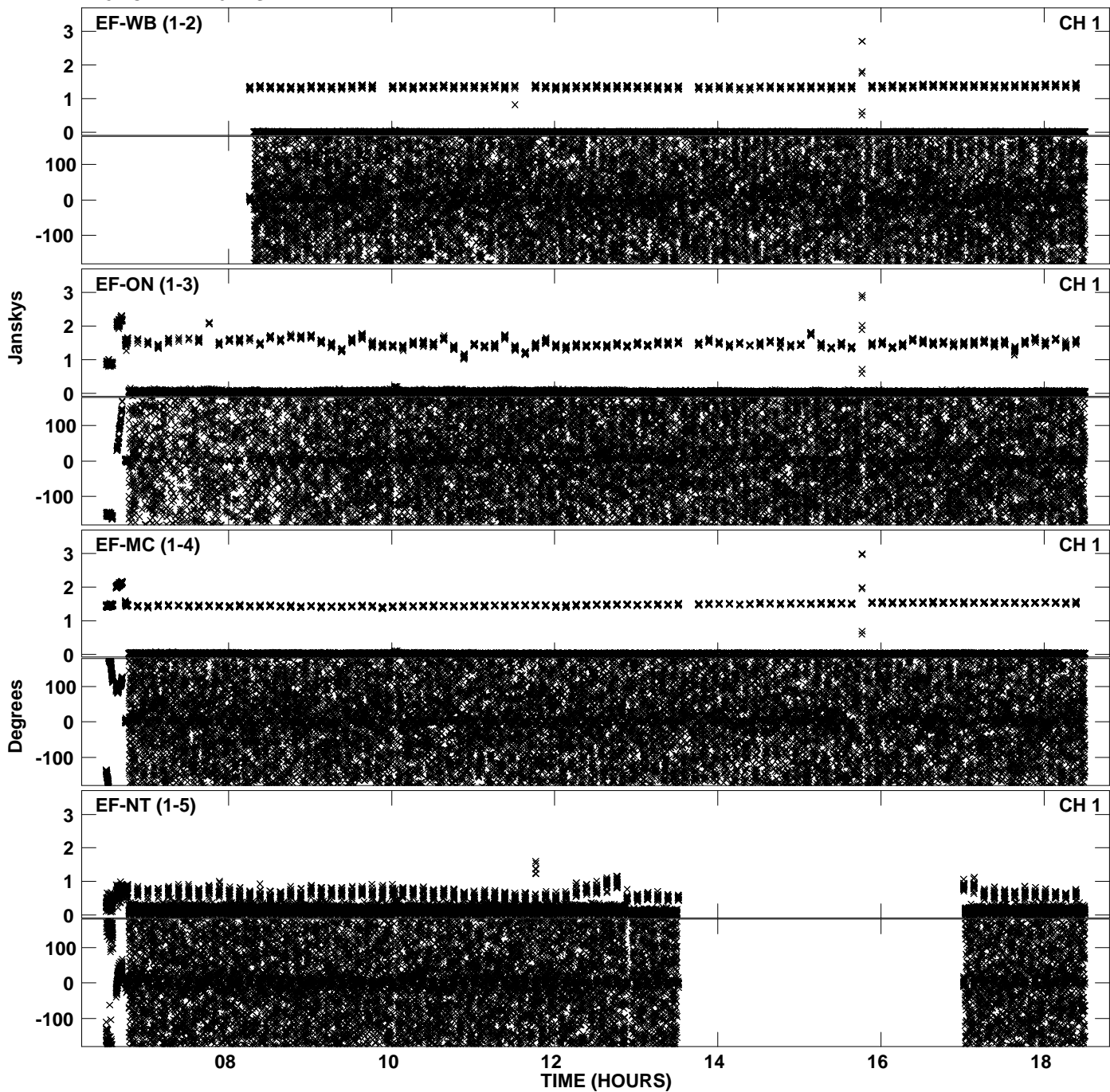

PLot file version 23 created 10-JAN-2014 18:24:17
Amplitude andPhase vs Time for EY020A 2.UVDATA.1 Vect aver. CL # 3
IF 8 CHAN 1 - 64 STK LL

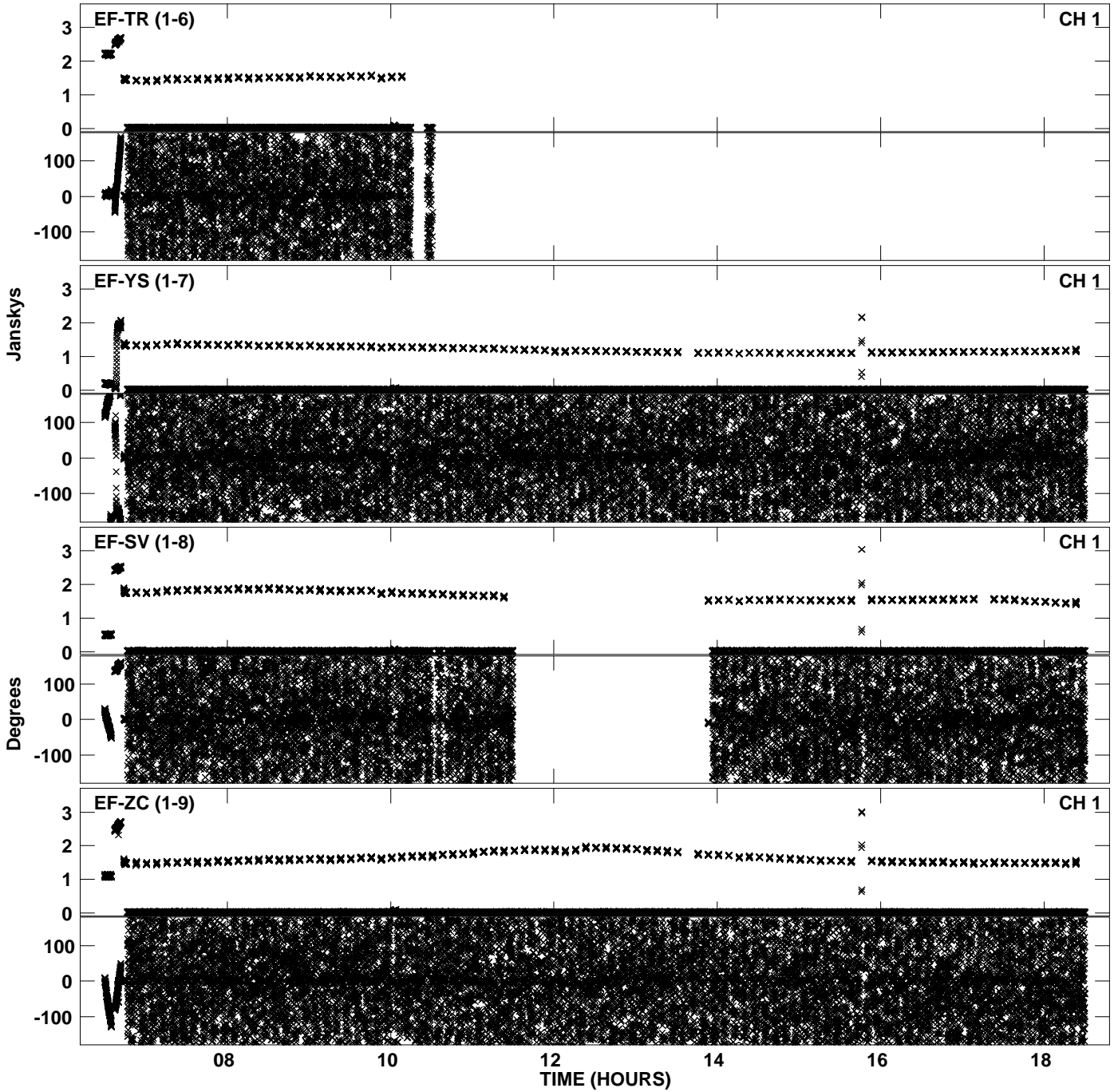

PLot file version 24 created 10-JAN-2014 18:24:17
Amplitude andPhase vs Time for EY020A 2.UVDATA.1 Vect aver. CL # 3
IF 8 CHAN 1 - 64 STK LL

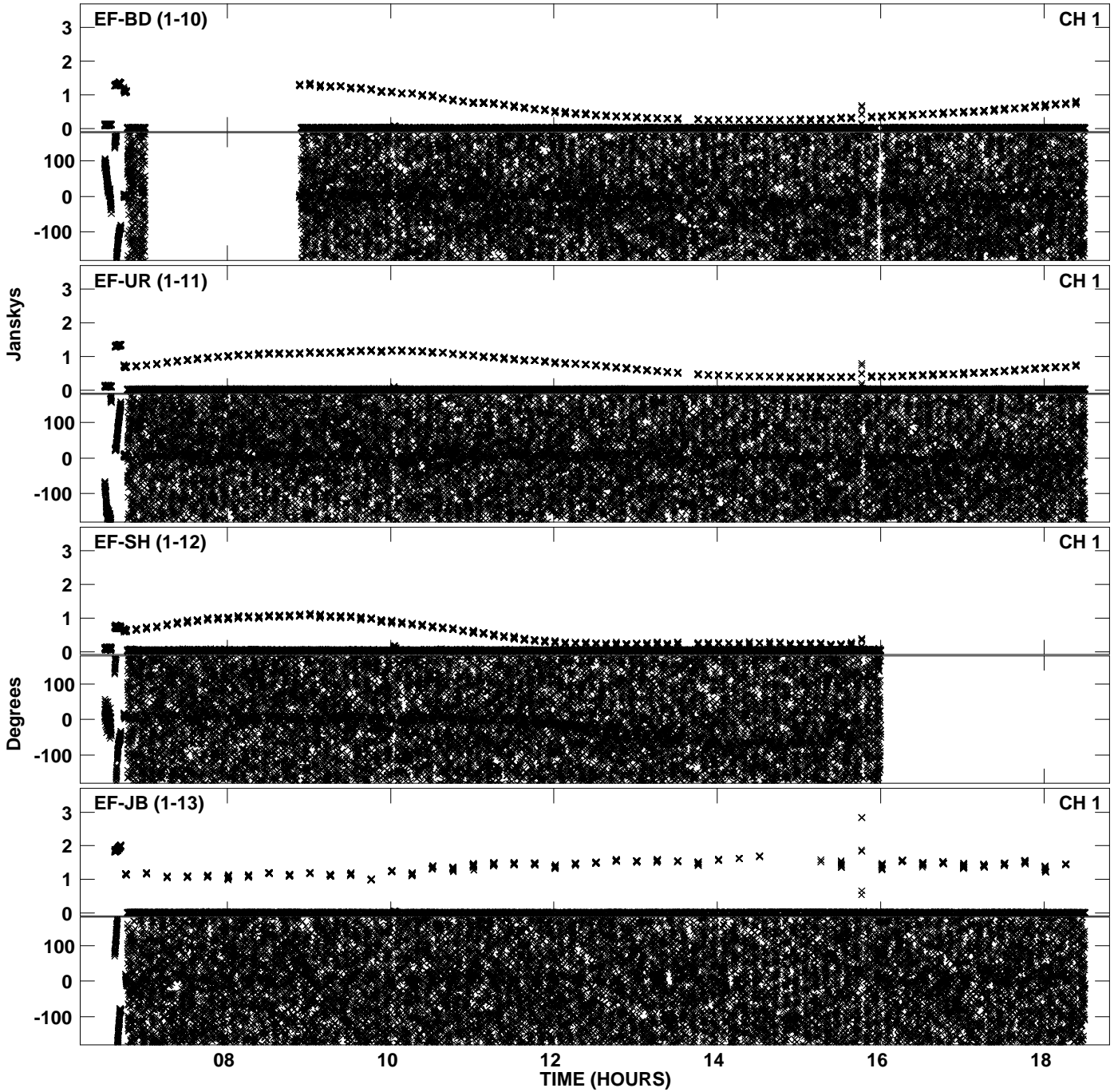

PLot file version 25 created 10-JAN-2014 18:24:40
Amplitude andPhase vs Time for EY020A 2.UVDATA.1 Vect aver. CL # 3
IF 1 CHAN 1 - 64 STK RR

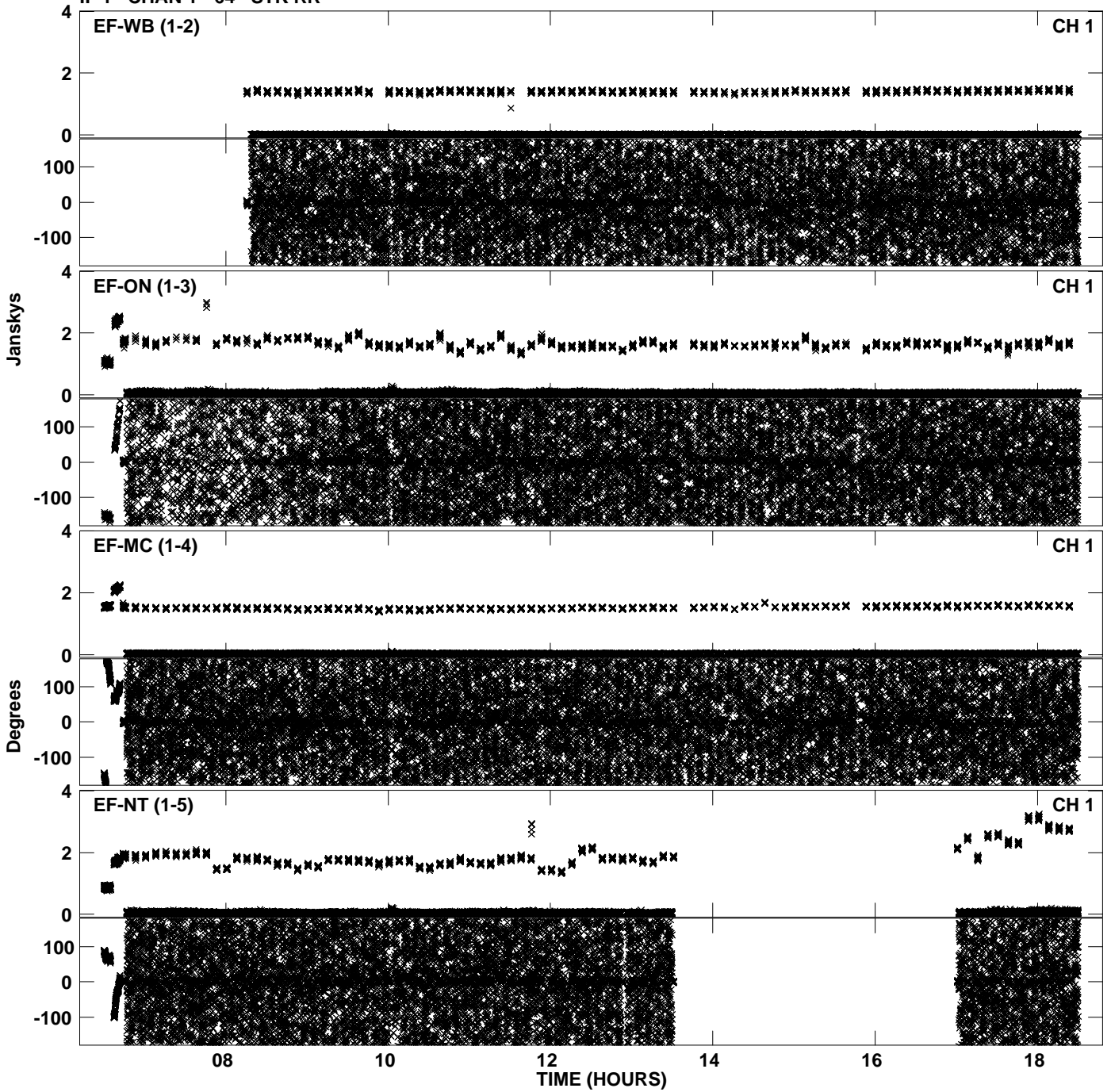

PLot file version 26 created 10-JAN-2014 18:24:40
Amplitude andPhase vs Time for EY020A 2.UVDATA.1 Vect aver. CL # 3
IF 1 CHAN 1 - 64 STK RR

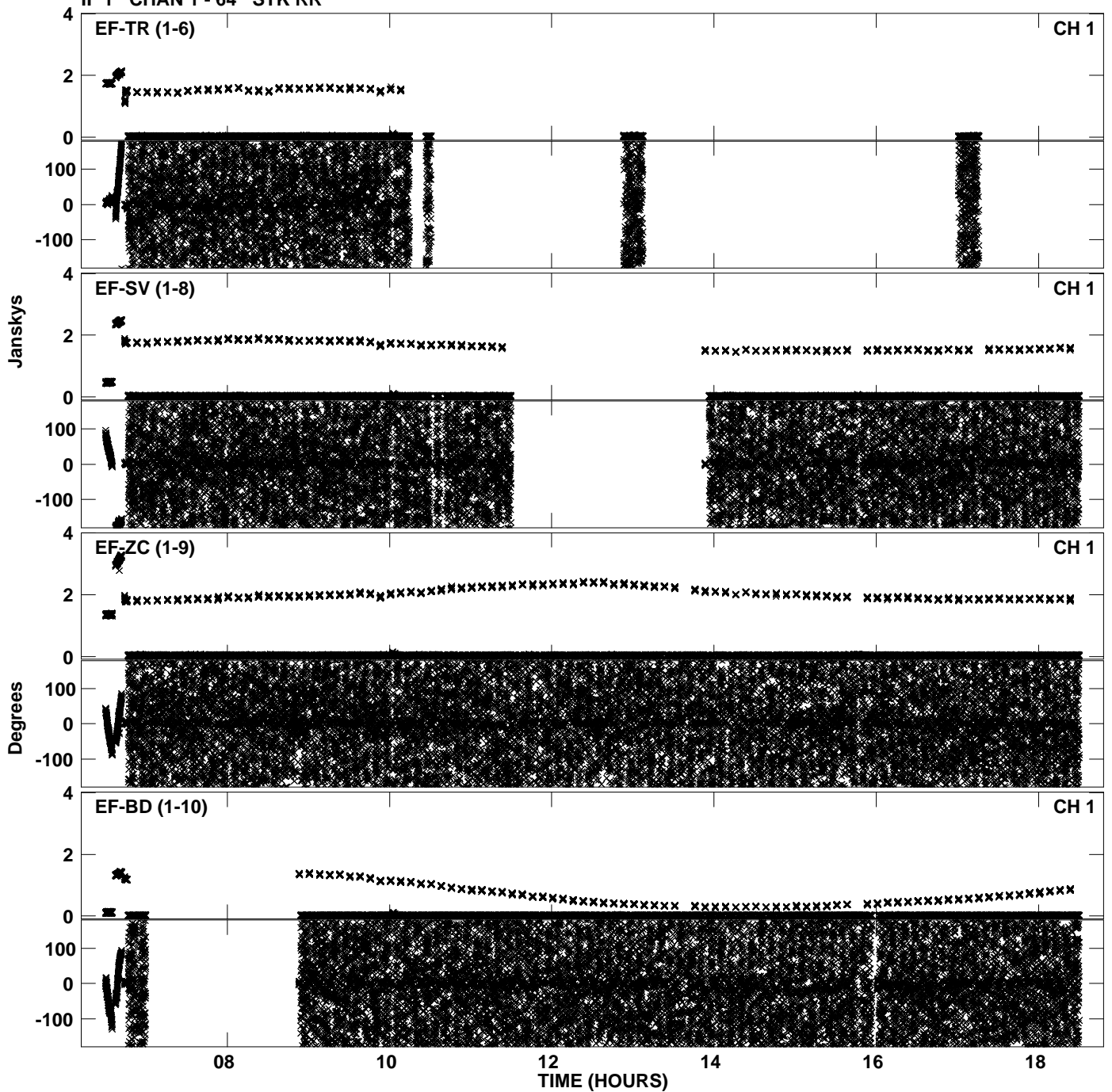

PLot file version 27 created 10-JAN-2014 18:24:40
Amplitude andPhase vs Time for EY020A 2.UVDATA.1 Vect aver. CL # 3
IF 1 CHAN 1 - 64 STK RR

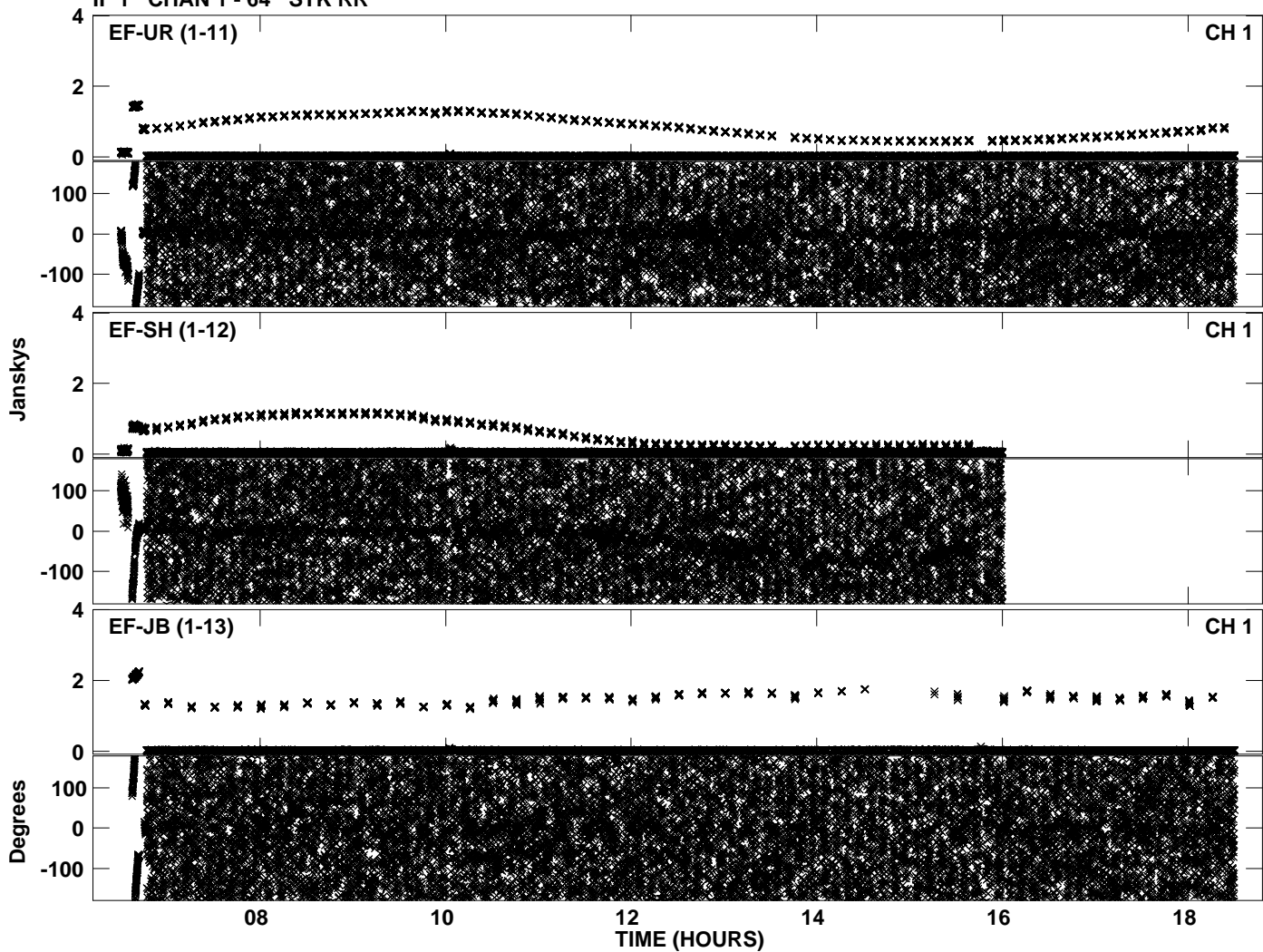

PLot file version 28 created 10-JAN-2014 18:25:04
Amplitude andPhase vs Time for EY020A 2.UVDATA.1 Vect aver. CL # 3
IF 2 CHAN 1 - 64 STK RR

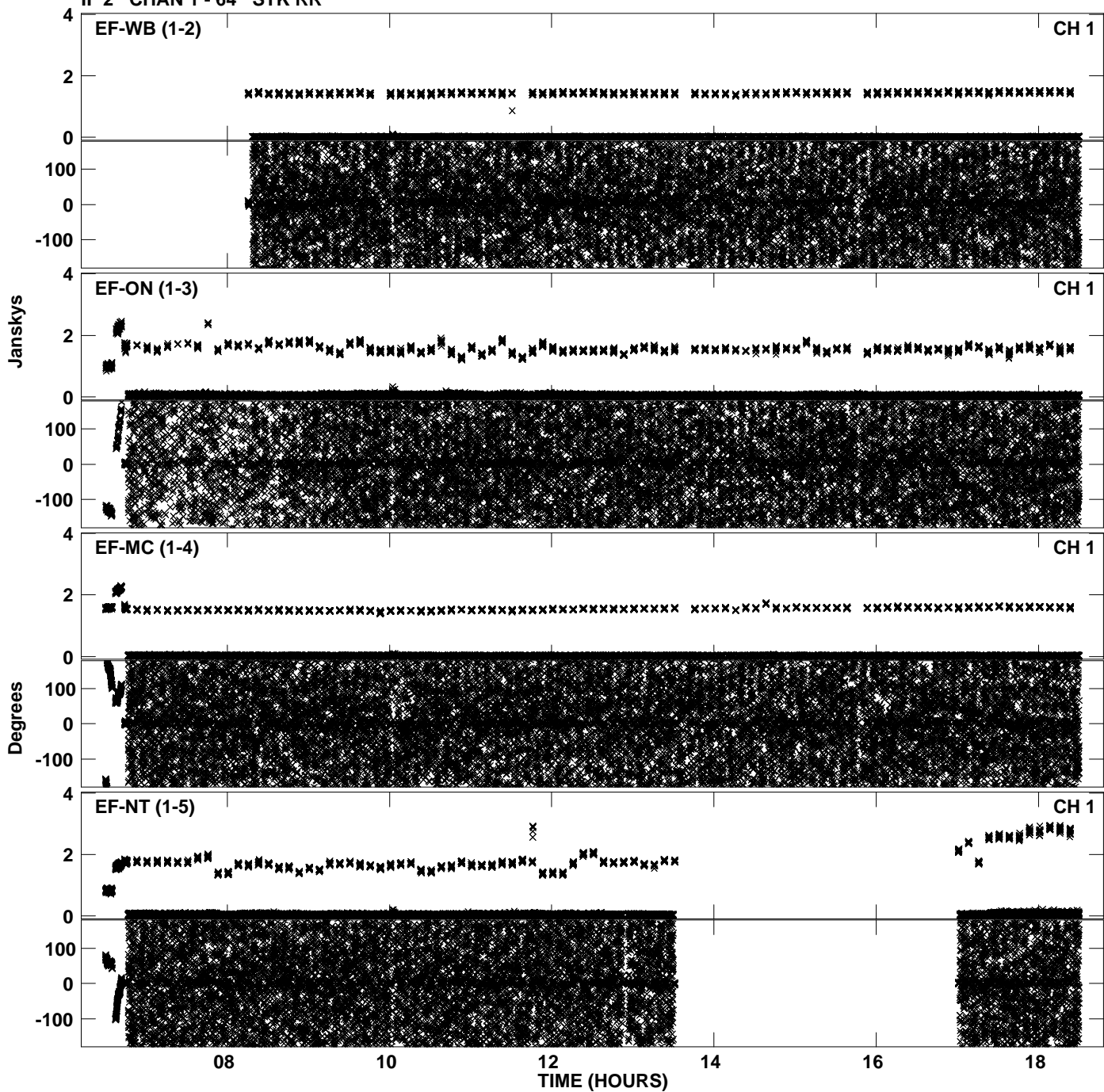

PLot file version 29 created 10-JAN-2014 18:25:04
Amplitude andPhase vs Time for EY020A 2.UVDATA.1 Vect aver. CL # 3
IF 2 CHAN 1 - 64 STK RR

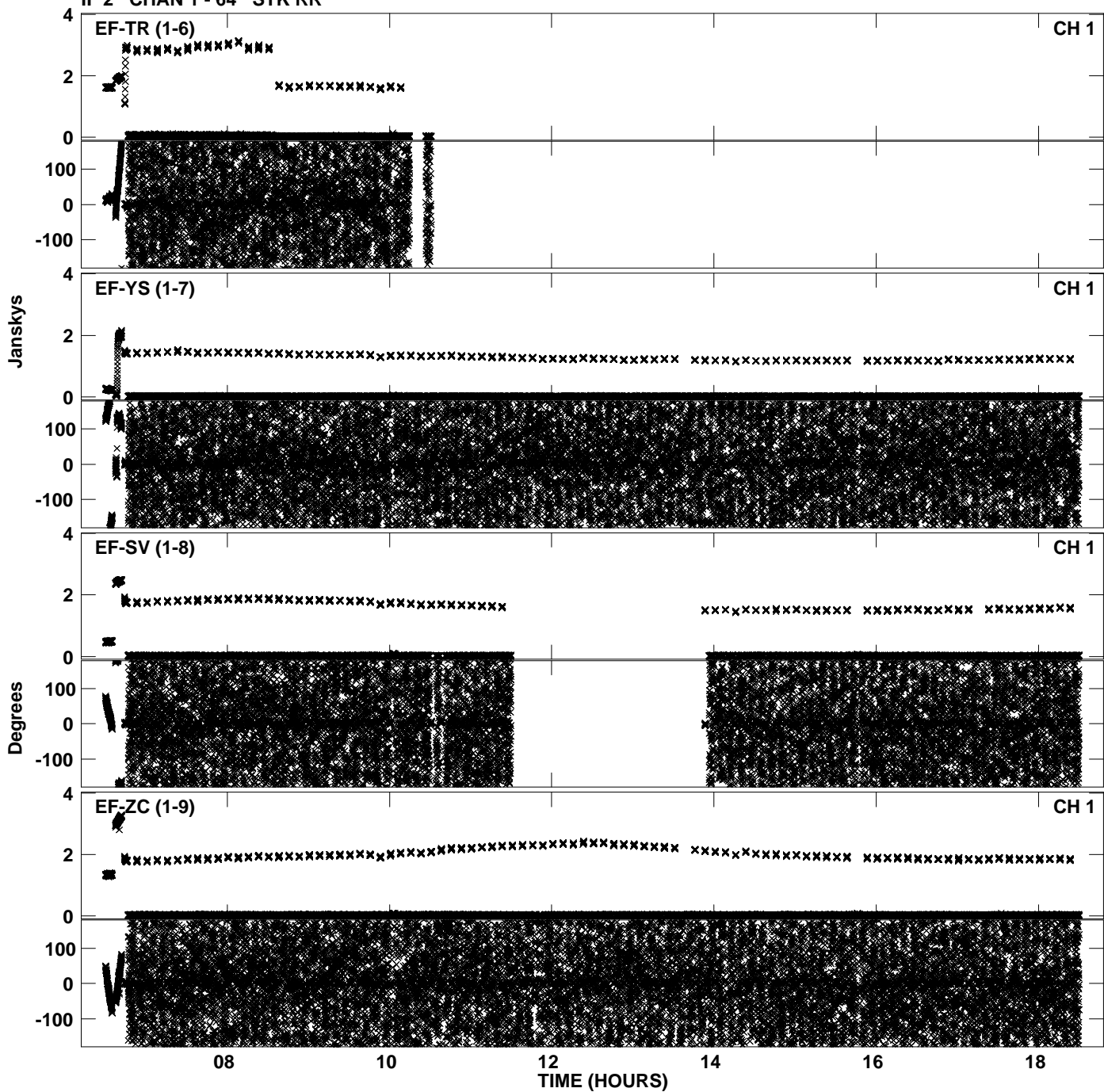

PLot file version 30 created 10-JAN-2014 18:25:04
Amplitude andPhase vs Time for EY020A 2.UVDATA.1 Vect aver. CL # 3
IF 2 CHAN 1 - 64 STK RR

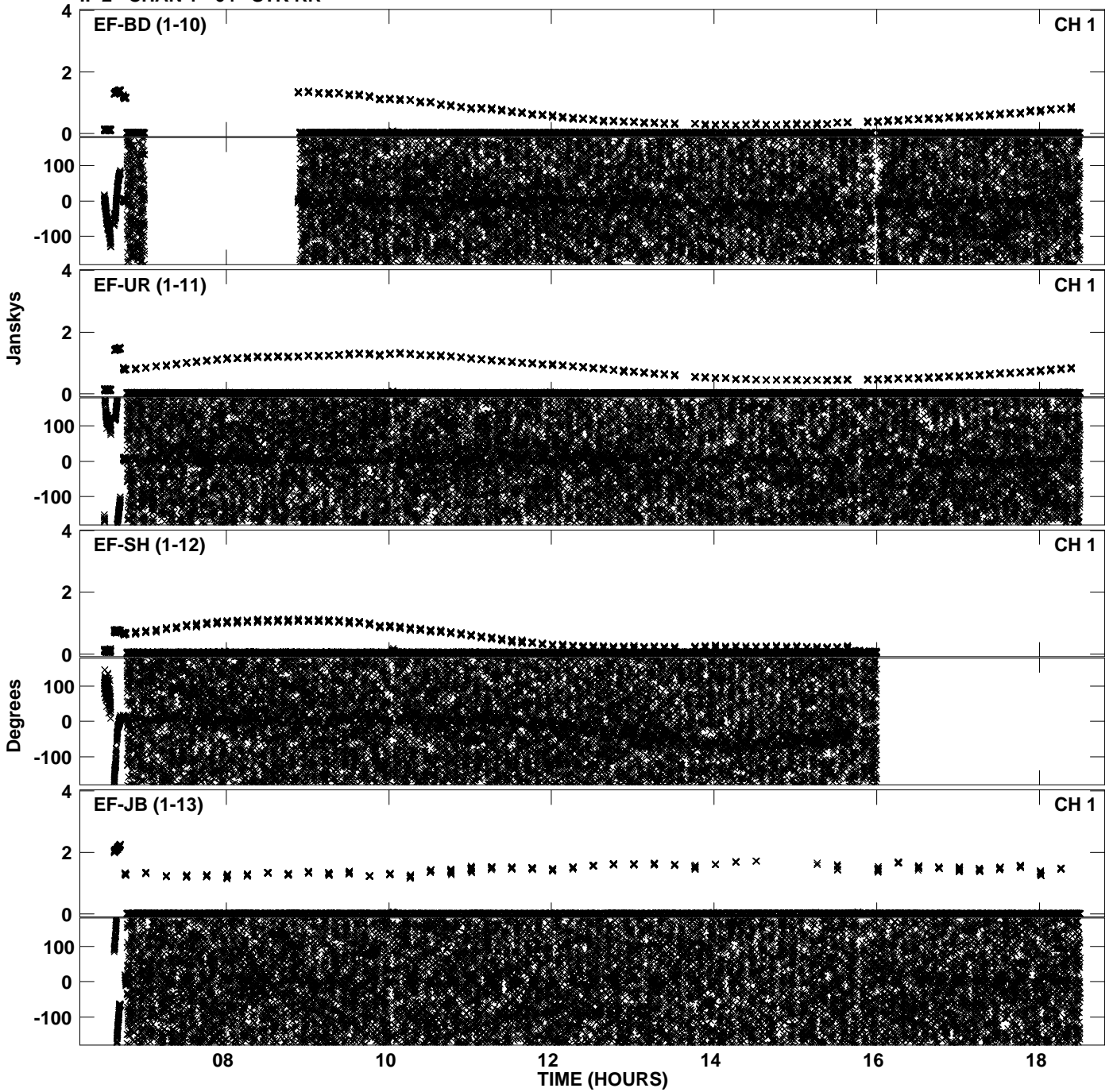

PLot file version 31 created 10-JAN-2014 18:25:28
Amplitude andPhase vs Time for EY020A 2.UVDATA.1 Vect aver. CL # 3
IF 3 CHAN 1 - 64 STK RR

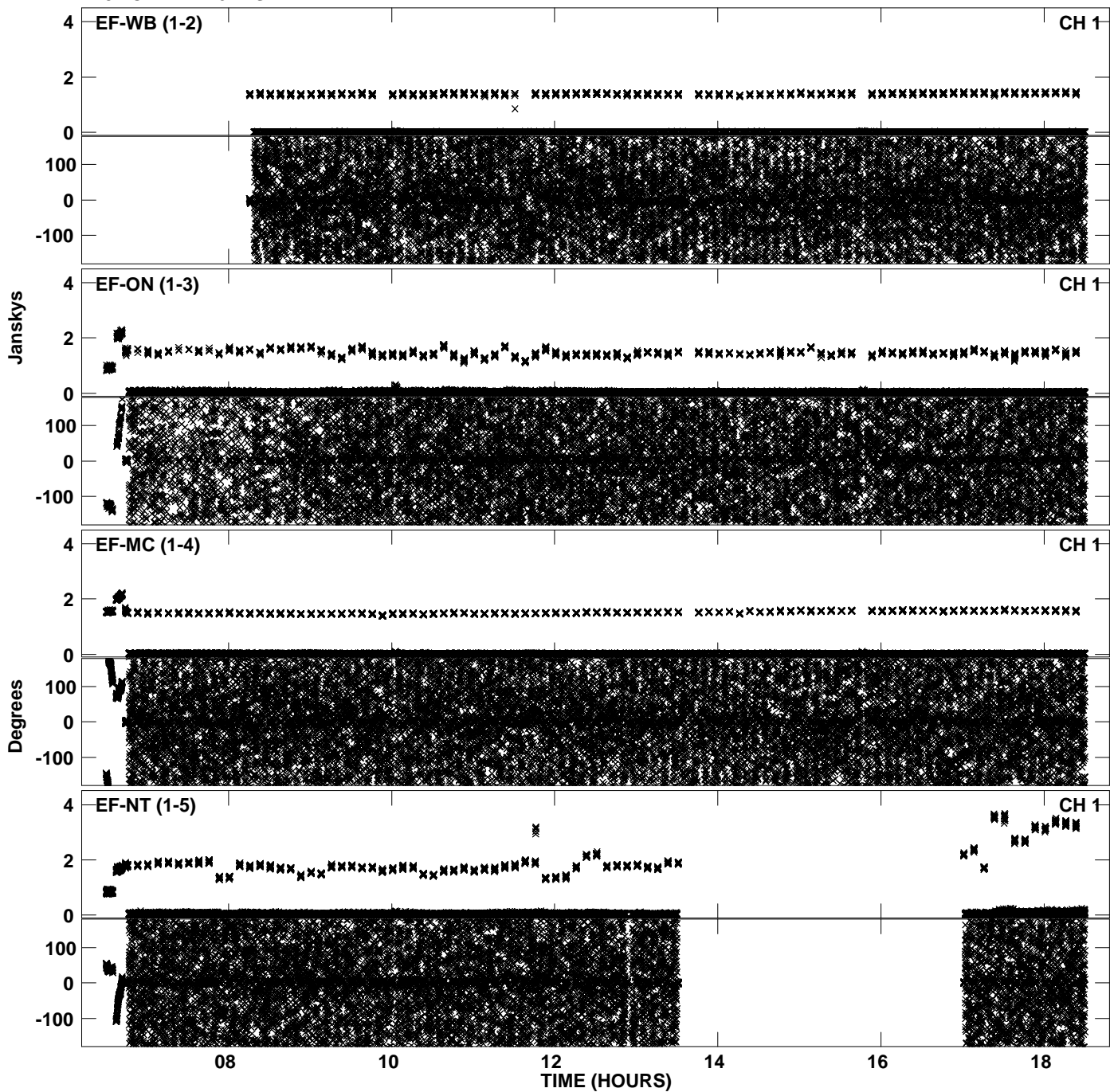

PLot file version 32 created 10-JAN-2014 18:25:28
Amplitude andPhase vs Time for EY020A 2.UVDATA.1 Vect aver. CL # 3
IF 3 CHAN 1 - 64 STK RR

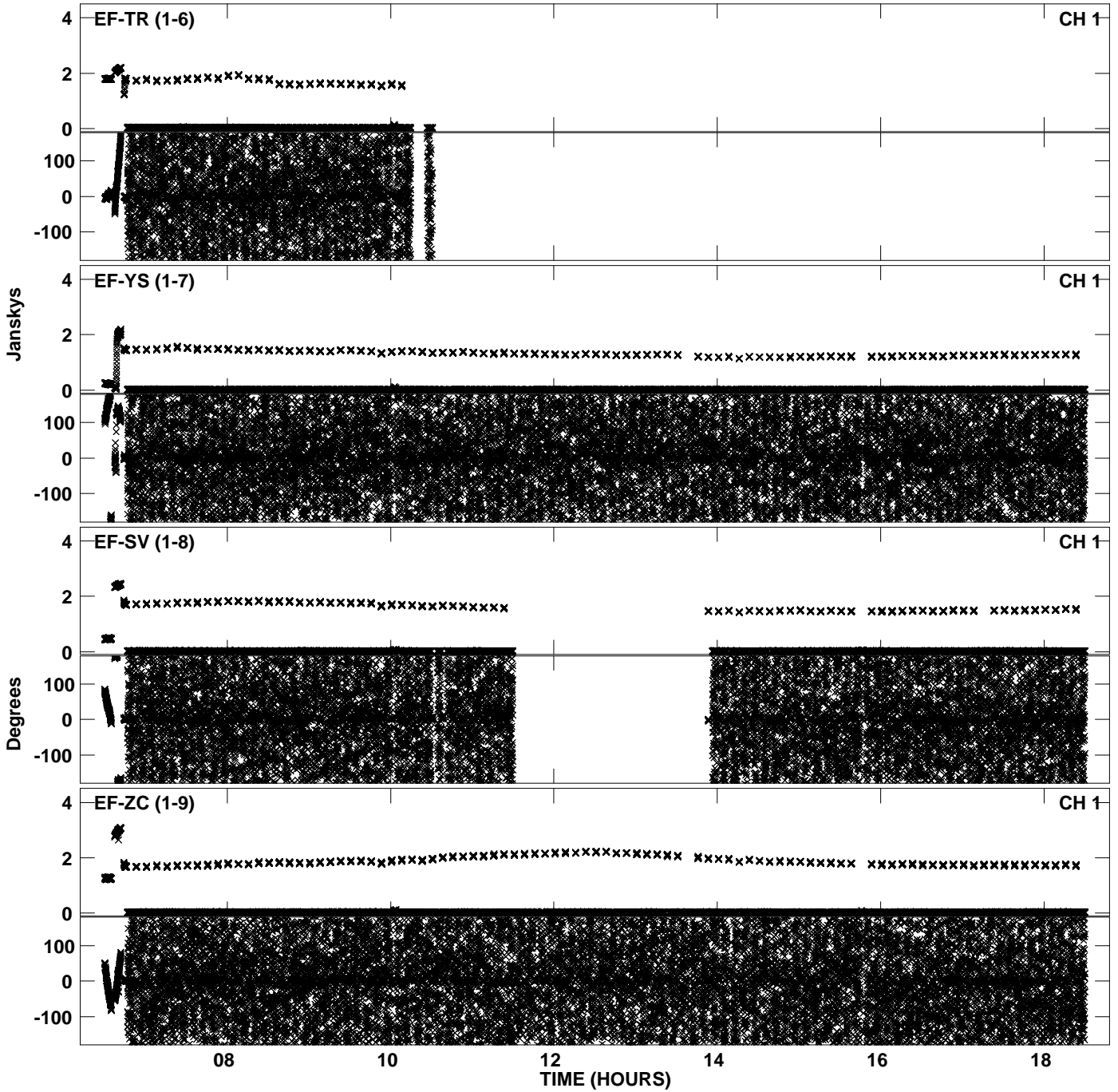

PLot file version 33 created 10-JAN-2014 18:25:28
Amplitude andPhase vs Time for EY020A 2.UVDATA.1 Vect aver. CL # 3
IF 3 CHAN 1 - 64 STK RR

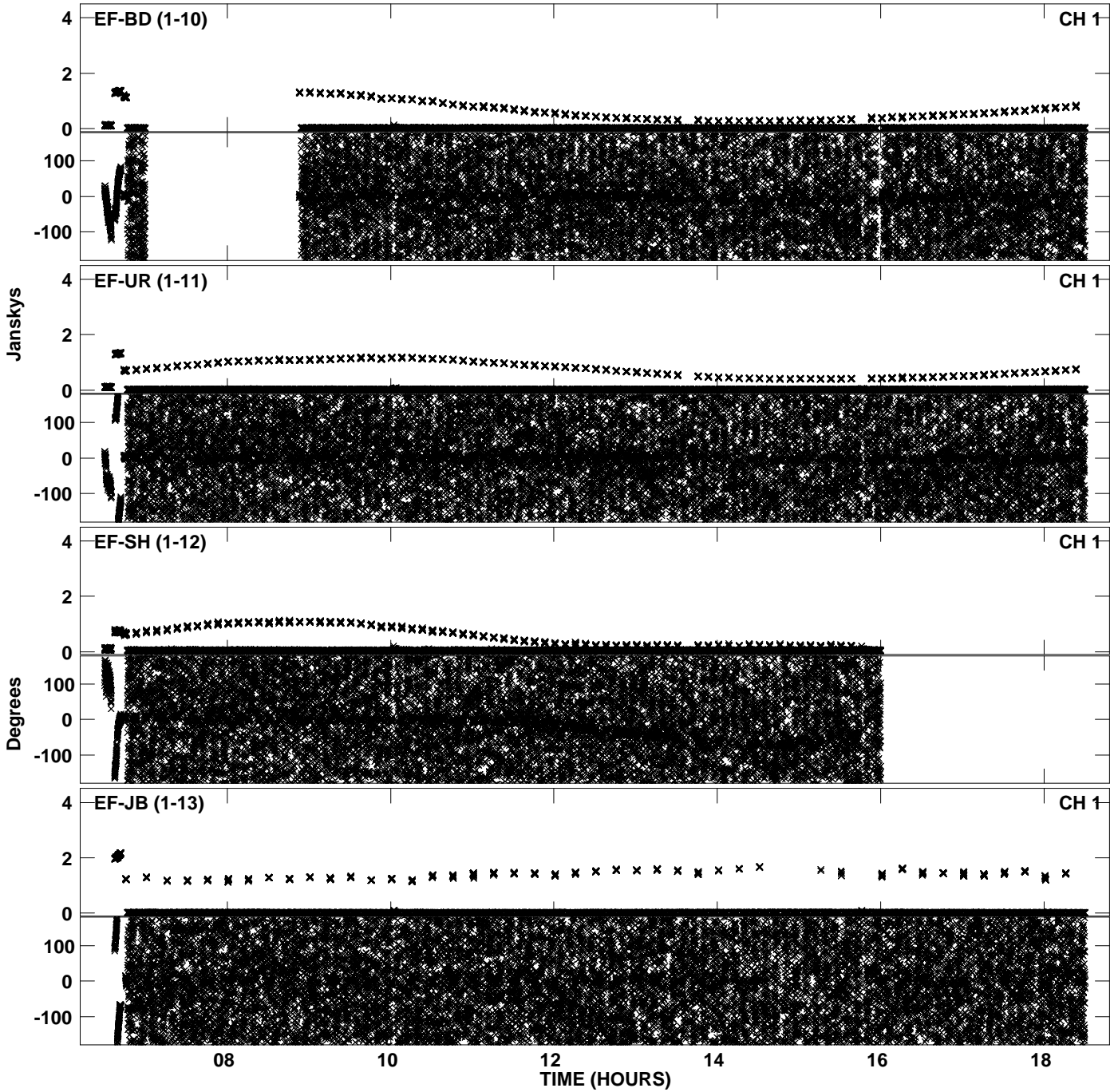

Plot file version 34 created 10-JAN-2014 18:25:52
Amplitude andPhase vs Time for EY020A 2.UVDATA.1 Vect aver. CL # 3
IF 4 CHAN 1 - 64 STK RR

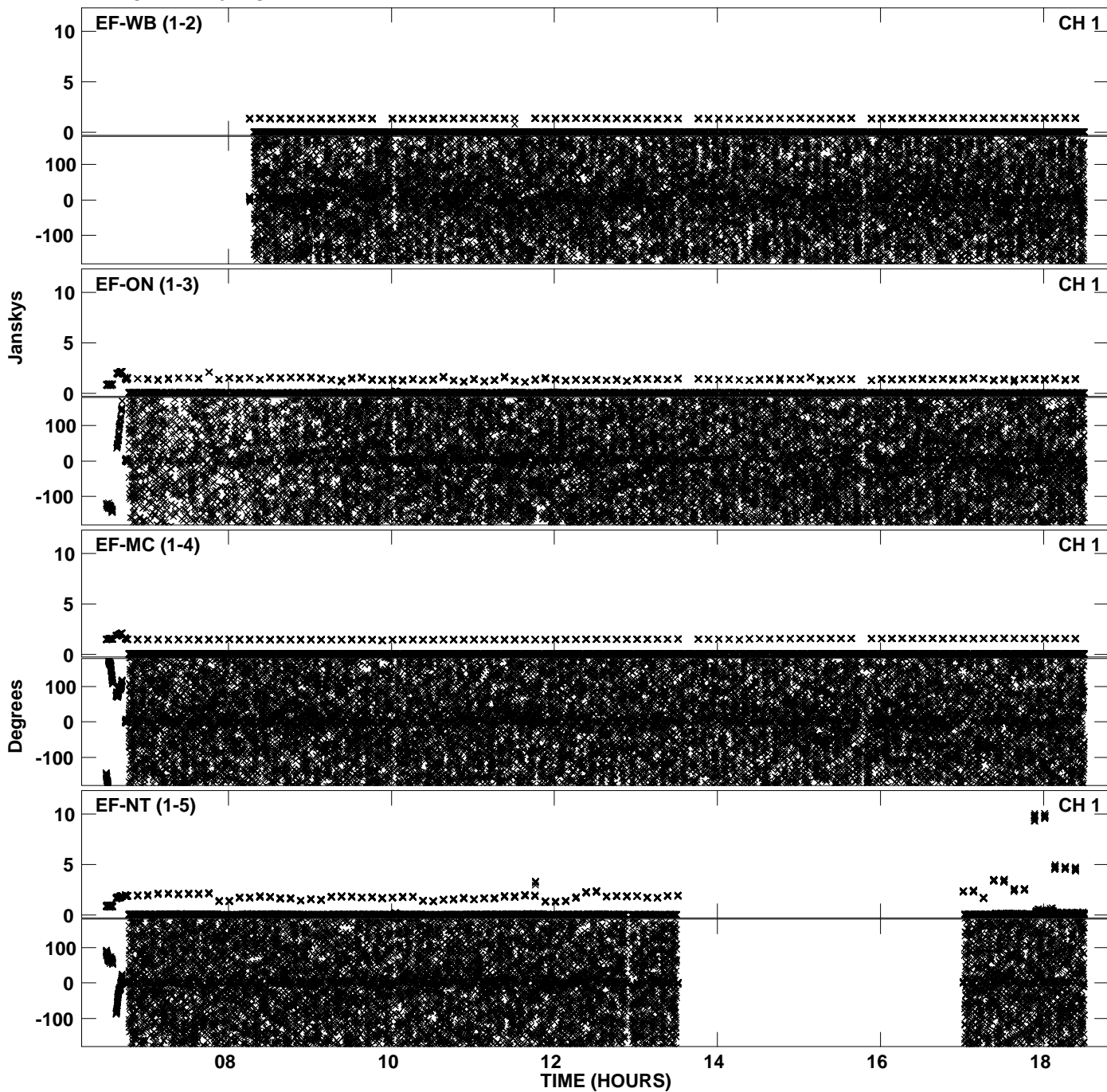

Plot file version 35 created 10-JAN-2014 18:25:52
Amplitude andPhase vs Time for EY020A 2.UVDATA.1 Vect aver. CL # 3
IF 4 CHAN 1 - 64 STK RR

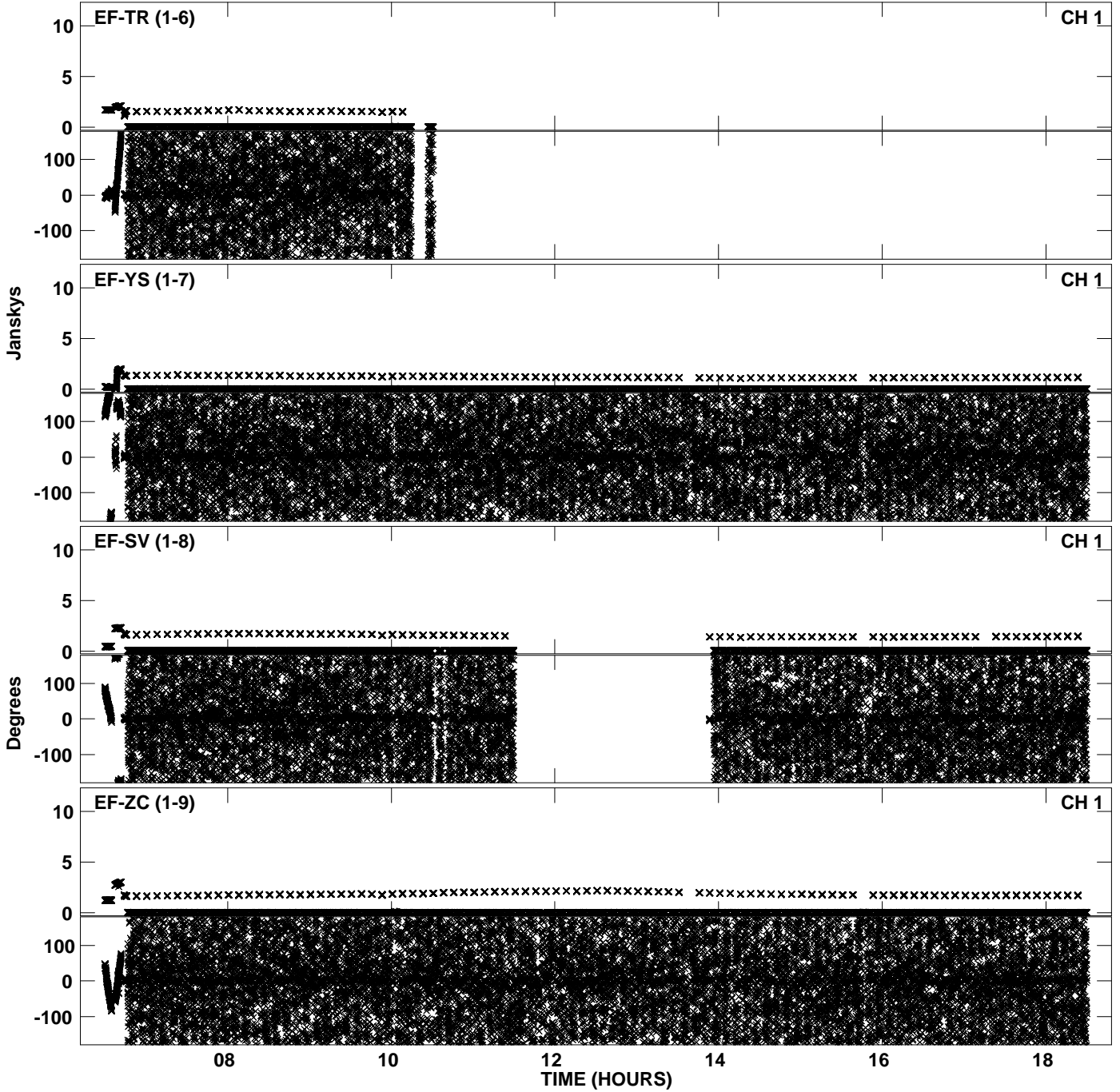

PLot file version 36 created 10-JAN-2014 18:25:52
Amplitude andPhase vs Time for EY020A 2.UVDATA.1 Vect aver. CL # 3
IF 4 CHAN 1 - 64 STK RR

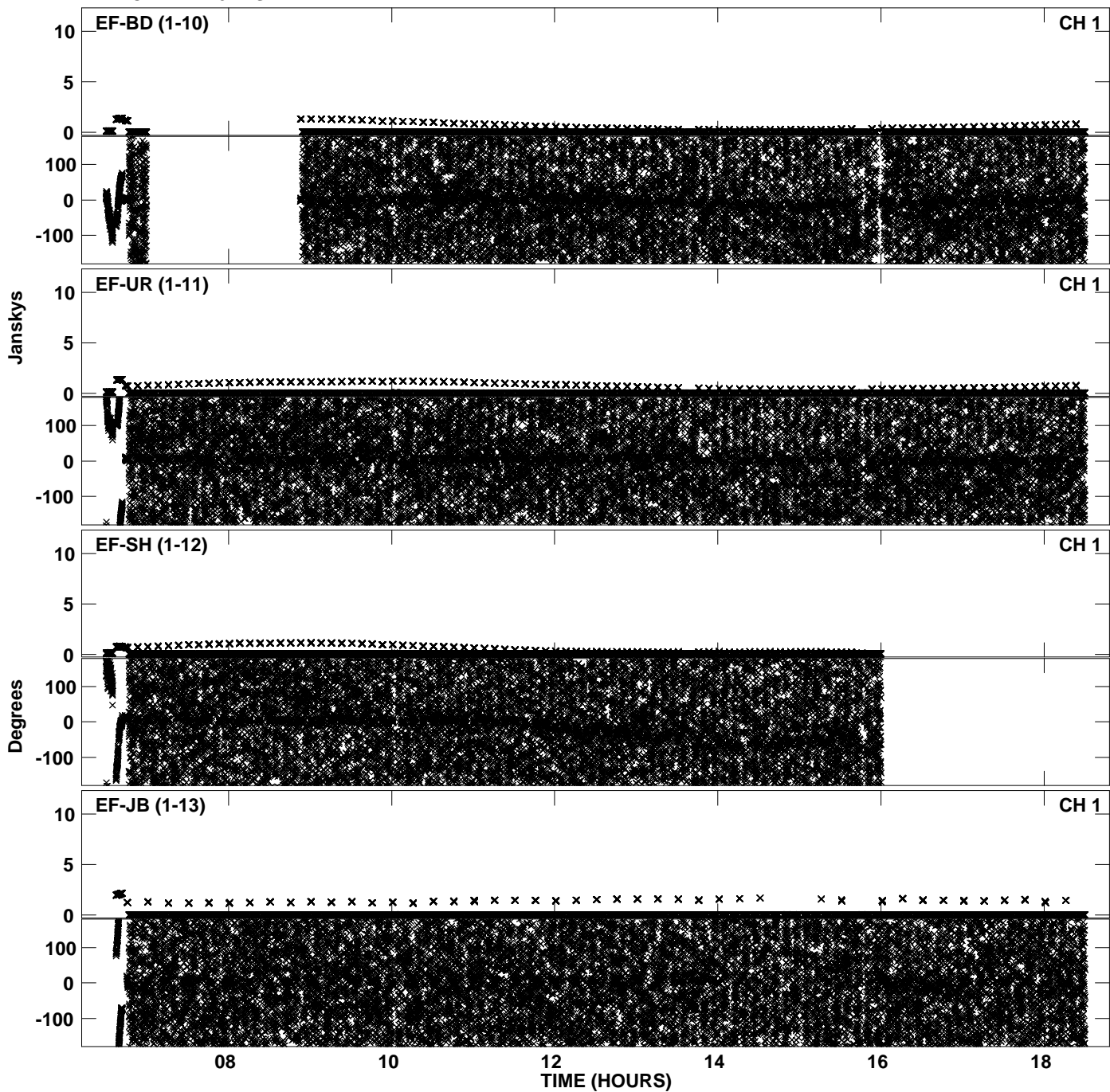

Plot file version 37 created 10-JAN-2014 18:26:16
Amplitude and Phase vs Time for EY020A 2.UVDATA.1 Vect aver. CL # 3
IF 5 CHAN 1 - 64 STK RR

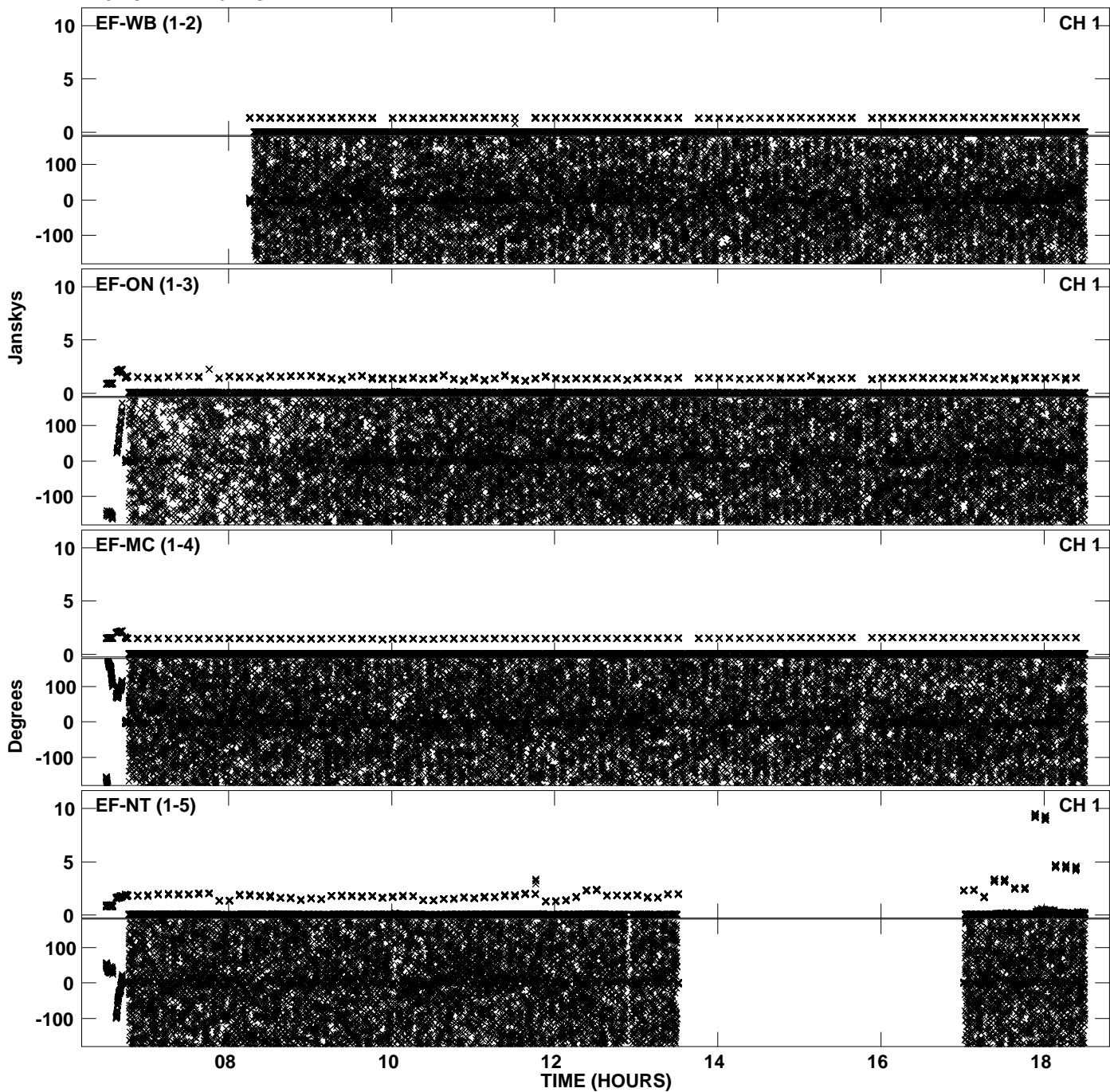

Plot file version 38 created 10-JAN-2014 18:26:16
Amplitude andPhase vs Time for EY020A 2.UVDATA.1 Vect aver. CL # 3
IF 5 CHAN 1 - 64 STK RR

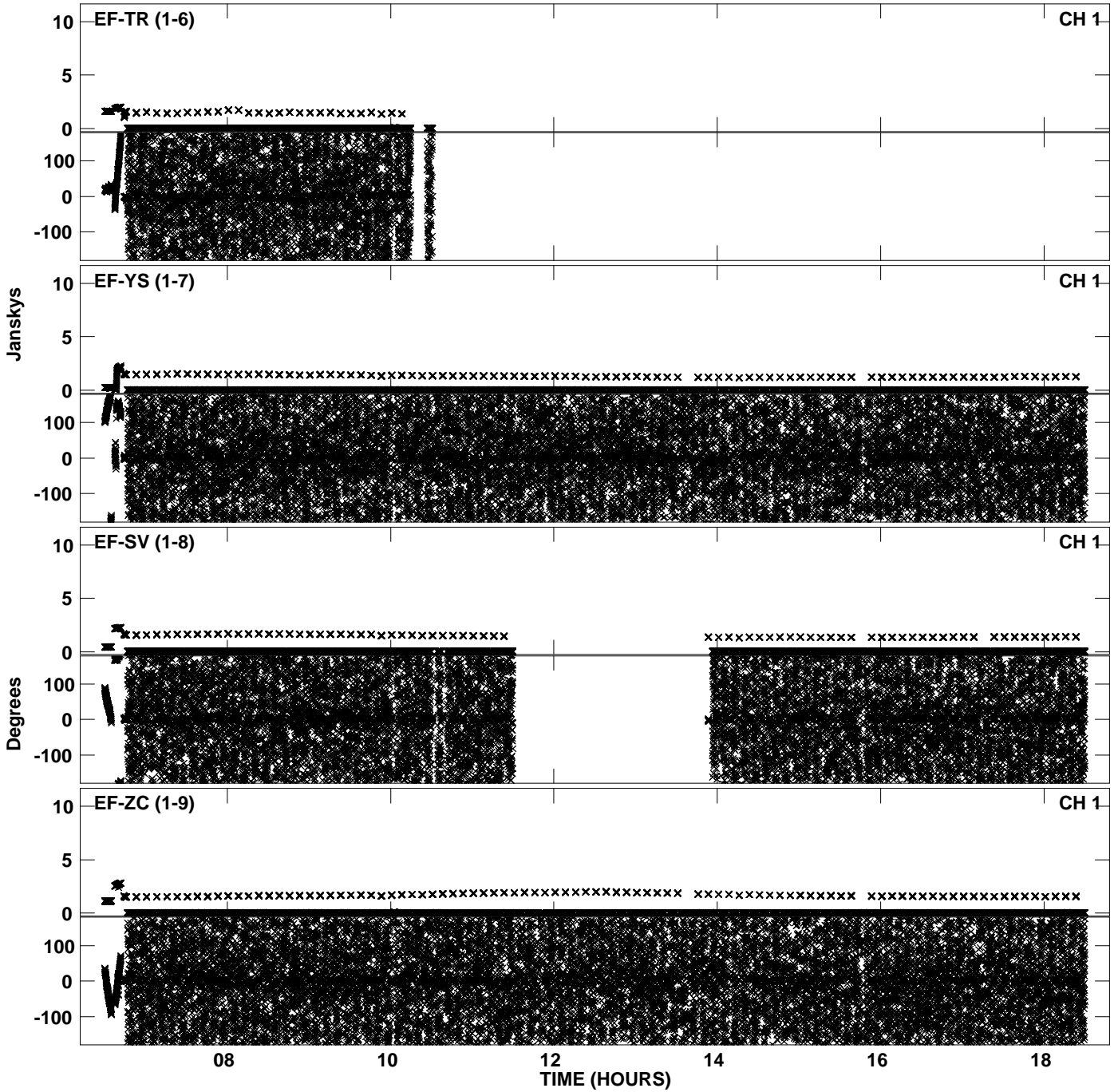

Plot file version 39 created 10-JAN-2014 18:26:16
Amplitude andPhase vs Time for EY020A 2.UVDATA.1 Vect aver. CL # 3
IF 5 CHAN 1 - 64 STK RR

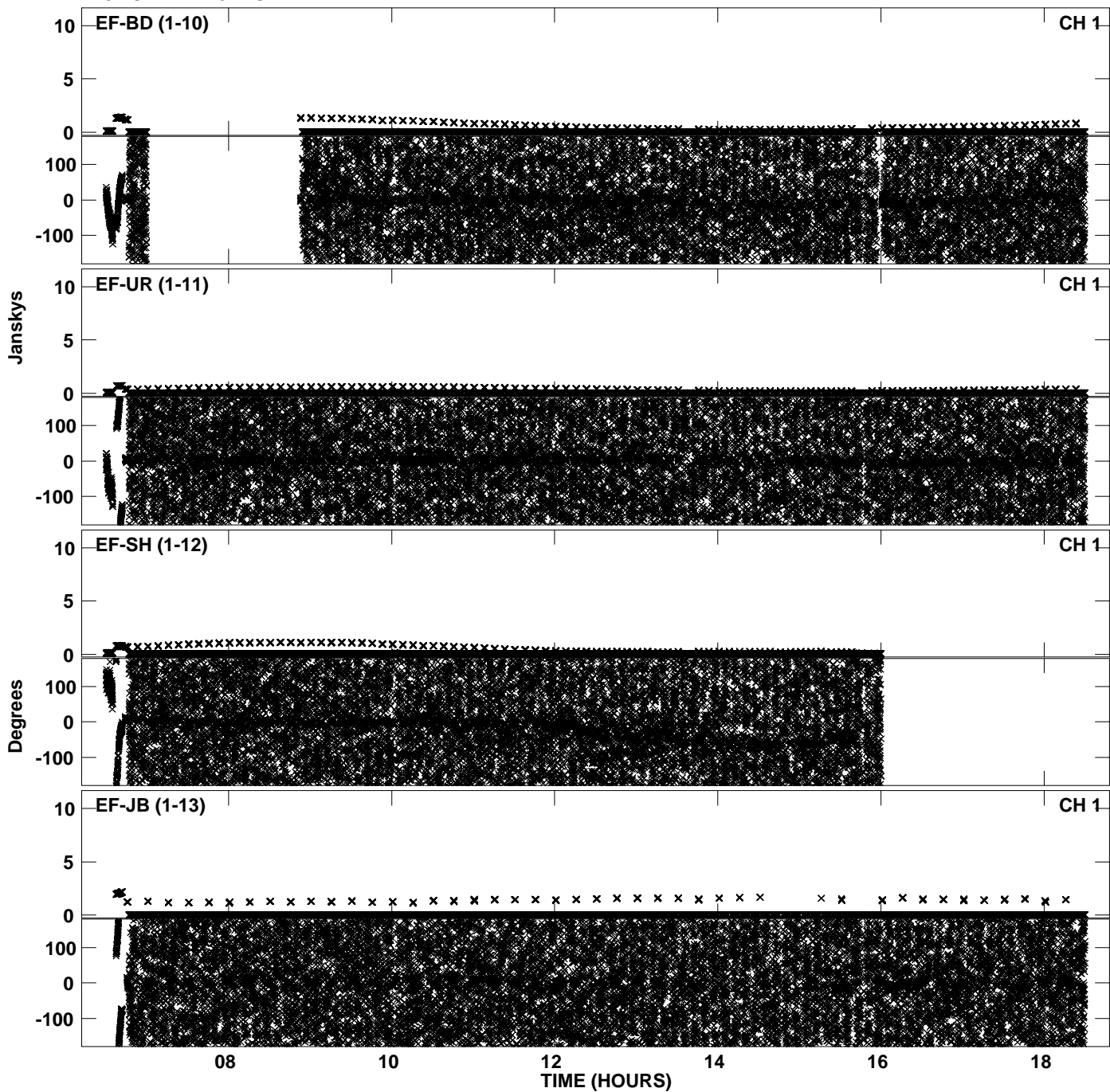

PLot file version 40 created 10-JAN-2014 18:26:41
Amplitude andPhase vs Time for EY020A 2.UVDATA.1 Vect aver. CL # 3
IF 6 CHAN 1 - 64 STK RR

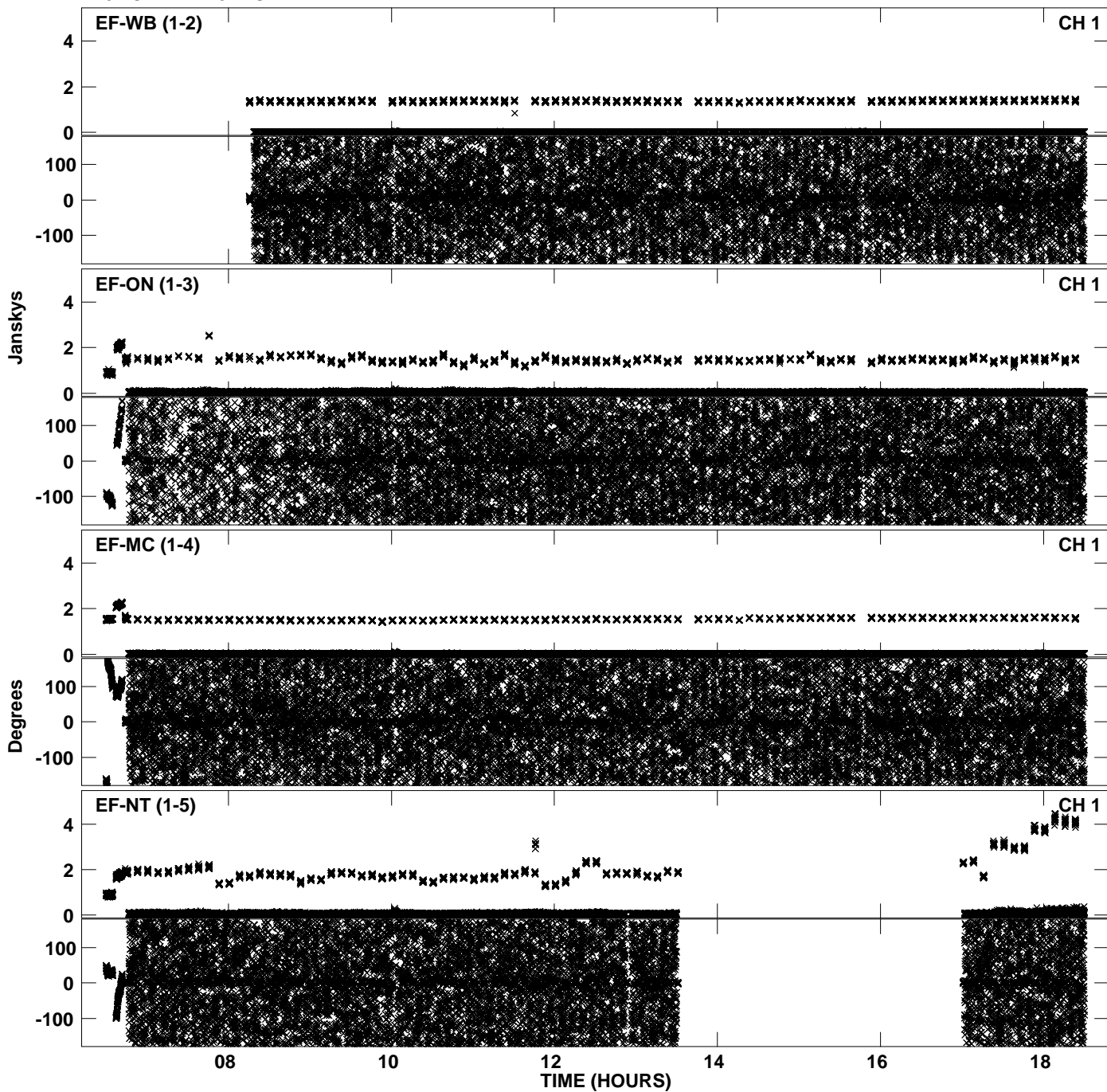

PLot file version 41 created 10-JAN-2014 18:26:41
Amplitude andPhase vs Time for EY020A 2.UVDATA.1 Vect aver. CL # 3
IF 6 CHAN 1 - 64 STK RR

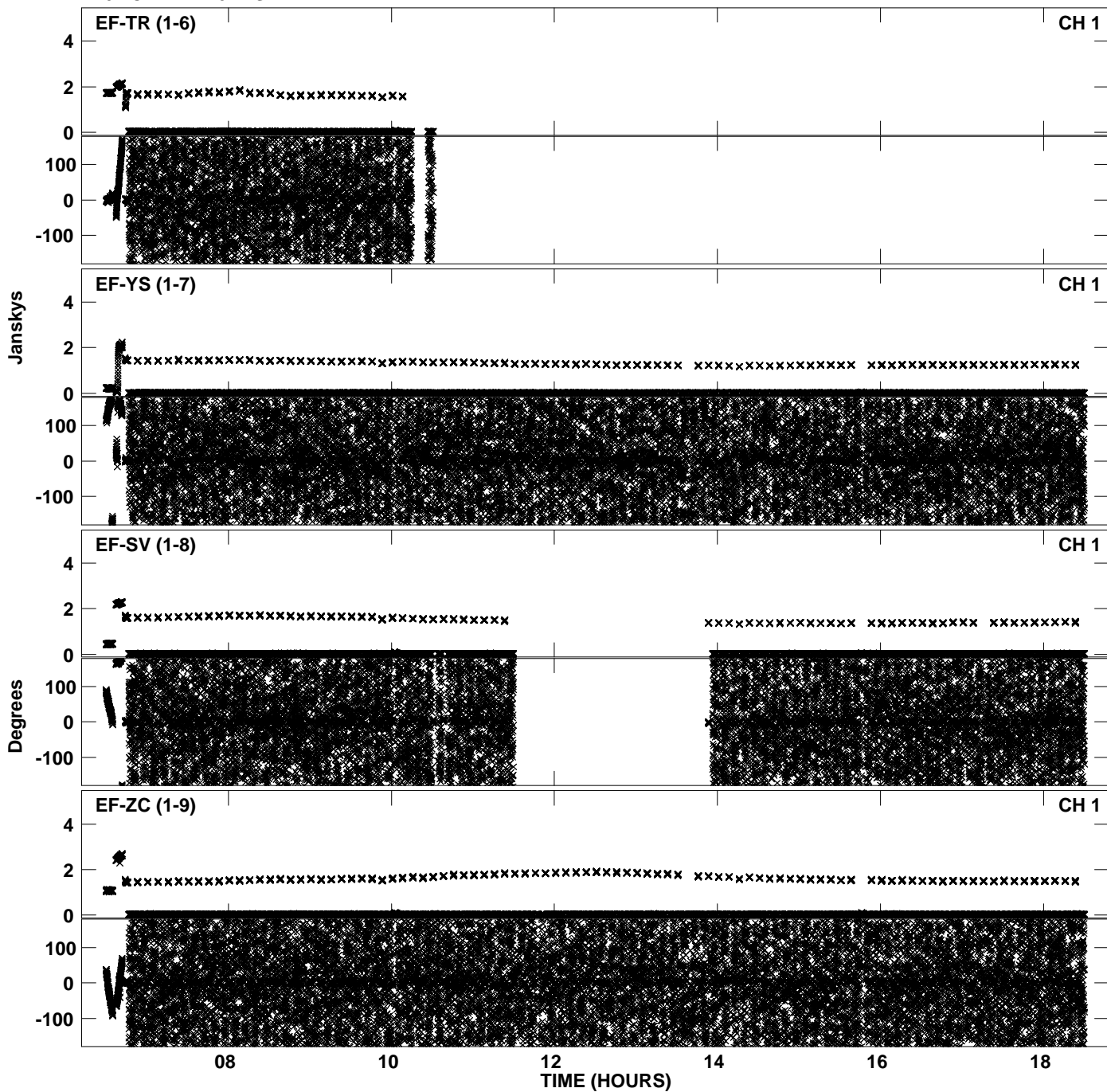

Plot file version 42 created 10-JAN-2014 18:26:41
Amplitude andPhase vs Time for EY020A 2.UVDATA.1 Vect aver. CL # 3
IF 6 CHAN 1 - 64 STK RR

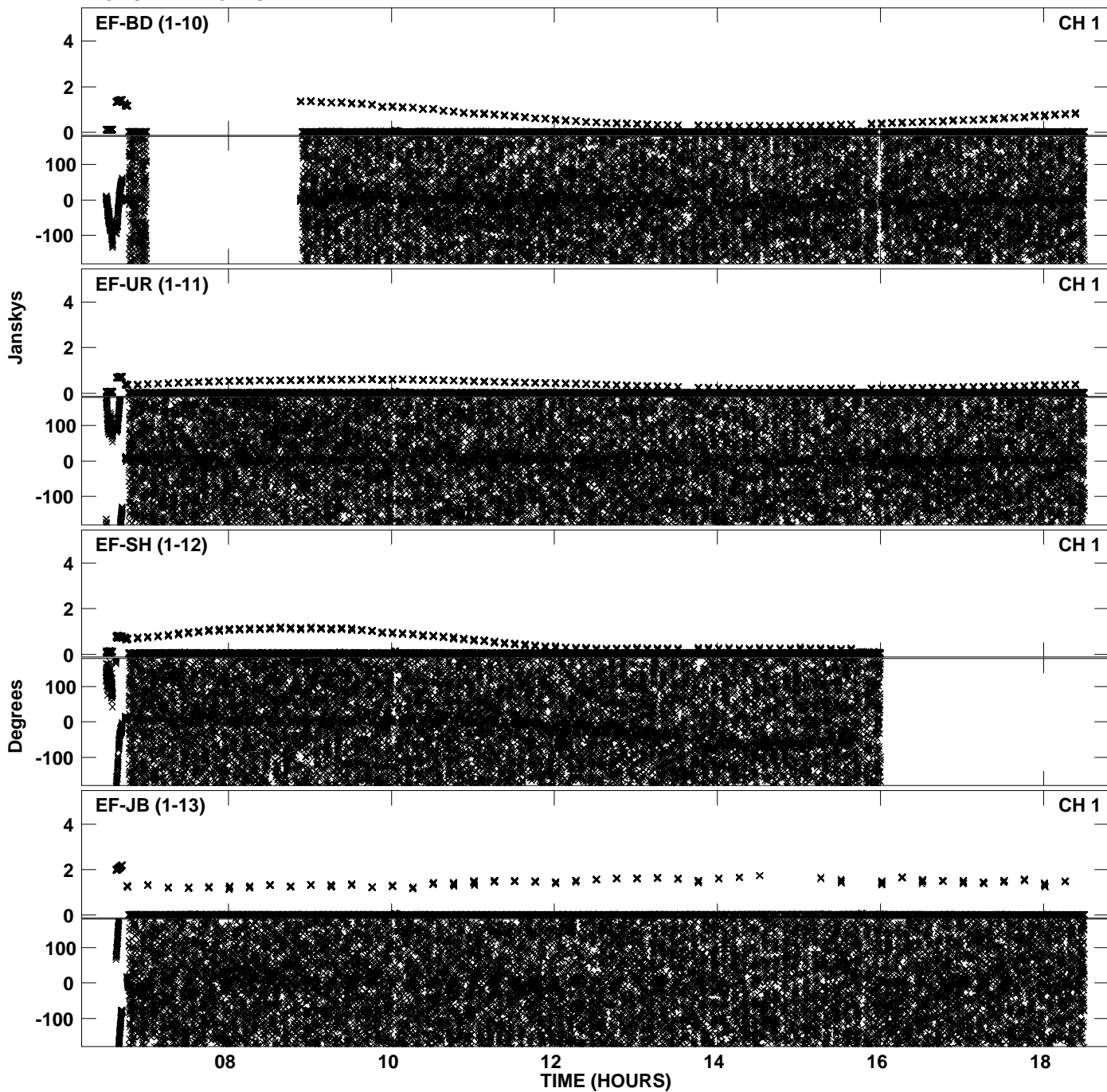

PLot file version 43 created 10-JAN-2014 18:27:05
Amplitude andPhase vs Time for EY020A 2.UVDATA.1 Vect aver. CL # 3
IF 7 CHAN 1 - 64 STK RR

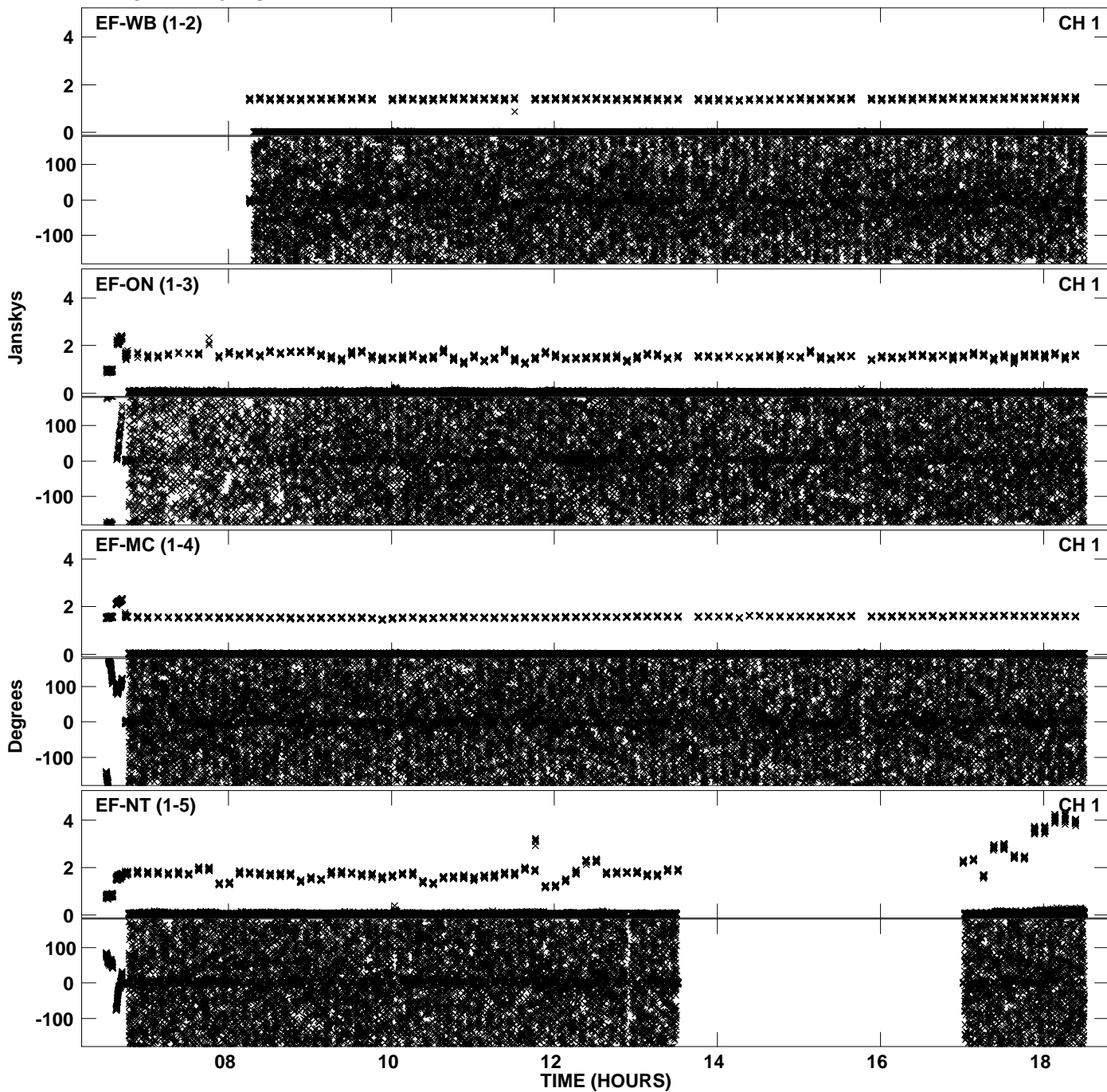

Plot file version 44 created 10-JAN-2014 18:27:05
Amplitude andPhase vs Time for EY020A 2.UVDATA.1 Vect aver. CL # 3
IF 7 CHAN 1 - 64 STK RR

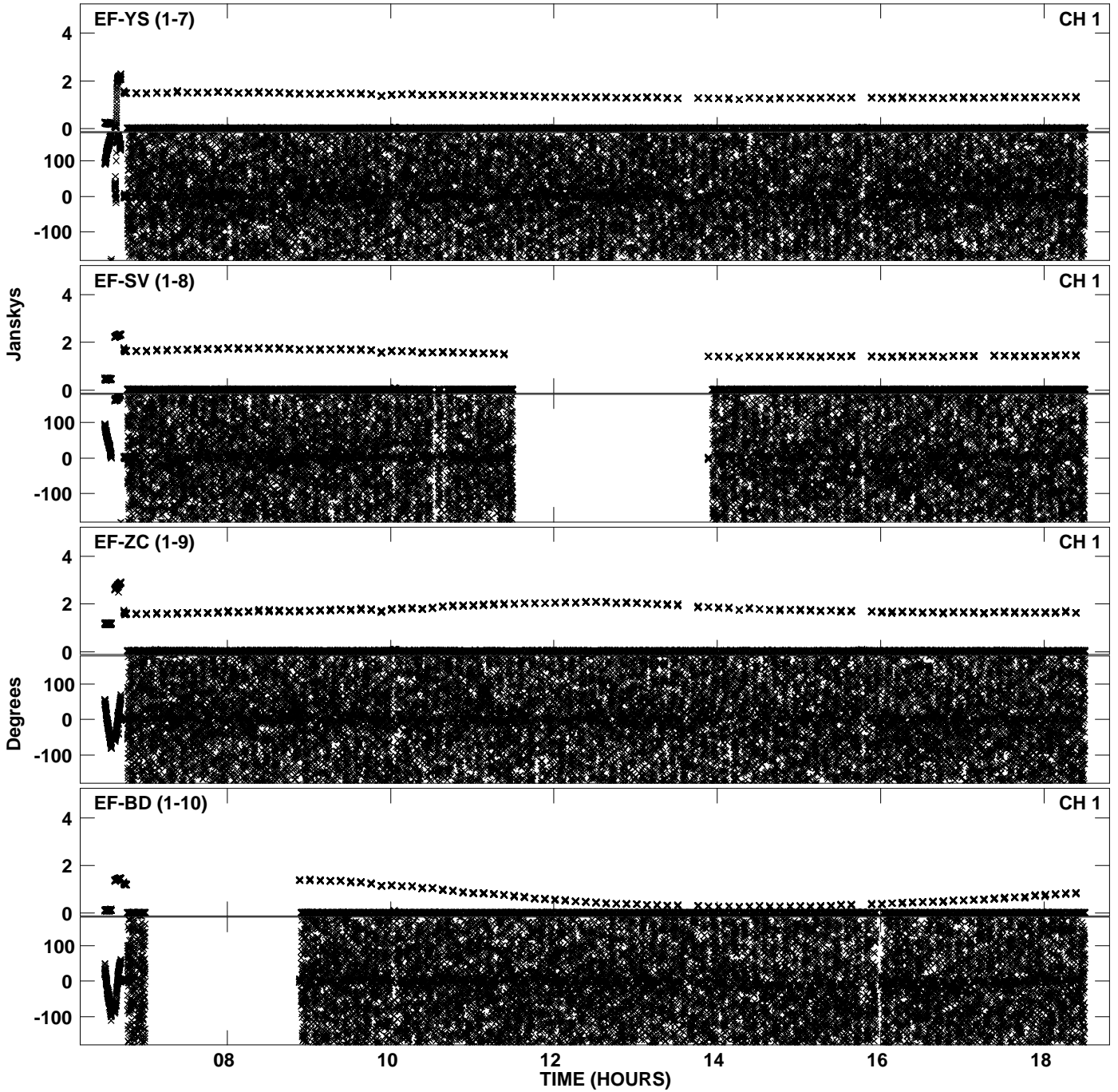

PLot file version 45 created 10-JAN-2014 18:27:05
Amplitude andPhase vs Time for EY020A 2.UVDATA.1 Vect aver. CL # 3
IF 7 CHAN 1 - 64 STK RR

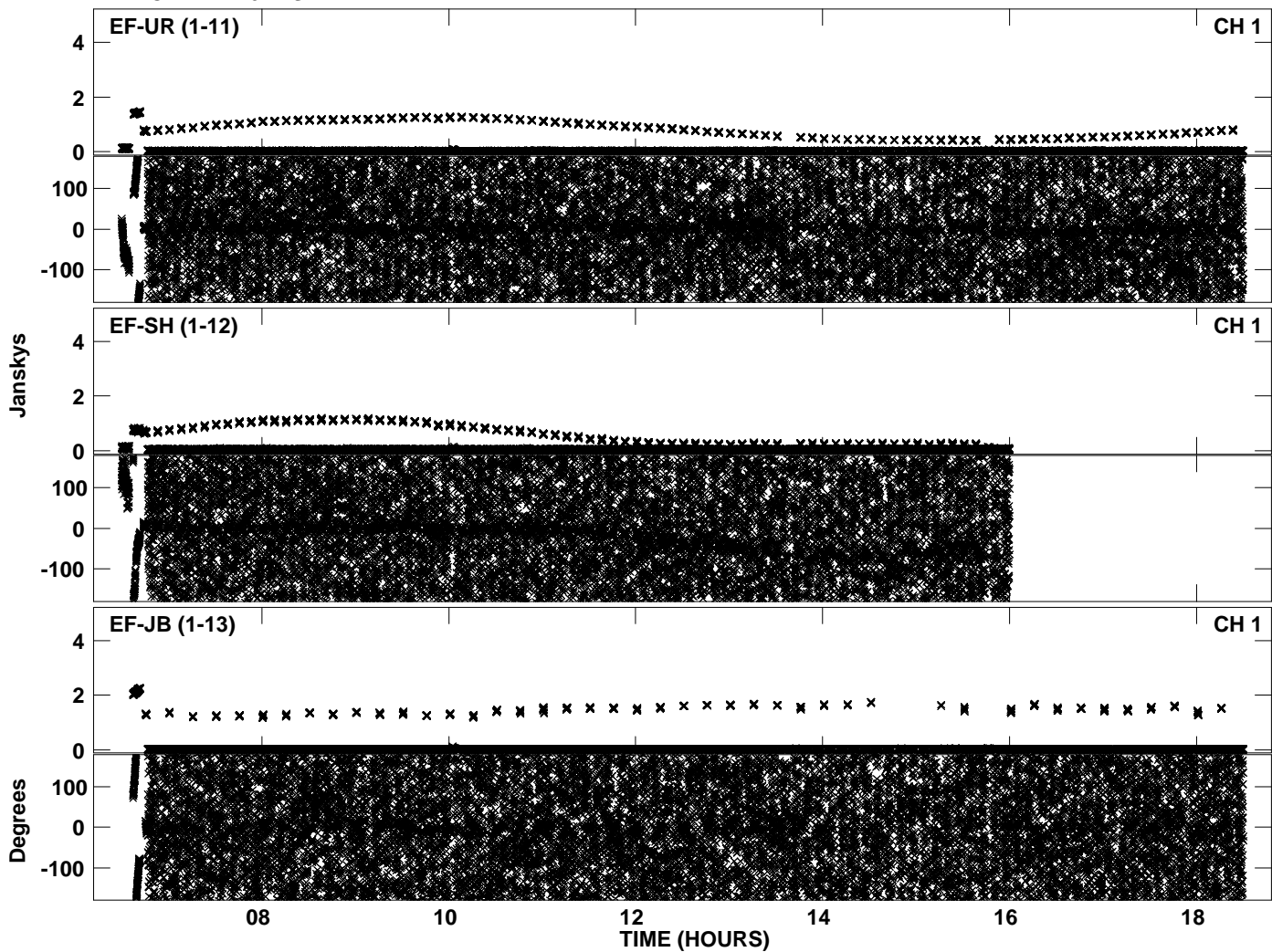

Plot file version 46 created 10-JAN-2014 18:27:29
Amplitude and Phase vs Time for EY020A 2.UVDATA.1 Vect aver. CL # 3
IF 8 CHAN 1 - 64 STK RR

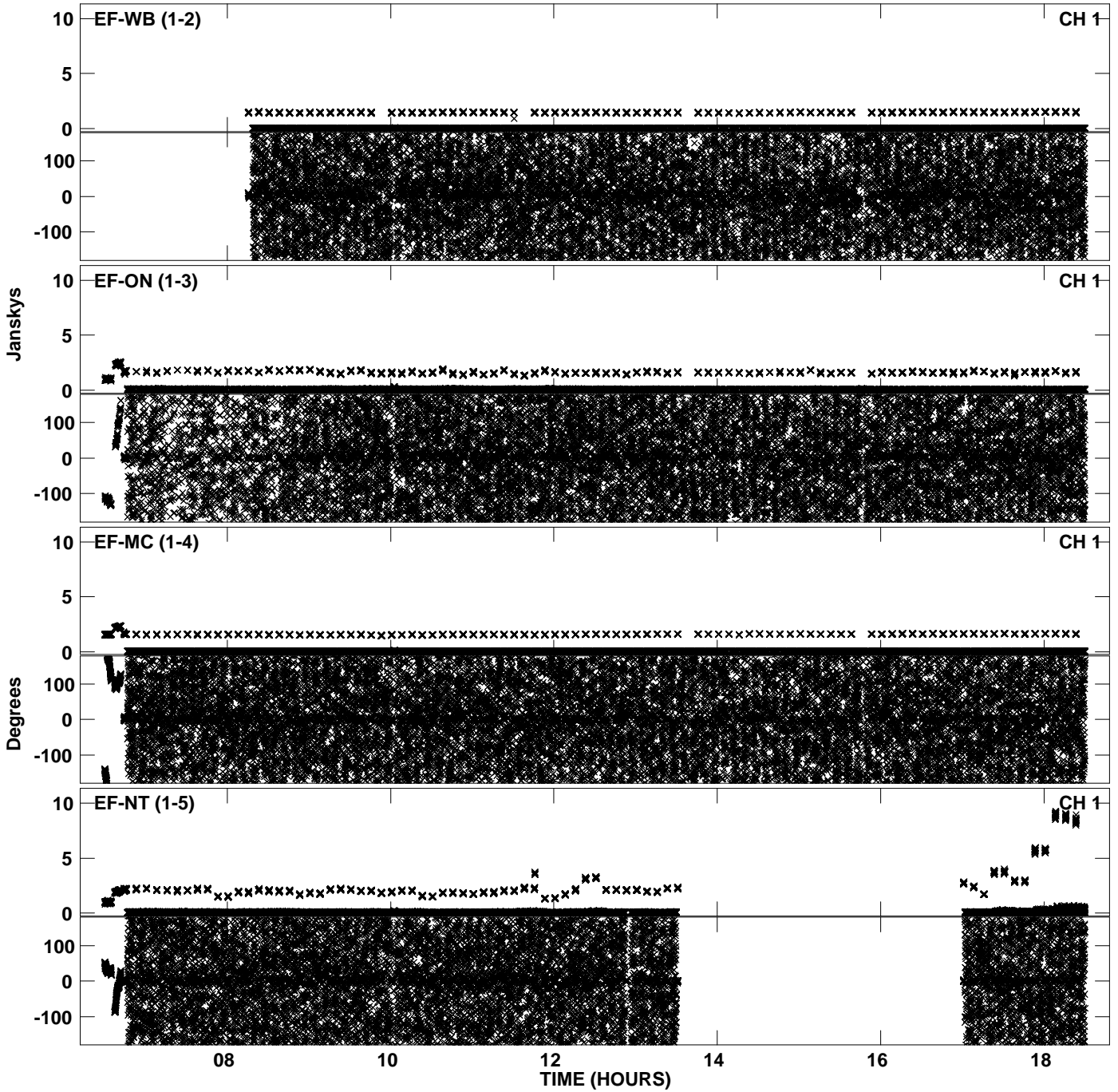

PLot file version 47 created 10-JAN-2014 18:27:29
Amplitude andPhase vs Time for EY020A 2.UVDATA.1 Vect aver. CL # 3
IF 8 CHAN 1 - 64 STK RR

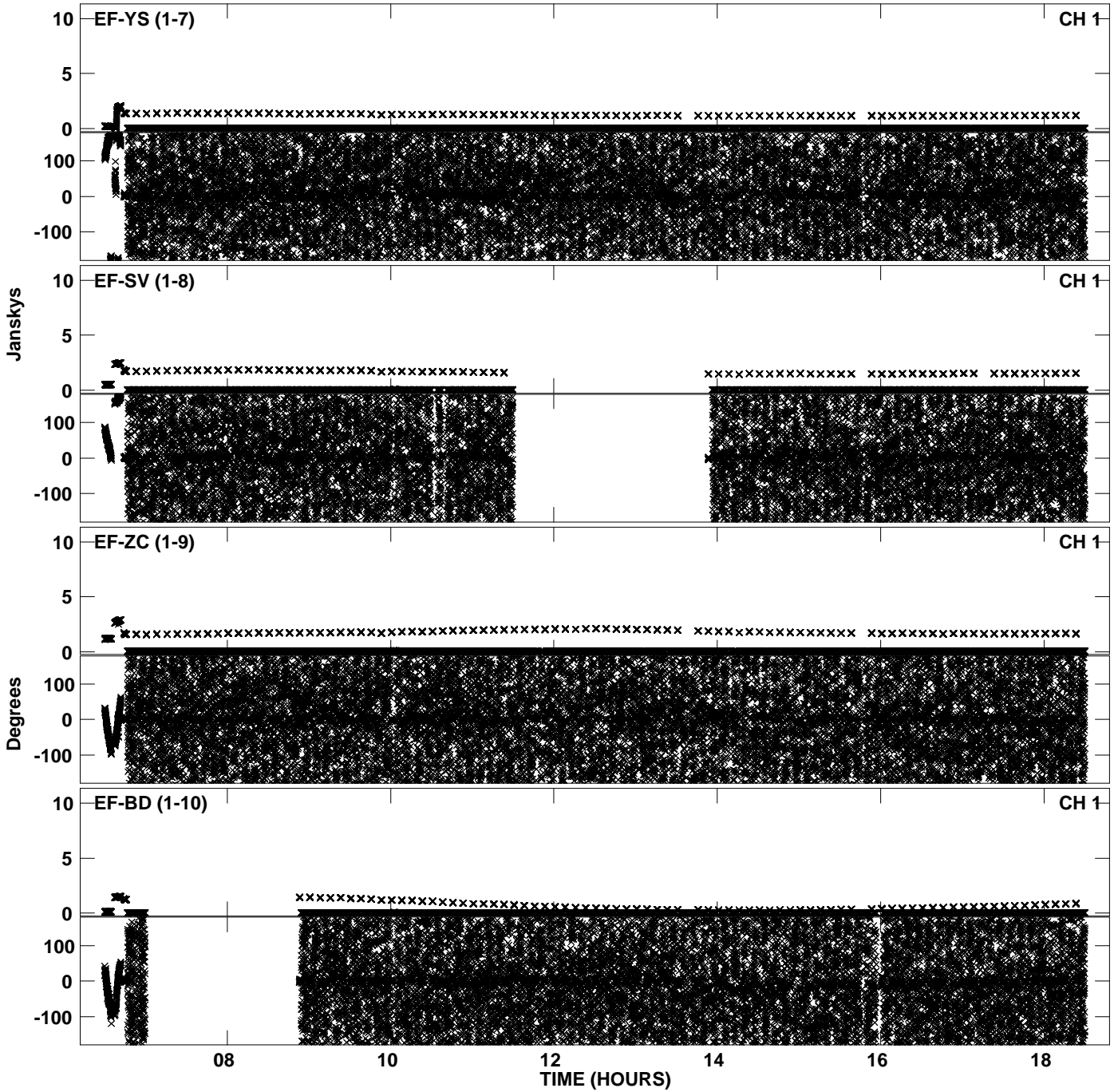

Plot file version 48 created 10-JAN-2014 18:27:29
Amplitude and Phase vs Time for EY020A 2.UVDATA.1 Vect aver. CL # 3
IF 8 CHAN 1 - 64 STK RR

