

Plot file version 1 created 10-JAN-2014 17:07:41
Amplitude andPhase vs Time for EY020A 2.UVDATA.1 Vect aver.
IF 1 CHAN 1 - 64 STK LL

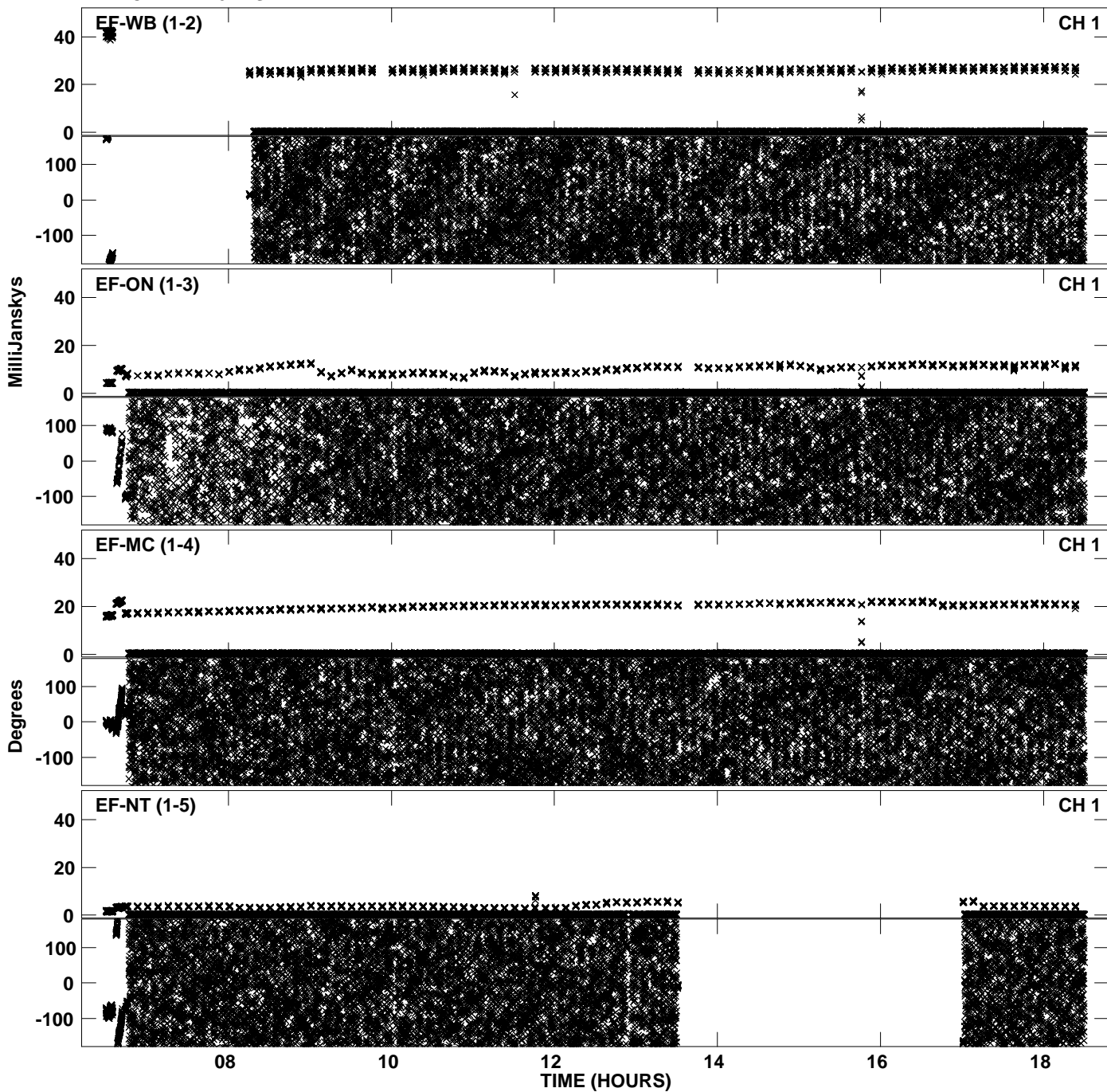

PLot file version 2 created 10-JAN-2014 17:07:41
Amplitude andPhase vs Time for EY020A 2.UVDATA.1 Vect aver.
IF 1 CHAN 1 - 64 STK LL

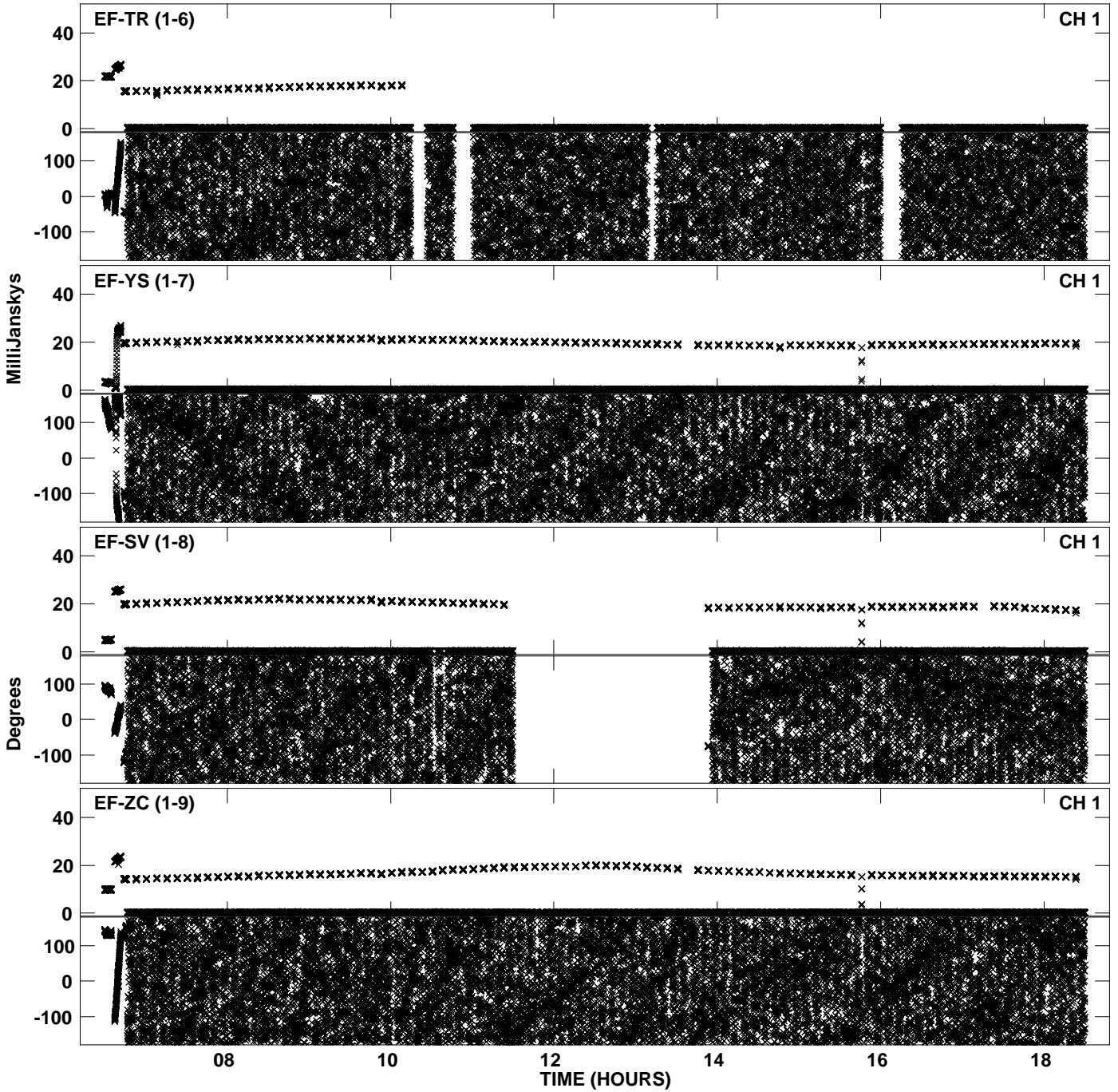

Plot file version 3 created 10-JAN-2014 17:07:41
Amplitude andPhase vs Time for EY020A 2.UVDATA.1 Vect aver.
IF 1 CHAN 1 - 64 STK LL

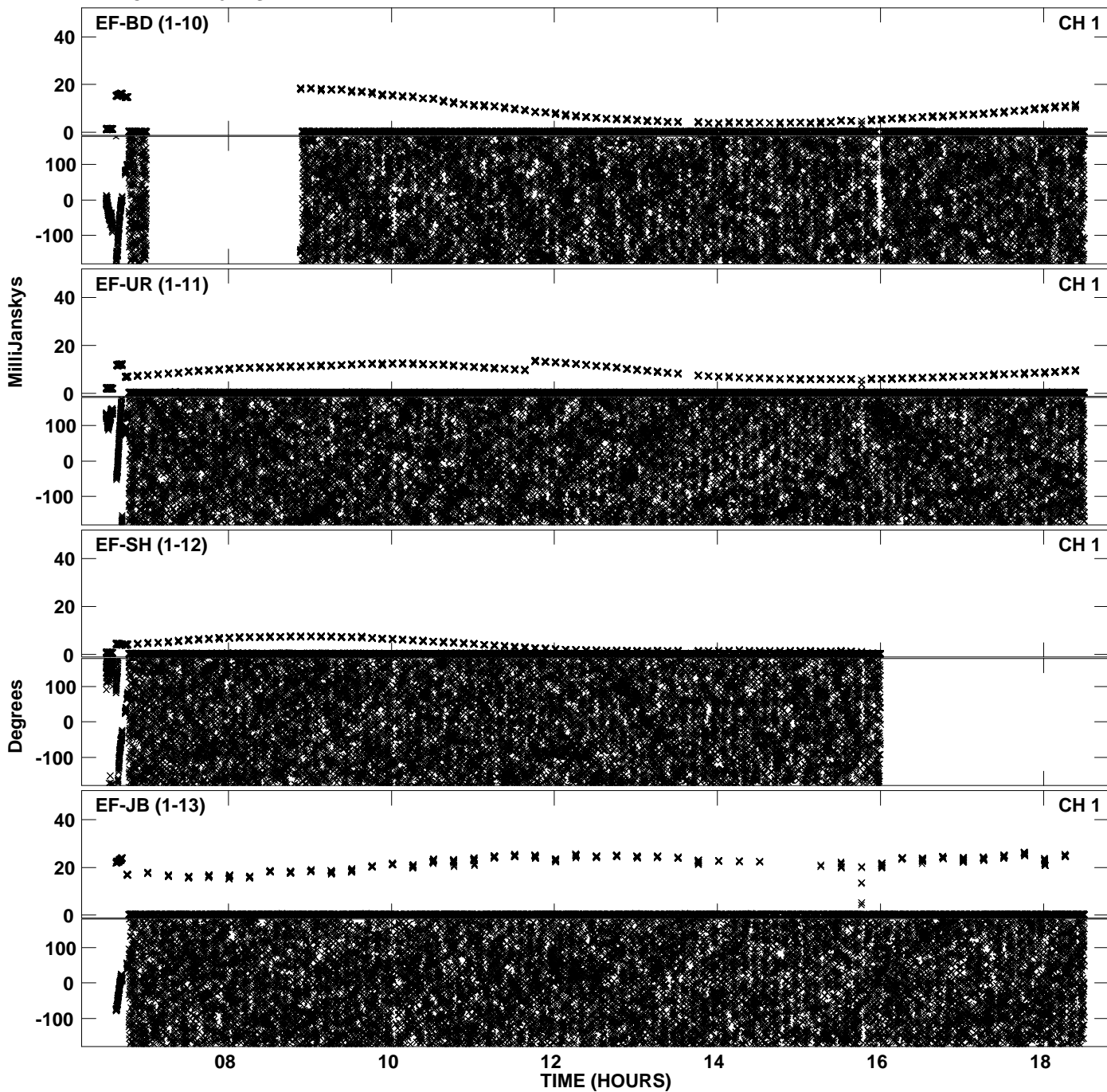

Plot file version 4 created 10-JAN-2014 17:07:57
Amplitude andPhase vs Time for EY020A 2.UVDATA.1 Vect aver.
IF 2 CHAN 1 - 64 STK LL

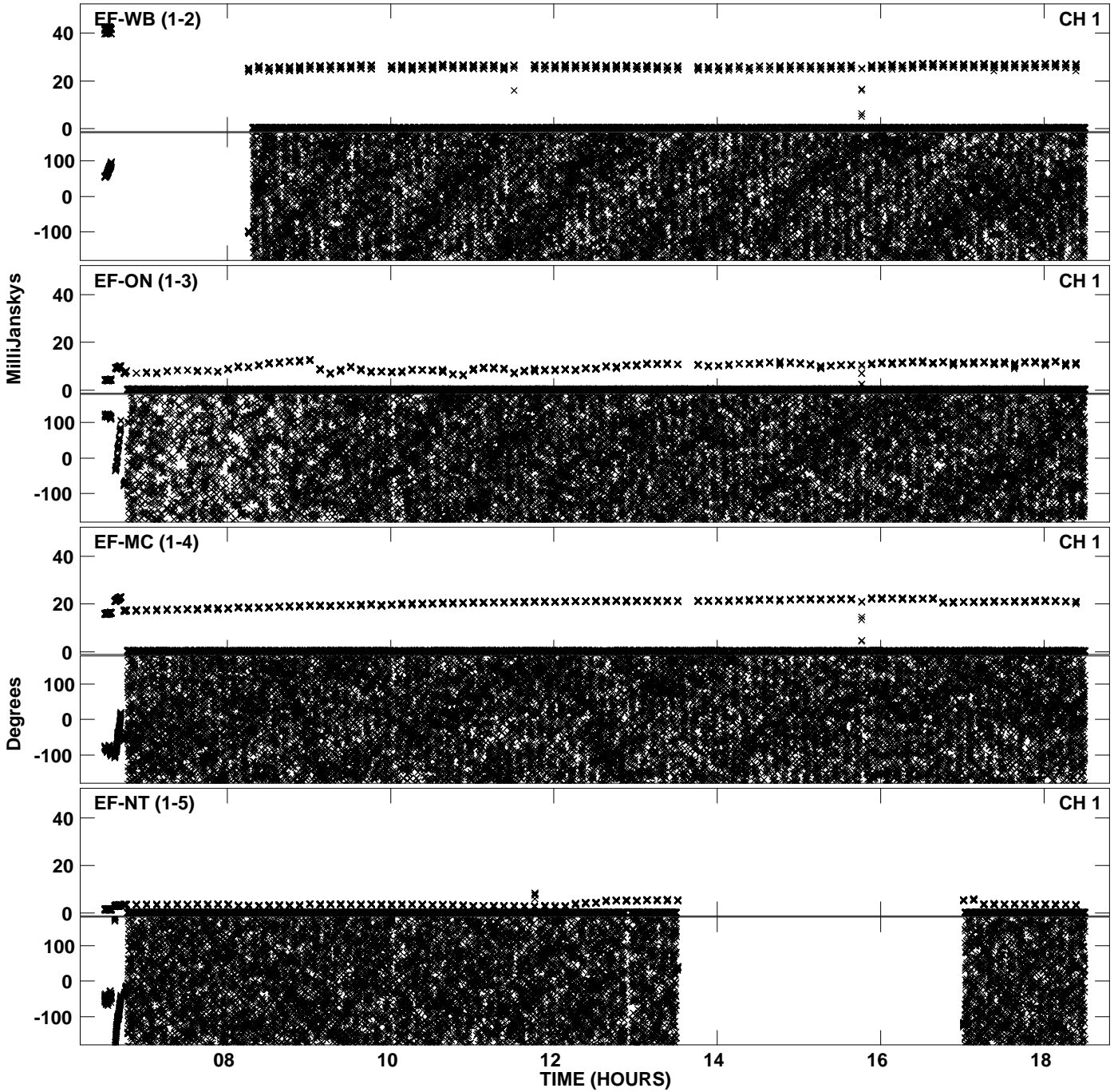

PLot file version 5 created 10-JAN-2014 17:07:57
Amplitude andPhase vs Time for EY020A 2.UVDATA.1 Vect aver.
IF 2 CHAN 1 - 64 STK LL

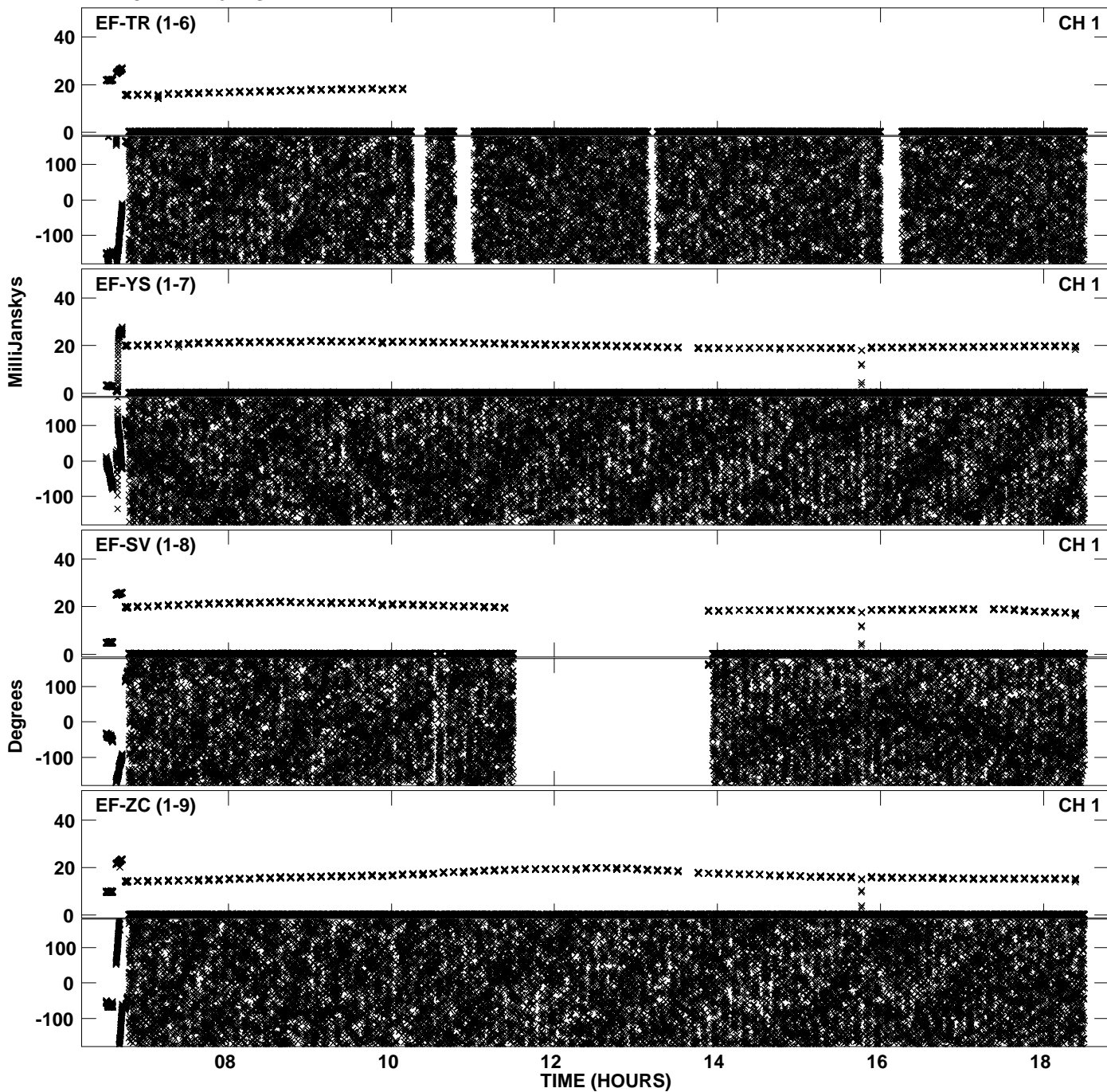

PLot file version 6 created 10-JAN-2014 17:07:57
Amplitude andPhase vs Time for EY020A 2.UVDATA.1 Vect aver.
IF 2 CHAN 1 - 64 STK LL

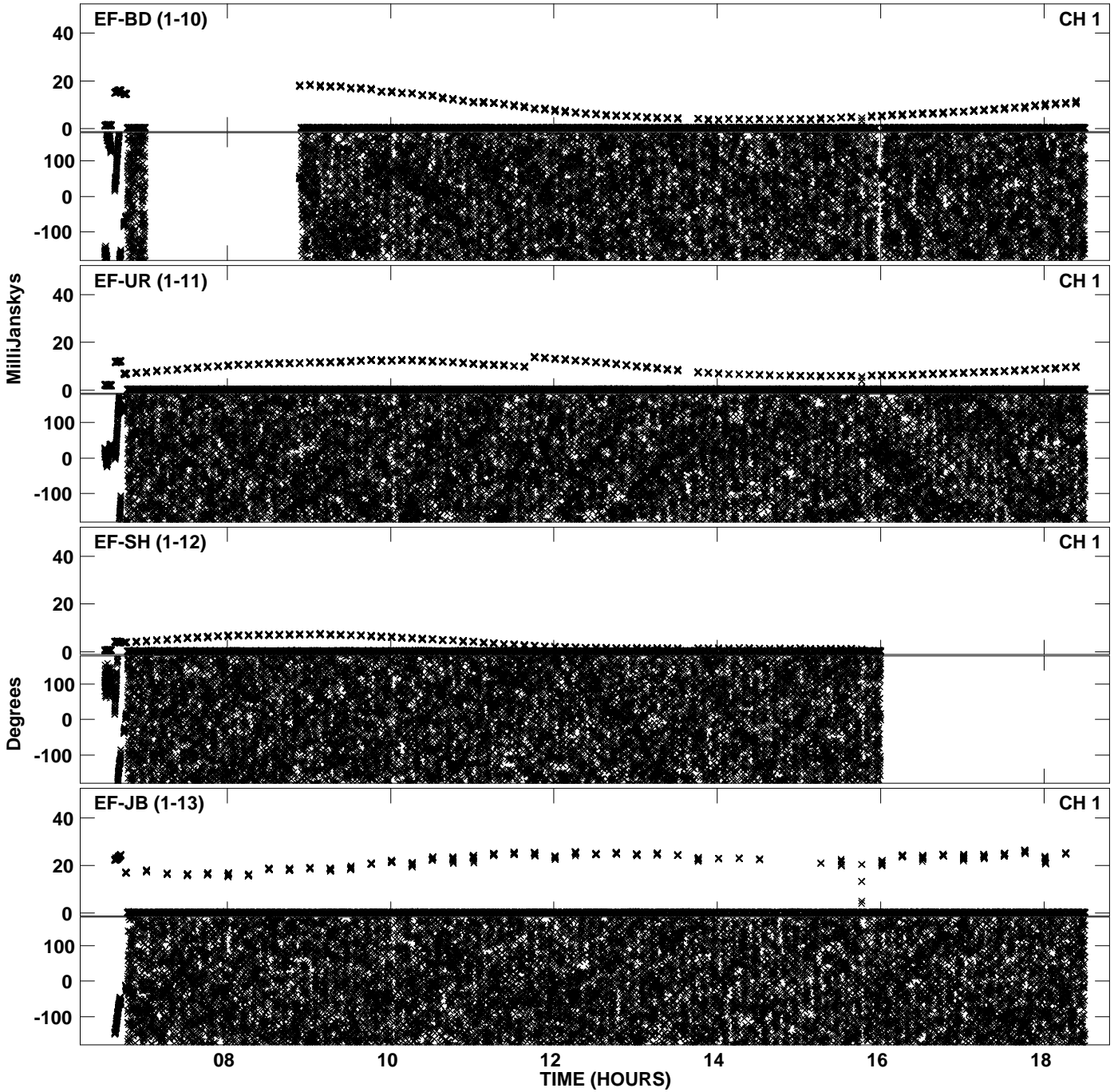

Plot file version 7 created 10-JAN-2014 17:08:13
Amplitude andPhase vs Time for EY020A 2.UVDATA.1 Vect aver.
IF 3 CHAN 1 - 64 STK LL

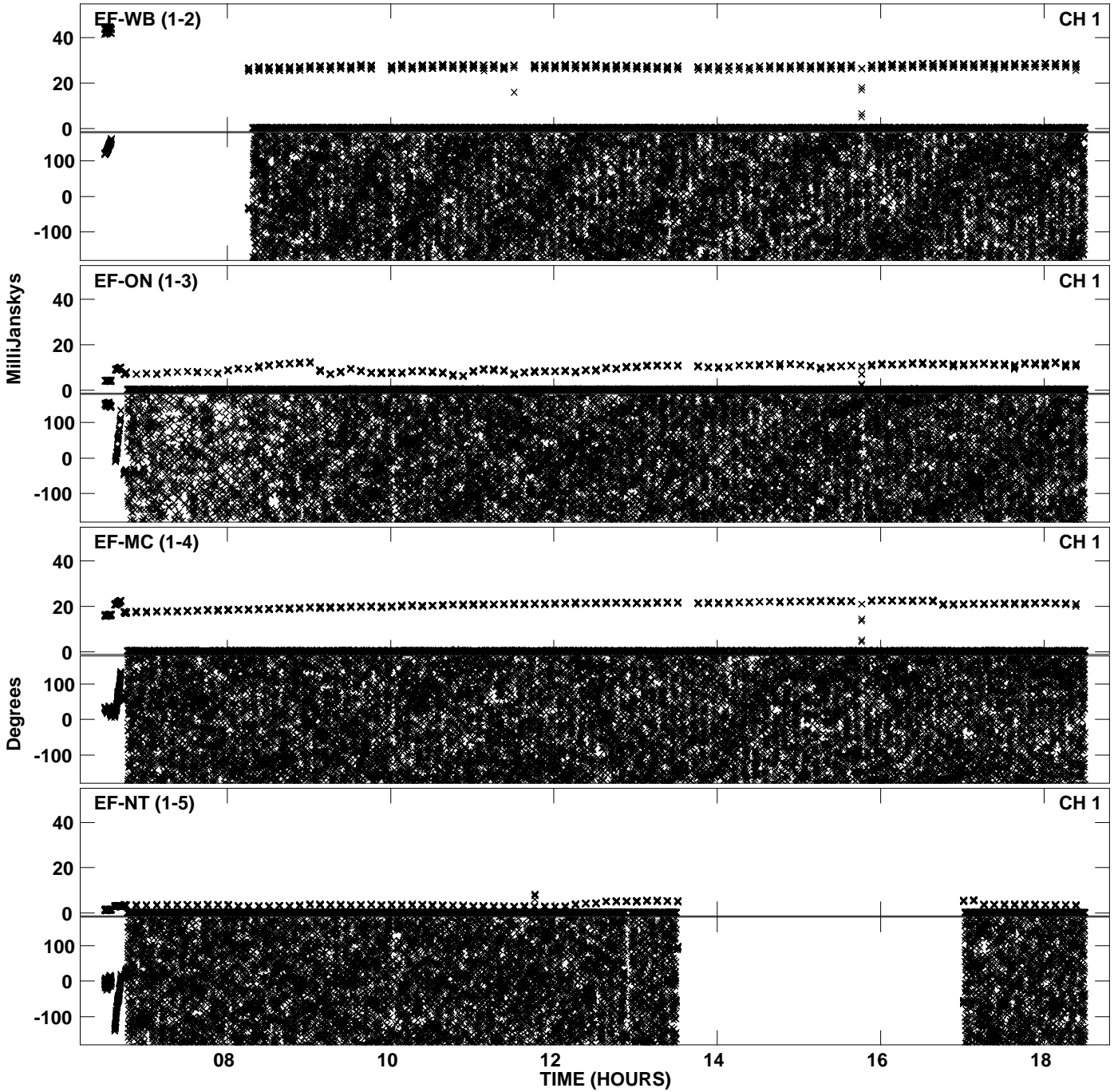

PLot file version 8 created 10-JAN-2014 17:08:13
Amplitude andPhase vs Time for EY020A 2.UVDATA.1 Vect aver.
IF 3 CHAN 1 - 64 STK LL

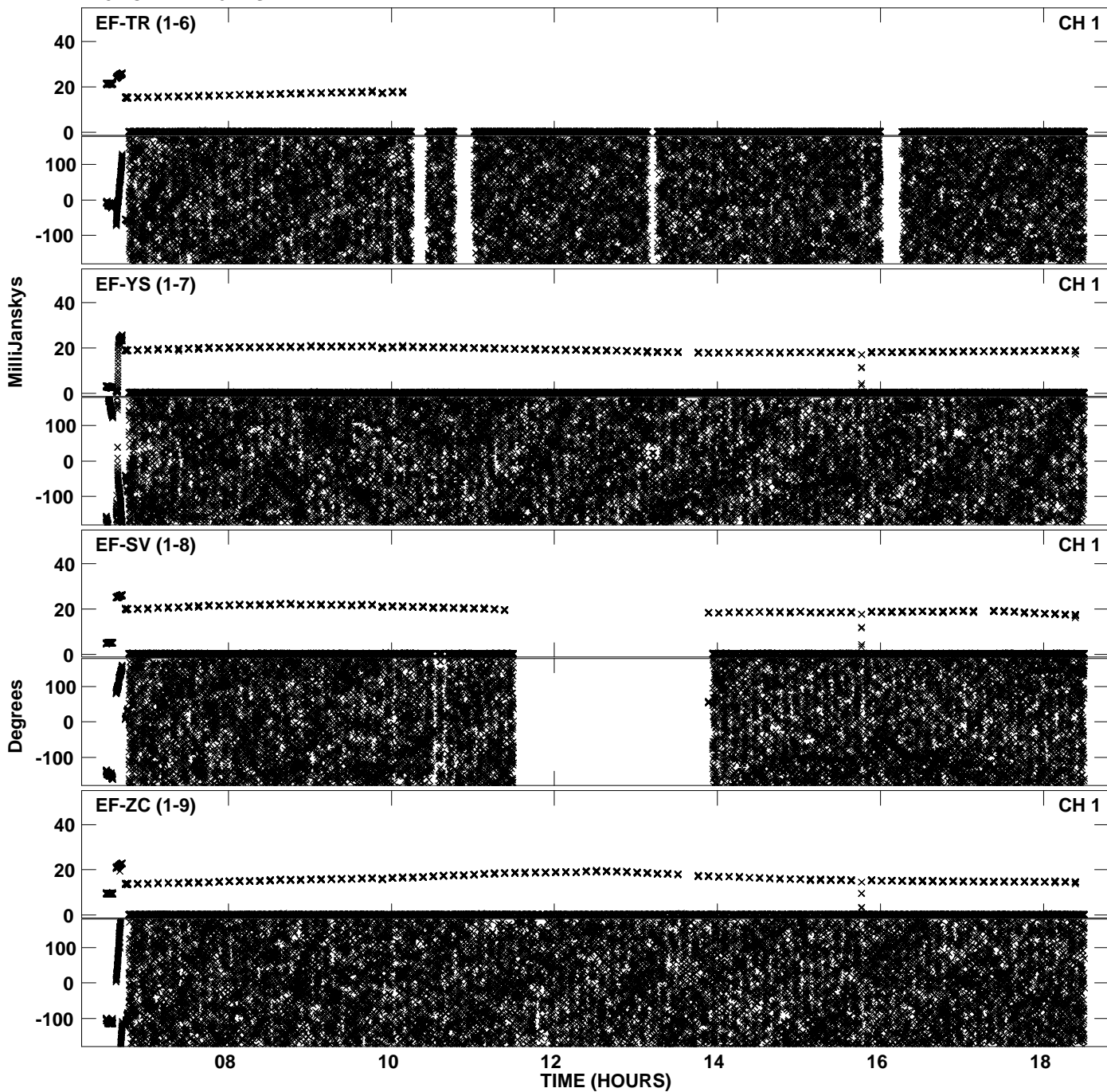

Plot file version 9 created 10-JAN-2014 17:08:13
Amplitude andPhase vs Time for EY020A 2.UVDATA.1 Vect aver.
IF 3 CHAN 1 - 64 STK LL

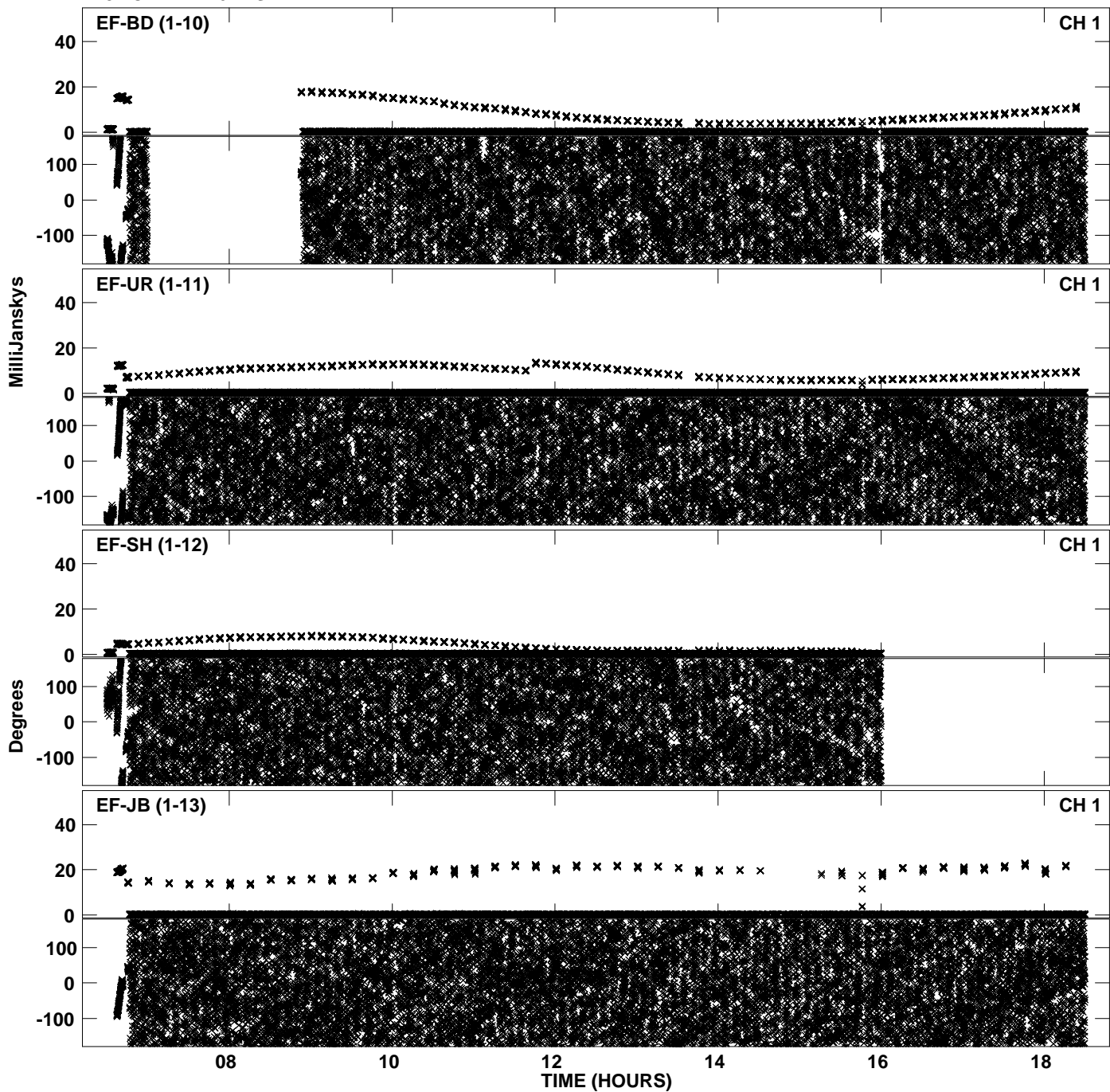

PLot file version 10 created 10-JAN-2014 17:08:29
Amplitude andPhase vs Time for EY020A 2.UVDATA.1 Vect aver.
IF 4 CHAN 1 - 64 STK LL

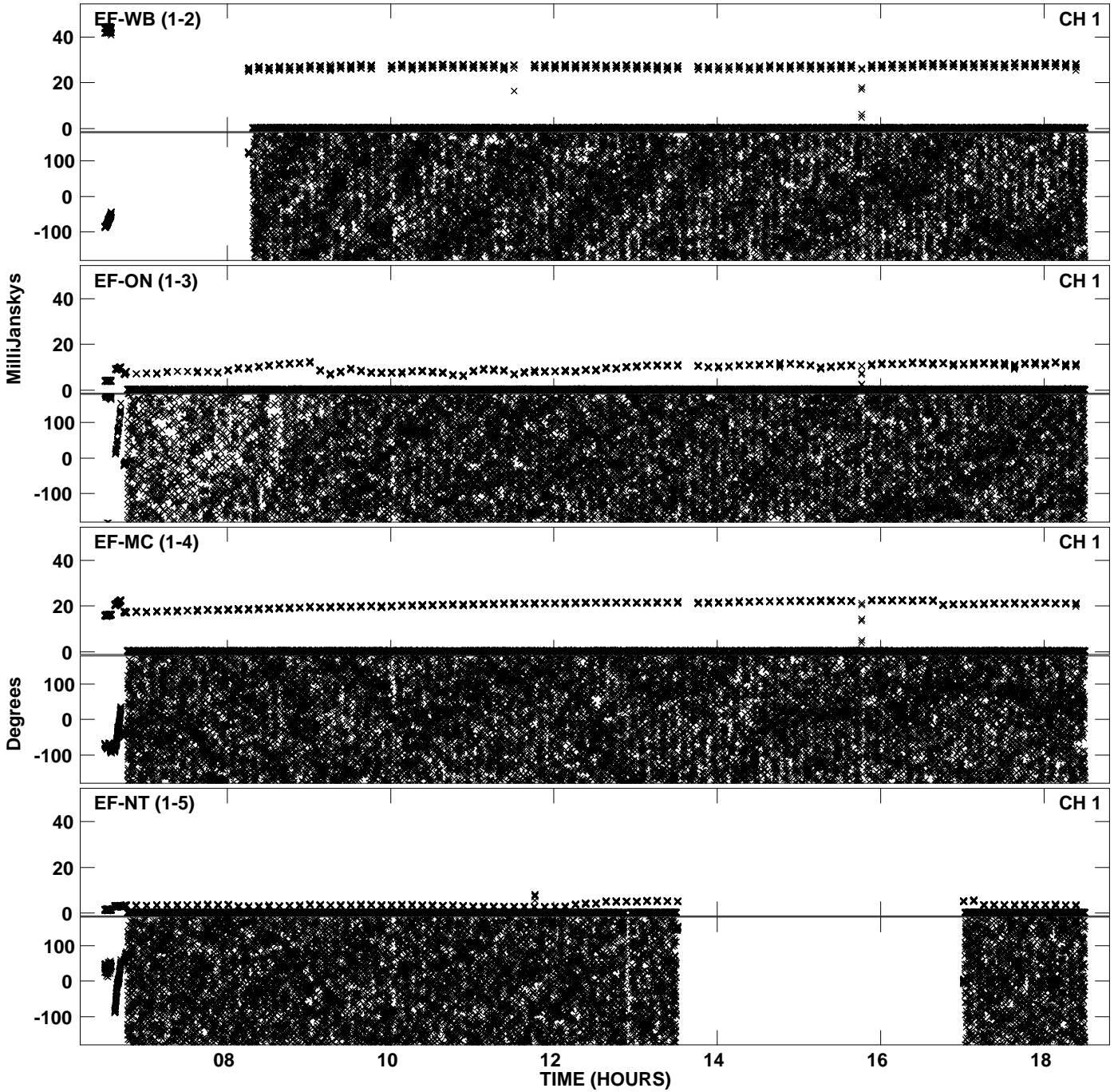

PLot file version 11 created 10-JAN-2014 17:08:30
Amplitude andPhase vs Time for EY020A 2.UVDATA.1 Vect aver.
IF 4 CHAN 1 - 64 STK LL

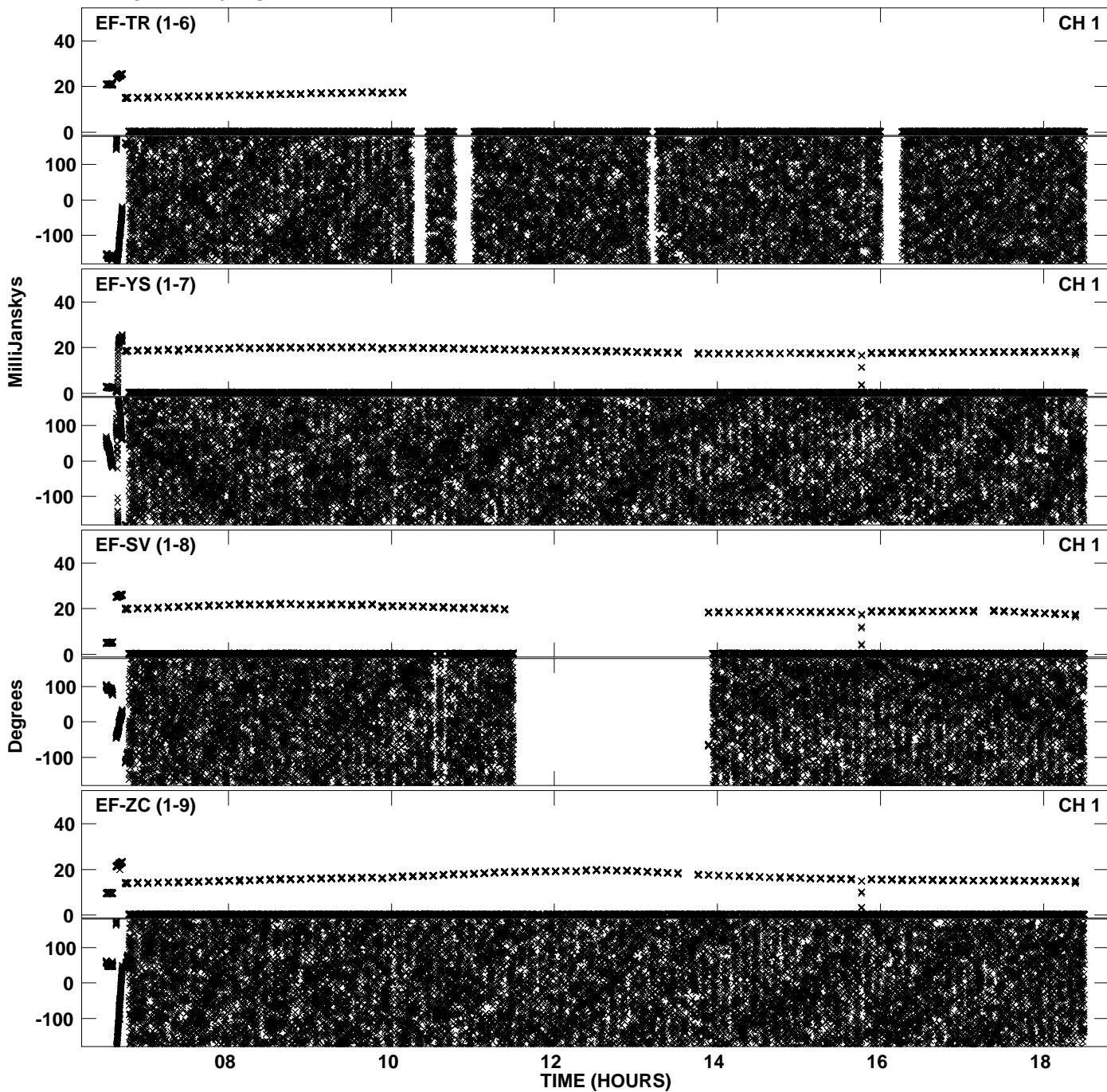

PLot file version 12 created 10-JAN-2014 17:08:30
Amplitude andPhase vs Time for EY020A 2.UVDATA.1 Vect aver.
IF 4 CHAN 1 - 64 STK LL

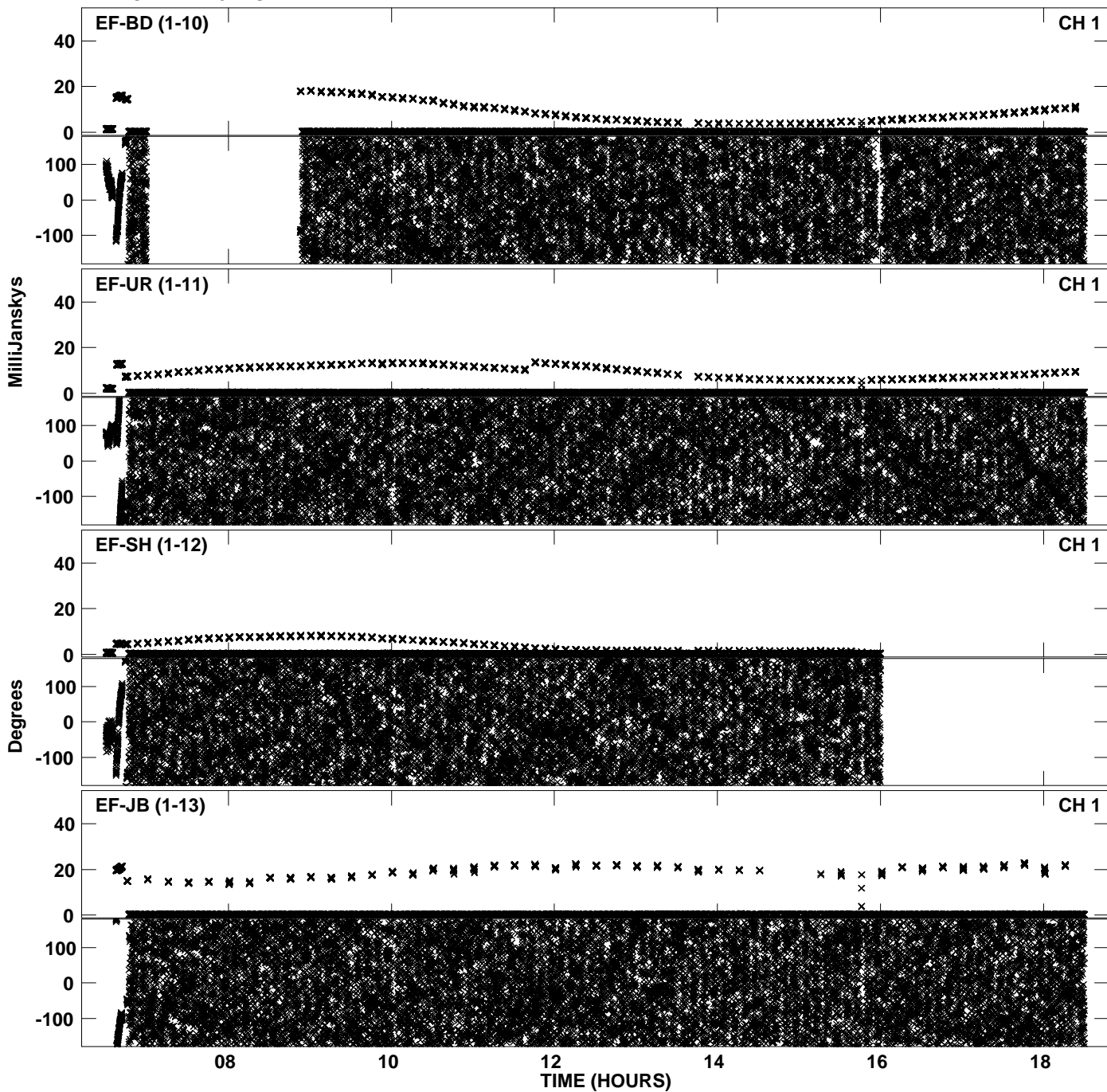

Plot file version 13 created 10-JAN-2014 17:08:46
Amplitude andPhase vs Time for EY020A 2.UVDATA.1 Vect aver.
IF 5 CHAN 1 - 64 STK LL

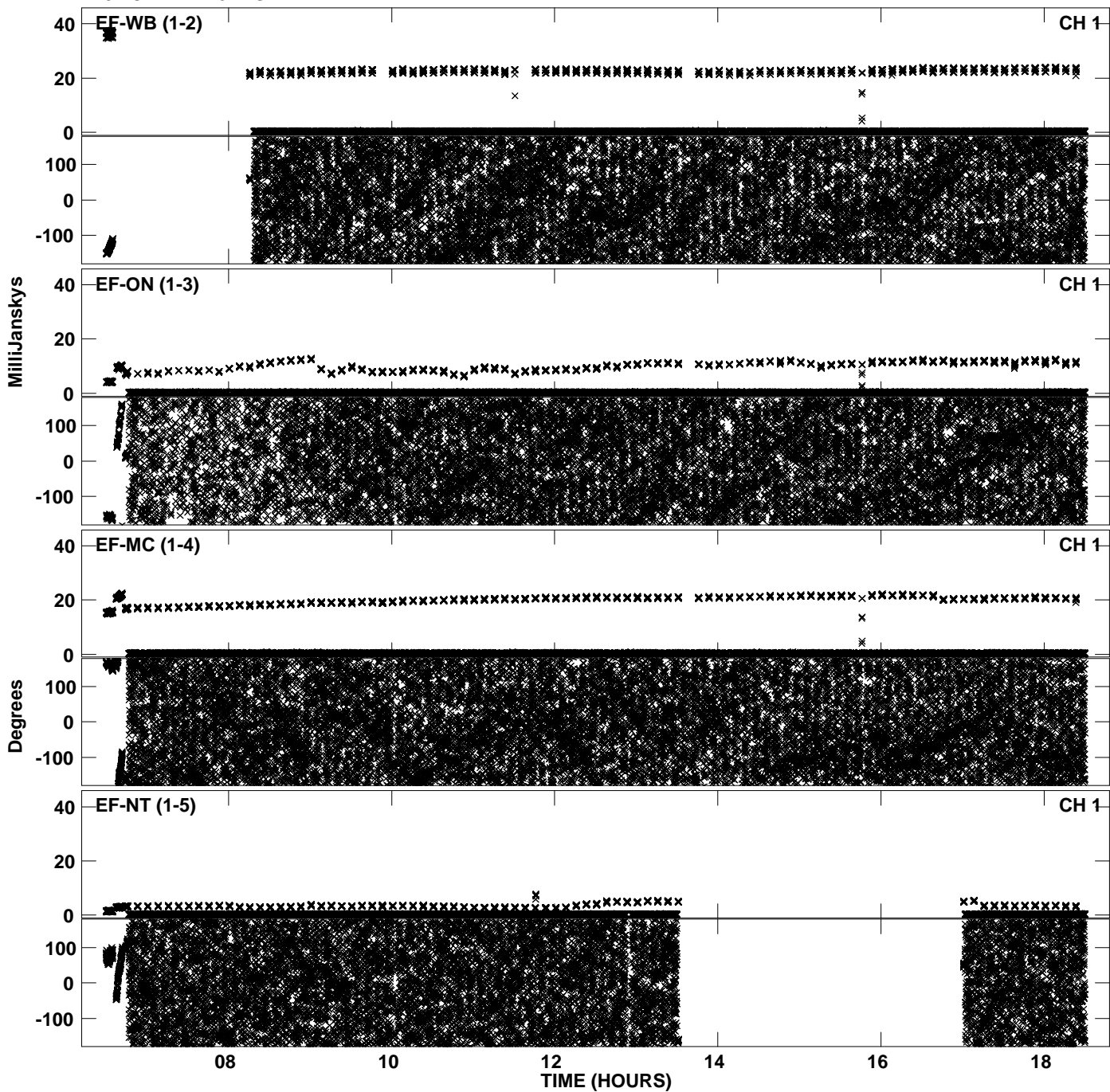

PLot file version 14 created 10-JAN-2014 17:08:46
Amplitude andPhase vs Time for EY020A 2.UVDATA.1 Vect aver.
IF 5 CHAN 1 - 64 STK LL

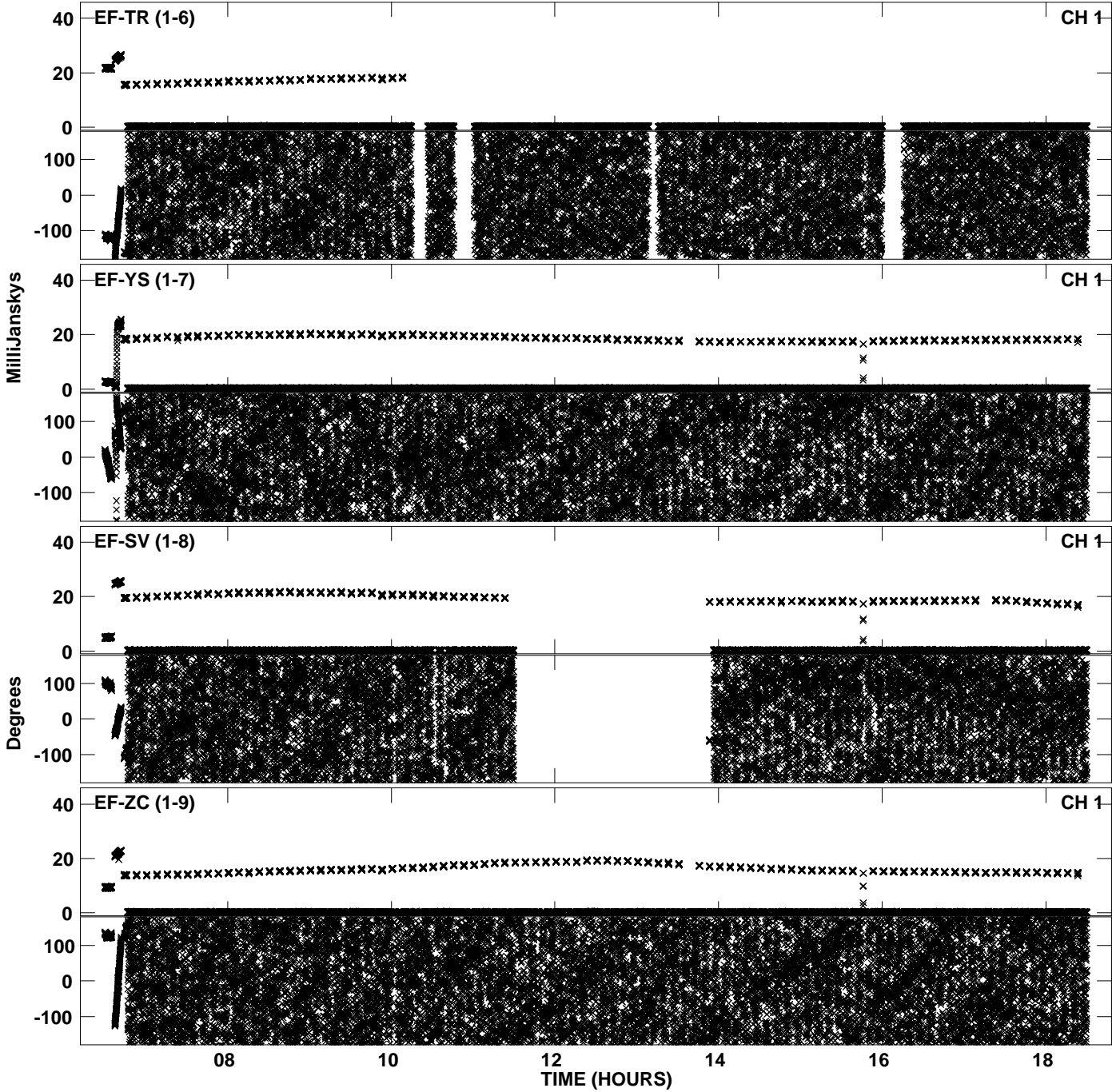

Plot file version 15 created 10-JAN-2014 17:08:46
Amplitude andPhase vs Time for EY020A 2.UVDATA.1 Vect aver.
IF 5 CHAN 1 - 64 STK LL

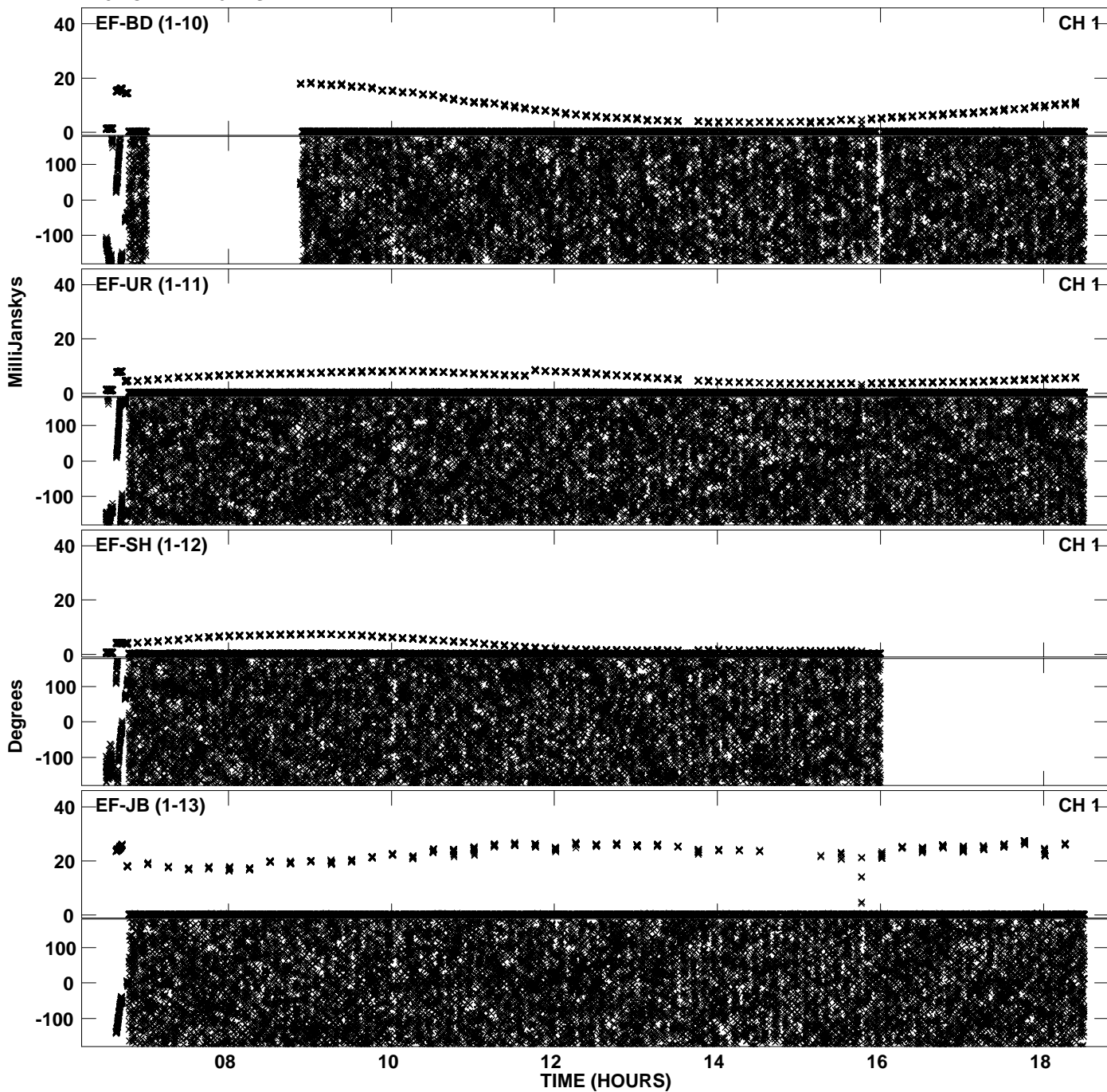

Plot file version 16 created 10-JAN-2014 17:09:02
Amplitude andPhase vs Time for EY020A 2.UVDATA.1 Vect aver.
IF 6 CHAN 1 - 64 STK LL

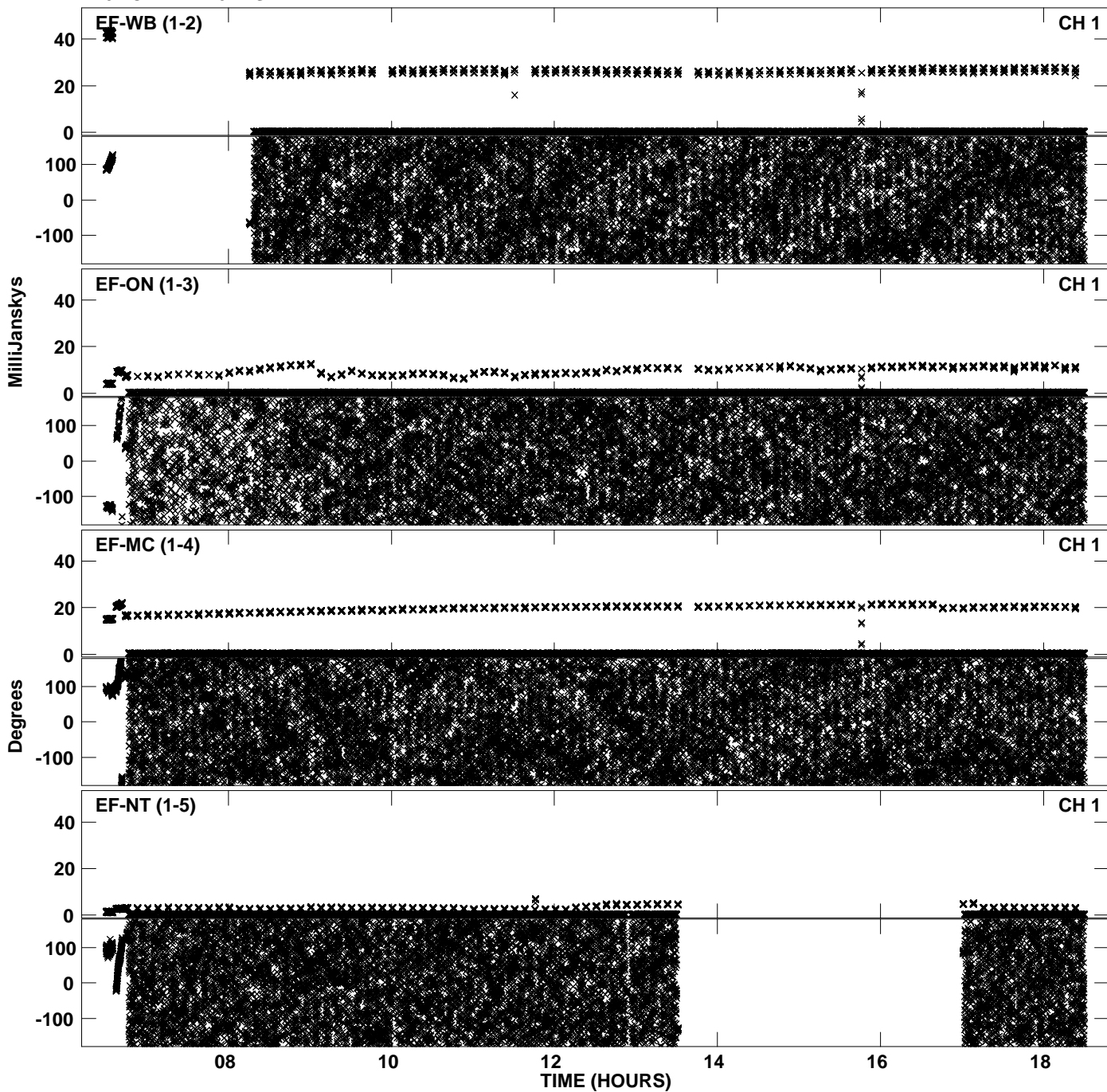

PLot file version 17 created 10-JAN-2014 17:09:02
Amplitude andPhase vs Time for EY020A 2.UVDATA.1 Vect aver.
IF 6 CHAN 1 - 64 STK LL

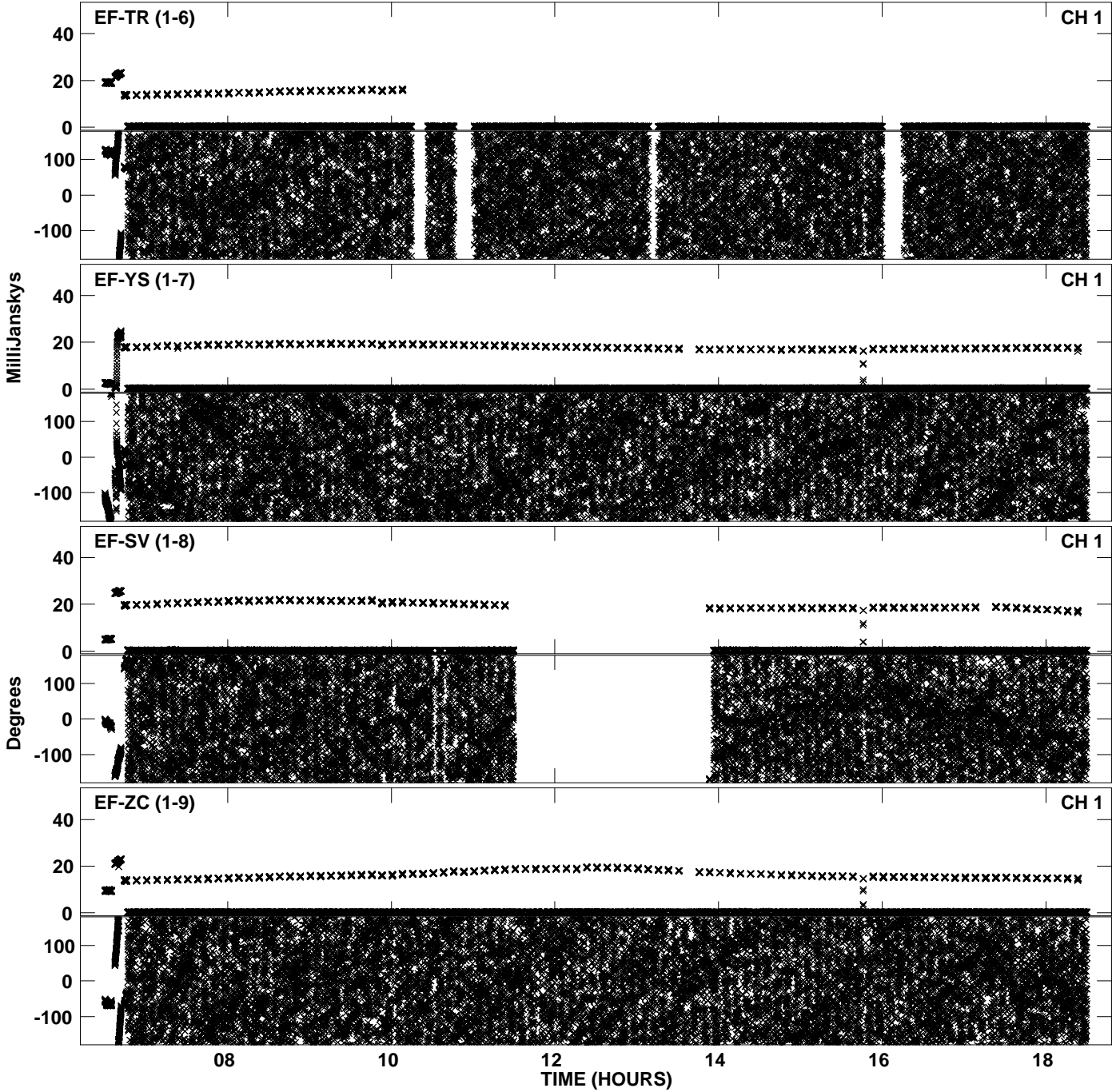

PLot file version 18 created 10-JAN-2014 17:09:02
Amplitude andPhase vs Time for EY020A 2.UVDATA.1 Vect aver.
IF 6 CHAN 1 - 64 STK LL

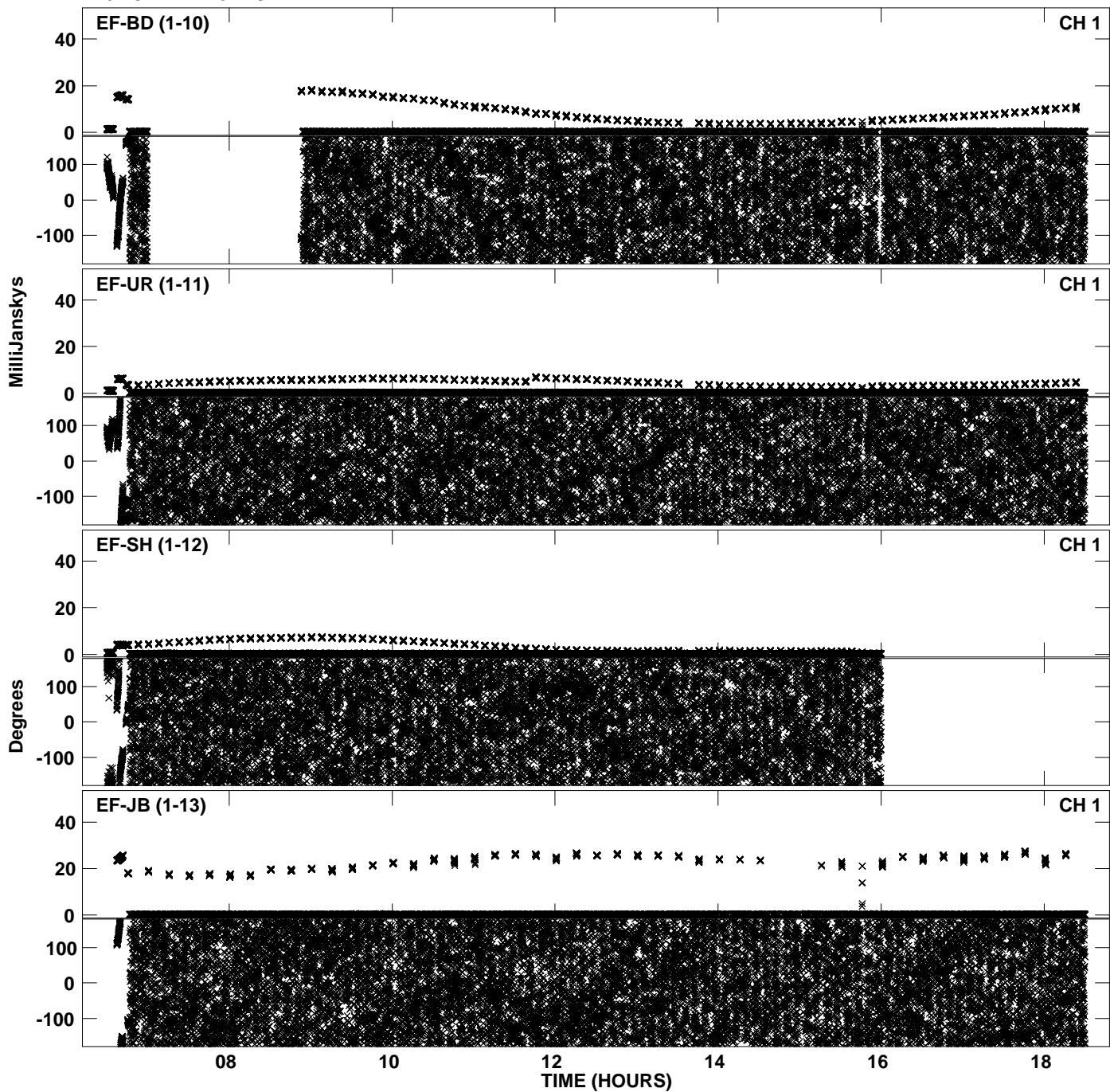

PLot file version 19 created 10-JAN-2014 17:09:18
Amplitude andPhase vs Time for EY020A 2.UVDATA.1 Vect aver.
IF 7 CHAN 1 - 64 STK LL

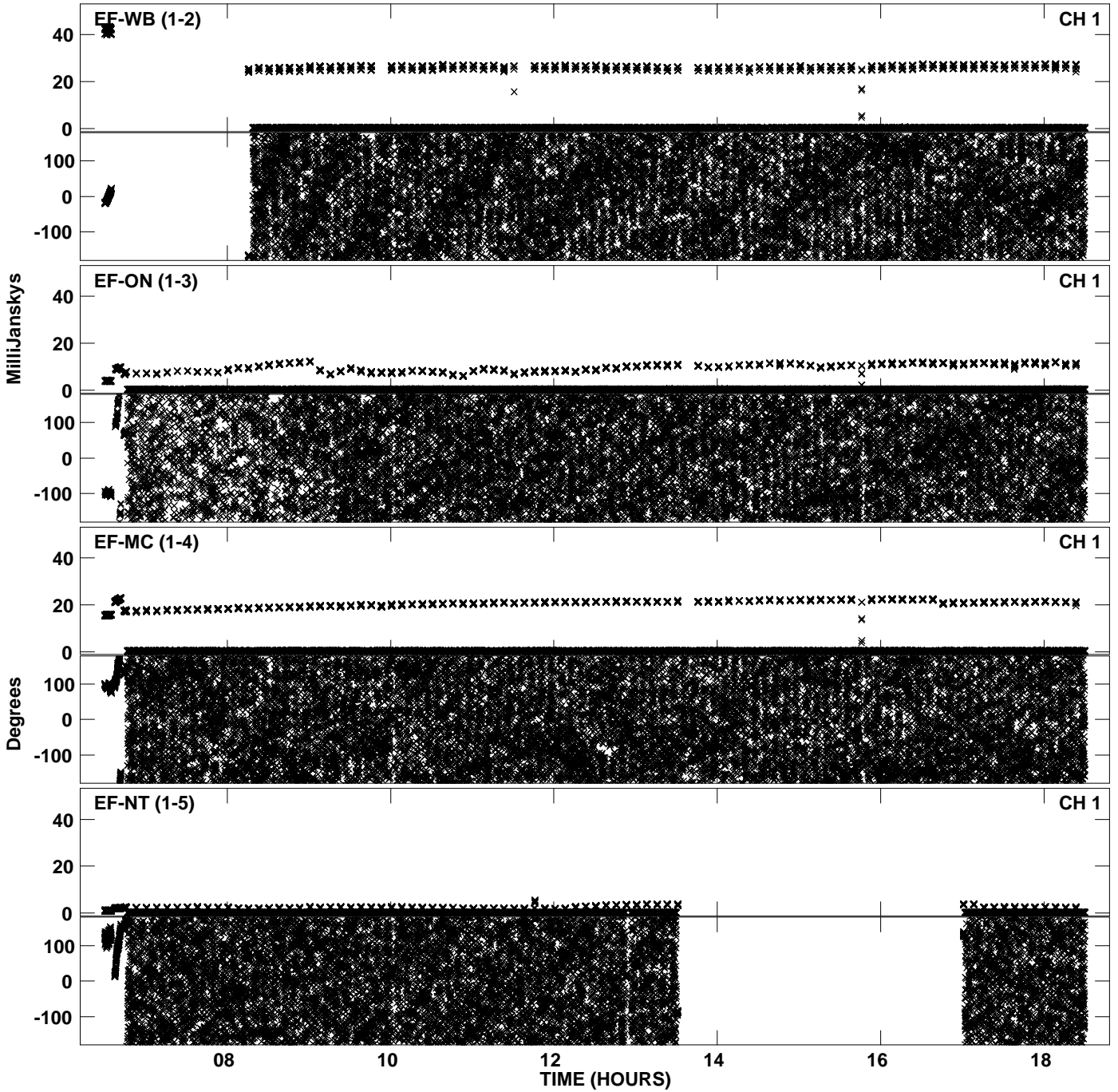

PLot file version 20 created 10-JAN-2014 17:09:18
Amplitude andPhase vs Time for EY020A 2.UVDATA.1 Vect aver.
IF 7 CHAN 1 - 64 STK LL

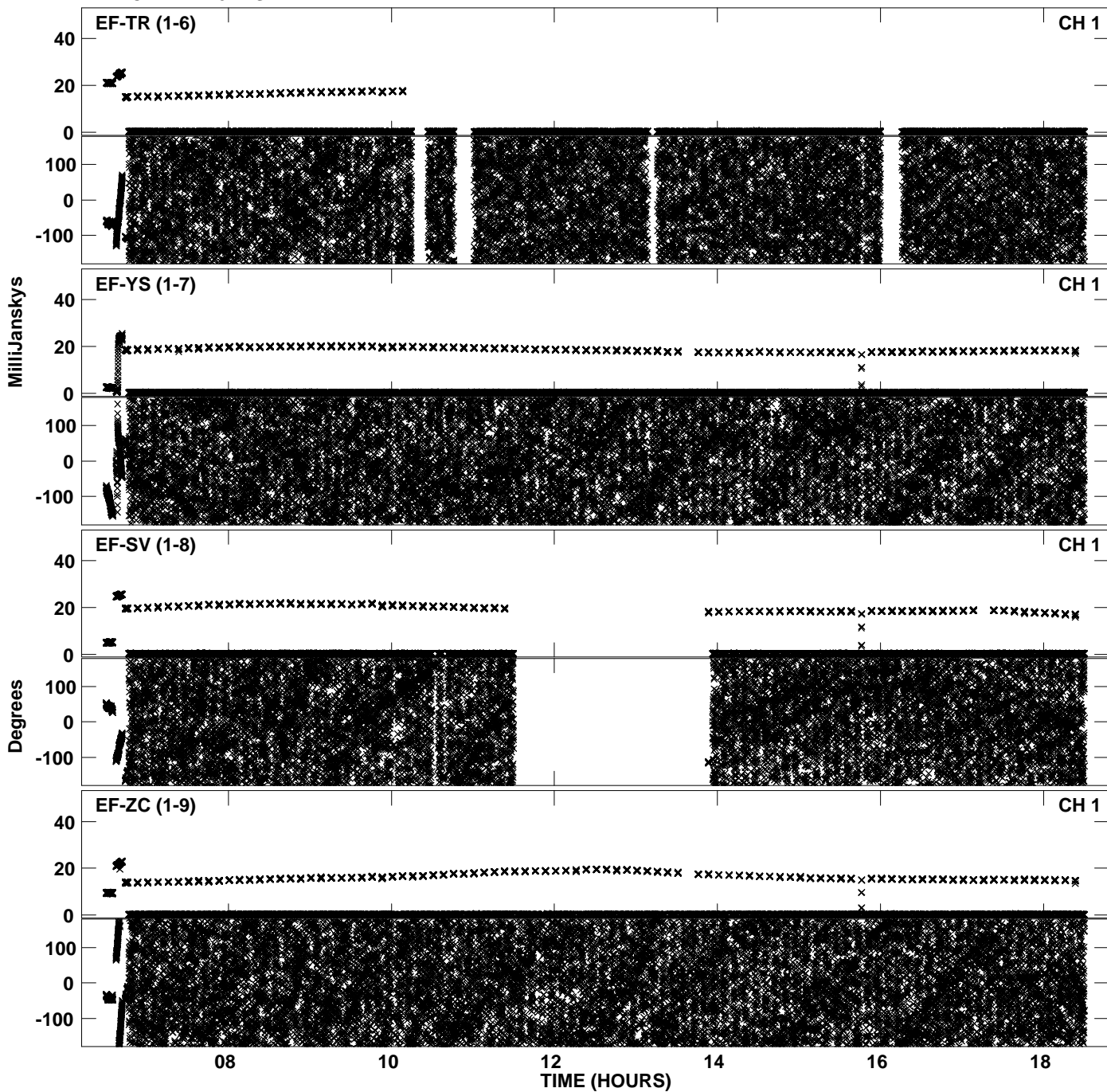

PLot file version 21 created 10-JAN-2014 17:09:19
Amplitude andPhase vs Time for EY020A 2.UVDATA.1 Vect aver.
IF 7 CHAN 1 - 64 STK LL

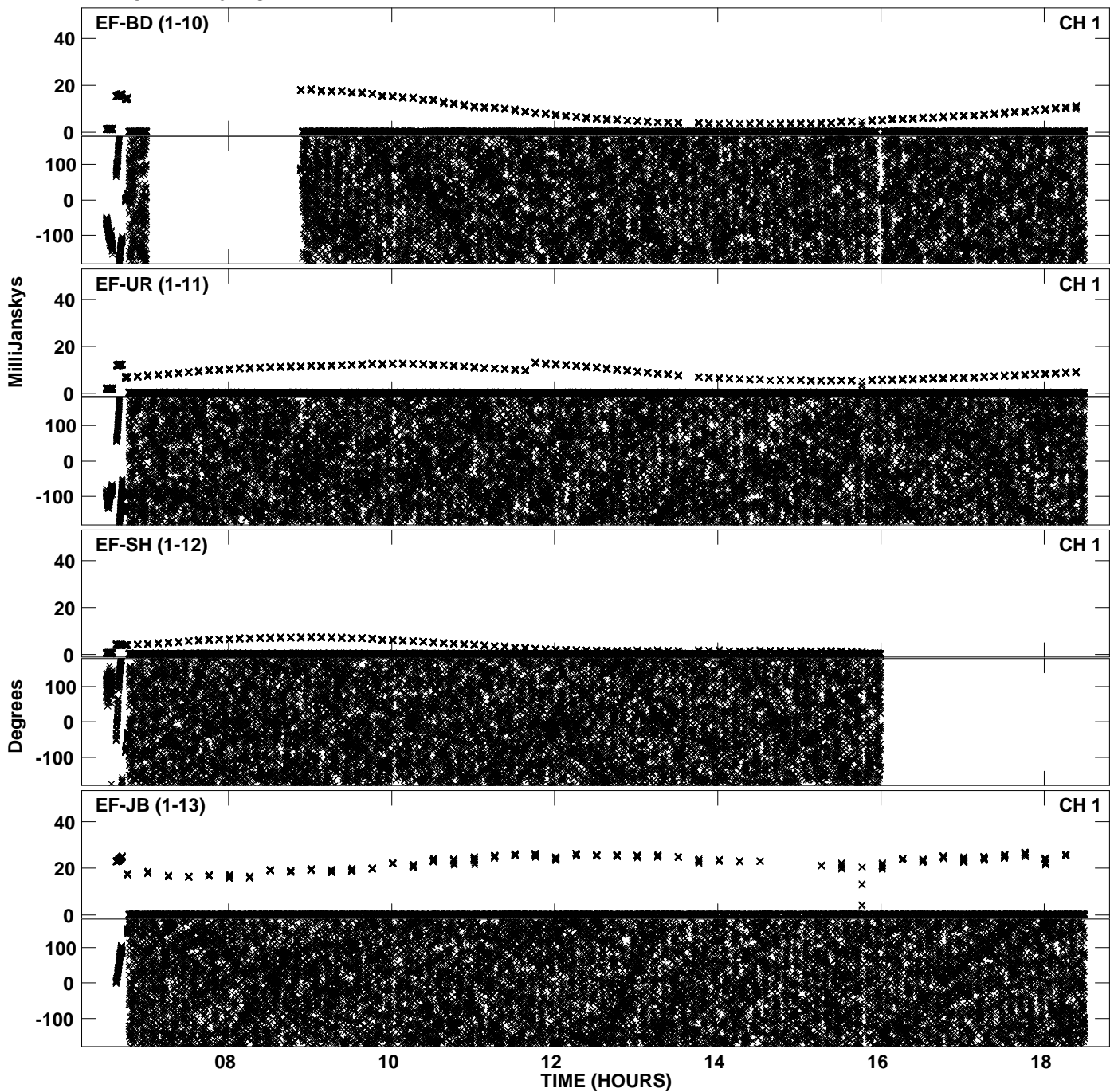

PLot file version 22 created 10-JAN-2014 17:09:35
Amplitude andPhase vs Time for EY020A 2.UVDATA.1 Vect aver.
IF 8 CHAN 1 - 64 STK LL

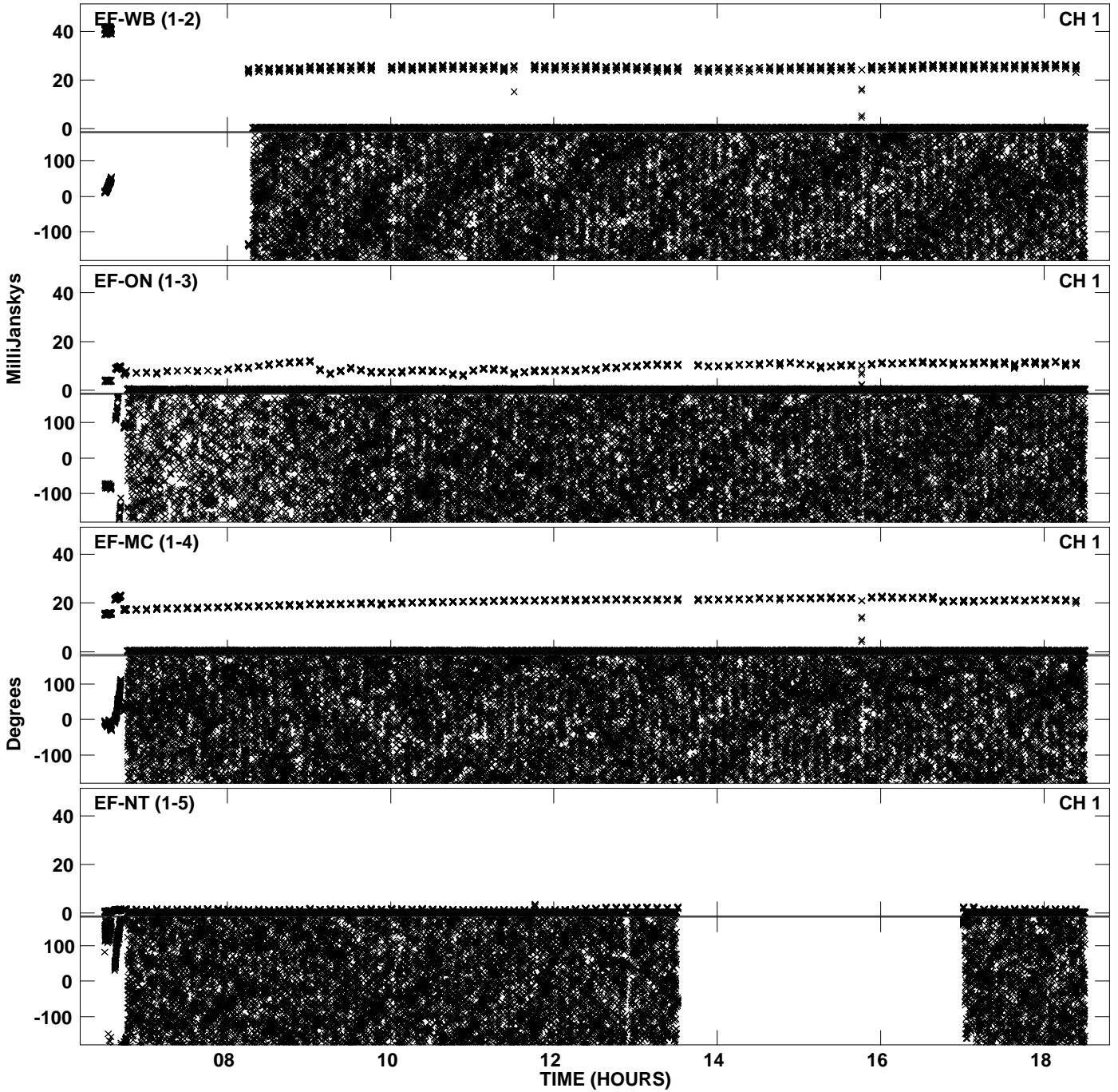

PLot file version 23 created 10-JAN-2014 17:09:35
Amplitude andPhase vs Time for EY020A 2.UVDATA.1 Vect aver.
IF 8 CHAN 1 - 64 STK LL

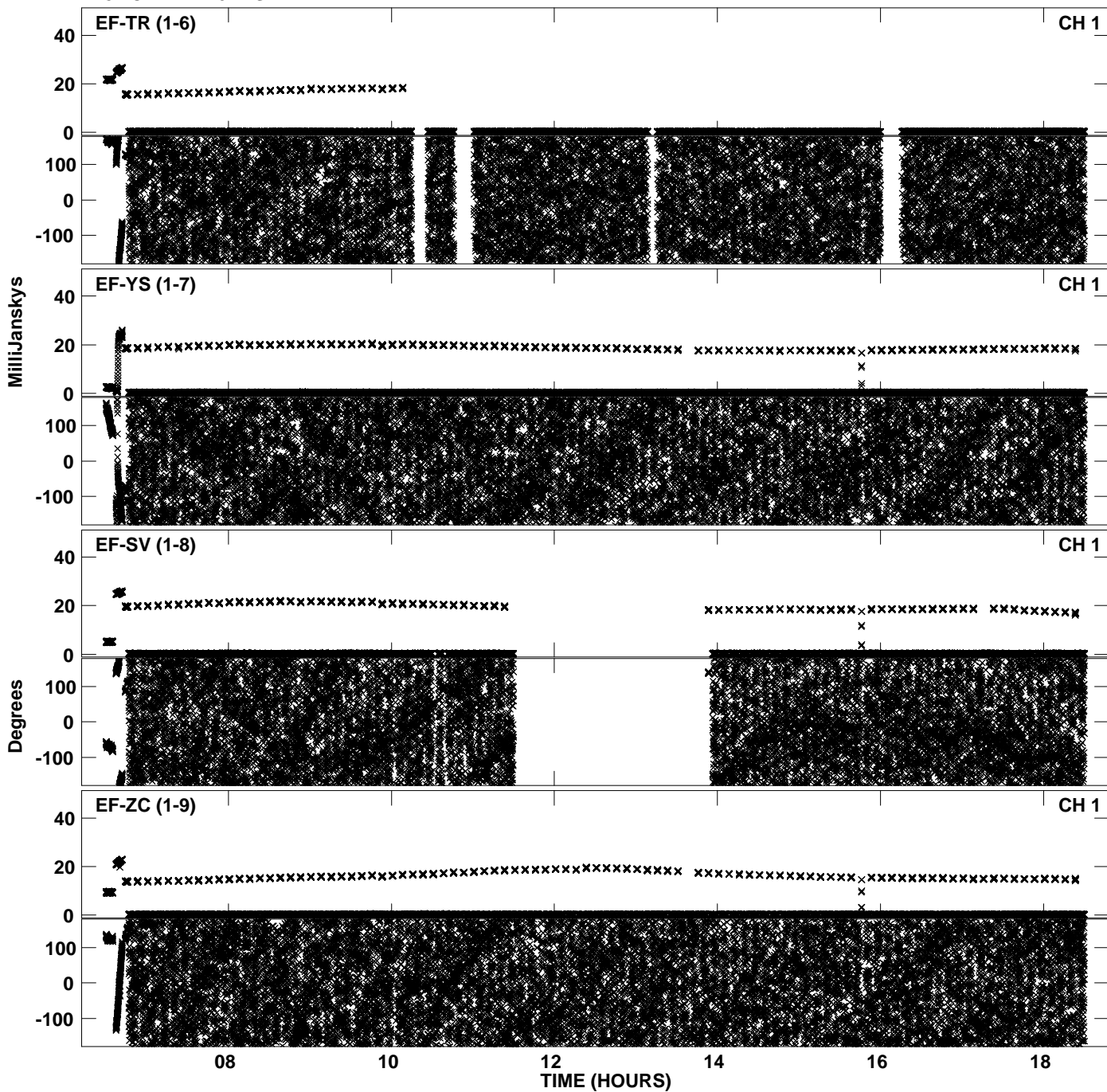

Plot file version 24 created 10-JAN-2014 17:09:35
Amplitude andPhase vs Time for EY020A 2.UVDATA.1 Vect aver.
IF 8 CHAN 1 - 64 STK LL

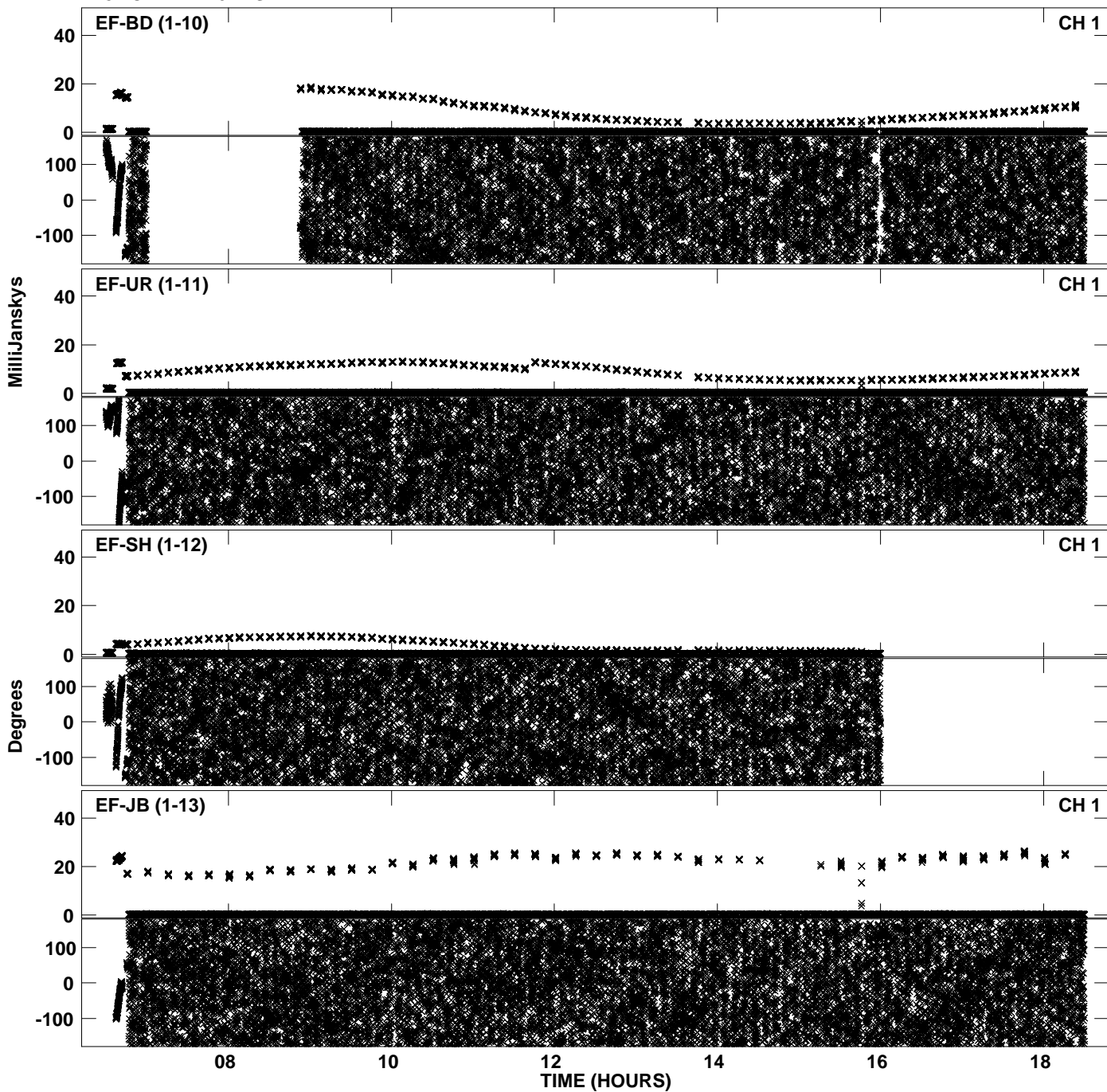

PLot file version 25 created 10-JAN-2014 17:09:50
Amplitude andPhase vs Time for EY020A 2.UVDATA.1 Vect aver.
IF 1 CHAN 1 - 64 STK RR

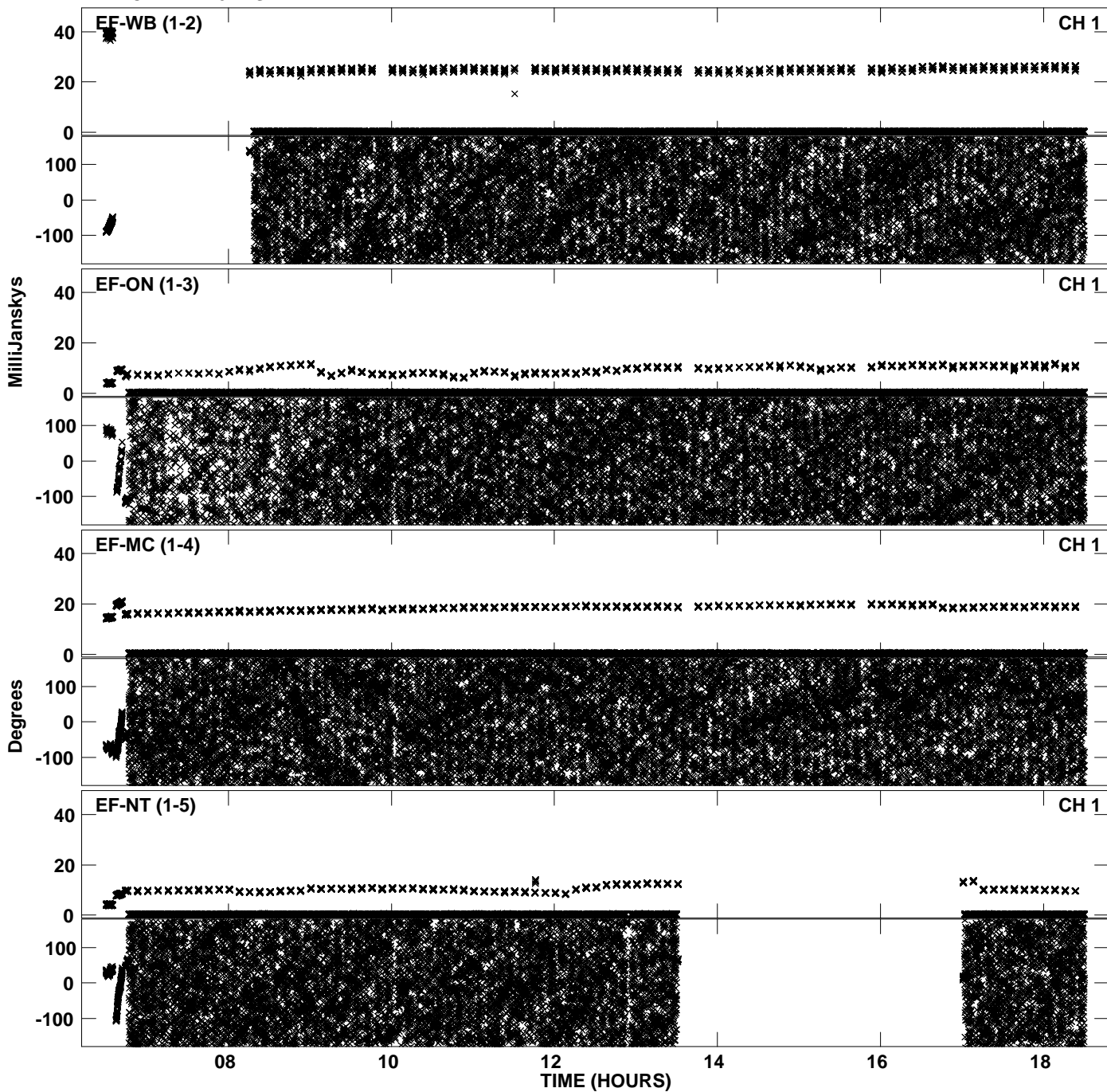

PLot file version 26 created 10-JAN-2014 17:09:51
Amplitude andPhase vs Time for EY020A 2.UVDATA.1 Vect aver.
IF 1 CHAN 1 - 64 STK RR

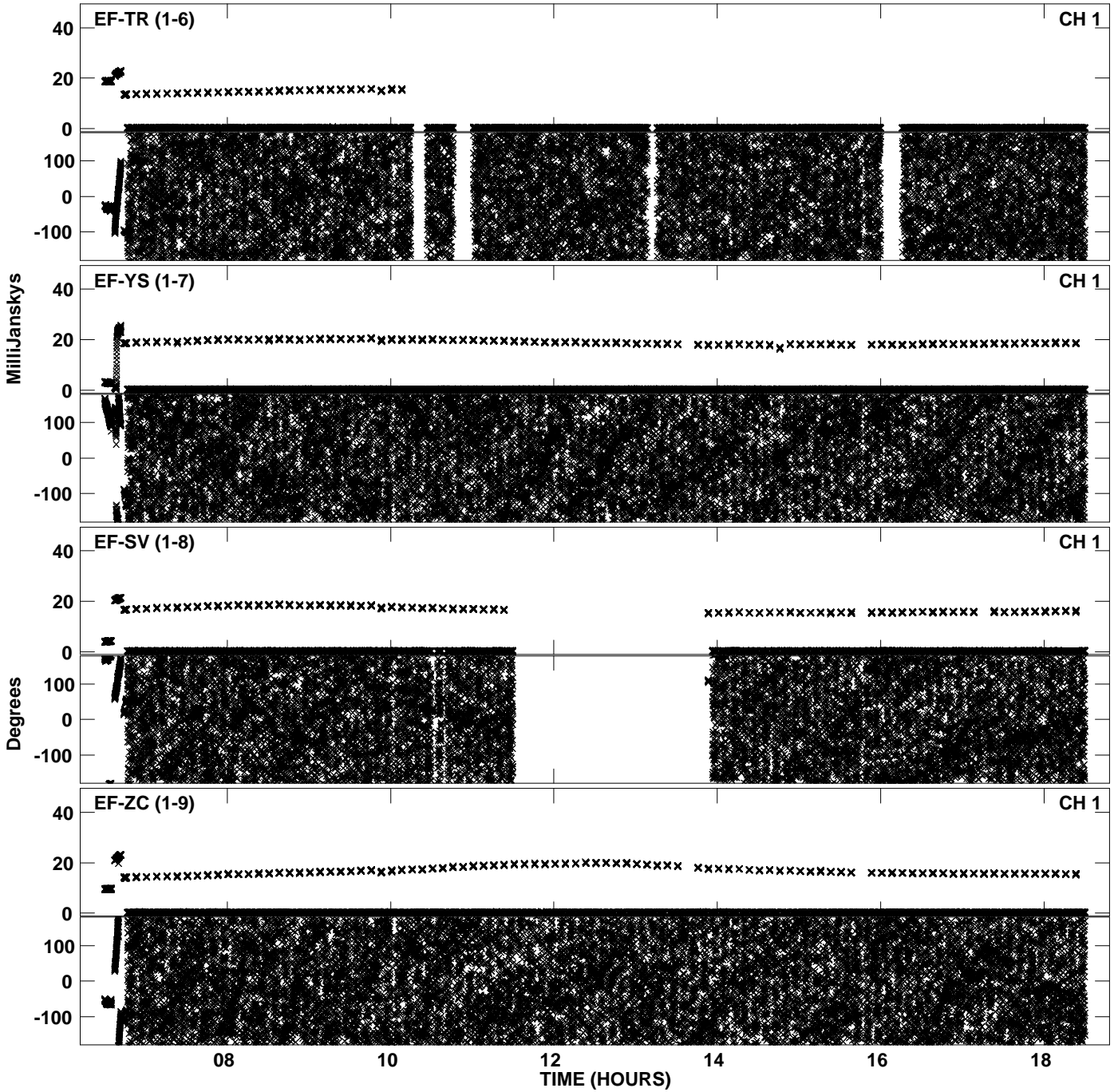

PLot file version 27 created 10-JAN-2014 17:09:51
Amplitude andPhase vs Time for EY020A 2.UVDATA.1 Vect aver.
IF 1 CHAN 1 - 64 STK RR

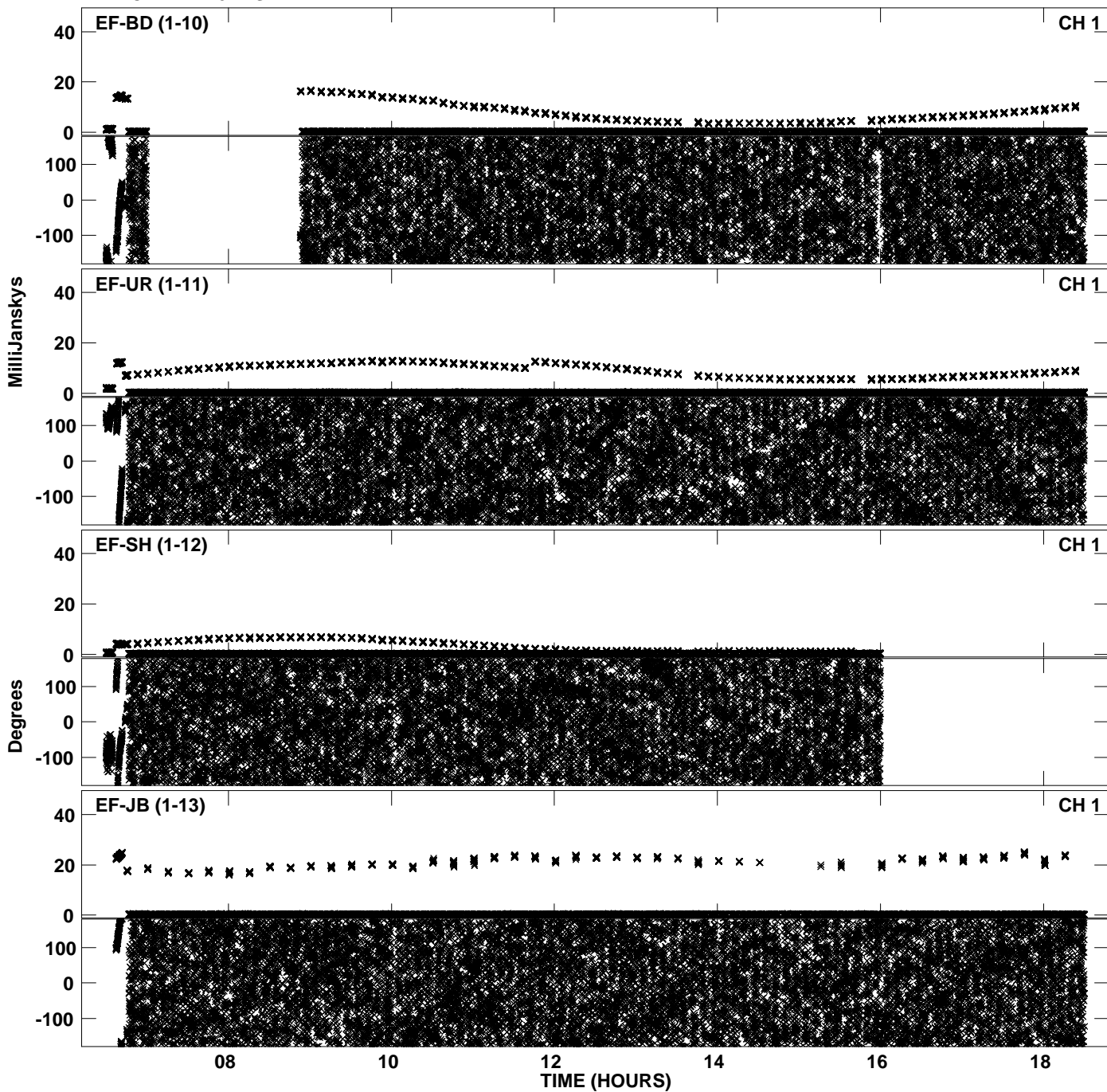

PLot file version 28 created 10-JAN-2014 17:10:06
Amplitude andPhase vs Time for EY020A 2.UVDATA.1 Vect aver.
IF 2 CHAN 1 - 64 STK RR

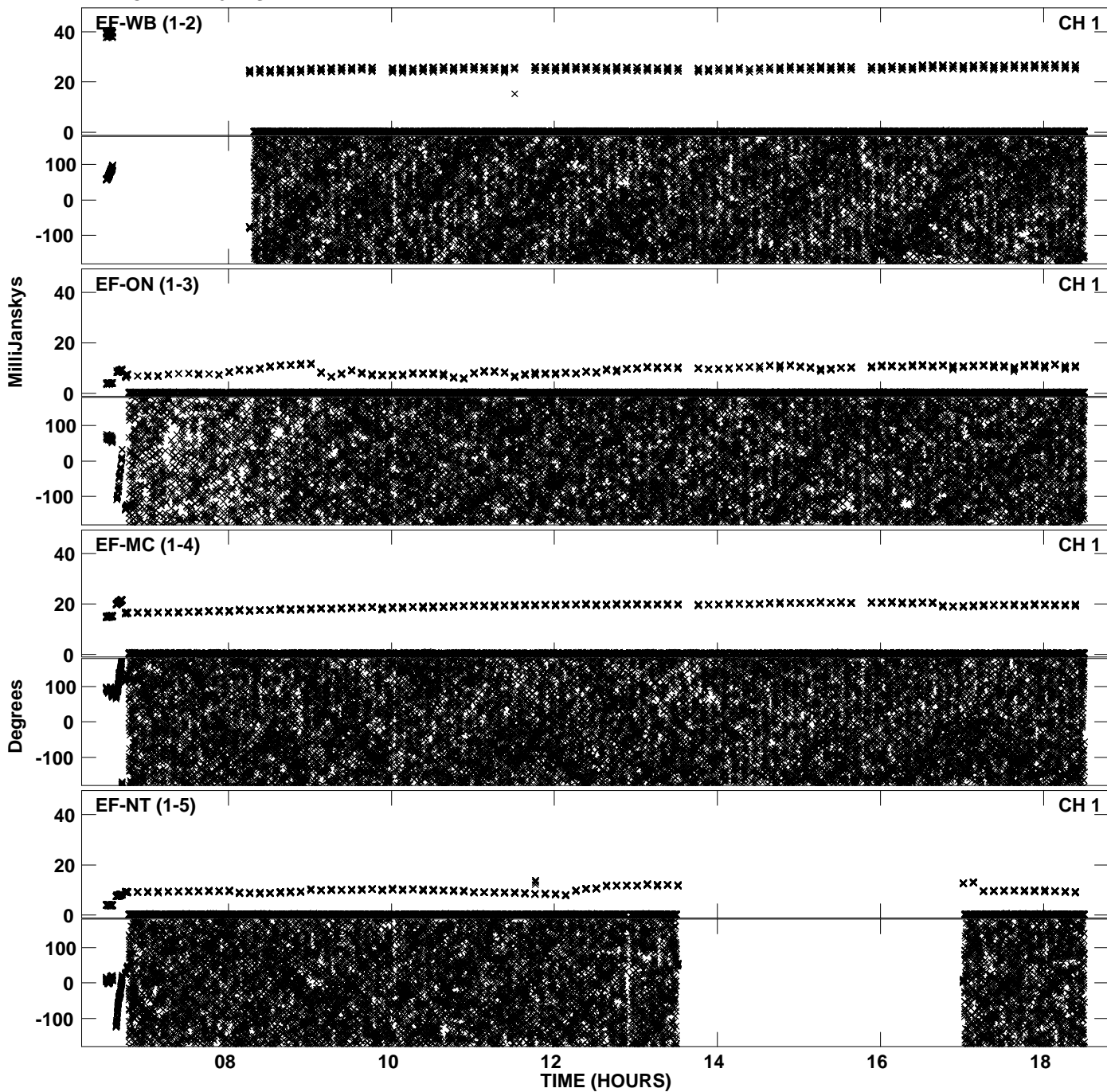

PLot file version 29 created 10-JAN-2014 17:10:06
Amplitude andPhase vs Time for EY020A 2.UVDATA.1 Vect aver.
IF 2 CHAN 1 - 64 STK RR

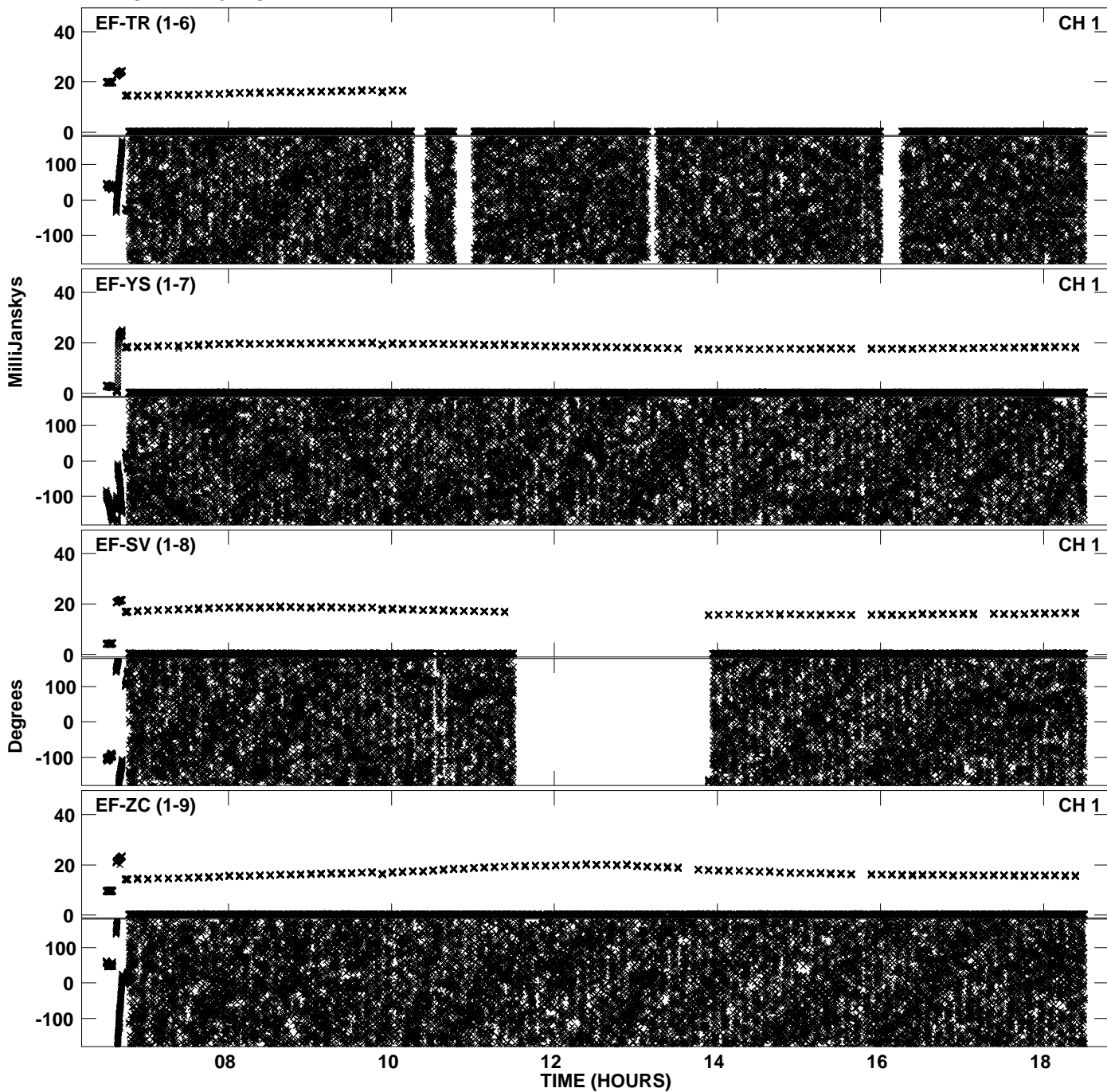

PLot file version 30 created 10-JAN-2014 17:10:06
Amplitude andPhase vs Time for EY020A 2.UVDATA.1 Vect aver.
IF 2 CHAN 1 - 64 STK RR

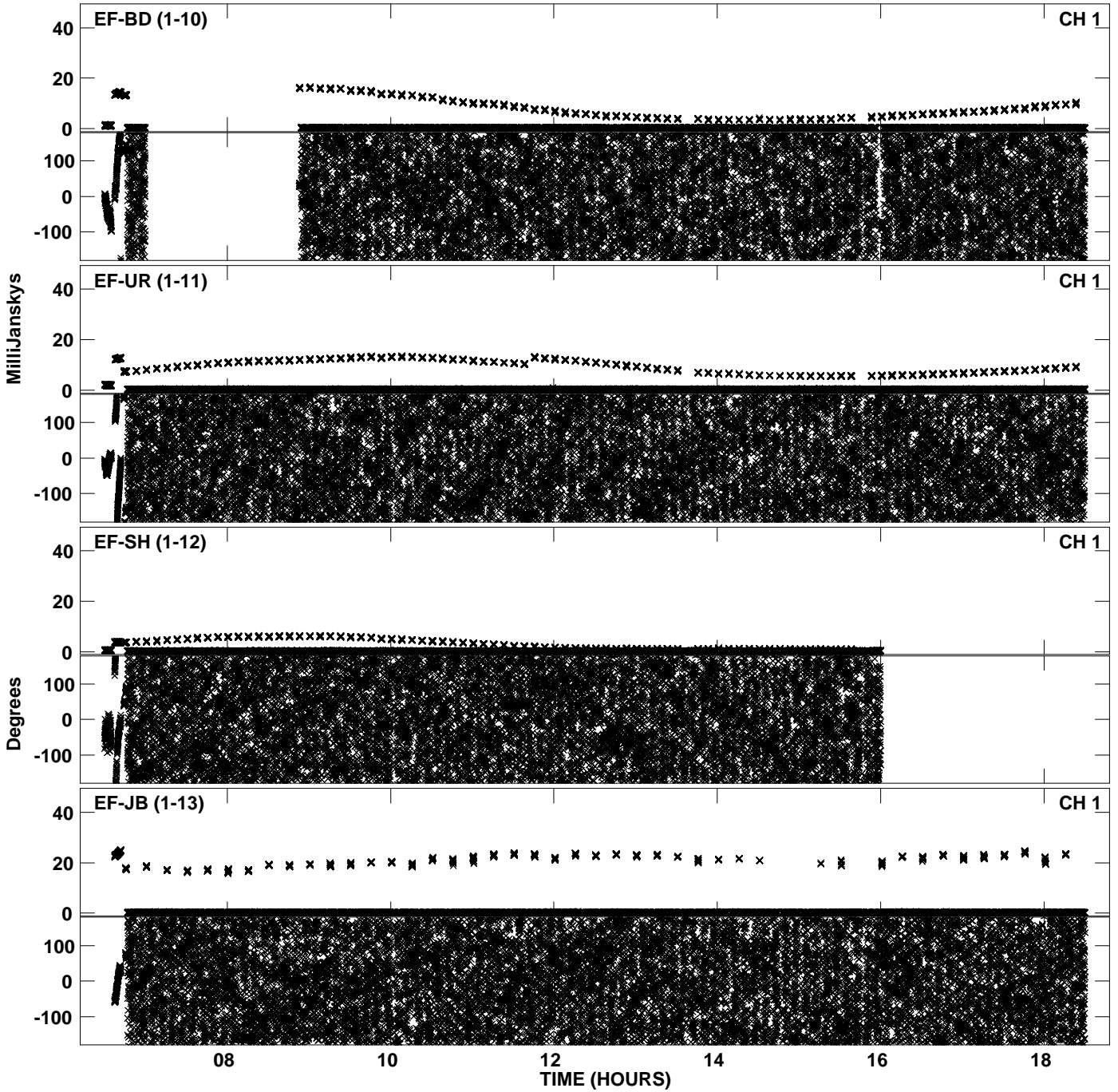

PLot file version 31 created 10-JAN-2014 17:10:22
Amplitude andPhase vs Time for EY020A 2.UVDATA.1 Vect aver.
IF 3 CHAN 1 - 64 STK RR

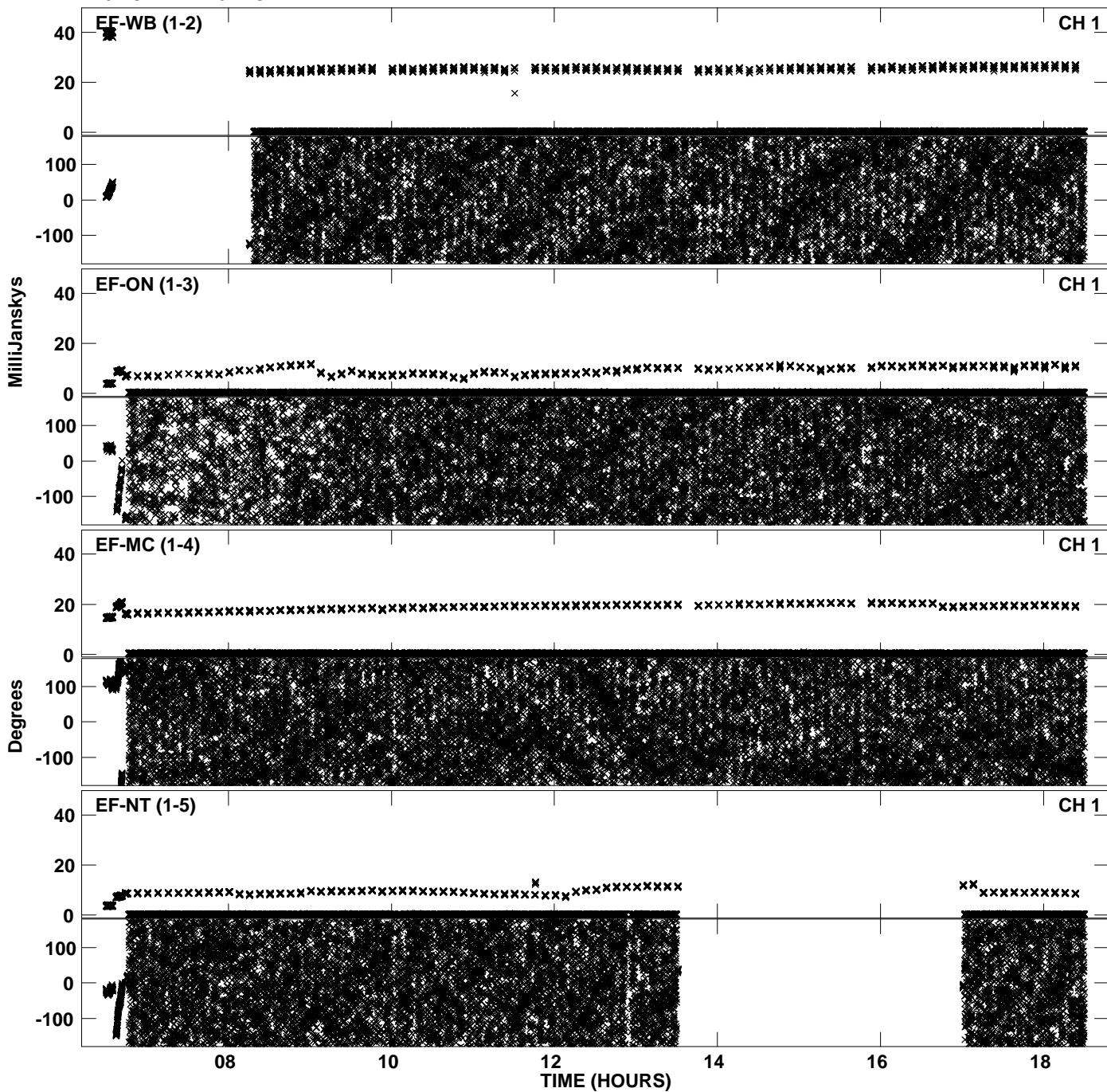

PLot file version 32 created 10-JAN-2014 17:10:22
Amplitude andPhase vs Time for EY020A 2.UVDATA.1 Vect aver.
IF 3 CHAN 1 - 64 STK RR

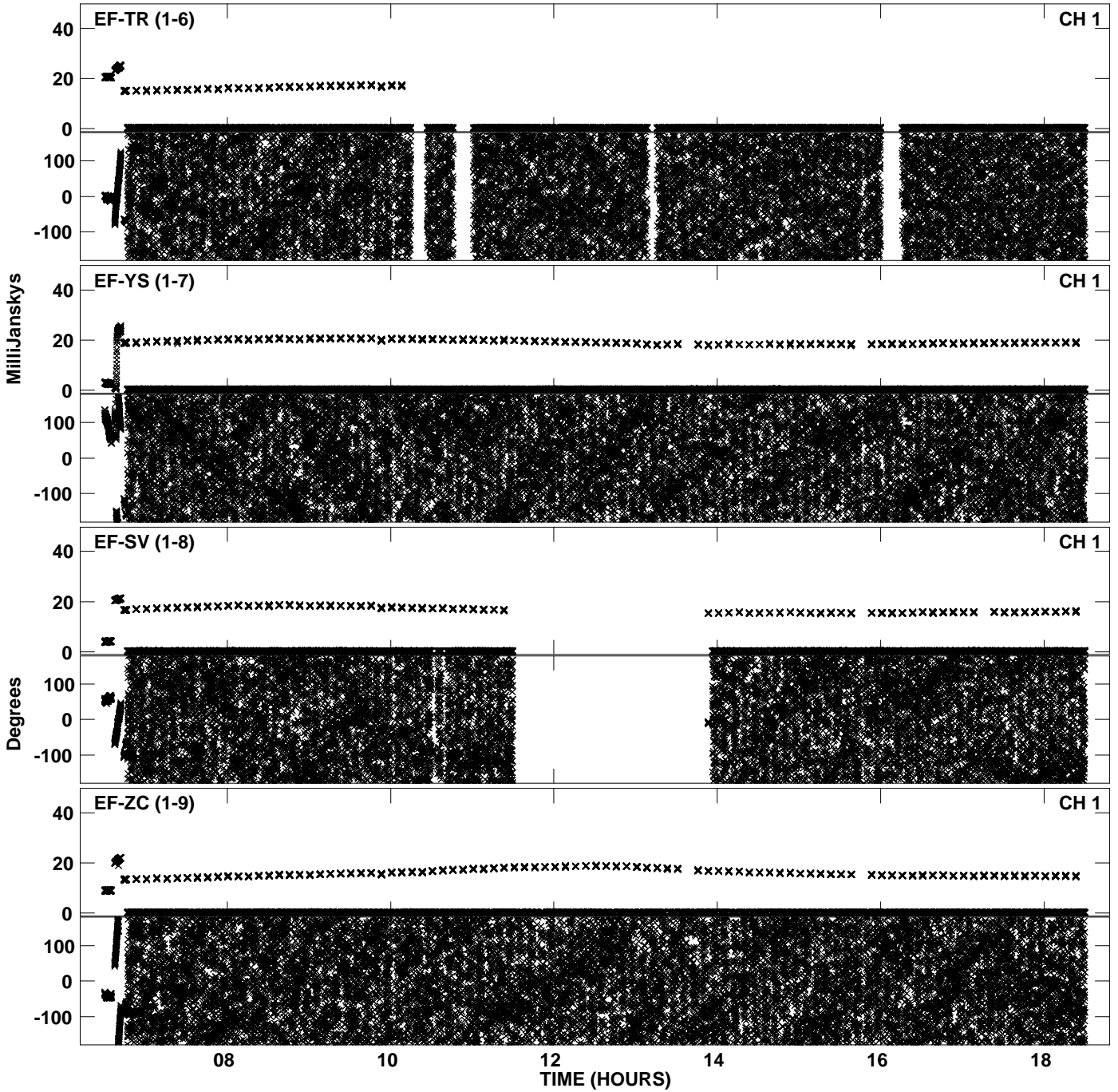

PLot file version 33 created 10-JAN-2014 17:10:22
Amplitude andPhase vs Time for EY020A 2.UVDATA.1 Vect aver.
IF 3 CHAN 1 - 64 STK RR

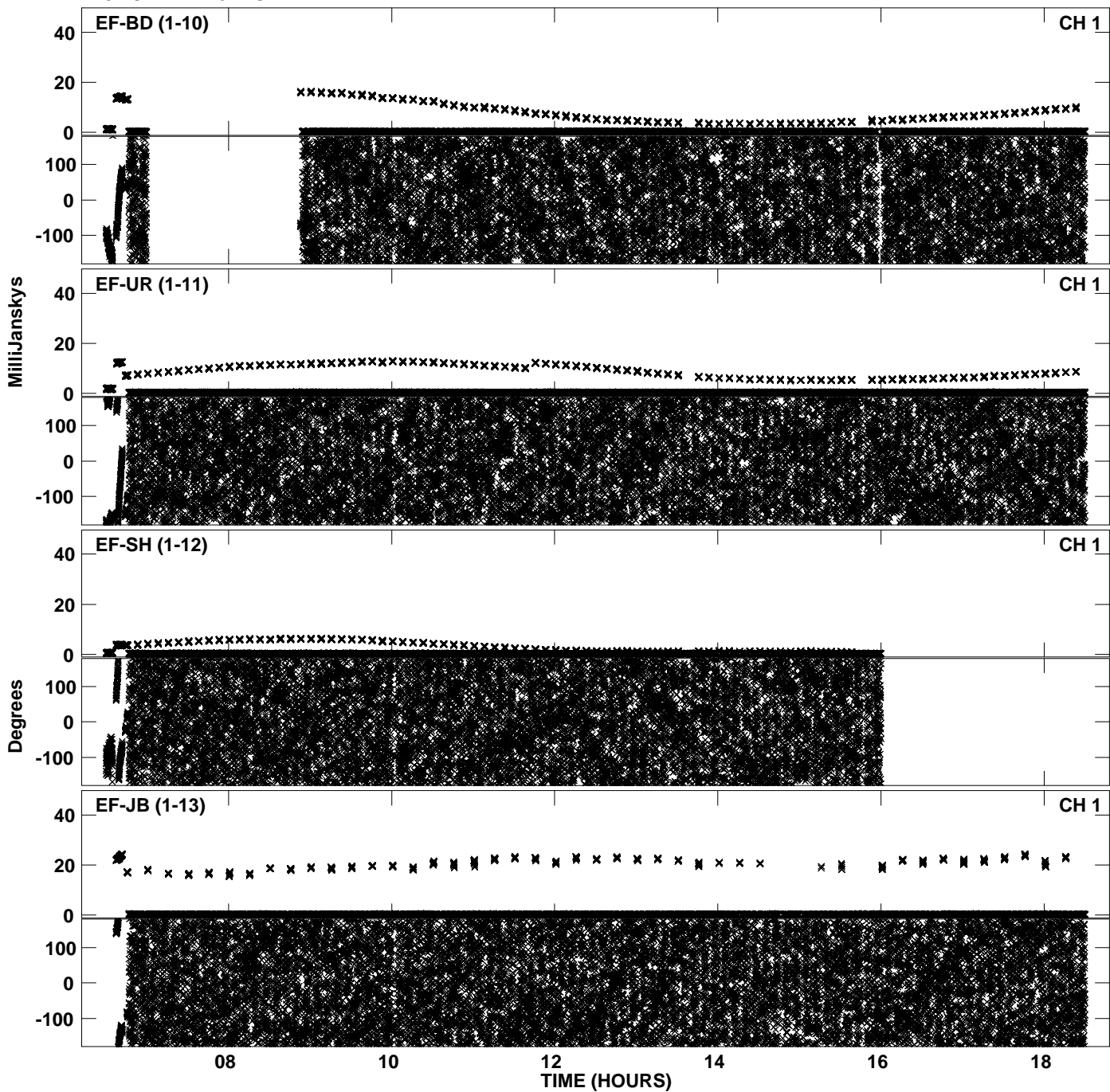

Plot file version 34 created 10-JAN-2014 17:10:37
Amplitude andPhase vs Time for EY020A 2.UVDATA.1 Vect aver.
IF 4 CHAN 1 - 64 STK RR

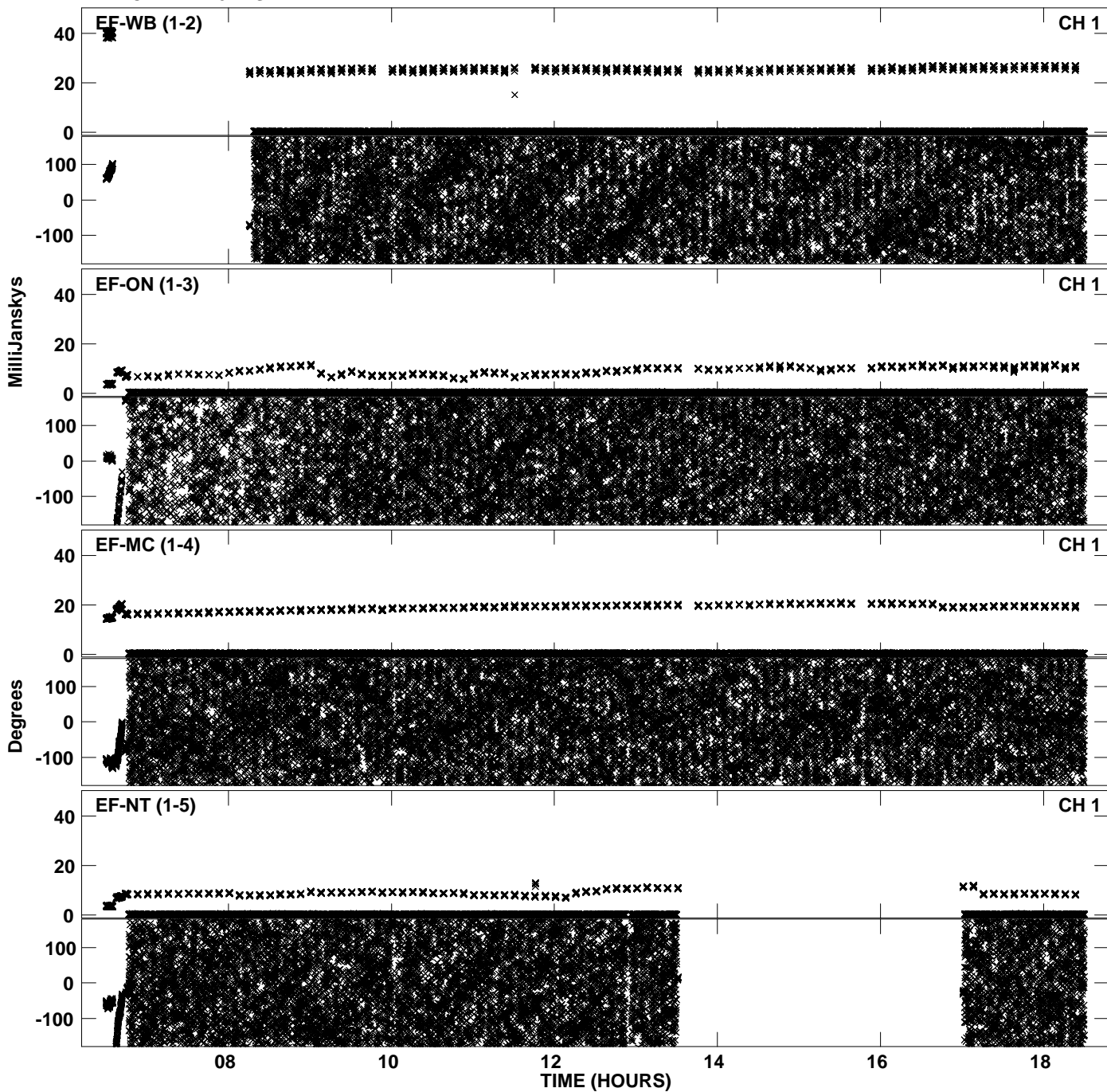

PLot file version 35 created 10-JAN-2014 17:10:37
Amplitude andPhase vs Time for EY020A 2.UVDATA.1 Vect aver.
IF 4 CHAN 1 - 64 STK RR

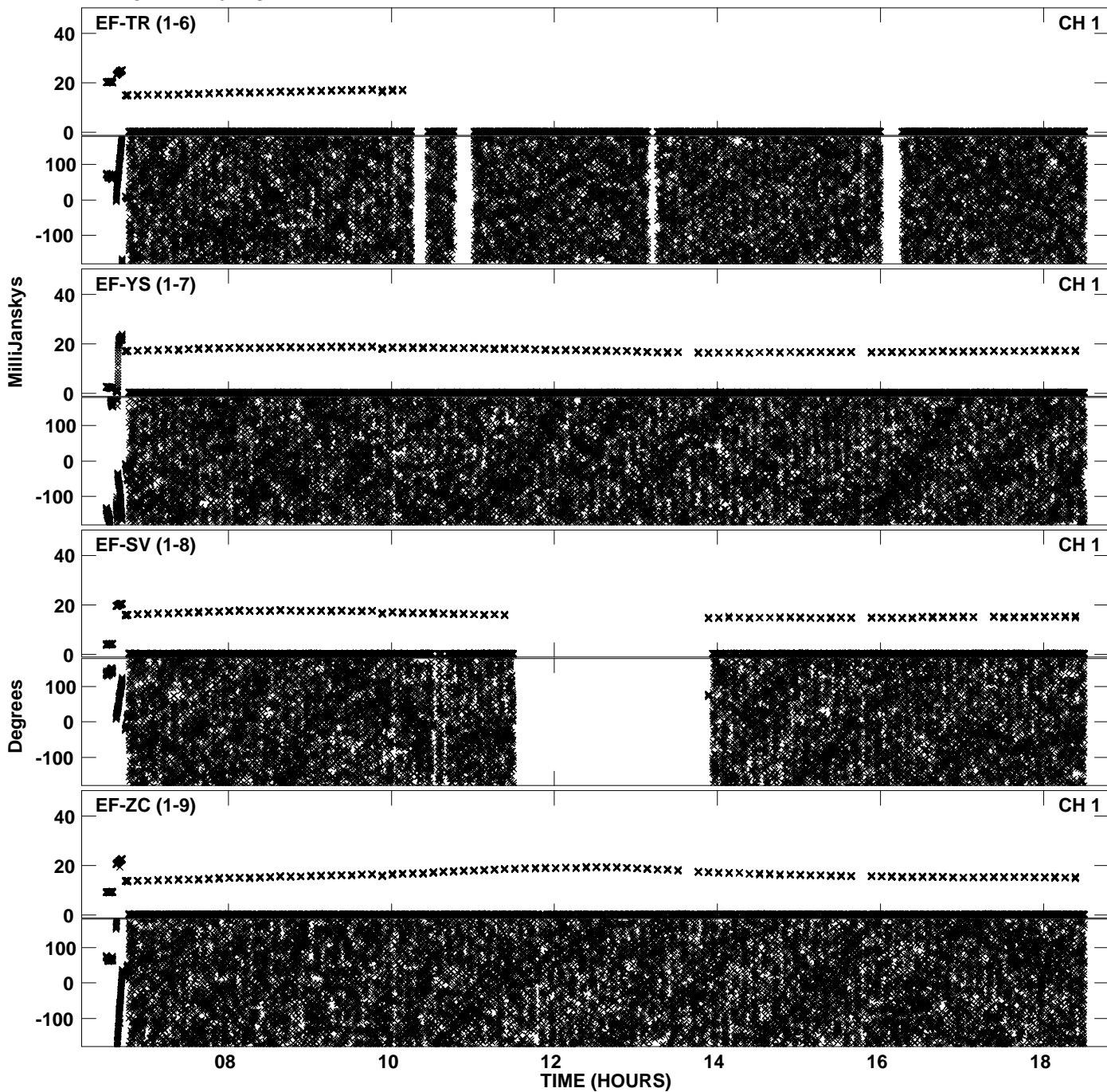

PLot file version 36 created 10-JAN-2014 17:10:37
Amplitude andPhase vs Time for EY020A 2.UVDATA.1 Vect aver.
IF 4 CHAN 1 - 64 STK RR

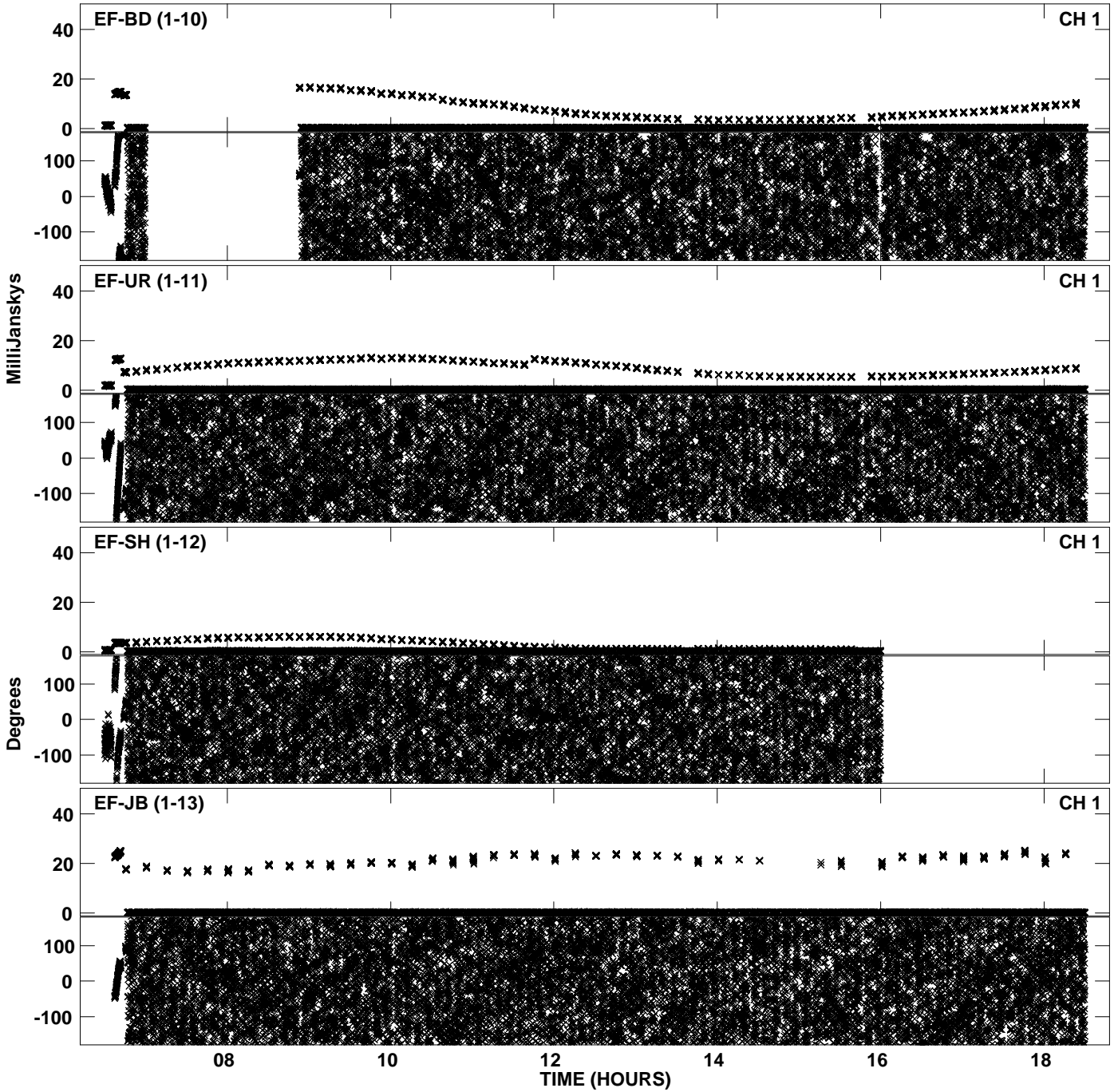

Plot file version 37 created 10-JAN-2014 17:10:52
Amplitude andPhase vs Time for EY020A 2.UVDATA.1 Vect aver.
IF 5 CHAN 1 - 64 STK RR

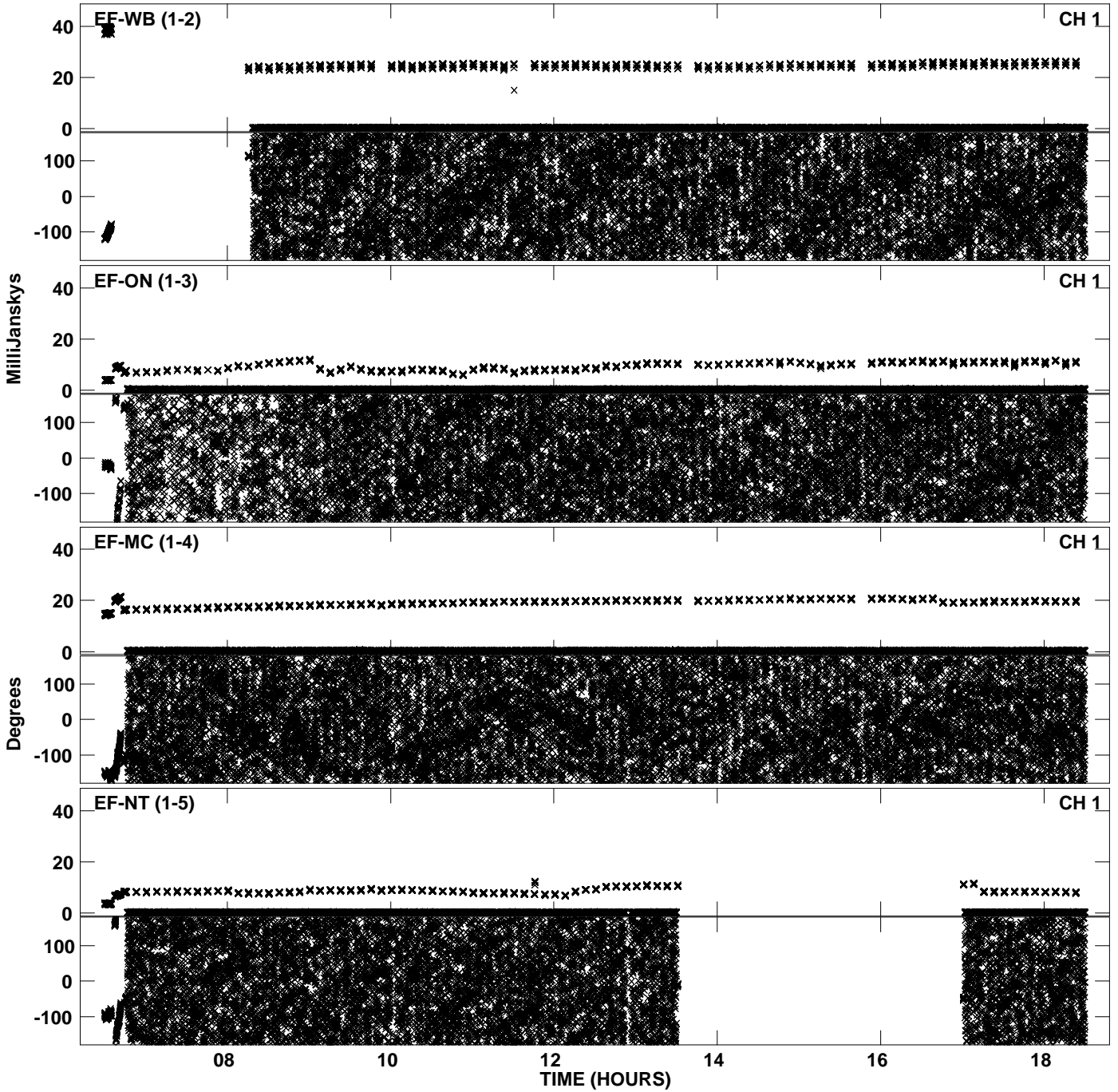

PLot file version 38 created 10-JAN-2014 17:10:53
Amplitude andPhase vs Time for EY020A 2.UVDATA.1 Vect aver.
IF 5 CHAN 1 - 64 STK RR

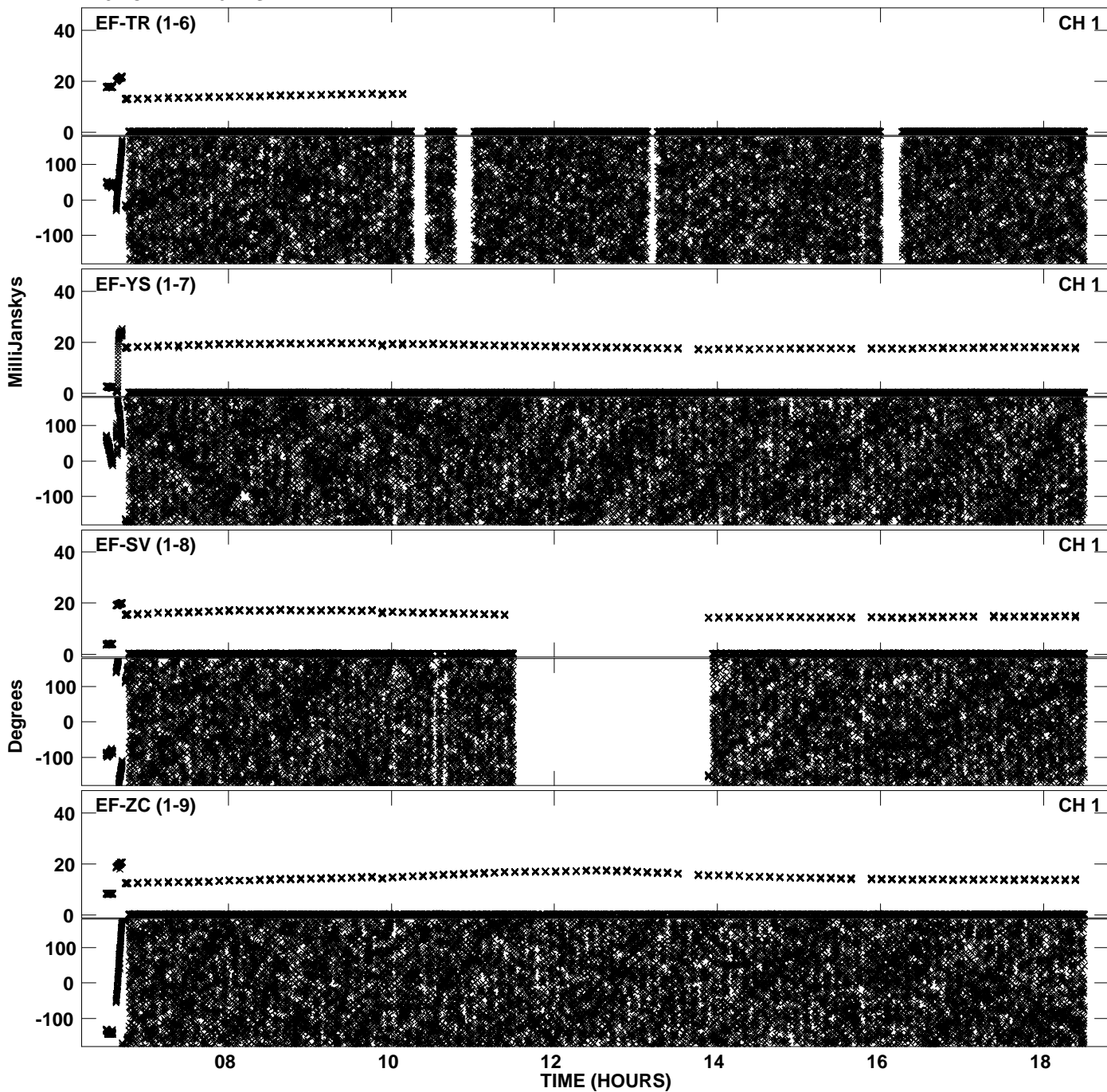

PLot file version 39 created 10-JAN-2014 17:10:53
Amplitude andPhase vs Time for EY020A 2.UVDATA.1 Vect aver.
IF 5 CHAN 1 - 64 STK RR

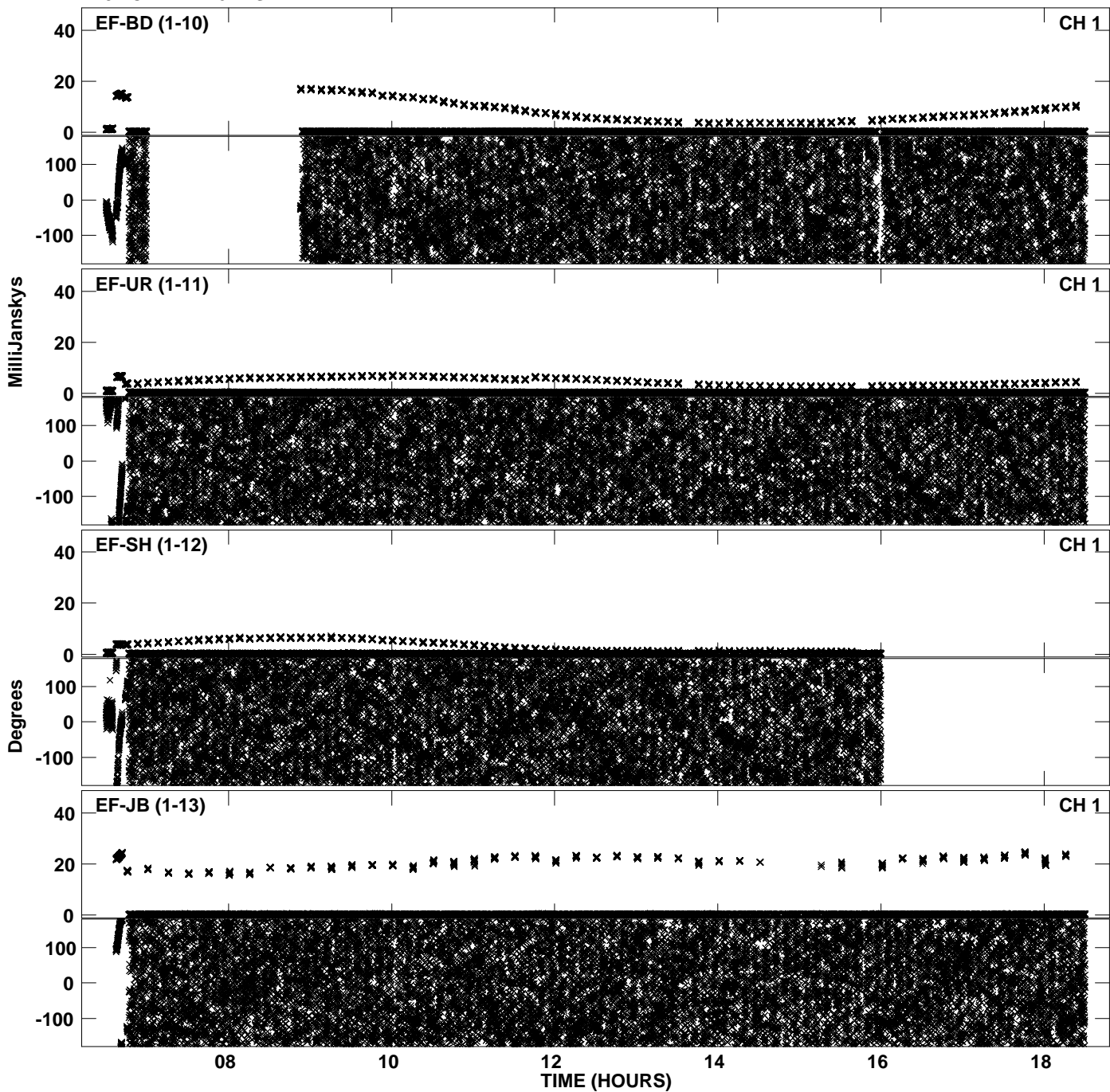

Plot file version 40 created 10-JAN-2014 17:11:08
Amplitude andPhase vs Time for EY020A 2.UVDATA.1 Vect aver.
IF 6 CHAN 1 - 64 STK RR

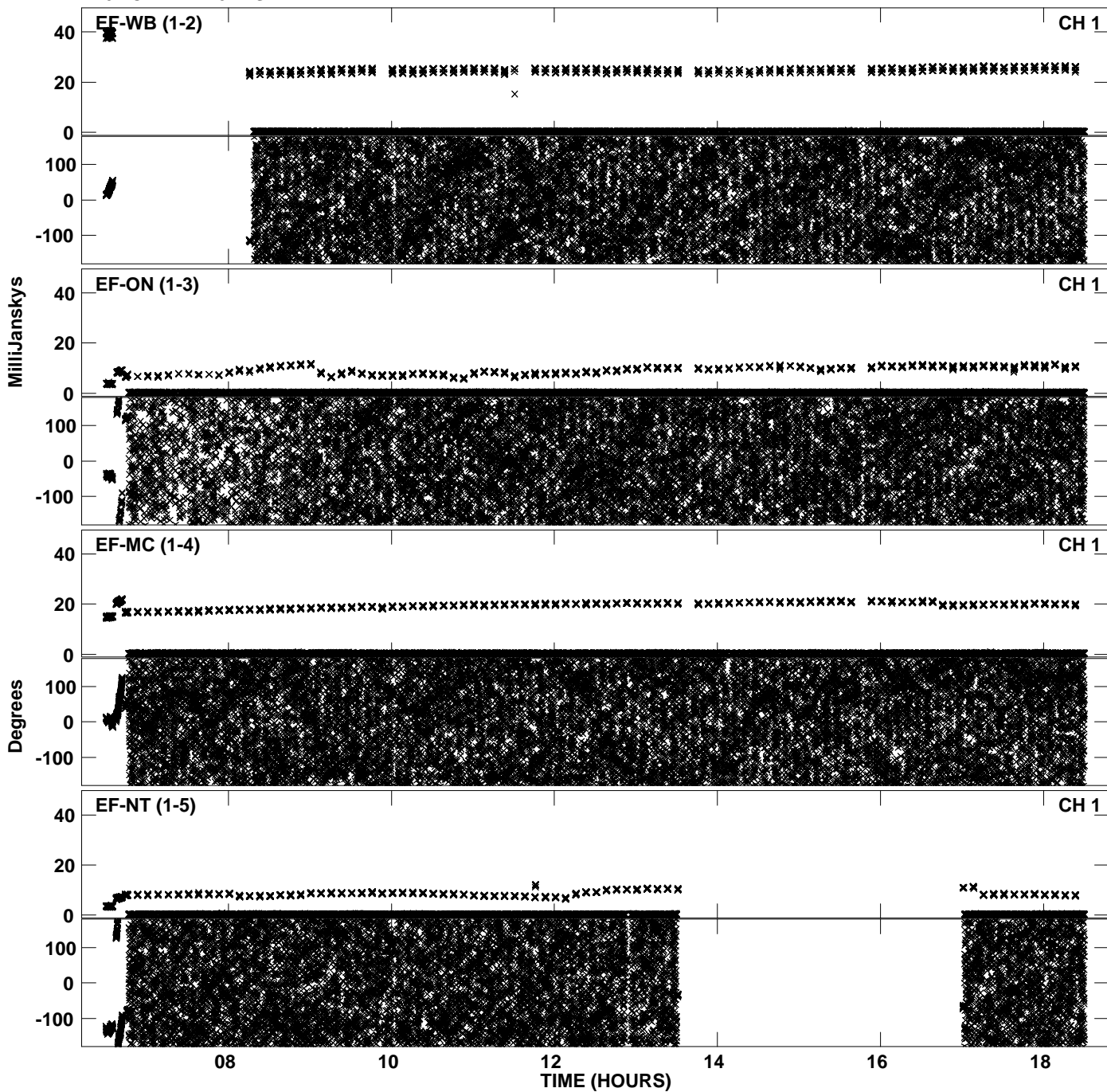

PLot file version 41 created 10-JAN-2014 17:11:08
Amplitude andPhase vs Time for EY020A 2.UVDATA.1 Vect aver.
IF 6 CHAN 1 - 64 STK RR

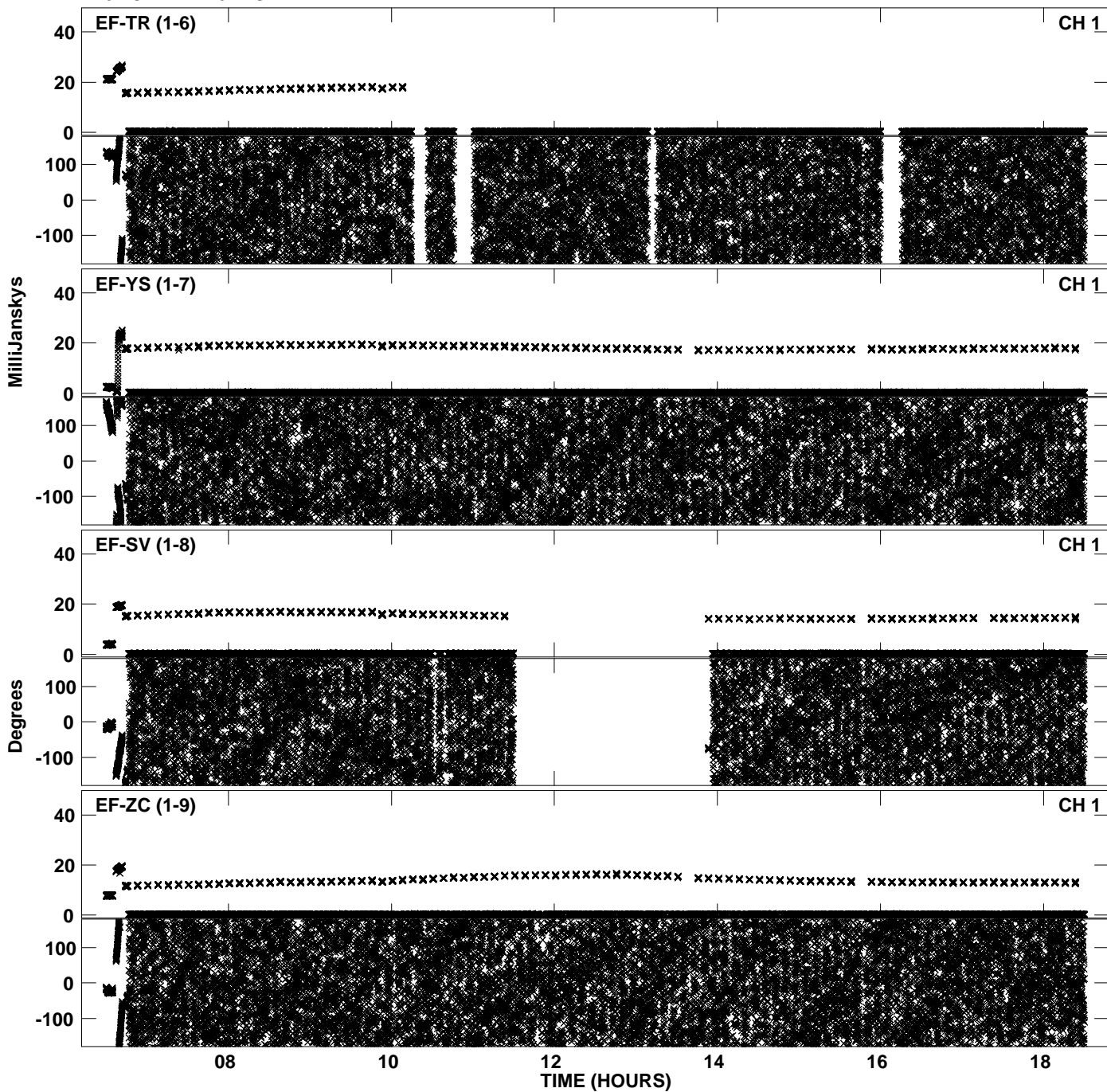

PLot file version 42 created 10-JAN-2014 17:11:08
Amplitude andPhase vs Time for EY020A 2.UVDATA.1 Vect aver.
IF 6 CHAN 1 - 64 STK RR

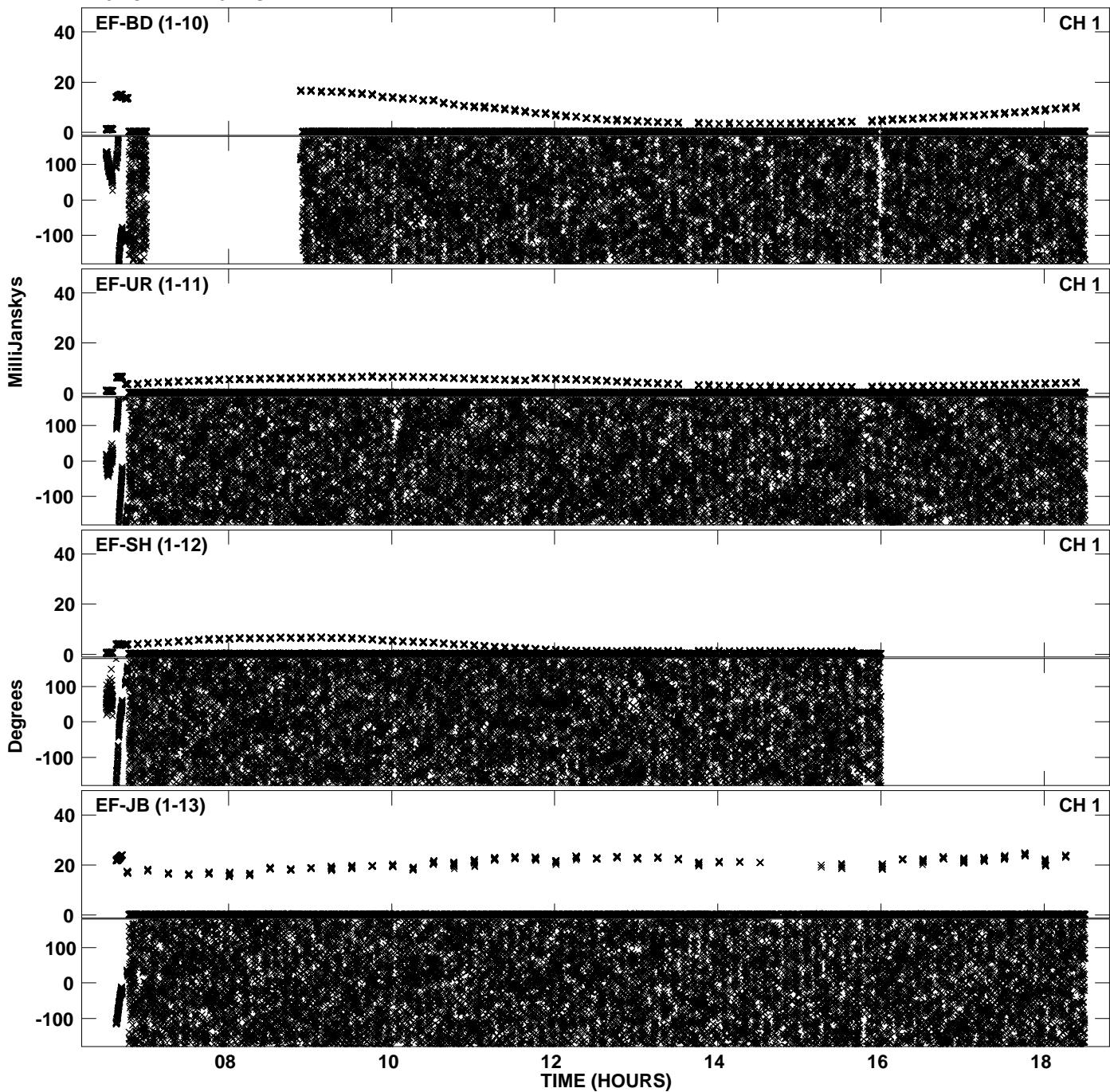

Plot file version 43 created 10-JAN-2014 17:11:23
Amplitude andPhase vs Time for EY020A 2.UVDATA.1 Vect aver.
IF 7 CHAN 1 - 64 STK RR

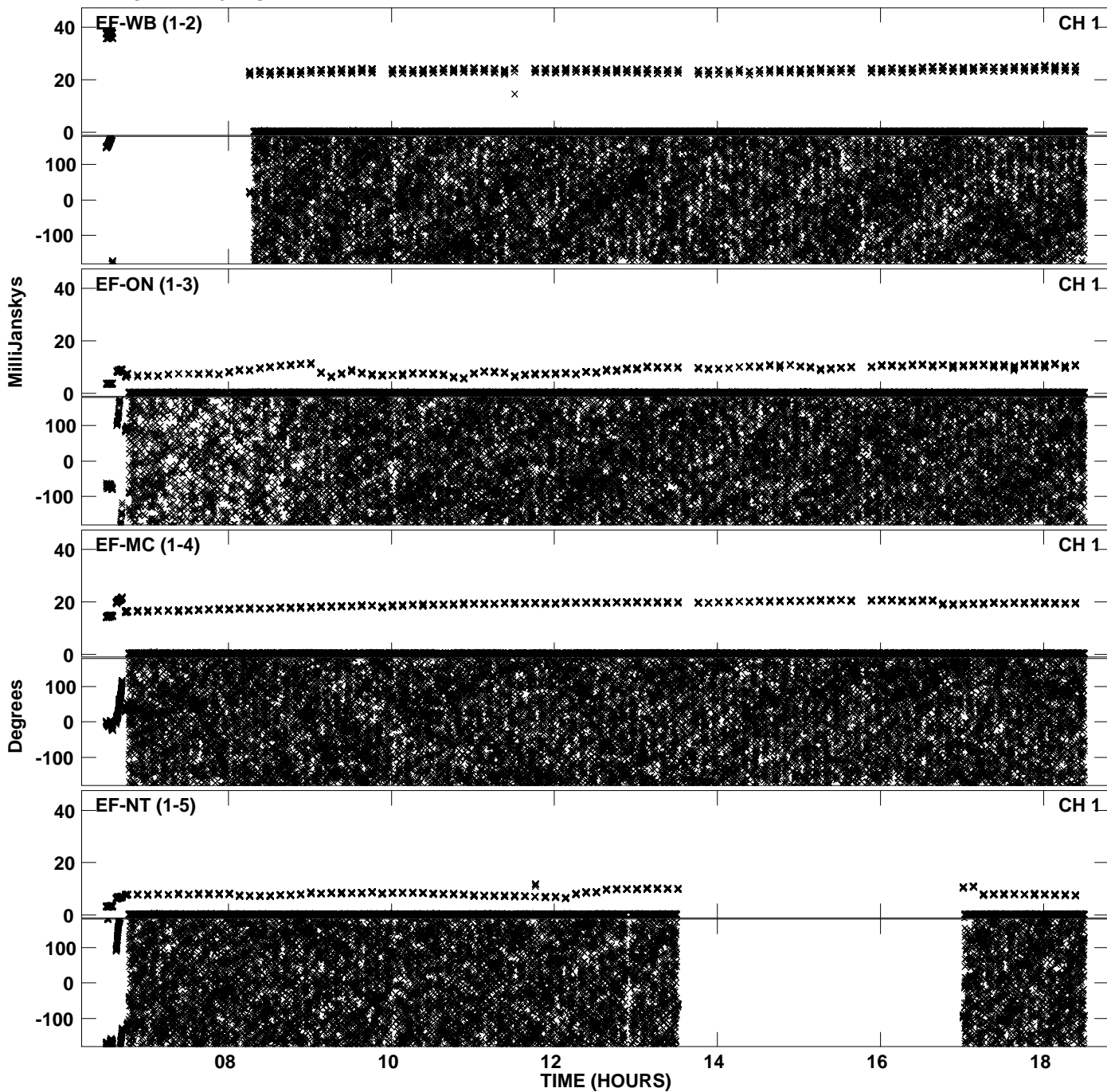

PLot file version 44 created 10-JAN-2014 17:11:23
Amplitude andPhase vs Time for EY020A 2.UVDATA.1 Vect aver.
IF 7 CHAN 1 - 64 STK RR

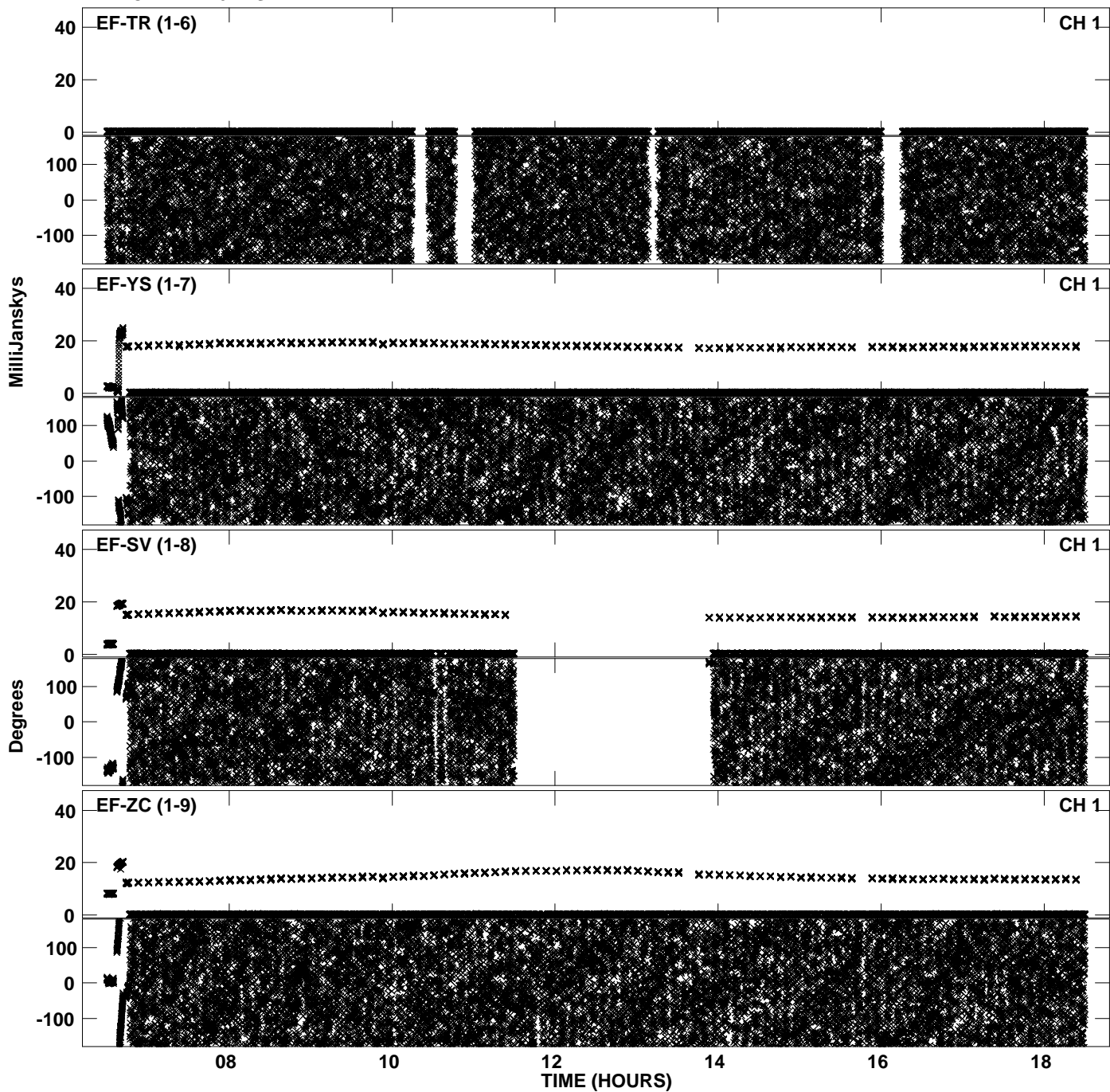

PLot file version 45 created 10-JAN-2014 17:11:23
Amplitude andPhase vs Time for EY020A 2.UVDATA.1 Vect aver.
IF 7 CHAN 1 - 64 STK RR

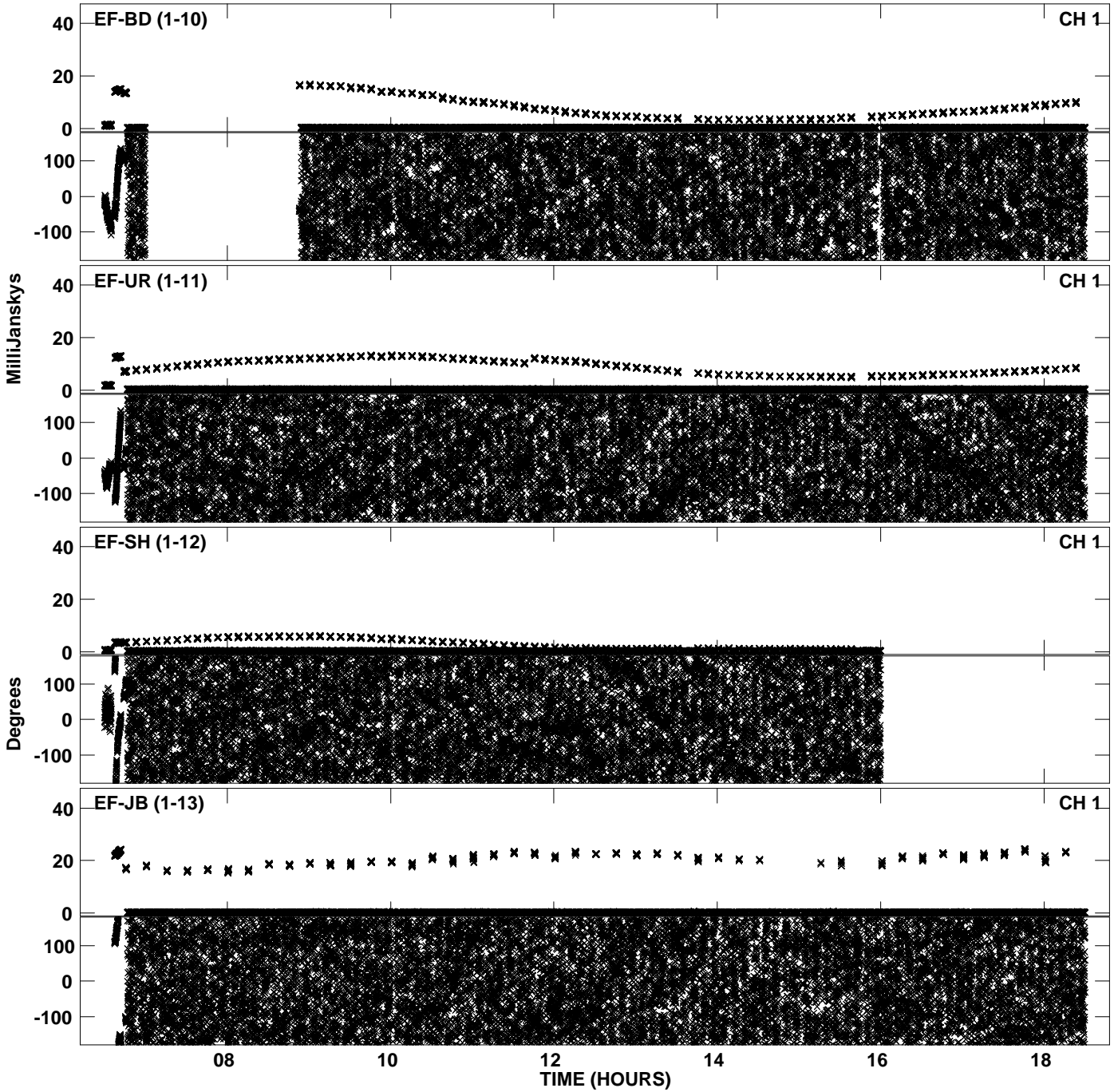

Plot file version 46 created 10-JAN-2014 17:11:39
Amplitude andPhase vs Time for EY020A 2.UVDATA.1 Vect aver.
IF 8 CHAN 1 - 64 STK RR

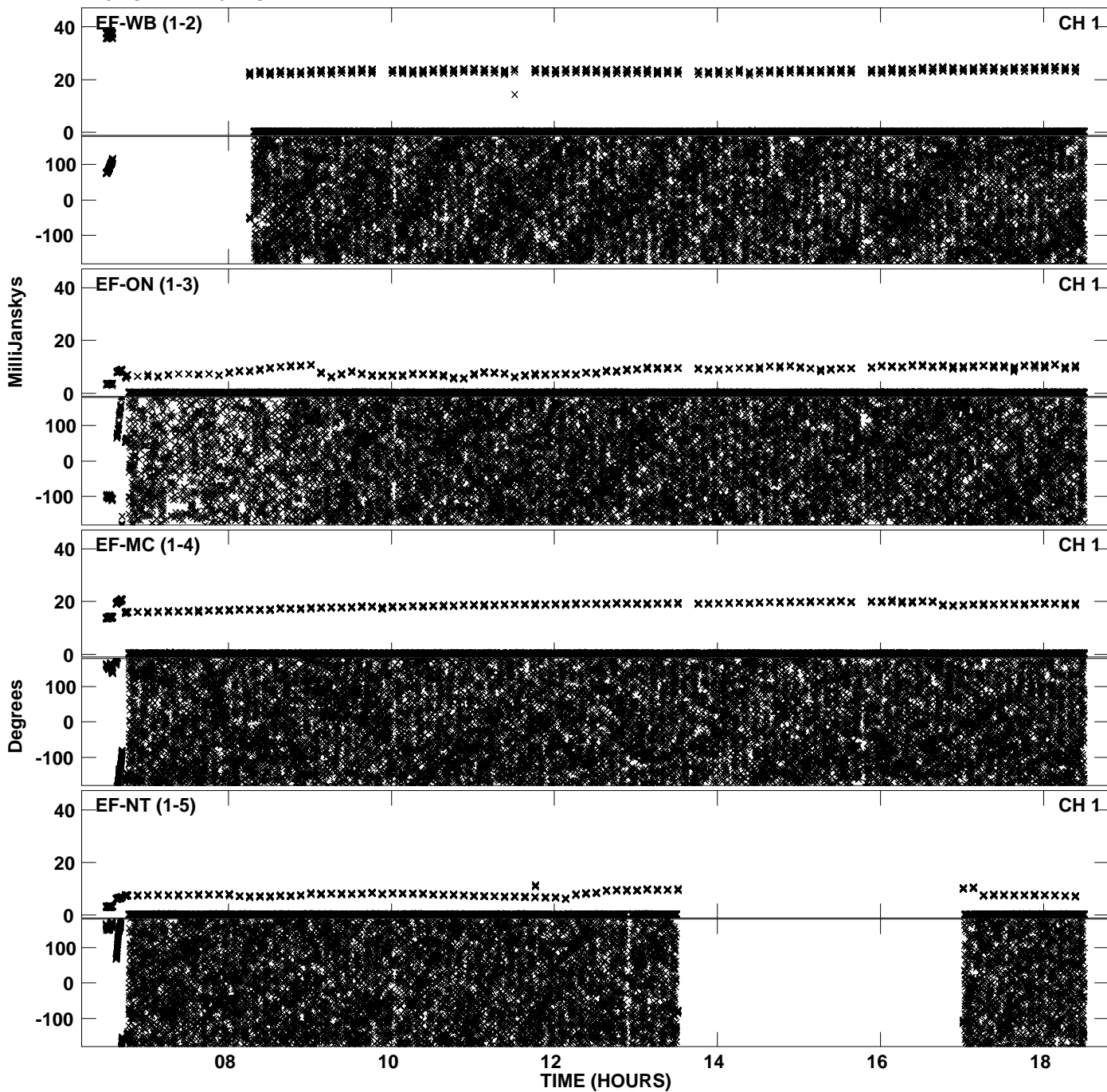

PLot file version 47 created 10-JAN-2014 17:11:39
Amplitude andPhase vs Time for EY020A 2.UVDATA.1 Vect aver.
IF 8 CHAN 1 - 64 STK RR

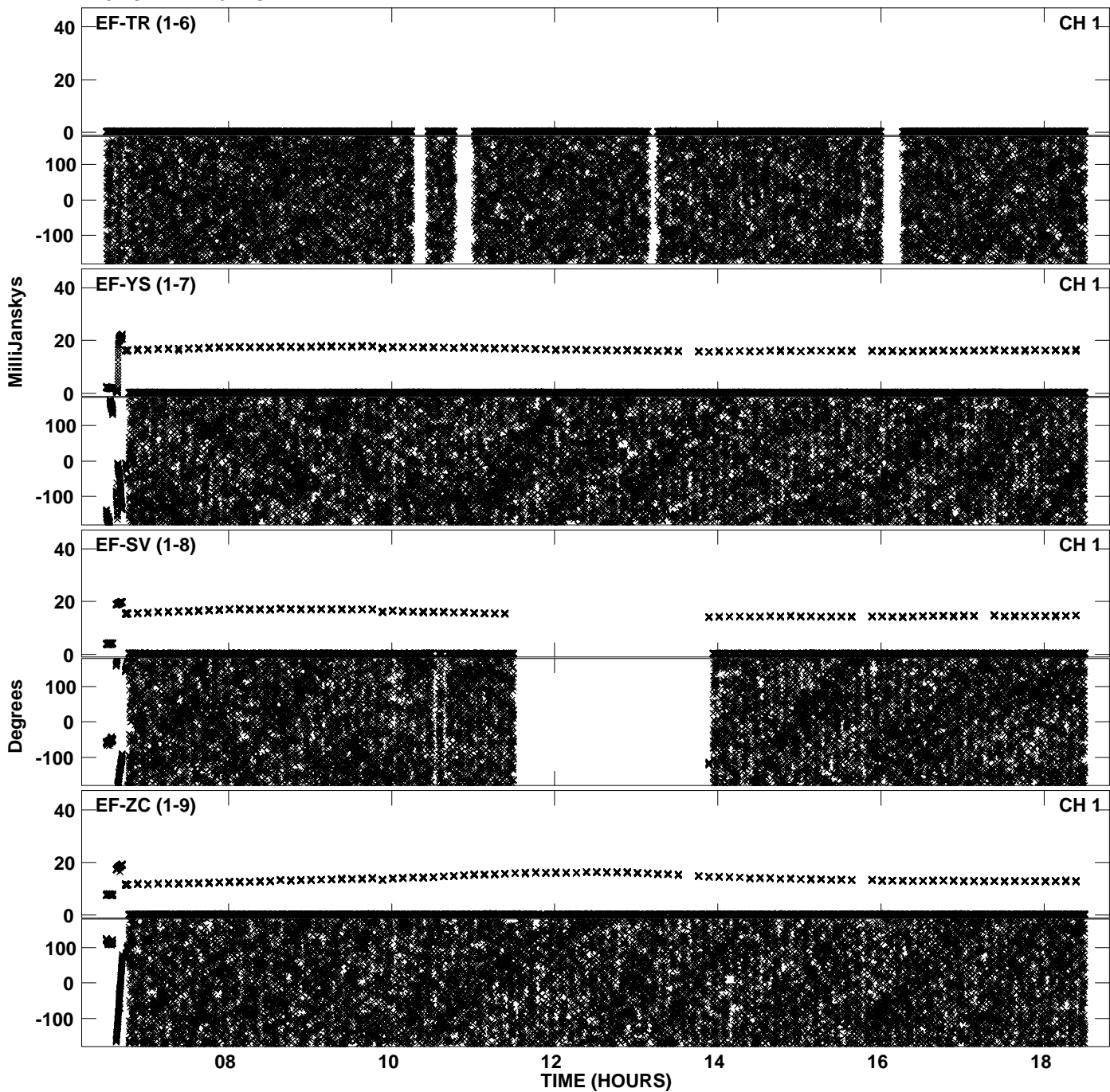

PLot file version 48 created 10-JAN-2014 17:11:39
Amplitude andPhase vs Time for EY020A 2.UVDATA.1 Vect aver.
IF 8 CHAN 1 - 64 STK RR

