

Plot file version 1 created 10-JAN-2014 18:22:02  
Amplitude andPhase vs Time for EY020A 3.UVDATA.1 Vect aver. CL # 3  
IF 1 CHAN 1 - 64 STK LL

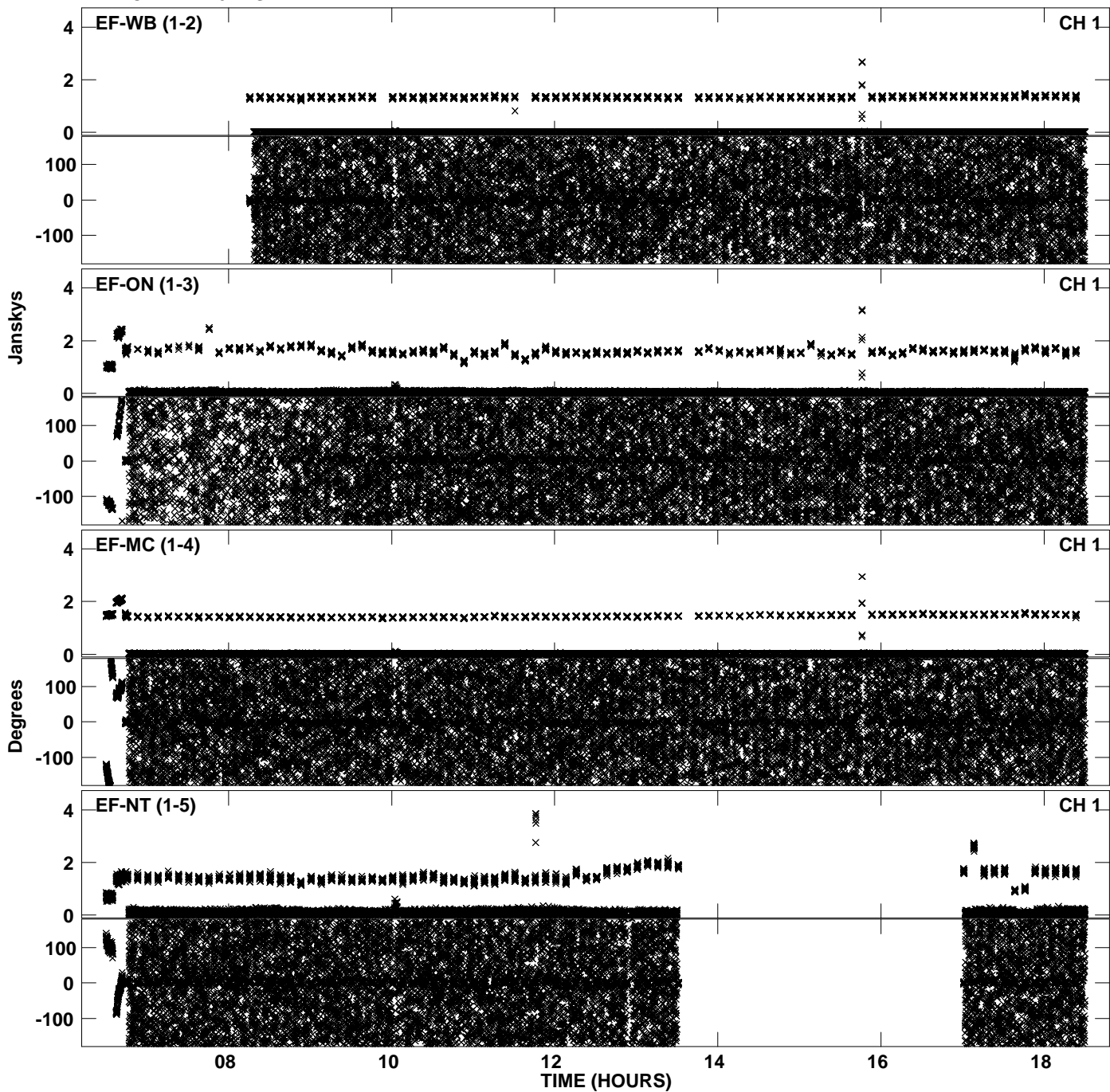

Plot file version 2 created 10-JAN-2014 18:22:02  
Amplitude andPhase vs Time for EY020A 3.UVDATA.1 Vect aver. CL # 3  
IF 1 CHAN 1 - 64 STK LL

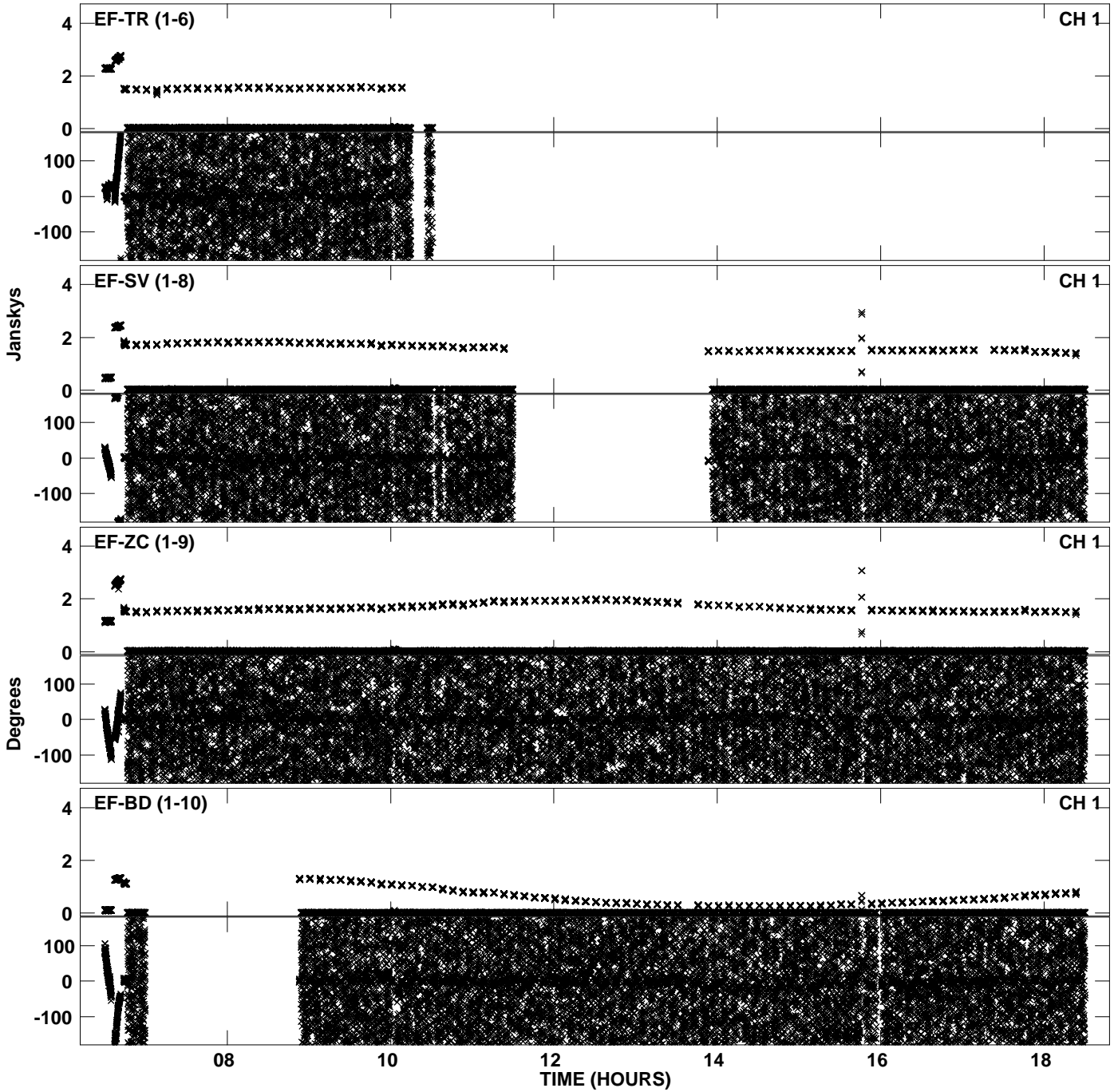

PLot file version 3 created 10-JAN-2014 18:22:02  
Amplitude andPhase vs Time for EY020A 3.UVDATA.1 Vect aver. CL # 3  
IF 1 CHAN 1 - 64 STK LL

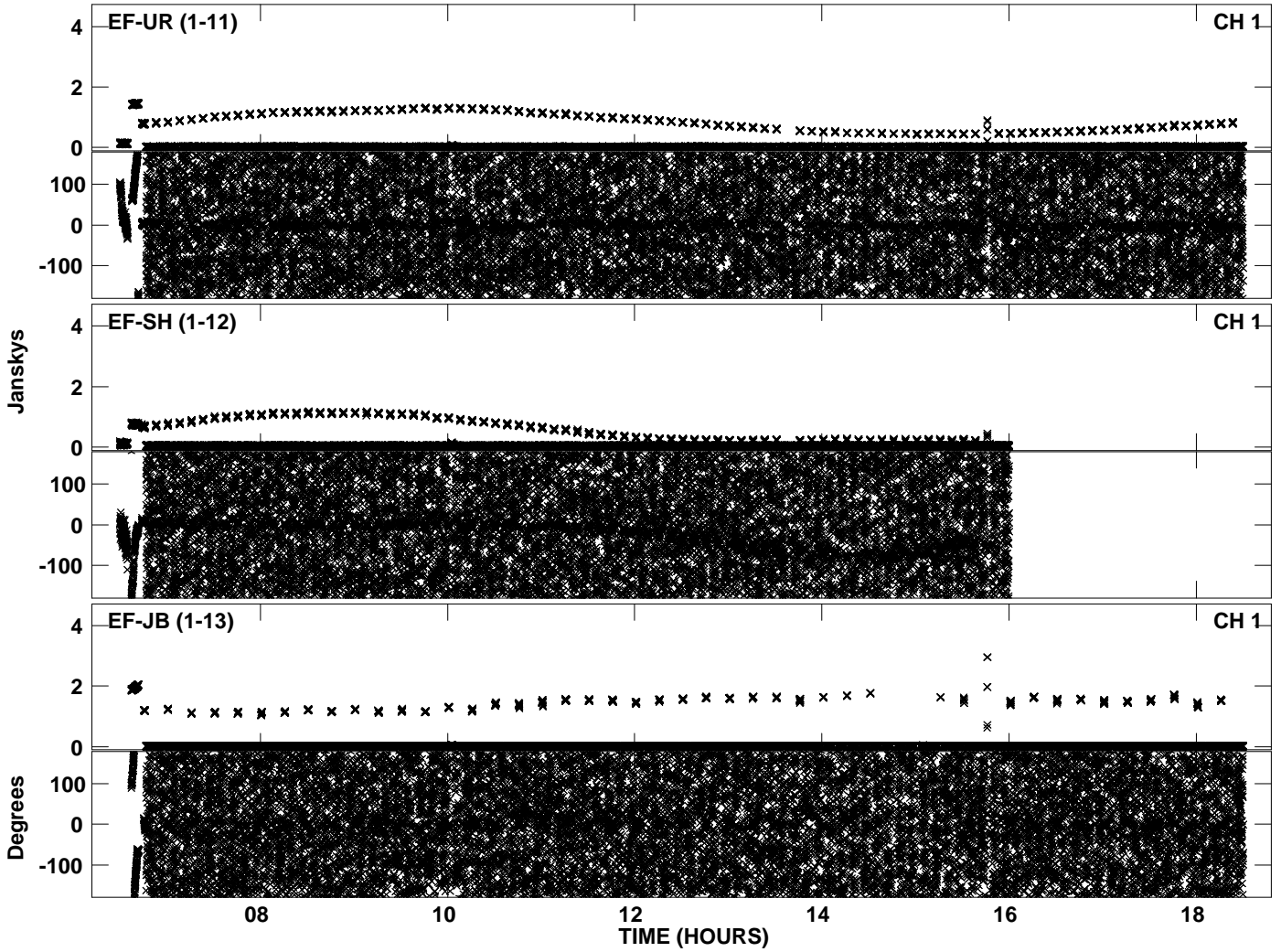

PLot file version 4 created 10-JAN-2014 18:22:28  
Amplitude andPhase vs Time for EY020A 3.UVDATA.1 Vect aver. CL # 3  
IF 2 CHAN 1 - 64 STK LL

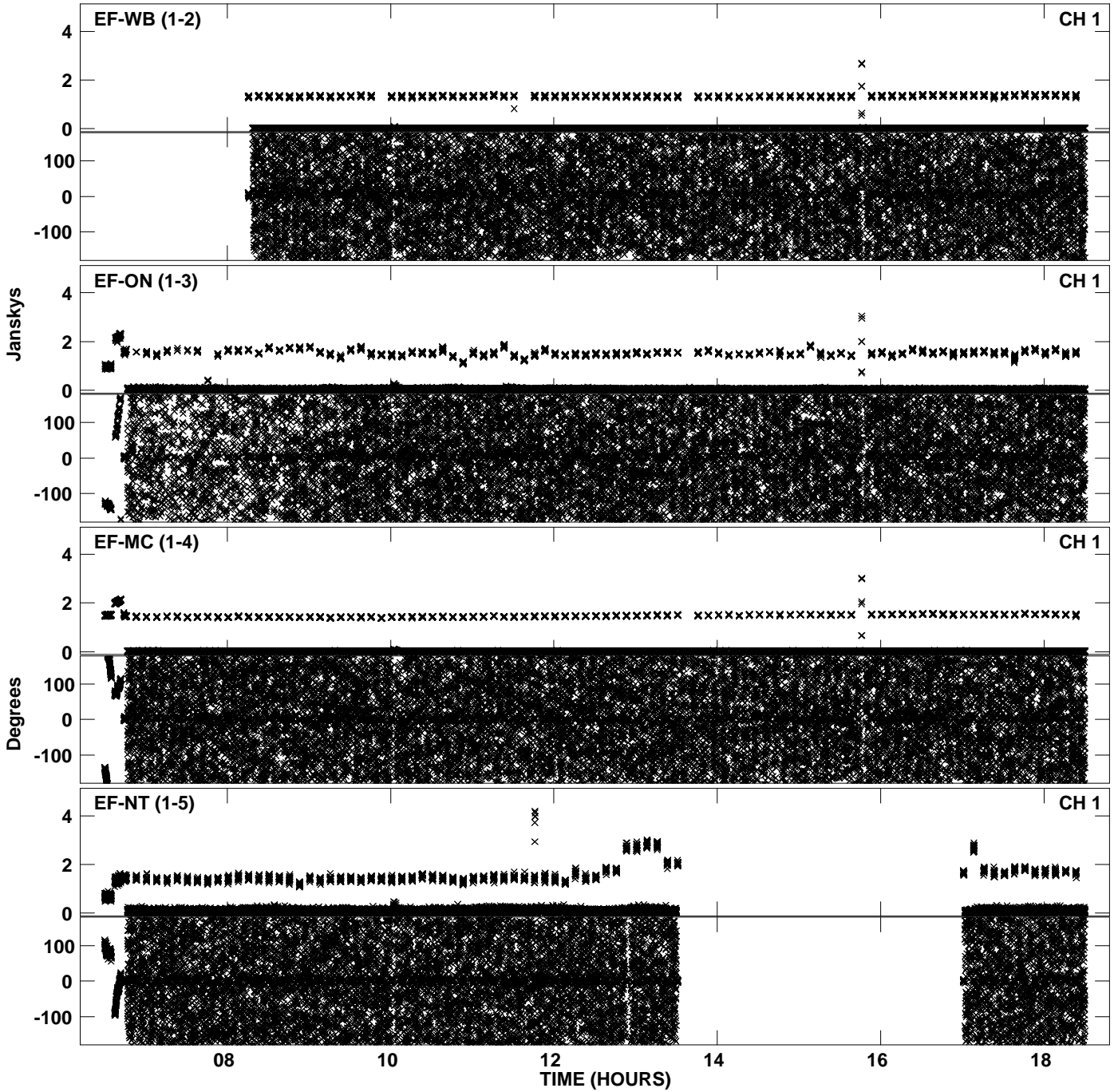

PLot file version 5 created 10-JAN-2014 18:22:28  
Amplitude andPhase vs Time for EY020A 3.UVDATA.1 Vect aver. CL # 3  
IF 2 CHAN 1 - 64 STK LL

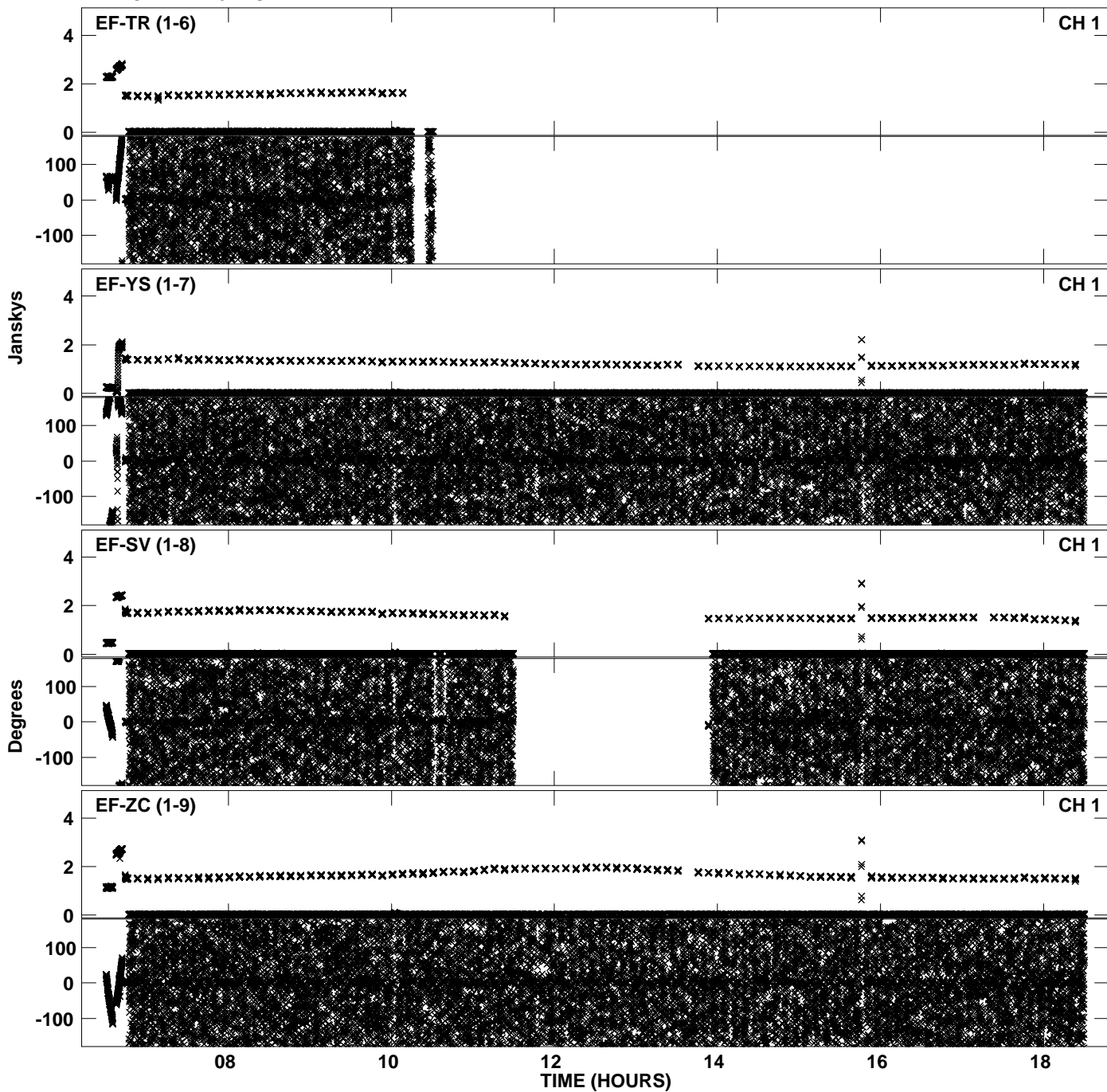

PLot file version 6 created 10-JAN-2014 18:22:29  
Amplitude andPhase vs Time for EY020A 3.UVDATA.1 Vect aver. CL # 3  
IF 2 CHAN 1 - 64 STK LL

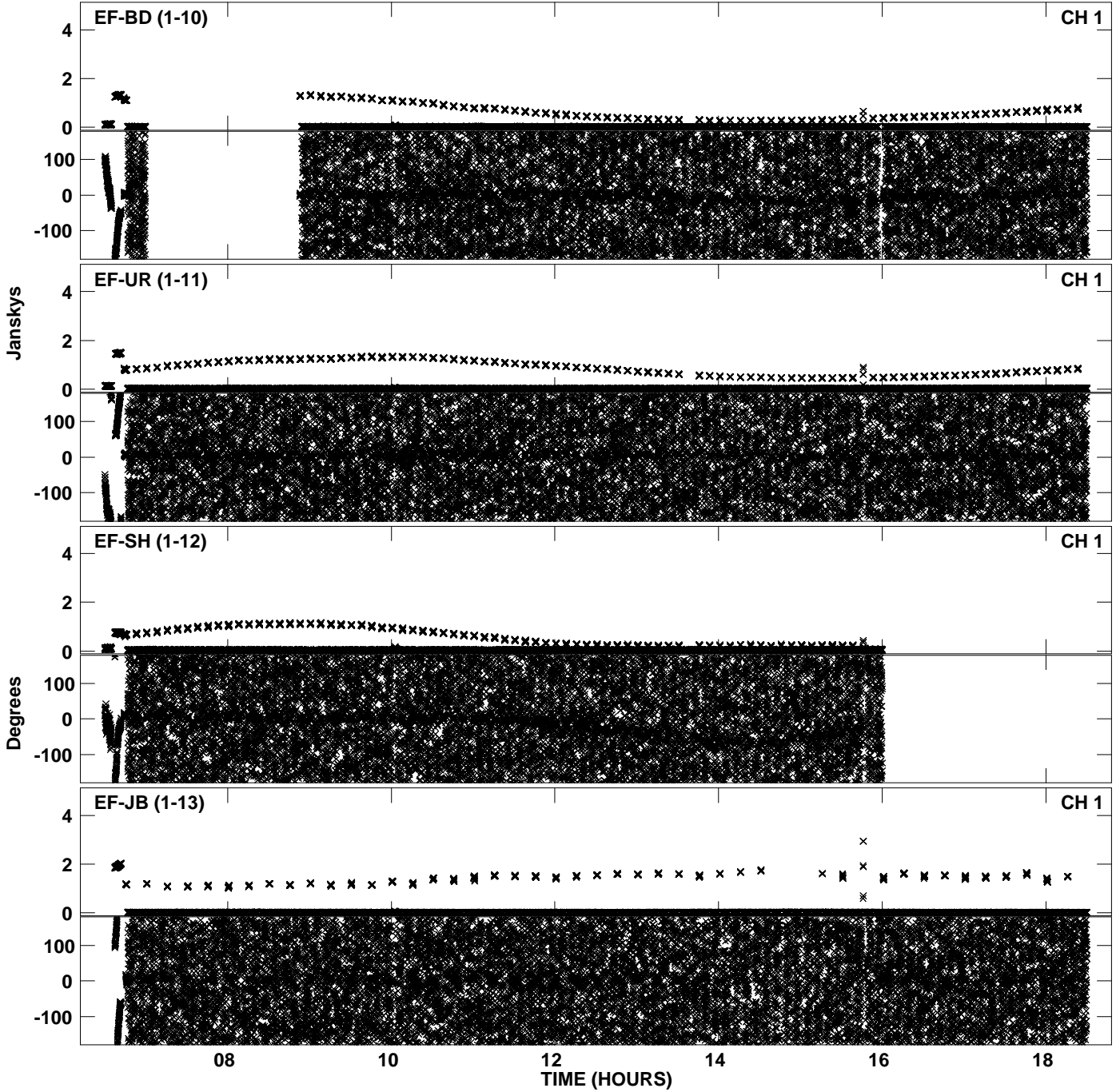

PLot file version 7 created 10-JAN-2014 18:22:54  
Amplitude andPhase vs Time for EY020A 3.UVDATA.1 Vect aver. CL # 3  
IF 3 CHAN 1 - 64 STK LL

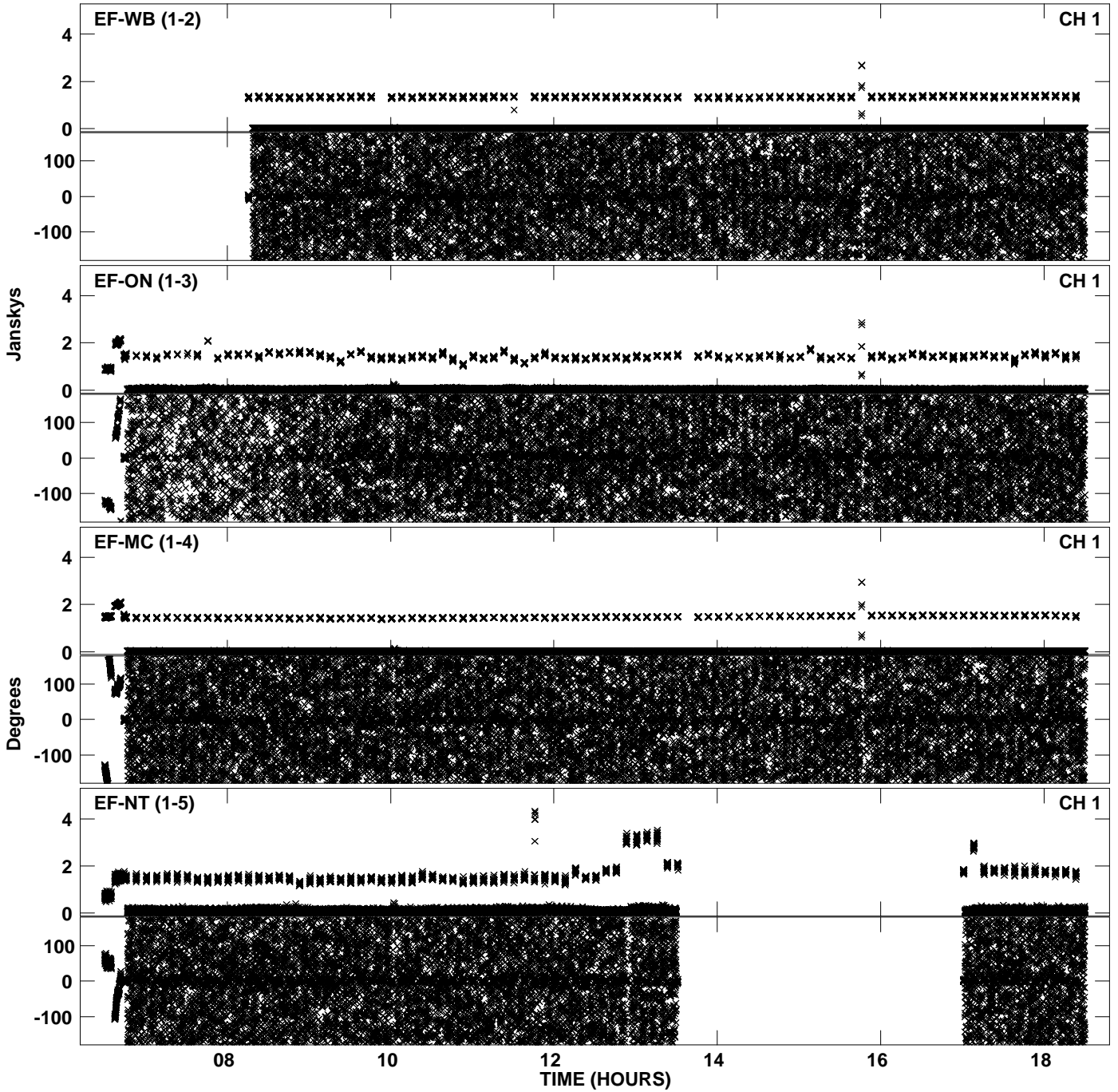

PLot file version 8 created 10-JAN-2014 18:22:54  
Amplitude andPhase vs Time for EY020A 3.UVDATA.1 Vect aver. CL # 3  
IF 3 CHAN 1 - 64 STK LL

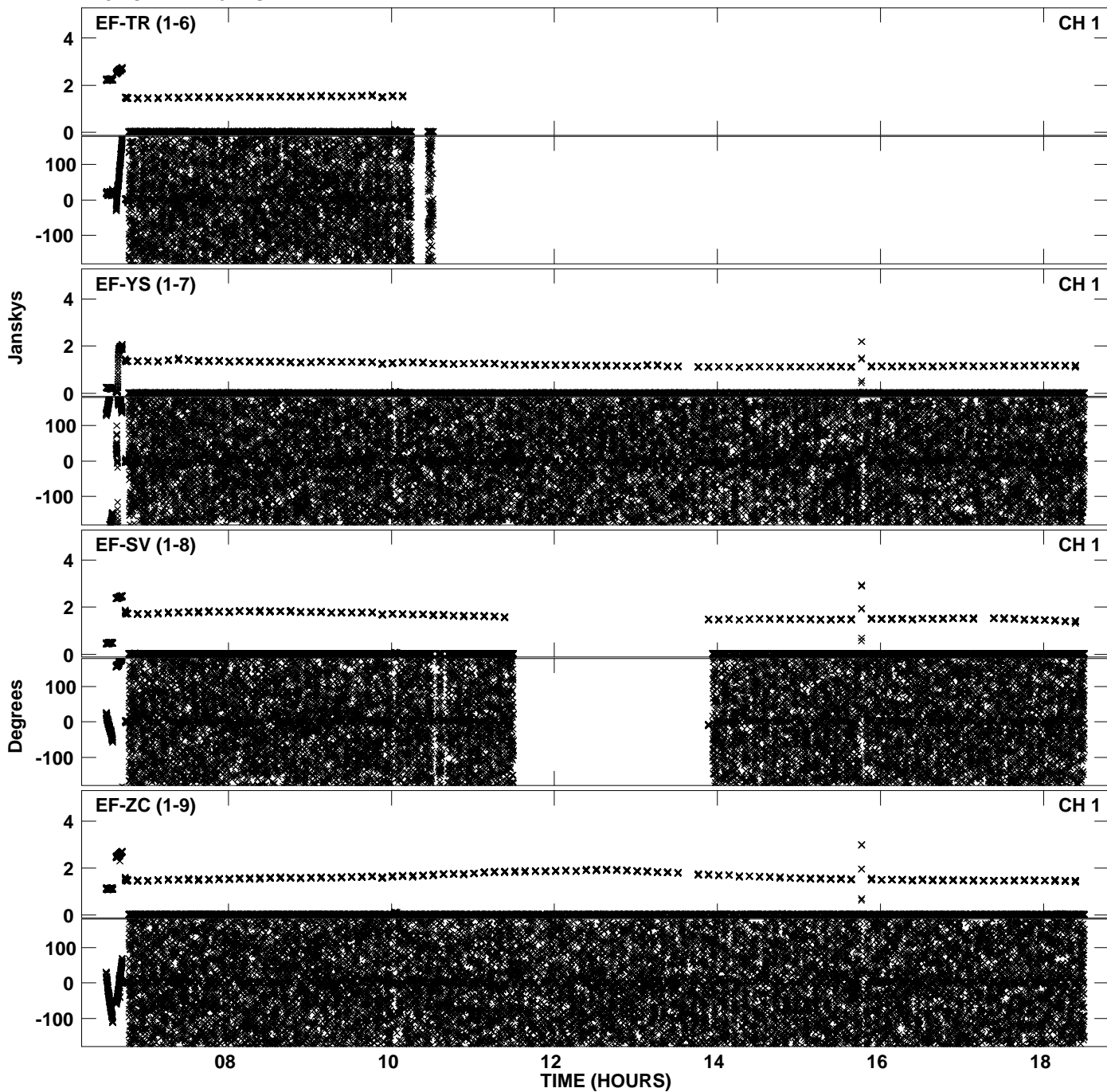



PLot file version 9 created 10-JAN-2014 18:22:55  
Amplitude andPhase vs Time for EY020A 3.UVDATA.1 Vect aver. CL # 3  
IF 3 CHAN 1 - 64 STK LL

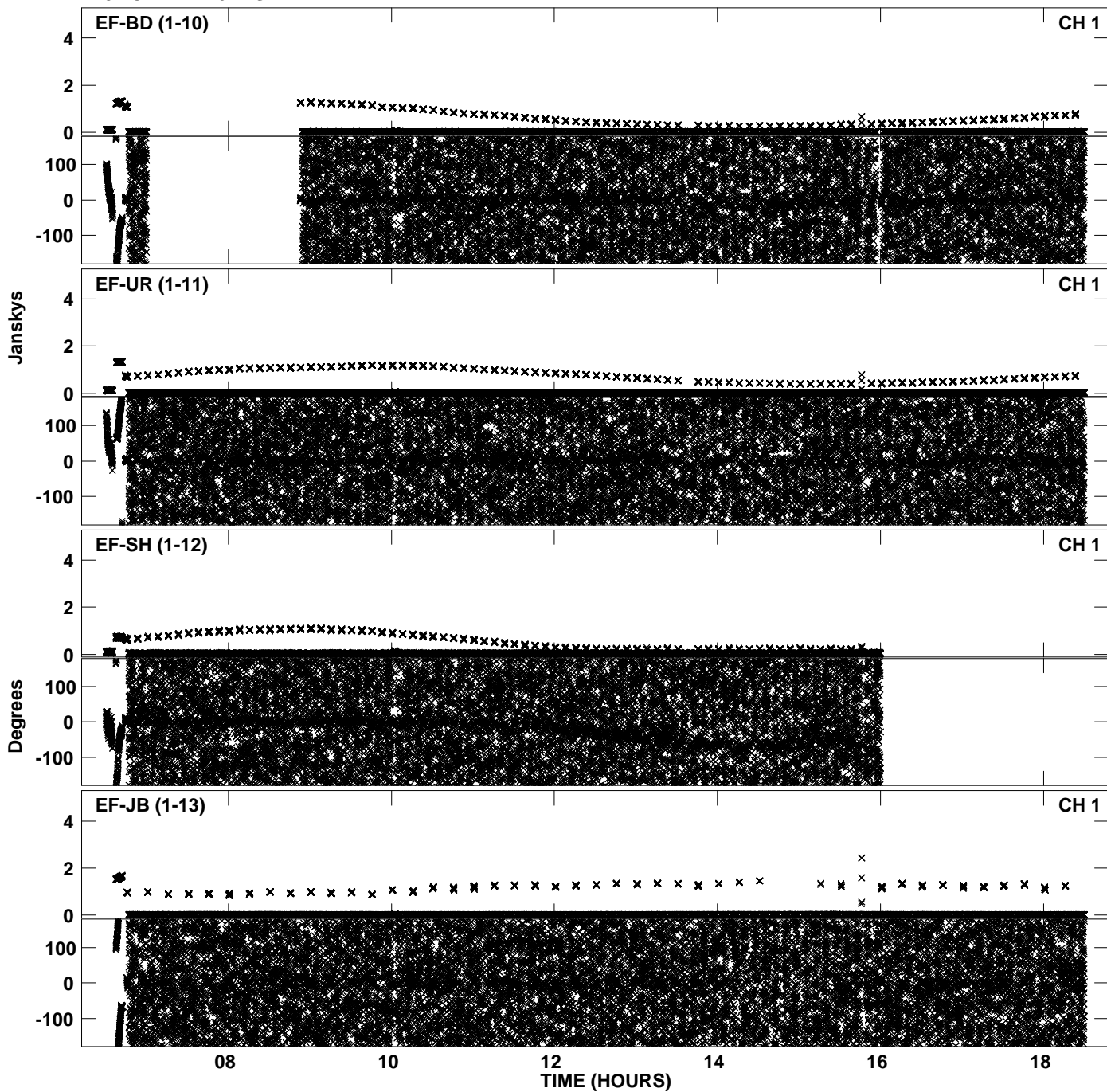

PLot file version 10 created 10-JAN-2014 18:23:20  
Amplitude andPhase vs Time for EY020A 3.UVDATA.1 Vect aver. CL # 3  
IF 4 CHAN 1 - 64 STK LL

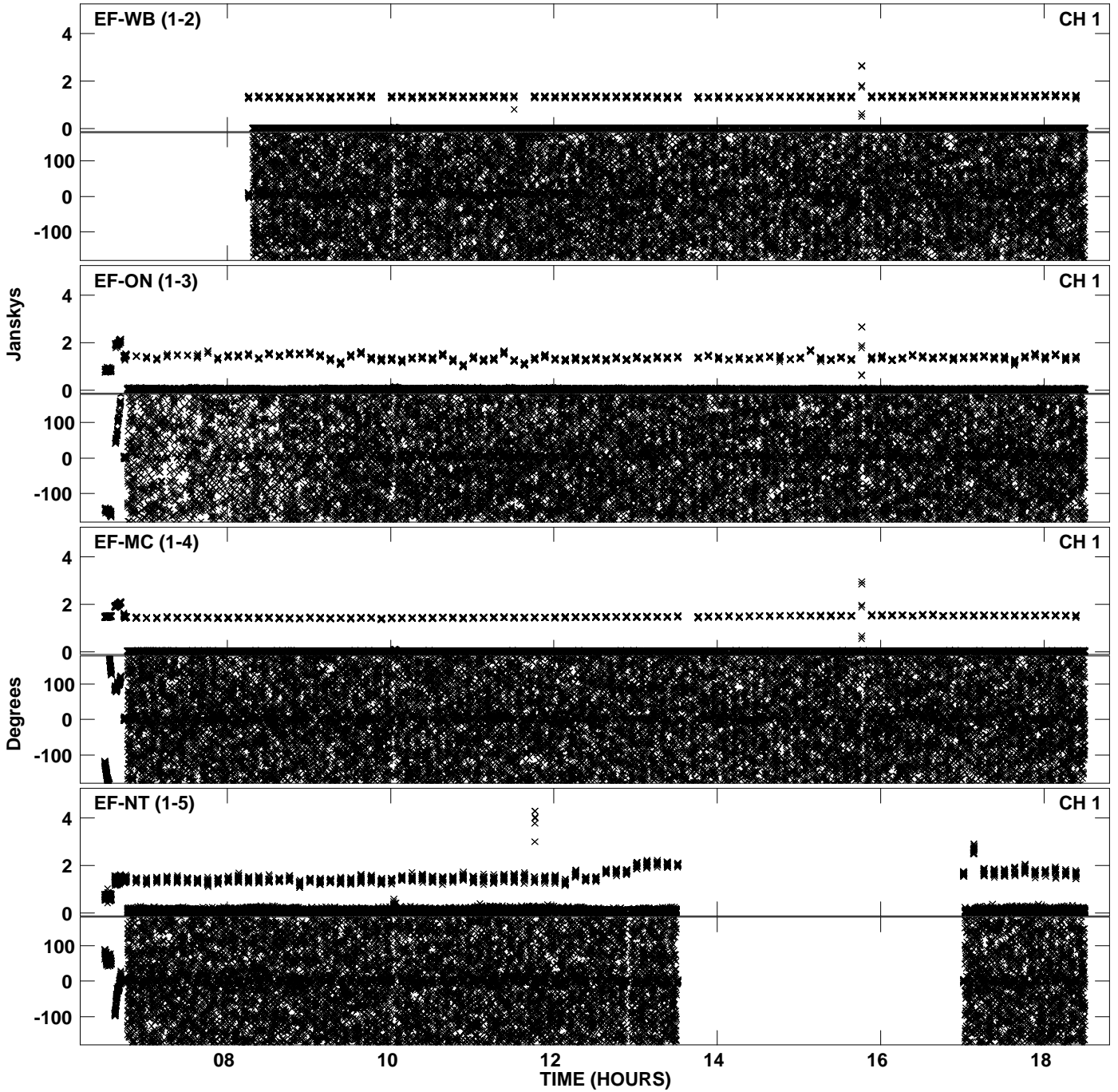

PLot file version 11 created 10-JAN-2014 18:23:20  
Amplitude andPhase vs Time for EY020A 3.UVDATA.1 Vect aver. CL # 3  
IF 4 CHAN 1 - 64 STK LL

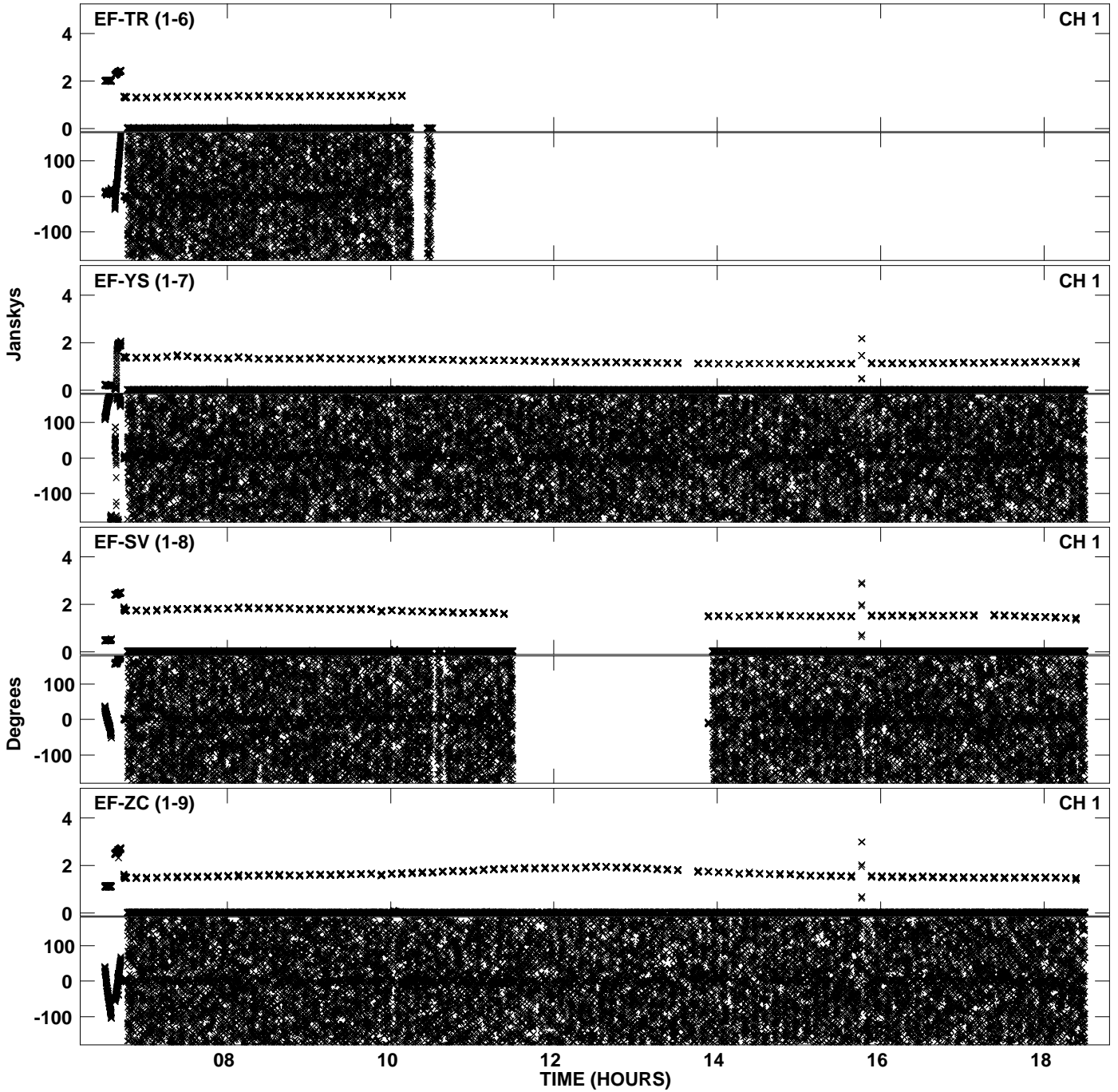

Plot file version 12 created 10-JAN-2014 18:23:21  
Amplitude andPhase vs Time for EY020A 3.UVDATA.1 Vect aver. CL # 3  
IF 4 CHAN 1 - 64 STK LL

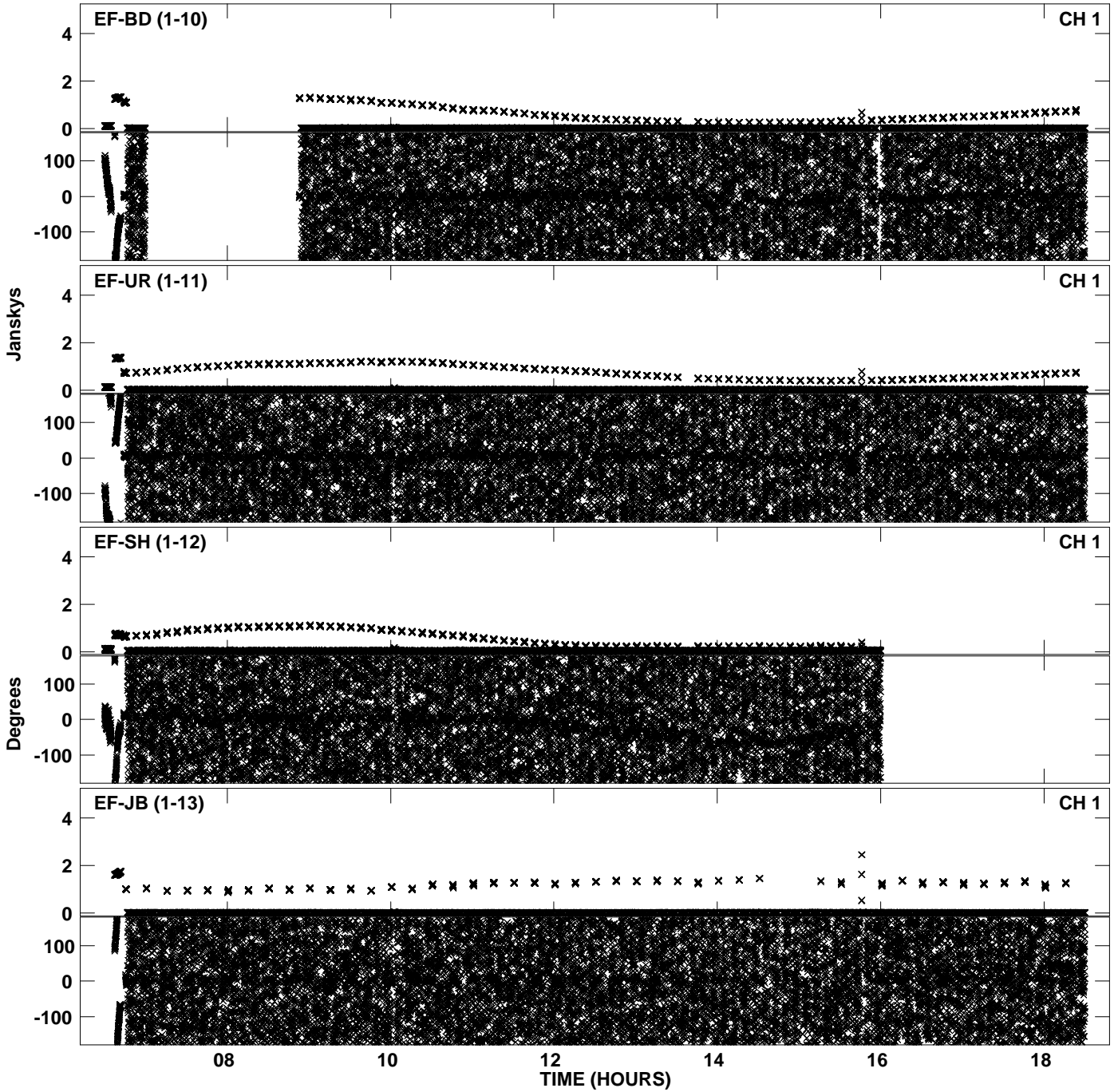

Plot file version 13 created 10-JAN-2014 18:23:46  
Amplitude andPhase vs Time for EY020A 3.UVDATA.1 Vect aver. CL # 3  
IF 5 CHAN 1 - 64 STK LL

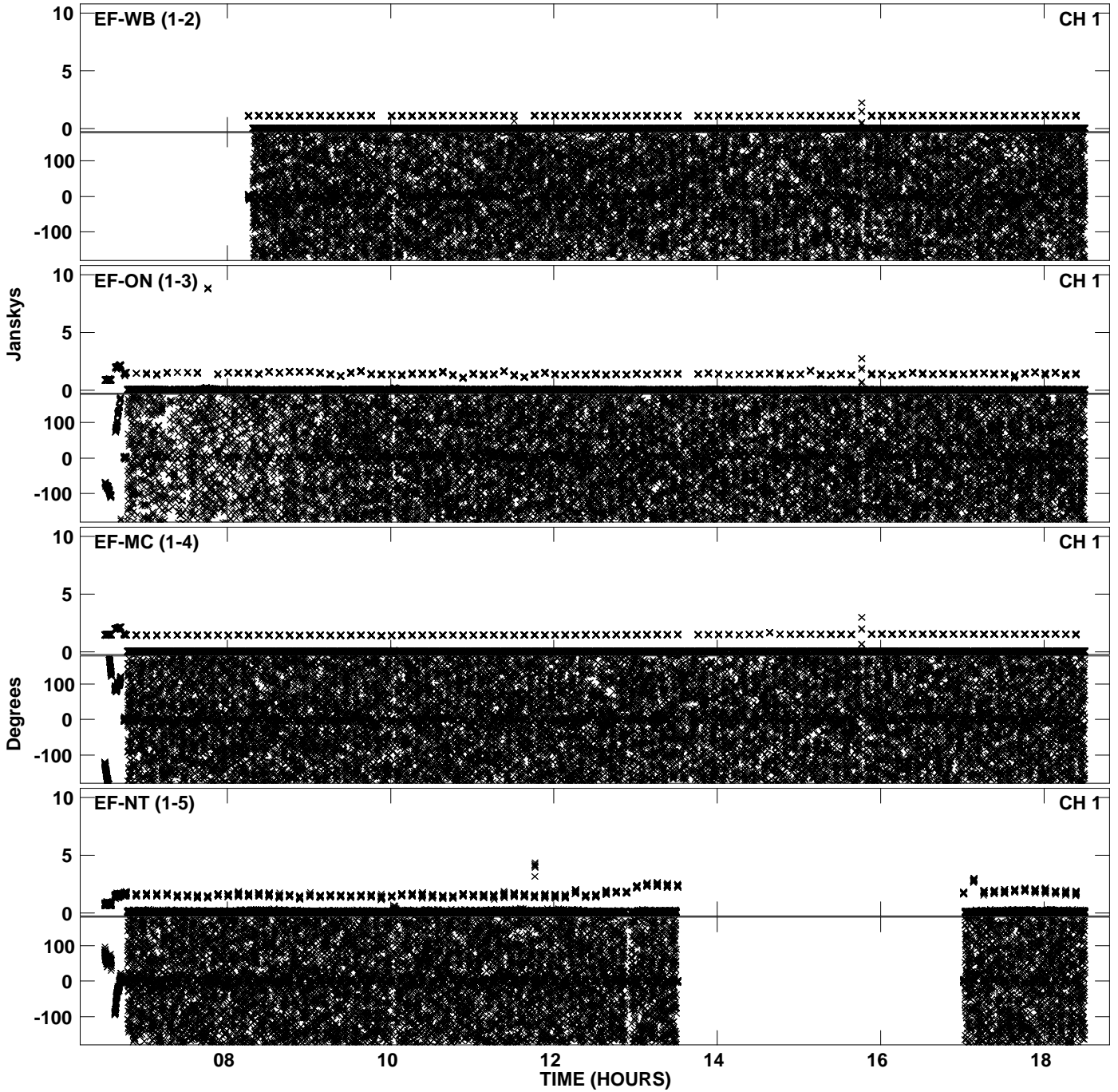

Plot file version 14 created 10-JAN-2014 18:23:46  
Amplitude andPhase vs Time for EY020A 3.UVDATA.1 Vect aver. CL # 3  
IF 5 CHAN 1 - 64 STK LL

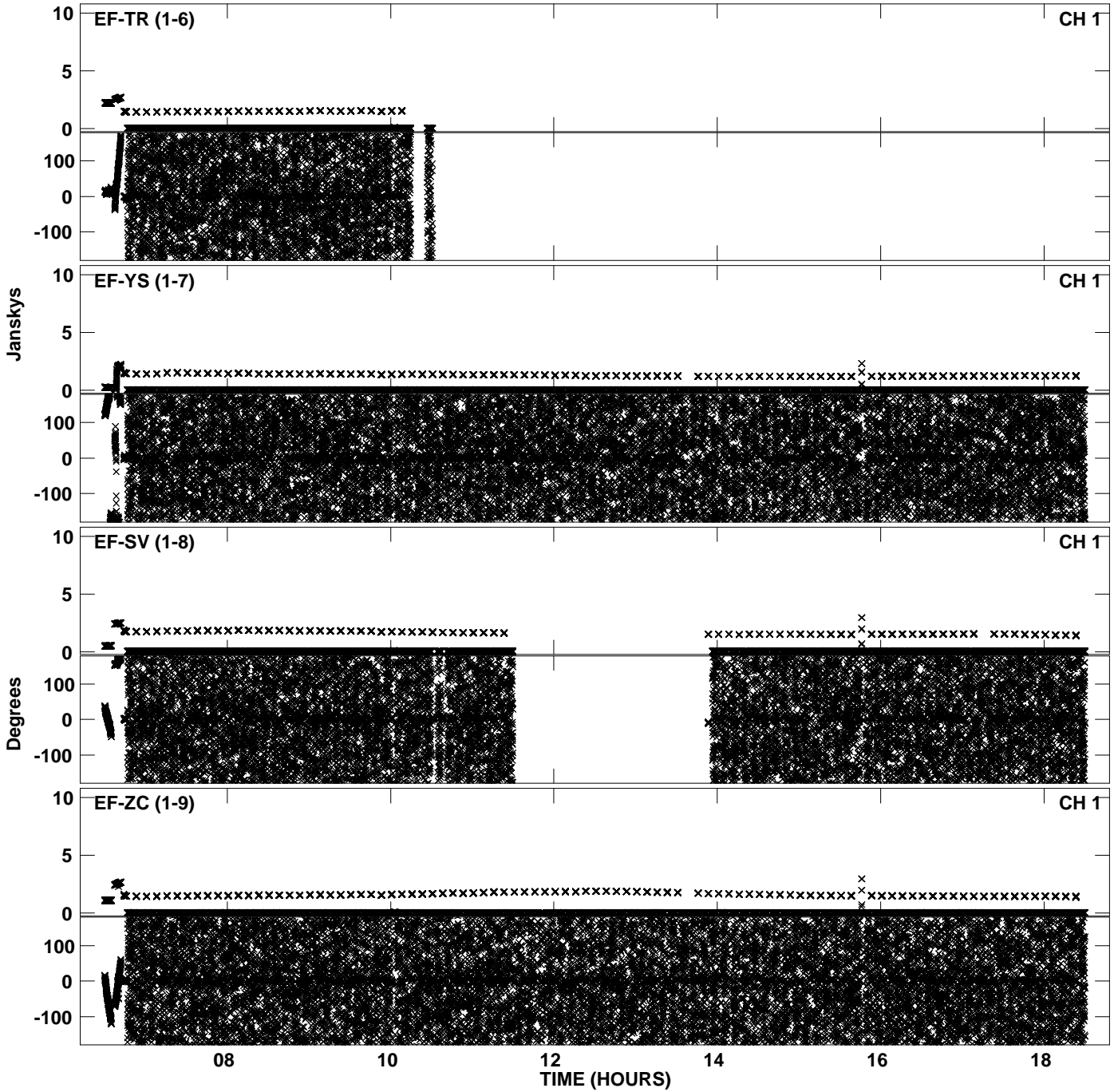

Plot file version 15 created 10-JAN-2014 18:23:46  
Amplitude andPhase vs Time for EY020A 3.UVDATA.1 Vect aver. CL # 3  
IF 5 CHAN 1 - 64 STK LL

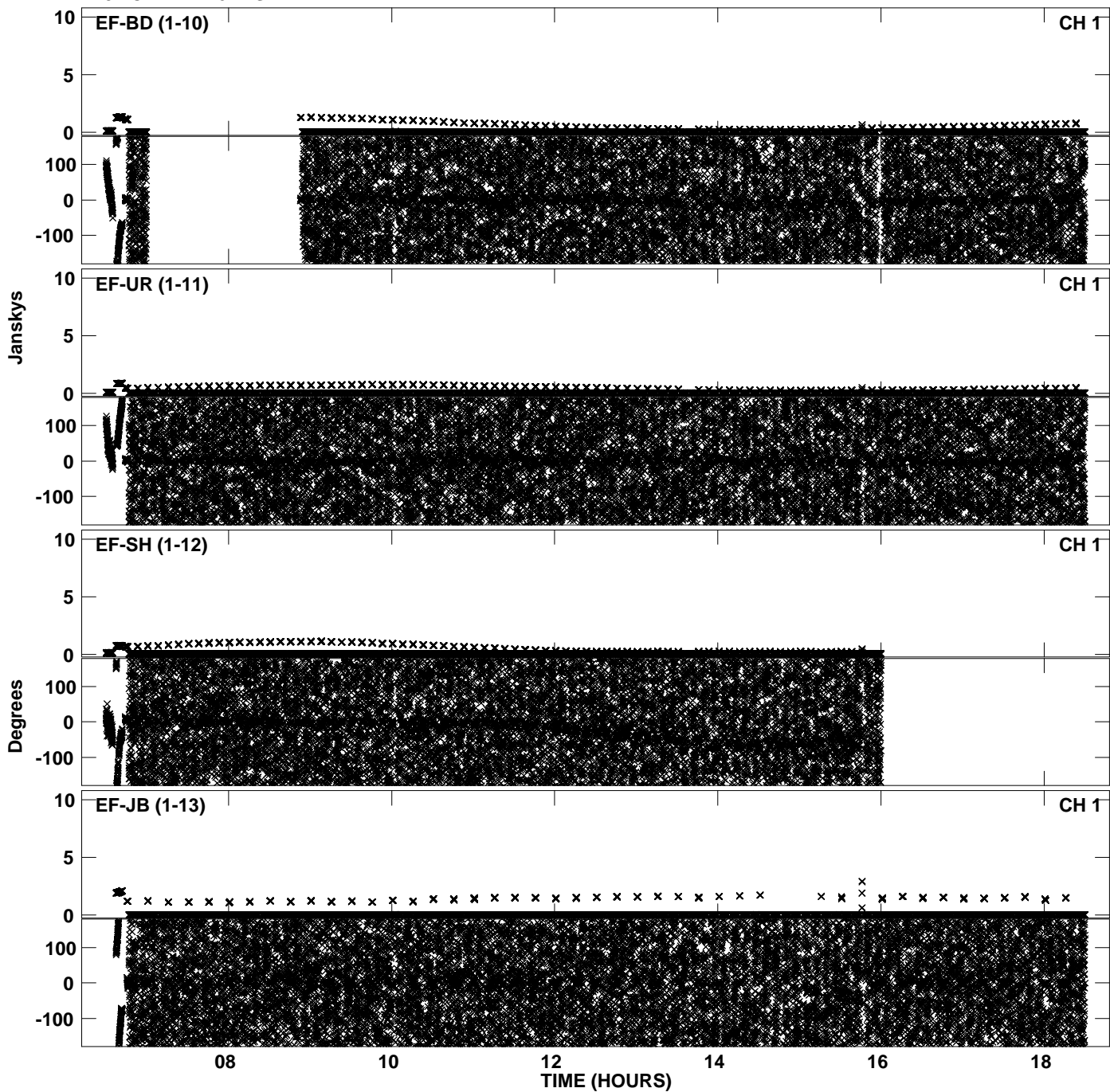

Plot file version 16 created 10-JAN-2014 18:24:12  
Amplitude and Phase vs Time for EY020A 3.UVDATA.1 Vect aver. CL # 3  
IF 6 CHAN 1 - 64 STK LL

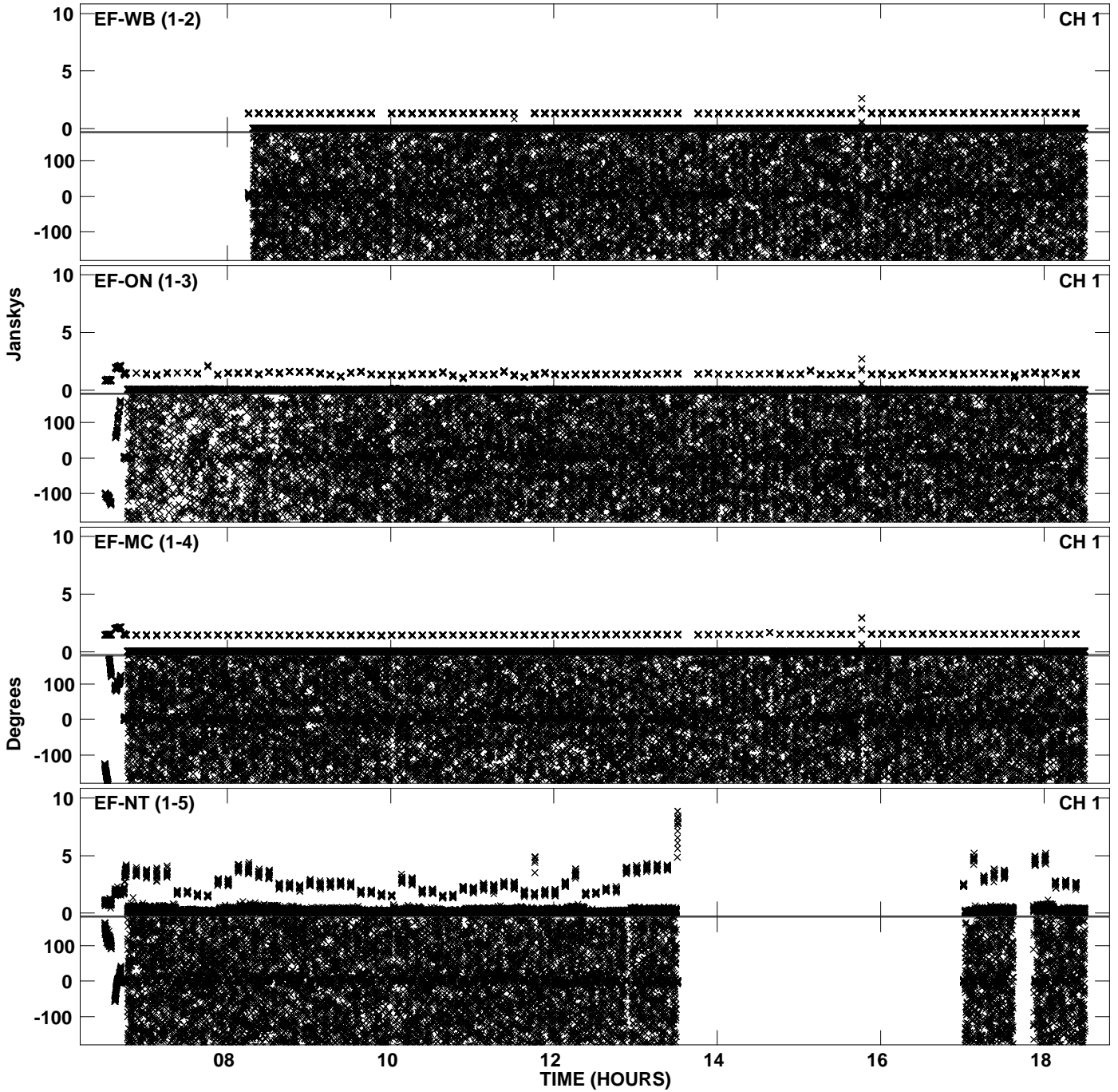



Plot file version 17 created 10-JAN-2014 18:24:13  
Amplitude andPhase vs Time for EY020A 3.UVDATA.1 Vect aver. CL # 3  
IF 6 CHAN 1 - 64 STK LL

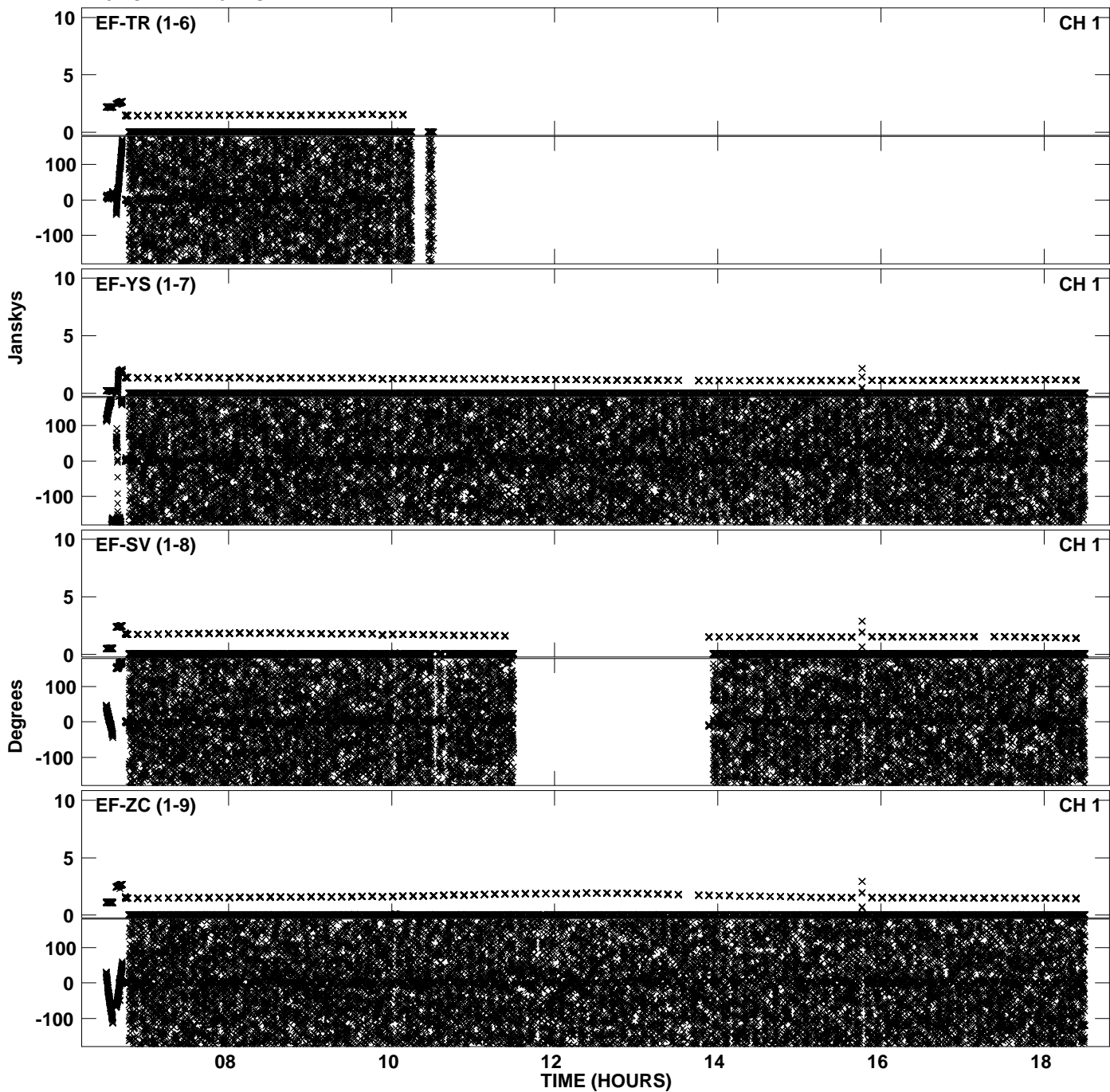

Plot file version 18 created 10-JAN-2014 18:24:13  
Amplitude andPhase vs Time for EY020A 3.UVDATA.1 Vect aver. CL # 3  
IF 6 CHAN 1 - 64 STK LL

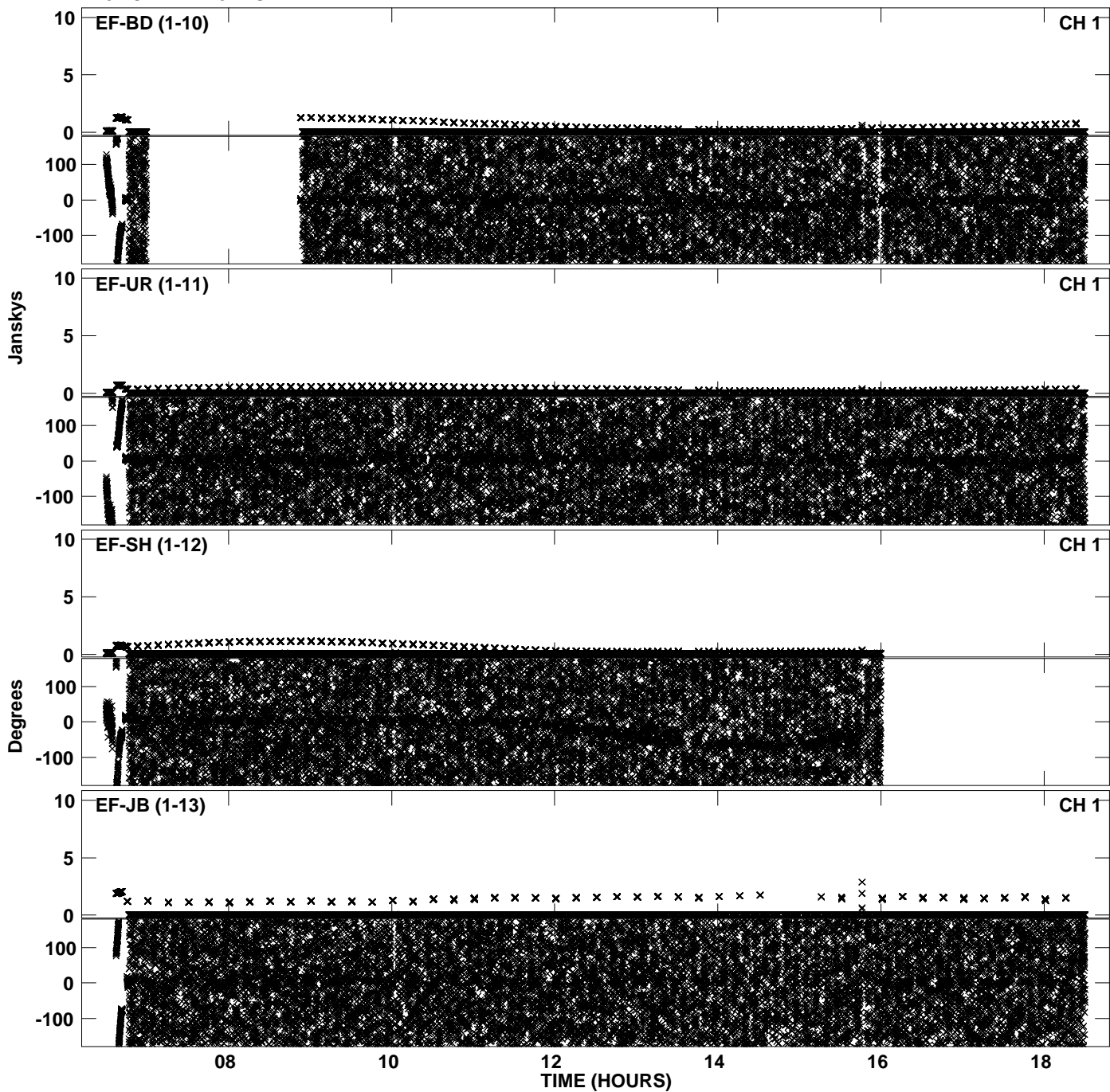

Plot file version 19 created 10-JAN-2014 18:24:39  
Amplitude andPhase vs Time for EY020A 3.UVDATA.1 Vect aver. CL # 3  
IF 7 CHAN 1 - 64 STK LL

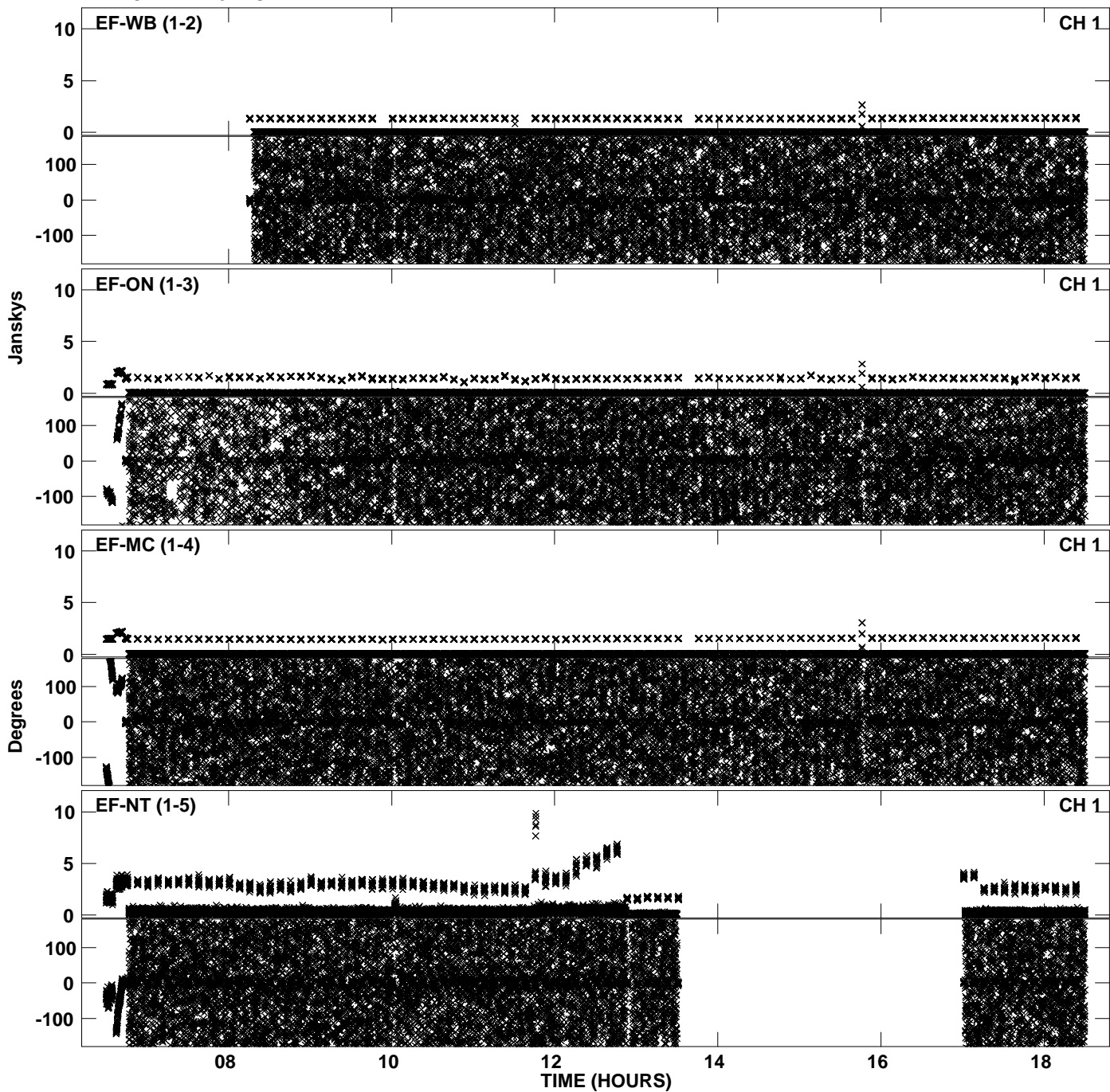

Plot file version 20 created 10-JAN-2014 18:24:39  
Amplitude andPhase vs Time for EY020A 3.UVDATA.1 Vect aver. CL # 3  
IF 7 CHAN 1 - 64 STK LL

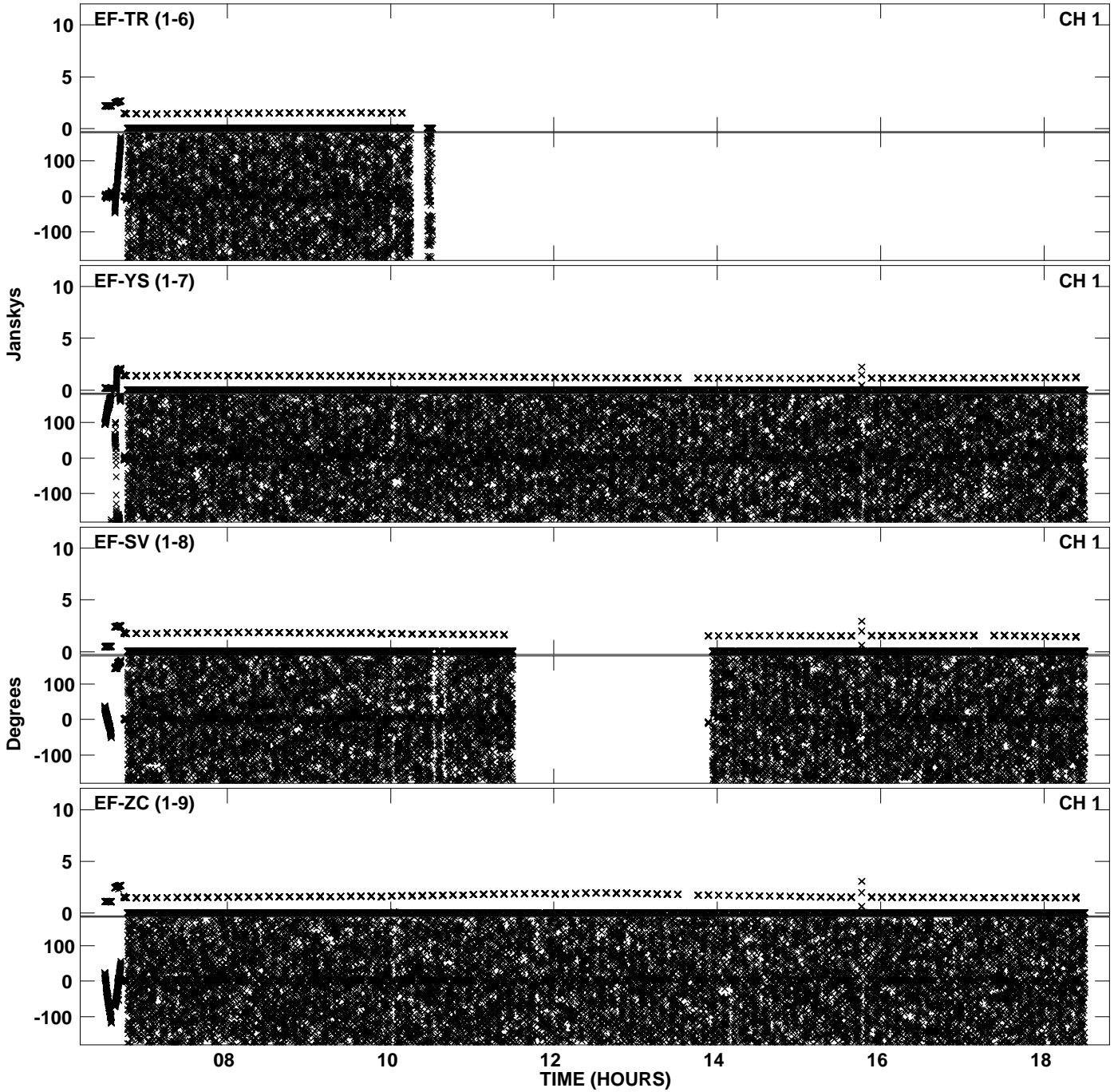

Plot file version 21 created 10-JAN-2014 18:24:39  
Amplitude andPhase vs Time for EY020A 3.UVDATA.1 Vect aver. CL # 3  
IF 7 CHAN 1 - 64 STK LL

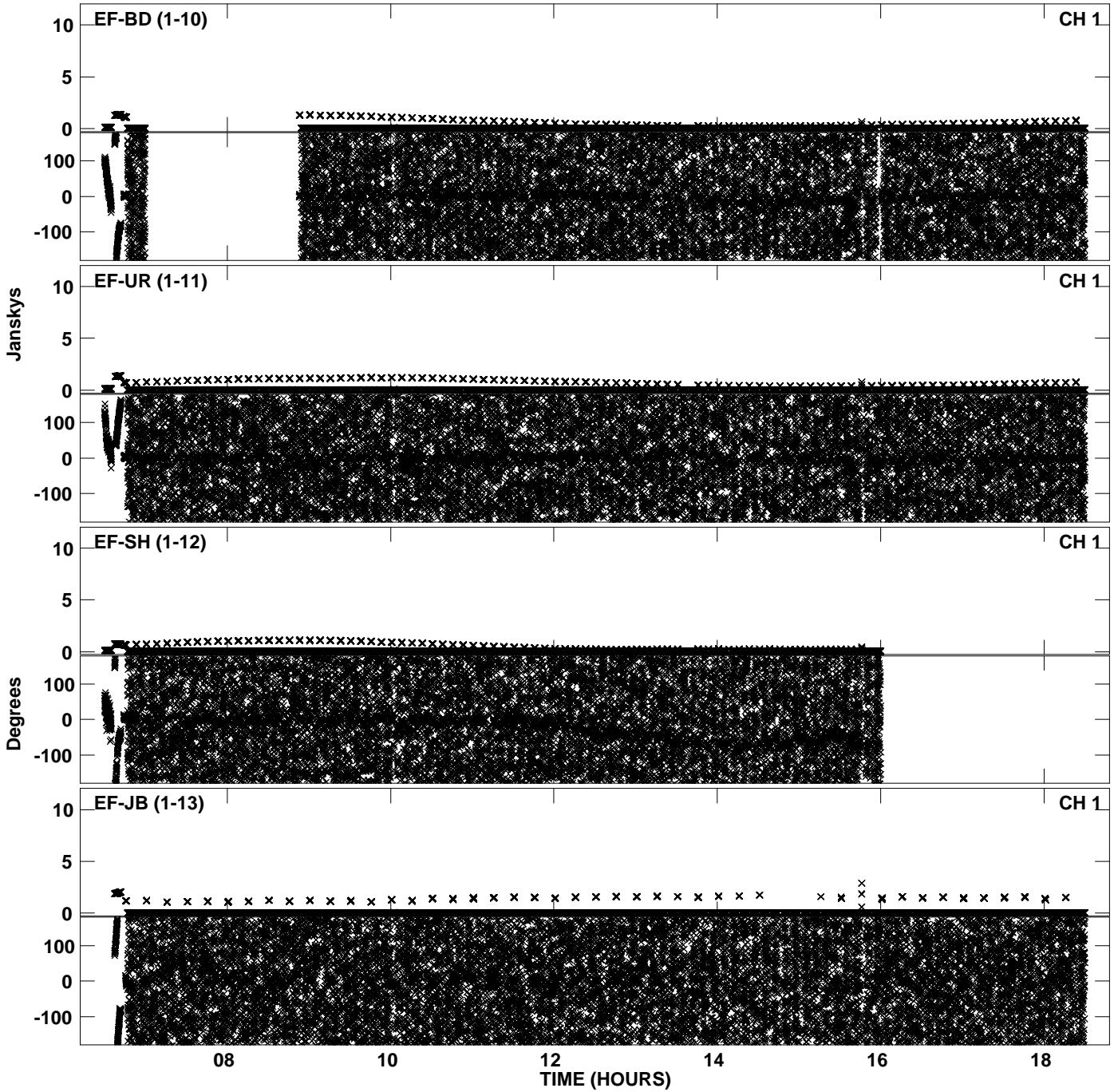

PLot file version 22 created 10-JAN-2014 18:25:05  
Amplitude andPhase vs Time for EY020A 3.UVDATA.1 Vect aver. CL # 3  
IF 8 CHAN 1 - 64 STK LL

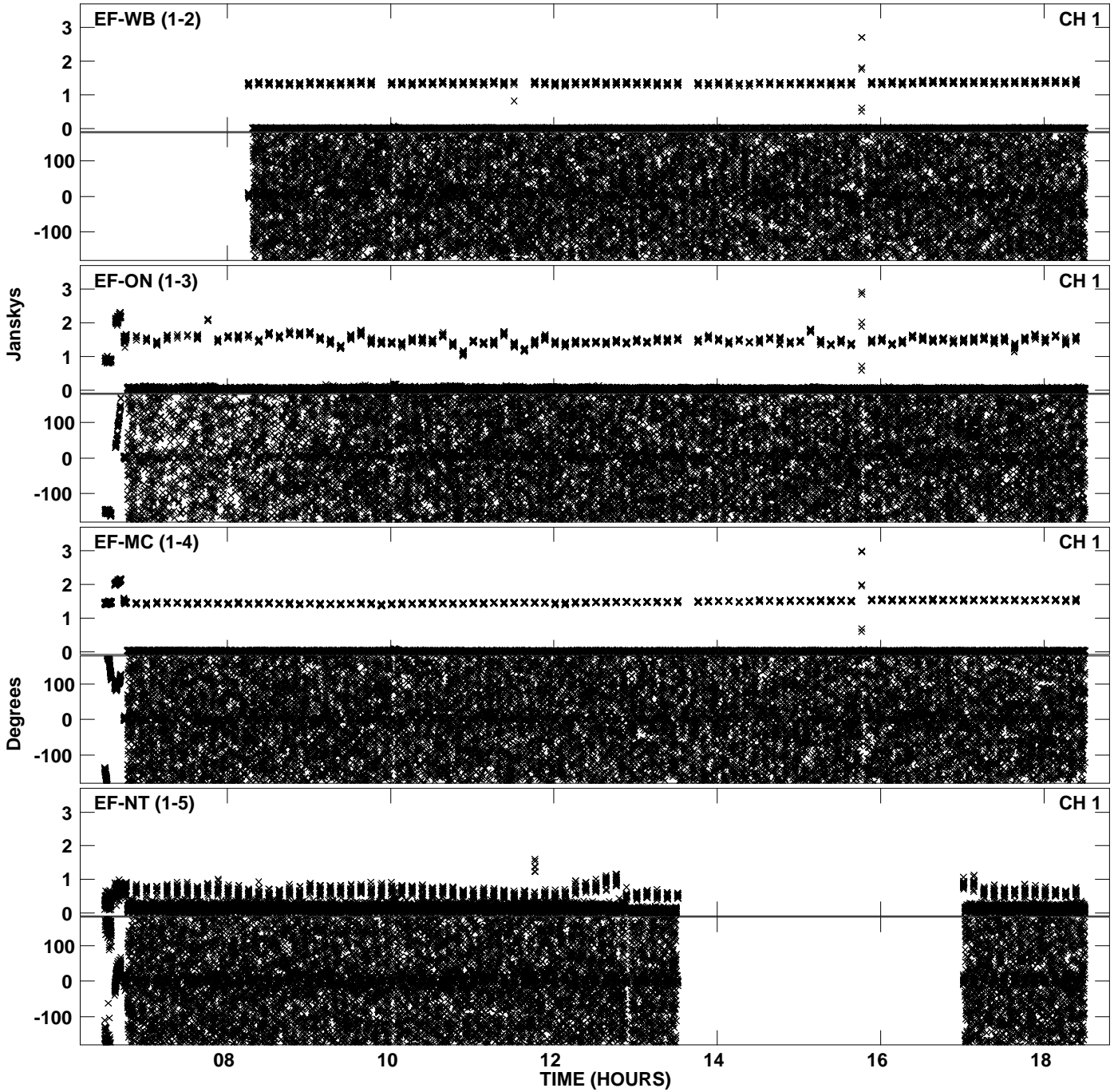

PLot file version 23 created 10-JAN-2014 18:25:05  
Amplitude andPhase vs Time for EY020A 3.UVDATA.1 Vect aver. CL # 3  
IF 8 CHAN 1 - 64 STK LL

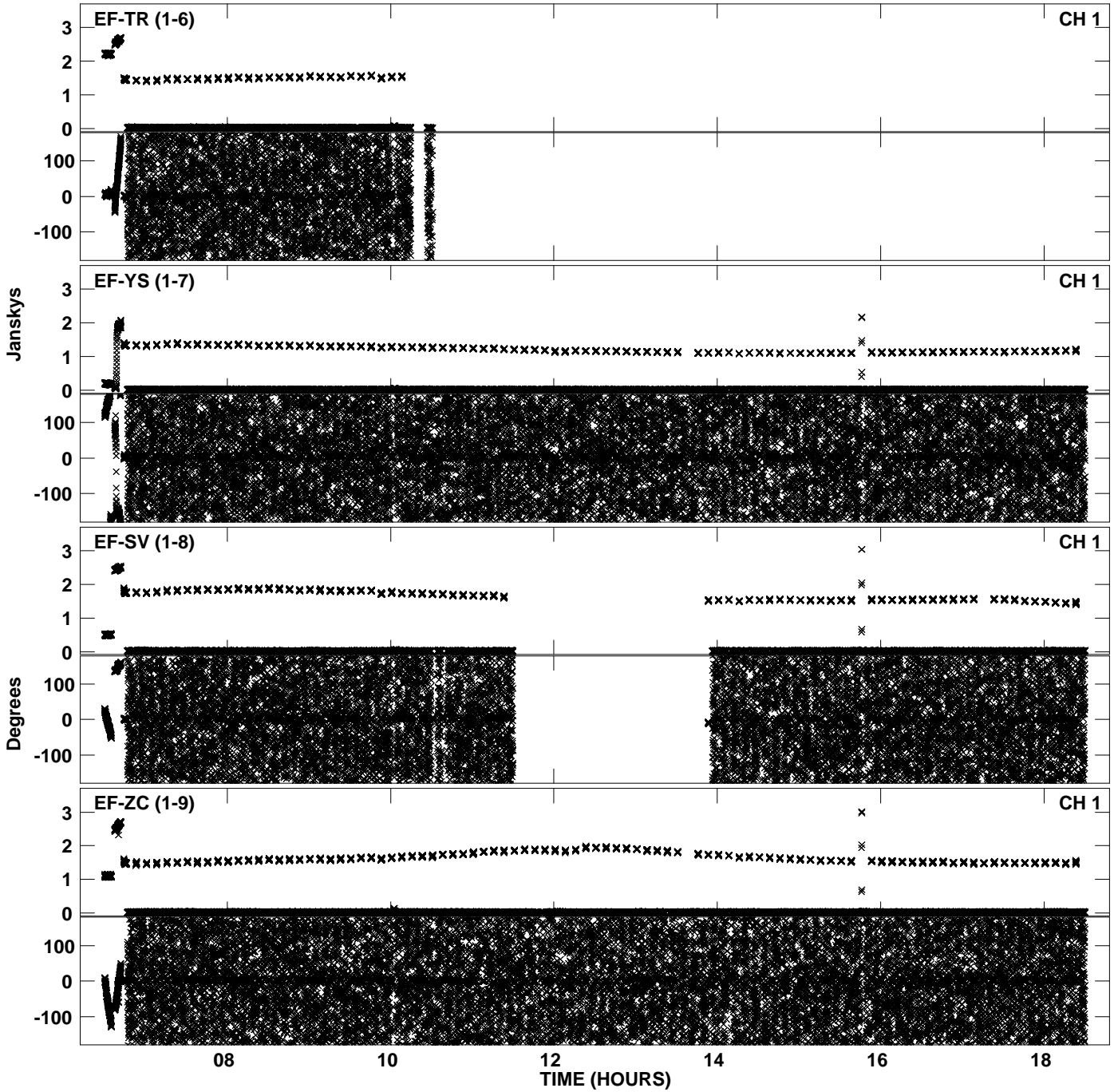

PLot file version 24 created 10-JAN-2014 18:25:05  
Amplitude andPhase vs Time for EY020A 3.UVDATA.1 Vect aver. CL # 3  
IF 8 CHAN 1 - 64 STK LL

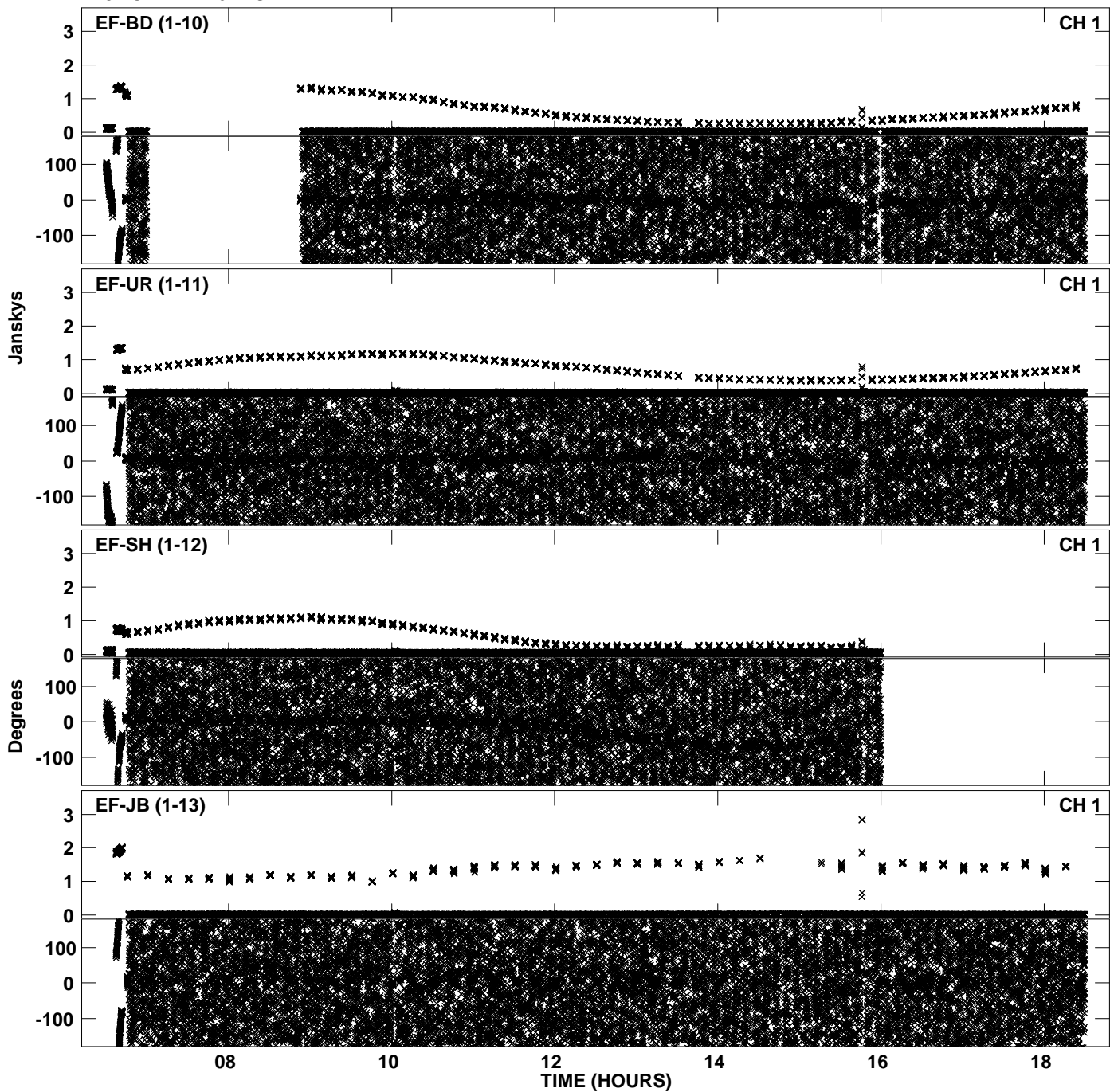



PLot file version 25 created 10-JAN-2014 18:25:29  
Amplitude andPhase vs Time for EY020A 3.UVDATA.1 Vect aver. CL # 3  
IF 1 CHAN 1 - 64 STK RR

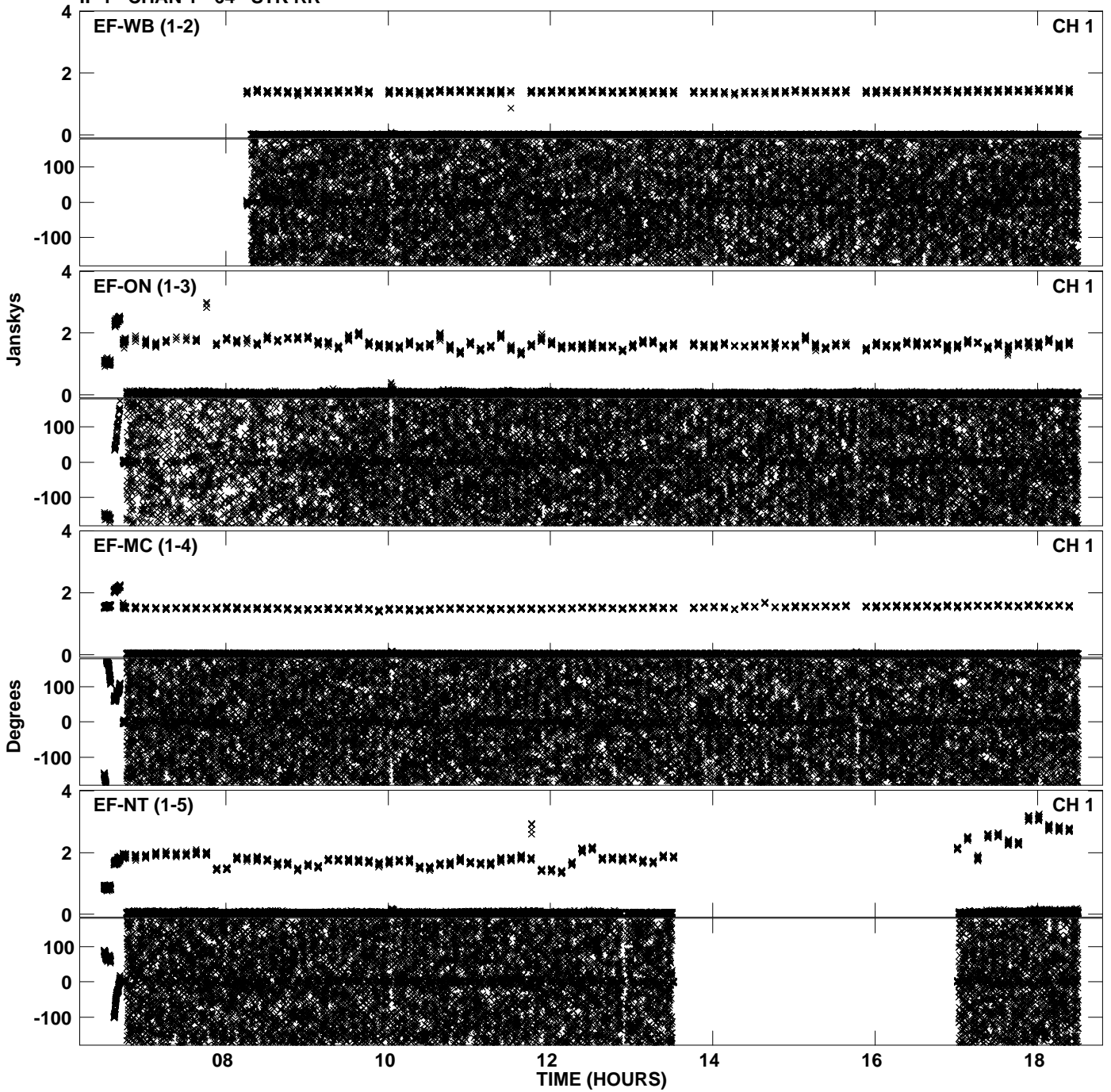

PLot file version 26 created 10-JAN-2014 18:25:29  
Amplitude andPhase vs Time for EY020A 3.UVDATA.1 Vect aver. CL # 3  
IF 1 CHAN 1 - 64 STK RR

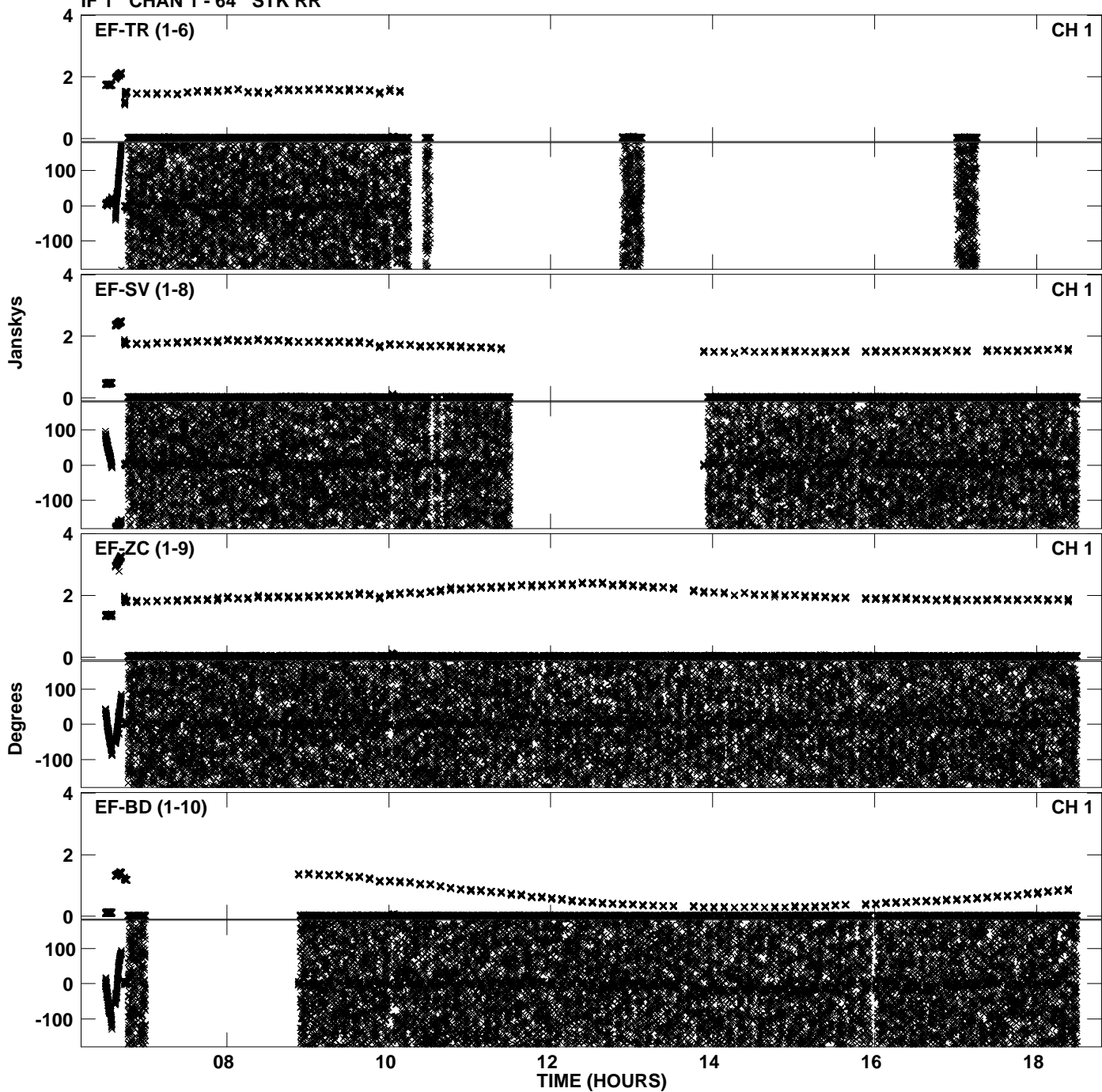

PLot file version 27 created 10-JAN-2014 18:25:29  
Amplitude andPhase vs Time for EY020A 3.UVDATA.1 Vect aver. CL # 3  
IF 1 CHAN 1 - 64 STK RR

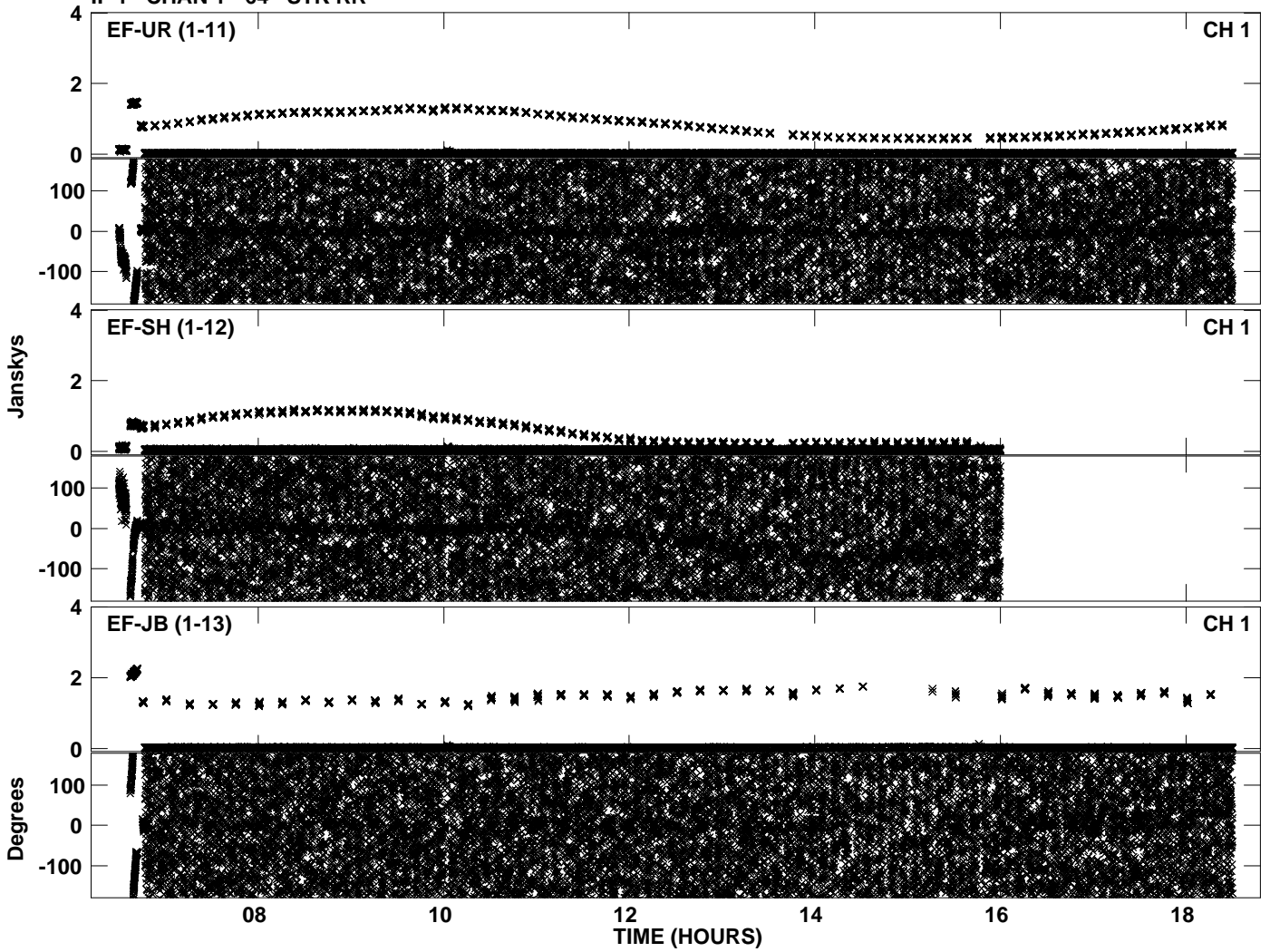

PLot file version 28 created 10-JAN-2014 18:25:53  
Amplitude andPhase vs Time for EY020A 3.UVDATA.1 Vect aver. CL # 3  
IF 2 CHAN 1 - 64 STK RR

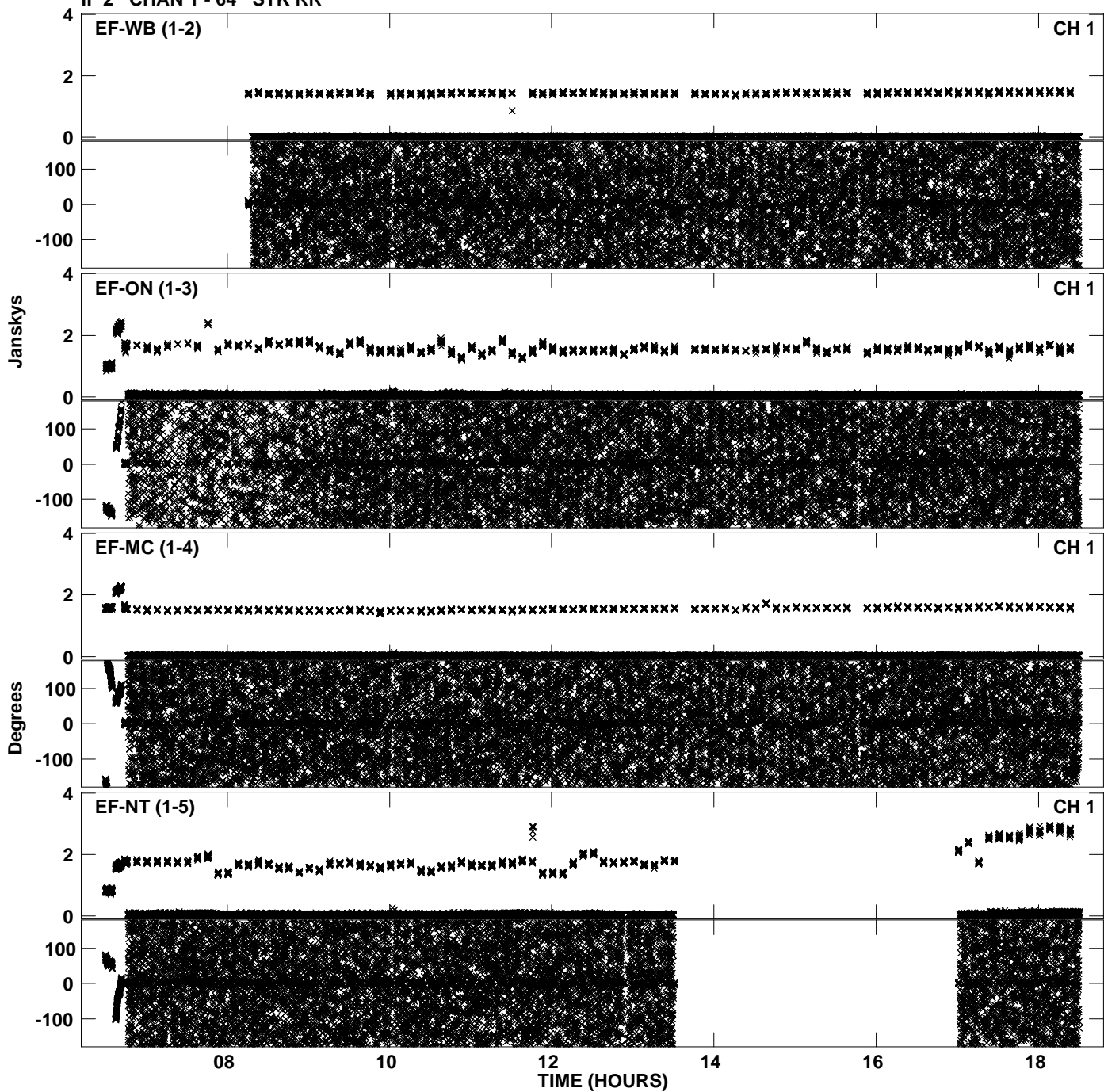

PLot file version 29 created 10-JAN-2014 18:25:54  
Amplitude andPhase vs Time for EY020A 3.UVDATA.1 Vect aver. CL # 3  
IF 2 CHAN 1 - 64 STK RR

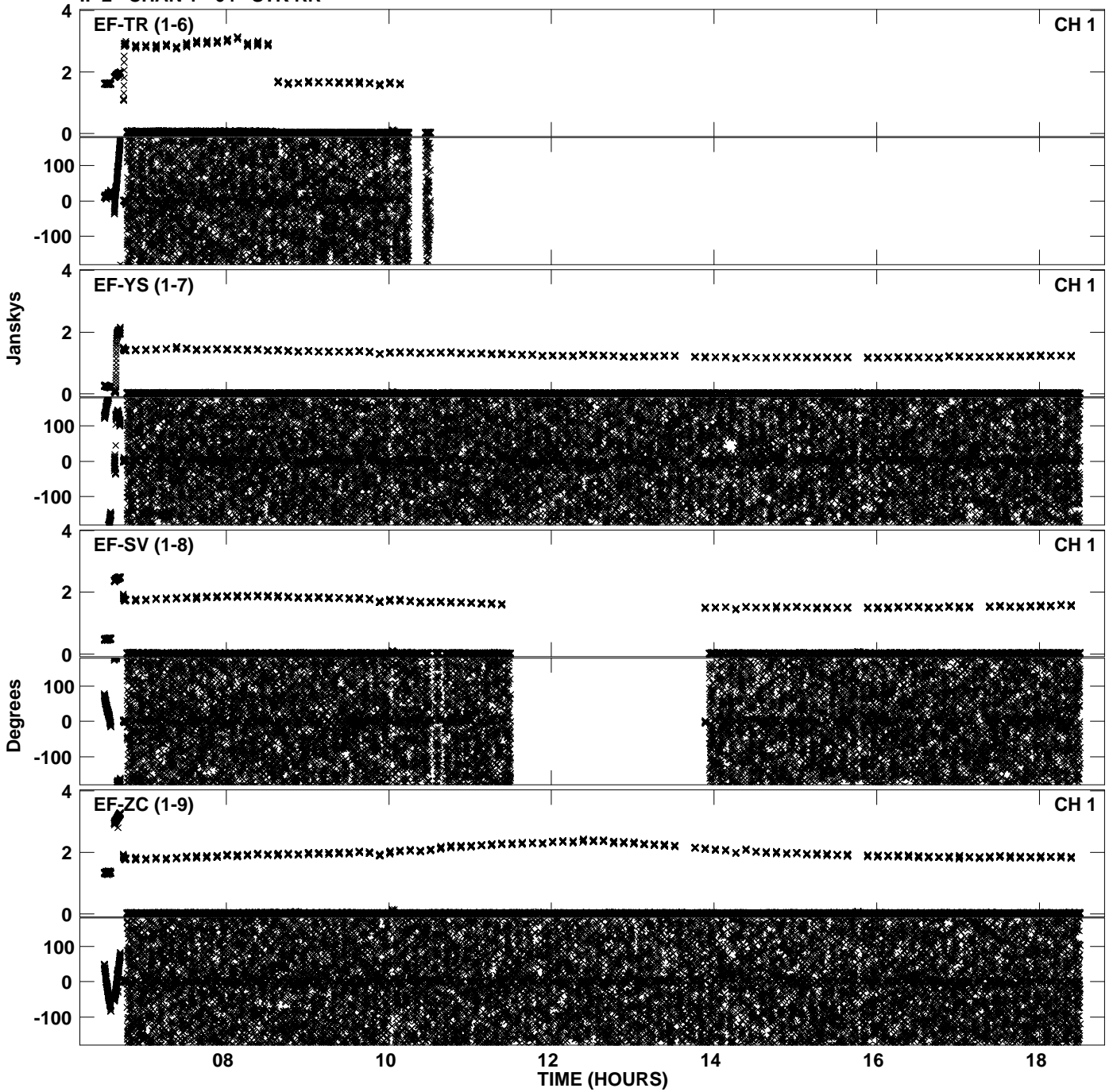

PLot file version 30 created 10-JAN-2014 18:25:54  
Amplitude andPhase vs Time for EY020A 3.UVDATA.1 Vect aver. CL # 3  
IF 2 CHAN 1 - 64 STK RR

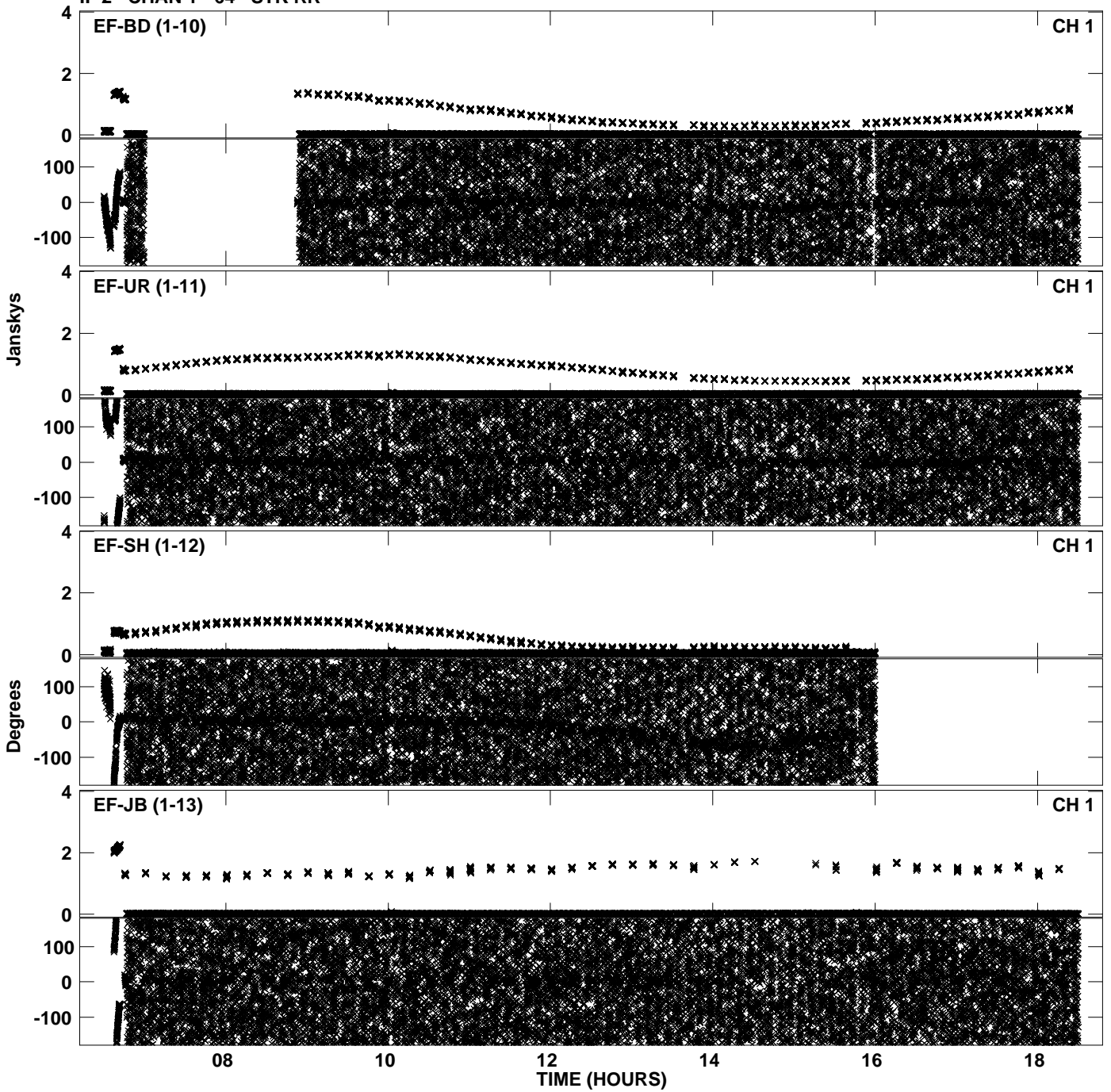

PLot file version 31 created 10-JAN-2014 18:26:18  
Amplitude andPhase vs Time for EY020A 3.UVDATA.1 Vect aver. CL # 3  
IF 3 CHAN 1 - 64 STK RR

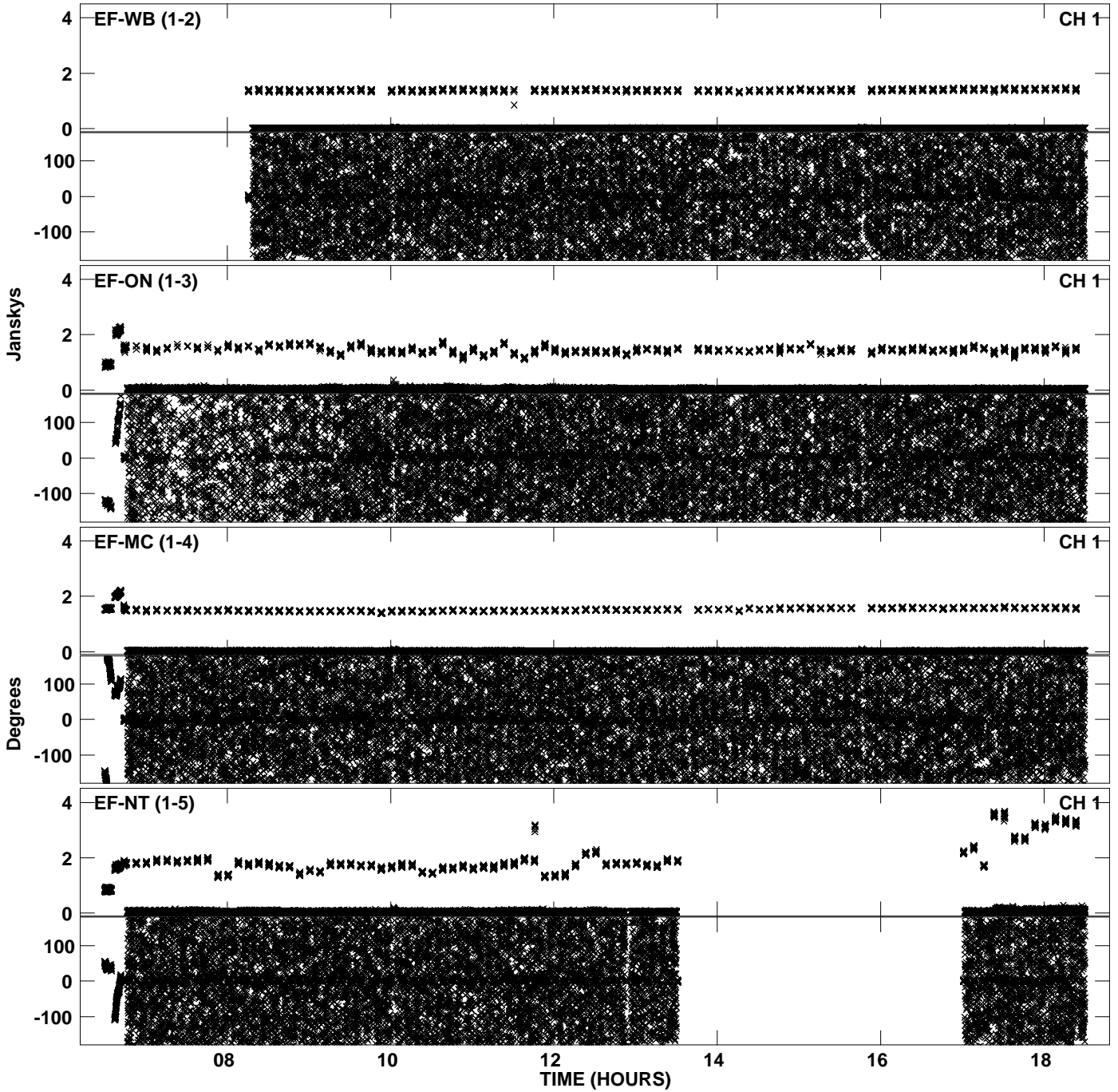

PLot file version 32 created 10-JAN-2014 18:26:18  
Amplitude andPhase vs Time for EY020A 3.UVDATA.1 Vect aver. CL # 3  
IF 3 CHAN 1 - 64 STK RR

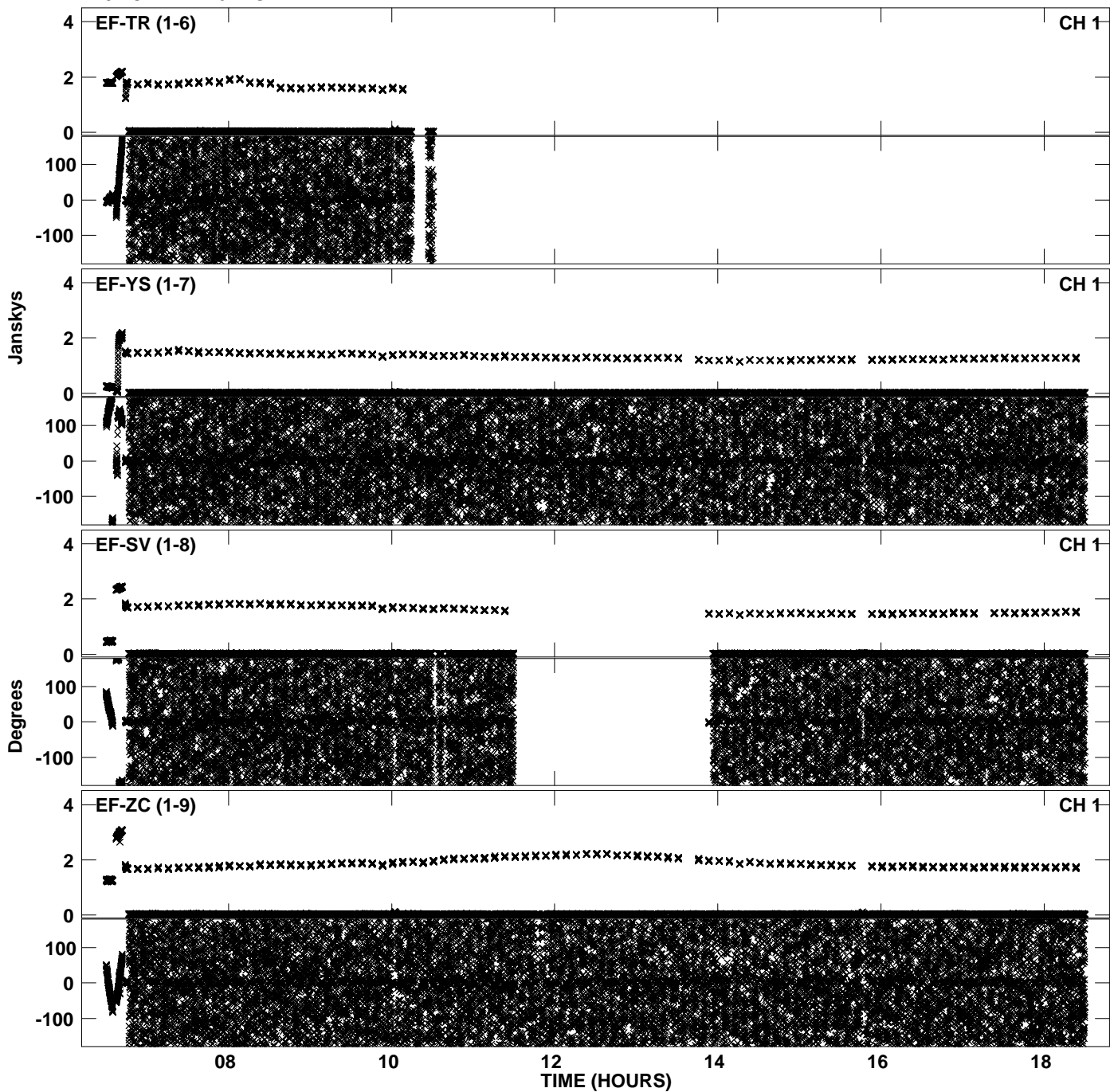



PLot file version 33 created 10-JAN-2014 18:26:18  
Amplitude andPhase vs Time for EY020A 3.UVDATA.1 Vect aver. CL # 3  
IF 3 CHAN 1 - 64 STK RR

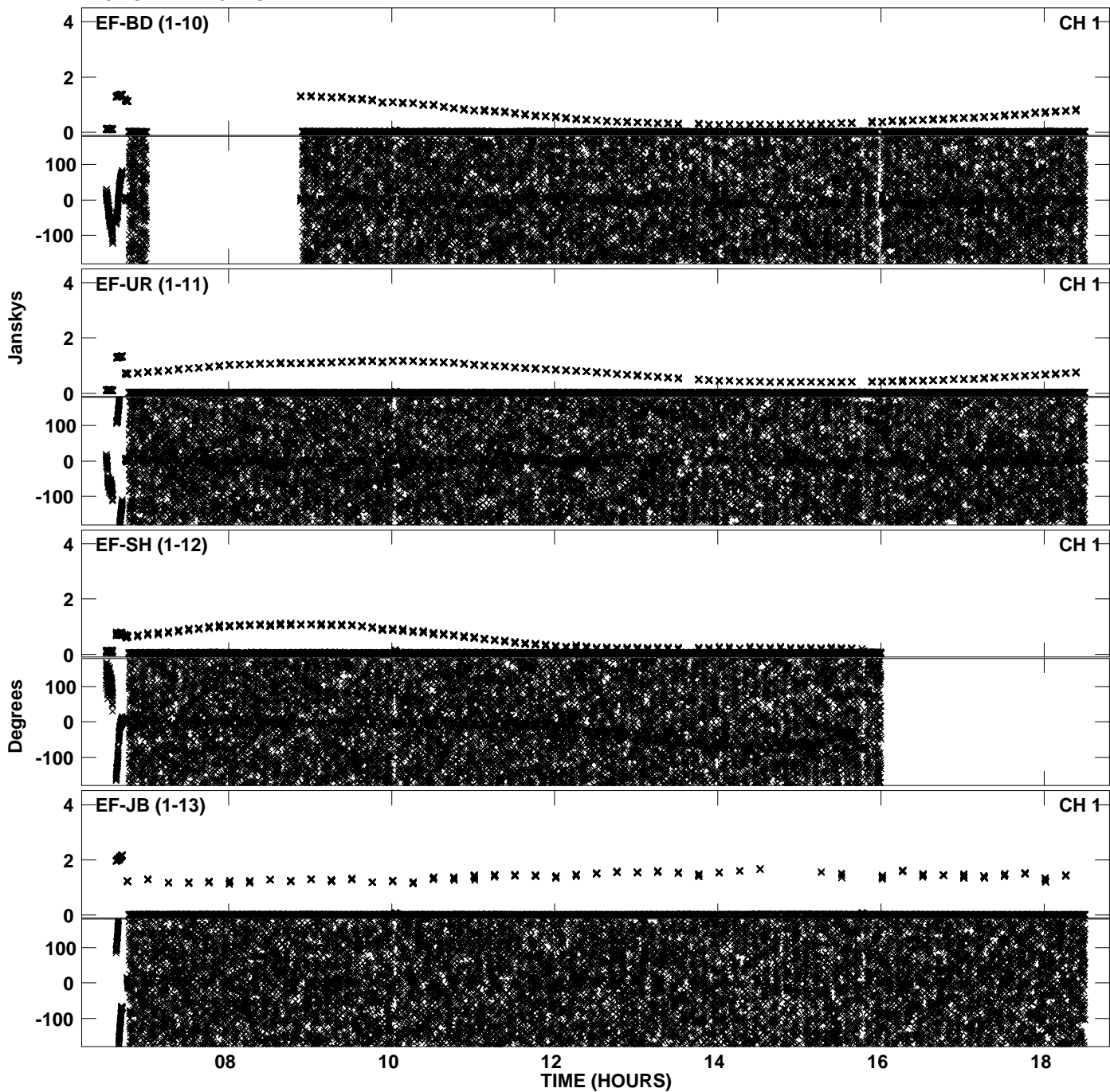

Plot file version 34 created 10-JAN-2014 18:26:42  
Amplitude andPhase vs Time for EY020A 3.UVDATA.1 Vect aver. CL # 3  
IF 4 CHAN 1 - 64 STK RR

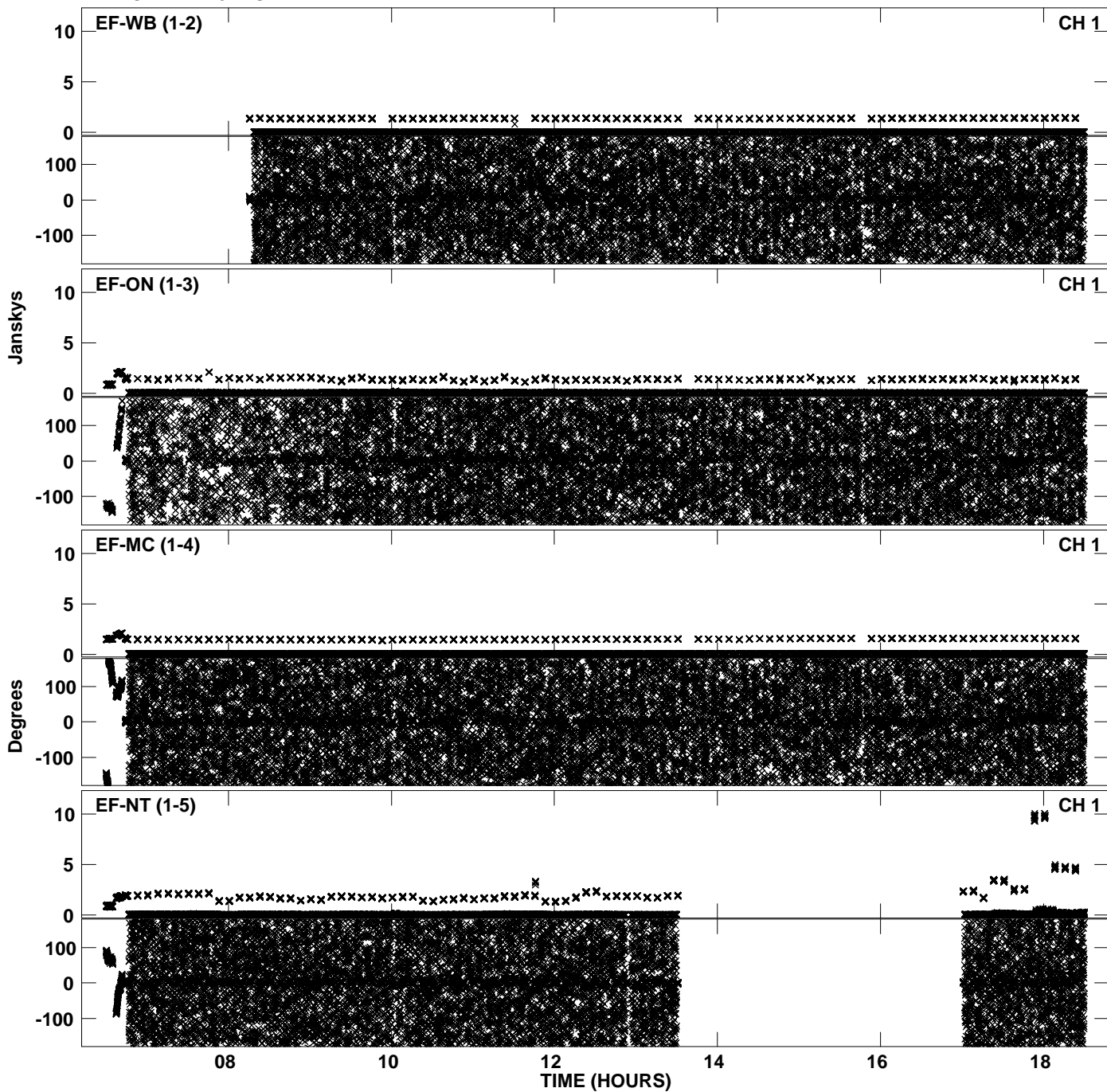

Plot file version 35 created 10-JAN-2014 18:26:42  
Amplitude andPhase vs Time for EY020A 3.UVDATA.1 Vect aver. CL # 3  
IF 4 CHAN 1 - 64 STK RR

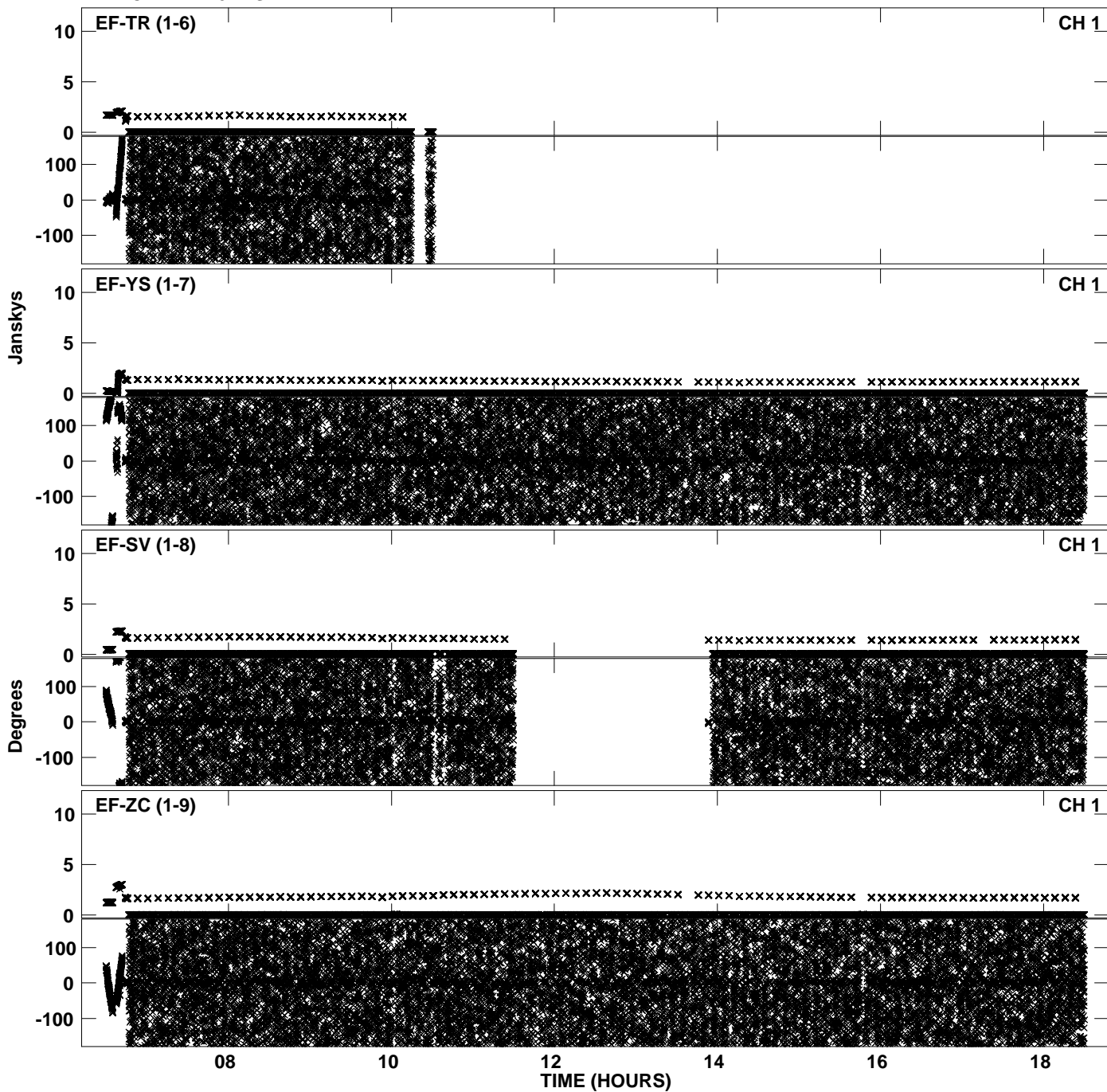

PLot file version 36 created 10-JAN-2014 18:26:42  
Amplitude andPhase vs Time for EY020A 3.UVDATA.1 Vect aver. CL # 3  
IF 4 CHAN 1 - 64 STK RR

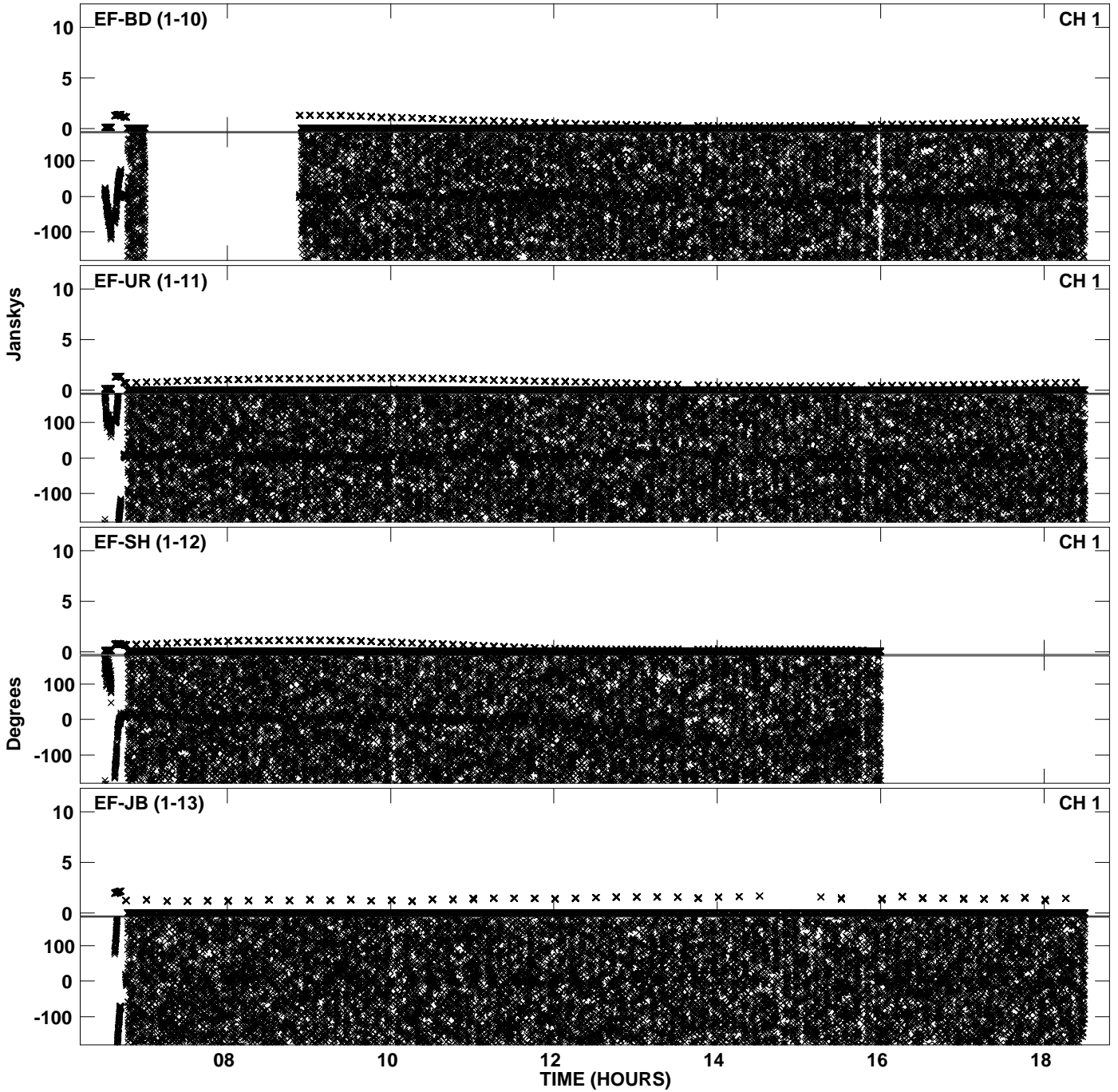

Plot file version 37 created 10-JAN-2014 18:27:07  
Amplitude andPhase vs Time for EY020A 3.UVDATA.1 Vect aver. CL # 3  
IF 5 CHAN 1 - 64 STK RR

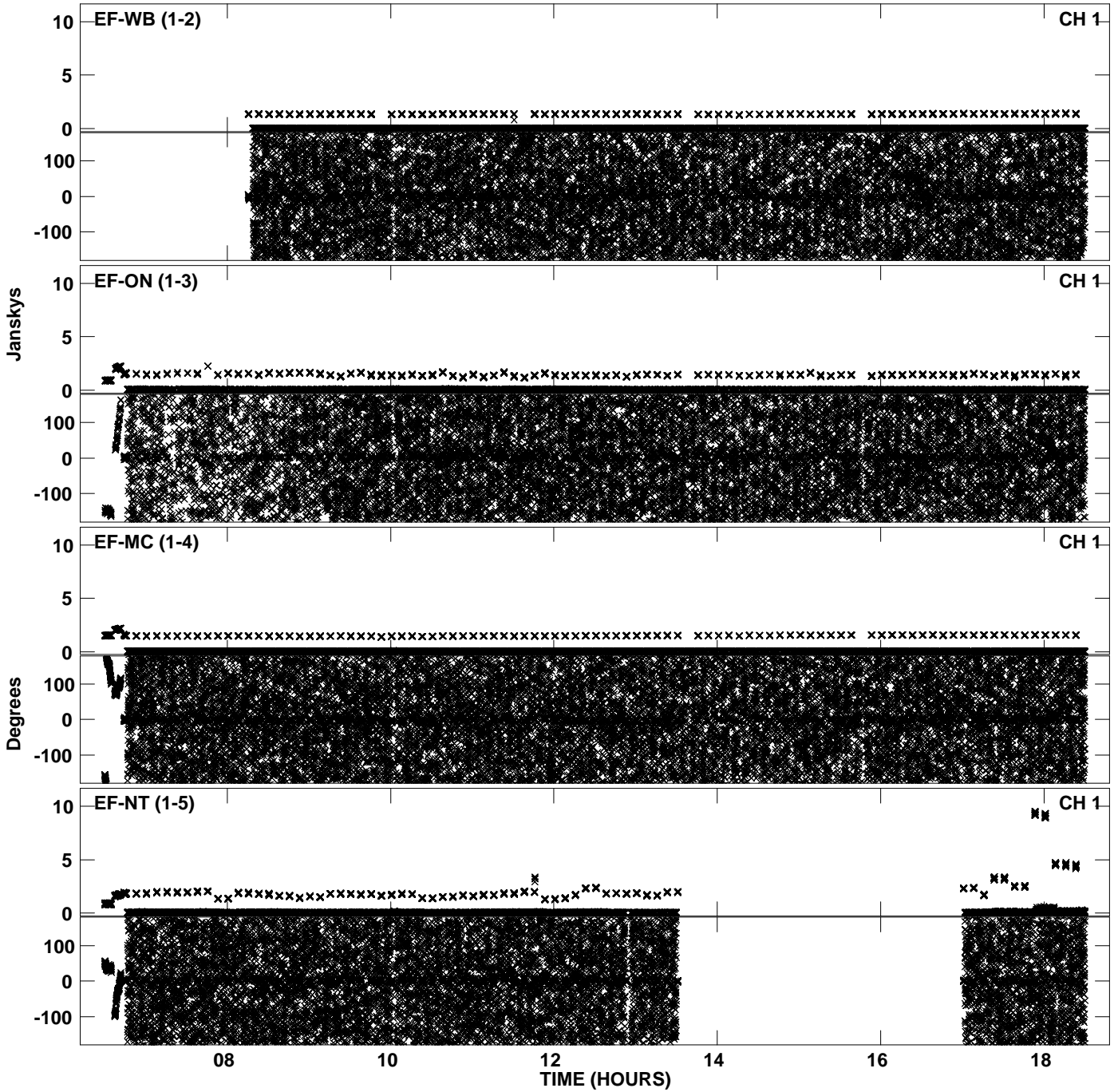

Plot file version 38 created 10-JAN-2014 18:27:07  
Amplitude andPhase vs Time for EY020A 3.UVDATA.1 Vect aver. CL # 3  
IF 5 CHAN 1 - 64 STK RR

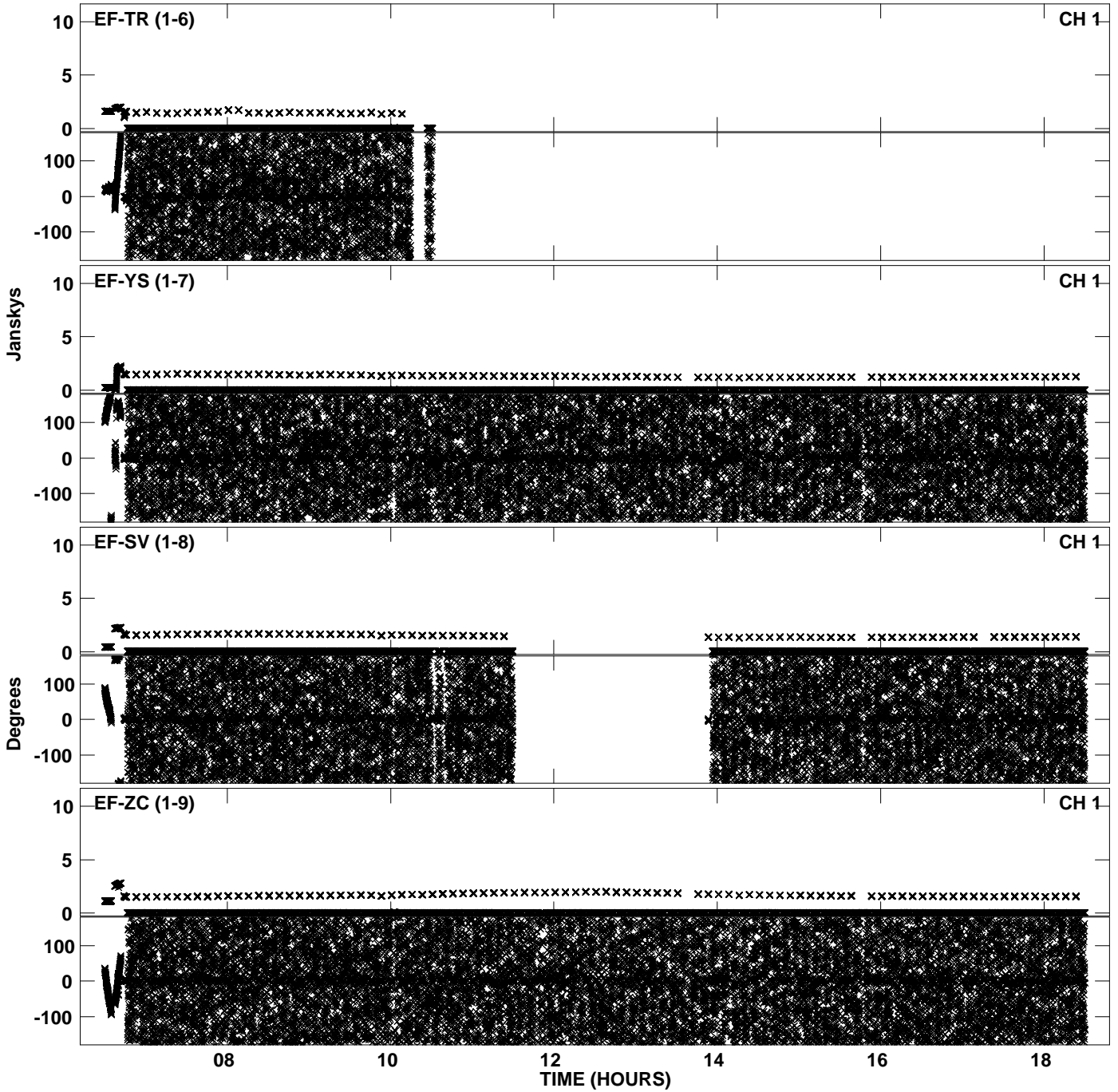

Plot file version 39 created 10-JAN-2014 18:27:07  
Amplitude andPhase vs Time for EY020A 3.UVDATA.1 Vect aver. CL # 3  
IF 5 CHAN 1 - 64 STK RR

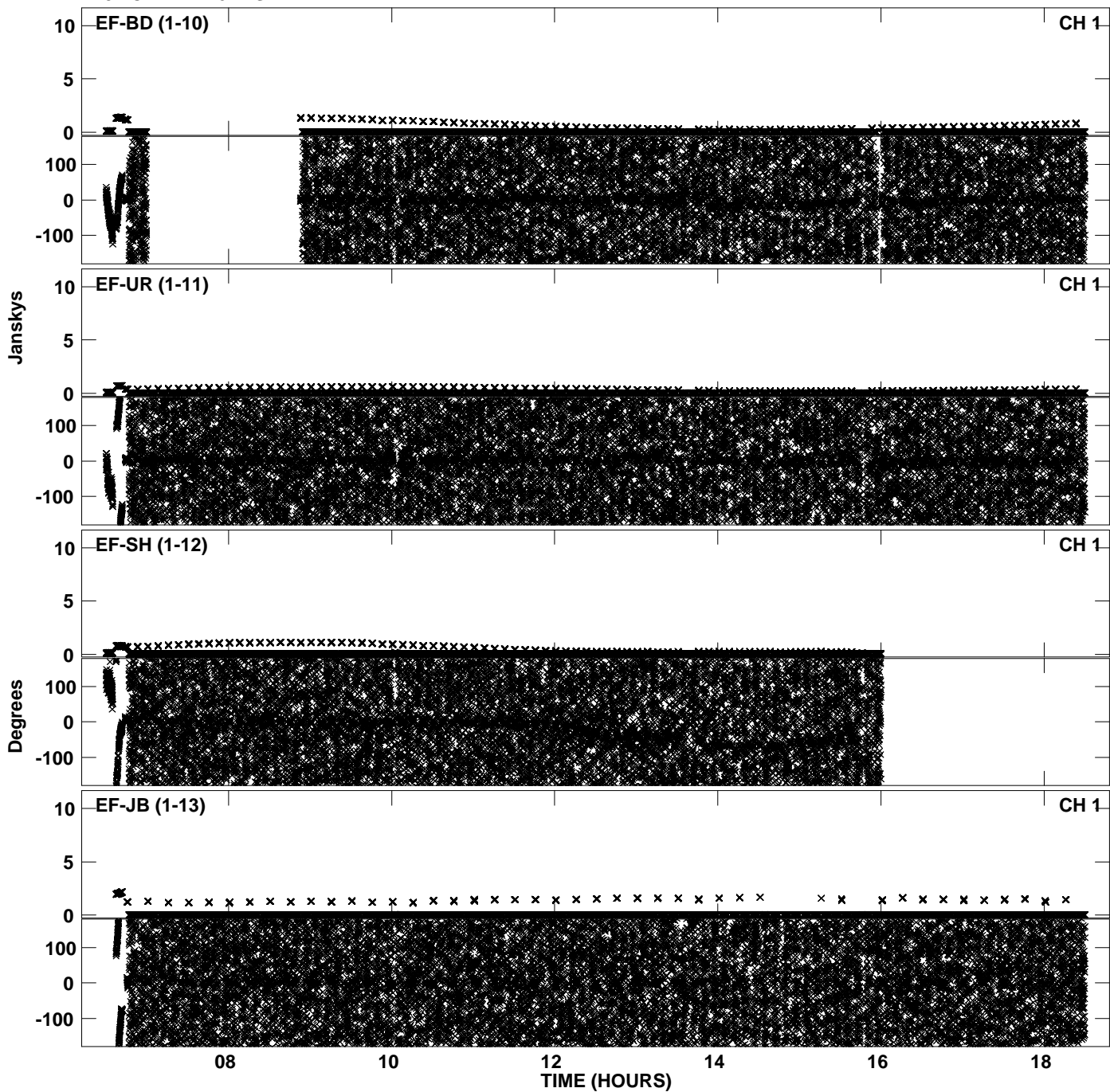

PLot file version 40 created 10-JAN-2014 18:27:31  
Amplitude andPhase vs Time for EY020A 3.UVDATA.1 Vect aver. CL # 3  
IF 6 CHAN 1 - 64 STK RR

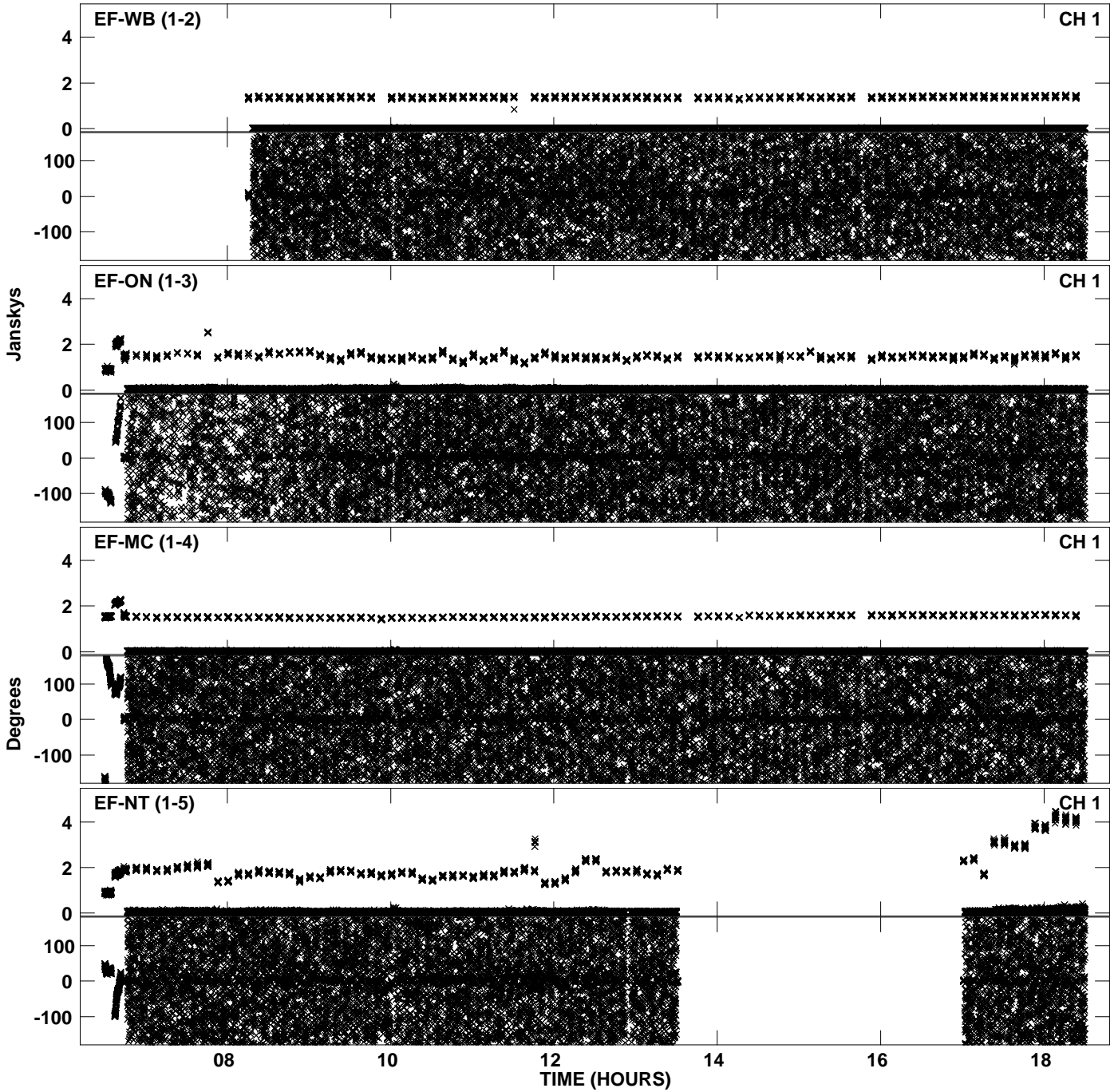



Plot file version 41 created 10-JAN-2014 18:27:31  
Amplitude andPhase vs Time for EY020A 3.UVDATA.1 Vect aver. CL # 3  
IF 6 CHAN 1 - 64 STK RR

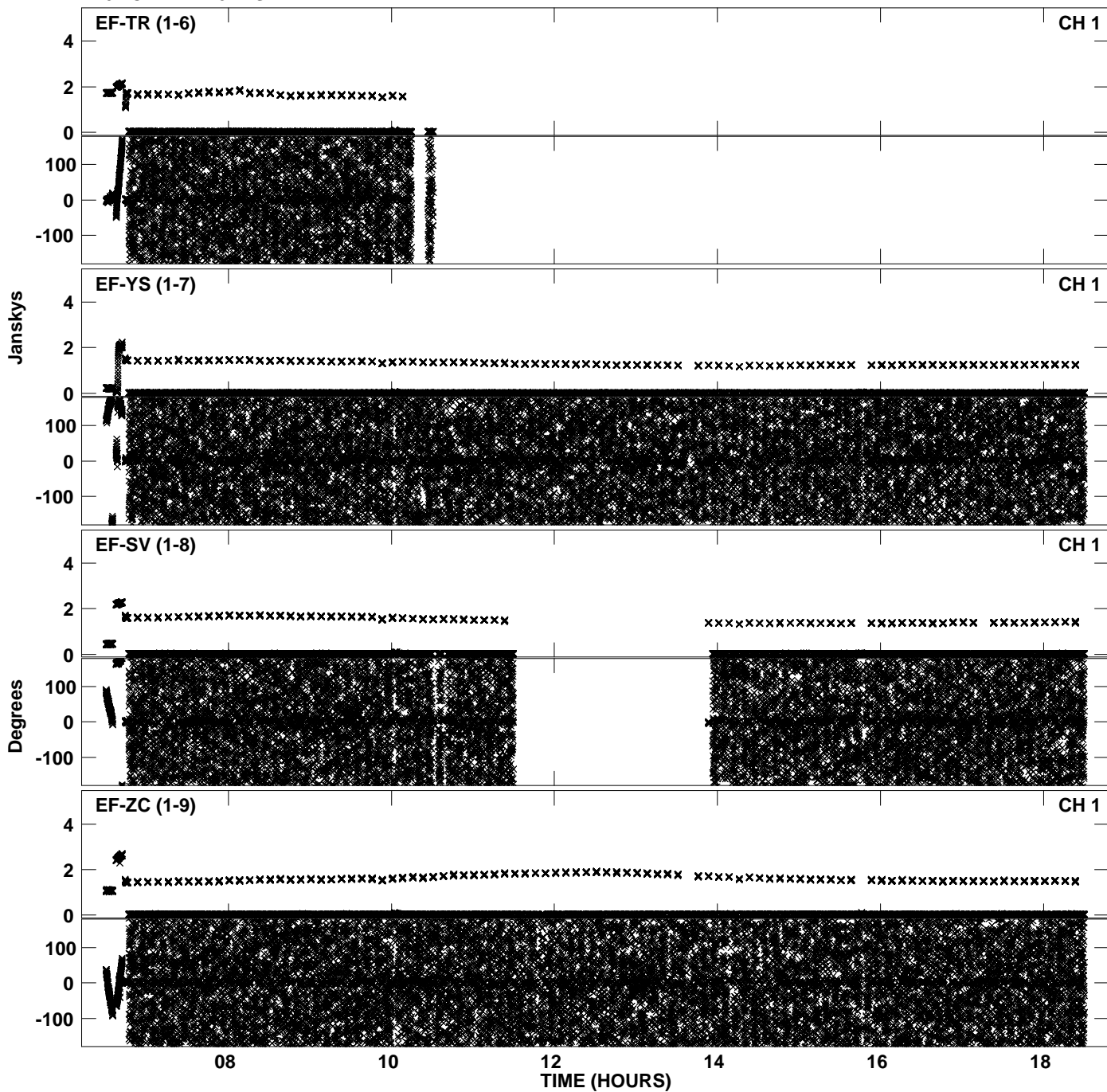

PLot file version 42 created 10-JAN-2014 18:27:32  
Amplitude andPhase vs Time for EY020A 3.UVDATA.1 Vect aver. CL # 3  
IF 6 CHAN 1 - 64 STK RR

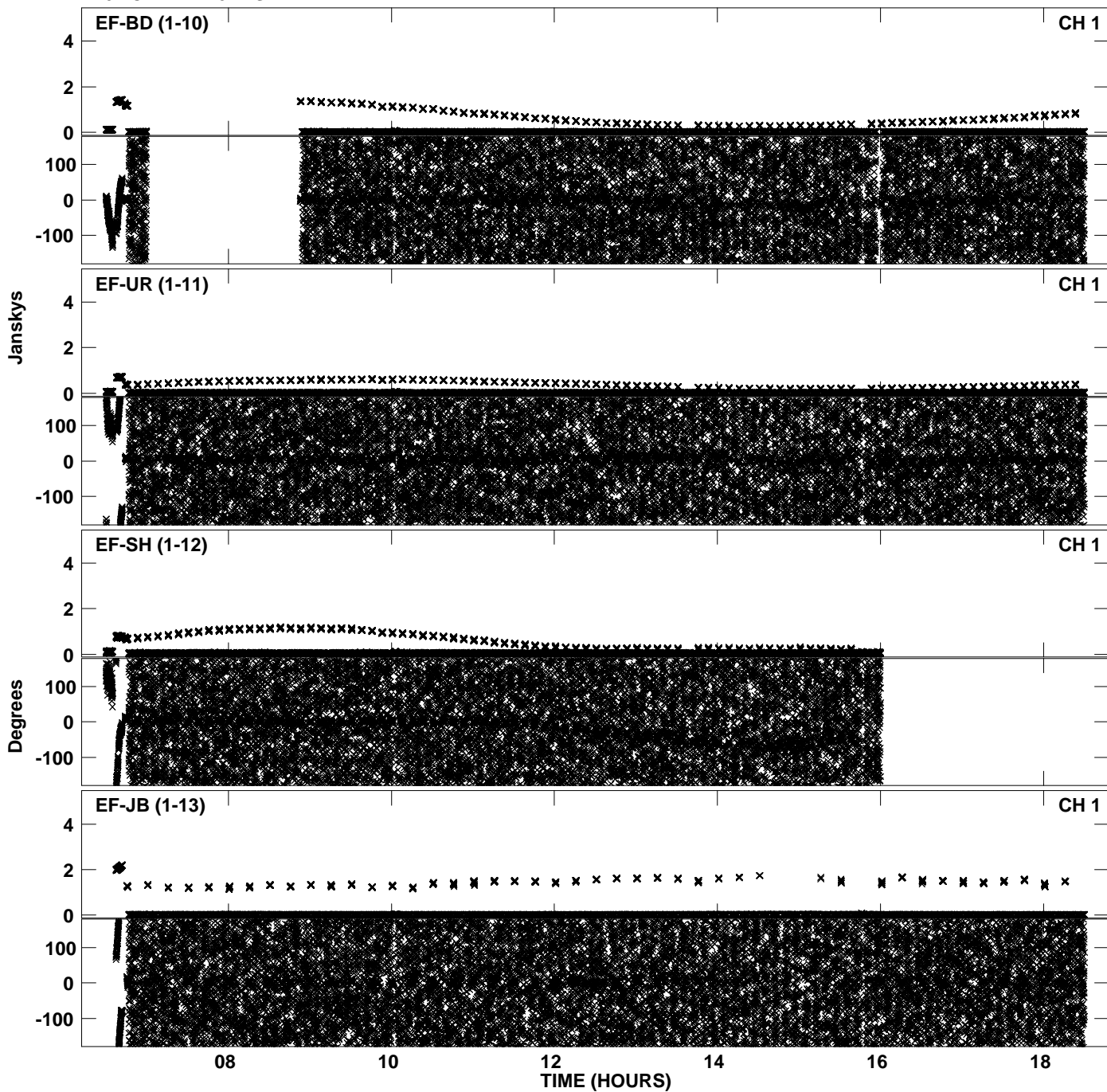

PLot file version 43 created 10-JAN-2014 18:27:55  
Amplitude andPhase vs Time for EY020A 3.UVDATA.1 Vect aver. CL # 3  
IF 7 CHAN 1 - 64 STK RR

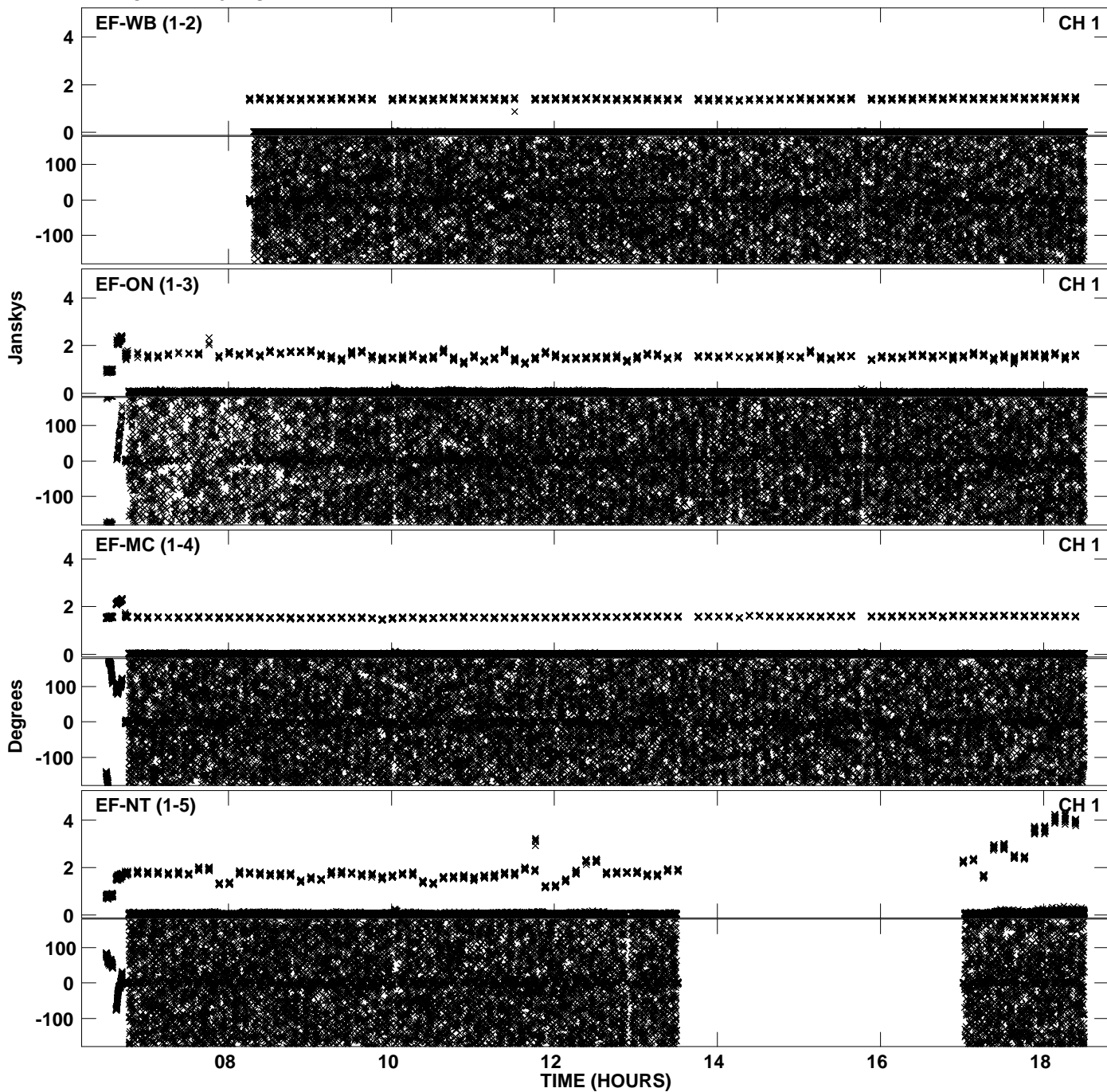

Plot file version 44 created 10-JAN-2014 18:27:55  
Amplitude andPhase vs Time for EY020A 3.UVDATA.1 Vect aver. CL # 3  
IF 7 CHAN 1 - 64 STK RR

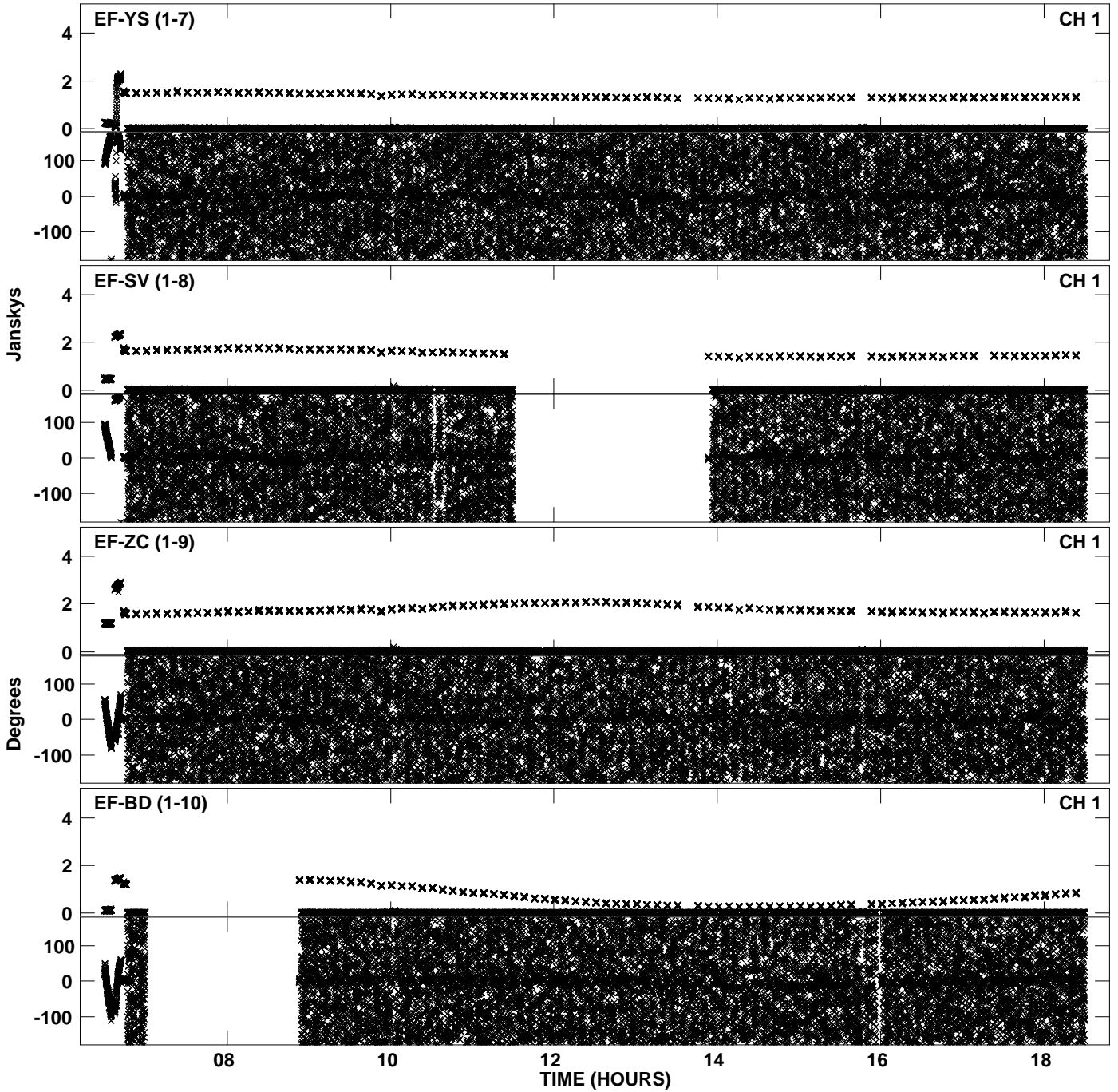

PLot file version 45 created 10-JAN-2014 18:27:55  
Amplitude andPhase vs Time for EY020A 3.UVDATA.1 Vect aver. CL # 3  
IF 7 CHAN 1 - 64 STK RR

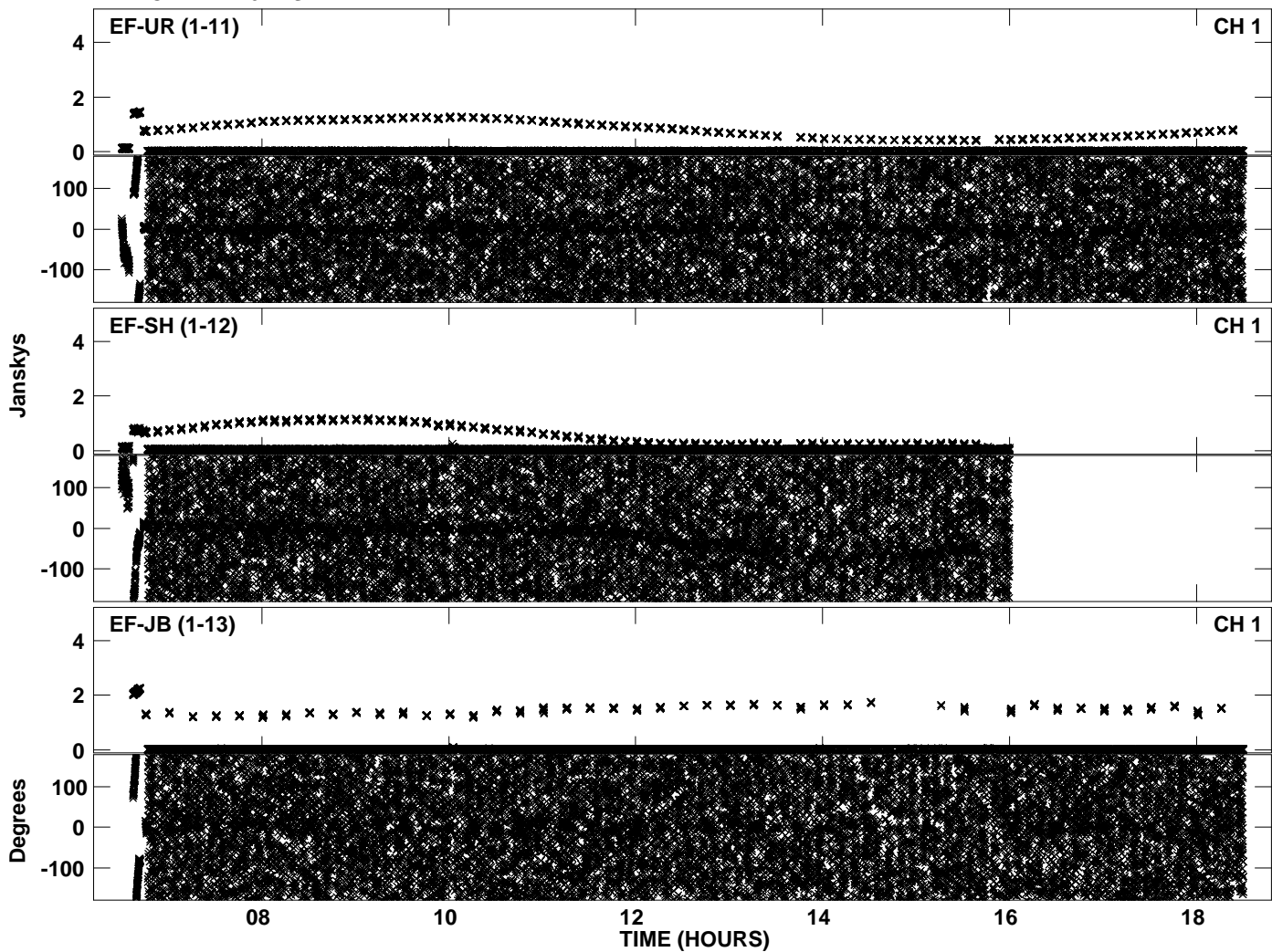

Plot file version 46 created 10-JAN-2014 18:28:20  
Amplitude andPhase vs Time for EY020A 3.UVDATA.1 Vect aver. CL # 3  
IF 8 CHAN 1 - 64 STK RR

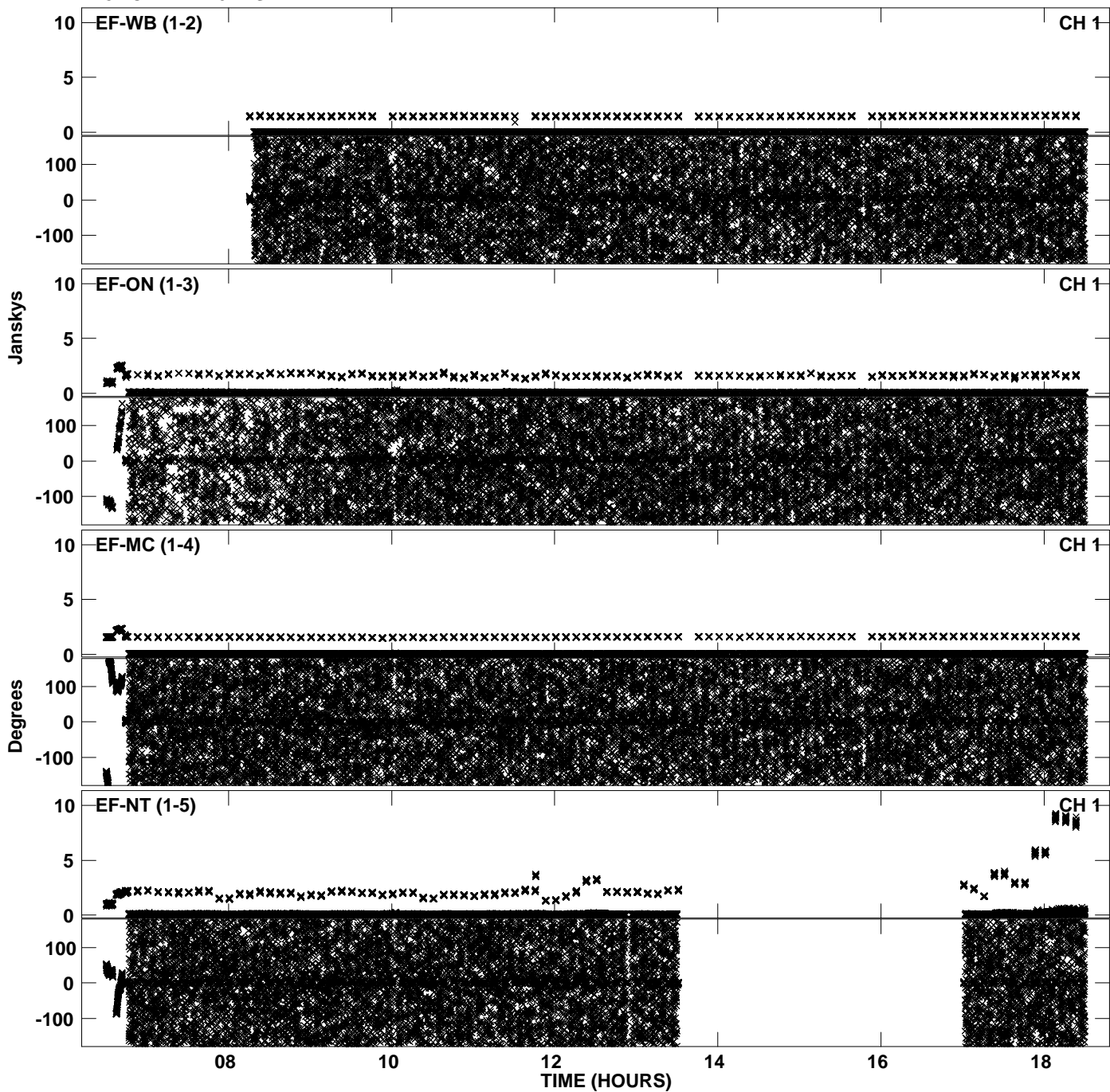

Plot file version 47 created 10-JAN-2014 18:28:20  
Amplitude andPhase vs Time for EY020A 3.UVDATA.1 Vect aver. CL # 3  
IF 8 CHAN 1 - 64 STK RR

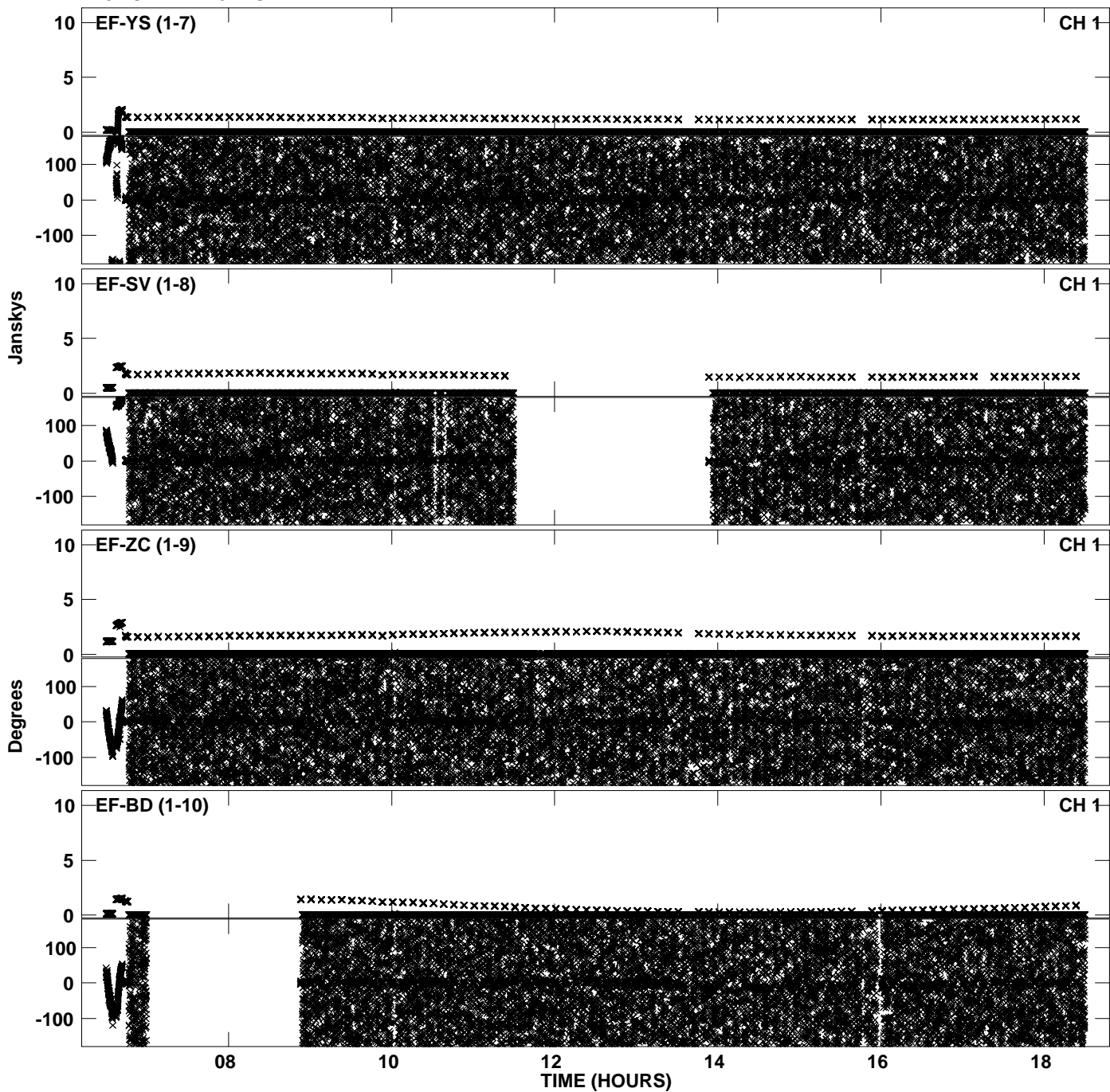

Plot file version 48 created 10-JAN-2014 18:28:20  
Amplitude andPhase vs Time for EY020A 3.UVDATA.1 Vect aver. CL # 3  
IF 8 CHAN 1 - 64 STK RR

