

Plot file version 1 created 16-FEB-2016 14:19:40
Amplitude andPhase vs Time for EY023.UVDATA.1 Vect aver. CL # 3
IF 1 CHAN 1 - 64 STK LL

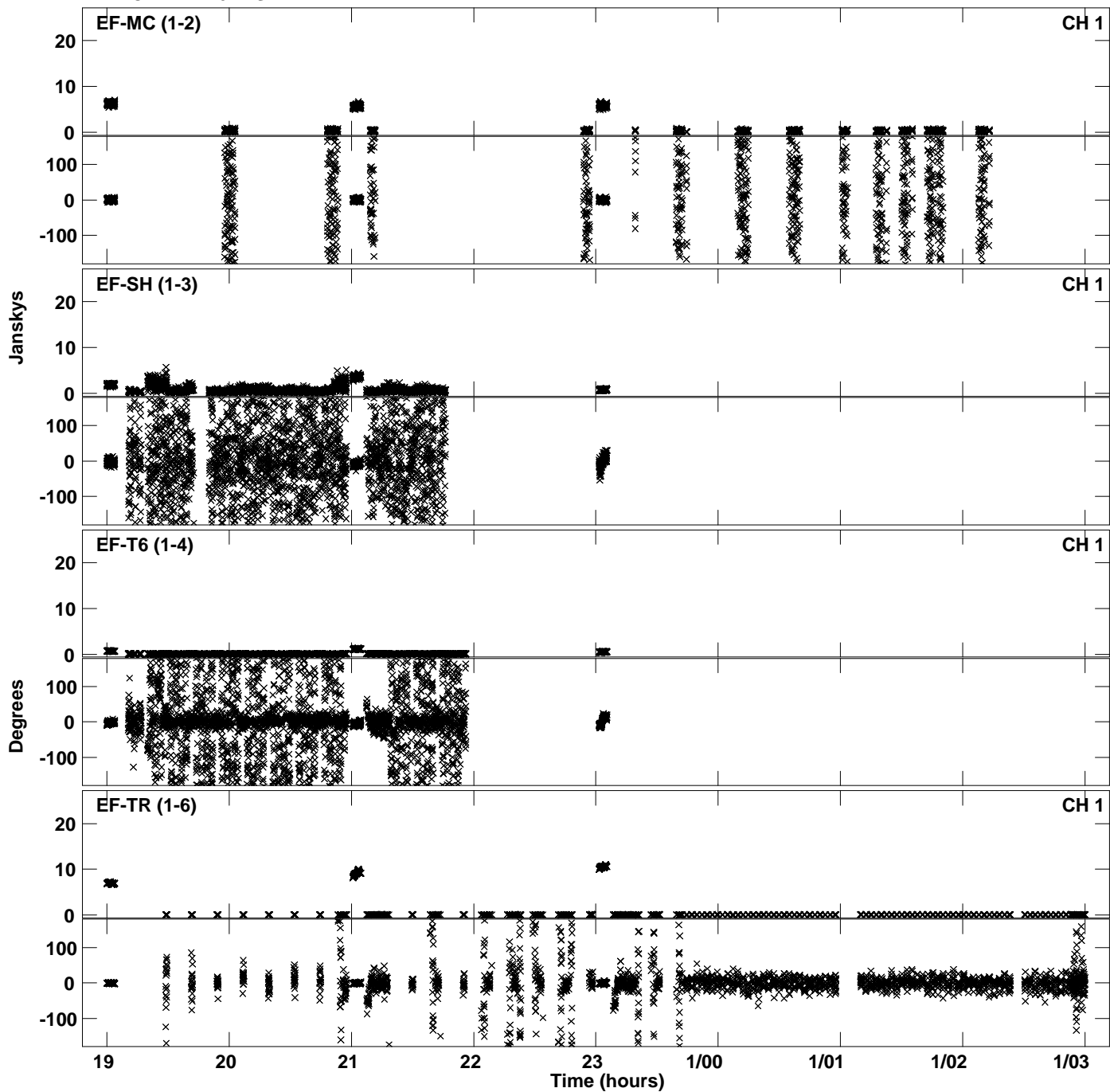

Plot file version 2 created 16-FEB-2016 14:19:40
Amplitude and Phase vs Time for EY023.UVDATA.1 Vect aver. CL # 3
IF 1 CHAN 1 - 64 STK LL

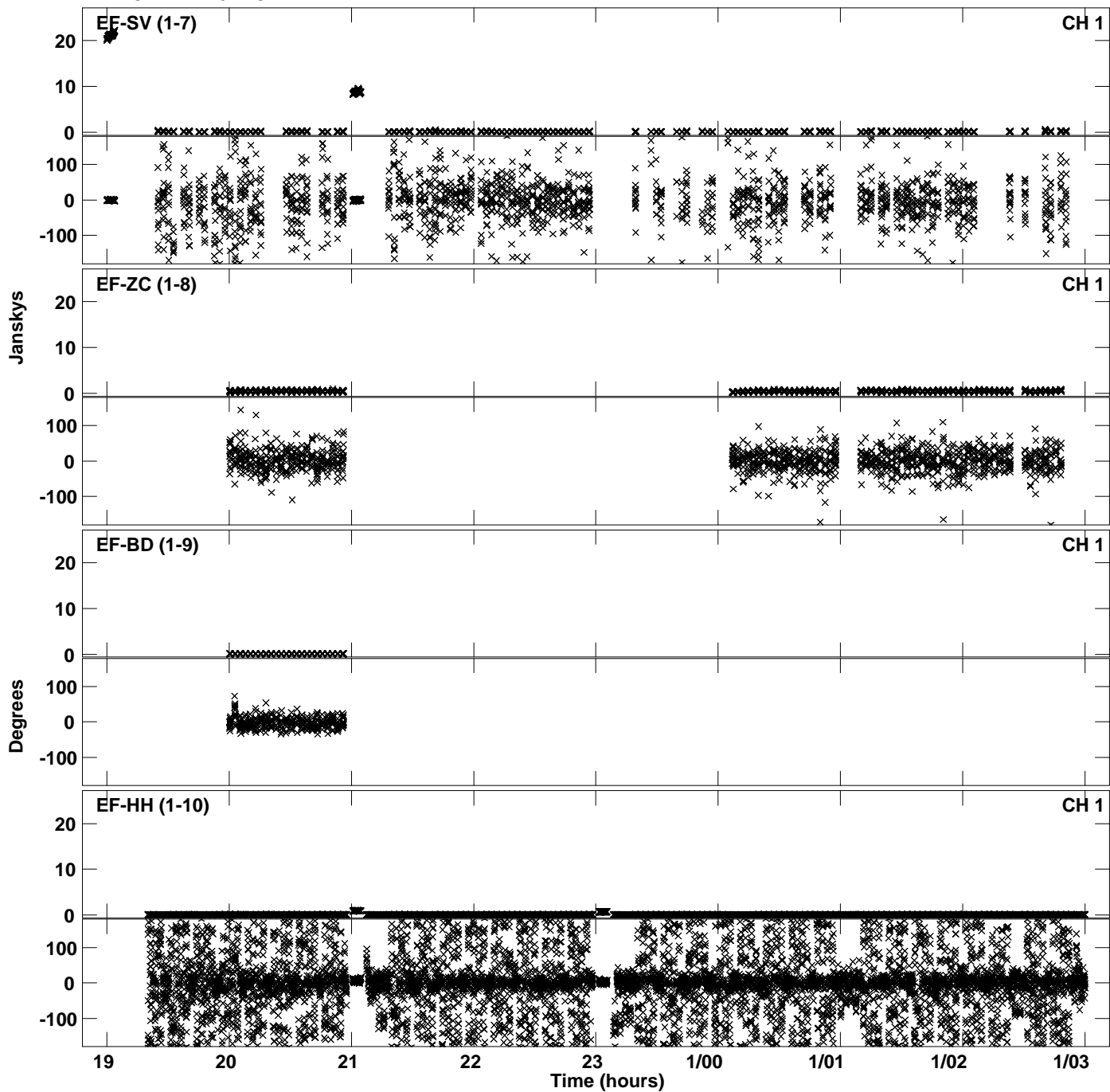

Plot file version 3 created 16-FEB-2016 14:19:40
Amplitude and Phase vs Time for EY023.UVDATA.1 Vect aver. CL # 3
IF 1 CHAN 1 - 64 STK LL

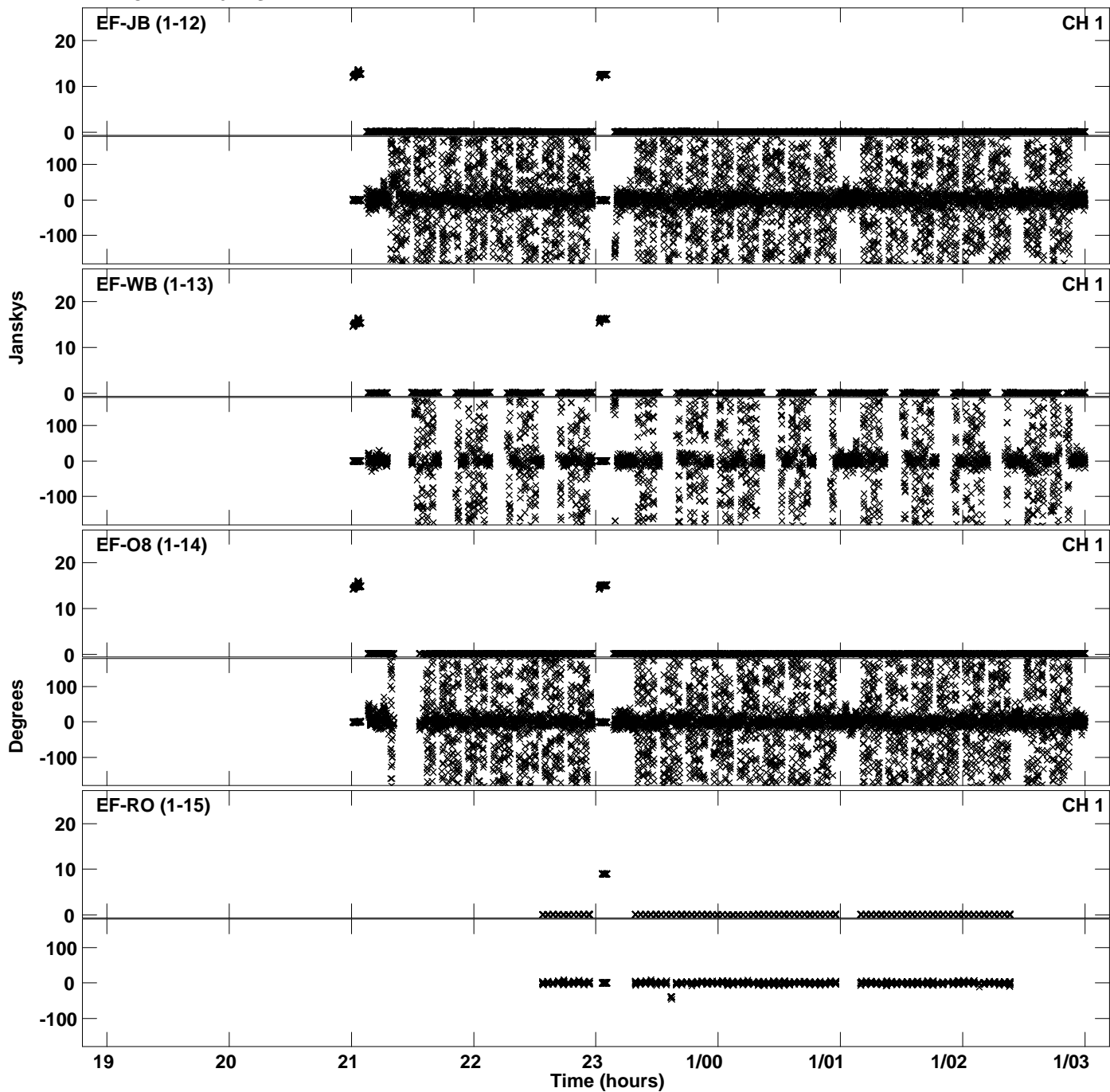

Plot file version 4 created 16-FEB-2016 14:19:47
Amplitude andPhase vs Time for EY023.UVDATA.1 Vect aver. CL # 3
IF 2 CHAN 1 - 64 STK LL

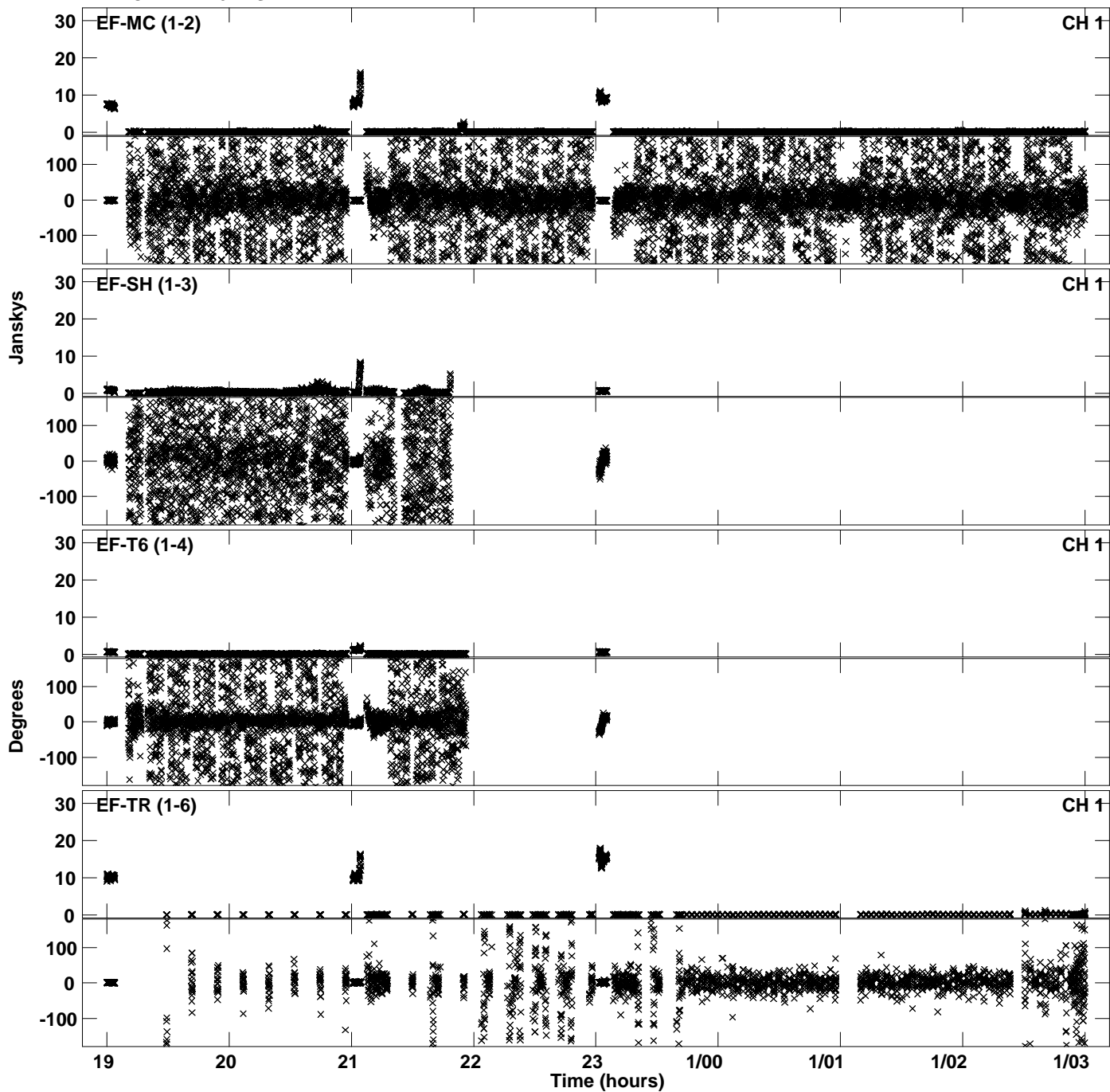

Plot file version 5 created 16-FEB-2016 14:19:47
Amplitude andPhase vs Time for EY023.UVDATA.1 Vect aver. CL # 3
IF 2 CHAN 1 - 64 STK LL

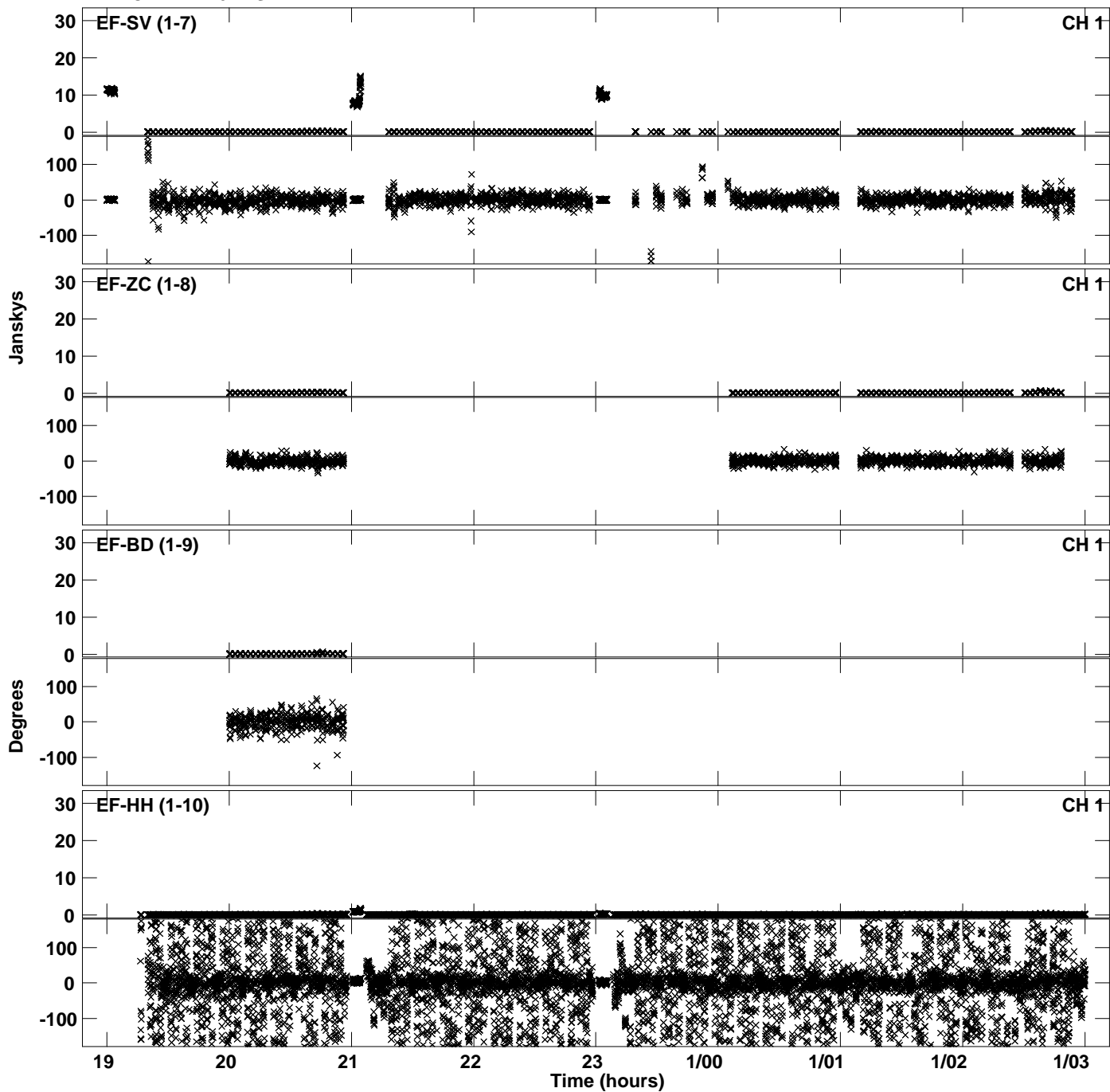

Plot file version 6 created 16-FEB-2016 14:19:47
Amplitude and Phase vs Time for EY023.UVDATA.1 Vect aver. CL # 3
IF 2 CHAN 1 - 64 STK LL

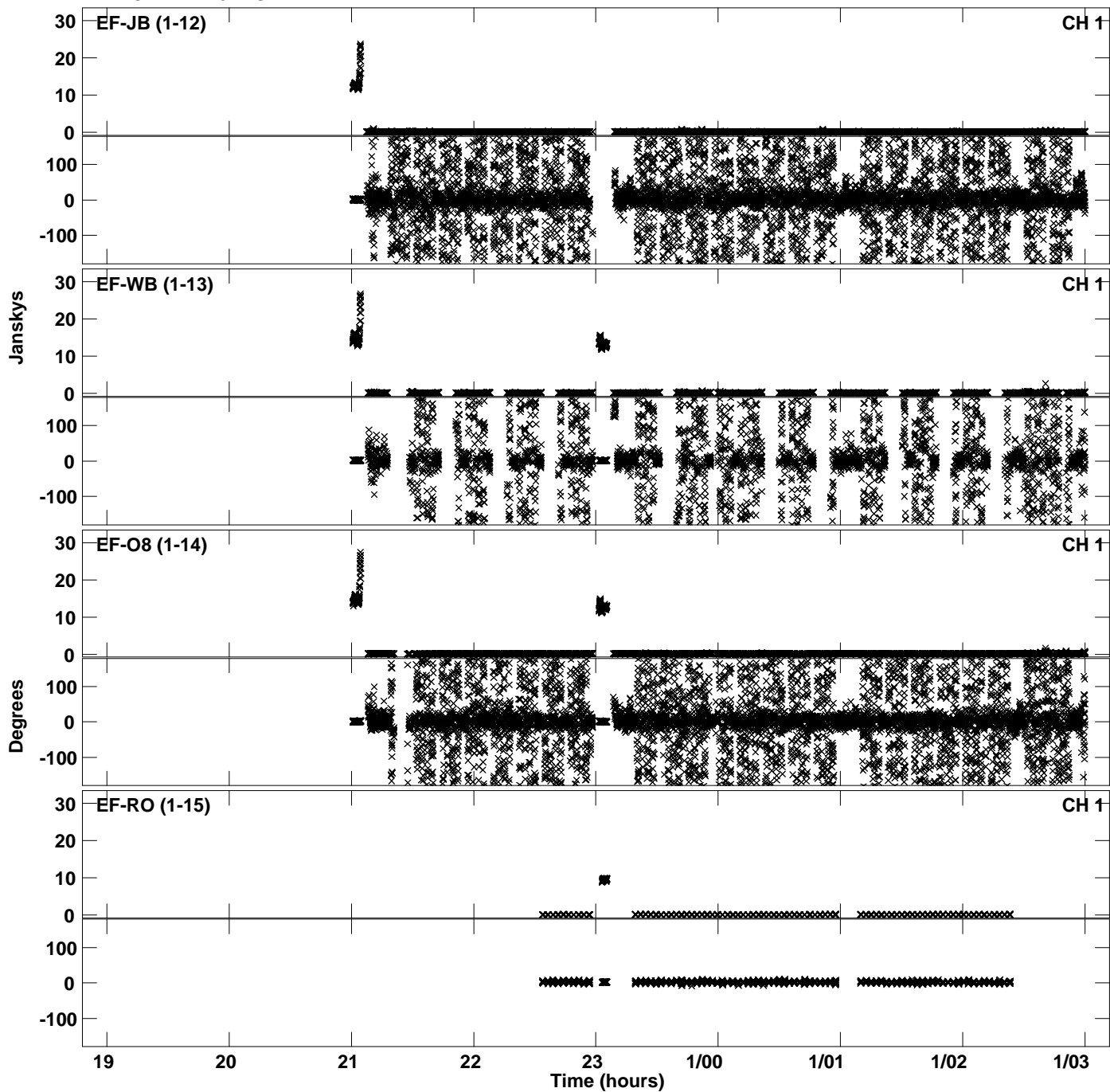

PLot file version 7 created 16-FEB-2016 14:19:54
Amplitude andPhase vs Time for EY023.UVDATA.1 Vect aver. CL # 3
IF 3 CHAN 1 - 64 STK LL

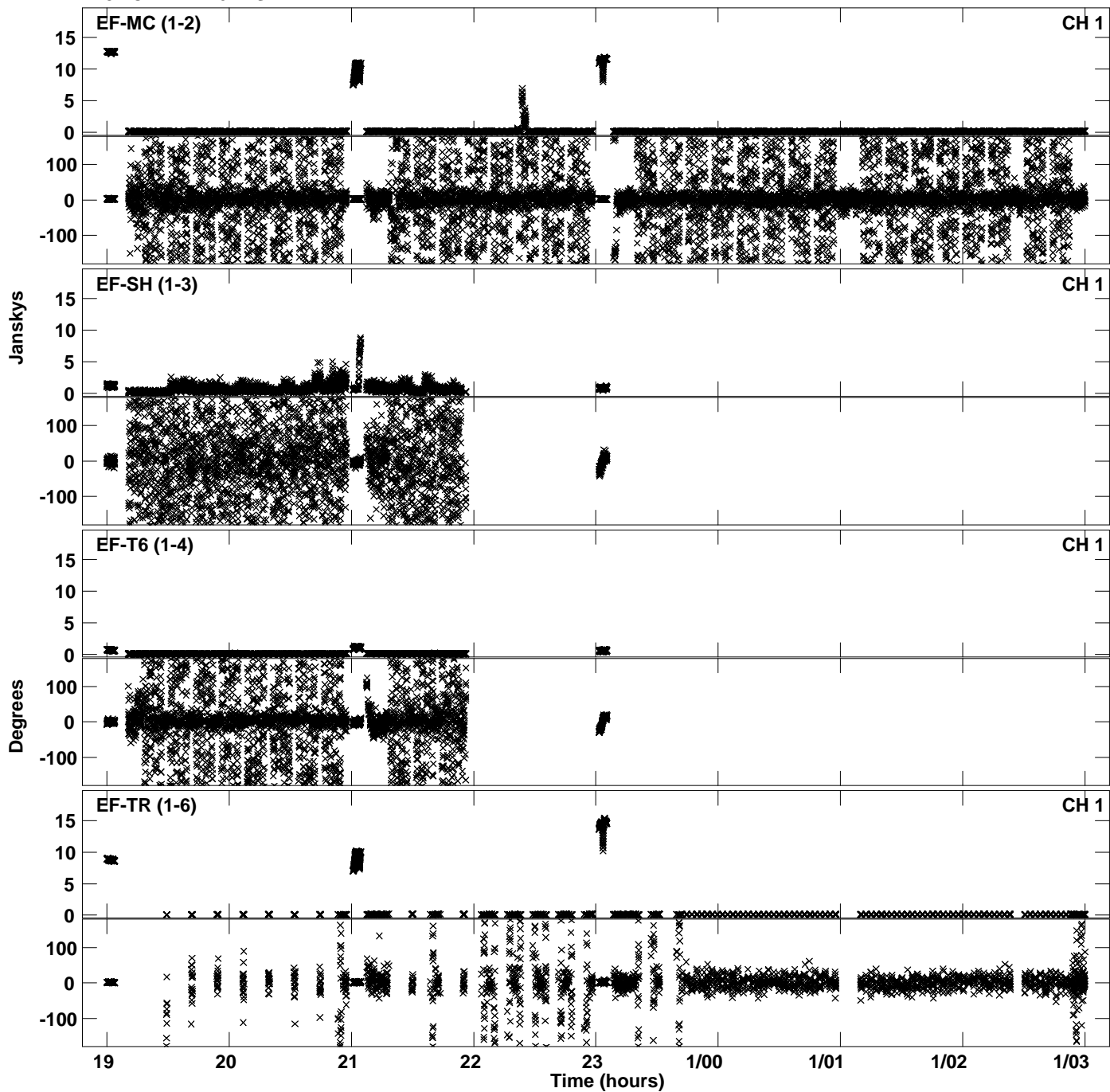

Plot file version 8 created 16-FEB-2016 14:19:54
Amplitude andPhase vs Time for EY023.UVDATA.1 Vect aver. CL # 3
IF 3 CHAN 1 - 64 STK LL

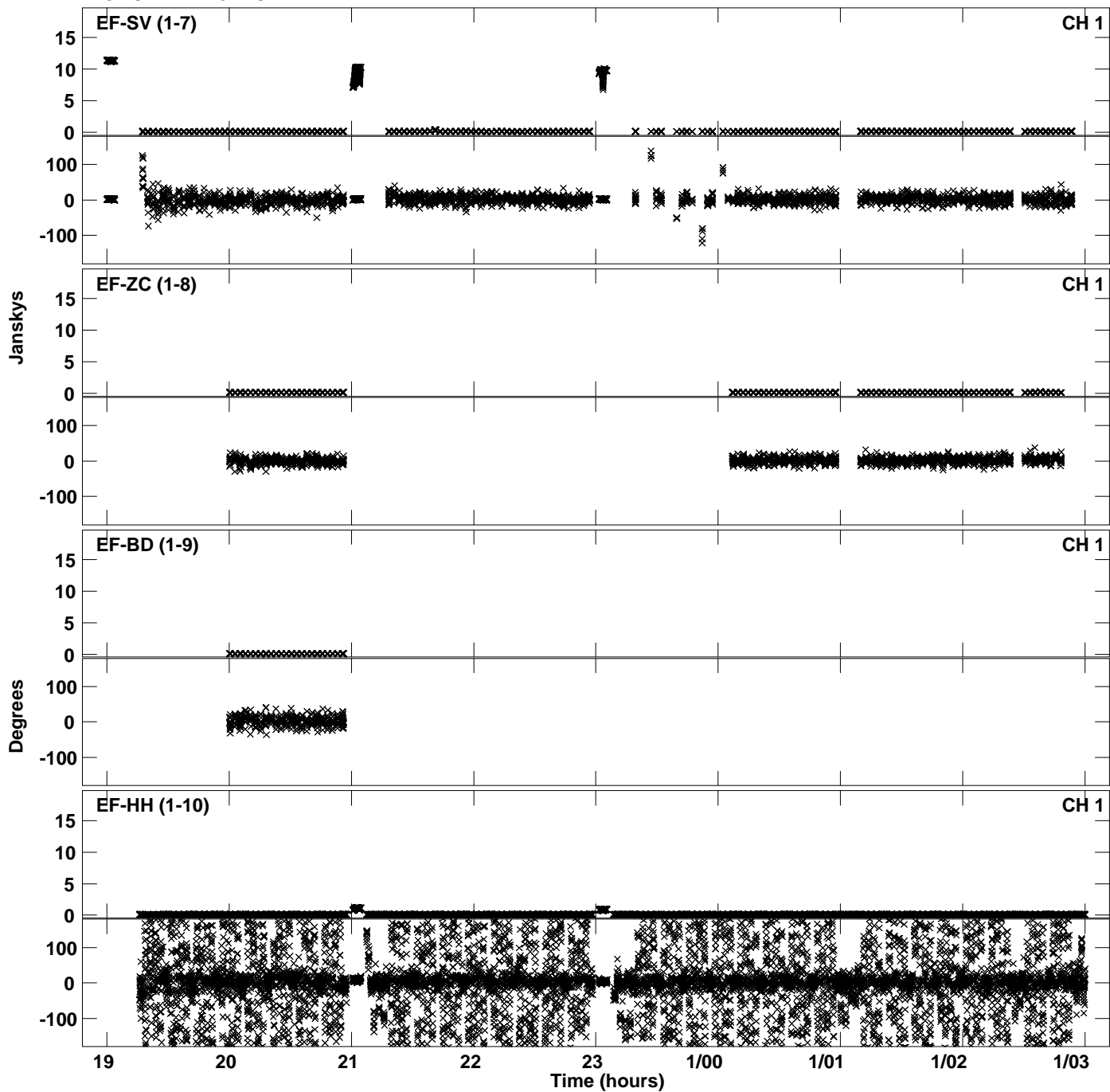

Plot file version 9 created 16-FEB-2016 14:19:54
Amplitude andPhase vs Time for EY023.UVDATA.1 Vect aver. CL # 3
IF 3 CHAN 1 - 64 STK LL

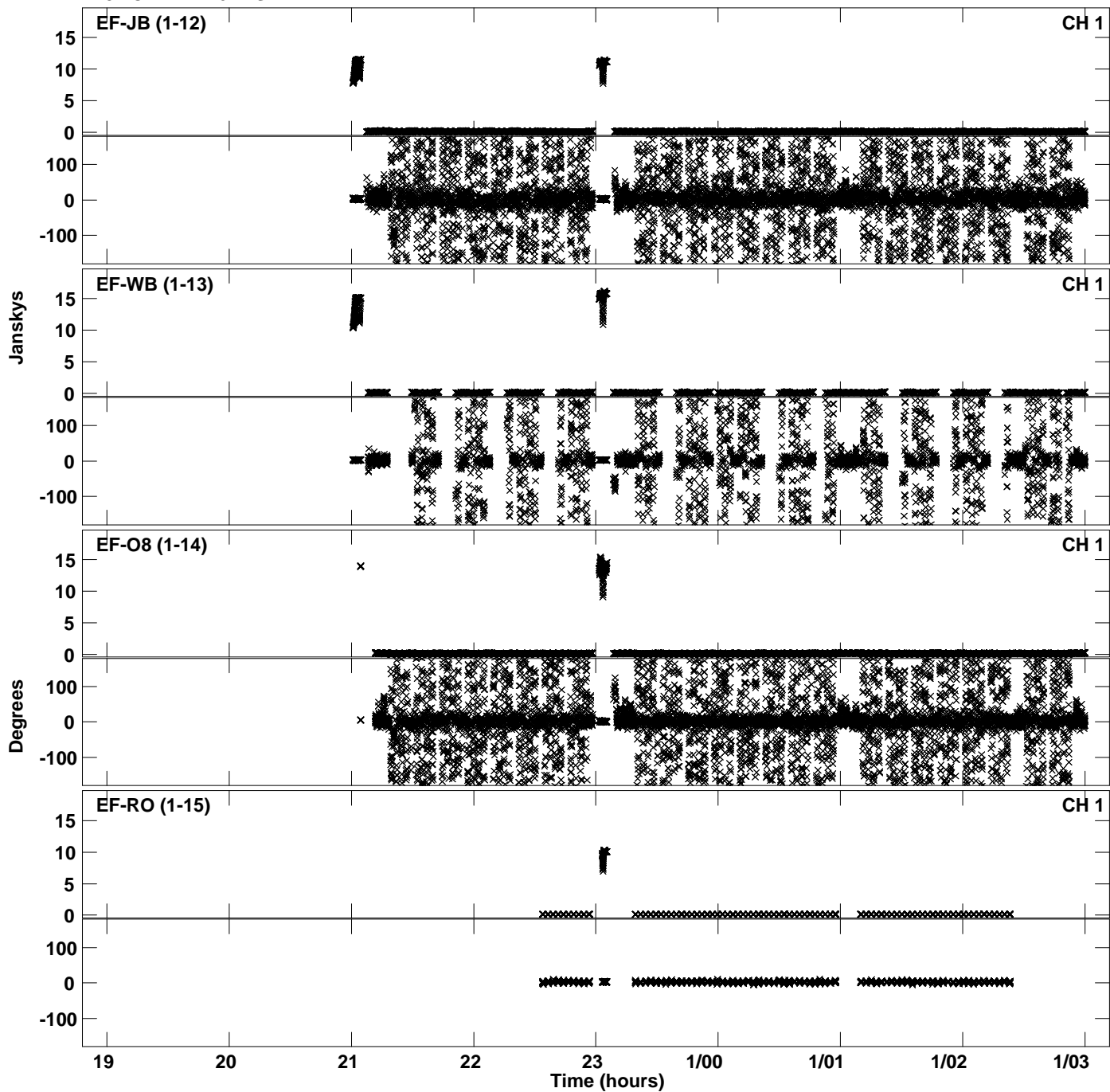

PLot file version 10 created 16-FEB-2016 14:20:00
Amplitude andPhase vs Time for EY023.UVDATA.1 Vect aver. CL # 3
IF 4 CHAN 1 - 64 STK LL

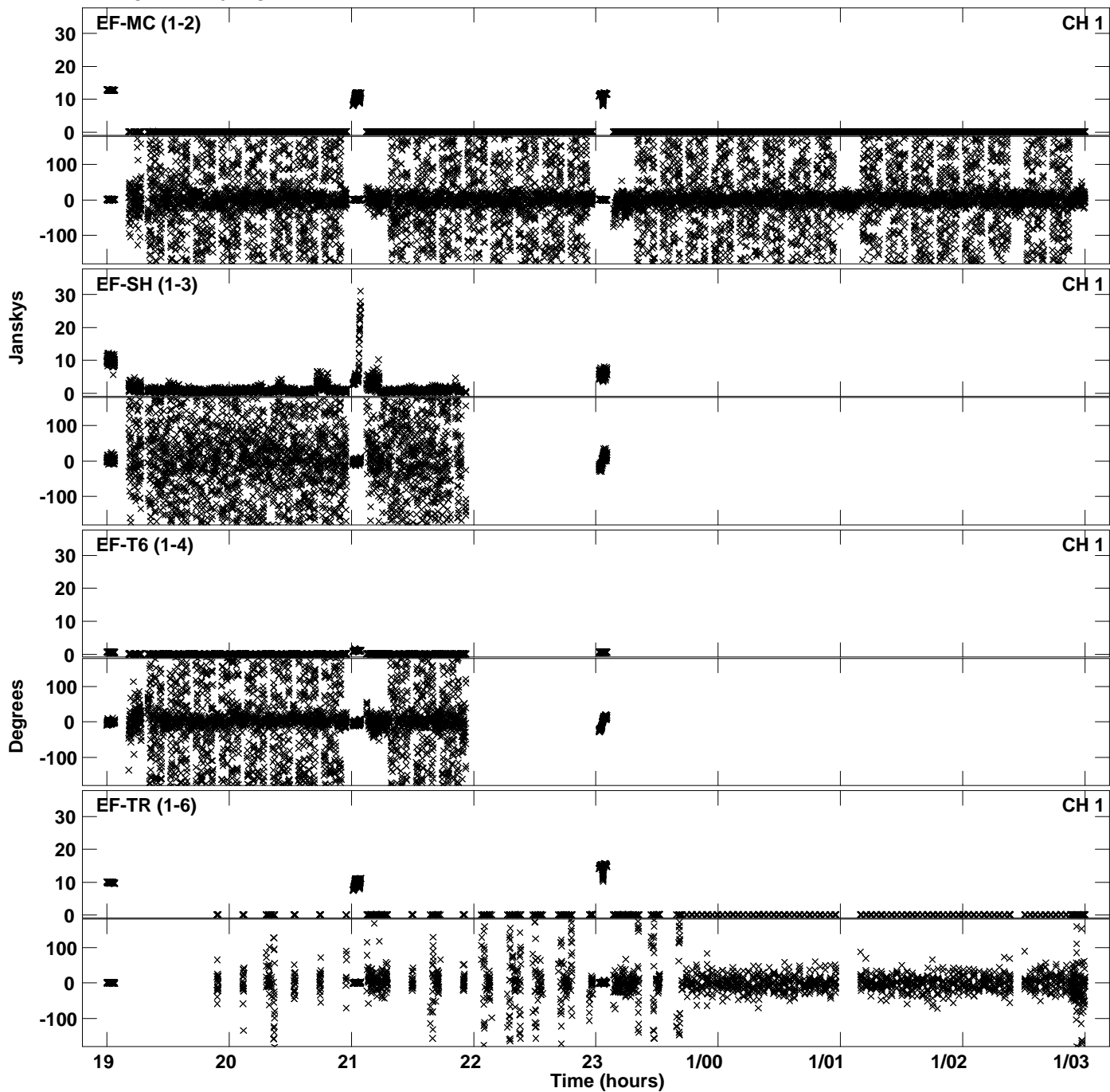

Plot file version 11 created 16-FEB-2016 14:20:00
Amplitude and Phase vs Time for EY023.UVDATA.1 Vect aver. CL # 3
IF 4 CHAN 1 - 64 STK LL

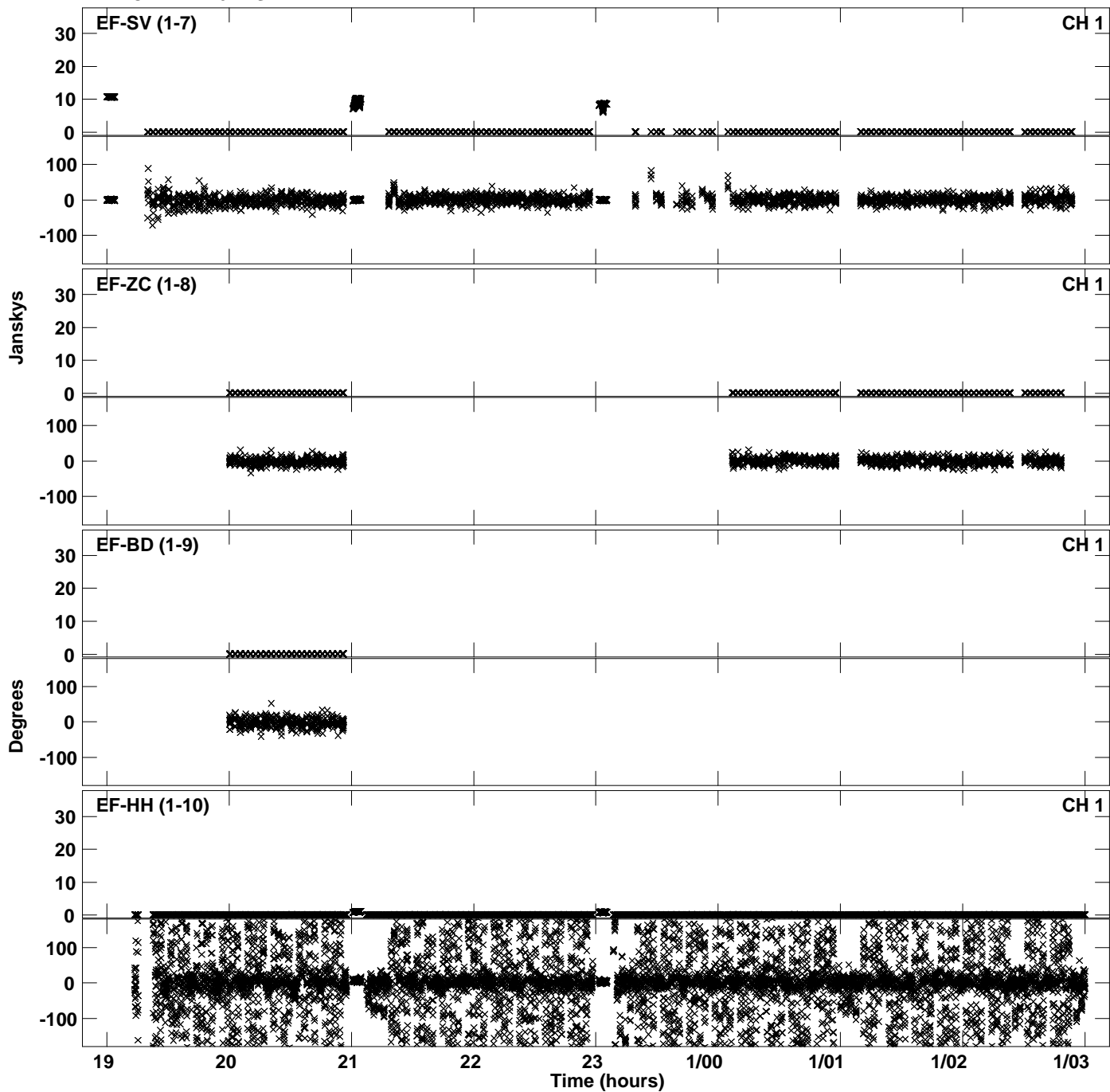

PLot file version 12 created 16-FEB-2016 14:20:00
Amplitude andPhase vs Time for EY023.UVDATA.1 Vect aver. CL # 3
IF 4 CHAN 1 - 64 STK LL

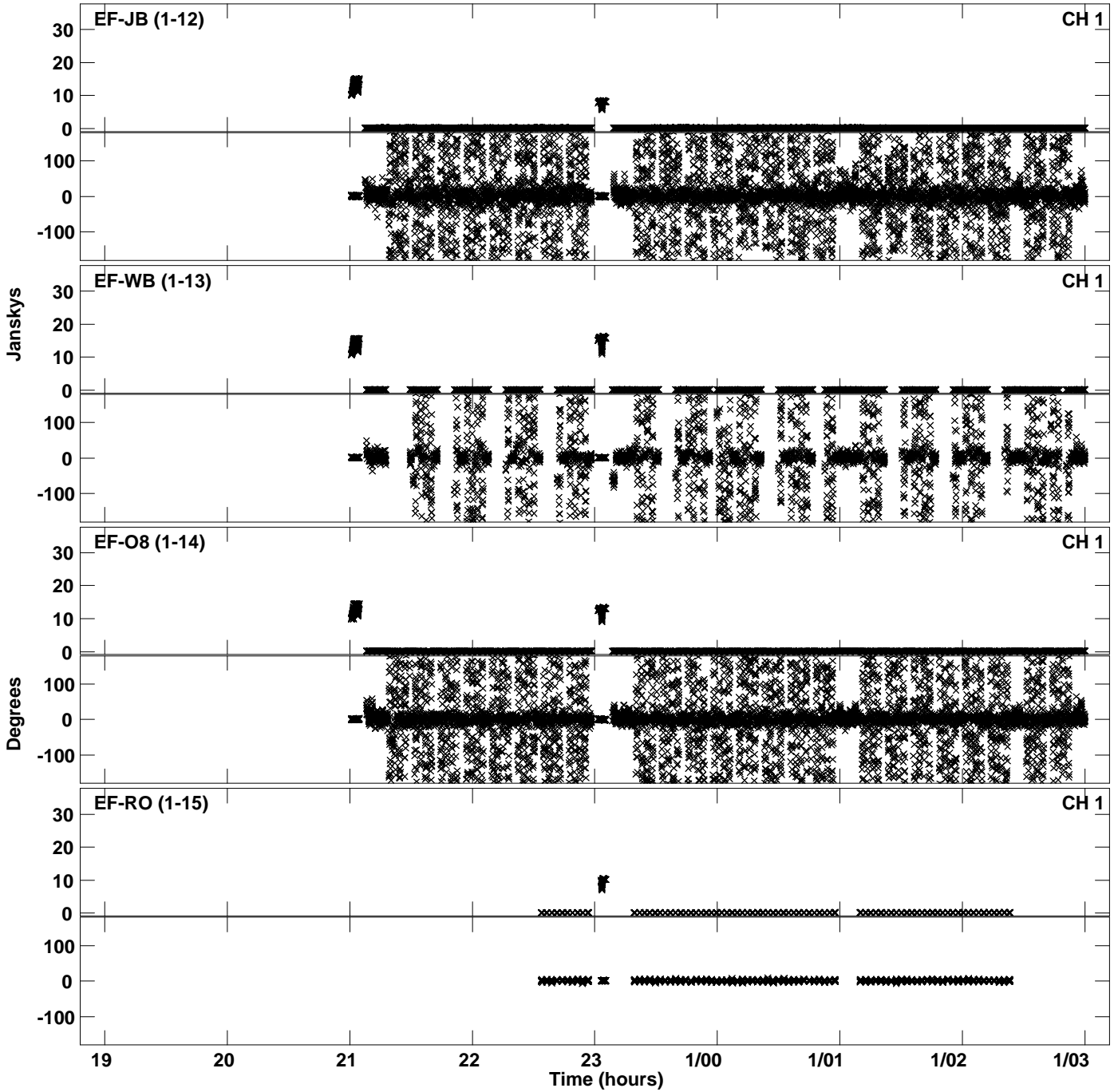

PLot file version 13 created 16-FEB-2016 14:20:07
Amplitude andPhase vs Time for EY023.UVDATA.1 Vect aver. CL # 3
IF 5 CHAN 1 - 64 STK LL

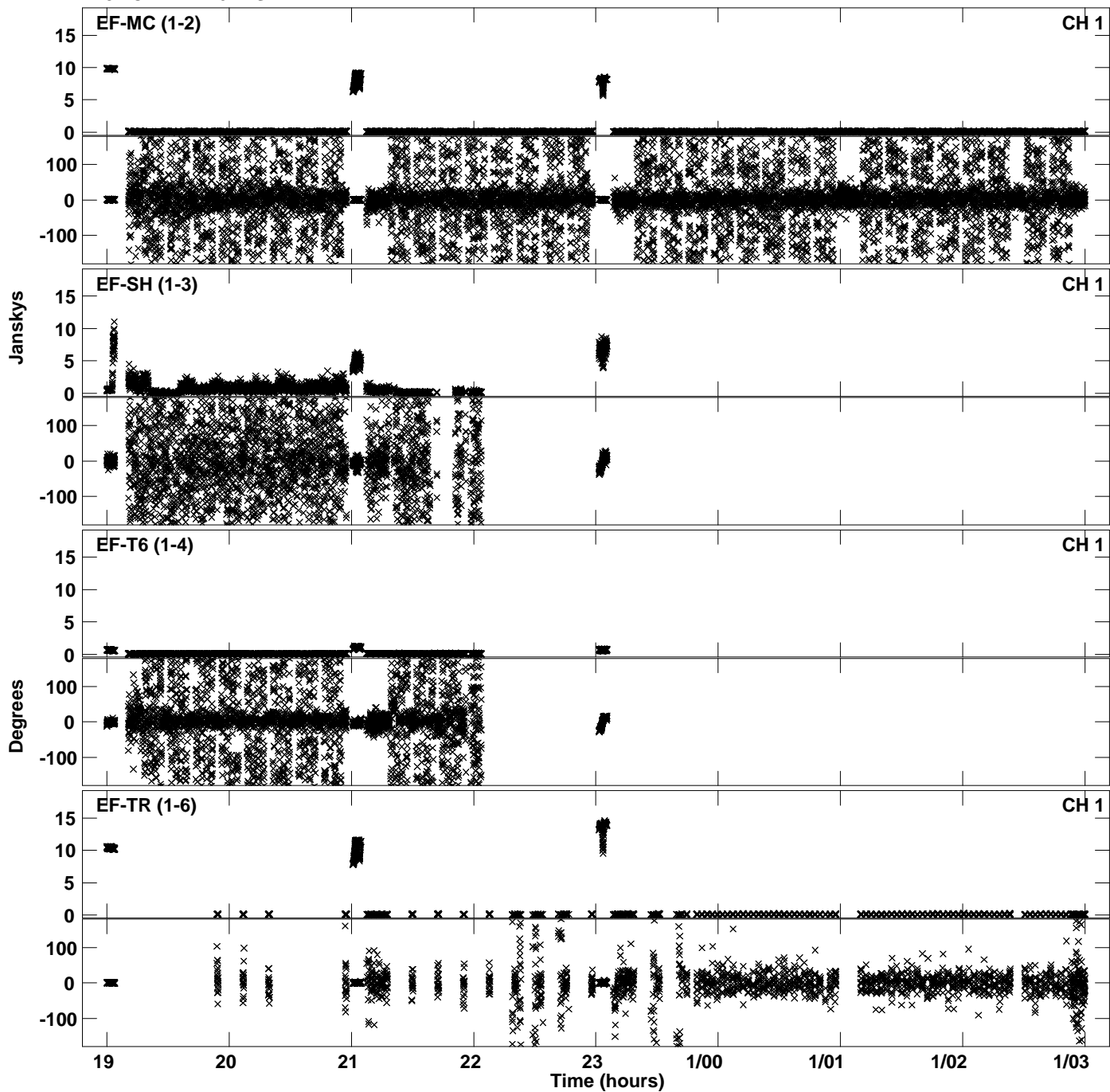

Plot file version 14 created 16-FEB-2016 14:20:07
Amplitude andPhase vs Time for EY023.UVDATA.1 Vect aver. CL # 3
IF 5 CHAN 1 - 64 STK LL

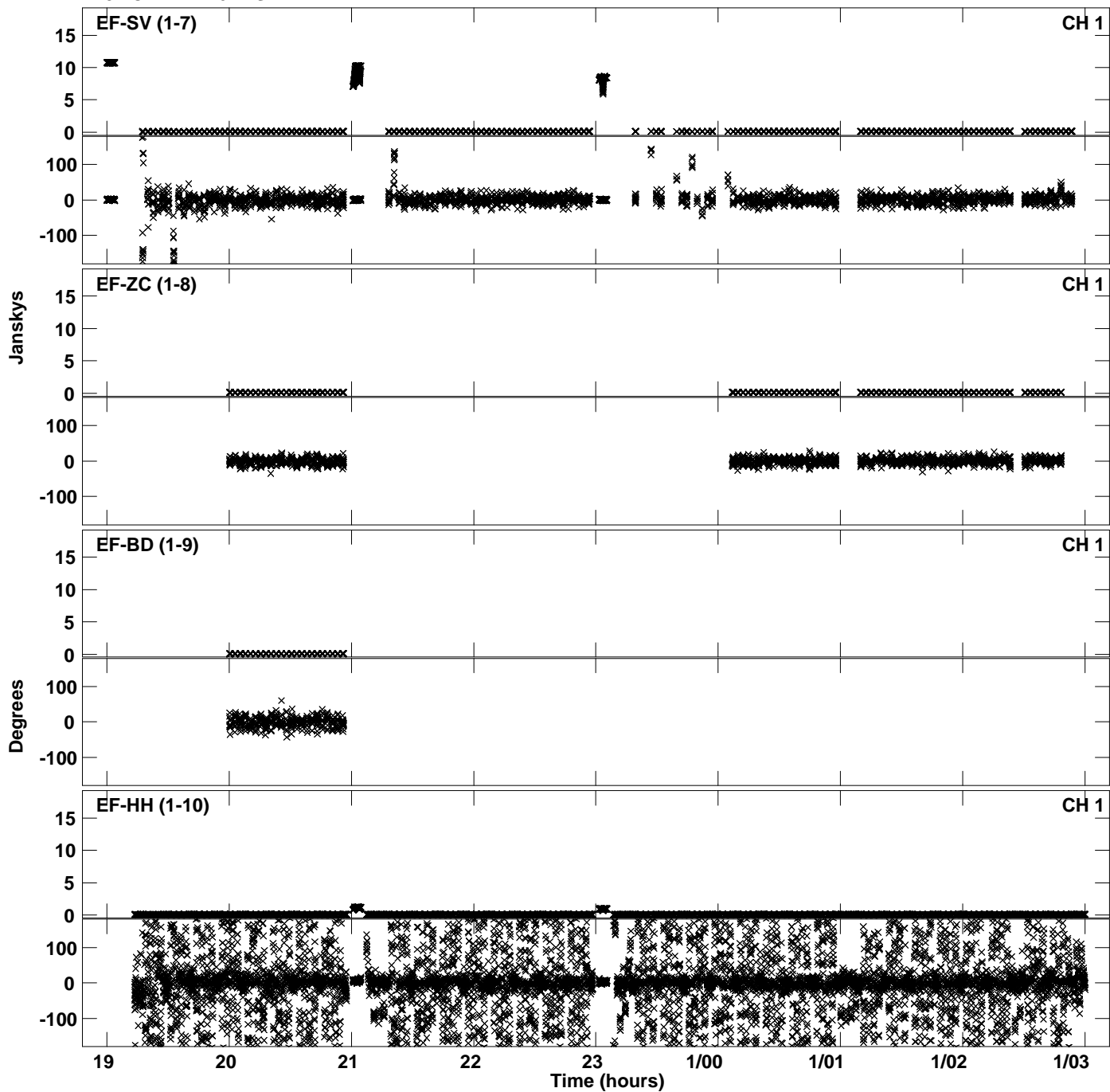

Plot file version 15 created 16-FEB-2016 14:20:07
Amplitude andPhase vs Time for EY023.UVDATA.1 Vect aver. CL # 3
IF 5 CHAN 1 - 64 STK LL

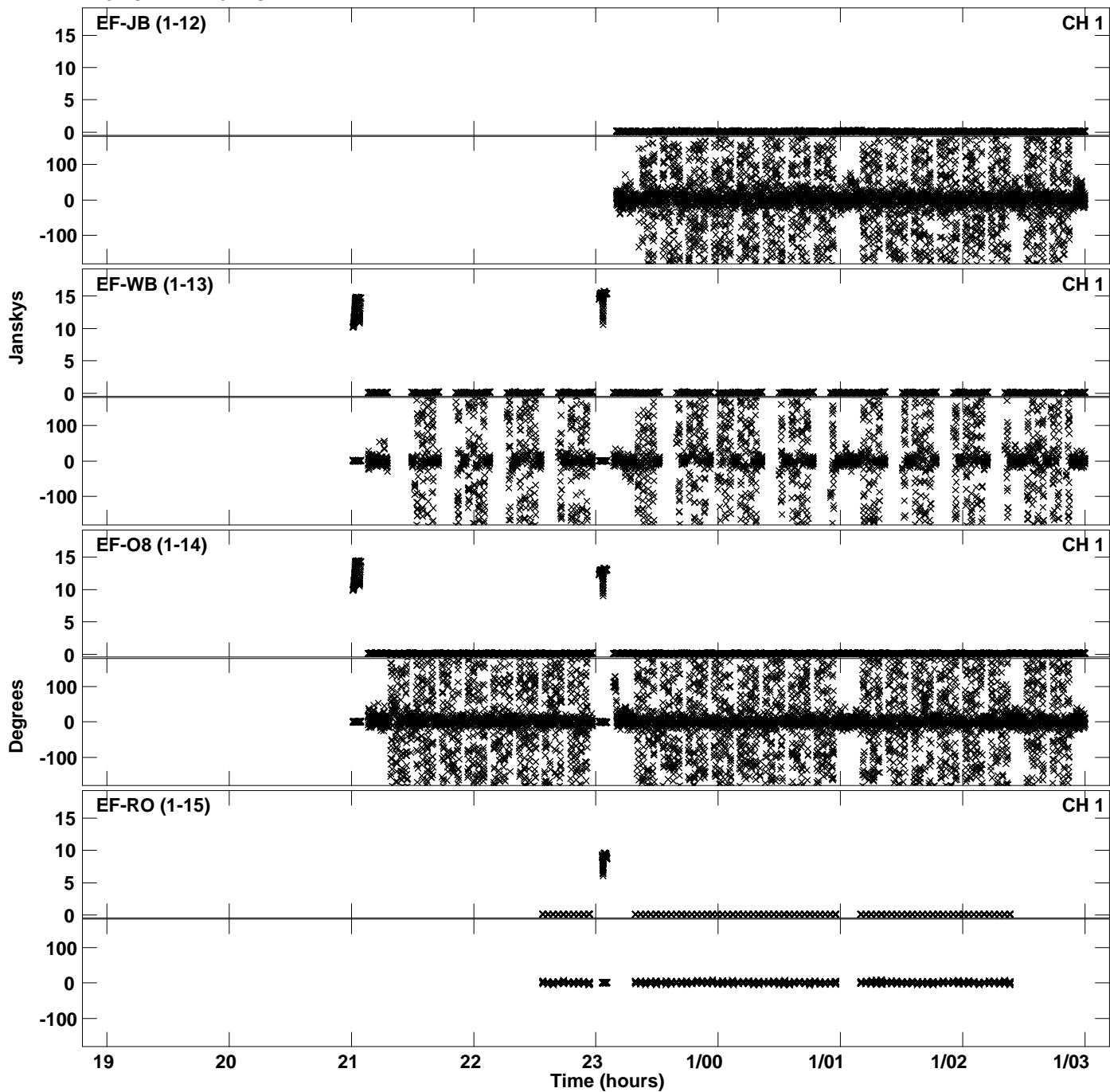

PLot file version 16 created 16-FEB-2016 14:20:13
Amplitude andPhase vs Time for EY023.UVDATA.1 Vect aver. CL # 3
IF 6 CHAN 1 - 64 STK LL

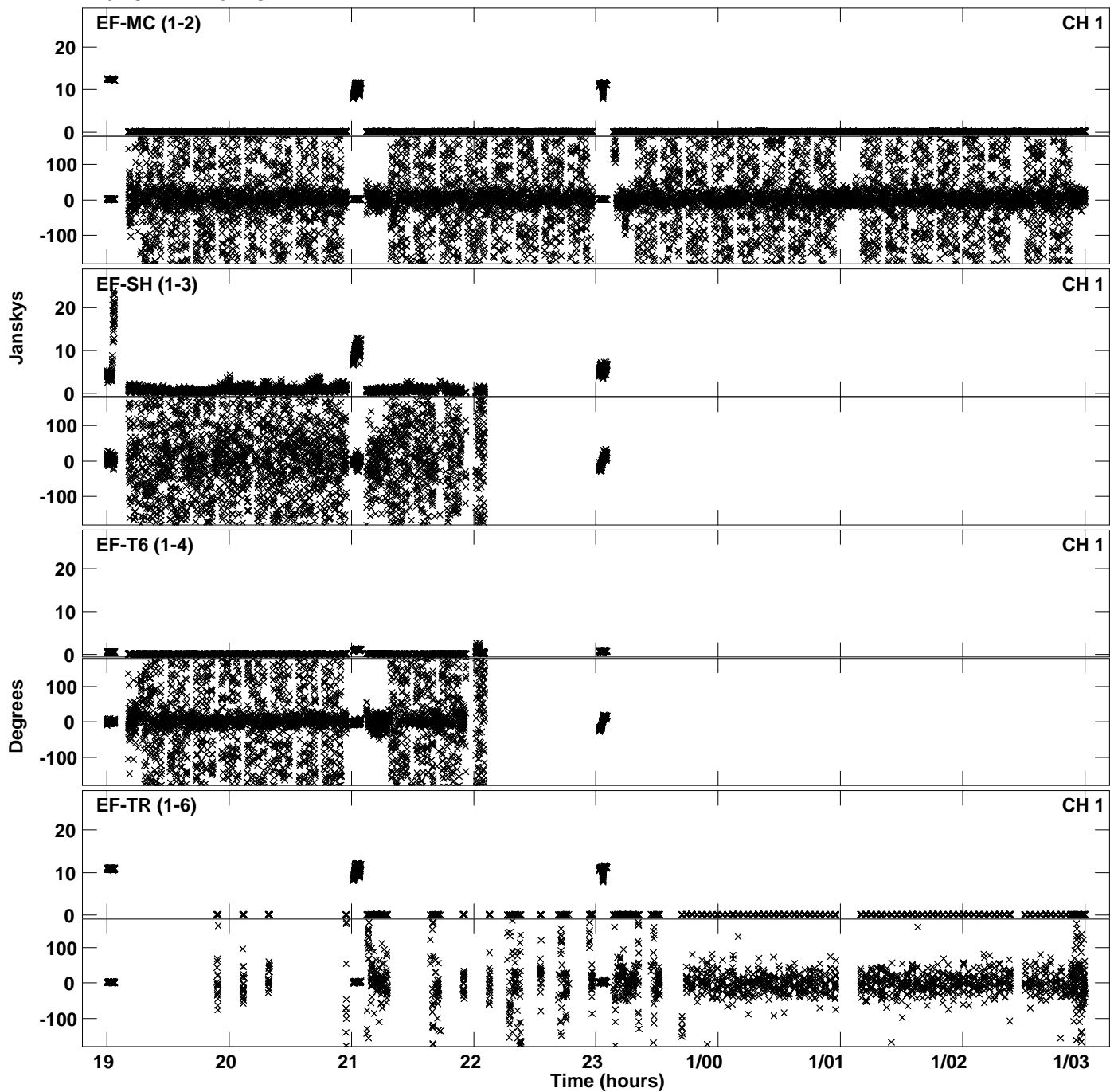

Plot file version 17 created 16-FEB-2016 14:20:13
Amplitude andPhase vs Time for EY023.UVDATA.1 Vect aver. CL # 3
IF 6 CHAN 1 - 64 STK LL

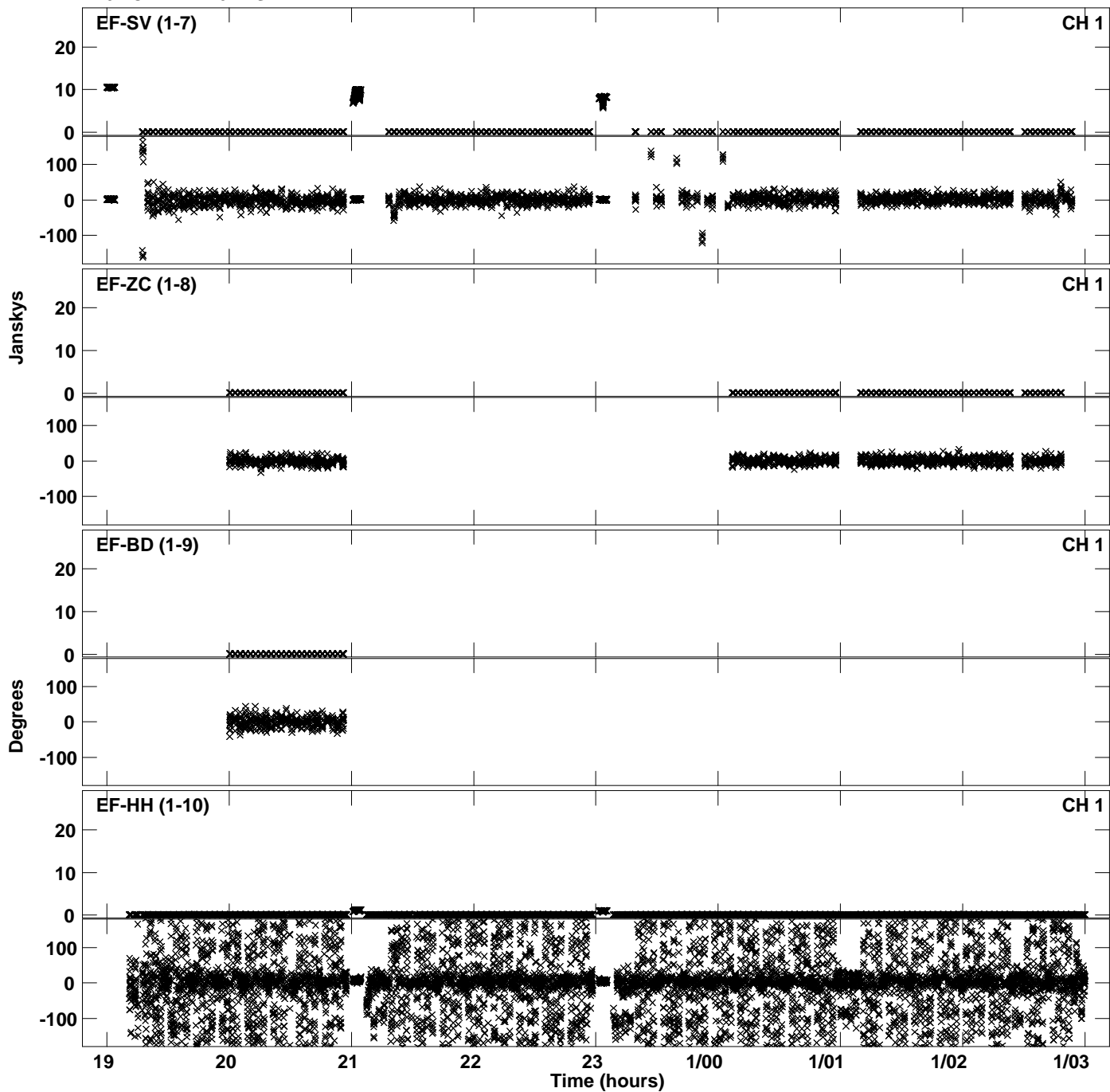

PLot file version 18 created 16-FEB-2016 14:20:13
Amplitude andPhase vs Time for EY023.UVDATA.1 Vect aver. CL # 3
IF 6 CHAN 1 - 64 STK LL

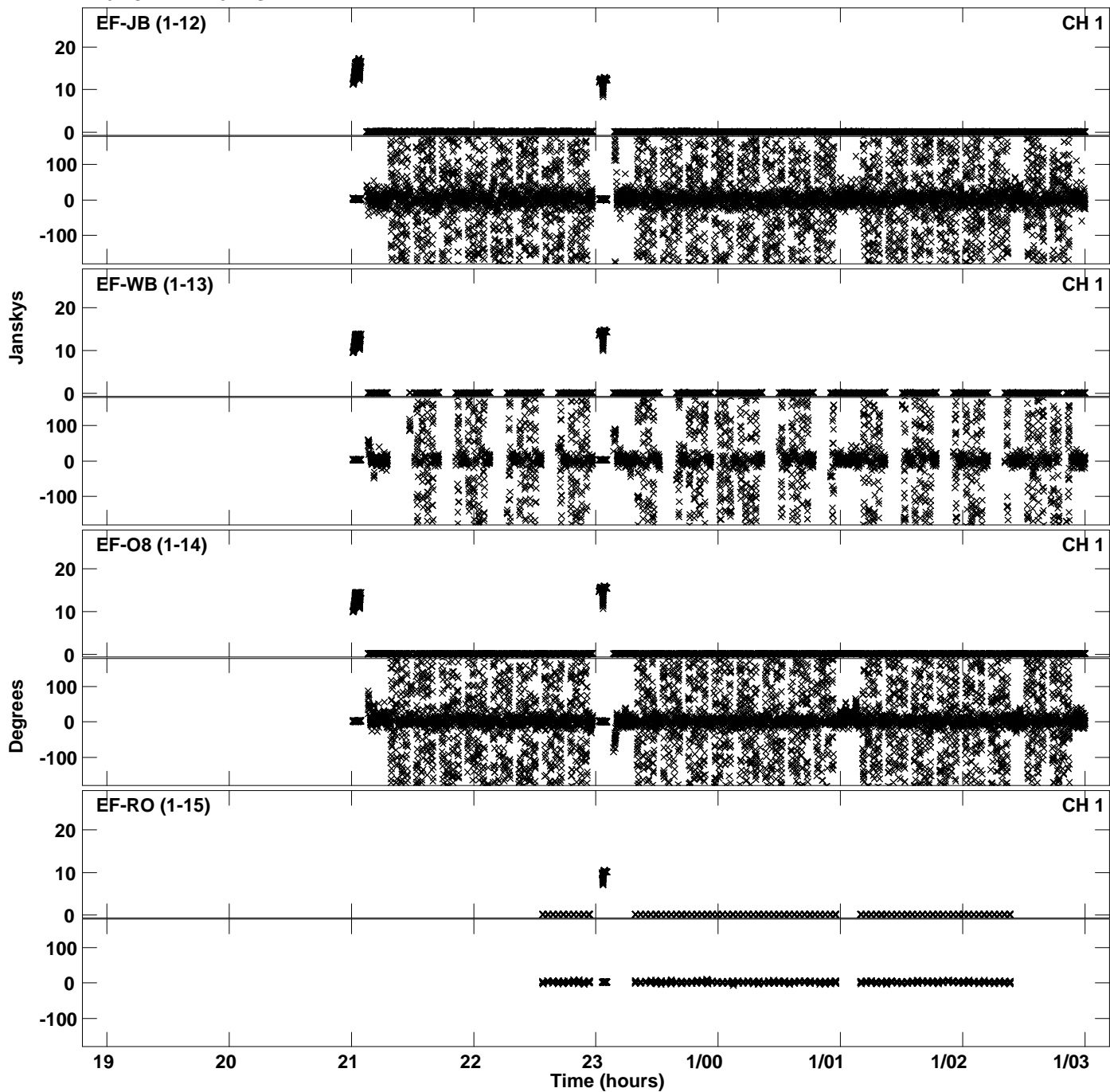

Plot file version 19 created 16-FEB-2016 14:20:20
Amplitude andPhase vs Time for EY023.UVDATA.1 Vect aver. CL # 3
IF 7 CHAN 1 - 64 STK LL

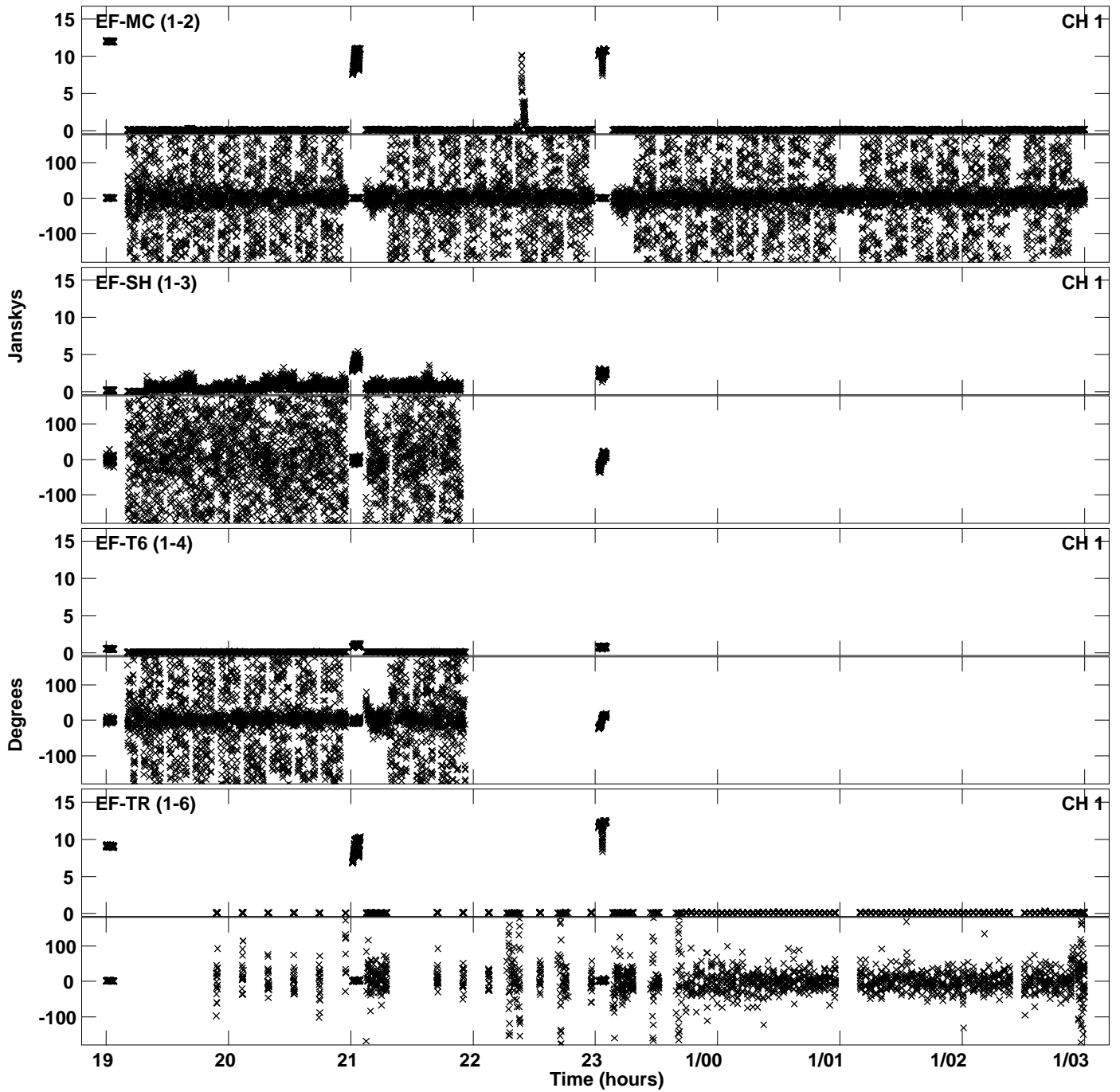

Plot file version 20 created 16-FEB-2016 14:20:20
Amplitude andPhase vs Time for EY023.UVDATA.1 Vect aver. CL # 3
IF 7 CHAN 1 - 64 STK LL

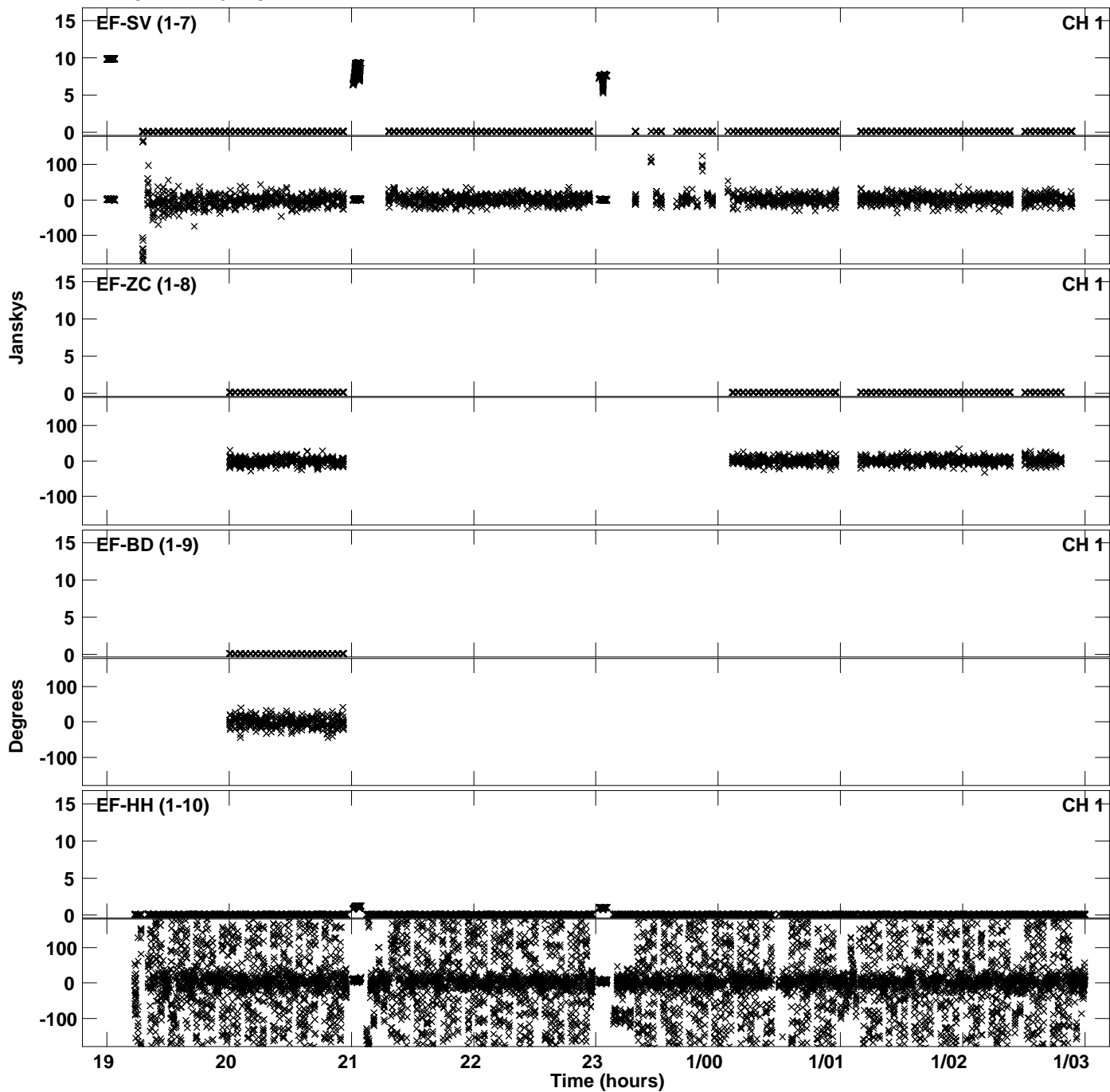

Plot file version 21 created 16-FEB-2016 14:20:20
Amplitude andPhase vs Time for EY023.UVDATA.1 Vect aver. CL # 3
IF 7 CHAN 1 - 64 STK LL

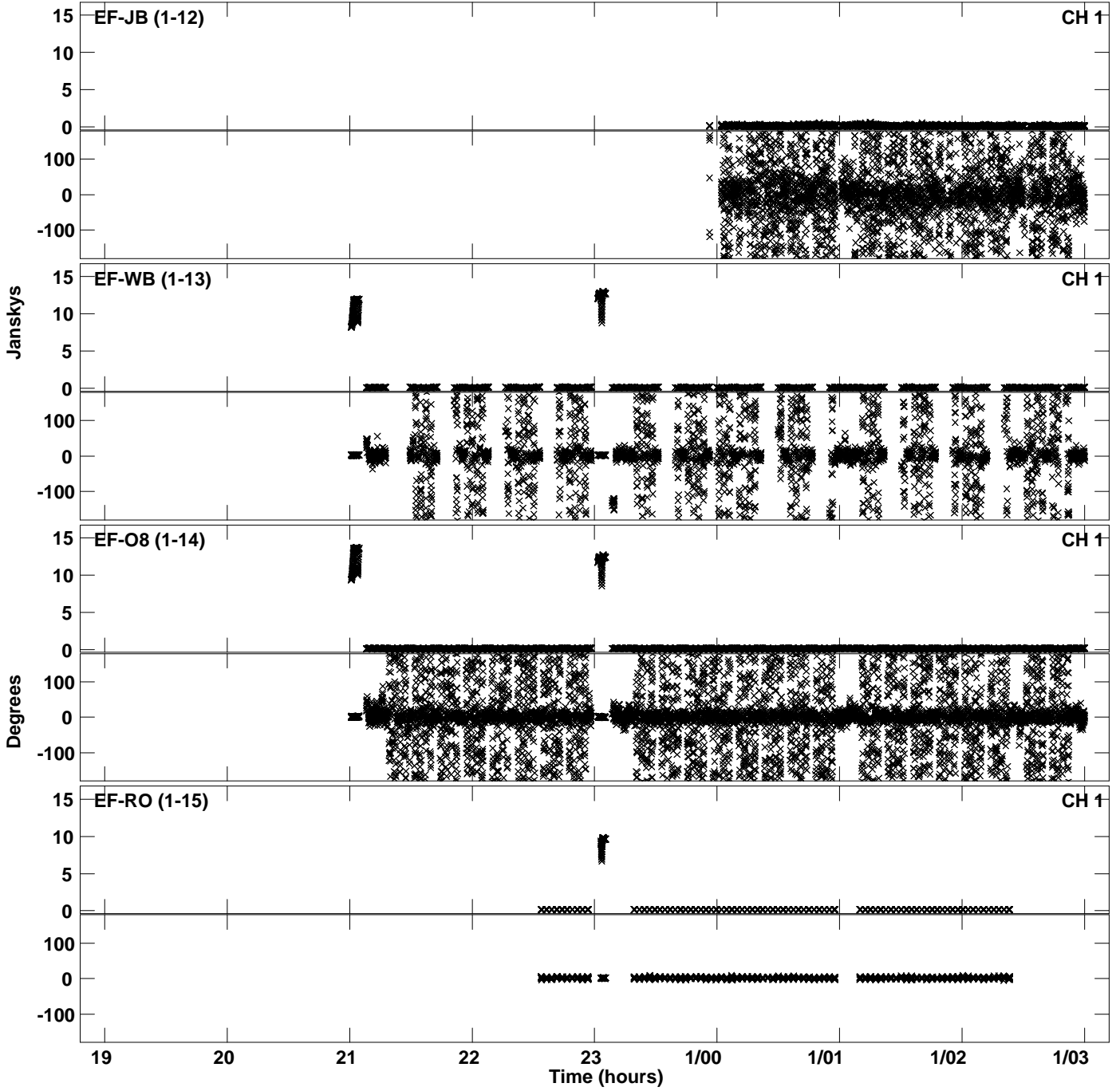

PLot file version 22 created 16-FEB-2016 14:20:26
Amplitude andPhase vs Time for EY023.UVDATA.1 Vect aver. CL # 3
IF 8 CHAN 1 - 64 STK LL

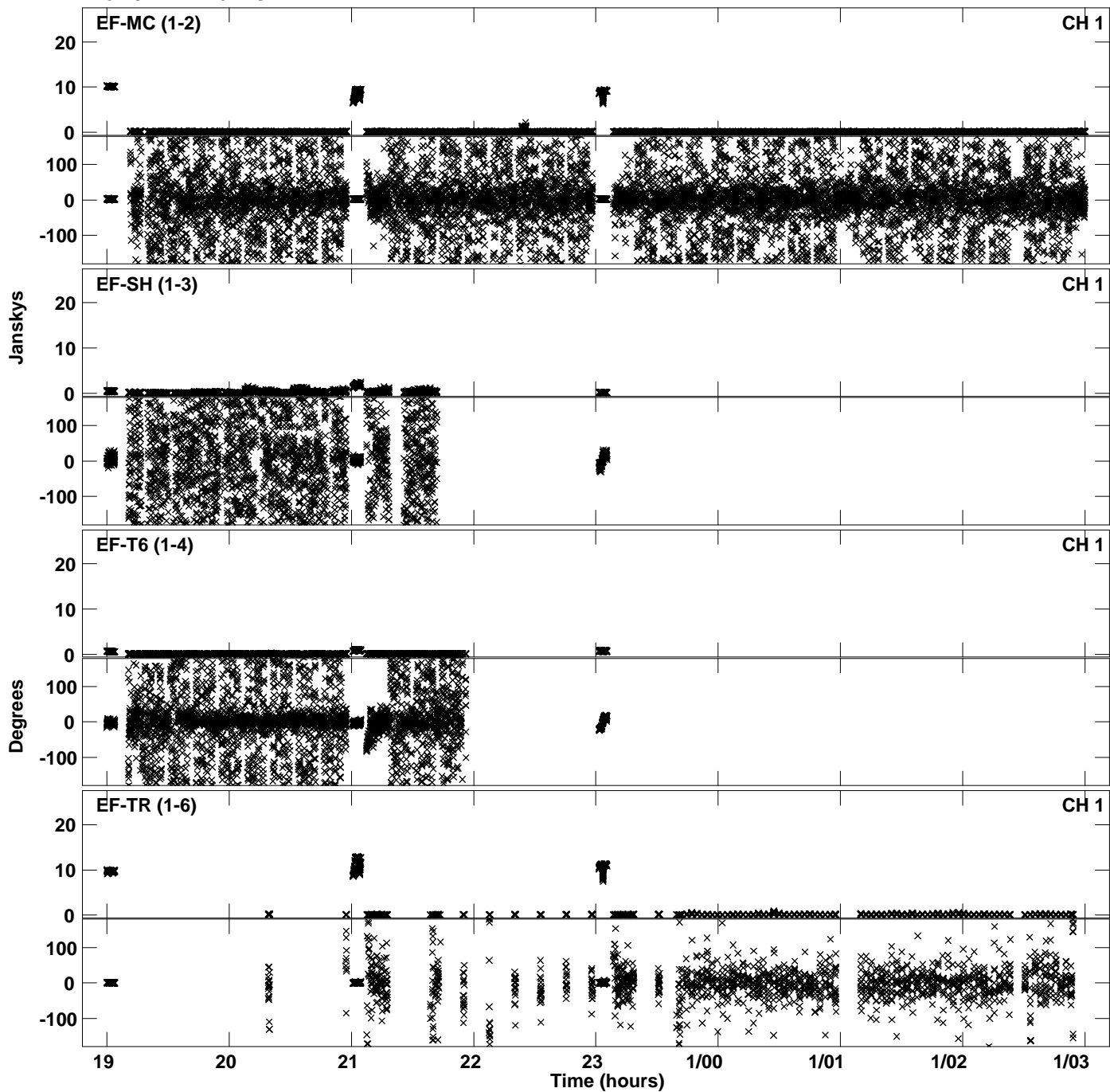

PLot file version 23 created 16-FEB-2016 14:20:26
Amplitude andPhase vs Time for EY023.UVDATA.1 Vect aver. CL # 3
IF 8 CHAN 1 - 64 STK LL

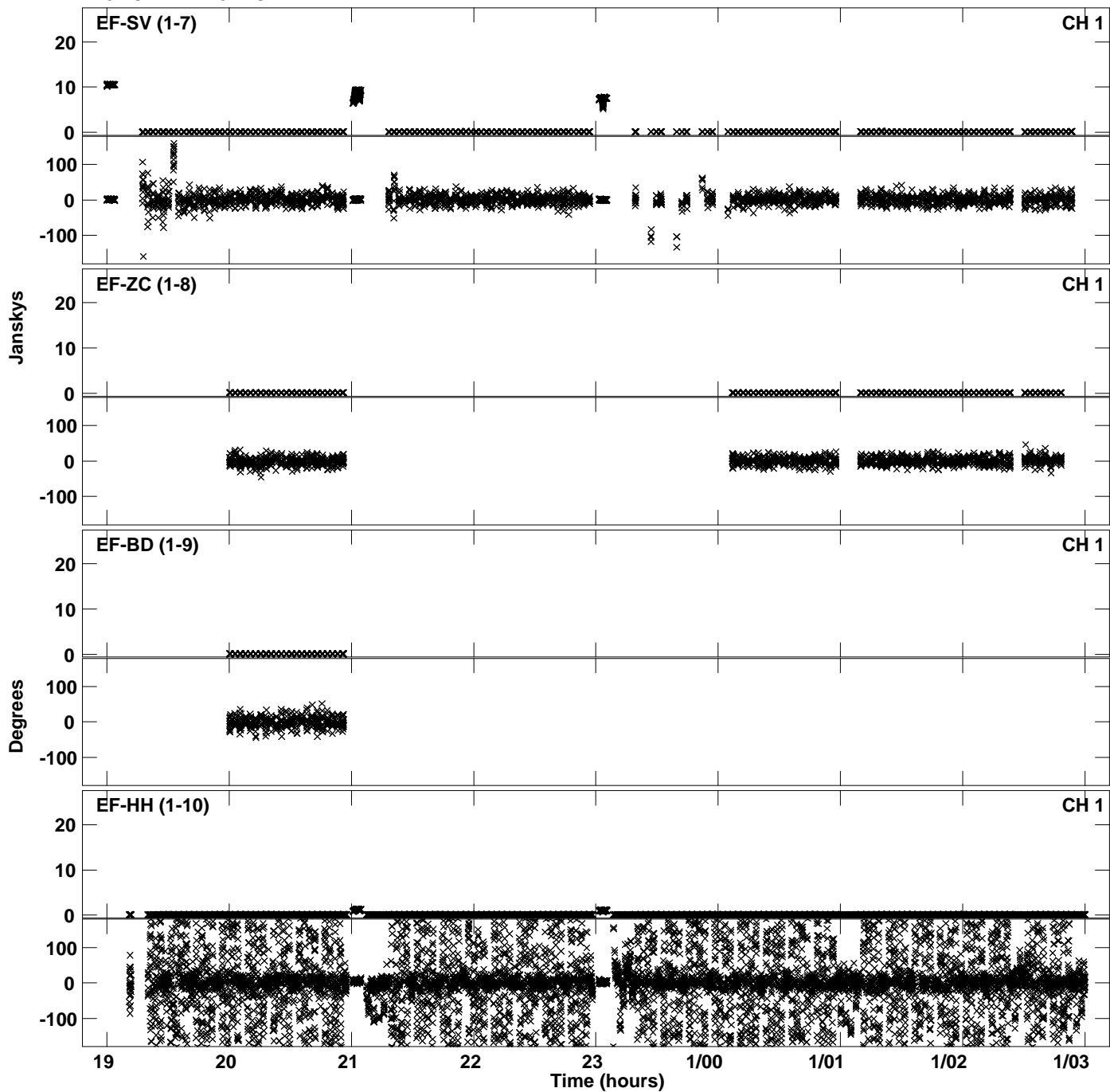

PLot file version 24 created 16-FEB-2016 14:20:26
Amplitude andPhase vs Time for EY023.UVDATA.1 Vect aver. CL # 3
IF 8 CHAN 1 - 64 STK LL

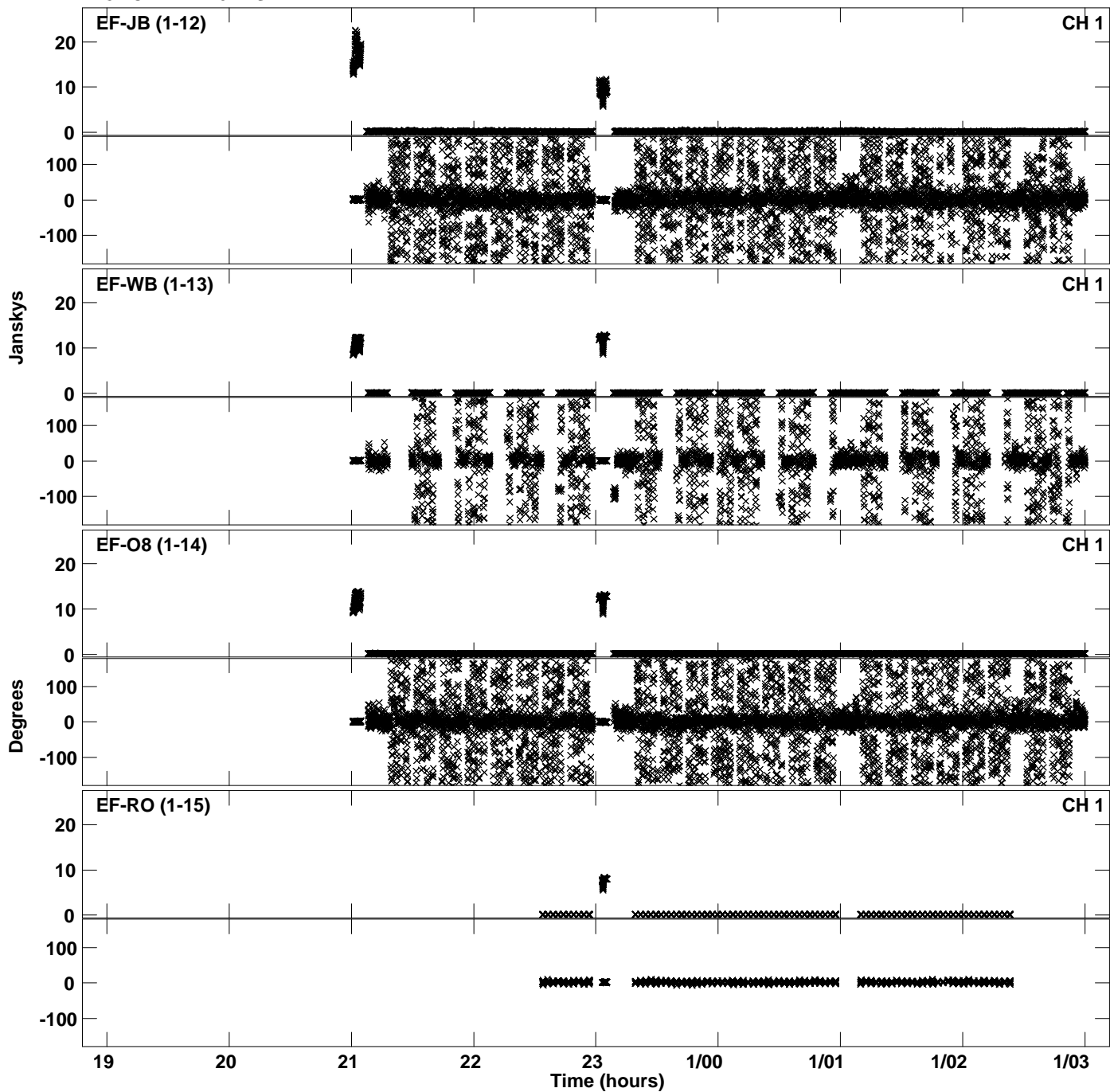

Plot file version 25 created 16-FEB-2016 14:20:32
Amplitude andPhase vs Time for EY023.UVDATA.1 Vect aver. CL # 3
IF 1 CHAN 1 - 64 STK RR

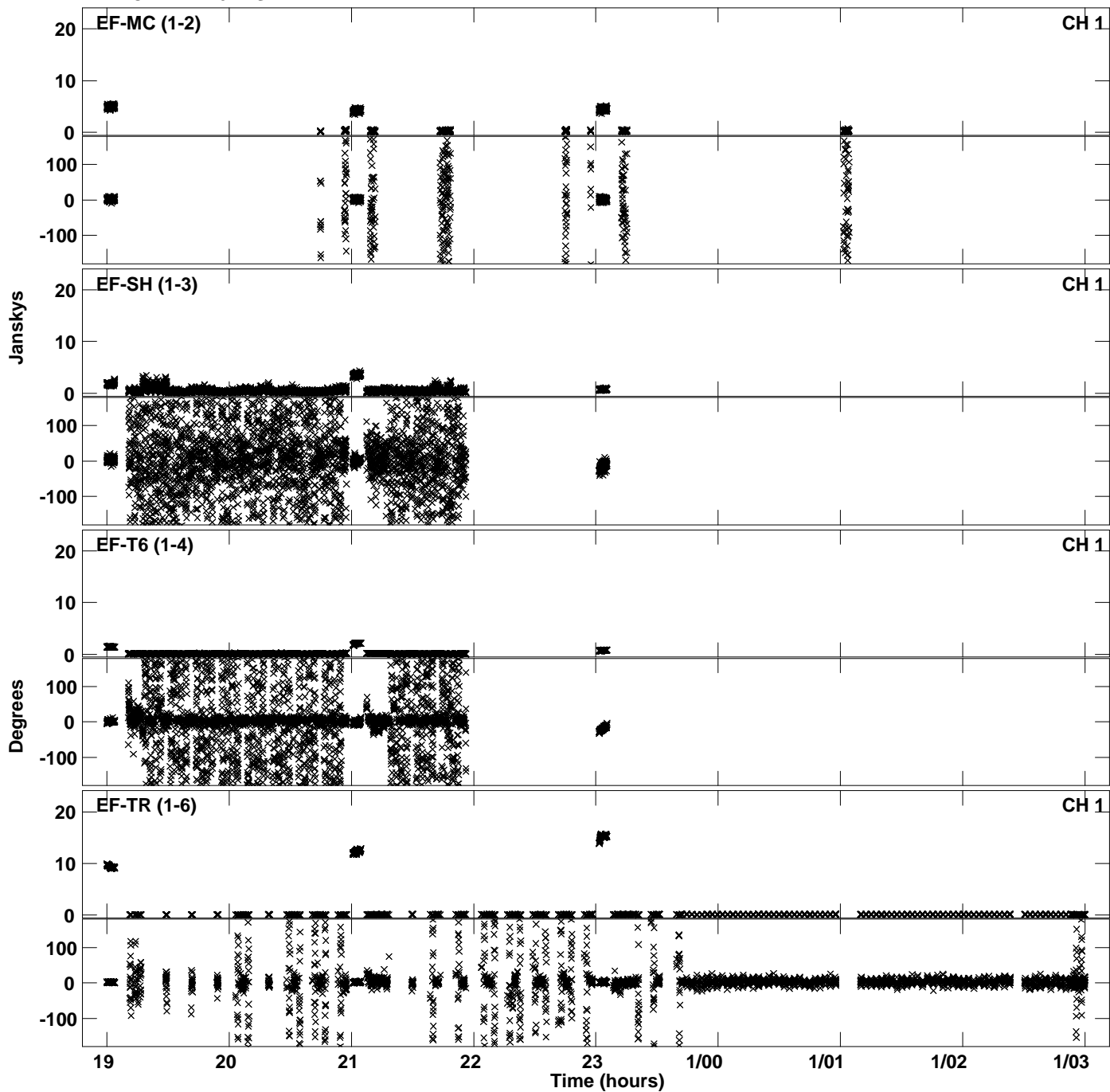

Plot file version 26 created 16-FEB-2016 14:20:32
Amplitude andPhase vs Time for EY023.UVDATA.1 Vect aver. CL # 3
IF 1 CHAN 1 - 64 STK RR

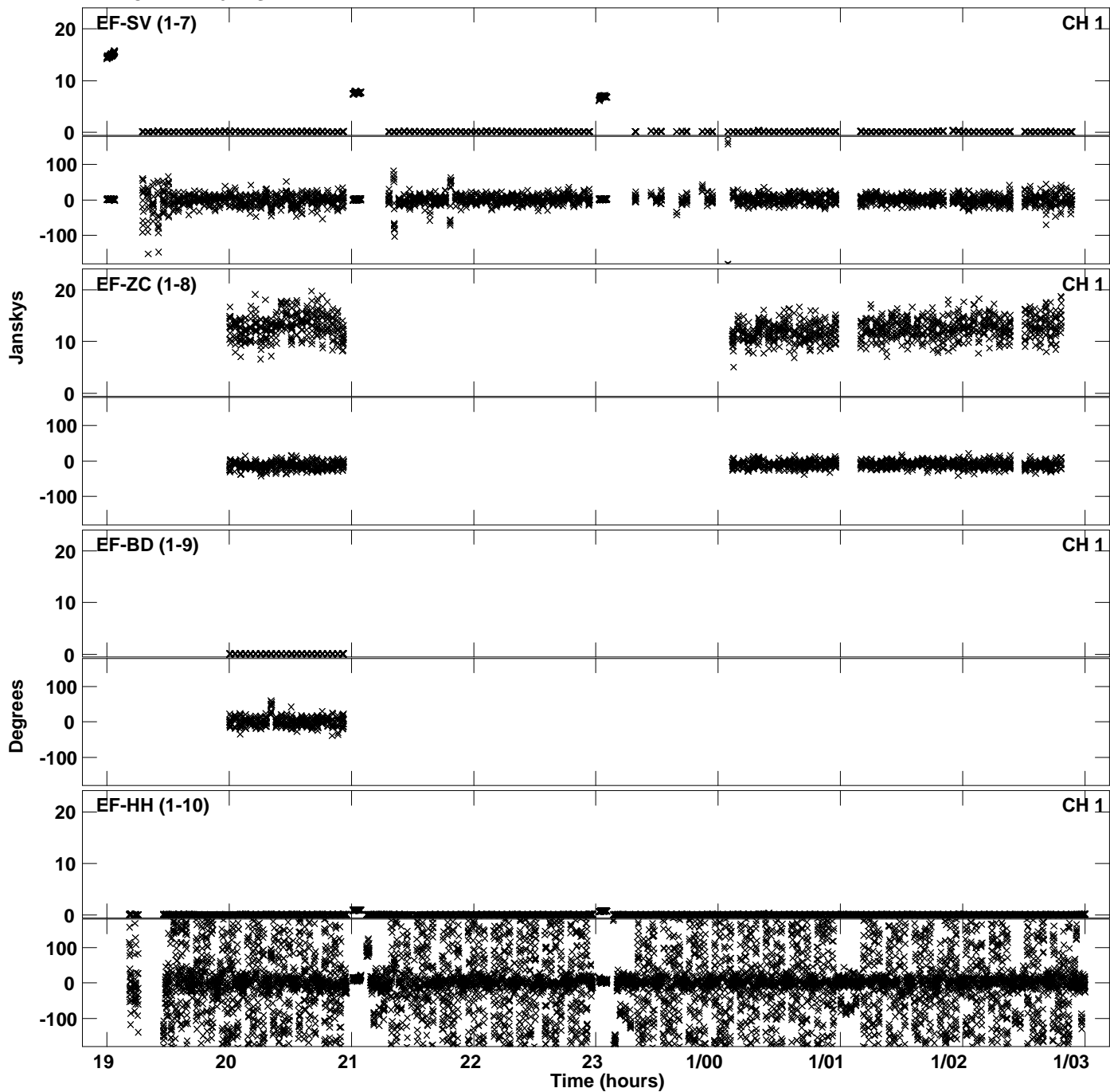

Plot file version 27 created 16-FEB-2016 14:20:32
Amplitude and Phase vs Time for EY023.UVDATA.1 Vect aver. CL # 3
IF 1 CHAN 1 - 64 STK RR

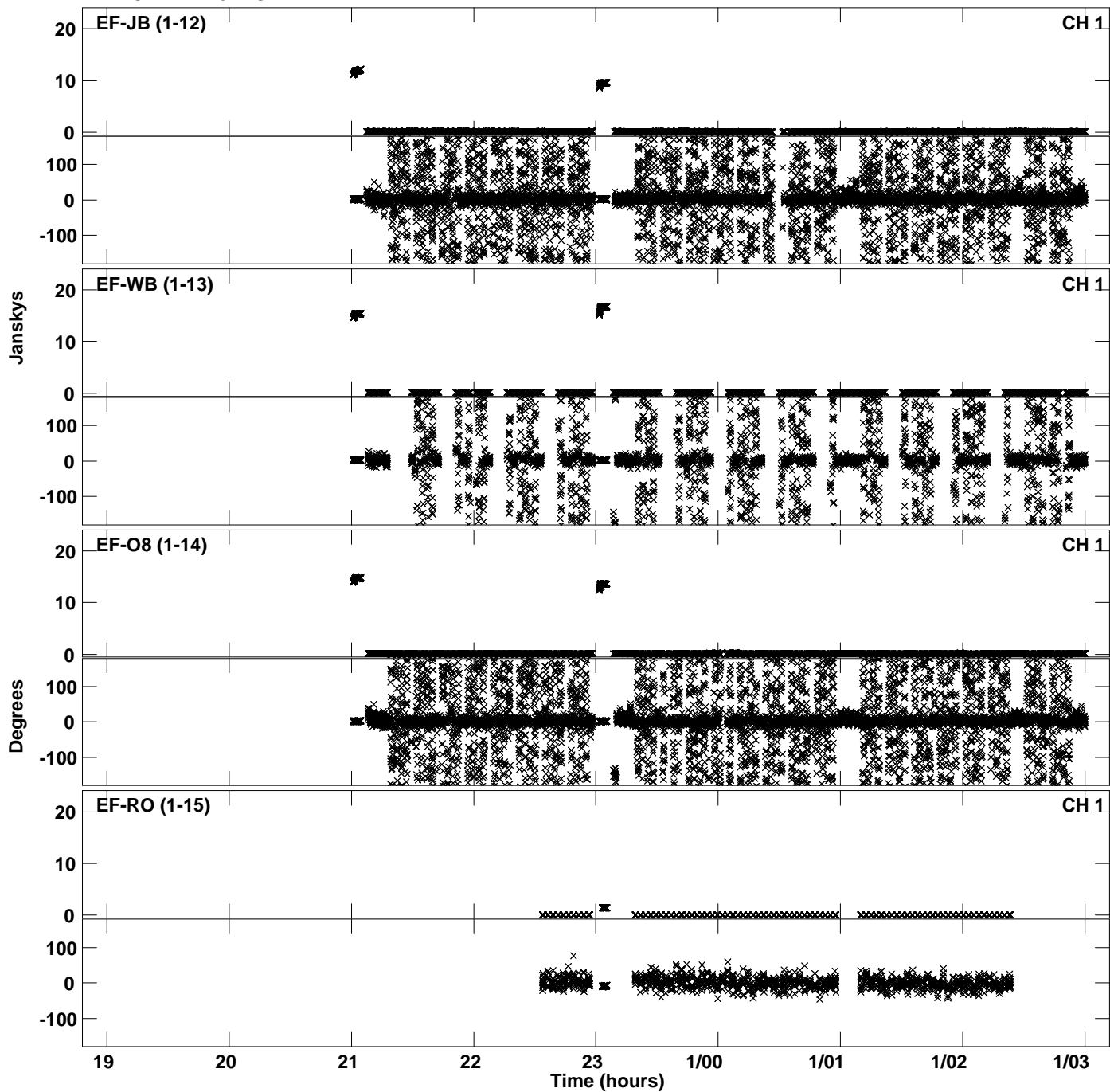

Plot file version 28 created 16-FEB-2016 14:20:38
Amplitude andPhase vs Time for EY023.UVDATA.1 Vect aver. CL # 3
IF 2 CHAN 1 - 64 STK RR

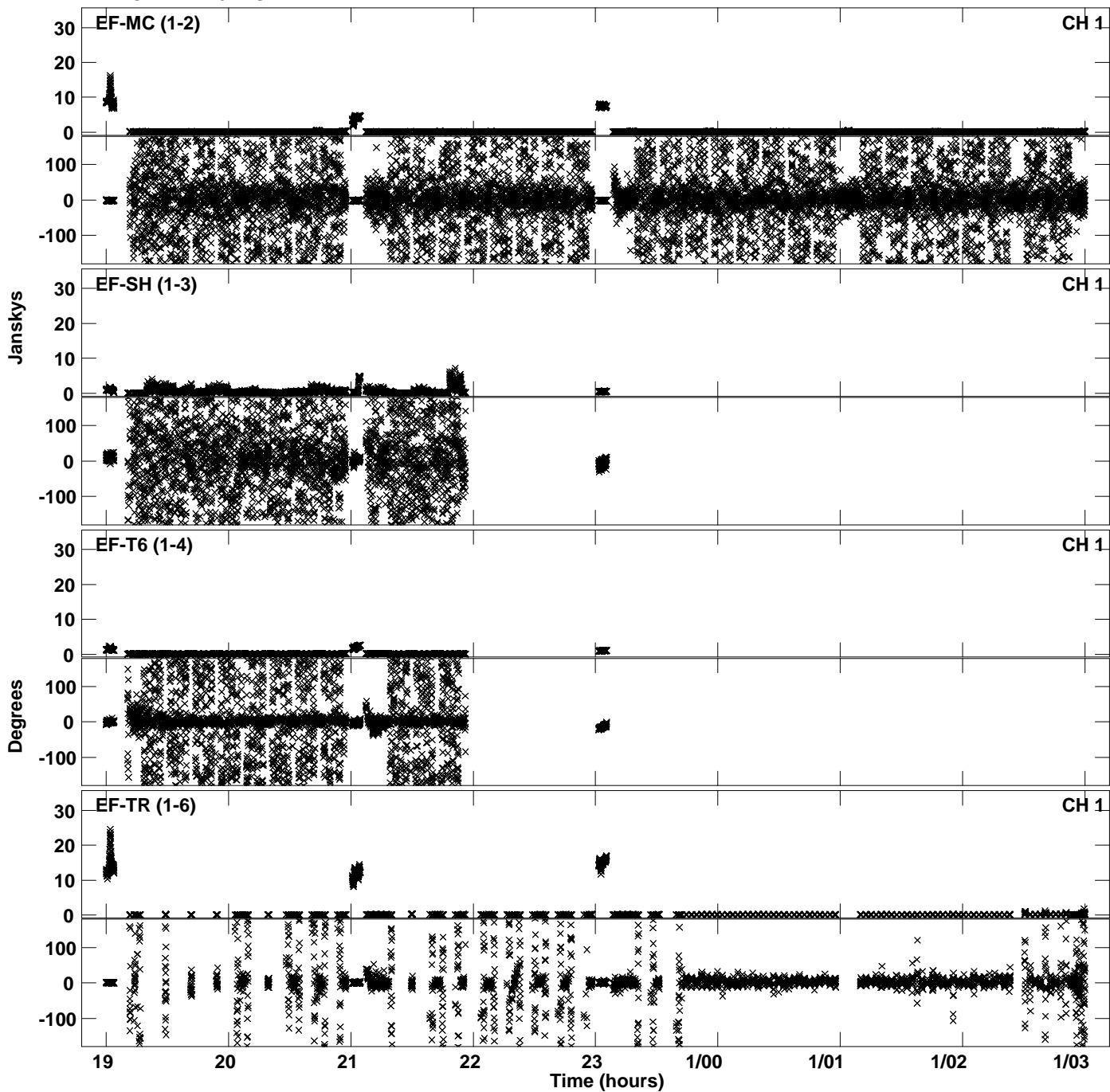

Plot file version 29 created 16-FEB-2016 14:20:38
Amplitude andPhase vs Time for EY023.UVDATA.1 Vect aver. CL # 3
IF 2 CHAN 1 - 64 STK RR

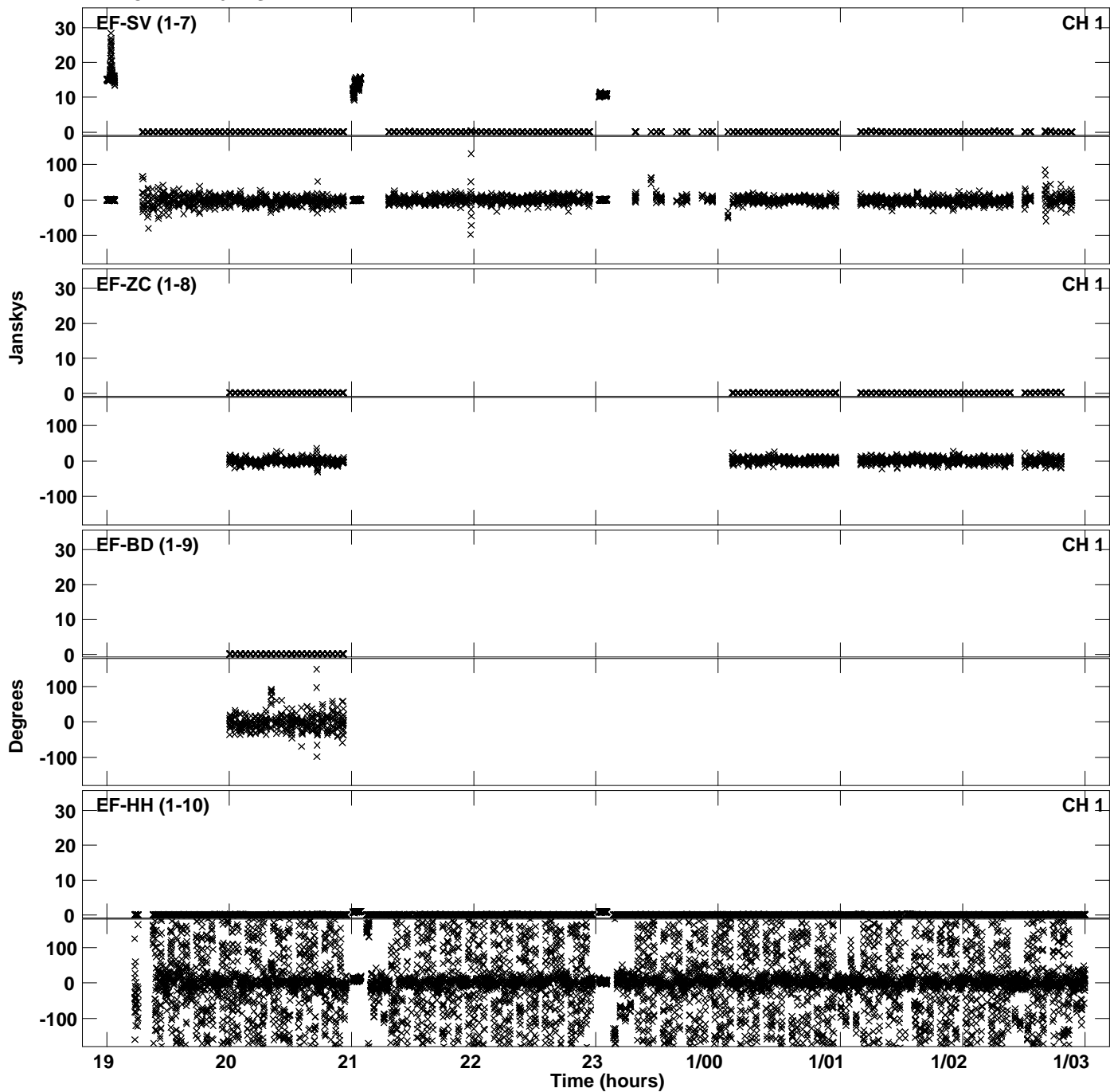

Plot file version 30 created 16-FEB-2016 14:20:38
Amplitude and Phase vs Time for EY023.UVDATA.1 Vect aver. CL # 3
IF 2 CHAN 1 - 64 STK RR

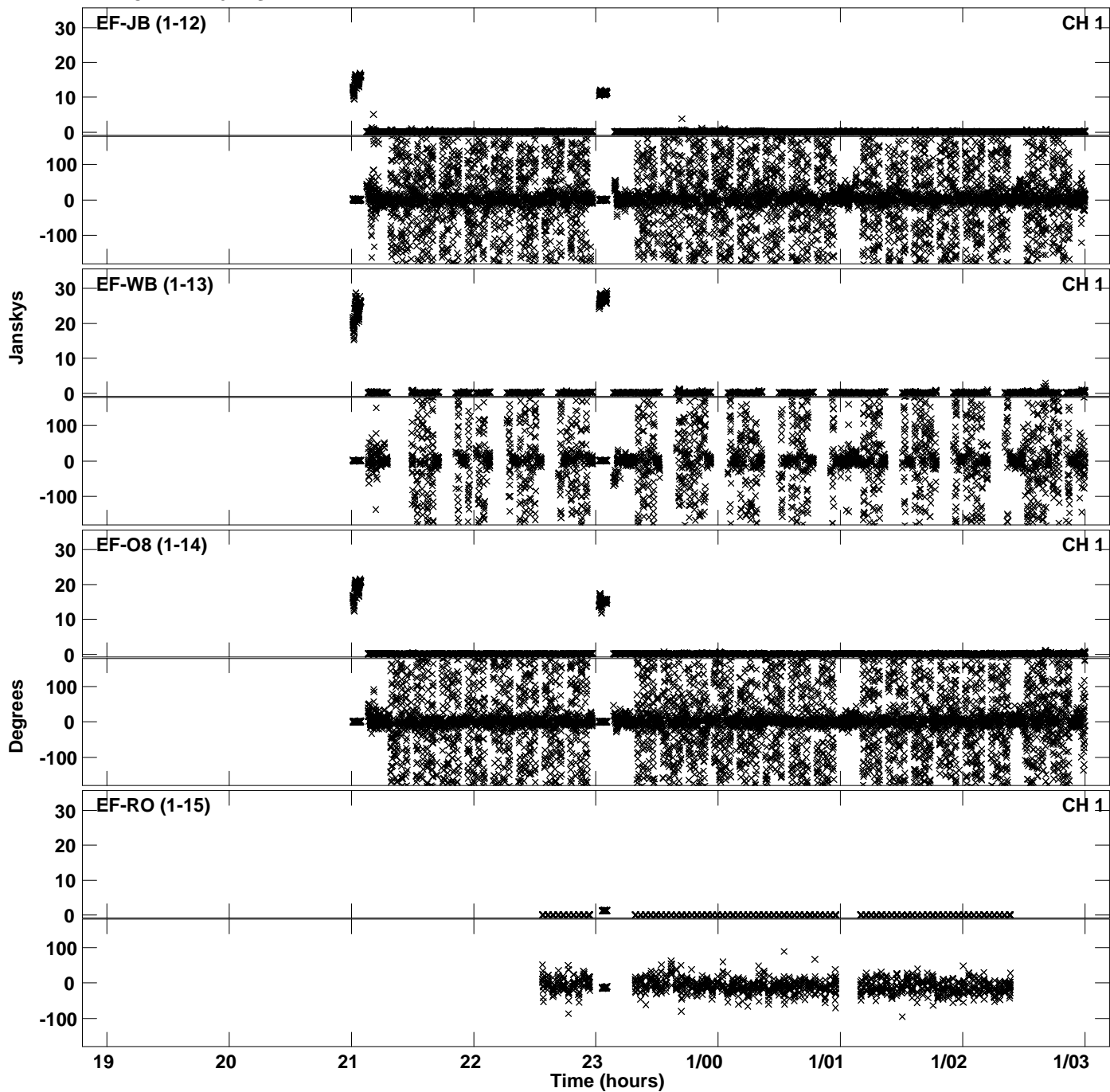

PLot file version 31 created 16-FEB-2016 14:20:44
Amplitude andPhase vs Time for EY023.UVDATA.1 Vect aver. CL # 3
IF 3 CHAN 1 - 64 STK RR

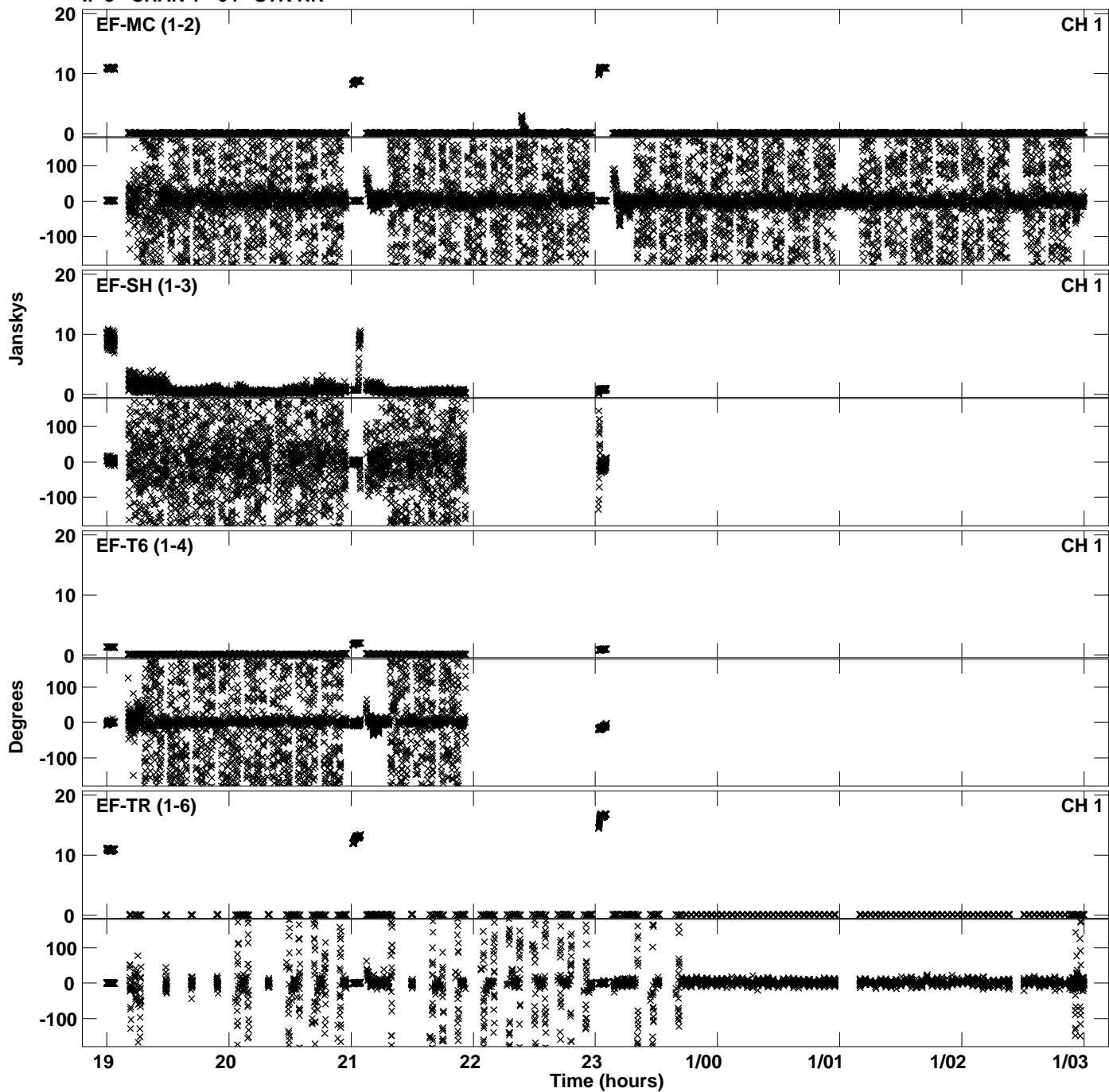

PLot file version 32 created 16-FEB-2016 14:20:45
Amplitude andPhase vs Time for EY023.UVDATA.1 Vect aver. CL # 3
IF 3 CHAN 1 - 64 STK RR

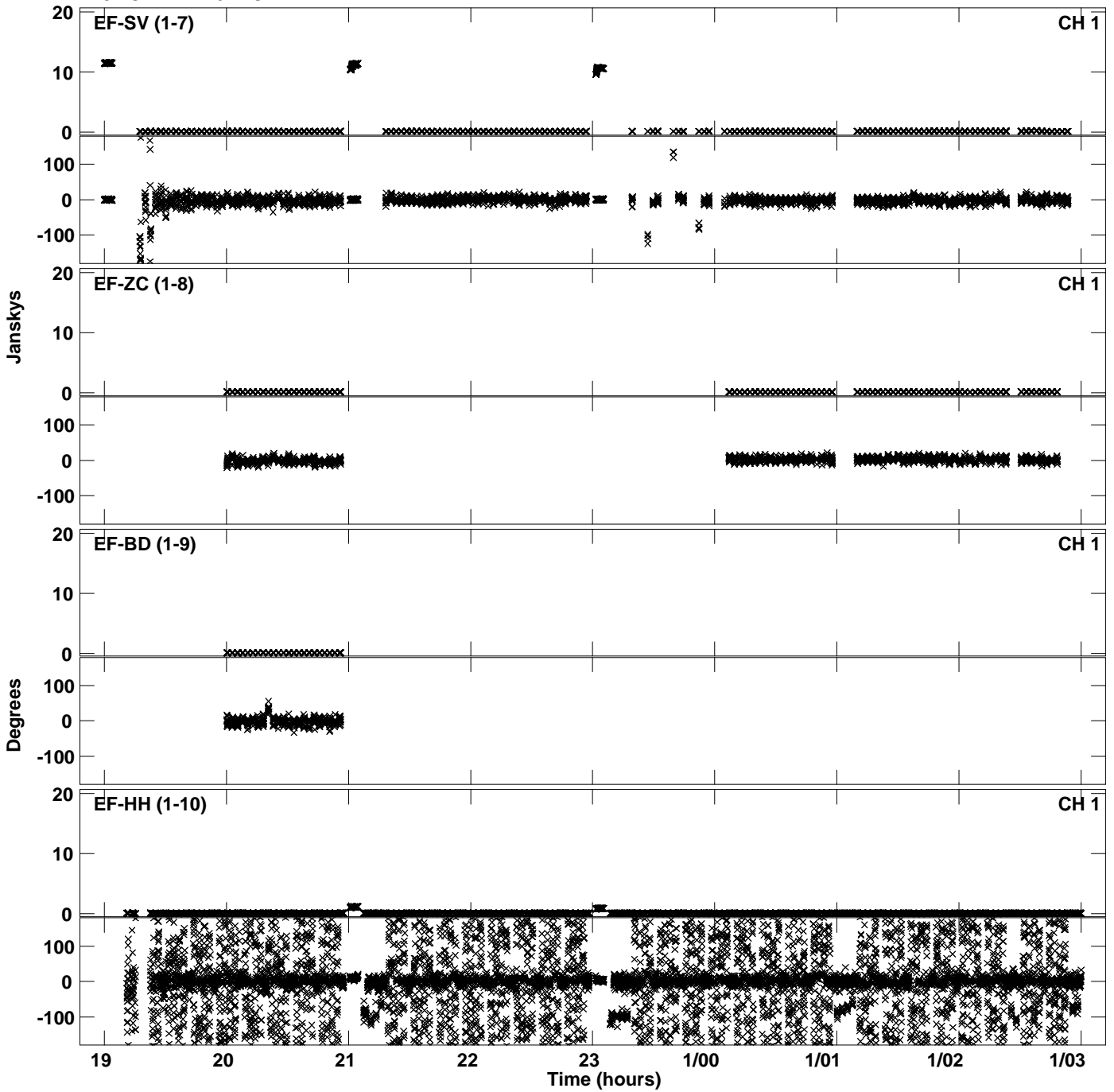

Plot file version 33 created 16-FEB-2016 14:20:45
Amplitude andPhase vs Time for EY023.UVDATA.1 Vect aver. CL # 3
IF 3 CHAN 1 - 64 STK RR

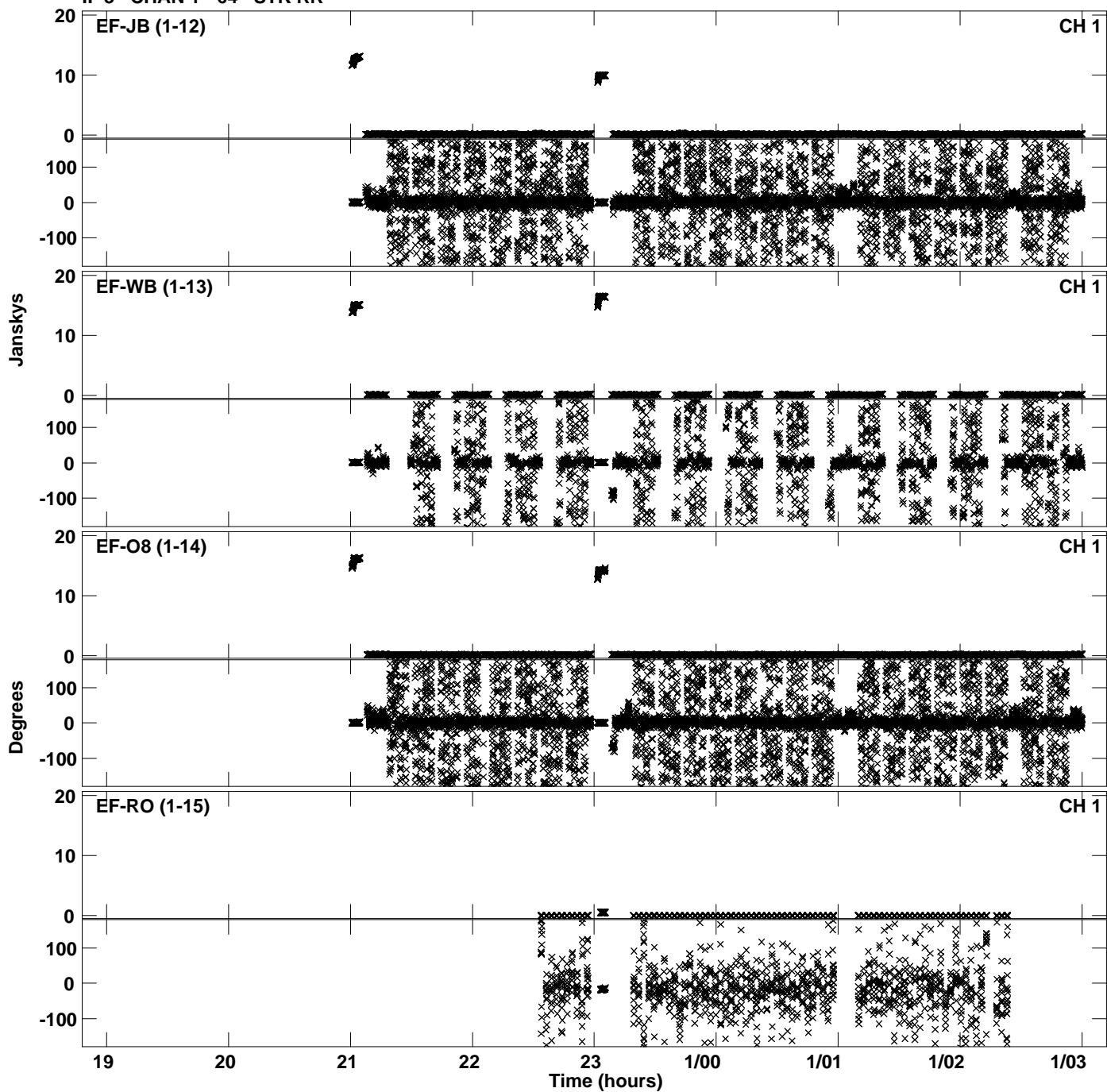

PLot file version 34 created 16-FEB-2016 14:20:51
Amplitude andPhase vs Time for EY023.UVDATA.1 Vect aver. CL # 3
IF 4 CHAN 1 - 64 STK RR

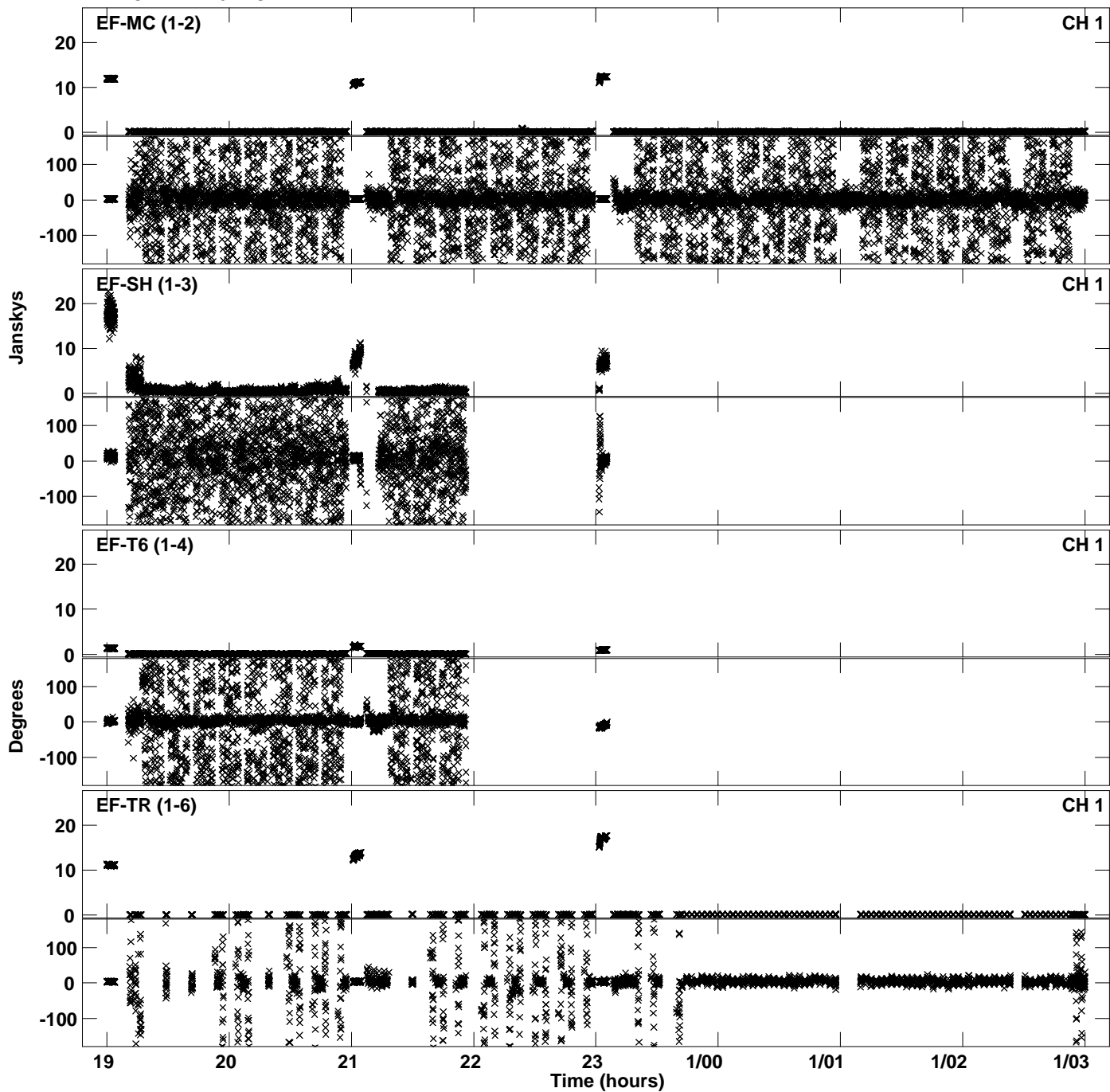

PLot file version 35 created 16-FEB-2016 14:20:51
Amplitude andPhase vs Time for EY023.UVDATA.1 Vect aver. CL # 3
IF 4 CHAN 1 - 64 STK RR

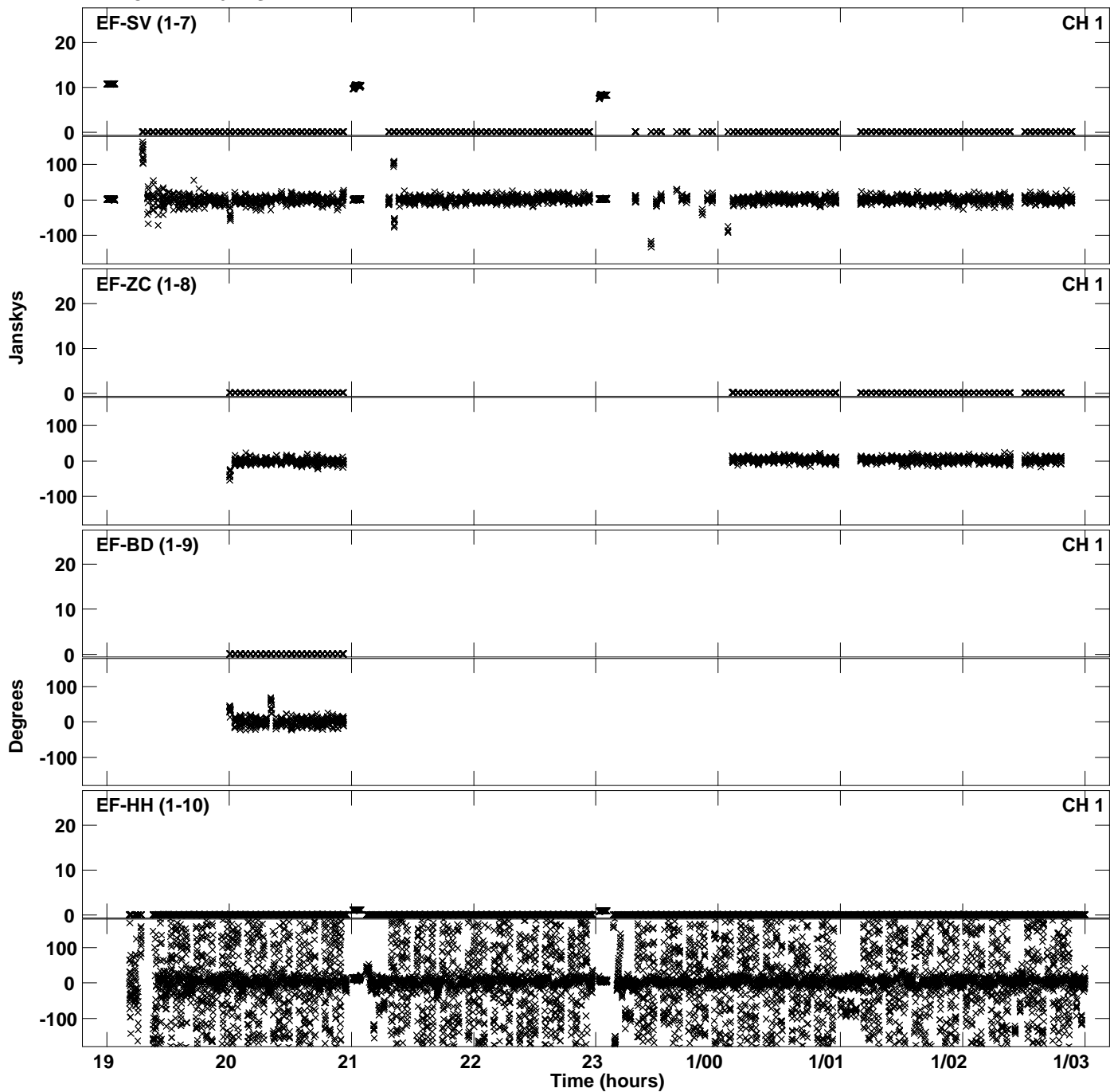

PLot file version 36 created 16-FEB-2016 14:20:51
Amplitude andPhase vs Time for EY023.UVDATA.1 Vect aver. CL # 3
IF 4 CHAN 1 - 64 STK RR

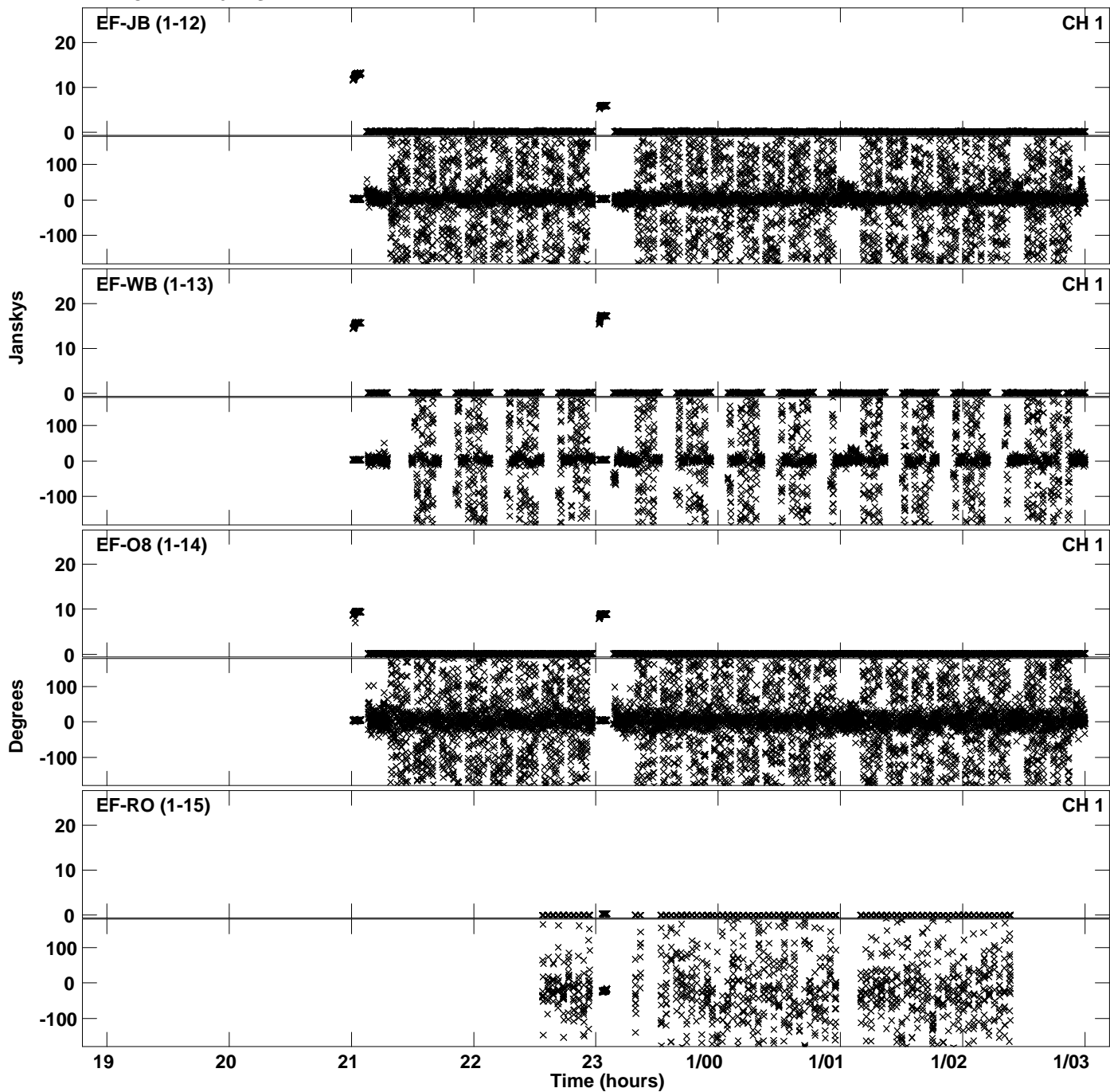

PLot file version 37 created 16-FEB-2016 14:20:57
Amplitude andPhase vs Time for EY023.UVDATA.1 Vect aver. CL # 3
IF 5 CHAN 1 - 64 STK RR

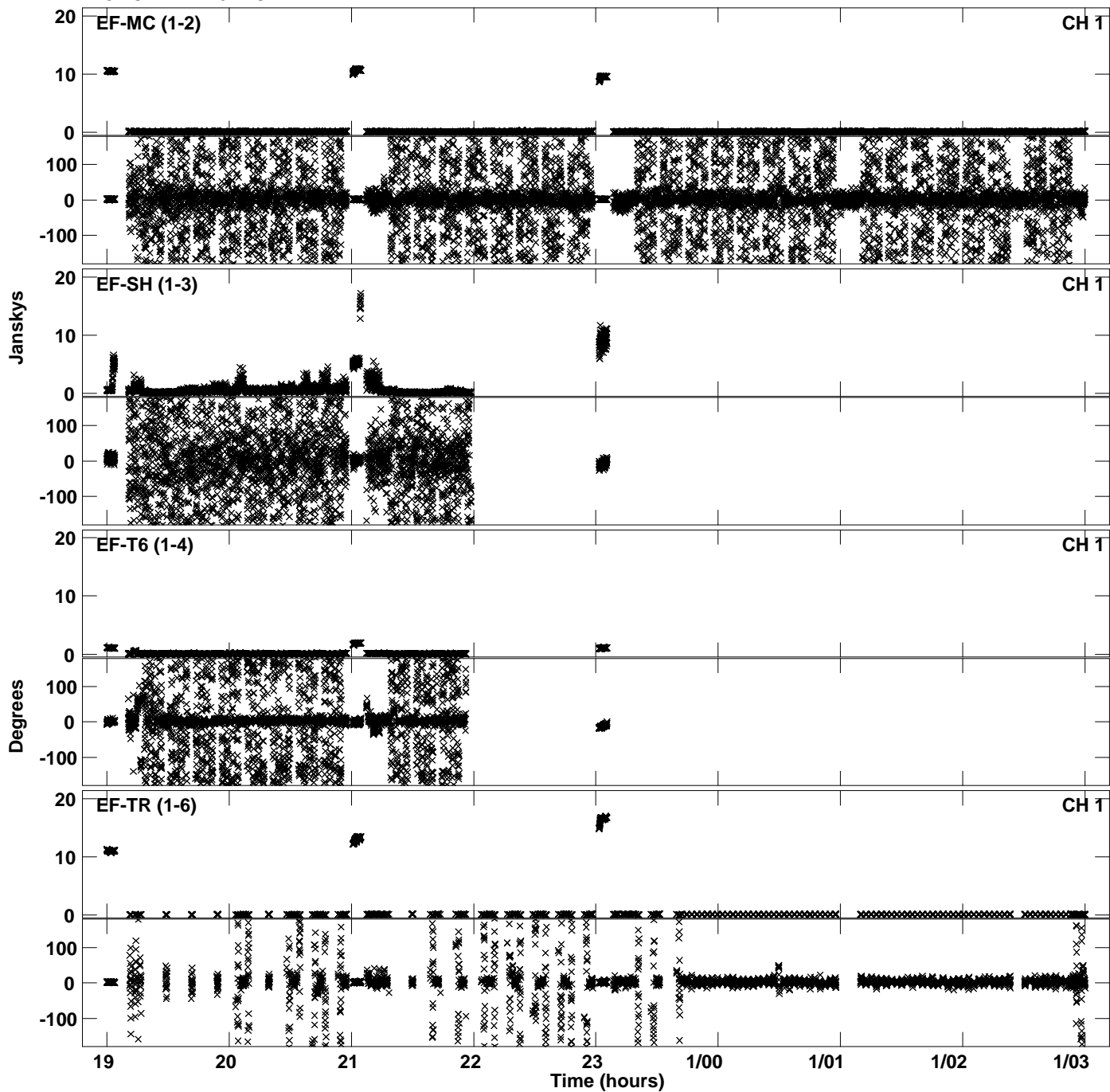

Plot file version 38 created 16-FEB-2016 14:20:57
Amplitude andPhase vs Time for EY023.UVDATA.1 Vect aver. CL # 3
IF 5 CHAN 1 - 64 STK RR

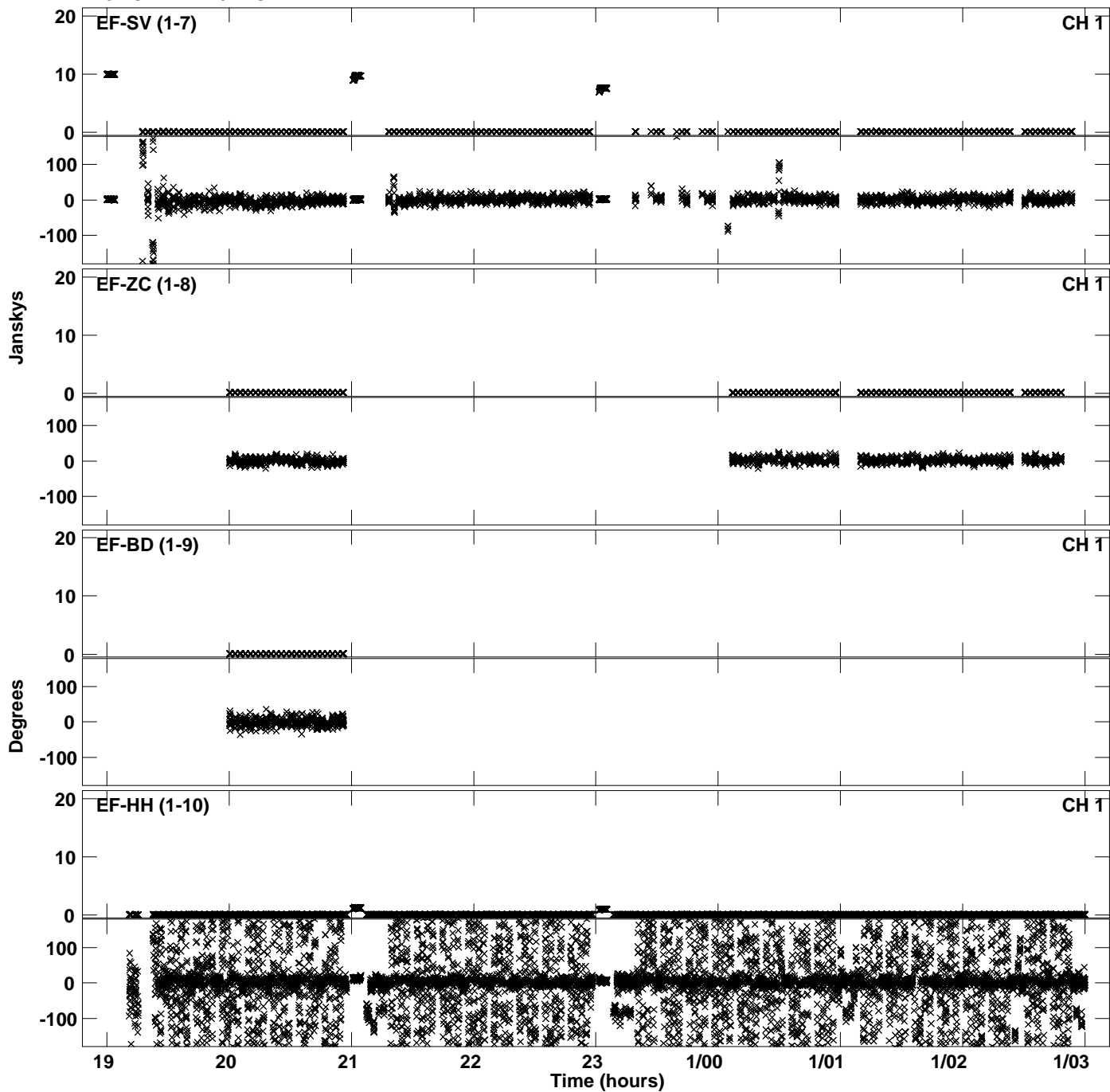

PLot file version 39 created 16-FEB-2016 14:20:57
Amplitude andPhase vs Time for EY023.UVDATA.1 Vect aver. CL # 3
IF 5 CHAN 1 - 64 STK RR

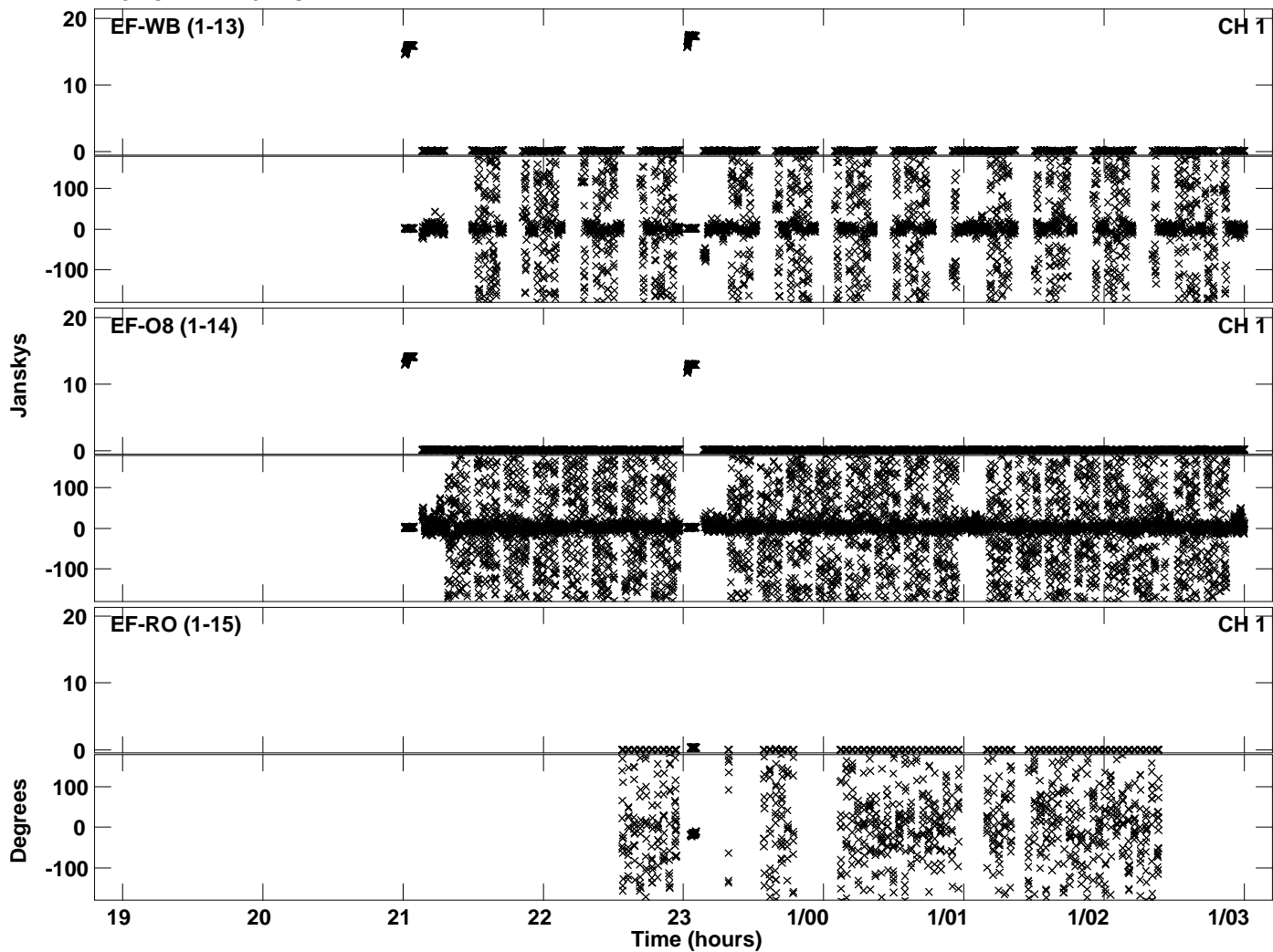

PLot file version 40 created 16-FEB-2016 14:21:03
Amplitude andPhase vs Time for EY023.UVDATA.1 Vect aver. CL # 3
IF 6 CHAN 1 - 64 STK RR

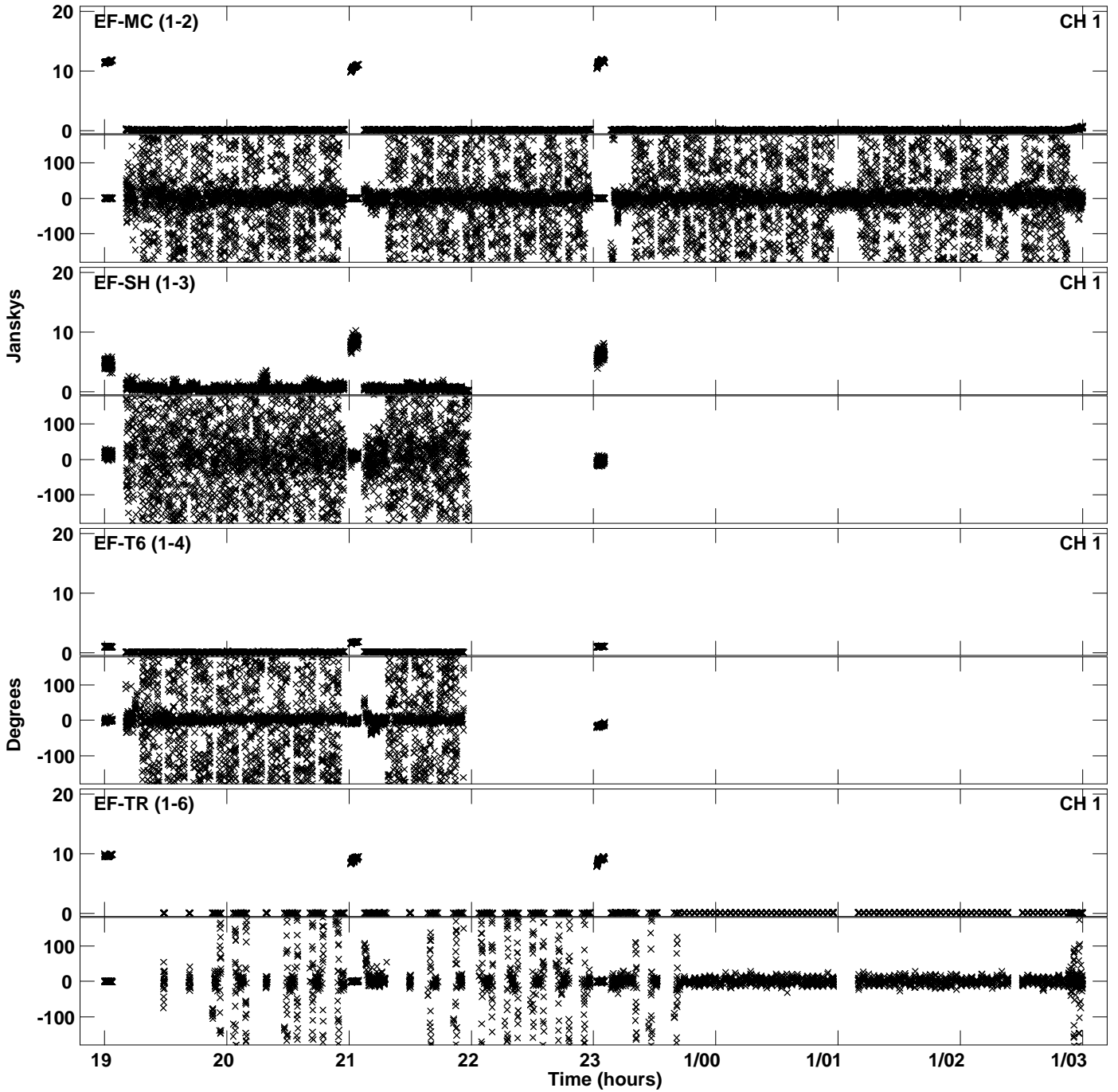

PLot file version 41 created 16-FEB-2016 14:21:03
Amplitude andPhase vs Time for EY023.UVDATA.1 Vect aver. CL # 3
IF 6 CHAN 1 - 64 STK RR

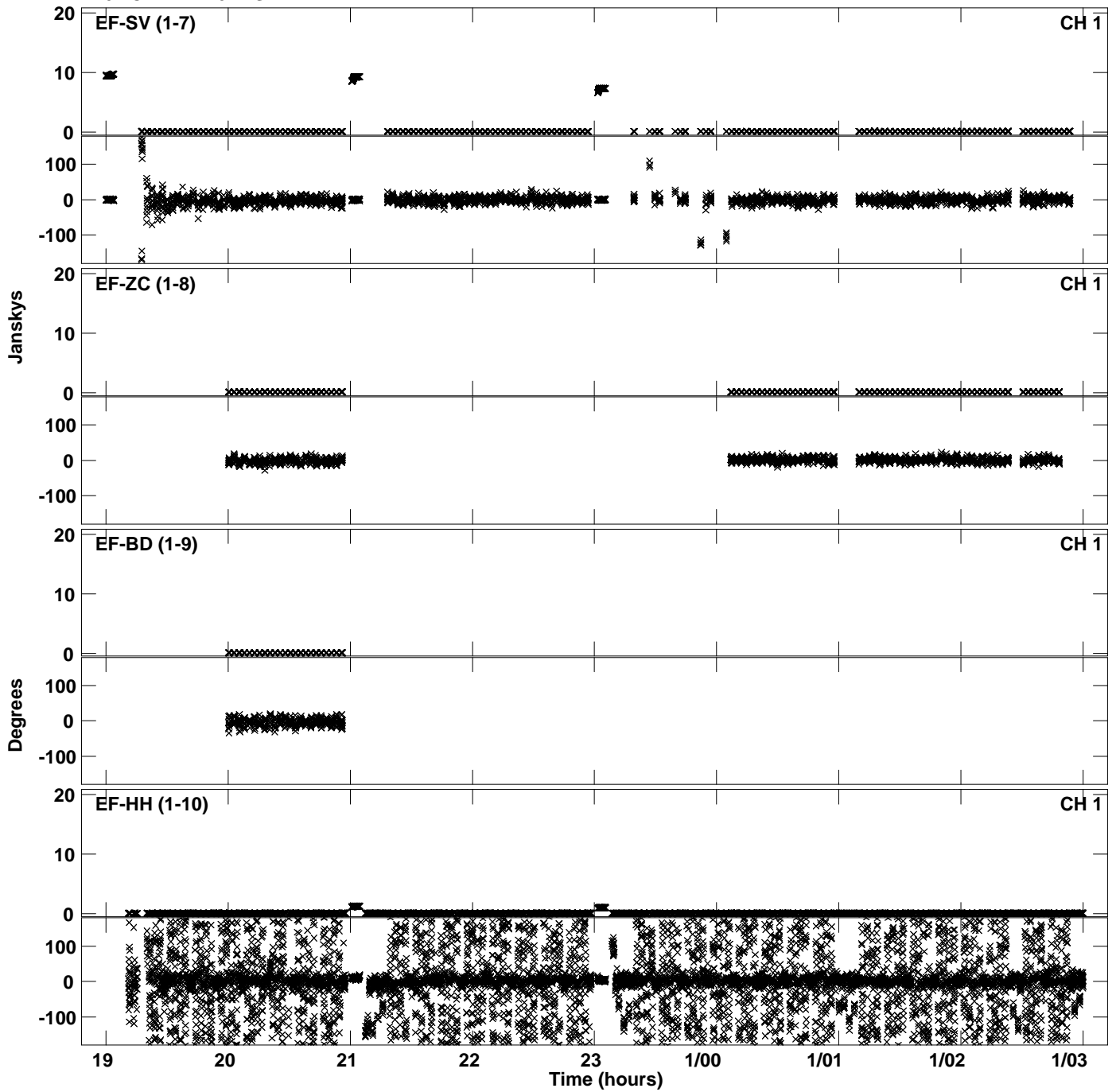

PLot file version 42 created 16-FEB-2016 14:21:03
Amplitude andPhase vs Time for EY023.UVDATA.1 Vect aver. CL # 3
IF 6 CHAN 1 - 64 STK RR

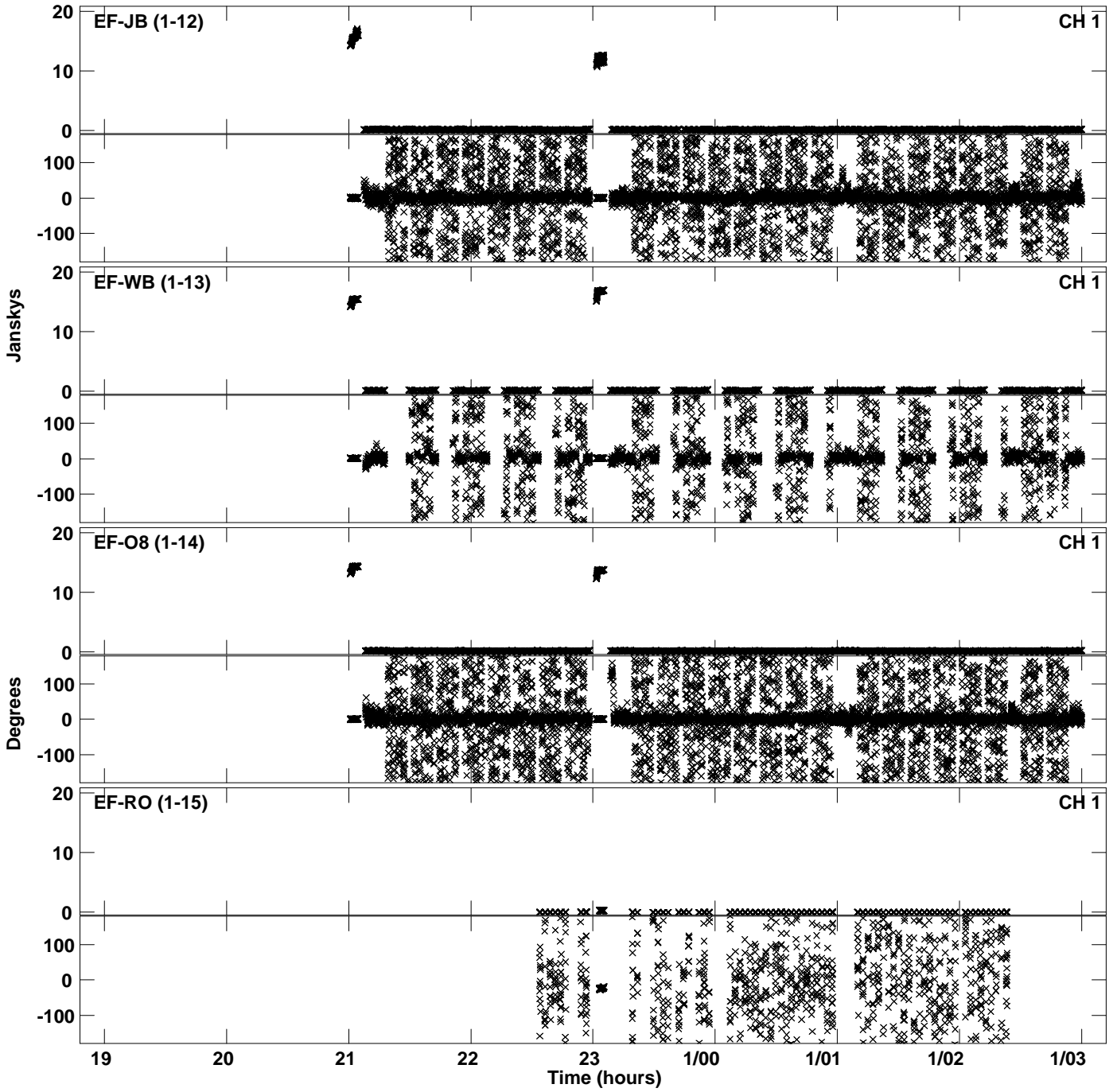

PLot file version 43 created 16-FEB-2016 14:21:09
Amplitude andPhase vs Time for EY023.UVDATA.1 Vect aver. CL # 3
IF 7 CHAN 1 - 64 STK RR

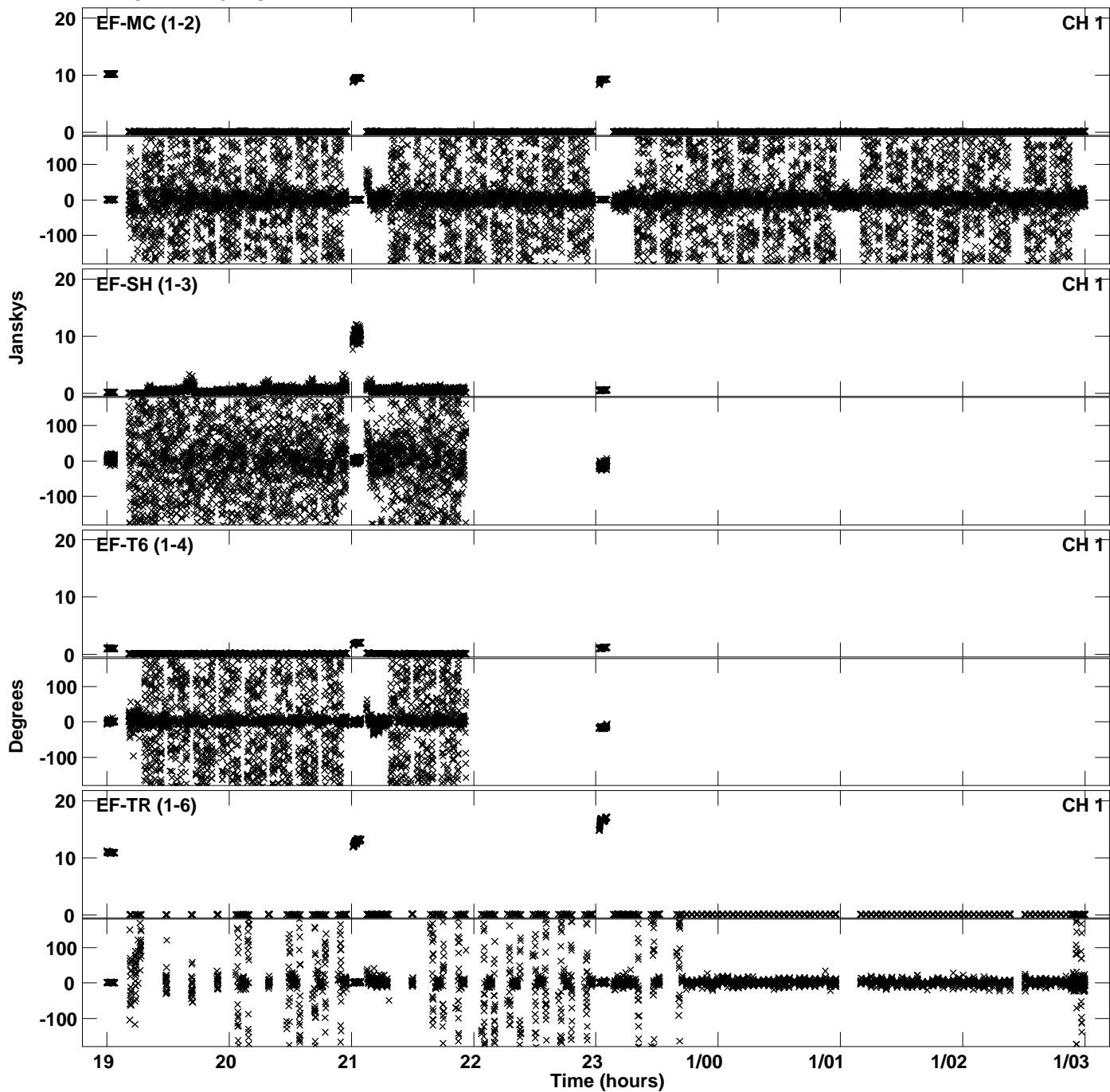

PLot file version 44 created 16-FEB-2016 14:21:09
Amplitude andPhase vs Time for EY023.UVDATA.1 Vect aver. CL # 3
IF 7 CHAN 1 - 64 STK RR

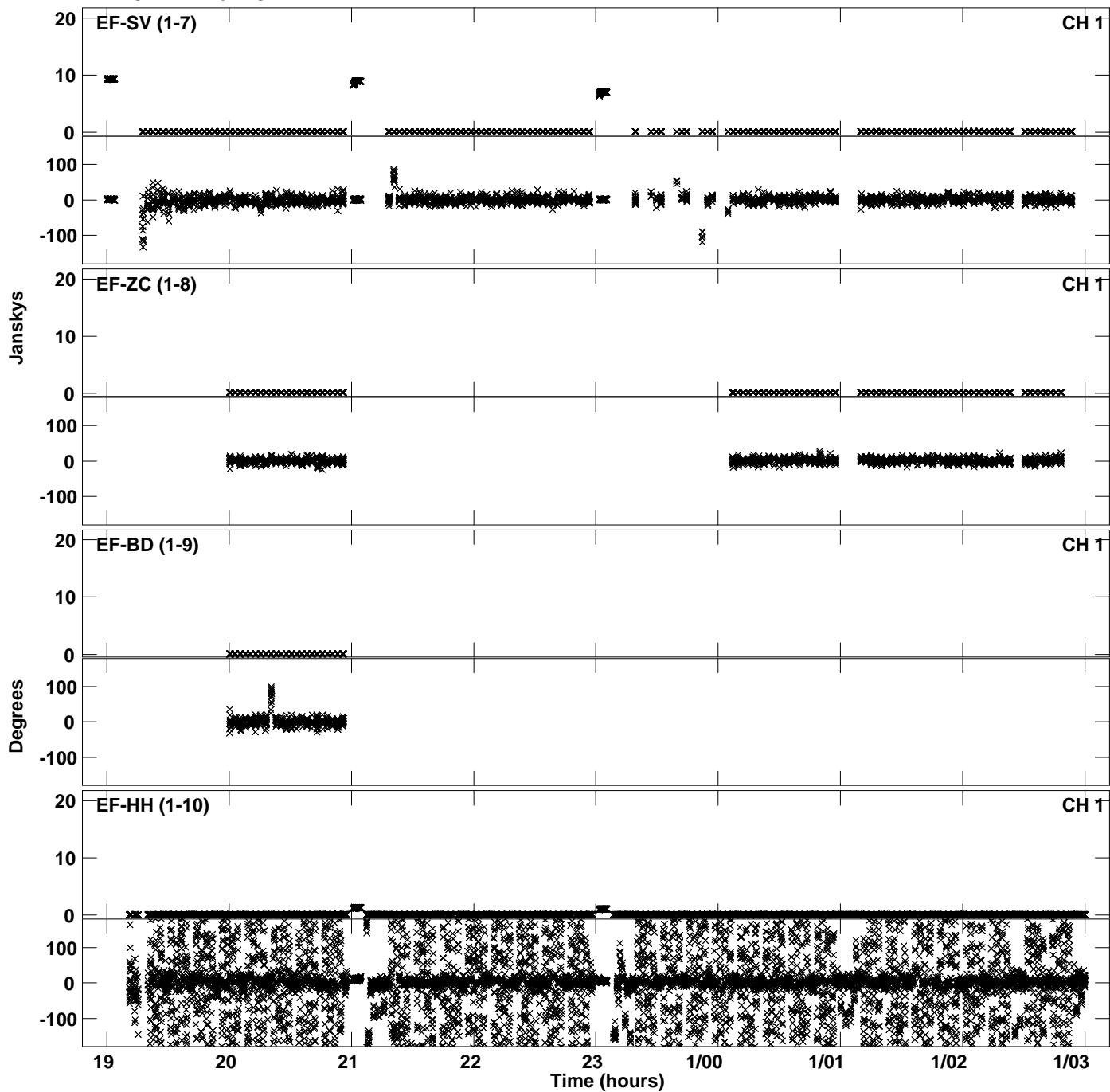

Plot file version 45 created 16-FEB-2016 14:21:09
Amplitude and Phase vs Time for EY023.UVDATA.1 Vect aver. CL # 3
IF 7 CHAN 1 - 64 STK RR

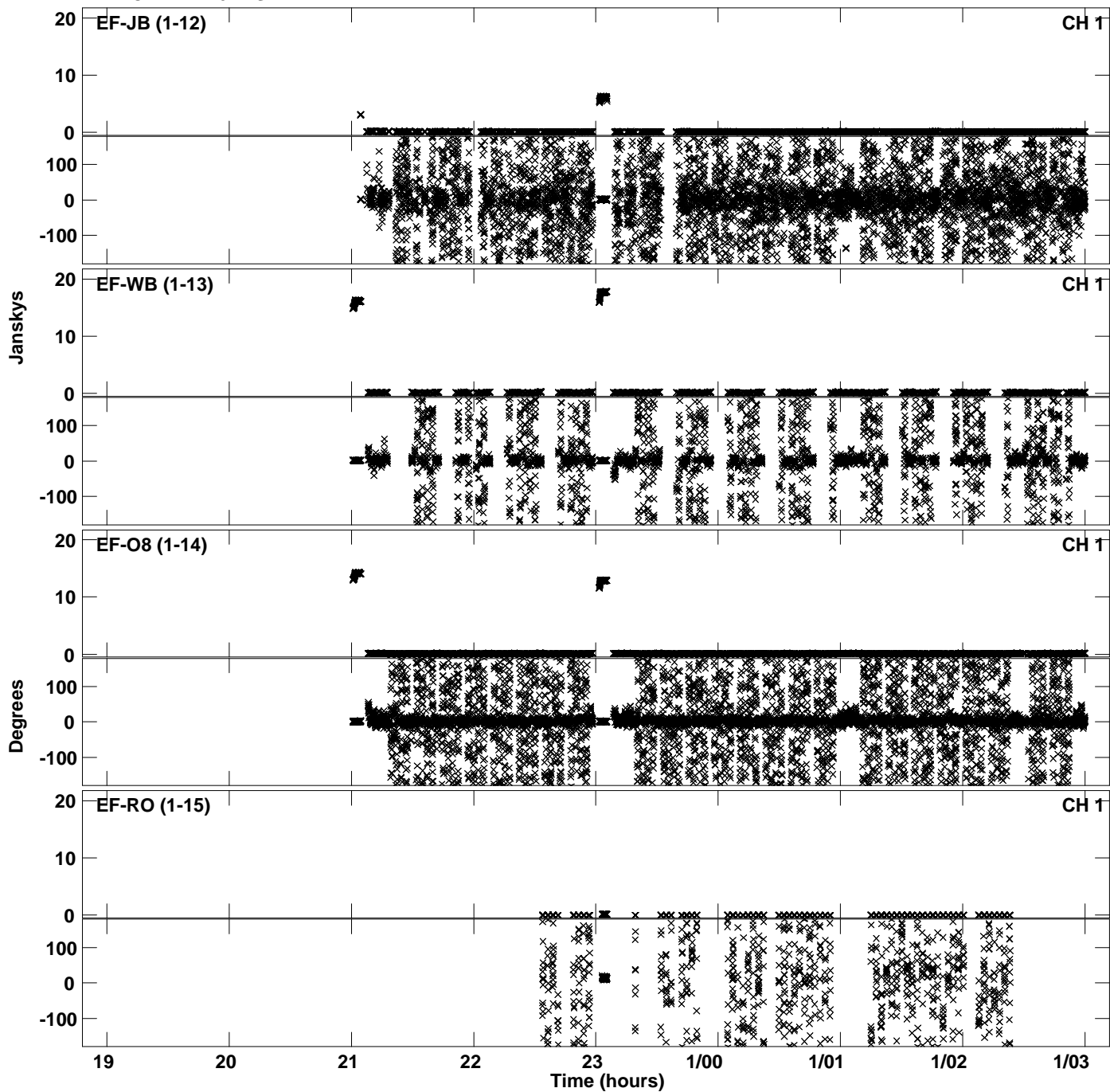

Plot file version 46 created 16-FEB-2016 14:21:15
Amplitude andPhase vs Time for EY023.UVDATA.1 Vect aver. CL # 3
IF 8 CHAN 1 - 64 STK RR

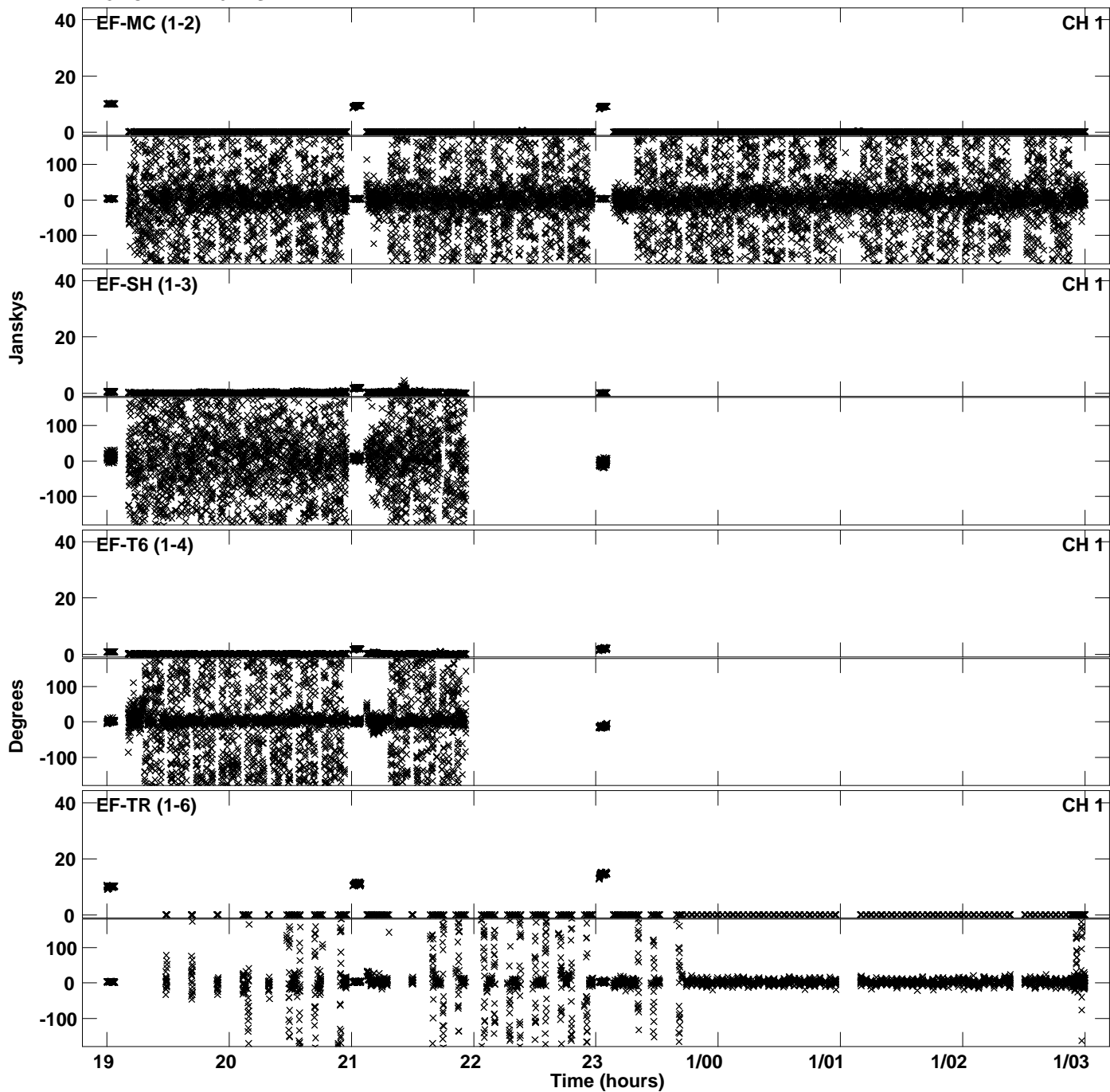

PLot file version 47 created 16-FEB-2016 14:21:15
Amplitude andPhase vs Time for EY023.UVDATA.1 Vect aver. CL # 3
IF 8 CHAN 1 - 64 STK RR

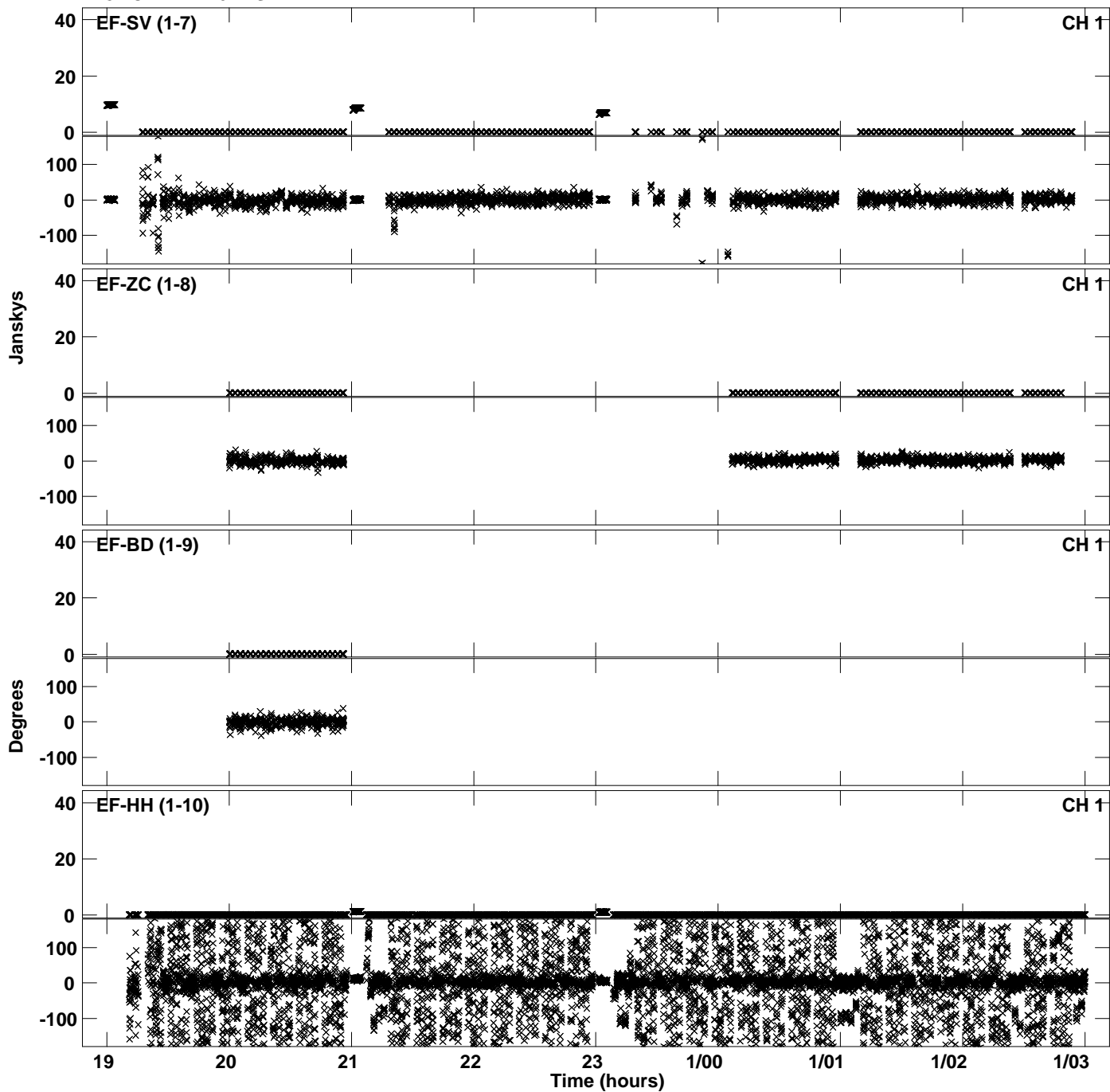

Plot file version 48 created 16-FEB-2016 14:21:15
Amplitude andPhase vs Time for EY023.UVDATA.1 Vect aver. CL # 3
IF 8 CHAN 1 - 64 STK RR

