

Plot file version 1 created 08-APR-2024 14:52:42
Amplitude and Phase vs Time for EY038A.UVDATA.1 Vect aver. CL # 4
IF 1 CHAN 1 - 128 STK LL

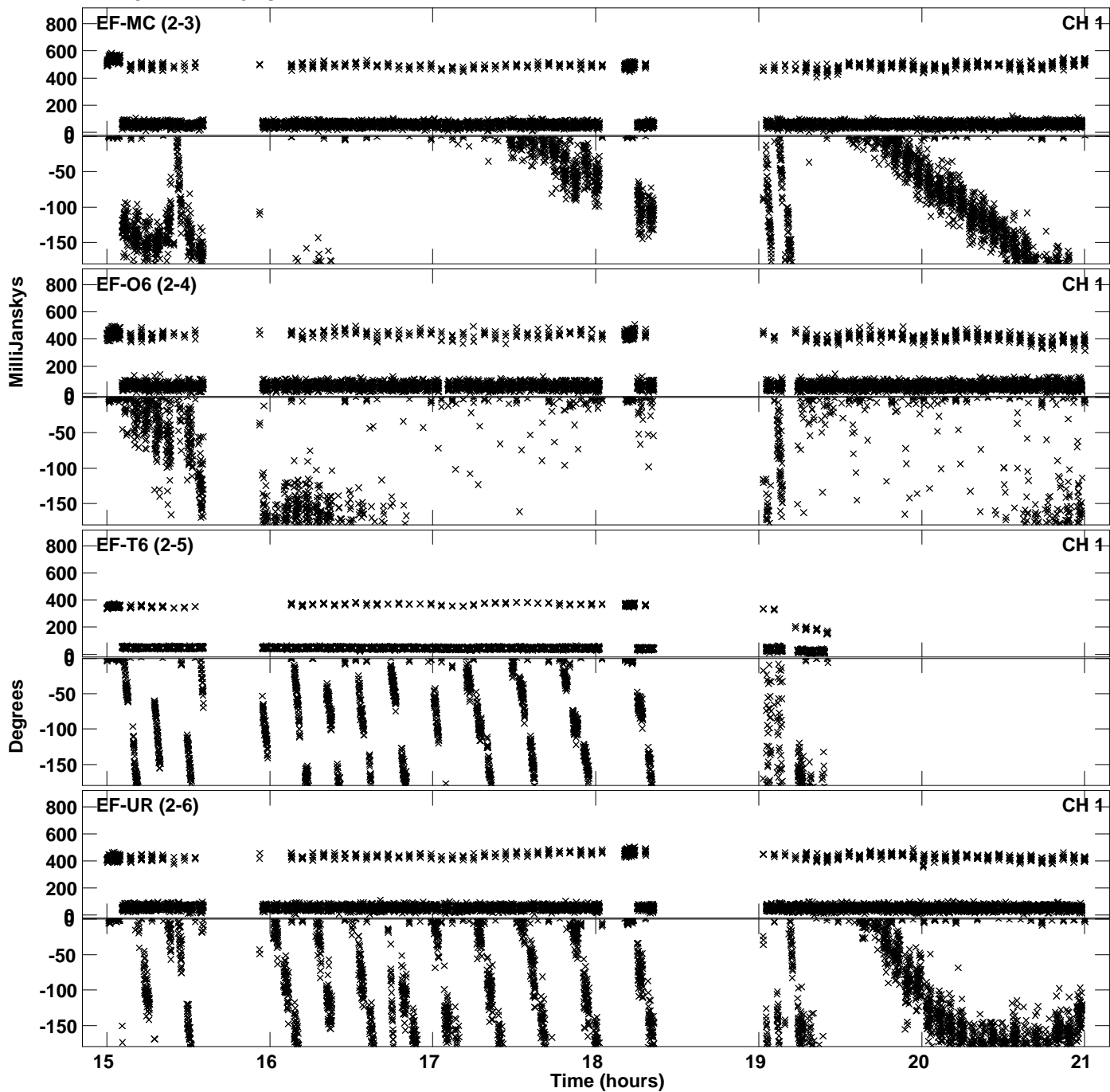

Plot file version 2 created 08-APR-2024 14:52:42
Amplitude and Phase vs Time for EY038A.UVDATA.1 Vect aver. CL # 4
IF 1 CHAN 1 - 128 STK LL

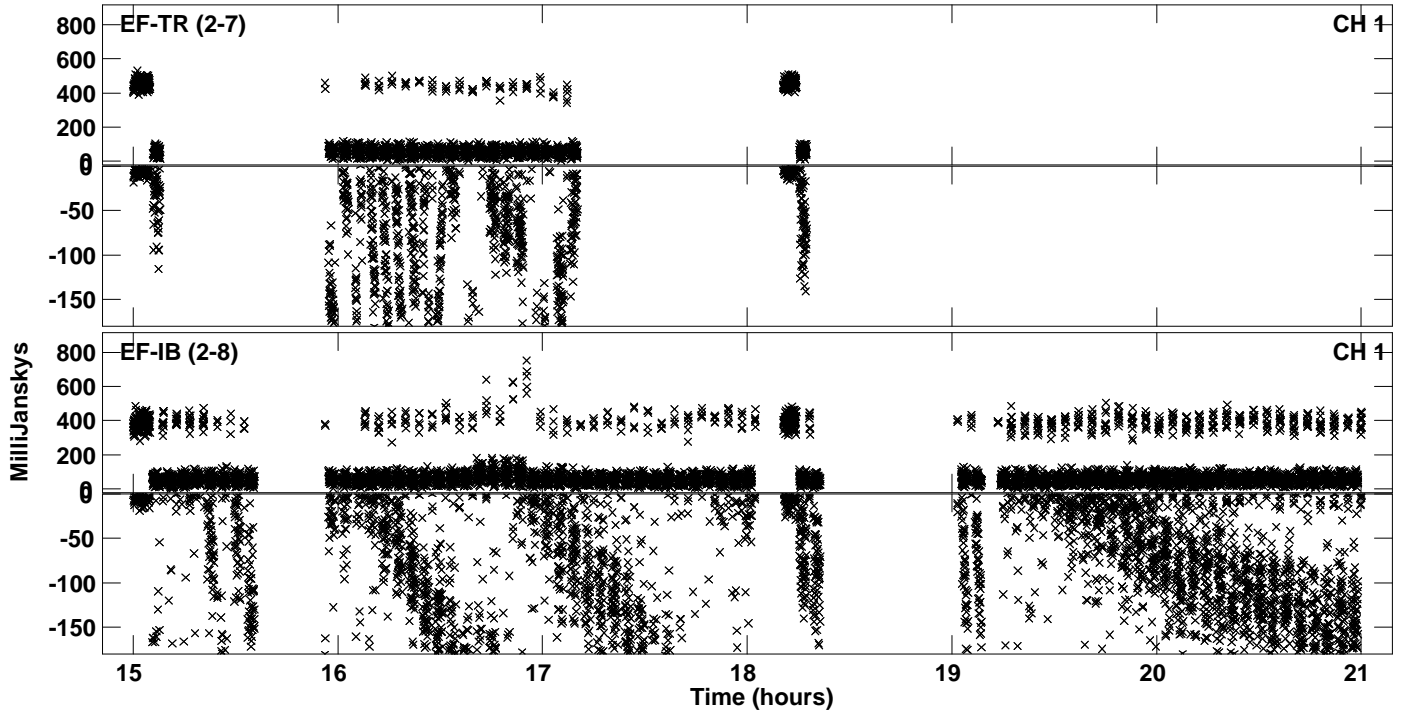

Plot file version 3 created 08-APR-2024 14:52:55
Amplitude and Phase vs Time for EY038A.UVDATA.1 Vect aver. CL # 4
IF 2 CHAN 1 - 128 STK LL

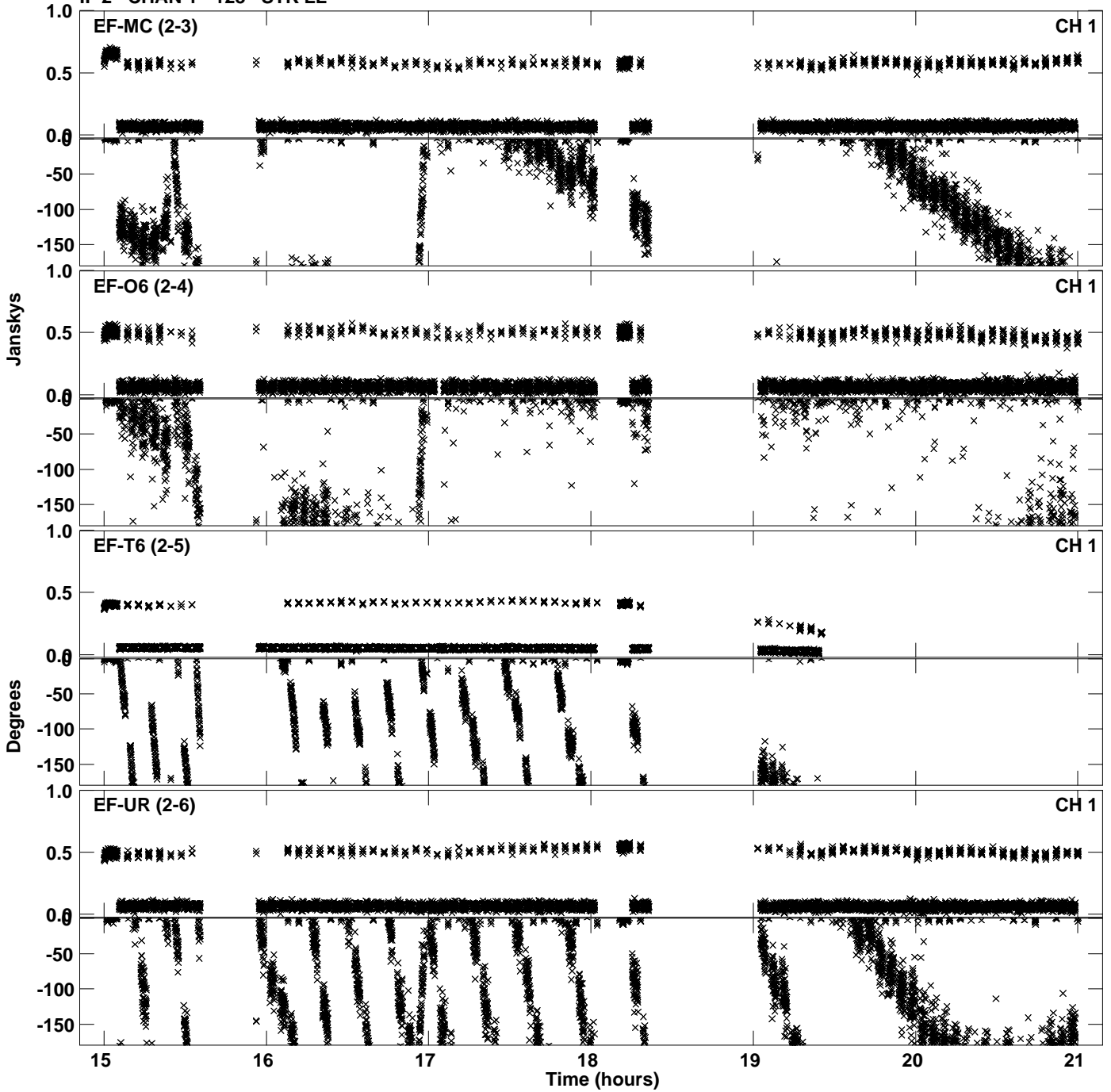

Plot file version 4 created 08-APR-2024 14:52:55
Amplitude andPhase vs Time for EY038A.UVDATA.1 Vect aver. CL # 4
IF 2 CHAN 1 - 128 STK LL

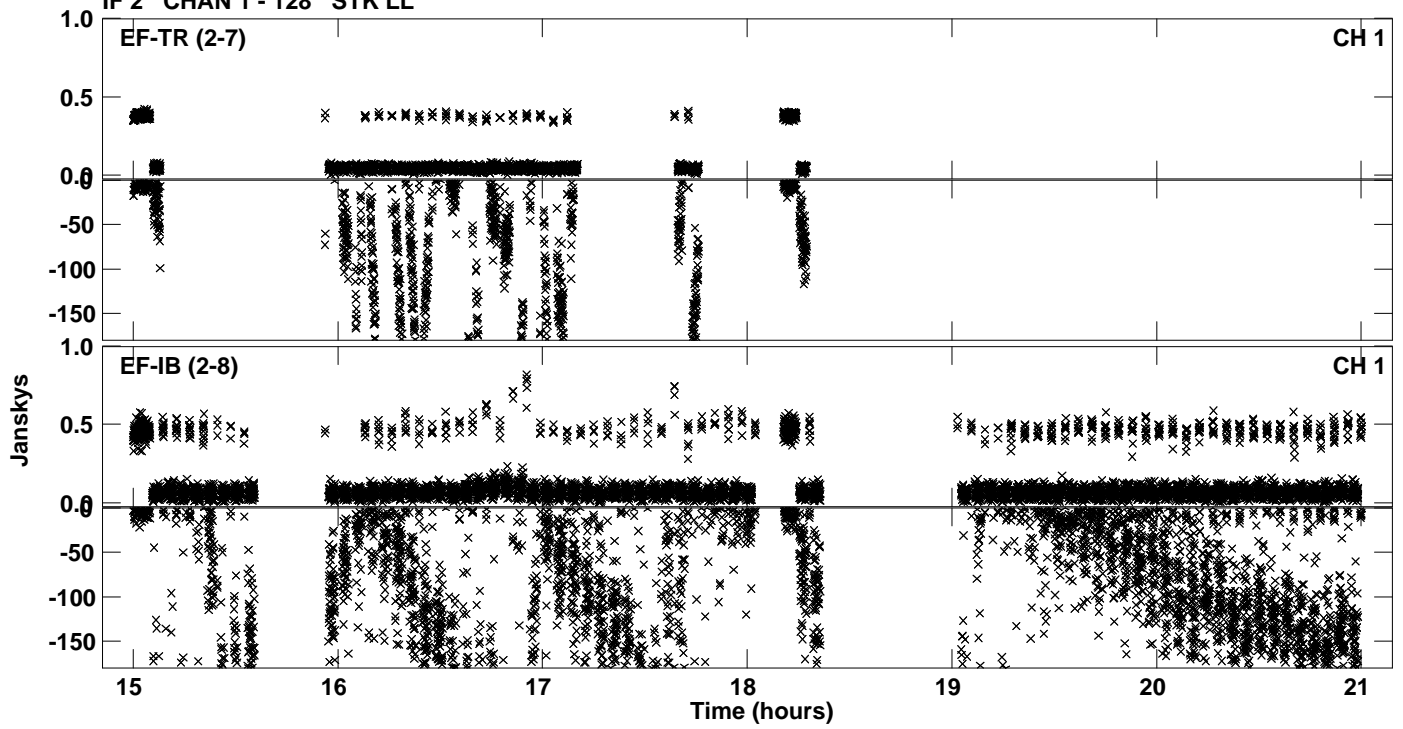

Plot file version 5 created 08-APR-2024 14:53:09
Amplitude andPhase vs Time for EY038A.UVDATA.1 Vect aver. CL # 4
IF 3 CHAN 1 - 128 STK LL

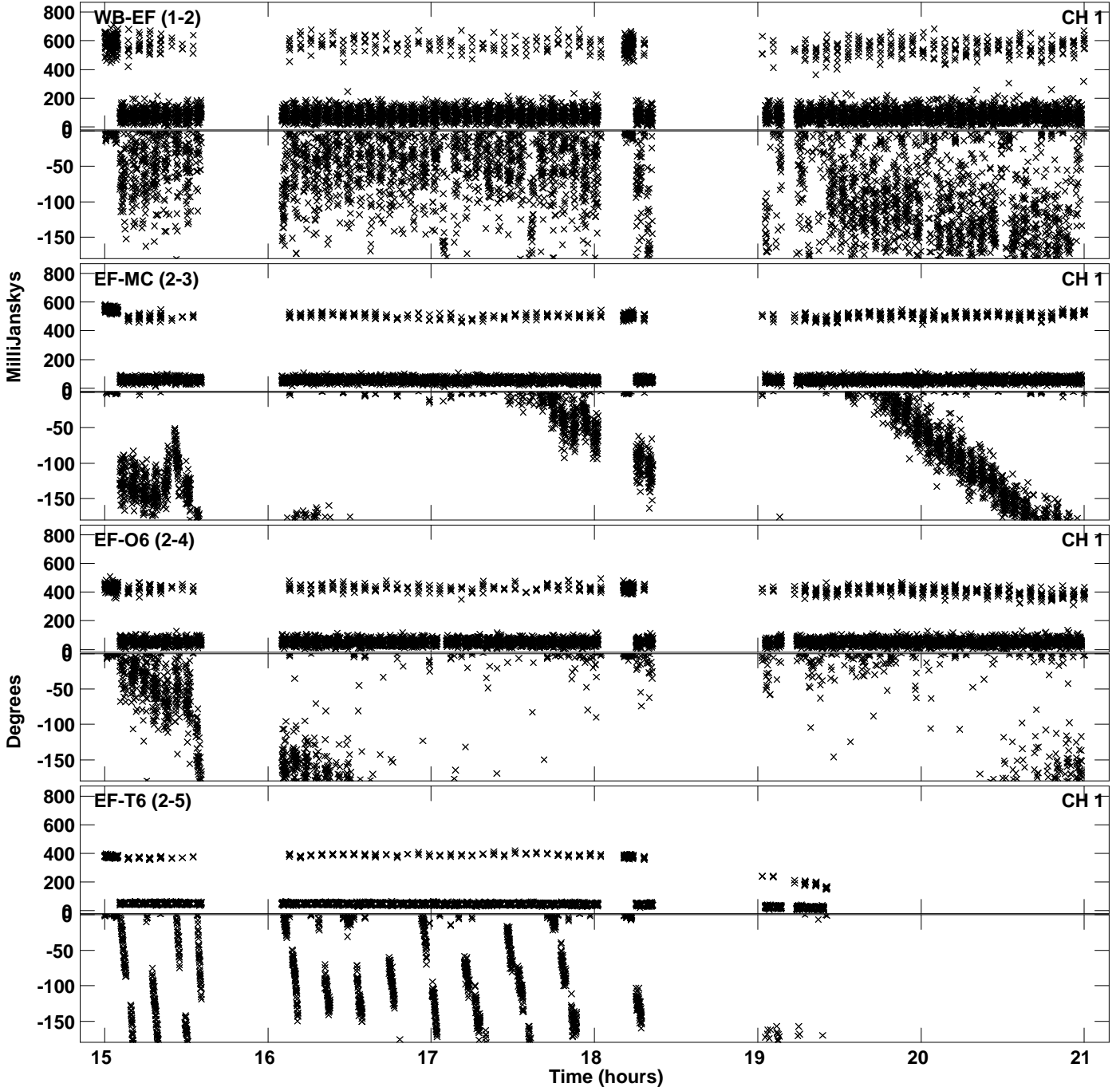

Plot file version 6 created 08-APR-2024 14:53:09
Amplitude and Phase vs Time for EY038A.UVDATA.1 Vect aver. CL # 4
IF 3 CHAN 1 - 128 STK LL

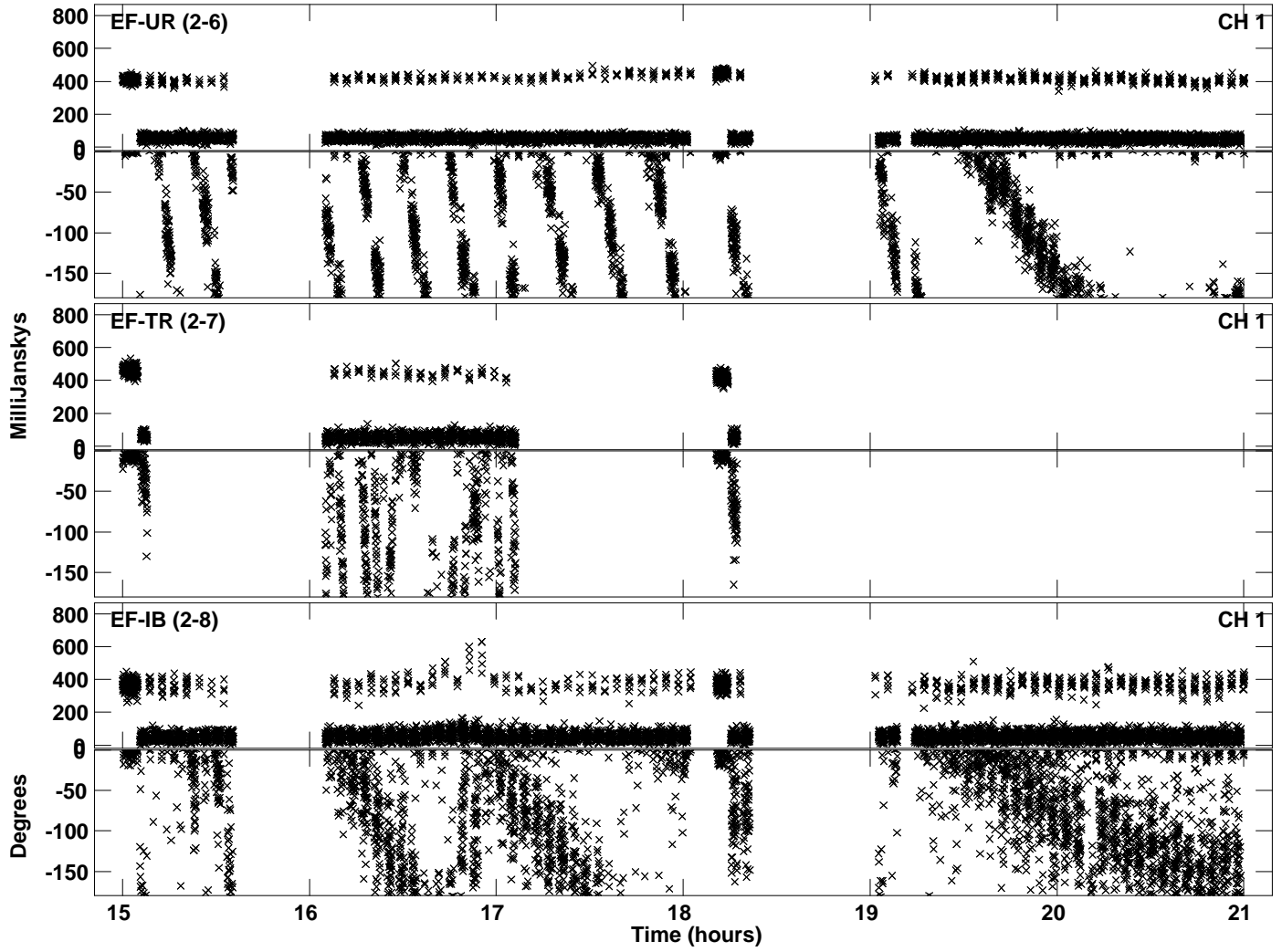

Plot file version 7 created 08-APR-2024 14:53:22
Amplitude and Phase vs Time for EY038A.UVDATA.1 Vect aver. CL # 4
IF 4 CHAN 1 - 128 STK LL

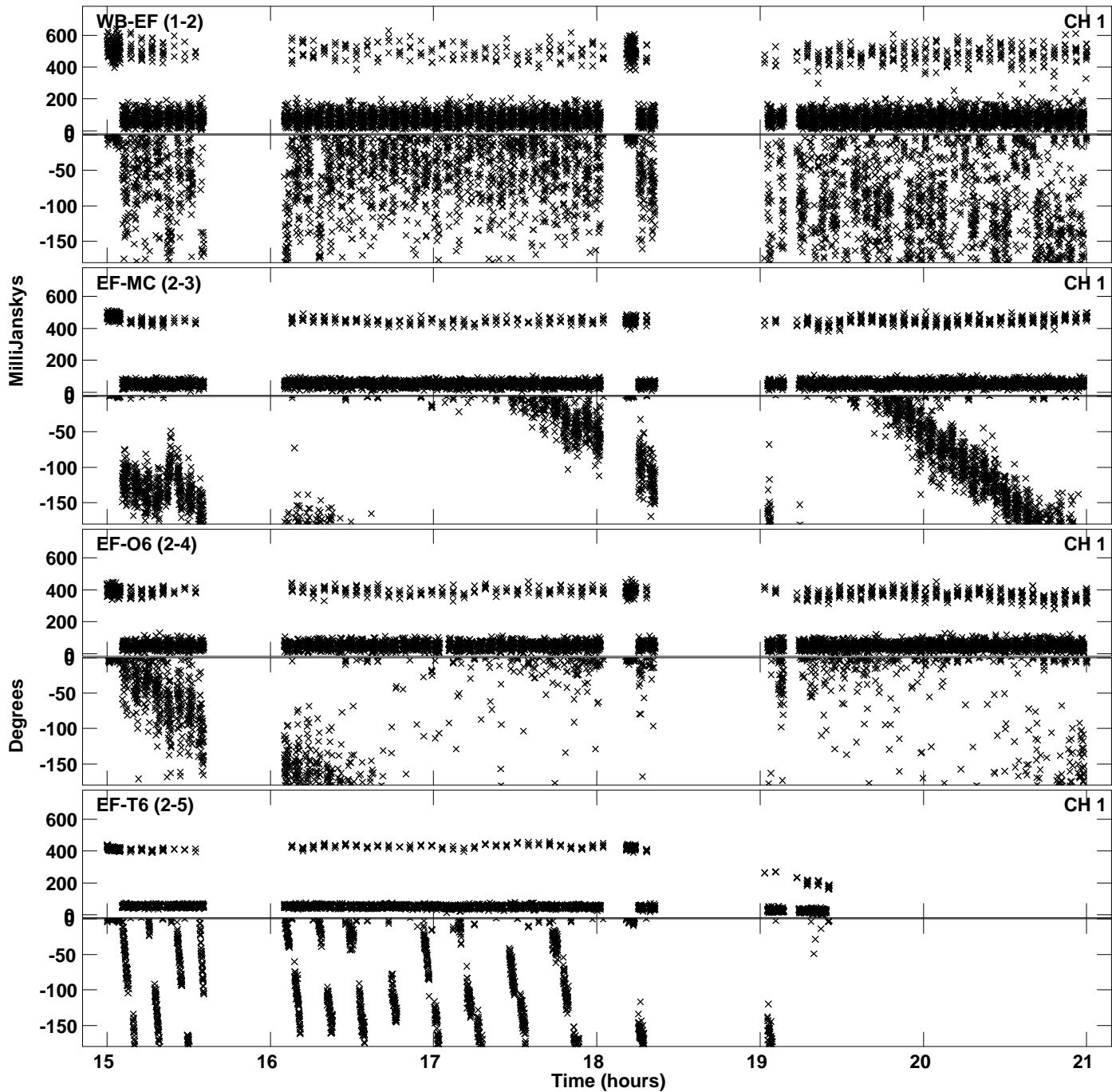

Plot file version 8 created 08-APR-2024 14:53:22
Amplitude andPhase vs Time for EY038A.UVDATA.1 Vect aver. CL # 4
IF 4 CHAN 1 - 128 STK LL

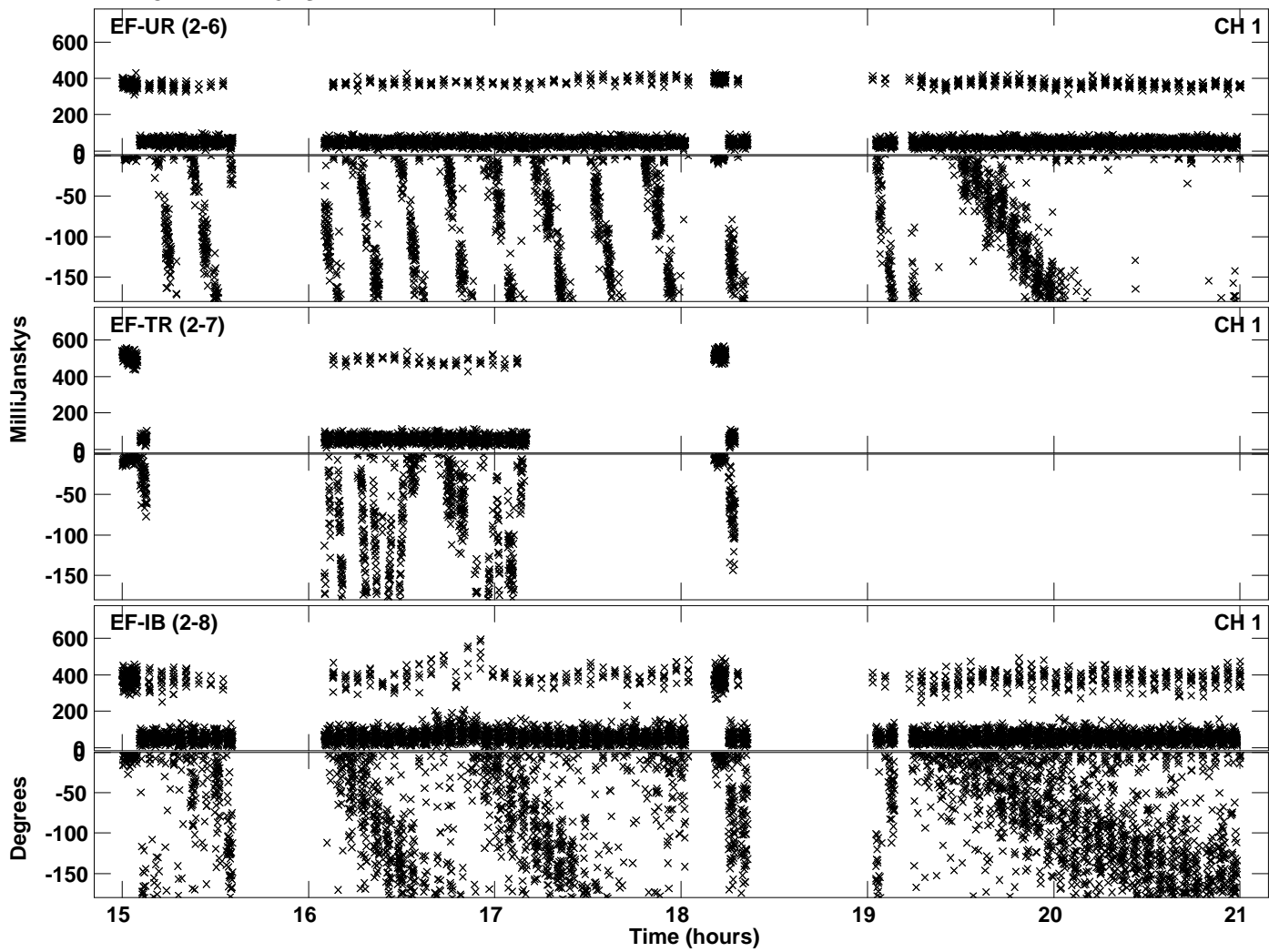

Plot file version 9 created 08-APR-2024 14:53:36
Amplitude andPhase vs Time for EY038A.UVDATA.1 Vect aver. CL # 4
IF 5 CHAN 1 - 128 STK LL

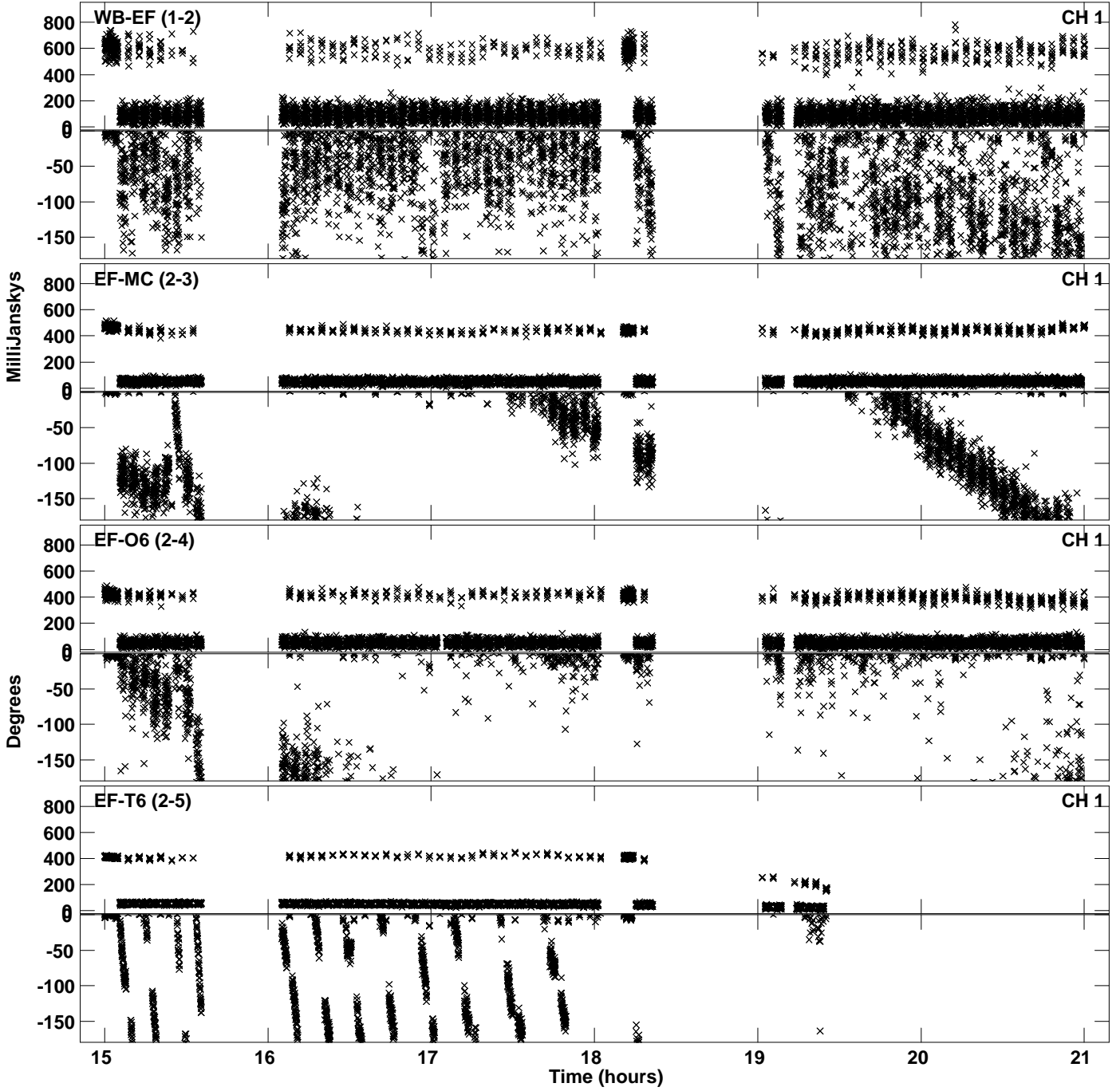

PLot file version 10 created 08-APR-2024 14:53:36
Amplitude andPhase vs Time for EY038A.UVDATA.1 Vect aver. CL # 4
IF 5 CHAN 1 - 128 STK LL

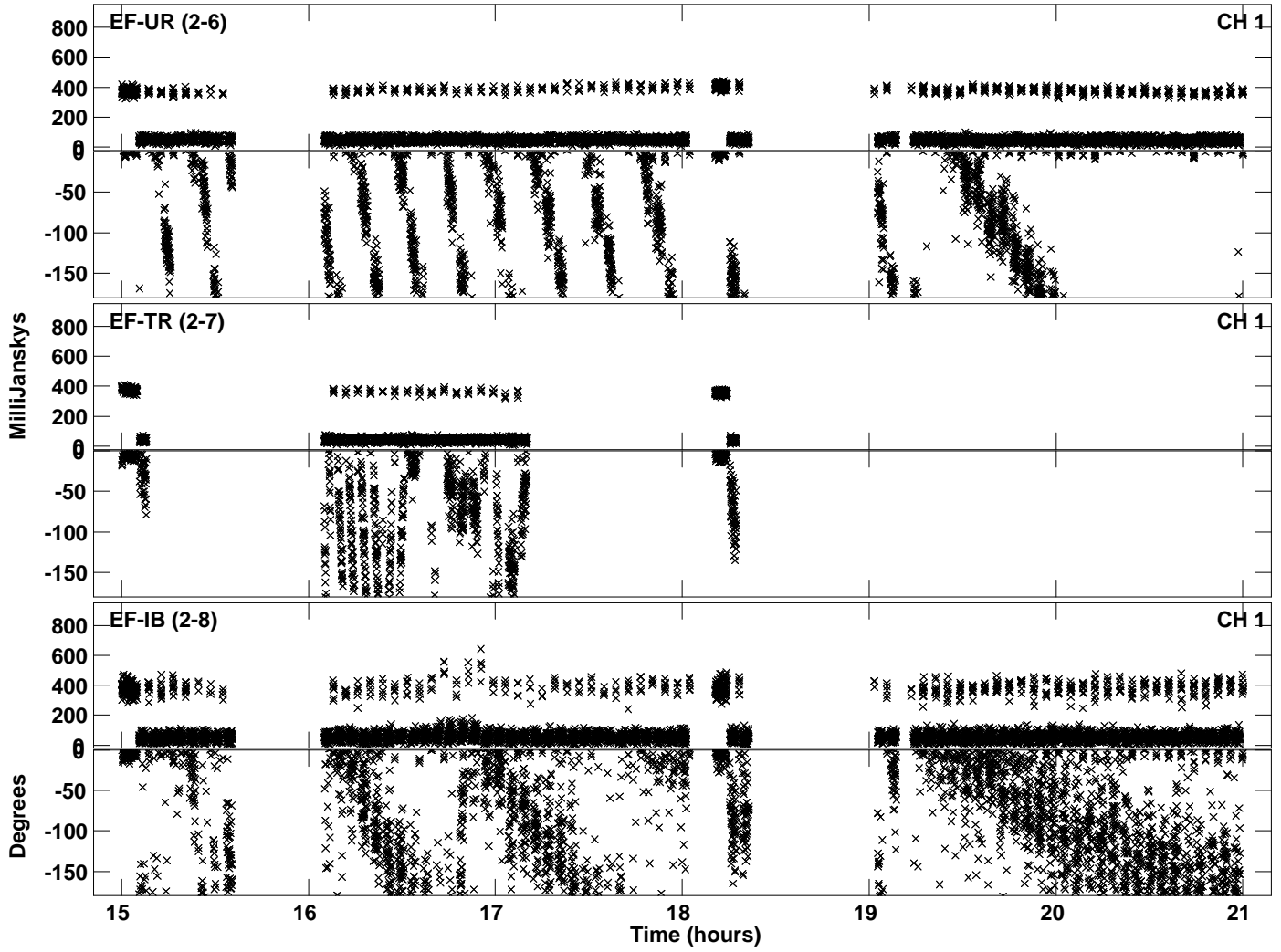

Plot file version 11 created 08-APR-2024 14:53:50
Amplitude andPhase vs Time for EY038A.UVDATA.1 Vect aver. CL # 4
IF 6 CHAN 1 - 128 STK LL

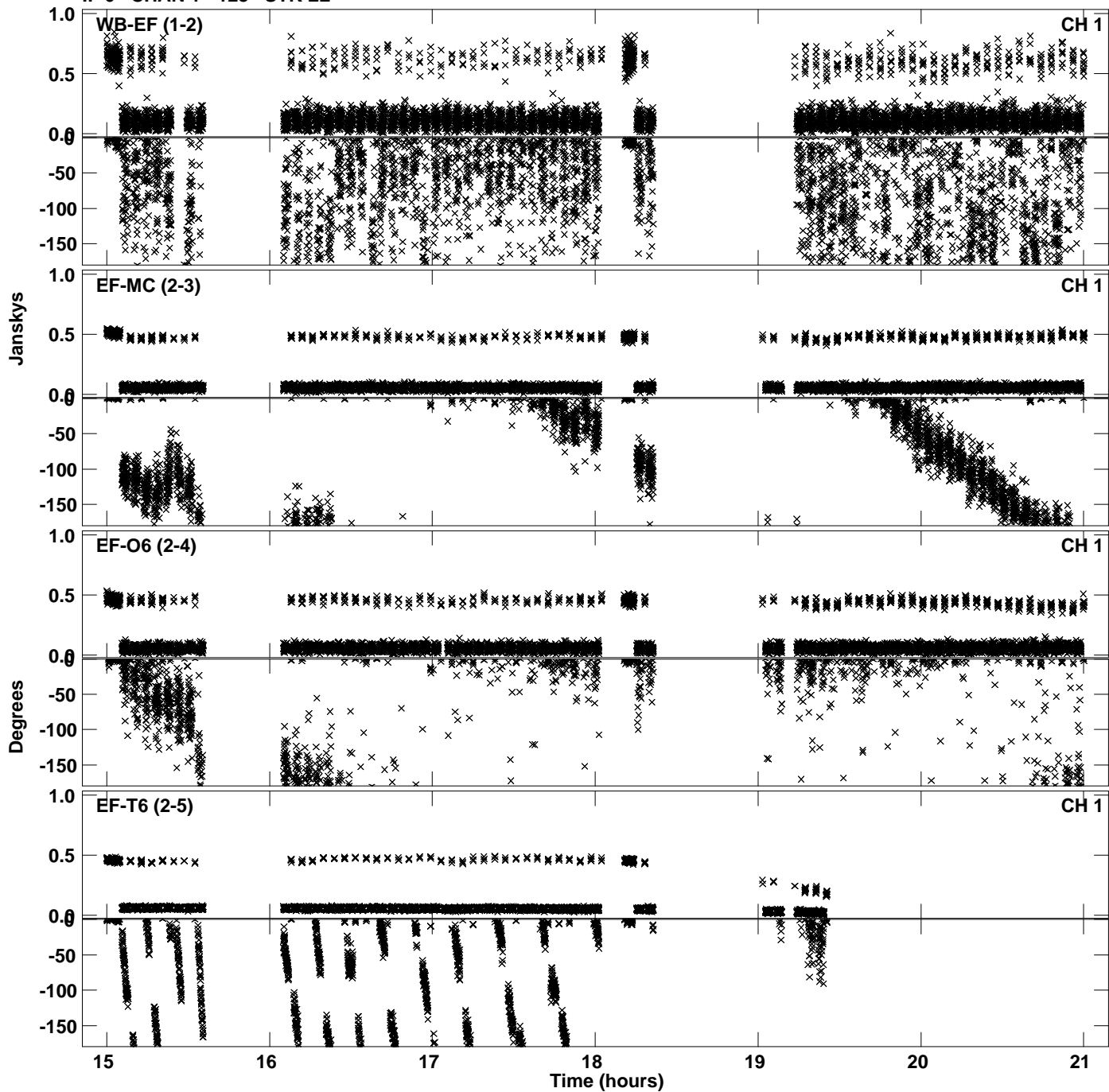

PLot file version 12 created 08-APR-2024 14:53:50
Amplitude andPhase vs Time for EY038A.UVDATA.1 Vect aver. CL # 4
IF 6 CHAN 1 - 128 STK LL

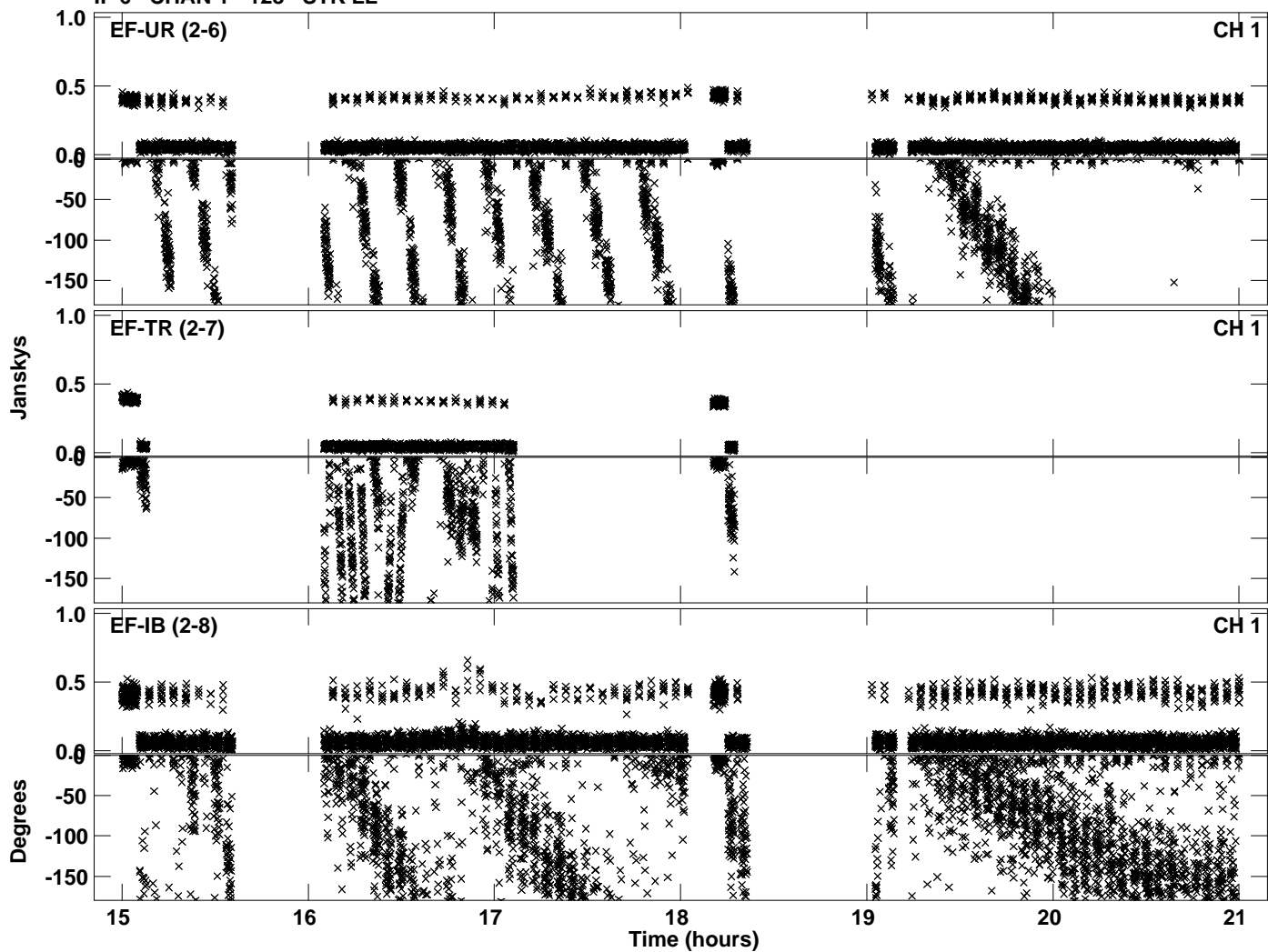

Plot file version 13 created 08-APR-2024 14:54:02
Amplitude andPhase vs Time for EY038A.UVDATA.1 Vect aver. CL # 4
IF 7 CHAN 1 - 128 STK LL

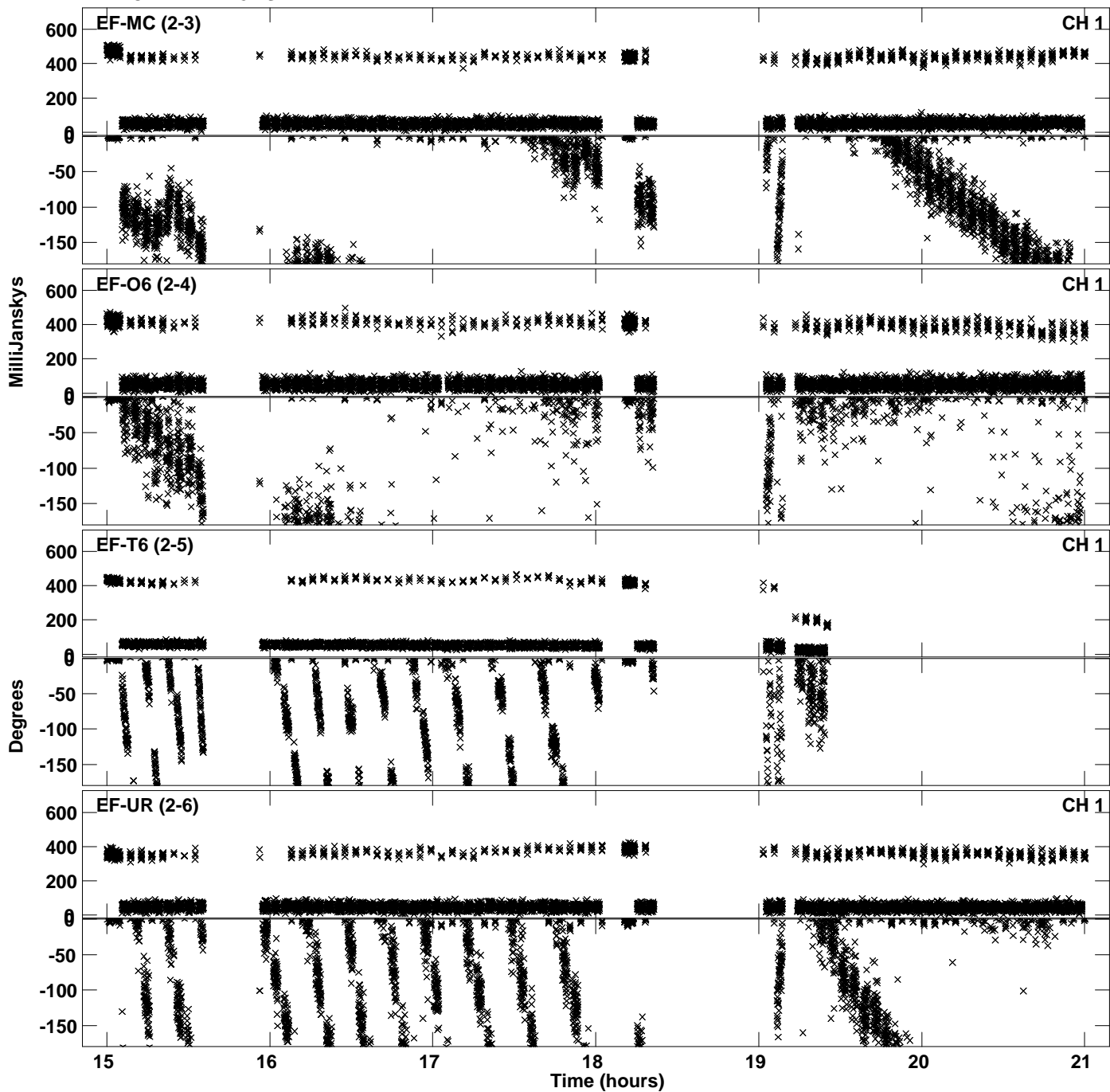

PLot file version 14 created 08-APR-2024 14:54:02
Amplitude andPhase vs Time for EY038A.UVDATA.1 Vect aver. CL # 4
IF 7 CHAN 1 - 128 STK LL

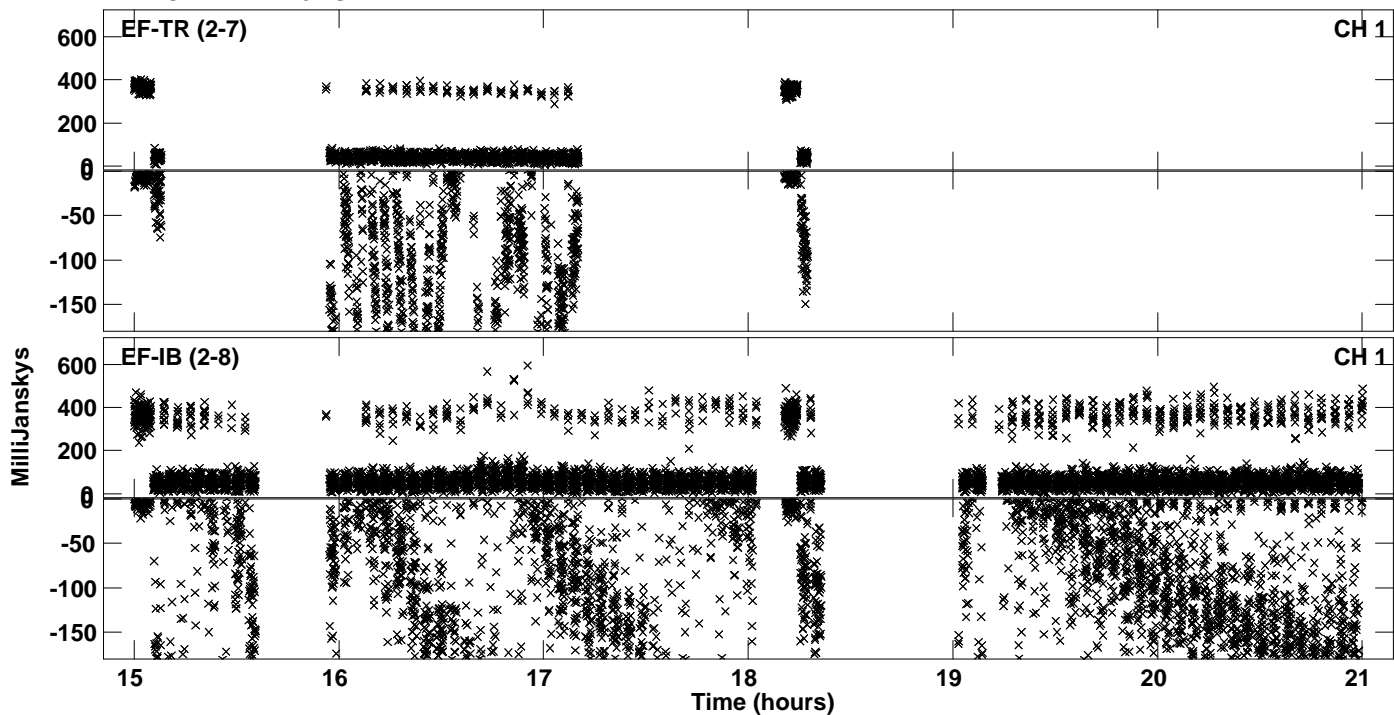

Plot file version 15 created 08-APR-2024 14:54:15
Amplitude andPhase vs Time for EY038A.UVDATA.1 Vect aver. CL # 4
IF 8 CHAN 1 - 128 STK LL

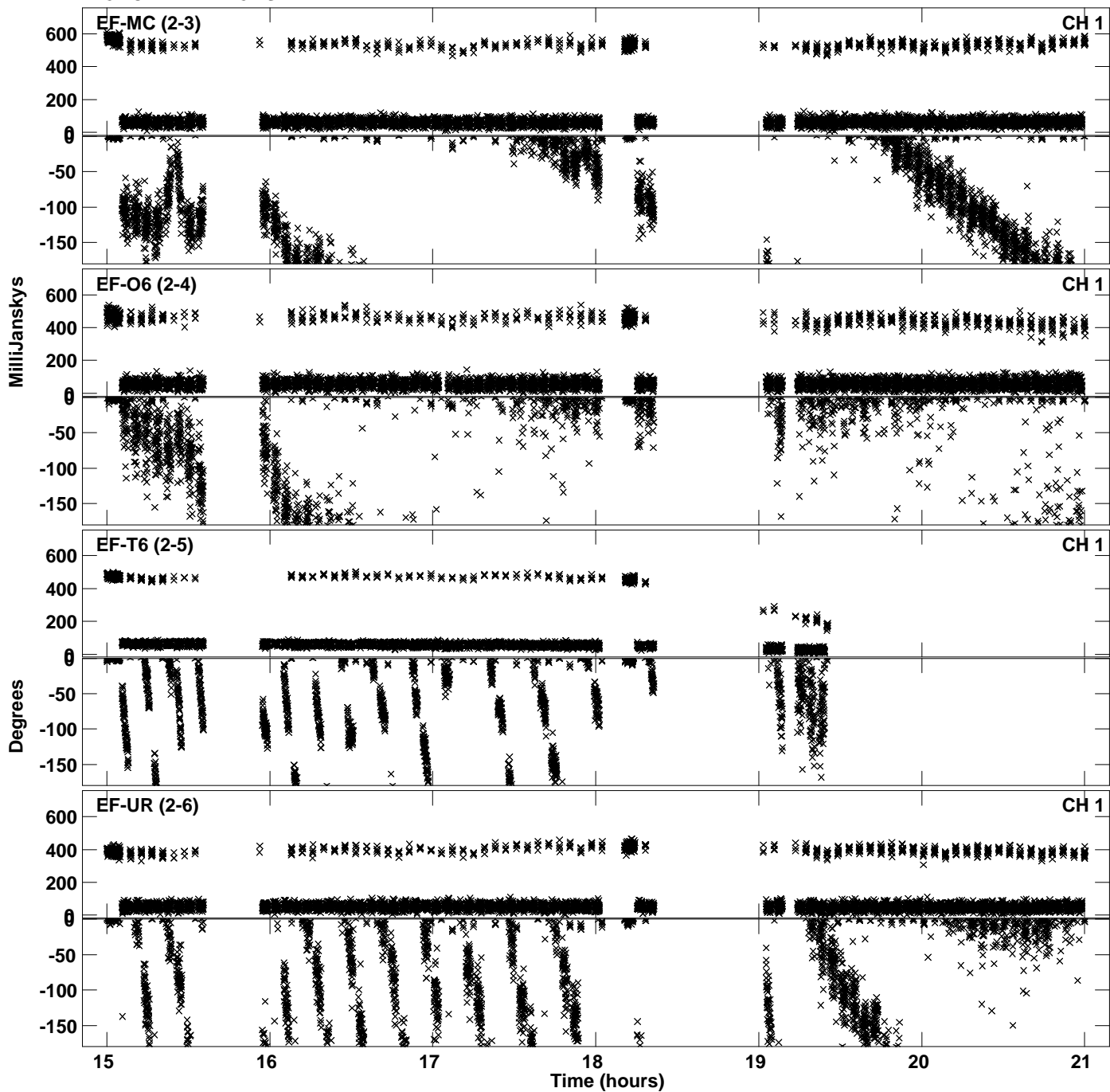

PLot file version 16 created 08-APR-2024 14:54:15
Amplitude andPhase vs Time for EY038A.UVDATA.1 Vect aver. CL # 4
IF 8 CHAN 1 - 128 STK LL

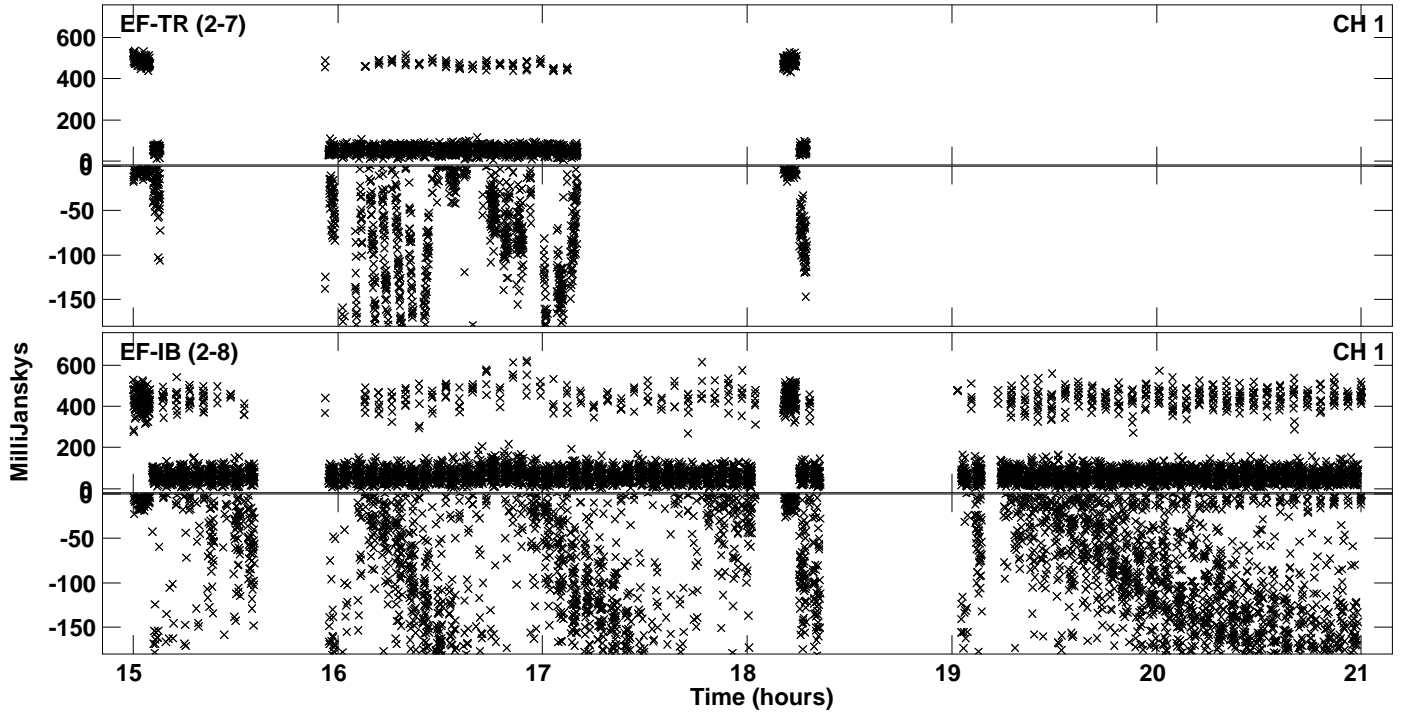

Plot file version 17 created 08-APR-2024 14:54:27
Amplitude andPhase vs Time for EY038A.UVDATA.1 Vect aver. CL # 4
IF 1 CHAN 1 - 128 STK RR

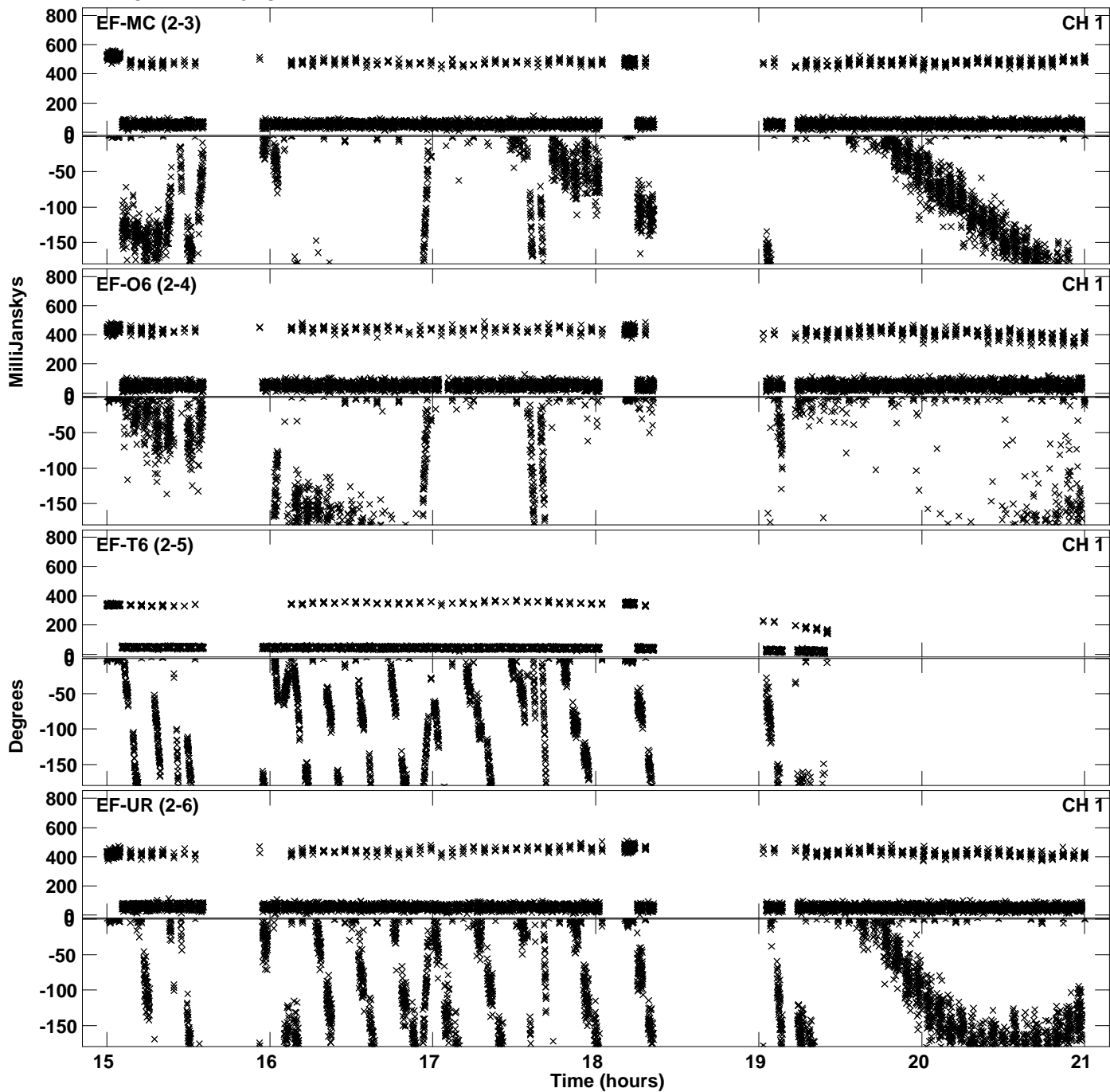

Plot file version 18 created 08-APR-2024 14:54:27
Amplitude andPhase vs Time for EY038A.UVDATA.1 Vect aver. CL # 4
IF 1 CHAN 1 - 128 STK RR

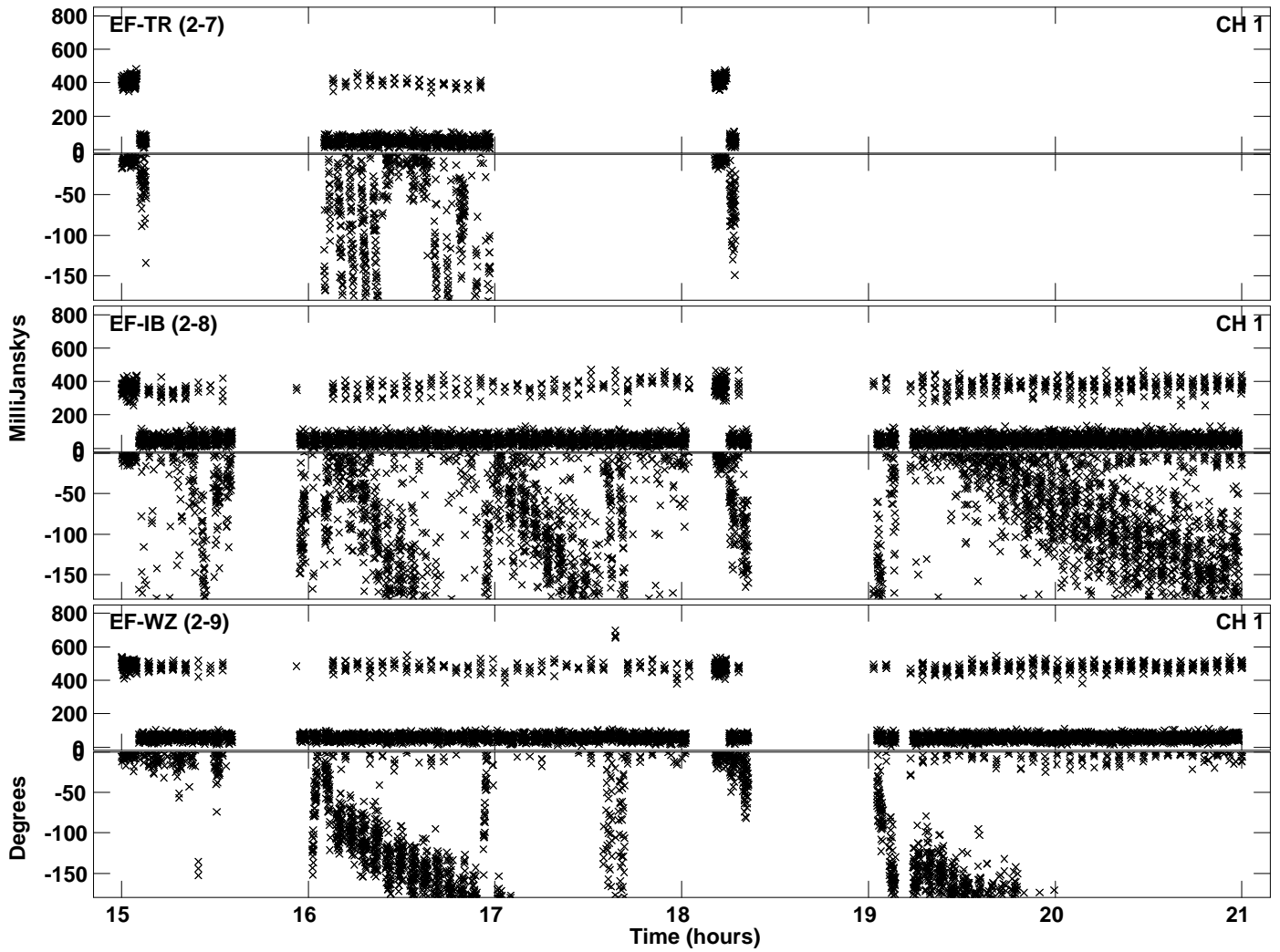

Plot file version 19 created 08-APR-2024 14:54:39
Amplitude andPhase vs Time for EY038A.UVDATA.1 Vect aver. CL # 4
IF 2 CHAN 1 - 128 STK RR

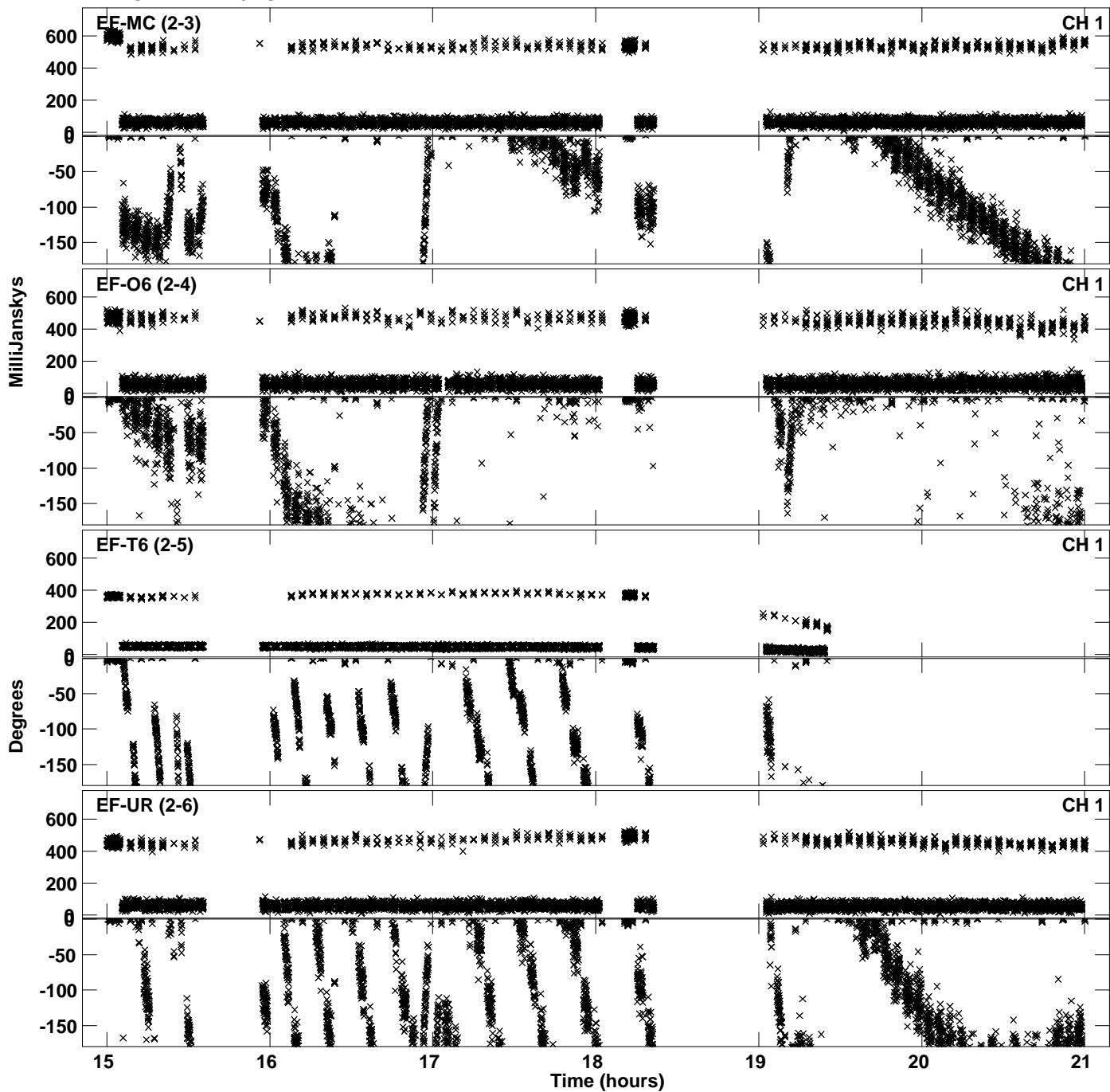

PLot file version 20 created 08-APR-2024 14:54:39
Amplitude andPhase vs Time for EY038A.UVDATA.1 Vect aver. CL # 4
IF 2 CHAN 1 - 128 STK RR

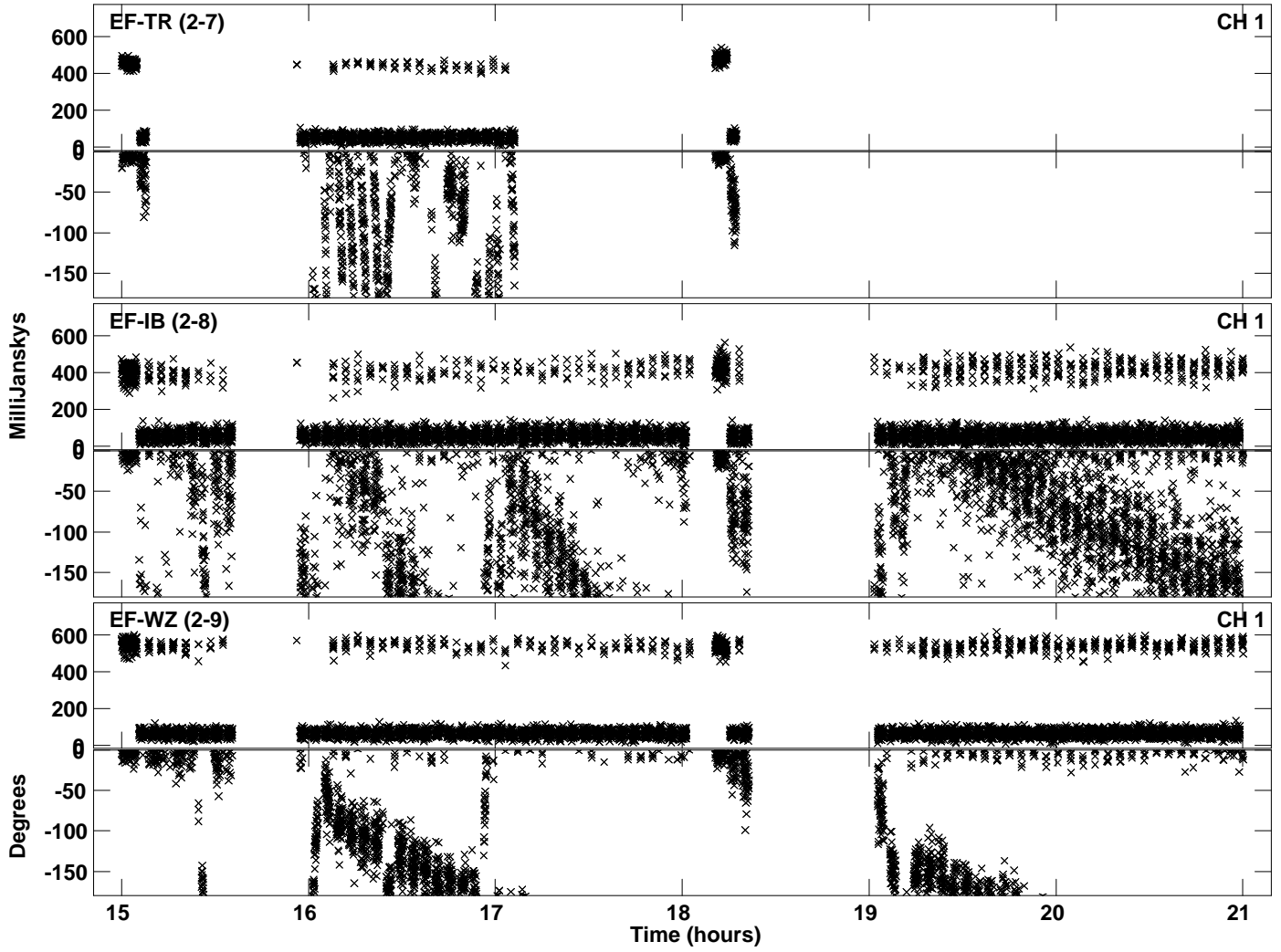

Plot file version 21 created 08-APR-2024 14:54:52
Amplitude and Phase vs Time for EY038A.UVDATA.1 Vect aver. CL # 4
IF 3 CHAN 1 - 128 STK RR

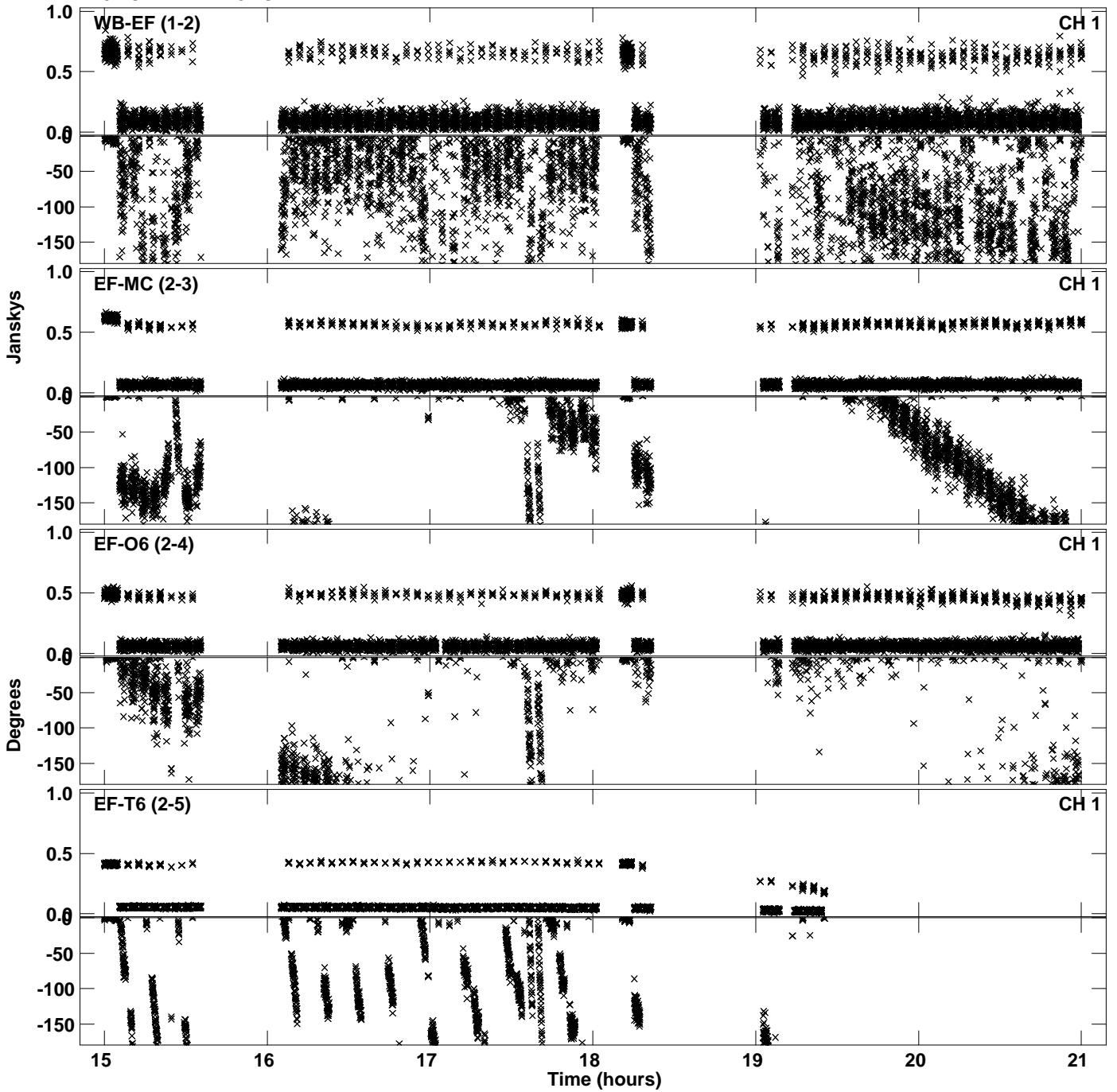

Plot file version 22 created 08-APR-2024 14:54:52
Amplitude andPhase vs Time for EY038A.UVDATA.1 Vect aver. CL # 4
IF 3 CHAN 1 - 128 STK RR

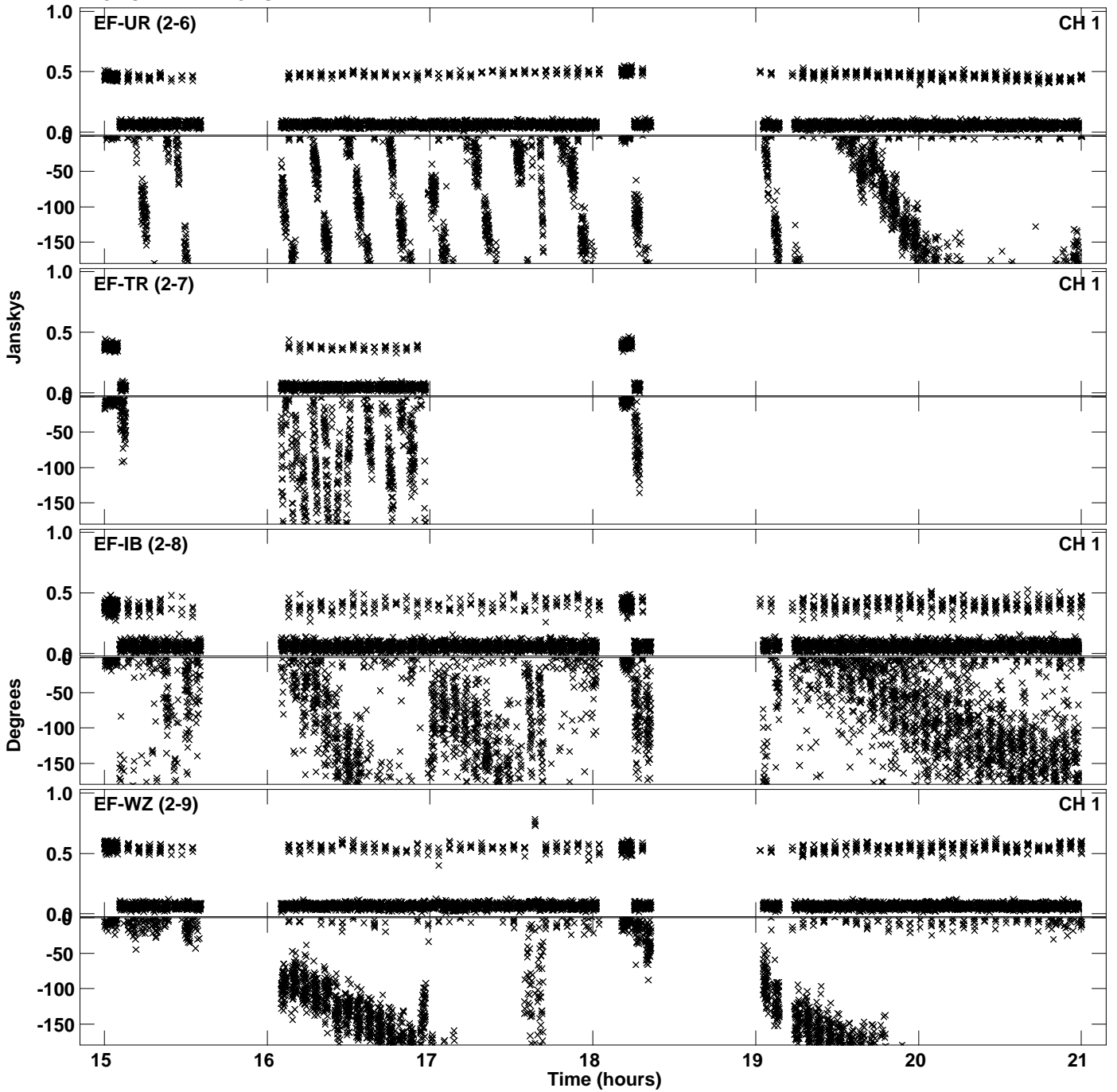

Plot file version 23 created 08-APR-2024 14:55:04
Amplitude andPhase vs Time for EY038A.UVDATA.1 Vect aver. CL # 4
IF 4 CHAN 1 - 128 STK RR

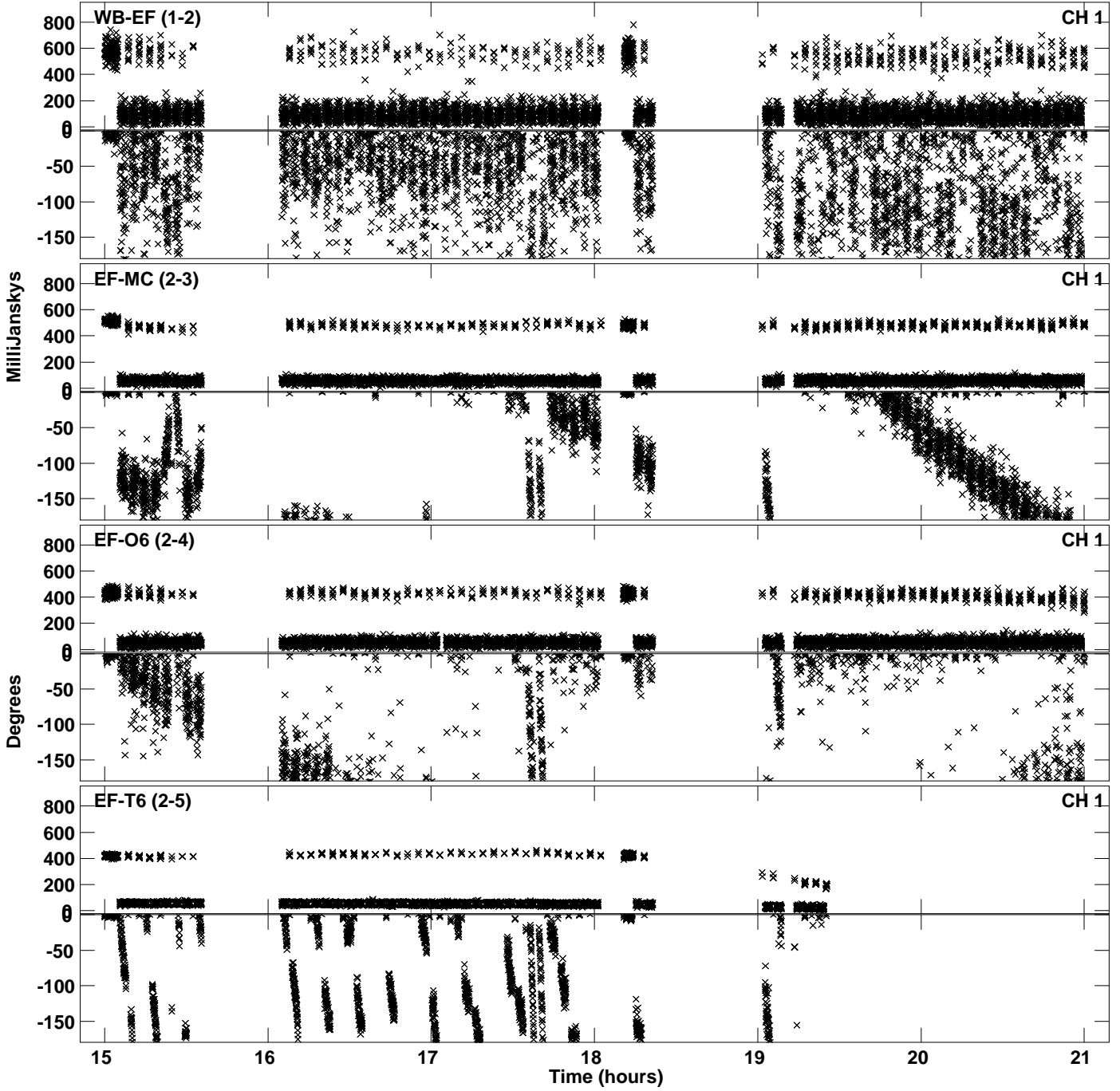

Plot file version 24 created 08-APR-2024 14:55:04
Amplitude andPhase vs Time for EY038A.UVDATA.1 Vect aver. CL # 4
IF 4 CHAN 1 - 128 STK RR

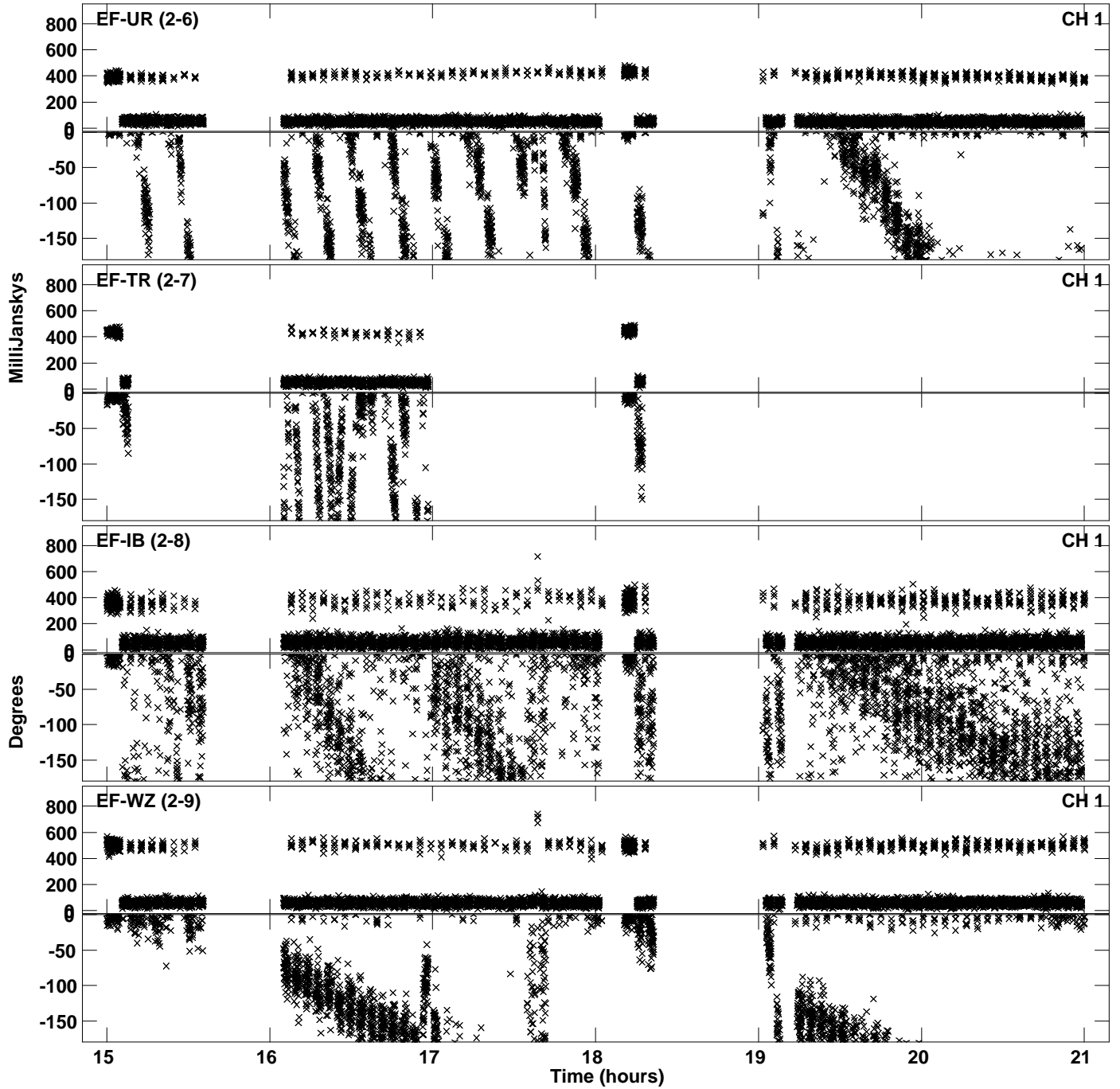

Plot file version 25 created 08-APR-2024 14:55:16
Amplitude andPhase vs Time for EY038A.UVDATA.1 Vect aver. CL # 4
IF 5 CHAN 1 - 128 STK RR

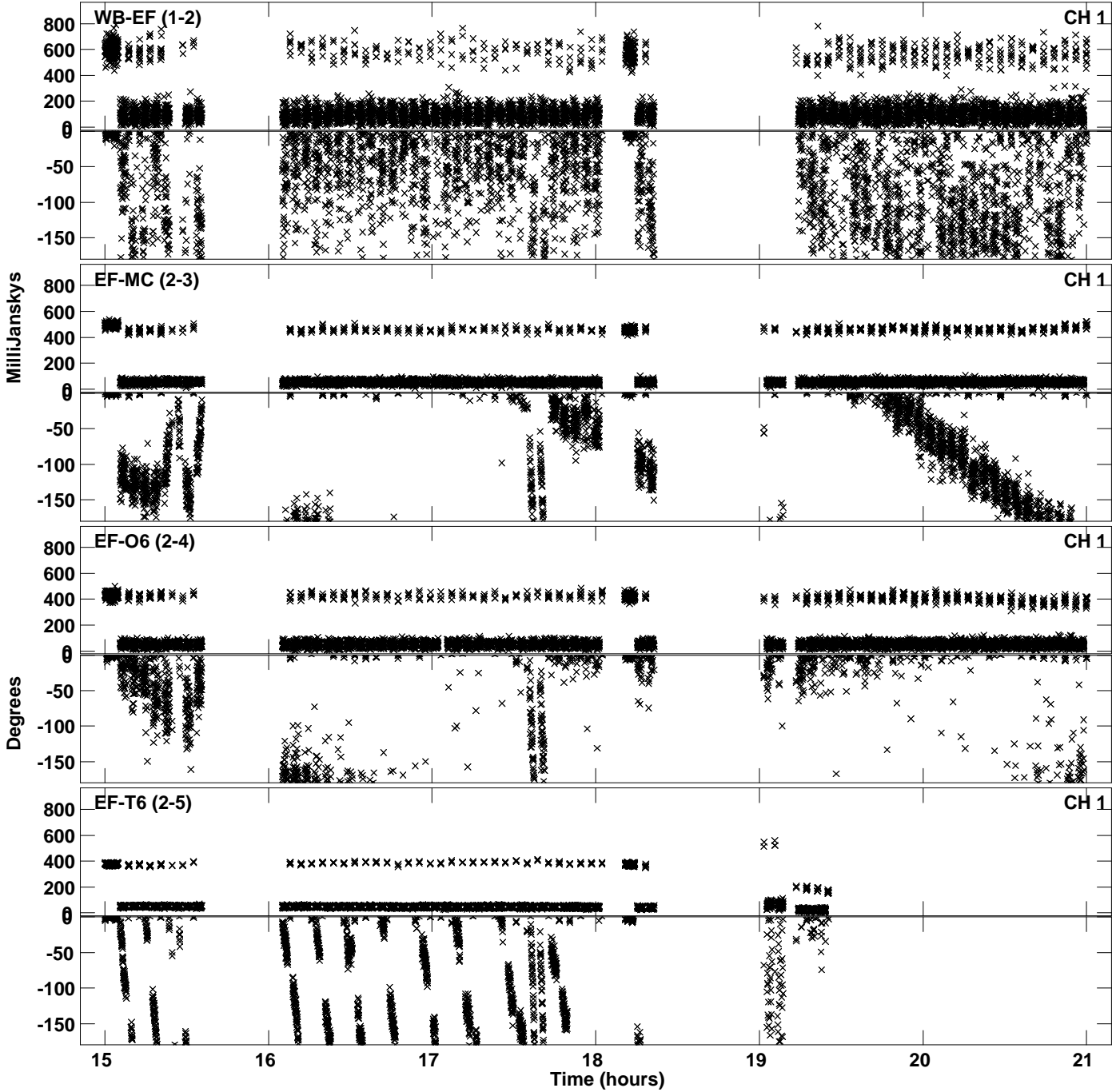

Plot file version 26 created 08-APR-2024 14:55:16
Amplitude andPhase vs Time for EY038A.UVDATA.1 Vect aver. CL # 4
IF 5 CHAN 1 - 128 STK RR

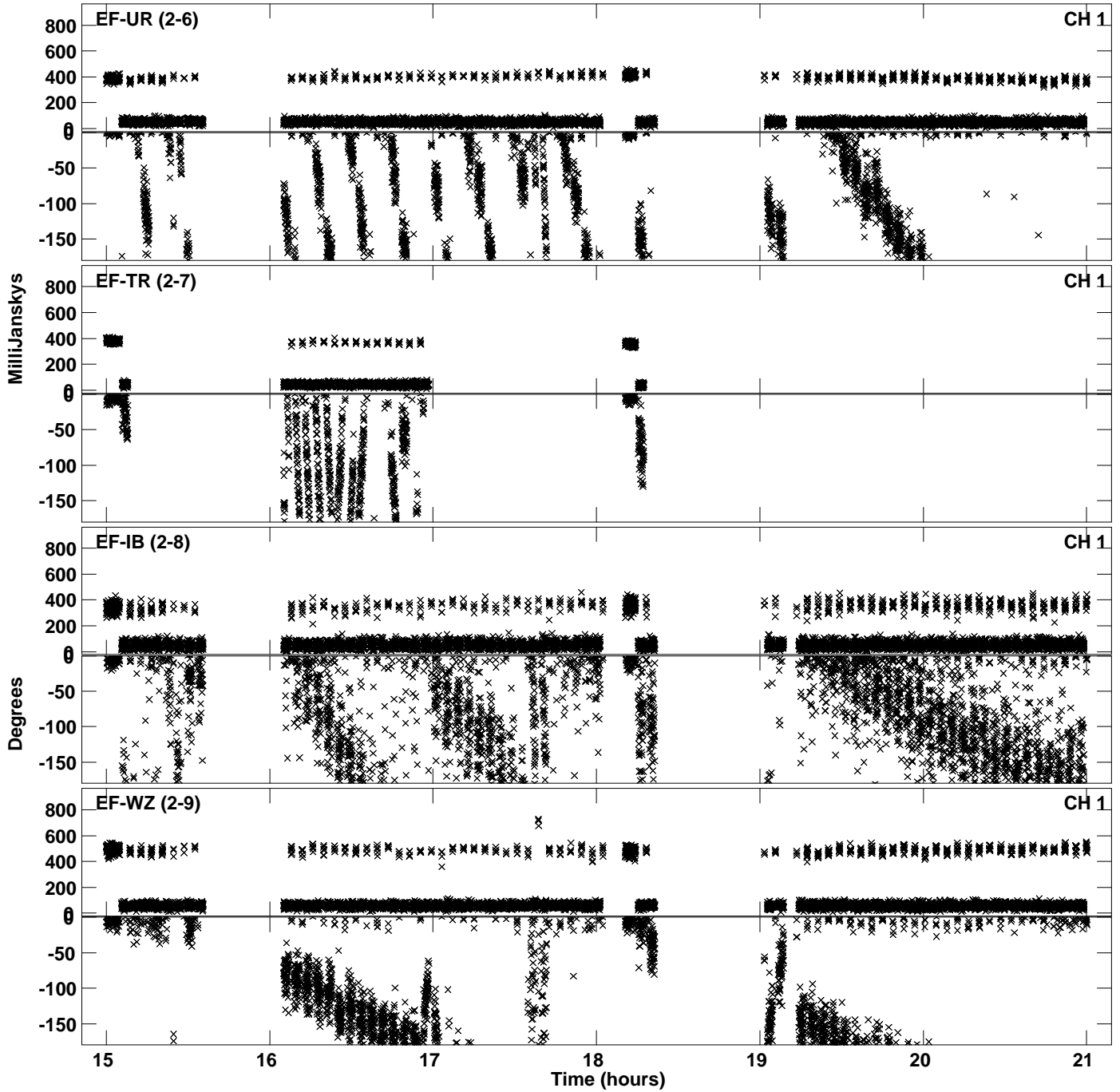

Plot file version 27 created 08-APR-2024 14:55:30
Amplitude andPhase vs Time for EY038A.UVDATA.1 Vect aver. CL # 4
IF 6 CHAN 1 - 128 STK RR

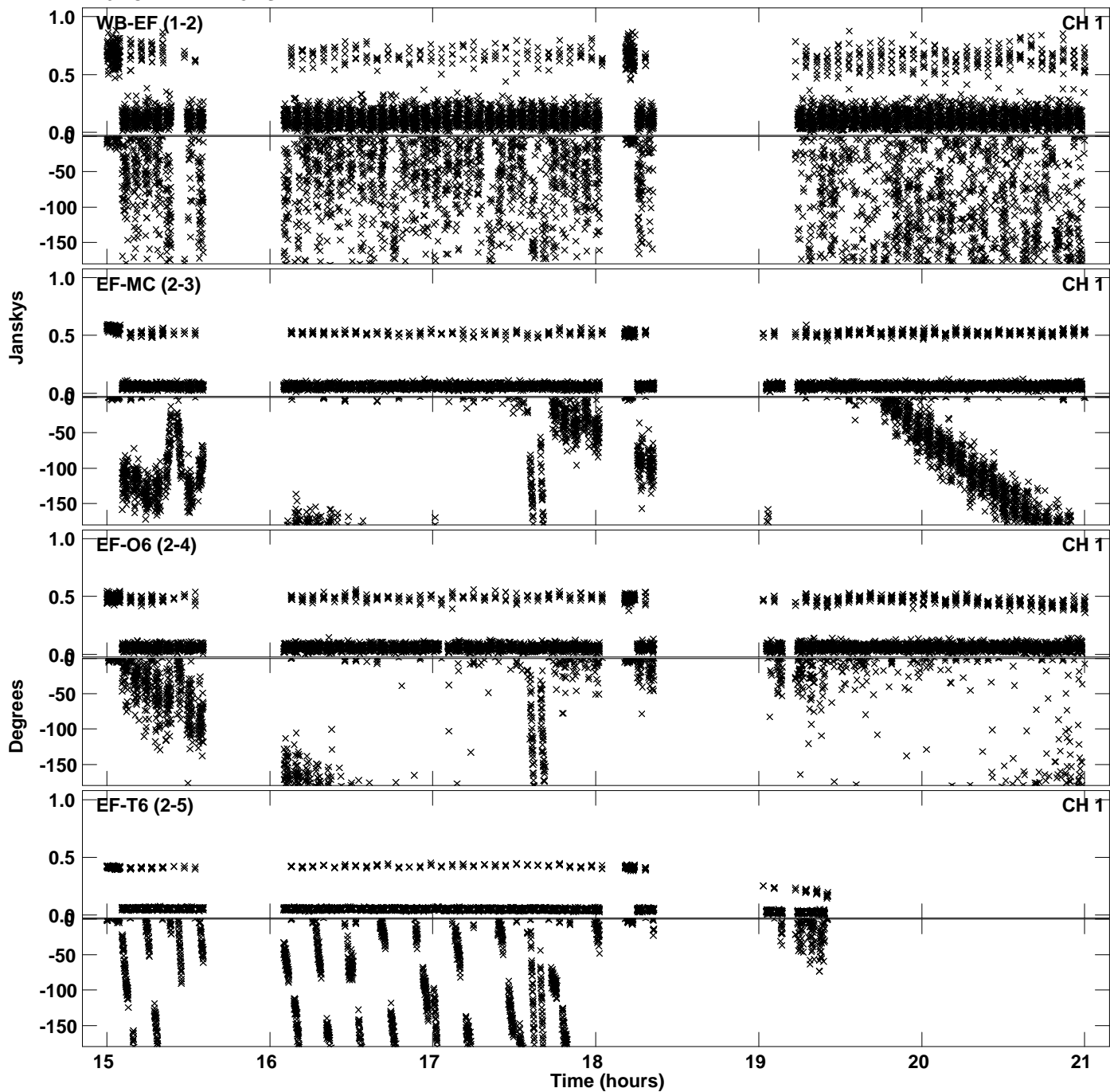

Plot file version 28 created 08-APR-2024 14:55:30
Amplitude and Phase vs Time for EY038A.UVDATA.1 Vect aver. CL # 4
IF 6 CHAN 1 - 128 STK RR

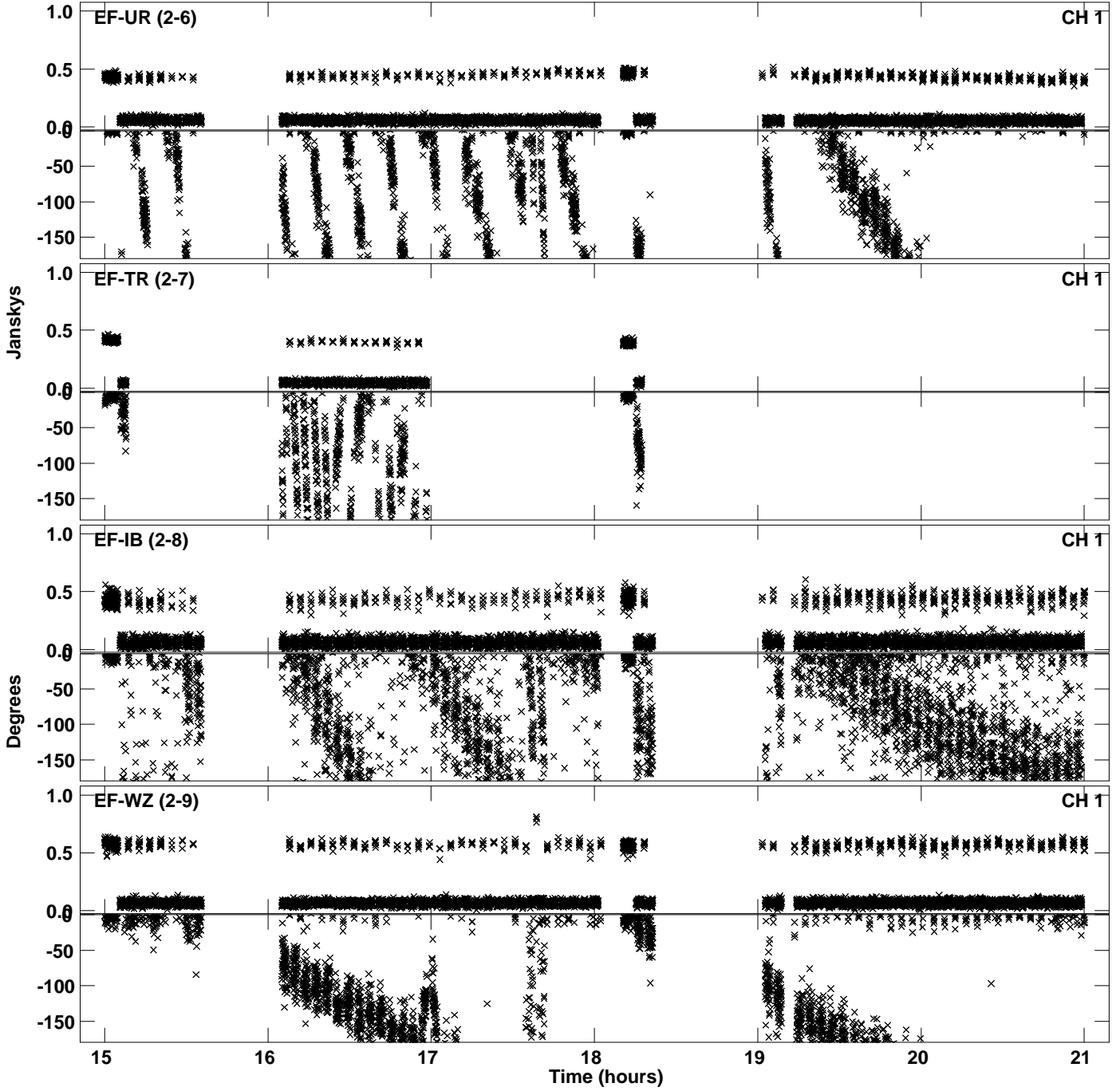

Plot file version 29 created 08-APR-2024 14:55:42
Amplitude and Phase vs Time for EY038A.UVDATA.1 Vect aver. CL # 4
IF 7 CHAN 1 - 128 STK RR

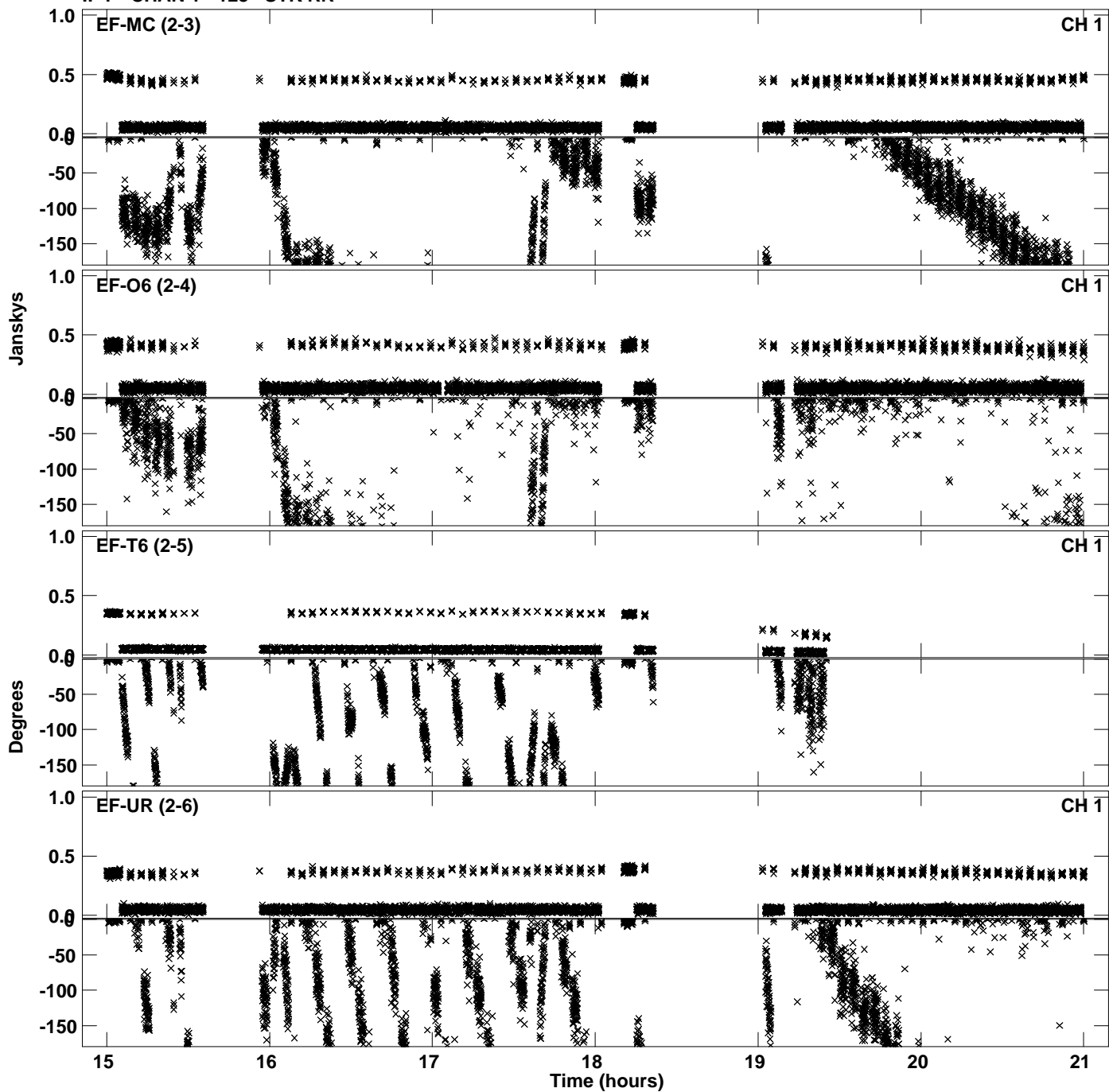

PLot file version 30 created 08-APR-2024 14:55:42
Amplitude andPhase vs Time for EY038A.UVDATA.1 Vect aver. CL # 4
IF 7 CHAN 1 - 128 STK RR

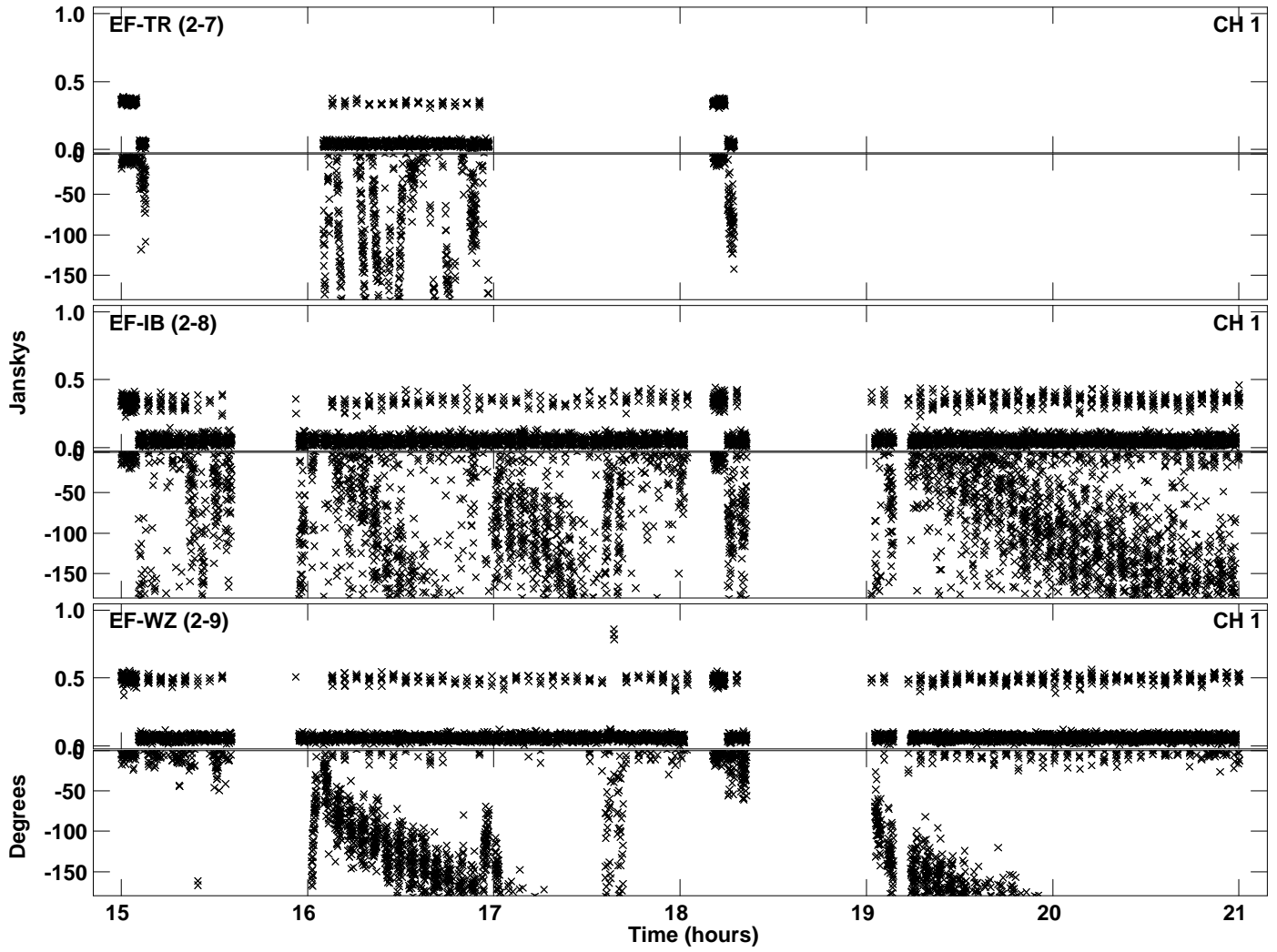

Plot file version 31 created 08-APR-2024 14:55:54
Amplitude and Phase vs Time for EY038A.UVDATA.1 Vect aver. CL # 4
IF 8 CHAN 1 - 128 STK RR

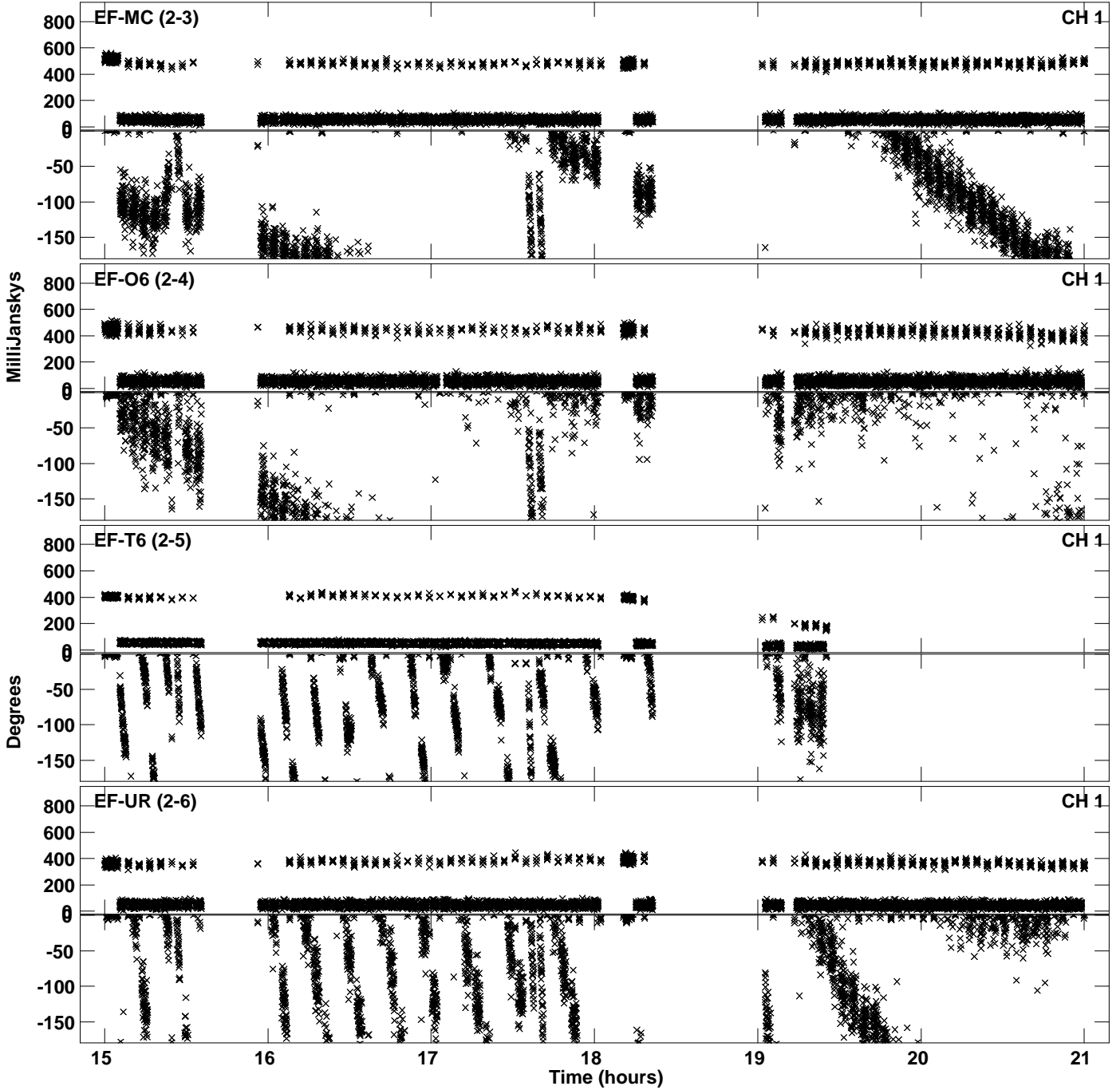

PLot file version 32 created 08-APR-2024 14:55:54
Amplitude andPhase vs Time for EY038A.UVDATA.1 Vect aver. CL # 4
IF 8 CHAN 1 - 128 STK RR

