

Plot file version 1 created 08-MAY-2024 16:14:18  
Amplitude andPhase vs Time for EY043A 1.UVDATA.1 Vect aver. CL # 4  
IF 1 CHAN 1 - 64 STK LL

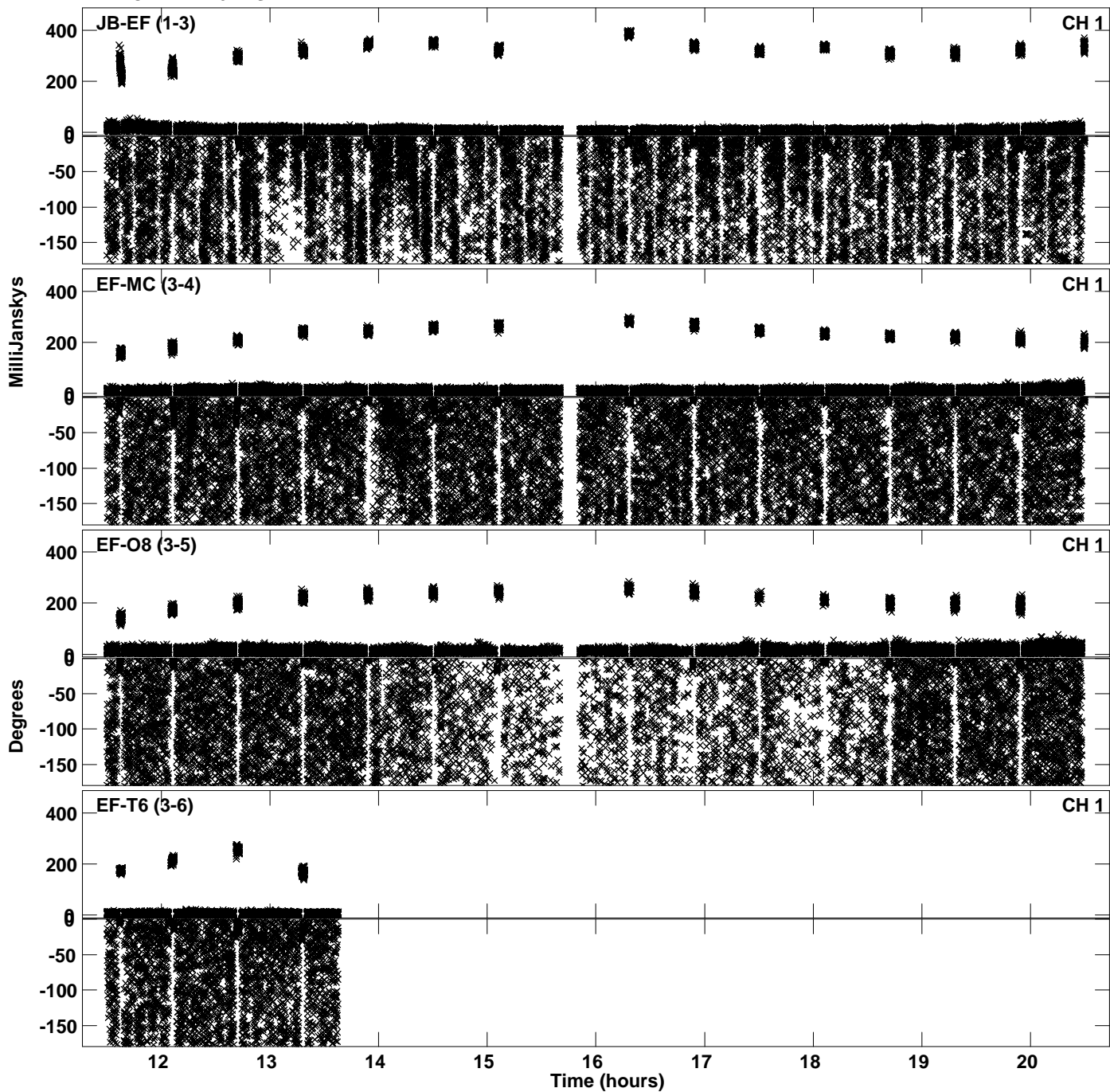

Plot file version 2 created 08-MAY-2024 16:14:18  
Amplitude andPhase vs Time for EY043A 1.UVDATA.1 Vect aver. CL # 4  
IF 1 CHAN 1 - 64 STK LL

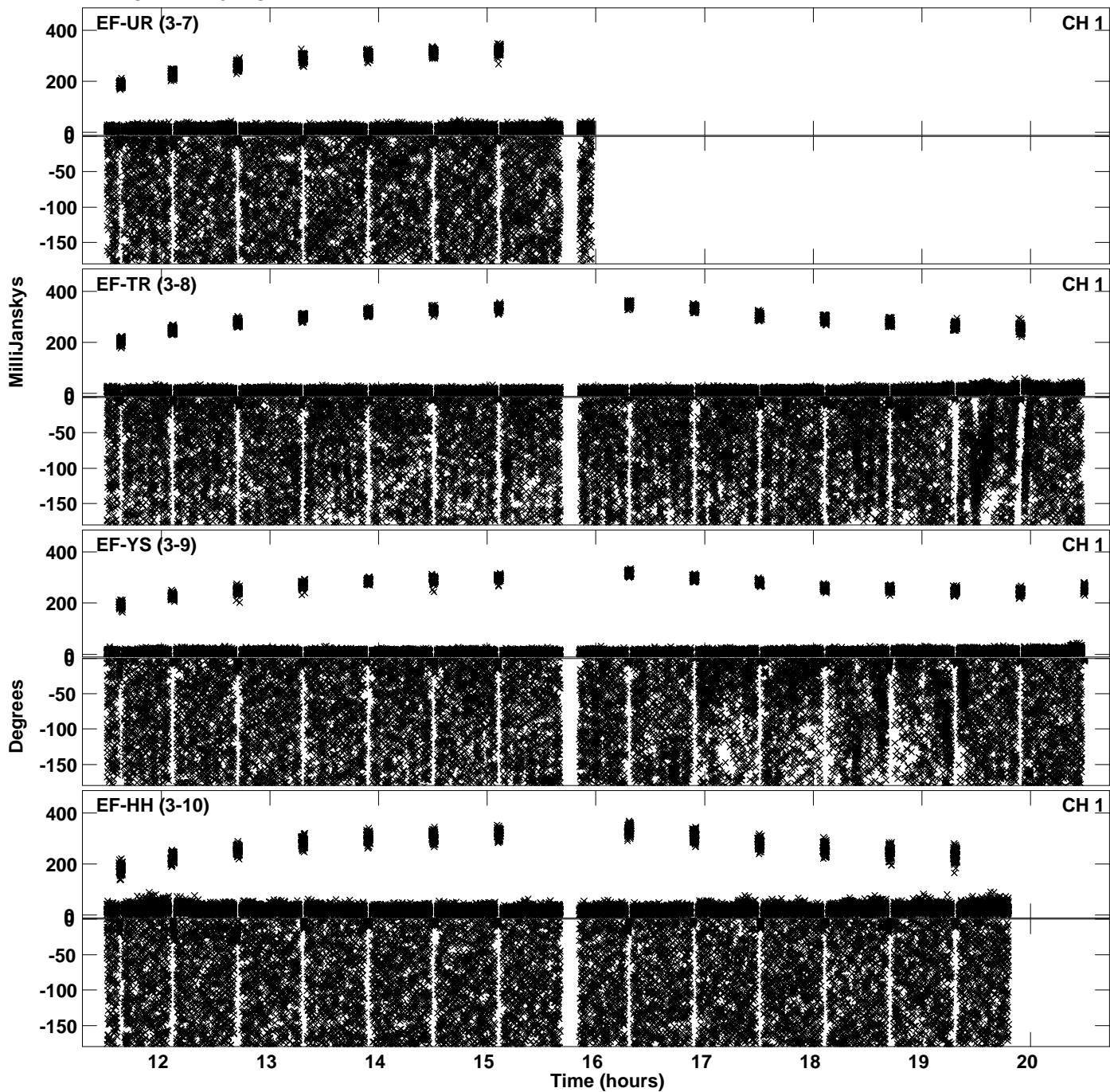

Plot file version 3 created 08-MAY-2024 16:14:18  
Amplitude andPhase vs Time for EY043A 1.UVDATA.1 Vect aver. CL # 4  
IF 1 CHAN 1 - 64 STK LL

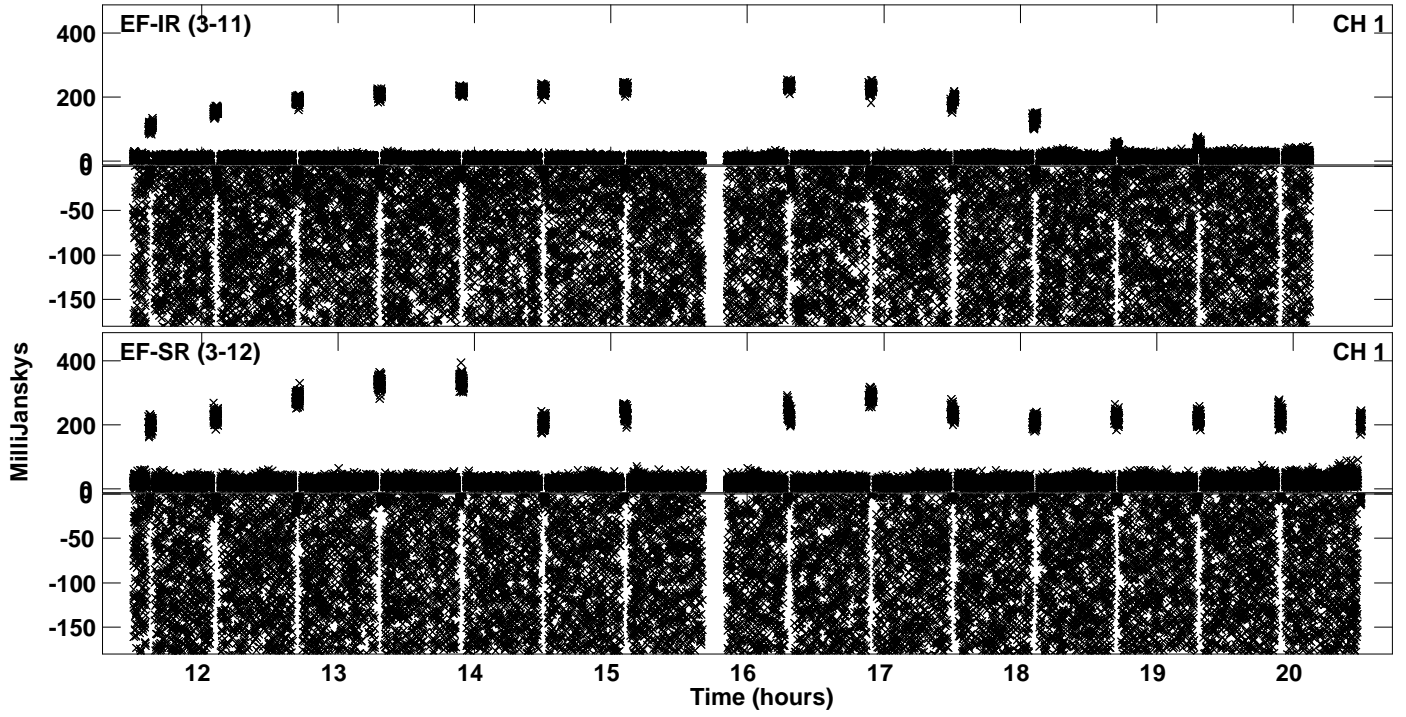

Plot file version 4 created 08-MAY-2024 16:15:09  
Amplitude andPhase vs Time for EY043A 1.UVDATA.1 Vect aver. CL # 4  
IF 2 CHAN 1 - 64 STK LL

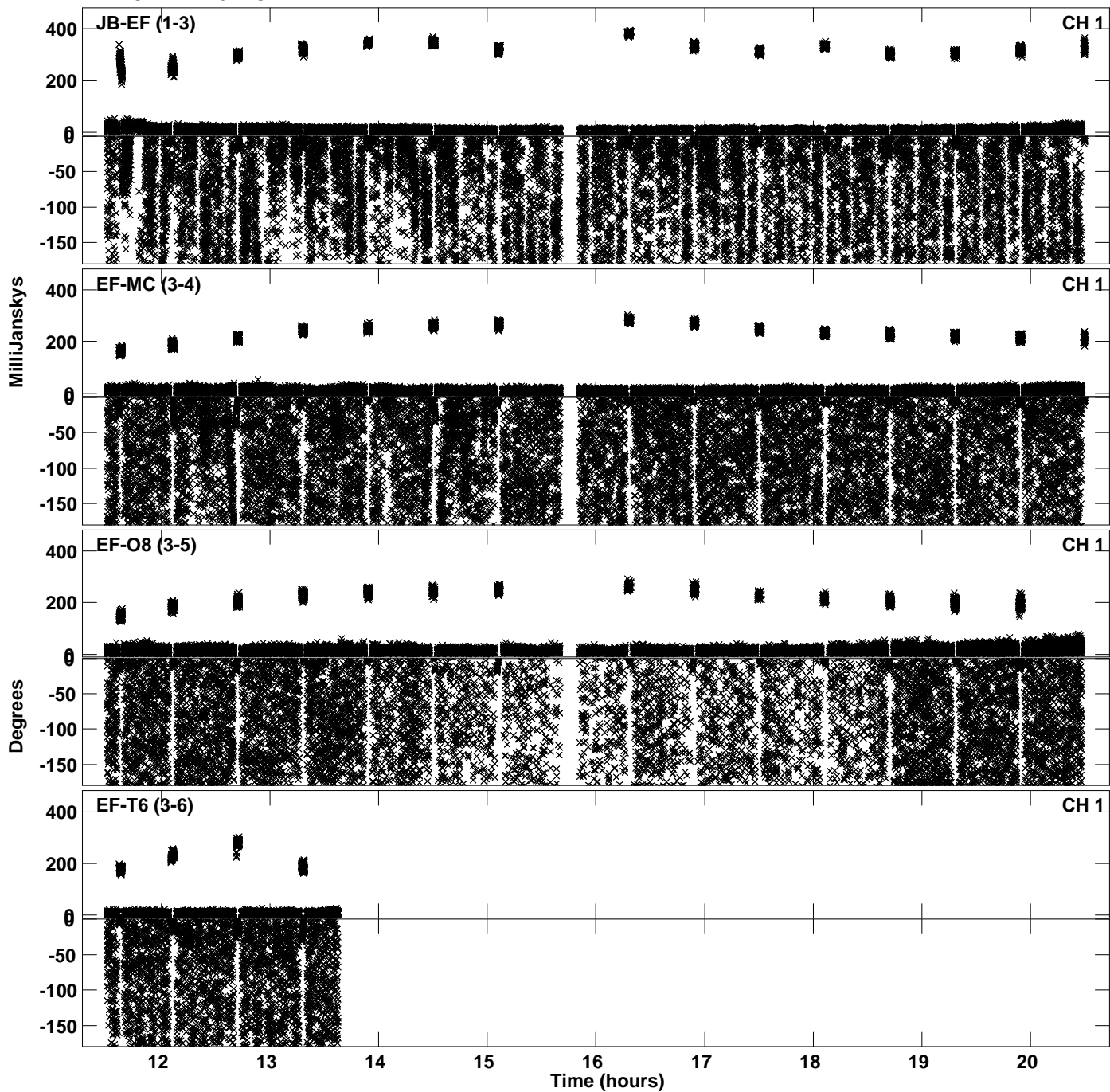

Plot file version 5 created 08-MAY-2024 16:15:09  
Amplitude andPhase vs Time for EY043A 1.UVDATA.1 Vect aver. CL # 4  
IF 2 CHAN 1 - 64 STK LL

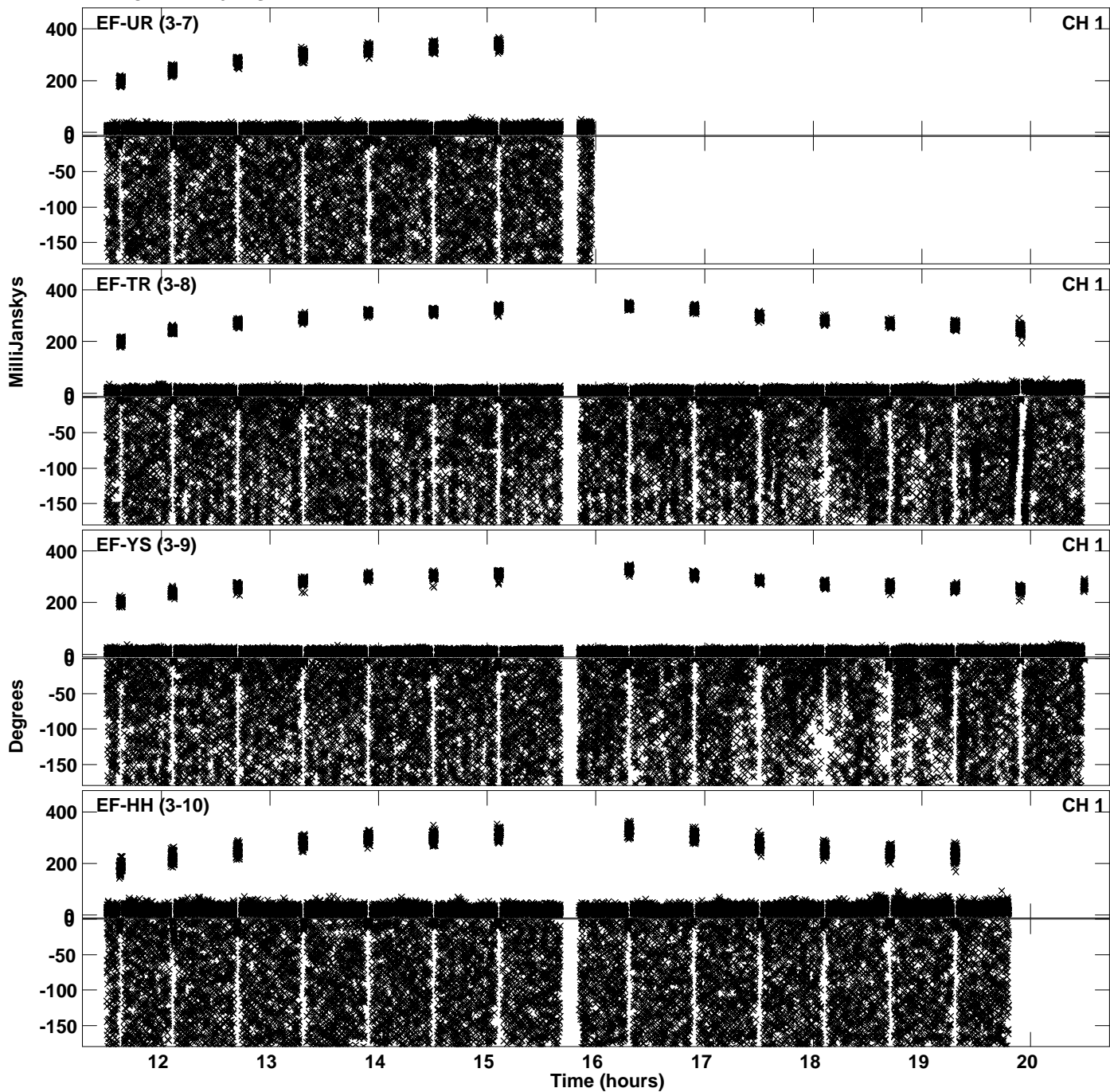

PLot file version 6 created 08-MAY-2024 16:15:09  
Amplitude andPhase vs Time for EY043A 1.UVDATA.1 Vect aver. CL # 4  
IF 2 CHAN 1 - 64 STK LL

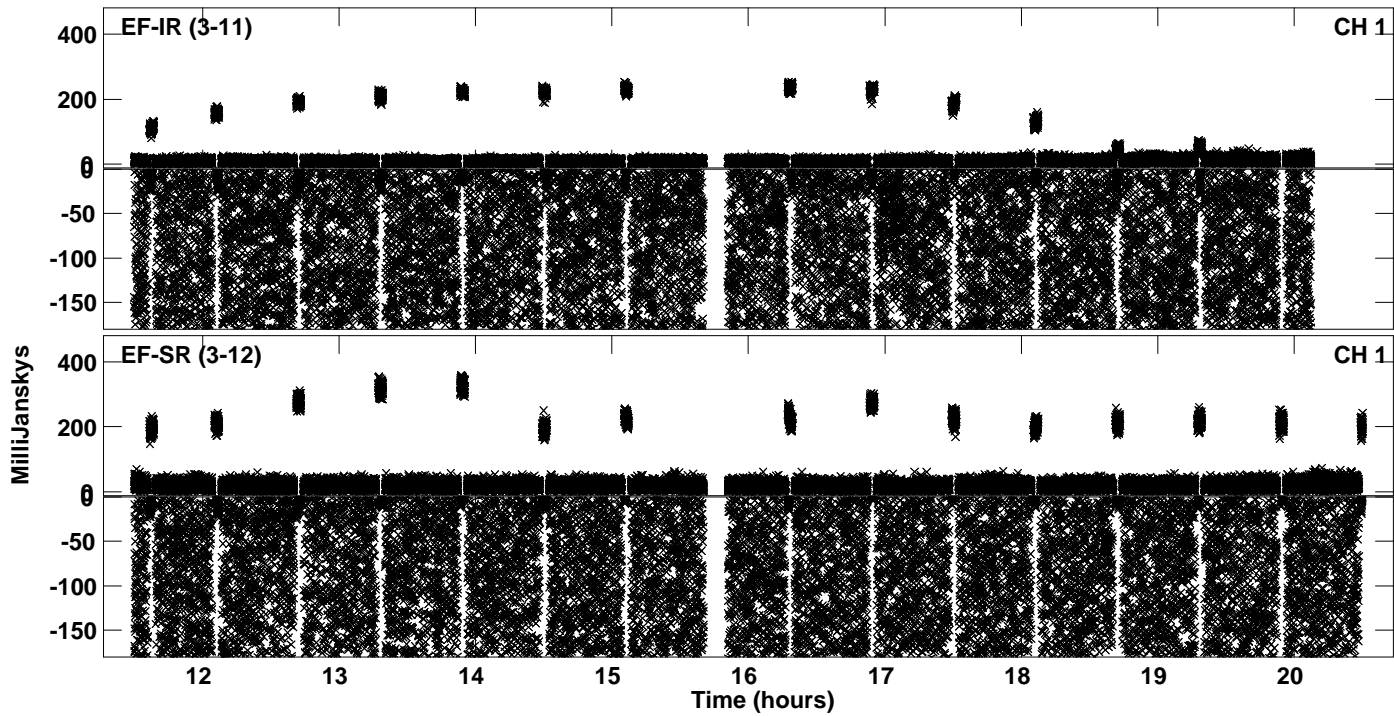

PLot file version 7 created 08-MAY-2024 16:16:02  
Amplitude andPhase vs Time for EY043A 1.UVDATA.1 Vect aver. CL # 4  
IF 3 CHAN 1 - 64 STK LL

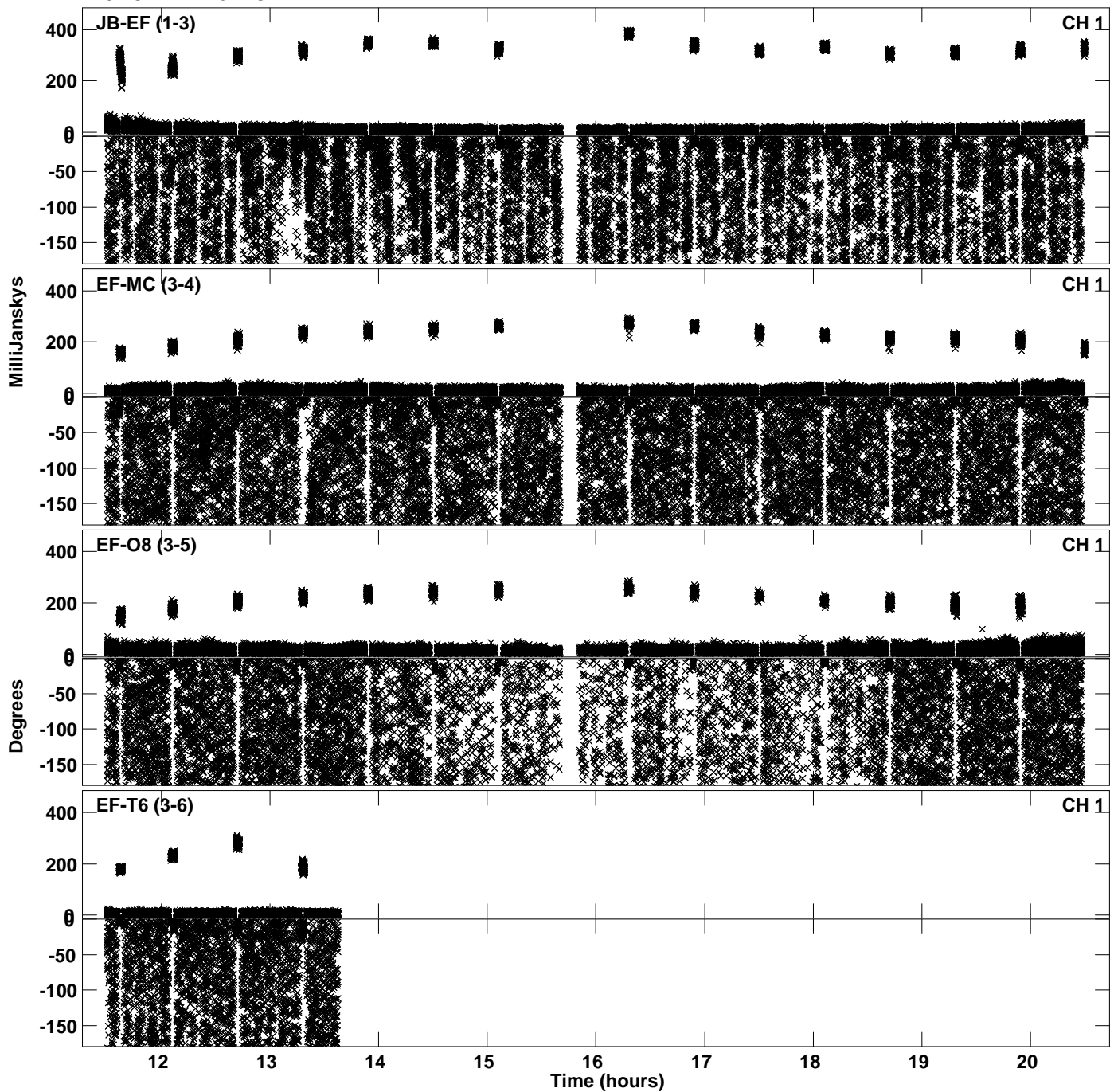

Plot file version 8 created 08-MAY-2024 16:16:02  
Amplitude andPhase vs Time for EY043A 1.UVDATA.1 Vect aver. CL # 4  
IF 3 CHAN 1 - 64 STK LL

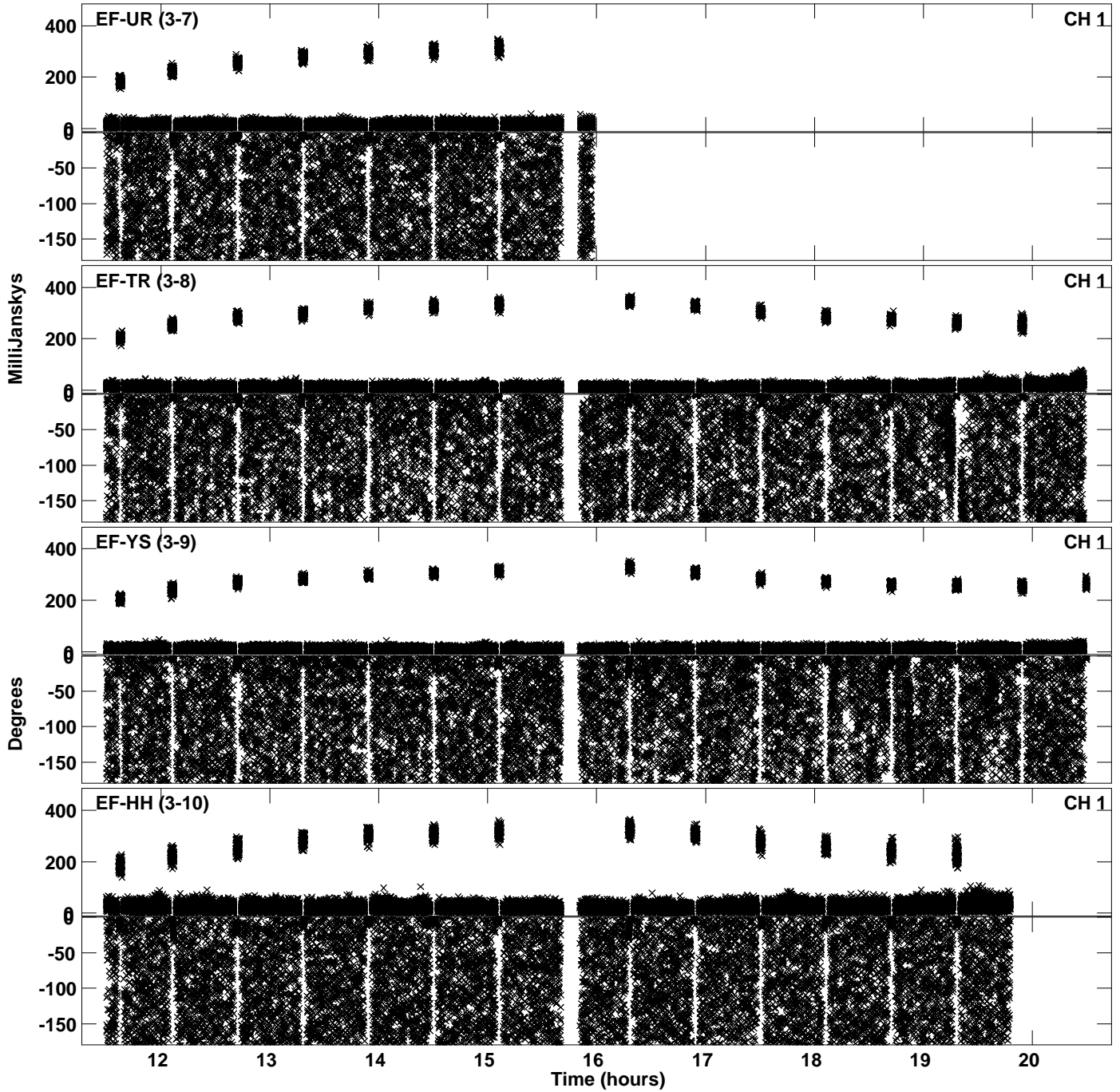



PLot file version 9 created 08-MAY-2024 16:16:02  
Amplitude andPhase vs Time for EY043A 1.UVDATA.1 Vect aver. CL # 4  
IF 3 CHAN 1 - 64 STK LL

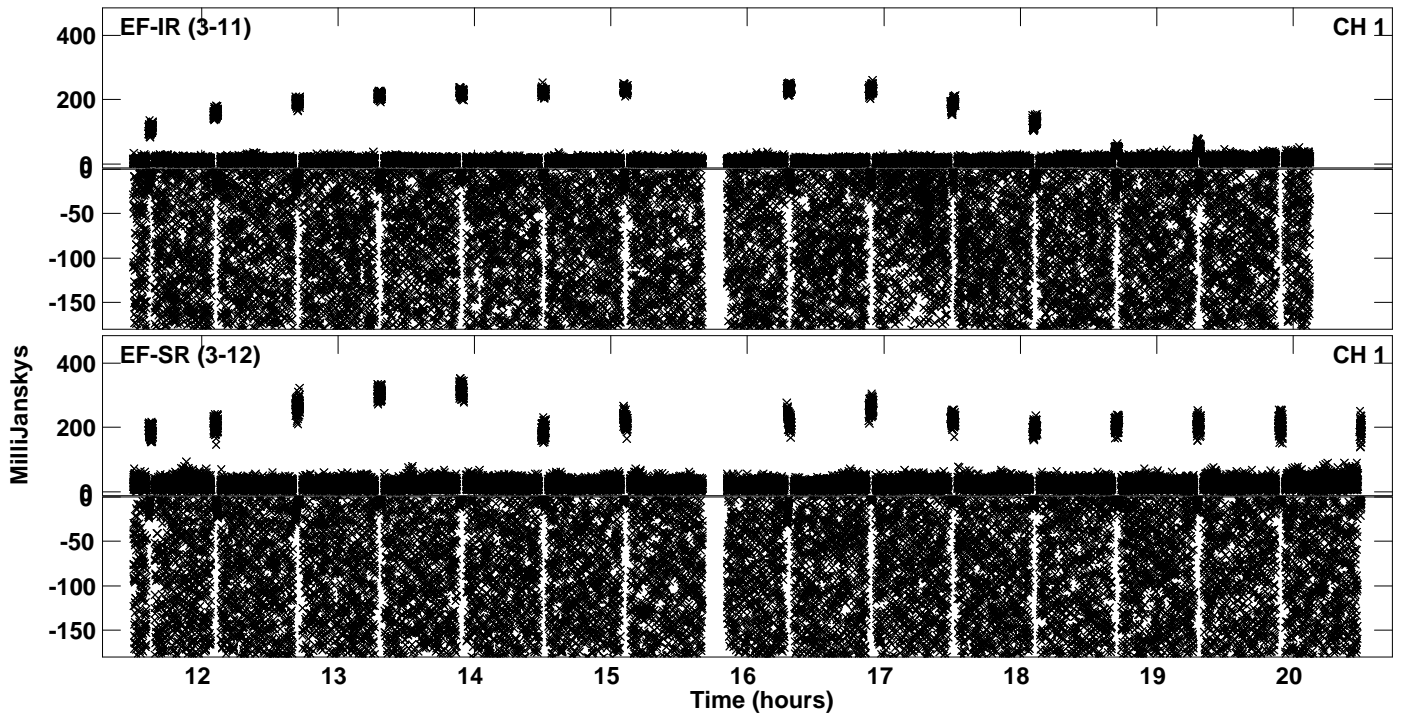

PLot file version 10 created 08-MAY-2024 16:16:52  
Amplitude andPhase vs Time for EY043A 1.UVDATA.1 Vect aver. CL # 4  
IF 4 CHAN 1 - 64 STK LL

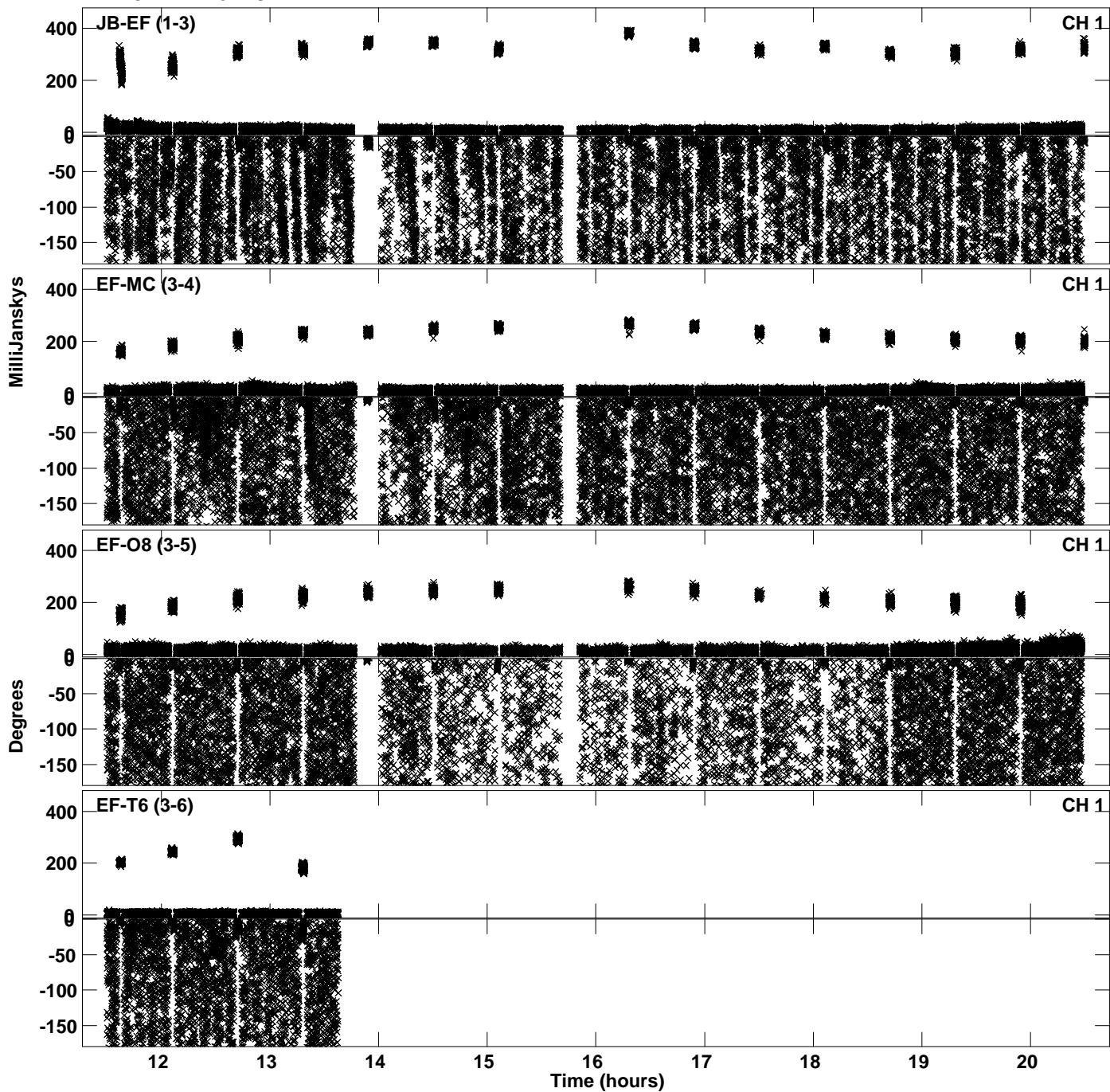

PLot file version 11 created 08-MAY-2024 16:16:53  
Amplitude andPhase vs Time for EY043A 1.UVDATA.1 Vect aver. CL # 4  
IF 4 CHAN 1 - 64 STK LL

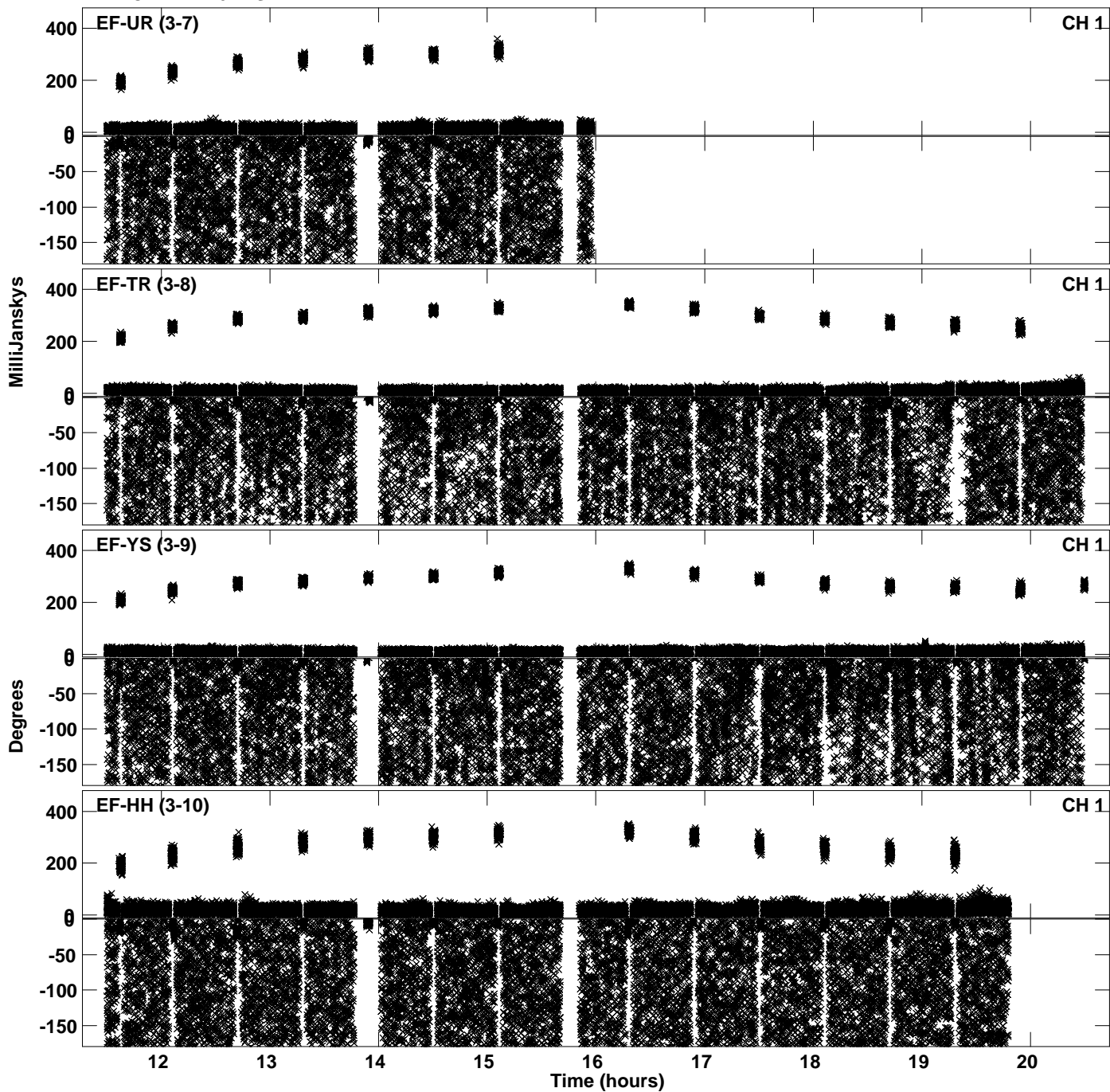

PLot file version 12 created 08-MAY-2024 16:16:53  
Amplitude andPhase vs Time for EY043A 1.UVDATA.1 Vect aver. CL # 4  
IF 4 CHAN 1 - 64 STK LL

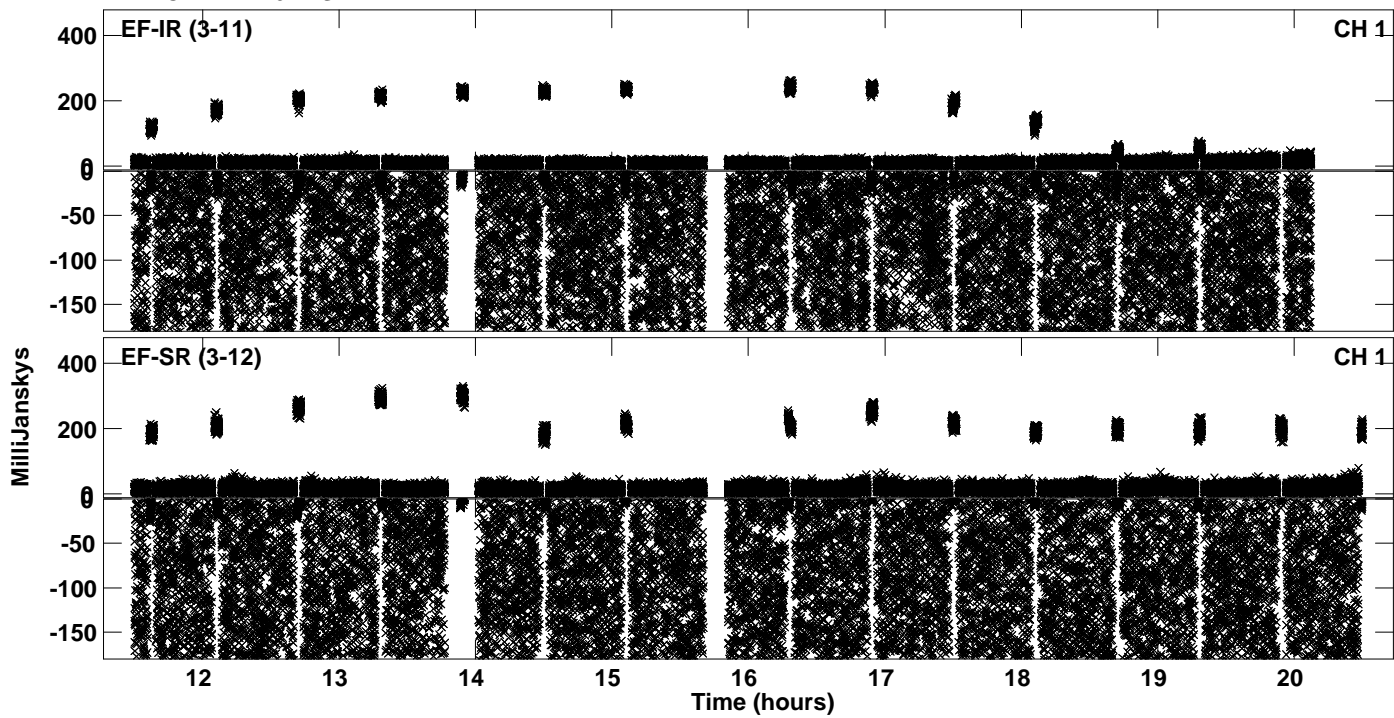

PLot file version 13 created 08-MAY-2024 16:18:01  
Amplitude andPhase vs Time for EY043A 1.UVDATA.1 Vect aver. CL # 4  
IF 5 CHAN 1 - 64 STK LL

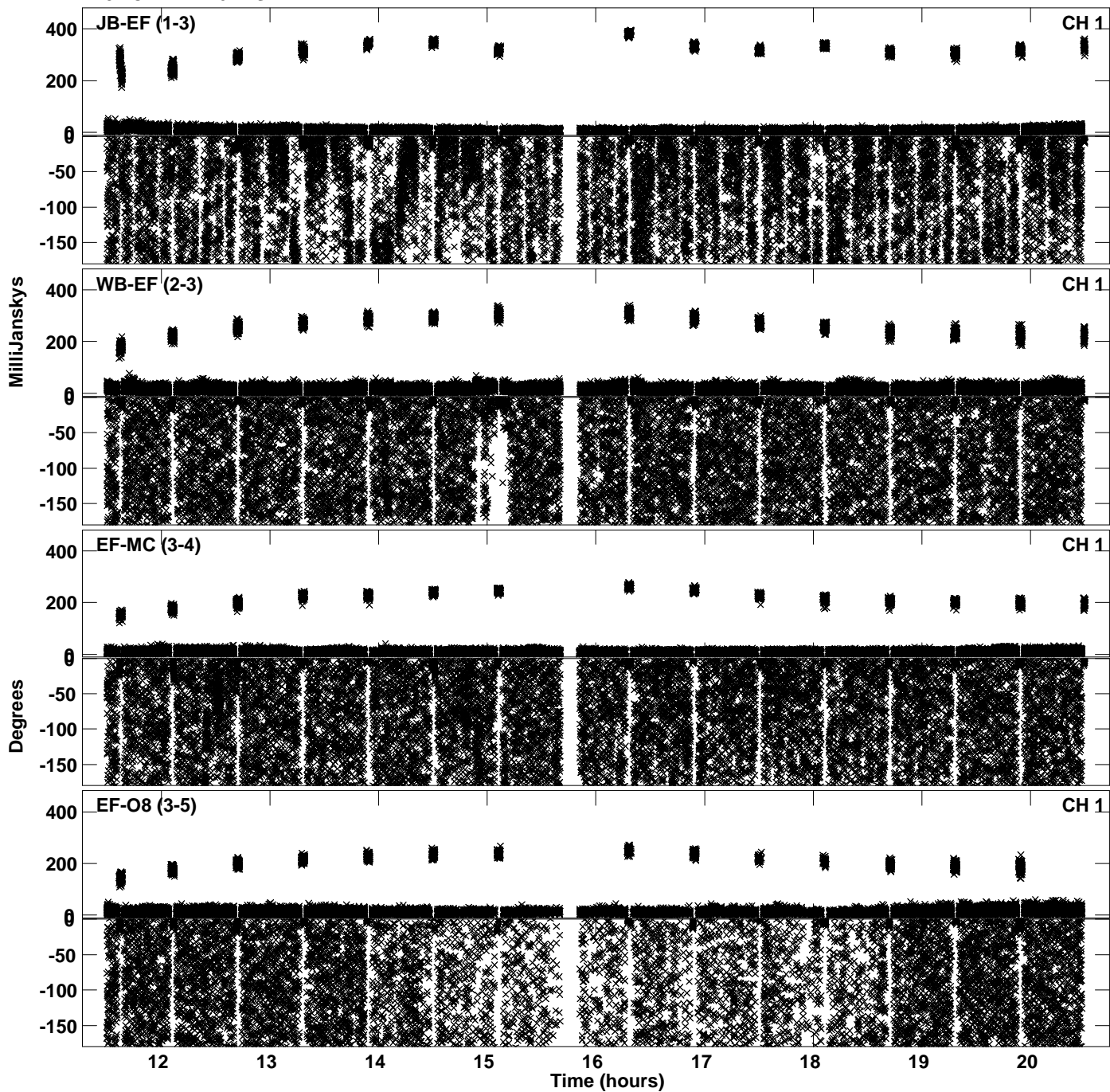

Plot file version 14 created 08-MAY-2024 16:18:01  
Amplitude andPhase vs Time for EY043A 1.UVDATA.1 Vect aver. CL # 4  
IF 5 CHAN 1 - 64 STK LL

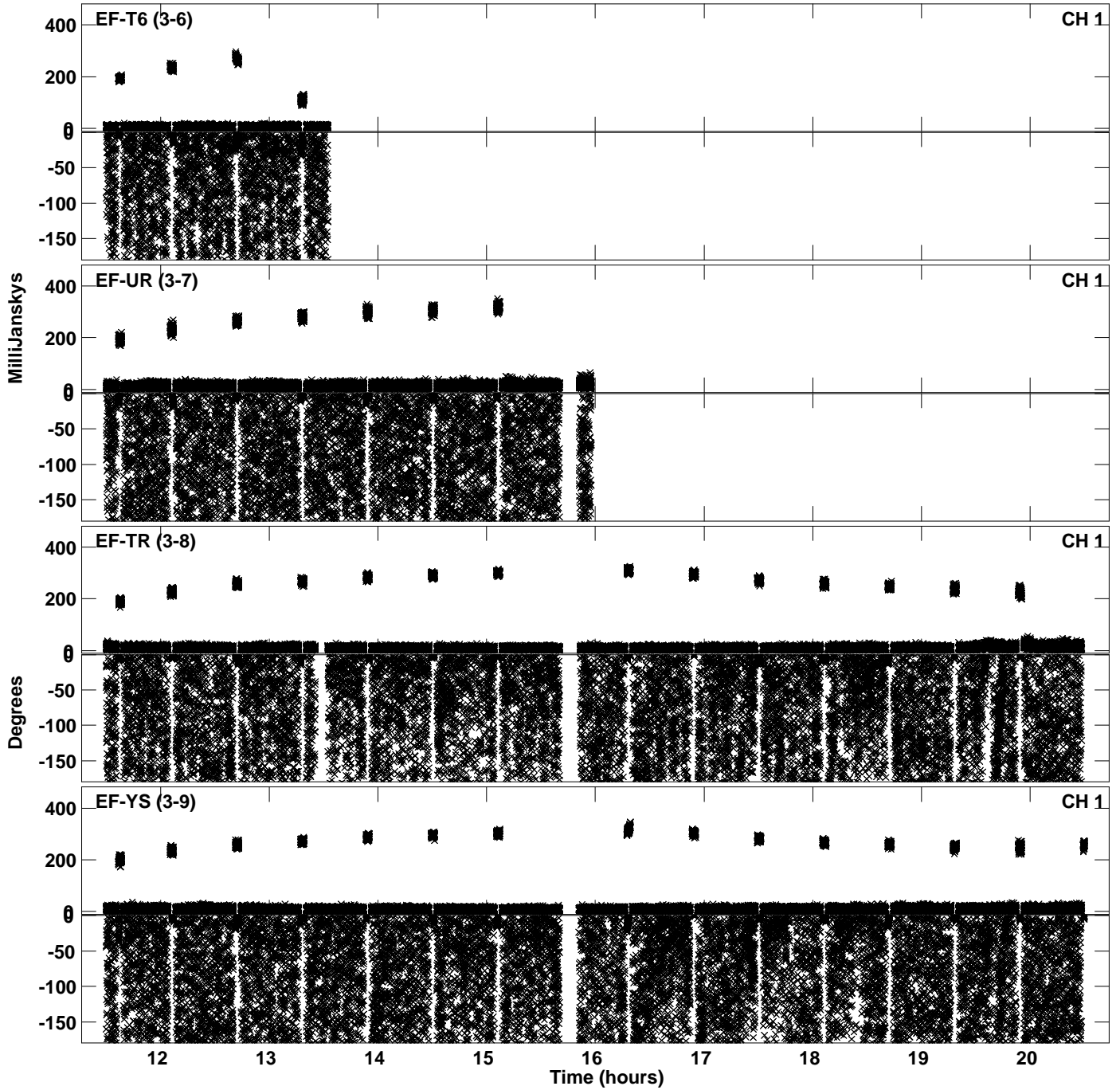

PLot file version 15 created 08-MAY-2024 16:18:01  
Amplitude andPhase vs Time for EY043A 1.UVDATA.1 Vect aver. CL # 4  
IF 5 CHAN 1 - 64 STK LL

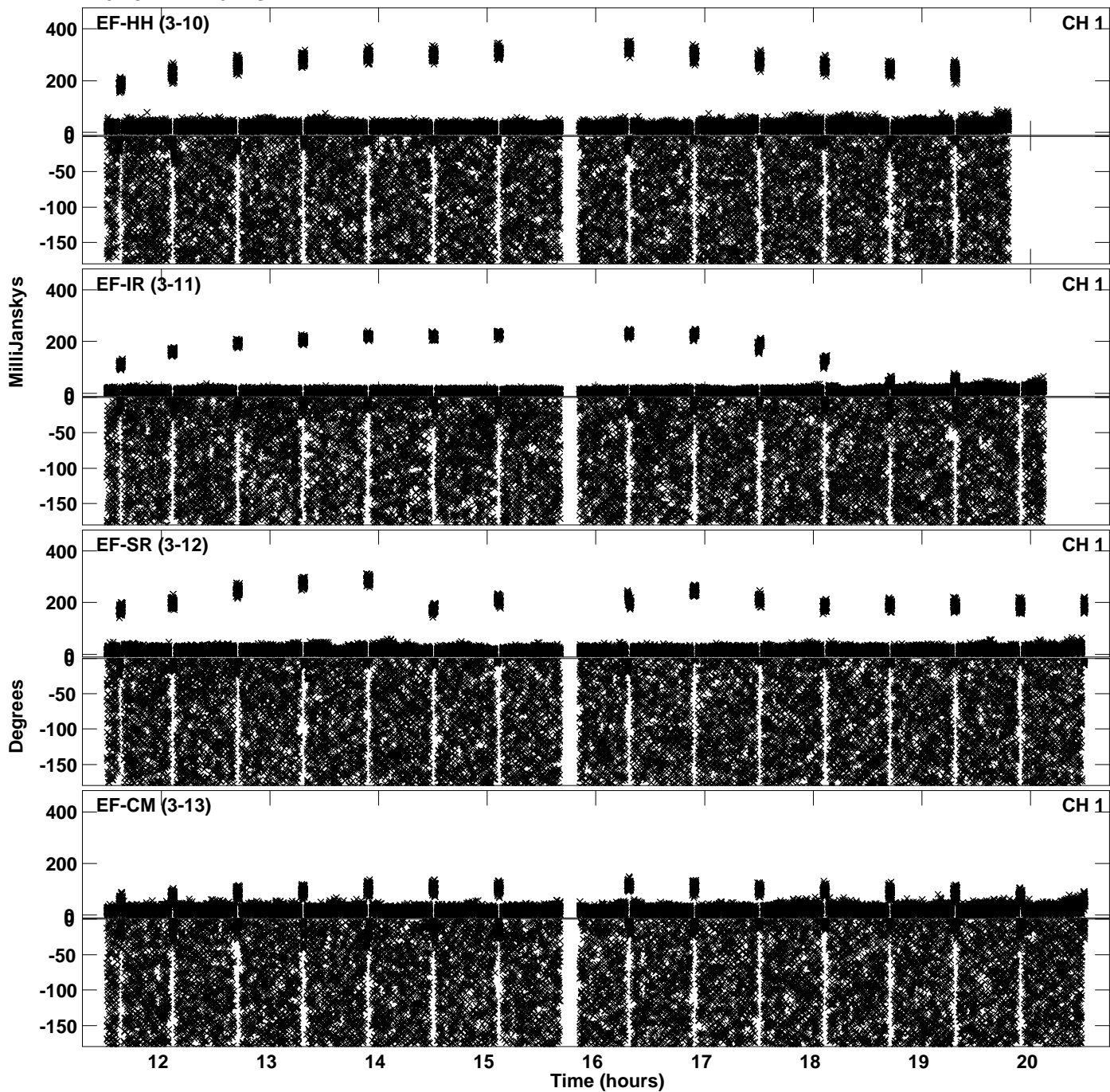

PLot file version 16 created 08-MAY-2024 16:18:02  
Amplitude andPhase vs Time for EY043A 1.UVDATA.1 Vect aver. CL # 4  
IF 5 CHAN 1 - 64 STK LL

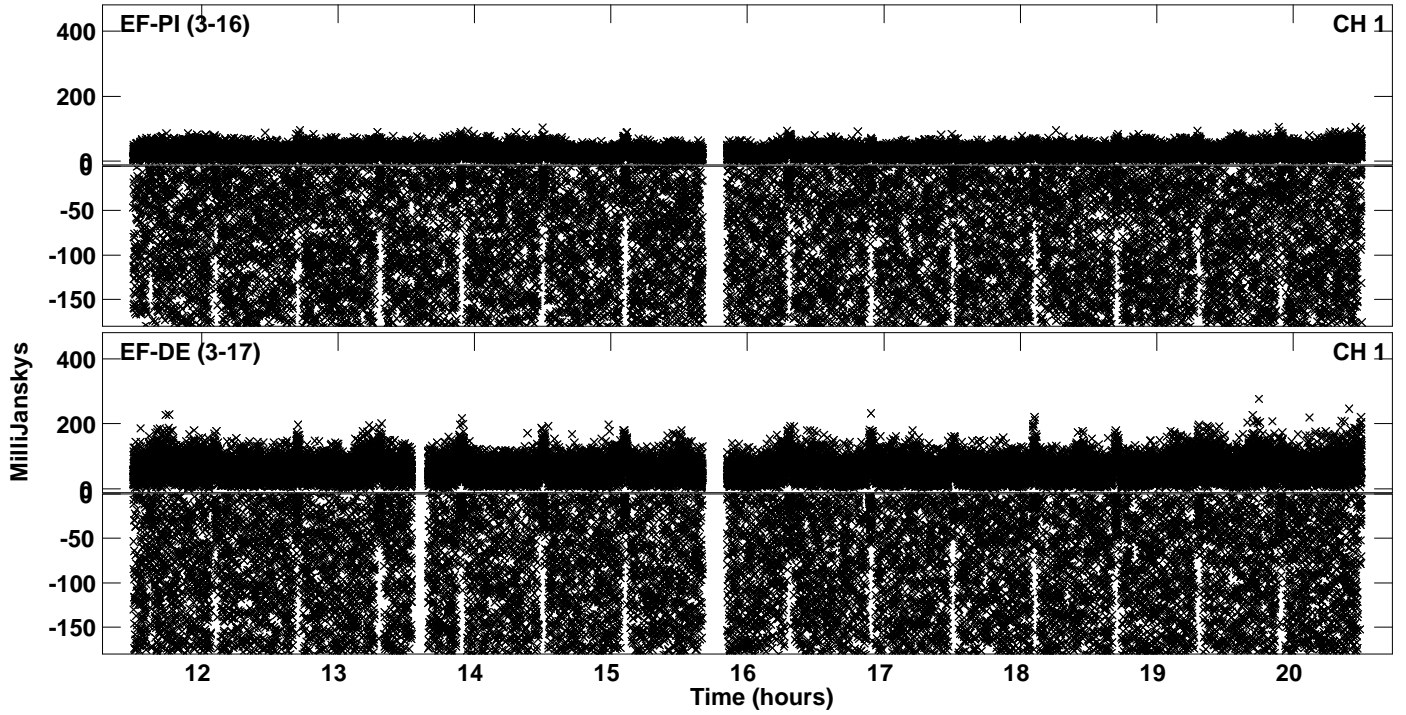



PLot file version 17 created 08-MAY-2024 16:19:15  
Amplitude andPhase vs Time for EY043A 1.UVDATA.1 Vect aver. CL # 4  
IF 6 CHAN 1 - 64 STK LL

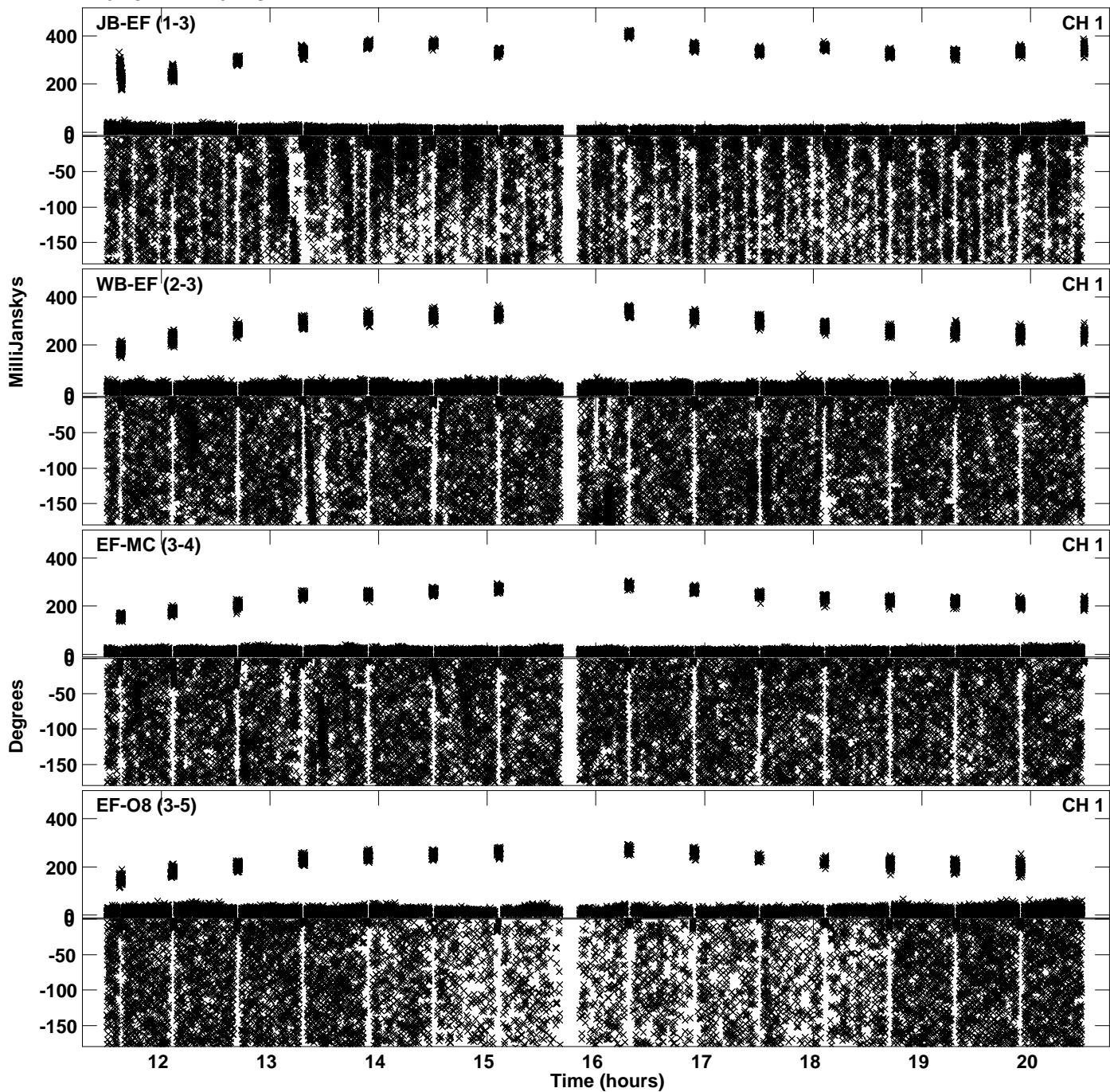

Plot file version 18 created 08-MAY-2024 16:19:15  
Amplitude andPhase vs Time for EY043A 1.UVDATA.1 Vect aver. CL # 4  
IF 6 CHAN 1 - 64 STK LL

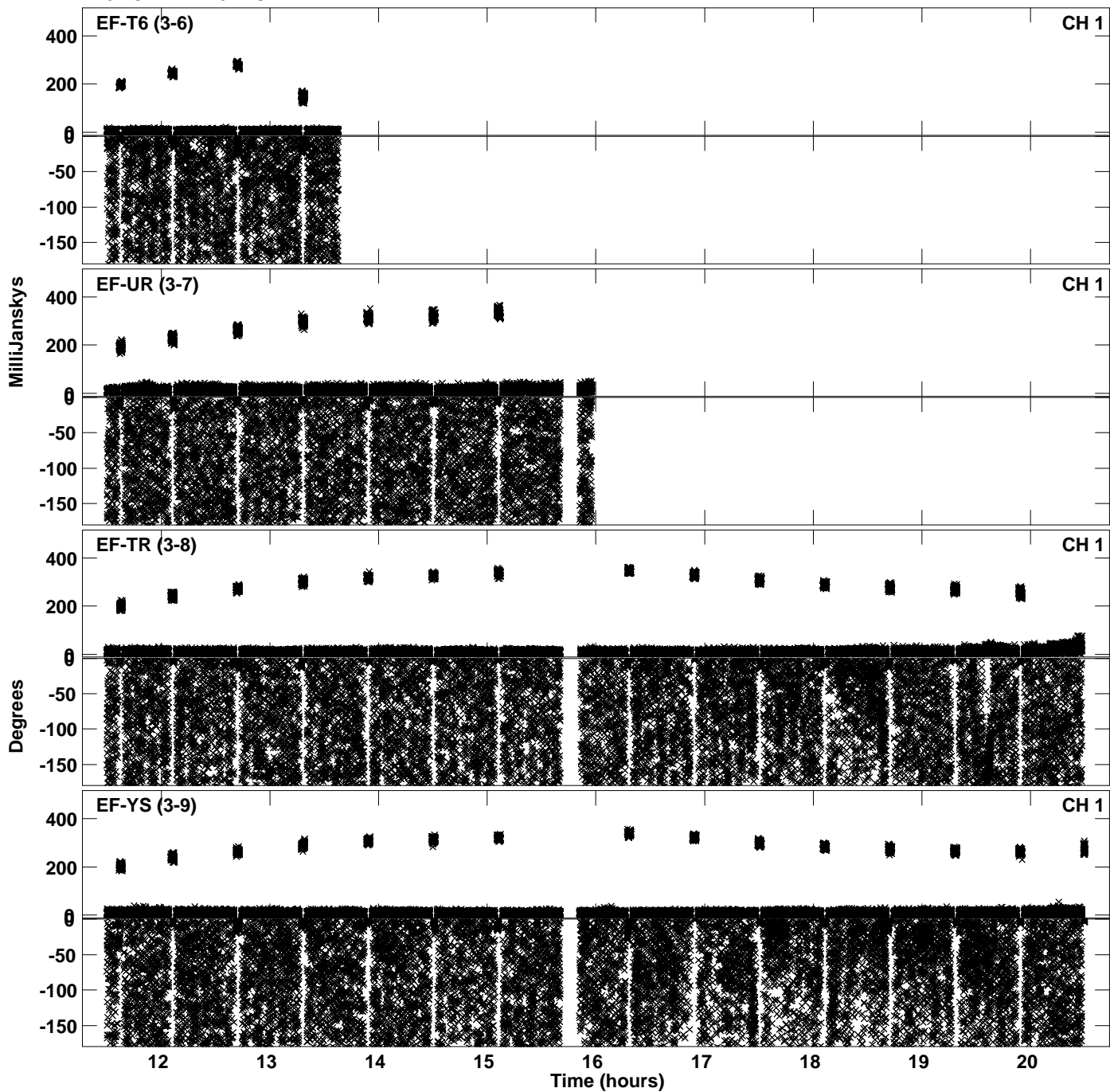

PLot file version 19 created 08-MAY-2024 16:19:15  
Amplitude andPhase vs Time for EY043A 1.UVDATA.1 Vect aver. CL # 4  
IF 6 CHAN 1 - 64 STK LL

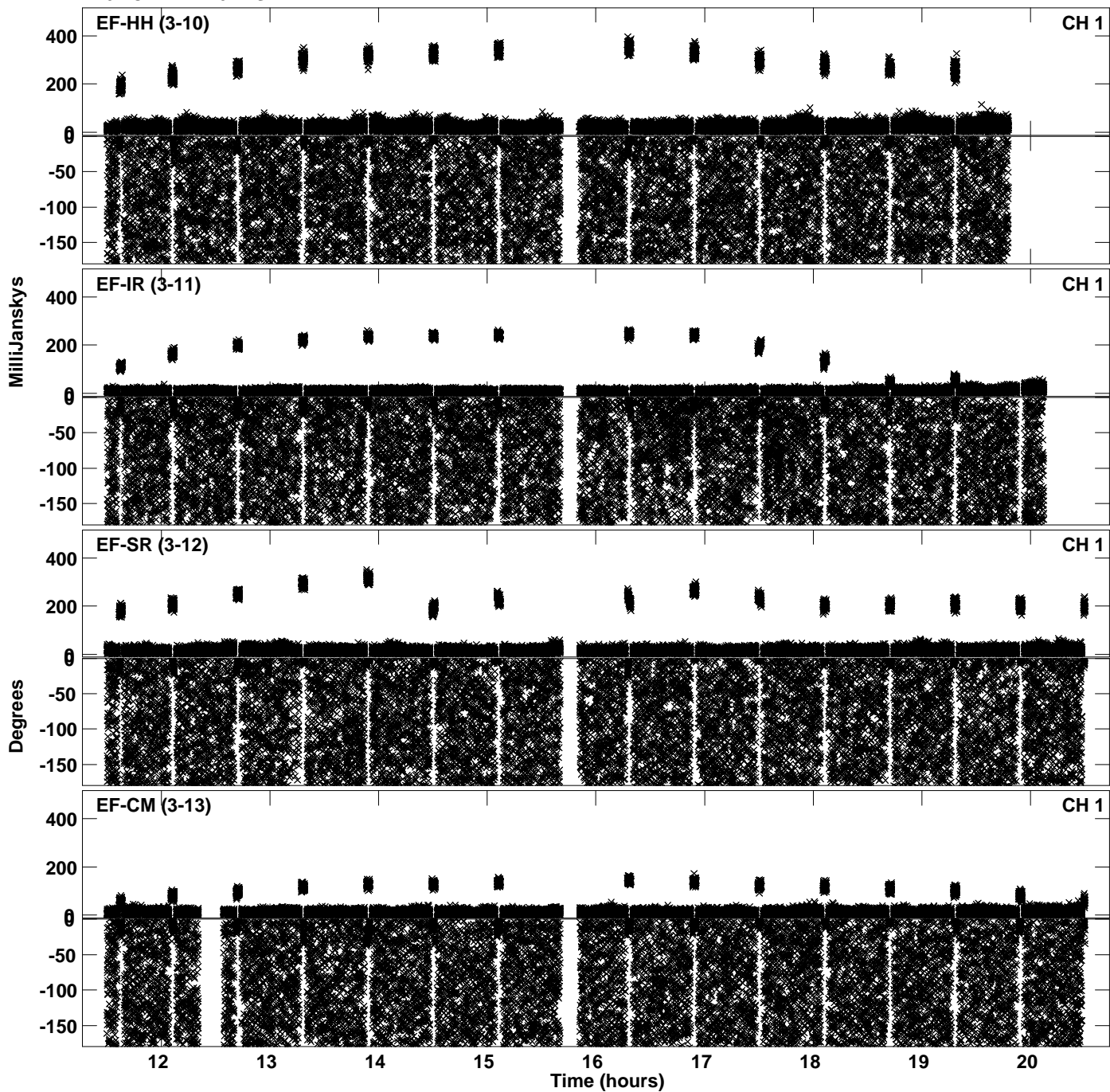

Plot file version 20 created 08-MAY-2024 16:19:15  
Amplitude andPhase vs Time for EY043A 1.UVDATA.1 Vect aver. CL # 4  
IF 6 CHAN 1 - 64 STK LL

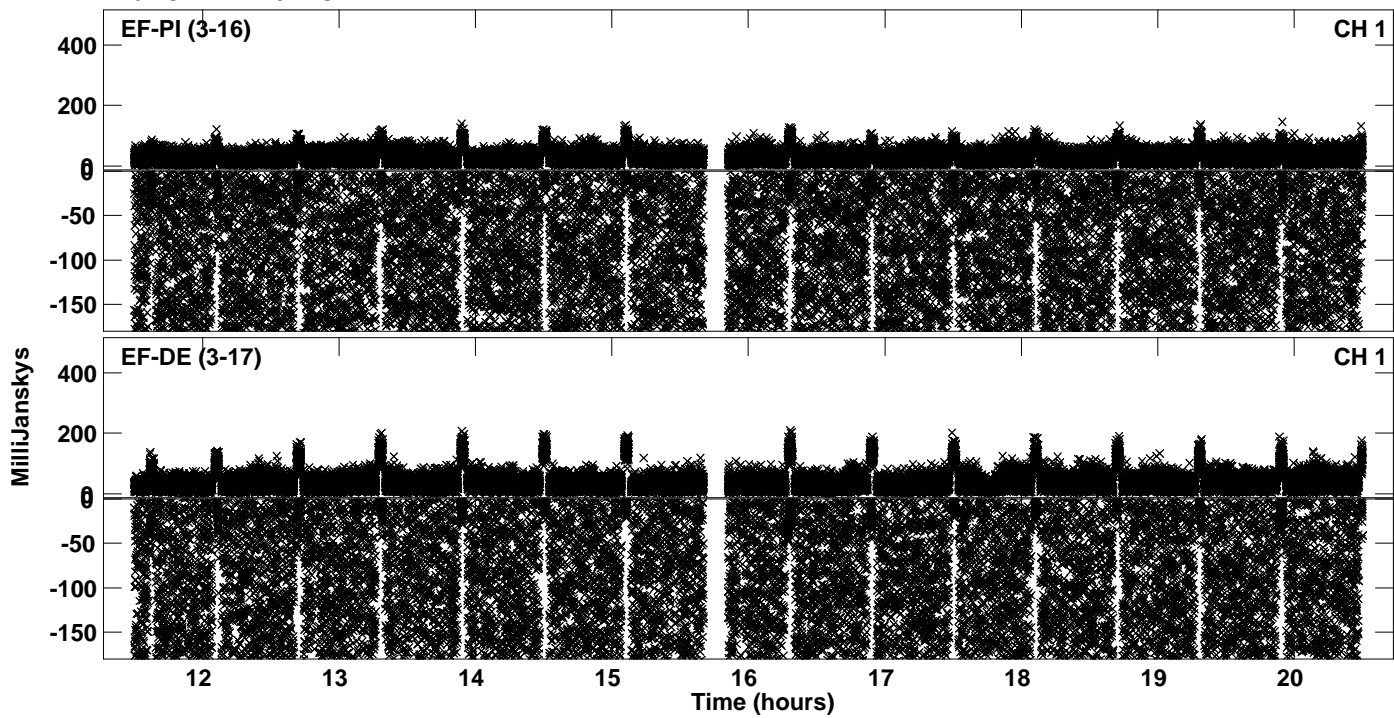

PLot file version 21 created 08-MAY-2024 16:20:08  
Amplitude andPhase vs Time for EY043A 1.UVDATA.1 Vect aver. CL # 4  
IF 7 CHAN 1 - 64 STK LL

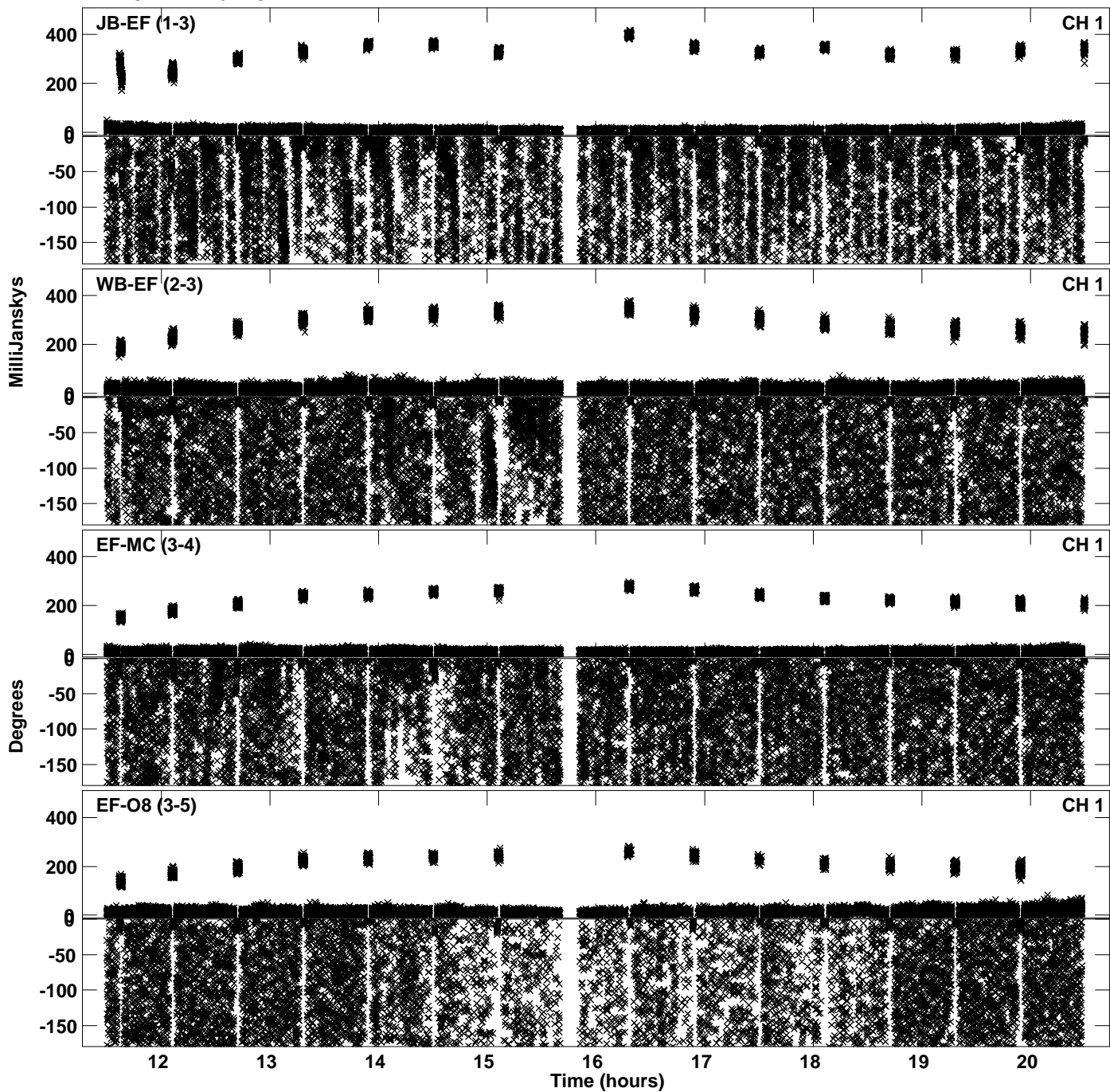

Plot file version 22 created 08-MAY-2024 16:20:08  
Amplitude and Phase vs Time for EY043A 1.UVDATA.1 Vect aver. CL # 4  
IF 7 CHAN 1 - 64 STK LL

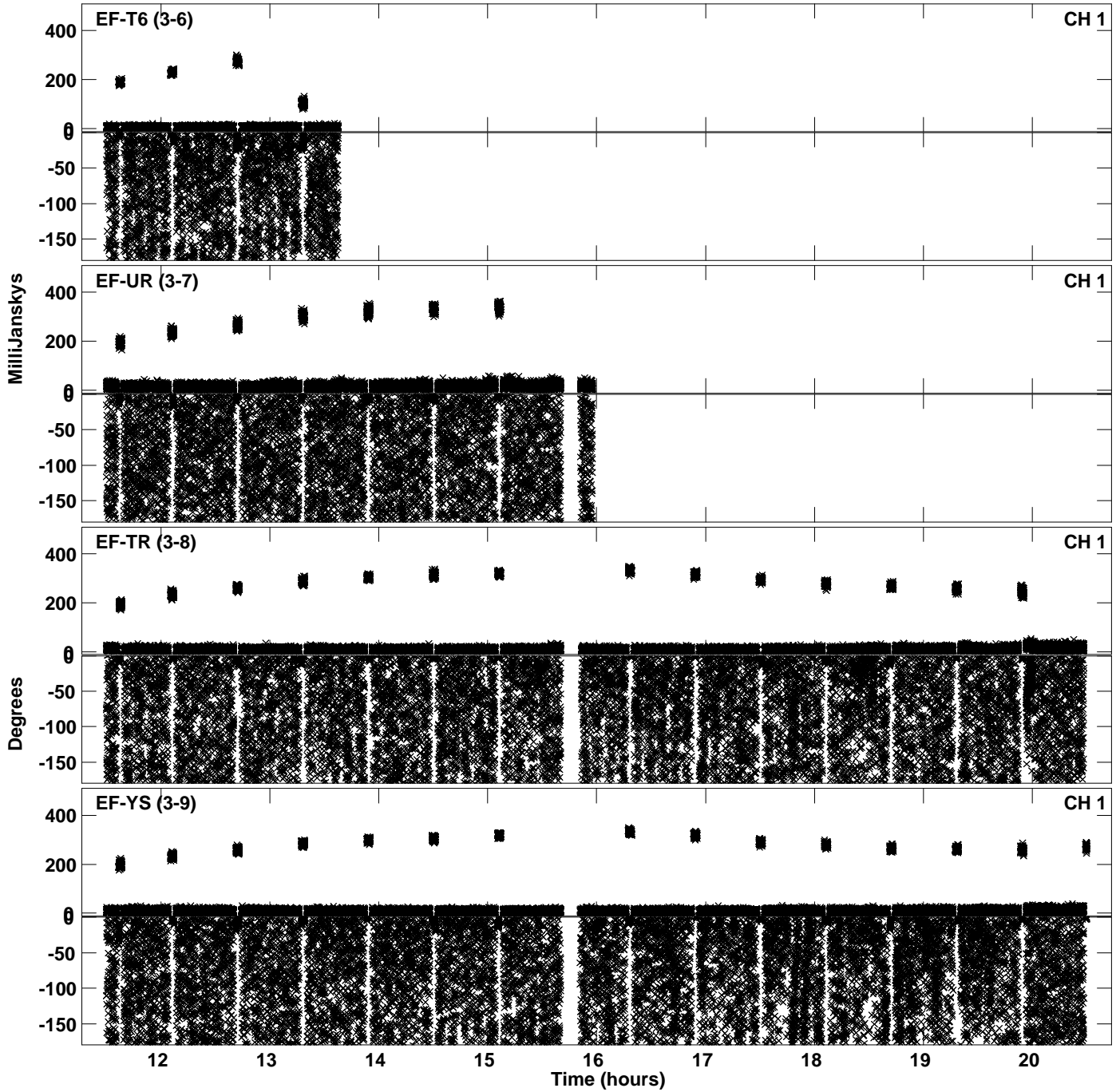

PLot file version 23 created 08-MAY-2024 16:20:08  
Amplitude andPhase vs Time for EY043A 1.UVDATA.1 Vect aver. CL # 4  
IF 7 CHAN 1 - 64 STK LL

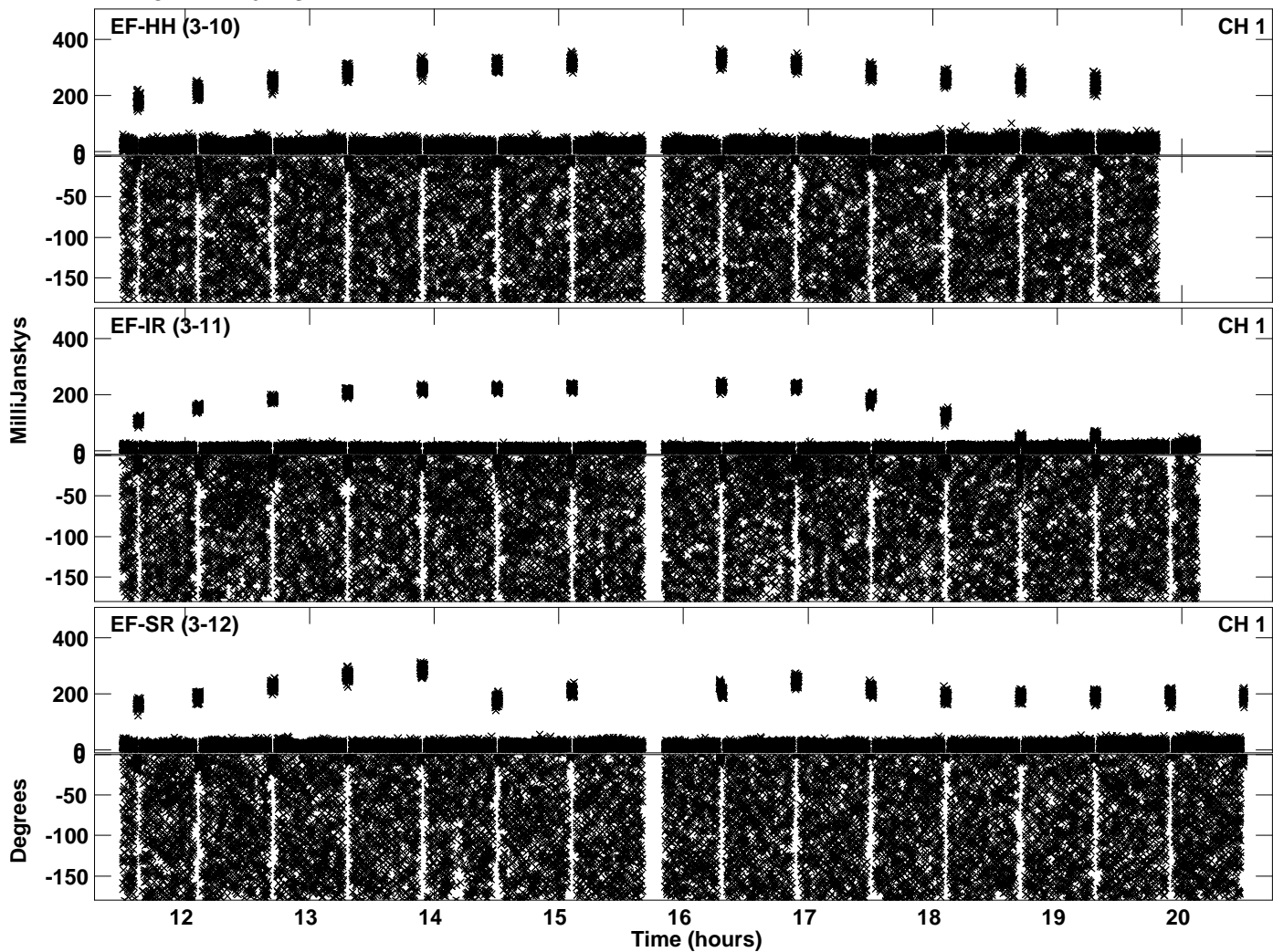

Plot file version 24 created 08-MAY-2024 16:21:00  
Amplitude and Phase vs Time for EY043A 1.UVDATA.1 Vect aver. CL # 4  
IF 8 CHAN 1 - 64 STK LL

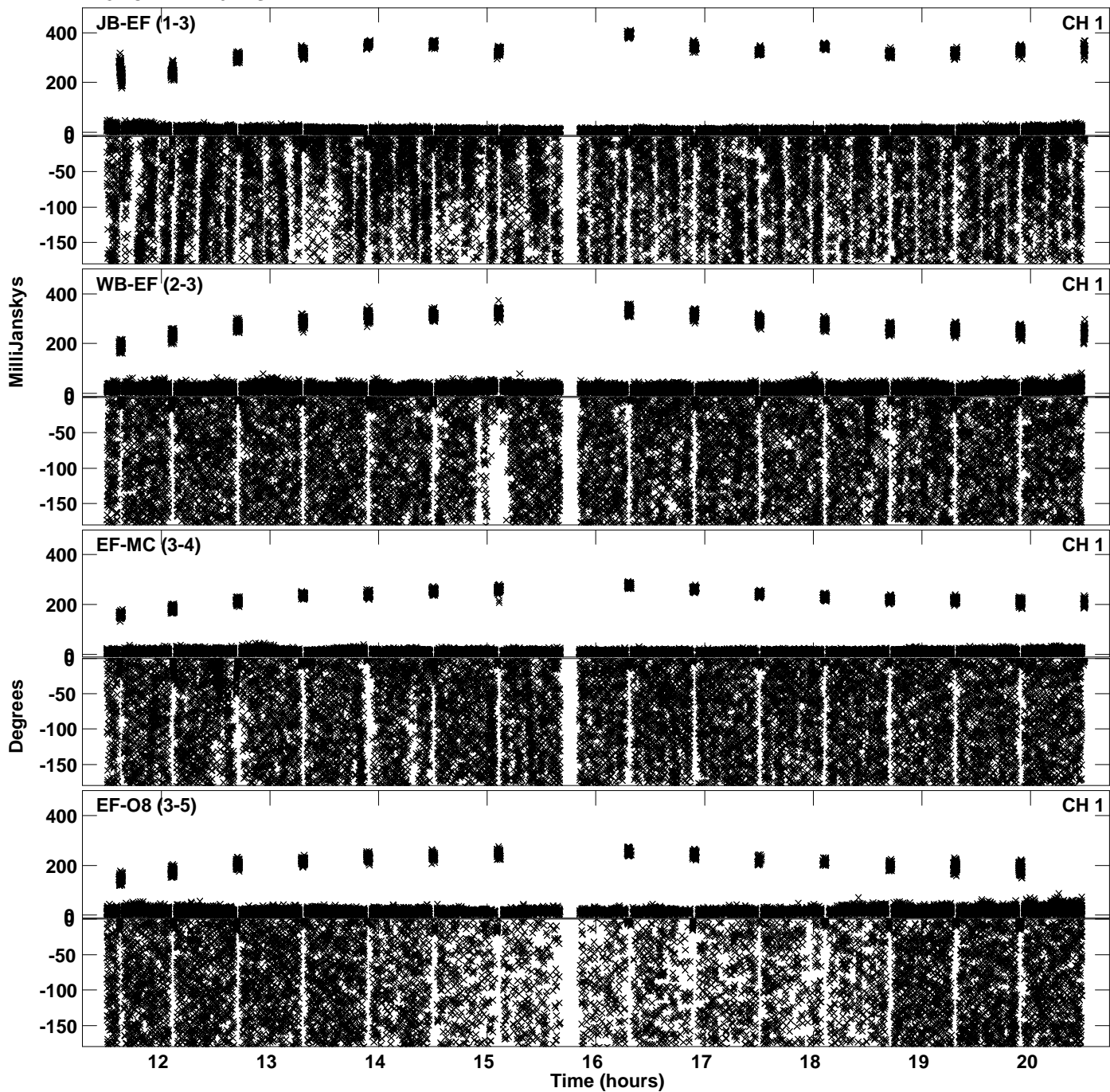



Plot file version 25 created 08-MAY-2024 16:21:00  
Amplitude andPhase vs Time for EY043A 1.UVDATA.1 Vect aver. CL # 4  
IF 8 CHAN 1 - 64 STK LL

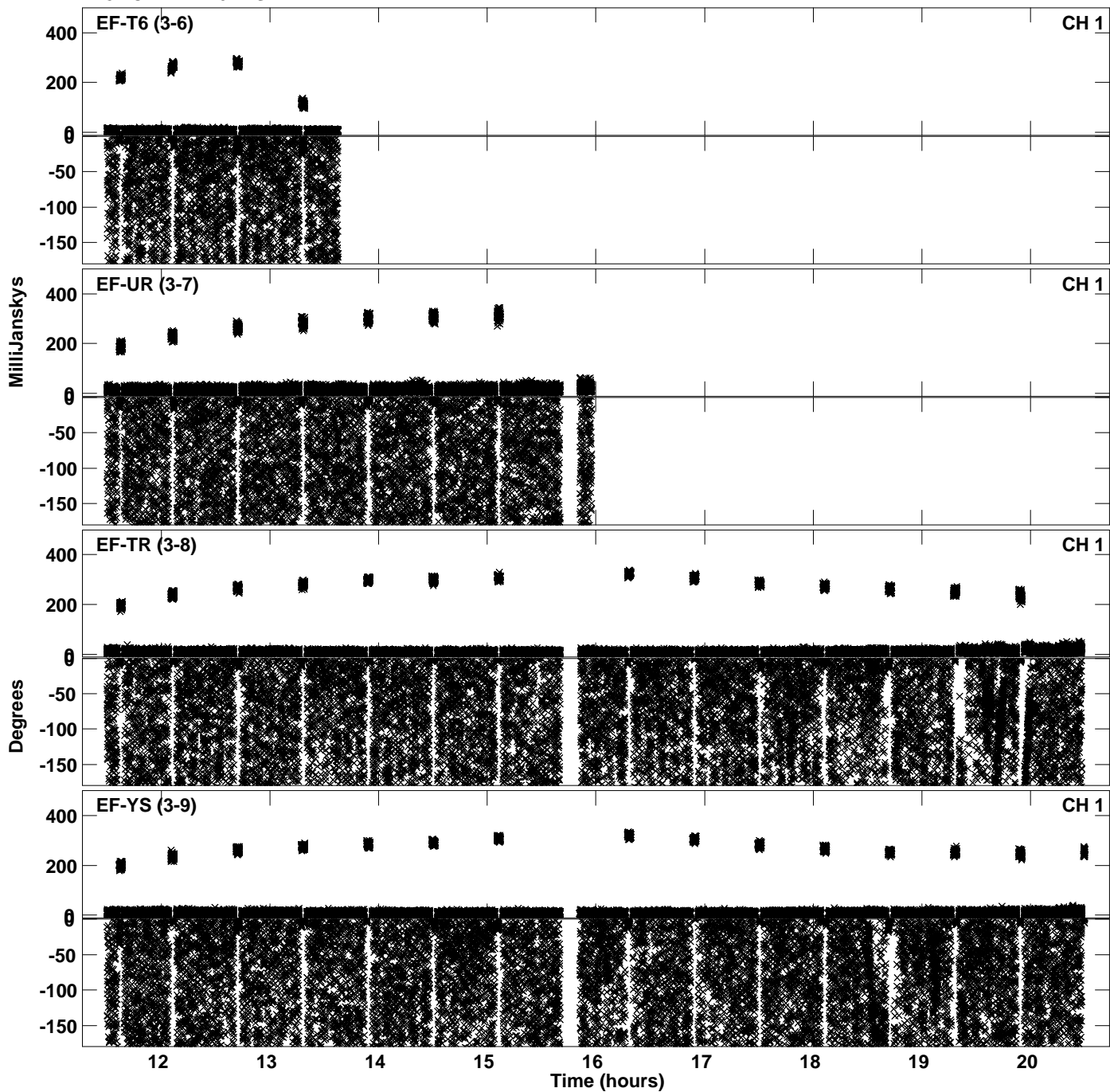

PLot file version 26 created 08-MAY-2024 16:21:00  
Amplitude andPhase vs Time for EY043A 1.UVDATA.1 Vect aver. CL # 4  
IF 8 CHAN 1 - 64 STK LL

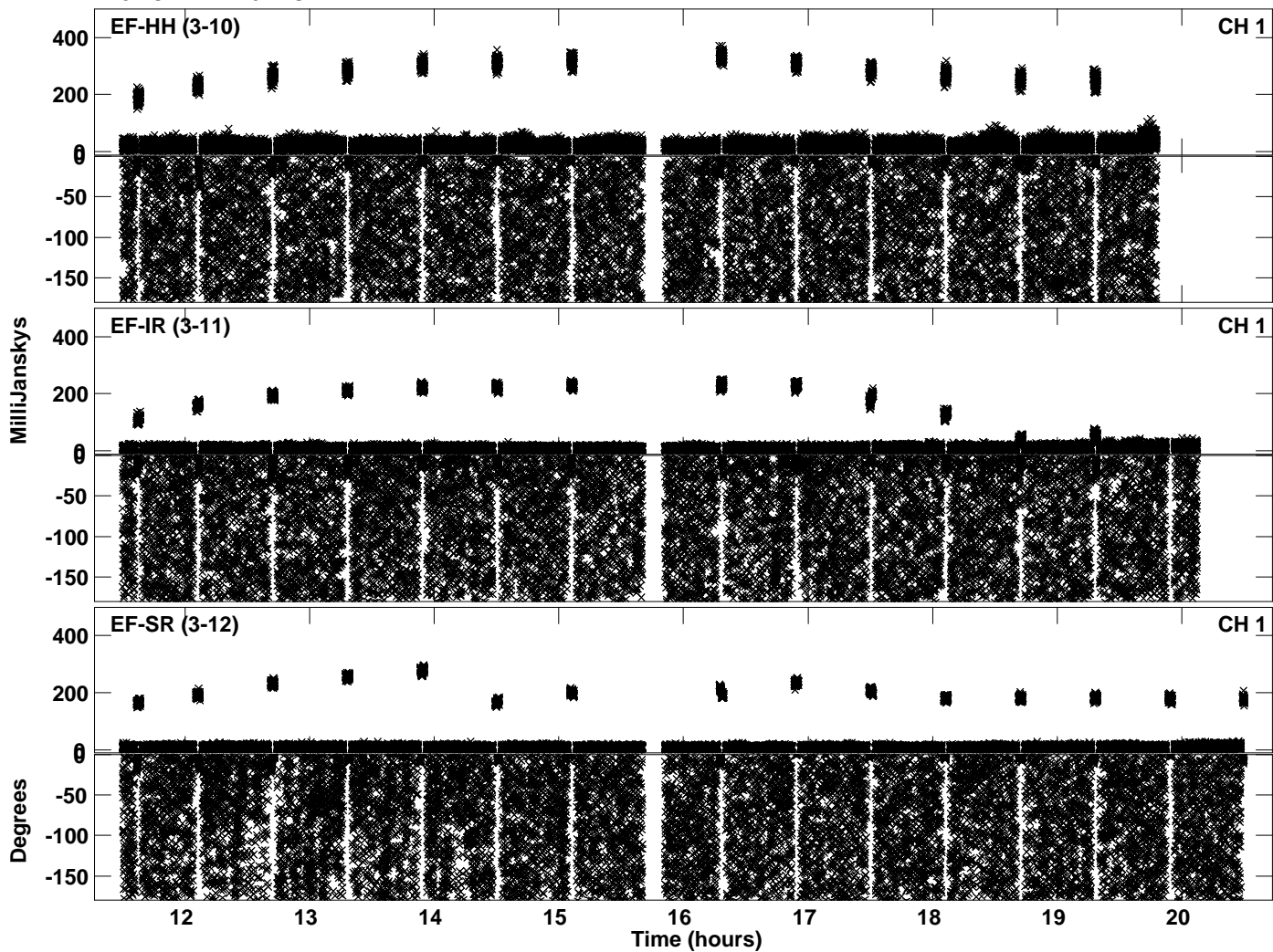

PLot file version 27 created 08-MAY-2024 16:21:46  
Amplitude andPhase vs Time for EY043A 1.UVDATA.1 Vect aver. CL # 4  
IF 1 CHAN 1 - 64 STK RR

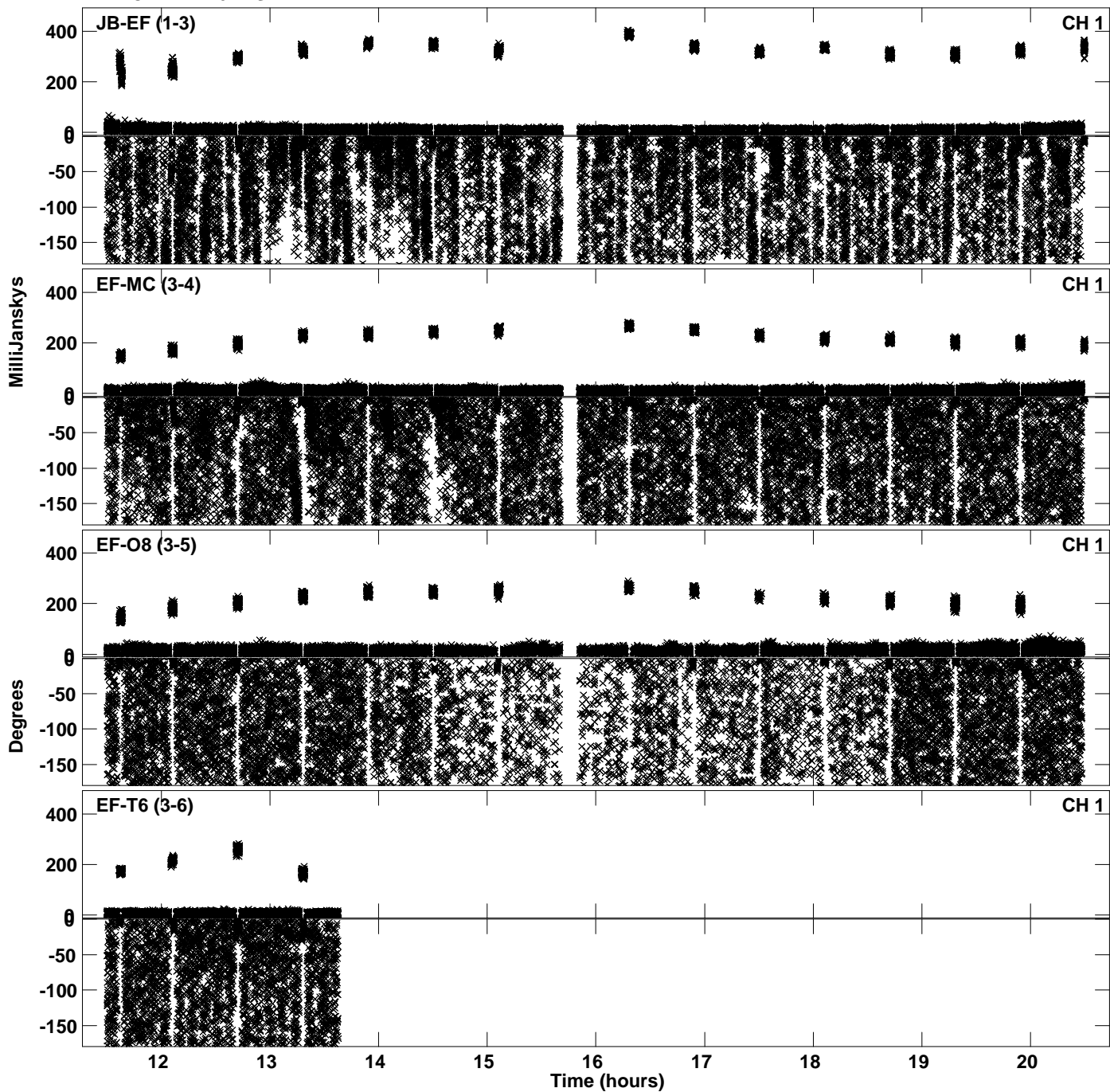

Plot file version 28 created 08-MAY-2024 16:21:46  
Amplitude andPhase vs Time for EY043A 1.UVDATA.1 Vect aver. CL # 4  
IF 1 CHAN 1 - 64 STK RR

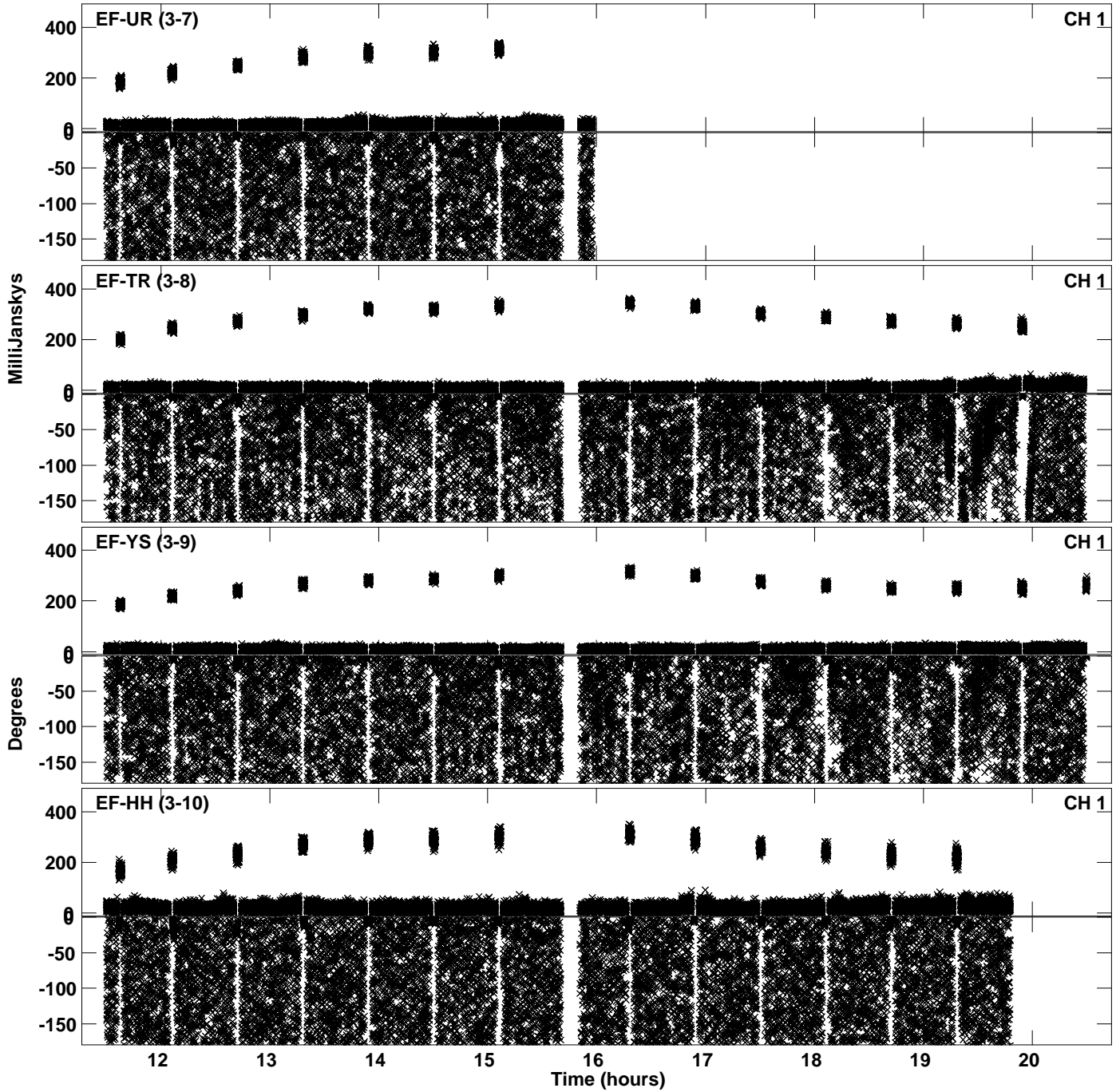

Plot file version 29 created 08-MAY-2024 16:21:46  
Amplitude andPhase vs Time for EY043A 1.UVDATA.1 Vect aver. CL # 4  
IF 1 CHAN 1 - 64 STK RR

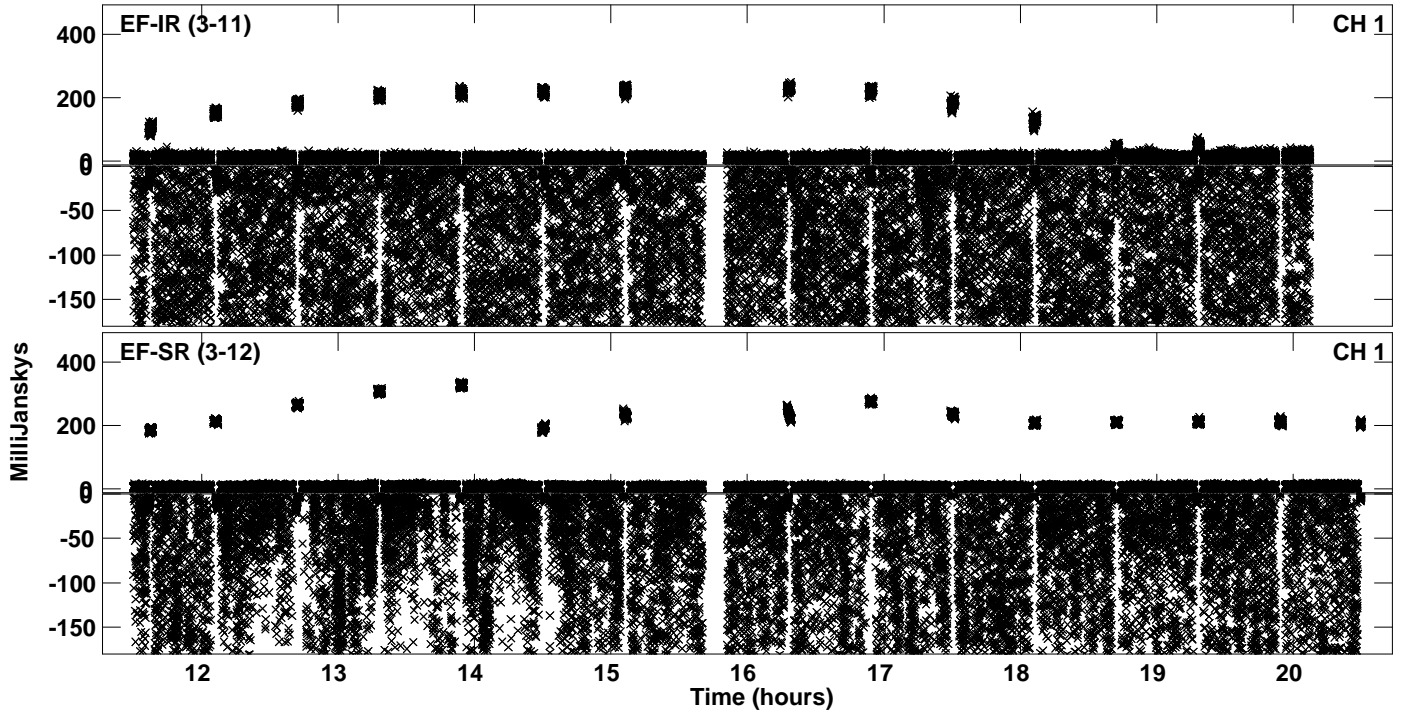

Plot file version 30 created 08-MAY-2024 16:22:37  
Amplitude and Phase vs Time for EY043A 1.UVDATA.1 Vect aver. CL # 4  
IF 2 CHAN 1 - 64 STK RR

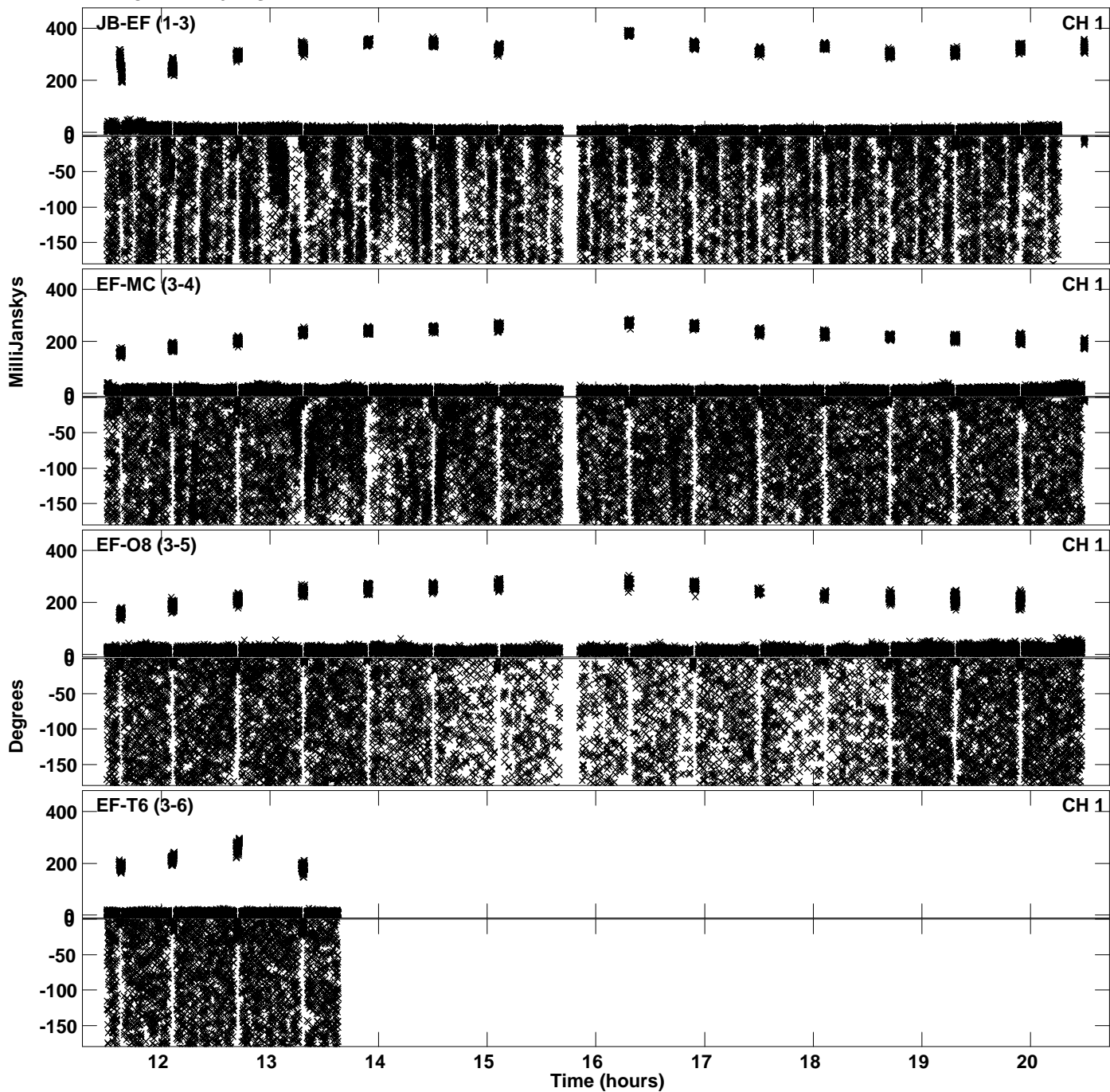

PLot file version 31 created 08-MAY-2024 16:22:37  
Amplitude andPhase vs Time for EY043A 1.UVDATA.1 Vect aver. CL # 4  
IF 2 CHAN 1 - 64 STK RR

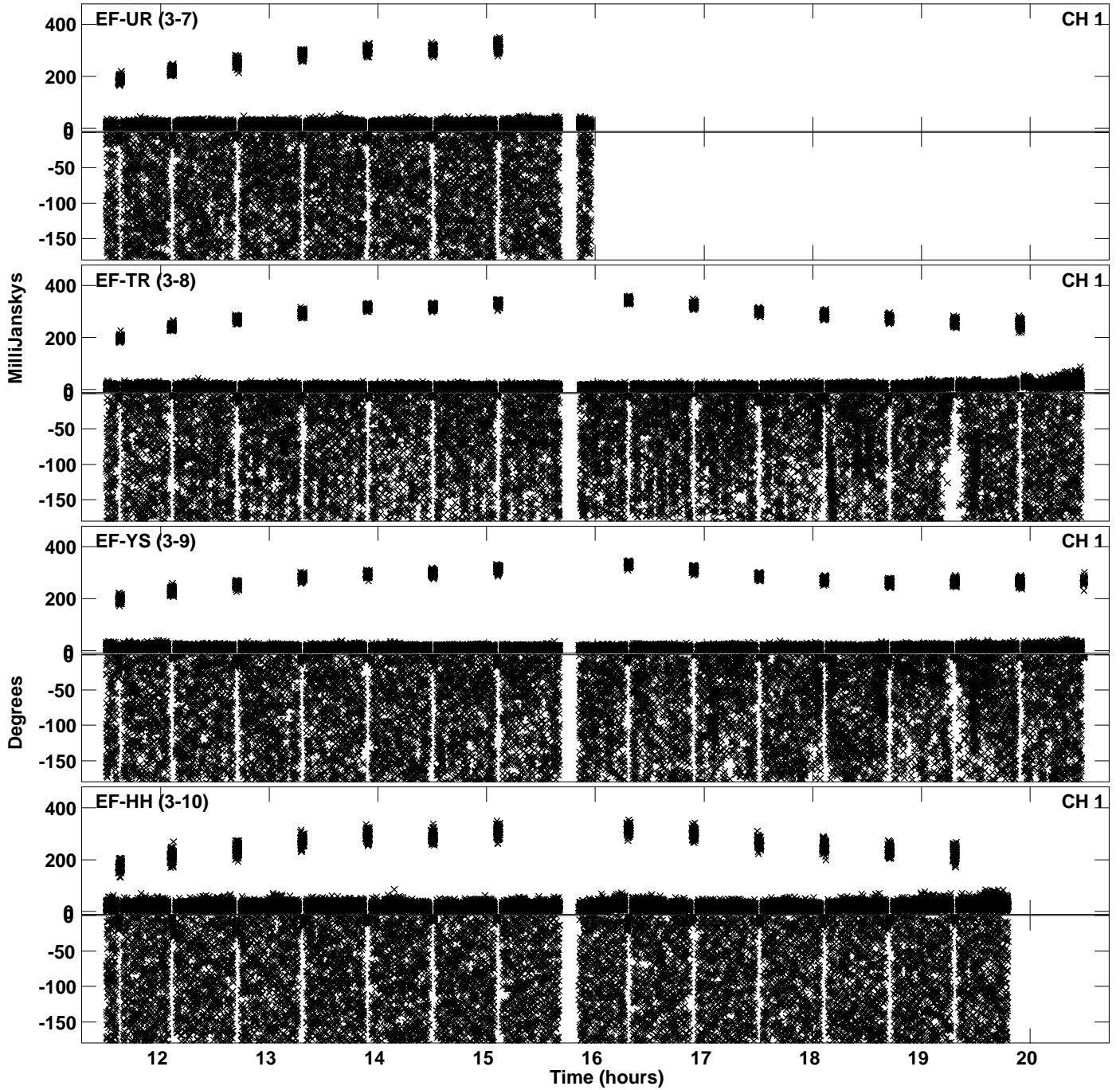

Plot file version 32 created 08-MAY-2024 16:22:37  
Amplitude andPhase vs Time for EY043A 1.UVDATA.1 Vect aver. CL # 4  
IF 2 CHAN 1 - 64 STK RR

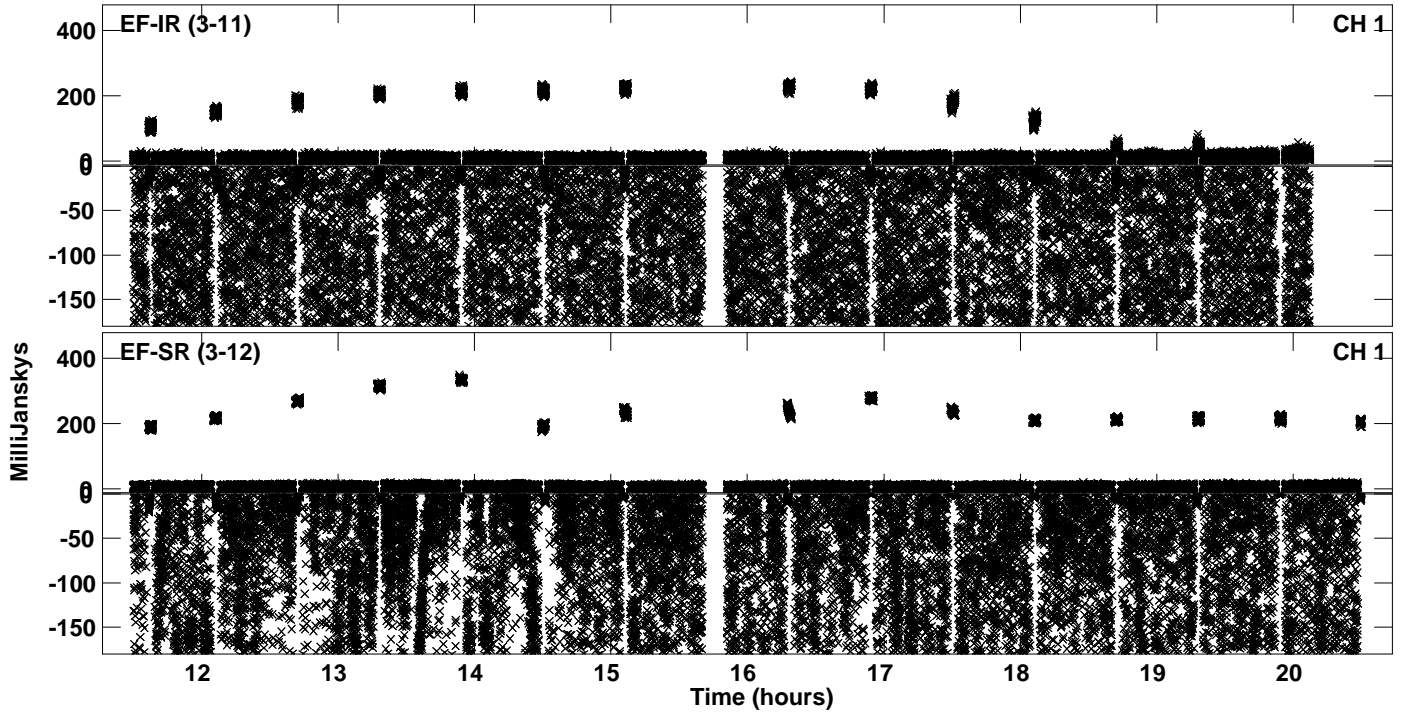



Plot file version 33 created 08-MAY-2024 16:23:22  
Amplitude andPhase vs Time for EY043A 1.UVDATA.1 Vect aver. CL # 4  
IF 3 CHAN 1 - 64 STK RR

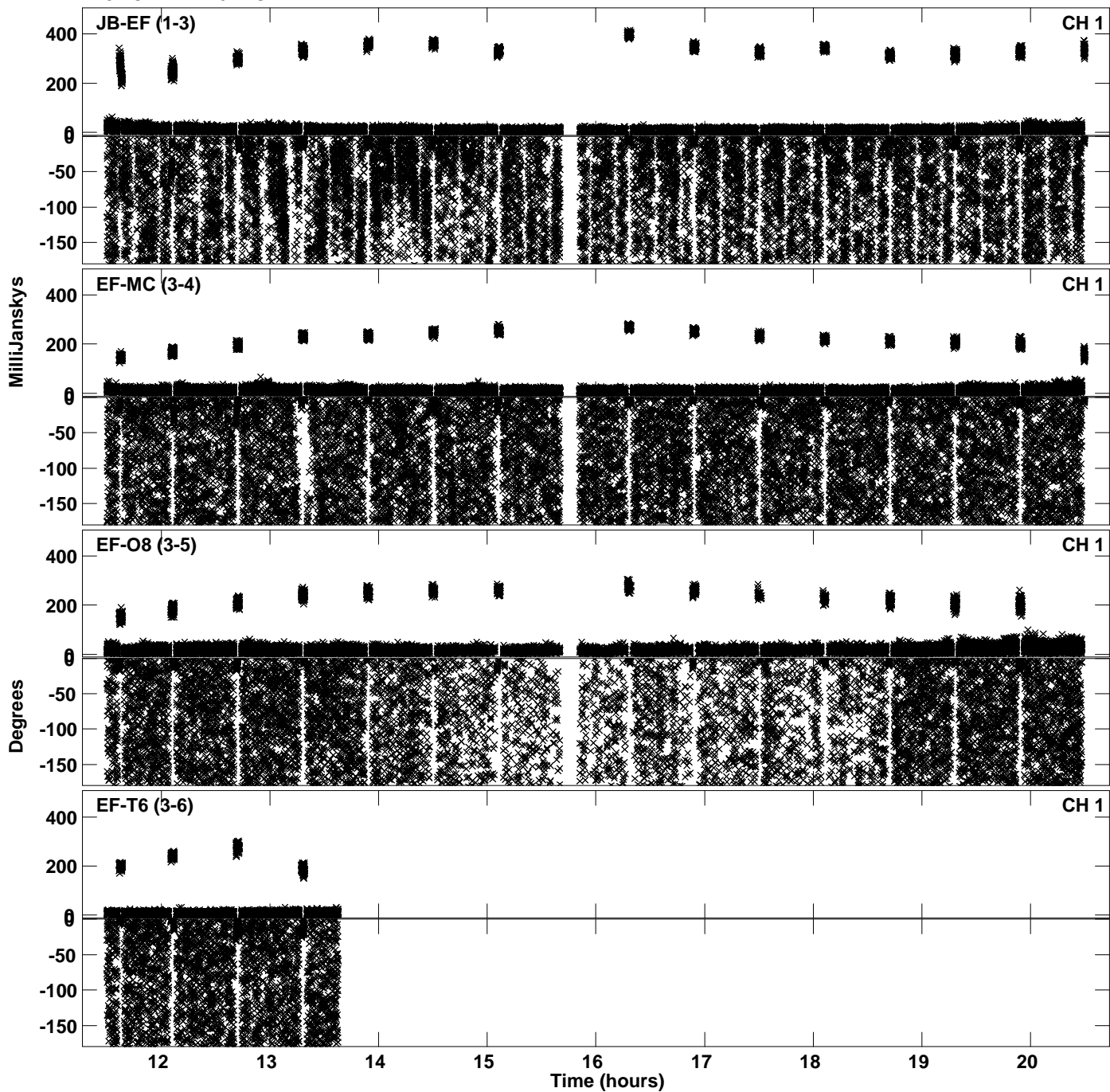

Plot file version 34 created 08-MAY-2024 16:23:22  
Amplitude andPhase vs Time for EY043A 1.UVDATA.1 Vect aver. CL # 4  
IF 3 CHAN 1 - 64 STK RR

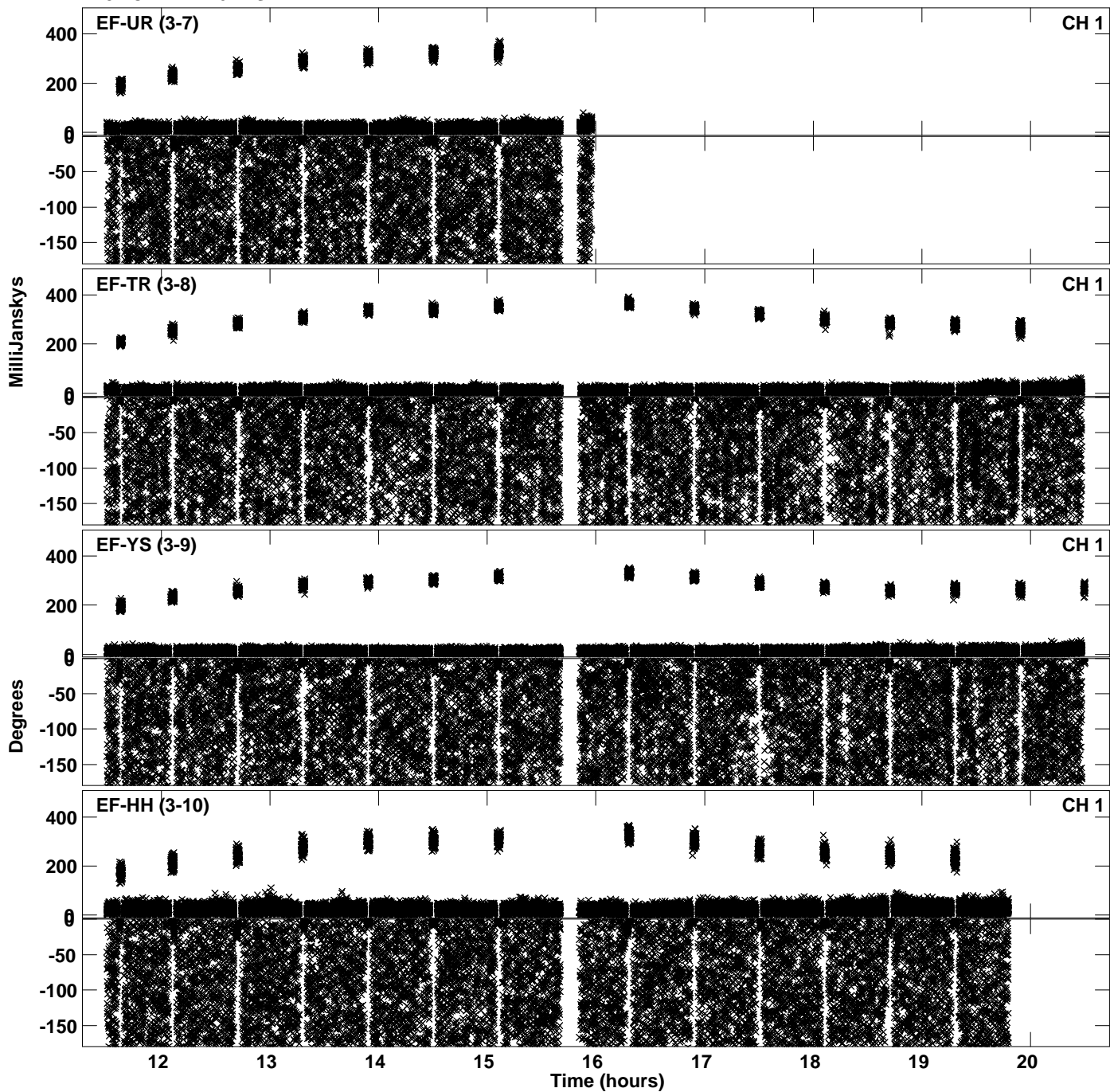

PLot file version 35 created 08-MAY-2024 16:23:22  
Amplitude andPhase vs Time for EY043A 1.UVDATA.1 Vect aver. CL # 4  
IF 3 CHAN 1 - 64 STK RR

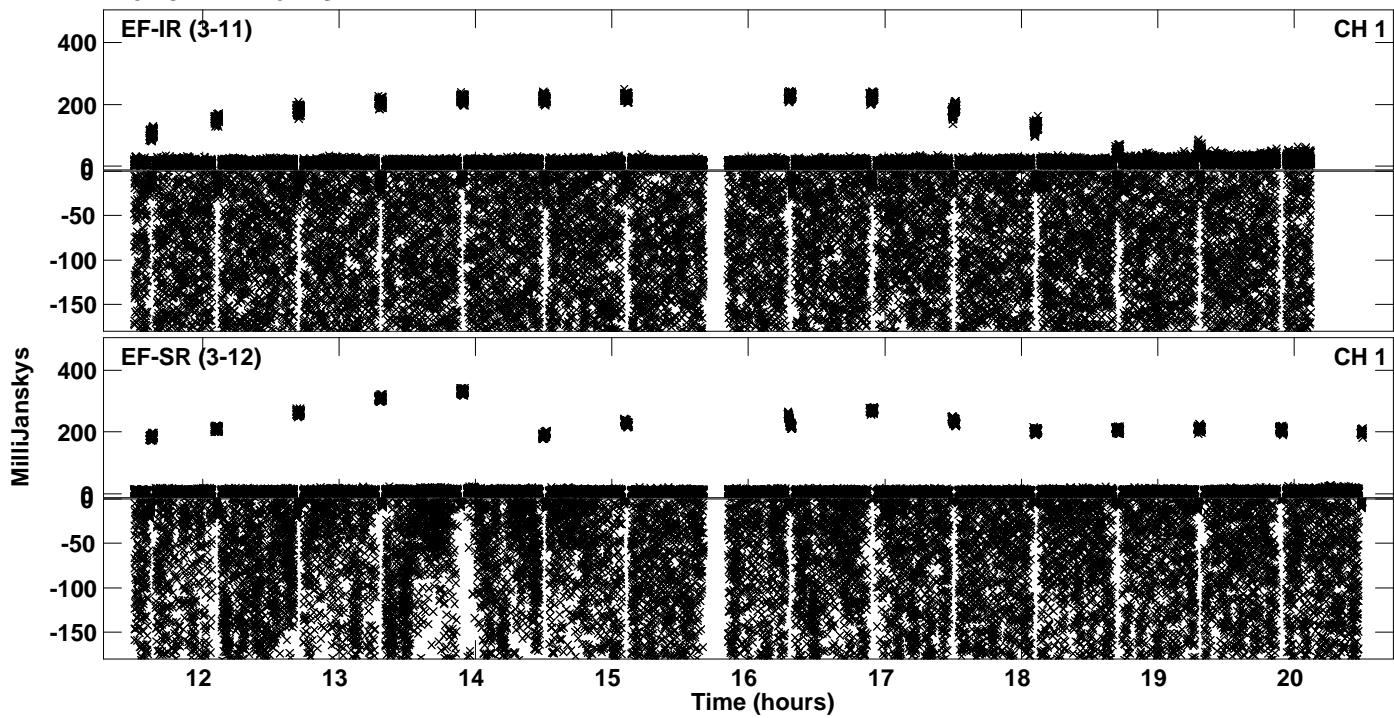

Plot file version 36 created 08-MAY-2024 16:24:12  
Amplitude andPhase vs Time for EY043A 1.UVDATA.1 Vect aver. CL # 4  
IF 4 CHAN 1 - 64 STK RR

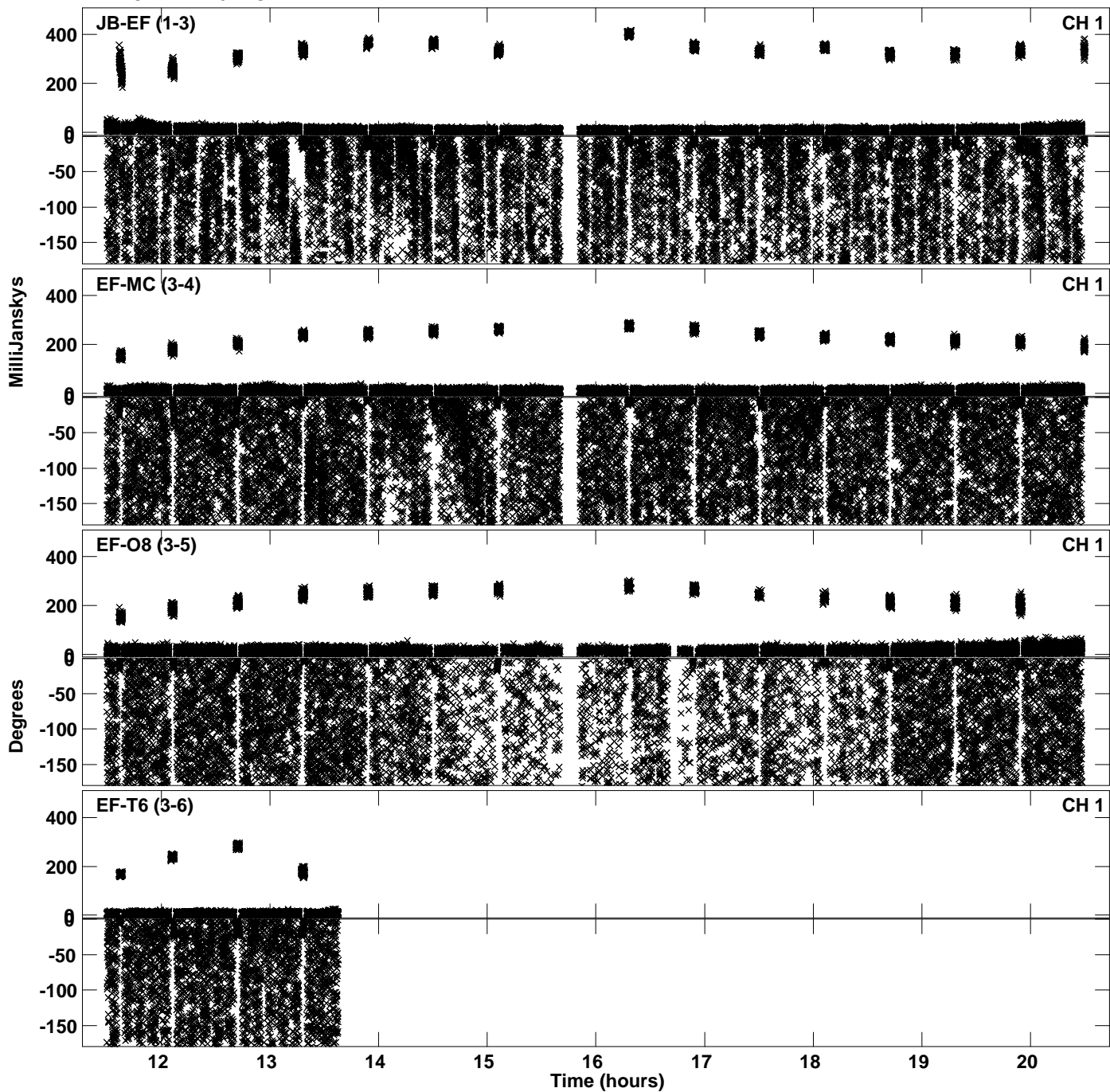

Plot file version 37 created 08-MAY-2024 16:24:13  
Amplitude andPhase vs Time for EY043A 1.UVDATA.1 Vect aver. CL # 4  
IF 4 CHAN 1 - 64 STK RR

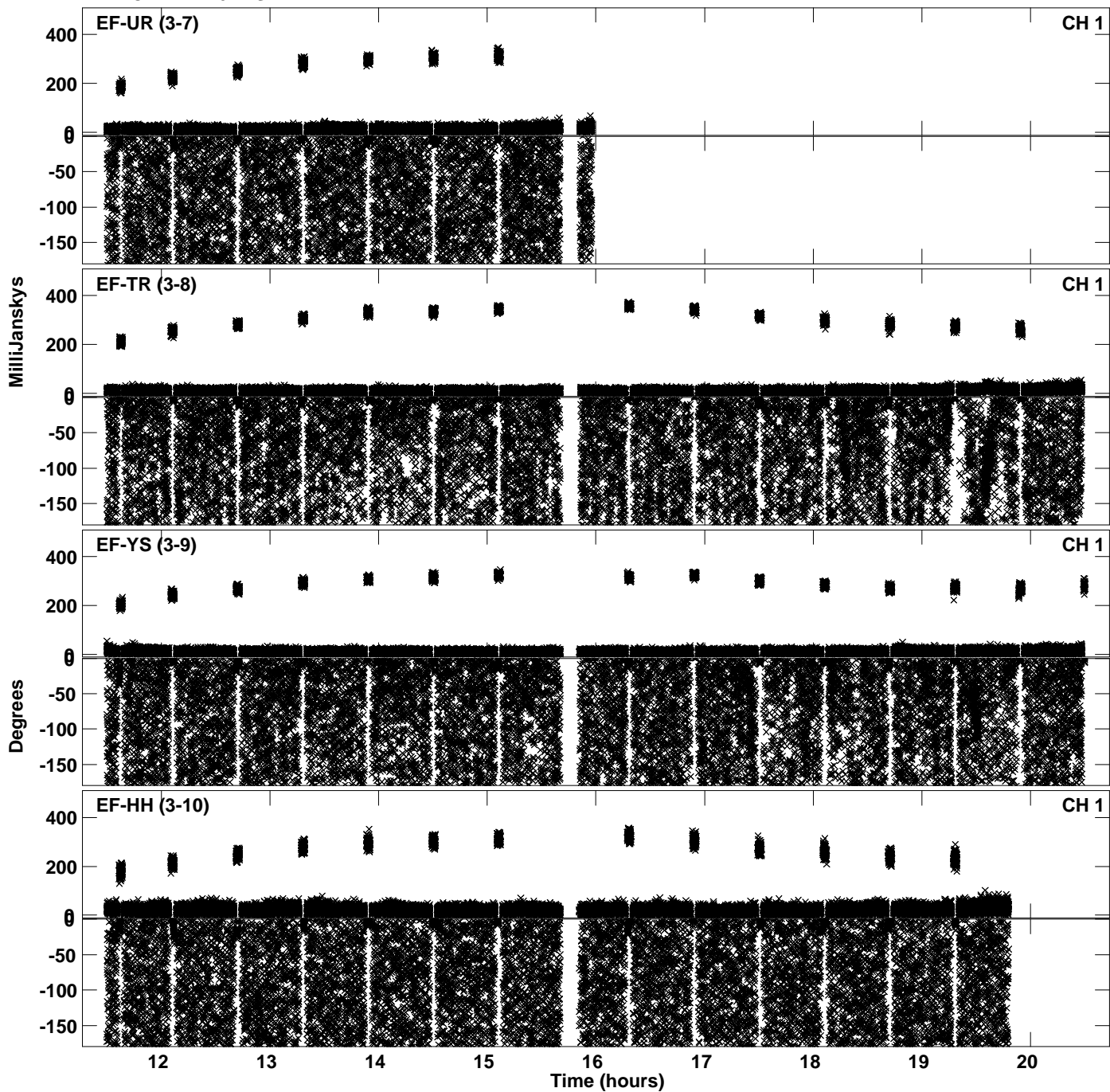

PLot file version 38 created 08-MAY-2024 16:24:13  
Amplitude andPhase vs Time for EY043A 1.UVDATA.1 Vect aver. CL # 4  
IF 4 CHAN 1 - 64 STK RR

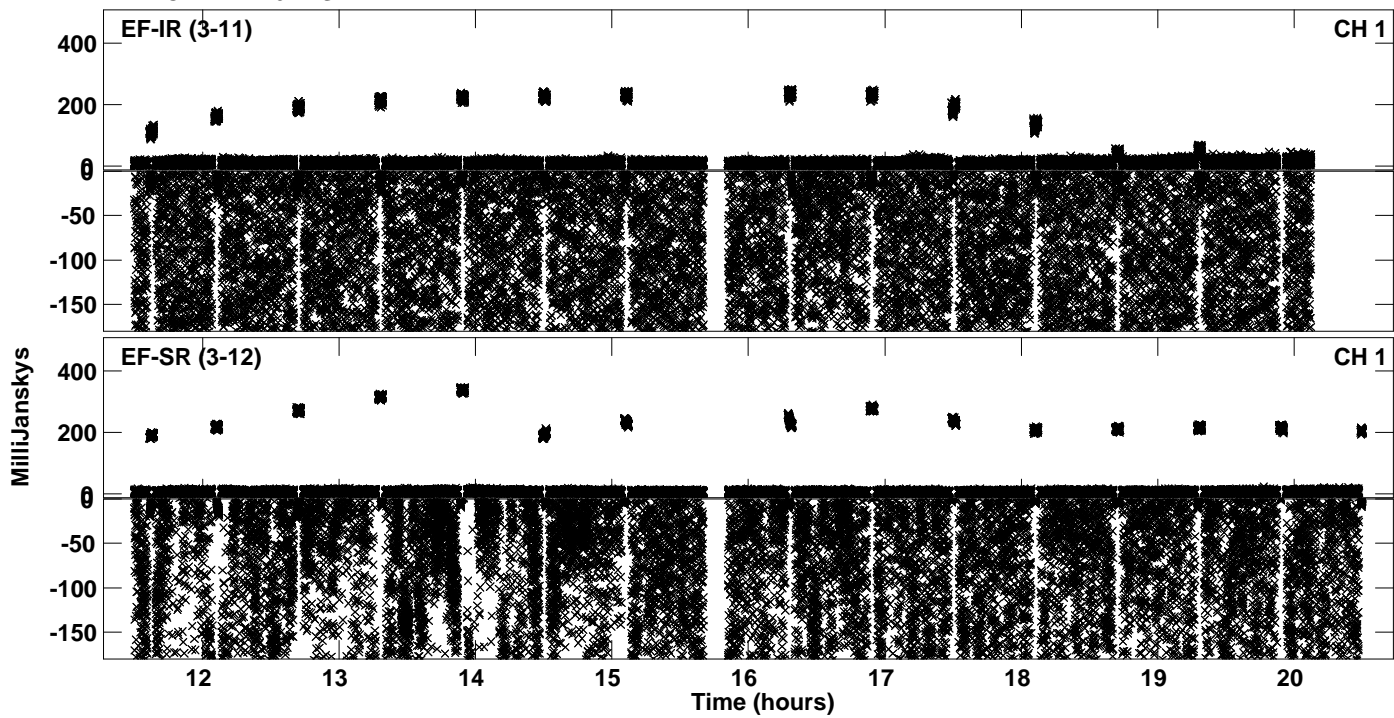

Plot file version 39 created 08-MAY-2024 16:25:12  
Amplitude andPhase vs Time for EY043A 1.UVDATA.1 Vect aver. CL # 4  
IF 5 CHAN 1 - 64 STK RR

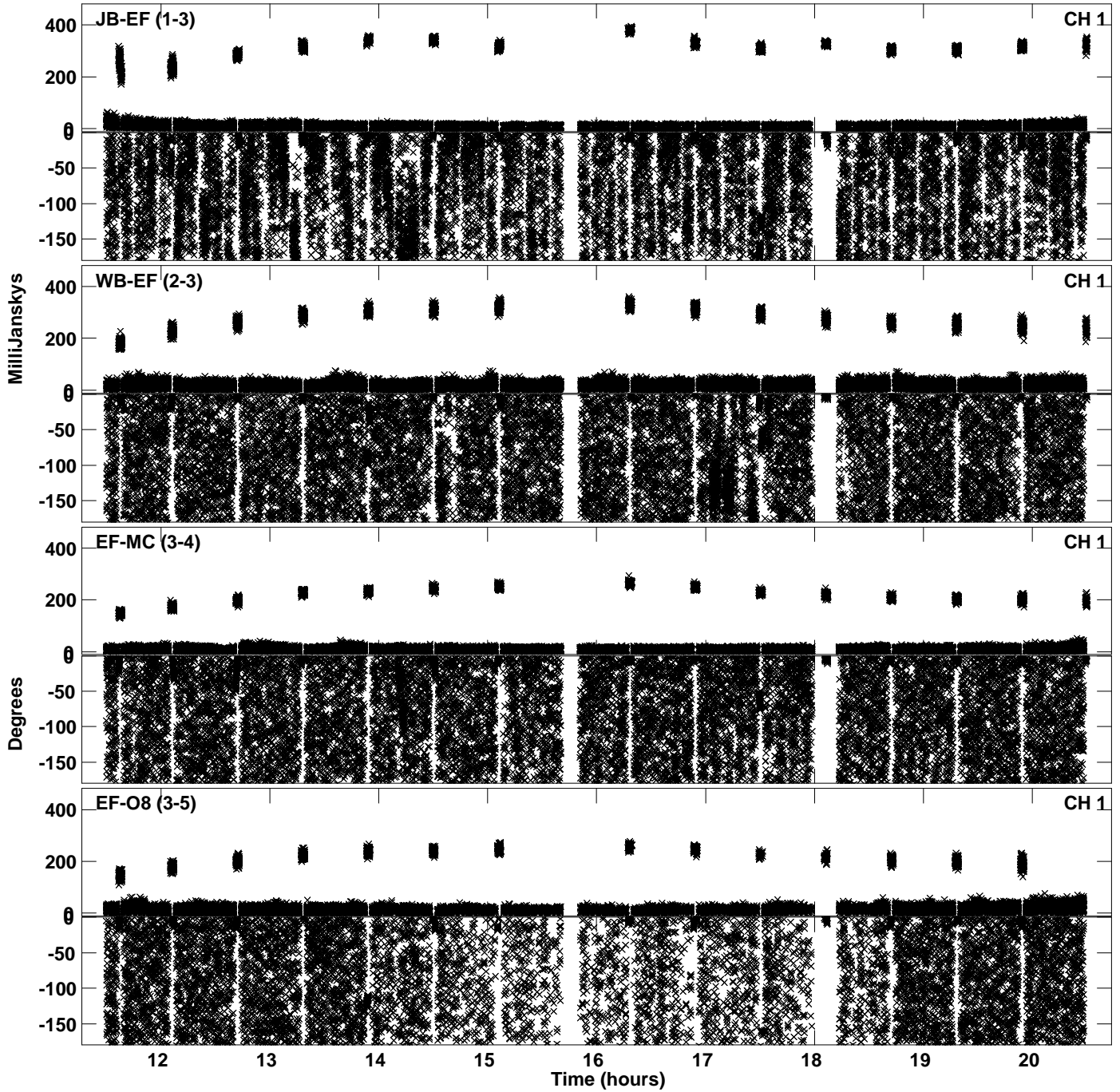

Plot file version 40 created 08-MAY-2024 16:25:13  
Amplitude andPhase vs Time for EY043A 1.UVDATA.1 Vect aver. CL # 4  
IF 5 CHAN 1 - 64 STK RR

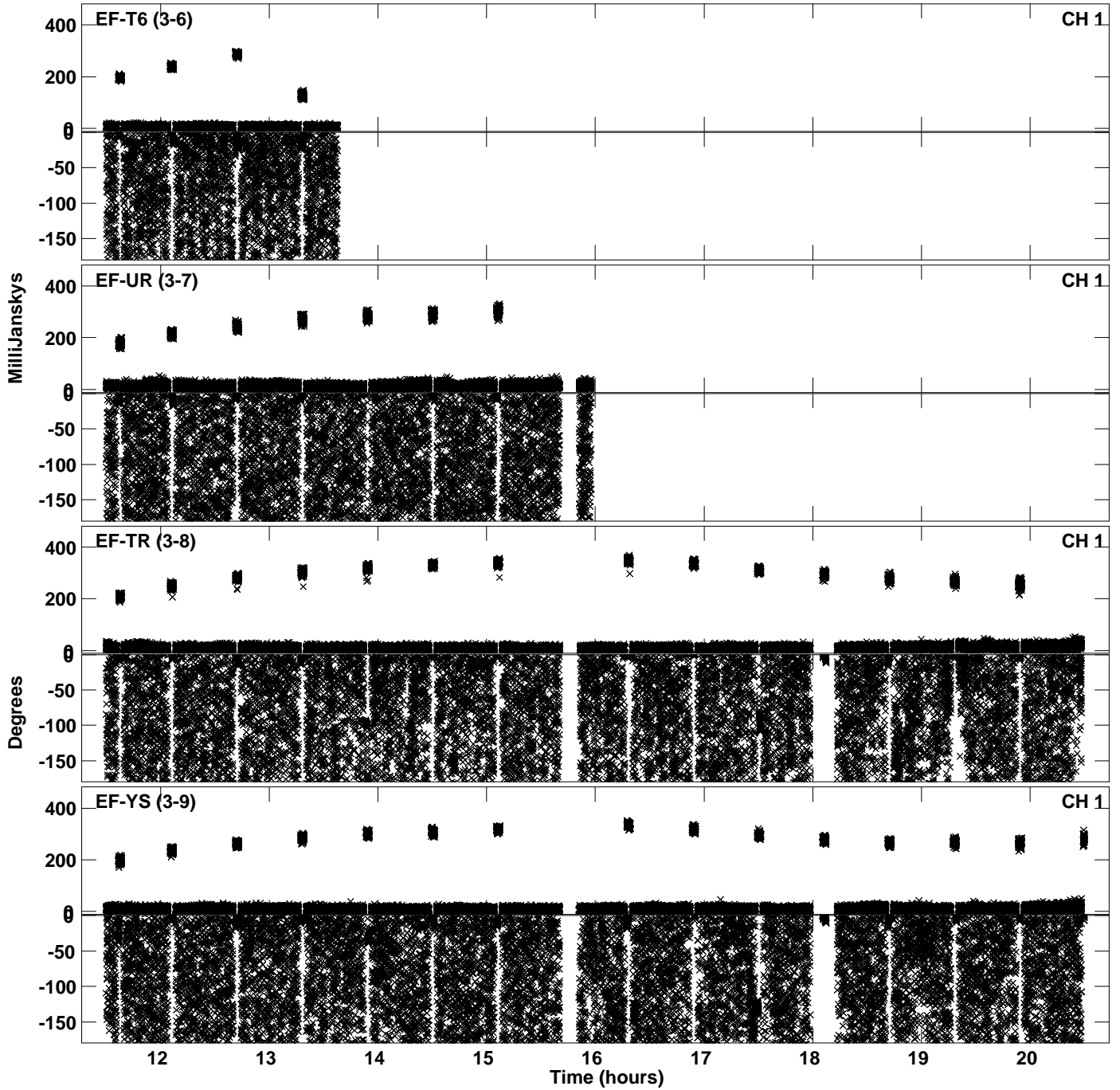



PLot file version 41 created 08-MAY-2024 16:25:13  
Amplitude andPhase vs Time for EY043A 1.UVDATA.1 Vect aver. CL # 4  
IF 5 CHAN 1 - 64 STK RR

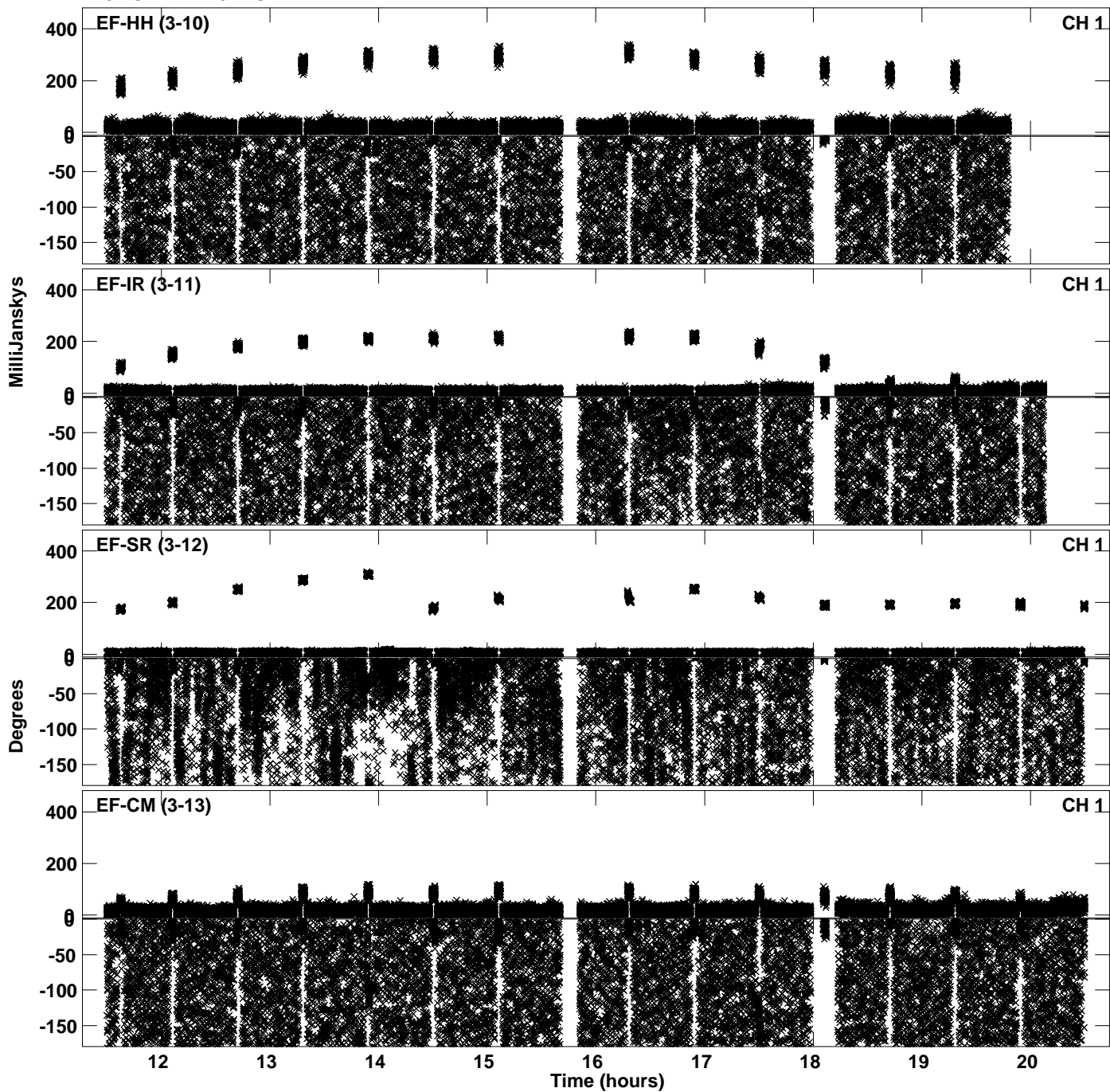

Plot file version 42 created 08-MAY-2024 16:25:13  
Amplitude and Phase vs Time for EY043A 1.UVDATA.1 Vect aver. CL # 4  
IF 5 CHAN 1 - 64 STK RR

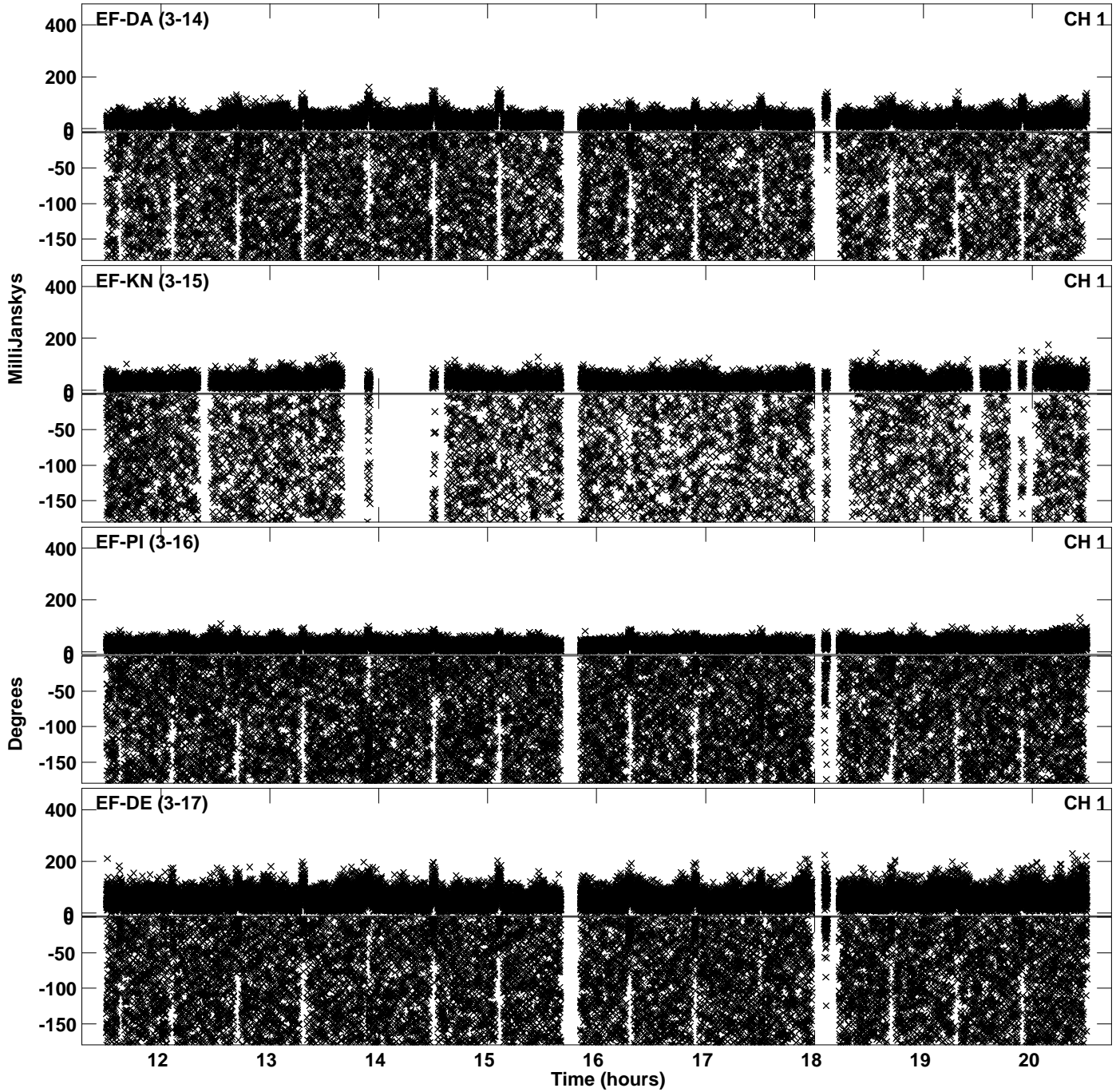

PLot file version 43 created 08-MAY-2024 16:26:12  
Amplitude andPhase vs Time for EY043A 1.UVDATA.1 Vect aver. CL # 4  
IF 6 CHAN 1 - 64 STK RR

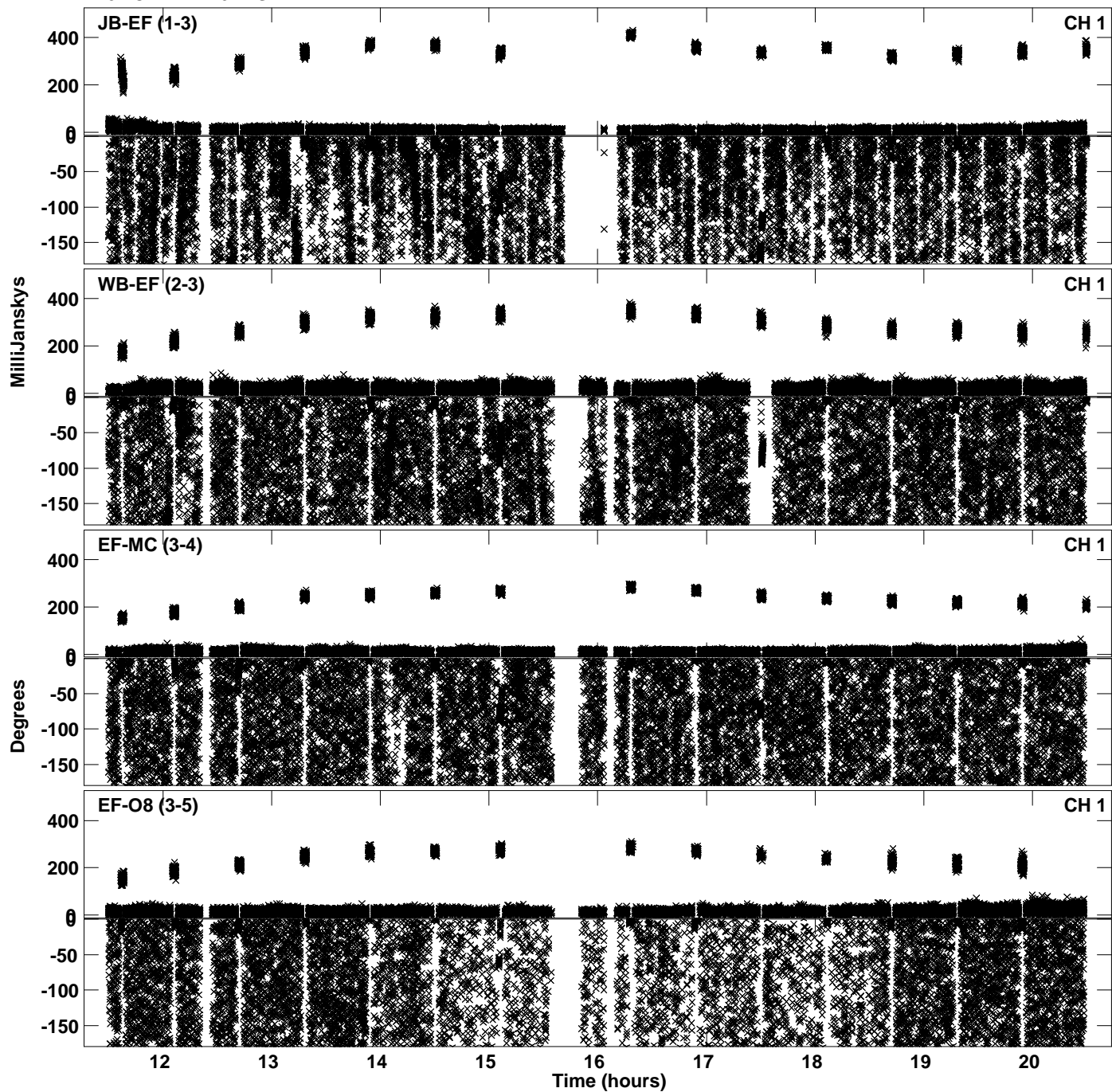

Plot file version 44 created 08-MAY-2024 16:26:12  
Amplitude andPhase vs Time for EY043A 1.UVDATA.1 Vect aver. CL # 4  
IF 6 CHAN 1 - 64 STK RR

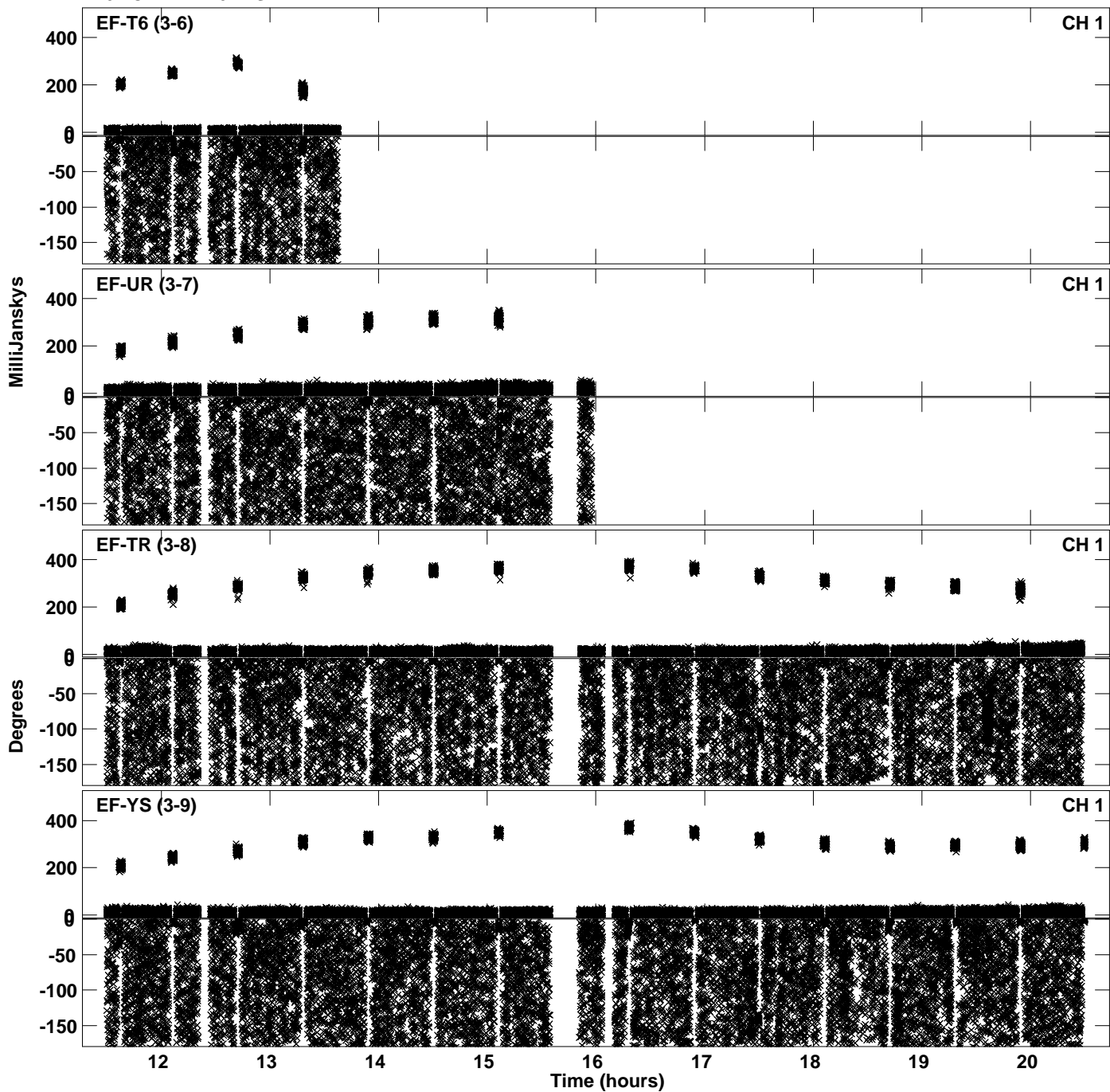

Plot file version 45 created 08-MAY-2024 16:26:12  
Amplitude andPhase vs Time for EY043A 1.UVDATA.1 Vect aver. CL # 4  
IF 6 CHAN 1 - 64 STK RR

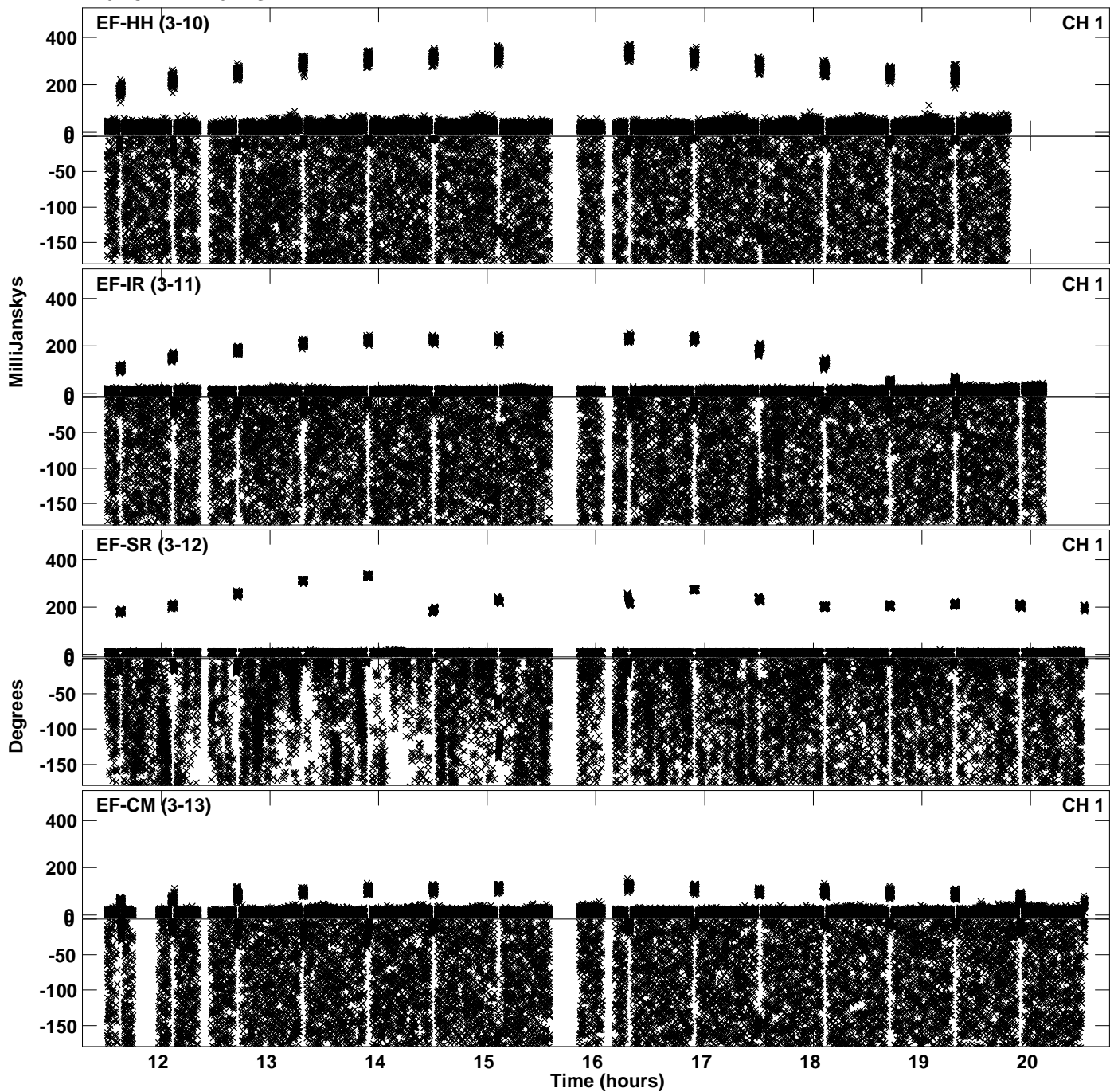

Plot file version 46 created 08-MAY-2024 16:26:13  
Amplitude andPhase vs Time for EY043A 1.UVDATA.1 Vect aver. CL # 4  
IF 6 CHAN 1 - 64 STK RR

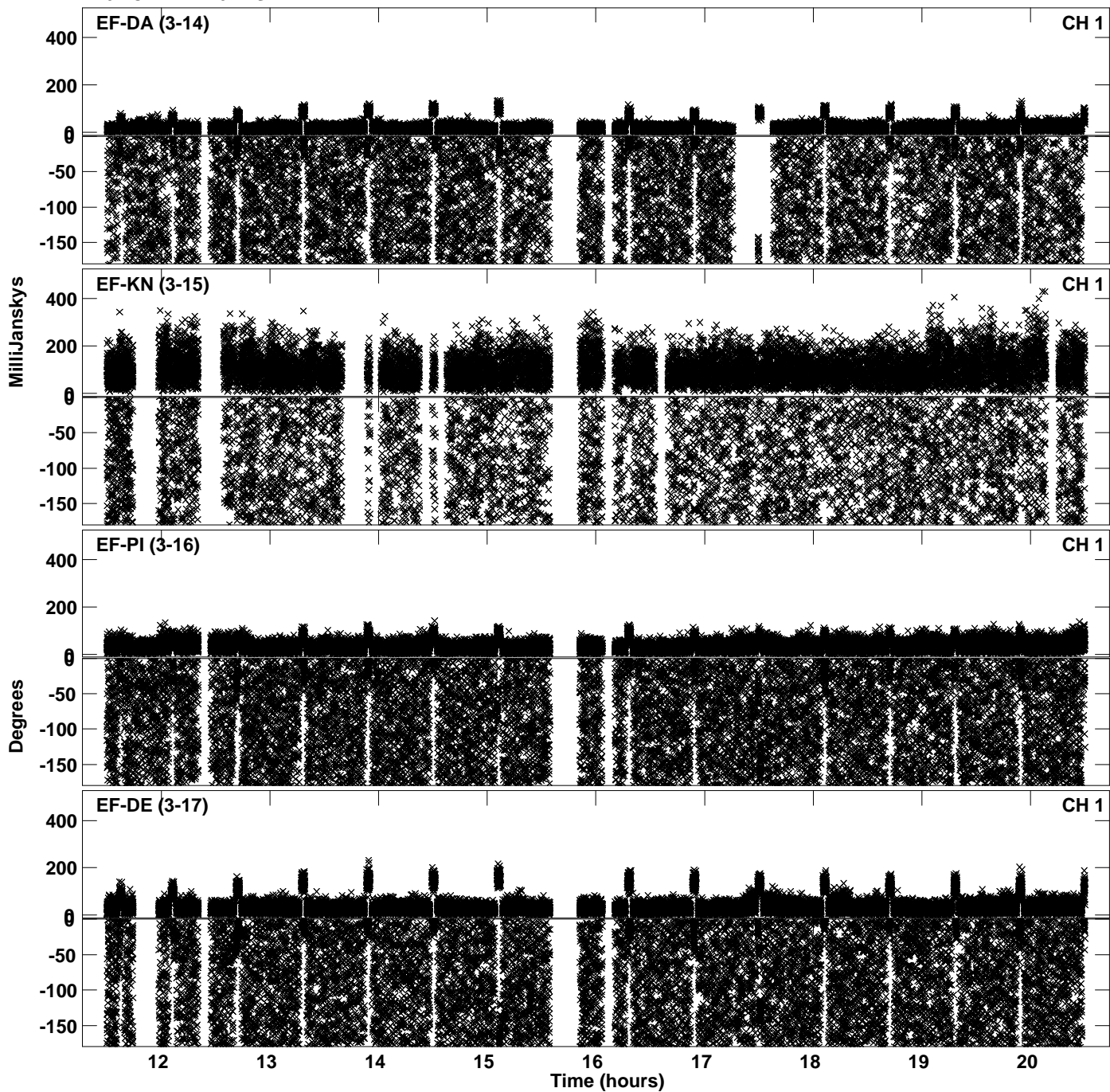

PLot file version 47 created 08-MAY-2024 16:27:01  
Amplitude andPhase vs Time for EY043A 1.UVDATA.1 Vect aver. CL # 4  
IF 7 CHAN 1 - 64 STK RR

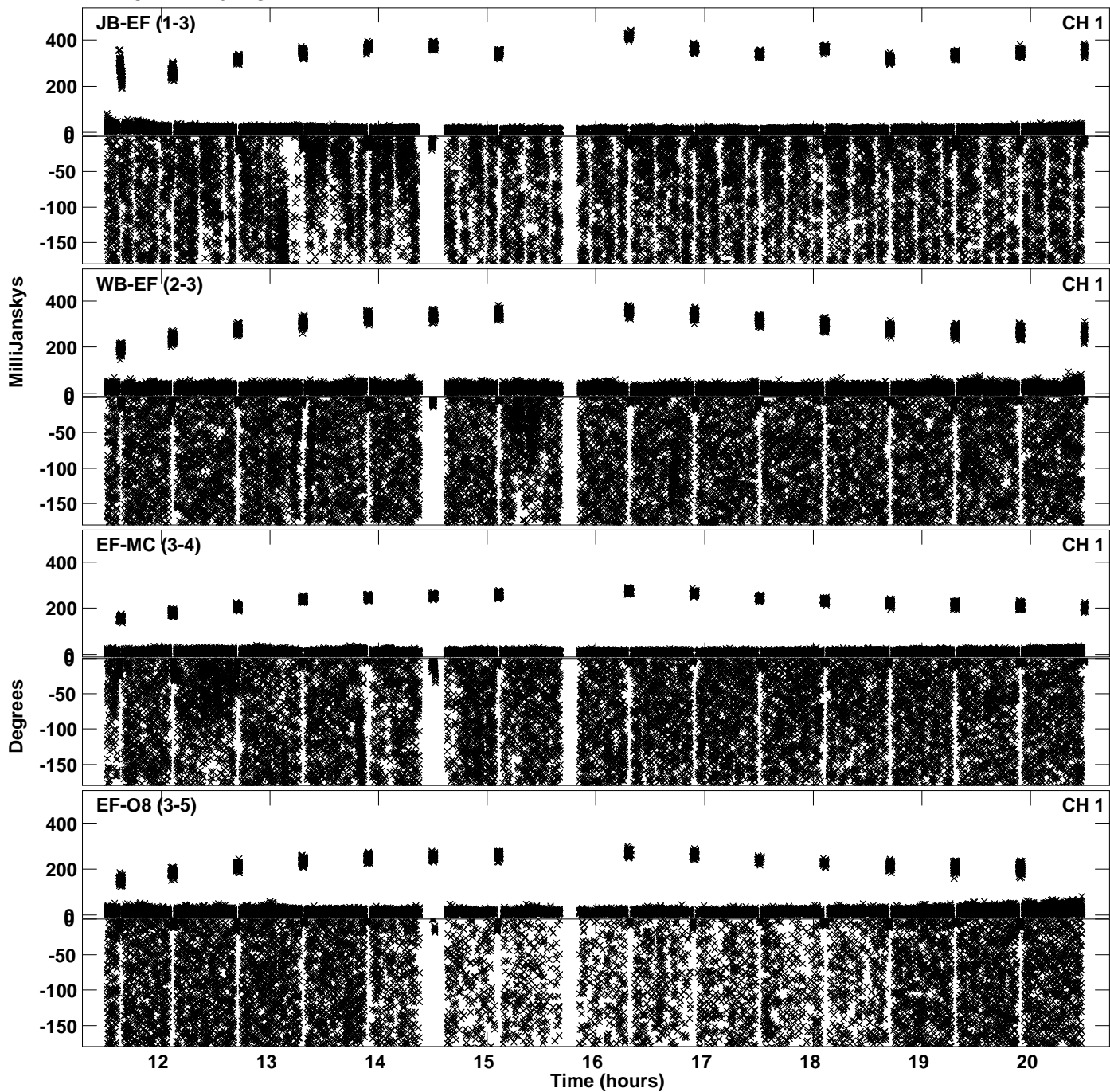

Plot file version 48 created 08-MAY-2024 16:27:01  
Amplitude andPhase vs Time for EY043A 1.UVDATA.1 Vect aver. CL # 4  
IF 7 CHAN 1 - 64 STK RR

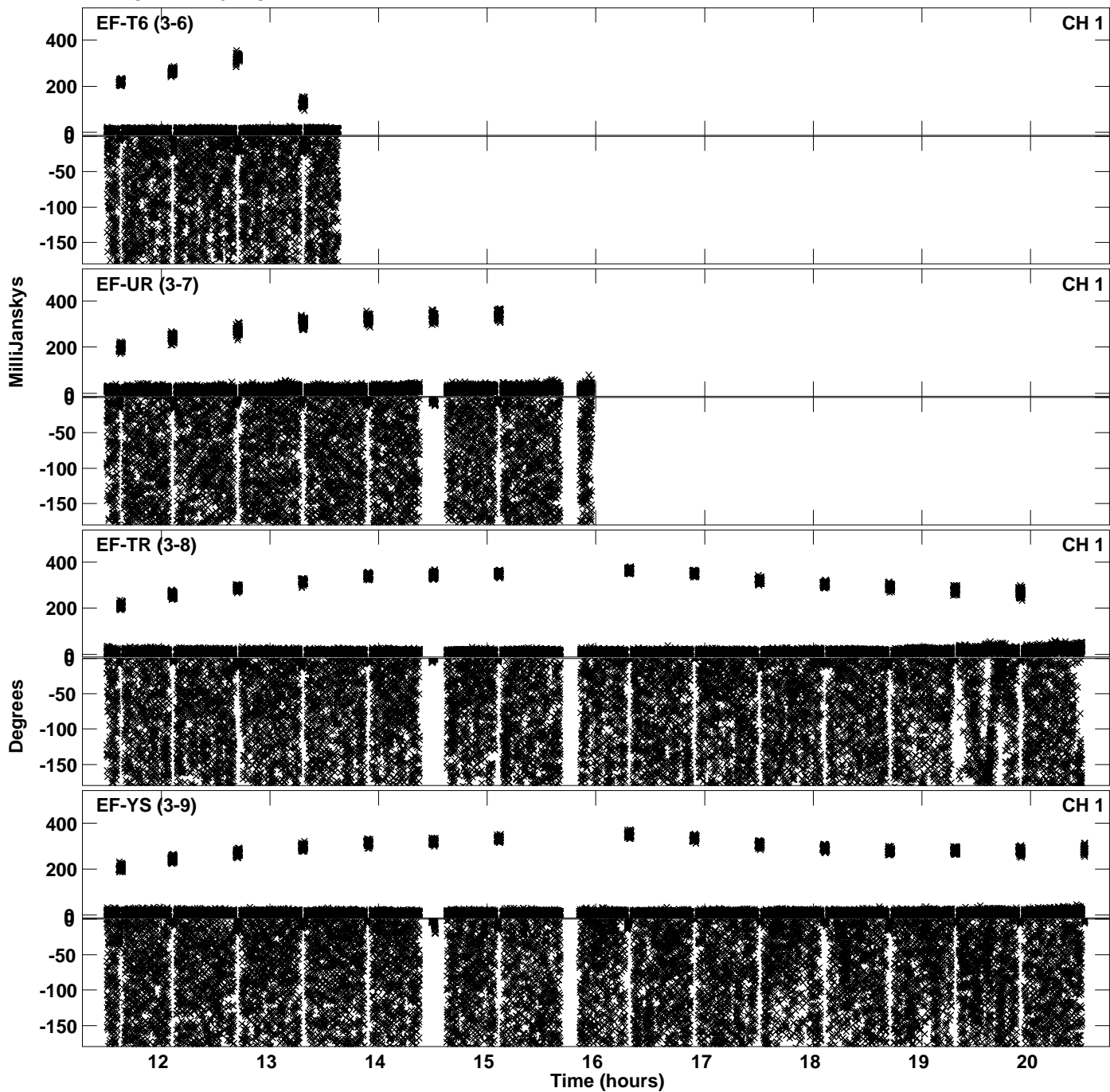



PLot file version 49 created 08-MAY-2024 16:27:02  
Amplitude andPhase vs Time for EY043A 1.UVDATA.1 Vect aver. CL # 4  
IF 7 CHAN 1 - 64 STK RR

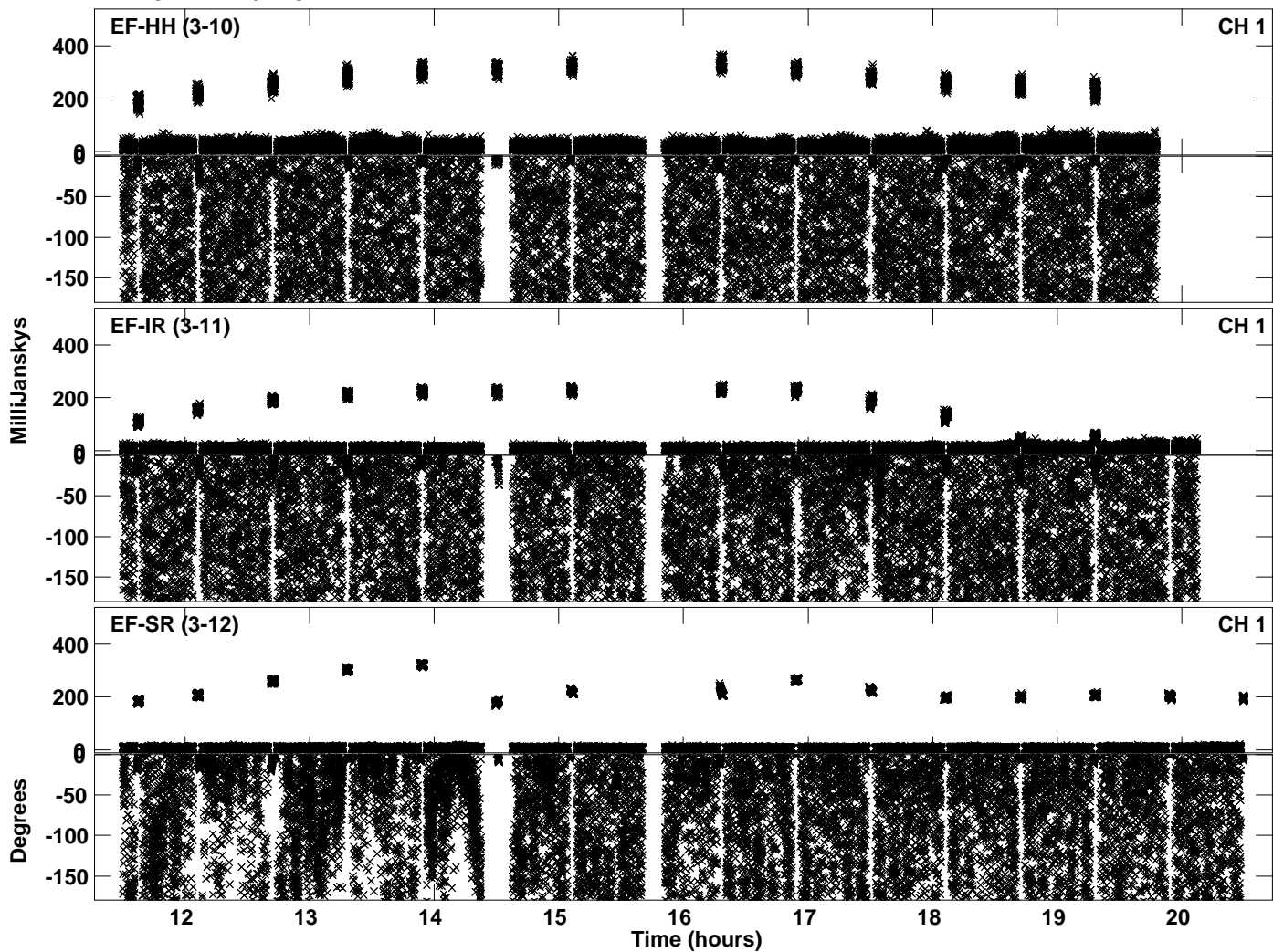

Plot file version 50 created 08-MAY-2024 16:27:55  
Amplitude and Phase vs Time for EY043A 1.UVDATA.1 Vect aver. CL # 4  
IF 8 CHAN 1 - 64 STK RR

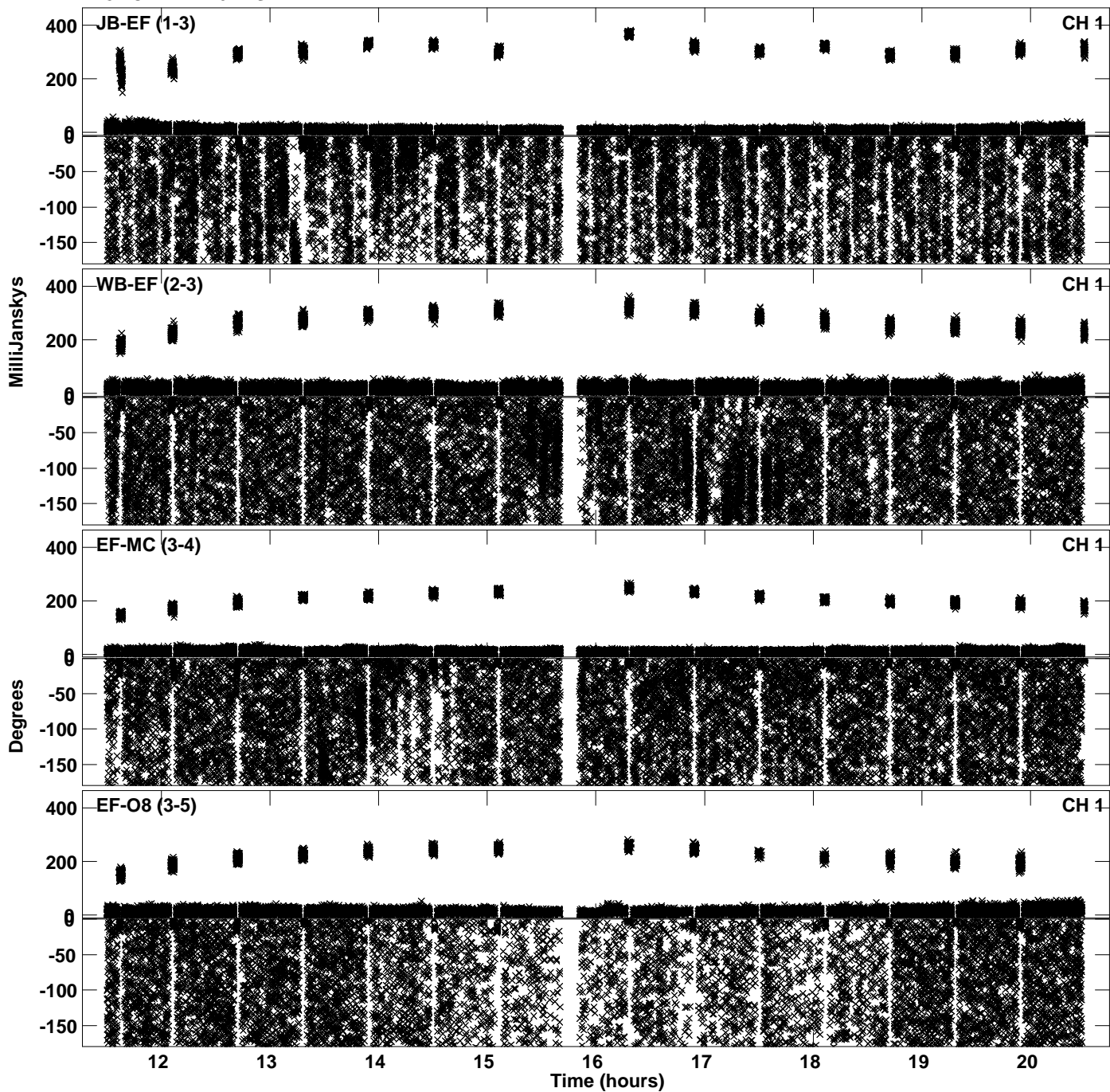

Plot file version 51 created 08-MAY-2024 16:27:55  
Amplitude andPhase vs Time for EY043A 1.UVDATA.1 Vect aver. CL # 4  
IF 8 CHAN 1 - 64 STK RR

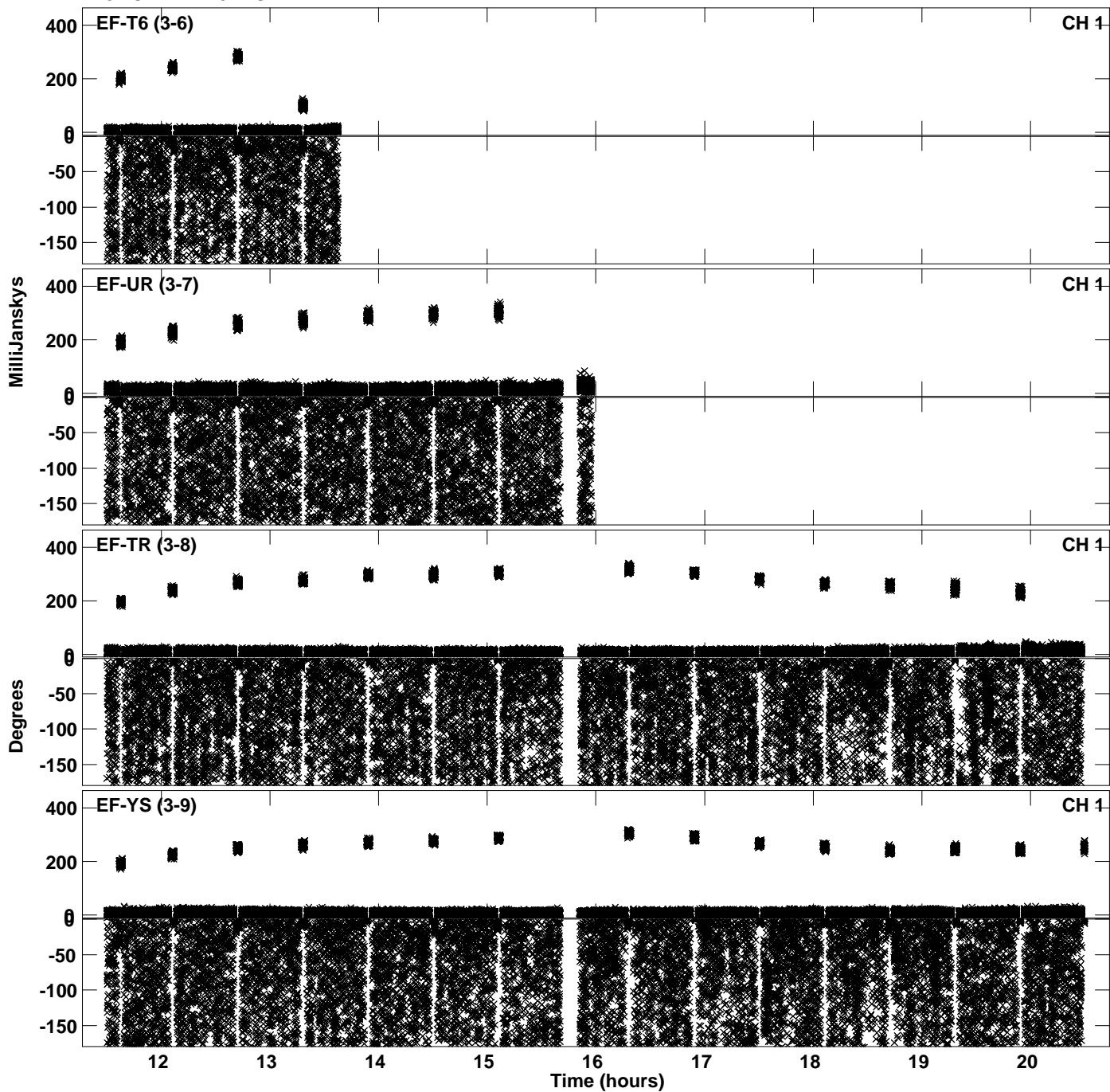

Plot file version 52 created 08-MAY-2024 16:27:55  
Amplitude andPhase vs Time for EY043A 1.UVDATA.1 Vect aver. CL # 4  
IF 8 CHAN 1 - 64 STK RR

