

Plot file version 1 created 07-MAY-2024 16:16:14  
Amplitude andPhase vs Time for EY043A 1.UVDATA.1 Vect aver.  
IF 1 CHAN 1 - 64 STK LL

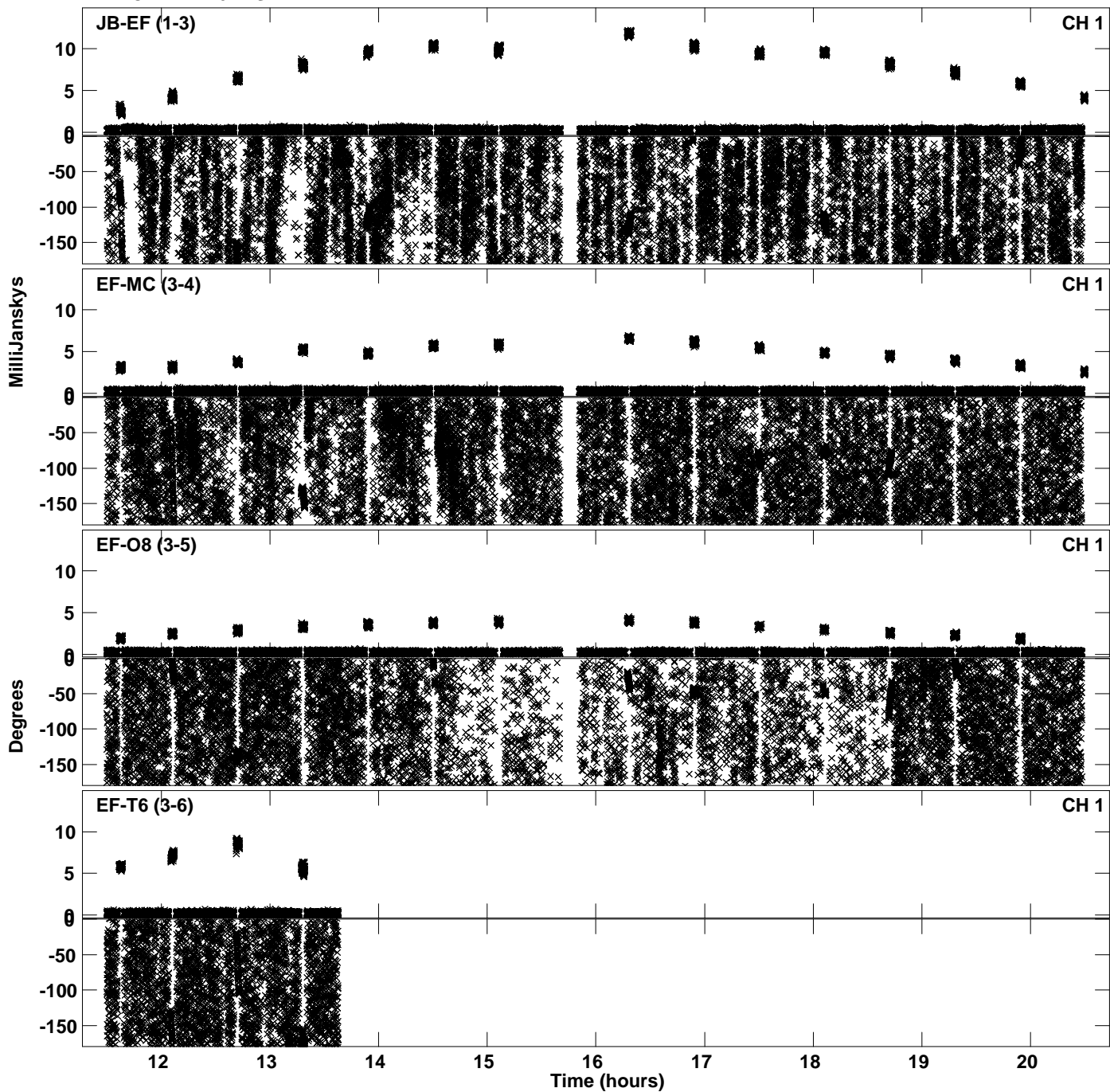

Plot file version 2 created 07-MAY-2024 16:16:14  
Amplitude andPhase vs Time for EY043A 1.UVDATA.1 Vect aver.  
IF 1 CHAN 1 - 64 STK LL

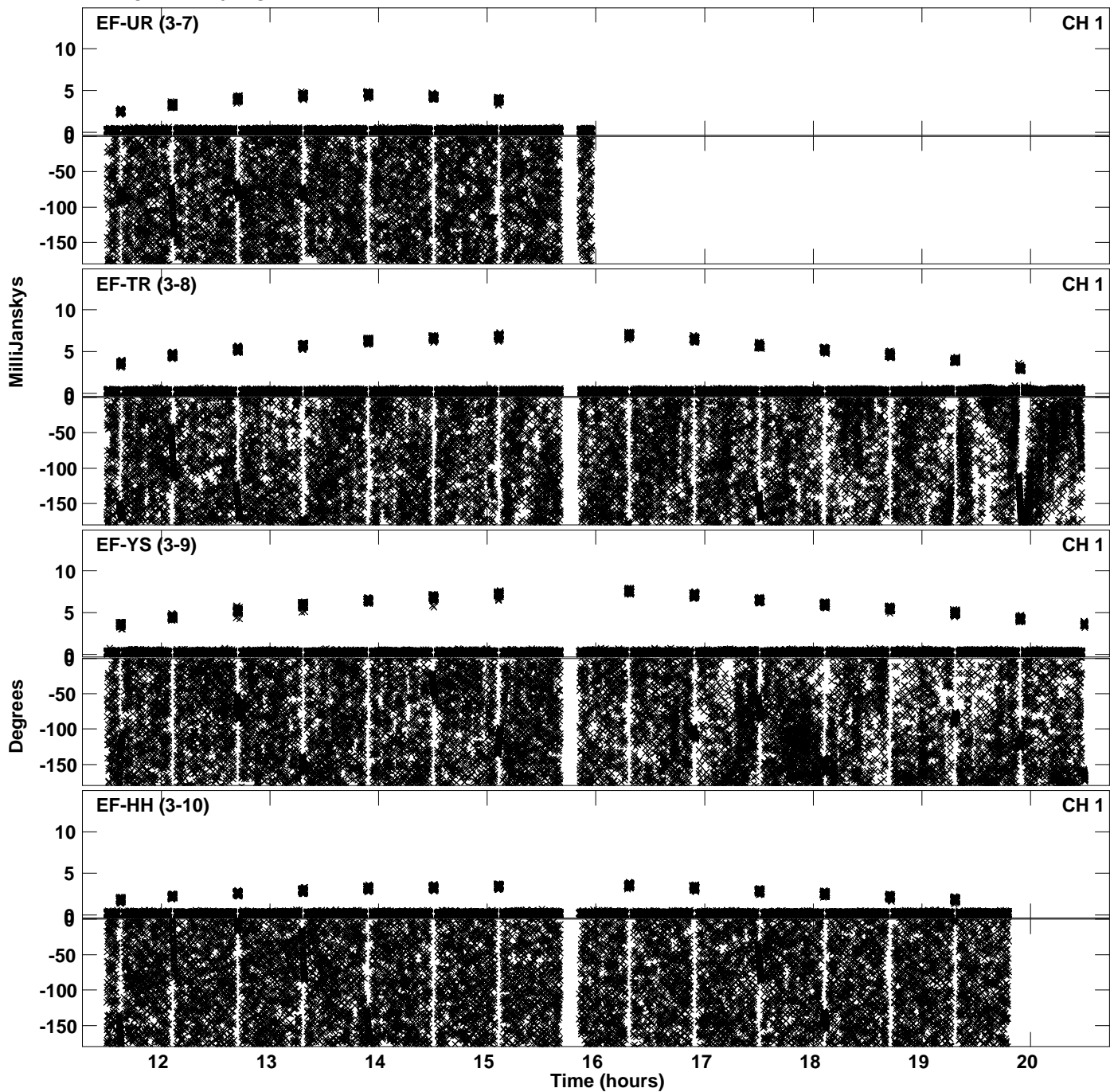

Plot file version 3 created 07-MAY-2024 16:16:14  
Amplitude andPhase vs Time for EY043A 1.UVDATA.1 Vect aver.  
IF 1 CHAN 1 - 64 STK LL

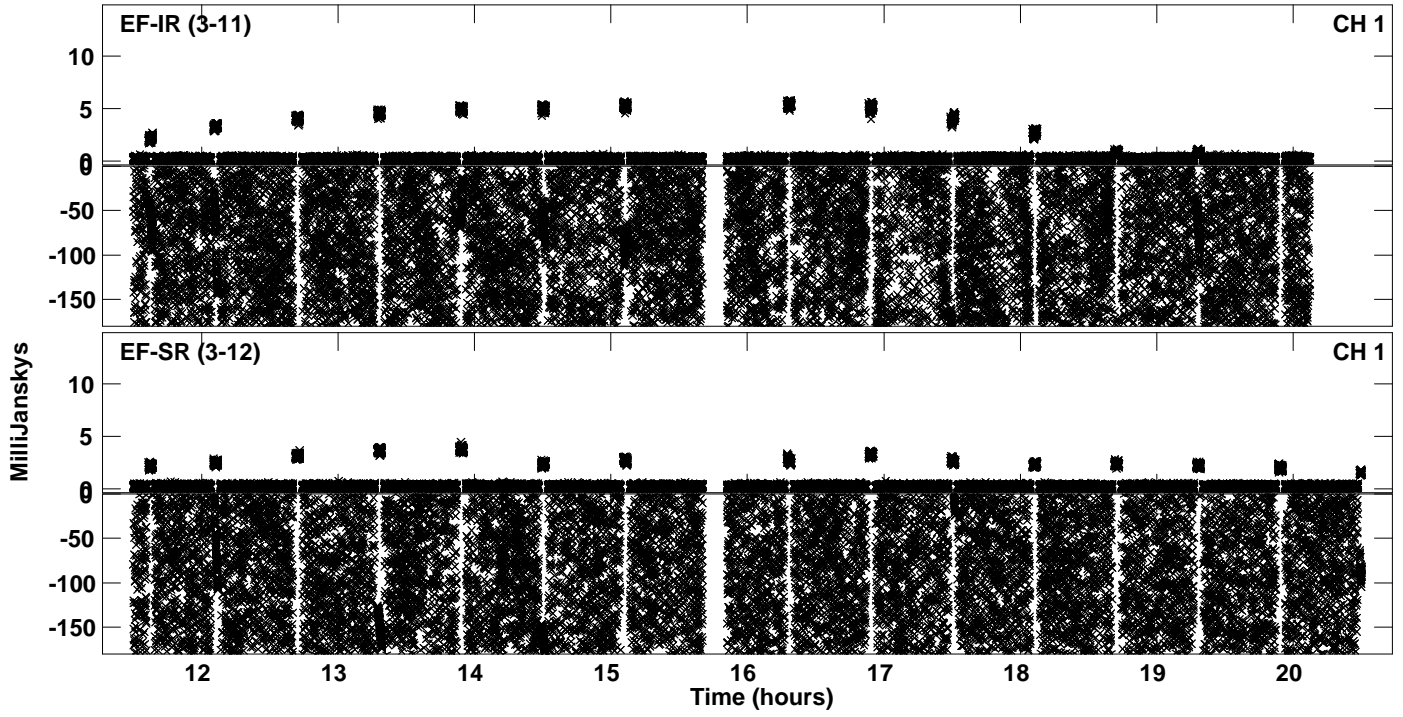

Plot file version 4 created 07-MAY-2024 16:16:55  
Amplitude andPhase vs Time for EY043A 1.UVDATA.1 Vect aver.  
IF 2 CHAN 1 - 64 STK LL

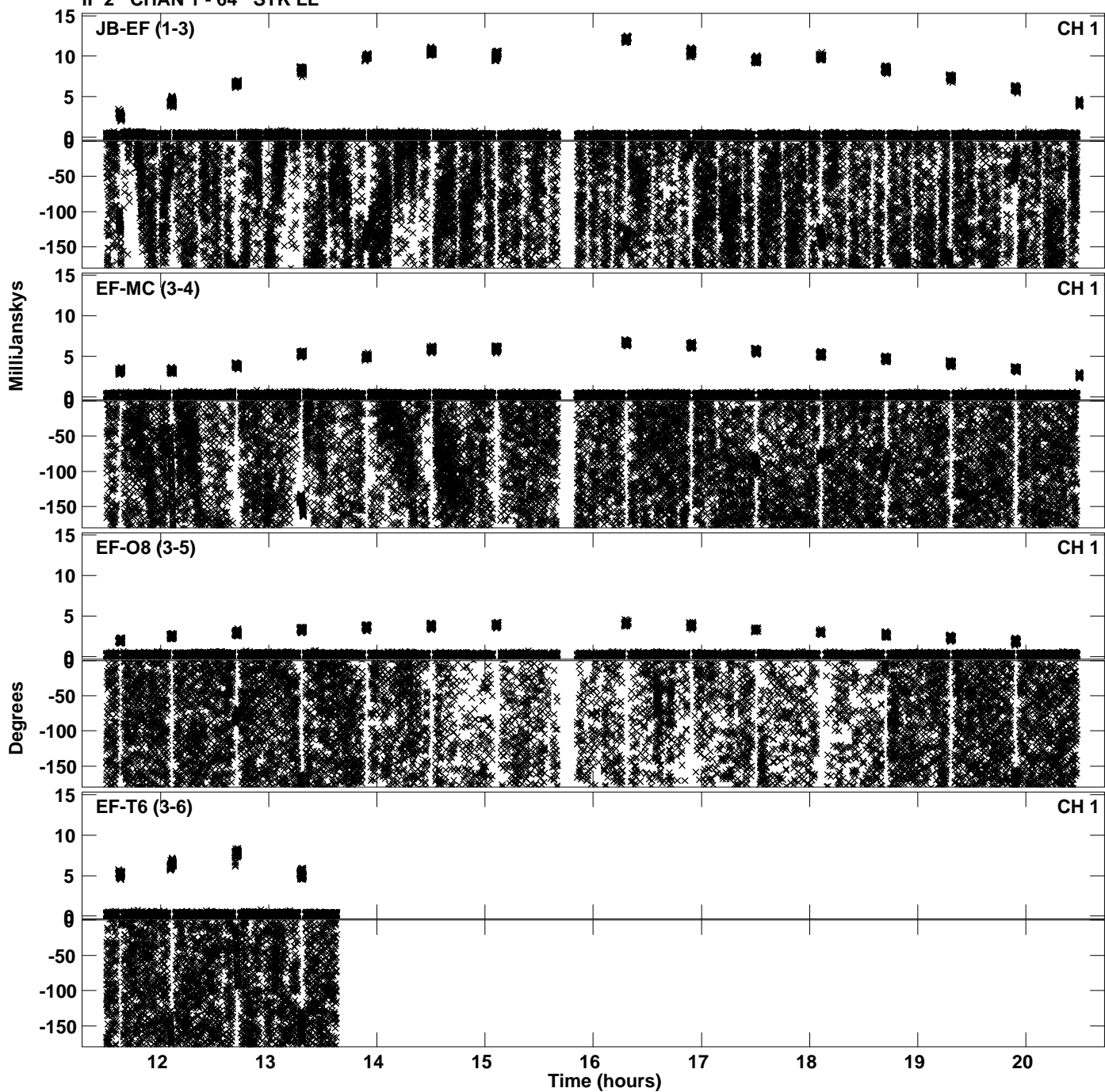

Plot file version 5 created 07-MAY-2024 16:16:55  
Amplitude andPhase vs Time for EY043A 1.UVDATA.1 Vect aver.  
IF 2 CHAN 1 - 64 STK LL

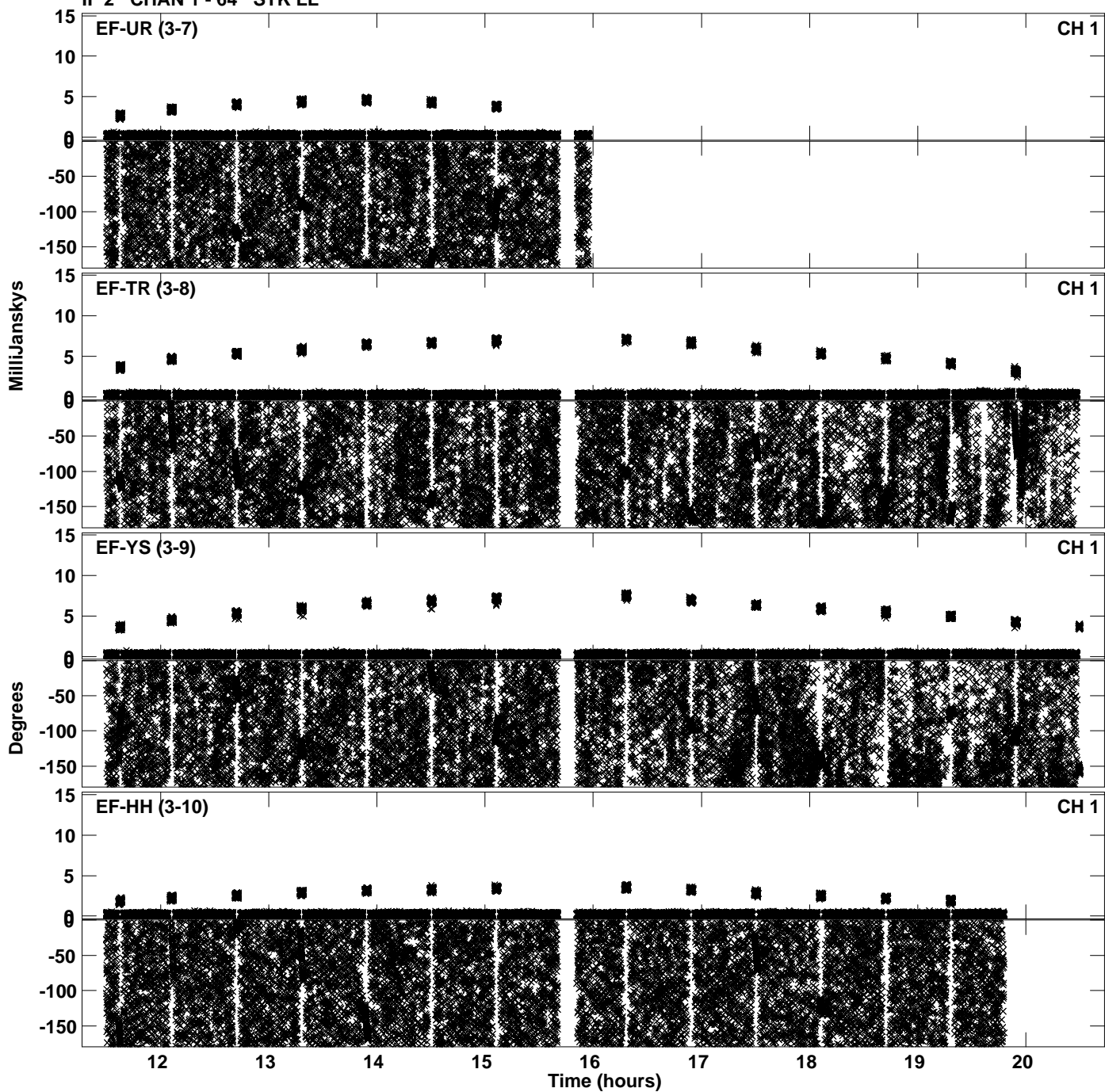

Plot file version 6 created 07-MAY-2024 16:16:55  
Amplitude andPhase vs Time for EY043A 1.UVDATA.1 Vect aver.  
IF 2 CHAN 1 - 64 STK LL

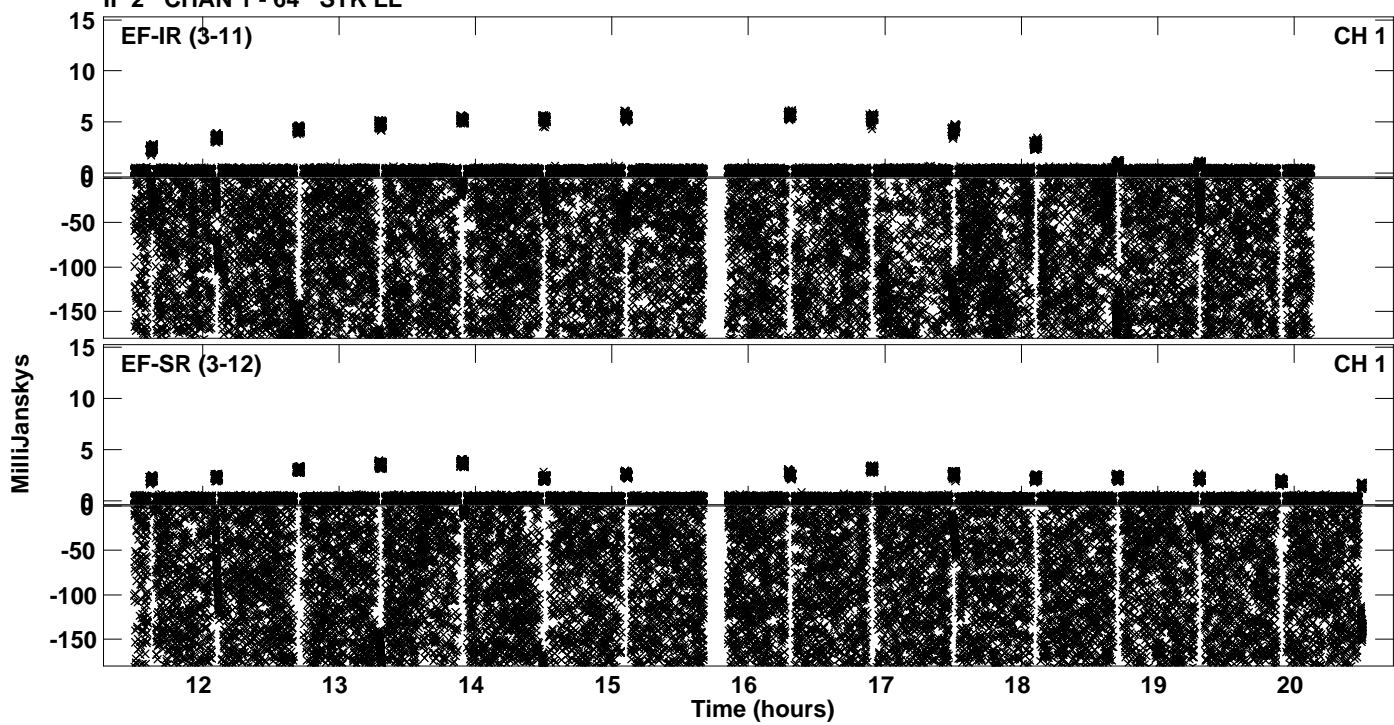

Plot file version 7 created 07-MAY-2024 16:17:36  
Amplitude andPhase vs Time for EY043A 1.UVDATA.1 Vect aver.  
IF 3 CHAN 1 - 64 STK LL

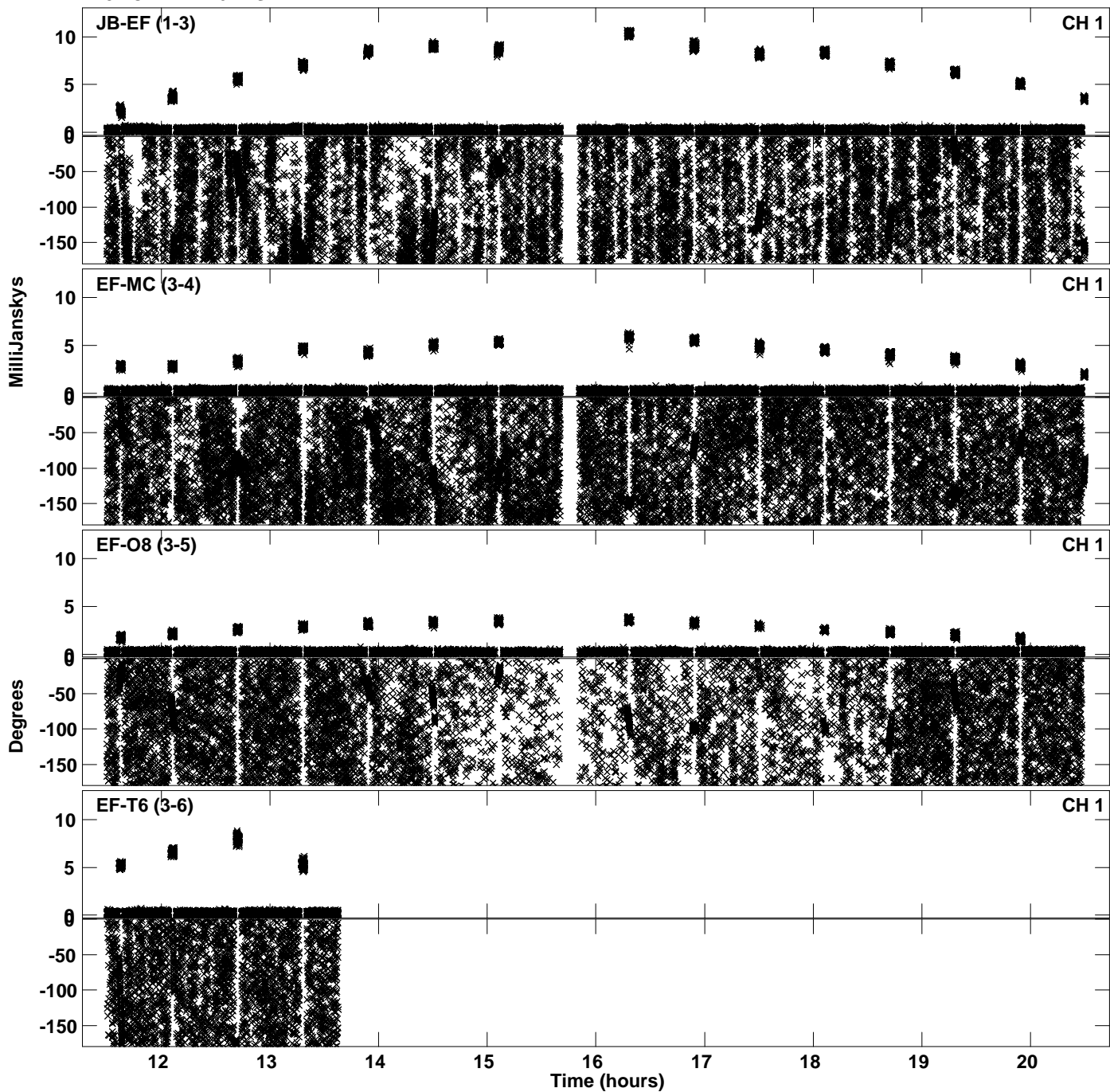

Plot file version 8 created 07-MAY-2024 16:17:36  
Amplitude andPhase vs Time for EY043A 1.UVDATA.1 Vect aver.  
IF 3 CHAN 1 - 64 STK LL

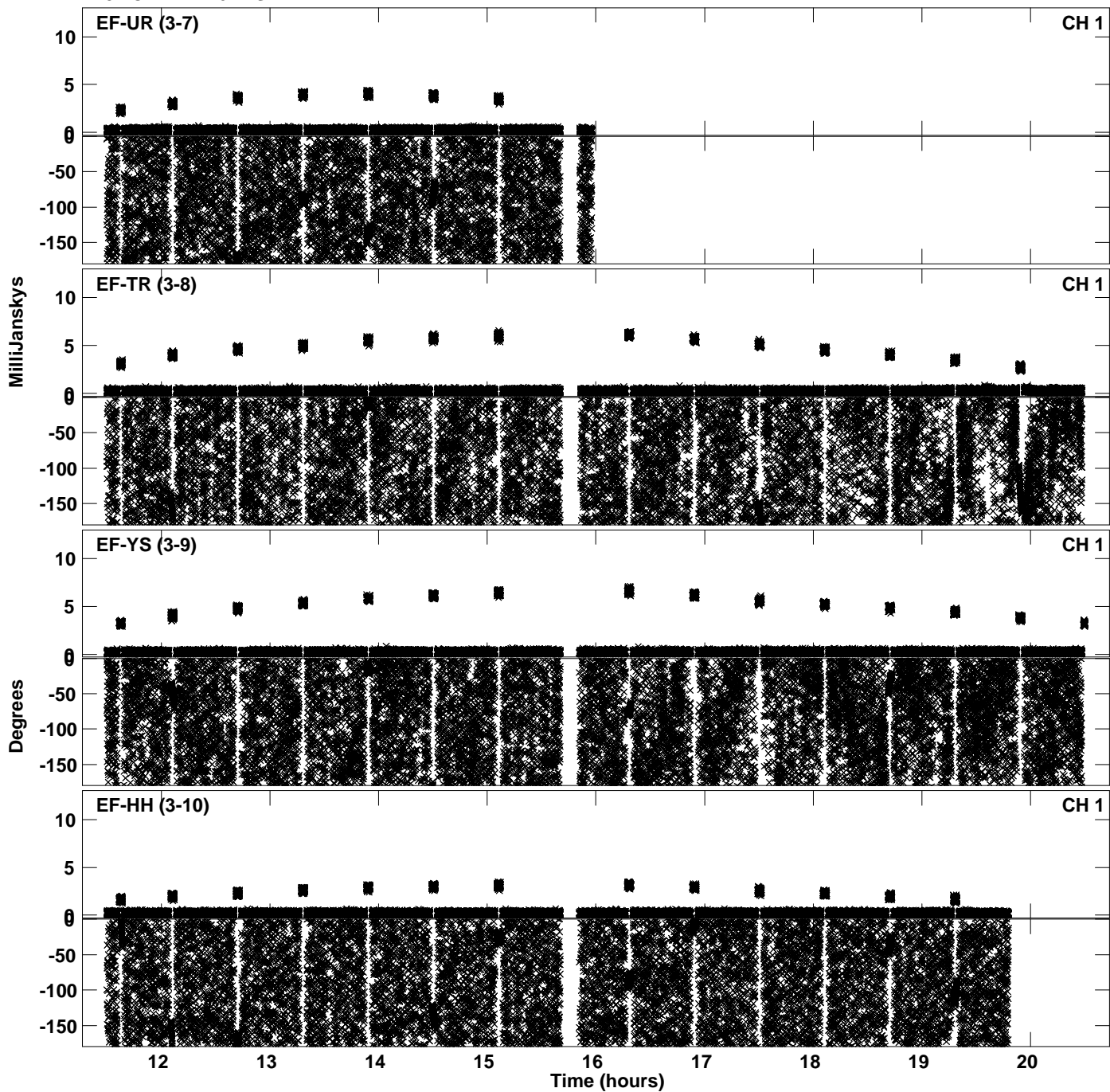



PLot file version 9 created 07-MAY-2024 16:17:36  
Amplitude andPhase vs Time for EY043A 1.UVDATA.1 Vect aver.  
IF 3 CHAN 1 - 64 STK LL

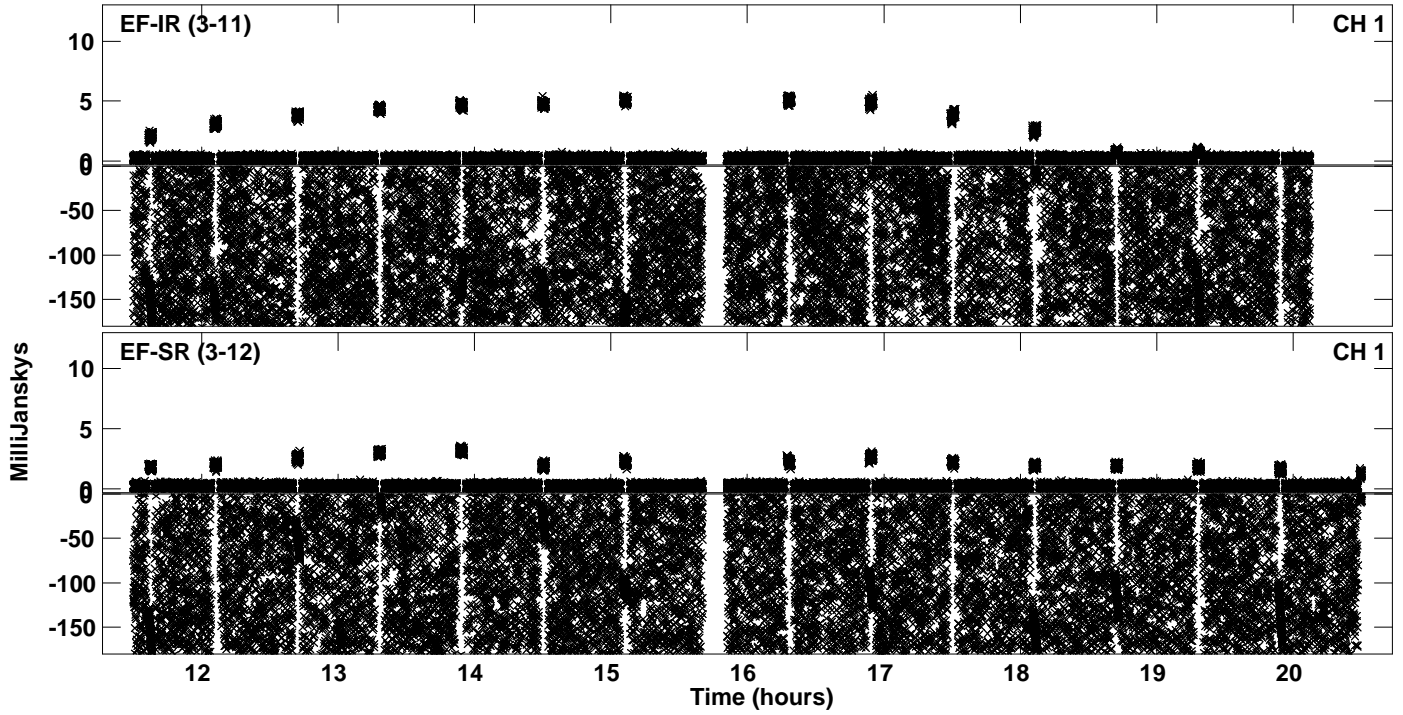

PLot file version 10 created 07-MAY-2024 16:18:16  
Amplitude andPhase vs Time for EY043A 1.UVDATA.1 Vect aver.  
IF 4 CHAN 1 - 64 STK LL

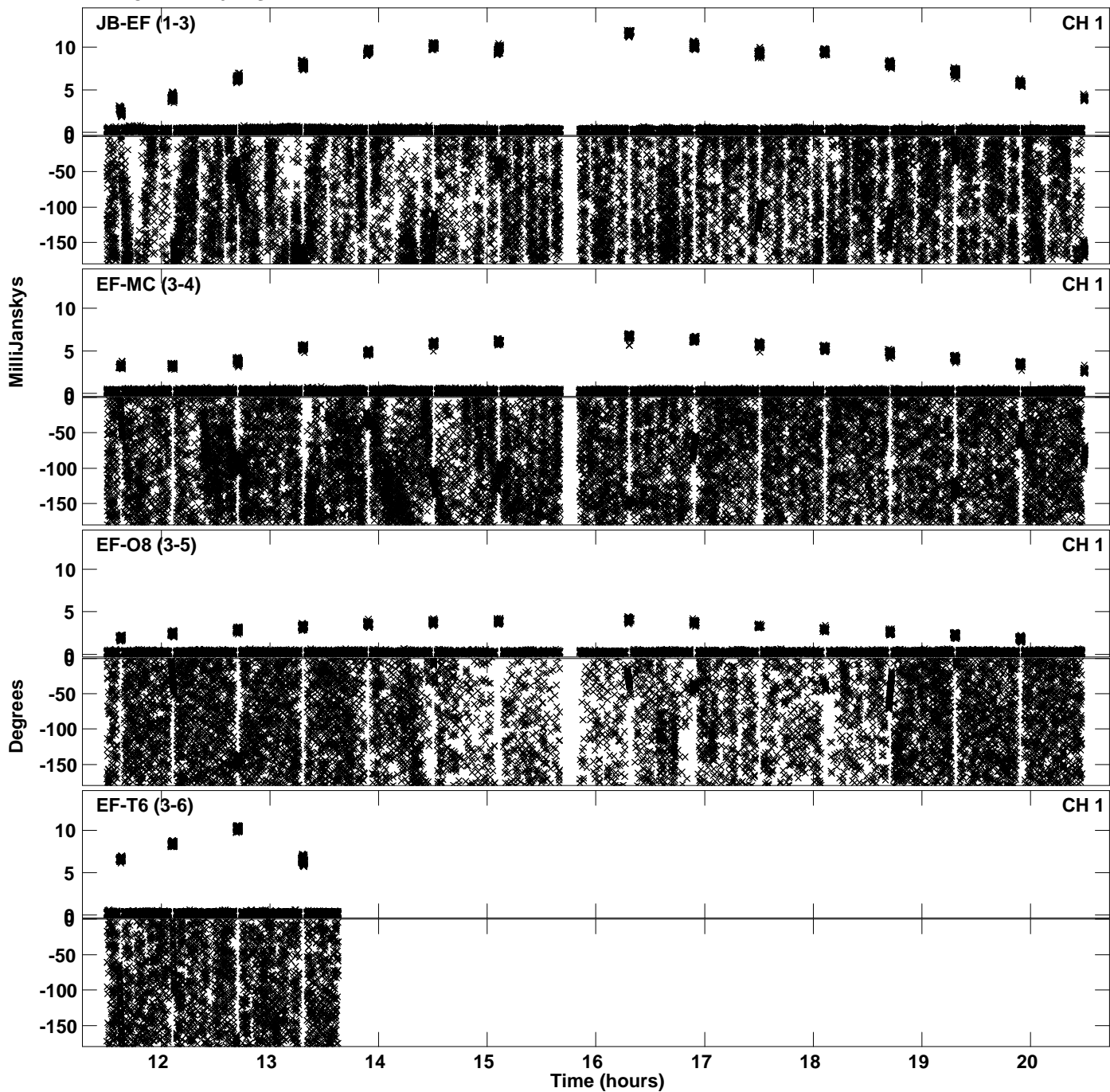

Plot file version 11 created 07-MAY-2024 16:18:16  
Amplitude and Phase vs Time for EY043A 1.UVDATA.1 Vect aver.  
IF 4 CHAN 1 - 64 STK LL

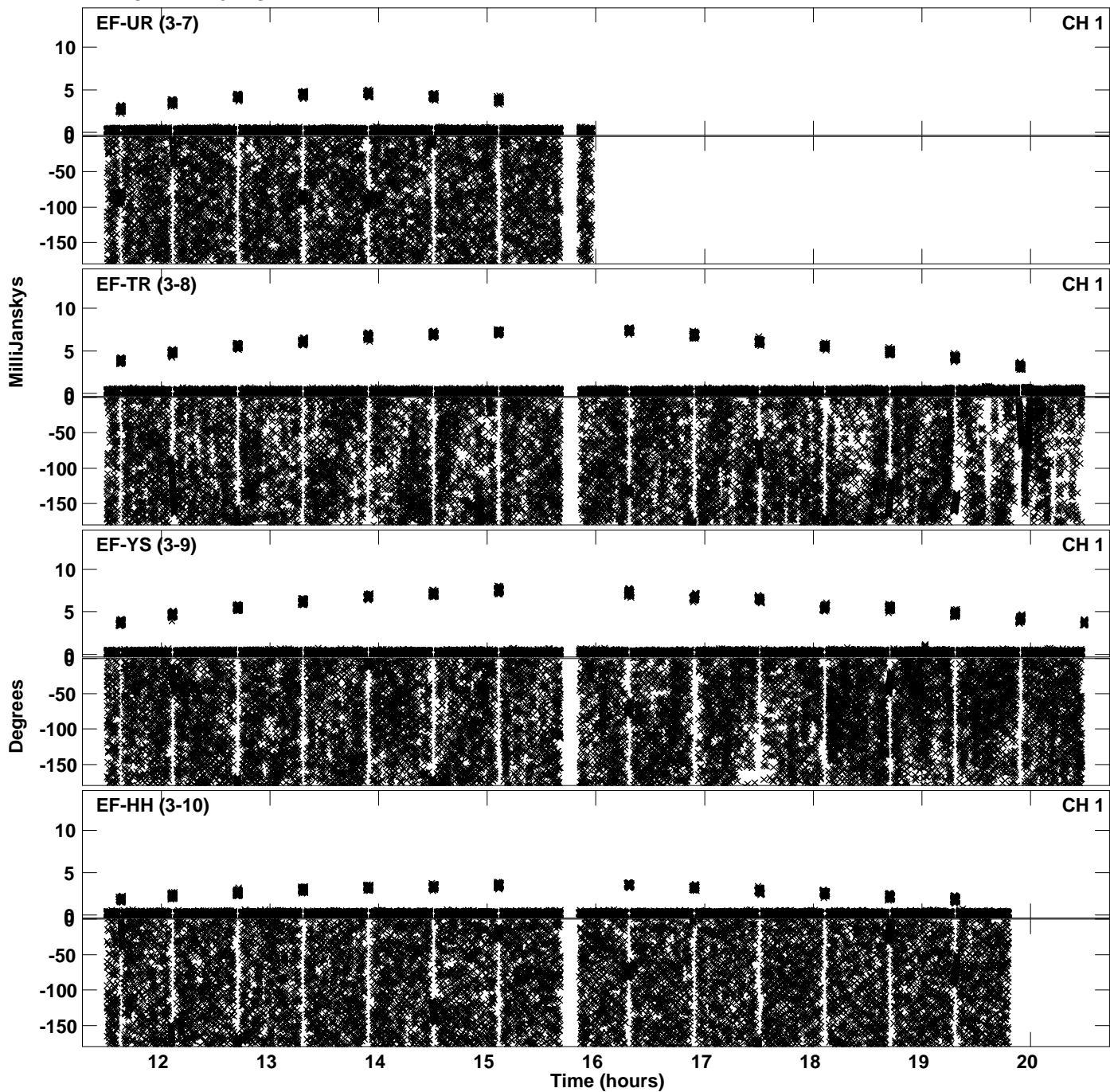

PLot file version 12 created 07-MAY-2024 16:18:17  
Amplitude andPhase vs Time for EY043A 1.UVDATA.1 Vect aver.  
IF 4 CHAN 1 - 64 STK LL

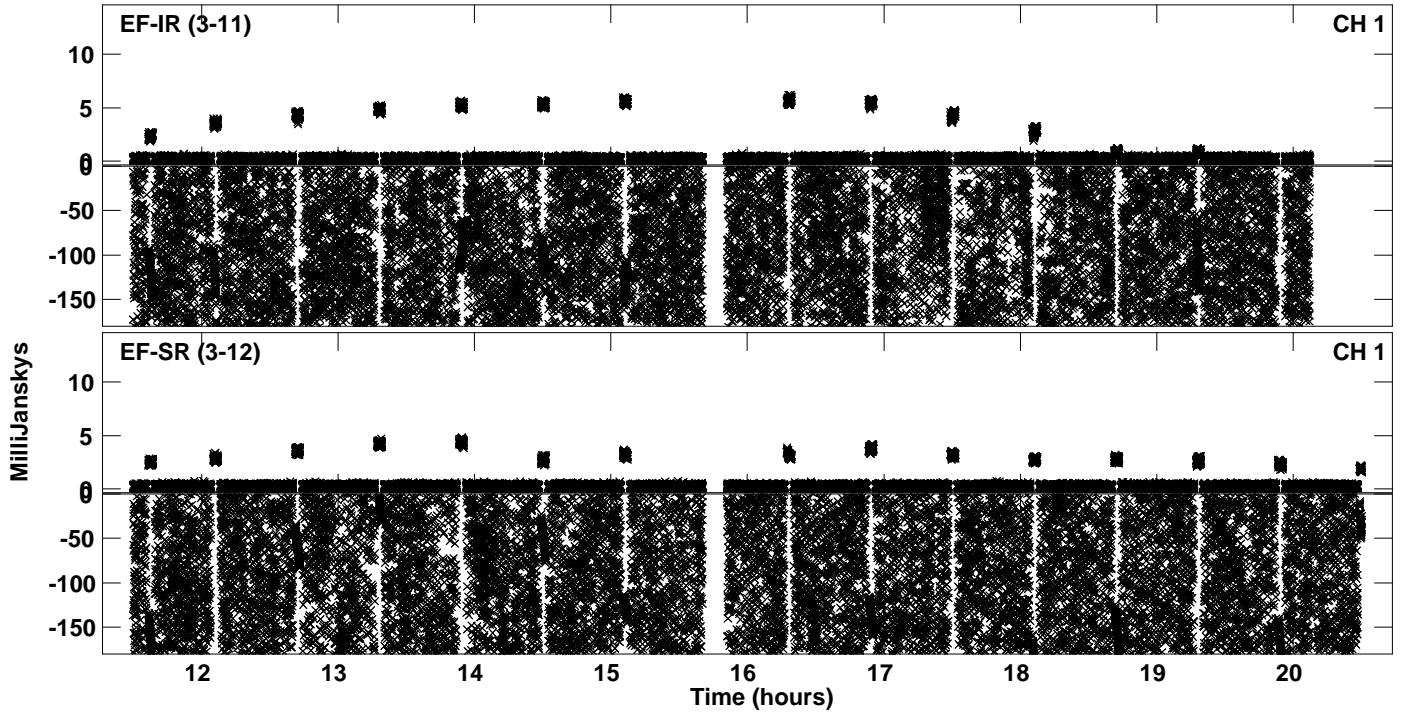

Plot file version 13 created 07-MAY-2024 16:19:03  
Amplitude andPhase vs Time for EY043A 1.UVDATA.1 Vect aver.  
IF 5 CHAN 1 - 64 STK LL

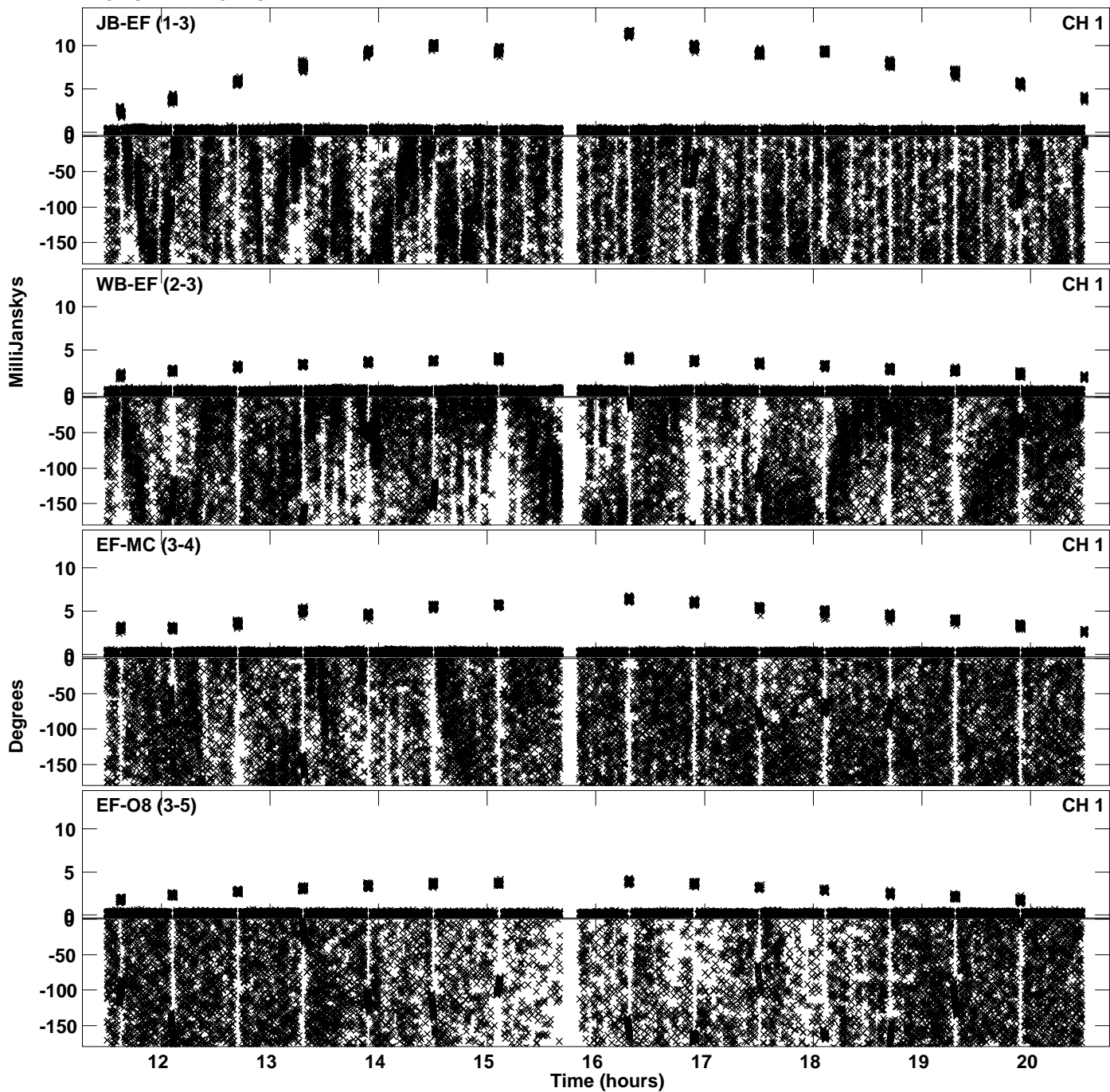

Plot file version 14 created 07-MAY-2024 16:19:03  
Amplitude andPhase vs Time for EY043A 1.UVDATA.1 Vect aver.  
IF 5 CHAN 1 - 64 STK LL

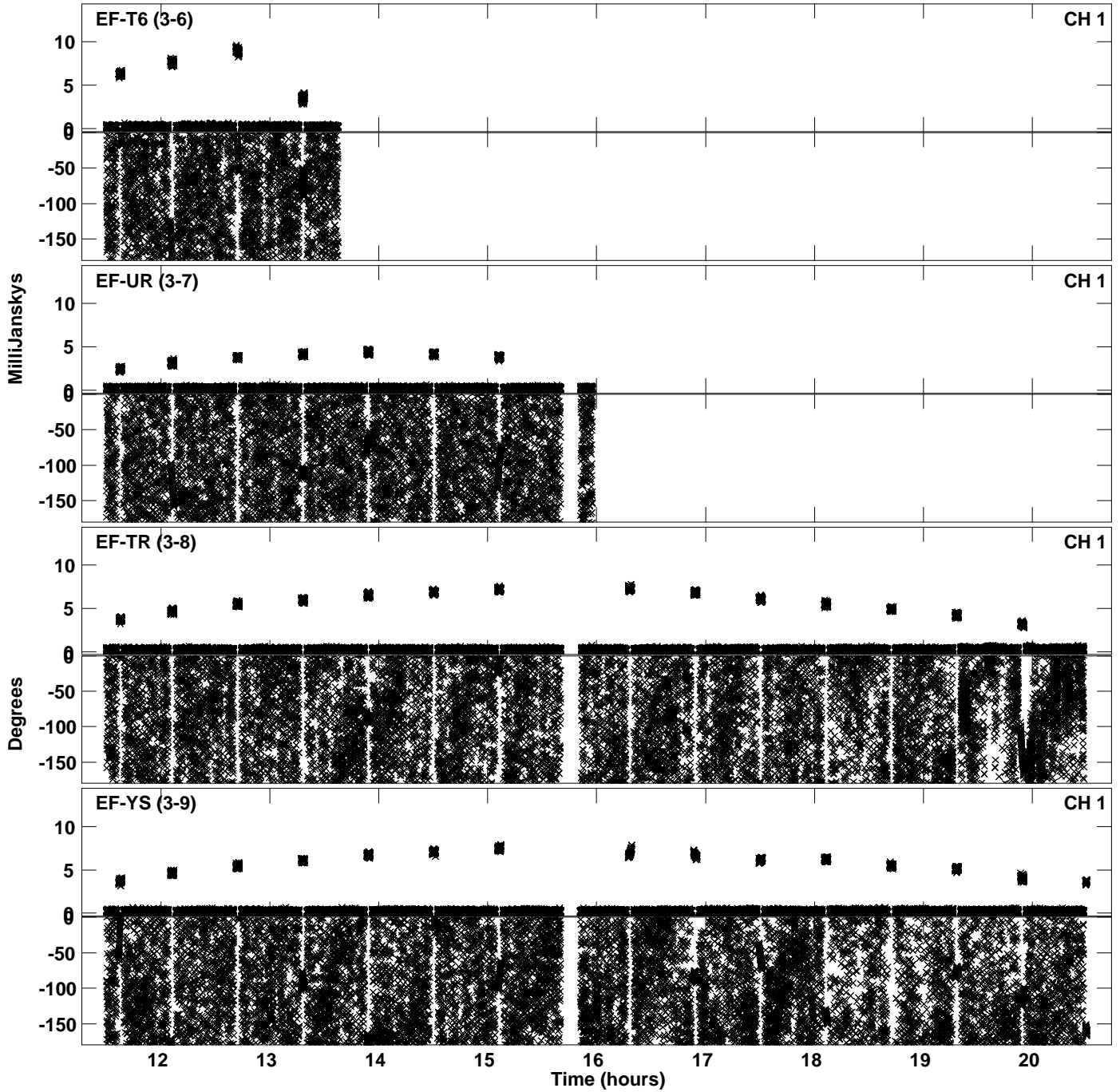

Plot file version 15 created 07-MAY-2024 16:19:03  
Amplitude andPhase vs Time for EY043A 1.UVDATA.1 Vect aver.  
IF 5 CHAN 1 - 64 STK LL

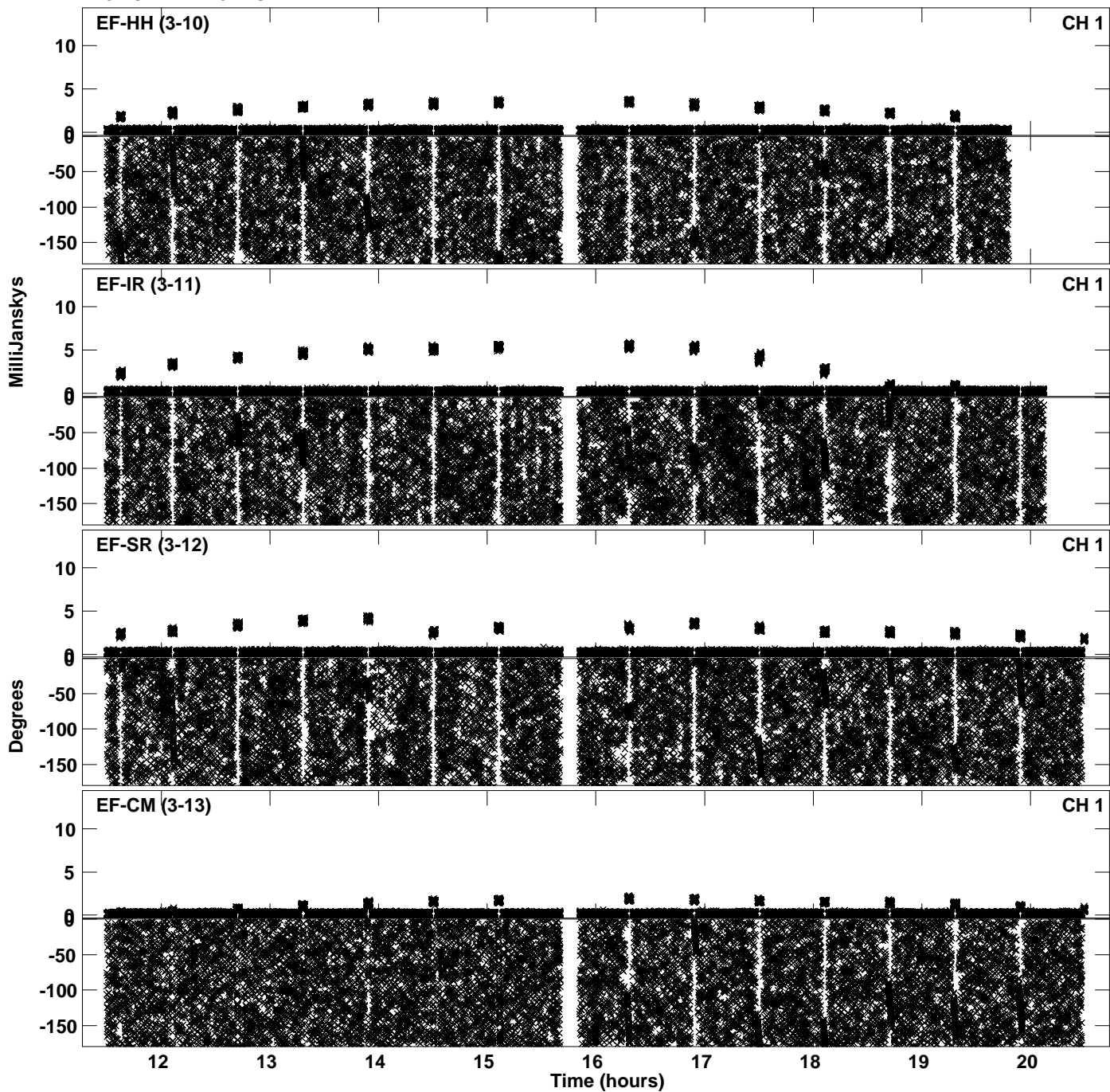

PLot file version 16 created 07-MAY-2024 16:19:03  
Amplitude andPhase vs Time for EY043A 1.UVDATA.1 Vect aver.  
IF 5 CHAN 1 - 64 STK LL

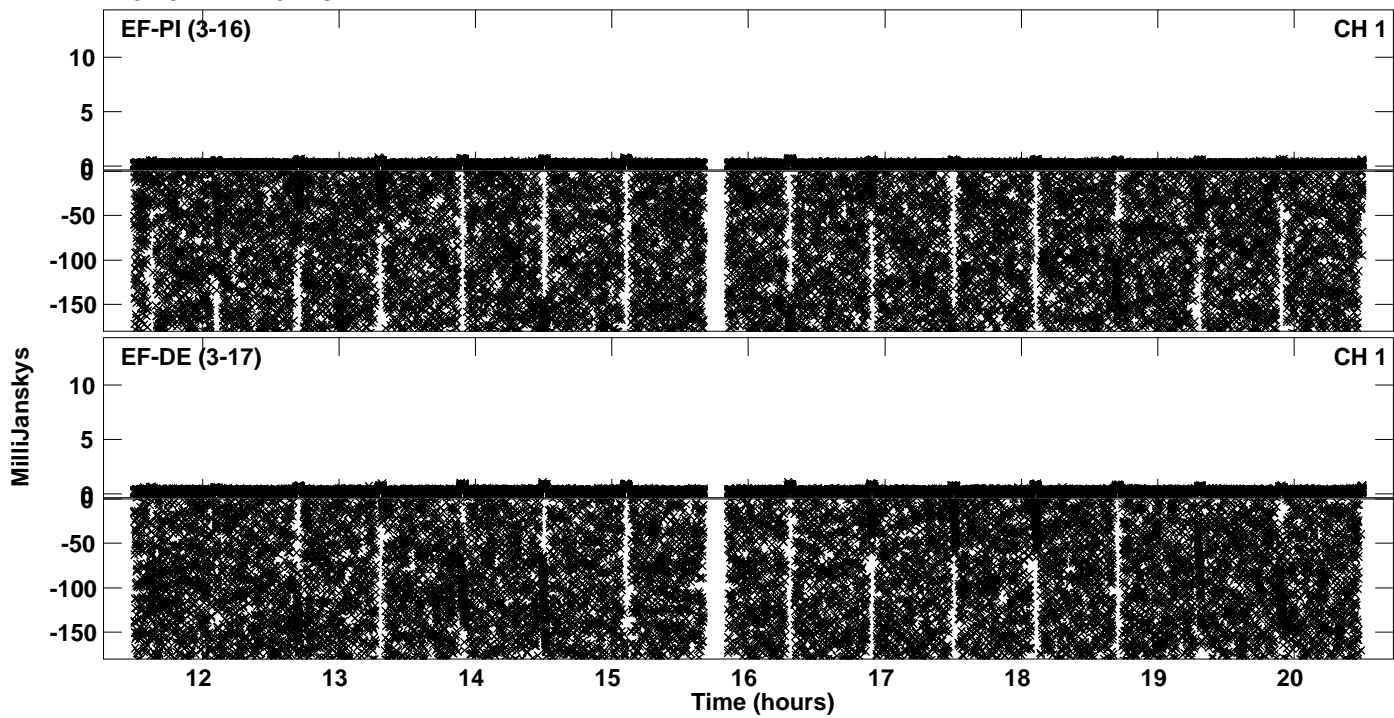



Plot file version 17 created 07-MAY-2024 16:19:49  
Amplitude andPhase vs Time for EY043A 1.UVDATA.1 Vect aver.  
IF 6 CHAN 1 - 64 STK LL

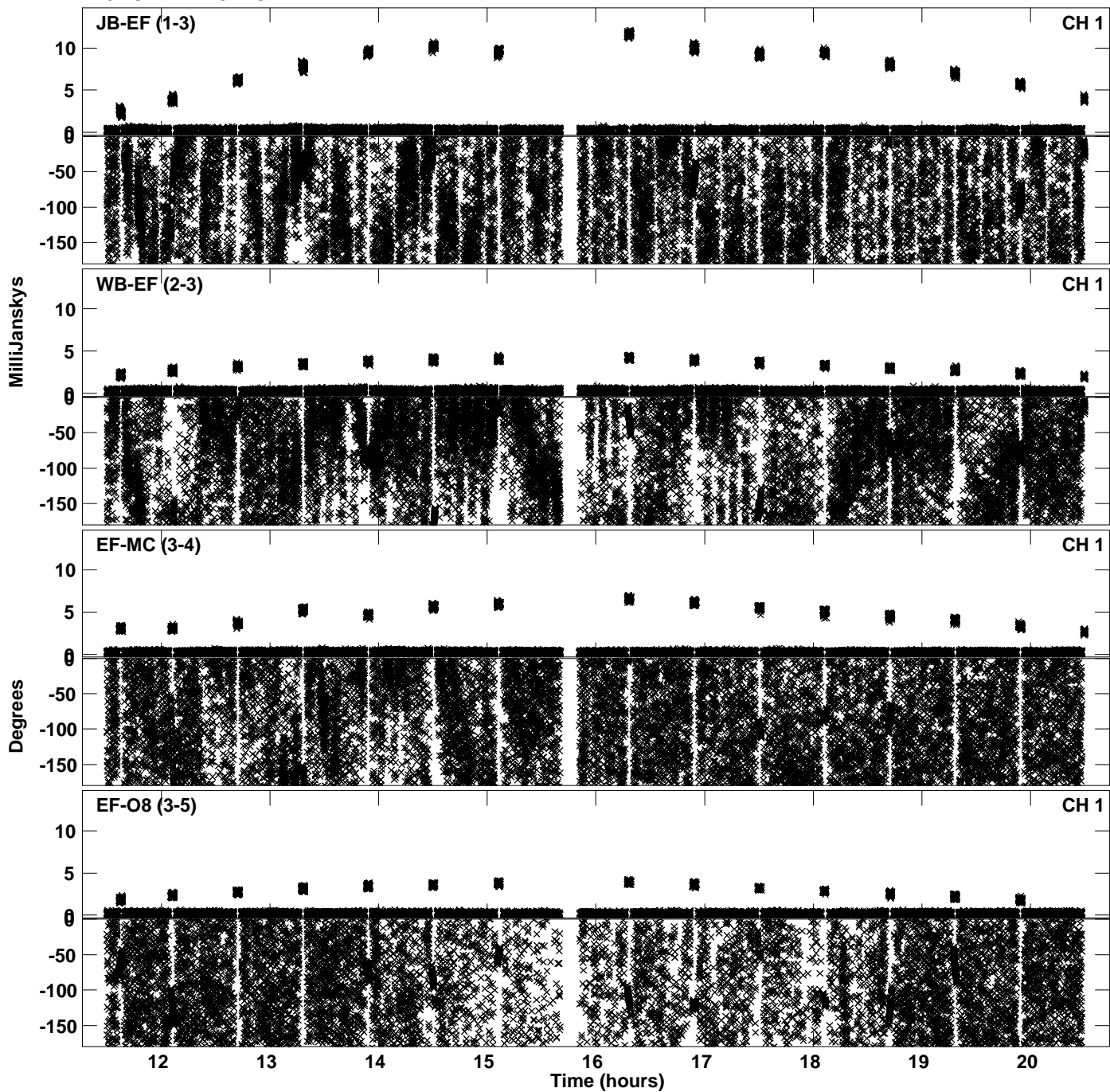

Plot file version 18 created 07-MAY-2024 16:19:49  
Amplitude andPhase vs Time for EY043A 1.UVDATA.1 Vect aver.  
IF 6 CHAN 1 - 64 STK LL

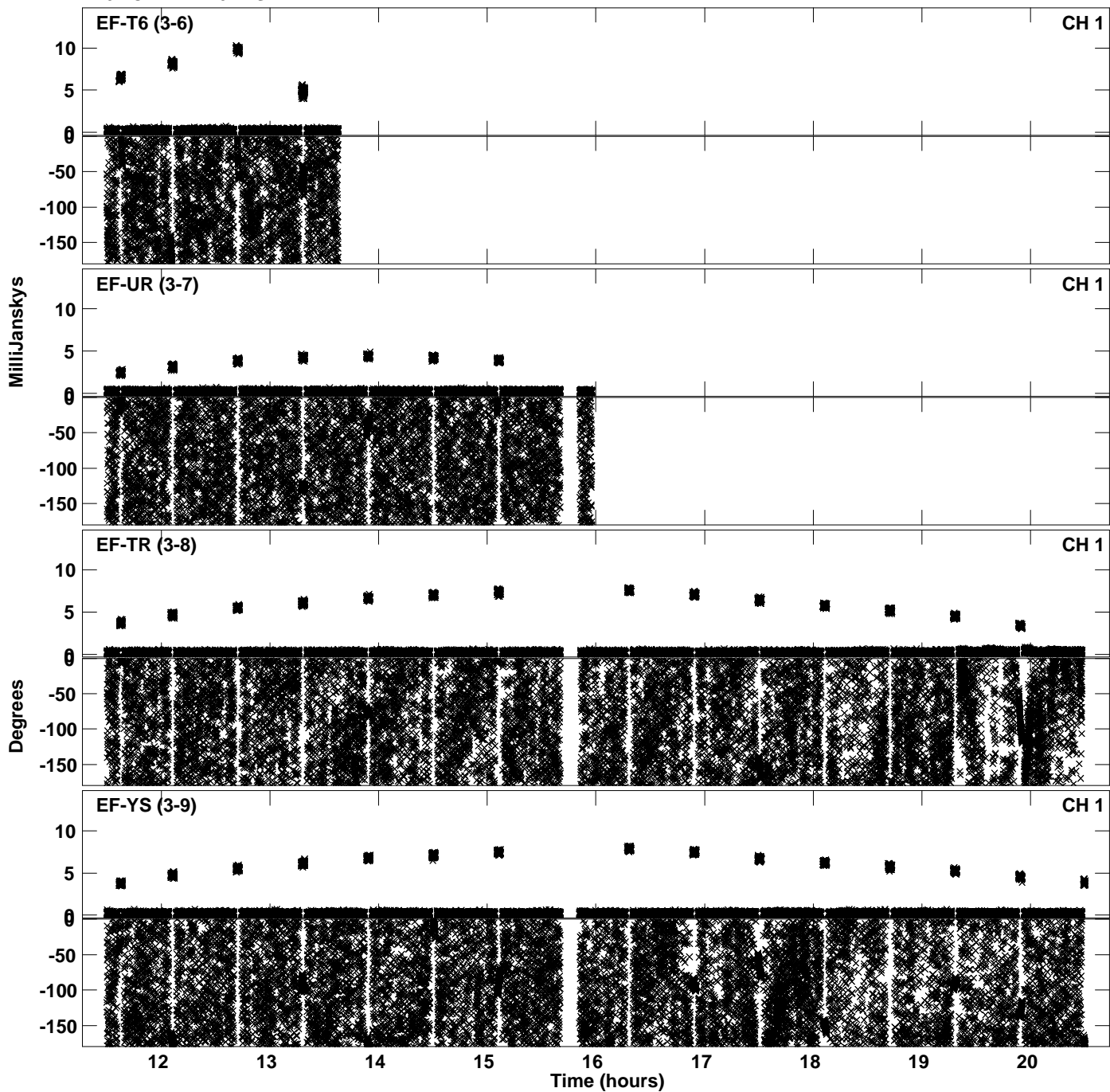

Plot file version 19 created 07-MAY-2024 16:19:49  
Amplitude andPhase vs Time for EY043A 1.UVDATA.1 Vect aver.  
IF 6 CHAN 1 - 64 STK LL

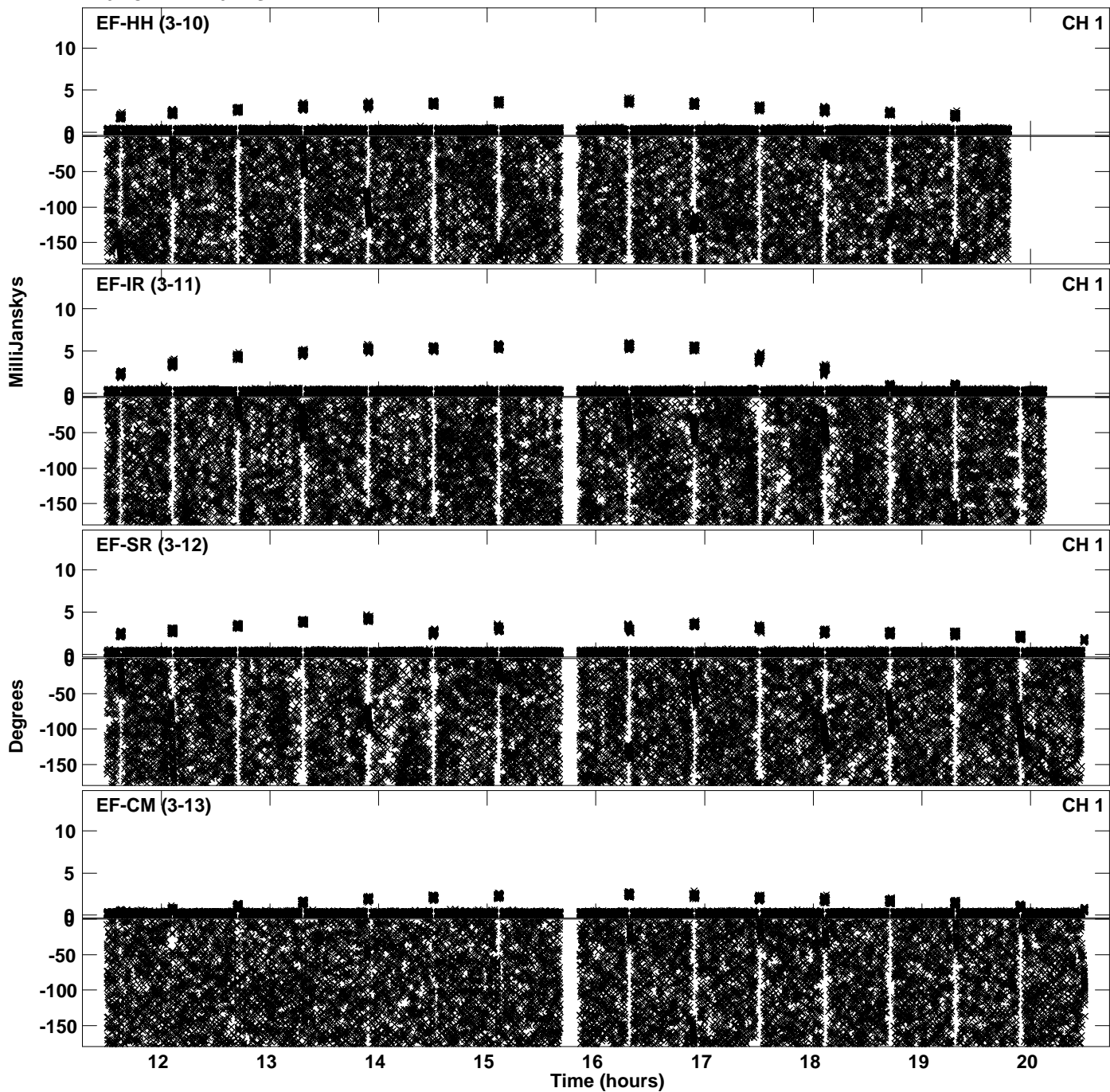

PLot file version 20 created 07-MAY-2024 16:19:49  
Amplitude andPhase vs Time for EY043A 1.UVDATA.1 Vect aver.  
IF 6 CHAN 1 - 64 STK LL

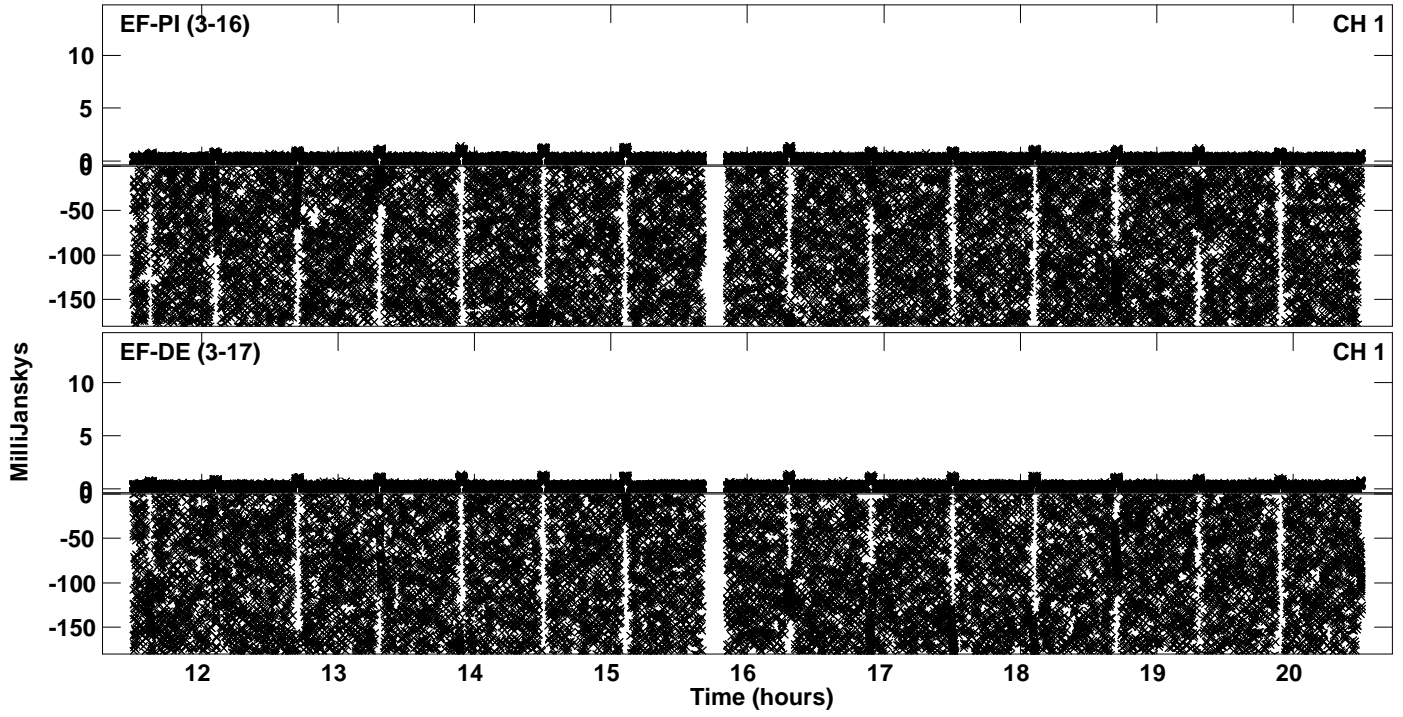

Plot file version 21 created 07-MAY-2024 16:20:31  
Amplitude andPhase vs Time for EY043A 1.UVDATA.1 Vect aver.  
IF 7 CHAN 1 - 64 STK LL

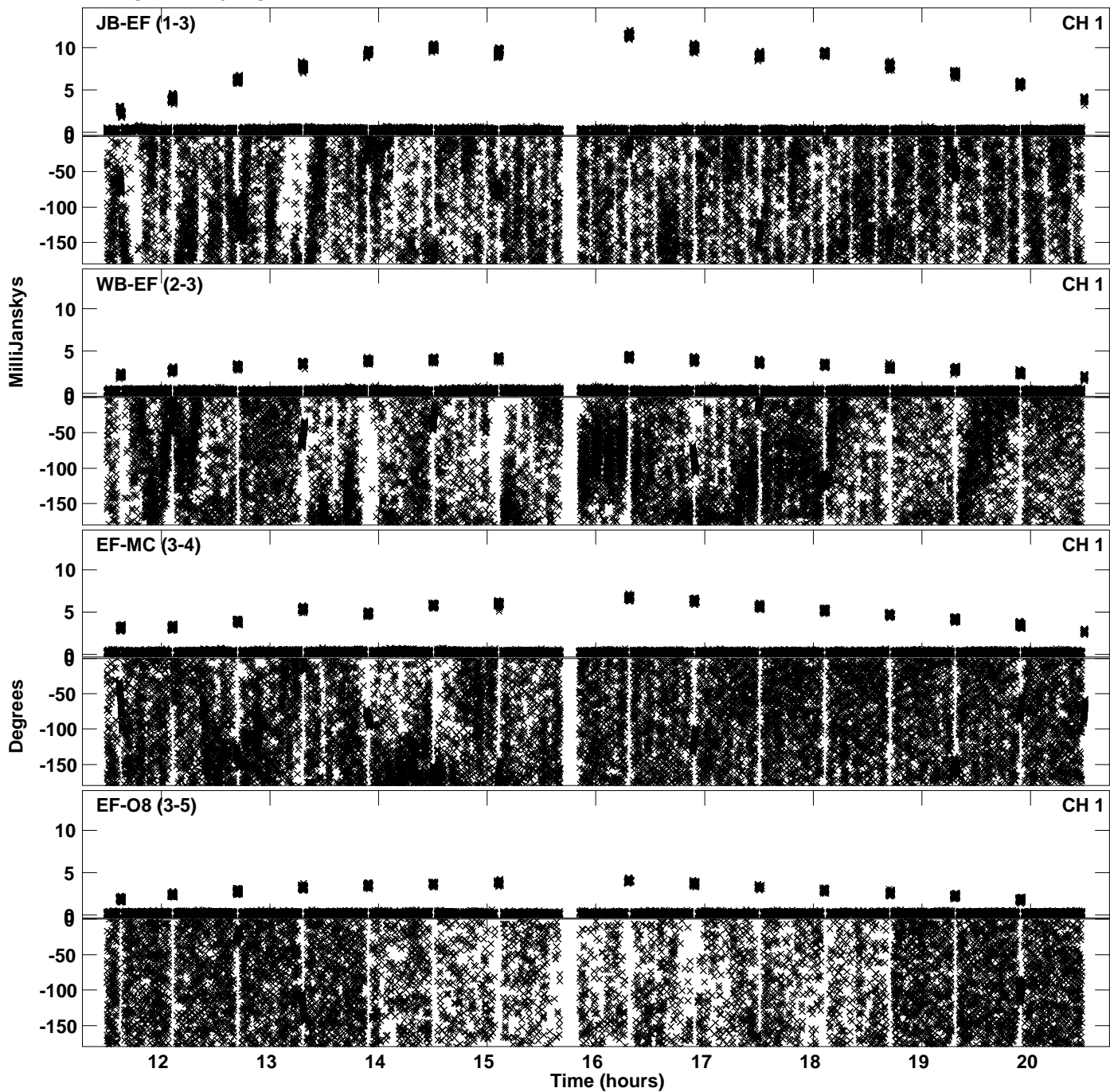

Plot file version 22 created 07-MAY-2024 16:20:31  
Amplitude andPhase vs Time for EY043A 1.UVDATA.1 Vect aver.  
IF 7 CHAN 1 - 64 STK LL

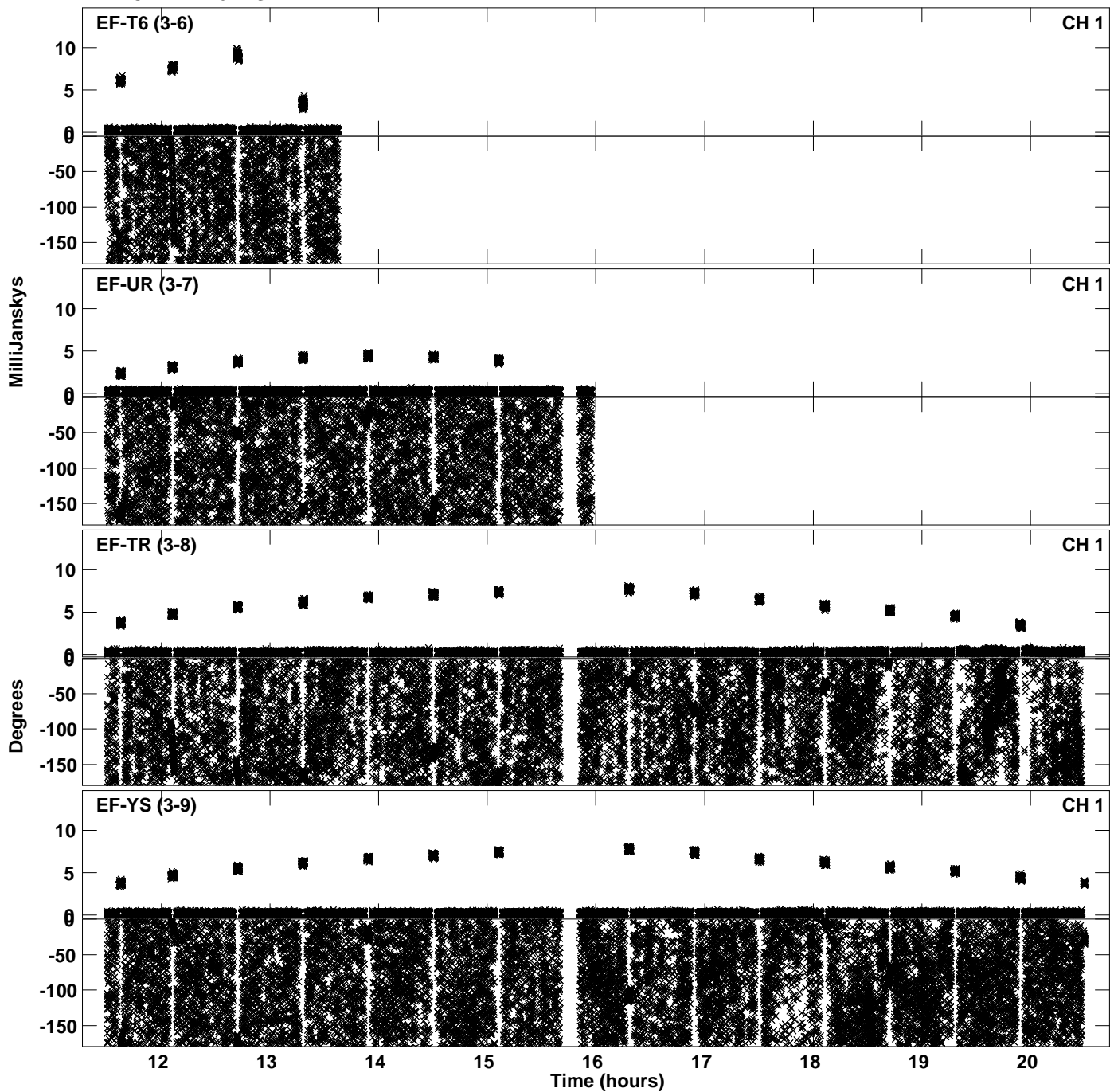

PLot file version 23 created 07-MAY-2024 16:20:31  
Amplitude andPhase vs Time for EY043A 1.UVDATA.1 Vect aver.  
IF 7 CHAN 1 - 64 STK LL

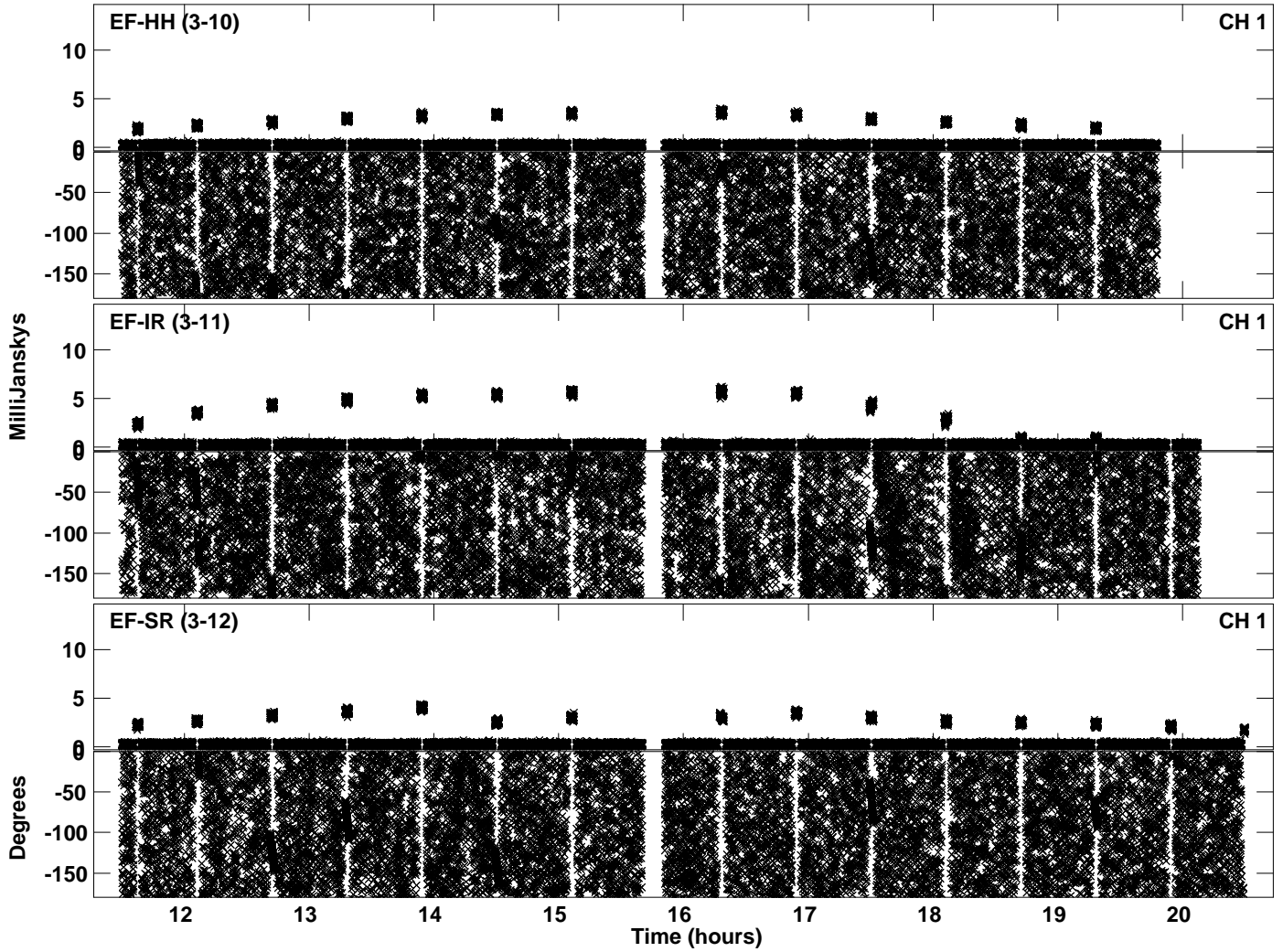

Plot file version 24 created 07-MAY-2024 16:21:15  
Amplitude andPhase vs Time for EY043A 1.UVDATA.1 Vect aver.  
IF 8 CHAN 1 - 64 STK LL

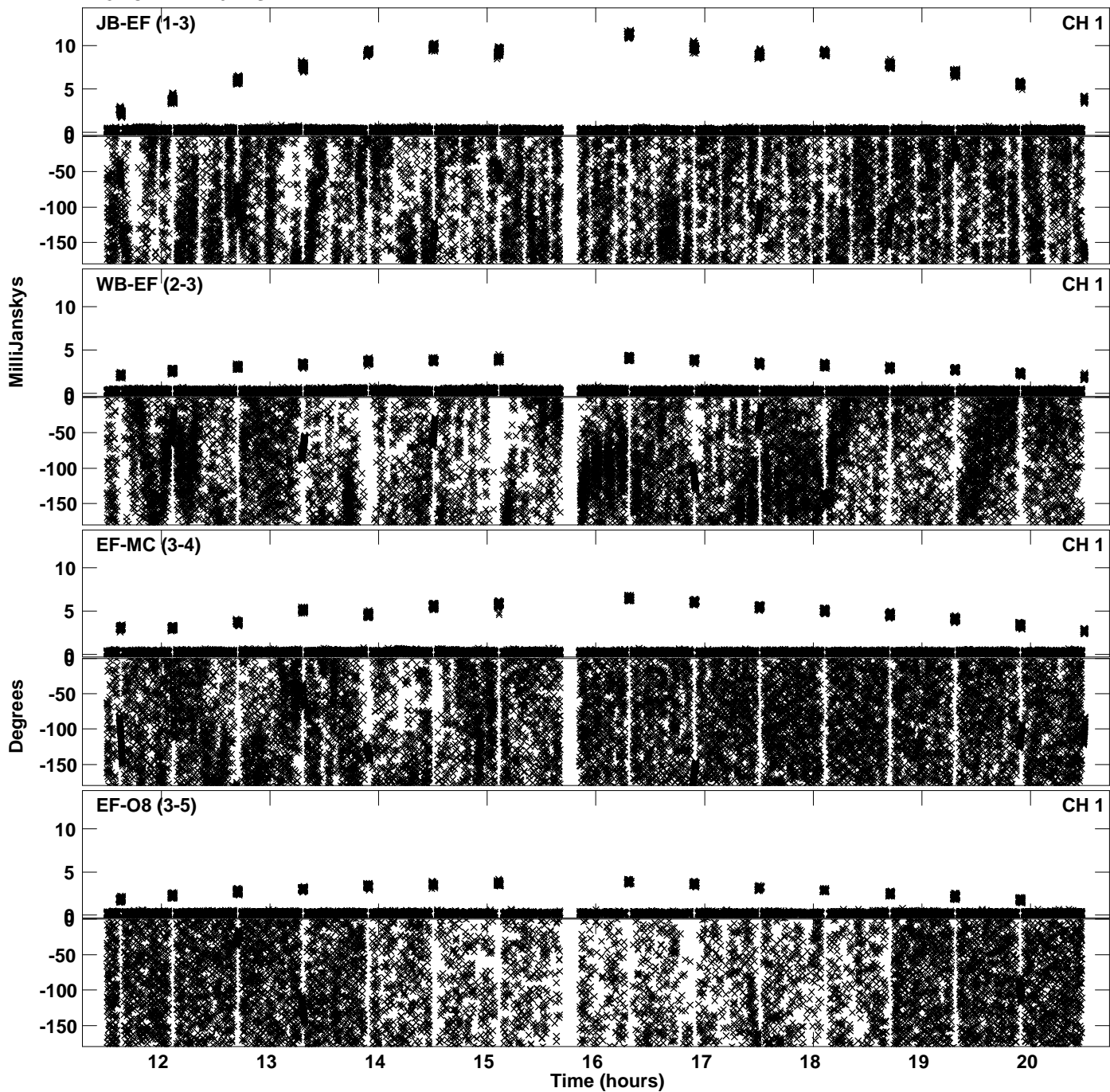



PLot file version 25 created 07-MAY-2024 16:21:15  
Amplitude andPhase vs Time for EY043A 1.UVDATA.1 Vect aver.  
IF 8 CHAN 1 - 64 STK LL

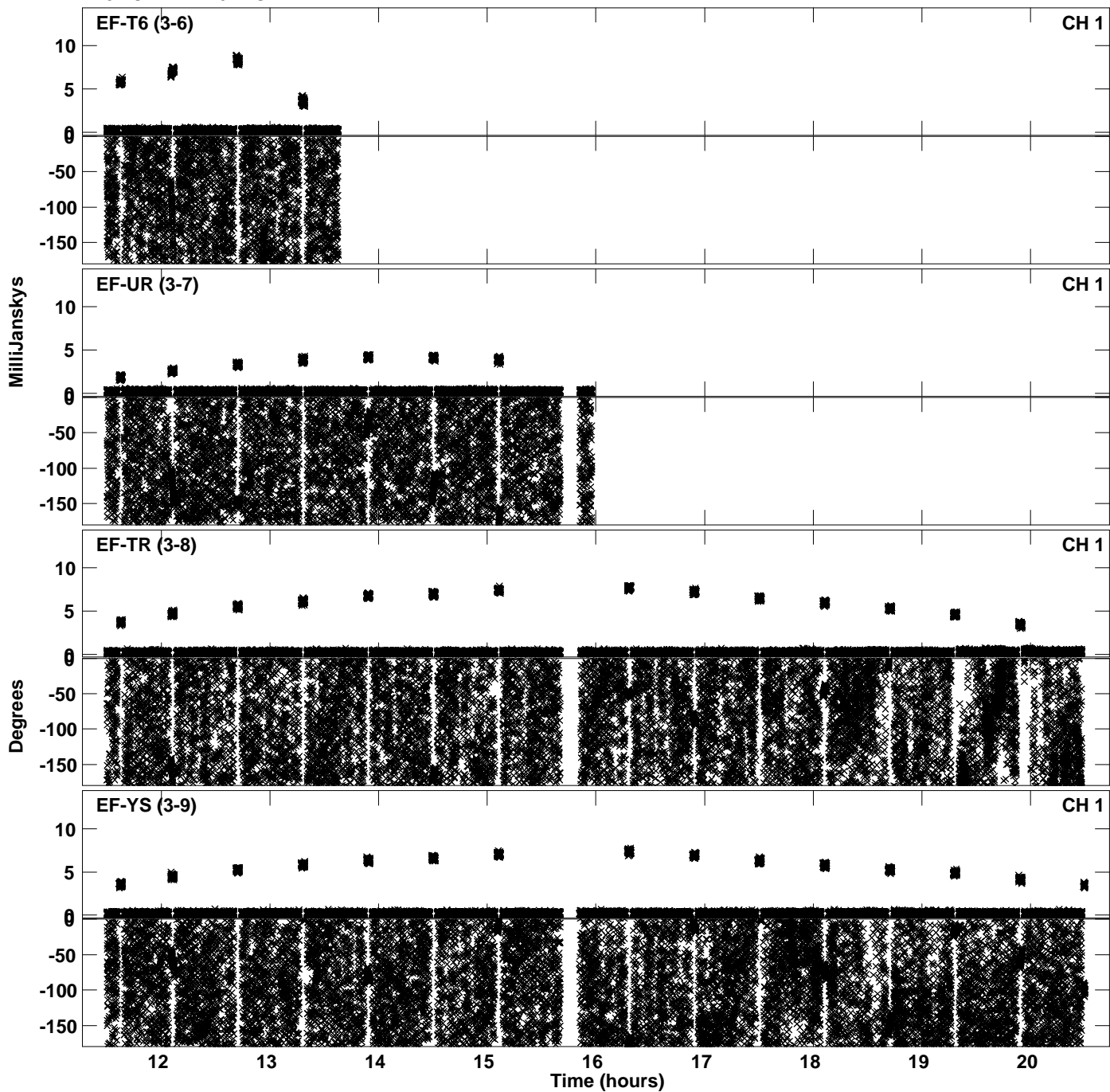

PLot file version 26 created 07-MAY-2024 16:21:15  
Amplitude andPhase vs Time for EY043A 1.UVDATA.1 Vect aver.  
IF 8 CHAN 1 - 64 STK LL

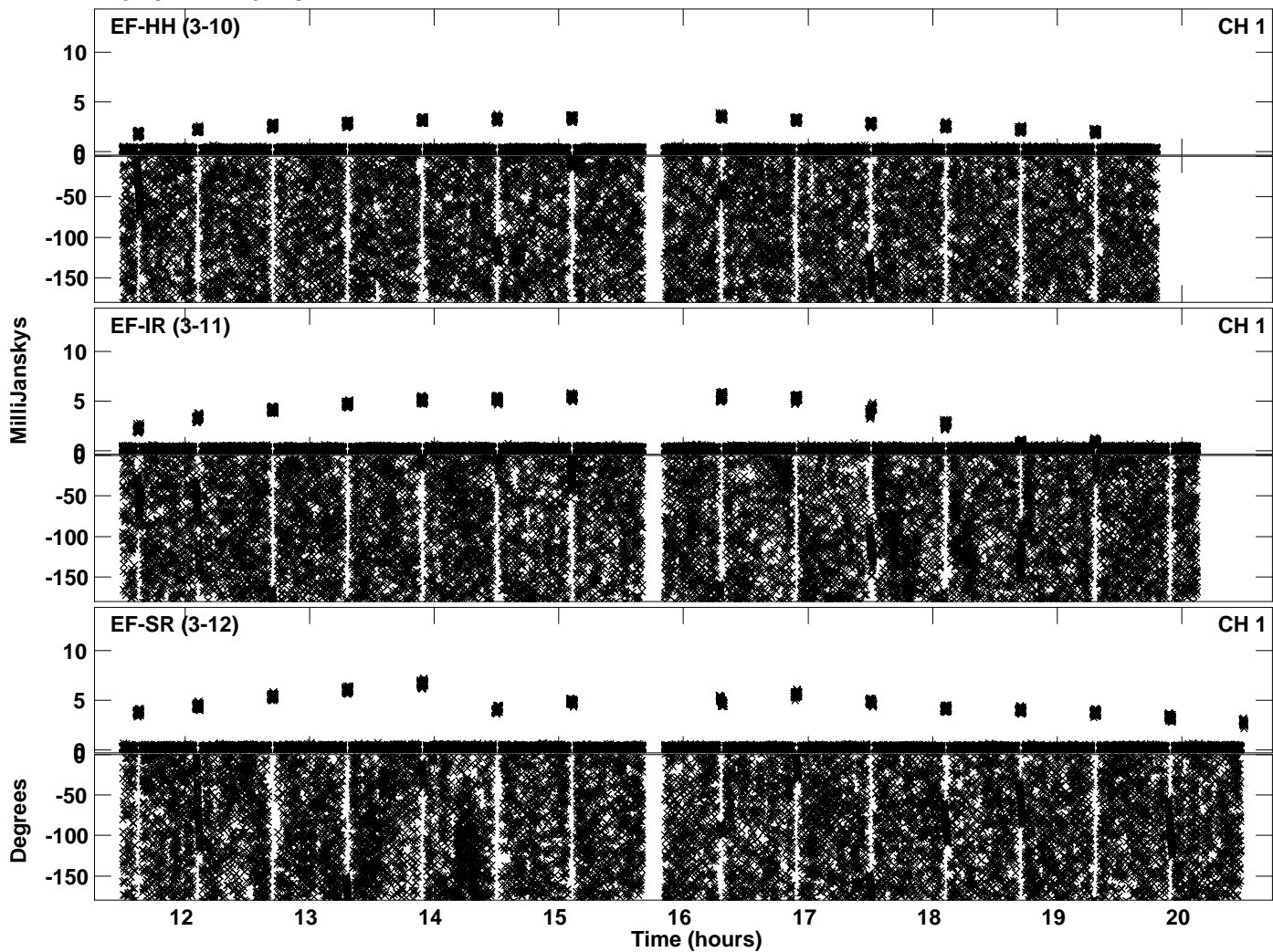

Plot file version 27 created 07-MAY-2024 16:21:54  
Amplitude andPhase vs Time for EY043A 1.UVDATA.1 Vect aver.  
IF 1 CHAN 1 - 64 STK RR

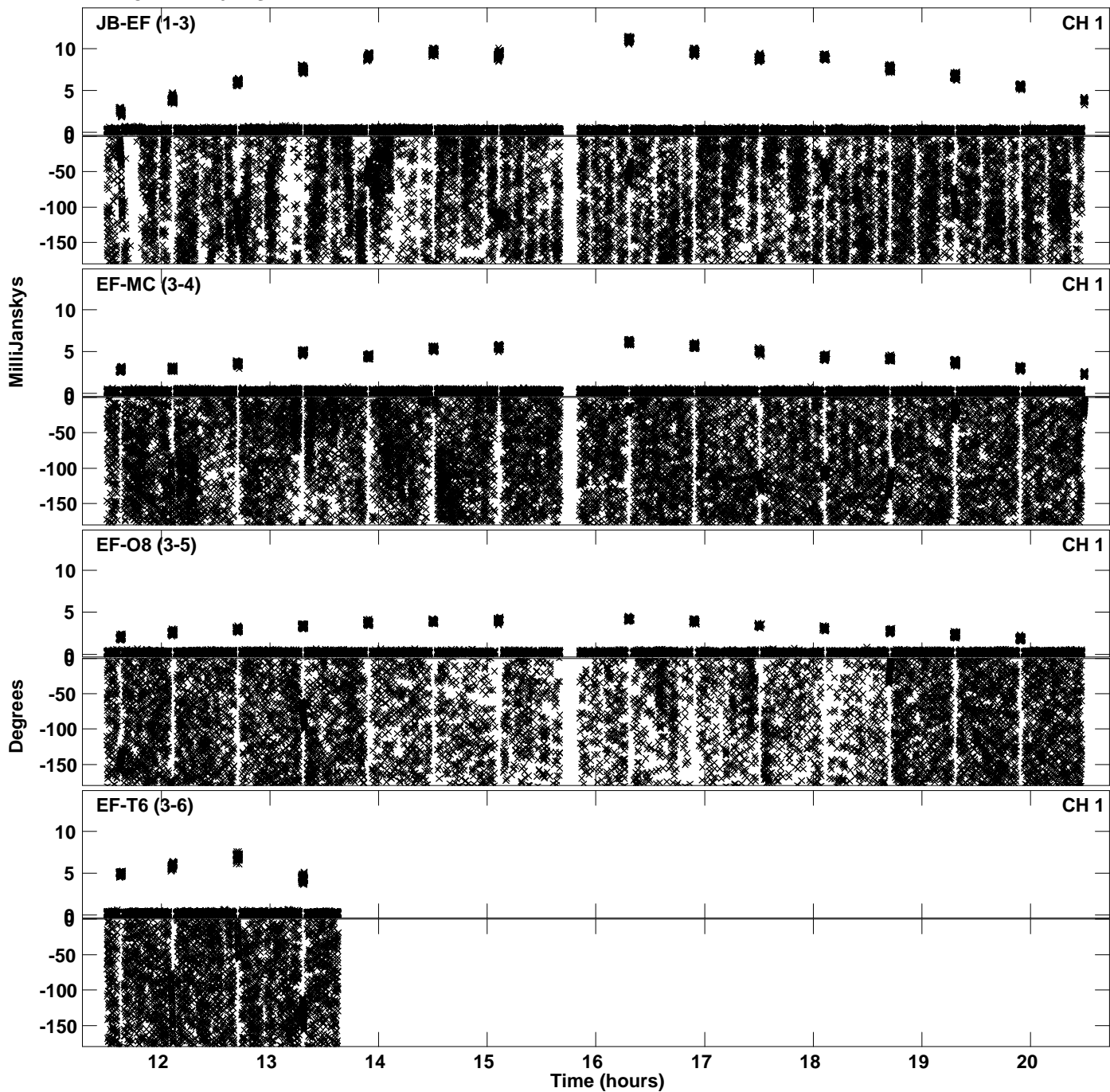

Plot file version 28 created 07-MAY-2024 16:21:55  
Amplitude andPhase vs Time for EY043A 1.UVDATA.1 Vect aver.  
IF 1 CHAN 1 - 64 STK RR

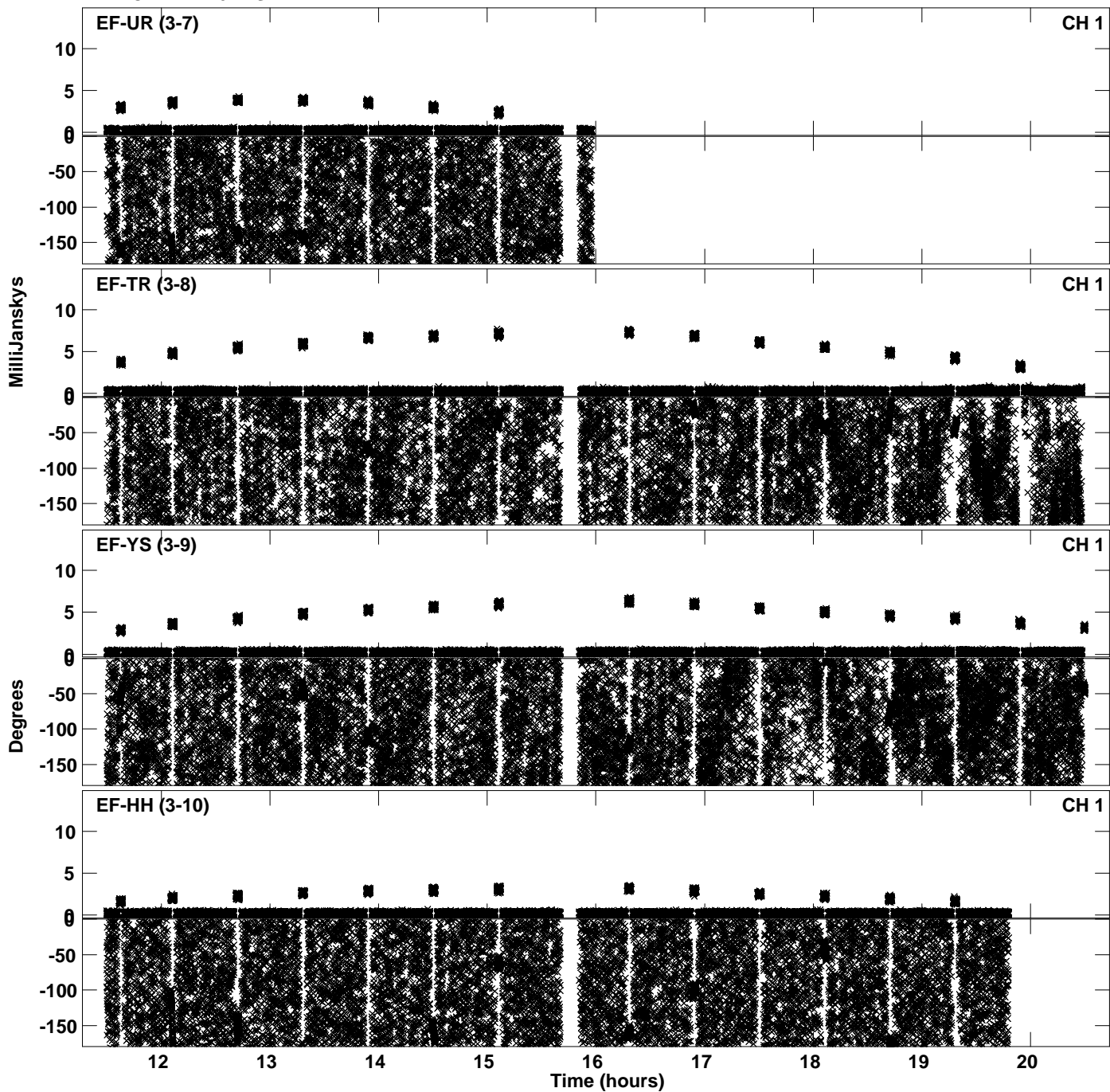

Plot file version 29 created 07-MAY-2024 16:21:55  
Amplitude andPhase vs Time for EY043A 1.UVDATA.1 Vect aver.  
IF 1 CHAN 1 - 64 STK RR

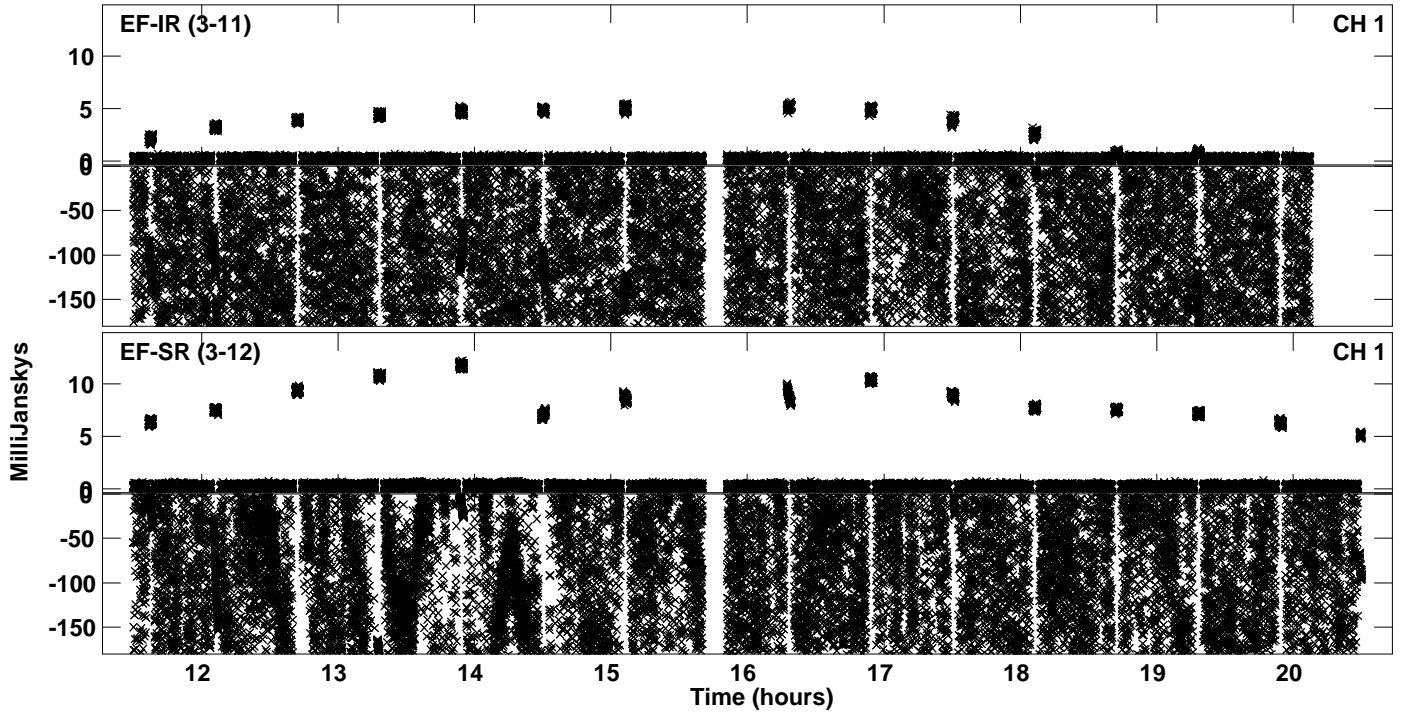

Plot file version 30 created 07-MAY-2024 16:22:34  
Amplitude andPhase vs Time for EY043A 1.UVDATA.1 Vect aver.  
IF 2 CHAN 1 - 64 STK RR

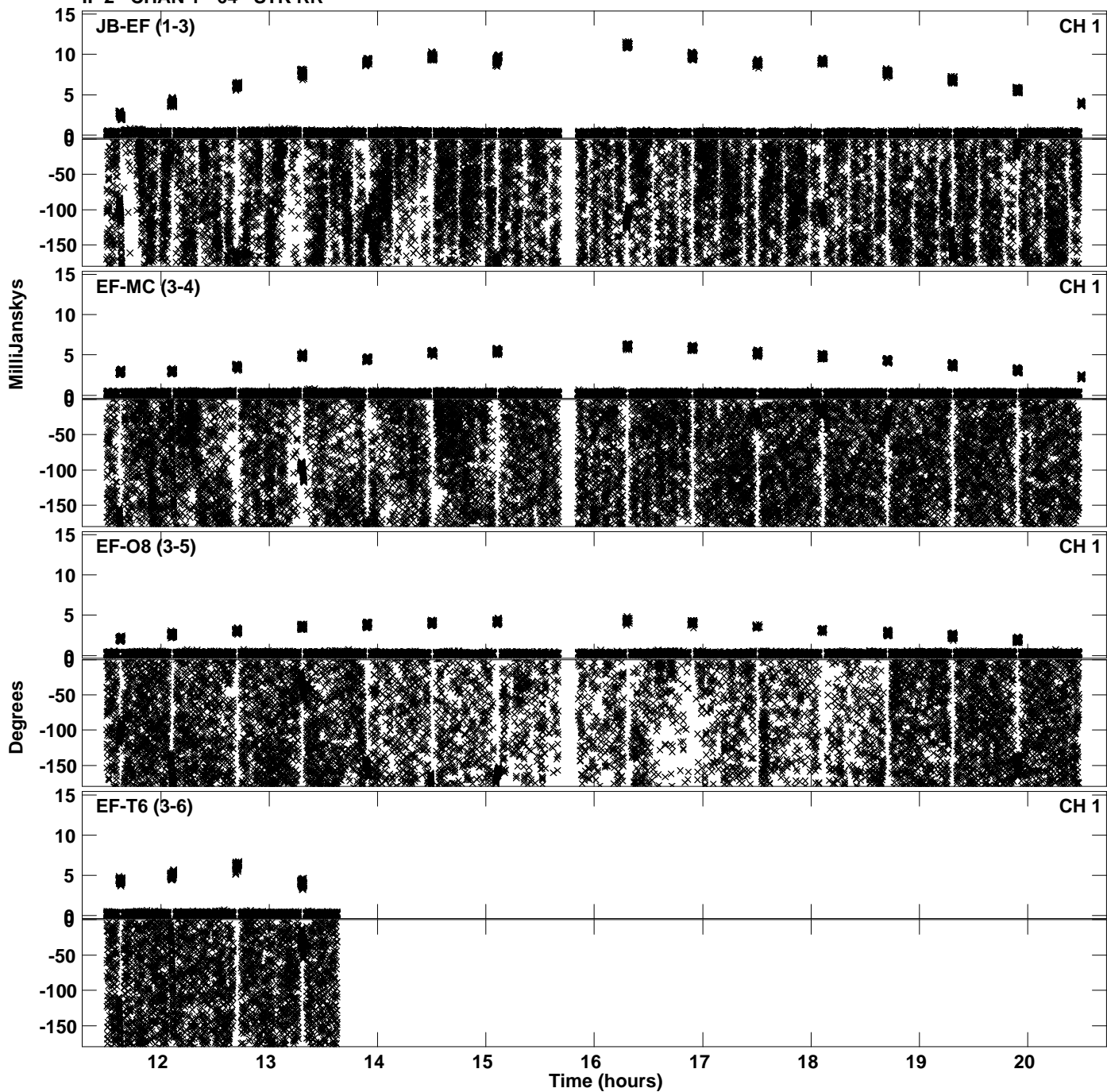

Plot file version 31 created 07-MAY-2024 16:22:35  
Amplitude andPhase vs Time for EY043A 1.UVDATA.1 Vect aver.  
IF 2 CHAN 1 - 64 STK RR

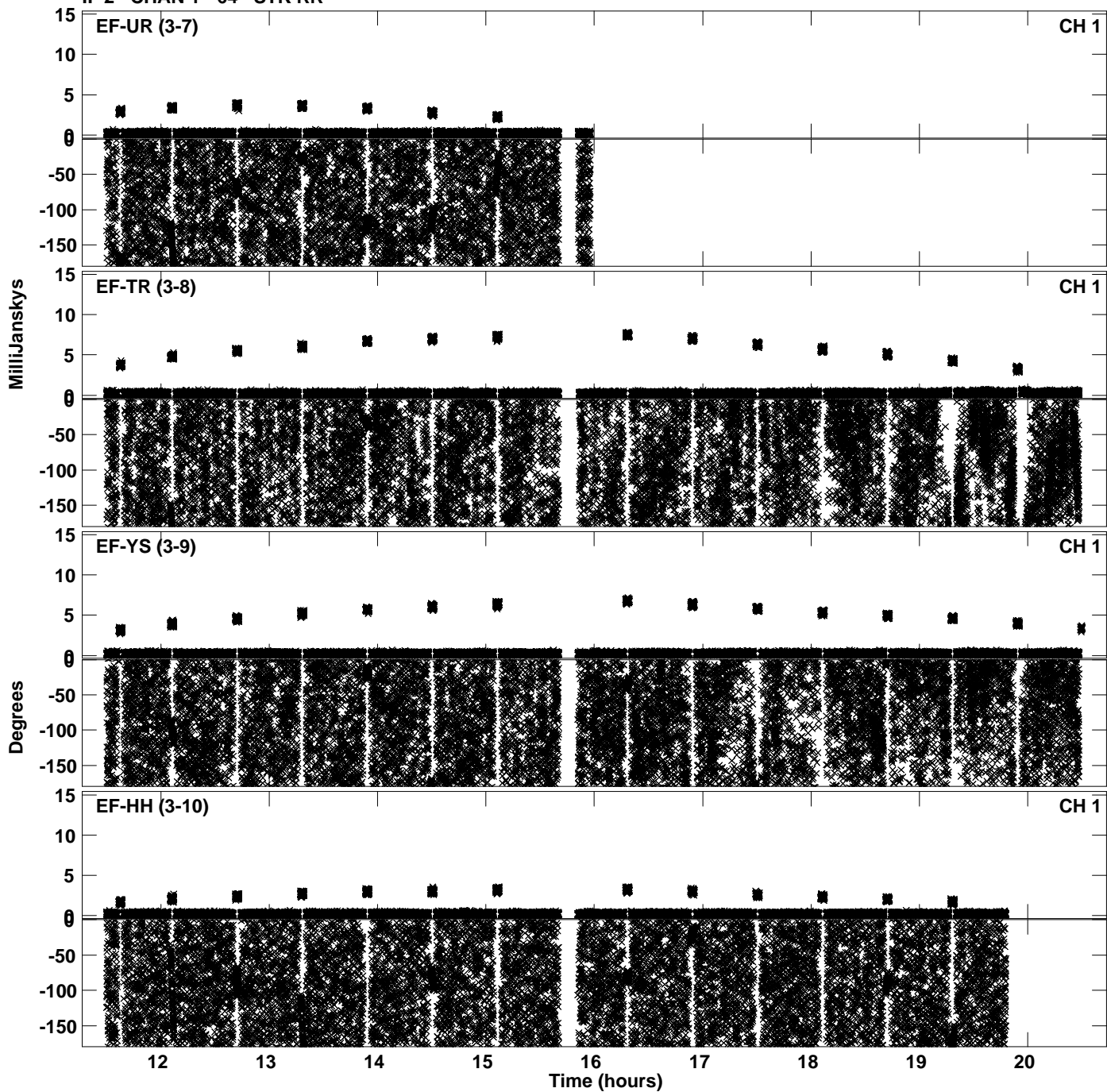

PLot file version 32 created 07-MAY-2024 16:22:35  
Amplitude andPhase vs Time for EY043A 1.UVDATA.1 Vect aver.  
IF 2 CHAN 1 - 64 STK RR

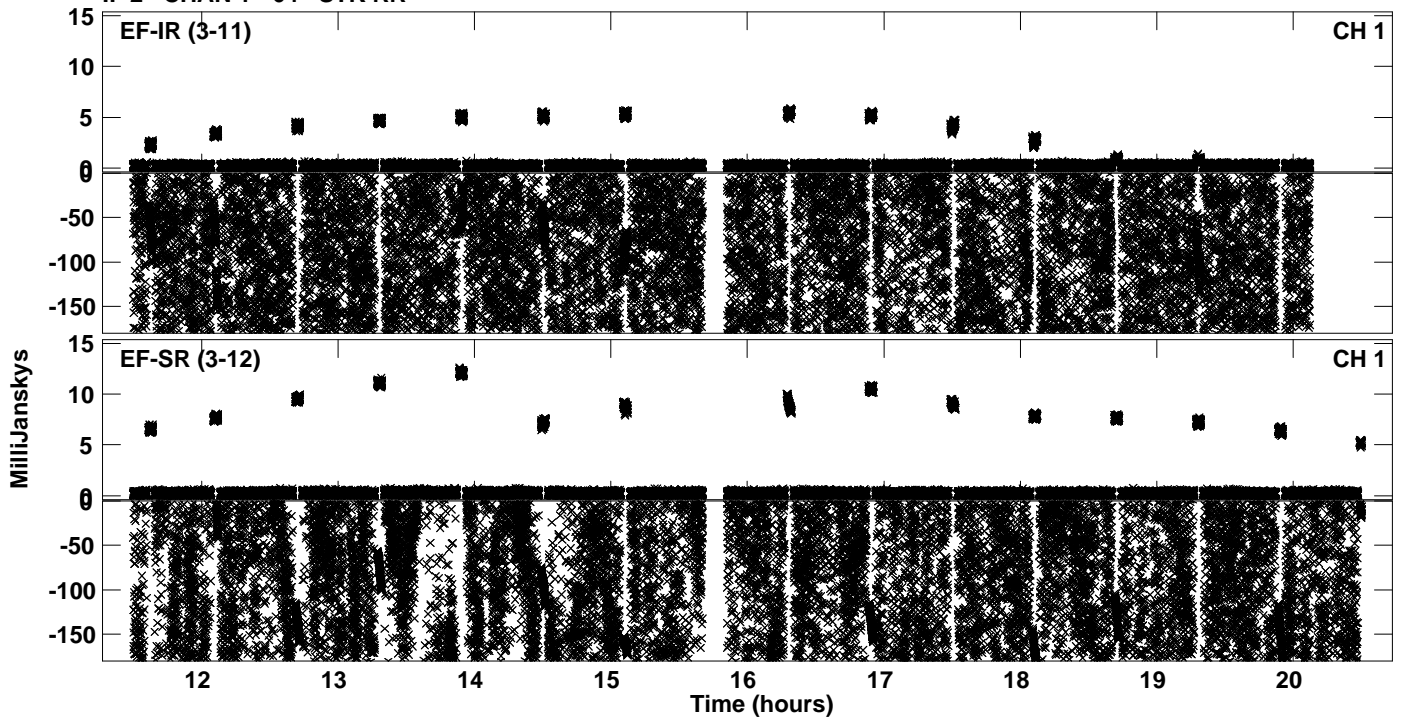



PLot file version 33 created 07-MAY-2024 16:23:13  
Amplitude andPhase vs Time for EY043A 1.UVDATA.1 Vect aver.  
IF 3 CHAN 1 - 64 STK RR

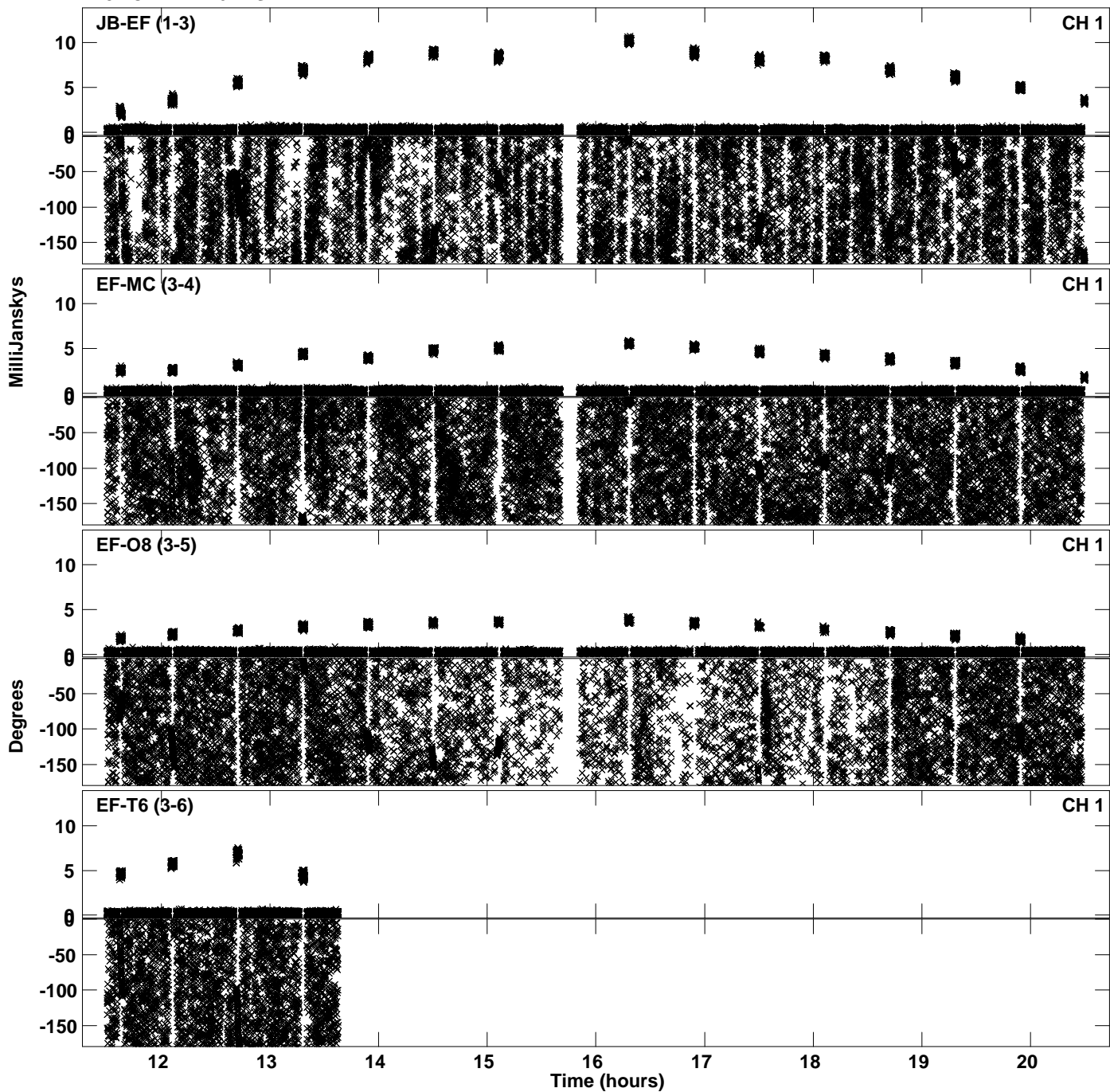

Plot file version 34 created 07-MAY-2024 16:23:13  
Amplitude andPhase vs Time for EY043A 1.UVDATA.1 Vect aver.  
IF 3 CHAN 1 - 64 STK RR

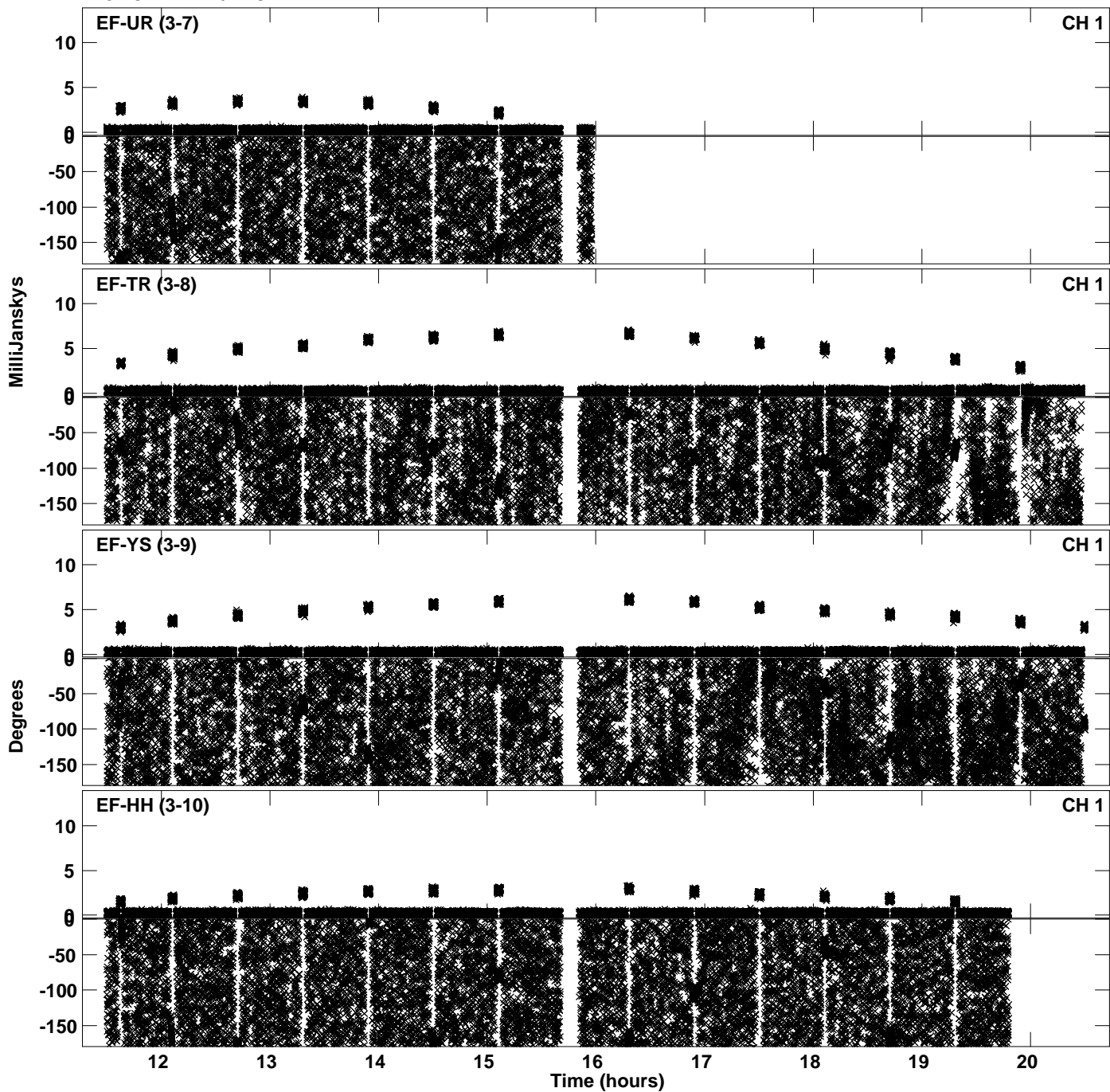

Plot file version 35 created 07-MAY-2024 16:23:13  
Amplitude andPhase vs Time for EY043A 1.UVDATA.1 Vect aver.  
IF 3 CHAN 1 - 64 STK RR

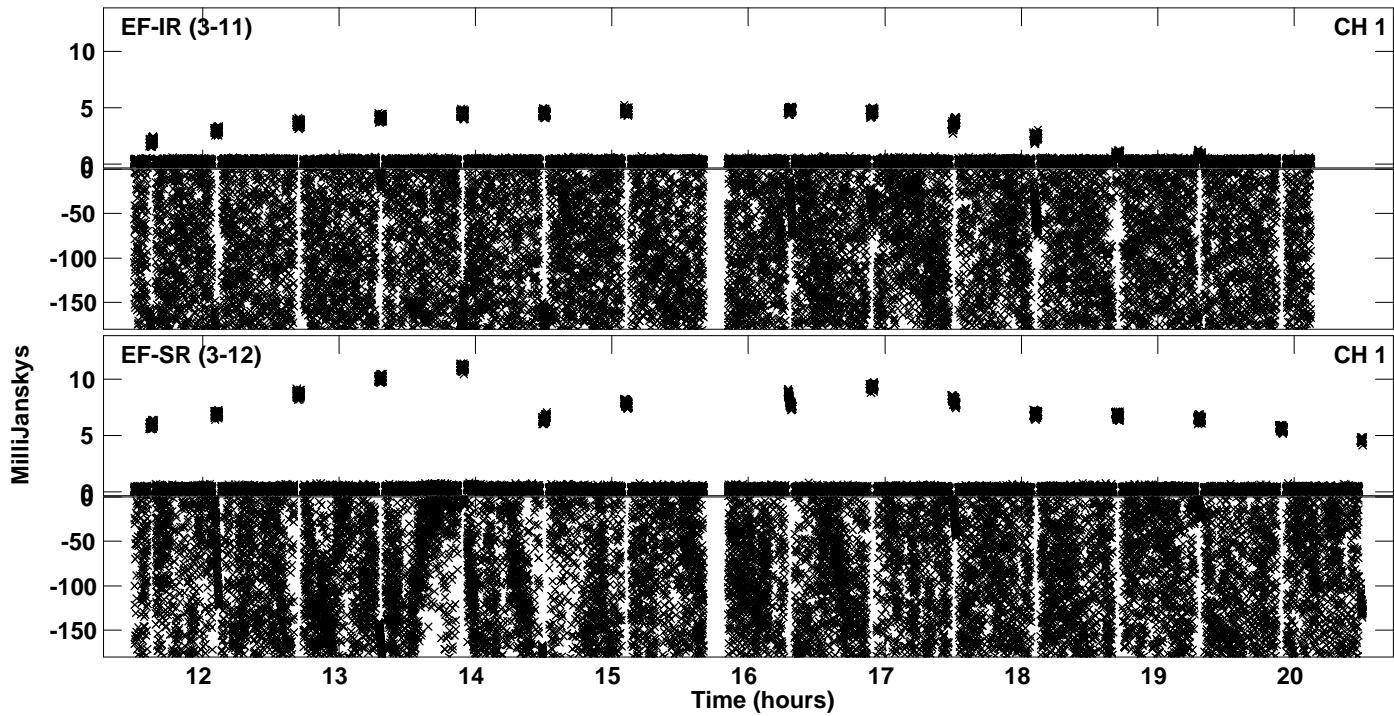

PLot file version 36 created 07-MAY-2024 16:23:52  
Amplitude andPhase vs Time for EY043A 1.UVDATA.1 Vect aver.  
IF 4 CHAN 1 - 64 STK RR

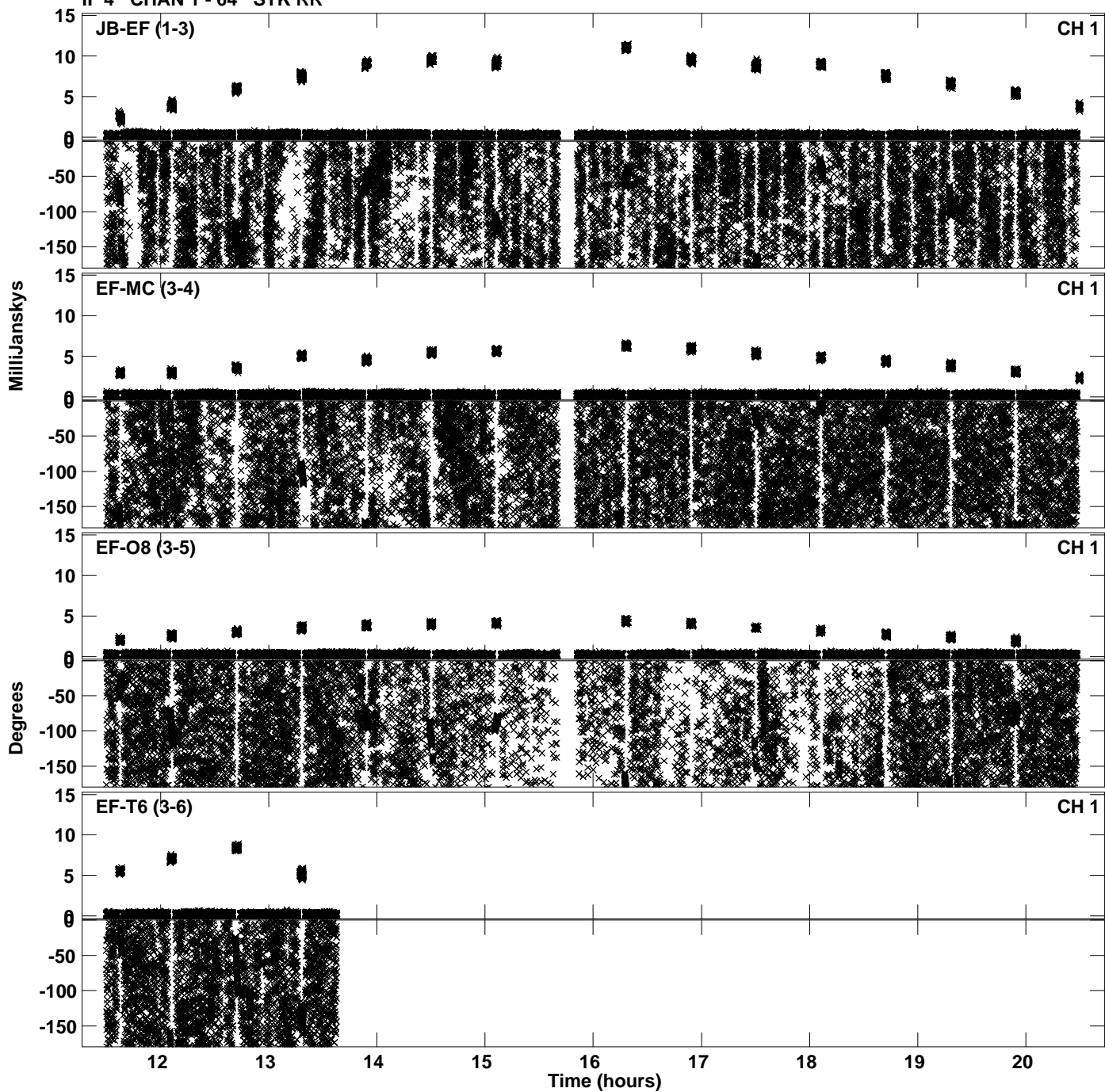

Plot file version 37 created 07-MAY-2024 16:23:52  
Amplitude andPhase vs Time for EY043A 1.UVDATA.1 Vect aver.  
IF 4 CHAN 1 - 64 STK RR

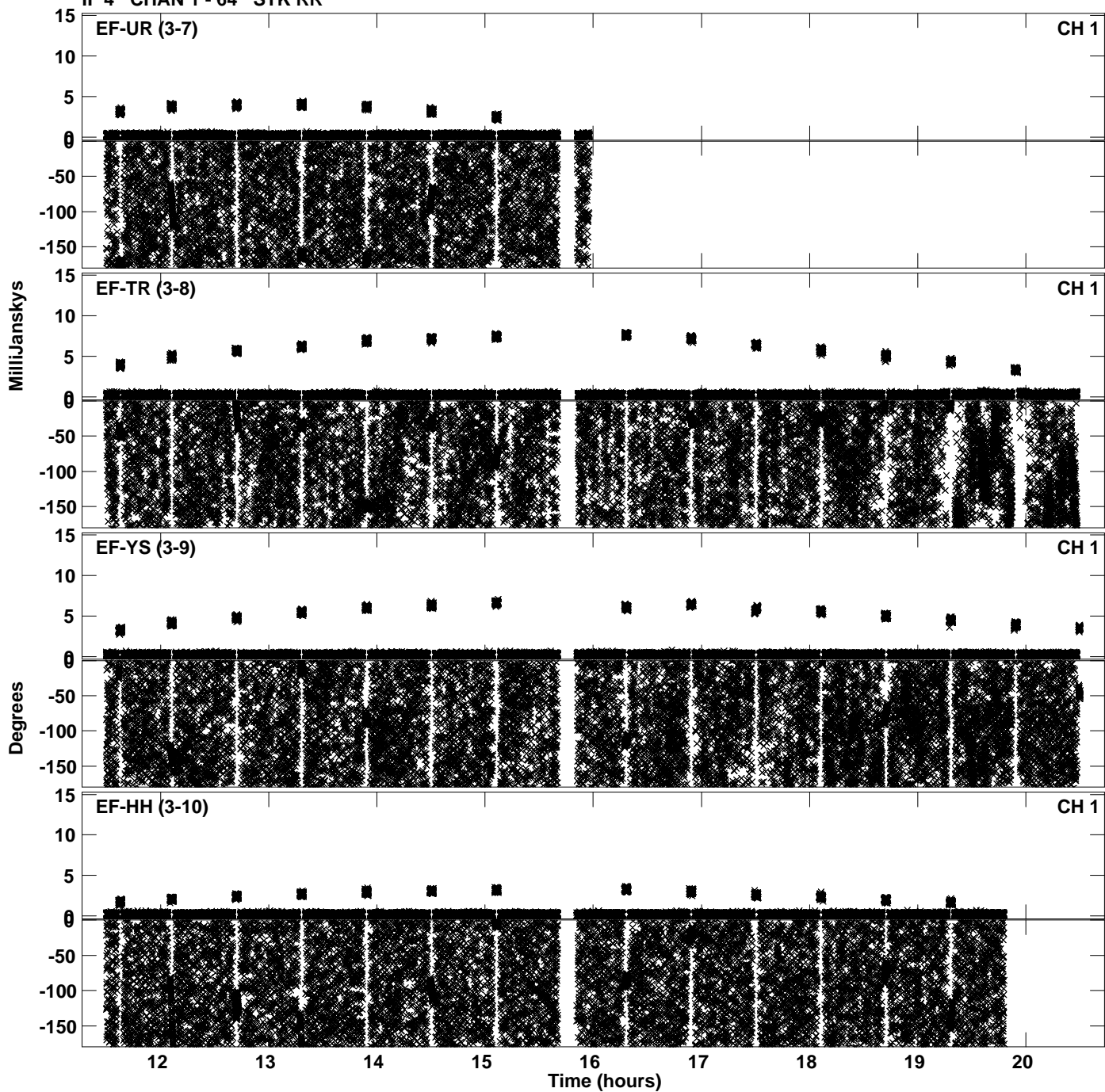

PLot file version 38 created 07-MAY-2024 16:23:52  
Amplitude andPhase vs Time for EY043A 1.UVDATA.1 Vect aver.  
IF 4 CHAN 1 - 64 STK RR

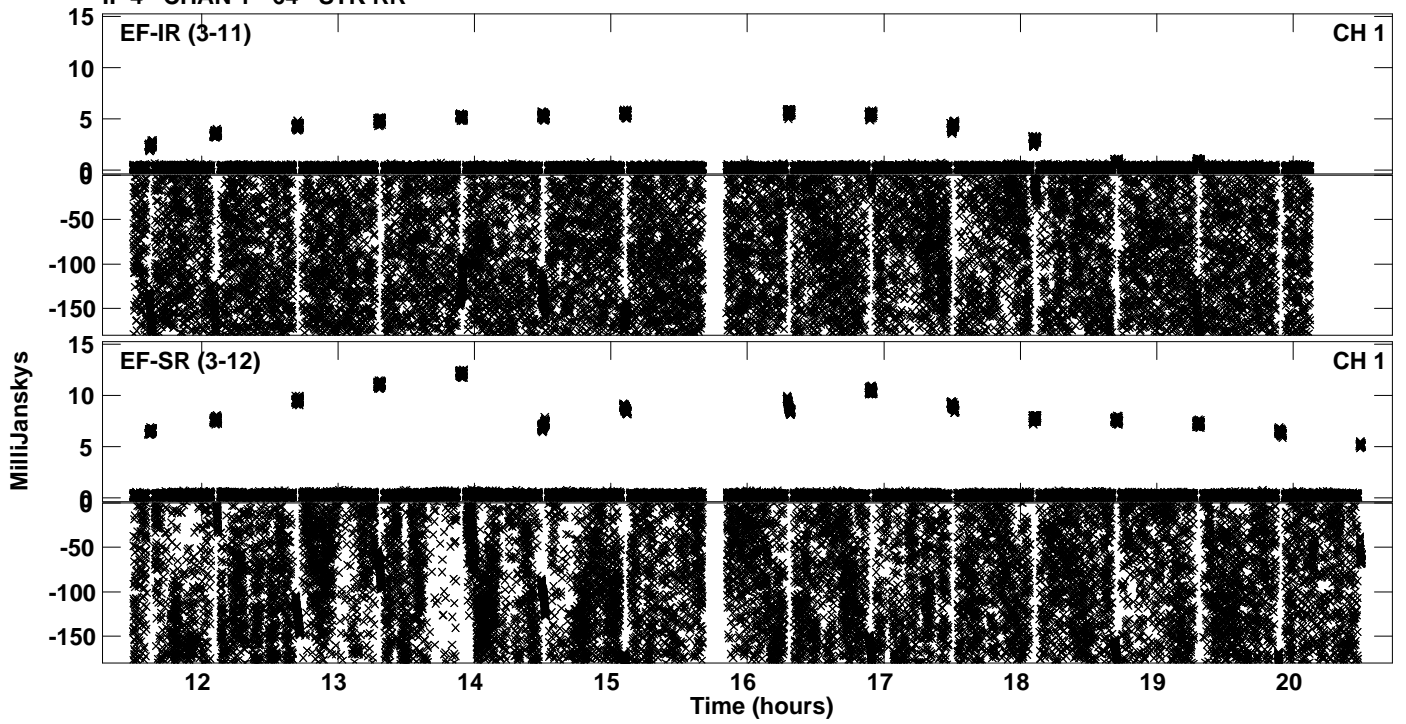

Plot file version 39 created 07-MAY-2024 16:24:37  
Amplitude andPhase vs Time for EY043A 1.UVDATA.1 Vect aver.  
IF 5 CHAN 1 - 64 STK RR

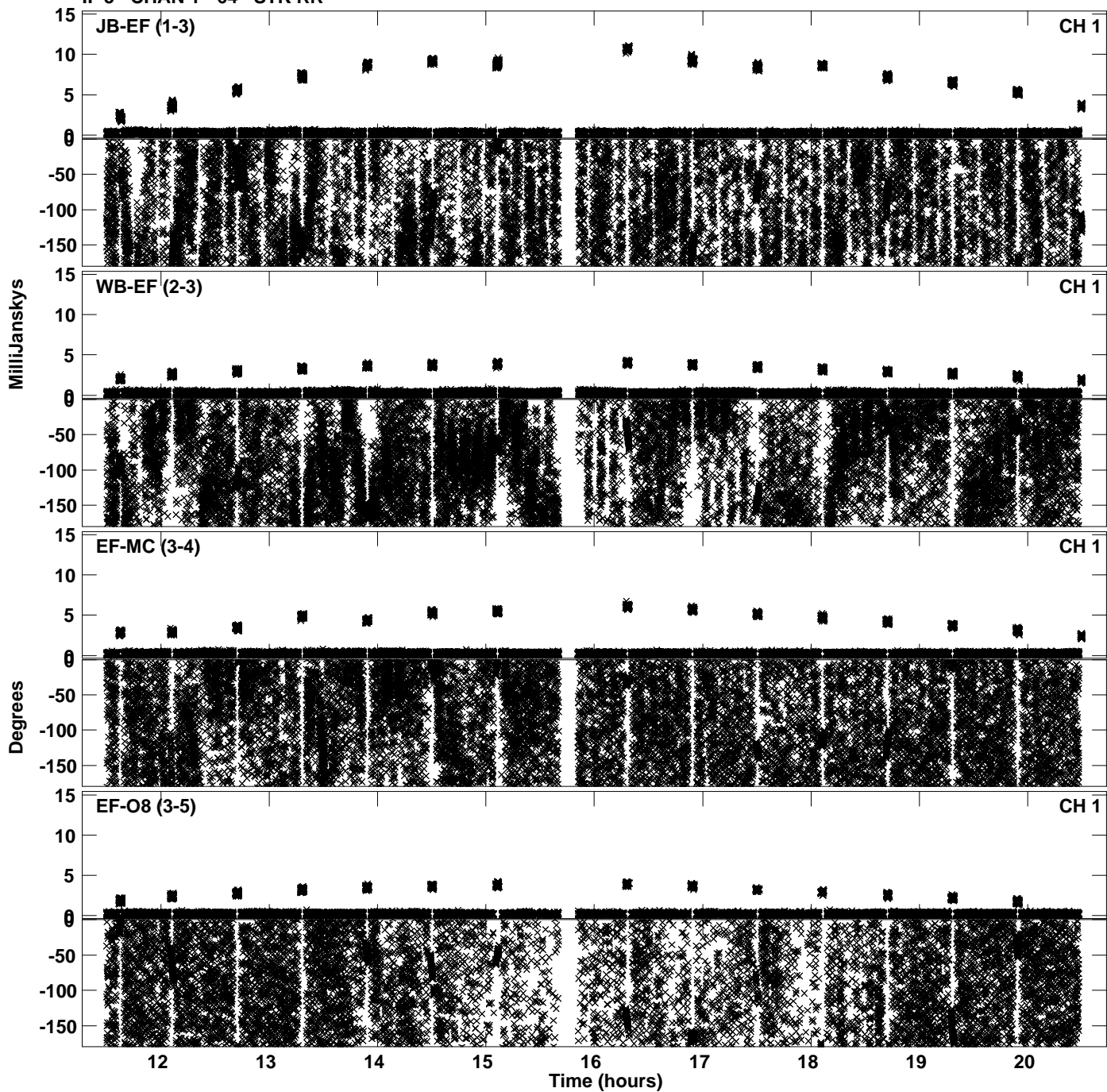

PLot file version 40 created 07-MAY-2024 16:24:37  
Amplitude andPhase vs Time for EY043A 1.UVDATA.1 Vect aver.  
IF 5 CHAN 1 - 64 STK RR

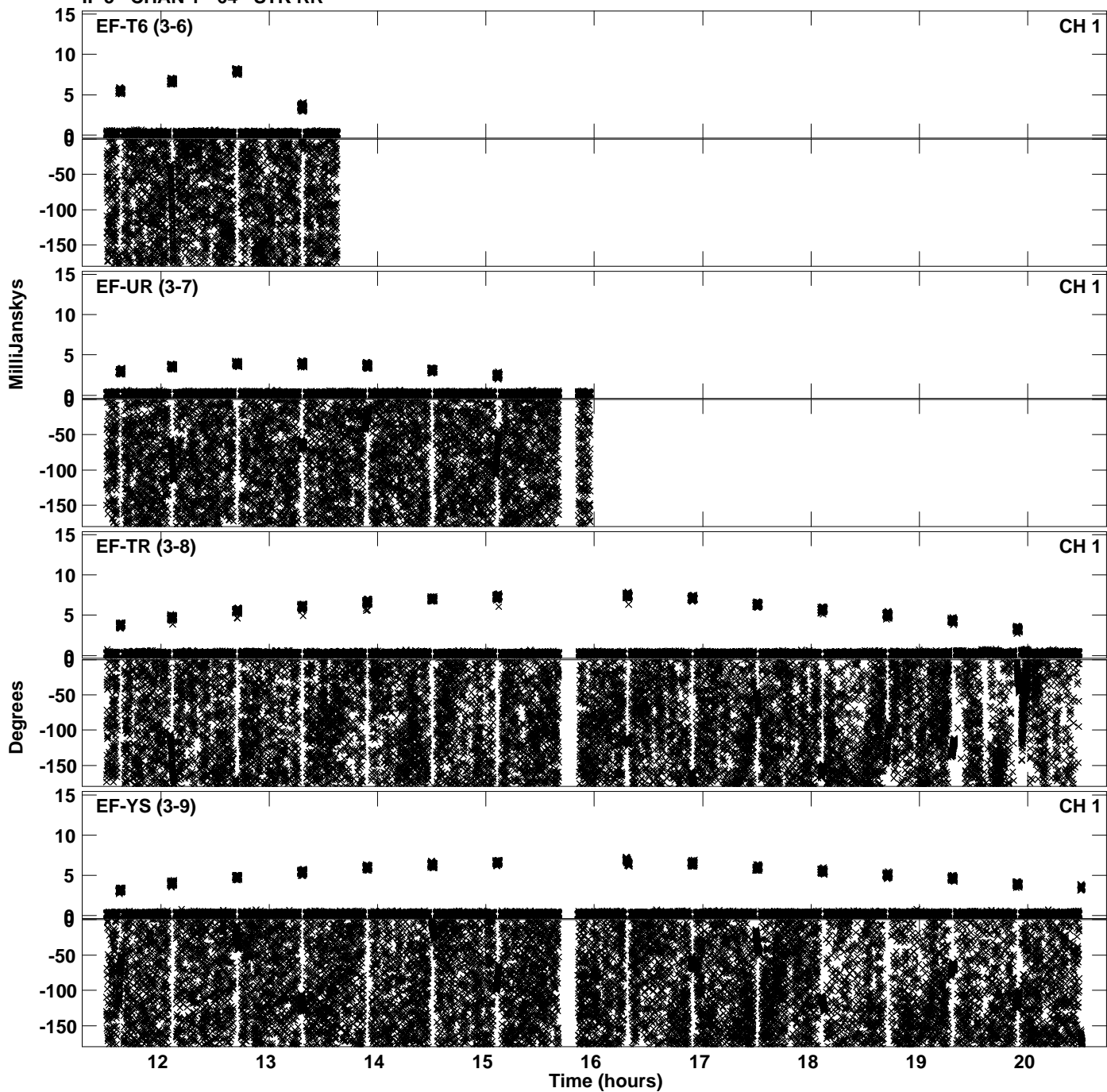



Plot file version 41 created 07-MAY-2024 16:24:37  
Amplitude andPhase vs Time for EY043A 1.UVDATA.1 Vect aver.  
IF 5 CHAN 1 - 64 STK RR

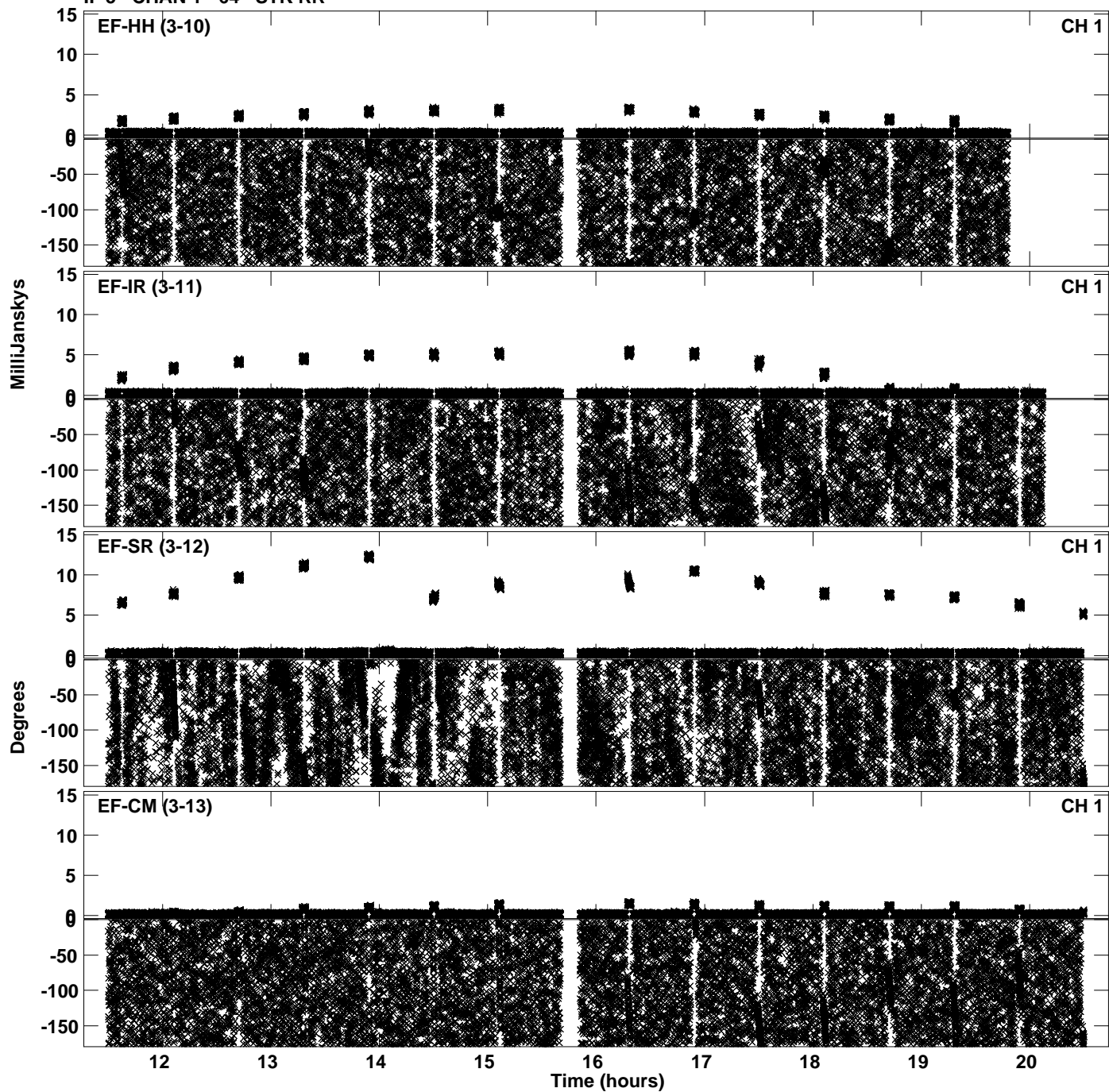

Plot file version 42 created 07-MAY-2024 16:24:37  
Amplitude and Phase vs Time for EY043A 1.UVDATA.1 Vect aver.  
IF 5 CHAN 1 - 64 STK RR

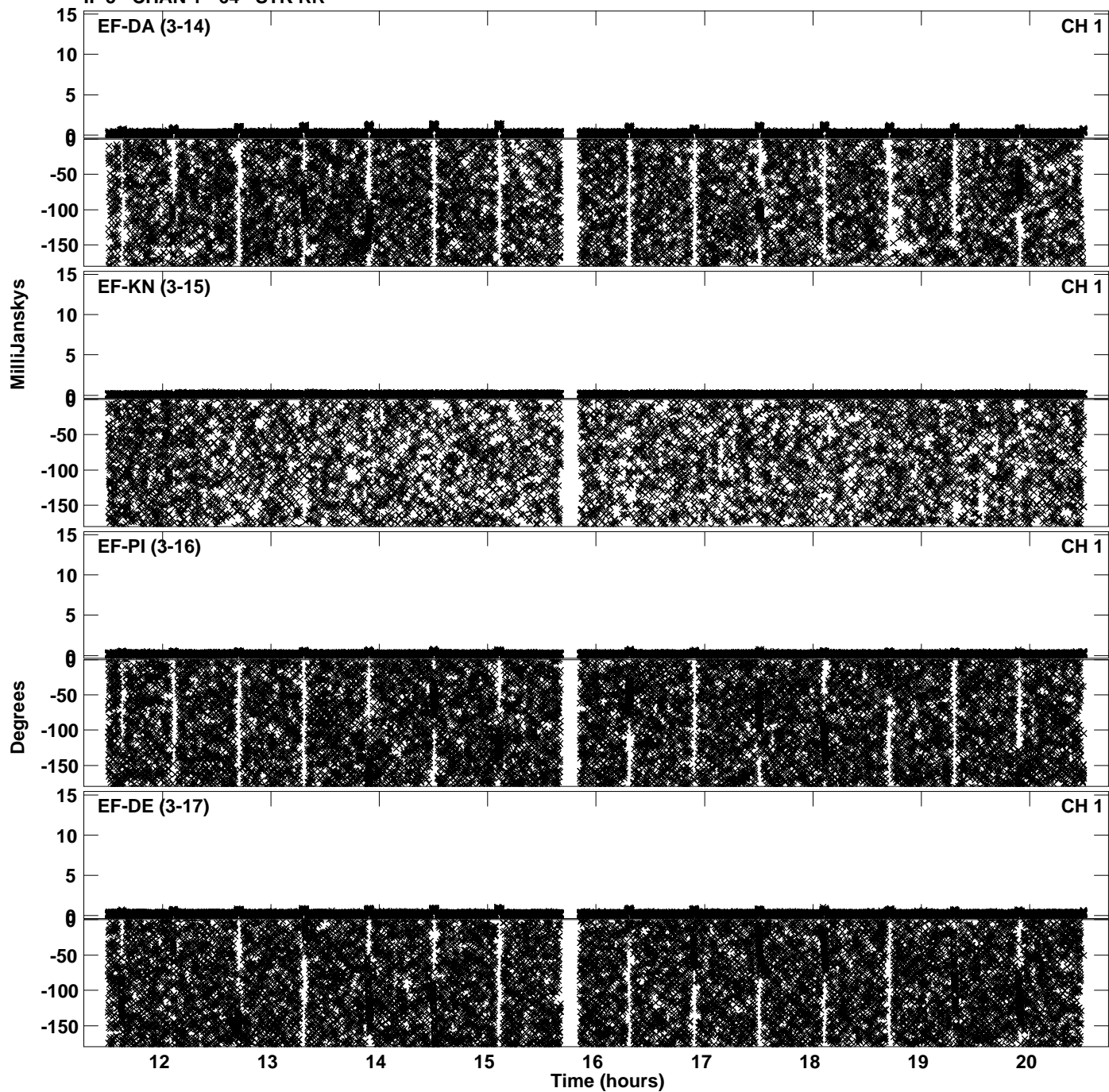

Plot file version 43 created 07-MAY-2024 16:25:23  
Amplitude andPhase vs Time for EY043A 1.UVDATA.1 Vect aver.  
IF 6 CHAN 1 - 64 STK RR

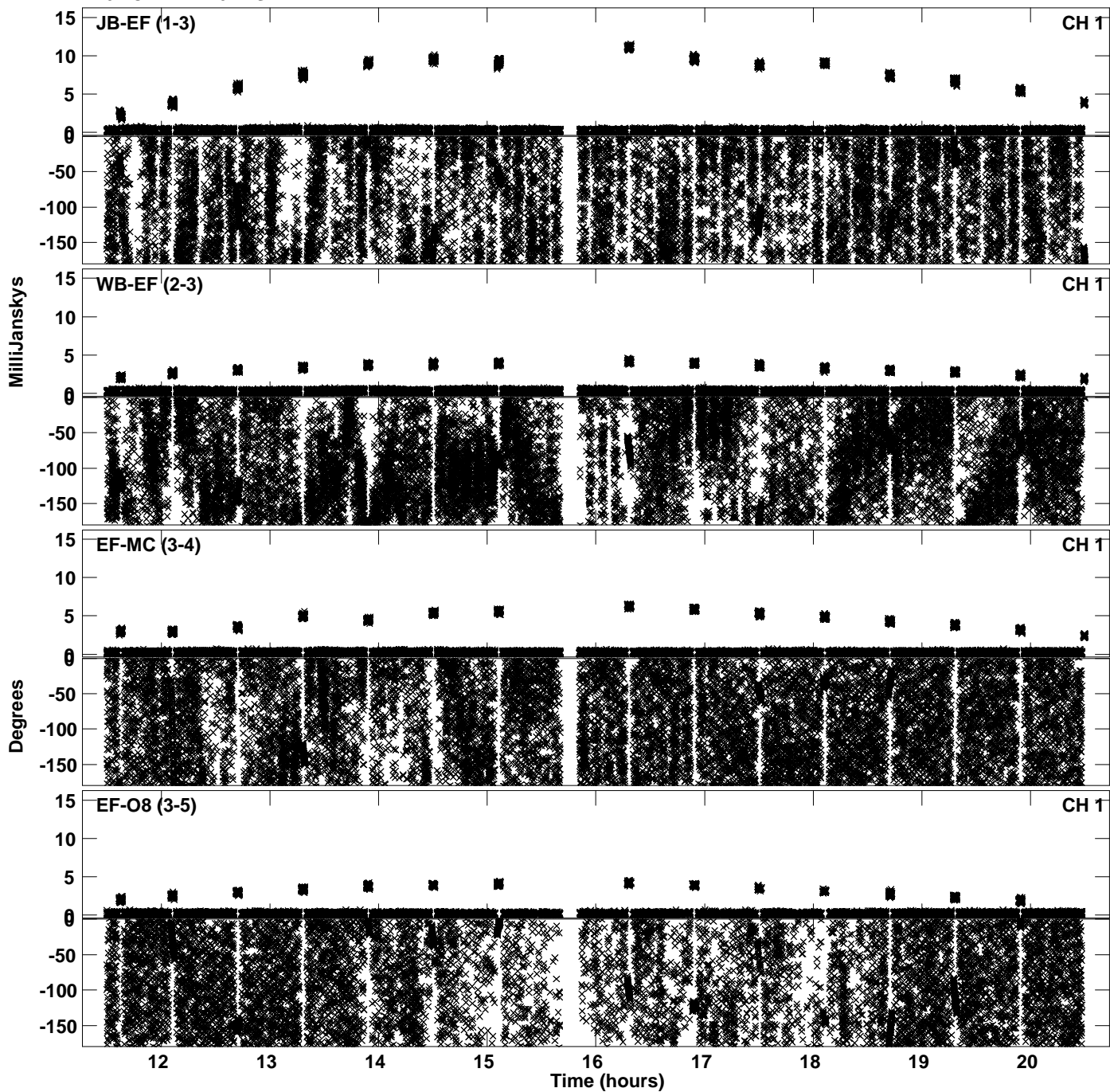

Plot file version 44 created 07-MAY-2024 16:25:23  
Amplitude andPhase vs Time for EY043A 1.UVDATA.1 Vect aver.  
IF 6 CHAN 1 - 64 STK RR

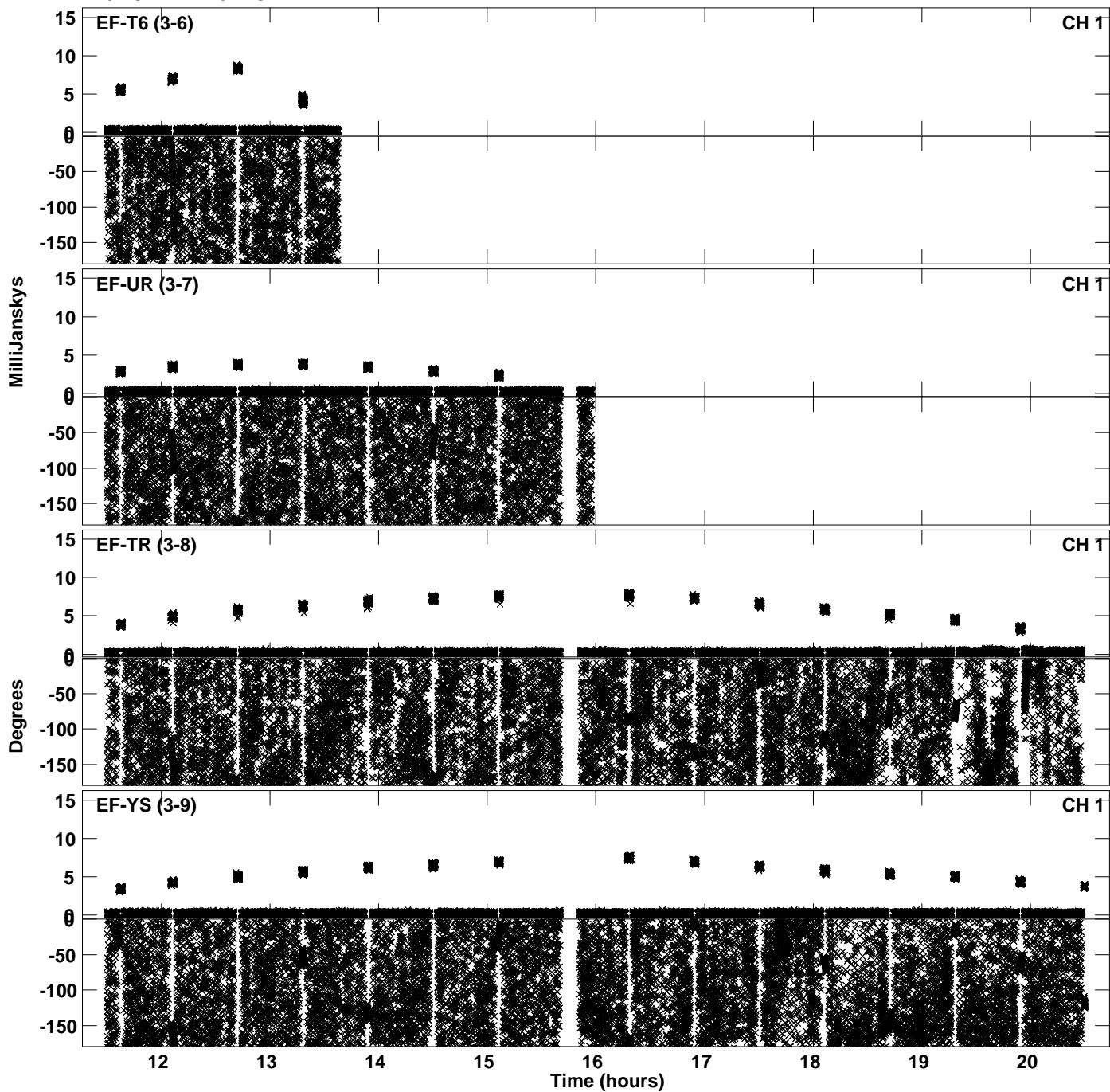

Plot file version 45 created 07-MAY-2024 16:25:23  
Amplitude andPhase vs Time for EY043A 1.UVDATA.1 Vect aver.  
IF 6 CHAN 1 - 64 STK RR

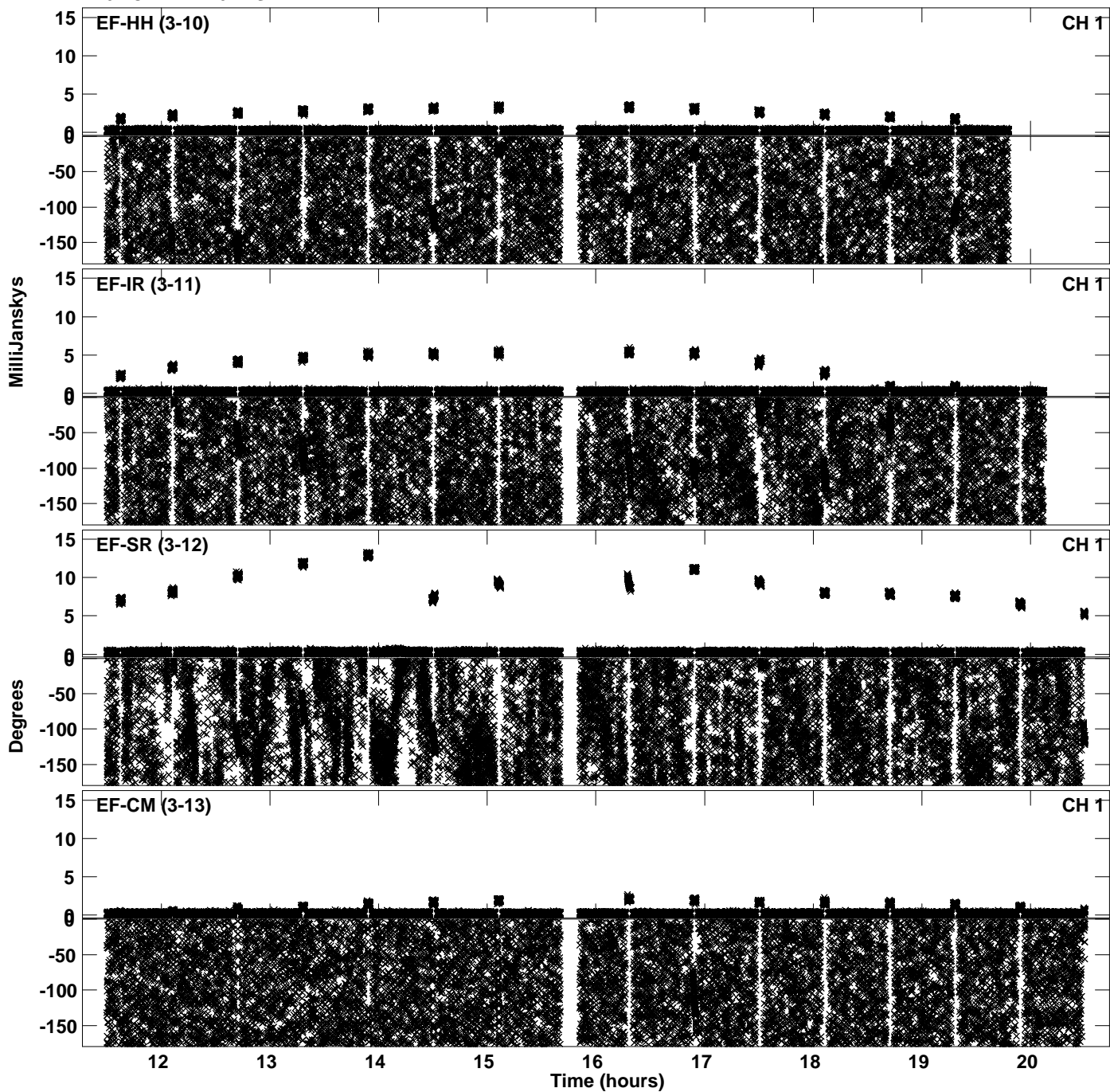

PLot file version 46 created 07-MAY-2024 16:25:23  
Amplitude andPhase vs Time for EY043A 1.UVDATA.1 Vect aver.  
IF 6 CHAN 1 - 64 STK RR

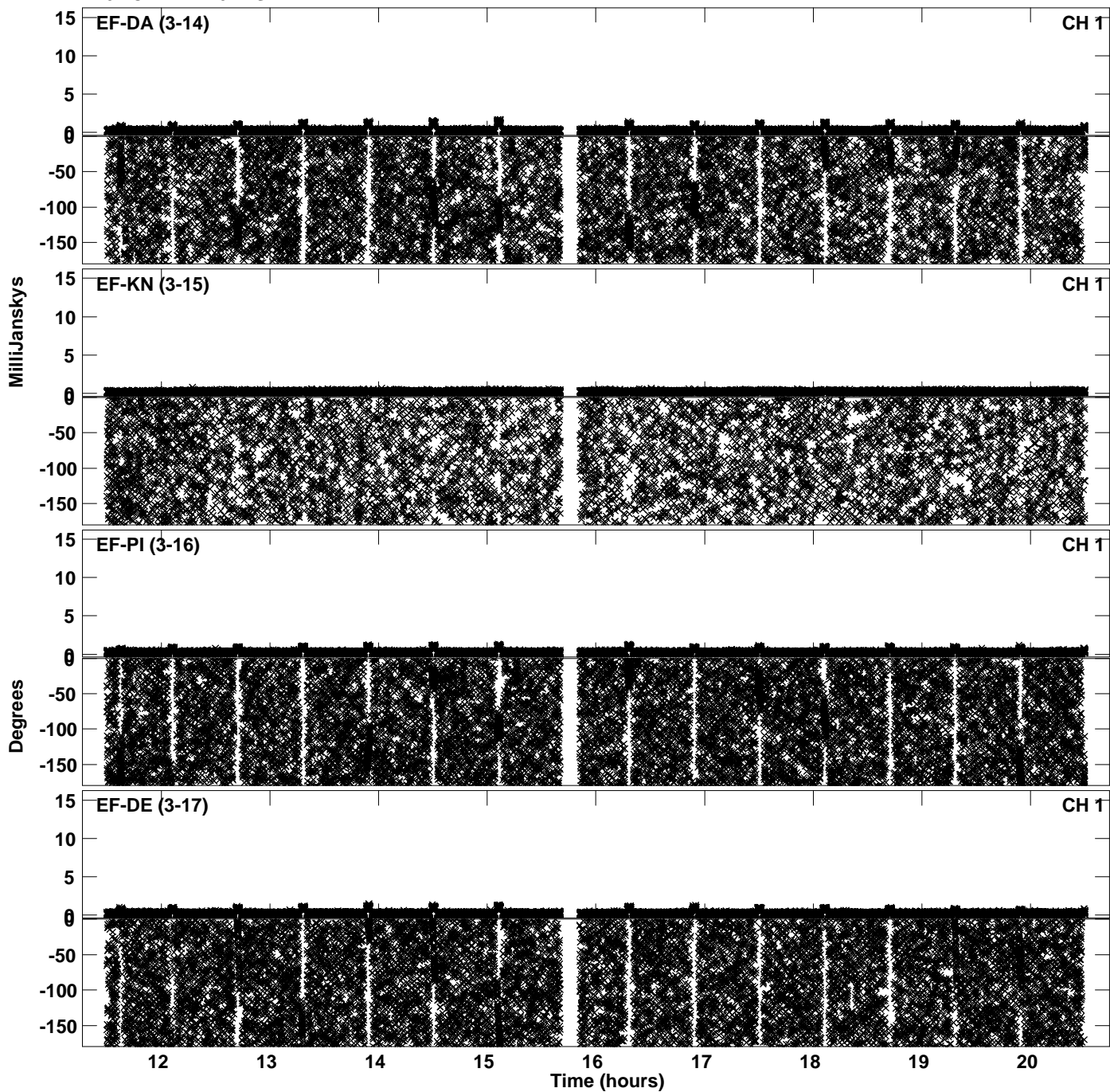

Plot file version 47 created 07-MAY-2024 16:26:02  
Amplitude andPhase vs Time for EY043A 1.UVDATA.1 Vect aver.  
IF 7 CHAN 1 - 64 STK RR

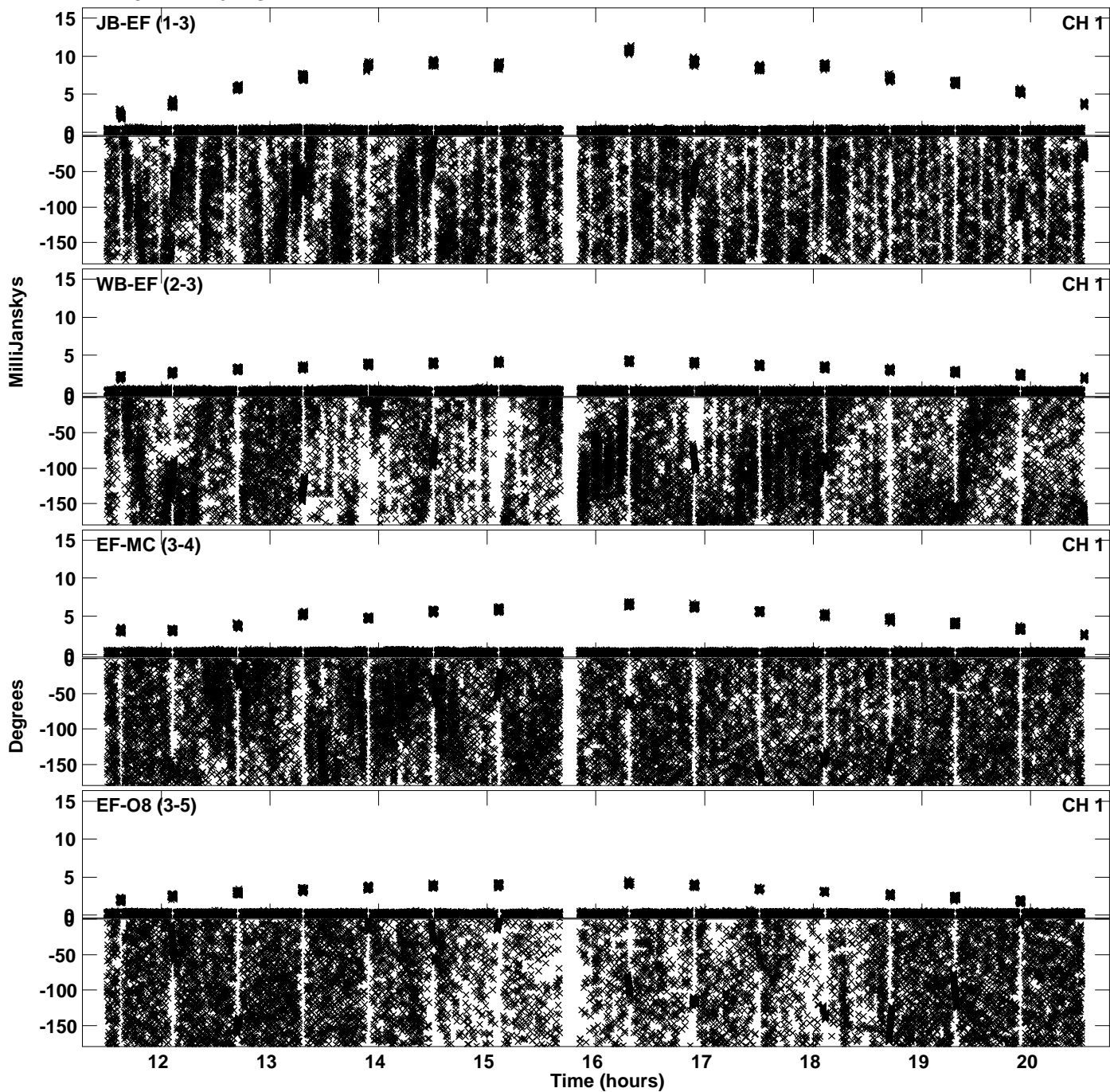

Plot file version 48 created 07-MAY-2024 16:26:03  
Amplitude andPhase vs Time for EY043A 1.UVDATA.1 Vect aver.  
IF 7 CHAN 1 - 64 STK RR

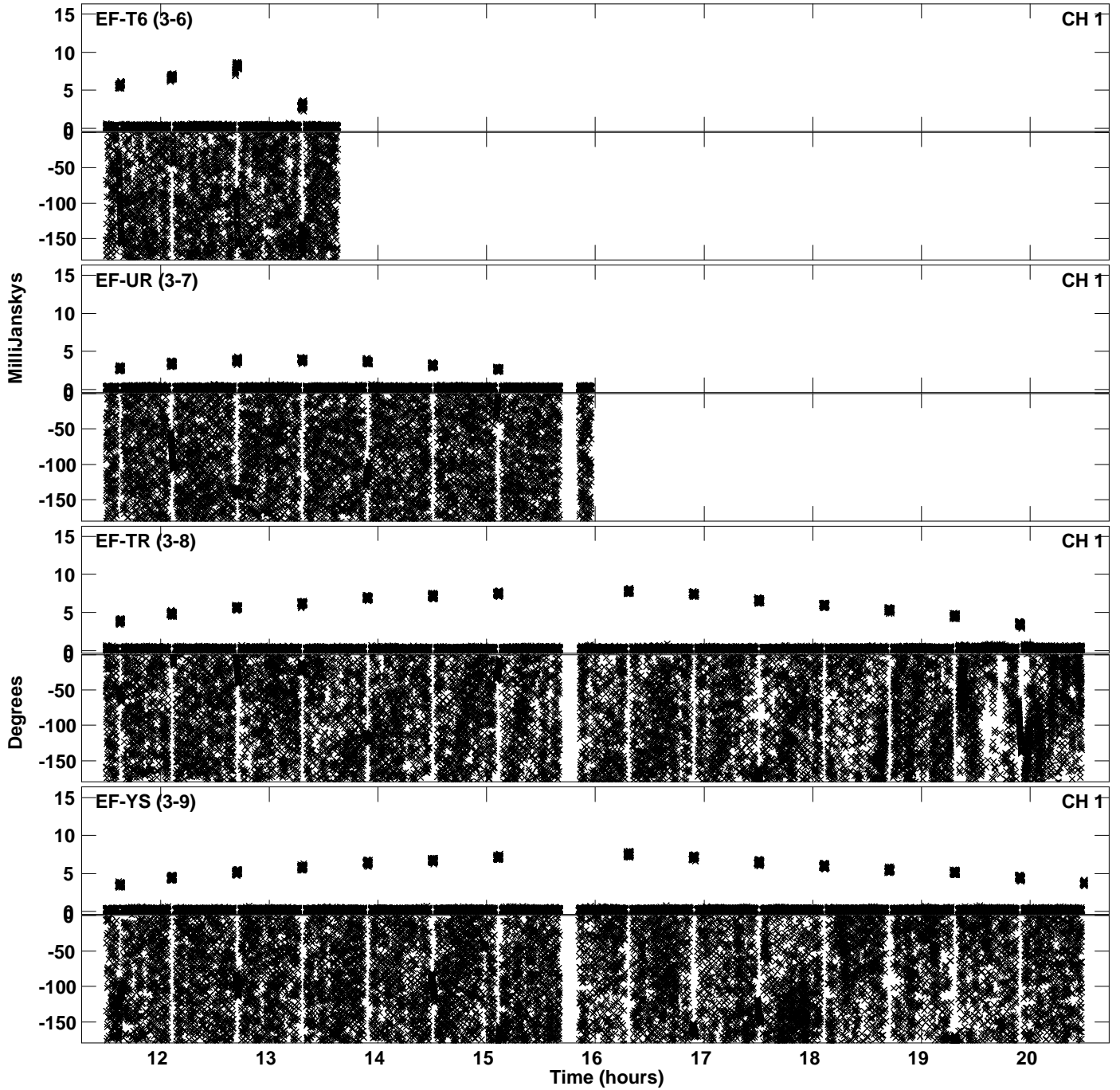



PLot file version 49 created 07-MAY-2024 16:26:03  
Amplitude andPhase vs Time for EY043A 1.UVDATA.1 Vect aver.  
IF 7 CHAN 1 - 64 STK RR

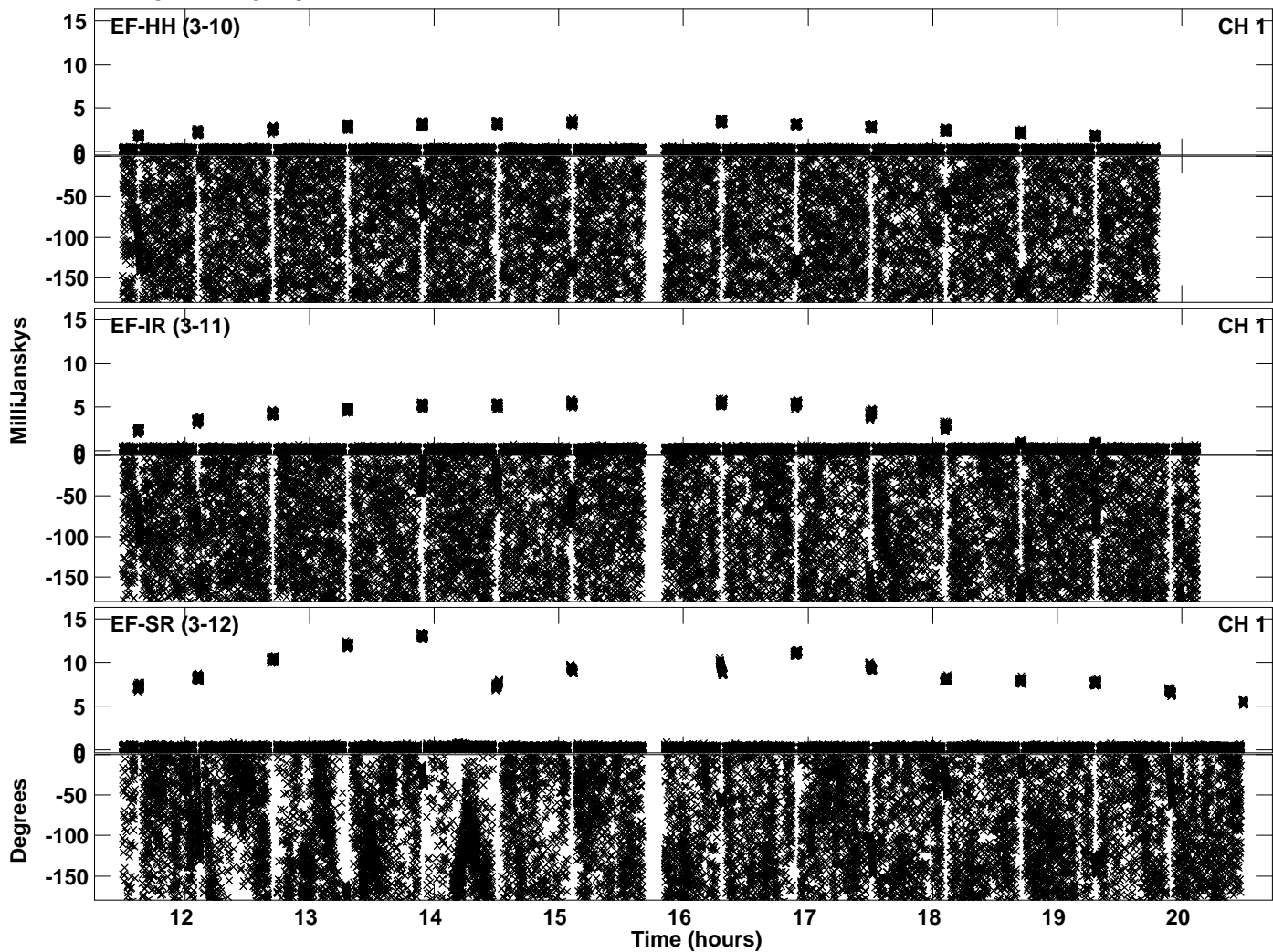

Plot file version 50 created 07-MAY-2024 16:26:42  
Amplitude andPhase vs Time for EY043A 1.UVDATA.1 Vect aver.  
IF 8 CHAN 1 - 64 STK RR

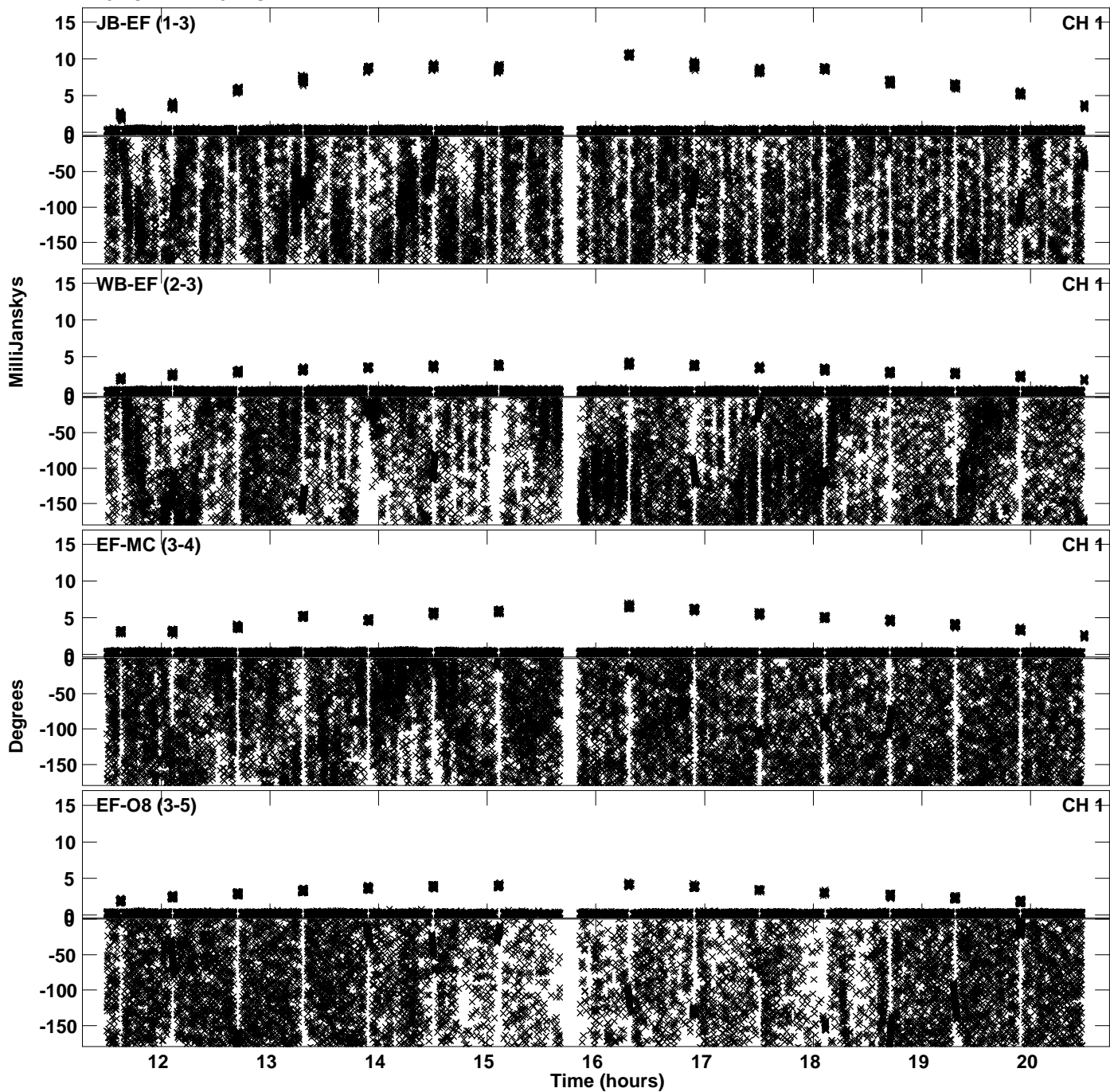

Plot file version 51 created 07-MAY-2024 16:26:42  
Amplitude andPhase vs Time for EY043A 1.UVDATA.1 Vect aver.  
IF 8 CHAN 1 - 64 STK RR

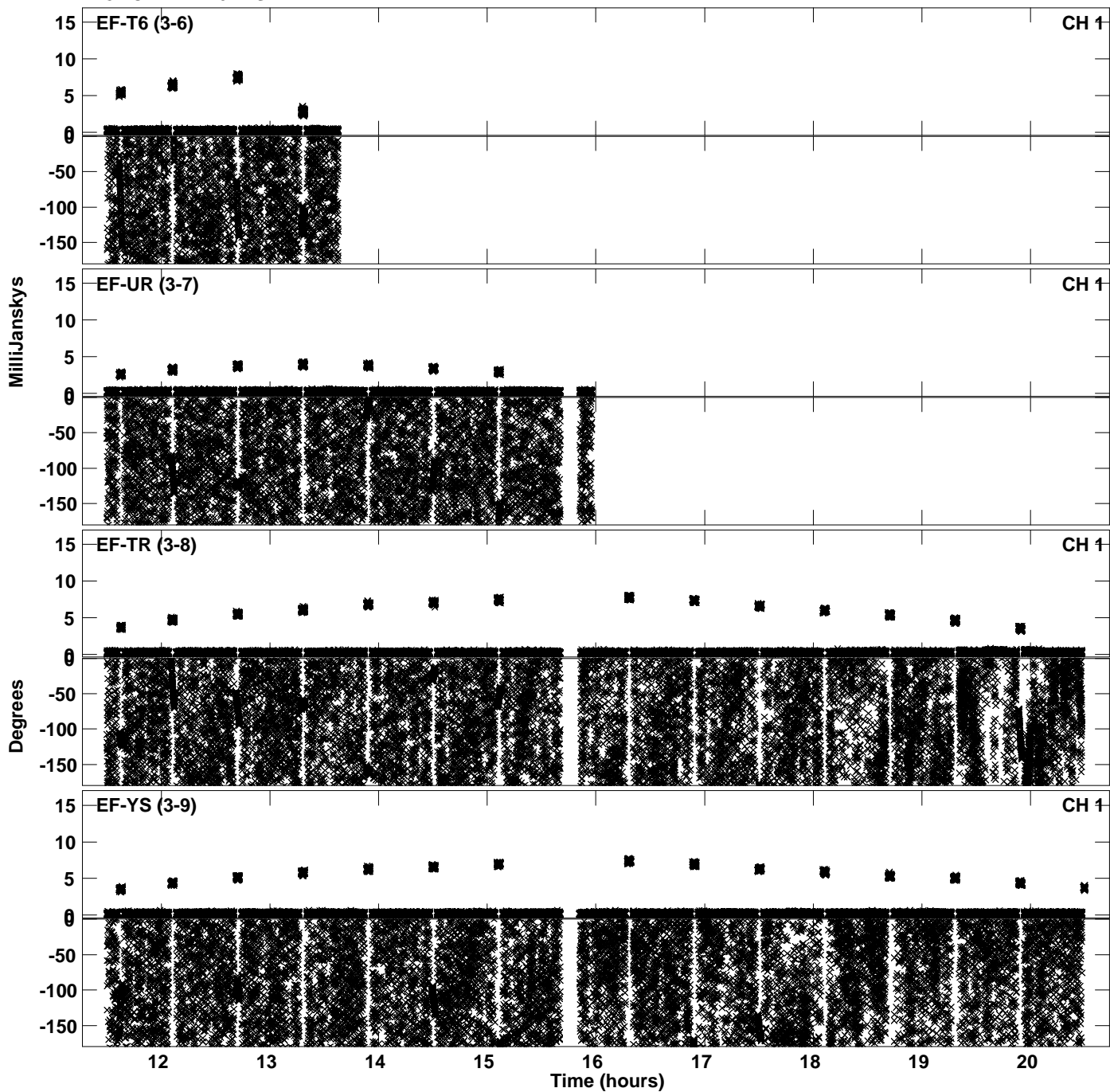

PLot file version 52 created 07-MAY-2024 16:26:42  
Amplitude andPhase vs Time for EY043A 1.UVDATA.1 Vect aver.  
IF 8 CHAN 1 - 64 STK RR

