

Plot file version 1 created 10-JUN-2011 10:40:56
Amplitude andPhase vs Time for EZ020C 2.UVDATA.1 Vect aver. CL # 3
IF 1 CHAN 1 - 32 STK LL

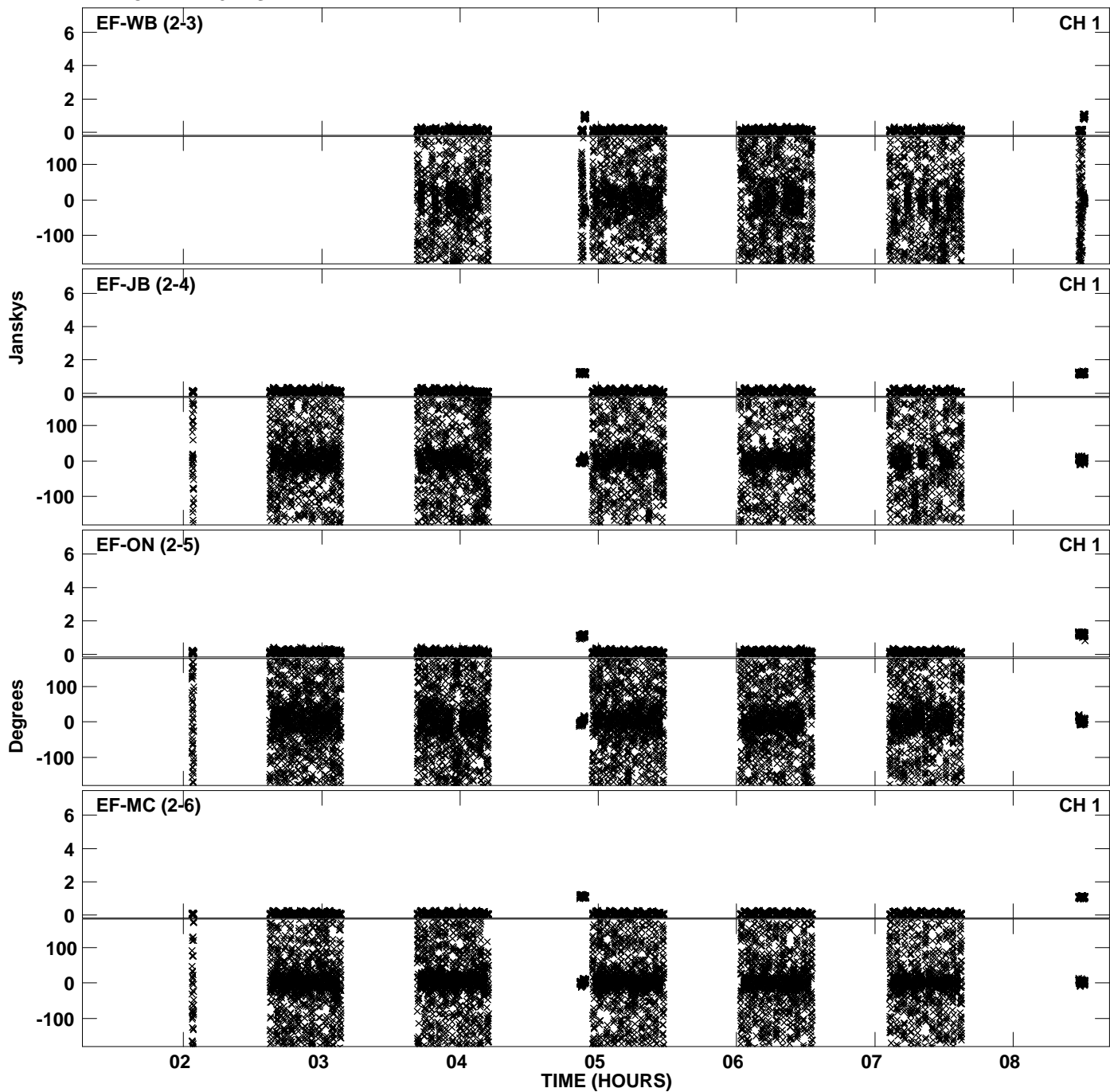

Plot file version 2 created 10-JUN-2011 10:40:56
Amplitude andPhase vs Time for EZ020C 2.UVDATA.1 Vect aver. CL # 3
IF 1 CHAN 1 - 32 STK LL

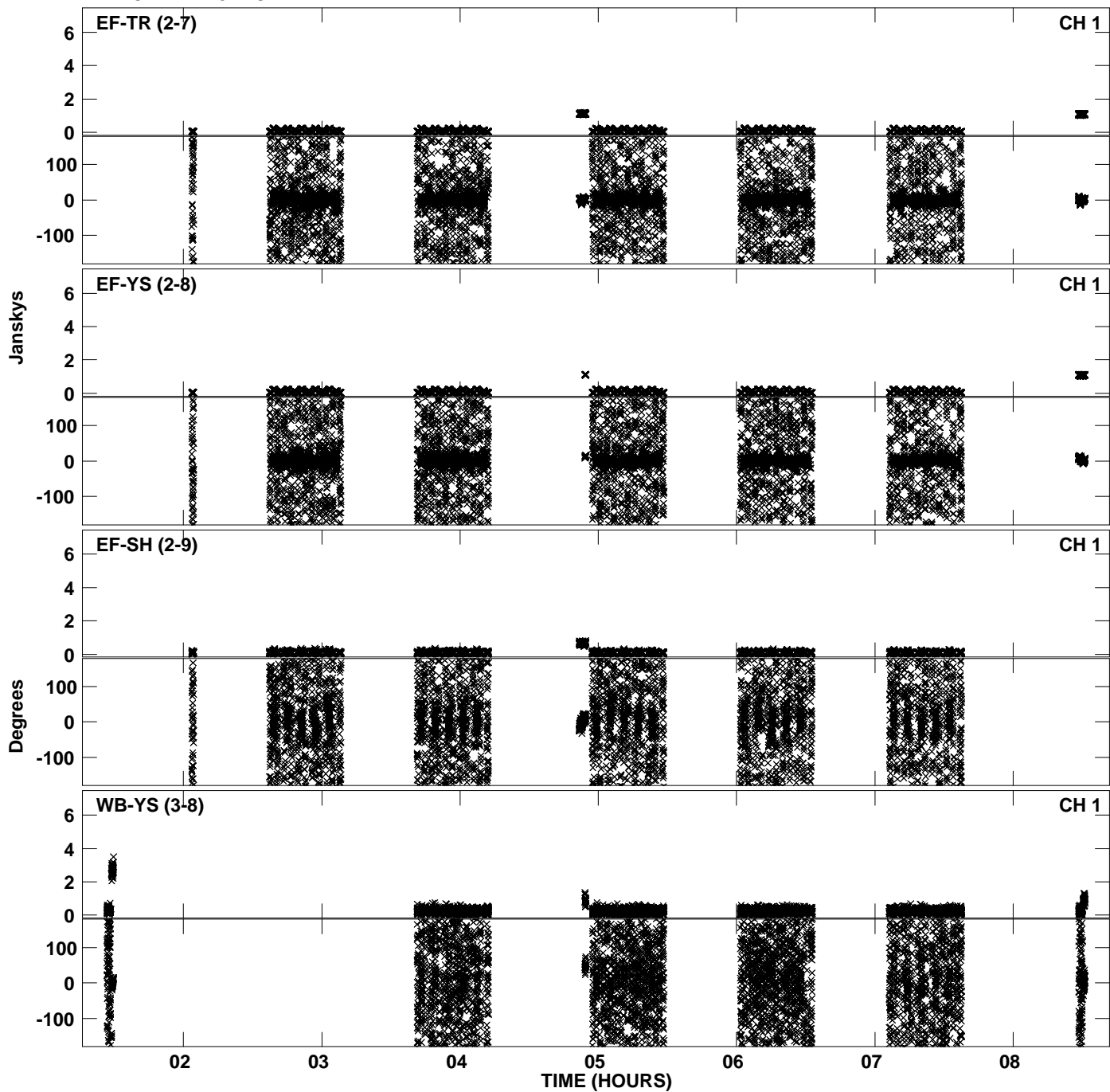

PLot file version 3 created 10-JUN-2011 10:40:56
Amplitude andPhase vs Time for EZ020C 2.UVDATA.1 Vect aver. CL # 3
IF 1 CHAN 1 - 32 STK LL

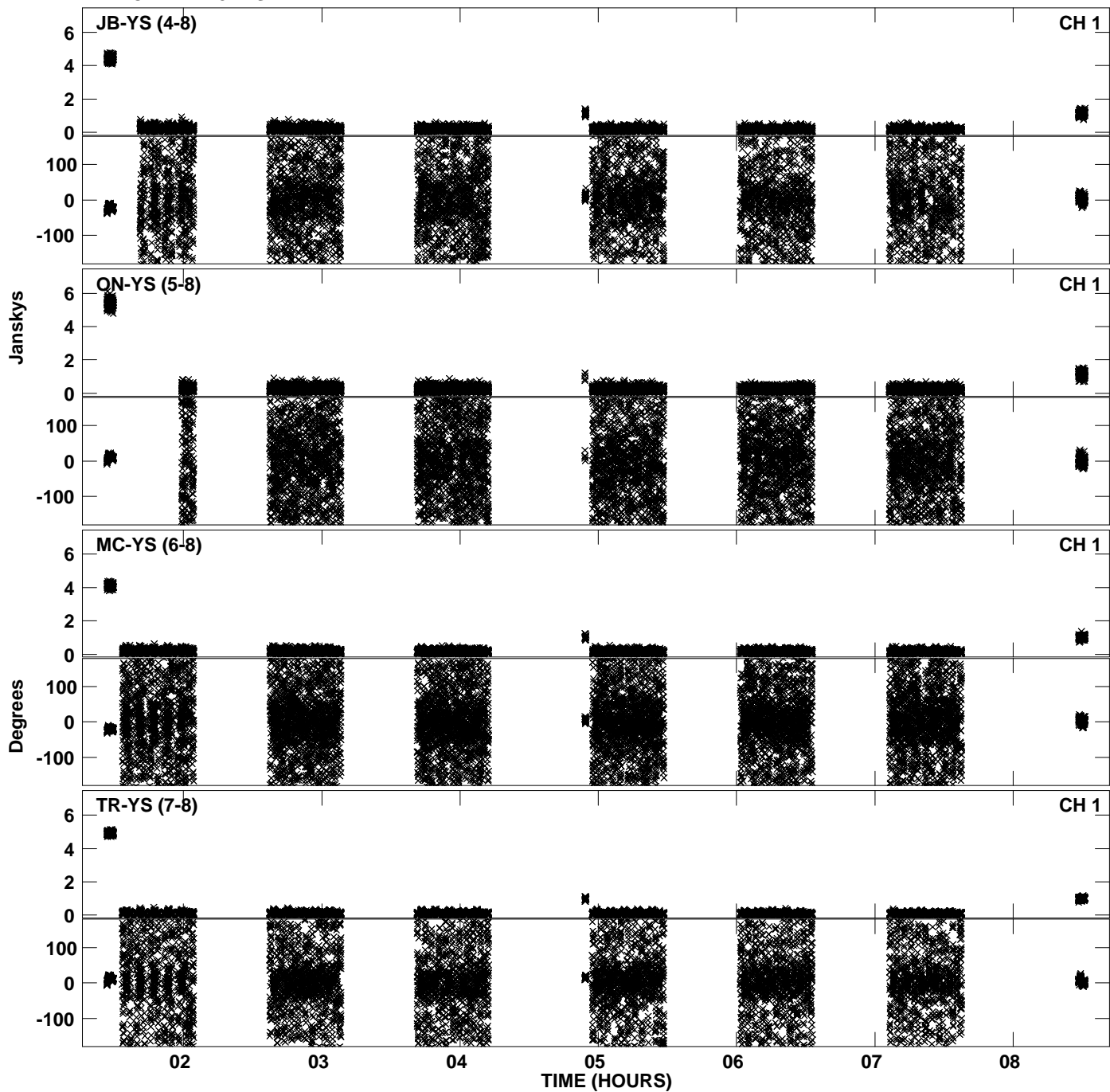

Plot file version 4 created 10-JUN-2011 10:40:56
Amplitude andPhase vs Time for EZ020C 2.UVDATA.1 Vect aver. CL # 3
IF 1 CHAN 1 - 32 STK LL

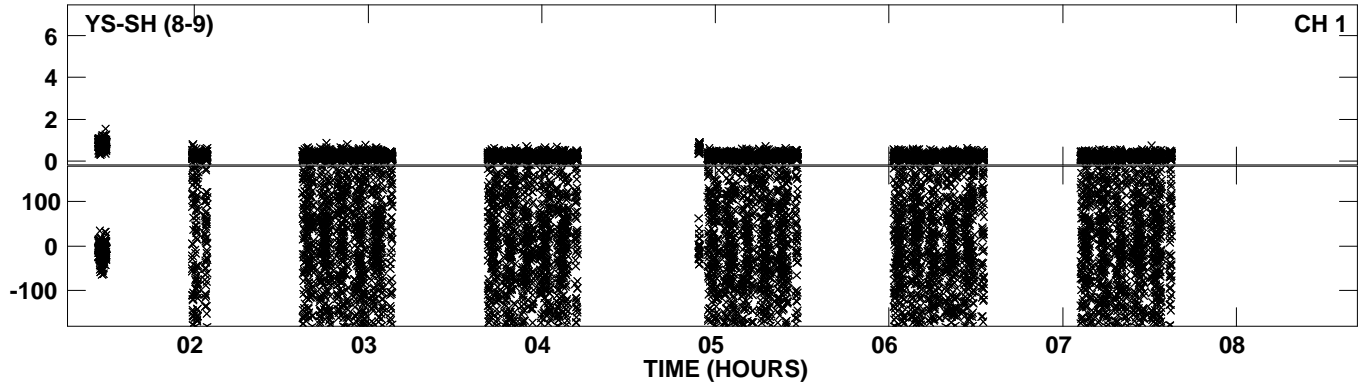

Plot file version 5 created 10-JUN-2011 10:41:05
Amplitude andPhase vs Time for EZ020C 2.UVDATA.1 Vect aver. CL # 3
IF 2 CHAN 1 - 32 STK LL

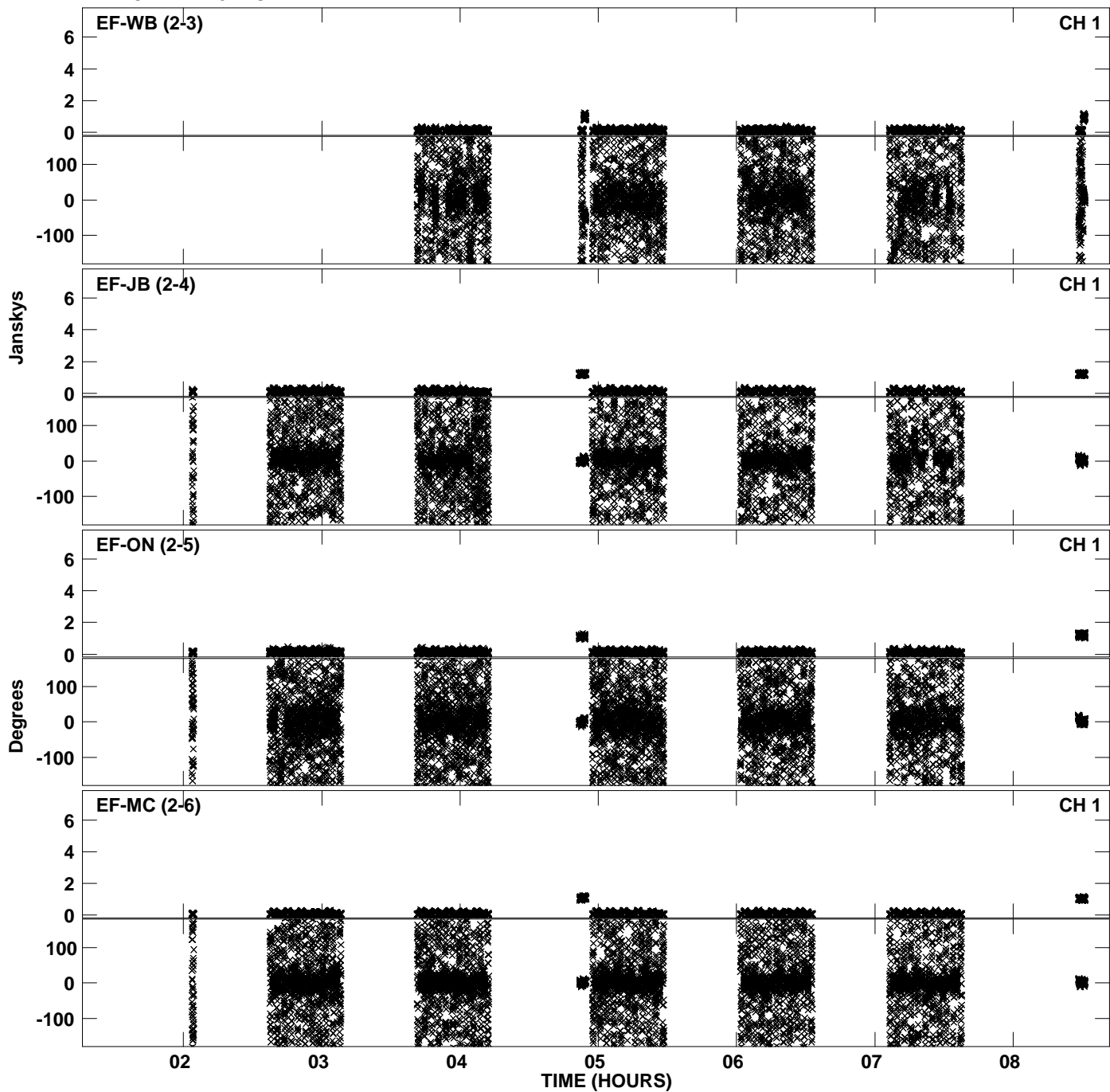

Plot file version 6 created 10-JUN-2011 10:41:05
Amplitude andPhase vs Time for EZ020C 2.UVDATA.1 Vect aver. CL # 3
IF 2 CHAN 1 - 32 STK LL

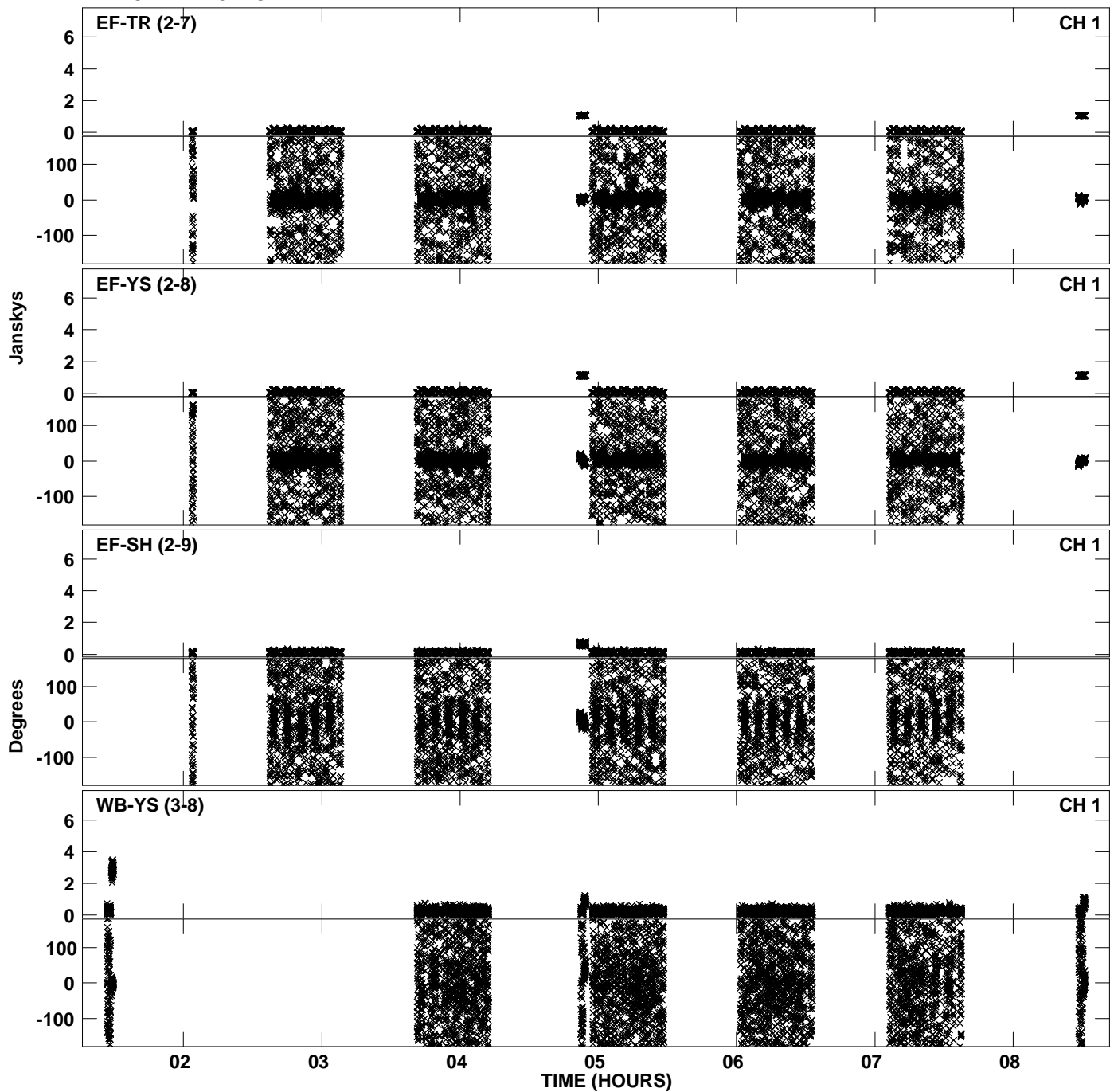

PLot file version 7 created 10-JUN-2011 10:41:05
Amplitude andPhase vs Time for EZ020C 2.UVDATA.1 Vect aver. CL # 3
IF 2 CHAN 1 - 32 STK LL

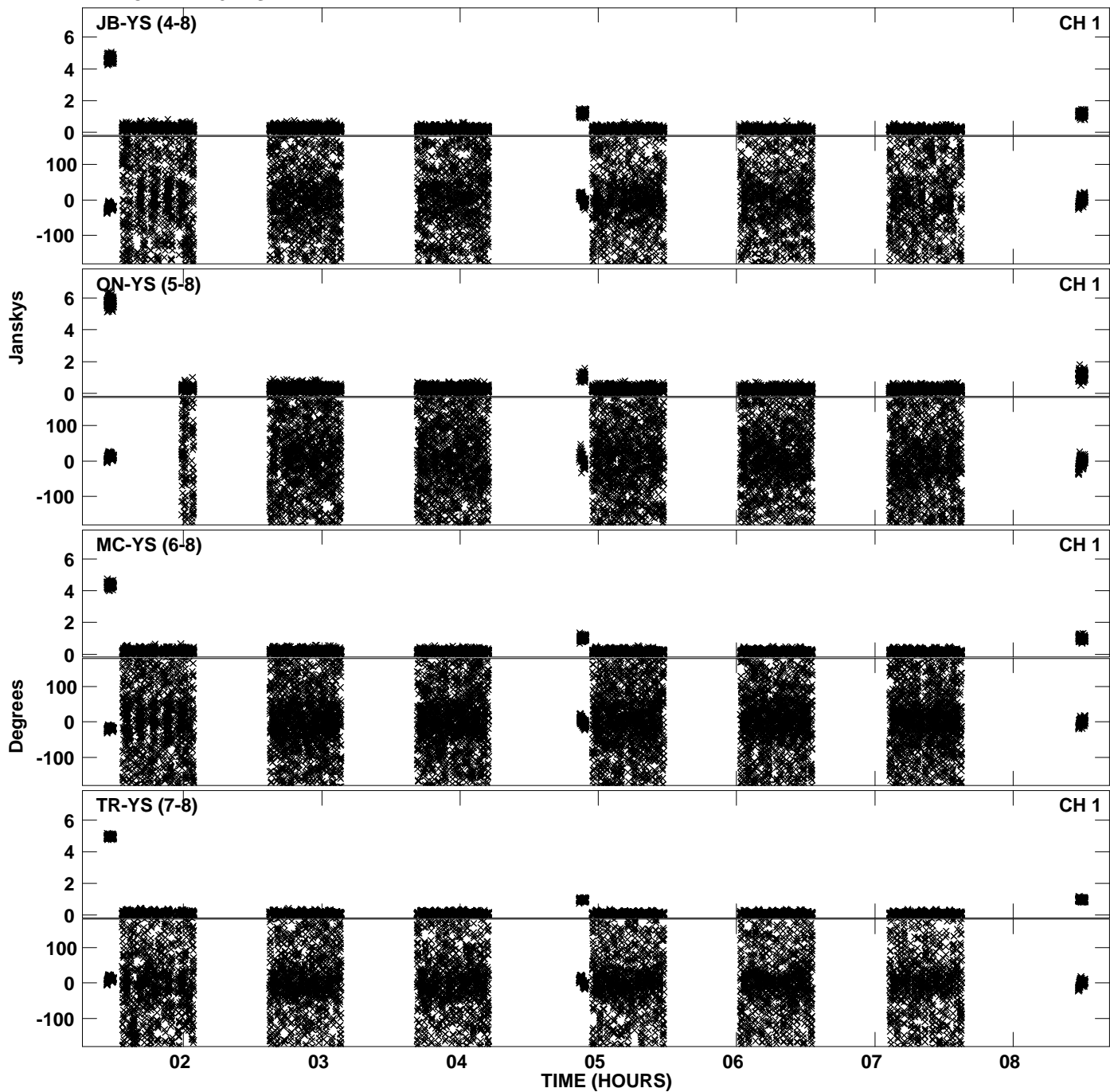

Plot file version 8 created 10-JUN-2011 10:41:06
Amplitude andPhase vs Time for EZ020C 2.UVDATA.1 Vect aver. CL # 3
IF 2 CHAN 1 - 32 STK LL

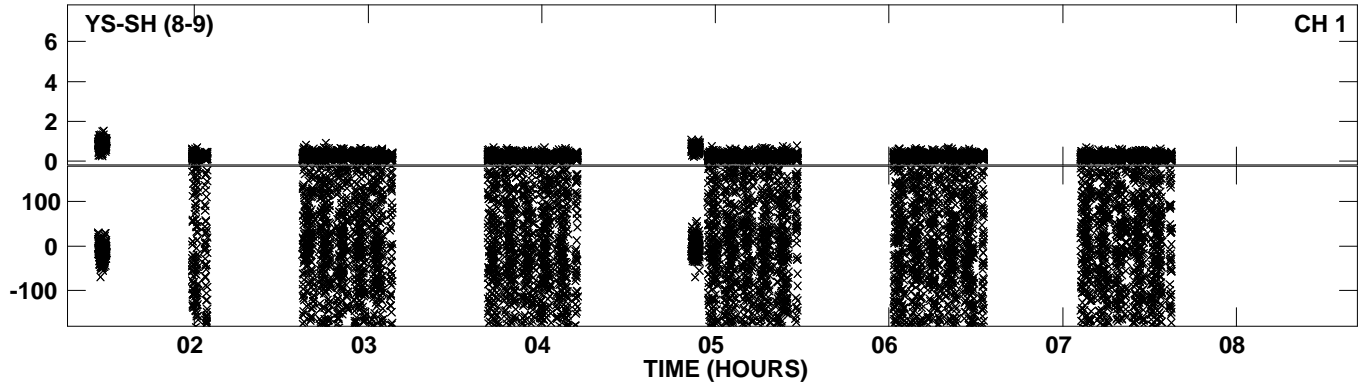

PLot file version 9 created 10-JUN-2011 10:41:14
Amplitude andPhase vs Time for EZ020C 2.UVDATA.1 Vect aver. CL # 3
IF 3 CHAN 1 - 32 STK LL

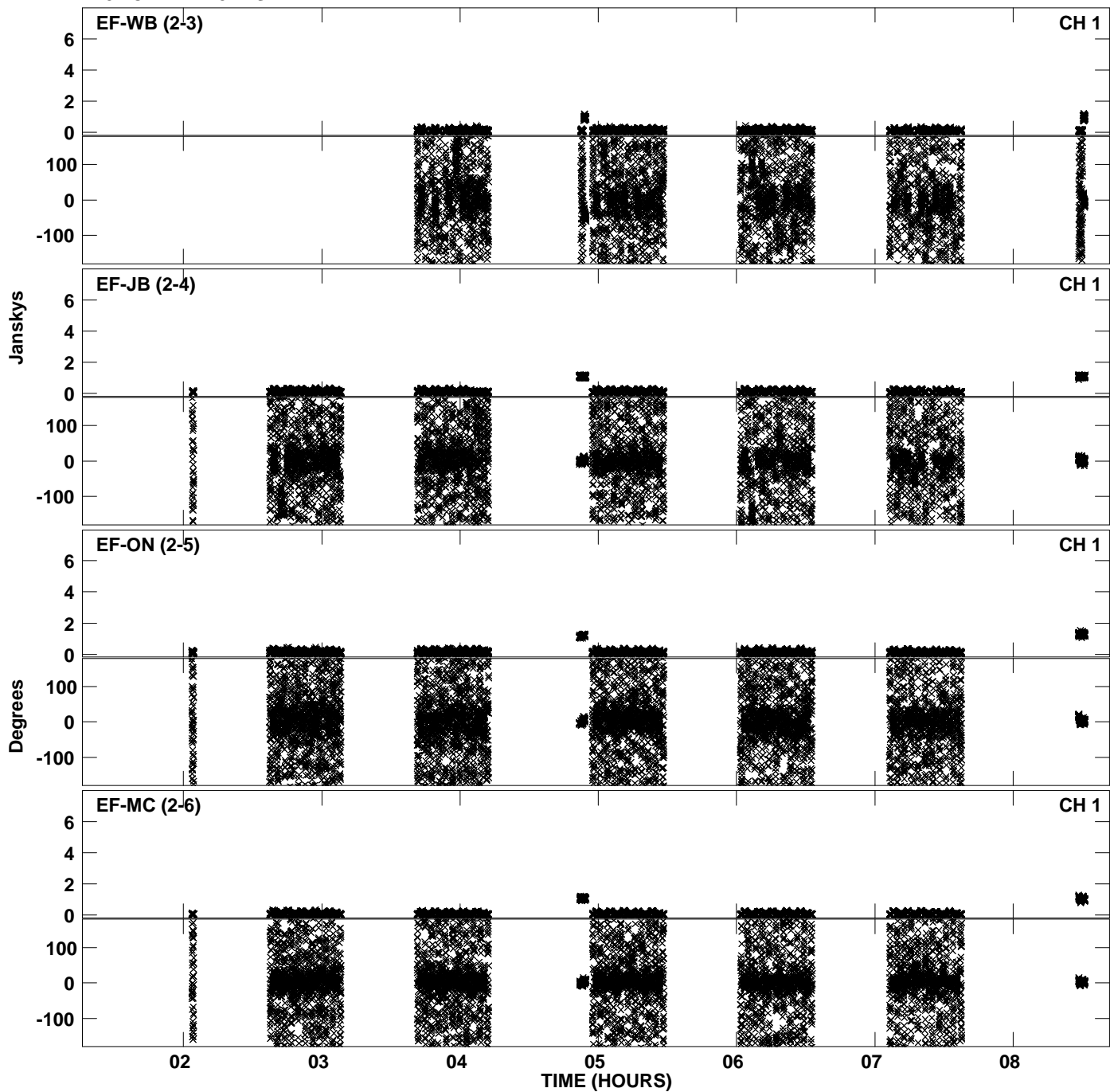

Plot file version 10 created 10-JUN-2011 10:41:14
Amplitude andPhase vs Time for EZ020C 2.UVDATA.1 Vect aver. CL # 3
IF 3 CHAN 1 - 32 STK LL

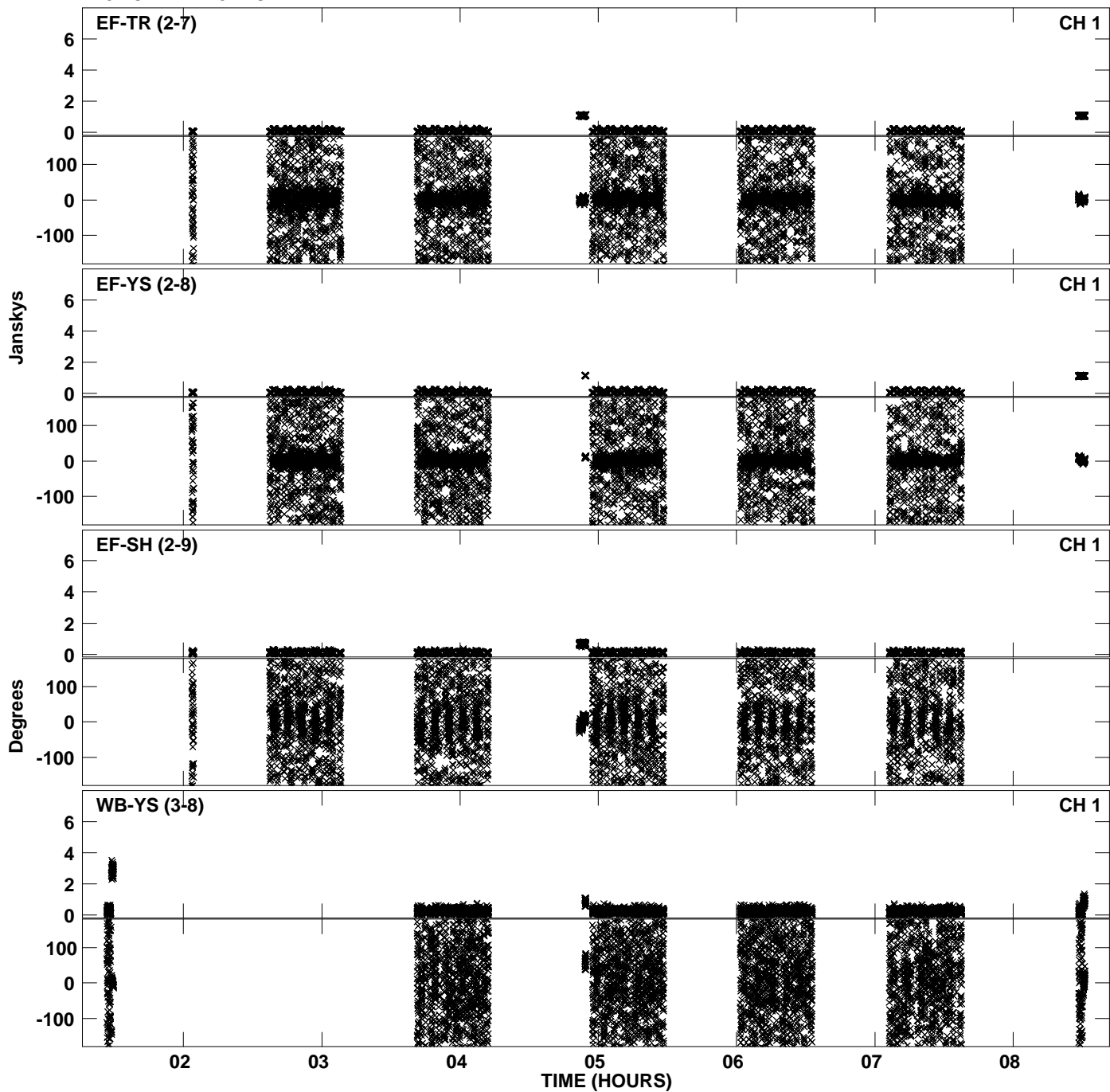

Plot file version 11 created 10-JUN-2011 10:41:15
Amplitude andPhase vs Time for EZ020C 2.UVDATA.1 Vect aver. CL # 3
IF 3 CHAN 1 - 32 STK LL

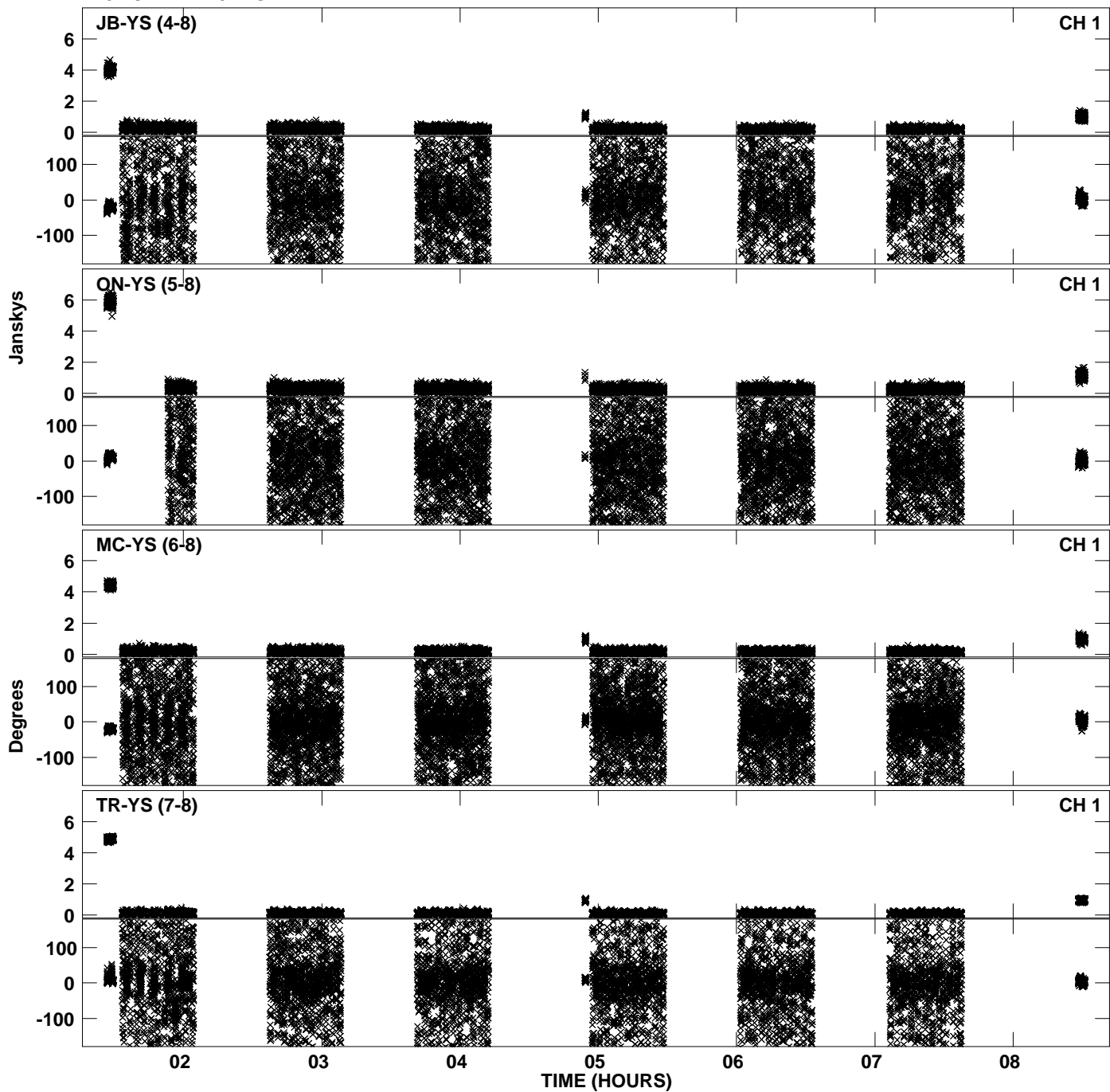

Plot file version 12 created 10-JUN-2011 10:41:15
Amplitude andPhase vs Time for EZ020C 2.UVDATA.1 Vect aver. CL # 3
IF 3 CHAN 1 - 32 STK LL

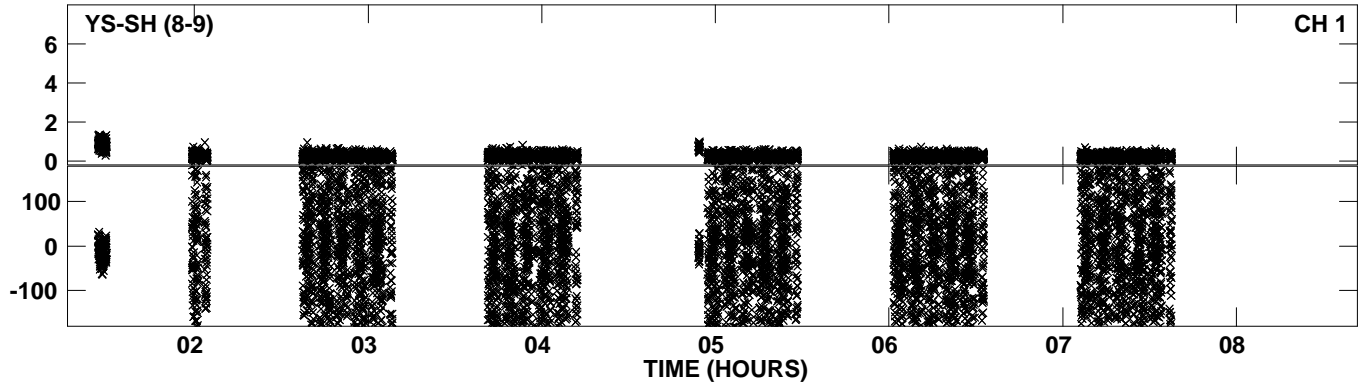

Plot file version 13 created 10-JUN-2011 10:41:23
Amplitude and Phase vs Time for EZ020C 2.UVDATA.1 Vect aver. CL # 3
IF 4 CHAN 1 - 32 STK LL

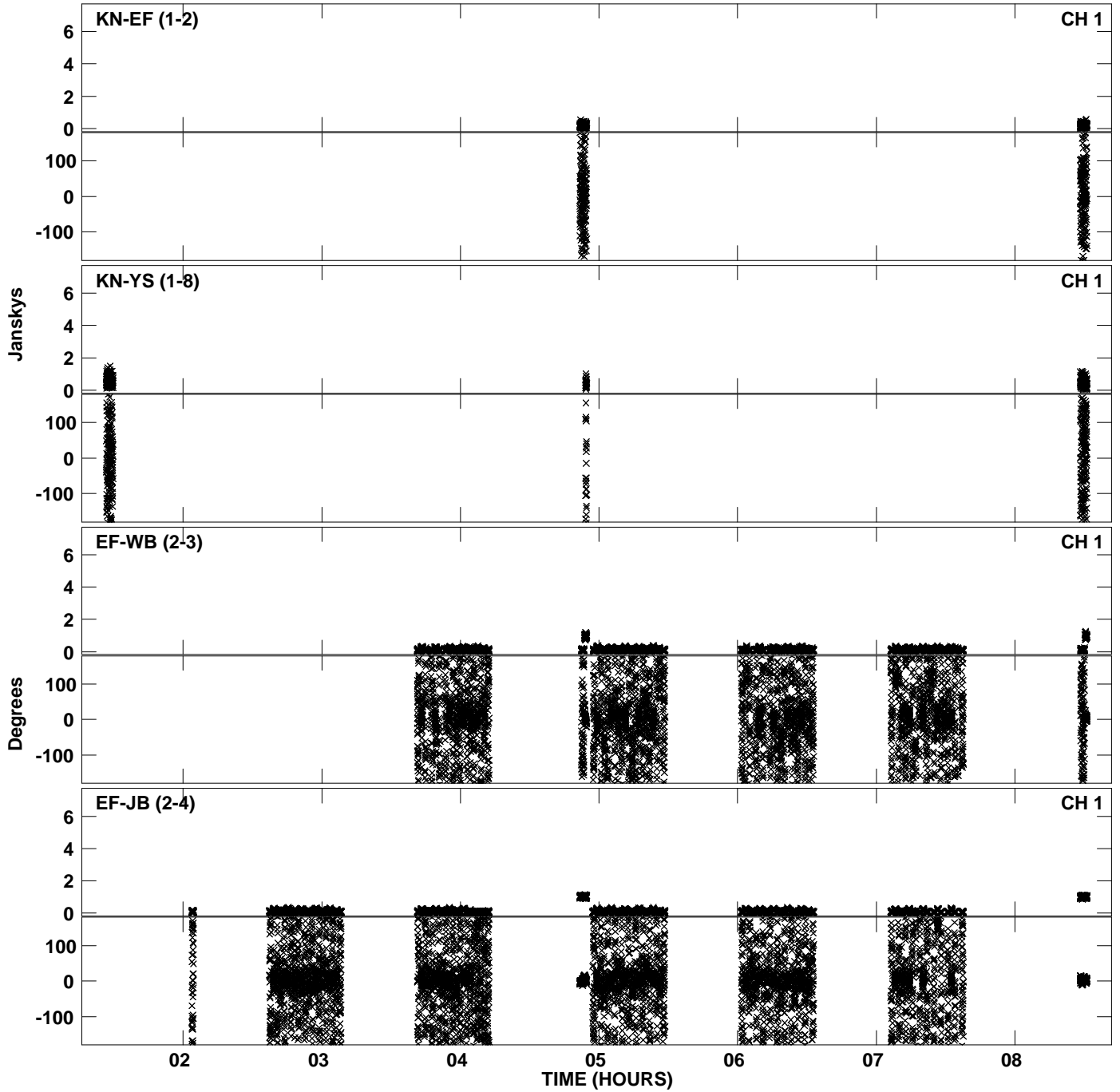

PLot file version 14 created 10-JUN-2011 10:41:23
Amplitude andPhase vs Time for EZ020C 2.UVDATA.1 Vect aver. CL # 3
IF 4 CHAN 1 - 32 STK LL

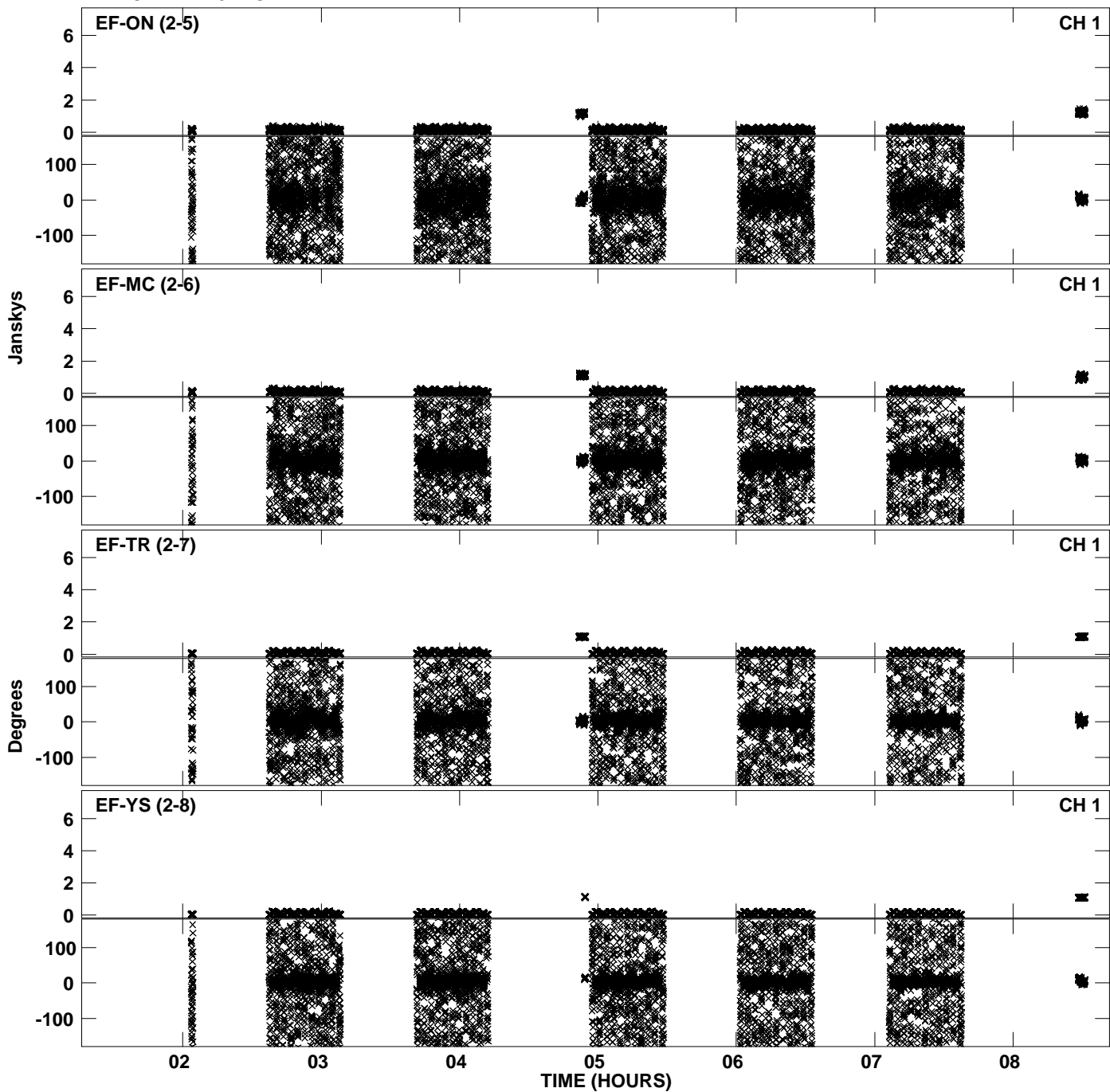

PLot file version 15 created 10-JUN-2011 10:41:23
Amplitude andPhase vs Time for EZ020C 2.UVDATA.1 Vect aver. CL # 3
IF 4 CHAN 1 - 32 STK LL

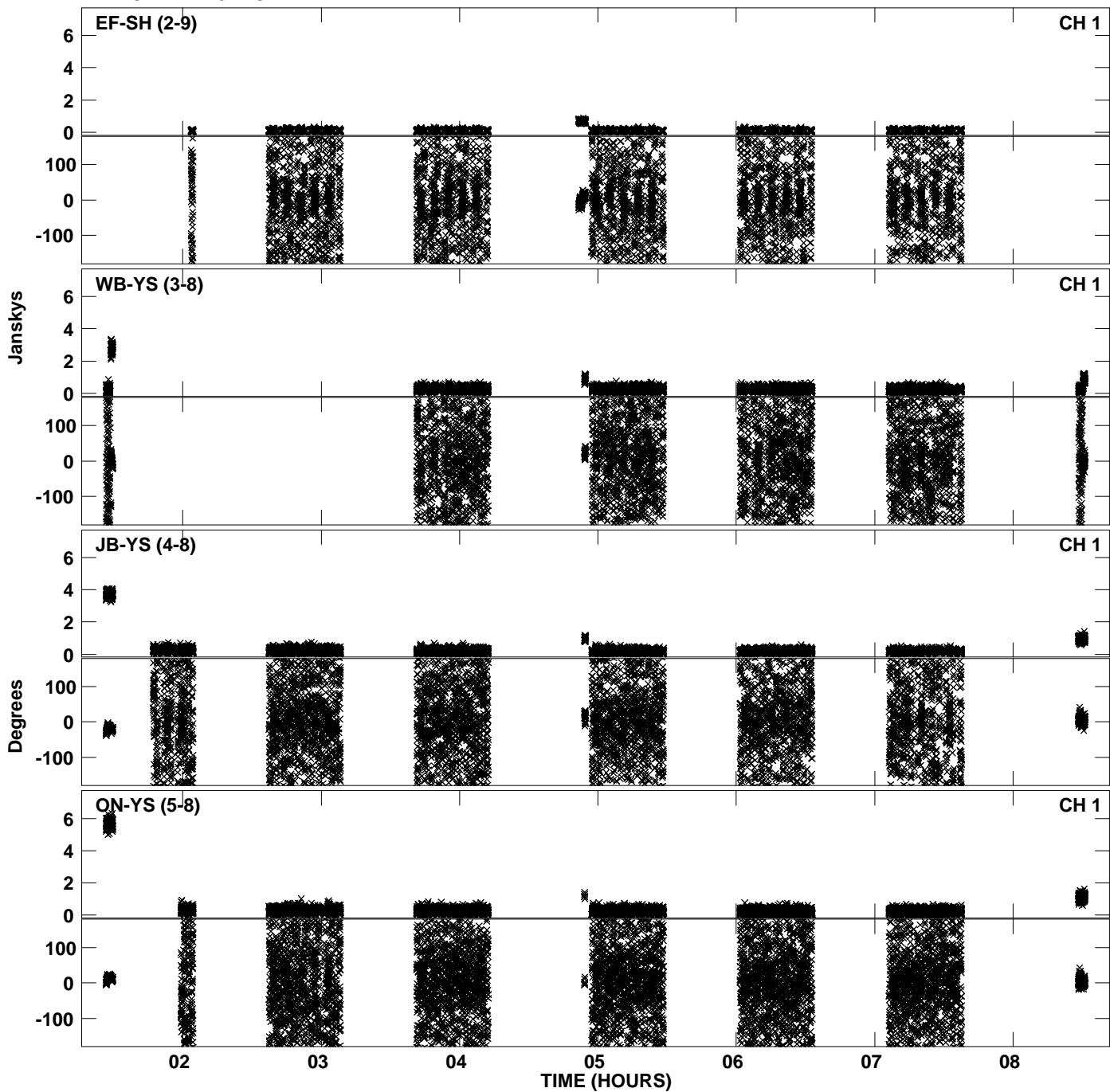

PLot file version 16 created 10-JUN-2011 10:41:24
Amplitude andPhase vs Time for EZ020C 2.UVDATA.1 Vect aver. CL # 3
IF 4 CHAN 1 - 32 STK LL

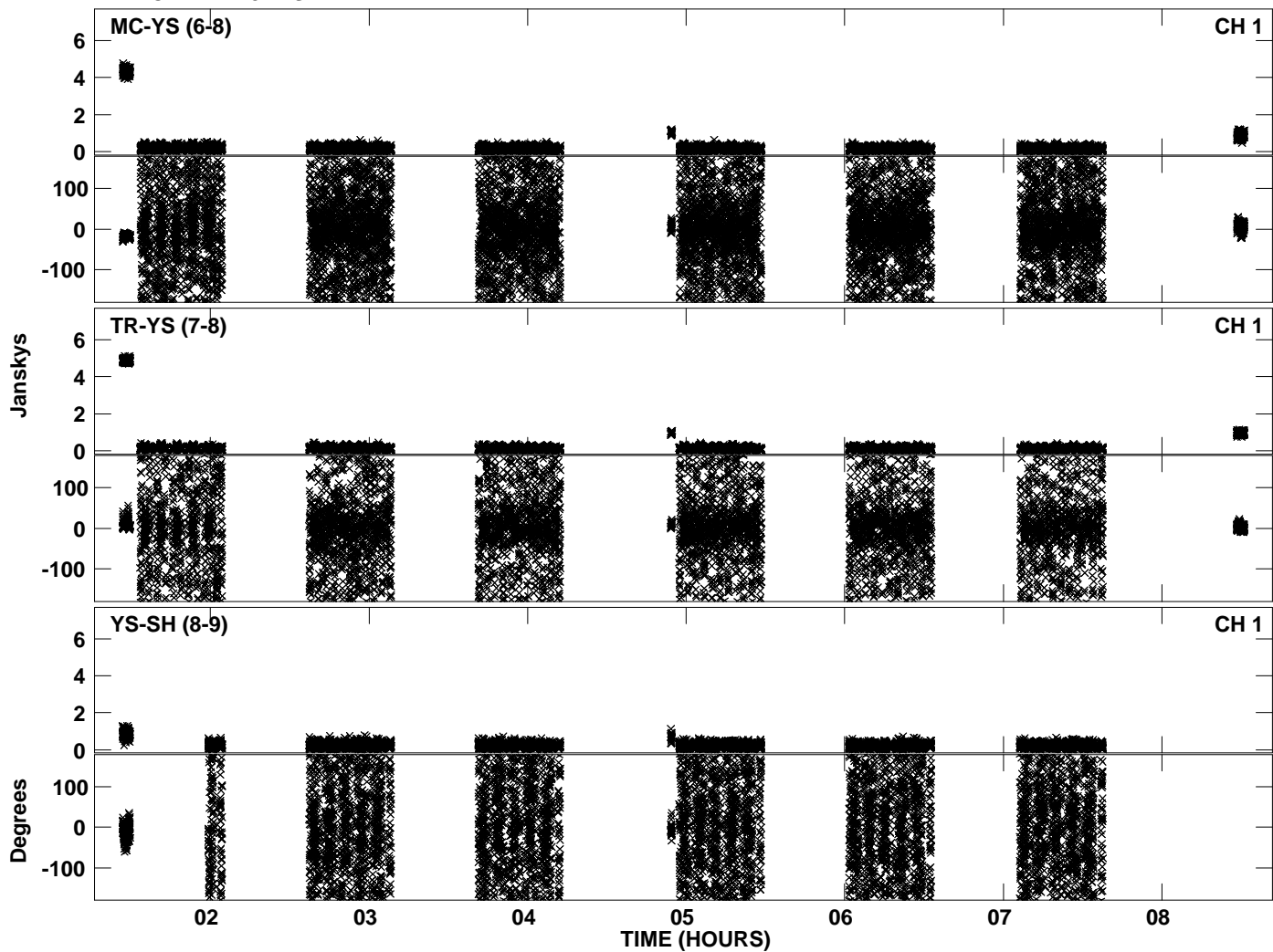

PLot file version 17 created 10-JUN-2011 10:41:32
Amplitude andPhase vs Time for EZ020C 2.UVDATA.1 Vect aver. CL # 3
IF 5 CHAN 1 - 32 STK LL

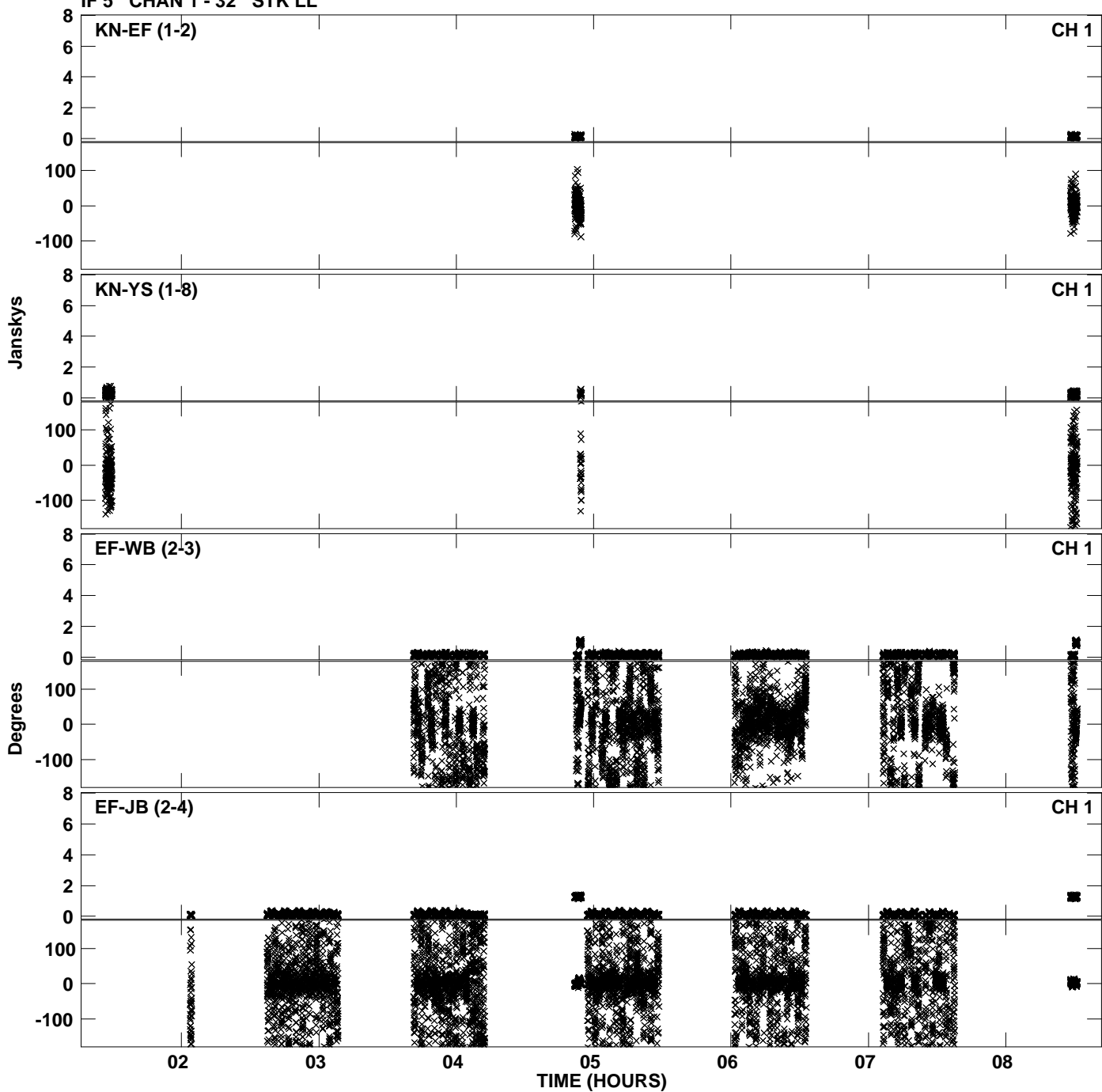

Plot file version 18 created 10-JUN-2011 10:41:32
Amplitude andPhase vs Time for EZ020C 2.UVDATA.1 Vect aver. CL # 3
IF 5 CHAN 1 - 32 STK LL

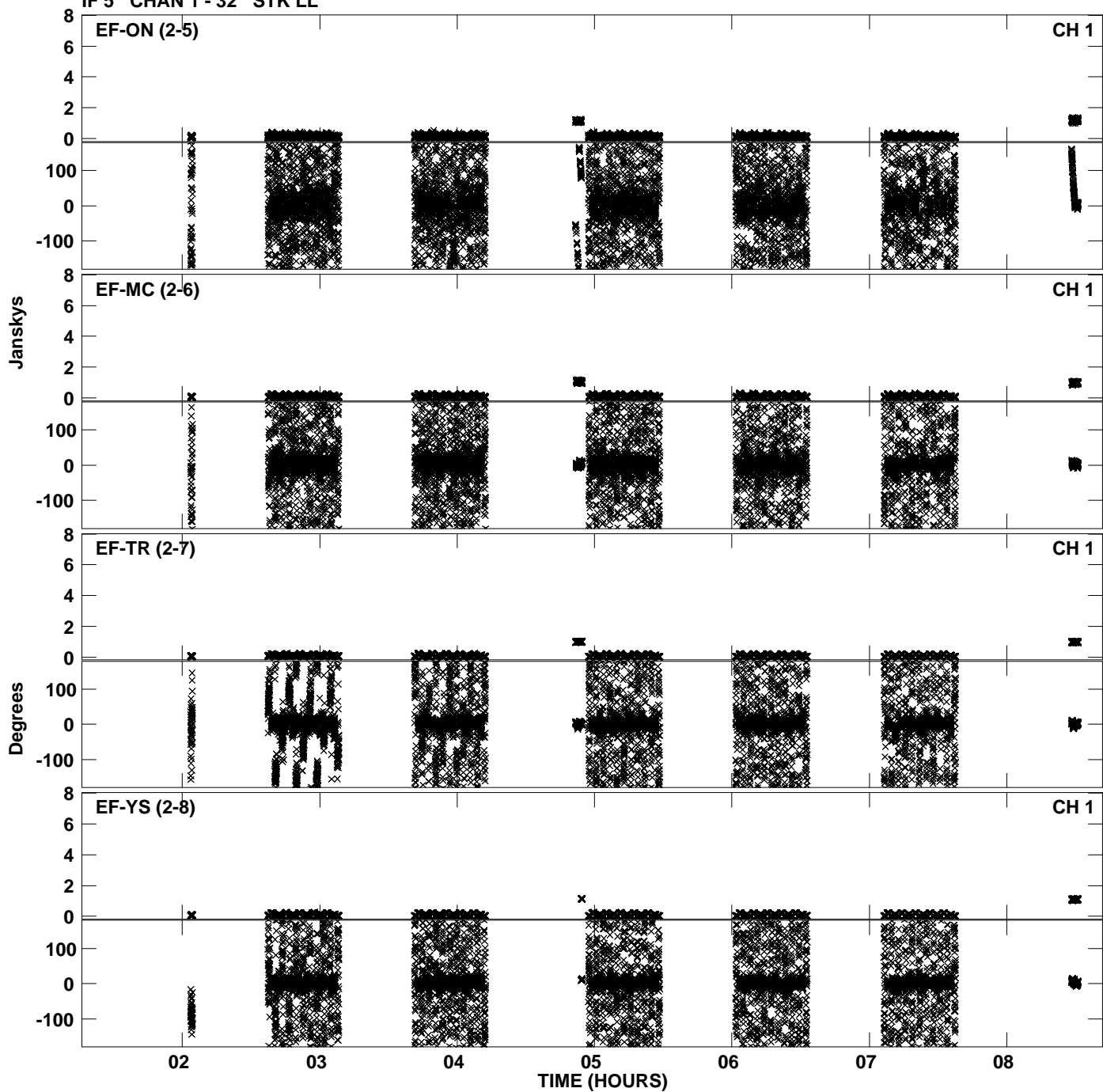

Plot file version 19 created 10-JUN-2011 10:41:32
Amplitude andPhase vs Time for EZ020C 2.UVDATA.1 Vect aver. CL # 3
IF 5 CHAN 1 - 32 STK LL

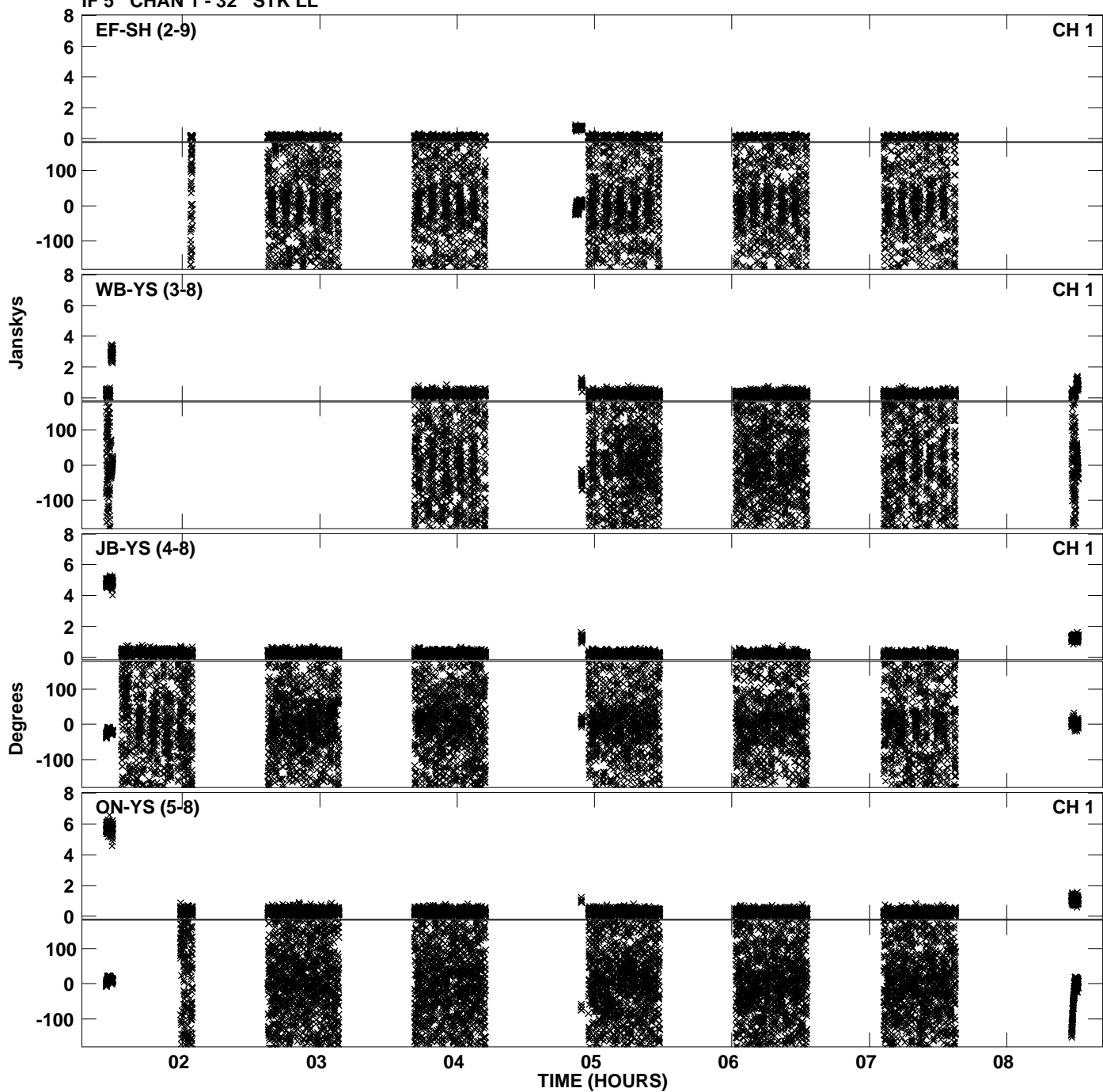

PLot file version 20 created 10-JUN-2011 10:41:32
Amplitude andPhase vs Time for EZ020C 2.UVDATA.1 Vect aver. CL # 3
IF 5 CHAN 1 - 32 STK LL

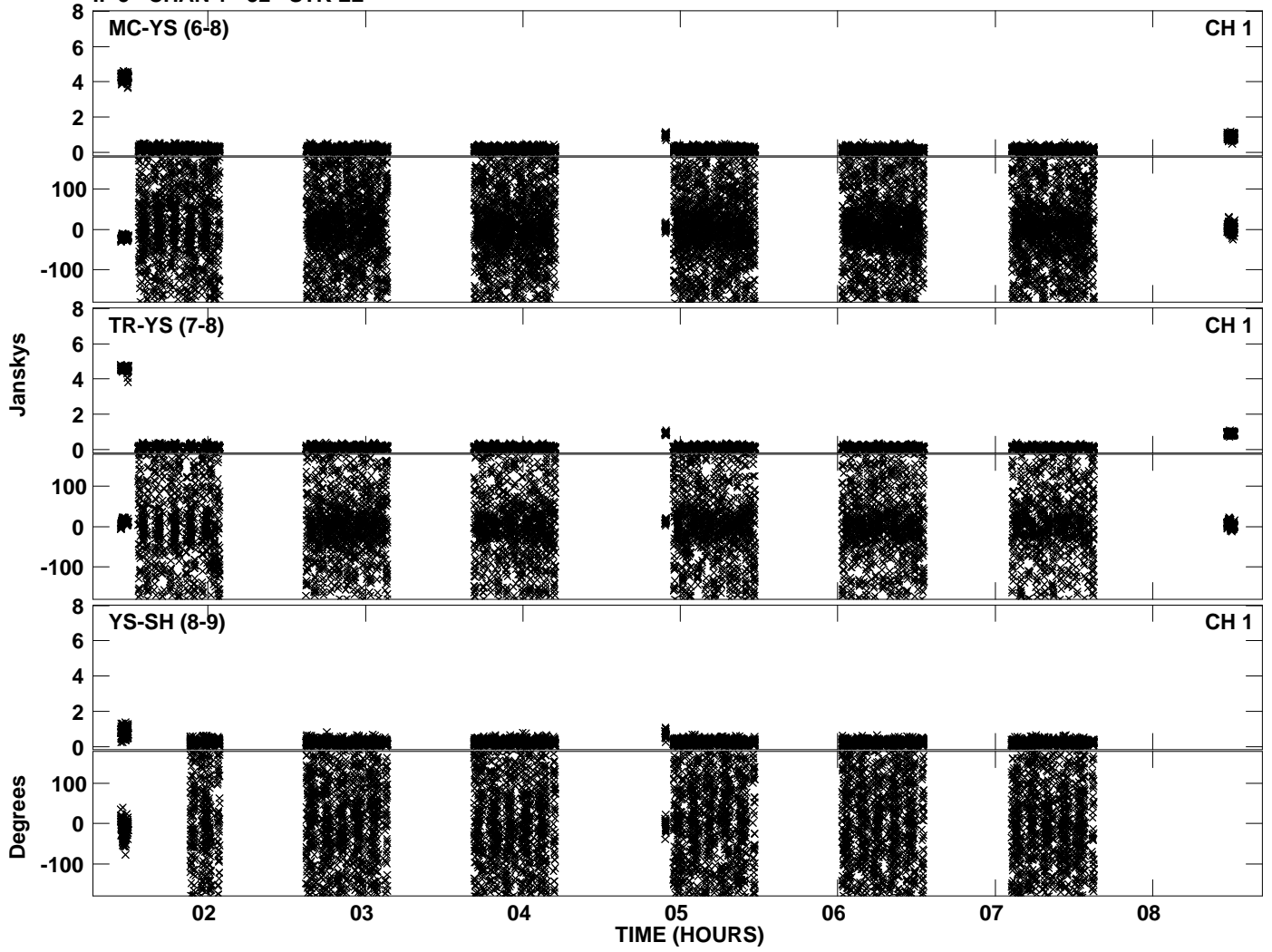

PLot file version 21 created 10-JUN-2011 10:41:40
Amplitude andPhase vs Time for EZ020C 2.UVDATA.1 Vect aver. CL # 3
IF 6 CHAN 1 - 32 STK LL

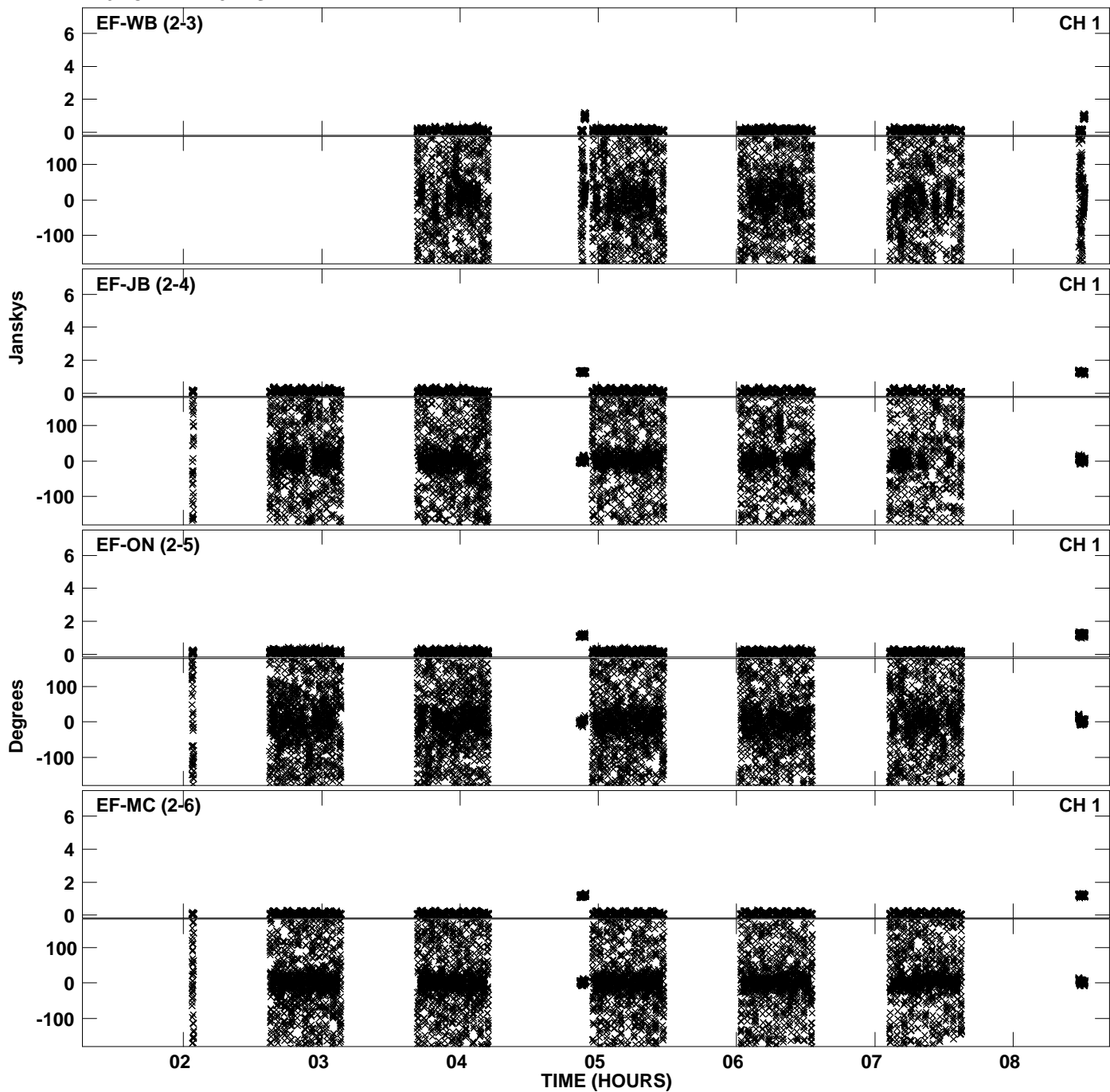

Plot file version 22 created 10-JUN-2011 10:41:41
Amplitude andPhase vs Time for EZ020C 2.UVDATA.1 Vect aver. CL # 3
IF 6 CHAN 1 - 32 STK LL

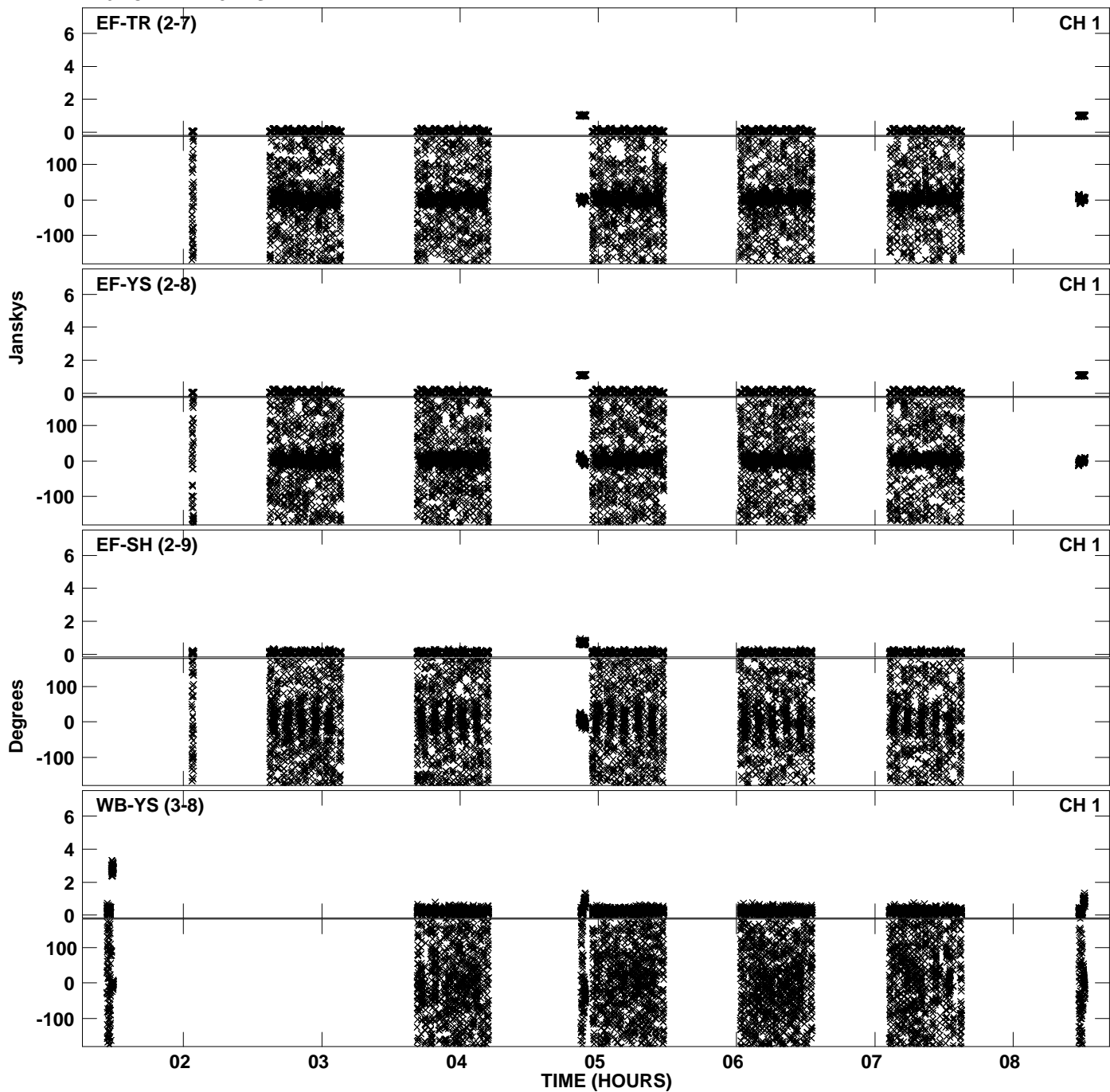

PLot file version 23 created 10-JUN-2011 10:41:41
Amplitude andPhase vs Time for EZ020C 2.UVDATA.1 Vect aver. CL # 3
IF 6 CHAN 1 - 32 STK LL

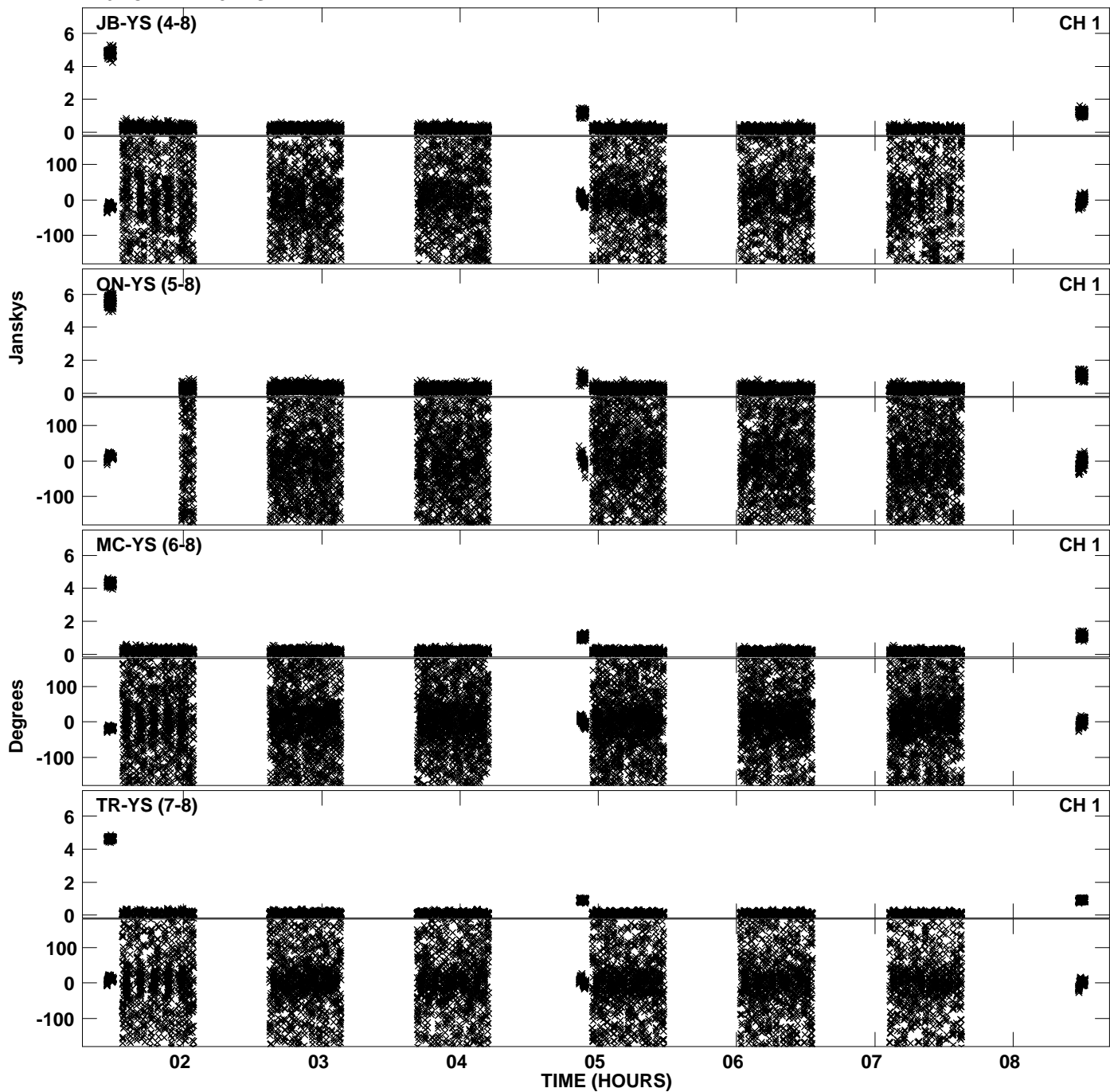

Plot file version 24 created 10-JUN-2011 10:41:41
Amplitude andPhase vs Time for EZ020C 2.UVDATA.1 Vect aver. CL # 3
IF 6 CHAN 1 - 32 STK LL

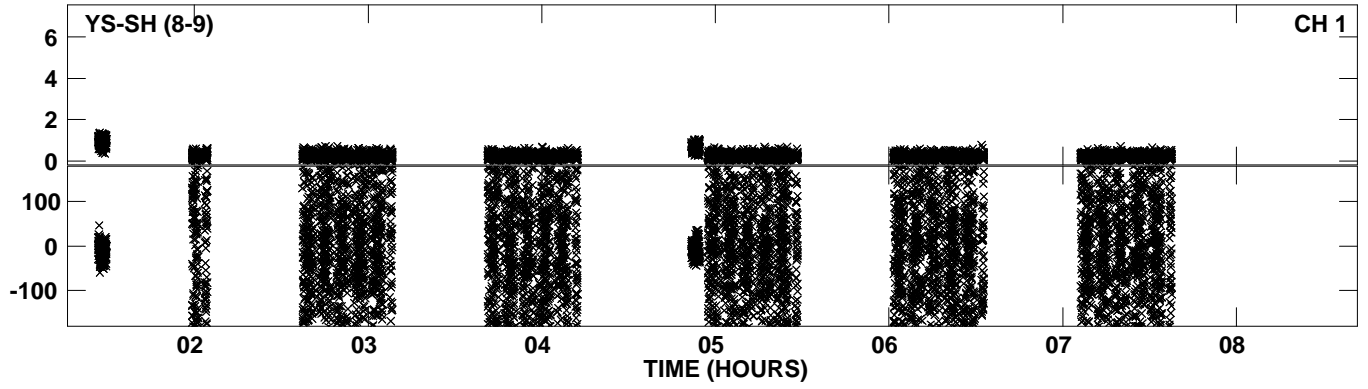

Plot file version 25 created 10-JUN-2011 10:41:49
Amplitude andPhase vs Time for EZ020C 2.UVDATA.1 Vect aver. CL # 3
IF 7 CHAN 1 - 32 STK LL

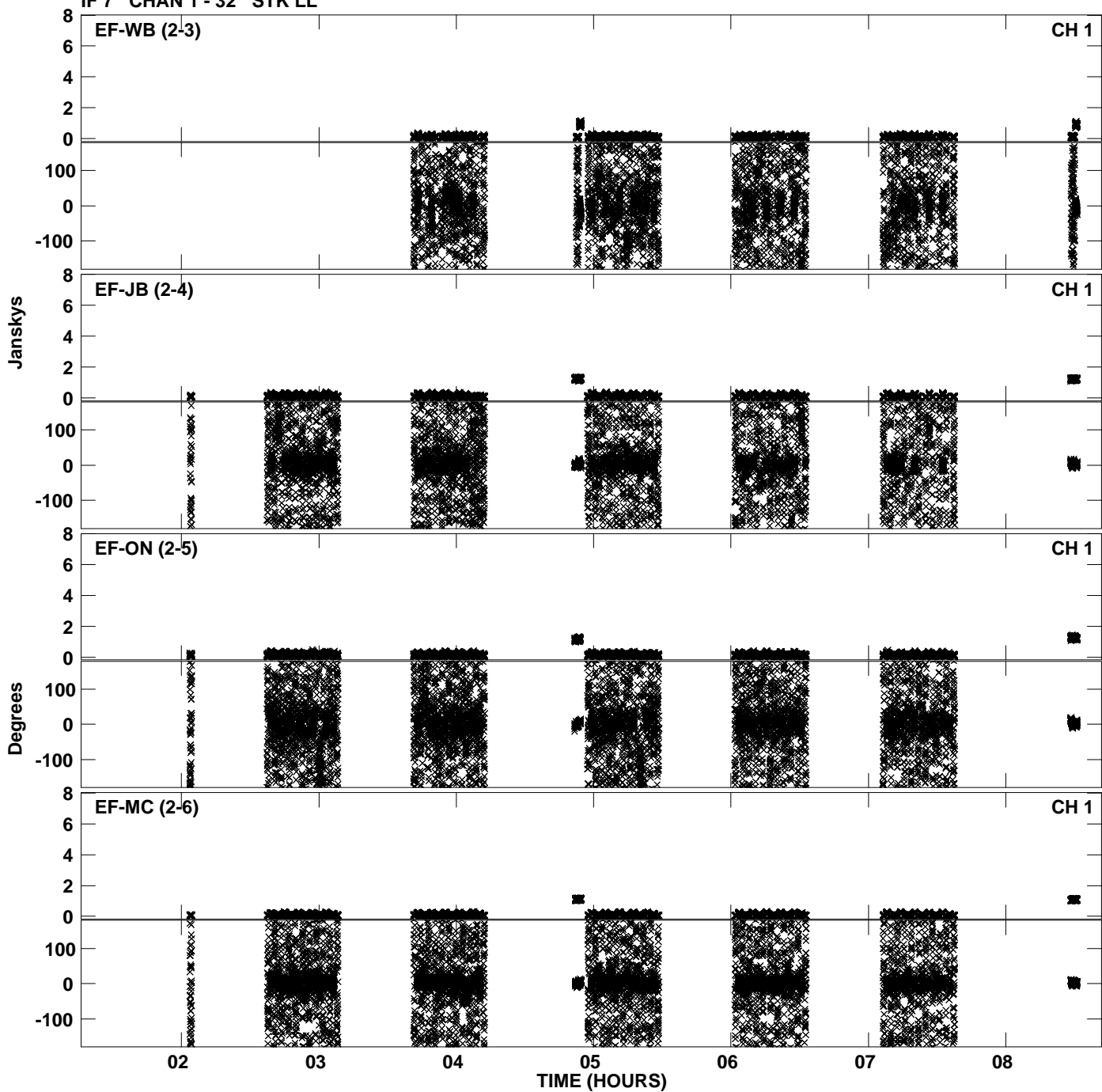

Plot file version 26 created 10-JUN-2011 10:41:49
Amplitude andPhase vs Time for EZ020C 2.UVDATA.1 Vect aver. CL # 3
IF 7 CHAN 1 - 32 STK LL

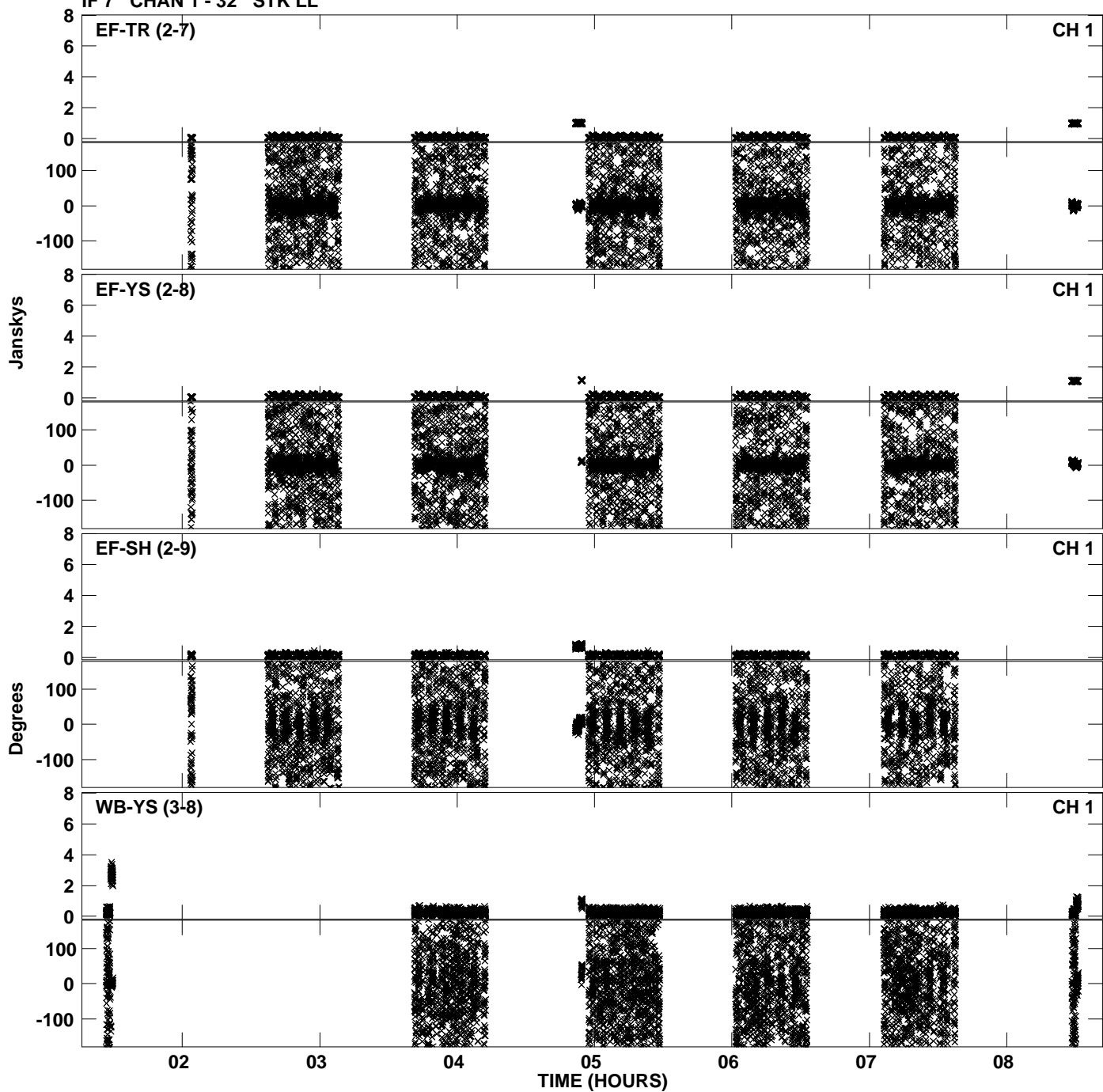

PLot file version 27 created 10-JUN-2011 10:41:49
Amplitude andPhase vs Time for EZ020C 2.UVDATA.1 Vect aver. CL # 3
IF 7 CHAN 1 - 32 STK LL

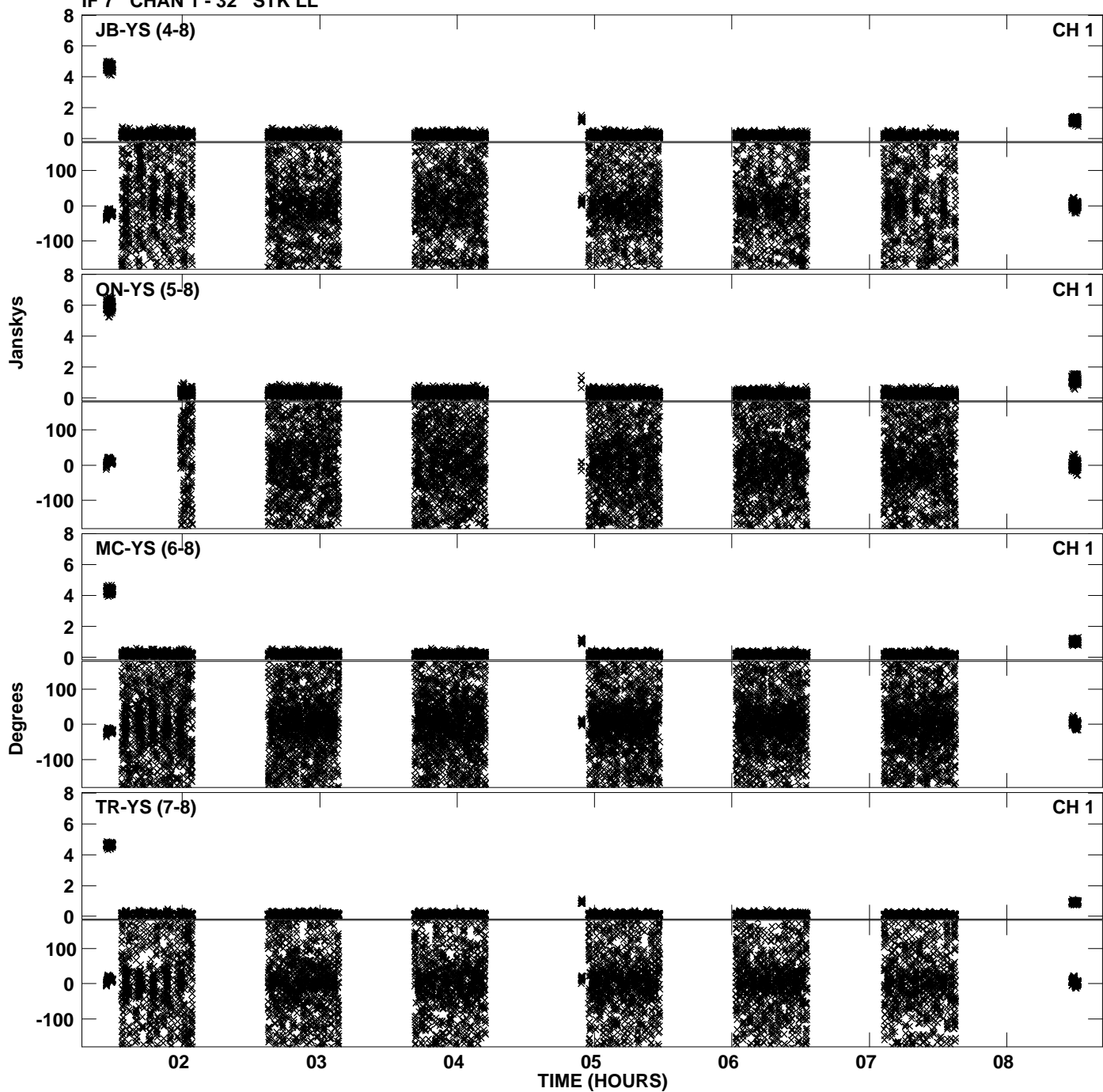

Plot file version 28 created 10-JUN-2011 10:41:50
Amplitude and Phase vs Time for EZ020C 2.UVDATA.1 Vect aver. CL # 3
IF 7 CHAN 1 - 32 STK LL

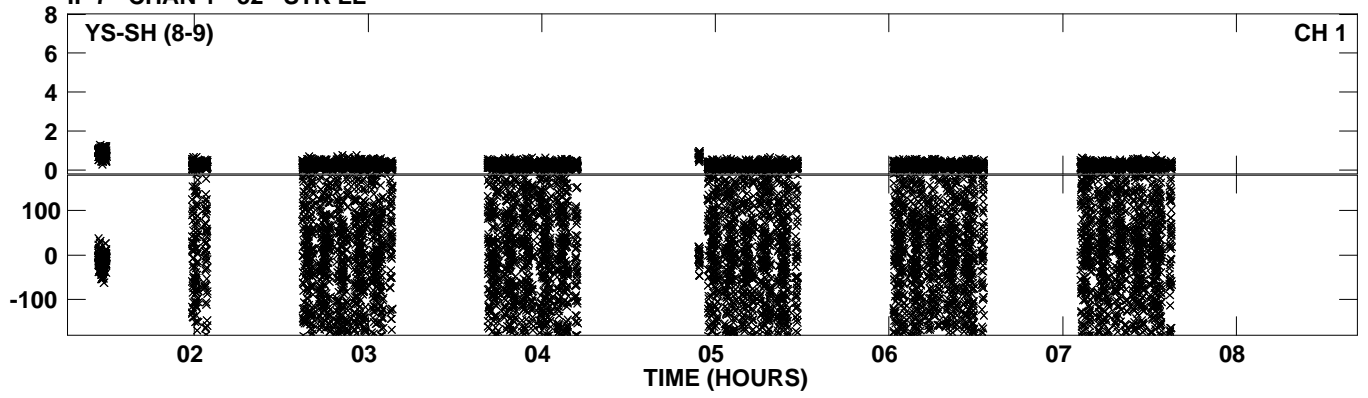

PLot file version 29 created 10-JUN-2011 10:41:58
Amplitude andPhase vs Time for EZ020C 2.UVDATA.1 Vect aver. CL # 3
IF 8 CHAN 1 - 32 STK LL

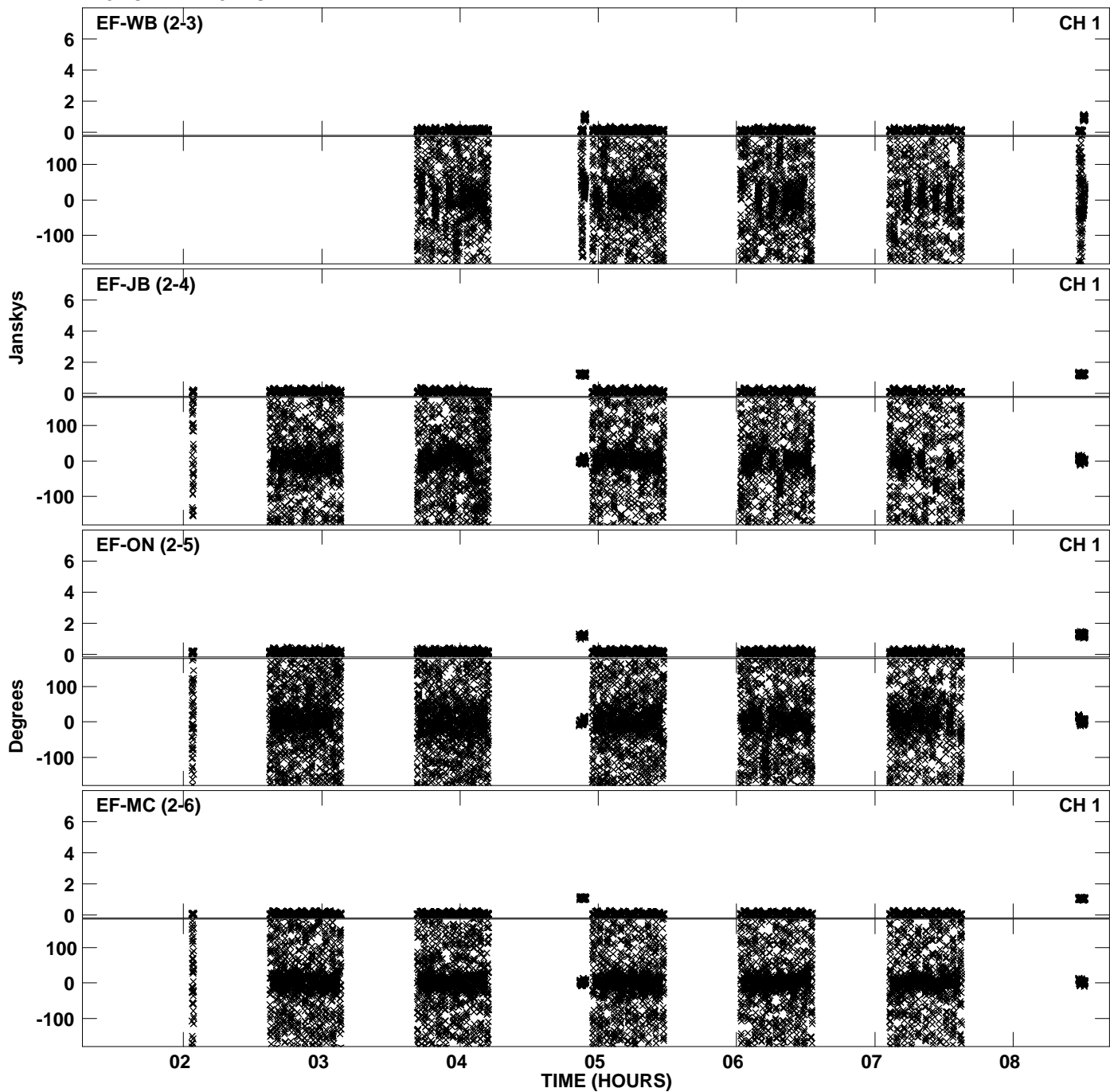

PLot file version 30 created 10-JUN-2011 10:41:58
Amplitude andPhase vs Time for EZ020C 2.UVDATA.1 Vect aver. CL # 3
IF 8 CHAN 1 - 32 STK LL

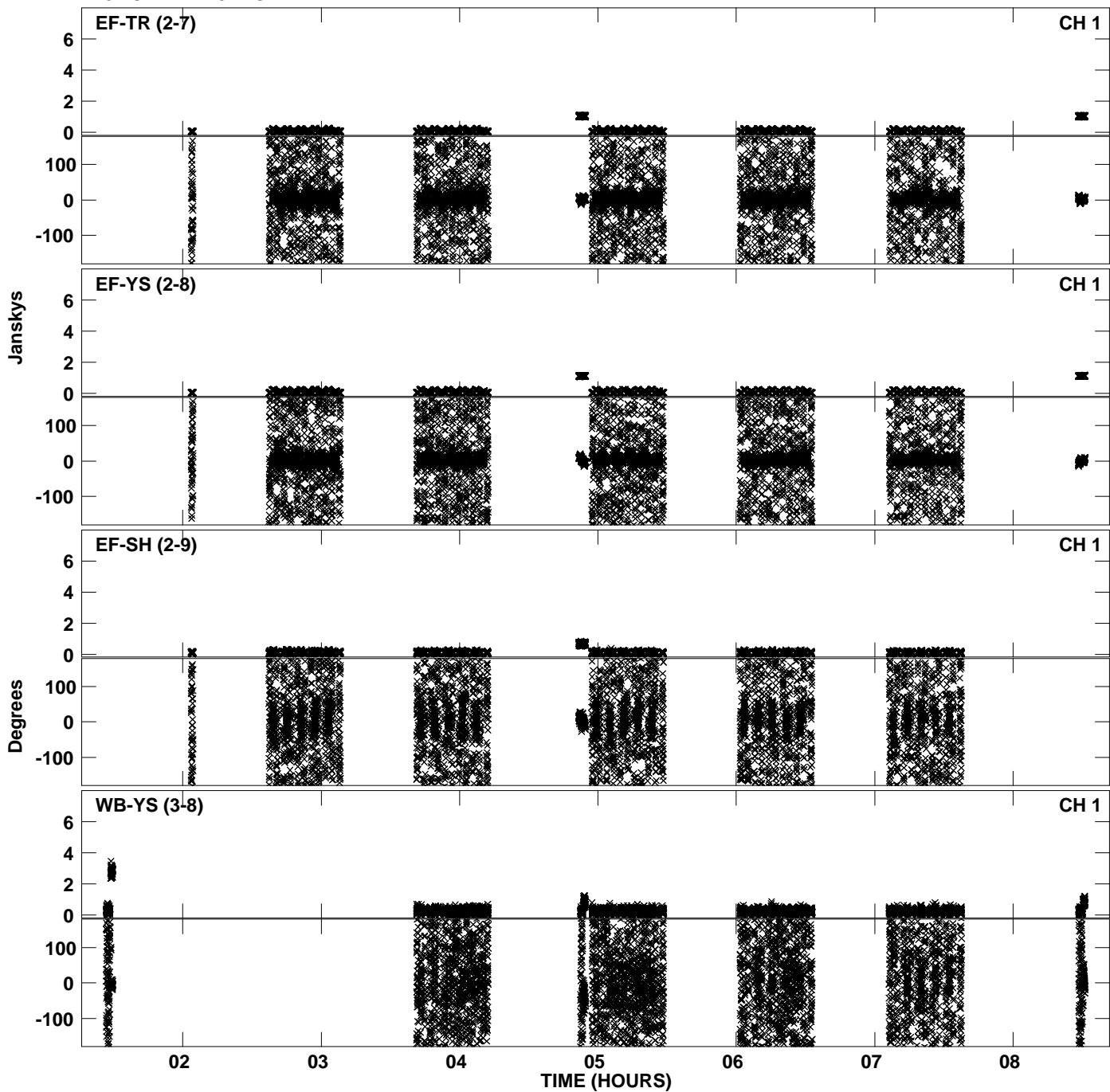

PLot file version 31 created 10-JUN-2011 10:41:58
Amplitude andPhase vs Time for EZ020C 2.UVDATA.1 Vect aver. CL # 3
IF 8 CHAN 1 - 32 STK LL

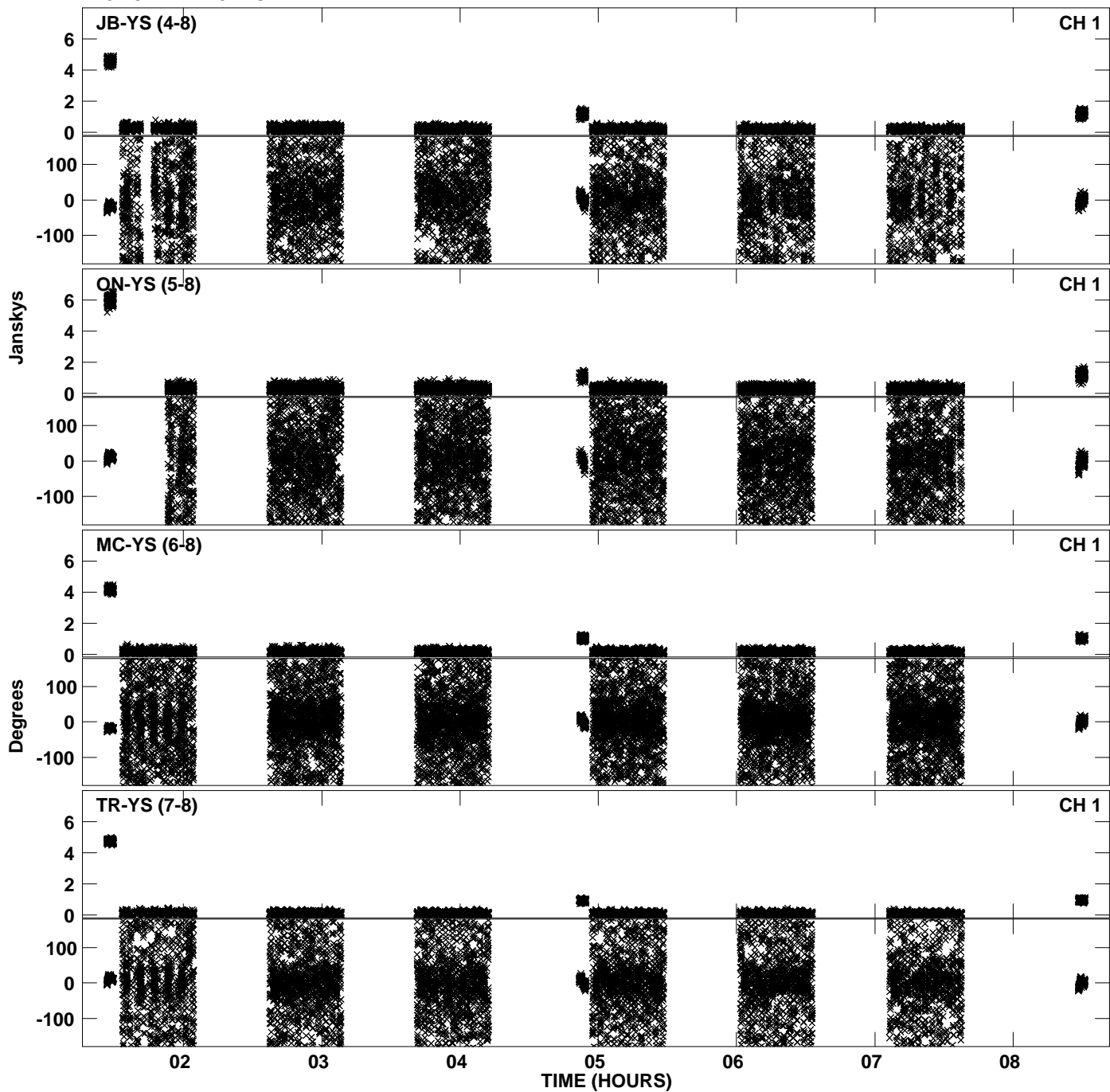

Plot file version 32 created 10-JUN-2011 10:41:58
Amplitude andPhase vs Time for EZ020C 2.UVDATA.1 Vect aver. CL # 3
IF 8 CHAN 1 - 32 STK LL

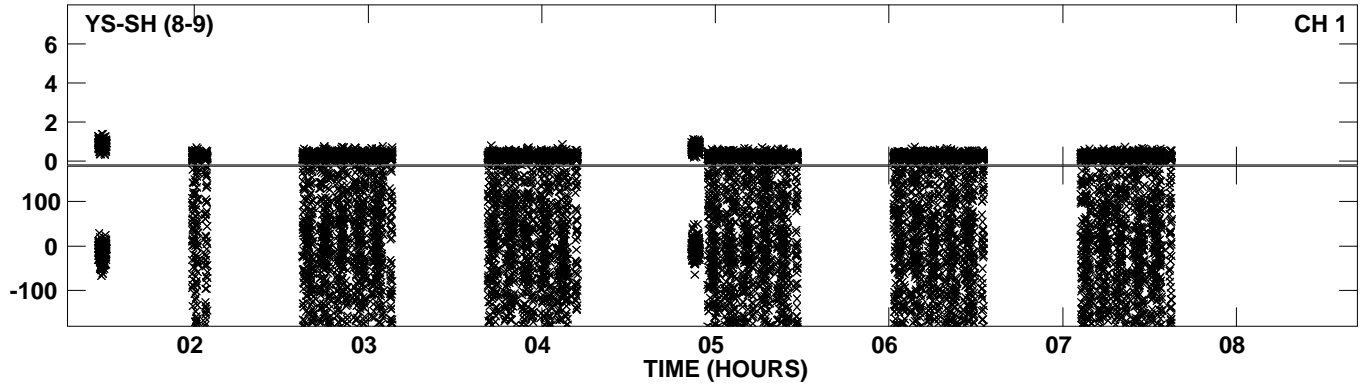

Plot file version 33 created 10-JUN-2011 10:42:05
Amplitude andPhase vs Time for EZ020C 2.UVDATA.1 Vect aver. CL # 3
IF 1 CHAN 1 - 32 STK RR

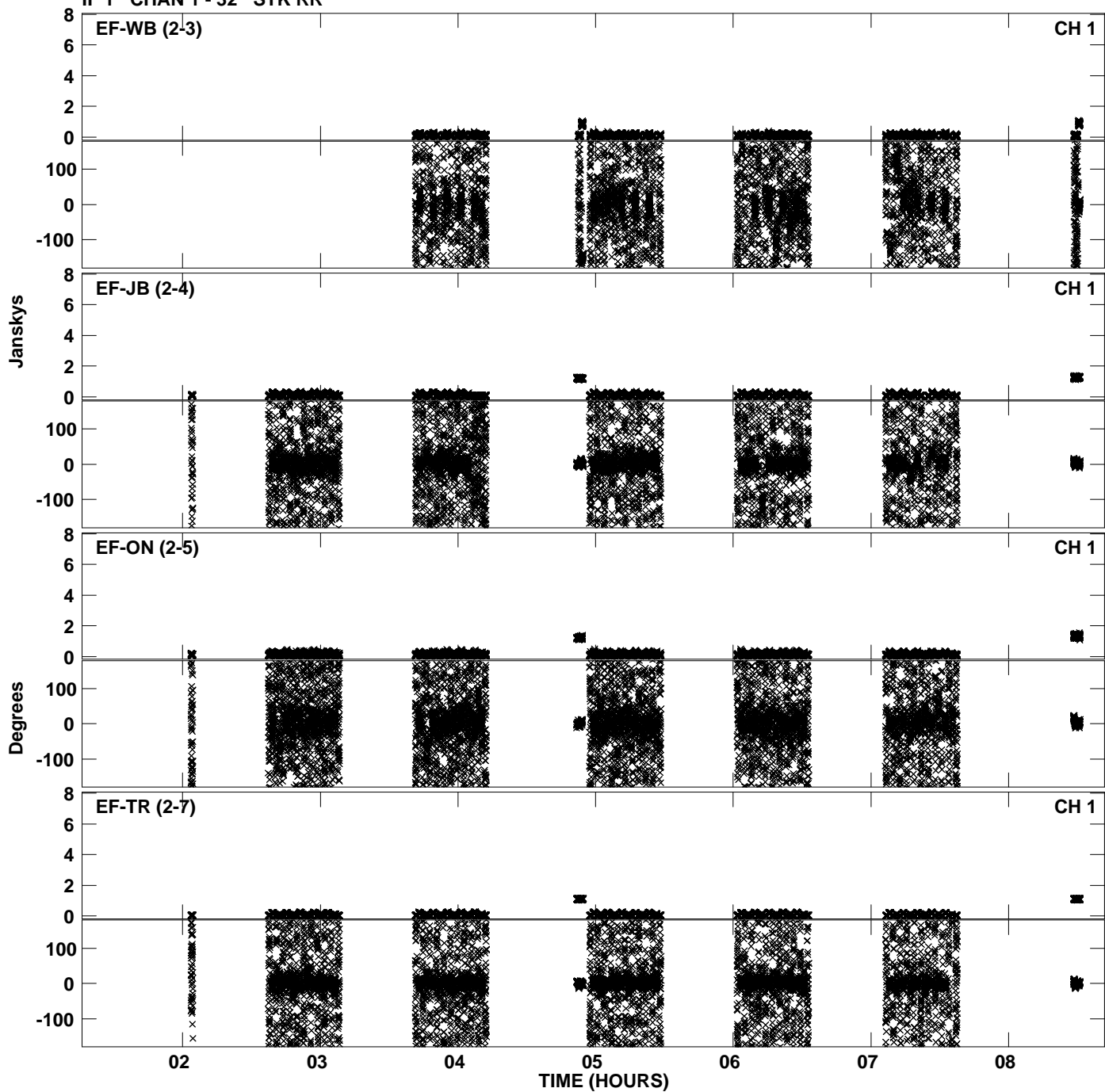

Plot file version 34 created 10-JUN-2011 10:42:05
Amplitude andPhase vs Time for EZ020C 2.UVDATA.1 Vect aver. CL # 3
IF 1 CHAN 1 - 32 STK RR

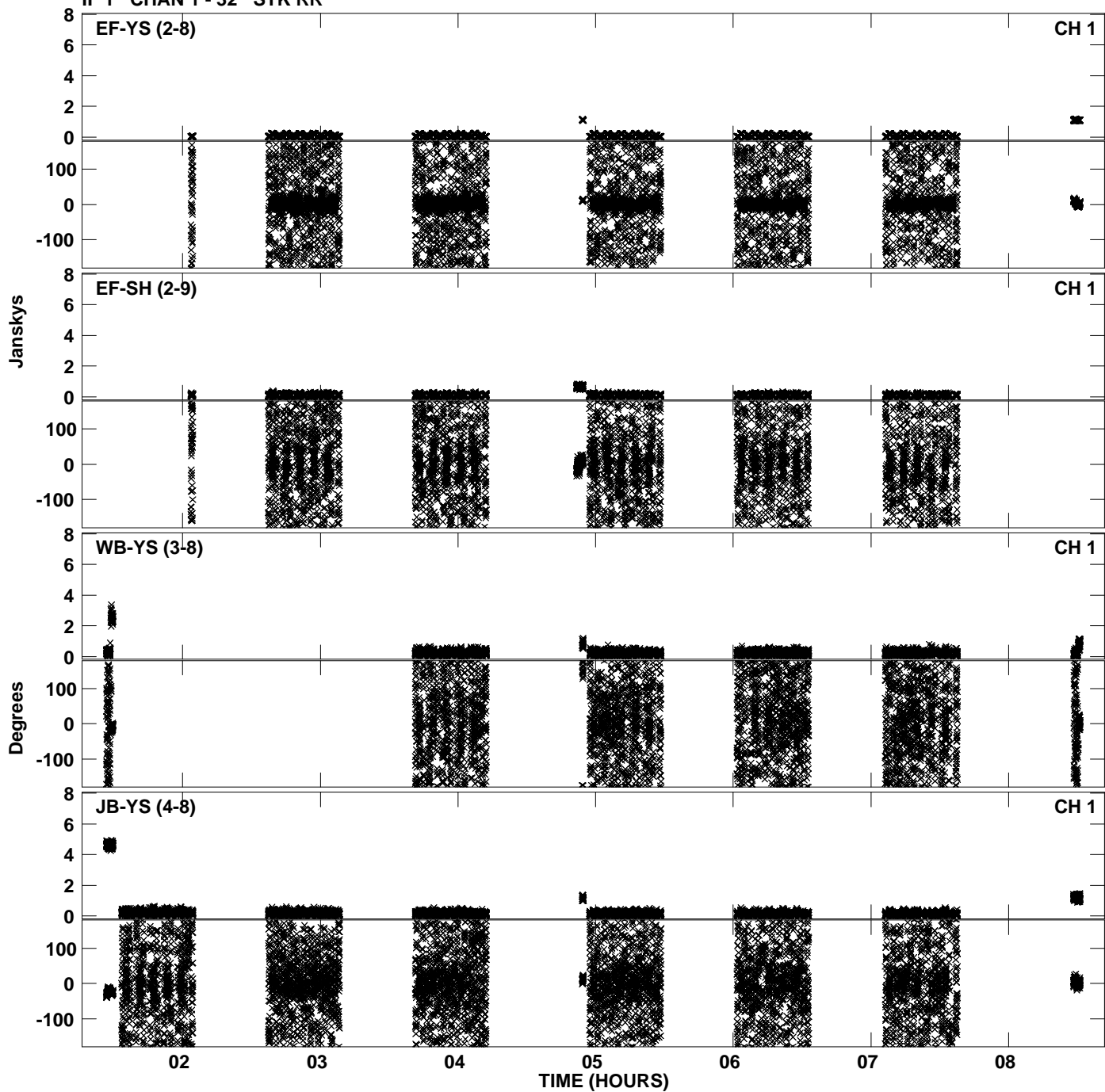

Plot file version 35 created 10-JUN-2011 10:42:05
Amplitude andPhase vs Time for EZ020C 2.UVDATA.1 Vect aver. CL # 3
IF 1 CHAN 1 - 32 STK RR

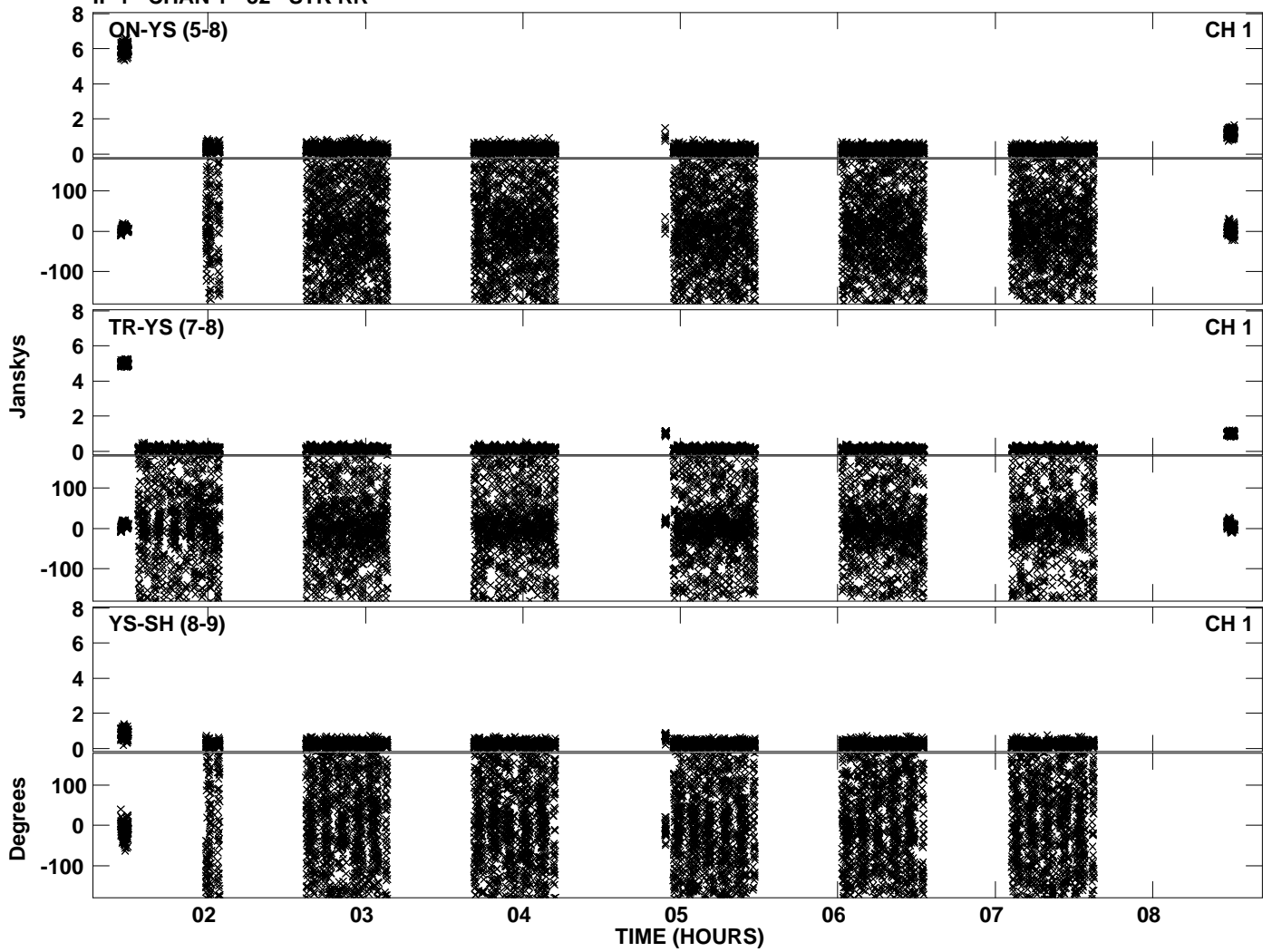

PLot file version 36 created 10-JUN-2011 10:42:13
Amplitude andPhase vs Time for EZ020C 2.UVDATA.1 Vect aver. CL # 3
IF 2 CHAN 1 - 32 STK RR

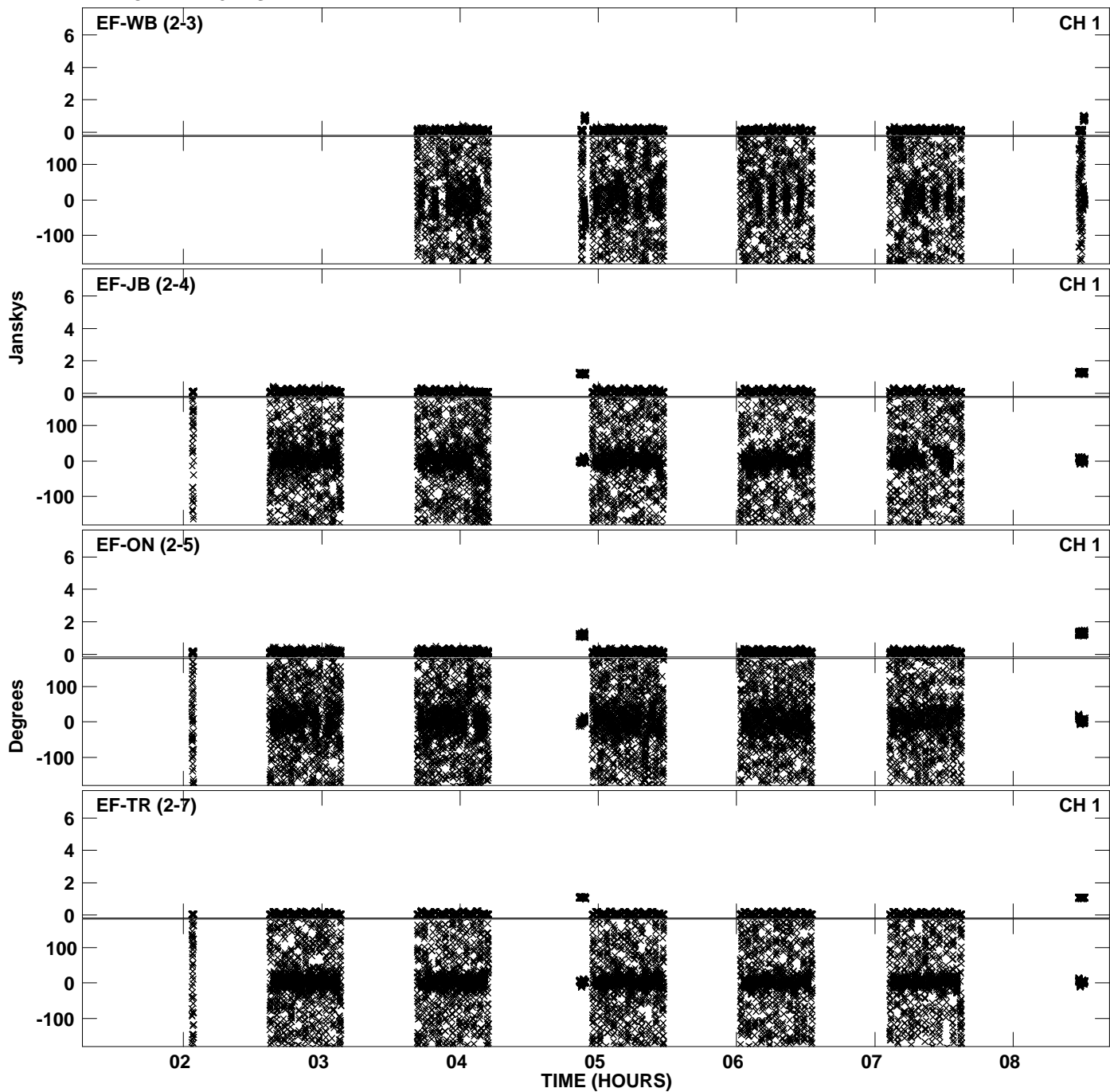

Plot file version 37 created 10-JUN-2011 10:42:13
Amplitude andPhase vs Time for EZ020C 2.UVDATA.1 Vect aver. CL # 3
IF 2 CHAN 1 - 32 STK RR

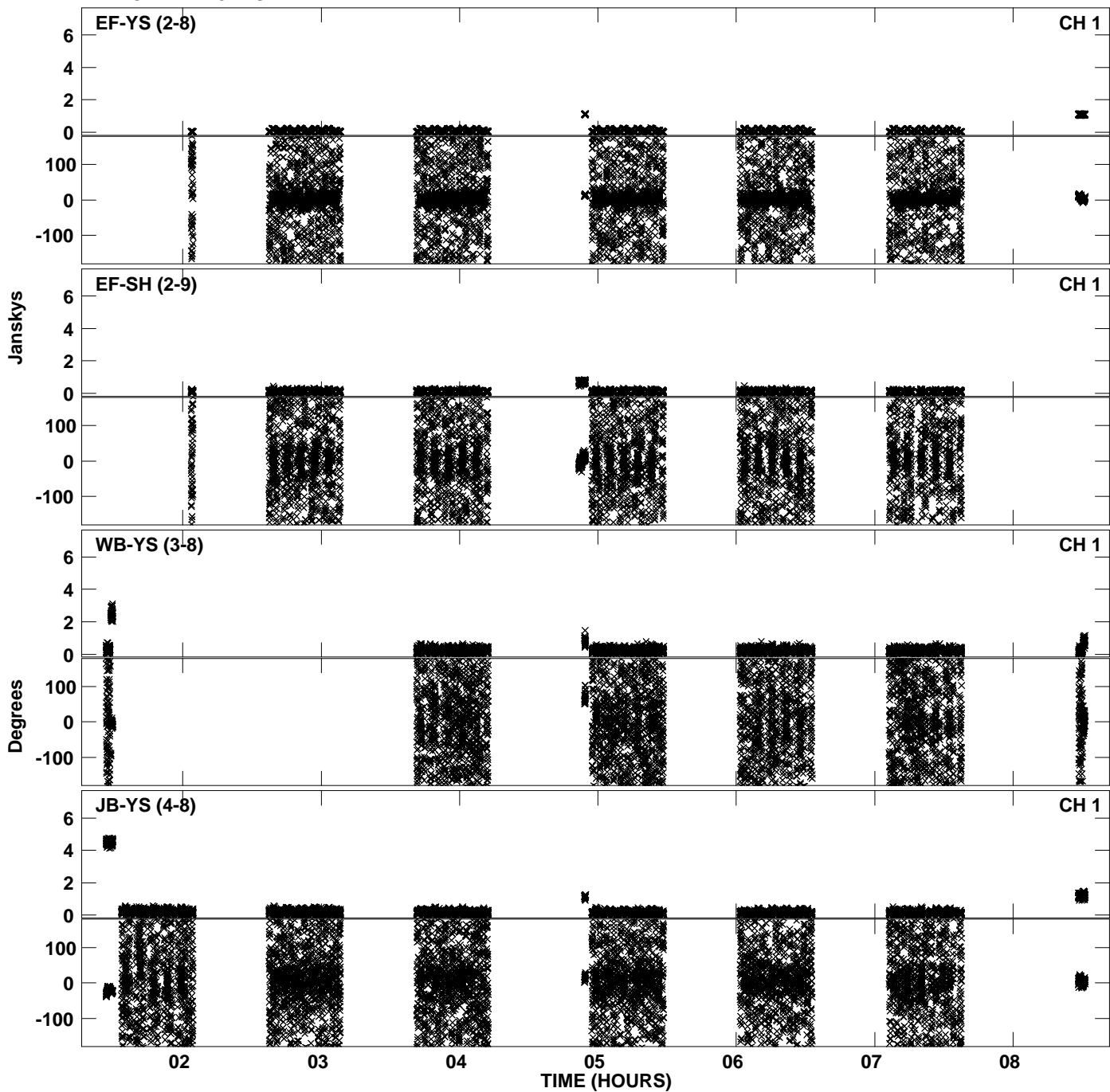

PLot file version 38 created 10-JUN-2011 10:42:13
Amplitude andPhase vs Time for EZ020C 2.UVDATA.1 Vect aver. CL # 3
IF 2 CHAN 1 - 32 STK RR

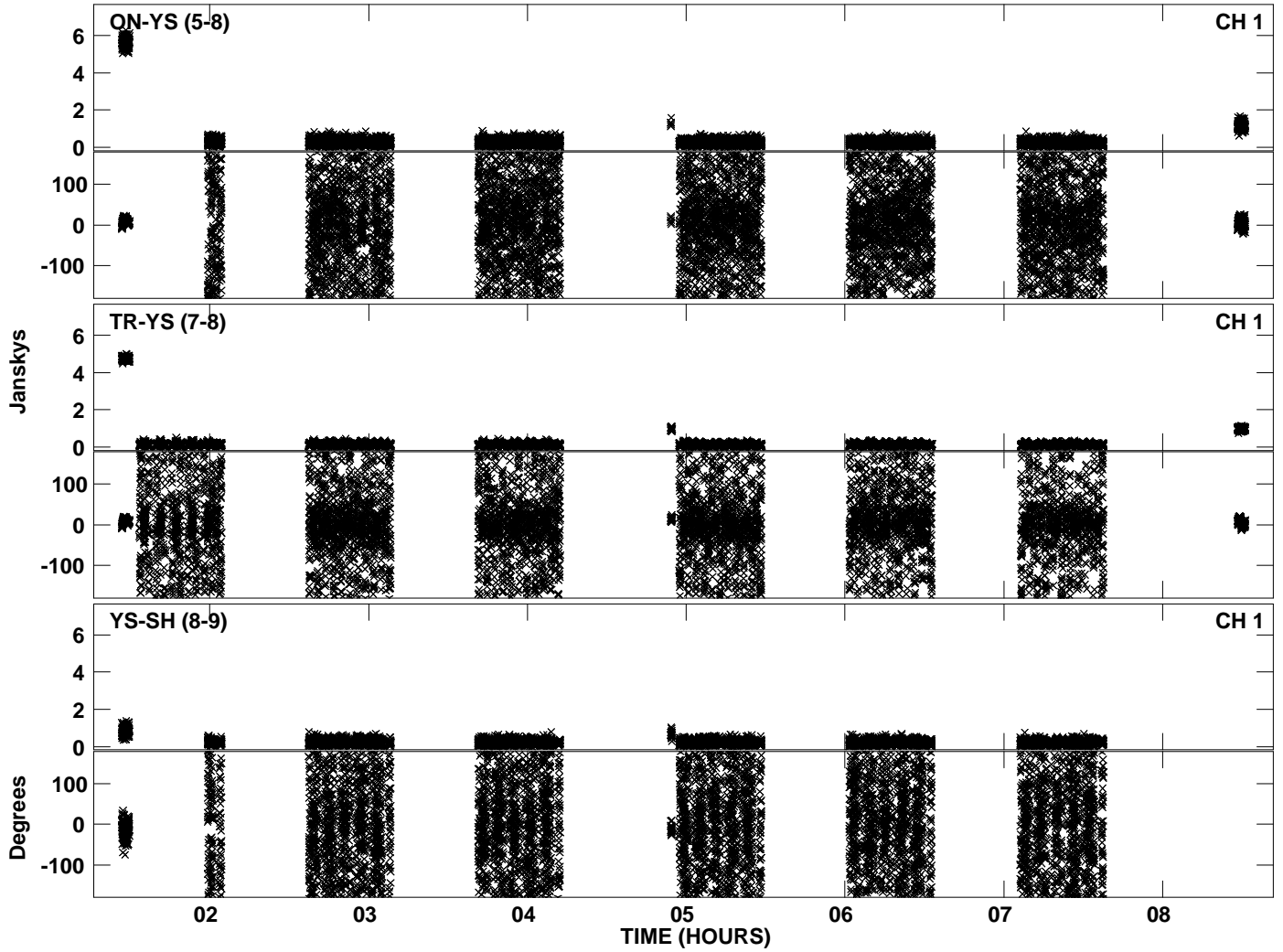

PLot file version 39 created 10-JUN-2011 10:42:20
Amplitude andPhase vs Time for EZ020C 2.UVDATA.1 Vect aver. CL # 3
IF 3 CHAN 1 - 32 STK RR

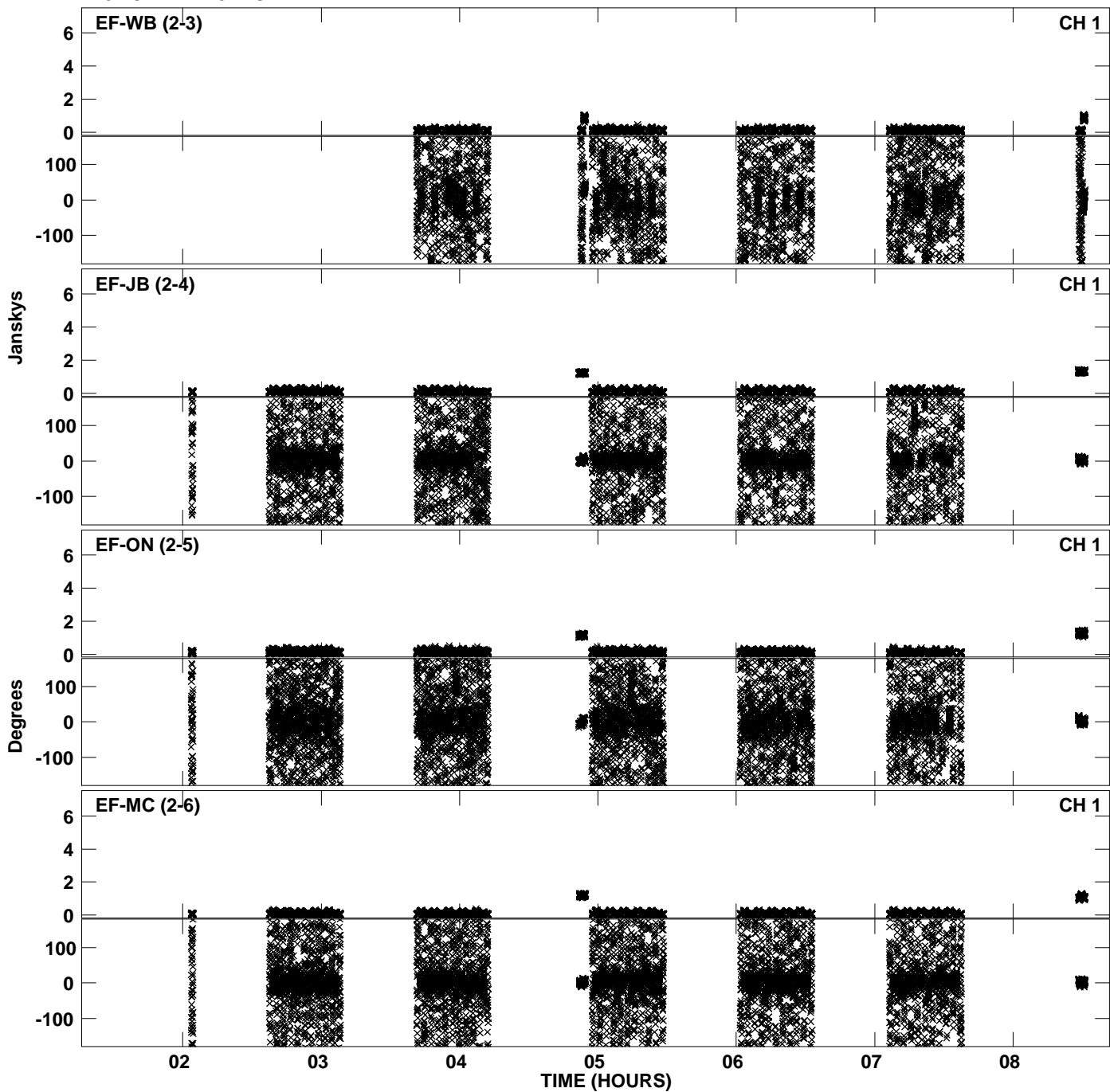

Plot file version 40 created 10-JUN-2011 10:42:20
Amplitude andPhase vs Time for EZ020C 2.UVDATA.1 Vect aver. CL # 3
IF 3 CHAN 1 - 32 STK RR

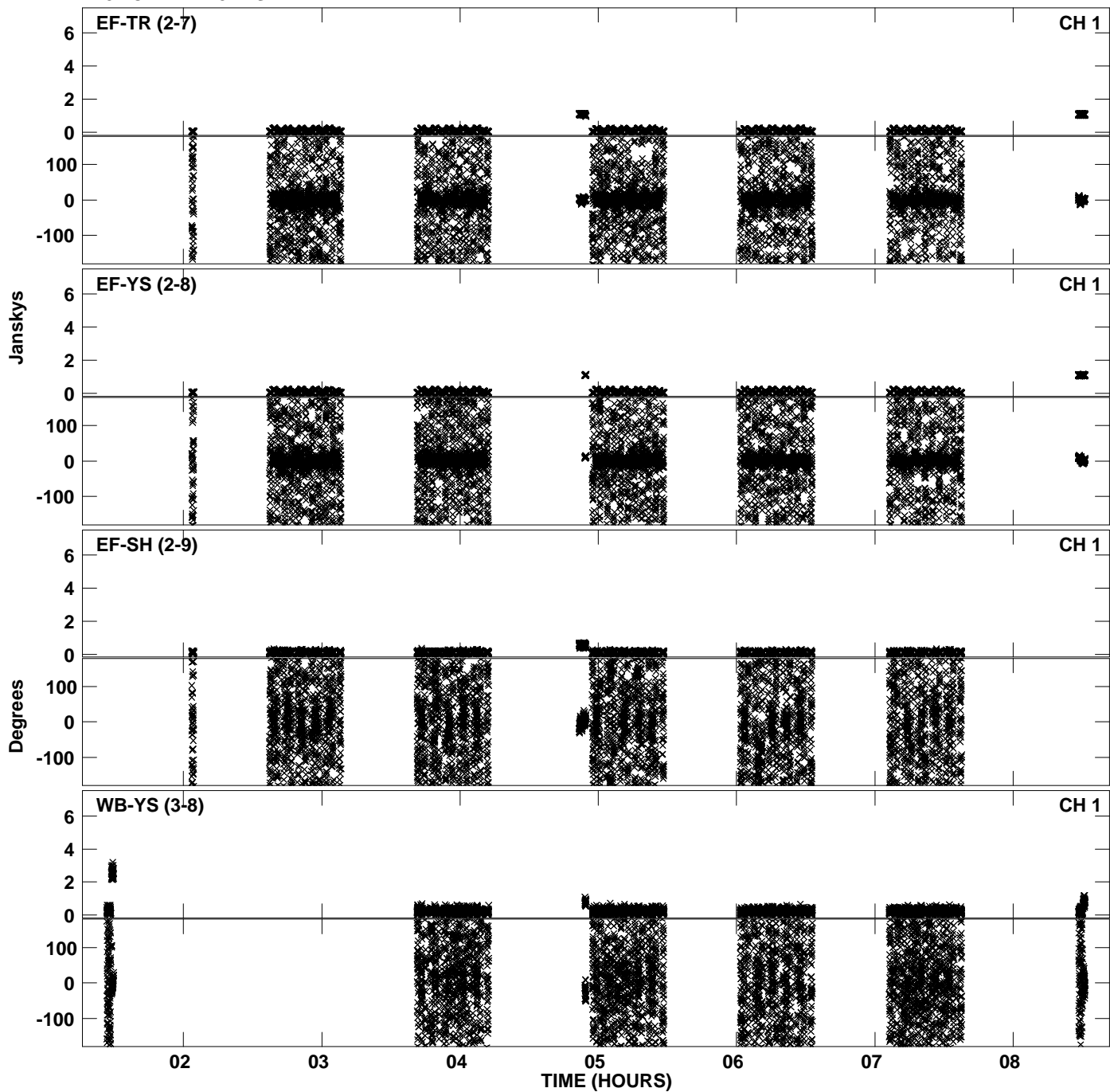

PLot file version 41 created 10-JUN-2011 10:42:20
Amplitude andPhase vs Time for EZ020C 2.UVDATA.1 Vect aver. CL # 3
IF 3 CHAN 1 - 32 STK RR

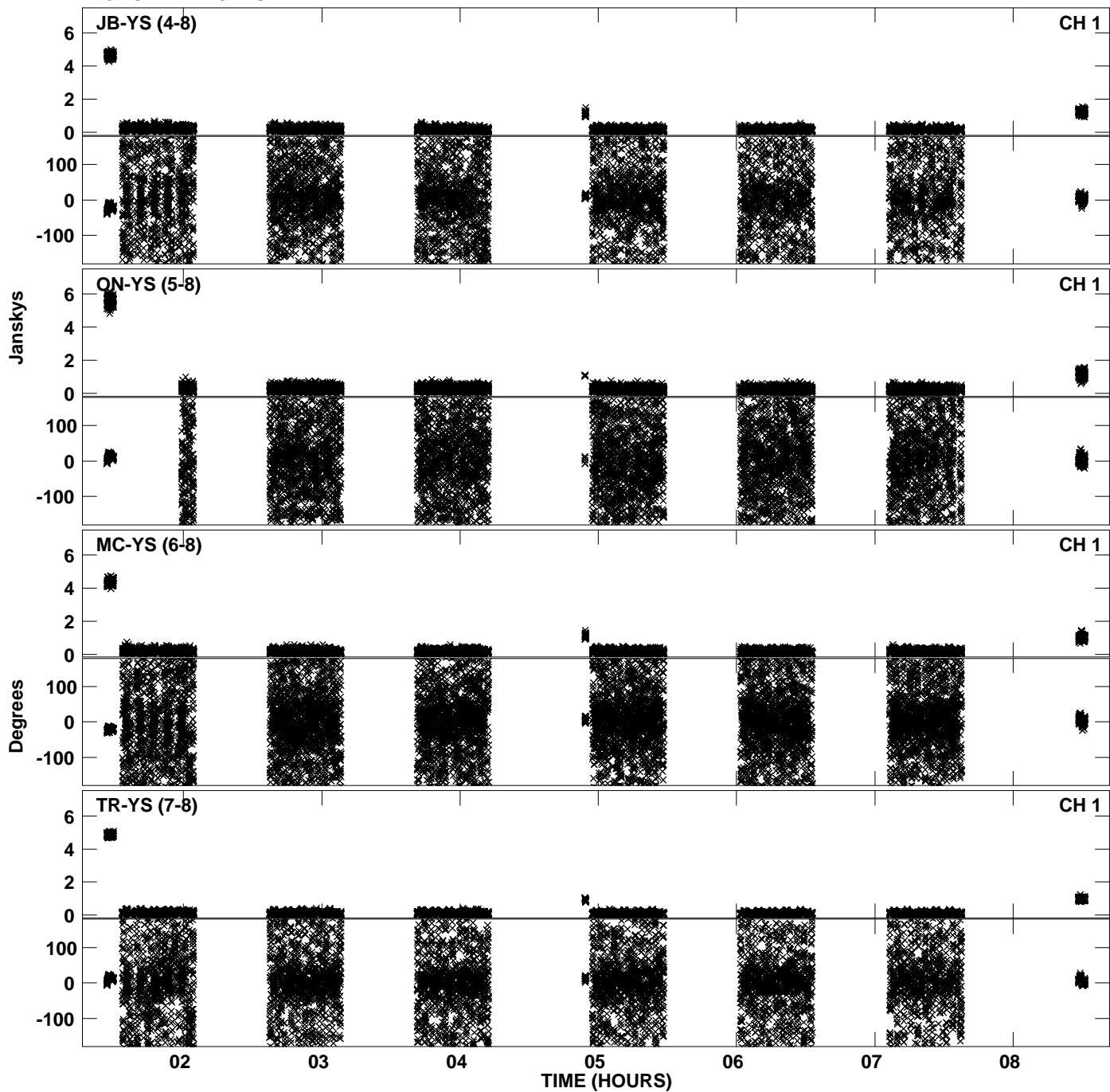

Plot file version 42 created 10-JUN-2011 10:42:21
Amplitude andPhase vs Time for EZ020C 2.UVDATA.1 Vect aver. CL # 3
IF 3 CHAN 1 - 32 STK RR

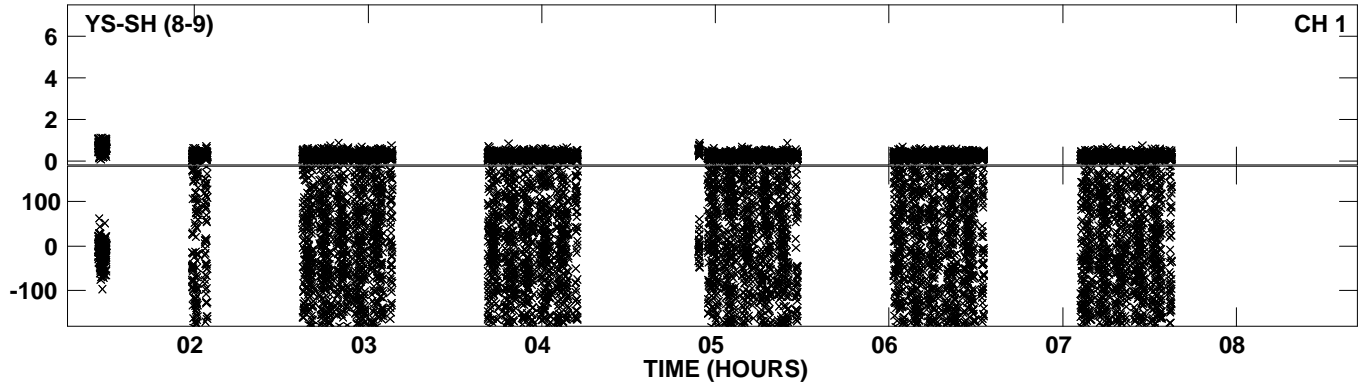

PLot file version 43 created 10-JUN-2011 10:42:28
Amplitude andPhase vs Time for EZ020C 2.UVDATA.1 Vect aver. CL # 3
IF 4 CHAN 1 - 32 STK RR

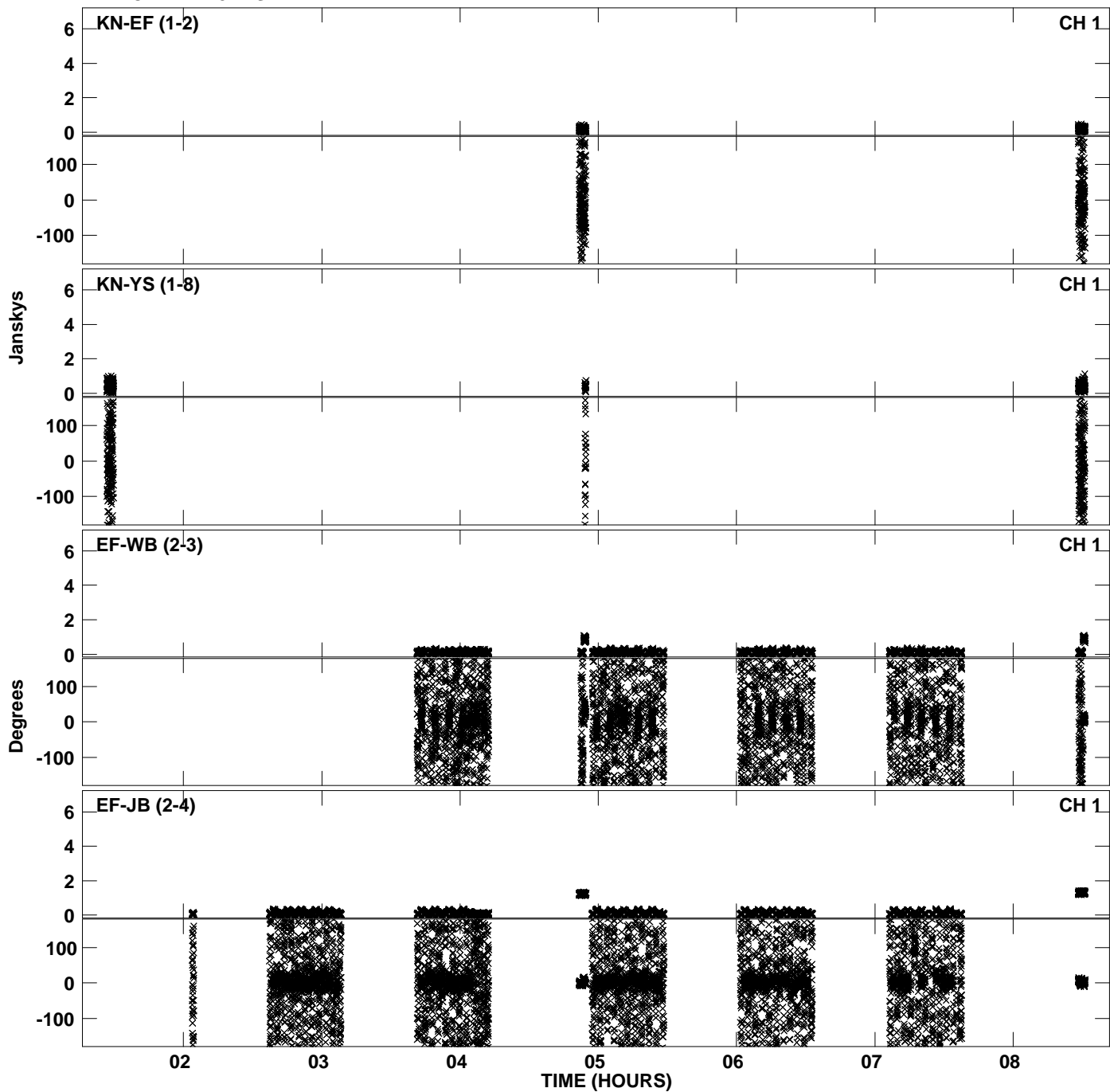

PLot file version 44 created 10-JUN-2011 10:42:28
Amplitude andPhase vs Time for EZ020C 2.UVDATA.1 Vect aver. CL # 3
IF 4 CHAN 1 - 32 STK RR

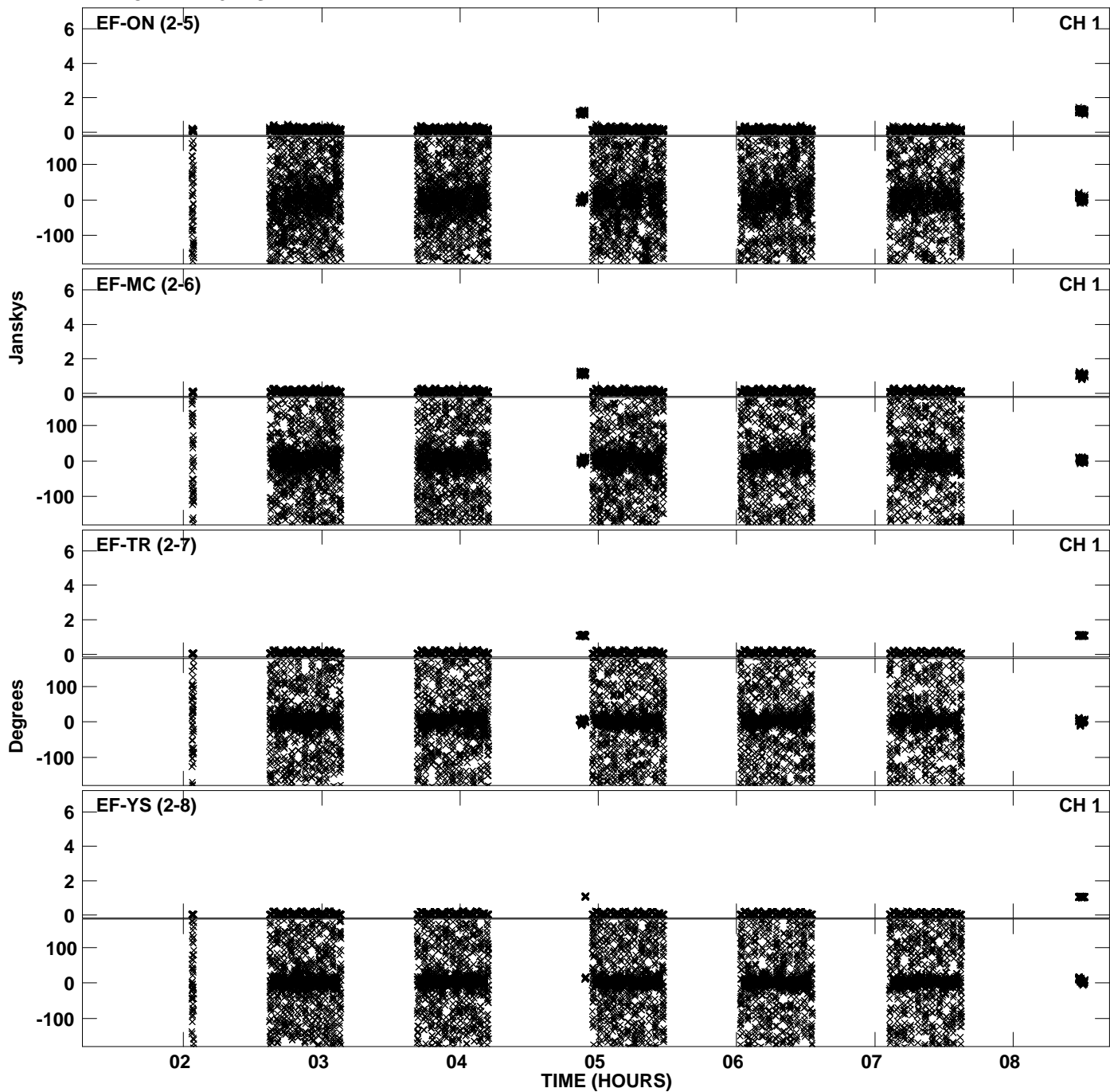

Plot file version 45 created 10-JUN-2011 10:42:28
Amplitude andPhase vs Time for EZ020C 2.UVDATA.1 Vect aver. CL # 3
IF 4 CHAN 1 - 32 STK RR

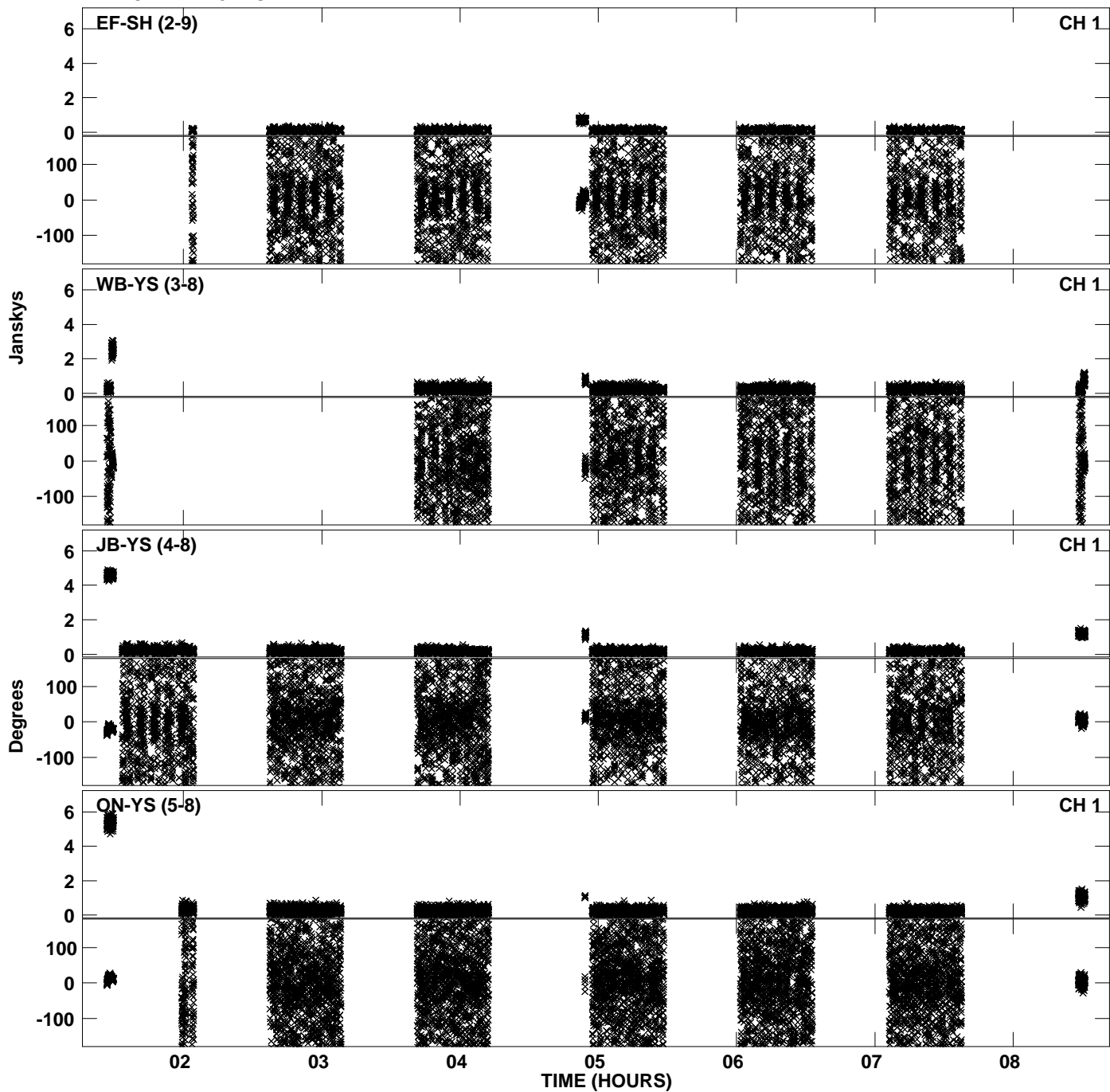

PLot file version 46 created 10-JUN-2011 10:42:29
Amplitude andPhase vs Time for EZ020C 2.UVDATA.1 Vect aver. CL # 3
IF 4 CHAN 1 - 32 STK RR

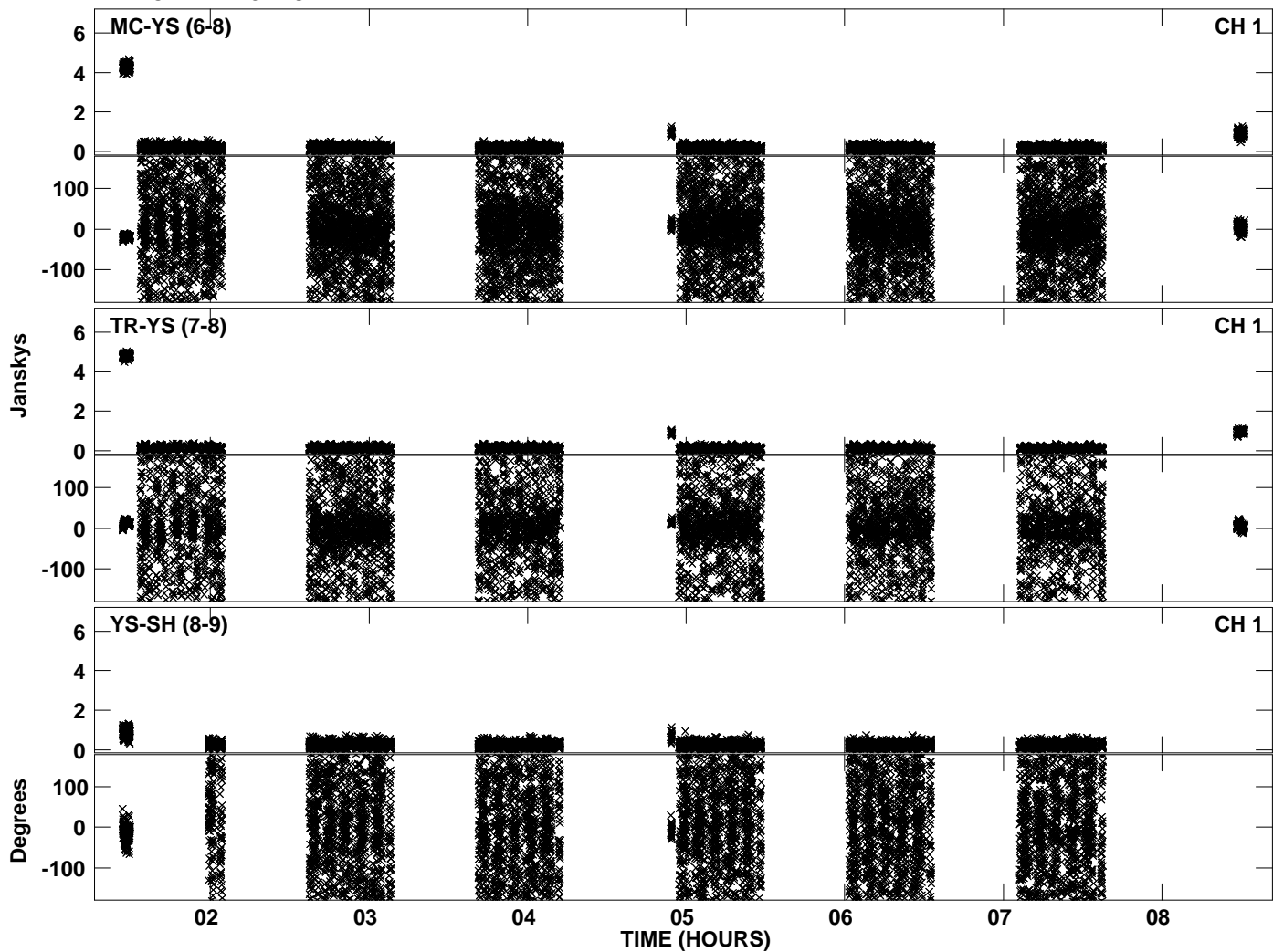

PLot file version 47 created 10-JUN-2011 10:42:36
Amplitude andPhase vs Time for EZ020C 2.UVDATA.1 Vect aver. CL # 3
IF 5 CHAN 1 - 32 STK RR

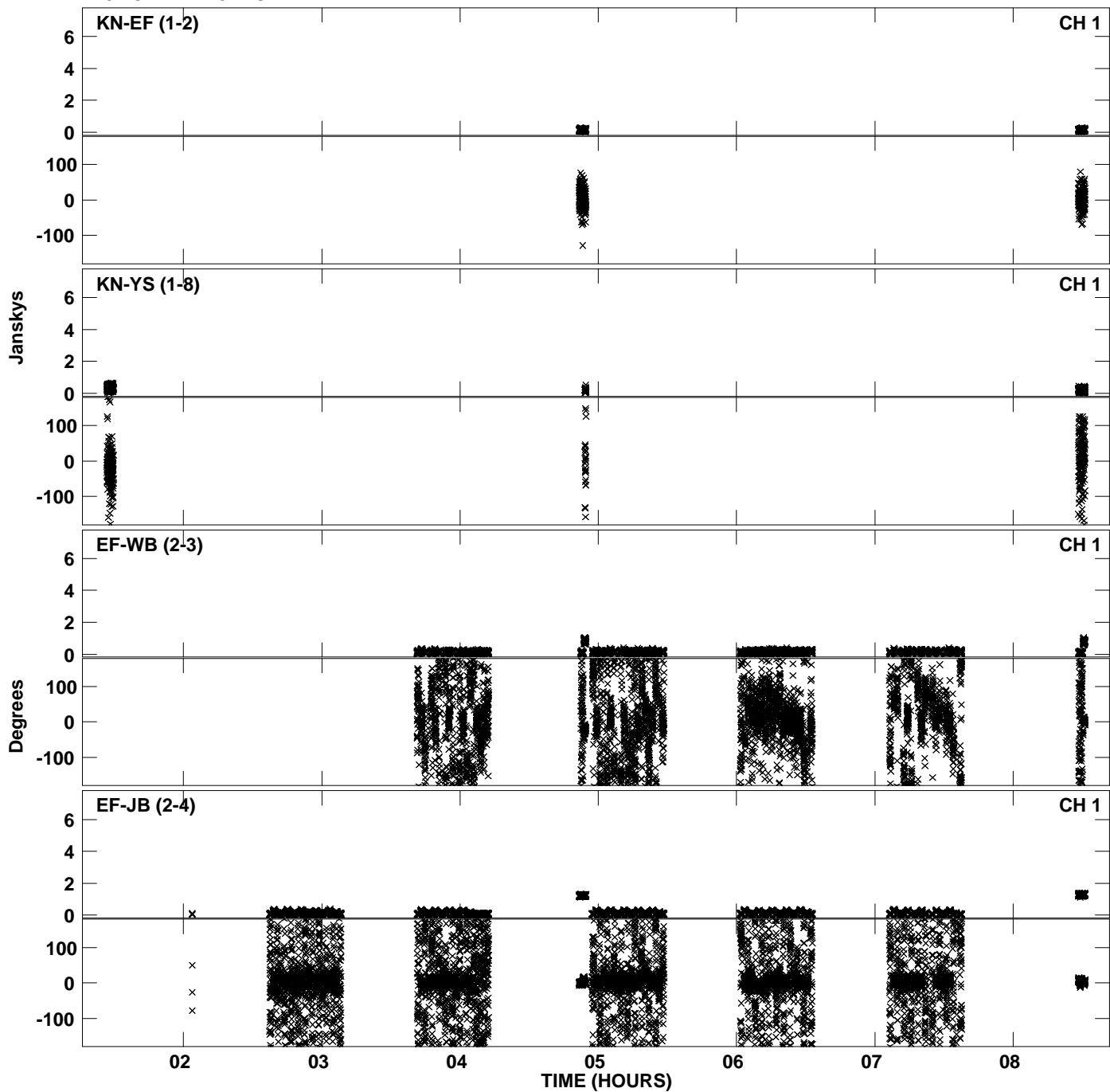

PLot file version 48 created 10-JUN-2011 10:42:36
Amplitude andPhase vs Time for EZ020C 2.UVDATA.1 Vect aver. CL # 3
IF 5 CHAN 1 - 32 STK RR

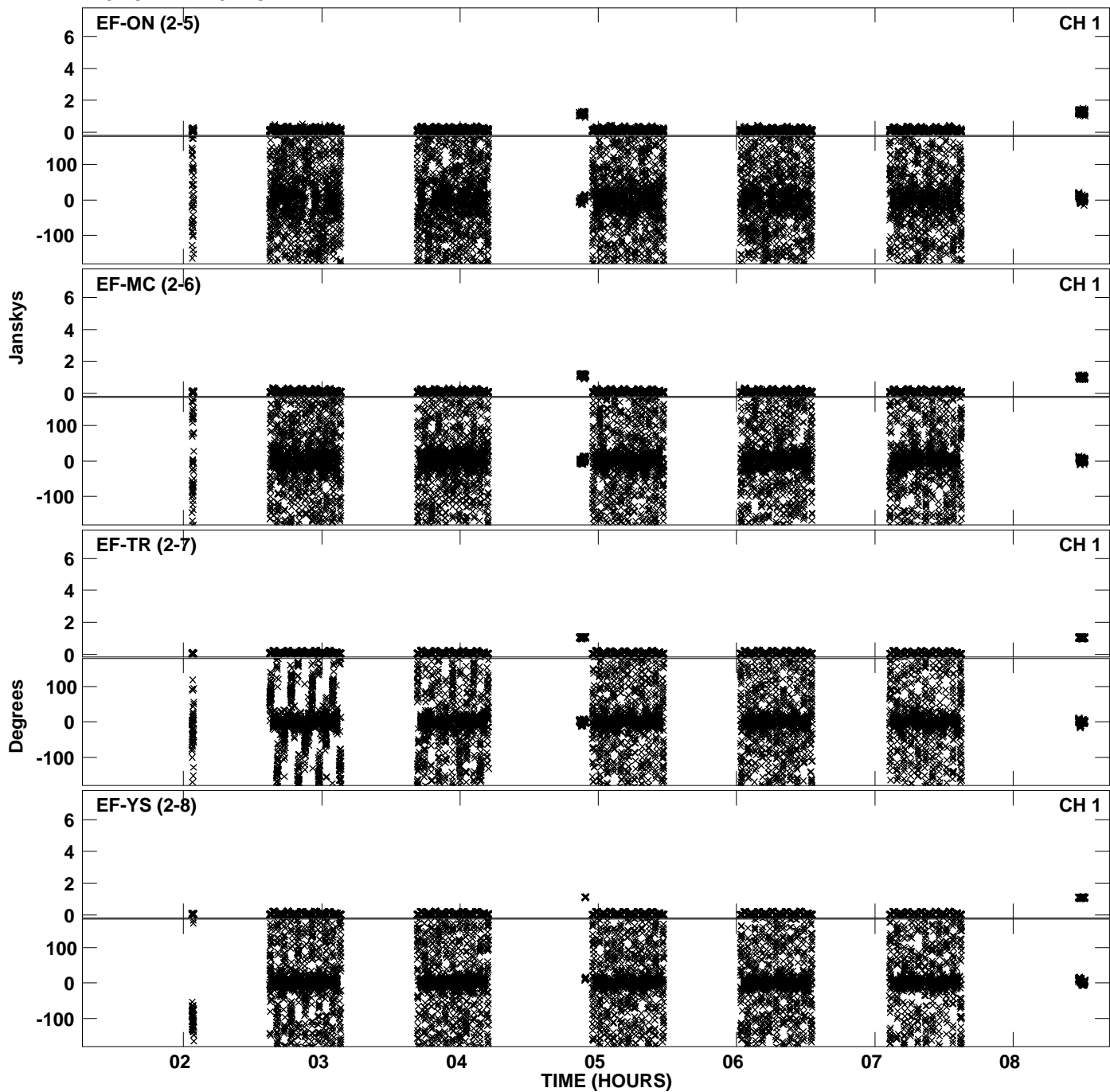

PLot file version 49 created 10-JUN-2011 10:42:36
Amplitude andPhase vs Time for EZ020C 2.UVDATA.1 Vect aver. CL # 3
IF 5 CHAN 1 - 32 STK RR

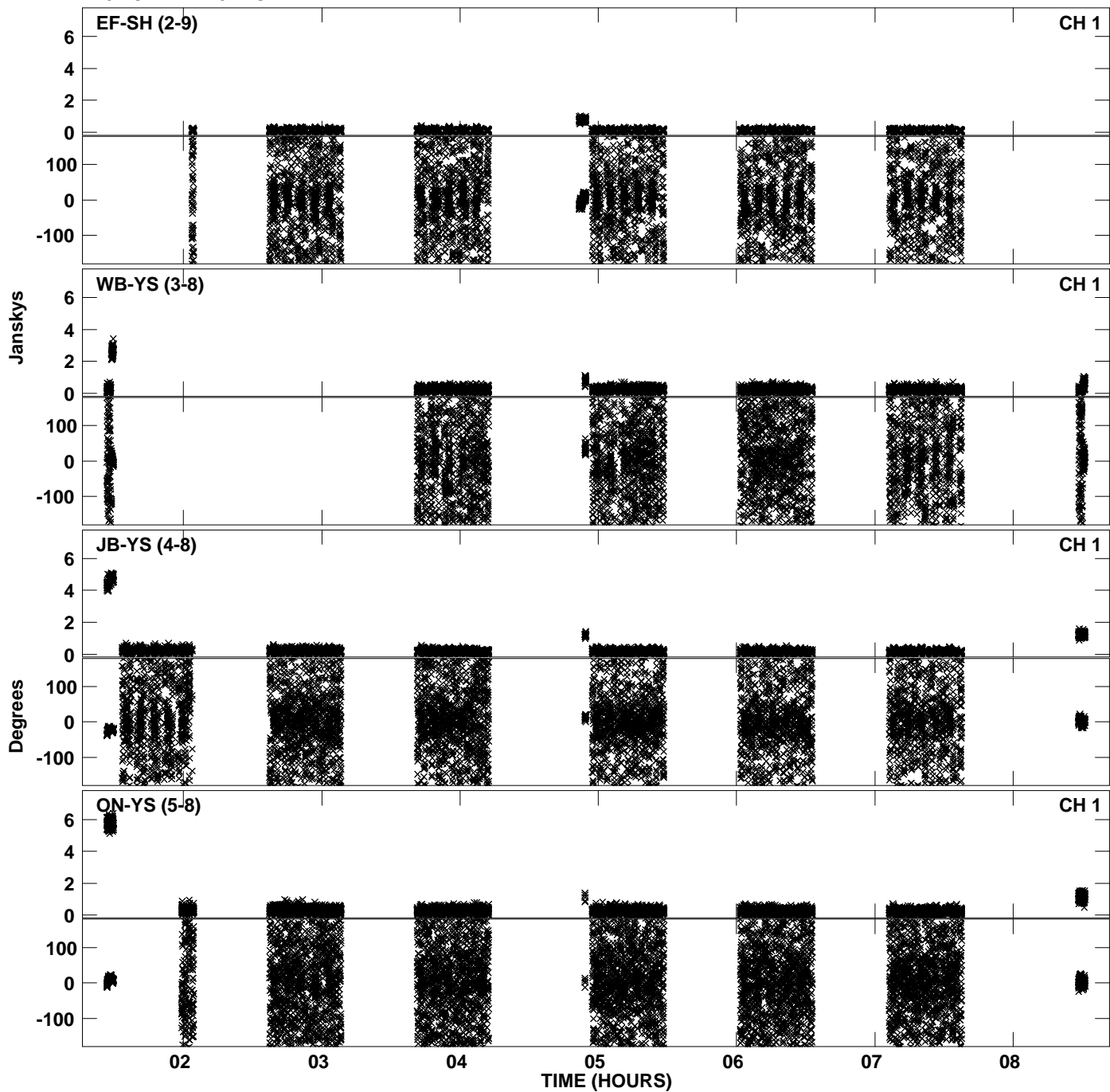

PLot file version 50 created 10-JUN-2011 10:42:36
Amplitude andPhase vs Time for EZ020C 2.UVDATA.1 Vect aver. CL # 3
IF 5 CHAN 1 - 32 STK RR

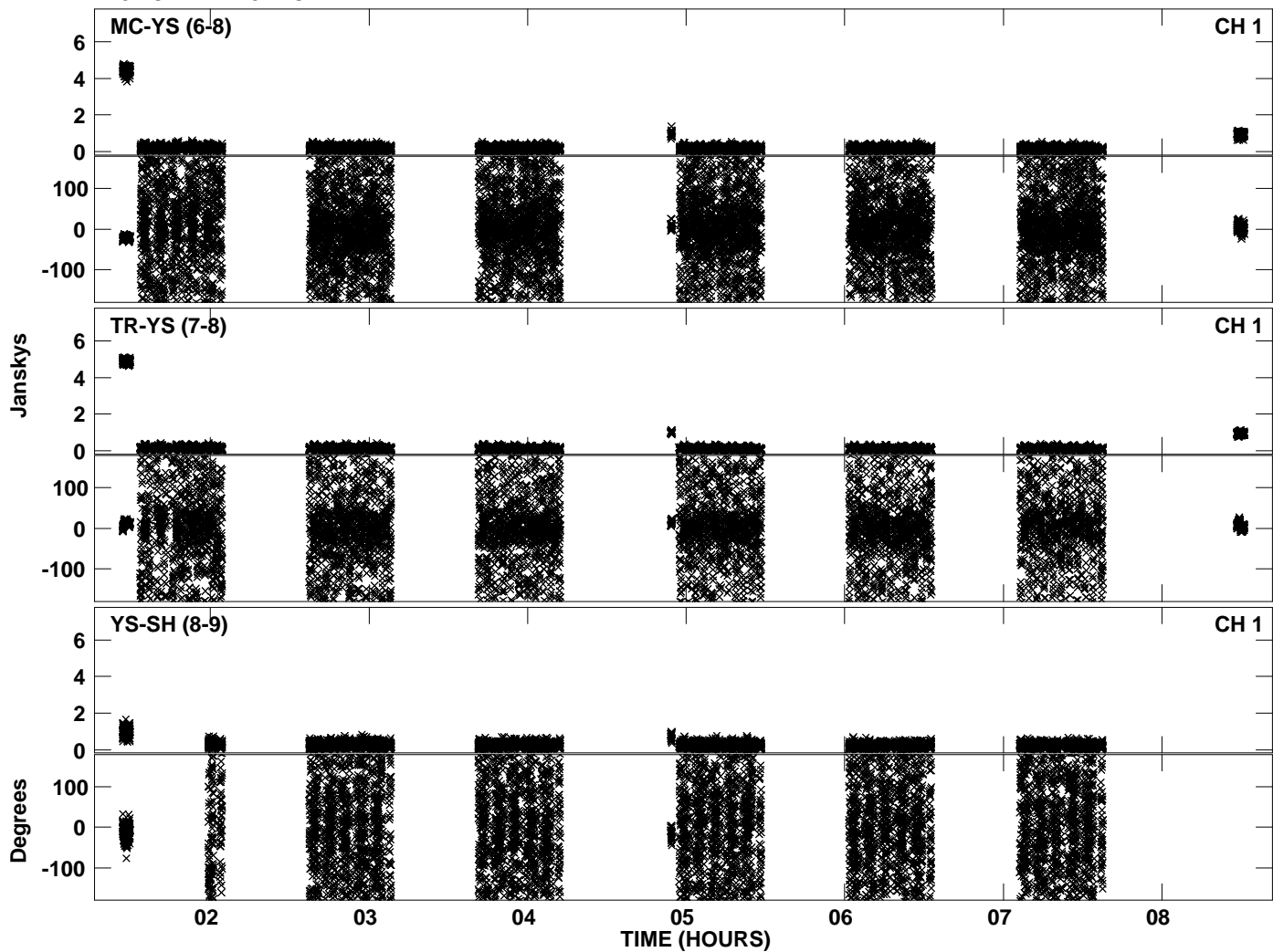

PLot file version 51 created 10-JUN-2011 10:42:44
Amplitude andPhase vs Time for EZ020C 2.UVDATA.1 Vect aver. CL # 3
IF 6 CHAN 1 - 32 STK RR

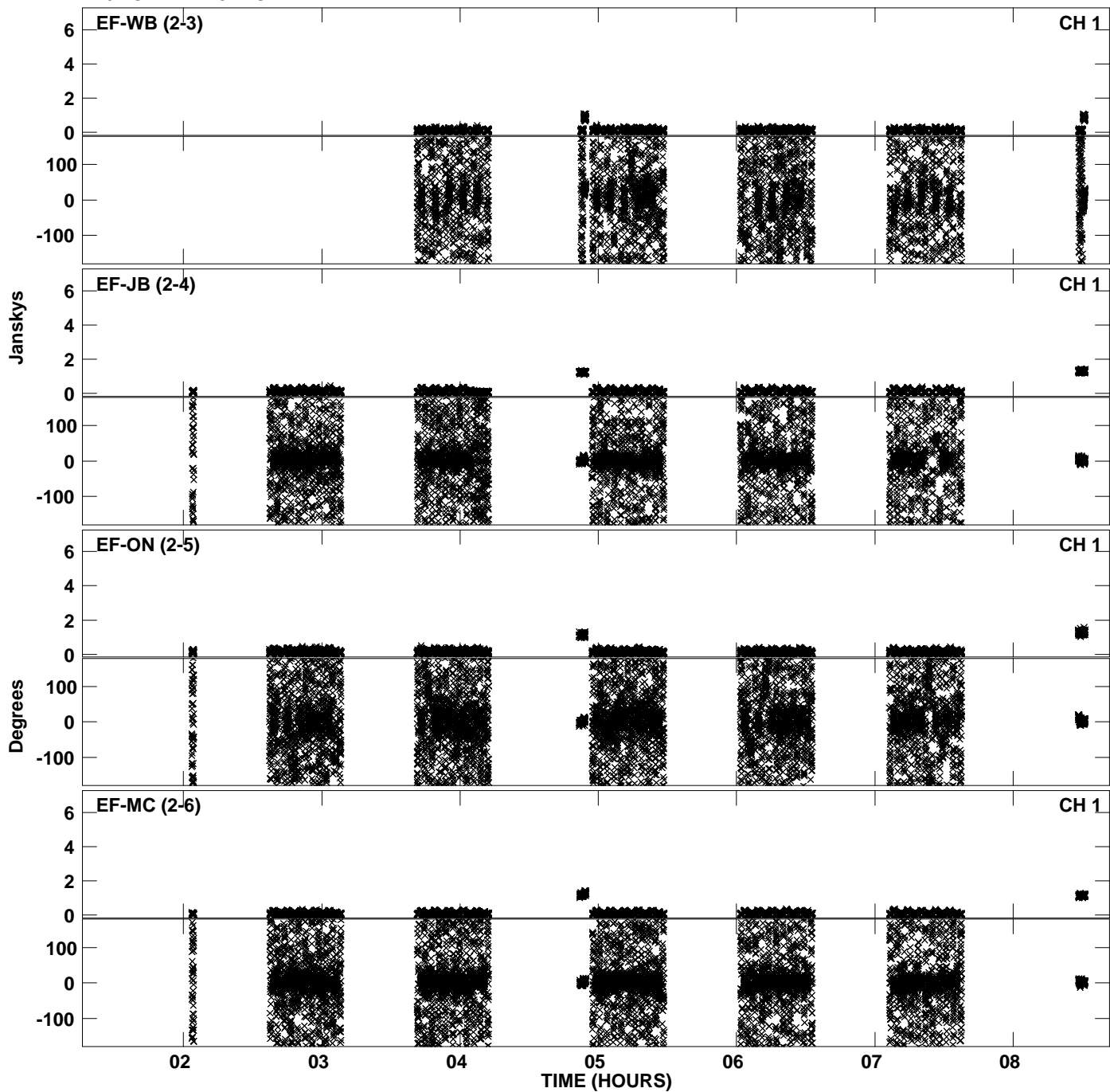

Plot file version 52 created 10-JUN-2011 10:42:44
Amplitude andPhase vs Time for EZ020C 2.UVDATA.1 Vect aver. CL # 3
IF 6 CHAN 1 - 32 STK RR

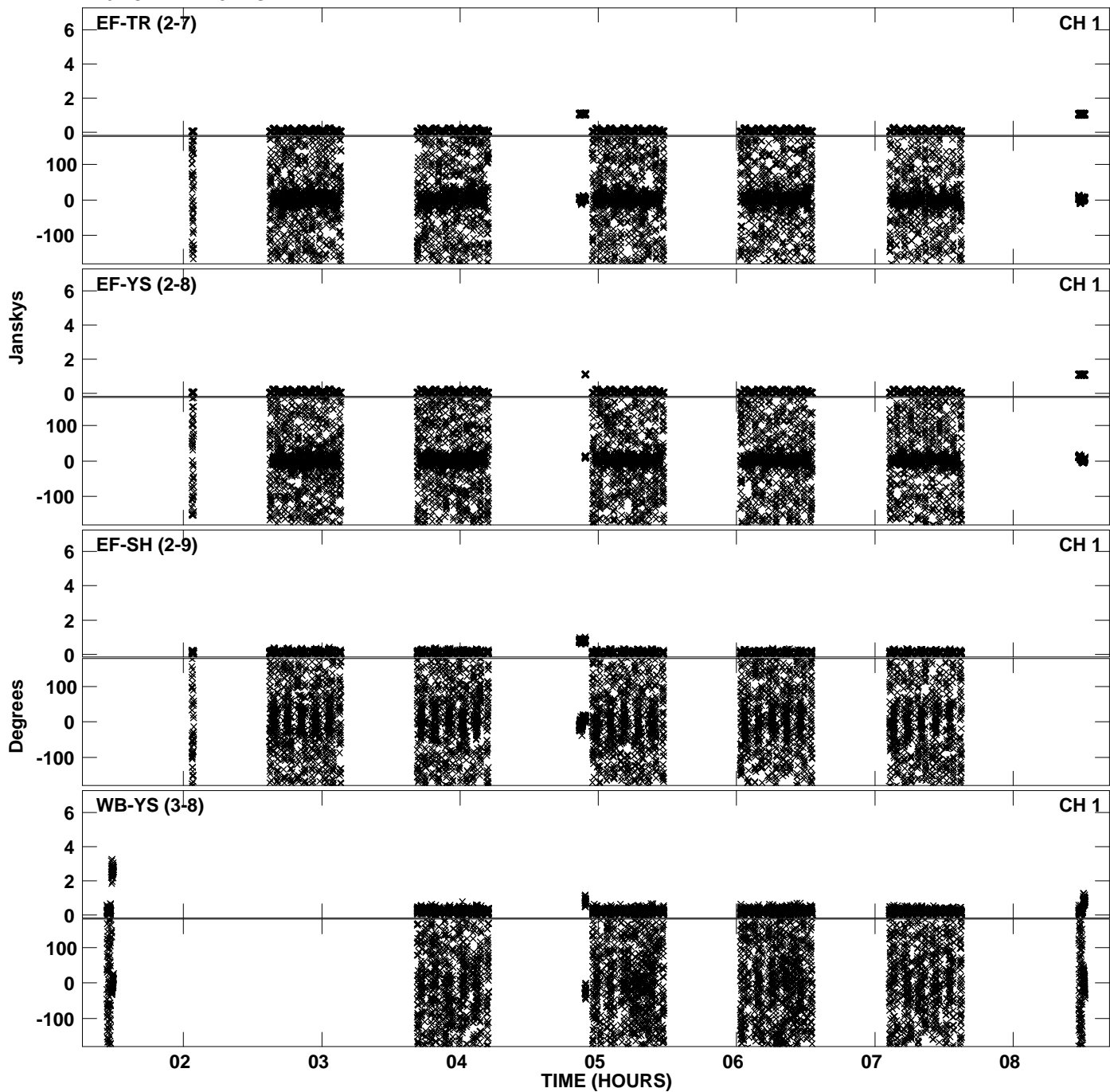

PLot file version 53 created 10-JUN-2011 10:42:44
Amplitude andPhase vs Time for EZ020C 2.UVDATA.1 Vect aver. CL # 3
IF 6 CHAN 1 - 32 STK RR

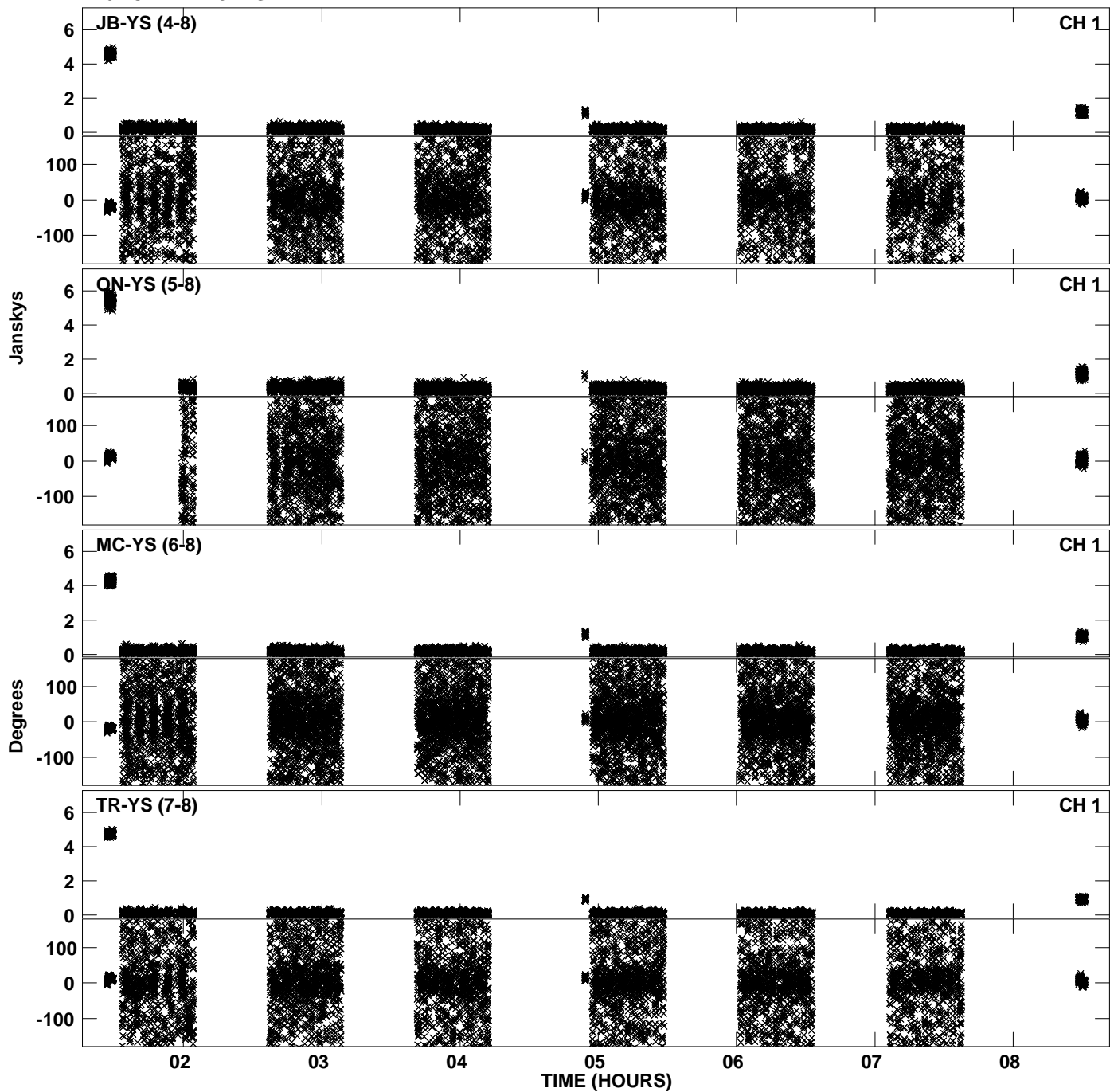

Plot file version 54 created 10-JUN-2011 10:42:44
Amplitude andPhase vs Time for EZ020C 2.UVDATA.1 Vect aver. CL # 3
IF 6 CHAN 1 - 32 STK RR

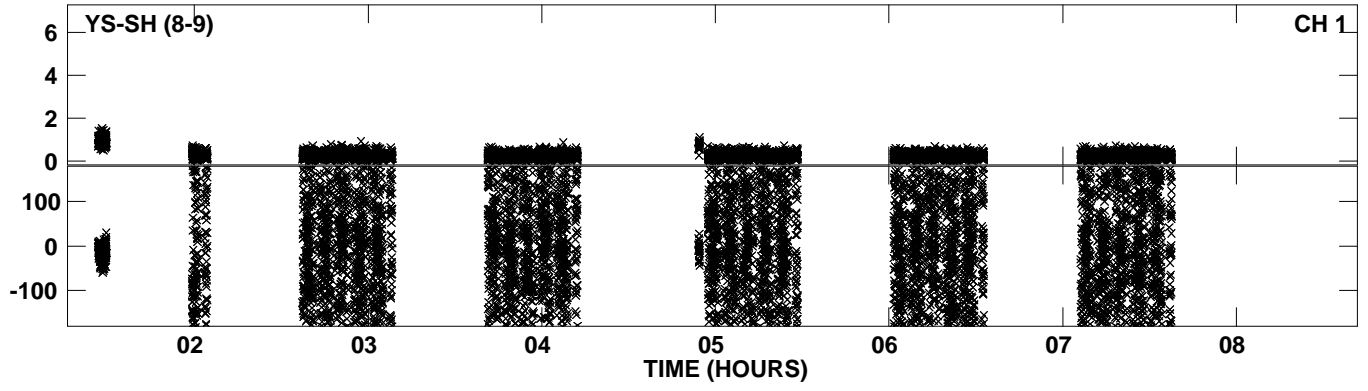

Plot file version 55 created 10-JUN-2011 10:42:52
Amplitude andPhase vs Time for EZ020C 2.UVDATA.1 Vect aver. CL # 3
IF 7 CHAN 1 - 32 STK RR

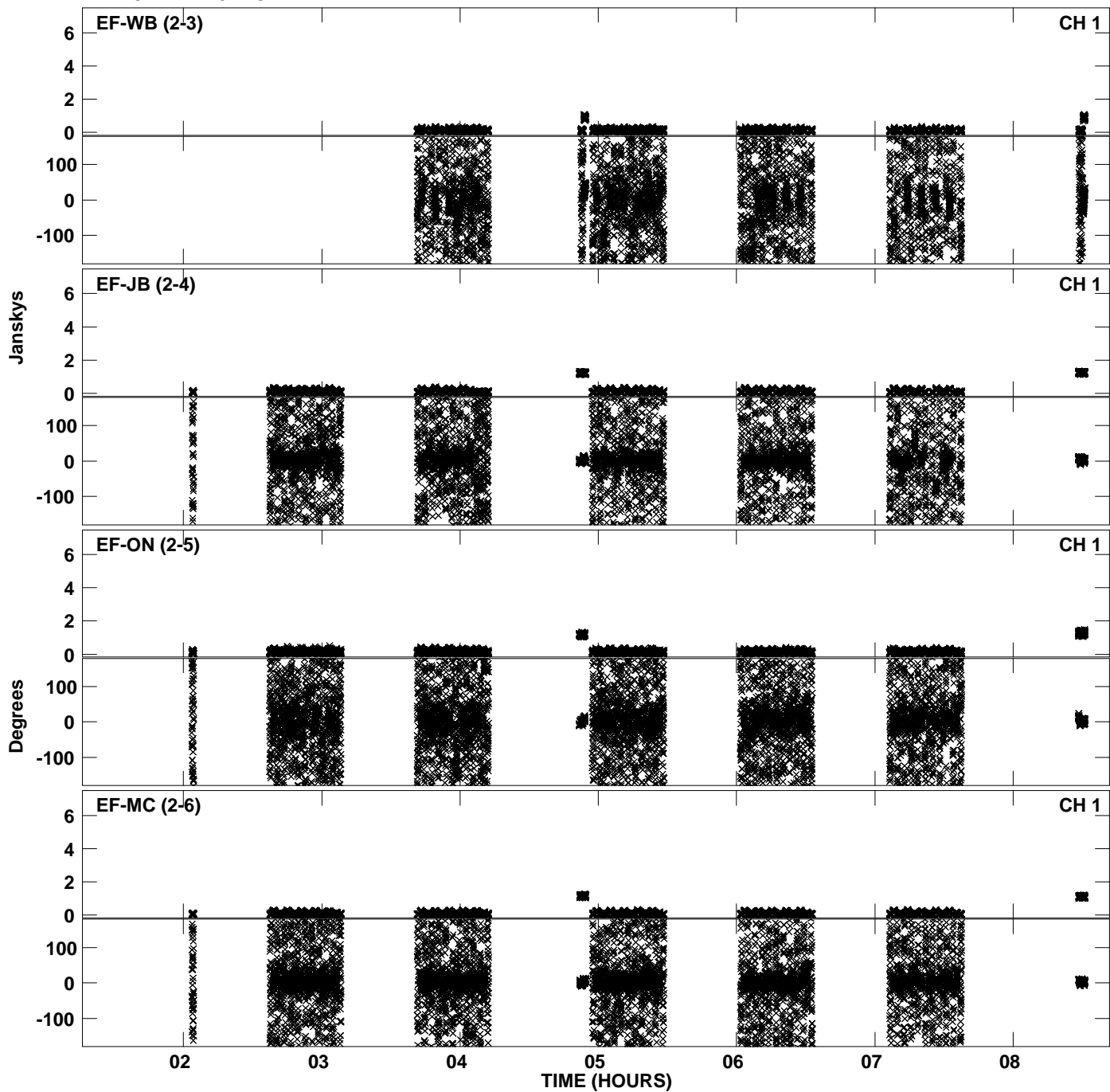

Plot file version 56 created 10-JUN-2011 10:42:52
Amplitude andPhase vs Time for EZ020C 2.UVDATA.1 Vect aver. CL # 3
IF 7 CHAN 1 - 32 STK RR

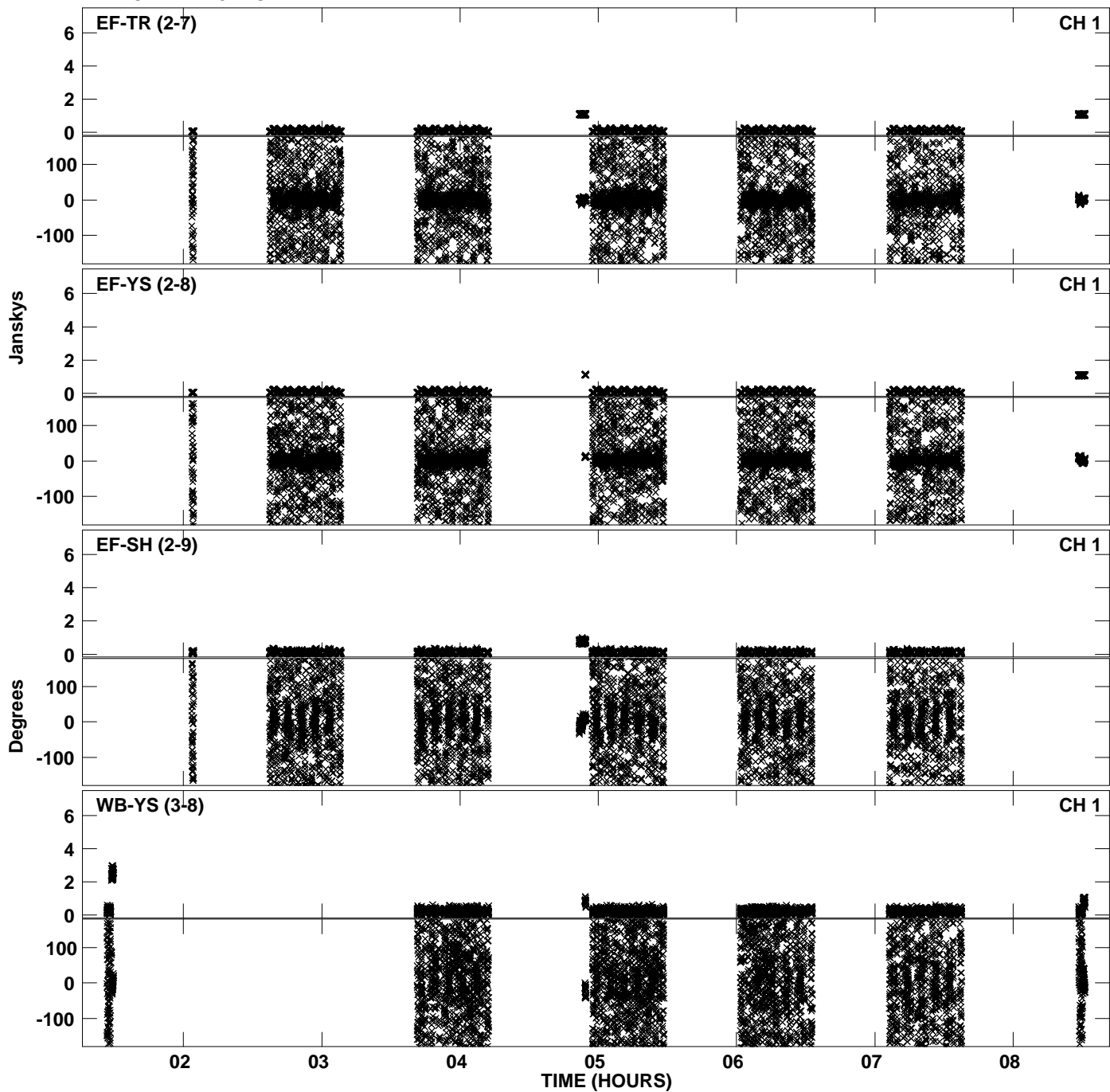

PLot file version 57 created 10-JUN-2011 10:42:52
Amplitude andPhase vs Time for EZ020C 2.UVDATA.1 Vect aver. CL # 3
IF 7 CHAN 1 - 32 STK RR

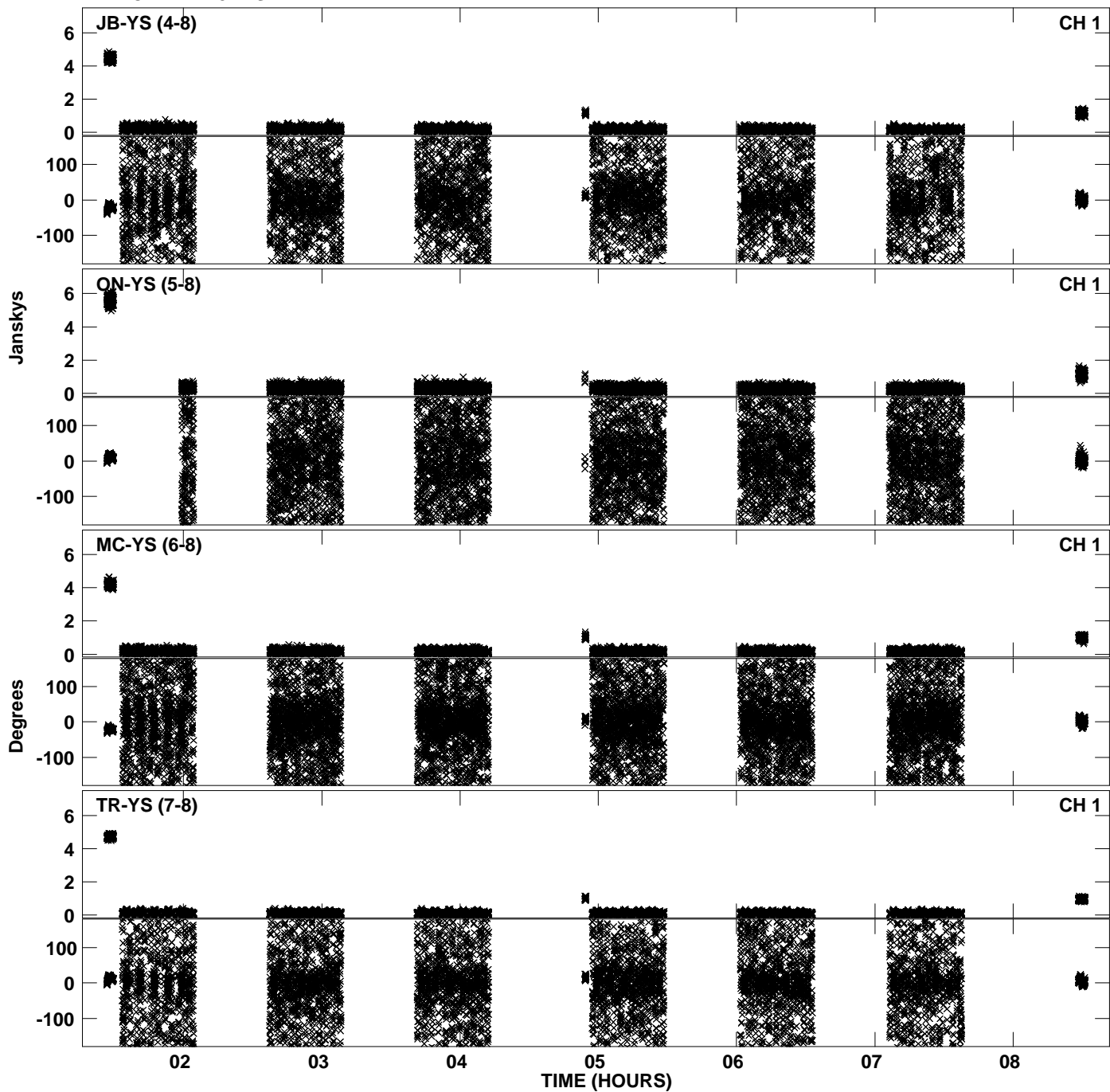

Plot file version 58 created 10-JUN-2011 10:42:52
Amplitude and Phase vs Time for EZ020C 2.UVDATA.1 Vect aver. CL # 3
IF 7 CHAN 1 - 32 STK RR

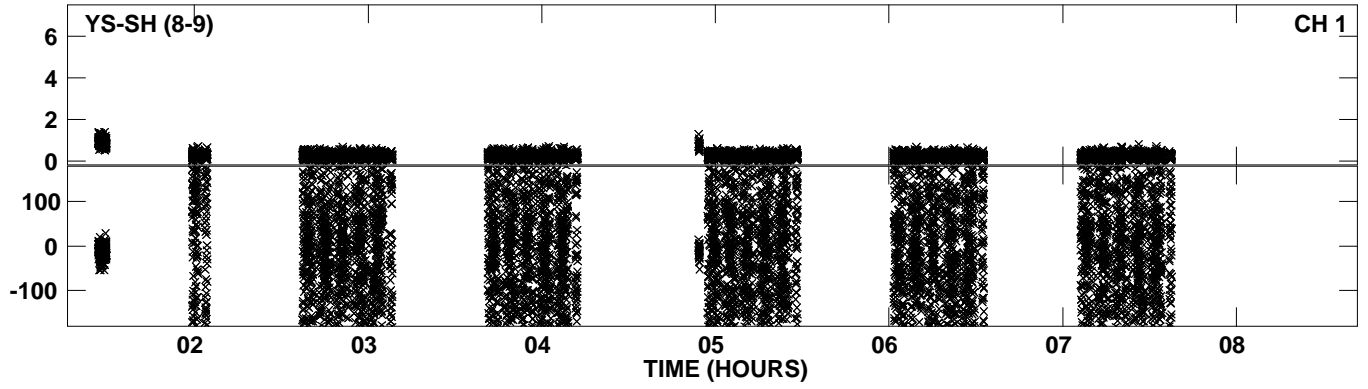

PLot file version 59 created 10-JUN-2011 10:42:59
Amplitude andPhase vs Time for EZ020C 2.UVDATA.1 Vect aver. CL # 3
IF 8 CHAN 1 - 32 STK RR

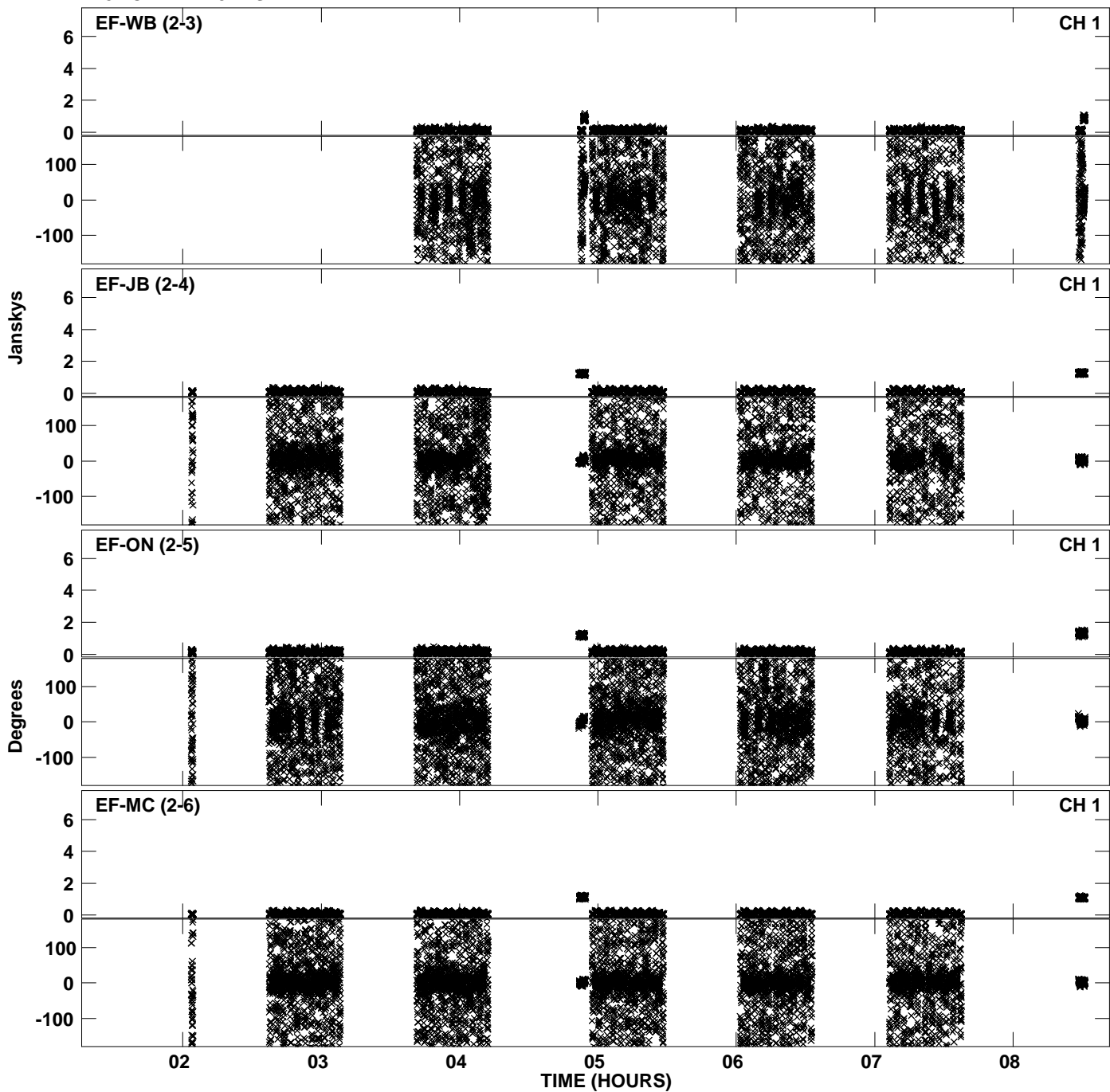

Plot file version 60 created 10-JUN-2011 10:42:59
Amplitude andPhase vs Time for EZ020C 2.UVDATA.1 Vect aver. CL # 3
IF 8 CHAN 1 - 32 STK RR

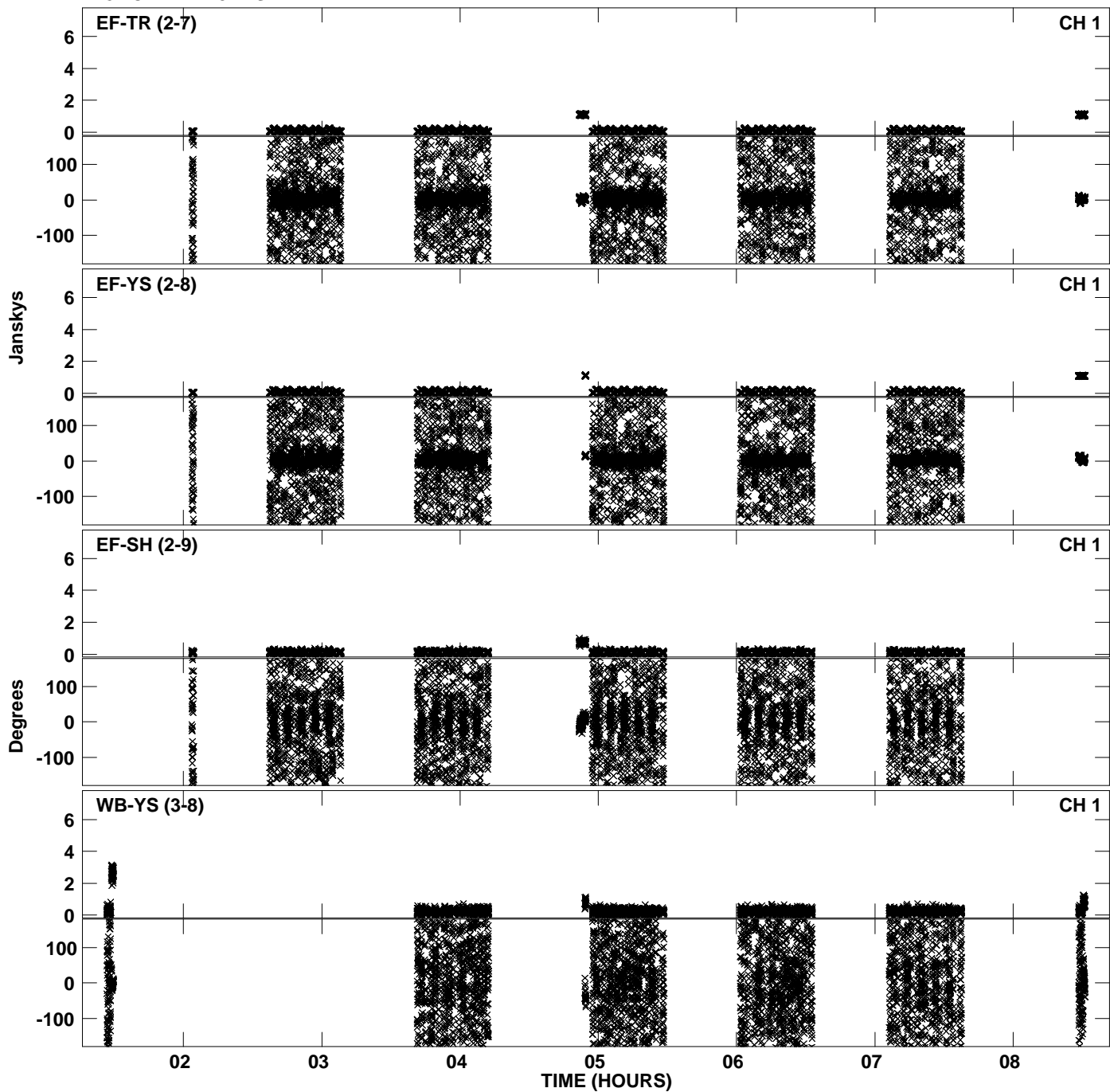

PLot file version 61 created 10-JUN-2011 10:42:59
Amplitude andPhase vs Time for EZ020C 2.UVDATA.1 Vect aver. CL # 3
IF 8 CHAN 1 - 32 STK RR

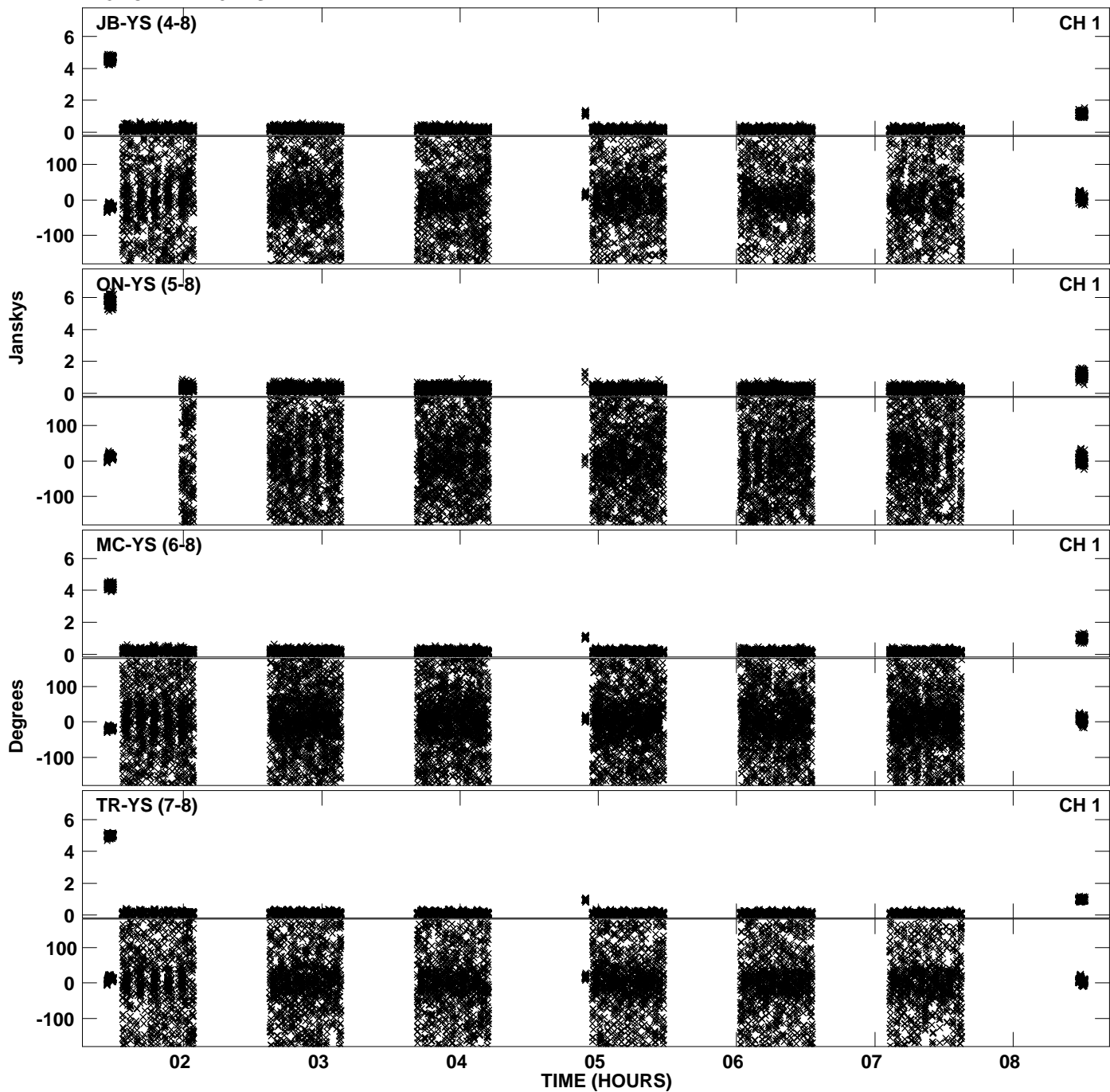

Plot file version 62 created 10-JUN-2011 10:43:00
Amplitude and Phase vs Time for EZ020C 2.UVDATA.1 Vect aver. CL # 3
IF 8 CHAN 1 - 32 STK RR

