

Plot file version 1 created 25-MAY-2012 02:26:29
Amplitude and Phase vs Time for 0234+285.MULTI.1 CL # 3
IF 1 CHAN 1 STK LL of 0234+285.ICL001.3

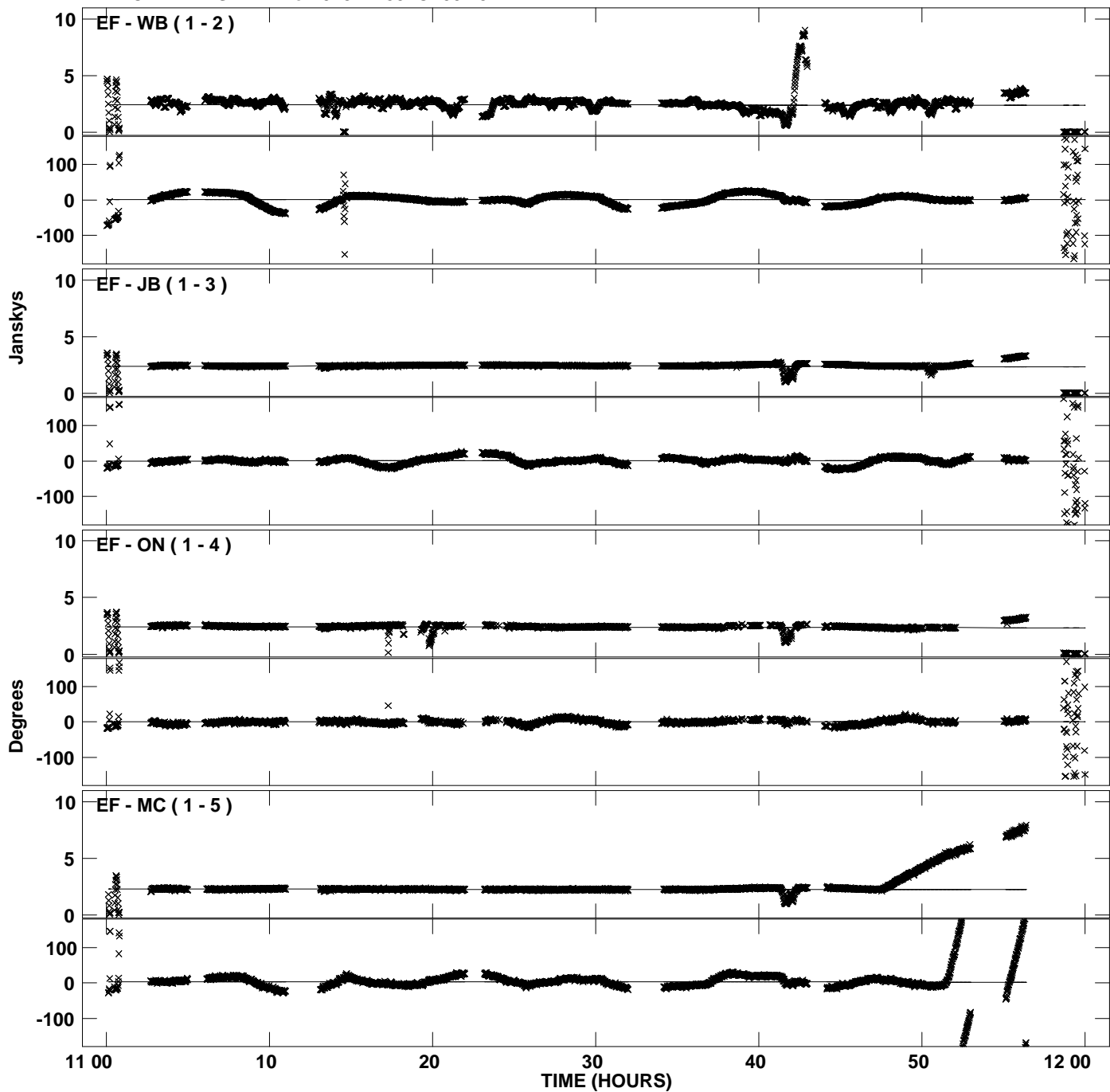

Plot file version 2 created 25-MAY-2012 02:26:29
Amplitude and Phase vs Time for 0234+285.MULTI.1 CL # 3
IF 1 CHAN 1 STK LL of 0234+285.ICL001.3

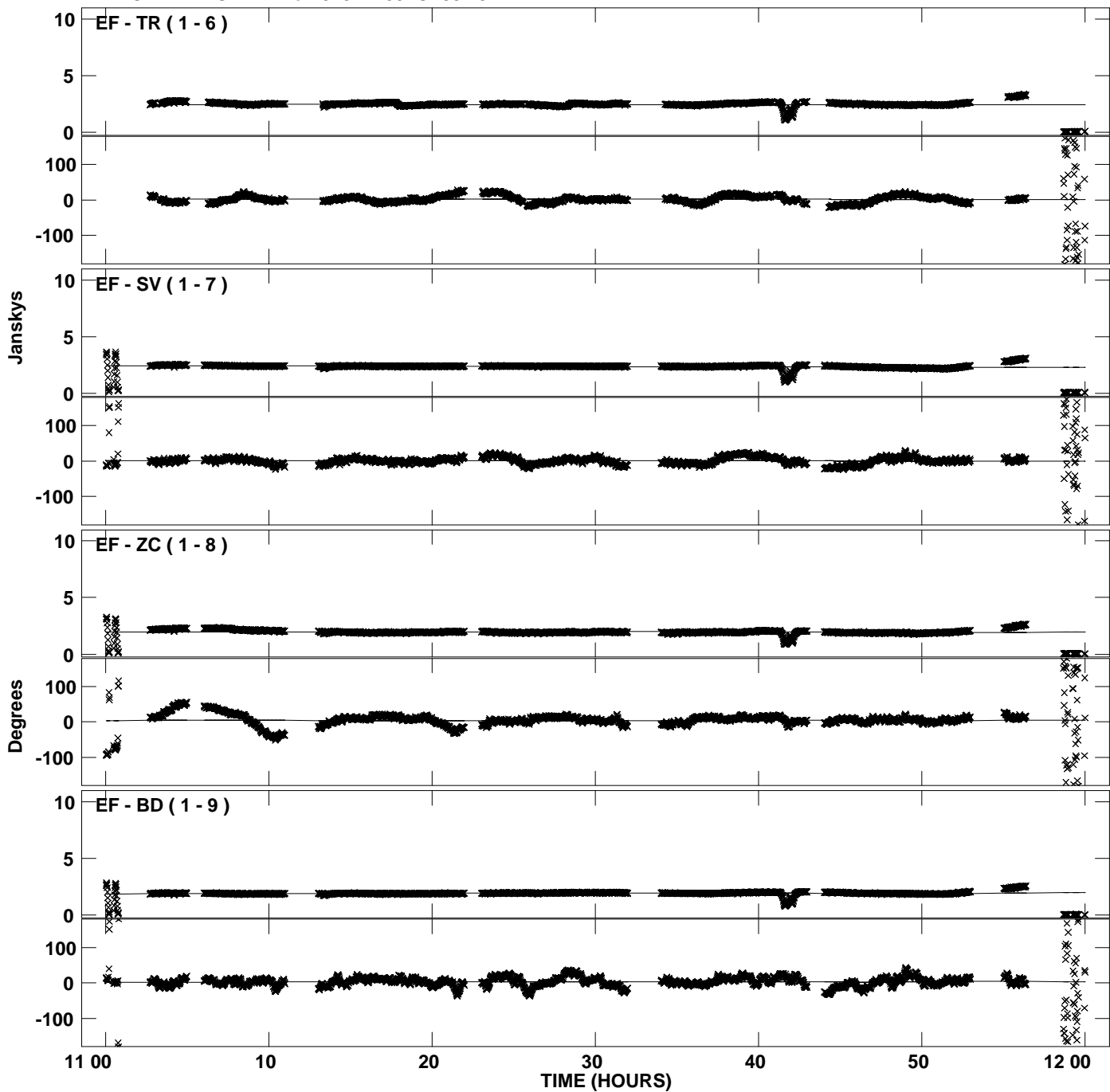

Plot file version 3 created 25-MAY-2012 02:26:30
Amplitude and Phase vs Time for 0234+285.MULTI.1 CL # 3
IF 1 CHAN 1 STK LL of 0234+285.ICL001.3

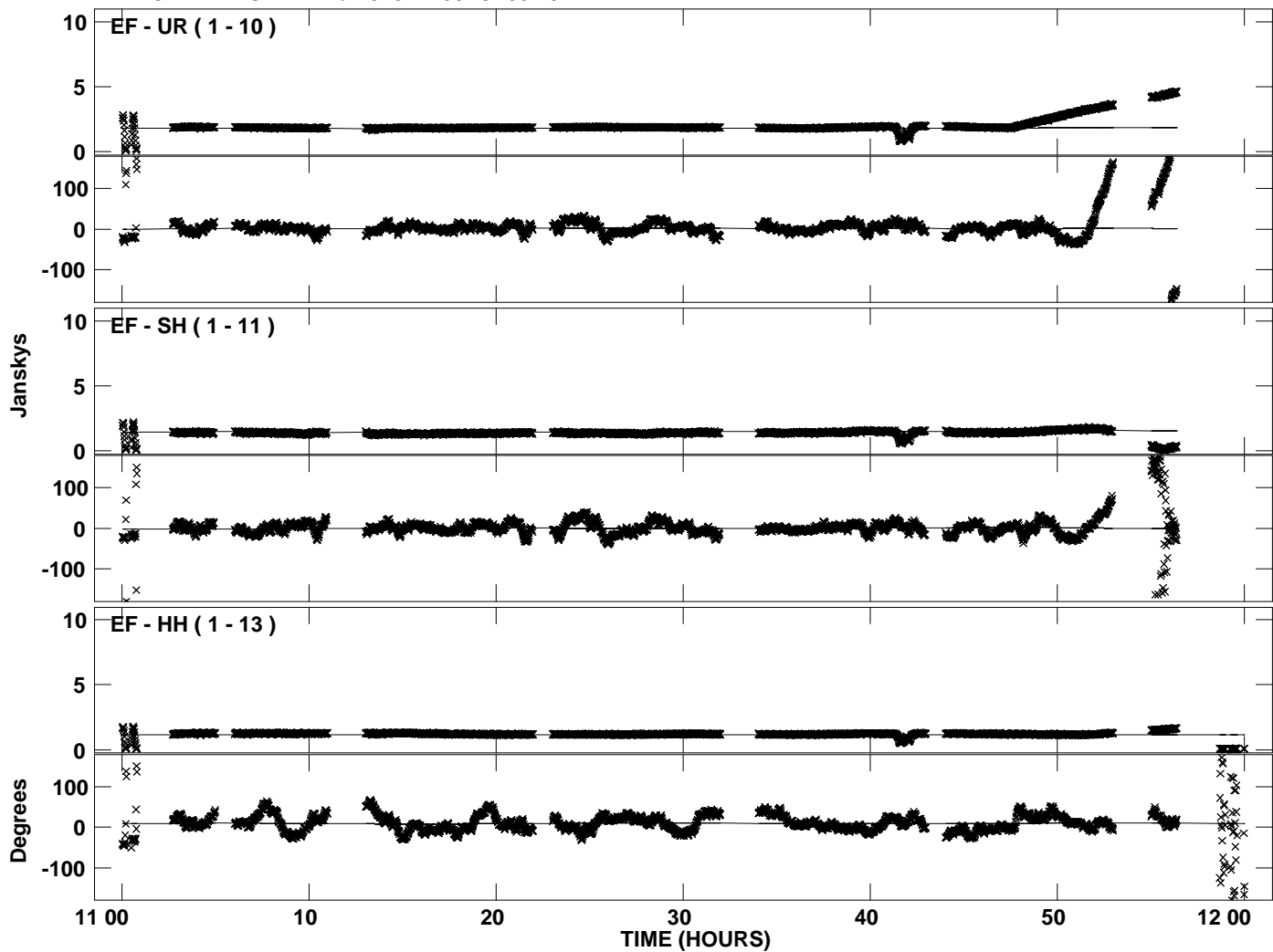

Plot file version 4 created 25-MAY-2012 02:26:34
Amplitude and Phase vs Time for 0234+285.MULTI.1 CL # 3
IF 2 CHAN 1 STK LL of 0234+285.ICL001.3

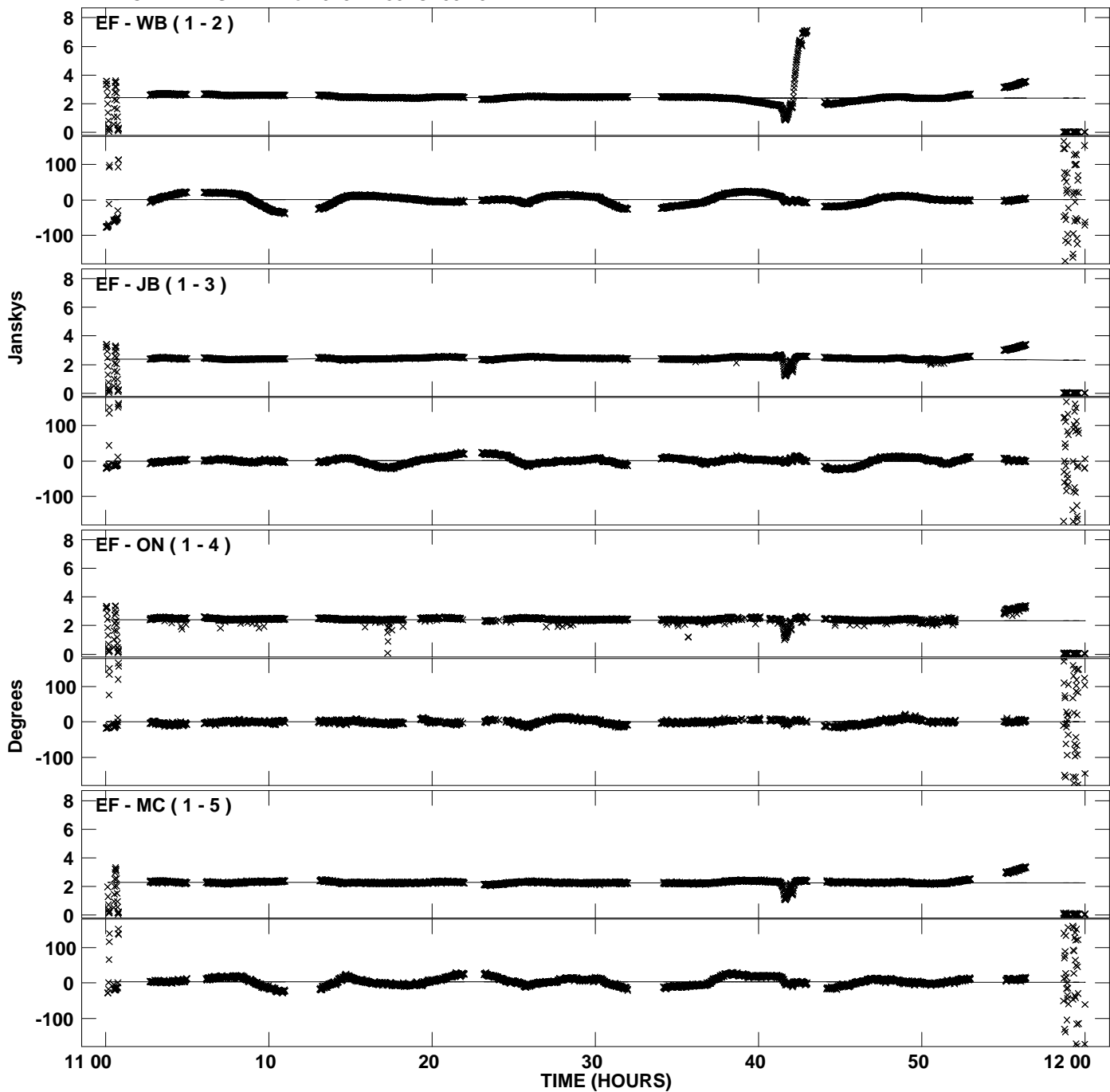

Plot file version 5 created 25-MAY-2012 02:26:34
Amplitude and Phase vs Time for 0234+285.MULTI.1 CL # 3
IF 2 CHAN 1 STK LL of 0234+285.ICL001.3

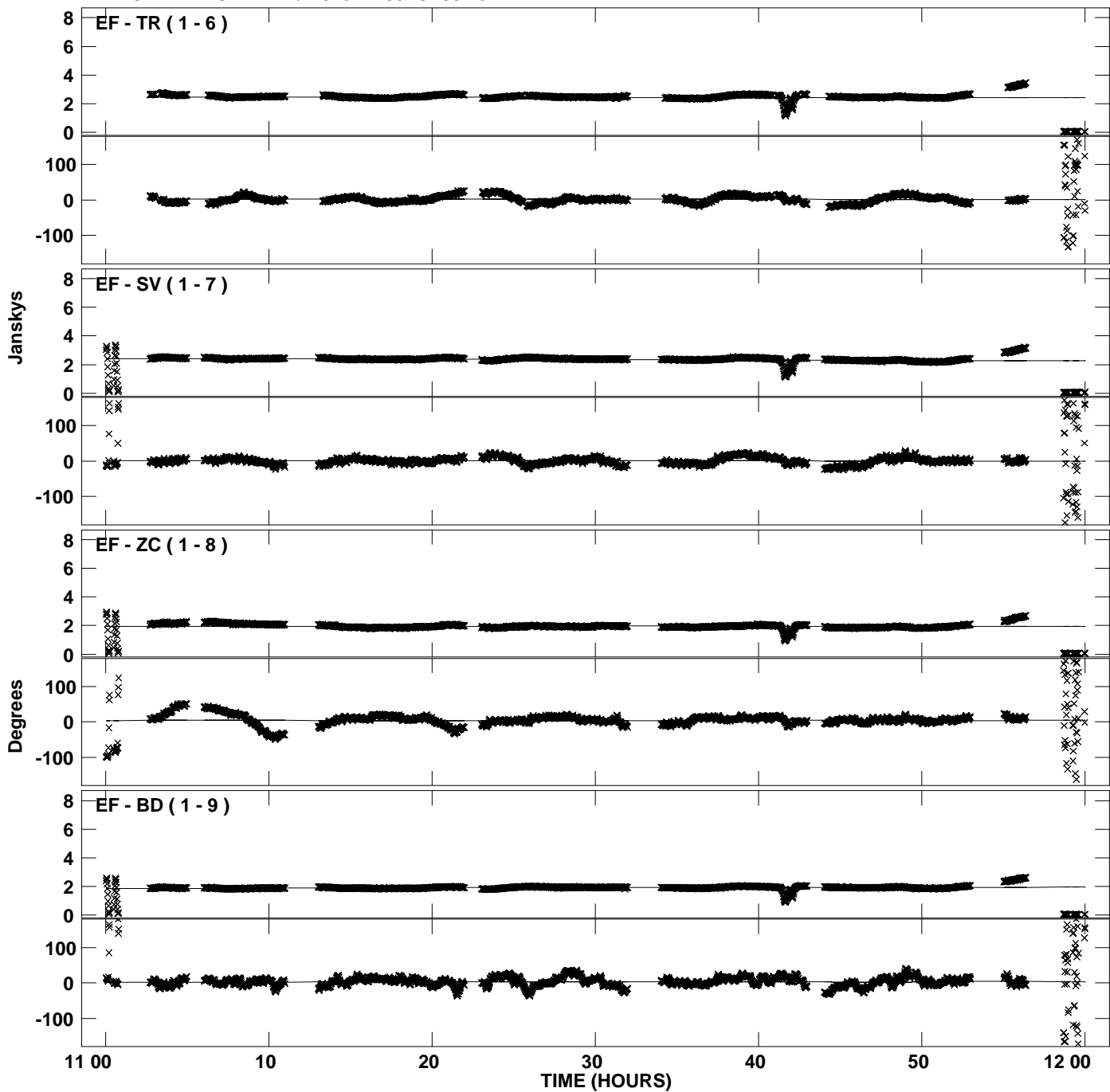

Plot file version 6 created 25-MAY-2012 02:26:35
Amplitude andPhase vs Time for 0234+285.MULTI.1 CL # 3
IF 2 CHAN 1 STK LL of 0234+285.ICL001.3

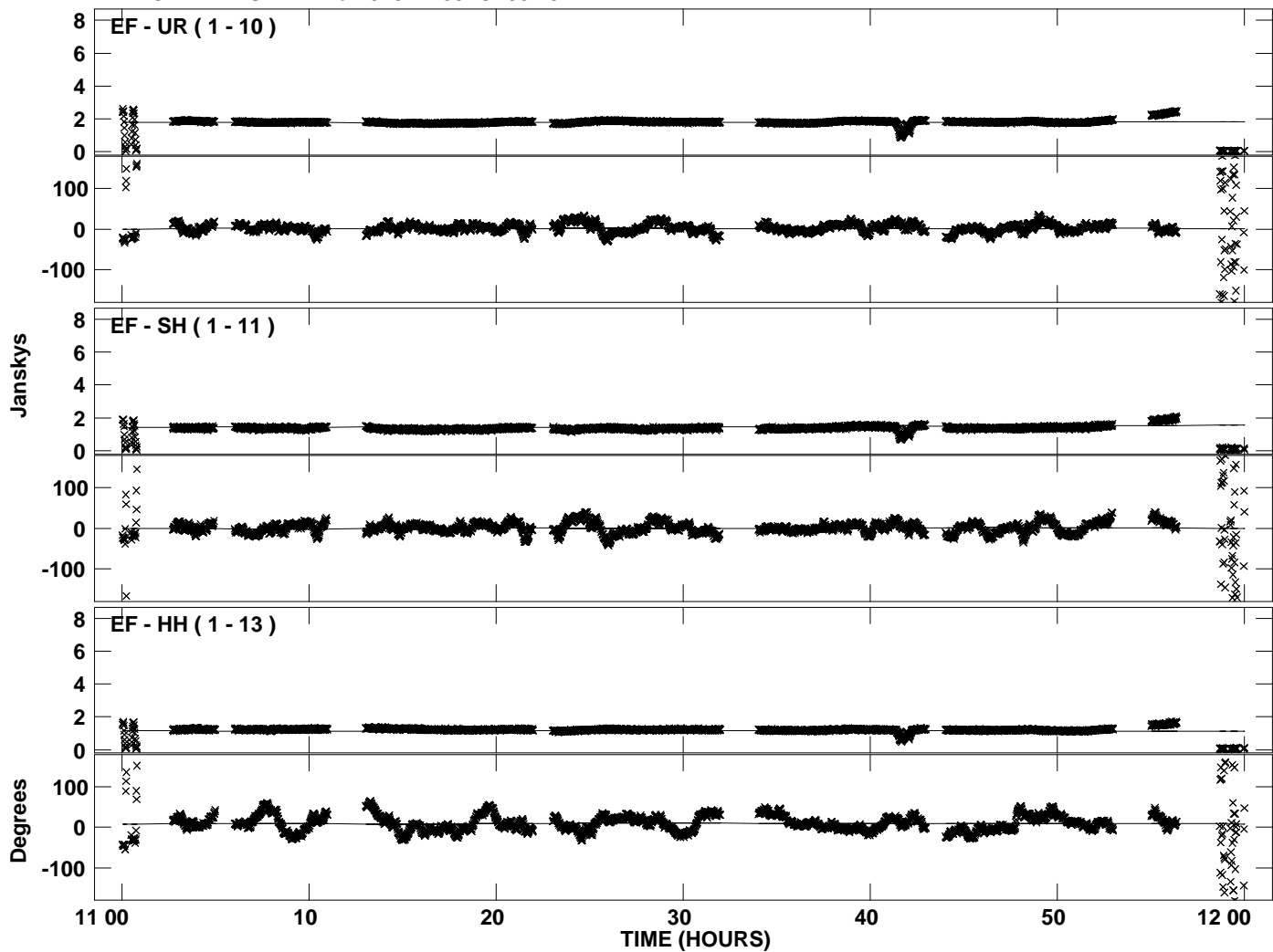

Plot file version 7 created 25-MAY-2012 02:26:39
Amplitude and Phase vs Time for 0234+285.MULTI.1 CL # 3
IF 3 CHAN 1 STK LL of 0234+285.ICL001.3

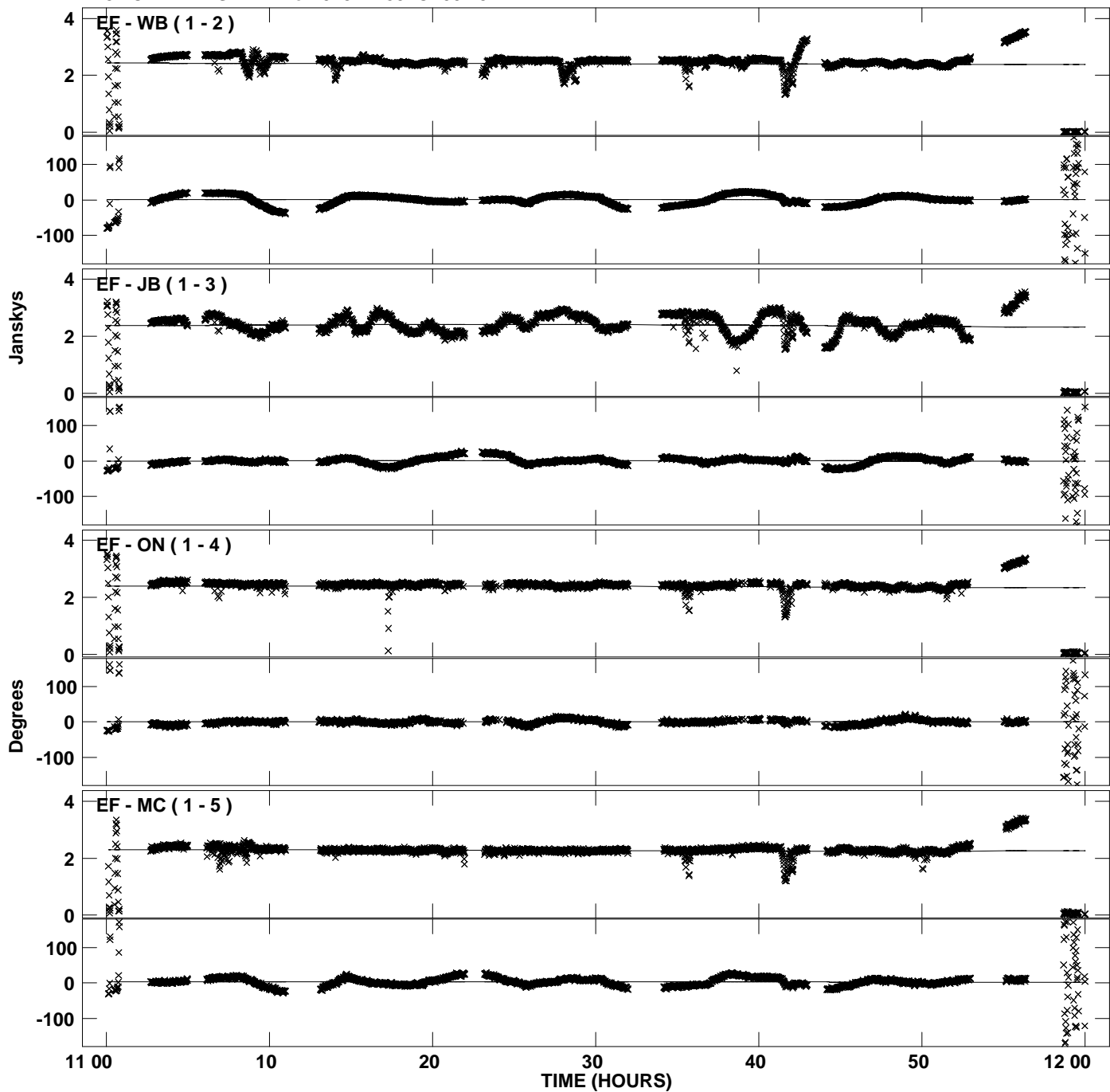

Plot file version 8 created 25-MAY-2012 02:26:40
Amplitude and Phase vs Time for 0234+285.MULTI.1 CL # 3
IF 3 CHAN 1 STK LL of 0234+285.ICL001.3

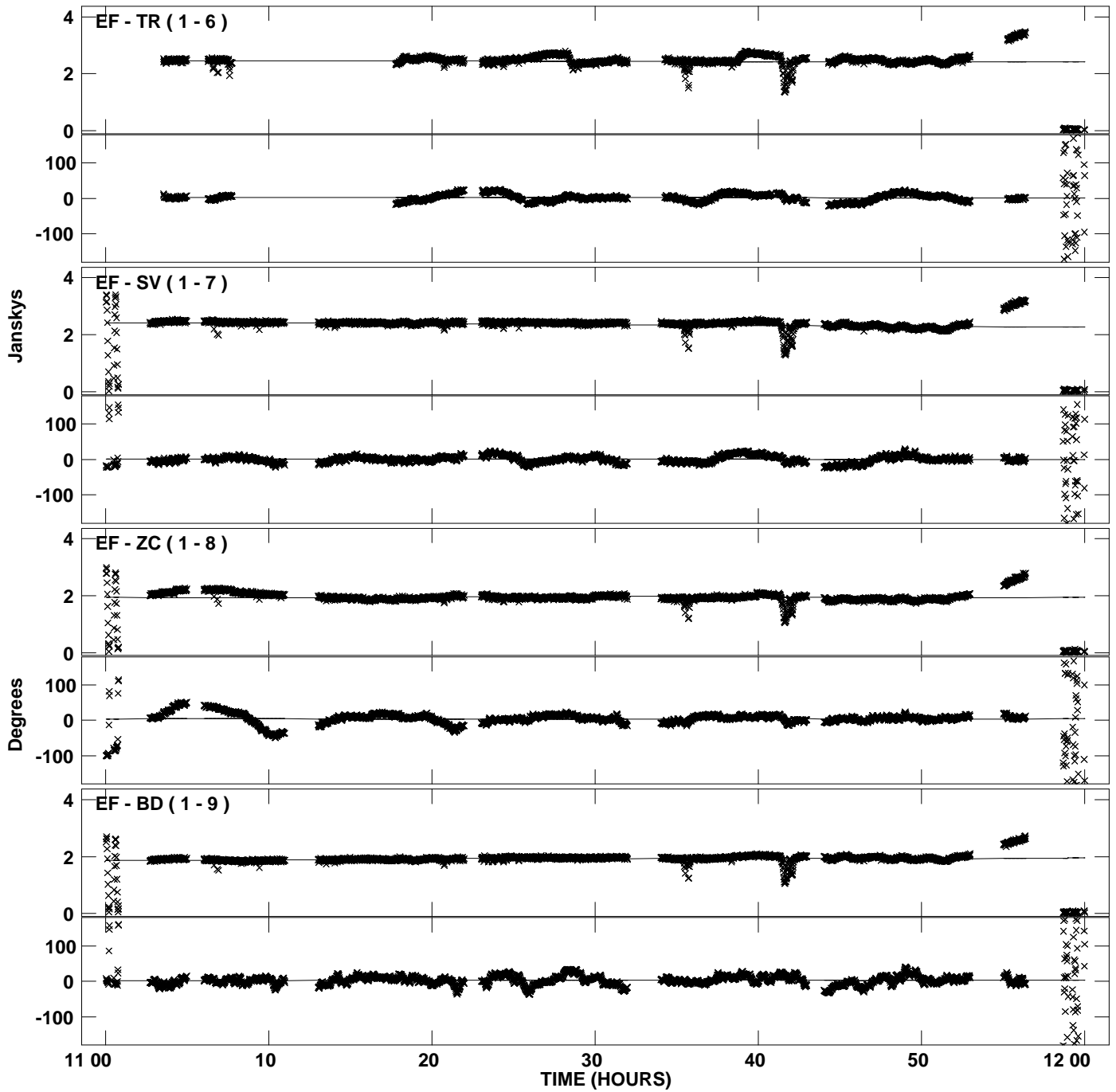

Plot file version 9 created 25-MAY-2012 02:26:40
Amplitude and Phase vs Time for 0234+285.MULTI.1 CL # 3
IF 3 CHAN 1 STK LL of 0234+285.ICL001.3

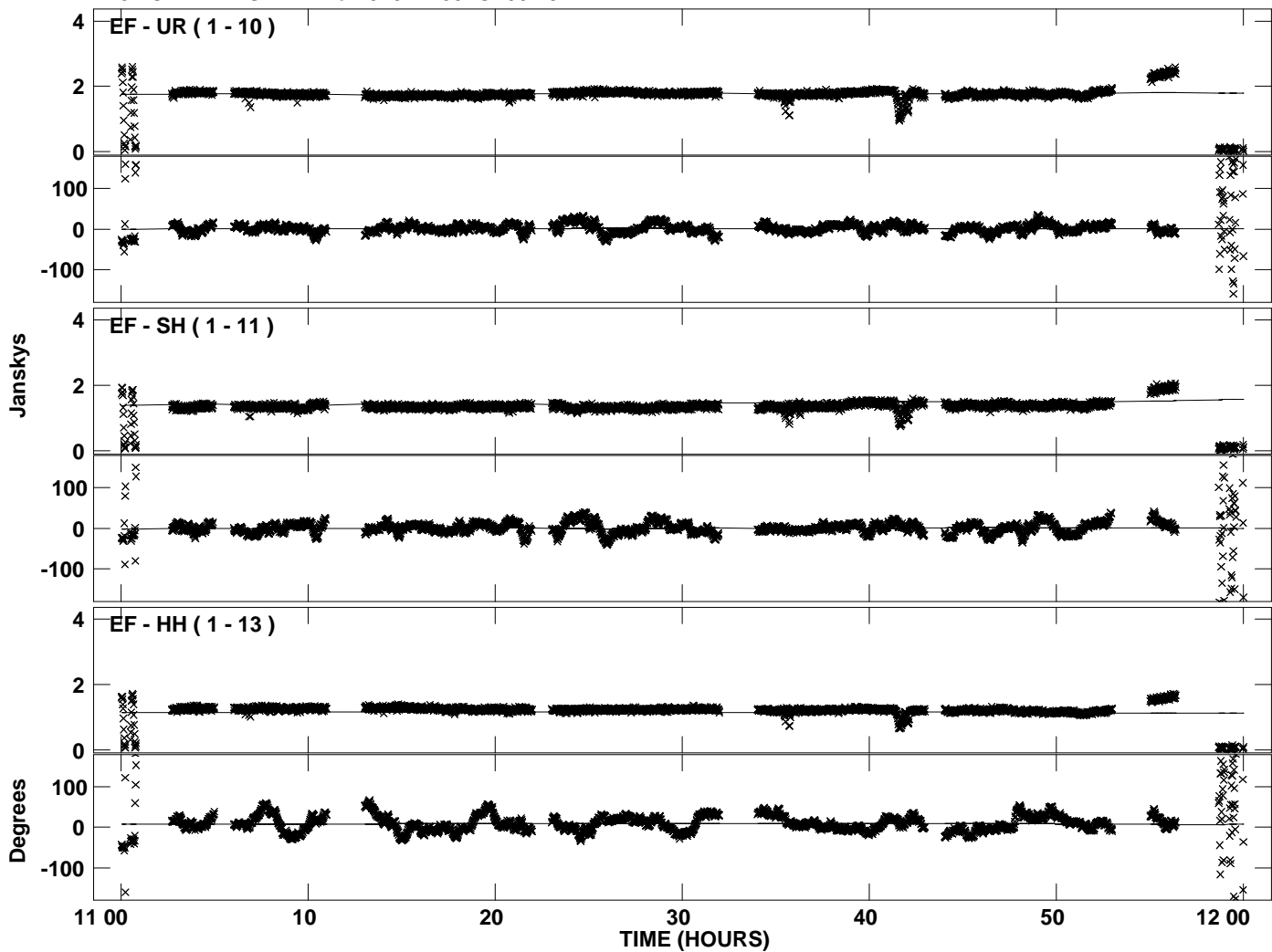

Plot file version 10 created 25-MAY-2012 02:26:43
Amplitude andPhase vs Time for 0234+285.MULTI.1 CL # 3
IF 4 CHAN 1 STK LL of 0234+285.ICL001.3

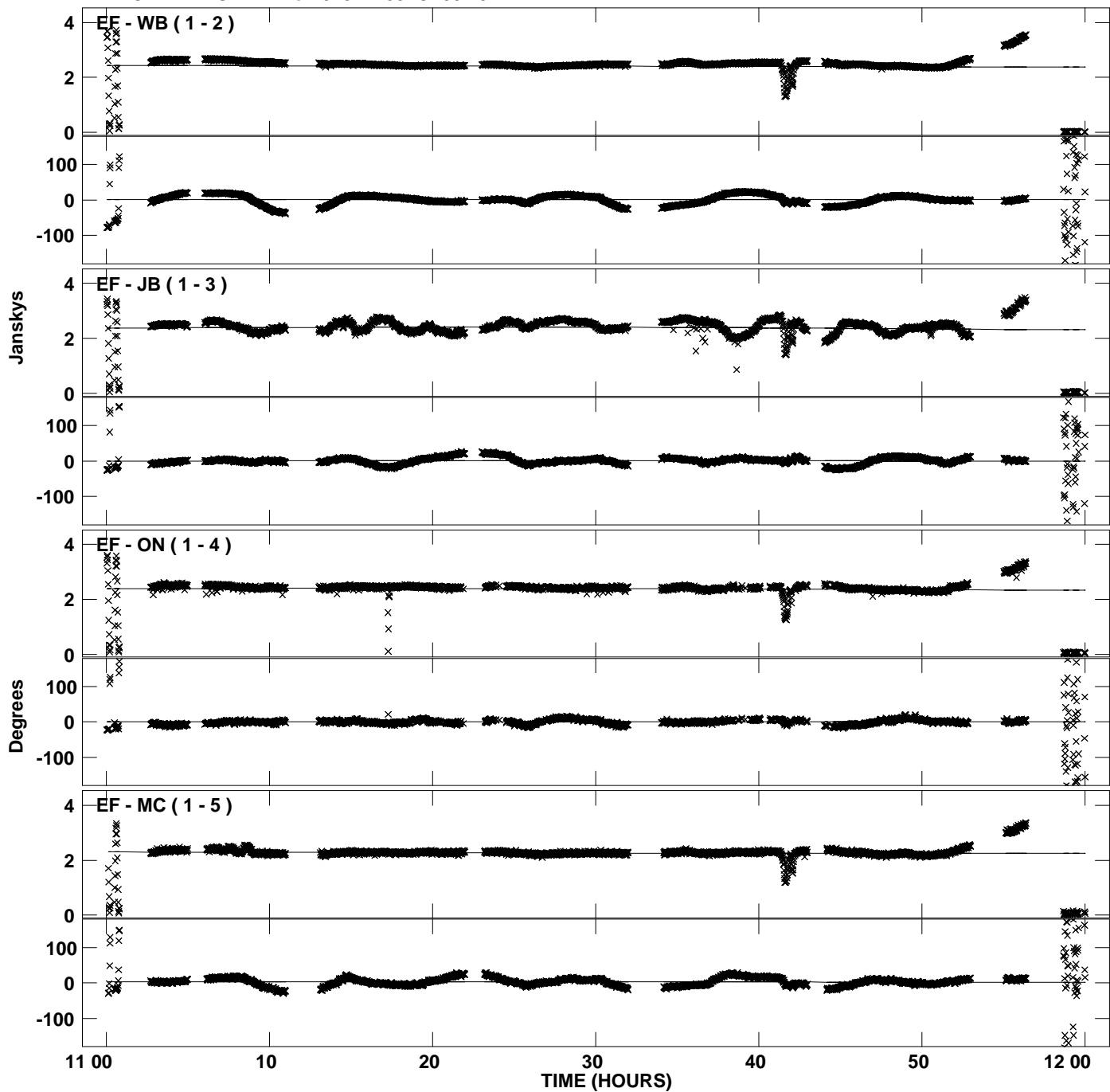

Plot file version 11 created 25-MAY-2012 02:26:43
Amplitude and Phase vs Time for 0234+285.MULTI.1 CL # 3
IF 4 CHAN 1 STK LL of 0234+285.ICL001.3

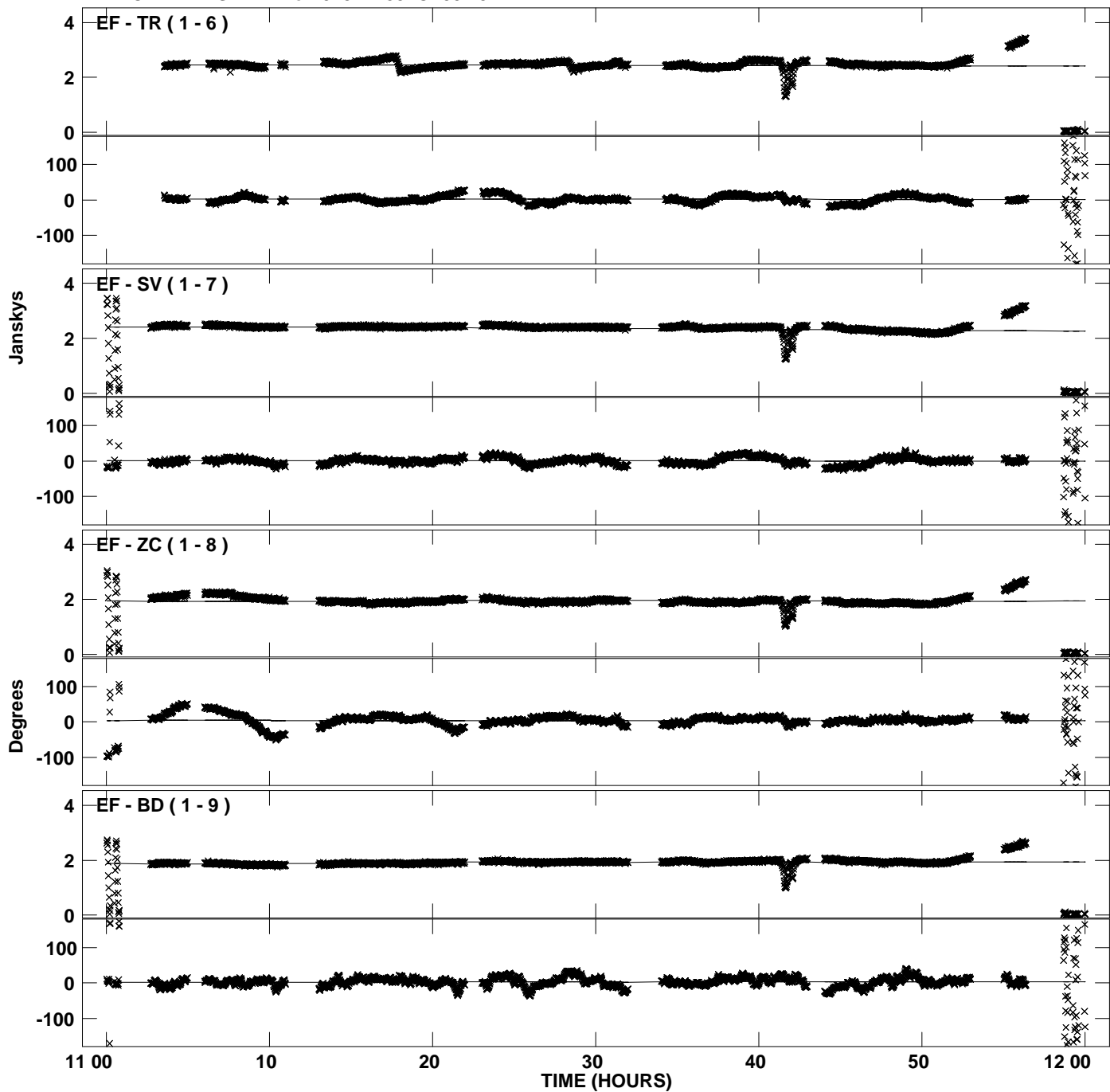

Plot file version 12 created 25-MAY-2012 02:26:43
Amplitude and Phase vs Time for 0234+285.MULTI.1 CL # 3
IF 4 CHAN 1 STK LL of 0234+285.ICL001.3

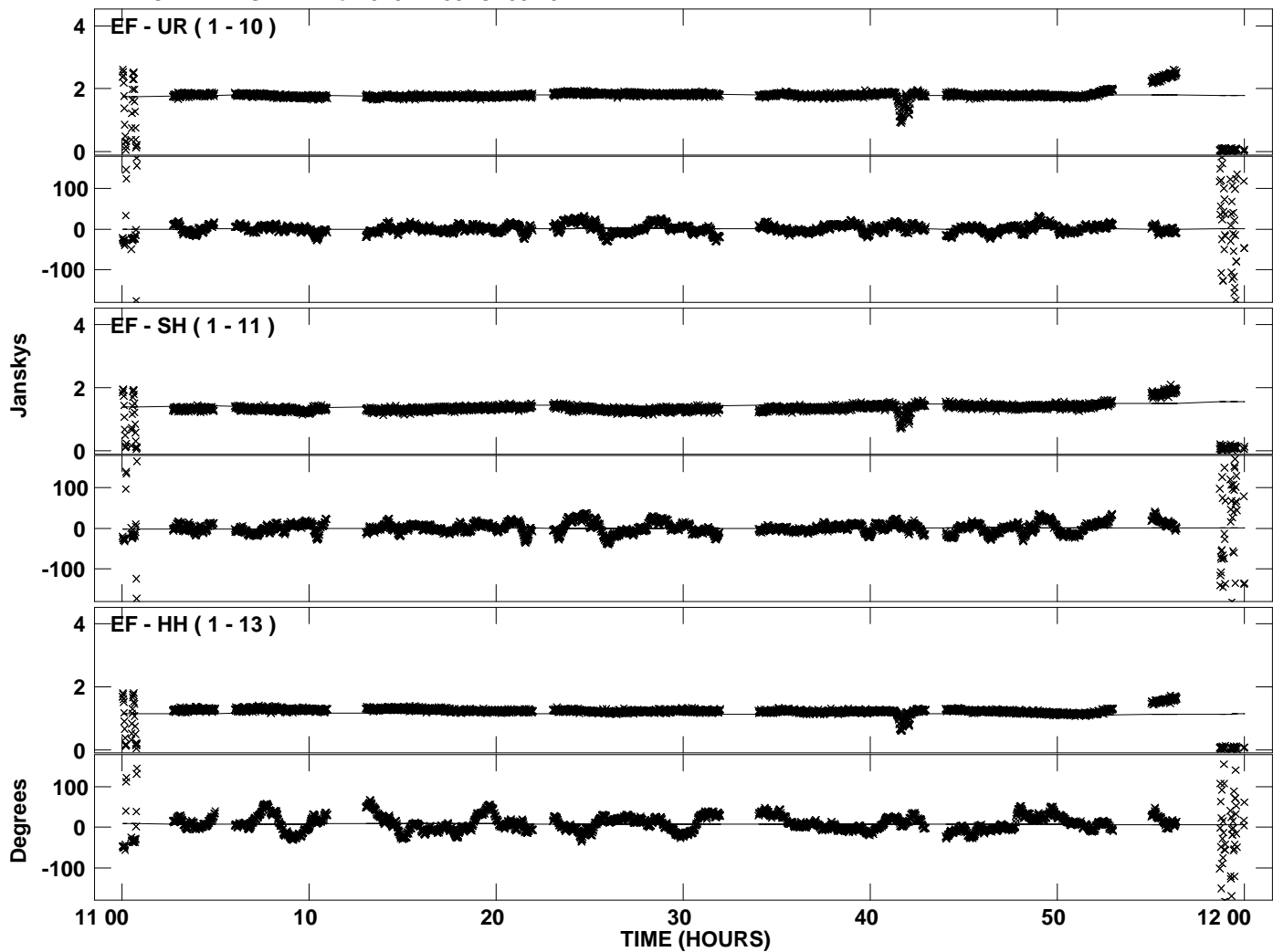

Plot file version 13 created 25-MAY-2012 02:26:46
Amplitude and Phase vs Time for 0234+285.MULTI.1 CL # 3
IF 5 CHAN 1 STK LL of 0234+285.ICL001.3

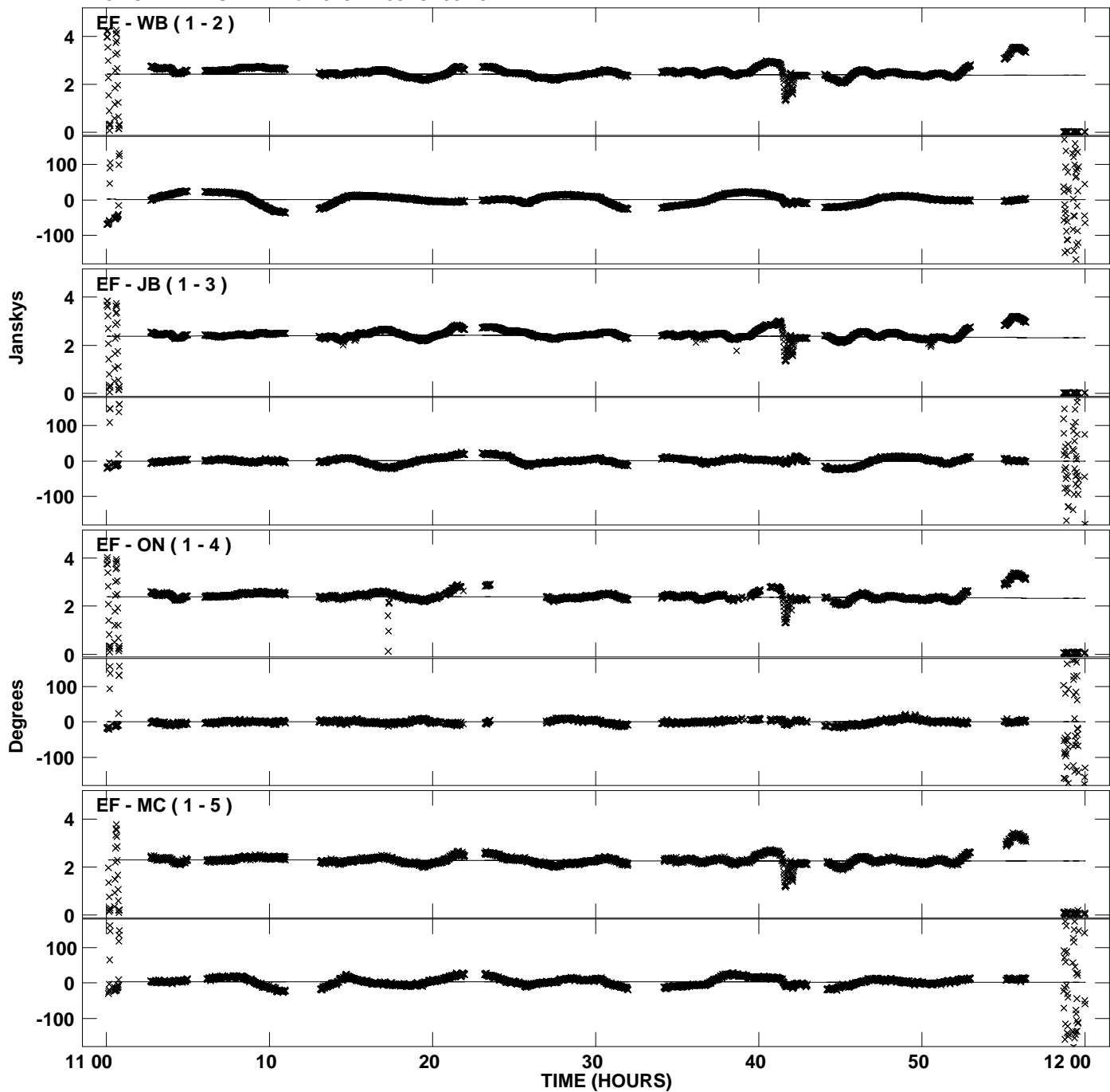

Plot file version 14 created 25-MAY-2012 02:26:47
Amplitude and Phase vs Time for 0234+285.MULTI.1 CL # 3
IF 5 CHAN 1 STK LL of 0234+285.ICL001.3

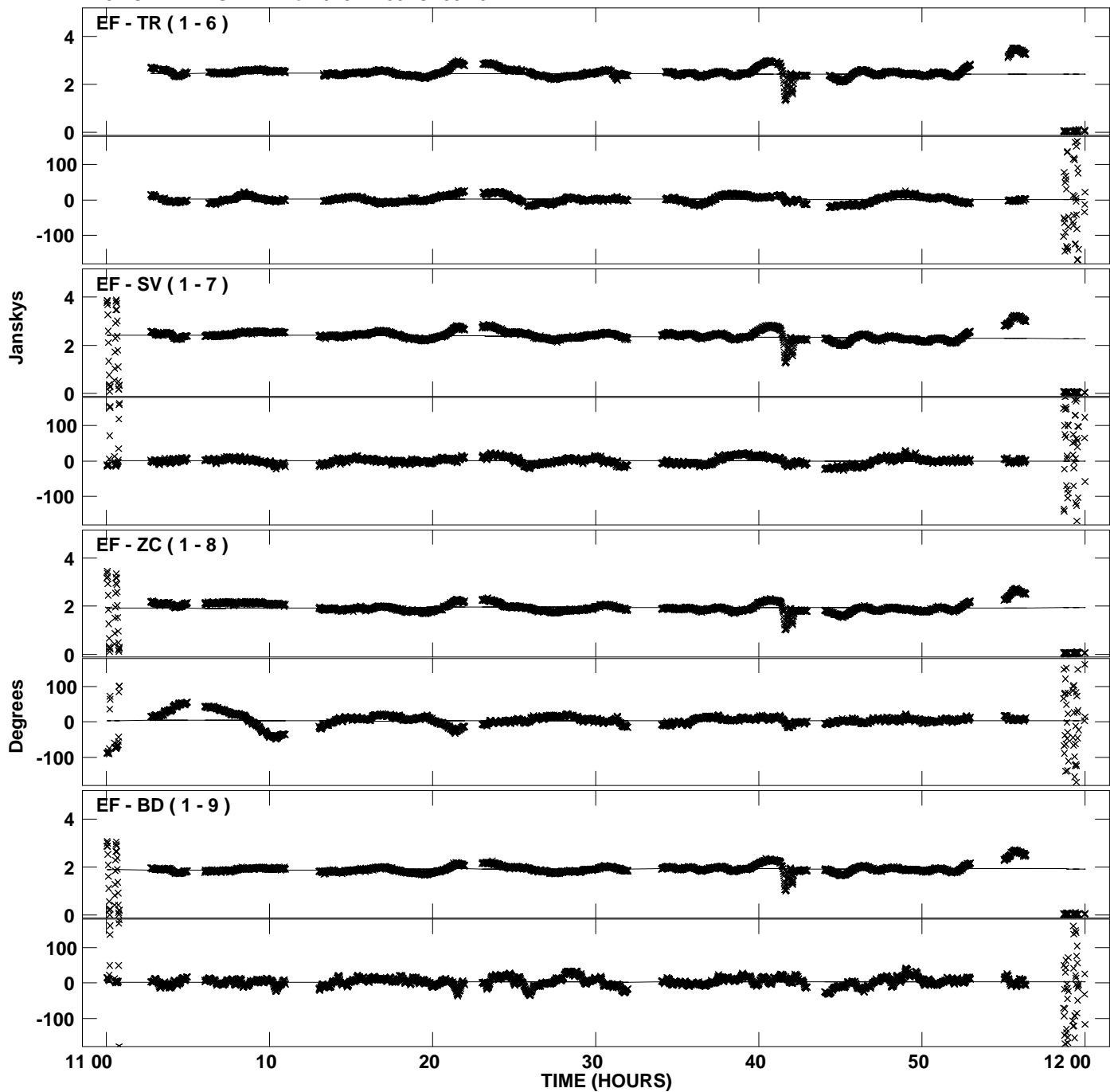

Plot file version 15 created 25-MAY-2012 02:26:47
Amplitude and Phase vs Time for 0234+285.MULTI.1 CL # 3
IF 5 CHAN 1 STK LL of 0234+285.ICL001.3

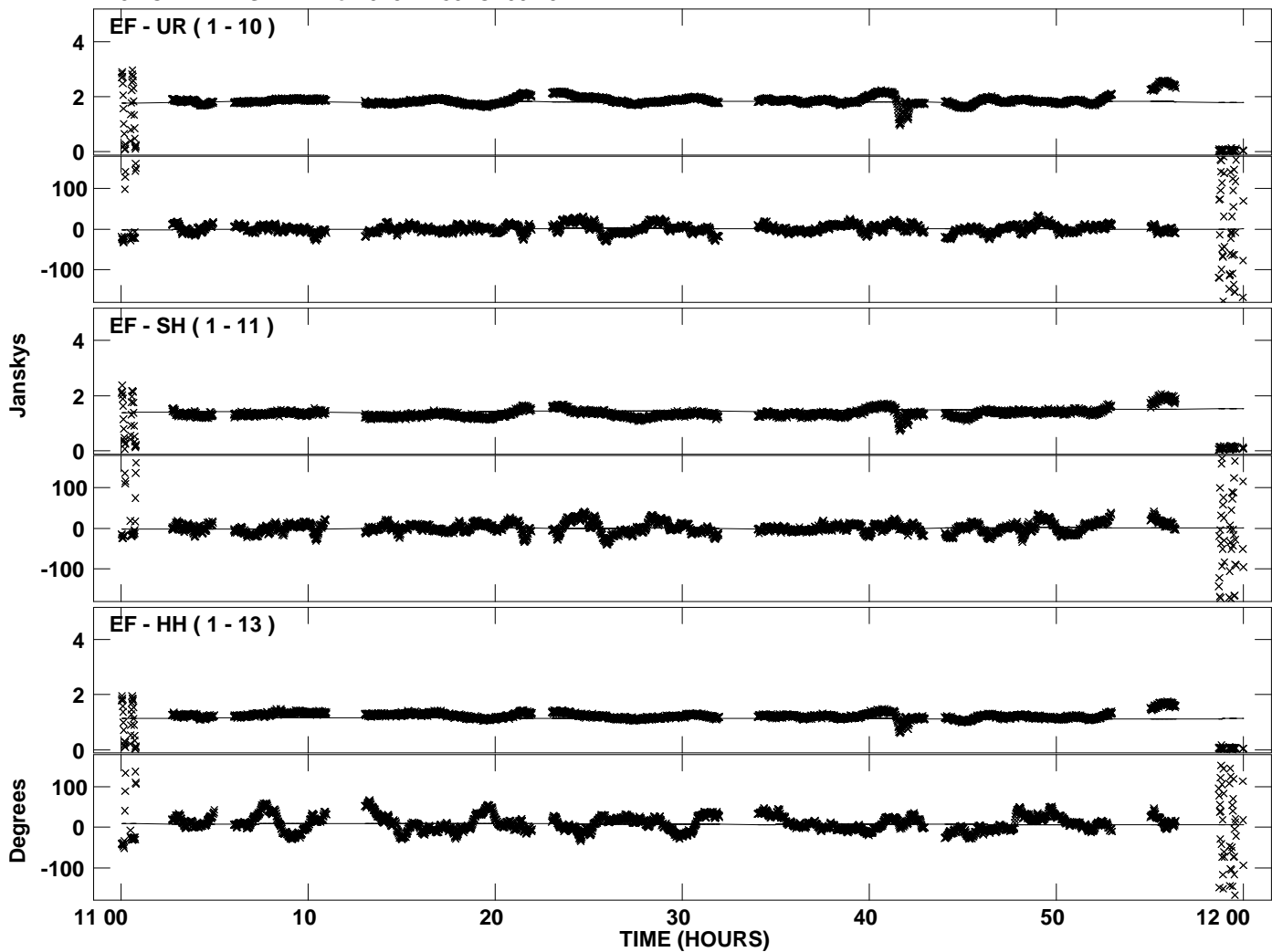

Plot file version 16 created 25-MAY-2012 02:26:52
Amplitude andPhase vs Time for 0234+285.MULTI.1 CL # 3
IF 6 CHAN 1 STK LL of 0234+285.ICL001.3

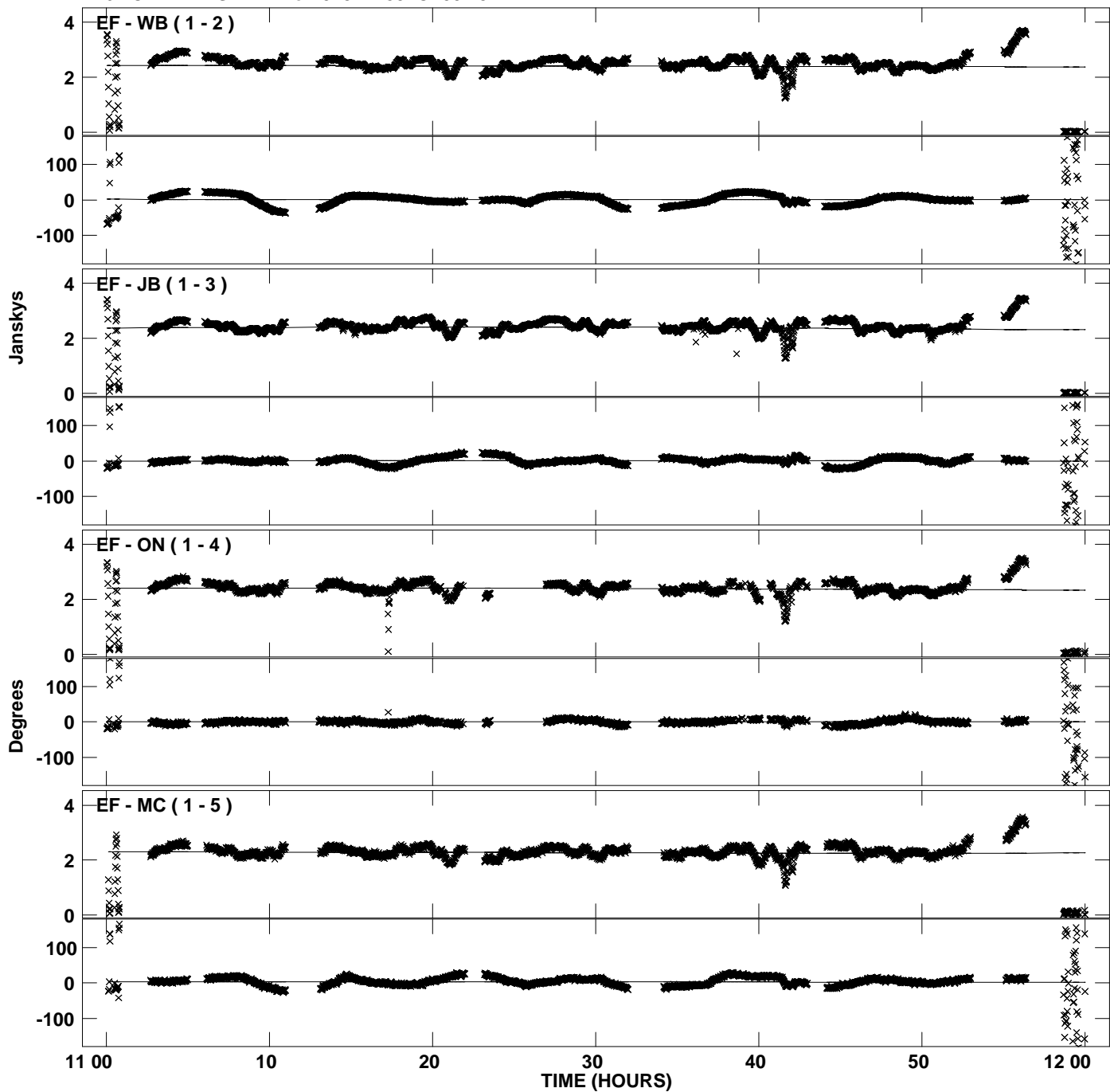

Plot file version 17 created 25-MAY-2012 02:26:52
Amplitude and Phase vs Time for 0234+285.MULTI.1 CL # 3
IF 6 CHAN 1 STK LL of 0234+285.ICL001.3

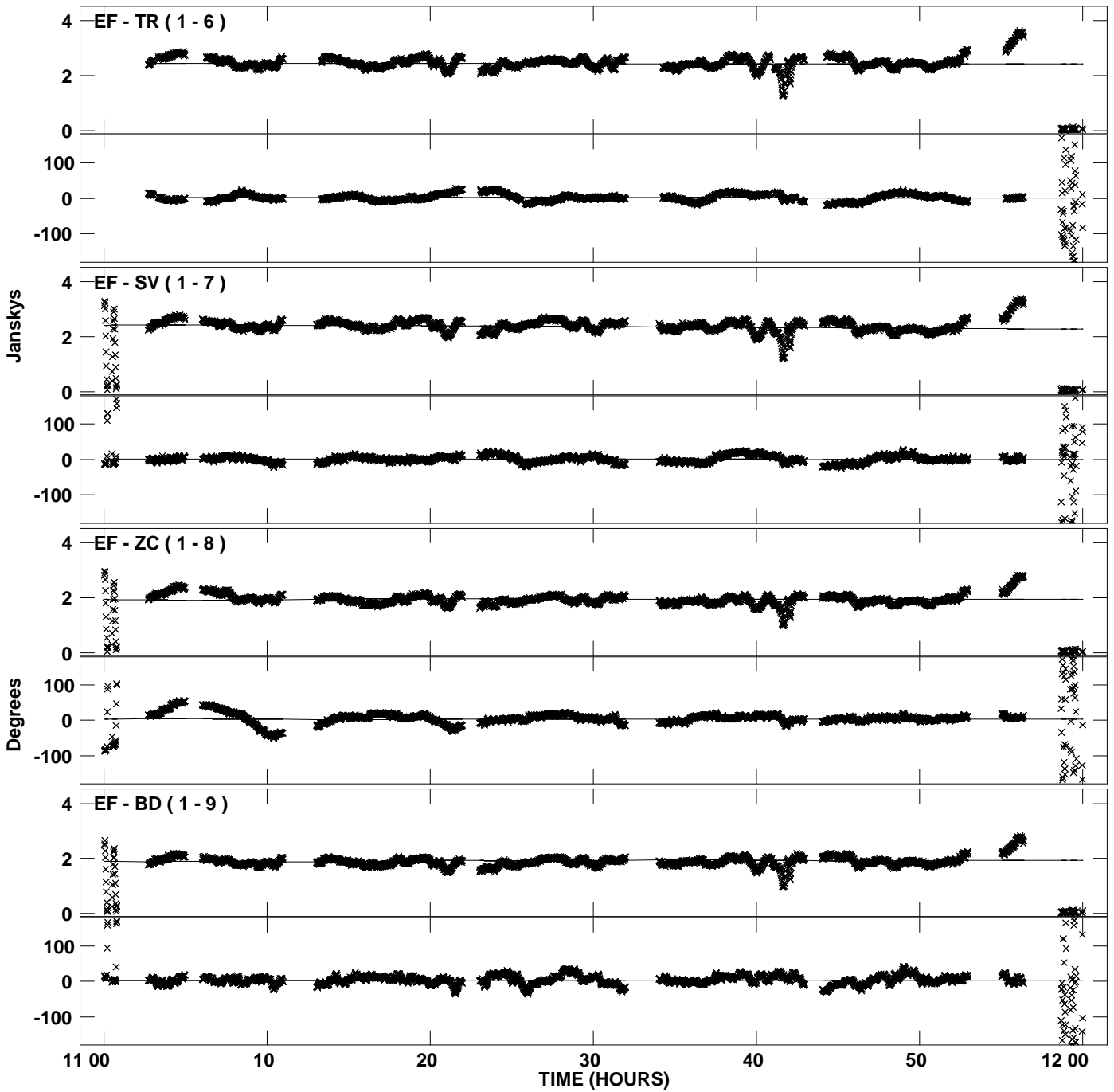

Plot file version 18 created 25-MAY-2012 02:26:53
Amplitude and Phase vs Time for 0234+285.MULTI.1 CL # 3
IF 6 CHAN 1 STK LL of 0234+285.ICL001.3

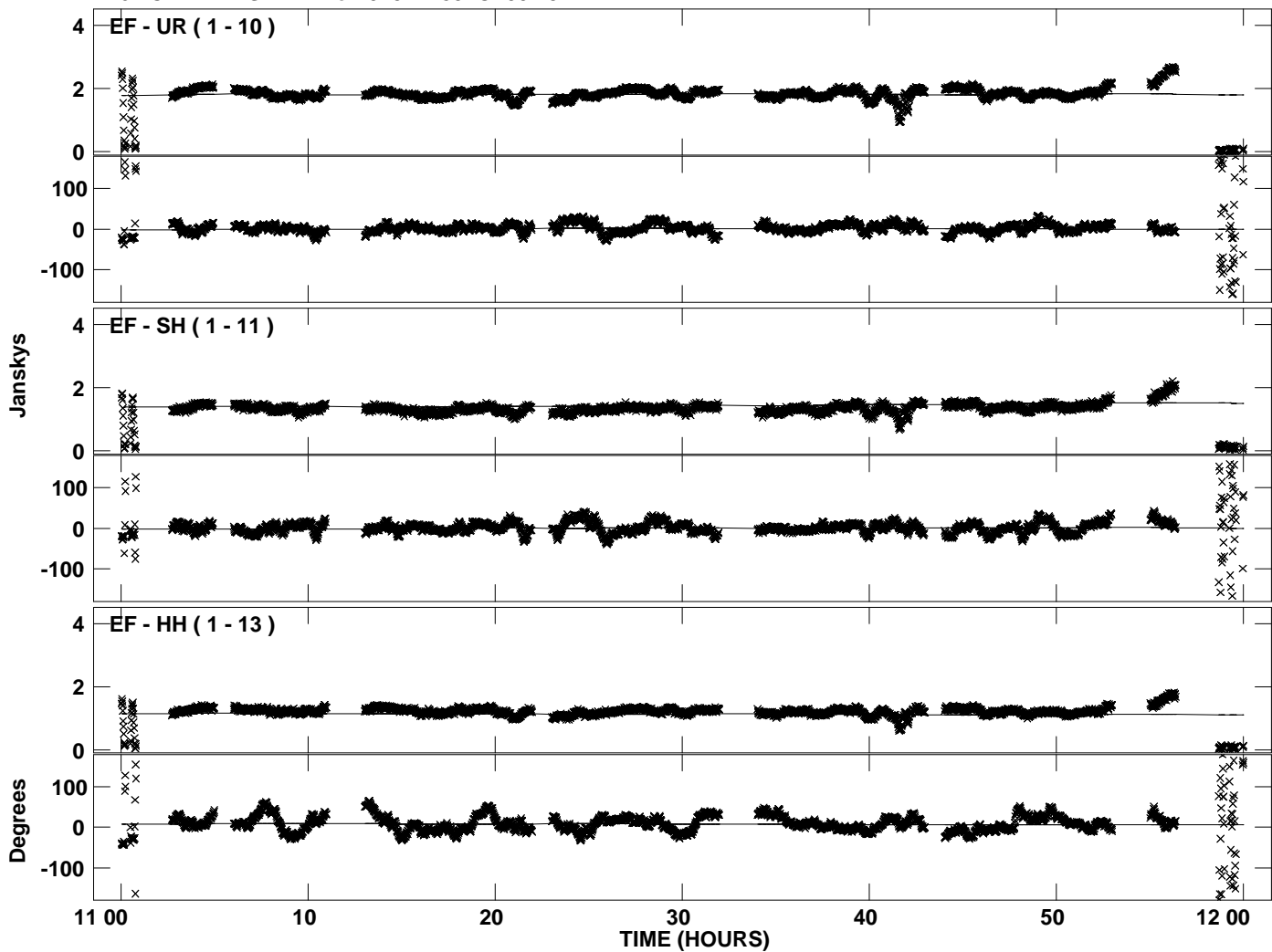

Plot file version 19 created 25-MAY-2012 02:26:56
Amplitude andPhase vs Time for 0234+285.MULTI.1 CL # 3
IF 7 CHAN 1 STK LL of 0234+285.ICL001.3

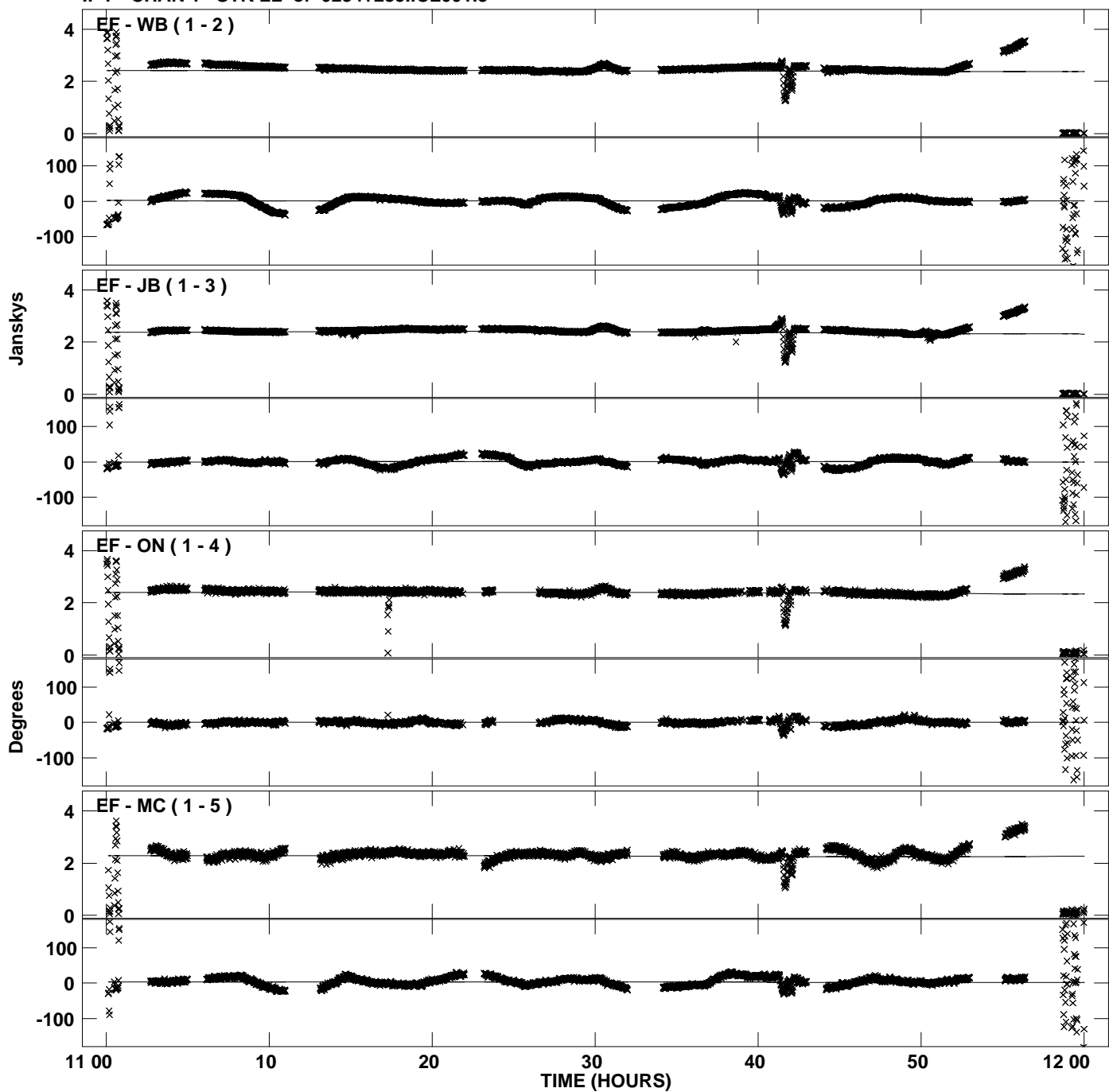

Plot file version 20 created 25-MAY-2012 02:26:57
Amplitude and Phase vs Time for 0234+285.MULTI.1 CL # 3
IF 7 CHAN 1 STK LL of 0234+285.ICL001.3

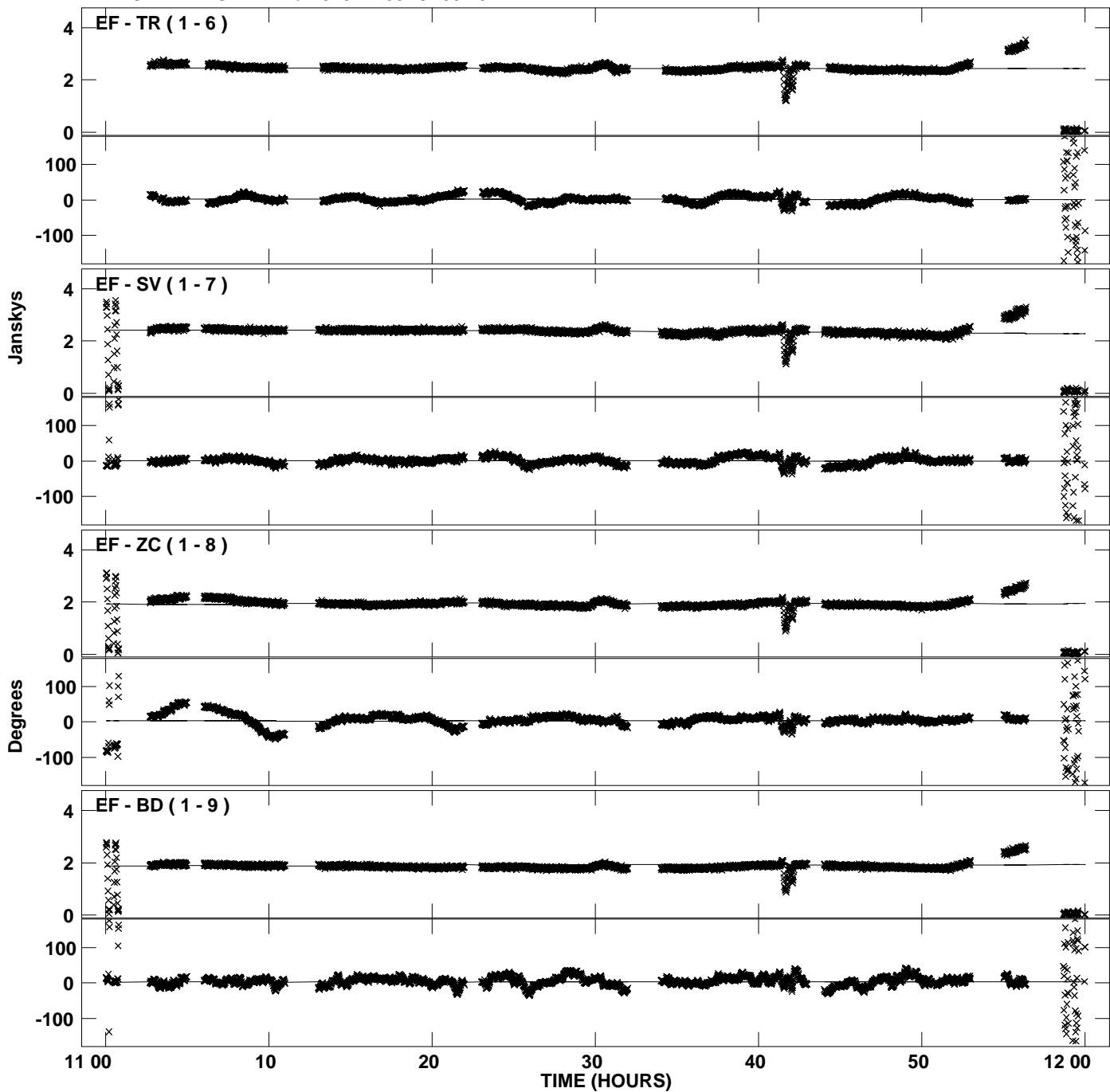

Plot file version 21 created 25-MAY-2012 02:26:57
Amplitude and Phase vs Time for 0234+285.MULTI.1 CL # 3
IF 7 CHAN 1 STK LL of 0234+285.ICL001.3

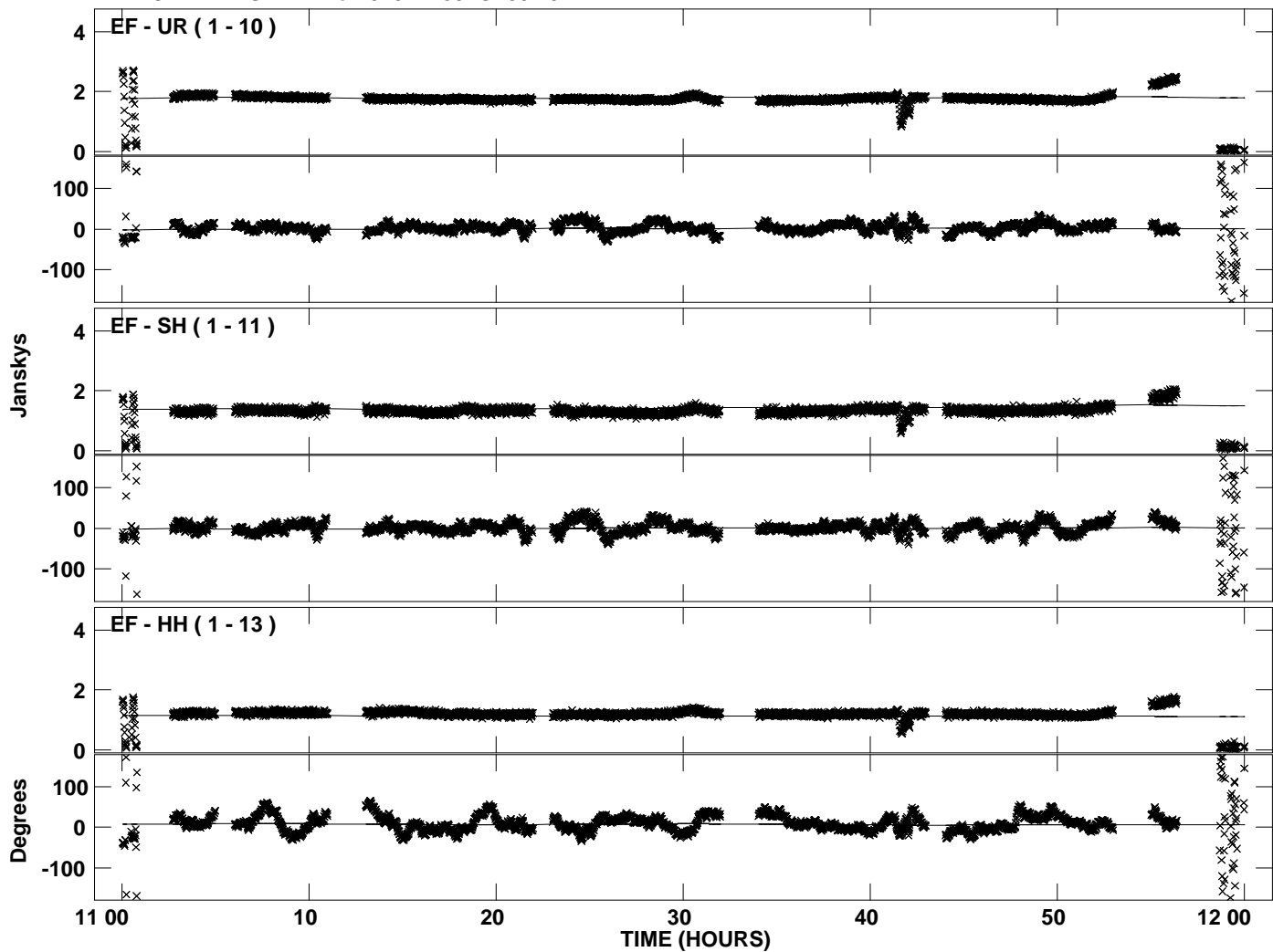

Plot file version 22 created 25-MAY-2012 02:27:01
Amplitude and Phase vs Time for 0234+285.MULTI.1 CL # 3
IF 8 CHAN 1 STK LL of 0234+285.ICL001.3

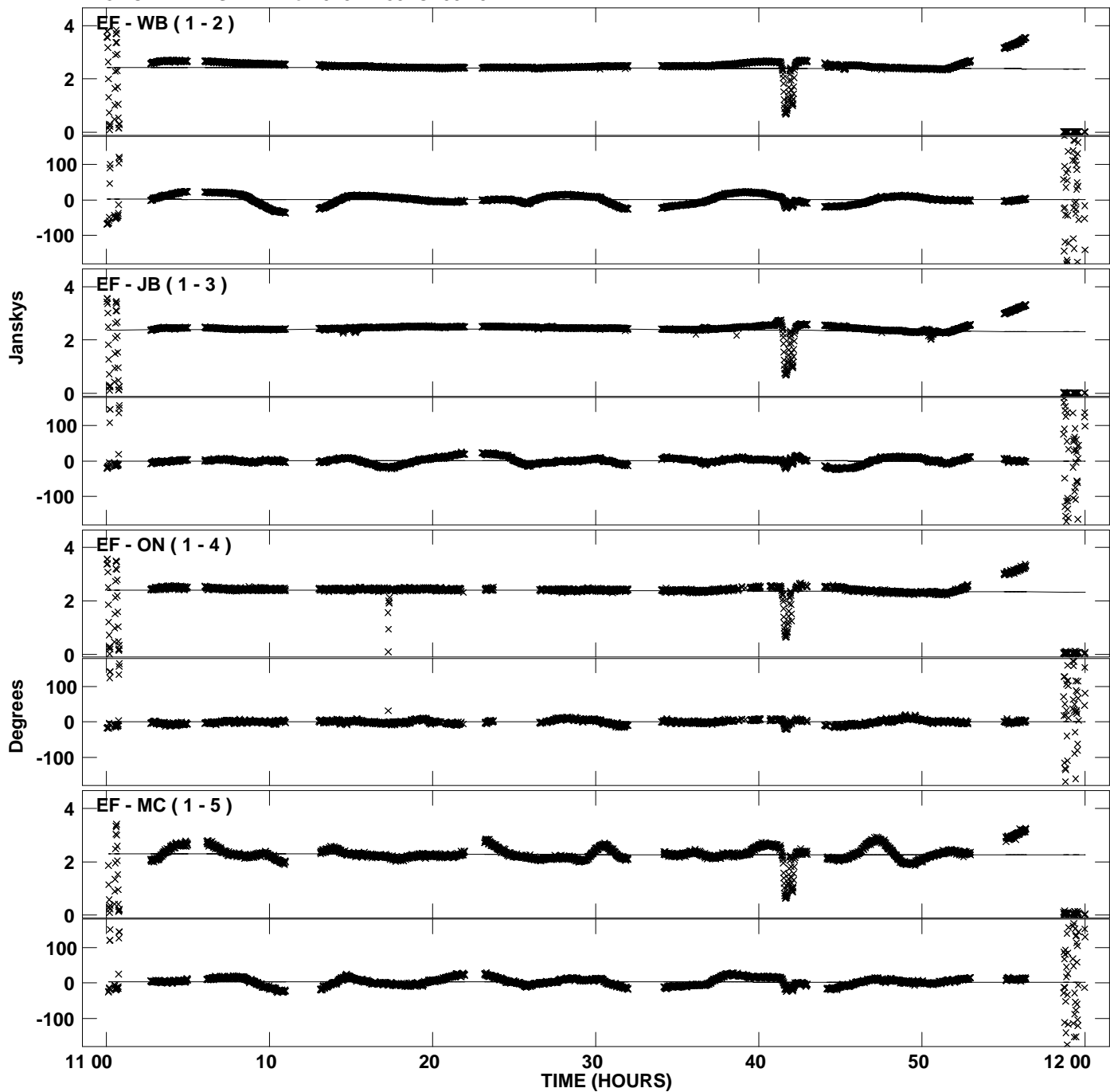

Plot file version 23 created 25-MAY-2012 02:27:01
Amplitude andPhase vs Time for 0234+285.MULTI.1 CL # 3
IF 8 CHAN 1 STK LL of 0234+285.ICL001.3

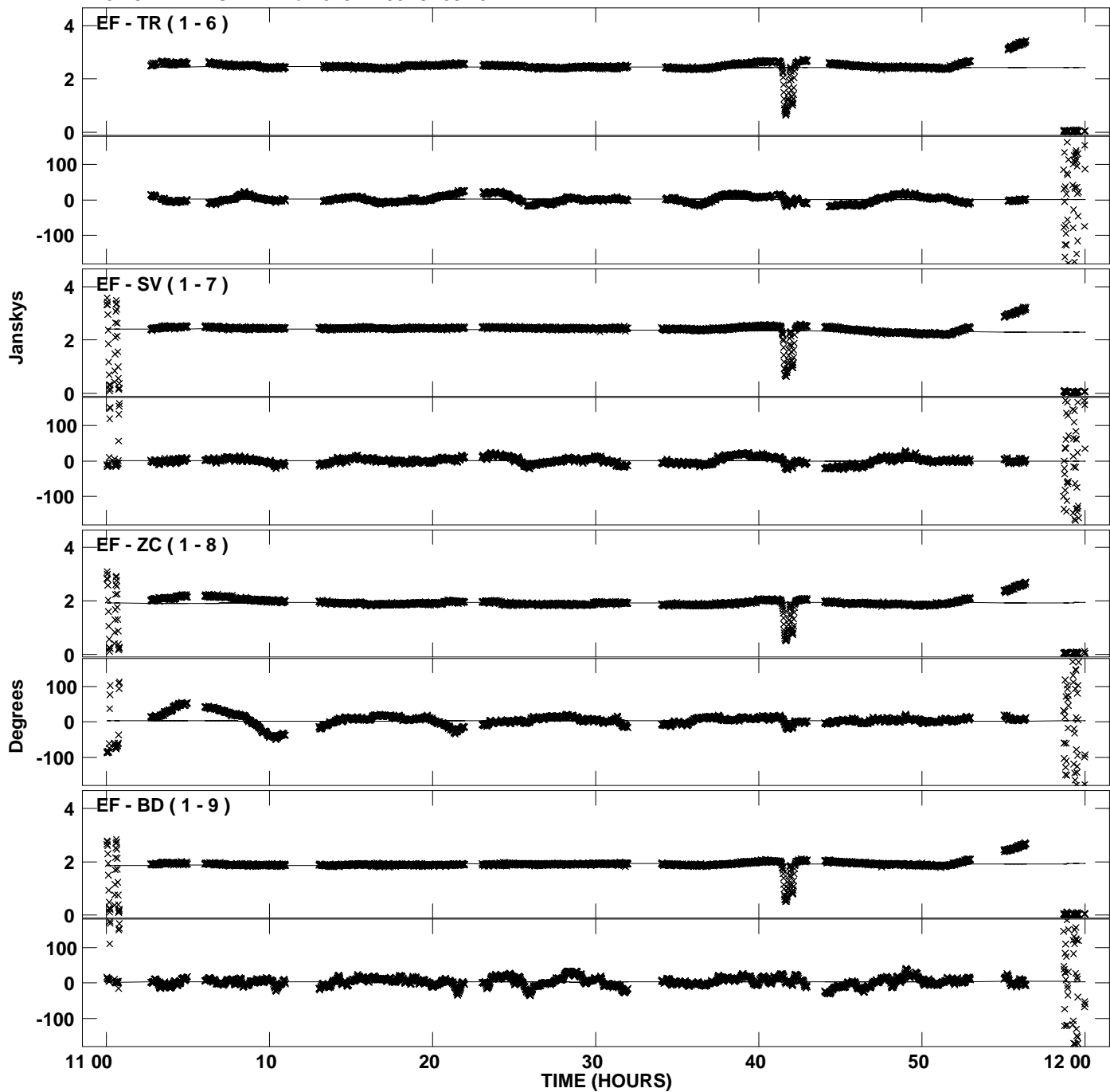

Plot file version 24 created 25-MAY-2012 02:27:01
Amplitude and Phase vs Time for 0234+285.MULTI.1 CL # 3
IF 8 CHAN 1 STK LL of 0234+285.ICL001.3

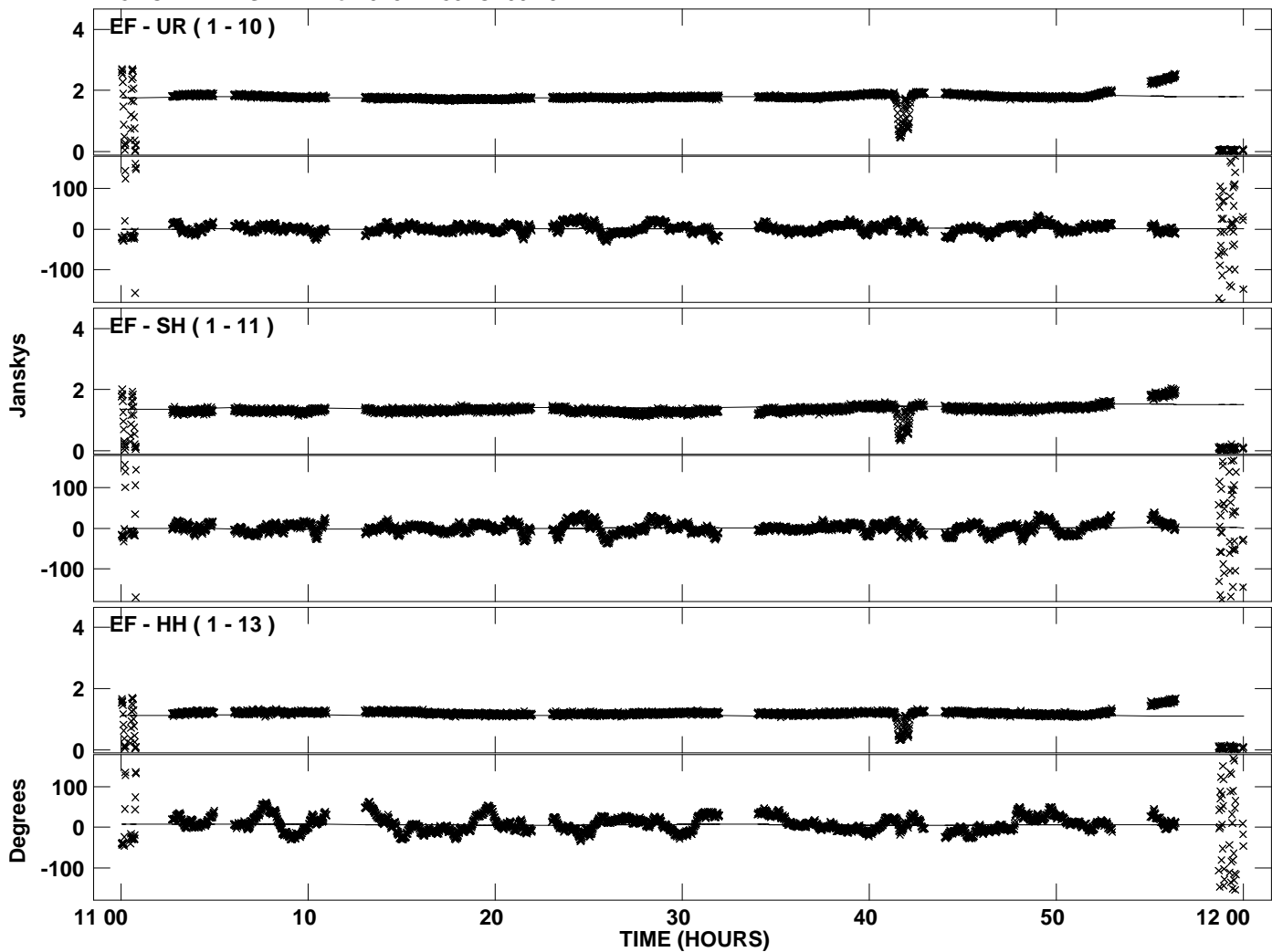

Plot file version 25 created 25-MAY-2012 02:27:05
Amplitude andPhase vs Time for 0234+285.MULTI.1 CL # 3
IF 1 CHAN 1 STK RR of 0234+285.ICL001.3

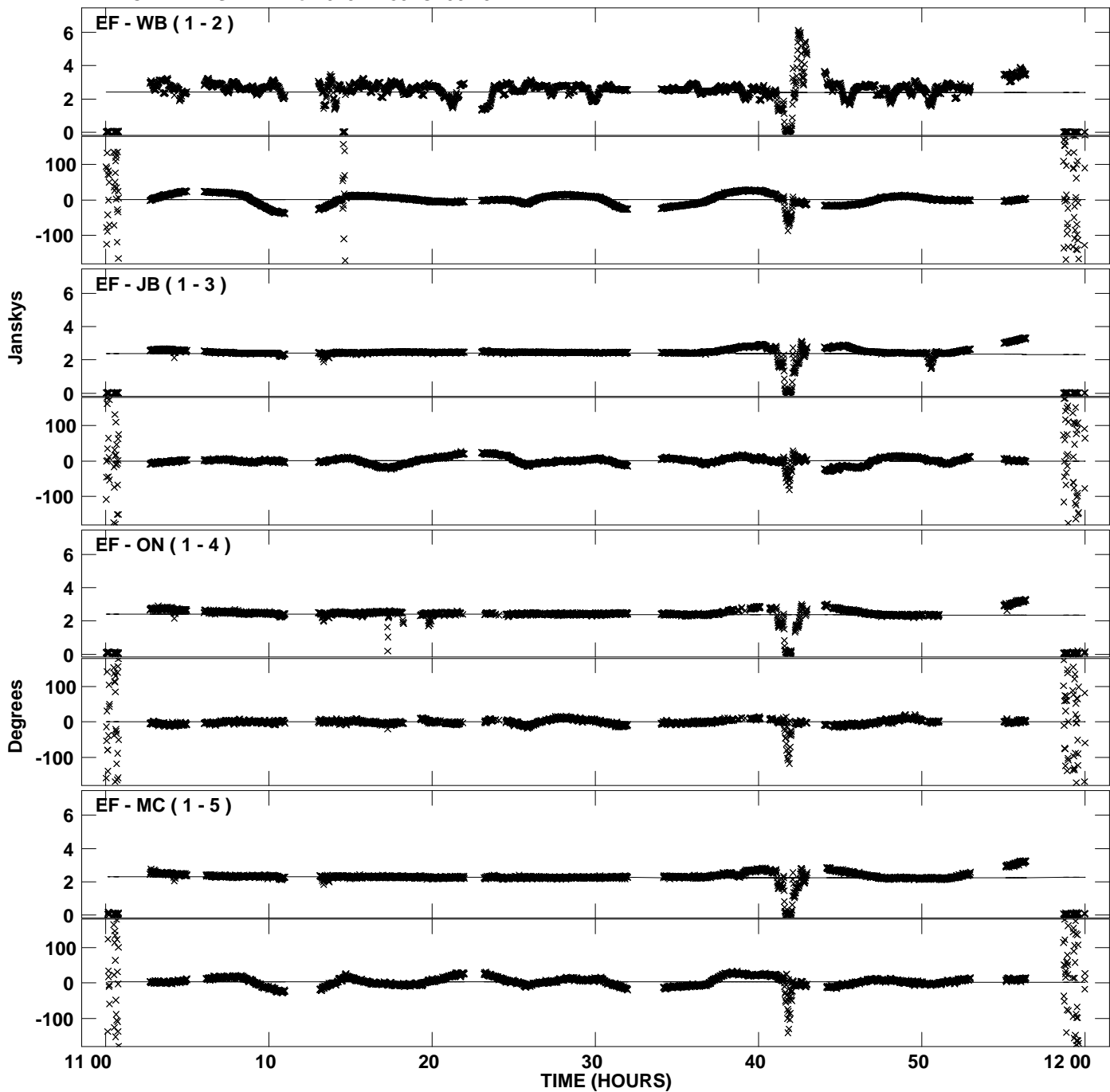

Plot file version 26 created 25-MAY-2012 02:27:05
Amplitude andPhase vs Time for 0234+285.MULTI.1 CL # 3
IF 1 CHAN 1 STK RR of 0234+285.ICL001.3

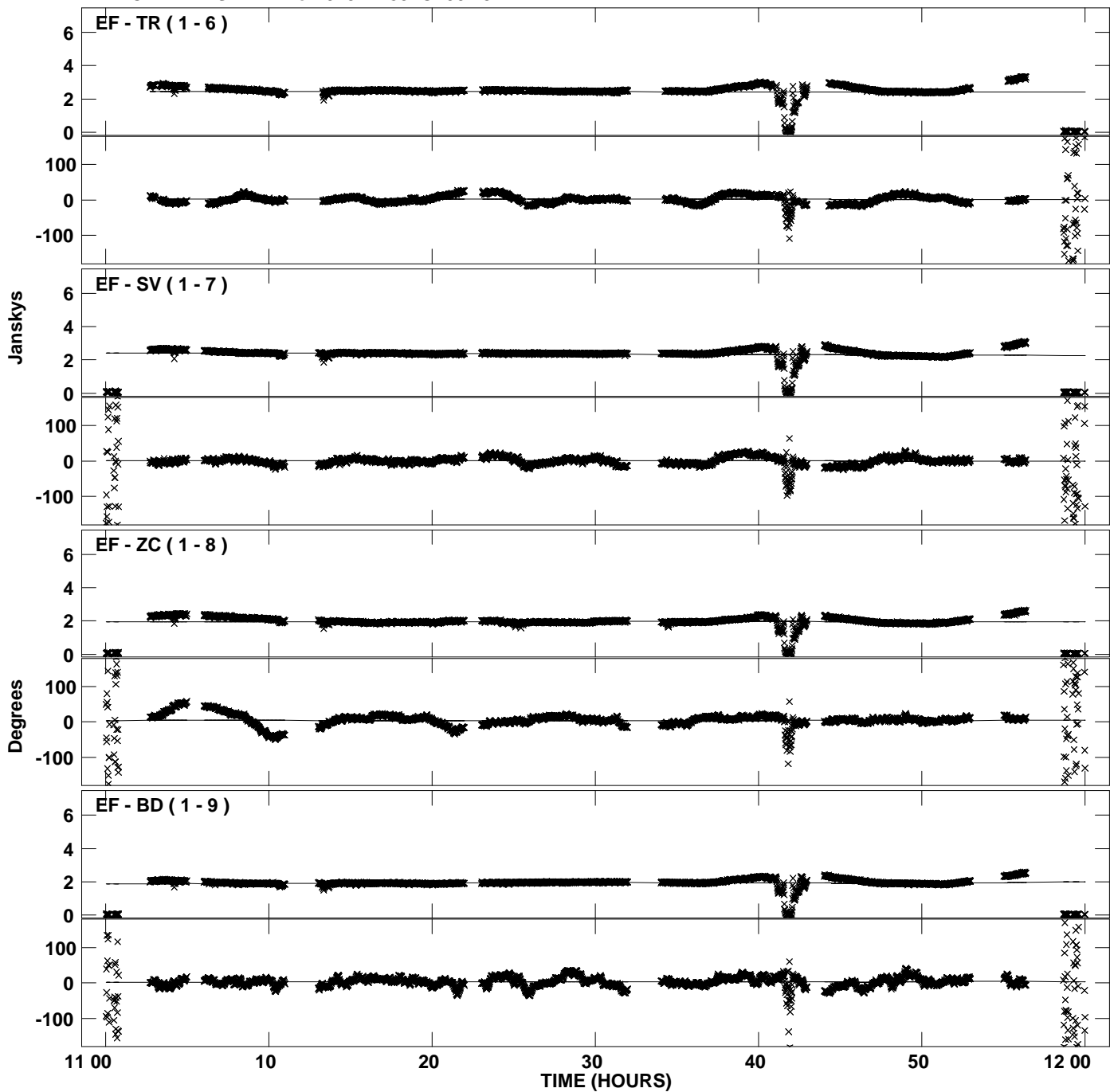

Plot file version 27 created 25-MAY-2012 02:27:05
Amplitude andPhase vs Time for 0234+285.MULTI.1 CL # 3
IF 1 CHAN 1 STK RR of 0234+285.ICL001.3

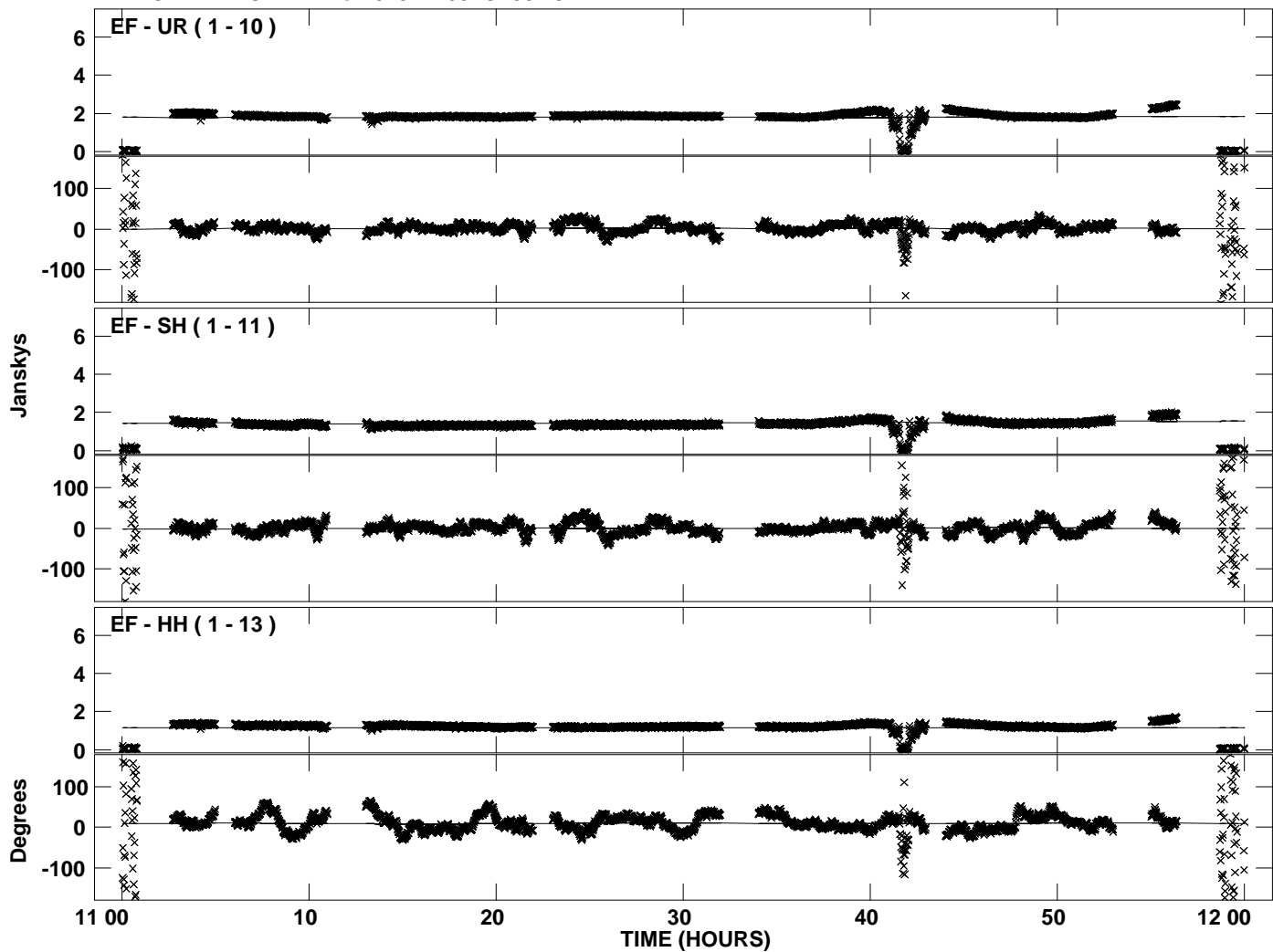

Plot file version 28 created 25-MAY-2012 02:27:09
Amplitude and Phase vs Time for 0234+285.MULTI.1 CL # 3
IF 2 CHAN 1 STK RR of 0234+285.ICL001.3

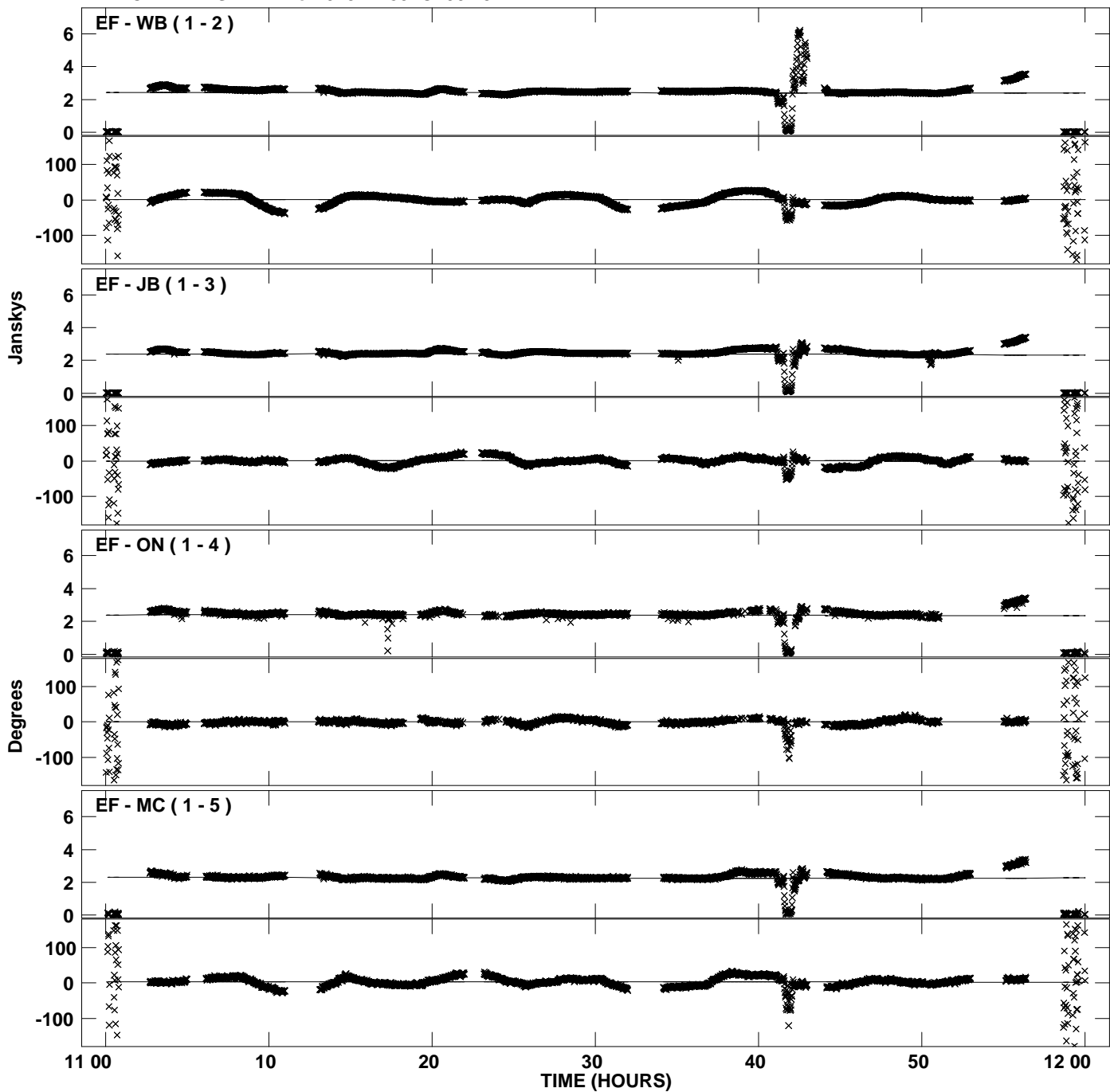

Plot file version 29 created 25-MAY-2012 02:27:09
Amplitude and Phase vs Time for 0234+285.MULTI.1 CL # 3
IF 2 CHAN 1 STK RR of 0234+285.ICL001.3

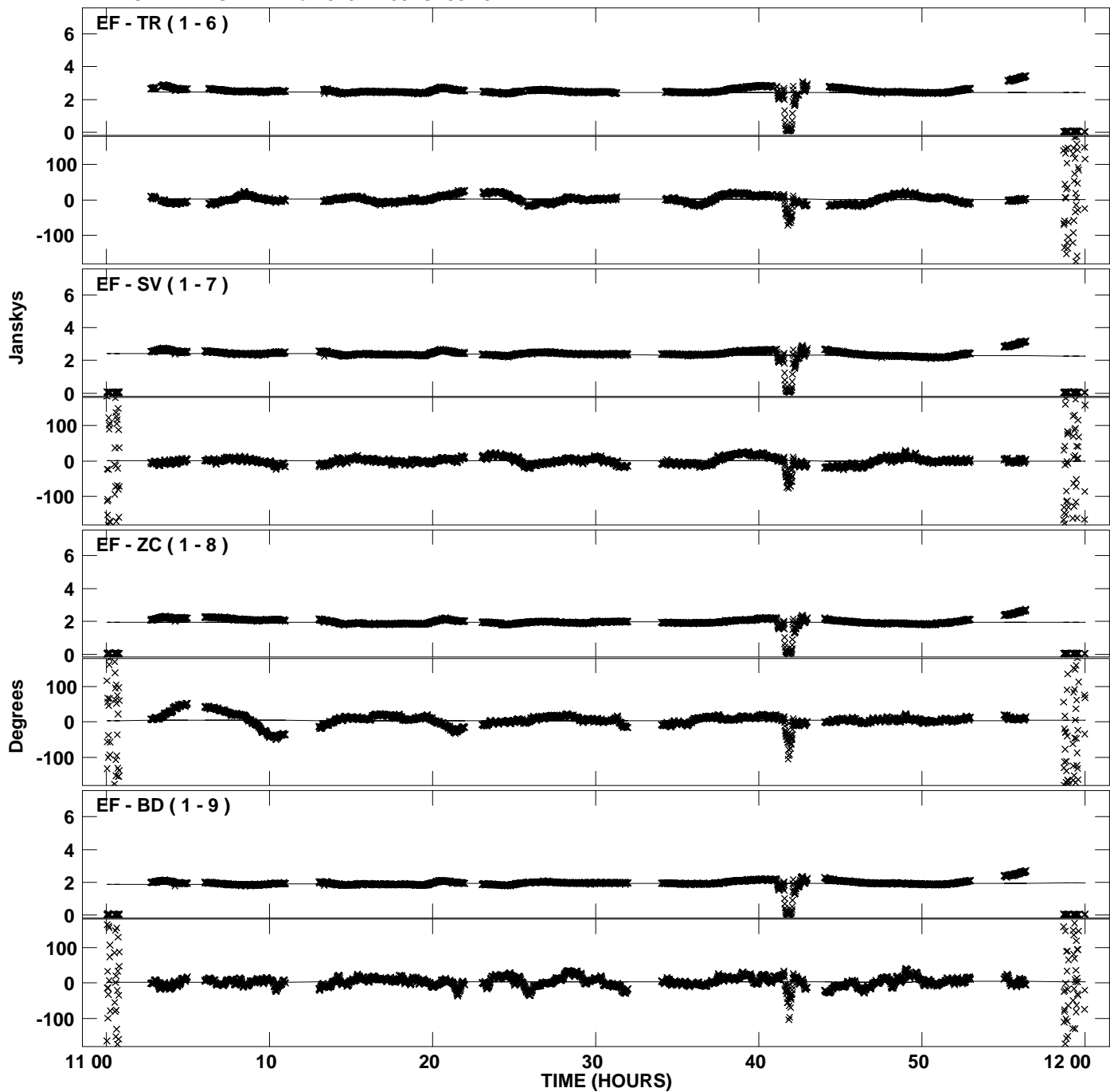

Plot file version 30 created 25-MAY-2012 02:27:10
Amplitude andPhase vs Time for 0234+285.MULTI.1 CL # 3
IF 2 CHAN 1 STK RR of 0234+285.ICL001.3

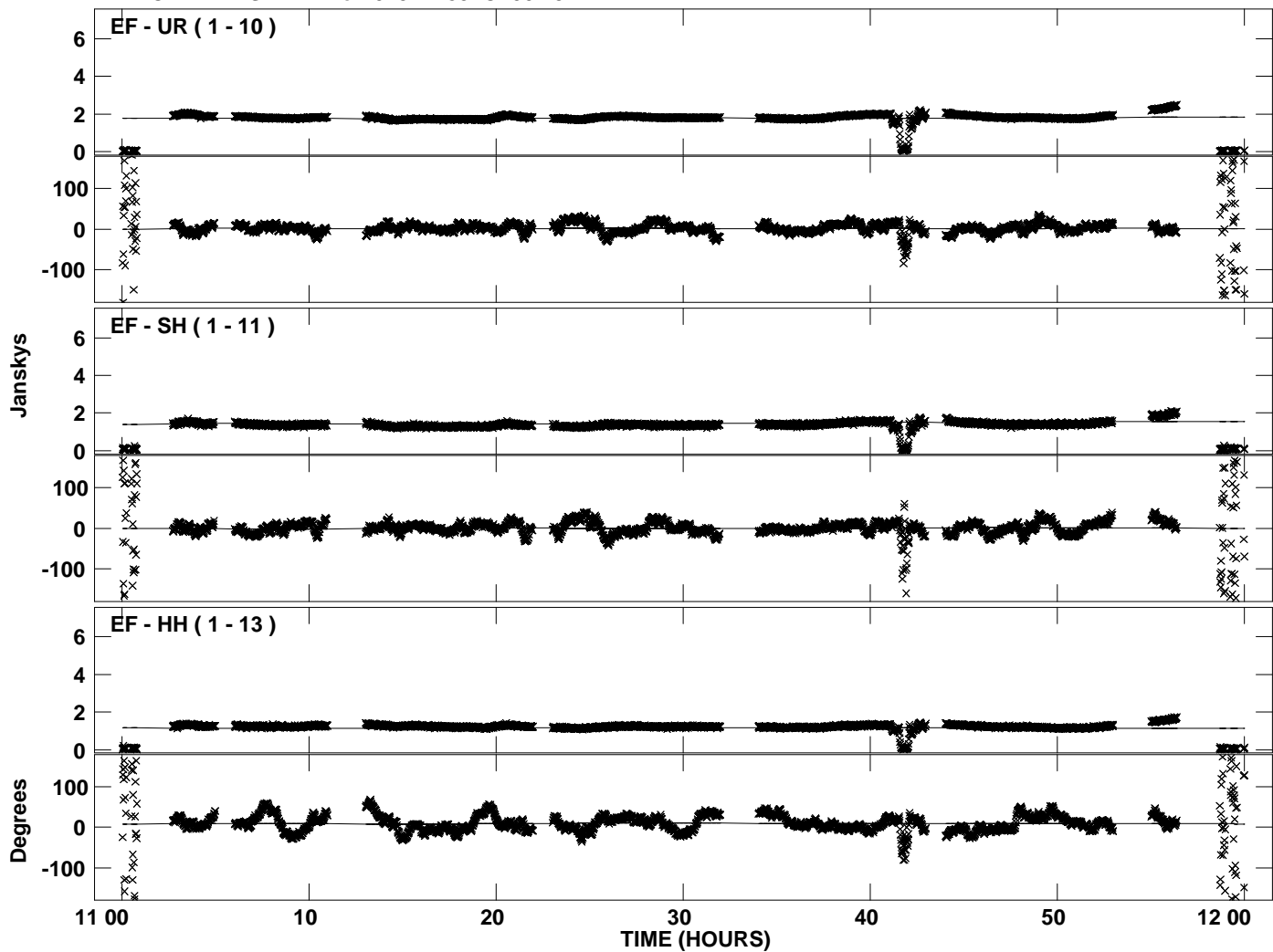

Plot file version 31 created 25-MAY-2012 02:27:12
Amplitude andPhase vs Time for 0234+285.MULTI.1 CL # 3
IF 3 CHAN 1 STK RR of 0234+285.ICL001.3

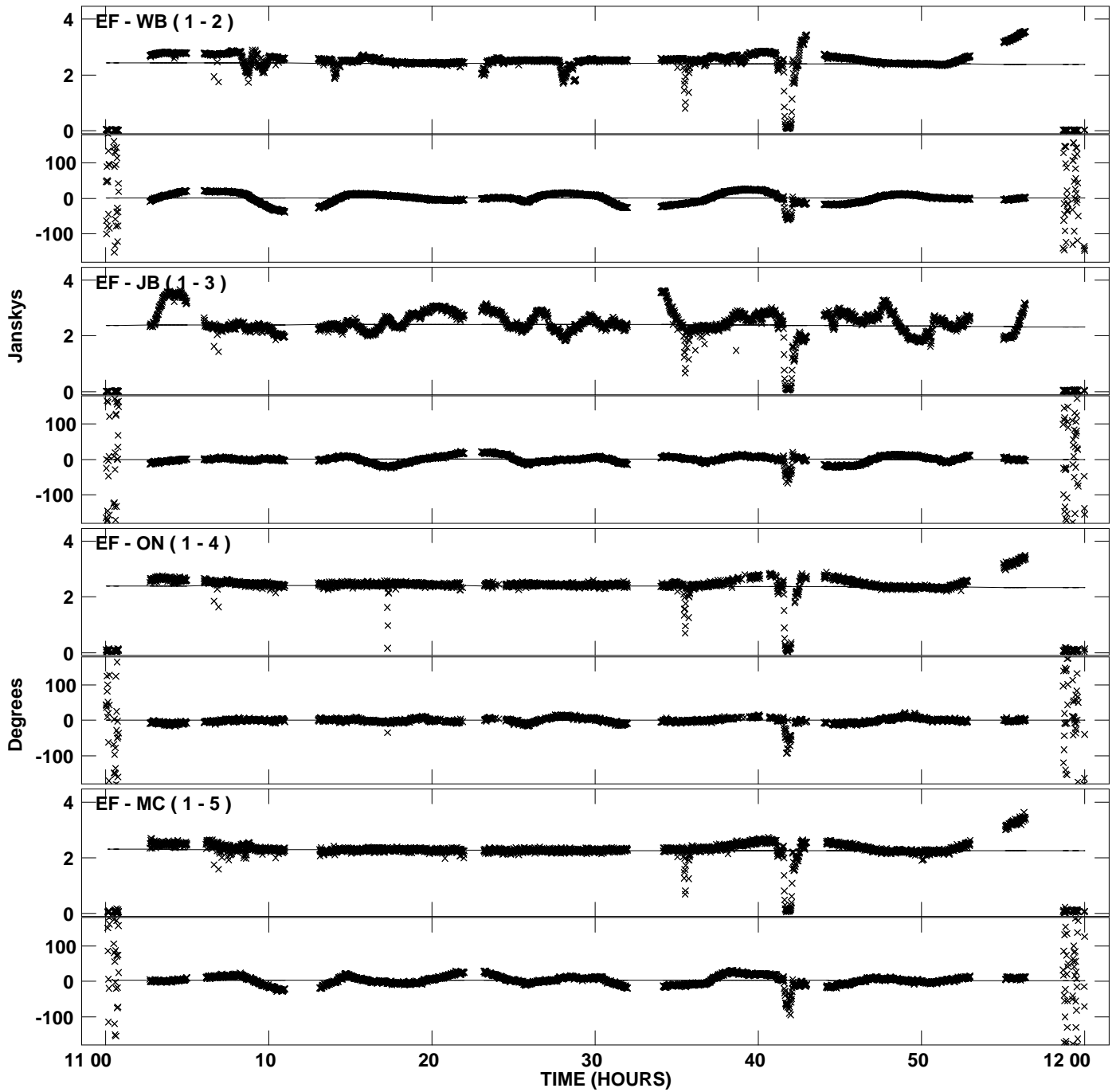

Plot file version 32 created 25-MAY-2012 02:27:12
Amplitude andPhase vs Time for 0234+285.MULTI.1 CL # 3
IF 3 CHAN 1 STK RR of 0234+285.ICL001.3

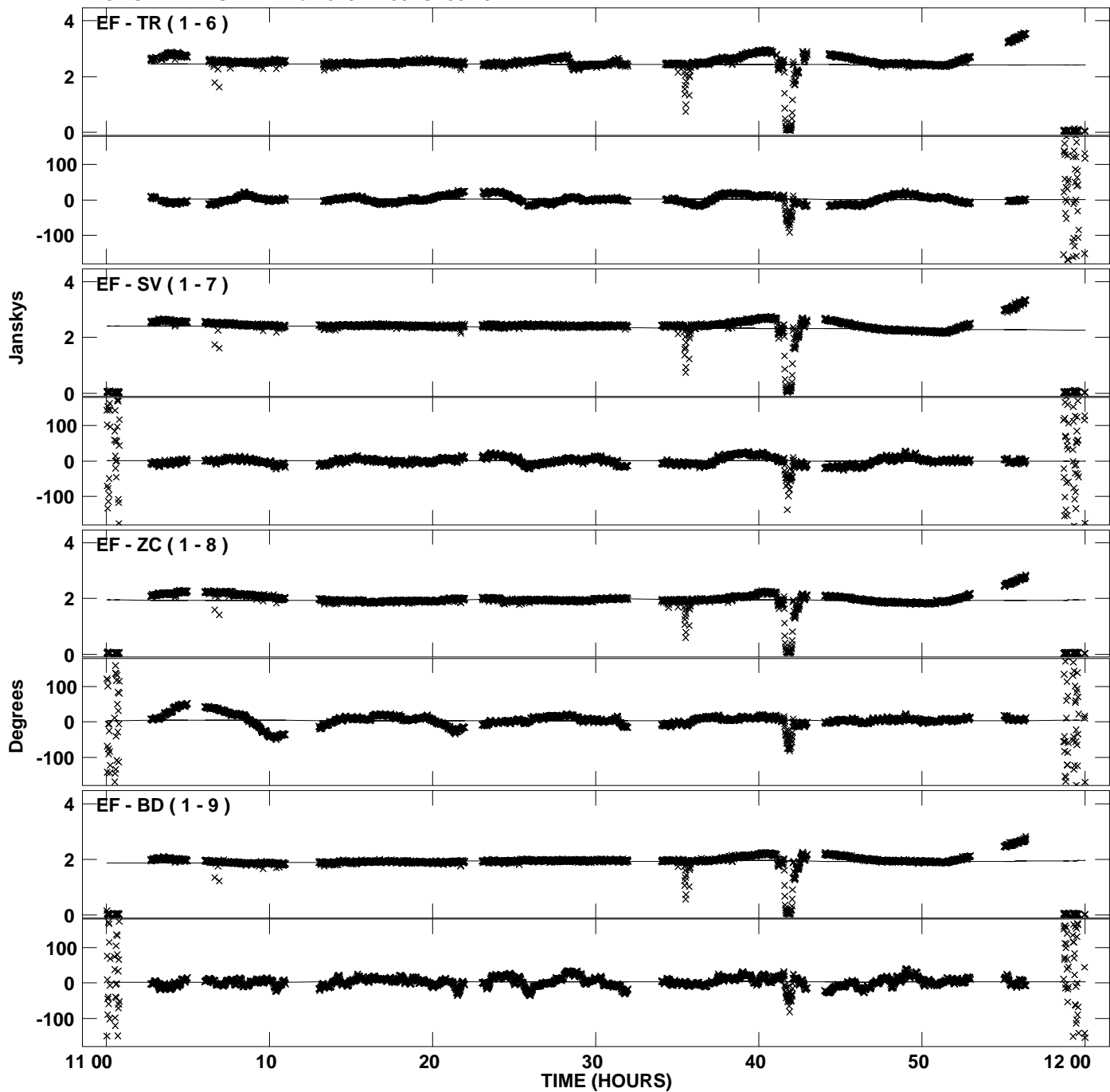

Plot file version 33 created 25-MAY-2012 02:27:13
Amplitude and Phase vs Time for 0234+285.MULTI.1 CL # 3
IF 3 CHAN 1 STK RR of 0234+285.ICL001.3

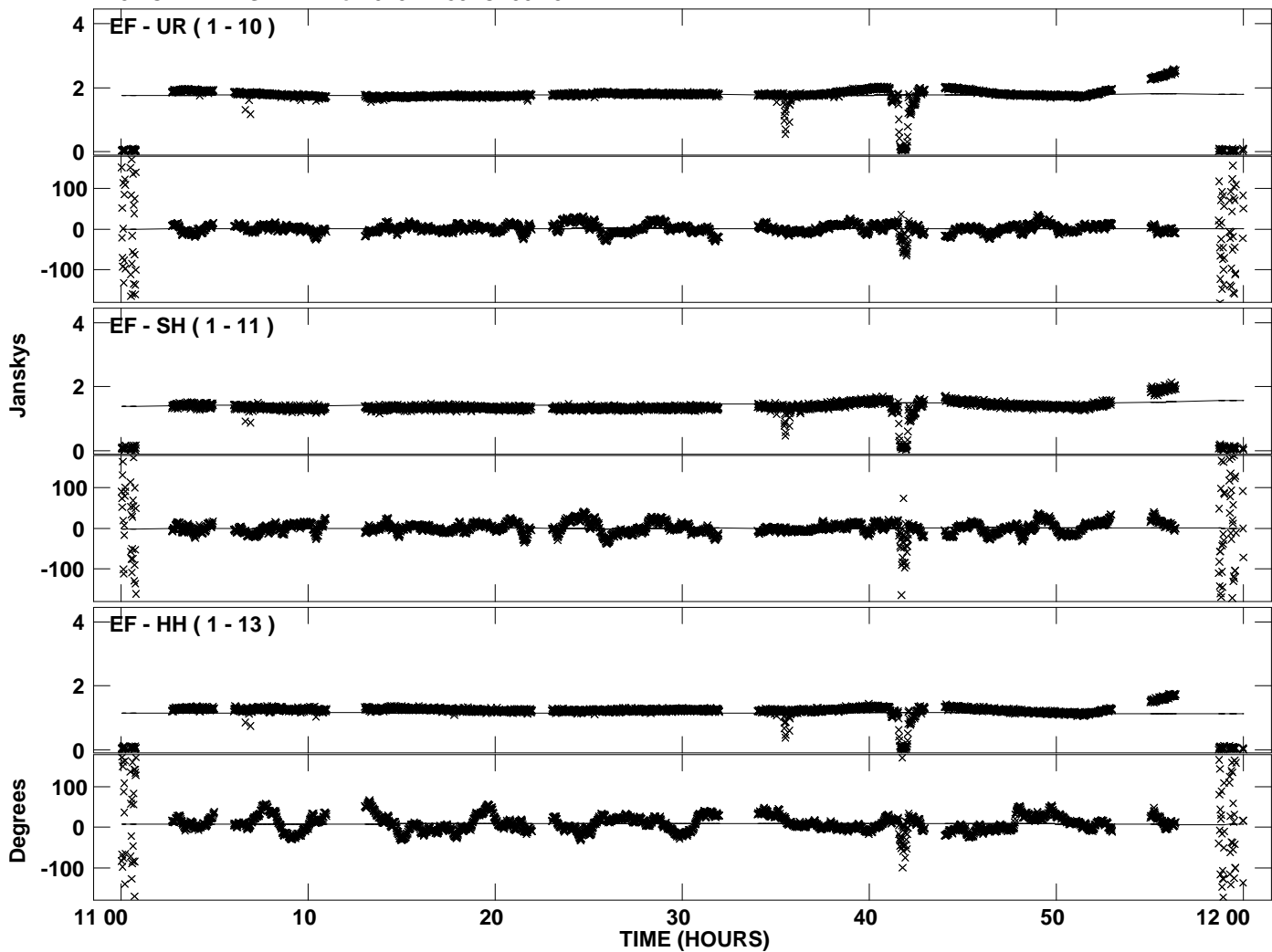

Plot file version 34 created 25-MAY-2012 02:27:16
Amplitude and Phase vs Time for 0234+285.MULTI.1 CL # 3
IF 4 CHAN 1 STK RR of 0234+285.ICL001.3

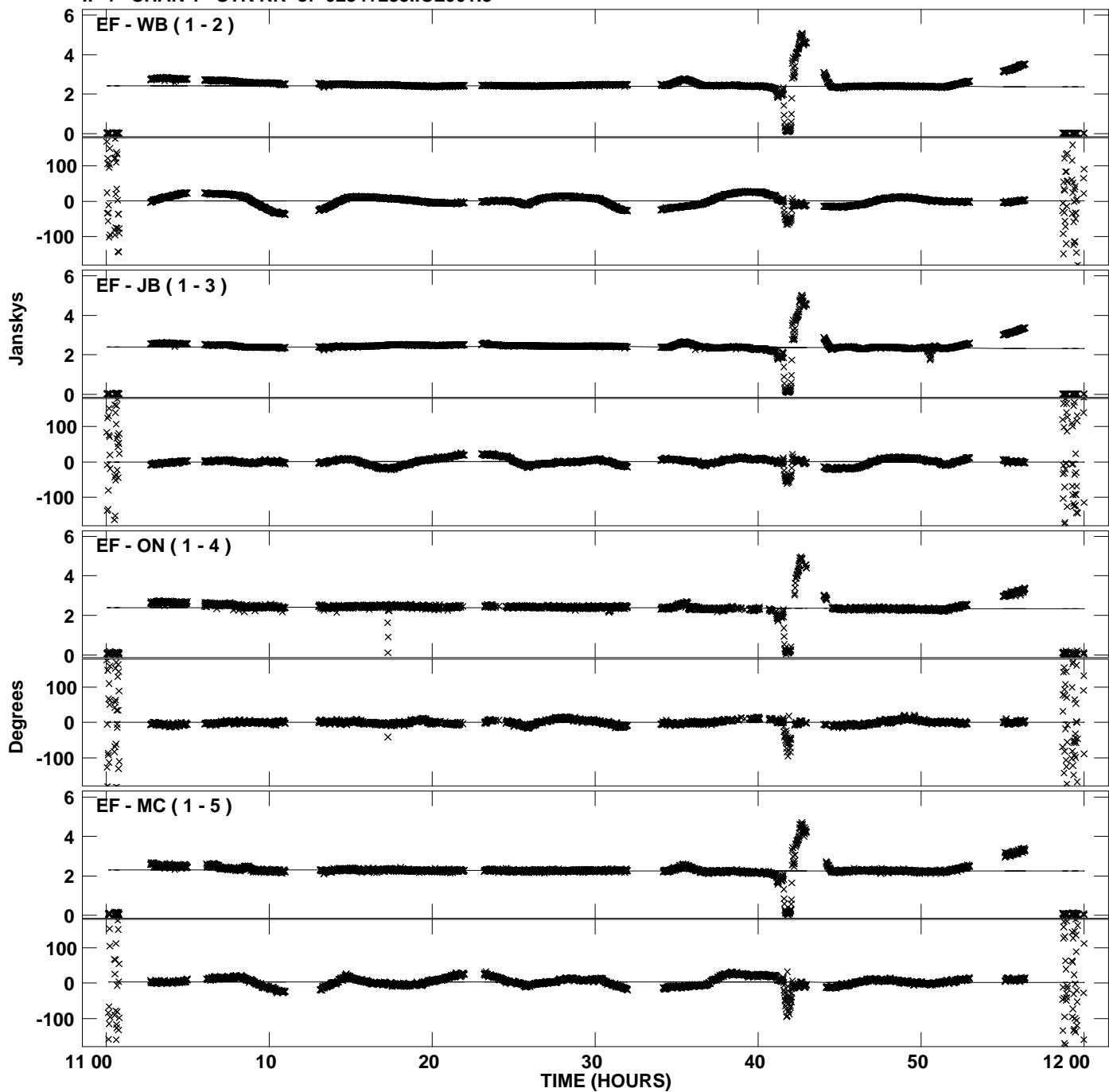

Plot file version 35 created 25-MAY-2012 02:27:17
Amplitude andPhase vs Time for 0234+285.MULTI.1 CL # 3
IF 4 CHAN 1 STK RR of 0234+285.ICL001.3

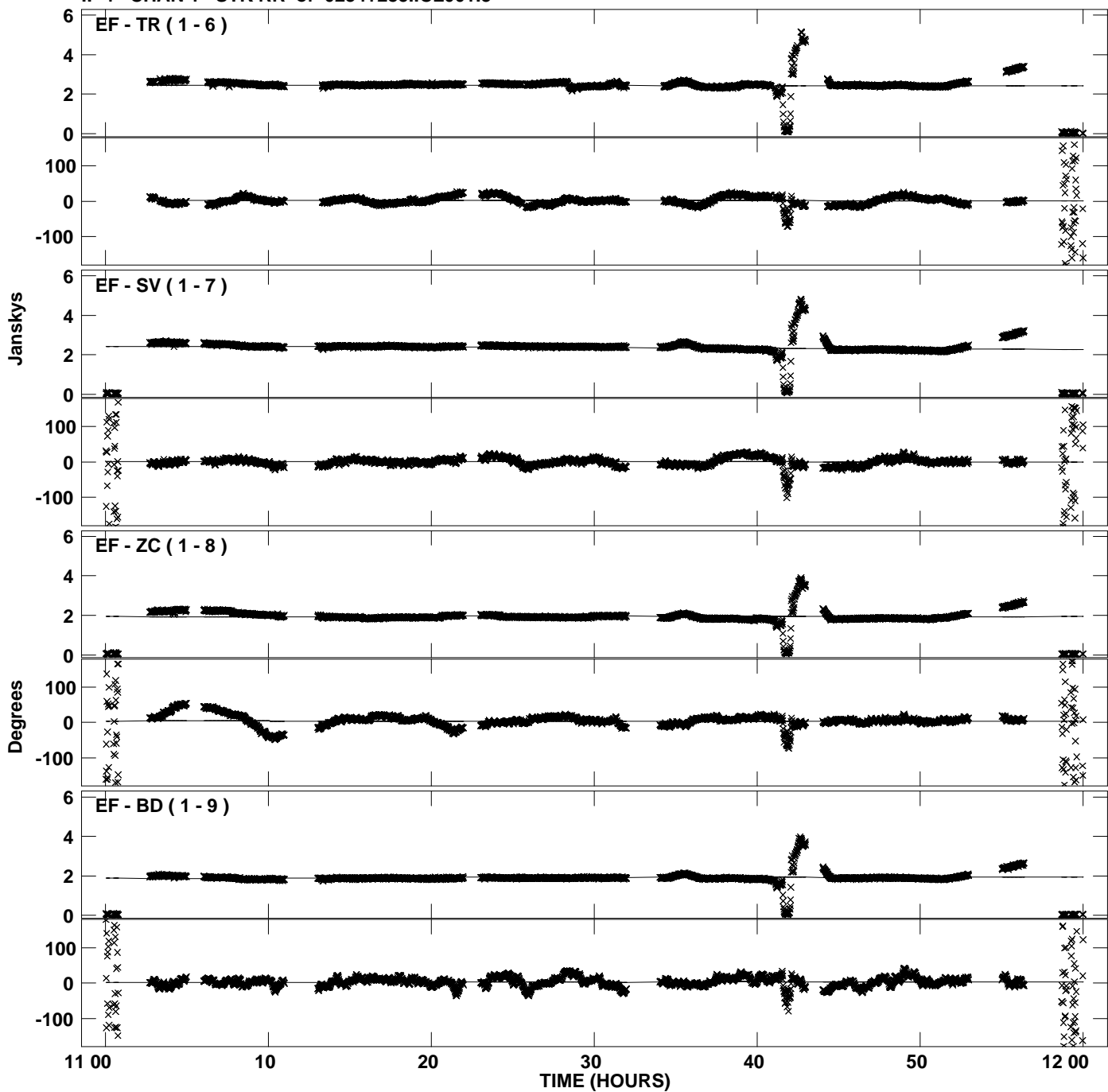

Plot file version 36 created 25-MAY-2012 02:27:17
Amplitude andPhase vs Time for 0234+285.MULTI.1 CL # 3
IF 4 CHAN 1 STK RR of 0234+285.ICL001.3

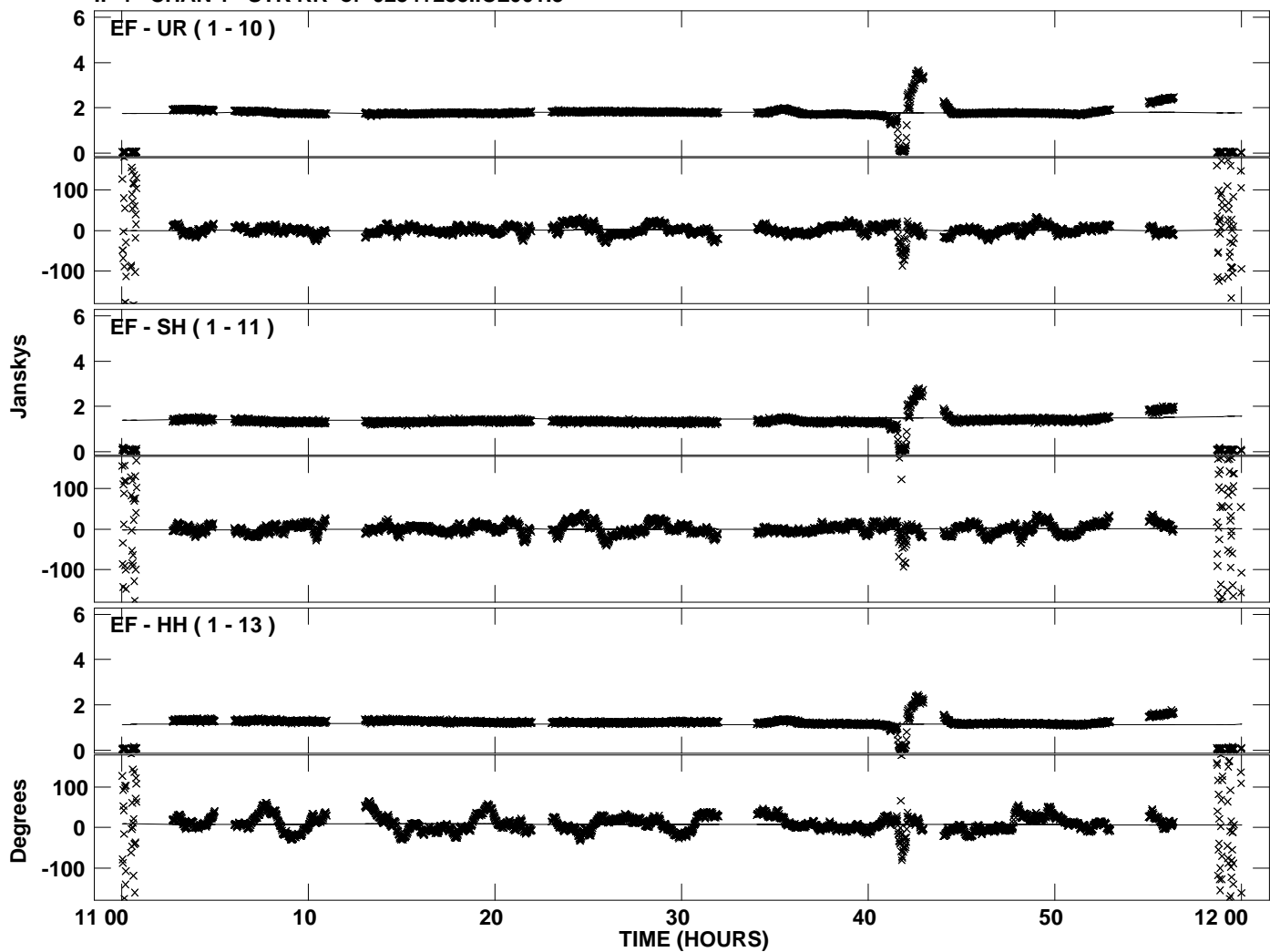

Plot file version 37 created 25-MAY-2012 02:27:20
Amplitude and Phase vs Time for 0234+285.MULTI.1 CL # 3
IF 5 CHAN 1 STK RR of 0234+285.ICL001.3

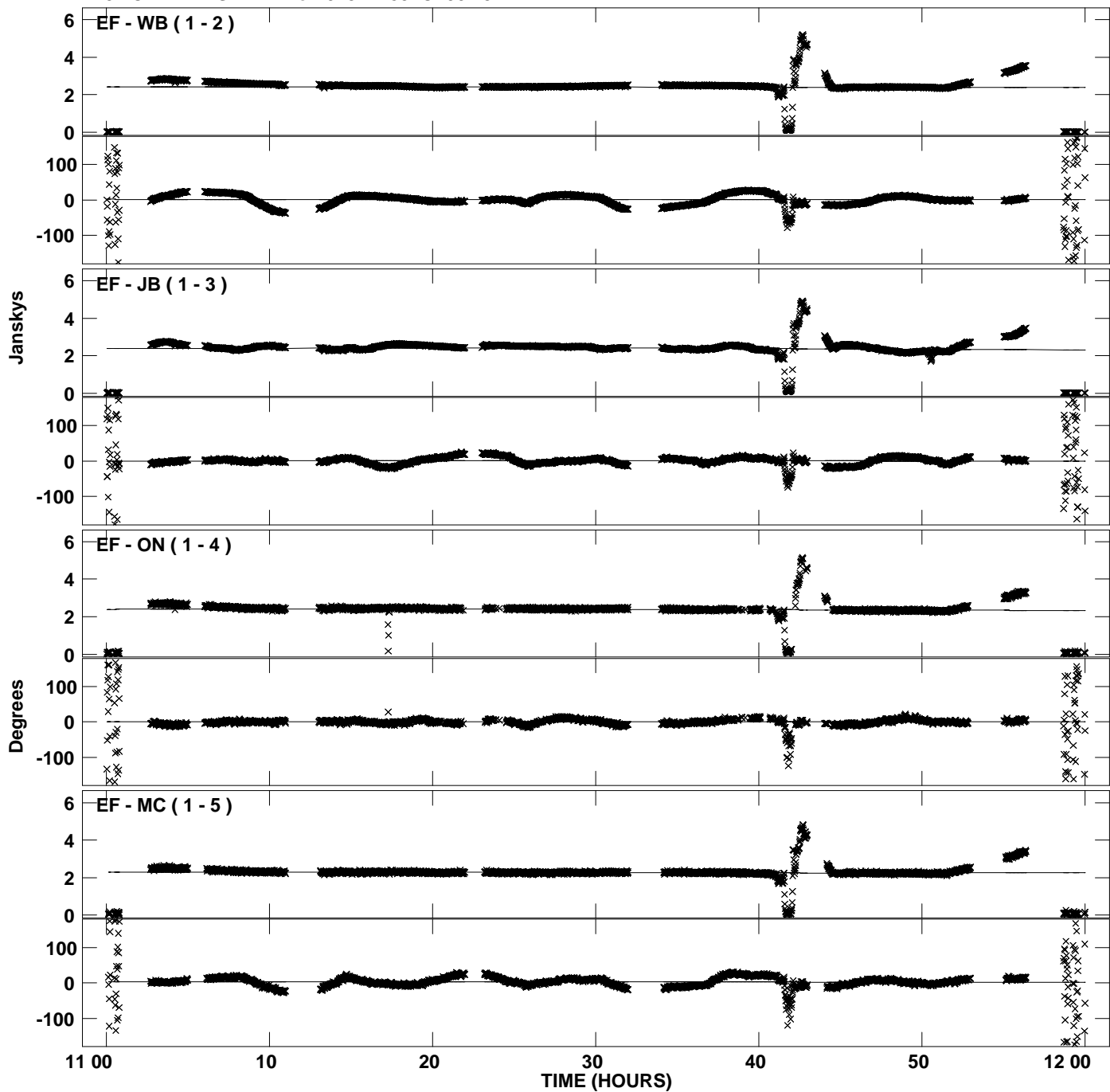

Plot file version 38 created 25-MAY-2012 02:27:20
Amplitude andPhase vs Time for 0234+285.MULTI.1 CL # 3
IF 5 CHAN 1 STK RR of 0234+285.ICL001.3

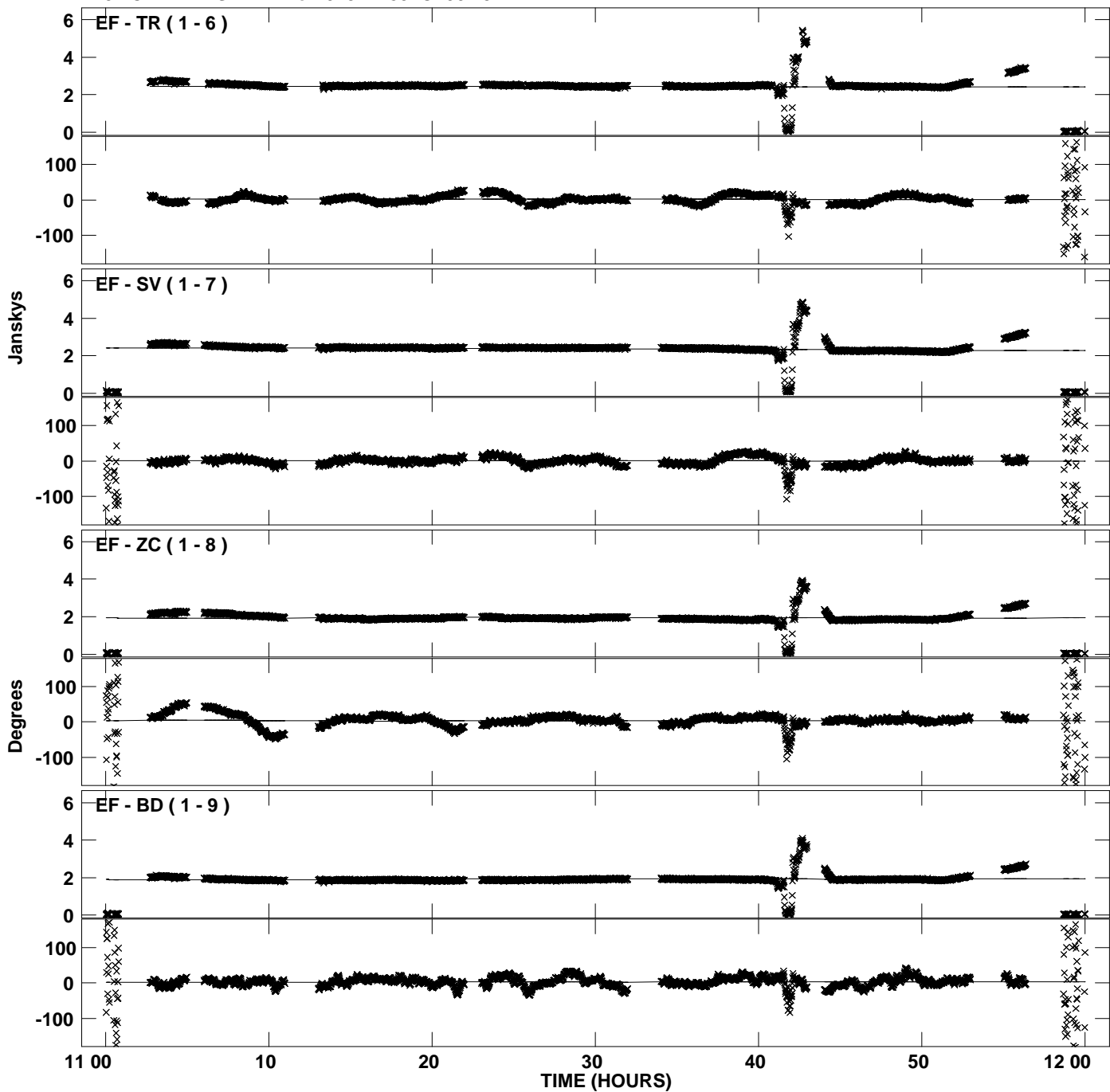

Plot file version 39 created 25-MAY-2012 02:27:21
Amplitude andPhase vs Time for 0234+285.MULTI.1 CL # 3
IF 5 CHAN 1 STK RR of 0234+285.ICL001.3

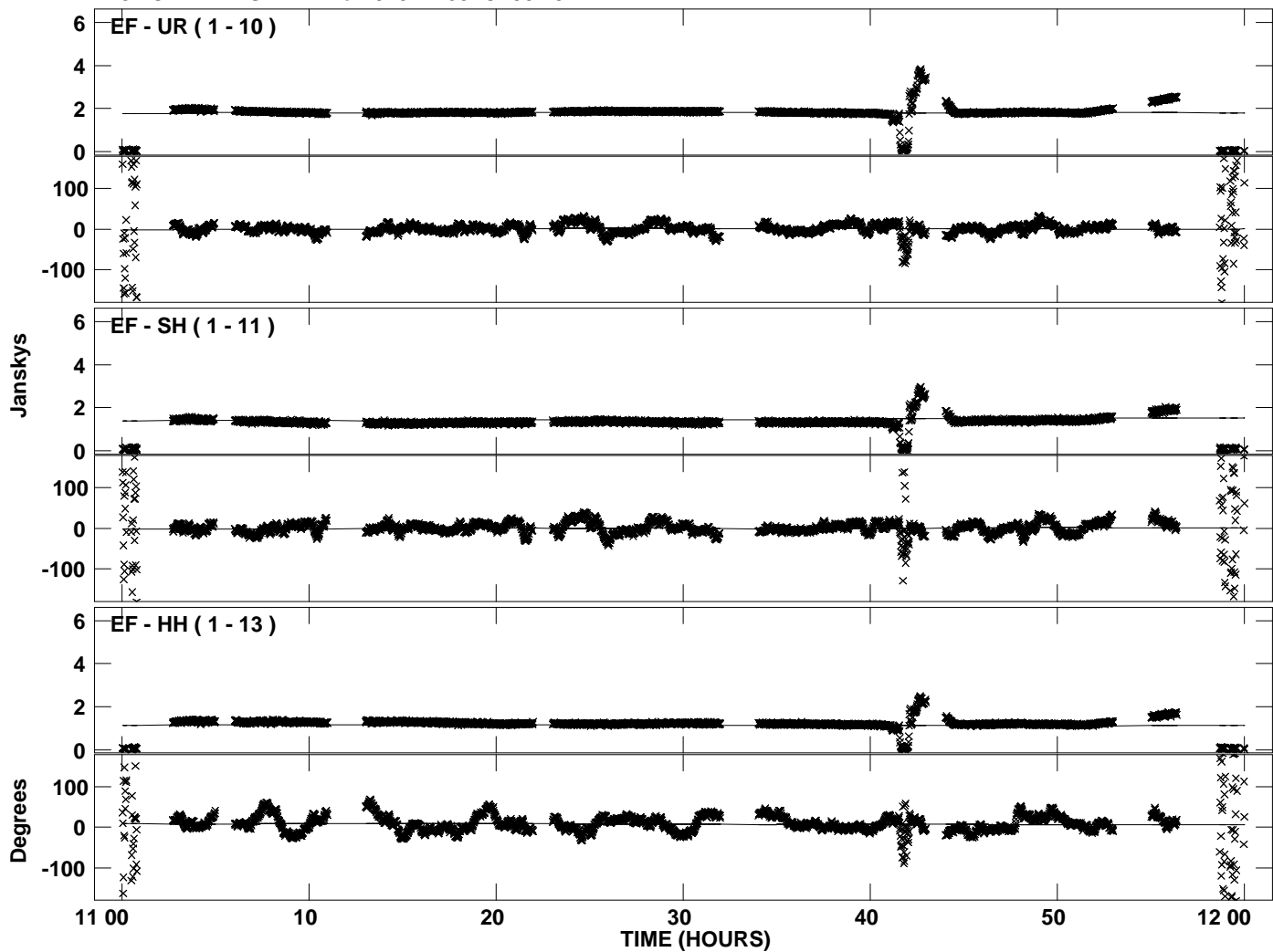

Plot file version 40 created 25-MAY-2012 02:27:25
Amplitude and Phase vs Time for 0234+285.MULTI.1 CL # 3
IF 6 CHAN 1 STK RR of 0234+285.ICL001.3

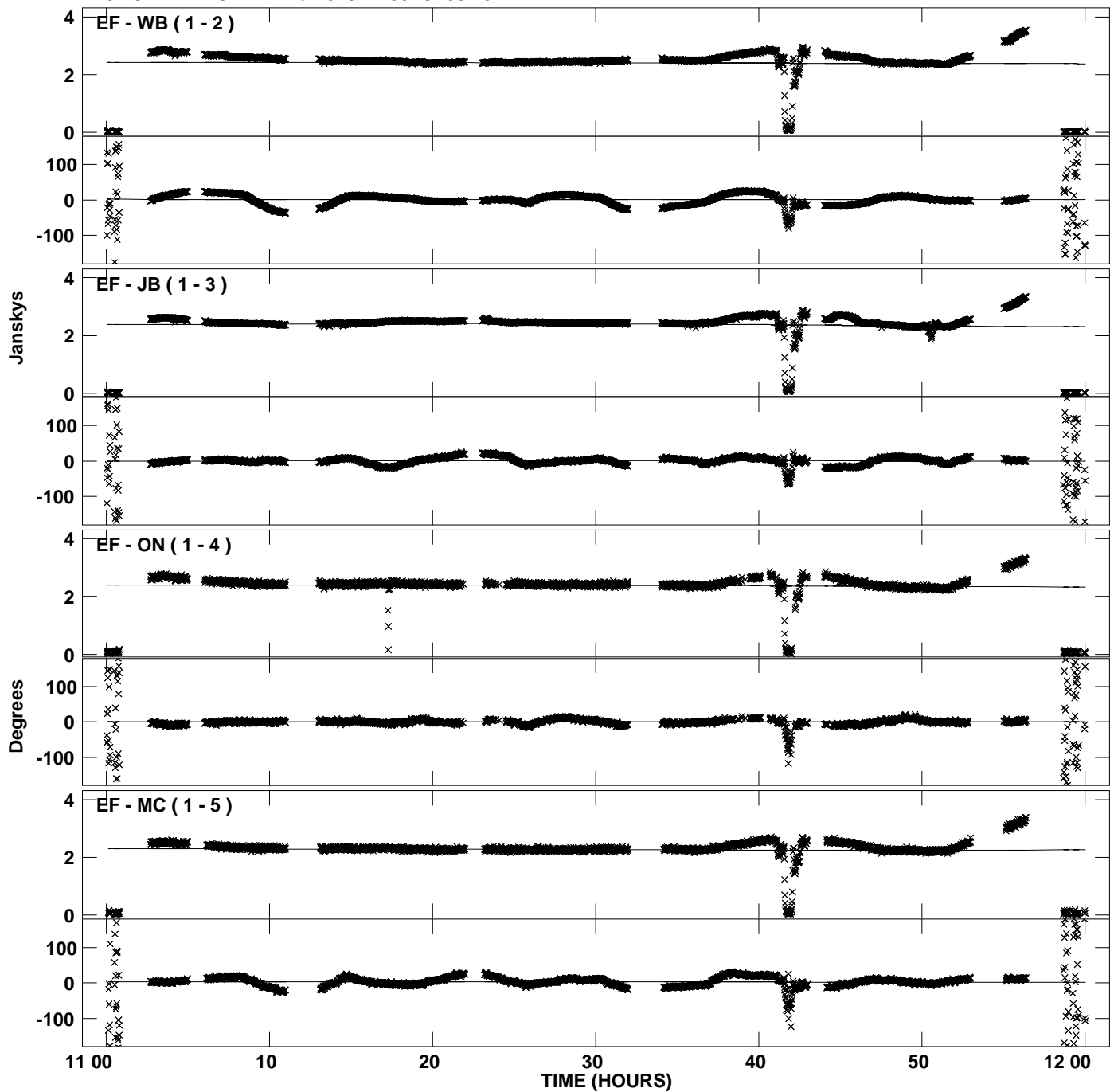

Plot file version 41 created 25-MAY-2012 02:27:25
Amplitude and Phase vs Time for 0234+285.MULTI.1 CL # 3
IF 6 CHAN 1 STK RR of 0234+285.ICL001.3

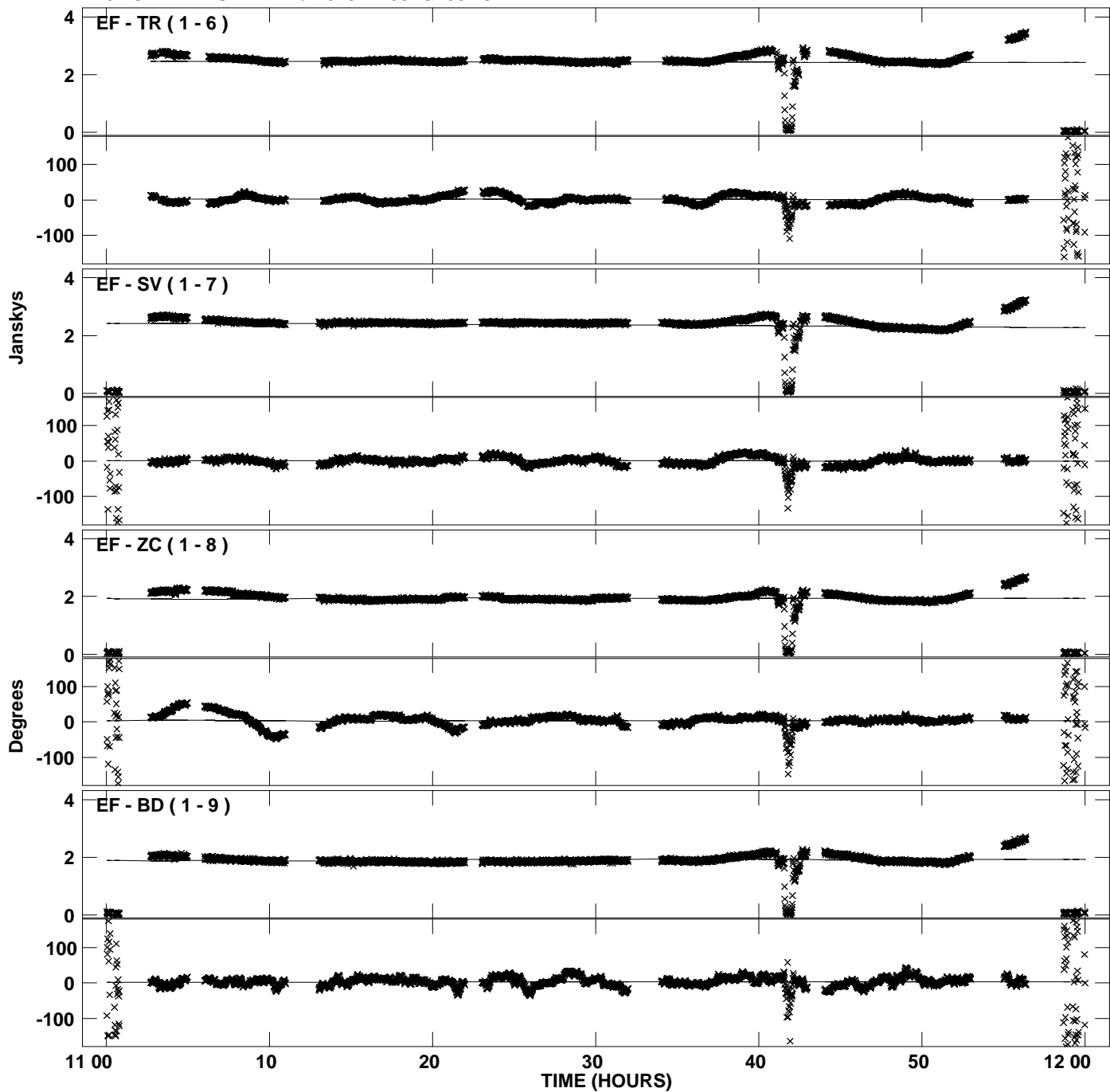

Plot file version 42 created 25-MAY-2012 02:27:26
Amplitude and Phase vs Time for 0234+285.MULTI.1 CL # 3
IF 6 CHAN 1 STK RR of 0234+285.ICL001.3

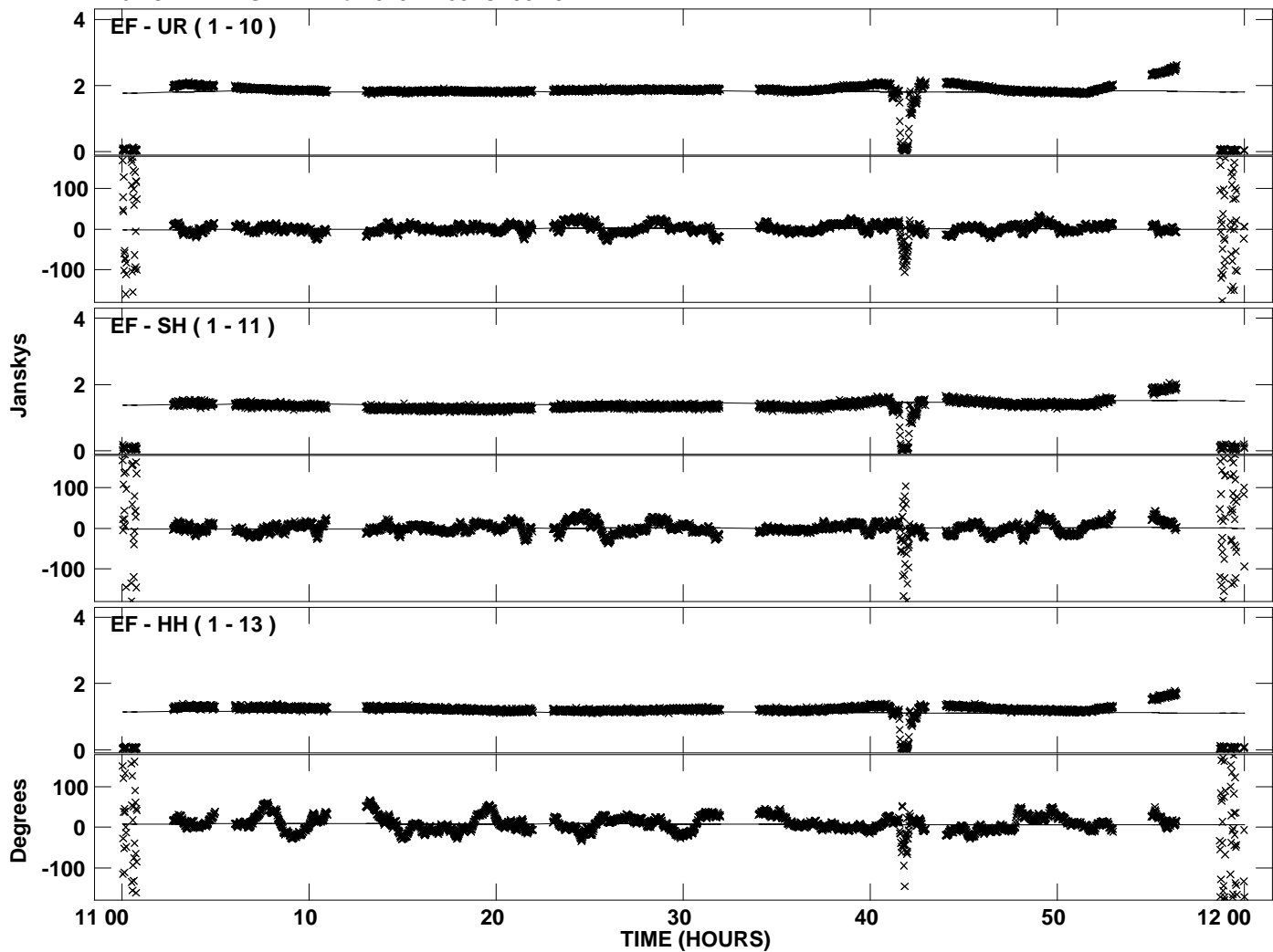

Plot file version 43 created 25-MAY-2012 02:27:28
Amplitude andPhase vs Time for 0234+285.MULTI.1 CL # 3
IF 7 CHAN 1 STK RR of 0234+285.ICL001.3

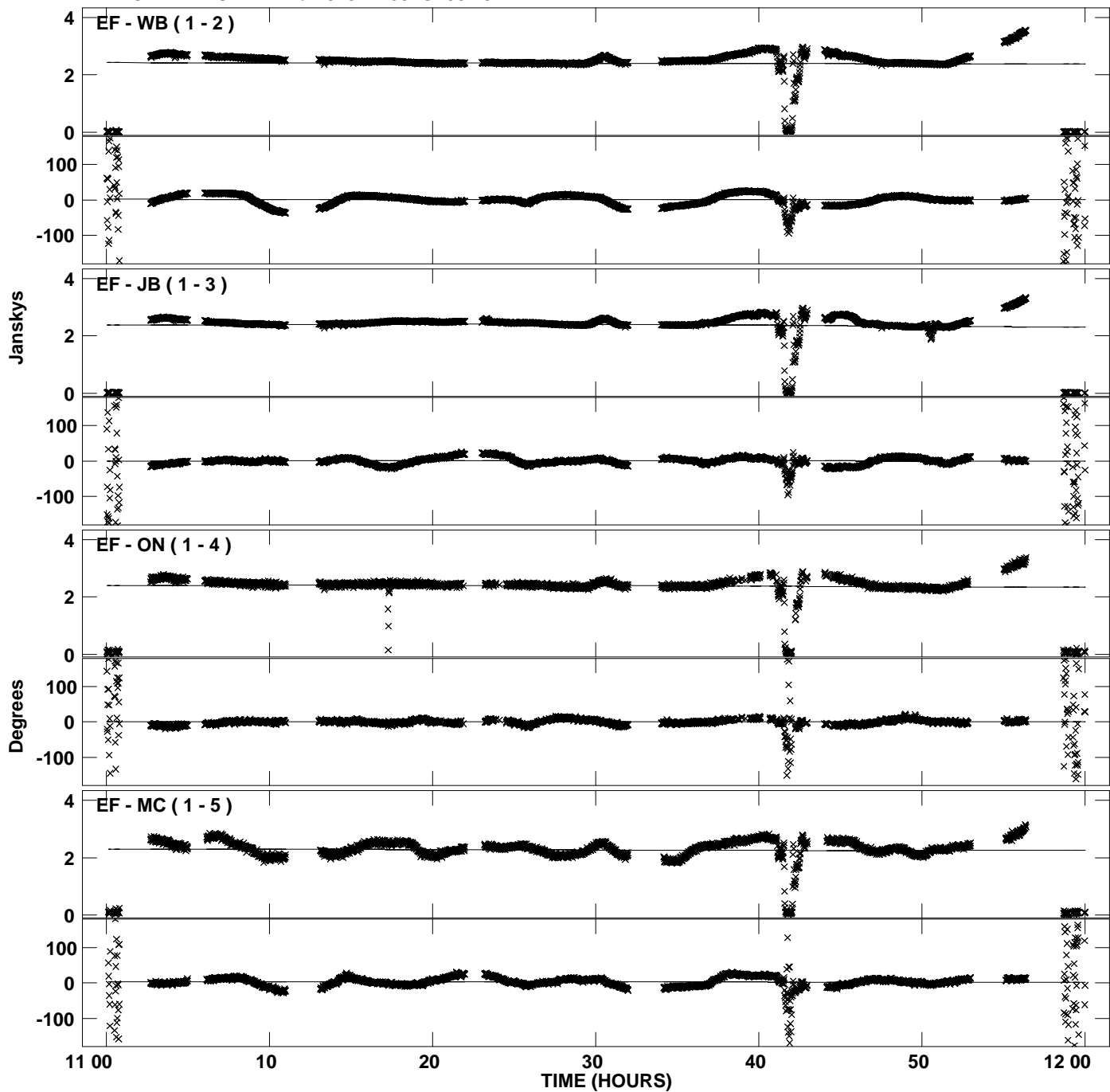

Plot file version 44 created 25-MAY-2012 02:27:29
Amplitude and Phase vs Time for 0234+285.MULTI.1 CL # 3
IF 7 CHAN 1 STK RR of 0234+285.ICL001.3

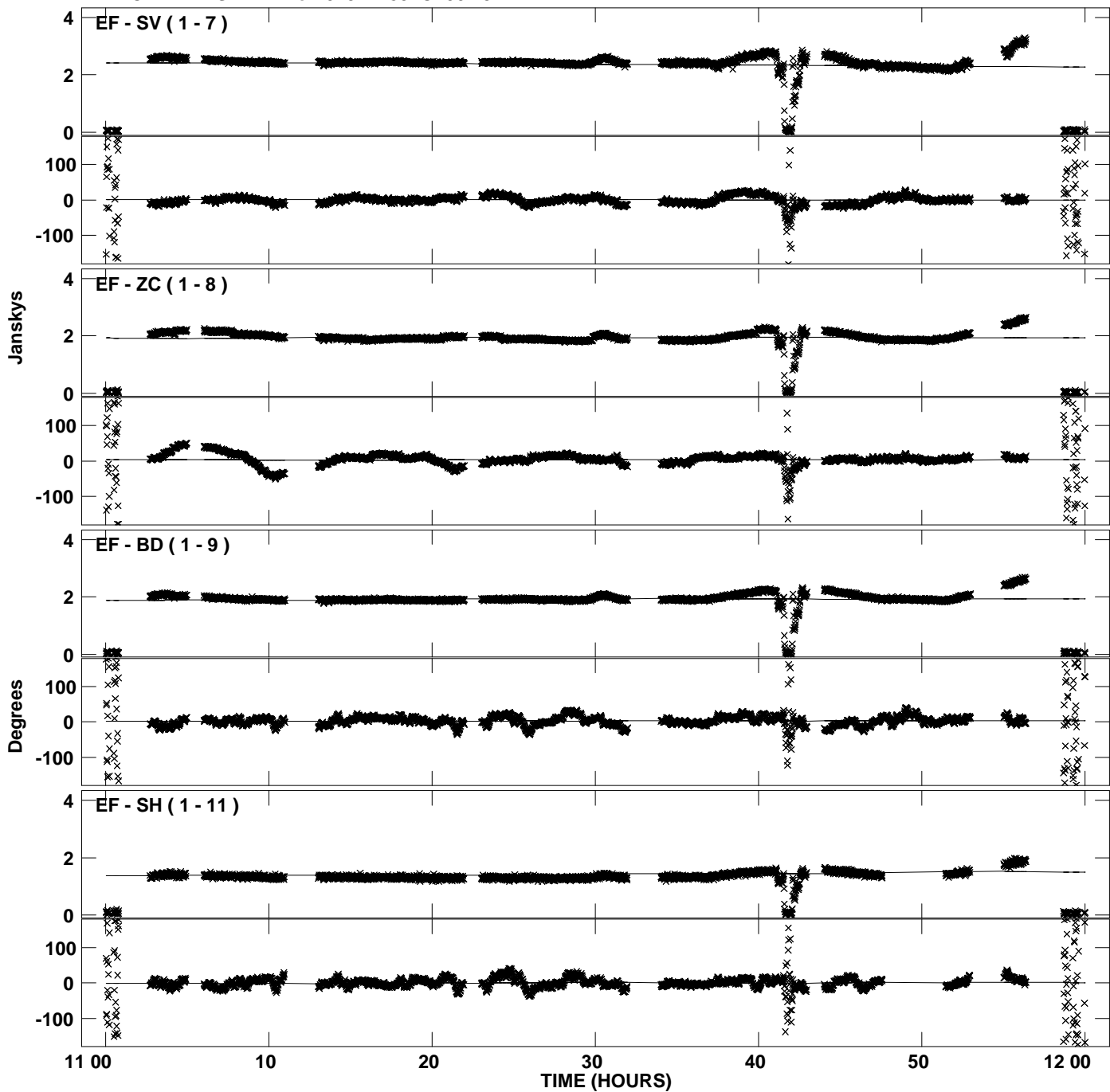

PLot file version 45 created 25-MAY-2012 02:27:29
Amplitude andPhase vs Time for 0234+285.MULTI.1 CL # 3
IF 7 CHAN 1 STK RR of 0234+285.ICL001.3

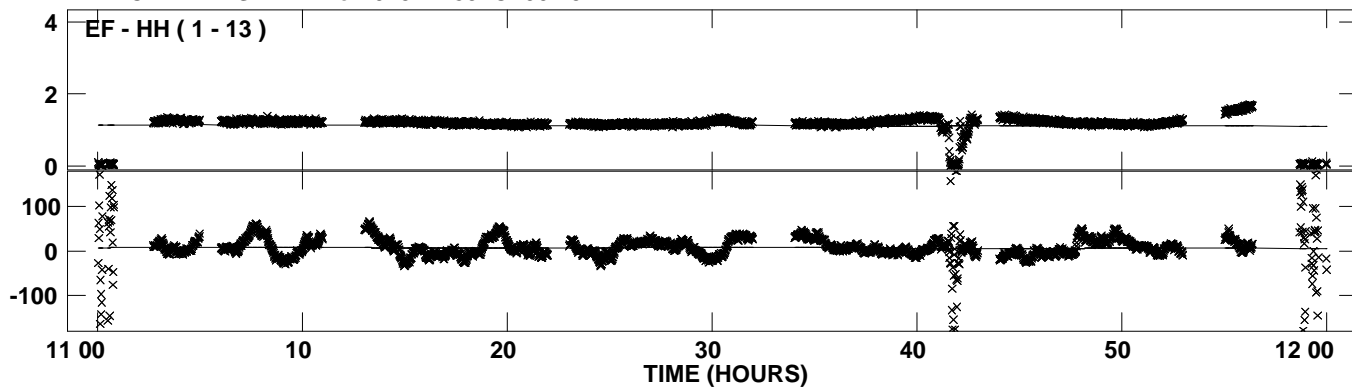

Plot file version 46 created 25-MAY-2012 02:27:31
Amplitude and Phase vs Time for 0234+285.MULTI.1 CL # 3
IF 8 CHAN 1 STK RR of 0234+285.ICL001.3

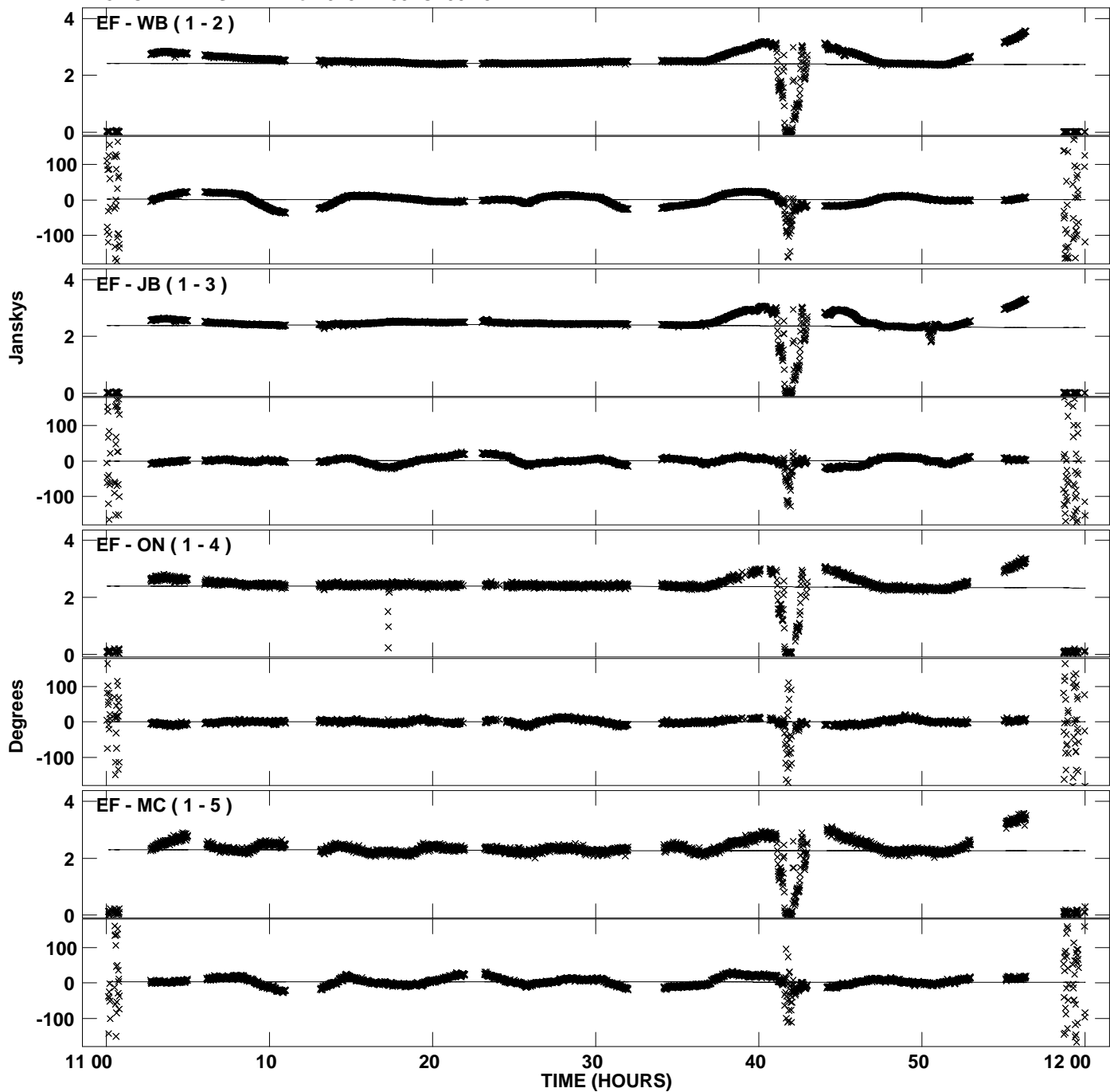

Plot file version 47 created 25-MAY-2012 02:27:32
Amplitude and Phase vs Time for 0234+285.MULTI.1 CL # 3
IF 8 CHAN 1 STK RR of 0234+285.ICL001.3

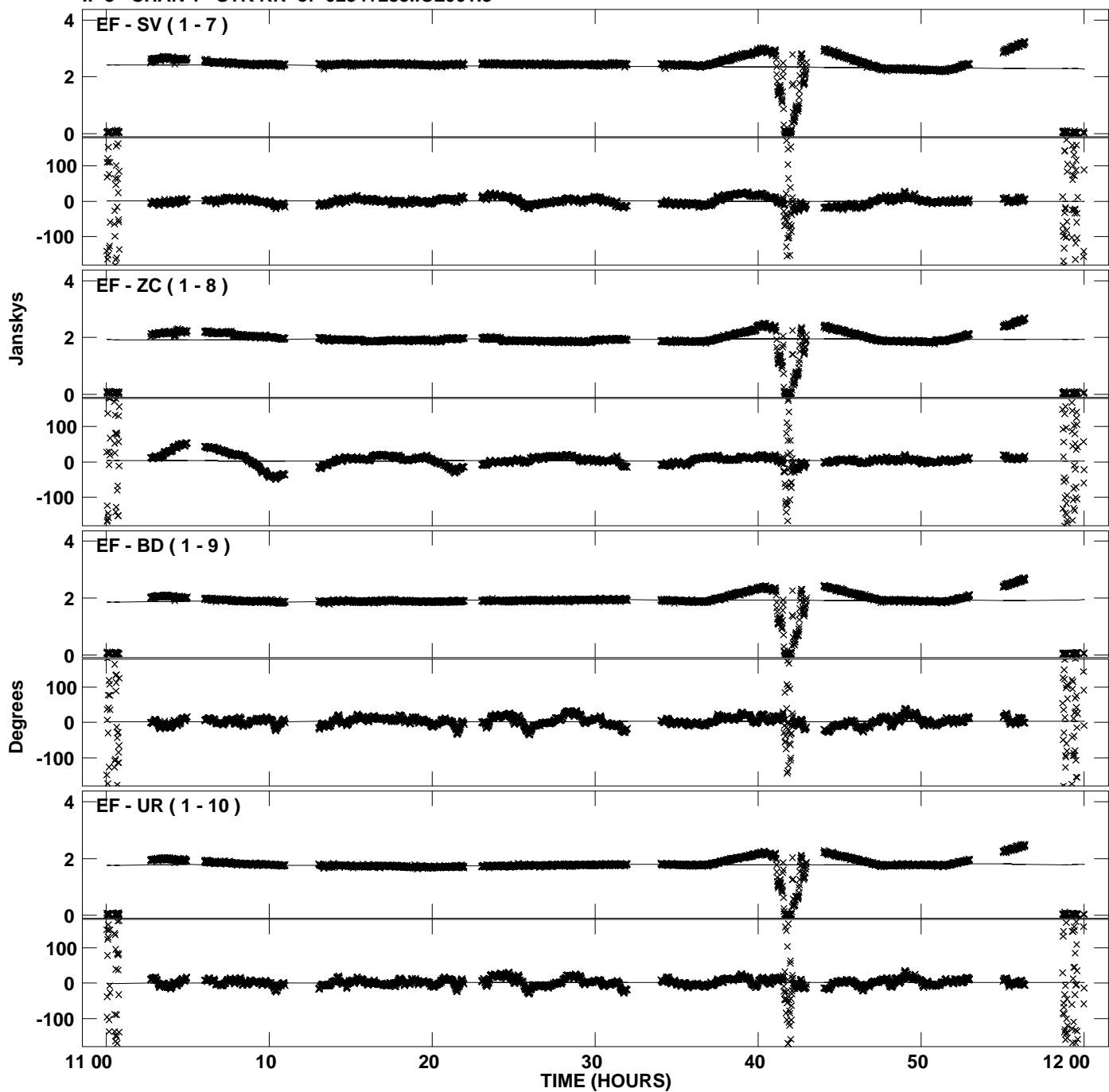

Plot file version 48 created 25-MAY-2012 02:27:32
Amplitude andPhase vs Time for 0234+285.MULTI.1 CL # 3
IF 8 CHAN 1 STK RR of 0234+285.ICL001.3

