

PLot file version 1 created 14-MAR-2007 19:23:52
Amplitude andPhase vs Time for J1532+2344.MULTI.1 CL # 3
IF 1 CHAN 1 STK LL of J1532+2344.ICL001.3

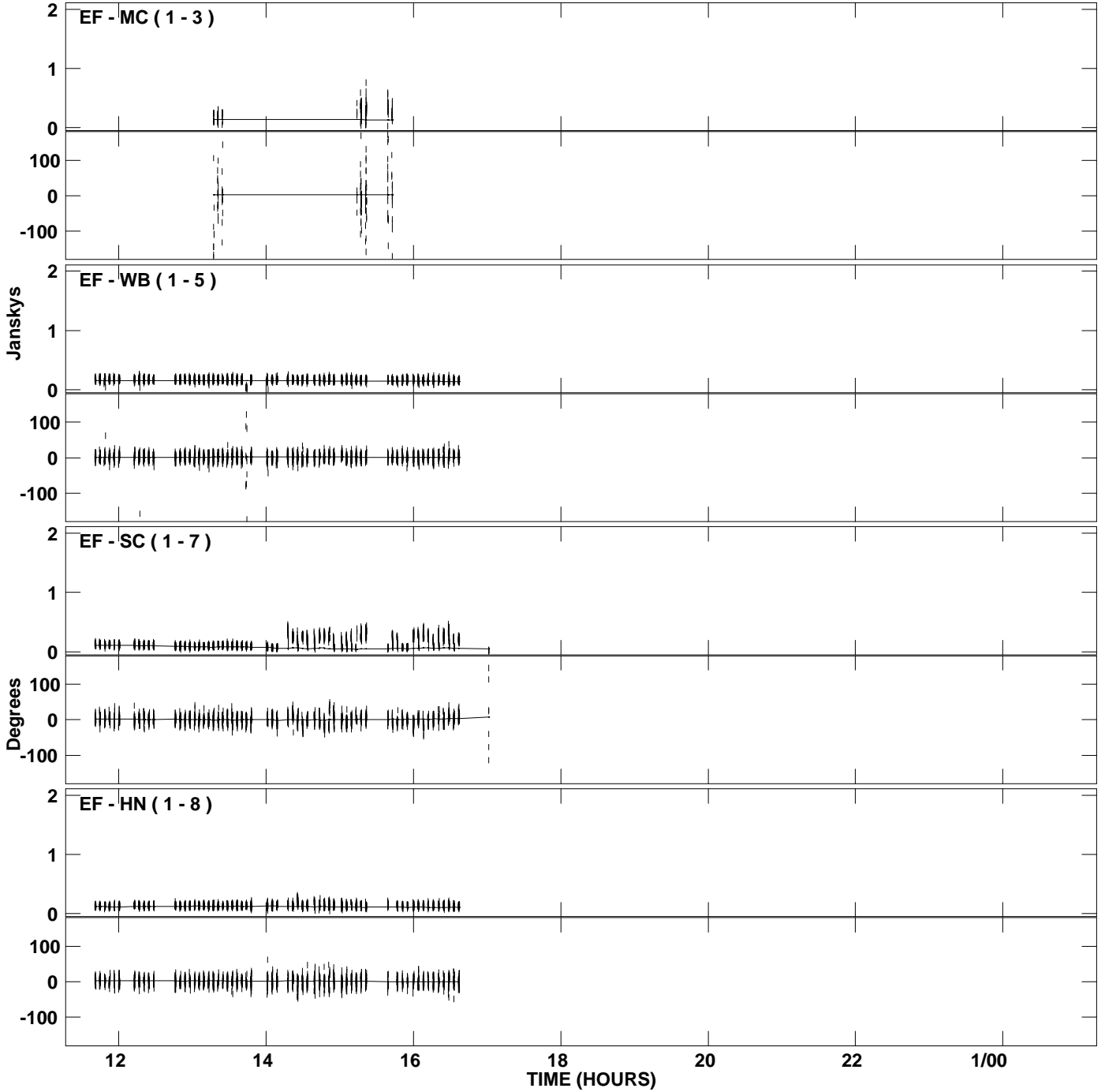

PLot file version 2 created 14-MAR-2007 19:23:52
Amplitude and Phase vs Time for J1532+2344.MULTI.1 CL # 3
IF 1 CHAN 1 STK LL of J1532+2344.ICL001.3

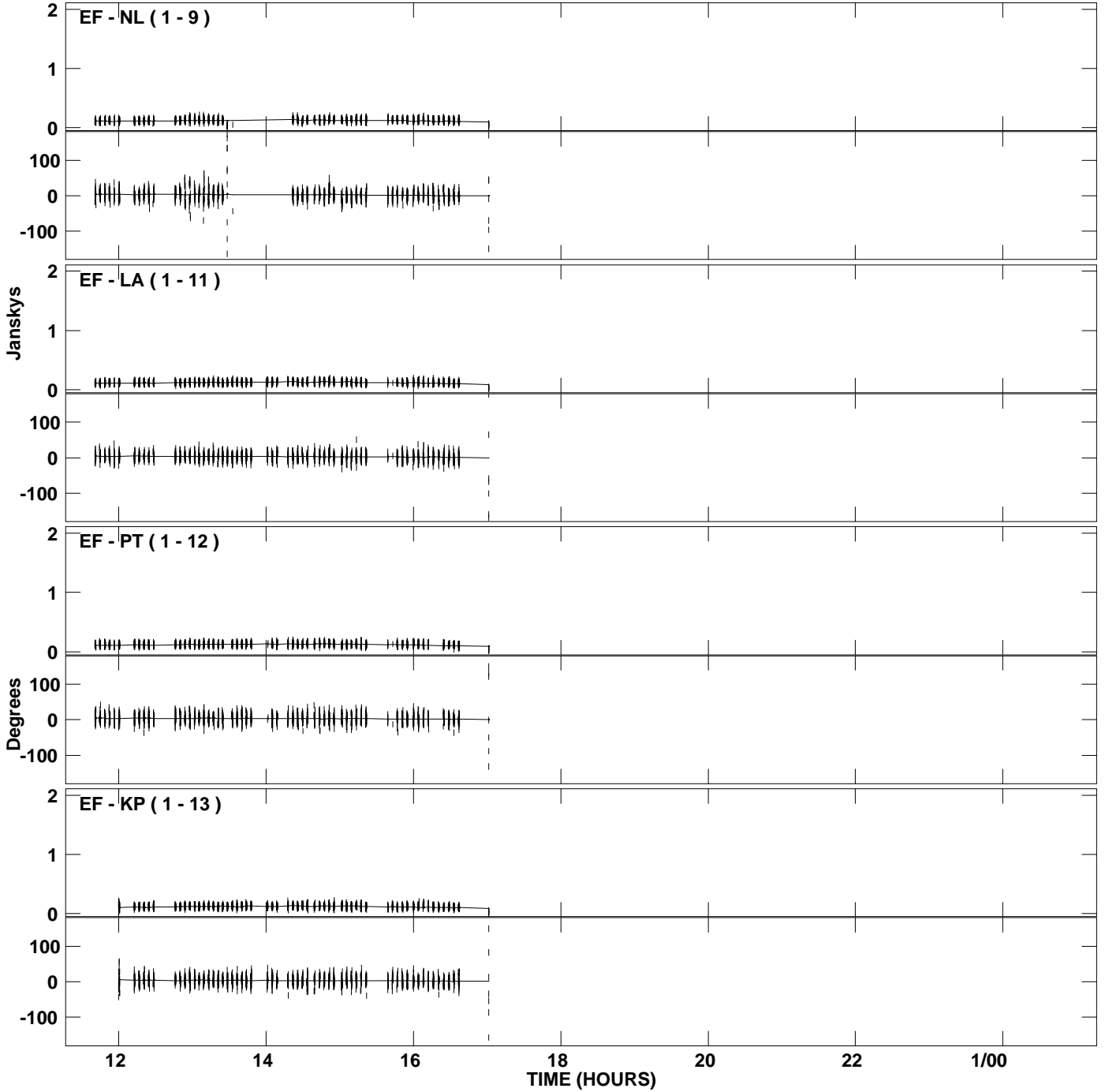

PLot file version 3 created 14-MAR-2007 19:23:52
Amplitude and Phase vs Time for J1532+2344.MULTI.1 CL # 3
IF 1 CHAN 1 STK LL of J1532+2344.ICL001.3

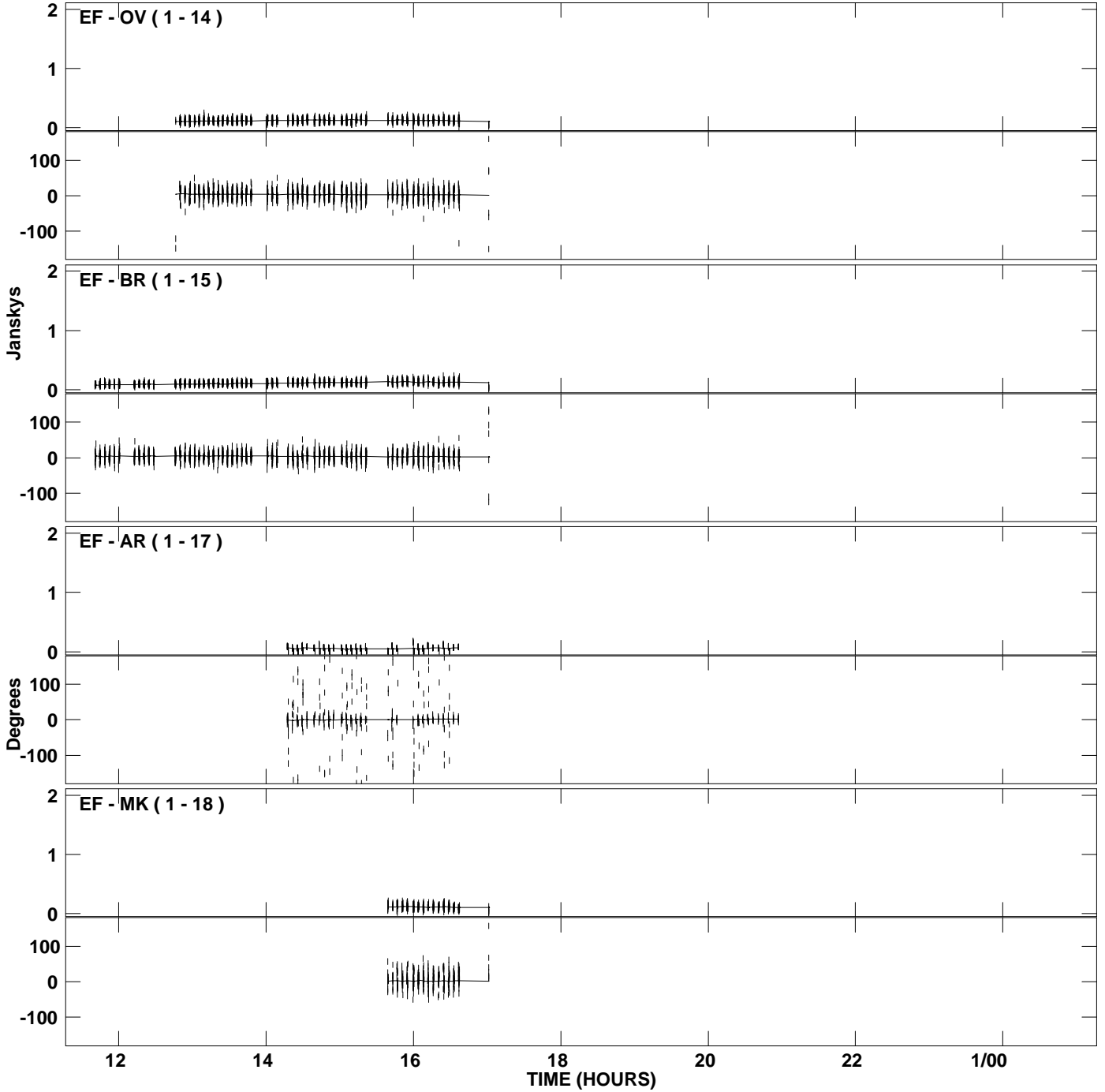

PLot file version 4 created 14-MAR-2007 19:23:52
Amplitude andPhase vs Time for J1532+2344.MULTI.1 CL # 3
IF 1 CHAN 1 STK LL of J1532+2344.ICL001.3

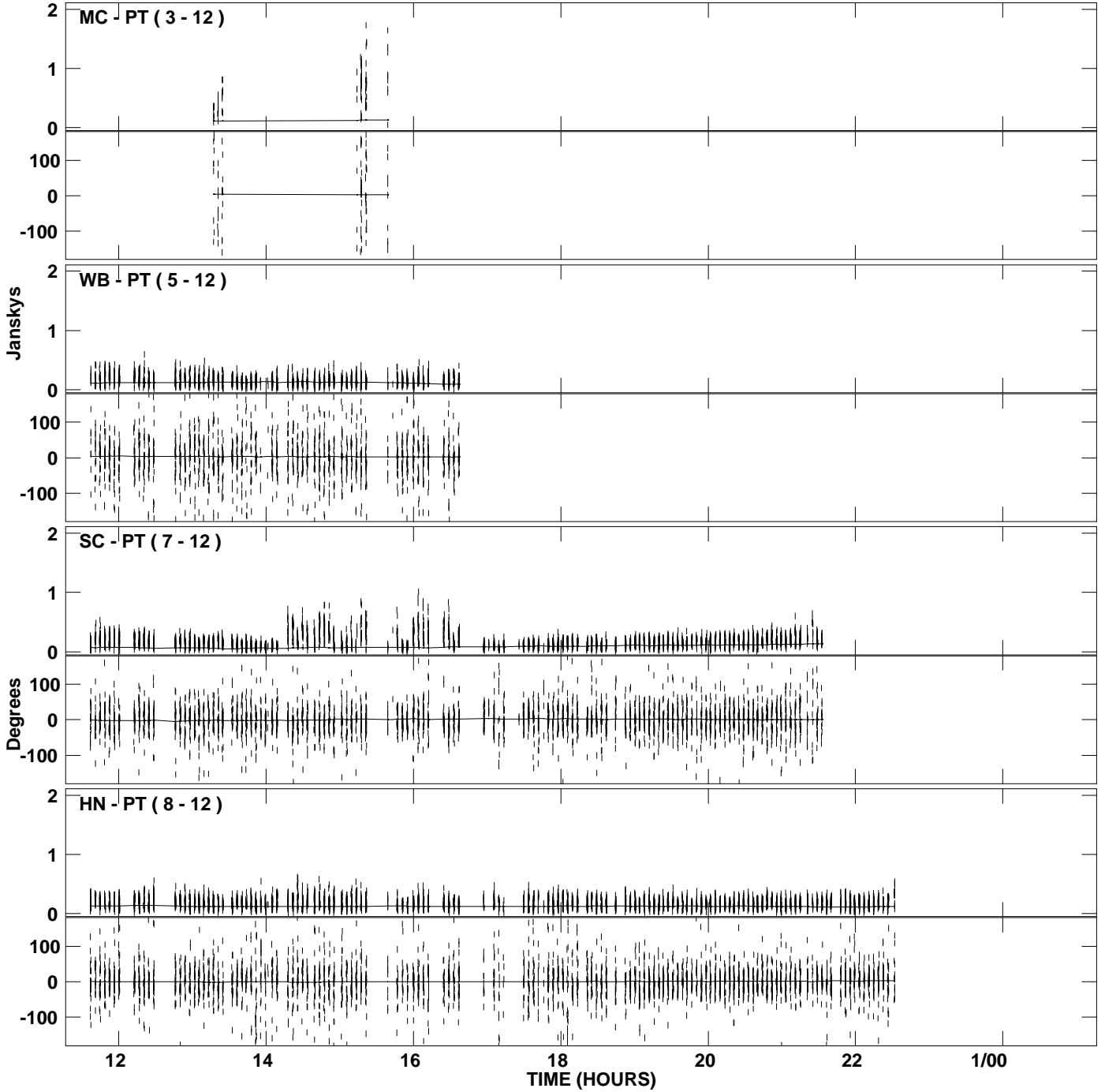

PLot file version 5 created 14-MAR-2007 19:23:52
Amplitude and Phase vs Time for J1532+2344.MULTI.1 CL # 3
IF 1 CHAN 1 STK LL of J1532+2344.ICL001.3

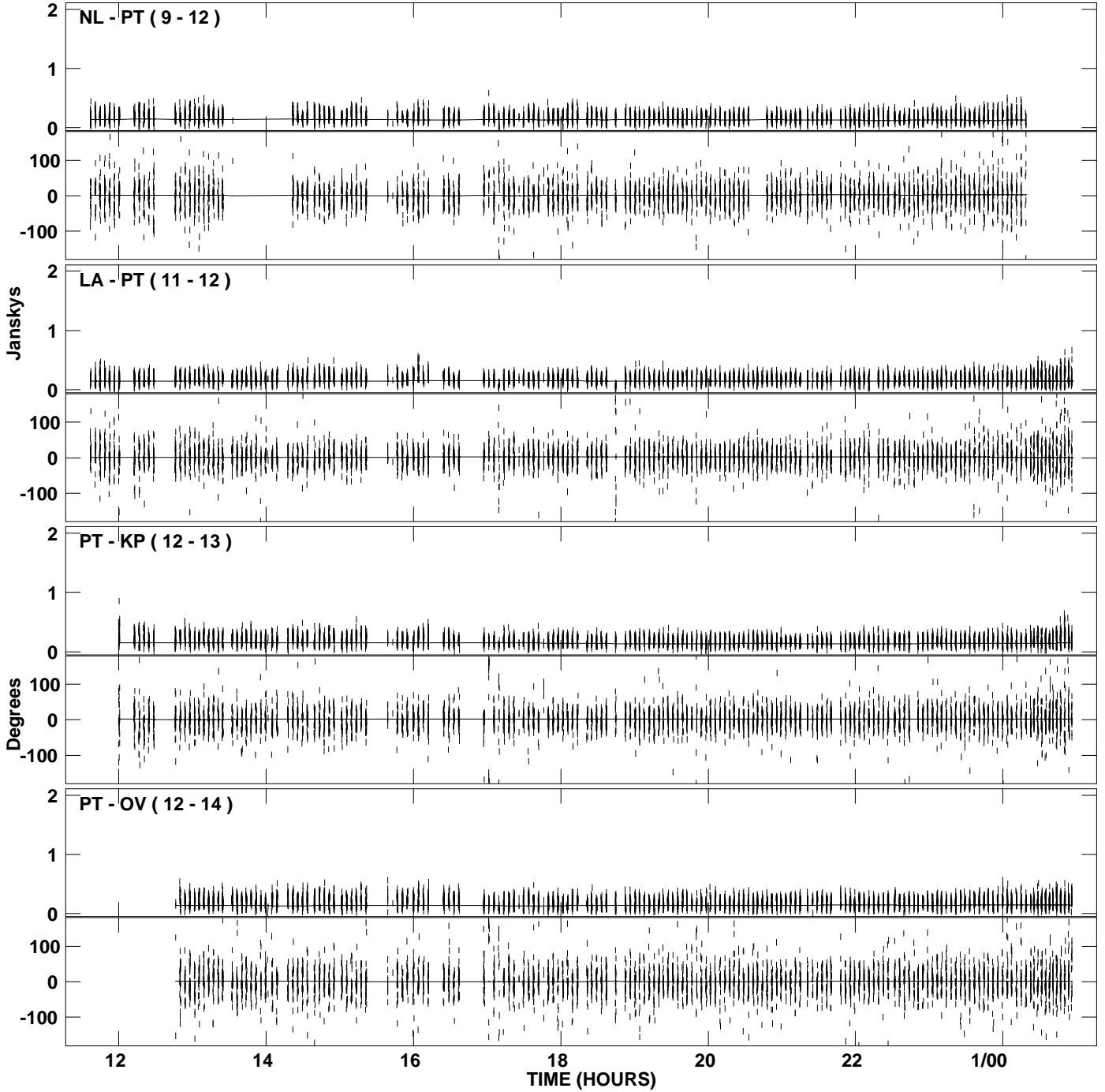

PLot file version 6 created 14-MAR-2007 19:23:52
Amplitude andPhase vs Time for J1532+2344.MULTI.1 CL # 3
IF 1 CHAN 1 STK LL of J1532+2344.ICL001.3

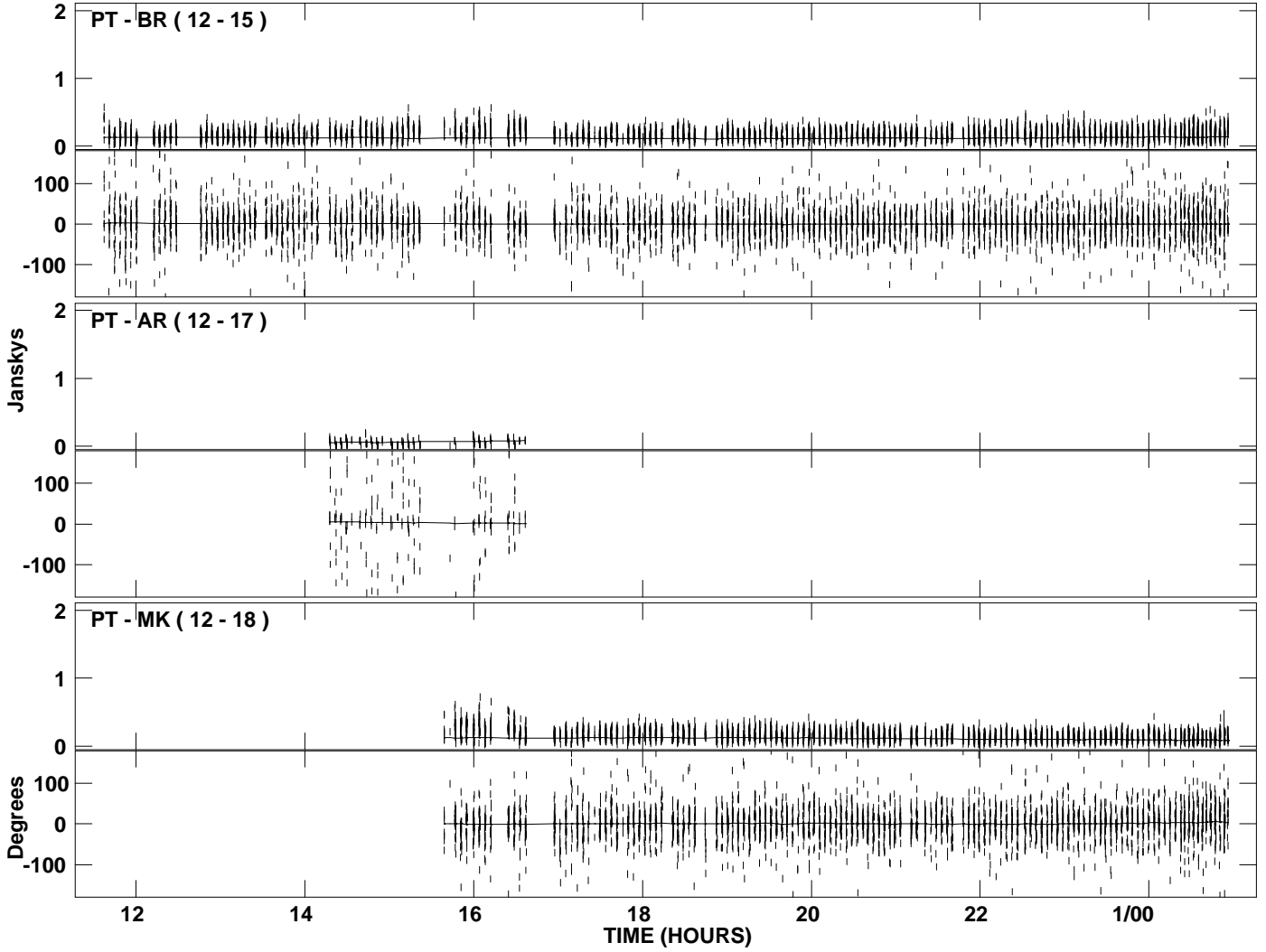

PLot file version 7 created 14-MAR-2007 19:24:47
Amplitude and Phase vs Time for J1532+2344.MULTI.1 CL # 3
IF 2 CHAN 1 STK LL of J1532+2344.ICL001.3

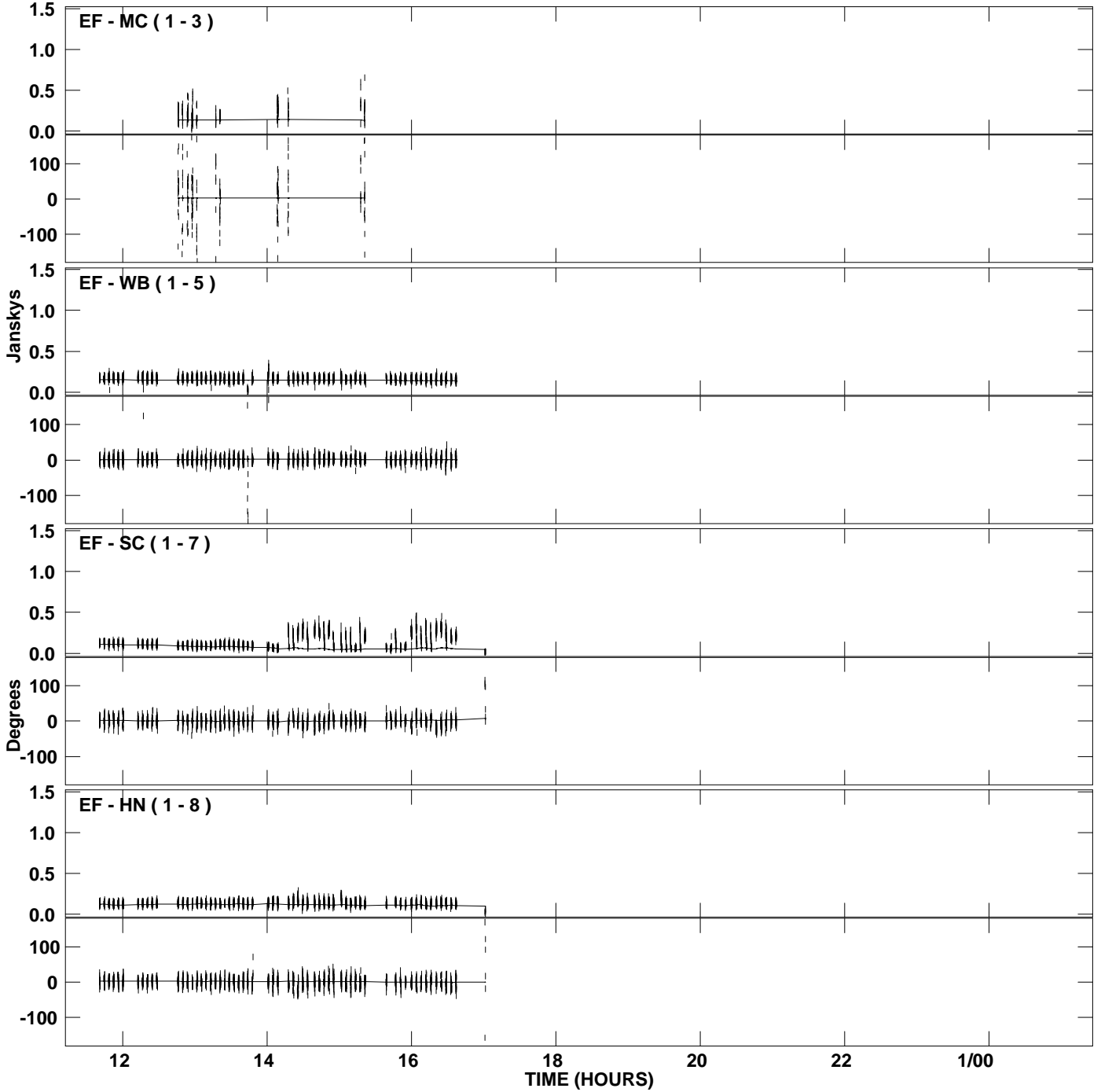

PLot file version 8 created 14-MAR-2007 19:24:47
Amplitude and Phase vs Time for J1532+2344.MULTI.1 CL # 3
IF 2 CHAN 1 STK LL of J1532+2344.ICL001.3

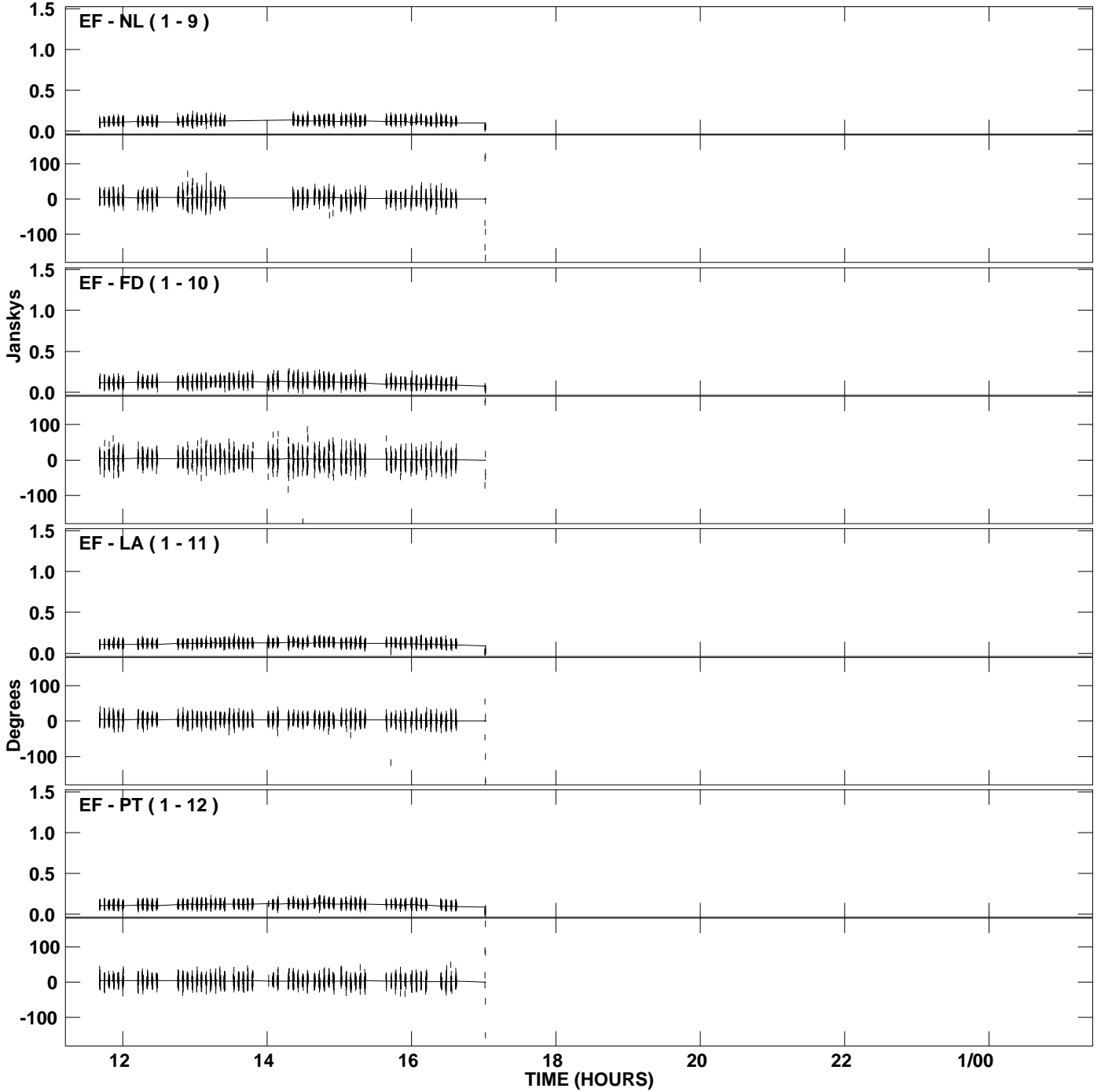

PLot file version 9 created 14-MAR-2007 19:24:47
Amplitude and Phase vs Time for J1532+2344.MULTI.1 CL # 3
IF 2 CHAN 1 STK LL of J1532+2344.ICL001.3

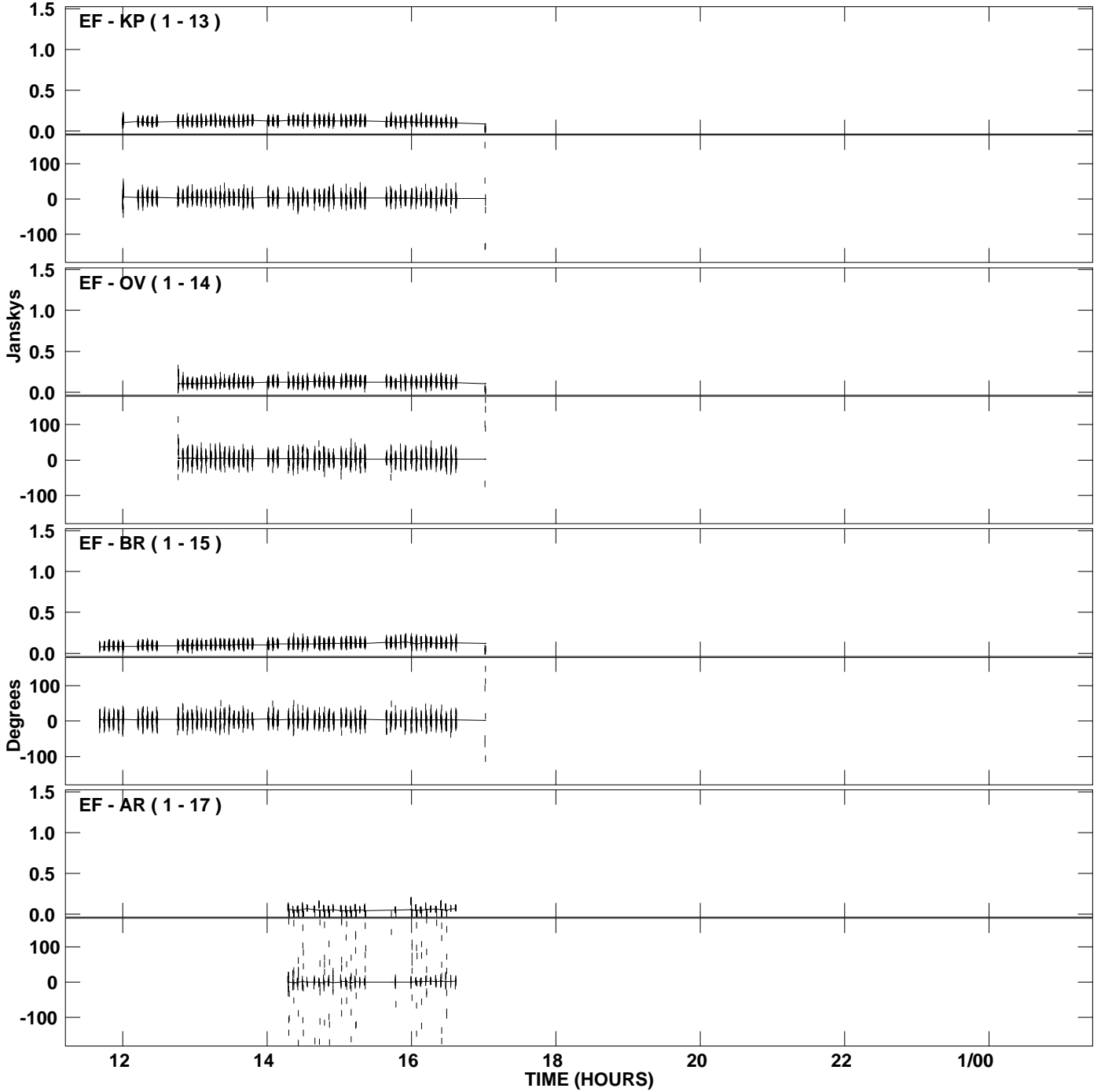

PLot file version 10 created 14-MAR-2007 19:24:47
Amplitude andPhase vs Time for J1532+2344.MULTI.1 CL # 3
IF 2 CHAN 1 STK LL of J1532+2344.ICL001.3

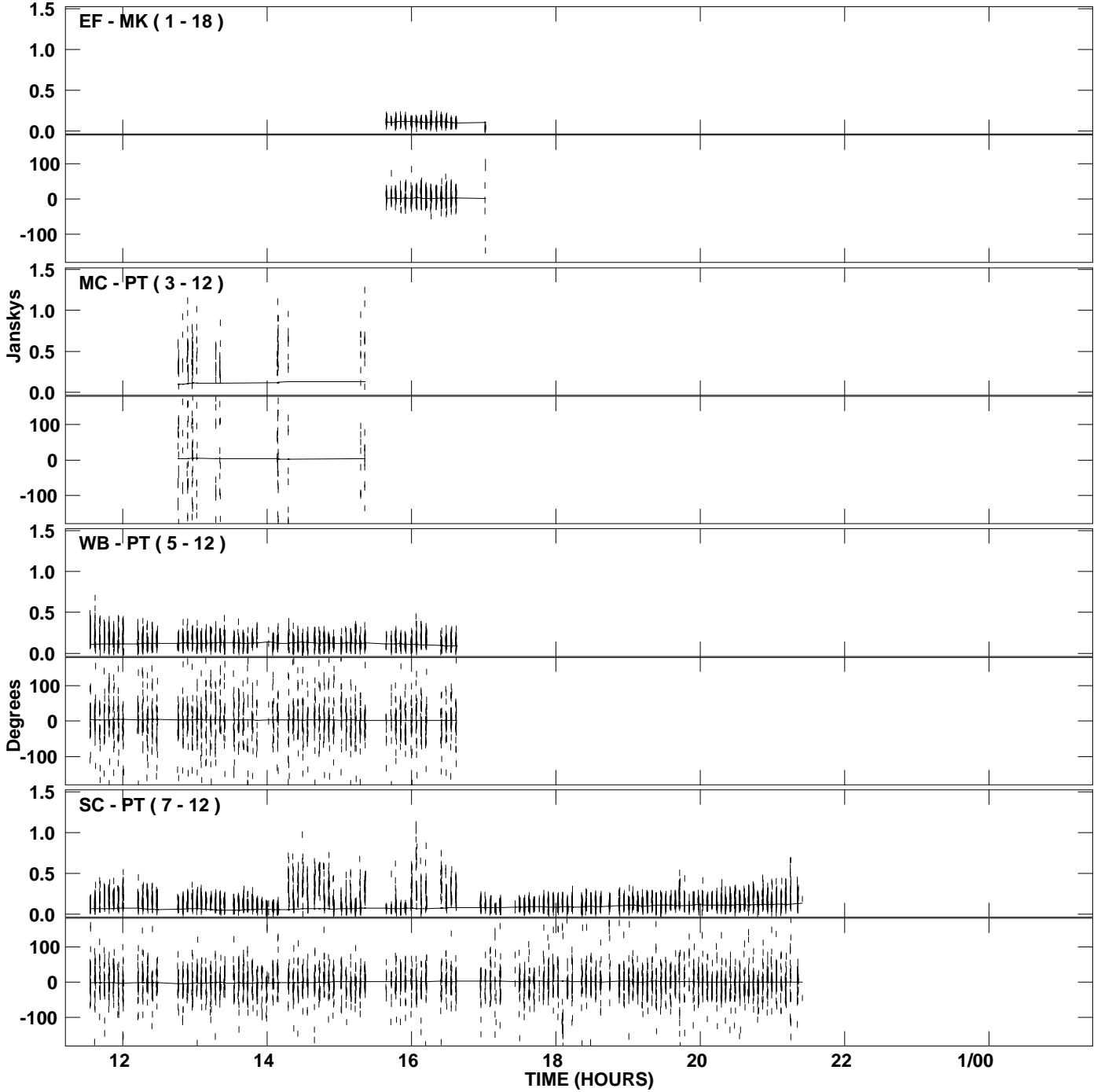

PLot file version 11 created 14-MAR-2007 19:24:48
Amplitude and Phase vs Time for J1532+2344.MULTI.1 CL # 3
IF 2 CHAN 1 STK LL of J1532+2344.ICL001.3

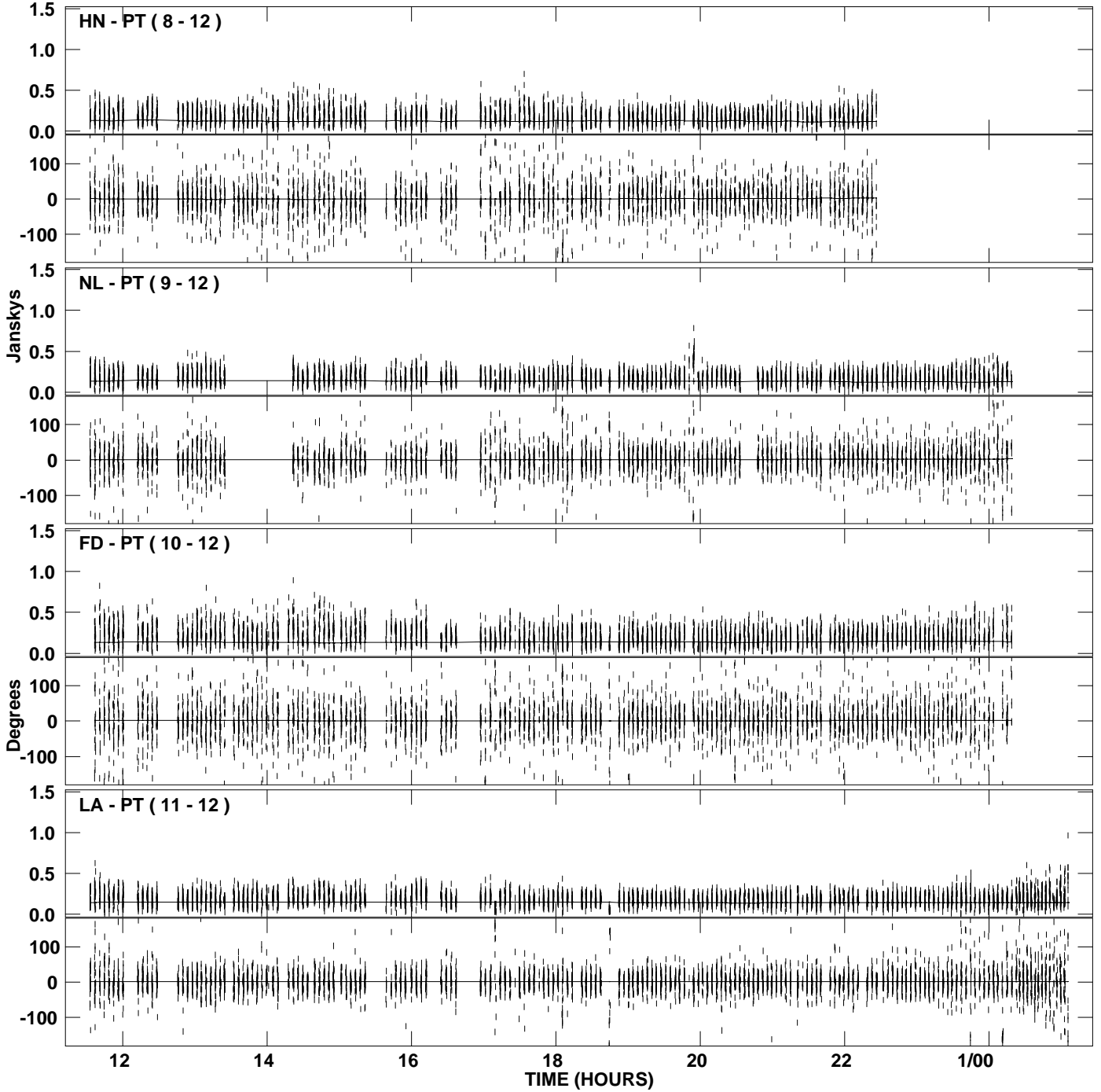

PLot file version 12 created 14-MAR-2007 19:24:48
Amplitude andPhase vs Time for J1532+2344.MULTI.1 CL # 3
IF 2 CHAN 1 STK LL of J1532+2344.ICL001.3

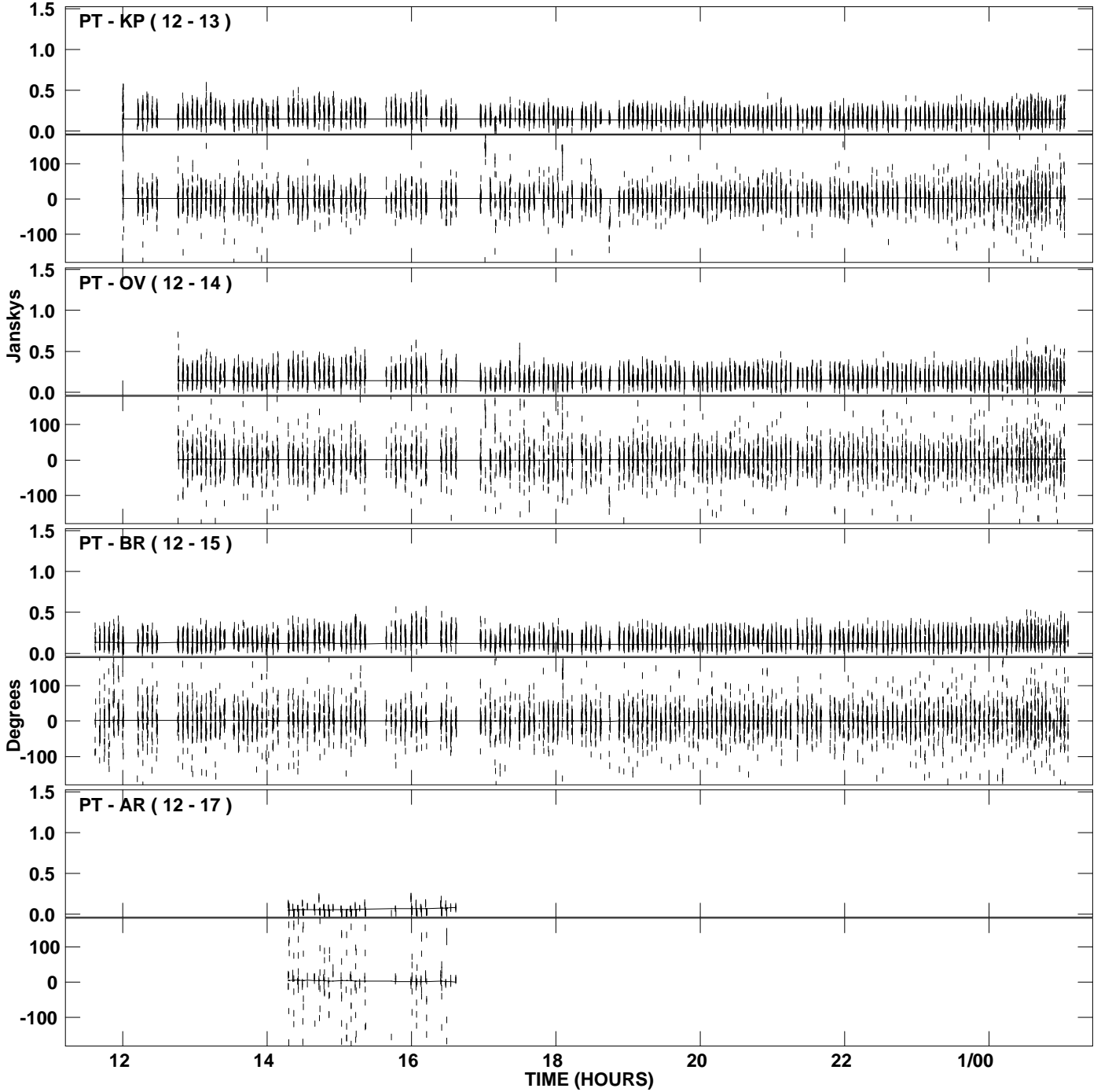

PLot file version 13 created 14-MAR-2007 19:24:48
Amplitude andPhase vs Time for J1532+2344.MULTI.1 CL # 3
IF 2 CHAN 1 STK LL of J1532+2344.ICL001.3

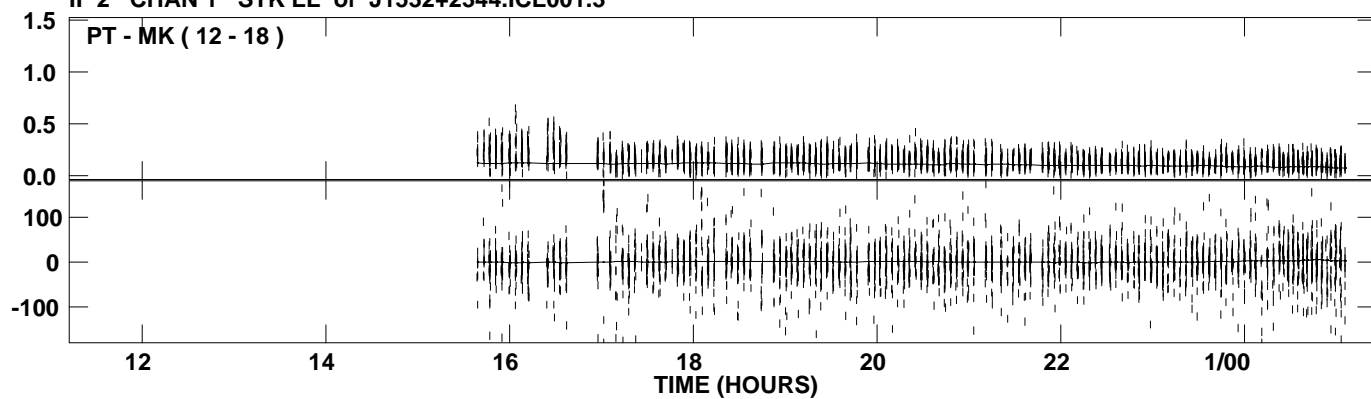

PLot file version 14 created 14-MAR-2007 19:25:30
Amplitude and Phase vs Time for J1532+2344.MULTI.1 CL # 3
IF 3 CHAN 1 STK LL of J1532+2344.ICL001.3

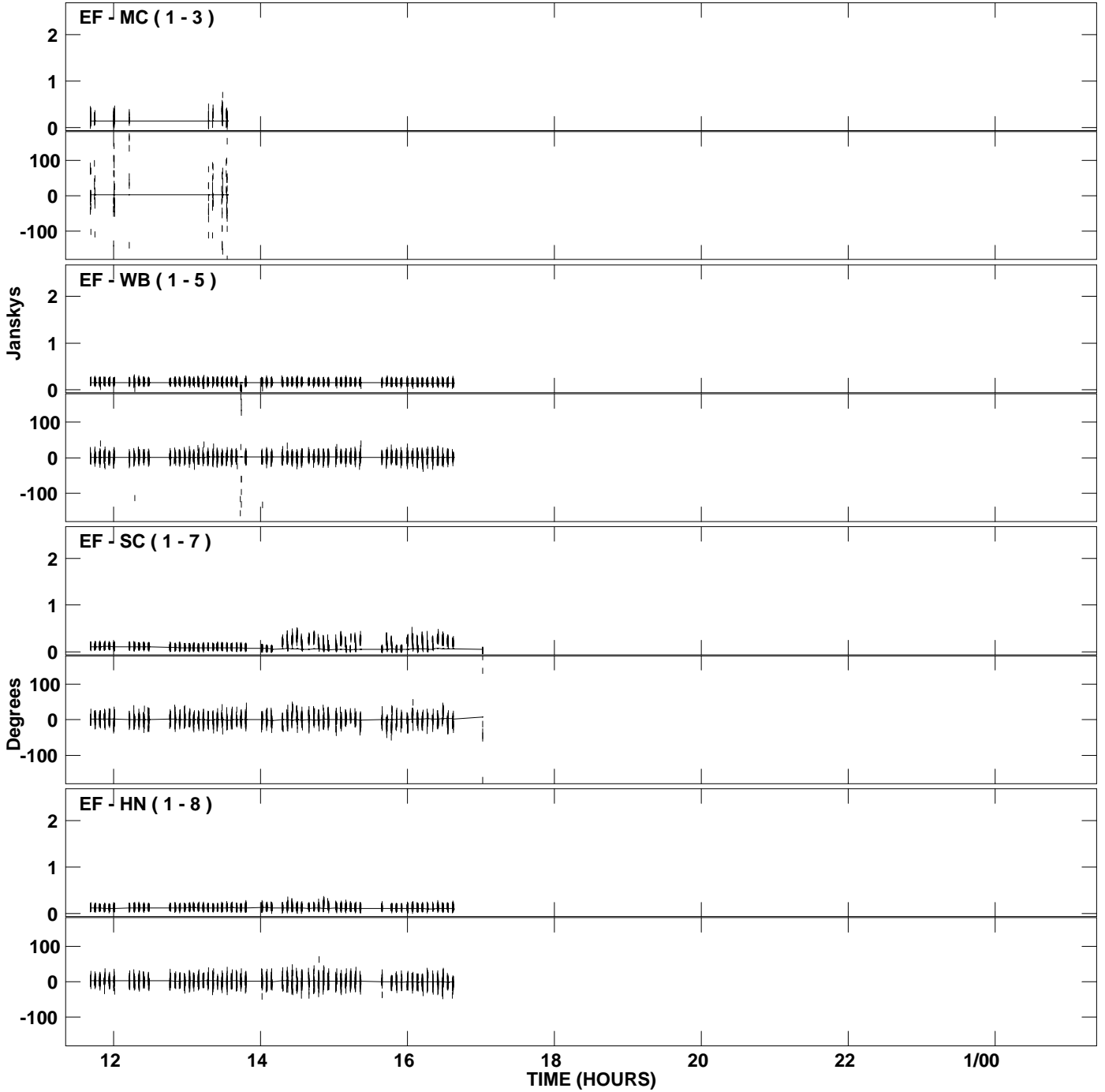

PLot file version 15 created 14-MAR-2007 19:25:30
Amplitude and Phase vs Time for J1532+2344.MULTI.1 CL # 3
IF 3 CHAN 1 STK LL of J1532+2344.ICL001.3

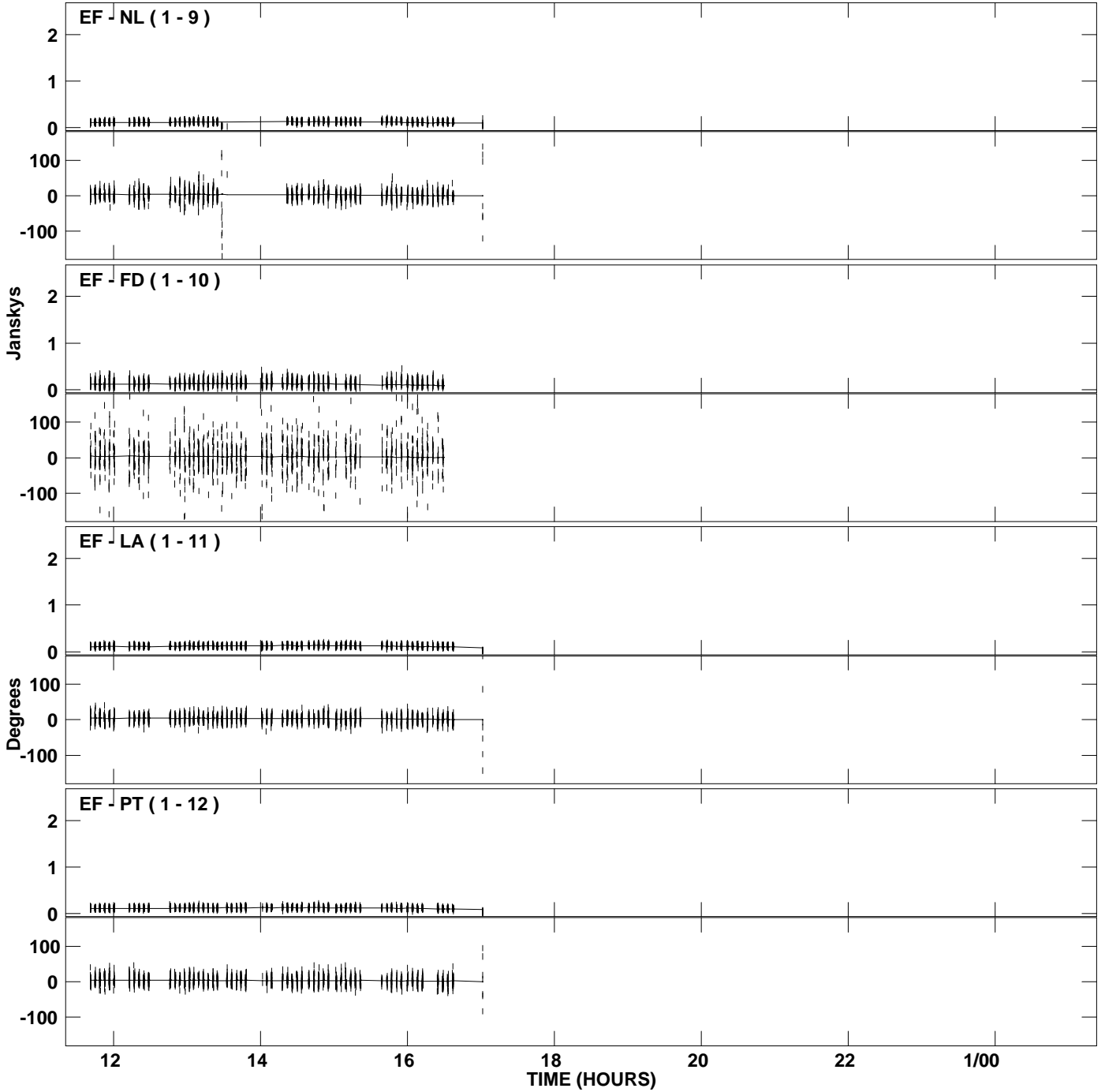

PLot file version 16 created 14-MAR-2007 19:25:30
Amplitude and Phase vs Time for J1532+2344.MULTI.1 CL # 3
IF 3 CHAN 1 STK LL of J1532+2344.ICL001.3

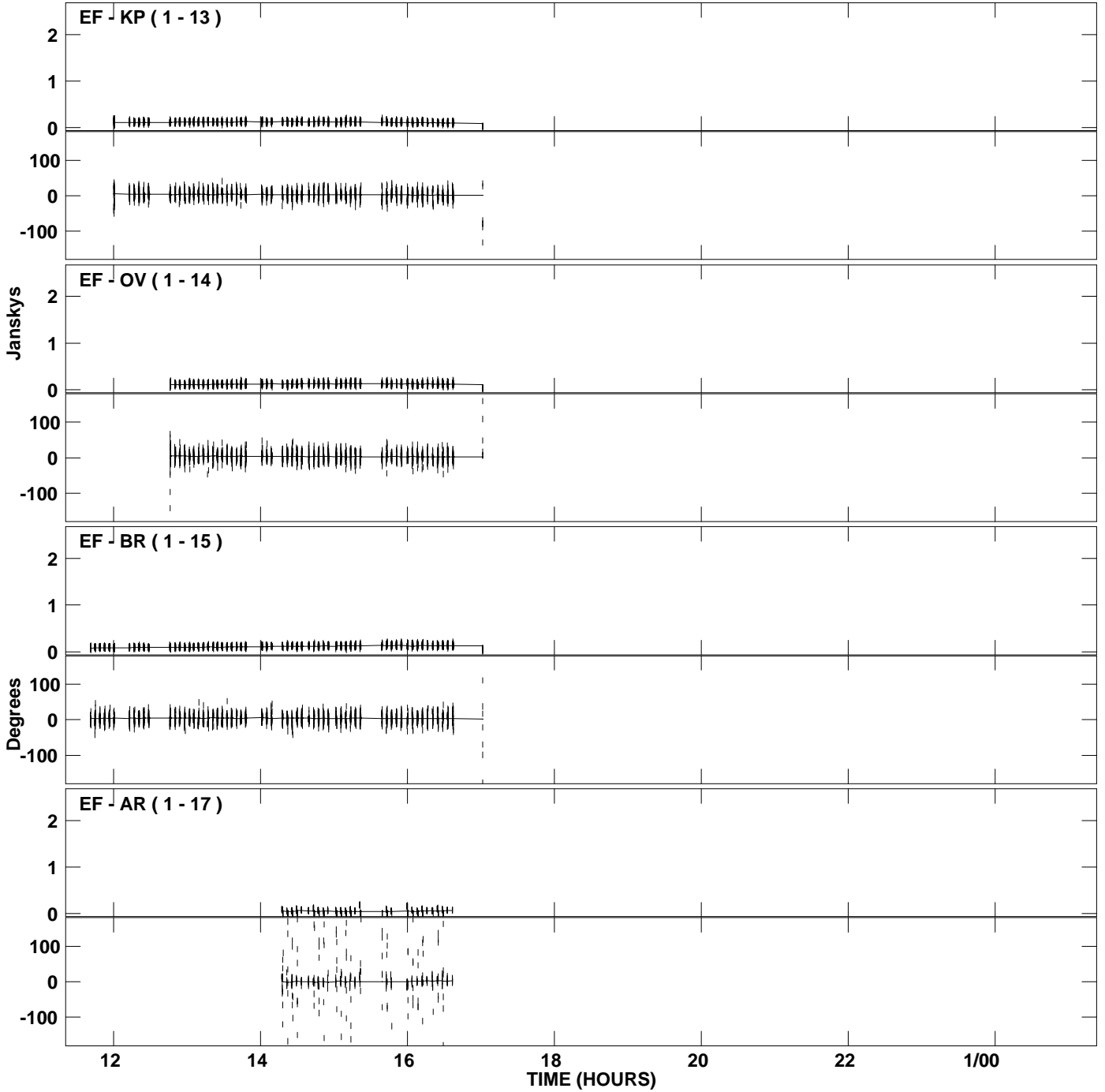

PLot file version 17 created 14-MAR-2007 19:25:30
Amplitude andPhase vs Time for J1532+2344.MULTI.1 CL # 3
IF 3 CHAN 1 STK LL of J1532+2344.ICL001.3

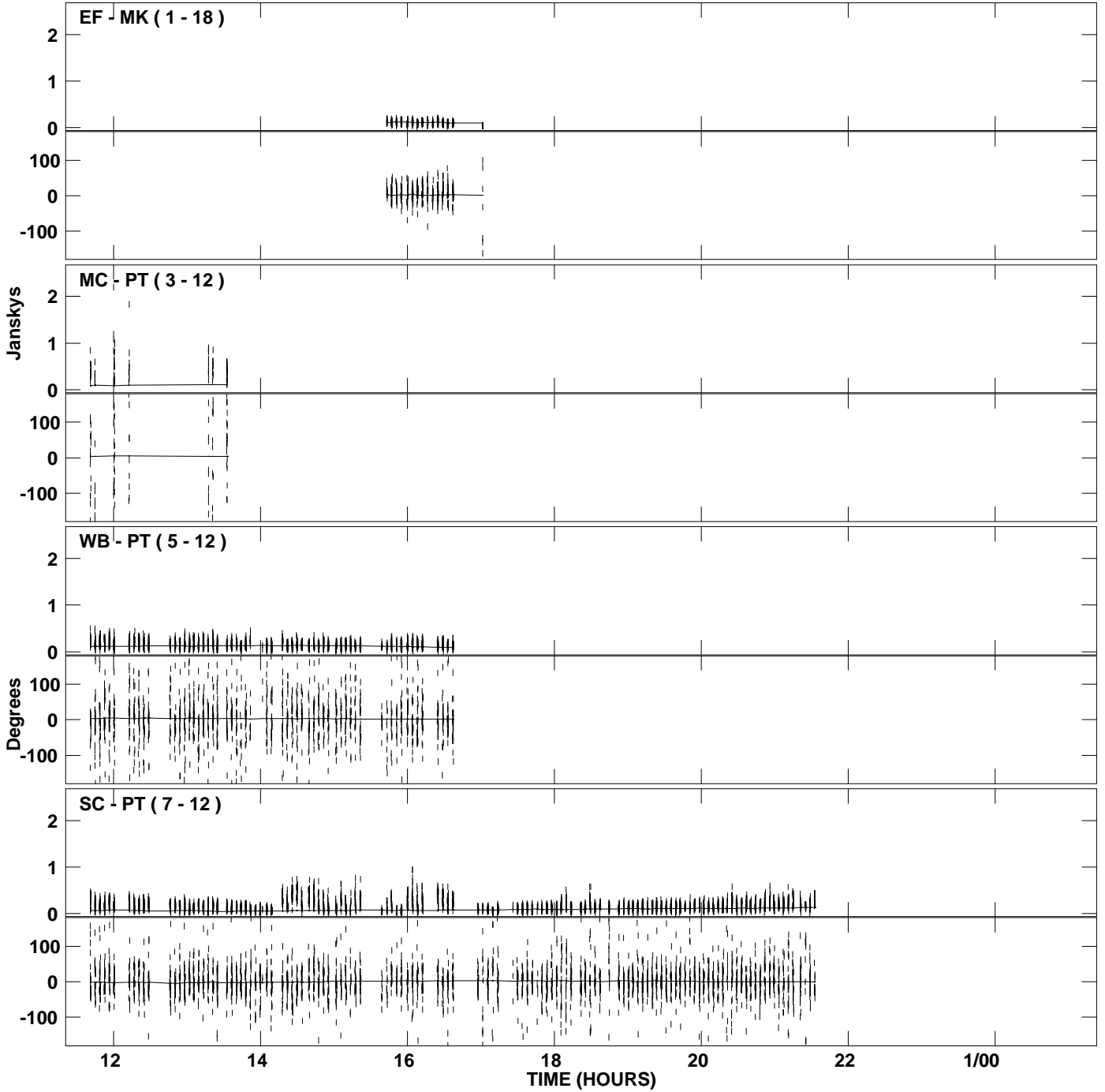

PLot file version 18 created 14-MAR-2007 19:25:30
Amplitude and Phase vs Time for J1532+2344.MULTI.1 CL # 3
IF 3 CHAN 1 STK LL of J1532+2344.ICL001.3

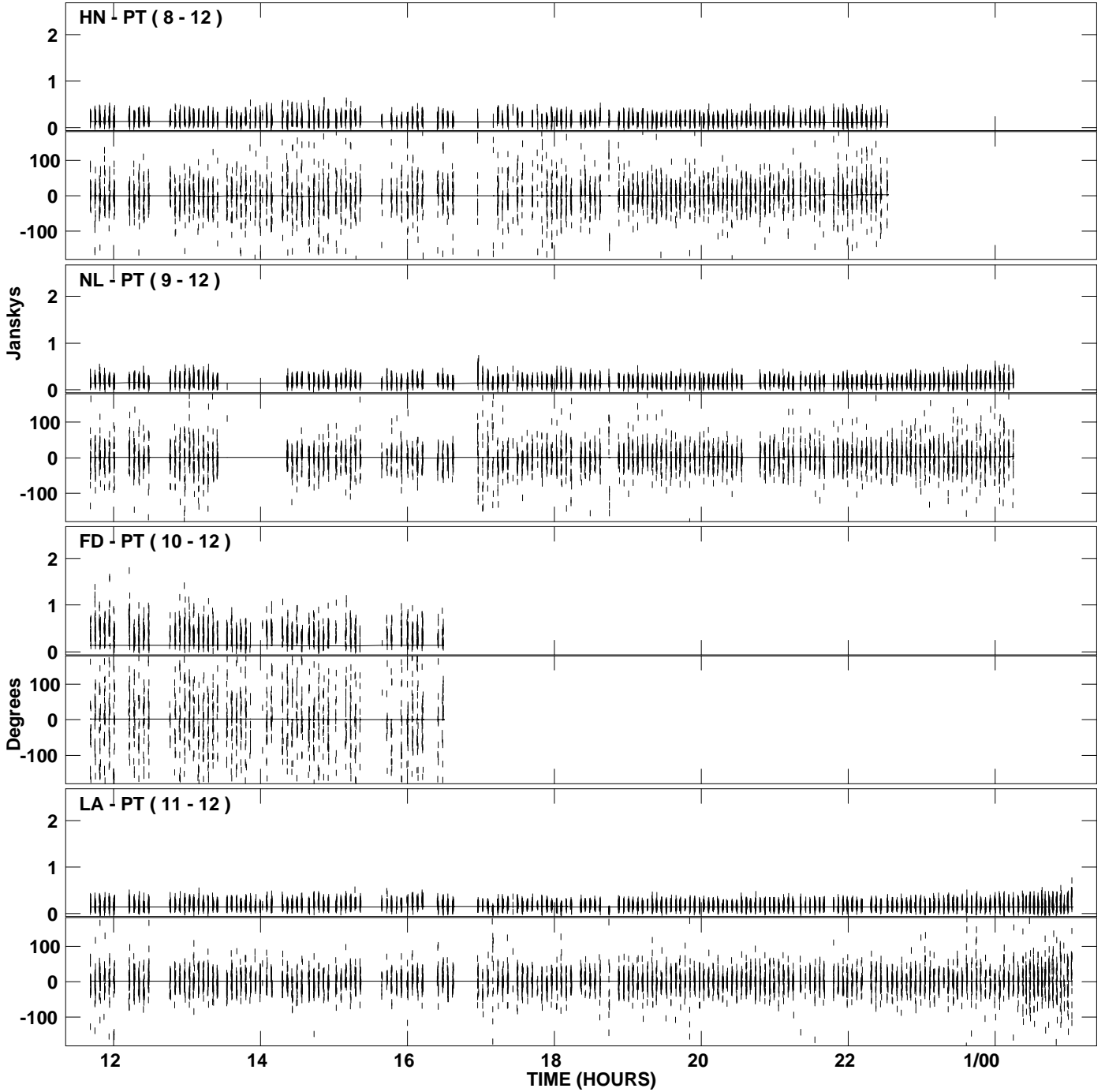

PLot file version 19 created 14-MAR-2007 19:25:30
Amplitude andPhase vs Time for J1532+2344.MULTI.1 CL # 3
IF 3 CHAN 1 STK LL of J1532+2344.ICL001.3

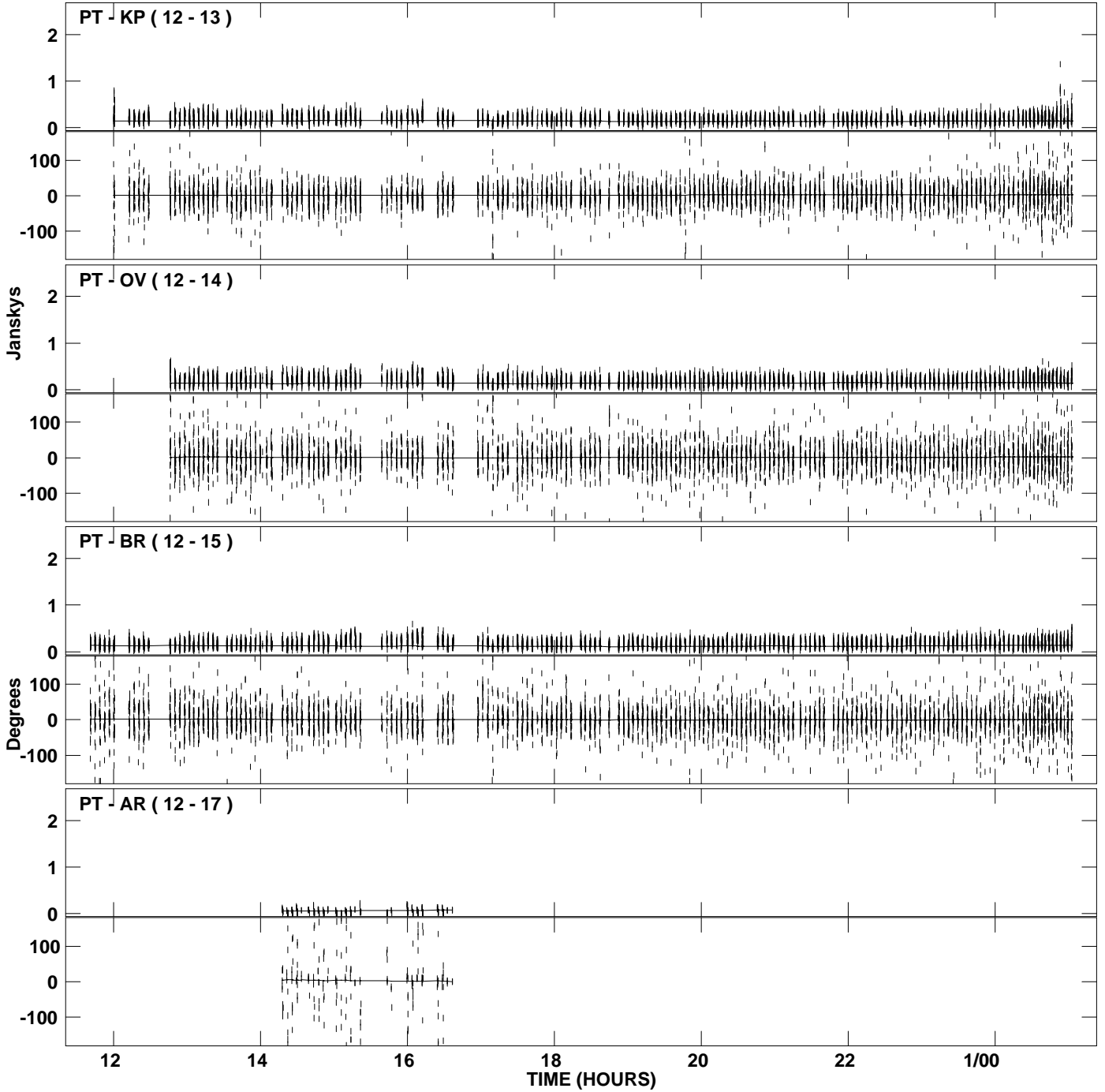

PLot file version 20 created 14-MAR-2007 19:25:30
Amplitude andPhase vs Time for J1532+2344.MULTI.1 CL # 3
IF 3 CHAN 1 STK LL of J1532+2344.ICL001.3

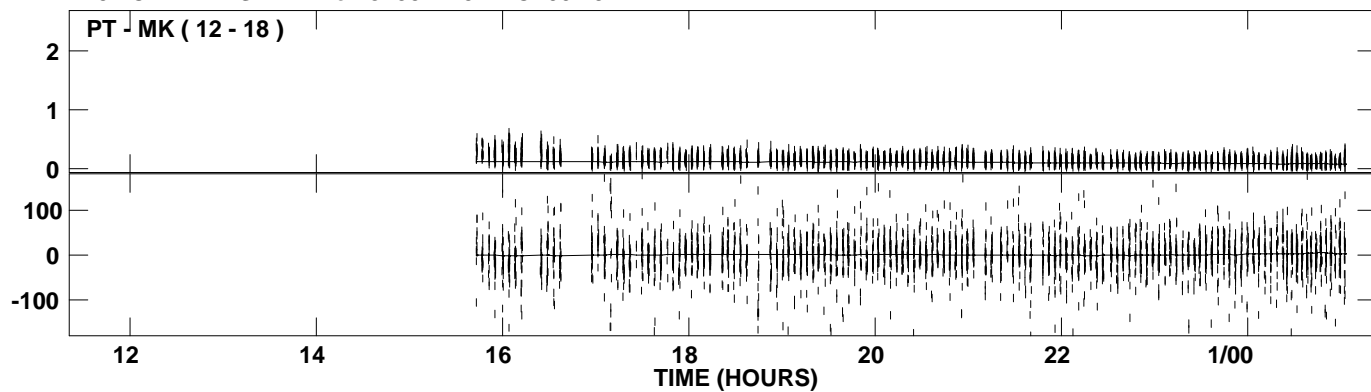

PLot file version 21 created 14-MAR-2007 19:26:15
Amplitude and Phase vs Time for J1532+2344.MULTI.1 CL # 3
IF 4 CHAN 1 STK LL of J1532+2344.ICL001.3

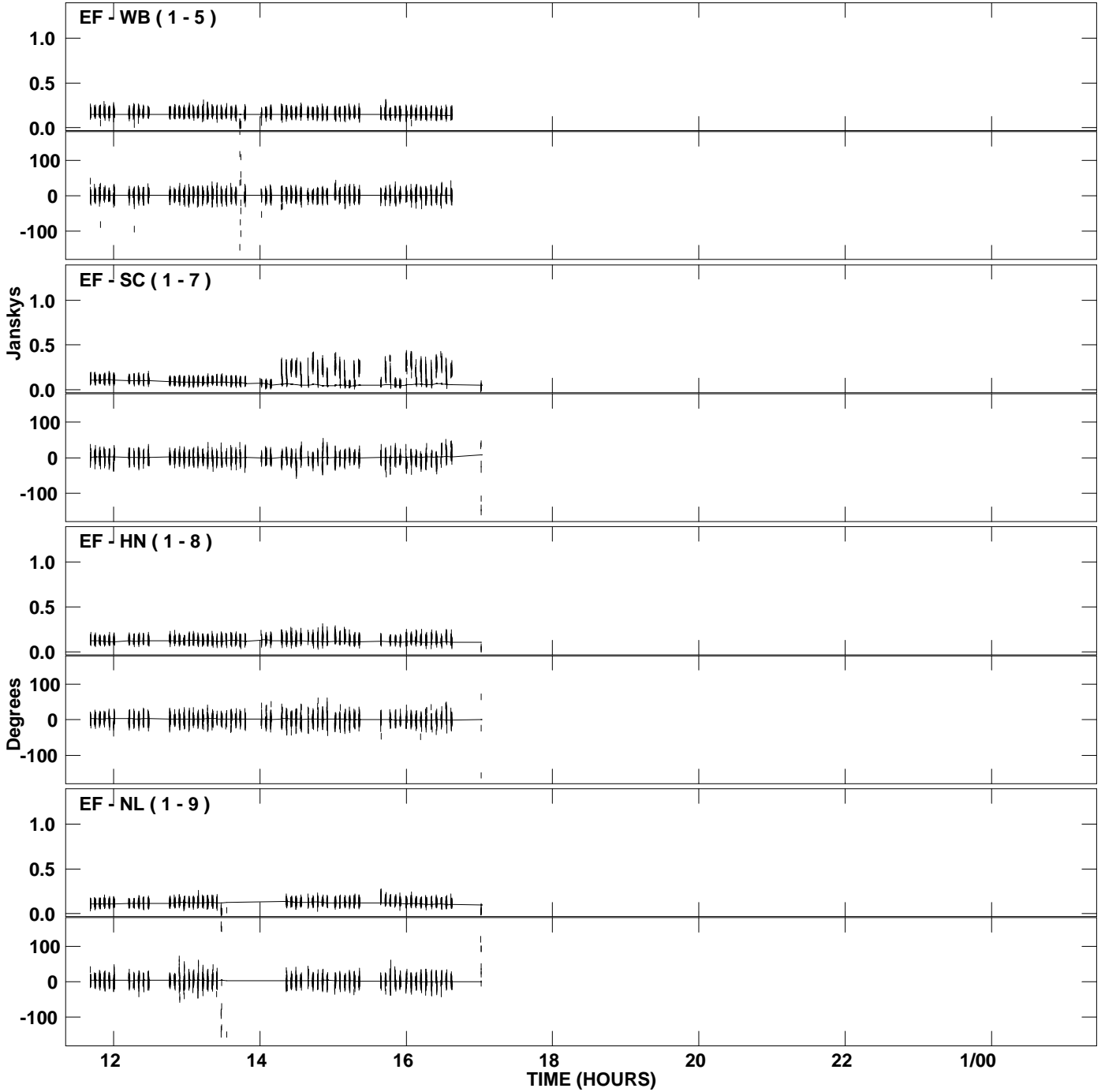

PLot file version 22 created 14-MAR-2007 19:26:15
Amplitude andPhase vs Time for J1532+2344.MULTI.1 CL # 3
IF 4 CHAN 1 STK LL of J1532+2344.ICL001.3

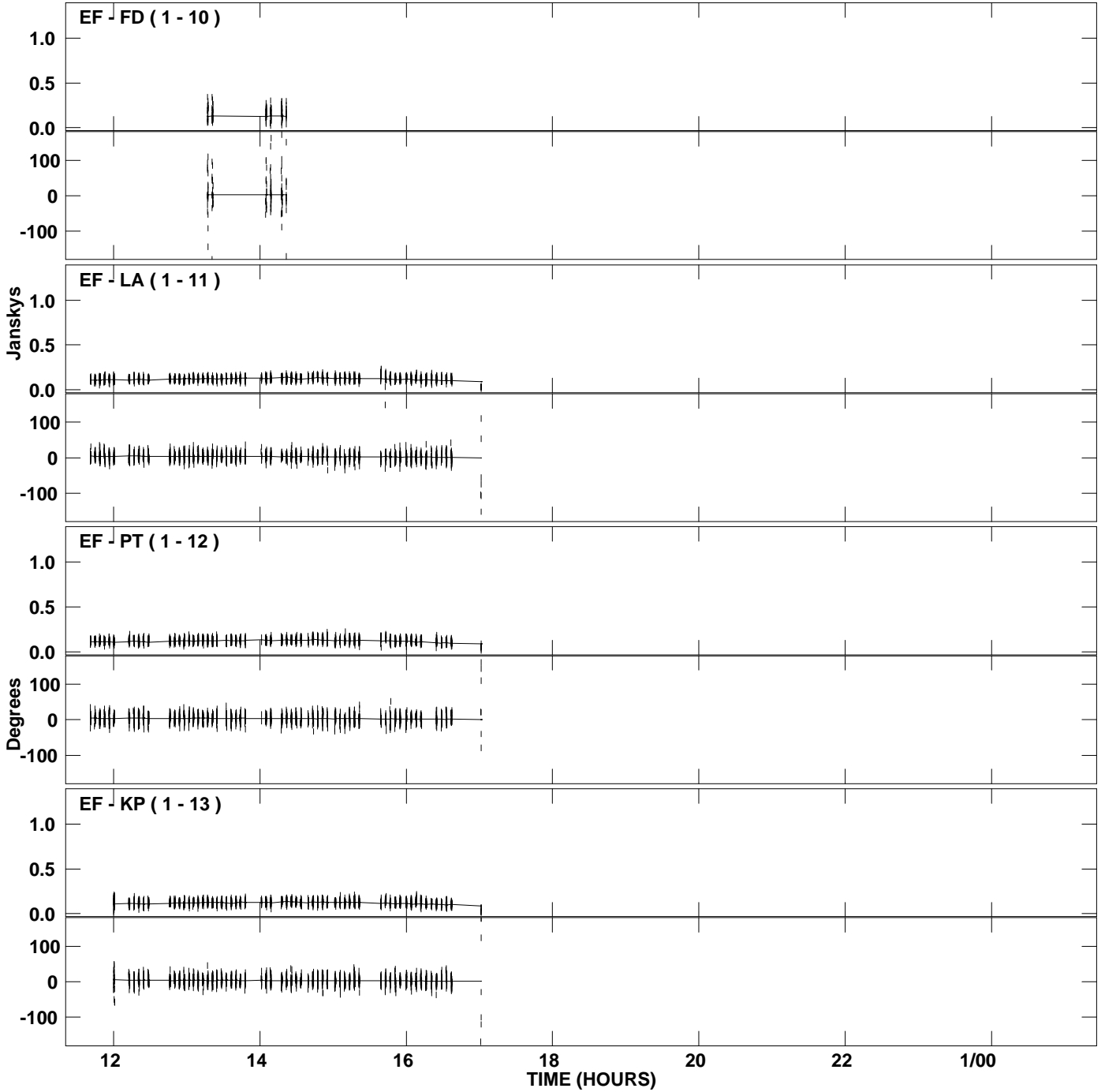

PLot file version 23 created 14-MAR-2007 19:26:15
Amplitude and Phase vs Time for J1532+2344.MULTI.1 CL # 3
IF 4 CHAN 1 STK LL of J1532+2344.ICL001.3

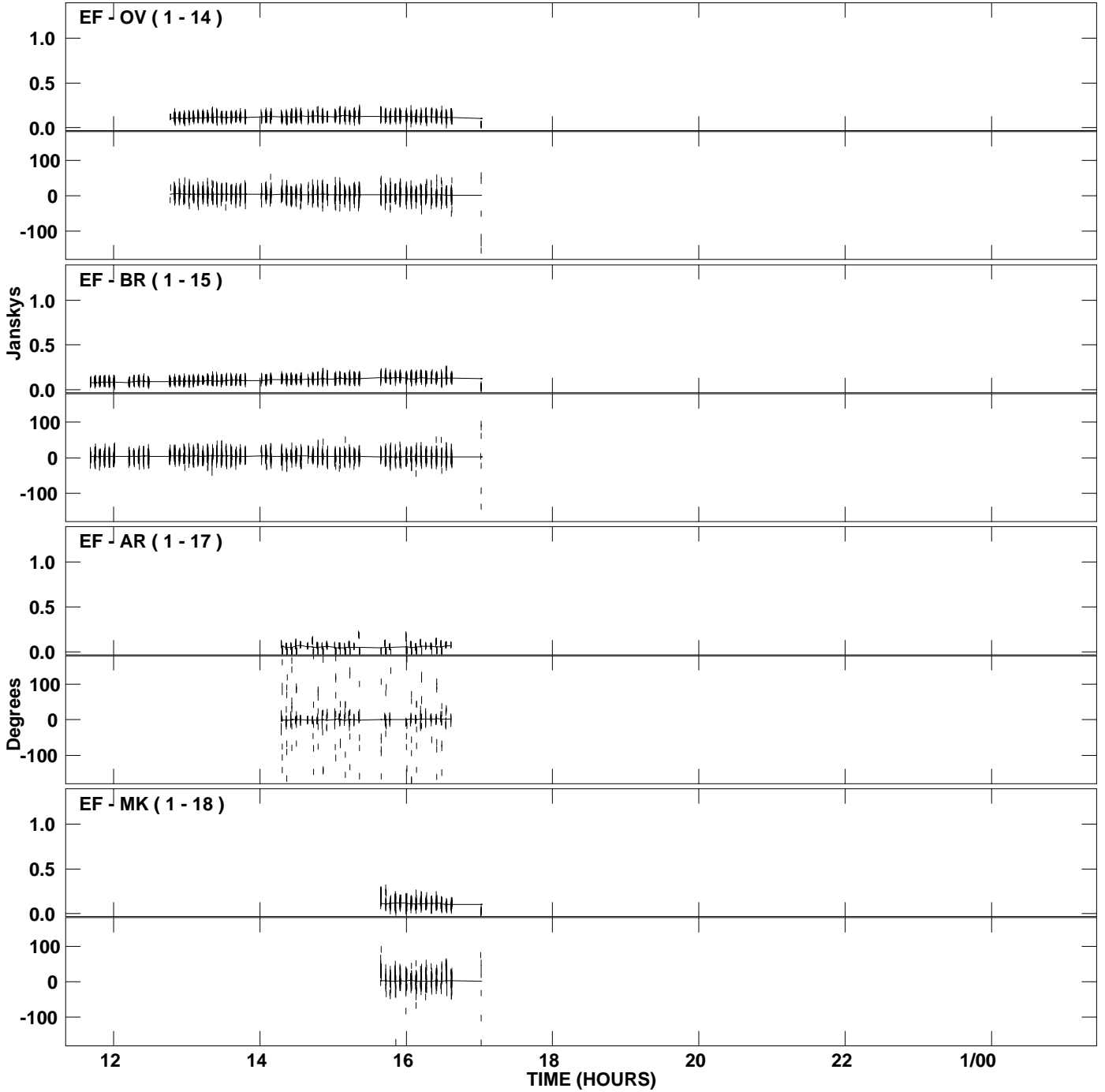

PLot file version 24 created 14-MAR-2007 19:26:15
Amplitude and Phase vs Time for J1532+2344.MULTI.1 CL # 3
IF 4 CHAN 1 STK LL of J1532+2344.ICL001.3

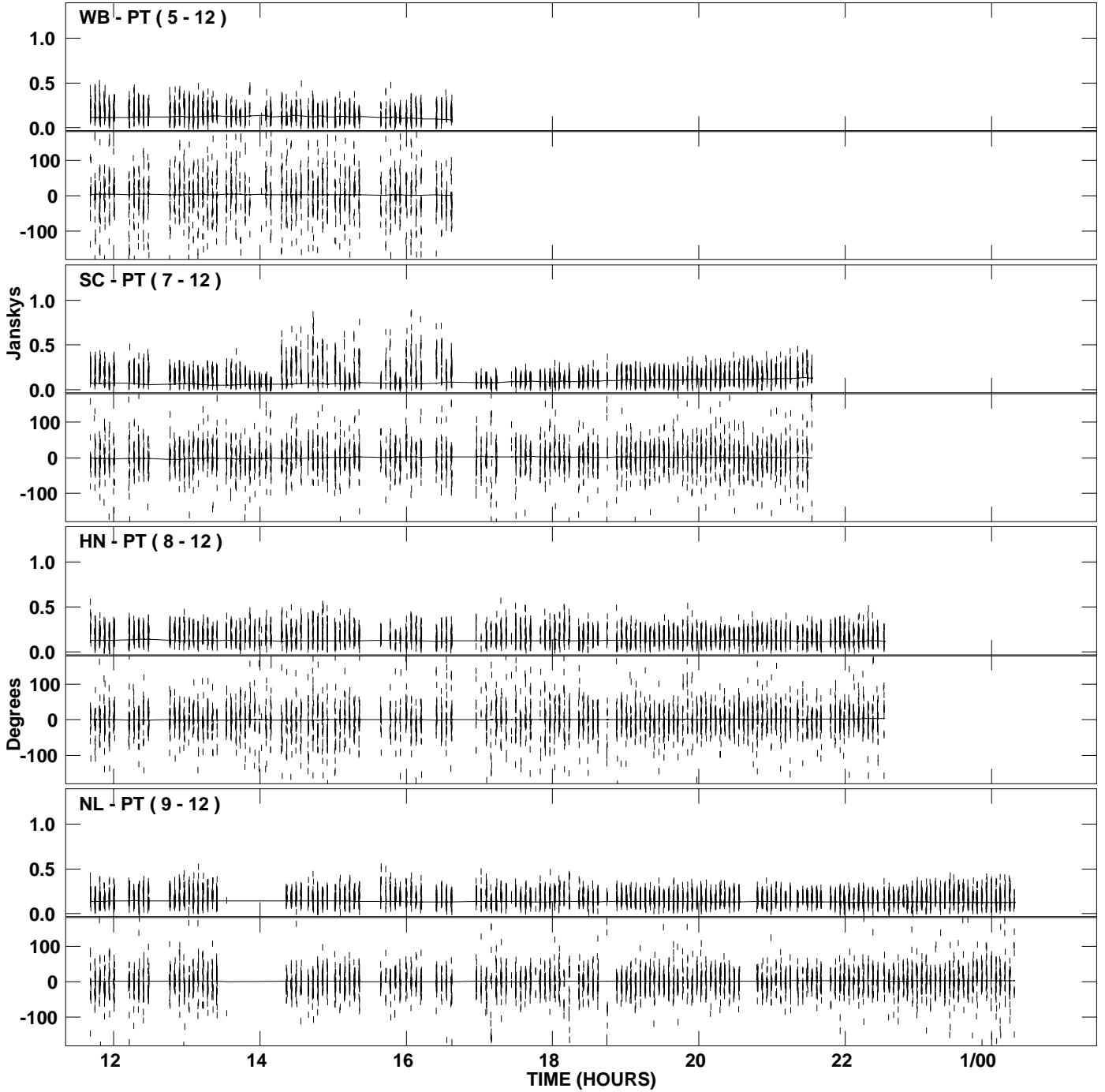

PLot file version 25 created 14-MAR-2007 19:26:15
Amplitude and Phase vs Time for J1532+2344.MULTI.1 CL # 3
IF 4 CHAN 1 STK LL of J1532+2344.ICL001.3

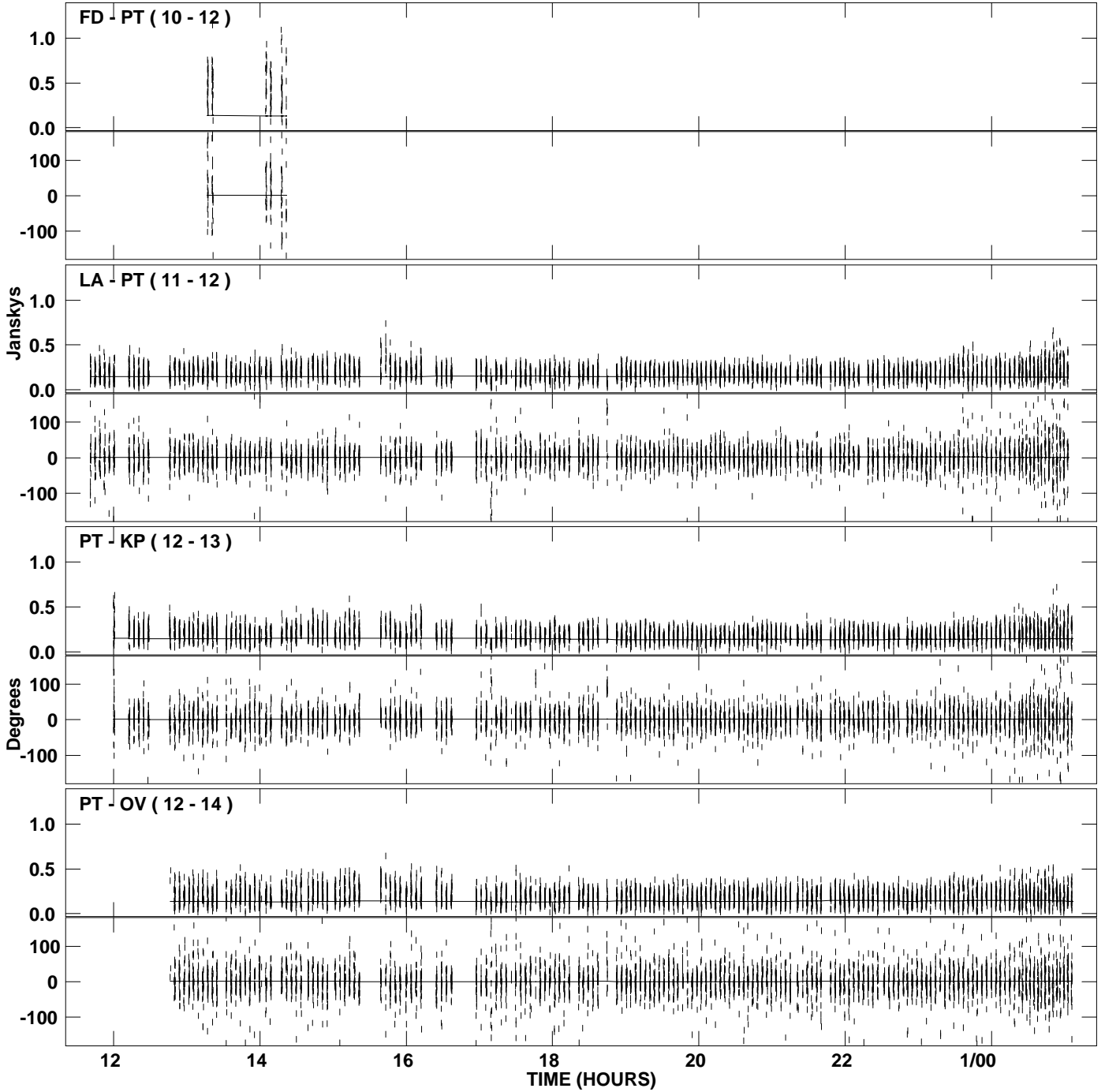

PLot file version 26 created 14-MAR-2007 19:26:15
Amplitude and Phase vs Time for J1532+2344.MULTI.1 CL # 3
IF 4 CHAN 1 STK LL of J1532+2344.ICL001.3

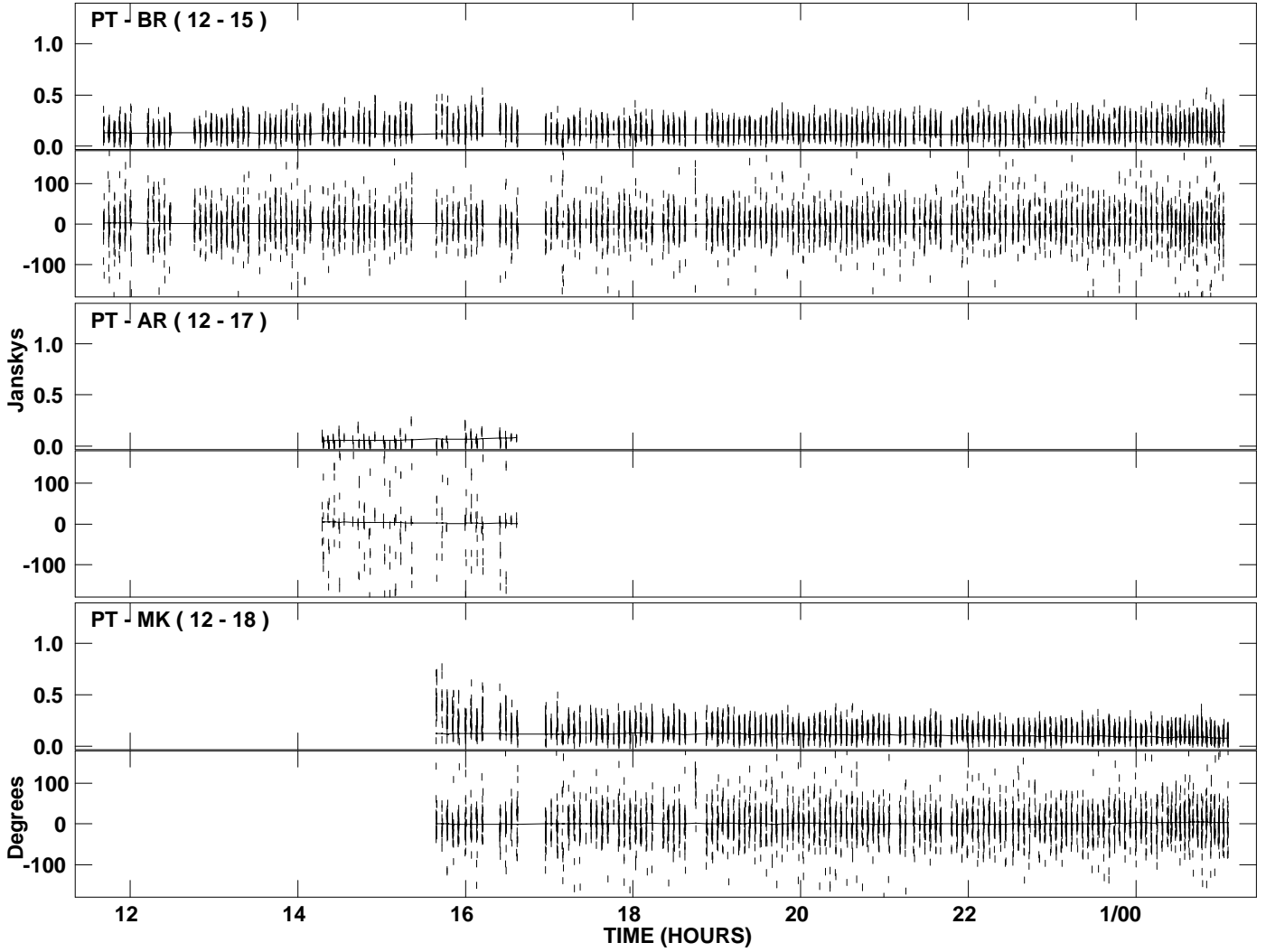

PLot file version 27 created 14-MAR-2007 19:26:53
Amplitude and Phase vs Time for J1532+2344.MULTI.1 CL # 3
IF 1 CHAN 1 STK RR of J1532+2344.ICL001.3

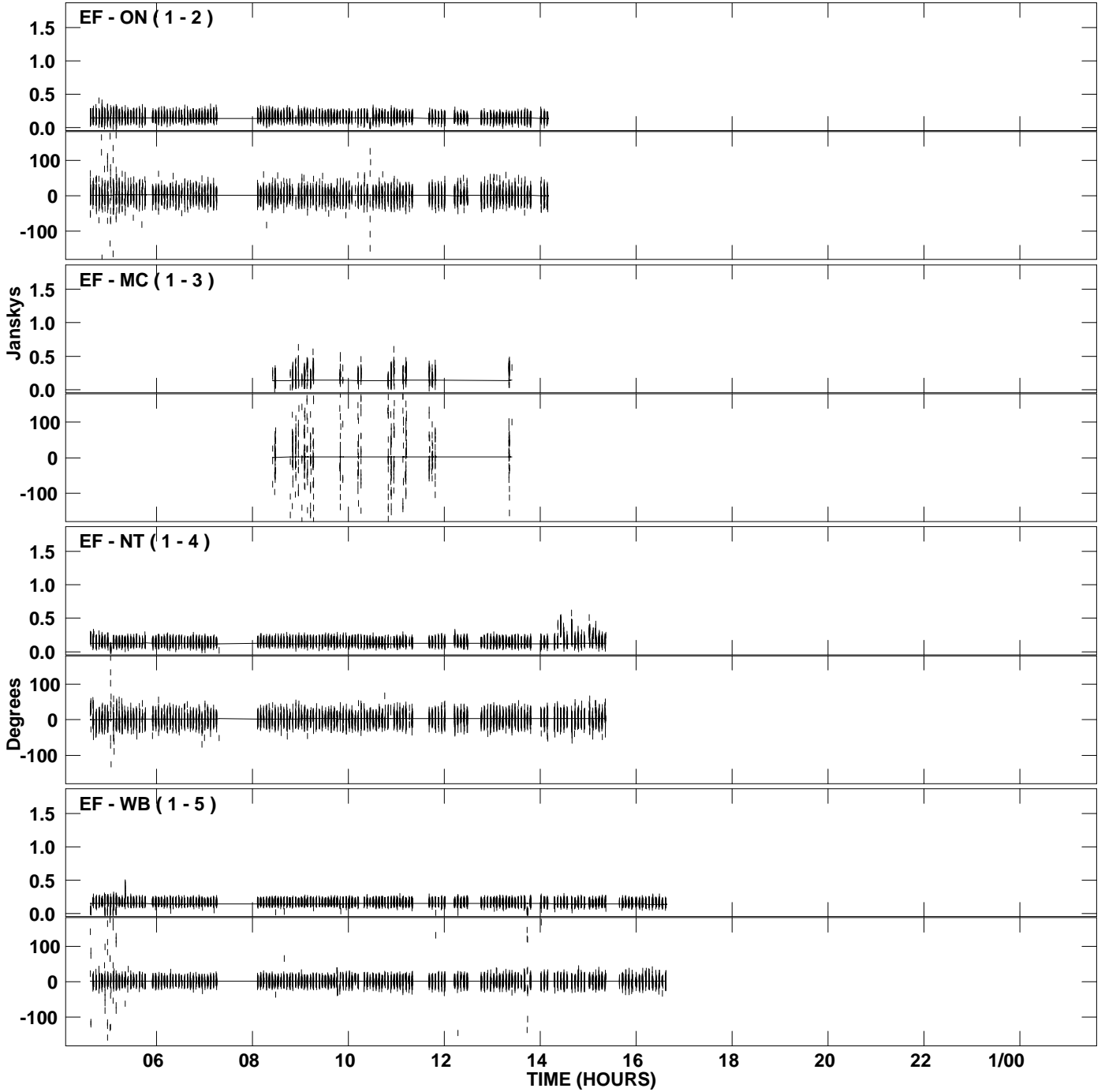

PLot file version 28 created 14-MAR-2007 19:26:53
Amplitude and Phase vs Time for J1532+2344.MULTI.1 CL # 3
IF 1 CHAN 1 STK RR of J1532+2344.ICL001.3

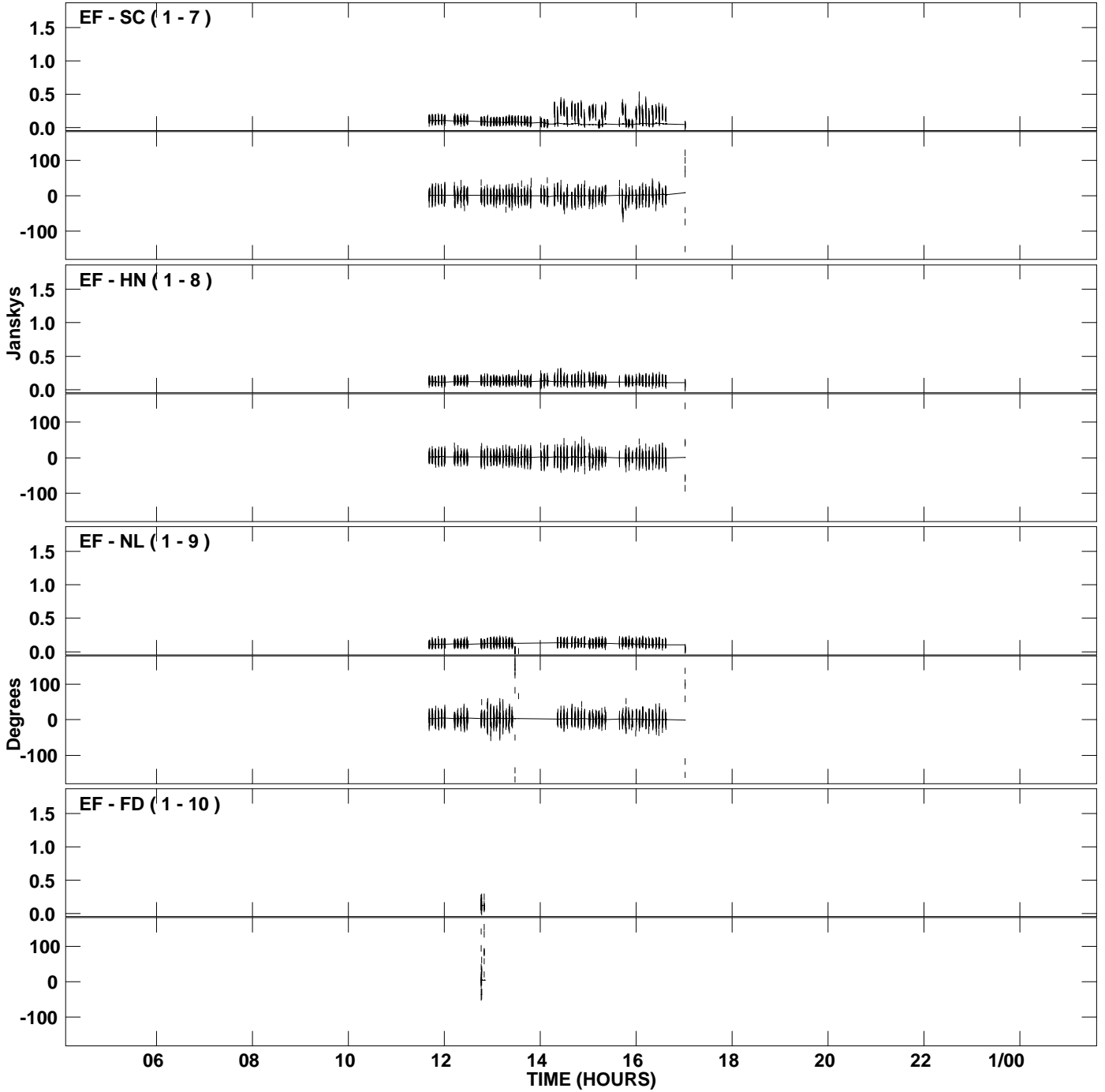

PLot file version 29 created 14-MAR-2007 19:26:53
Amplitude and Phase vs Time for J1532+2344.MULTI.1 CL # 3
IF 1 CHAN 1 STK RR of J1532+2344.ICL001.3

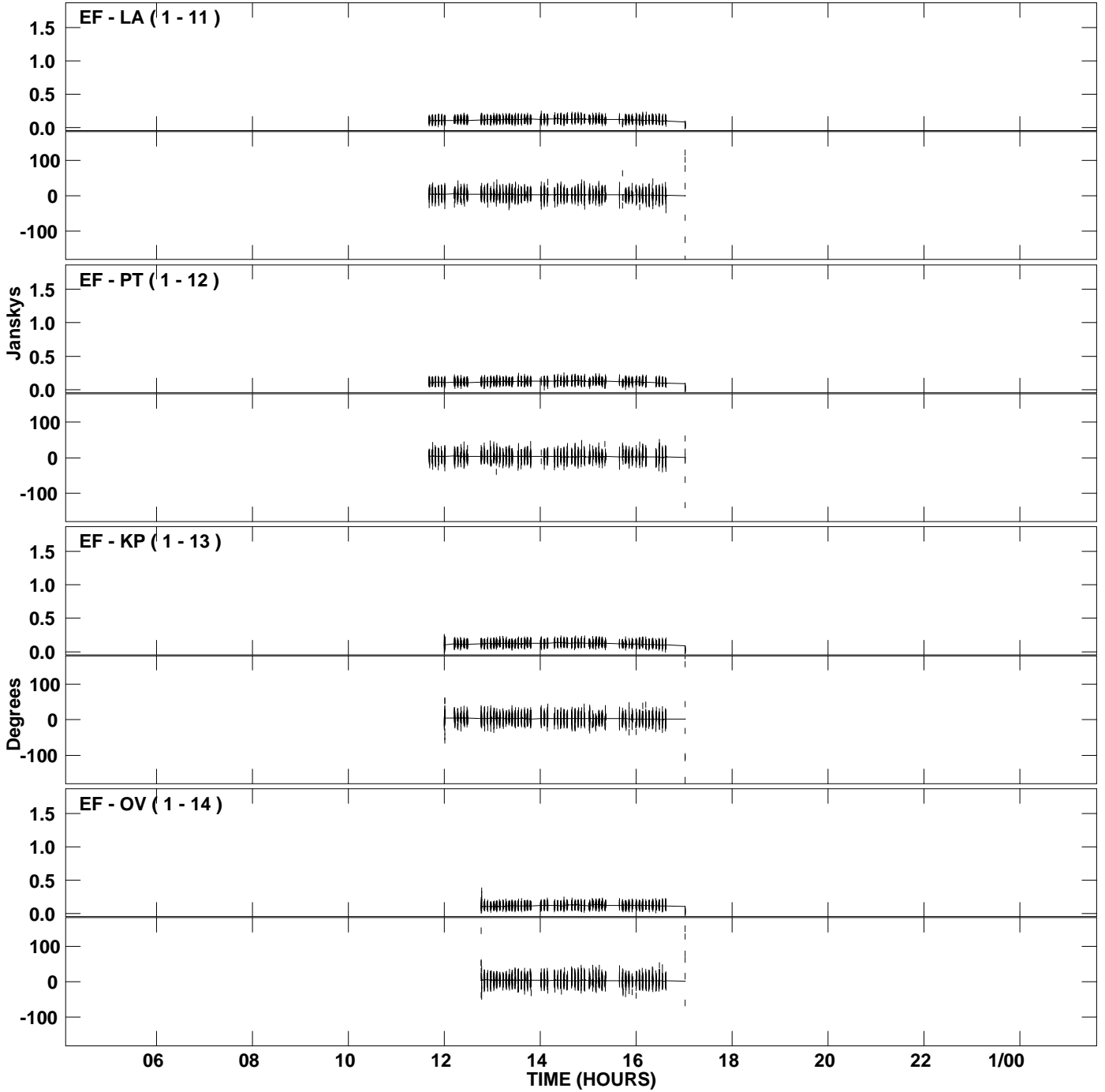

PLot file version 30 created 14-MAR-2007 19:26:53
Amplitude and Phase vs Time for J1532+2344.MULTI.1 CL # 3
IF 1 CHAN 1 STK RR of J1532+2344.ICL001.3

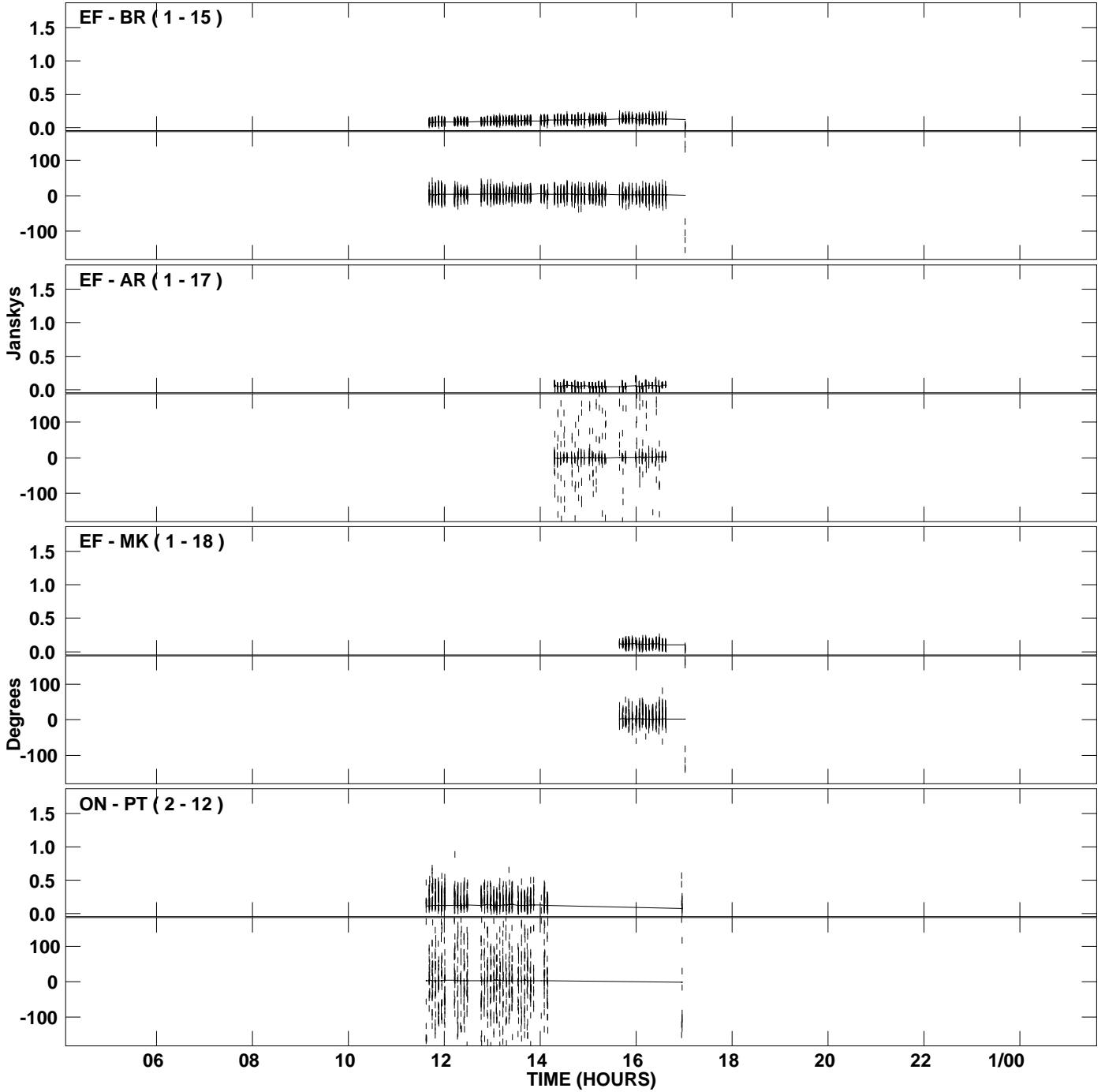

PLot file version 31 created 14-MAR-2007 19:26:53
Amplitude andPhase vs Time for J1532+2344.MULTI.1 CL # 3
IF 1 CHAN 1 STK RR of J1532+2344.ICL001.3

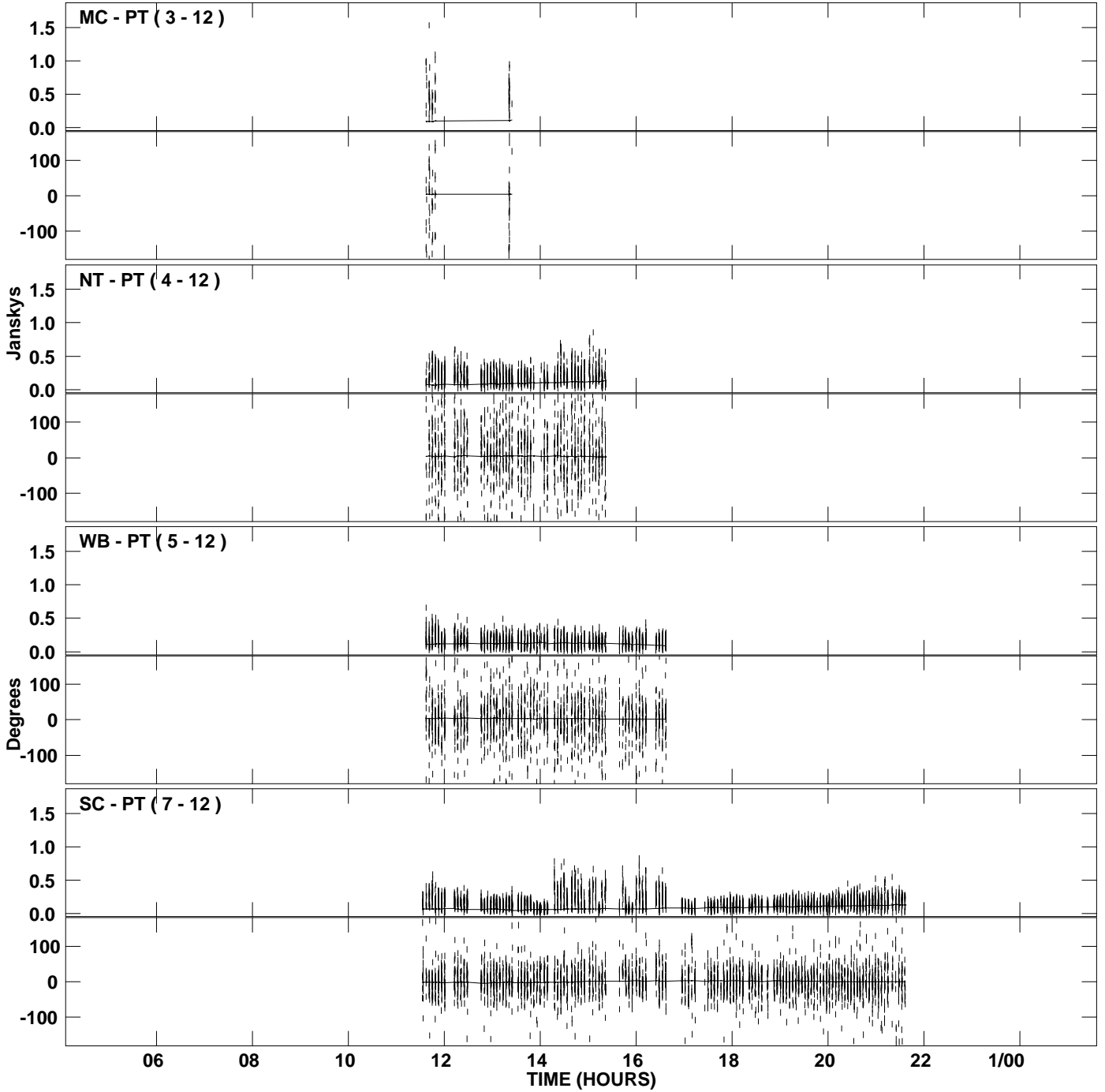

PLot file version 32 created 14-MAR-2007 19:26:53
Amplitude andPhase vs Time for J1532+2344.MULTI.1 CL # 3
IF 1 CHAN 1 STK RR of J1532+2344.ICL001.3

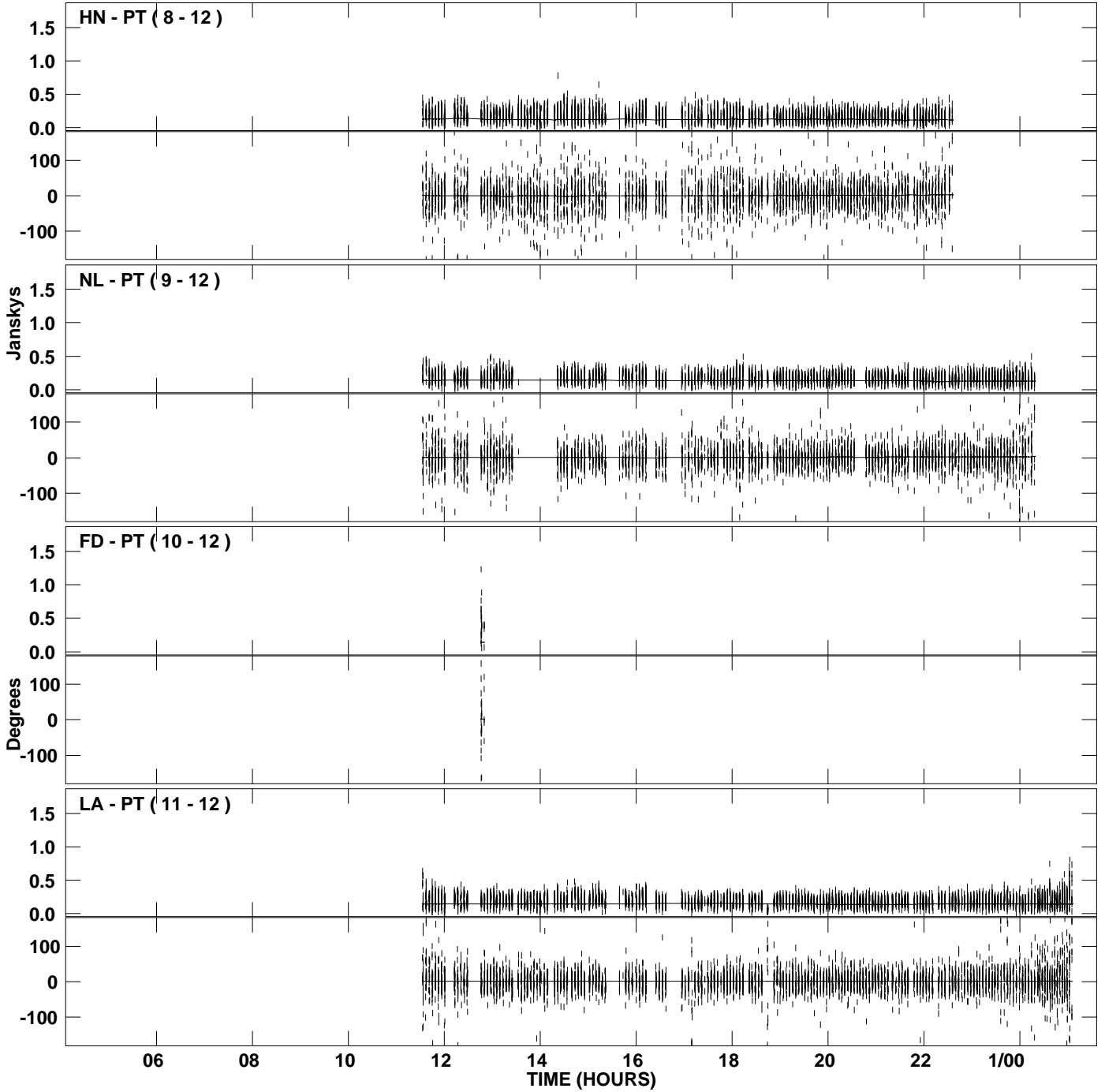

PLot file version 33 created 14-MAR-2007 19:26:53
Amplitude and Phase vs Time for J1532+2344.MULTI.1 CL # 3
IF 1 CHAN 1 STK RR of J1532+2344.ICL001.3

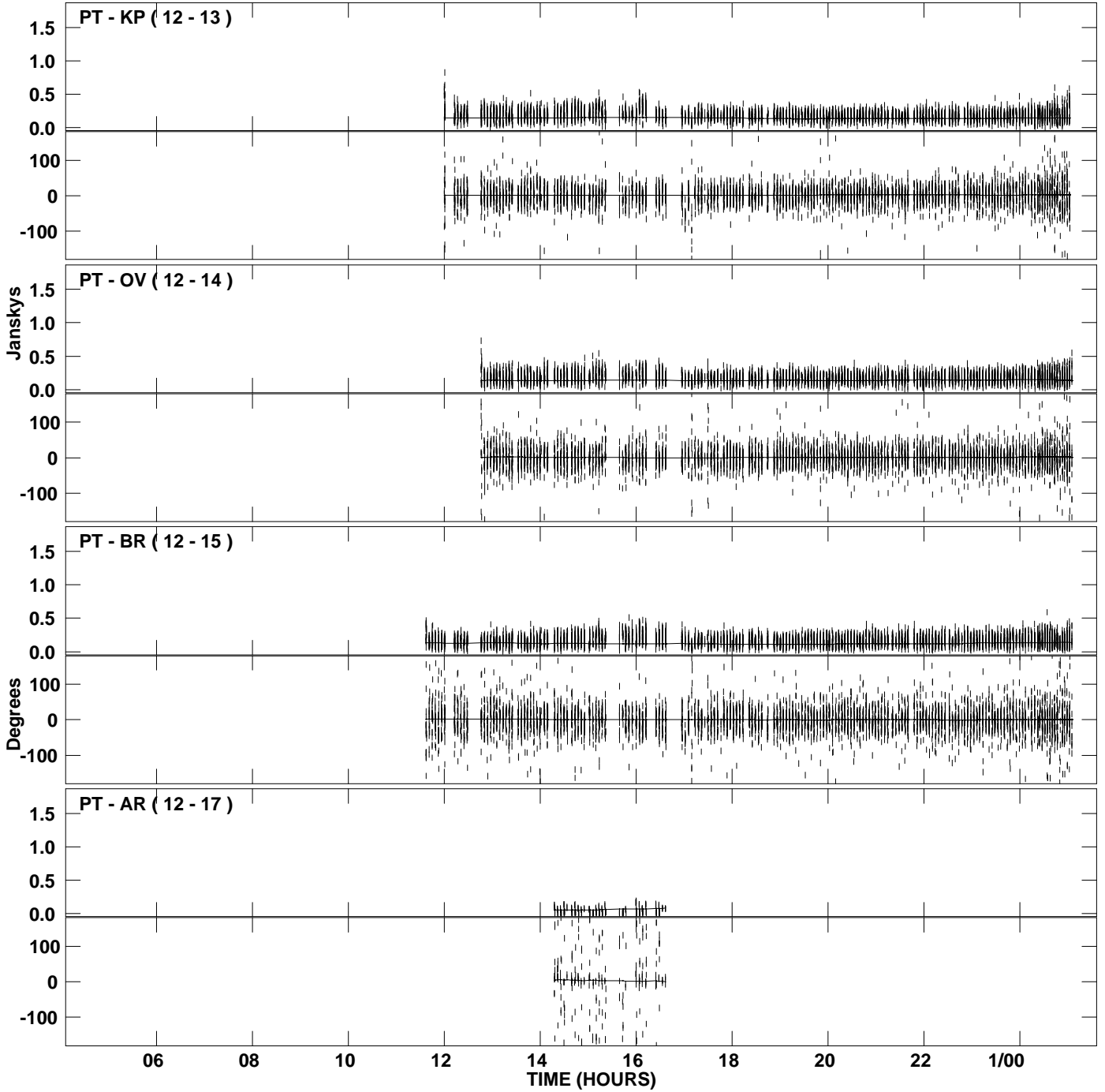

PLot file version 34 created 14-MAR-2007 19:26:53
Amplitude andPhase vs Time for J1532+2344.MULTI.1 CL # 3
IF 1 CHAN 1 STK RR of J1532+2344.ICL001.3

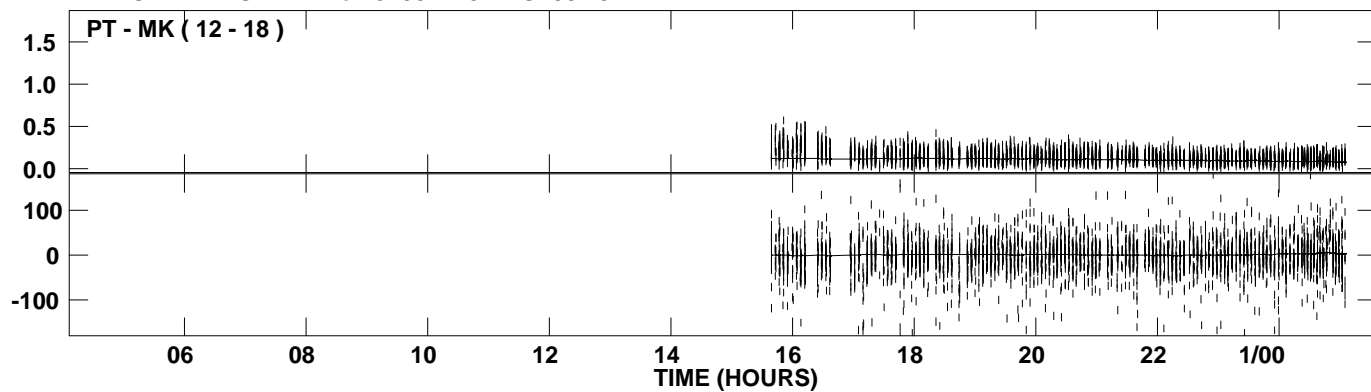

PLot file version 35 created 14-MAR-2007 19:27:30
Amplitude and Phase vs Time for J1532+2344.MULTI.1 CL # 3
IF 2 CHAN 1 STK RR of J1532+2344.ICL001.3

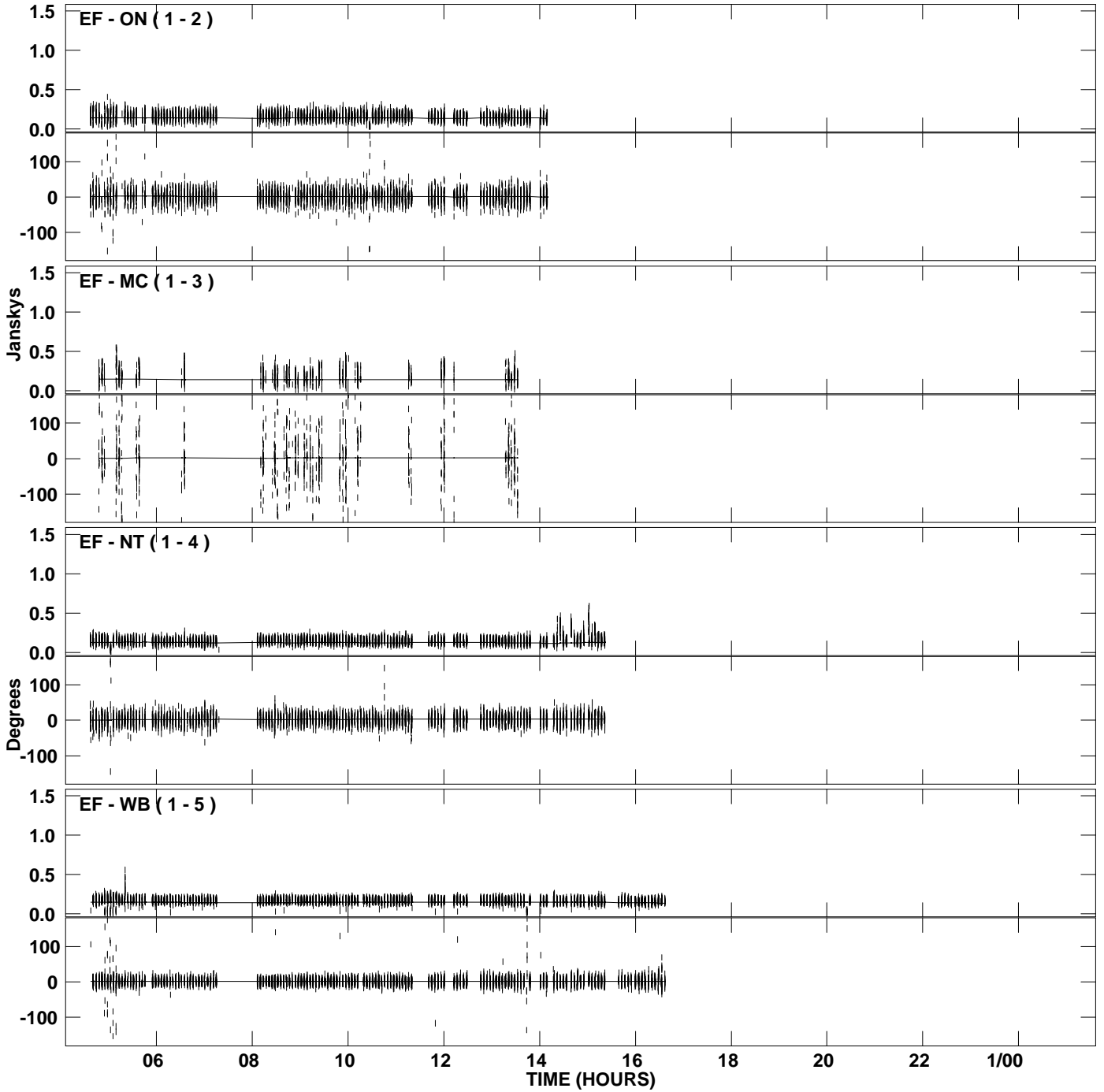

PLot file version 36 created 14-MAR-2007 19:27:30
Amplitude and Phase vs Time for J1532+2344.MULTI.1 CL # 3
IF 2 CHAN 1 STK RR of J1532+2344.ICL001.3

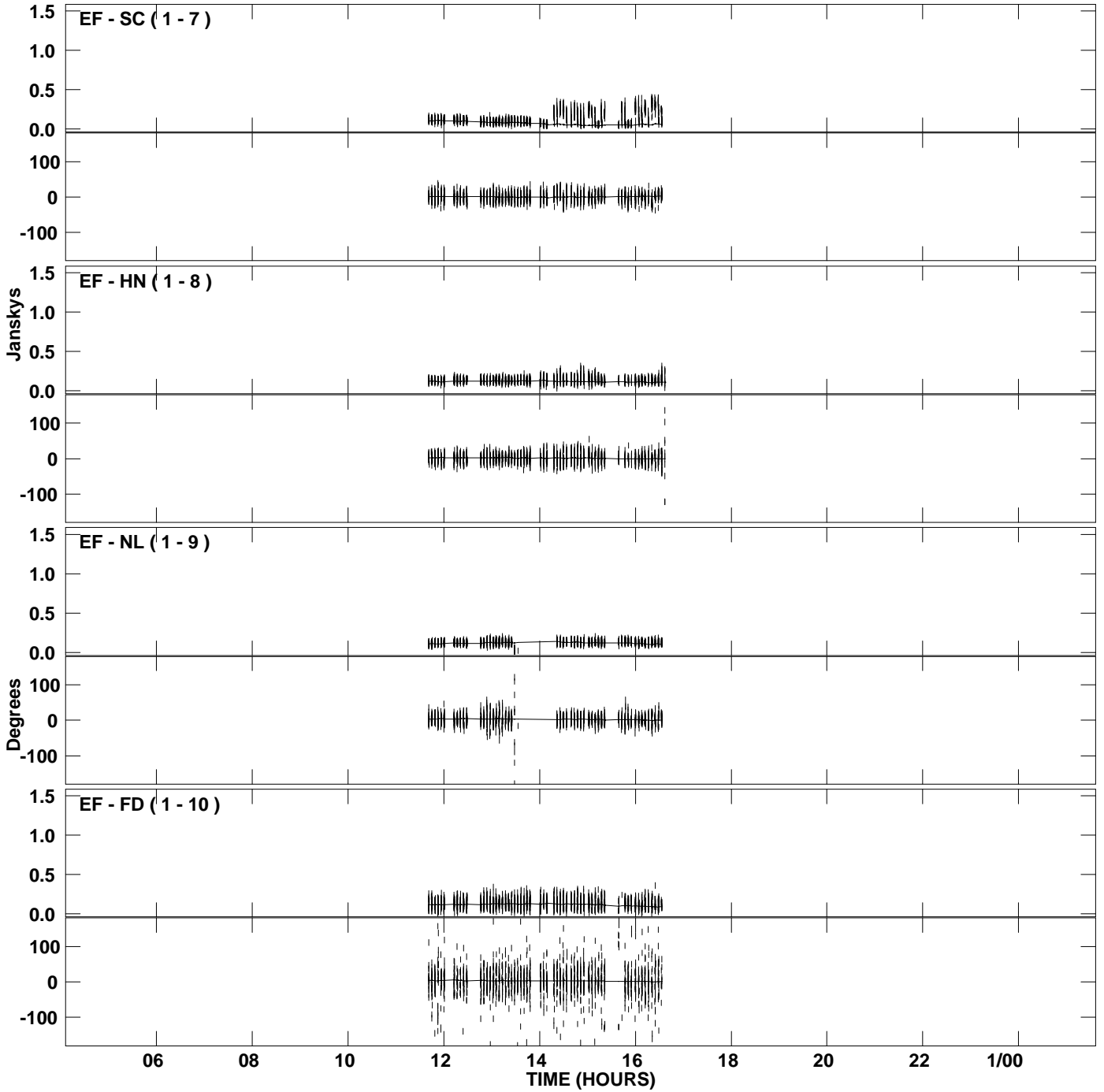

PLot file version 37 created 14-MAR-2007 19:27:30
Amplitude and Phase vs Time for J1532+2344.MULTI.1 CL # 3
IF 2 CHAN 1 STK RR of J1532+2344.ICL001.3

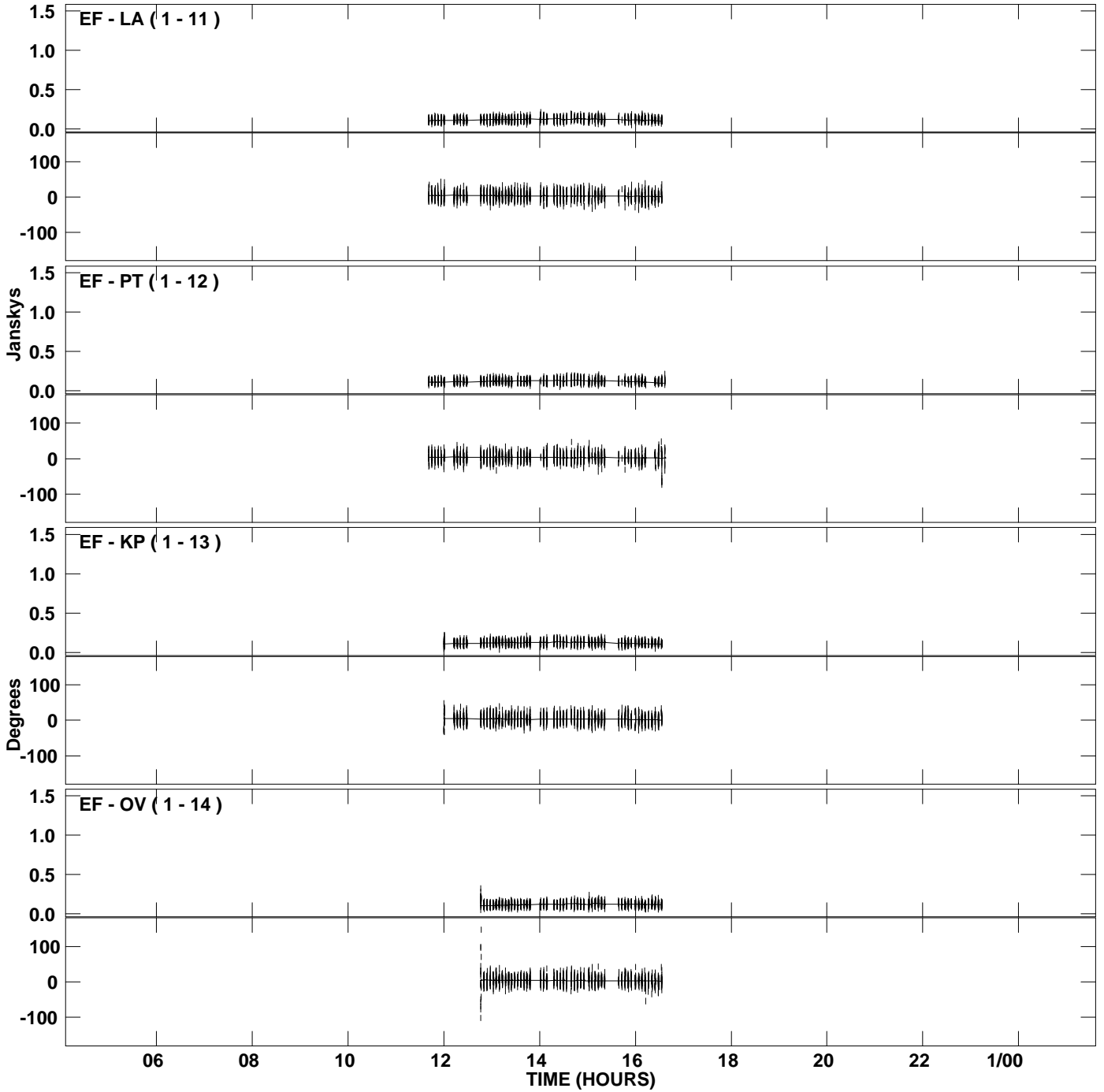

PLot file version 38 created 14-MAR-2007 19:27:30
Amplitude and Phase vs Time for J1532+2344.MULTI.1 CL # 3
IF 2 CHAN 1 STK RR of J1532+2344.ICL001.3

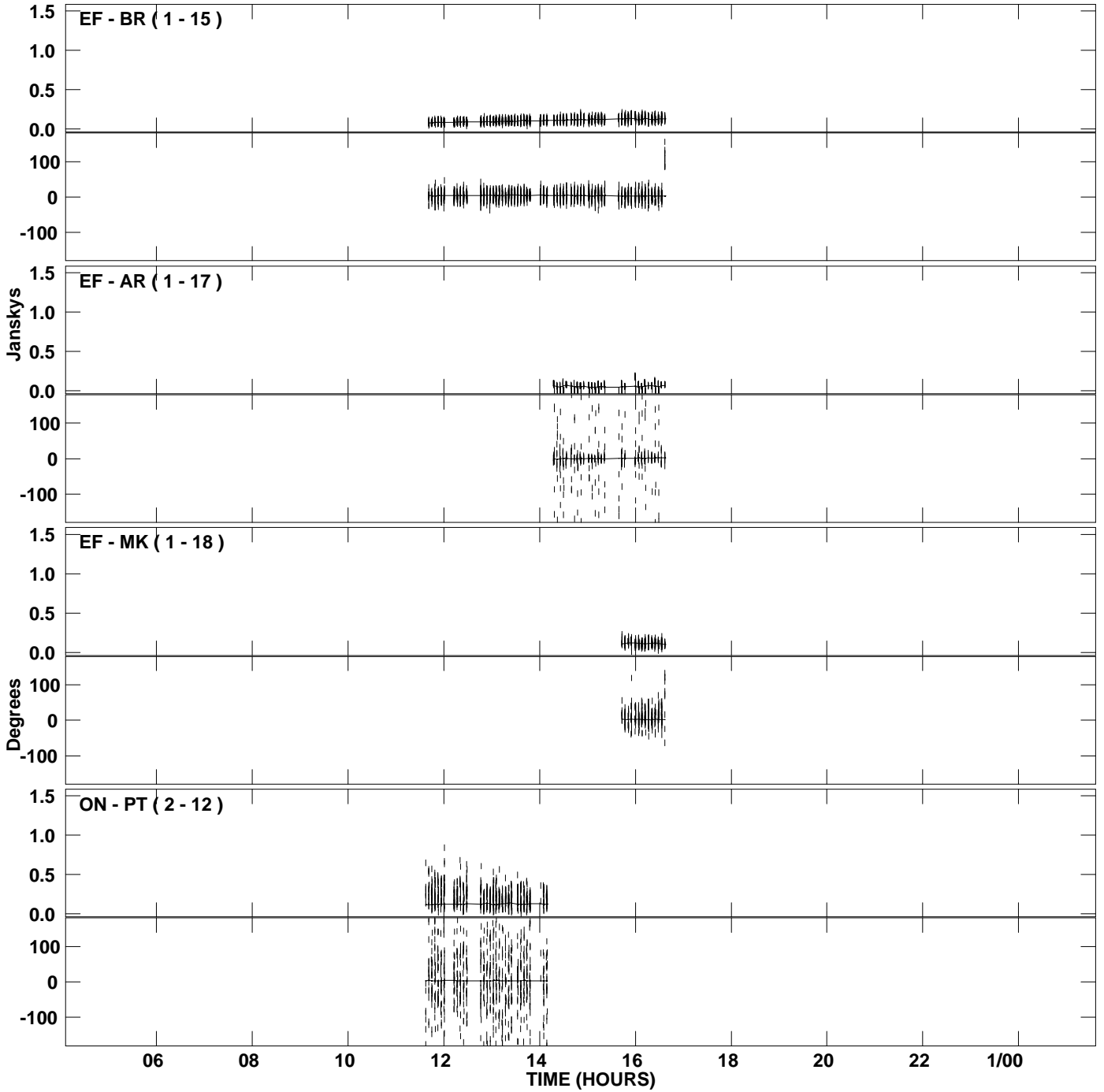

PLot file version 39 created 14-MAR-2007 19:27:30
Amplitude andPhase vs Time for J1532+2344.MULTI.1 CL # 3
IF 2 CHAN 1 STK RR of J1532+2344.ICL001.3

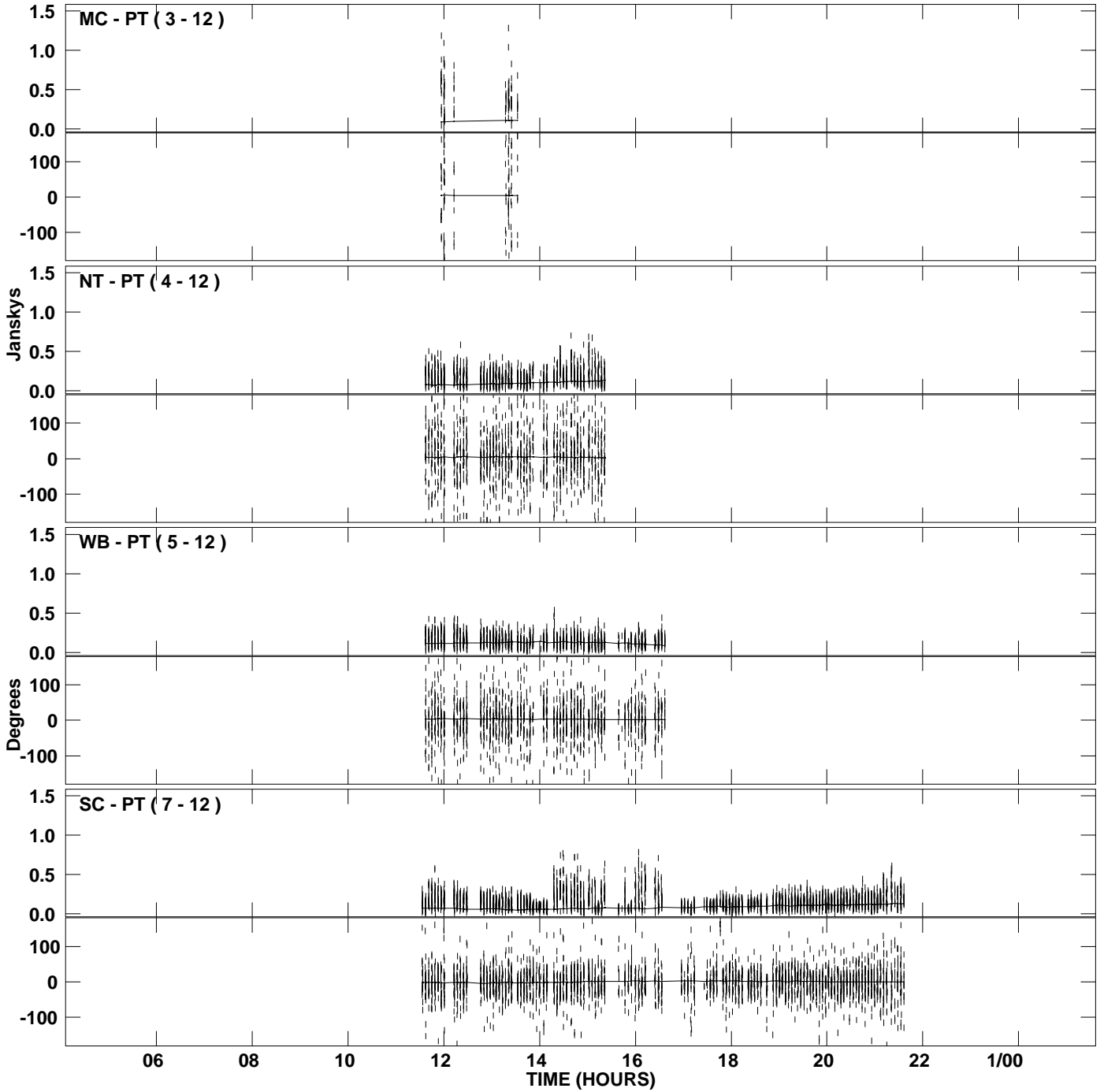

PLot file version 40 created 14-MAR-2007 19:27:30
Amplitude andPhase vs Time for J1532+2344.MULTI.1 CL # 3
IF 2 CHAN 1 STK RR of J1532+2344.ICL001.3

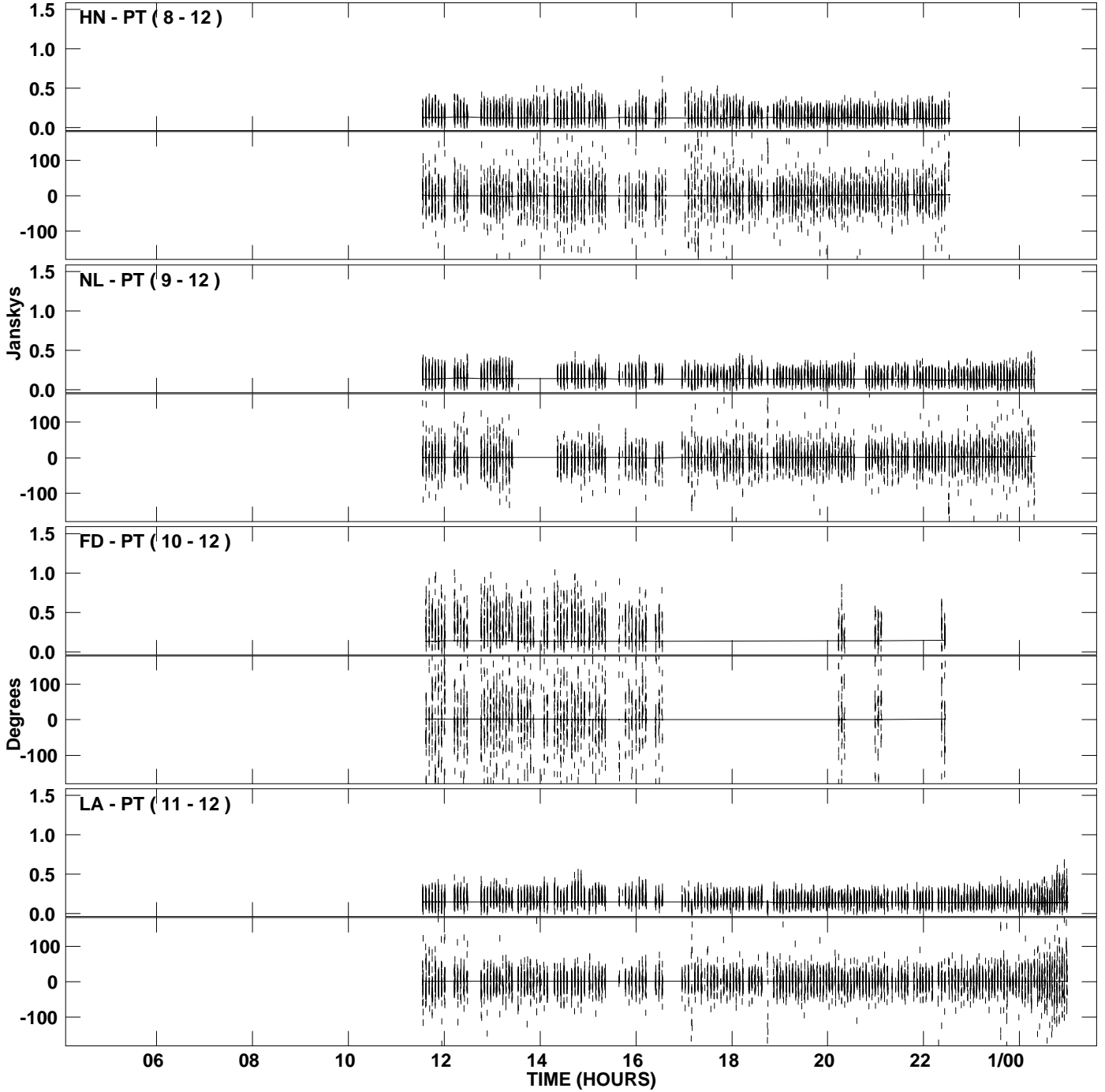

PLot file version 41 created 14-MAR-2007 19:27:30
Amplitude andPhase vs Time for J1532+2344.MULTI.1 CL # 3
IF 2 CHAN 1 STK RR of J1532+2344.ICL001.3

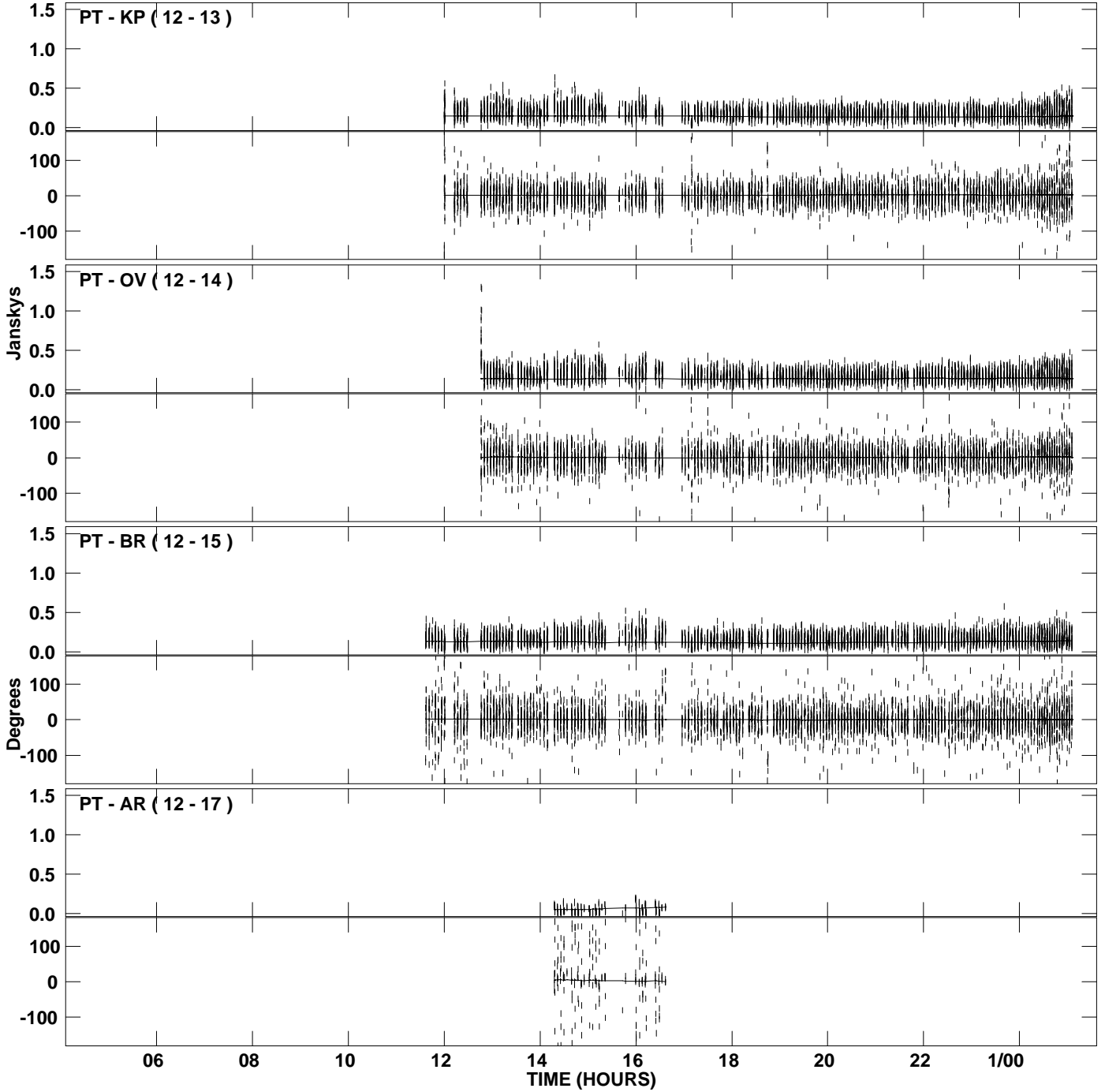

PLot file version 42 created 14-MAR-2007 19:27:30
Amplitude andPhase vs Time for J1532+2344.MULTI.1 CL # 3
IF 2 CHAN 1 STK RR of J1532+2344.ICL001.3

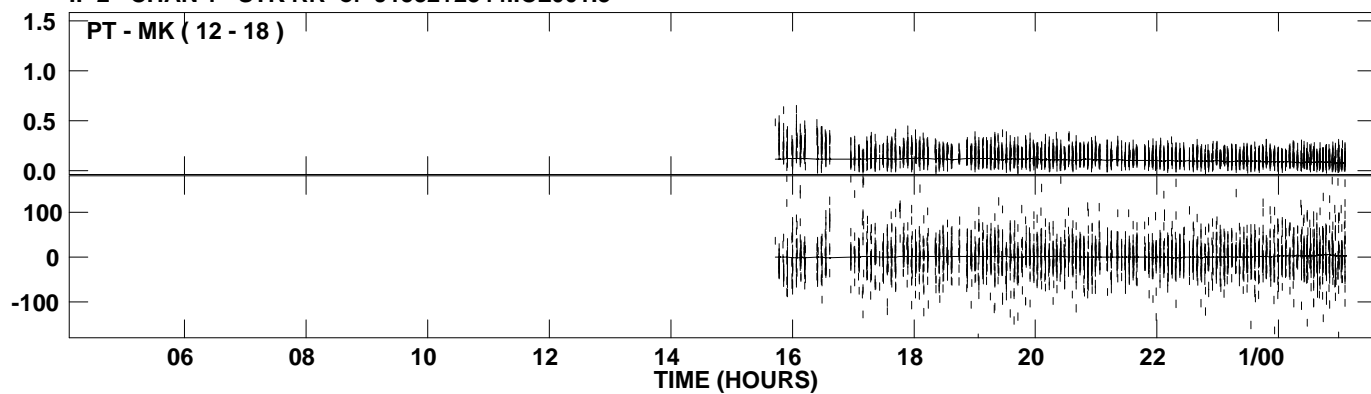

PLot file version 43 created 14-MAR-2007 19:28:07
Amplitude andPhase vs Time for J1532+2344.MULTI.1 CL # 3
IF 3 CHAN 1 STK RR of J1532+2344.ICL001.3

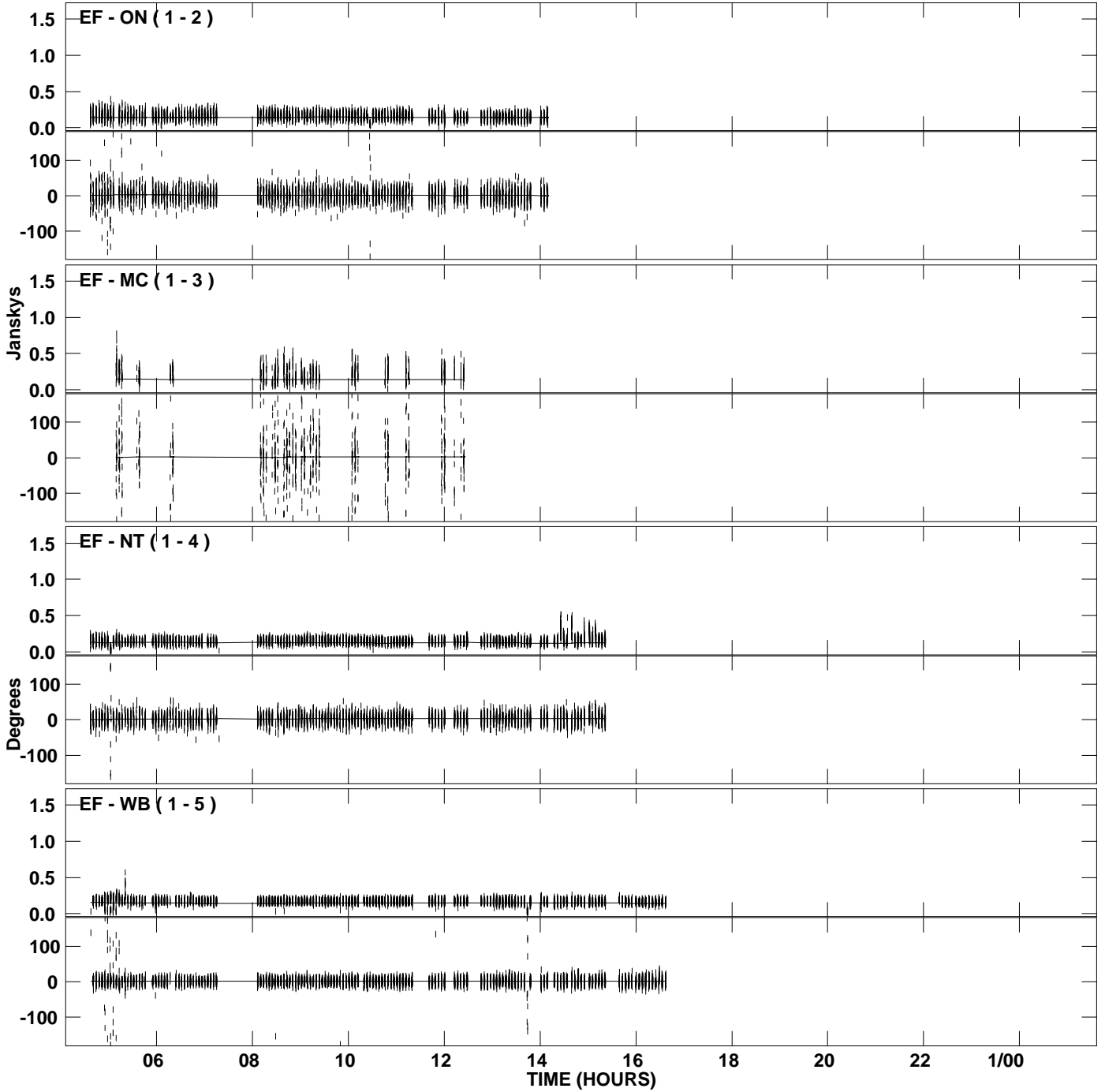

PLot file version 44 created 14-MAR-2007 19:28:07
Amplitude and Phase vs Time for J1532+2344.MULTI.1 CL # 3
IF 3 CHAN 1 STK RR of J1532+2344.ICL001.3

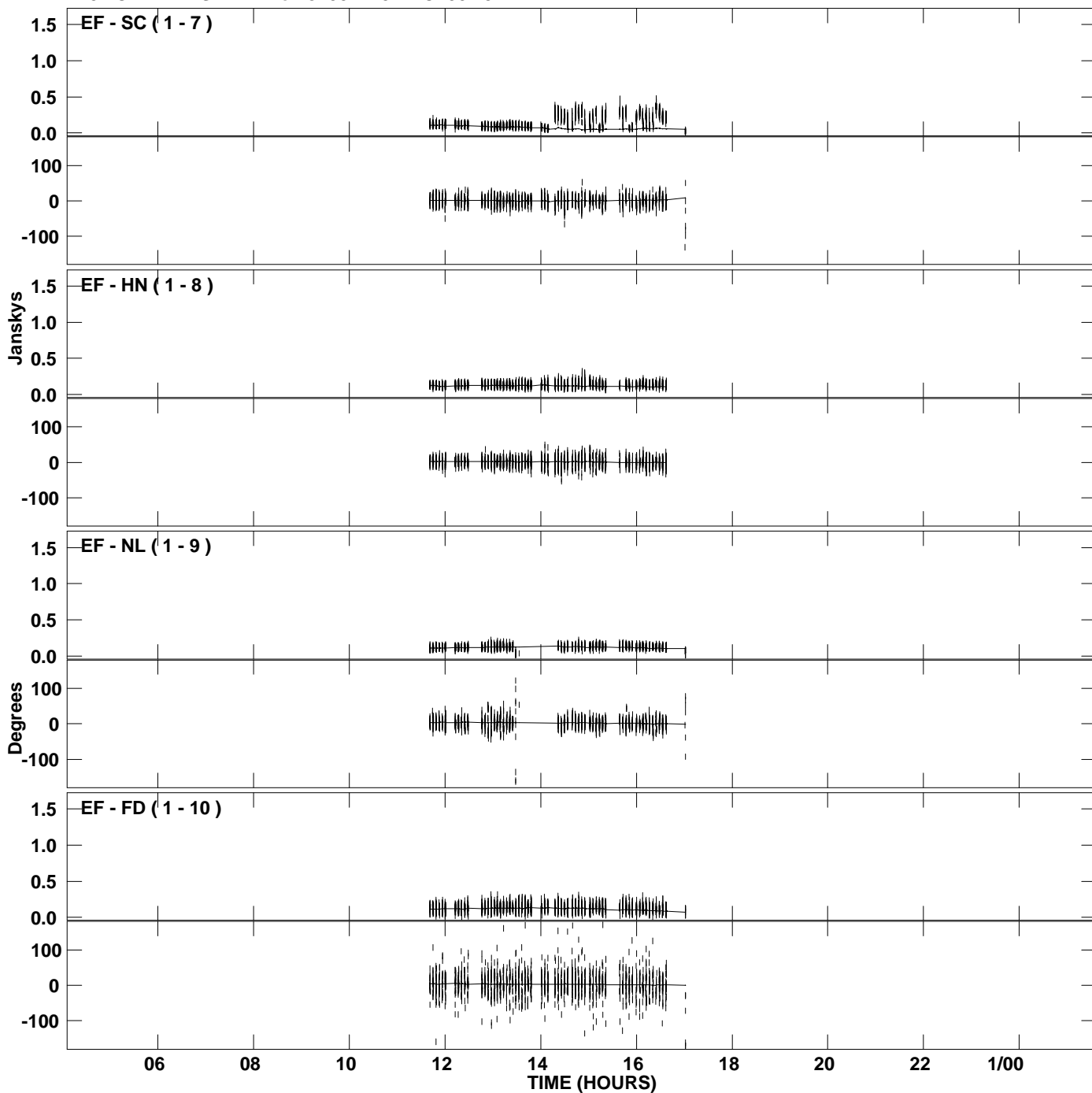

PLot file version 45 created 14-MAR-2007 19:28:07
Amplitude and Phase vs Time for J1532+2344.MULTI.1 CL # 3
IF 3 CHAN 1 STK RR of J1532+2344.ICL001.3

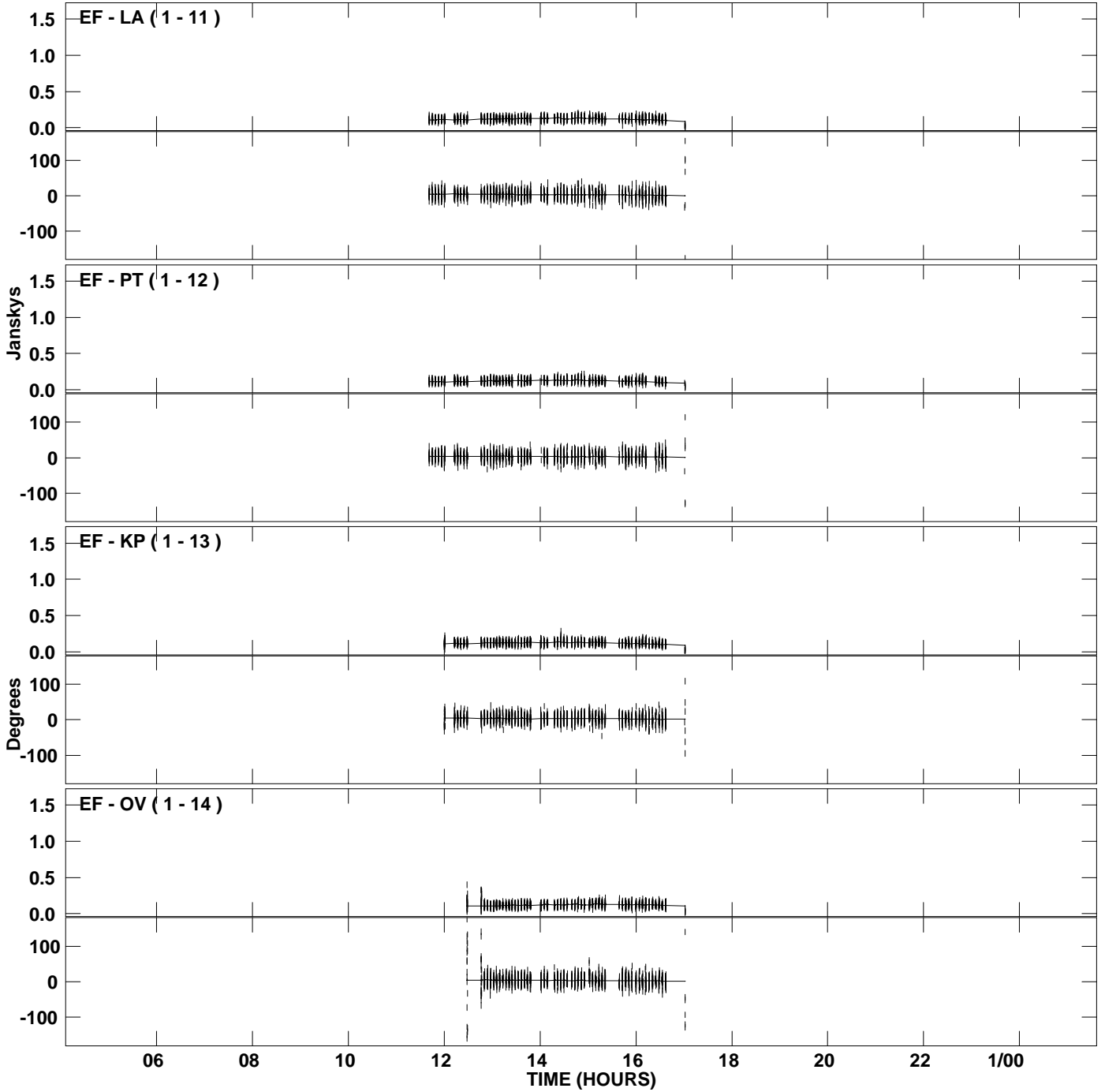

PLot file version 46 created 14-MAR-2007 19:28:07
Amplitude and Phase vs Time for J1532+2344.MULTI.1 CL # 3
IF 3 CHAN 1 STK RR of J1532+2344.ICL001.3

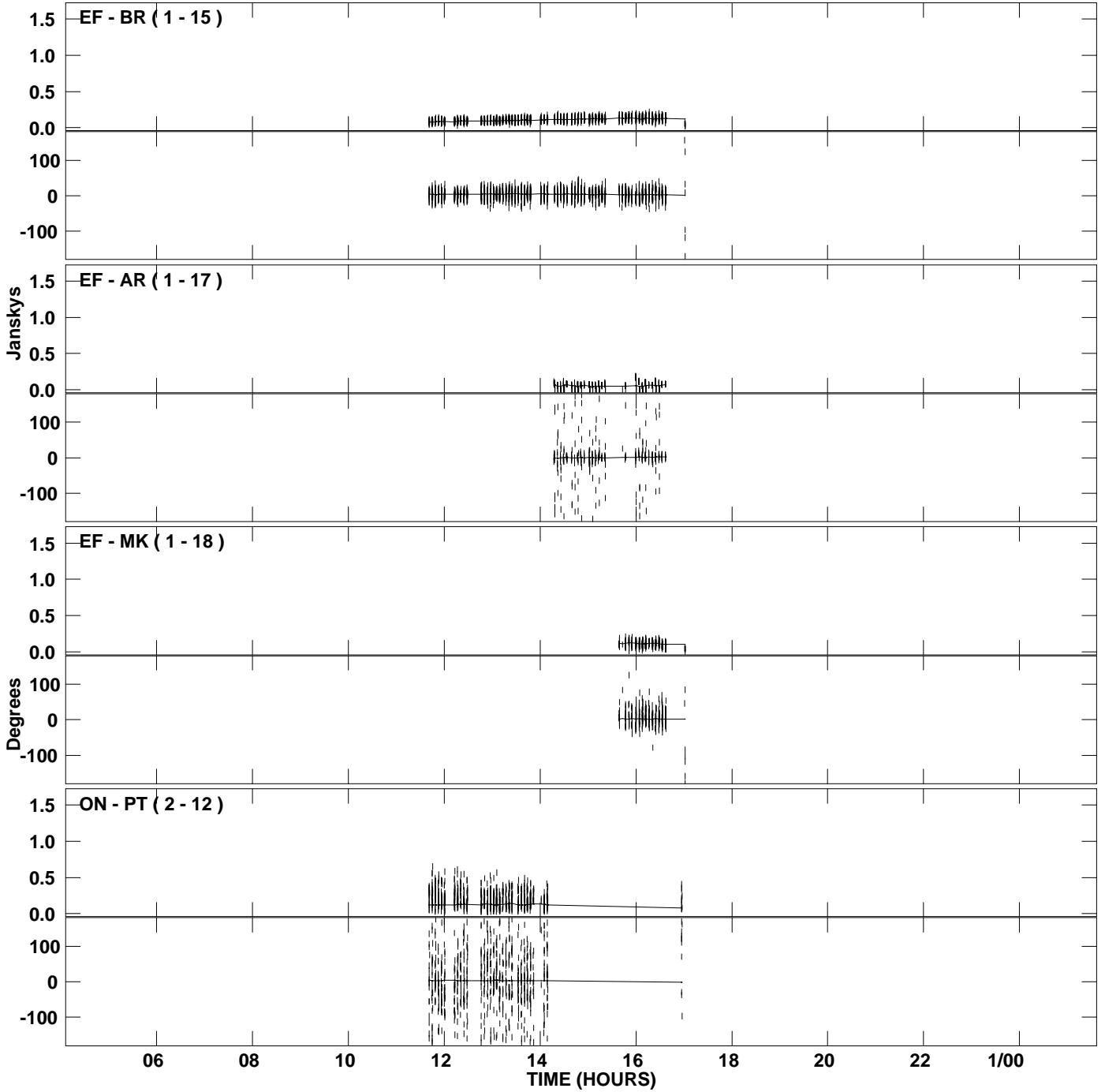

PLot file version 47 created 14-MAR-2007 19:28:07
Amplitude andPhase vs Time for J1532+2344.MULTI.1 CL # 3
IF 3 CHAN 1 STK RR of J1532+2344.ICL001.3

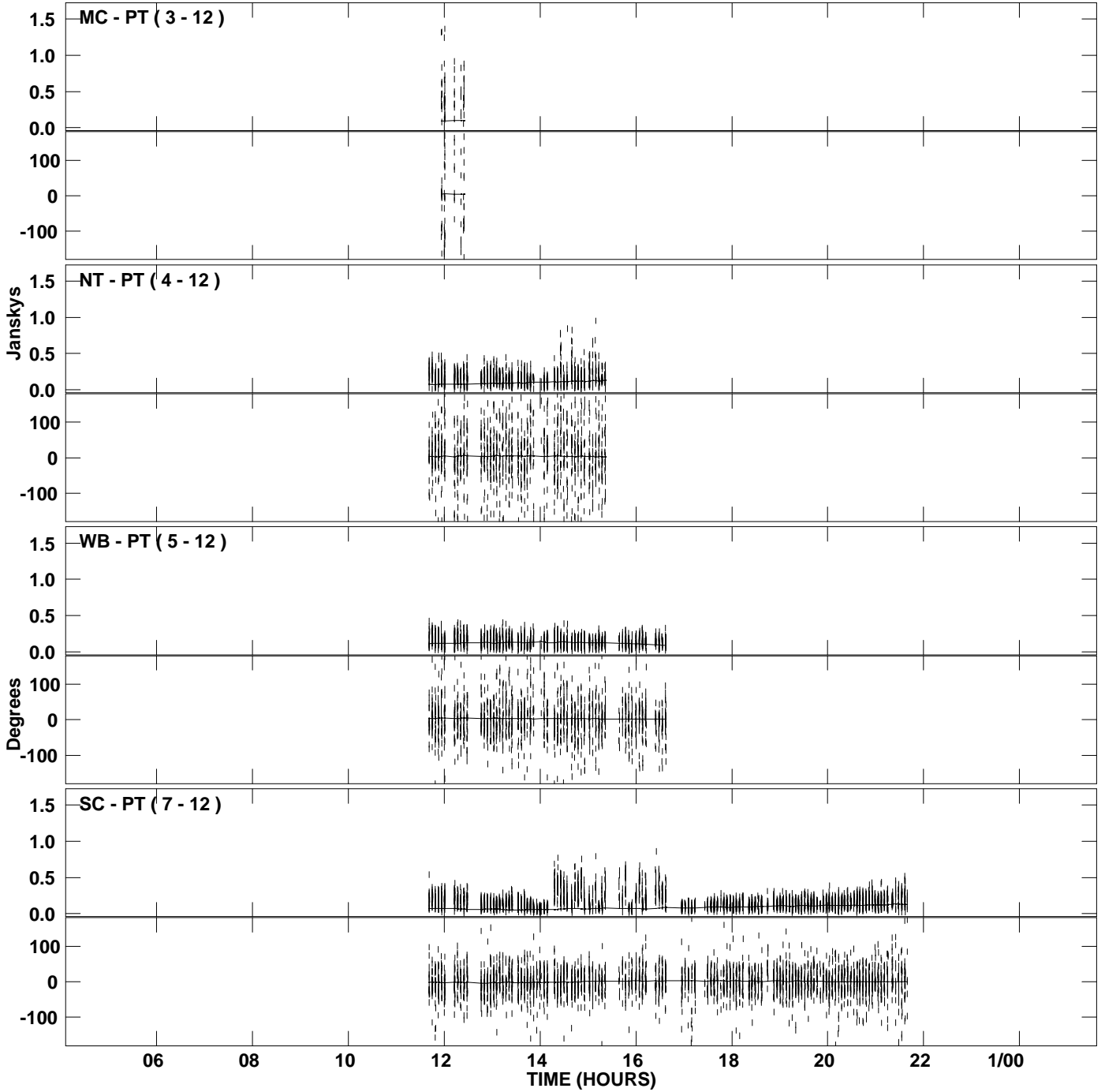

PLot file version 48 created 14-MAR-2007 19:28:07
Amplitude andPhase vs Time for J1532+2344.MULTI.1 CL # 3
IF 3 CHAN 1 STK RR of J1532+2344.ICL001.3

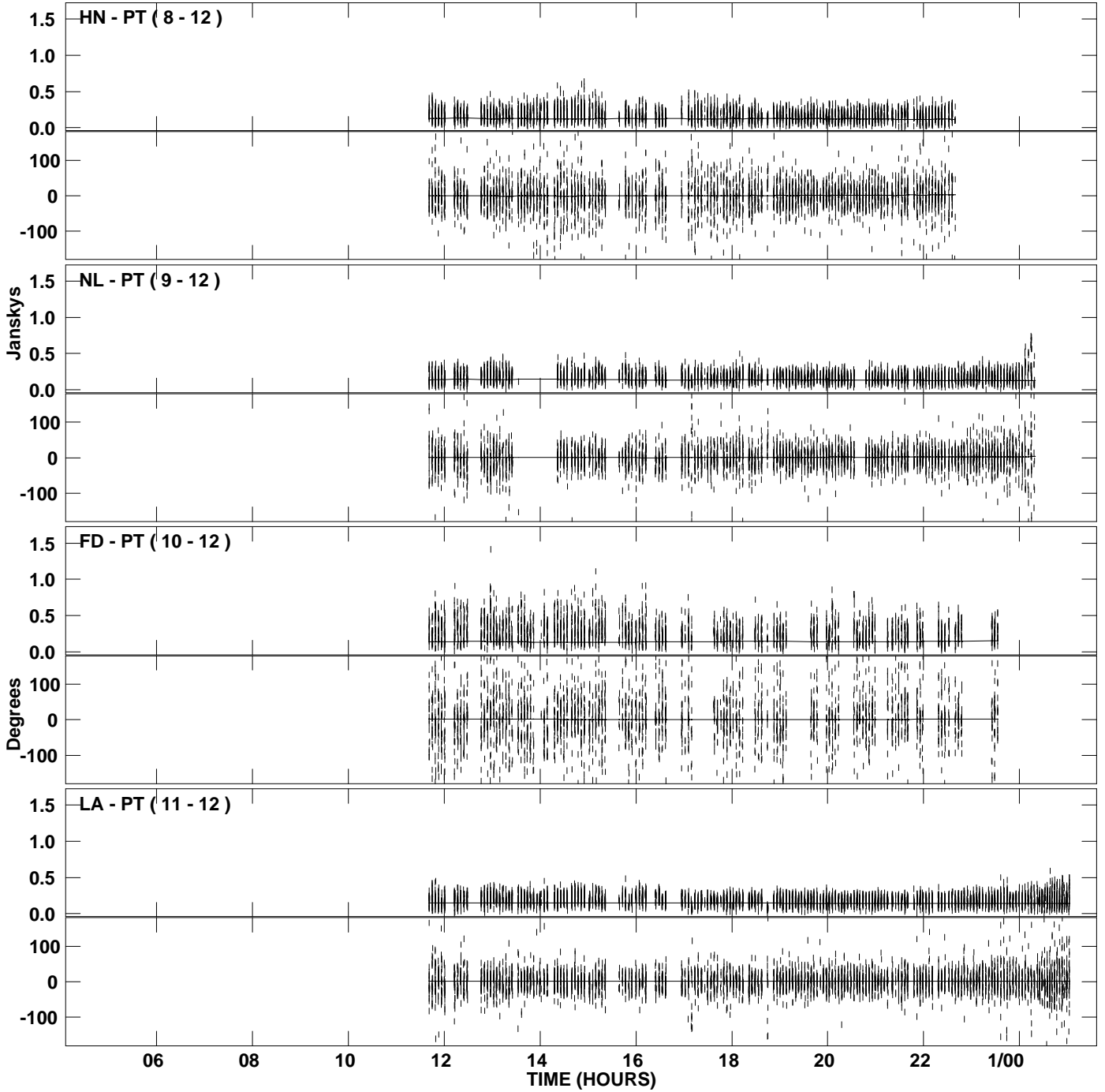

PLot file version 49 created 14-MAR-2007 19:28:07
Amplitude andPhase vs Time for J1532+2344.MULTI.1 CL # 3
IF 3 CHAN 1 STK RR of J1532+2344.ICL001.3

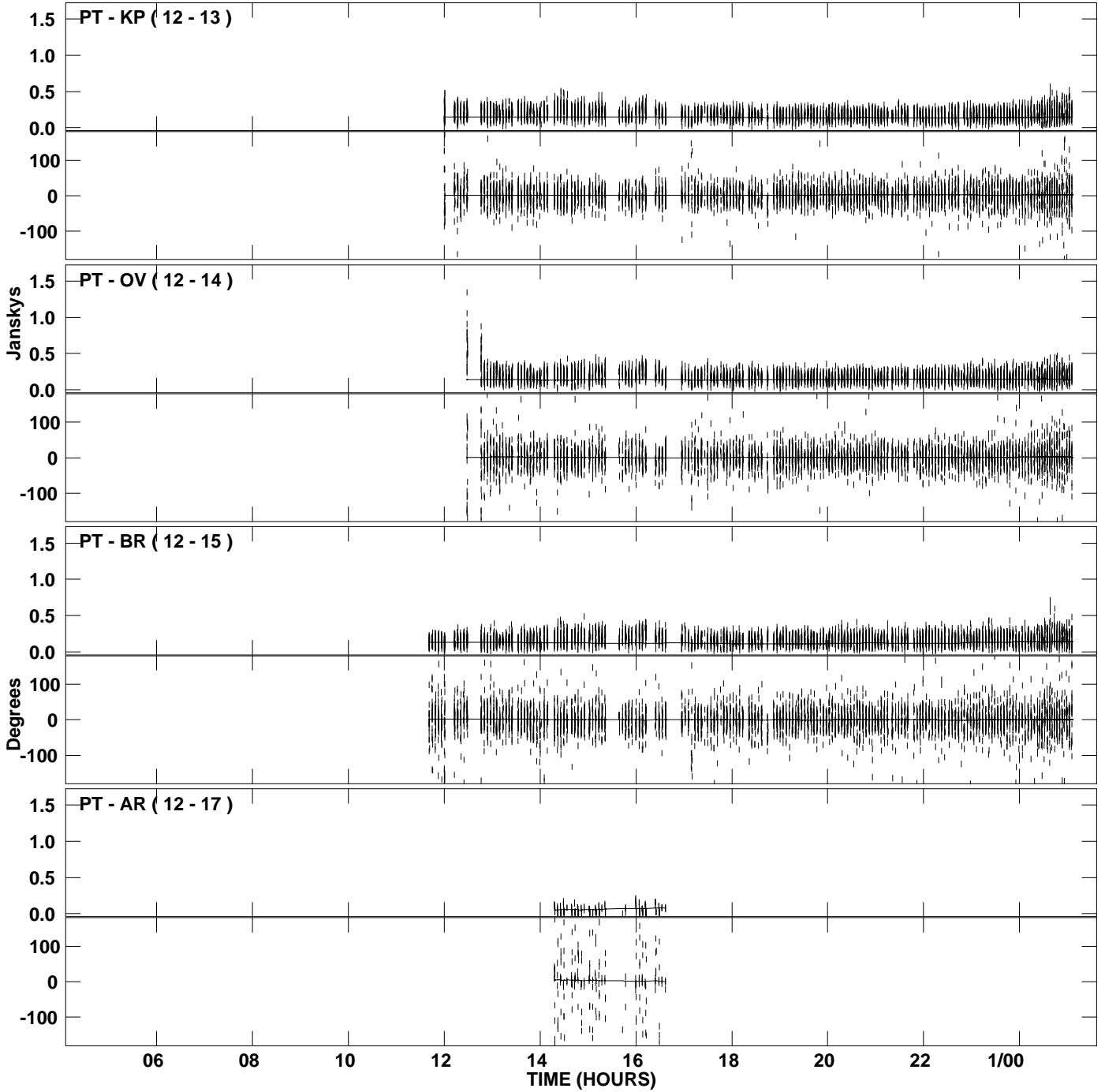

PLot file version 50 created 14-MAR-2007 19:28:07
Amplitude andPhase vs Time for J1532+2344.MULTI.1 CL # 3
IF 3 CHAN 1 STK RR of J1532+2344.ICL001.3

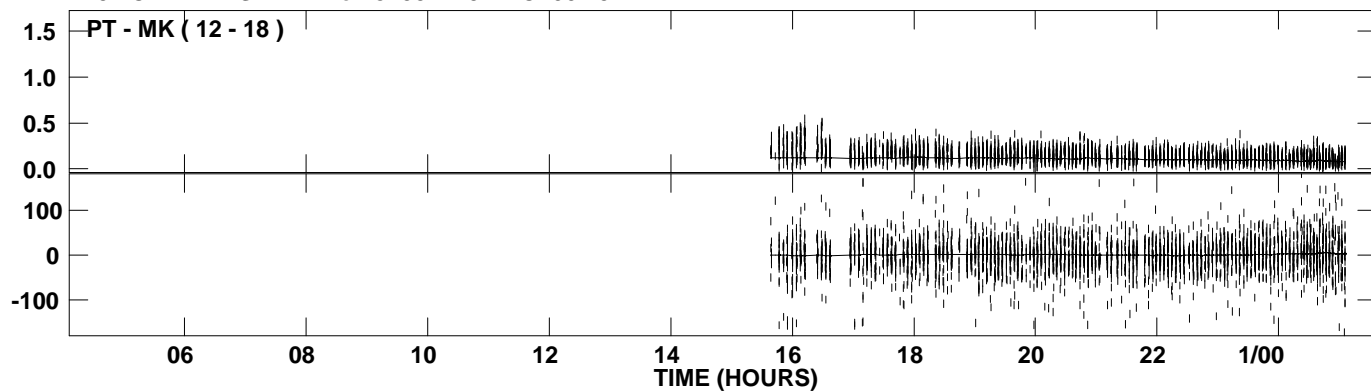

PLot file version 51 created 14-MAR-2007 19:28:44
Amplitude and Phase vs Time for J1532+2344.MULTI.1 CL # 3
IF 4 CHAN 1 STK RR of J1532+2344.ICL001.3

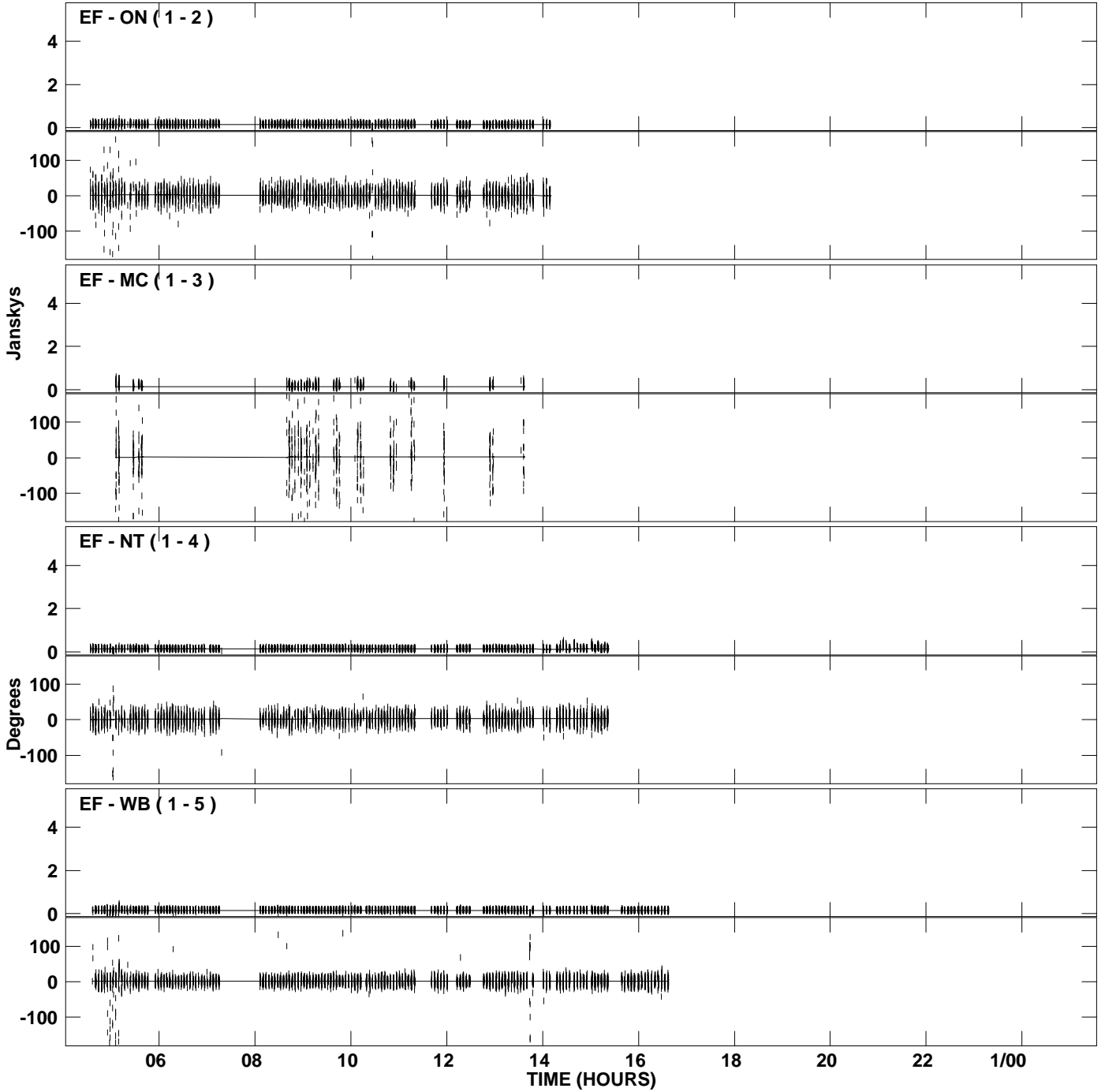

PLot file version 52 created 14-MAR-2007 19:28:44
Amplitude andPhase vs Time for J1532+2344.MULTI.1 CL # 3
IF 4 CHAN 1 STK RR of J1532+2344.ICL001.3

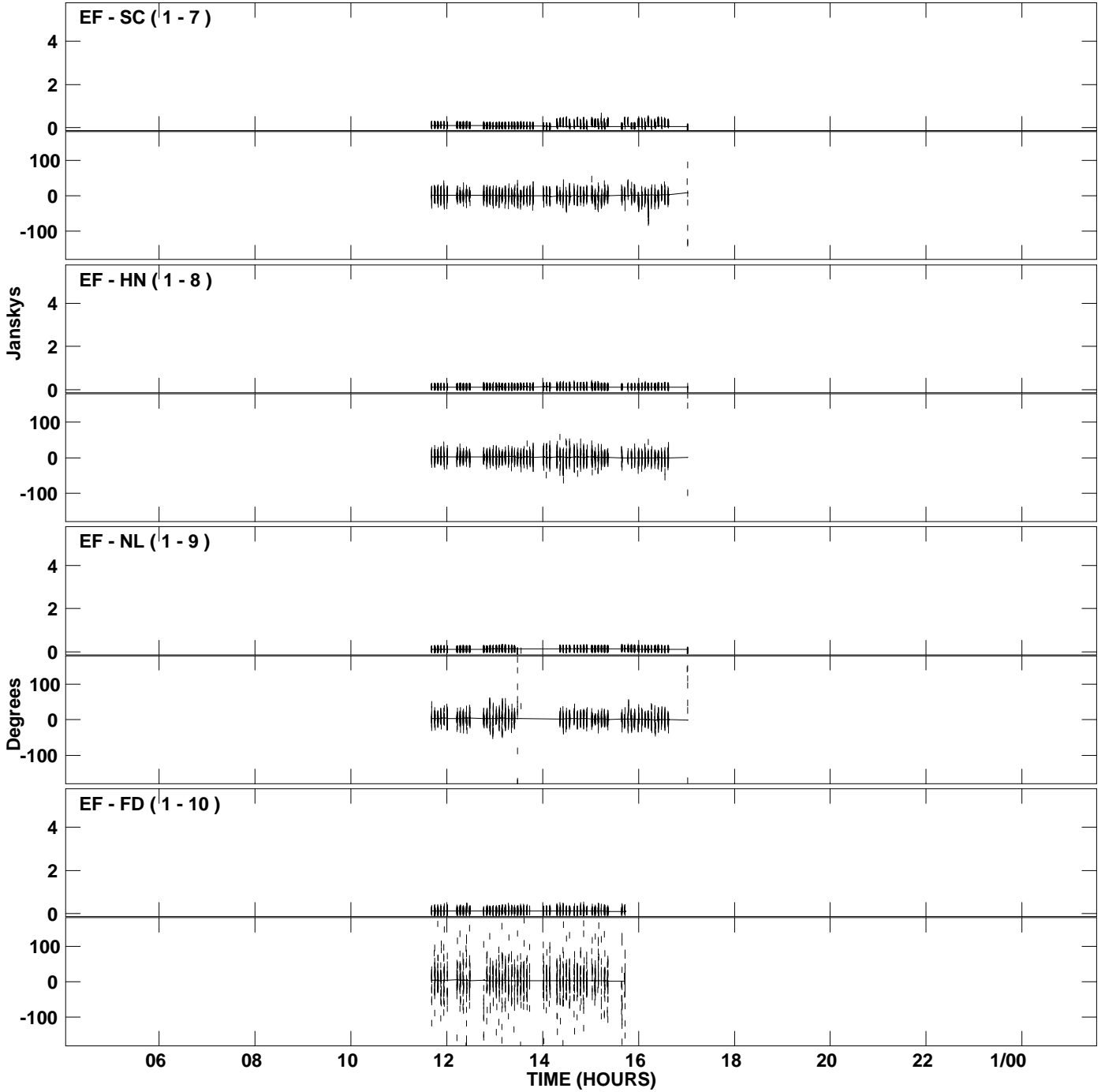

PLot file version 53 created 14-MAR-2007 19:28:44
Amplitude andPhase vs Time for J1532+2344.MULTI.1 CL # 3
IF 4 CHAN 1 STK RR of J1532+2344.ICL001.3

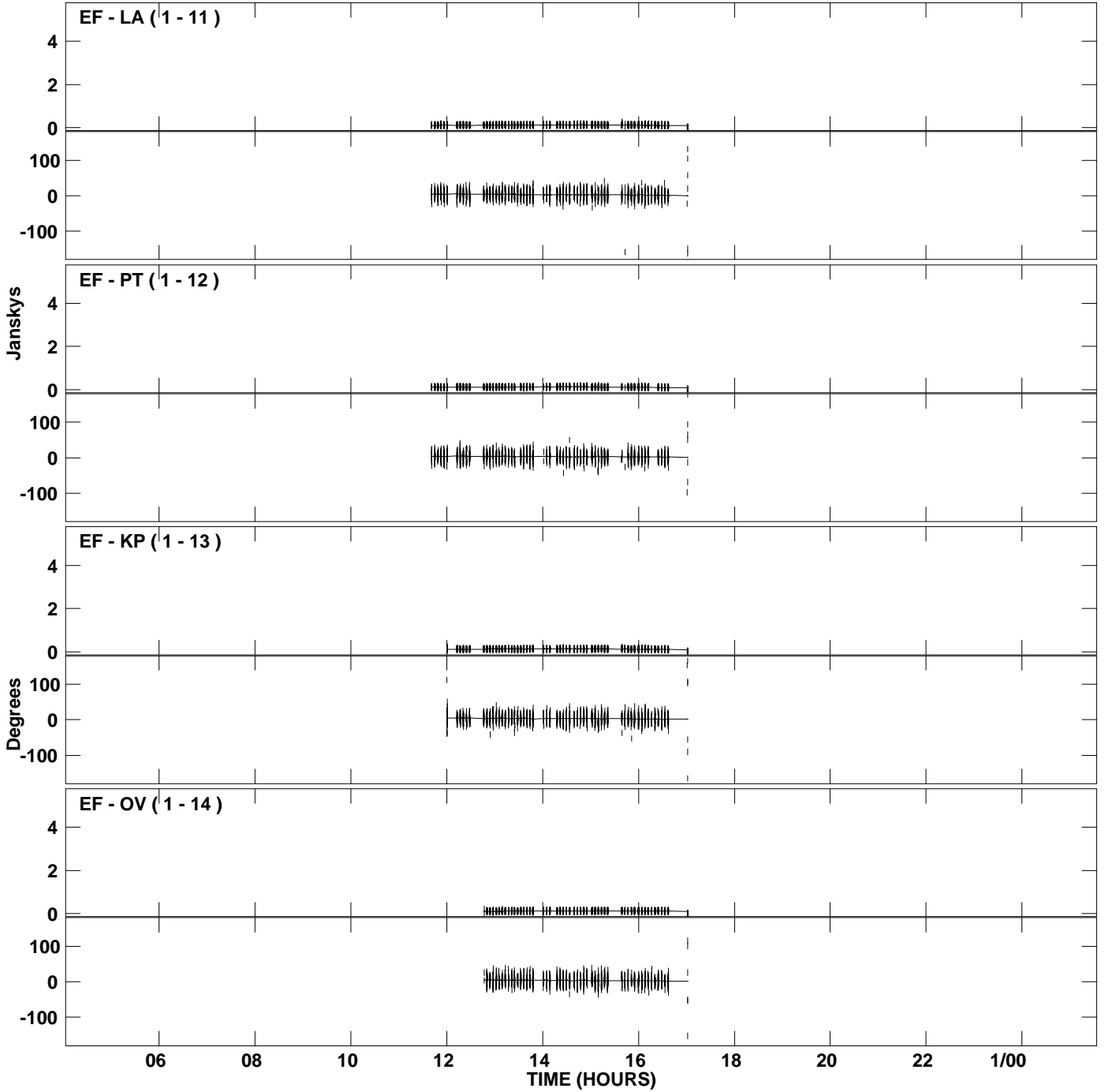

PLot file version 54 created 14-MAR-2007 19:28:44
Amplitude andPhase vs Time for J1532+2344.MULTI.1 CL # 3
IF 4 CHAN 1 STK RR of J1532+2344.ICL001.3

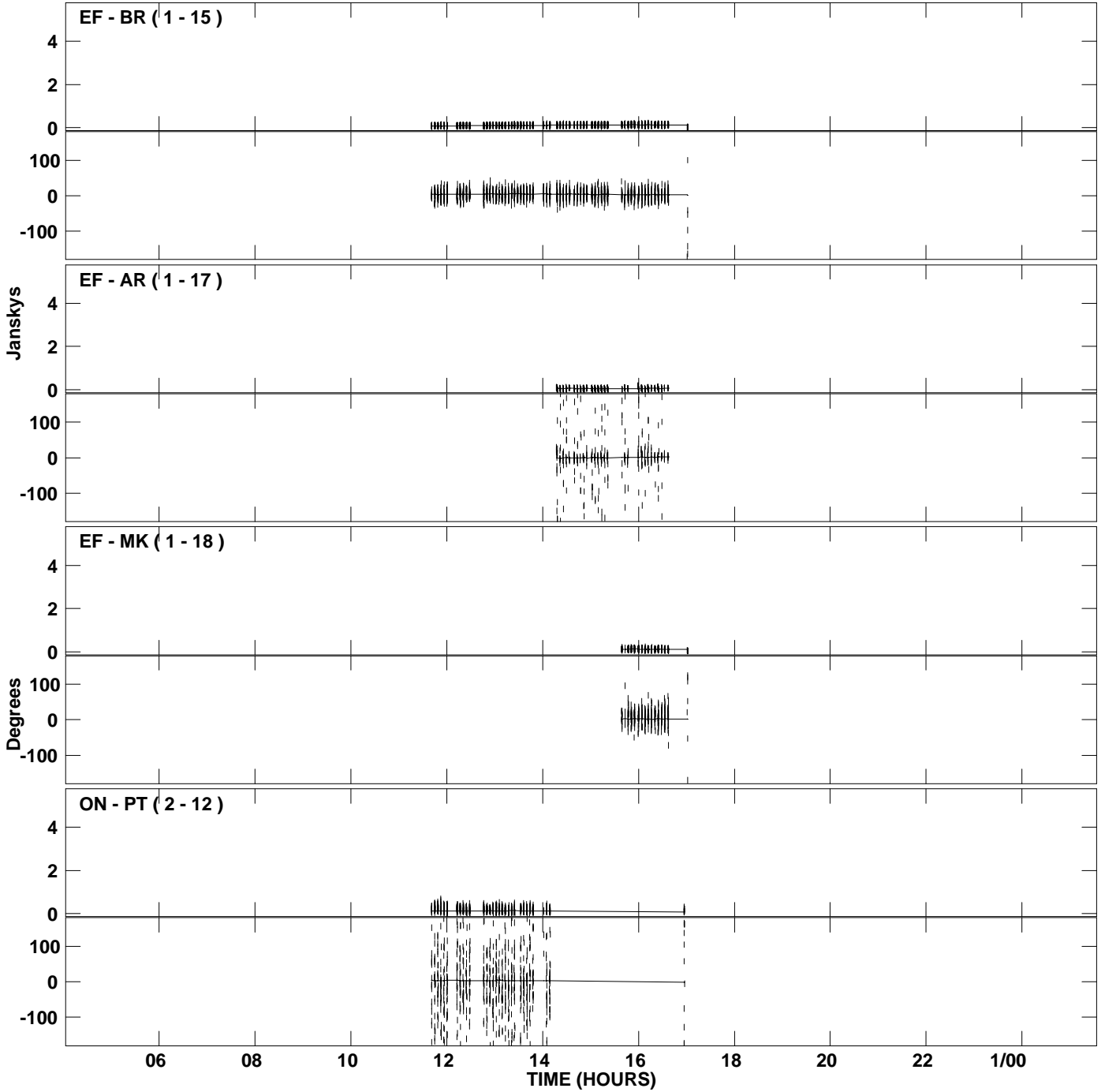

PLot file version 55 created 14-MAR-2007 19:28:45
Amplitude andPhase vs Time for J1532+2344.MULTI.1 CL # 3
IF 4 CHAN 1 STK RR of J1532+2344.ICL001.3

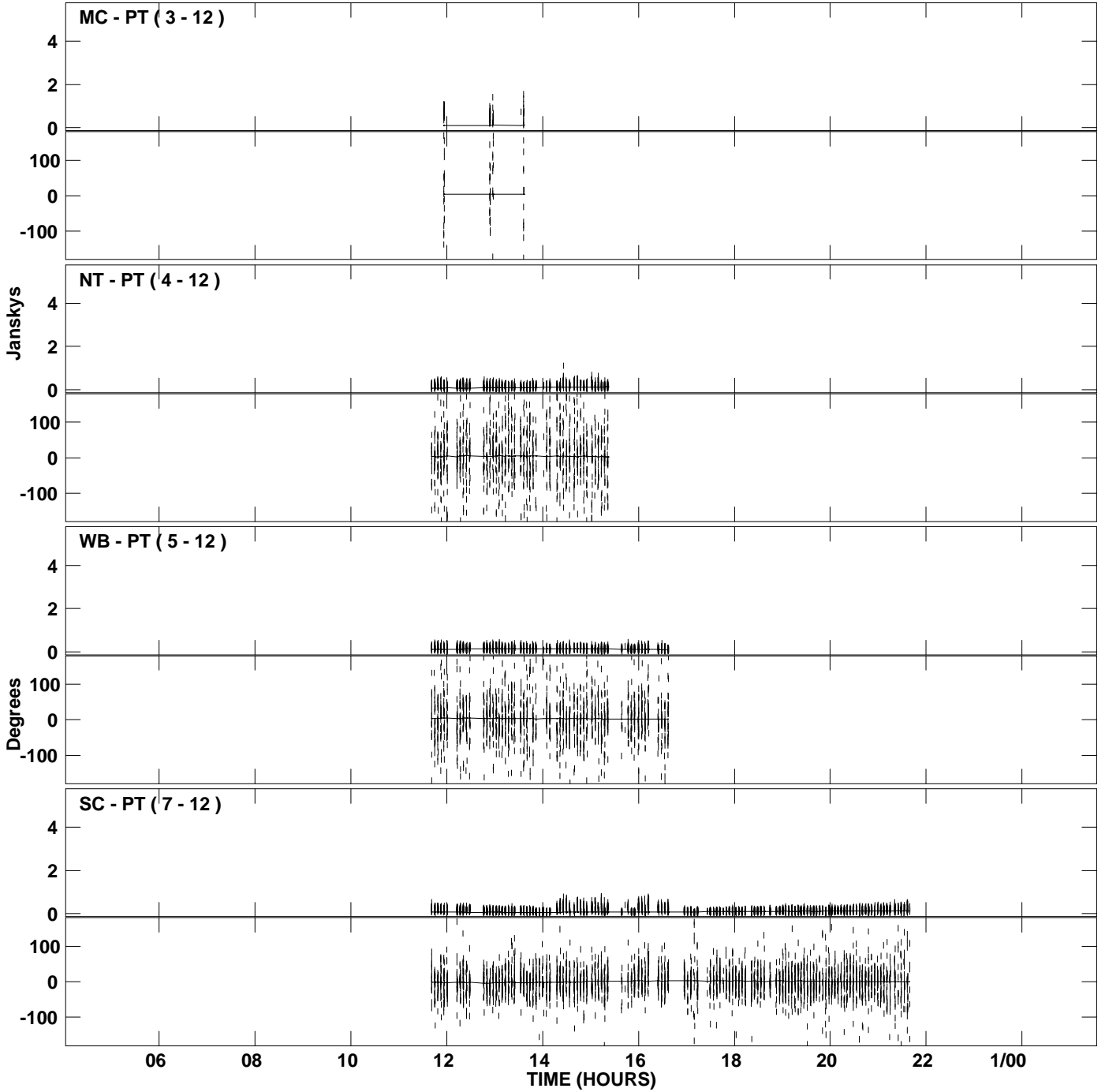

PLot file version 56 created 14-MAR-2007 19:28:45
Amplitude andPhase vs Time for J1532+2344.MULTI.1 CL # 3
IF 4 CHAN 1 STK RR of J1532+2344.ICL001.3

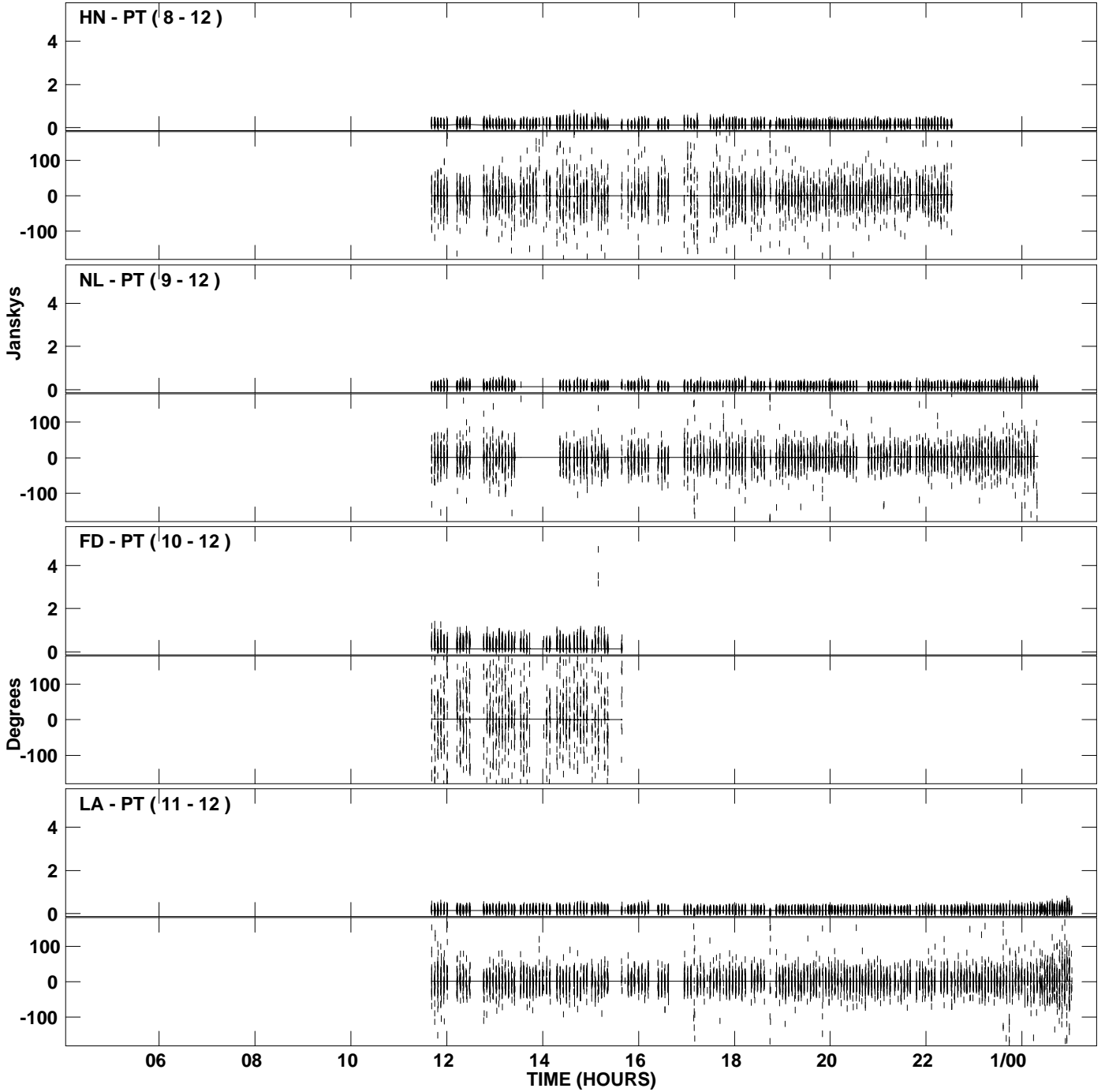

PLot file version 57 created 14-MAR-2007 19:28:45
Amplitude andPhase vs Time for J1532+2344.MULTI.1 CL # 3
IF 4 CHAN 1 STK RR of J1532+2344.ICL001.3

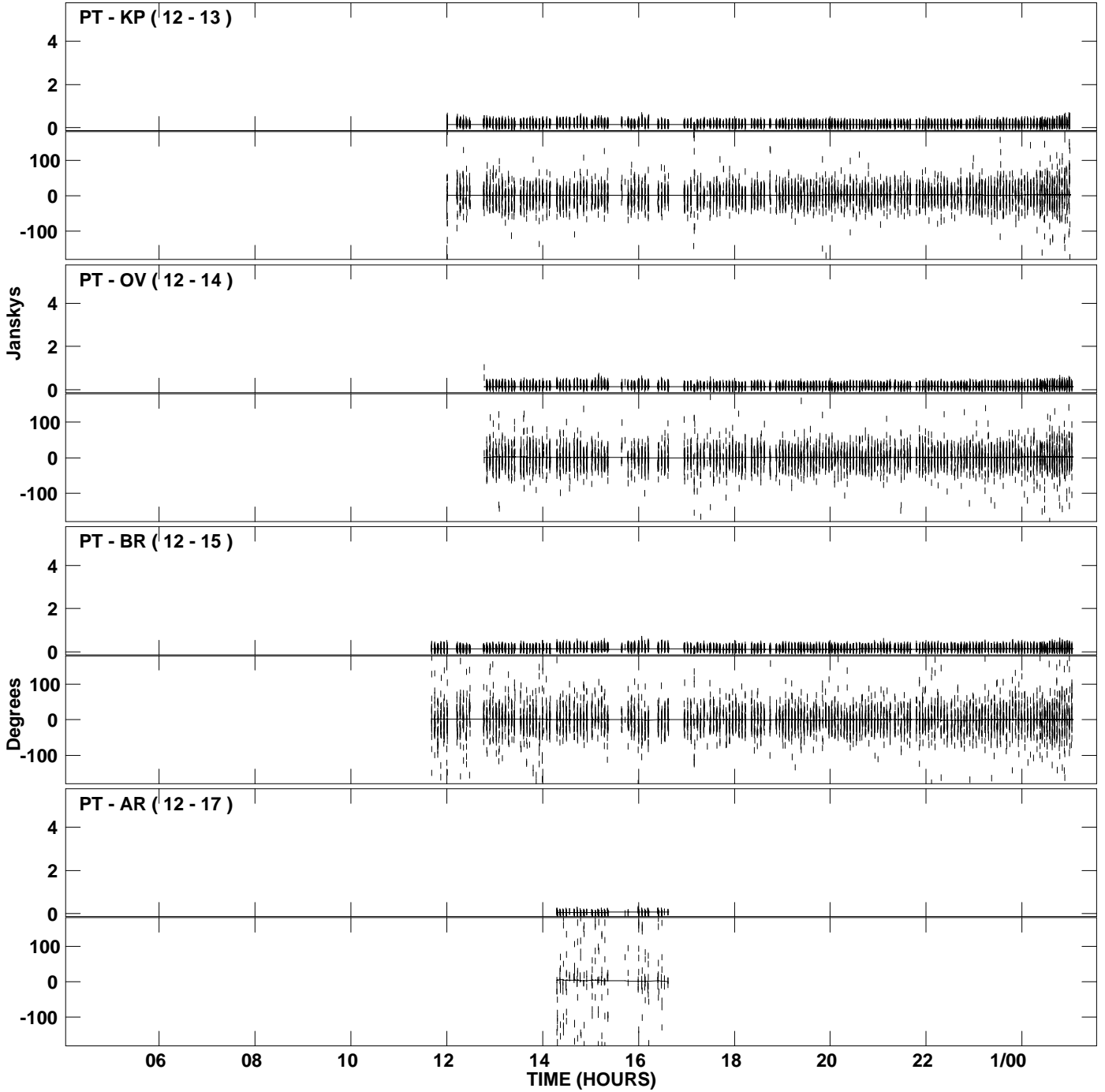

PLot file version 58 created 14-MAR-2007 19:28:45
Amplitude andPhase vs Time for J1532+2344.MULTI.1 CL # 3
IF 4 CHAN 1 STK RR of J1532+2344.ICL001.3

