

Plot file version 1 created 14-MAR-2007 17:05:15
 J1516+19 GC028.UVDATA.1
 Freq = 8.4055 GHz, Bw = 8.000 MH Calibrated with CL # 3 and BP # 1 (BP mode 1)

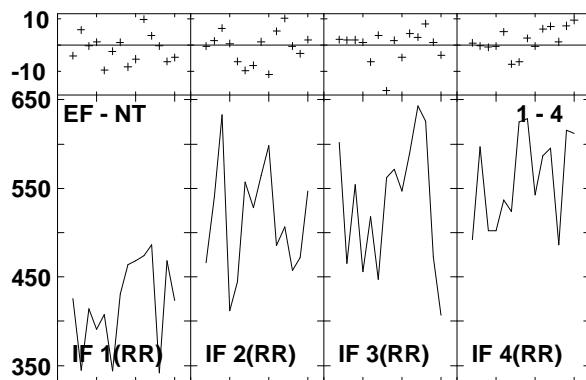
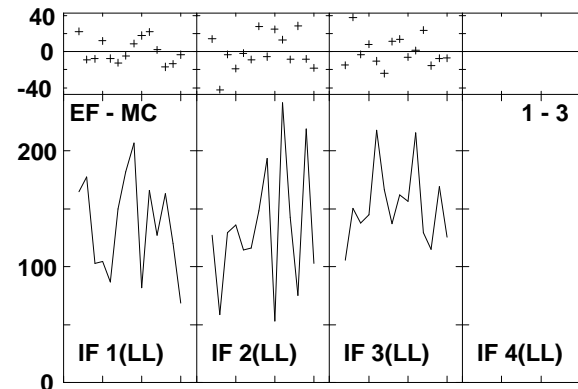
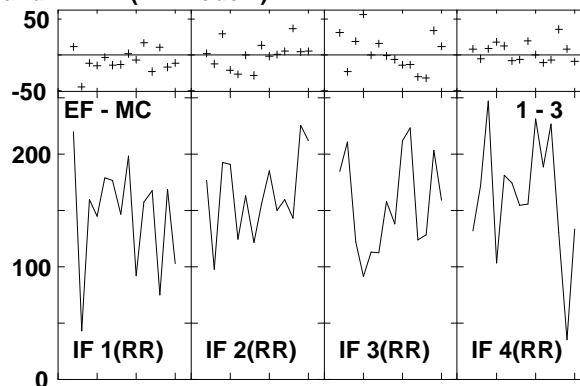
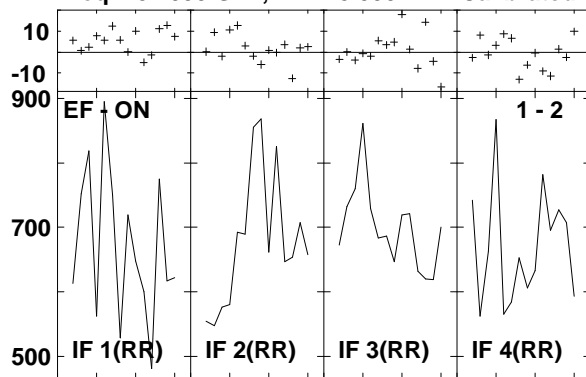

Lower frame: Milli Ampl Jy Top frame: Phas deg
 Vector averaged cross-power spectrum Several baselines displayed
 Timerange: 00/04:00:12 to 00/04:00:58

Plot file version 2 created 14-MAR-2007 17:05:18

J1532+23 GC028.UVDATA.1

Freq = 8.4055 GHz, Bw = 8.000 MH Calibrated with CL # 3 and BP # 1 (BP mode 1)

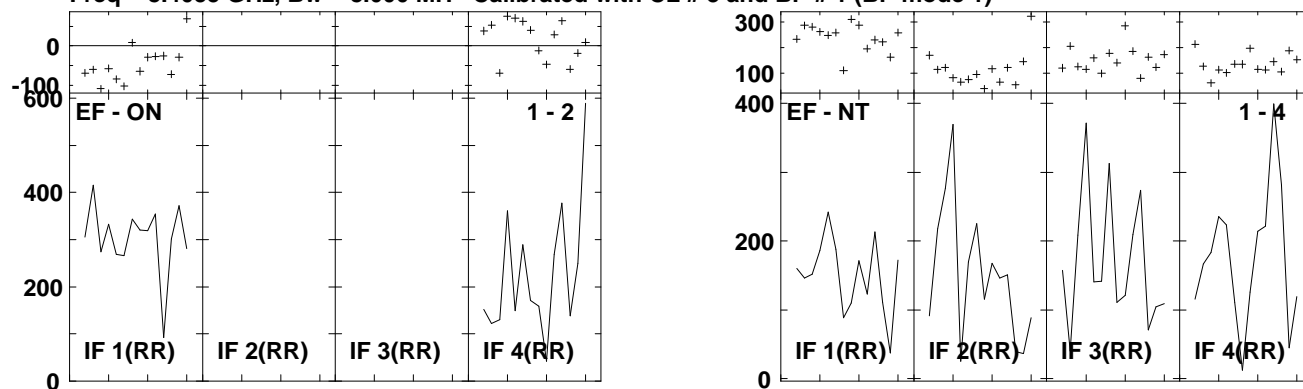

Lower frame: Milli Ampl Jy Top frame: Phas deg
Vector averaged cross-power spectrum Several baselines displayed
Timerange: 00/04:01:14 to 00/04:02:10

Plot file version 3 created 14-MAR-2007 17:05:18

ARP220 GC028.UVDATA.1

Freq = 8.4055 GHz, Bw = 8.000 MH Calibrated with CL # 3 and BP # 1 (BP mode 1)

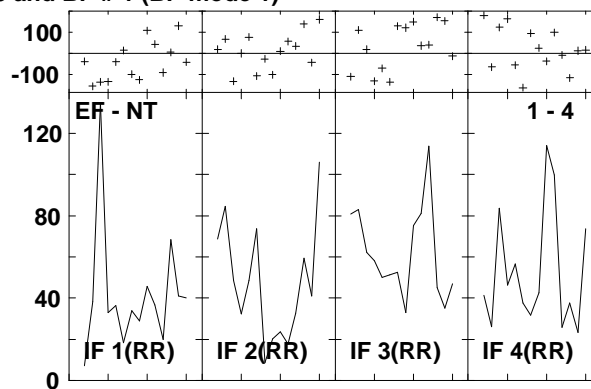
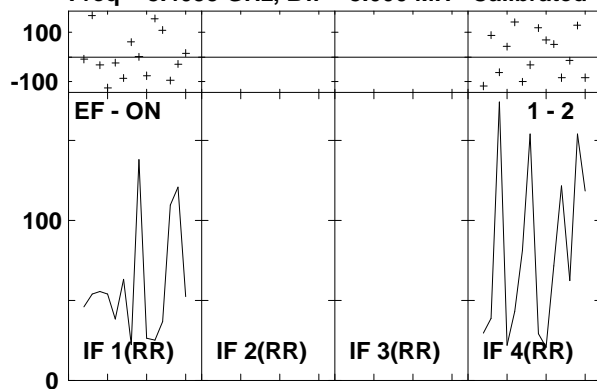

Lower frame: Milli Ampl Jy Top frame: Phas deg
Vector averaged cross-power spectrum Several baselines displayed
Timerange: 00/04:02:14 to 00/04:04:14

Plot file version 4 created 14-MAR-2007 17:05:19
J1532+23 GC028.UVDATA.1
Freq = 8.4055 GHz, Bw = 8.000 MH Calibrated with CL # 3 and BP # 1 (BP mode 1)

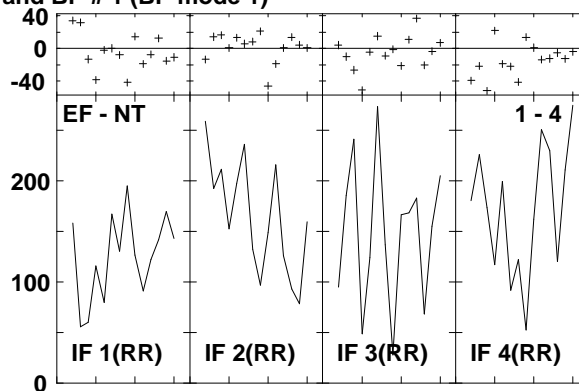
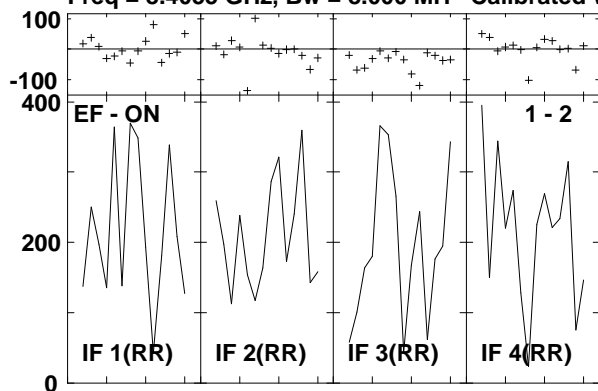

Lower frame: Milli Ampl Jy Top frame: Phas deg
Vector averaged cross-power spectrum Several baselines displayed
Timerange: 00/04:04:18 to 00/04:05:20

Plot file version 5 created 14-MAR-2007 17:05:20

ARP220 GC028.UVDATA.1

Freq = 8.4055 GHz, Bw = 8.000 MH Calibrated with CL # 3 and BP # 1 (BP mode 1)

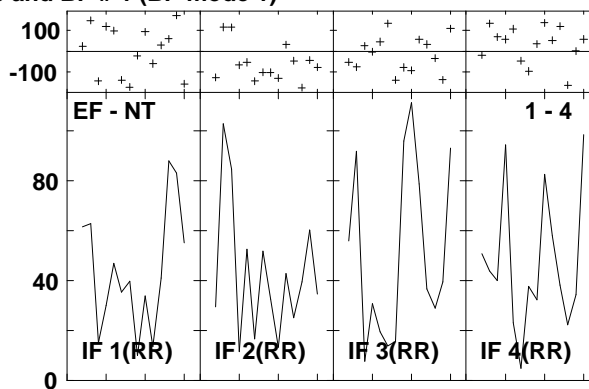
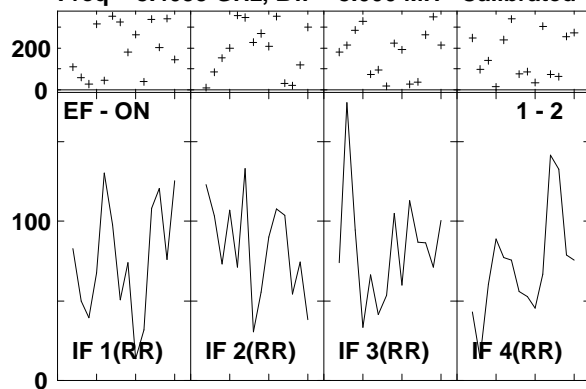

Lower frame: Milli Ampl Jy Top frame: Phas deg
Vector averaged cross-power spectrum Several baselines displayed
Timerange: 00/04:05:24 to 00/04:07:26

Plot file version 6 created 14-MAR-2007 17:05:21

J1532+23 GC028.UVDATA.1

Freq = 8.4055 GHz, Bw = 8.000 MH Calibrated with CL # 3 and BP # 1 (BP mode 1)

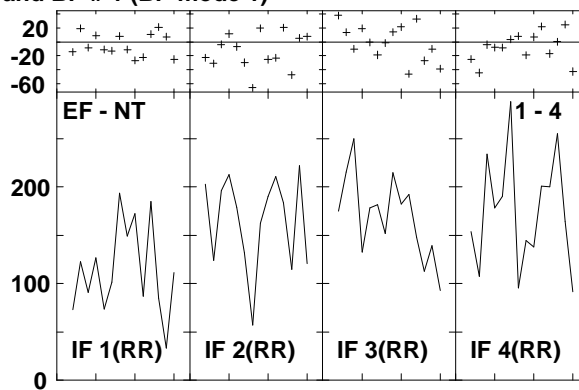
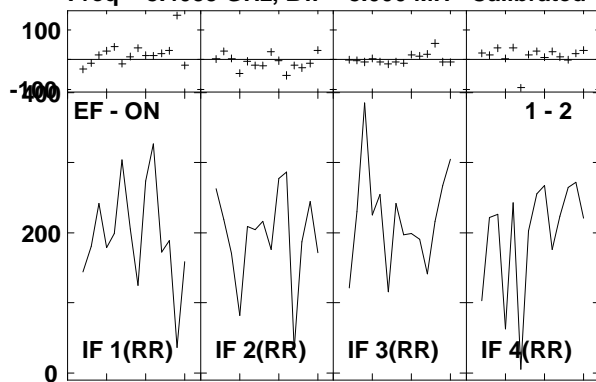

Lower frame: Milli Ampl Jy Top frame: Phas deg
Vector averaged cross-power spectrum Several baselines displayed
Timerange: 00/04:07:50 to 00/04:08:46

Plot file version 7 created 14-MAR-2007 17:05:22

ARP220 GC028.UVDATA.1

Freq = 8.4055 GHz, Bw = 8.000 MH Calibrated with CL # 3 and BP # 1 (BP mode 1)

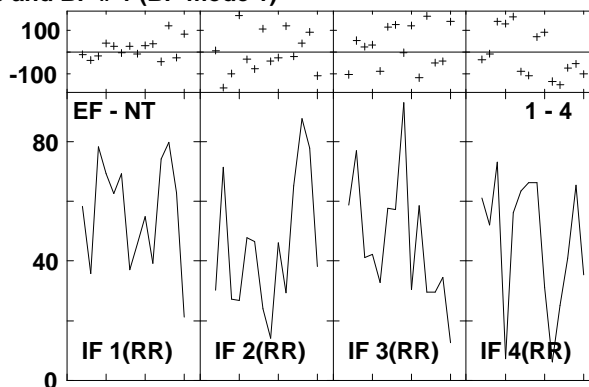
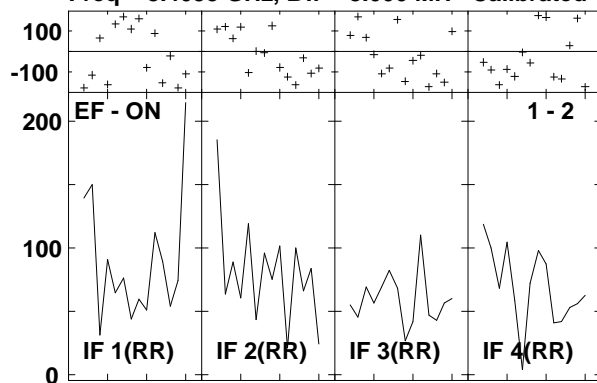

Lower frame: Milli Ampl Jy Top frame: Phas deg
Vector averaged cross-power spectrum Several baselines displayed
Timerange: 00/04:09:22 to 00/04:11:04

Plot file version 8 created 14-MAR-2007 17:05:22

J1532+23 GC028.UVDATA.1

Freq = 8.4055 GHz, Bw = 8.000 MH Calibrated with CL # 3 and BP # 1 (BP mode 1)

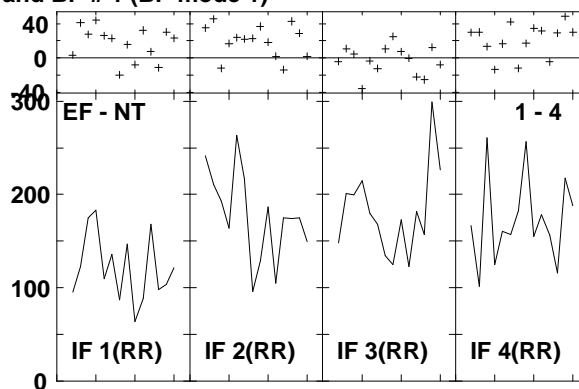
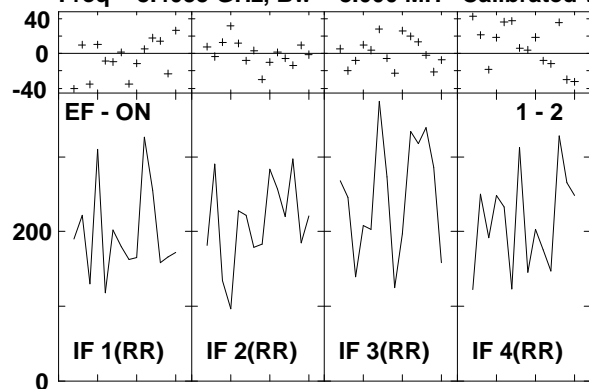

Lower frame: Milli Ampl Jy Top frame: Phas deg
Vector averaged cross-power spectrum Several baselines displayed
Timerange: 00/04:11:28 to 00/04:12:24

Plot file version 9 created 14-MAR-2007 17:05:23

ARP220 GC028.UVDATA.1

Freq = 8.4055 GHz, Bw = 8.000 MH Calibrated with CL # 3 and BP # 1 (BP mode 1)

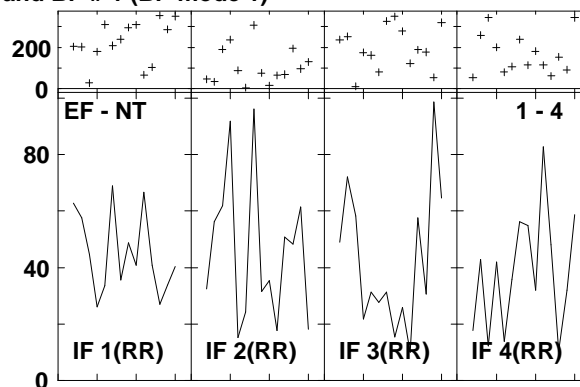
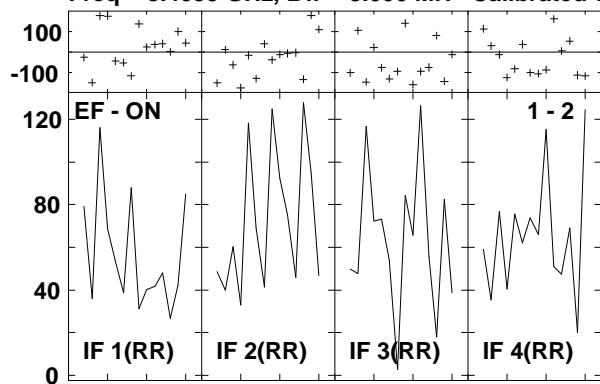

Lower frame: Milli Ampl Jy Top frame: Phas deg
Vector averaged cross-power spectrum Several baselines displayed
Timerange: 00/04:12:48 to 00/04:14:42

Plot file version 10 created 14-MAR-2007 17:05:24

J1532+23 GC028.UVDATA.1

Freq = 8.4055 GHz, Bw = 8.000 MH Calibrated with CL # 3 and BP # 1 (BP mode 1)

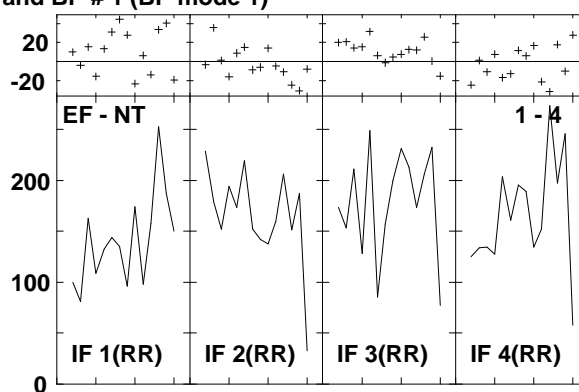
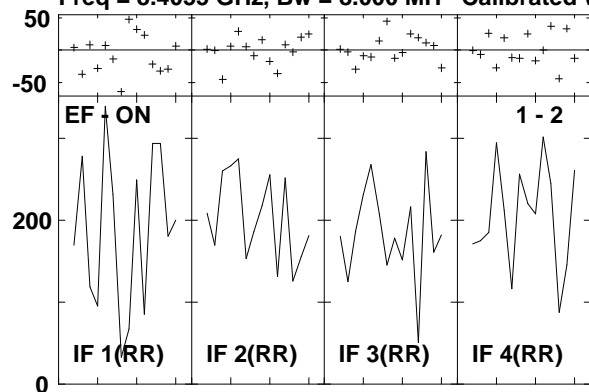

Lower frame: Milli Ampl Jy Top frame: Phas deg
Vector averaged cross-power spectrum Several baselines displayed
Timerange: 00/04:15:06 to 00/04:16:02

Plot file version 11 created 14-MAR-2007 17:05:25
 J1516+19 GC028.UVDATA.1
 Freq = 8.4055 GHz, Bw = 8.000 MH Calibrated with CL # 3 and BP # 1 (BP mode 1)

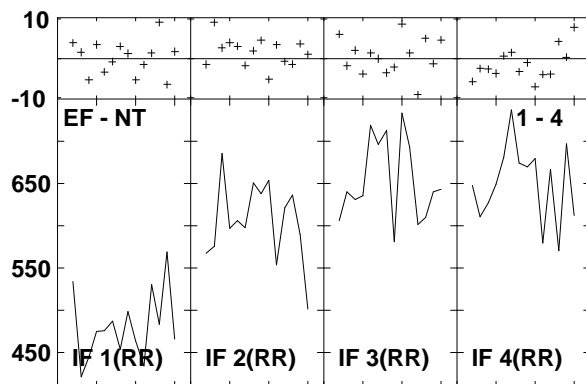
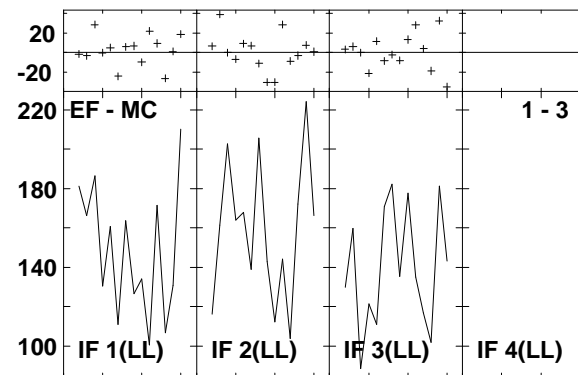
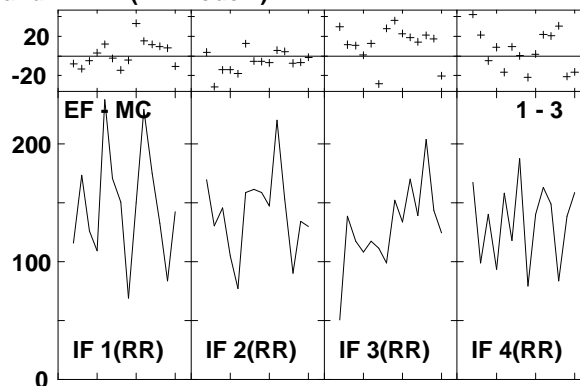
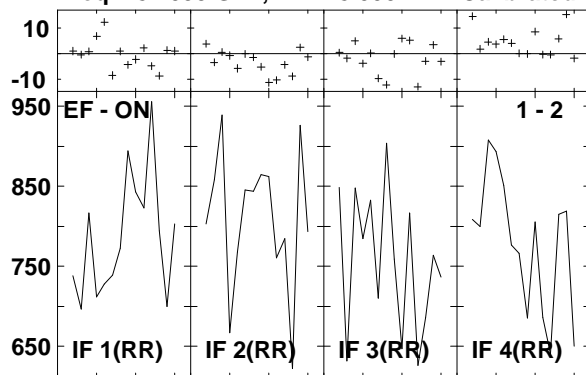

Lower frame: Milli Ampl Jy Top frame: Phas deg
 Vector averaged cross-power spectrum Several baselines displayed
 Timerange: 00/04:16:50 to 00/04:17:44

Plot file version 12 created 14-MAR-2007 17:05:25

J1532+23 GC028.UVDATA.1

Freq = 8.4055 GHz, Bw = 8.000 MH Calibrated with CL # 3 and BP # 1 (BP mode 1)

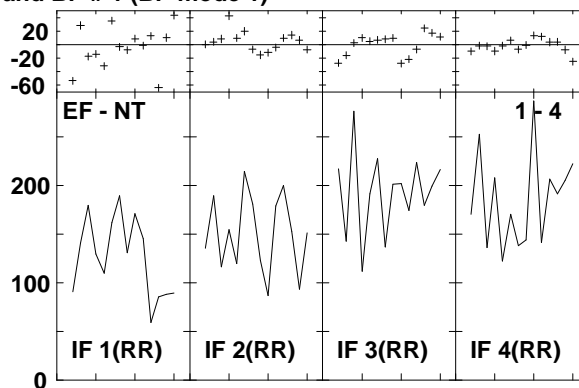
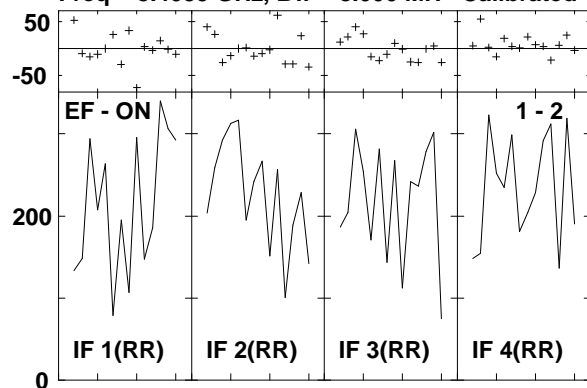

Lower frame: Milli Ampl Jy Top frame: Phas deg
Vector averaged cross-power spectrum Several baselines displayed
Timerange: 00/04:18:32 to 00/04:19:28

Plot file version 13 created 14-MAR-2007 17:05:26

ARP220 GC028.UVDATA.1

Freq = 8.4055 GHz, Bw = 8.000 MH Calibrated with CL # 3 and BP # 1 (BP mode 1)

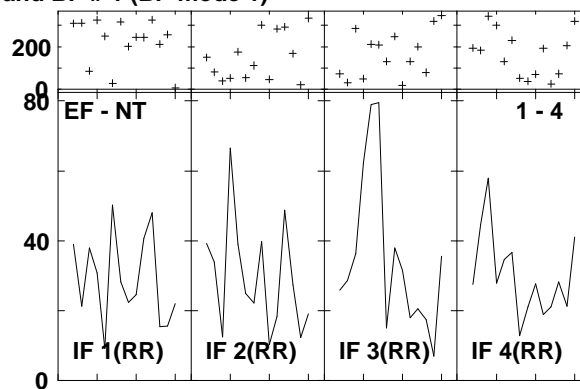
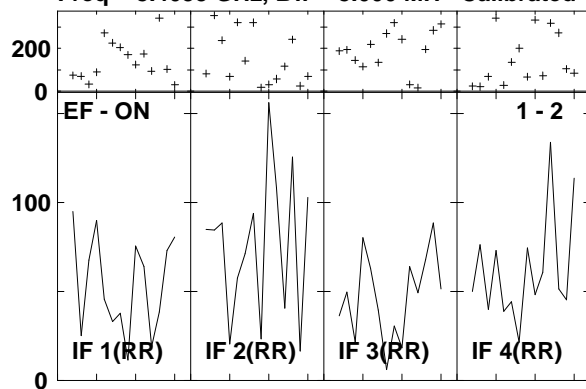

Lower frame: Milli Ampl Jy Top frame: Phas deg
Vector averaged cross-power spectrum Several baselines displayed
Timerange: 00/04:19:50 to 00/04:21:46

Plot file version 14 created 14-MAR-2007 17:05:27

J1532+23 GC028.UVDATA.1

Freq = 8.4055 GHz, Bw = 8.000 MH Calibrated with CL # 3 and BP # 1 (BP mode 1)

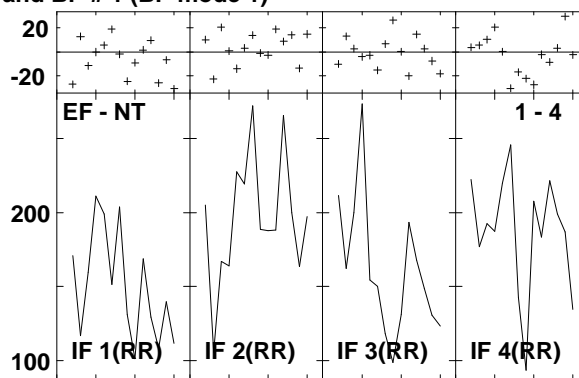
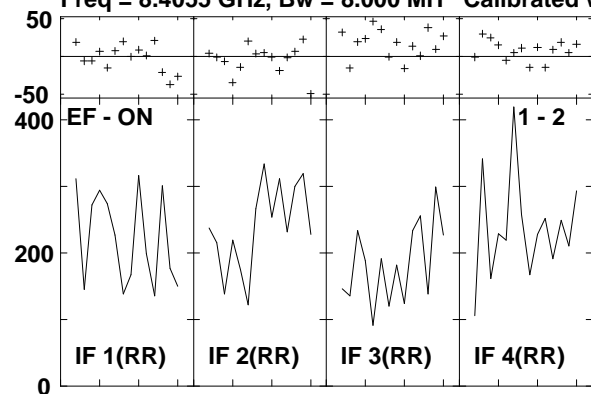

Lower frame: Milli Ampl Jy Top frame: Phas deg
Vector averaged cross-power spectrum Several baselines displayed
Timerange: 00/04:22:10 to 00/04:23:06

Plot file version 15 created 14-MAR-2007 17:05:27

ARP220 GC028.UVDATA.1

Freq = 8.4055 GHz, Bw = 8.000 MH Calibrated with CL # 3 and BP # 1 (BP mode 1)

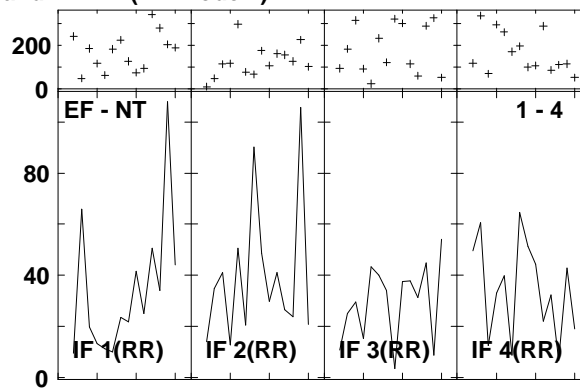
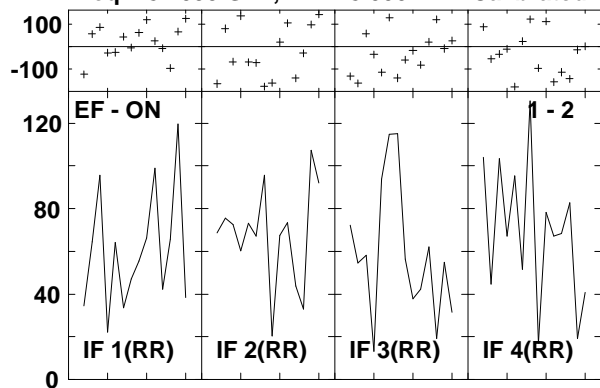

Lower frame: Milli Ampl Jy Top frame: Phas deg
Vector averaged cross-power spectrum Several baselines displayed
Timerange: 00/04:23:28 to 00/04:25:24

Plot file version 16 created 14-MAR-2007 17:05:28

J1532+23 GC028.UVDATA.1

Freq = 8.4055 GHz, Bw = 8.000 MH Calibrated with CL # 3 and BP # 1 (BP mode 1)

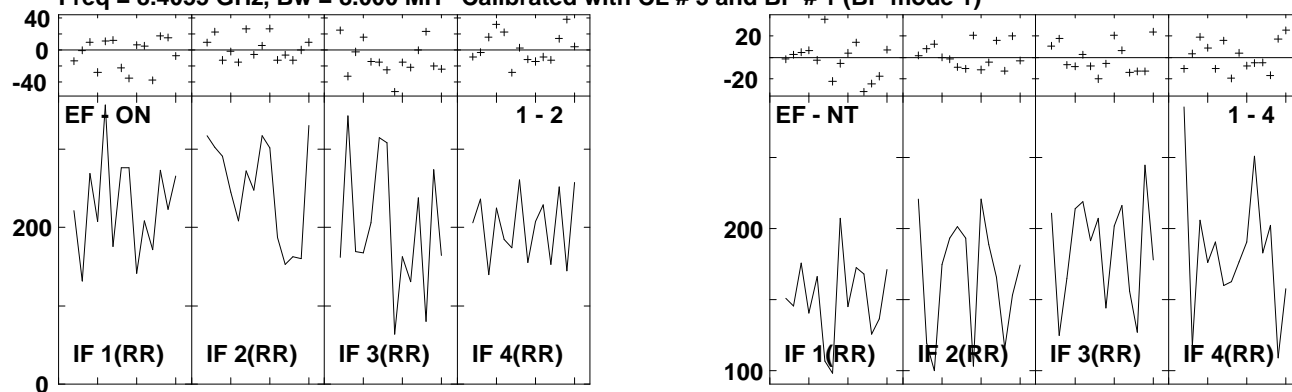

Lower frame: Milli Ampl Jy Top frame: Phas deg
Vector averaged cross-power spectrum Several baselines displayed
Timerange: 00/04:25:48 to 00/04:26:44

Plot file version 17 created 14-MAR-2007 17:05:29

ARP220 GC028.UVDATA.1

Freq = 8.4055 GHz, Bw = 8.000 MH Calibrated with CL # 3 and BP # 1 (BP mode 1)

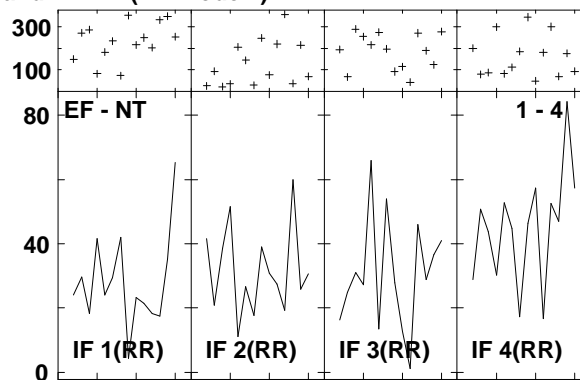
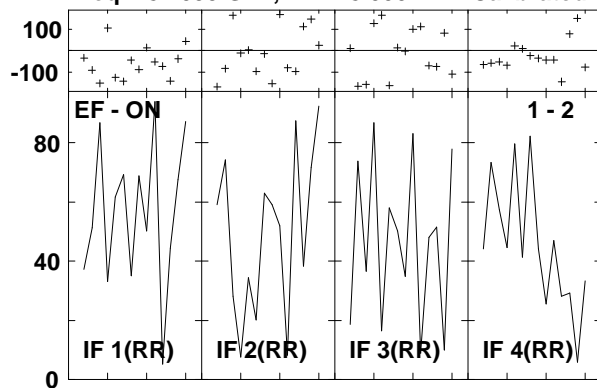

Lower frame: Milli Ampl Jy Top frame: Phas deg
Vector averaged cross-power spectrum Several baselines displayed
Timerange: 00/04:27:06 to 00/04:29:02

Plot file version 18 created 14-MAR-2007 17:05:30

J1532+23 GC028.UVDATA.1

Freq = 8.4055 GHz, Bw = 8.000 MH Calibrated with CL # 3 and BP # 1 (BP mode 1)

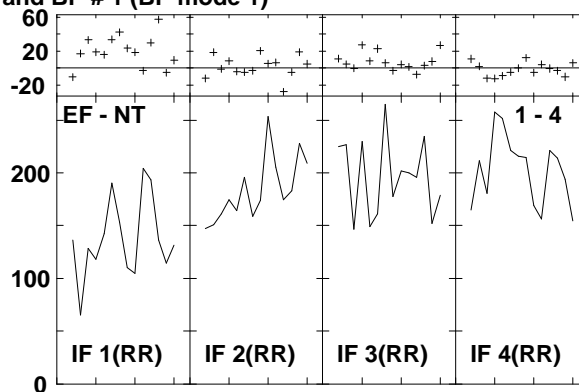
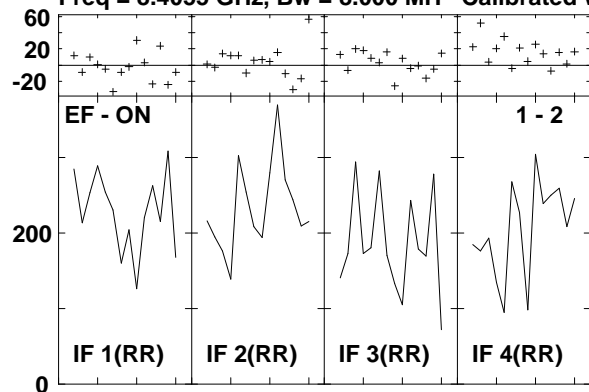

Lower frame: Milli Ampl Jy Top frame: Phas deg
Vector averaged cross-power spectrum Several baselines displayed
Timerange: 00/04:29:26 to 00/04:30:22

Plot file version 19 created 14-MAR-2007 17:05:31

ARP220 GC028.UVDATA.1

Freq = 8.4055 GHz, Bw = 8.000 MH Calibrated with CL # 3 and BP # 1 (BP mode 1)

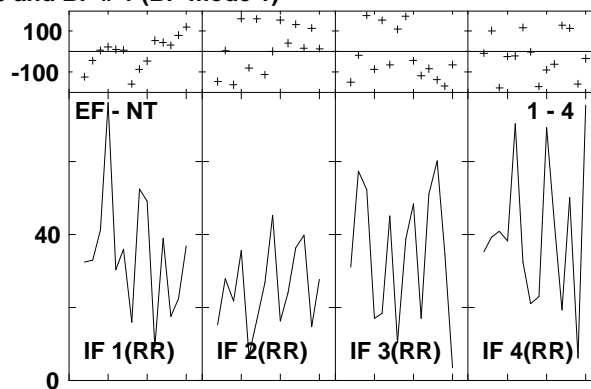
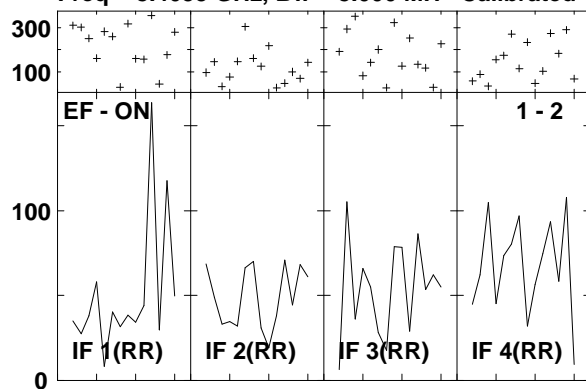

Lower frame: Milli Ampl Jy Top frame: Phas deg
Vector averaged cross-power spectrum Several baselines displayed
Timerange: 00/04:30:44 to 00/04:32:40

Plot file version 20 created 14-MAR-2007 17:05:32

J1532+23 GC028.UVDATA.1

Freq = 8.4055 GHz, Bw = 8.000 MH Calibrated with CL # 3 and BP # 1 (BP mode 1)

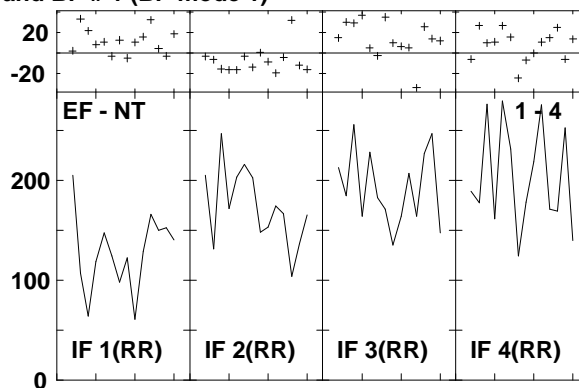
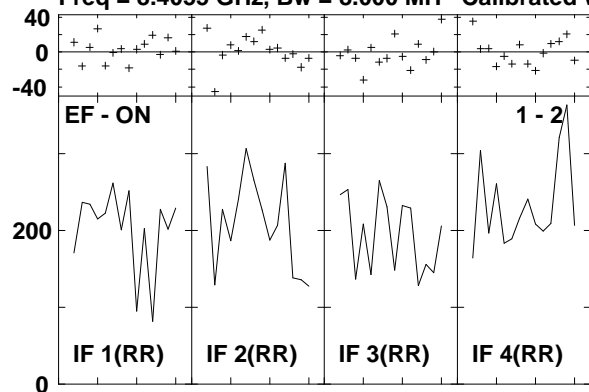

Lower frame: Milli Ampl Jy Top frame: Phas deg
Vector averaged cross-power spectrum Several baselines displayed
Timerange: 00/04:33:04 to 00/04:34:00

Plot file version 21 created 14-MAR-2007 17:05:32
 J1516+19 GC028.UVDATA.1
 Freq = 8.4055 GHz, Bw = 8.000 MH Calibrated with CL # 3 and BP # 1 (BP mode 1)

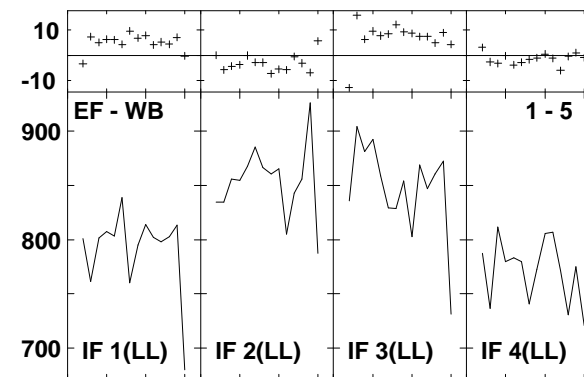
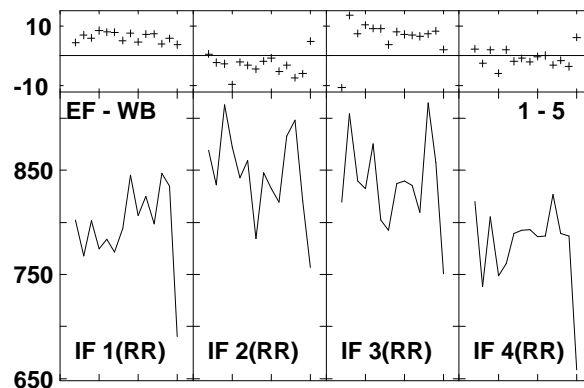
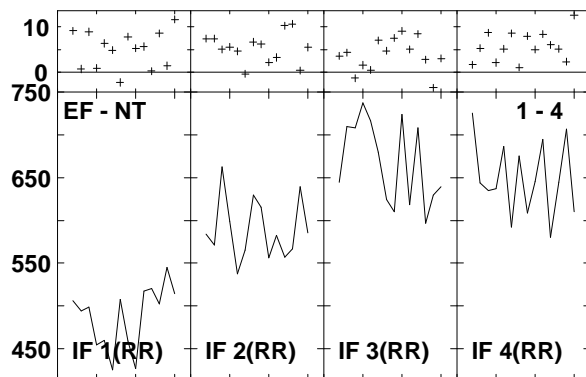
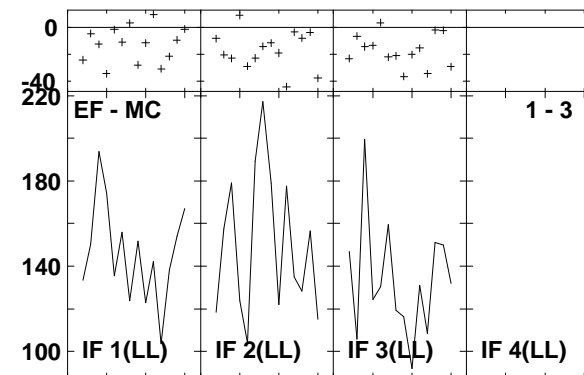
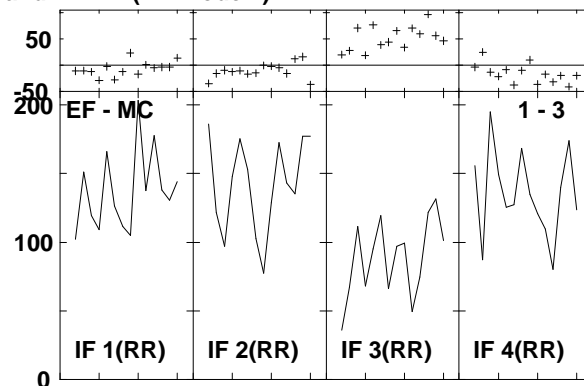
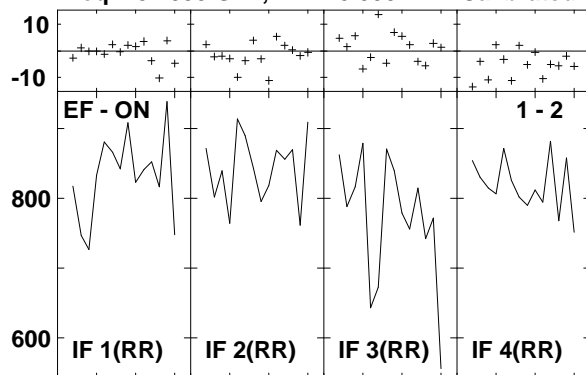

Lower frame: Milli Ampl Jy Top frame: Phas deg
 Vector averaged cross-power spectrum Several baselines displayed
 Timerange: 00/04:34:48 to 00/04:35:42

Plot file version 22 created 14-MAR-2007 17:05:33
 J1532+23 GC028.UVDATA.1
 Freq = 8.4055 GHz, Bw = 8.000 MH Calibrated with CL # 3 and BP # 1 (BP mode 1)

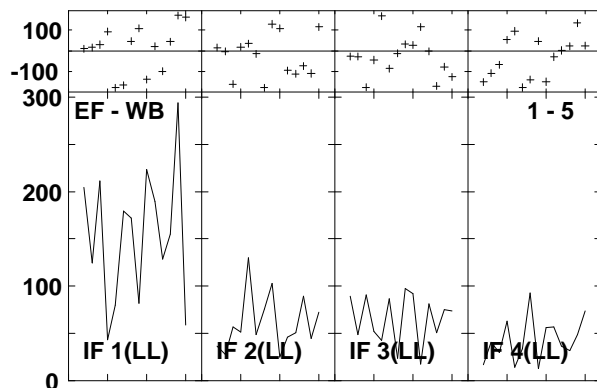
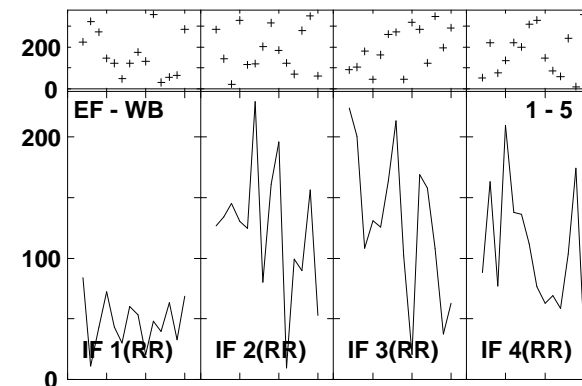
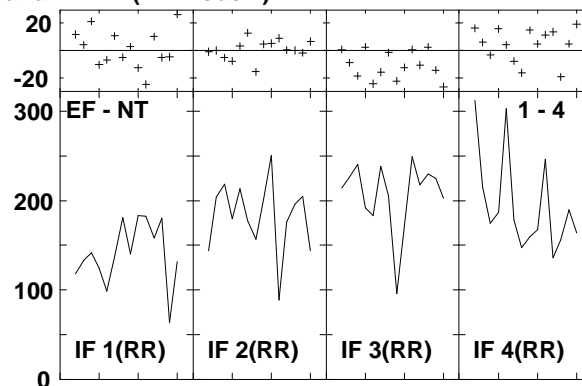
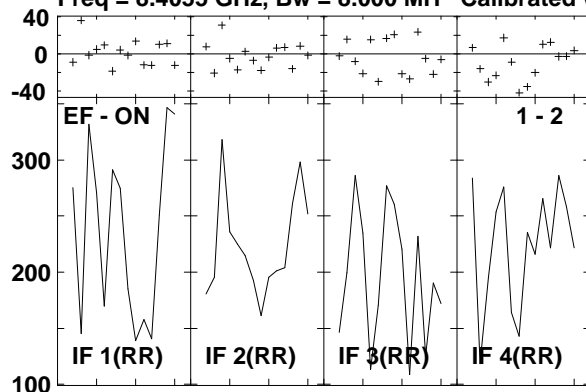

Lower frame: Milli Ampl Jy Top frame: Phas deg
 Vector averaged cross-power spectrum Several baselines displayed
 Timerange: 00/04:36:30 to 00/04:37:26

Plot file version 23 created 14-MAR-2007 17:05:34
 ARP220 GC028.UVDATA.1
 Freq = 8.4055 GHz, Bw = 8.000 MH Calibrated with CL # 3 and BP # 1 (BP mode 1)

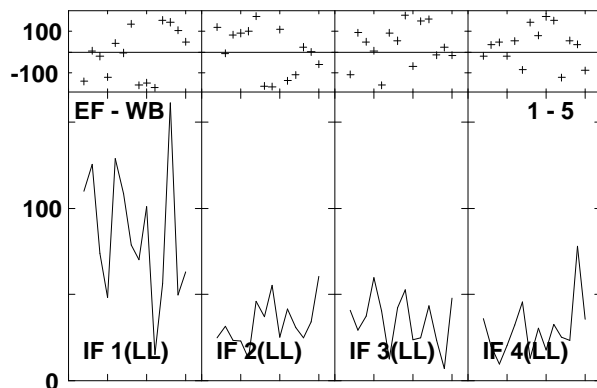
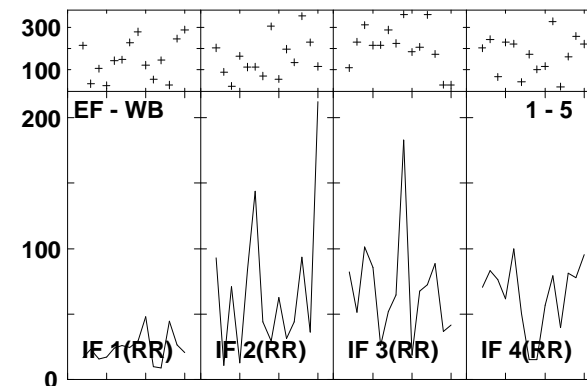
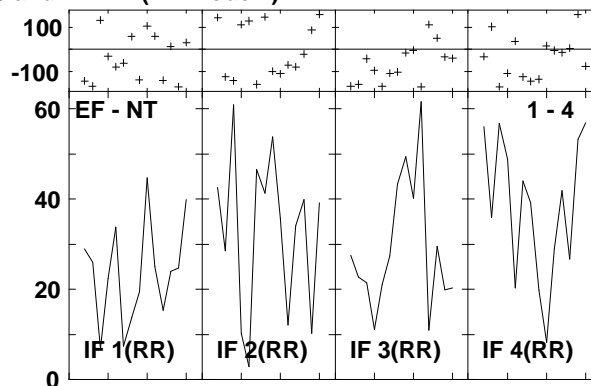
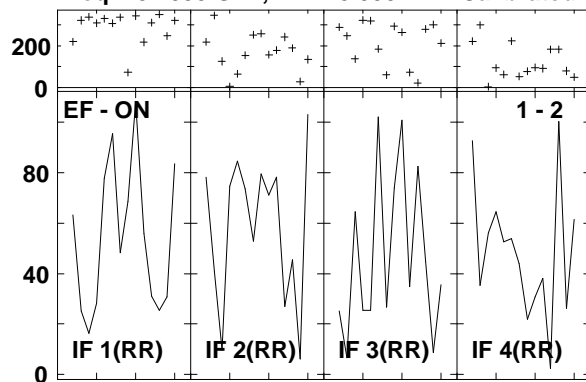

Lower frame: Milli Ampl Jy Top frame: Phas deg
 Vector averaged cross-power spectrum Several baselines displayed
 Timerange: 00/04:37:48 to 00/04:39:44

Plot file version 24 created 14-MAR-2007 17:05:35
 J1532+23 GC028.UVDATA.1
 Freq = 8.4055 GHz, Bw = 8.000 MH Calibrated with CL # 3 and BP # 1 (BP mode 1)

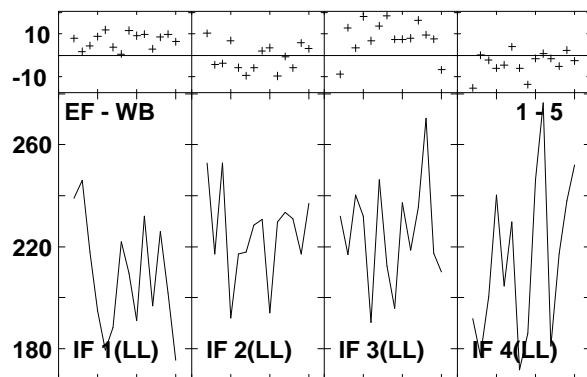
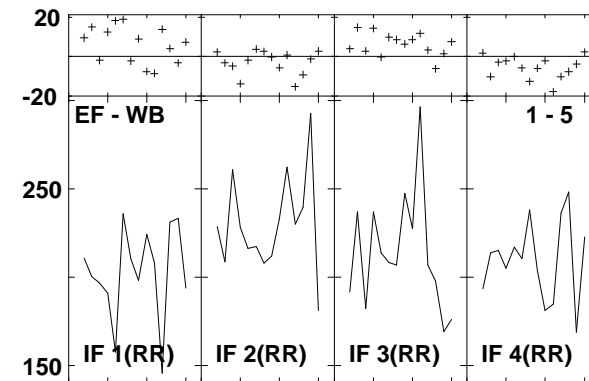
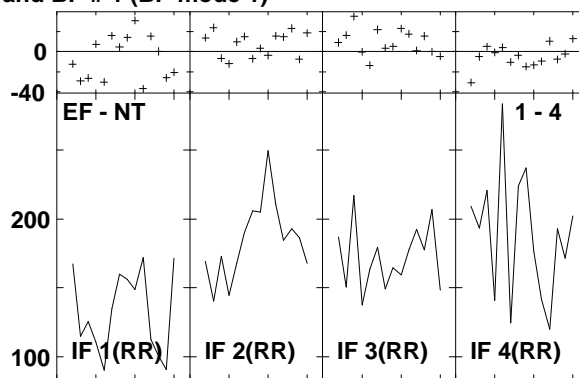
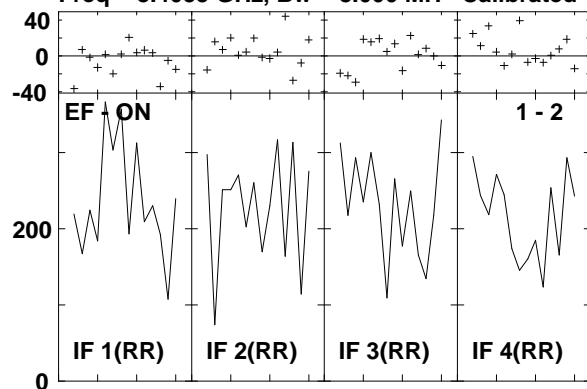

Lower frame: Milli Ampl Jy Top frame: Phas deg
 Vector averaged cross-power spectrum Several baselines displayed
 Timerange: 00/04:40:08 to 00/04:41:04

Plot file version 25 created 14-MAR-2007 17:05:36
 ARP220 GC028.UVDATA.1
 Freq = 8.4055 GHz, Bw = 8.000 MH Calibrated with CL # 3 and BP # 1 (BP mode 1)

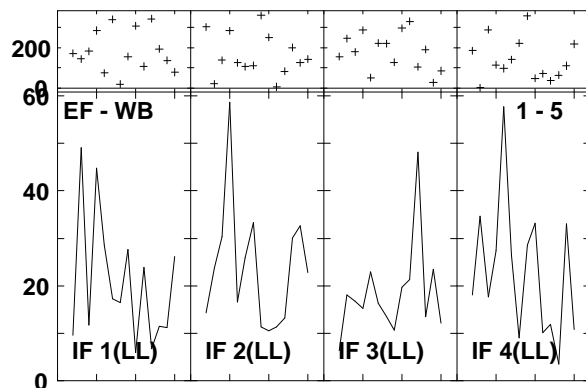
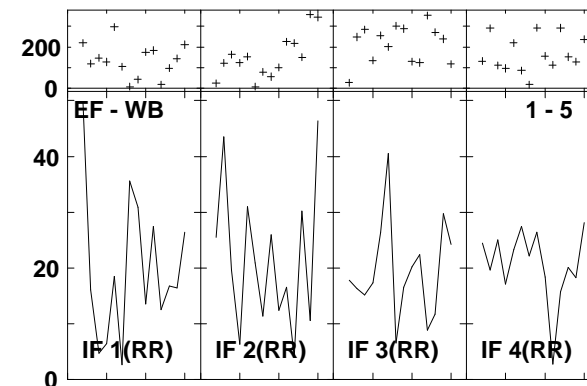
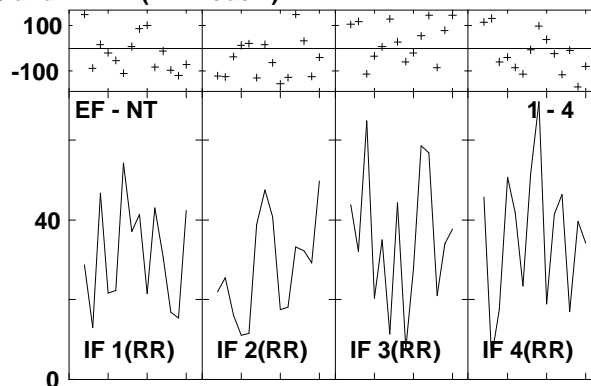
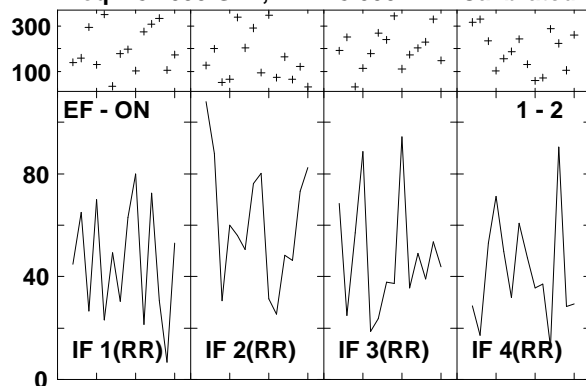

Lower frame: Milli Ampl Jy Top frame: Phas deg
 Vector averaged cross-power spectrum Several baselines displayed
 Timerange: 00/04:41:28 to 00/04:43:22

Plot file version 26 created 14-MAR-2007 17:05:38
 J1532+23 GC028.UVDATA.1
 Freq = 8.4055 GHz, Bw = 8.000 MH Calibrated with CL # 3 and BP # 1 (BP mode 1)

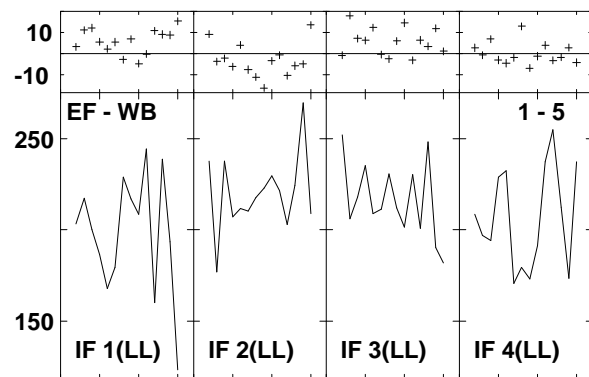
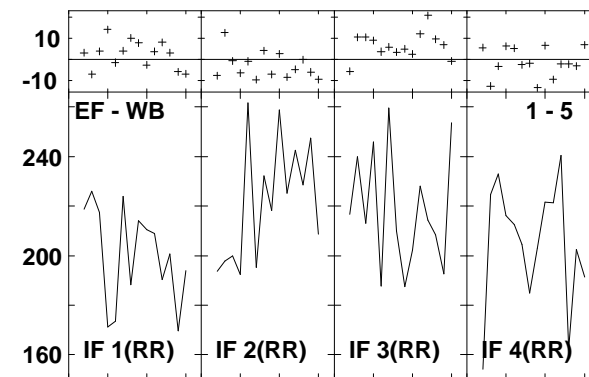
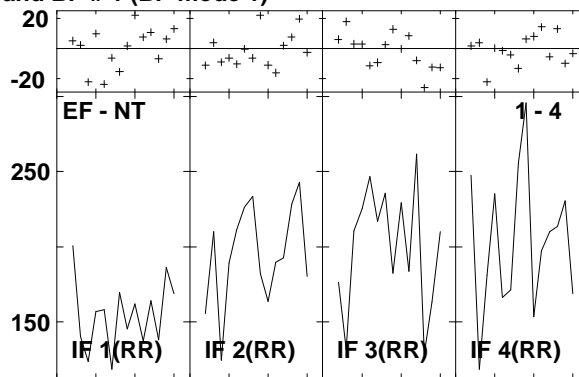
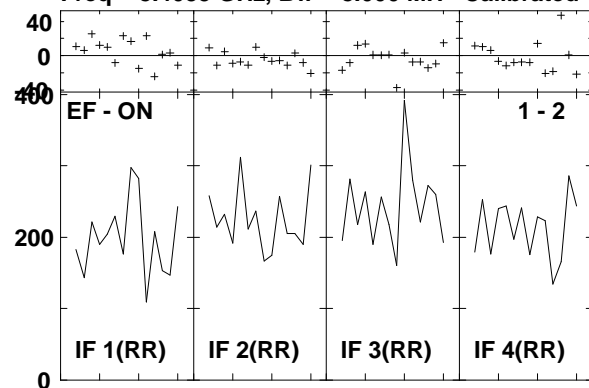

Lower frame: Milli Ampl Jy Top frame: Phas deg
 Vector averaged cross-power spectrum Several baselines displayed
 Timerange: 00/04:43:46 to 00/04:44:42

Plot file version 27 created 14-MAR-2007 17:05:38
 ARP220 GC028.UVDATA.1
 Freq = 8.4055 GHz, Bw = 8.000 MH Calibrated with CL # 3 and BP # 1 (BP mode 1)

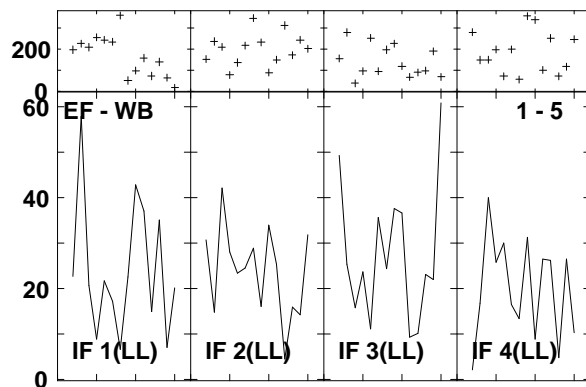
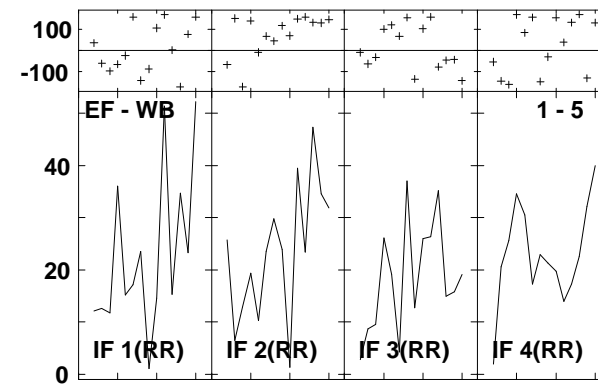
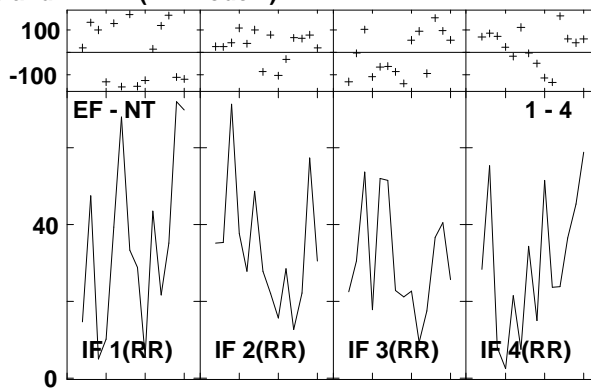
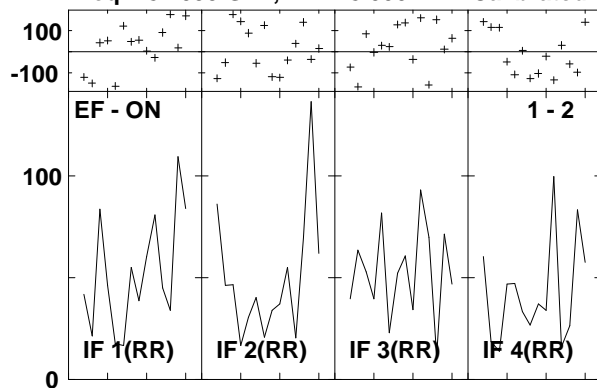

Lower frame: Milli Ampl Jy Top frame: Phas deg
 Vector averaged cross-power spectrum Several baselines displayed
 Timerange: 00/04:45:06 to 00/04:47:00

Plot file version 28 created 14-MAR-2007 17:05:40
 J1532+23 GC028.UVDATA.1
 Freq = 8.4055 GHz, Bw = 8.000 MH Calibrated with CL # 3 and BP # 1 (BP mode 1)

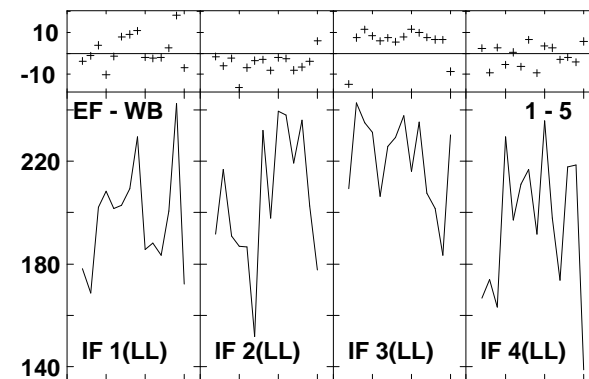
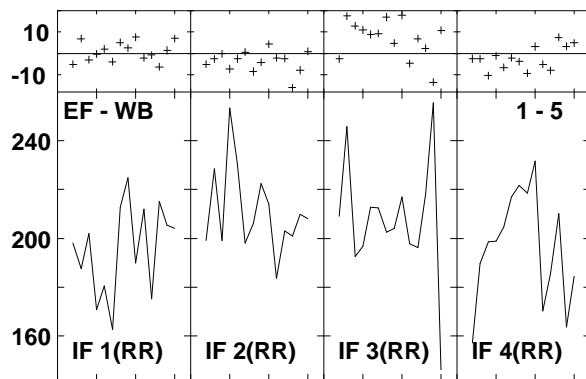
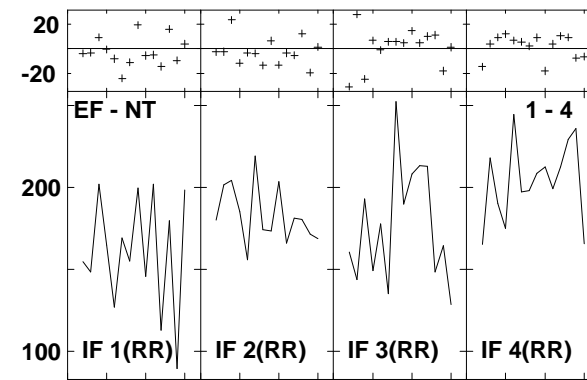
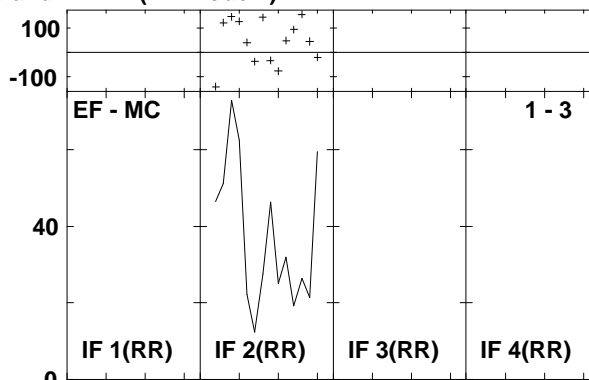
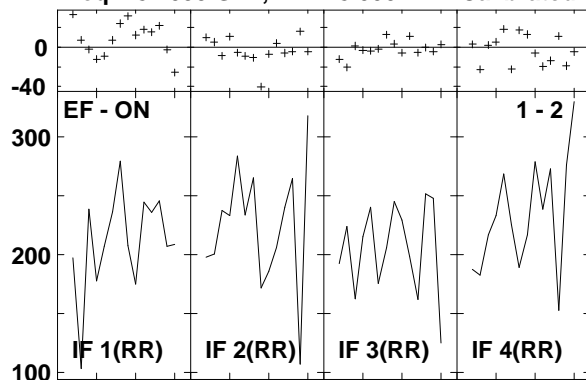

Lower frame: Milli Ampl Jy Top frame: Phas deg
 Vector averaged cross-power spectrum Several baselines displayed
 Timerange: 00/04:47:24 to 00/04:48:20

Plot file version 29 created 14-MAR-2007 17:05:41
 ARP220 GC028.UVDATA.1
 Freq = 8.4055 GHz, Bw = 8.000 MH Calibrated with CL # 3 and BP # 1 (BP mode 1)

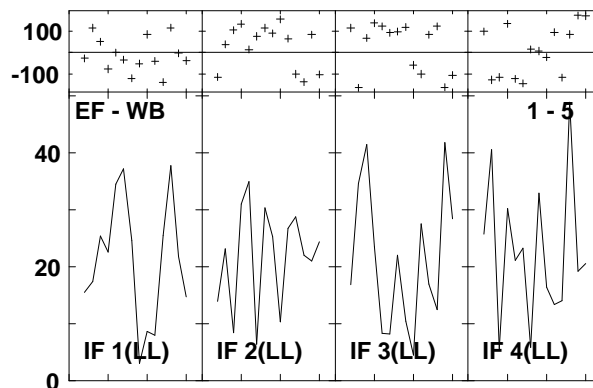
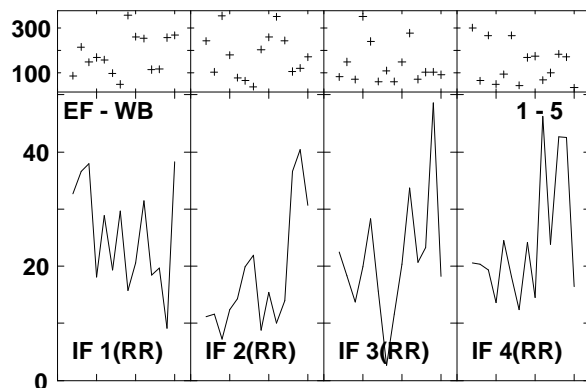
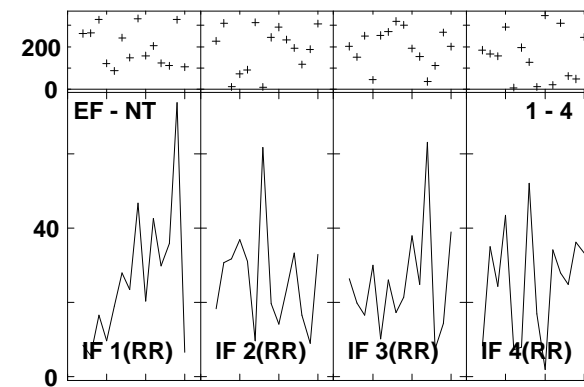
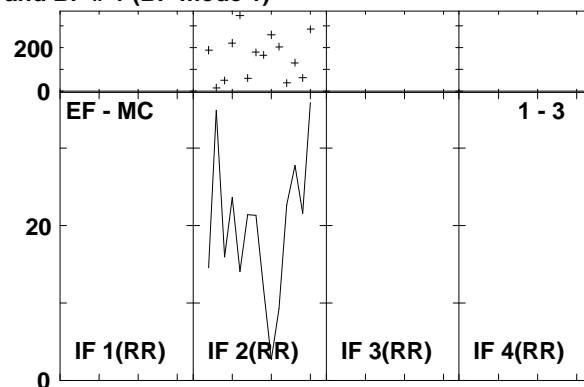
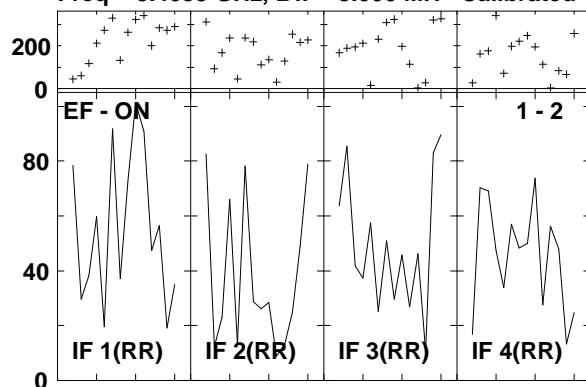

Lower frame: Milli Ampl Jy Top frame: Phas deg
 Vector averaged cross-power spectrum Several baselines displayed
 Timerange: 00/04:48:44 to 00/04:50:38

Plot file version 30 created 14-MAR-2007 17:05:43
 J1532+23 GC028.UVDATA.1
 Freq = 8.4055 GHz, Bw = 8.000 MH Calibrated with CL # 3 and BP # 1 (BP mode 1)

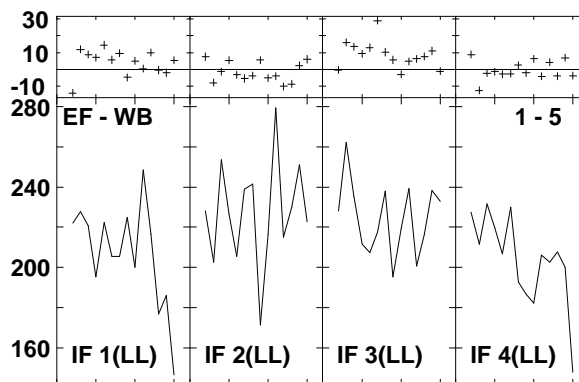
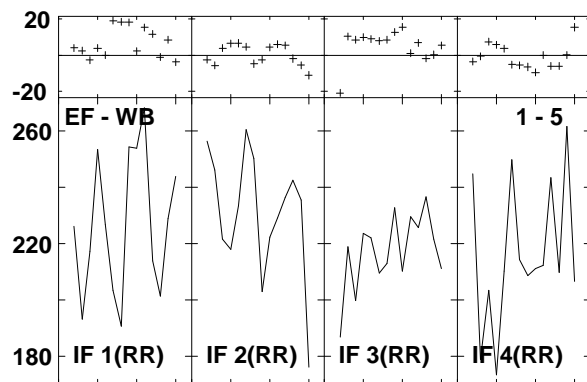
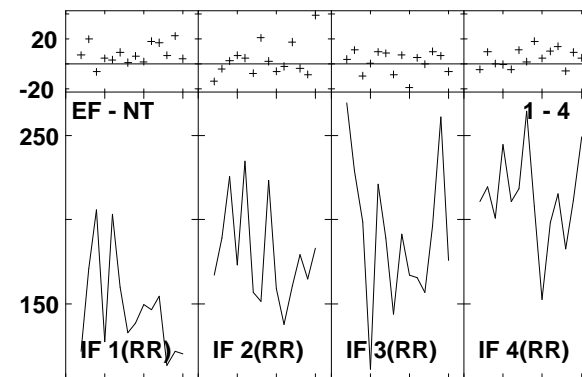
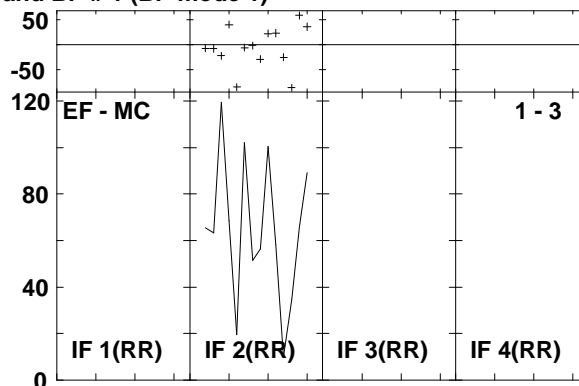
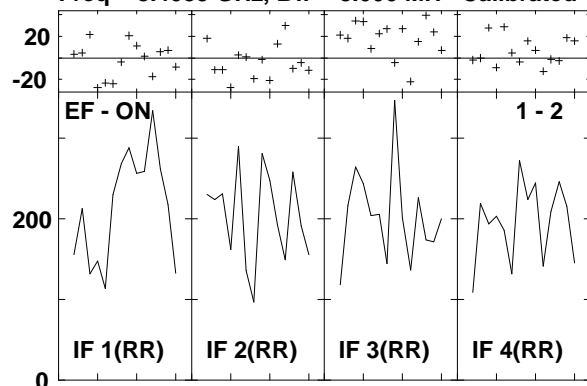

Lower frame: Milli Ampl Jy Top frame: Phas deg
 Vector averaged cross-power spectrum Several baselines displayed
 Timerange: 00/04:51:04 to 00/04:51:58

Plot file version 31 created 14-MAR-2007 17:05:44
 J1516+19 GC028.UVDATA.1
 Freq = 8.4055 GHz, Bw = 8.000 MH Calibrated with CL # 3 and BP # 1 (BP mode 1)

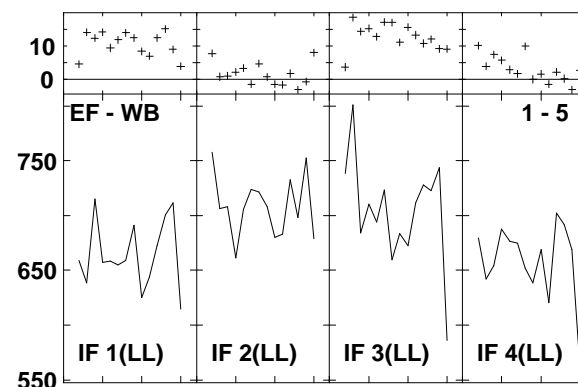
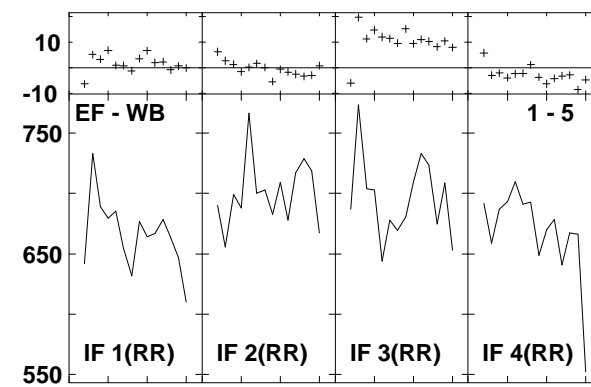
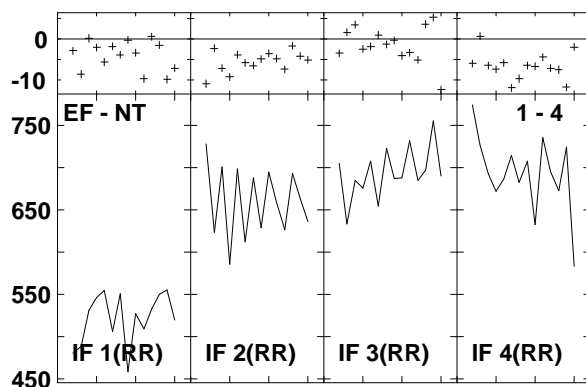
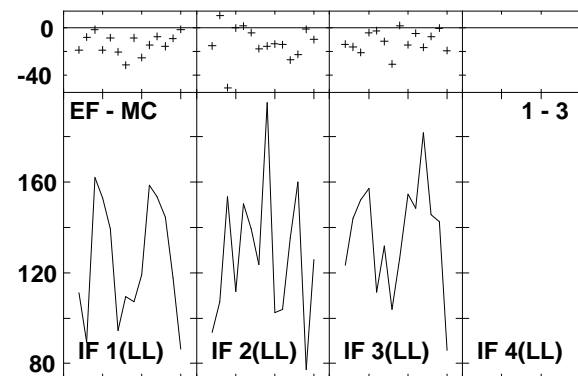
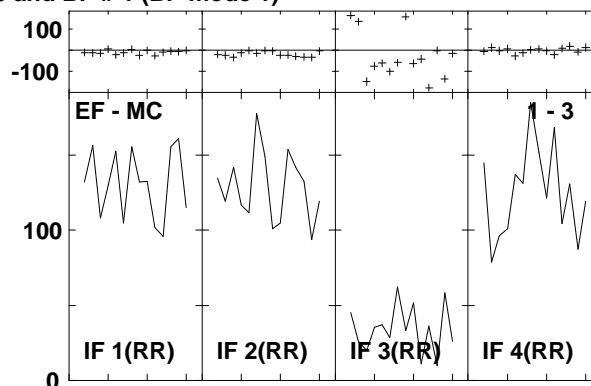
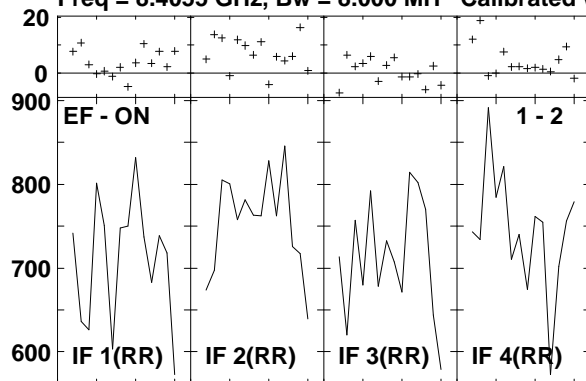

Lower frame: Milli Ampl Jy Top frame: Phas deg
 Vector averaged cross-power spectrum Several baselines displayed
 Timerange: 00/04:52:46 to 00/04:53:42

Plot file version 32 created 14-MAR-2007 17:05:45
 J1532+23 GC028.UVDATA.1
 Freq = 8.4055 GHz, Bw = 8.000 MH Calibrated with CL # 3 and BP # 1 (BP mode 1)

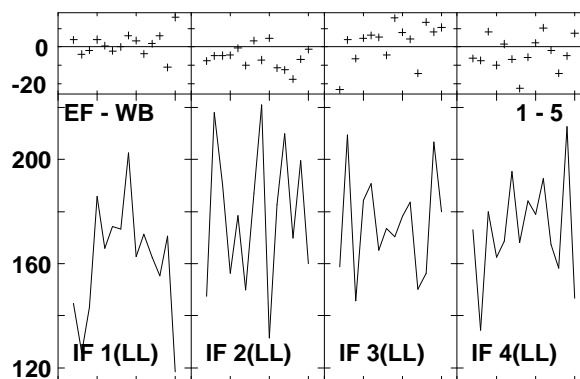
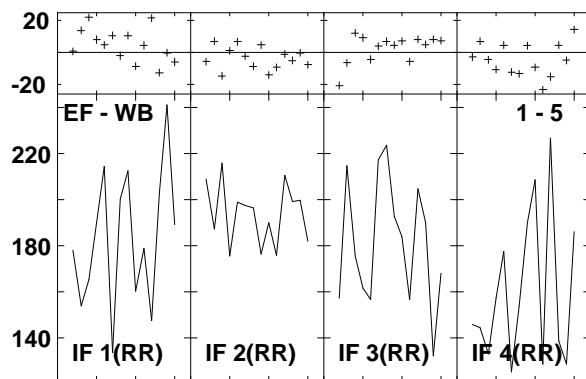
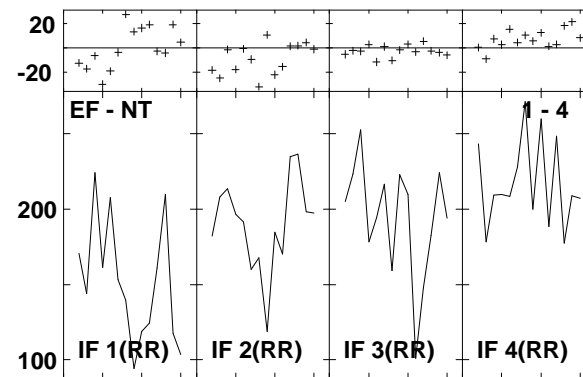
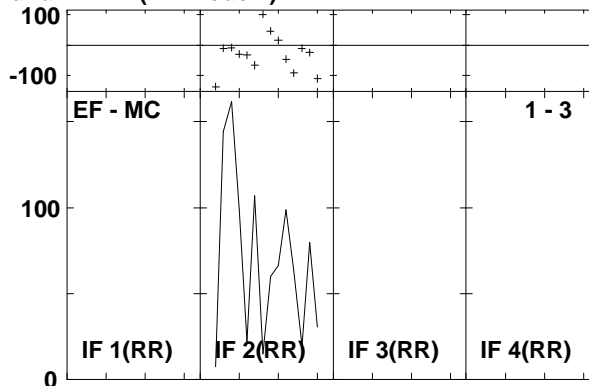
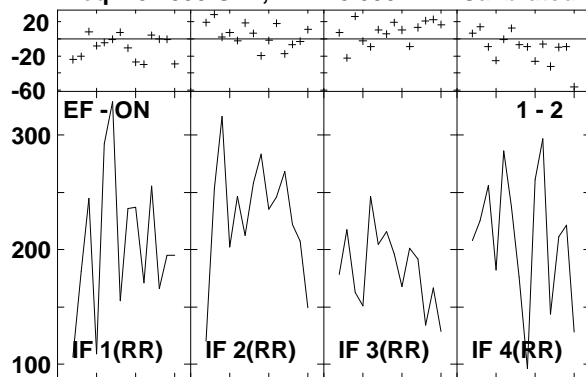

Lower frame: Milli Ampl Jy Top frame: Phas deg
 Vector averaged cross-power spectrum Several baselines displayed
 Timerange: 00/04:54:28 to 00/04:55:24

Plot file version 33 created 14-MAR-2007 17:05:46
 ARP220 GC028.UVDATA.1
 Freq = 8.4055 GHz, Bw = 8.000 MH Calibrated with CL # 3 and BP # 1 (BP mode 1)

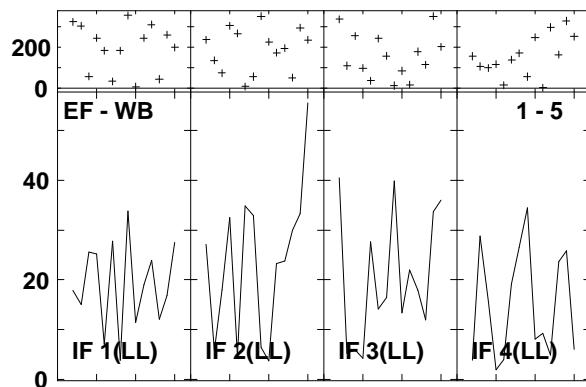
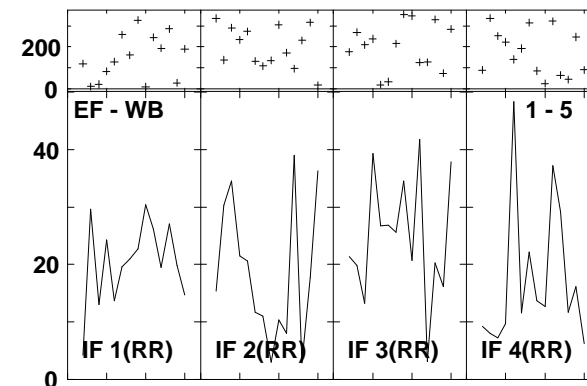
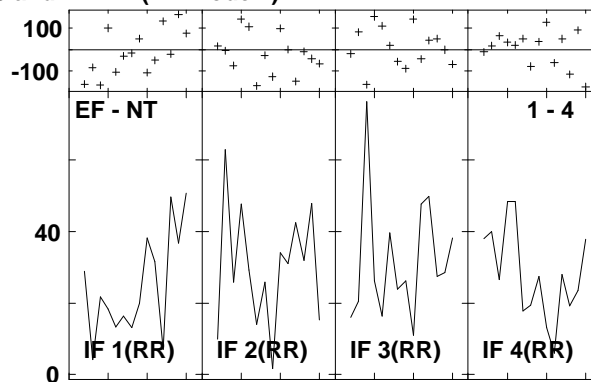
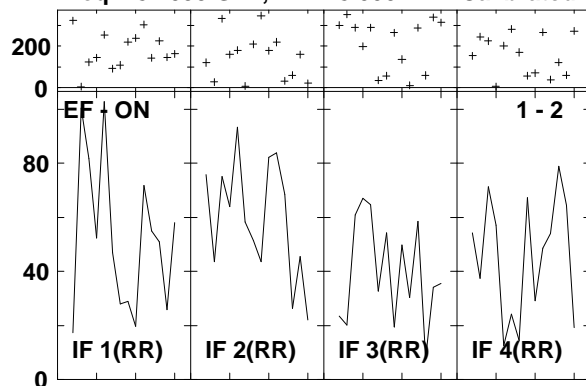

Lower frame: Milli Ampl Jy Top frame: Phas deg
 Vector averaged cross-power spectrum Several baselines displayed
 Timerange: 00/04:55:48 to 00/04:57:44

Plot file version 34 created 14-MAR-2007 17:05:47

J1532+23 GC028.UVDATA.1

Freq = 8.4055 GHz, Bw = 8.000 MH Calibrated with CL # 3 and BP # 1 (BP mode 1)

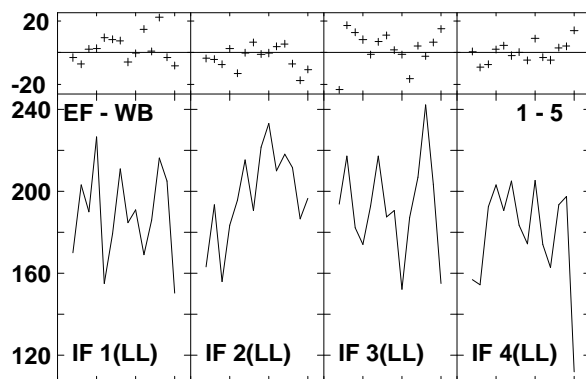
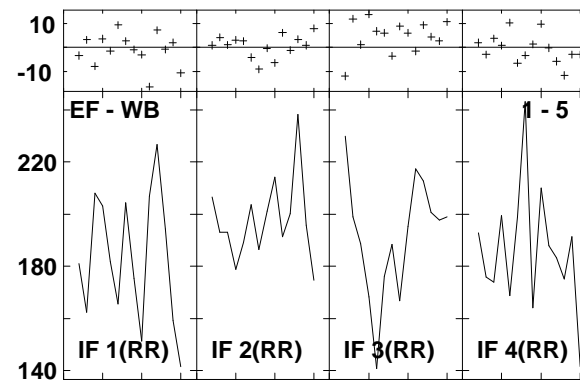
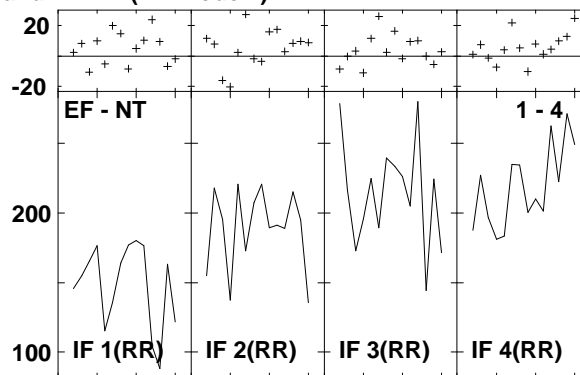
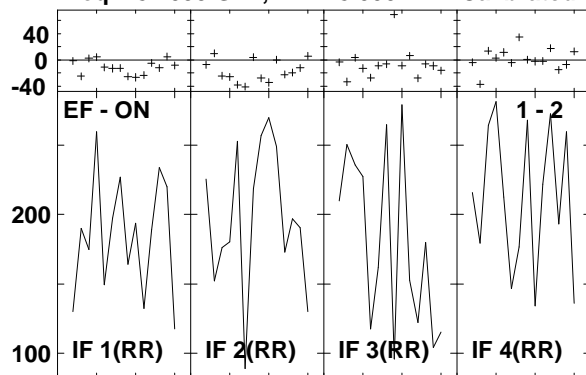

Lower frame: Milli Ampl Jy Top frame: Phas deg
Vector averaged cross-power spectrum Several baselines displayed
Timerange: 00/04:58:06 to 00/04:59:02

Plot file version 35 created 14-MAR-2007 17:05:48
 ARP220 GC028.UVDATA.1
 Freq = 8.4055 GHz, Bw = 8.000 MH Calibrated with CL # 3 and BP # 1 (BP mode 1)

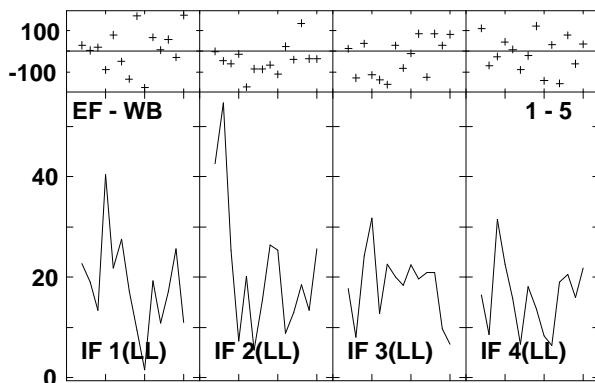
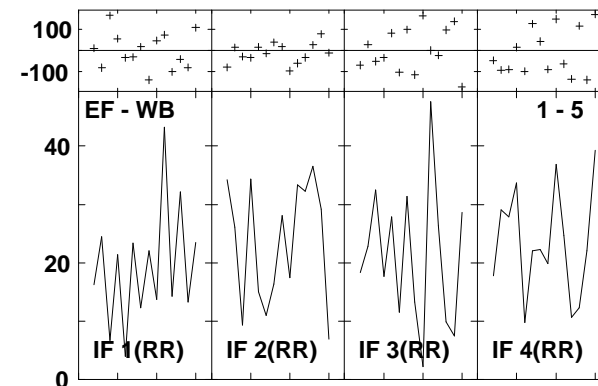
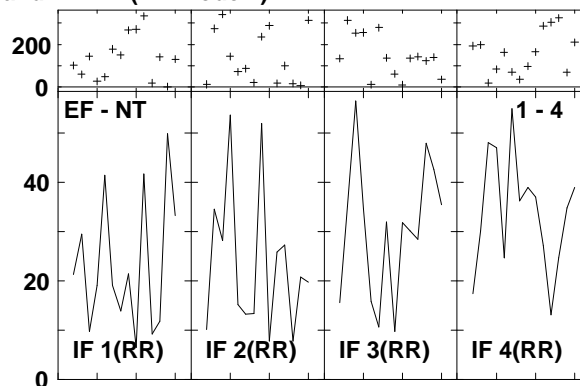
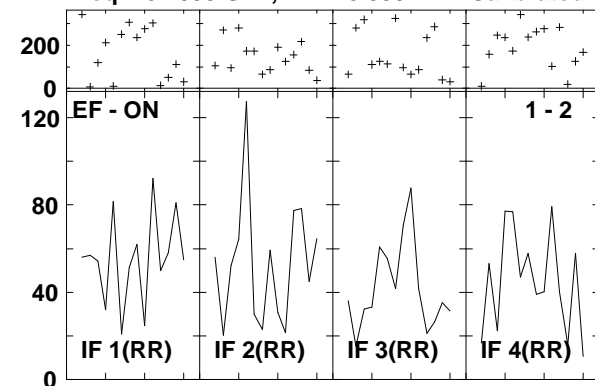

Lower frame: Milli Ampl Jy Top frame: Phas deg
 Vector averaged cross-power spectrum Several baselines displayed
 Timerange: 00/04:59:26 to 00/05:01:22

Plot file version 36 created 14-MAR-2007 17:05:49
 J1532+23 GC028.UVDATA.1
 Freq = 8.4055 GHz, Bw = 8.000 MH Calibrated with CL # 3 and BP # 1 (BP mode 1)

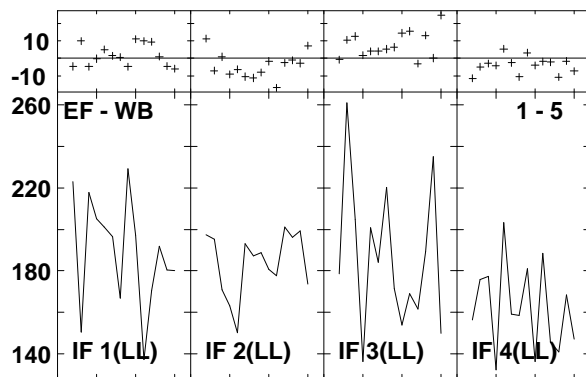
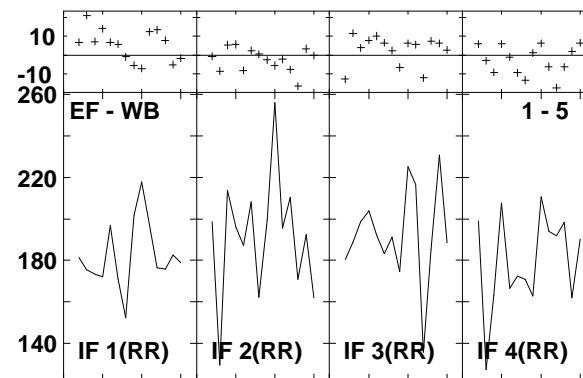
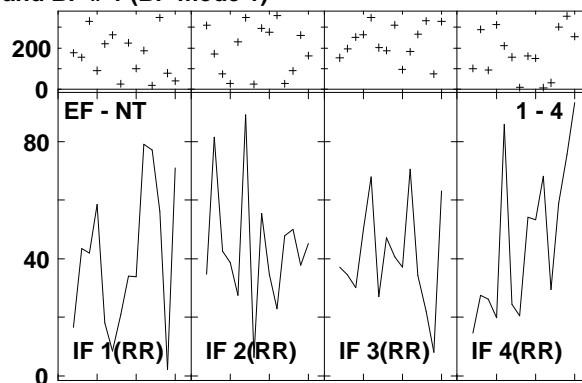
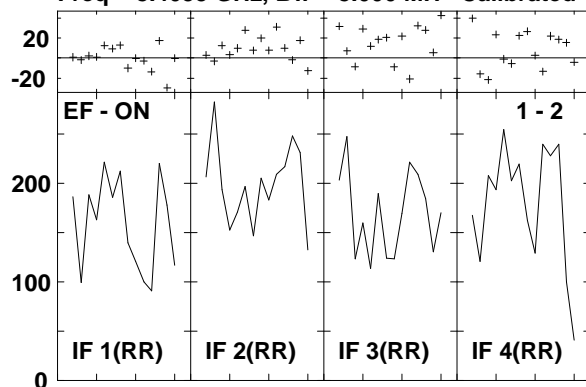

Lower frame: Milli Ampl Jy Top frame: Phas deg
 Vector averaged cross-power spectrum Several baselines displayed
 Timerange: 00/05:01:46 to 00/05:02:42

Plot file version 37 created 14-MAR-2007 17:05:50
 ARP220 GC028.UVDATA.1
 Freq = 8.4055 GHz, Bw = 8.000 MH Calibrated with CL # 3 and BP # 1 (BP mode 1)

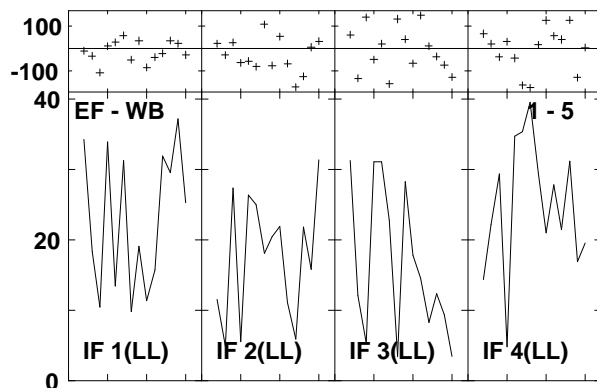
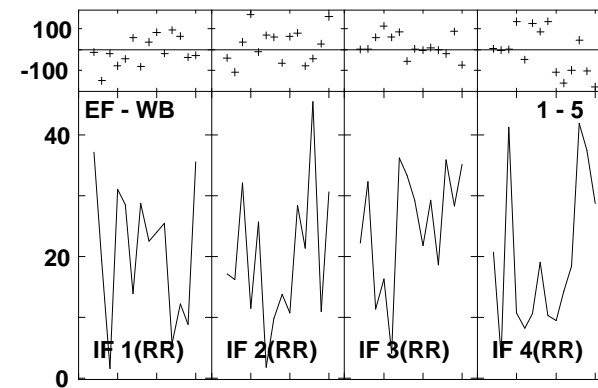
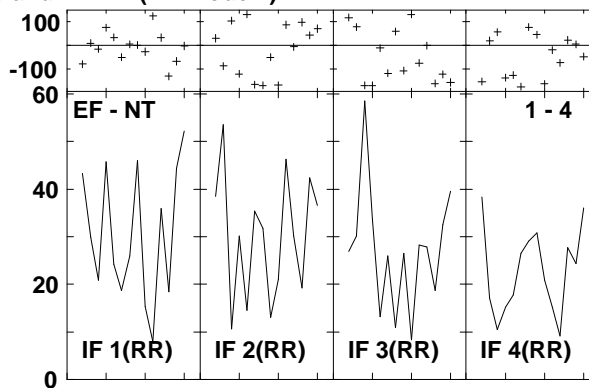
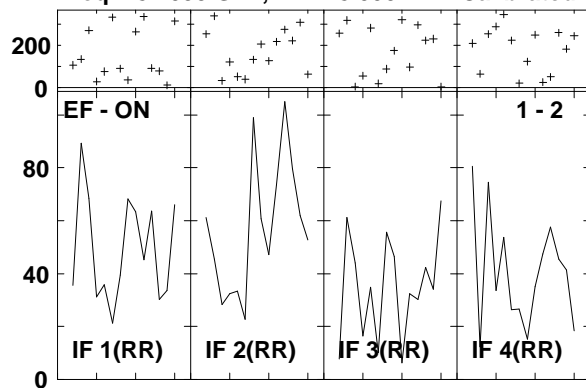

Lower frame: Milli Ampl Jy Top frame: Phas deg
 Vector averaged cross-power spectrum Several baselines displayed
 Timerange: 00/05:03:04 to 00/05:05:00

Plot file version 38 created 14-MAR-2007 17:05:51
 J1532+23 GC028.UVDATA.1
 Freq = 8.4055 GHz, Bw = 8.000 MH Calibrated with CL # 3 and BP # 1 (BP mode 1)

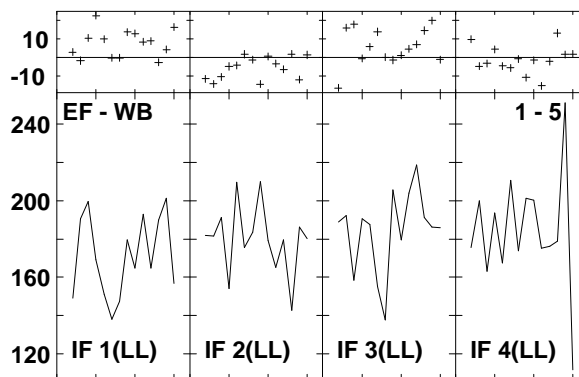
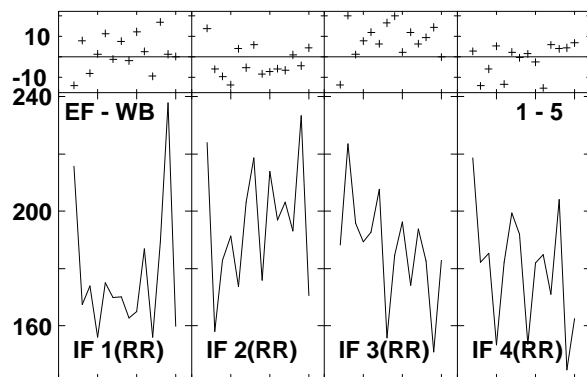
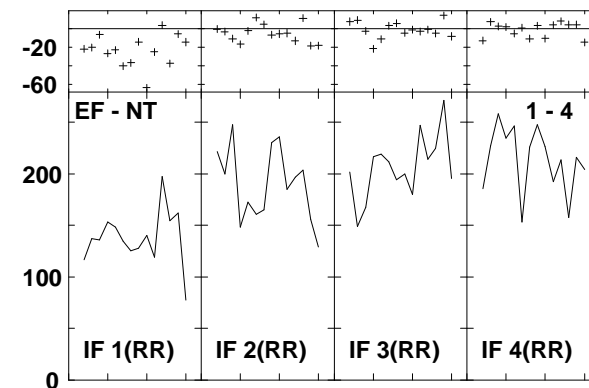
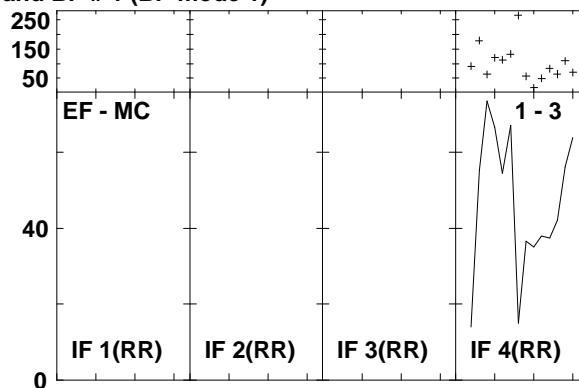
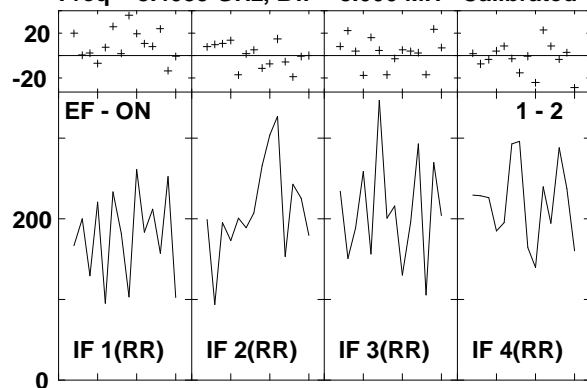

Lower frame: Milli Ampl Jy Top frame: Phas deg
 Vector averaged cross-power spectrum Several baselines displayed
 Timerange: 00/05:05:24 to 00/05:06:20

Plot file version 39 created 14-MAR-2007 17:05:52
 ARP220 GC028.UVDATA.1
 Freq = 8.4055 GHz, Bw = 8.000 MH Calibrated with CL # 3 and BP # 1 (BP mode 1)

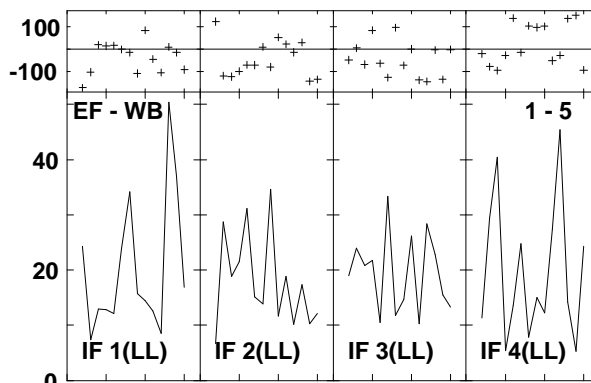
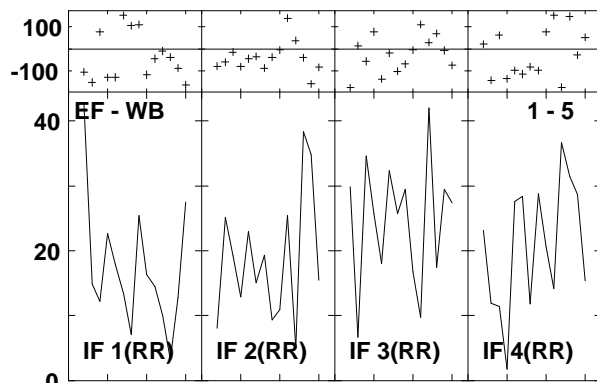
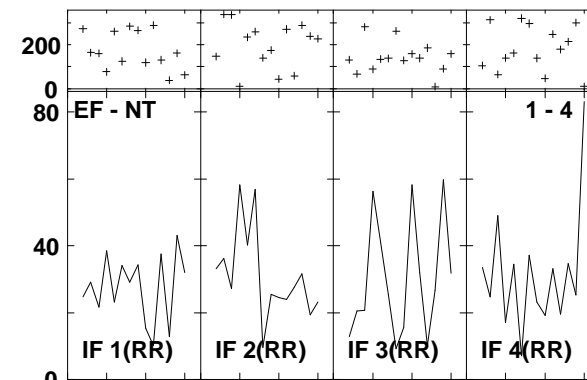
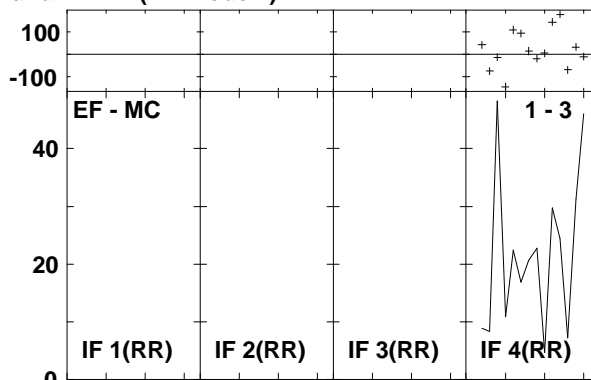
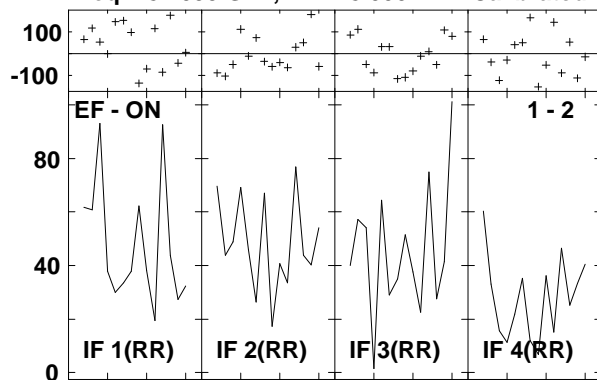

Lower frame: Milli Ampl Jy Top frame: Phas deg
 Vector averaged cross-power spectrum Several baselines displayed
 Timerange: 00/05:06:42 to 00/05:08:38

Plot file version 40 created 14-MAR-2007 17:05:53
 J1532+23 GC028.UVDATA.1
 Freq = 8.4055 GHz, Bw = 8.000 MH Calibrated with CL # 3 and BP # 1 (BP mode 1)

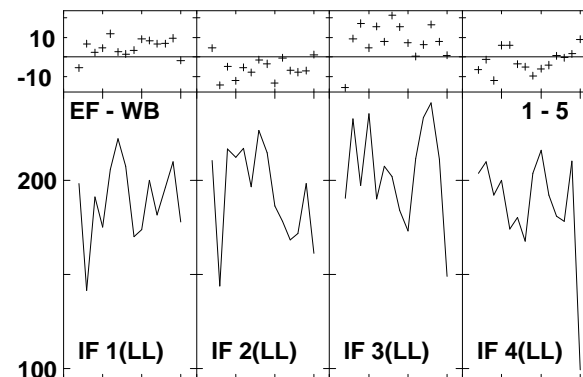
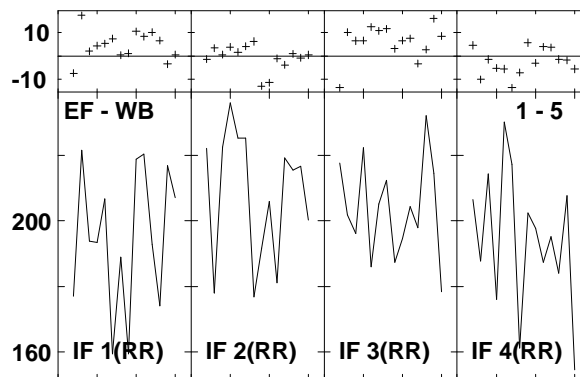
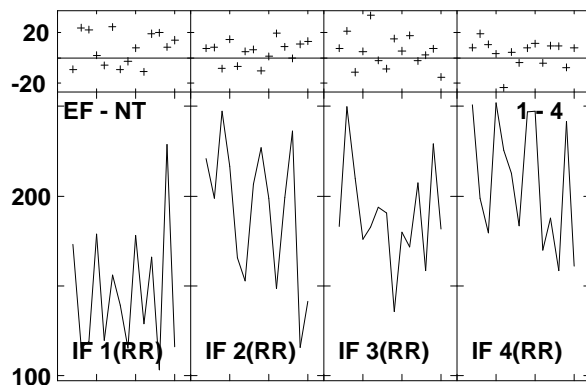
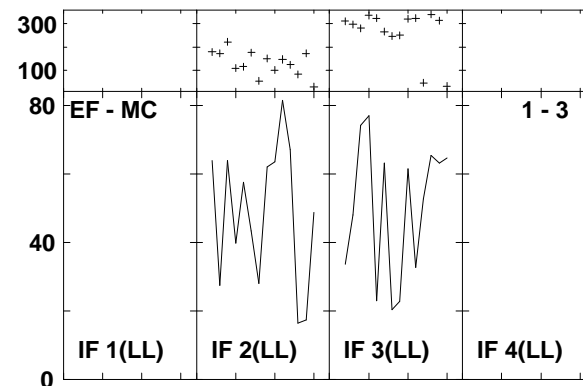
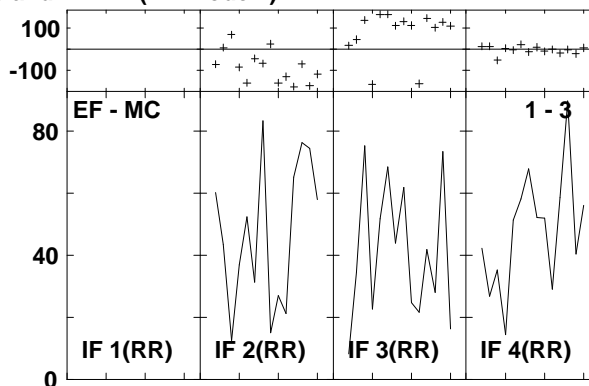
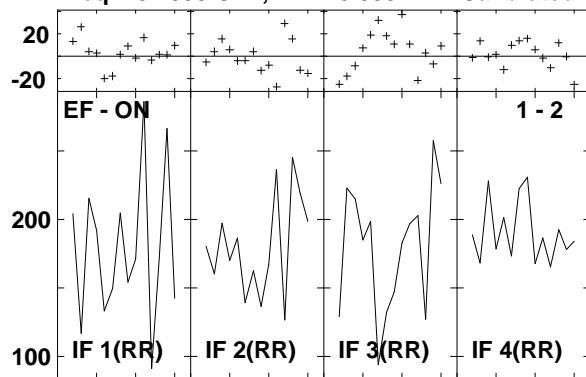

Lower frame: Milli Ampl Jy Top frame: Phas deg
 Vector averaged cross-power spectrum Several baselines displayed
 Timerange: 00/05:09:02 to 00/05:09:58

Plot file version 41 created 14-MAR-2007 17:05:54
 J1516+19 GC028.UVDATA.1
 Freq = 8.4055 GHz, Bw = 8.000 MH Calibrated with CL # 3 and BP # 1 (BP mode 1)

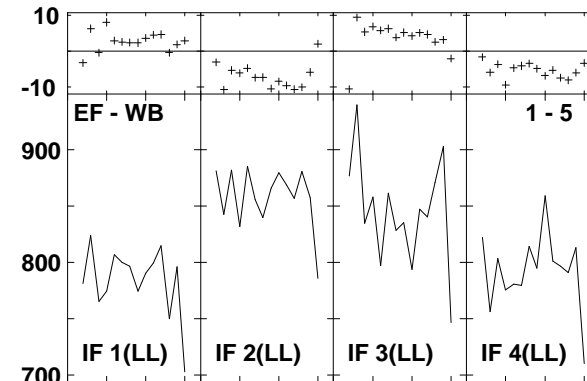
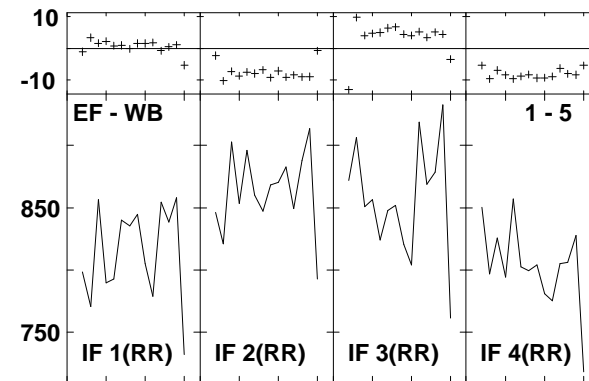
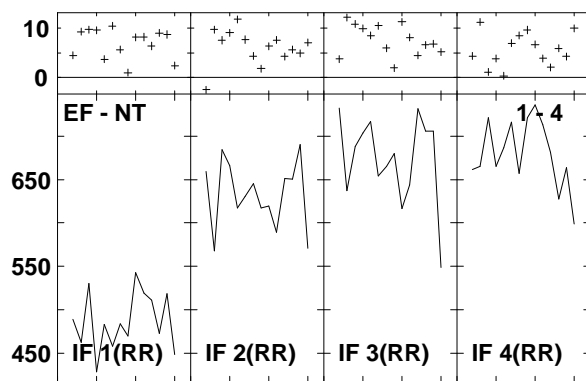
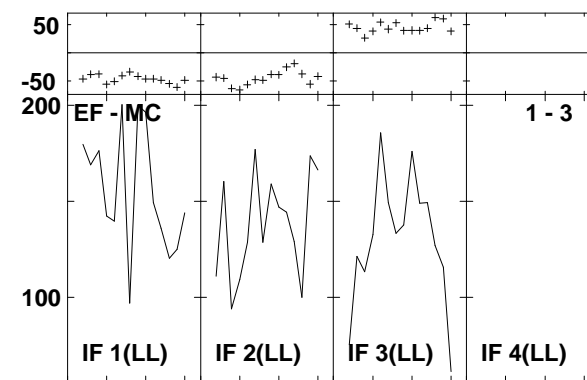
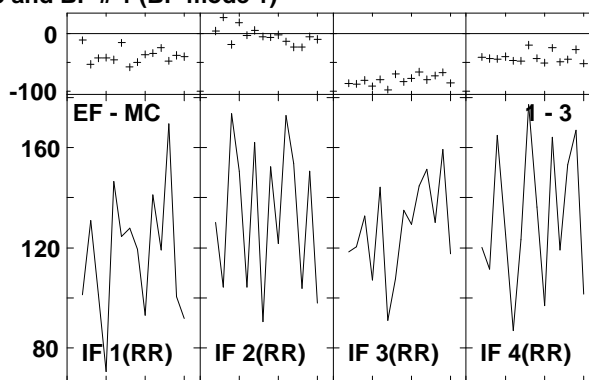
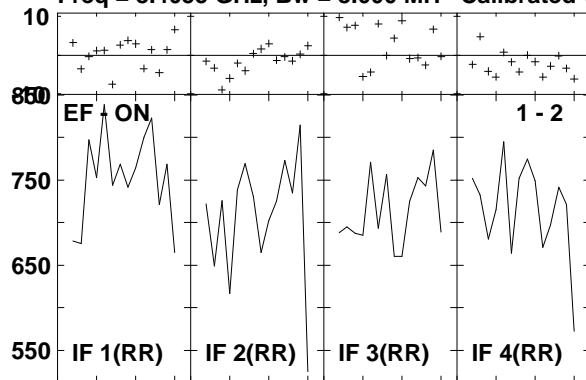

Lower frame: Milli Ampl Jy Top frame: Phas deg
 Vector averaged cross-power spectrum Several baselines displayed
 Timerange: 00/05:10:46 to 00/05:11:42

Plot file version 42 created 14-MAR-2007 17:05:55
 J1532+23 GC028.UVDATA.1
 Freq = 8.4055 GHz, Bw = 8.000 MH Calibrated with CL # 3 and BP # 1 (BP mode 1)

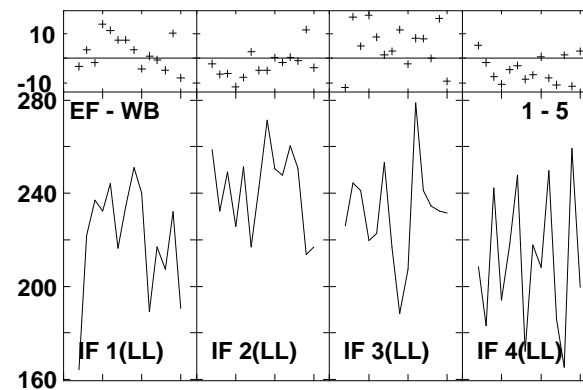
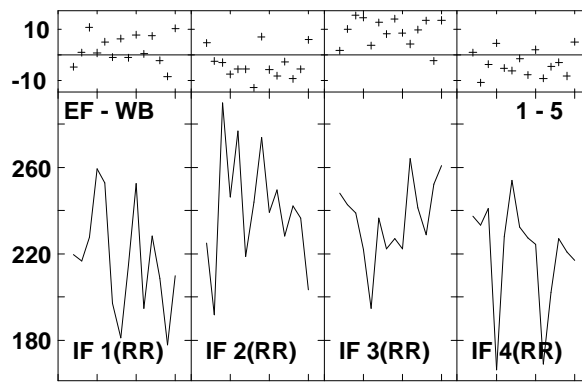
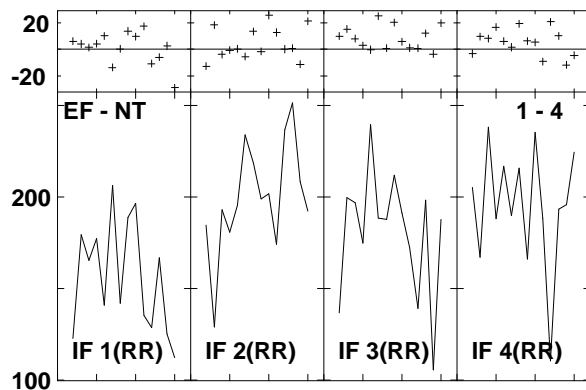
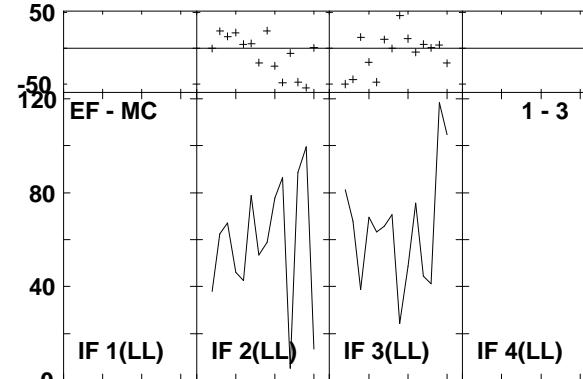
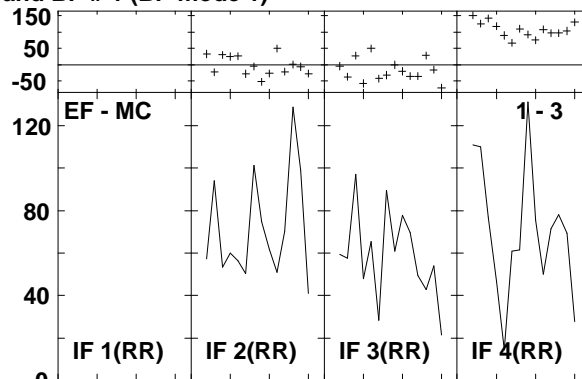
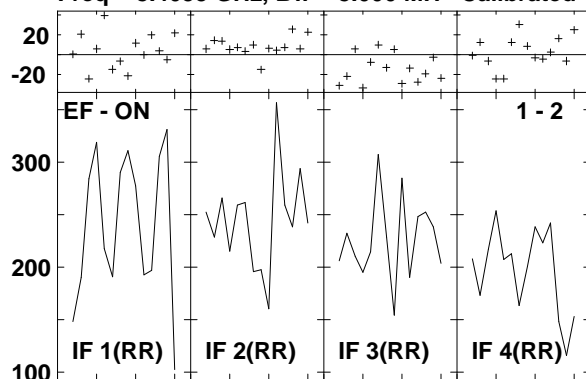

Lower frame: Milli Ampl Jy Top frame: Phas deg
 Vector averaged cross-power spectrum Several baselines displayed
 Timerange: 00/05:12:30 to 00/05:13:24

Plot file version 43 created 14-MAR-2007 17:05:56
 ARP220 GC028.UVDATA.1
 Freq = 8.4055 GHz, Bw = 8.000 MH Calibrated with CL # 3 and BP # 1 (BP mode 1)

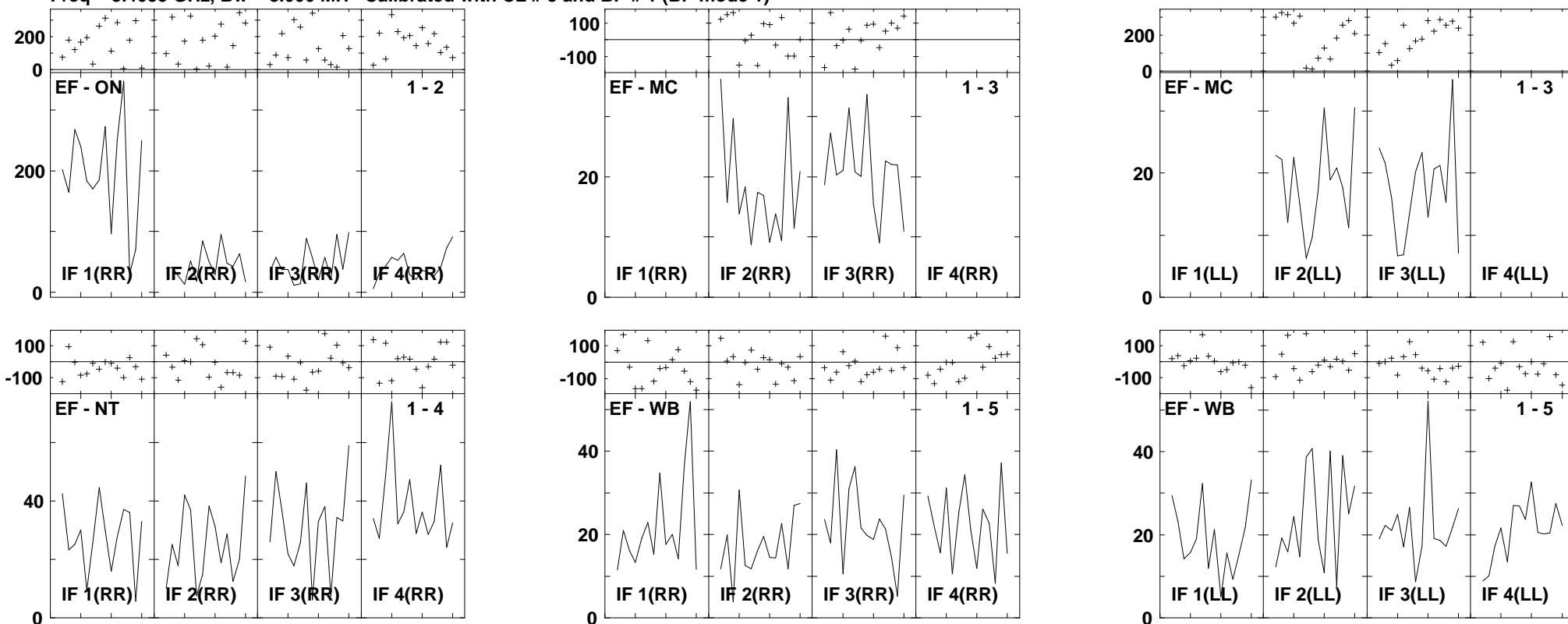

Lower frame: Milli Ampl Jy Top frame: Phas deg
 Vector averaged cross-power spectrum Several baselines displayed
 Timerange: 00/05:13:48 to 00/05:15:44

Plot file version 44 created 14-MAR-2007 17:05:58
 J1532+23 GC028.UVDATA.1
 Freq = 8.4055 GHz, Bw = 8.000 MH Calibrated with CL # 3 and BP # 1 (BP mode 1)

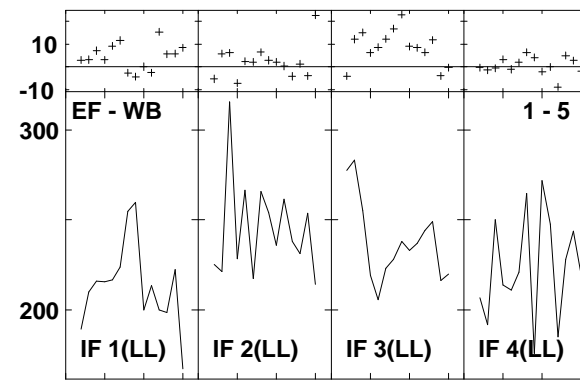
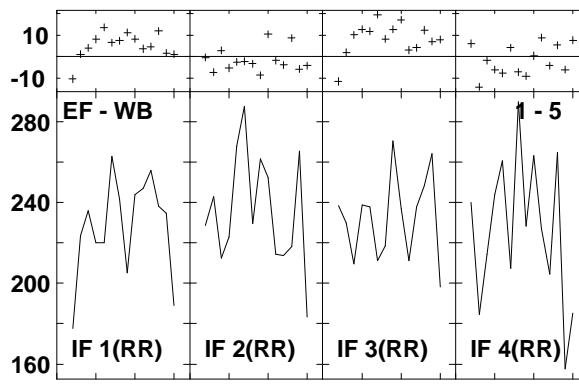
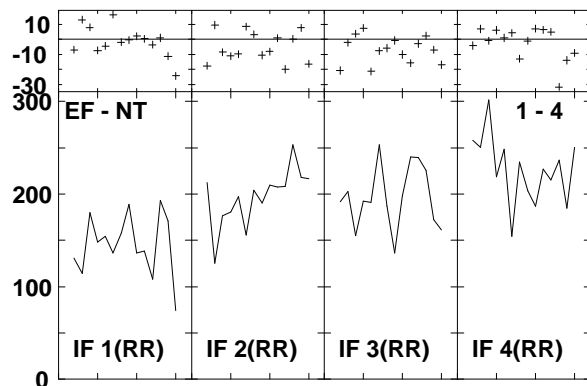
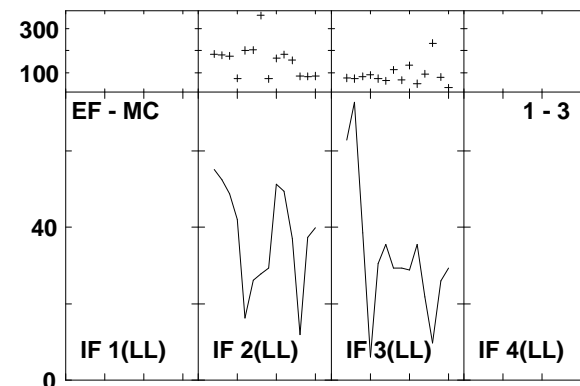
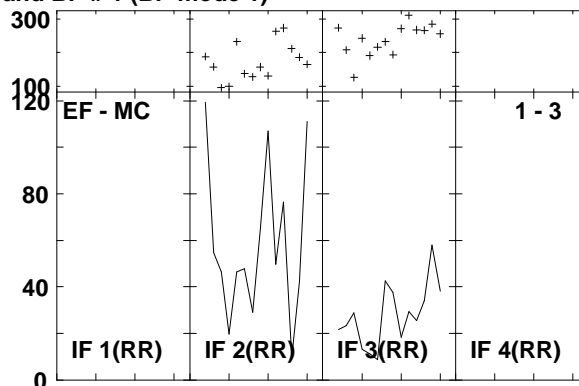
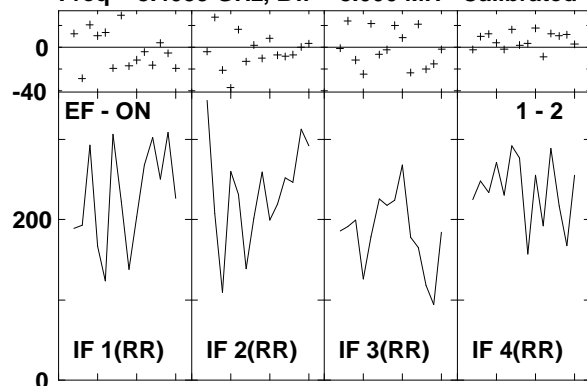

Lower frame: Milli Ampl Jy Top frame: Phas deg
 Vector averaged cross-power spectrum Several baselines displayed
 Timerange: 00/05:16:08 to 00/05:17:04

Plot file version 45 created 14-MAR-2007 17:05:59
 ARP220 GC028.UVDATA.1
 Freq = 8.4055 GHz, Bw = 8.000 MH Calibrated with CL # 3 and BP # 1 (BP mode 1)

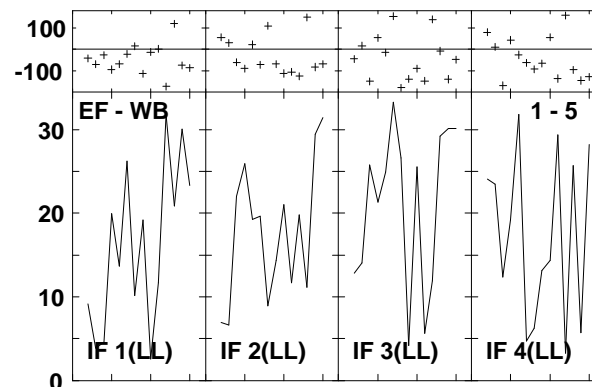
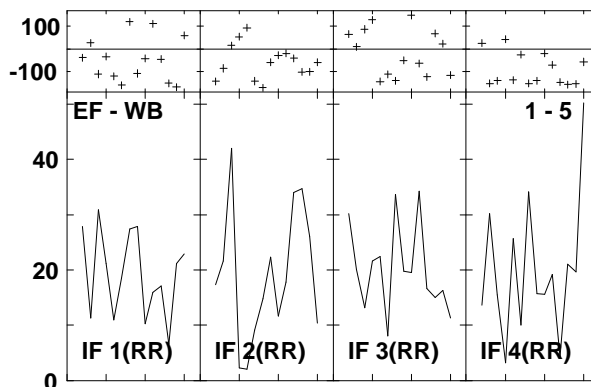
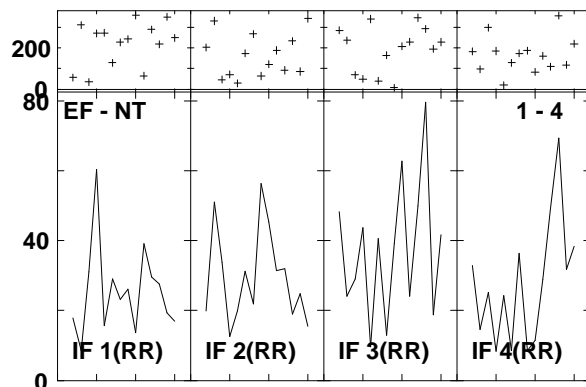
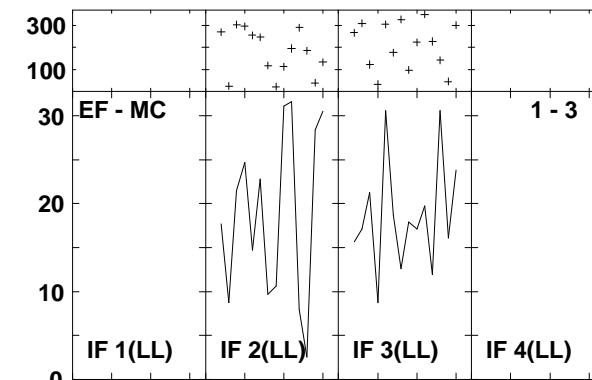
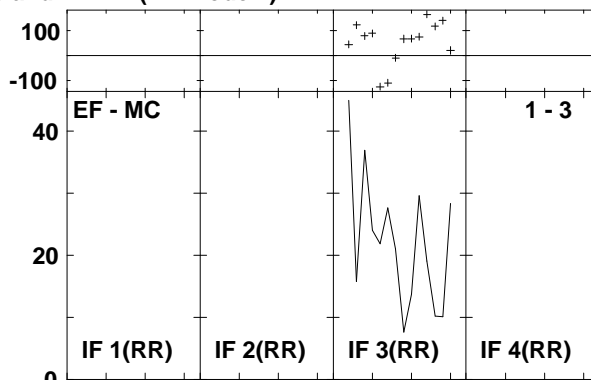
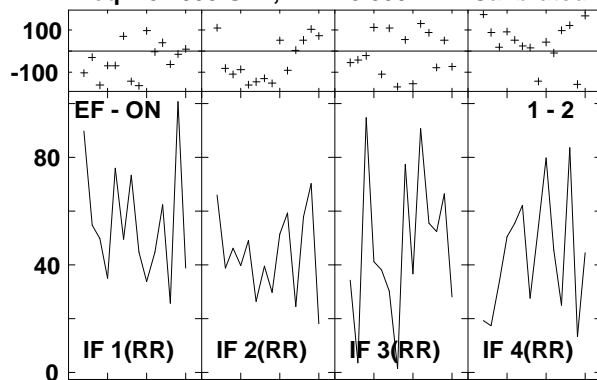

Lower frame: Milli Ampl Jy Top frame: Phas deg
 Vector averaged cross-power spectrum Several baselines displayed
 Timerange: 00/05:17:26 to 00/05:19:22

Plot file version 46 created 14-MAR-2007 17:06:00
 J1532+23 GC028.UVDATA.1
 Freq = 8.4055 GHz, Bw = 8.000 MH Calibrated with CL # 3 and BP # 1 (BP mode 1)

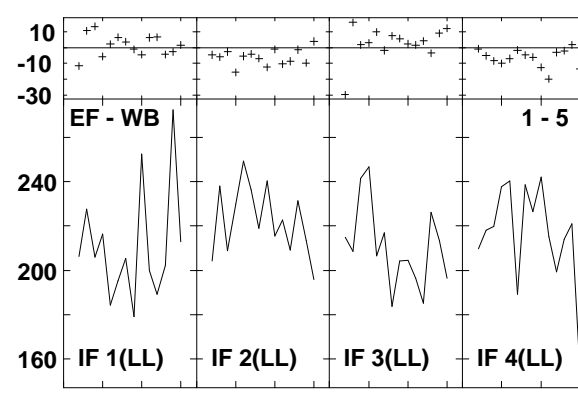
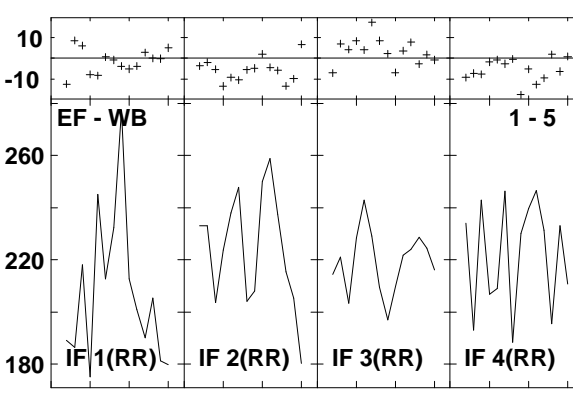
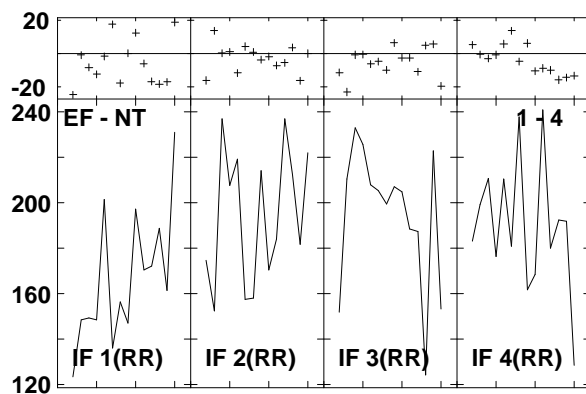
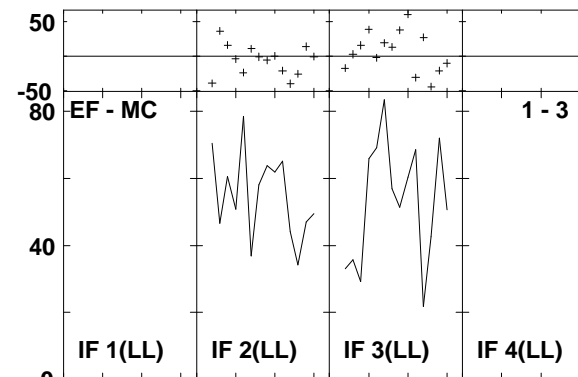
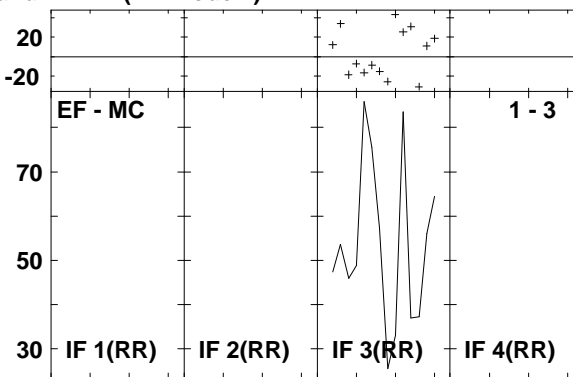
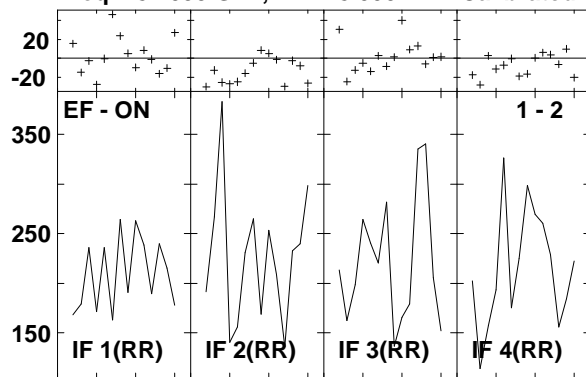

Lower frame: Milli Ampl Jy Top frame: Phas deg
 Vector averaged cross-power spectrum Several baselines displayed
 Timerange: 00/05:19:46 to 00/05:20:42

Plot file version 47 created 14-MAR-2007 17:06:01
 ARP220 GC028.UVDATA.1
 Freq = 8.4055 GHz, Bw = 8.000 MH Calibrated with CL # 3 and BP # 1 (BP mode 1)

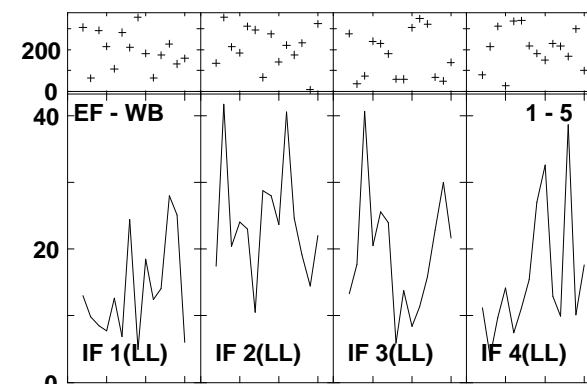
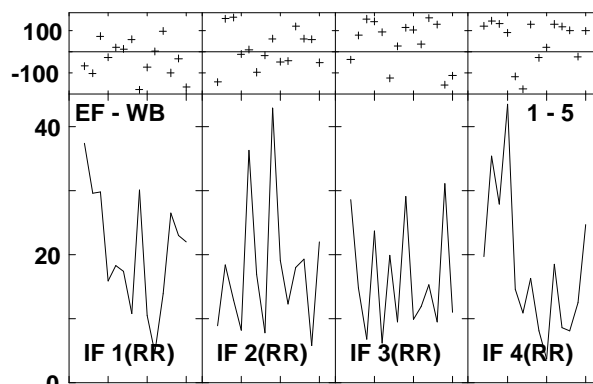
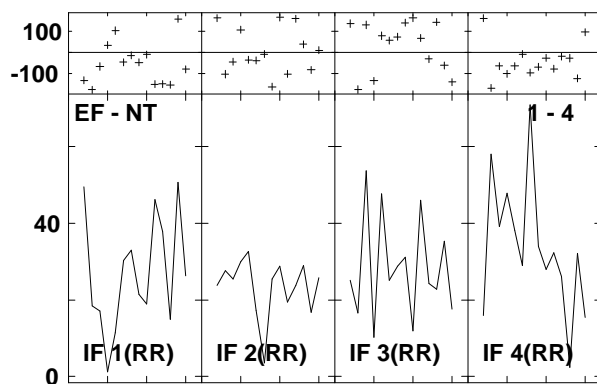
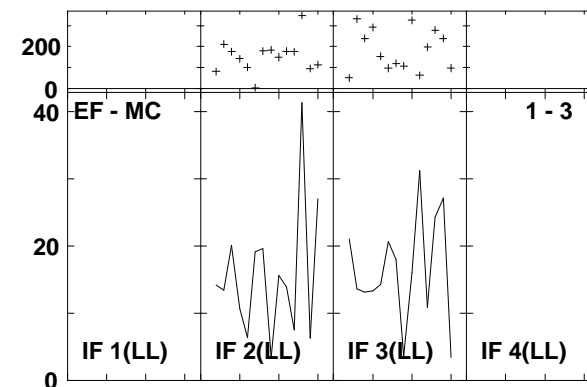
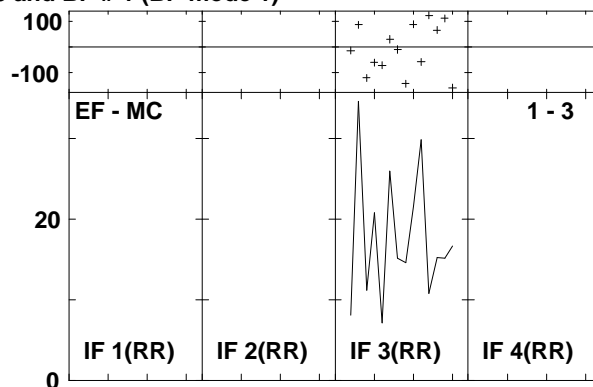
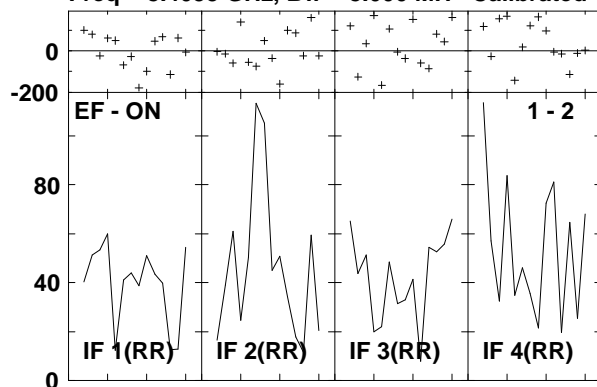

Lower frame: Milli Ampl Jy Top frame: Phas deg
 Vector averaged cross-power spectrum Several baselines displayed
 Timerange: 00/05:21:04 to 00/05:23:00

Plot file version 48 created 14-MAR-2007 17:06:02

J1532+23 GC028.UVDATA.1

Freq = 8.4055 GHz, Bw = 8.000 MH Calibrated with CL # 3 and BP # 1 (BP mode 1)

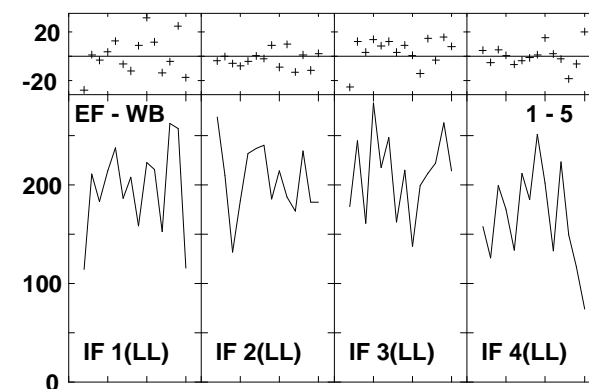
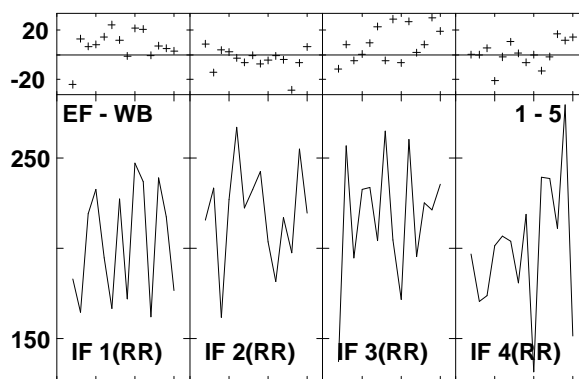
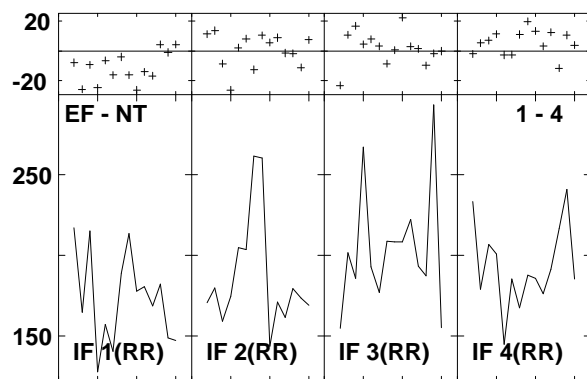
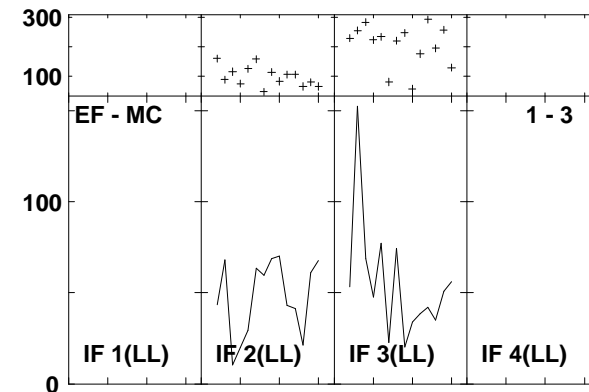
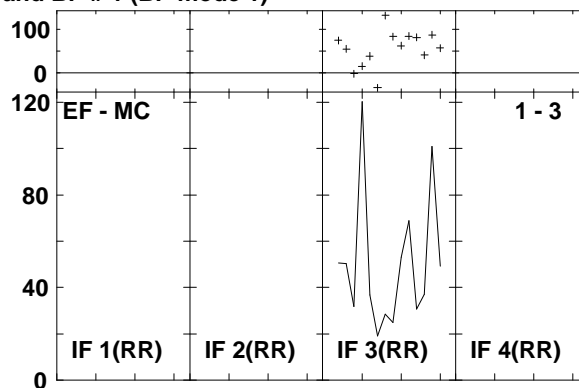
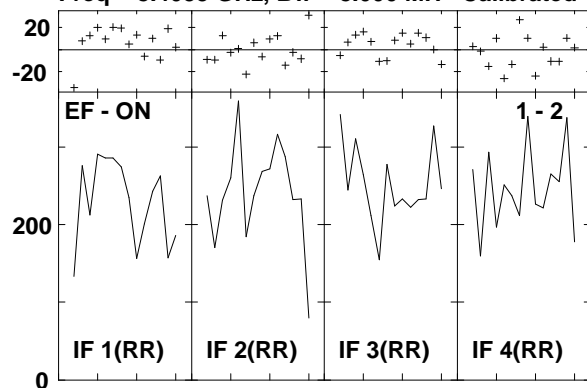

Lower frame: Milli Ampl Jy Top frame: Phas deg
Vector averaged cross-power spectrum Several baselines displayed
Timerange: 00/05:23:24 to 00/05:24:20

Plot file version 49 created 14-MAR-2007 17:06:03
 ARP220 GC028.UVDATA.1
 Freq = 8.4055 GHz, Bw = 8.000 MH Calibrated with CL # 3 and BP # 1 (BP mode 1)

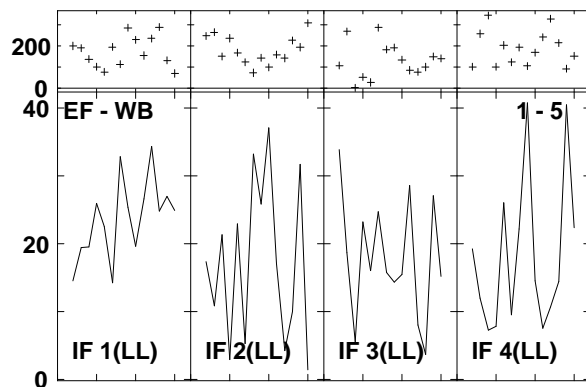
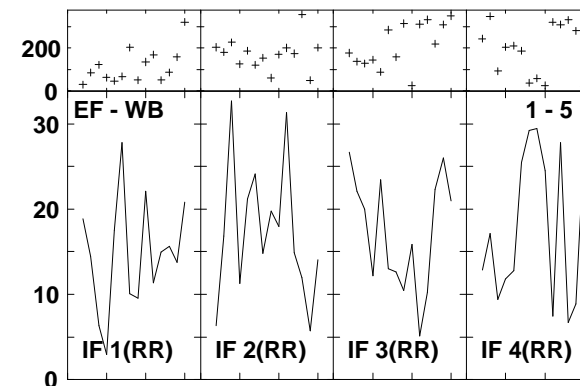
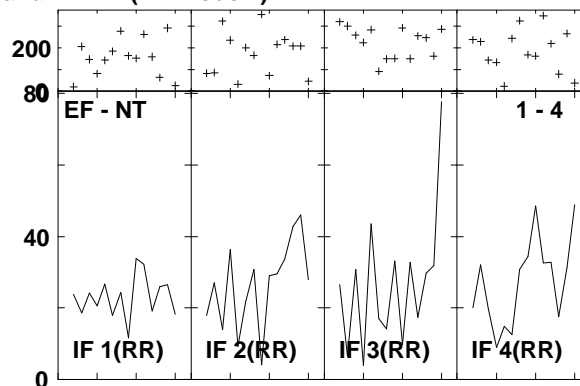
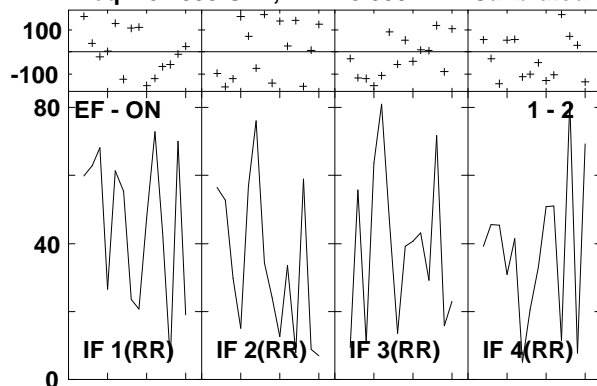

Lower frame: Milli Ampl Jy Top frame: Phas deg
 Vector averaged cross-power spectrum Several baselines displayed
 Timerange: 00/05:24:44 to 00/05:26:38

Plot file version 50 created 14-MAR-2007 17:06:04
 J1532+23 GC028.UVDATA.1
 Freq = 8.4055 GHz, Bw = 8.000 MH Calibrated with CL # 3 and BP # 1 (BP mode 1)

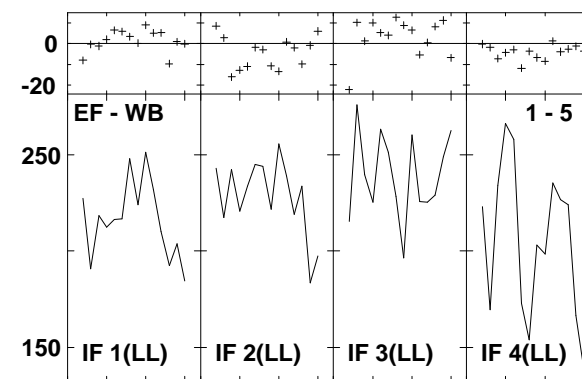
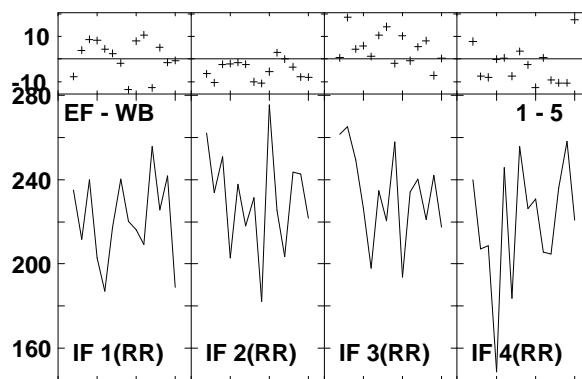
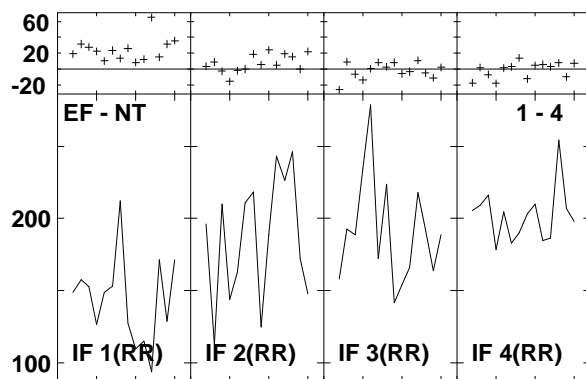
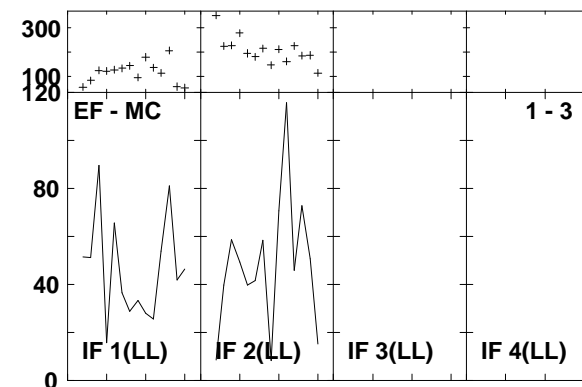
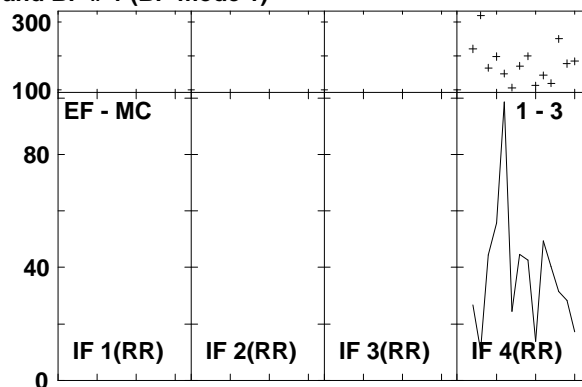
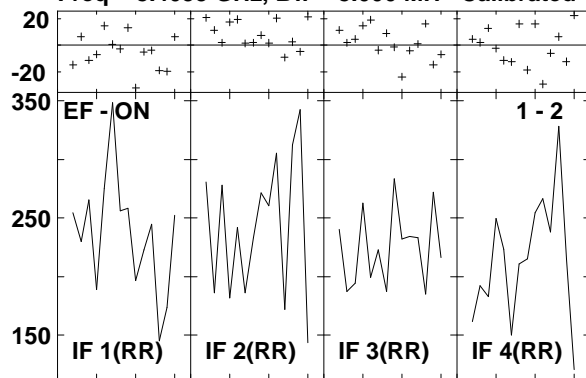

Lower frame: Milli Ampl Jy Top frame: Phas deg
 Vector averaged cross-power spectrum Several baselines displayed
 Timerange: 00/05:27:02 to 00/05:27:58

Plot file version 51 created 14-MAR-2007 17:06:05
 J1516+19 GC028.UVDATA.1
 Freq = 8.4055 GHz, Bw = 8.000 MH Calibrated with CL # 3 and BP # 1 (BP mode 1)

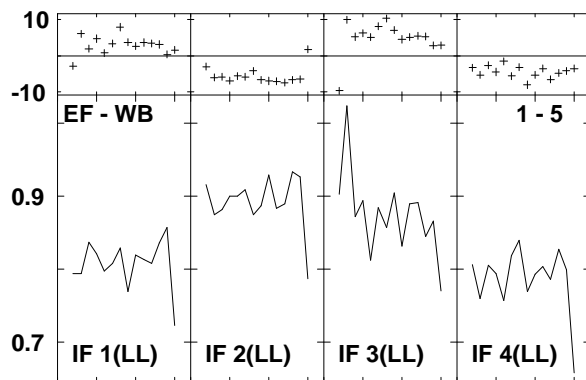
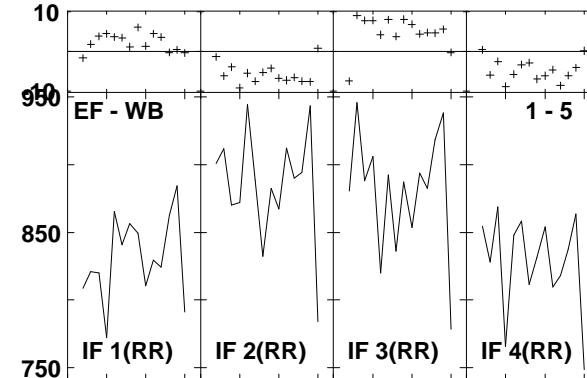
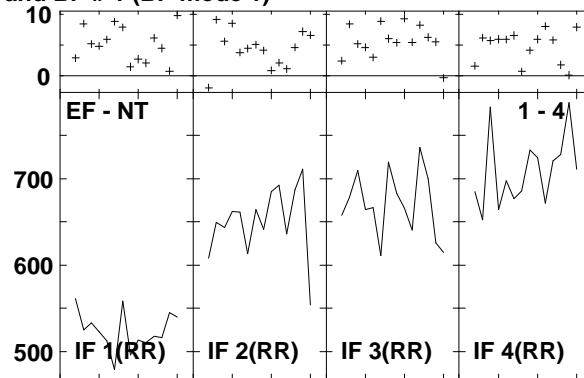
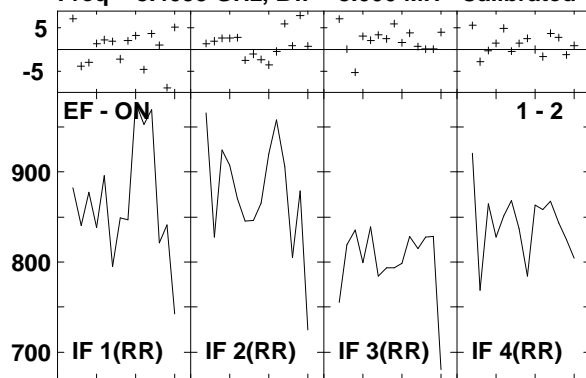

Lower frame: Milli Ampl Jy Top frame: Phas deg
 Vector averaged cross-power spectrum Several baselines displayed
 Timerange: 00/05:28:48 to 00/05:29:42

Plot file version 52 created 14-MAR-2007 17:06:06

J1532+23 GC028.UVDATA.1

Freq = 8.4055 GHz, Bw = 8.000 MH Calibrated with CL # 3 and BP # 1 (BP mode 1)

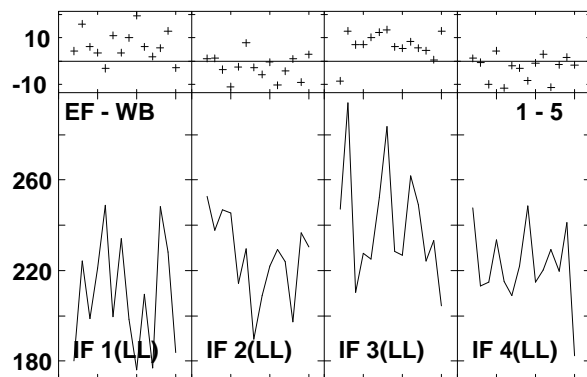
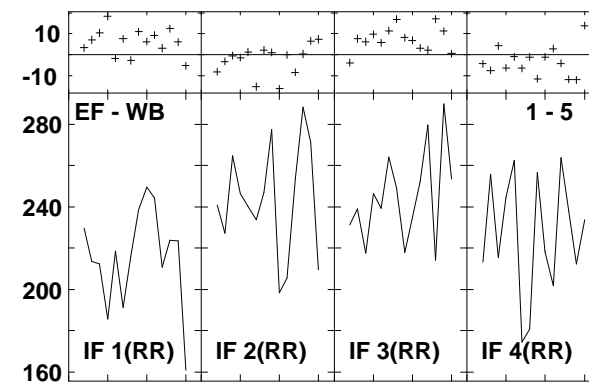
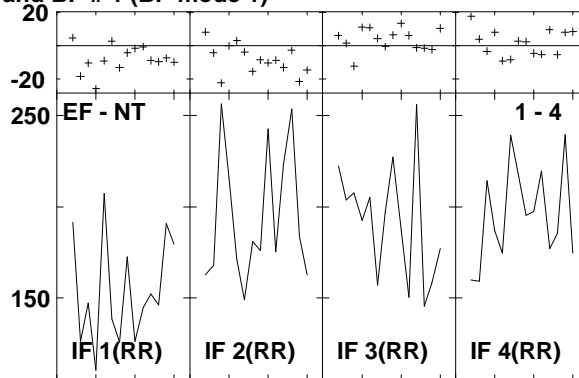
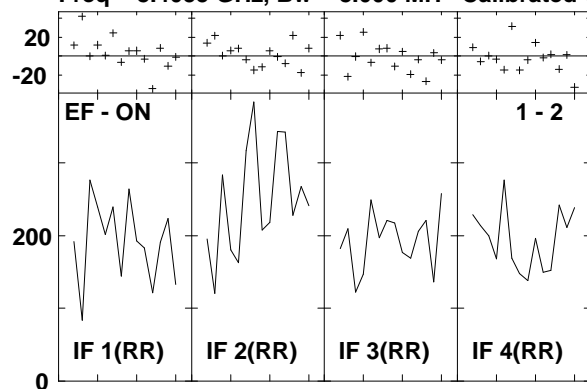

Lower frame: Milli Ampl Jy Top frame: Phas deg
Vector averaged cross-power spectrum Several baselines displayed
Timerange: 00/05:30:32 to 00/05:31:26

Plot file version 53 created 14-MAR-2007 17:06:07
 ARP220 GC028.UVDATA.1
 Freq = 8.4055 GHz, Bw = 8.000 MH Calibrated with CL # 3 and BP # 1 (BP mode 1)

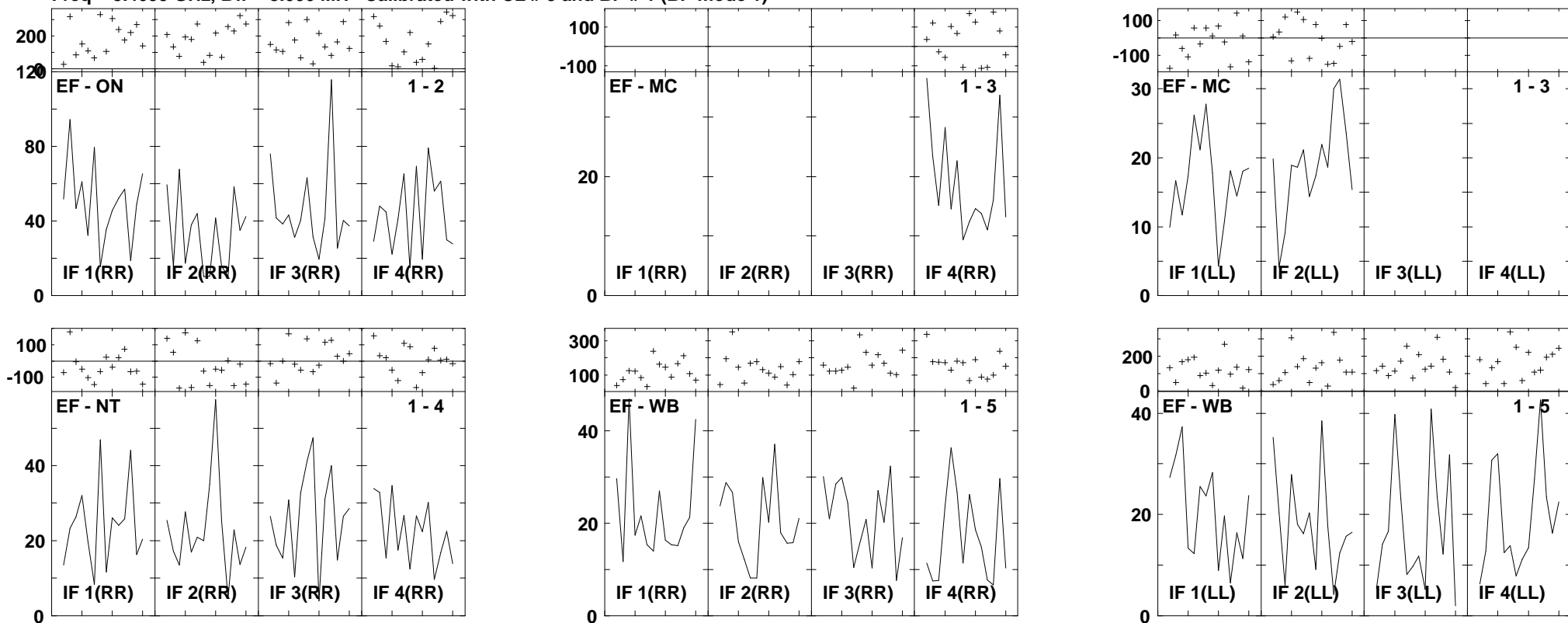

Lower frame: Milli Ampl Jy Top frame: Phas deg
 Vector averaged cross-power spectrum Several baselines displayed
 Timerange: 00/05:31:50 to 00/05:33:44

Plot file version 54 created 14-MAR-2007 17:06:08
 J1532+23 GC028.UVDATA.1
 Freq = 8.4055 GHz, Bw = 8.000 MH Calibrated with CL # 3 and BP # 1 (BP mode 1)

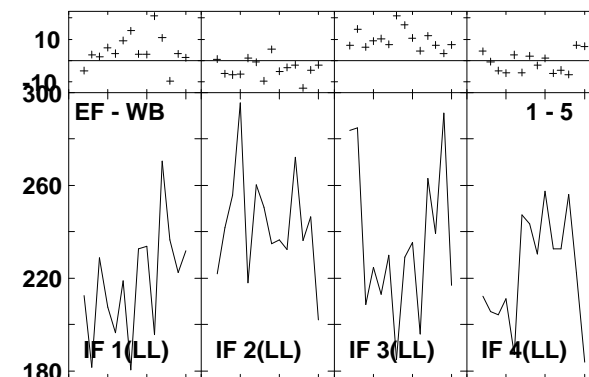
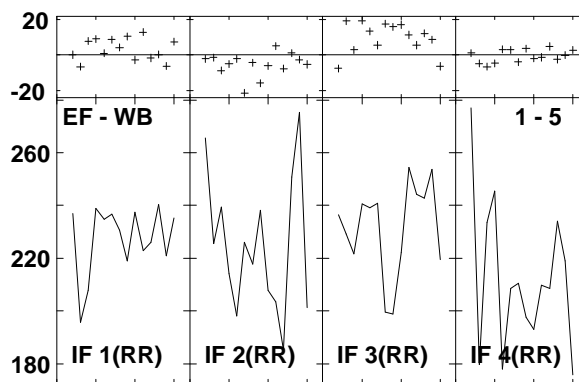
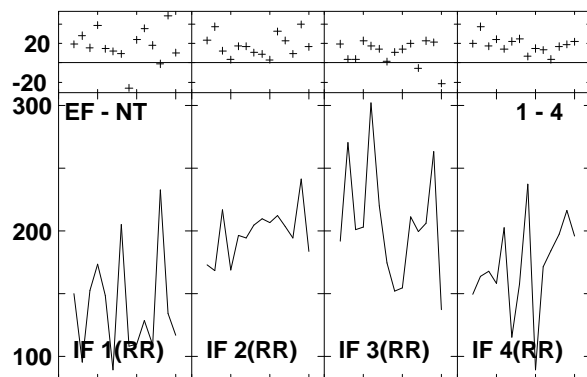
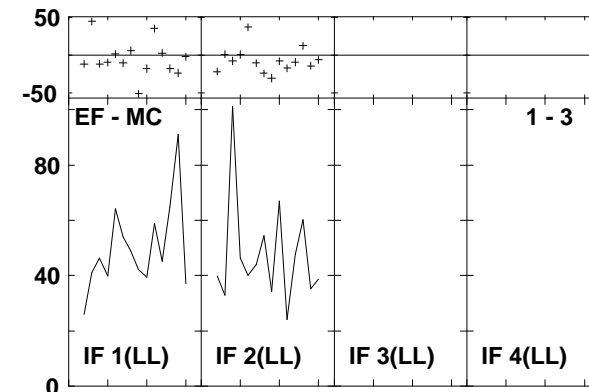
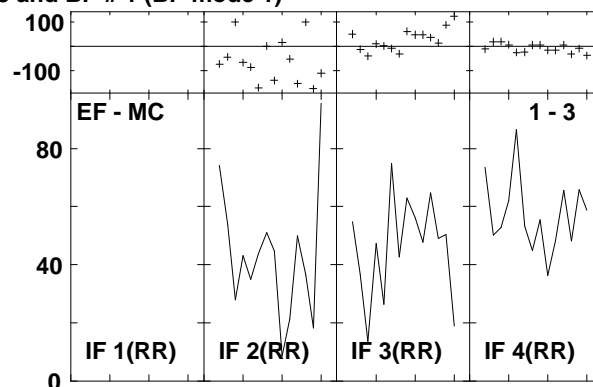
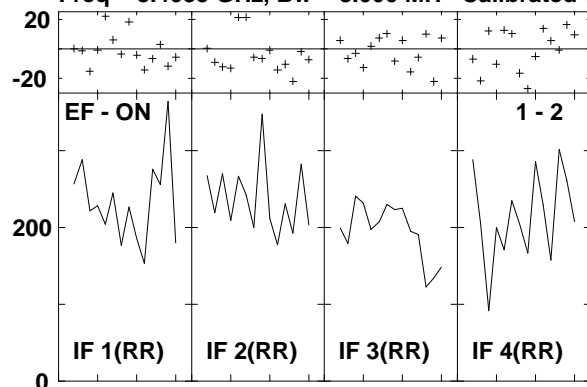

Lower frame: Milli Ampl Jy Top frame: Phas deg
 Vector averaged cross-power spectrum Several baselines displayed
 Timerange: 00/05:34:10 to 00/05:35:04

Plot file version 55 created 14-MAR-2007 17:06:09
 ARP220 GC028.UVDATA.1
 Freq = 8.4055 GHz, Bw = 8.000 MH Calibrated with CL # 3 and BP # 1 (BP mode 1)

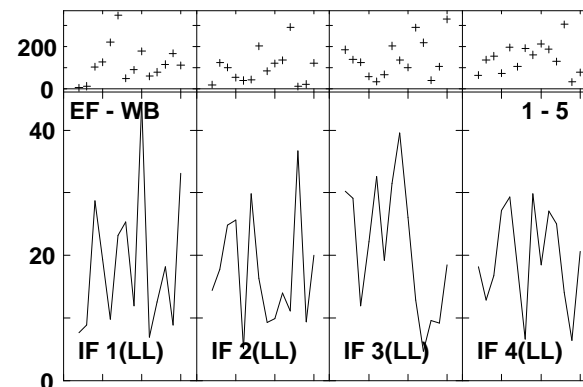
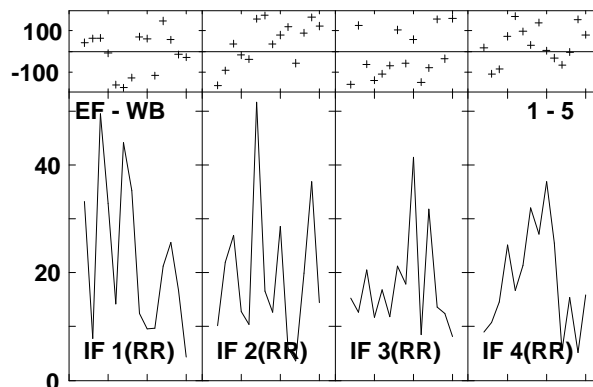
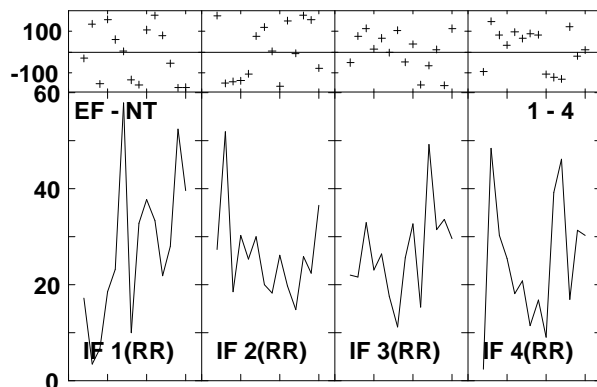
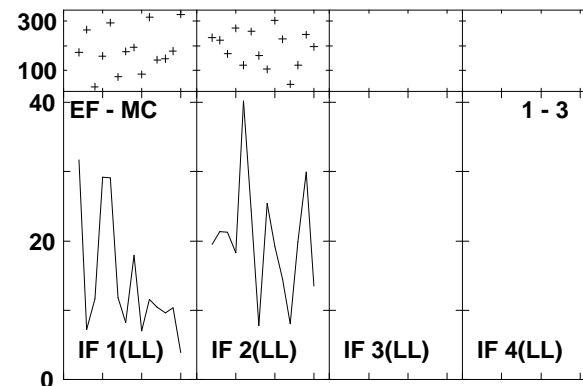
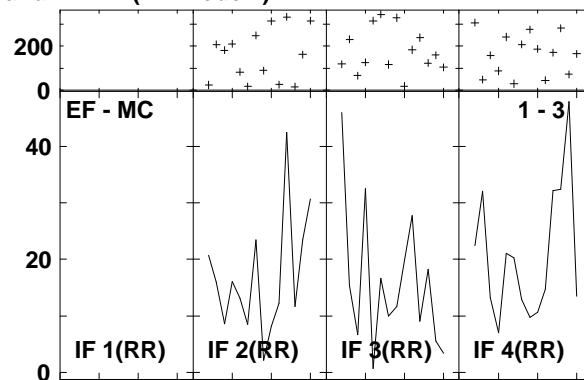
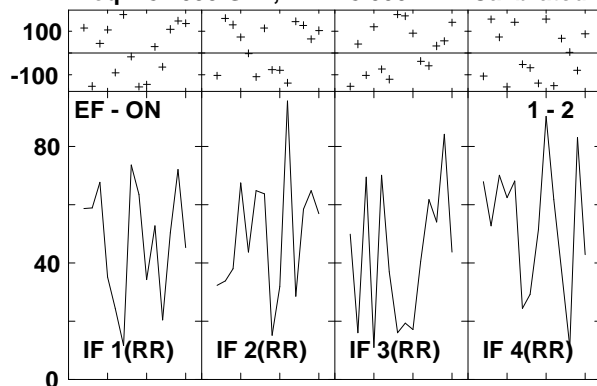

Lower frame: Milli Ampl Jy Top frame: Phas deg
 Vector averaged cross-power spectrum Several baselines displayed
 Timerange: 00/05:35:28 to 00/05:37:22

Plot file version 56 created 14-MAR-2007 17:06:11

J1532+23 GC028.UVDATA.1

Freq = 8.4055 GHz, Bw = 8.000 MH Calibrated with CL # 3 and BP # 1 (BP mode 1)

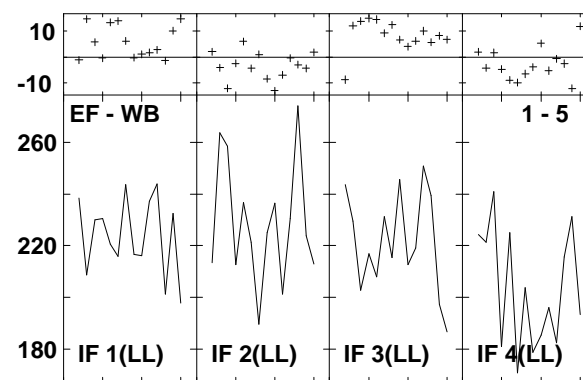
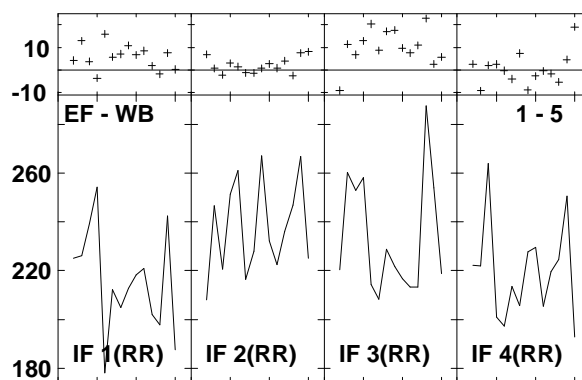
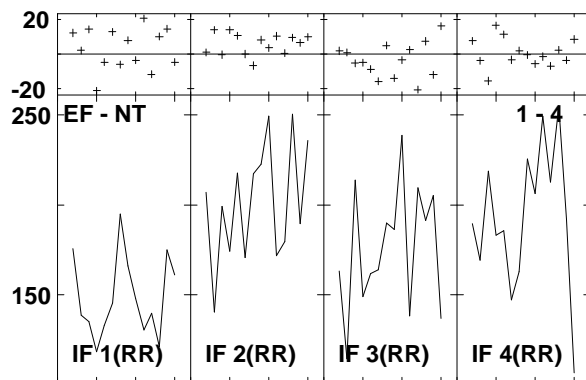
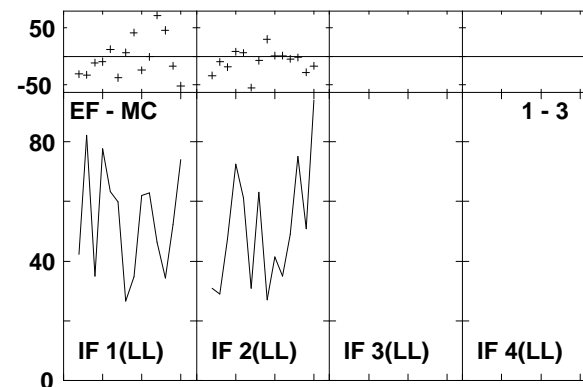
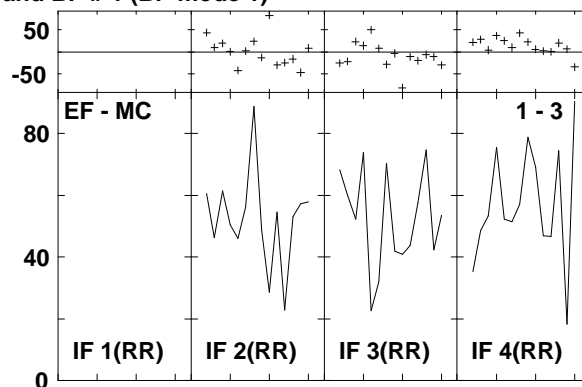
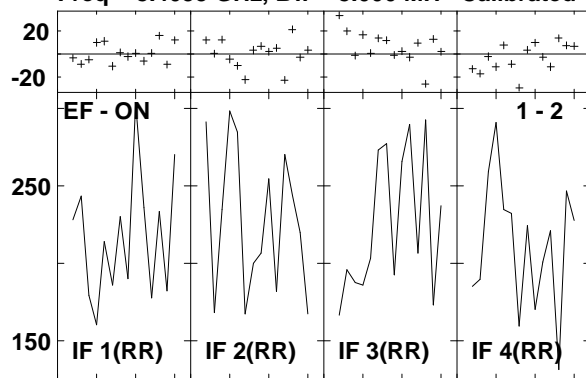

Lower frame: Milli Ampl Jy Top frame: Phas deg
Vector averaged cross-power spectrum Several baselines displayed
Timerange: 00/05:37:48 to 00/05:38:42

Plot file version 57 created 14-MAR-2007 17:06:12
 ARP220 GC028.UVDATA.1
 Freq = 8.4055 GHz, Bw = 8.000 MH Calibrated with CL # 3 and BP # 1 (BP mode 1)

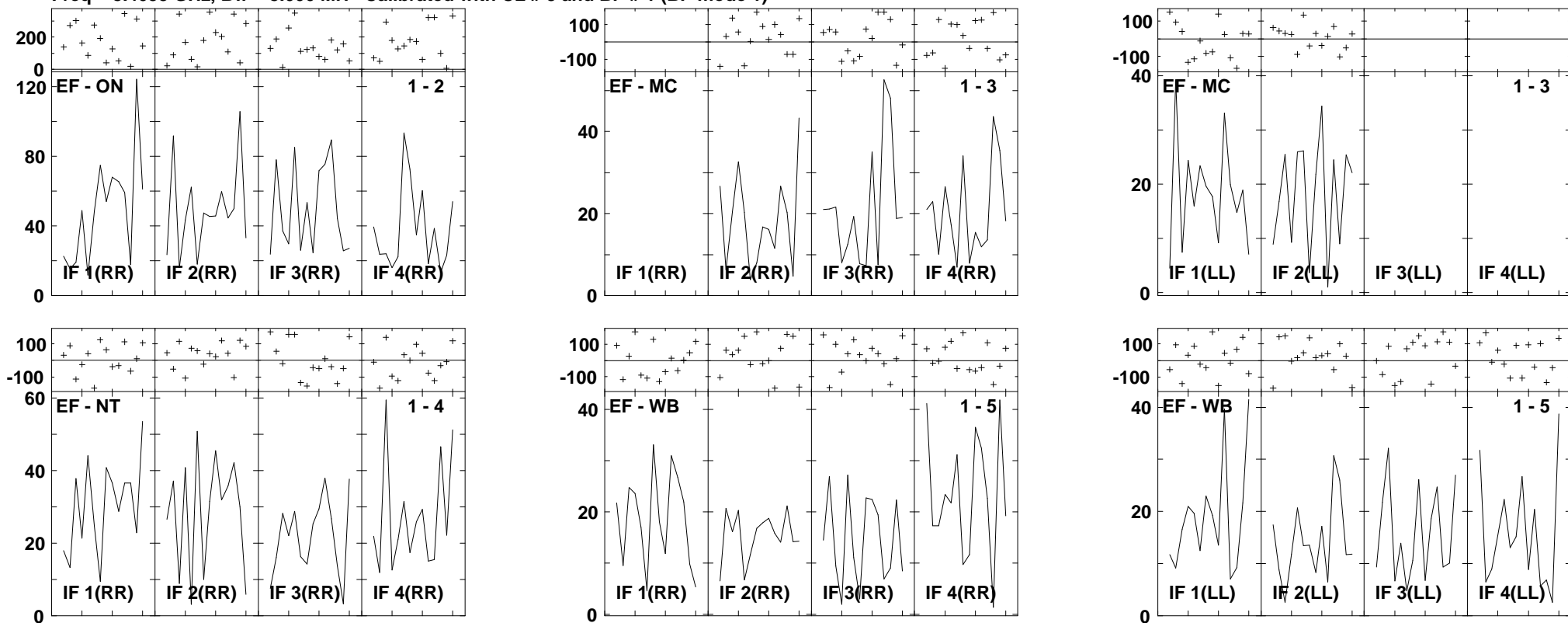

Lower frame: Milli Ampl Jy Top frame: Phas deg
 Vector averaged cross-power spectrum Several baselines displayed
 Timerange: 00/05:39:06 to 00/05:41:02

Plot file version 58 created 14-MAR-2007 17:06:13
 J1532+23 GC028.UVDATA.1
 Freq = 8.4055 GHz, Bw = 8.000 MH Calibrated with CL # 3 and BP # 1 (BP mode 1)

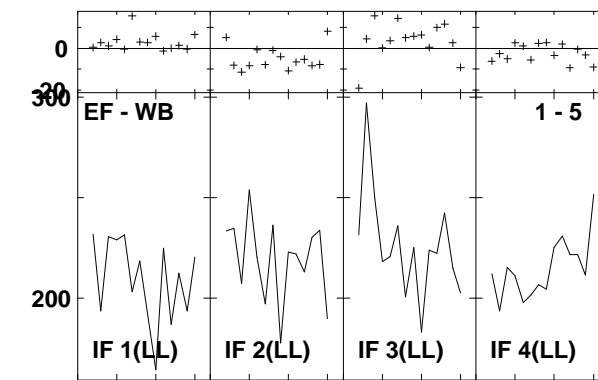
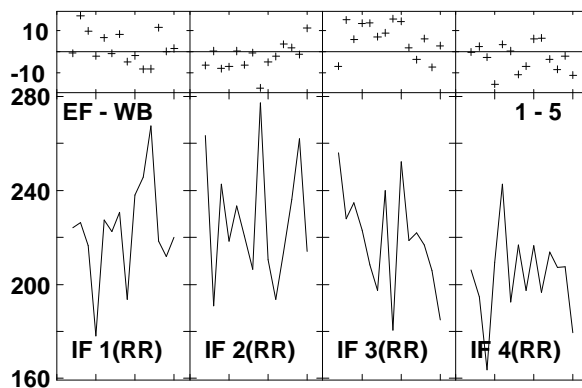
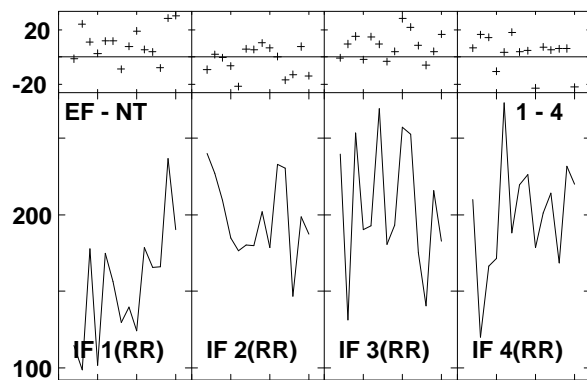
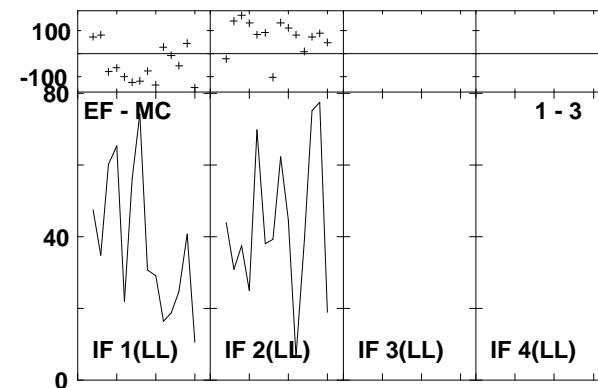
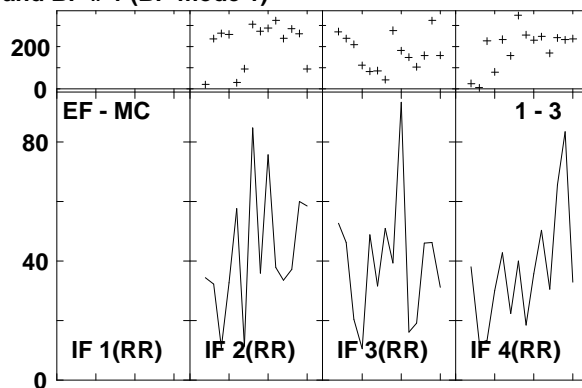
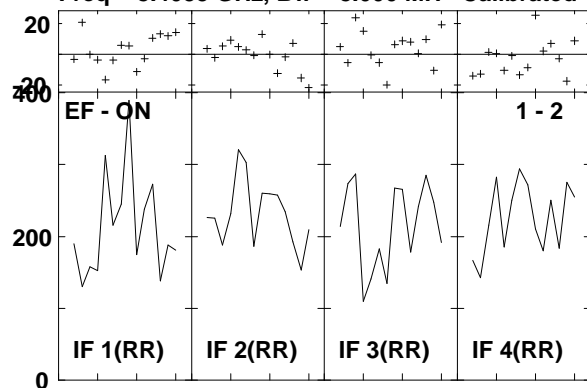

Lower frame: Milli Ampl Jy Top frame: Phas deg
 Vector averaged cross-power spectrum Several baselines displayed
 Timerange: 00/05:41:26 to 00/05:42:20

Plot file version 59 created 14-MAR-2007 17:06:14
 ARP220 GC028.UVDATA.1
 Freq = 8.4055 GHz, Bw = 8.000 MH Calibrated with CL # 3 and BP # 1 (BP mode 1)

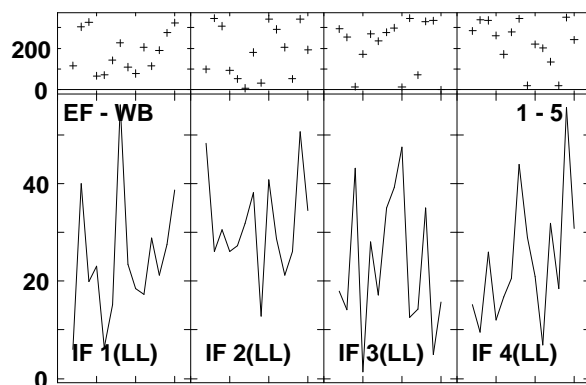
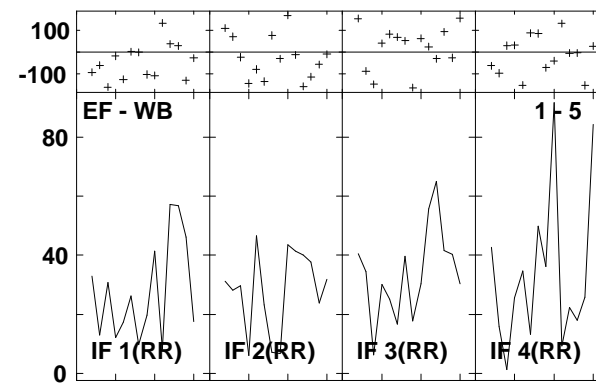
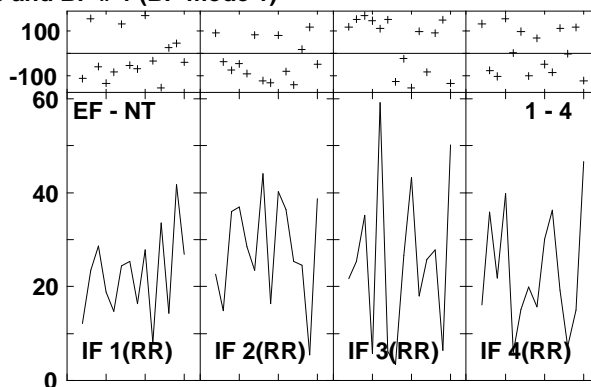
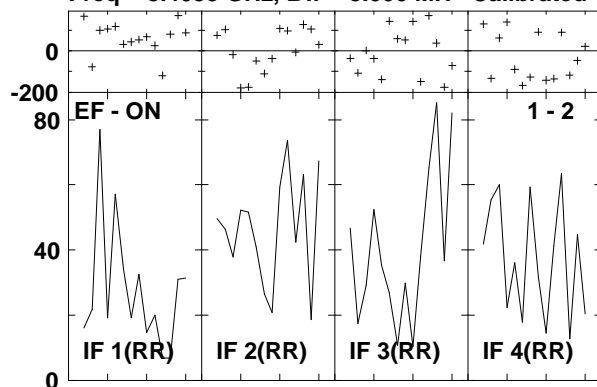

Lower frame: Milli Ampl Jy Top frame: Phas deg
 Vector averaged cross-power spectrum Several baselines displayed
 Timerange: 00/05:42:44 to 00/05:44:40

Plot file version 60 created 14-MAR-2007 17:06:16
 J1532+23 GC028.UVDATA.1
 Freq = 8.4055 GHz, Bw = 8.000 MH Calibrated with CL # 3 and BP # 1 (BP mode 1)

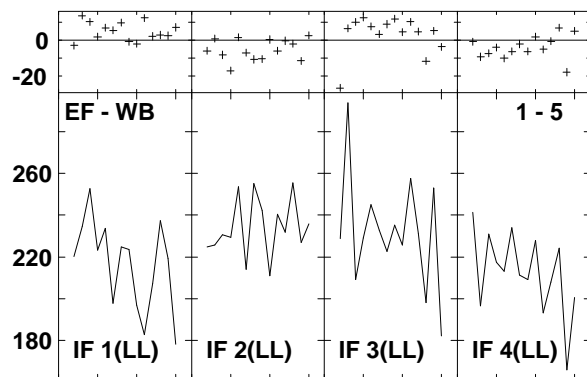
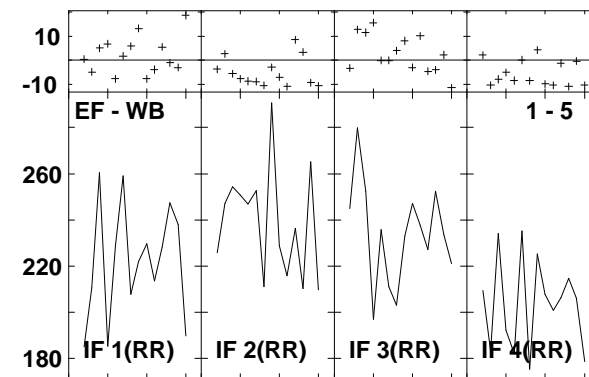
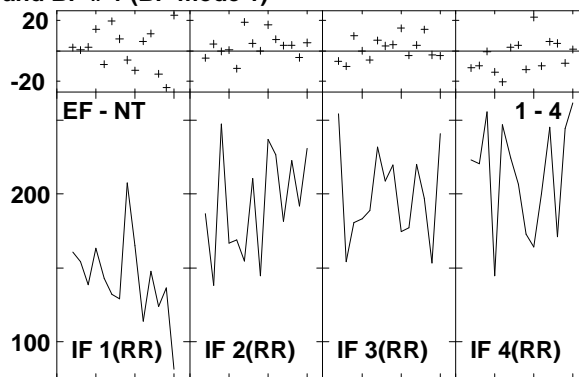
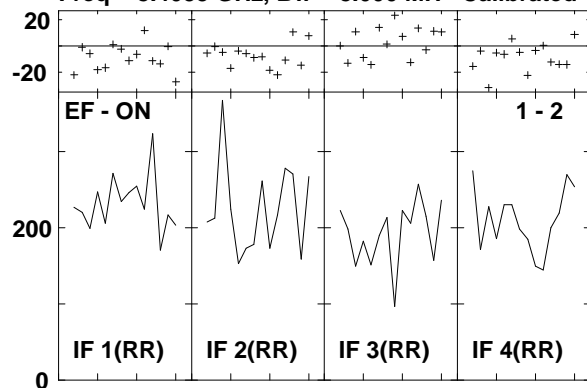

Lower frame: Milli Ampl Jy Top frame: Phas deg
 Vector averaged cross-power spectrum Several baselines displayed
 Timerange: 00/05:45:04 to 00/05:46:00

Plot file version 61 created 14-MAR-2007 17:06:17
 J1613+34 GC028.UVDATA.1
 Freq = 8.4055 GHz, Bw = 8.000 MH Calibrated with CL # 3 and BP # 1 (BP mode 1)

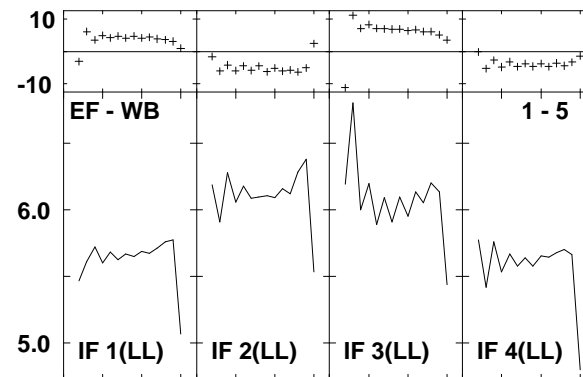
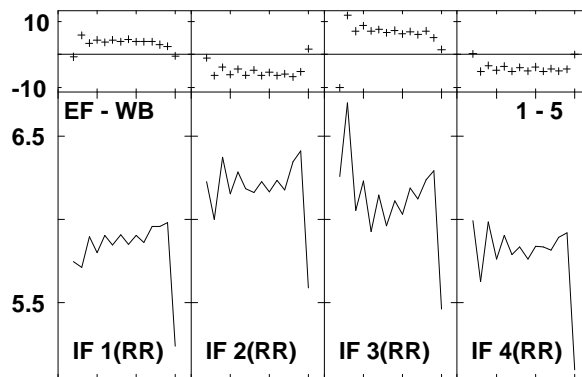
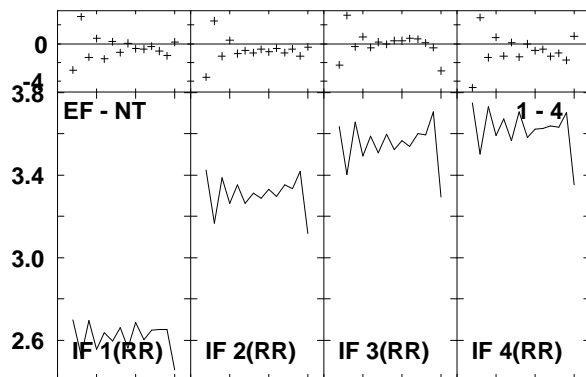
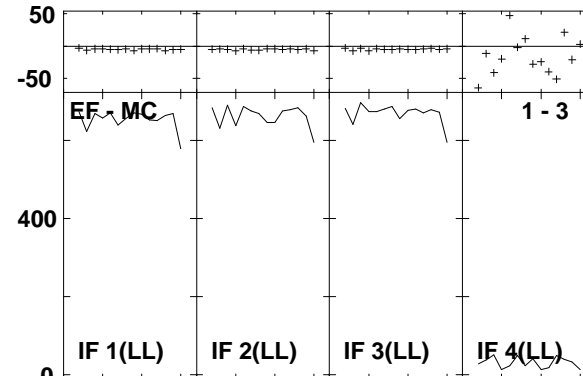
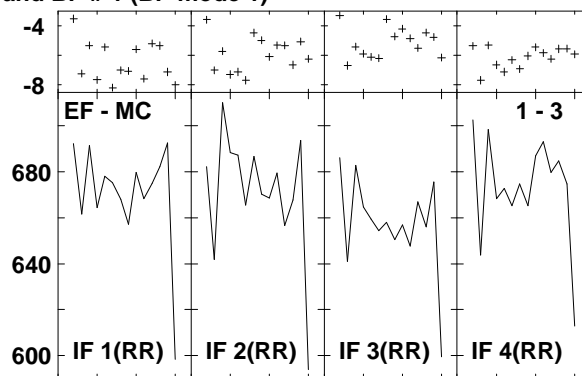
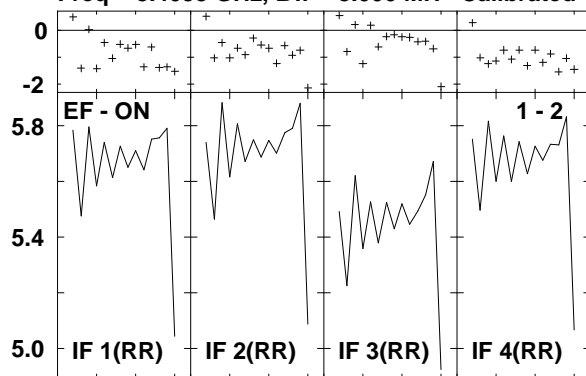

Lower frame: Ampl Jy Top frame: Phas deg
 Vector averaged cross-power spectrum Several baselines displayed
 Timerange: 00/05:47:16 to 00/05:51:12

Plot file version 62 created 14-MAR-2007 17:06:19
 J1516+19 GC028.UVDATA.1
 Freq = 8.4055 GHz, Bw = 8.000 MH Calibrated with CL # 3 and BP # 1 (BP mode 1)

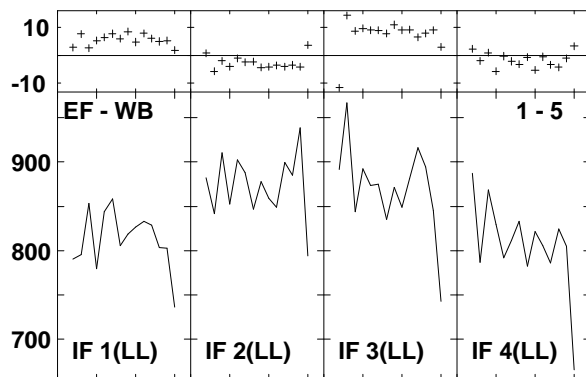
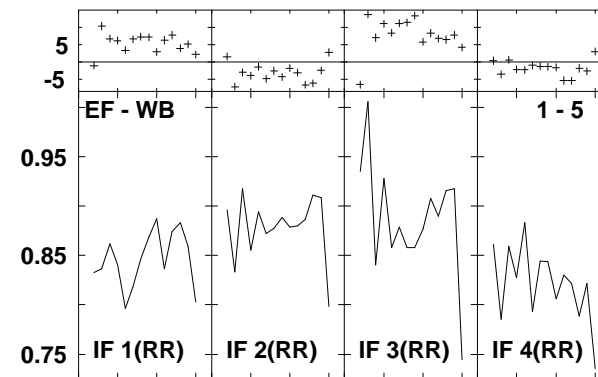
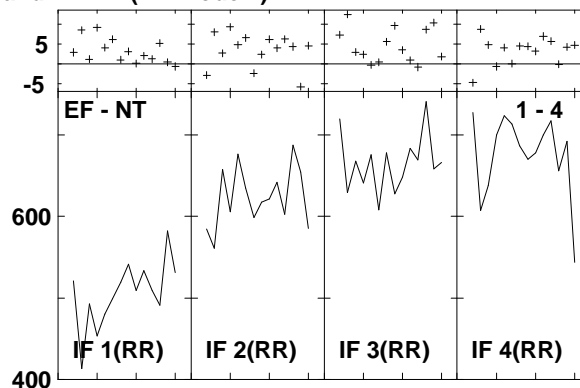
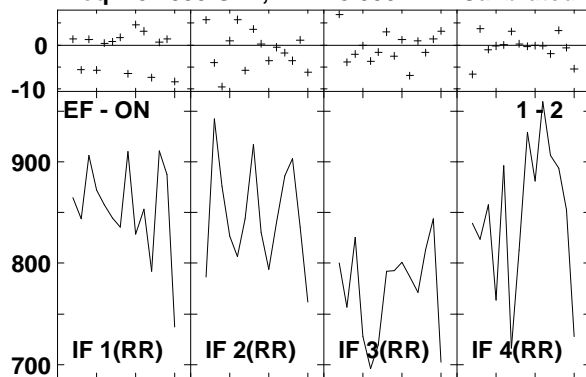

Lower frame: Milli Ampl Jy Top frame: Phas deg
 Vector averaged cross-power spectrum Several baselines displayed
 Timerange: 00/05:52:50 to 00/05:53:44

Plot file version 63 created 14-MAR-2007 17:06:20
 J1532+23 GC028.UVDATA.1
 Freq = 8.4055 GHz, Bw = 8.000 MH Calibrated with CL # 3 and BP # 1 (BP mode 1)

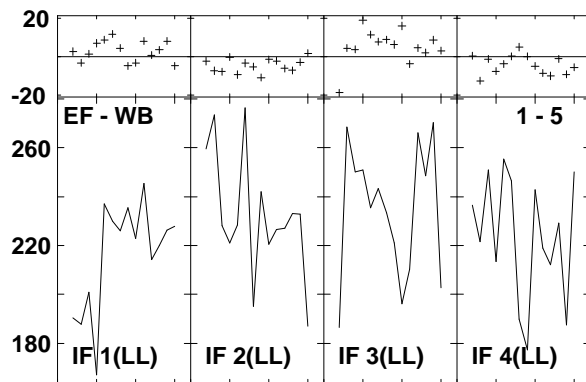
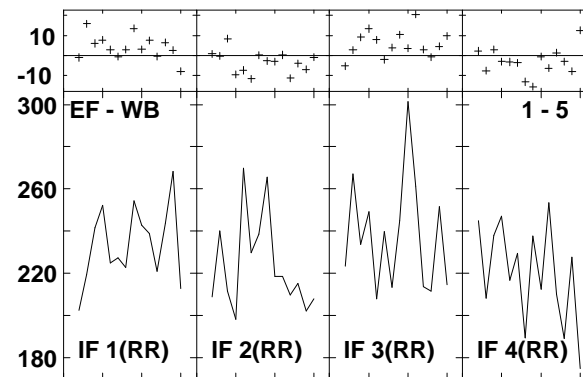
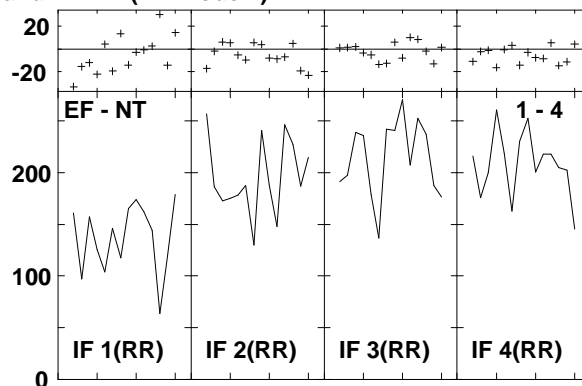
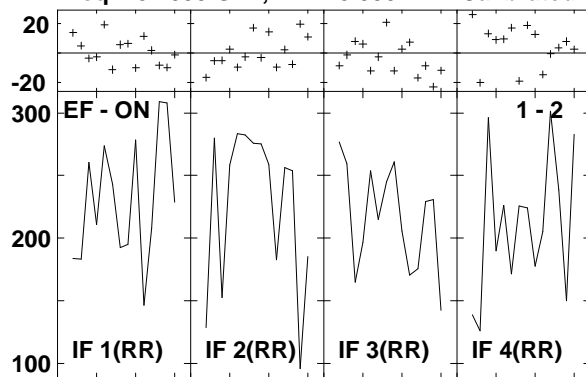

Lower frame: Milli Ampl Jy Top frame: Phas deg
 Vector averaged cross-power spectrum Several baselines displayed
 Timerange: 00/05:54:34 to 00/05:55:30

Plot file version 64 created 14-MAR-2007 17:06:21

ARP220 GC028.UVDATA.1

Freq = 8.4055 GHz, Bw = 8.000 MH Calibrated with CL # 3 and BP # 1 (BP mode 1)

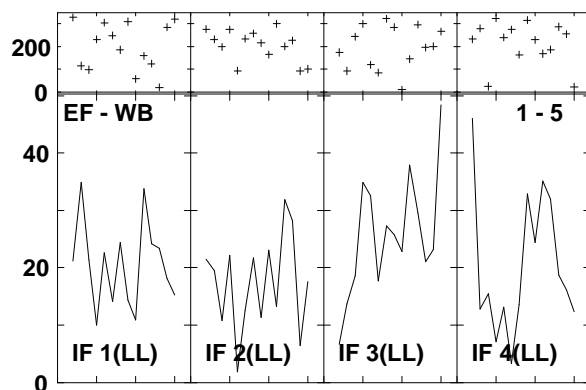
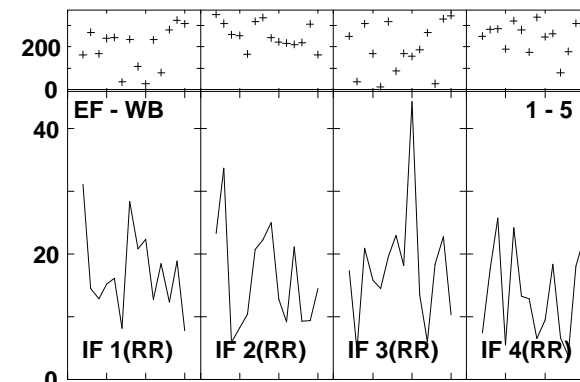
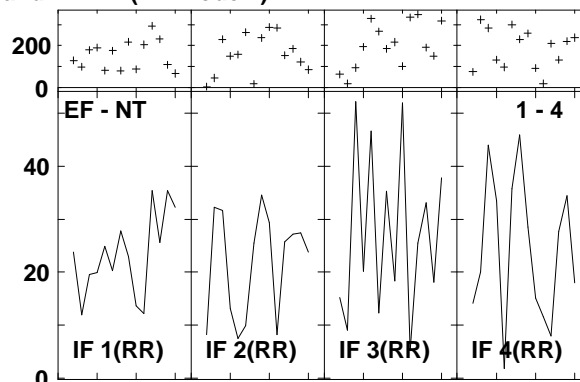
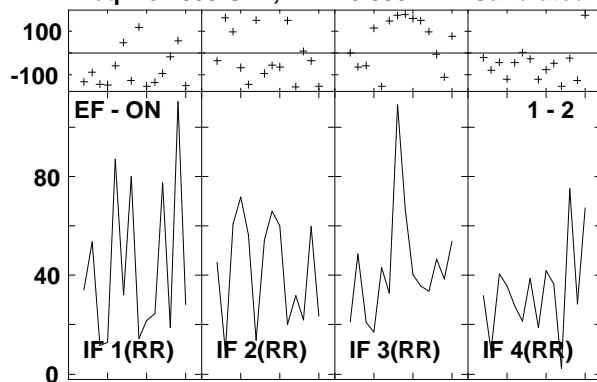

Lower frame: Milli Ampl Jy Top frame: Phas deg
Vector averaged cross-power spectrum Several baselines displayed
Timerange: 00/05:55:52 to 00/05:57:48

Plot file version 65 created 14-MAR-2007 17:06:22
 J1532+23 GC028.UVDATA.1
 Freq = 8.4055 GHz, Bw = 8.000 MH Calibrated with CL # 3 and BP # 1 (BP mode 1)

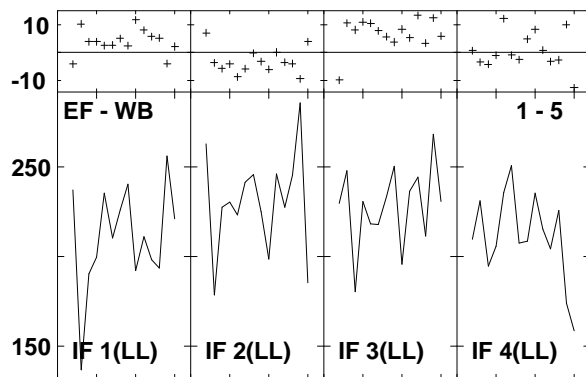
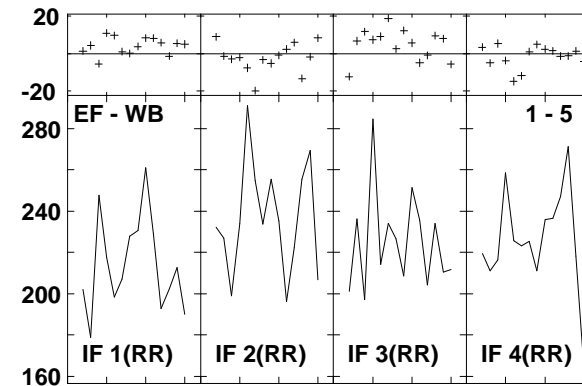
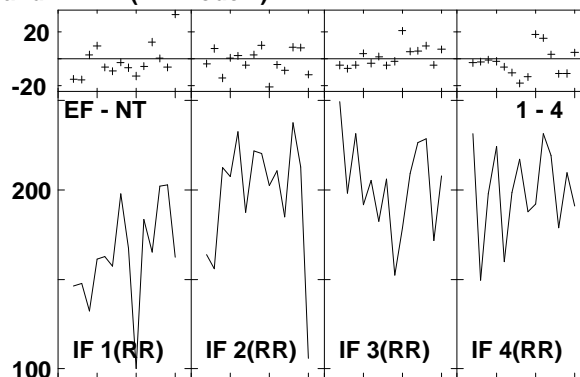
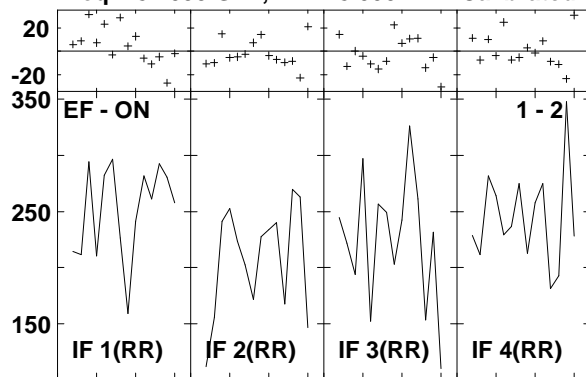

Lower frame: Milli Ampl Jy Top frame: Phas deg
 Vector averaged cross-power spectrum Several baselines displayed
 Timerange: 00/05:58:12 to 00/05:59:08

Plot file version 66 created 14-MAR-2007 17:06:24

ARP220 GC028.UVDATA.1

Freq = 8.4055 GHz, Bw = 8.000 MH Calibrated with CL # 3 and BP # 1 (BP mode 1)

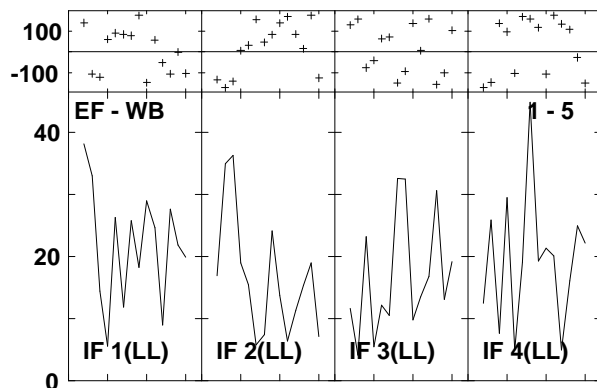
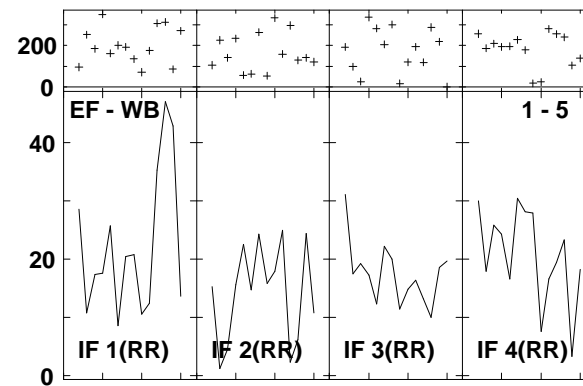
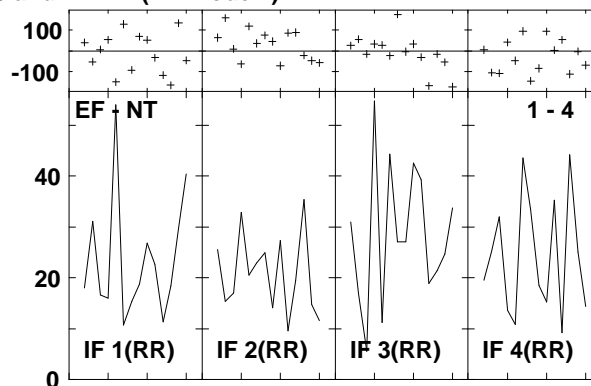
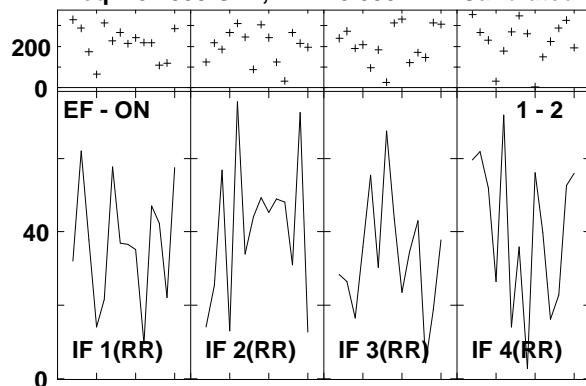

Lower frame: Milli Ampl Jy Top frame: Phas deg
Vector averaged cross-power spectrum Several baselines displayed
Timerange: 00/05:59:30 to 00/06:01:26

Plot file version 67 created 14-MAR-2007 17:06:25
 J1532+23 GC028.UVDATA.1
 Freq = 8.4055 GHz, Bw = 8.000 MH Calibrated with CL # 3 and BP # 1 (BP mode 1)

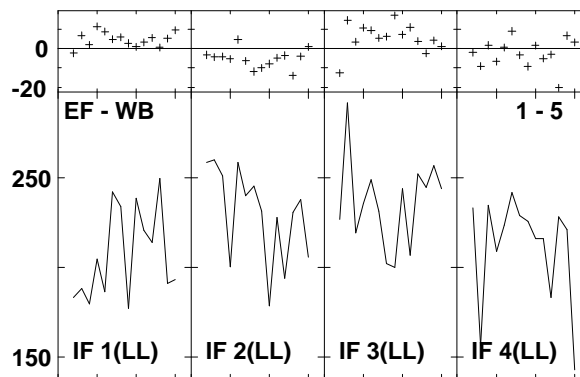
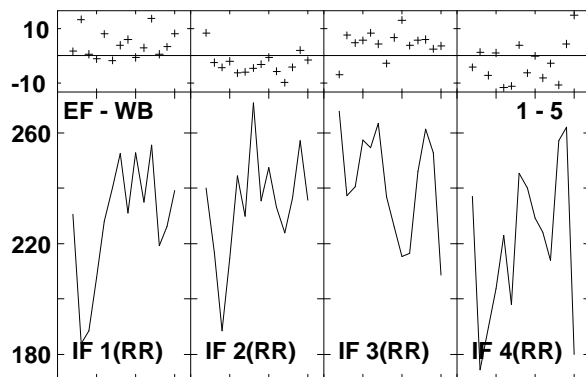
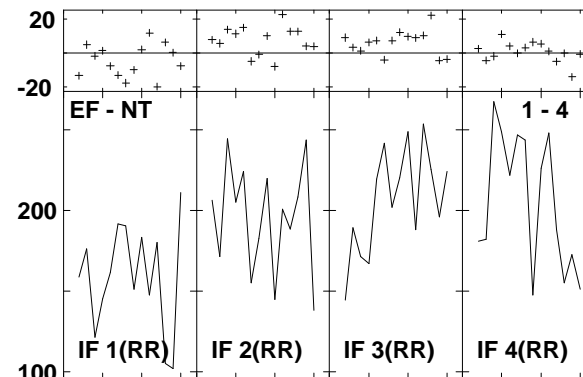
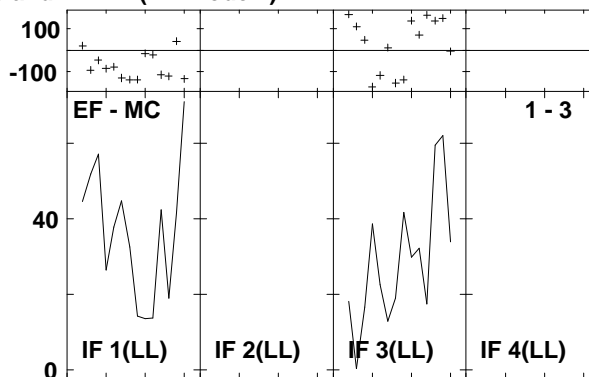
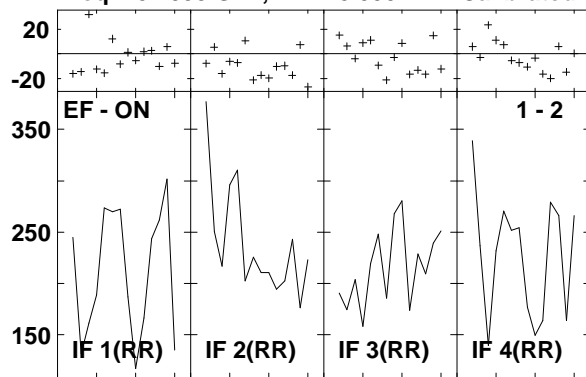

Lower frame: Milli Ampl Jy Top frame: Phas deg
 Vector averaged cross-power spectrum Several baselines displayed
 Timerange: 00/06:01:50 to 00/06:02:46

Plot file version 68 created 14-MAR-2007 17:06:26
 ARP220 GC028.UVDATA.1
 Freq = 8.4055 GHz, Bw = 8.000 MH Calibrated with CL # 3 and BP # 1 (BP mode 1)

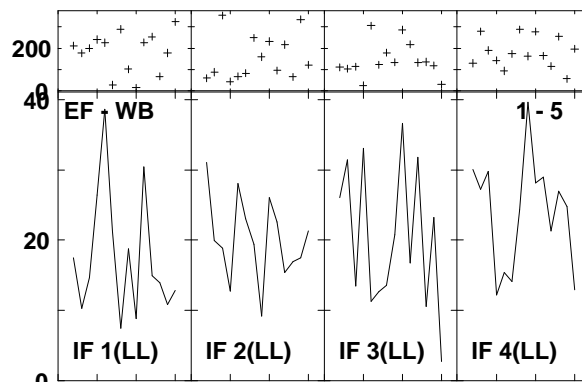
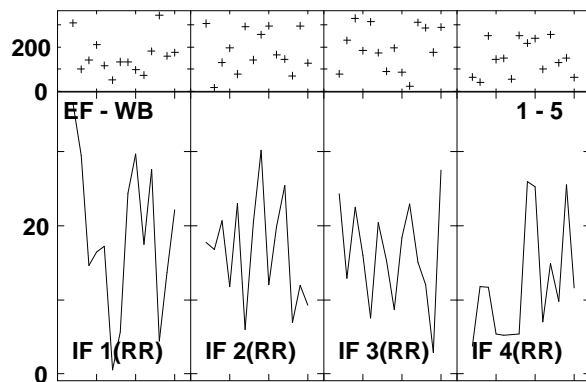
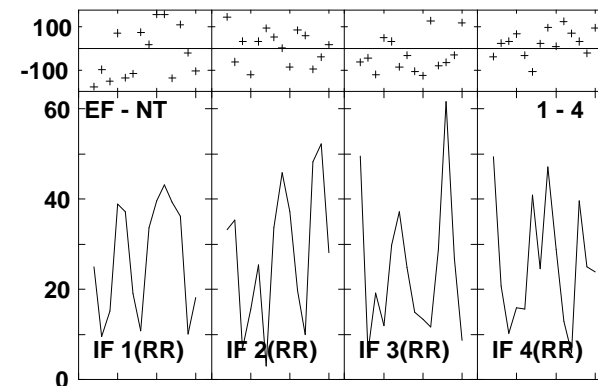
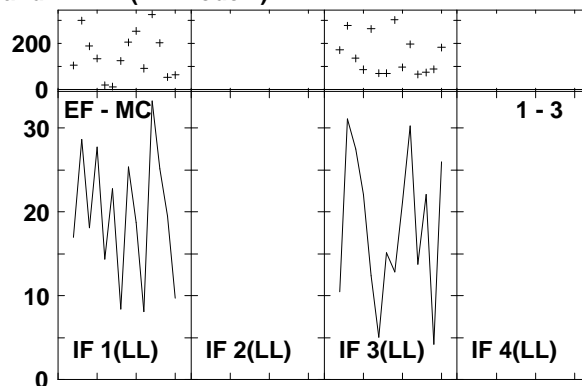
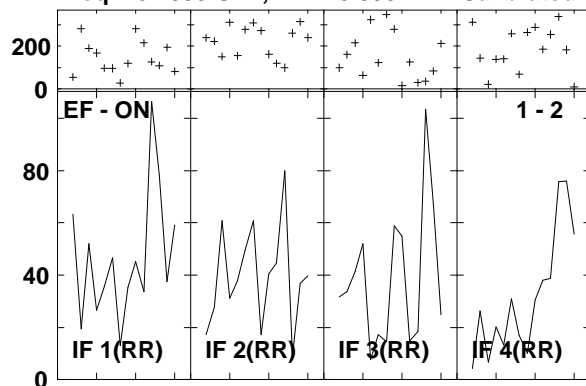

Lower frame: Milli Ampl Jy Top frame: Phas deg
 Vector averaged cross-power spectrum Several baselines displayed
 Timerange: 00/06:03:10 to 00/06:05:04

Plot file version 69 created 14-MAR-2007 17:06:28
 J1532+23 GC028.UVDATA.1
 Freq = 8.4055 GHz, Bw = 8.000 MH Calibrated with CL # 3 and BP # 1 (BP mode 1)

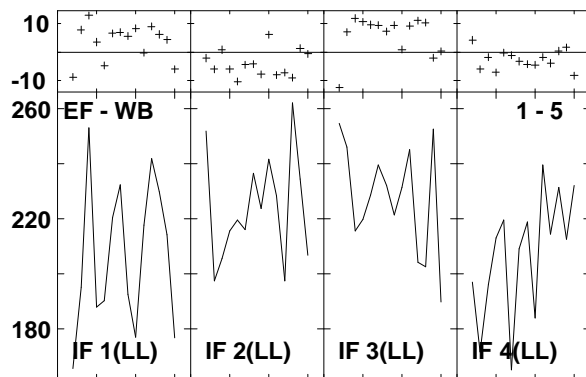
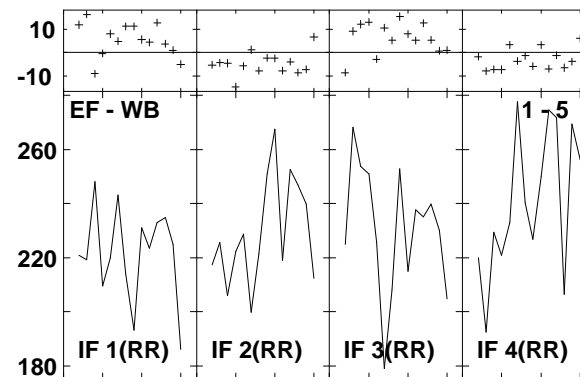
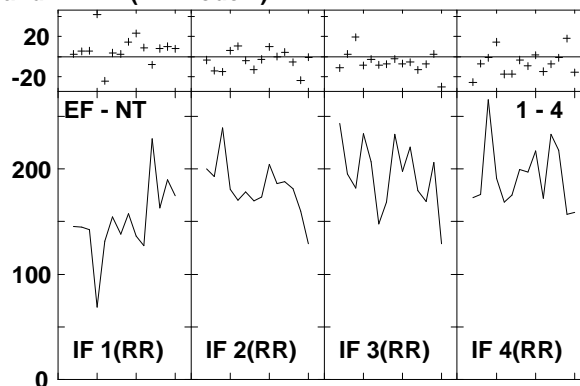
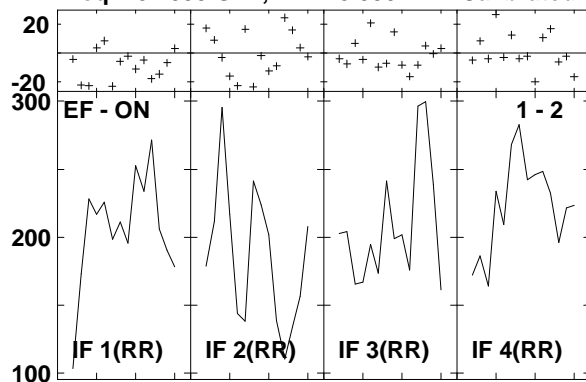

Lower frame: Milli Ampl Jy Top frame: Phas deg
 Vector averaged cross-power spectrum Several baselines displayed
 Timerange: 00/06:05:28 to 00/06:06:24

Plot file version 70 created 14-MAR-2007 17:06:29
 ARP220 GC028.UVDATA.1
 Freq = 8.4055 GHz, Bw = 8.000 MH Calibrated with CL # 3 and BP # 1 (BP mode 1)

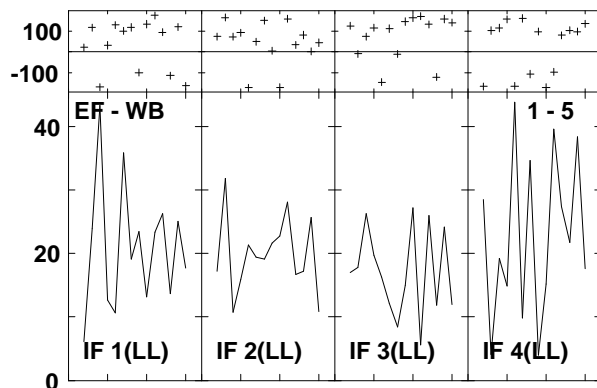
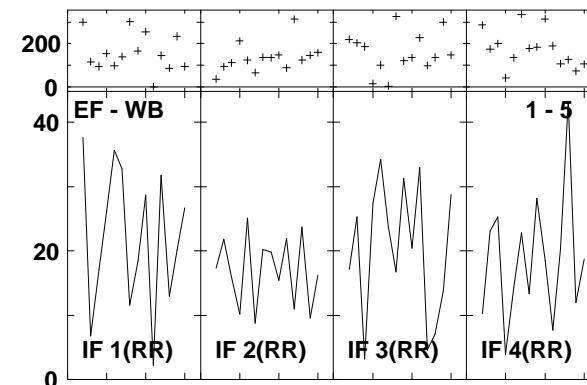
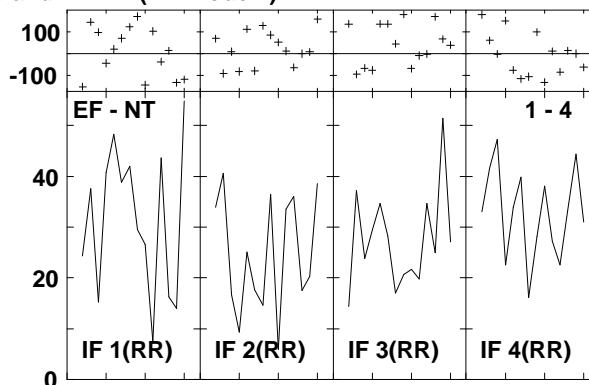
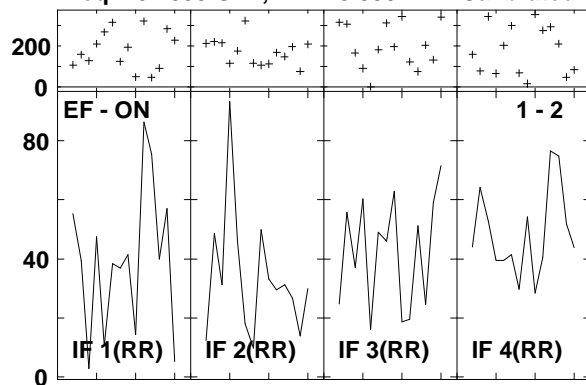

Lower frame: Milli Ampl Jy Top frame: Phas deg
 Vector averaged cross-power spectrum Several baselines displayed
 Timerange: 00/06:06:48 to 00/06:08:42

Plot file version 71 created 14-MAR-2007 17:06:30
 J1532+23 GC028.UVDATA.1
 Freq = 8.4055 GHz, Bw = 8.000 MH Calibrated with CL # 3 and BP # 1 (BP mode 1)

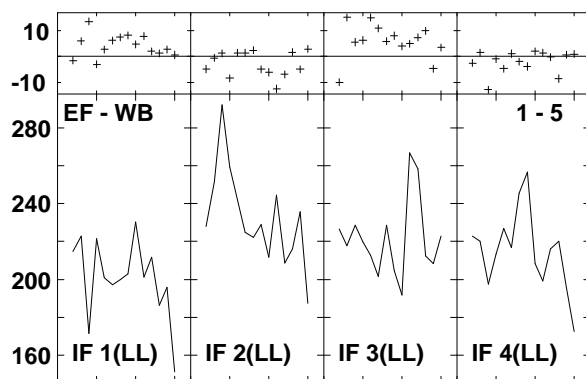
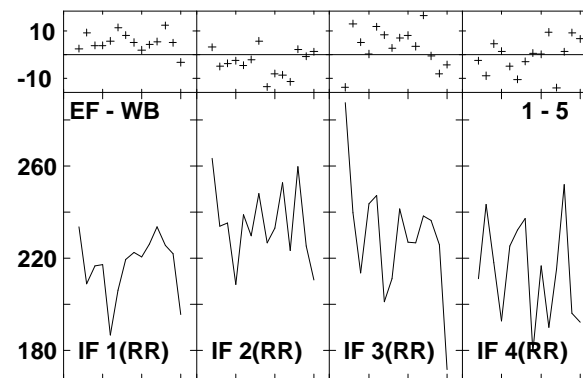
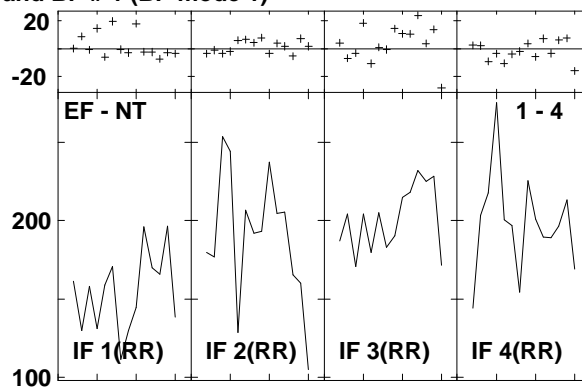
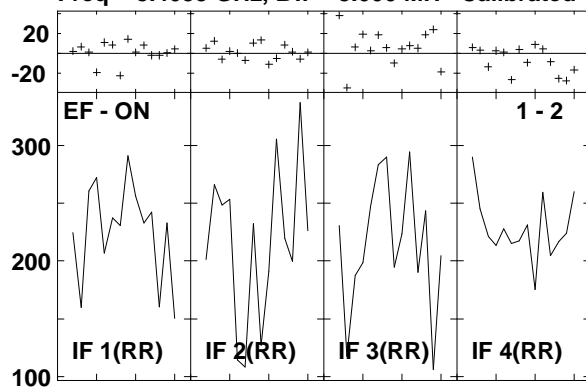

Lower frame: Milli Ampl Jy Top frame: Phas deg
 Vector averaged cross-power spectrum Several baselines displayed
 Timerange: 00/06:09:08 to 00/06:10:02

Plot file version 72 created 14-MAR-2007 17:06:31
 J1516+19 GC028.UVDATA.1
 Freq = 8.4055 GHz, Bw = 8.000 MH Calibrated with CL # 3 and BP # 1 (BP mode 1)

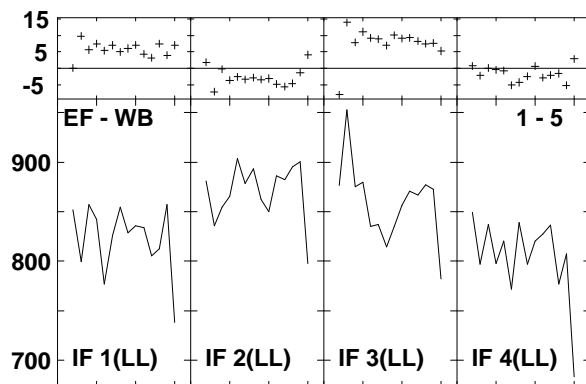
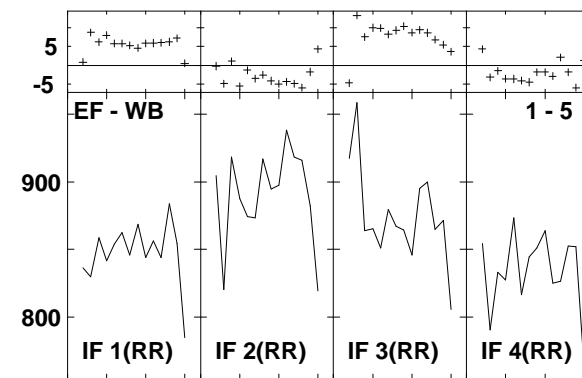
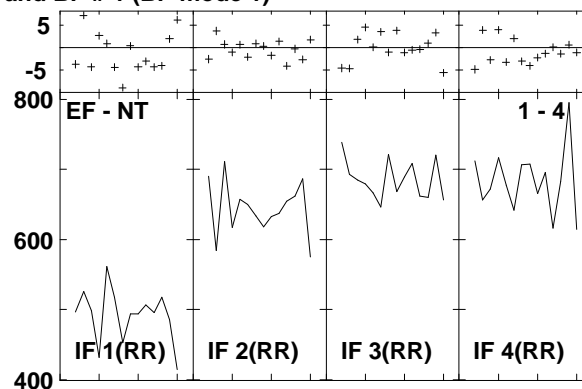
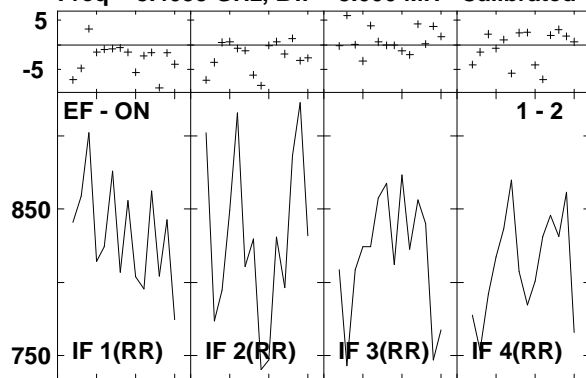

Lower frame: Milli Ampl Jy Top frame: Phas deg
 Vector averaged cross-power spectrum Several baselines displayed
 Timerange: 00/06:10:52 to 00/06:11:48

Plot file version 73 created 14-MAR-2007 17:06:32
 J1532+23 GC028.UVDATA.1
 Freq = 8.4055 GHz, Bw = 8.000 MH Calibrated with CL # 3 and BP # 1 (BP mode 1)

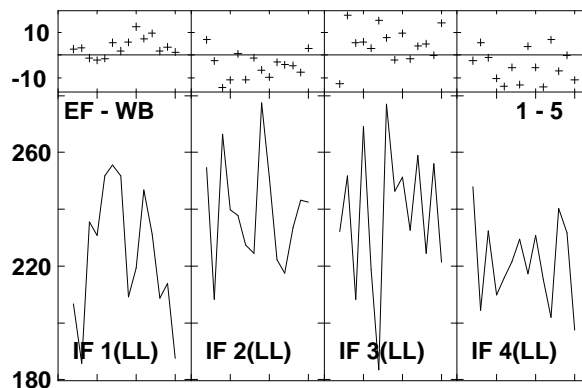
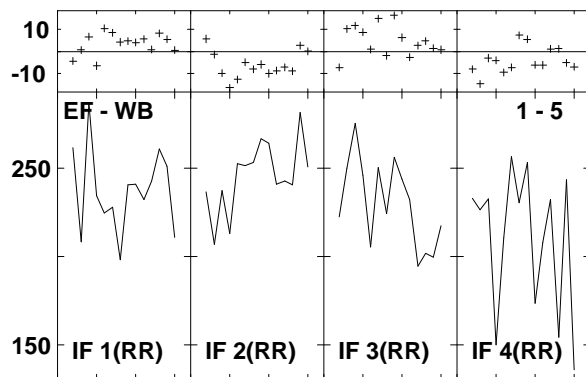
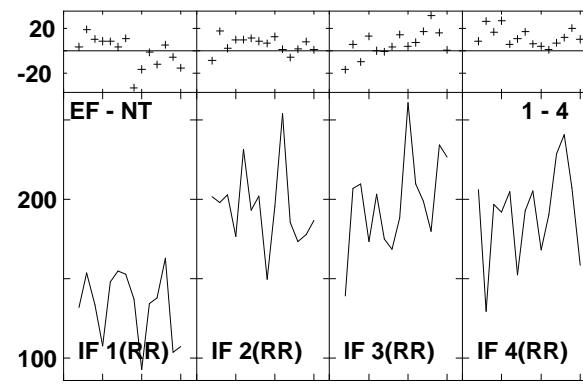
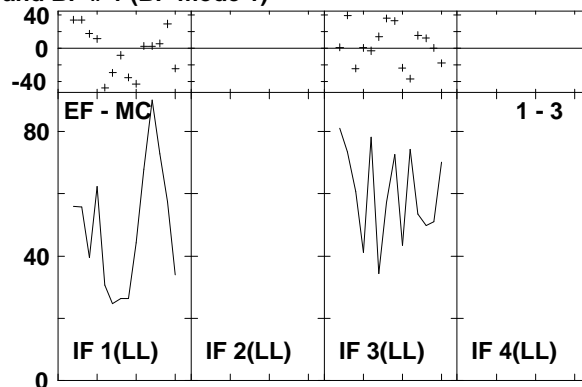
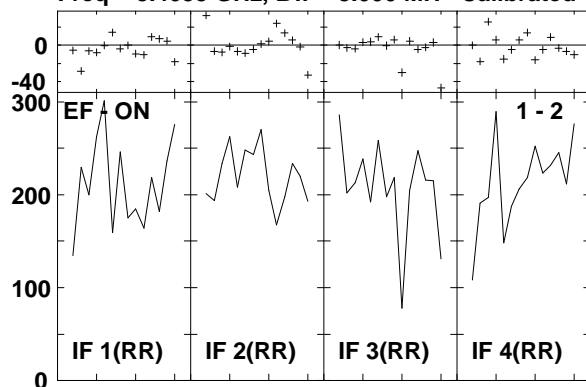

Lower frame: Milli Ampl Jy Top frame: Phas deg
 Vector averaged cross-power spectrum Several baselines displayed
 Timerange: 00/06:12:38 to 00/06:13:32

Plot file version 74 created 14-MAR-2007 17:06:33
 ARP220 GC028.UVDATA.1
 Freq = 8.4055 GHz, Bw = 8.000 MH Calibrated with CL # 3 and BP # 1 (BP mode 1)

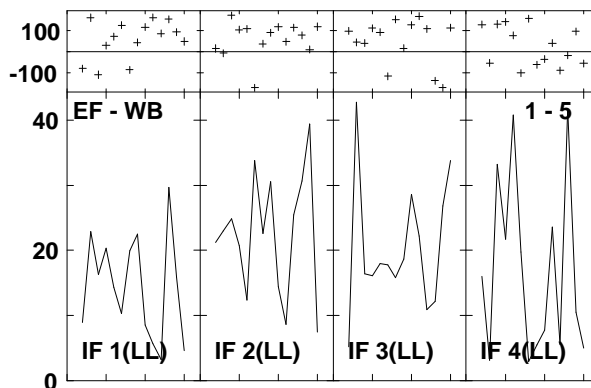
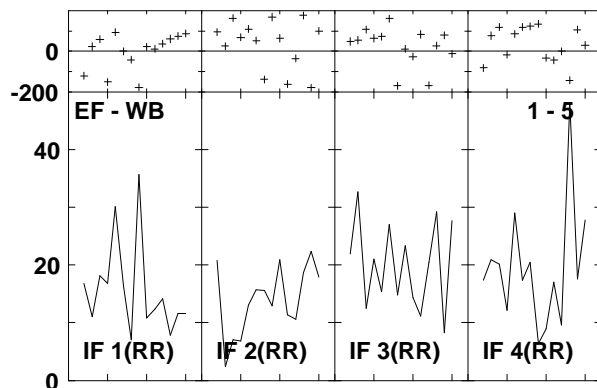
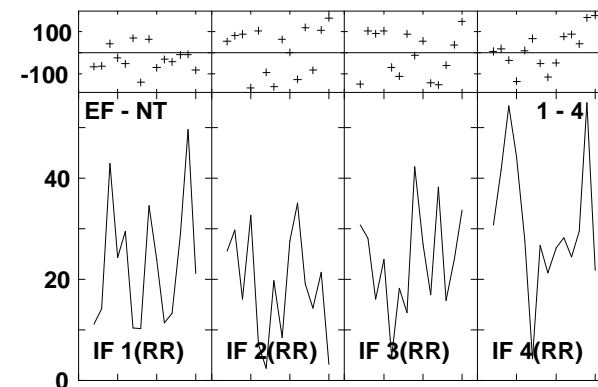
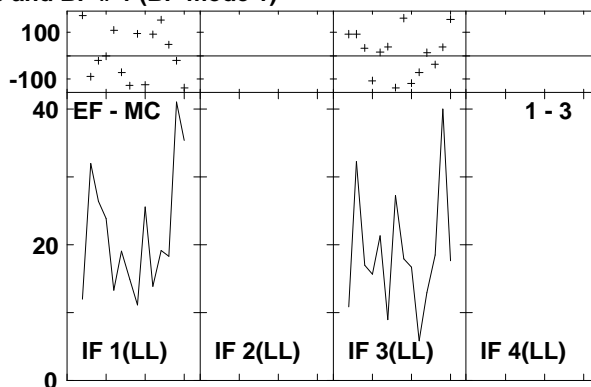
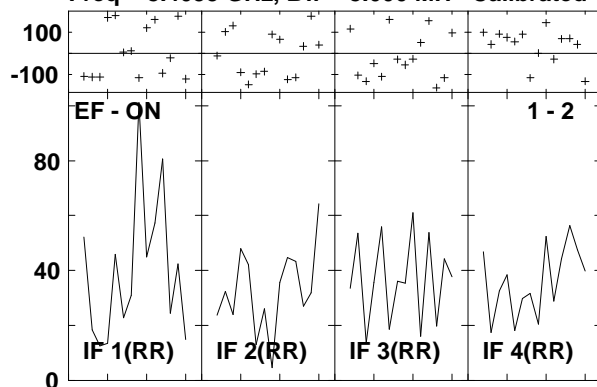

Lower frame: Milli Ampl Jy Top frame: Phas deg
 Vector averaged cross-power spectrum Several baselines displayed
 Timerange: 00/06:13:56 to 00/06:15:52

Plot file version 75 created 14-MAR-2007 17:06:35
 J1532+23 GC028.UVDATA.1
 Freq = 8.4055 GHz, Bw = 8.000 MH Calibrated with CL # 3 and BP # 1 (BP mode 1)

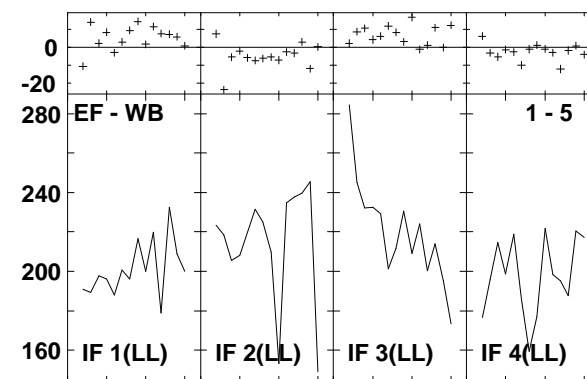
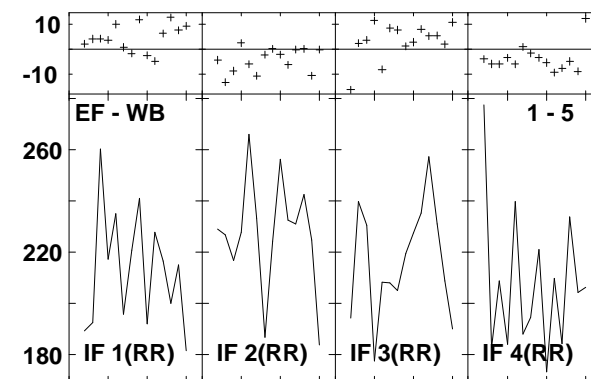
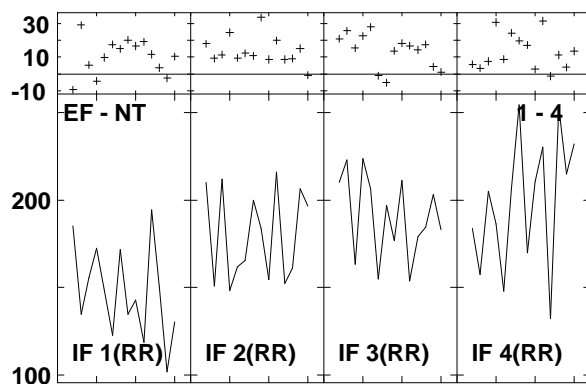
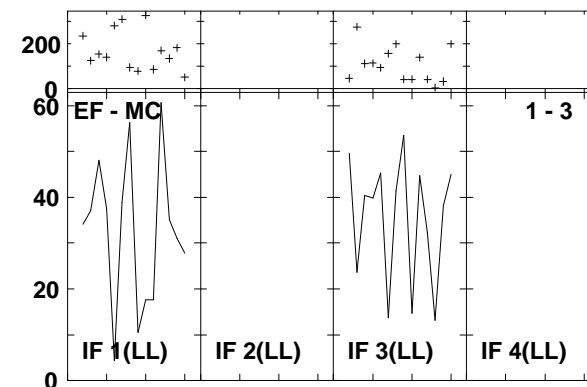
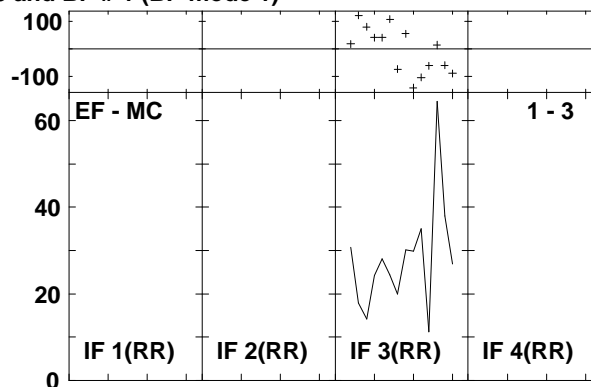
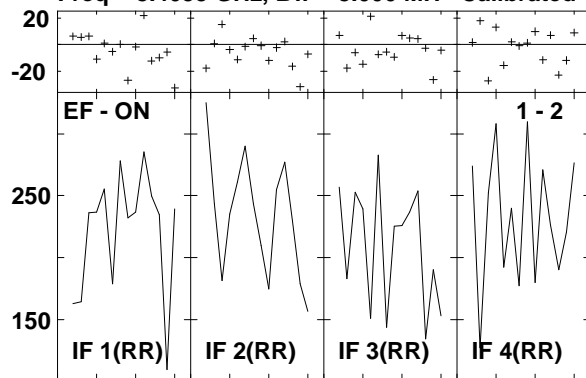

Lower frame: Milli Ampl Jy Top frame: Phas deg
 Vector averaged cross-power spectrum Several baselines displayed
 Timerange: 00/06:16:16 to 00/06:17:12

Plot file version 76 created 14-MAR-2007 17:06:37
 ARP220 GC028.UVDATA.1
 Freq = 8.4055 GHz, Bw = 8.000 MH Calibrated with CL # 3 and BP # 1 (BP mode 1)

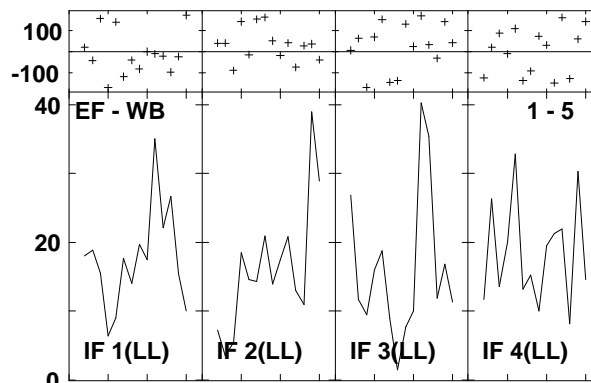
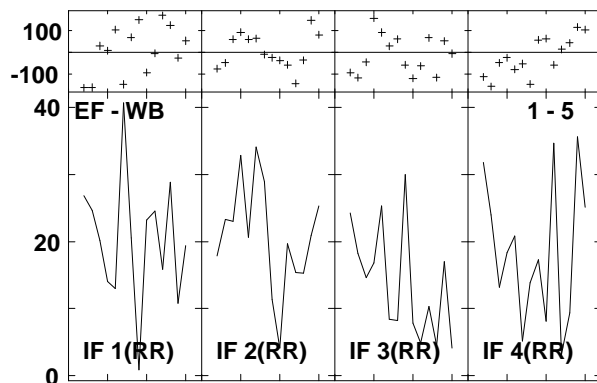
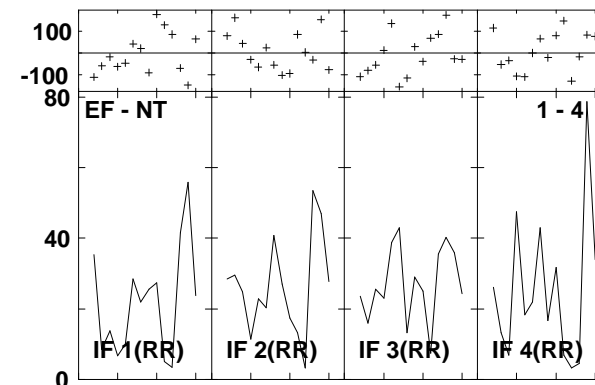
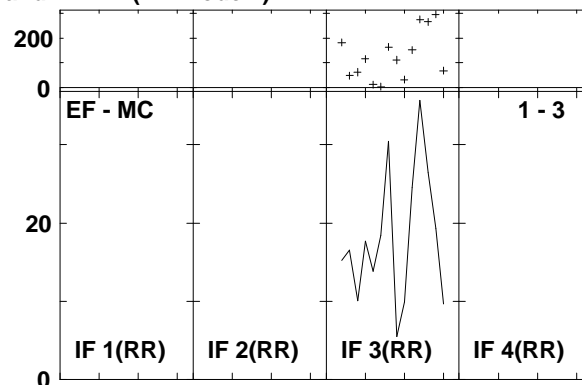
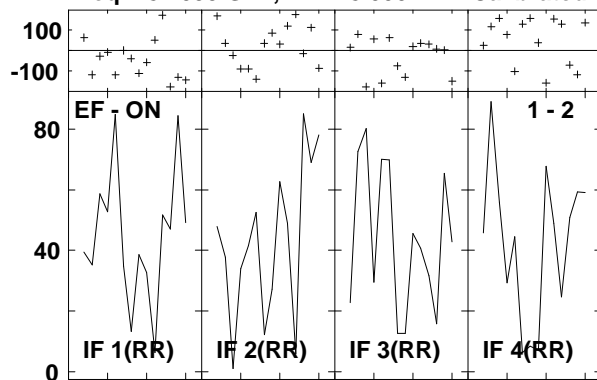

Lower frame: Milli Ampl Jy Top frame: Phas deg
 Vector averaged cross-power spectrum Several baselines displayed
 Timerange: 00/06:17:34 to 00/06:19:30

Plot file version 77 created 14-MAR-2007 17:06:38
 J1532+23 GC028.UVDATA.1
 Freq = 8.4055 GHz, Bw = 8.000 MH Calibrated with CL # 3 and BP # 1 (BP mode 1)

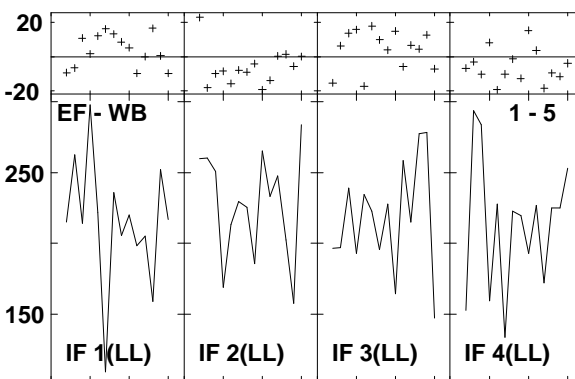
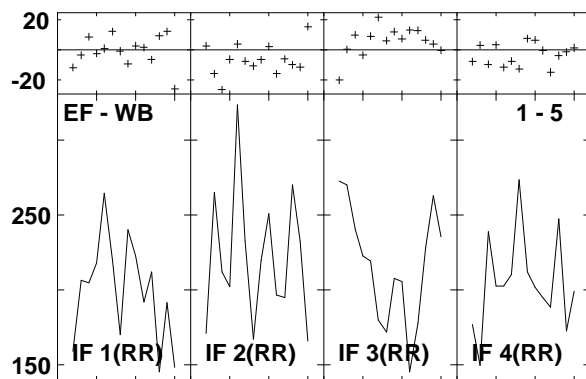
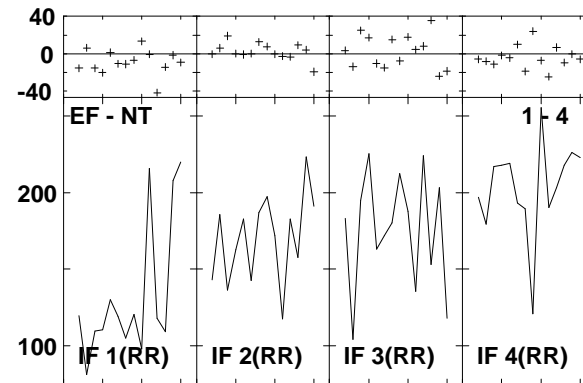
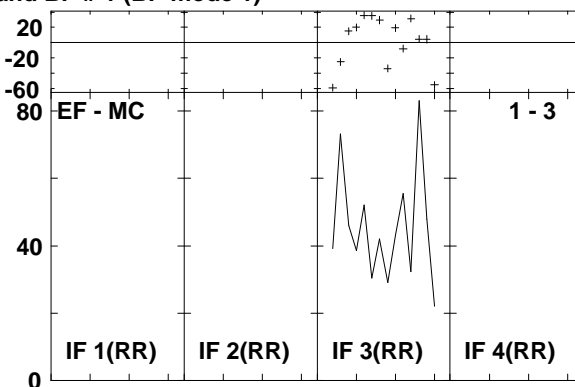
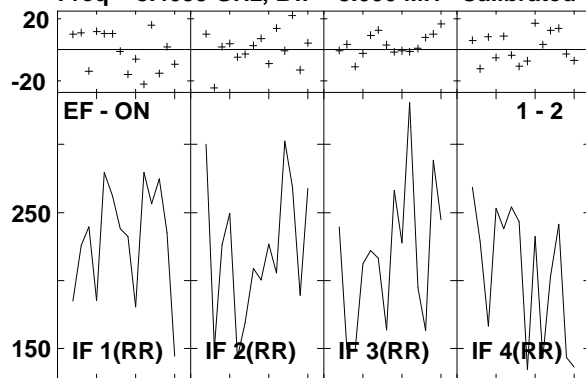

Lower frame: Milli Ampl Jy Top frame: Phas deg
 Vector averaged cross-power spectrum Several baselines displayed
 Timerange: 00/06:19:54 to 00/06:20:50

Plot file version 78 created 14-MAR-2007 17:06:40
 ARP220 GC028.UVDATA.1
 Freq = 8.4055 GHz, Bw = 8.000 MH Calibrated with CL # 3 and BP # 1 (BP mode 1)

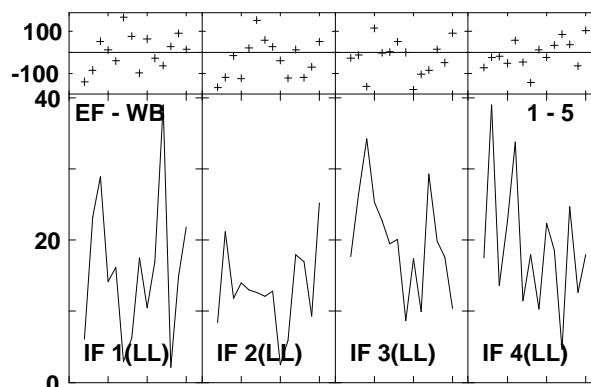
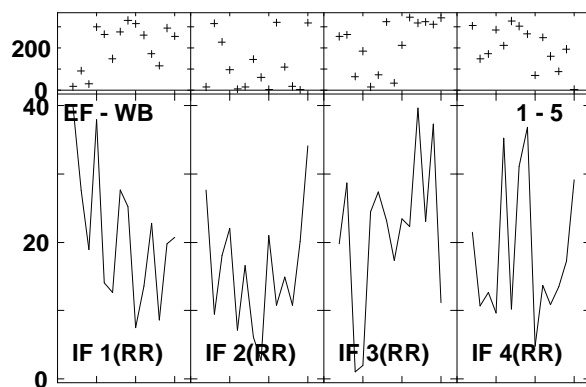
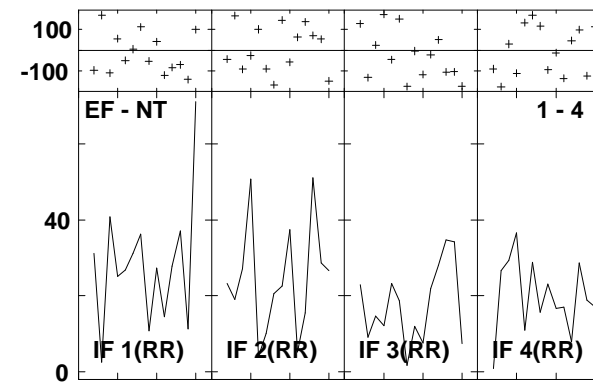
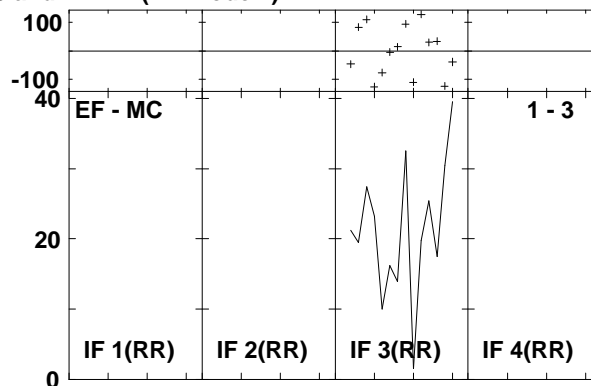
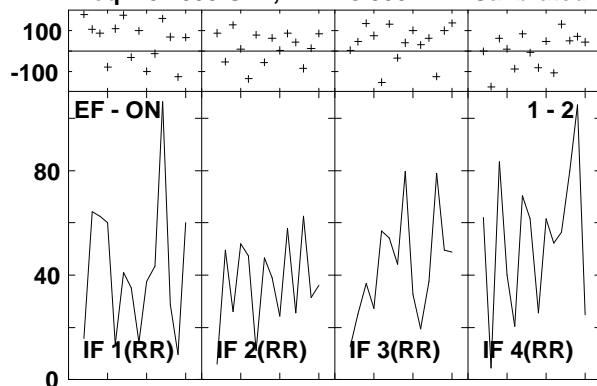

Lower frame: Milli Ampl Jy Top frame: Phas deg
 Vector averaged cross-power spectrum Several baselines displayed
 Timerange: 00/06:21:14 to 00/06:23:08

Plot file version 79 created 14-MAR-2007 17:06:42
 J1532+23 GC028.UVDATA.1
 Freq = 8.4055 GHz, Bw = 8.000 MH Calibrated with CL # 3 and BP # 1 (BP mode 1)

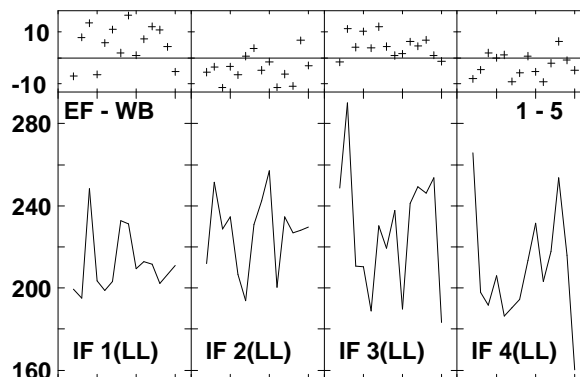
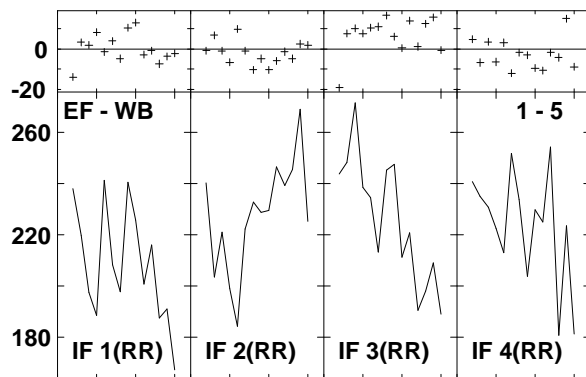
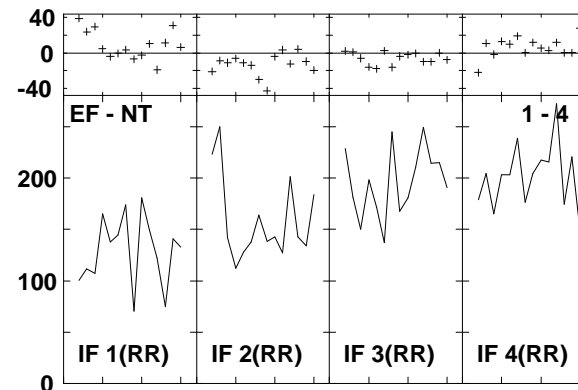
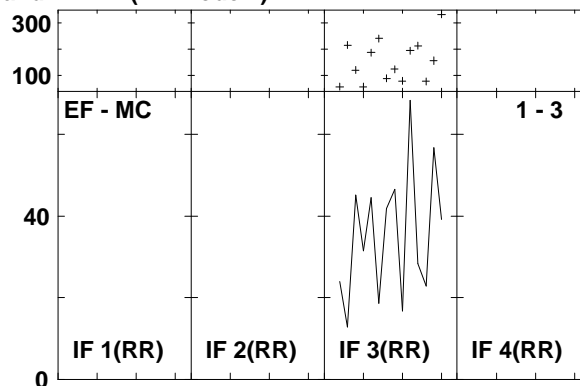
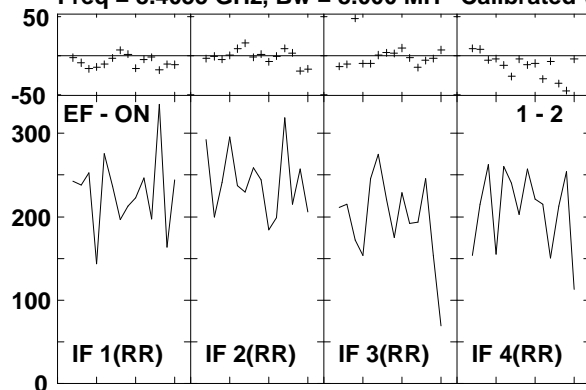

Lower frame: Milli Ampl Jy Top frame: Phas deg
 Vector averaged cross-power spectrum Several baselines displayed
 Timerange: 00/06:23:32 to 00/06:24:28

Plot file version 80 created 14-MAR-2007 17:06:43

ARP220 GC028.UVDATA.1

Freq = 8.4055 GHz, Bw = 8.000 MH Calibrated with CL # 3 and BP # 1 (BP mode 1)

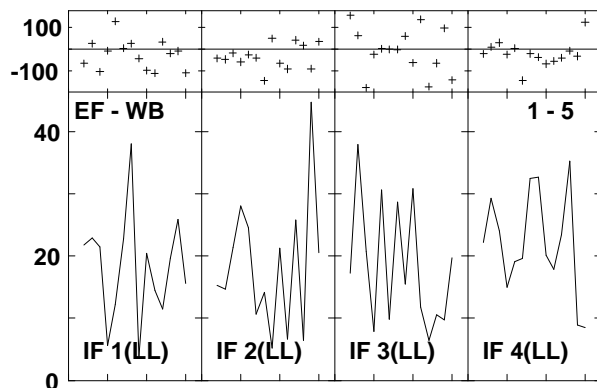
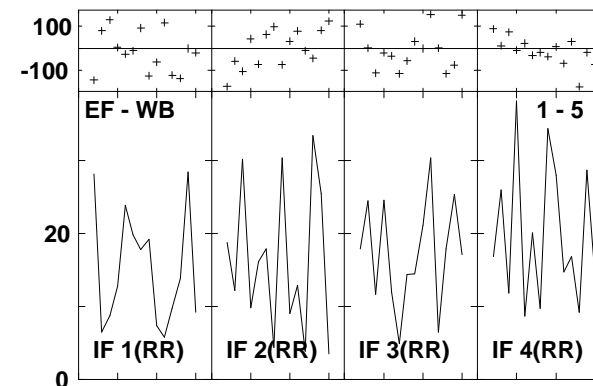
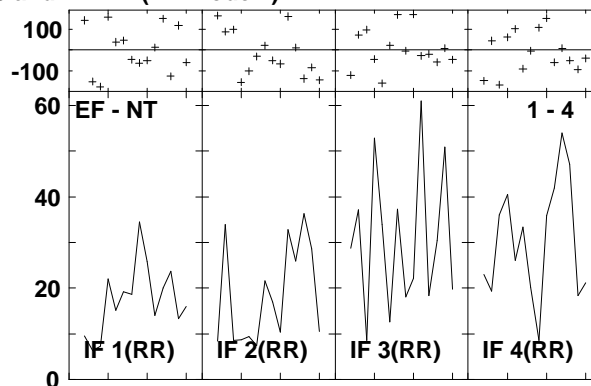
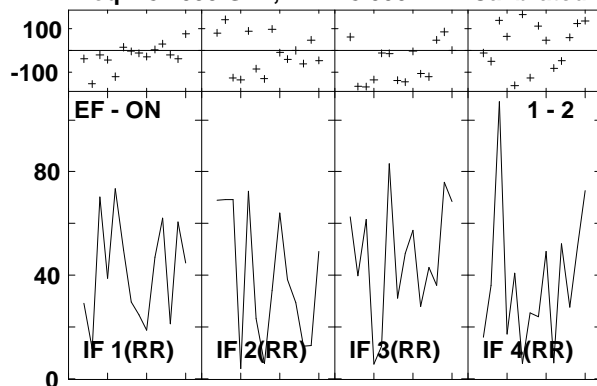

Lower frame: Milli Ampl Jy Top frame: Phas deg
Vector averaged cross-power spectrum Several baselines displayed
Timerange: 00/06:24:52 to 00/06:26:46

Plot file version 81 created 14-MAR-2007 17:06:44
 J1532+23 GC028.UVDATA.1
 Freq = 8.4055 GHz, Bw = 8.000 MH Calibrated with CL # 3 and BP # 1 (BP mode 1)

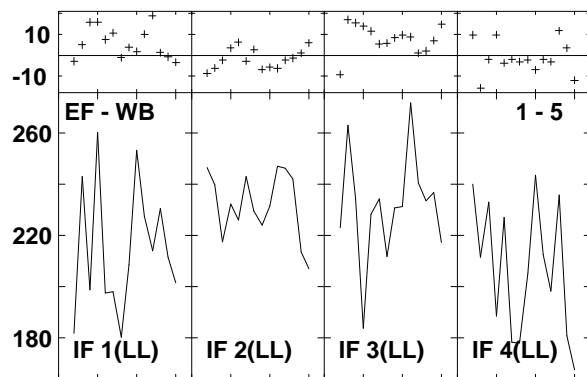
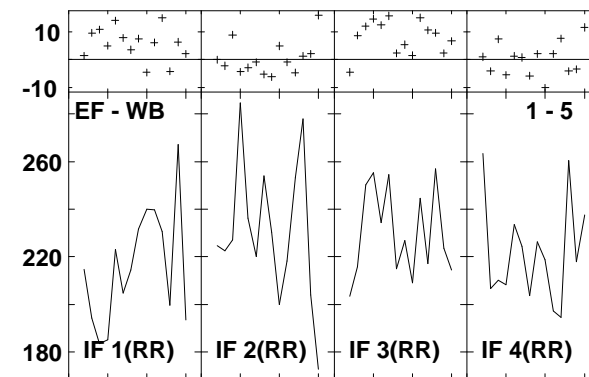
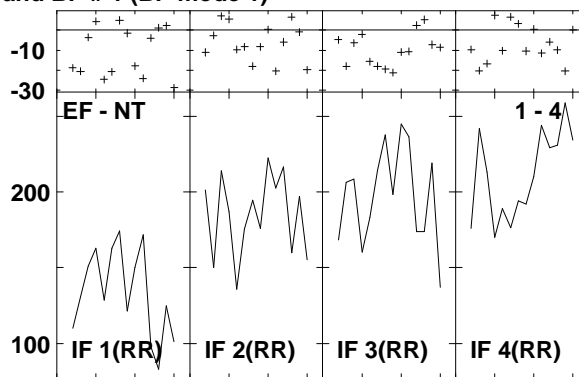
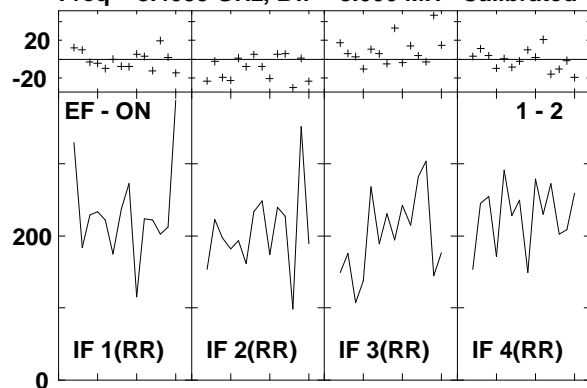

Lower frame: Milli Ampl Jy Top frame: Phas deg
 Vector averaged cross-power spectrum Several baselines displayed
 Timerange: 00/06:27:18 to 00/06:28:06

Plot file version 82 created 14-MAR-2007 17:06:45
 J1516+19 GC028.UVDATA.1
 Freq = 8.4055 GHz, Bw = 8.000 MH Calibrated with CL # 3 and BP # 1 (BP mode 1)

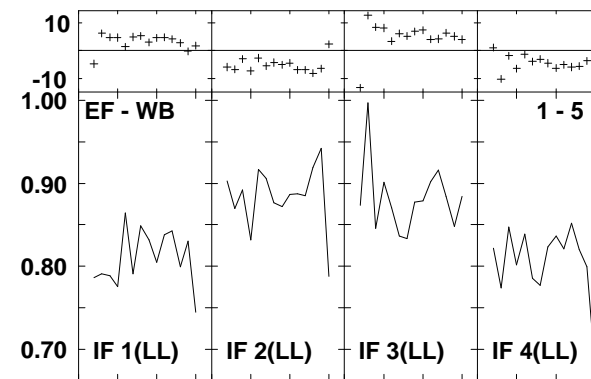
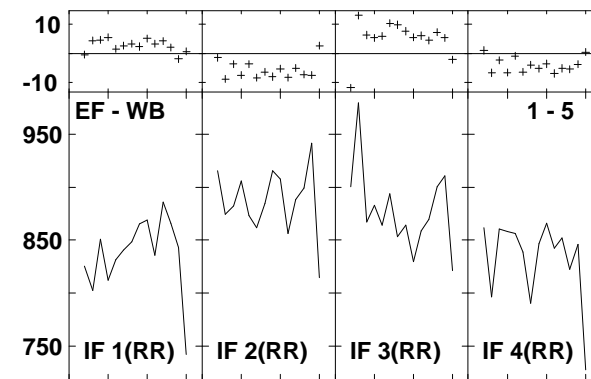
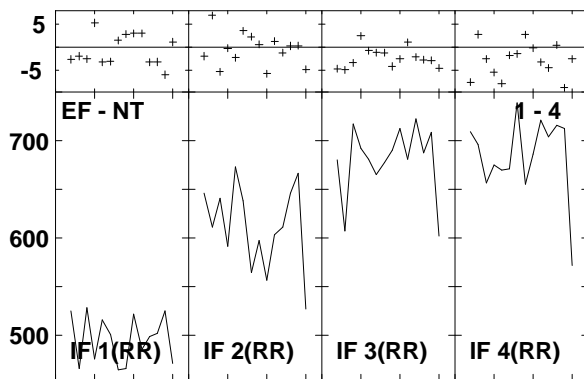
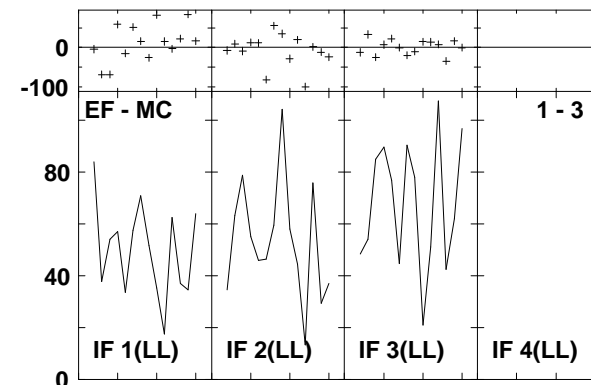
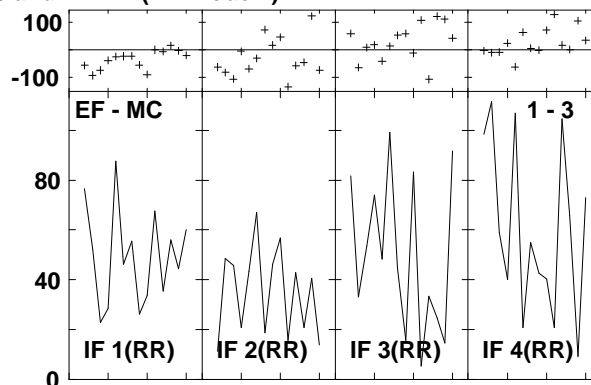
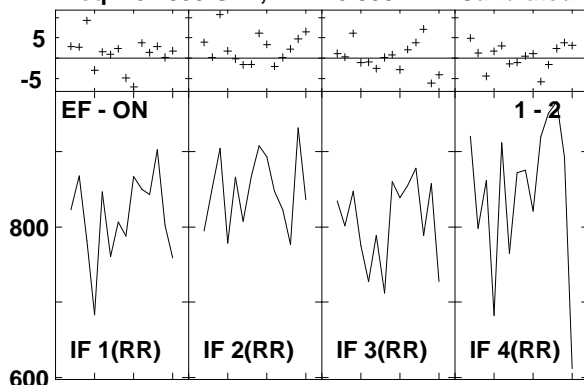

Lower frame: Milli Ampl Jy Top frame: Phas deg
 Vector averaged cross-power spectrum Several baselines displayed
 Timerange: 00/06:28:58 to 00/06:29:52

Plot file version 83 created 14-MAR-2007 17:06:46
 J1532+23 GC028.UVDATA.1
 Freq = 8.4055 GHz, Bw = 8.000 MH Calibrated with CL # 3 and BP # 1 (BP mode 1)

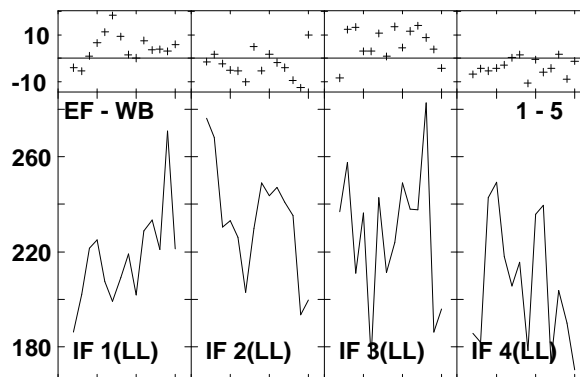
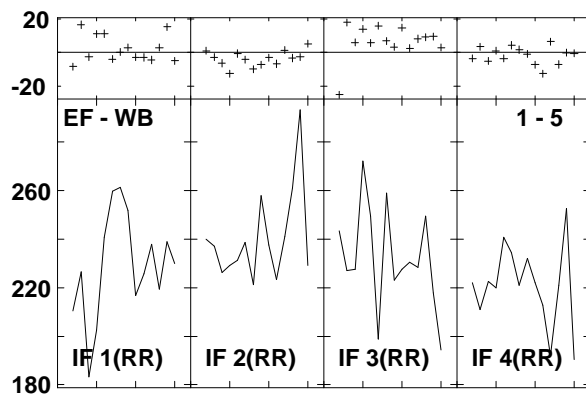
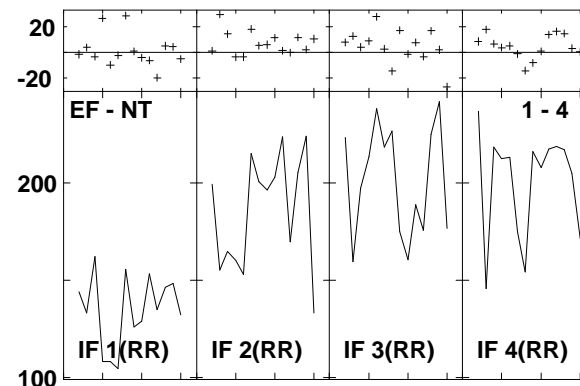
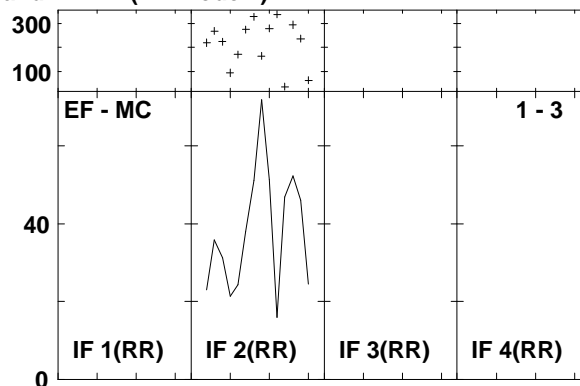
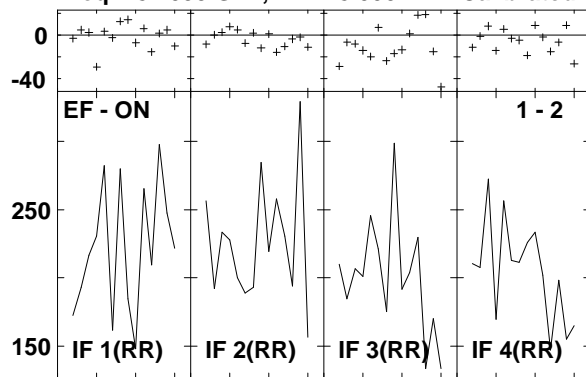

Lower frame: Milli Ampl Jy Top frame: Phas deg
 Vector averaged cross-power spectrum Several baselines displayed
 Timerange: 00/06:30:44 to 00/06:31:38

Plot file version 84 created 14-MAR-2007 17:06:47
 ARP220 GC028.UVDATA.1
 Freq = 8.4055 GHz, Bw = 8.000 MH Calibrated with CL # 3 and BP # 1 (BP mode 1)

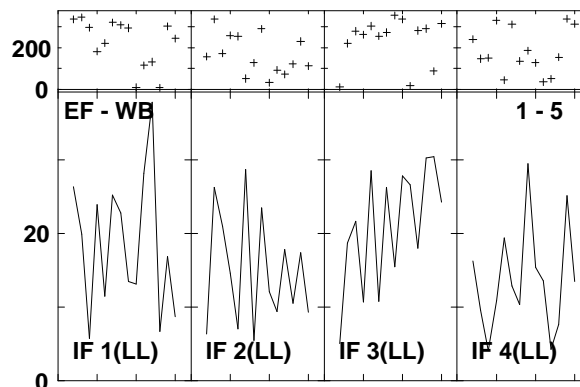
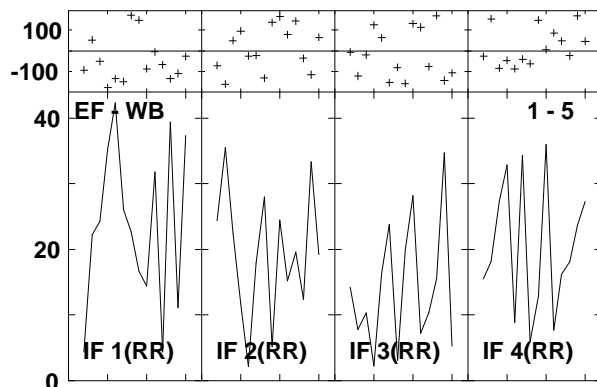
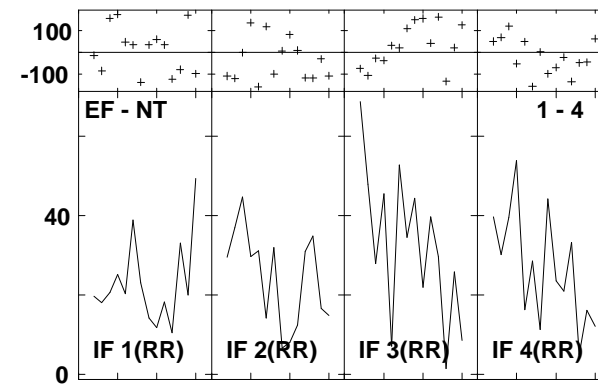
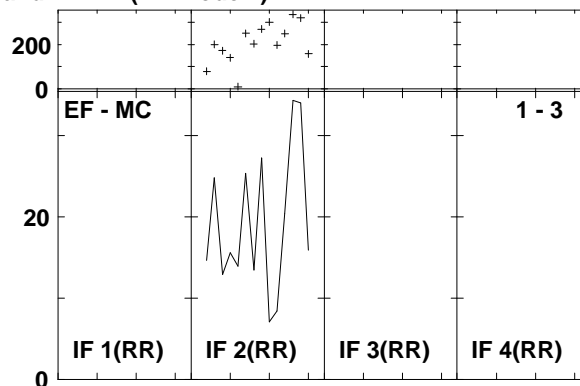
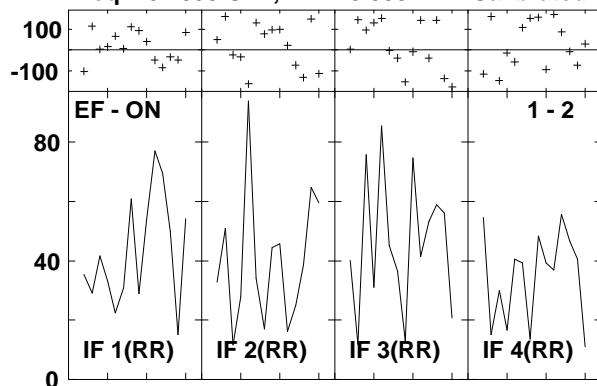

Lower frame: Milli Ampl Jy Top frame: Phas deg
 Vector averaged cross-power spectrum Several baselines displayed
 Timerange: 00/06:32:02 to 00/06:33:56

Plot file version 85 created 14-MAR-2007 17:06:48
 J1532+23 GC028.UVDATA.1
 Freq = 8.4055 GHz, Bw = 8.000 MH Calibrated with CL # 3 and BP # 1 (BP mode 1)

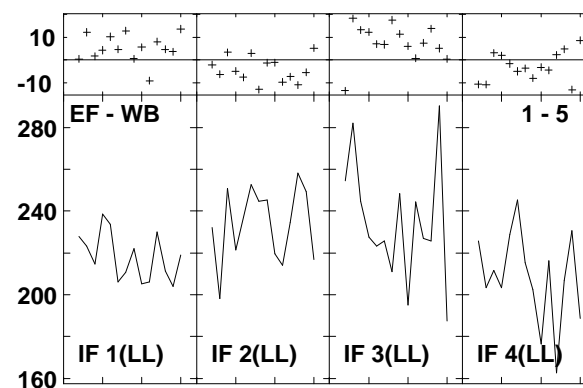
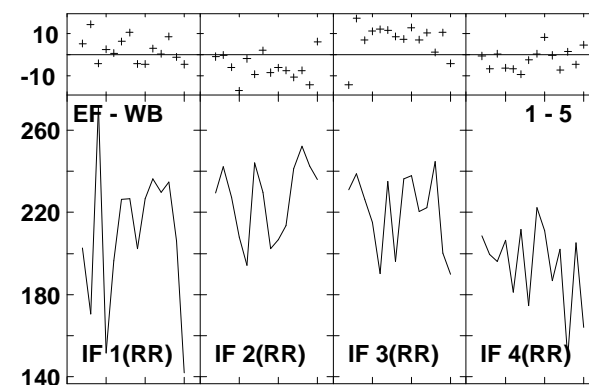
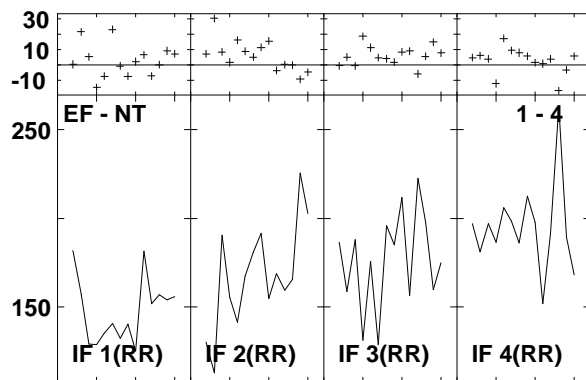
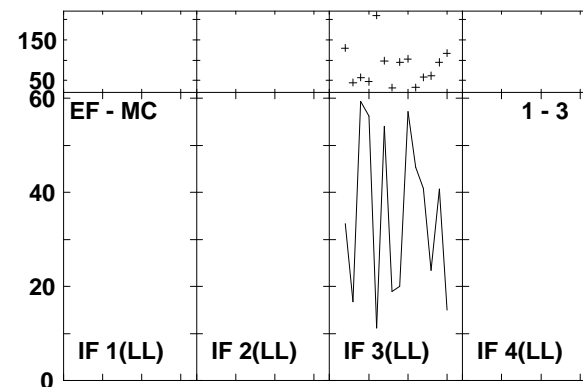
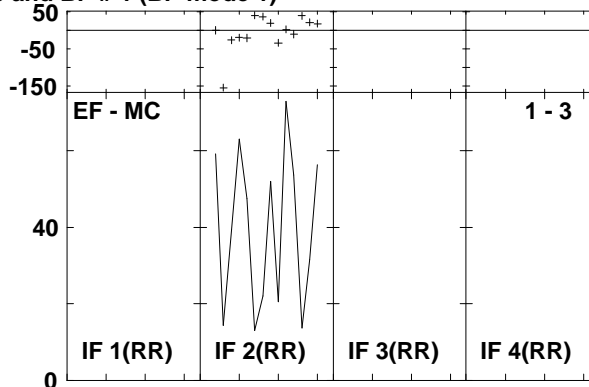
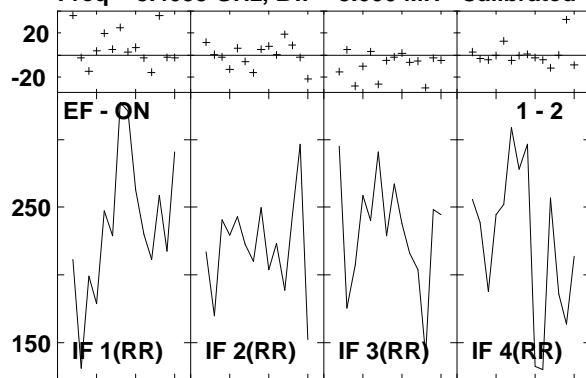

Lower frame: Milli Ampl Jy Top frame: Phas deg
 Vector averaged cross-power spectrum Several baselines displayed
 Timerange: 00/06:34:22 to 00/06:35:16

Plot file version 86 created 14-MAR-2007 17:06:50
 ARP220 GC028.UVDATA.1
 Freq = 8.4055 GHz, Bw = 8.000 MH Calibrated with CL # 3 and BP # 1 (BP mode 1)

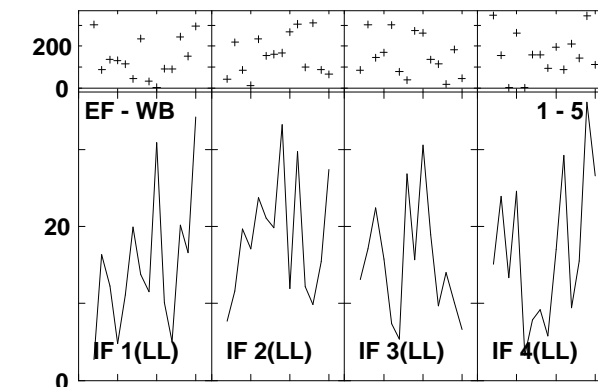
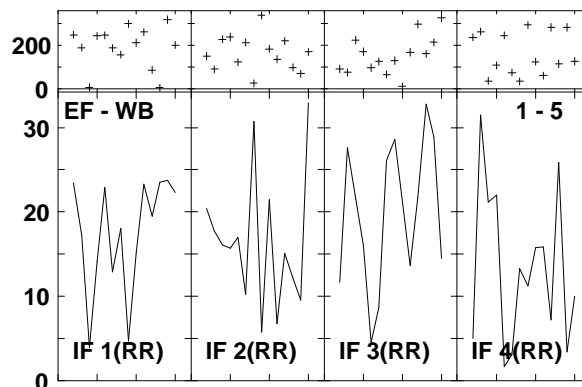
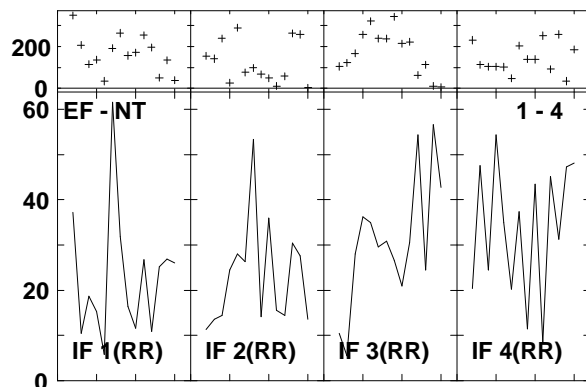
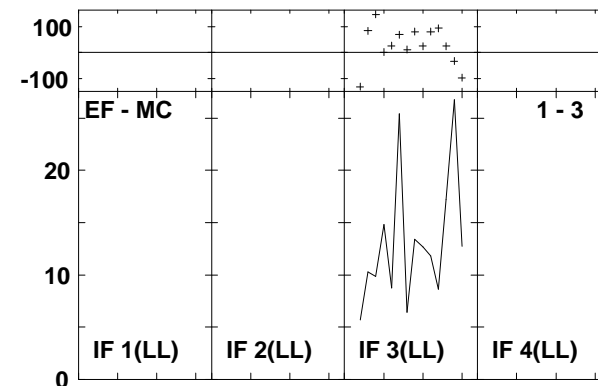
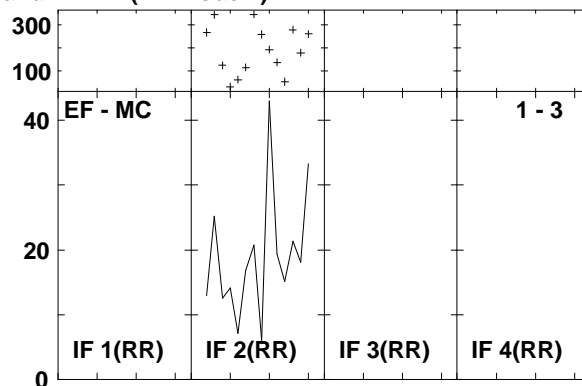
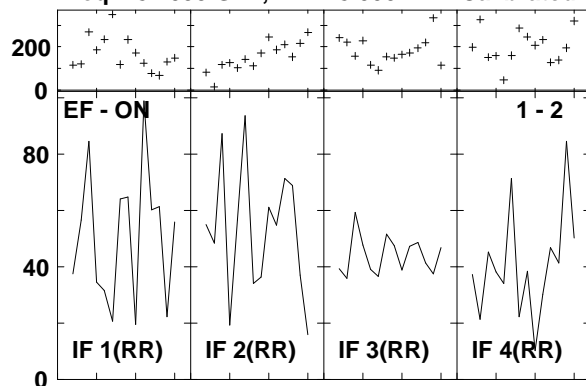

Lower frame: Milli Ampl Jy Top frame: Phas deg
 Vector averaged cross-power spectrum Several baselines displayed
 Timerange: 00/06:35:40 to 00/06:37:34

Plot file version 87 created 14-MAR-2007 17:06:51
 J1532+23 GC028.UVDATA.1
 Freq = 8.4055 GHz, Bw = 8.000 MH Calibrated with CL # 3 and BP # 1 (BP mode 1)

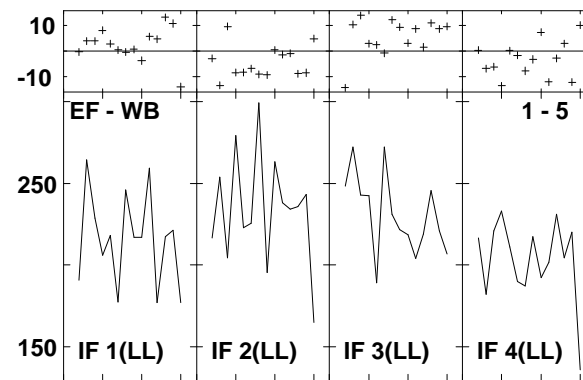
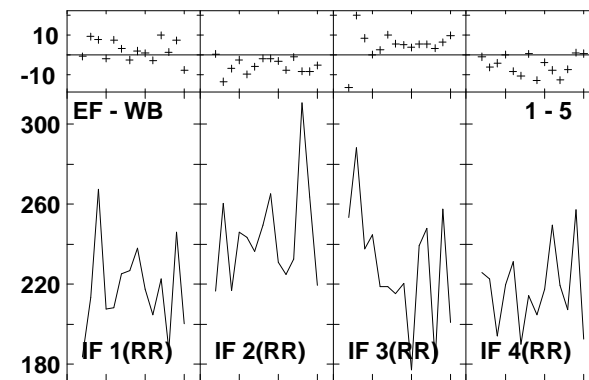
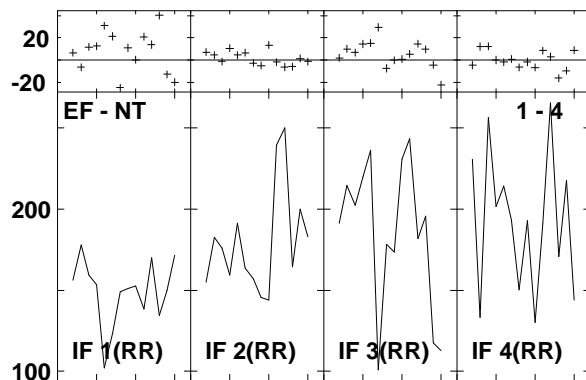
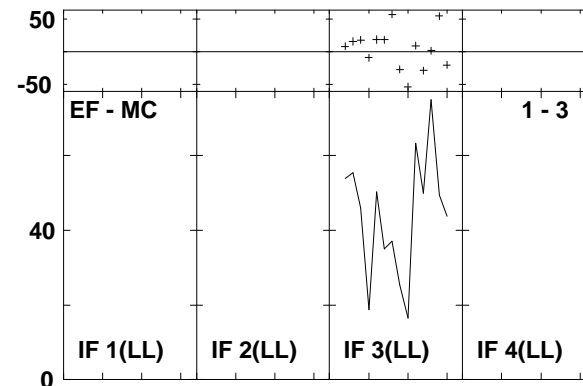
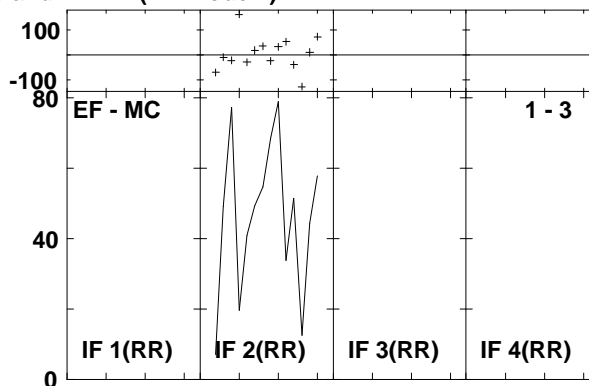
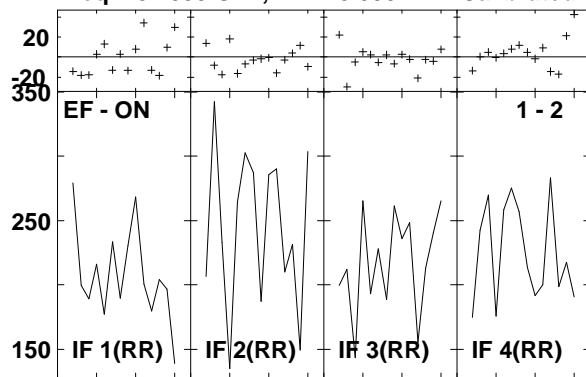

Lower frame: Milli Ampl Jy Top frame: Phas deg
 Vector averaged cross-power spectrum Several baselines displayed
 Timerange: 00/06:38:00 to 00/06:38:54

Plot file version 88 created 14-MAR-2007 17:06:53
 ARP220 GC028.UVDATA.1
 Freq = 8.4055 GHz, Bw = 8.000 MH Calibrated with CL # 3 and BP # 1 (BP mode 1)

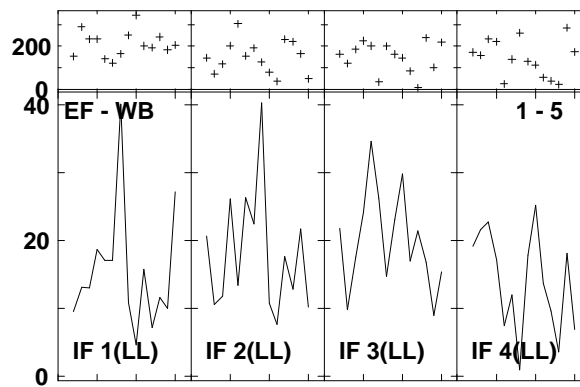
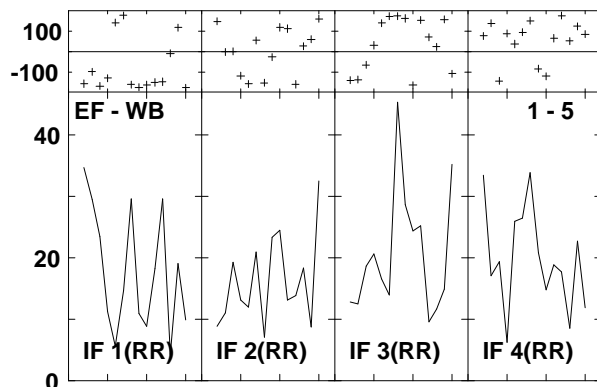
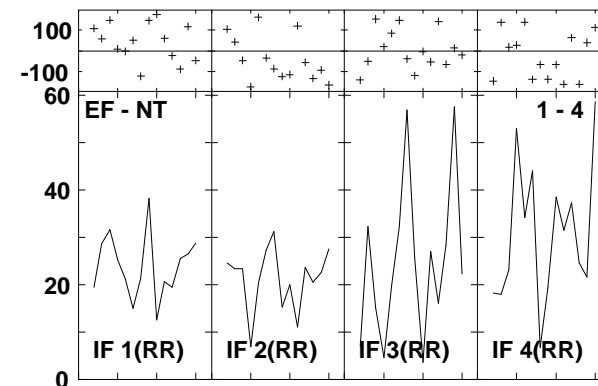
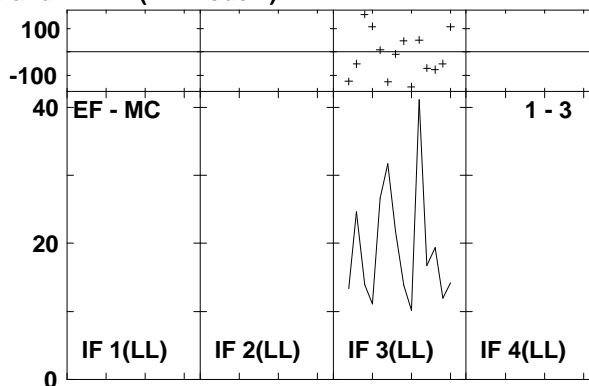
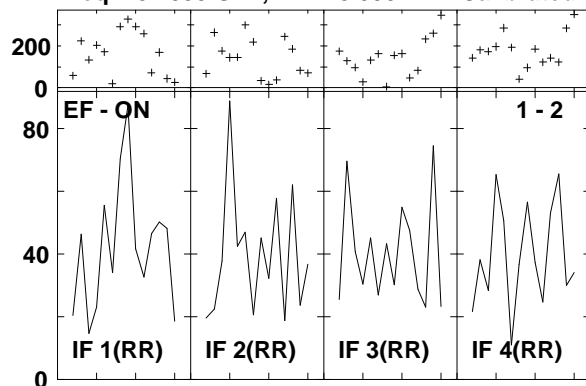

Lower frame: Milli Ampl Jy Top frame: Phas deg
 Vector averaged cross-power spectrum Several baselines displayed
 Timerange: 00/06:39:18 to 00/06:41:14

Plot file version 89 created 14-MAR-2007 17:06:54
 J1532+23 GC028.UVDATA.1
 Freq = 8.4055 GHz, Bw = 8.000 MH Calibrated with CL # 3 and BP # 1 (BP mode 1)

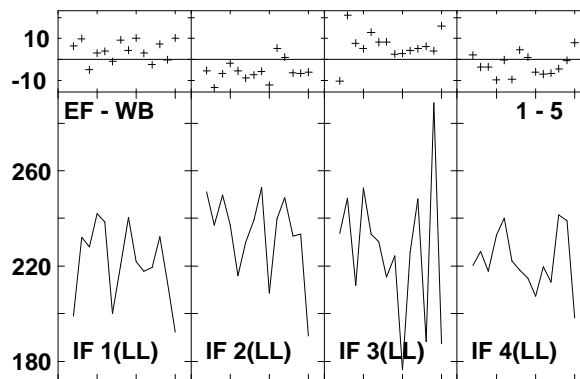
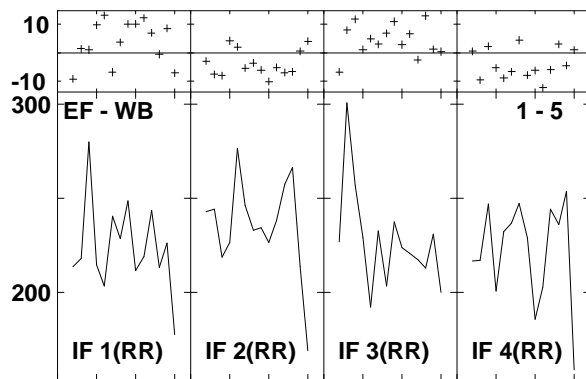
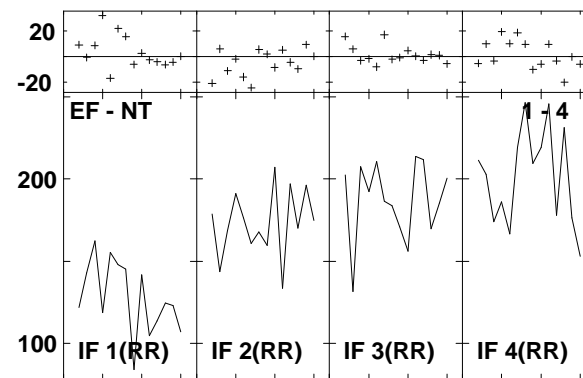
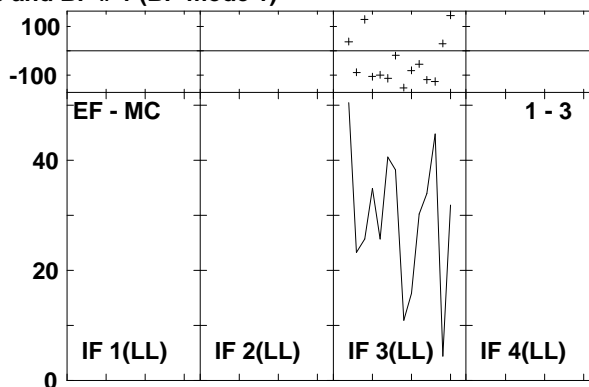
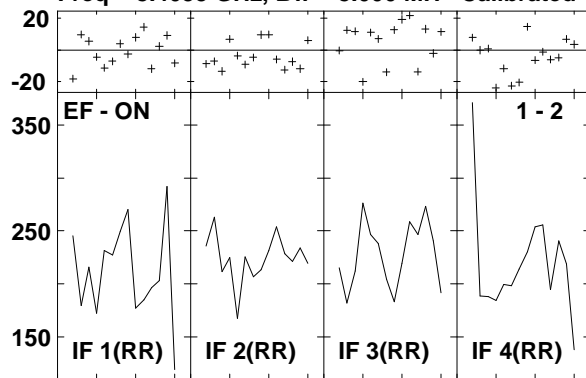

Lower frame: Milli Ampl Jy Top frame: Phas deg
 Vector averaged cross-power spectrum Several baselines displayed
 Timerange: 00/06:41:38 to 00/06:42:32

Plot file version 90 created 14-MAR-2007 17:06:55
 ARP220 GC028.UVDATA.1
 Freq = 8.4055 GHz, Bw = 8.000 MH Calibrated with CL # 3 and BP # 1 (BP mode 1)

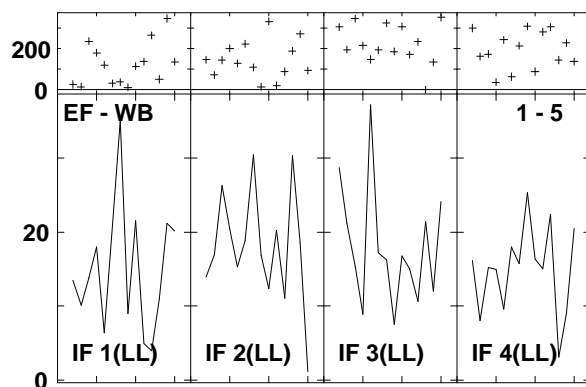
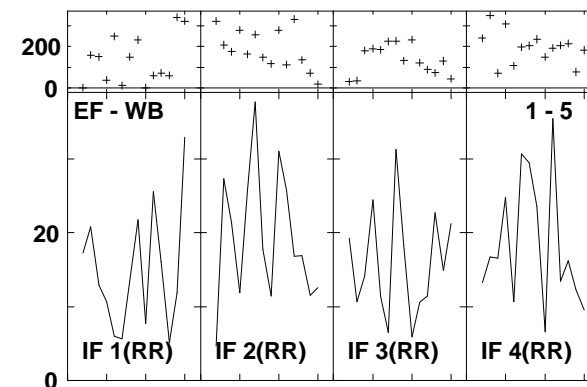
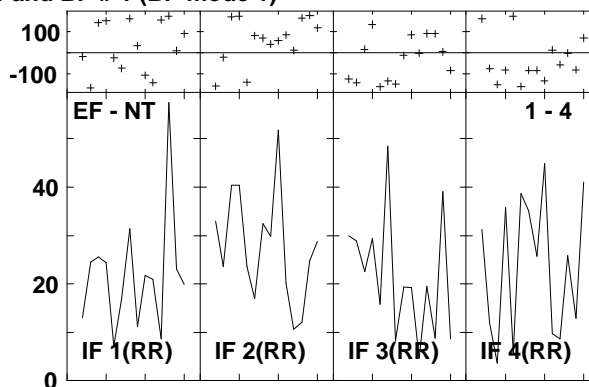
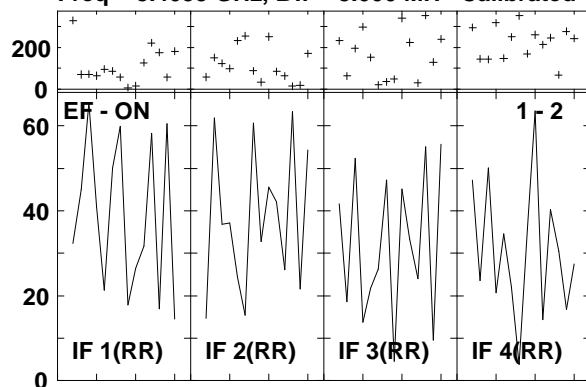

Lower frame: Milli Ampl Jy Top frame: Phas deg
 Vector averaged cross-power spectrum Several baselines displayed
 Timerange: 00/06:42:56 to 00/06:44:52

Plot file version 91 created 14-MAR-2007 17:06:56
 J1532+23 GC028.UVDATA.1
 Freq = 8.4055 GHz, Bw = 8.000 MH Calibrated with CL # 3 and BP # 1 (BP mode 1)

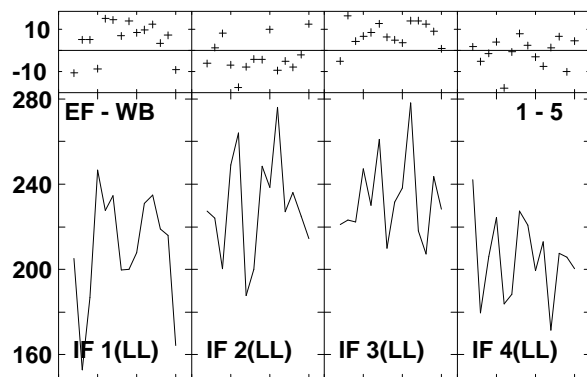
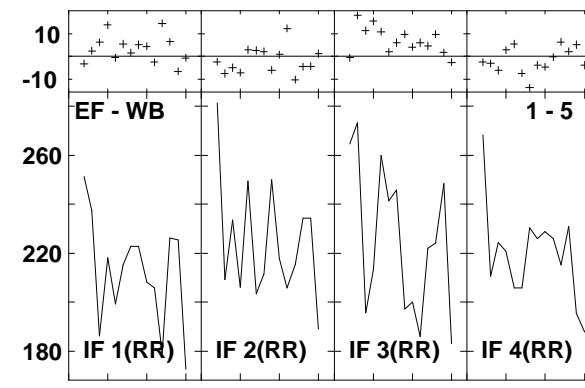
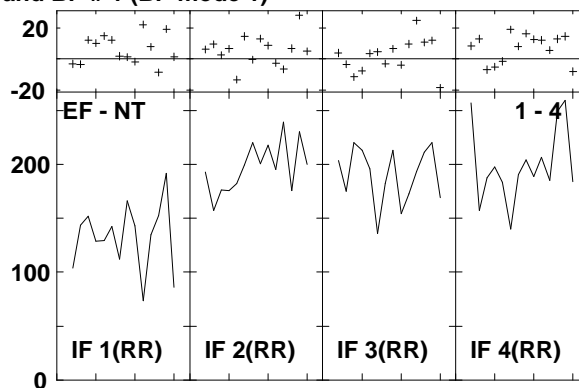
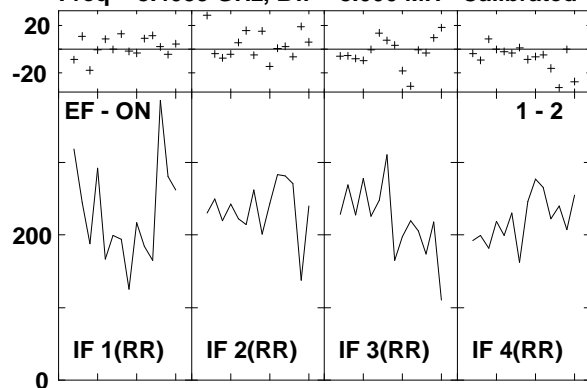

Lower frame: Milli Ampl Jy Top frame: Phas deg
 Vector averaged cross-power spectrum Several baselines displayed
 Timerange: 00/06:45:16 to 00/06:46:10

Plot file version 92 created 14-MAR-2007 17:06:57
 J1516+19 GC028.UVDATA.1
 Freq = 8.4055 GHz, Bw = 8.000 MH Calibrated with CL # 3 and BP # 1 (BP mode 1)

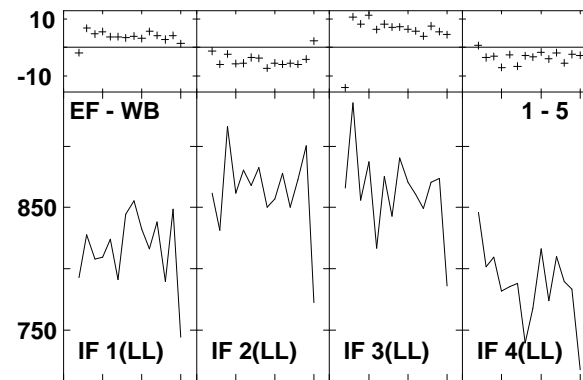
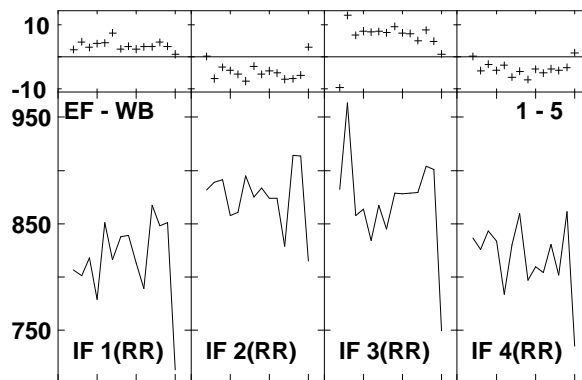
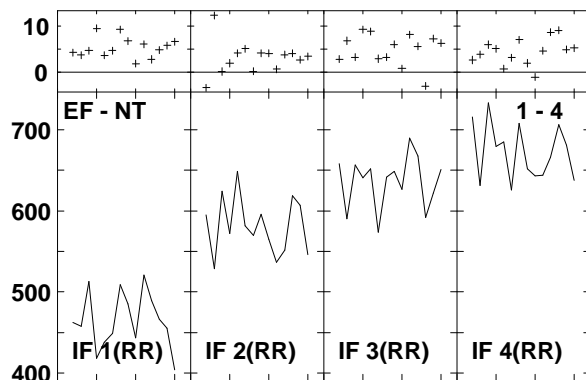
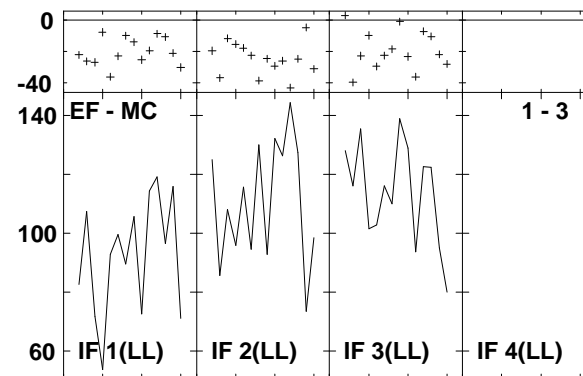
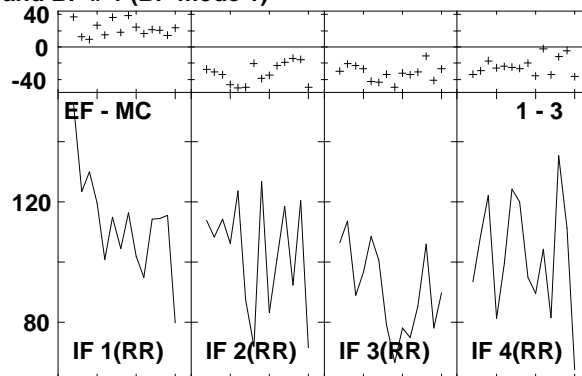
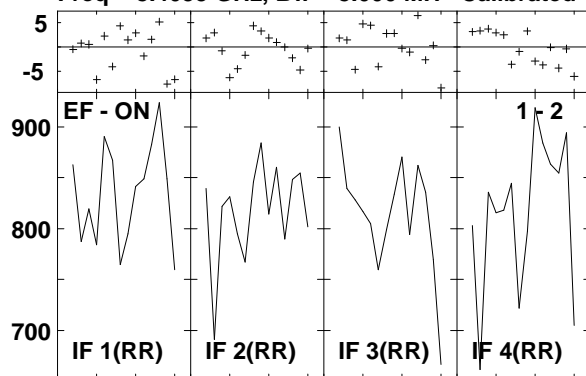

Lower frame: Milli Ampl Jy Top frame: Phas deg
 Vector averaged cross-power spectrum Several baselines displayed
 Timerange: 00/06:47:04 to 00/06:47:58

Plot file version 93 created 14-MAR-2007 17:06:58
J1532+23 GC028.UVDATA.1
Freq = 8.4055 GHz, Bw = 8.000 MH Calibrated with CL # 3 and BP # 1 (BP mode 1)

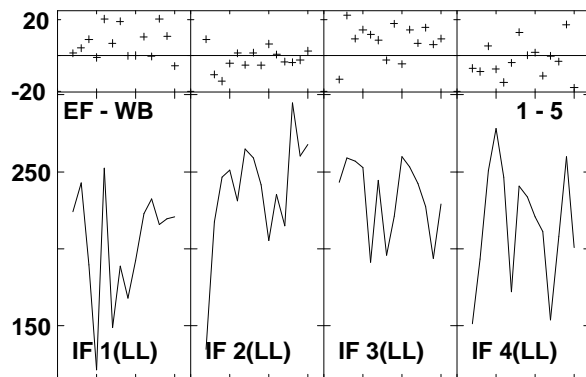
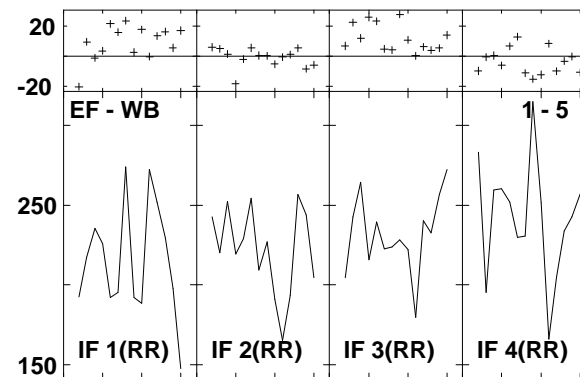
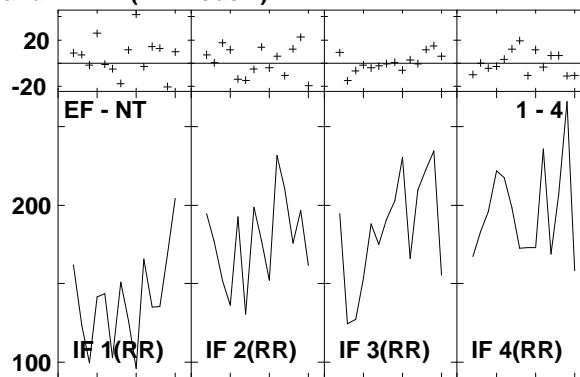
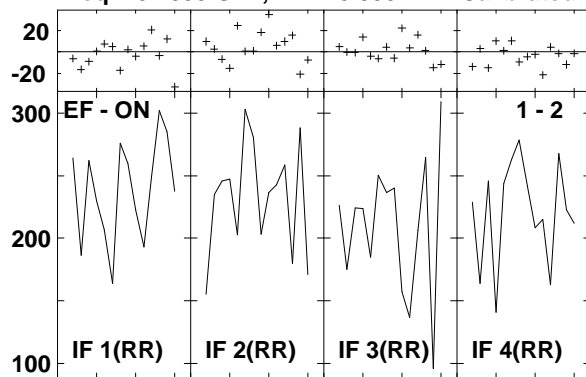

Lower frame: Milli Ampl Jy Top frame: Phas deg
Vector averaged cross-power spectrum Several baselines displayed
Timerange: 00/06:48:50 to 00/06:49:44

Plot file version 94 created 14-MAR-2007 17:06:59

ARP220 GC028.UVDATA.1

Freq = 8.4055 GHz, Bw = 8.000 MH Calibrated with CL # 3 and BP # 1 (BP mode 1)

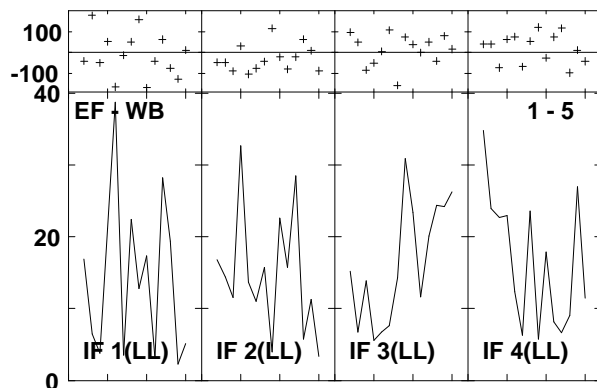
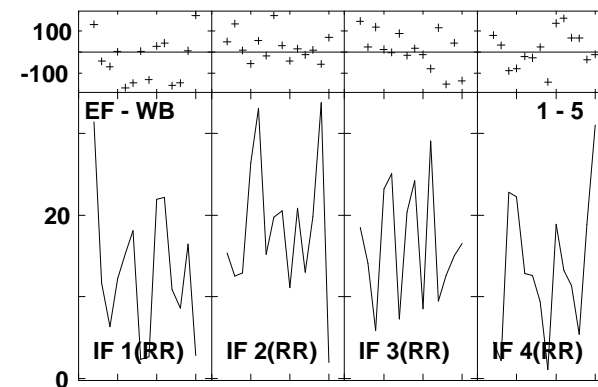
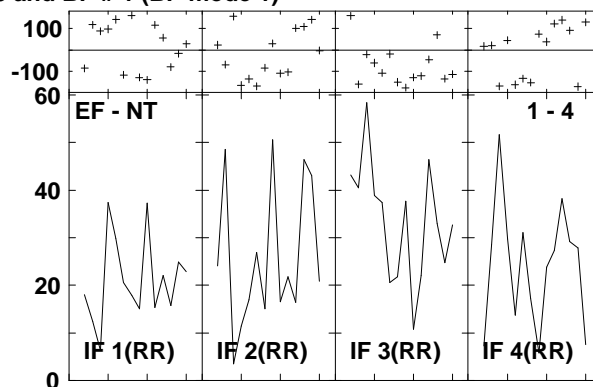
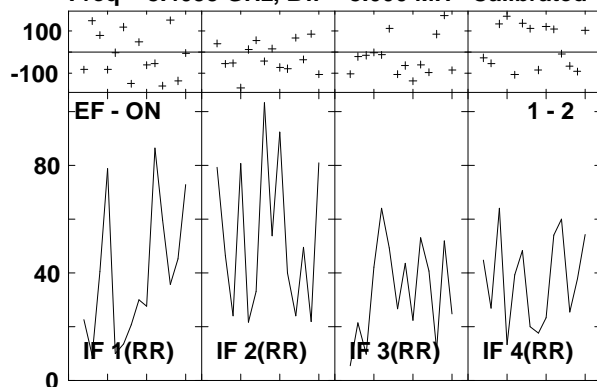

Lower frame: Milli Ampl Jy Top frame: Phas deg
Vector averaged cross-power spectrum Several baselines displayed
Timerange: 00/06:50:08 to 00/06:52:04

Plot file version 95 created 14-MAR-2007 17:07:01
 J1532+23 GC028.UVDATA.1
 Freq = 8.4055 GHz, Bw = 8.000 MH Calibrated with CL # 3 and BP # 1 (BP mode 1)

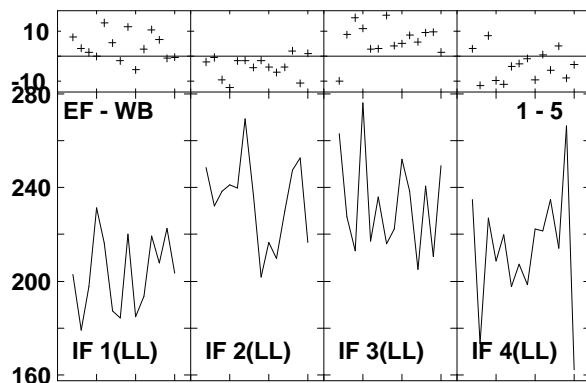
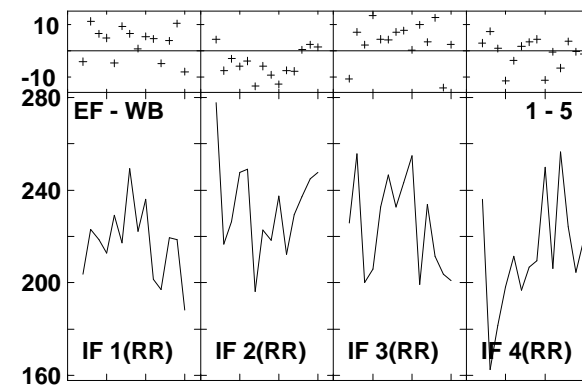
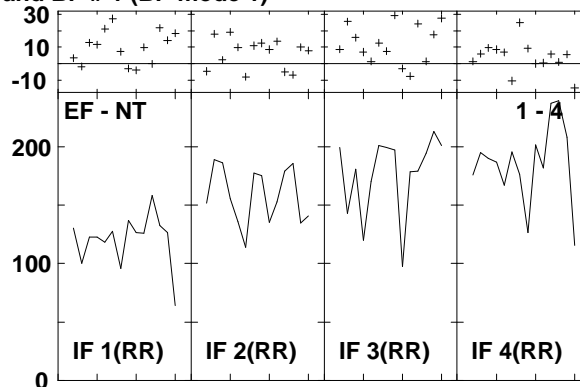
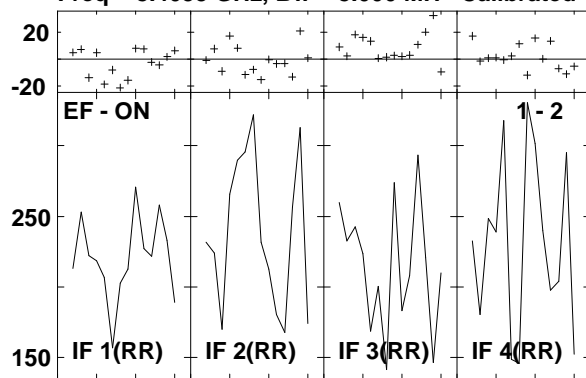

Lower frame: Milli Ampl Jy Top frame: Phas deg
 Vector averaged cross-power spectrum Several baselines displayed
 Timerange: 00/06:52:28 to 00/06:53:22

Plot file version 96 created 14-MAR-2007 17:07:02
 ARP220 GC028.UVDATA.1
 Freq = 8.4055 GHz, Bw = 8.000 MH Calibrated with CL # 3 and BP # 1 (BP mode 1)

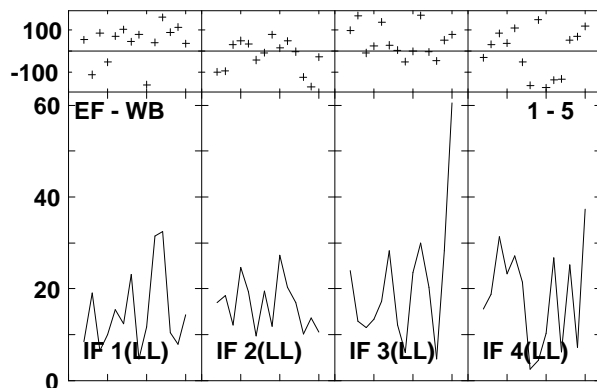
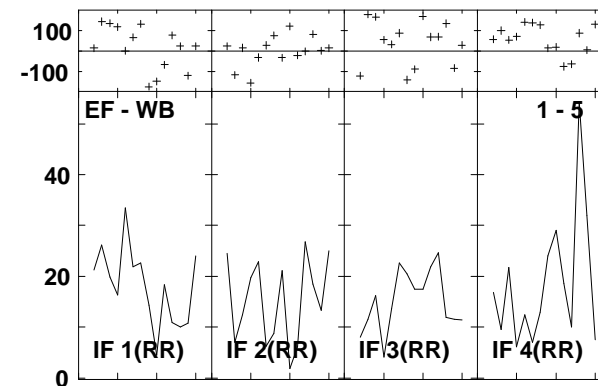
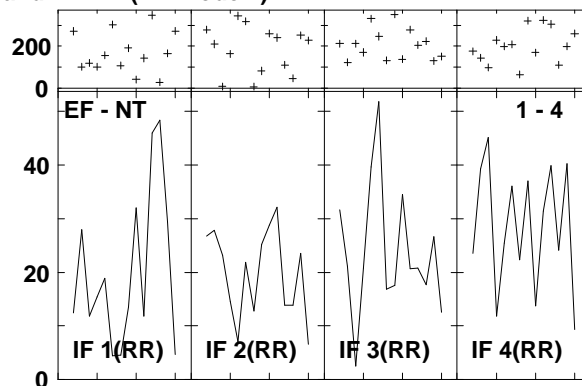
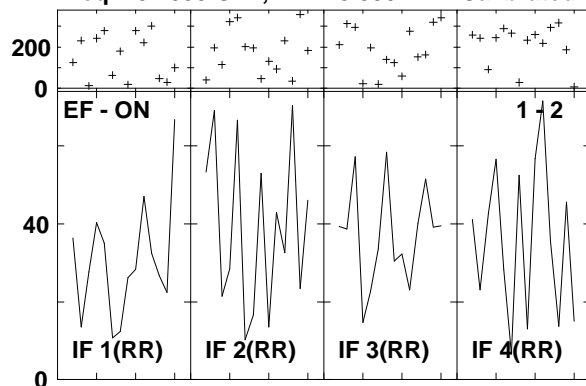

Lower frame: Milli Ampl Jy Top frame: Phas deg
 Vector averaged cross-power spectrum Several baselines displayed
 Timerange: 00/06:53:46 to 00/06:55:42

Plot file version 97 created 14-MAR-2007 17:07:03
 J1532+23 GC028.UVDATA.1
 Freq = 8.4055 GHz, Bw = 8.000 MH Calibrated with CL # 3 and BP # 1 (BP mode 1)

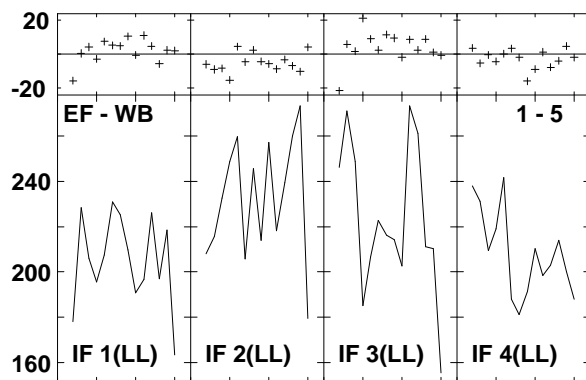
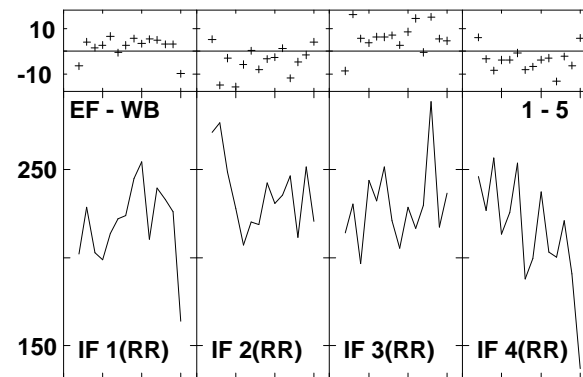
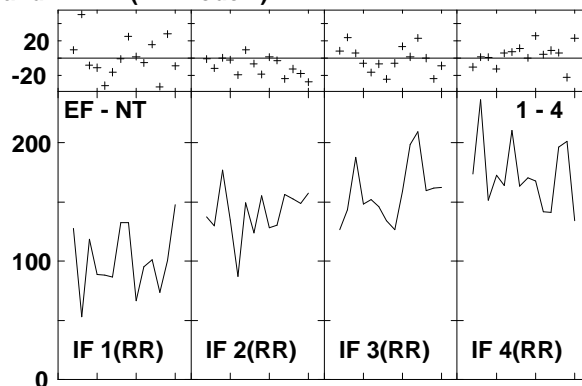
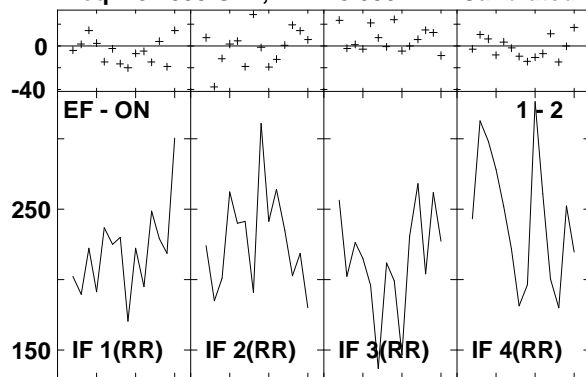

Lower frame: Milli Ampl Jy Top frame: Phas deg
 Vector averaged cross-power spectrum Several baselines displayed
 Timerange: 00/06:56:06 to 00/06:57:00

Plot file version 98 created 14-MAR-2007 17:07:04
 ARP220 GC028.UVDATA.1
 Freq = 8.4055 GHz, Bw = 8.000 MH Calibrated with CL # 3 and BP # 1 (BP mode 1)

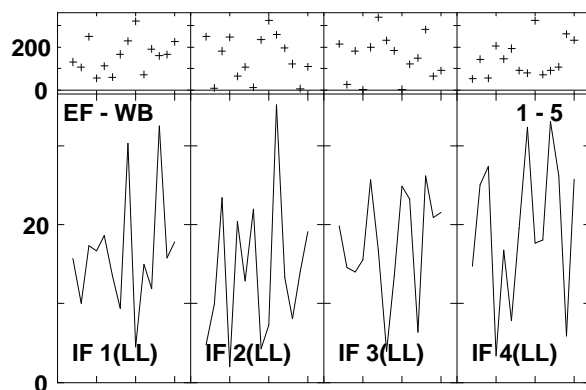
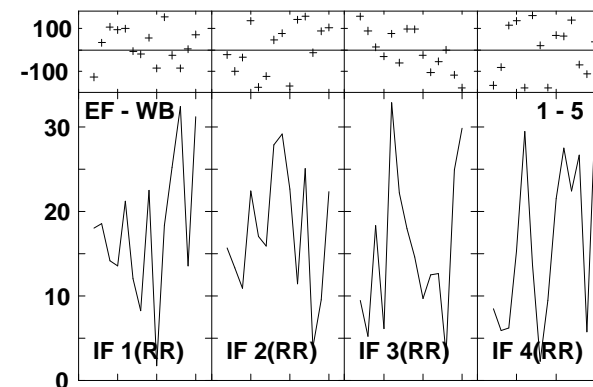
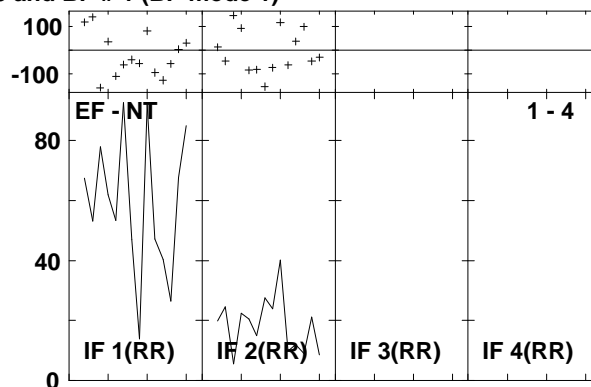
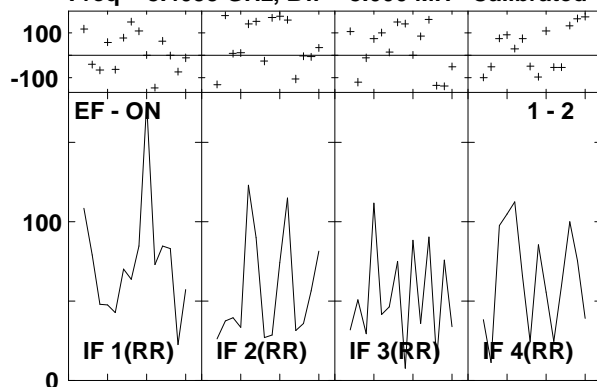

Lower frame: Milli Ampl Jy Top frame: Phas deg
 Vector averaged cross-power spectrum Several baselines displayed
 Timerange: 00/06:57:24 to 00/06:59:20

Plot file version 99 created 14-MAR-2007 17:07:06

J1532+23 GC028.UVDATA.1

Freq = 8.4055 GHz, Bw = 8.000 MH Calibrated with CL # 3 and BP # 1 (BP mode 1)

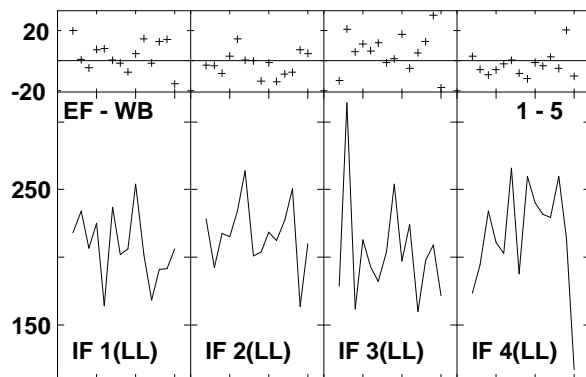
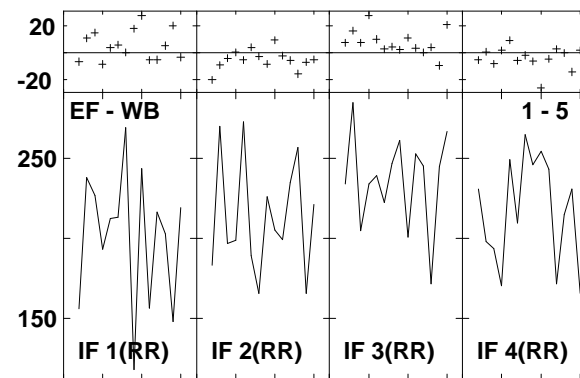
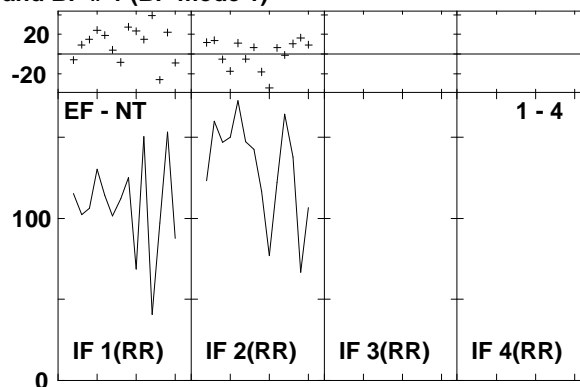
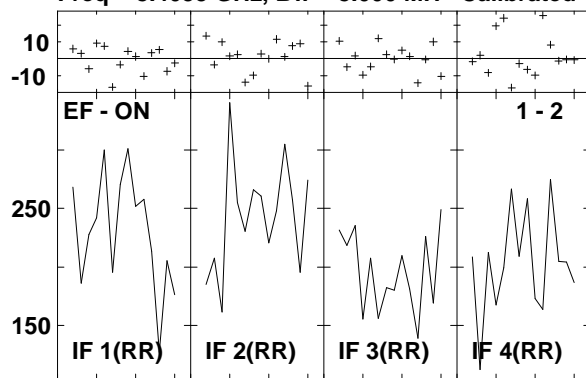

Lower frame: Milli Ampl Jy Top frame: Phas deg
Vector averaged cross-power spectrum Several baselines displayed
Timerange: 00/06:59:44 to 00/07:00:40

Plot file version 100 created 14-MAR-2007 17:07:07
 ARP220 GC028.UVDATA.1
 Freq = 8.4055 GHz, Bw = 8.000 MH Calibrated with CL # 3 and BP # 1 (BP mode 1)

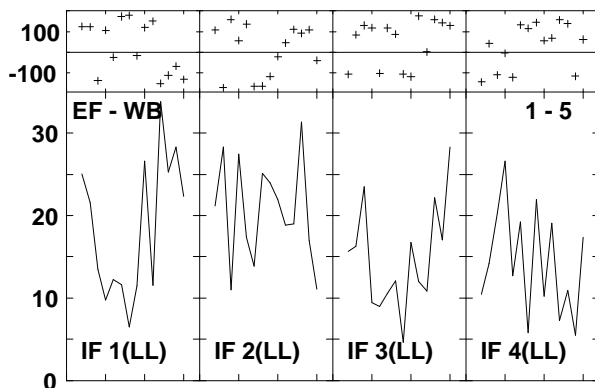
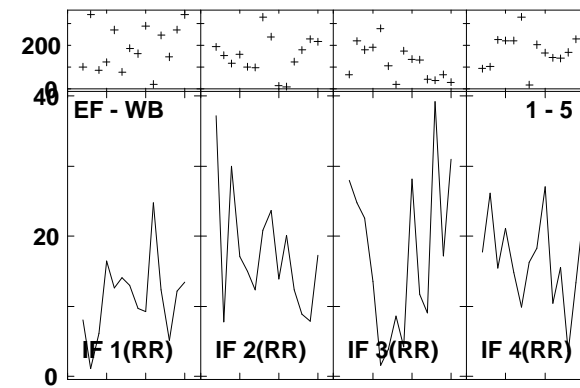
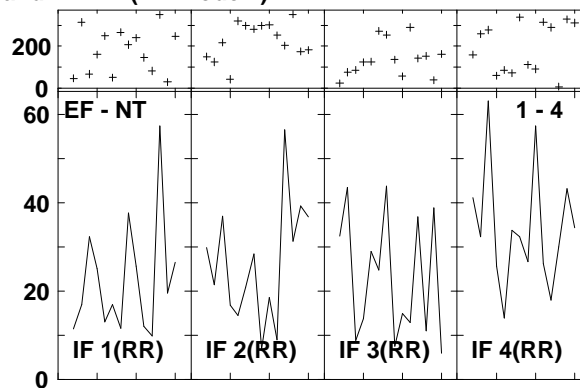
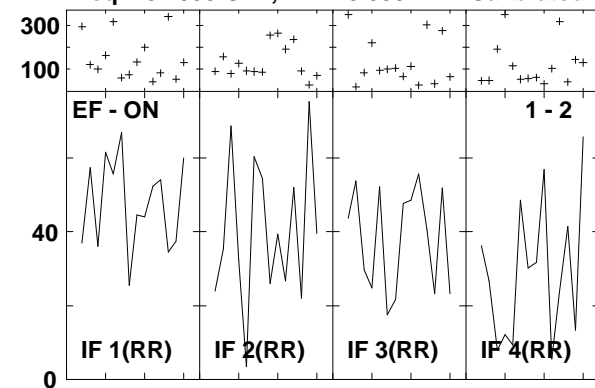

Lower frame: Milli Ampl Jy Top frame: Phas deg
 Vector averaged cross-power spectrum Several baselines displayed
 Timerange: 00/07:01:02 to 00/07:02:58

Plot file version 101 created 14-MAR-2007 17:07:08
 J1532+23 GC028.UVDATA.1
 Freq = 8.4055 GHz, Bw = 8.000 MH Calibrated with CL # 3 and BP # 1 (BP mode 1)

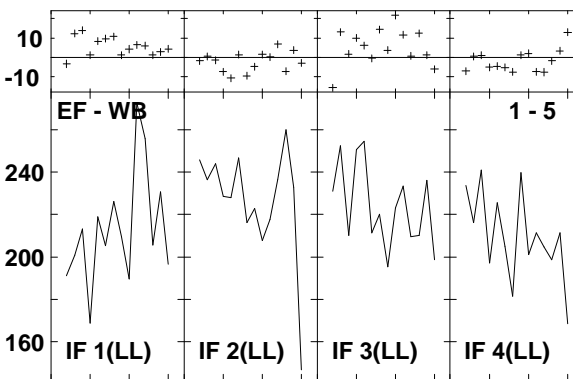
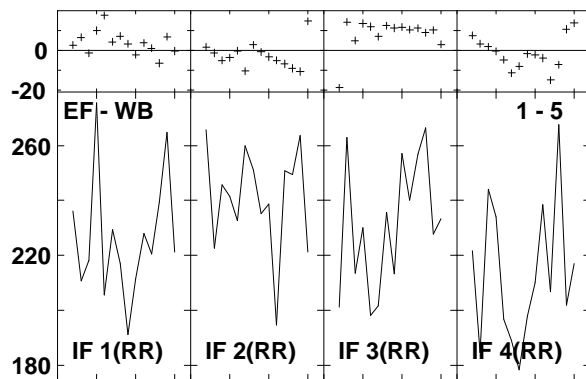
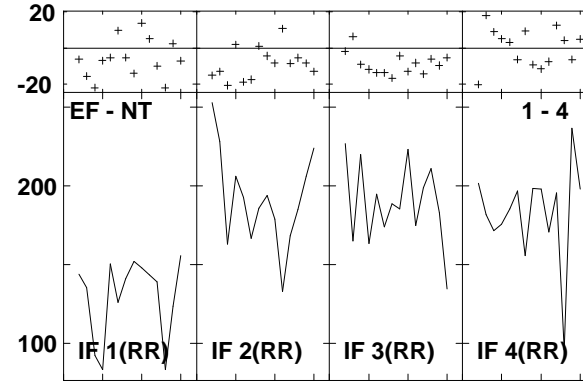
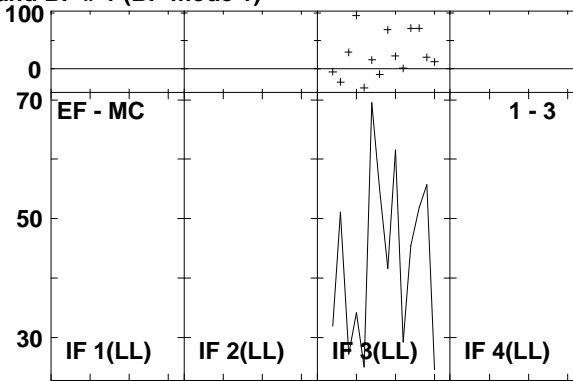
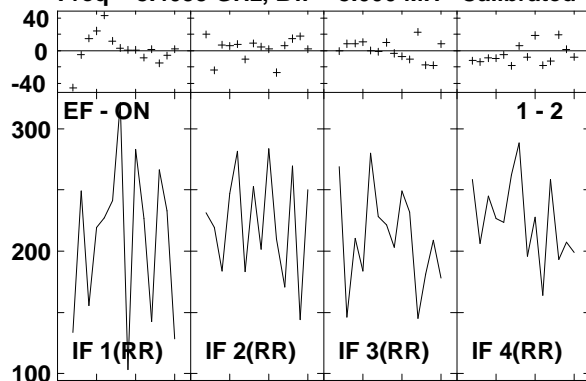

Lower frame: Milli Ampl Jy Top frame: Phas deg
 Vector averaged cross-power spectrum Several baselines displayed
 Timerange: 00/07:03:22 to 00/07:04:18

Plot file version 102 created 14-MAR-2007 17:07:09
 J1516+19 GC028.UVDATA.1
 Freq = 8.4055 GHz, Bw = 8.000 MH Calibrated with CL # 3 and BP # 1 (BP mode 1)

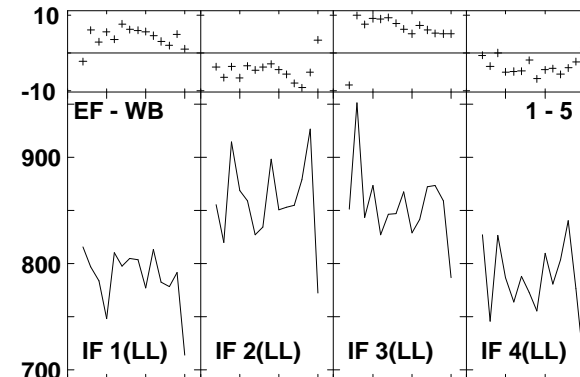
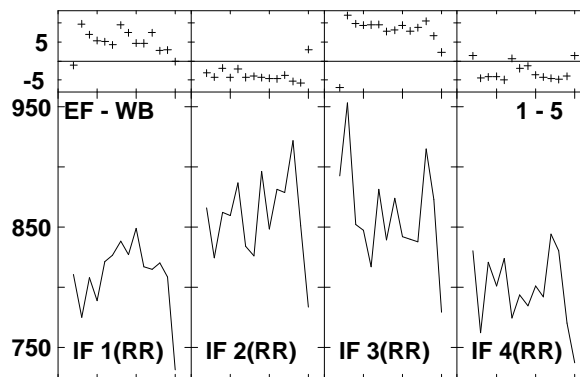
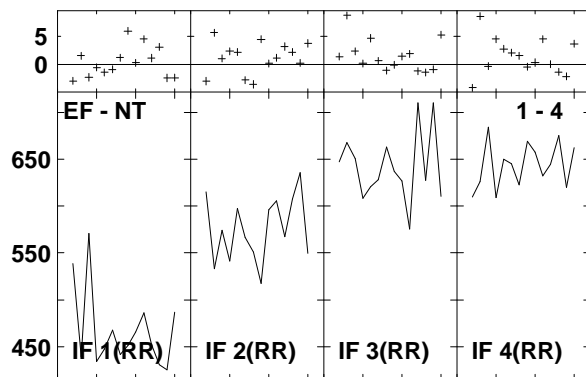
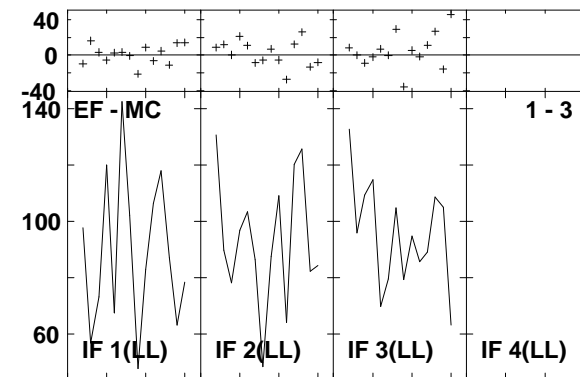
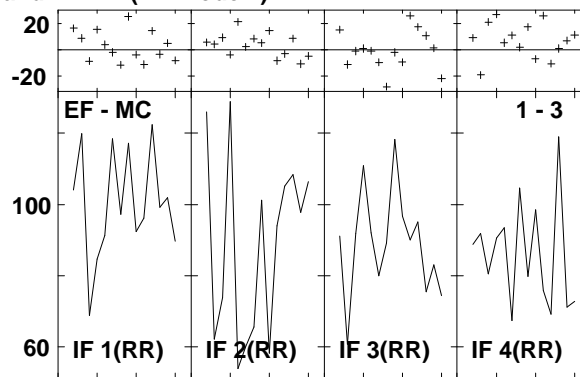
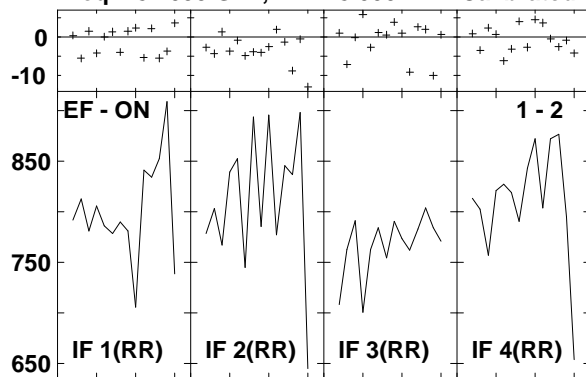

Lower frame: Milli Ampl Jy Top frame: Phas deg
 Vector averaged cross-power spectrum Several baselines displayed
 Timerange: 00/07:05:10 to 00/07:06:06

Plot file version 103 created 14-MAR-2007 17:07:10
 J1532+23 GC028.UVDATA.1
 Freq = 8.4055 GHz, Bw = 8.000 MH Calibrated with CL # 3 and BP # 1 (BP mode 1)

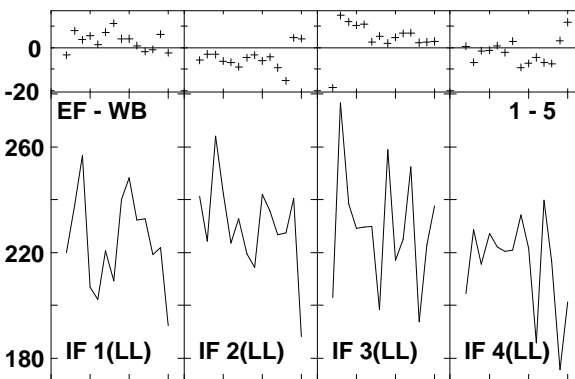
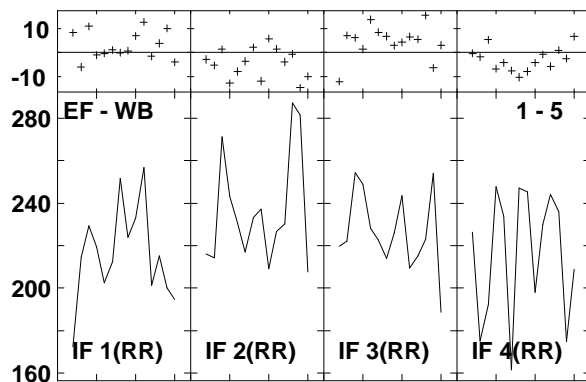
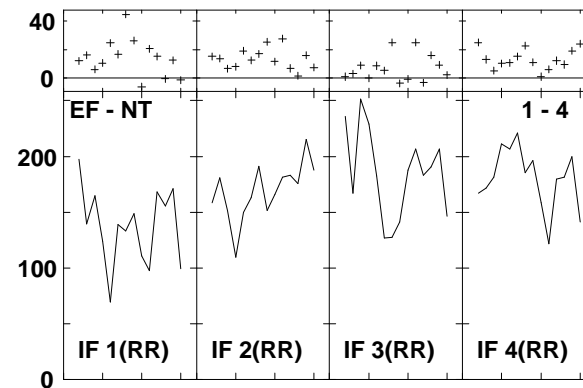
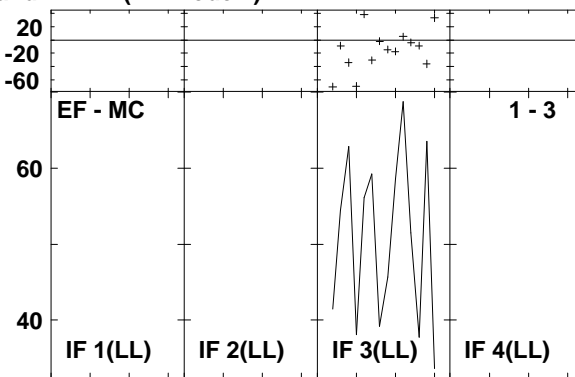
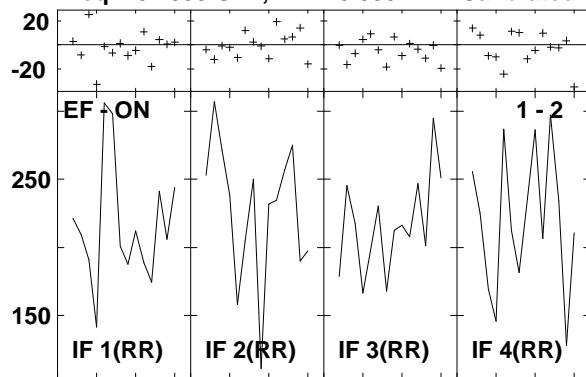

Lower frame: Milli Ampl Jy Top frame: Phas deg
 Vector averaged cross-power spectrum Several baselines displayed
 Timerange: 00/07:06:58 to 00/07:07:52

Plot file version 104 created 14-MAR-2007 17:07:11
 ARP220 GC028.UVDATA.1
 Freq = 8.4055 GHz, Bw = 8.000 MH Calibrated with CL # 3 and BP # 1 (BP mode 1)

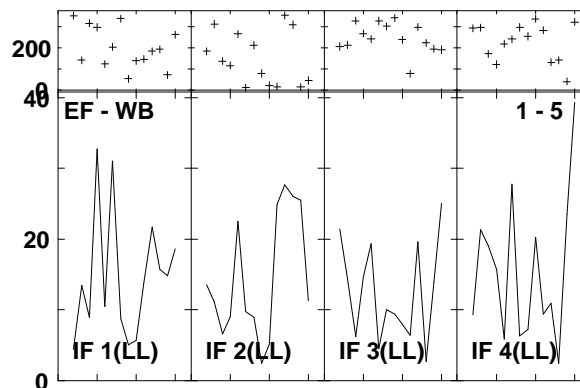
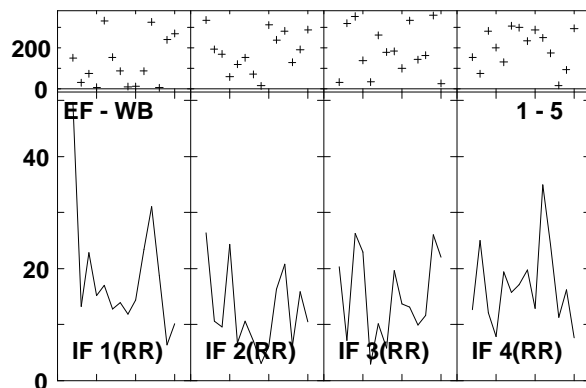
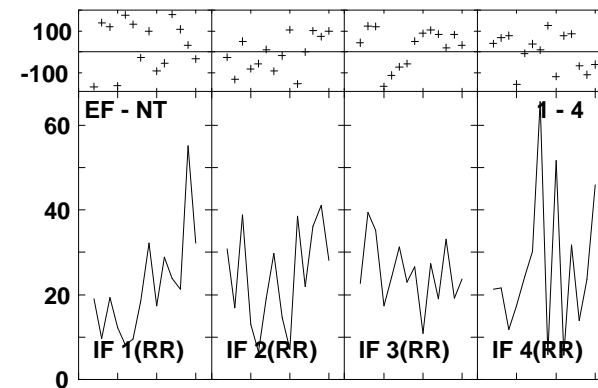
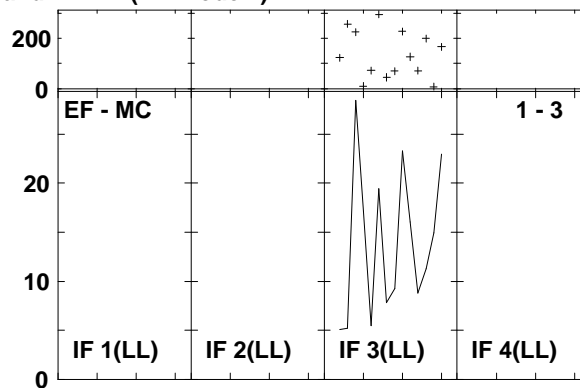
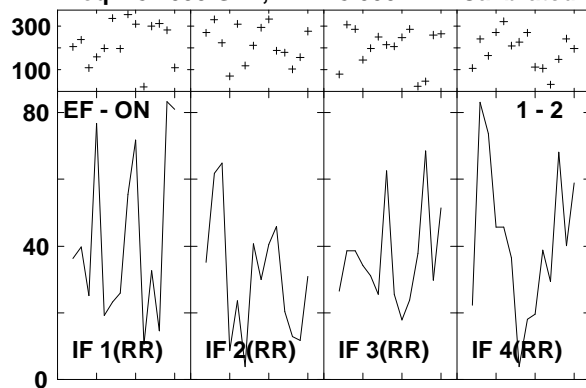

Lower frame: Milli Ampl Jy Top frame: Phas deg
 Vector averaged cross-power spectrum Several baselines displayed
 Timerange: 00/07:08:16 to 00/07:10:12

Plot file version 105 created 14-MAR-2007 17:07:13
 J1532+23 GC028.UVDATA.1
 Freq = 8.4055 GHz, Bw = 8.000 MH Calibrated with CL # 3 and BP # 1 (BP mode 1)

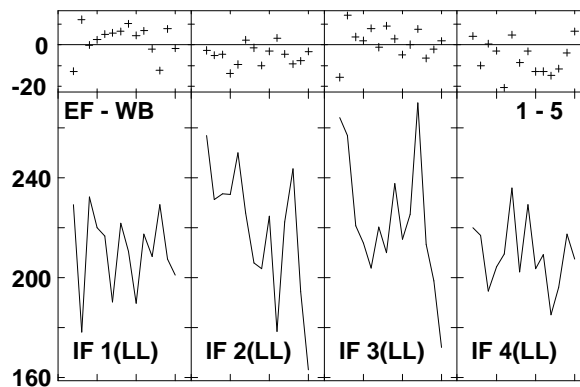
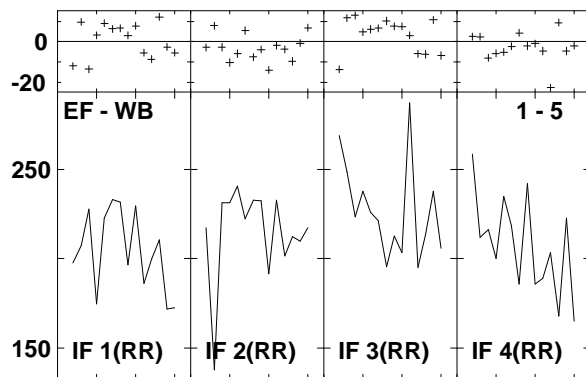
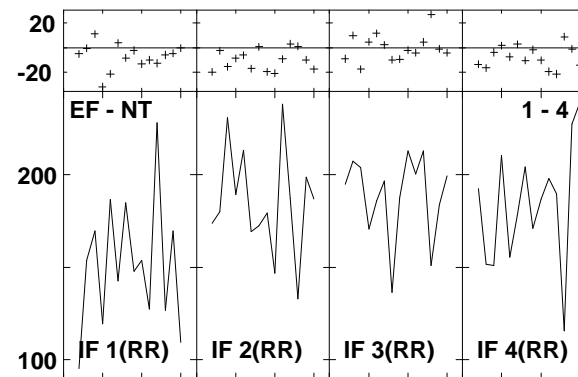
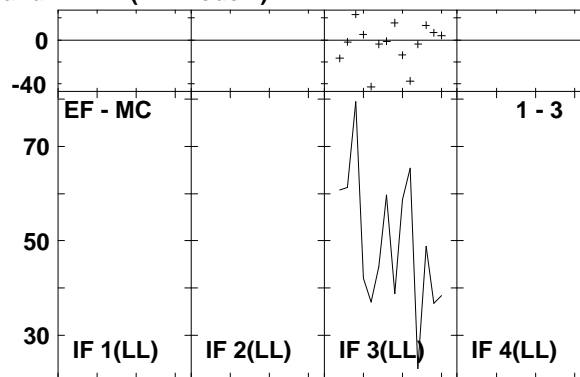
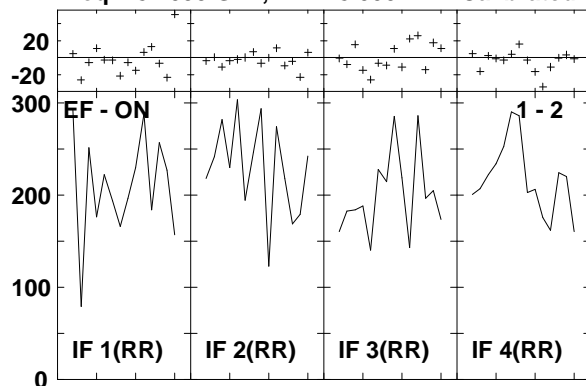

Lower frame: Milli Ampl Jy Top frame: Phas deg
 Vector averaged cross-power spectrum Several baselines displayed
 Timerange: 00/07:10:36 to 00/07:11:30

Plot file version 106 created 14-MAR-2007 17:07:14
 ARP220 GC028.UVDATA.1
 Freq = 8.4055 GHz, Bw = 8.000 MH Calibrated with CL # 3 and BP # 1 (BP mode 1)

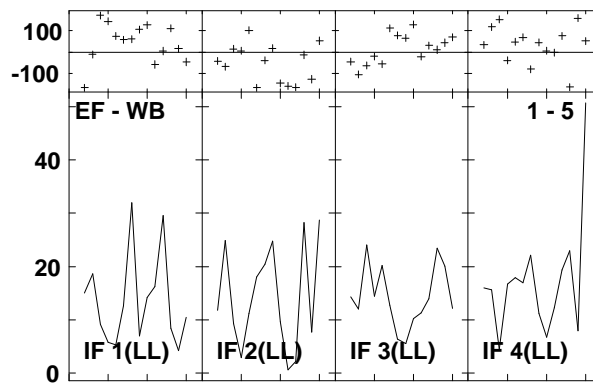
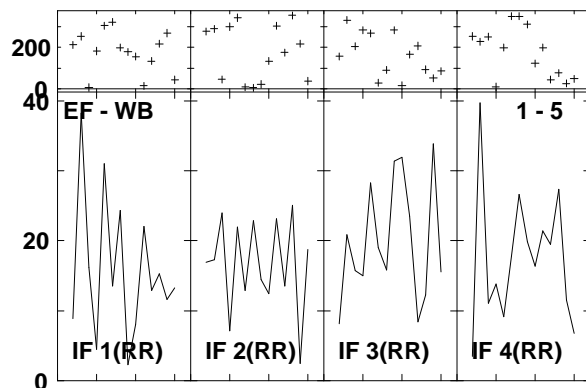
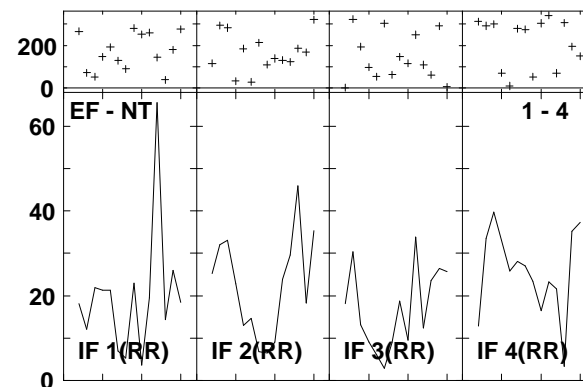
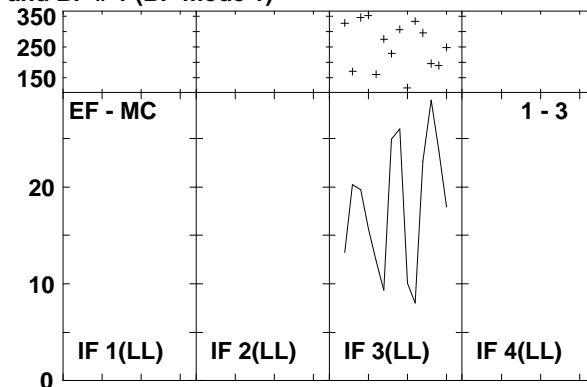
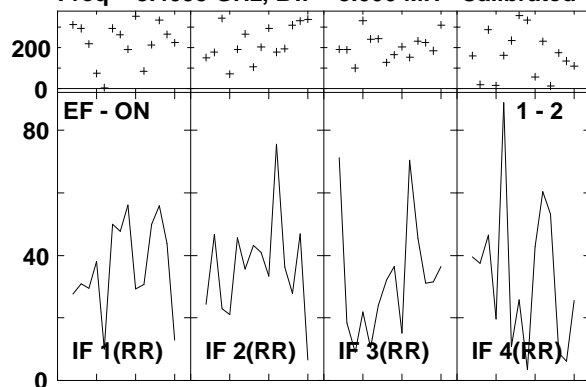

Lower frame: Milli Ampl Jy Top frame: Phas deg
 Vector averaged cross-power spectrum Several baselines displayed
 Timerange: 00/07:11:54 to 00/07:13:50

Plot file version 107 created 14-MAR-2007 17:07:16
 J1532+23 GC028.UVDATA.1
 Freq = 8.4055 GHz, Bw = 8.000 MH Calibrated with CL # 3 and BP # 1 (BP mode 1)

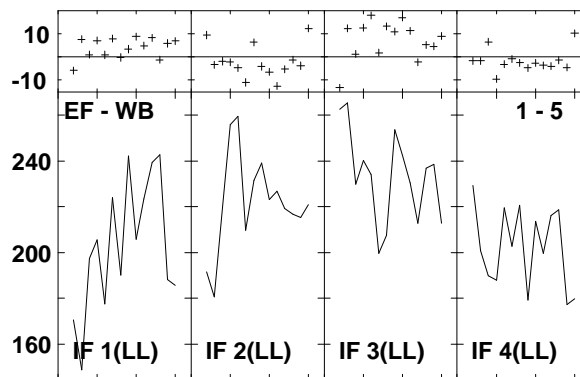
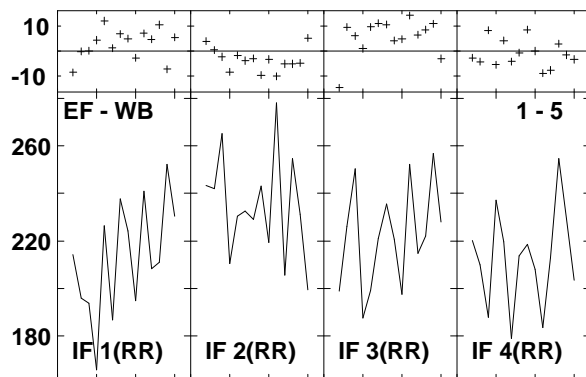
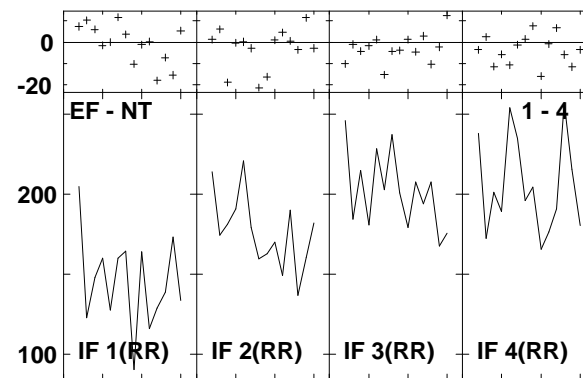
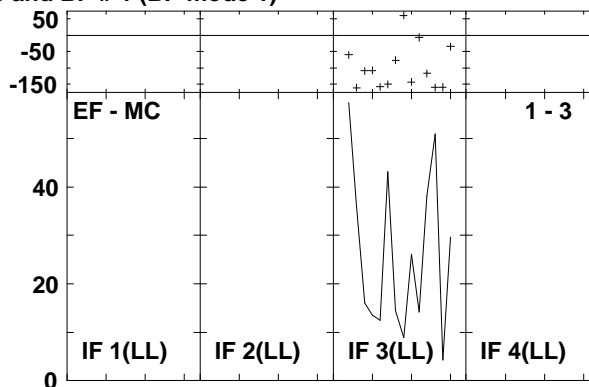
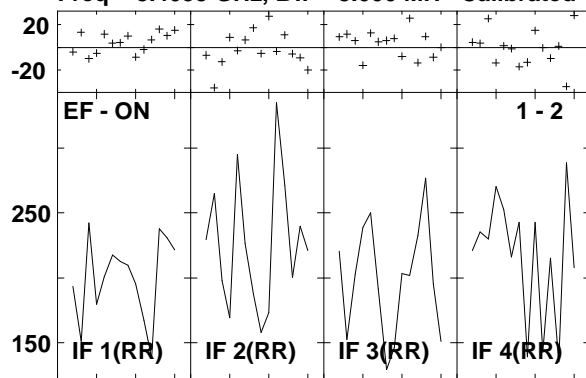

Lower frame: Milli Ampl Jy Top frame: Phas deg
 Vector averaged cross-power spectrum Several baselines displayed
 Timerange: 00/07:14:14 to 00/07:15:08

Plot file version 108 created 14-MAR-2007 17:07:17
 ARP220 GC028.UVDATA.1
 Freq = 8.4055 GHz, Bw = 8.000 MH Calibrated with CL # 3 and BP # 1 (BP mode 1)

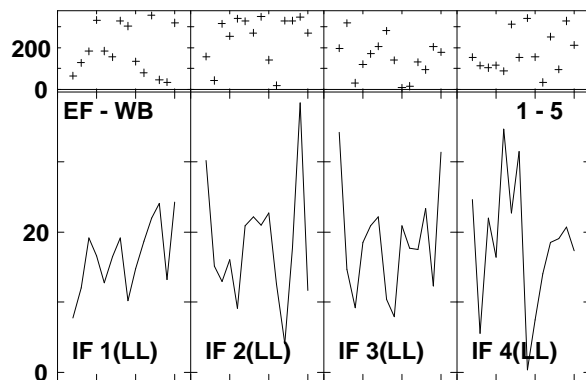
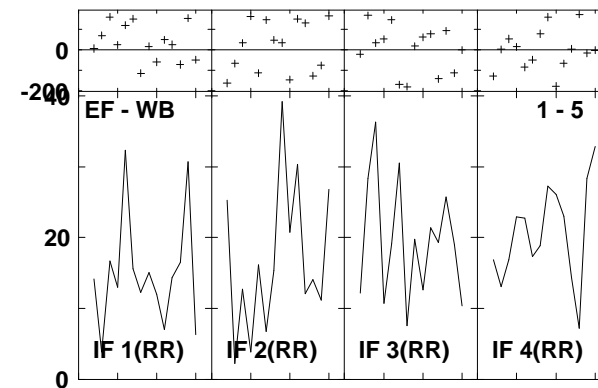
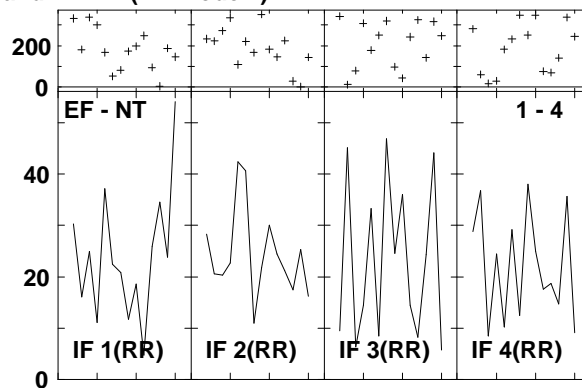
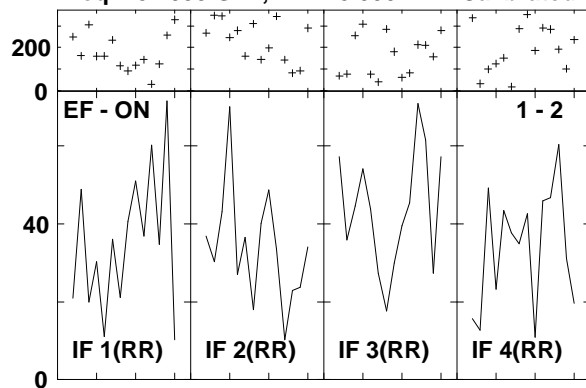

Lower frame: Milli Ampl Jy Top frame: Phas deg
 Vector averaged cross-power spectrum Several baselines displayed
 Timerange: 00/07:15:32 to 00/07:17:28

Plot file version 109 created 14-MAR-2007 17:07:18
 J1532+23 GC028.UVDATA.1
 Freq = 8.4055 GHz, Bw = 8.000 MH Calibrated with CL # 3 and BP # 1 (BP mode 1)

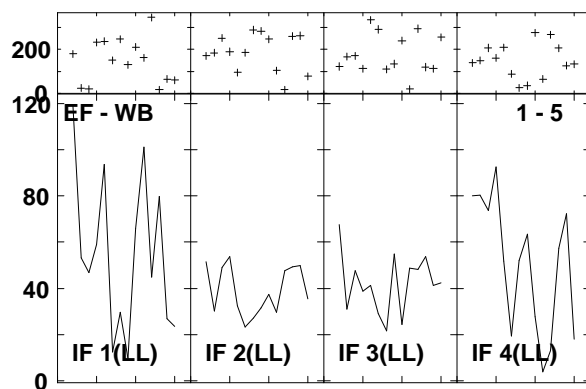
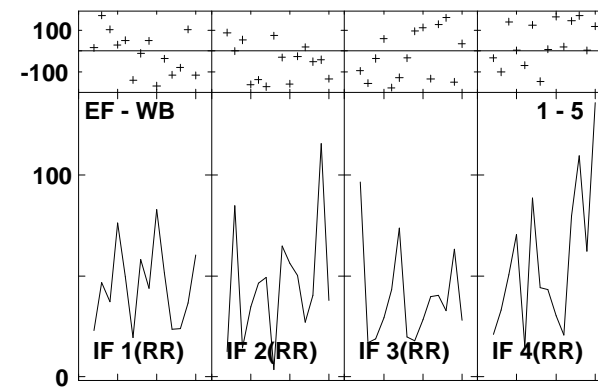
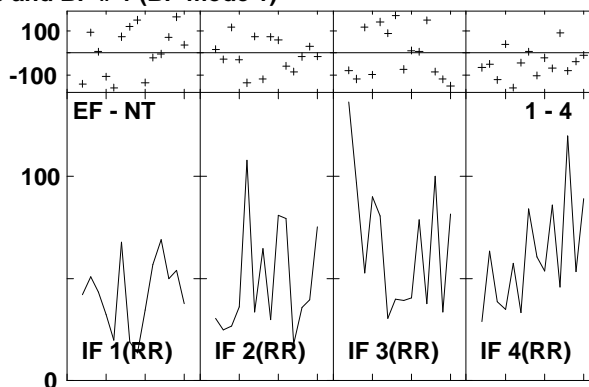
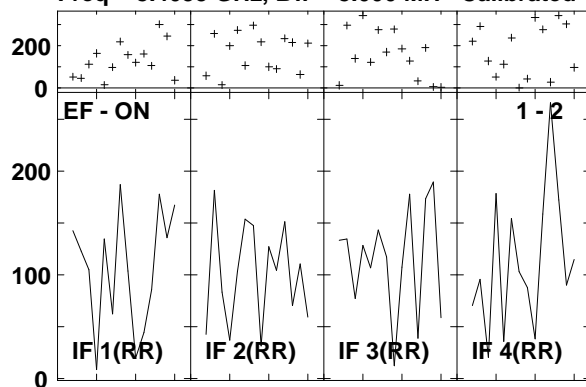

Lower frame: Milli Ampl Jy Top frame: Phas deg
 Vector averaged cross-power spectrum Several baselines displayed
 Timerange: 00/07:17:52 to 00/07:18:46

Plot file version 110 created 14-MAR-2007 17:07:43
 J1516+19 GC028.UVDATA.1
 Freq = 8.4055 GHz, Bw = 8.000 MH Calibrated with CL # 3 and BP # 1 (BP mode 1)

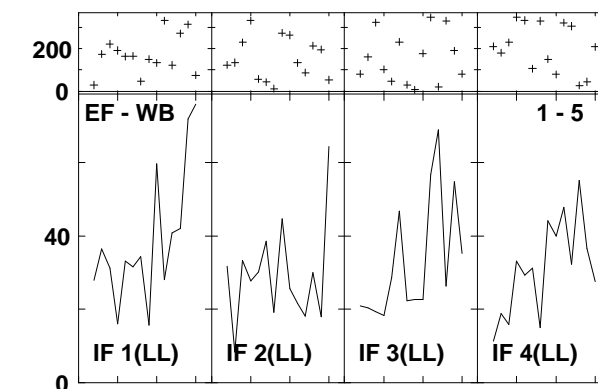
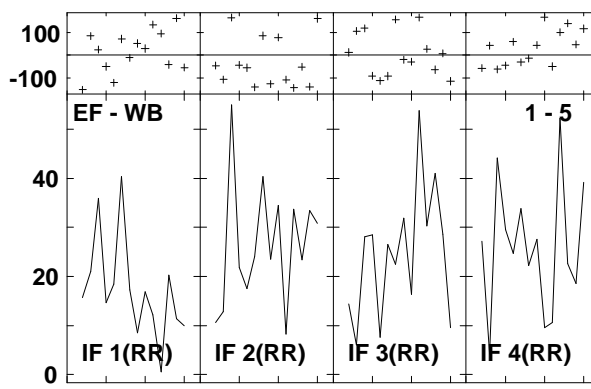
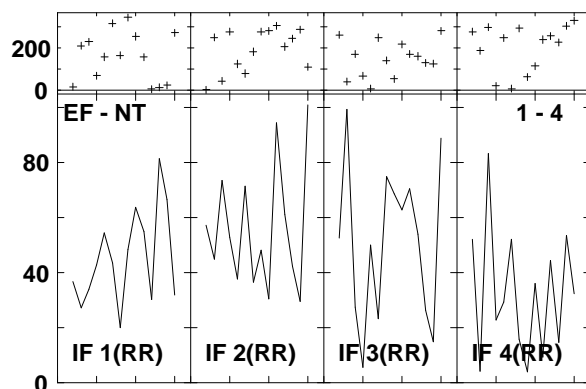
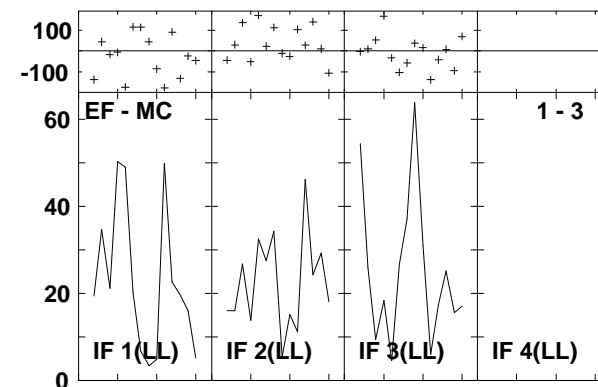
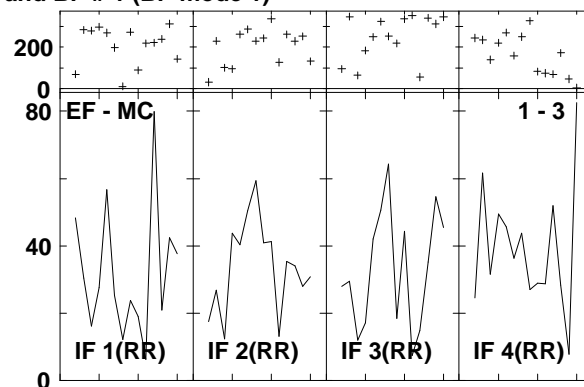
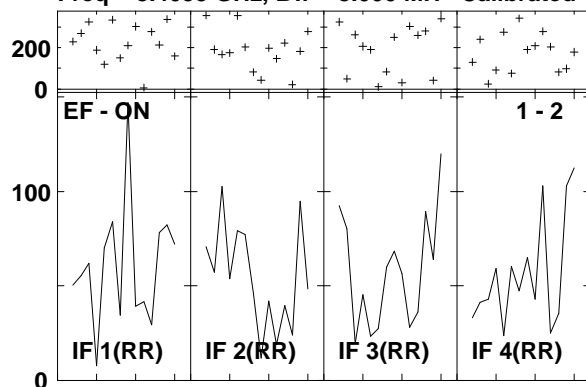

Lower frame: Milli Ampl Jy Top frame: Phas deg
 Vector averaged cross-power spectrum Several baselines displayed
 Timerange: 00/07:56:48 to 00/07:57:44

Plot file version 111 created 14-MAR-2007 17:07:44
J1532+23 GC028.UVDATA.1
Freq = 8.4055 GHz, Bw = 8.000 MH Calibrated with CL # 3 and BP # 1 (BP mode 1)

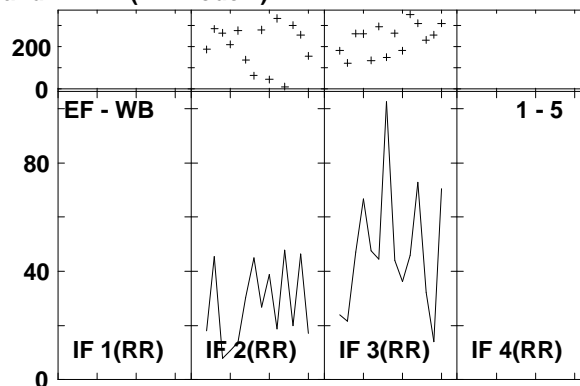
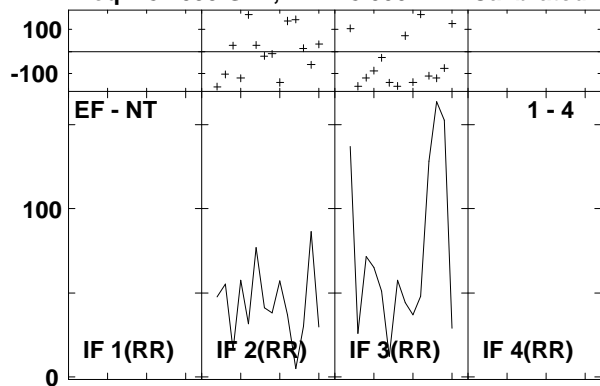

Lower frame: Milli Ampl Jy Top frame: Phas deg
Vector averaged cross-power spectrum Several baselines displayed
Timerange: 00/07:58:38 to 00/07:59:34

Plot file version 112 created 14-MAR-2007 17:07:46

ARP220 GC028.UVDATA.1

Freq = 8.4055 GHz, Bw = 8.000 MH Calibrated with CL # 3 and BP # 1 (BP mode 1)

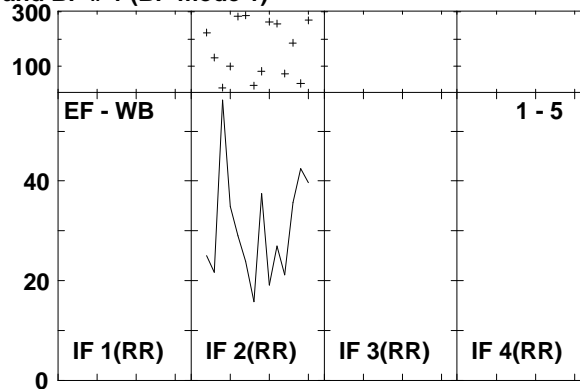
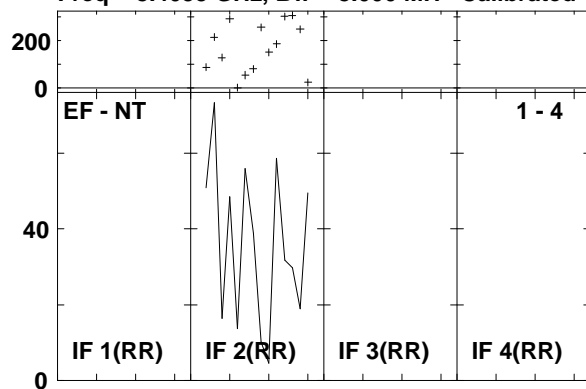

Lower frame: Milli Ampl Jy Top frame: Phas deg
Vector averaged cross-power spectrum Several baselines displayed
Timerange: 00/07:59:56 to 00/08:01:52

Plot file version 113 created 14-MAR-2007 17:07:49
 ARP220 GC028.UVDATA.1
 Freq = 8.4055 GHz, Bw = 8.000 MH Calibrated with CL # 3 and BP # 1 (BP mode 1)

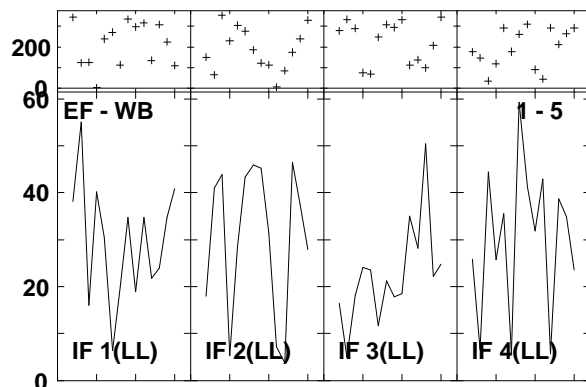
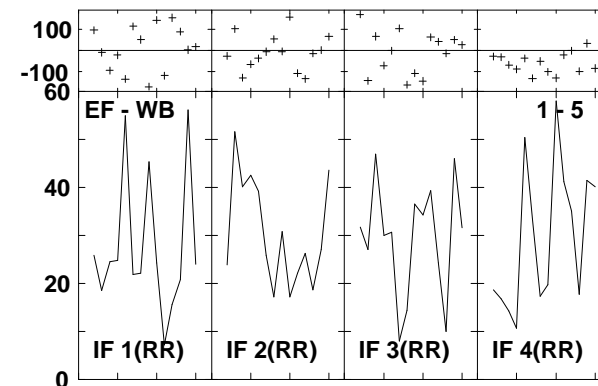
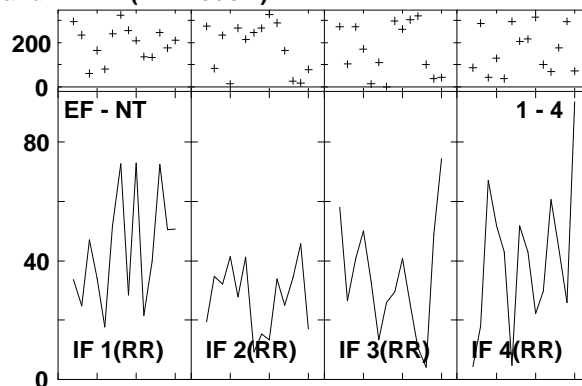
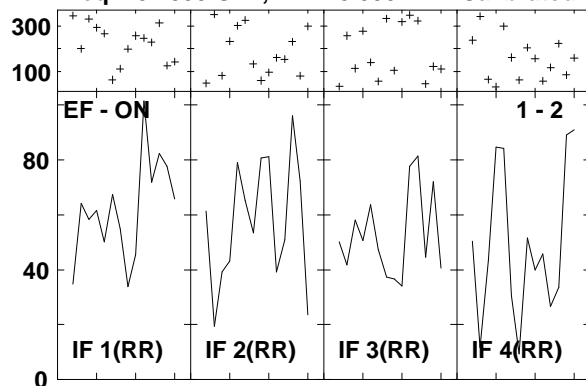

Lower frame: Milli Ampl Jy Top frame: Phas deg
 Vector averaged cross-power spectrum Several baselines displayed
 Timerange: 00/08:03:34 to 00/08:05:30

Plot file version 114 created 14-MAR-2007 17:07:51
 J1532+23 GC028.UVDATA.1
 Freq = 8.4055 GHz, Bw = 8.000 MH Calibrated with CL # 3 and BP # 1 (BP mode 1)

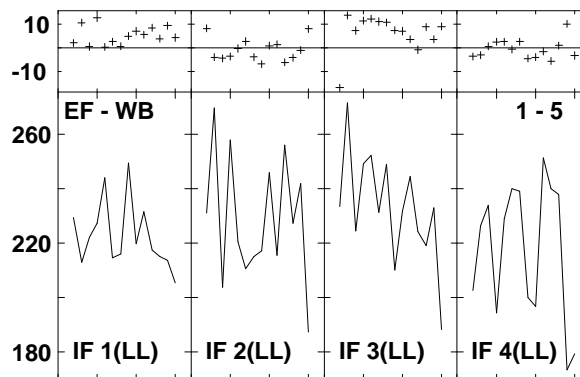
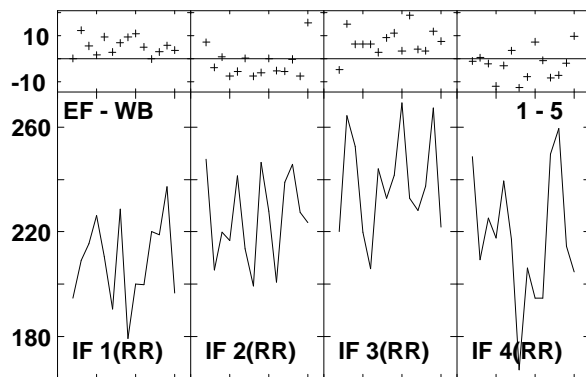
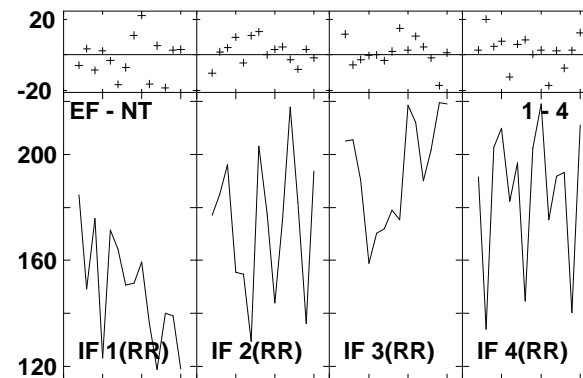
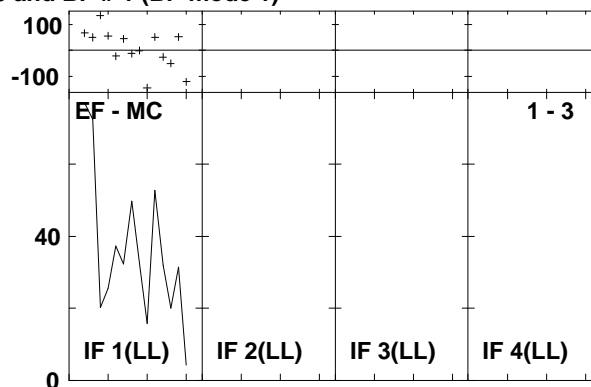
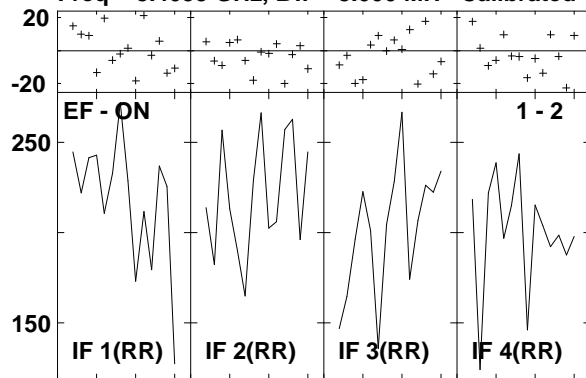

Lower frame: Milli Ampl Jy Top frame: Phas deg
 Vector averaged cross-power spectrum Several baselines displayed
 Timerange: 00/08:05:54 to 00/08:06:48

Plot file version 115 created 14-MAR-2007 17:07:52
 ARP220 GC028.UVDATA.1
 Freq = 8.4055 GHz, Bw = 8.000 MH Calibrated with CL # 3 and BP # 1 (BP mode 1)

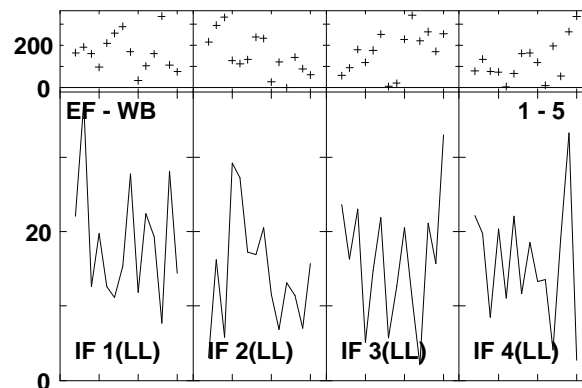
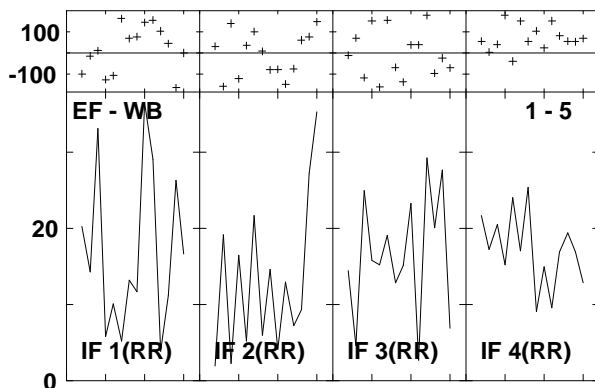
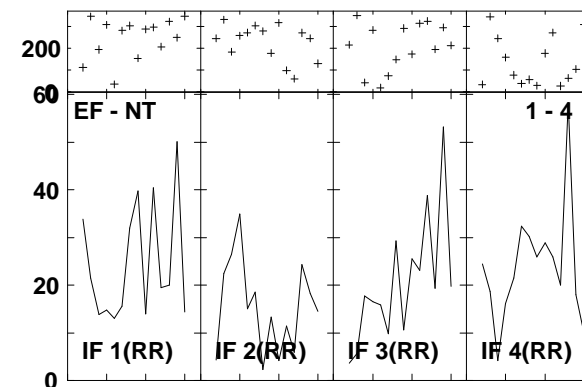
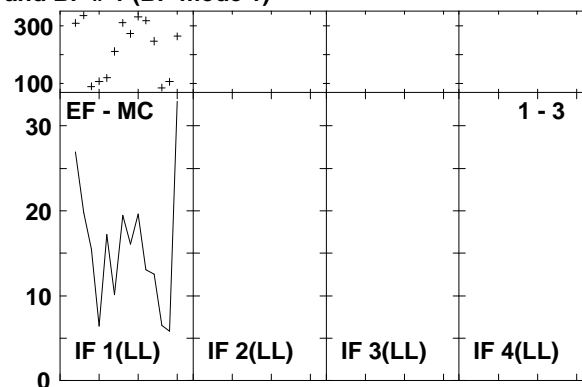
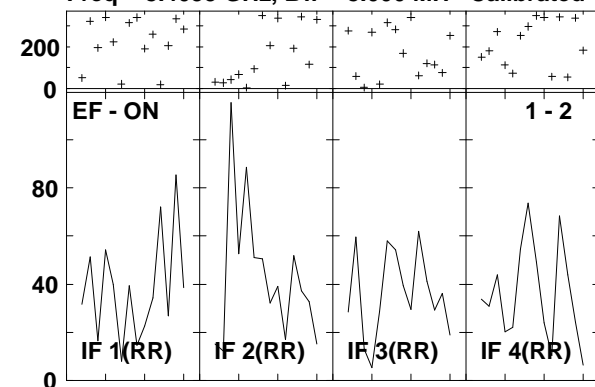

Lower frame: Milli Ampl Jy Top frame: Phas deg
 Vector averaged cross-power spectrum Several baselines displayed
 Timerange: 00/08:07:23 to 00/08:09:07

Plot file version 116 created 14-MAR-2007 17:07:53
 J1532+23 GC028.UVDATA.1
 Freq = 8.4055 GHz, Bw = 8.000 MH Calibrated with CL # 3 and BP # 1 (BP mode 1)

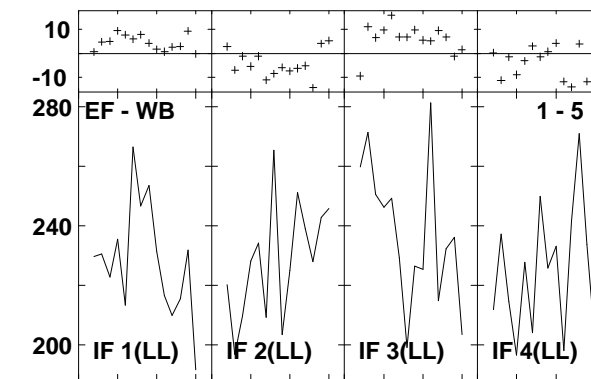
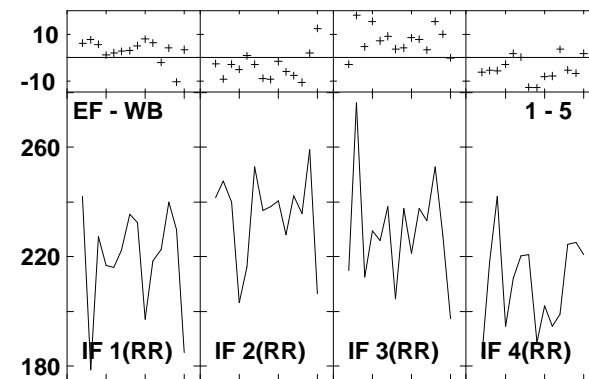
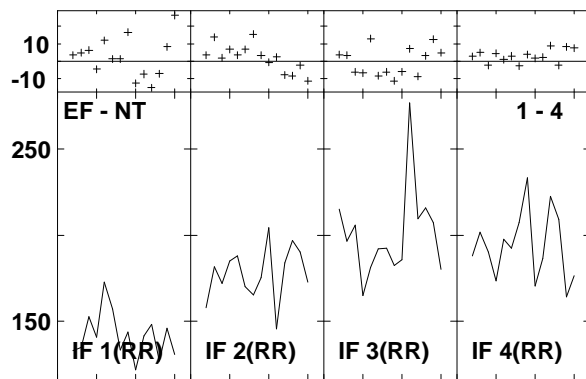
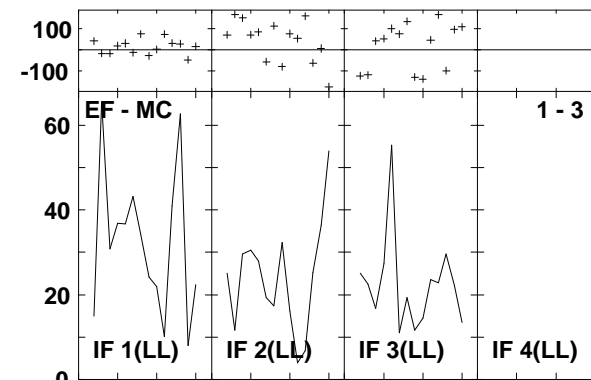
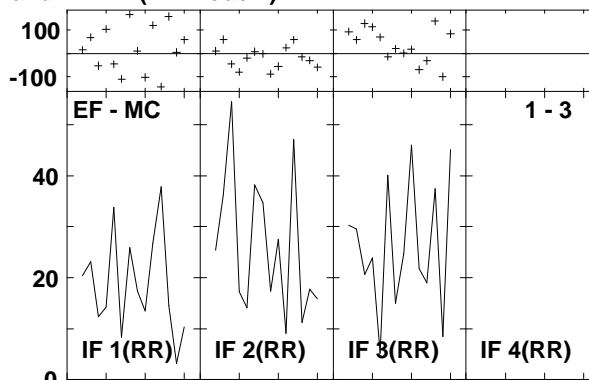
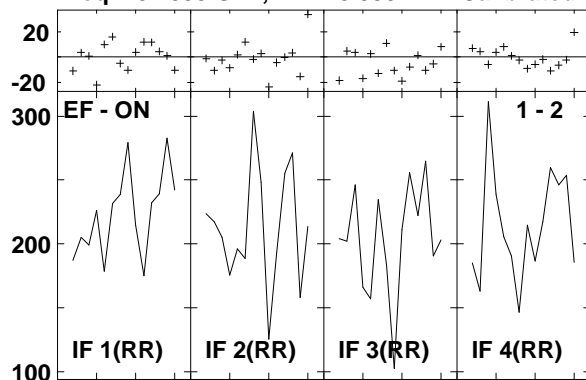

Lower frame: Milli Ampl Jy Top frame: Phas deg
 Vector averaged cross-power spectrum Several baselines displayed
 Timerange: 00/08:09:31 to 00/08:10:27

Plot file version 117 created 14-MAR-2007 17:07:55
 ARP220 GC028.UVDATA.1
 Freq = 8.4055 GHz, Bw = 8.000 MH Calibrated with CL # 3 and BP # 1 (BP mode 1)

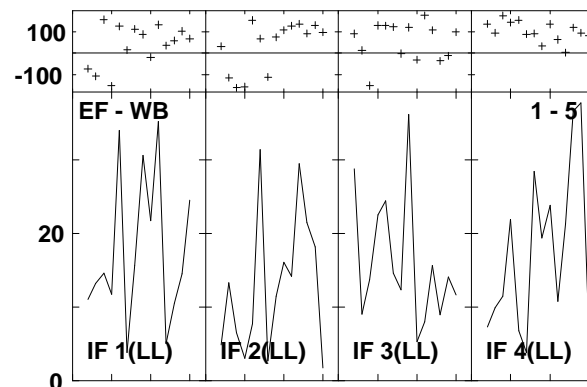
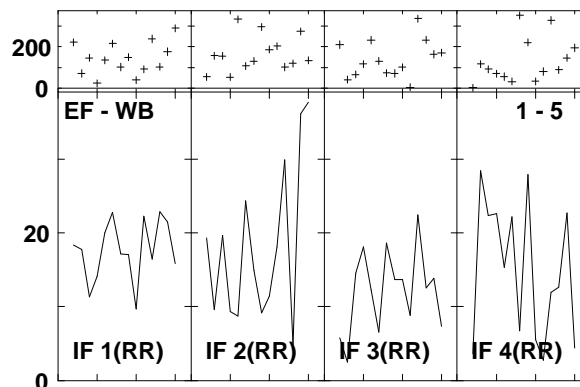
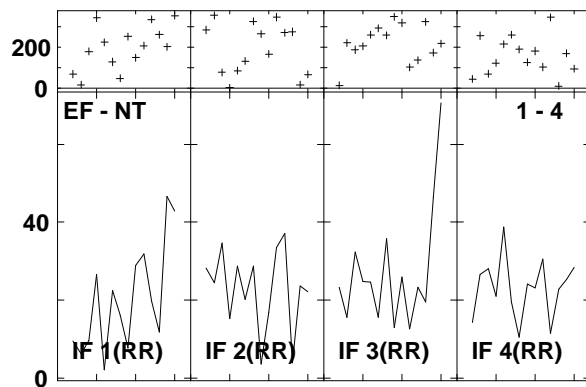
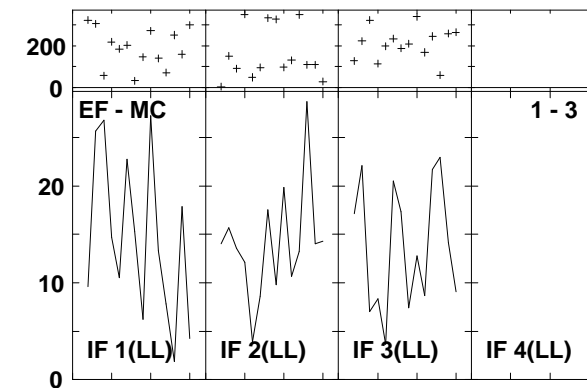
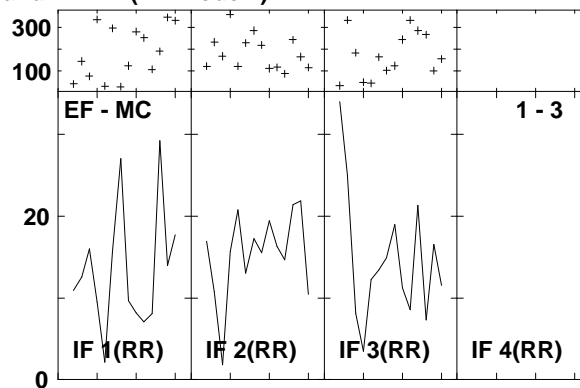
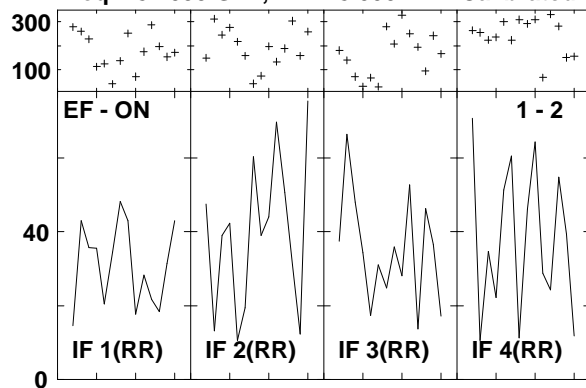

Lower frame: Milli Ampl Jy Top frame: Phas deg
 Vector averaged cross-power spectrum Several baselines displayed
 Timerange: 00/08:10:49 to 00/08:12:45

Plot file version 118 created 14-MAR-2007 17:07:57

J1532+23 GC028.UVDATA.1

Freq = 8.4055 GHz, Bw = 8.000 MH Calibrated with CL # 3 and BP # 1 (BP mode 1)

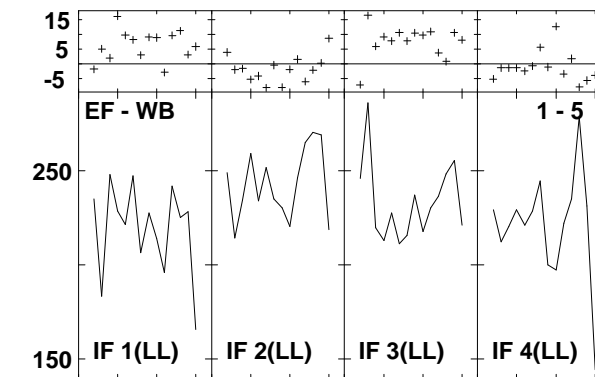
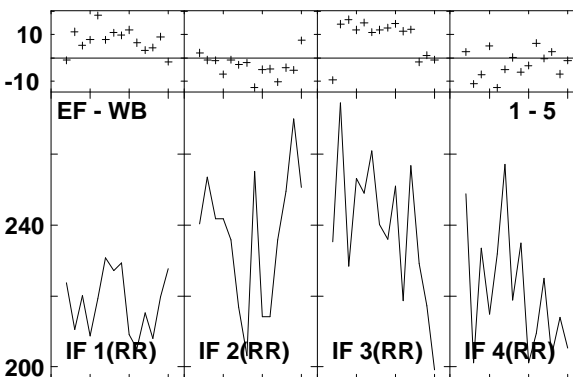
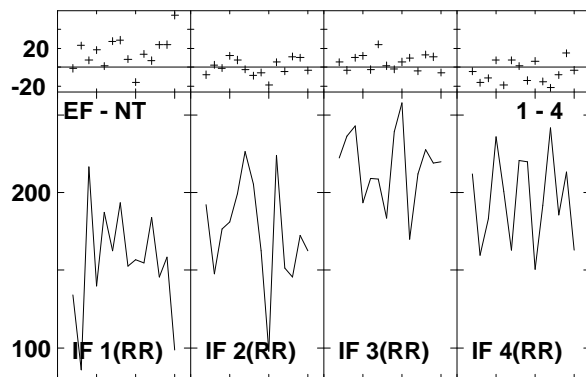
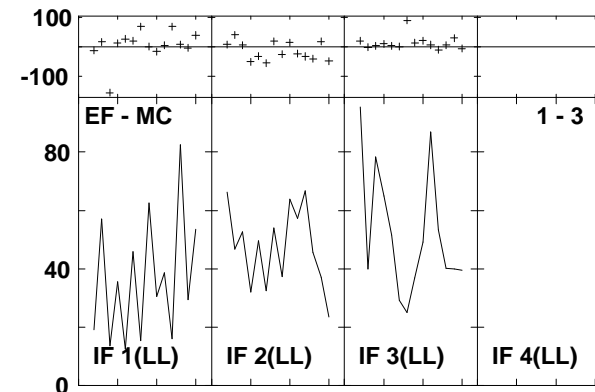
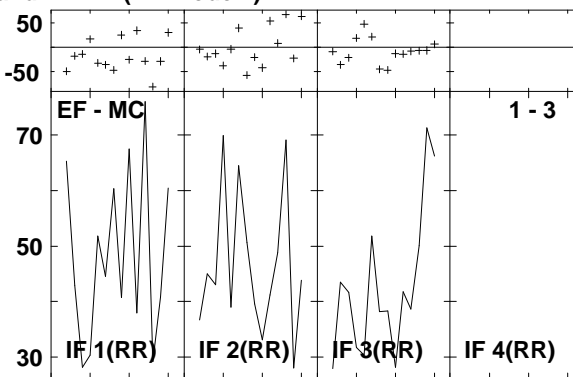
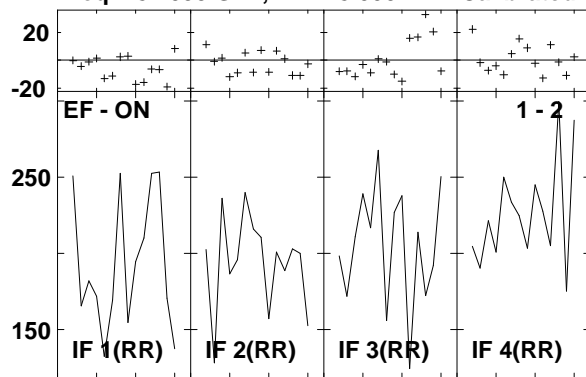

Lower frame: Milli Ampl Jy Top frame: Phas deg
Vector averaged cross-power spectrum Several baselines displayed
Timerange: 00/08:13:09 to 00/08:14:05

Plot file version 119 created 14-MAR-2007 17:07:58
 J1516+19 GC028.UVDATA.1
 Freq = 8.4055 GHz, Bw = 8.000 MH Calibrated with CL # 3 and BP # 1 (BP mode 1)

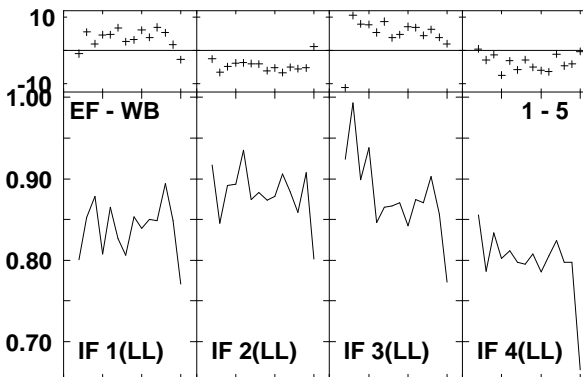
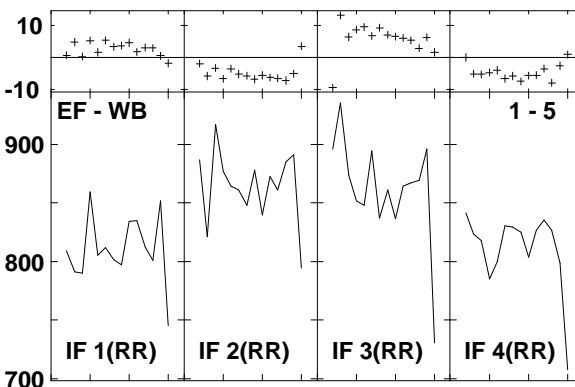
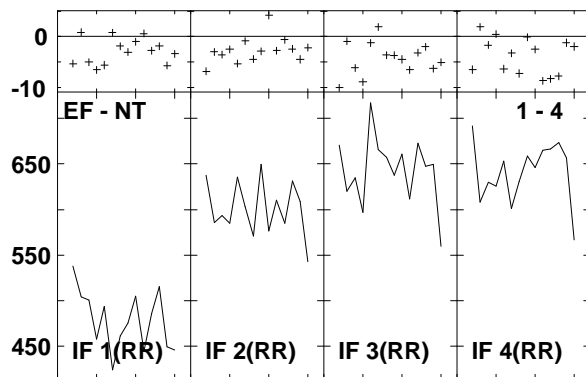
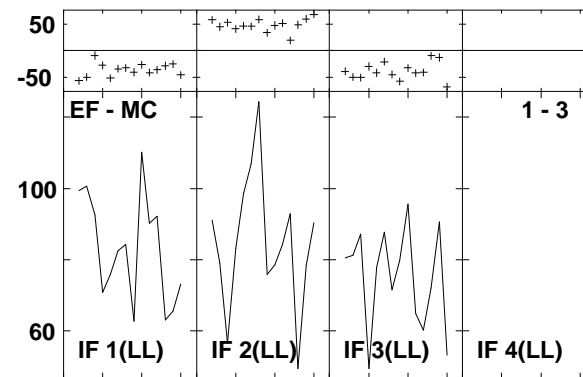
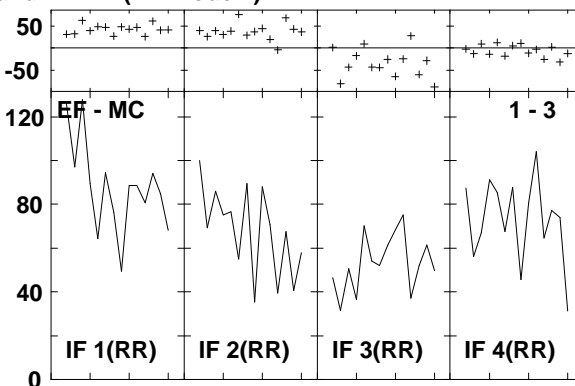
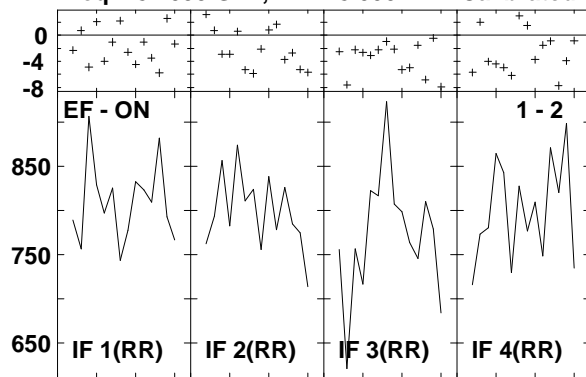

Lower frame: Milli Ampl Jy Top frame: Phas deg
 Vector averaged cross-power spectrum Several baselines displayed
 Timerange: 00/08:15:01 to 00/08:15:57

Plot file version 120 created 14-MAR-2007 17:07:59
 J1532+23 GC028.UVDATA.1
 Freq = 8.4055 GHz, Bw = 8.000 MH Calibrated with CL # 3 and BP # 1 (BP mode 1)

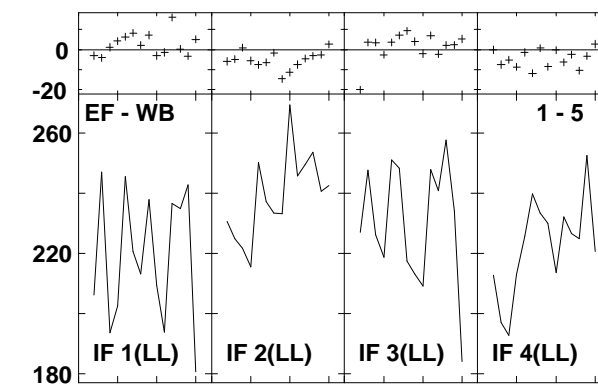
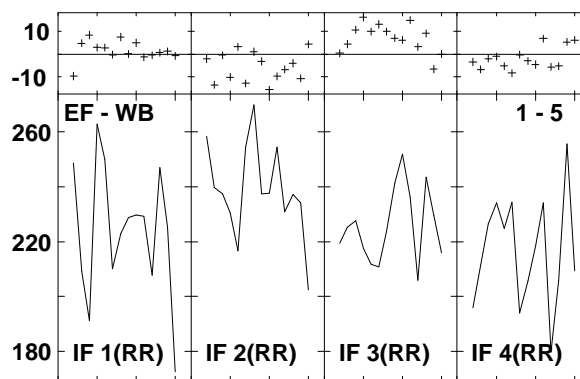
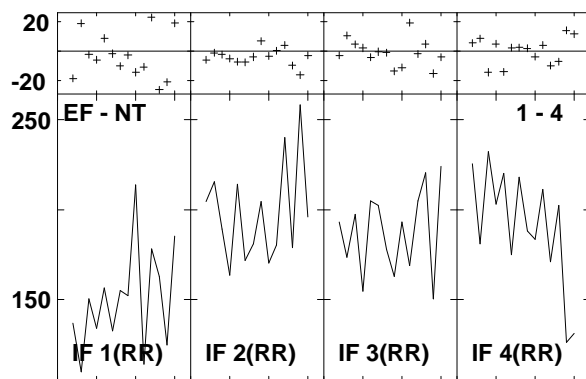
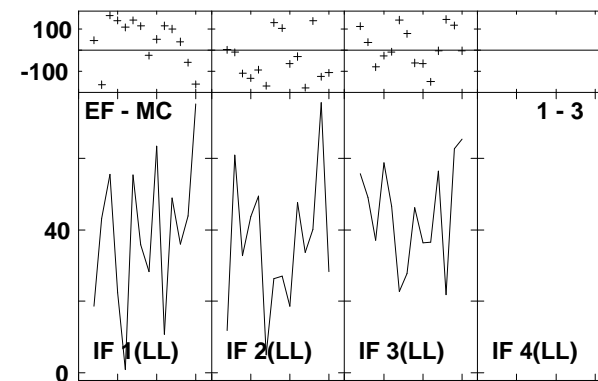
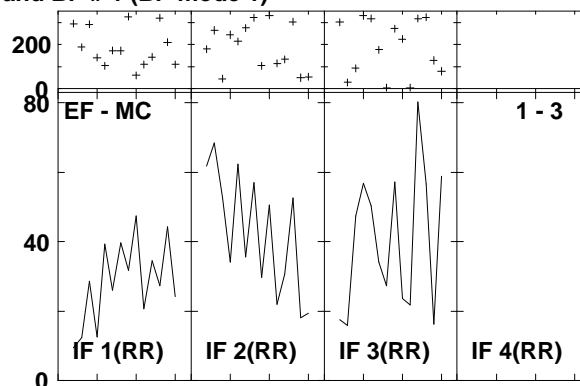
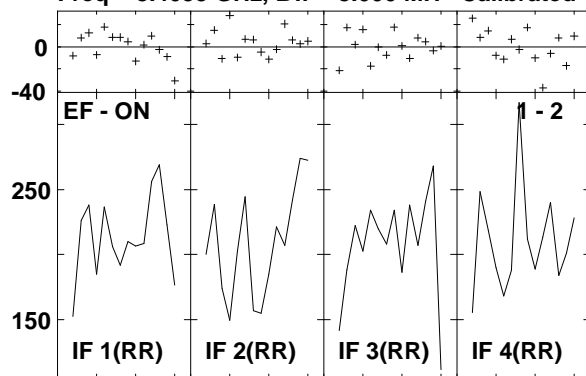

Lower frame: Milli Ampl Jy Top frame: Phas deg
 Vector averaged cross-power spectrum Several baselines displayed
 Timerange: 00/08:16:51 to 00/08:17:47

Plot file version 121 created 14-MAR-2007 17:08:01
 ARP220 GC028.UVDATA.1
 Freq = 8.4055 GHz, Bw = 8.000 MH Calibrated with CL # 3 and BP # 1 (BP mode 1)

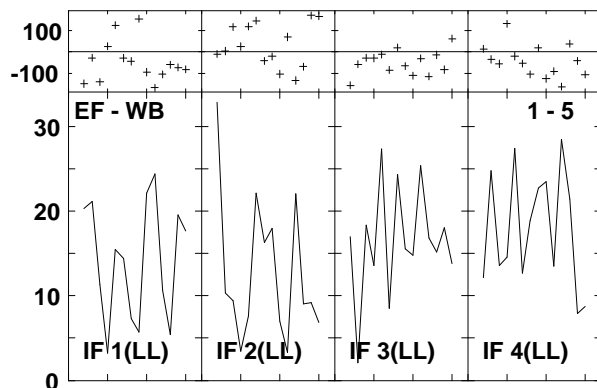
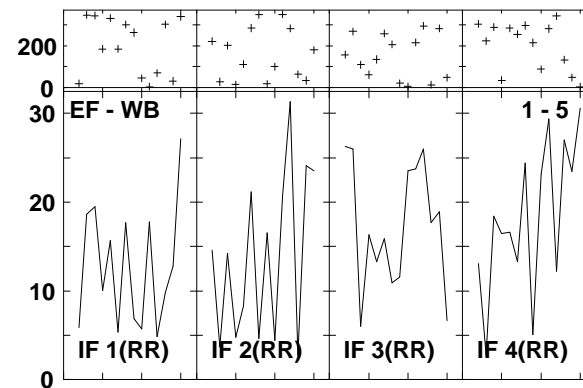
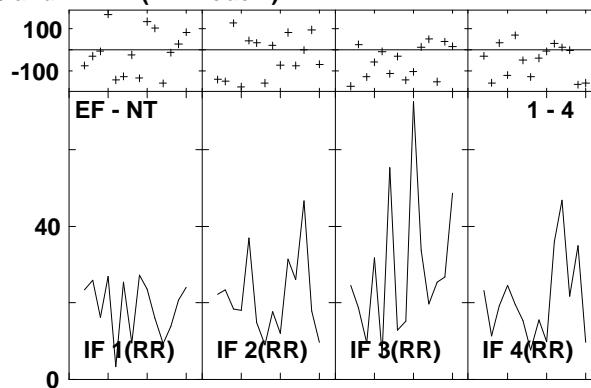
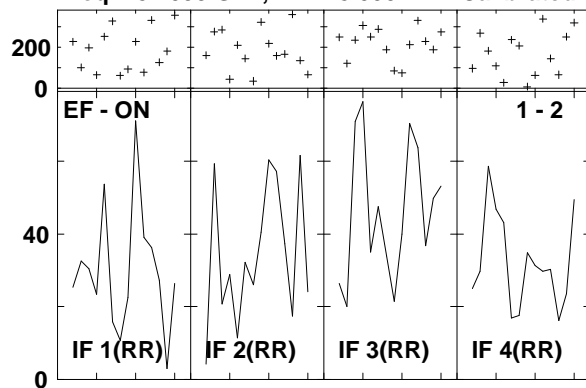

Lower frame: Milli Ampl Jy Top frame: Phas deg
 Vector averaged cross-power spectrum Several baselines displayed
 Timerange: 00/08:18:21 to 00/08:20:05

Plot file version 122 created 14-MAR-2007 17:08:02
 J1532+23 GC028.UVDATA.1
 Freq = 8.4055 GHz, Bw = 8.000 MH Calibrated with CL # 3 and BP # 1 (BP mode 1)

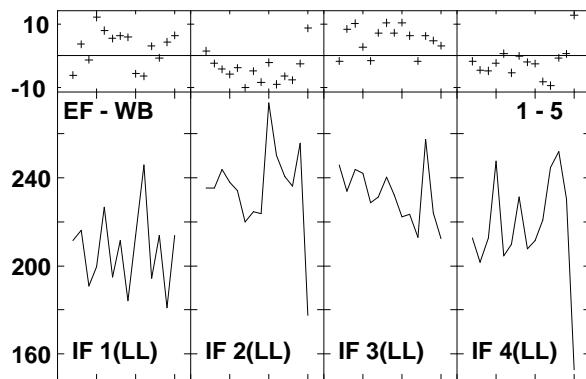
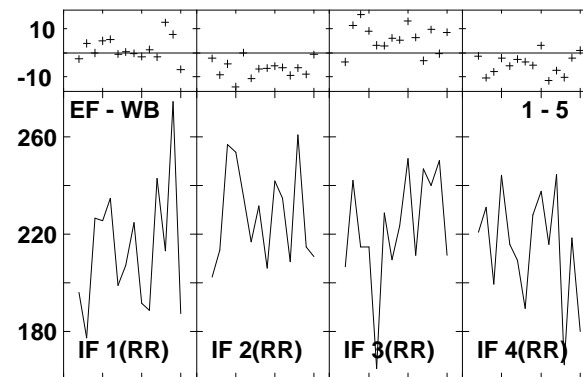
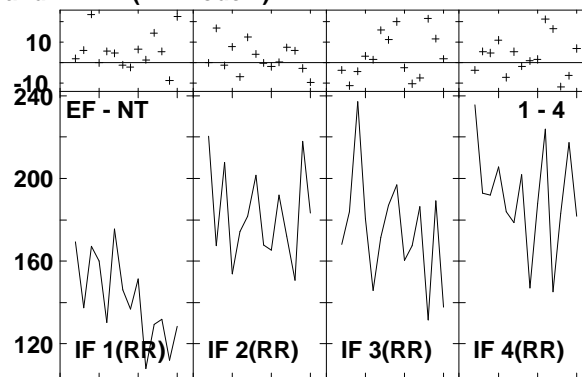
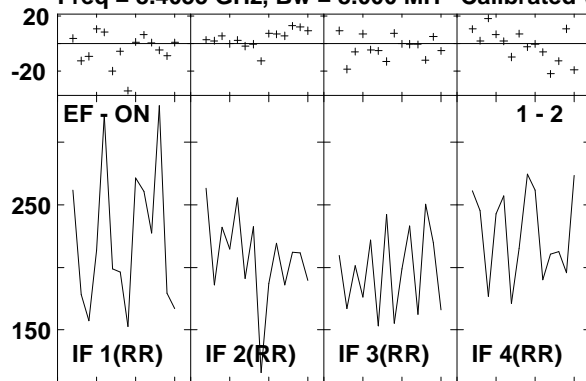

Lower frame: Milli Ampl Jy Top frame: Phas deg
 Vector averaged cross-power spectrum Several baselines displayed
 Timerange: 00/08:20:29 to 00/08:21:25

Plot file version 123 created 14-MAR-2007 17:08:04
 ARP220 GC028.UVDATA.1
 Freq = 8.4055 GHz, Bw = 8.000 MH Calibrated with CL # 3 and BP # 1 (BP mode 1)

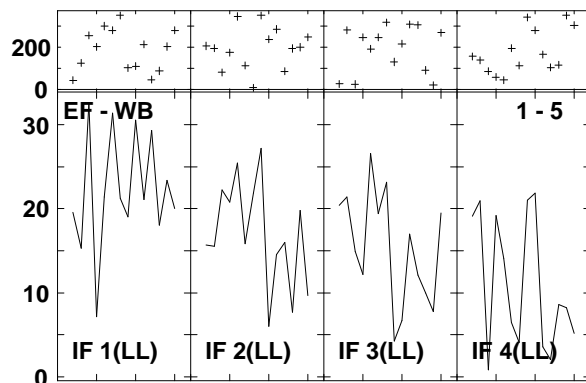
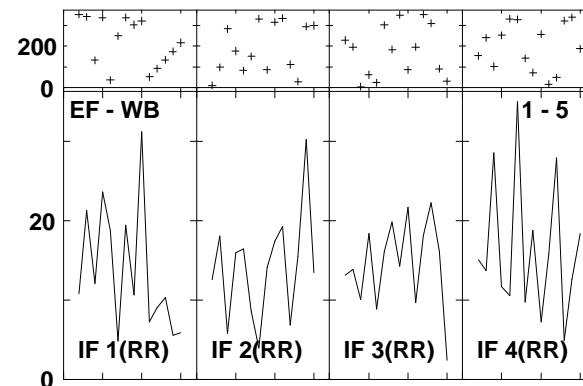
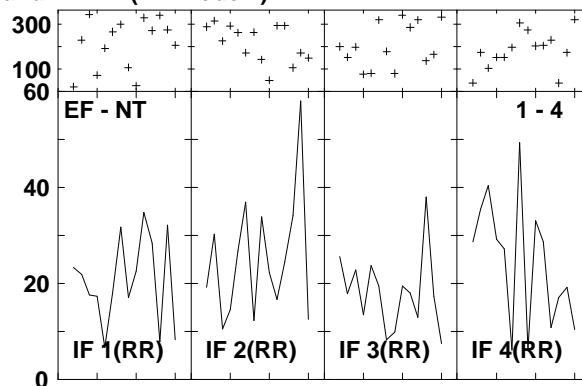
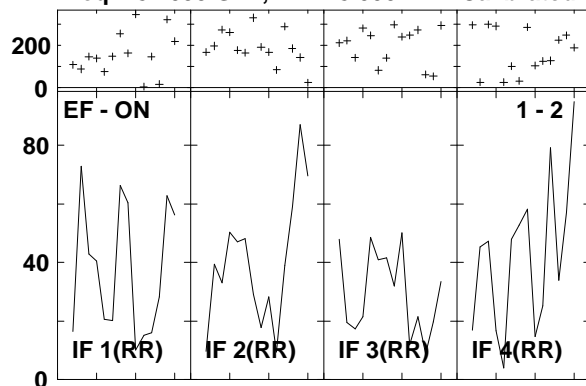

Lower frame: Milli Ampl Jy Top frame: Phas deg
 Vector averaged cross-power spectrum Several baselines displayed
 Timerange: 00/08:21:49 to 00/08:23:43

Plot file version 124 created 14-MAR-2007 17:08:06
 J1532+23 GC028.UVDATA.1
 Freq = 8.4055 GHz, Bw = 8.000 MH Calibrated with CL # 3 and BP # 1 (BP mode 1)

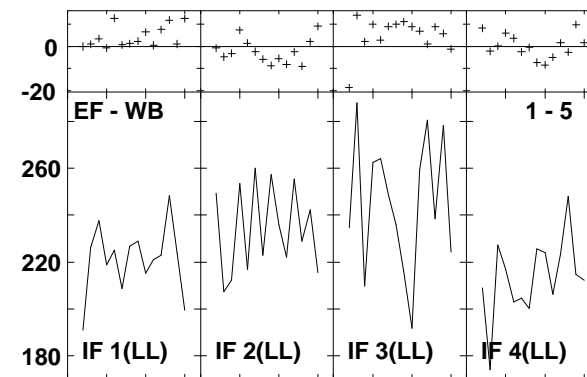
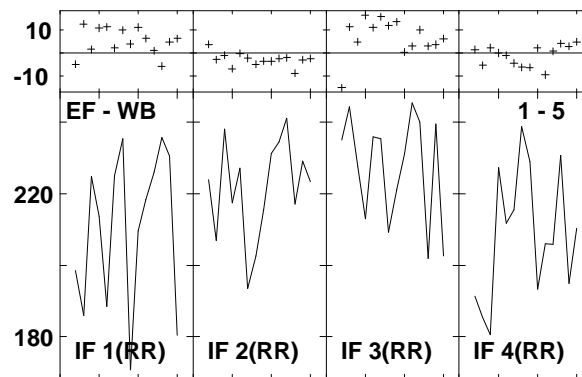
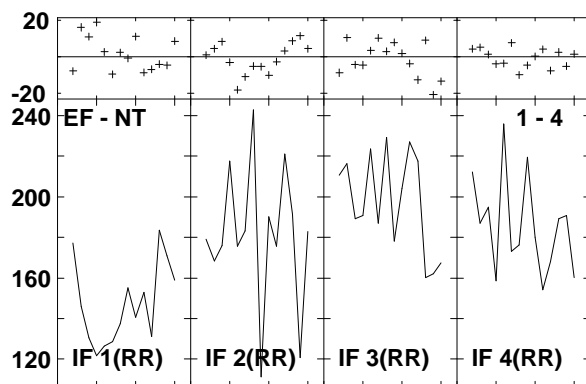
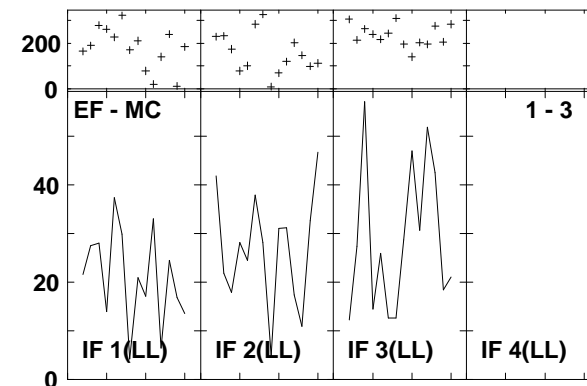
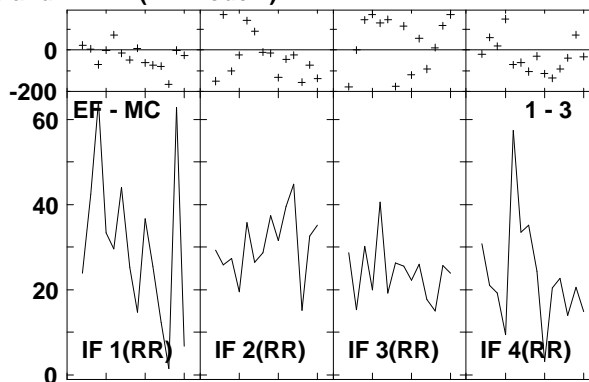
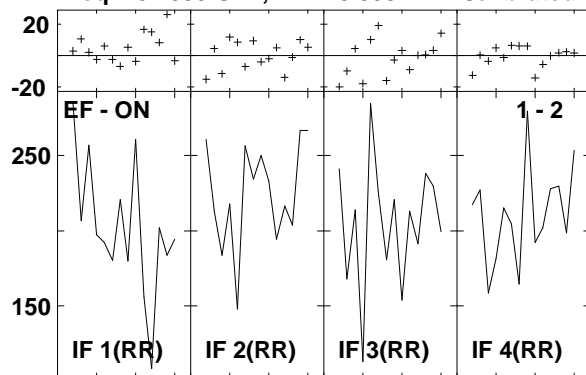

Lower frame: Milli Ampl Jy Top frame: Phas deg
 Vector averaged cross-power spectrum Several baselines displayed
 Timerange: 00/08:24:07 to 00/08:25:03

Plot file version 125 created 14-MAR-2007 17:08:07
 ARP220 GC028.UVDATA.1
 Freq = 8.4055 GHz, Bw = 8.000 MH Calibrated with CL # 3 and BP # 1 (BP mode 1)

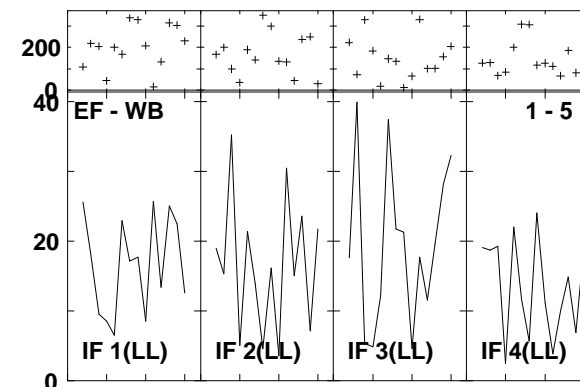
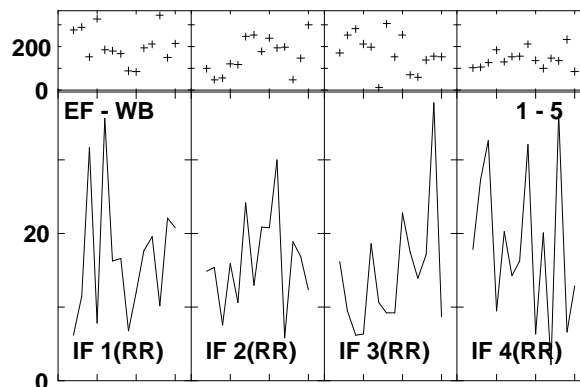
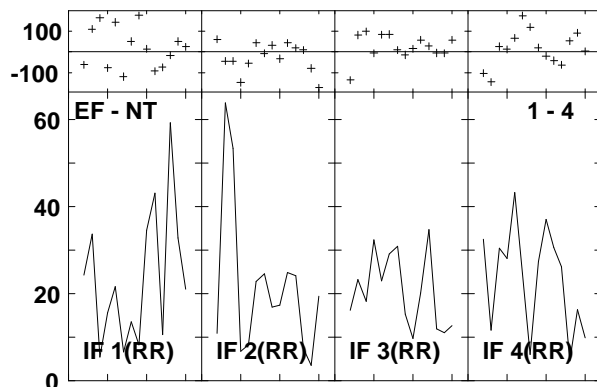
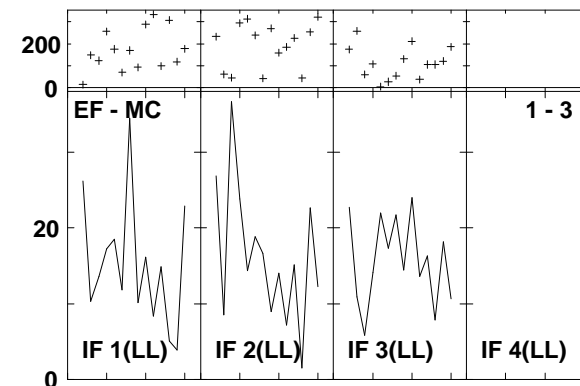
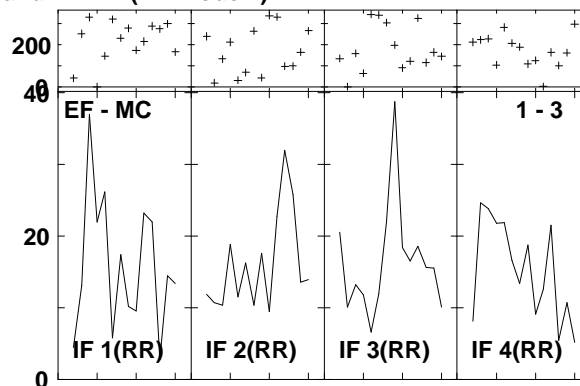
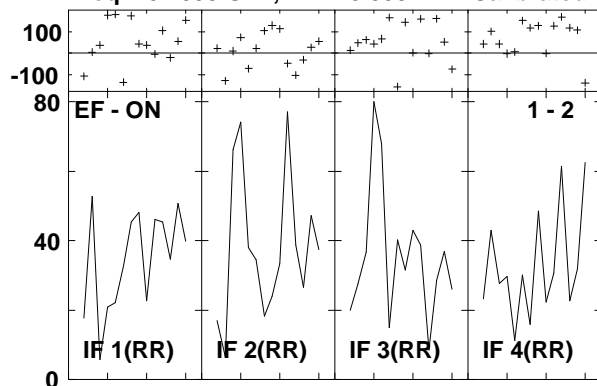

Lower frame: Milli Ampl Jy Top frame: Phas deg
 Vector averaged cross-power spectrum Several baselines displayed
 Timerange: 00/08:25:25 to 00/08:27:21

Plot file version 126 created 14-MAR-2007 17:08:09
 J1532+23 GC028.UVDATA.1
 Freq = 8.4055 GHz, Bw = 8.000 MH Calibrated with CL # 3 and BP # 1 (BP mode 1)

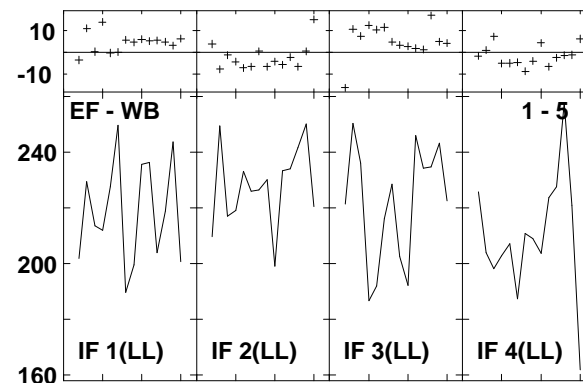
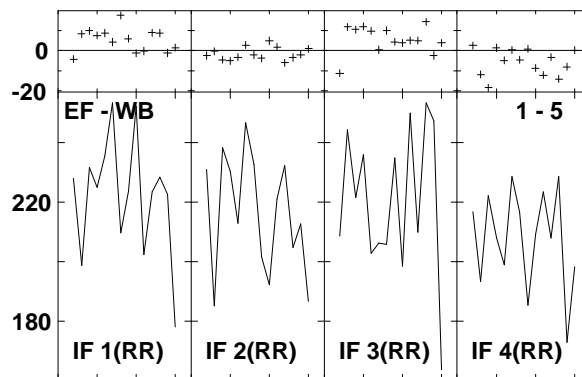
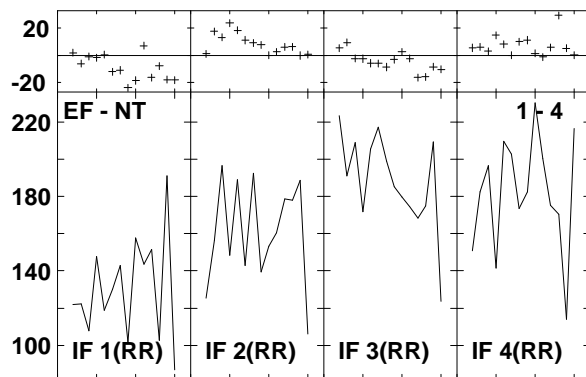
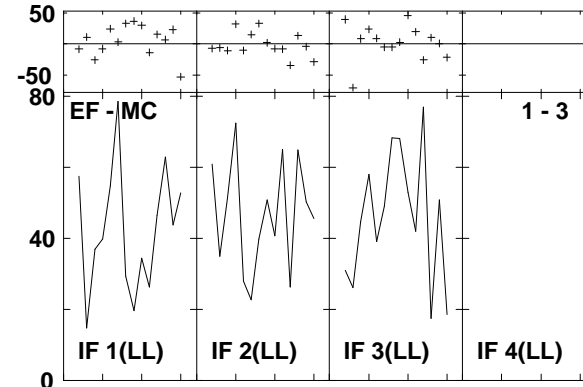
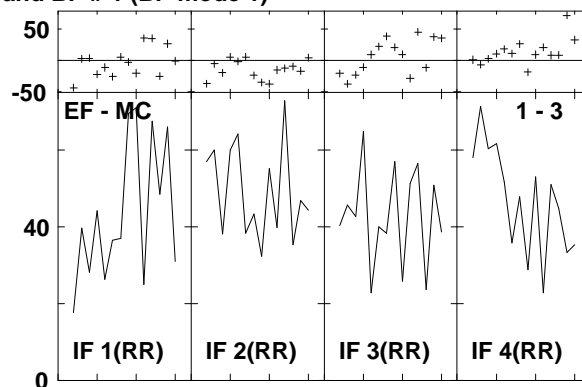
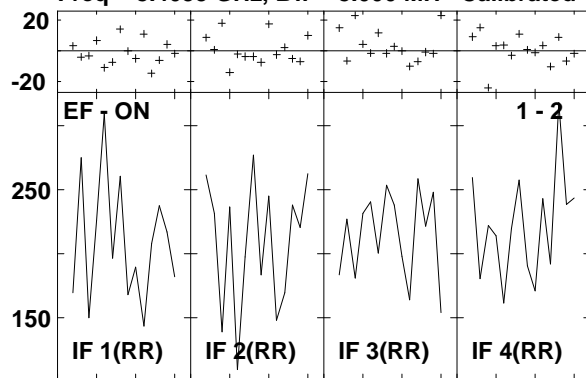

Lower frame: Milli Ampl Jy Top frame: Phas deg
 Vector averaged cross-power spectrum Several baselines displayed
 Timerange: 00/08:27:45 to 00/08:28:41

Plot file version 127 created 14-MAR-2007 17:08:10
 ARP220 GC028.UVDATA.1
 Freq = 8.4055 GHz, Bw = 8.000 MH Calibrated with CL # 3 and BP # 1 (BP mode 1)

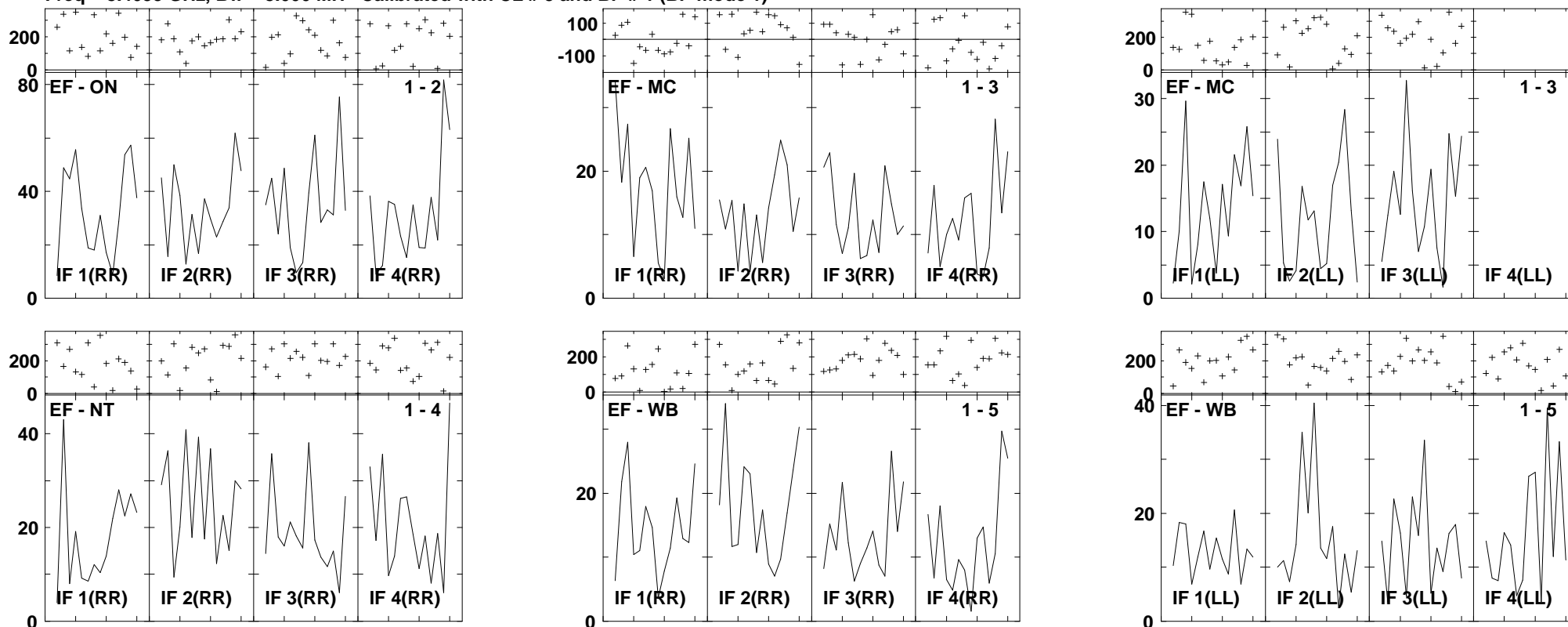

Lower frame: Milli Ampl Jy Top frame: Phas deg
 Vector averaged cross-power spectrum Several baselines displayed
 Timerange: 00/08:29:03 to 00/08:30:59

Plot file version 128 created 14-MAR-2007 17:08:13
 J1532+23 GC028.UVDATA.1
 Freq = 8.4055 GHz, Bw = 8.000 MH Calibrated with CL # 3 and BP # 1 (BP mode 1)

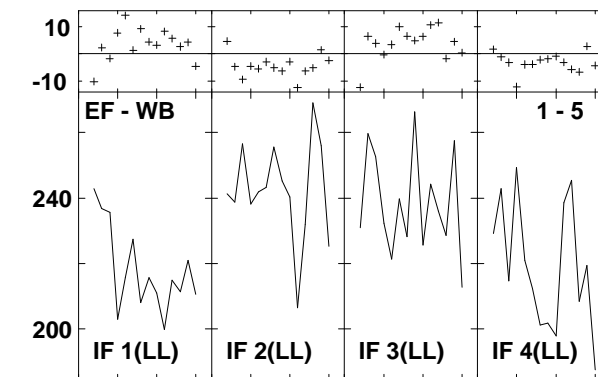
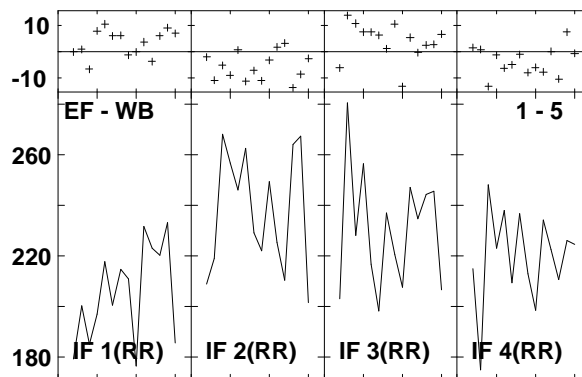
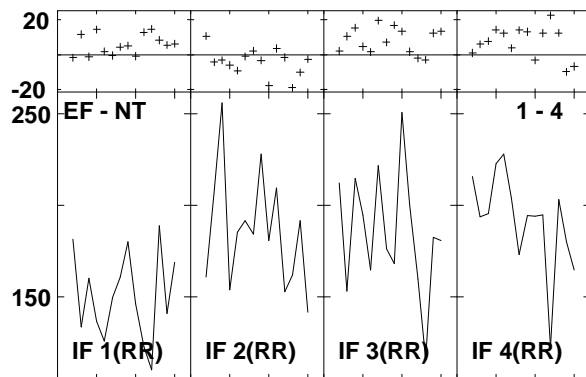
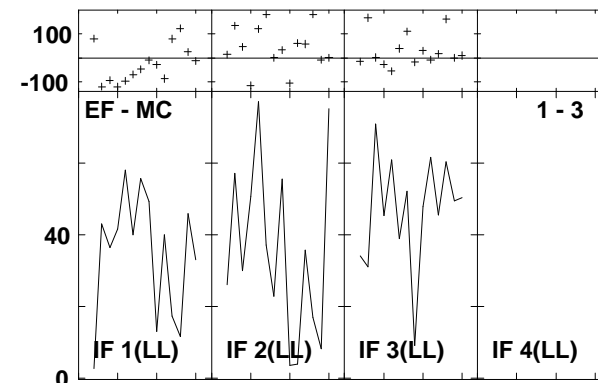
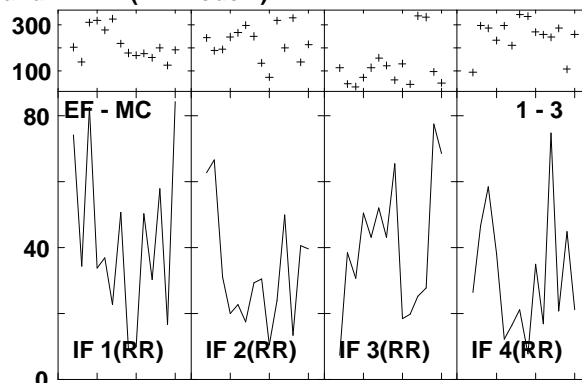
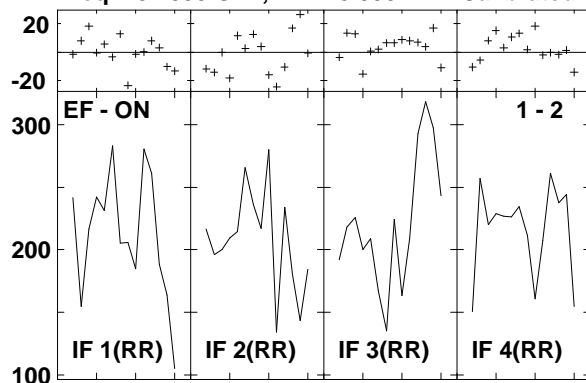

Lower frame: Milli Ampl Jy Top frame: Phas deg
 Vector averaged cross-power spectrum Several baselines displayed
 Timerange: 00/08:31:23 to 00/08:32:19

Plot file version 129 created 14-MAR-2007 17:08:14
 J1516+19 GC028.UVDATA.1
 Freq = 8.4055 GHz, Bw = 8.000 MH Calibrated with CL # 3 and BP # 1 (BP mode 1)

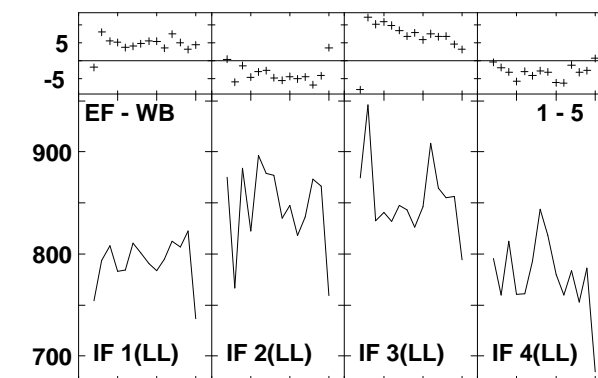
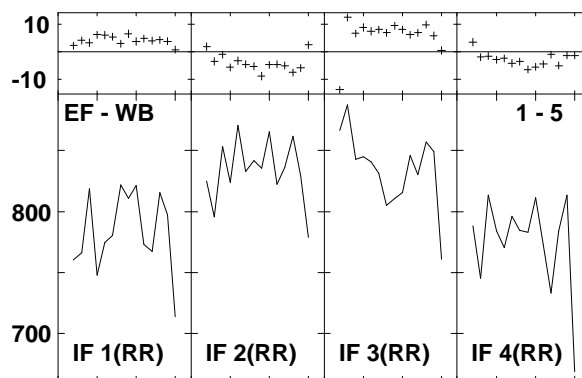
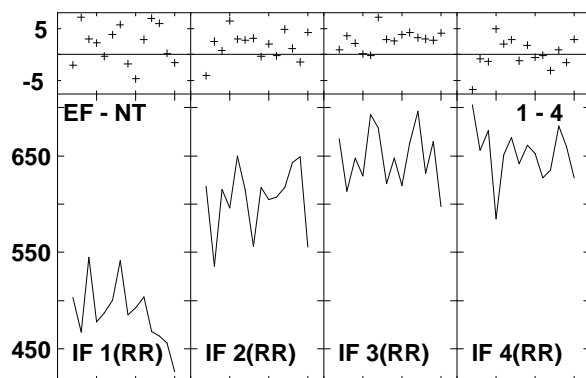
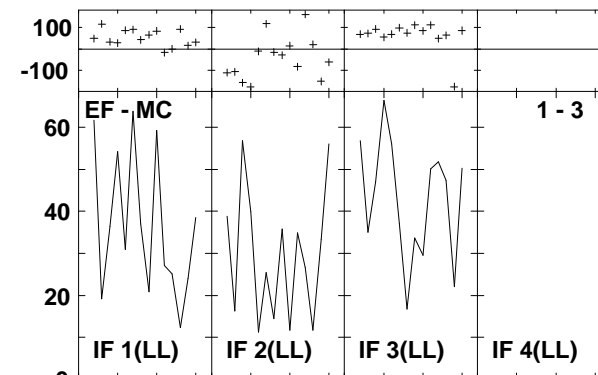
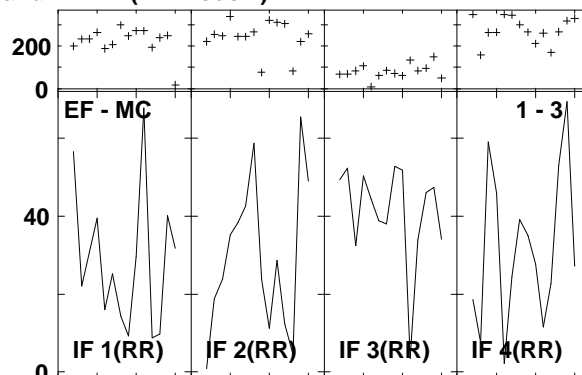
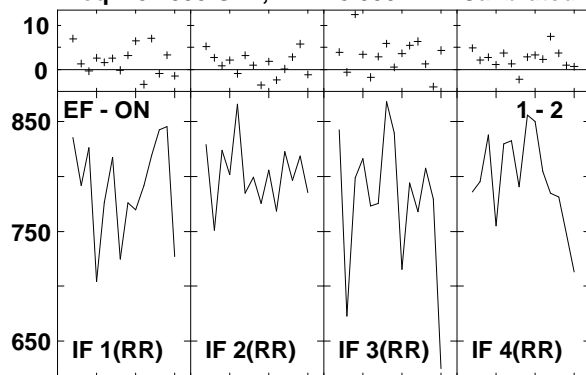

Lower frame: Milli Ampl Jy Top frame: Phas deg
 Vector averaged cross-power spectrum Several baselines displayed
 Timerange: 00/08:33:17 to 00/08:34:11

Plot file version 130 created 14-MAR-2007 17:08:16
 J1532+23 GC028.UVDATA.1
 Freq = 8.4055 GHz, Bw = 8.000 MH Calibrated with CL # 3 and BP # 1 (BP mode 1)

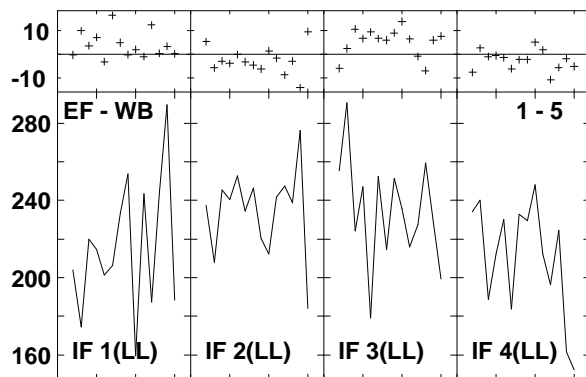
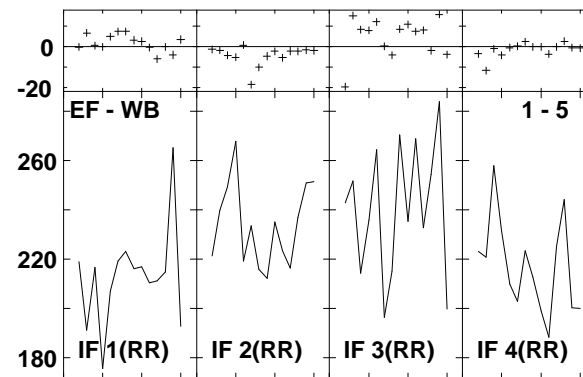
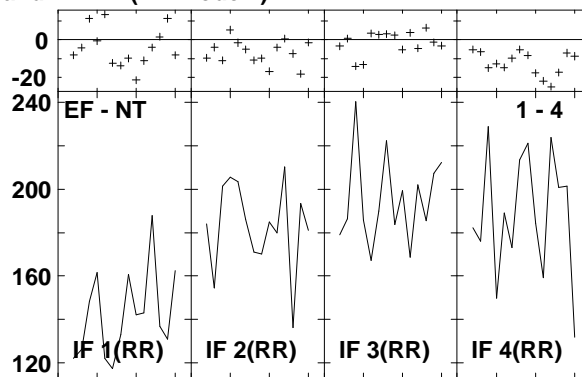
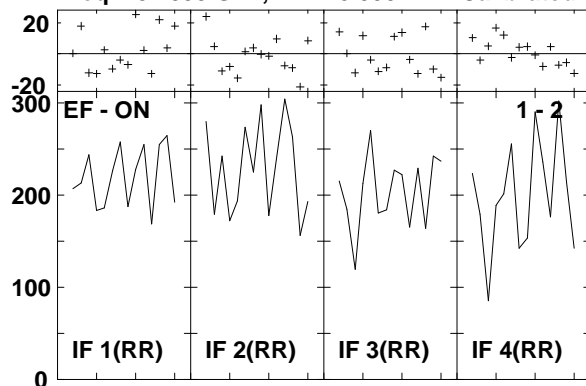

Lower frame: Milli Ampl Jy Top frame: Phas deg
 Vector averaged cross-power spectrum Several baselines displayed
 Timerange: 00/08:35:09 to 00/08:36:03

Plot file version 131 created 14-MAR-2007 17:08:17
 ARP220 GC028.UVDATA.1
 Freq = 8.4055 GHz, Bw = 8.000 MH Calibrated with CL # 3 and BP # 1 (BP mode 1)

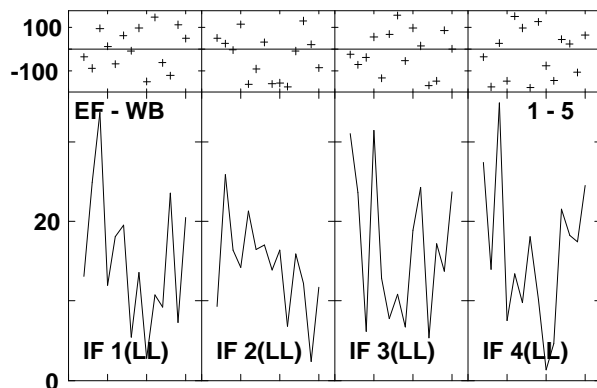
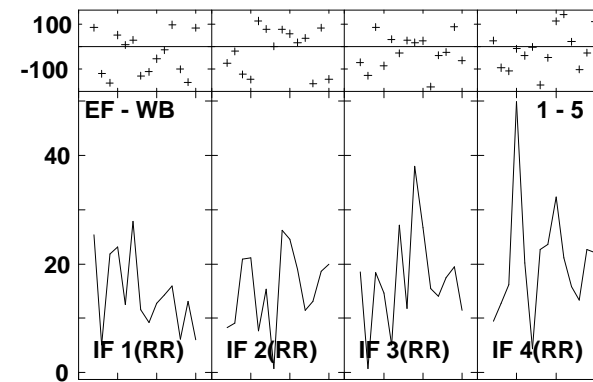
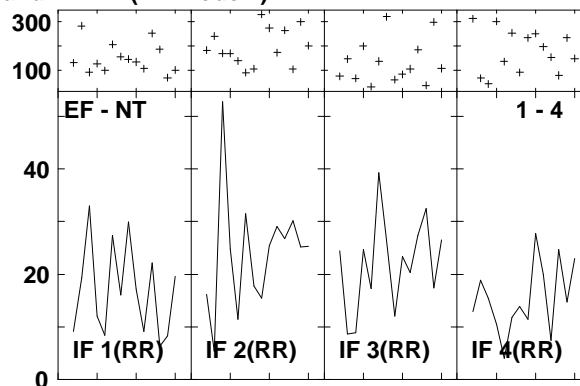
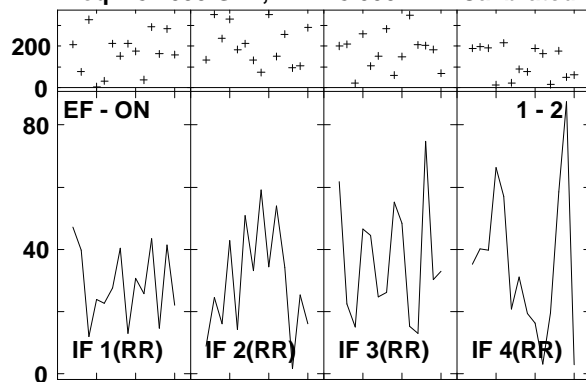

Lower frame: Milli Ampl Jy Top frame: Phas deg
 Vector averaged cross-power spectrum Several baselines displayed
 Timerange: 00/08:36:27 to 00/08:38:21

Plot file version 132 created 14-MAR-2007 17:08:19
 J1532+23 GC028.UVDATA.1
 Freq = 8.4055 GHz, Bw = 8.000 MH Calibrated with CL # 3 and BP # 1 (BP mode 1)

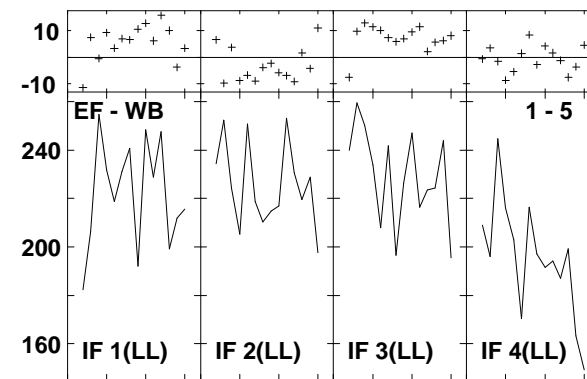
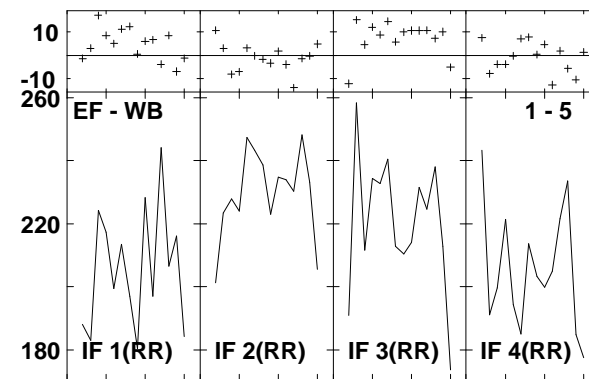
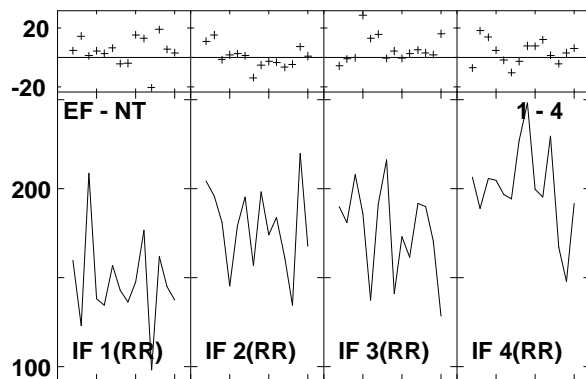
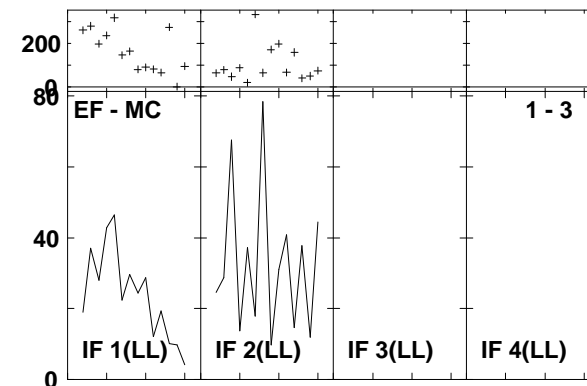
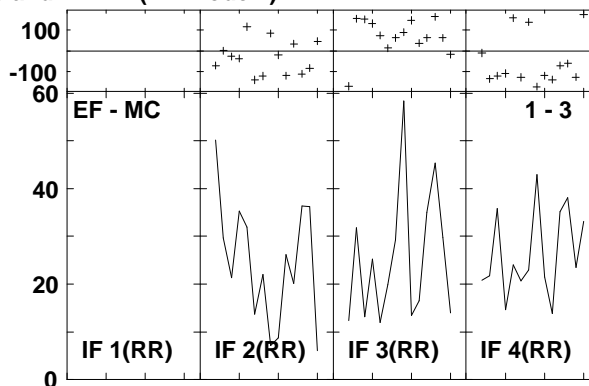
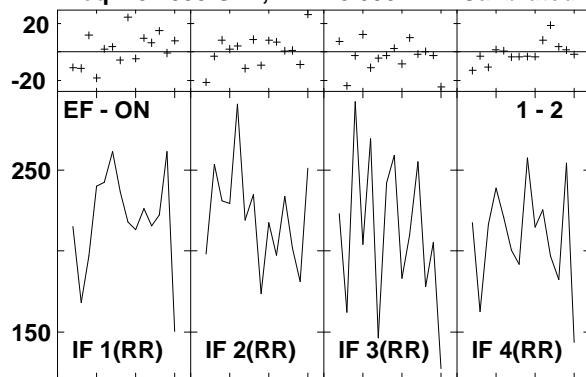

Lower frame: Milli Ampl Jy Top frame: Phas deg
 Vector averaged cross-power spectrum Several baselines displayed
 Timerange: 00/08:38:47 to 00/08:39:41

Plot file version 133 created 14-MAR-2007 17:08:20
 ARP220 GC028.UVDATA.1
 Freq = 8.4055 GHz, Bw = 8.000 MH Calibrated with CL # 3 and BP # 1 (BP mode 1)

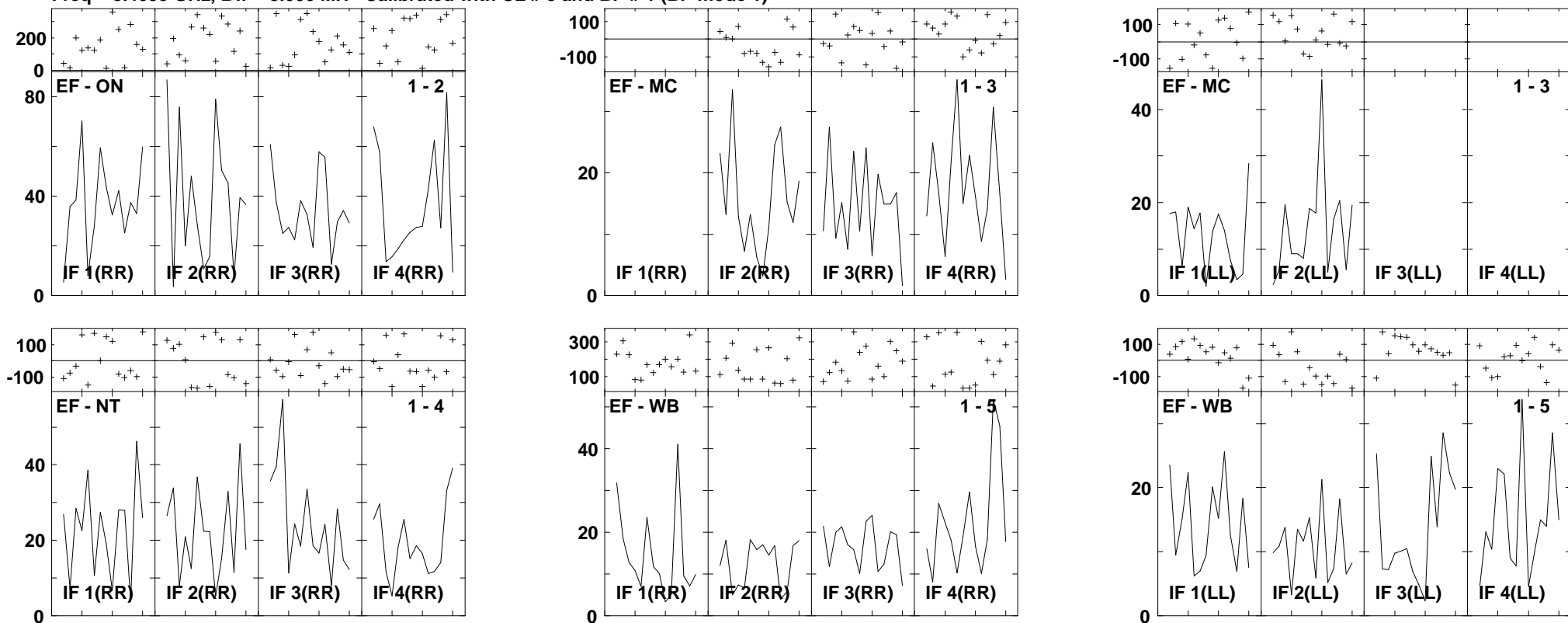

Lower frame: Milli Ampl Jy Top frame: Phas deg
 Vector averaged cross-power spectrum Several baselines displayed
 Timerange: 00/08:40:05 to 00/08:41:59

Plot file version 134 created 14-MAR-2007 17:08:22
 J1532+23 GC028.UVDATA.1
 Freq = 8.4055 GHz, Bw = 8.000 MH Calibrated with CL # 3 and BP # 1 (BP mode 1)

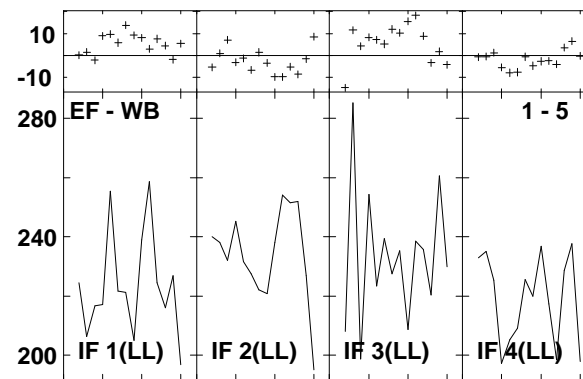
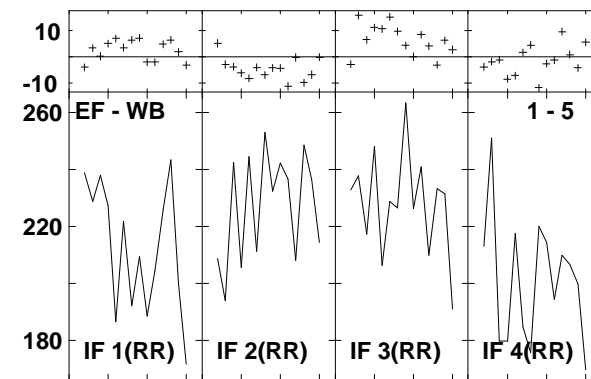
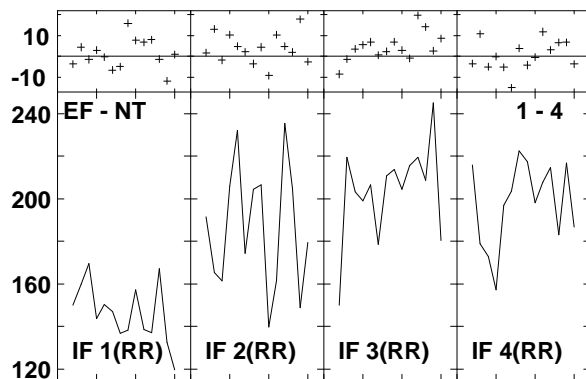
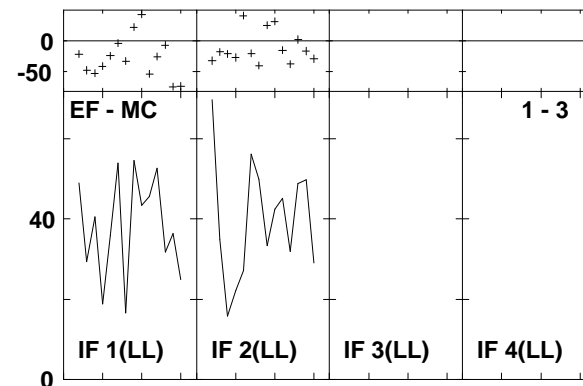
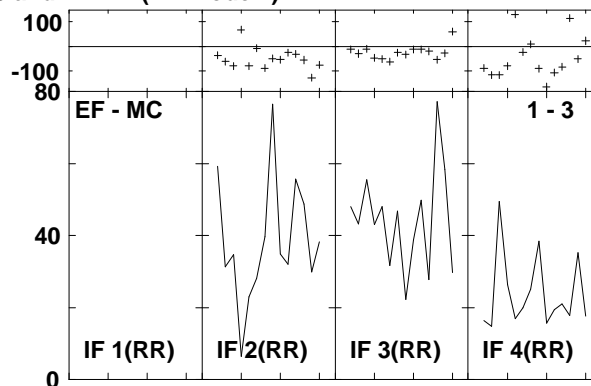
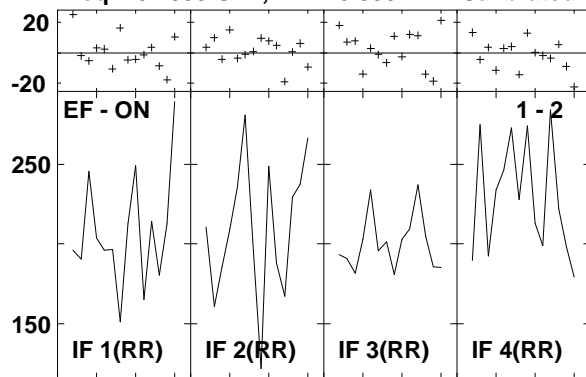

Lower frame: Milli Ampl Jy Top frame: Phas deg
 Vector averaged cross-power spectrum Several baselines displayed
 Timerange: 00/08:42:25 to 00/08:43:19

Plot file version 135 created 14-MAR-2007 17:08:24
 ARP220 GC028.UVDATA.1
 Freq = 8.4055 GHz, Bw = 8.000 MH Calibrated with CL # 3 and BP # 1 (BP mode 1)

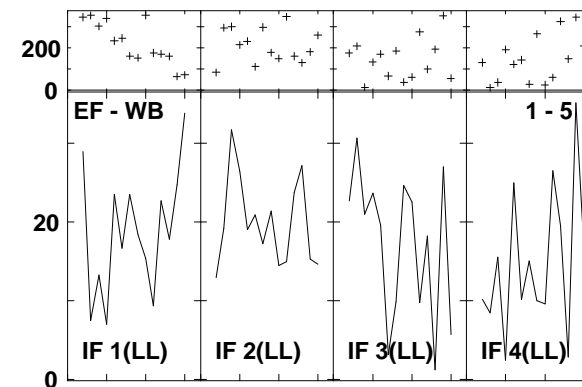
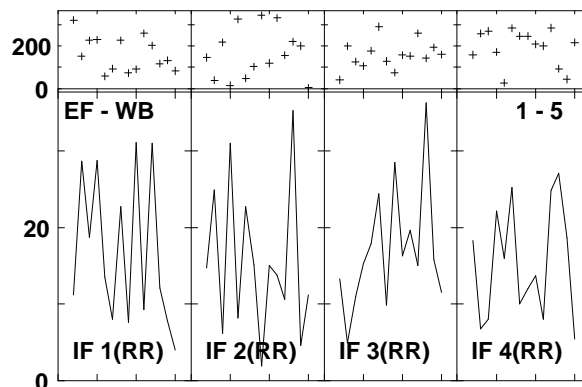
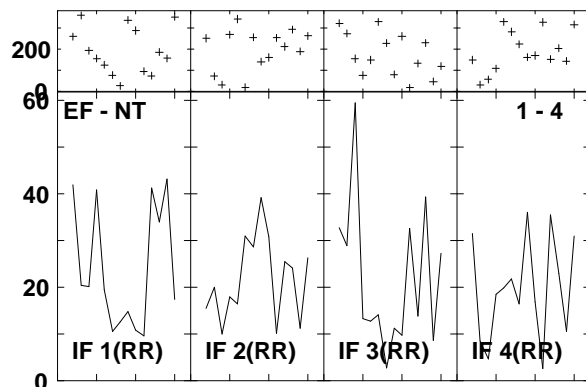
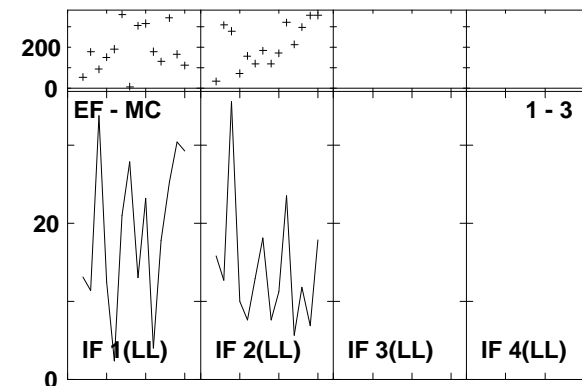
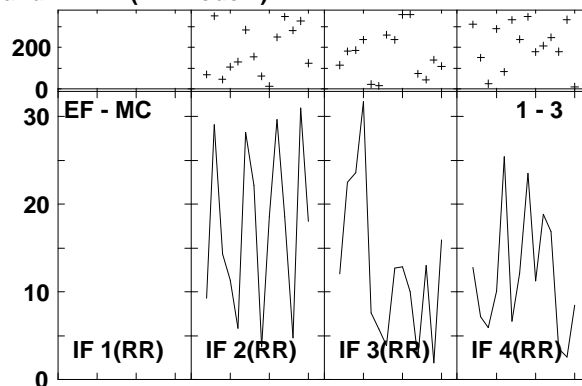
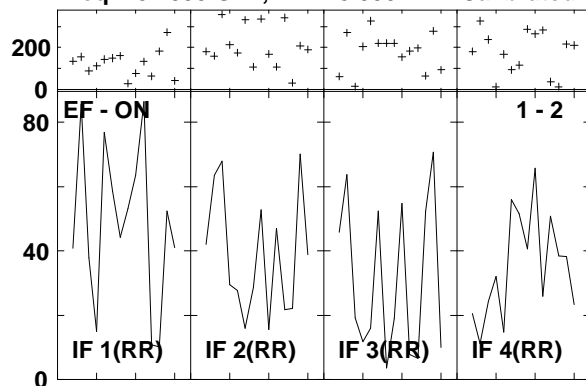

Lower frame: Milli Ampl Jy Top frame: Phas deg
 Vector averaged cross-power spectrum Several baselines displayed
 Timerange: 00/08:43:54 to 00/08:45:38

Plot file version 136 created 14-MAR-2007 17:08:27
 J1532+23 GC028.UVDATA.1
 Freq = 8.4055 GHz, Bw = 8.000 MH Calibrated with CL # 3 and BP # 1 (BP mode 1)

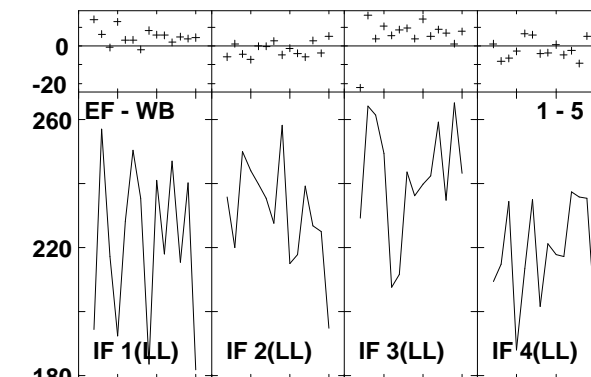
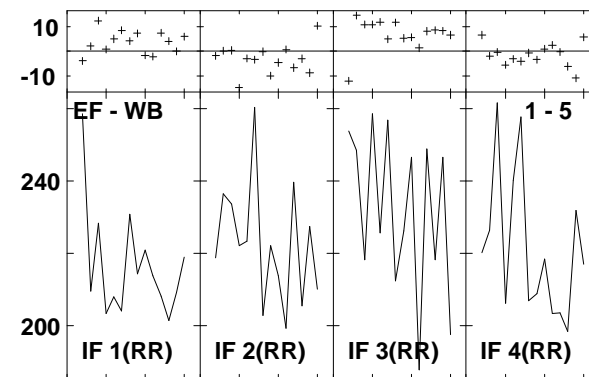
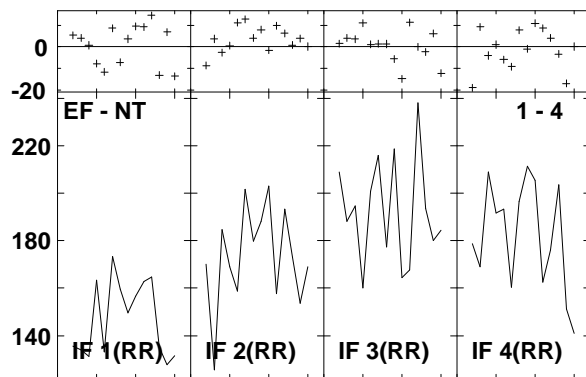
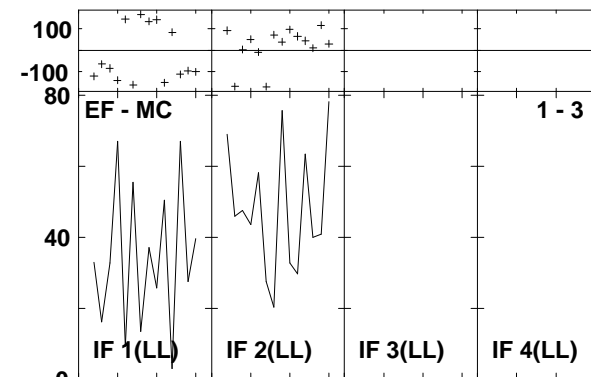
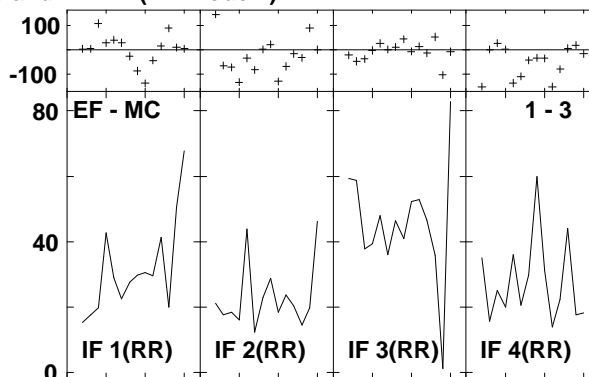
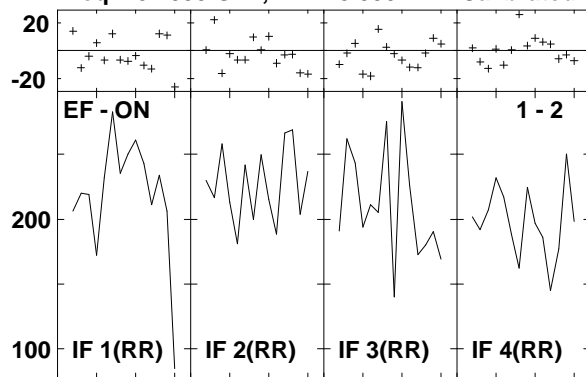

Lower frame: Milli Ampl Jy Top frame: Phas deg
 Vector averaged cross-power spectrum Several baselines displayed
 Timerange: 00/08:46:04 to 00/08:46:58

Plot file version 137 created 14-MAR-2007 17:08:28

ARP220 GC028.UVDATA.1

Freq = 8.4055 GHz, Bw = 8.000 MH Calibrated with CL # 3 and BP # 1 (BP mode 1)

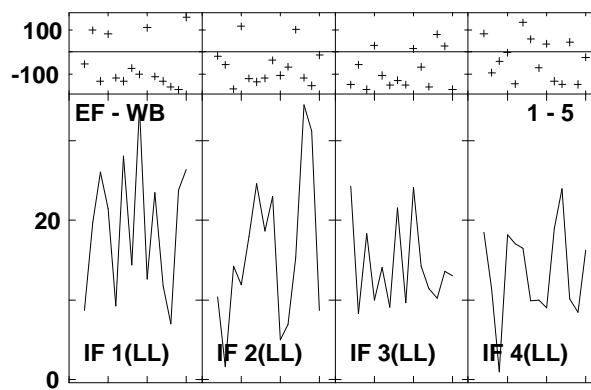
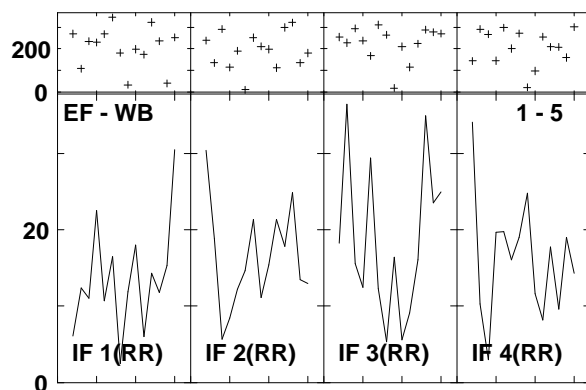
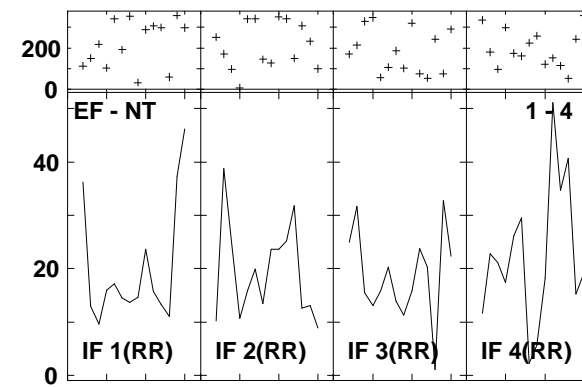
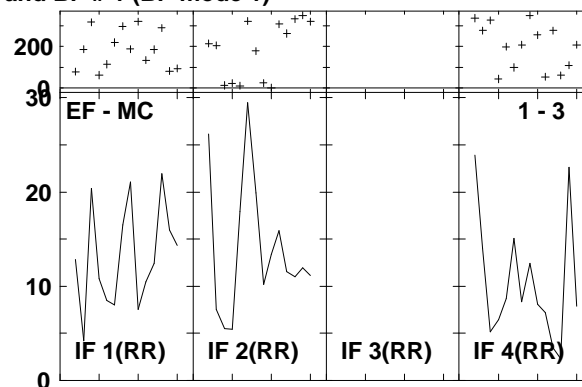
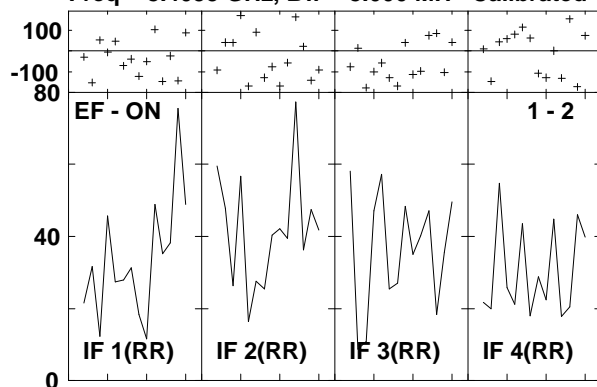

Lower frame: Milli Ampl Jy Top frame: Phas deg
Vector averaged cross-power spectrum Several baselines displayed
Timerange: 00/08:47:22 to 00/08:49:16

Plot file version 138 created 14-MAR-2007 17:08:31
 J1532+23 GC028.UVDATA.1
 Freq = 8.4055 GHz, Bw = 8.000 MH Calibrated with CL # 3 and BP # 1 (BP mode 1)

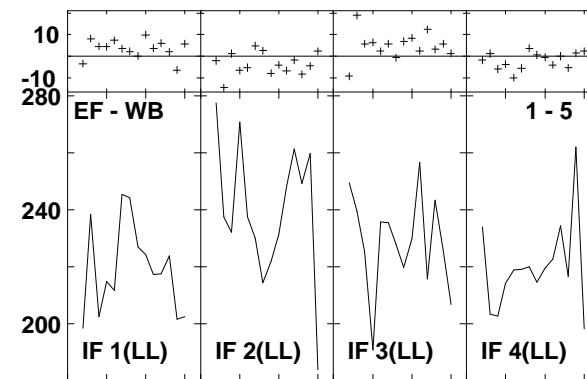
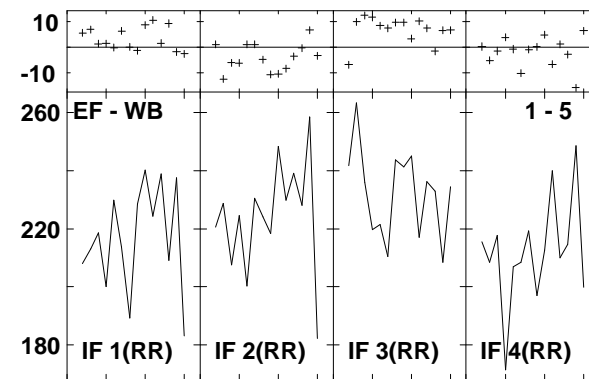
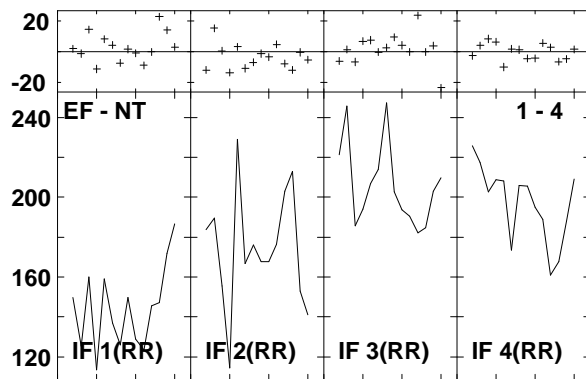
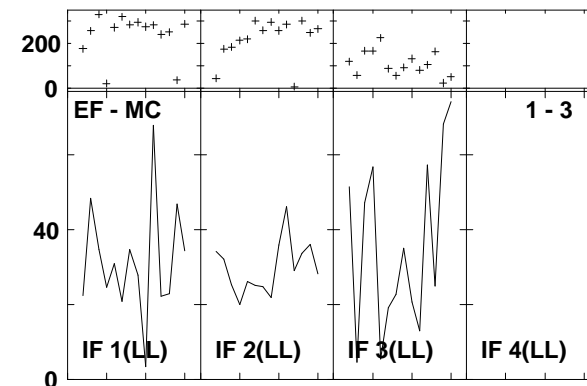
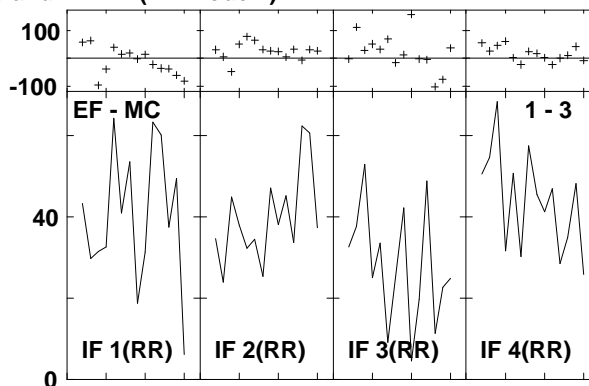
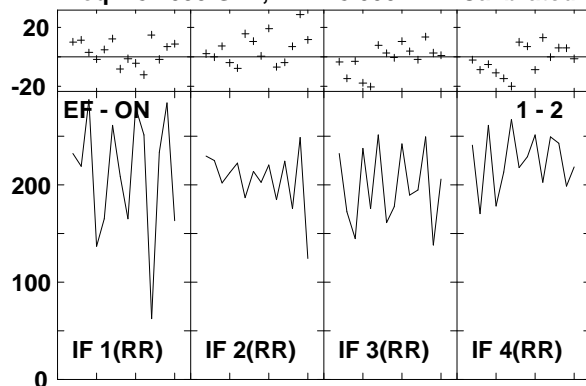

Lower frame: Milli Ampl Jy Top frame: Phas deg
 Vector averaged cross-power spectrum Several baselines displayed
 Timerange: 00/08:49:42 to 00/08:50:38

Plot file version 139 created 14-MAR-2007 17:08:32
 J1516+19 GC028.UVDATA.1
 Freq = 8.4055 GHz, Bw = 8.000 MH Calibrated with CL # 3 and BP # 1 (BP mode 1)

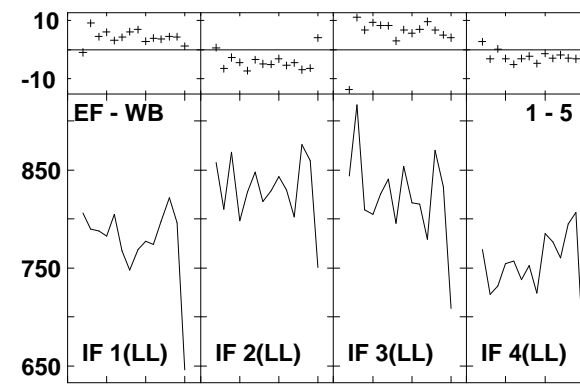
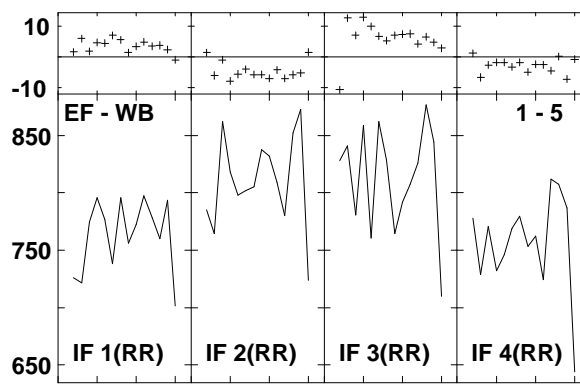
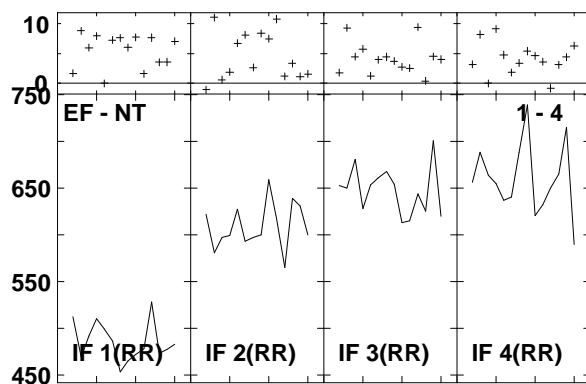
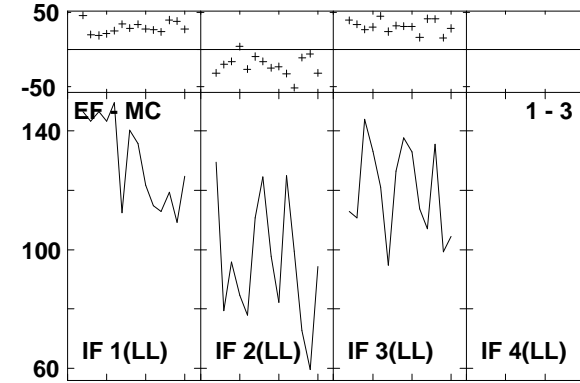
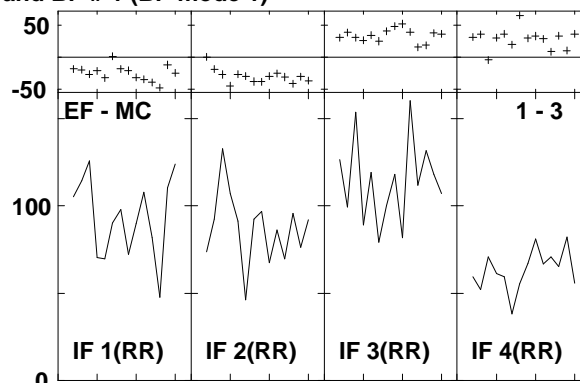
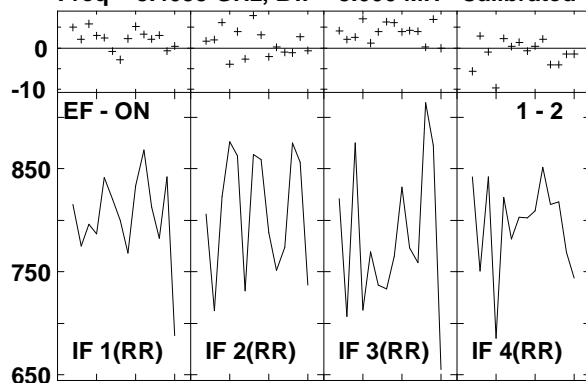

Lower frame: Milli Ampl Jy Top frame: Phas deg
 Vector averaged cross-power spectrum Several baselines displayed
 Timerange: 00/08:51:36 to 00/08:52:32

Plot file version 140 created 14-MAR-2007 17:08:33
 J1532+23 GC028.UVDATA.1
 Freq = 8.4055 GHz, Bw = 8.000 MH Calibrated with CL # 3 and BP # 1 (BP mode 1)

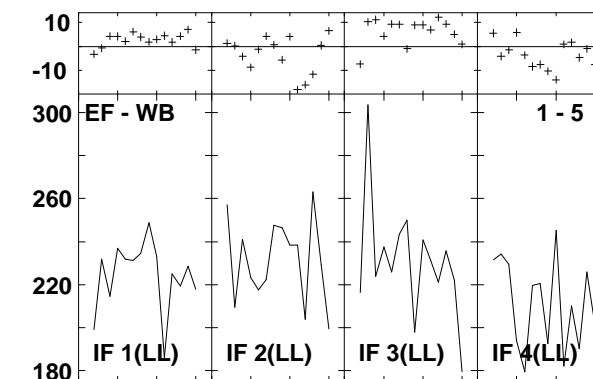
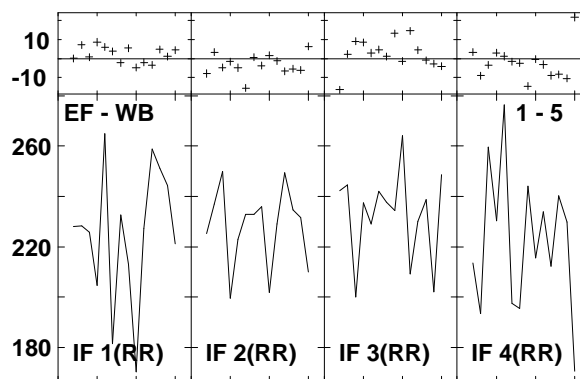
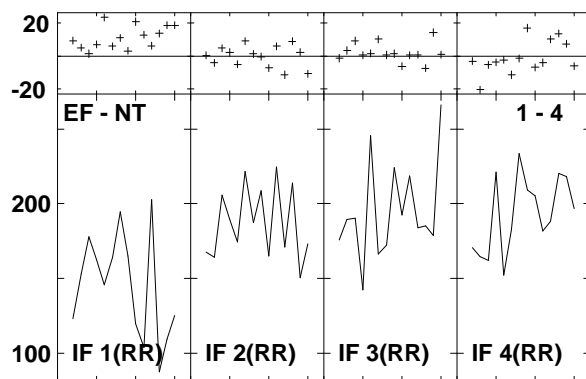
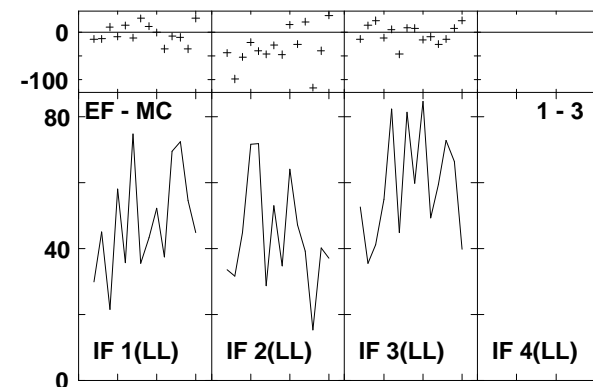
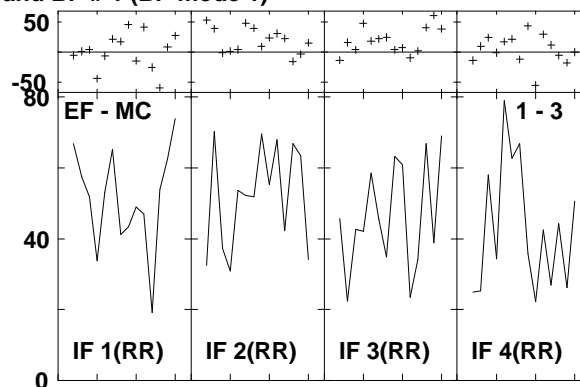
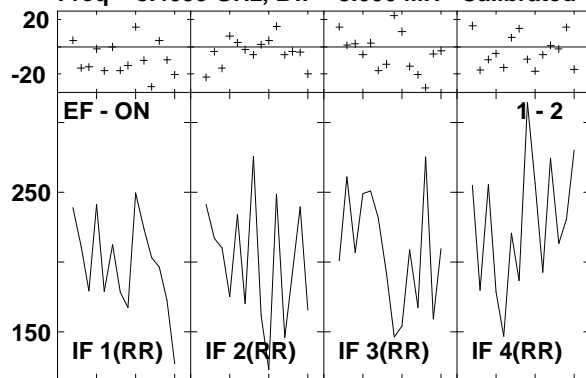

Lower frame: Milli Ampl Jy Top frame: Phas deg
 Vector averaged cross-power spectrum Several baselines displayed
 Timerange: 00/08:53:28 to 00/08:54:24

Plot file version 141 created 14-MAR-2007 17:08:35
 ARP220 GC028.UVDATA.1
 Freq = 8.4055 GHz, Bw = 8.000 MH Calibrated with CL # 3 and BP # 1 (BP mode 1)

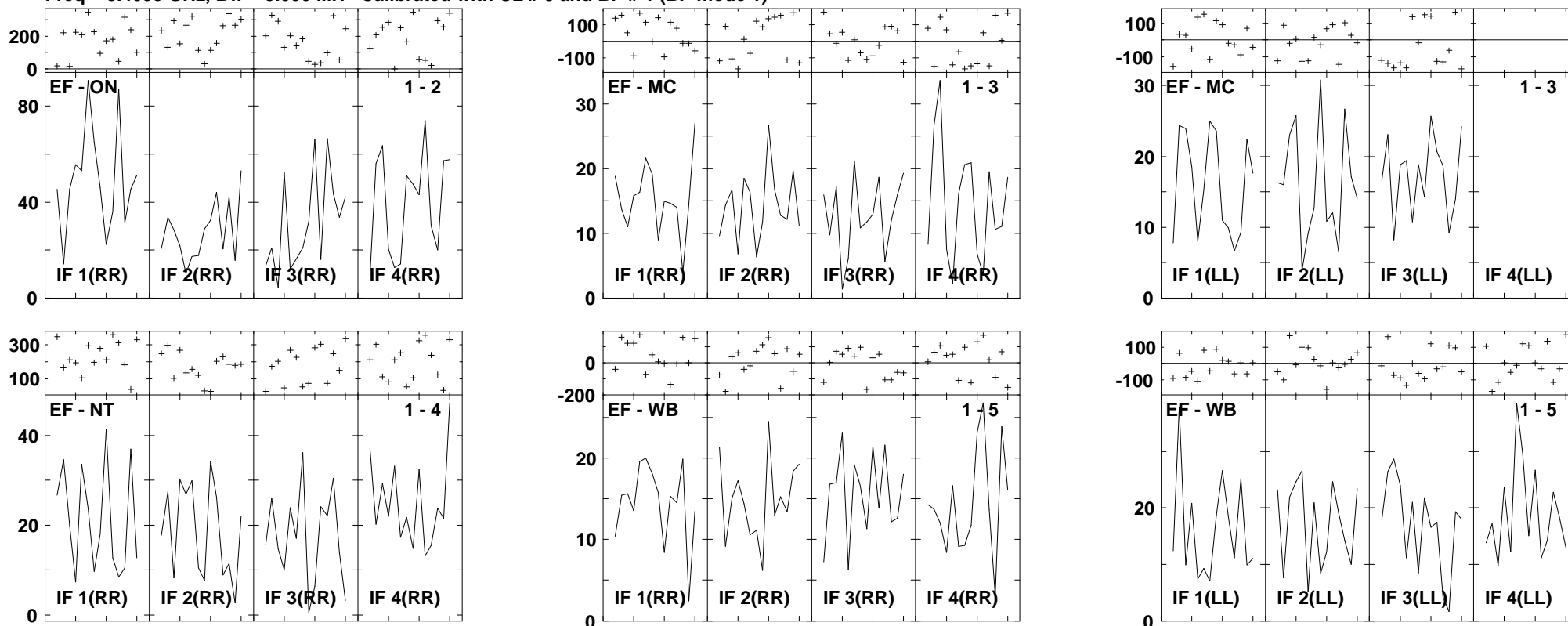

Lower frame: Milli Ampl Jy Top frame: Phas deg
 Vector averaged cross-power spectrum Several baselines displayed
 Timerange: 00/08:54:46 to 00/08:56:42

Plot file version 142 created 14-MAR-2007 17:08:37
 J1532+23 GC028.UVDATA.1
 Freq = 8.4055 GHz, Bw = 8.000 MH Calibrated with CL # 3 and BP # 1 (BP mode 1)

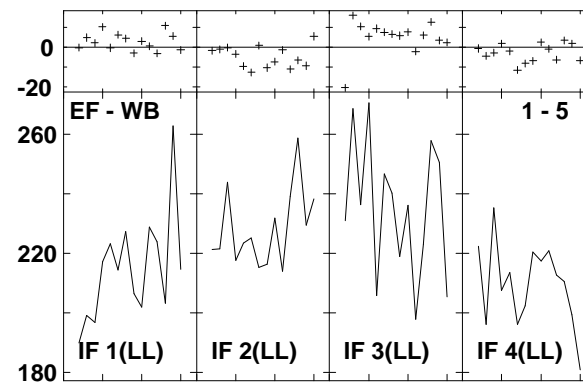
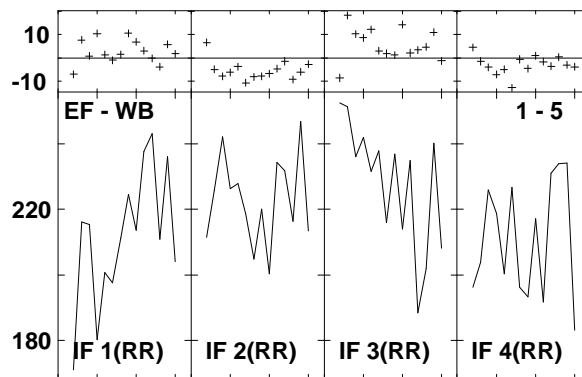
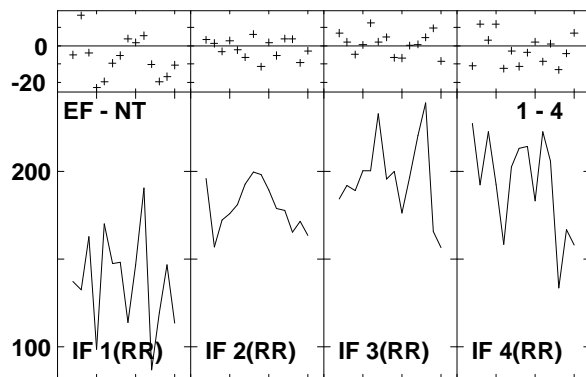
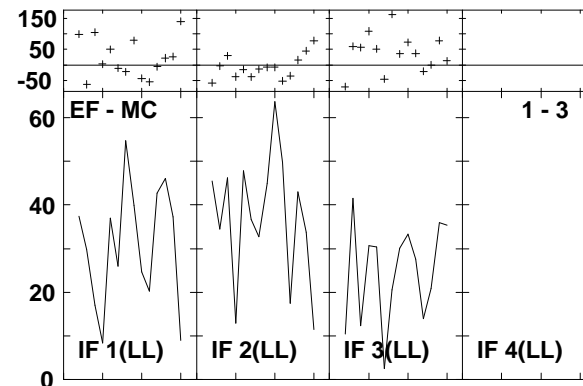
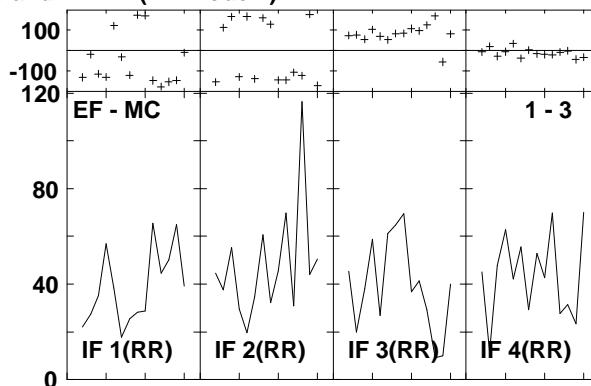
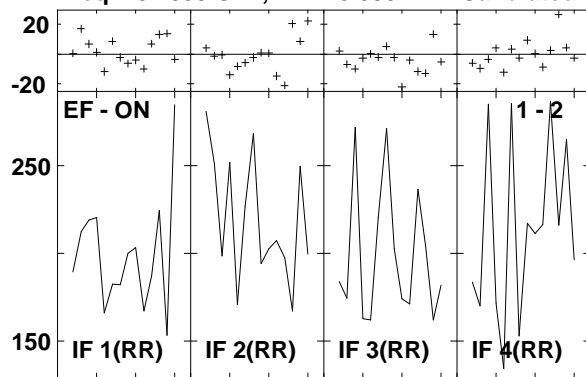

Lower frame: Milli Ampl Jy Top frame: Phas deg
 Vector averaged cross-power spectrum Several baselines displayed
 Timerange: 00/08:57:08 to 00/08:58:02

Plot file version 143 created 14-MAR-2007 17:08:39
 ARP220 GC028.UVDATA.1
 Freq = 8.4055 GHz, Bw = 8.000 MH Calibrated with CL # 3 and BP # 1 (BP mode 1)

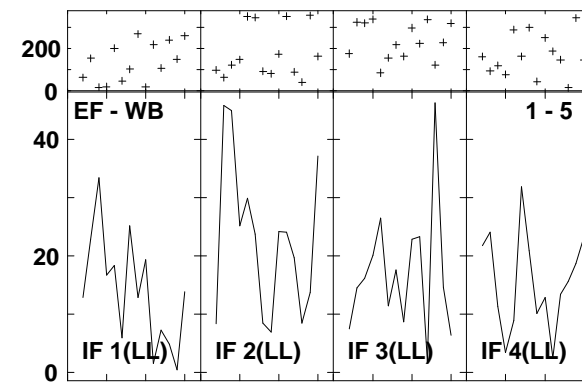
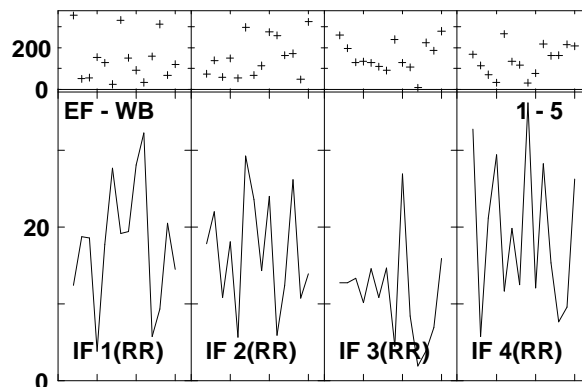
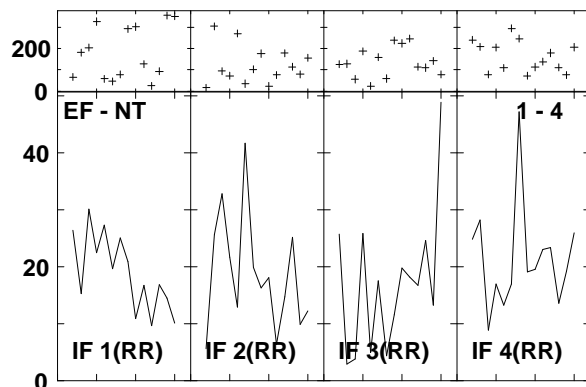
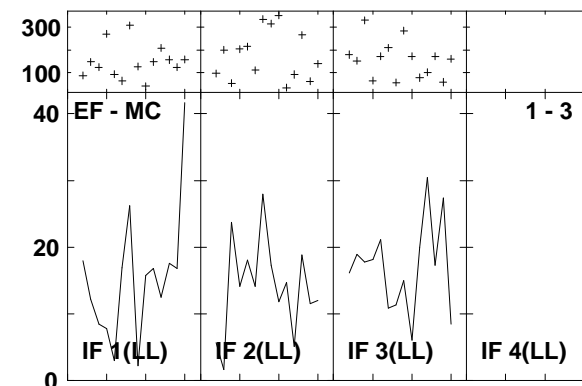
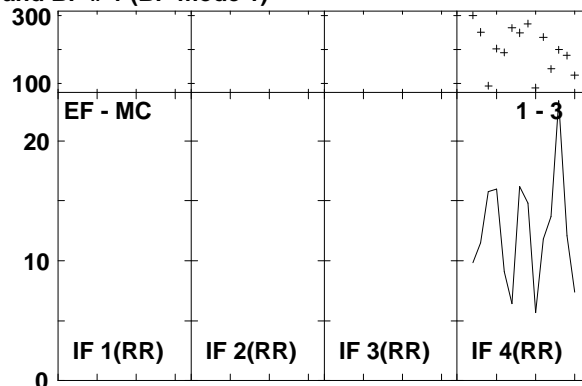
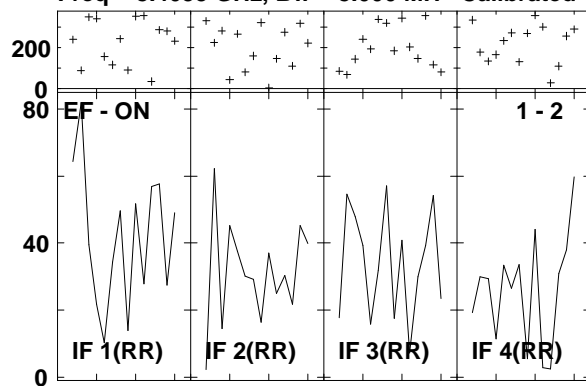

Lower frame: Milli Ampl Jy Top frame: Phas deg
 Vector averaged cross-power spectrum Several baselines displayed
 Timerange: 00/08:58:26 to 00/09:00:22

Plot file version 144 created 14-MAR-2007 17:08:41
 J1532+23 GC028.UVDATA.1
 Freq = 8.4055 GHz, Bw = 8.000 MH Calibrated with CL # 3 and BP # 1 (BP mode 1)

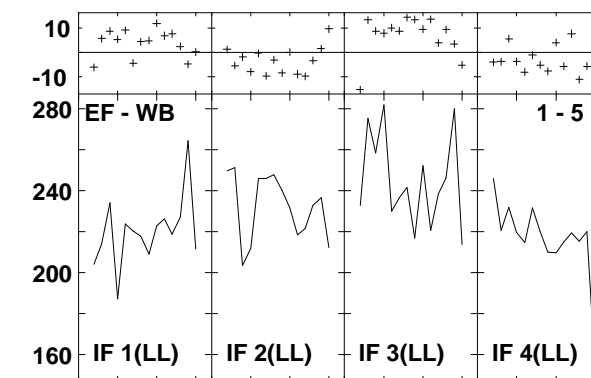
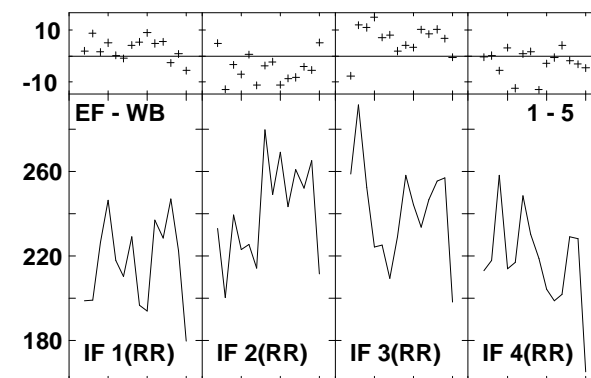
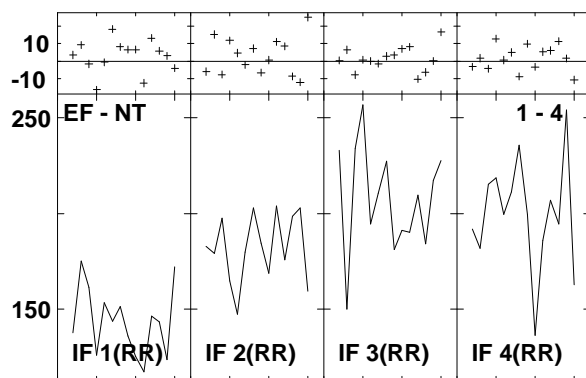
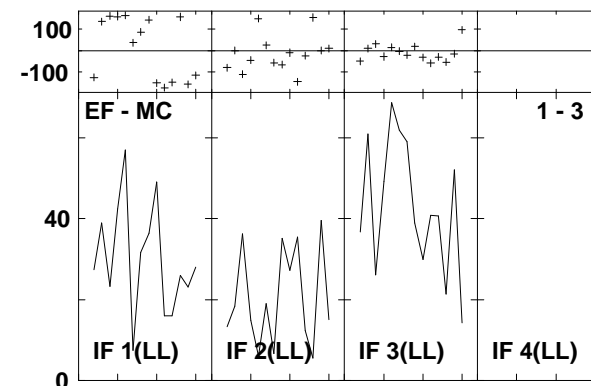
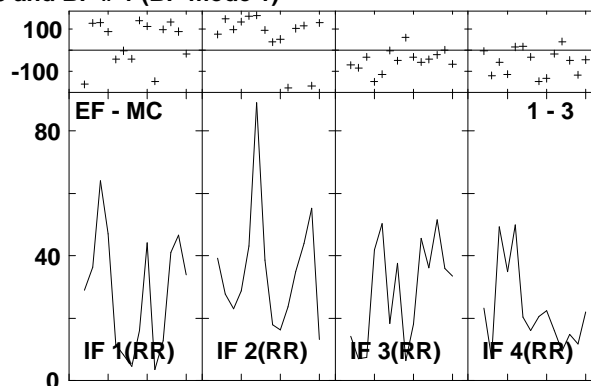
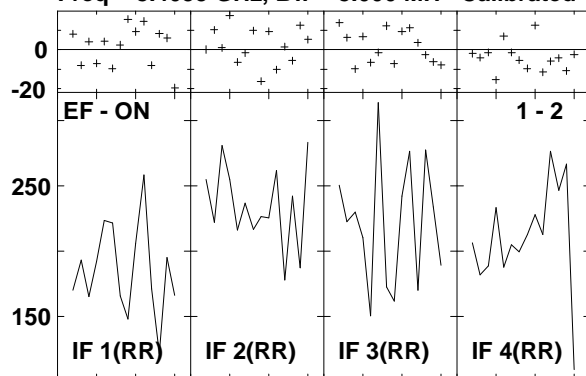

Lower frame: Milli Ampl Jy Top frame: Phas deg
 Vector averaged cross-power spectrum Several baselines displayed
 Timerange: 00/09:00:48 to 00/09:01:42

Plot file version 145 created 14-MAR-2007 17:08:43
 ARP220 GC028.UVDATA.1
 Freq = 8.4055 GHz, Bw = 8.000 MH Calibrated with CL # 3 and BP # 1 (BP mode 1)

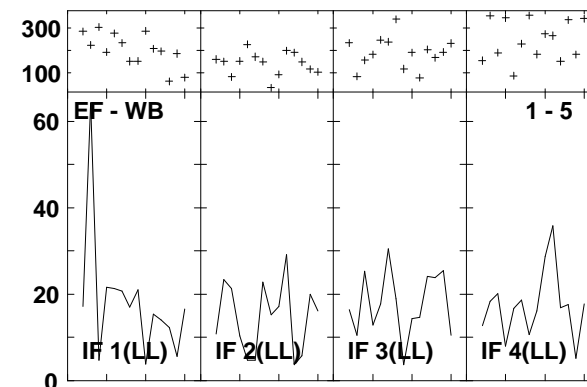
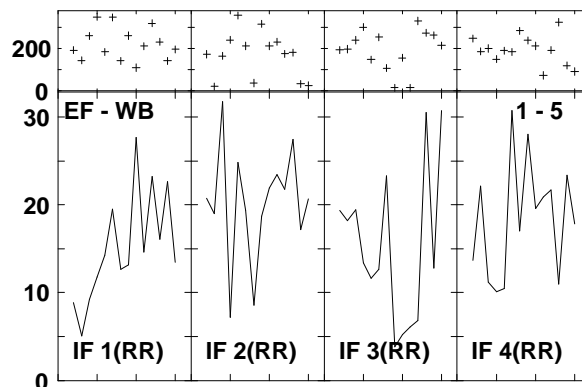
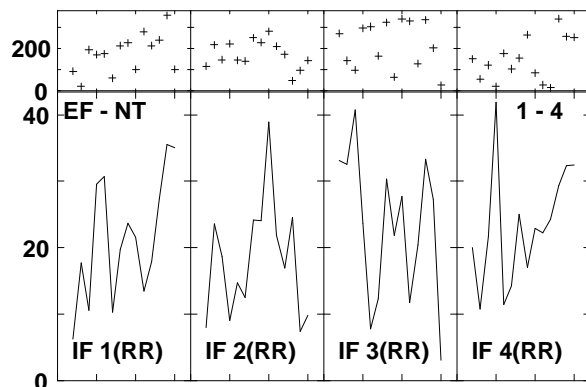
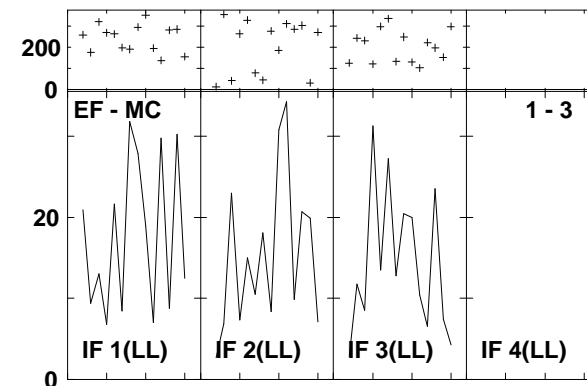
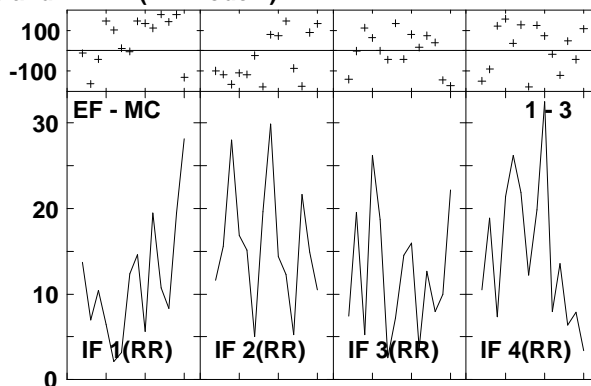
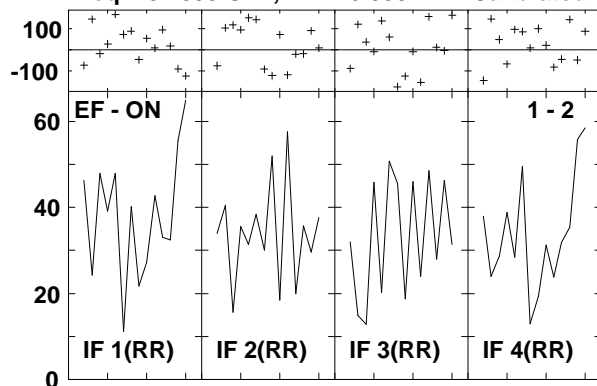

Lower frame: Milli Ampl Jy Top frame: Phas deg
 Vector averaged cross-power spectrum Several baselines displayed
 Timerange: 00/09:02:06 to 00/09:04:02

Plot file version 146 created 14-MAR-2007 17:08:45
 J1532+23 GC028.UVDATA.1
 Freq = 8.4055 GHz, Bw = 8.000 MH Calibrated with CL # 3 and BP # 1 (BP mode 1)

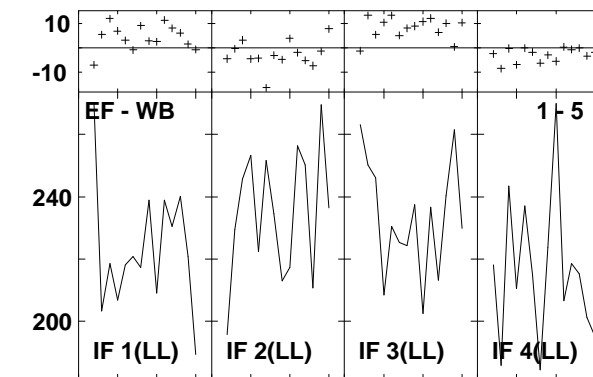
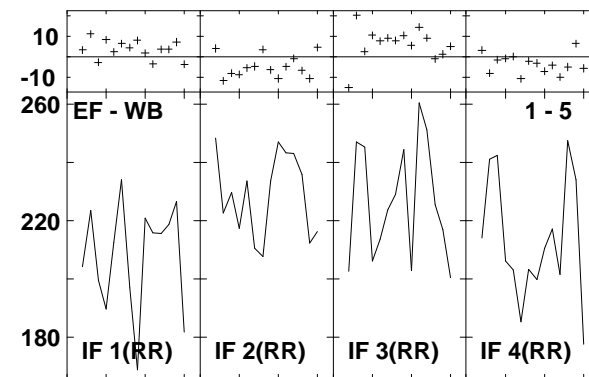
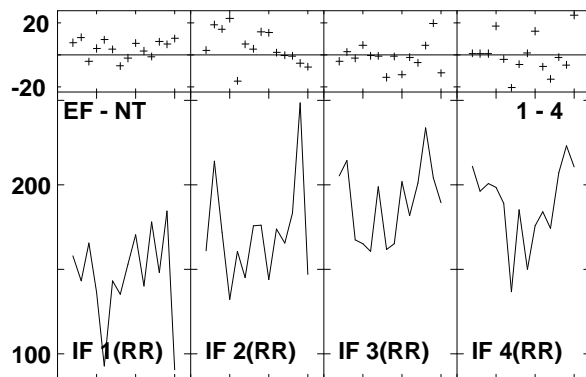
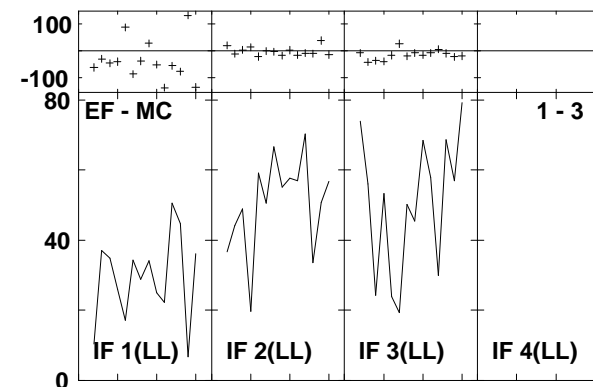
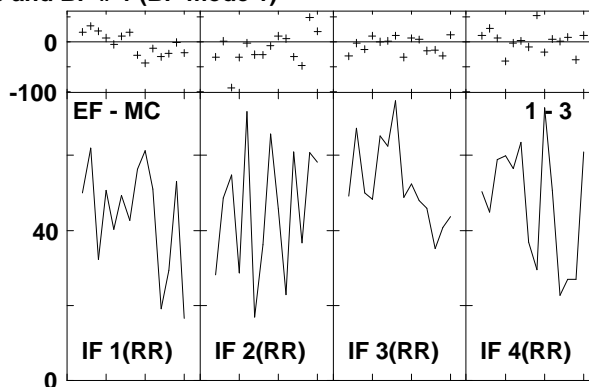
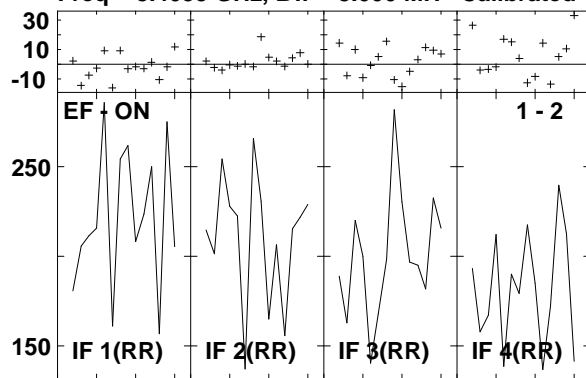

Lower frame: Milli Ampl Jy Top frame: Phas deg
 Vector averaged cross-power spectrum Several baselines displayed
 Timerange: 00/09:04:28 to 00/09:05:22

Plot file version 147 created 14-MAR-2007 17:08:46
 ARP220 GC028.UVDATA.1
 Freq = 8.4055 GHz, Bw = 8.000 MH Calibrated with CL # 3 and BP # 1 (BP mode 1)

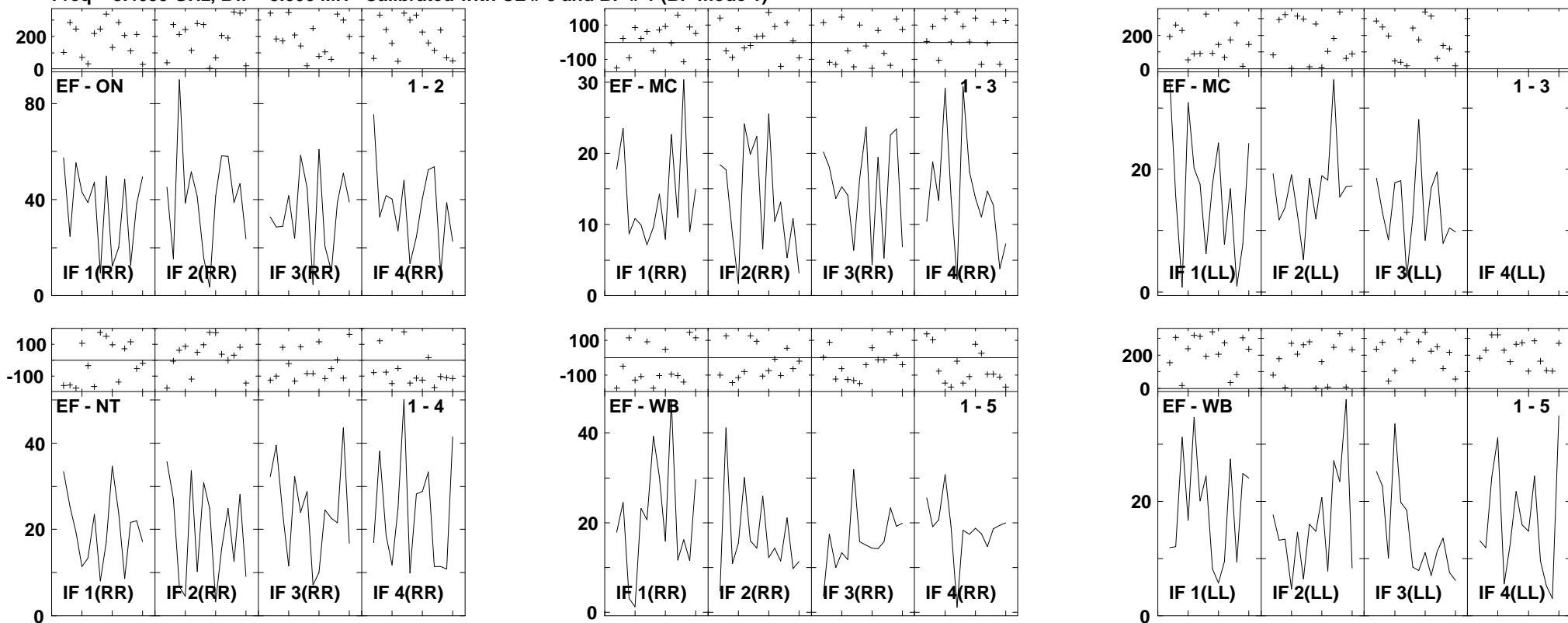

Lower frame: Milli Ampl Jy Top frame: Phas deg
 Vector averaged cross-power spectrum Several baselines displayed
 Timerange: 00/09:05:46 to 00/09:07:42

Plot file version 148 created 14-MAR-2007 17:08:48
 J1532+23 GC028.UVDATA.1
 Freq = 8.4055 GHz, Bw = 8.000 MH Calibrated with CL # 3 and BP # 1 (BP mode 1)

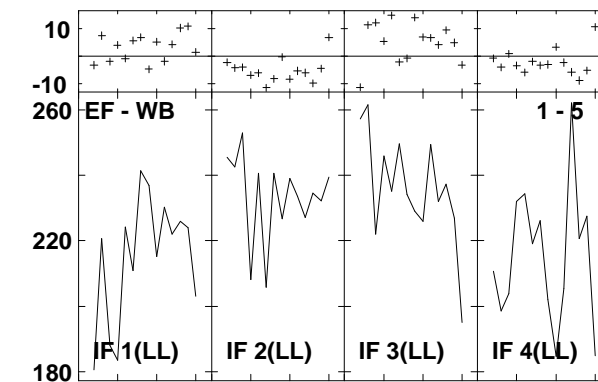
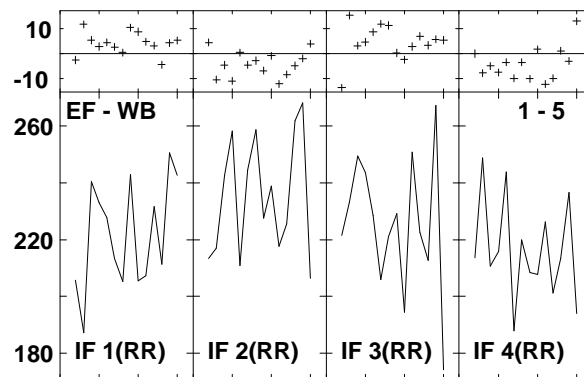
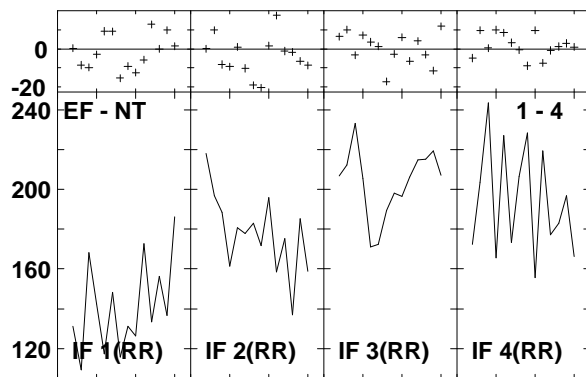
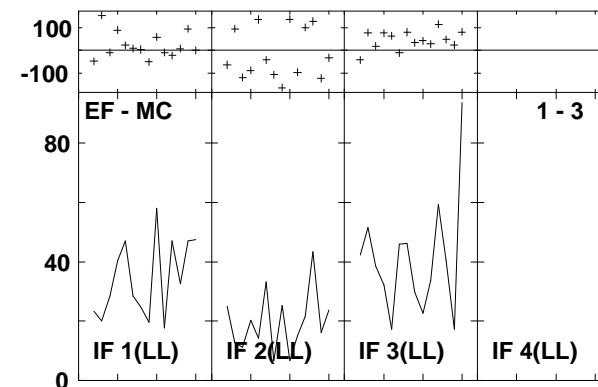
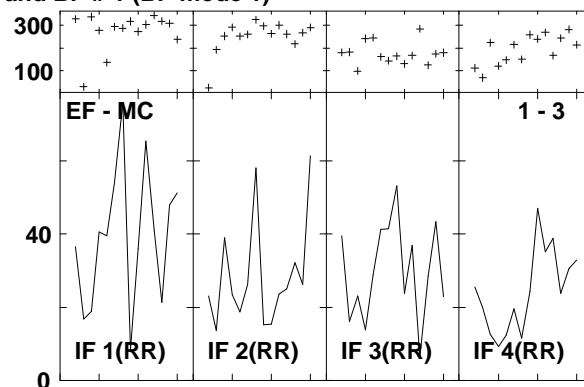
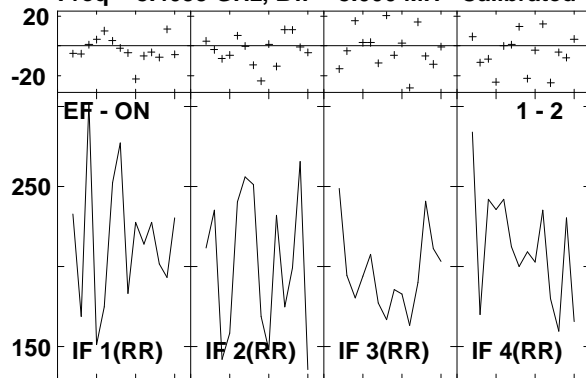

Lower frame: Milli Ampl Jy Top frame: Phas deg
 Vector averaged cross-power spectrum Several baselines displayed
 Timerange: 00/09:08:08 to 00/09:09:02

Plot file version 149 created 14-MAR-2007 17:08:50
 J1516+19 GC028.UVDATA.1
 Freq = 8.4055 GHz, Bw = 8.000 MH Calibrated with CL # 3 and BP # 1 (BP mode 1)

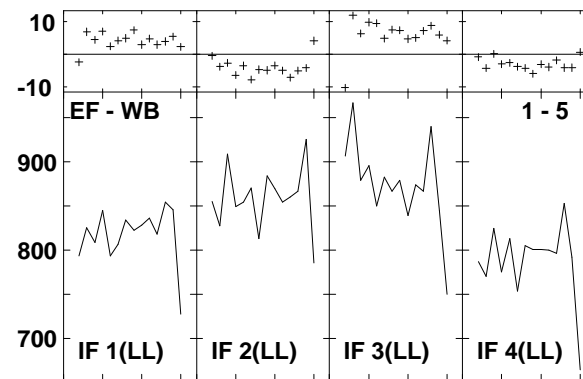
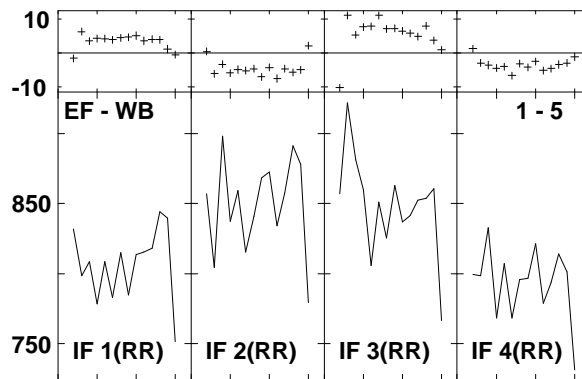
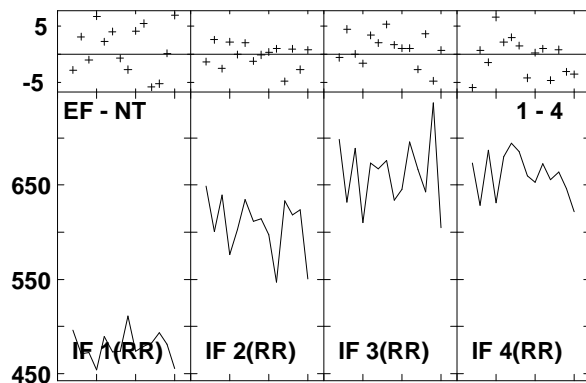
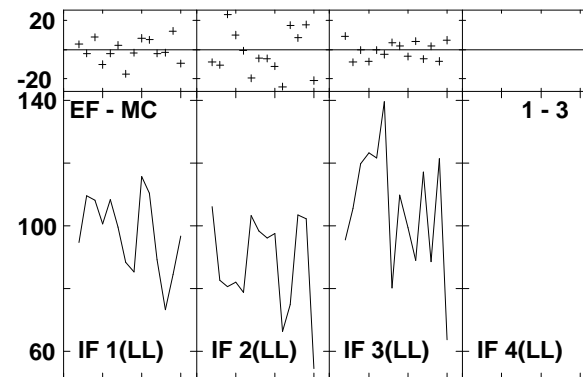
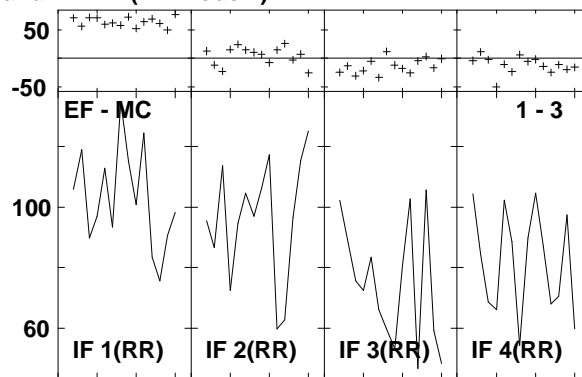
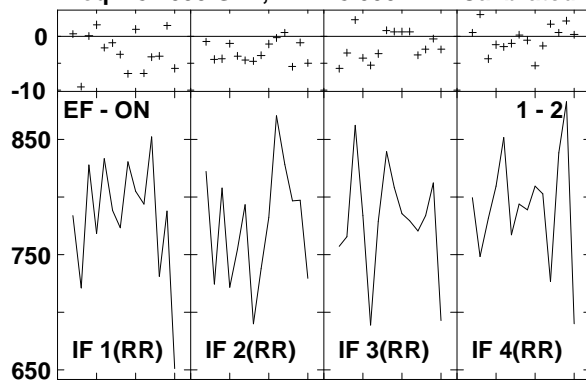

Lower frame: Milli Ampl Jy Top frame: Phas deg
 Vector averaged cross-power spectrum Several baselines displayed
 Timerange: 00/09:10:02 to 00/09:10:58

Plot file version 150 created 14-MAR-2007 17:08:52
 J1532+23 GC028.UVDATA.1
 Freq = 8.4055 GHz, Bw = 8.000 MH Calibrated with CL # 3 and BP # 1 (BP mode 1)

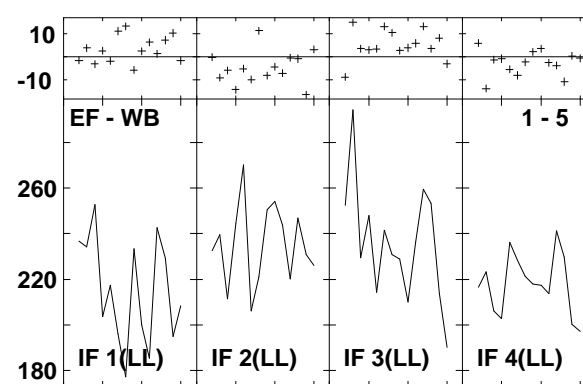
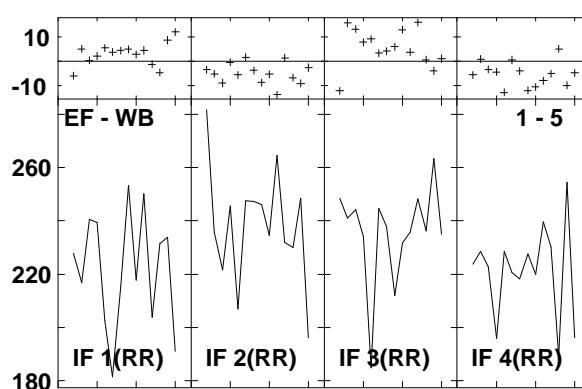
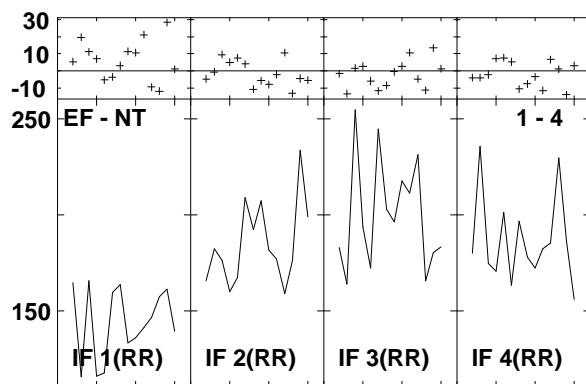
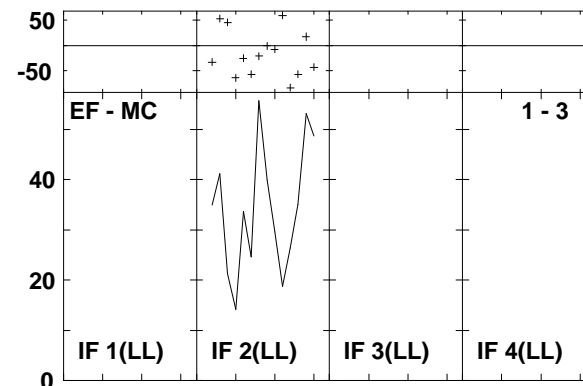
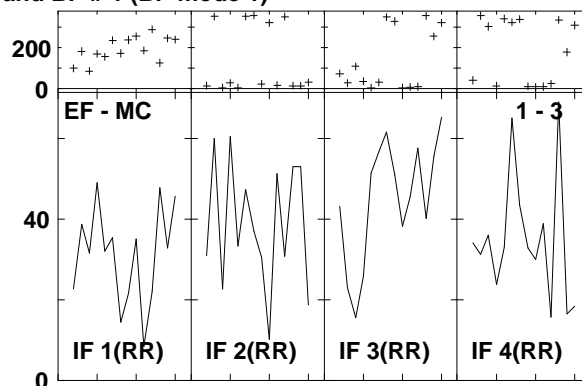
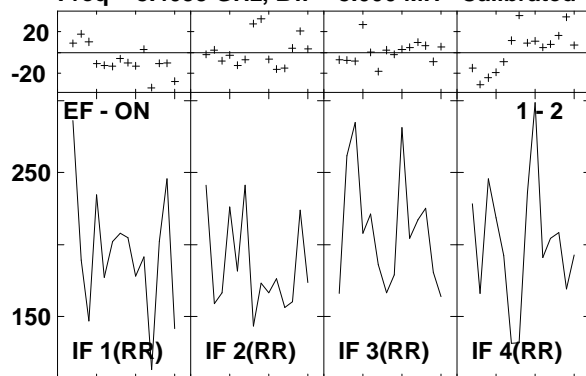

Lower frame: Milli Ampl Jy Top frame: Phas deg
 Vector averaged cross-power spectrum Several baselines displayed
 Timerange: 00/09:11:54 to 00/09:12:50

Plot file version 151 created 14-MAR-2007 17:08:54
 ARP220 GC028.UVDATA.1
 Freq = 8.4055 GHz, Bw = 8.000 MH Calibrated with CL # 3 and BP # 1 (BP mode 1)

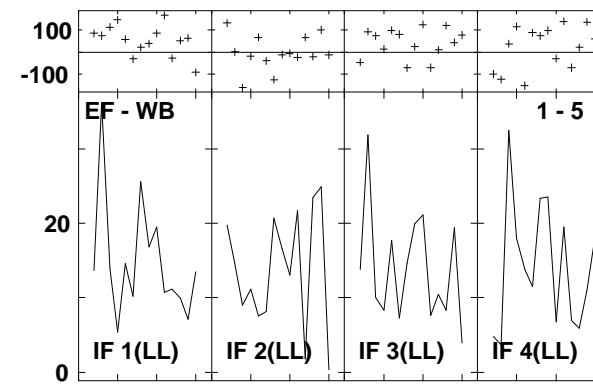
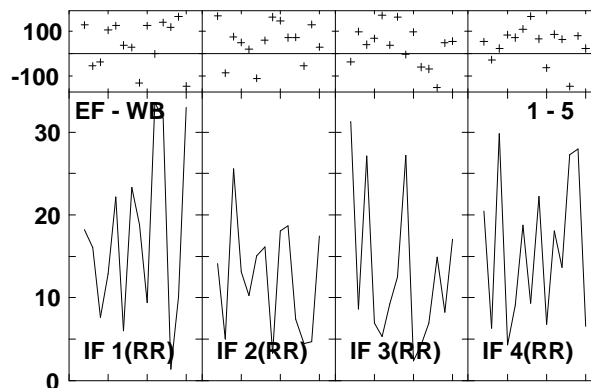
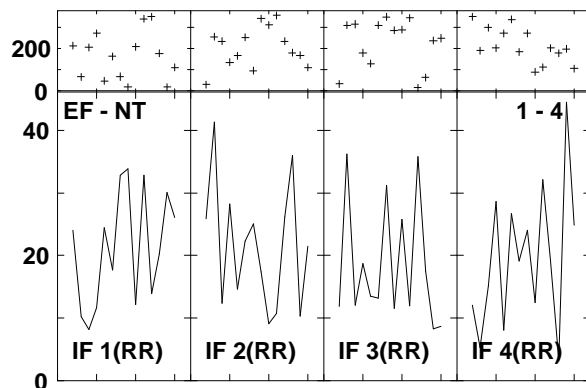
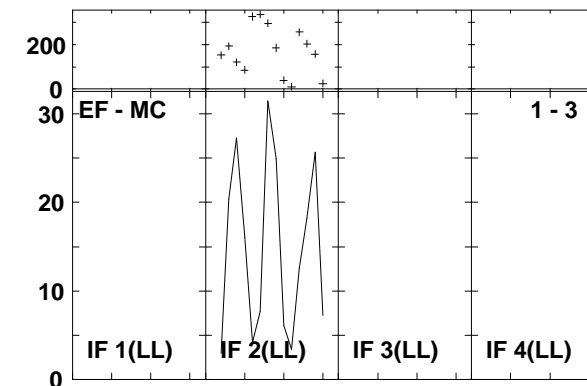
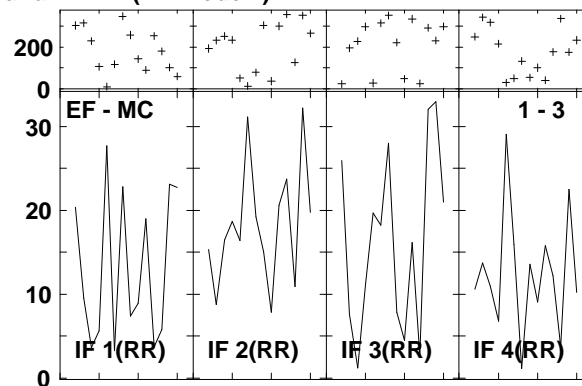
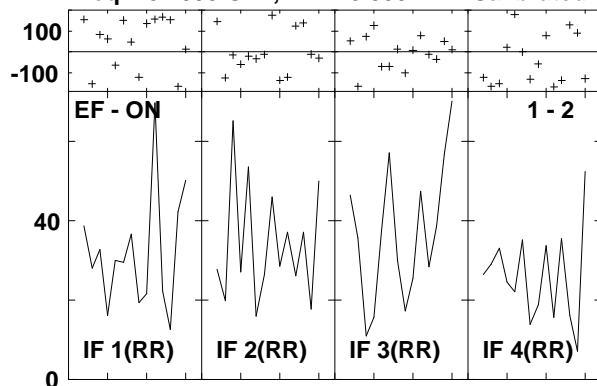

Lower frame: Milli Ampl Jy Top frame: Phas deg
 Vector averaged cross-power spectrum Several baselines displayed
 Timerange: 00/09:13:14 to 00/09:15:10

Plot file version 152 created 14-MAR-2007 17:08:56
 J1532+23 GC028.UVDATA.1
 Freq = 8.4055 GHz, Bw = 8.000 MH Calibrated with CL # 3 and BP # 1 (BP mode 1)

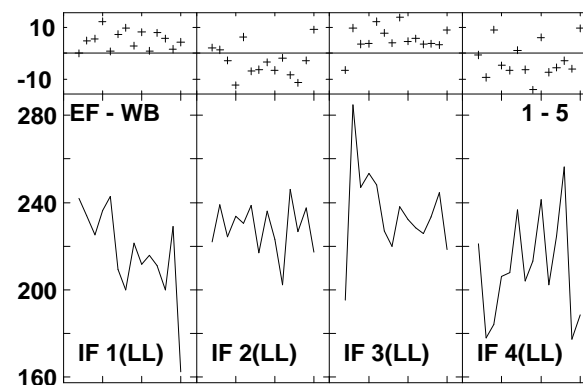
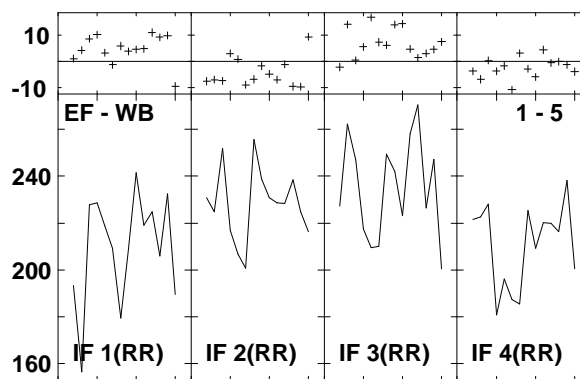
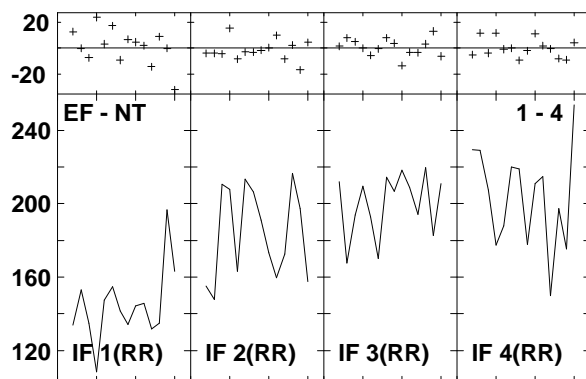
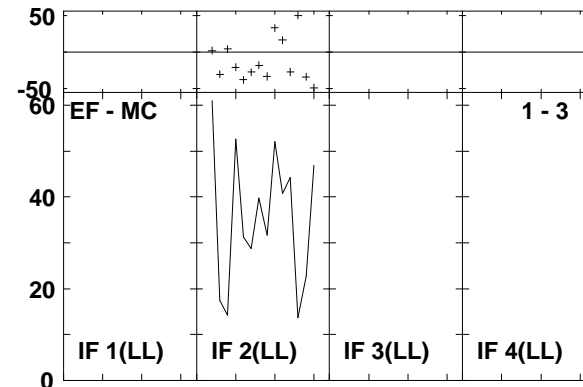
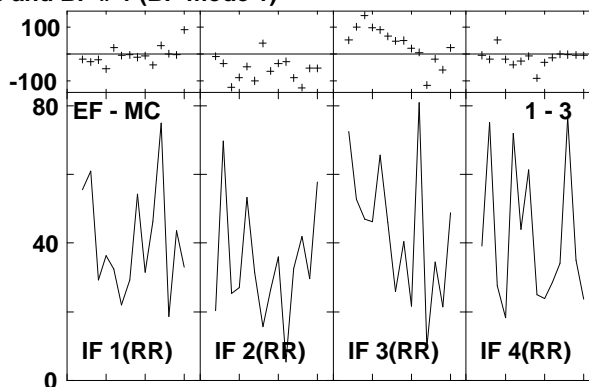
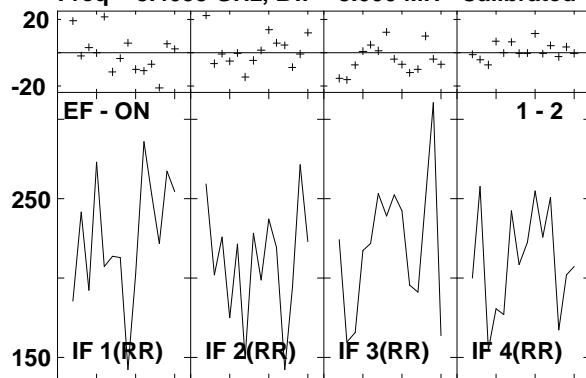

Lower frame: Milli Ampl Jy Top frame: Phas deg
 Vector averaged cross-power spectrum Several baselines displayed
 Timerange: 00/09:15:36 to 00/09:16:30

Plot file version 153 created 14-MAR-2007 17:08:58
 ARP220 GC028.UVDATA.1
 Freq = 8.4055 GHz, Bw = 8.000 MH Calibrated with CL # 3 and BP # 1 (BP mode 1)

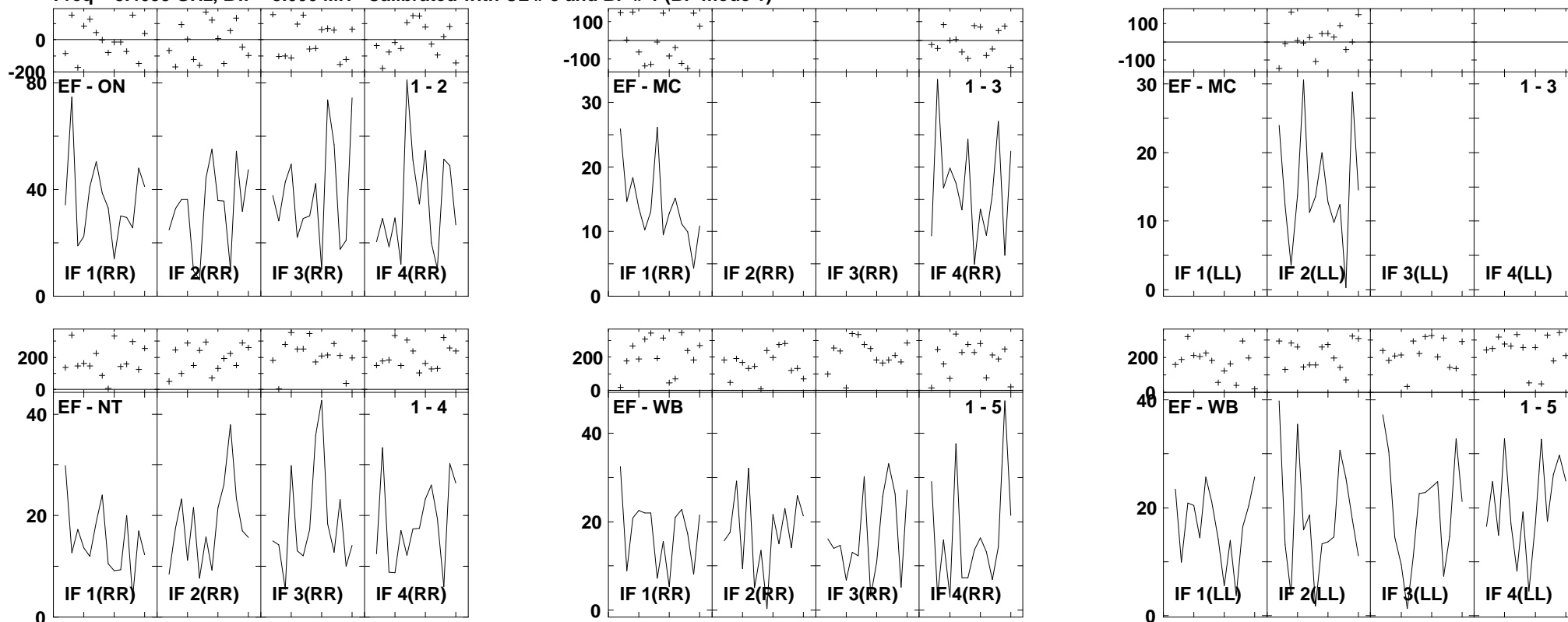

Lower frame: Milli Ampl Jy Top frame: Phas deg
 Vector averaged cross-power spectrum Several baselines displayed
 Timerange: 00/09:16:56 to 00/09:18:50

Plot file version 154 created 14-MAR-2007 17:09:00
 J1532+23 GC028.UVDATA.1
 Freq = 8.4055 GHz, Bw = 8.000 MH Calibrated with CL # 3 and BP # 1 (BP mode 1)

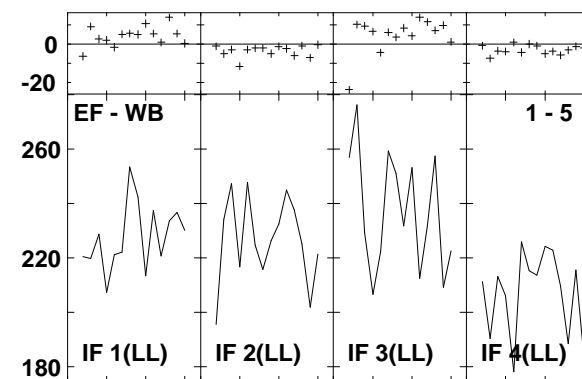
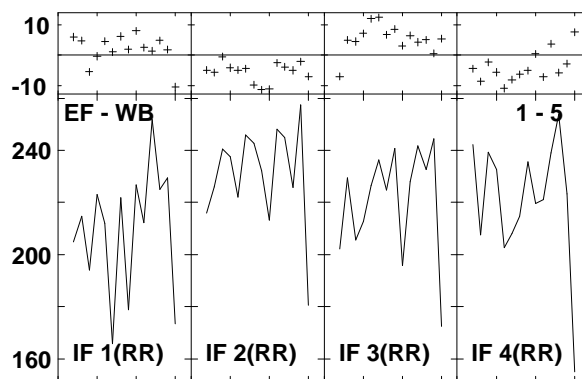
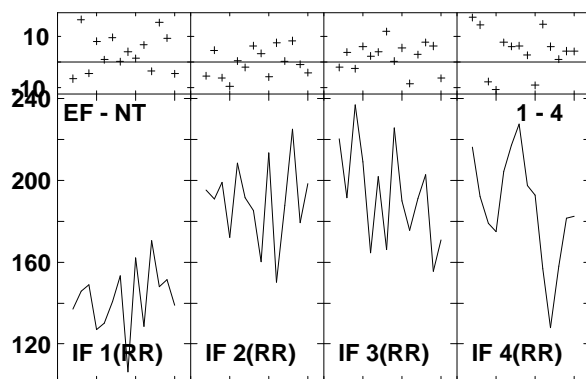
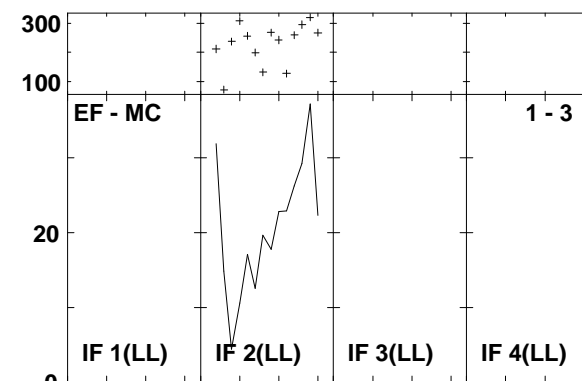
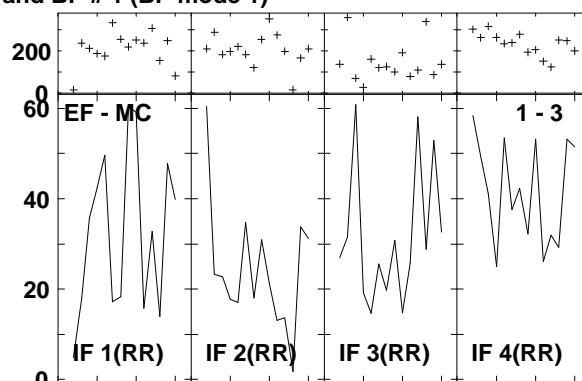
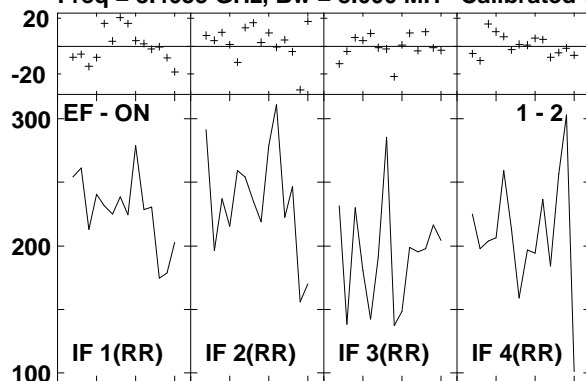

Lower frame: Milli Ampl Jy Top frame: Phas deg
 Vector averaged cross-power spectrum Several baselines displayed
 Timerange: 00/09:19:18 to 00/09:20:12

Plot file version 155 created 14-MAR-2007 17:09:02
 ARP220 GC028.UVDATA.1
 Freq = 8.4055 GHz, Bw = 8.000 MH Calibrated with CL # 3 and BP # 1 (BP mode 1)

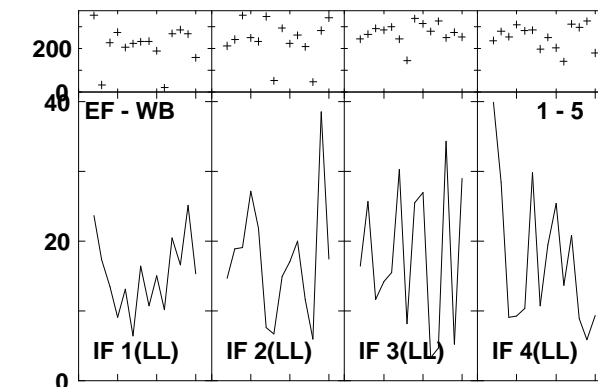
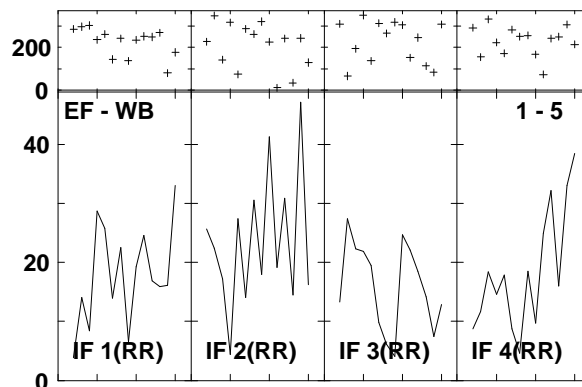
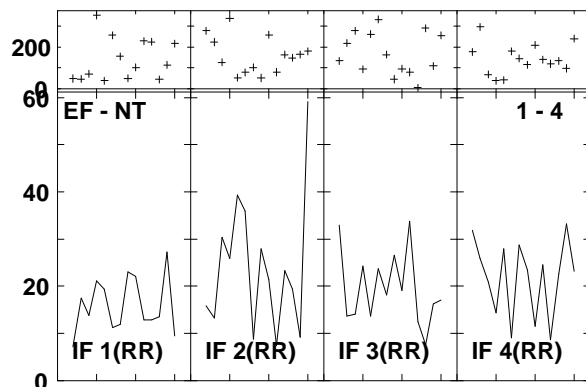
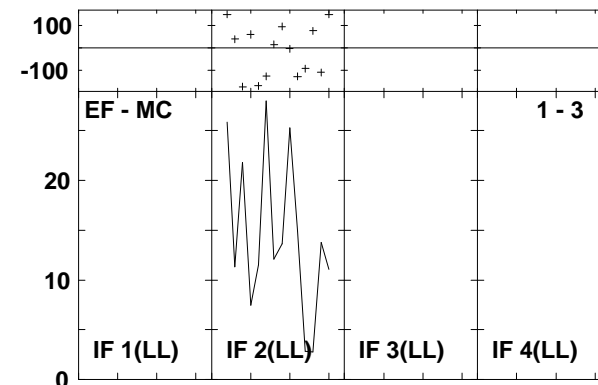
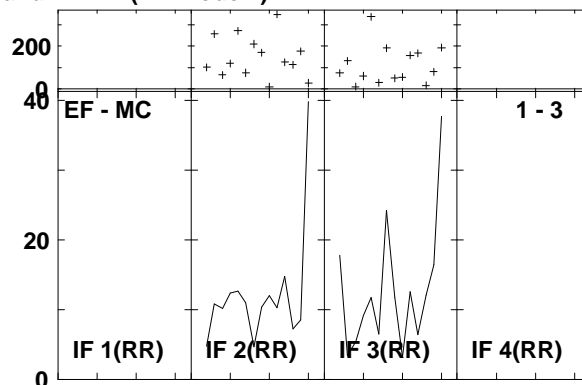
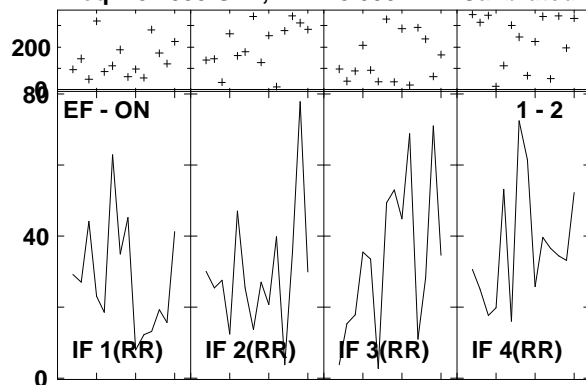

Lower frame: Milli Ampl Jy Top frame: Phas deg
 Vector averaged cross-power spectrum Several baselines displayed
 Timerange: 00/09:20:36 to 00/09:22:32

Plot file version 156 created 14-MAR-2007 17:09:04
 J1532+23 GC028.UVDATA.1
 Freq = 8.4055 GHz, Bw = 8.000 MH Calibrated with CL # 3 and BP # 1 (BP mode 1)

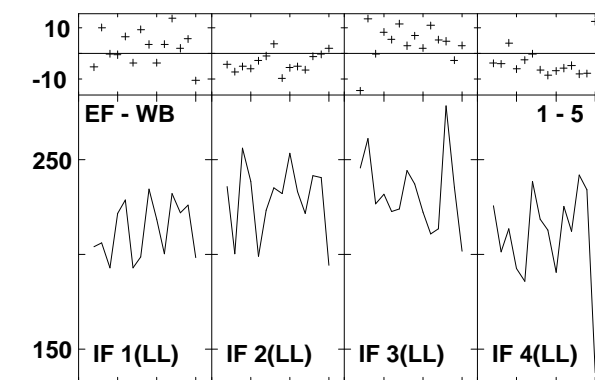
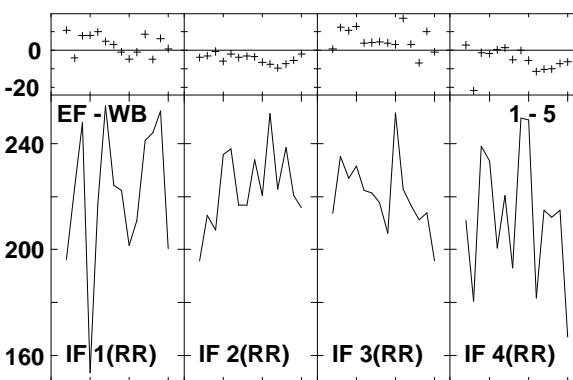
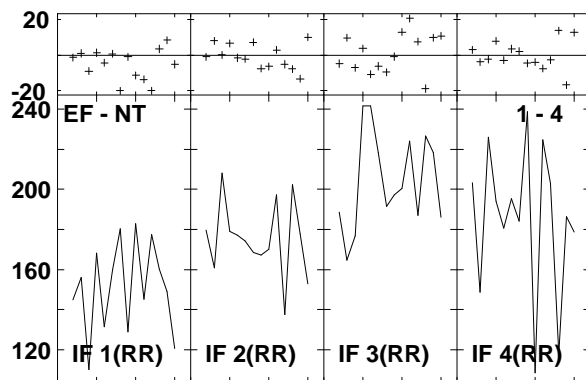
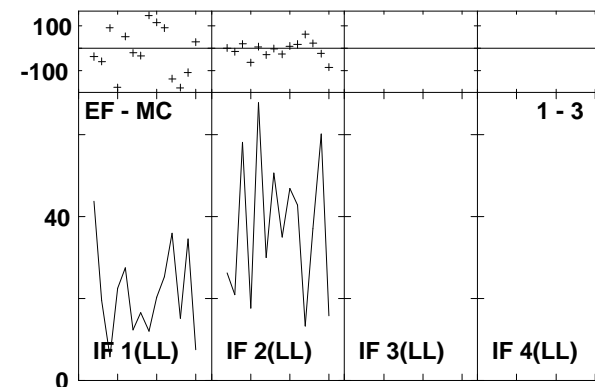
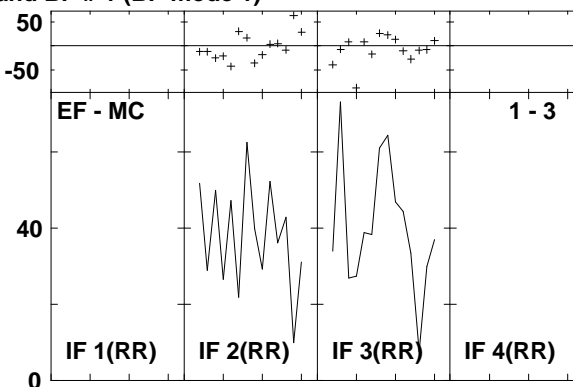
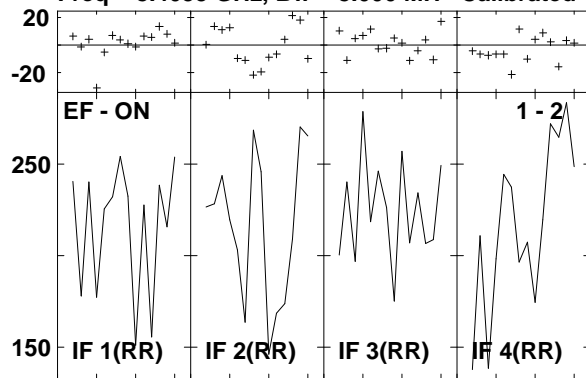

Lower frame: Milli Ampl Jy Top frame: Phas deg
 Vector averaged cross-power spectrum Several baselines displayed
 Timerange: 00/09:22:58 to 00/09:23:54

Plot file version 157 created 14-MAR-2007 17:09:05
 ARP220 GC028.UVDATA.1
 Freq = 8.4055 GHz, Bw = 8.000 MH Calibrated with CL # 3 and BP # 1 (BP mode 1)

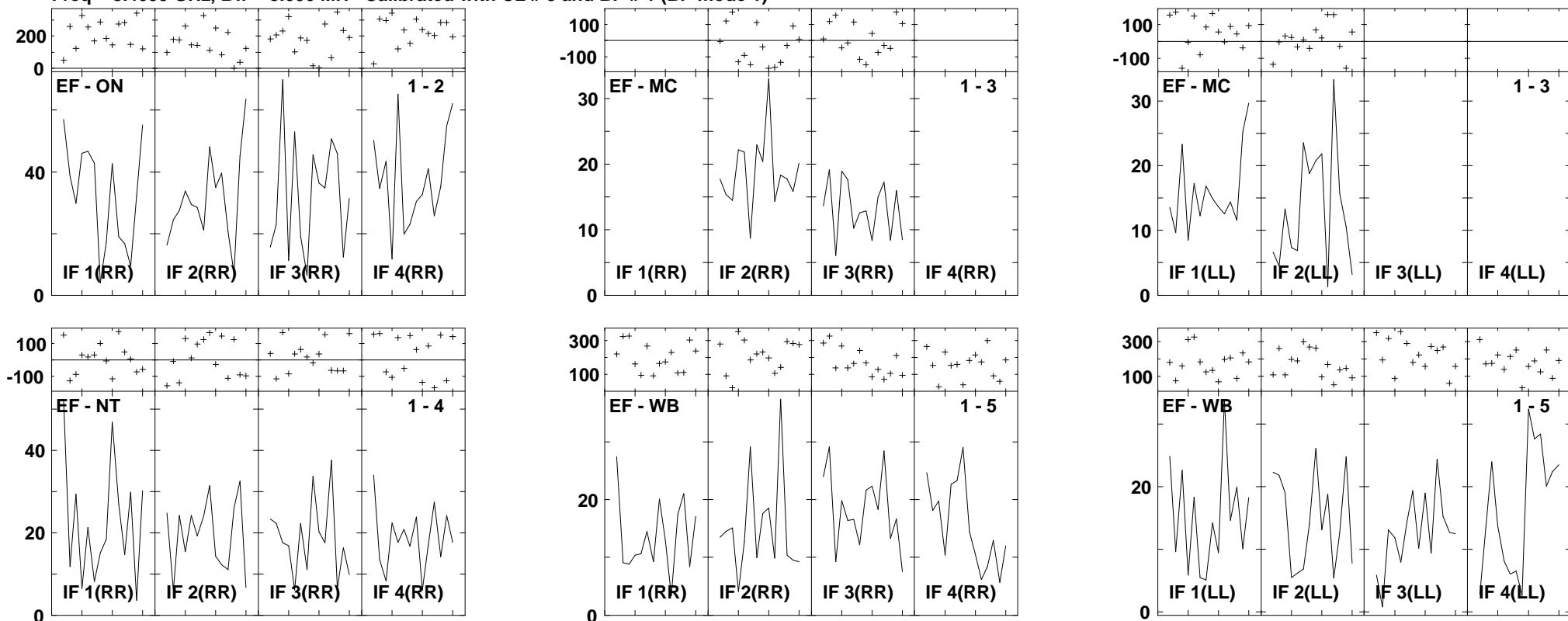

Lower frame: Milli Ampl Jy Top frame: Phas deg
 Vector averaged cross-power spectrum Several baselines displayed
 Timerange: 00/09:24:18 to 00/09:26:14

Plot file version 158 created 14-MAR-2007 17:09:08
 J1532+23 GC028.UVDATA.1
 Freq = 8.4055 GHz, Bw = 8.000 MH Calibrated with CL # 3 and BP # 1 (BP mode 1)

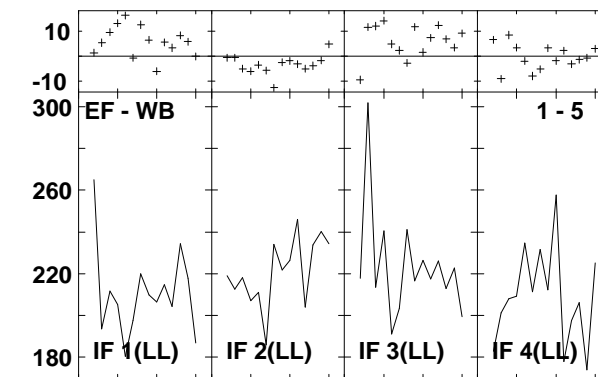
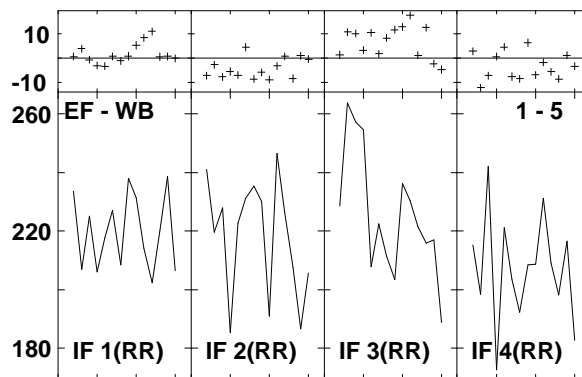
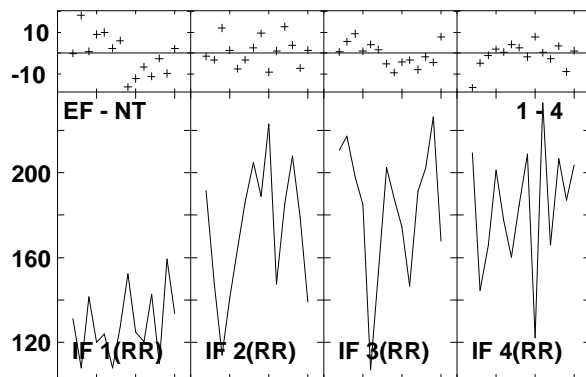
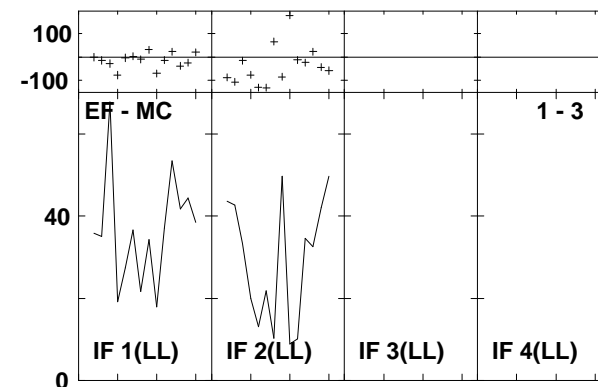
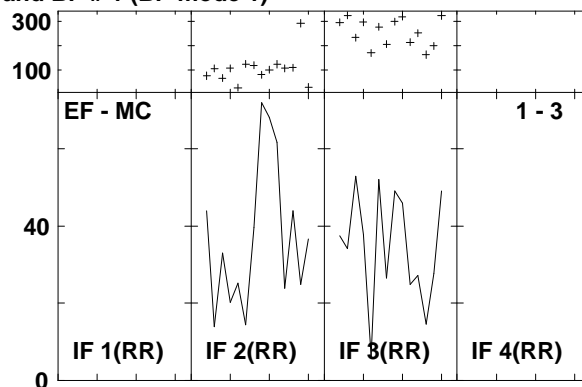
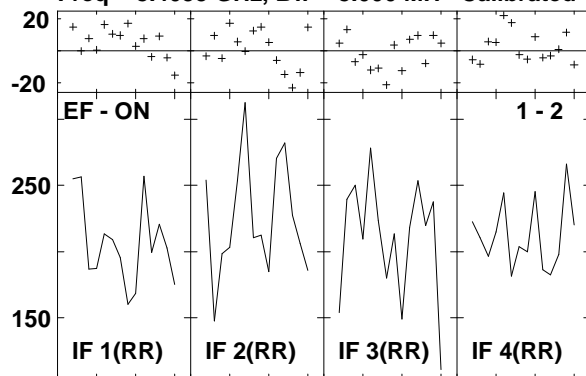

Lower frame: Milli Ampl Jy Top frame: Phas deg
 Vector averaged cross-power spectrum Several baselines displayed
 Timerange: 00/09:26:42 to 00/09:27:36

Plot file version 159 created 14-MAR-2007 17:09:09
 J1516+19 GC028.UVDATA.1
 Freq = 8.4055 GHz, Bw = 8.000 MH Calibrated with CL # 3 and BP # 1 (BP mode 1)

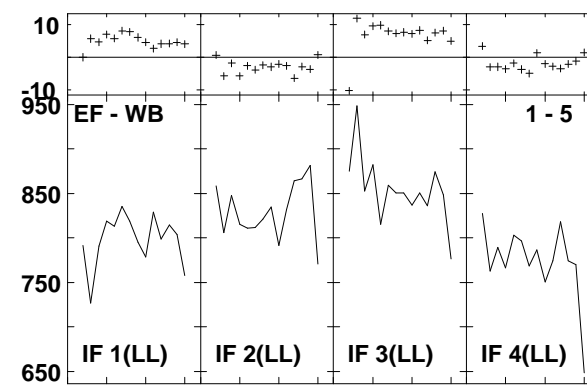
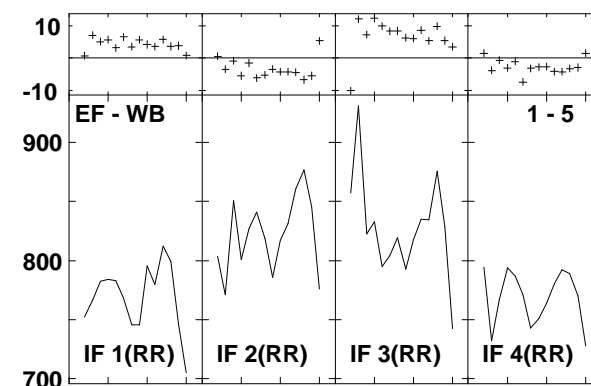
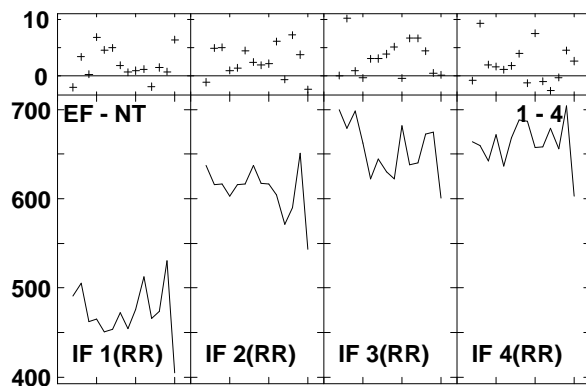
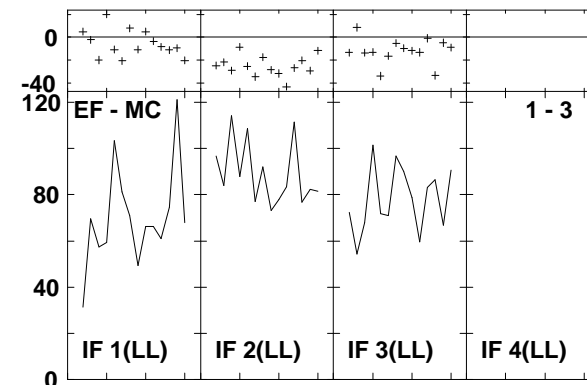
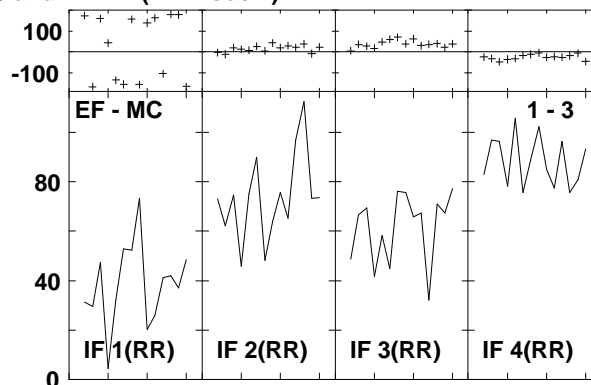
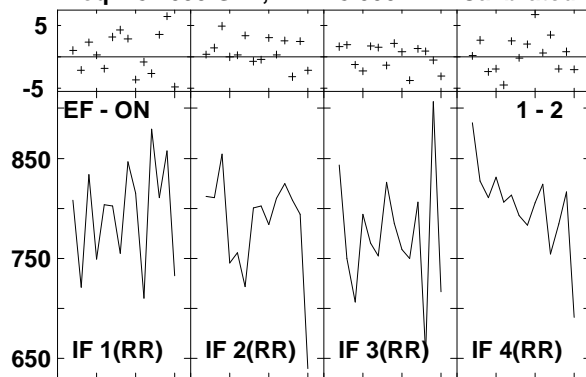

Lower frame: Milli Ampl Jy Top frame: Phas deg
 Vector averaged cross-power spectrum Several baselines displayed
 Timerange: 00/09:28:36 to 00/09:29:30

Plot file version 160 created 14-MAR-2007 17:09:11
 J1532+23 GC028.UVDATA.1
 Freq = 8.4055 GHz, Bw = 8.000 MH Calibrated with CL # 3 and BP # 1 (BP mode 1)

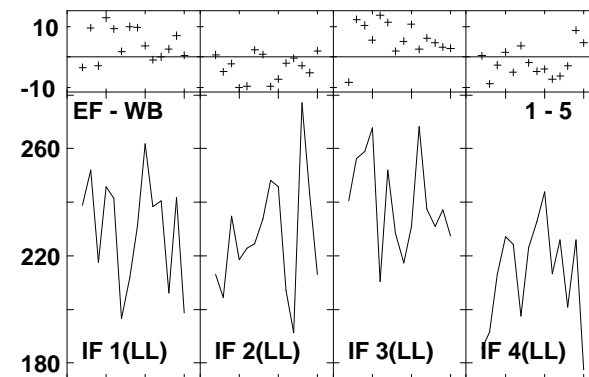
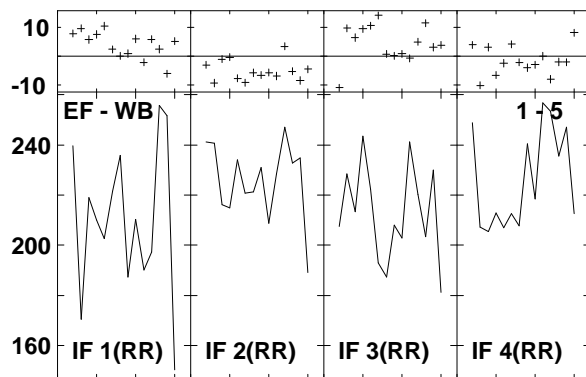
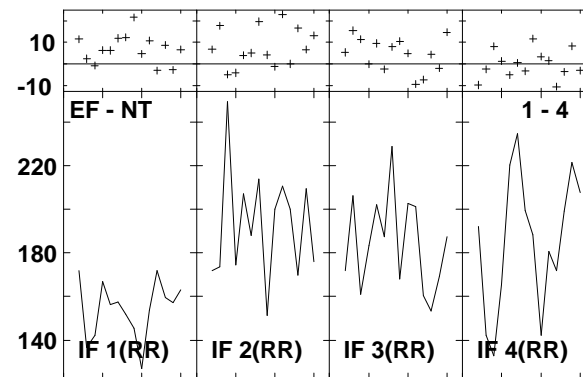
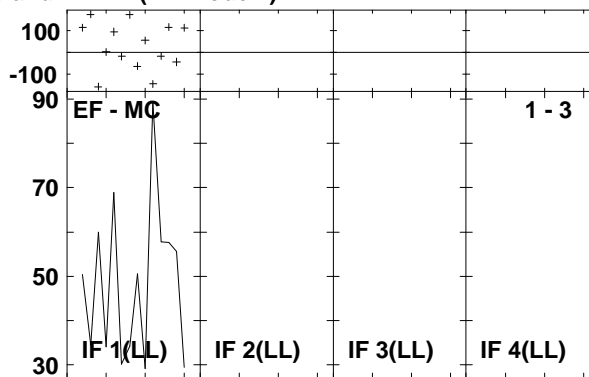
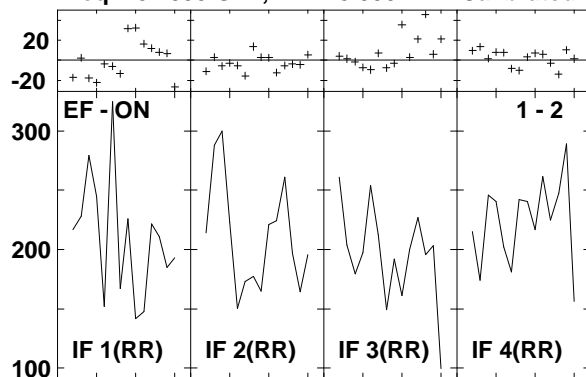

Lower frame: Milli Ampl Jy Top frame: Phas deg
 Vector averaged cross-power spectrum Several baselines displayed
 Timerange: 00/09:30:28 to 00/09:31:24

Plot file version 161 created 14-MAR-2007 17:09:13
 ARP220 GC028.UVDATA.1
 Freq = 8.4055 GHz, Bw = 8.000 MH Calibrated with CL # 3 and BP # 1 (BP mode 1)

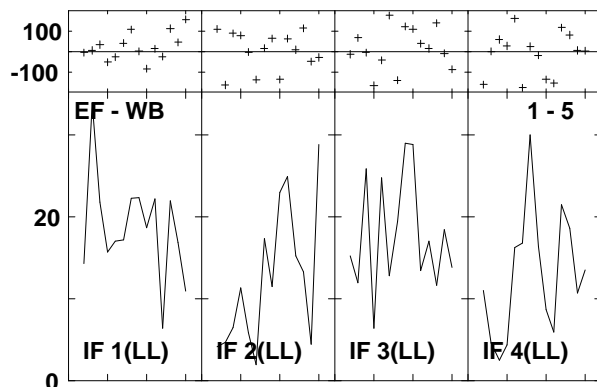
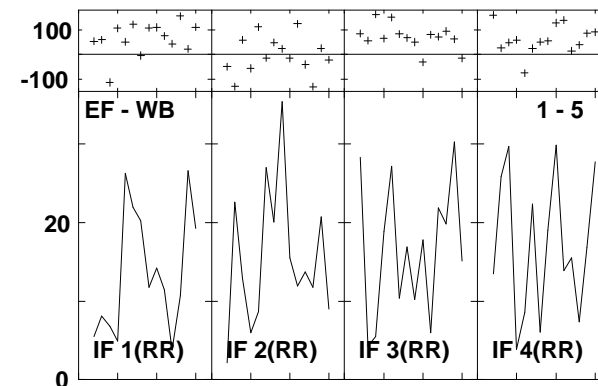
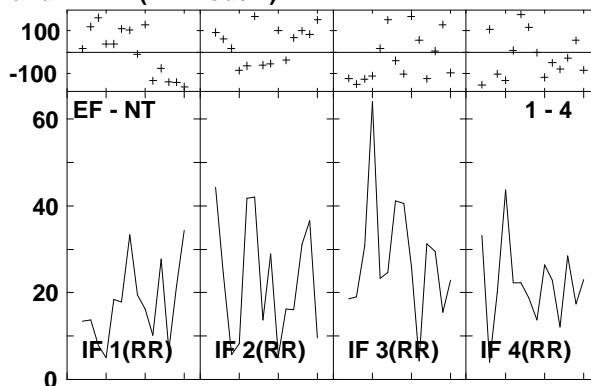
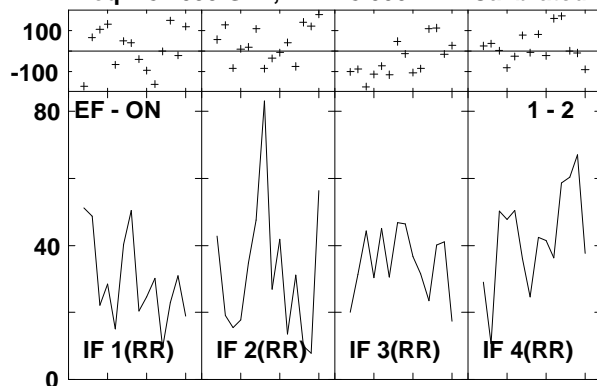

Lower frame: Milli Ampl Jy Top frame: Phas deg
 Vector averaged cross-power spectrum Several baselines displayed
 Timerange: 00/09:31:48 to 00/09:33:44

Plot file version 162 created 14-MAR-2007 17:09:14
 J1532+23 GC028.UVDATA.1
 Freq = 8.4055 GHz, Bw = 8.000 MH Calibrated with CL # 3 and BP # 1 (BP mode 1)

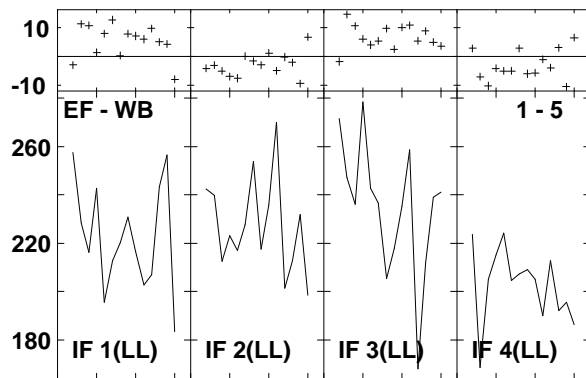
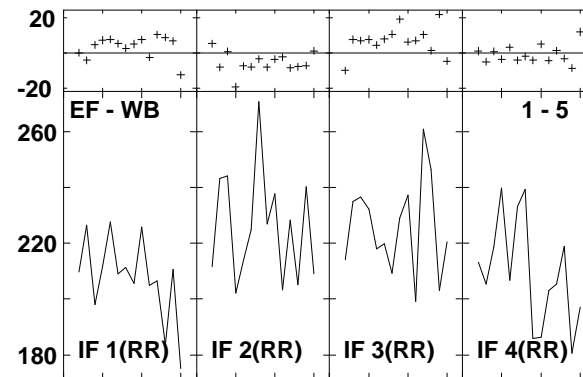
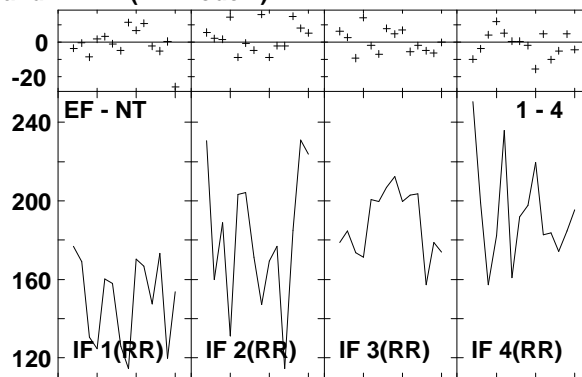
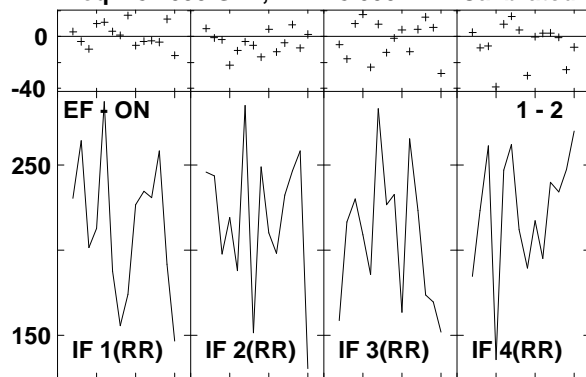

Lower frame: Milli Ampl Jy Top frame: Phas deg
 Vector averaged cross-power spectrum Several baselines displayed
 Timerange: 00/09:34:10 to 00/09:35:06

Plot file version 163 created 14-MAR-2007 17:09:15
 ARP220 GC028.UVDATA.1
 Freq = 8.4055 GHz, Bw = 8.000 MH Calibrated with CL # 3 and BP # 1 (BP mode 1)

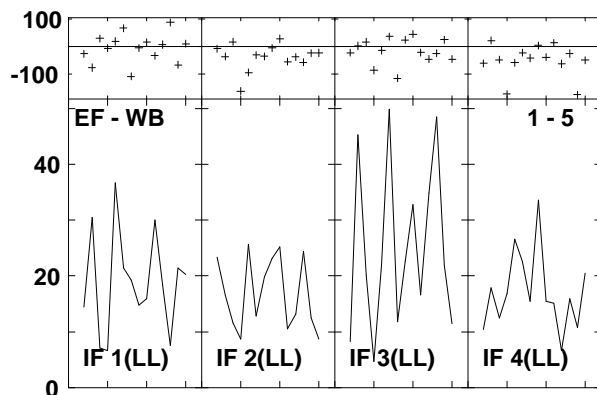
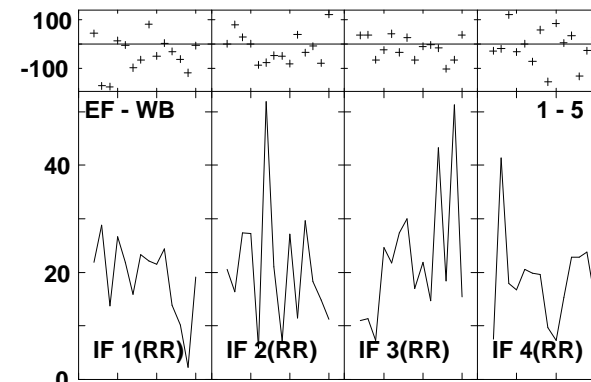
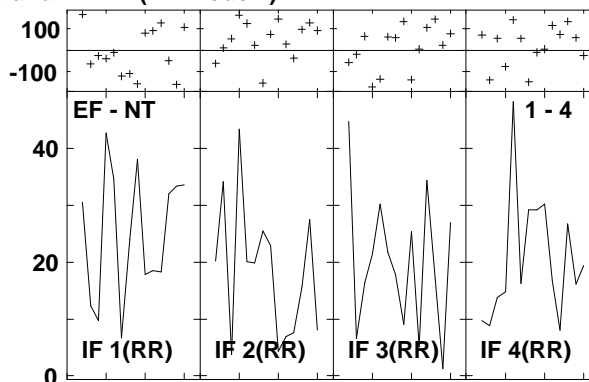
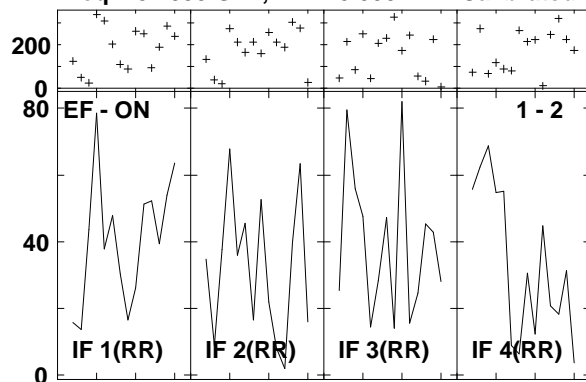

Lower frame: Milli Ampl Jy Top frame: Phas deg
 Vector averaged cross-power spectrum Several baselines displayed
 Timerange: 00/09:35:32 to 00/09:37:26

Plot file version 164 created 14-MAR-2007 17:09:17
 J1532+23 GC028.UVDATA.1
 Freq = 8.4055 GHz, Bw = 8.000 MH Calibrated with CL # 3 and BP # 1 (BP mode 1)

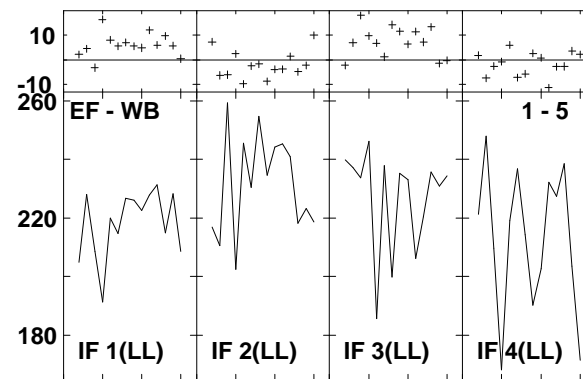
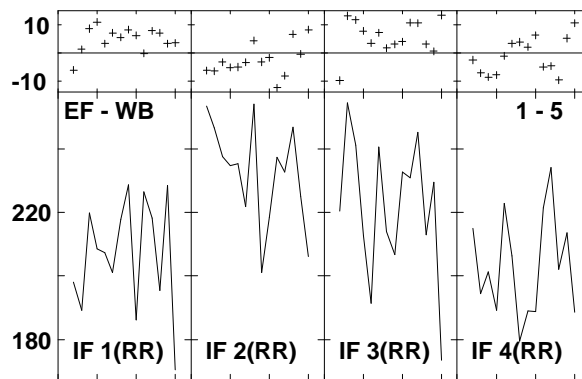
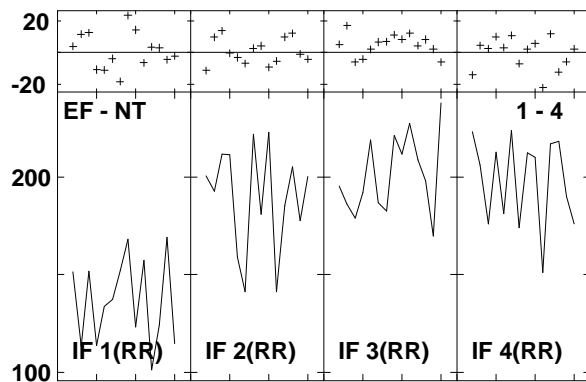
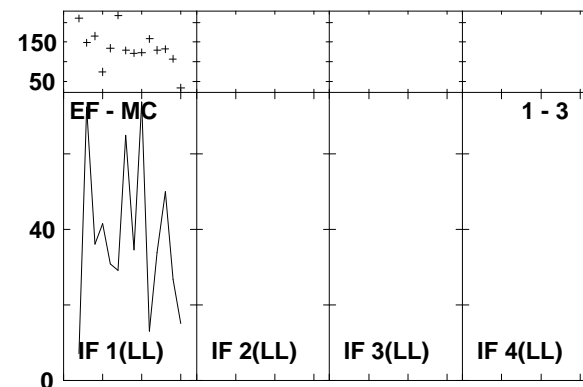
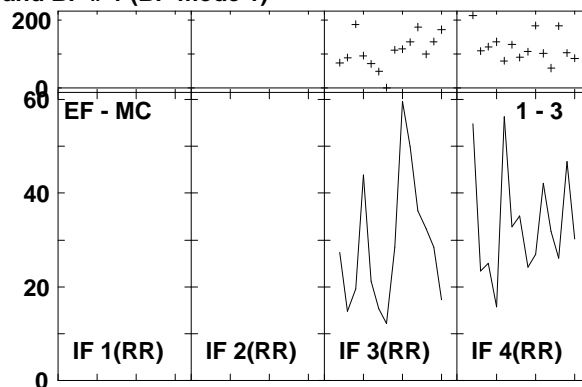
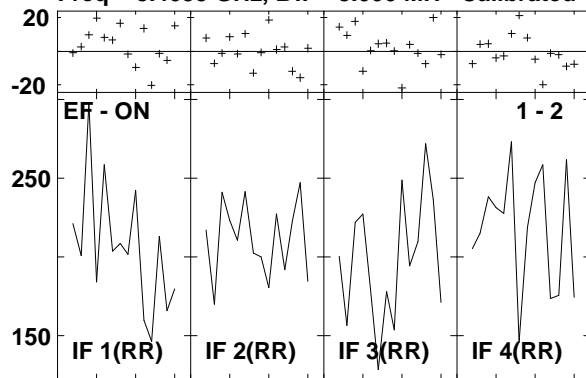

Lower frame: Milli Ampl Jy Top frame: Phas deg
 Vector averaged cross-power spectrum Several baselines displayed
 Timerange: 00/09:37:54 to 00/09:38:48

Plot file version 165 created 14-MAR-2007 17:09:19
 ARP220 GC028.UVDATA.1
 Freq = 8.4055 GHz, Bw = 8.000 MH Calibrated with CL # 3 and BP # 1 (BP mode 1)

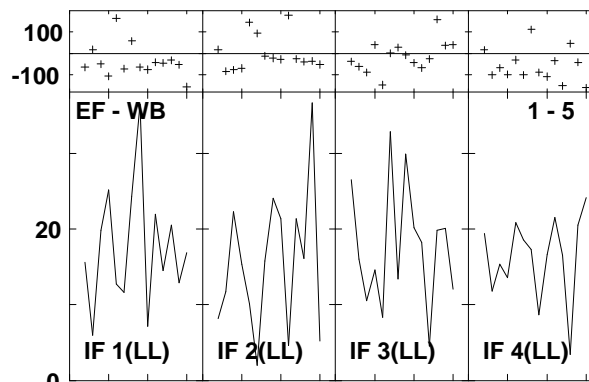
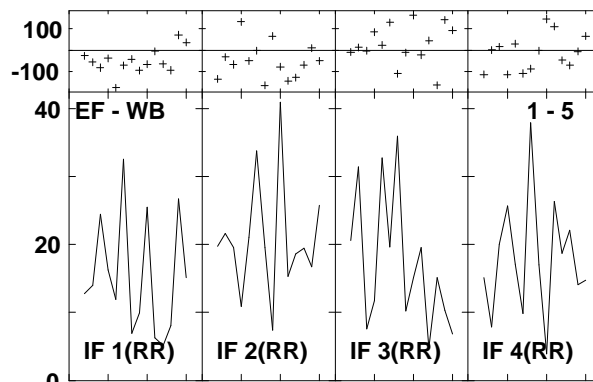
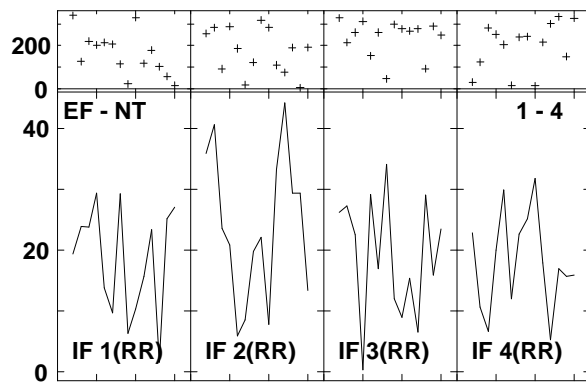
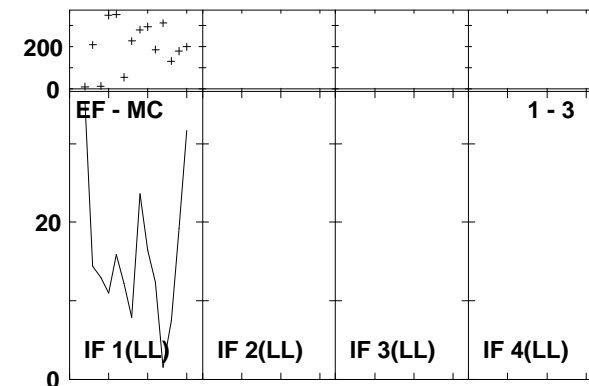
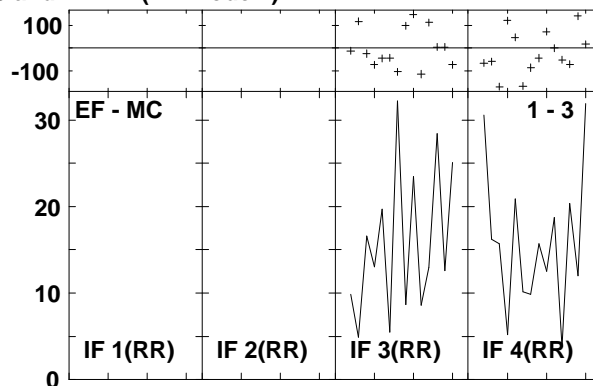
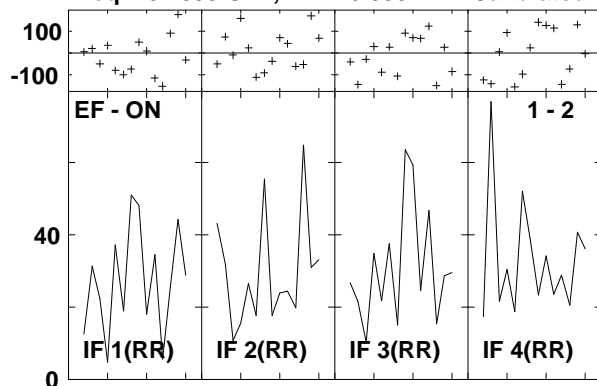

Lower frame: Milli Ampl Jy Top frame: Phas deg
 Vector averaged cross-power spectrum Several baselines displayed
 Timerange: 00/09:39:14 to 00/09:41:10

Plot file version 166 created 14-MAR-2007 17:09:21
 J1532+23 GC028.UVDATA.1
 Freq = 8.4055 GHz, Bw = 8.000 MH Calibrated with CL # 3 and BP # 1 (BP mode 1)

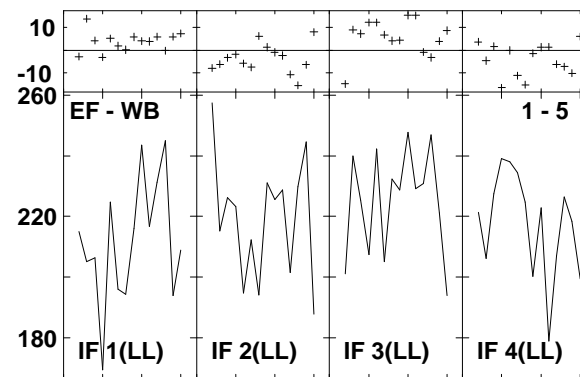
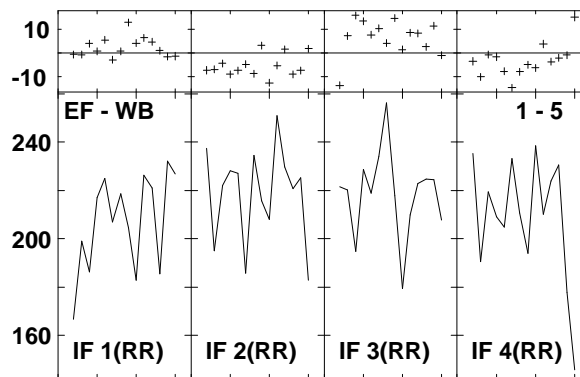
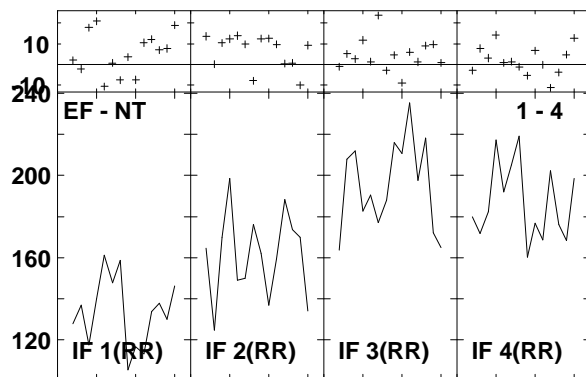
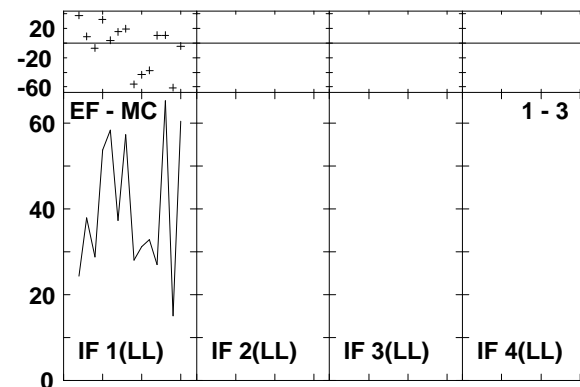
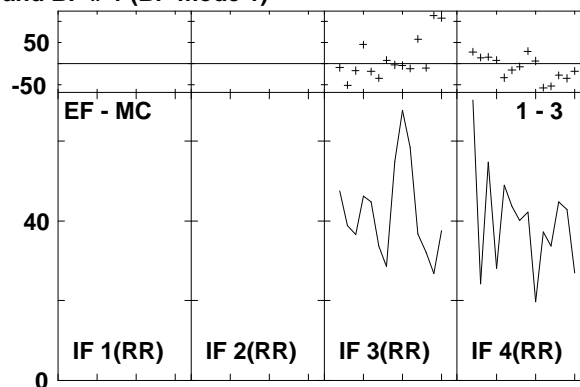
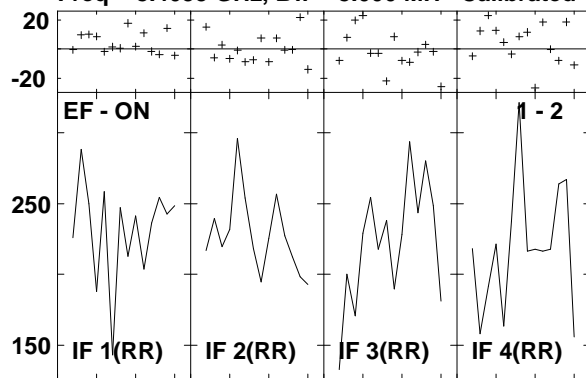

Lower frame: Milli Ampl Jy Top frame: Phas deg
 Vector averaged cross-power spectrum Several baselines displayed
 Timerange: 00/09:41:38 to 00/09:42:32

Plot file version 167 created 14-MAR-2007 17:09:23
 ARP220 GC028.UVDATA.1
 Freq = 8.4055 GHz, Bw = 8.000 MH Calibrated with CL # 3 and BP # 1 (BP mode 1)

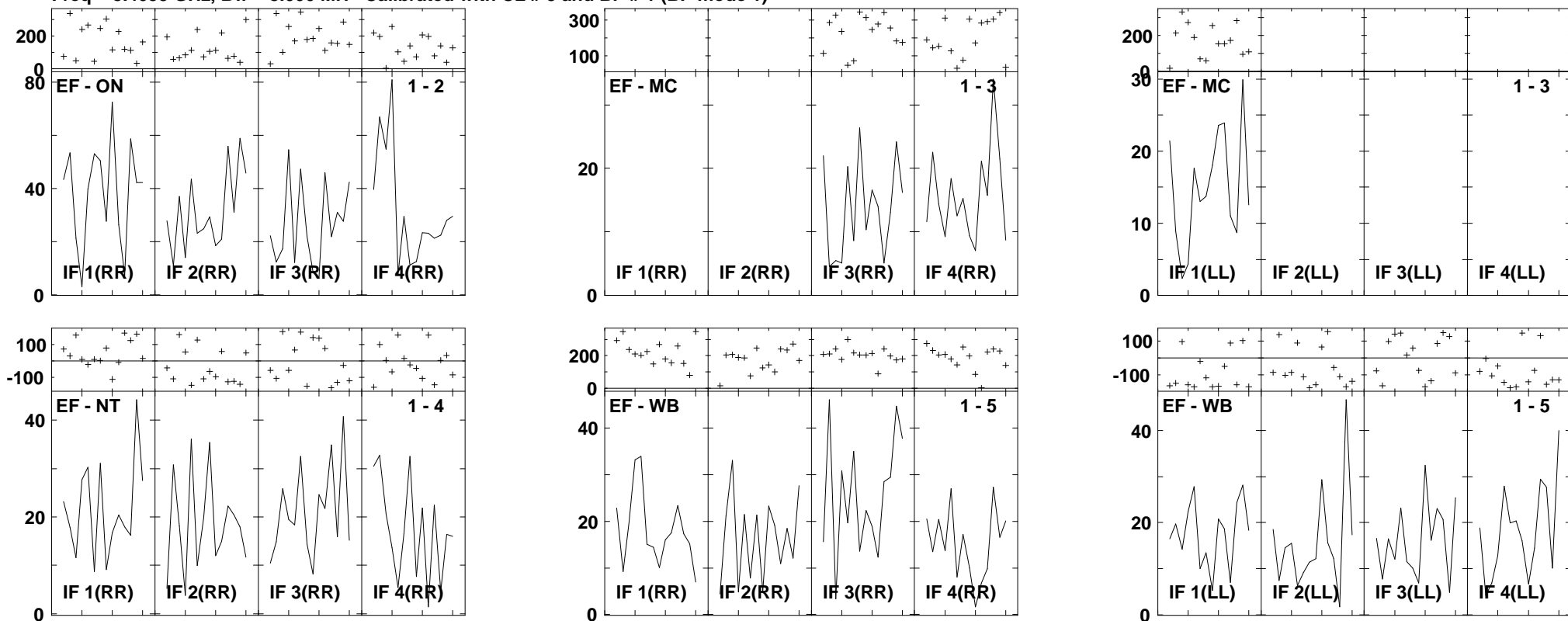

Lower frame: Milli Ampl Jy Top frame: Phas deg
 Vector averaged cross-power spectrum Several baselines displayed
 Timerange: 00/09:42:58 to 00/09:44:52

Plot file version 168 created 14-MAR-2007 17:09:25
 J1532+23 GC028.UVDATA.1
 Freq = 8.4055 GHz, Bw = 8.000 MH Calibrated with CL # 3 and BP # 1 (BP mode 1)

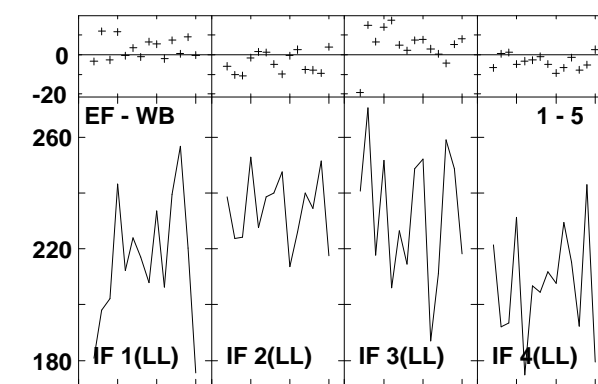
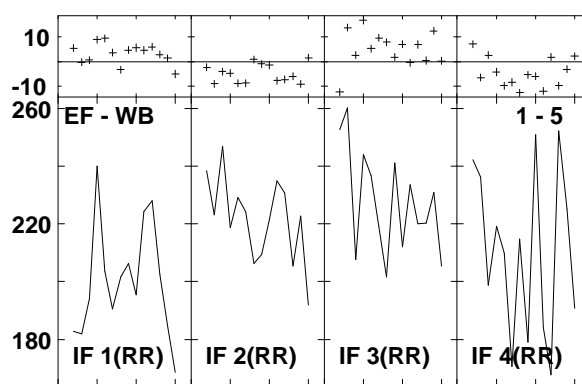
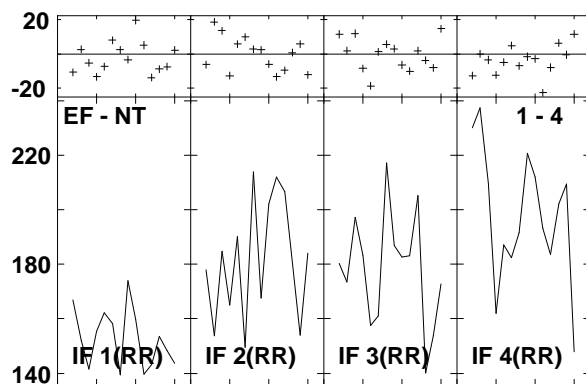
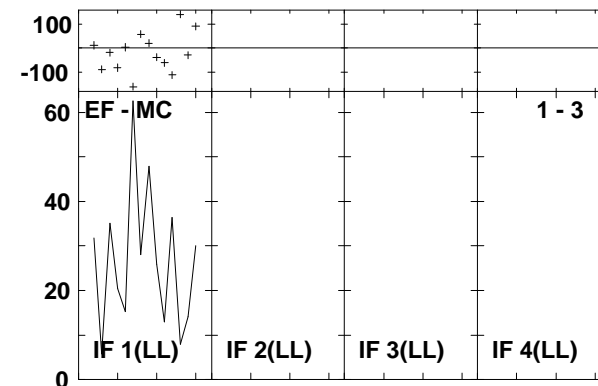
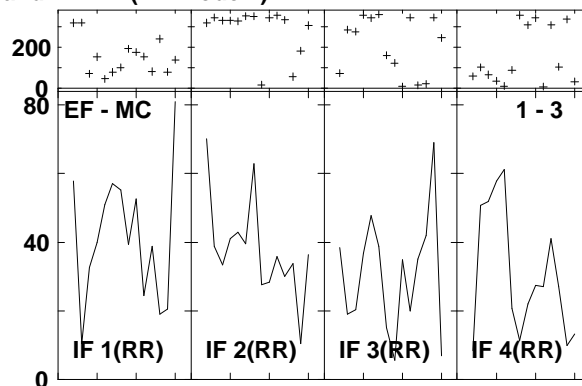
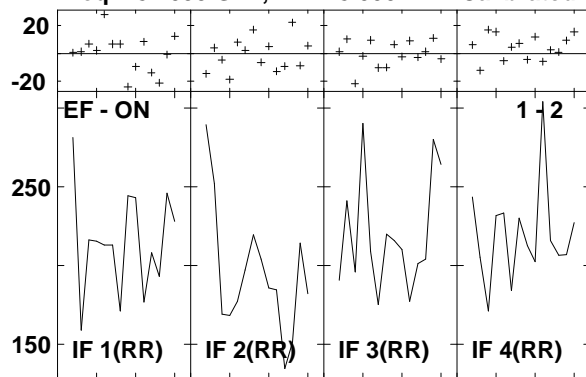

Lower frame: Milli Ampl Jy Top frame: Phas deg
 Vector averaged cross-power spectrum Several baselines displayed
 Timerange: 00/09:45:22 to 00/09:46:16

Plot file version 169 created 14-MAR-2007 17:09:27
 J1516+19 GC028.UVDATA.1
 Freq = 8.4055 GHz, Bw = 8.000 MH Calibrated with CL # 3 and BP # 1 (BP mode 1)

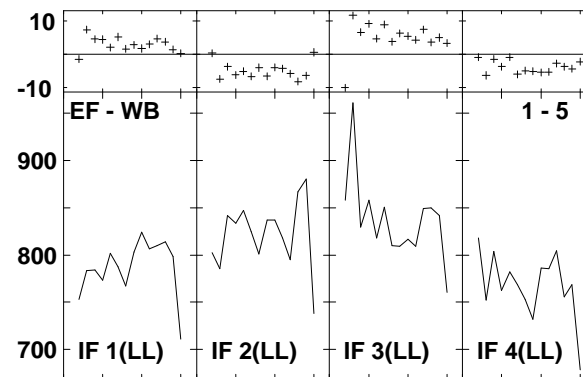
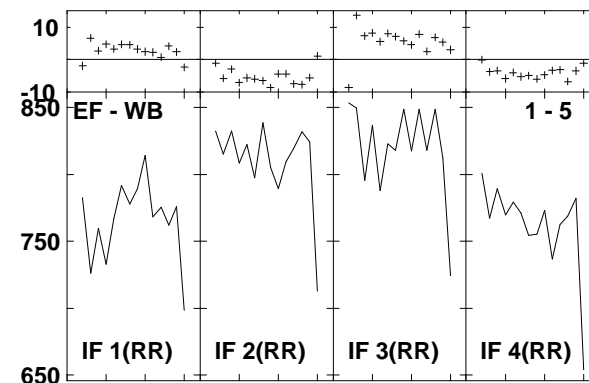
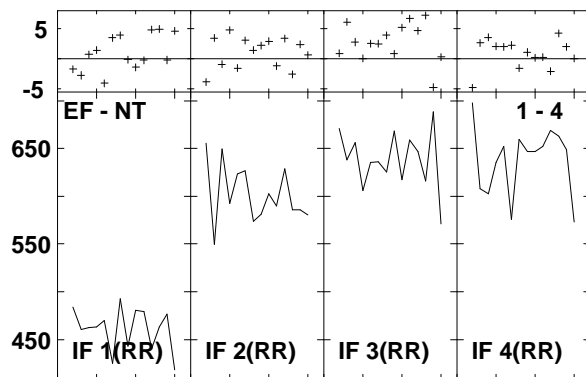
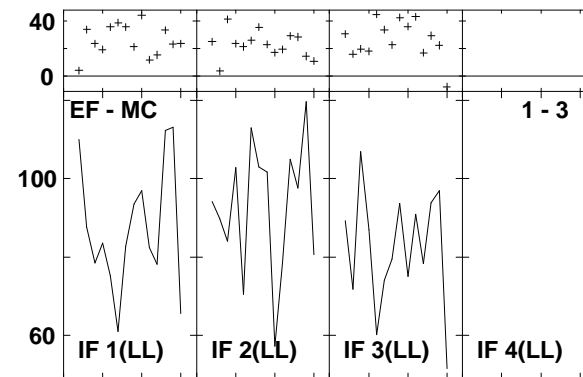
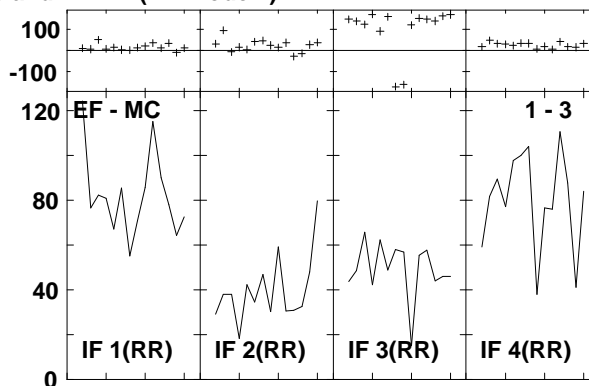
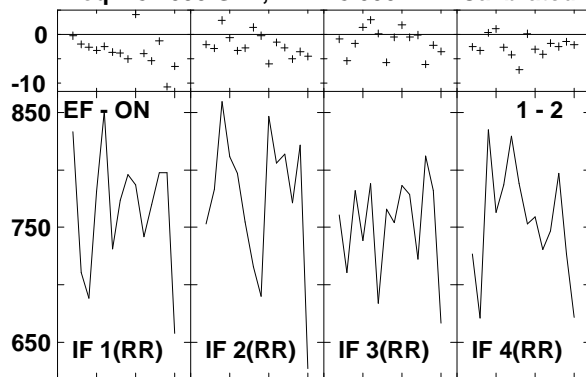

Lower frame: Milli Ampl Jy Top frame: Phas deg
 Vector averaged cross-power spectrum Several baselines displayed
 Timerange: 00/09:47:16 to 00/09:48:10

Plot file version 170 created 14-MAR-2007 17:09:28
 J1532+23 GC028.UVDATA.1
 Freq = 8.4055 GHz, Bw = 8.000 MH Calibrated with CL # 3 and BP # 1 (BP mode 1)

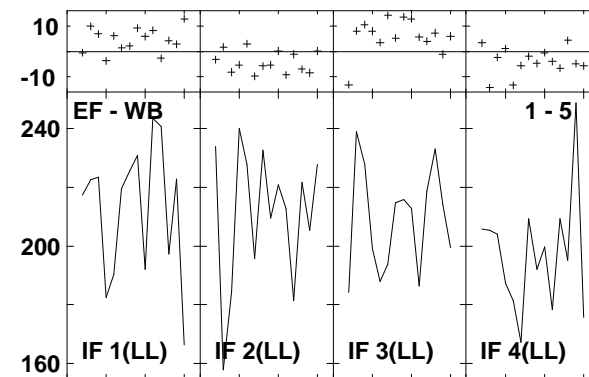
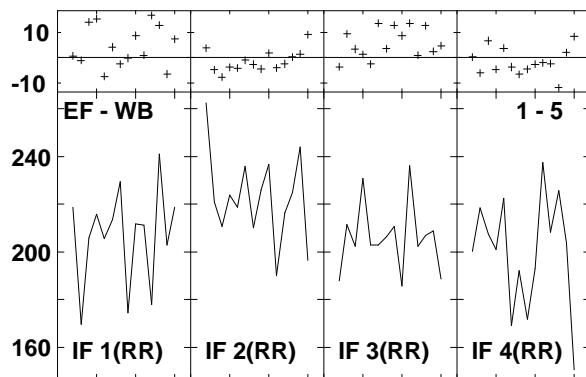
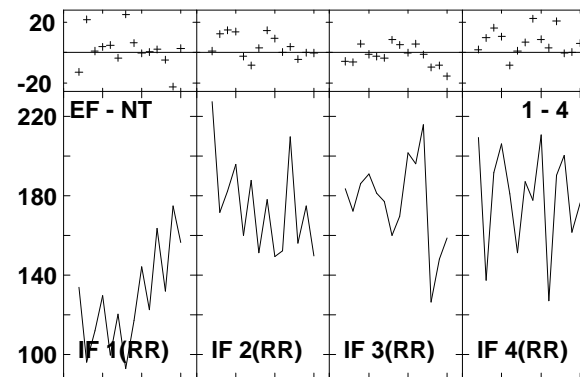
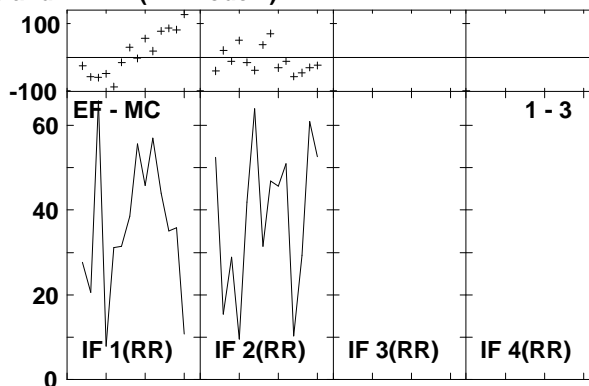
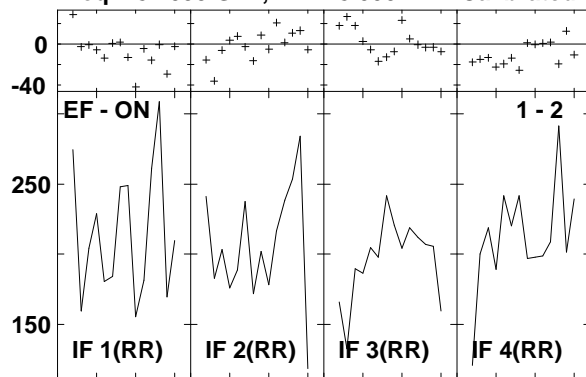

Lower frame: Milli Ampl Jy Top frame: Phas deg
 Vector averaged cross-power spectrum Several baselines displayed
 Timerange: 00/09:49:06 to 00/09:50:02

Plot file version 171 created 14-MAR-2007 17:09:30
 ARP220 GC028.UVDATA.1
 Freq = 8.4055 GHz, Bw = 8.000 MH Calibrated with CL # 3 and BP # 1 (BP mode 1)

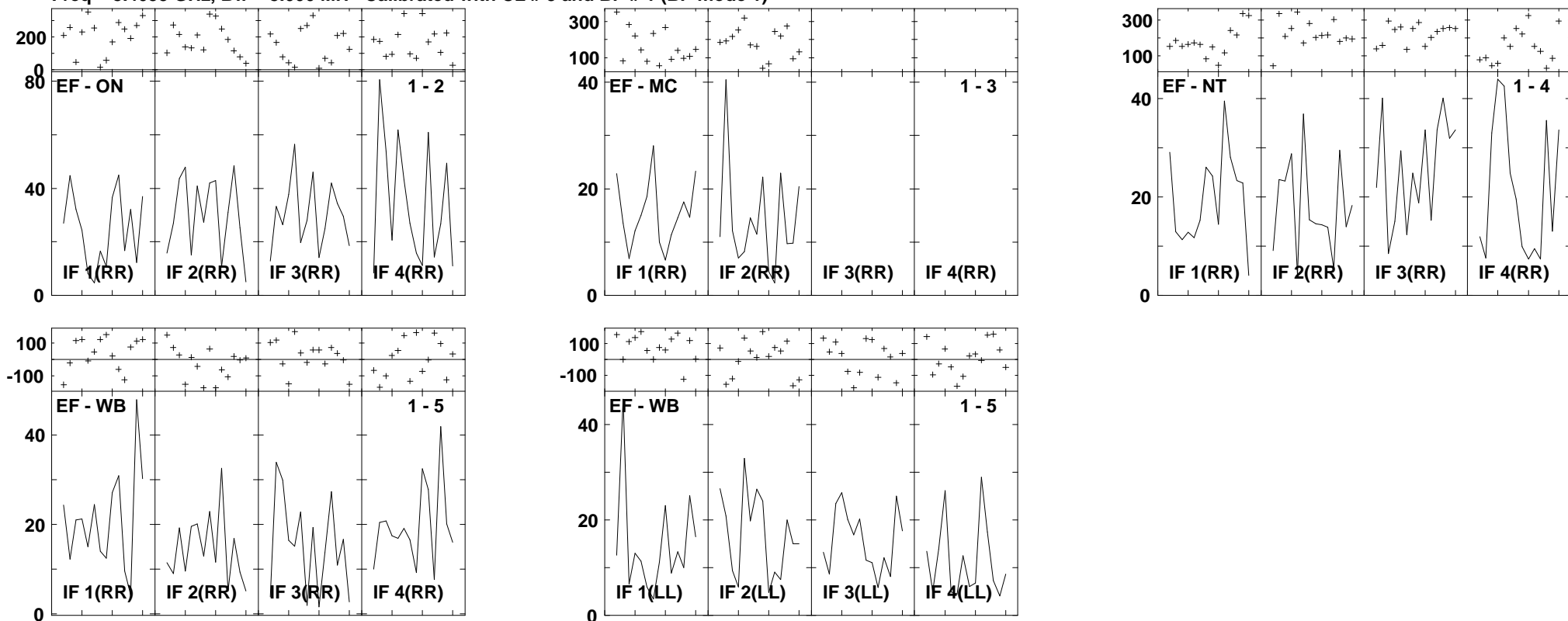

Lower frame: Milli Ampl Jy Top frame: Phas deg
 Vector averaged cross-power spectrum Several baselines displayed
 Timerange: 00/09:50:28 to 00/09:52:22

Plot file version 172 created 14-MAR-2007 17:09:33
 J1532+23 GC028.UVDATA.1
 Freq = 8.4055 GHz, Bw = 8.000 MH Calibrated with CL # 3 and BP # 1 (BP mode 1)

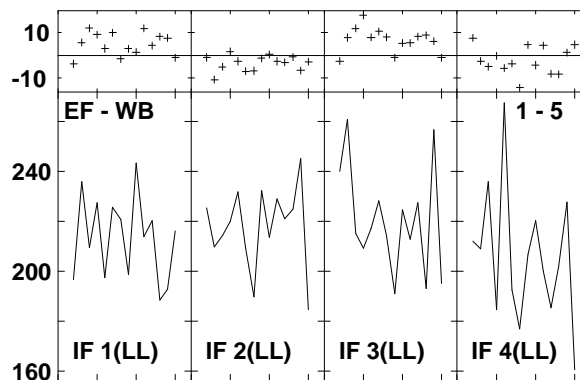
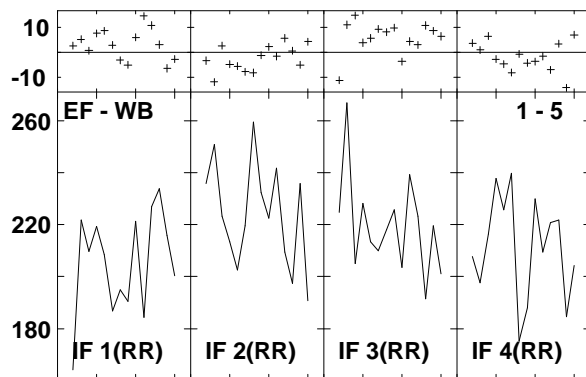
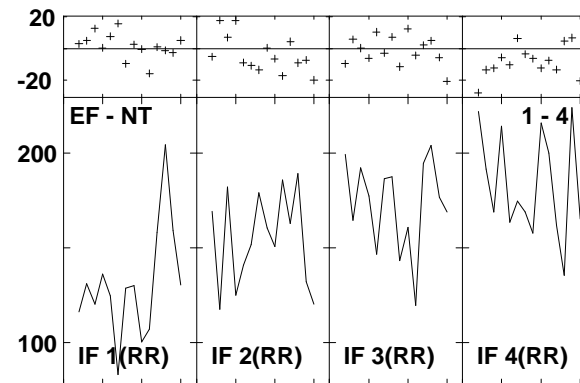
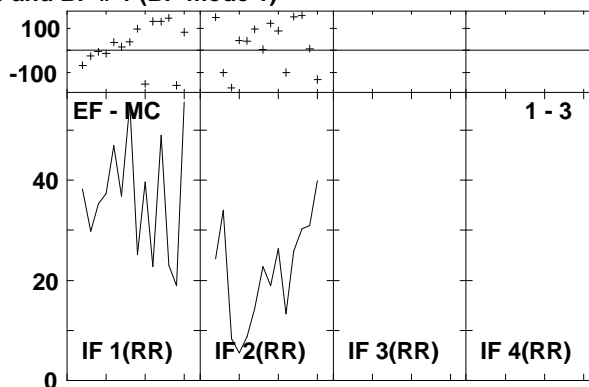
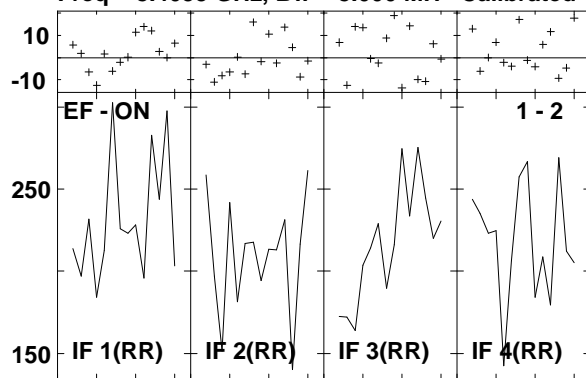

Lower frame: Milli Ampl Jy Top frame: Phas deg
 Vector averaged cross-power spectrum Several baselines displayed
 Timerange: 00/09:52:52 to 00/09:53:46

Plot file version 173 created 14-MAR-2007 17:09:35
 ARP220 GC028.UVDATA.1
 Freq = 8.4055 GHz, Bw = 8.000 MH Calibrated with CL # 3 and BP # 1 (BP mode 1)

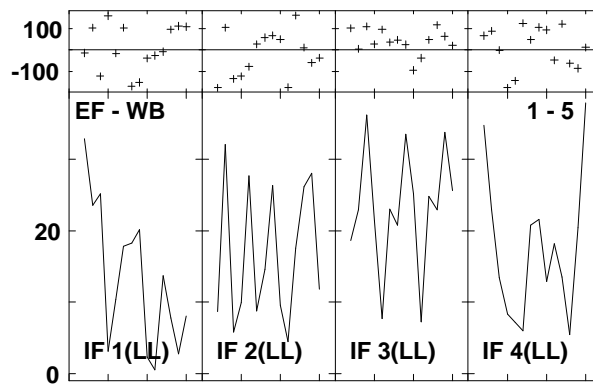
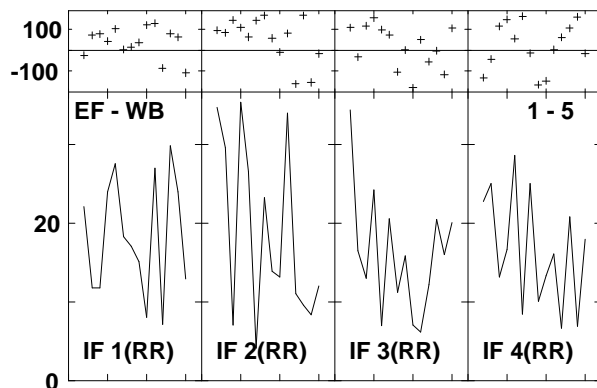
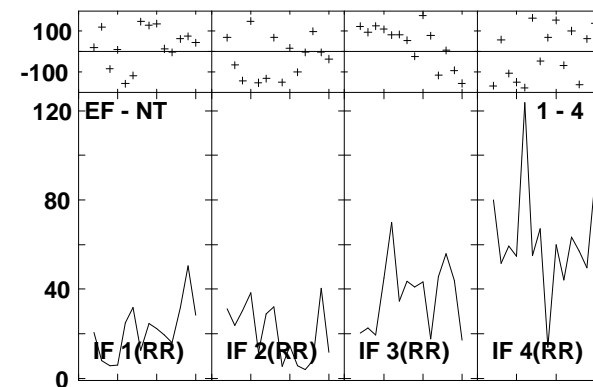
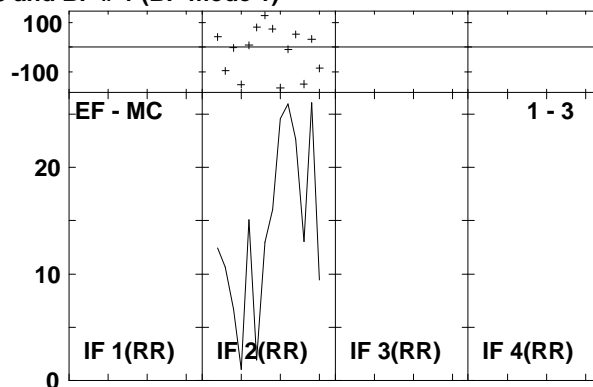
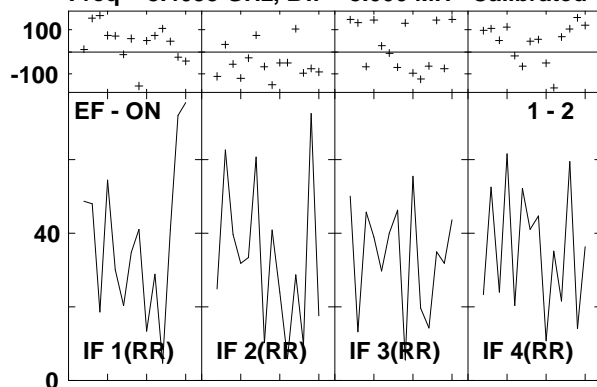

Lower frame: Milli Ampl Jy Top frame: Phas deg
 Vector averaged cross-power spectrum Several baselines displayed
 Timerange: 00/09:54:12 to 00/09:56:08

Plot file version 174 created 14-MAR-2007 17:09:38
 J1532+23 GC028.UVDATA.1
 Freq = 8.4055 GHz, Bw = 8.000 MH Calibrated with CL # 3 and BP # 1 (BP mode 1)

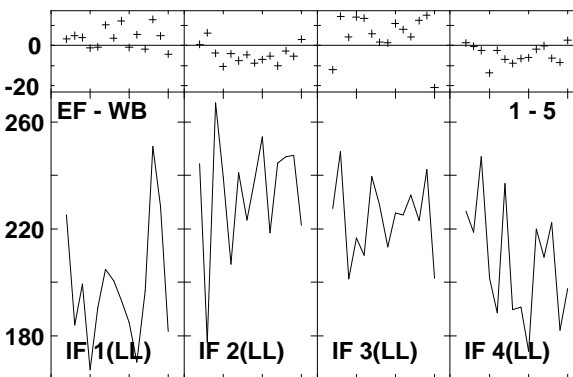
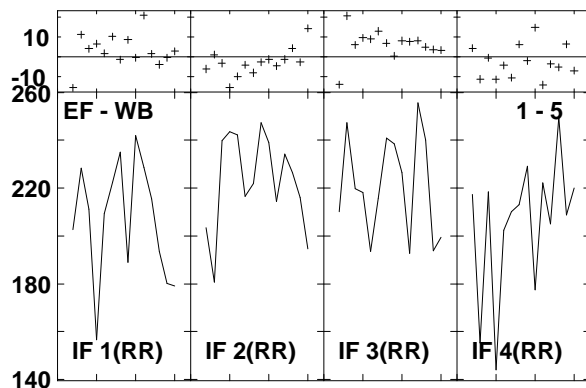
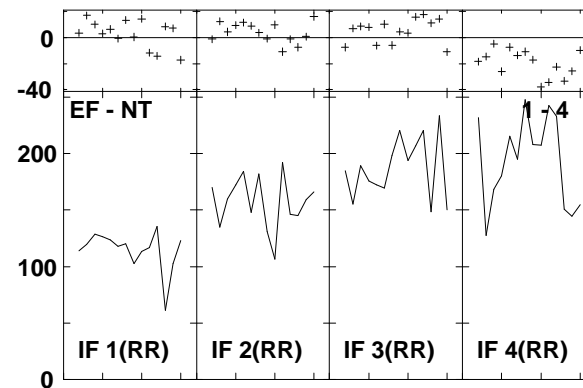
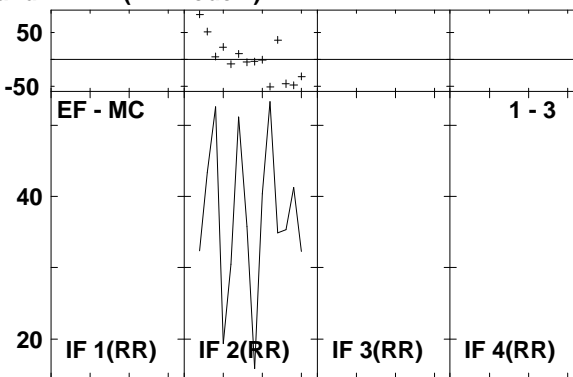
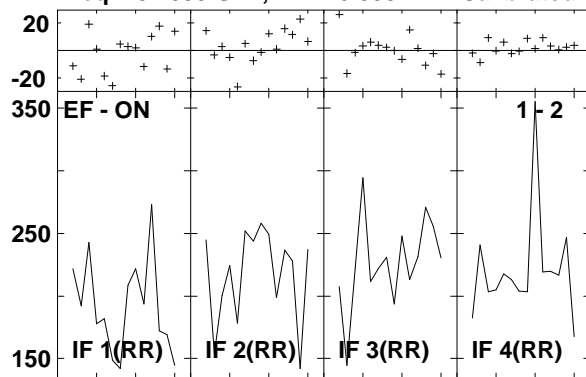

Lower frame: Milli Ampl Jy Top frame: Phas deg
 Vector averaged cross-power spectrum Several baselines displayed
 Timerange: 00/09:56:36 to 00/09:57:32

Plot file version 175 created 14-MAR-2007 17:09:39

ARP220 GC028.UVDATA.1

Freq = 8.4055 GHz, Bw = 8.000 MH Calibrated with CL # 3 and BP # 1 (BP mode 1)

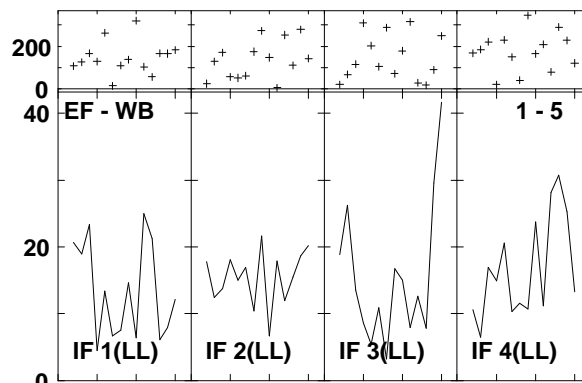
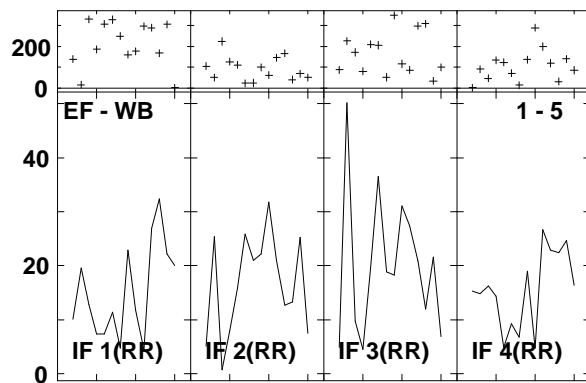
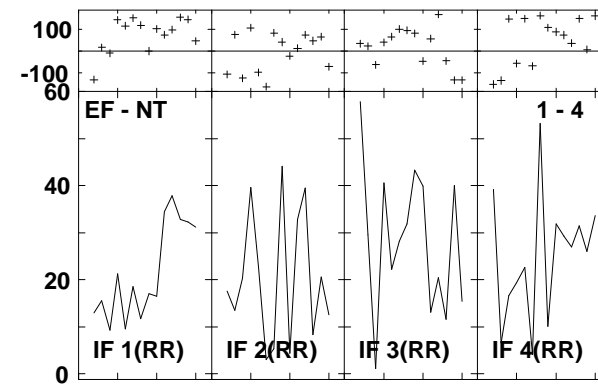
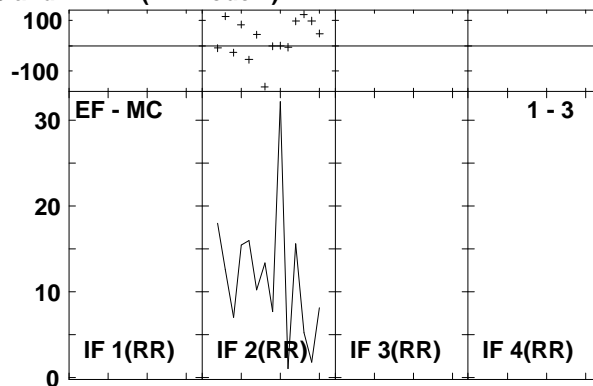
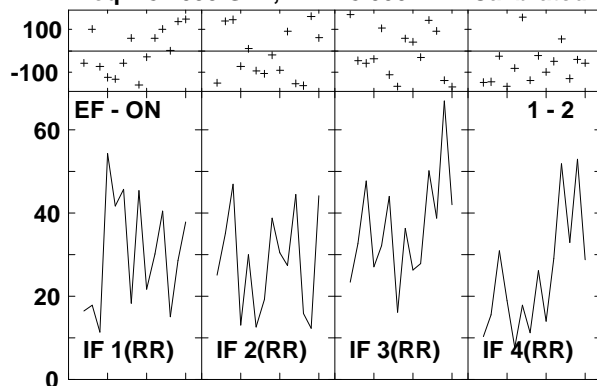

Lower frame: Milli Ampl Jy Top frame: Phas deg
Vector averaged cross-power spectrum Several baselines displayed
Timerange: 00/09:57:58 to 00/09:59:52

Plot file version 176 created 14-MAR-2007 17:09:42
 J1532+23 GC028.UVDATA.1
 Freq = 8.4055 GHz, Bw = 8.000 MH Calibrated with CL # 3 and BP # 1 (BP mode 1)

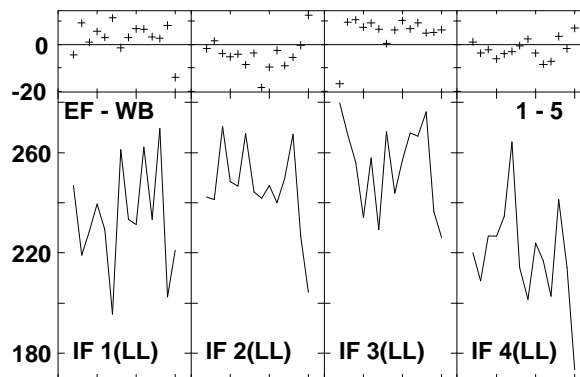
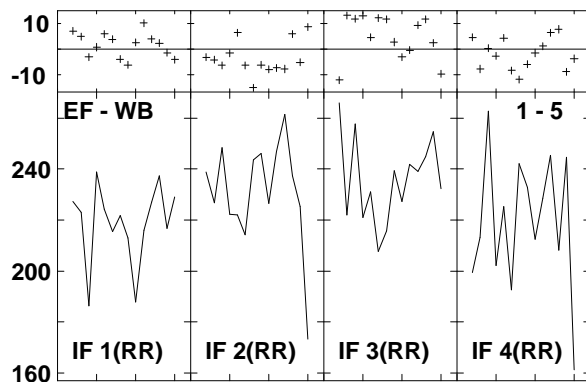
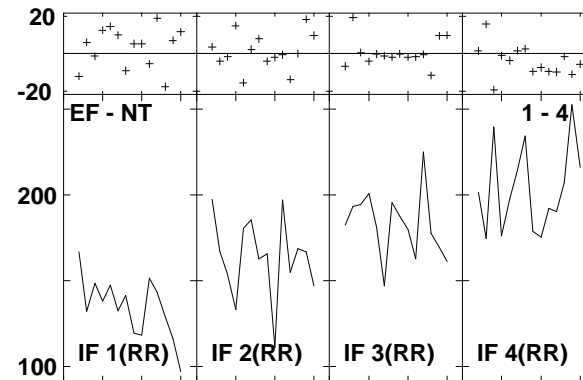
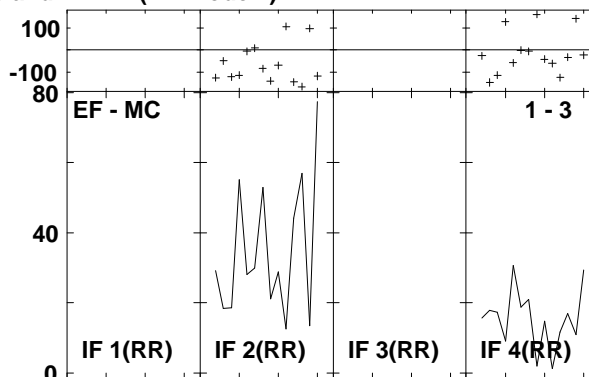
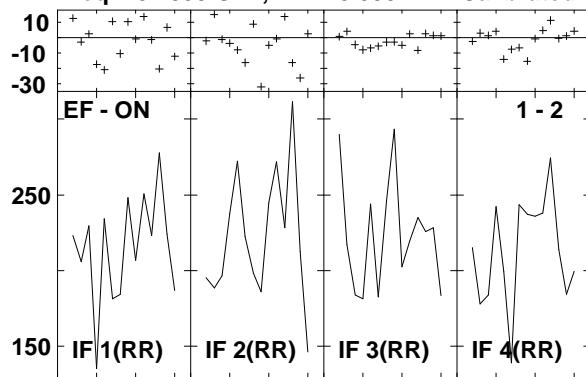

Lower frame: Milli Ampl Jy Top frame: Phas deg
 Vector averaged cross-power spectrum Several baselines displayed
 Timerange: 00/10:00:22 to 00/10:01:16

Plot file version 177 created 14-MAR-2007 17:09:43
 ARP220 GC028.UVDATA.1
 Freq = 8.4055 GHz, Bw = 8.000 MH Calibrated with CL # 3 and BP # 1 (BP mode 1)

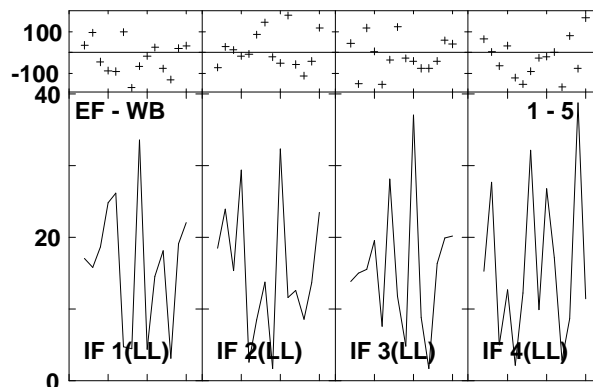
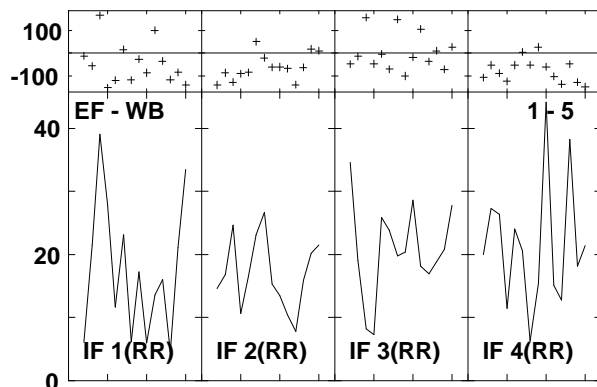
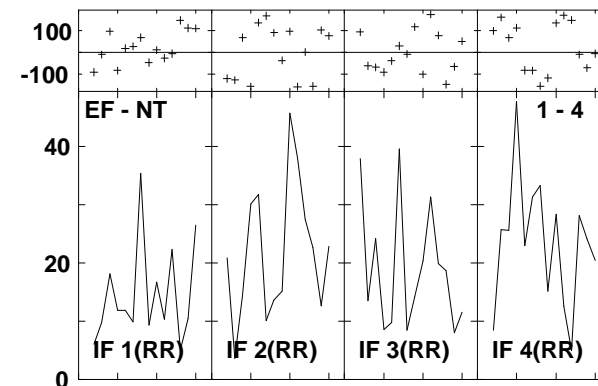
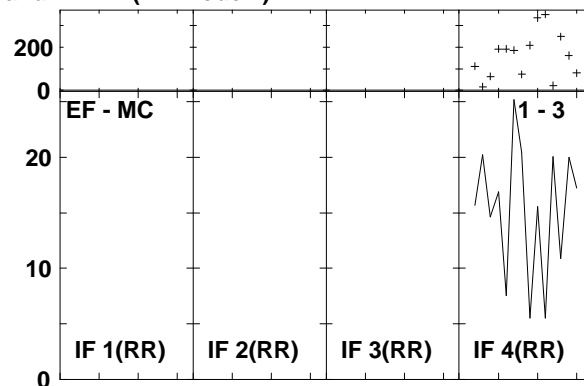
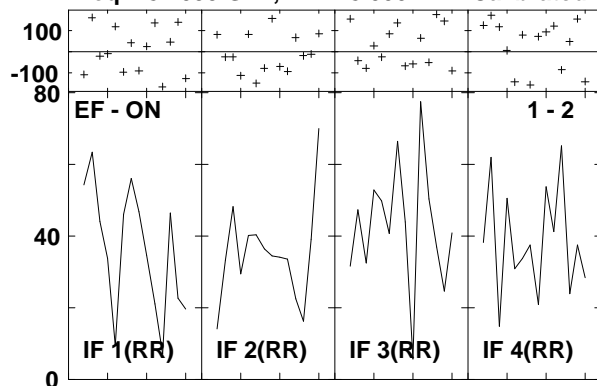

Lower frame: Milli Ampl Jy Top frame: Phas deg
 Vector averaged cross-power spectrum Several baselines displayed
 Timerange: 00/10:01:42 to 00/10:03:38

Plot file version 178 created 14-MAR-2007 17:09:46
 J1532+23 GC028.UVDATA.1
 Freq = 8.4055 GHz, Bw = 8.000 MH Calibrated with CL # 3 and BP # 1 (BP mode 1)

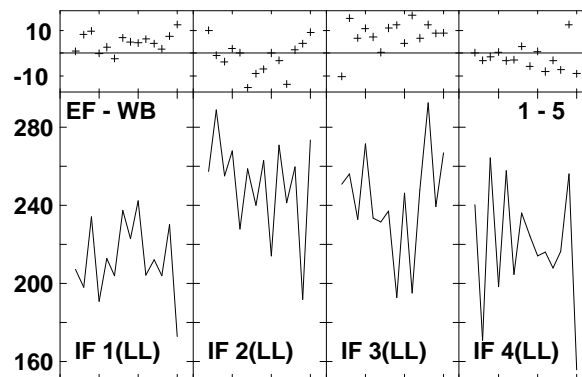
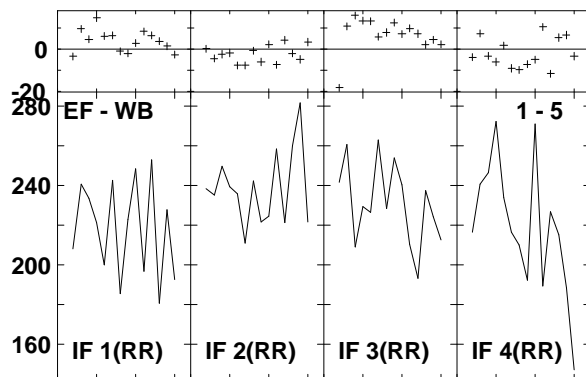
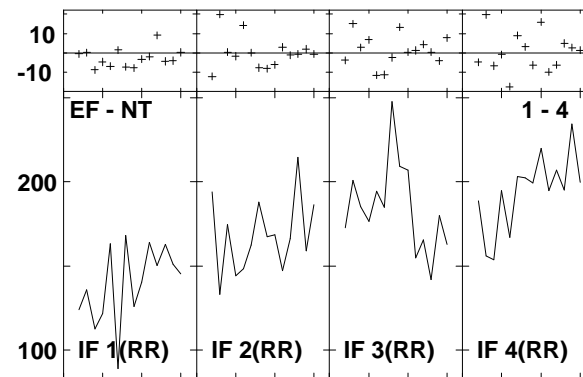
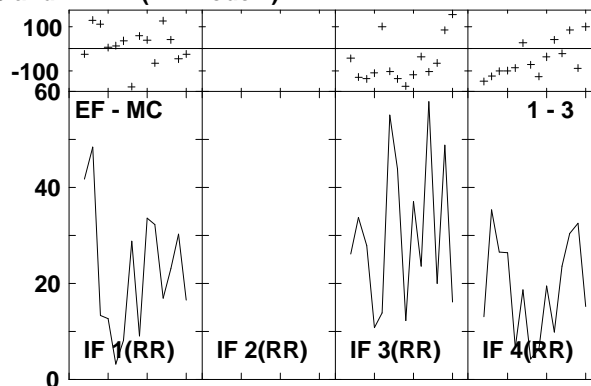
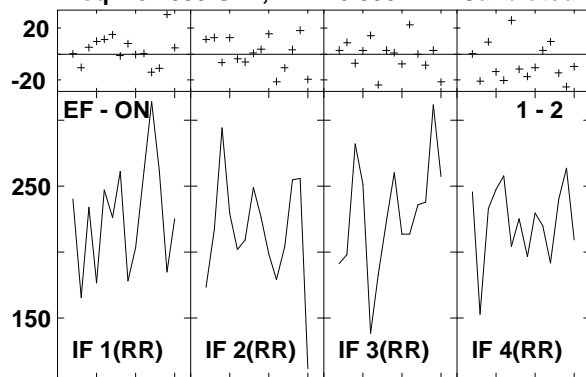

Lower frame: Milli Ampl Jy Top frame: Phas deg
 Vector averaged cross-power spectrum Several baselines displayed
 Timerange: 00/10:04:06 to 00/10:05:02

Plot file version 179 created 14-MAR-2007 17:09:48
 J1516+19 GC028.UVDATA.1
 Freq = 8.4055 GHz, Bw = 8.000 MH Calibrated with CL # 3 and BP # 1 (BP mode 1)

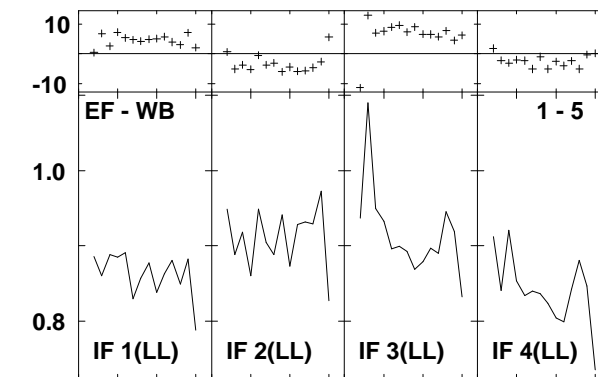
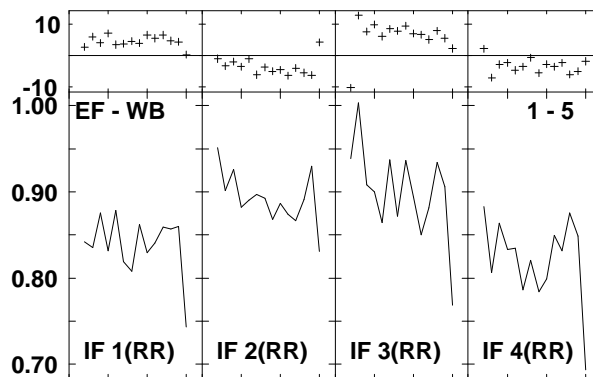
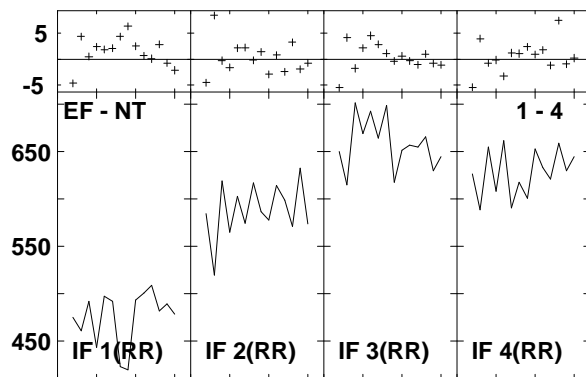
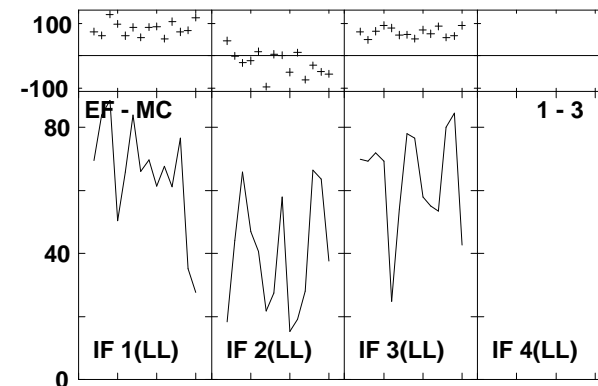
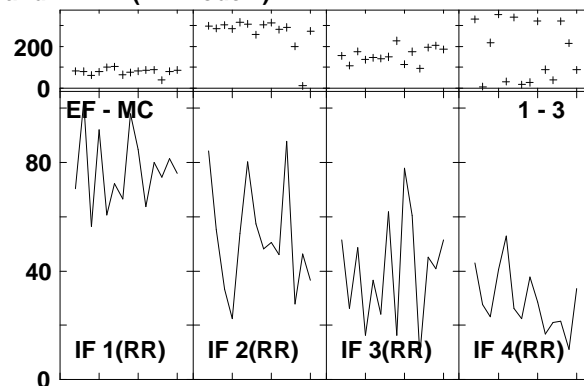
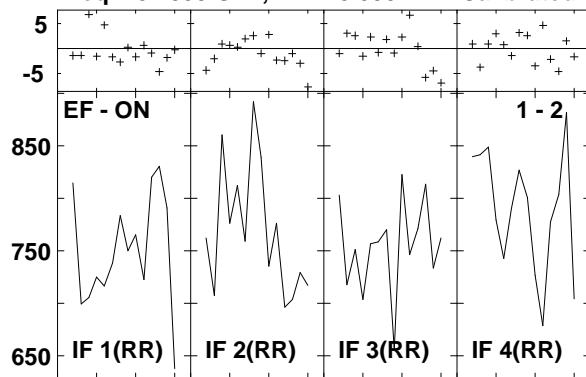

Lower frame: Milli Ampl Jy Top frame: Phas deg
 Vector averaged cross-power spectrum Several baselines displayed
 Timerange: 00/10:06:00 to 00/10:06:54

Plot file version 180 created 14-MAR-2007 17:09:50
 J1532+23 GC028.UVDATA.1
 Freq = 8.4055 GHz, Bw = 8.000 MH Calibrated with CL # 3 and BP # 1 (BP mode 1)

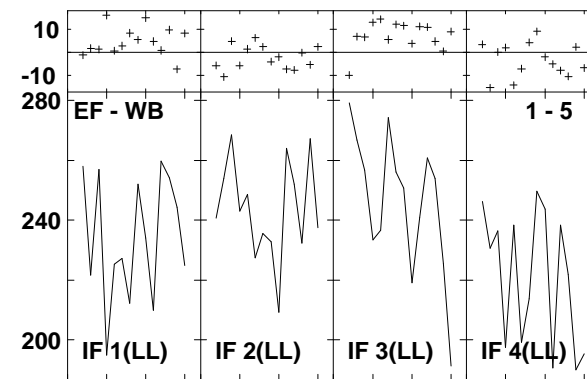
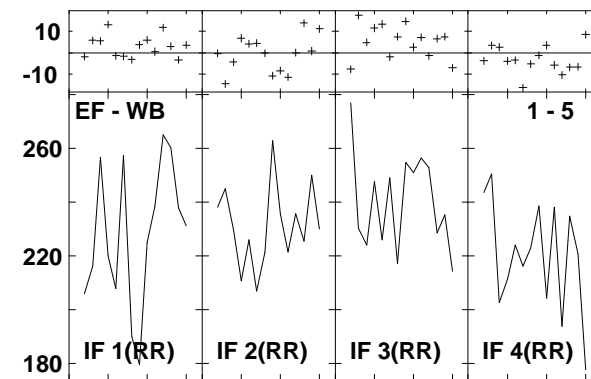
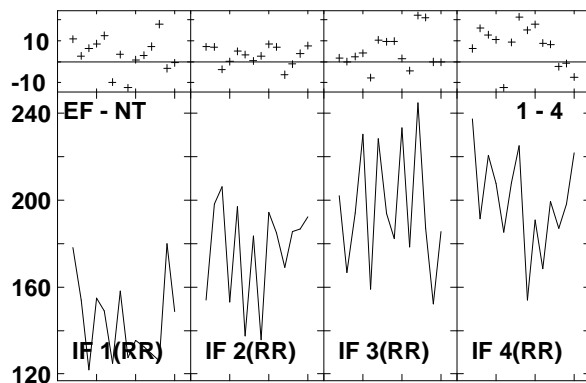
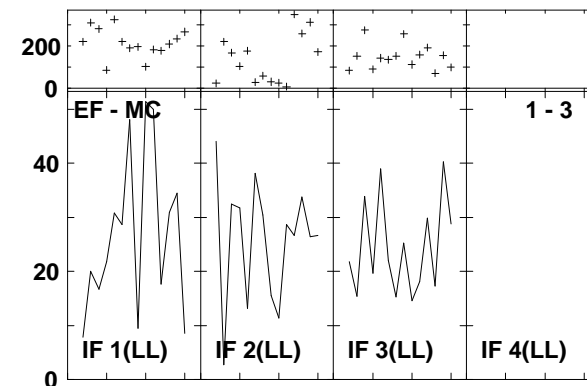
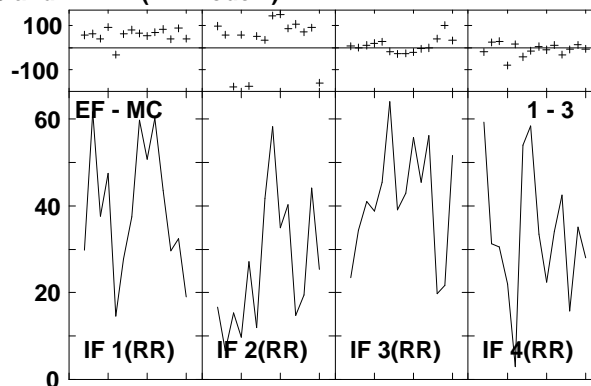
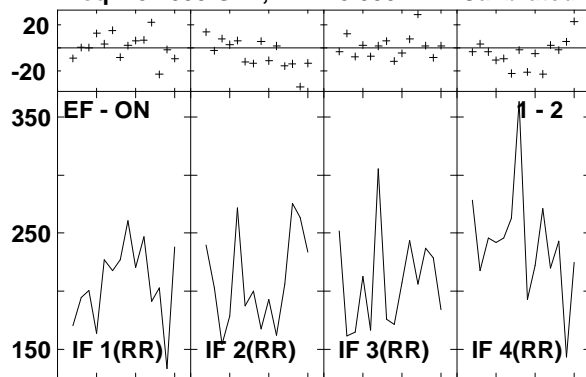

Lower frame: Milli Ampl Jy Top frame: Phas deg
 Vector averaged cross-power spectrum Several baselines displayed
 Timerange: 00/10:07:50 to 00/10:08:44

Plot file version 181 created 14-MAR-2007 17:09:52
 ARP220 GC028.UVDATA.1
 Freq = 8.4055 GHz, Bw = 8.000 MH Calibrated with CL # 3 and BP # 1 (BP mode 1)

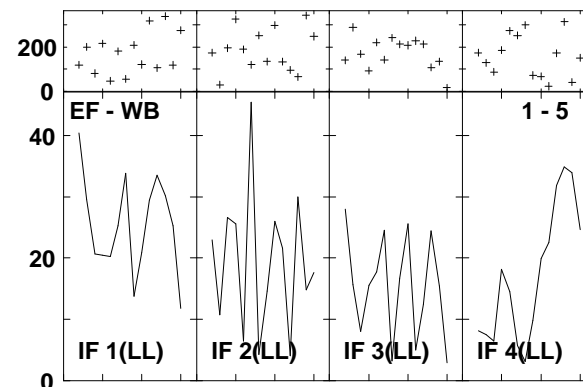
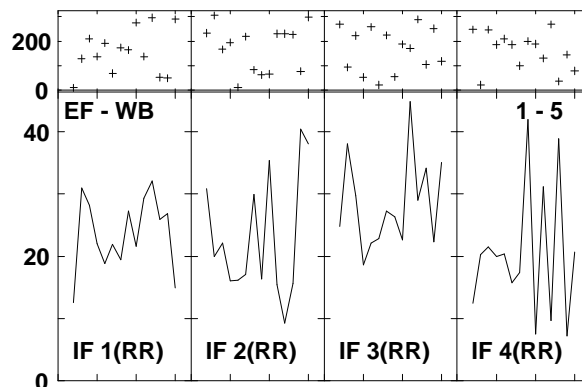
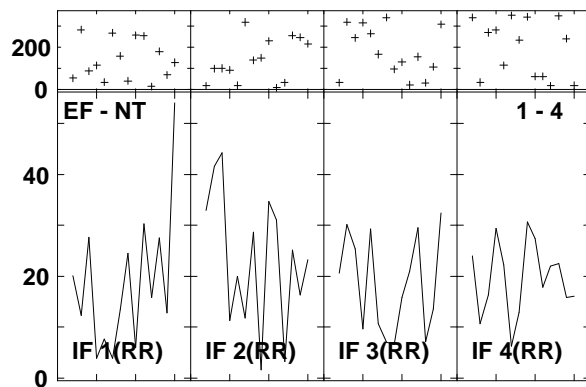
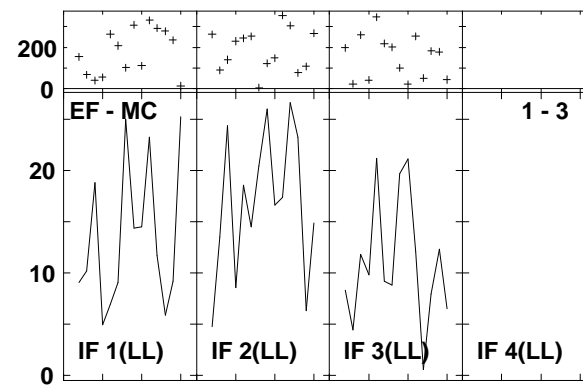
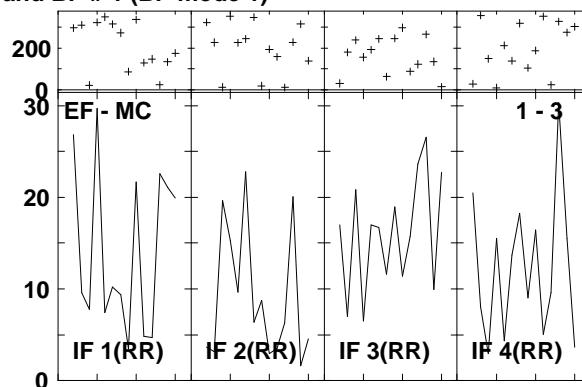
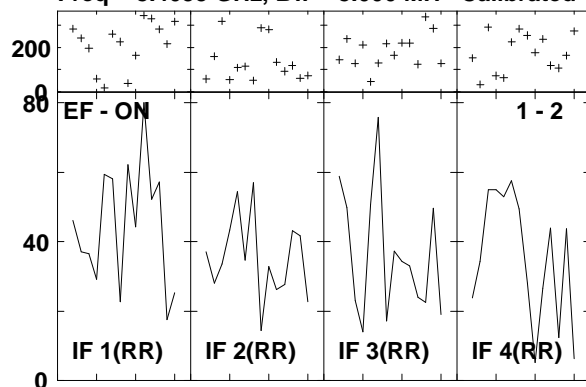

Lower frame: Milli Ampl Jy Top frame: Phas deg
 Vector averaged cross-power spectrum Several baselines displayed
 Timerange: 00/10:09:10 to 00/10:11:06

Plot file version 182 created 14-MAR-2007 17:09:54
 J1532+23 GC028.UVDATA.1
 Freq = 8.4055 GHz, Bw = 8.000 MH Calibrated with CL # 3 and BP # 1 (BP mode 1)

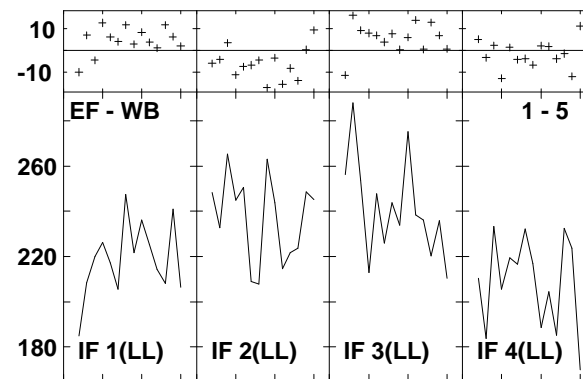
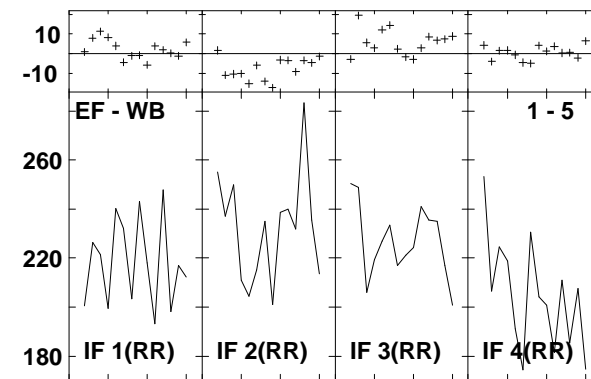
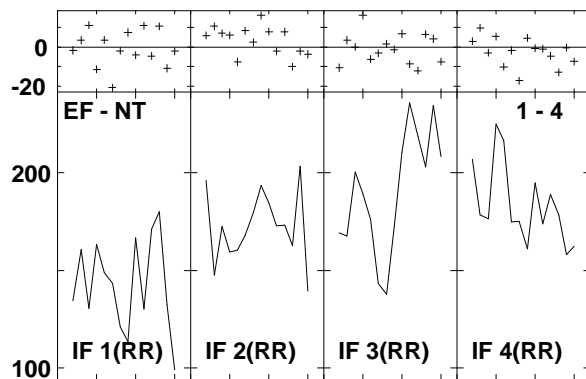
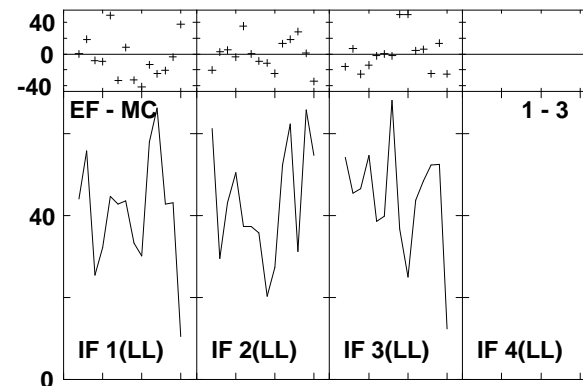
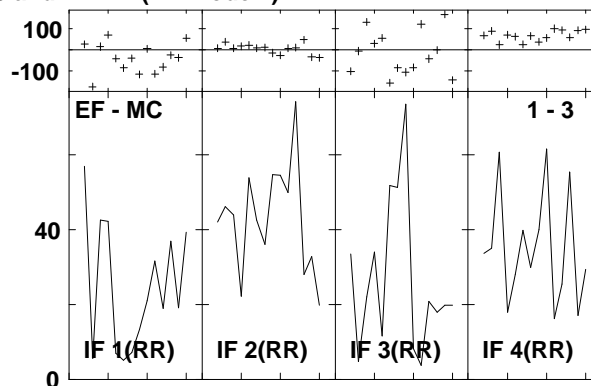
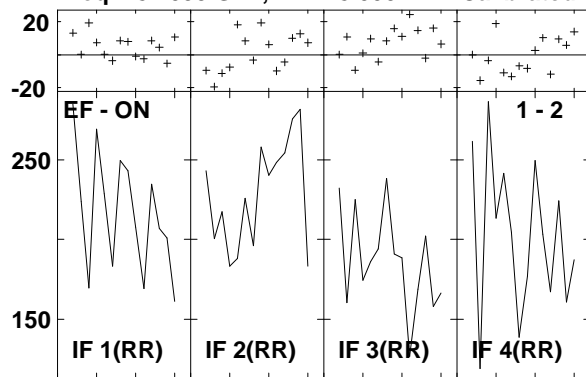

Lower frame: Milli Ampl Jy Top frame: Phas deg
 Vector averaged cross-power spectrum Several baselines displayed
 Timerange: 00/10:11:36 to 00/10:12:30

Plot file version 183 created 14-MAR-2007 17:09:56
 ARP220 GC028.UVDATA.1
 Freq = 8.4055 GHz, Bw = 8.000 MH Calibrated with CL # 3 and BP # 1 (BP mode 1)

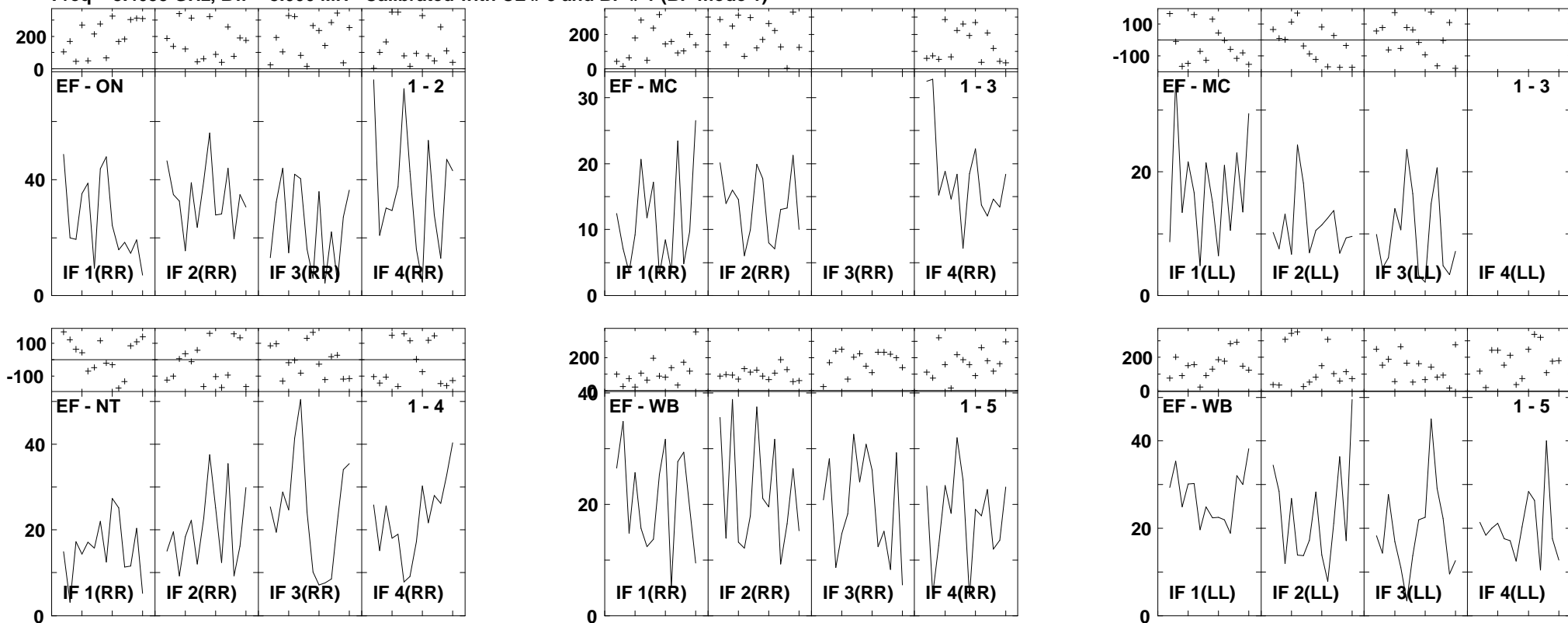

Lower frame: Milli Ampl Jy Top frame: Phas deg
 Vector averaged cross-power spectrum Several baselines displayed
 Timerange: 00/10:12:56 to 00/10:14:52

Plot file version 184 created 14-MAR-2007 17:09:59
 J1532+23 GC028.UVDATA.1
 Freq = 8.4055 GHz, Bw = 8.000 MH Calibrated with CL # 3 and BP # 1 (BP mode 1)

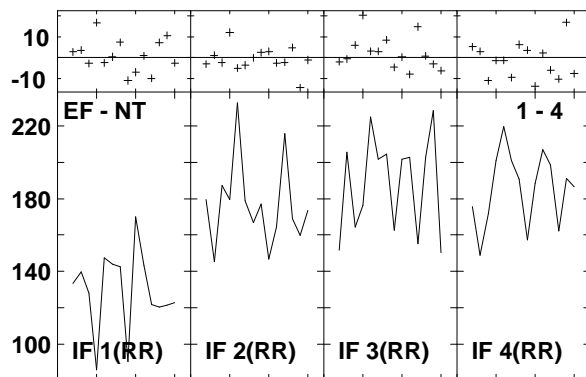
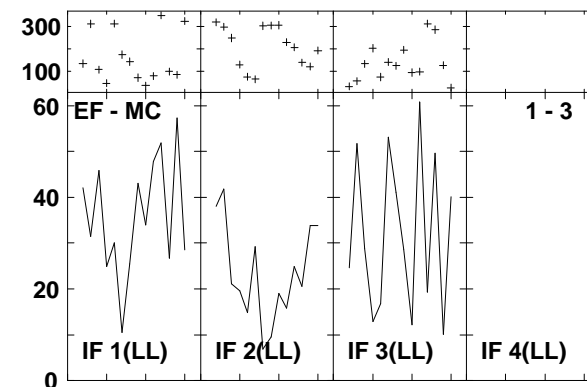
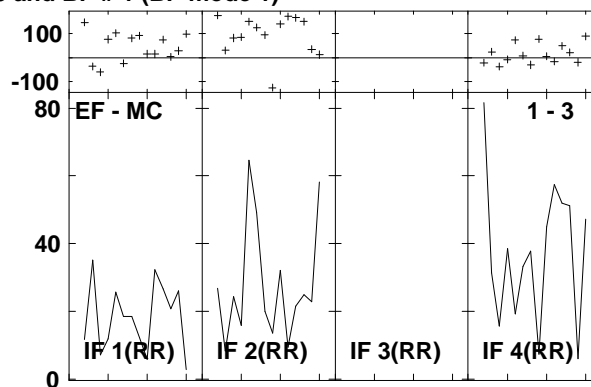
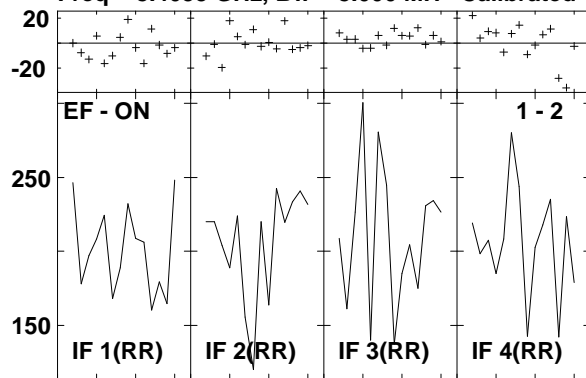

Lower frame: Milli Ampl Jy Top frame: Phas deg
 Vector averaged cross-power spectrum Several baselines displayed
 Timerange: 00/10:15:22 to 00/10:16:16

Plot file version 185 created 14-MAR-2007 17:10:01
 ARP220 GC028.UVDATA.1
 Freq = 8.4055 GHz, Bw = 8.000 MH Calibrated with CL # 3 and BP # 1 (BP mode 1)

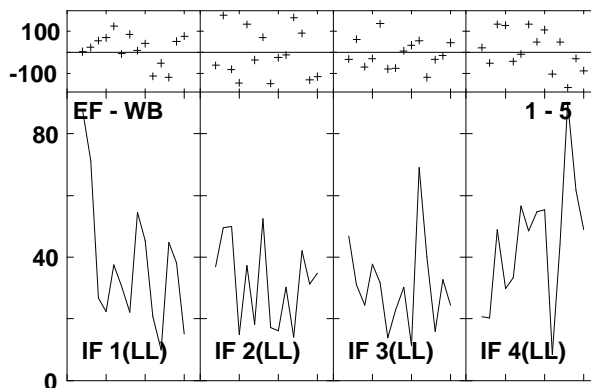
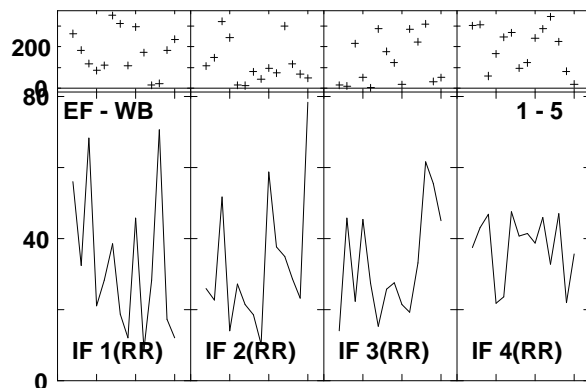
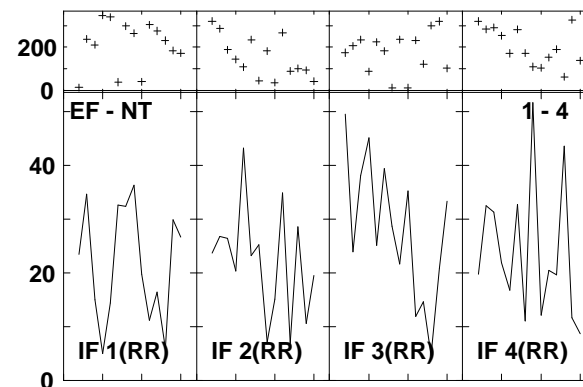
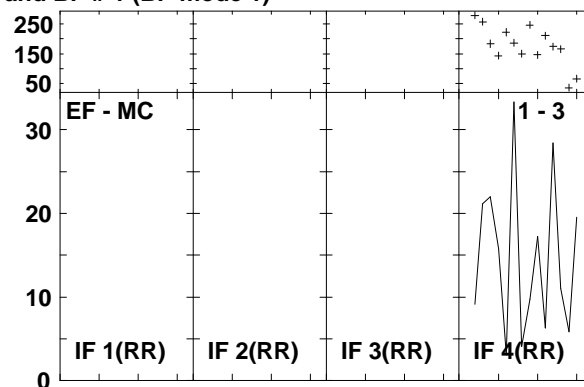
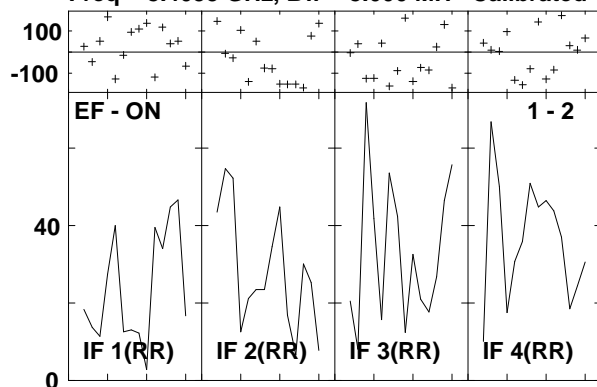

Lower frame: Milli Ampl Jy Top frame: Phas deg
 Vector averaged cross-power spectrum Several baselines displayed
 Timerange: 00/10/17:00 to 00/10/18:38

Plot file version 186 created 14-MAR-2007 17:10:03
 J1532+23 GC028.UVDATA.1
 Freq = 8.4055 GHz, Bw = 8.000 MH Calibrated with CL # 3 and BP # 1 (BP mode 1)

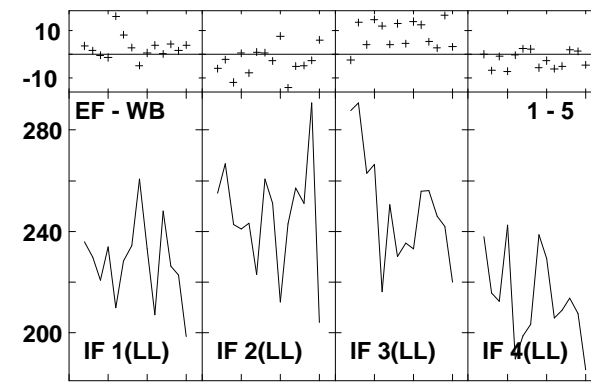
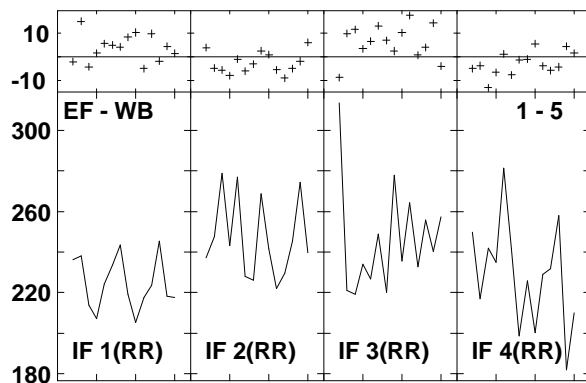
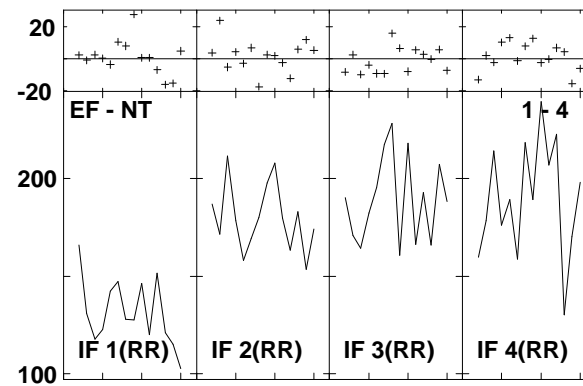
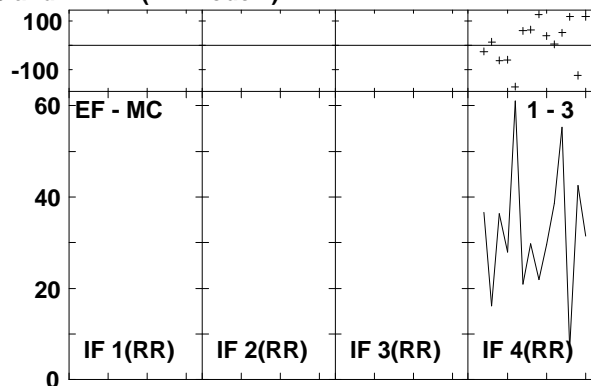
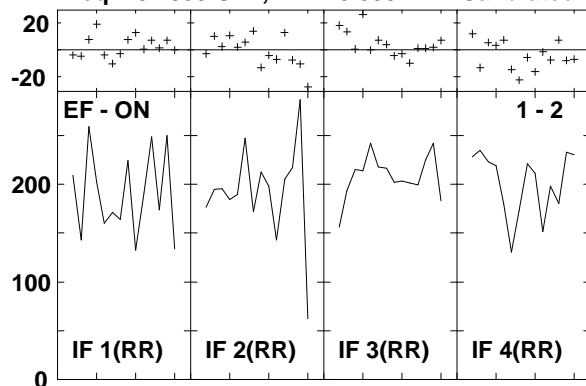

Lower frame: Milli Ampl Jy Top frame: Phas deg
 Vector averaged cross-power spectrum Several baselines displayed
 Timerange: 00/10:19:08 to 00/10:20:02

Plot file version 187 created 14-MAR-2007 17:10:04

ARP220 GC028.UVDATA.1

Freq = 8.4055 GHz, Bw = 8.000 MH Calibrated with CL # 3 and BP # 1 (BP mode 1)

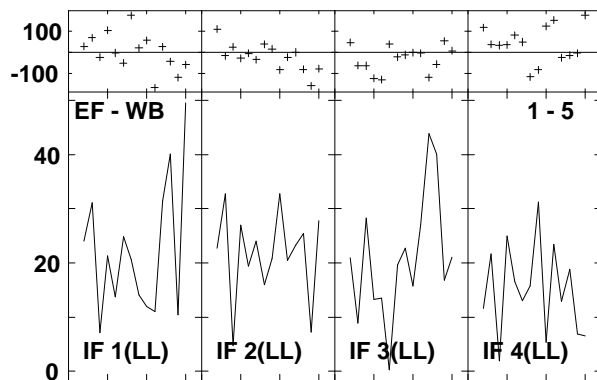
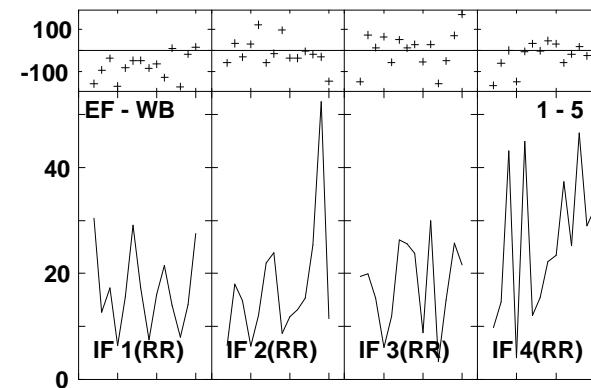
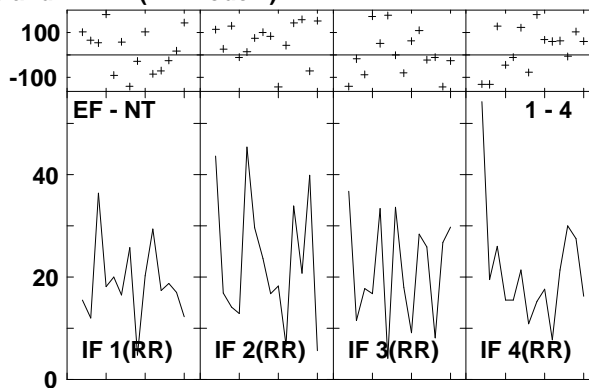
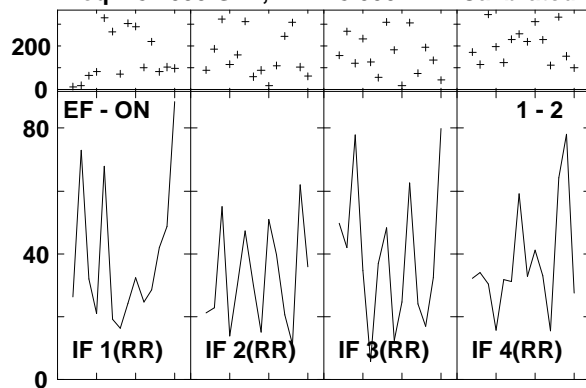

Lower frame: Milli Ampl Jy Top frame: Phas deg
Vector averaged cross-power spectrum Several baselines displayed
Timerange: 00/10:20:30 to 00/10:22:24

Plot file version 188 created 14-MAR-2007 17:10:07
 J1532+23 GC028.UVDATA.1
 Freq = 8.4055 GHz, Bw = 8.000 MH Calibrated with CL # 3 and BP # 1 (BP mode 1)

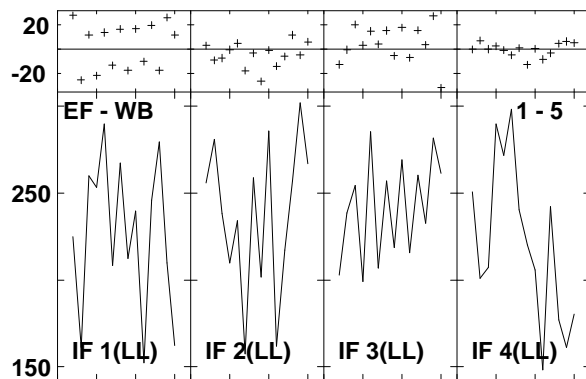
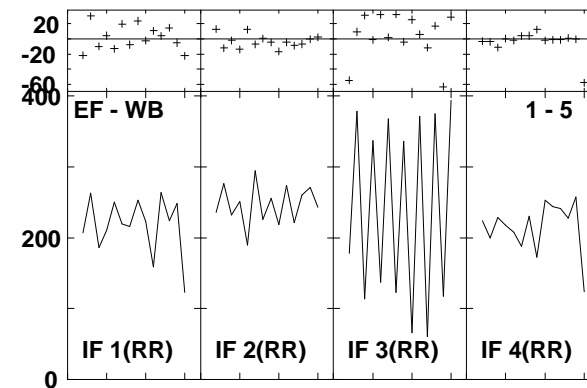
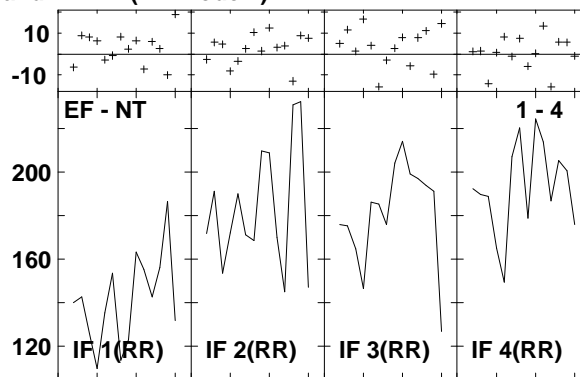
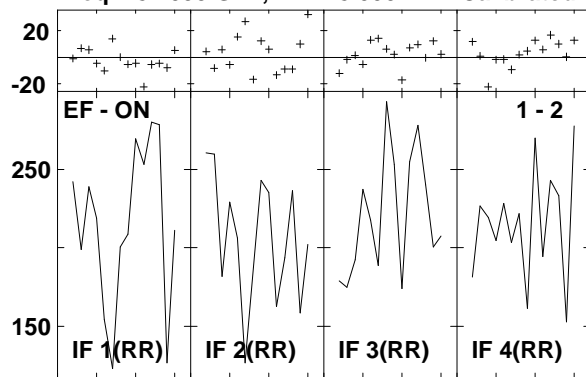

Lower frame: Milli Ampl Jy Top frame: Phas deg
 Vector averaged cross-power spectrum Several baselines displayed
 Timerange: 00/10:22:54 to 00/10:23:50

Plot file version 189 created 14-MAR-2007 17:10:08
 J1516+19 GC028.UVDATA.1
 Freq = 8.4055 GHz, Bw = 8.000 MH Calibrated with CL # 3 and BP # 1 (BP mode 1)

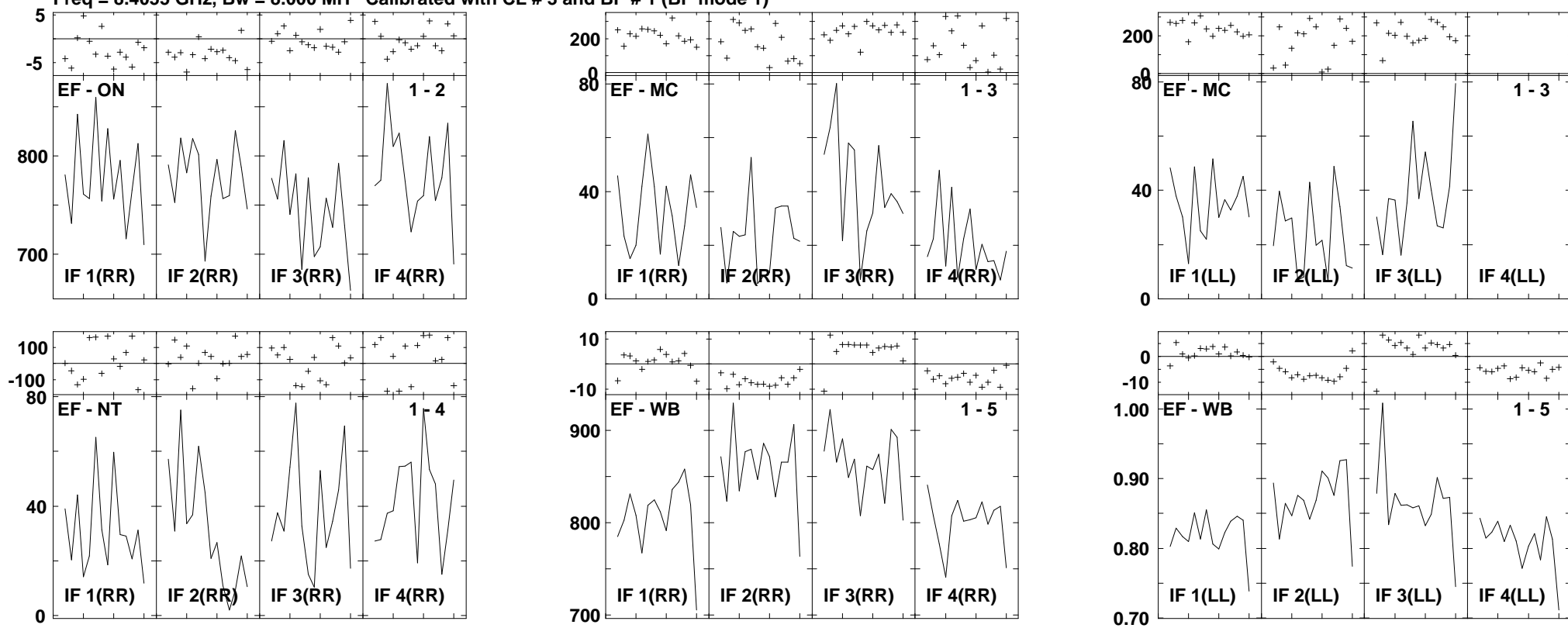

Lower frame: Milli Ampl Jy Top frame: Phas deg
 Vector averaged cross-power spectrum Several baselines displayed
 Timerange: 00/10:24:44 to 00/10:25:40

Plot file version 190 created 14-MAR-2007 17:10:10
 J1532+23 GC028.UVDATA.1
 Freq = 8.4055 GHz, Bw = 8.000 MH Calibrated with CL # 3 and BP # 1 (BP mode 1)

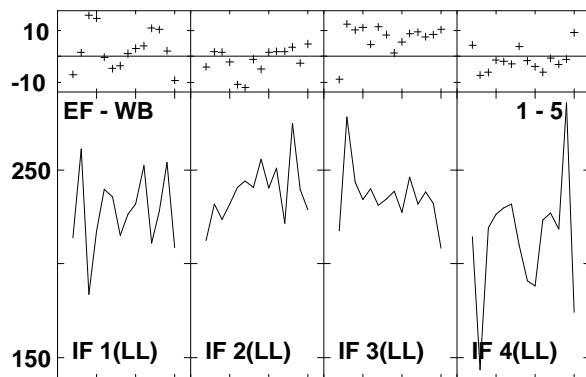
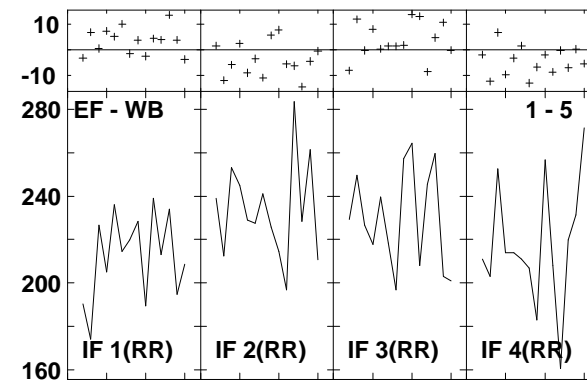
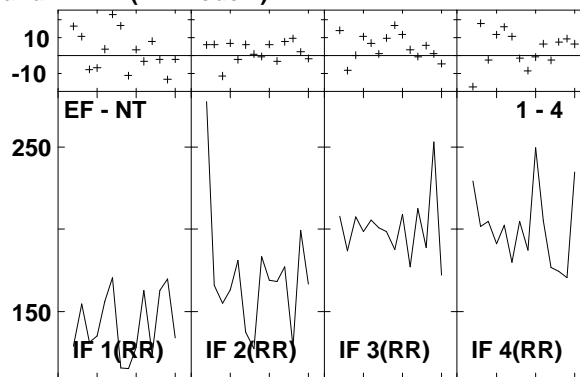
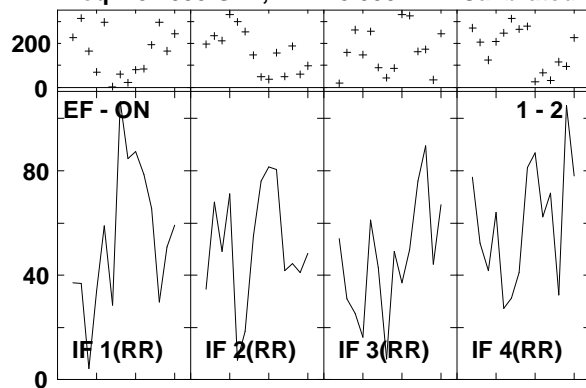

Lower frame: Milli Ampl Jy Top frame: Phas deg
 Vector averaged cross-power spectrum Several baselines displayed
 Timerange: 00/10:26:32 to 00/10:27:28

Plot file version 191 created 14-MAR-2007 17:10:12
 ARP220 GC028.UVDATA.1
 Freq = 8.4055 GHz, Bw = 8.000 MH Calibrated with CL # 3 and BP # 1 (BP mode 1)

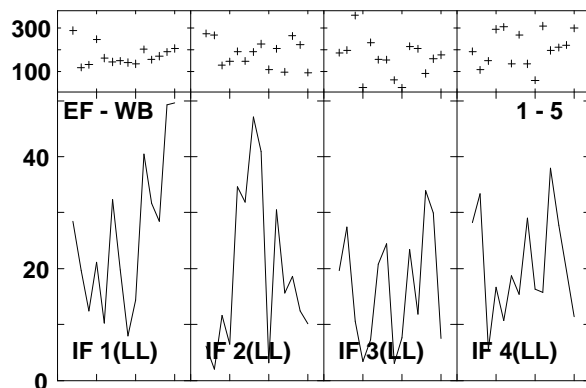
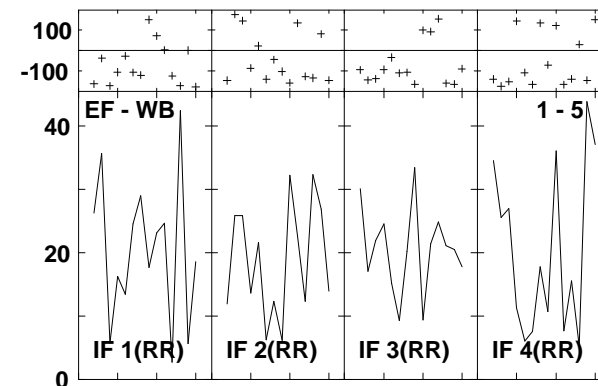
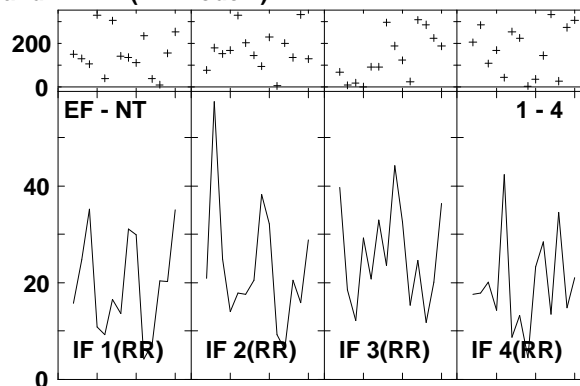
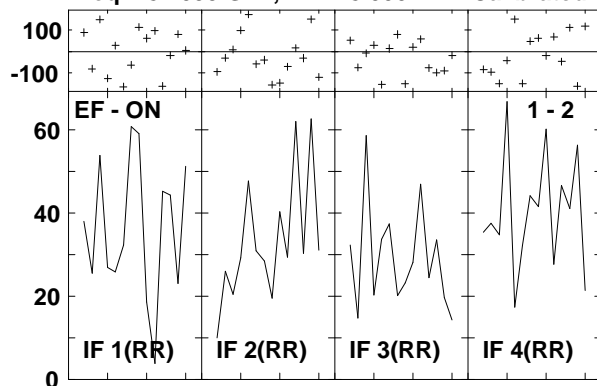

Lower frame: Milli Ampl Jy Top frame: Phas deg
 Vector averaged cross-power spectrum Several baselines displayed
 Timerange: 00/10:27:54 to 00/10:29:50

Plot file version 192 created 14-MAR-2007 17:10:14
 J1532+23 GC028.UVDATA.1
 Freq = 8.4055 GHz, Bw = 8.000 MH Calibrated with CL # 3 and BP # 1 (BP mode 1)

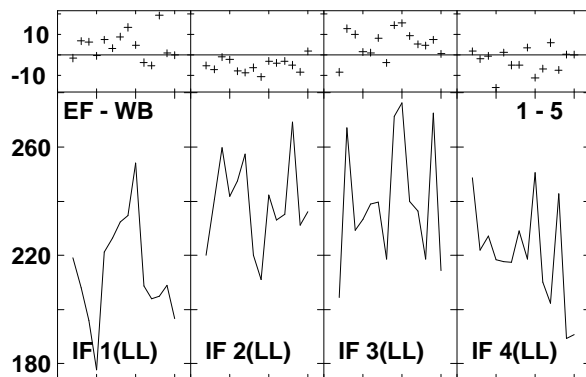
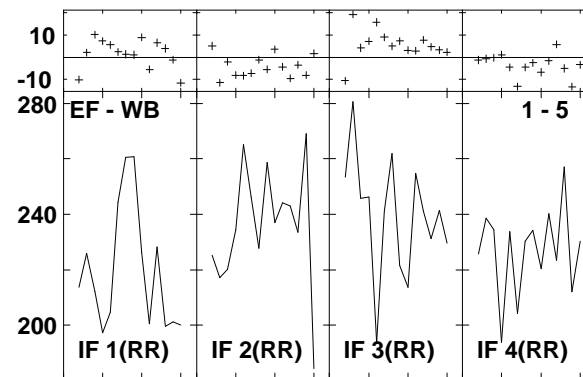
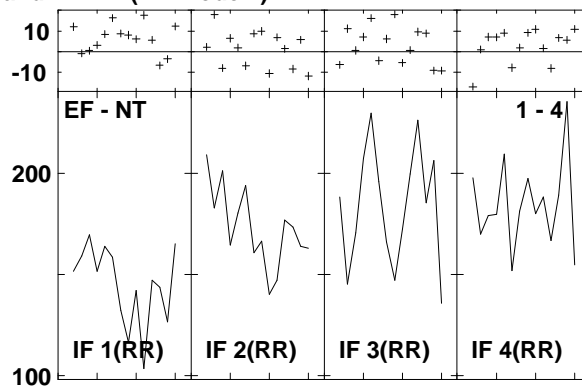
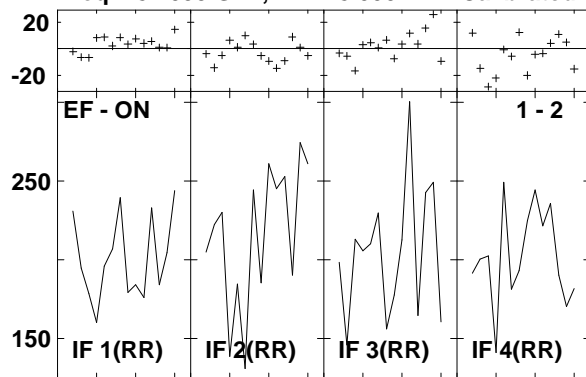

Lower frame: Milli Ampl Jy Top frame: Phas deg
 Vector averaged cross-power spectrum Several baselines displayed
 Timerange: 00/10/30:20 to 00/10/31:14

Plot file version 193 created 14-MAR-2007 17:10:16
 ARP220 GC028.UVDATA.1
 Freq = 8.4055 GHz, Bw = 8.000 MH Calibrated with CL # 3 and BP # 1 (BP mode 1)

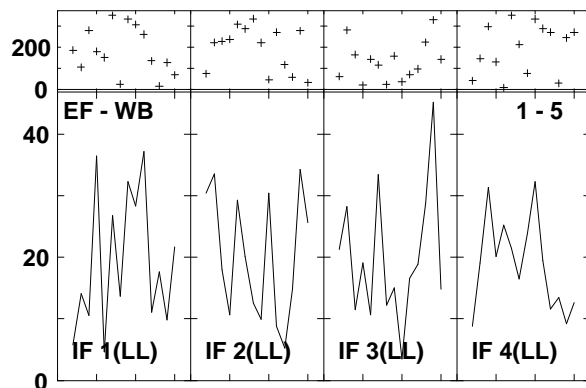
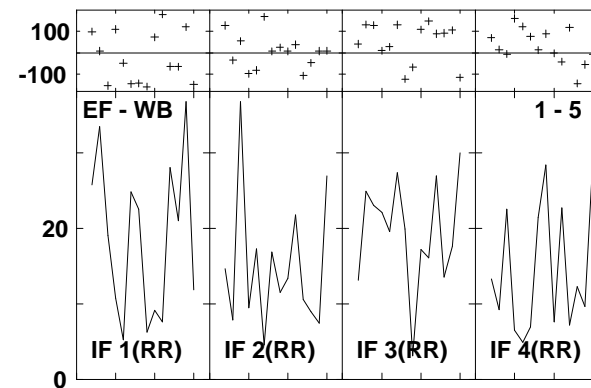
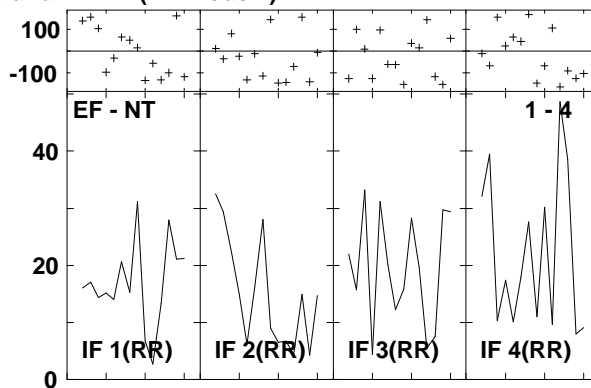
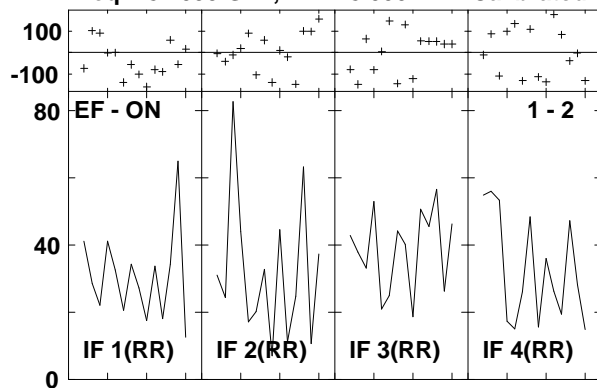

Lower frame: Milli Ampl Jy Top frame: Phas deg
 Vector averaged cross-power spectrum Several baselines displayed
 Timerange: 00/10:31:42 to 00/10:33:38

Plot file version 194 created 14-MAR-2007 17:10:18
 J1532+23 GC028.UVDATA.1
 Freq = 8.4055 GHz, Bw = 8.000 MH Calibrated with CL # 3 and BP # 1 (BP mode 1)

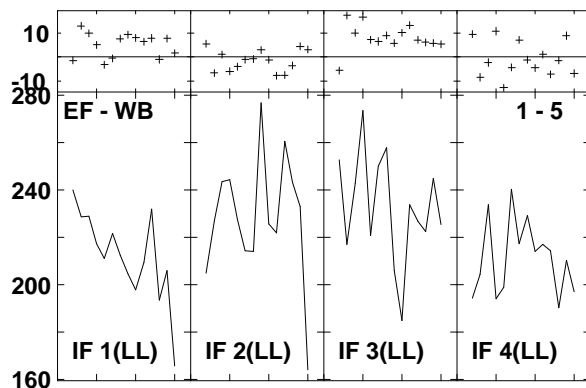
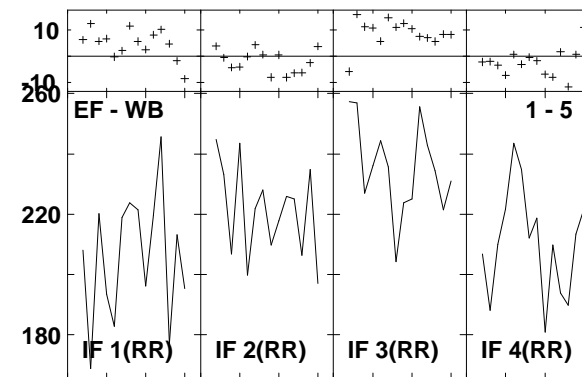
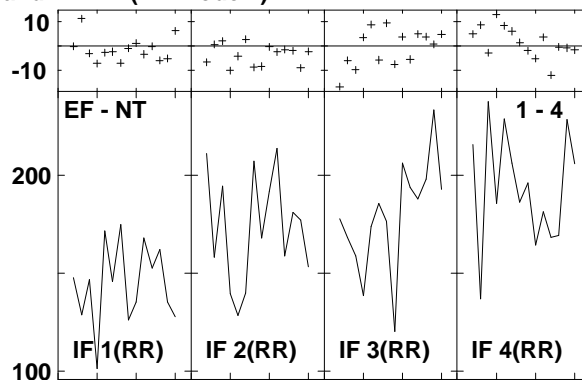
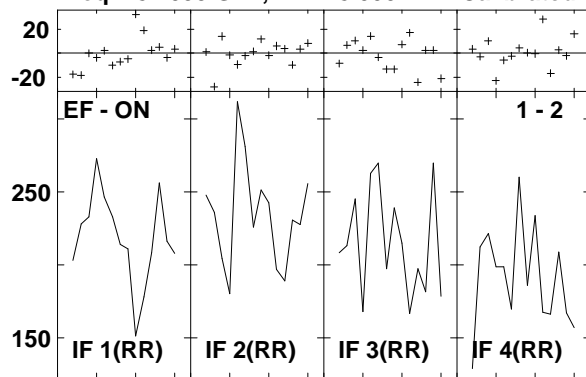

Lower frame: Milli Ampl Jy Top frame: Phas deg
 Vector averaged cross-power spectrum Several baselines displayed
 Timerange: 00/10:34:08 to 00/10:35:02

Plot file version 195 created 14-MAR-2007 17:10:20
 ARP220 GC028.UVDATA.1
 Freq = 8.4055 GHz, Bw = 8.000 MH Calibrated with CL # 3 and BP # 1 (BP mode 1)

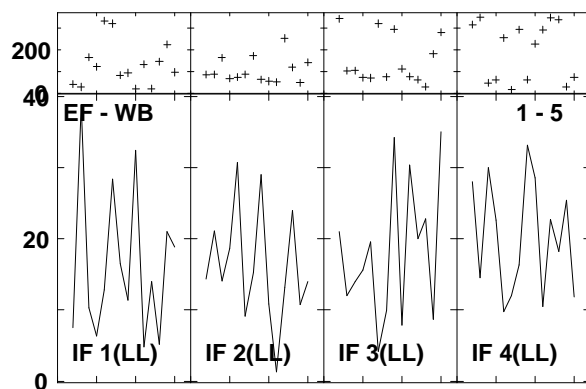
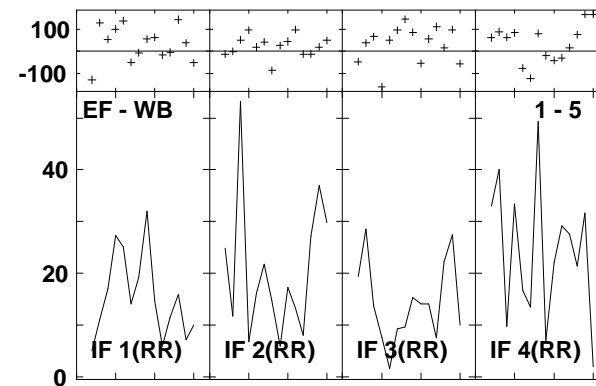
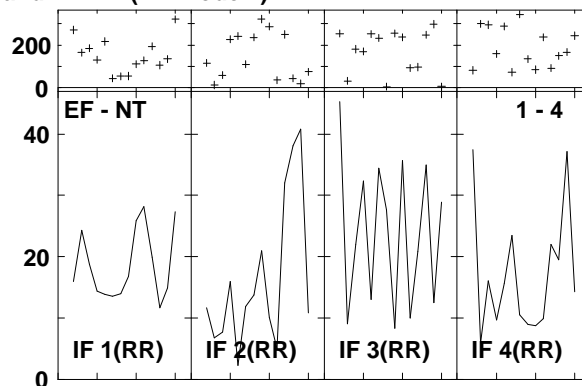
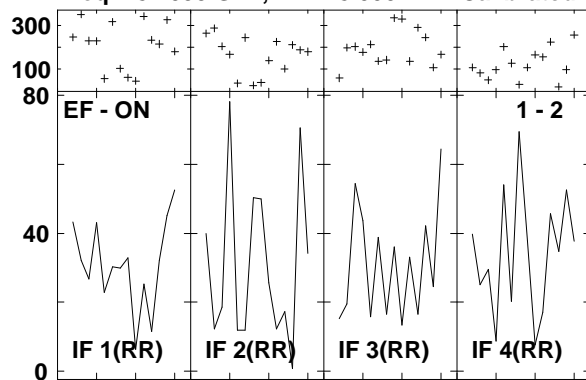

Lower frame: Milli Ampl Jy Top frame: Phas deg
 Vector averaged cross-power spectrum Several baselines displayed
 Timerange: 00/10:35:30 to 00/10:37:24

Plot file version 196 created 14-MAR-2007 17:10:23
 J1532+23 GC028.UVDATA.1
 Freq = 8.4055 GHz, Bw = 8.000 MH Calibrated with CL # 3 and BP # 1 (BP mode 1)

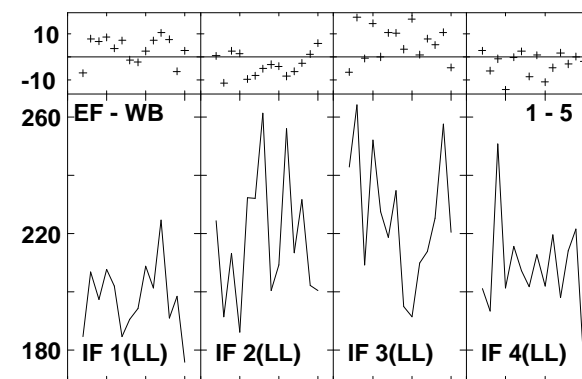
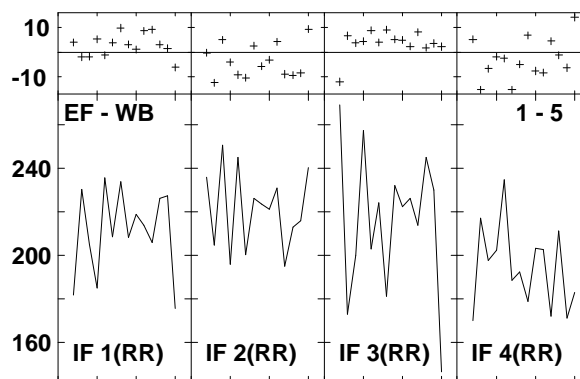
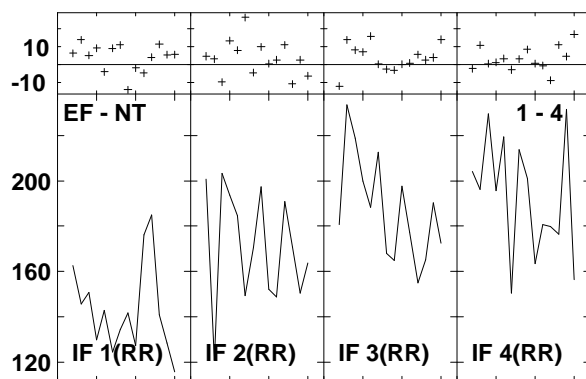
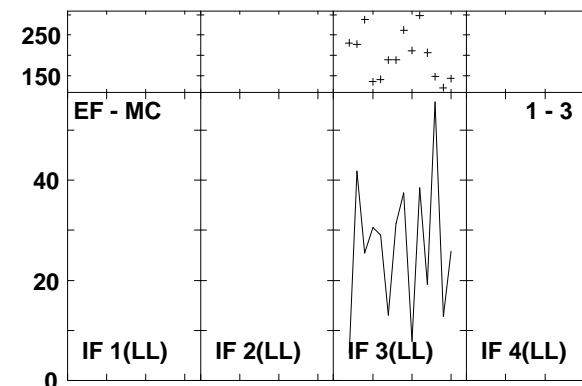
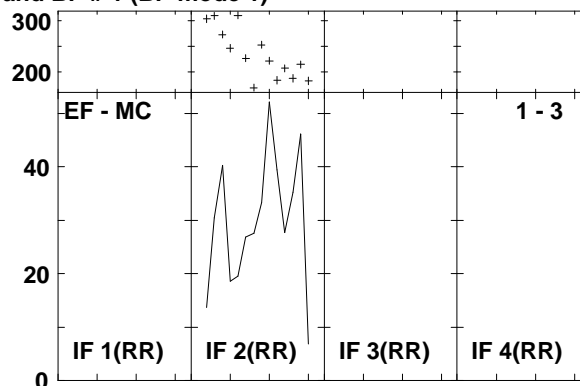
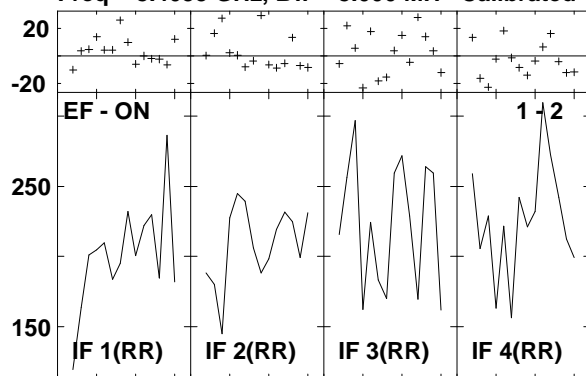

Lower frame: Milli Ampl Jy Top frame: Phas deg
 Vector averaged cross-power spectrum Several baselines displayed
 Timerange: 00/10:37:54 to 00/10:38:50

Plot file version 197 created 14-MAR-2007 17:10:25
 ARP220 GC028.UVDATA.1
 Freq = 8.4055 GHz, Bw = 8.000 MH Calibrated with CL # 3 and BP # 1 (BP mode 1)

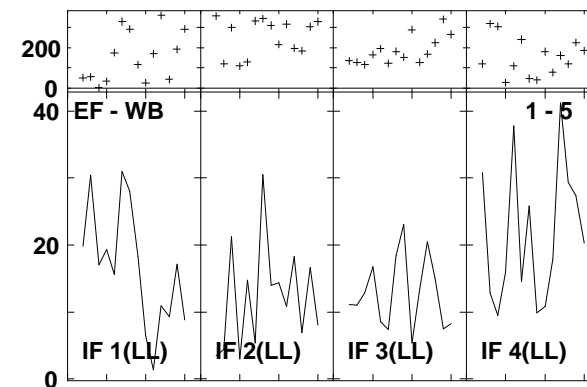
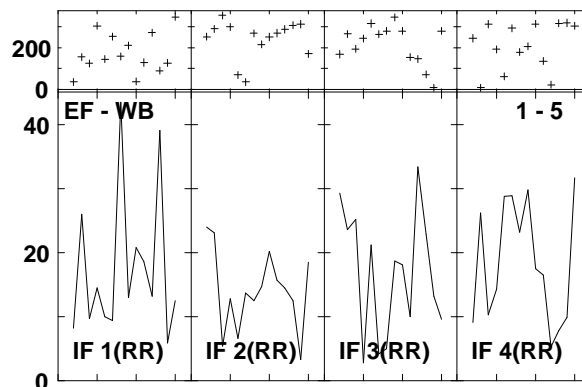
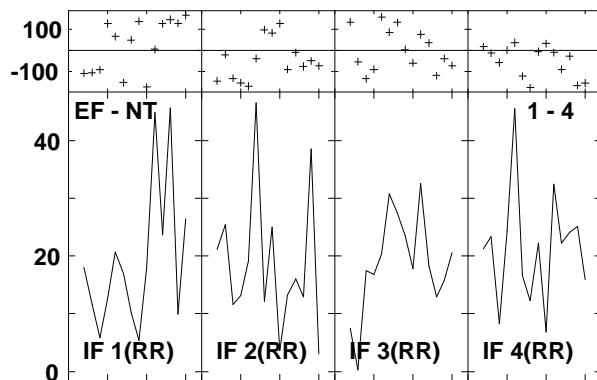
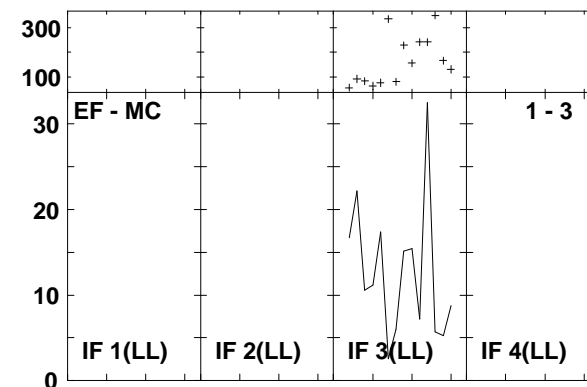
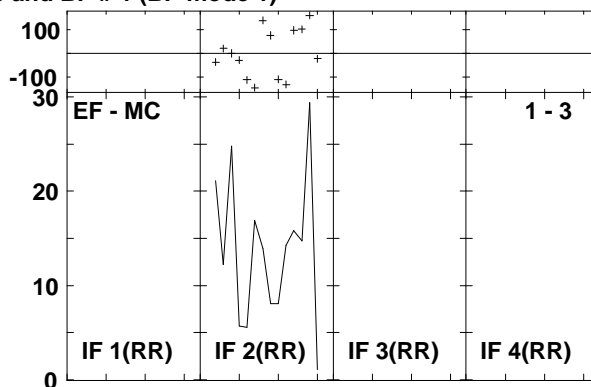
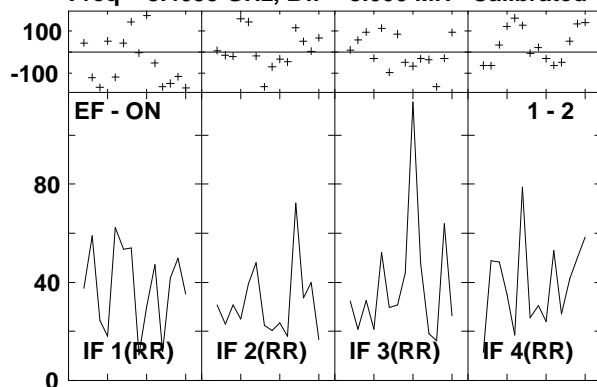

Lower frame: Milli Ampl Jy Top frame: Phas deg
 Vector averaged cross-power spectrum Several baselines displayed
 Timerange: 00/10:39:18 to 00/10:41:12

Plot file version 198 created 14-MAR-2007 17:10:27
 J1532+23 GC028.UVDATA.1
 Freq = 8.4055 GHz, Bw = 8.000 MH Calibrated with CL # 3 and BP # 1 (BP mode 1)

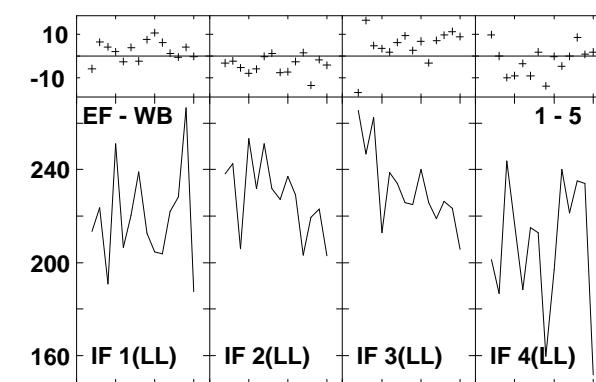
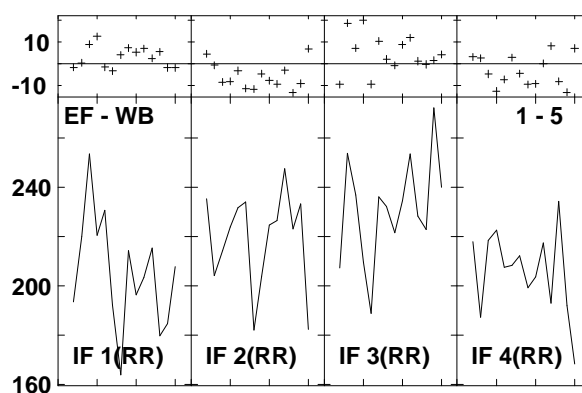
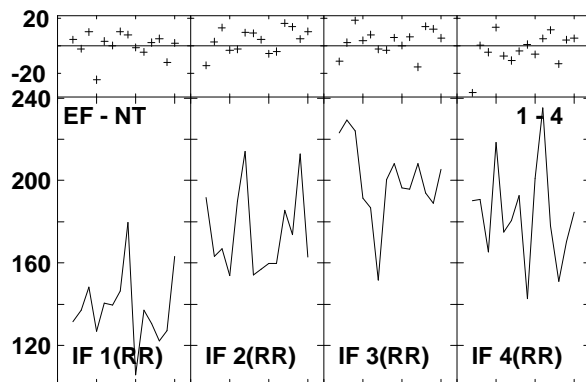
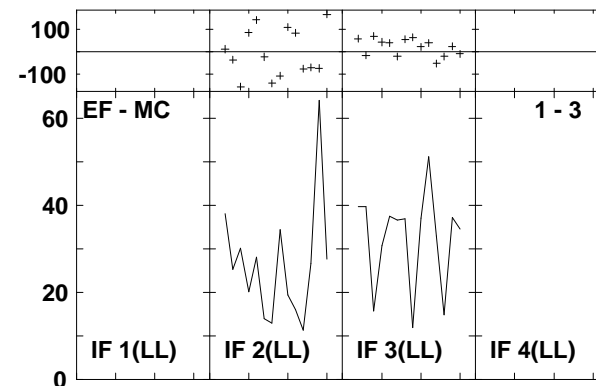
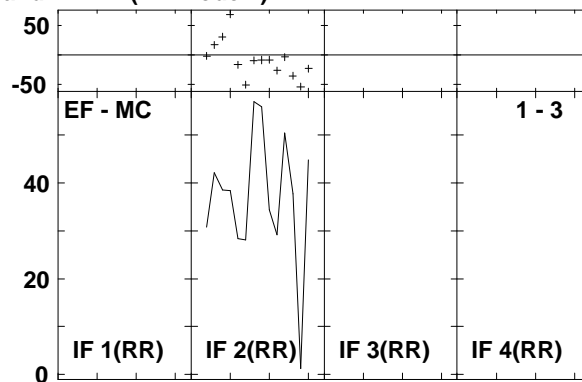
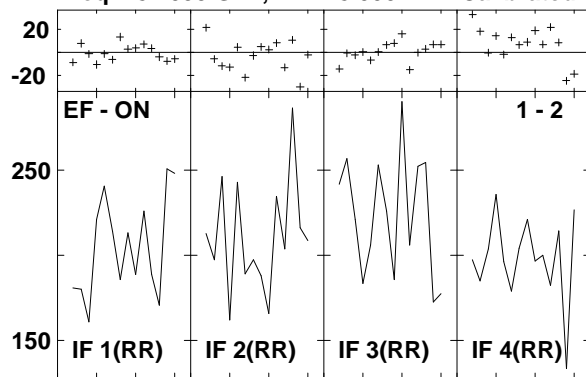

Lower frame: Milli Ampl Jy Top frame: Phas deg
 Vector averaged cross-power spectrum Several baselines displayed
 Timerange: 00/10:41:42 to 00/10:42:38

Plot file version 199 created 14-MAR-2007 17:10:29
 J1516+19 GC028.UVDATA.1
 Freq = 8.4055 GHz, Bw = 8.000 MH Calibrated with CL # 3 and BP # 1 (BP mode 1)

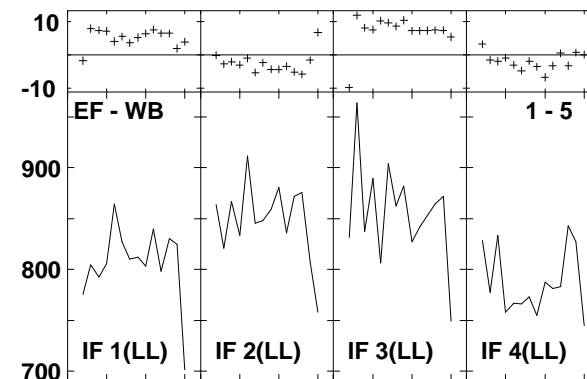
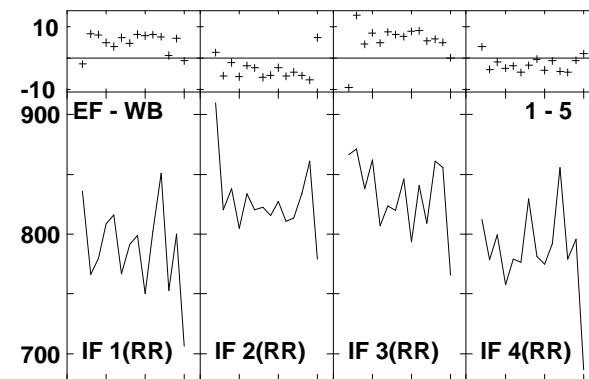
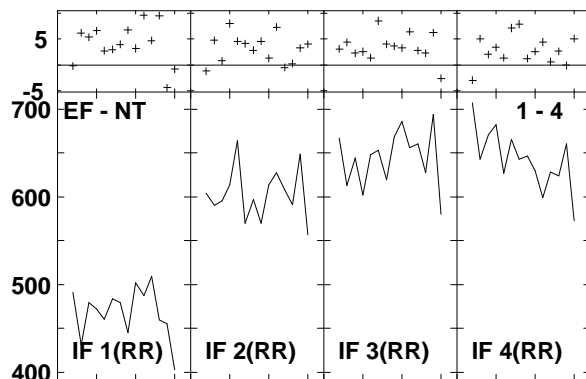
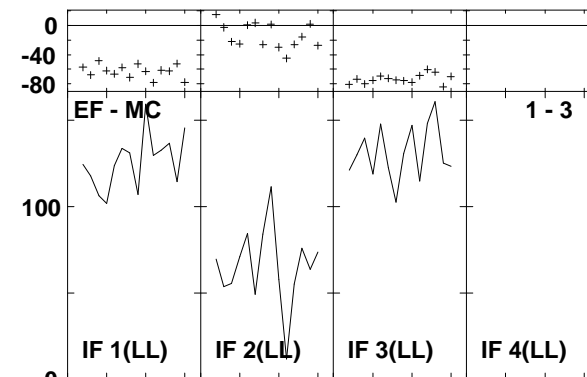
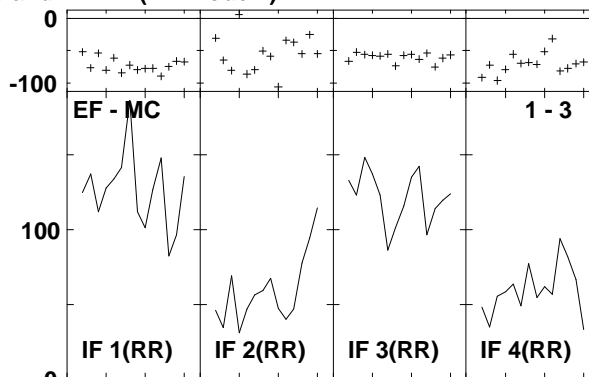
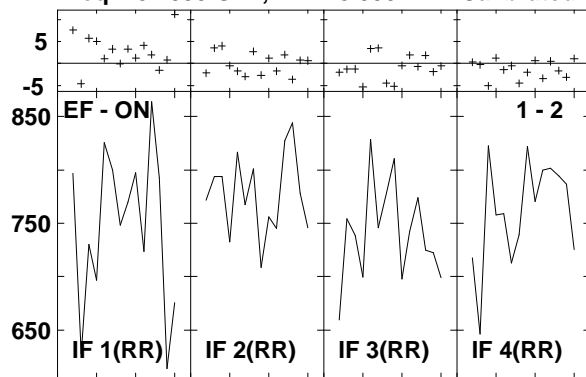

Lower frame: Milli Ampl Jy Top frame: Phas deg
 Vector averaged cross-power spectrum Several baselines displayed
 Timerange: 00/10:43:30 to 00/10:44:24

Plot file version 200 created 14-MAR-2007 17:10:31
 J1532+23 GC028.UVDATA.1
 Freq = 8.4055 GHz, Bw = 8.000 MH Calibrated with CL # 3 and BP # 1 (BP mode 1)

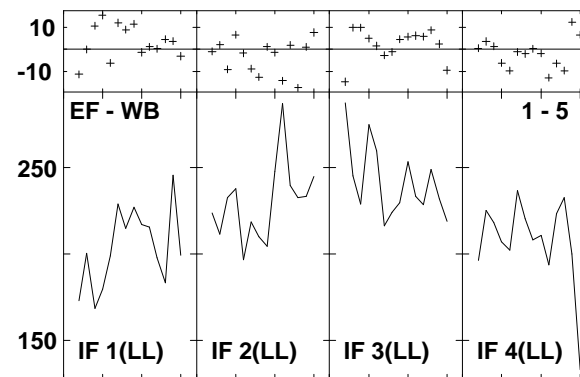
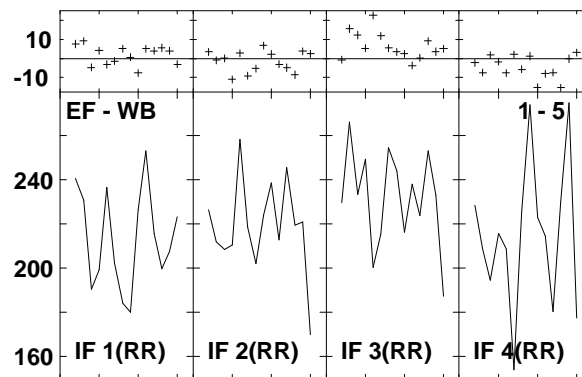
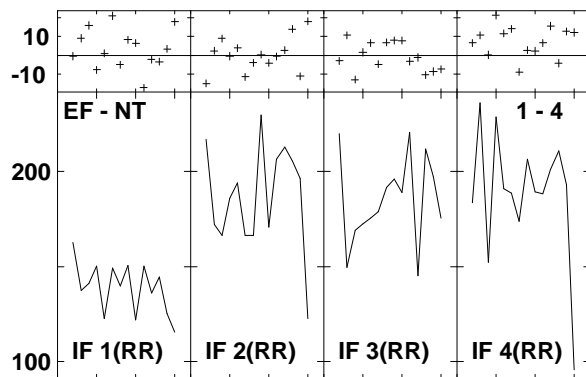
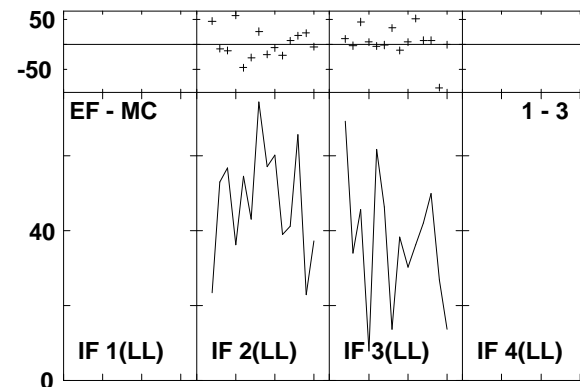
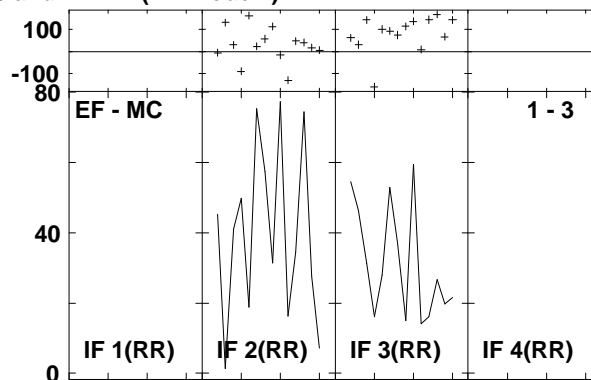
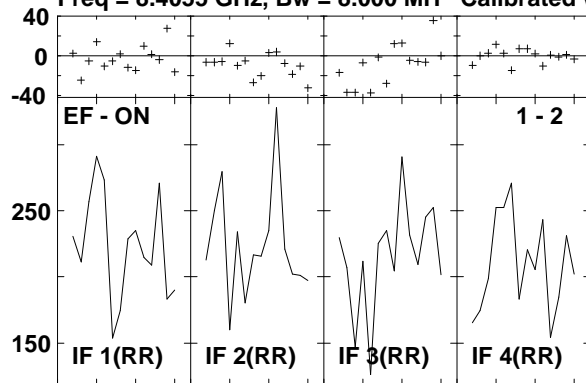

Lower frame: Milli Ampl Jy Top frame: Phas deg
 Vector averaged cross-power spectrum Several baselines displayed
 Timerange: 00/10:45:14 to 00/10:46:10

Plot file version 201 created 14-MAR-2007 17:10:33
 ARP220 GC028.UVDATA.1
 Freq = 8.4055 GHz, Bw = 8.000 MH Calibrated with CL # 3 and BP # 1 (BP mode 1)

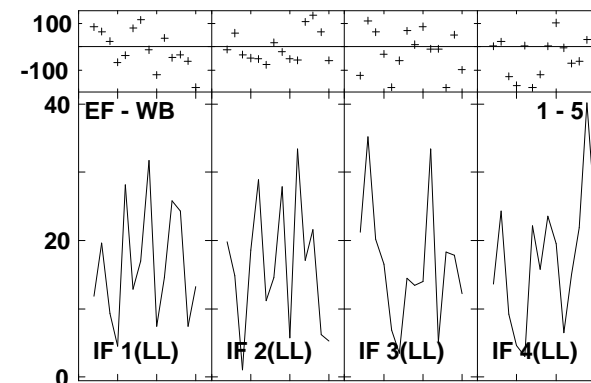
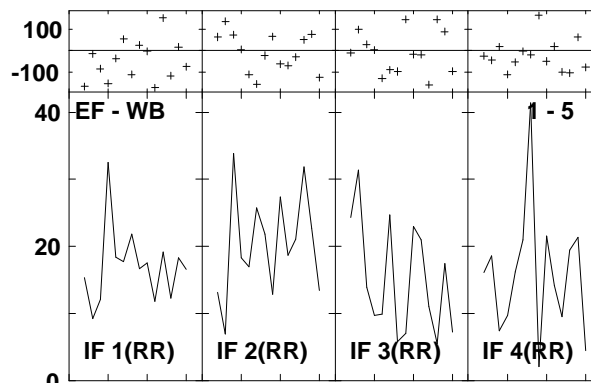
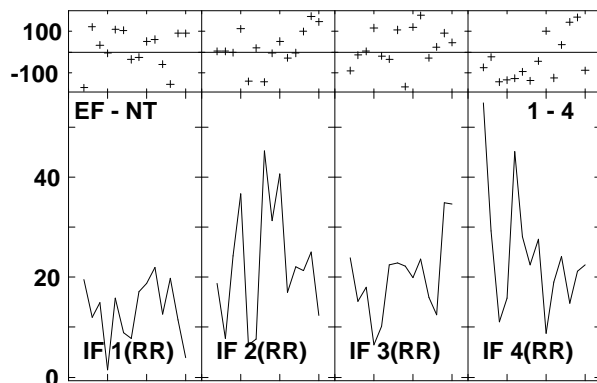
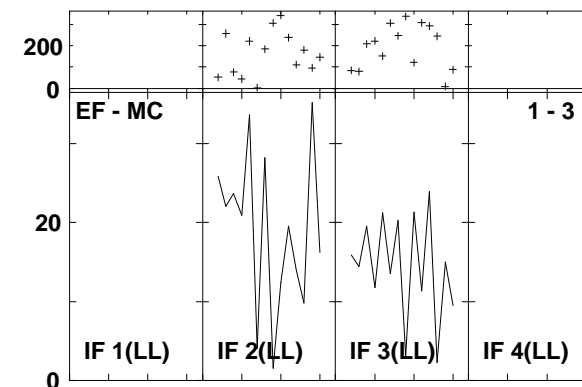
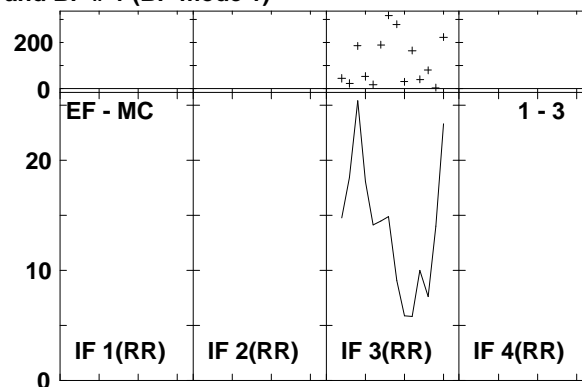
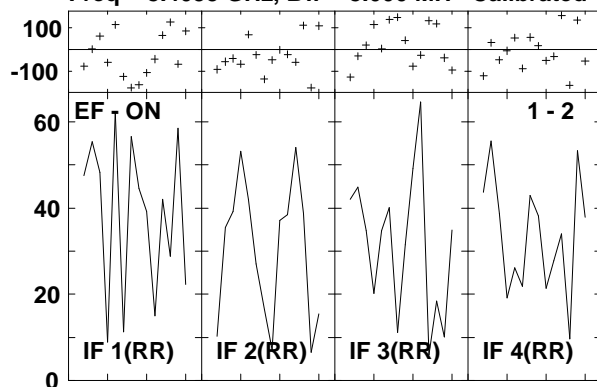

Lower frame: Milli Ampl Jy Top frame: Phas deg
 Vector averaged cross-power spectrum Several baselines displayed
 Timerange: 00/10:46:38 to 00/10:48:32

Plot file version 202 created 14-MAR-2007 17:10:36
 J1532+23 GC028.UVDATA.1
 Freq = 8.4055 GHz, Bw = 8.000 MH Calibrated with CL # 3 and BP # 1 (BP mode 1)

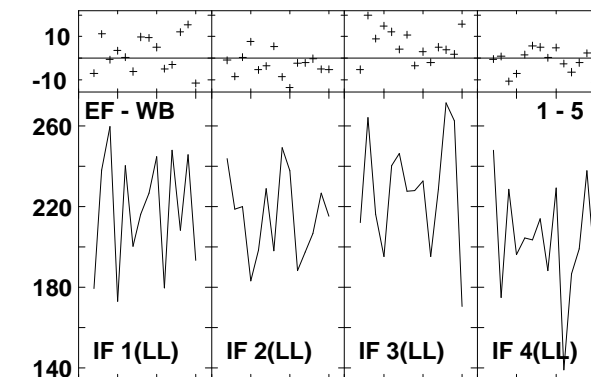
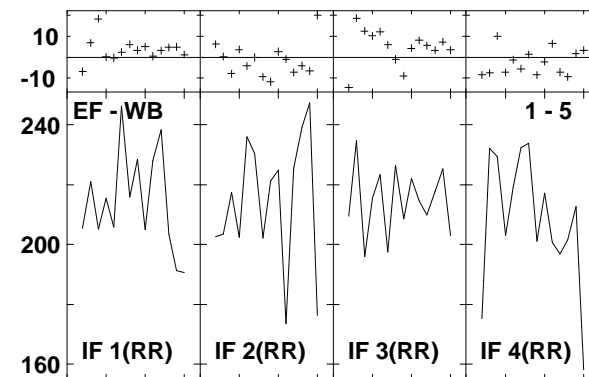
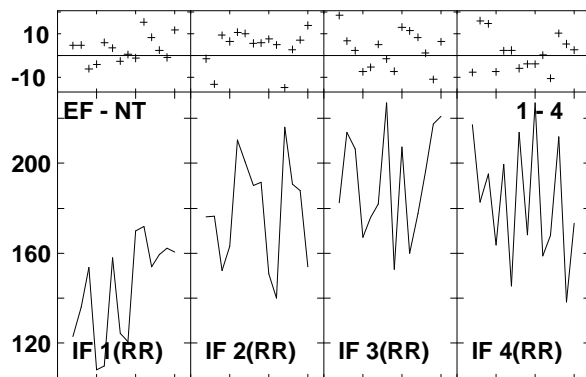
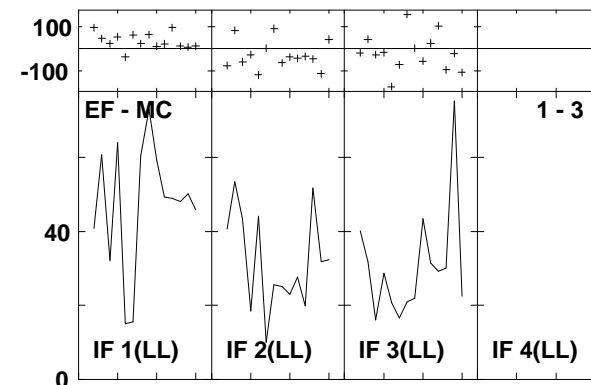
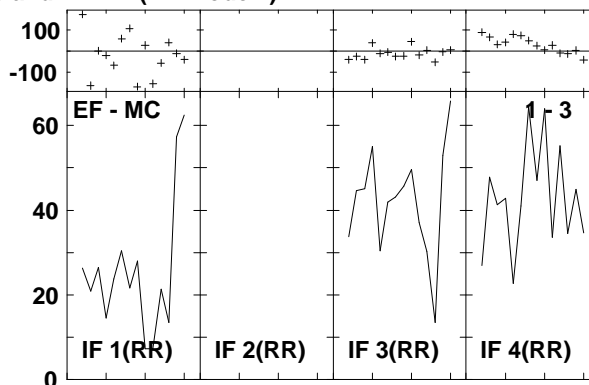
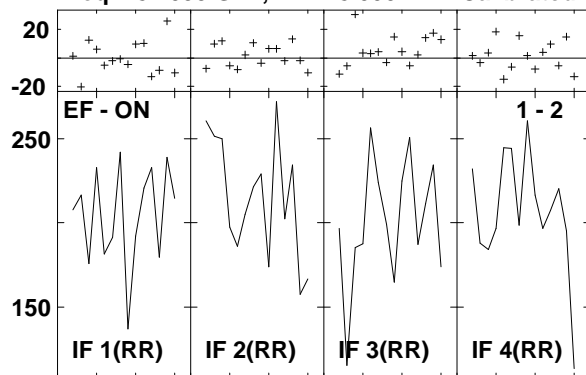

Lower frame: Milli Ampl Jy Top frame: Phas deg
 Vector averaged cross-power spectrum Several baselines displayed
 Timerange: 00/10:49:02 to 00/10:49:58

Plot file version 203 created 14-MAR-2007 17:10:37
 ARP220 GC028.UVDATA.1
 Freq = 8.4055 GHz, Bw = 8.000 MH Calibrated with CL # 3 and BP # 1 (BP mode 1)

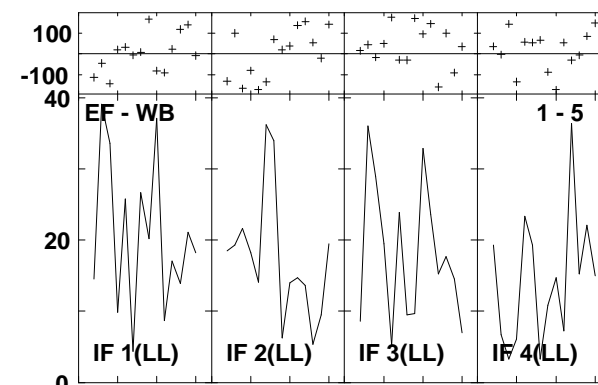
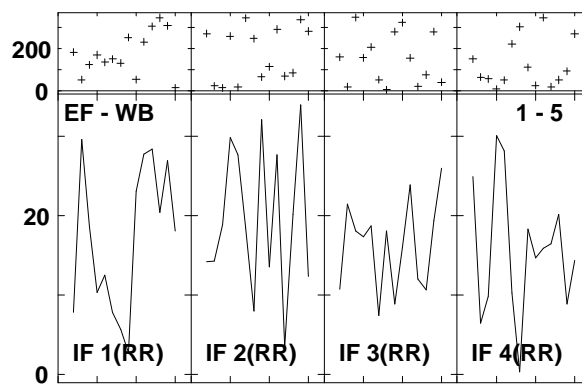
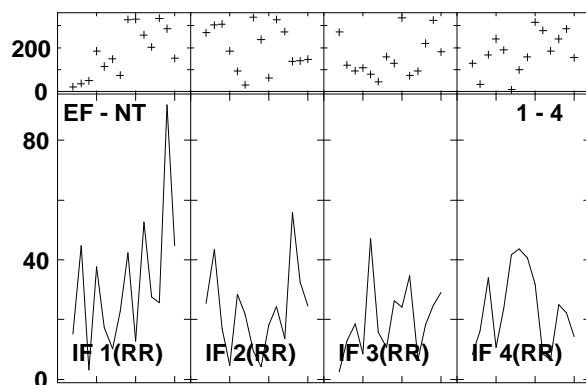
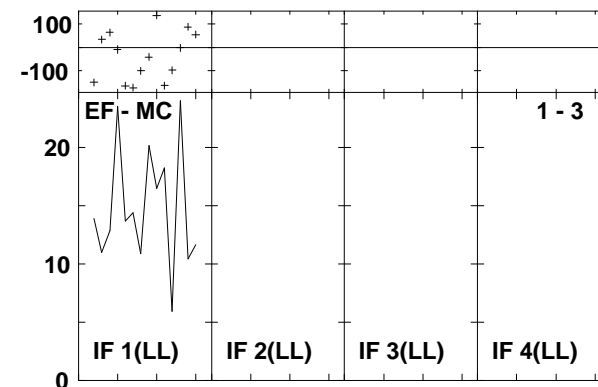
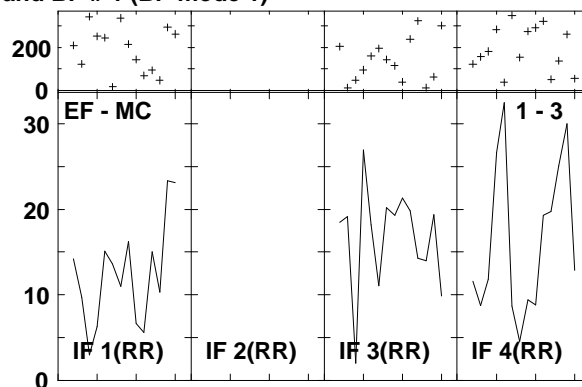
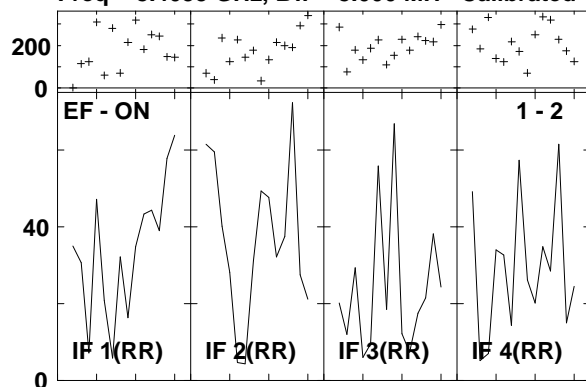

Lower frame: Milli Ampl Jy Top frame: Phas deg
 Vector averaged cross-power spectrum Several baselines displayed
 Timerange: 00/10:50:26 to 00/10:52:20

Plot file version 204 created 14-MAR-2007 17:10:39
 J1532+23 GC028.UVDATA.1
 Freq = 8.4055 GHz, Bw = 8.000 MH Calibrated with CL # 3 and BP # 1 (BP mode 1)

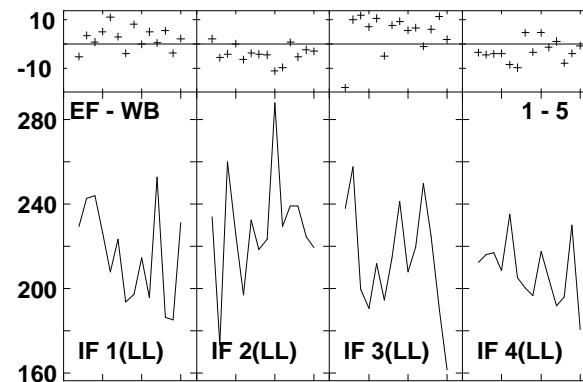
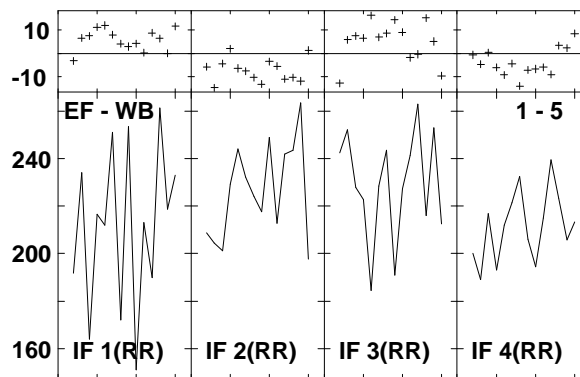
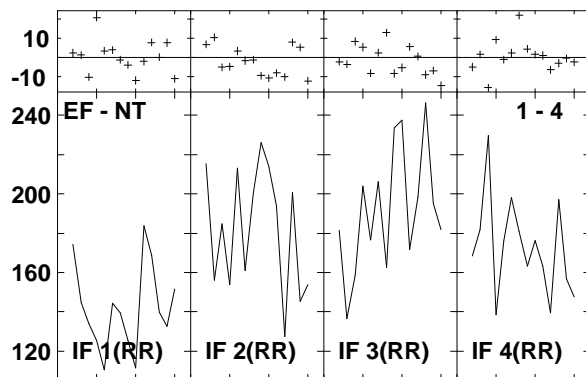
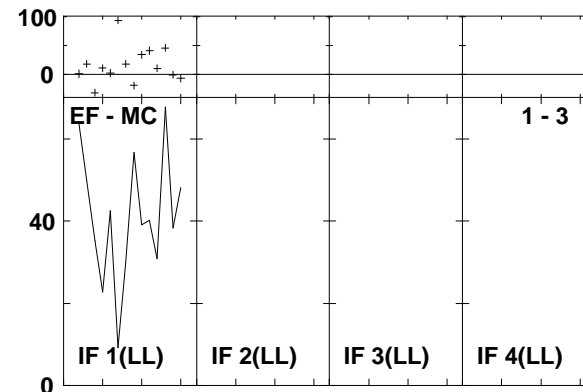
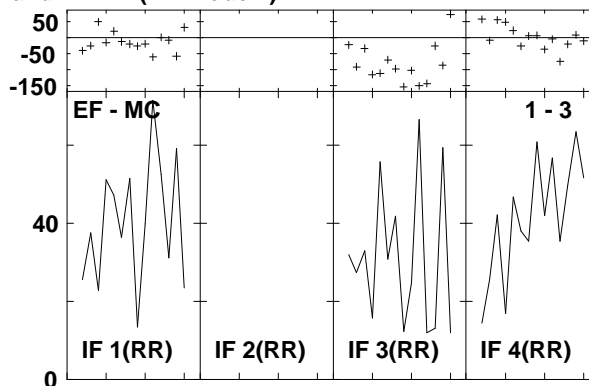
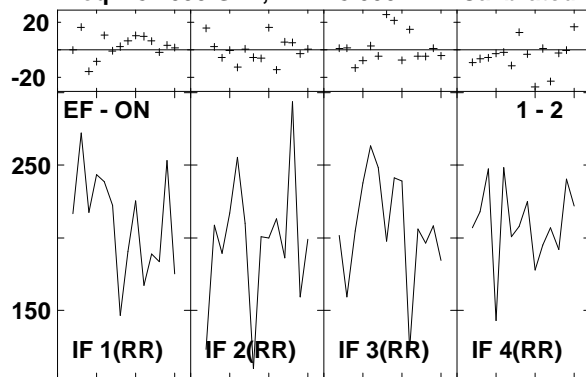

Lower frame: Milli Ampl Jy Top frame: Phas deg
 Vector averaged cross-power spectrum Several baselines displayed
 Timerange: 00/10:52:50 to 00/10:53:46

Plot file version 205 created 14-MAR-2007 17:10:41
 ARP220 GC028.UVDATA.1
 Freq = 8.4055 GHz, Bw = 8.000 MH Calibrated with CL # 3 and BP # 1 (BP mode 1)

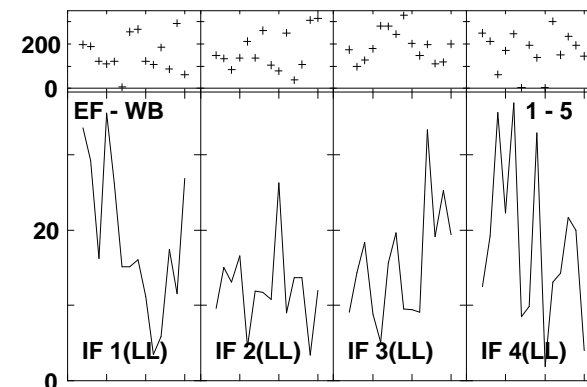
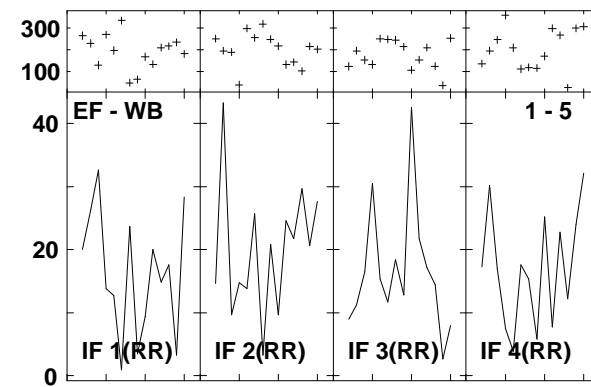
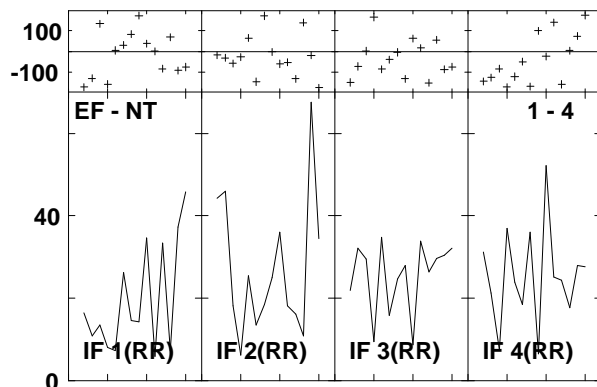
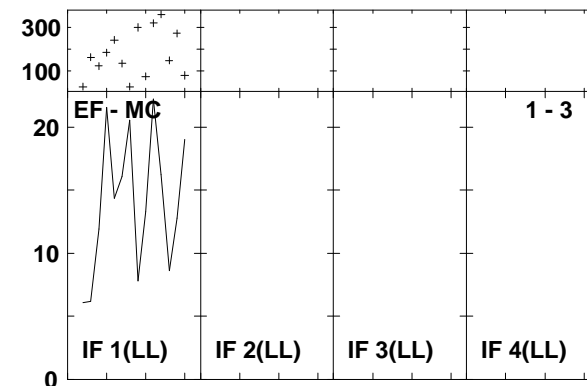
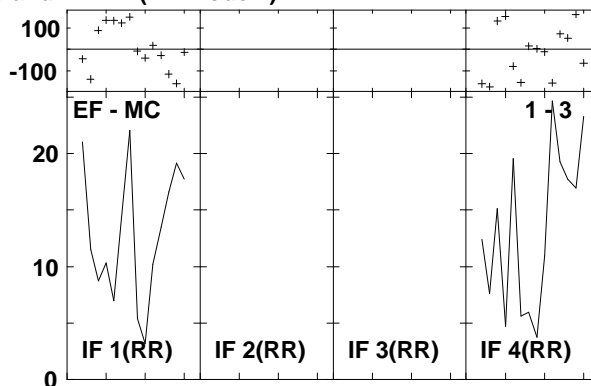
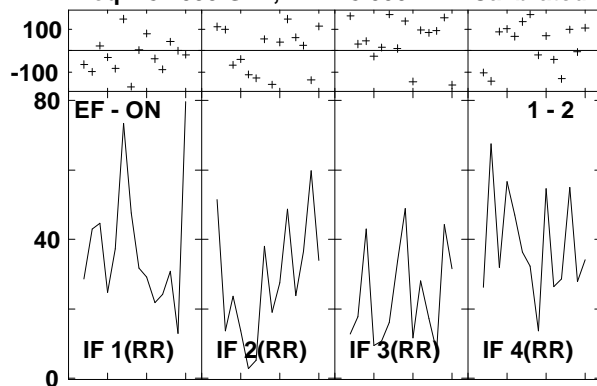

Lower frame: Milli Ampl Jy Top frame: Phas deg
 Vector averaged cross-power spectrum Several baselines displayed
 Timerange: 00/10:54:14 to 00/10:56:08

Plot file version 206 created 14-MAR-2007 17:10:44
 J1532+23 GC028.UVDATA.1
 Freq = 8.4055 GHz, Bw = 8.000 MH Calibrated with CL # 3 and BP # 1 (BP mode 1)

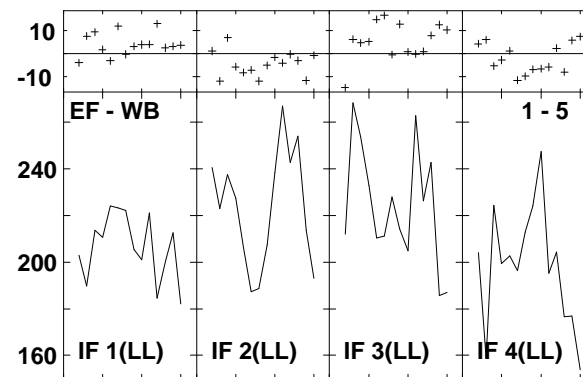
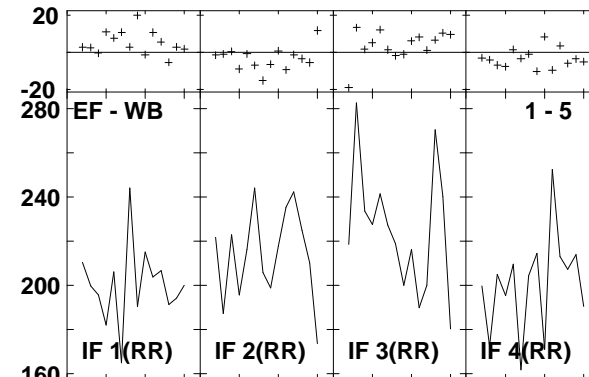
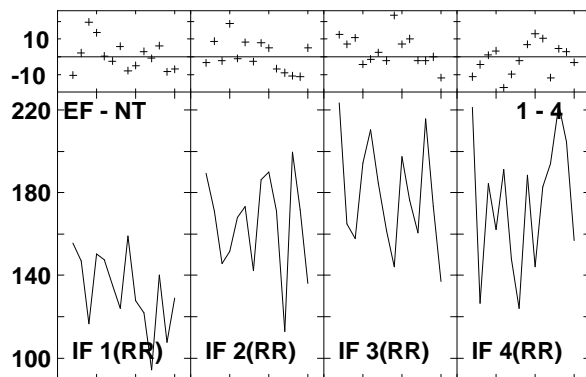
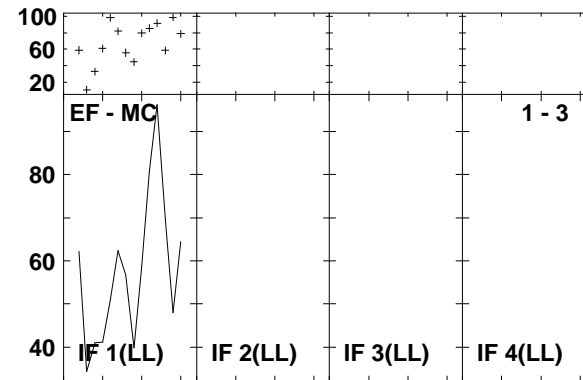
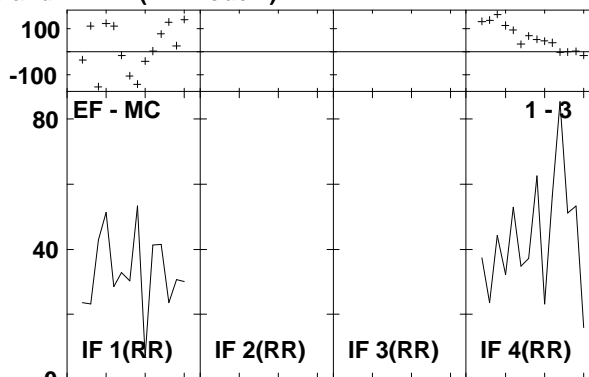
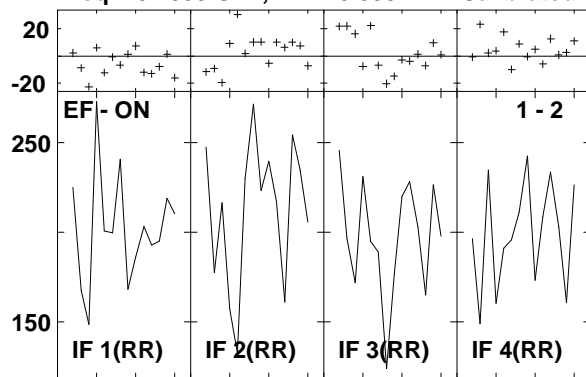

Lower frame: Milli Ampl Jy Top frame: Phas deg
 Vector averaged cross-power spectrum Several baselines displayed
 Timerange: 00/10:56:38 to 00/10:57:34

Plot file version 207 created 14-MAR-2007 17:10:46
 ARP220 GC028.UVDATA.1
 Freq = 8.4055 GHz, Bw = 8.000 MH Calibrated with CL # 3 and BP # 1 (BP mode 1)

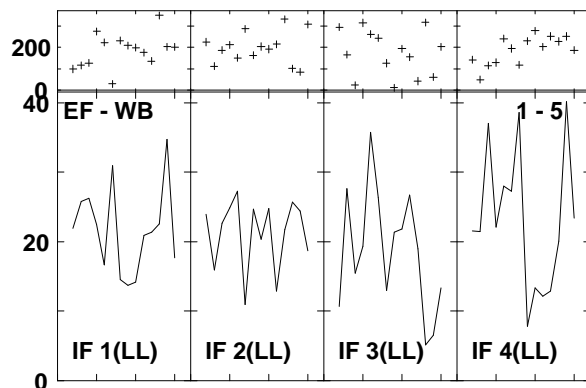
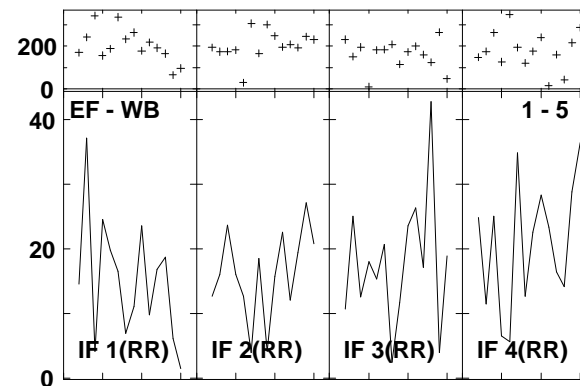
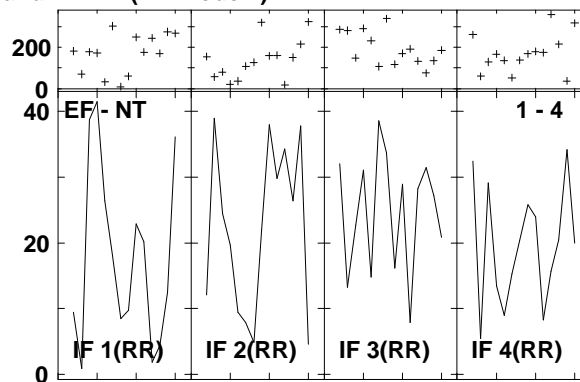
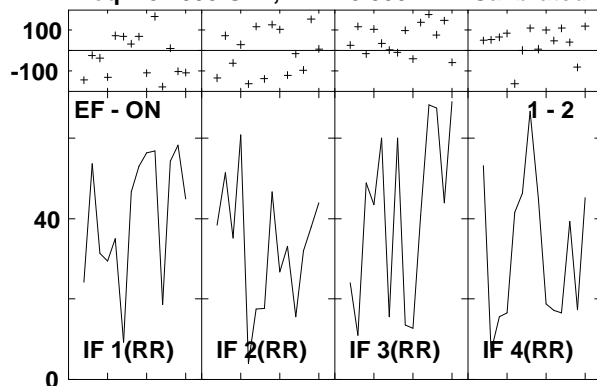

Lower frame: Milli Ampl Jy Top frame: Phas deg
 Vector averaged cross-power spectrum Several baselines displayed
 Timerange: 00/10:58:02 to 00/10:59:56

Plot file version 208 created 14-MAR-2007 17:10:49
 J1532+23 GC028.UVDATA.1
 Freq = 8.4055 GHz, Bw = 8.000 MH Calibrated with CL # 3 and BP # 1 (BP mode 1)

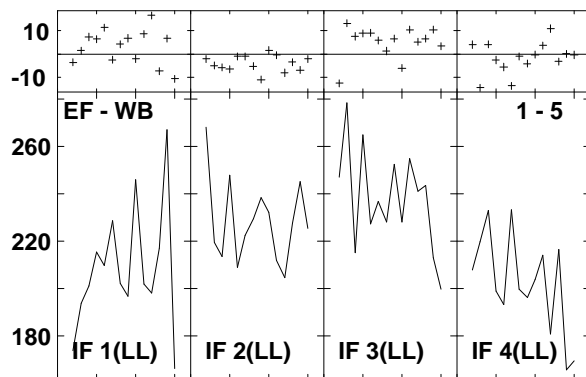
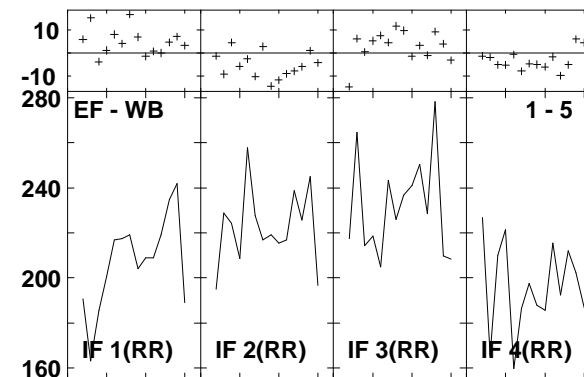
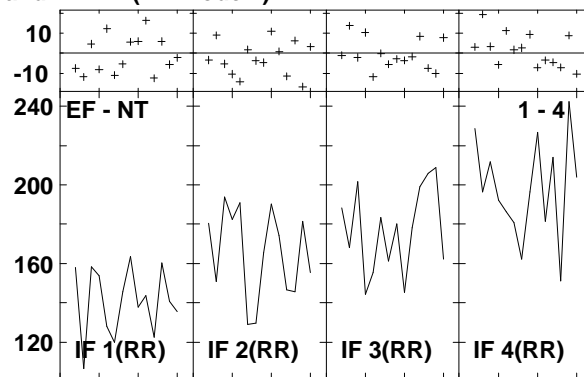
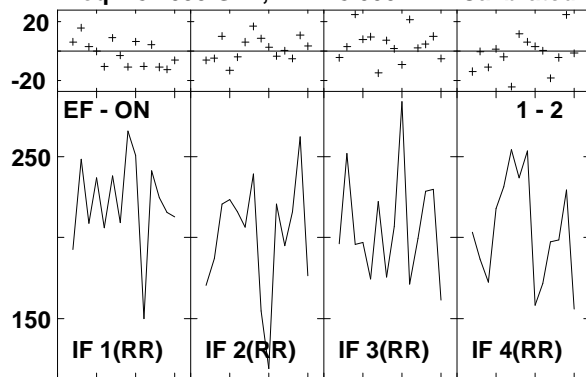

Lower frame: Milli Ampl Jy Top frame: Phas deg
 Vector averaged cross-power spectrum Several baselines displayed
 Timerange: 00/11:00:26 to 00/11:01:22

Plot file version 209 created 14-MAR-2007 17:10:51
 J1516+19 GC028.UVDATA.1
 Freq = 8.4055 GHz, Bw = 8.000 MH Calibrated with CL # 3 and BP # 1 (BP mode 1)

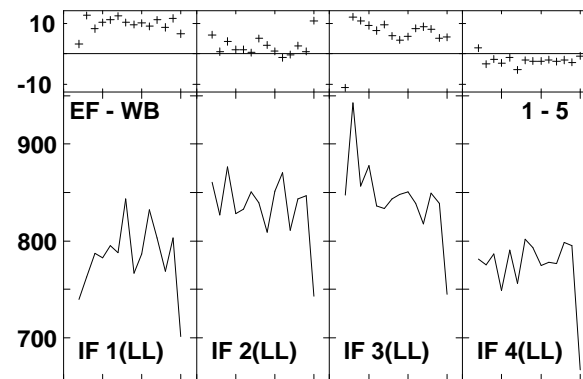
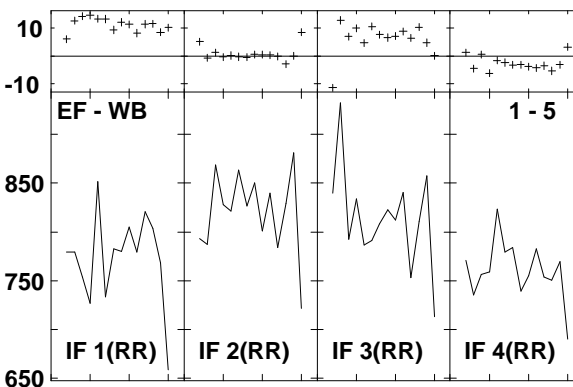
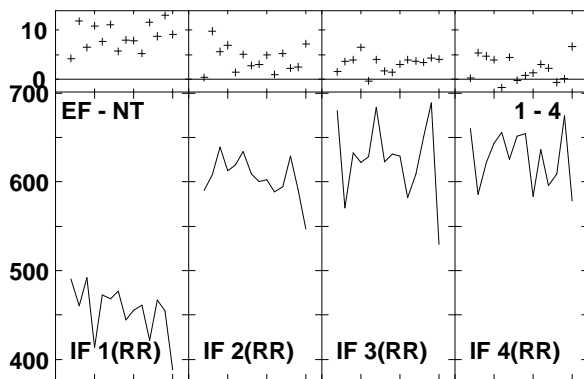
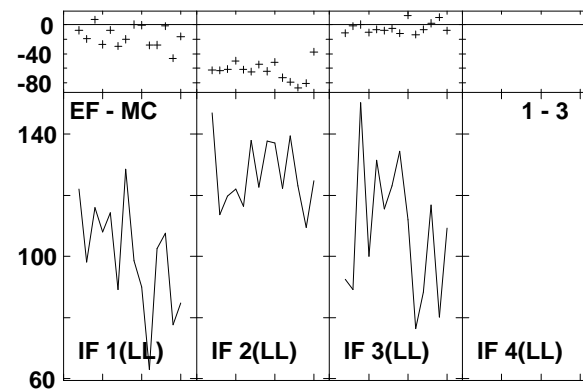
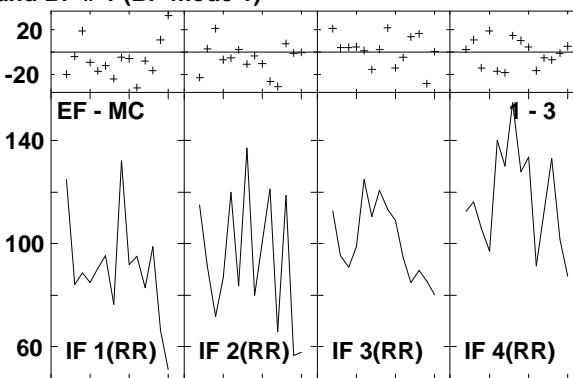
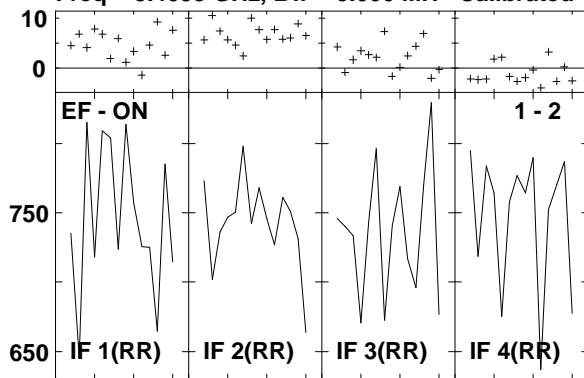

Lower frame: Milli Ampl Jy Top frame: Phas deg
 Vector averaged cross-power spectrum Several baselines displayed
 Timerange: 00/11:02:10 to 00/11:03:06

Plot file version 210 created 14-MAR-2007 17:10:53
 J1532+23 GC028.UVDATA.1
 Freq = 8.4055 GHz, Bw = 8.000 MH Calibrated with CL # 3 and BP # 1 (BP mode 1)

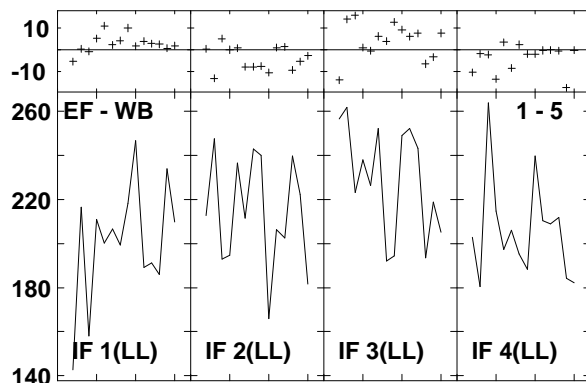
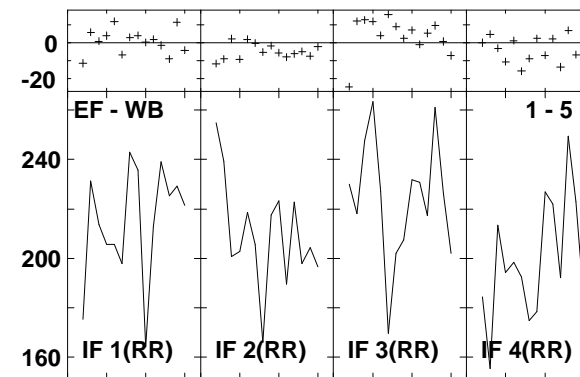
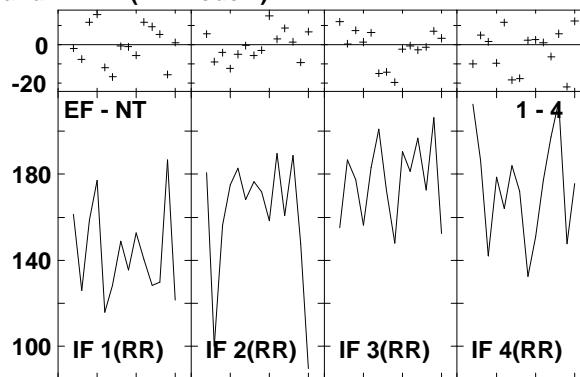
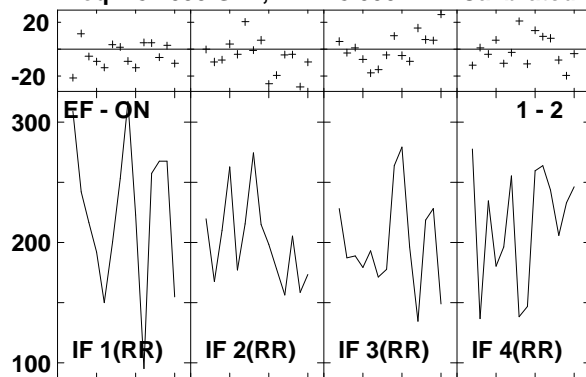

Lower frame: Milli Ampl Jy Top frame: Phas deg
 Vector averaged cross-power spectrum Several baselines displayed
 Timerange: 00/11:03:52 to 00/11:04:48

Plot file version 211 created 14-MAR-2007 17:10:55
 ARP220 GC028.UVDATA.1
 Freq = 8.4055 GHz, Bw = 8.000 MH Calibrated with CL # 3 and BP # 1 (BP mode 1)

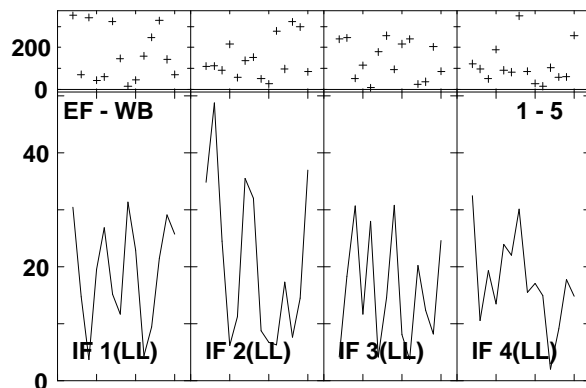
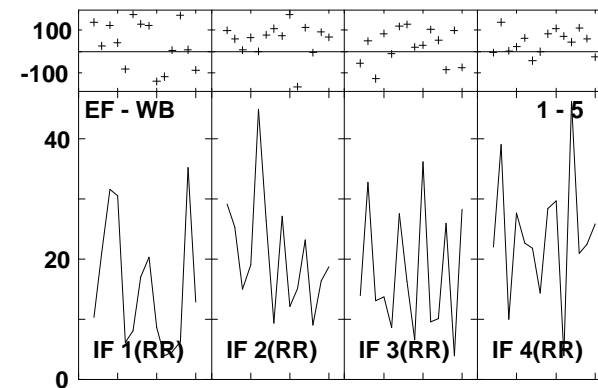
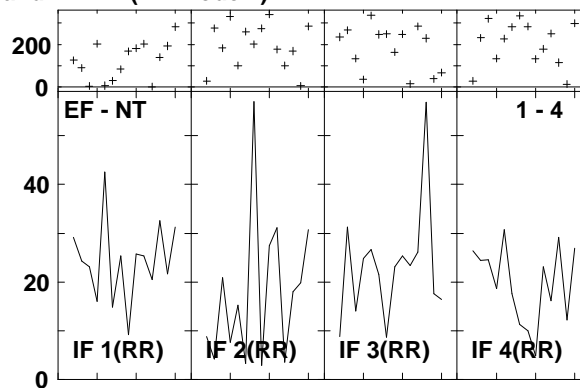
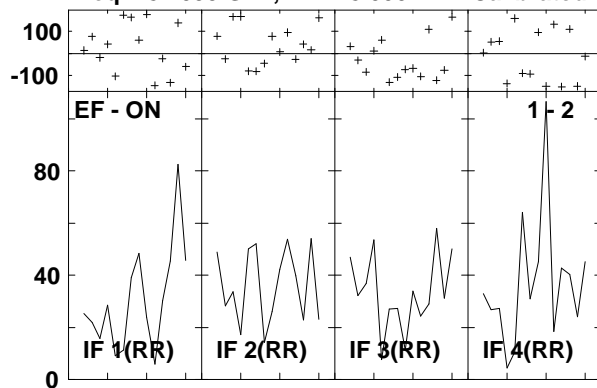

Lower frame: Milli Ampl Jy Top frame: Phas deg
 Vector averaged cross-power spectrum Several baselines displayed
 Timerange: 00/11:05:16 to 00/11:07:10

Plot file version 212 created 14-MAR-2007 17:10:57
 J1532+23 GC028.UVDATA.1
 Freq = 8.4055 GHz, Bw = 8.000 MH Calibrated with CL # 3 and BP # 1 (BP mode 1)

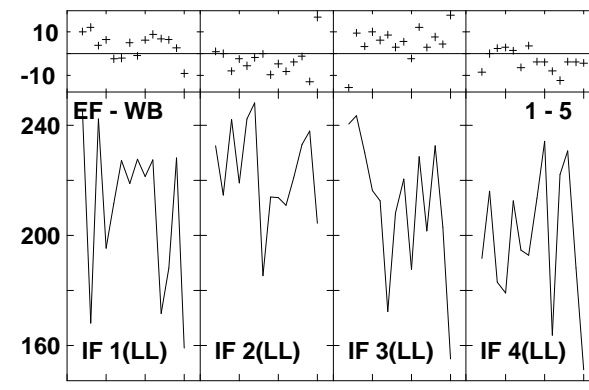
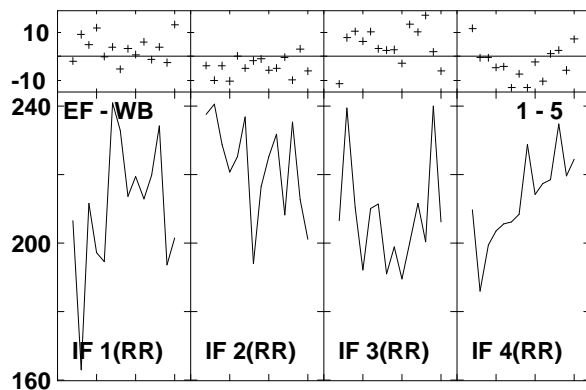
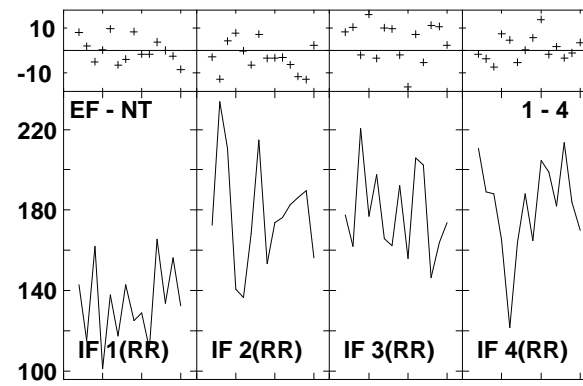
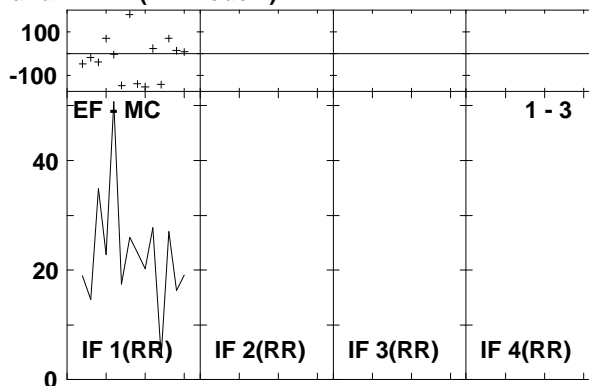
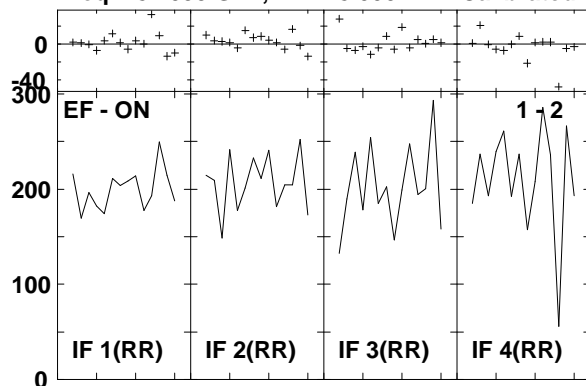

Lower frame: Milli Ampl Jy Top frame: Phas deg
 Vector averaged cross-power spectrum Several baselines displayed
 Timerange: 00/11:07:40 to 00/11:08:36

Plot file version 213 created 14-MAR-2007 17:10:59
 ARP220 GC028.UVDATA.1
 Freq = 8.4055 GHz, Bw = 8.000 MH Calibrated with CL # 3 and BP # 1 (BP mode 1)

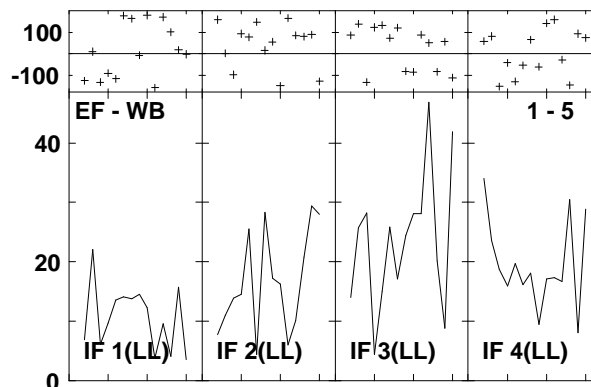
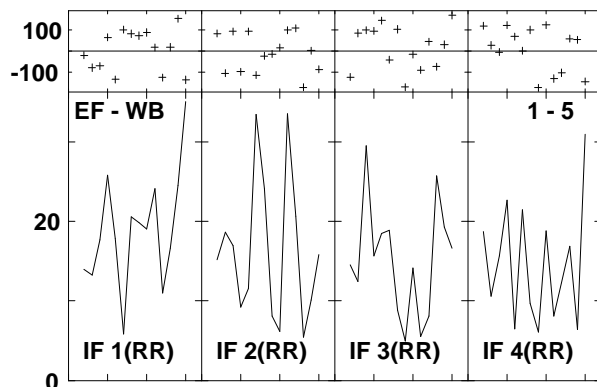
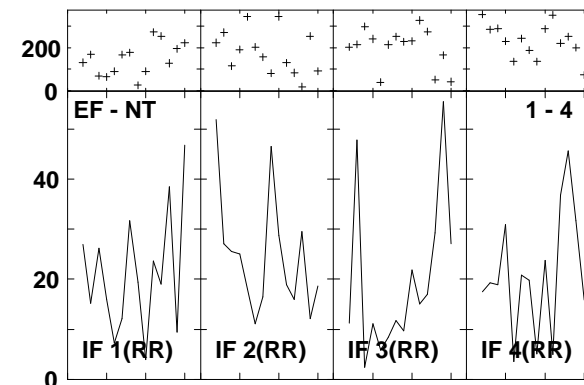
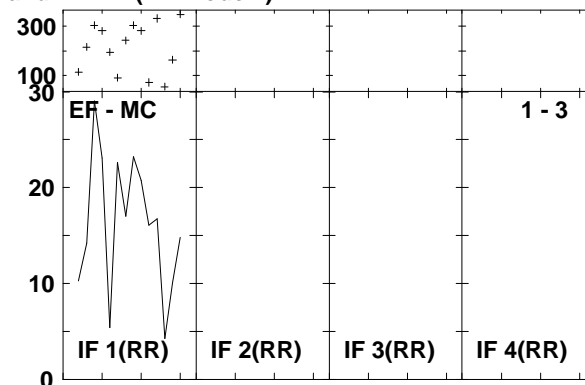
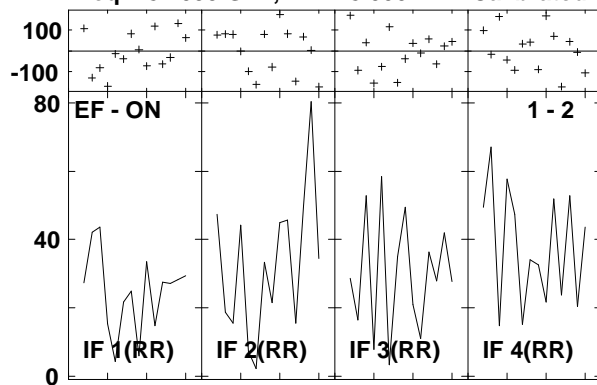

Lower frame: Milli Ampl Jy Top frame: Phas deg
 Vector averaged cross-power spectrum Several baselines displayed
 Timerange: 00/11:09:04 to 00/11:10:58

Plot file version 214 created 14-MAR-2007 17:11:02
 J1532+23 GC028.UVDATA.1
 Freq = 8.4055 GHz, Bw = 8.000 MH Calibrated with CL # 3 and BP # 1 (BP mode 1)

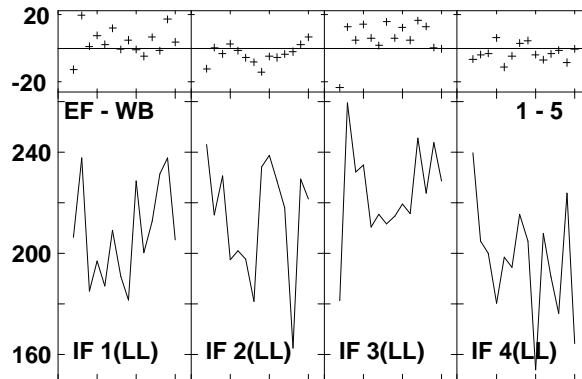
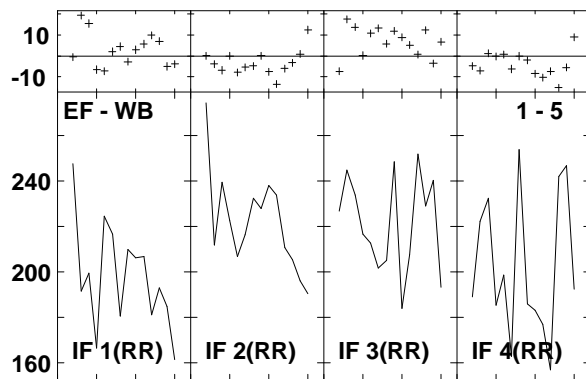
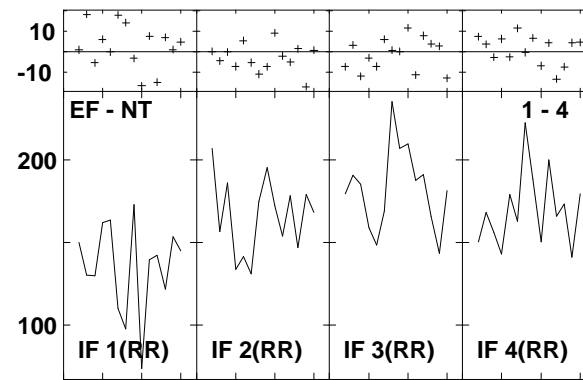
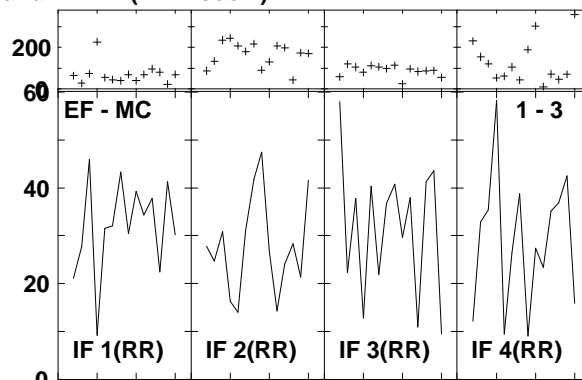
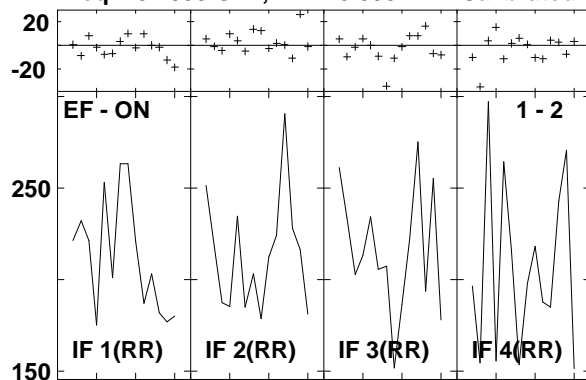

Lower frame: Milli Ampl Jy Top frame: Phas deg
 Vector averaged cross-power spectrum Several baselines displayed
 Timerange: 00/11:11:28 to 00/11:12:24

Plot file version 215 created 14-MAR-2007 17:11:04
 ARP220 GC028.UVDATA.1
 Freq = 8.4055 GHz, Bw = 8.000 MH Calibrated with CL # 3 and BP # 1 (BP mode 1)

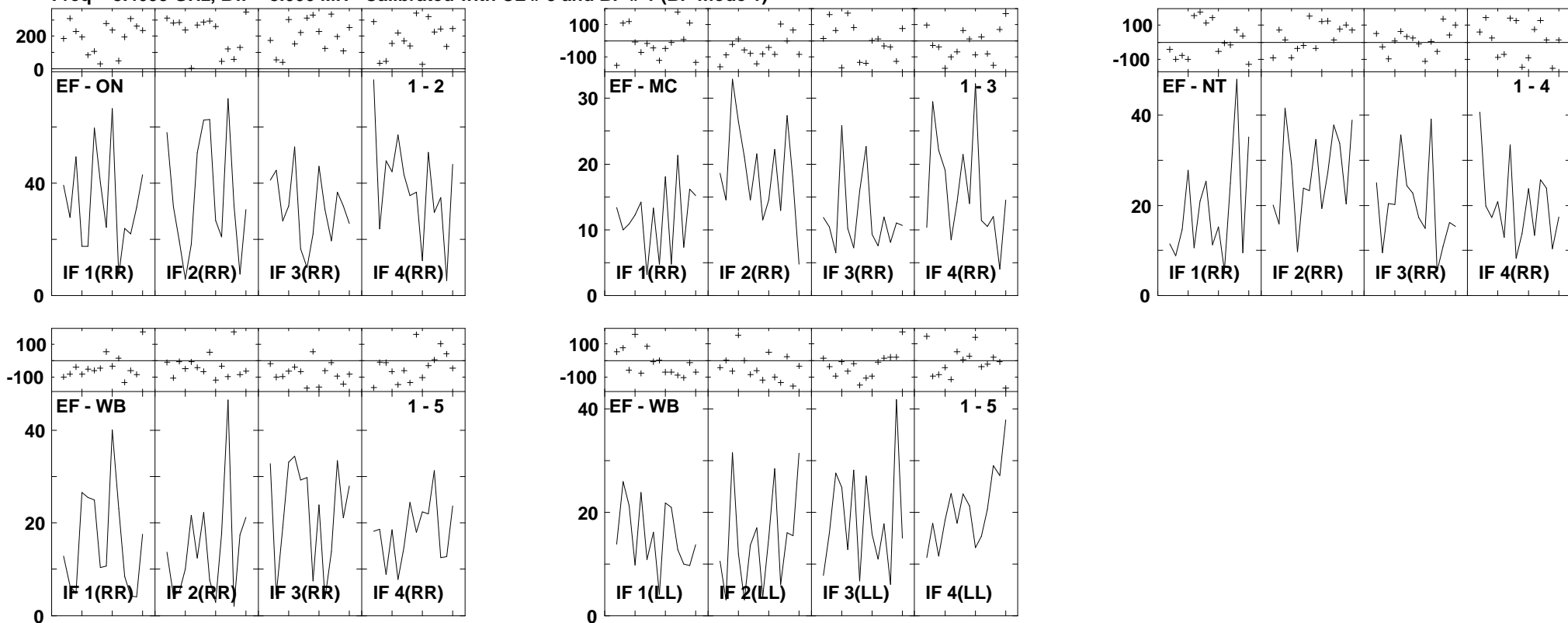

Lower frame: Milli Ampl Jy Top frame: Phas deg
 Vector averaged cross-power spectrum Several baselines displayed
 Timerange: 00/11:12:52 to 00/11:14:46

Plot file version 216 created 14-MAR-2007 17:11:06
 J1532+23 GC028.UVDATA.1
 Freq = 8.4055 GHz, Bw = 8.000 MH Calibrated with CL # 3 and BP # 1 (BP mode 1)

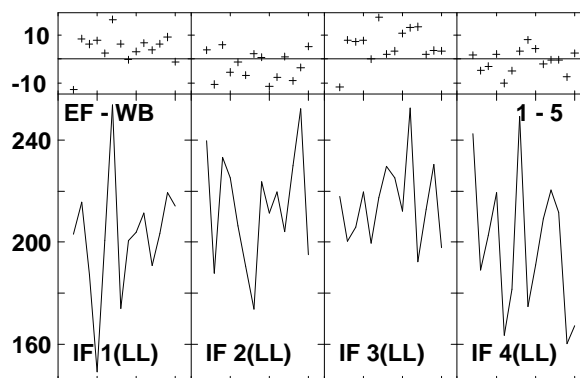
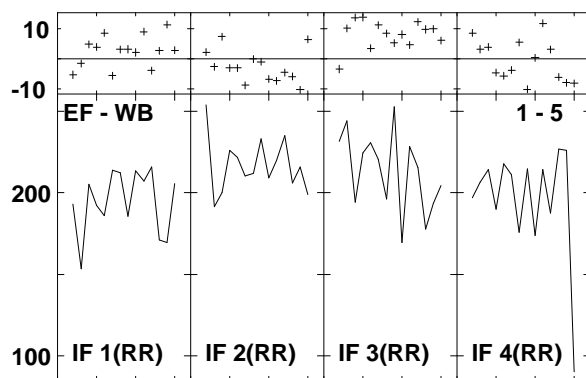
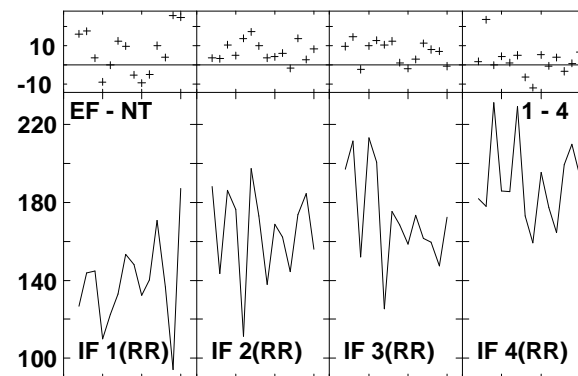
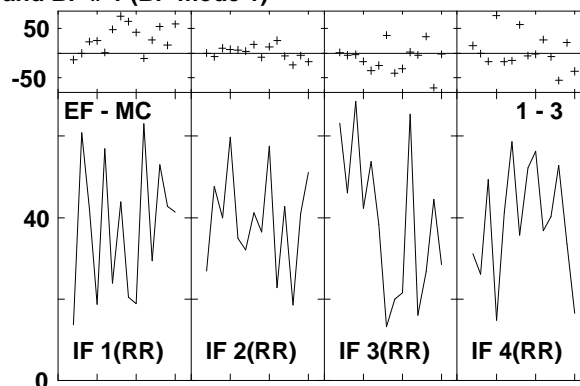
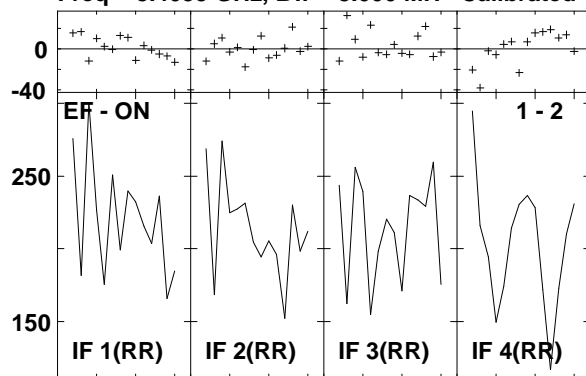

Lower frame: Milli Ampl Jy Top frame: Phas deg
 Vector averaged cross-power spectrum Several baselines displayed
 Timerange: 00/11:15:18 to 00/11:16:12

Plot file version 217 created 14-MAR-2007 17:11:08
 ARP220 GC028.UVDATA.1
 Freq = 8.4055 GHz, Bw = 8.000 MH Calibrated with CL # 3 and BP # 1 (BP mode 1)

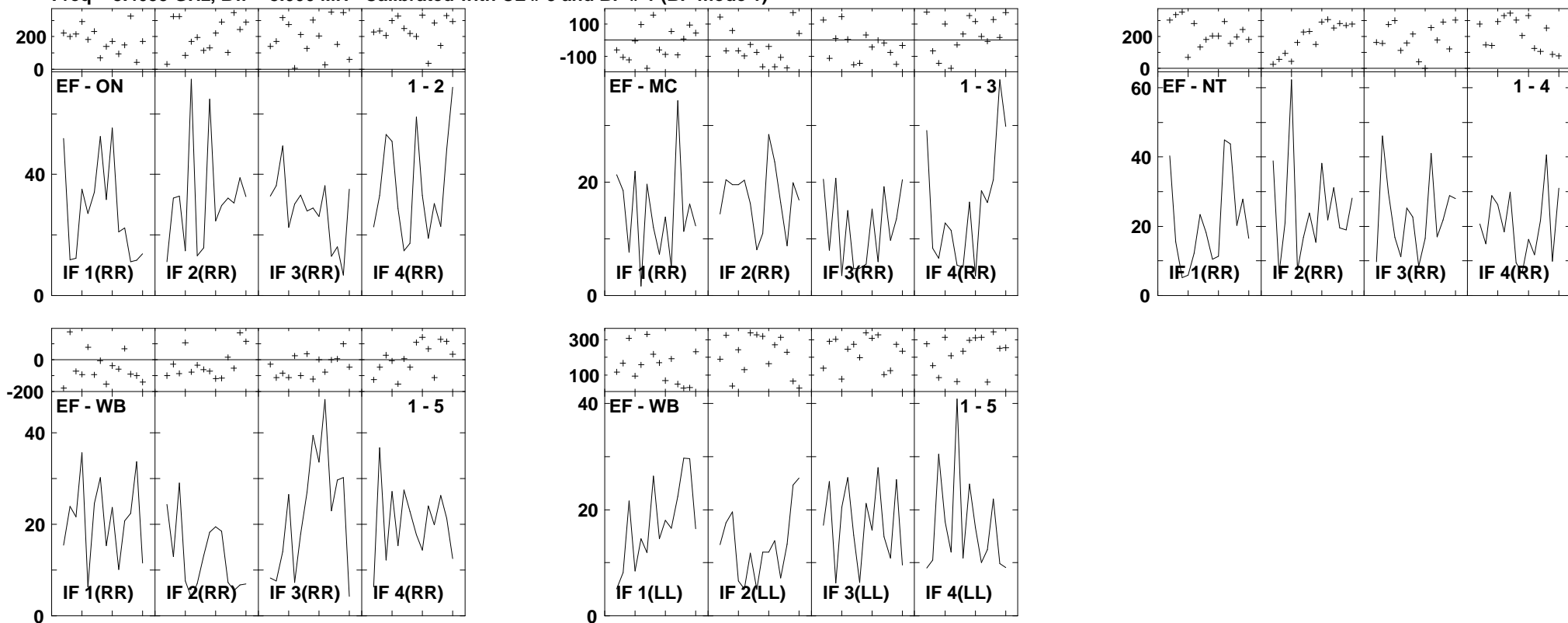

Lower frame: Milli Ampl Jy Top frame: Phas deg
 Vector averaged cross-power spectrum Several baselines displayed
 Timerange: 00/11:16:40 to 00/11:18:36

Plot file version 218 created 14-MAR-2007 17:11:11
 J1532+23 GC028.UVDATA.1
 Freq = 8.4055 GHz, Bw = 8.000 MH Calibrated with CL # 3 and BP # 1 (BP mode 1)

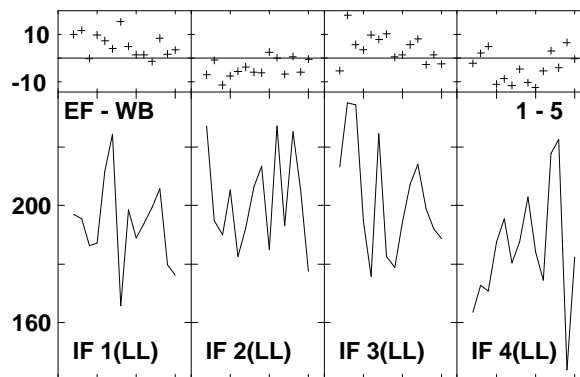
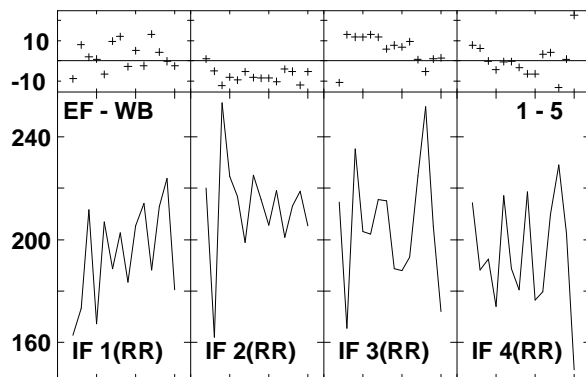
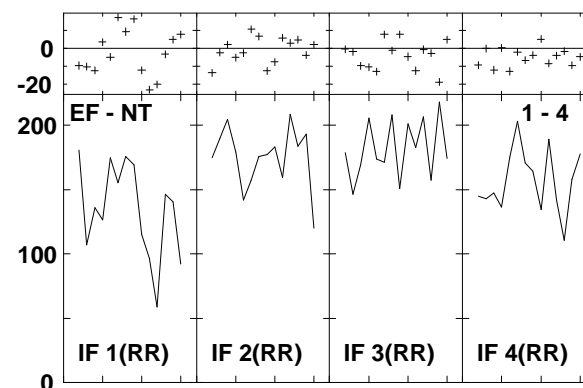
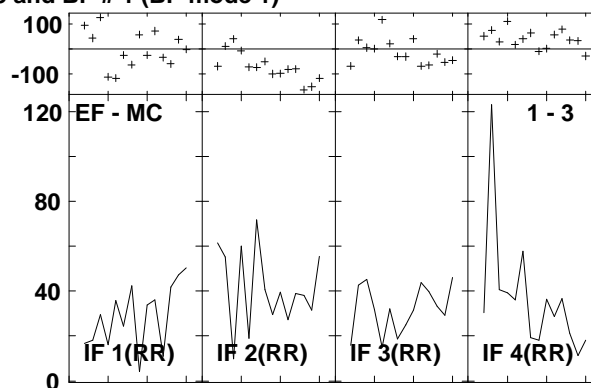
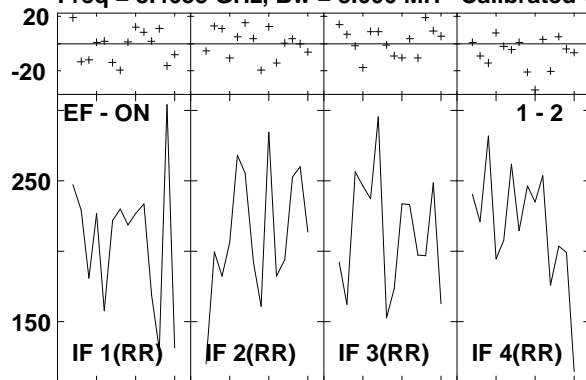

Lower frame: Milli Ampl Jy Top frame: Phas deg
 Vector averaged cross-power spectrum Several baselines displayed
 Timerange: 00/11:19:06 to 00/11:20:00

Plot file version 219 created 14-MAR-2007 17:11:25
 J1516+19 GC028.UVDATA.1
 Freq = 8.4055 GHz, Bw = 8.000 MH Calibrated with CL # 3 and BP # 1 (BP mode 1)

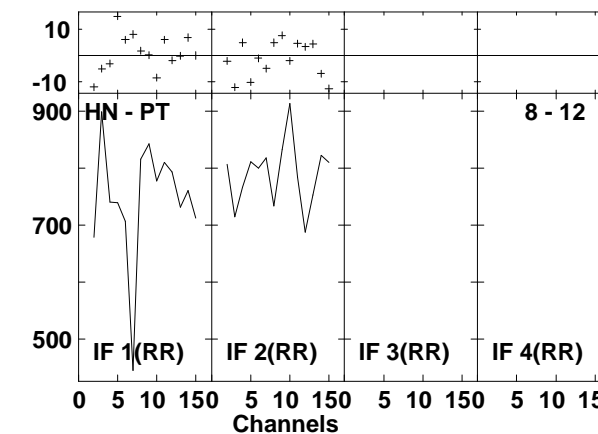
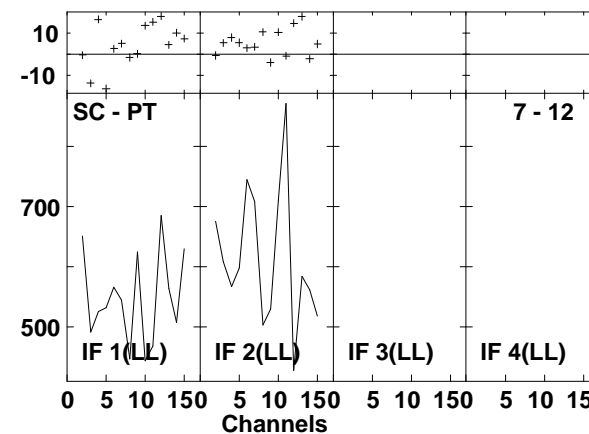
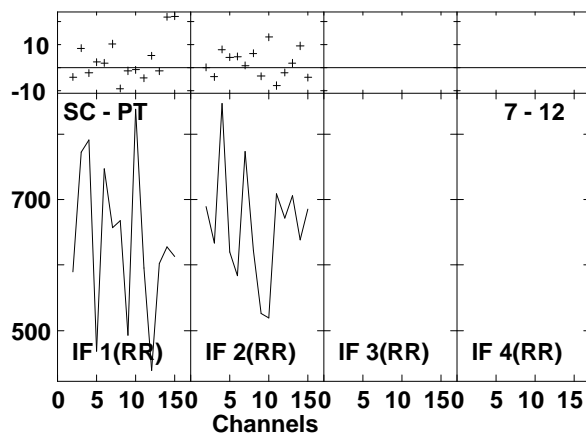
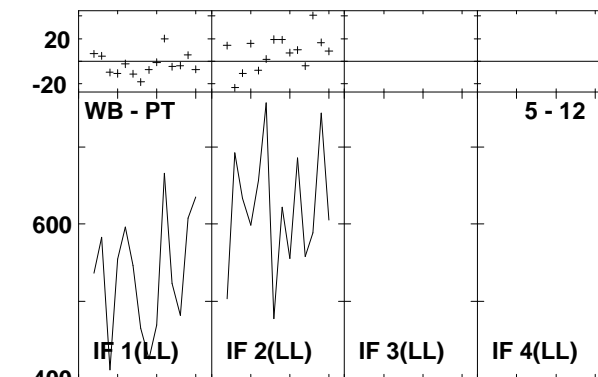
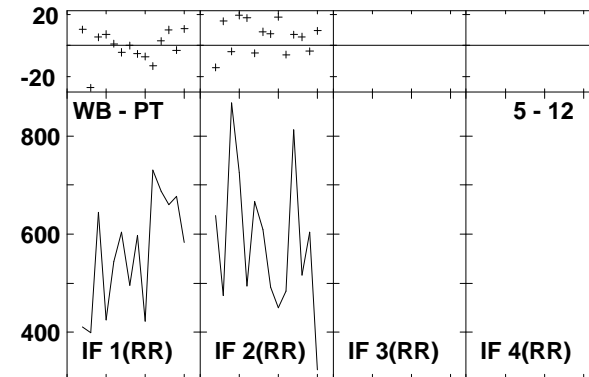
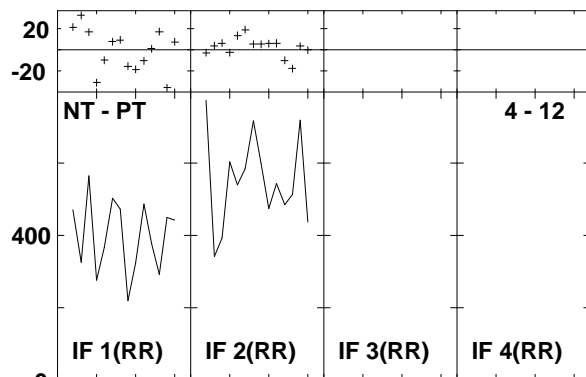
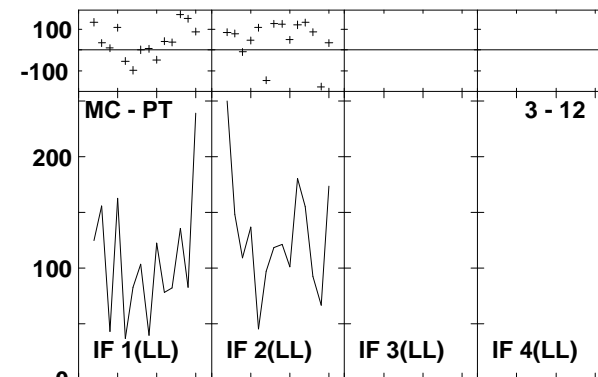
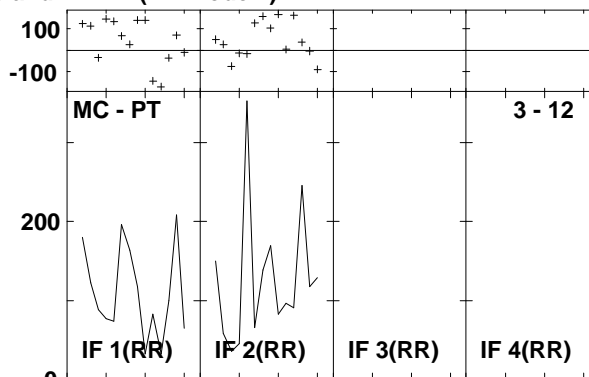
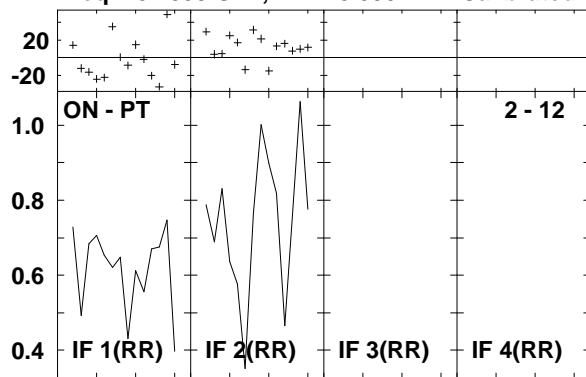

Lower frame: Ampl Jy Top frame: Phas deg
 Vector averaged cross-power spectrum Several baselines displayed
 Timerange: 00/11:31:17 to 00/11:31:55

Plot file version 220 created 14-MAR-2007 17:11:25
 J1516+19 GC028.UVDATA.1
 Freq = 8.4055 GHz, Bw = 8.000 MH Calibrated with CL # 3 and BP # 1 (BP mode 1)

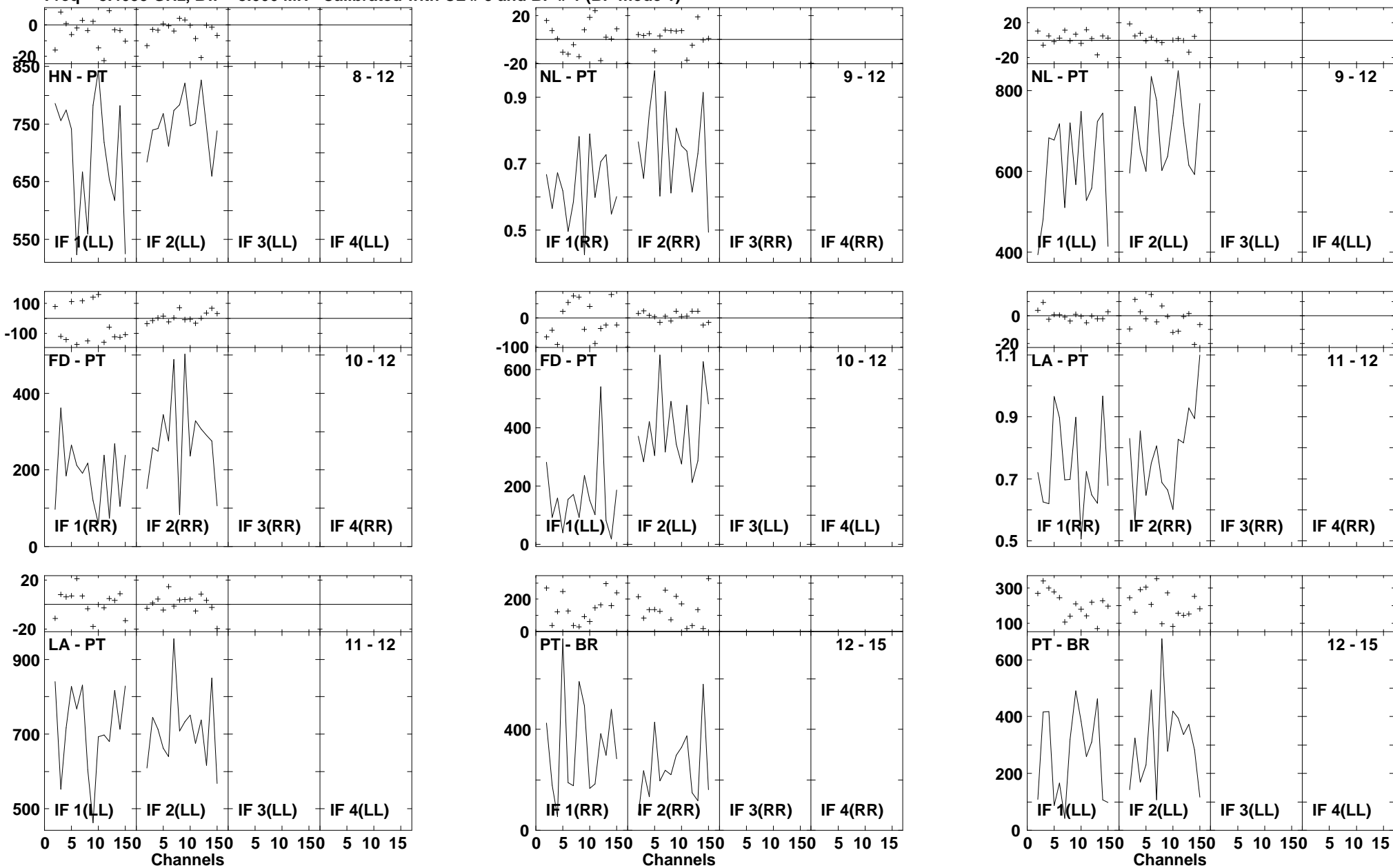

Lower frame: Milli Ampl Jy Top frame: Phas deg
 Vector averaged cross-power spectrum Several baselines displayed
 Timerange: 00/11:31:17 to 00/11:31:55

Plot file version 221 created 14-MAR-2007 17:11:29
 J1532+23 GC028.UVDATA.1
 Freq = 8.4055 GHz, Bw = 8.000 MH Calibrated with CL # 3 and BP # 1 (BP mode 1)

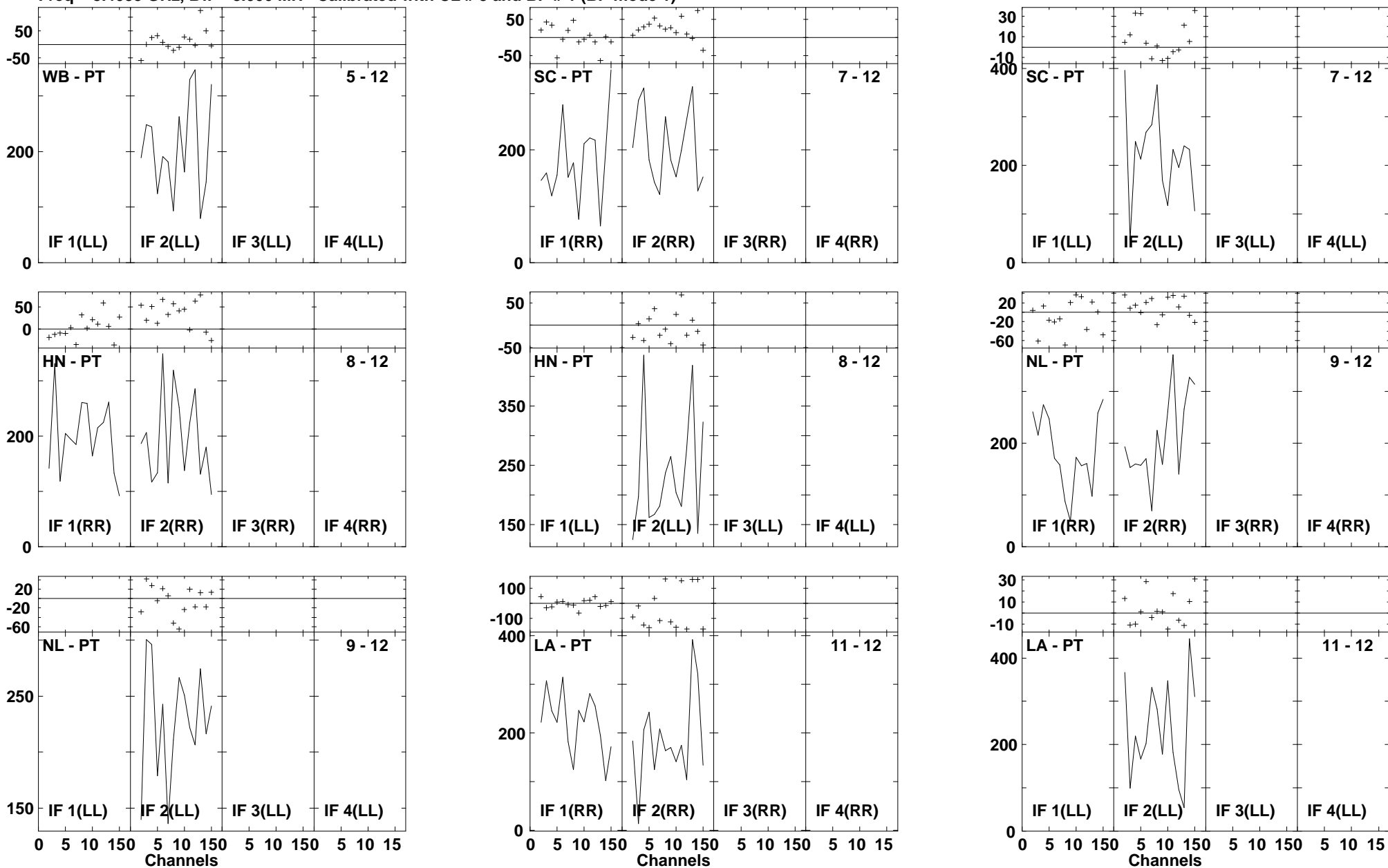

Lower frame: Milli Ampl Jy Top frame: Phas deg
 Vector averaged cross-power spectrum Several baselines displayed
 Timerange: 00/11:32:41 to 00/11:33:37

Plot file version 222 created 14-MAR-2007 17:11:33
 ARP220 GC028.UVDATA.1
 Freq = 8.4055 GHz, Bw = 8.000 MH Calibrated with CL # 3 and BP # 1 (BP mode 1)

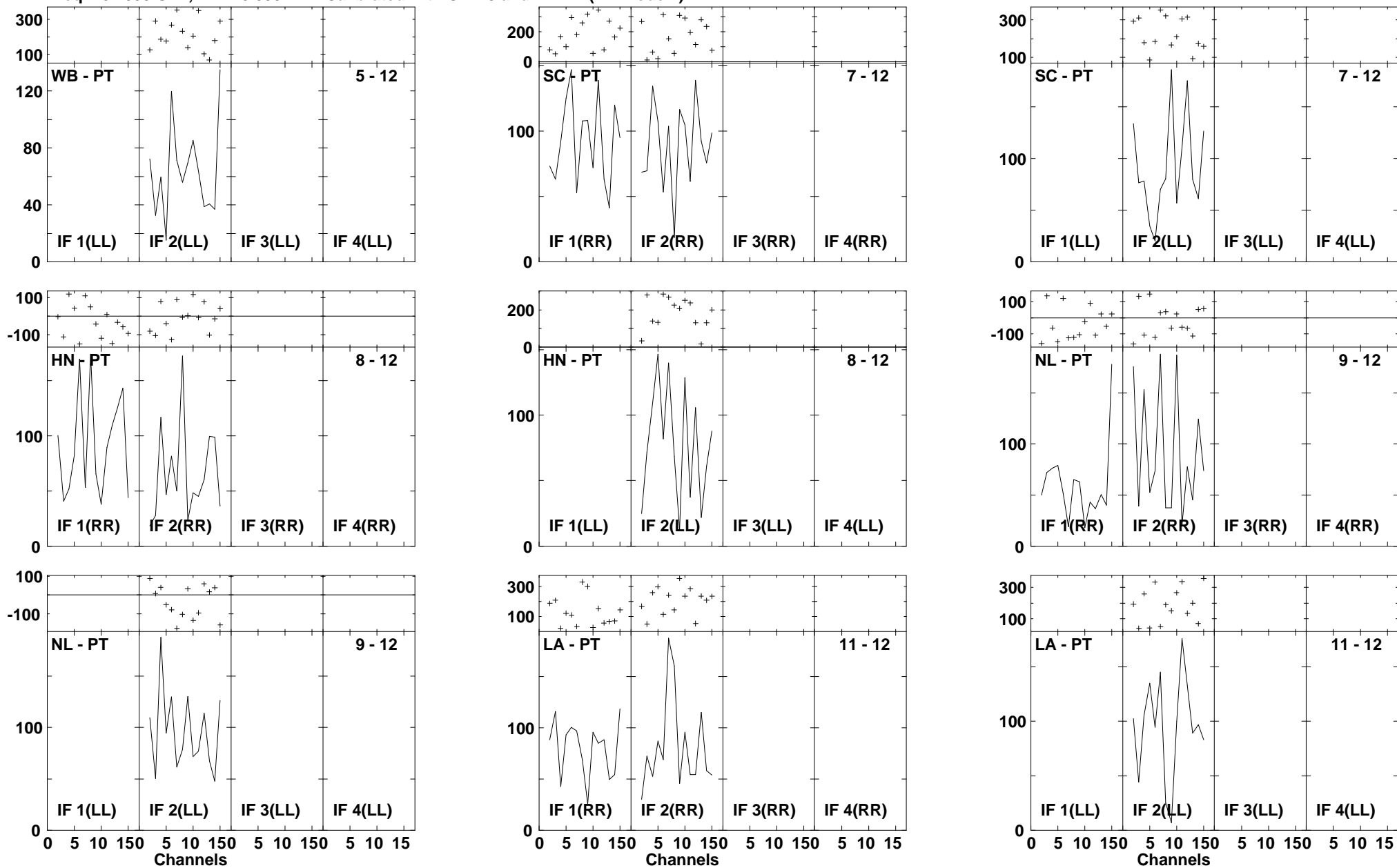

Lower frame: Milli Ampl Jy Top frame: Phas deg
 Vector averaged cross-power spectrum Several baselines displayed
 Timerange: 00/11:34:07 to 00/11:36:03

Plot file version 223 created 14-MAR-2007 17:11:38
 J1532+23 GC028.UVDATA.1
 Freq = 8.4055 GHz, Bw = 8.000 MH Calibrated with CL # 3 and BP # 1 (BP mode 1)

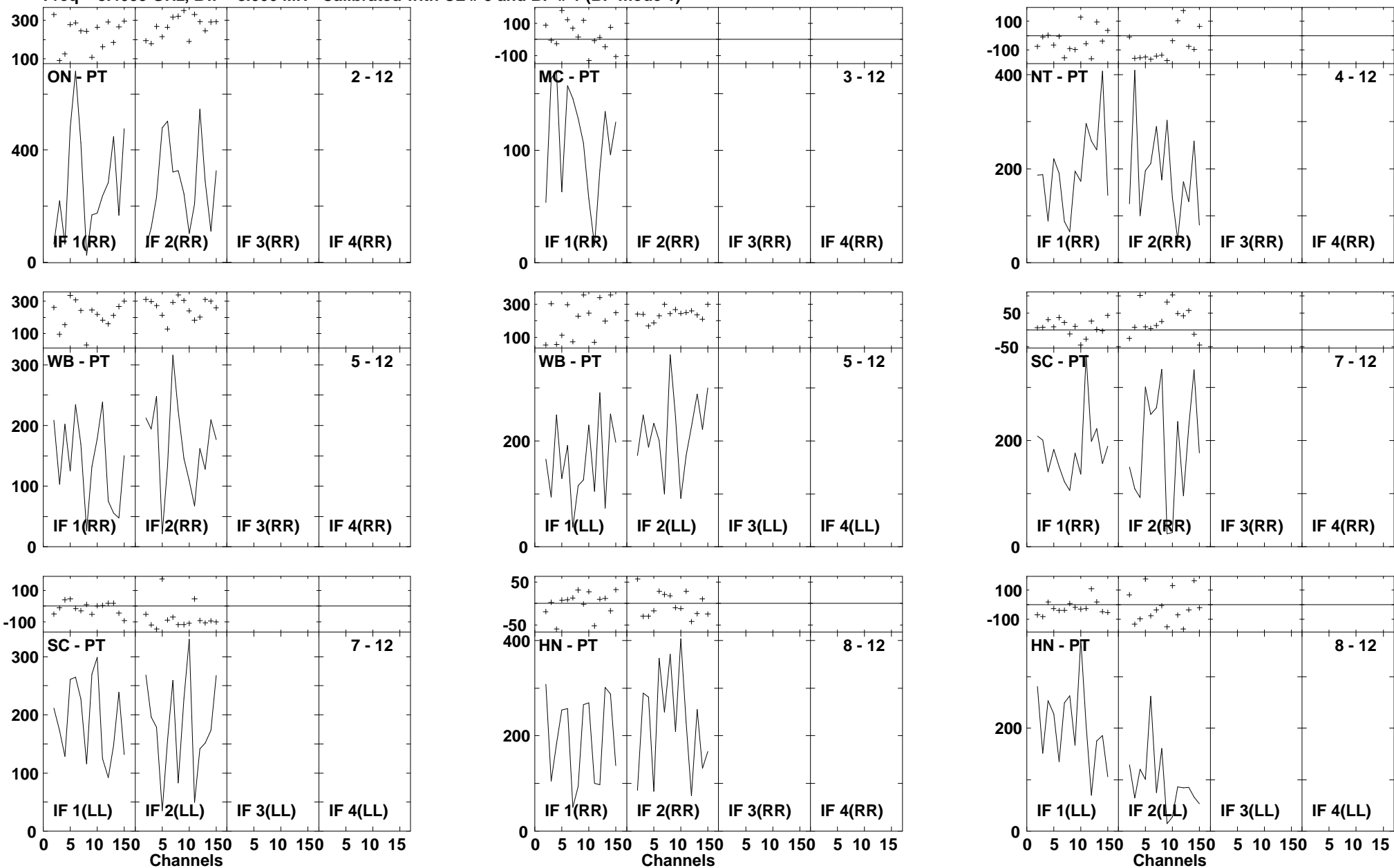

Lower frame: Milli Ampl Jy Top frame: Phas deg
 Vector averaged cross-power spectrum Several baselines displayed
 Timerange: 00/11:36:35 to 00/11:37:31

Plot file version 224 created 14-MAR-2007 17:11:39
 J1532+23 GC028.UVDATA.1
 Freq = 8.4055 GHz, Bw = 8.000 MH Calibrated with CL # 3 and BP # 1 (BP mode 1)

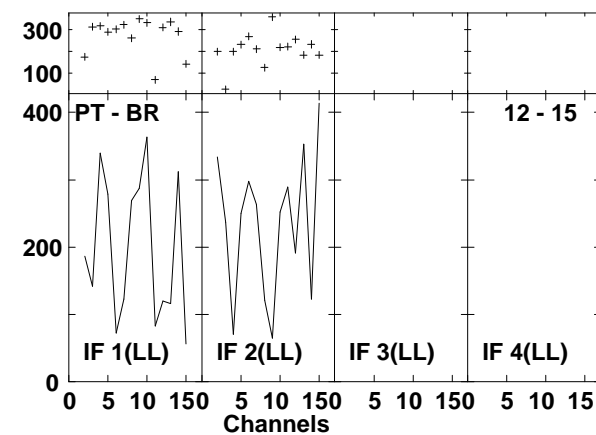
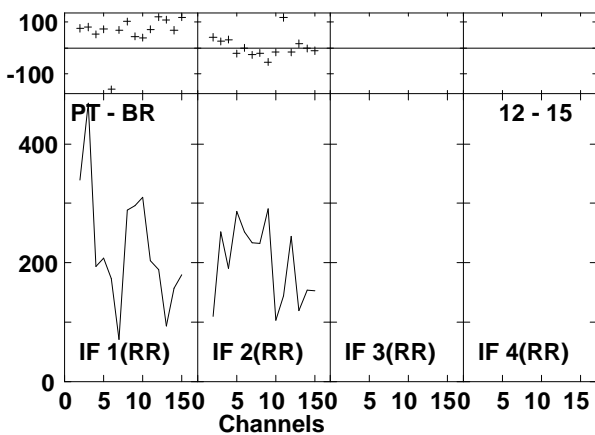
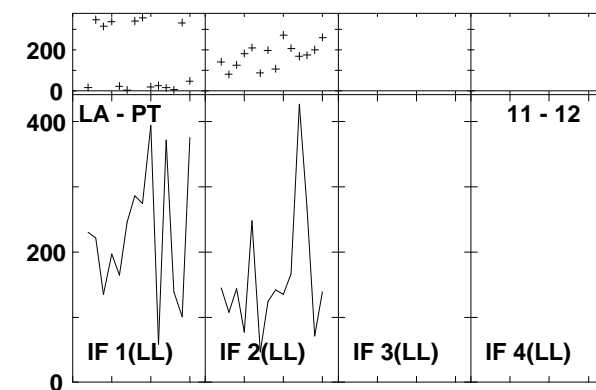
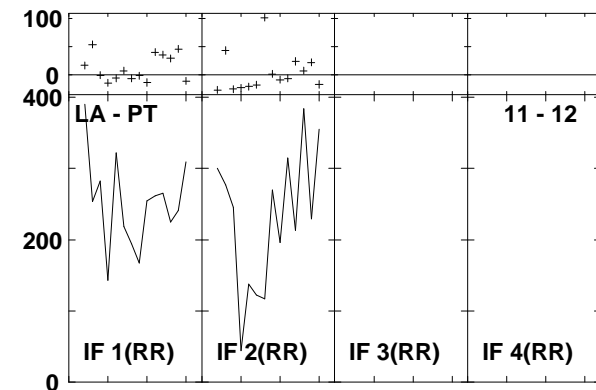
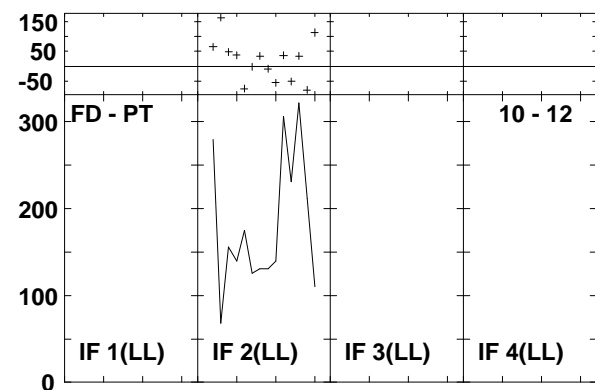
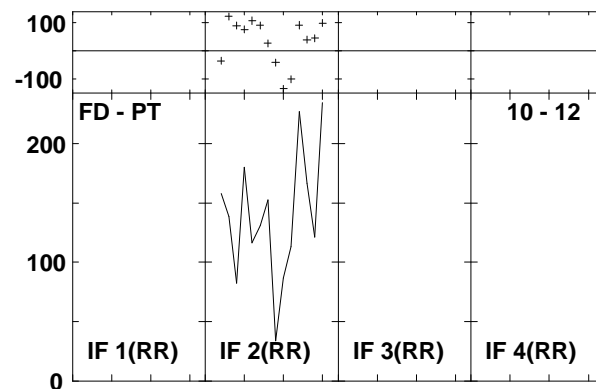
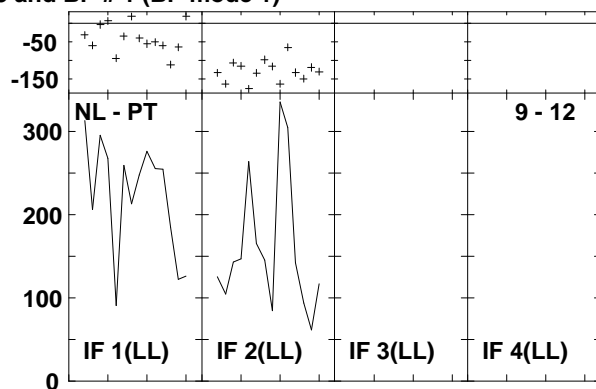
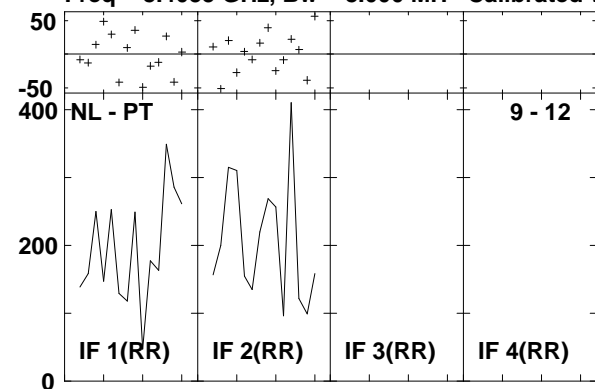

Lower frame: Milli Ampl Jy Top frame: Phas deg
 Vector averaged cross-power spectrum Several baselines displayed
 Timerange: 00/11:36:35 to 00/11:37:31

Plot file version 225 created 14-MAR-2007 17:11:40
 ARP220 GC028.UVDATA.1
 Freq = 8.4055 GHz, Bw = 8.000 MH Calibrated with CL # 3 and BP # 1 (BP mode 1)

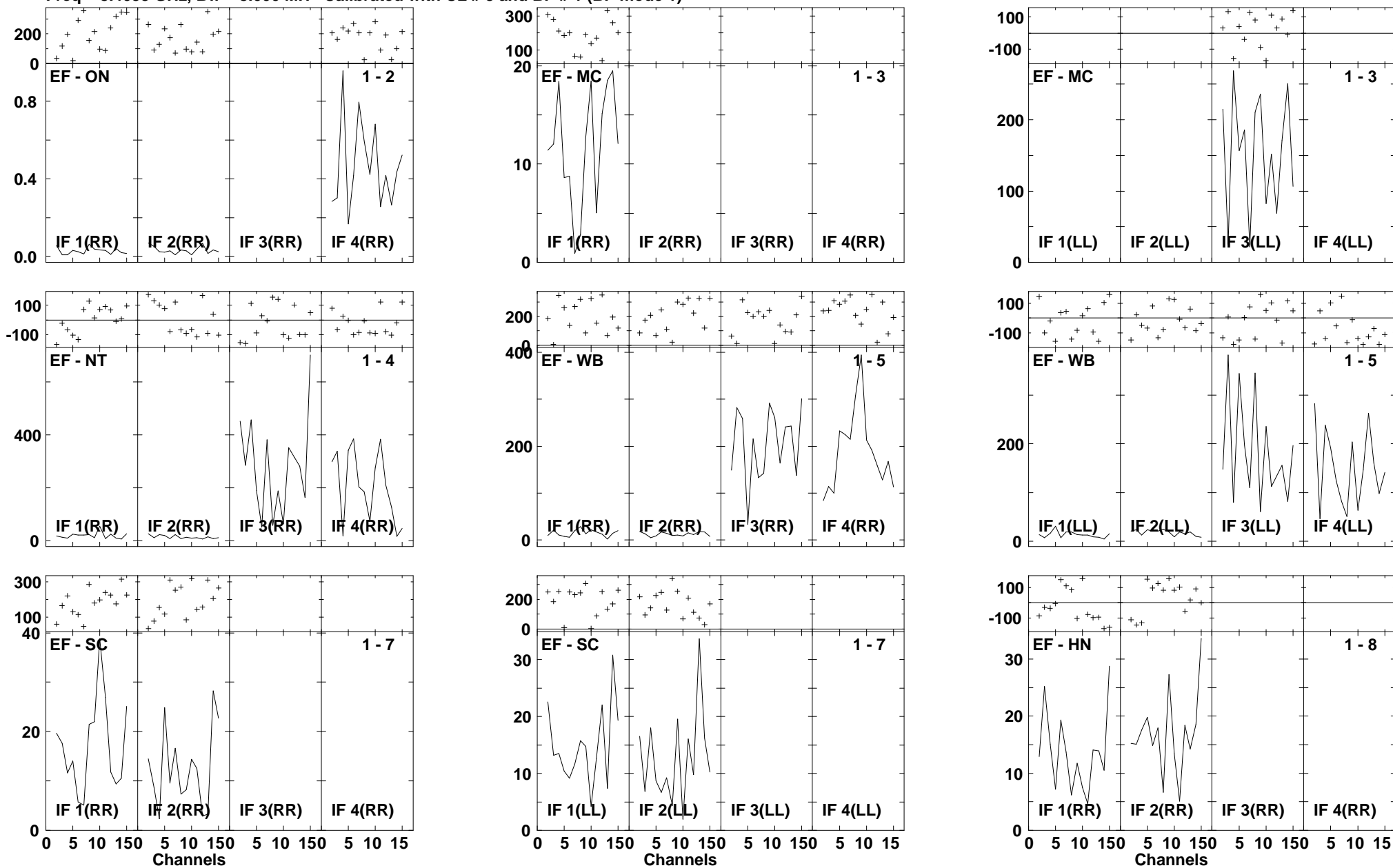

Lower frame: Ampl Jy Top frame: Phas deg
 Vector averaged cross-power spectrum Several baselines displayed
 Timerange: 00/11:38:01 to 00/11:39:57

Plot file version 226 created 14-MAR-2007 17:11:43
 ARP220 GC028.UVDATA.1
 Freq = 8.4055 GHz, Bw = 8.000 MH Calibrated with CL # 3 and BP # 1 (BP mode 1)

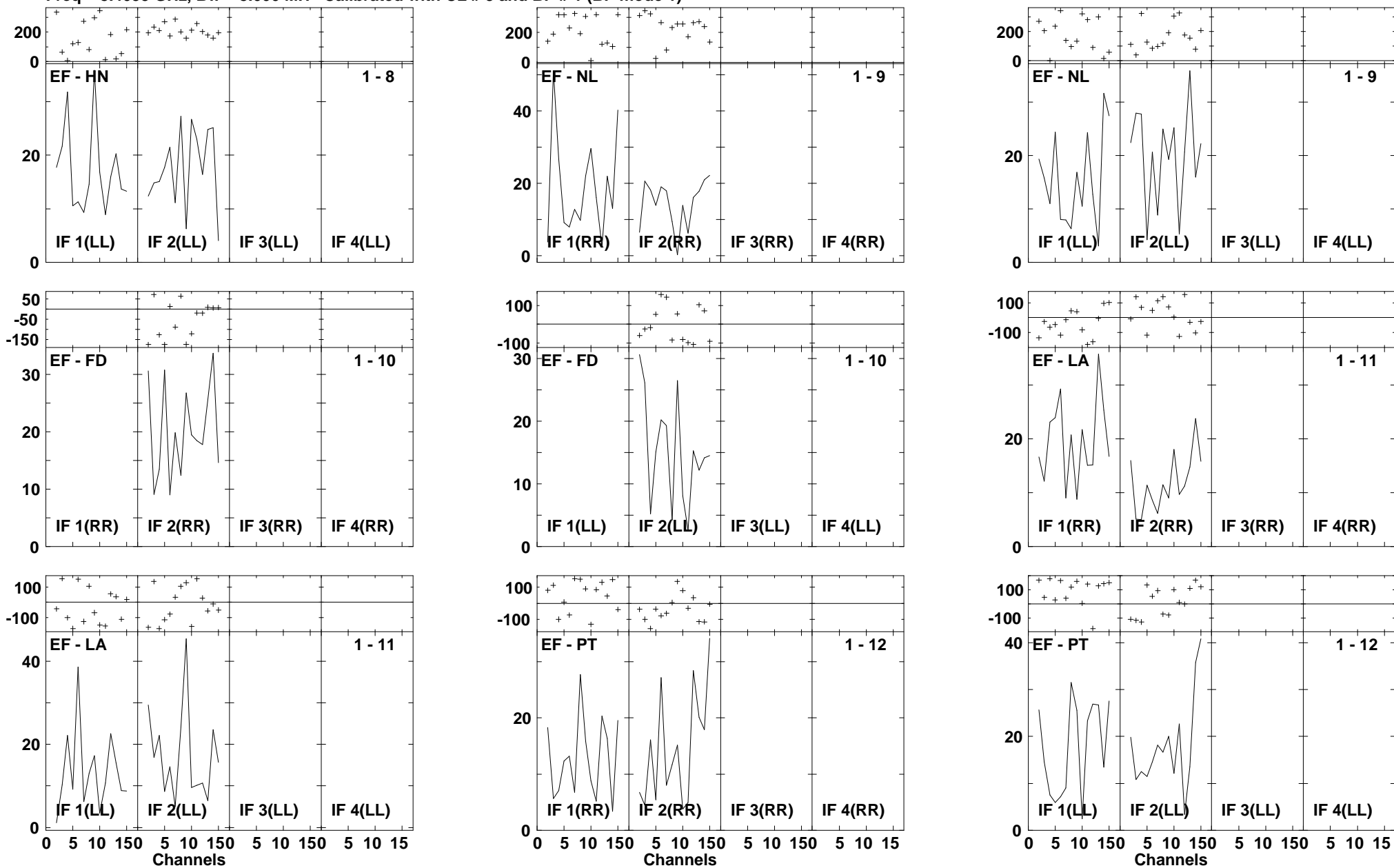

Lower frame: Milli Ampl Jy Top frame: Phas deg
 Vector averaged cross-power spectrum Several baselines displayed
 Timerange: 00/11:38:01 to 00/11:39:57

Plot file version 227 created 14-MAR-2007 17:11:44

ARP220 GC028.UVDATA.1

Freq = 8.4055 GHz, Bw = 8.000 MH Calibrated with CL # 3 and BP # 1 (BP mode 1)

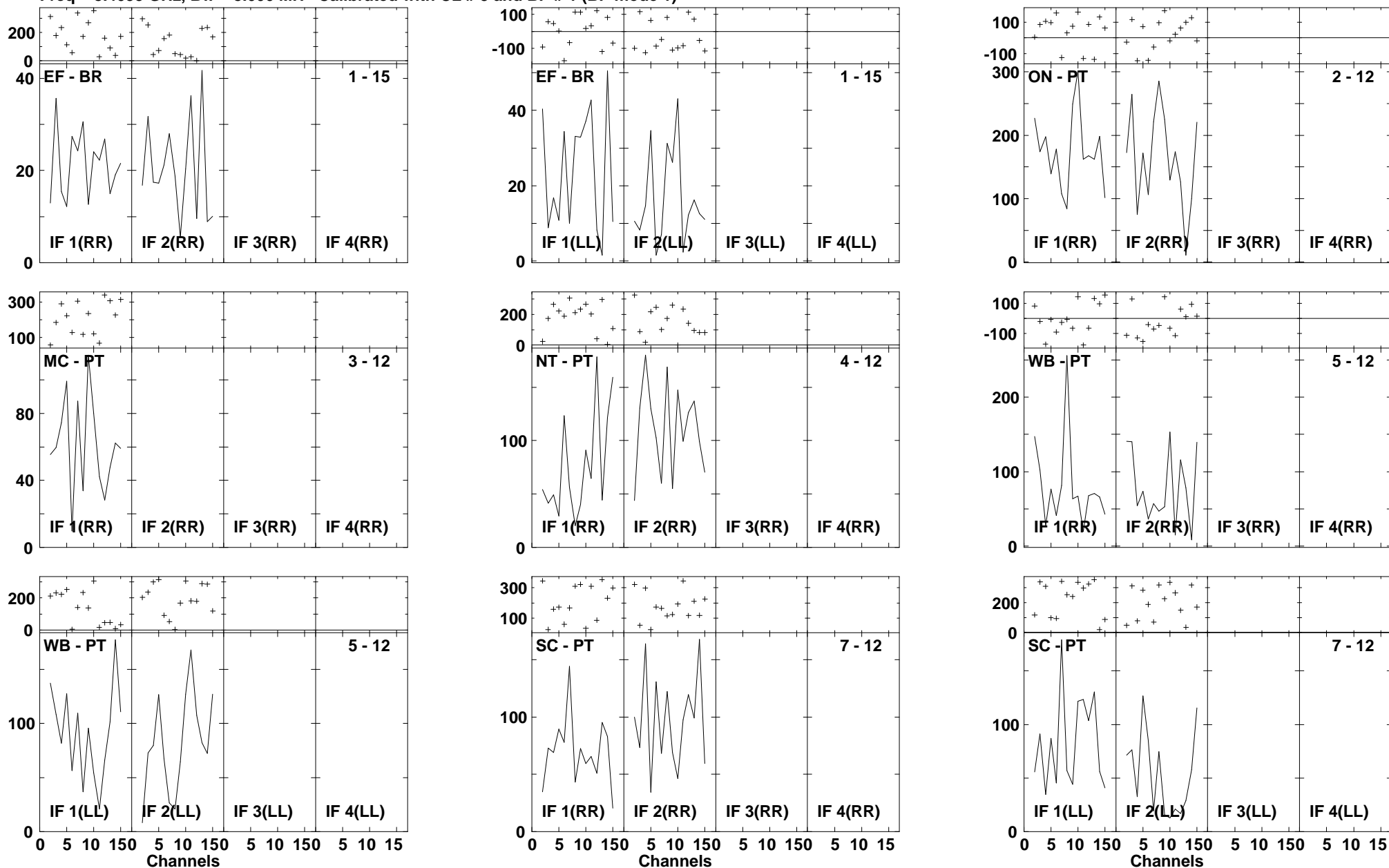

Lower frame: Milli Ampl Jy Top frame: Phas deg
Vector averaged cross-power spectrum Several baselines displayed
Timerange: 00/11:38:01 to 00/11:39:57

Plot file version 228 created 14-MAR-2007 17:11:47

ARP220 GC028.UVDATA.1

Freq = 8.4055 GHz, Bw = 8.000 MH Calibrated with CL # 3 and BP # 1 (BP mode 1)

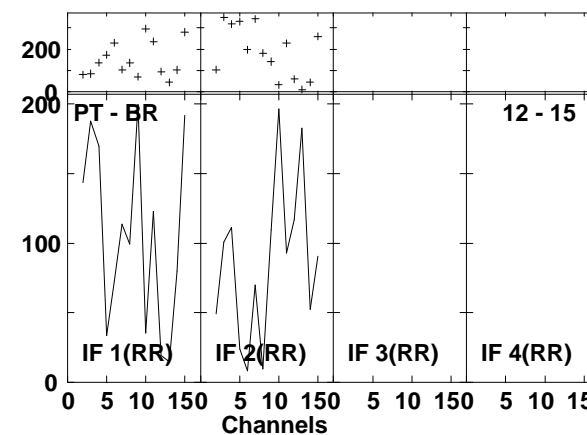
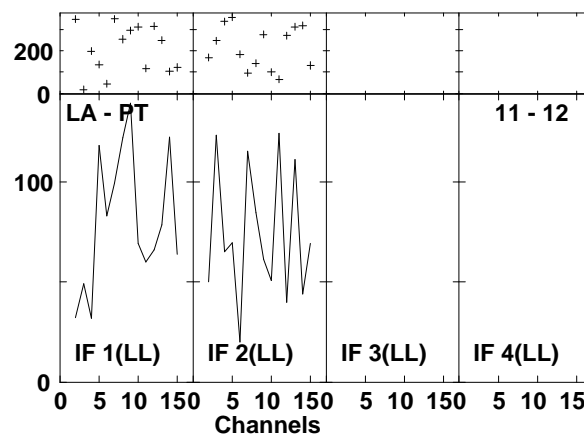
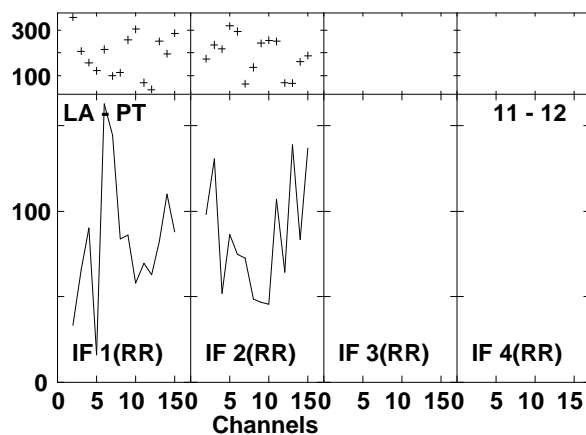
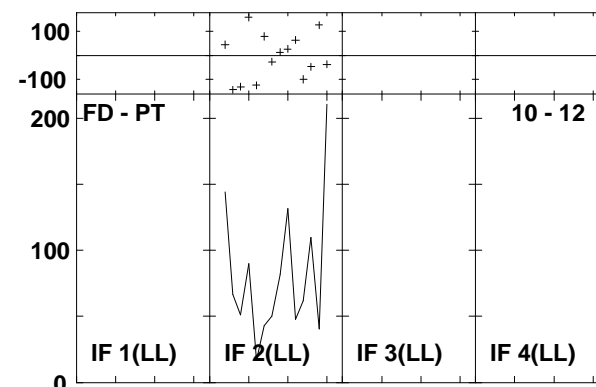
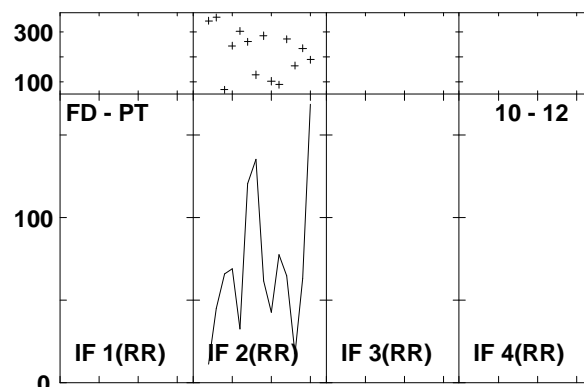
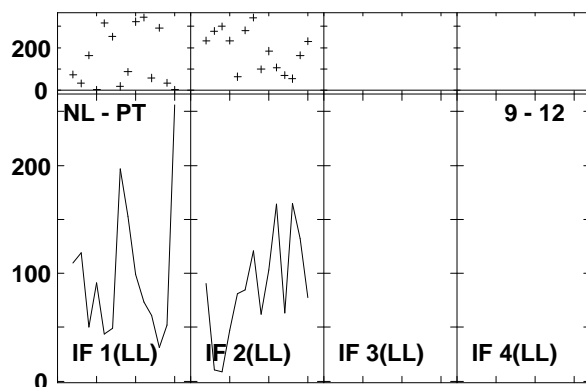
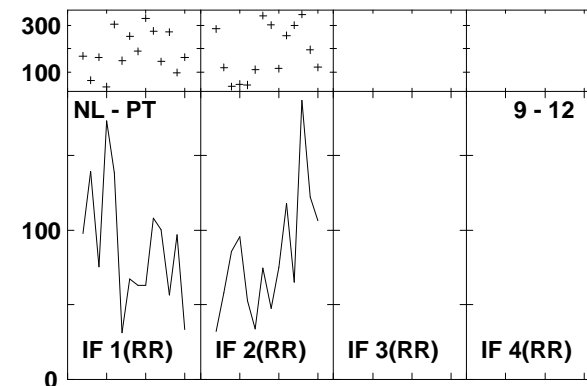
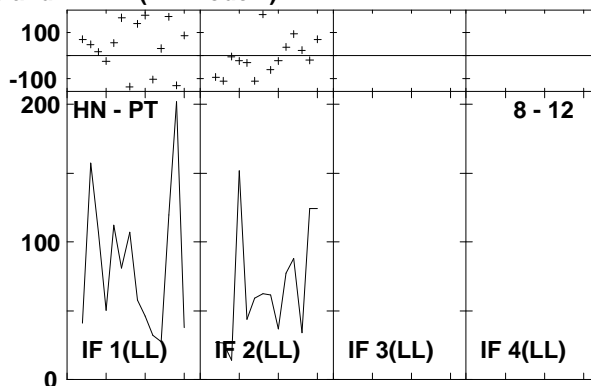
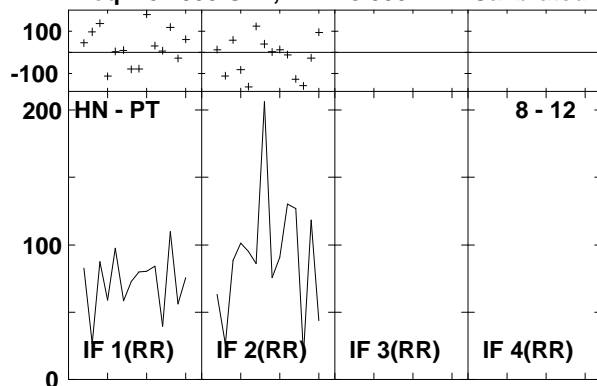

Lower frame: Milli Ampl Jy Top frame: Phas deg
Vector averaged cross-power spectrum Several baselines displayed
Timerange: 00/11:38:01 to 00/11:39:57

Plot file version 229 created 14-MAR-2007 17:11:49
ARP220 GC028.UVDATA.1
Freq = 8.4055 GHz, Bw = 8.000 MH Calibrated with CL # 3 and BP # 1 (BP mode 1)

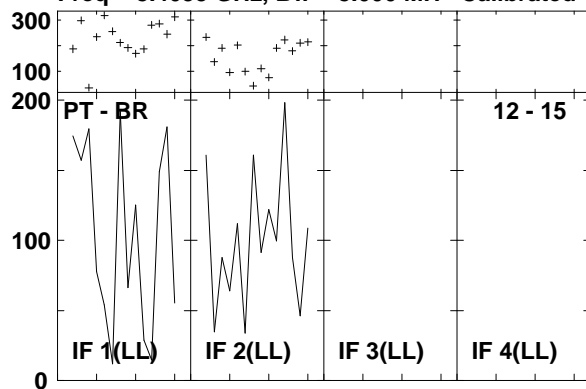

Lower frame: Milli Ampl Jy Top frame: Phas deg
Vector averaged cross-power spectrum Several baselines displayed
Timerange: 00/11:38:01 to 00/11:39:57

Plot file version 230 created 14-MAR-2007 17:11:50

J1532+23 GC028.UVDATA.1

Freq = 8.4055 GHz, Bw = 8.000 MH Calibrated with CL # 3 and BP # 1 (BP mode 1)

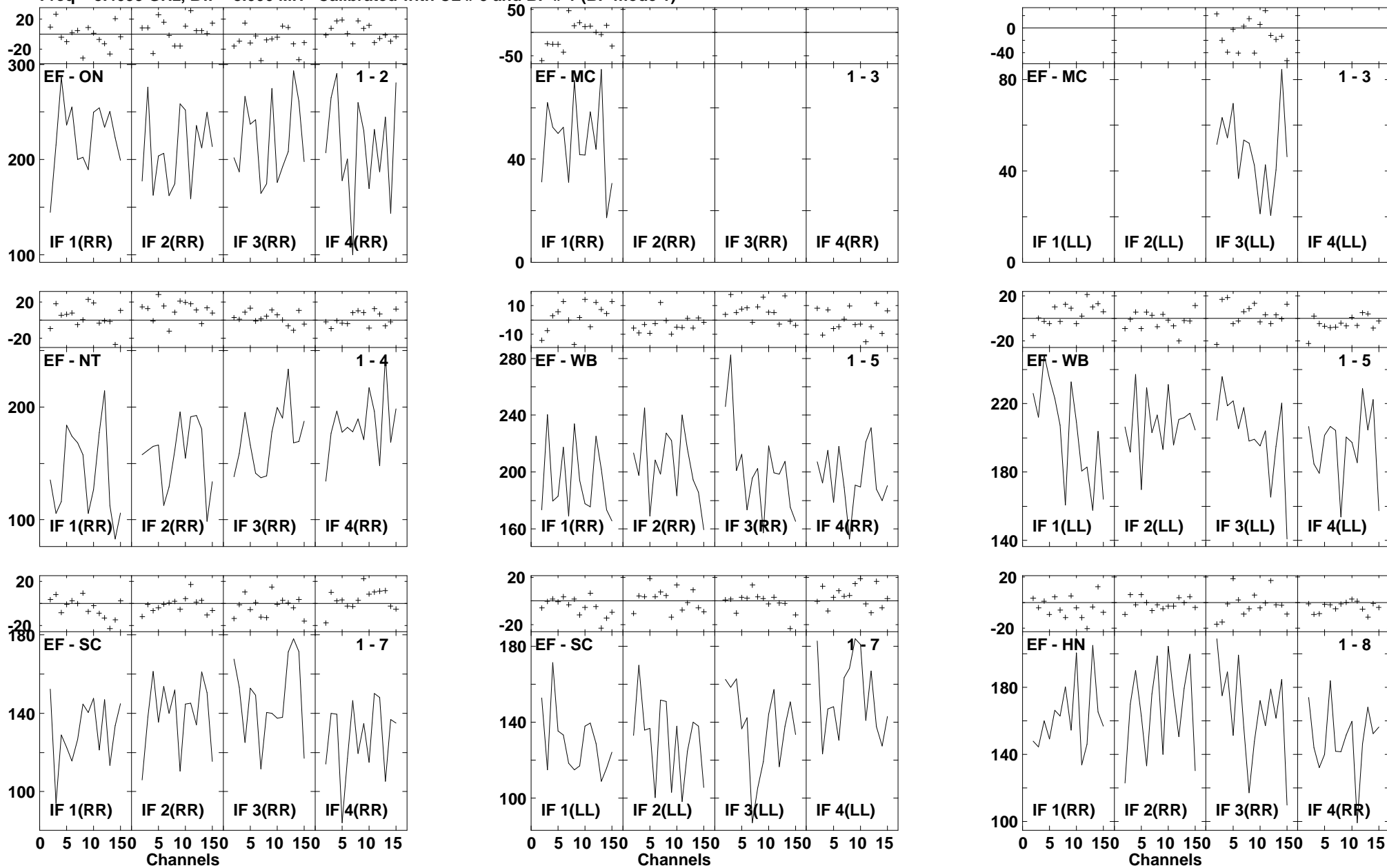

Lower frame: Milli Ampl Jy Top frame: Phas deg
Vector averaged cross-power spectrum Several baselines displayed
Timerange: 00/11:40:51 to 00/11:41:23

Plot file version 231 created 14-MAR-2007 17:11:50
 J1532+23 GC028.UVDATA.1
 Freq = 8.4055 GHz, Bw = 8.000 MH Calibrated with CL # 3 and BP # 1 (BP mode 1)

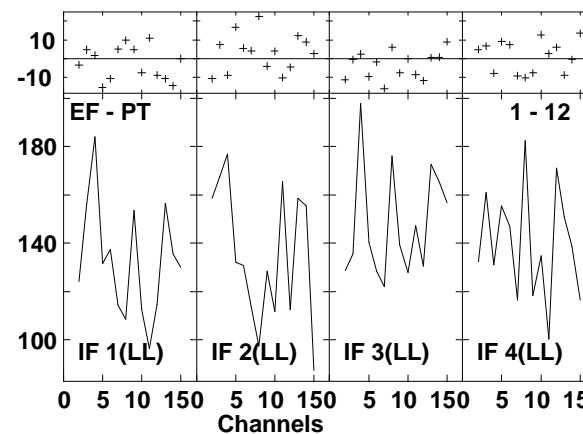
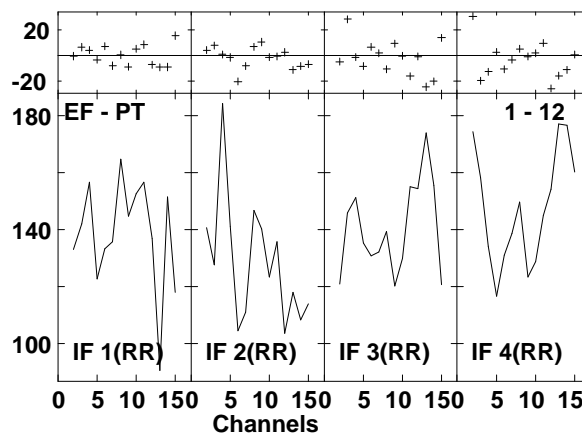
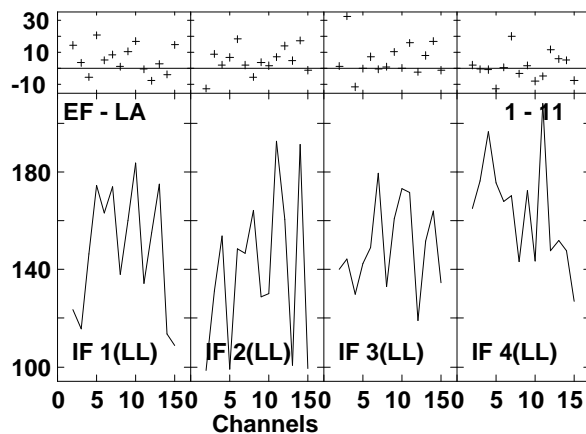
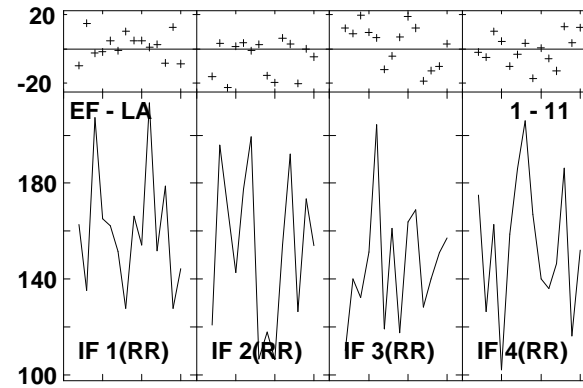
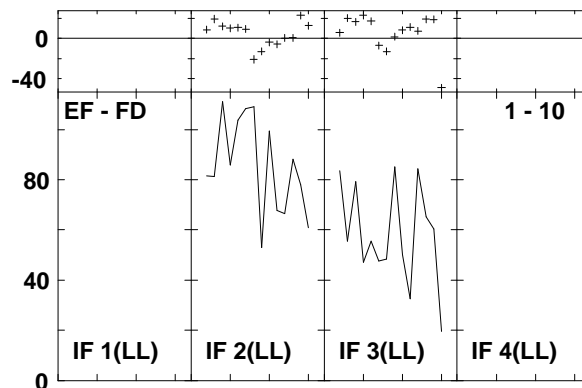
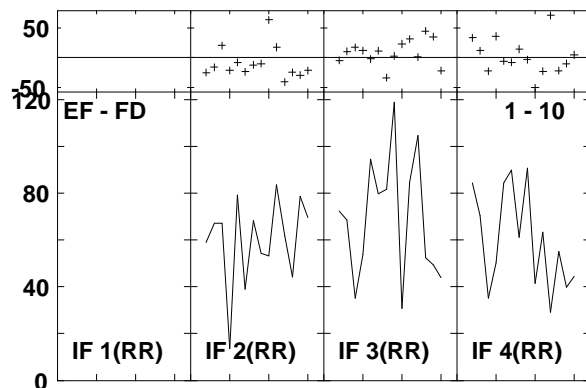
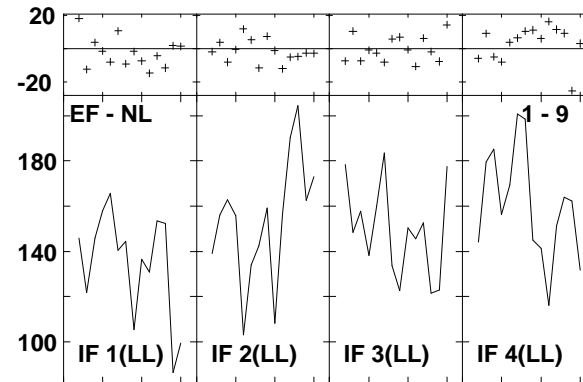
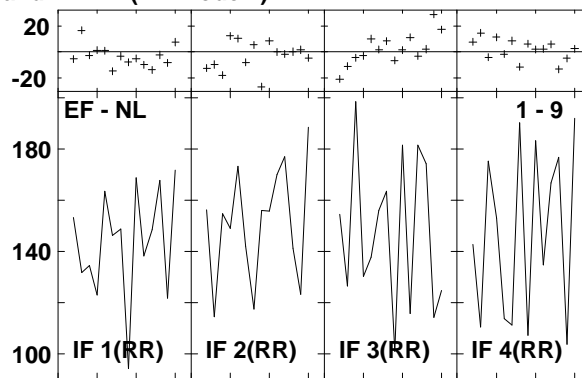
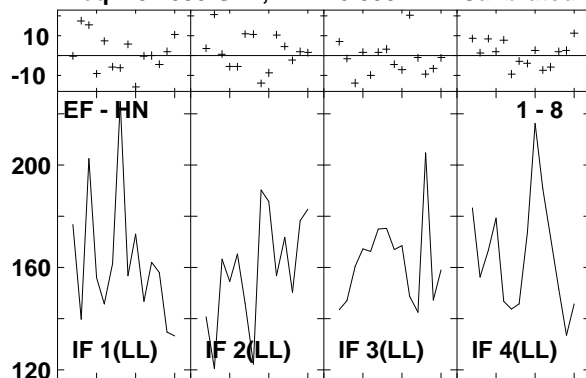

Lower frame: Milli Ampl Jy Top frame: Phas deg
 Vector averaged cross-power spectrum Several baselines displayed
 Timerange: 00/11:40:51 to 00/11:41:23

Plot file version 232 created 14-MAR-2007 17:11:51
 J1532+23 GC028.UVDATA.1
 Freq = 8.4055 GHz, Bw = 8.000 MH Calibrated with CL # 3 and BP # 1 (BP mode 1)

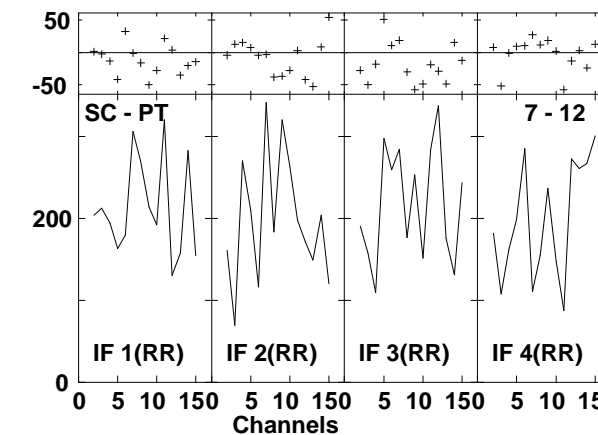
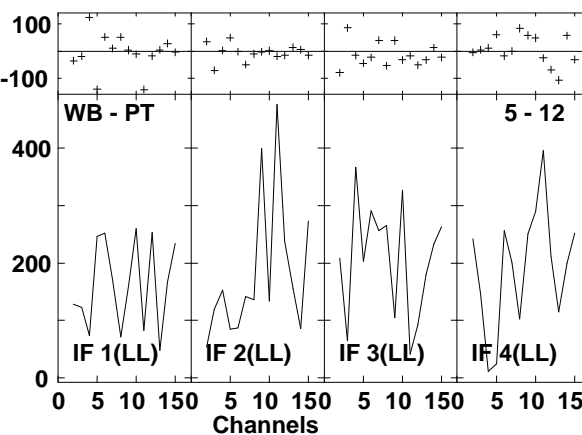
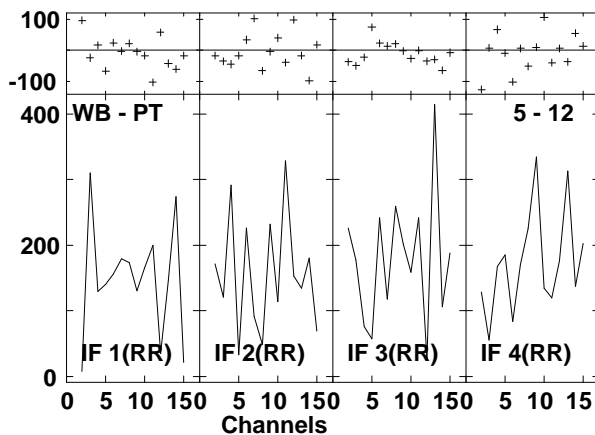
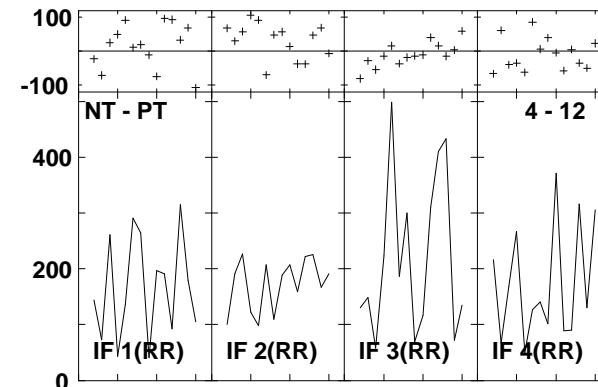
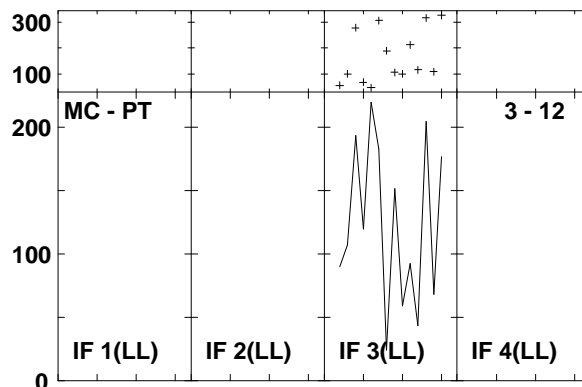
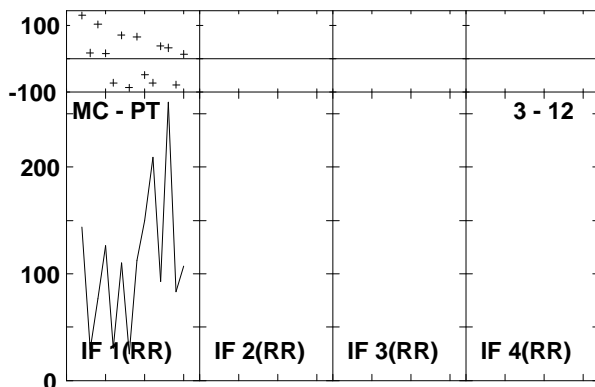
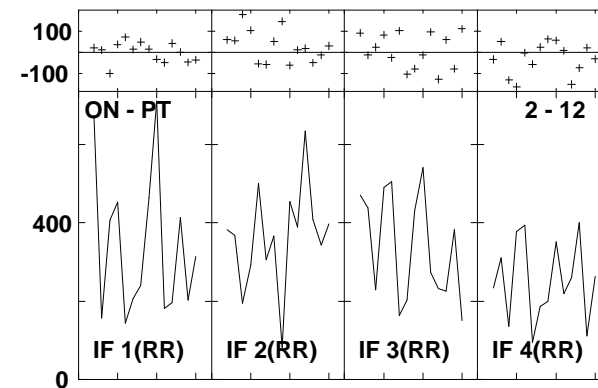
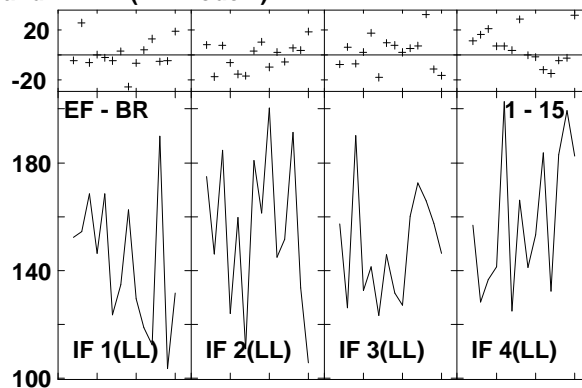
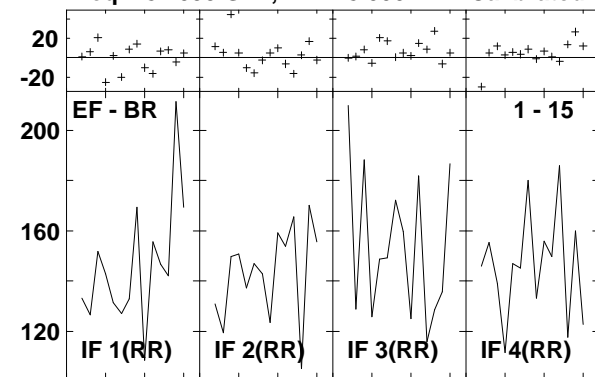

Lower frame: Milli Ampl Jy Top frame: Phas deg
 Vector averaged cross-power spectrum Several baselines displayed
 Timerange: 00/11:40:51 to 00/11:41:23

Plot file version 233 created 14-MAR-2007 17:11:52

J1532+23 GC028.UVDATA.1

Freq = 8.4055 GHz, Bw = 8.000 MH Calibrated with CL # 3 and BP # 1 (BP mode 1)

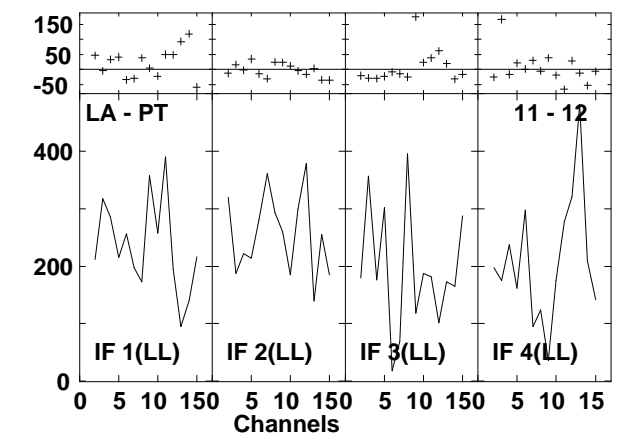
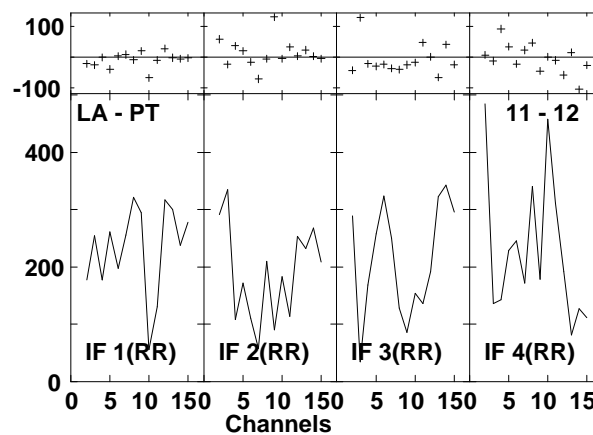
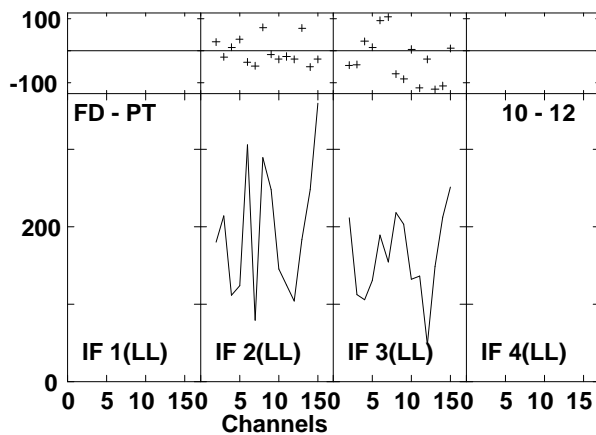
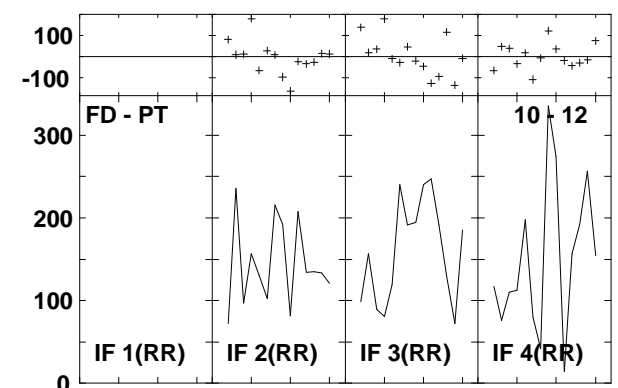
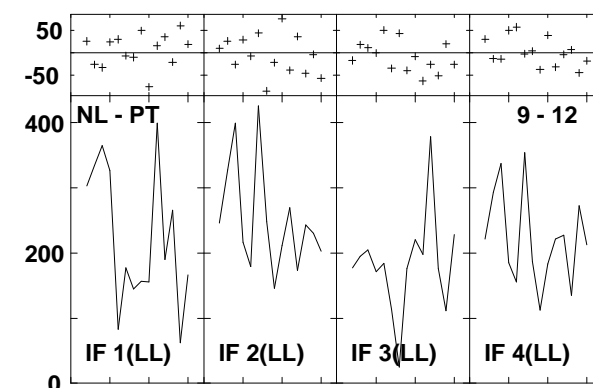
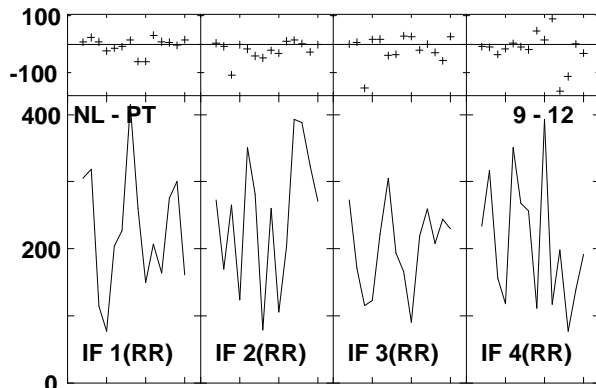
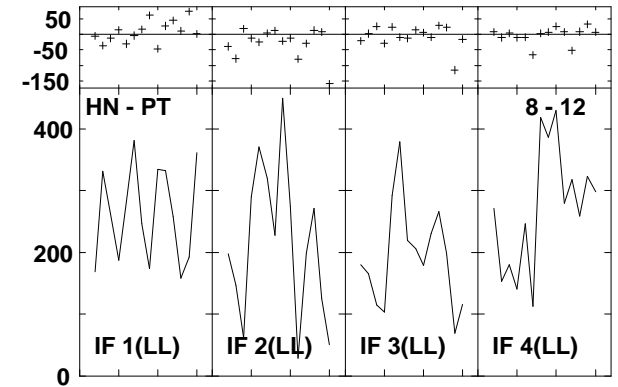
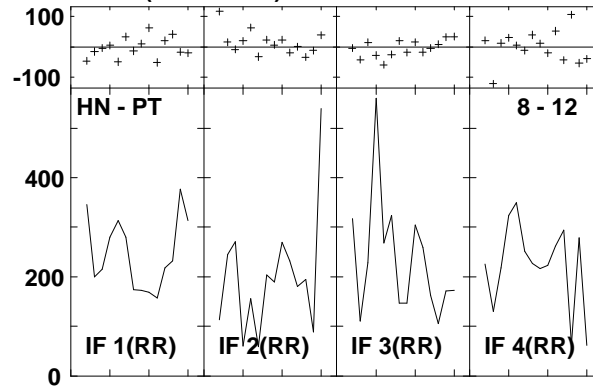
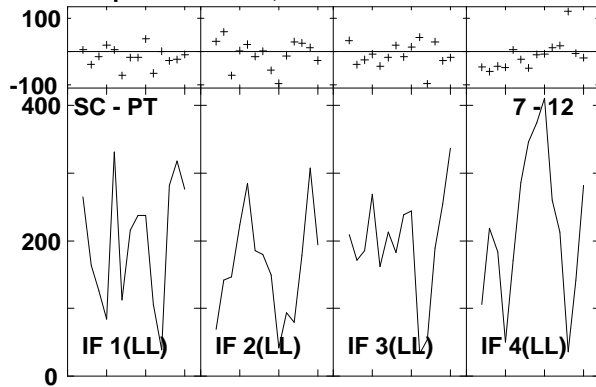

Lower frame: Milli Ampl Jy Top frame: Phas deg
Vector averaged cross-power spectrum Several baselines displayed
Timerange: 00/11:40:51 to 00/11:41:23

Plot file version 234 created 14-MAR-2007 17:11:53

J1532+23 GC028.UVDATA.1

Freq = 8.4055 GHz, Bw = 8.000 MH Calibrated with CL # 3 and BP # 1 (BP mode 1)

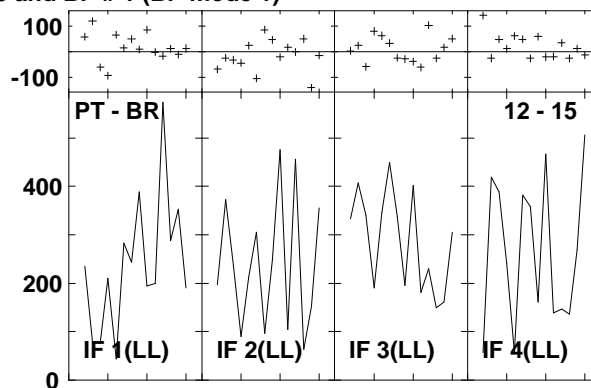
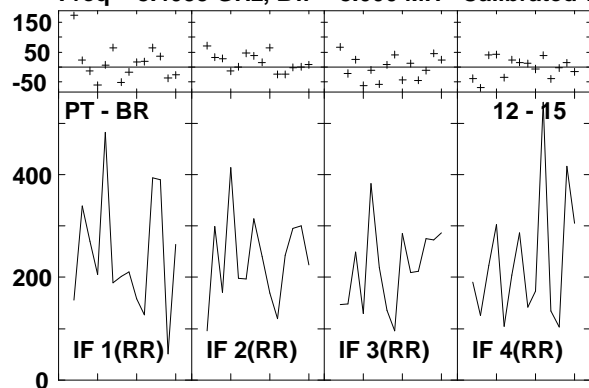

Lower frame: Milli Ampl Jy Top frame: Phas deg
Vector averaged cross-power spectrum Several baselines displayed
Timerange: 00/11:40:51 to 00/11:41:23

Plot file version 235 created 14-MAR-2007 17:11:54
 ARP220 GC028.UVDATA.1
 Freq = 8.4055 GHz, Bw = 8.000 MH Calibrated with CL # 3 and BP # 1 (BP mode 1)

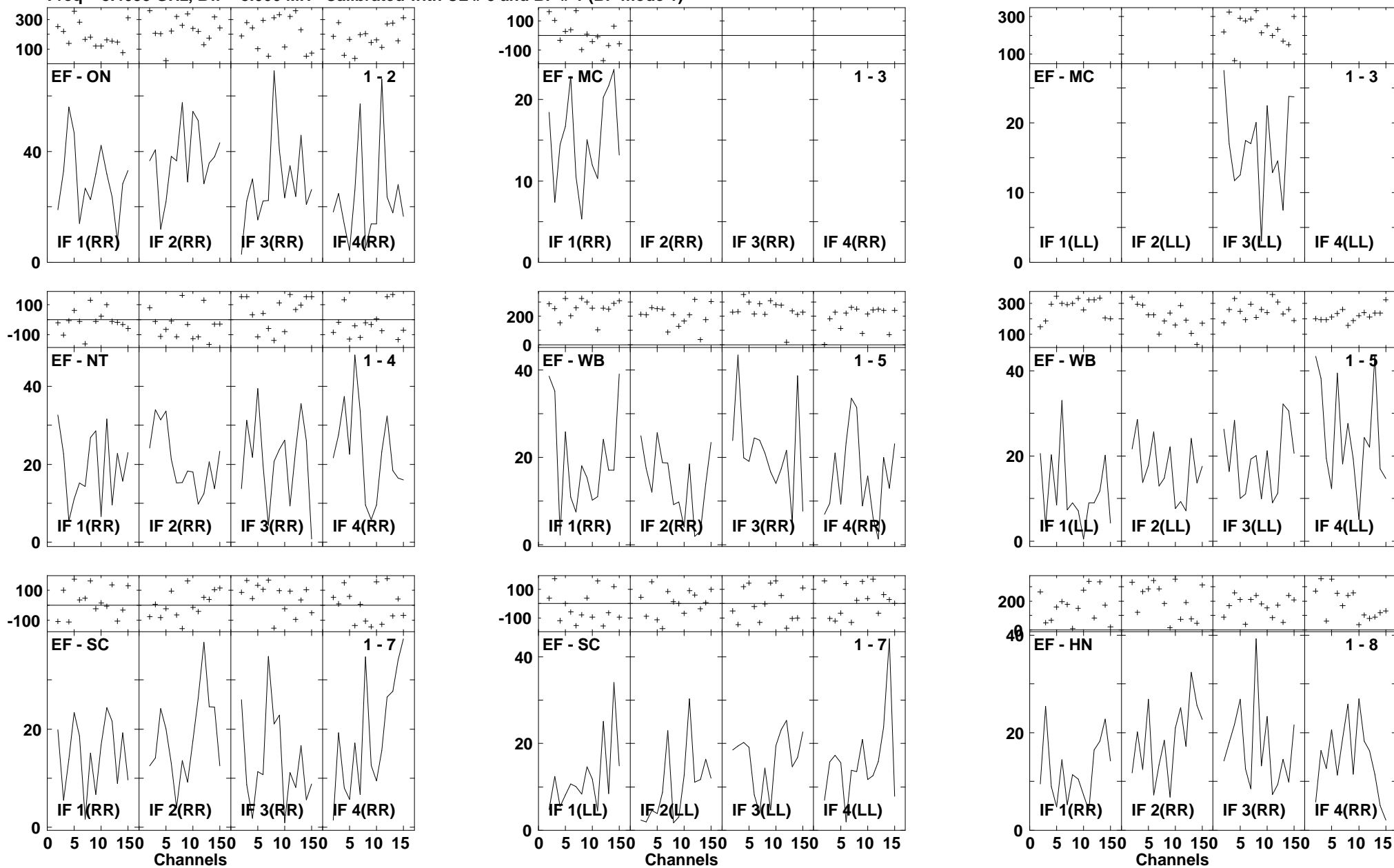

Lower frame: Milli Ampl Jy Top frame: Phas deg
 Vector averaged cross-power spectrum Several baselines displayed
 Timerange: 00/11:41:55 to 00/11:43:51

Plot file version 236 created 14-MAR-2007 17:11:56
 ARP220 GC028.UVDATA.1
 Freq = 8.4055 GHz, Bw = 8.000 MH Calibrated with CL # 3 and BP # 1 (BP mode 1)

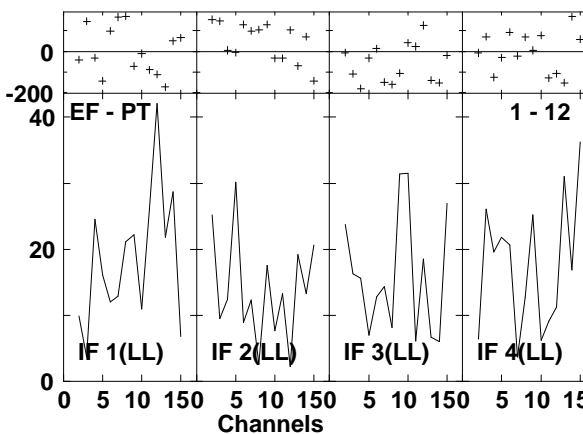
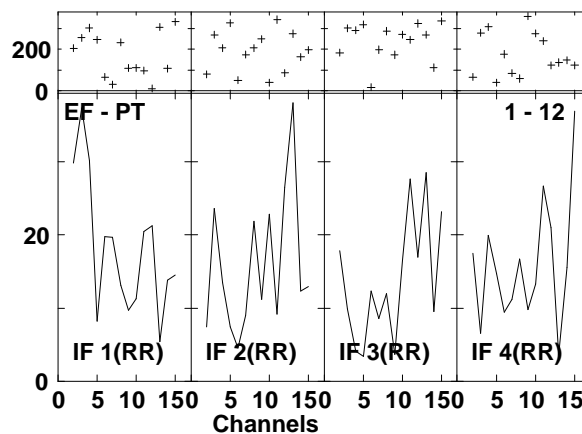
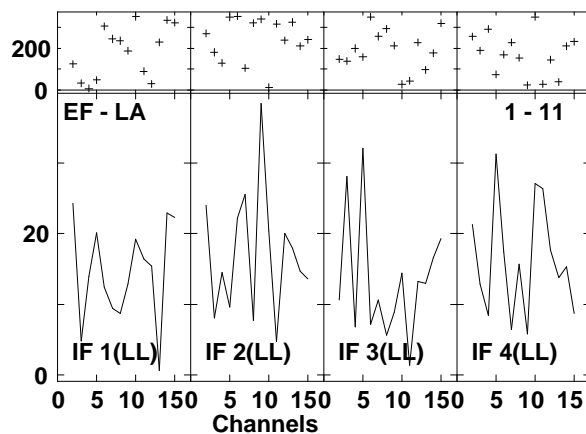
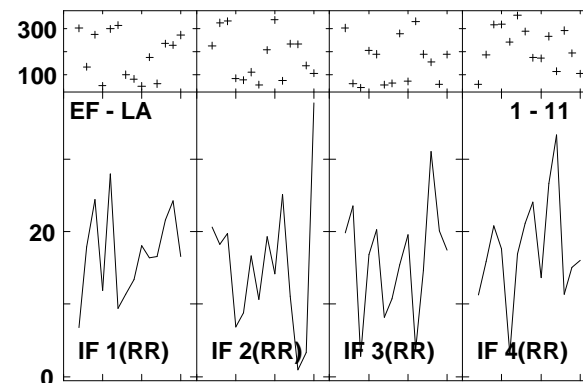
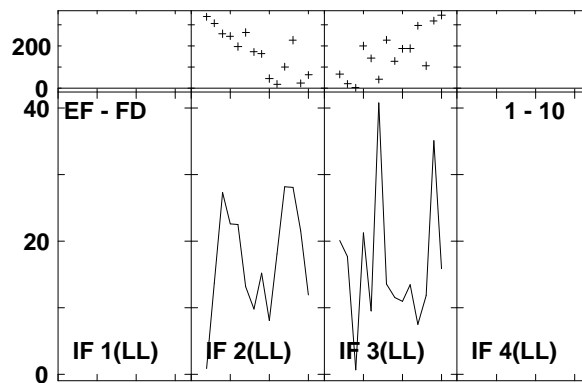
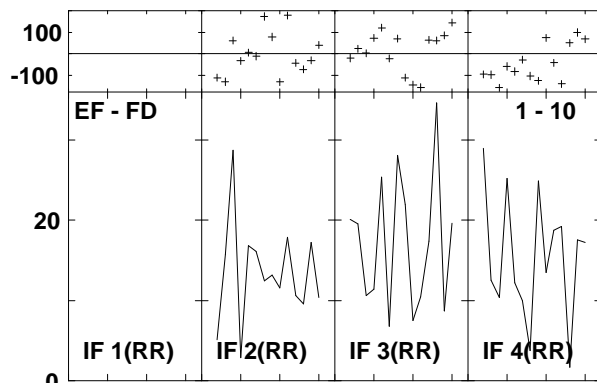
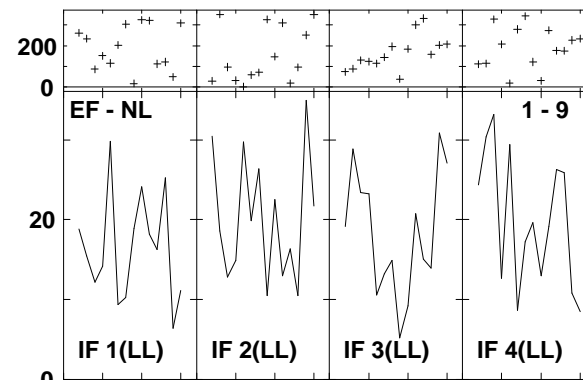
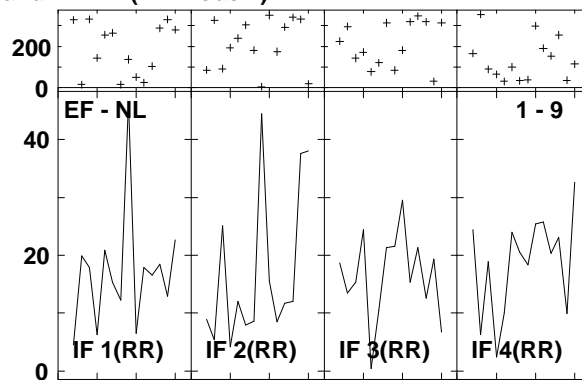
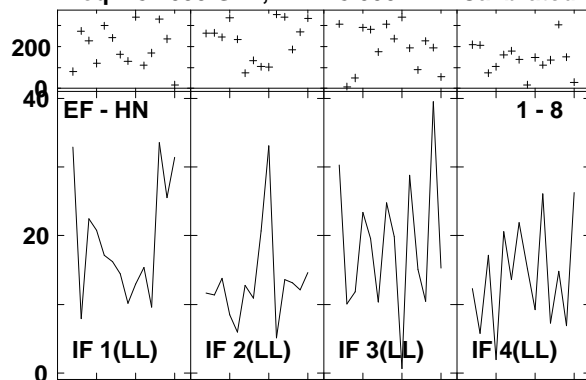

Lower frame: Milli Ampl Jy Top frame: Phas deg
 Vector averaged cross-power spectrum Several baselines displayed
 Timerange: 00/11:41:55 to 00/11:43:51

Plot file version 237 created 14-MAR-2007 17:11:58
 ARP220 GC028.UVDATA.1
 Freq = 8.4055 GHz, Bw = 8.000 MH Calibrated with CL # 3 and BP # 1 (BP mode 1)

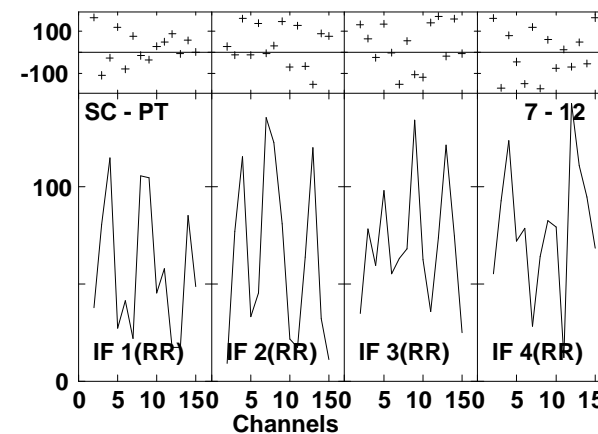
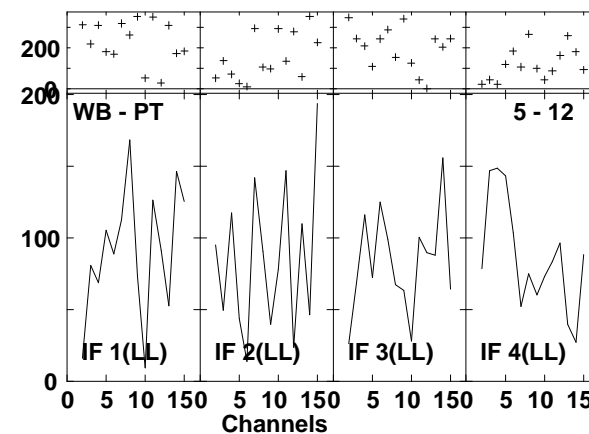
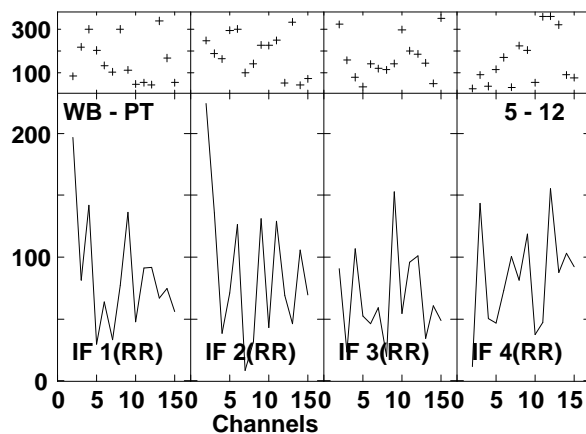
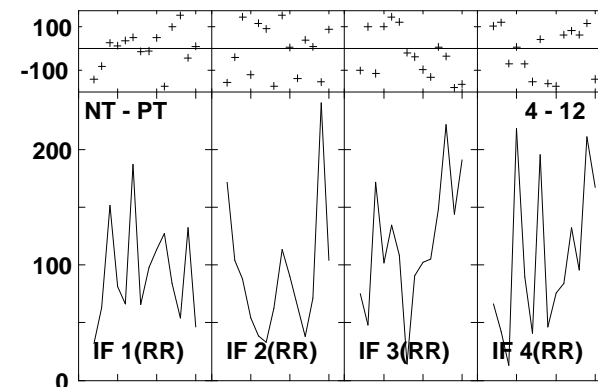
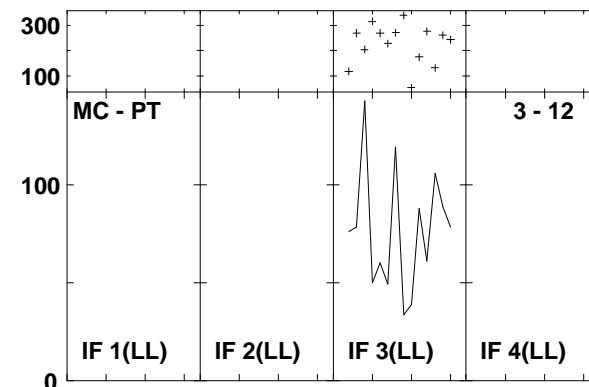
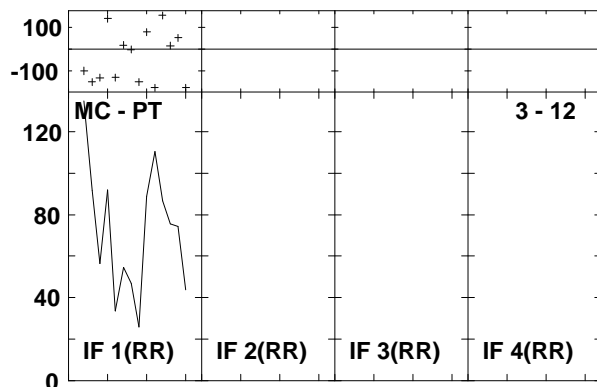
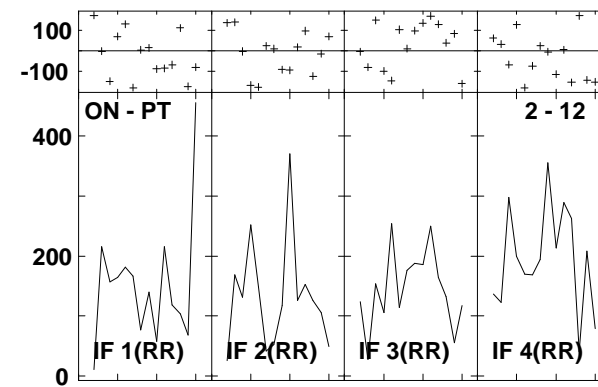
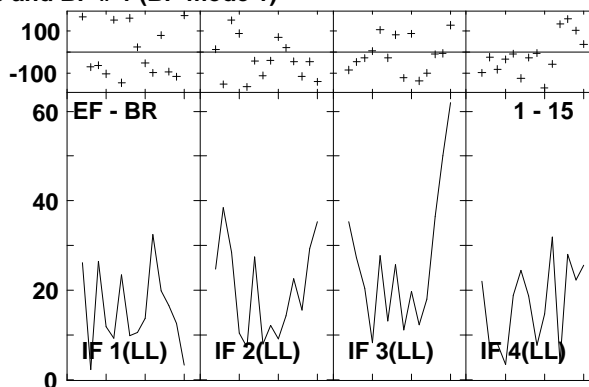
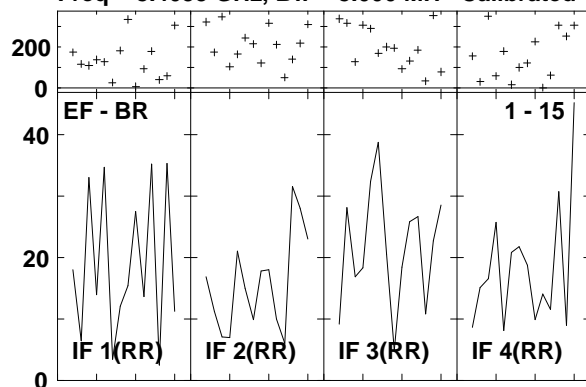

Lower frame: Milli Ampl Jy Top frame: Phas deg
 Vector averaged cross-power spectrum Several baselines displayed
 Timerange: 00/11:41:55 to 00/11:43:51

Plot file version 238 created 14-MAR-2007 17:12:00
 ARP220 GC028.UVDATA.1
 Freq = 8.4055 GHz, Bw = 8.000 MH Calibrated with CL # 3 and BP # 1 (BP mode 1)

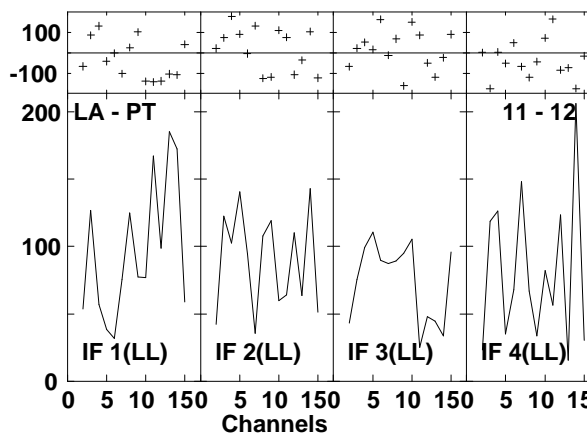
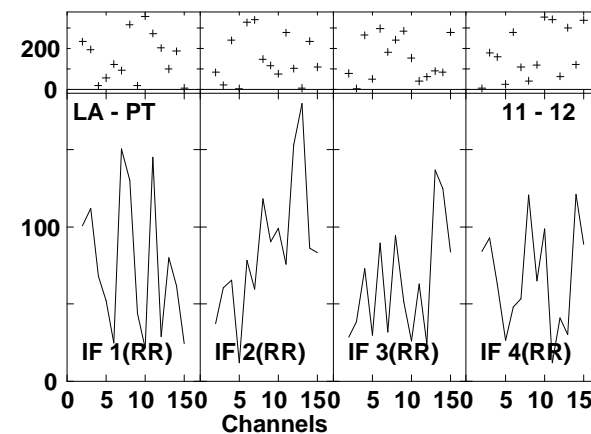
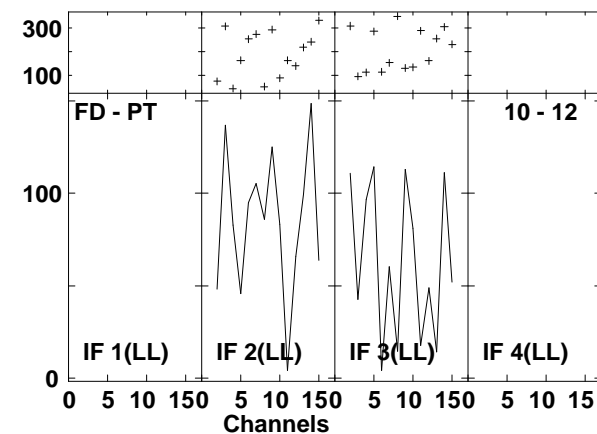
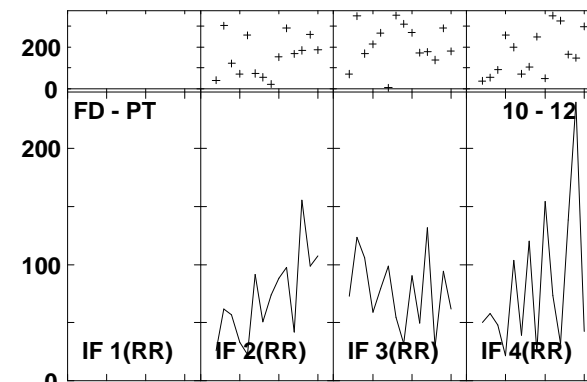
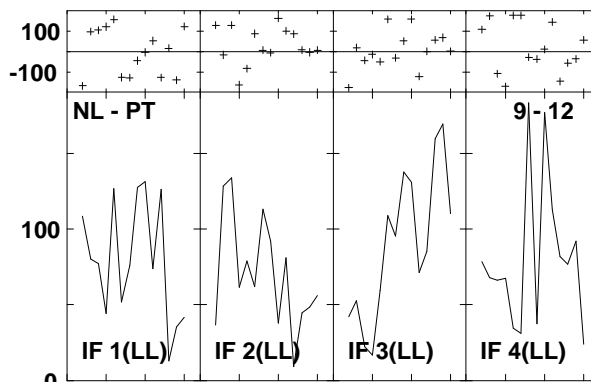
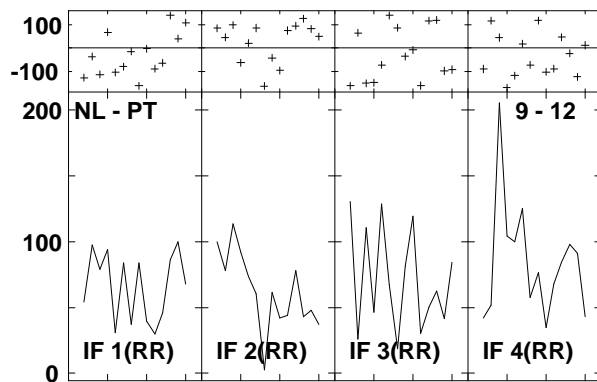
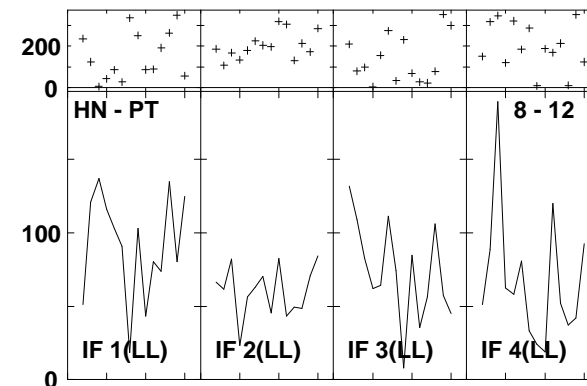
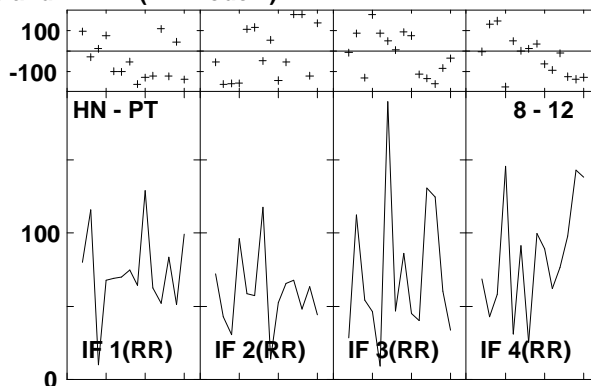
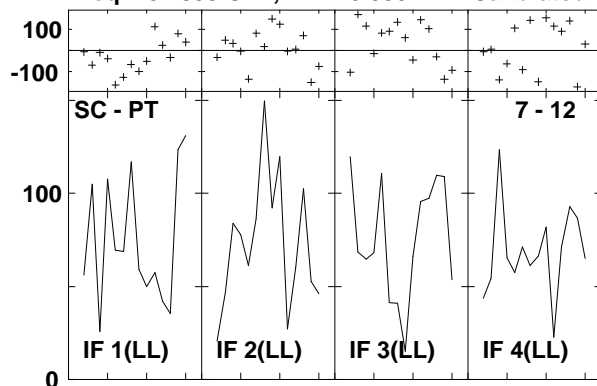

Lower frame: Milli Ampl Jy Top frame: Phas deg
 Vector averaged cross-power spectrum Several baselines displayed
 Timerange: 00/11:41:55 to 00/11:43:51

Plot file version 239 created 14-MAR-2007 17:12:02

ARP220 GC028.UVDATA.1

Freq = 8.4055 GHz, Bw = 8.000 MH Calibrated with CL # 3 and BP # 1 (BP mode 1)

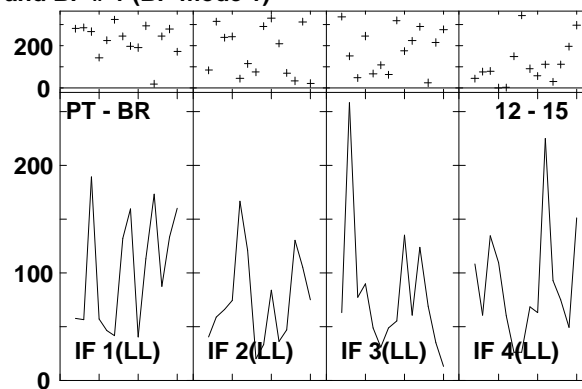
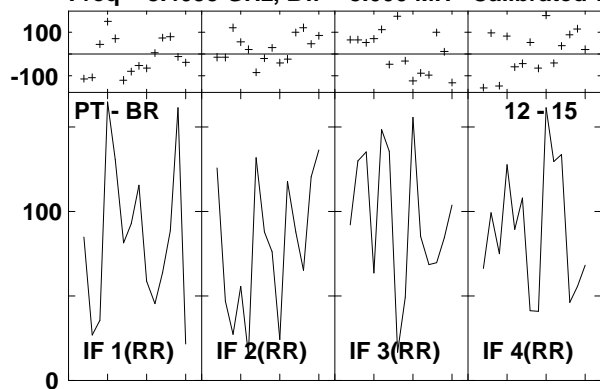

Lower frame: Milli Ampl Jy Top frame: Phas deg
Vector averaged cross-power spectrum Several baselines displayed
Timerange: 00/11:41:55 to 00/11:43:51

Plot file version 240 created 14-MAR-2007 17:12:04
 J1532+23 GC028.UVDATA.1
 Freq = 8.4055 GHz, Bw = 8.000 MH Calibrated with CL # 3 and BP # 1 (BP mode 1)

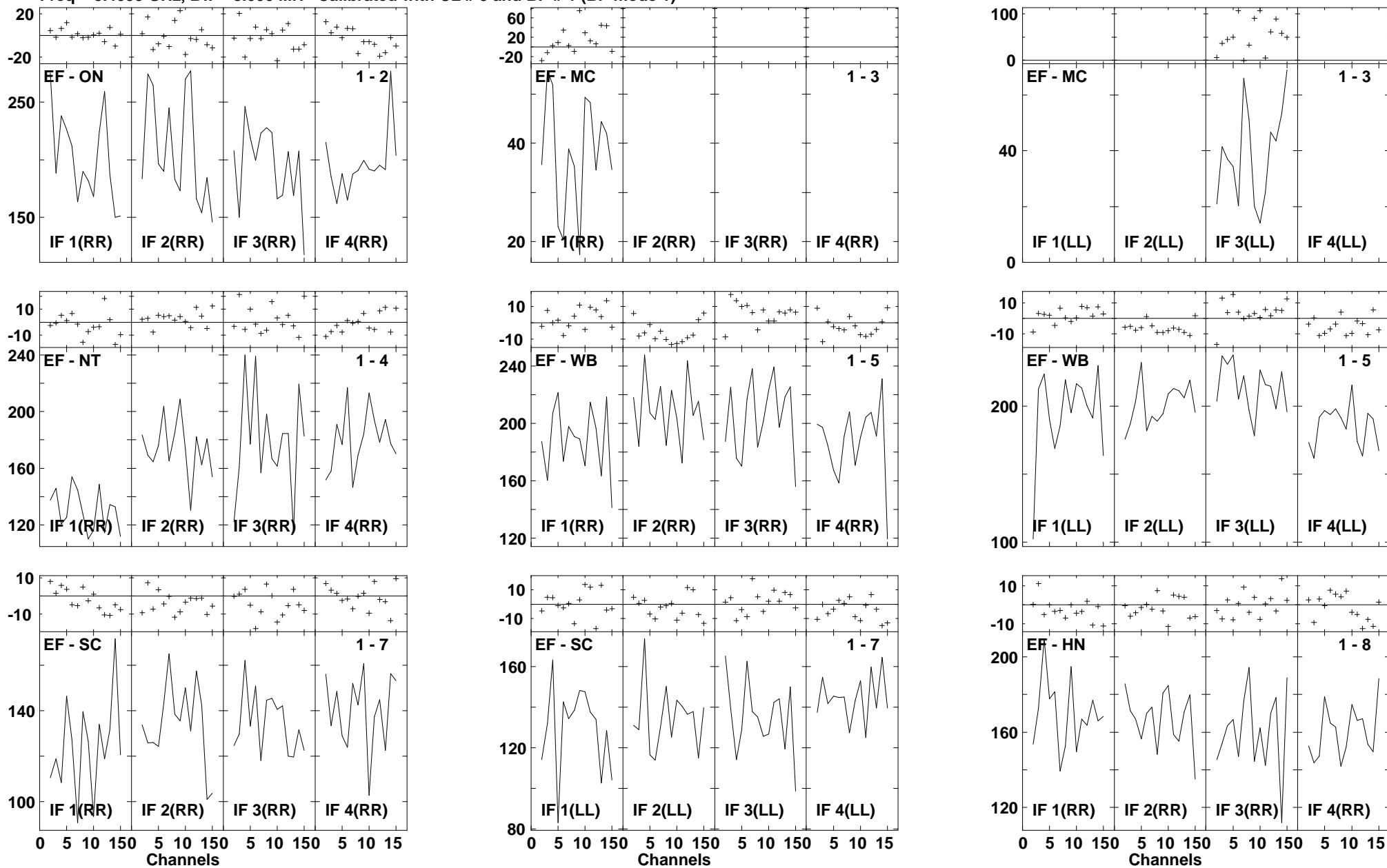

Lower frame: Milli Ampl Jy Top frame: Phas deg
 Vector averaged cross-power spectrum Several baselines displayed
 Timerange: 00/11:44:23 to 00/11:45:17

Plot file version 241 created 14-MAR-2007 17:12:05
 J1532+23 GC028.UVDATA.1
 Freq = 8.4055 GHz, Bw = 8.000 MH Calibrated with CL # 3 and BP # 1 (BP mode 1)

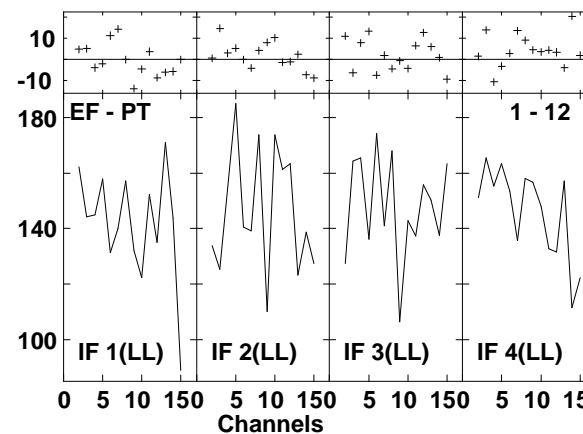
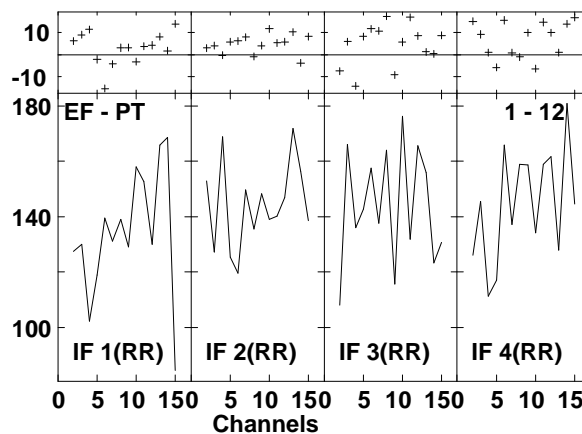
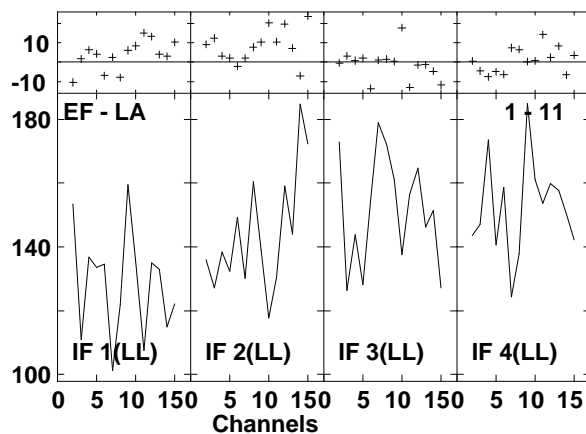
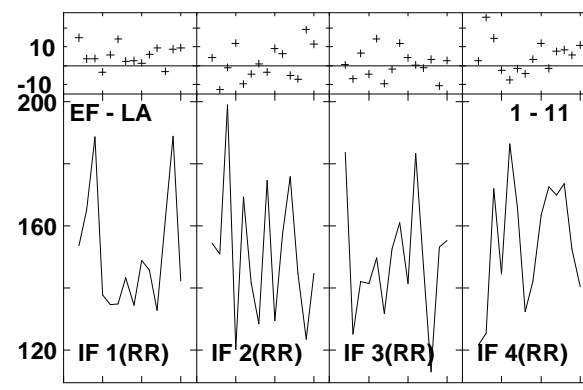
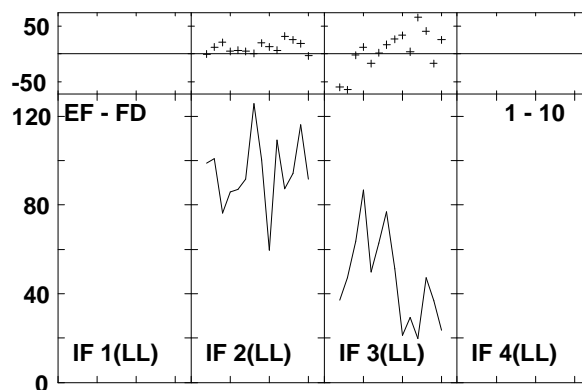
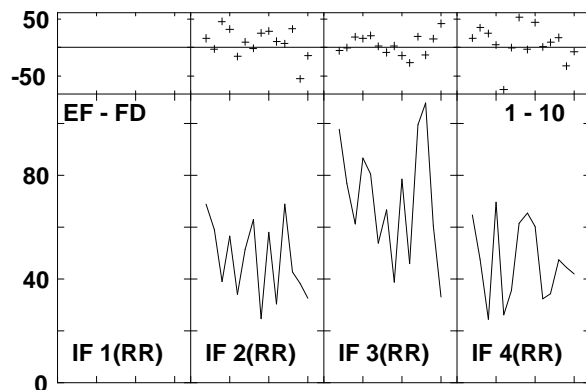
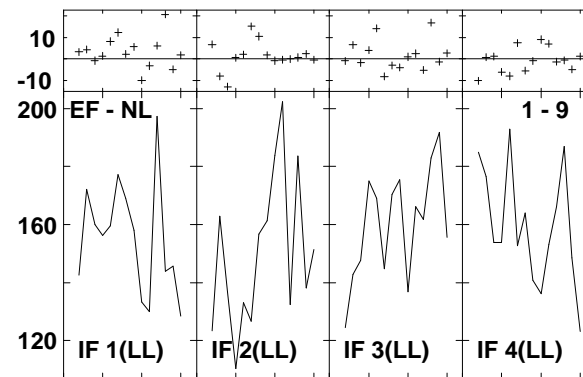
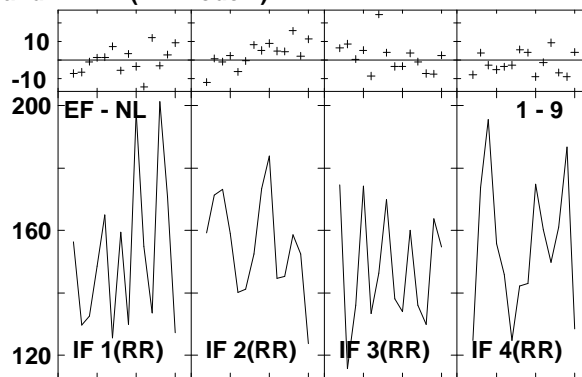
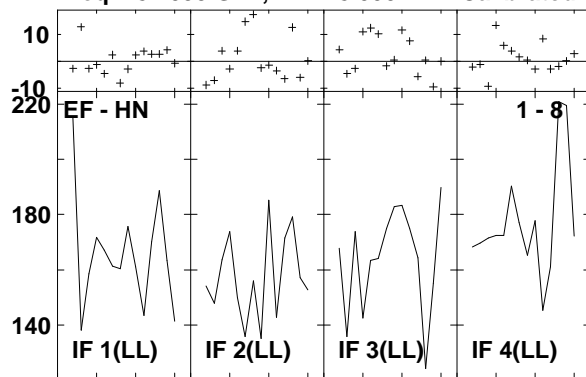

Lower frame: Milli Ampl Jy Top frame: Phas deg
 Vector averaged cross-power spectrum Several baselines displayed
 Timerange: 00/11:44:23 to 00/11:45:17

Plot file version 242 created 14-MAR-2007 17:12:06

J1532+23 GC028.UVDATA.1

Freq = 8.4055 GHz, Bw = 8.000 MH Calibrated with CL # 3 and BP # 1 (BP mode 1)

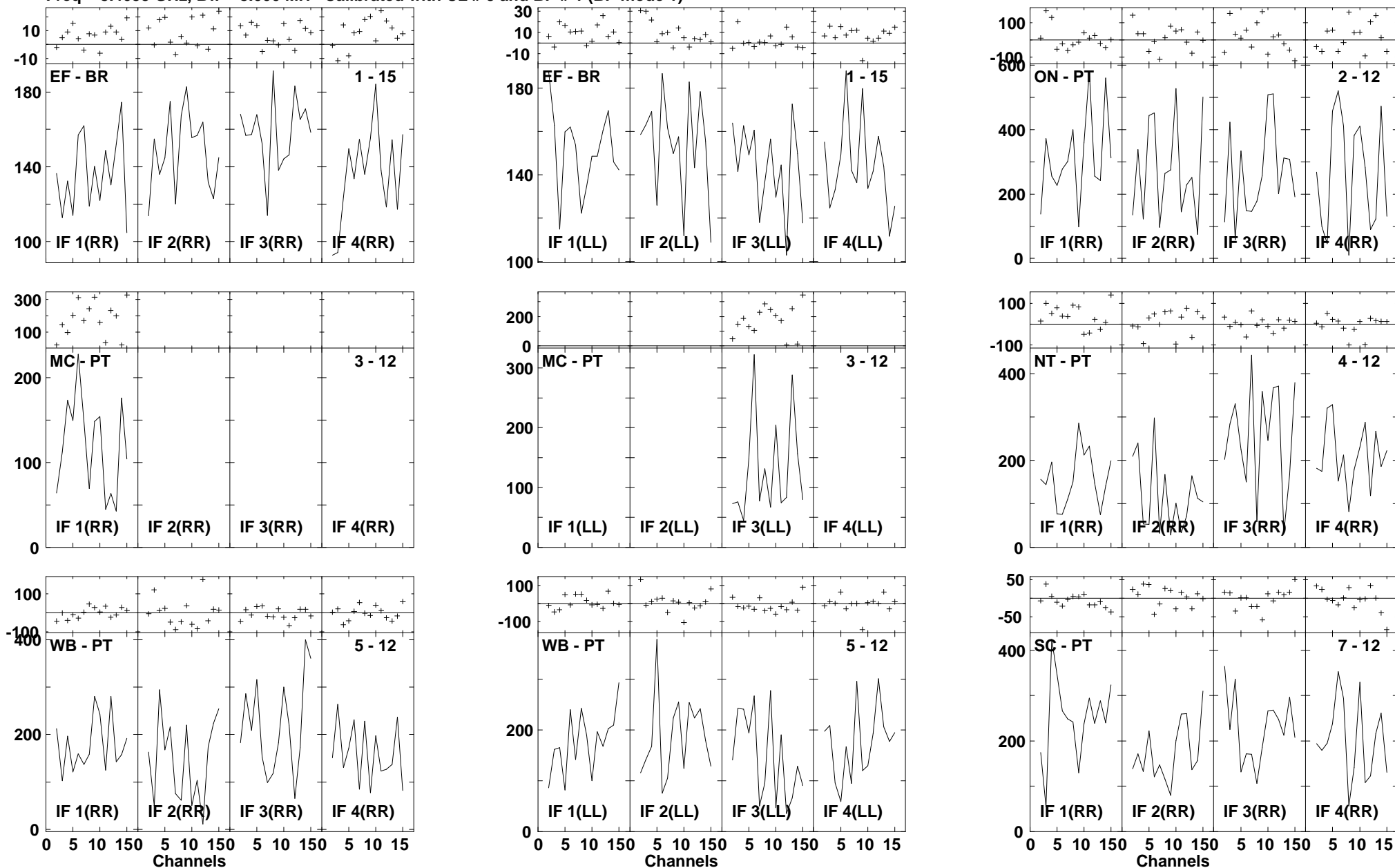

Lower frame: Milli Ampl Jy Top frame: Phas deg
Vector averaged cross-power spectrum Several baselines displayed
Timerange: 00/11:44:23 to 00/11:45:17

Plot file version 243 created 14-MAR-2007 17:12:07
 J1532+23 GC028.UVDATA.1
 Freq = 8.4055 GHz, Bw = 8.000 MH Calibrated with CL # 3 and BP # 1 (BP mode 1)

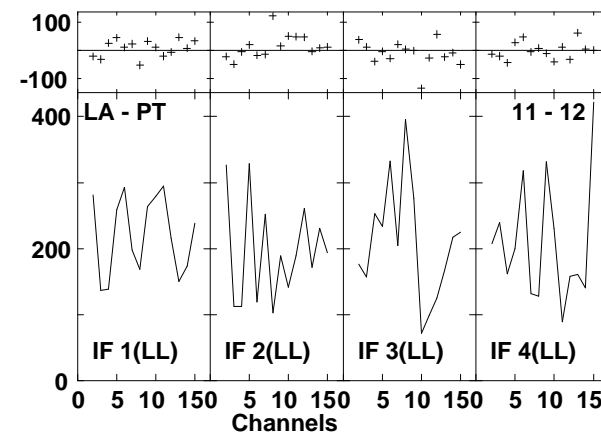
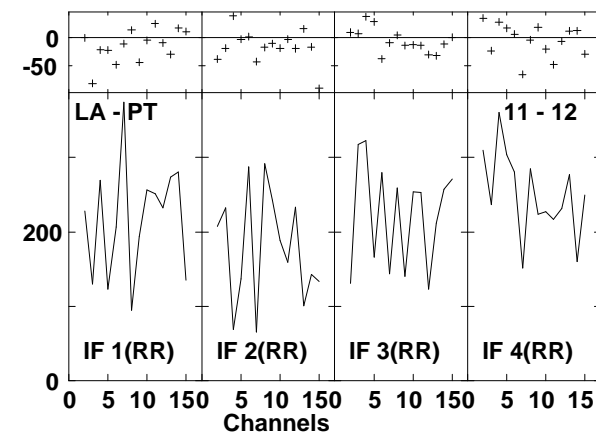
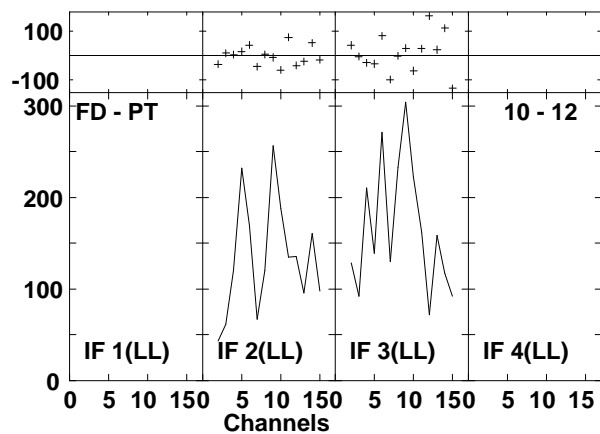
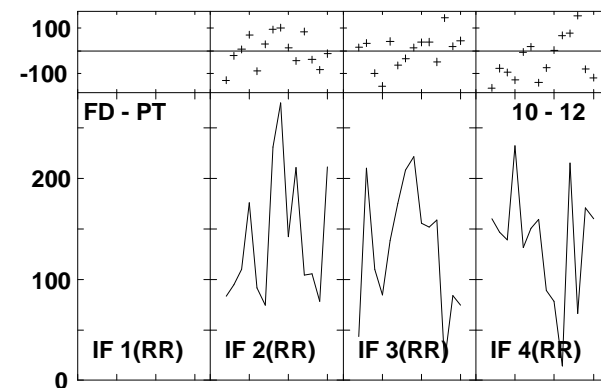
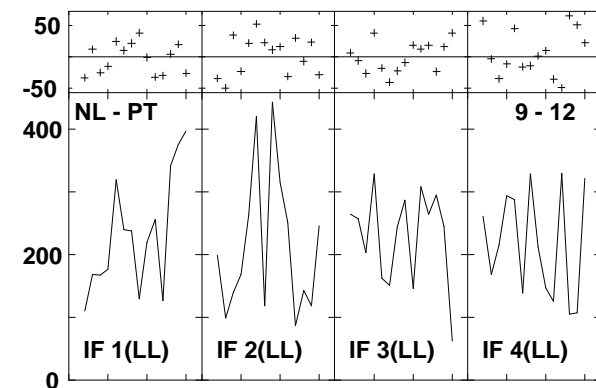
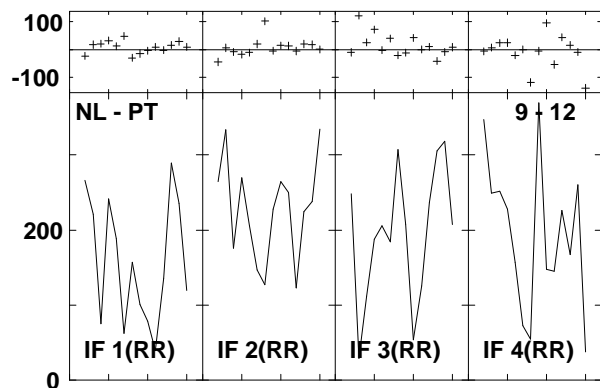
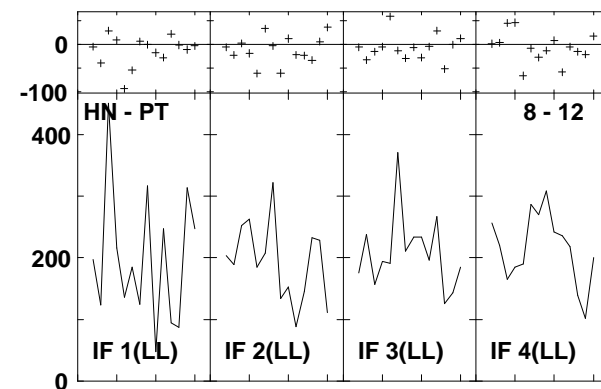
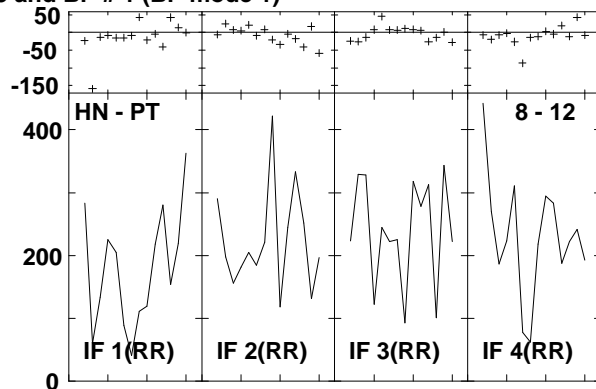
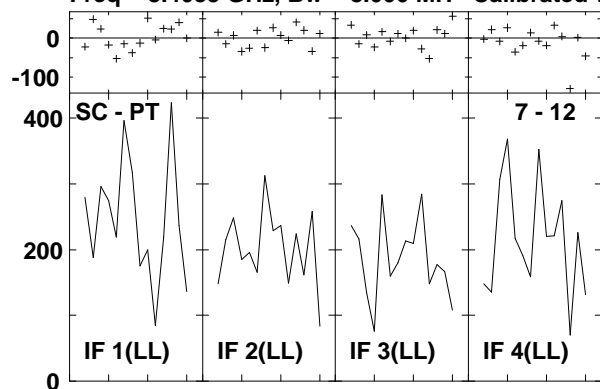

Lower frame: Milli Ampl Jy Top frame: Phas deg
 Vector averaged cross-power spectrum Several baselines displayed
 Timerange: 00/11:44:23 to 00/11:45:17

Plot file version 244 created 14-MAR-2007 17:12:09

J1532+23 GC028.UVDATA.1

Freq = 8.4055 GHz, Bw = 8.000 MH Calibrated with CL # 3 and BP # 1 (BP mode 1)

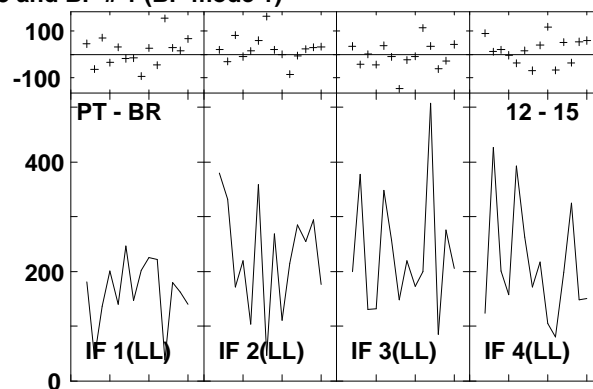
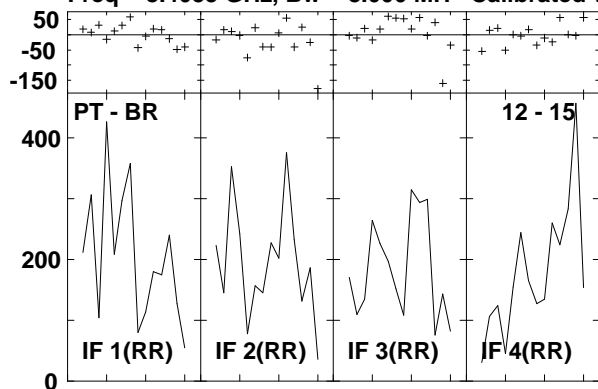

Lower frame: Milli Ampl Jy Top frame: Phas deg
Vector averaged cross-power spectrum Several baselines displayed
Timerange: 00/11:44:23 to 00/11:45:17

Plot file version 245 created 14-MAR-2007 17:12:09
 ARP220_GC028.UVDATA.1
 Freq = 8.4055 GHz, Bw = 8.000 MH Calibrated with CL # 3 and BP # 1 (BP mode 1)

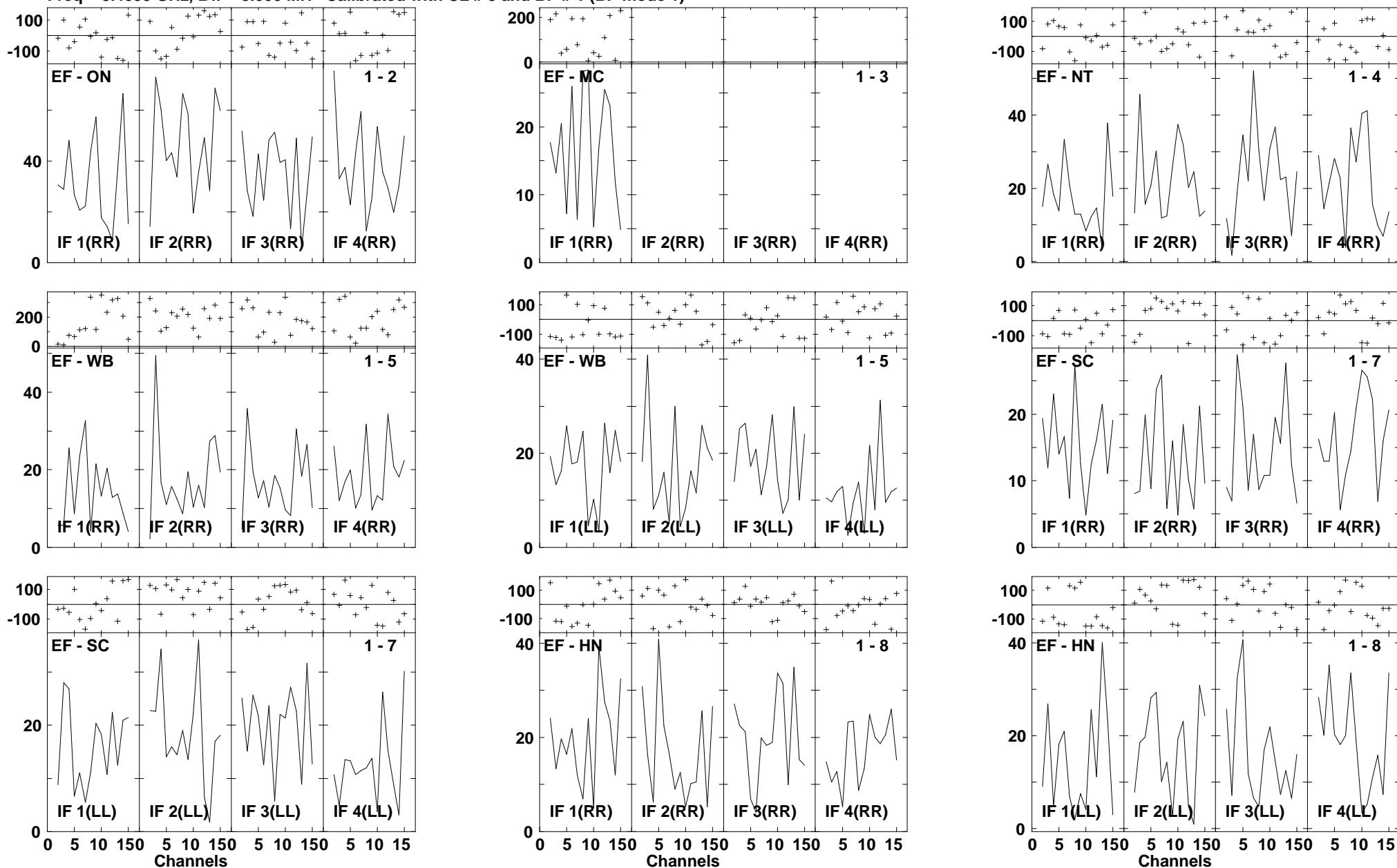

Lower frame: Milli Ampl Jy Top frame: Phas deg
 Vector averaged cross-power spectrum Several baselines displayed
 Timerange: 00/11:45:49 to 00/11:47:43

Plot file version 246 created 14-MAR-2007 17:12:12
 ARP220 GC028.UVDATA.1
 Freq = 8.4055 GHz, Bw = 8.000 MH Calibrated with CL # 3 and BP # 1 (BP mode 1)

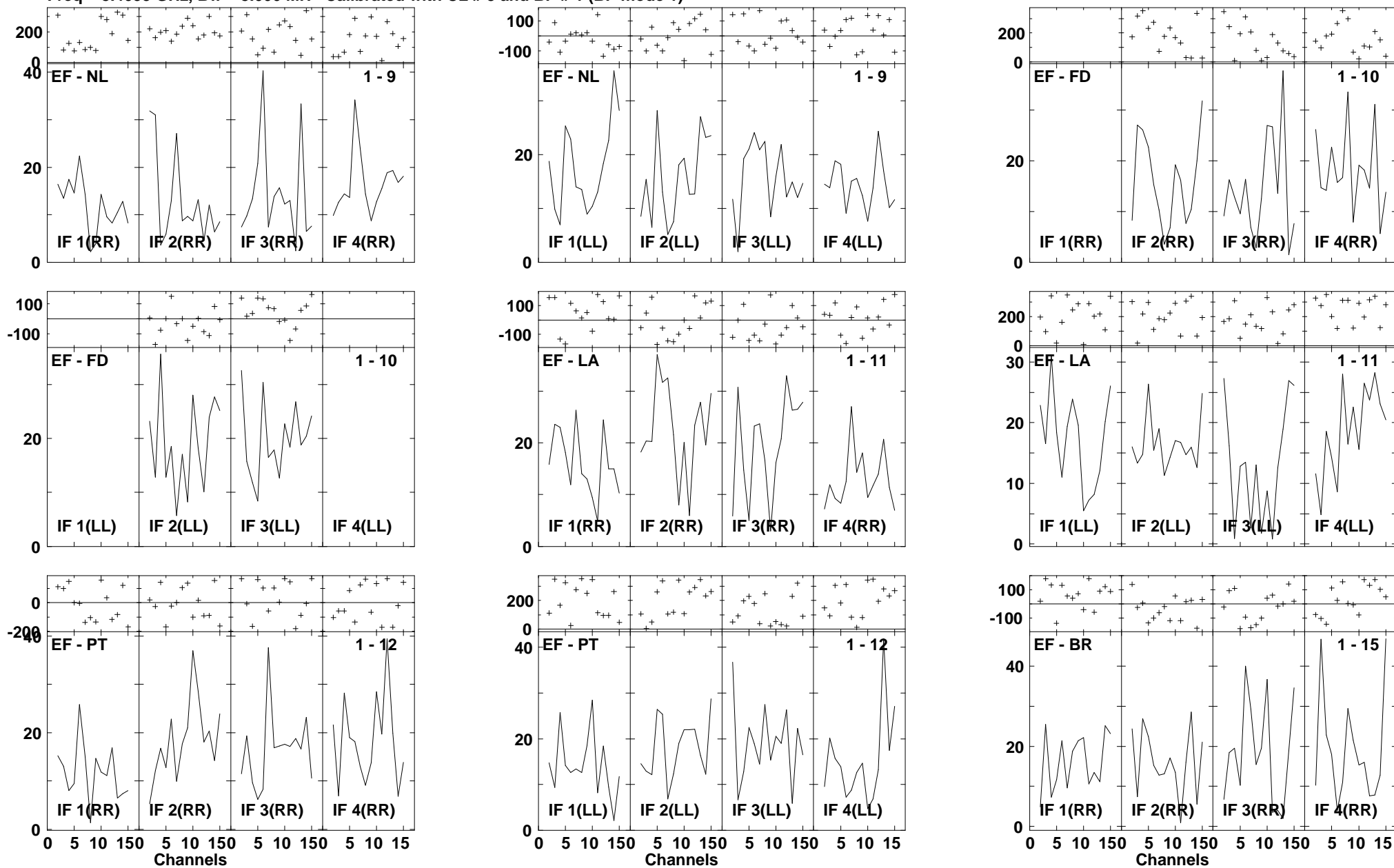

Lower frame: Milli Ampl Jy Top frame: Phas deg
 Vector averaged cross-power spectrum Several baselines displayed
 Timerange: 00/11:45:49 to 00/11:47:43

Plot file version 247 created 14-MAR-2007 17:12:14

ARP220 GC028.UVDATA.1

Freq = 8.4055 GHz, Bw = 8.000 MH Calibrated with CL # 3 and BP # 1 (BP mode 1)

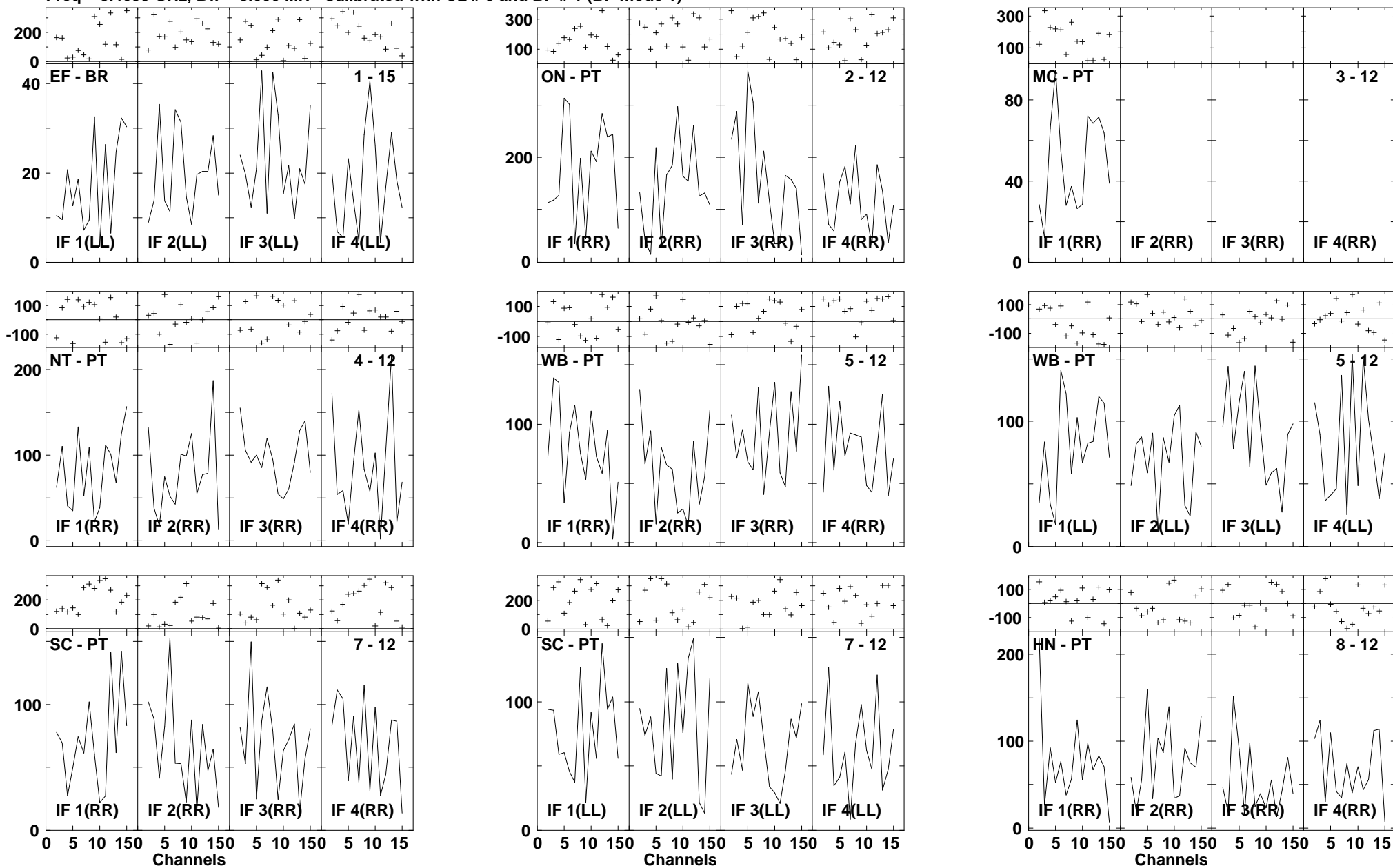

Lower frame: Milli Ampl Jy Top frame: Phas deg
Vector averaged cross-power spectrum Several baselines displayed
Timerange: 00/11:45:49 to 00/11:47:43

Plot file version 248 created 14-MAR-2007 17:12:17
 ARP220 GC028.UVDATA.1
 Freq = 8.4055 GHz, Bw = 8.000 MH Calibrated with CL # 3 and BP # 1 (BP mode 1)

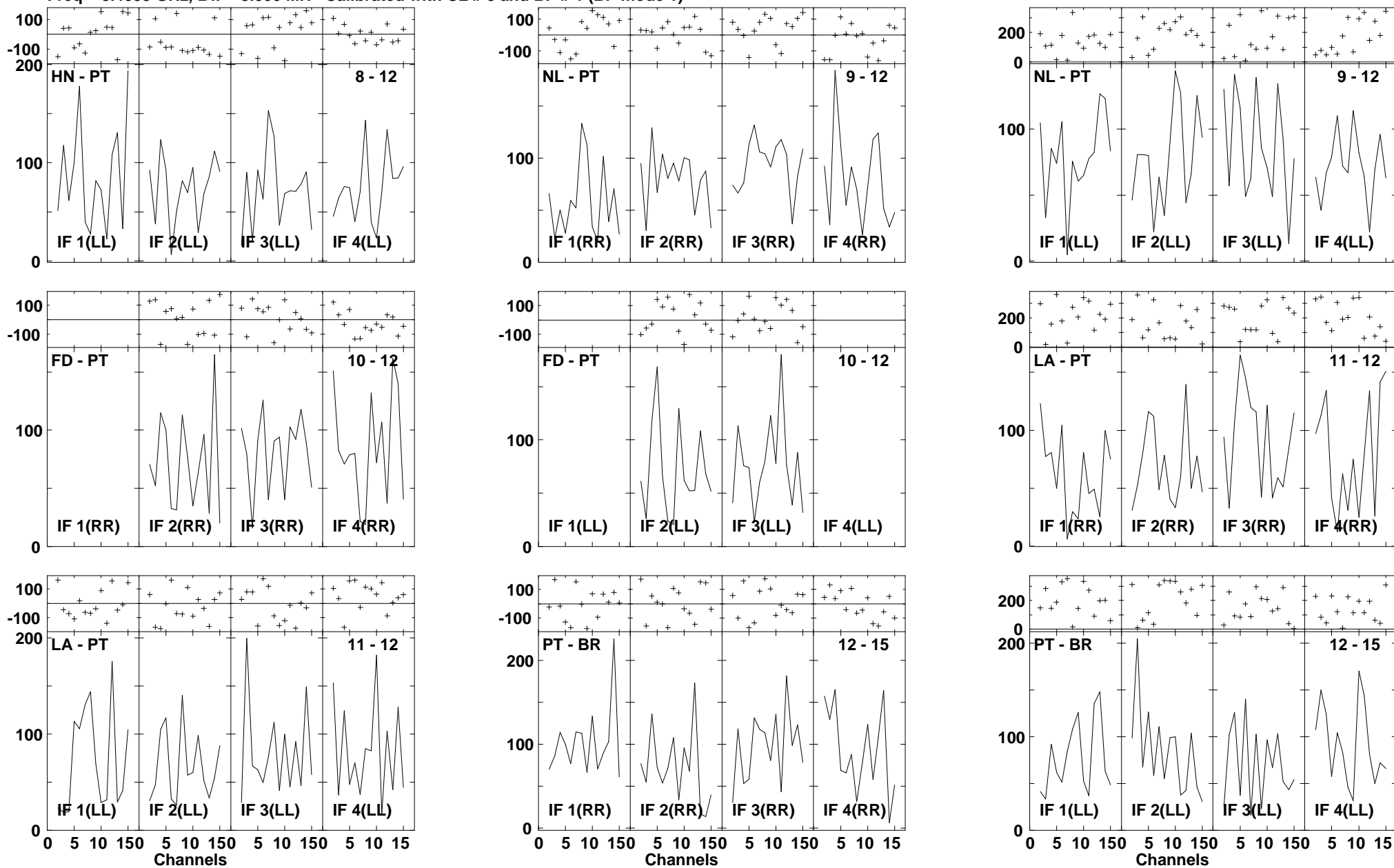

Lower frame: Milli Ampl Jy Top frame: Phas deg
 Vector averaged cross-power spectrum Several baselines displayed
 Timerange: 00/11:45:49 to 00/11:47:43

Plot file version 249 created 14-MAR-2007 17:12:20
 J1532+23 GC028.UVDATA.1
 Freq = 8.4055 GHz, Bw = 8.000 MH Calibrated with CL # 3 and BP # 1 (BP mode 1)

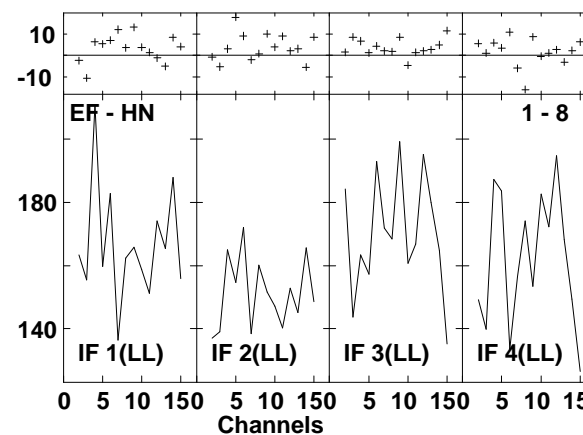
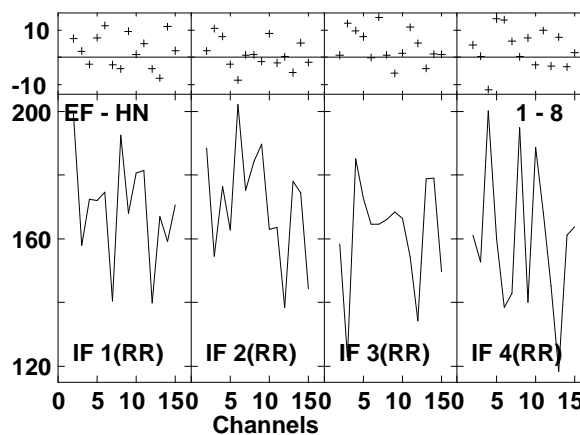
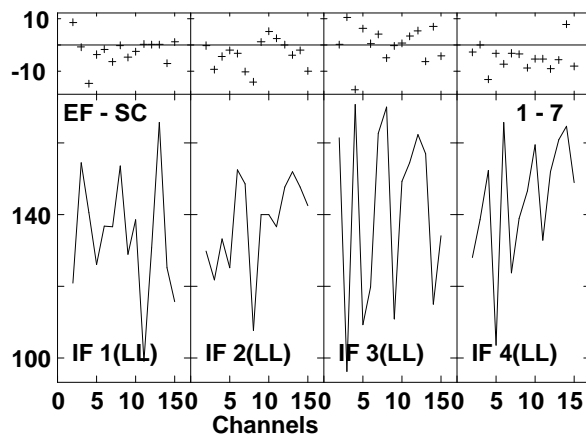
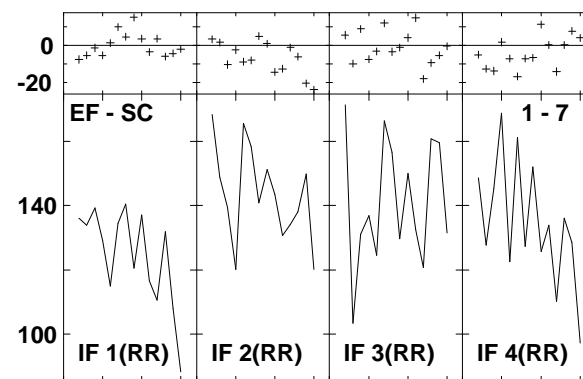
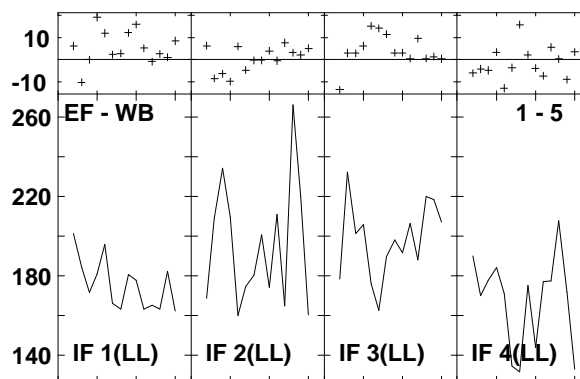
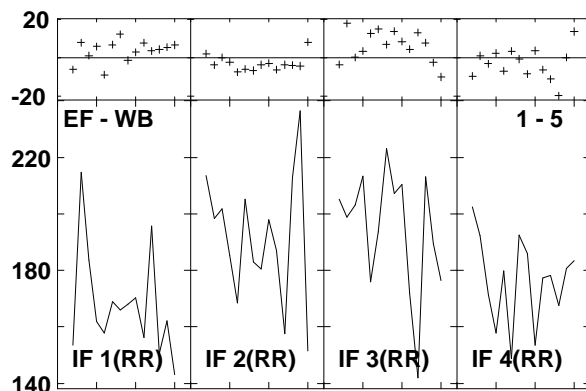
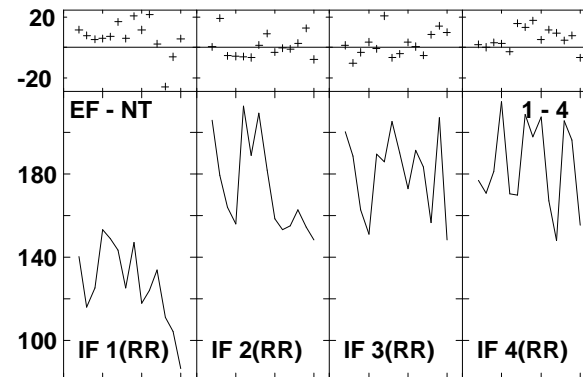
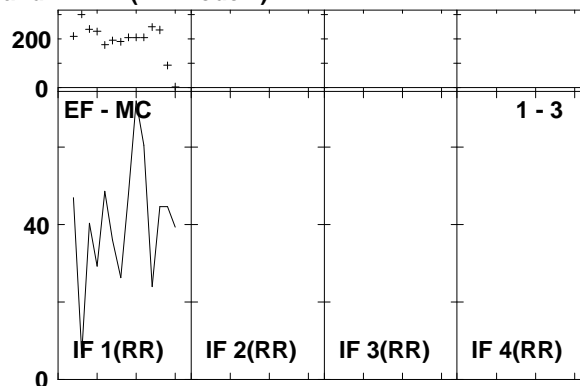
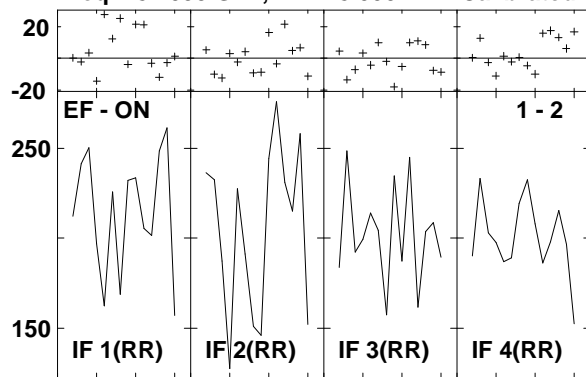

Lower frame: Milli Ampl Jy Top frame: Phas deg
 Vector averaged cross-power spectrum Several baselines displayed
 Timerange: 00/11:48:15 to 00/11:49:11

Plot file version 250 created 14-MAR-2007 17:12:21
 J1532+23 GC028.UVDATA.1
 Freq = 8.4055 GHz, Bw = 8.000 MH Calibrated with CL # 3 and BP # 1 (BP mode 1)

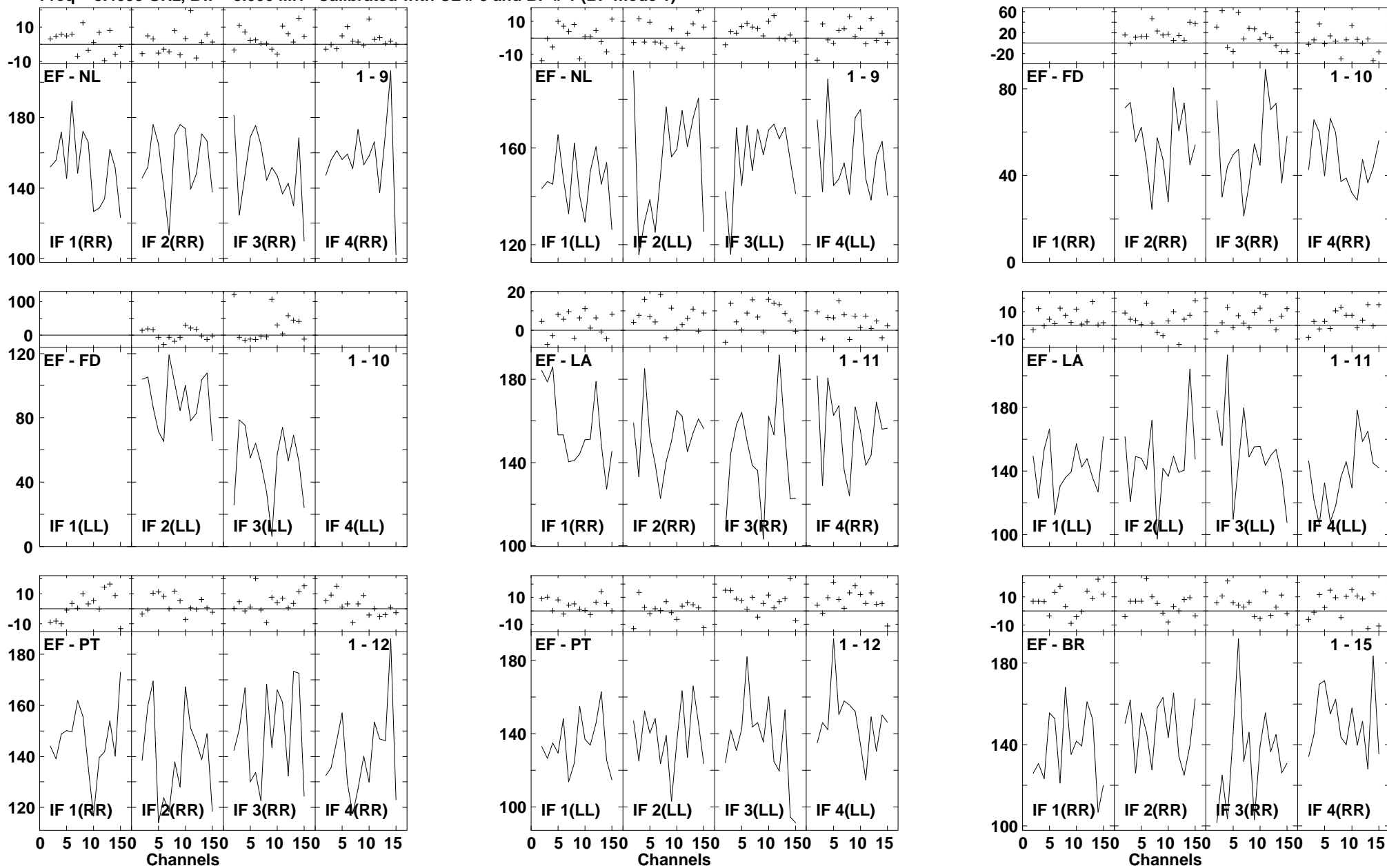

Lower frame: Milli Ampl Jy Top frame: Phas deg
 Vector averaged cross-power spectrum Several baselines displayed
 Timerange: 00/11:48:15 to 00/11:49:11

Plot file version 251 created 14-MAR-2007 17:12:22

J1532+23 GC028.UVDATA.1

Freq = 8.4055 GHz, Bw = 8.000 MH Calibrated with CL # 3 and BP # 1 (BP mode 1)

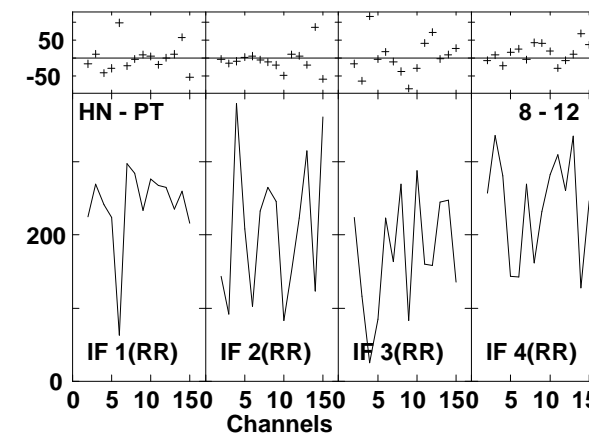
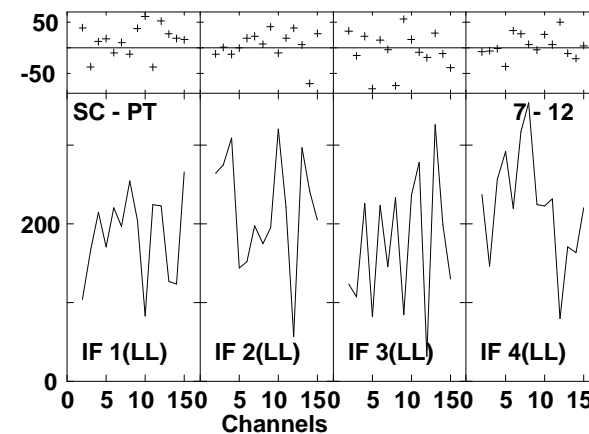
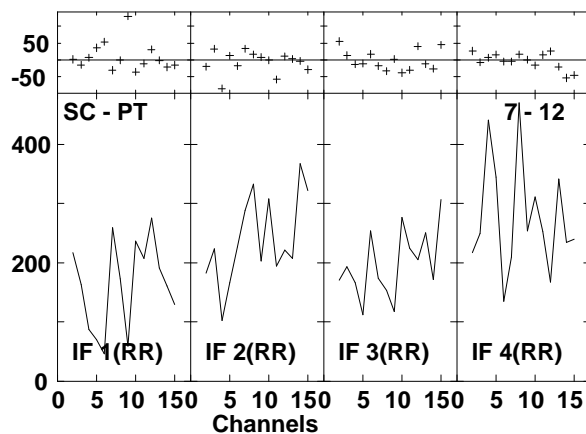
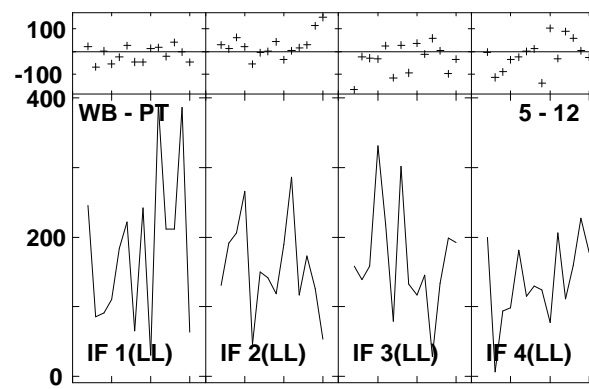
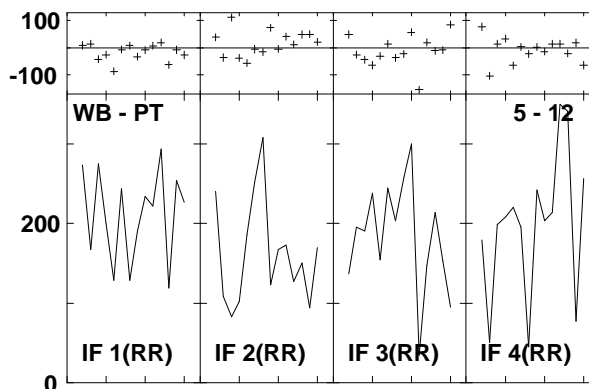
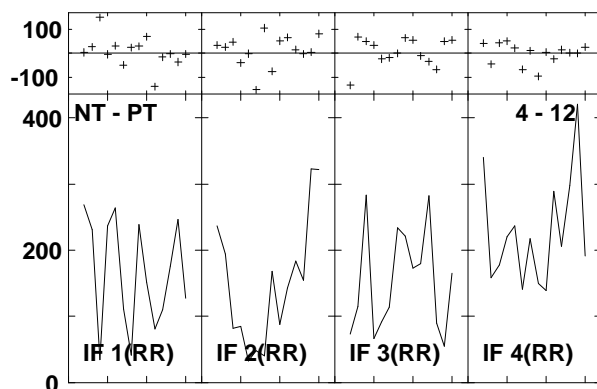
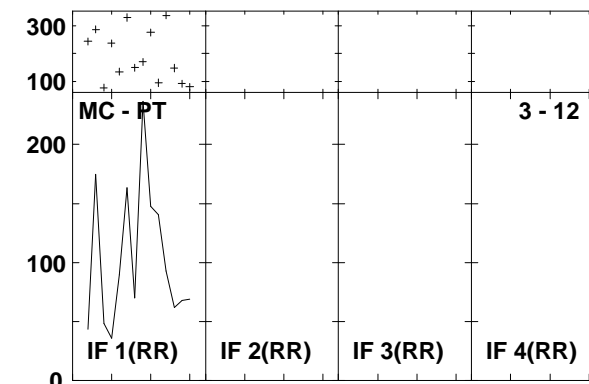
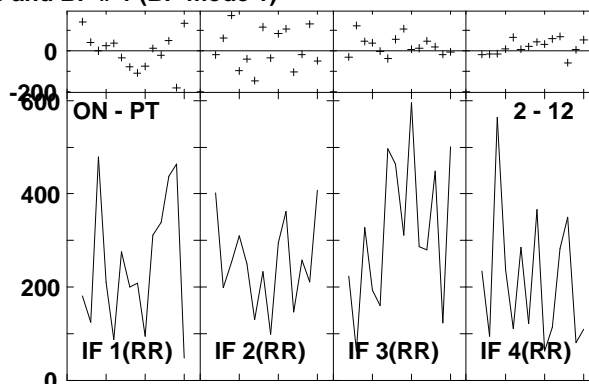
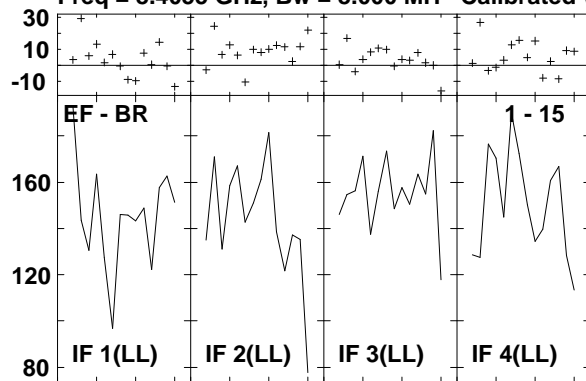

Lower frame: Milli Ampl Jy Top frame: Phas deg
Vector averaged cross-power spectrum Several baselines displayed
Timerange: 00/11:48:15 to 00/11:49:11

Plot file version 252 created 14-MAR-2007 17:12:24
 J1532+23 GC028.UVDATA.1
 Freq = 8.4055 GHz, Bw = 8.000 MH Calibrated with CL # 3 and BP # 1 (BP mode 1)

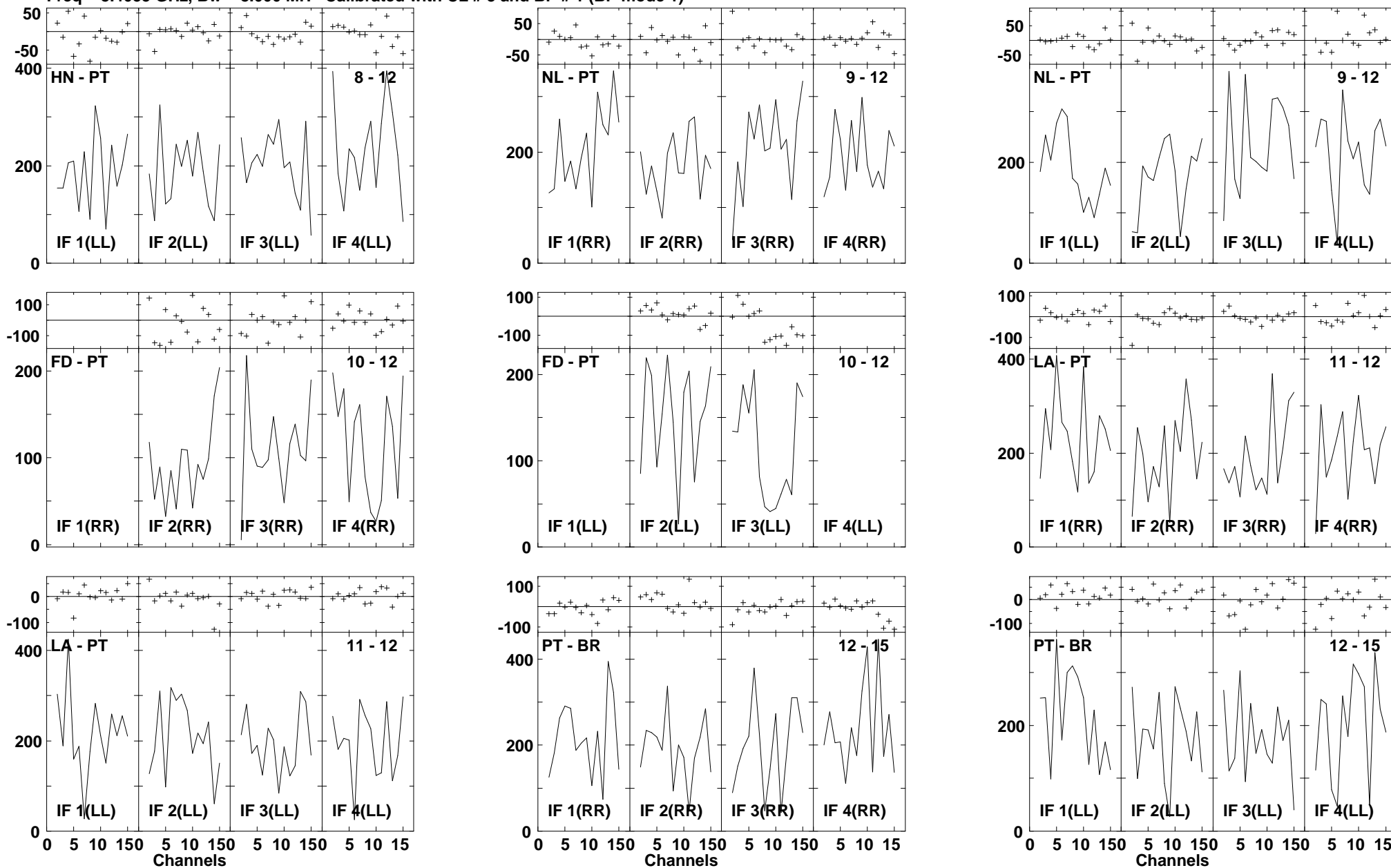

Lower frame: Milli Ampl Jy Top frame: Phas deg
 Vector averaged cross-power spectrum Several baselines displayed
 Timerange: 00/11:48:15 to 00/11:49:11

Plot file version 253 created 14-MAR-2007 17:12:26
 ARP220 GC028.UVDATA.1
 Freq = 8.4055 GHz, Bw = 8.000 MH Calibrated with CL # 3 and BP # 1 (BP mode 1)

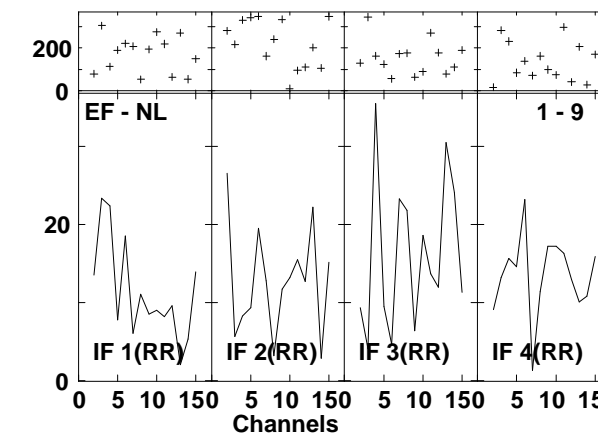
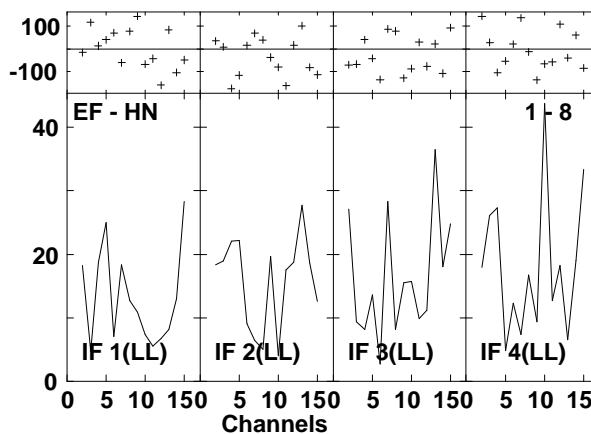
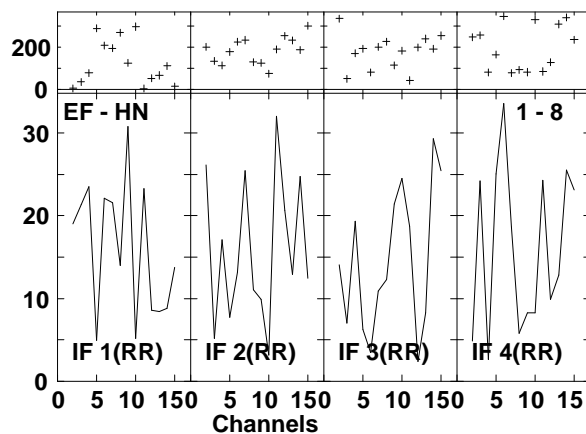
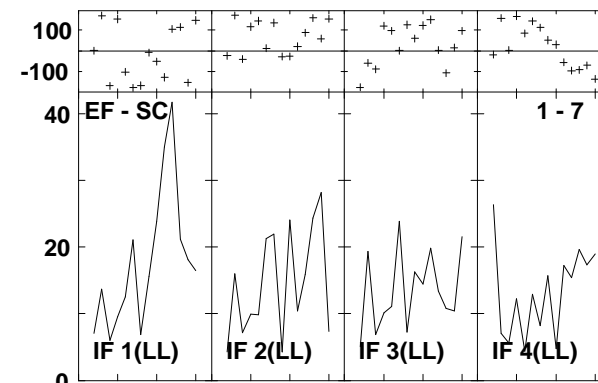
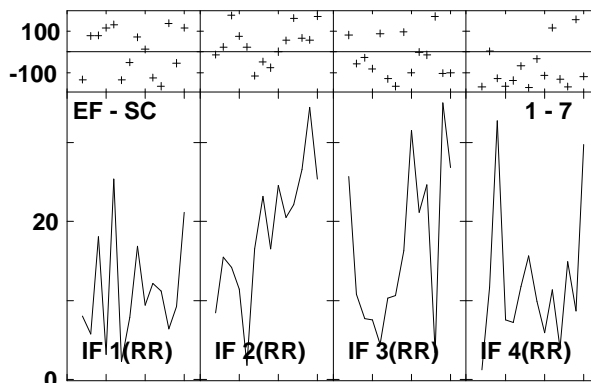
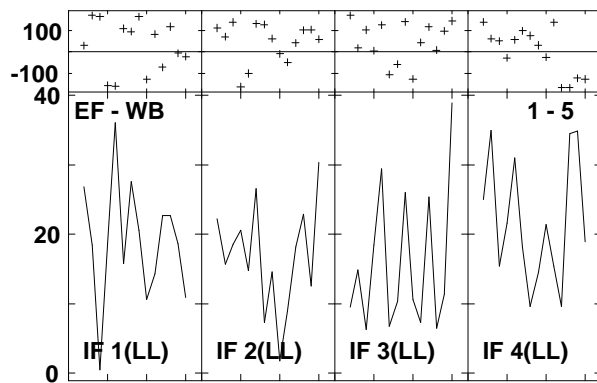
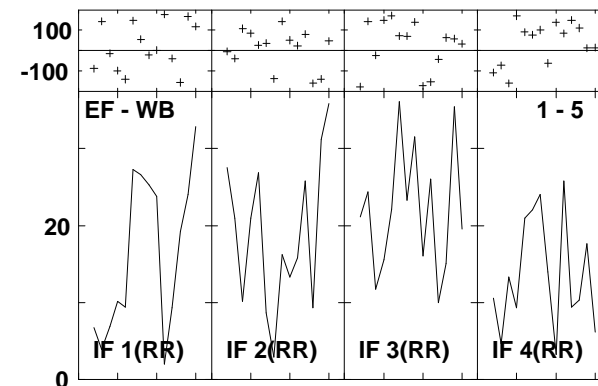
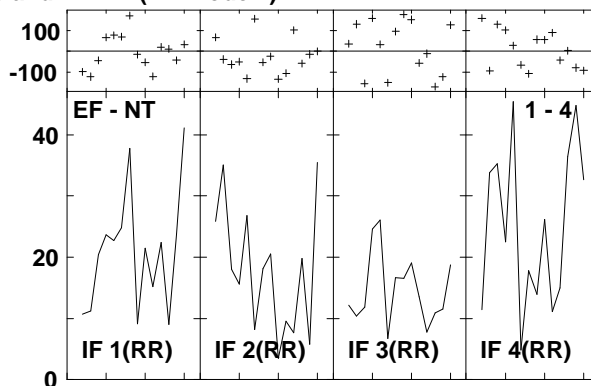
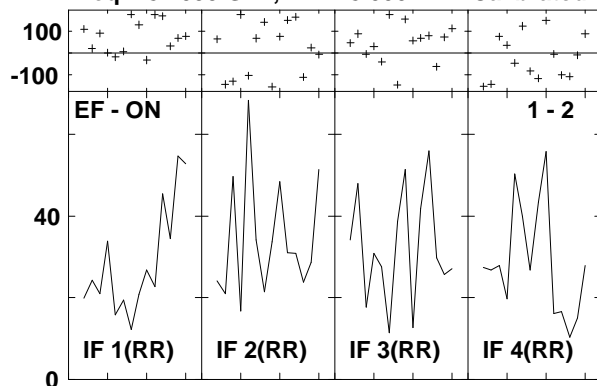

Lower frame: Milli Ampl Jy Top frame: Phas deg
 Vector averaged cross-power spectrum Several baselines displayed
 Timerange: 00/11:49:41 to 00/11:51:37

Plot file version 254 created 14-MAR-2007 17:12:28
 ARP220 GC028.UVDATA.1
 Freq = 8.4055 GHz, Bw = 8.000 MH Calibrated with CL # 3 and BP # 1 (BP mode 1)

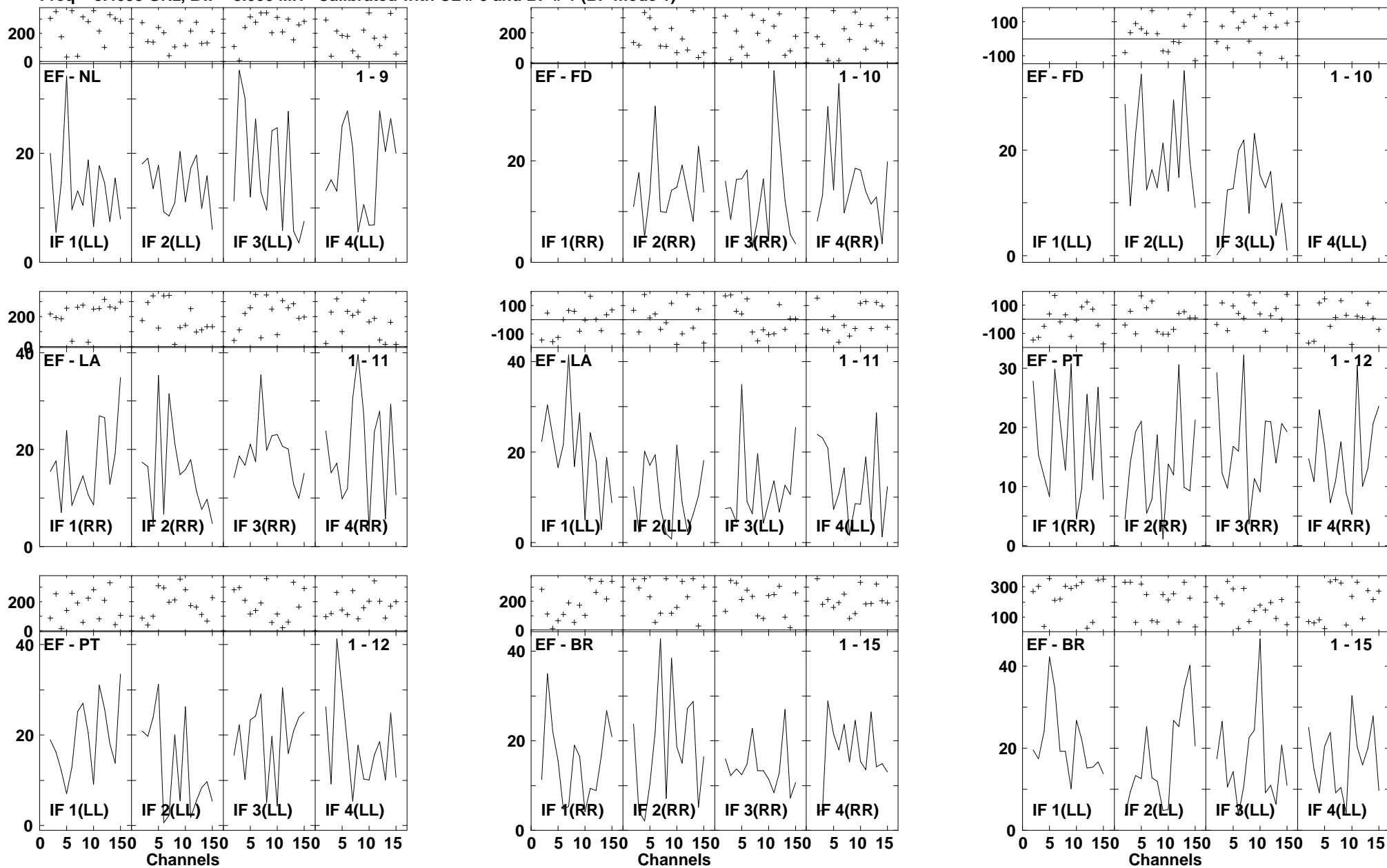

Lower frame: Milli Ampl Jy Top frame: Phas deg
 Vector averaged cross-power spectrum Several baselines displayed
 Timerange: 00/11:49:41 to 00/11:51:37

Plot file version 255 created 14-MAR-2007 17:12:32

ARP220 GC028.UVDATA.1

Freq = 8.4055 GHz, Bw = 8.000 MH Calibrated with CL # 3 and BP # 1 (BP mode 1)

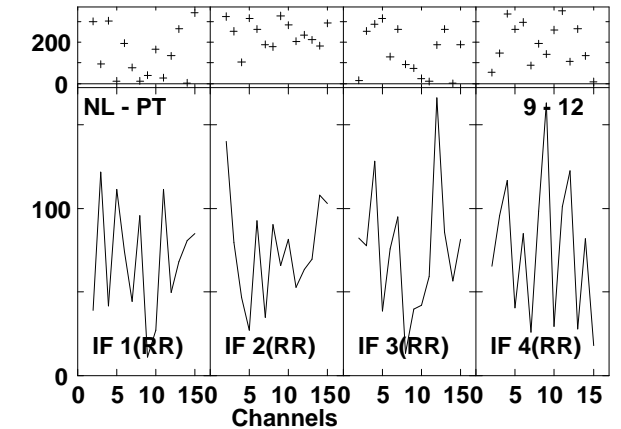
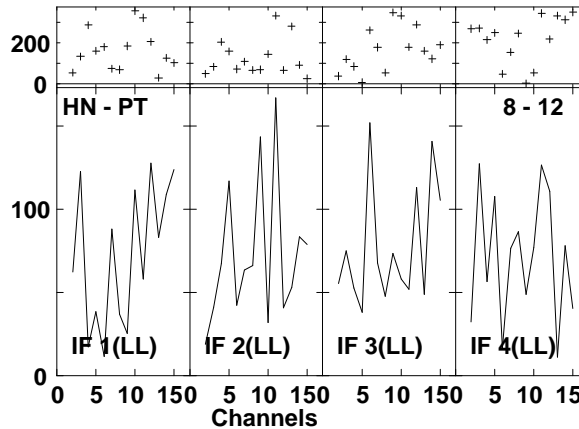
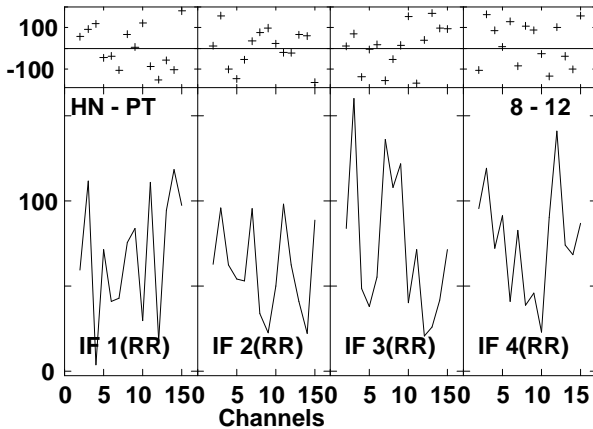
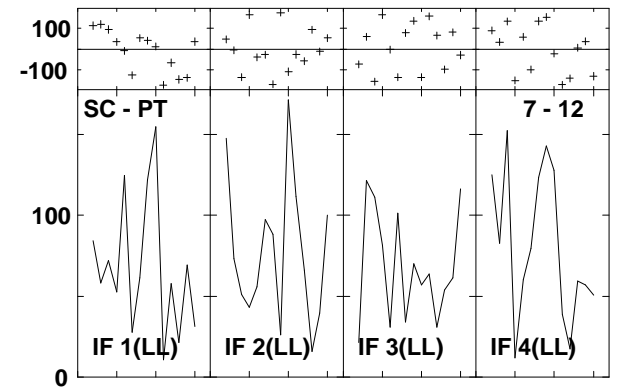
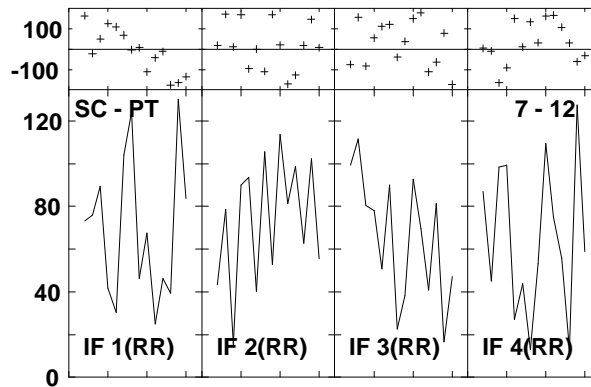
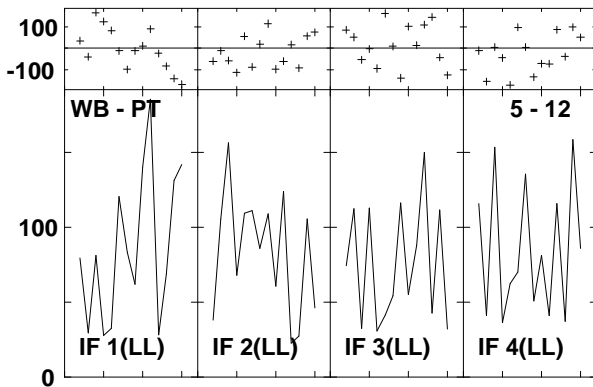
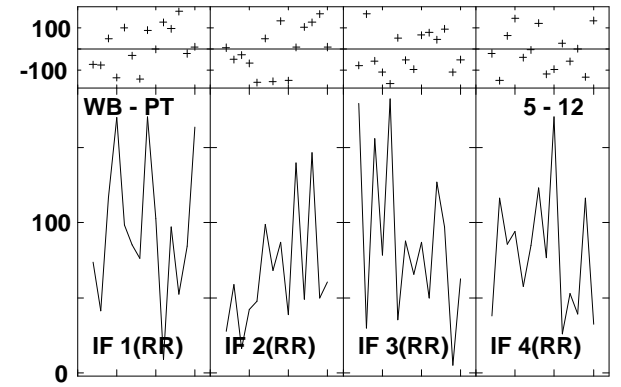
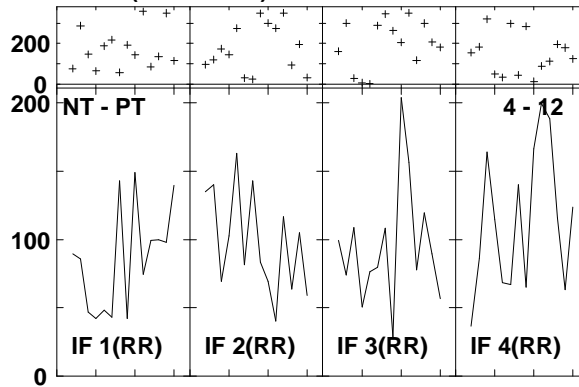
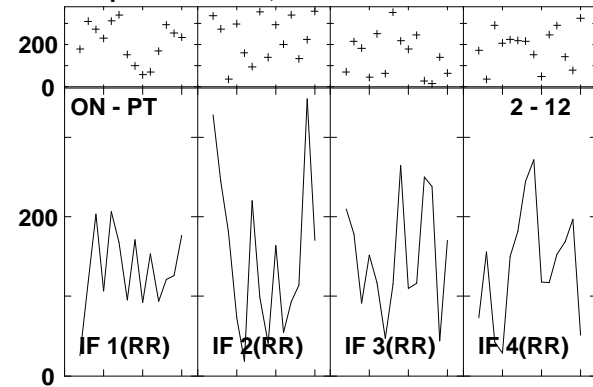

Lower frame: Milli Ampl Jy Top frame: Phas deg
Vector averaged cross-power spectrum Several baselines displayed
Timerange: 00/11:49:41 to 00/11:51:37

Plot file version 256 created 14-MAR-2007 17:12:34
 ARP220 GC028.UVDATA.1
 Freq = 8.4055 GHz, Bw = 8.000 MH Calibrated with CL # 3 and BP # 1 (BP mode 1)

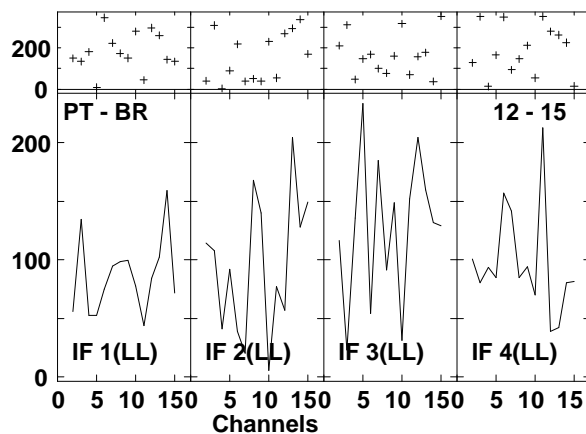
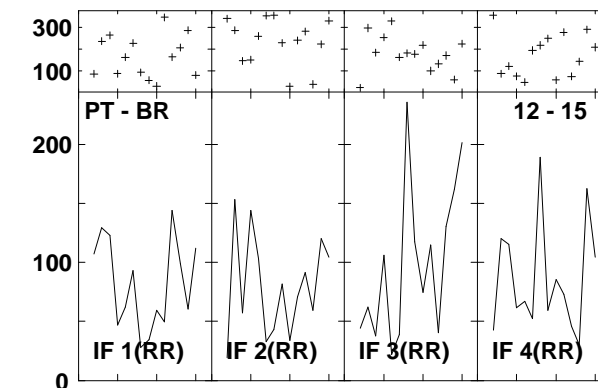
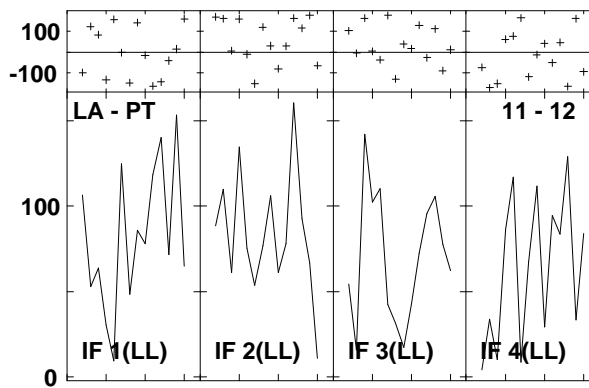
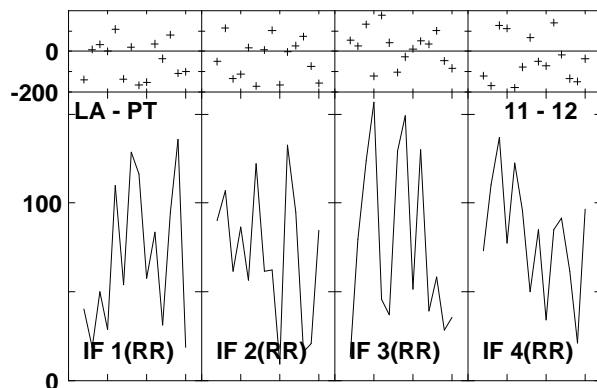
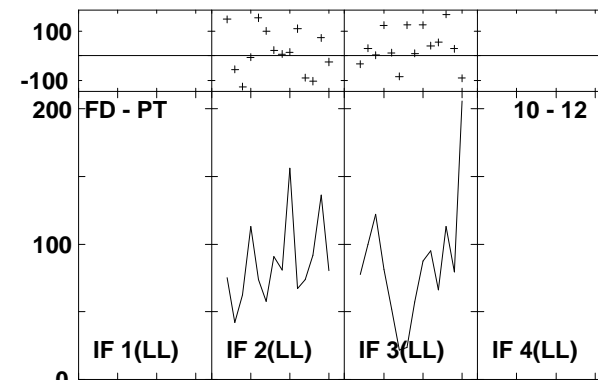
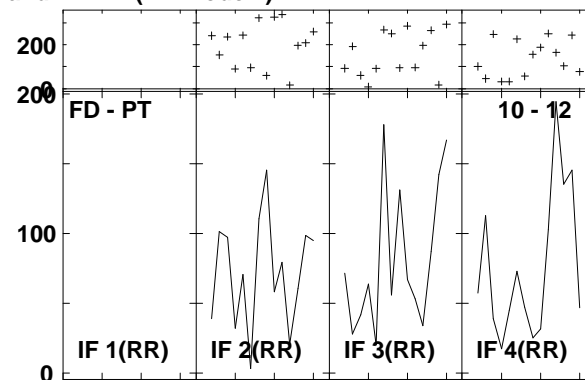
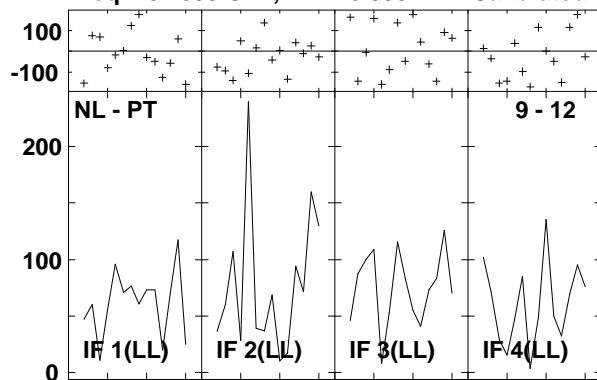

Lower frame: Milli Ampl Jy Top frame: Phas deg
 Vector averaged cross-power spectrum Several baselines displayed
 Timerange: 00/11:49:41 to 00/11:51:37

Plot file version 257 created 14-MAR-2007 17:12:37

J1532+23 GC028.UVDATA.1

Freq = 8.4055 GHz, Bw = 8.000 MH Calibrated with CL # 3 and BP # 1 (BP mode 1)

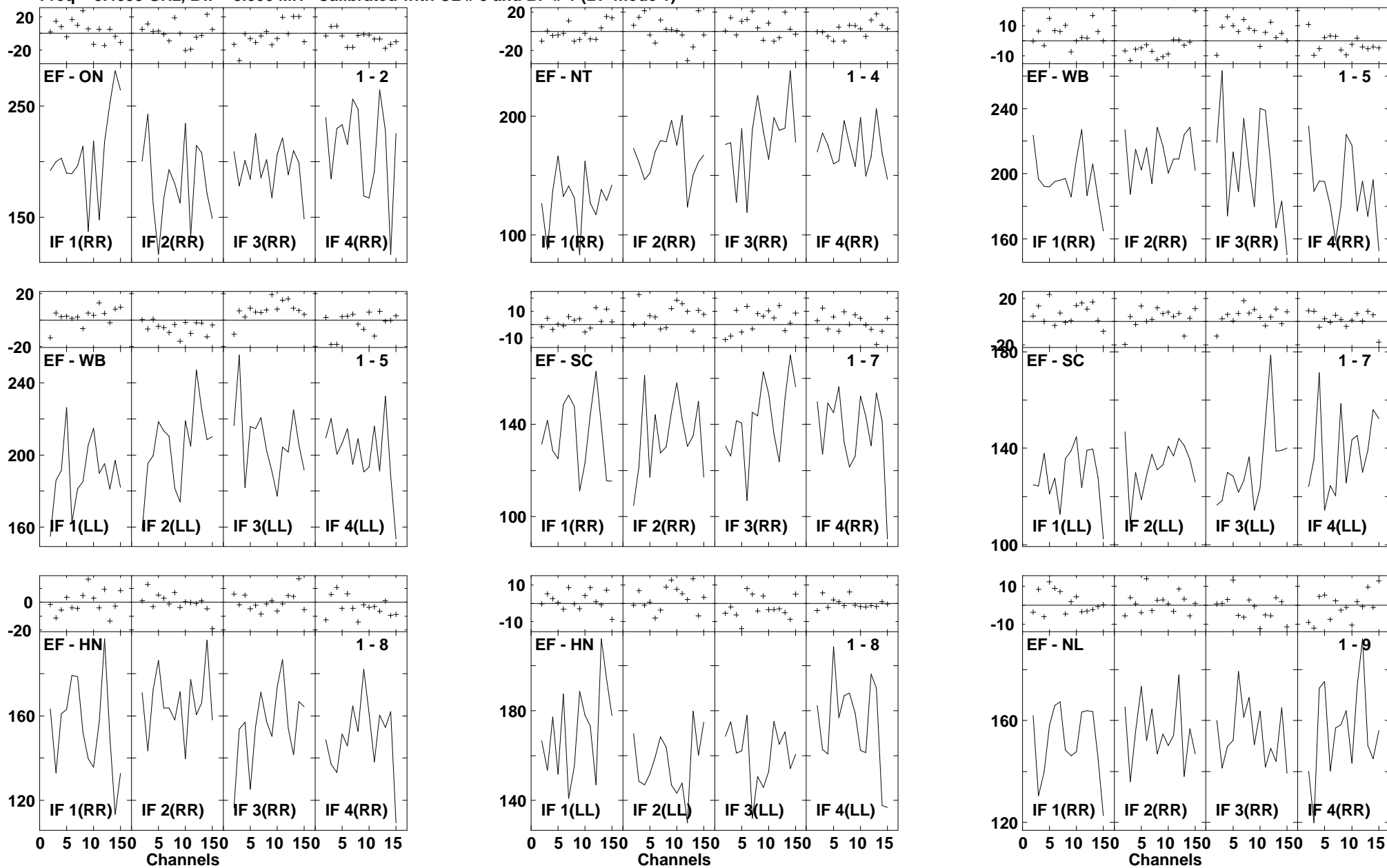

Lower frame: Milli Ampl Jy Top frame: Phas deg
Vector averaged cross-power spectrum Several baselines displayed
Timerange: 00/11:52:09 to 00/11:53:03

Plot file version 258 created 14-MAR-2007 17:12:38
 J1532+23 GC028.UVDATA.1
 Freq = 8.4055 GHz, Bw = 8.000 MH Calibrated with CL # 3 and BP # 1 (BP mode 1)

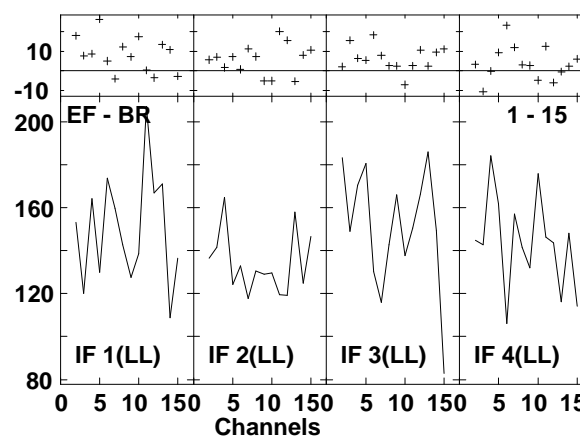
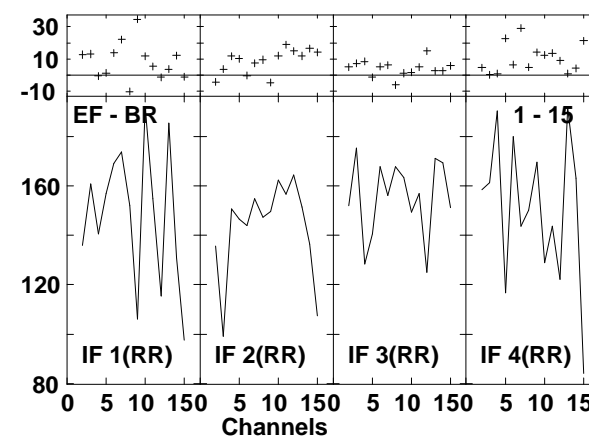
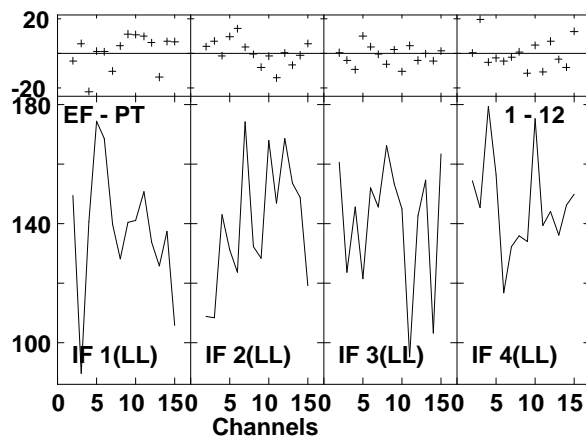
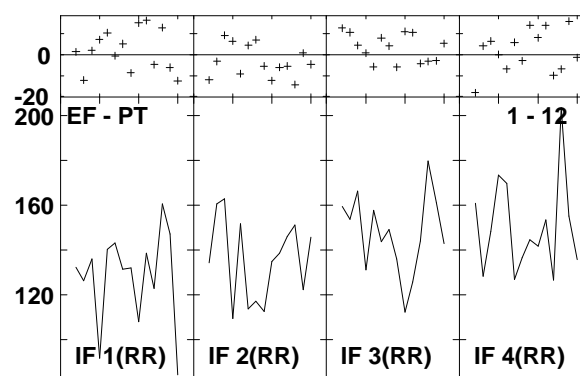
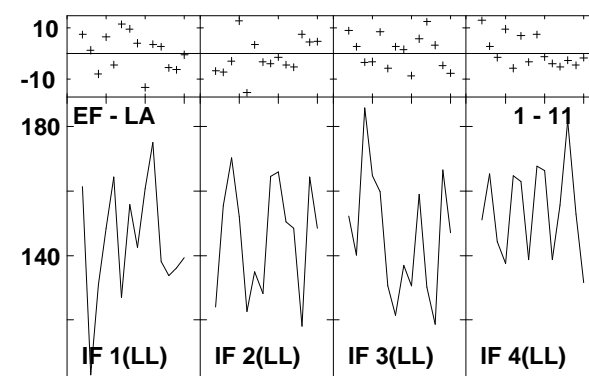
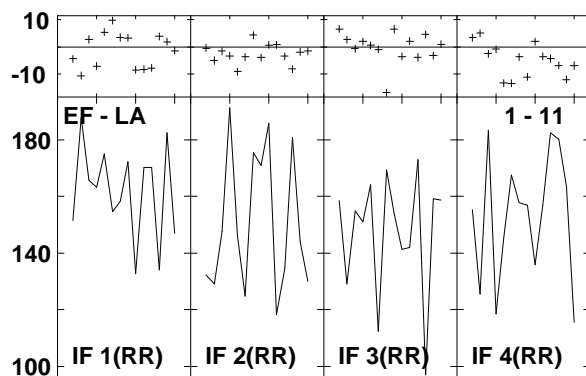
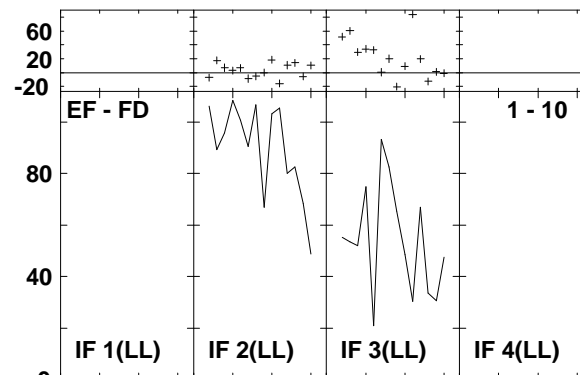
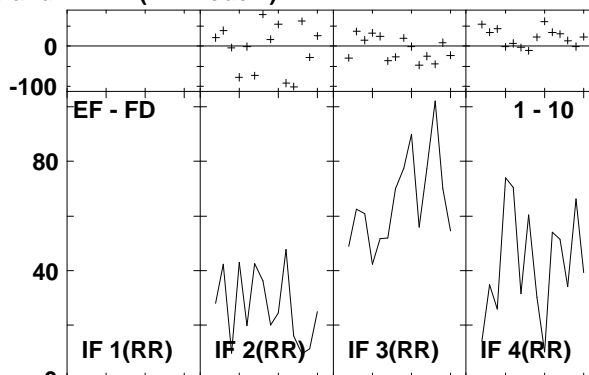
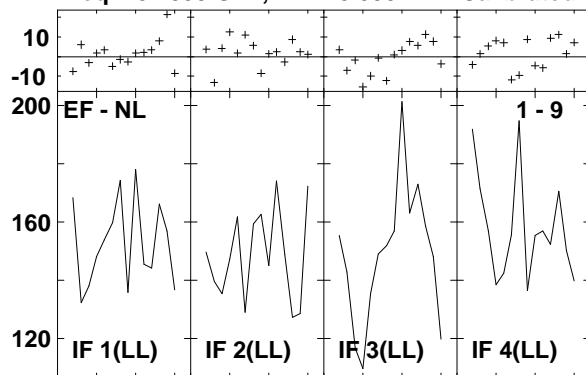

Lower frame: Milli Ampl Jy Top frame: Phas deg
 Vector averaged cross-power spectrum Several baselines displayed
 Timerange: 00/11:52:09 to 00/11:53:03

Plot file version 259 created 14-MAR-2007 17:12:40
 J1532+23 GC028.UVDATA.1
 Freq = 8.4055 GHz, Bw = 8.000 MH Calibrated with CL # 3 and BP # 1 (BP mode 1)

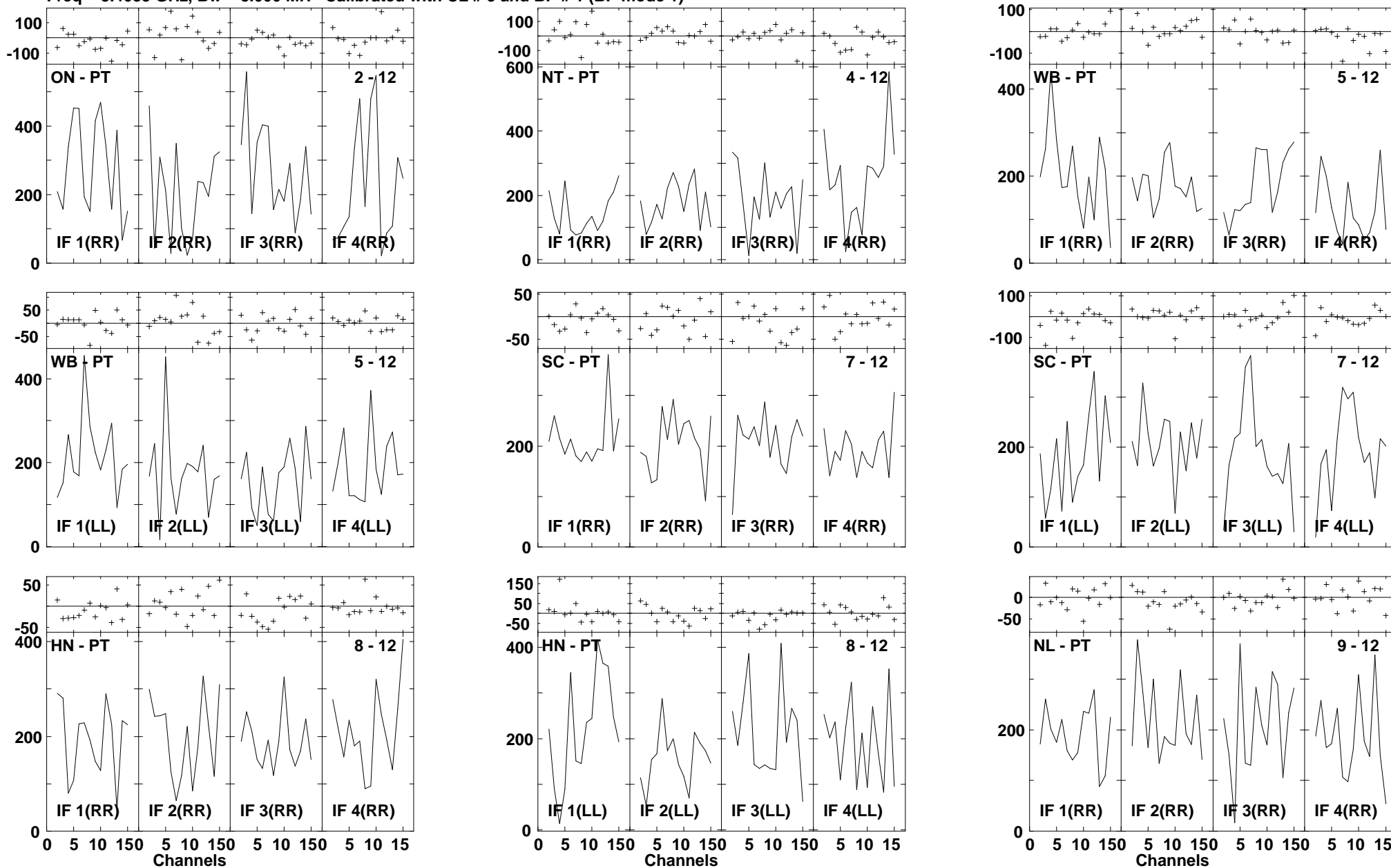

Lower frame: Milli Ampl Jy Top frame: Phas deg
 Vector averaged cross-power spectrum Several baselines displayed
 Timerange: 00/11:52:09 to 00/11:53:03

Plot file version 260 created 14-MAR-2007 17:12:41
 J1532+23 GC028.UVDATA.1
 Freq = 8.4055 GHz, Bw = 8.000 MH Calibrated with CL # 3 and BP # 1 (BP mode 1)

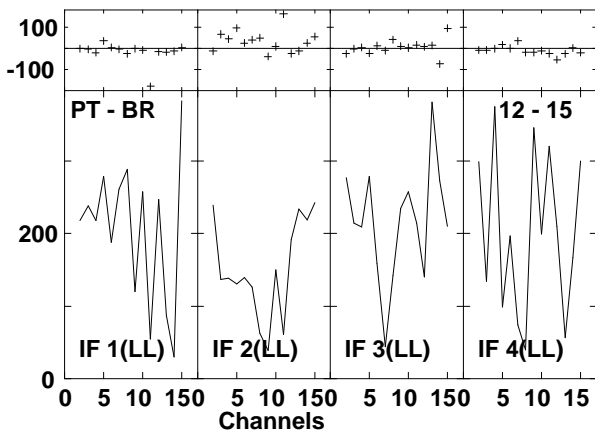
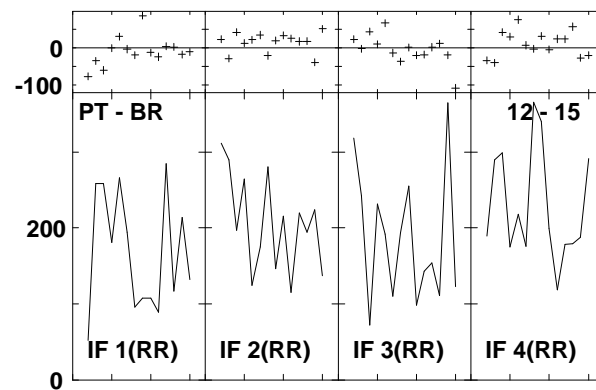
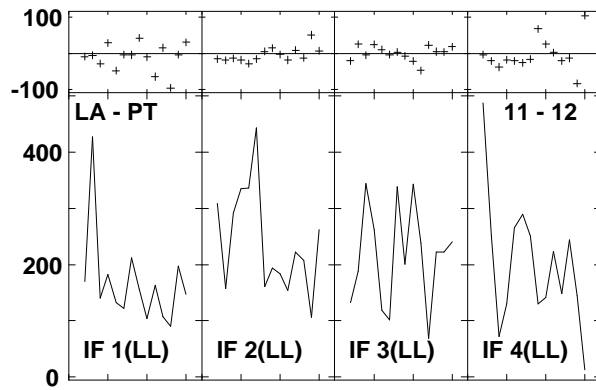
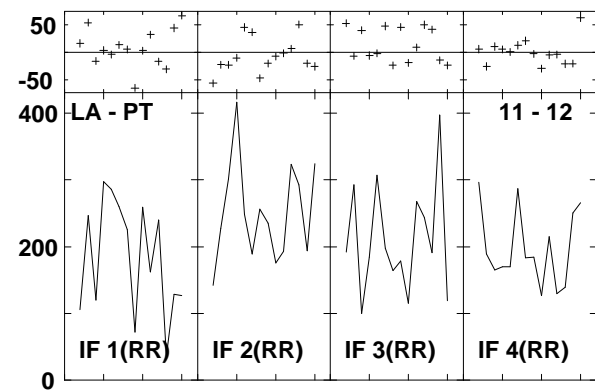
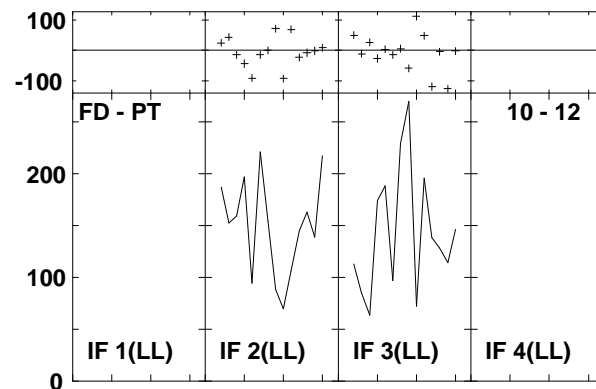
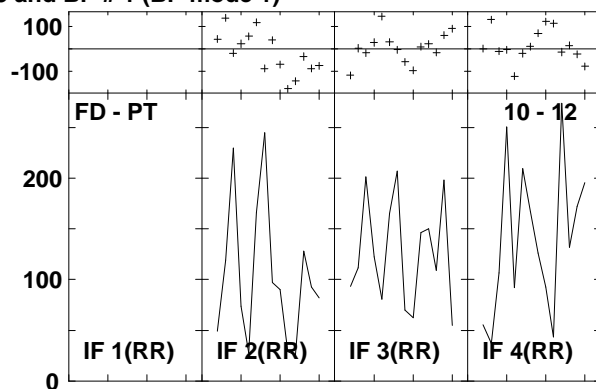
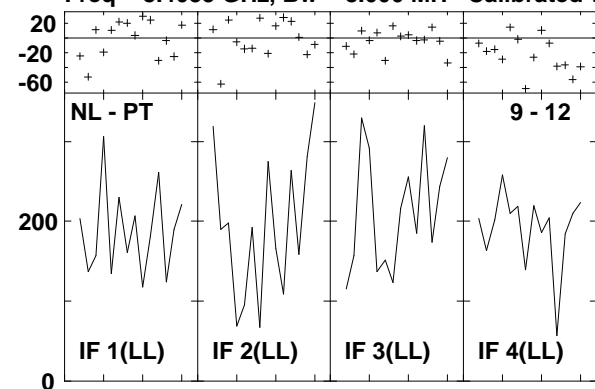

Lower frame: Milli Ampl Jy Top frame: Phas deg
 Vector averaged cross-power spectrum Several baselines displayed
 Timerange: 00/11:52:09 to 00/11:53:03

Plot file version 261 created 14-MAR-2007 17:12:43
 ARP220 GC028.UVDATA.1
 Freq = 8.4055 GHz, Bw = 8.000 MH Calibrated with CL # 3 and BP # 1 (BP mode 1)

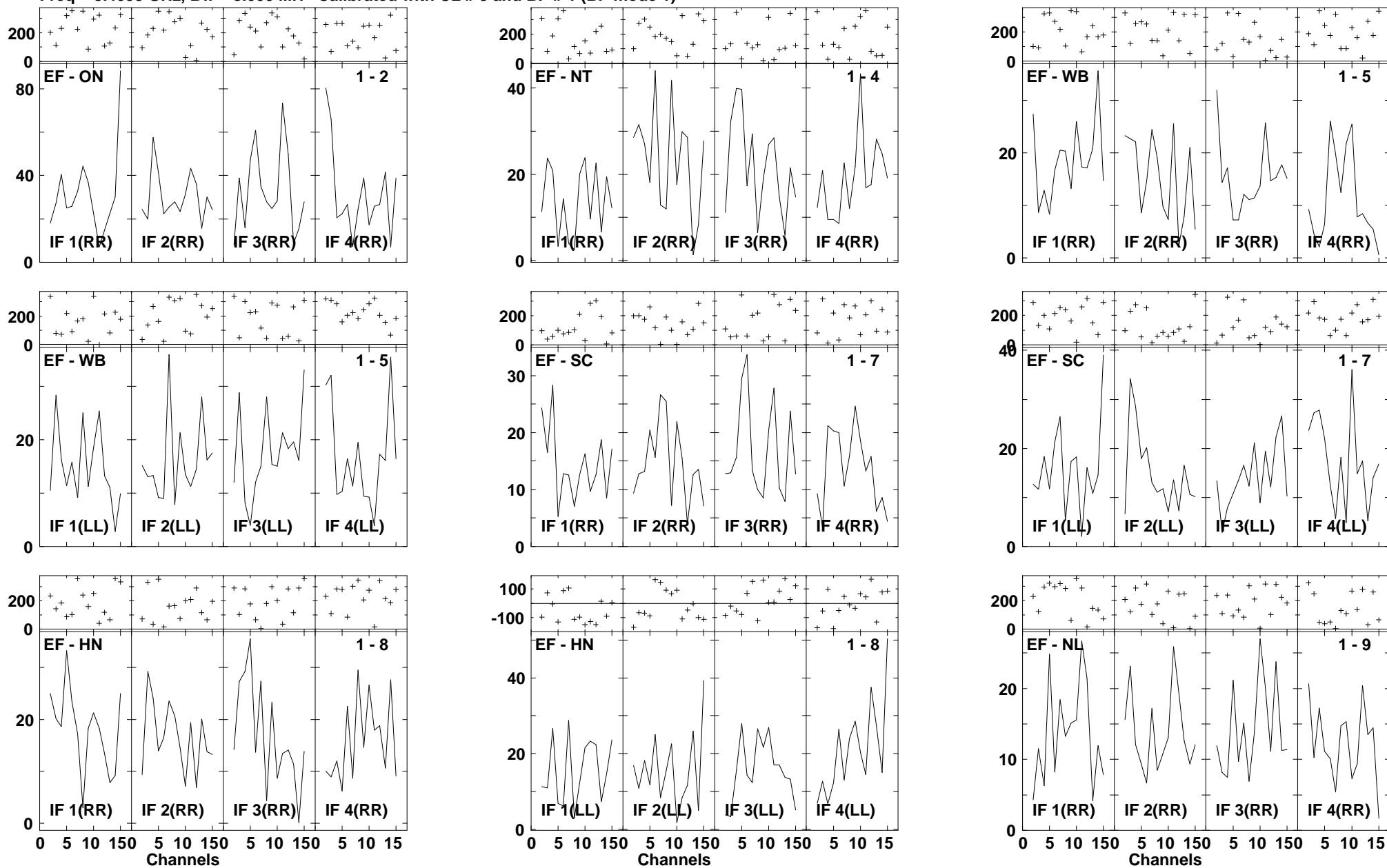

Lower frame: Milli Ampl Jy Top frame: Phas deg
 Vector averaged cross-power spectrum Several baselines displayed
 Timerange: 00/11:53:35 to 00/11:55:29

Plot file version 262 created 14-MAR-2007 17:12:45
 ARP220 GC028.UVDATA.1
 Freq = 8.4055 GHz, Bw = 8.000 MH Calibrated with CL # 3 and BP # 1 (BP mode 1)

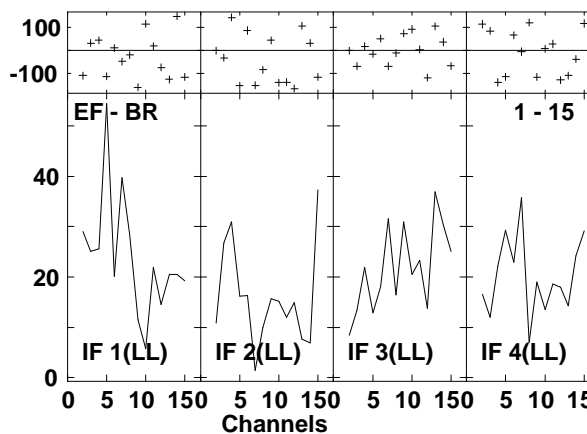
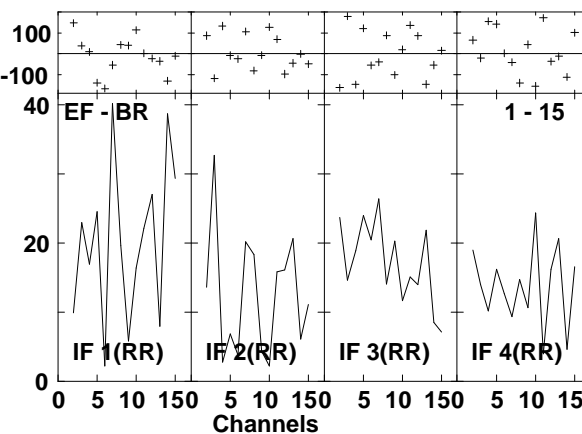
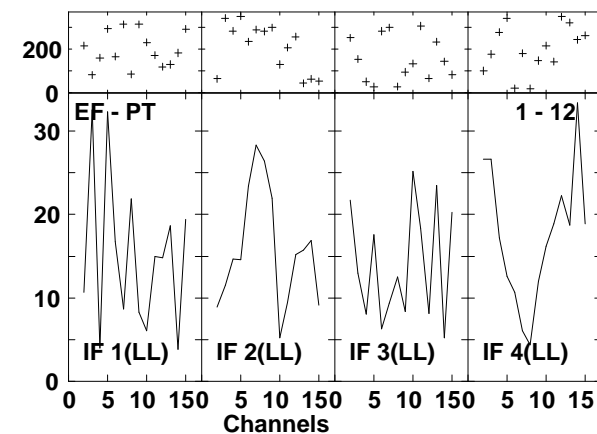
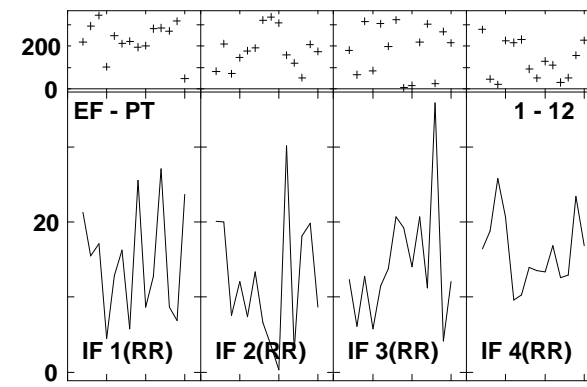
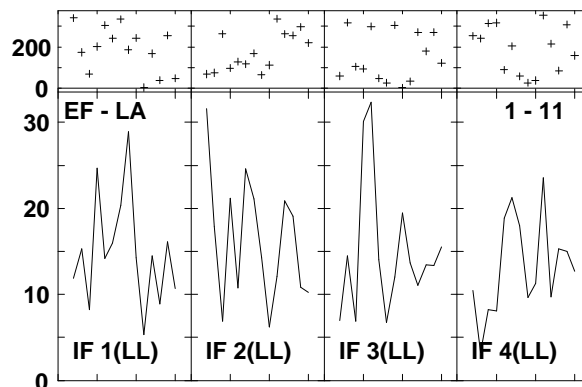
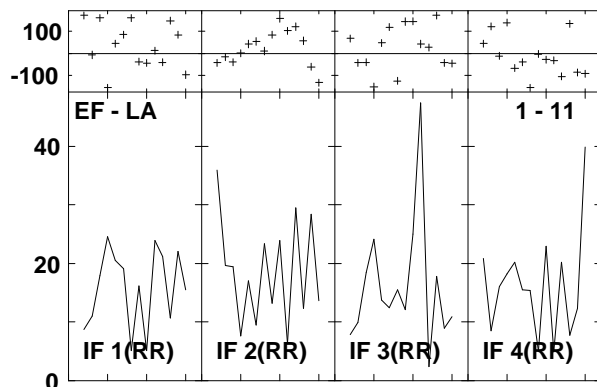
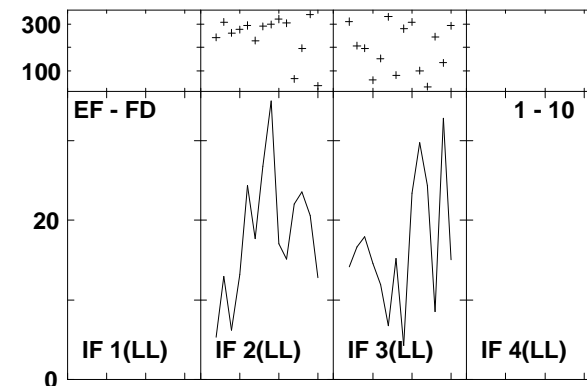
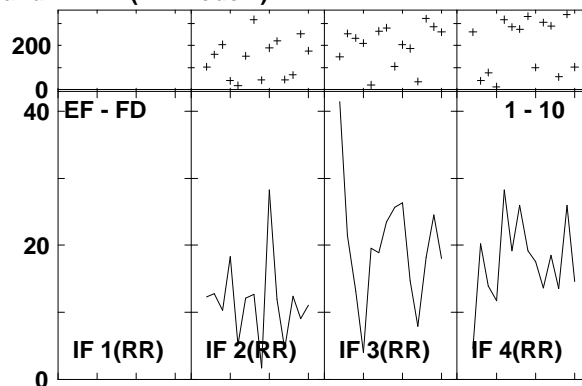
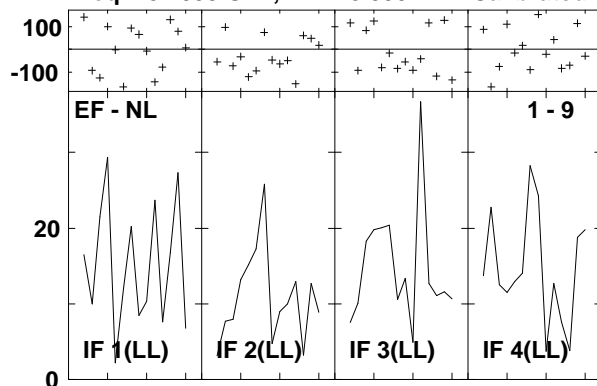

Lower frame: Milli Ampl Jy Top frame: Phas deg
 Vector averaged cross-power spectrum Several baselines displayed
 Timerange: 00/11:53:35 to 00/11:55:29

Plot file version 263 created 14-MAR-2007 17:12:48
 ARP220 GC028.UVDATA.1
 Freq = 8.4055 GHz, Bw = 8.000 MH Calibrated with CL # 3 and BP # 1 (BP mode 1)

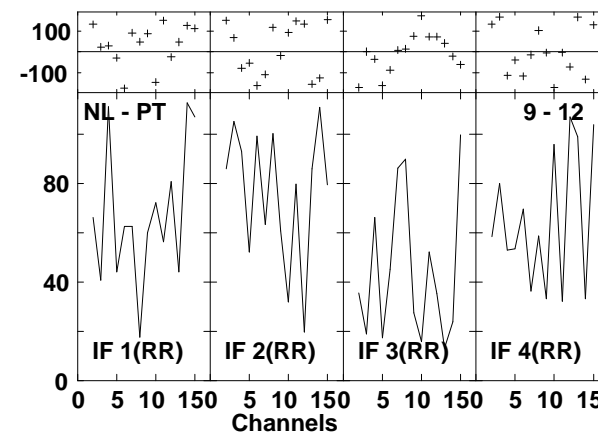
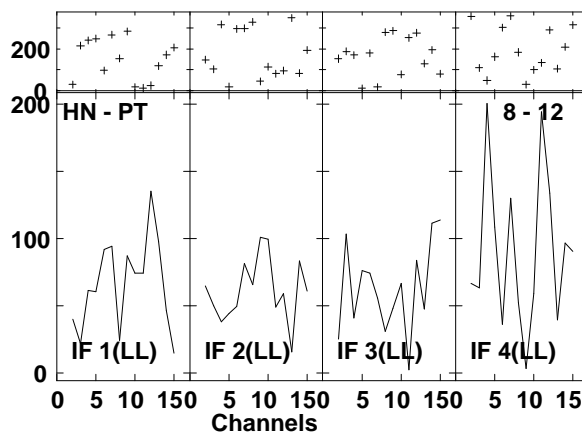
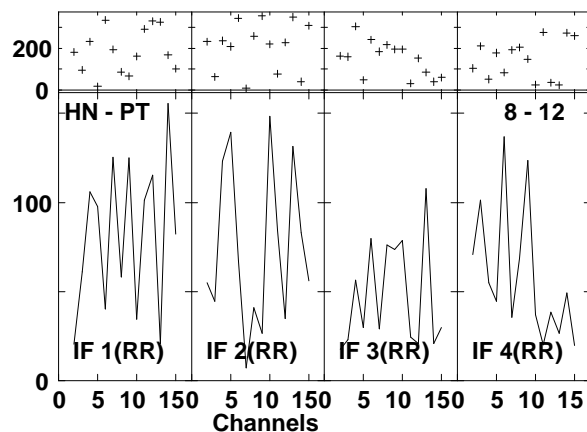
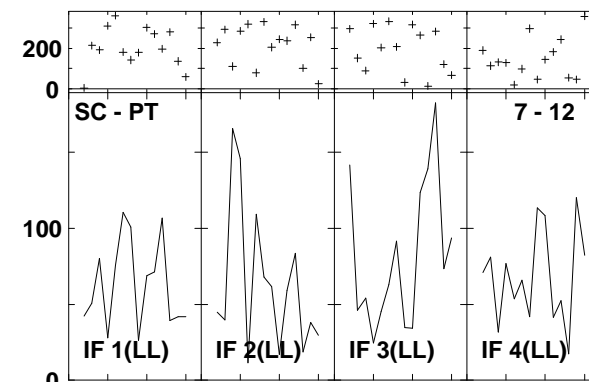
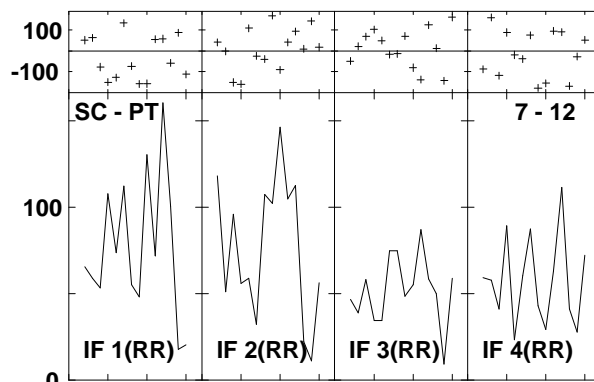
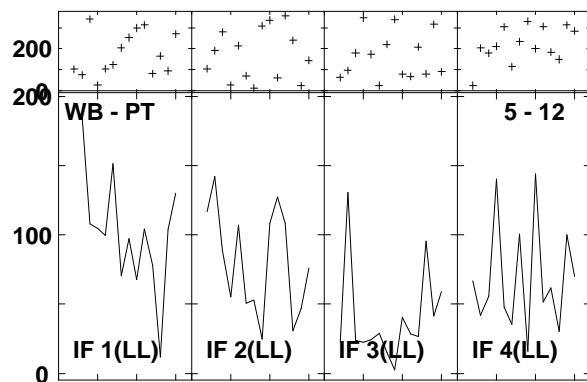
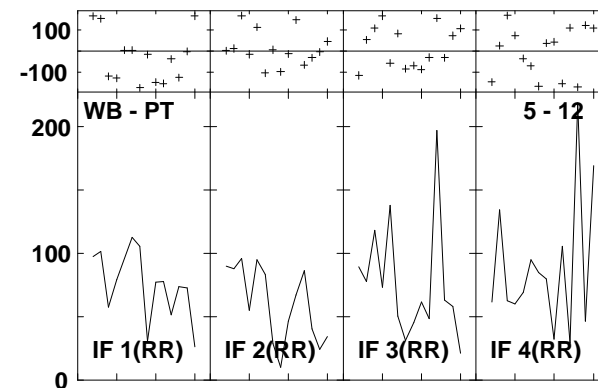
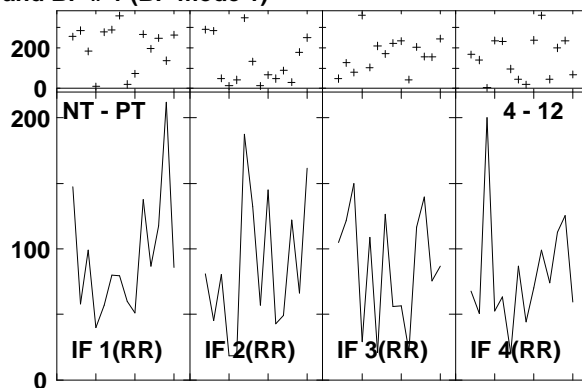
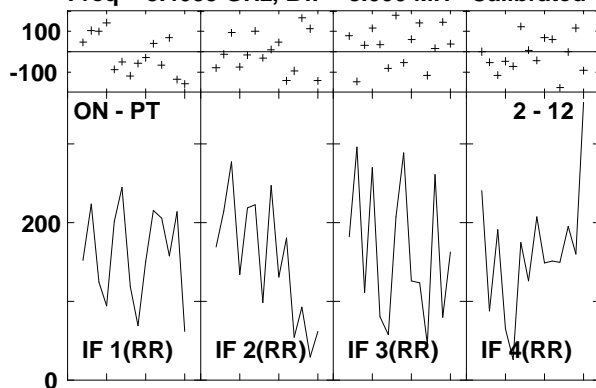

Lower frame: Milli Ampl Jy Top frame: Phas deg
 Vector averaged cross-power spectrum Several baselines displayed
 Timerange: 00/11:53:35 to 00/11:55:29

Plot file version 264 created 14-MAR-2007 17:12:50
 ARP220 GC028.UVDATA.1
 Freq = 8.4055 GHz, Bw = 8.000 MH Calibrated with CL # 3 and BP # 1 (BP mode 1)

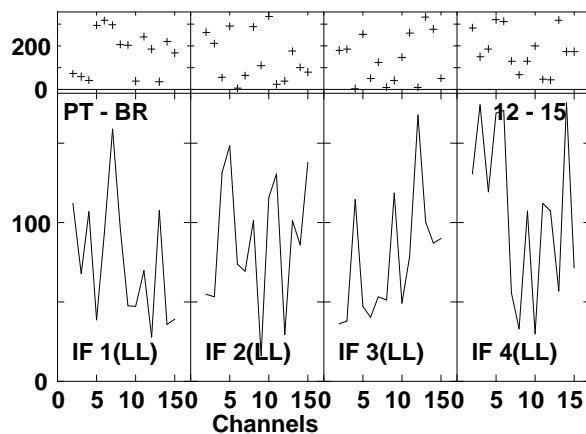
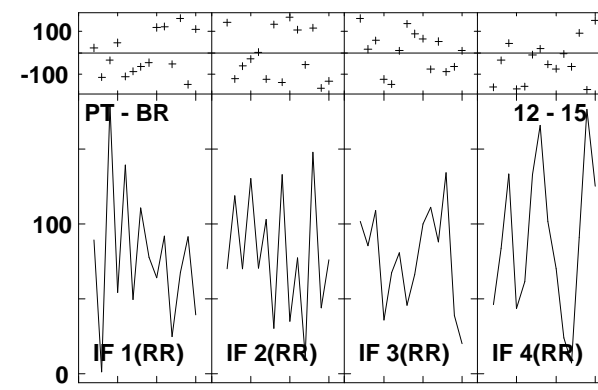
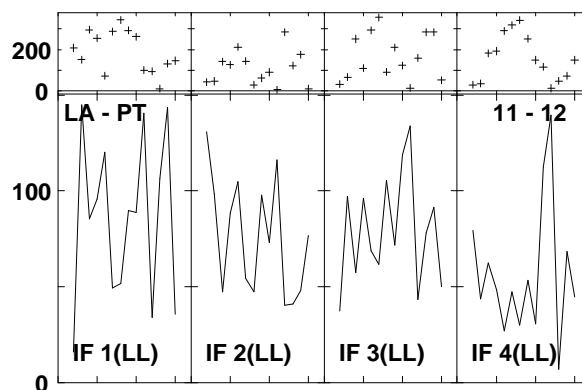
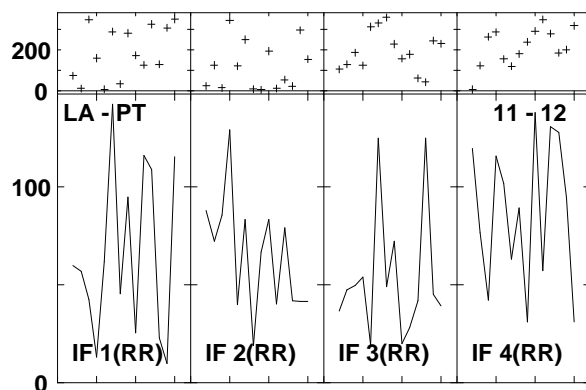
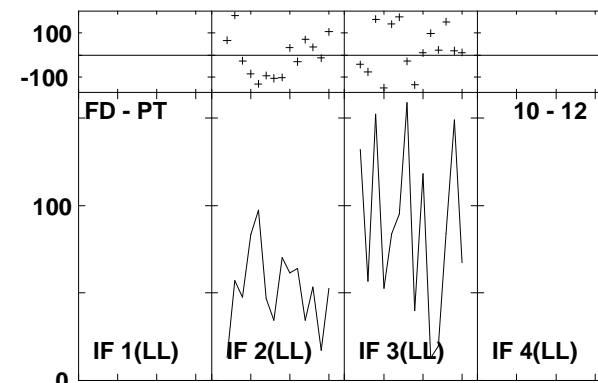
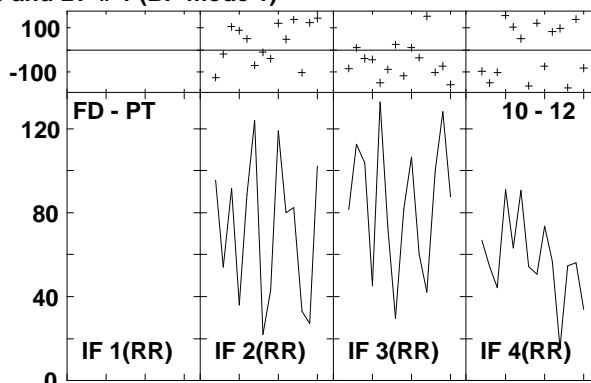
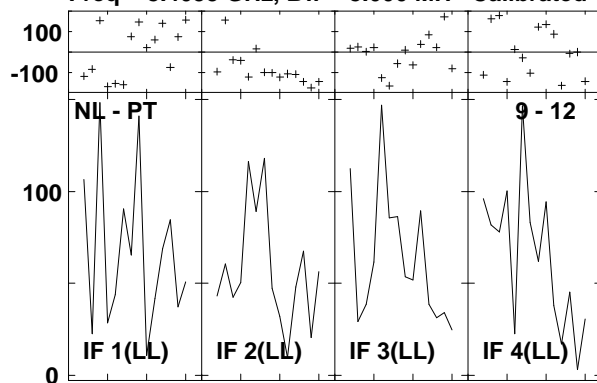

Lower frame: Milli Ampl Jy Top frame: Phas deg
 Vector averaged cross-power spectrum Several baselines displayed
 Timerange: 00/11:53:35 to 00/11:55:29

Plot file version 265 created 14-MAR-2007 17:12:52
 J1532+23 GC028.UVDATA.1
 Freq = 8.4055 GHz, Bw = 8.000 MH Calibrated with CL # 3 and BP # 1 (BP mode 1)

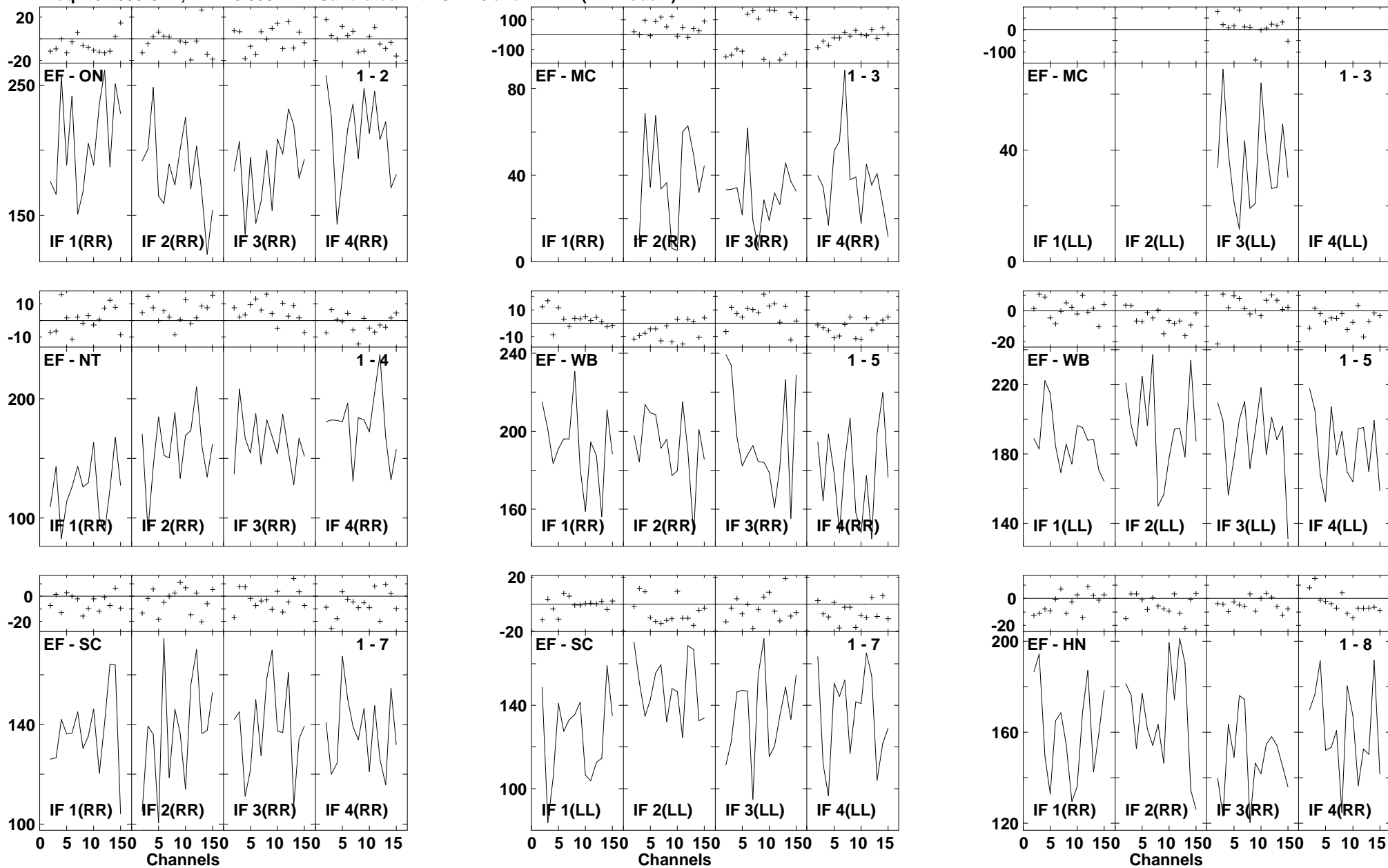

Lower frame: Milli Ampl Jy Top frame: Phas deg
 Vector averaged cross-power spectrum Several baselines displayed
 Timerange: 00/11:56:01 to 00/11:56:57

Plot file version 266 created 14-MAR-2007 17:12:54
 J1532+23 GC028.UVDATA.1
 Freq = 8.4055 GHz, Bw = 8.000 MH Calibrated with CL # 3 and BP # 1 (BP mode 1)

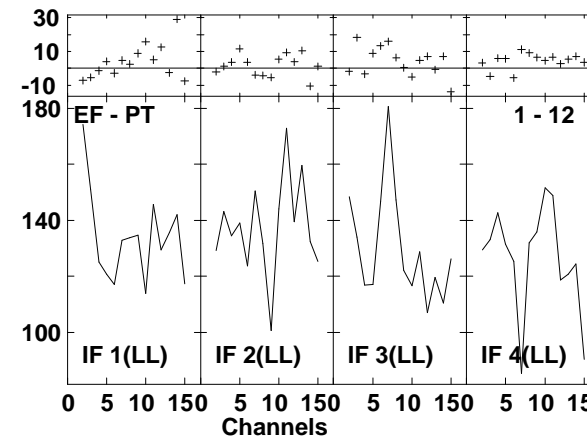
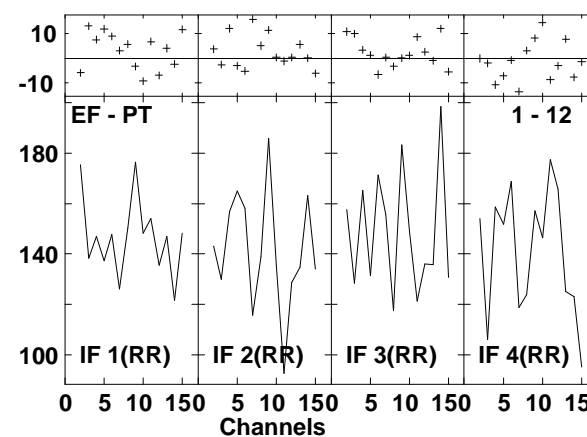
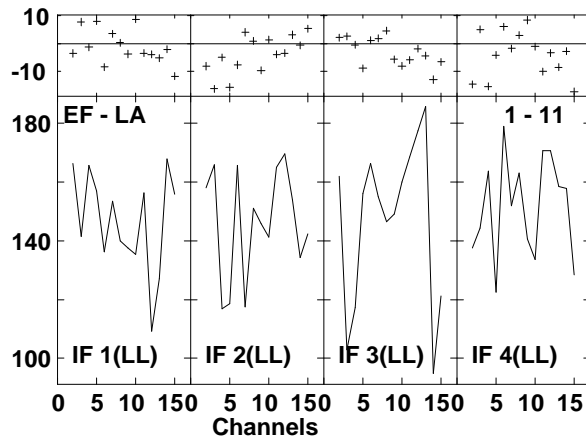
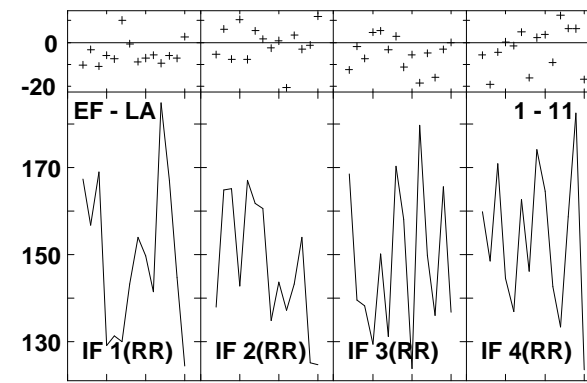
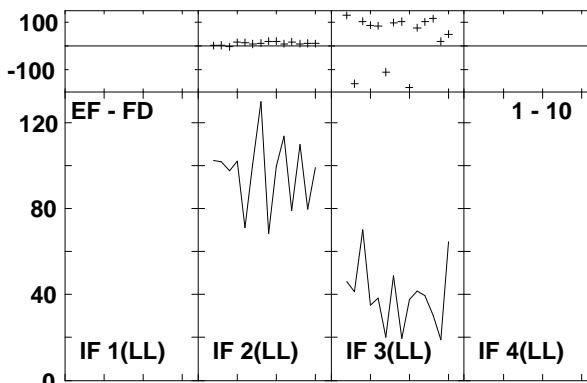
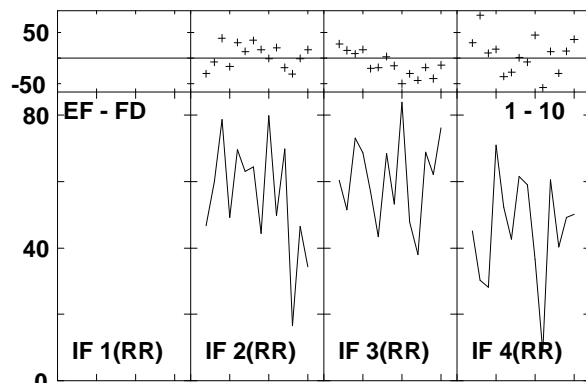
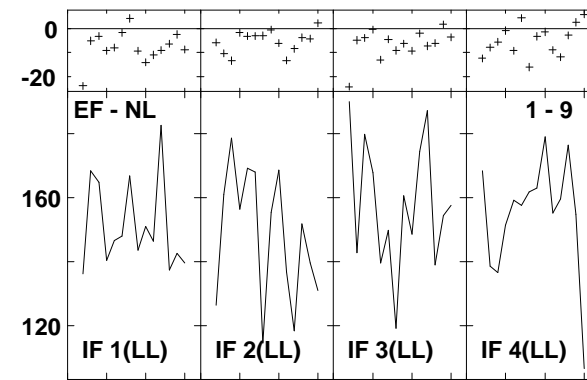
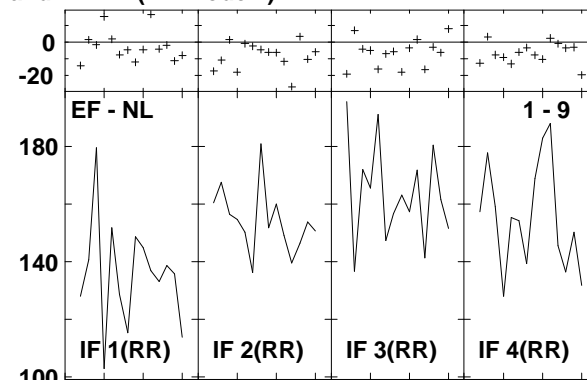
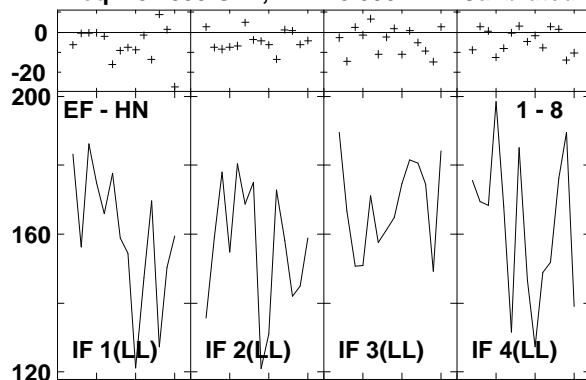

Lower frame: Milli Ampl Jy Top frame: Phas deg
 Vector averaged cross-power spectrum Several baselines displayed
 Timerange: 00/11:56:01 to 00/11:56:57

Plot file version 267 created 14-MAR-2007 17:12:55
 J1532+23 GC028.UVDATA.1
 Freq = 8.4055 GHz, Bw = 8.000 MH Calibrated with CL # 3 and BP # 1 (BP mode 1)

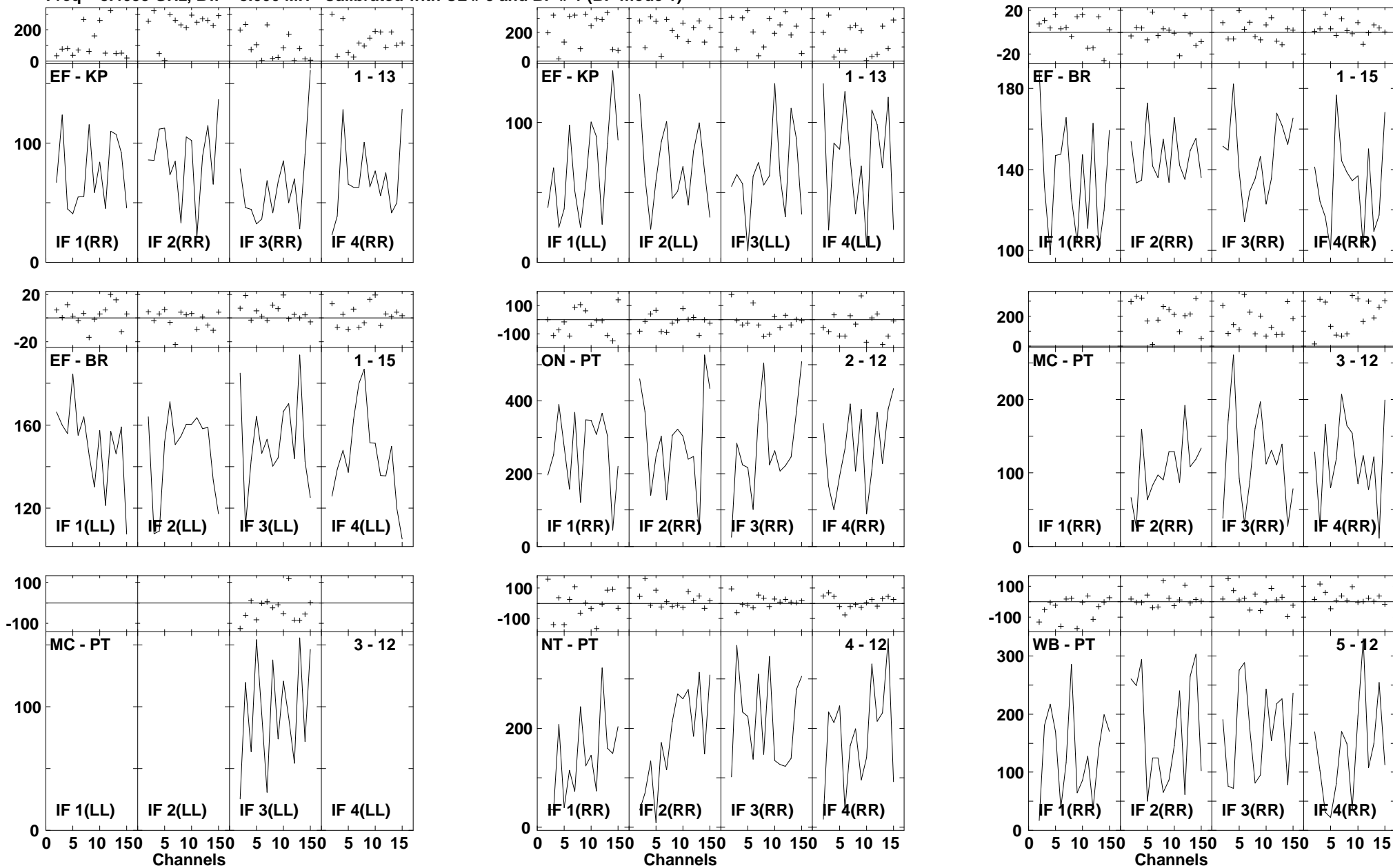

Lower frame: Milli Ampl Jy Top frame: Phas deg
 Vector averaged cross-power spectrum Several baselines displayed
 Timerange: 00/11:56:01 to 00/11:56:57

Plot file version 268 created 14-MAR-2007 17:12:57
 J1532+23 GC028.UVDATA.1
 Freq = 8.4055 GHz, Bw = 8.000 MH Calibrated with CL # 3 and BP # 1 (BP mode 1)

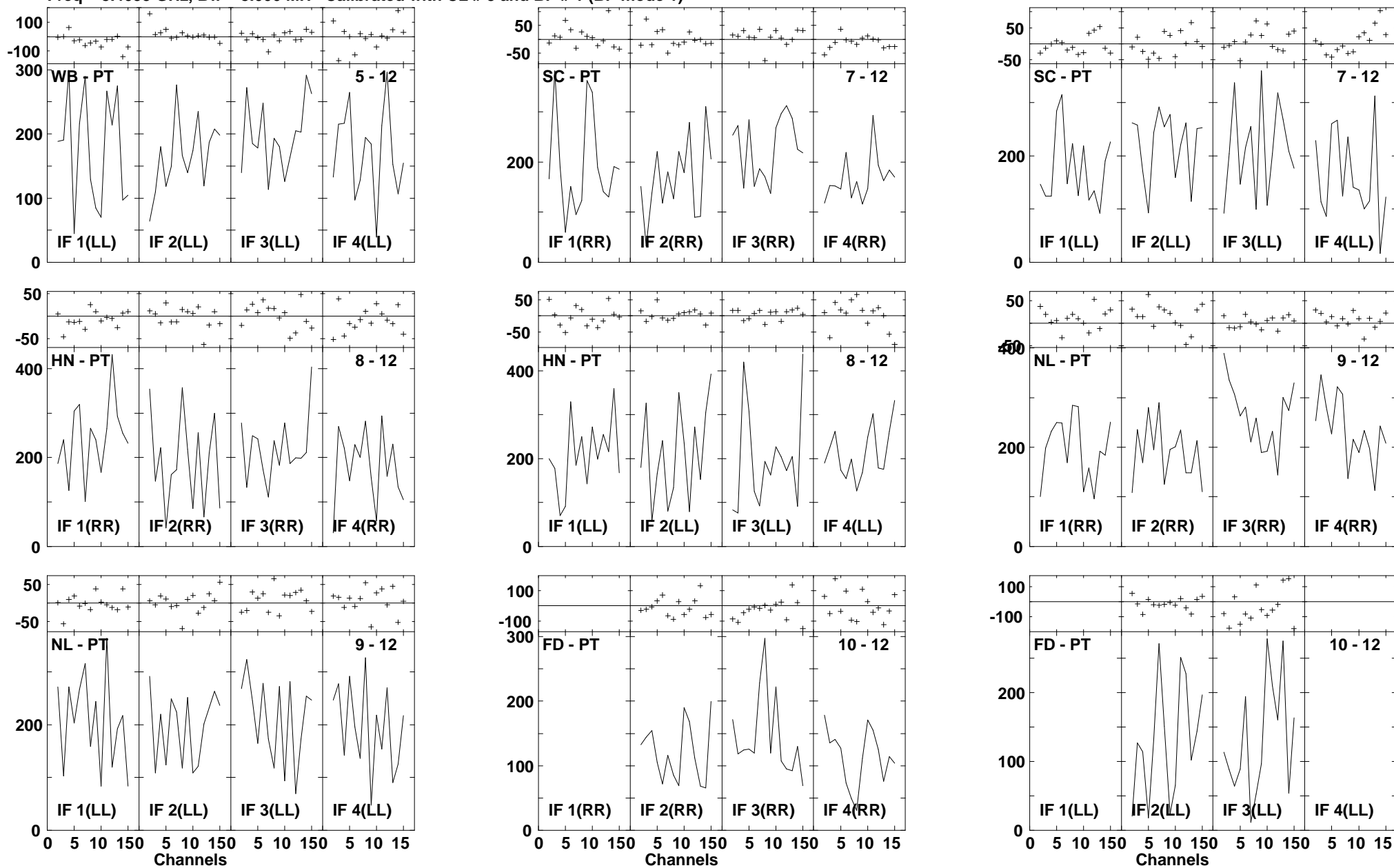

Lower frame: Milli Ampl Jy Top frame: Phas deg
 Vector averaged cross-power spectrum Several baselines displayed
 Timerange: 00/11:56:01 to 00/11:56:57

Plot file version 269 created 14-MAR-2007 17:12:58
 J1532+23 GC028.UVDATA.1
 Freq = 8.4055 GHz, Bw = 8.000 MH Calibrated with CL # 3 and BP # 1 (BP mode 1)

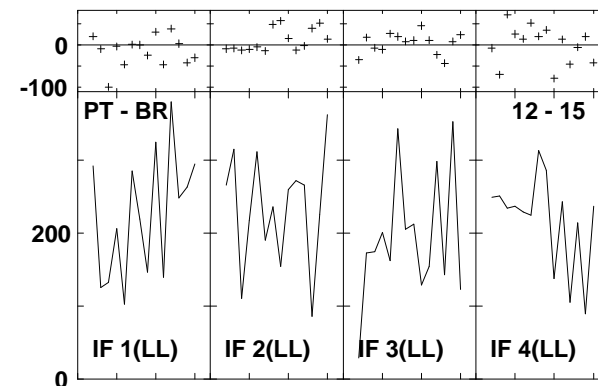
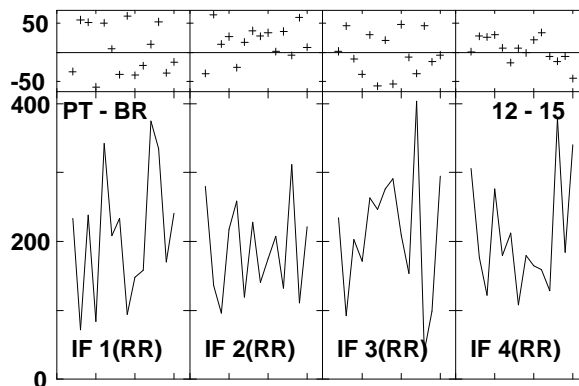
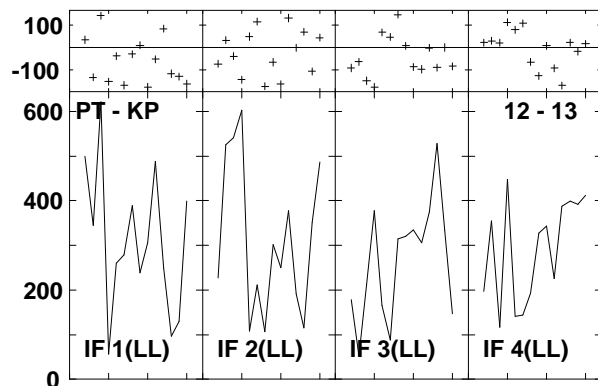
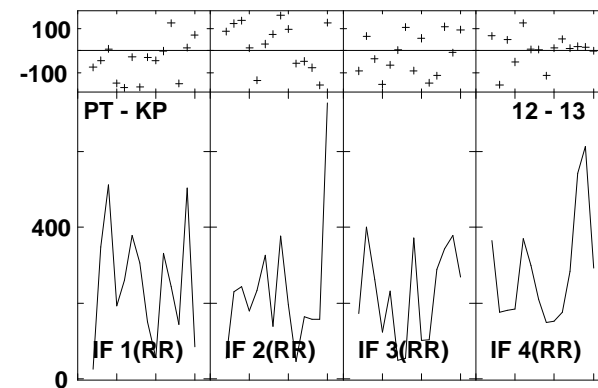
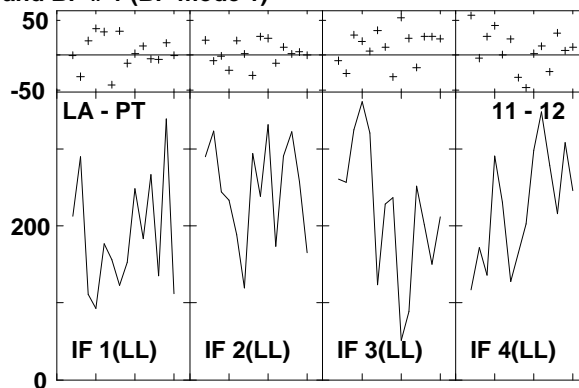
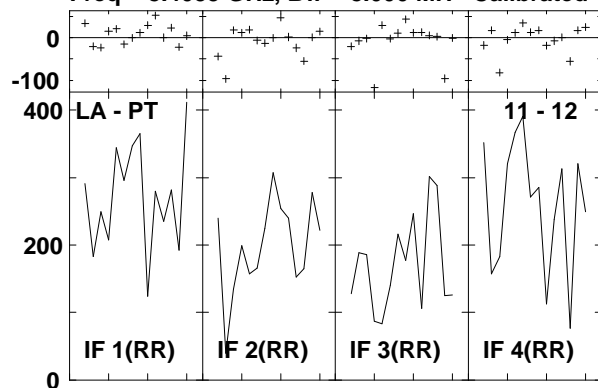

Lower frame: Milli Ampl Jy Top frame: Phas deg
 Vector averaged cross-power spectrum Several baselines displayed
 Timerange: 00/11:56:01 to 00/11:56:57

Plot file version 270 created 14-MAR-2007 17:12:59
 ARP220 GC028.UVDATA.1
 Freq = 8.4055 GHz, Bw = 8.000 MH Calibrated with CL # 3 and BP # 1 (BP mode 1)

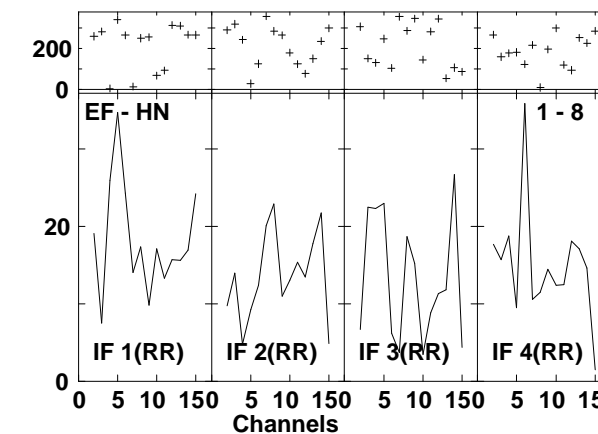
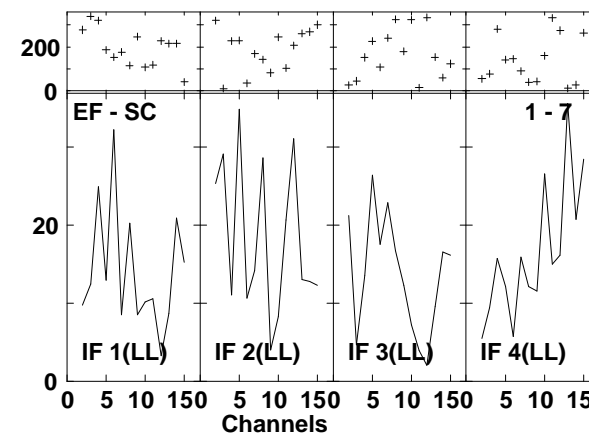
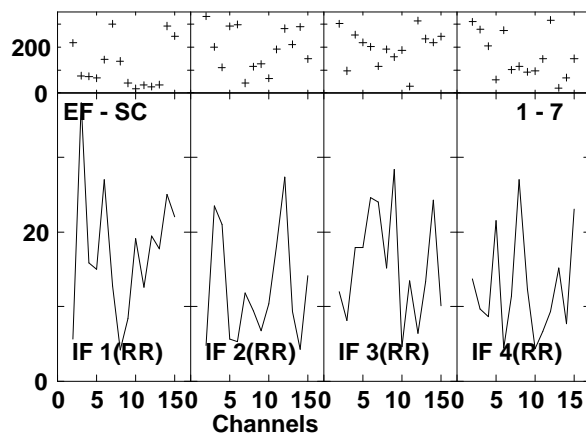
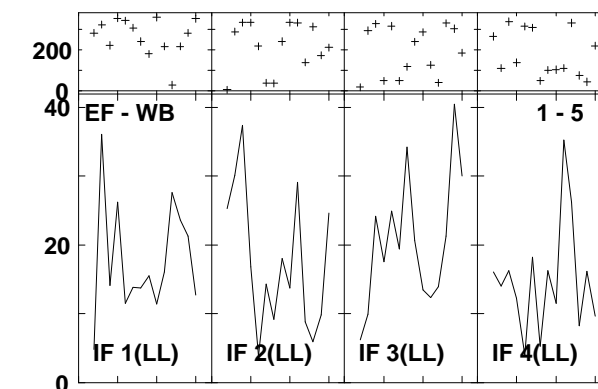
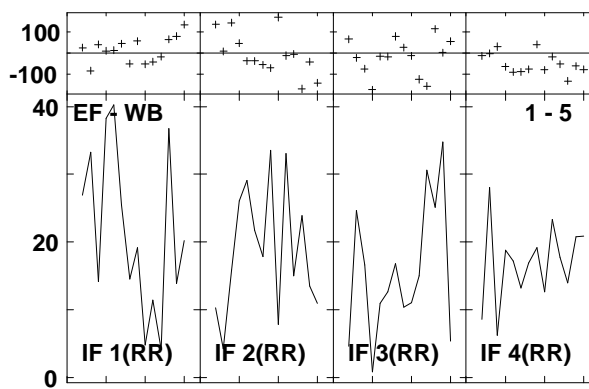
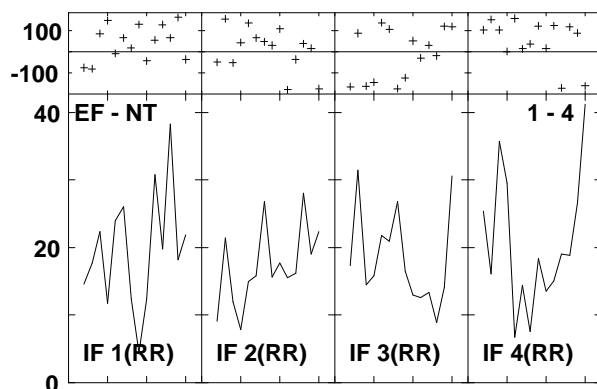
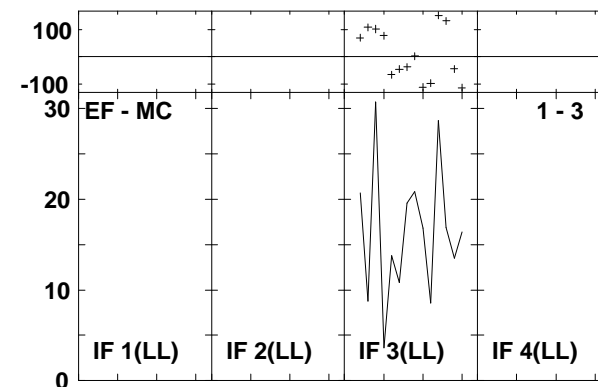
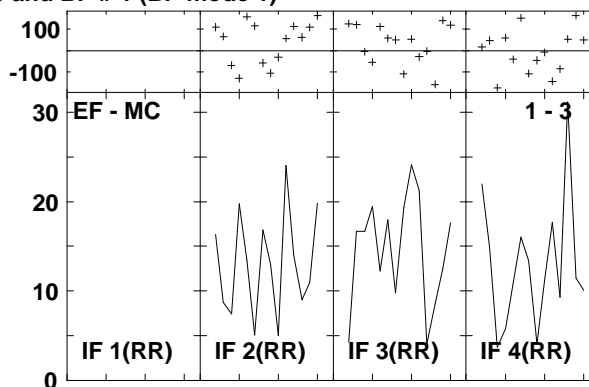
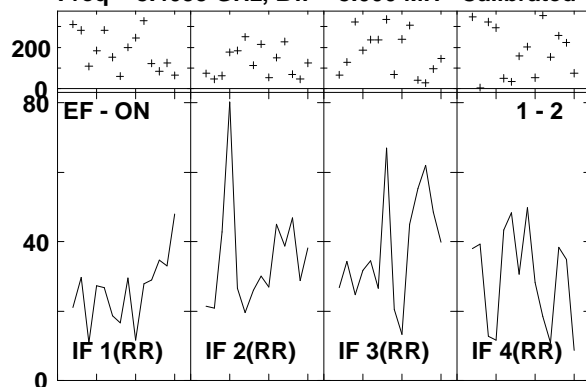

Lower frame: Milli Ampl Jy Top frame: Phas deg
 Vector averaged cross-power spectrum Several baselines displayed
 Timerange: 00/11:57:27 to 00/11:59:23

Plot file version 271 created 14-MAR-2007 17:13:02
 ARP220 GC028.UVDATA.1
 Freq = 8.4055 GHz, Bw = 8.000 MH Calibrated with CL # 3 and BP # 1 (BP mode 1)

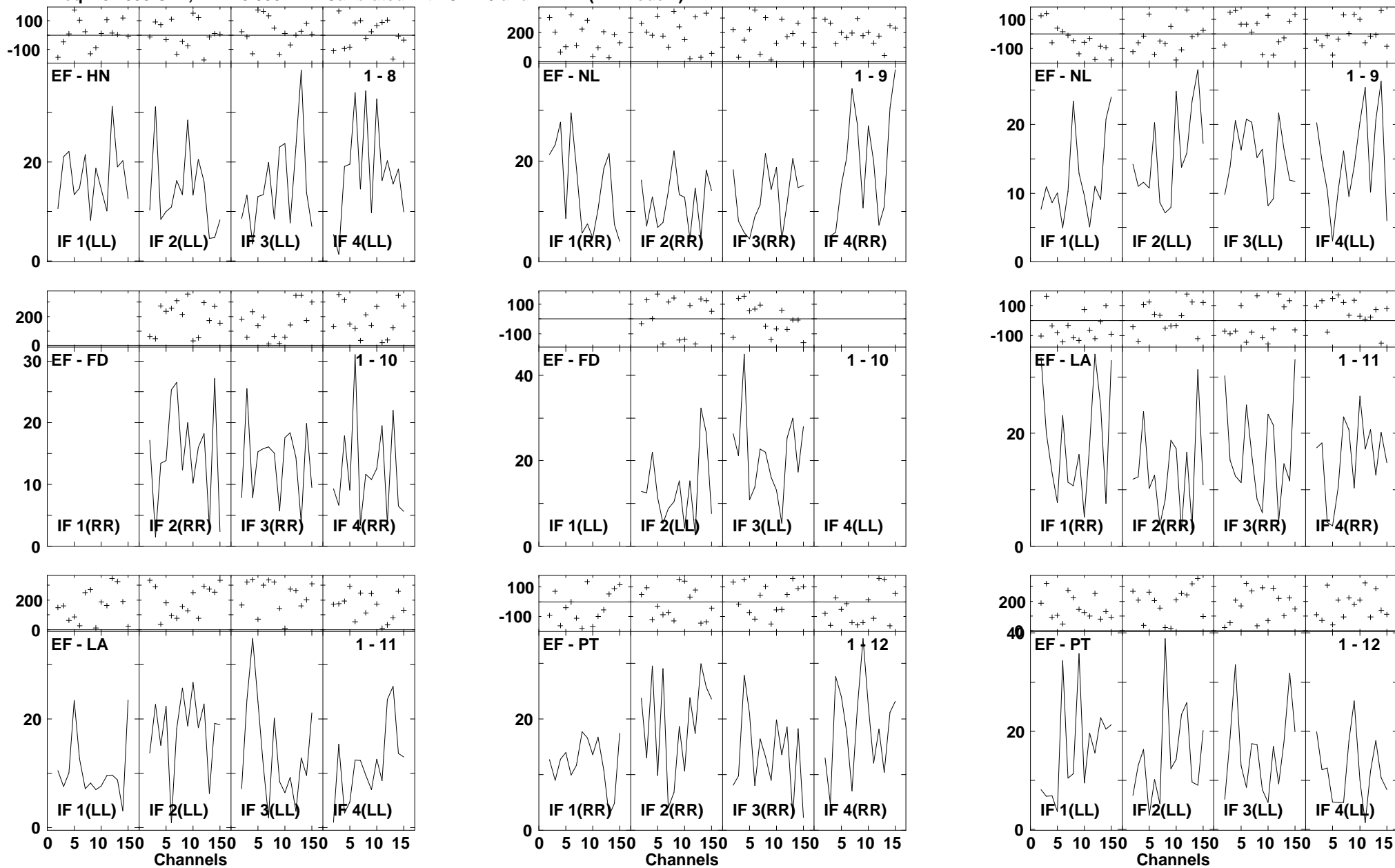

Lower frame: Milli Ampl Jy Top frame: Phas deg
 Vector averaged cross-power spectrum Several baselines displayed
 Timerange: 00/11:57:27 to 00/11:59:23

Plot file version 272 created 14-MAR-2007 17:13:04
 ARP220 GC028.UVDATA.1
 Freq = 8.4055 GHz, Bw = 8.000 MH Calibrated with CL # 3 and BP # 1 (BP mode 1)

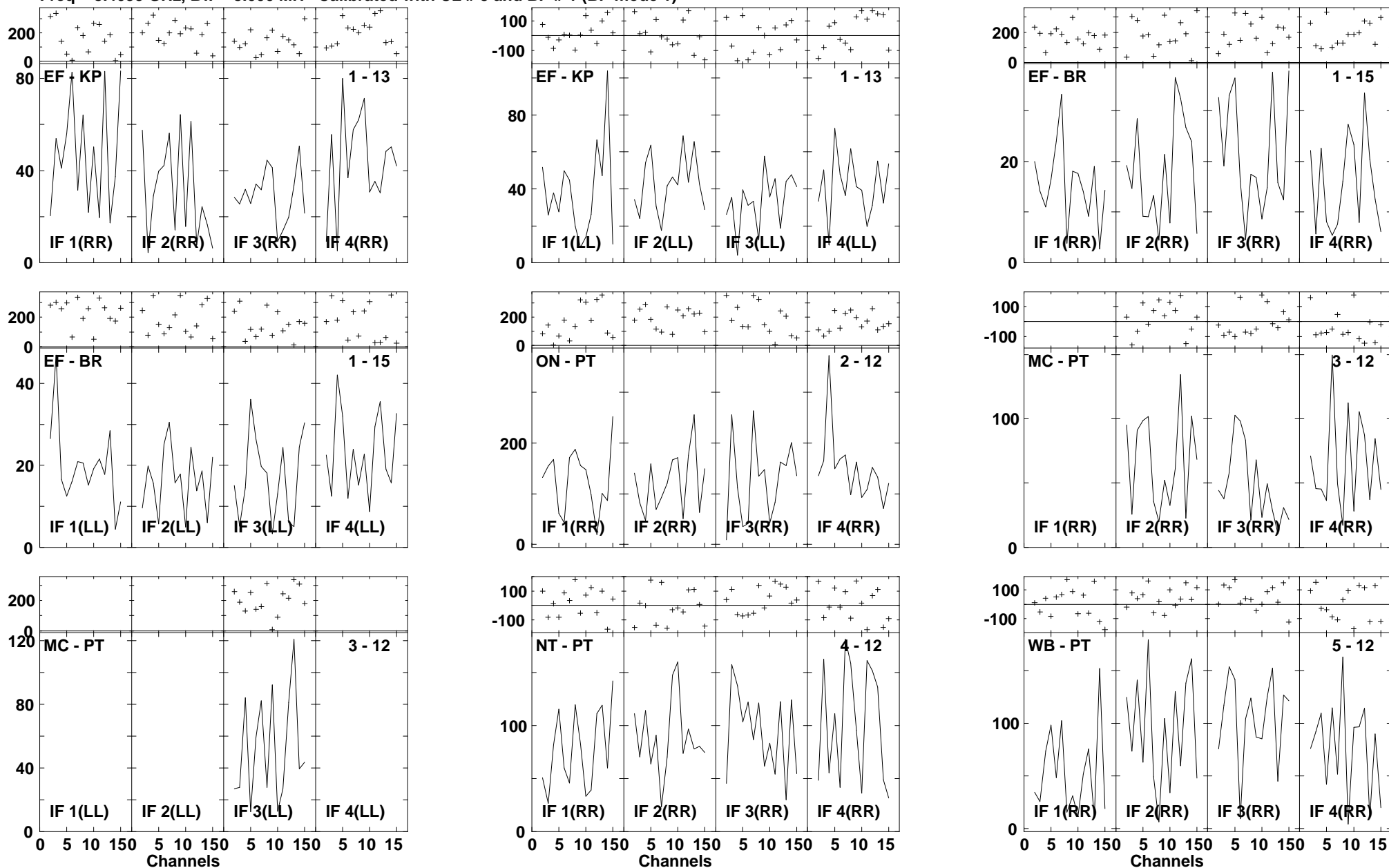

Lower frame: Milli Ampl Jy Top frame: Phas deg
 Vector averaged cross-power spectrum Several baselines displayed
 Timerange: 00/11:57:27 to 00/11:59:23

Plot file version 273 created 14-MAR-2007 17:13:07
 ARP220 GC028.UVDATA.1
 Freq = 8.4055 GHz, Bw = 8.000 MH Calibrated with CL # 3 and BP # 1 (BP mode 1)

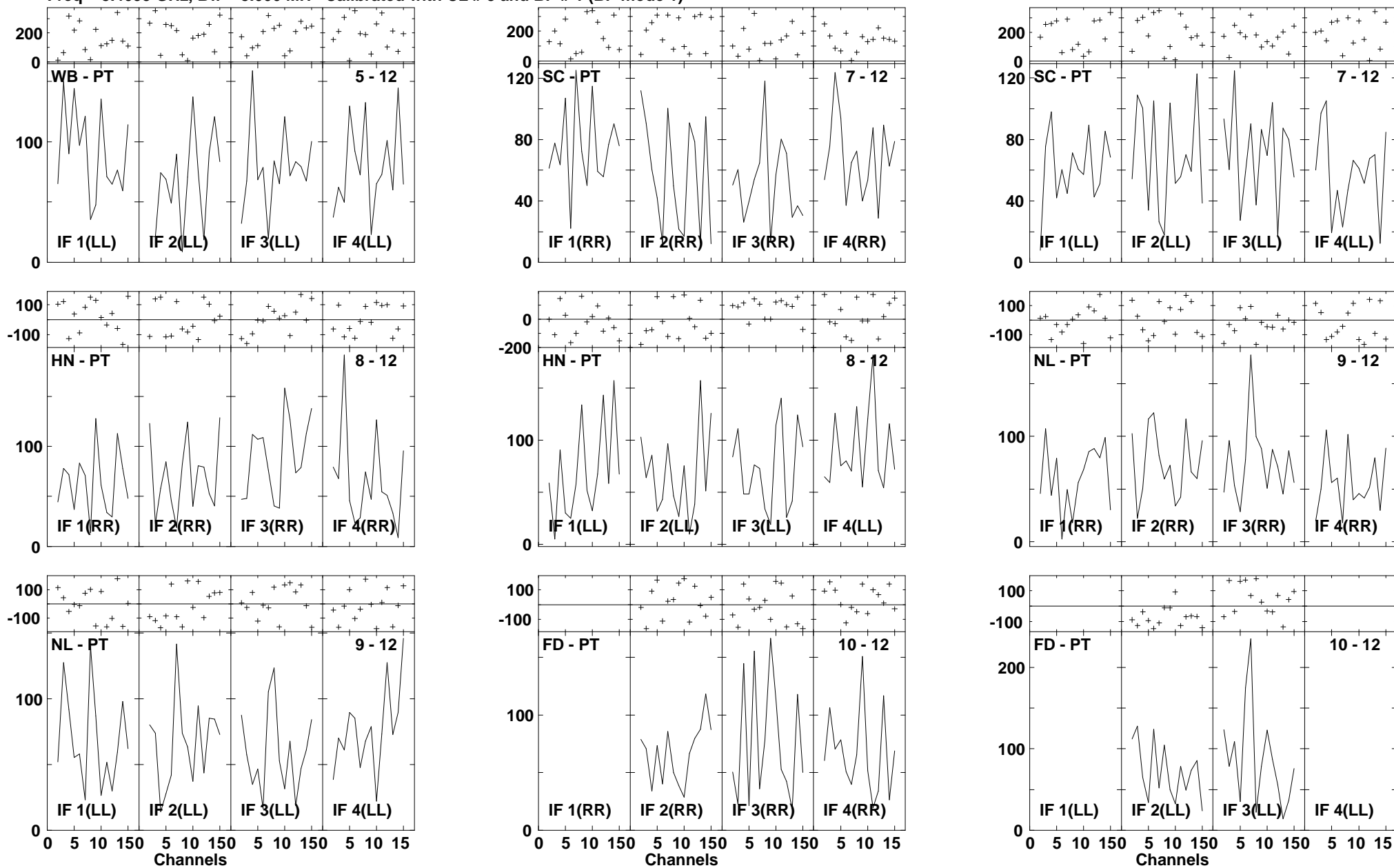

Lower frame: Milli Ampl Jy Top frame: Phas deg
 Vector averaged cross-power spectrum Several baselines displayed
 Timerange: 00/11:57:27 to 00/11:59:23

Plot file version 274 created 14-MAR-2007 17:13:09
 ARP220 GC028.UVDATA.1
 Freq = 8.4055 GHz, Bw = 8.000 MH Calibrated with CL # 3 and BP # 1 (BP mode 1)

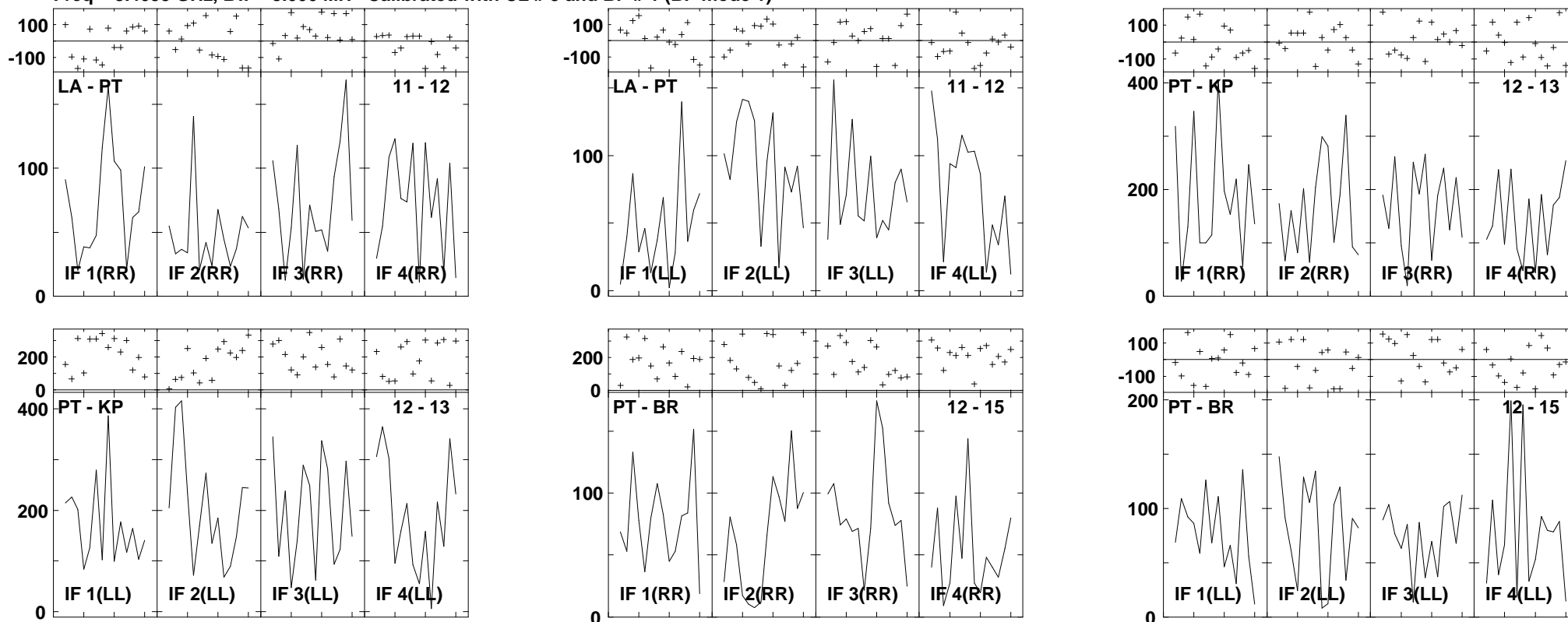

Lower frame: Milli Ampl Jy Top frame: Phas deg
 Vector averaged cross-power spectrum Several baselines displayed
 Timerange: 00/11:57:27 to 00/11:59:23

Plot file version 275 created 14-MAR-2007 17:13:11
 J1532+23 GC028.UVDATA.1
 Freq = 8.4055 GHz, Bw = 8.000 MH Calibrated with CL # 3 and BP # 1 (BP mode 1)

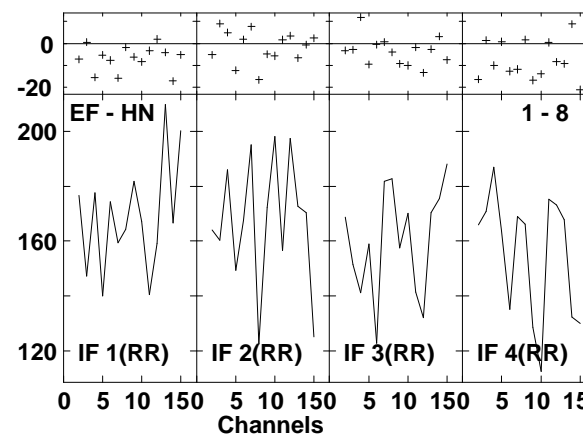
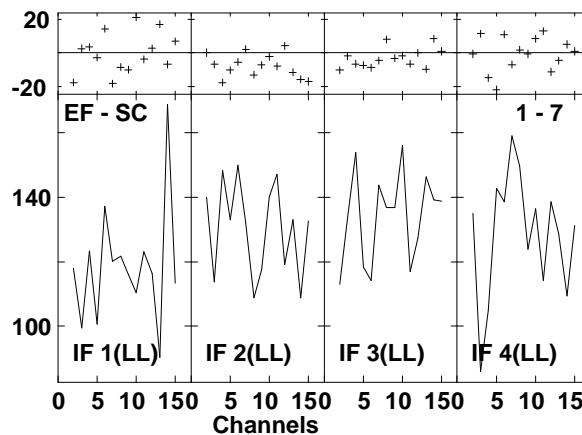
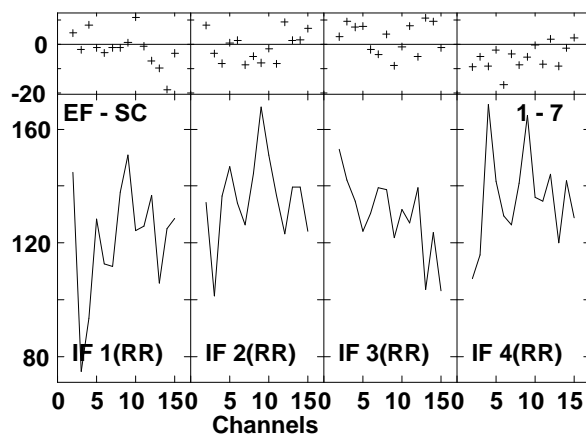
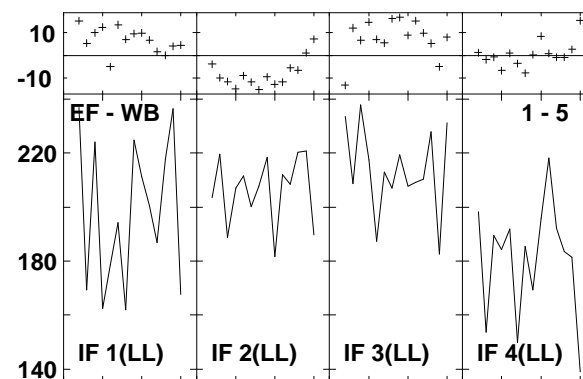
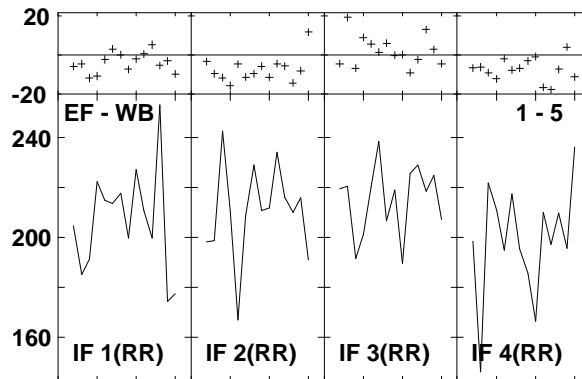
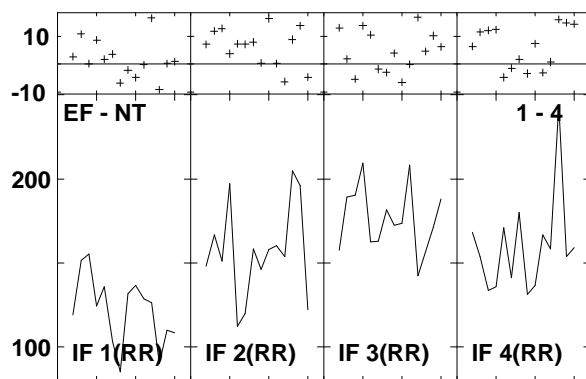
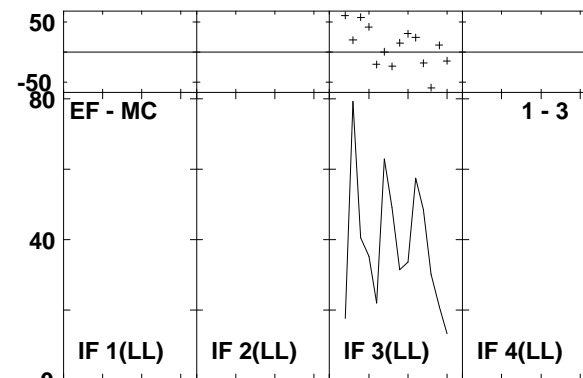
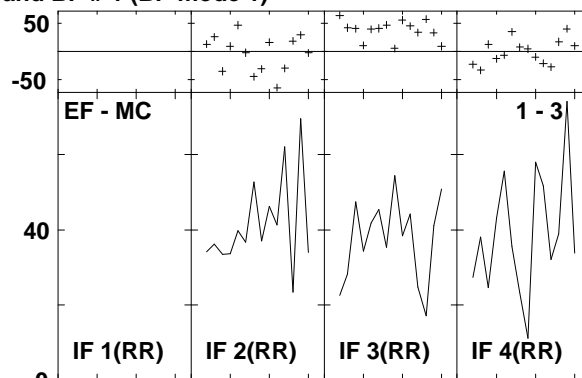
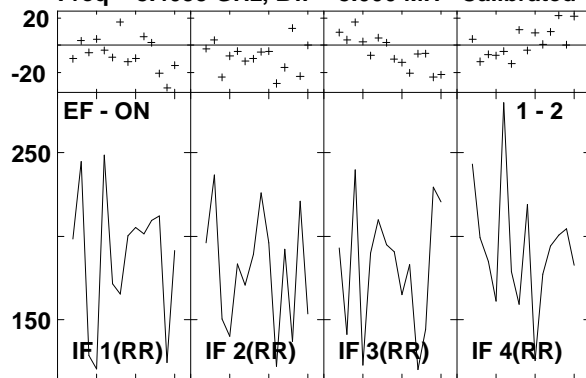

Lower frame: Milli Ampl Jy Top frame: Phas deg
 Vector averaged cross-power spectrum Several baselines displayed
 Timerange: 00/11:59:55 to 00/12:00:49

Plot file version 276 created 14-MAR-2007 17:13:13
 J1532+23 GC028.UVDATA.1
 Freq = 8.4055 GHz, Bw = 8.000 MH Calibrated with CL # 3 and BP # 1 (BP mode 1)

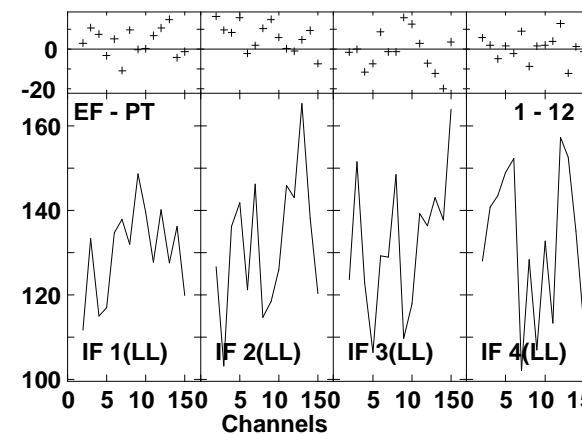
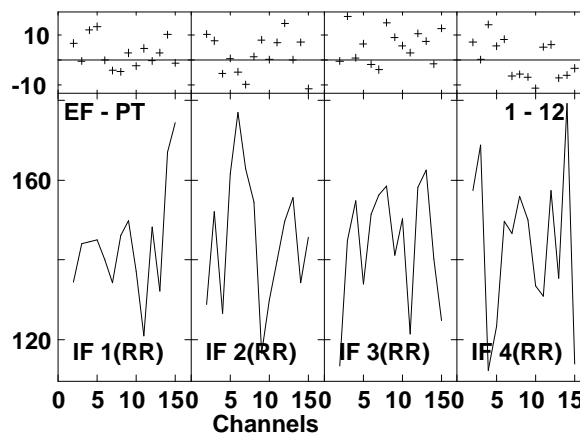
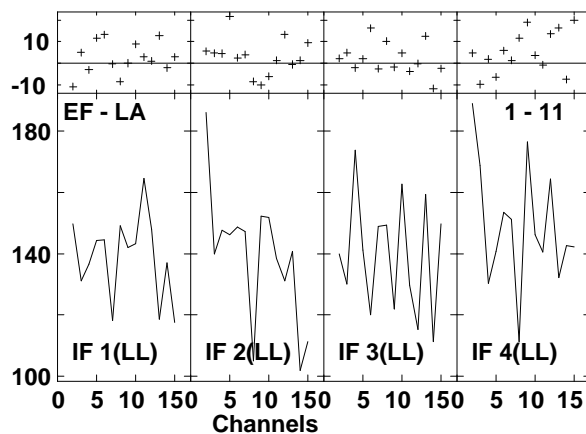
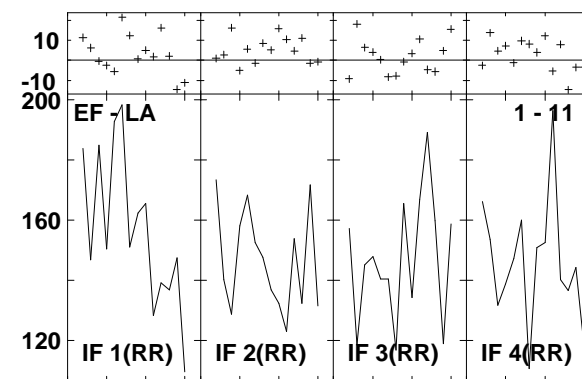
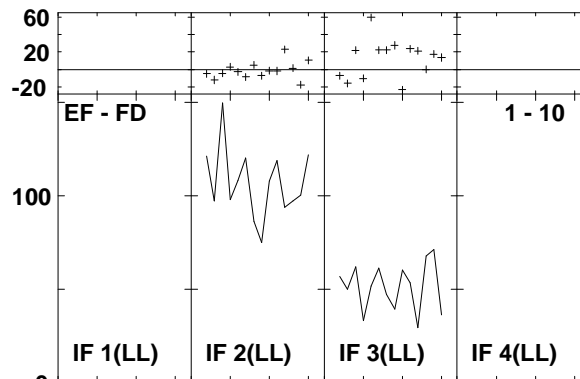
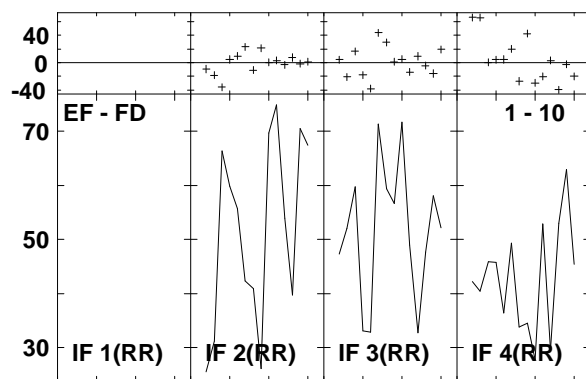
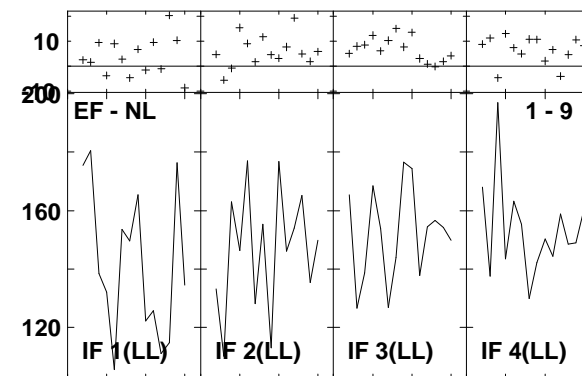
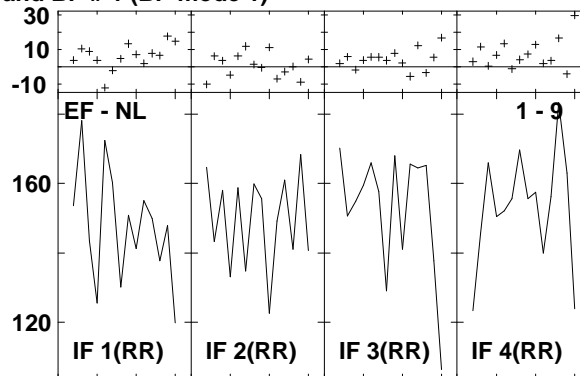
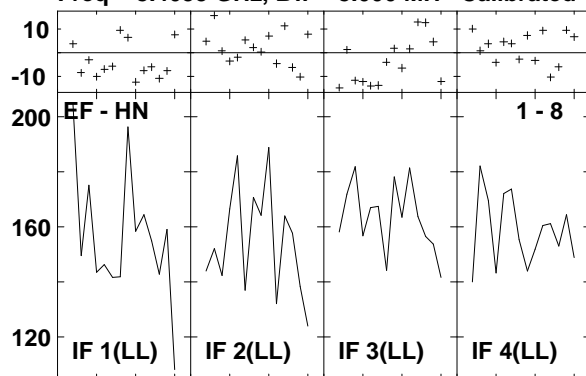

Lower frame: Milli Ampl Jy Top frame: Phas deg
 Vector averaged cross-power spectrum Several baselines displayed
 Timerange: 00/11:59:55 to 00/12:00:49

Plot file version 277 created 14-MAR-2007 17:13:14
 J1532+23 GC028.UVDATA.1
 Freq = 8.4055 GHz, Bw = 8.000 MH Calibrated with CL # 3 and BP # 1 (BP mode 1)

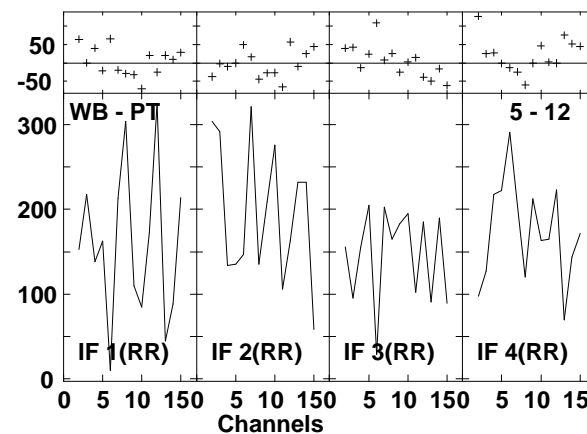
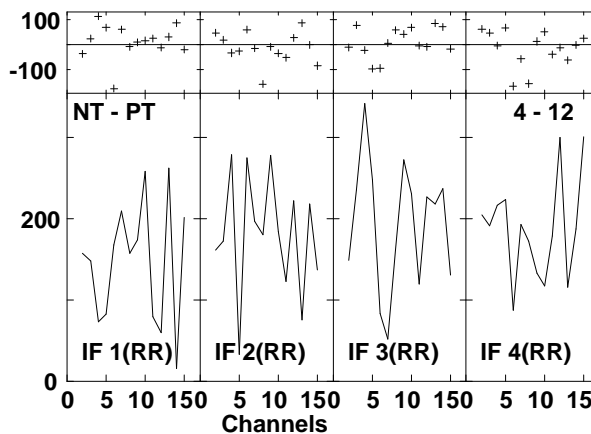
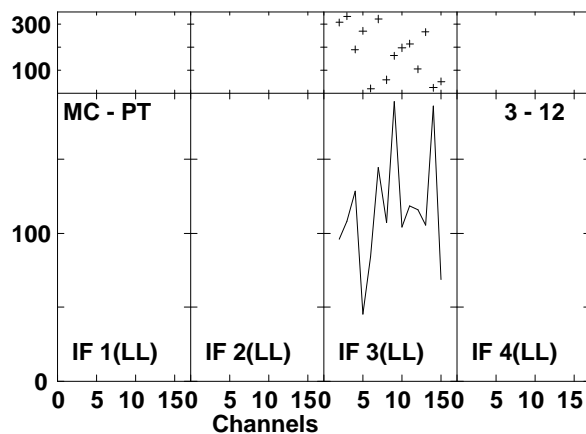
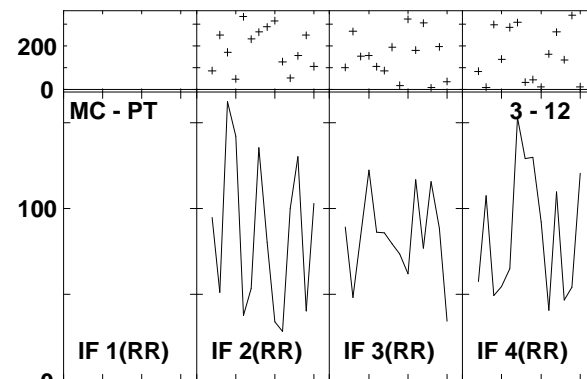
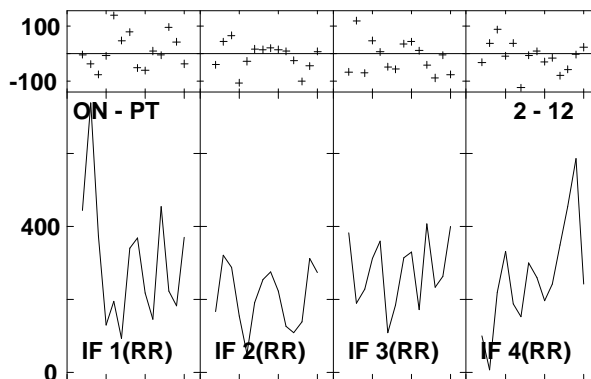
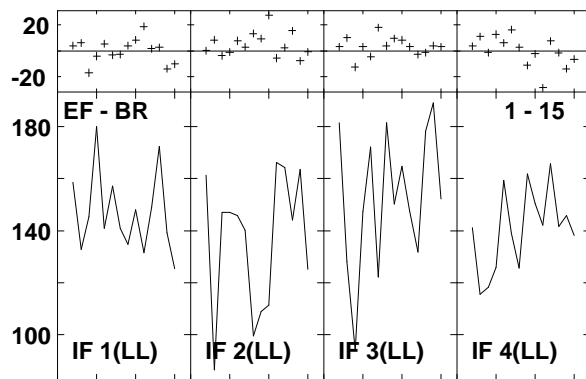
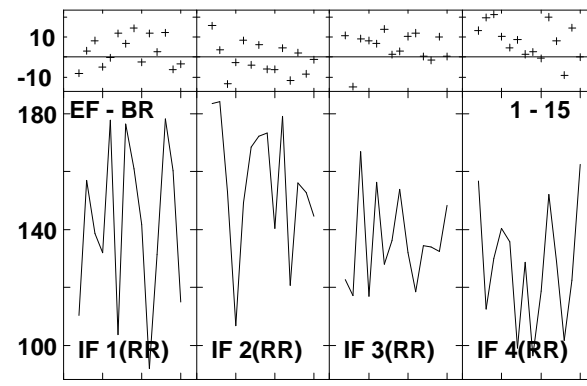
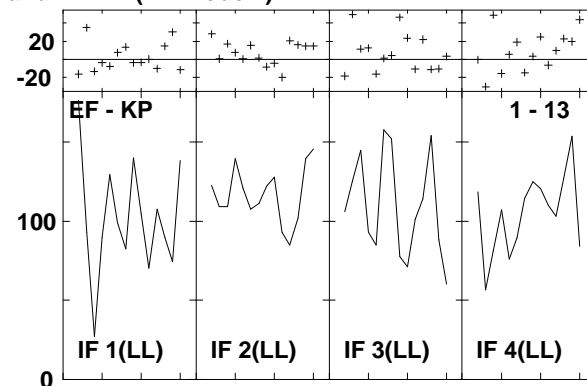
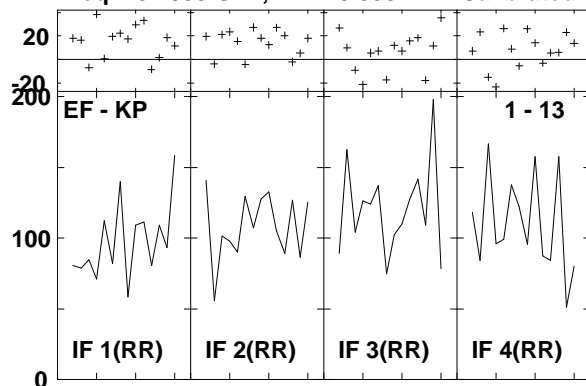

Lower frame: Milli Ampl Jy Top frame: Phas deg
 Vector averaged cross-power spectrum Several baselines displayed
 Timerange: 00/11:59:55 to 00/12:00:49

Plot file version 278 created 14-MAR-2007 17:13:16
 J1532+23 GC028.UVDATA.1
 Freq = 8.4055 GHz, Bw = 8.000 MH Calibrated with CL # 3 and BP # 1 (BP mode 1)

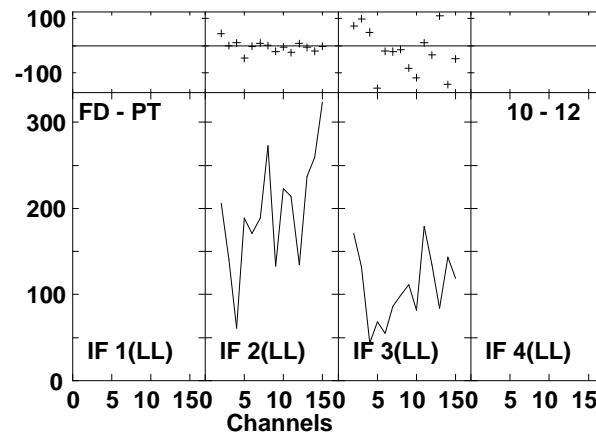
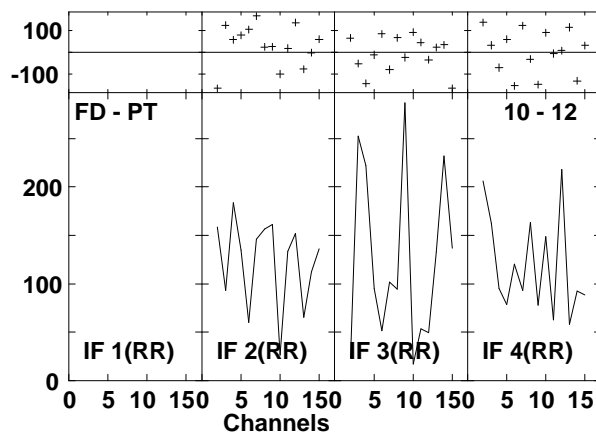
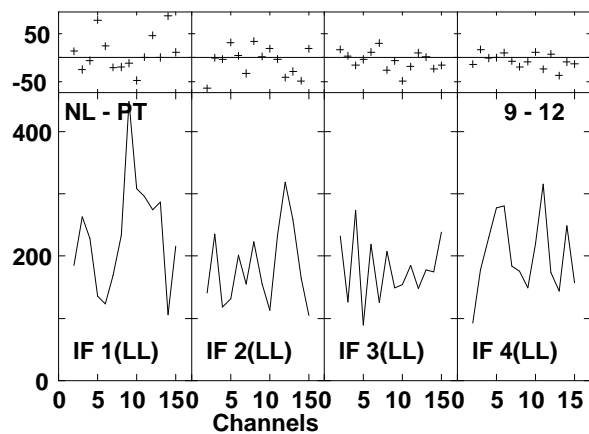
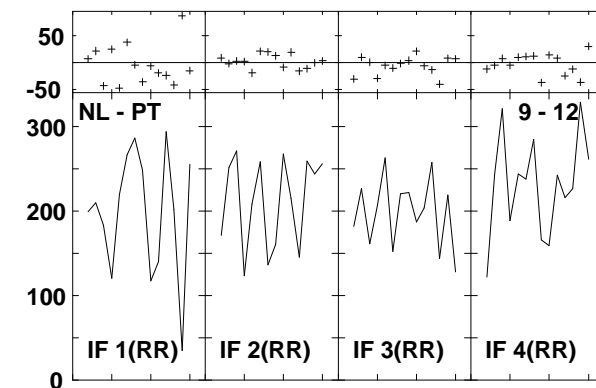
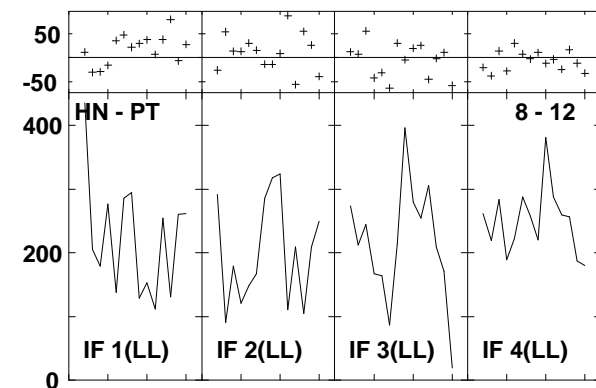
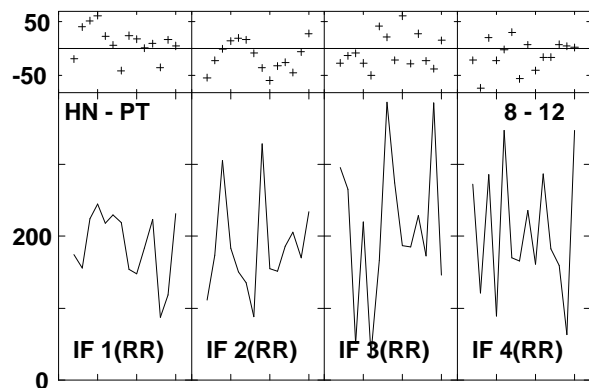
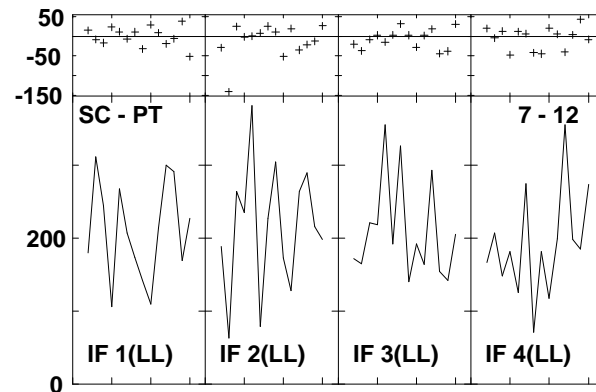
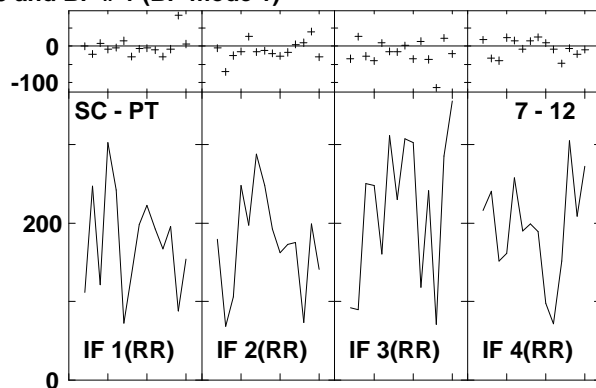
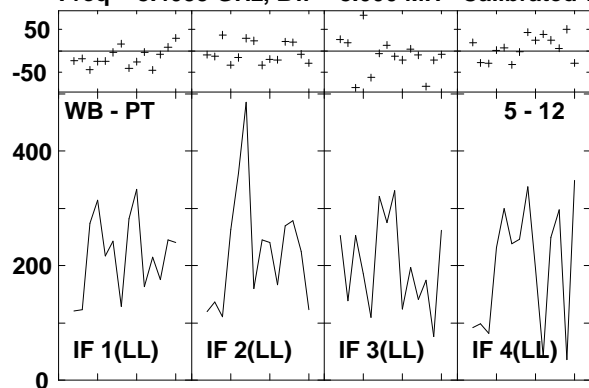

Lower frame: Milli Ampl Jy Top frame: Phas deg
 Vector averaged cross-power spectrum Several baselines displayed
 Timerange: 00/11:59:55 to 00/12:00:49

Plot file version 279 created 14-MAR-2007 17:13:17
 J1532+23 GC028.UVDATA.1
 Freq = 8.4055 GHz, Bw = 8.000 MH Calibrated with CL # 3 and BP # 1 (BP mode 1)

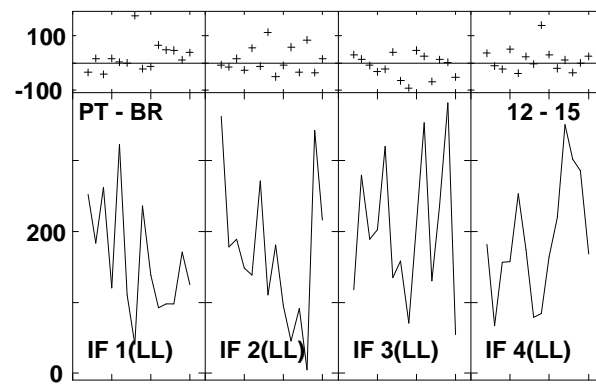
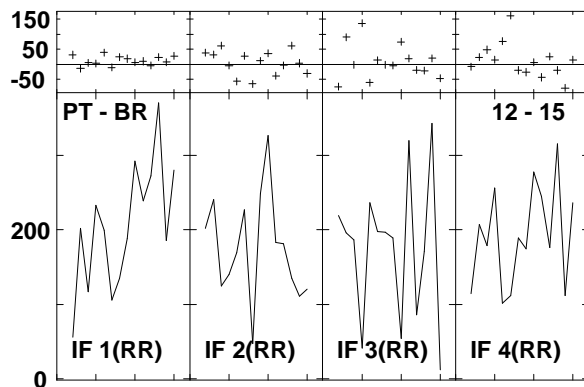
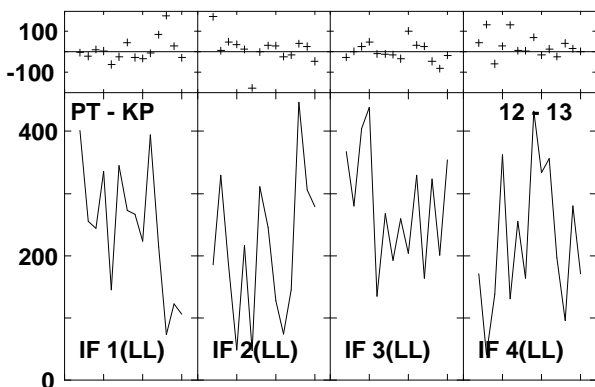
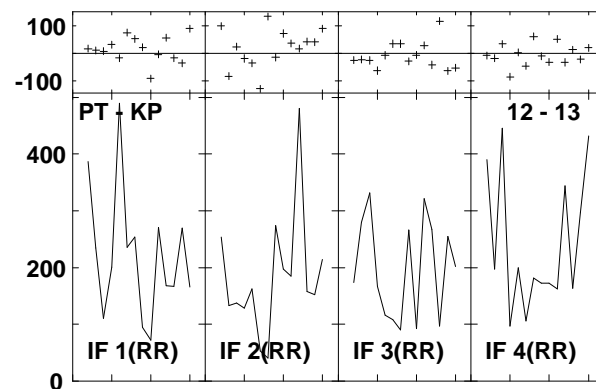
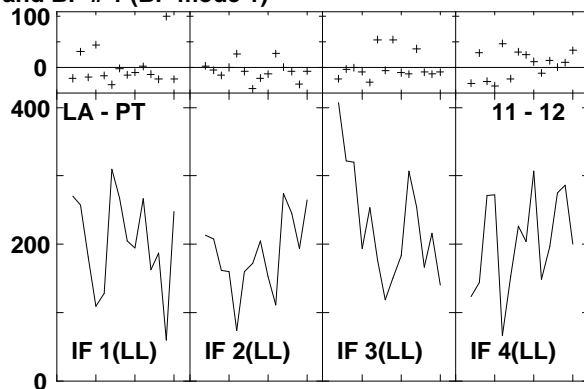
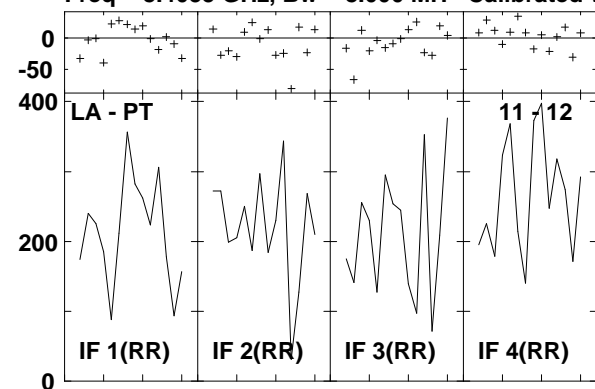

Lower frame: Milli Ampl Jy Top frame: Phas deg
 Vector averaged cross-power spectrum Several baselines displayed
 Timerange: 00/11:59:55 to 00/12:00:49

Plot file version 280 created 14-MAR-2007 17:13:20
 J1516+19 GC028.UVDATA.1
 Freq = 8.4055 GHz, Bw = 8.000 MH Calibrated with CL # 3 and BP # 1 (BP mode 1)

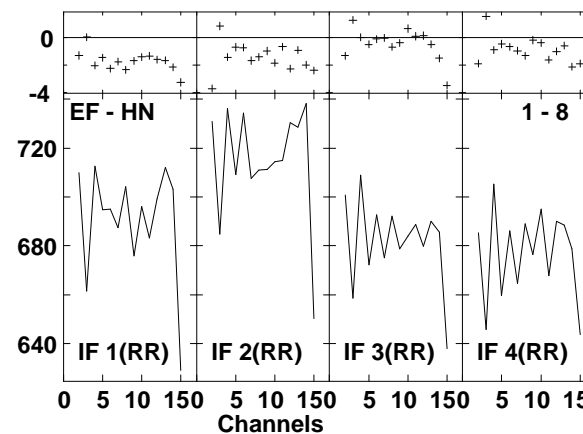
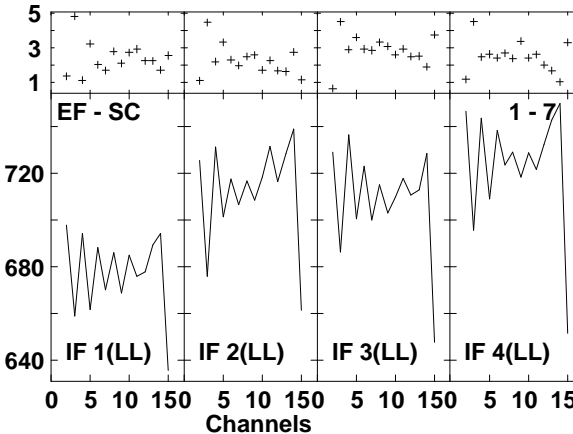
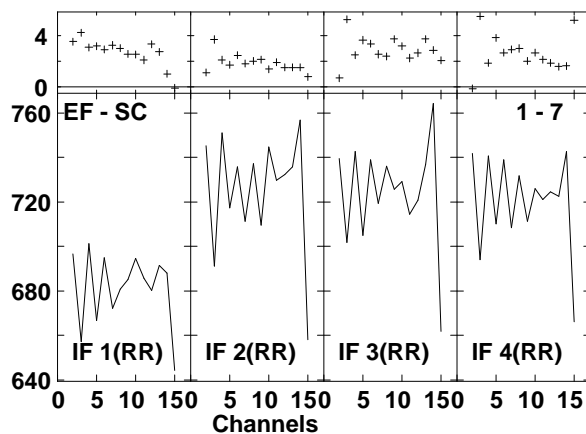
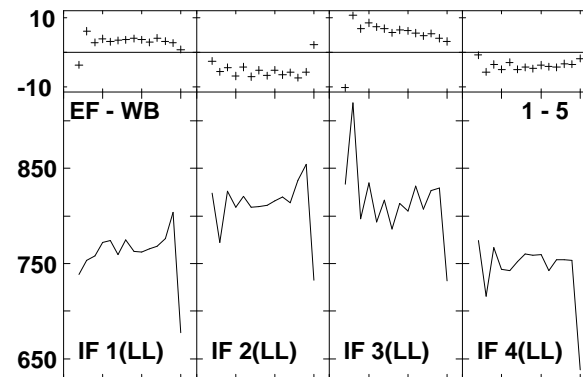
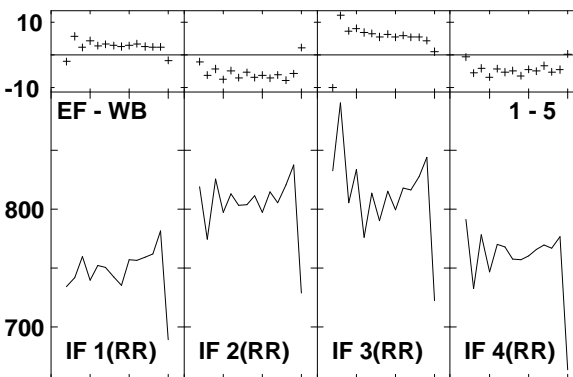
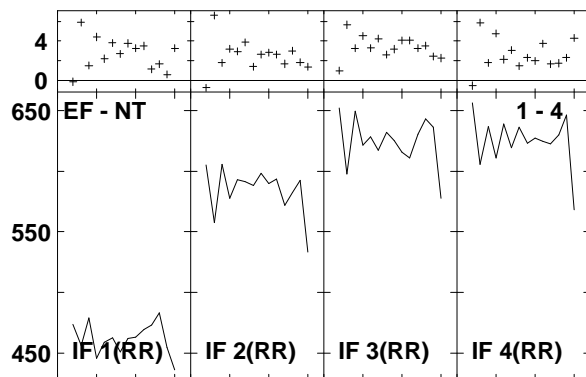
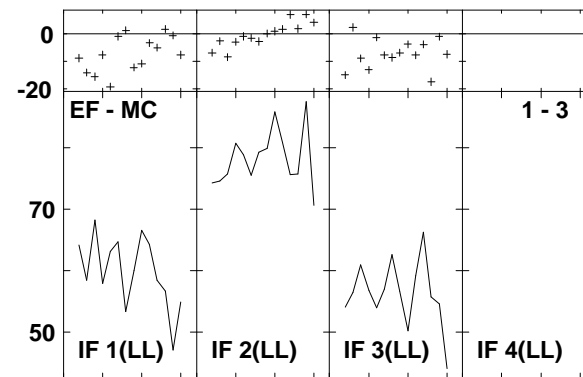
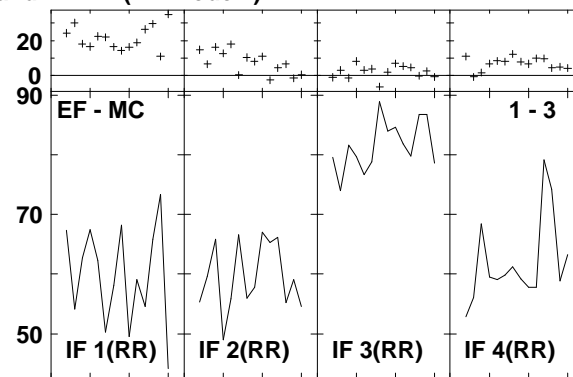
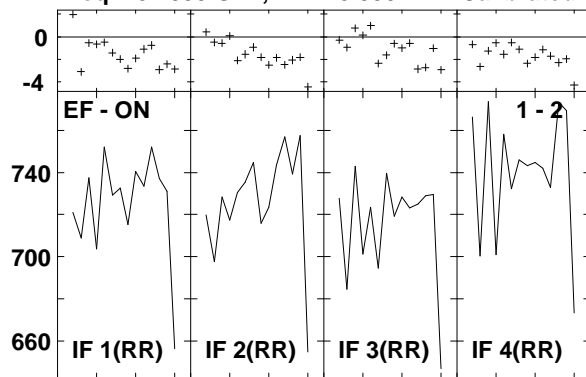

Lower frame: Milli Ampl Jy Top frame: Phas deg
 Vector averaged cross-power spectrum Several baselines displayed
 Timerange: 00/12:02:02 to 00/12:11:34

Plot file version 281 created 14-MAR-2007 17:13:29
 J1516+19 GC028.UVDATA.1
 Freq = 8.4055 GHz, Bw = 8.000 MH Calibrated with CL # 3 and BP # 1 (BP mode 1)

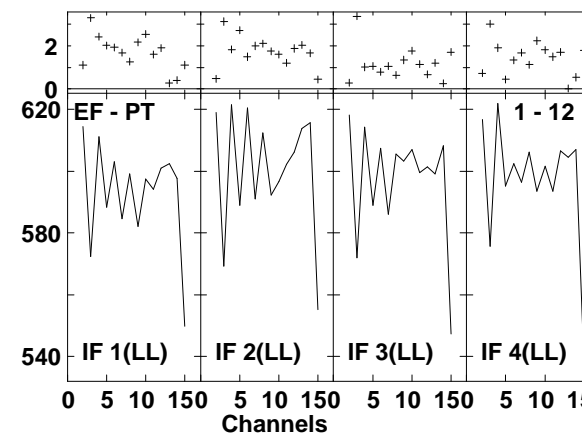
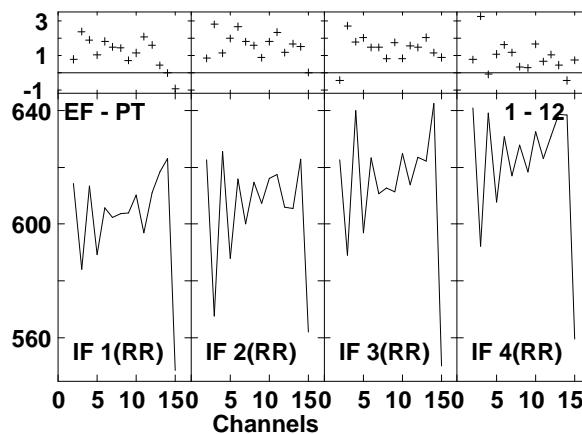
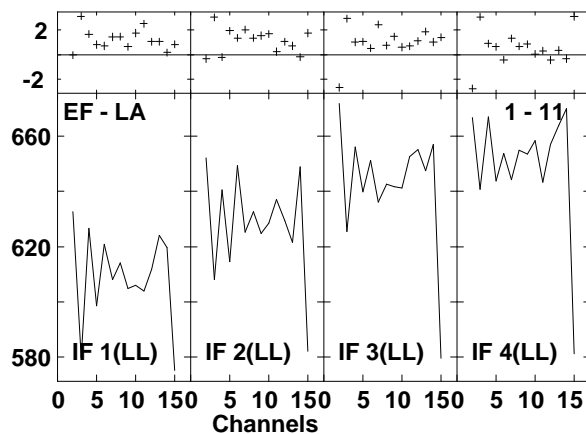
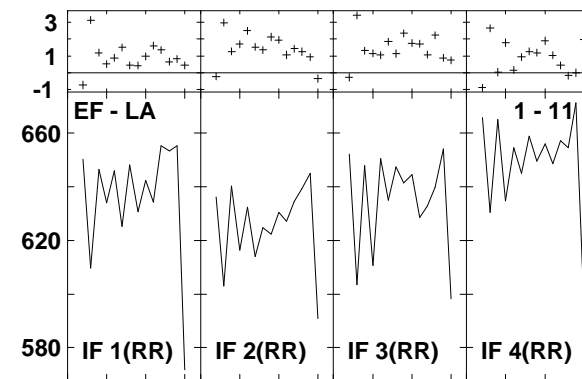
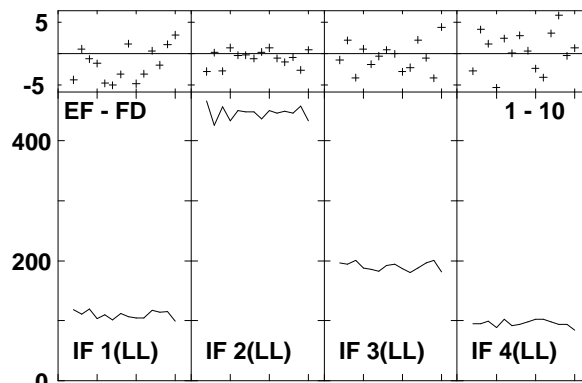
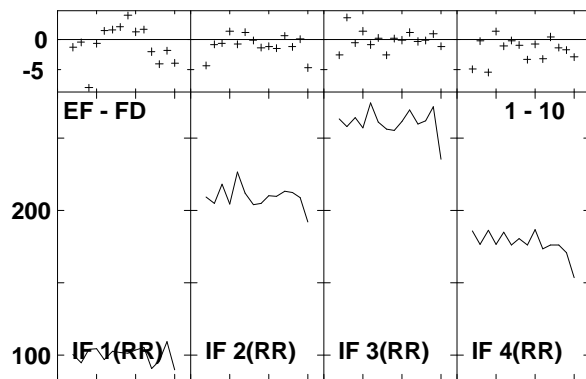
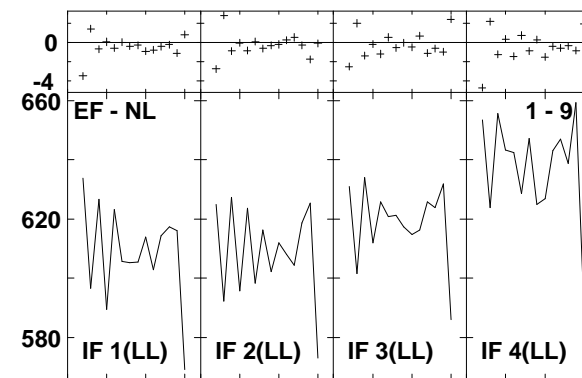
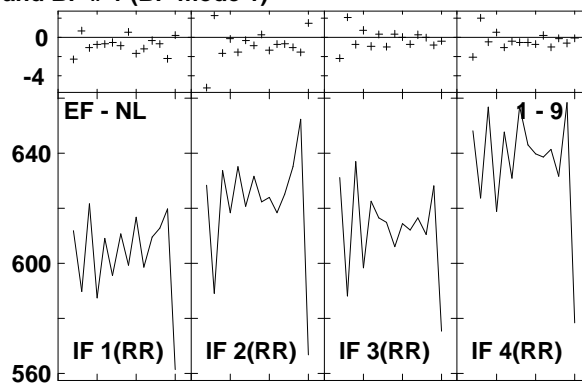
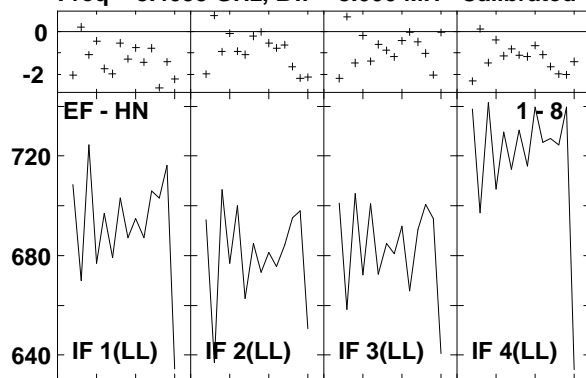

Lower frame: Milli Ampl Jy Top frame: Phas deg
 Vector averaged cross-power spectrum Several baselines displayed
 Timerange: 00/12:02:02 to 00/12:11:34

Plot file version 282 created 14-MAR-2007 17:13:37
 J1516+19 GC028.UVDATA.1
 Freq = 8.4055 GHz, Bw = 8.000 MH Calibrated with CL # 3 and BP # 1 (BP mode 1)

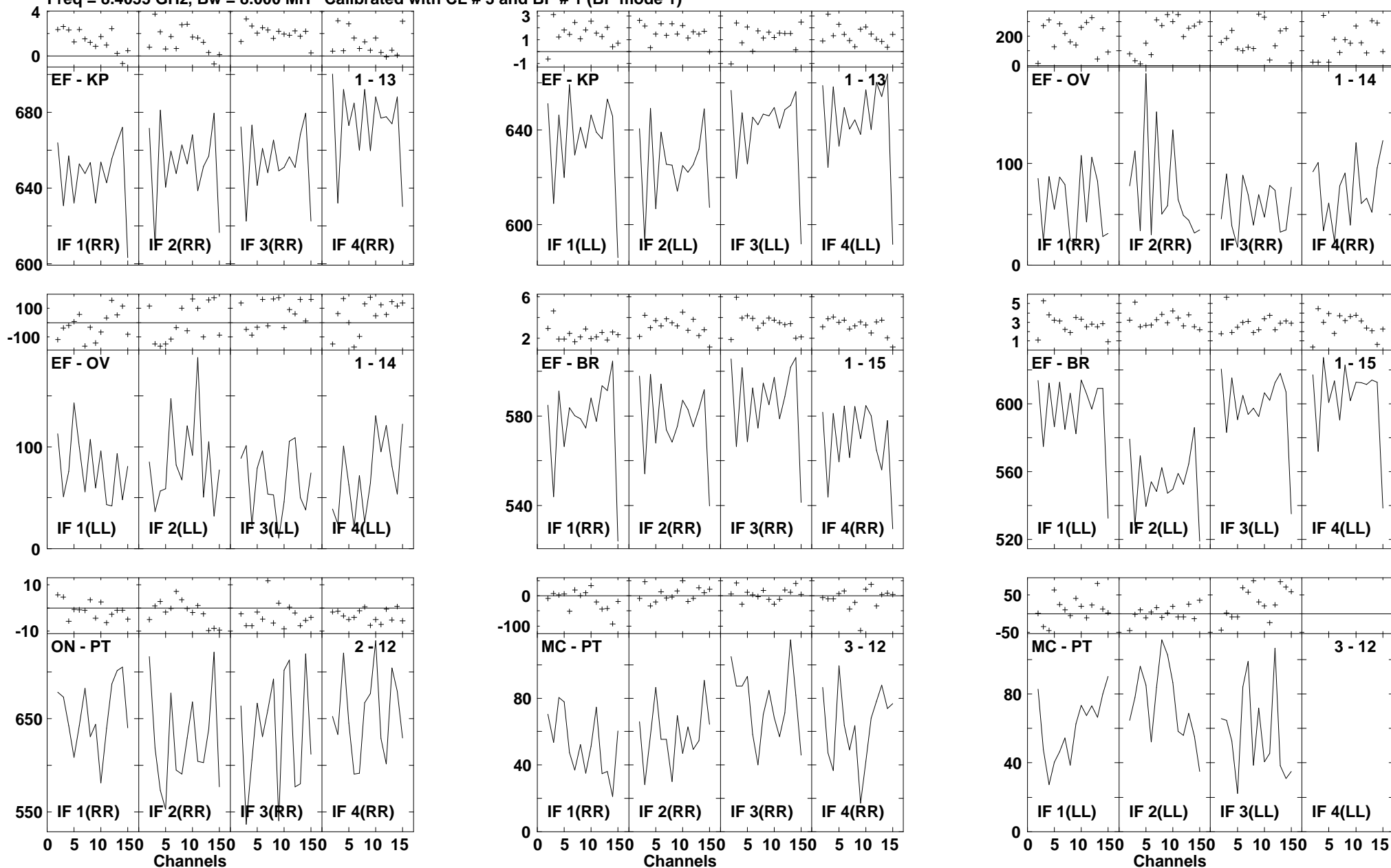

Lower frame: Milli Ampl Jy Top frame: Phas deg
 Vector averaged cross-power spectrum Several baselines displayed
 Timerange: 00/12:02:02 to 00/12:11:34

Plot file version 283 created 14-MAR-2007 17:13:50
 J1516+19 GC028.UVDATA.1
 Freq = 8.4055 GHz, Bw = 8.000 MH Calibrated with CL # 3 and BP # 1 (BP mode 1)

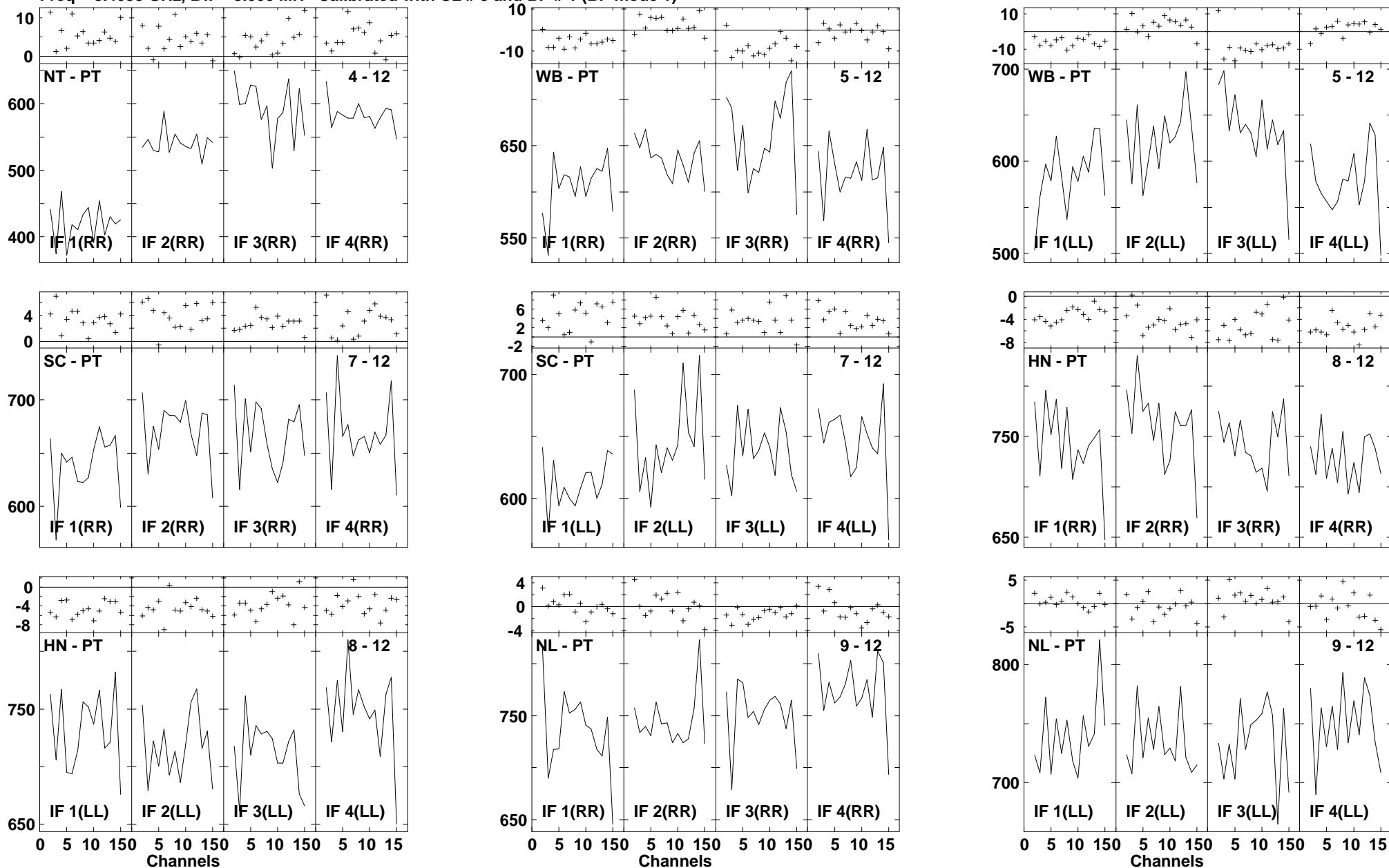

Lower frame: Milli Ampl Jy Top frame: Phas deg
 Vector averaged cross-power spectrum Several baselines displayed
 Timerange: 00/12:02:02 to 00/12:11:34

Plot file version 284 created 14-MAR-2007 17:13:59
 J1516+19 GC028.UVDATA.1
 Freq = 8.4055 GHz, Bw = 8.000 MH Calibrated with CL # 3 and BP # 1 (BP mode 1)

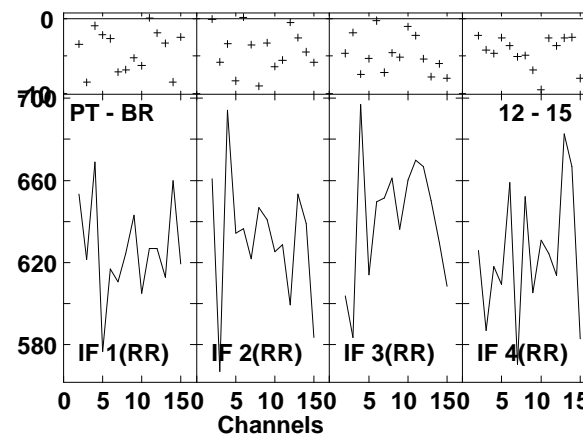
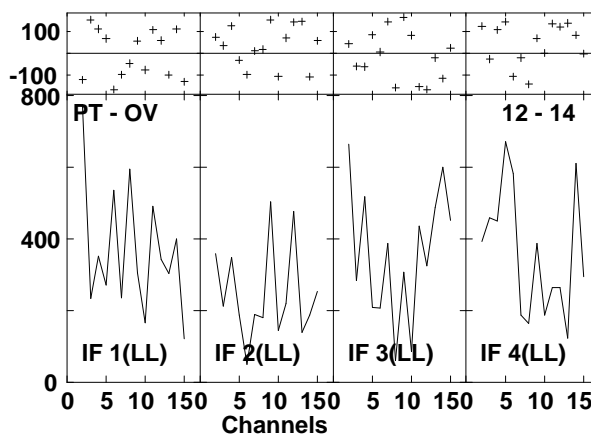
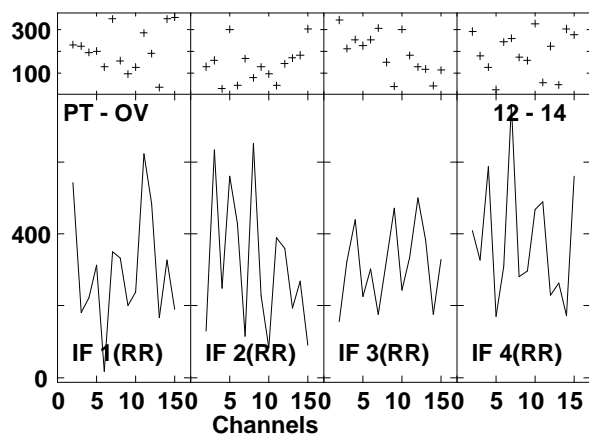
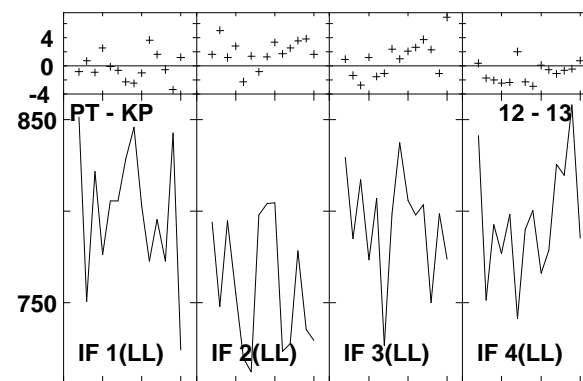
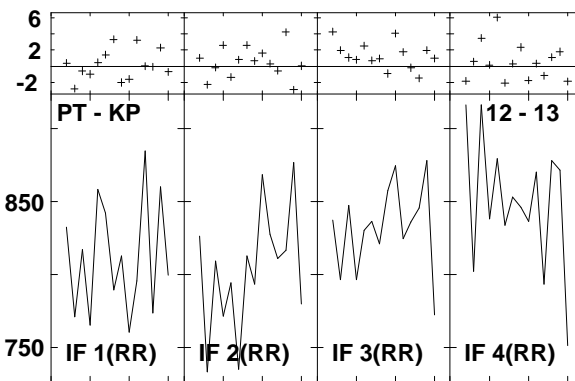
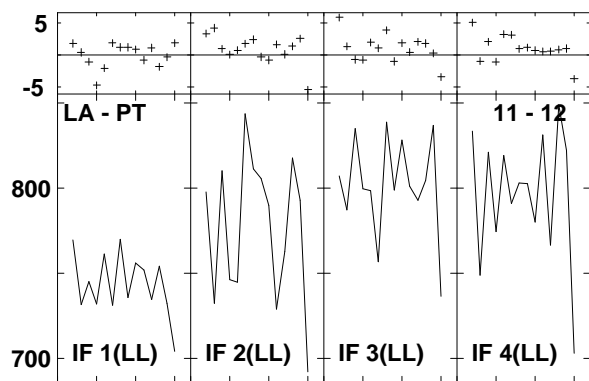
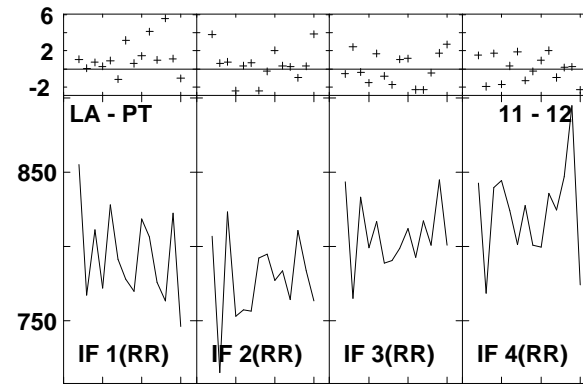
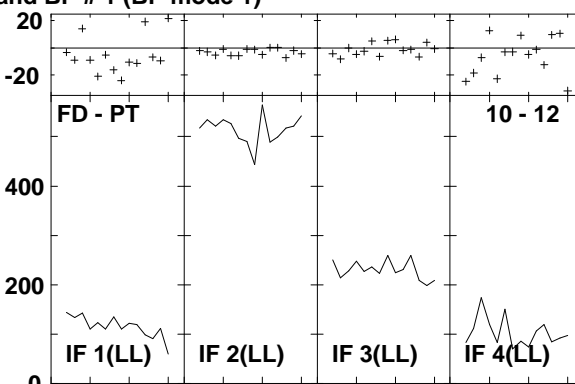
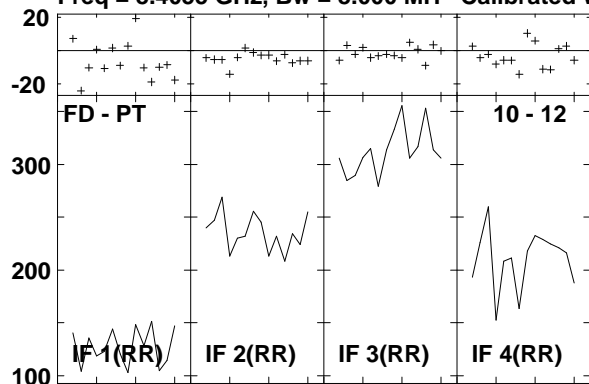

Lower frame: Milli Ampl Jy Top frame: Phas deg
 Vector averaged cross-power spectrum Several baselines displayed
 Timerange: 00/12:02:02 to 00/12:11:34

Plot file version 285 created 14-MAR-2007 17:14:05
J1516+19 GC028.UVDATA.1
Freq = 8.4055 GHz, Bw = 8.000 MH Calibrated with CL # 3 and BP # 1 (BP mode 1)

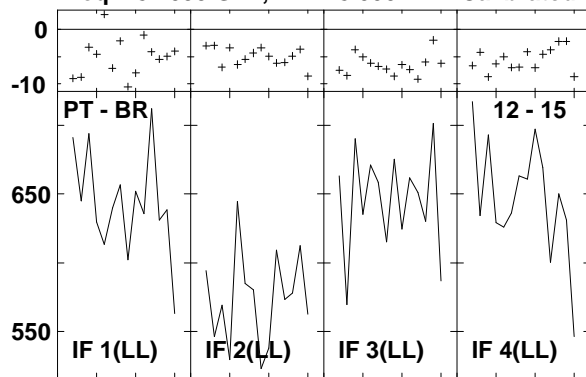

Lower frame: Milli Ampl Jy Top frame: Phas deg
Vector averaged cross-power spectrum Several baselines displayed
Timerange: 00/12:02:02 to 00/12:11:34

Plot file version 286 created 14-MAR-2007 17:14:10
 J1532+23 GC028.UVDATA.1
 Freq = 8.4055 GHz, Bw = 8.000 MH Calibrated with CL # 3 and BP # 1 (BP mode 1)

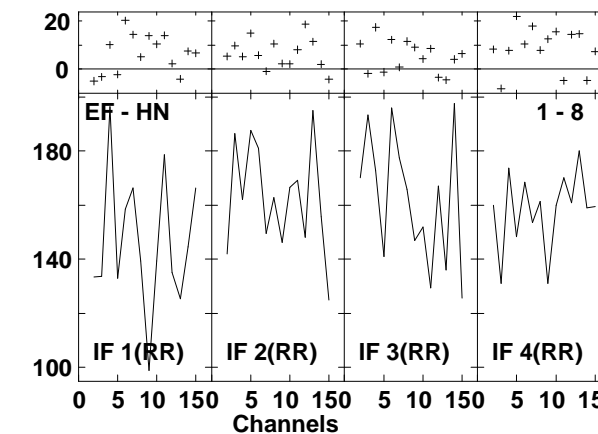
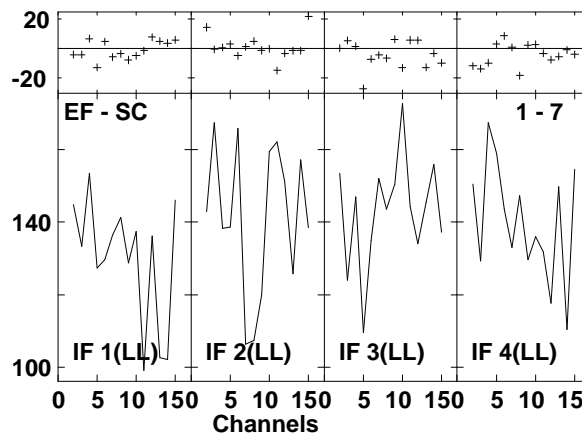
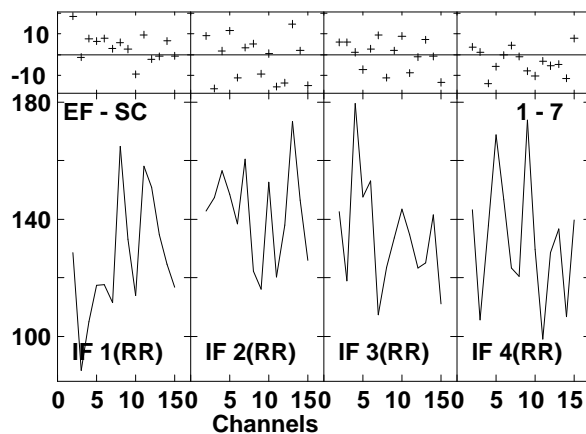
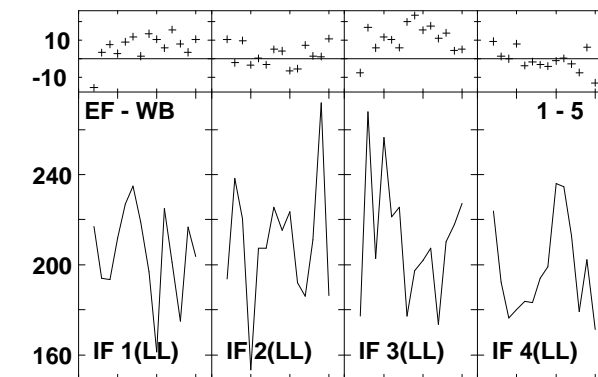
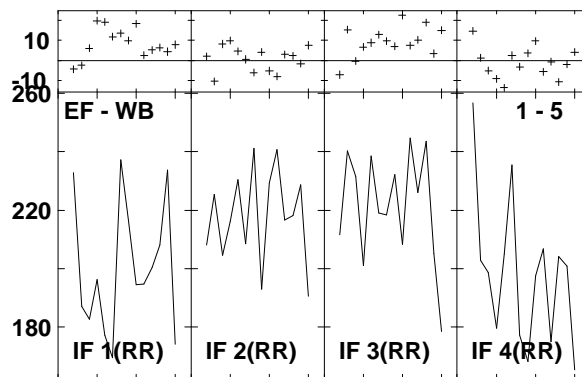
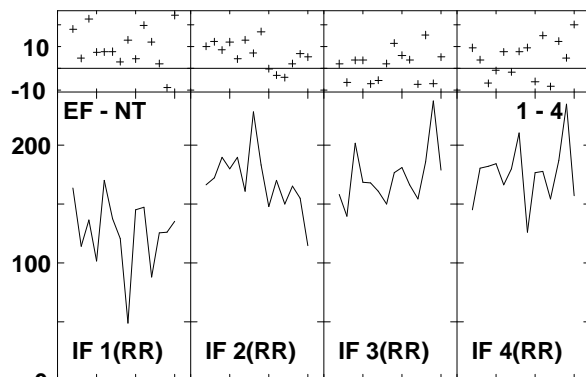
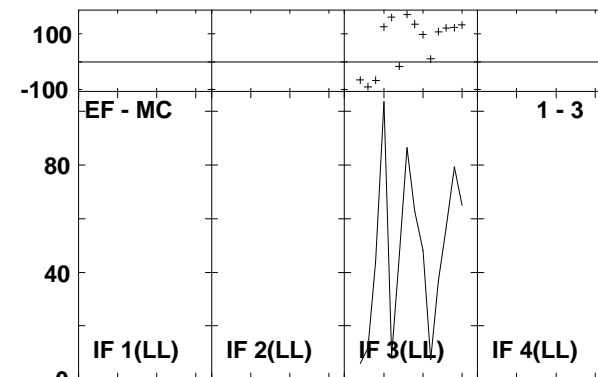
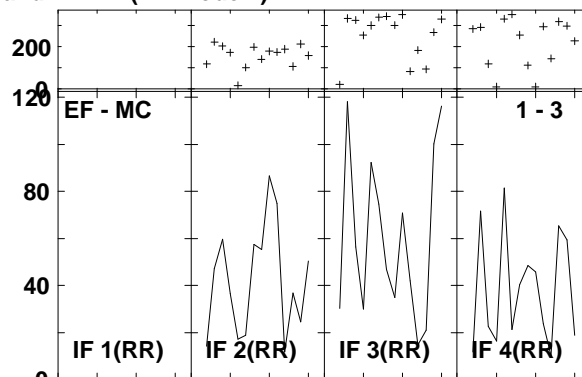
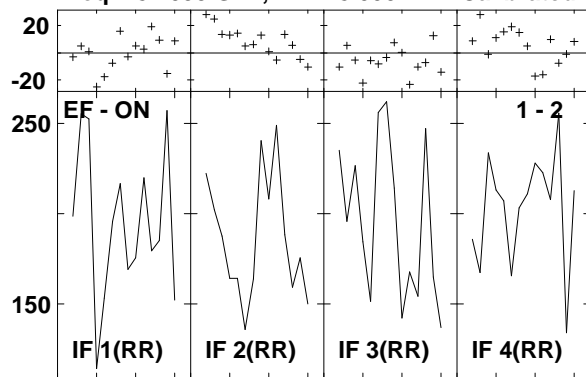

Lower frame: Milli Ampl Jy Top frame: Phas deg
 Vector averaged cross-power spectrum Several baselines displayed
 Timerange: 00/12:12:22 to 00/12:13:16

Plot file version 287 created 14-MAR-2007 17:14:12
 J1532+23 GC028.UVDATA.1
 Freq = 8.4055 GHz, Bw = 8.000 MH Calibrated with CL # 3 and BP # 1 (BP mode 1)

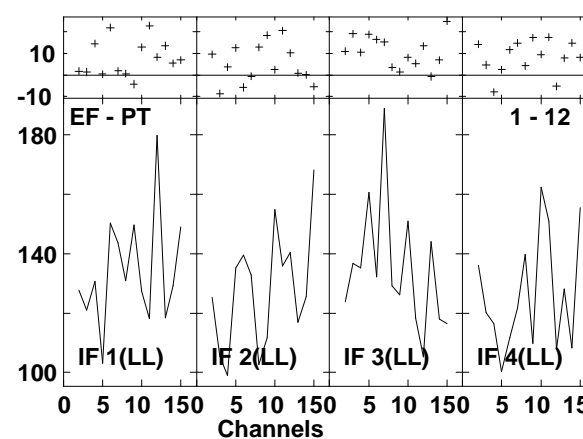
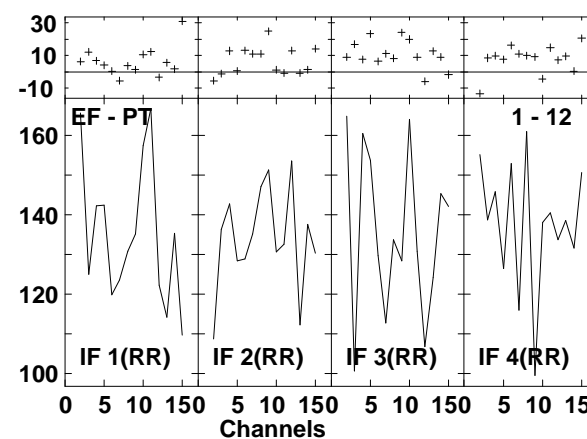
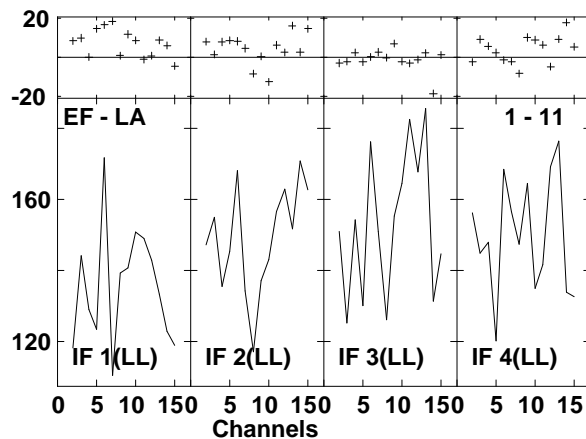
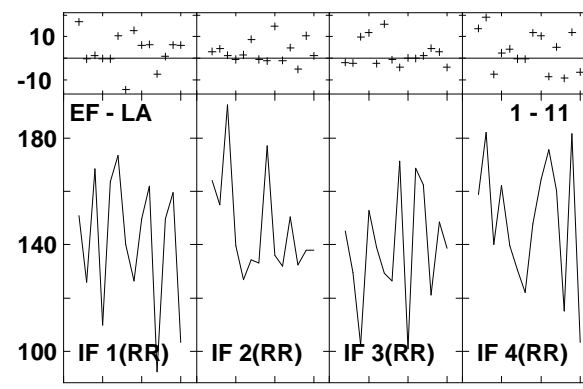
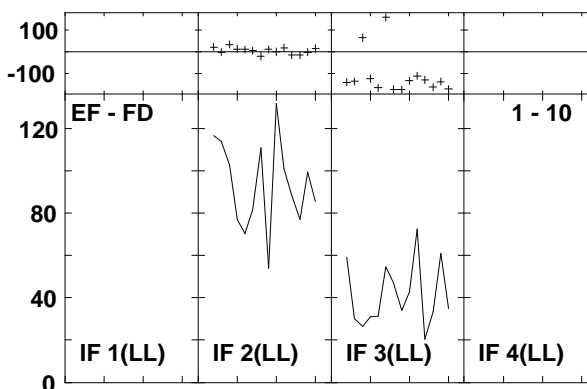
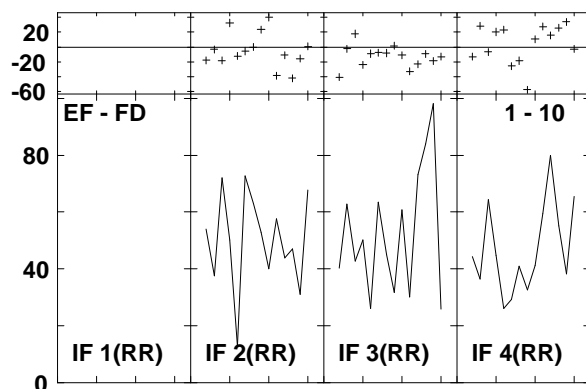
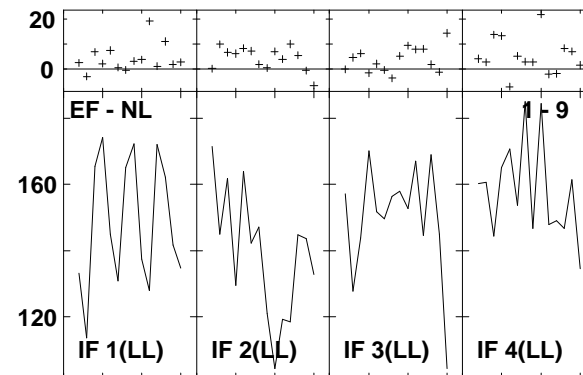
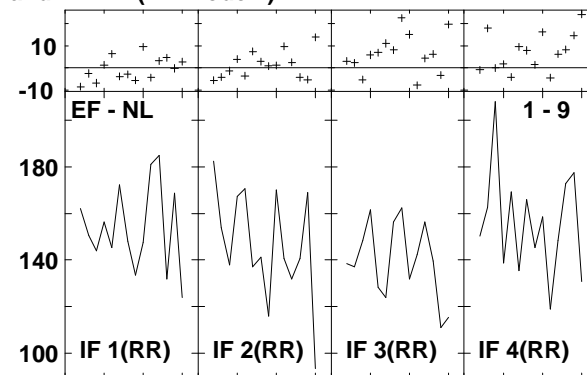
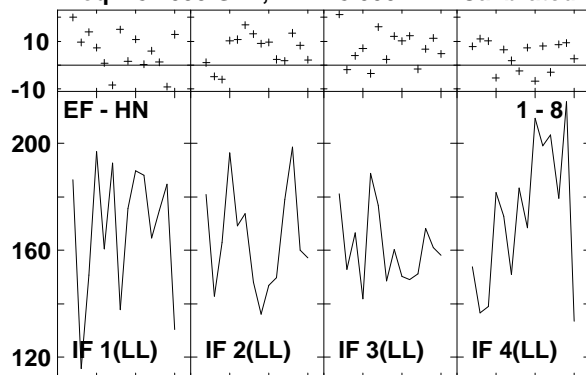

Lower frame: Milli Ampl Jy Top frame: Phas deg
 Vector averaged cross-power spectrum Several baselines displayed
 Timerange: 00/12/12:22 to 00/12/13:16

Plot file version 288 created 14-MAR-2007 17:14:13
 J1532+23 GC028.UVDATA.1
 Freq = 8.4055 GHz, Bw = 8.000 MH Calibrated with CL # 3 and BP # 1 (BP mode 1)

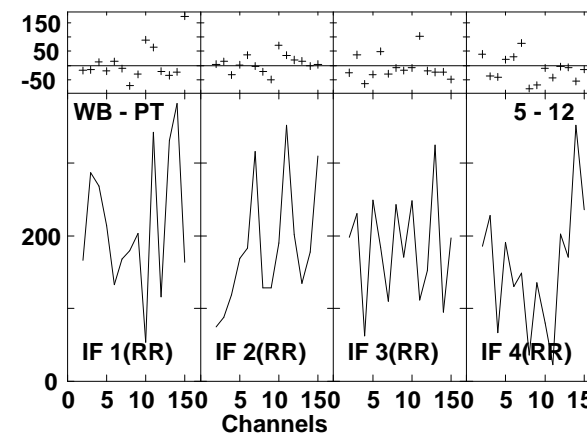
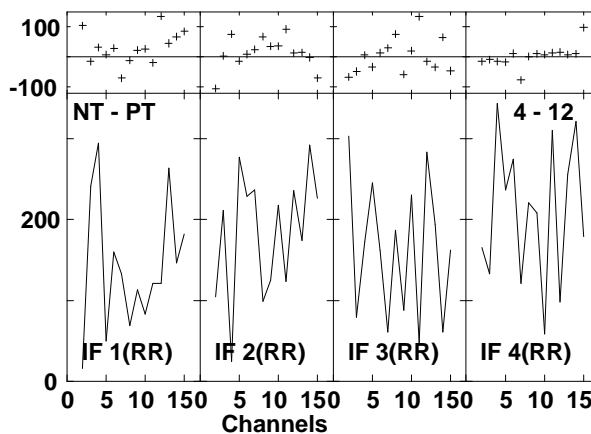
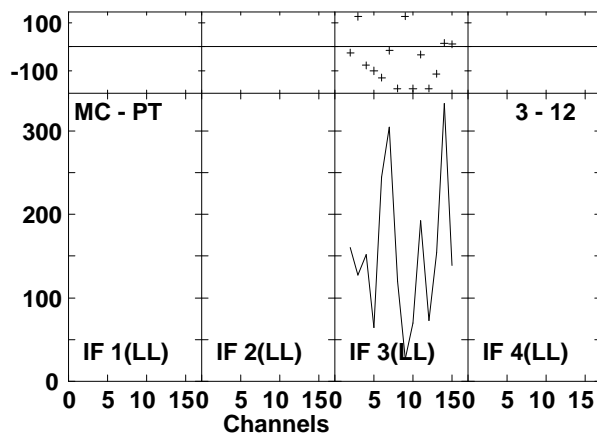
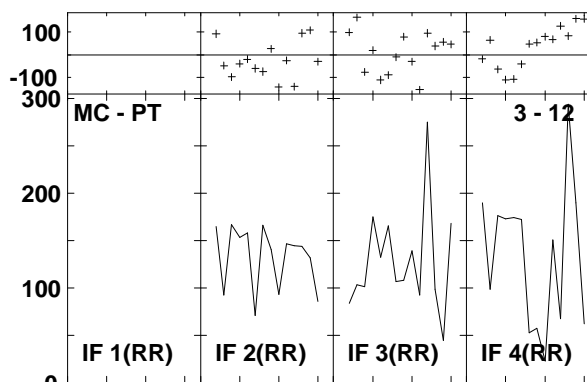
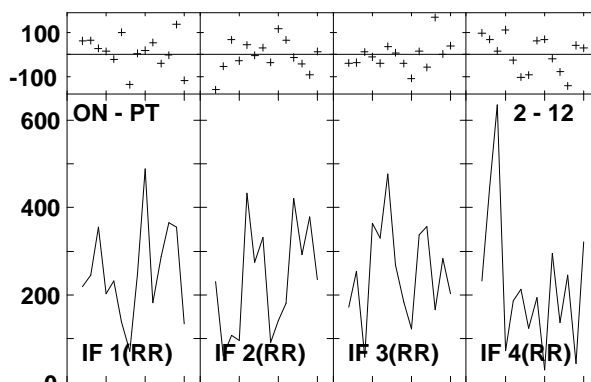
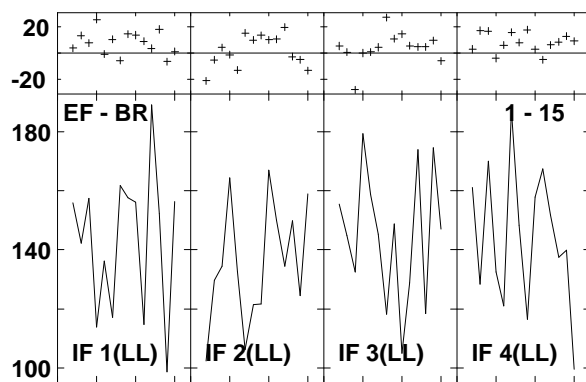
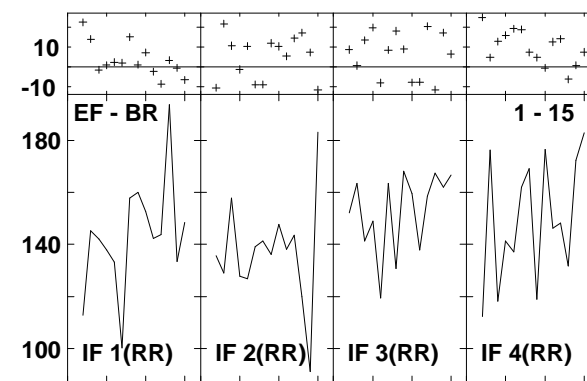
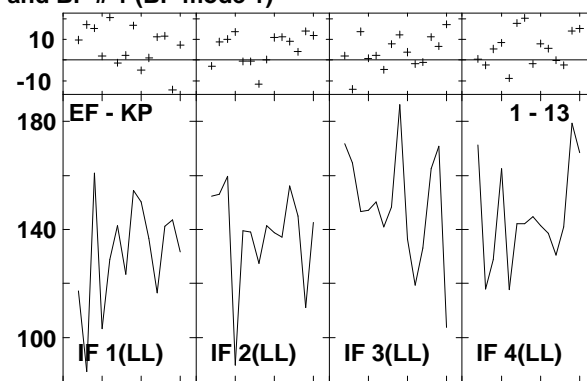
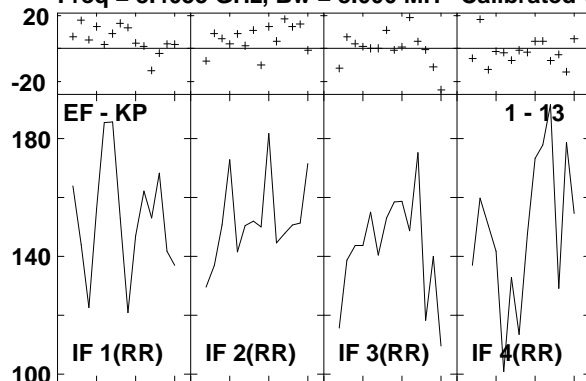

Lower frame: Milli Ampl Jy Top frame: Phas deg
 Vector averaged cross-power spectrum Several baselines displayed
 Timerange: 00/12:12:22 to 00/12:13:16

Plot file version 289 created 14-MAR-2007 17:14:15

J1532+23 GC028.UVDATA.1

Freq = 8.4055 GHz, Bw = 8.000 MH Calibrated with CL # 3 and BP # 1 (BP mode 1)

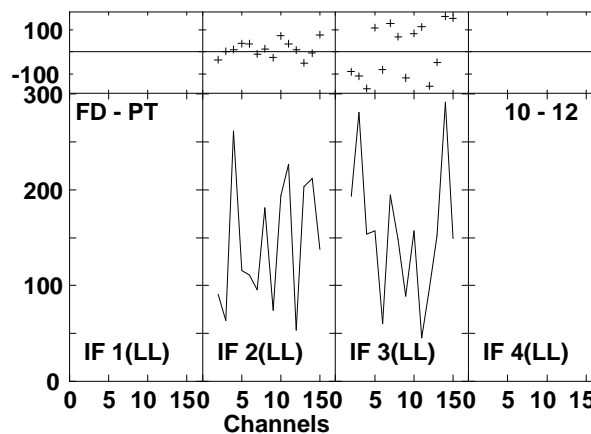
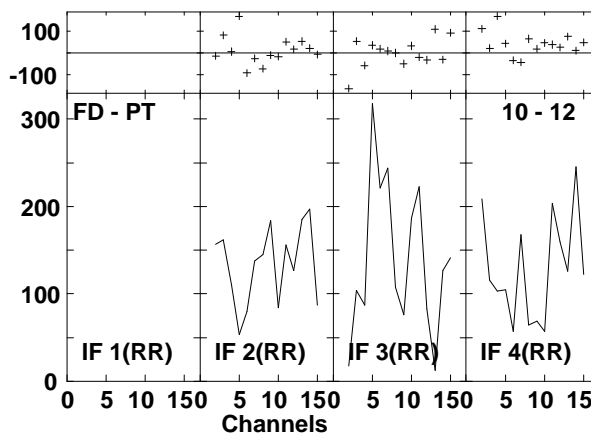
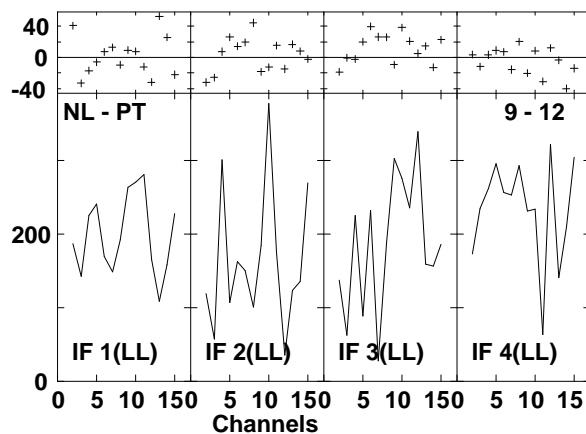
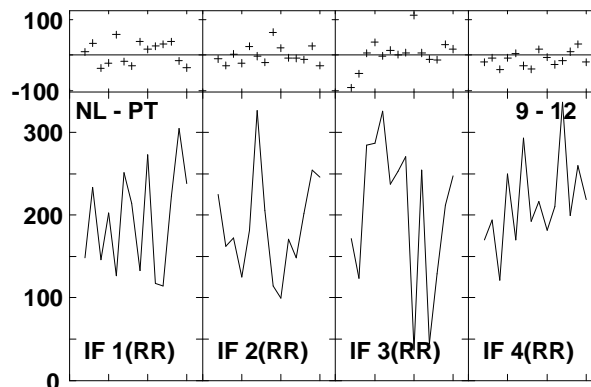
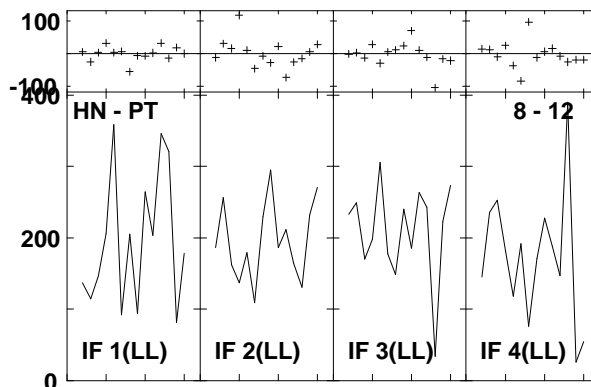
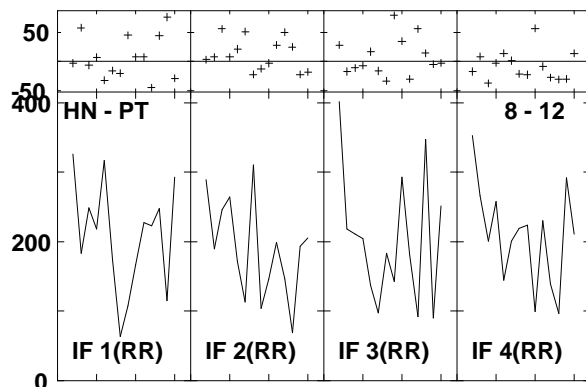
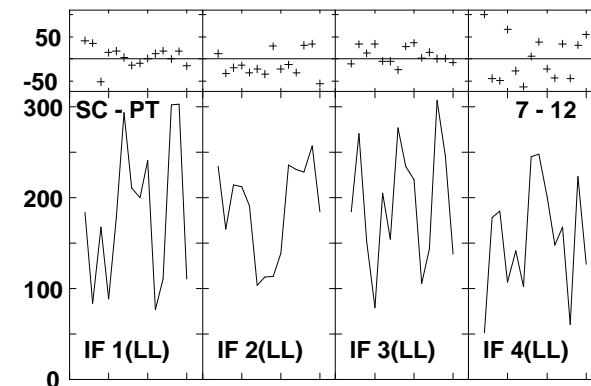
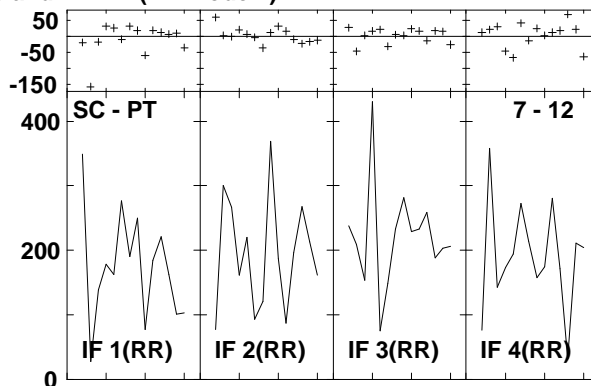
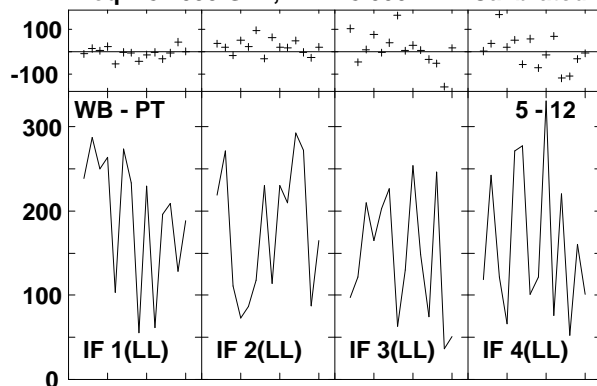

Lower frame: Milli Ampl Jy Top frame: Phas deg
Vector averaged cross-power spectrum Several baselines displayed
Timerange: 00/12:12:22 to 00/12:13:16

Plot file version 290 created 14-MAR-2007 17:14:16
 J1532+23 GC028.UVDATA.1
 Freq = 8.4055 GHz, Bw = 8.000 MH Calibrated with CL # 3 and BP # 1 (BP mode 1)

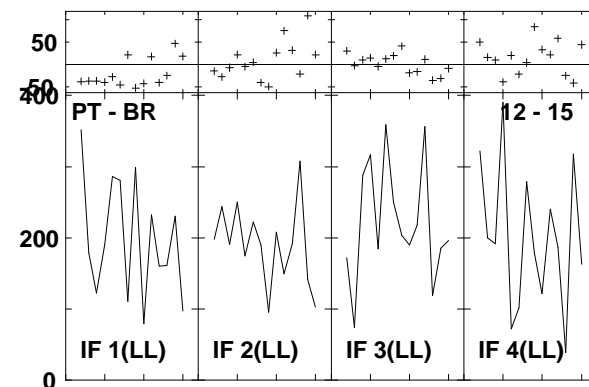
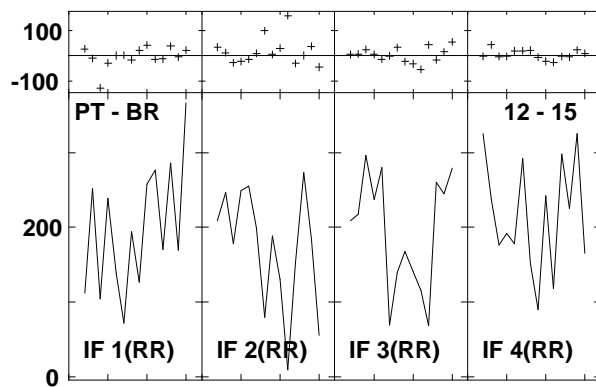
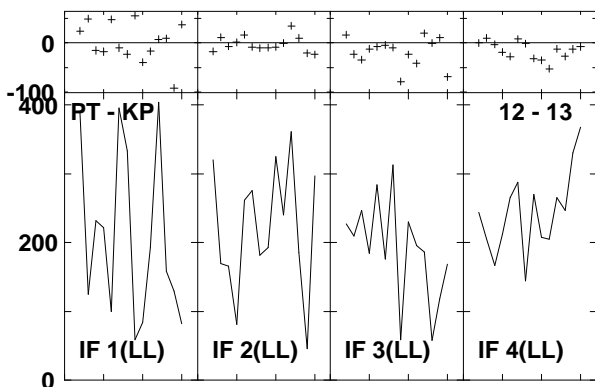
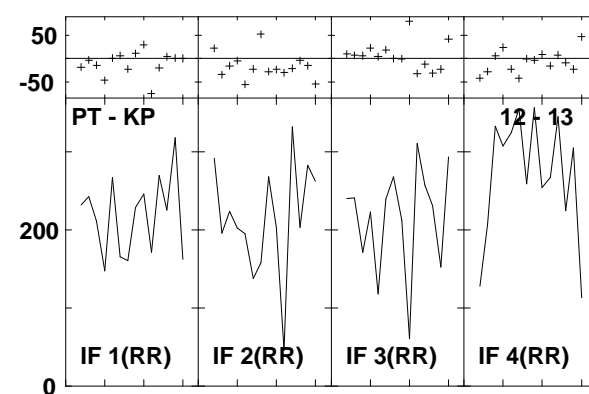
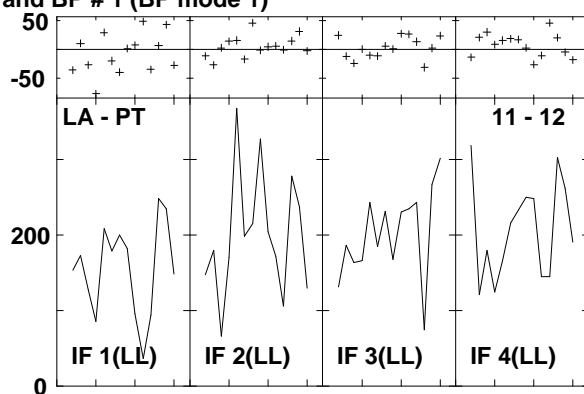
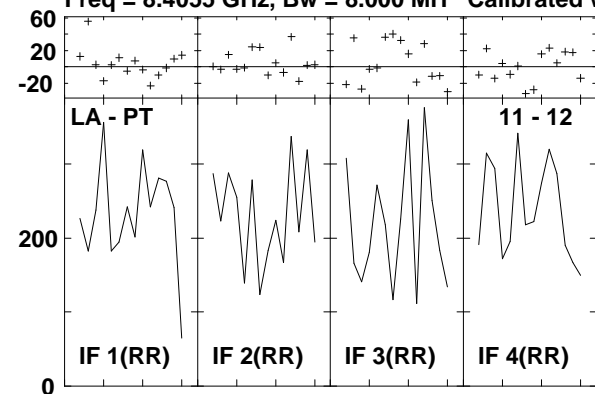

Lower frame: Milli Ampl Jy Top frame: Phas deg
 Vector averaged cross-power spectrum Several baselines displayed
 Timerange: 00/12:12:22 to 00/12:13:16

Plot file version 291 created 14-MAR-2007 17:14:18
 ARP220_GC028.UVDATA.1
 Freq = 8.4055 GHz, Bw = 8.000 MH Calibrated with CL # 3 and BP # 1 (BP mode 1)

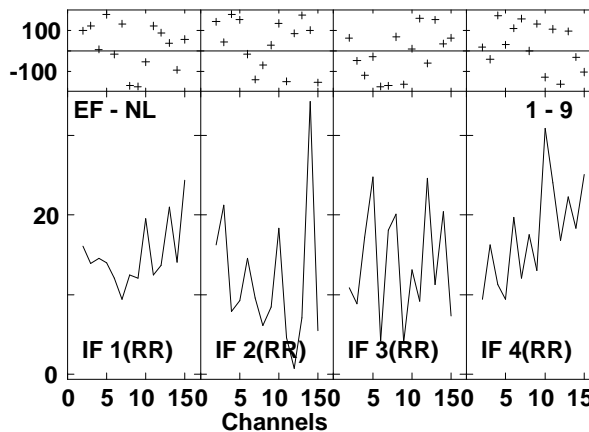
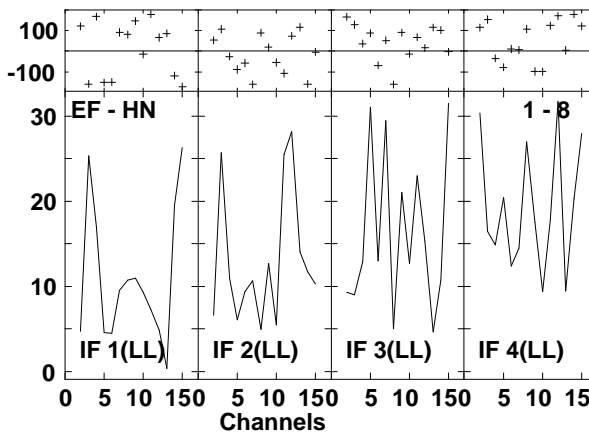
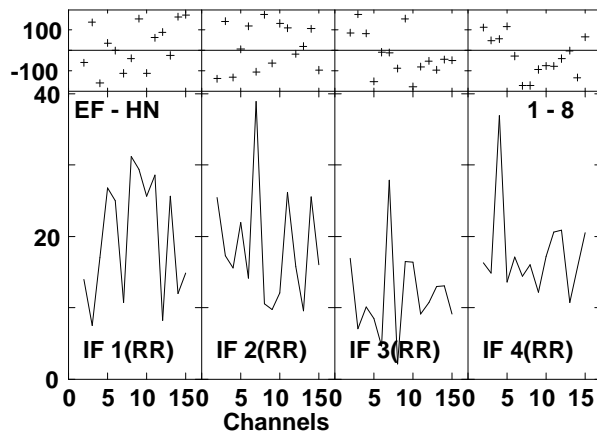
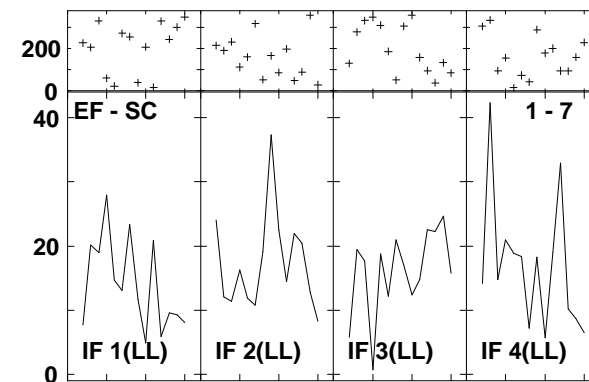
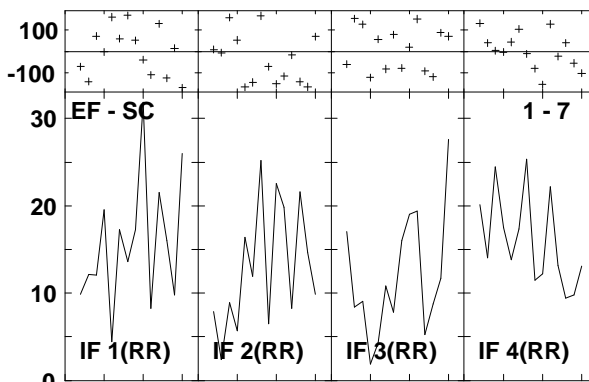
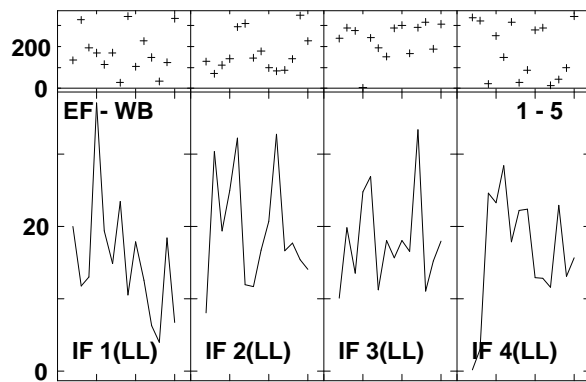
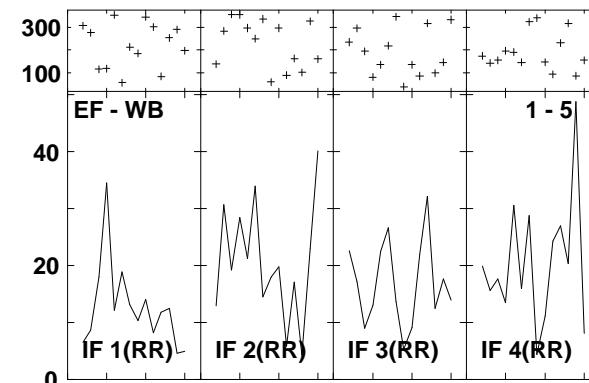
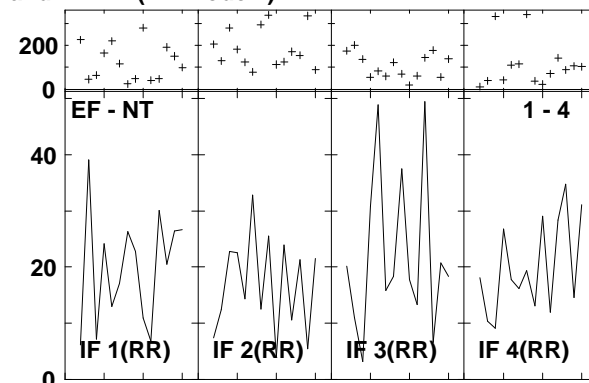
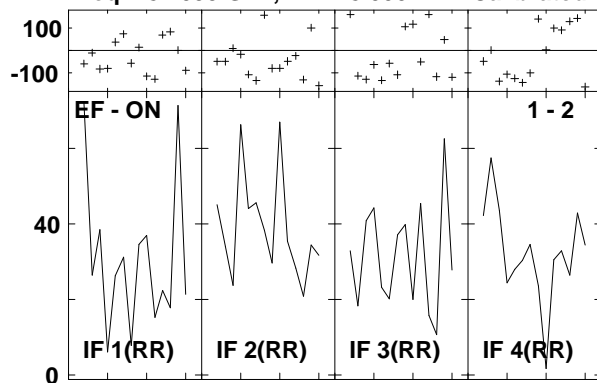

Lower frame: Milli Ampl Jy Top frame: Phas deg
 Vector averaged cross-power spectrum Several baselines displayed
 Timerange: 00/12:13:48 to 00/12:15:44

Plot file version 292 created 14-MAR-2007 17:14:21
 ARP220 GC028.UVDATA.1
 Freq = 8.4055 GHz, Bw = 8.000 MH Calibrated with CL # 3 and BP # 1 (BP mode 1)

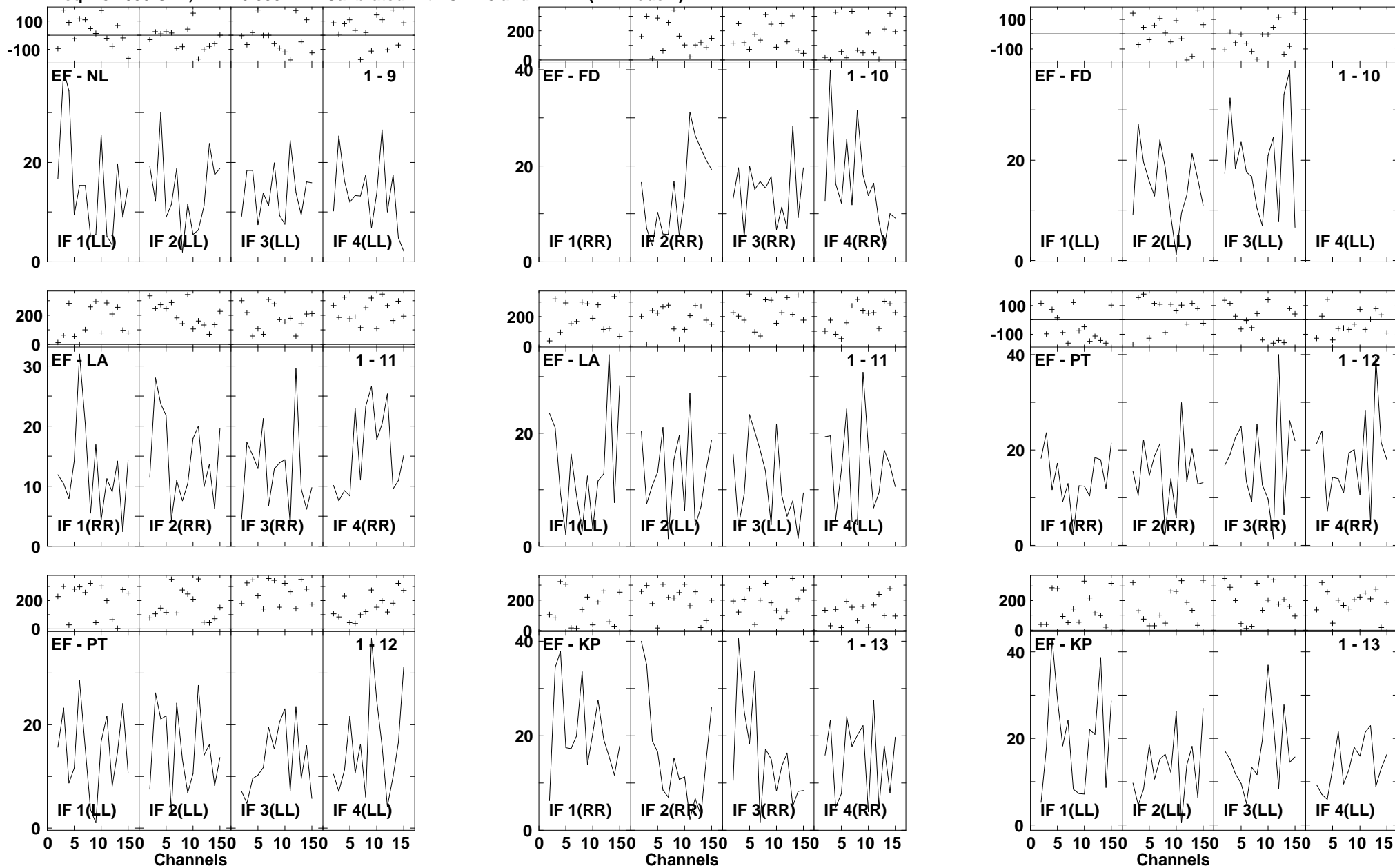

Lower frame: Milli Ampl Jy Top frame: Phas deg
 Vector averaged cross-power spectrum Several baselines displayed
 Timerange: 00/12:13:48 to 00/12:15:44

Plot file version 293 created 14-MAR-2007 17:14:23
 ARP220 GC028.UVDATA.1
 Freq = 8.4055 GHz, Bw = 8.000 MH Calibrated with CL # 3 and BP # 1 (BP mode 1)

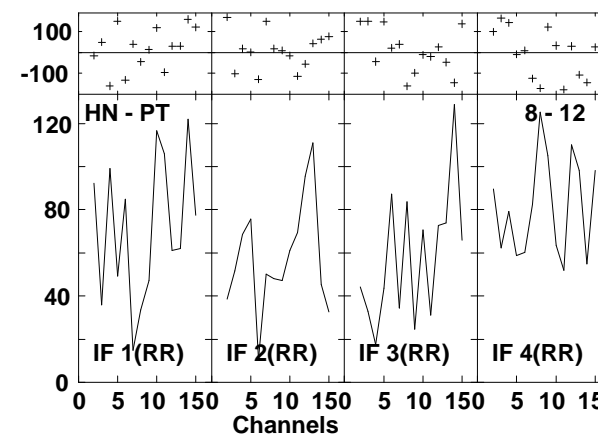
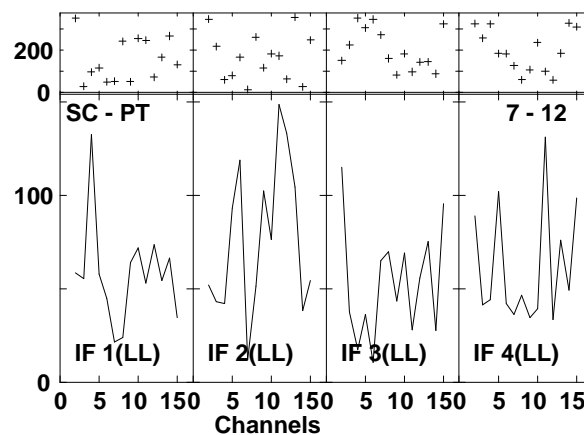
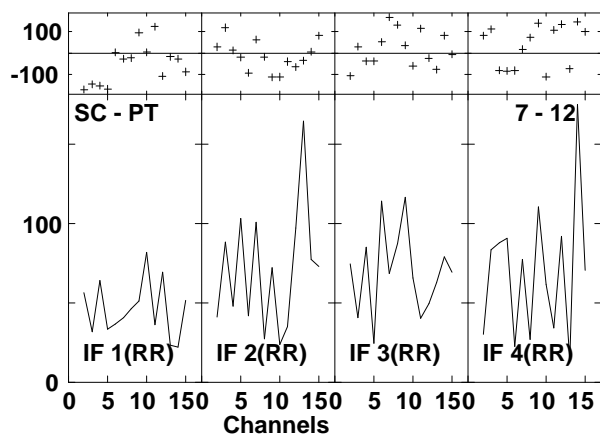
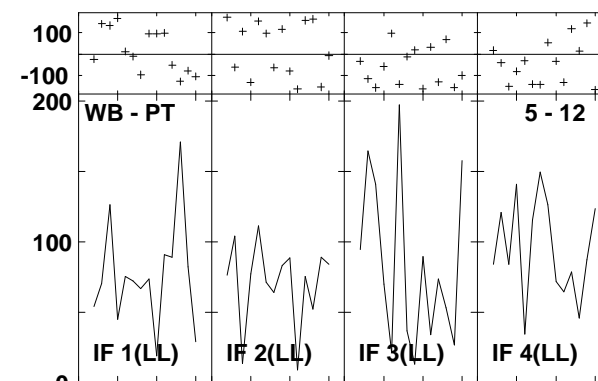
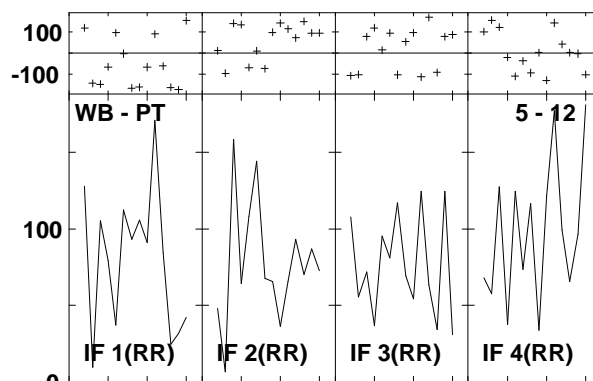
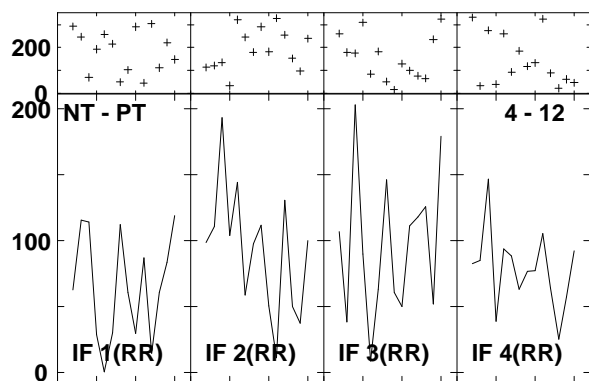
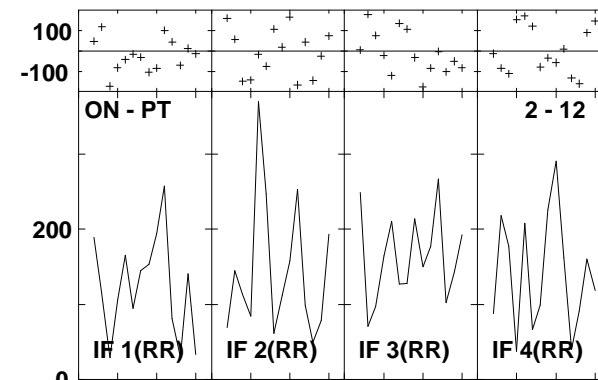
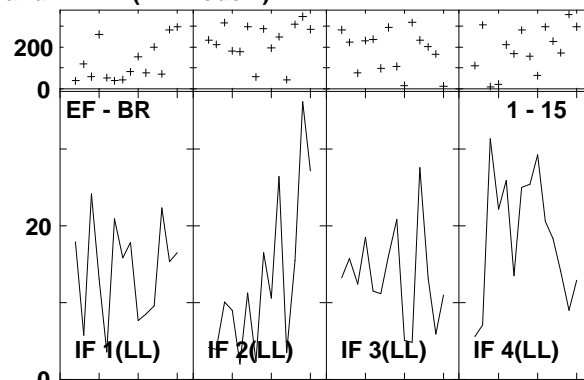
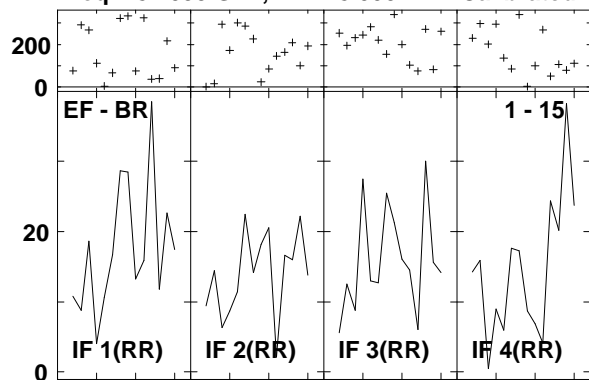

Lower frame: Milli Ampl Jy Top frame: Phas deg
 Vector averaged cross-power spectrum Several baselines displayed
 Timerange: 00/12:13:48 to 00/12:15:44

Plot file version 294 created 14-MAR-2007 17:14:27
 ARP220 GC028.UVDATA.1
 Freq = 8.4055 GHz, Bw = 8.000 MH Calibrated with CL # 3 and BP # 1 (BP mode 1)

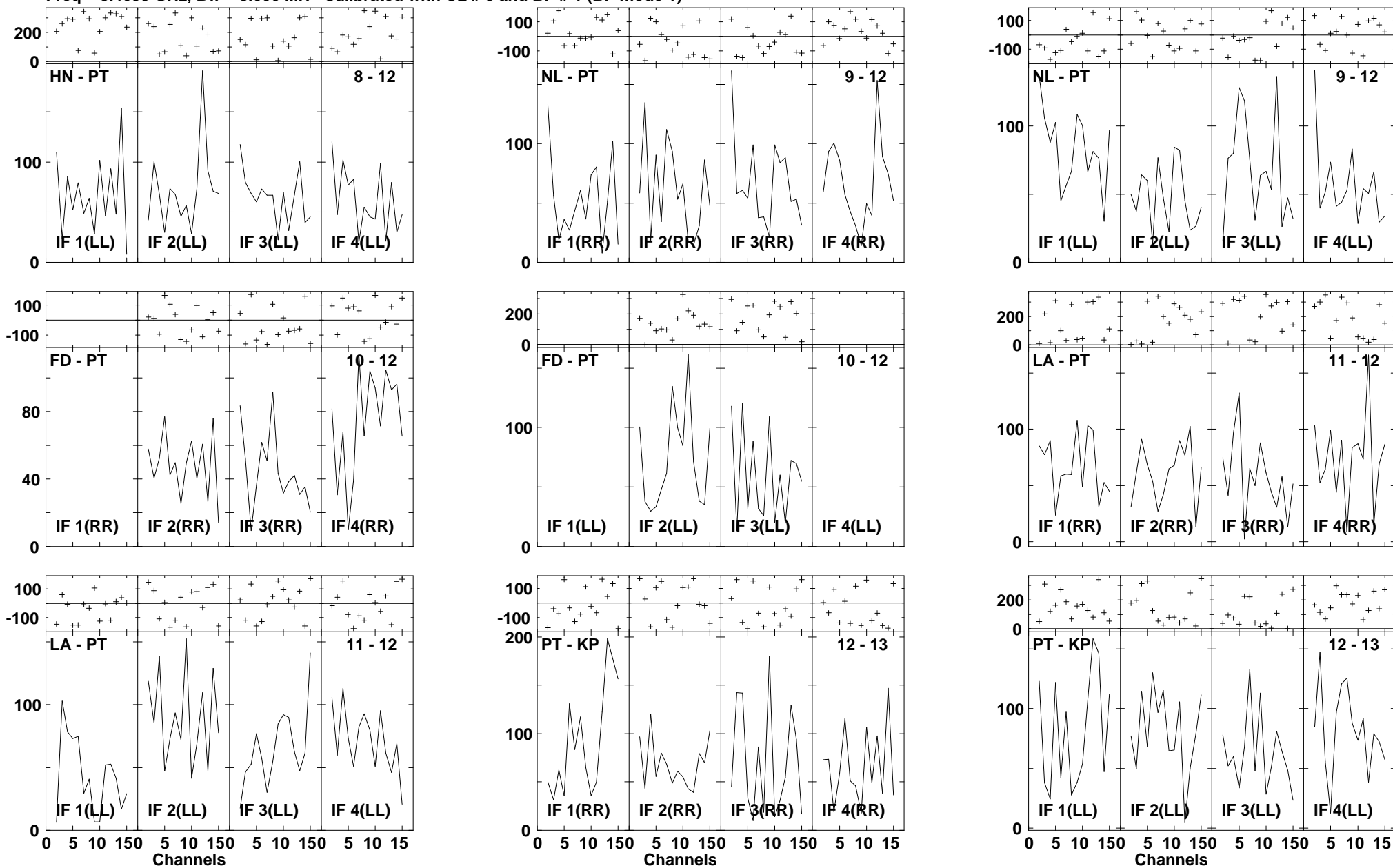

Lower frame: Milli Ampl Jy Top frame: Phas deg
 Vector averaged cross-power spectrum Several baselines displayed
 Timerange: 00/12:13:48 to 00/12:15:44

Plot file version 295 created 14-MAR-2007 17:14:29

ARP220 GC028.UVDATA.1

Freq = 8.4055 GHz, Bw = 8.000 MH Calibrated with CL # 3 and BP # 1 (BP mode 1)

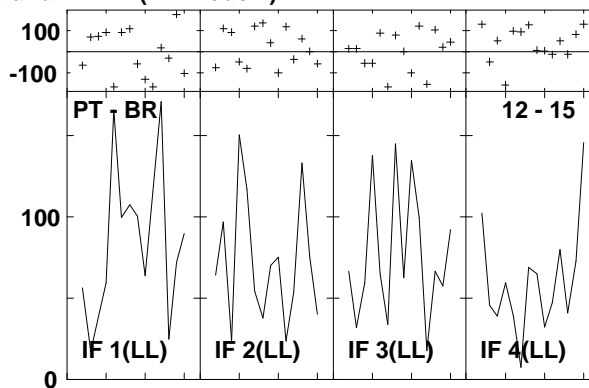
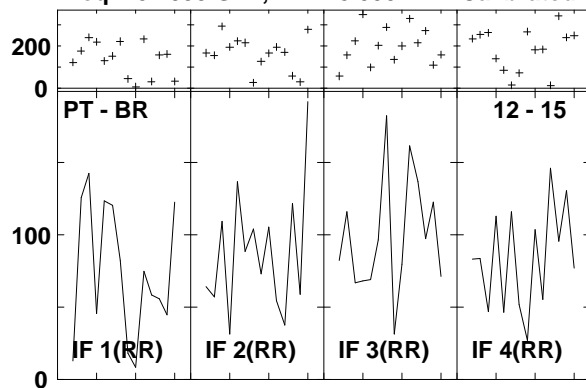

Lower frame: Milli Ampl Jy Top frame: Phas deg
Vector averaged cross-power spectrum Several baselines displayed
Timerange: 00/12:13:48 to 00/12:15:44

Plot file version 296 created 14-MAR-2007 17:14:31
 J1532+23 GC028.UVDATA.1
 Freq = 8.4055 GHz, Bw = 8.000 MH Calibrated with CL # 3 and BP # 1 (BP mode 1)

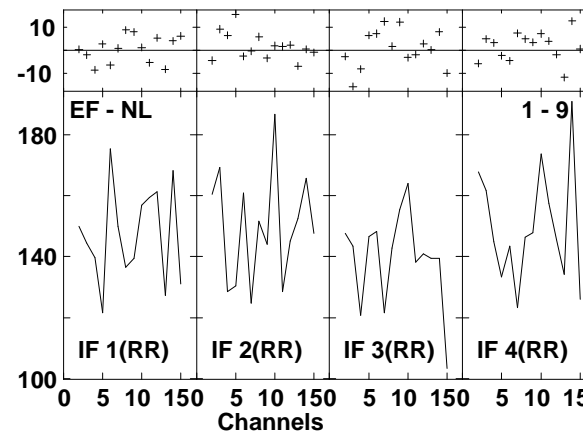
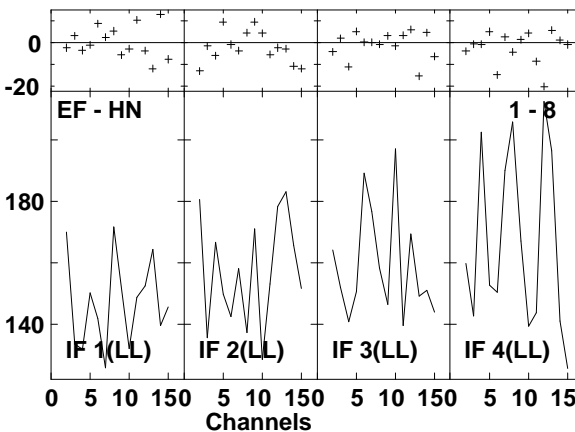
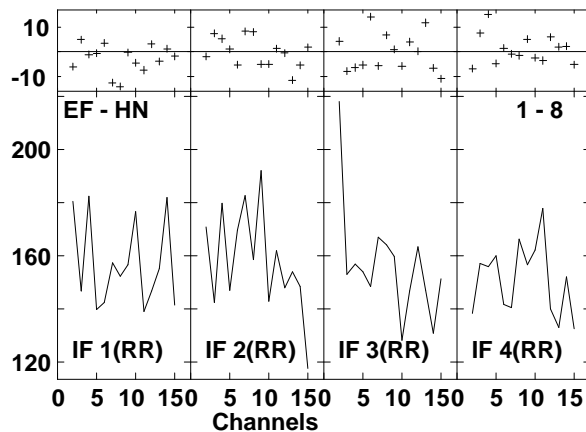
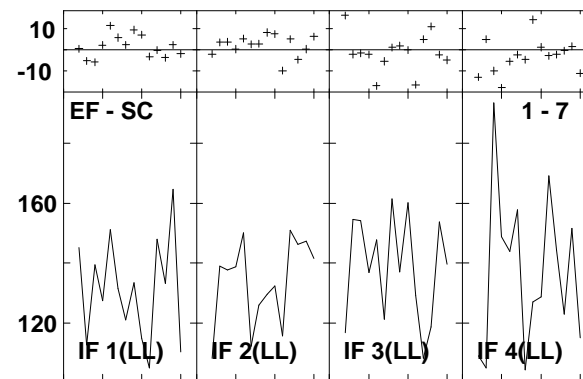
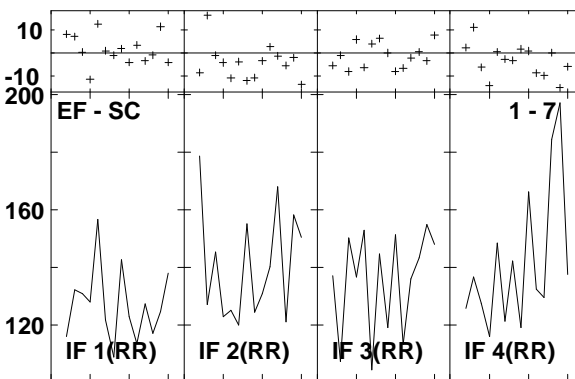
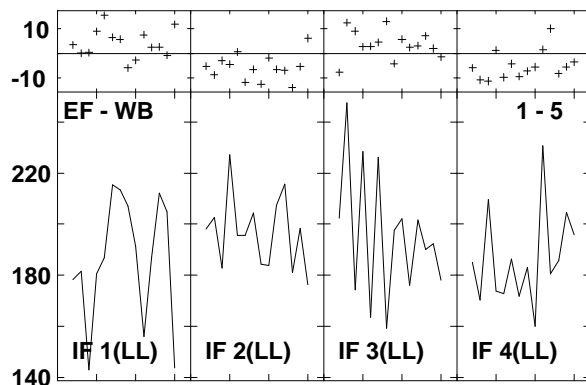
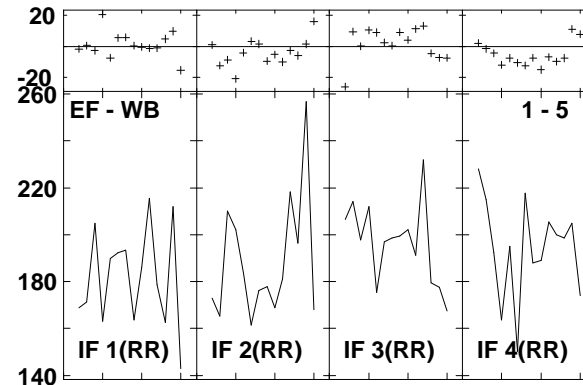
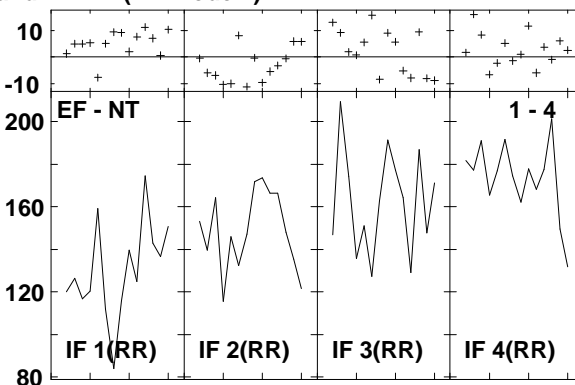
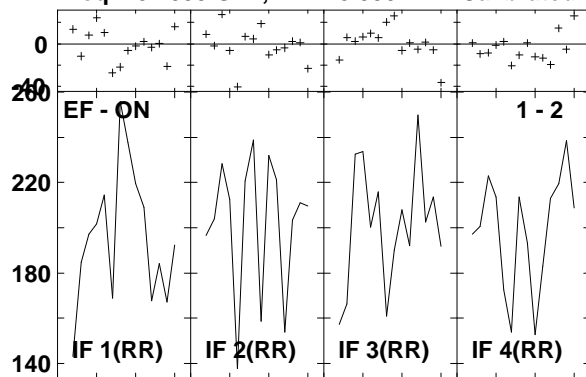

Lower frame: Milli Ampl Jy Top frame: Phas deg
 Vector averaged cross-power spectrum Several baselines displayed
 Timerange: 00/12:16:16 to 00/12:17:12

Plot file version 297 created 14-MAR-2007 17:14:33
 J1532+23 GC028.UVDATA.1
 Freq = 8.4055 GHz, Bw = 8.000 MH Calibrated with CL # 3 and BP # 1 (BP mode 1)

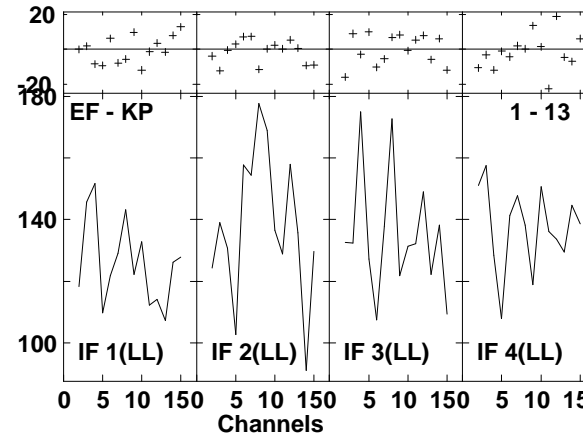
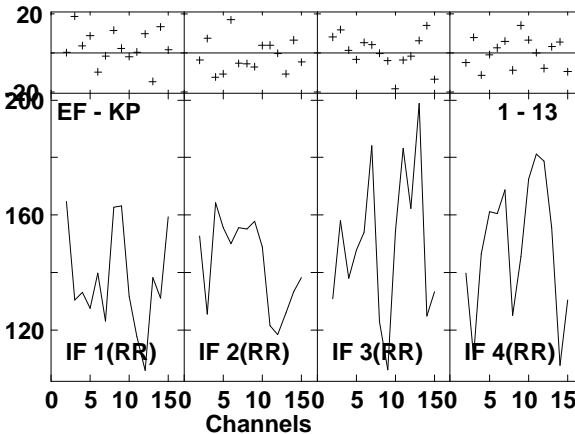
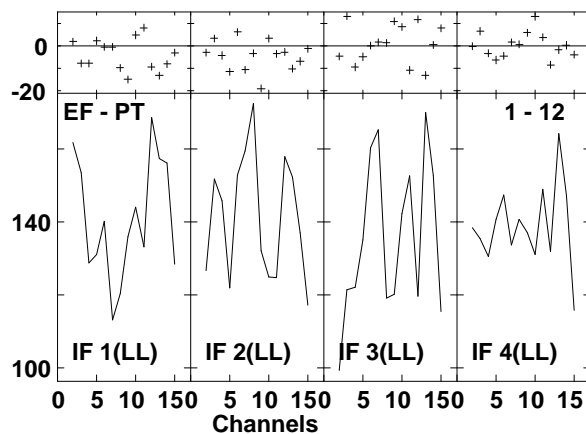
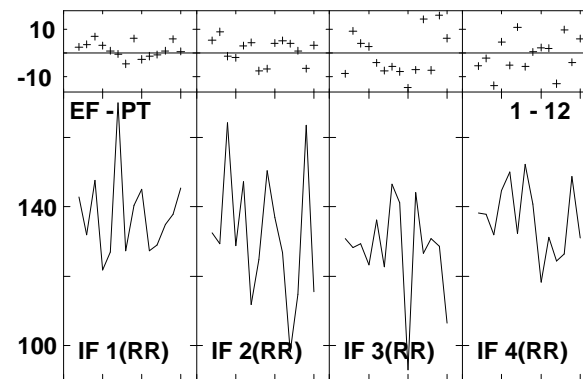
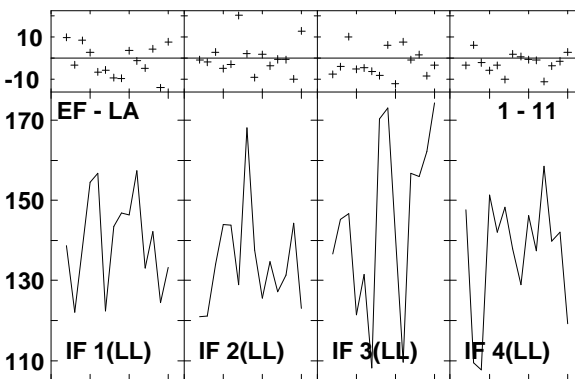
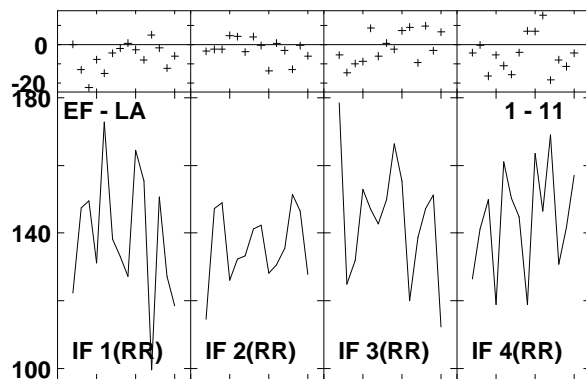
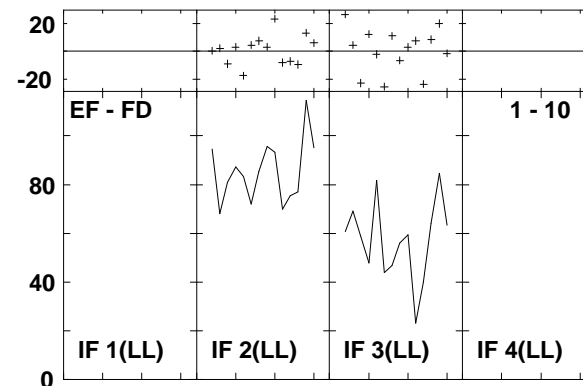
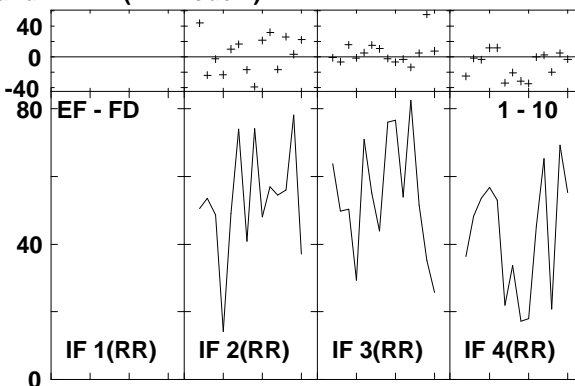
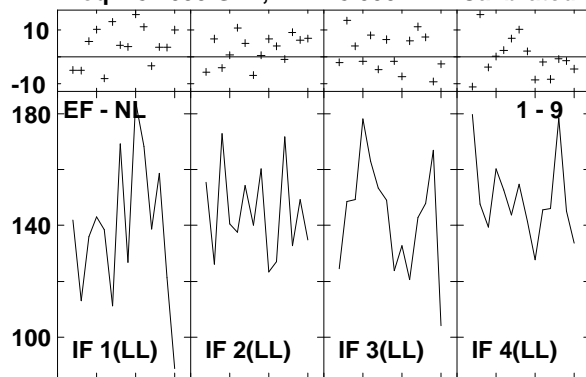

Lower frame: Milli Ampl Jy Top frame: Phas deg
 Vector averaged cross-power spectrum Several baselines displayed
 Timerange: 00/12:16:16 to 00/12:17:12

Plot file version 298 created 14-MAR-2007 17:14:34
 J1532+23 GC028.UVDATA.1
 Freq = 8.4055 GHz, Bw = 8.000 MH Calibrated with CL # 3 and BP # 1 (BP mode 1)

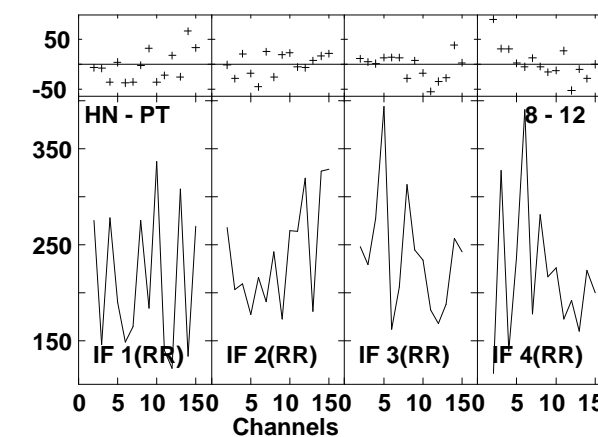
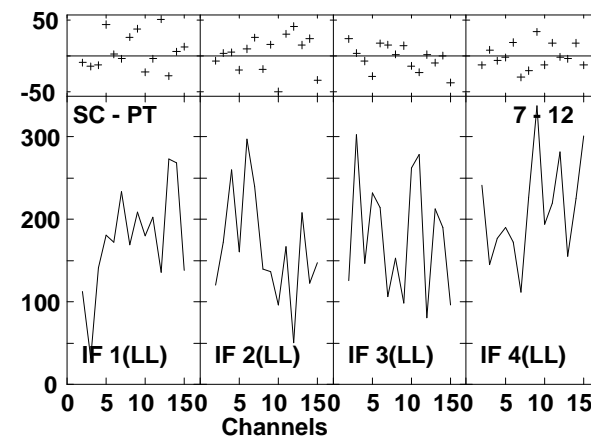
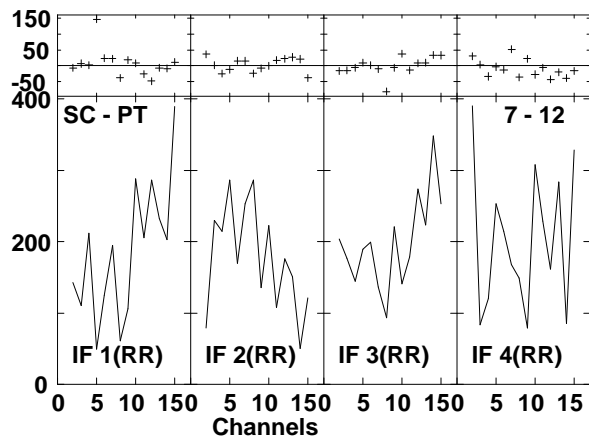
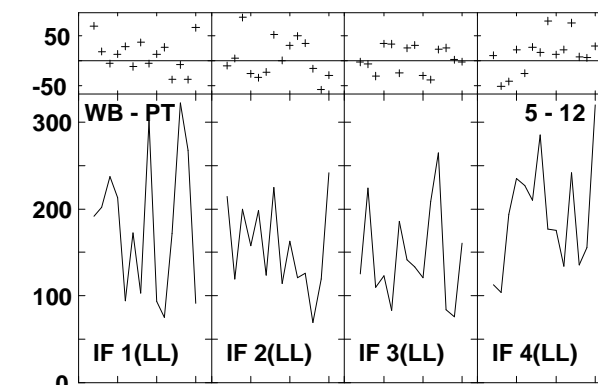
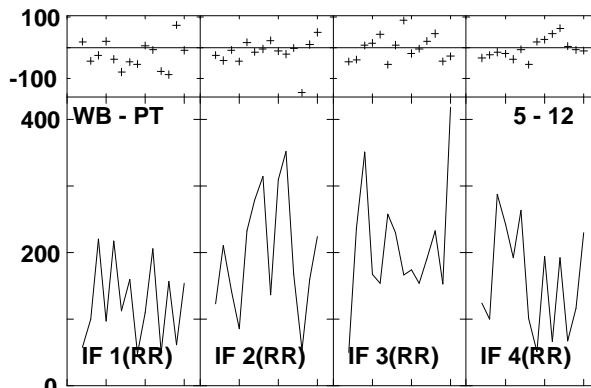
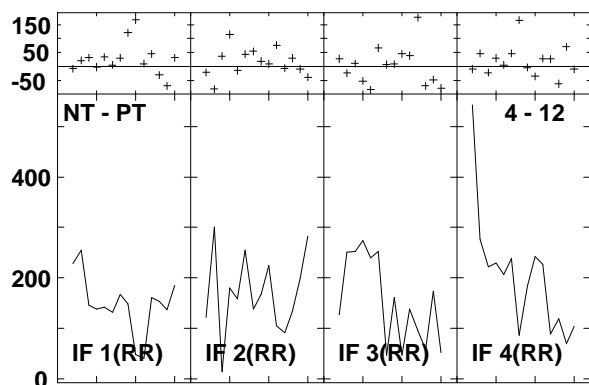
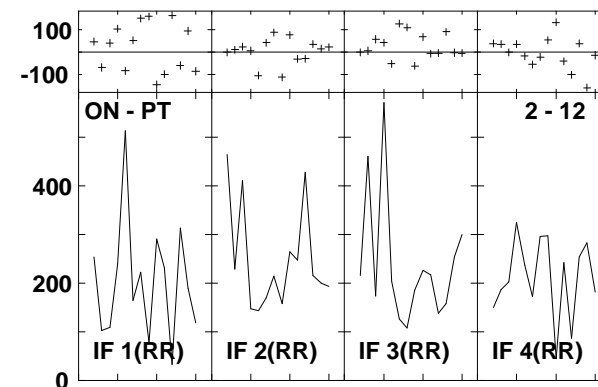
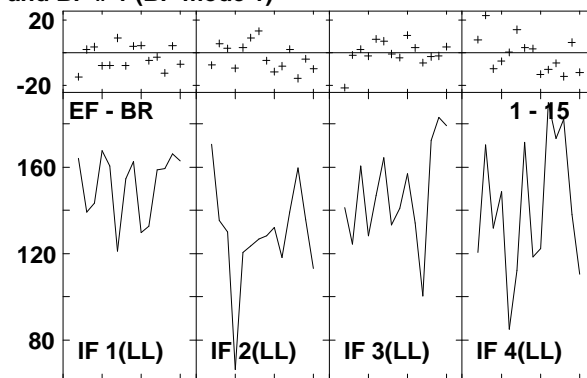
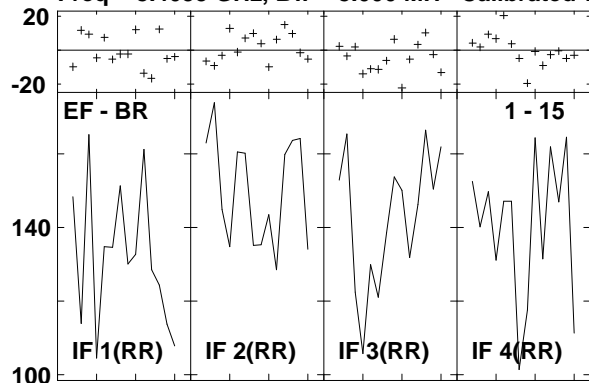

Lower frame: Milli Ampl Jy Top frame: Phas deg
 Vector averaged cross-power spectrum Several baselines displayed
 Timerange: 00/12:16:16 to 00/12:17:12

Plot file version 299 created 14-MAR-2007 17:14:37
 J1532+23 GC028.UVDATA.1
 Freq = 8.4055 GHz, Bw = 8.000 MH Calibrated with CL # 3 and BP # 1 (BP mode 1)

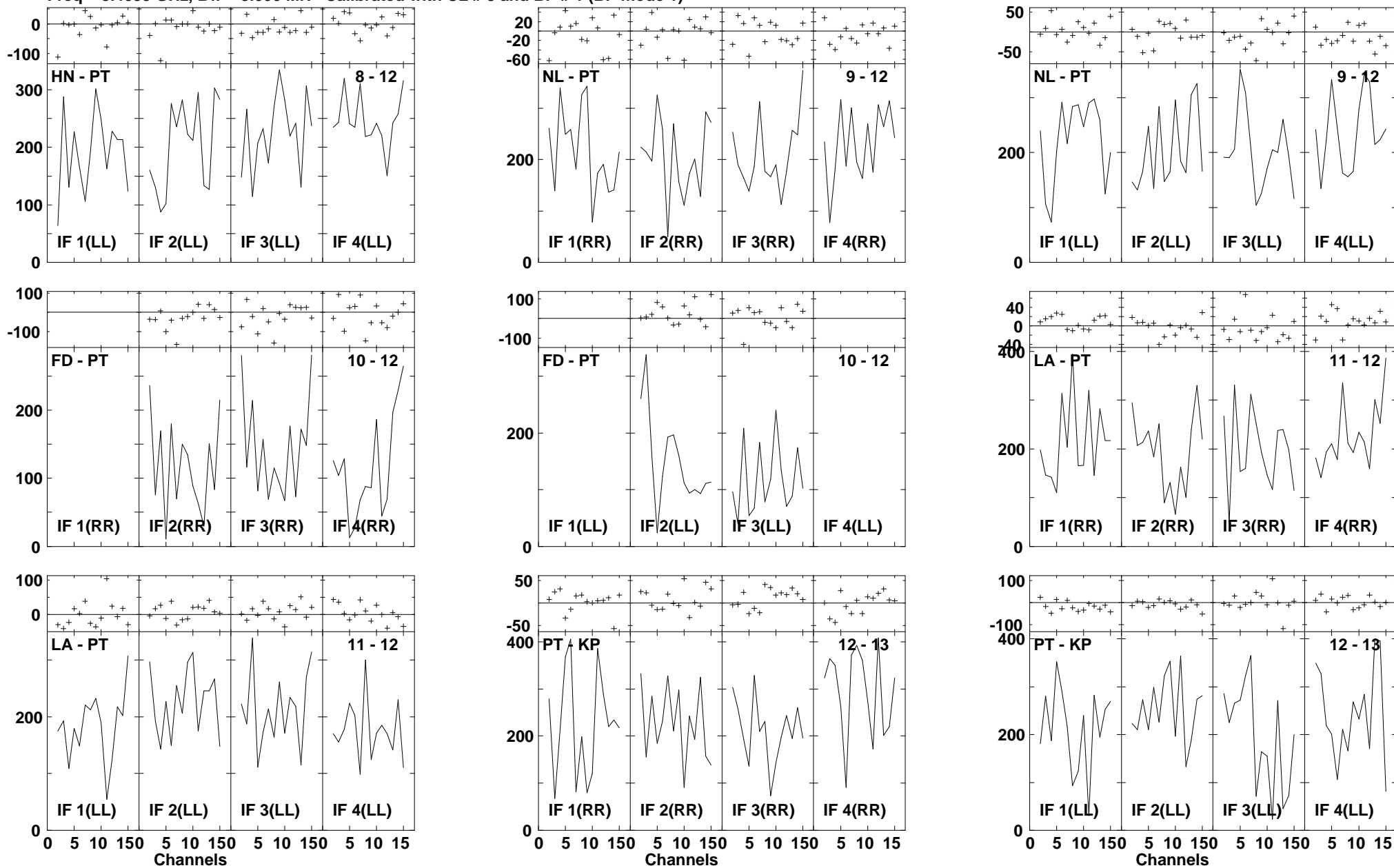

Lower frame: Milli Ampl Jy Top frame: Phas deg
 Vector averaged cross-power spectrum Several baselines displayed
 Timerange: 00/12:16:16 to 00/12:17:12

Plot file version 300 created 14-MAR-2007 17:14:38

J1532+23 GC028.UVDATA.1

Freq = 8.4055 GHz, Bw = 8.000 MH Calibrated with CL # 3 and BP # 1 (BP mode 1)

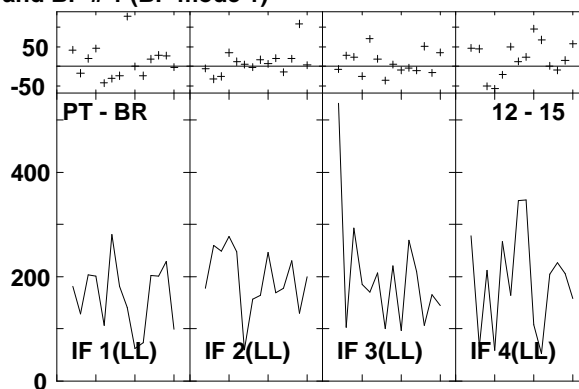
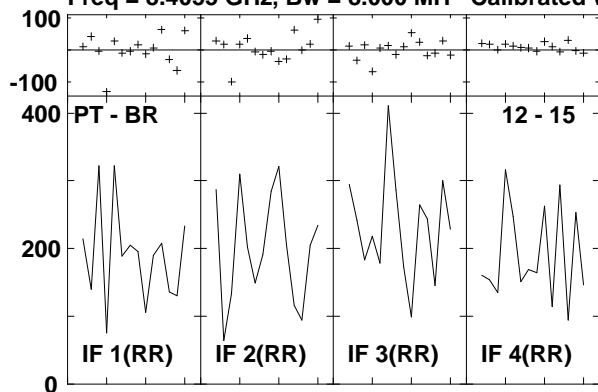

Lower frame: Milli Ampl Jy Top frame: Phas deg
Vector averaged cross-power spectrum Several baselines displayed
Timerange: 00/12:16:16 to 00/12:17:12

Plot file version 301 created 14-MAR-2007 17:14:39
 ARP220 GC028.UVDATA.1
 Freq = 8.4055 GHz, Bw = 8.000 MH Calibrated with CL # 3 and BP # 1 (BP mode 1)

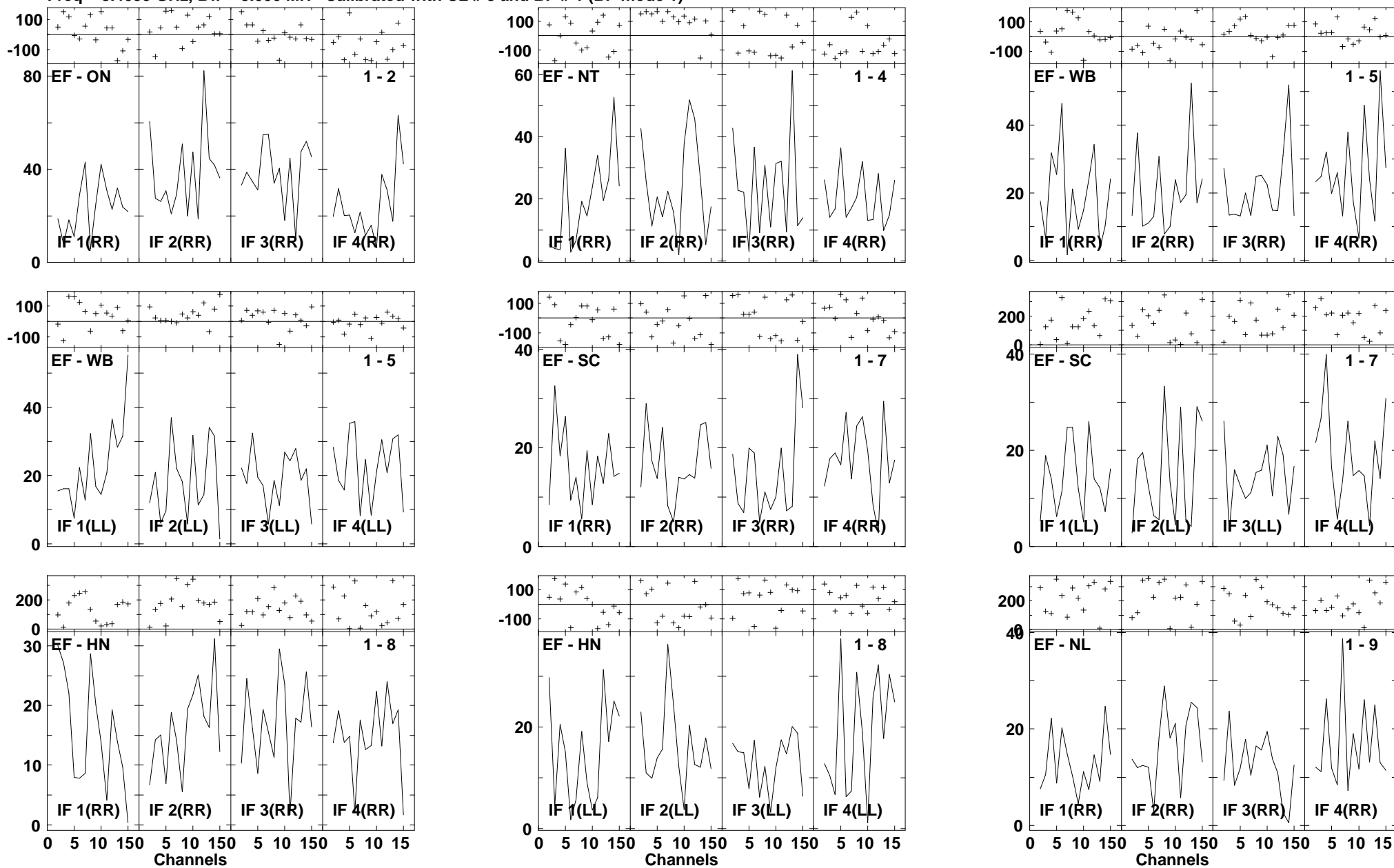

Lower frame: Milli Ampl Jy Top frame: Phas deg
 Vector averaged cross-power spectrum Several baselines displayed
 Timerange: 00/12:17:44 to 00/12:19:40

Plot file version 302 created 14-MAR-2007 17:14:42
 ARP220 GC028.UVDATA.1
 Freq = 8.4055 GHz, Bw = 8.000 MH Calibrated with CL # 3 and BP # 1 (BP mode 1)

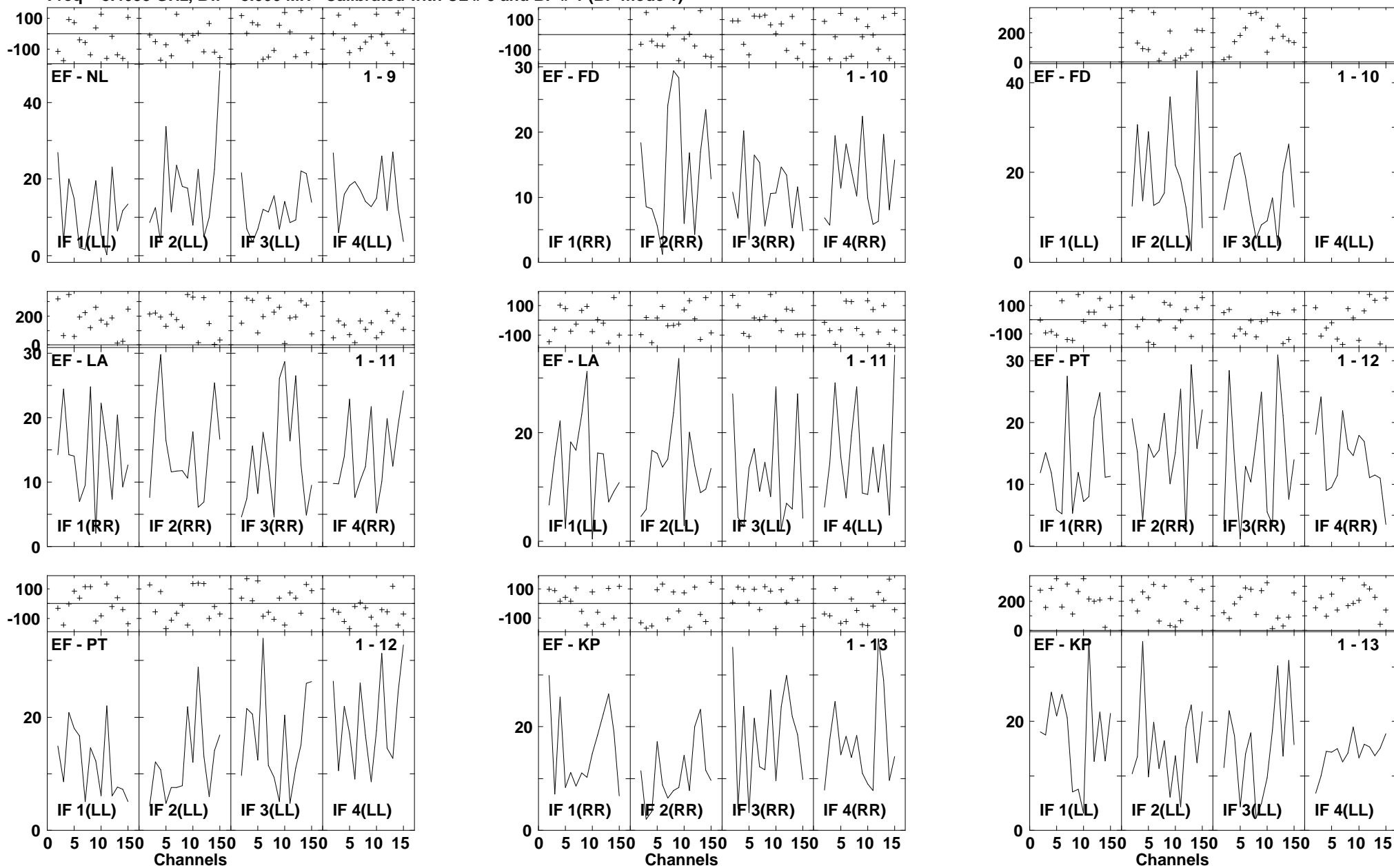

Lower frame: Milli Ampl Jy Top frame: Phas deg
 Vector averaged cross-power spectrum Several baselines displayed
 Timerange: 00/12:17:44 to 00/12:19:40

Plot file version 303 created 14-MAR-2007 17:14:45
 ARP220 GC028.UVDATA.1
 Freq = 8.4055 GHz, Bw = 8.000 MH Calibrated with CL # 3 and BP # 1 (BP mode 1)

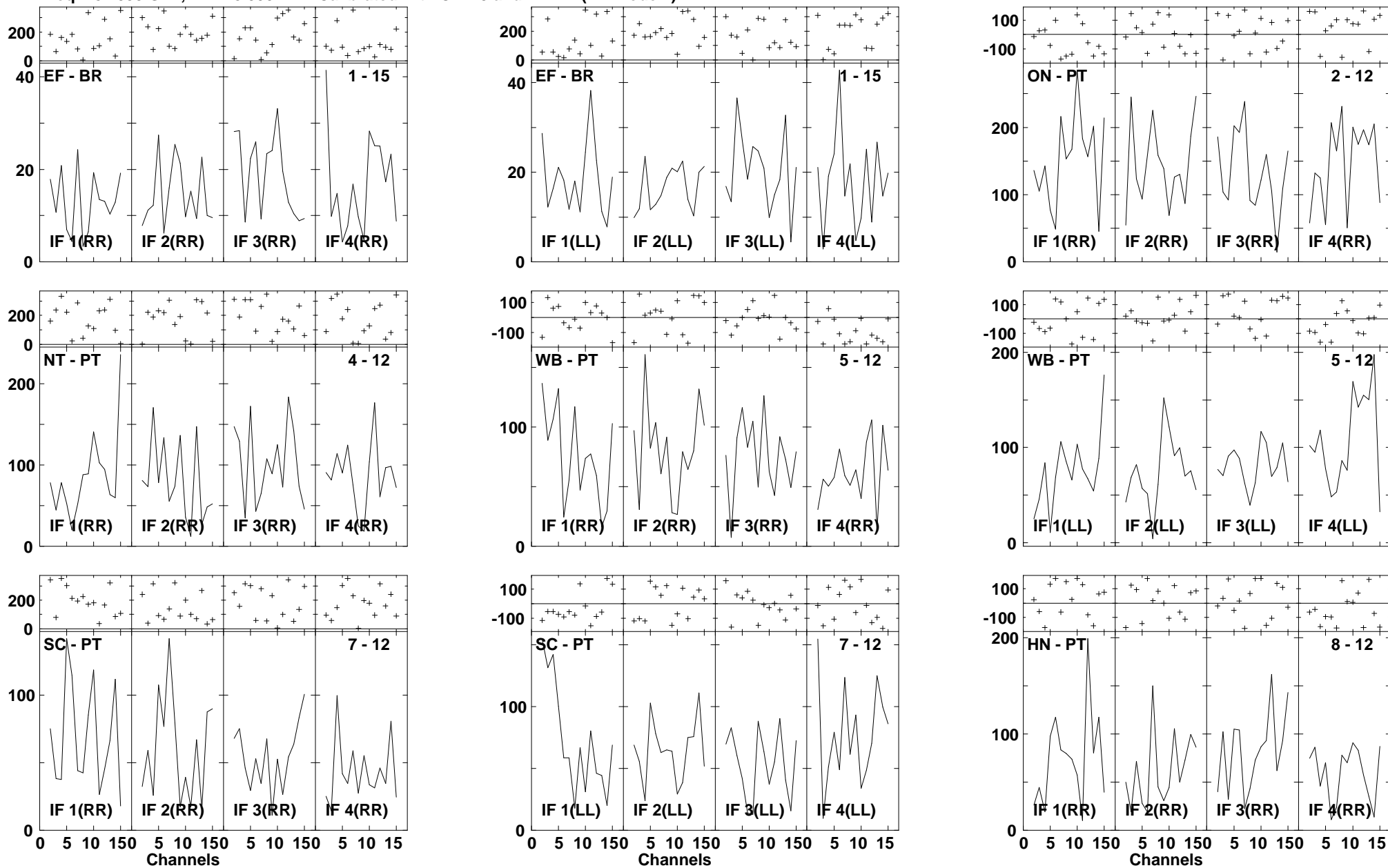

Lower frame: Milli Ampl Jy Top frame: Phas deg
 Vector averaged cross-power spectrum Several baselines displayed
 Timerange: 00/12:17:44 to 00/12:19:40

Plot file version 304 created 14-MAR-2007 17:14:48
 ARP220 GC028.UVDATA.1
 Freq = 8.4055 GHz, Bw = 8.000 MH Calibrated with CL # 3 and BP # 1 (BP mode 1)

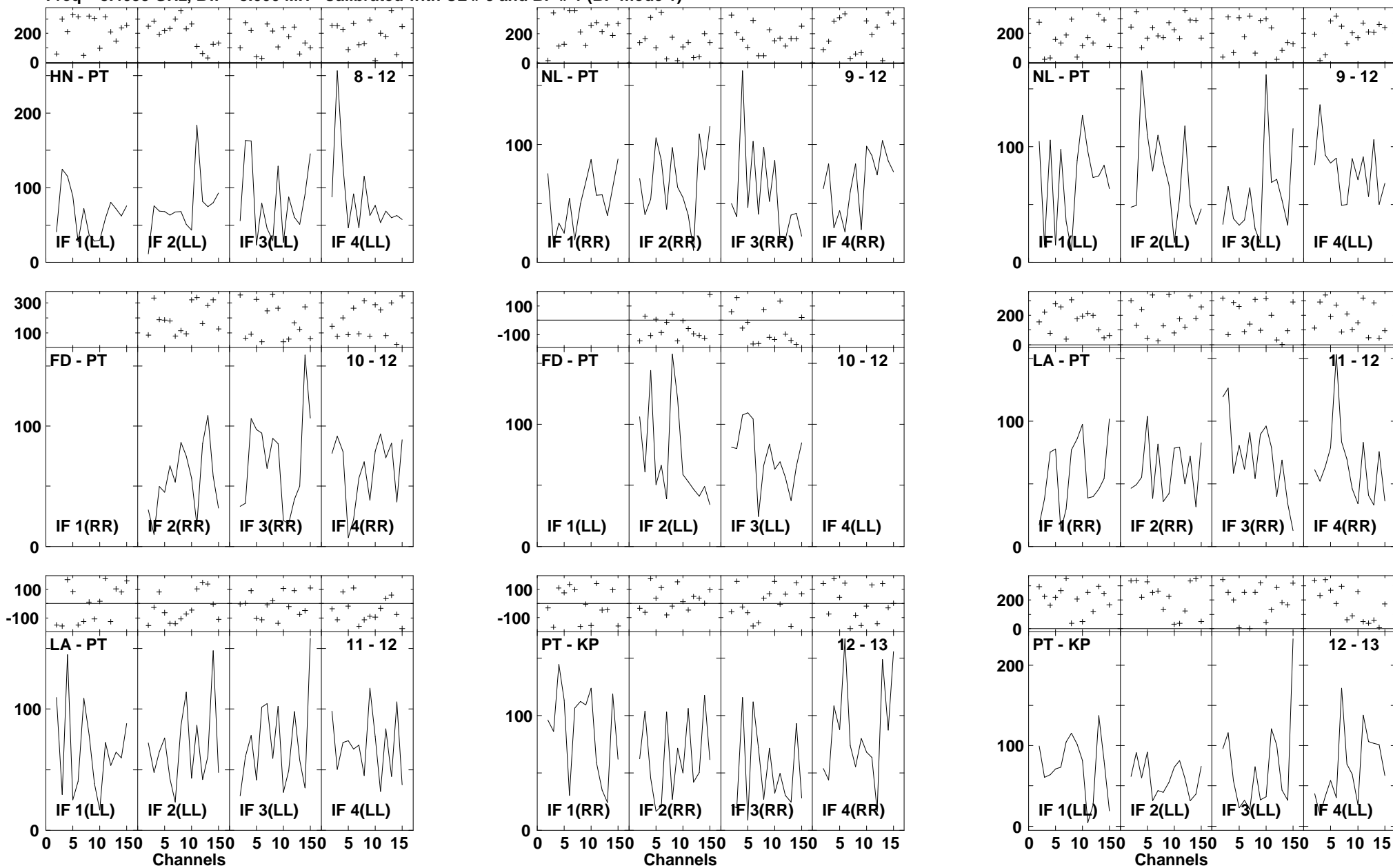

Lower frame: Milli Ampl Jy Top frame: Phas deg
 Vector averaged cross-power spectrum Several baselines displayed
 Timerange: 00/12:17:44 to 00/12:19:40

Plot file version 305 created 14-MAR-2007 17:14:50
ARP220 GC028.UVDATA.1
Freq = 8.4055 GHz, Bw = 8.000 MH Calibrated with CL # 3 and BP # 1 (BP mode 1)

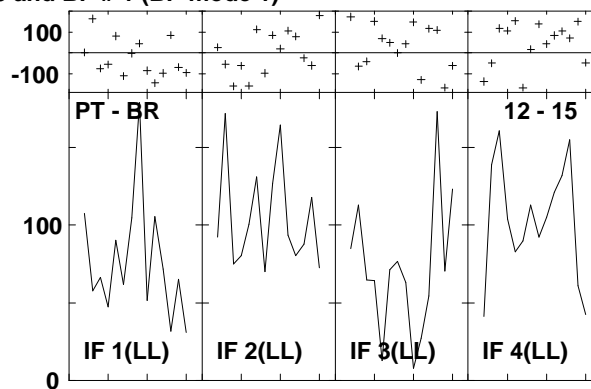
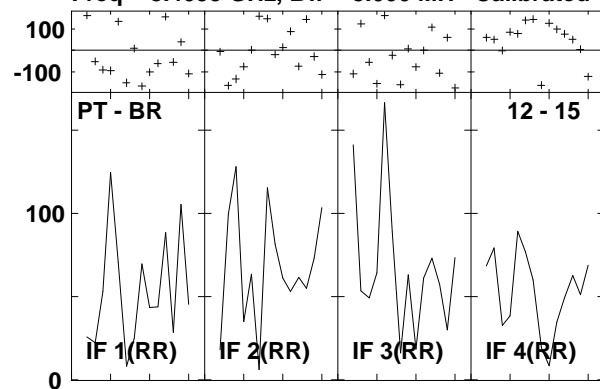

Lower frame: Milli Ampl Jy Top frame: Phas deg
Vector averaged cross-power spectrum Several baselines displayed
Timerange: 00/12:17:44 to 00/12:19:40

Plot file version 306 created 14-MAR-2007 17:14:51
 J1532+23 GC028.UVDATA.1
 Freq = 8.4055 GHz, Bw = 8.000 MH Calibrated with CL # 3 and BP # 1 (BP mode 1)

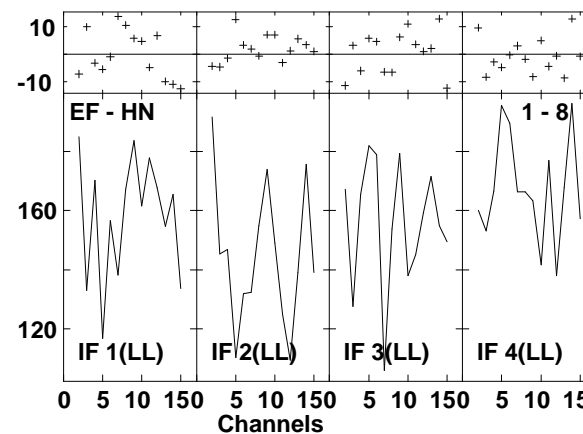
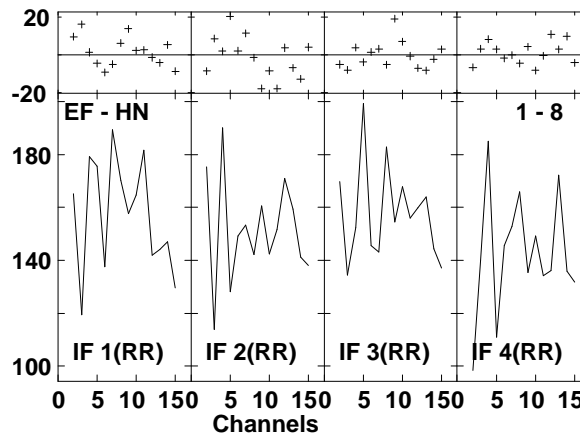
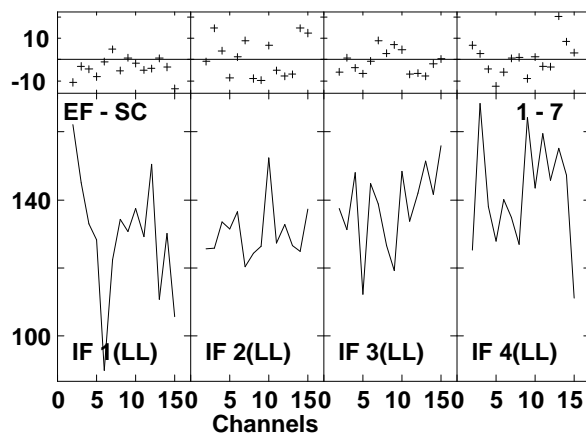
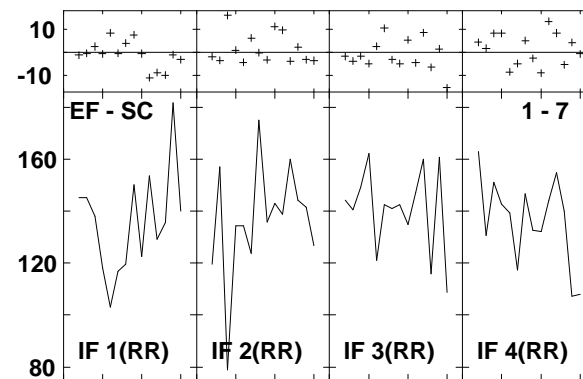
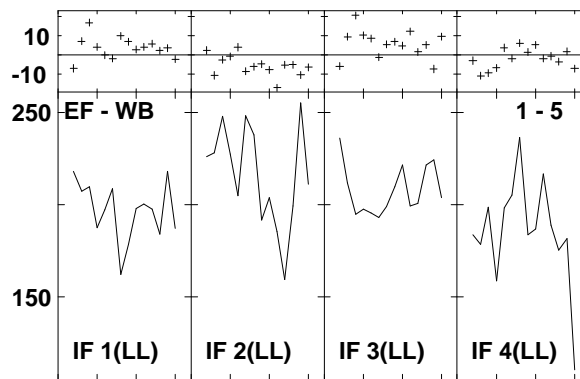
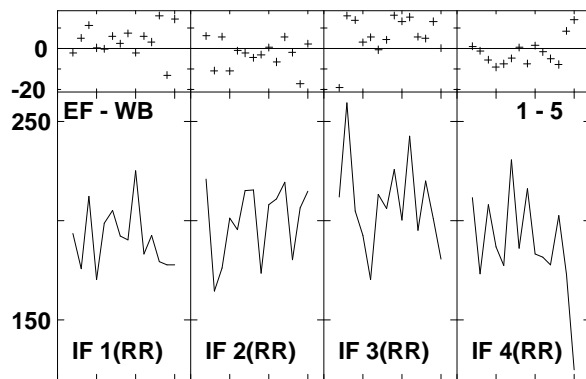
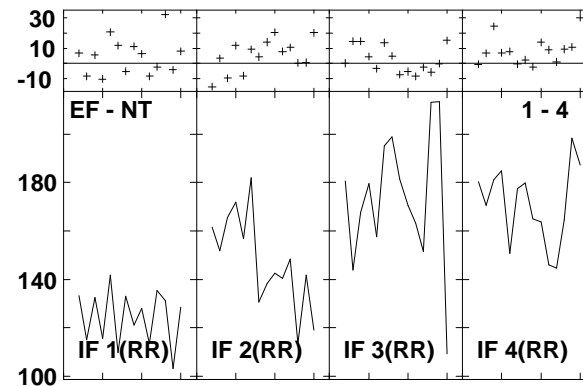
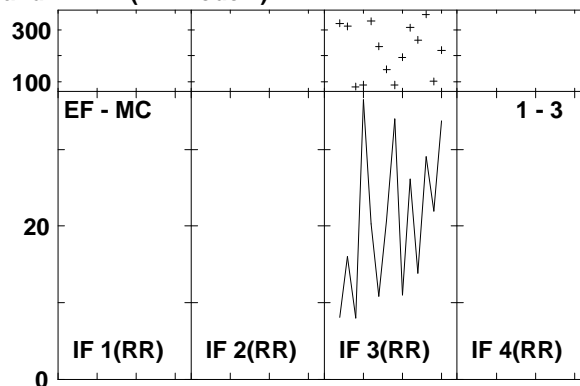
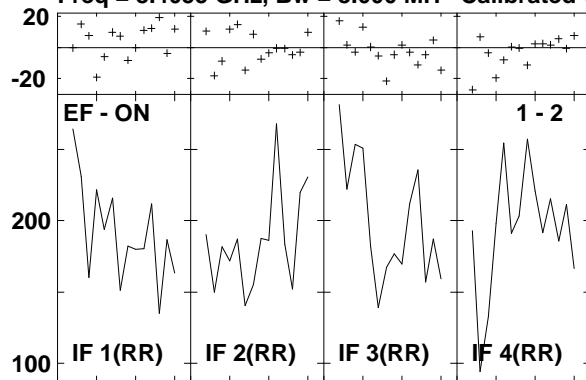

Lower frame: Milli Ampl Jy Top frame: Phas deg
 Vector averaged cross-power spectrum Several baselines displayed
 Timerange: 00/12:20:12 to 00/12:21:08

Plot file version 307 created 14-MAR-2007 17:14:53
 J1532+23 GC028.UVDATA.1
 Freq = 8.4055 GHz, Bw = 8.000 MH Calibrated with CL # 3 and BP # 1 (BP mode 1)

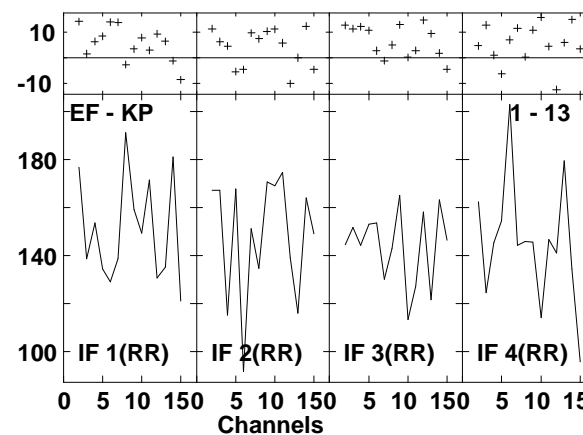
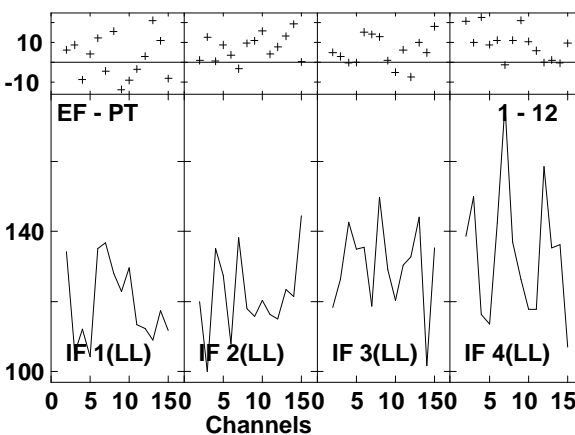
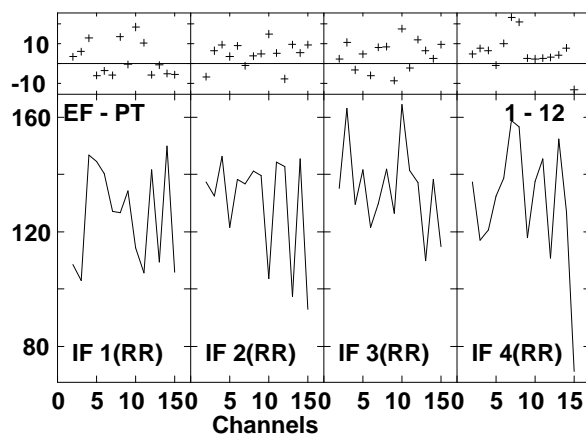
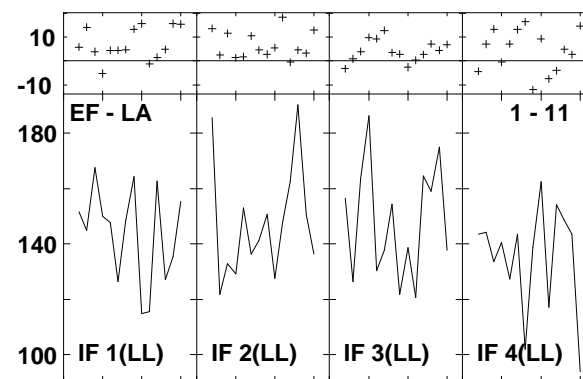
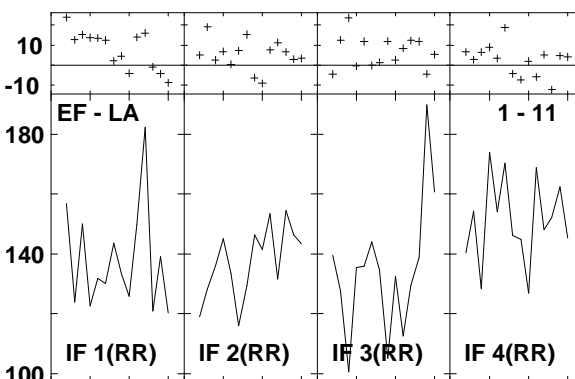
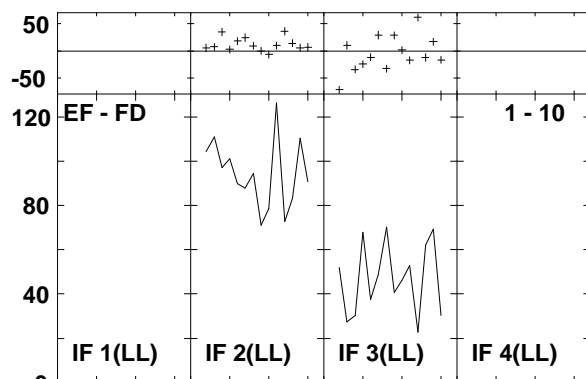
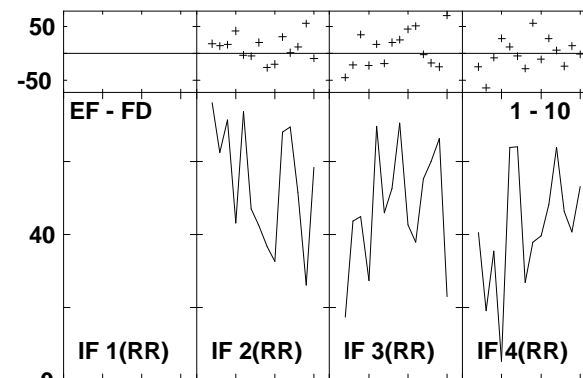
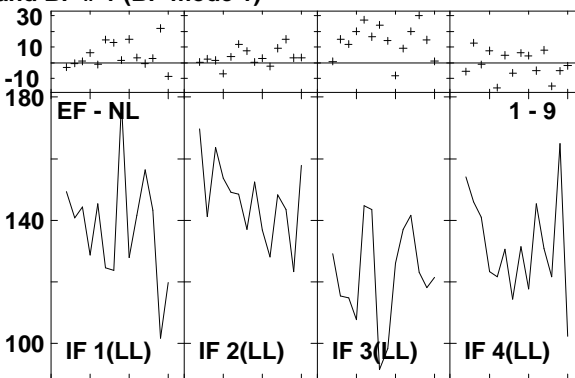
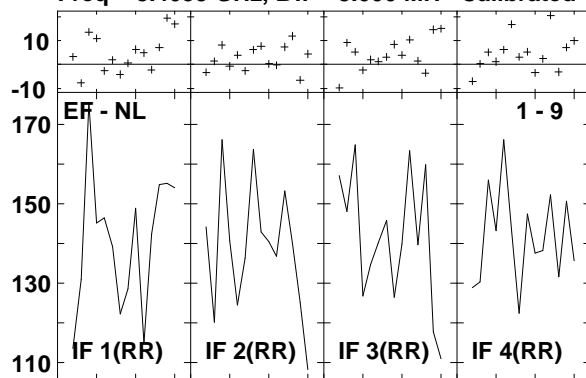

Lower frame: Milli Ampl Jy Top frame: Phas deg
 Vector averaged cross-power spectrum Several baselines displayed
 Timerange: 00/12:20:12 to 00/12:21:08

Plot file version 308 created 14-MAR-2007 17:14:53
 J1532+23 GC028.UVDATA.1
 Freq = 8.4055 GHz, Bw = 8.000 MH Calibrated with CL # 3 and BP # 1 (BP mode 1)

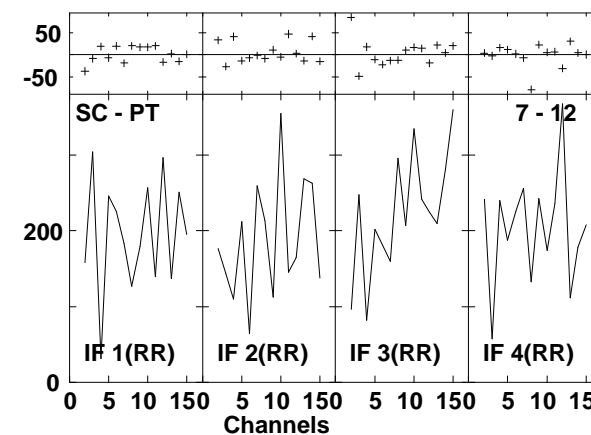
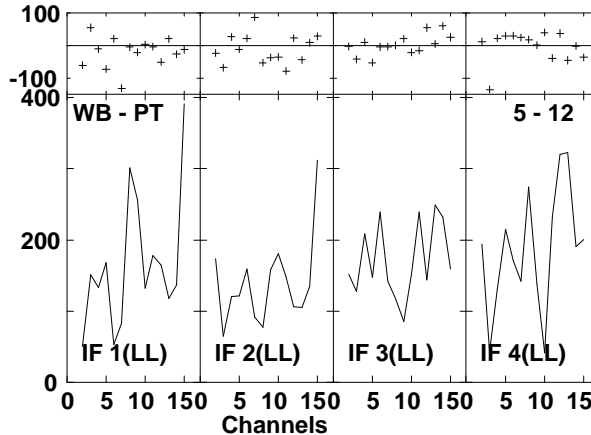
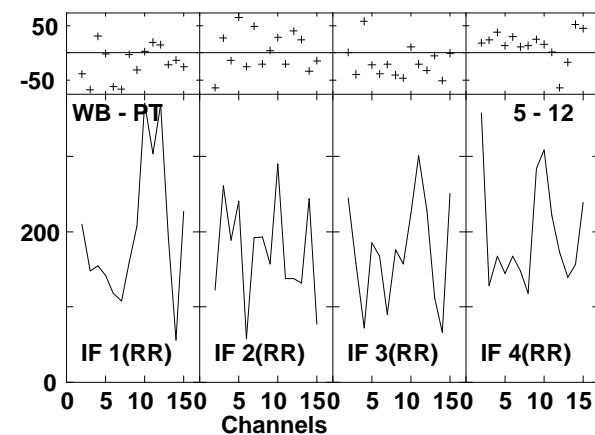
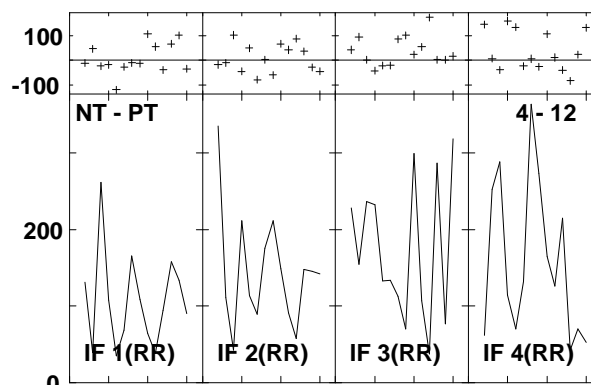
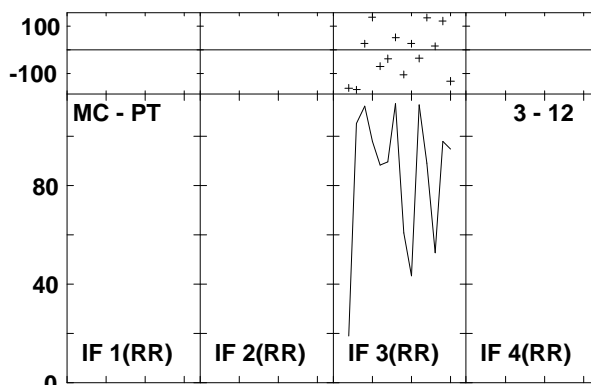
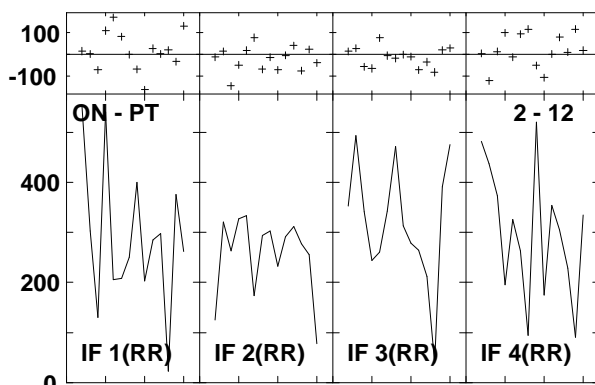
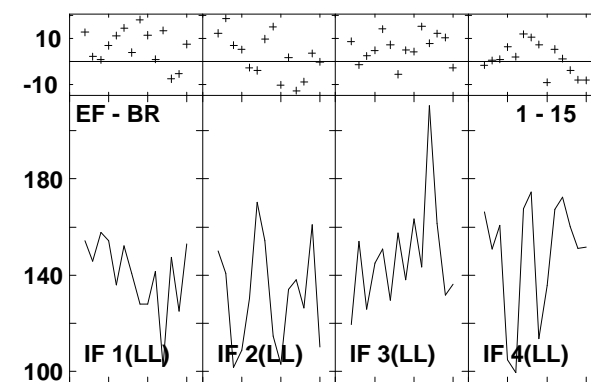
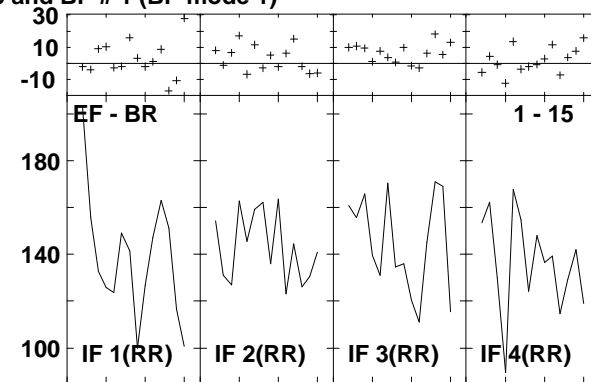
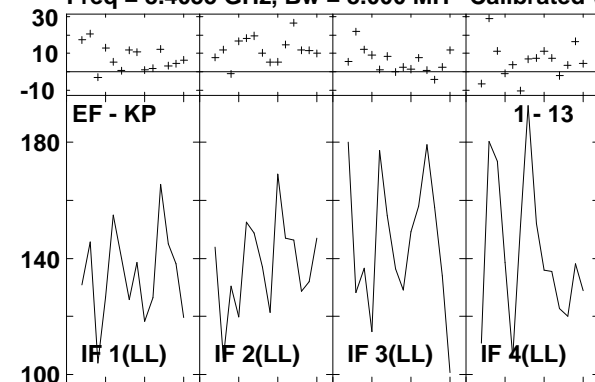

Lower frame: Milli Ampl Jy Top frame: Phas deg
 Vector averaged cross-power spectrum Several baselines displayed
 Timerange: 00/12:20:12 to 00/12:21:08

Plot file version 309 created 14-MAR-2007 17:14:55

J1532+23 GC028.UVDATA.1

Freq = 8.4055 GHz, Bw = 8.000 MH Calibrated with CL # 3 and BP # 1 (BP mode 1)

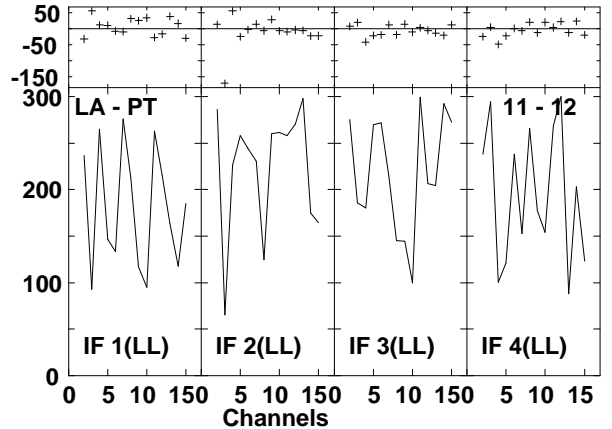
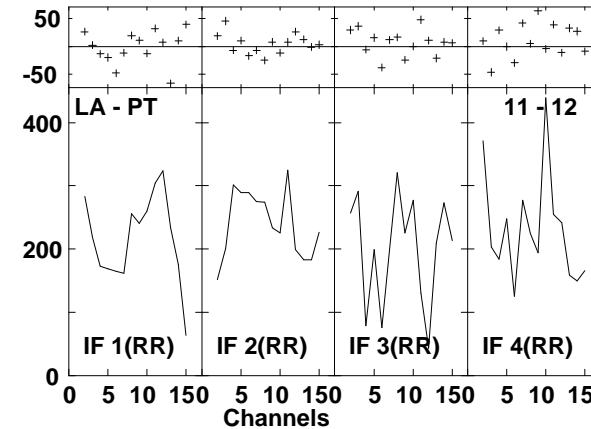
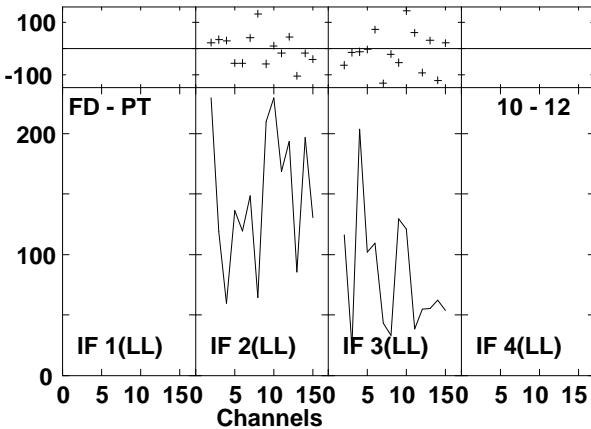
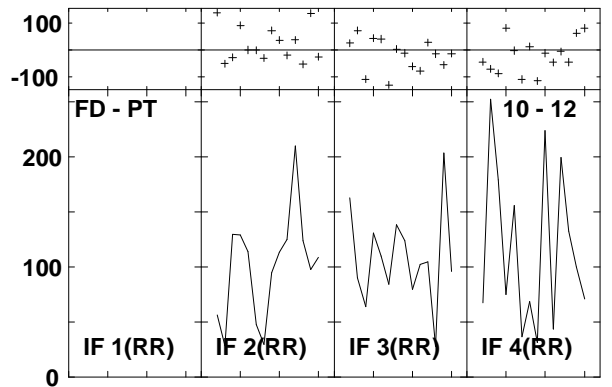
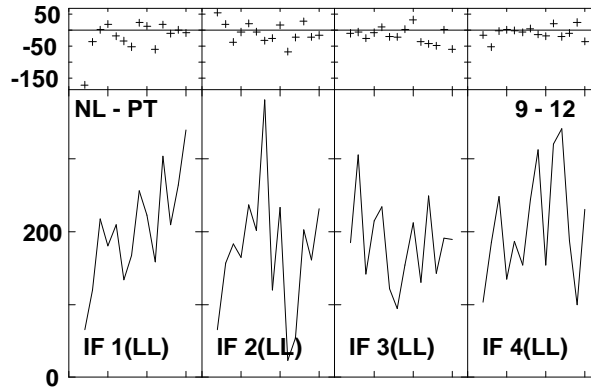
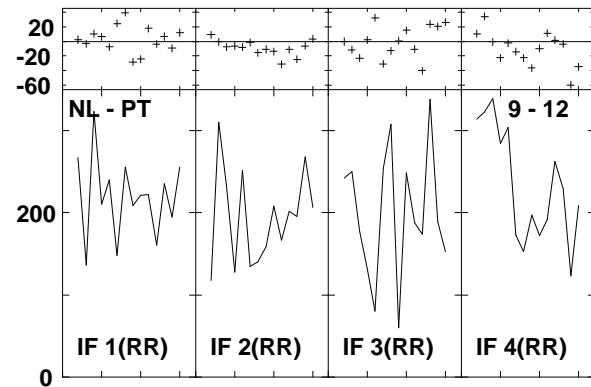
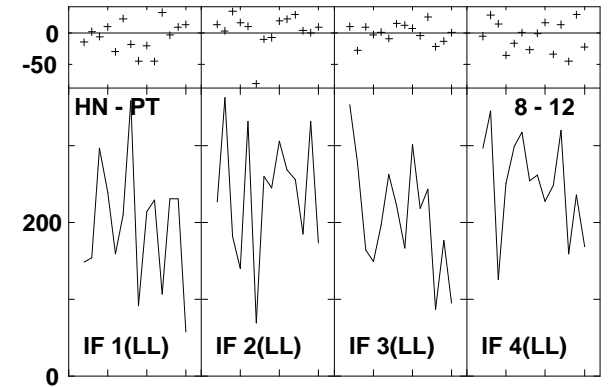
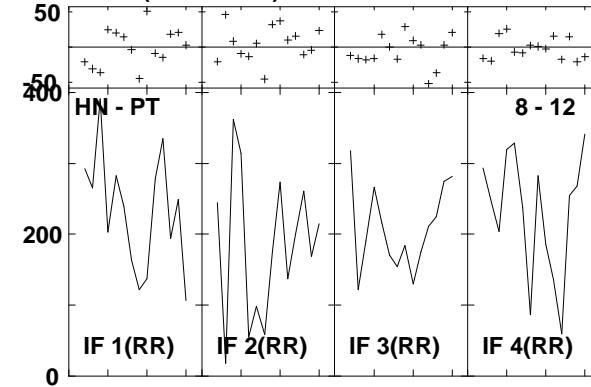
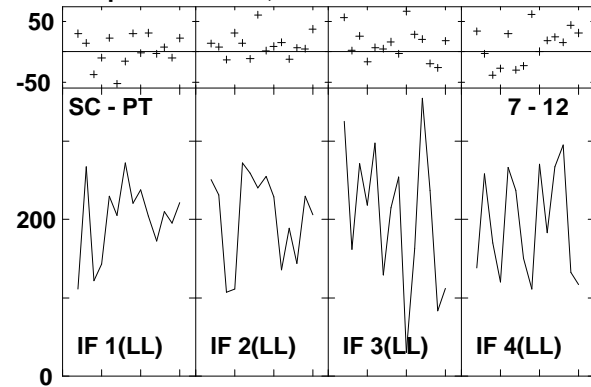

Lower frame: Milli Ampl Jy Top frame: Phas deg
Vector averaged cross-power spectrum Several baselines displayed
Timerange: 00/12:20:12 to 00/12:21:08

Plot file version 310 created 14-MAR-2007 17:14:56
 J1532+23 GC028.UVDATA.1
 Freq = 8.4055 GHz, Bw = 8.000 MH Calibrated with CL # 3 and BP # 1 (BP mode 1)

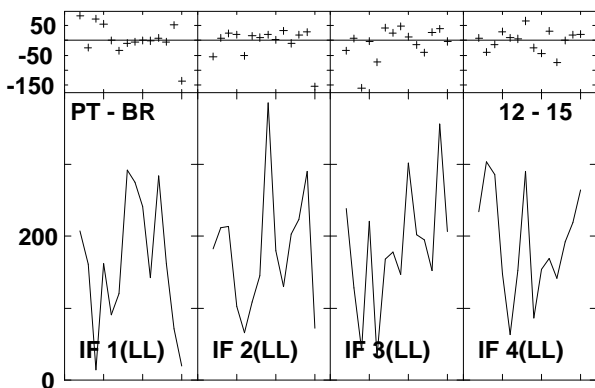
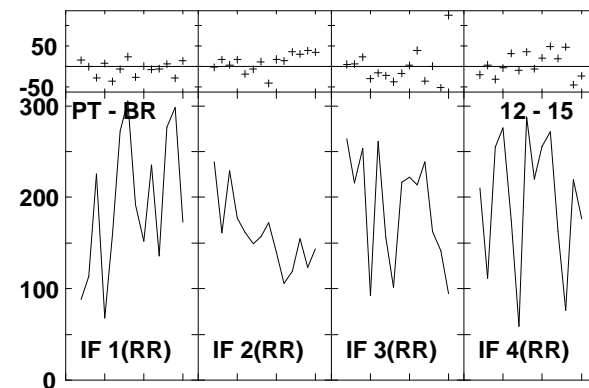
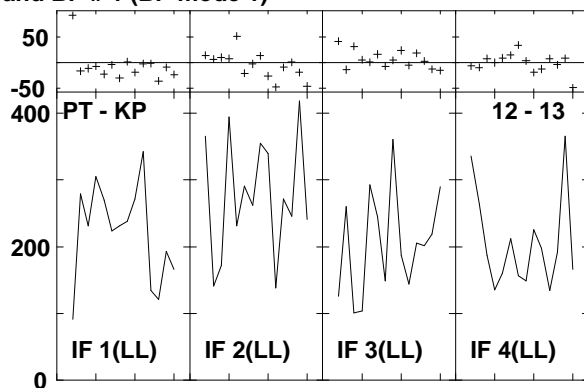
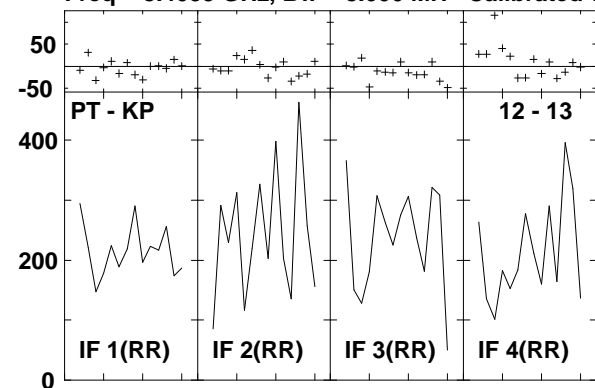

Lower frame: Milli Ampl Jy Top frame: Phas deg
 Vector averaged cross-power spectrum Several baselines displayed
 Timerange: 00/12:20:12 to 00/12:21:08

Plot file version 311 created 14-MAR-2007 17:14:58
 ARP220_GC028.UVDATA.1
 Freq = 8.4055 GHz, Bw = 8.000 MH Calibrated with CL # 3 and BP # 1 (BP mode 1)

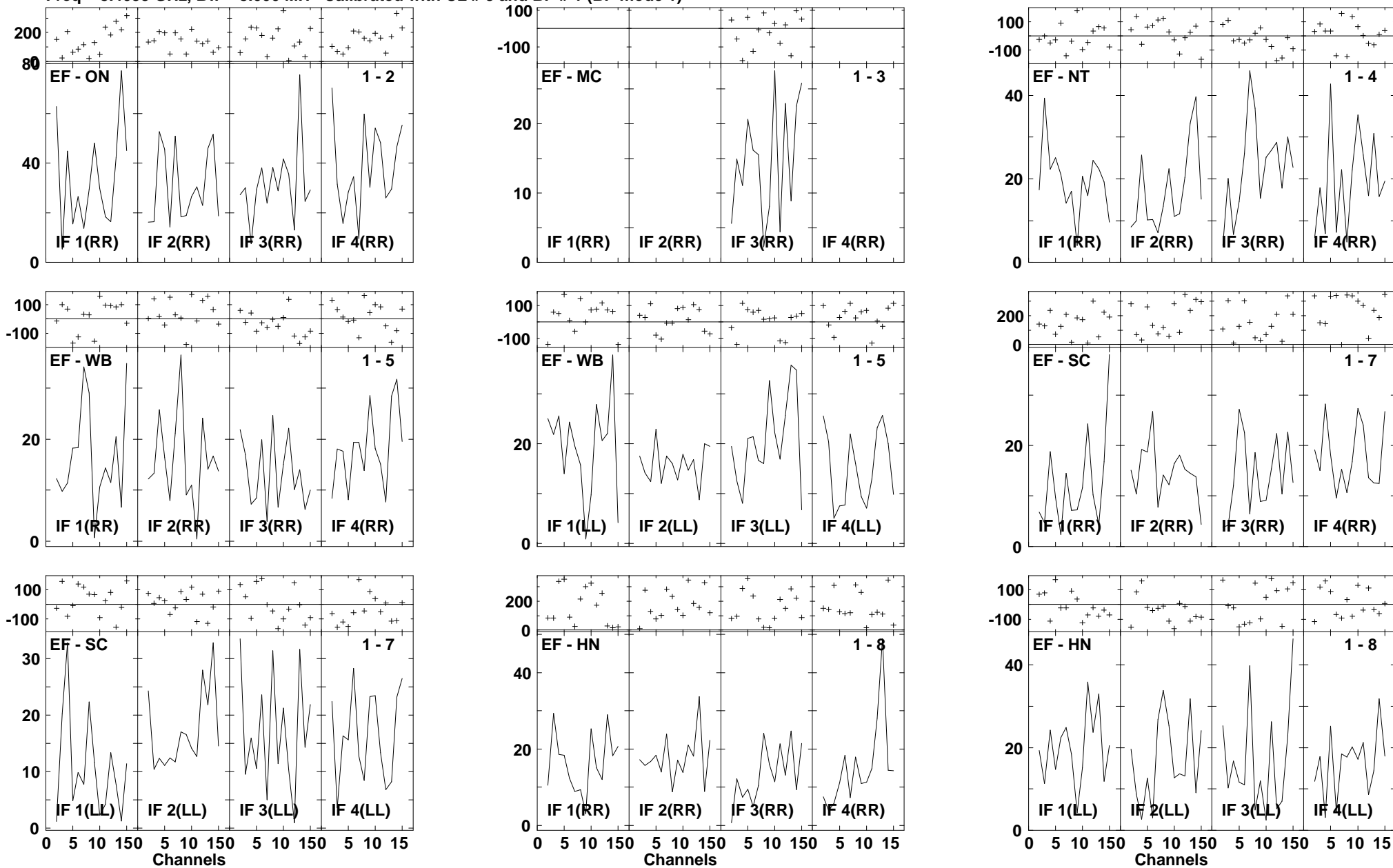

Lower frame: Milli Ampl Jy Top frame: Phas deg
 Vector averaged cross-power spectrum Several baselines displayed
 Timerange: 00/12:21:40 to 00/12:23:36

Plot file version 312 created 14-MAR-2007 17:15:00
 ARP220 GC028.UVDATA.1
 Freq = 8.4055 GHz, Bw = 8.000 MH Calibrated with CL # 3 and BP # 1 (BP mode 1)

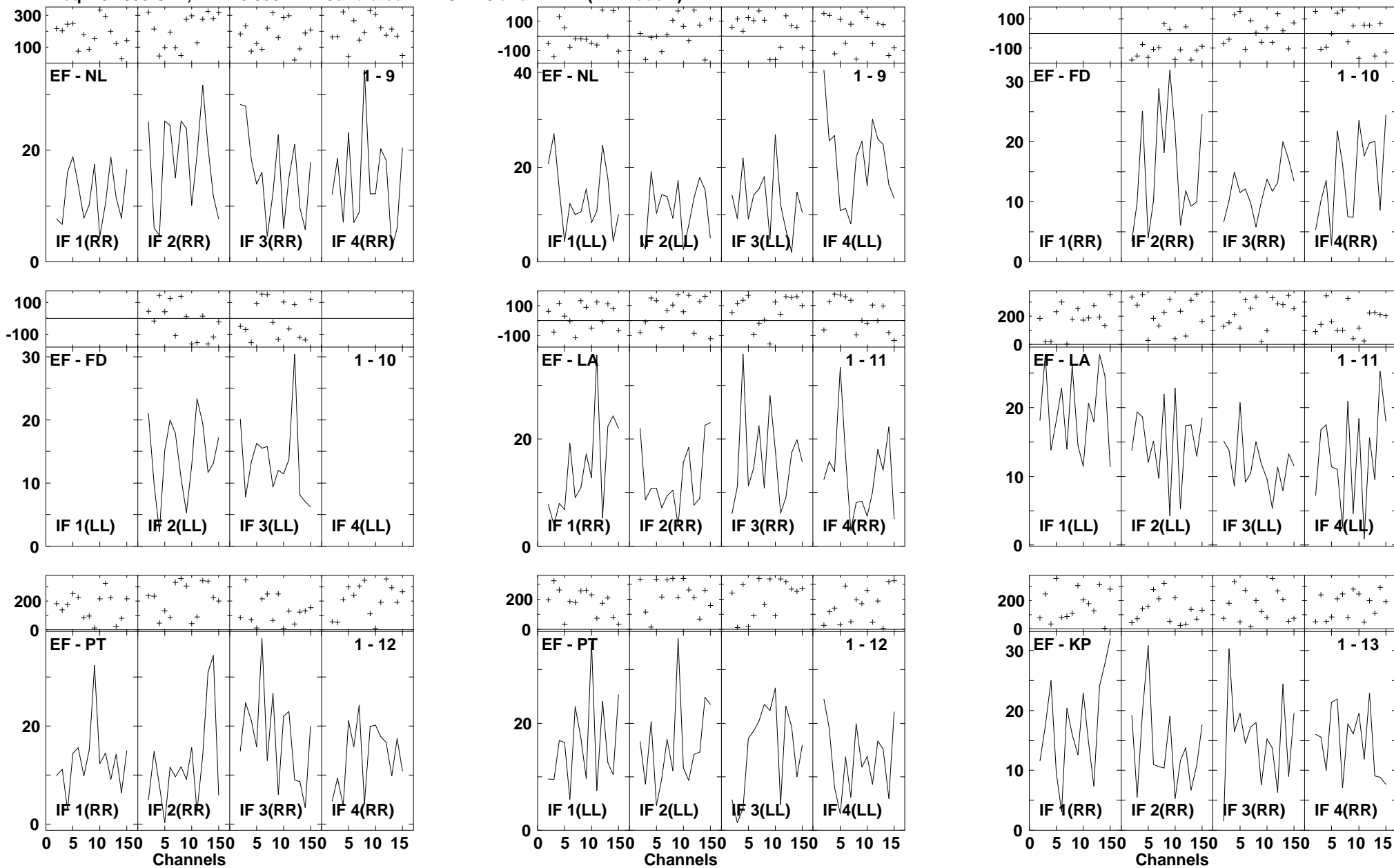

Lower frame: Milli Ampl Jy Top frame: Phas deg
 Vector averaged cross-power spectrum Several baselines displayed
 Timerange: 00/12:21:40 to 00/12:23:36

Plot file version 313 created 14-MAR-2007 17:15:02
 ARP220 GC028.UVDATA.1
 Freq = 8.4055 GHz, Bw = 8.000 MH Calibrated with CL # 3 and BP # 1 (BP mode 1)

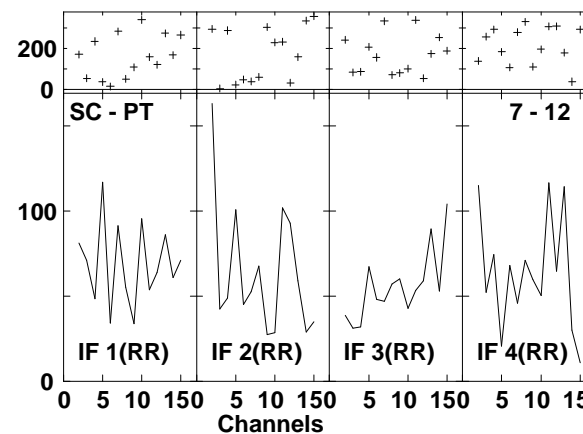
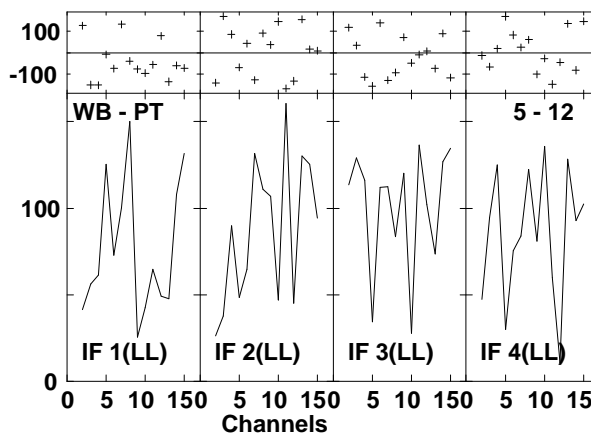
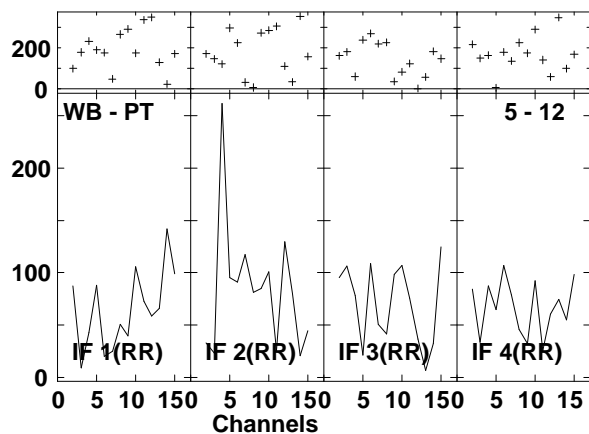
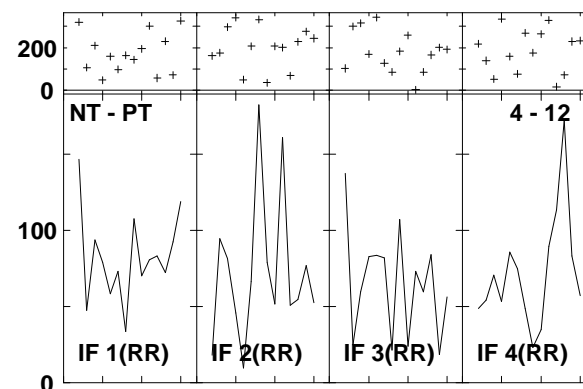
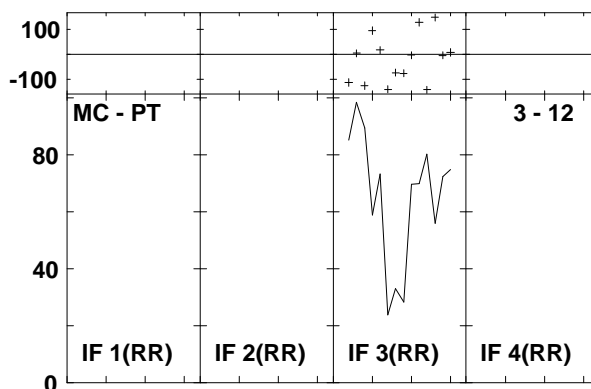
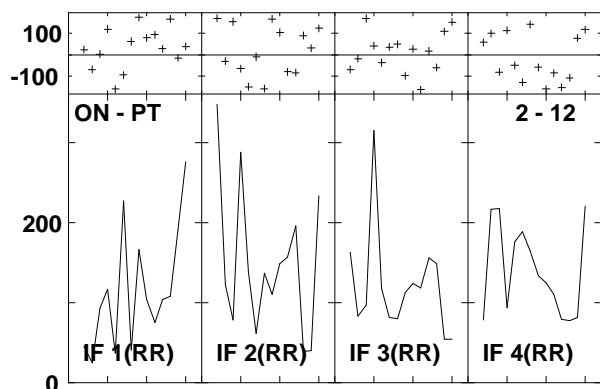
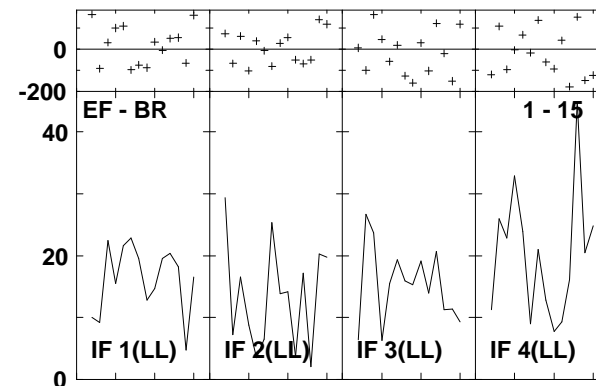
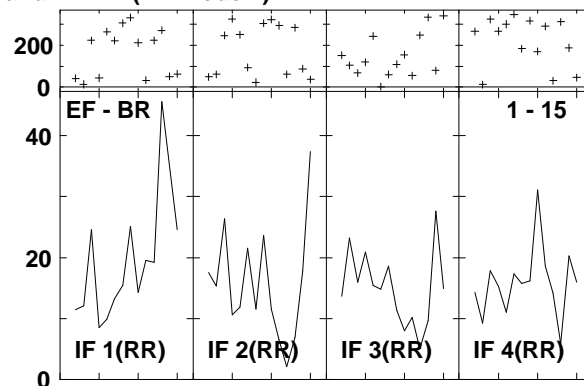
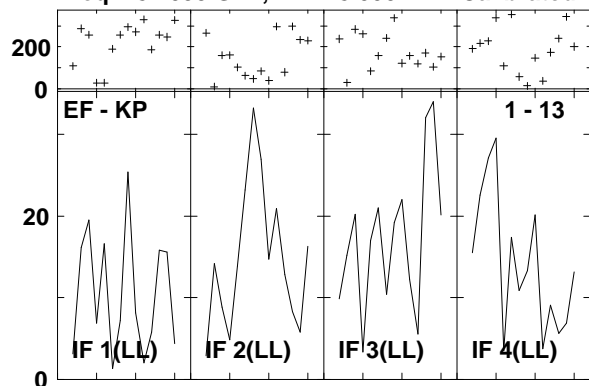

Lower frame: Milli Ampl Jy Top frame: Phas deg
 Vector averaged cross-power spectrum Several baselines displayed
 Timerange: 00/12:21:40 to 00/12:23:36

Plot file version 314 created 14-MAR-2007 17:15:06
 ARP220 GC028.UVDATA.1
 Freq = 8.4055 GHz, Bw = 8.000 MH Calibrated with CL # 3 and BP # 1 (BP mode 1)

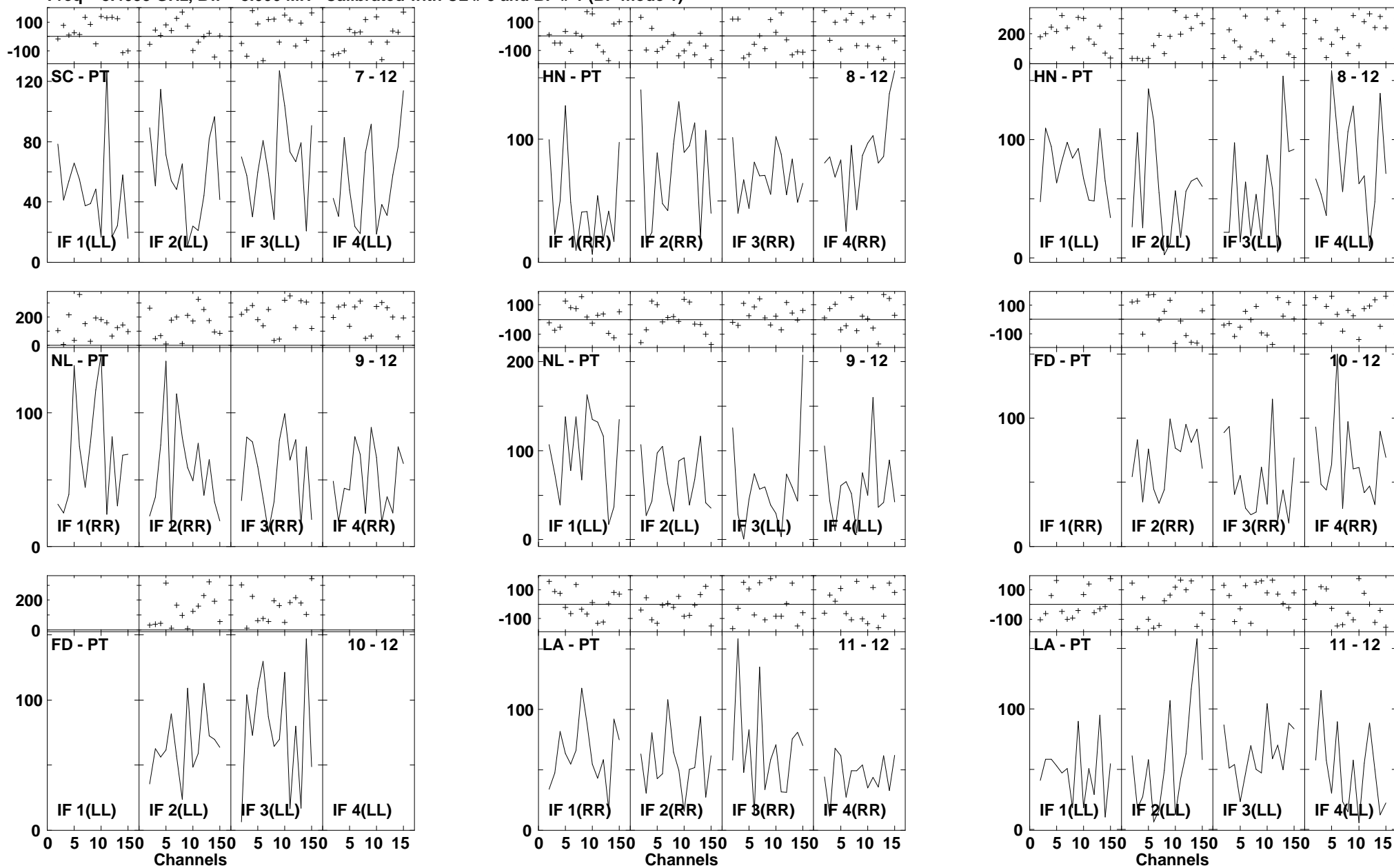

Lower frame: Milli Ampl Jy Top frame: Phas deg
 Vector averaged cross-power spectrum Several baselines displayed
 Timerange: 00/12:21:40 to 00/12:23:36

Plot file version 315 created 14-MAR-2007 17:15:07

ARP220 GC028.UVDATA.1

Freq = 8.4055 GHz, Bw = 8.000 MH Calibrated with CL # 3 and BP # 1 (BP mode 1)

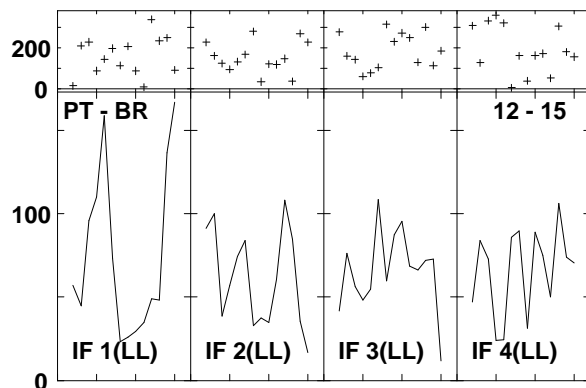
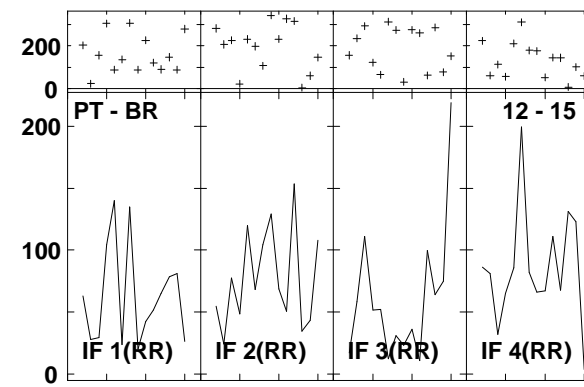
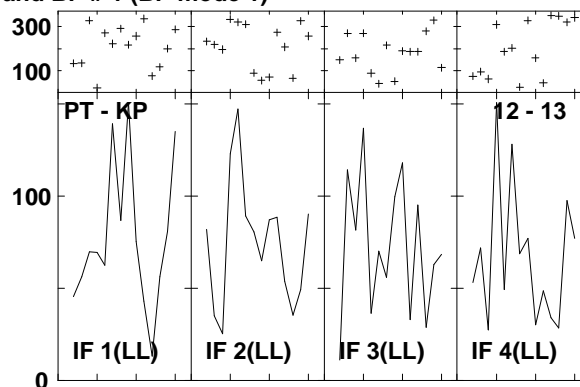
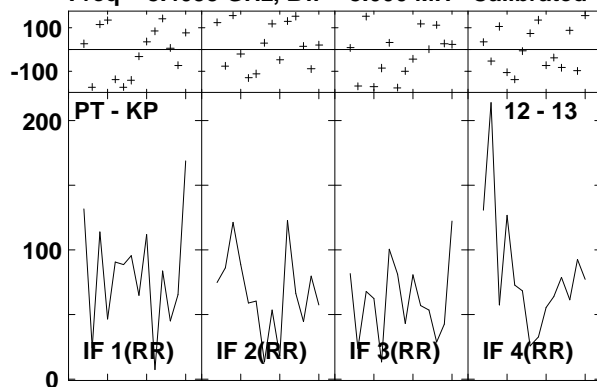

Lower frame: Milli Ampl Jy Top frame: Phas deg
Vector averaged cross-power spectrum Several baselines displayed
Timerange: 00/12:21:40 to 00/12:23:36

Plot file version 316 created 14-MAR-2007 17:15:10
 J1532+23 GC028.UVDATA.1
 Freq = 8.4055 GHz, Bw = 8.000 MH Calibrated with CL # 3 and BP # 1 (BP mode 1)

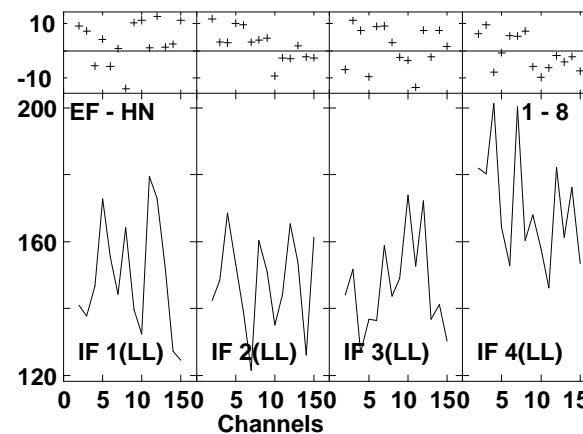
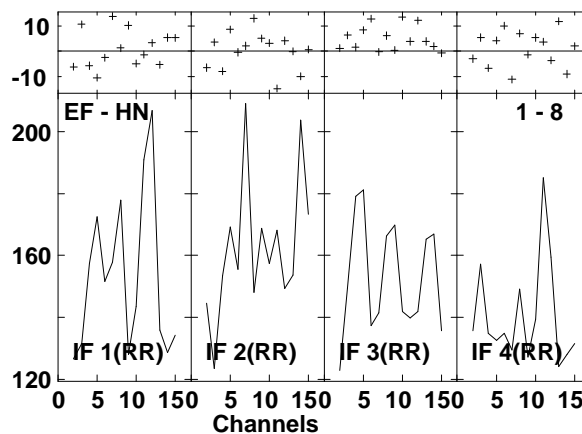
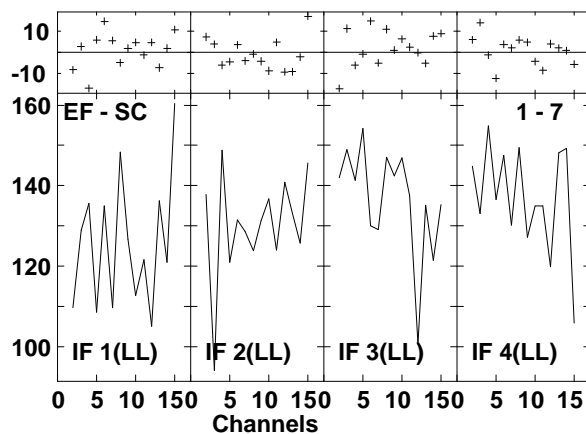
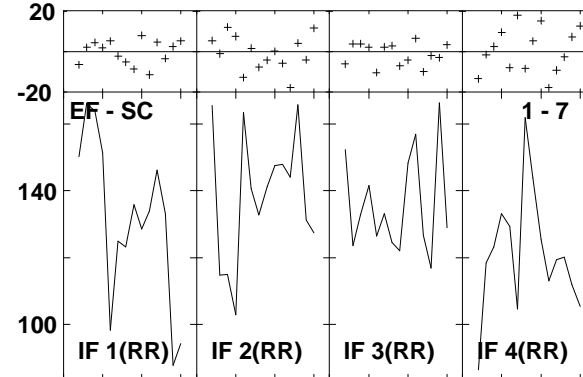
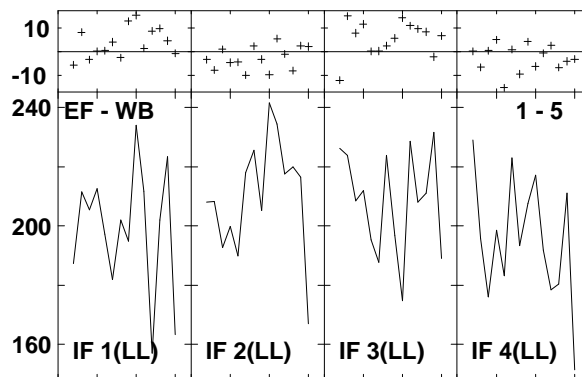
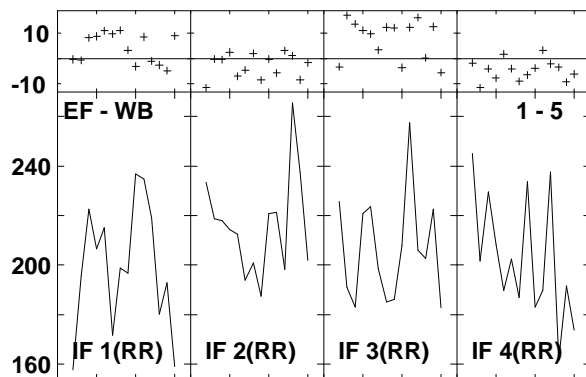
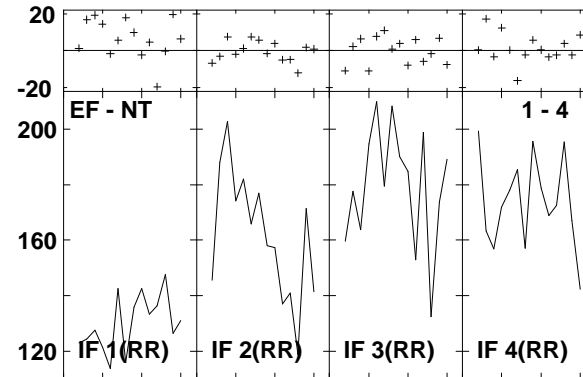
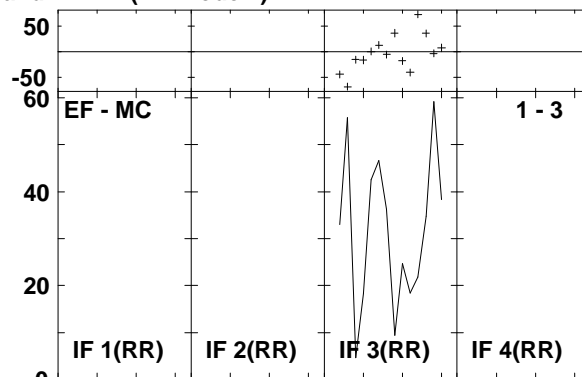
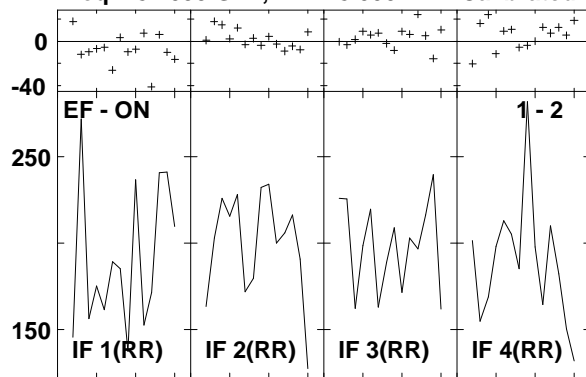

Lower frame: Milli Ampl Jy Top frame: Phas deg
 Vector averaged cross-power spectrum Several baselines displayed
 Timerange: 00/12:24:08 to 00/12:25:04

Plot file version 317 created 14-MAR-2007 17:15:11
 J1532+23 GC028.UVDATA.1
 Freq = 8.4055 GHz, Bw = 8.000 MH Calibrated with CL # 3 and BP # 1 (BP mode 1)

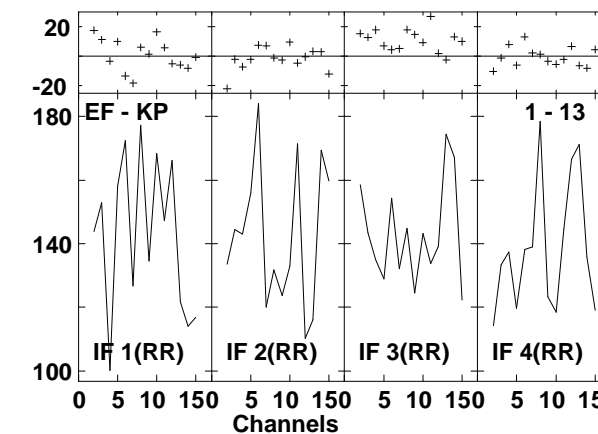
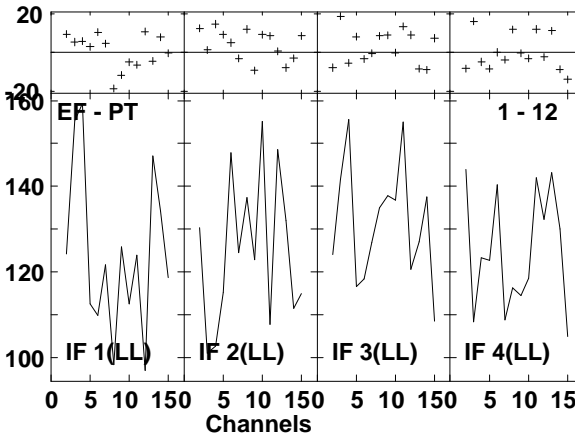
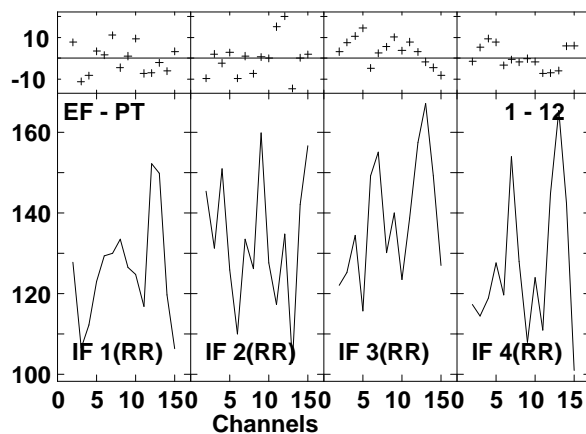
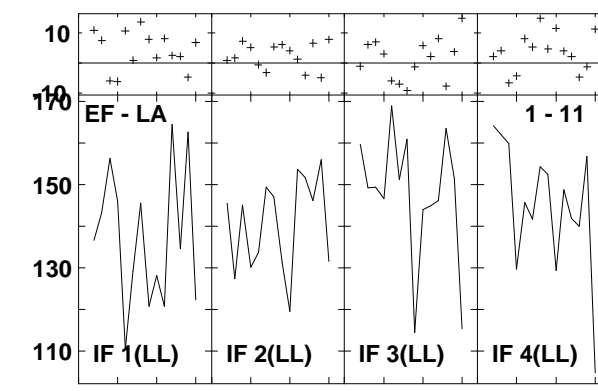
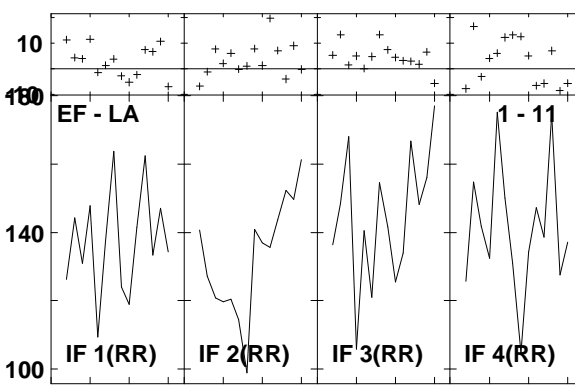
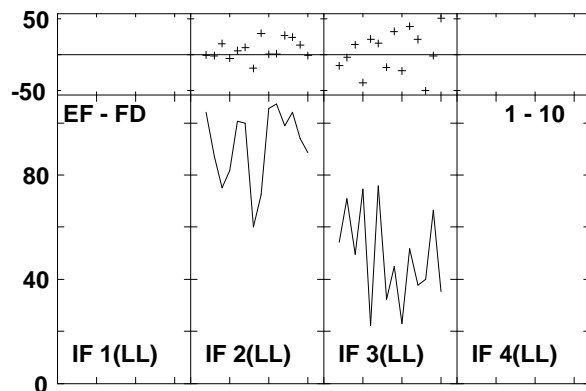
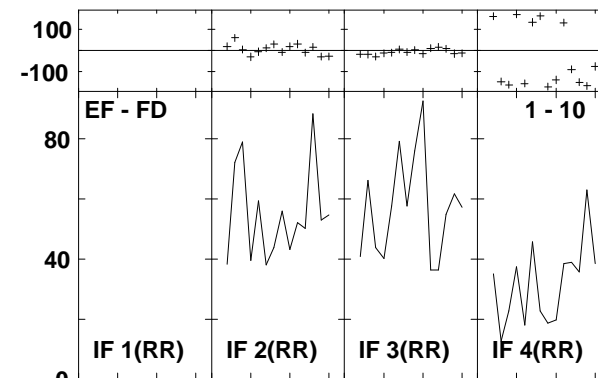
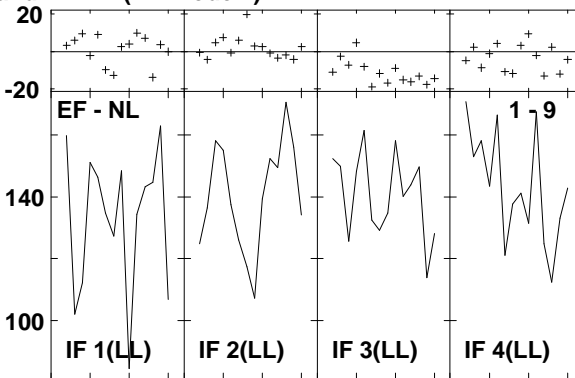
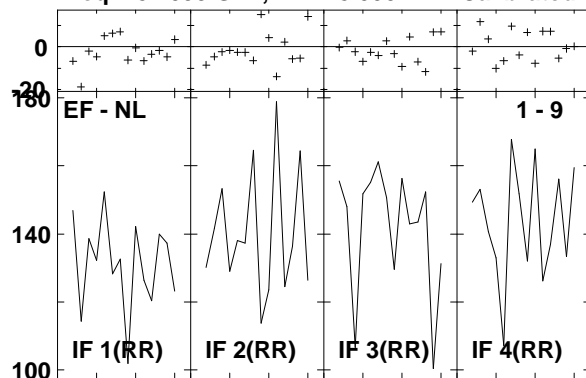

Lower frame: Milli Ampl Jy Top frame: Phas deg
 Vector averaged cross-power spectrum Several baselines displayed
 Timerange: 00/12:24:08 to 00/12:25:04

Plot file version 318 created 14-MAR-2007 17:15:12
 J1532+23 GC028.UVDATA.1
 Freq = 8.4055 GHz, Bw = 8.000 MH Calibrated with CL # 3 and BP # 1 (BP mode 1)

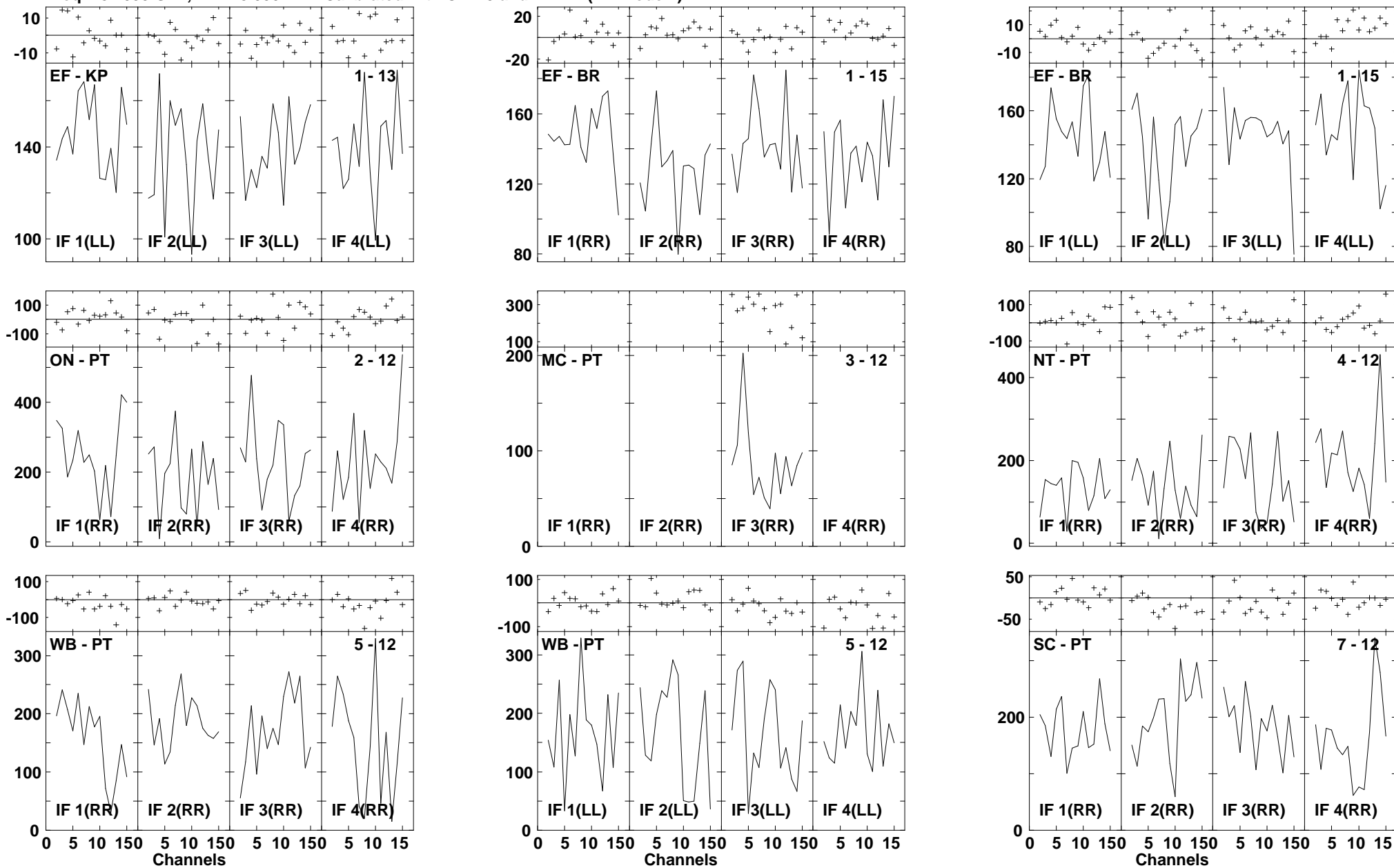

Lower frame: Milli Ampl Jy Top frame: Phas deg
 Vector averaged cross-power spectrum Several baselines displayed
 Timerange: 00/12:24:08 to 00/12:25:04

Plot file version 319 created 14-MAR-2007 17:15:14
 J1532+23 GC028.UVDATA.1
 Freq = 8.4055 GHz, Bw = 8.000 MH Calibrated with CL # 3 and BP # 1 (BP mode 1)

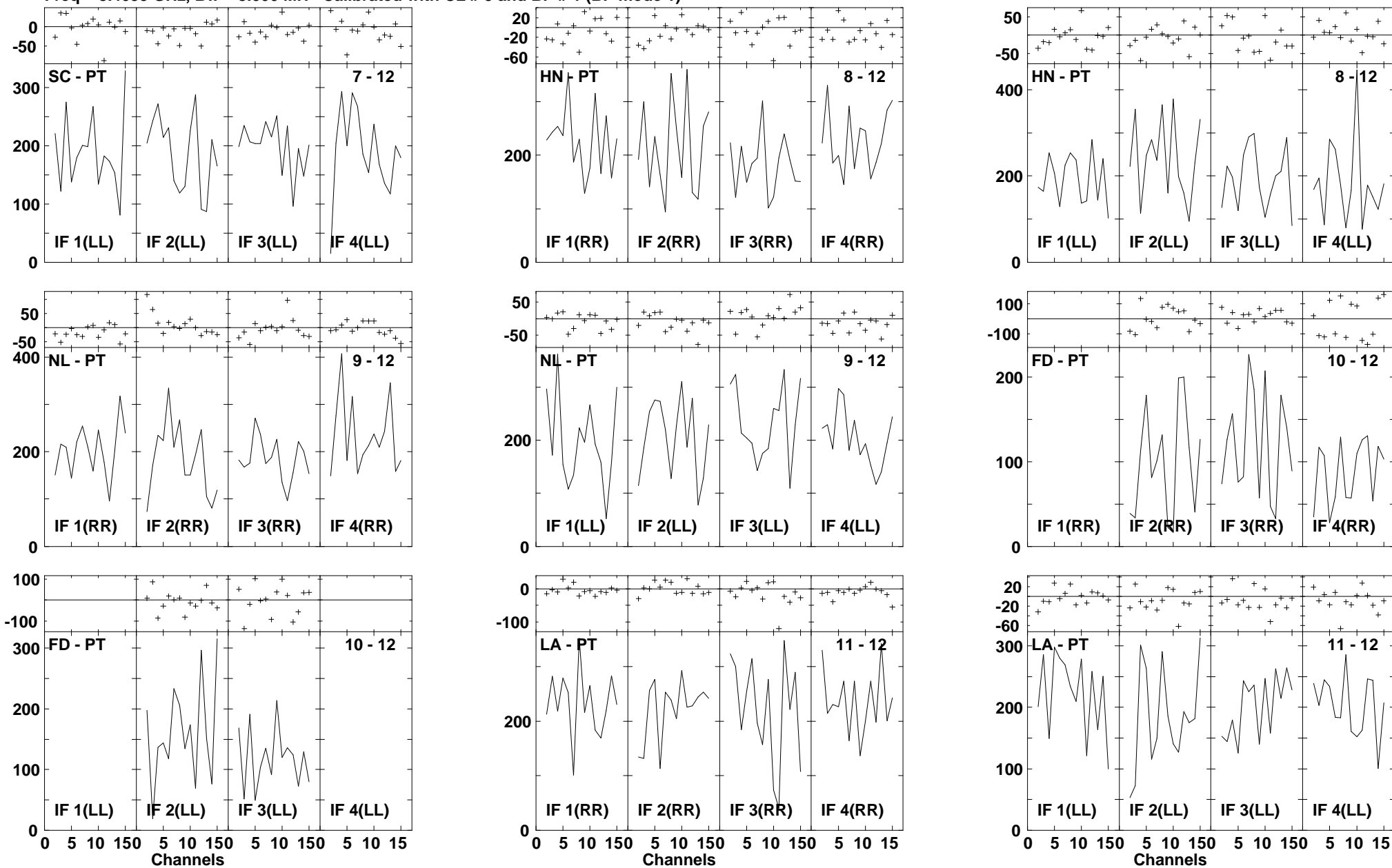

Lower frame: Milli Ampl Jy Top frame: Phas deg
 Vector averaged cross-power spectrum Several baselines displayed
 Timerange: 00/12:24:08 to 00/12:25:04

Plot file version 320 created 14-MAR-2007 17:15:15
 J1532+23 GC028.UVDATA.1
 Freq = 8.4055 GHz, Bw = 8.000 MH Calibrated with CL # 3 and BP # 1 (BP mode 1)

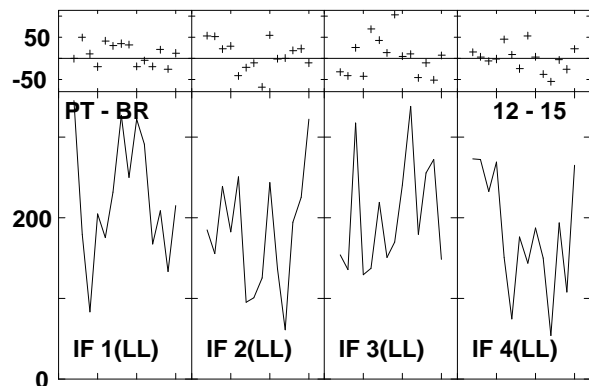
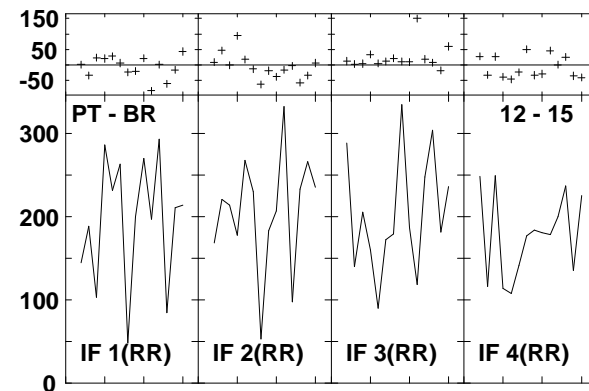
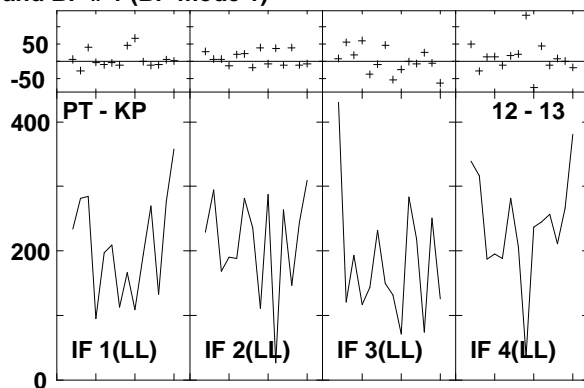
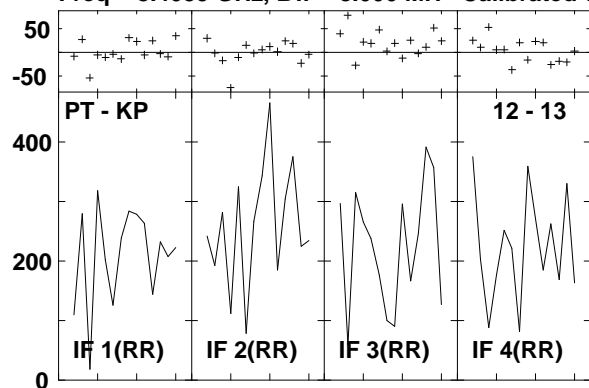

Lower frame: Milli Ampl Jy Top frame: Phas deg
 Vector averaged cross-power spectrum Several baselines displayed
 Timerange: 00/12:24:08 to 00/12:25:04

Plot file version 321 created 14-MAR-2007 17:15:16
 ARP220 GC028.UVDATA.1
 Freq = 8.4055 GHz, Bw = 8.000 MH Calibrated with CL # 3 and BP # 1 (BP mode 1)

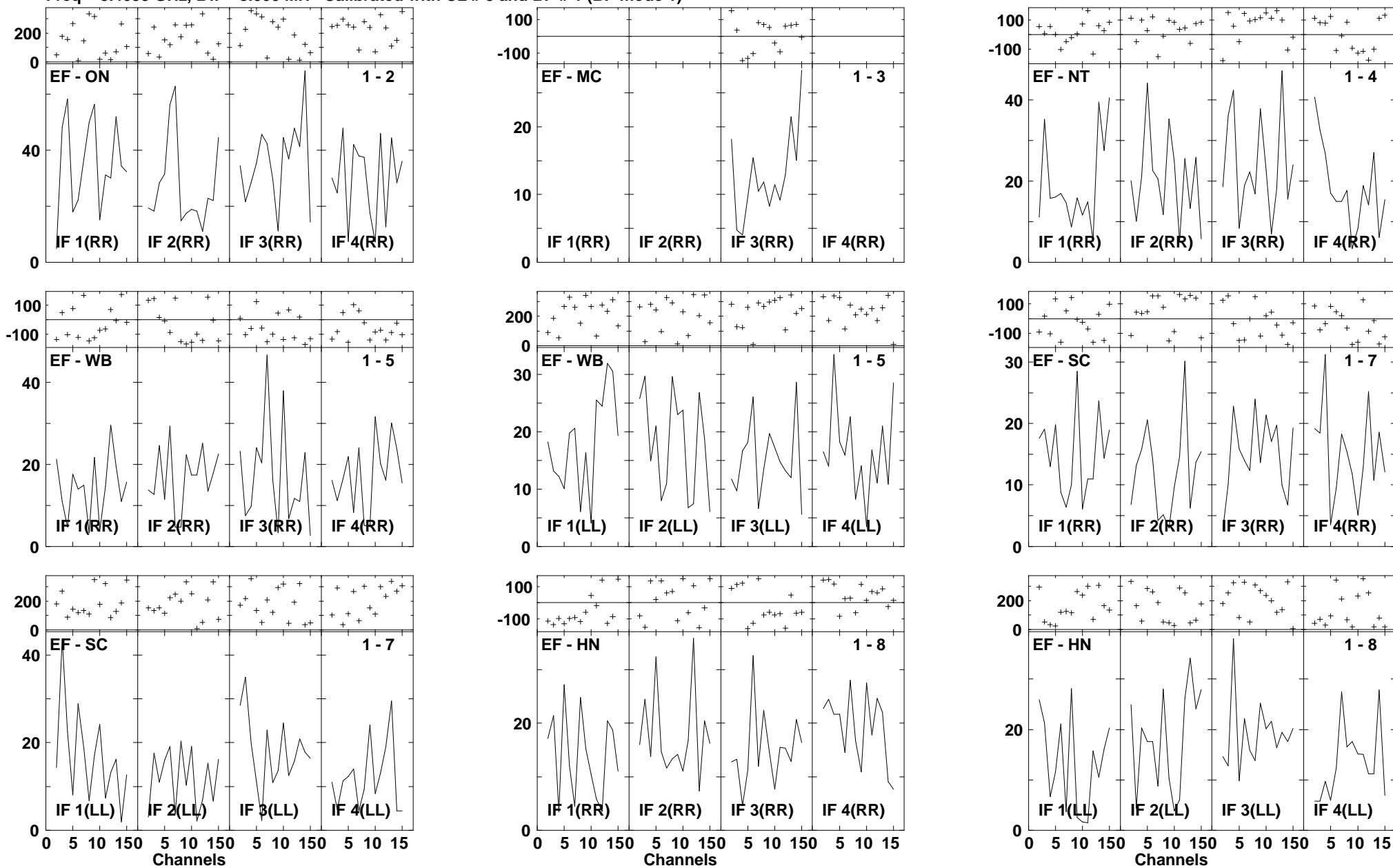

Lower frame: Milli Ampl Jy Top frame: Phas deg
 Vector averaged cross-power spectrum Several baselines displayed
 Timerange: 00/12:25:36 to 00/12:27:30

Plot file version 322 created 14-MAR-2007 17:15:19
 ARP220 GC028.UVDATA.1
 Freq = 8.4055 GHz, Bw = 8.000 MH Calibrated with CL # 3 and BP # 1 (BP mode 1)

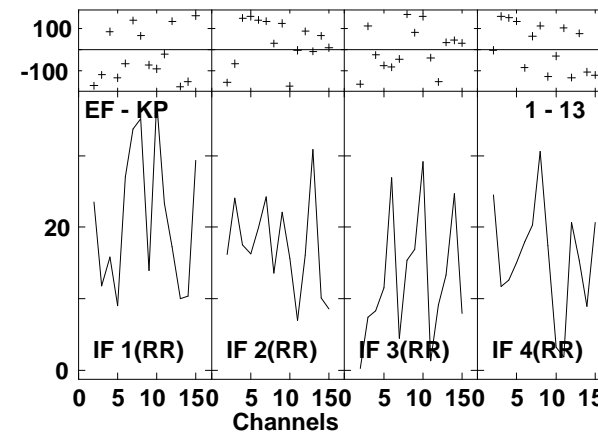
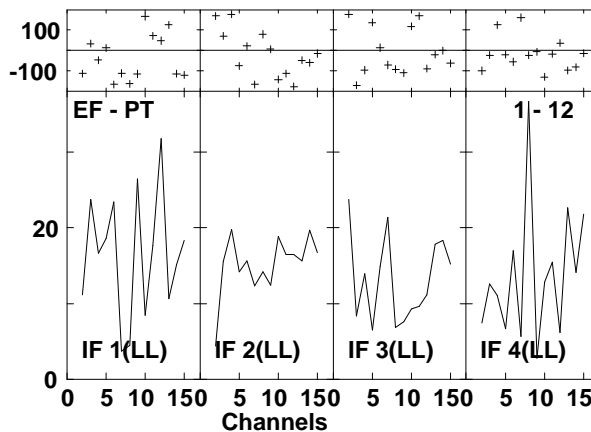
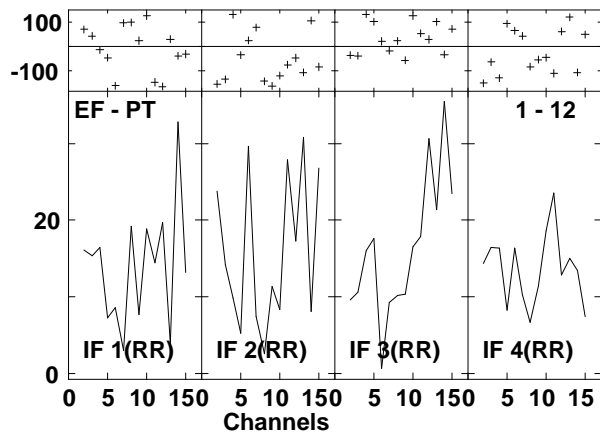
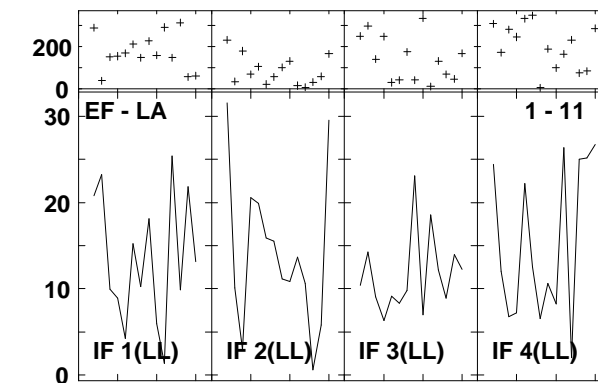
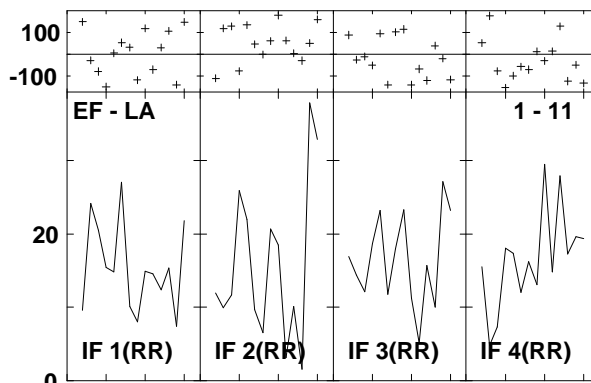
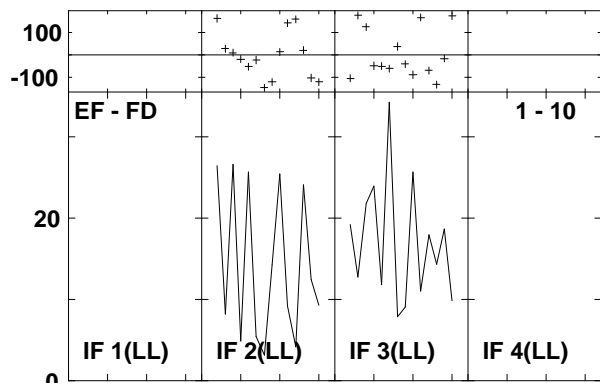
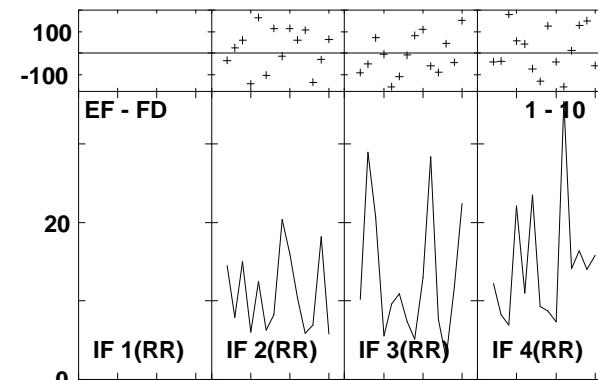
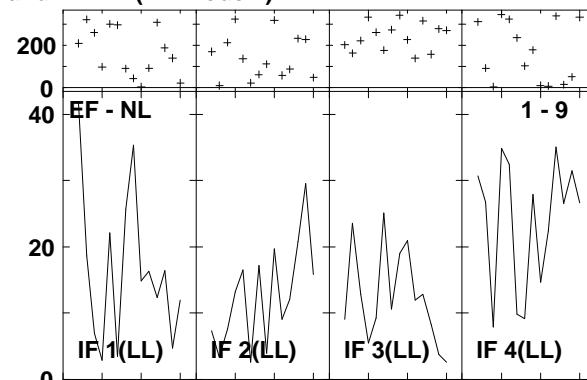
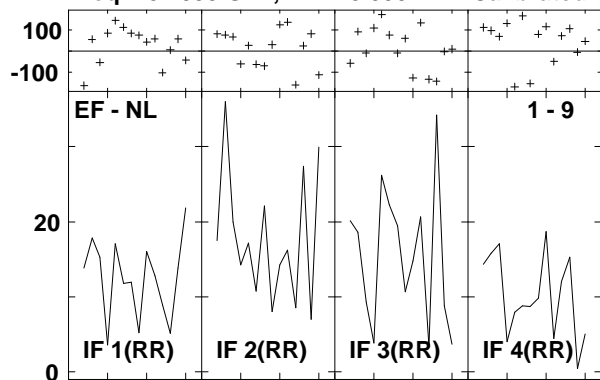

Lower frame: Milli Ampl Jy Top frame: Phas deg
 Vector averaged cross-power spectrum Several baselines displayed
 Timerange: 00/12:25:36 to 00/12:27:30

Plot file version 323 created 14-MAR-2007 17:15:20
 ARP220 GC028.UVDATA.1
 Freq = 8.4055 GHz, Bw = 8.000 MH Calibrated with CL # 3 and BP # 1 (BP mode 1)

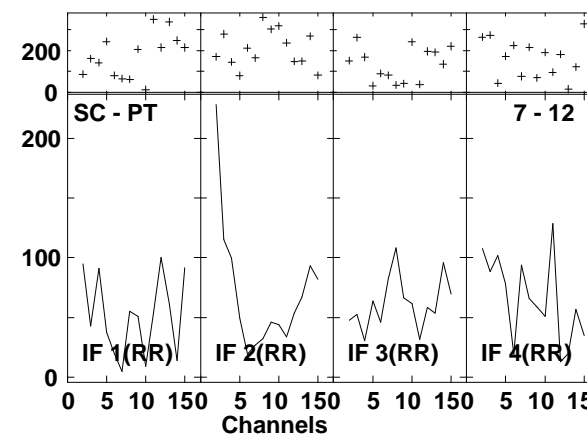
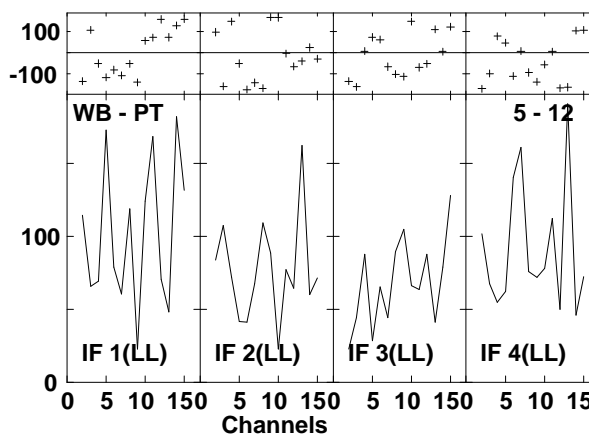
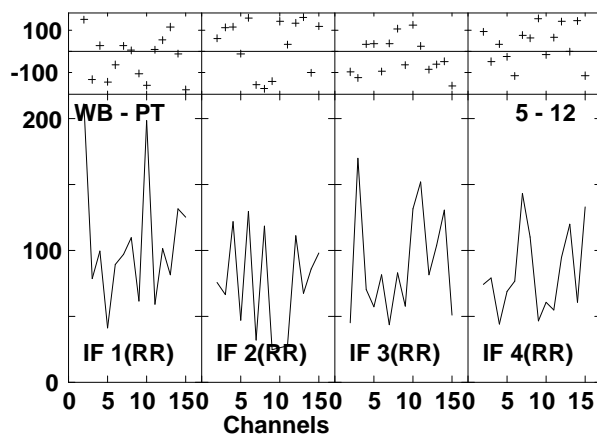
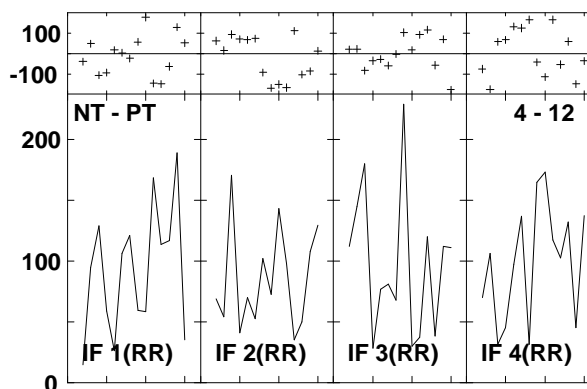
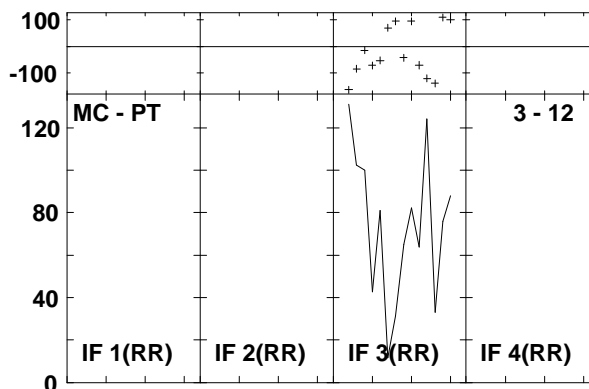
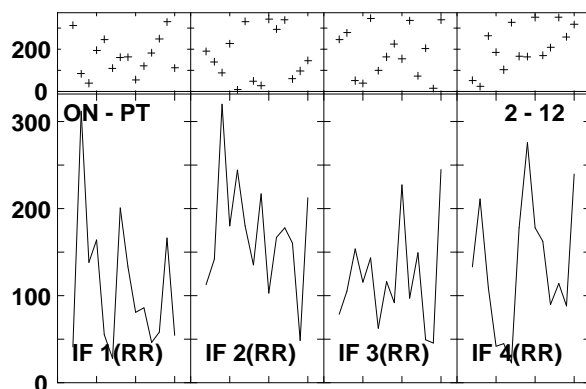
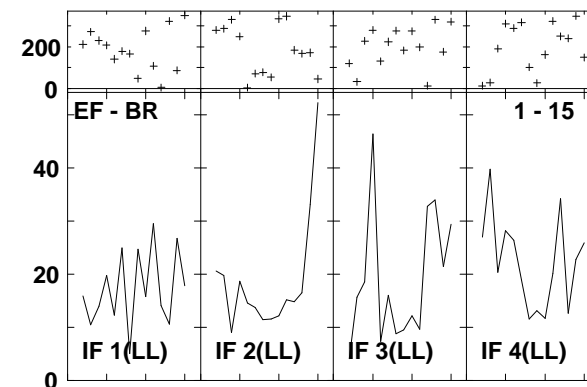
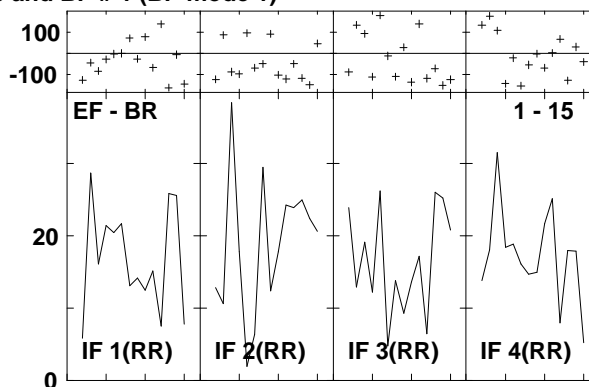
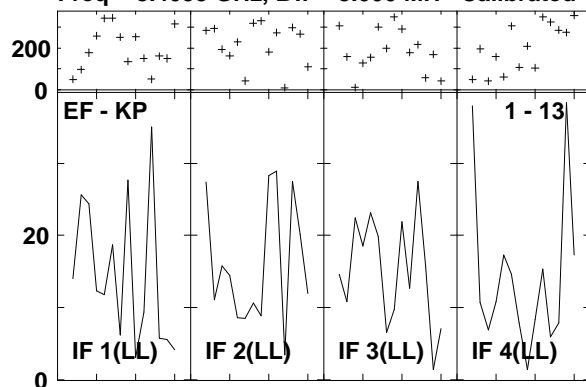

Lower frame: Milli Ampl Jy Top frame: Phas deg
 Vector averaged cross-power spectrum Several baselines displayed
 Timerange: 00/12:25:36 to 00/12:27:30

Plot file version 324 created 14-MAR-2007 17:15:25
 ARP220 GC028.UVDATA.1
 Freq = 8.4055 GHz, Bw = 8.000 MH Calibrated with CL # 3 and BP # 1 (BP mode 1)

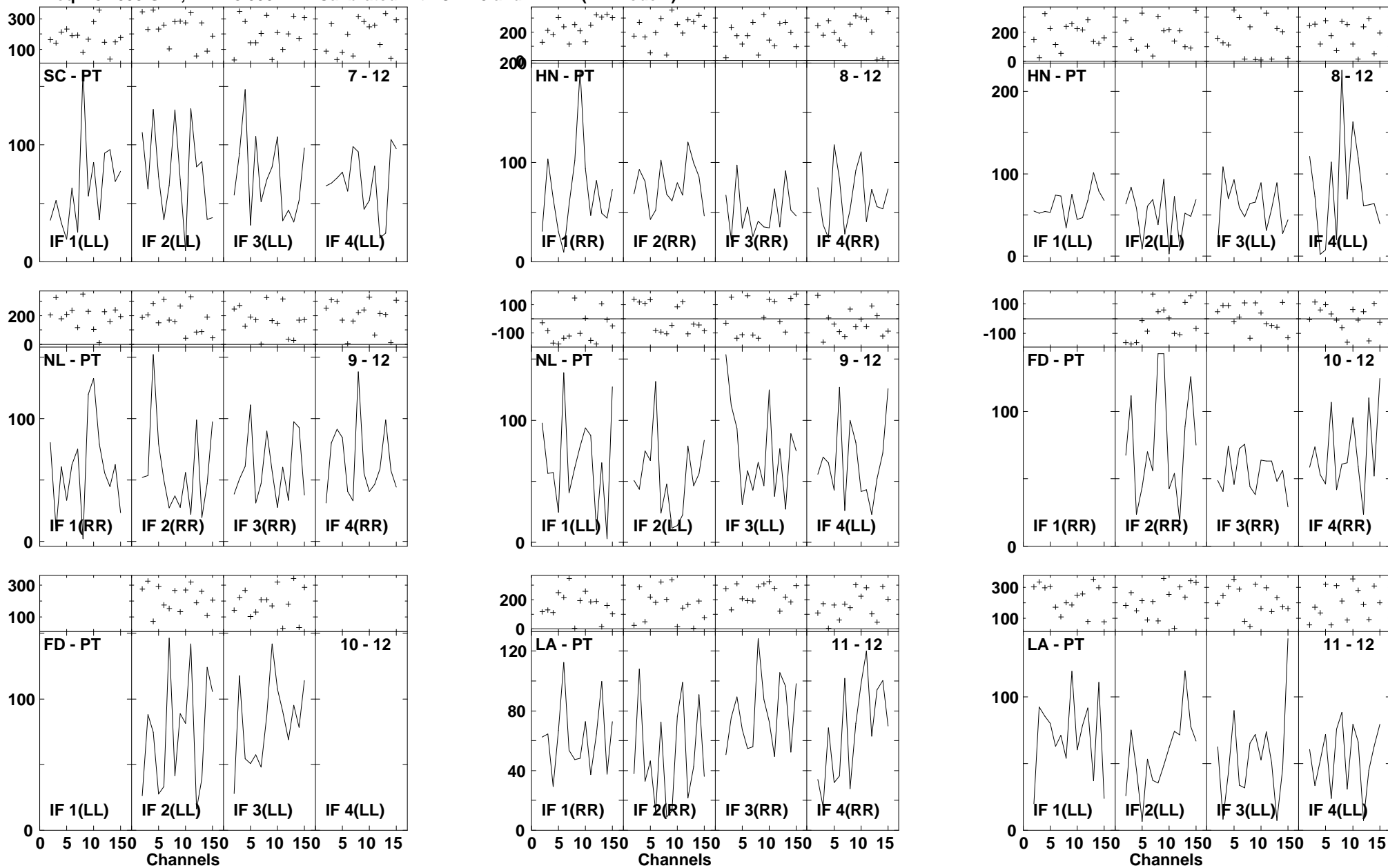

Lower frame: Milli Ampl Jy Top frame: Phas deg
 Vector averaged cross-power spectrum Several baselines displayed
 Timerange: 00/12:25:36 to 00/12:27:30

Plot file version 325 created 14-MAR-2007 17:15:26
 ARP220 GC028.UVDATA.1
 Freq = 8.4055 GHz, Bw = 8.000 MH Calibrated with CL # 3 and BP # 1 (BP mode 1)

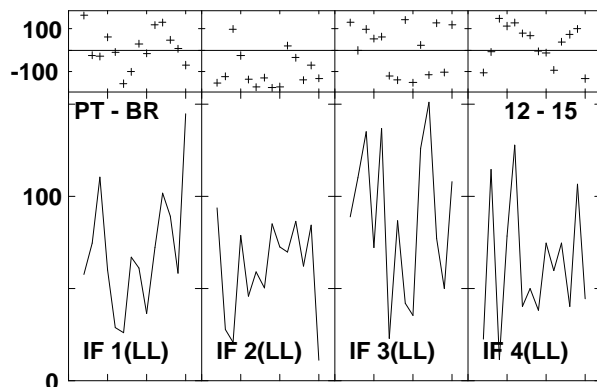
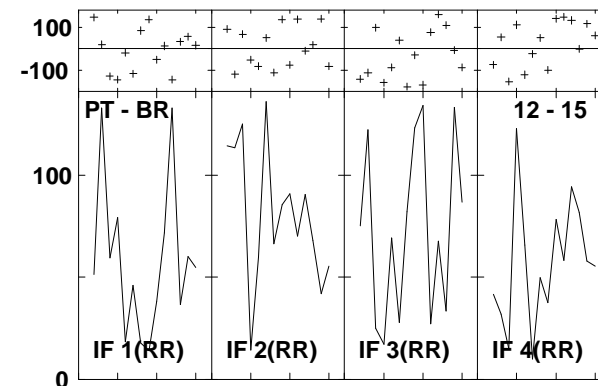
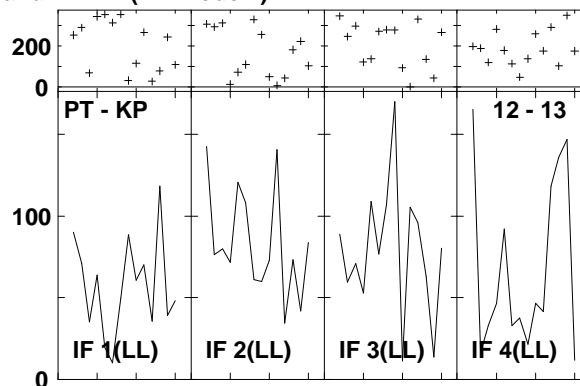
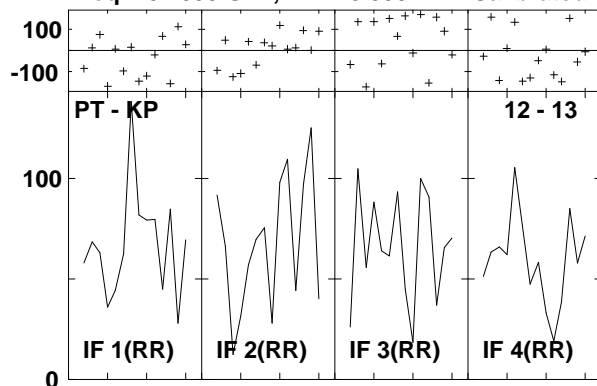

Lower frame: Milli Ampl Jy Top frame: Phas deg
 Vector averaged cross-power spectrum Several baselines displayed
 Timerange: 00/12:25:36 to 00/12:27:30

Plot file version 326 created 14-MAR-2007 17:15:28
 J1532+23 GC028.UVDATA.1
 Freq = 8.4055 GHz, Bw = 8.000 MH Calibrated with CL # 3 and BP # 1 (BP mode 1)

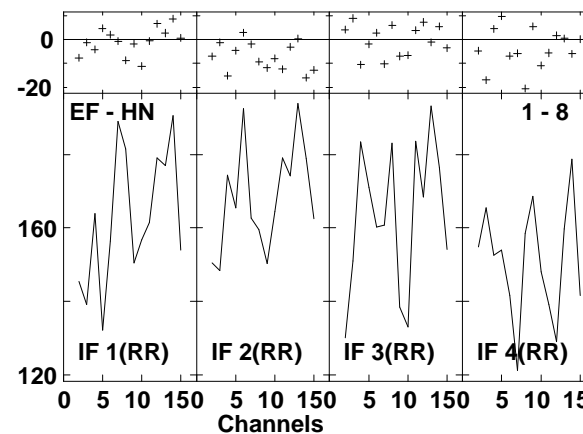
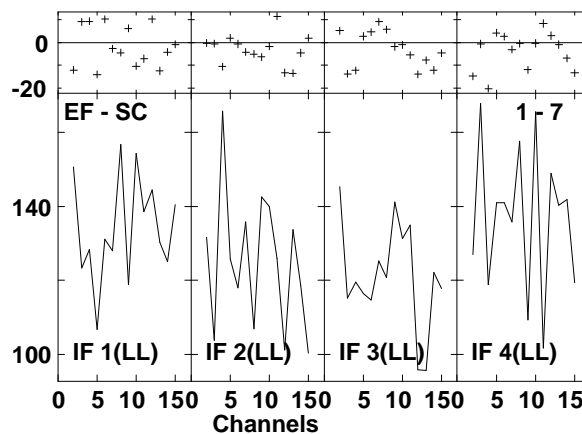
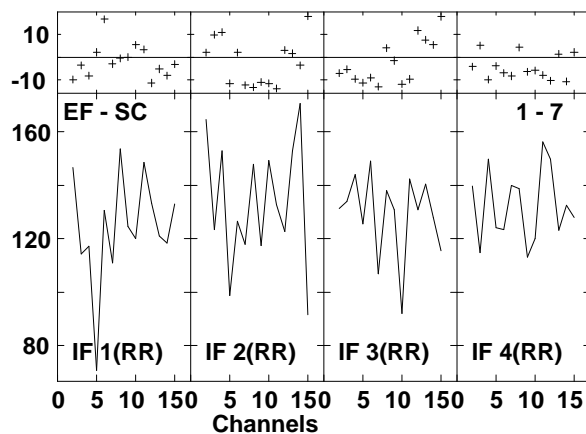
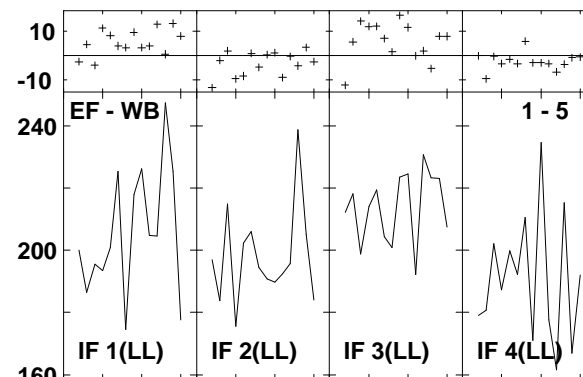
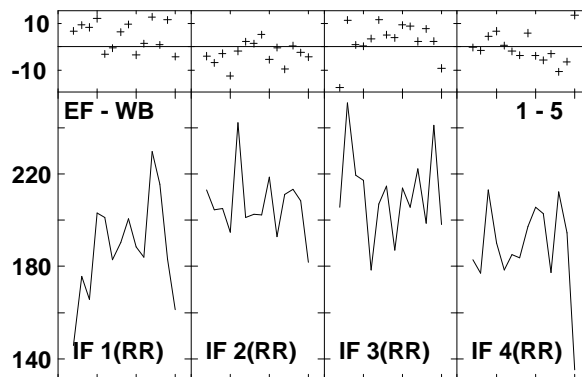
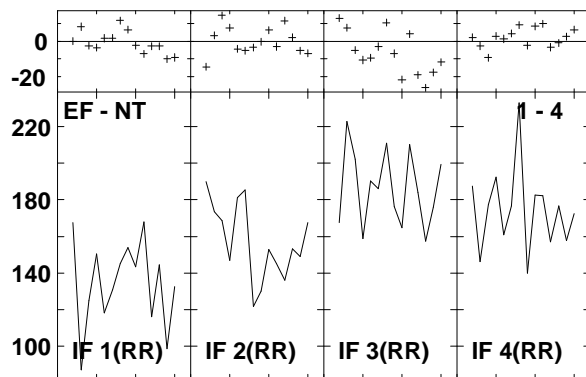
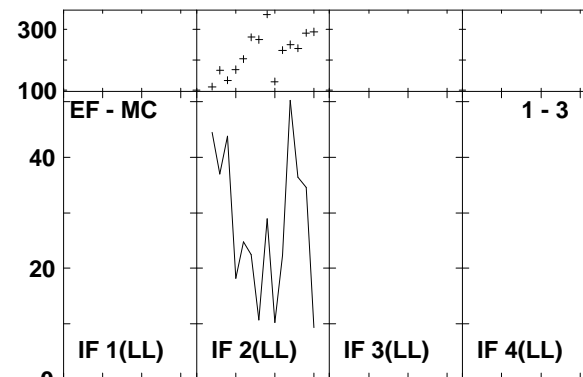
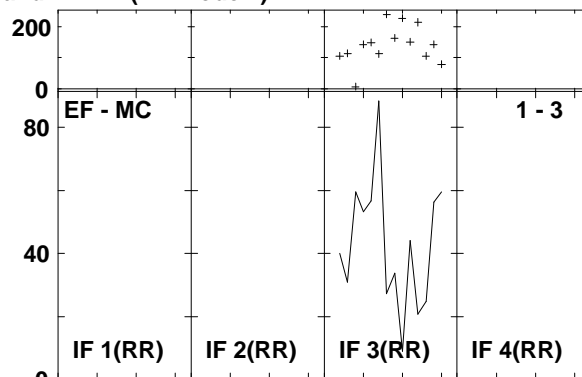
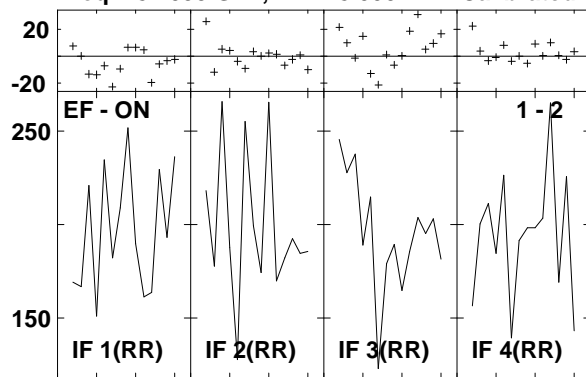

Lower frame: Milli Ampl Jy Top frame: Phas deg
 Vector averaged cross-power spectrum Several baselines displayed
 Timerange: 00/12:28:04 to 00/12:28:58

Plot file version 327 created 14-MAR-2007 17:15:30
 J1532+23 GC028.UVDATA.1
 Freq = 8.4055 GHz, Bw = 8.000 MH Calibrated with CL # 3 and BP # 1 (BP mode 1)

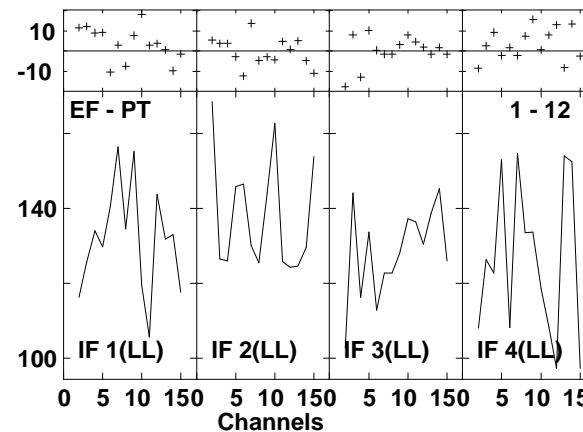
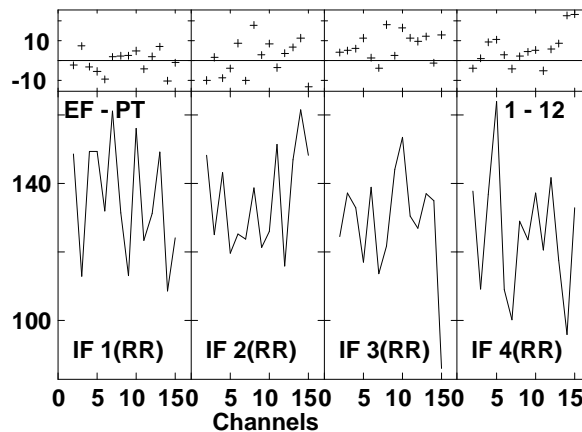
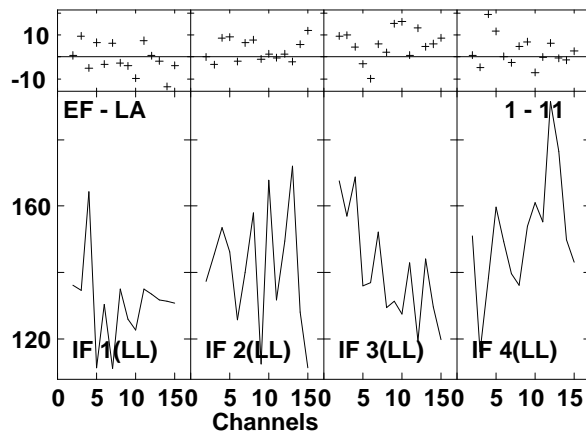
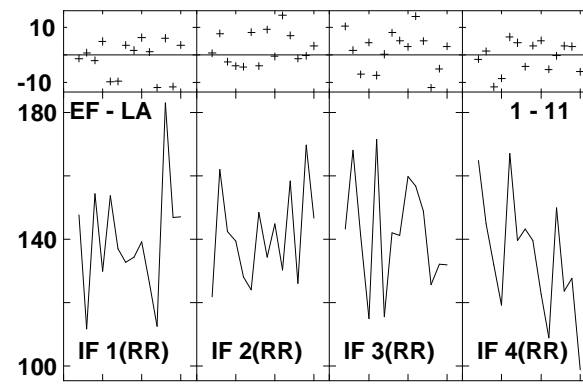
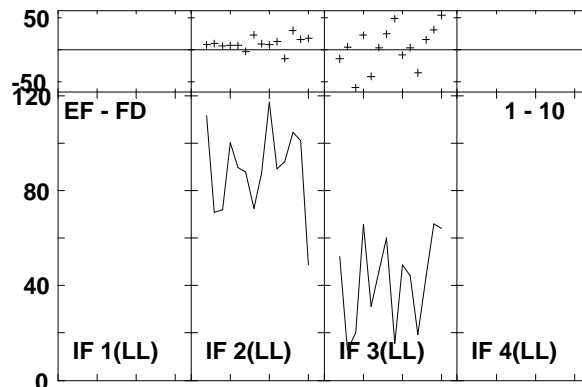
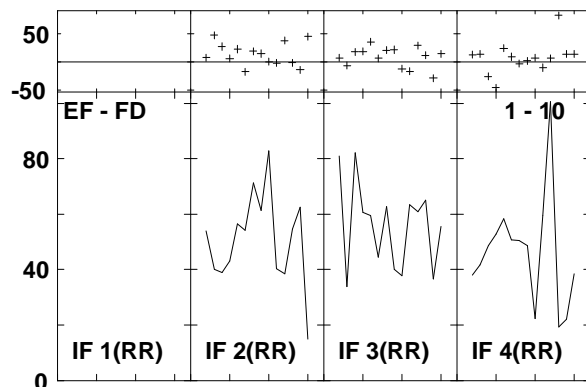
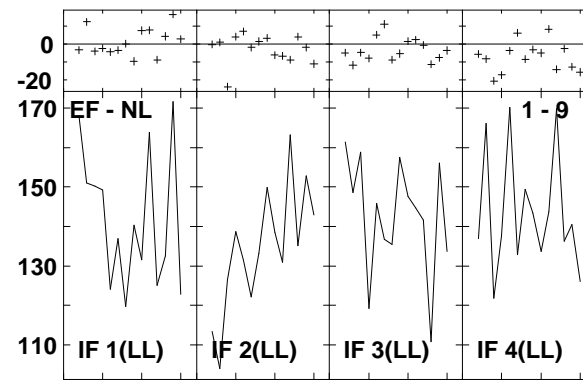
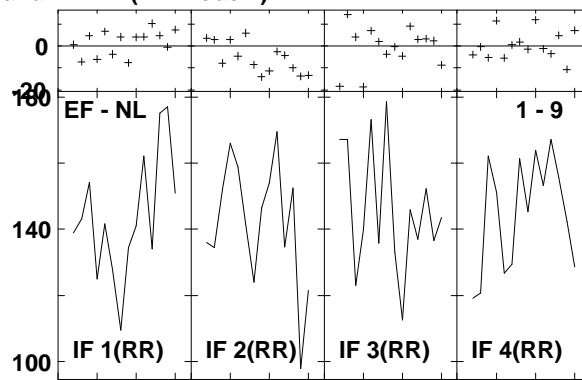
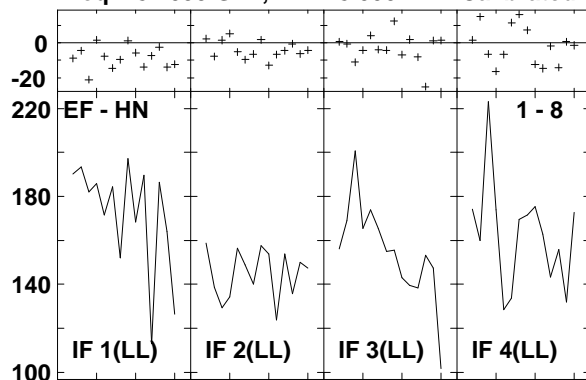

Lower frame: Milli Ampl Jy Top frame: Phas deg
 Vector averaged cross-power spectrum Several baselines displayed
 Timerange: 00/12:28:04 to 00/12:28:58

Plot file version 328 created 14-MAR-2007 17:15:32
 J1532+23 GC028.UVDATA.1
 Freq = 8.4055 GHz, Bw = 8.000 MH Calibrated with CL # 3 and BP # 1 (BP mode 1)

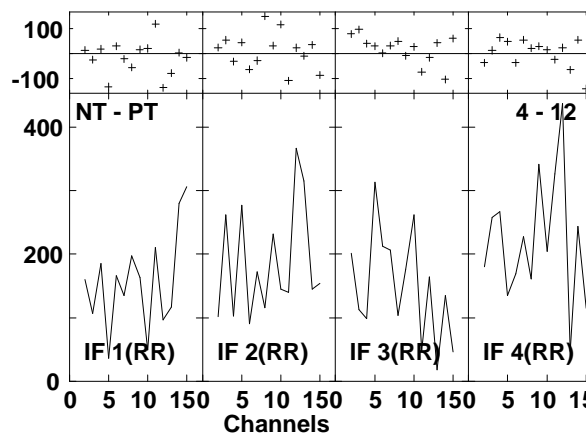
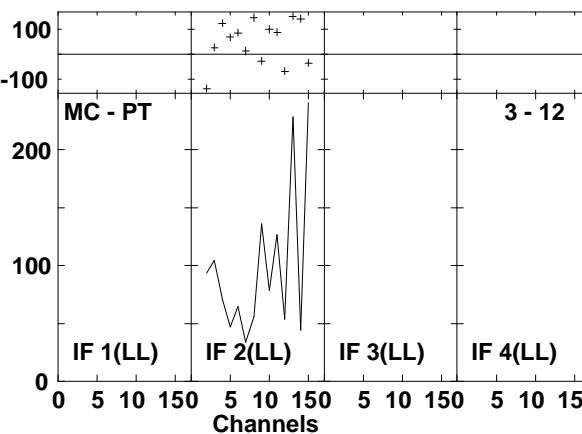
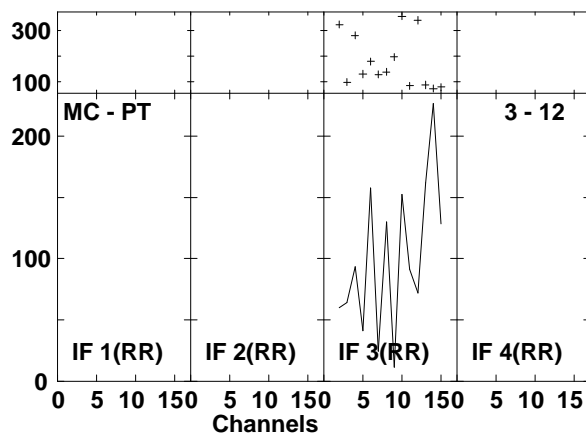
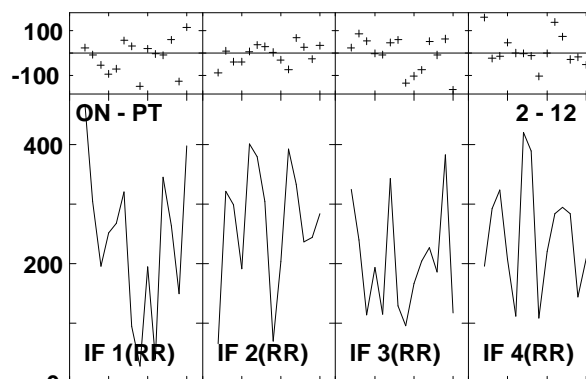
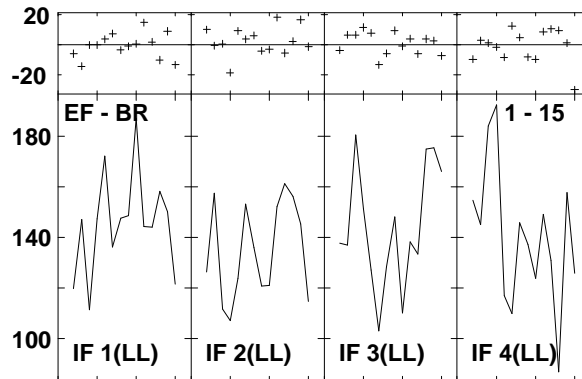
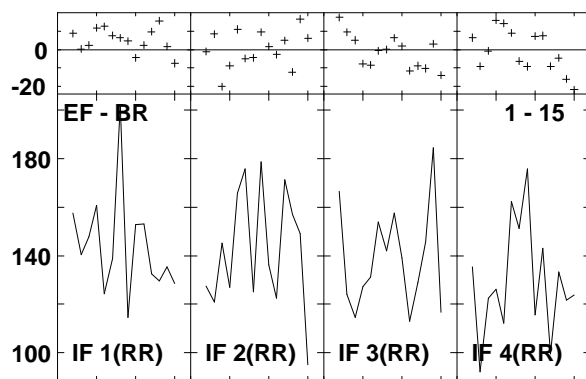
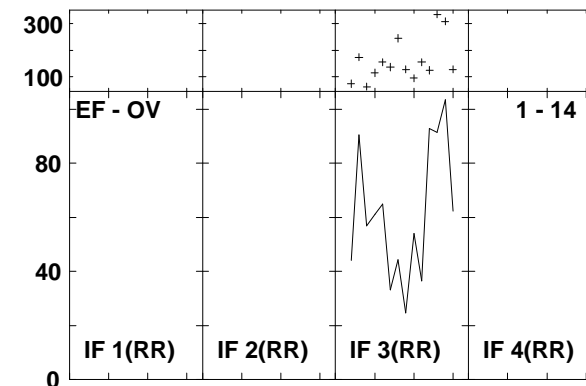
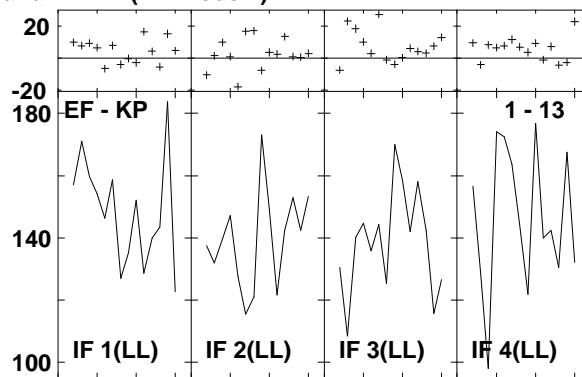
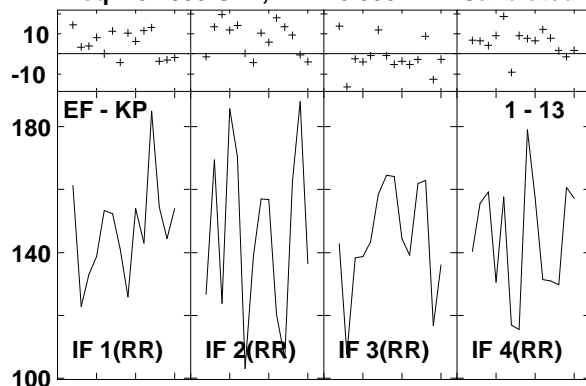

Lower frame: Milli Ampl Jy Top frame: Phas deg
 Vector averaged cross-power spectrum Several baselines displayed
 Timerange: 00/12:28:04 to 00/12:28:58

Plot file version 329 created 14-MAR-2007 17:15:35
 J1532+23 GC028.UVDATA.1
 Freq = 8.4055 GHz, Bw = 8.000 MH Calibrated with CL # 3 and BP # 1 (BP mode 1)

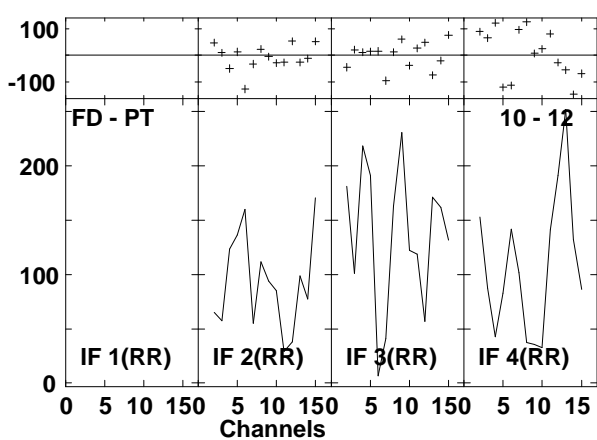
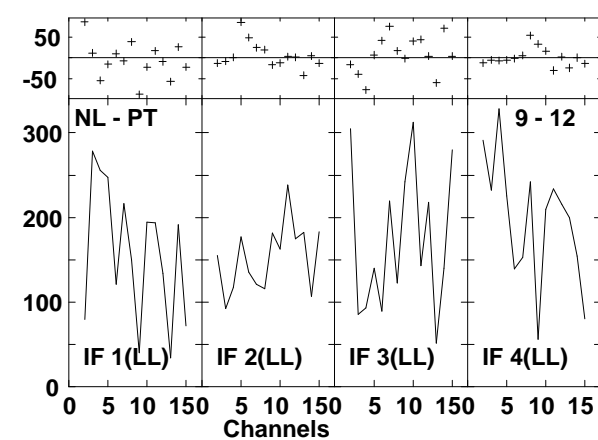
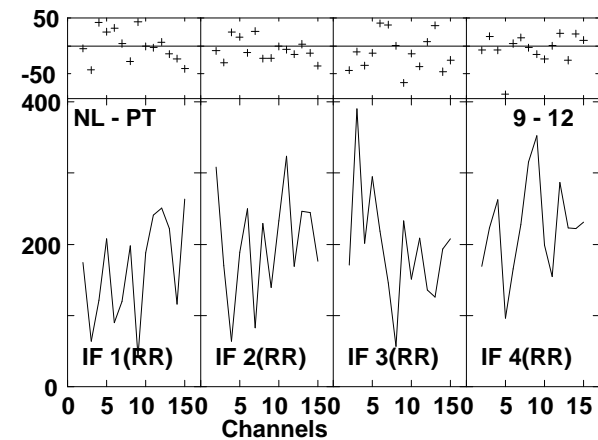
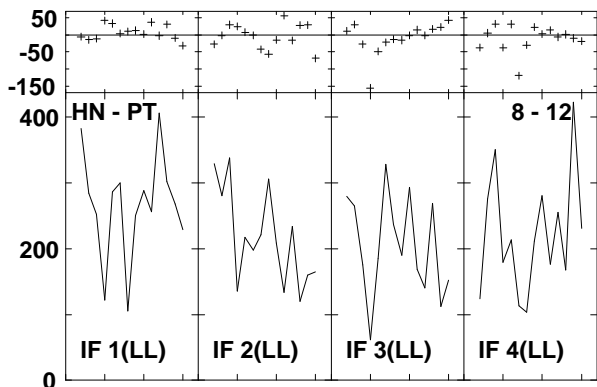
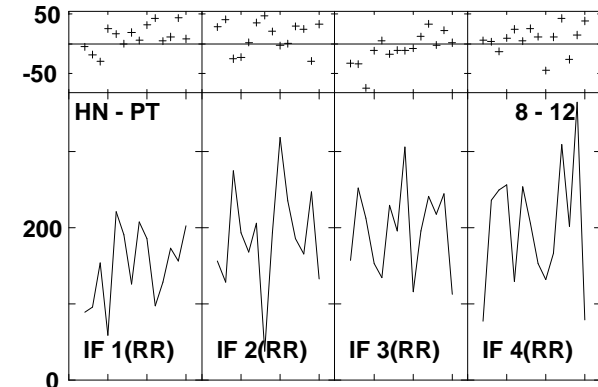
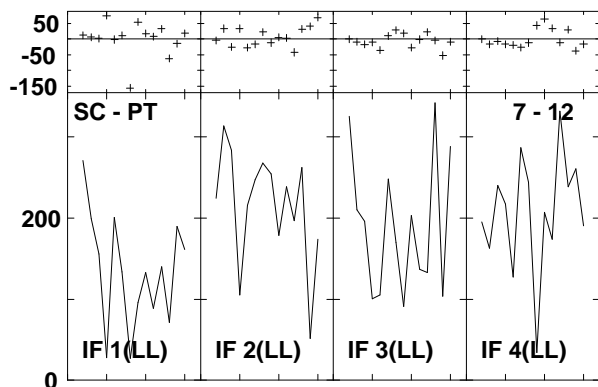
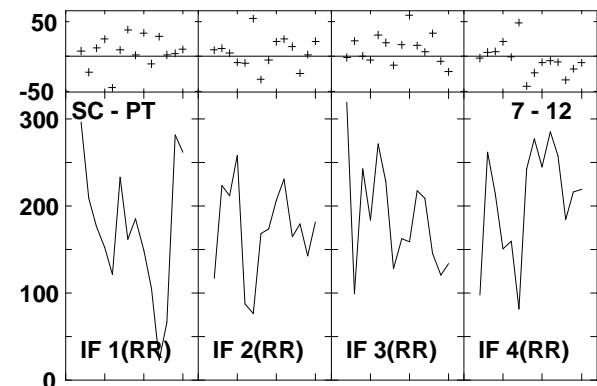
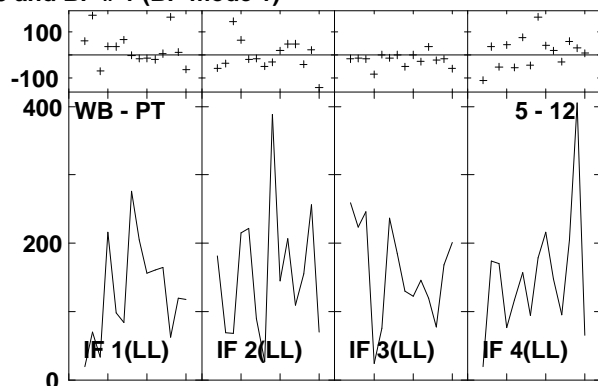
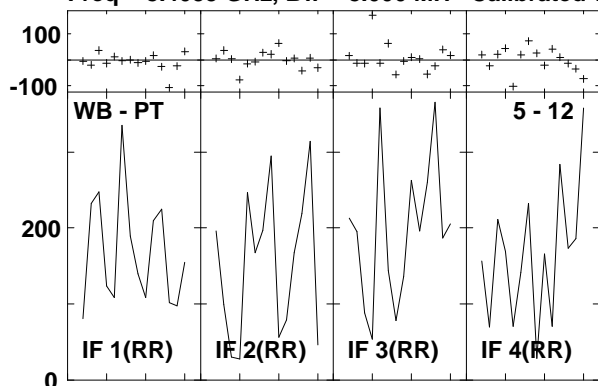

Lower frame: Milli Ampl Jy Top frame: Phas deg
 Vector averaged cross-power spectrum Several baselines displayed
 Timerange: 00/12:28:04 to 00/12:28:58

Plot file version 330 created 14-MAR-2007 17:15:36
 J1532+23 GC028.UVDATA.1
 Freq = 8.4055 GHz, Bw = 8.000 MH Calibrated with CL # 3 and BP # 1 (BP mode 1)

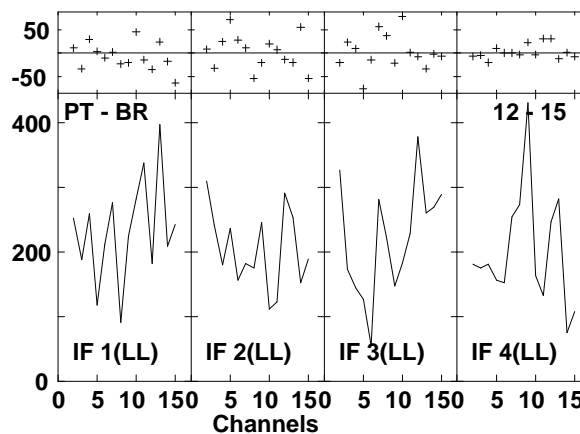
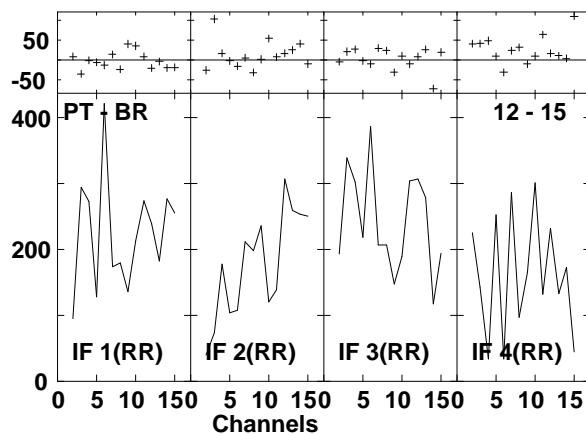
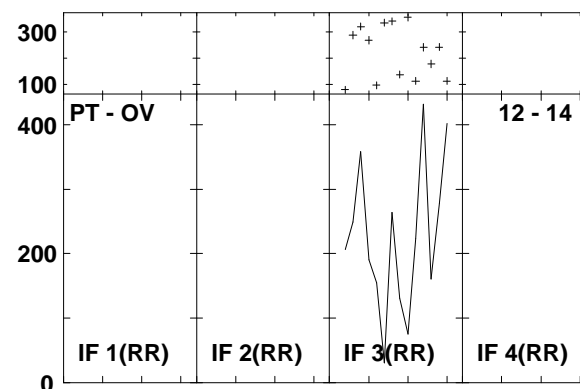
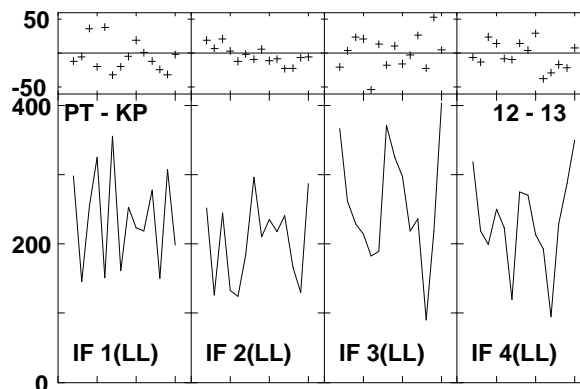
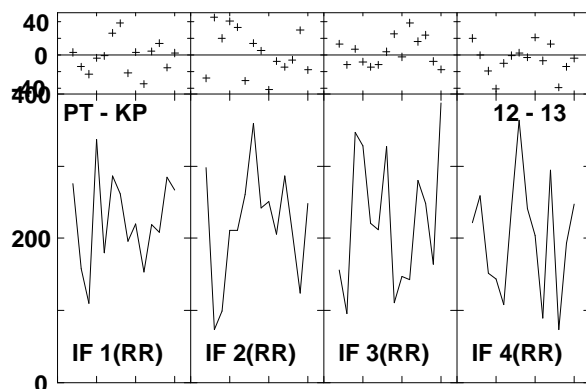
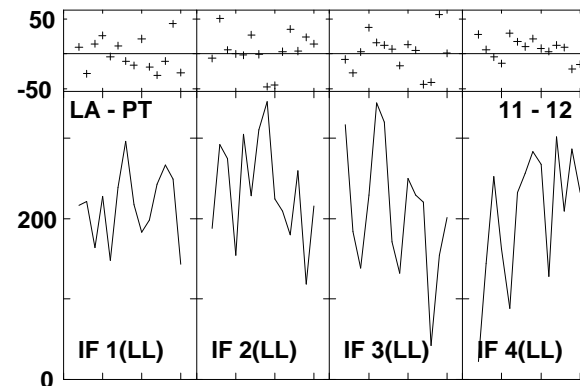
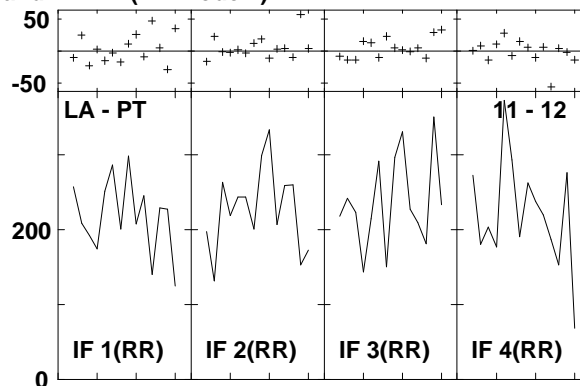
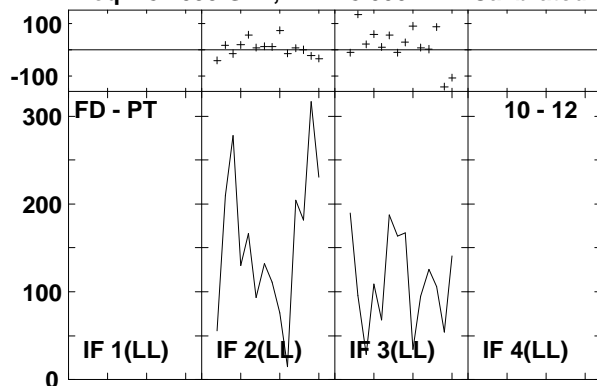

Lower frame: Milli Amps Jy Top frame: Phas deg
 Vector averaged cross-power spectrum Several baselines displayed
 Timerange: 00/12:28:04 to 00/12:28:58

Plot file version 331 created 14-MAR-2007 17:15:40

J1613+34 GC028.UVDATA.1

Freq = 8.4055 GHz, Bw = 8.000 MH Calibrated with CL # 3 and BP # 1 (BP mode 1)

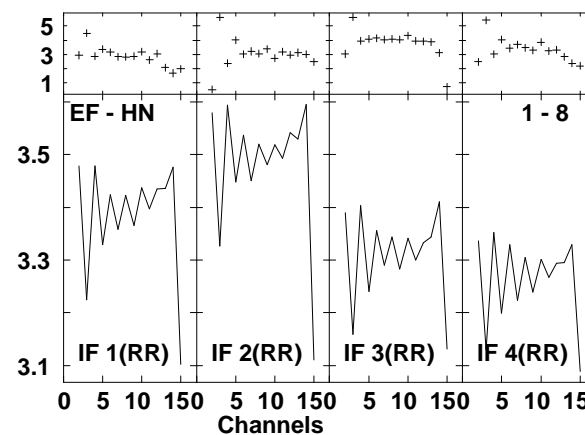
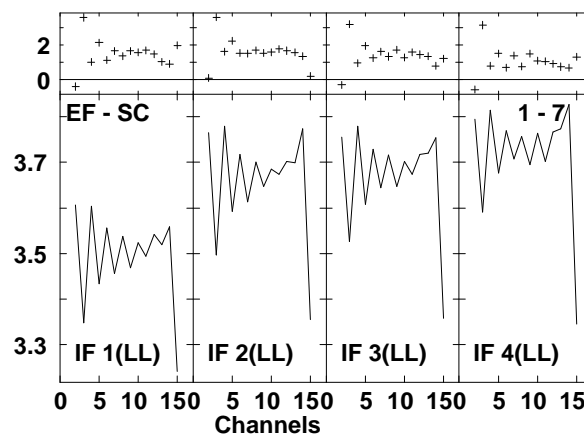
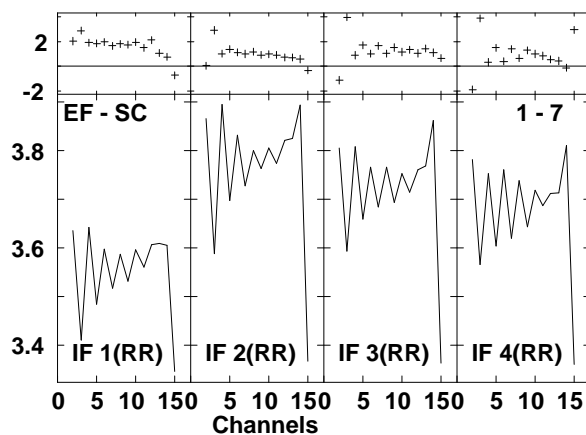
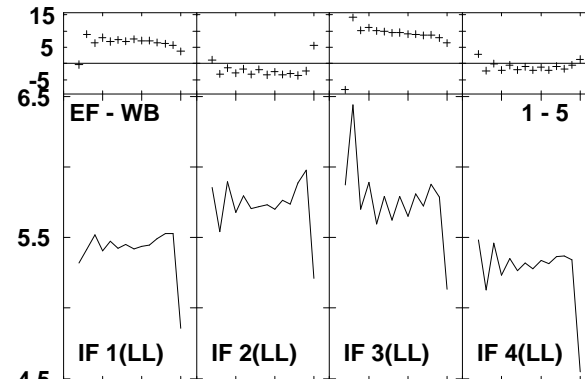
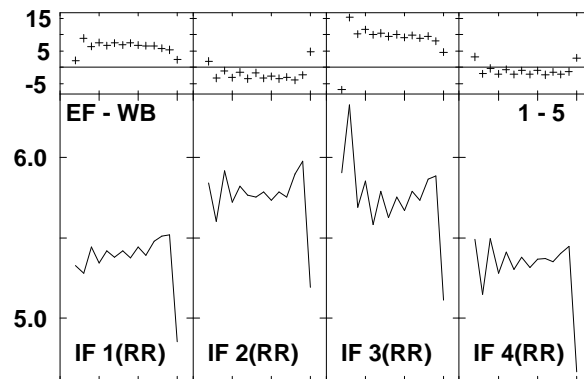
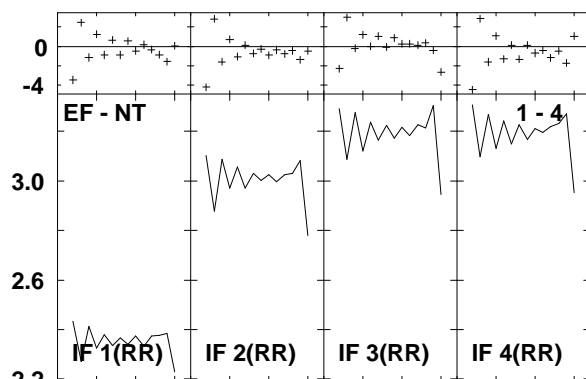
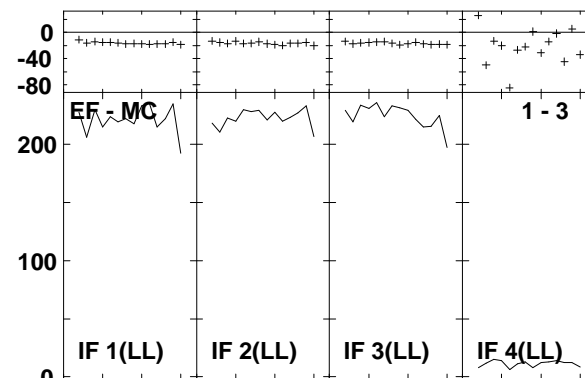
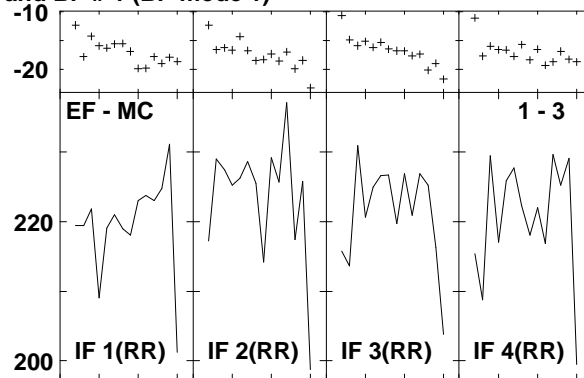
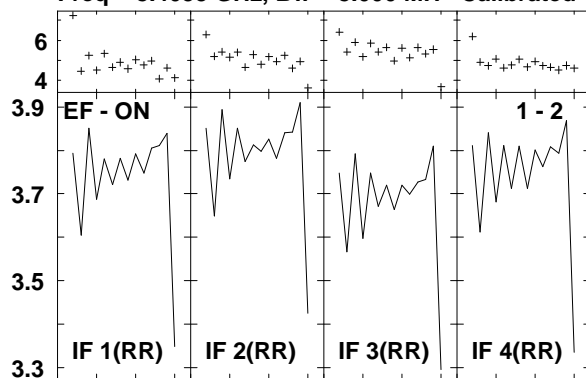

Lower frame: Ampl Jy Top frame: Phas deg
Vector averaged cross-power spectrum Several baselines displayed
Timerange: 00/12:30:20 to 00/12:40:14

Plot file version 332 created 14-MAR-2007 17:15:52
 J1613+34 GC028.UVDATA.1
 Freq = 8.4055 GHz, Bw = 8.000 MH Calibrated with CL # 3 and BP # 1 (BP mode 1)

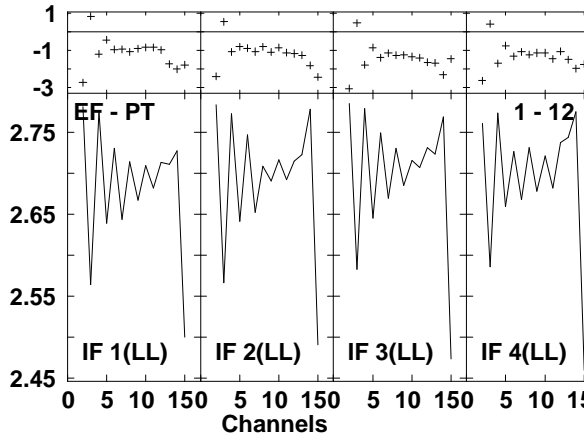
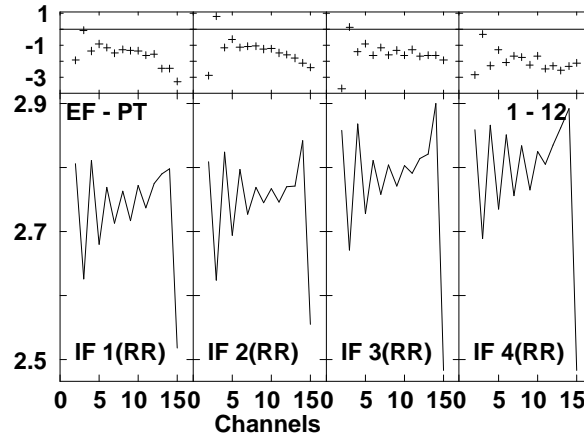
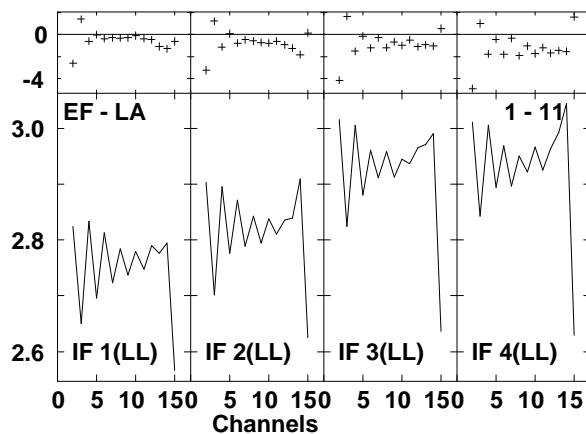
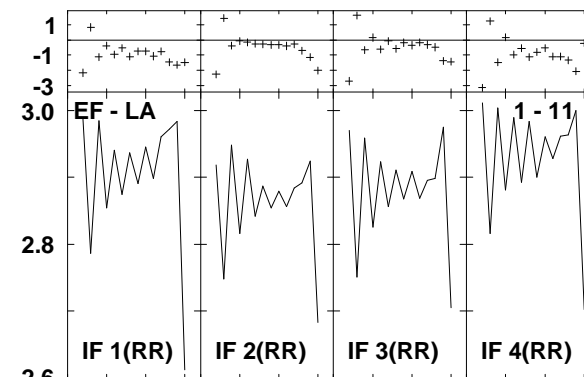
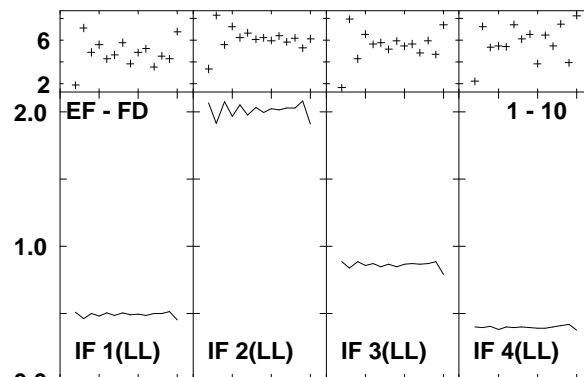
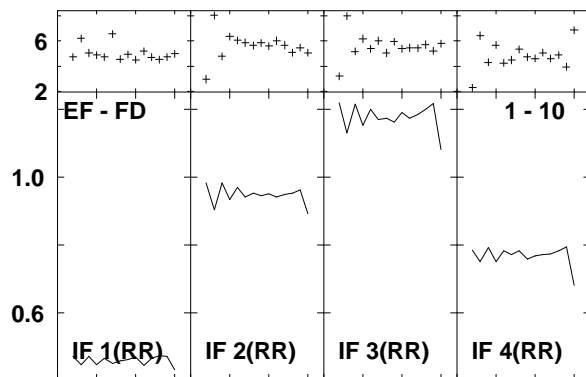
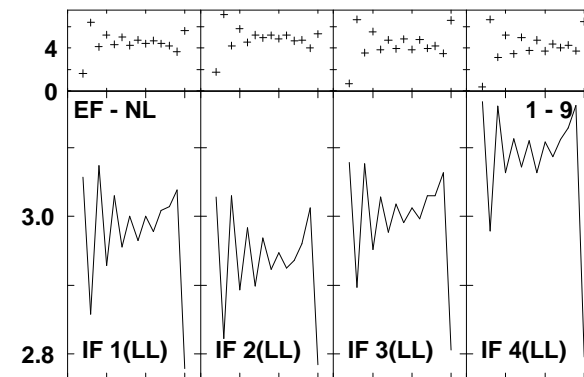
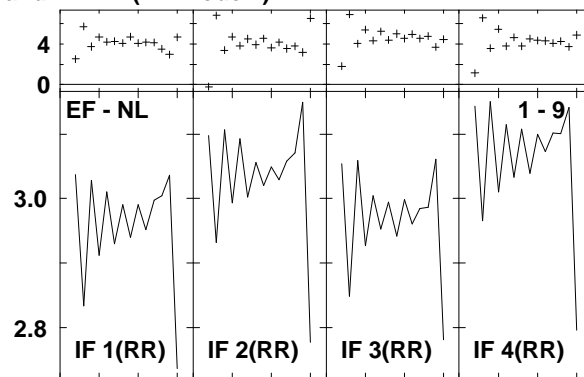
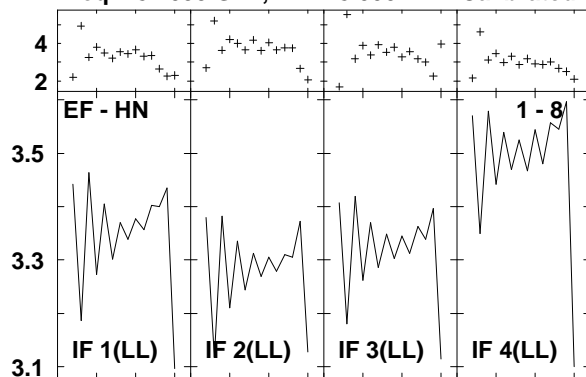

Lower frame: Ampl Jy Top frame: Phas deg
 Vector averaged cross-power spectrum Several baselines displayed
 Timerange: 00/12:30:20 to 00/12:40:14

Plot file version 333 created 14-MAR-2007 17:16:00
 J1613+34 GC028.UVDATA.1
 Freq = 8.4055 GHz, Bw = 8.000 MH Calibrated with CL # 3 and BP # 1 (BP mode 1)

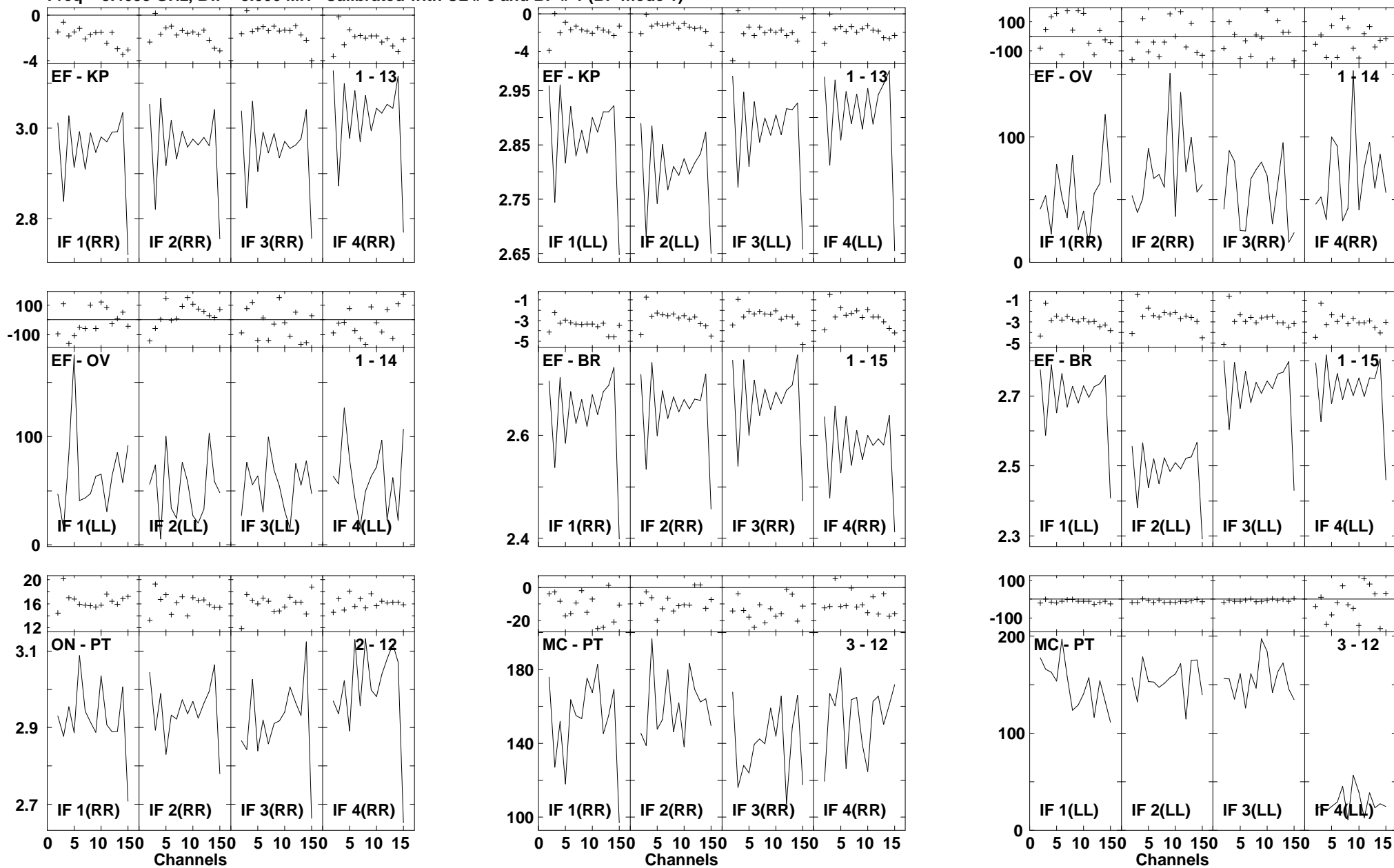

Lower frame: Ampl Jy Top frame: Phas deg
 Vector averaged cross-power spectrum Several baselines displayed
 Timerange: 00/12:30:20 to 00/12:40:14

Plot file version 334 created 14-MAR-2007 17:16:16
 J1613+34 GC028.UVDATA.1
 Freq = 8.4055 GHz, Bw = 8.000 MH Calibrated with CL # 3 and BP # 1 (BP mode 1)

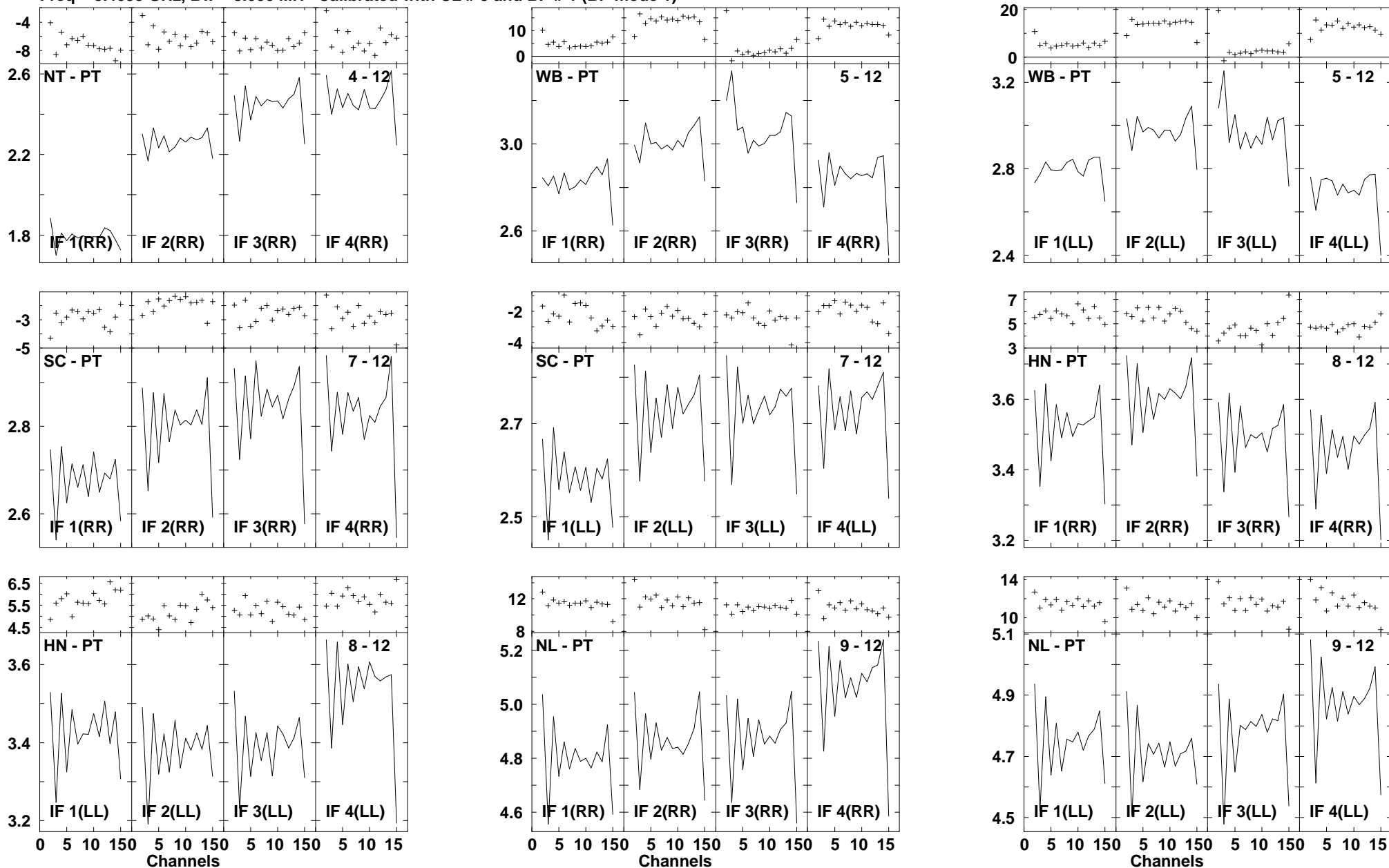

Lower frame: Ampl Jy Top frame: Phas deg
 Vector averaged cross-power spectrum Several baselines displayed
 Timerange: 00/12:30:20 to 00/12:40:14

Plot file version 335 created 14-MAR-2007 17:16:27
 J1613+34 GC028.UVDATA.1
 Freq = 8.4055 GHz, Bw = 8.000 MH Calibrated with CL # 3 and BP # 1 (BP mode 1)

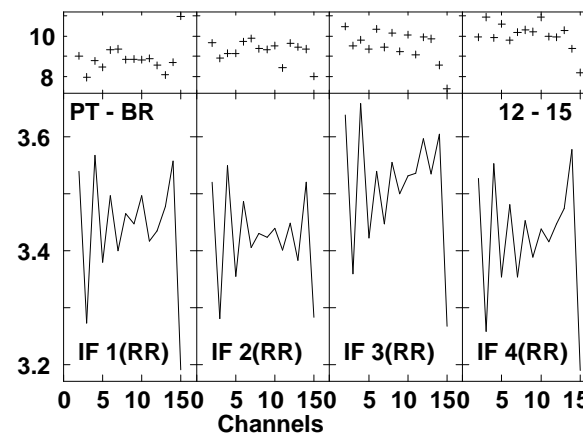
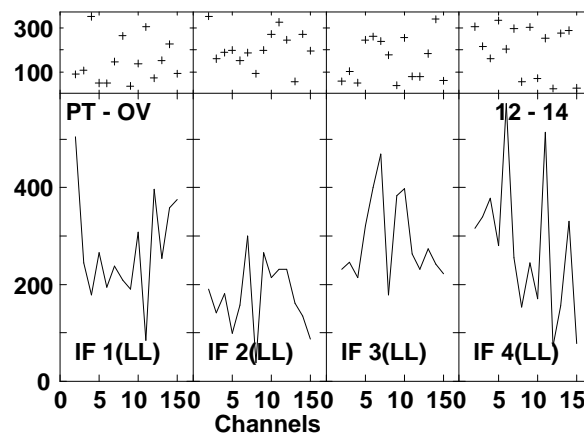
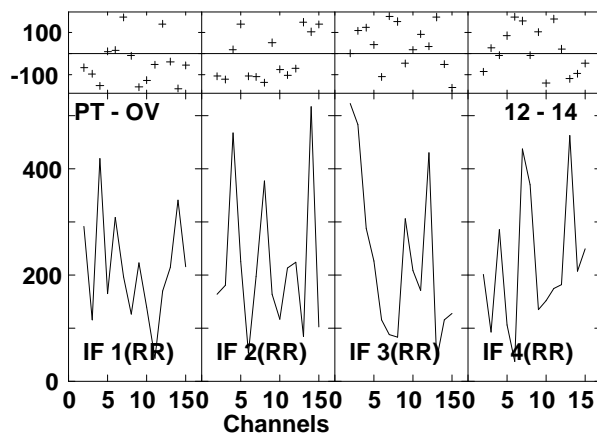
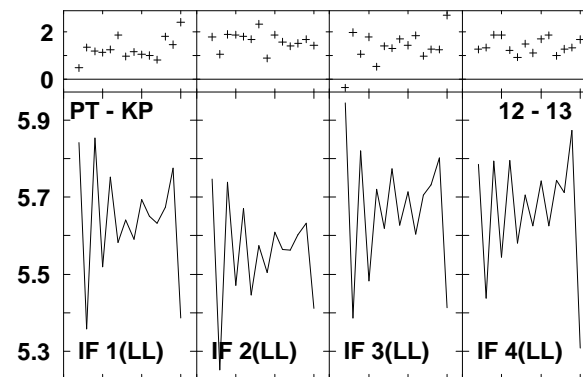
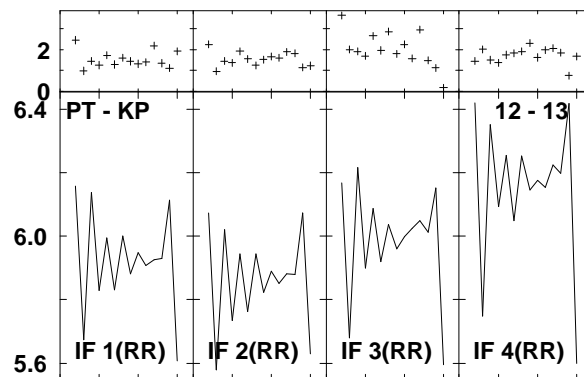
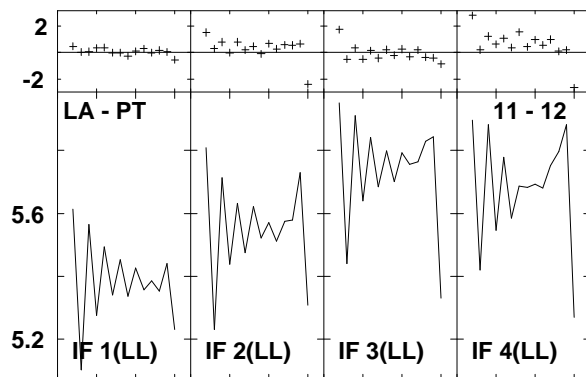
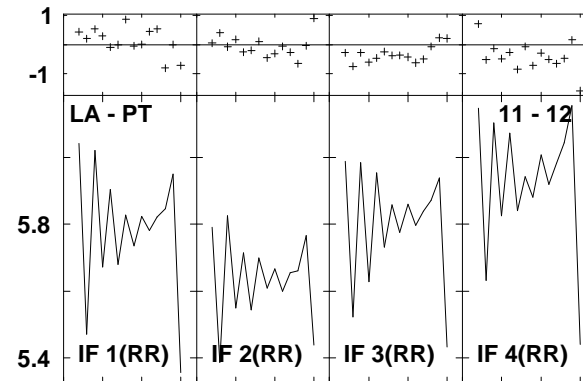
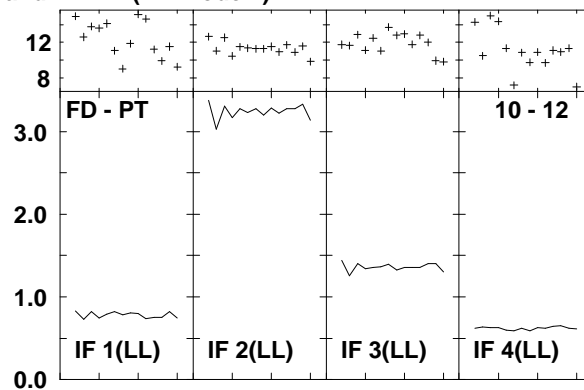
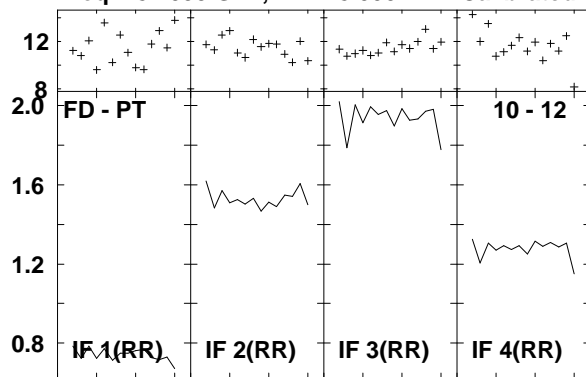

Lower frame: Ampl Jy Top frame: Phas deg
 Vector averaged cross-power spectrum Several baselines displayed
 Timerange: 00/12:30:20 to 00/12:40:14

Plot file version 336 created 14-MAR-2007 17:16:35
J1613+34 GC028.UVDATA.1
Freq = 8.4055 GHz, Bw = 8.000 MH Calibrated with CL # 3 and BP # 1 (BP mode 1)

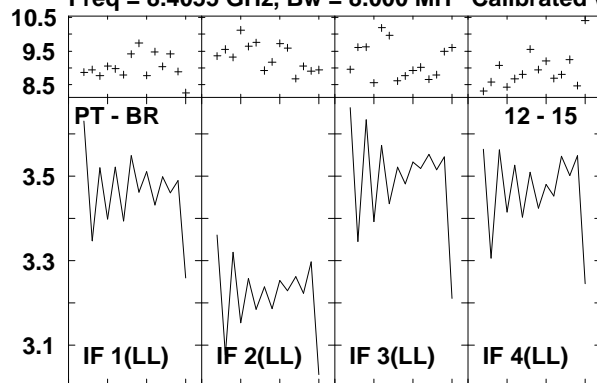

Lower frame: Ampl Jy Top frame: Phas deg
Vector averaged cross-power spectrum Several baselines displayed
Timerange: 00/12:30:20 to 00/12:40:14

Plot file version 337 created 14-MAR-2007 17:16:40
 J1516+19 GC028.UVDATA.1
 Freq = 8.4055 GHz, Bw = 8.000 MH Calibrated with CL # 3 and BP # 1 (BP mode 1)

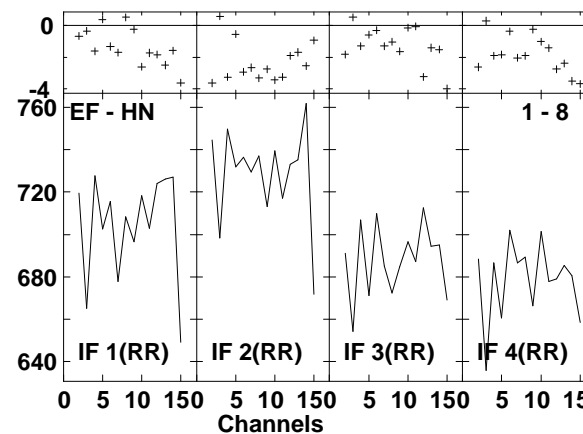
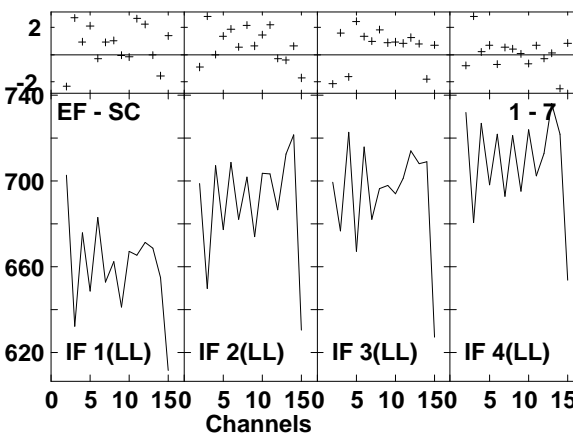
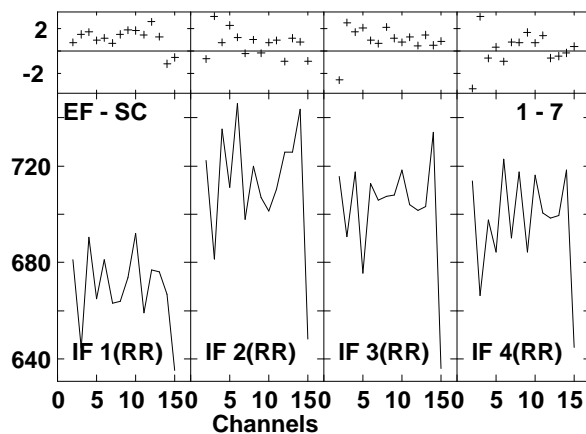
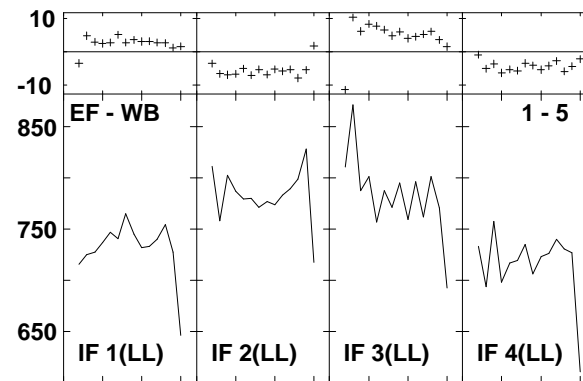
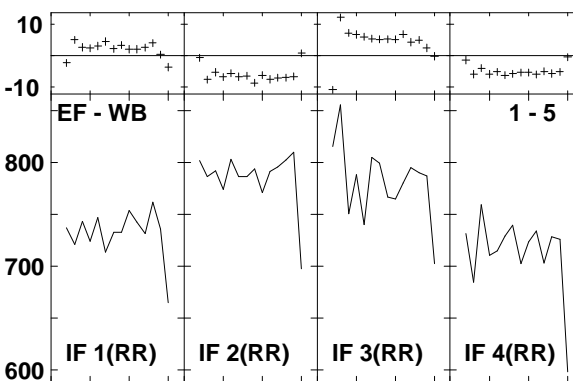
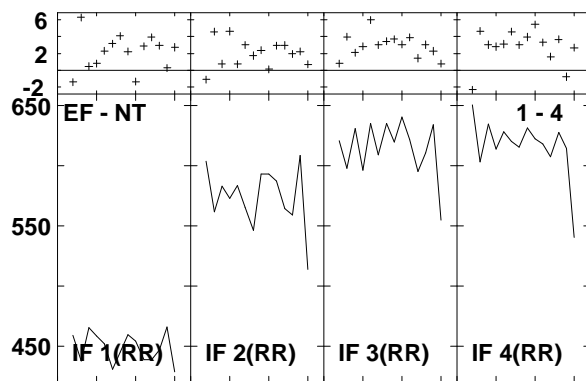
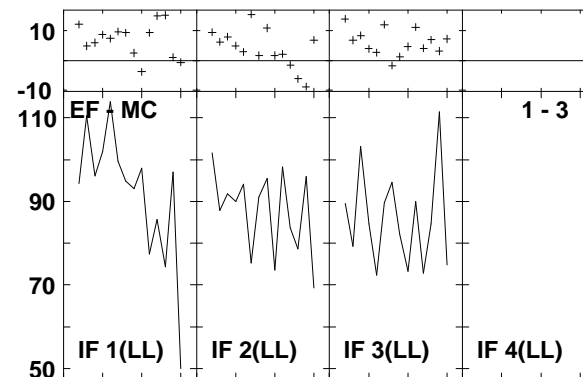
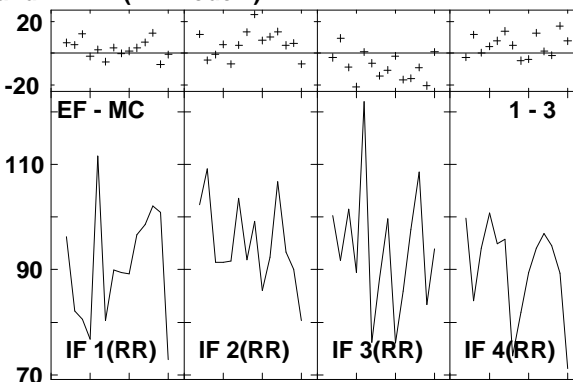
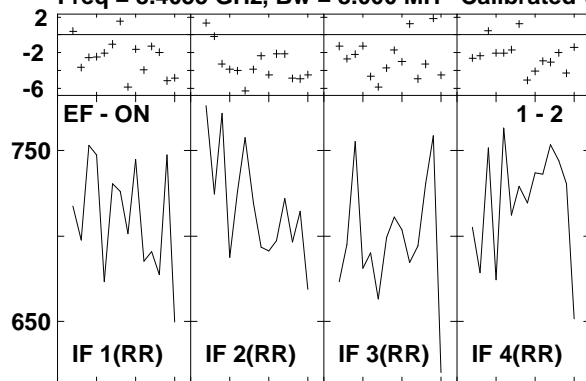

Lower frame: Milli Ampl Jy Top frame: Phas deg
 Vector averaged cross-power spectrum Several baselines displayed
 Timerange: 00:12:42:16 to 00:12:44:54

Plot file version 338 created 14-MAR-2007 17:16:44
 J1516+19 GC028.UVDATA.1
 Freq = 8.4055 GHz, Bw = 8.000 MH Calibrated with CL # 3 and BP # 1 (BP mode 1)

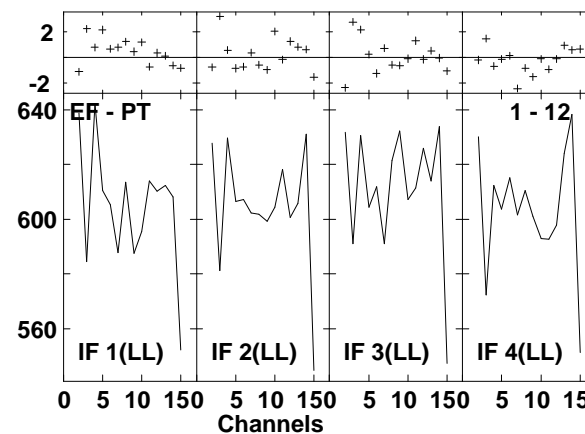
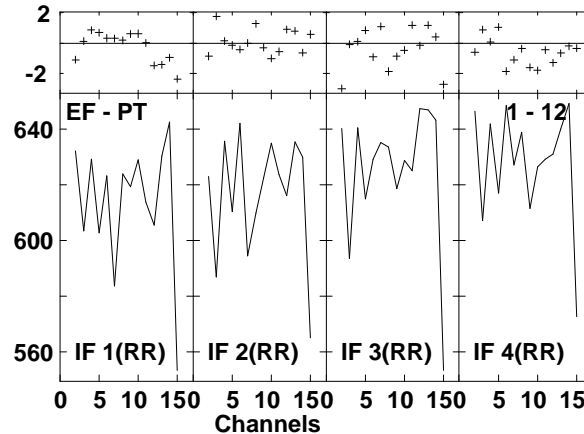
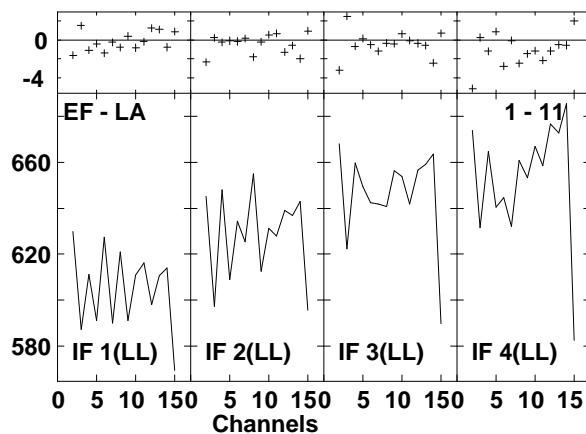
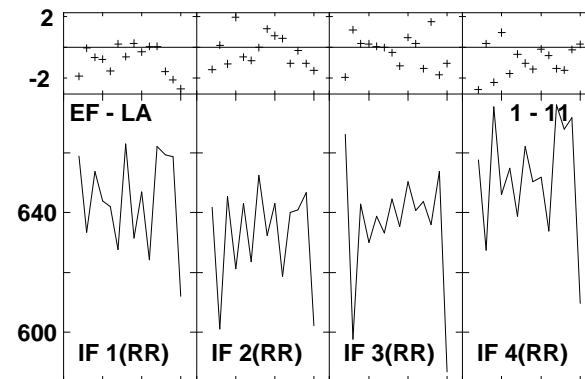
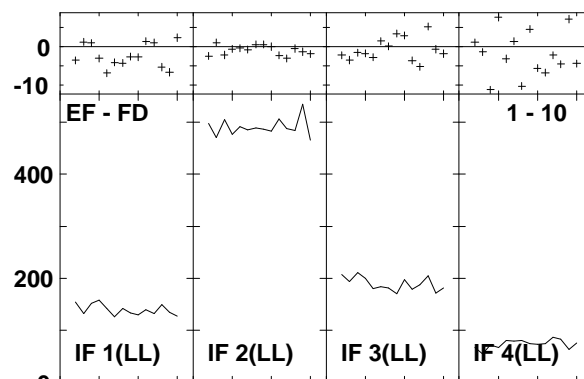
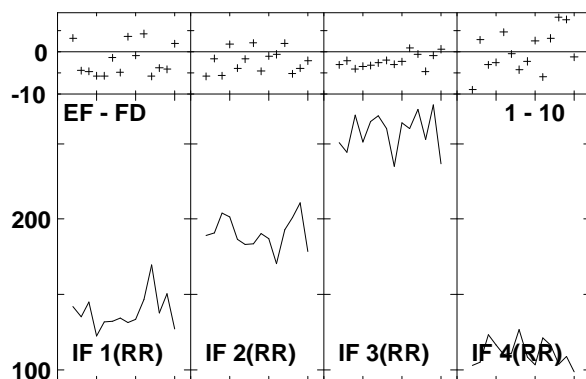
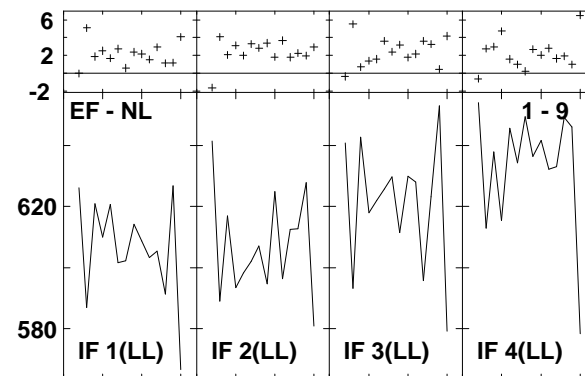
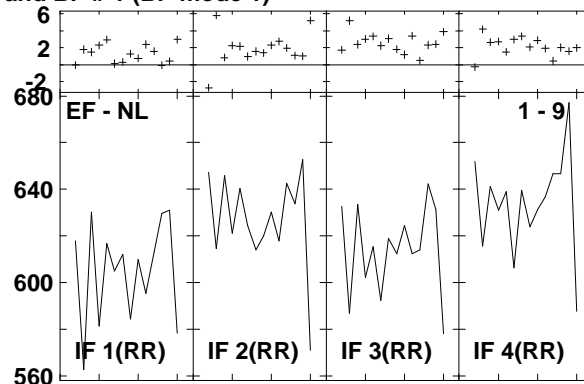
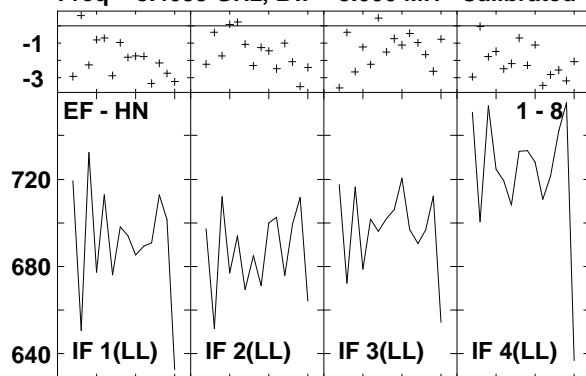

Lower frame: Milli Ampl Jy Top frame: Phas deg
 Vector averaged cross-power spectrum Several baselines displayed
 Timerange: 00/12:42:16 to 00/12:44:54

Plot file version 339 created 14-MAR-2007 17:16:47
 J1516+19 GC028.UVDATA.1
 Freq = 8.4055 GHz, Bw = 8.000 MH Calibrated with CL # 3 and BP # 1 (BP mode 1)

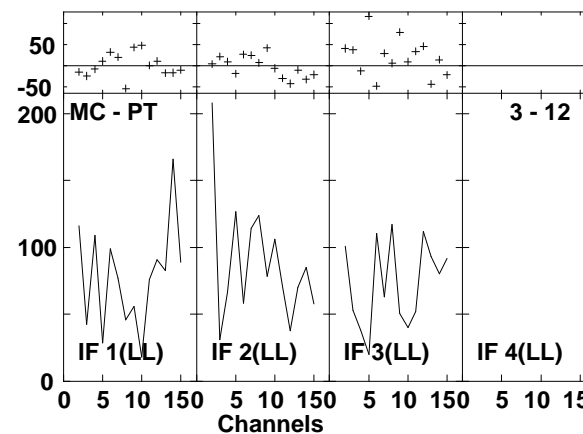
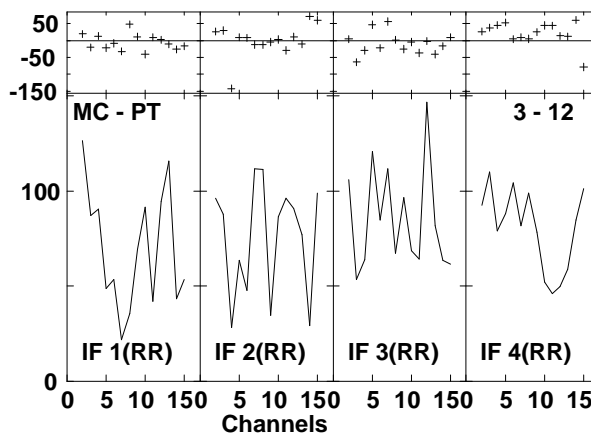
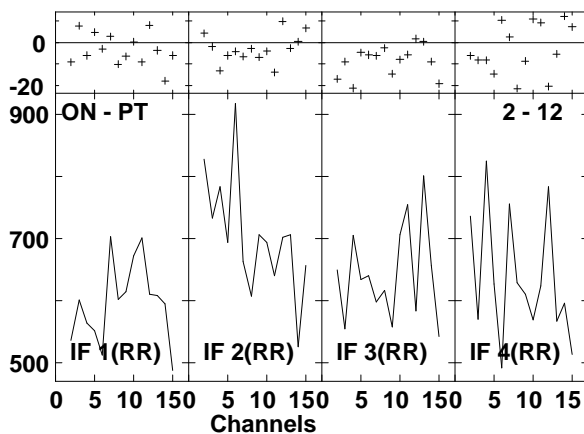
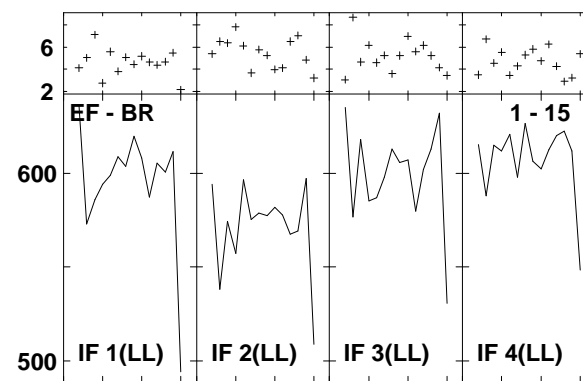
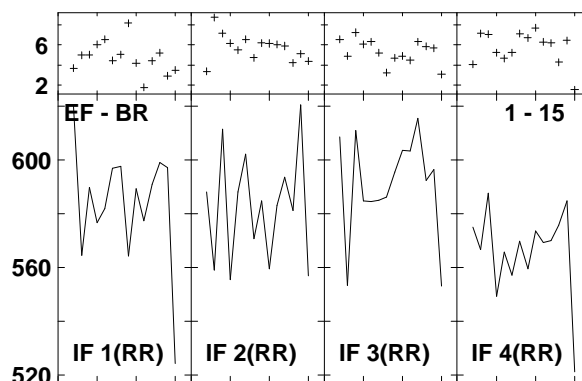
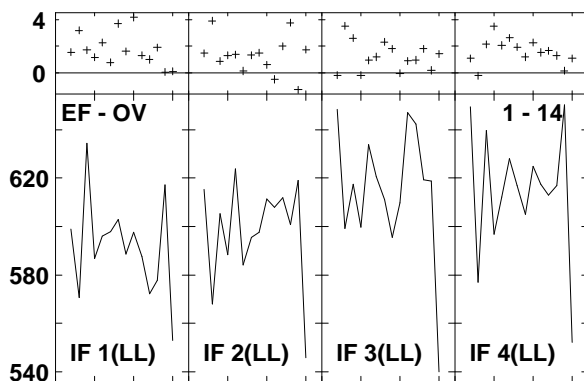
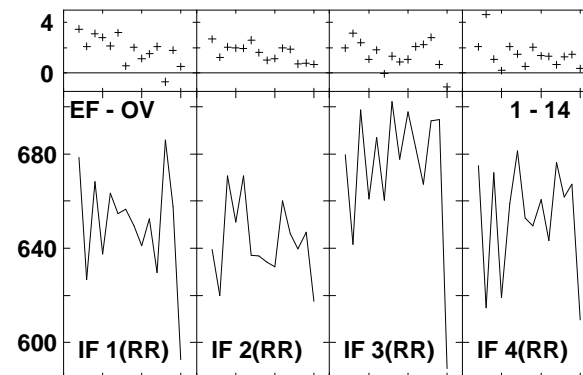
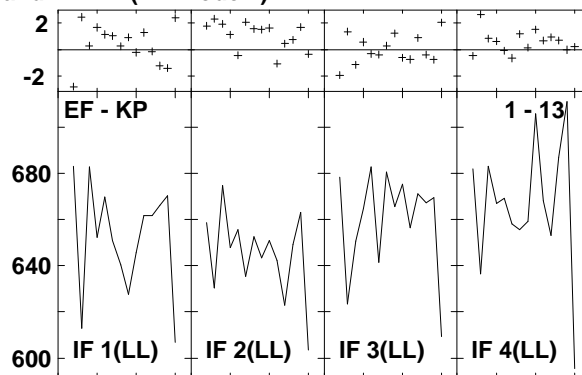
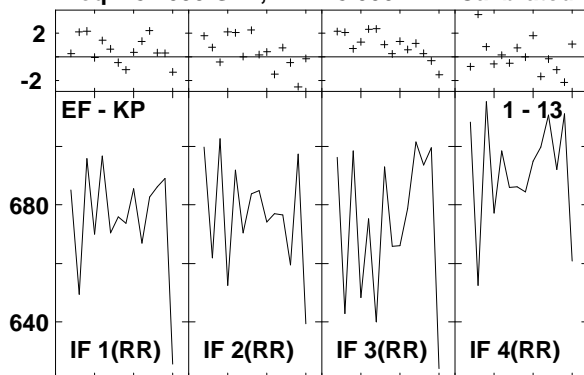

Lower frame: Milli Ampl Jy Top frame: Phas deg
 Vector averaged cross-power spectrum Several baselines displayed
 Timerange: 00/12:42:16 to 00/12:44:54

Plot file version 340 created 14-MAR-2007 17:16:52

J1516+19 GC028.UVDATA.1

Freq = 8.4055 GHz, Bw = 8.000 MH Calibrated with CL # 3 and BP # 1 (BP mode 1)

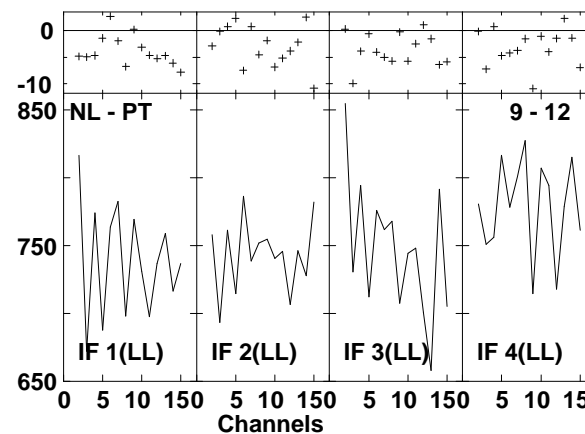
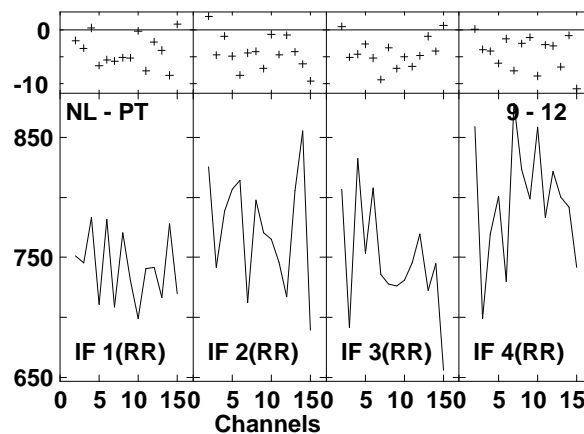
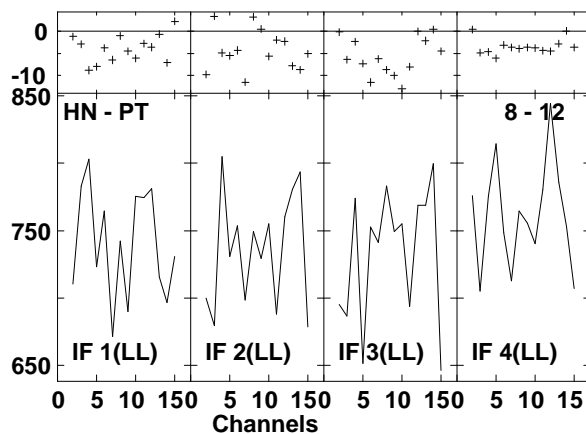
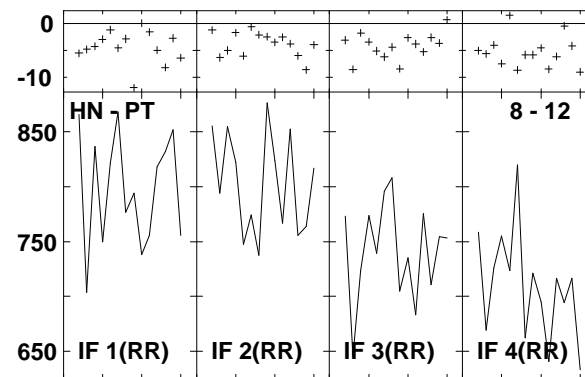
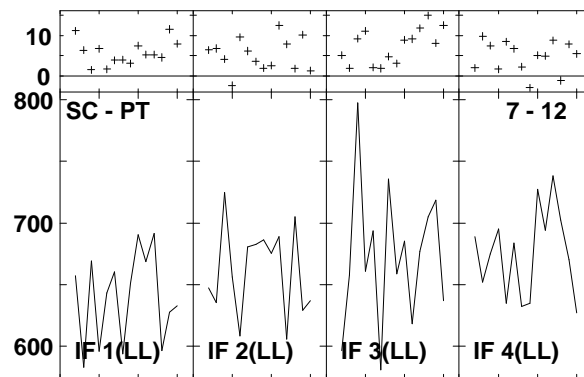
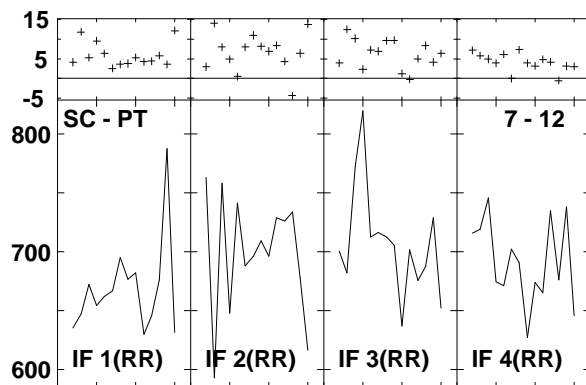
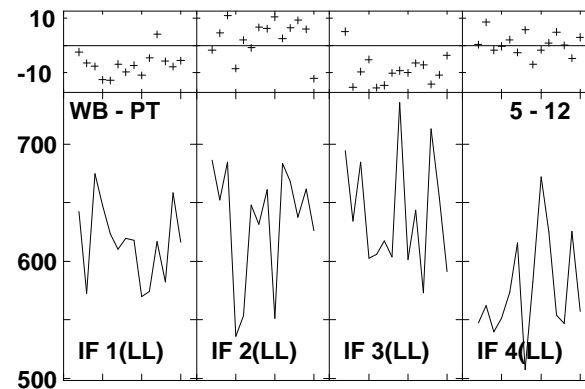
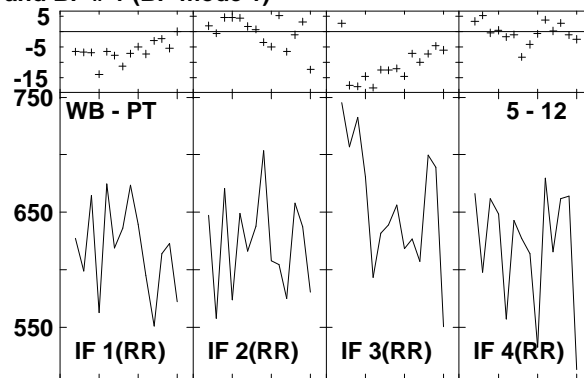
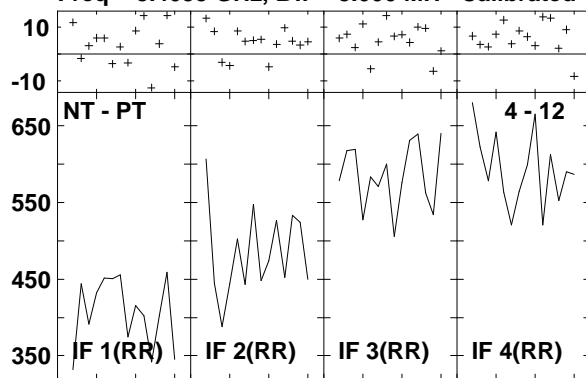

Lower frame: Milli Ampl Jy Top frame: Phas deg
Vector averaged cross-power spectrum Several baselines displayed
Timerange: 00/12:42:16 to 00/12:44:54

Plot file version 341 created 14-MAR-2007 17:16:56

J1516+19 GC028.UVDATA.1

Freq = 8.4055 GHz, Bw = 8.000 MH Calibrated with CL # 3 and BP # 1 (BP mode 1)

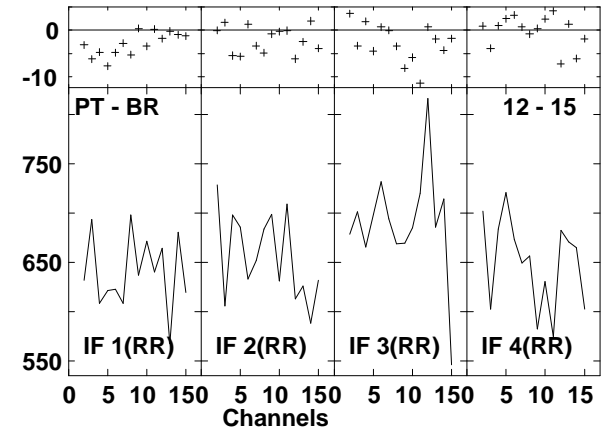
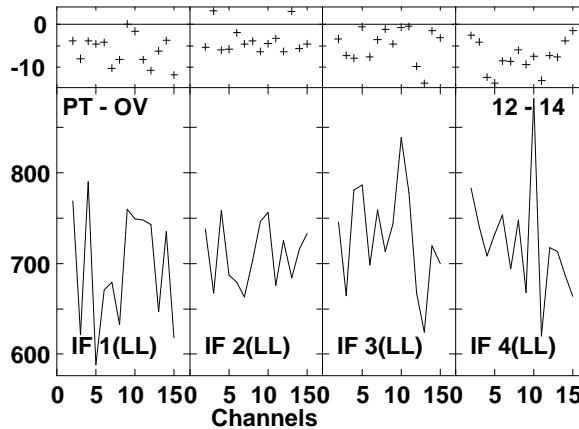
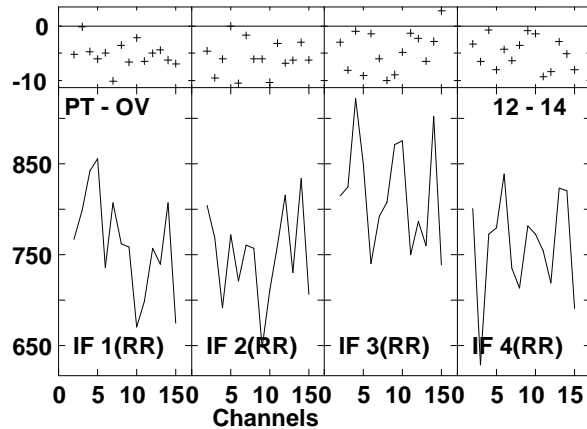
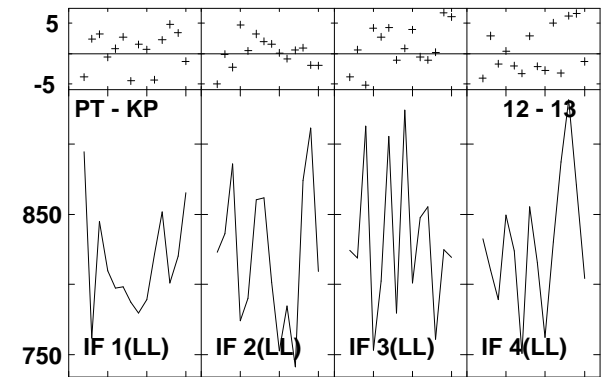
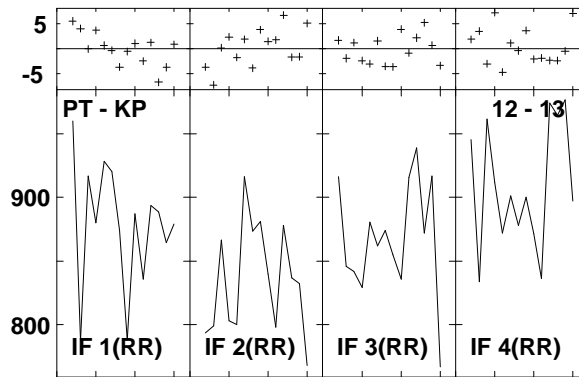
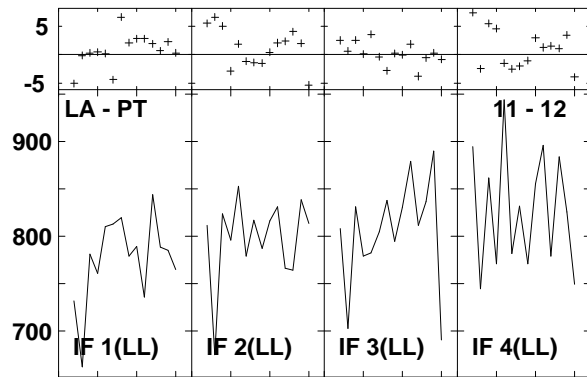
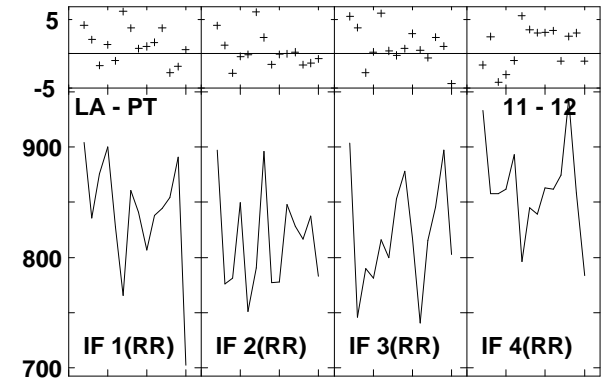
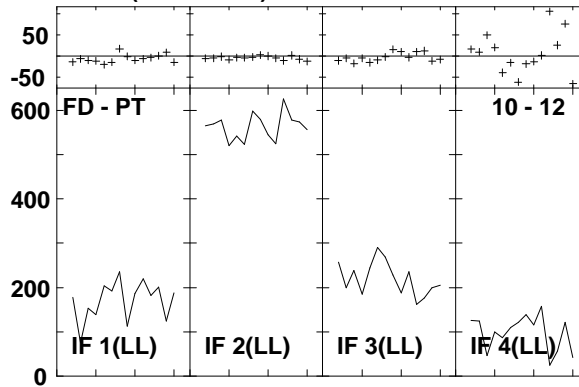
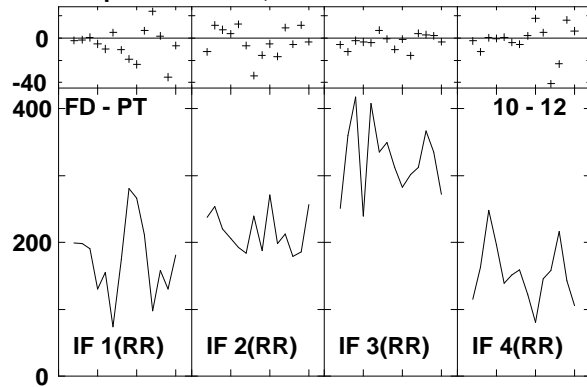

Lower frame: Milli Ampl Jy Top frame: Phas deg
Vector averaged cross-power spectrum Several baselines displayed
Timerange: 00/12:42:16 to 00/12:44:54

Plot file version 342 created 14-MAR-2007 17:16:58
J1516+19 GC028.UVDATA.1
Freq = 8.4055 GHz, Bw = 8.000 MH Calibrated with CL # 3 and BP # 1 (BP mode 1)

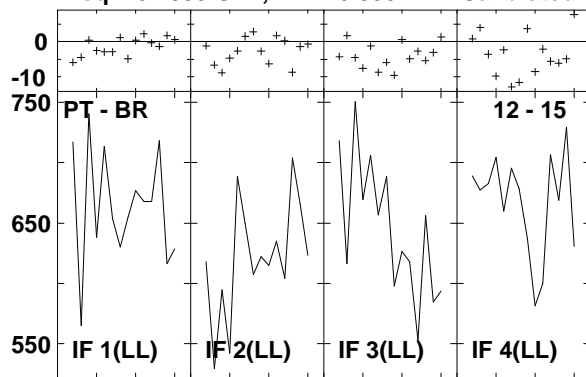

Lower frame: Milli Ampl Jy Top frame: Phas deg
Vector averaged cross-power spectrum Several baselines displayed
Timerange: 00/12:42:16 to 00/12:44:54

Plot file version 343 created 14-MAR-2007 17:17:00
 J1532+23 GC028.UVDATA.1
 Freq = 8.4055 GHz, Bw = 8.000 MH Calibrated with CL # 3 and BP # 1 (BP mode 1)

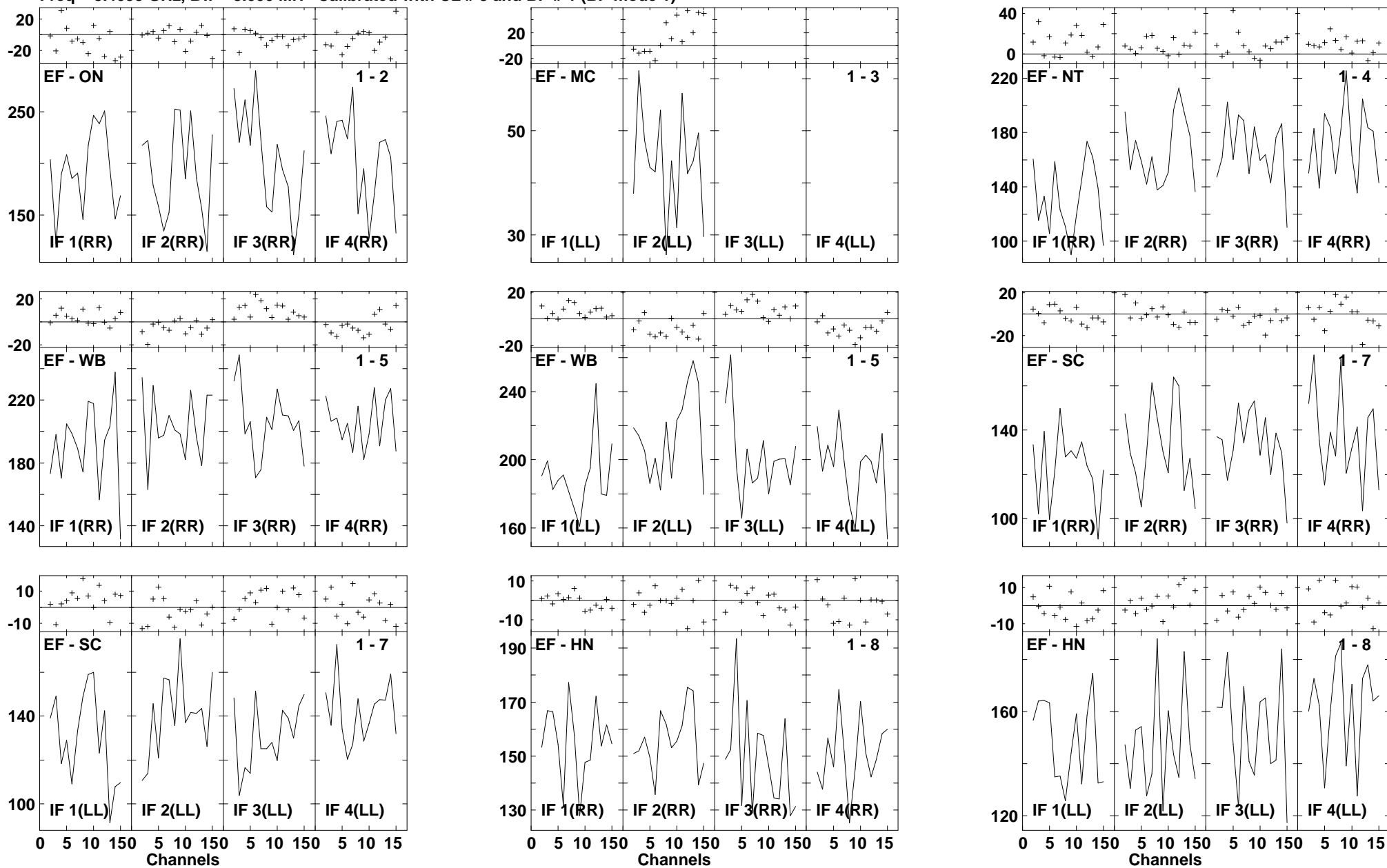

Lower frame: Milli Ampl Jy Top frame: Phas deg
 Vector averaged cross-power spectrum Several baselines displayed
 Timerange: 00/12:45:42 to 00/12:46:38

Plot file version 344 created 14-MAR-2007 17:17:01
 J1532+23 GC028.UVDATA.1
 Freq = 8.4055 GHz, Bw = 8.000 MH Calibrated with CL # 3 and BP # 1 (BP mode 1)

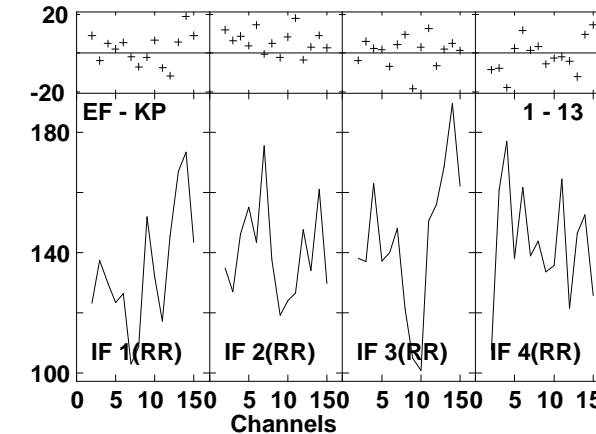
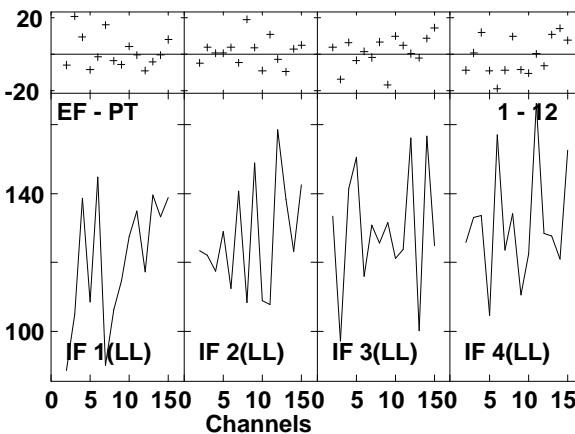
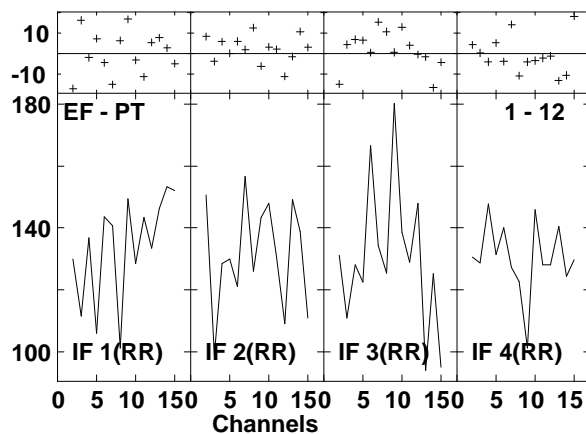
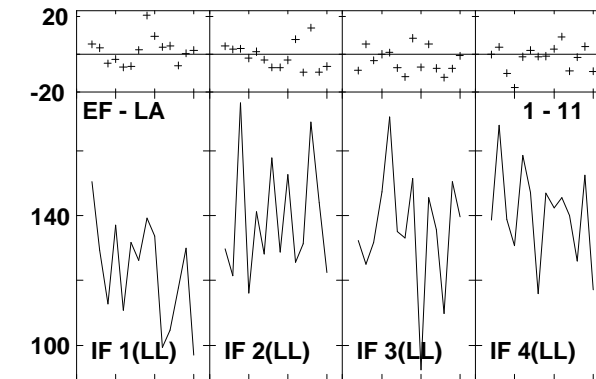
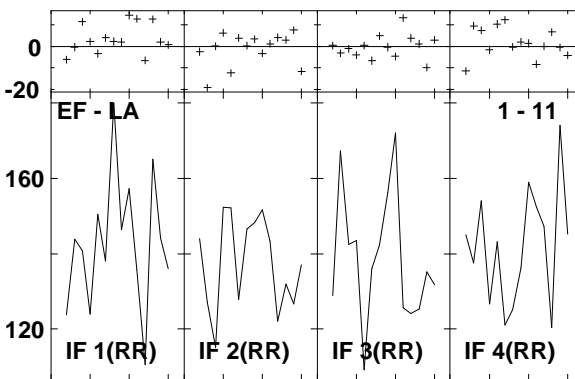
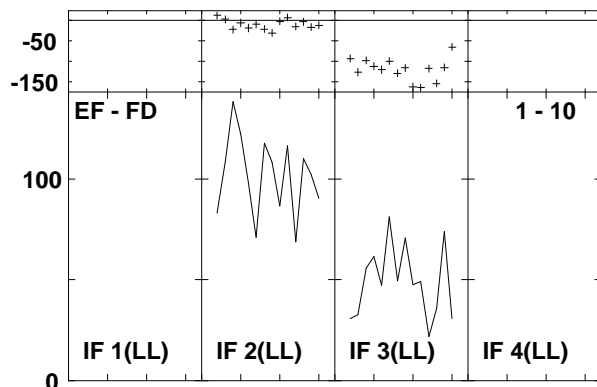
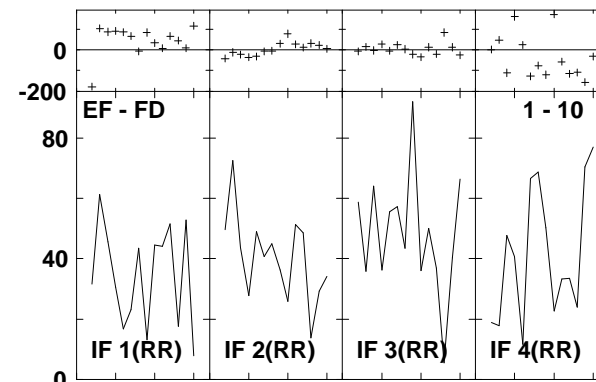
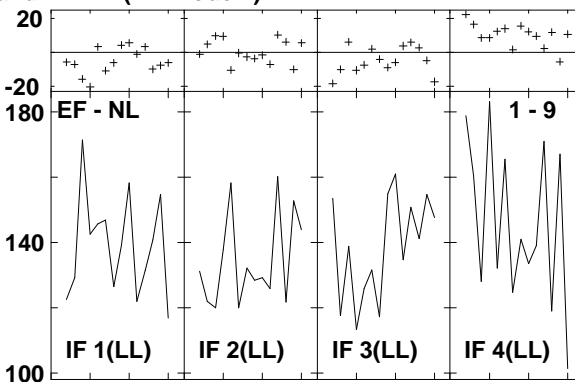
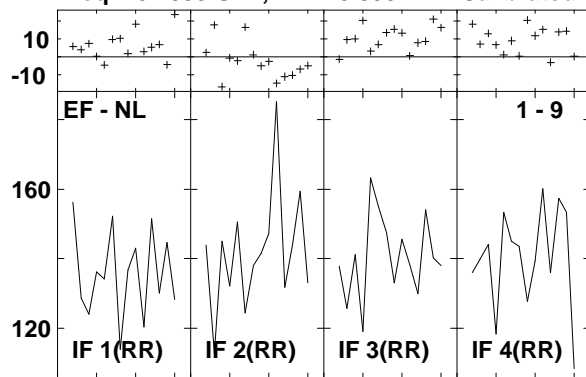

Lower frame: Milli Ampl Jy Top frame: Phas deg
 Vector averaged cross-power spectrum Several baselines displayed
 Timerange: 00/12:45:42 to 00/12:46:38

Plot file version 345 created 14-MAR-2007 17:17:02
 J1532+23 GC028.UVDATA.1
 Freq = 8.4055 GHz, Bw = 8.000 MH Calibrated with CL # 3 and BP # 1 (BP mode 1)

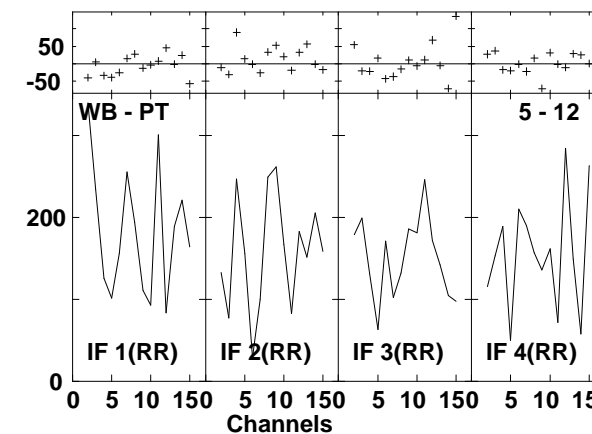
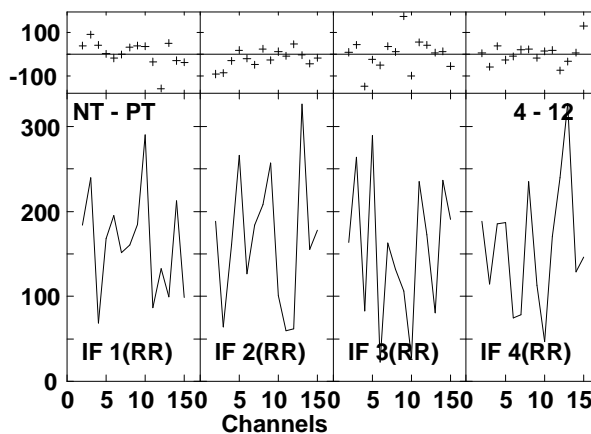
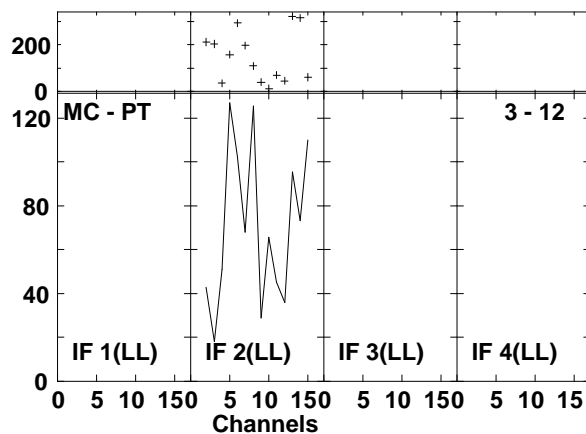
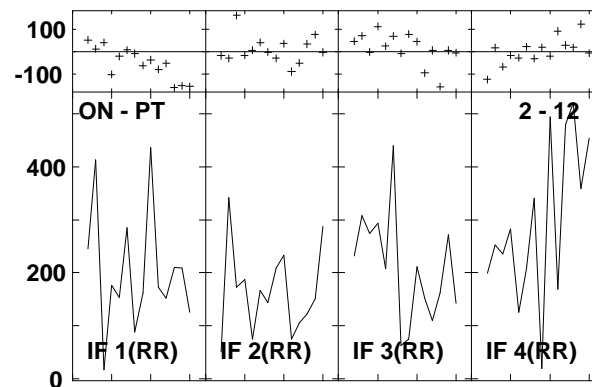
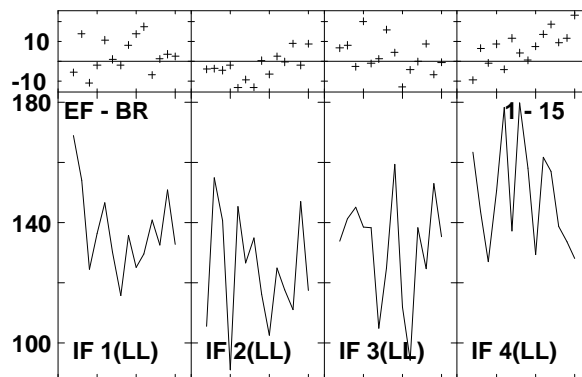
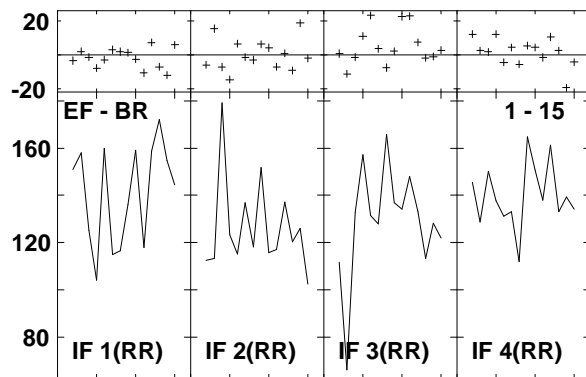
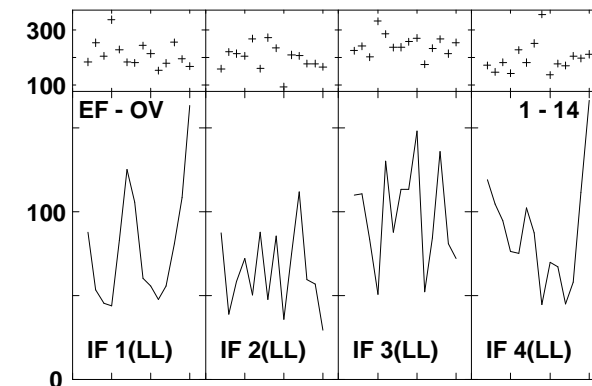
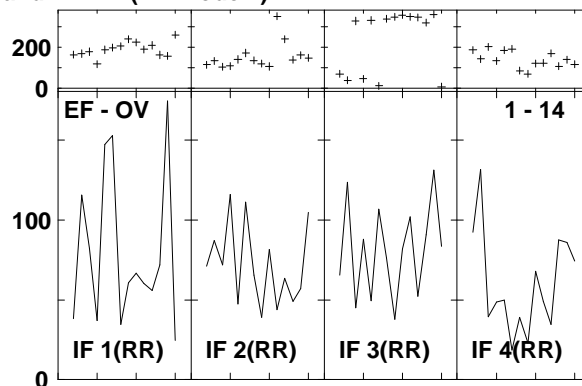
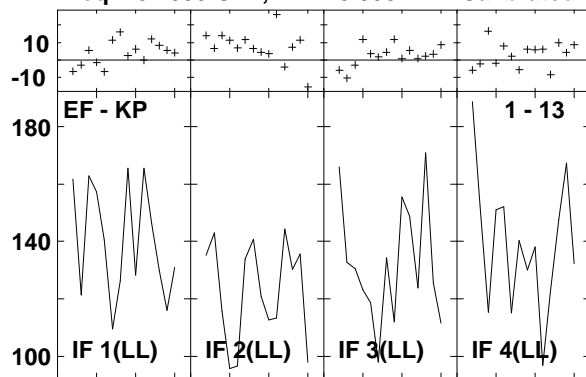

Lower frame: Milli Ampl Jy Top frame: Phas deg
 Vector averaged cross-power spectrum Several baselines displayed
 Timerange: 00/12:45:42 to 00/12:46:38

Plot file version 346 created 14-MAR-2007 17:17:04
 J1532+23 GC028.UVDATA.1
 Freq = 8.4055 GHz, Bw = 8.000 MH Calibrated with CL # 3 and BP # 1 (BP mode 1)

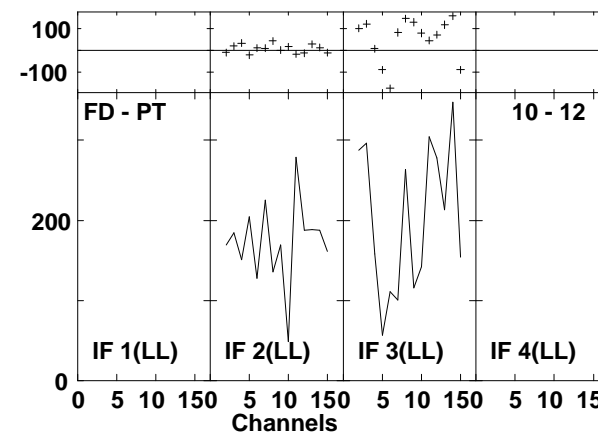
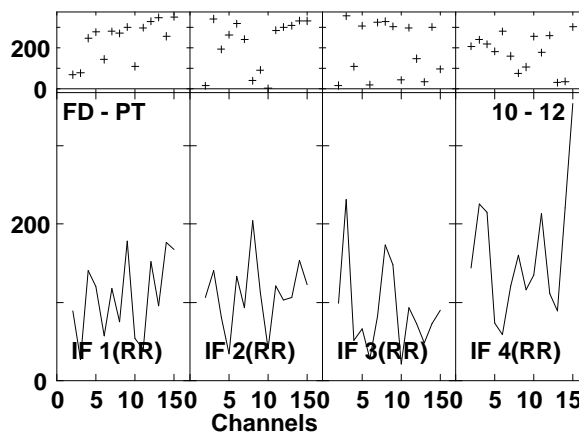
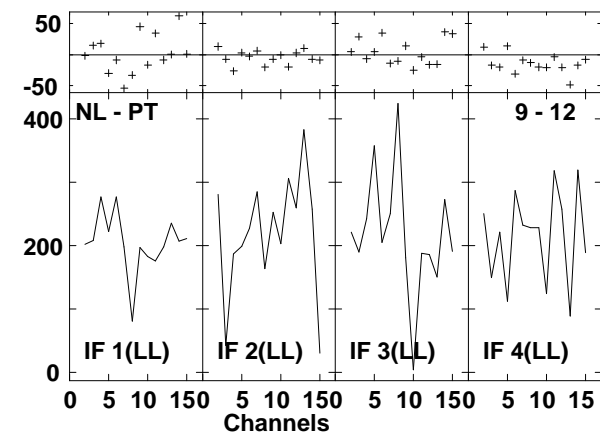
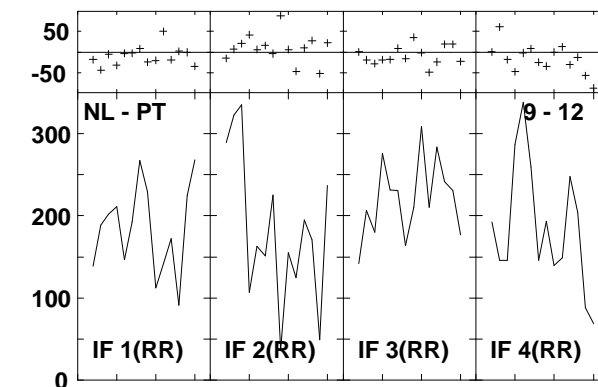
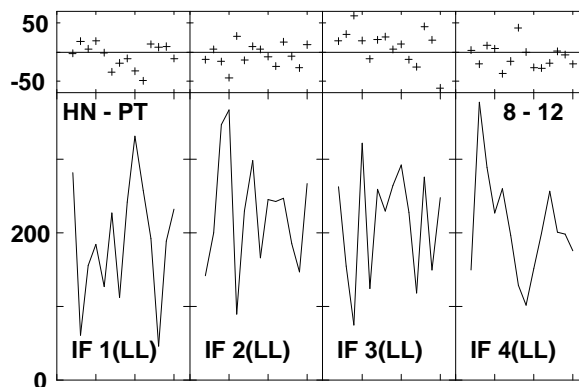
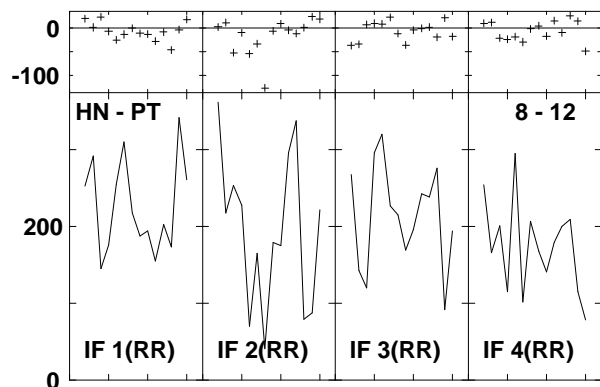
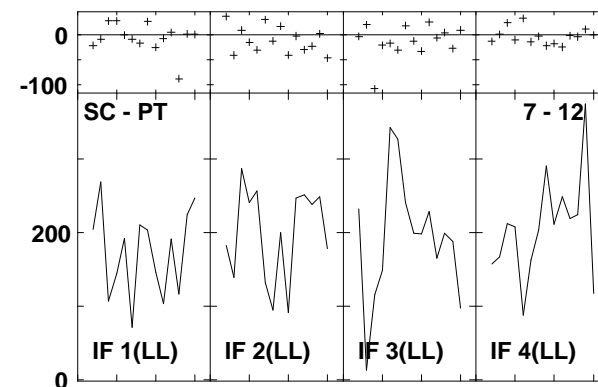
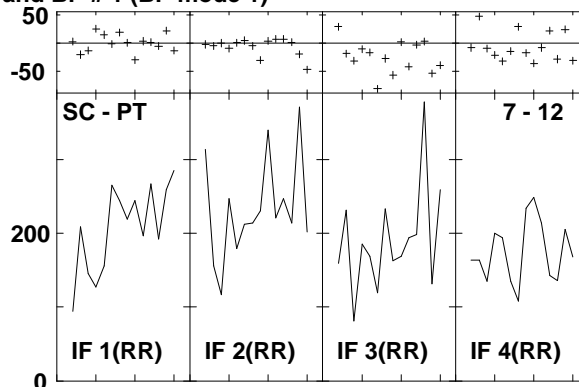
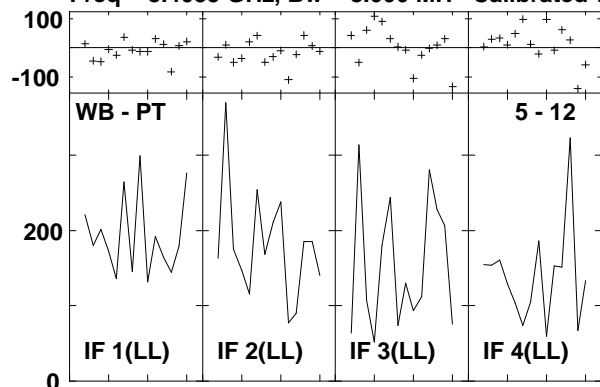

Lower frame: Milli Ampl Jy Top frame: Phas deg
 Vector averaged cross-power spectrum Several baselines displayed
 Timerange: 00/12:45:42 to 00/12:46:38

Plot file version 347 created 14-MAR-2007 17:17:05

J1532+23 GC028.UVDATA.1

Freq = 8.4055 GHz, Bw = 8.000 MH Calibrated with CL # 3 and BP # 1 (BP mode 1)

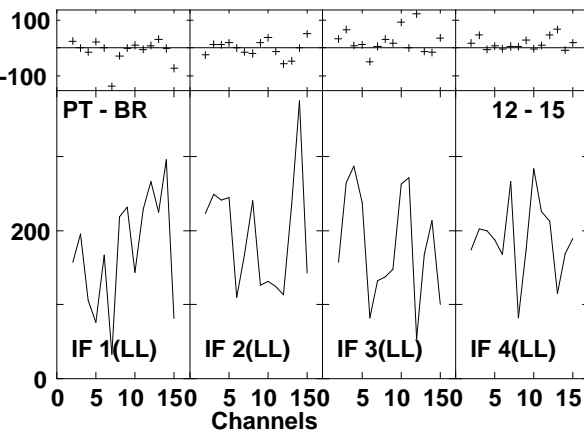
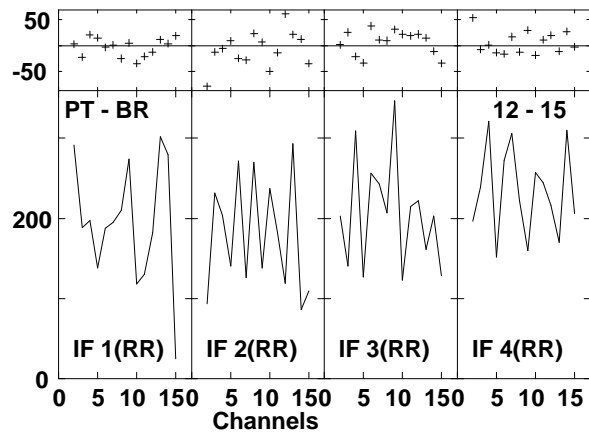
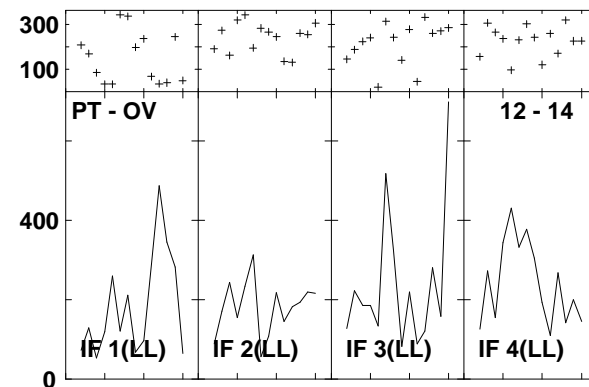
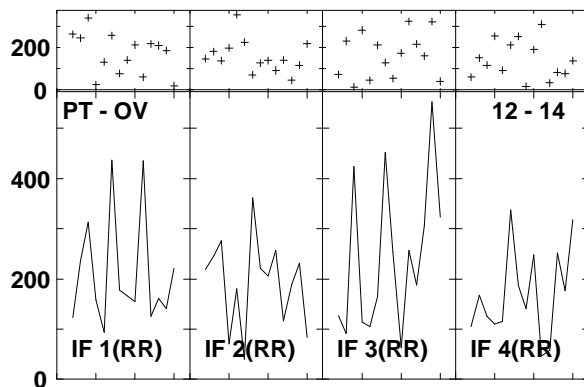
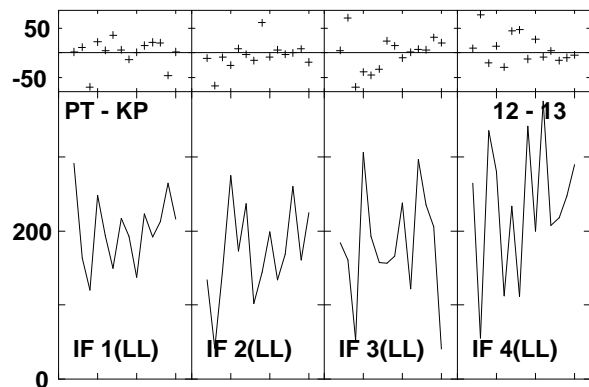
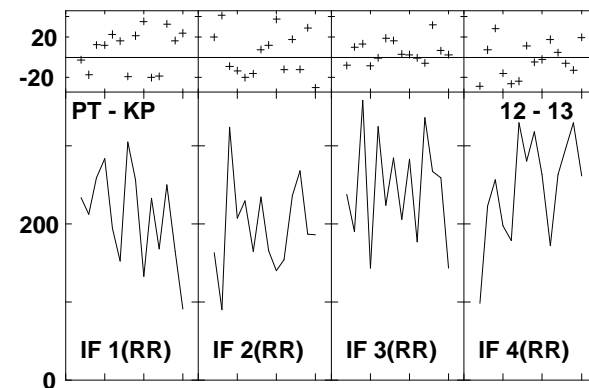
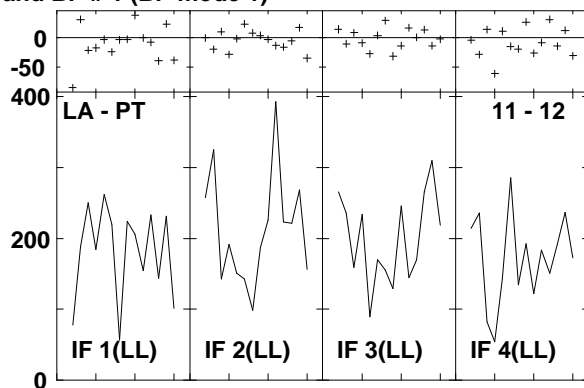
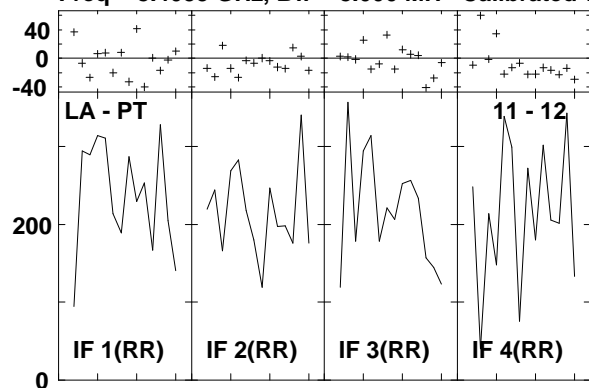

Lower frame: Milli Ampl Jy Top frame: Phas deg
Vector averaged cross-power spectrum Several baselines displayed
Timerange: 00/12:45:42 to 00/12:46:38

Plot file version 348 created 14-MAR-2007 17:17:07
 ARP220 GC028.UVDATA.1
 Freq = 8.4055 GHz, Bw = 8.000 MH Calibrated with CL # 3 and BP # 1 (BP mode 1)

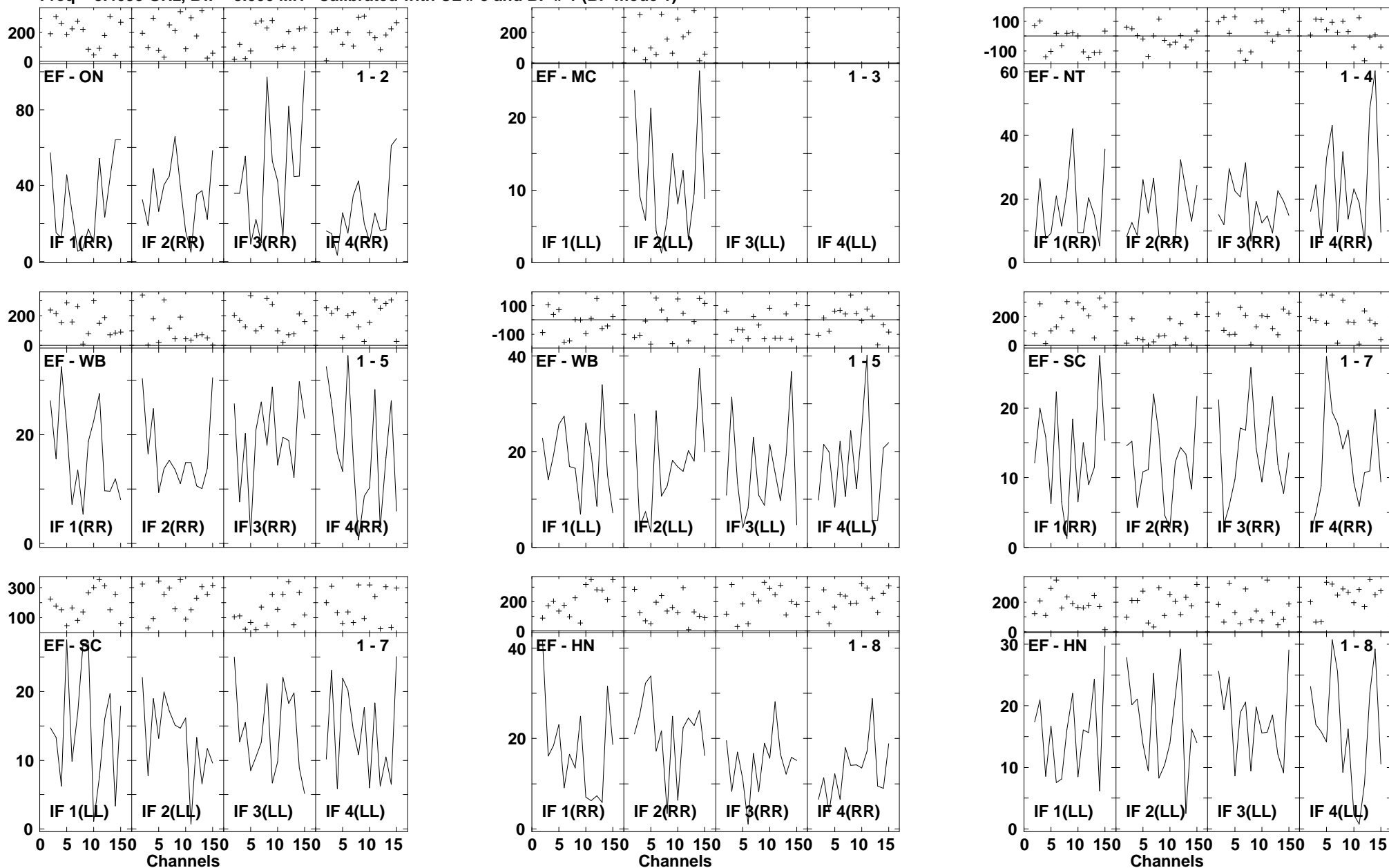

Lower frame: Milli Ampl Jy Top frame: Phas deg
 Vector averaged cross-power spectrum Several baselines displayed
 Timerange: 00/12:47:10 to 00/12:49:06

Plot file version 349 created 14-MAR-2007 17:17:10
 ARP220 GC028.UVDATA.1
 Freq = 8.4055 GHz, Bw = 8.000 MH Calibrated with CL # 3 and BP # 1 (BP mode 1)

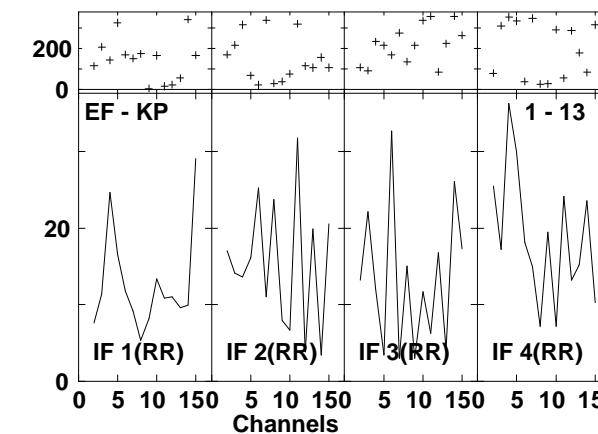
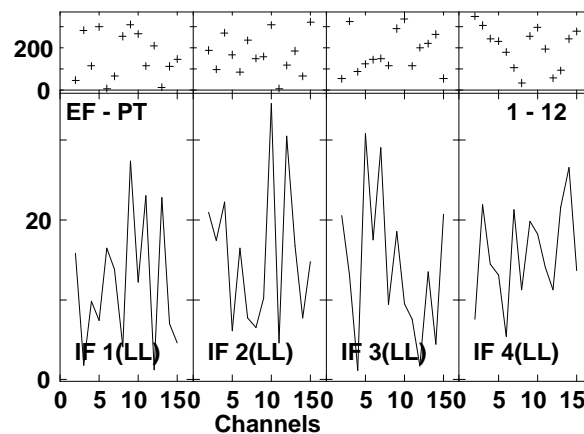
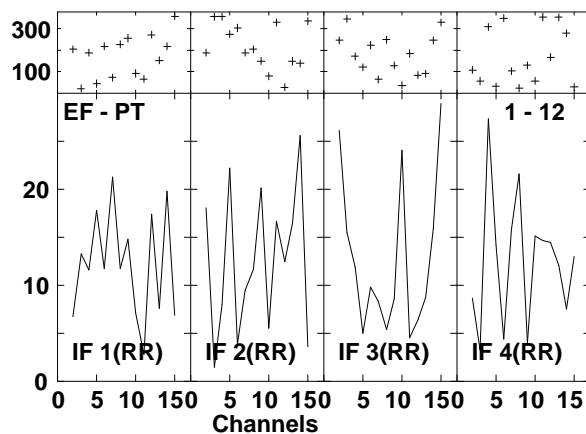
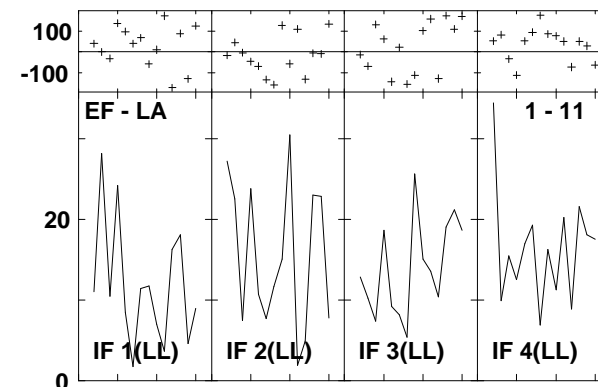
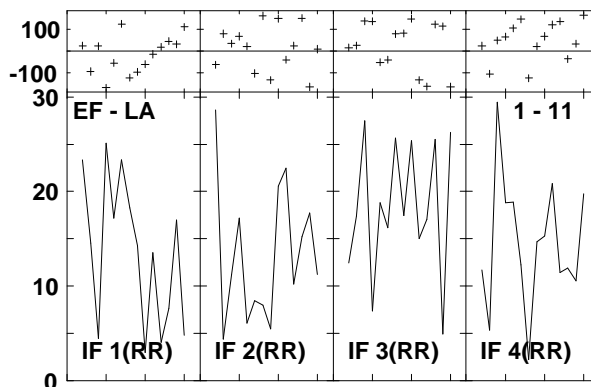
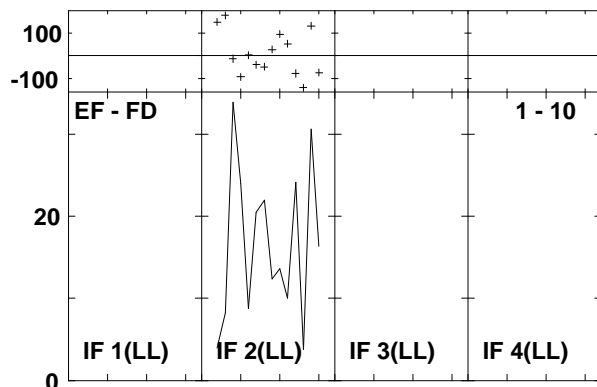
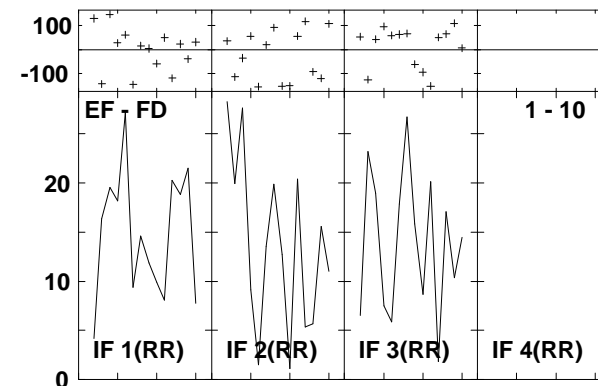
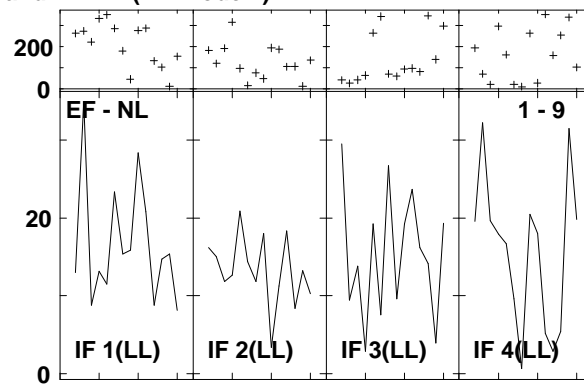
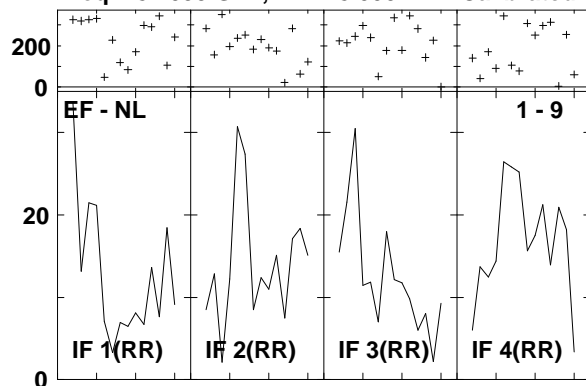

Lower frame: Milli Ampl Jy Top frame: Phas deg
 Vector averaged cross-power spectrum Several baselines displayed
 Timerange: 00/12:47:10 to 00/12:49:06

Plot file version 350 created 14-MAR-2007 17:17:12
 ARP220 GC028.UVDATA.1
 Freq = 8.4055 GHz, Bw = 8.000 MH Calibrated with CL # 3 and BP # 1 (BP mode 1)

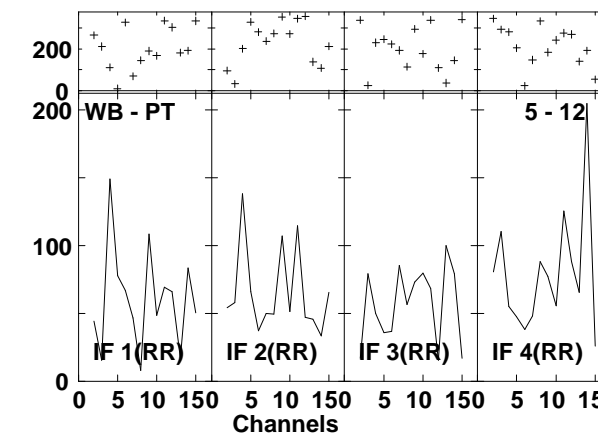
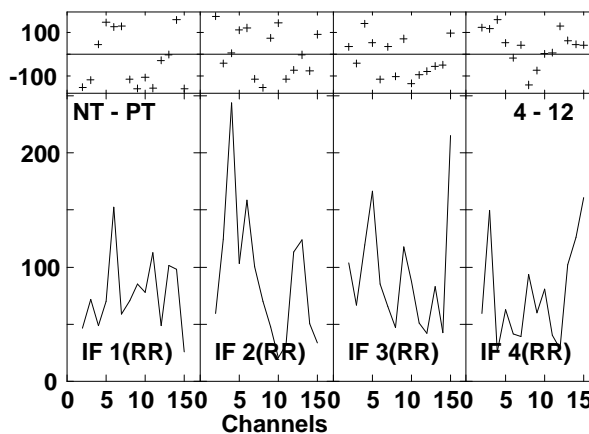
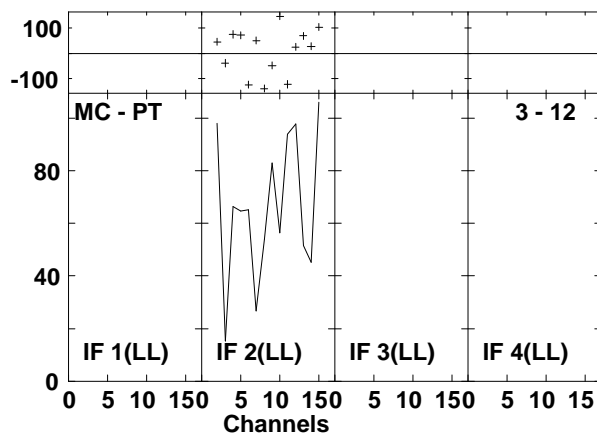
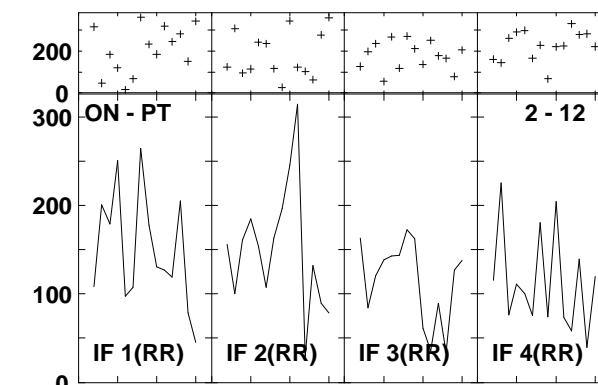
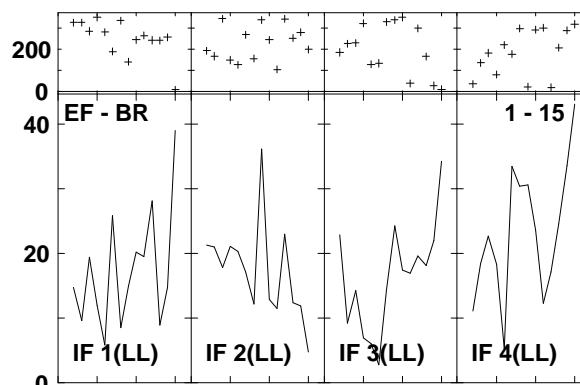
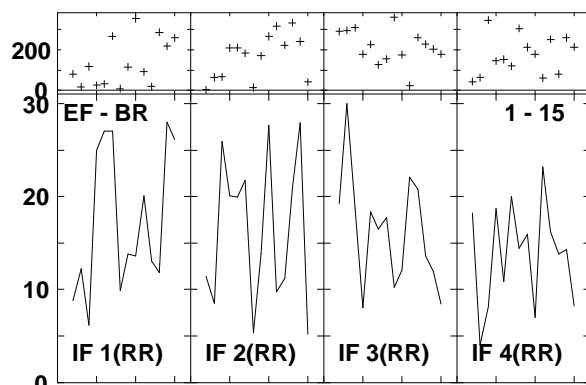
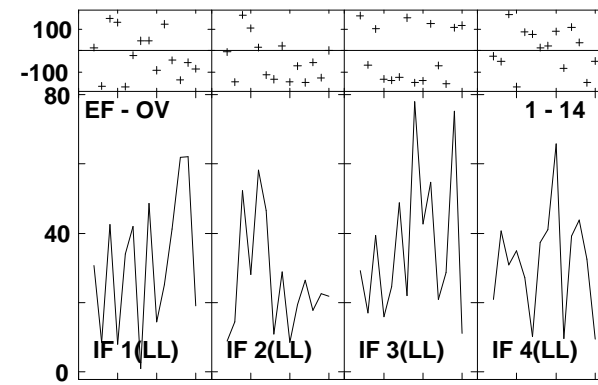
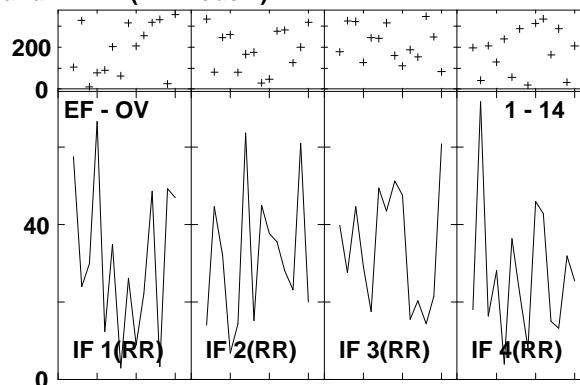
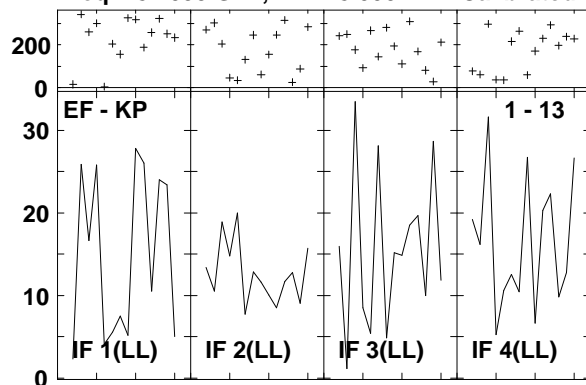

Lower frame: Milli Ampl Jy Top frame: Phas deg
 Vector averaged cross-power spectrum Several baselines displayed
 Timerange: 00/12:47:10 to 00/12:49:06

Plot file version 351 created 14-MAR-2007 17:17:15

ARP220 GC028.UVDATA.1

Freq = 8.4055 GHz, Bw = 8.000 MH Calibrated with CL # 3 and BP # 1 (BP mode 1)

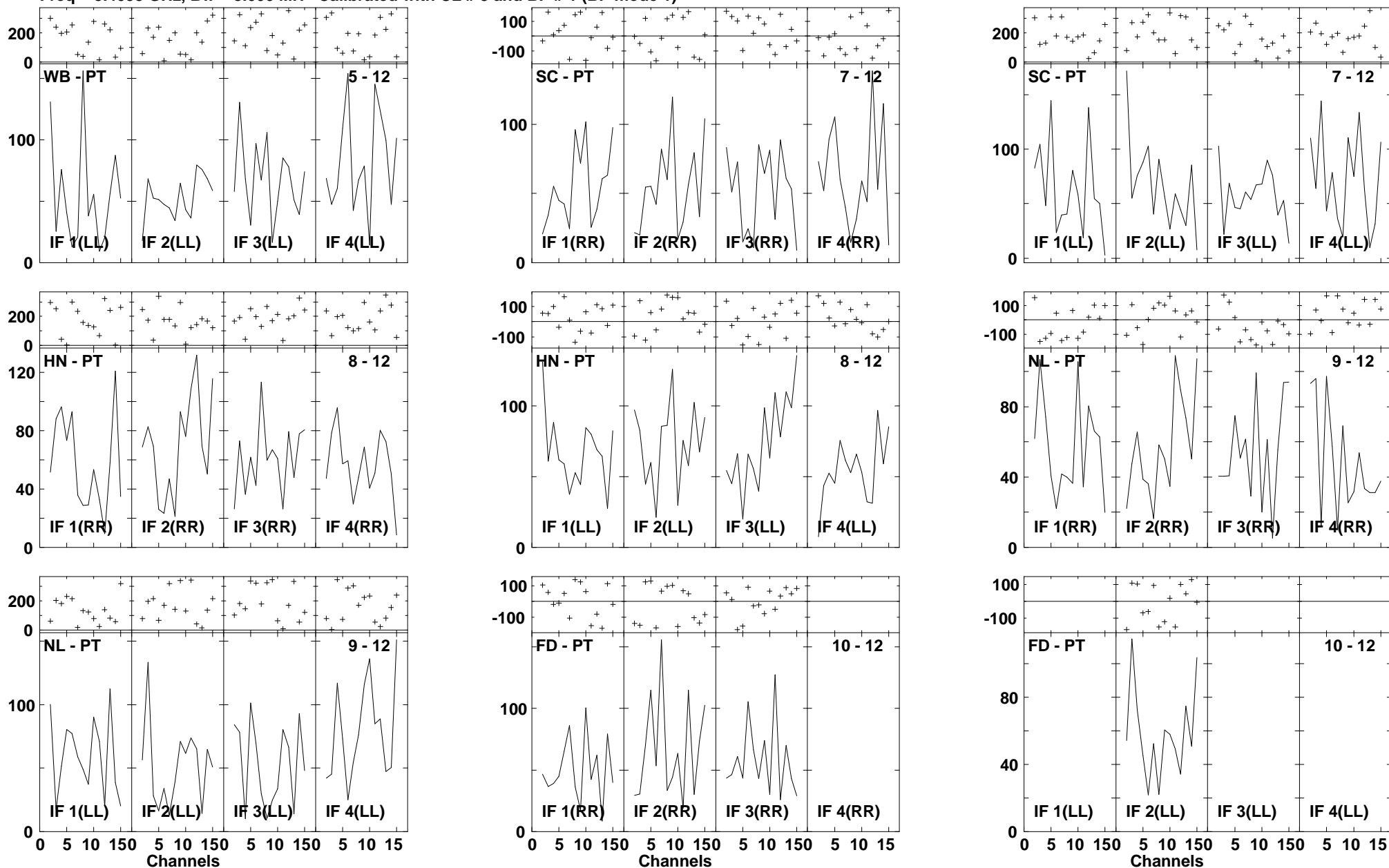

Lower frame: Milli Ampl Jy Top frame: Phas deg
Vector averaged cross-power spectrum Several baselines displayed
Timerange: 00/12:47:10 to 00/12:49:06

Plot file version 352 created 14-MAR-2007 17:17:18

ARP220 GC028.UVDATA.1

Freq = 8.4055 GHz, Bw = 8.000 MH Calibrated with CL # 3 and BP # 1 (BP mode 1)

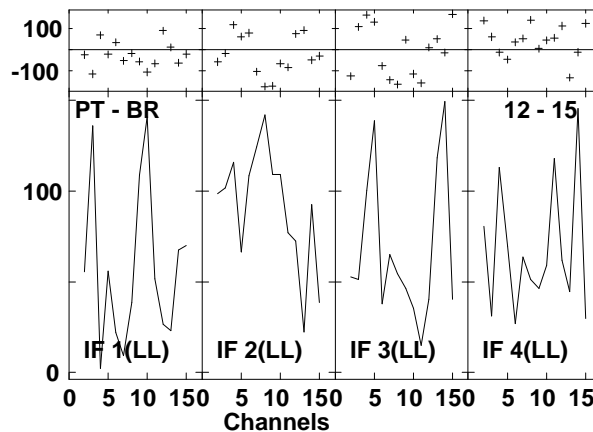
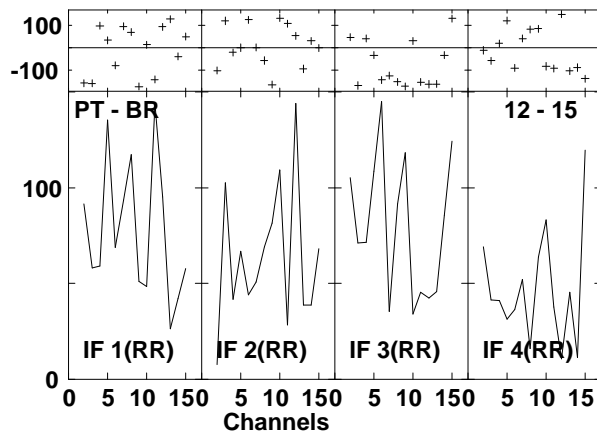
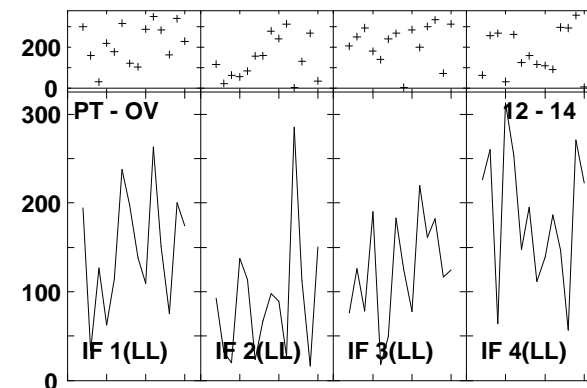
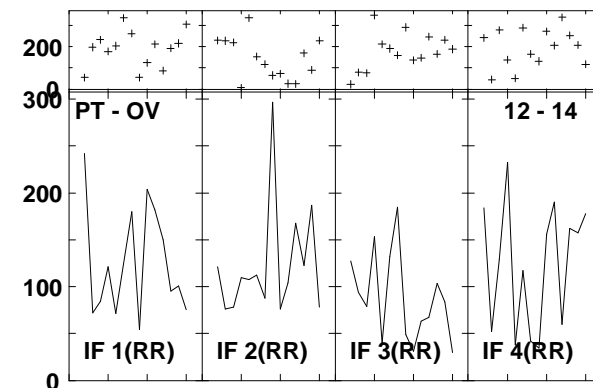
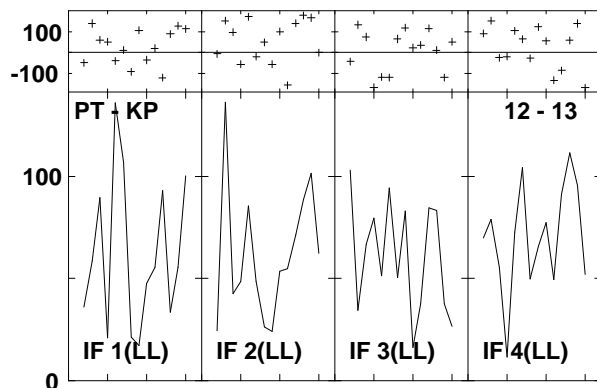
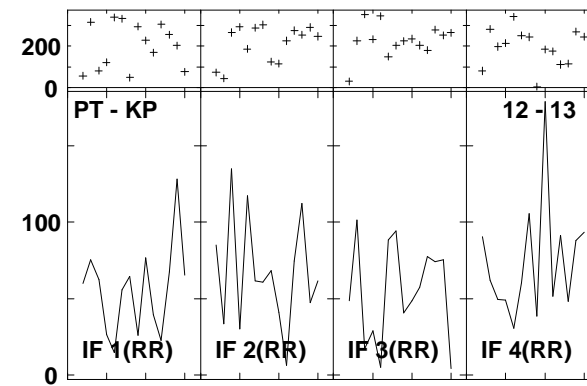
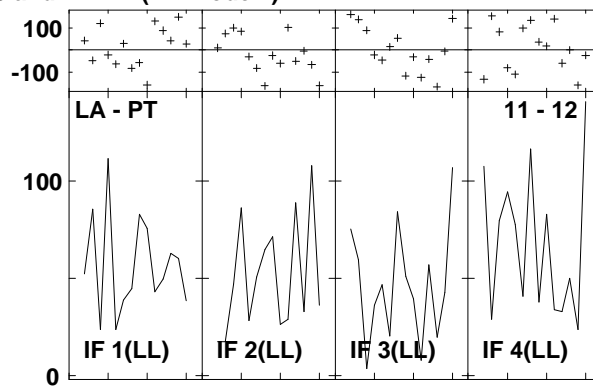
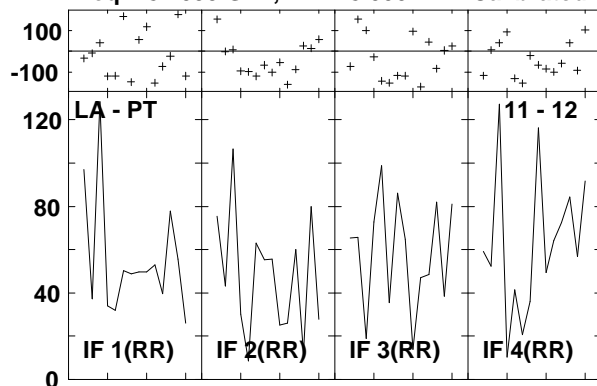

Lower frame: Milli Ampl Jy Top frame: Phas deg
Vector averaged cross-power spectrum Several baselines displayed
Timerange: 00/12:47:10 to 00/12:49:06

Plot file version 353 created 14-MAR-2007 17:17:21
 J1532+23 GC028.UVDATA.1
 Freq = 8.4055 GHz, Bw = 8.000 MH Calibrated with CL # 3 and BP # 1 (BP mode 1)

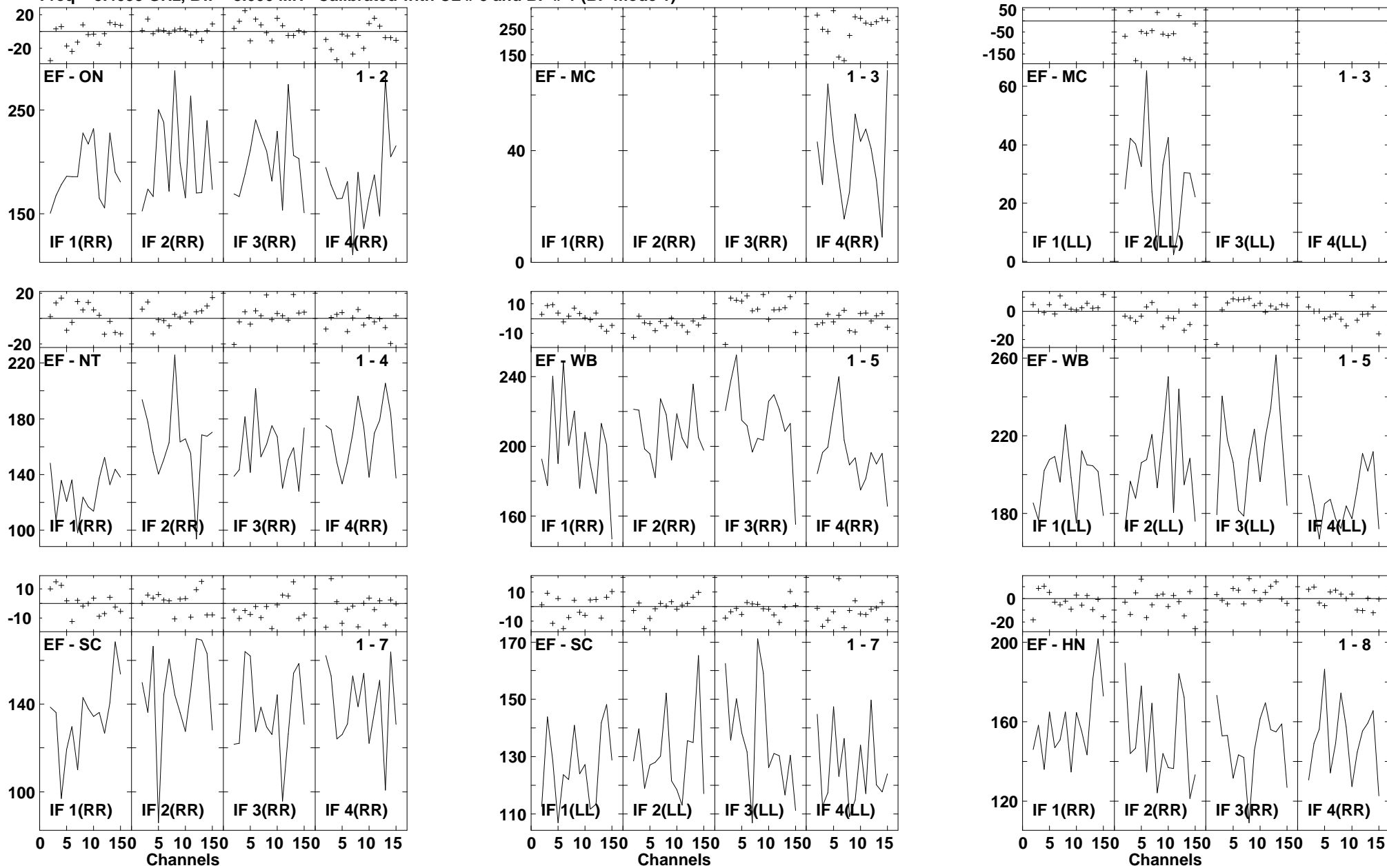

Lower frame: Milli Ampl Jy Top frame: Phas deg
 Vector averaged cross-power spectrum Several baselines displayed
 Timerange: 00/12:49:38 to 00/12:50:34

Plot file version 354 created 14-MAR-2007 17:17:22
 J1532+23 GC028.UVDATA.1
 Freq = 8.4055 GHz, Bw = 8.000 MH Calibrated with CL # 3 and BP # 1 (BP mode 1)

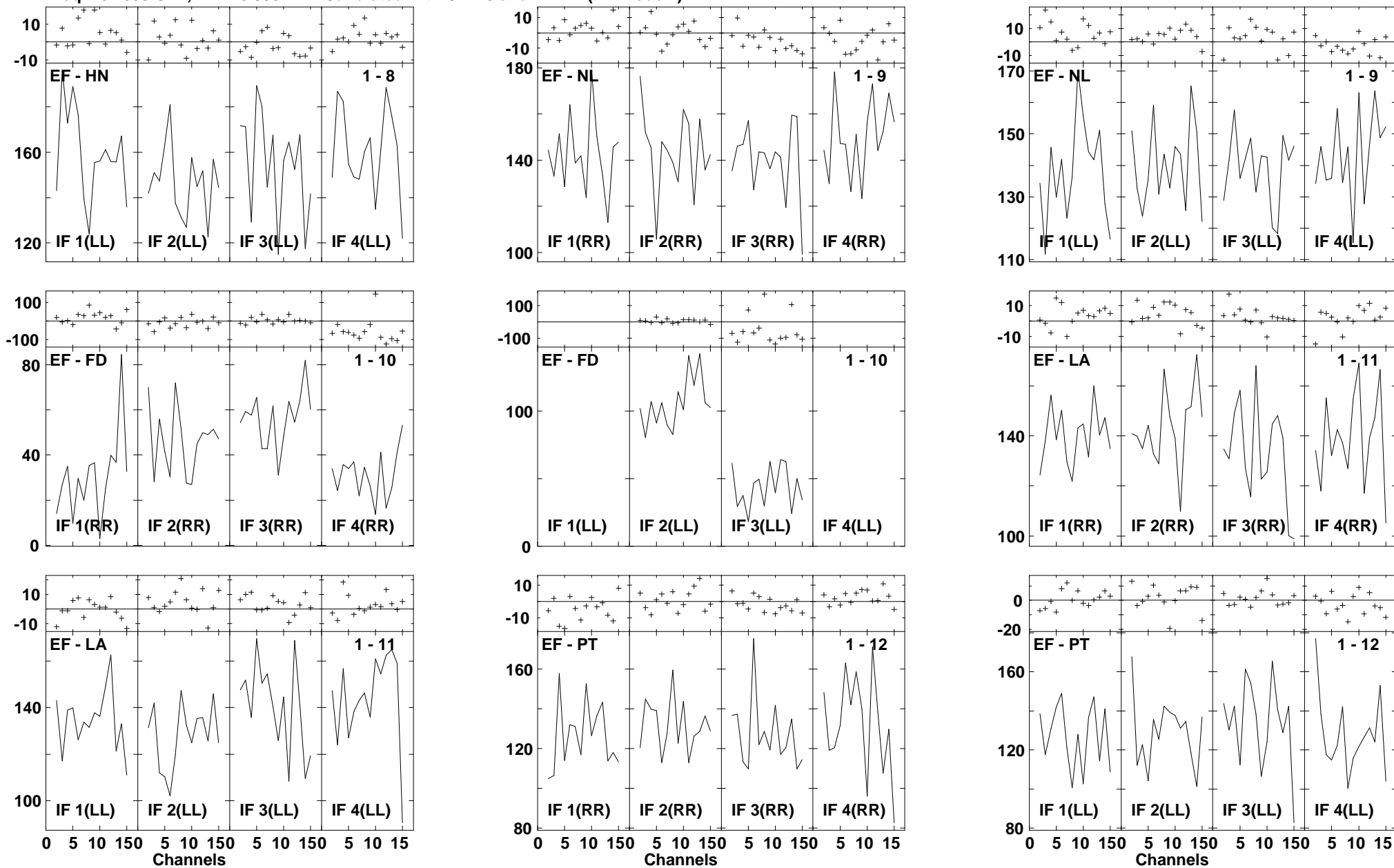

Lower frame: Milli Ampl Jy Top frame: Phas deg
 Vector averaged cross-power spectrum Several baselines displayed
 Timerange: 00/12:49:38 to 00/12:50:34

Plot file version 355 created 14-MAR-2007 17:17:24
 J1532+23 GC028.UVDATA.1
 Freq = 8.4055 GHz, Bw = 8.000 MH Calibrated with CL # 3 and BP # 1 (BP mode 1)

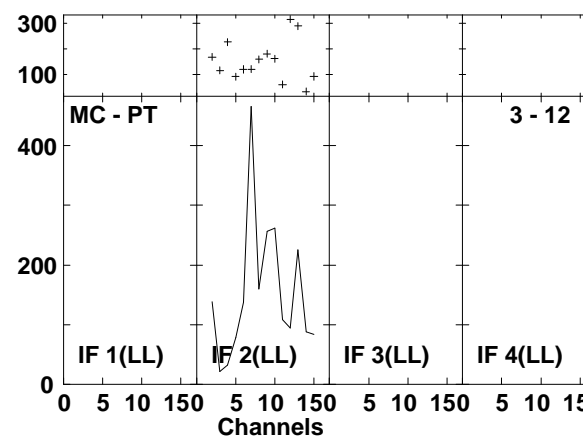
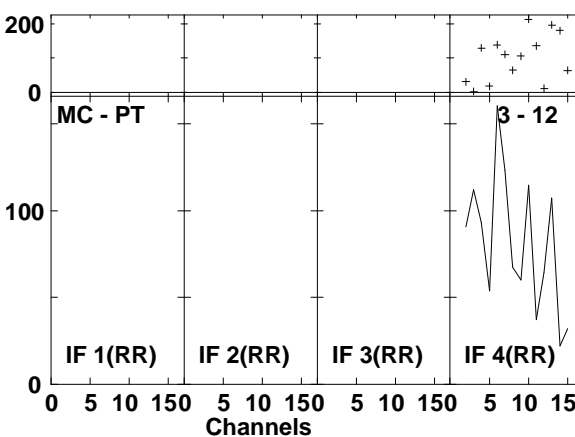
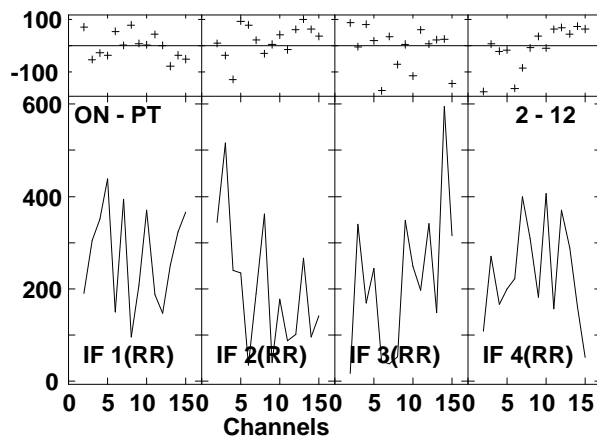
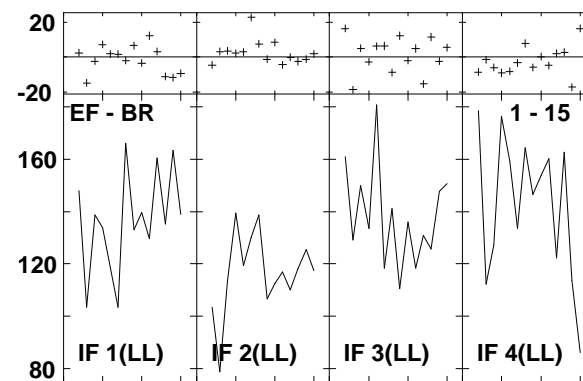
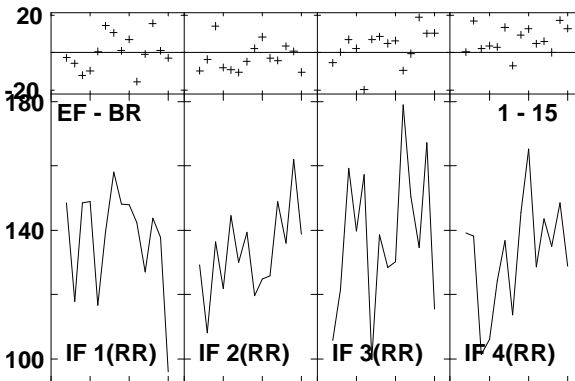
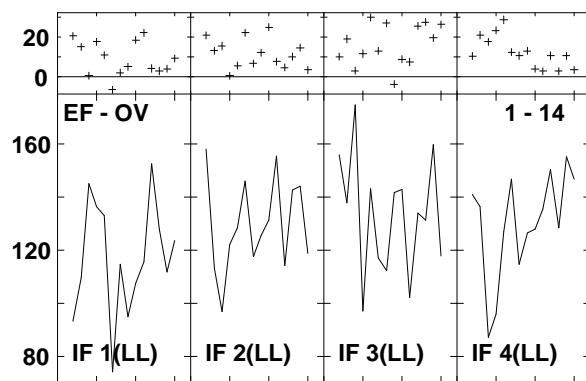
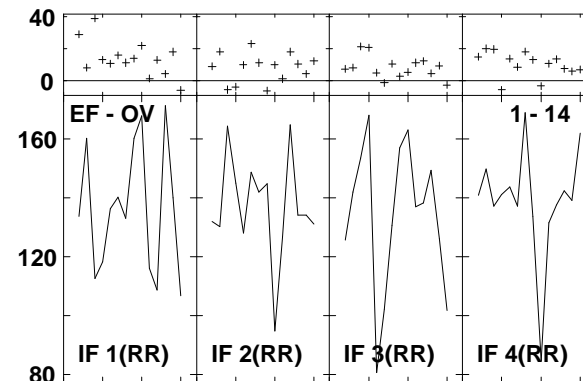
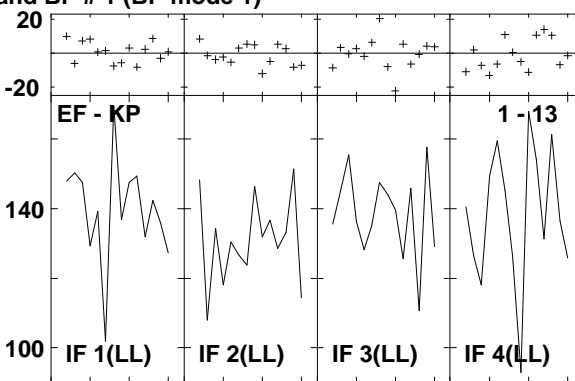
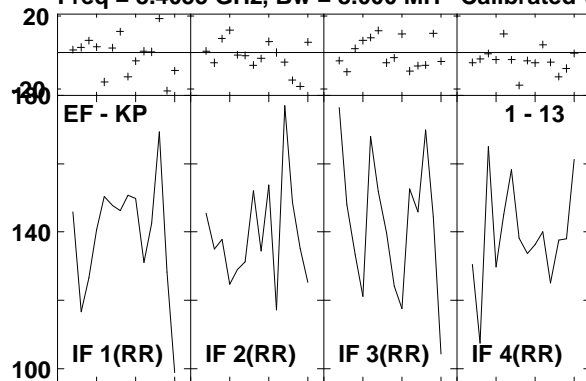

Lower frame: Milli Ampl Jy Top frame: Phas deg
 Vector averaged cross-power spectrum Several baselines displayed
 Timerange: 00/12:49:38 to 00/12:50:34

Plot file version 356 created 14-MAR-2007 17:17:25
 J1532+23 GC028.UVDATA.1
 Freq = 8.4055 GHz, Bw = 8.000 MH Calibrated with CL # 3 and BP # 1 (BP mode 1)

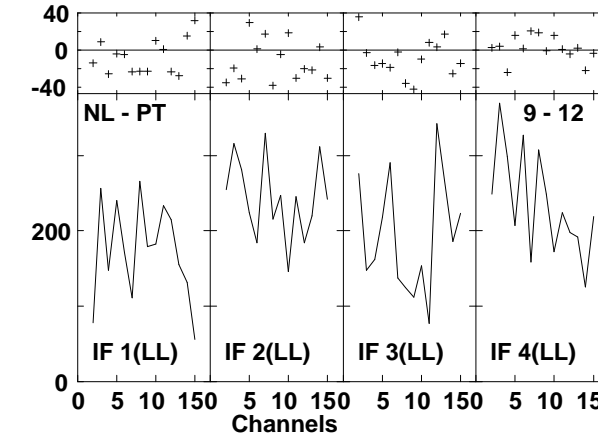
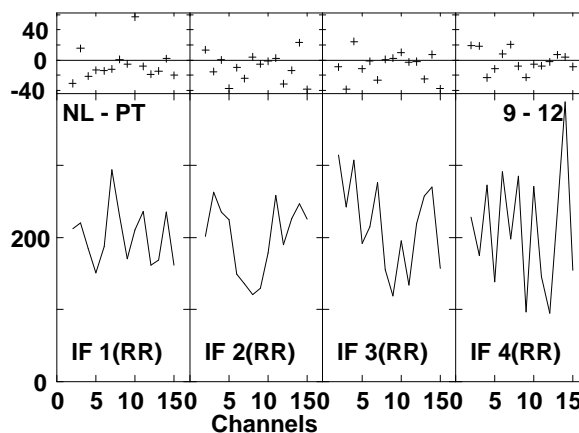
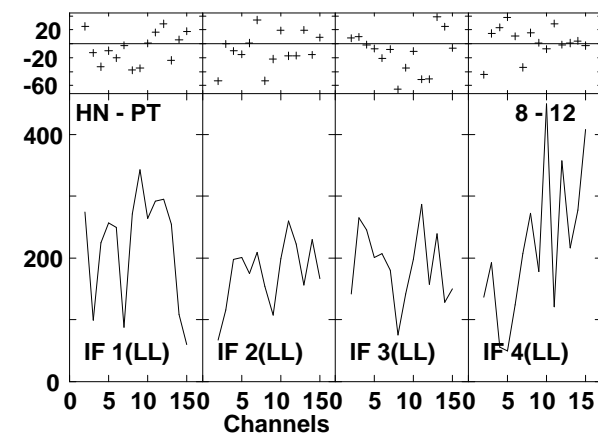
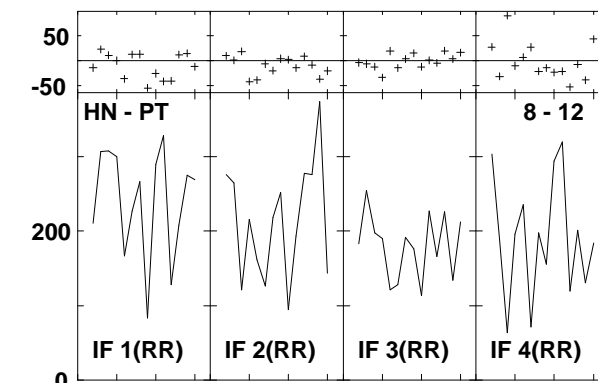
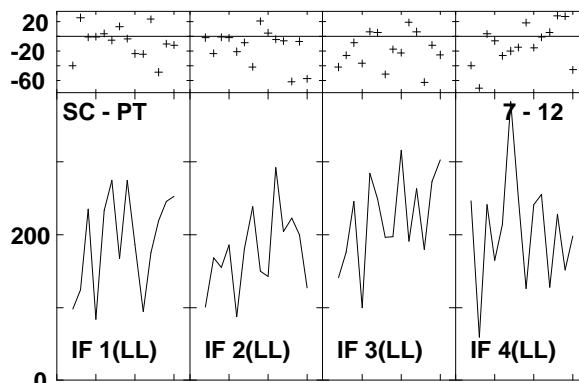
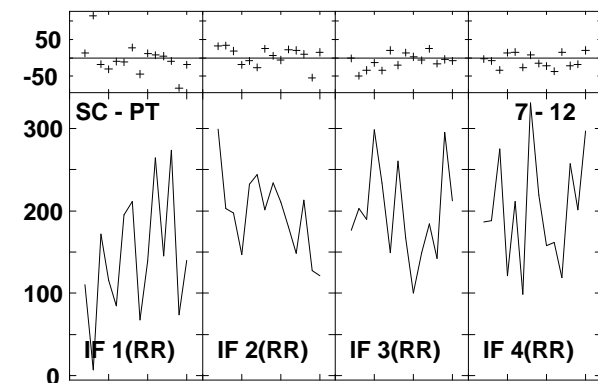
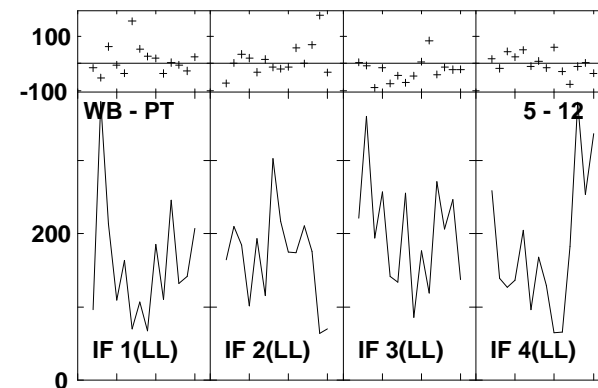
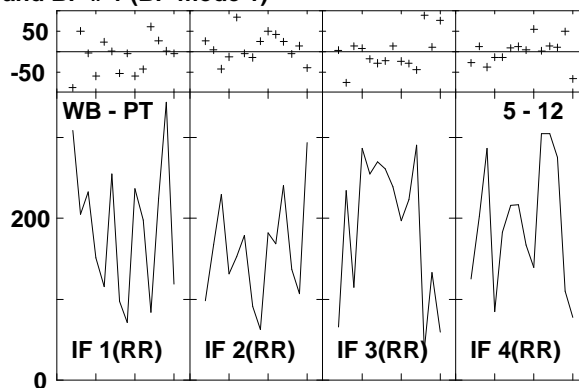
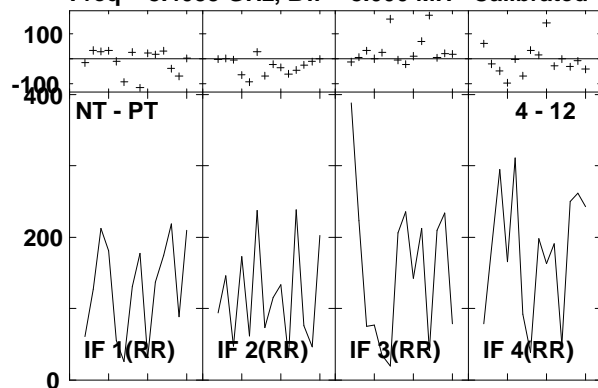

Lower frame: Milli Ampl Jy Top frame: Phas deg
 Vector averaged cross-power spectrum Several baselines displayed
 Timerange: 00/12:49:38 to 00/12:50:34

Plot file version 357 created 14-MAR-2007 17:17:27

J1532+23 GC028.UVDATA.1

Freq = 8.4055 GHz, Bw = 8.000 MH Calibrated with CL # 3 and BP # 1 (BP mode 1)

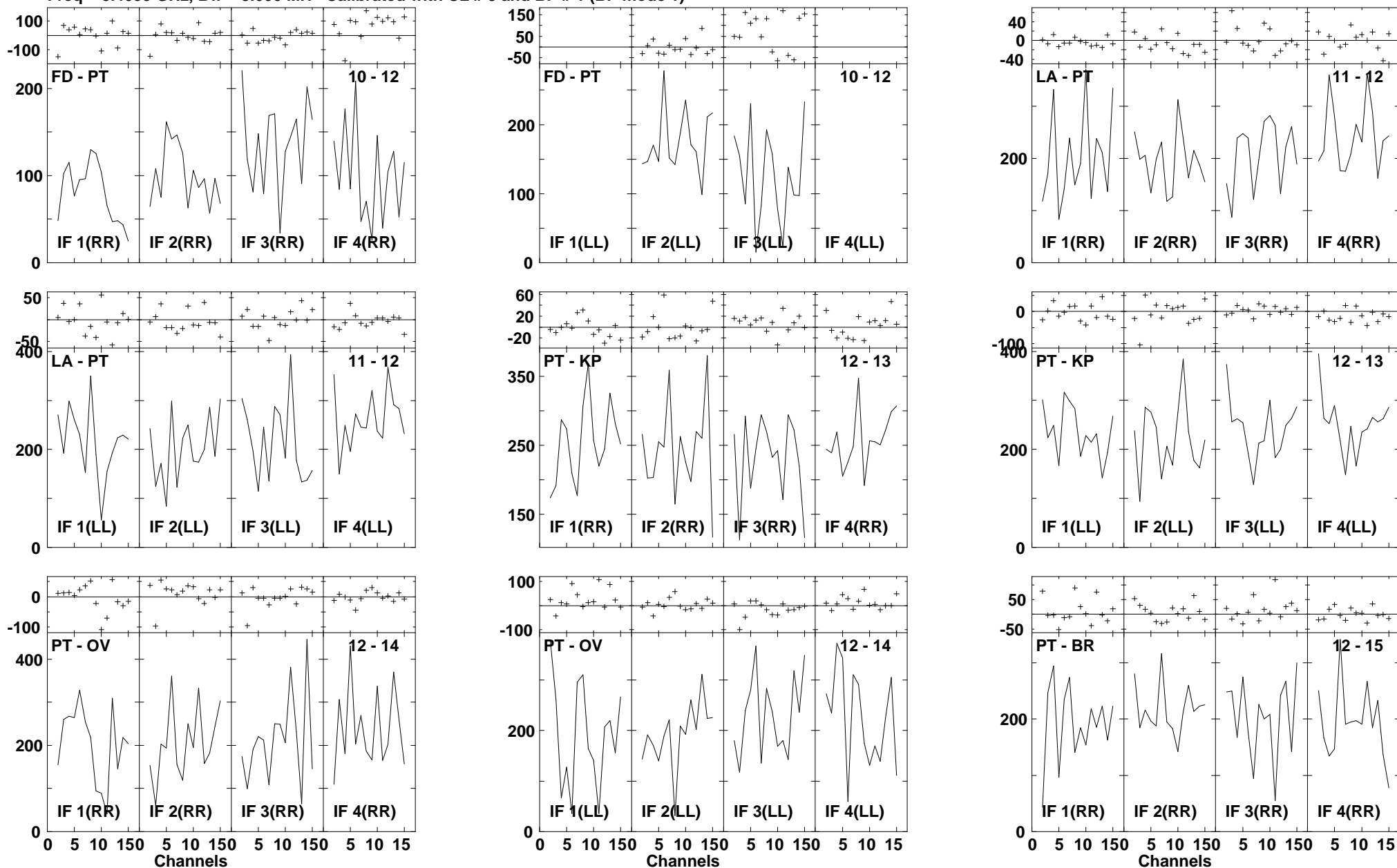

Lower frame: Milli Ampl Jy Top frame: Phas deg
Vector averaged cross-power spectrum Several baselines displayed
Timerange: 00/12:49:38 to 00/12:50:34

Plot file version 358 created 14-MAR-2007 17:17:27
J1532+23 GC028.UVDATA.1
Freq = 8.4055 GHz, Bw = 8.000 MH Calibrated with CL # 3 and BP # 1 (BP mode 1)

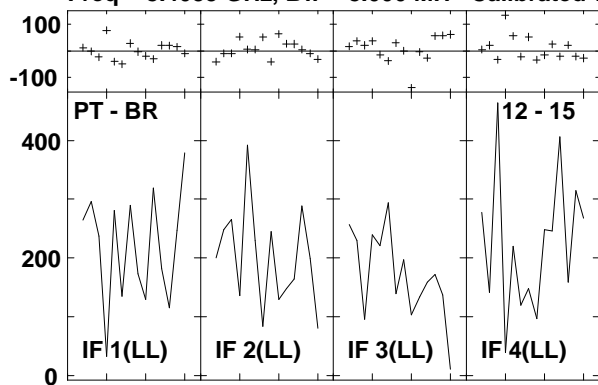

Lower frame: Milli Ampl Jy Top frame: Phas deg
Vector averaged cross-power spectrum Several baselines displayed
Timerange: 00/12:49:38 to 00/12:50:34

Plot file version 359 created 14-MAR-2007 17:17:28
 ARP220 GC028.UVDATA.1
 Freq = 8.4055 GHz, Bw = 8.000 MH Calibrated with CL # 3 and BP # 1 (BP mode 1)

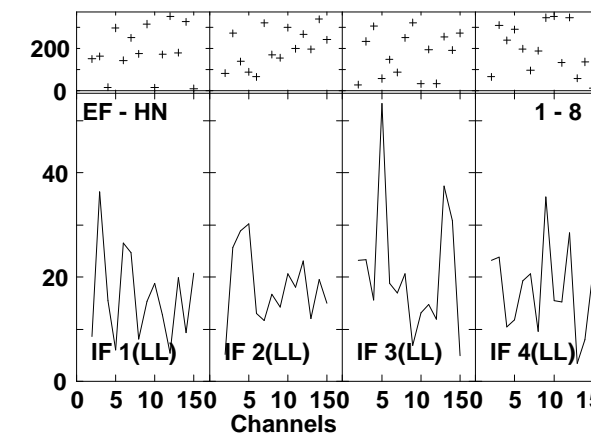
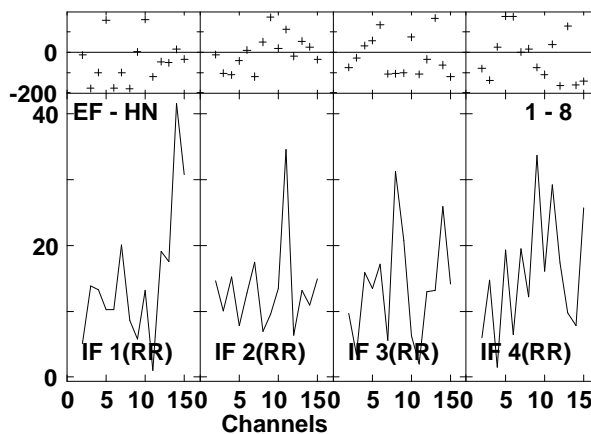
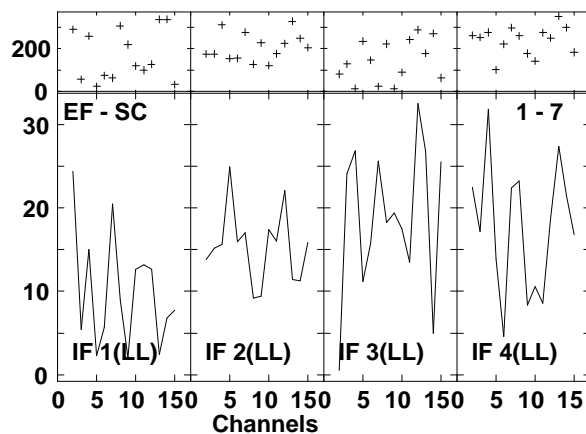
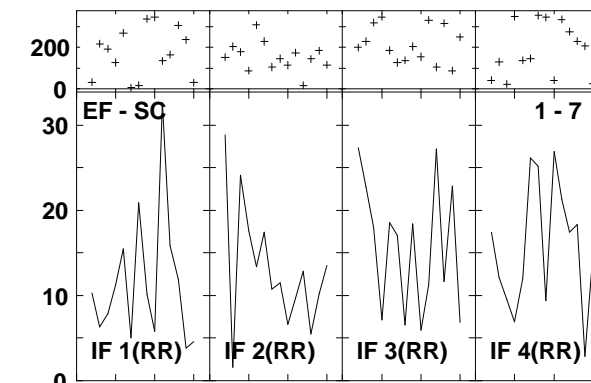
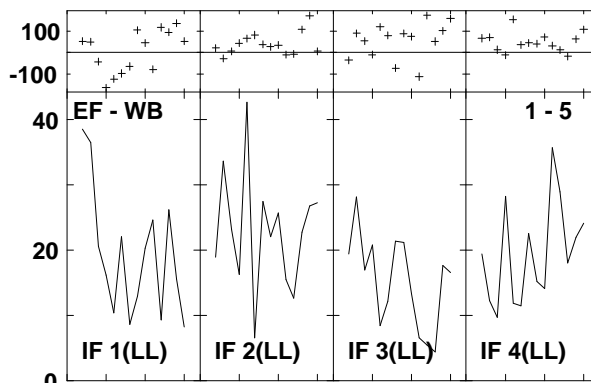
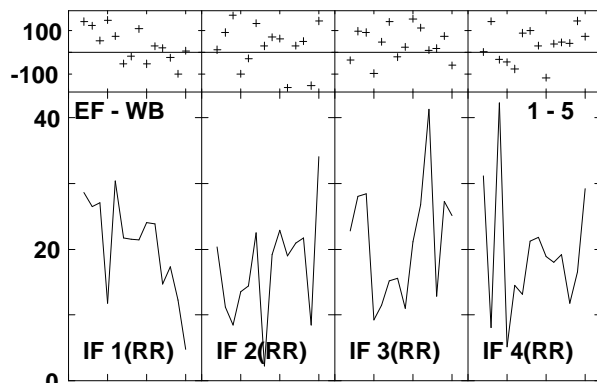
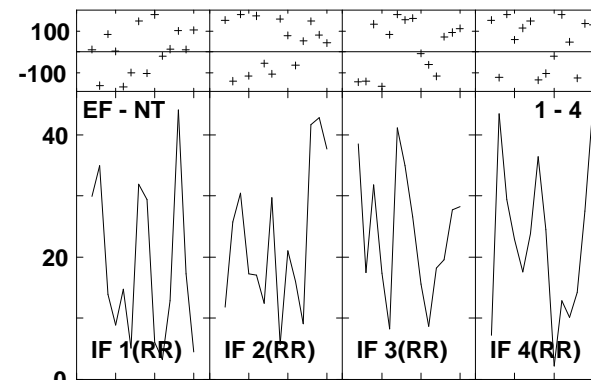
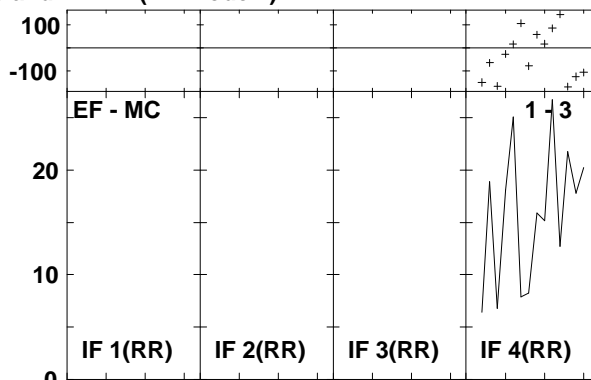
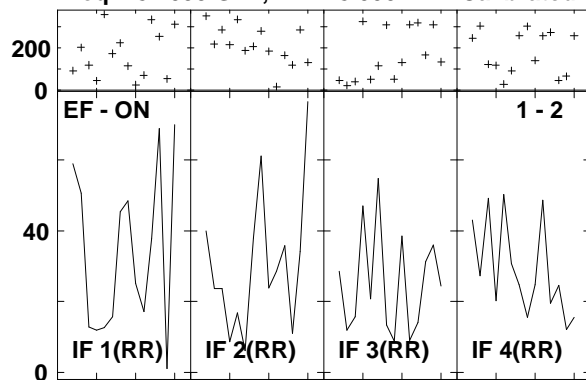

Lower frame: Milli Ampl Jy Top frame: Phas deg
 Vector averaged cross-power spectrum Several baselines displayed
 Timerange: 00/12:51:06 to 00/12:53:00

Plot file version 360 created 14-MAR-2007 17:17:31
 ARP220 GC028.UVDATA.1
 Freq = 8.4055 GHz, Bw = 8.000 MH Calibrated with CL # 3 and BP # 1 (BP mode 1)

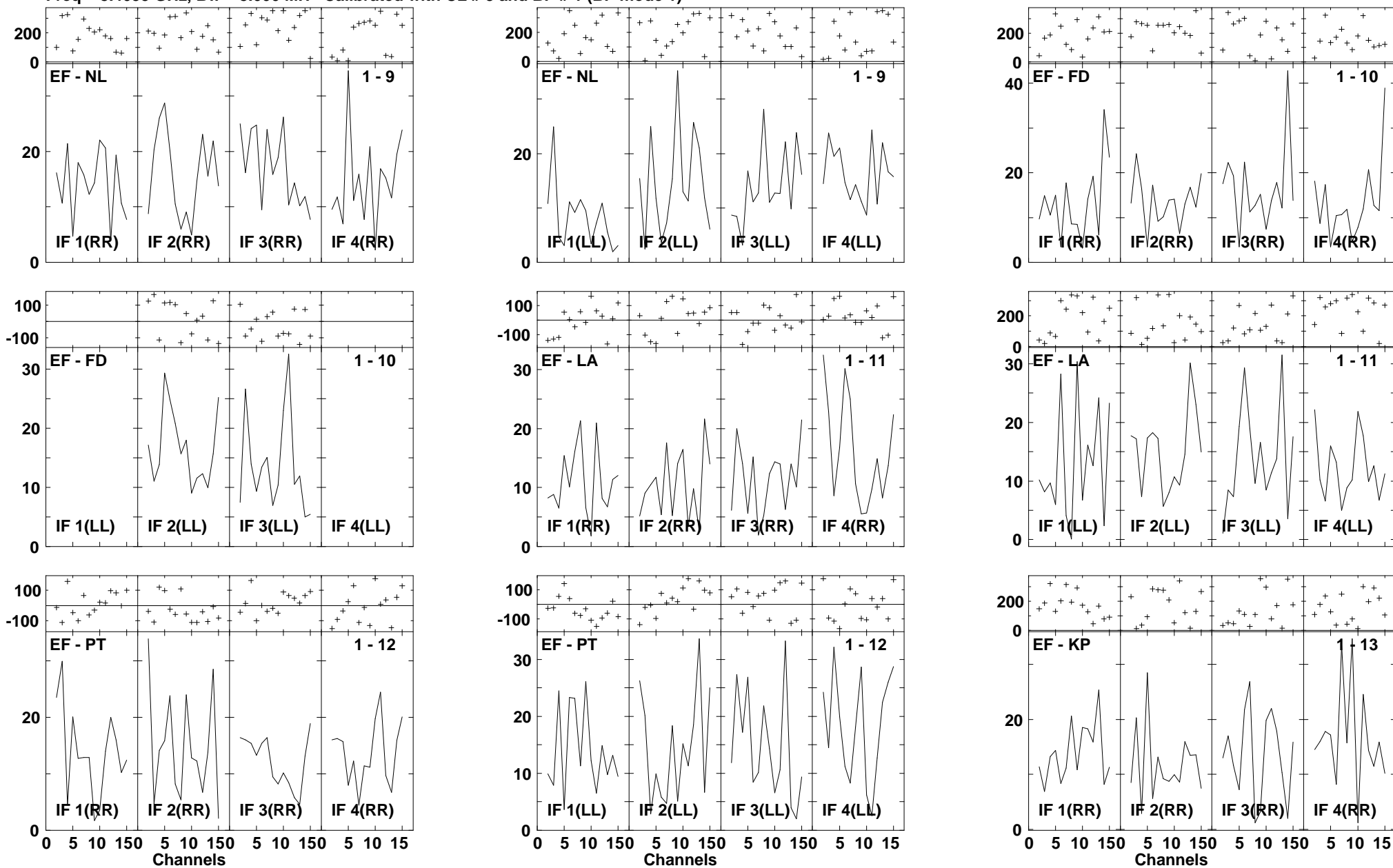

Lower frame: Milli Ampl Jy Top frame: Phas deg
 Vector averaged cross-power spectrum Several baselines displayed
 Timerange: 00/12:51:06 to 00/12:53:00

Plot file version 361 created 14-MAR-2007 17:17:32
 ARP220 GC028.UVDATA.1
 Freq = 8.4055 GHz, Bw = 8.000 MH Calibrated with CL # 3 and BP # 1 (BP mode 1)

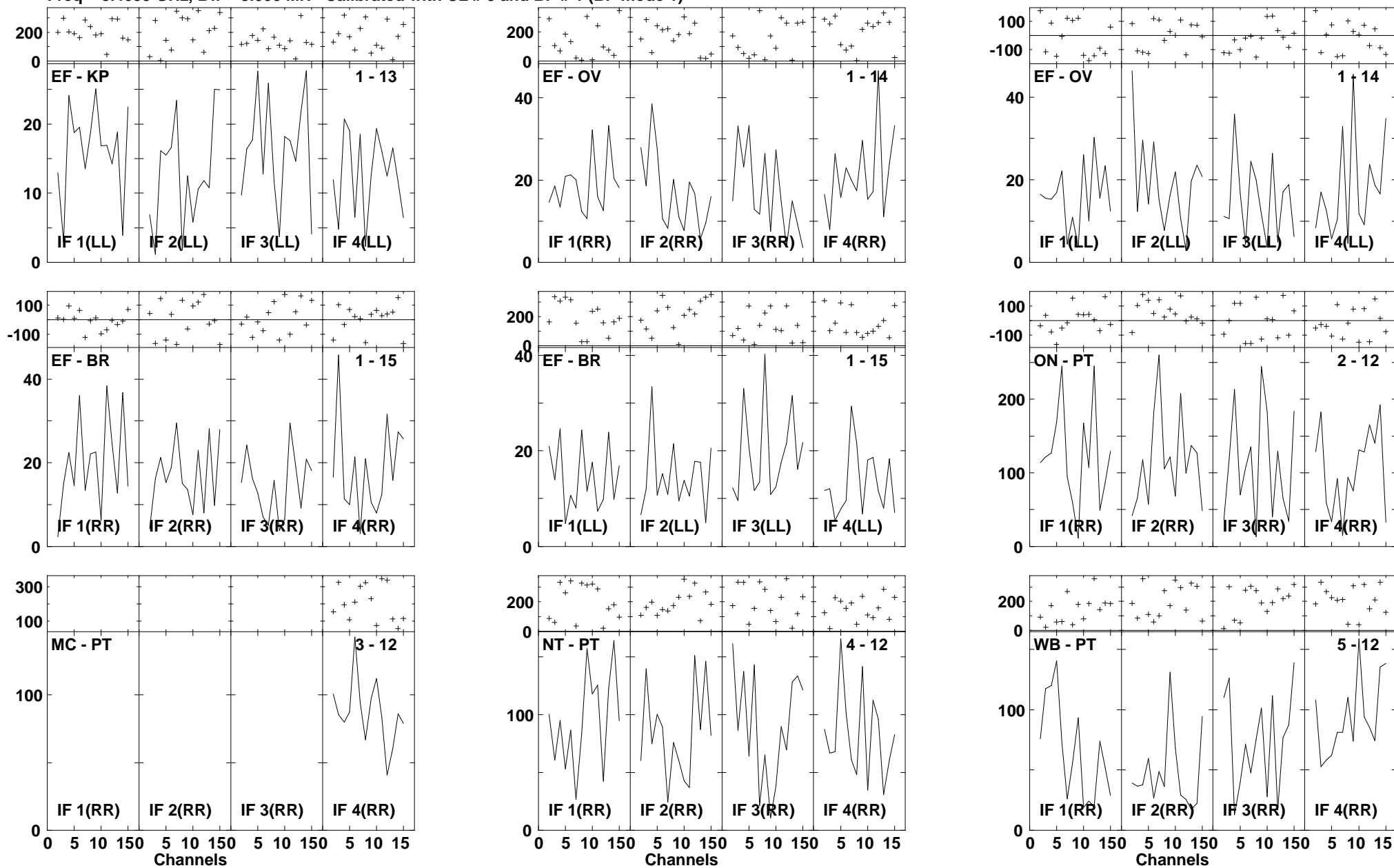

Lower frame: Milli Ampl Jy Top frame: Phas deg
 Vector averaged cross-power spectrum Several baselines displayed
 Timerange: 00/12:51:06 to 00/12:53:00

Plot file version 362 created 14-MAR-2007 17:17:36
 ARP220 GC028.UVDATA.1
 Freq = 8.4055 GHz, Bw = 8.000 MH Calibrated with CL # 3 and BP # 1 (BP mode 1)

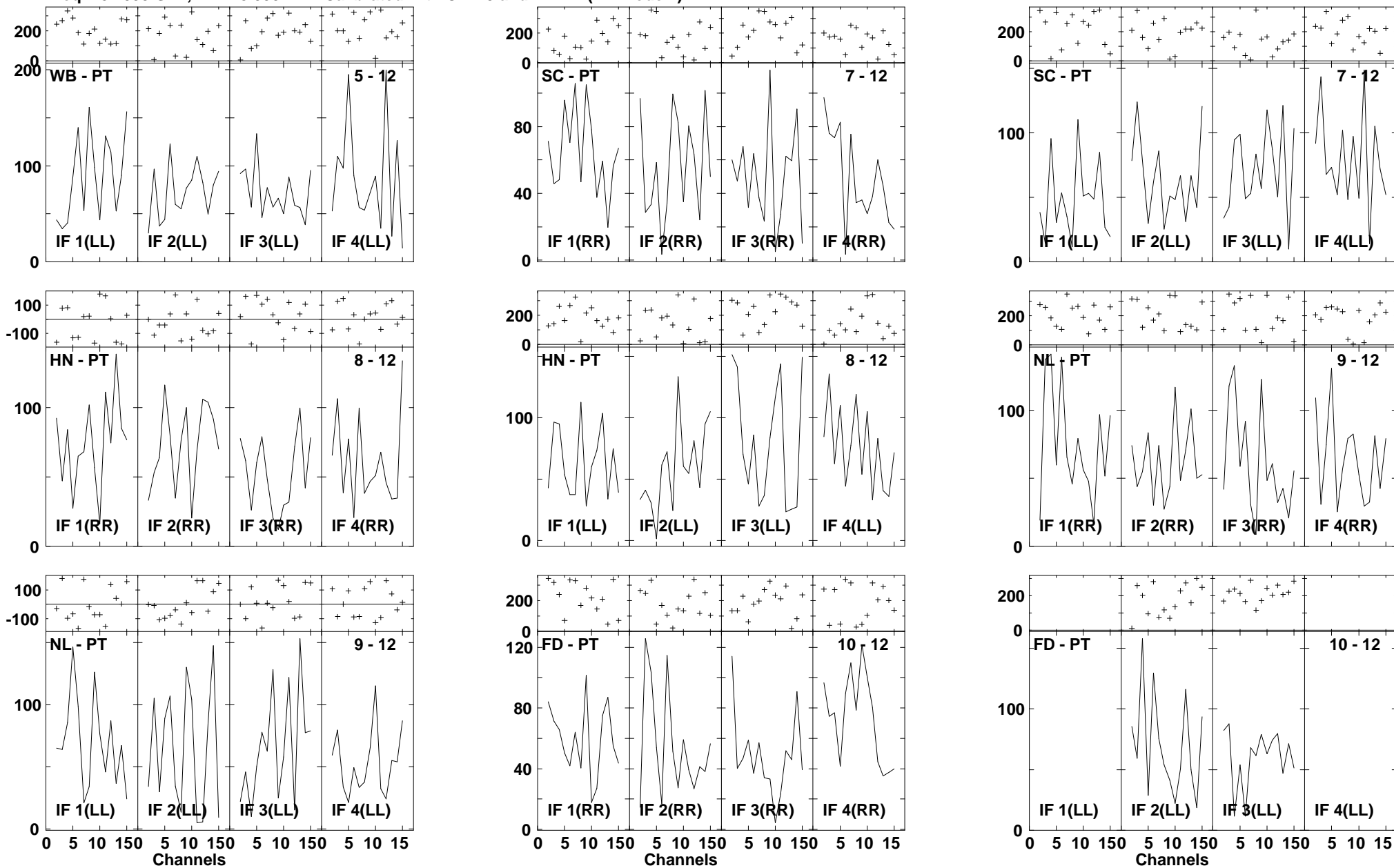

Lower frame: Milli Ampl Jy Top frame: Phas deg
 Vector averaged cross-power spectrum Several baselines displayed
 Timerange: 00/12:51:06 to 00/12:53:00

Plot file version 363 created 14-MAR-2007 17:17:38
 ARP220 GC028.UVDATA.1
 Freq = 8.4055 GHz, Bw = 8.000 MH Calibrated with CL # 3 and BP # 1 (BP mode 1)

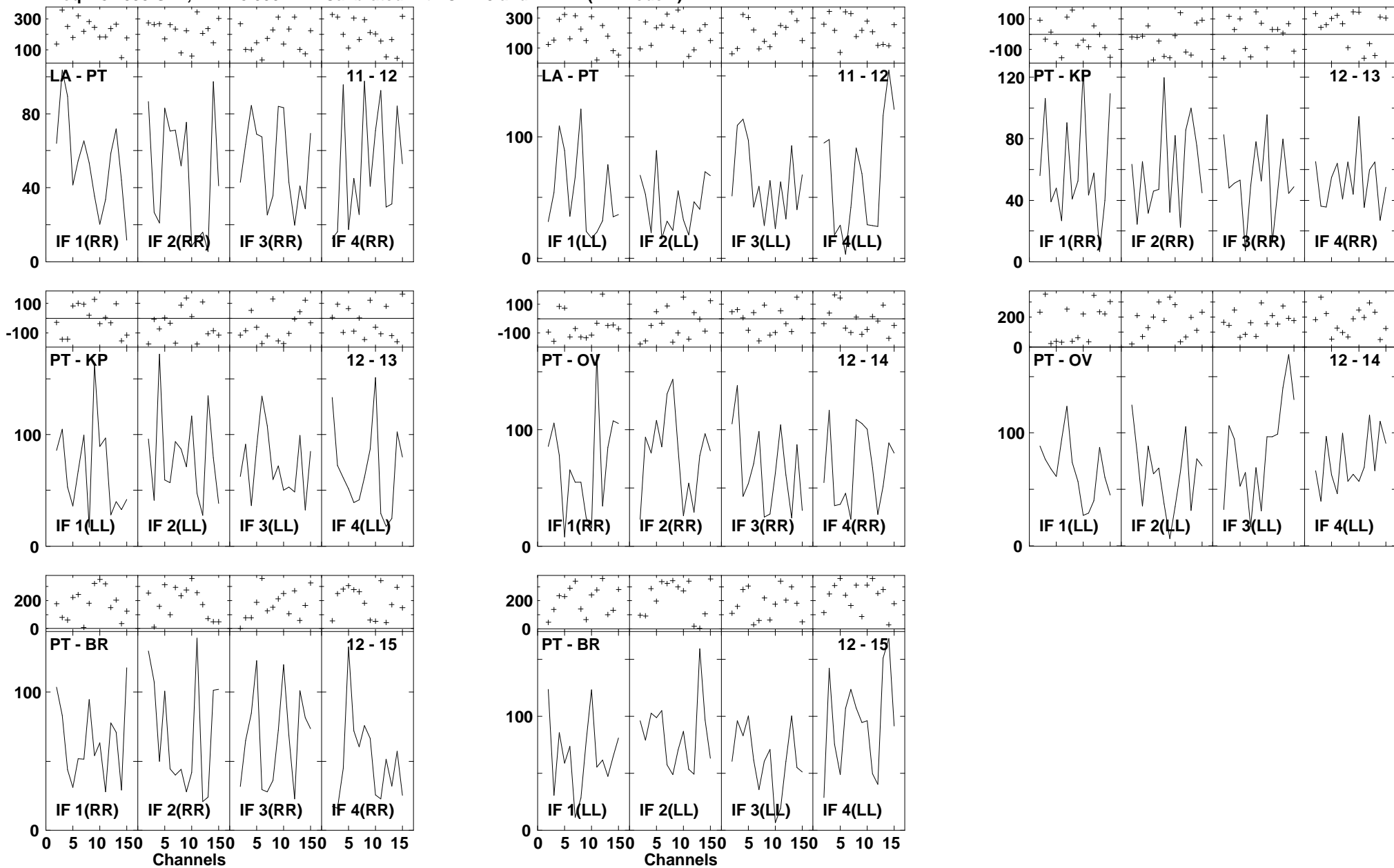

Lower frame: Milli Ampl Jy Top frame: Phas deg
 Vector averaged cross-power spectrum Several baselines displayed
 Timerange: 00/12:51:06 to 00/12:53:00

Plot file version 364 created 14-MAR-2007 17:17:41
 J1532+23 GC028.UVDATA.1
 Freq = 8.4055 GHz, Bw = 8.000 MH Calibrated with CL # 3 and BP # 1 (BP mode 1)

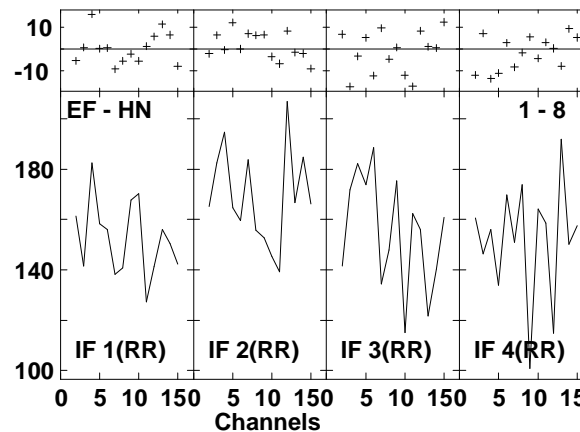
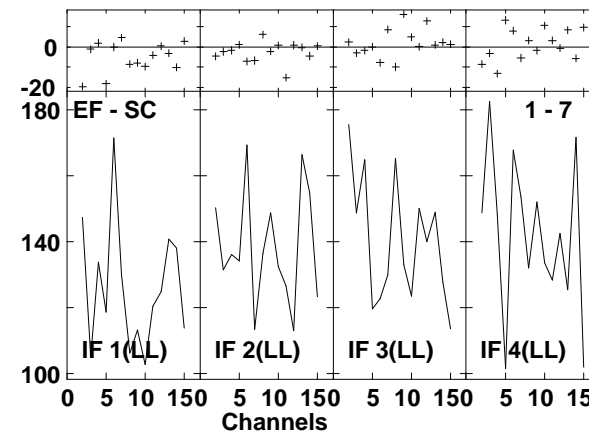
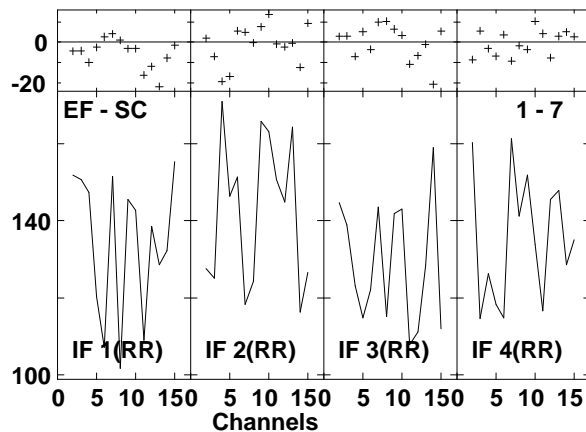
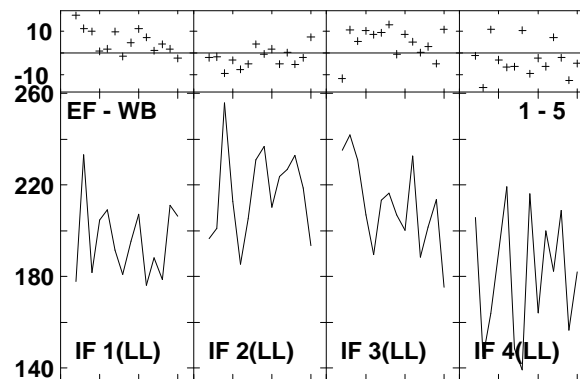
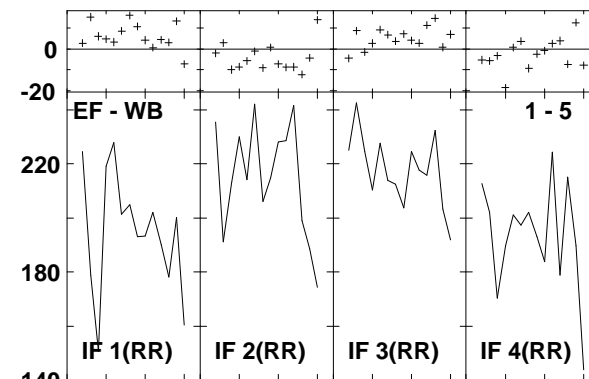
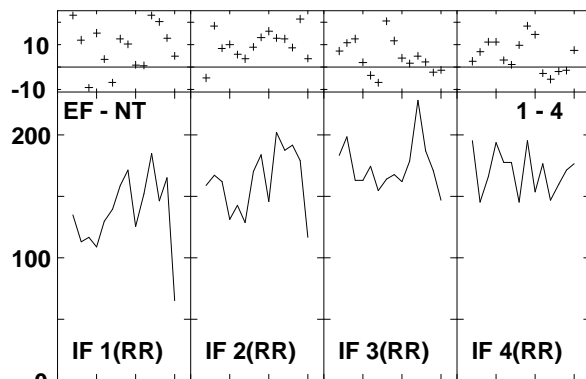
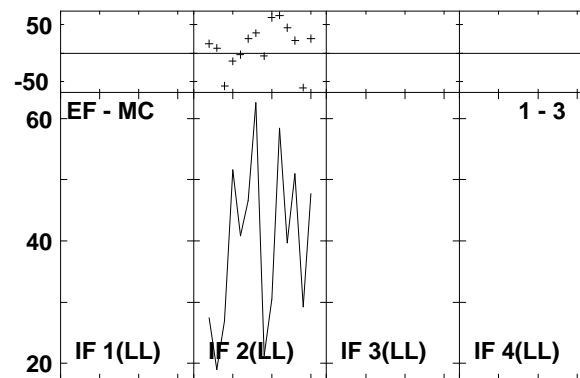
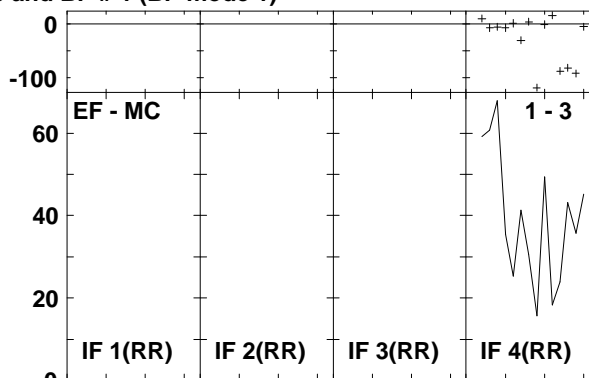
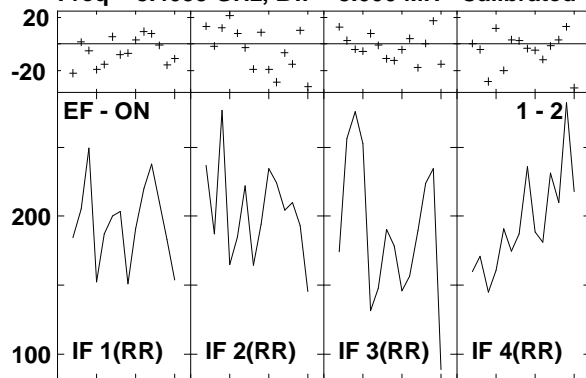

Lower frame: Milli Ampl Jy Top frame: Phas deg
 Vector averaged cross-power spectrum Several baselines displayed
 Timerange: 00/12:53:34 to 00/12:54:28

Plot file version 365 created 14-MAR-2007 17:17:43
 J1532+23 GC028.UVDATA.1
 Freq = 8.4055 GHz, Bw = 8.000 MH Calibrated with CL # 3 and BP # 1 (BP mode 1)

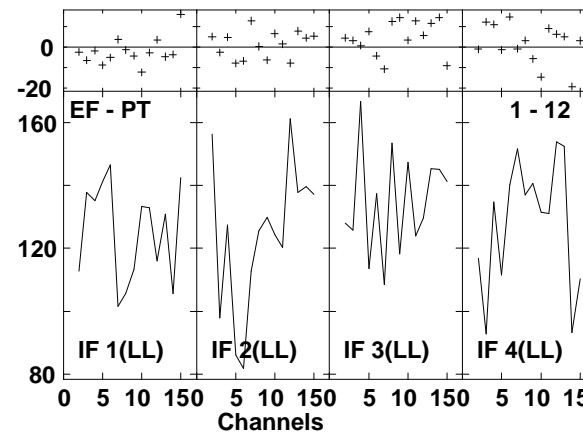
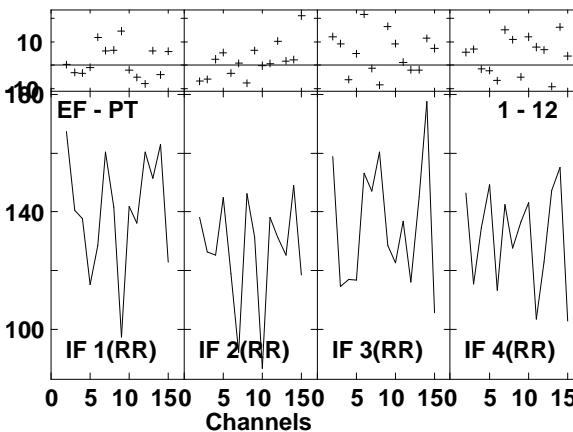
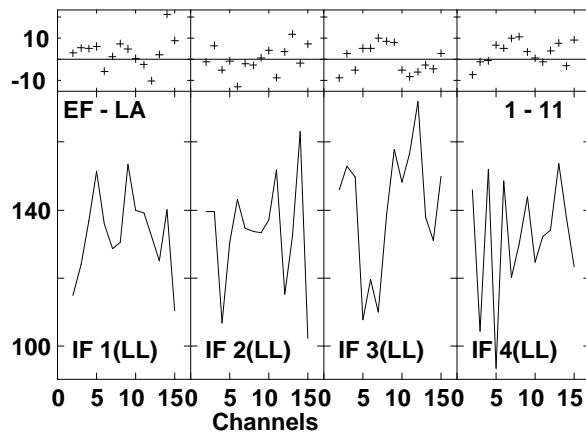
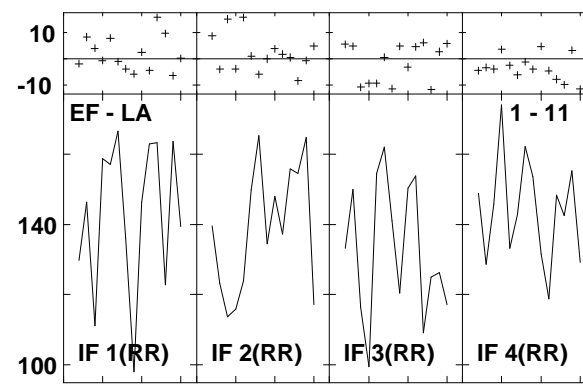
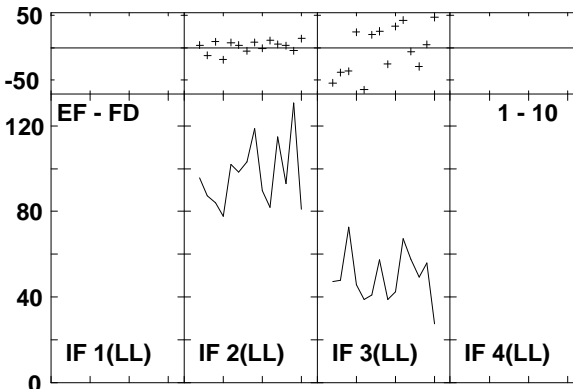
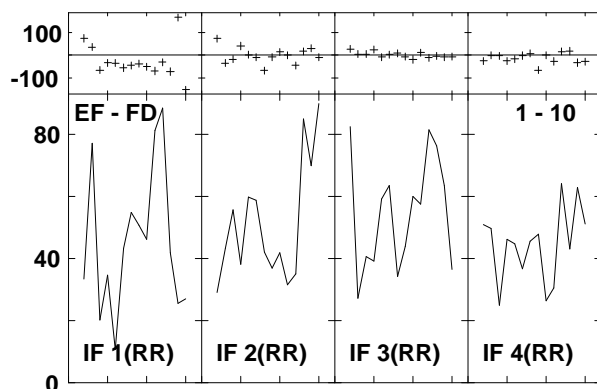
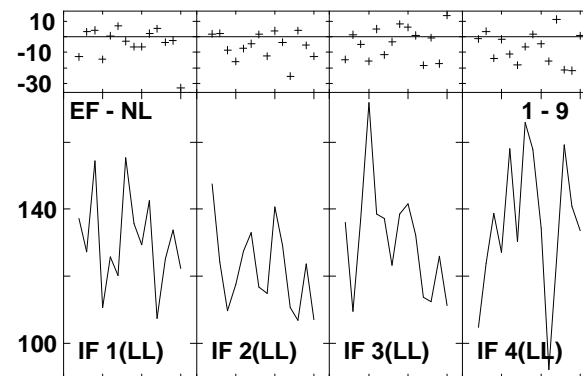
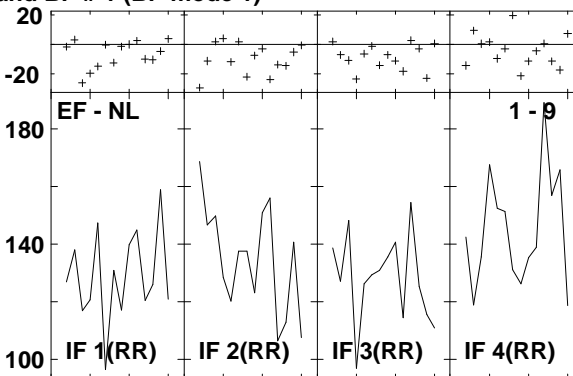
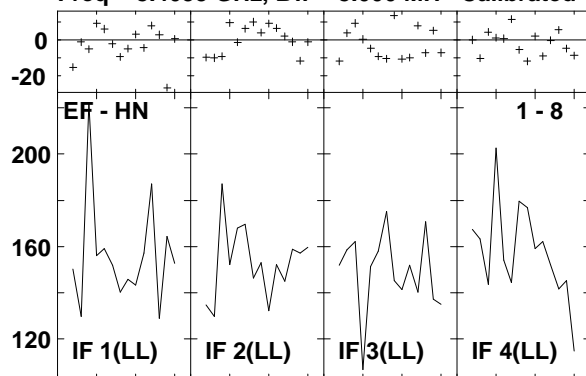

Lower frame: Milli Ampl Jy Top frame: Phas deg
 Vector averaged cross-power spectrum Several baselines displayed
 Timerange: 00/12:53:34 to 00/12:54:28

Plot file version 366 created 14-MAR-2007 17:17:44
 J1532+23 GC028.UVDATA.1
 Freq = 8.4055 GHz, Bw = 8.000 MH Calibrated with CL # 3 and BP # 1 (BP mode 1)

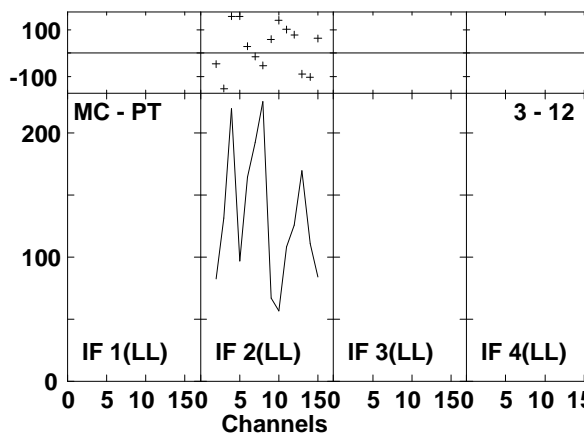
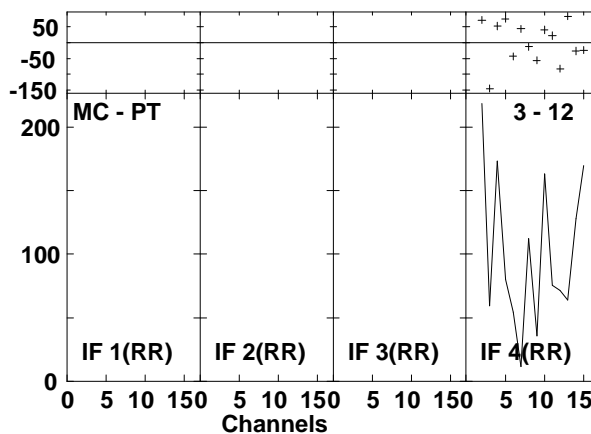
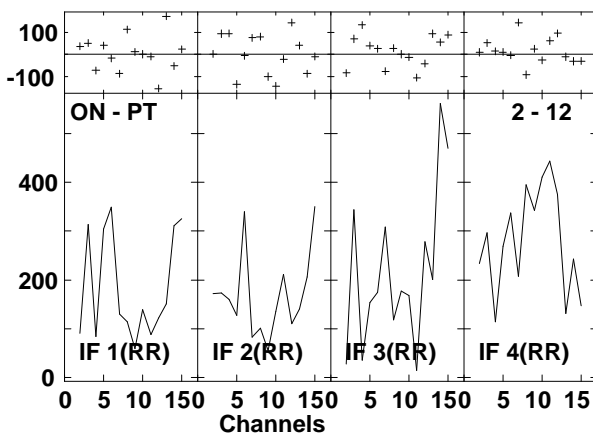
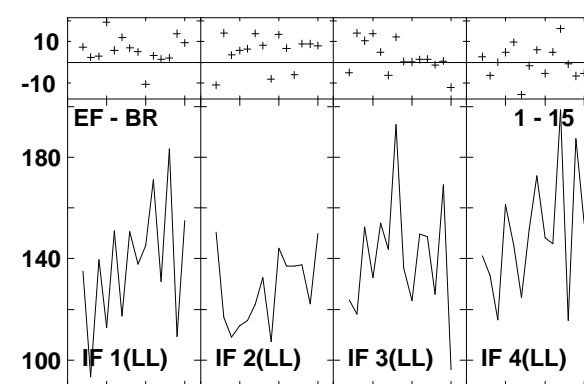
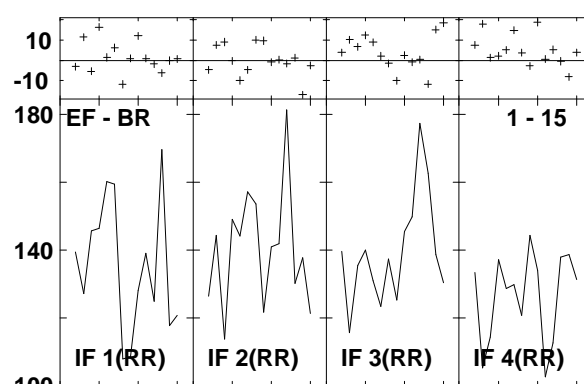
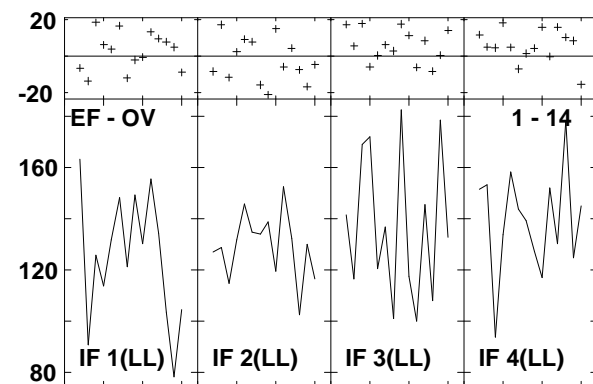
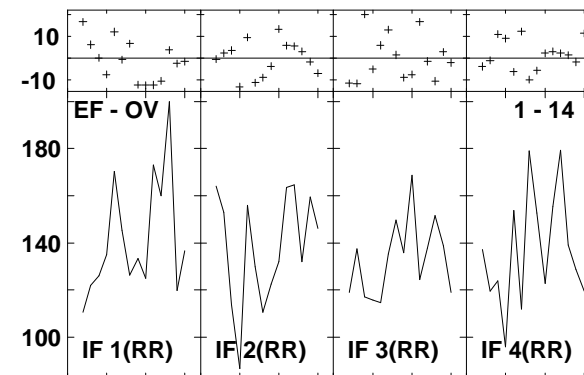
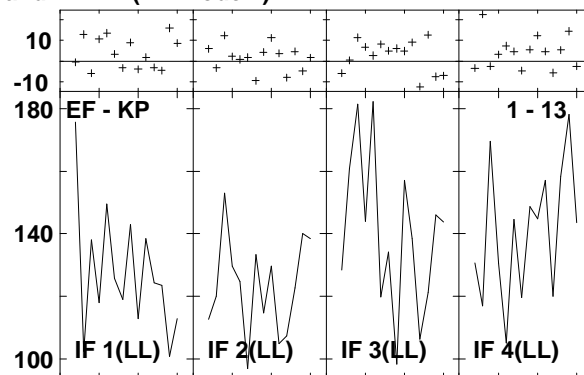
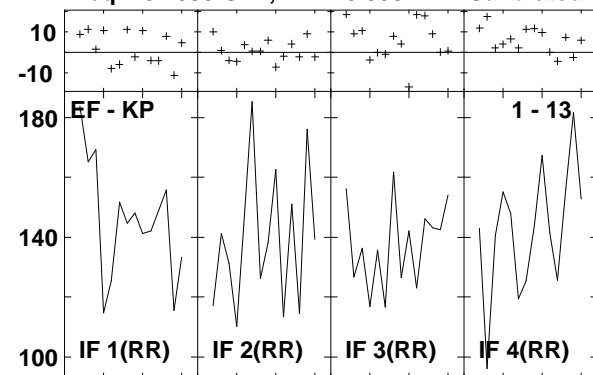

Lower frame: Milli Ampl Jy Top frame: Phas deg
 Vector averaged cross-power spectrum Several baselines displayed
 Timerange: 00/12:53:34 to 00/12:54:28

Plot file version 367 created 14-MAR-2007 17:17:45
 J1532+23 GC028.UVDATA.1
 Freq = 8.4055 GHz, Bw = 8.000 MH Calibrated with CL # 3 and BP # 1 (BP mode 1)

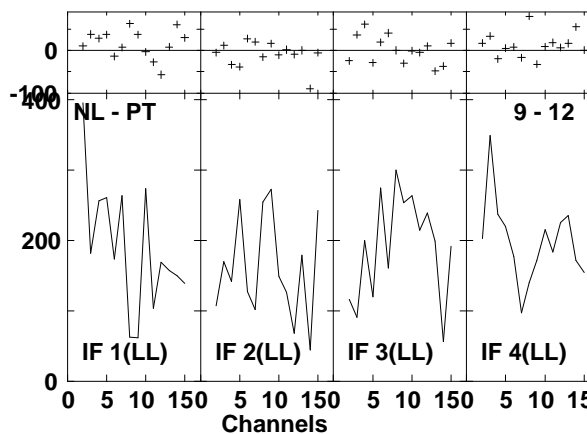
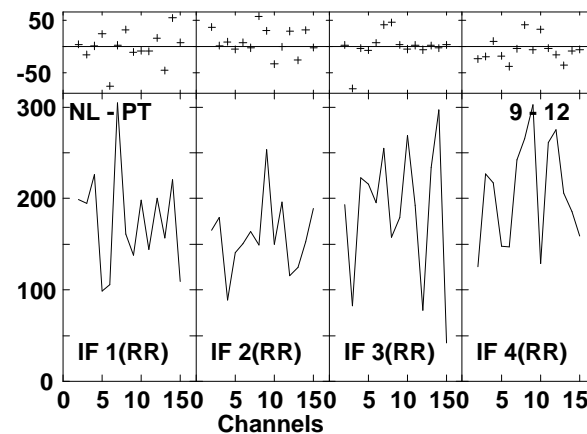
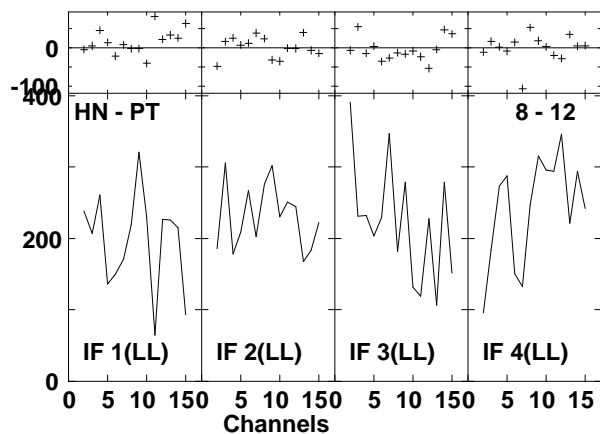
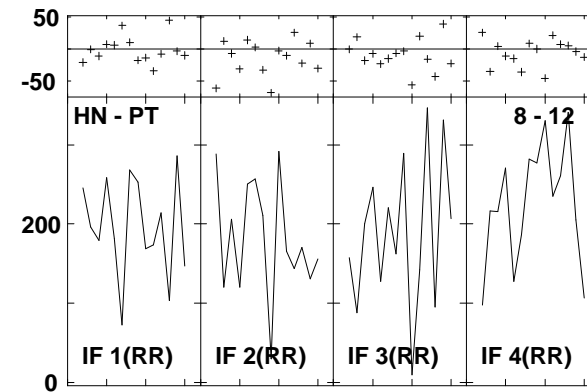
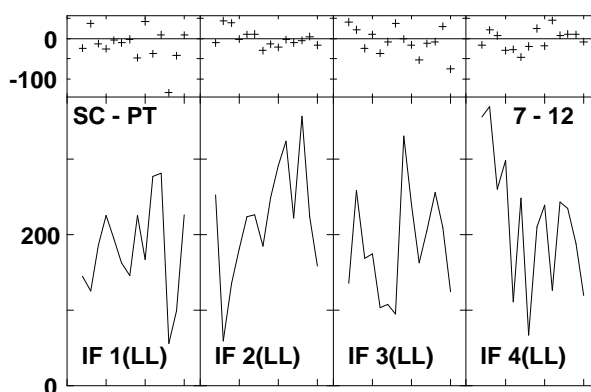
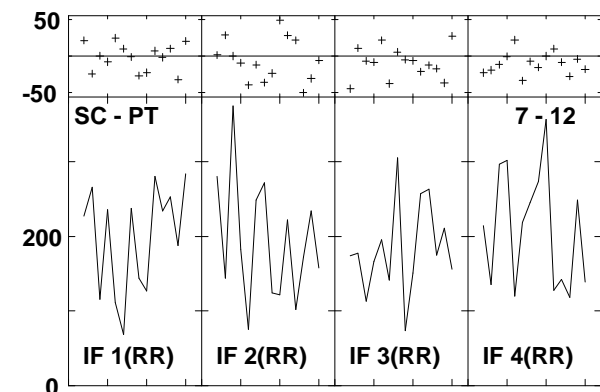
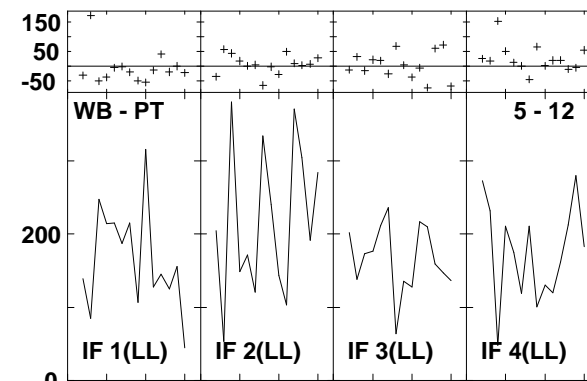
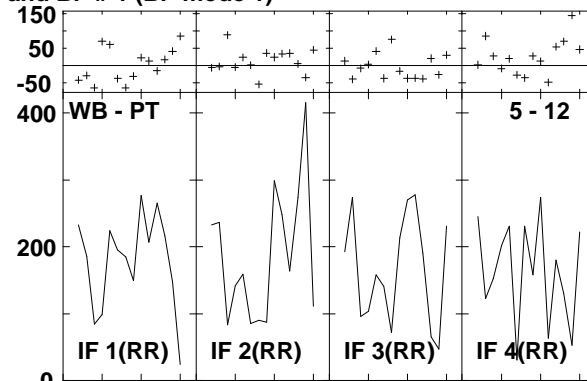
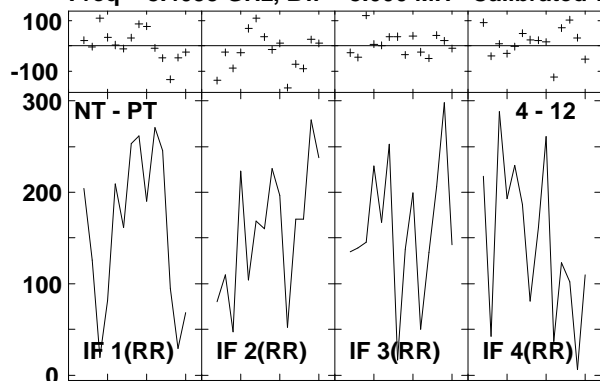

Lower frame: Milli Ampl Jy Top frame: Phas deg
 Vector averaged cross-power spectrum Several baselines displayed
 Timerange: 00/12:53:34 to 00/12:54:28

Plot file version 368 created 14-MAR-2007 17:17:46

J1532+23 GC028.UVDATA.1

Freq = 8.4055 GHz, Bw = 8.000 MH Calibrated with CL # 3 and BP # 1 (BP mode 1)

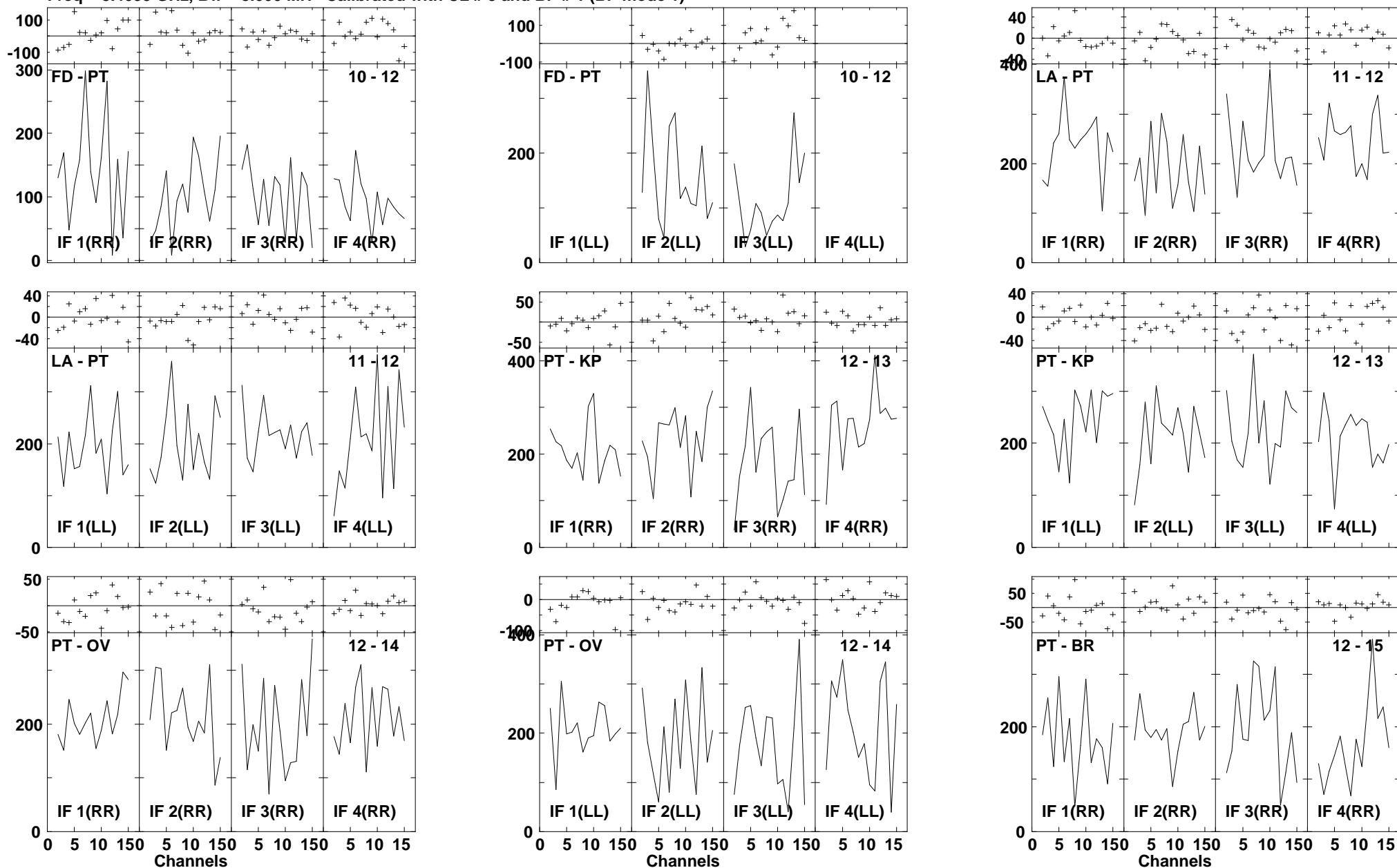

Lower frame: Milli Ampl Jy Top frame: Phas deg
Vector averaged cross-power spectrum Several baselines displayed
Timerange: 00/12:53:34 to 00/12:54:28

Plot file version 369 created 14-MAR-2007 17:17:47
J1532+23 GC028.UVDATA.1
Freq = 8.4055 GHz, Bw = 8.000 MH Calibrated with CL # 3 and BP # 1 (BP mode 1)

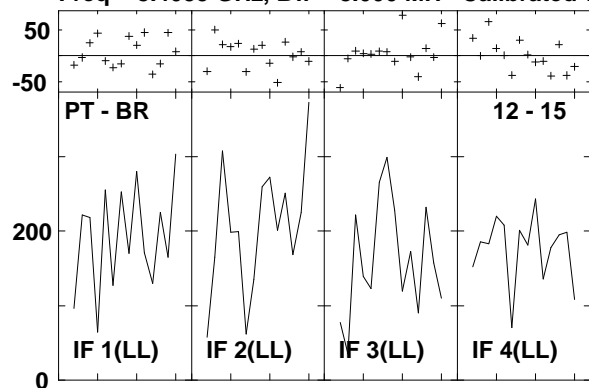

Lower frame: Milli Ampl Jy Top frame: Phas deg
Vector averaged cross-power spectrum Several baselines displayed
Timerange: 00/12:53:34 to 00/12:54:28

Plot file version 370 created 14-MAR-2007 17:17:49
 ARP220 GC028.UVDATA.1
 Freq = 8.4055 GHz, Bw = 8.000 MH Calibrated with CL # 3 and BP # 1 (BP mode 1)

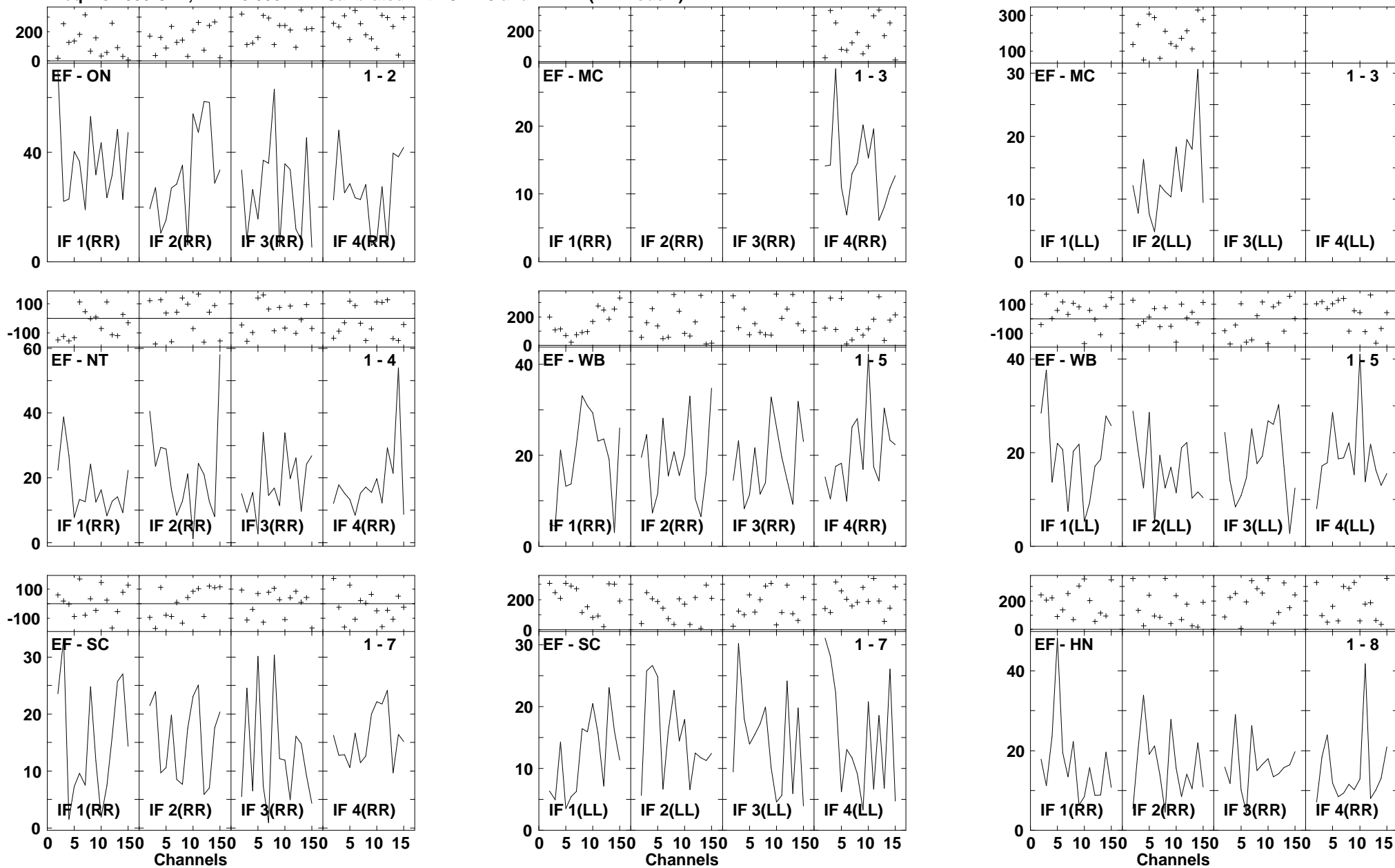

Lower frame: Milli Ampl Jy Top frame: Phas deg
 Vector averaged cross-power spectrum Several baselines displayed
 Timerange: 00/12:55:02 to 00/12:56:56

Plot file version 371 created 14-MAR-2007 17:17:51
 ARP220 GC028.UVDATA.1
 Freq = 8.4055 GHz, Bw = 8.000 MH Calibrated with CL # 3 and BP # 1 (BP mode 1)

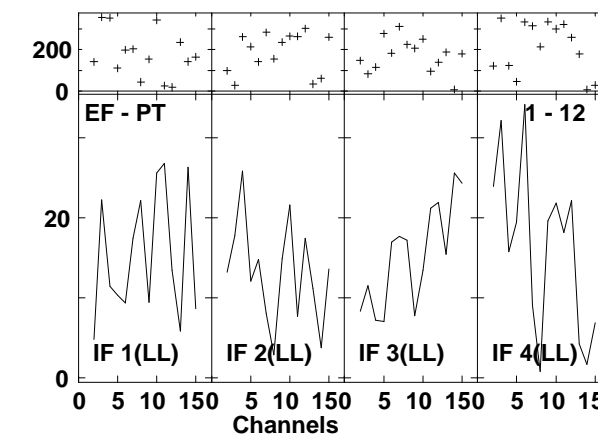
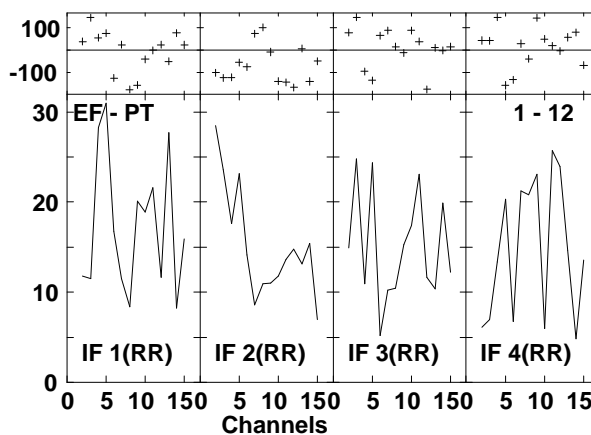
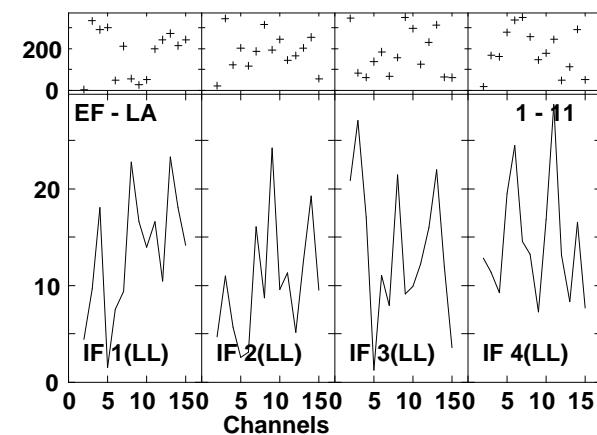
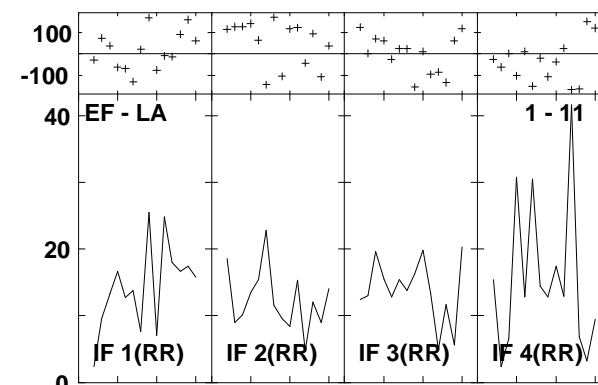
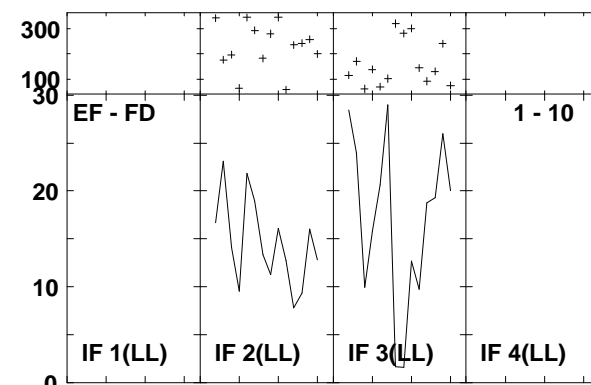
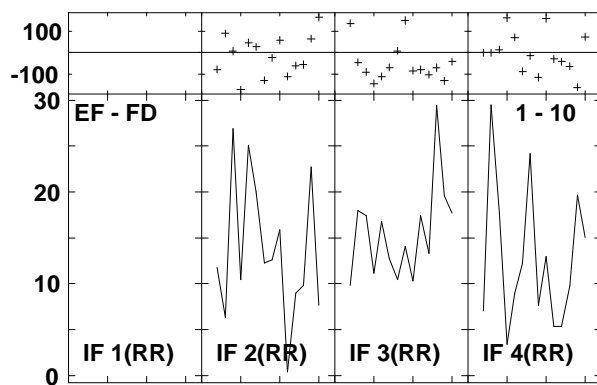
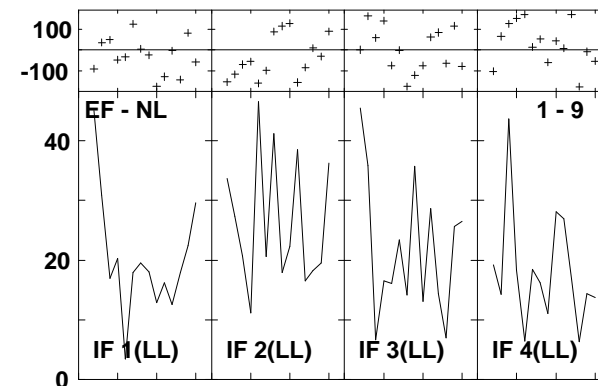
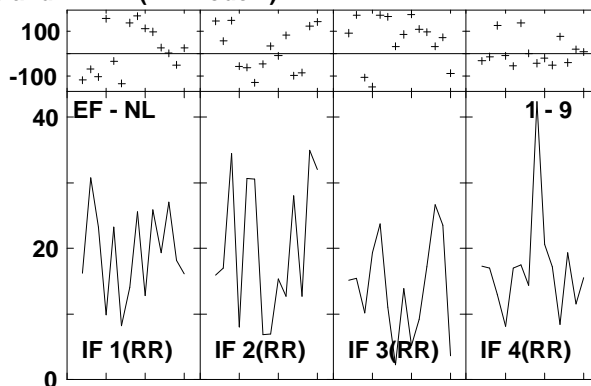
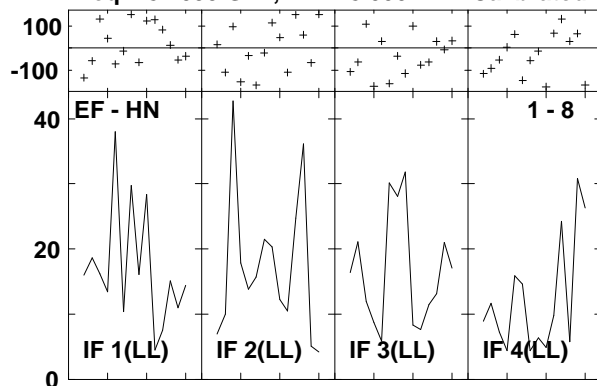

Lower frame: Milli Ampl Jy Top frame: Phas deg
 Vector averaged cross-power spectrum Several baselines displayed
 Timerange: 00/12:55:02 to 00/12:56:56

Plot file version 372 created 14-MAR-2007 17:17:54
 ARP220 GC028.UVDATA.1
 Freq = 8.4055 GHz, Bw = 8.000 MH Calibrated with CL # 3 and BP # 1 (BP mode 1)

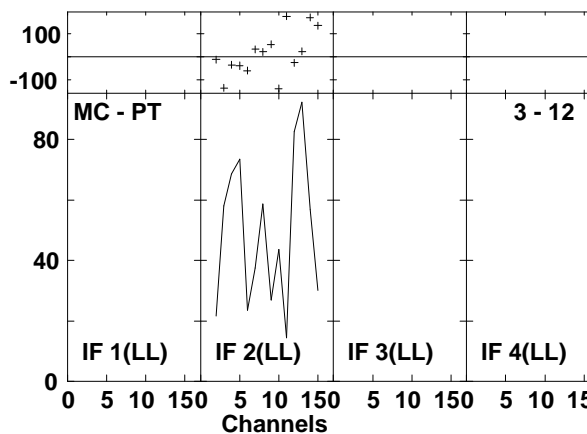
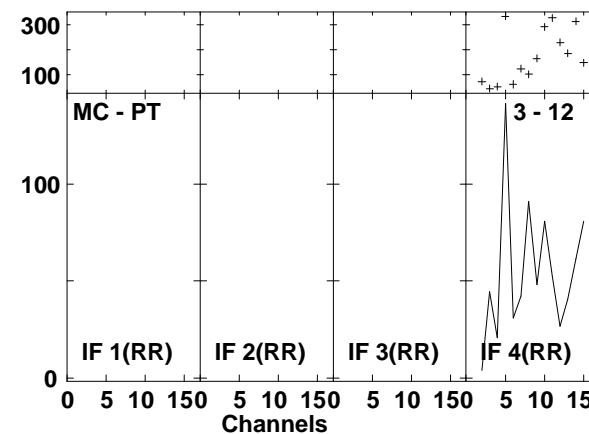
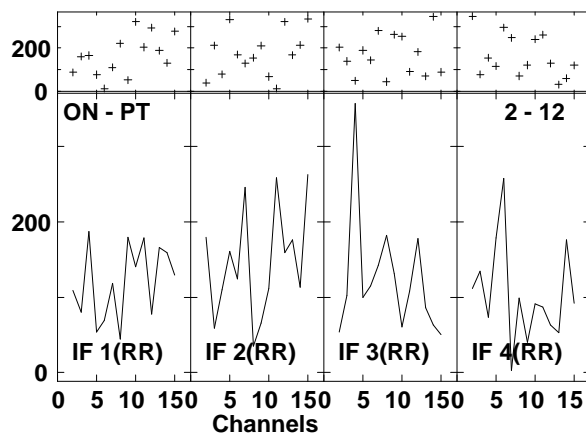
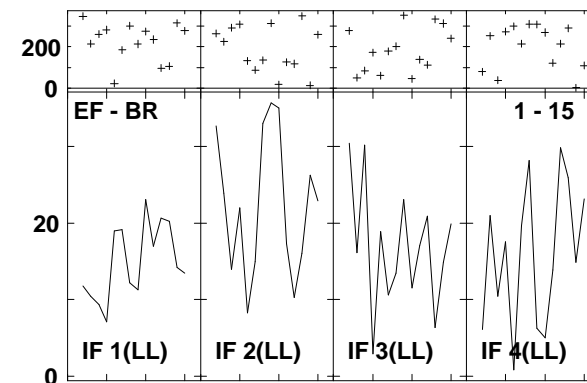
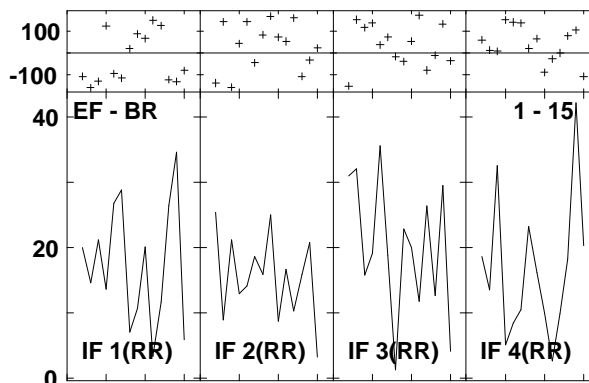
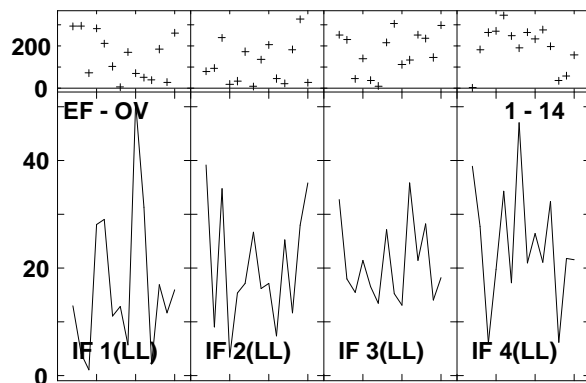
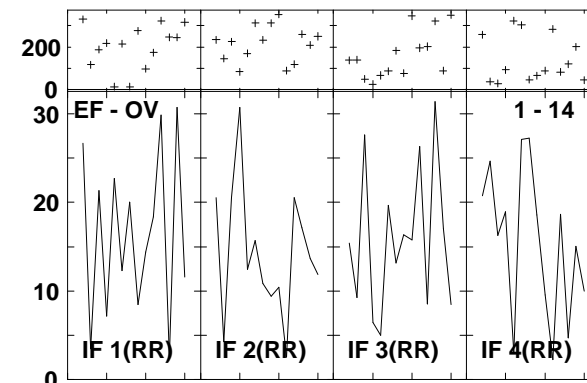
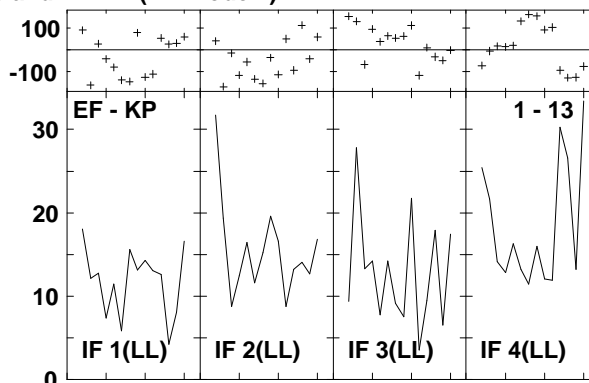
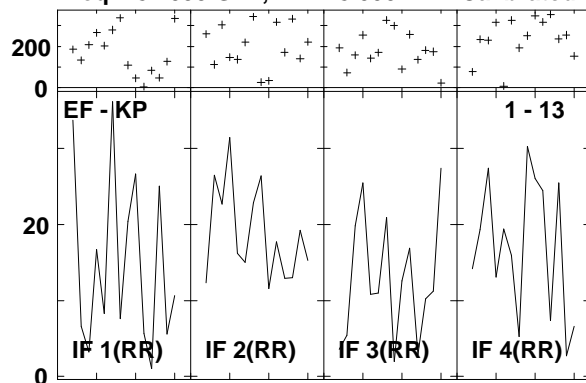

Lower frame: Milli Ampl Jy Top frame: Phas deg
 Vector averaged cross-power spectrum Several baselines displayed
 Timerange: 00/12:55:02 to 00/12:56:56

Plot file version 373 created 14-MAR-2007 17:17:57
 ARP220 GC028.UVDATA.1
 Freq = 8.4055 GHz, Bw = 8.000 MH Calibrated with CL # 3 and BP # 1 (BP mode 1)

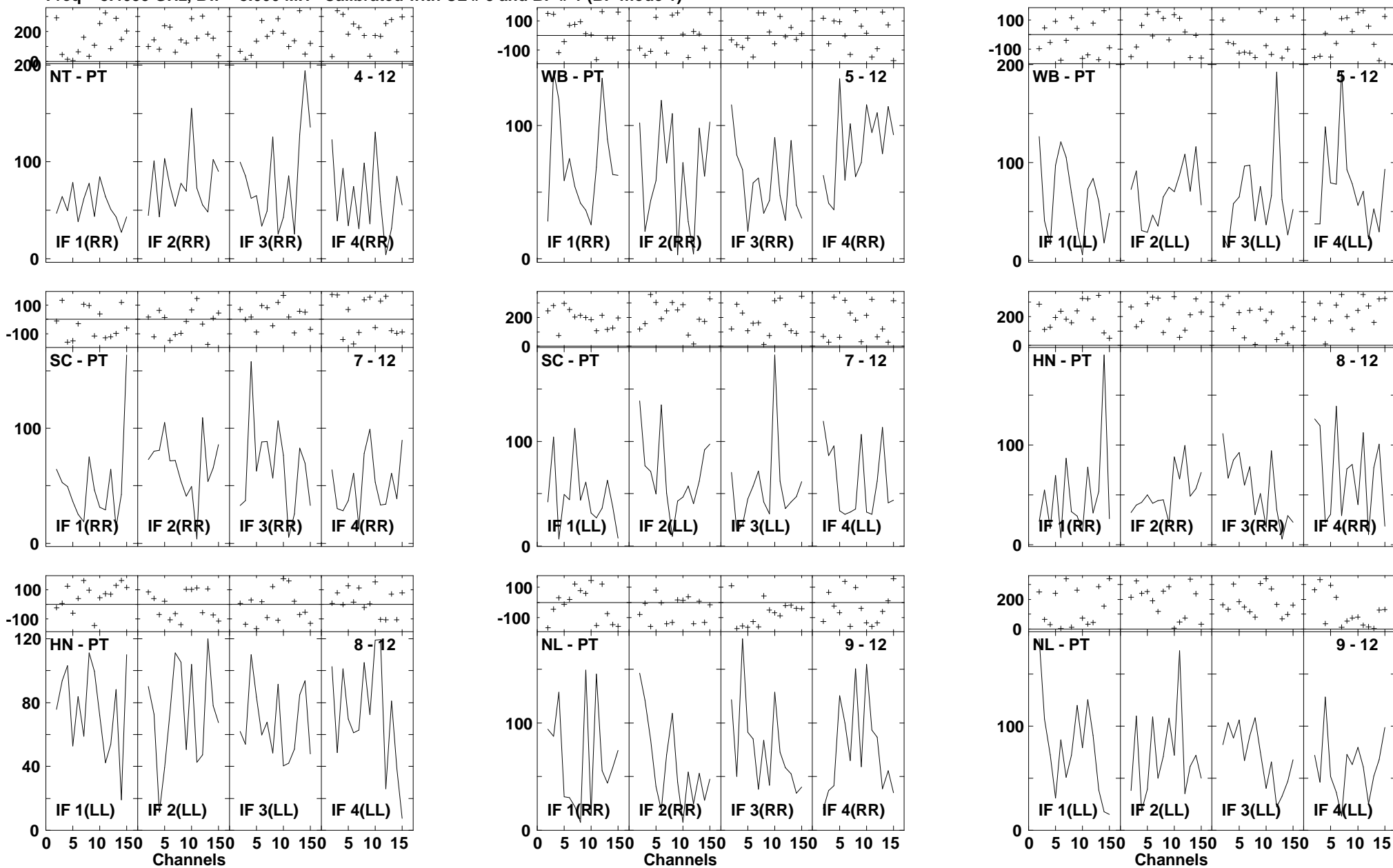

Lower frame: Milli Ampl Jy Top frame: Phas deg
 Vector averaged cross-power spectrum Several baselines displayed
 Timerange: 00/12:55:02 to 00/12:56:56

Plot file version 374 created 14-MAR-2007 17:17:59
 ARP220 GC028.UVDATA.1
 Freq = 8.4055 GHz, Bw = 8.000 MH Calibrated with CL # 3 and BP # 1 (BP mode 1)

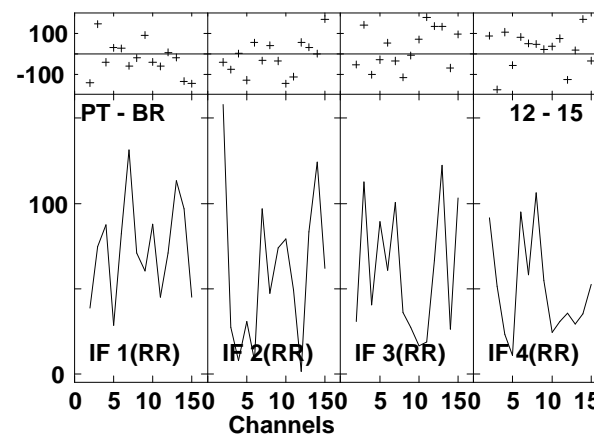
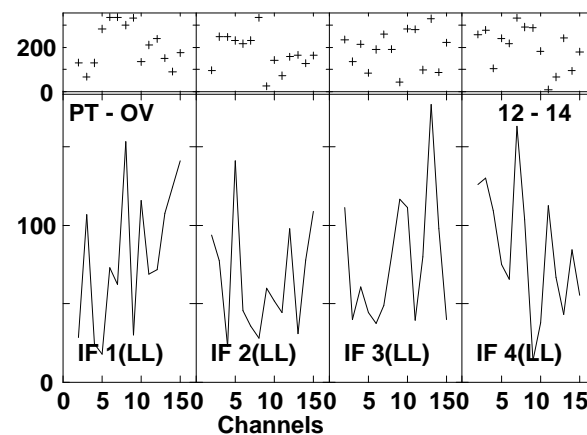
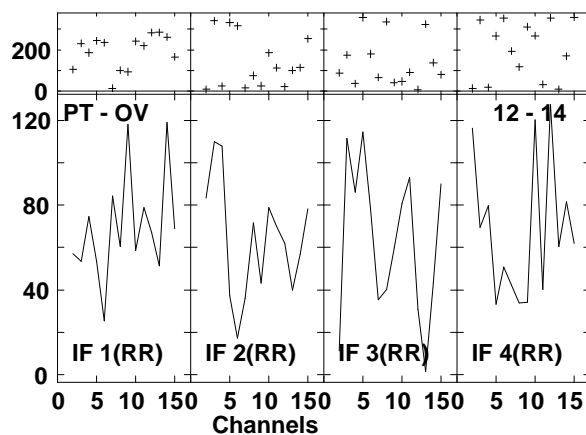
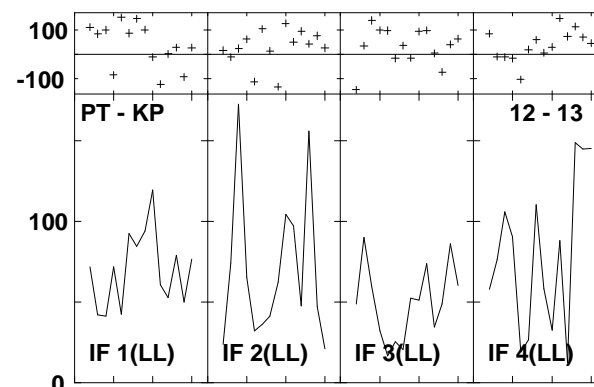
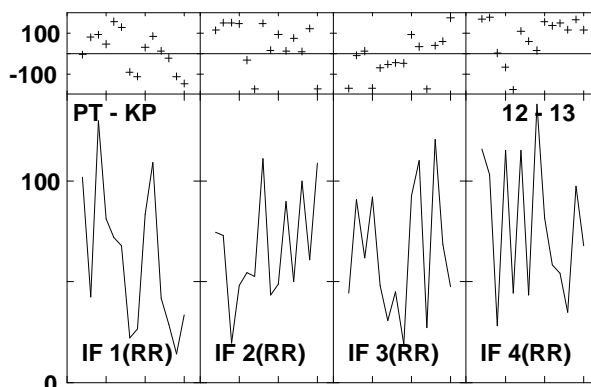
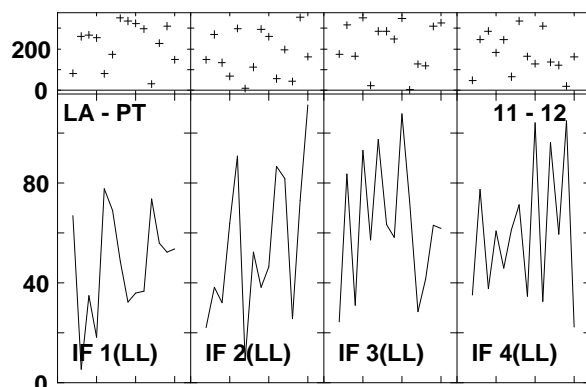
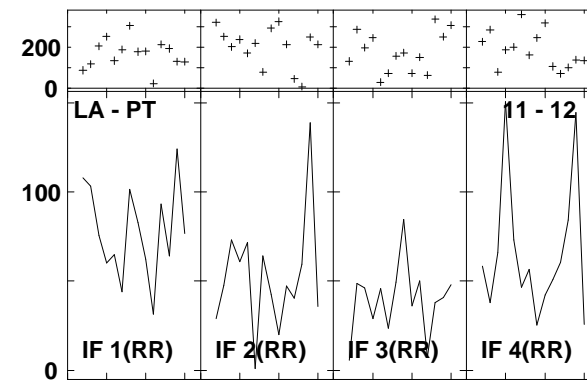
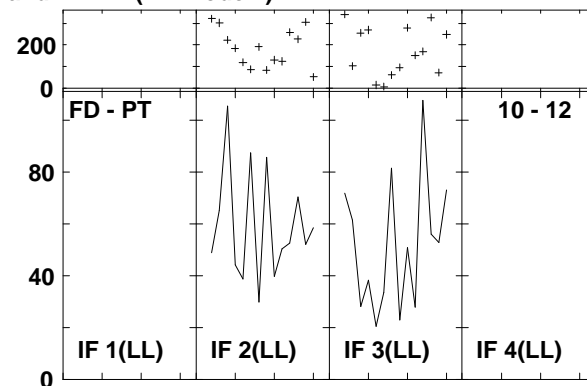
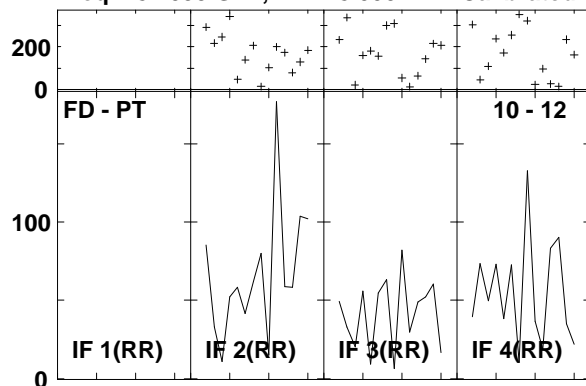

Lower frame: Milli Ampl Jy Top frame: Phas deg
 Vector averaged cross-power spectrum Several baselines displayed
 Timerange: 00/12:55:02 to 00/12:56:56

Plot file version 375 created 14-MAR-2007 17:18:00
ARP220 GC028.UVDATA.1
Freq = 8.4055 GHz, Bw = 8.000 MH Calibrated with CL # 3 and BP # 1 (BP mode 1)

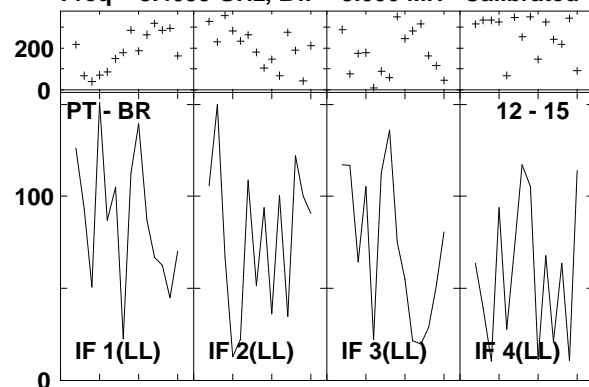

Lower frame: Milli Ampl Jy Top frame: Phas deg
Vector averaged cross-power spectrum Several baselines displayed
Timerange: 00/12:55:02 to 00/12:56:56

Plot file version 376 created 14-MAR-2007 17:18:02
 J1532+23 GC028.UVDATA.1
 Freq = 8.4055 GHz, Bw = 8.000 MH Calibrated with CL # 3 and BP # 1 (BP mode 1)

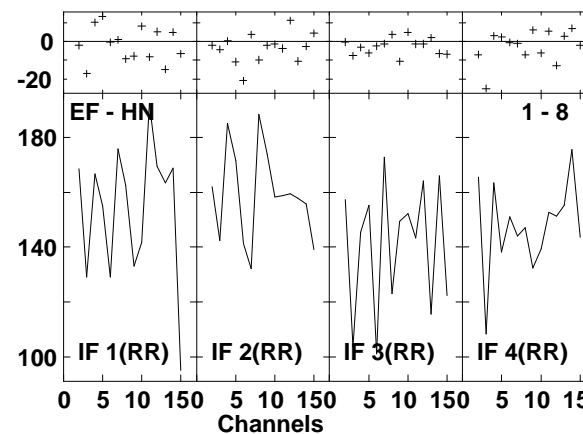
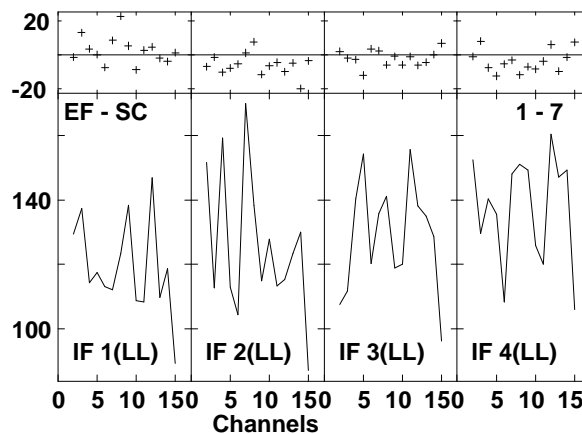
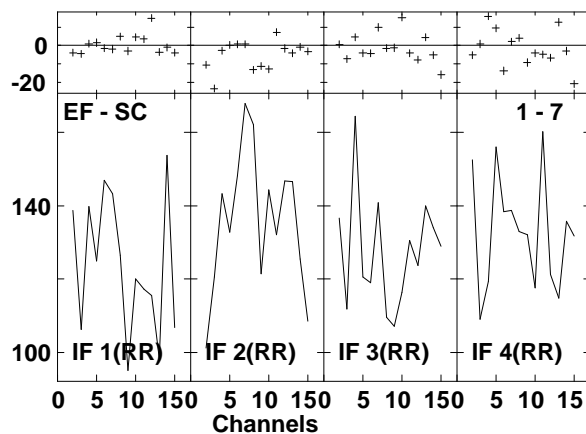
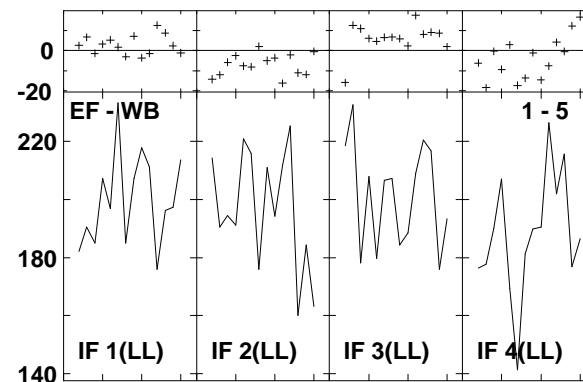
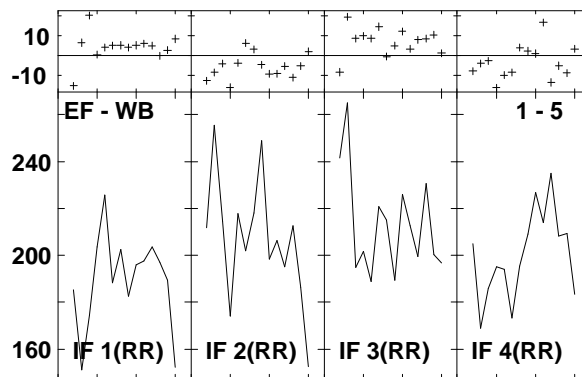
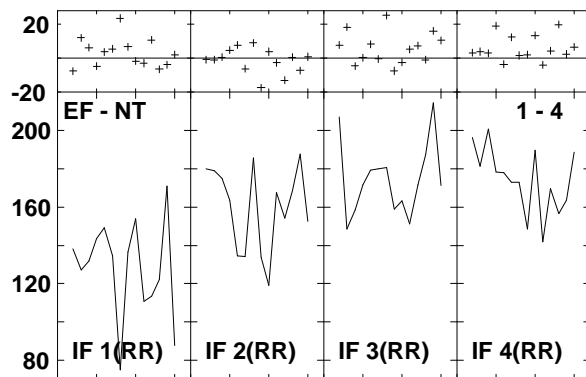
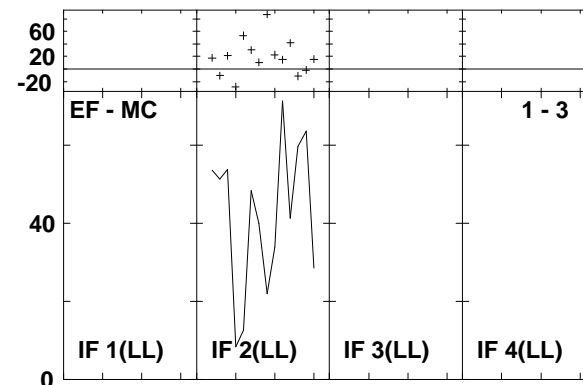
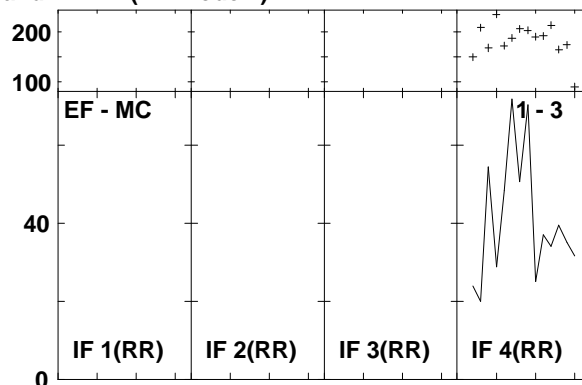
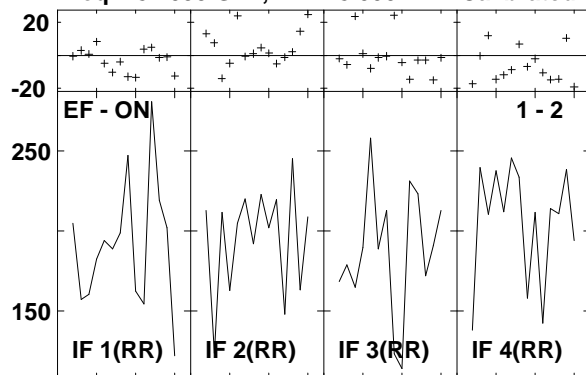

Lower frame: Milli Ampl Jy Top frame: Phas deg
 Vector averaged cross-power spectrum Several baselines displayed
 Timerange: 00/12:57:30 to 00/12:58:24

Plot file version 377 created 14-MAR-2007 17:18:03
 J1532+23 GC028.UVDATA.1
 Freq = 8.4055 GHz, Bw = 8.000 MH Calibrated with CL # 3 and BP # 1 (BP mode 1)

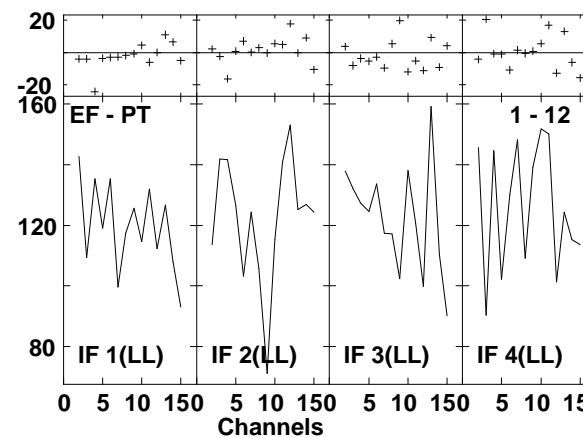
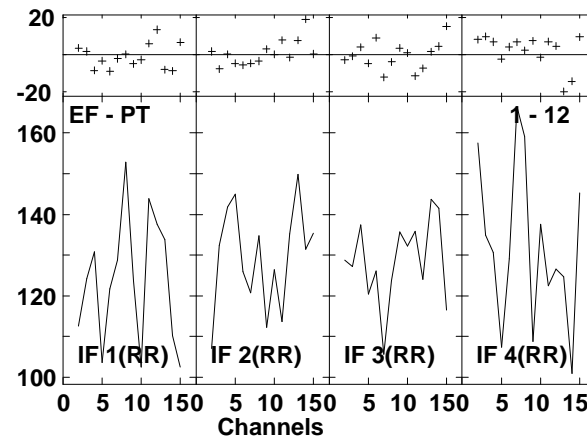
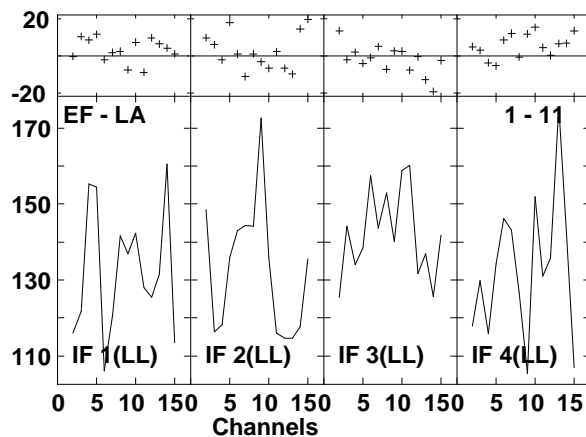
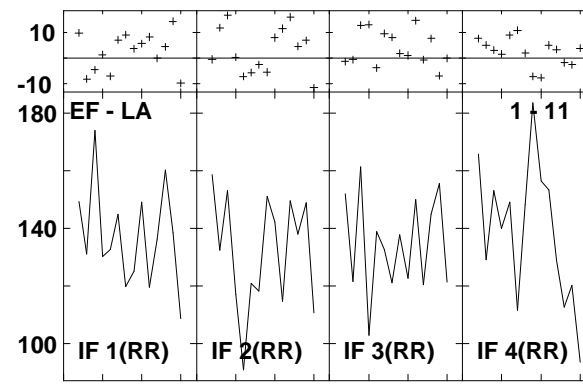
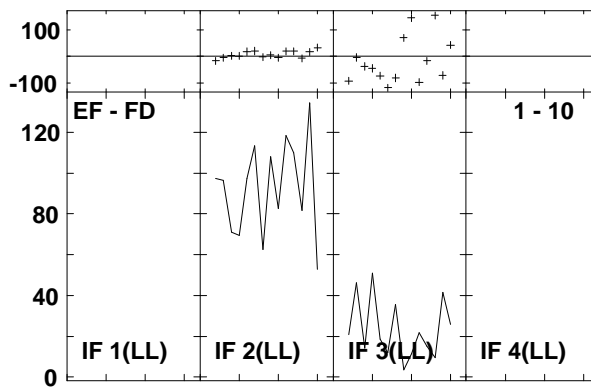
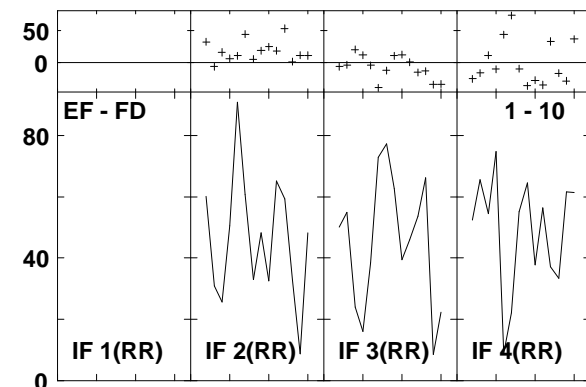
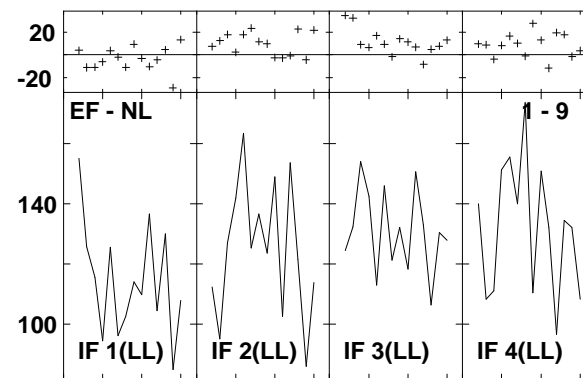
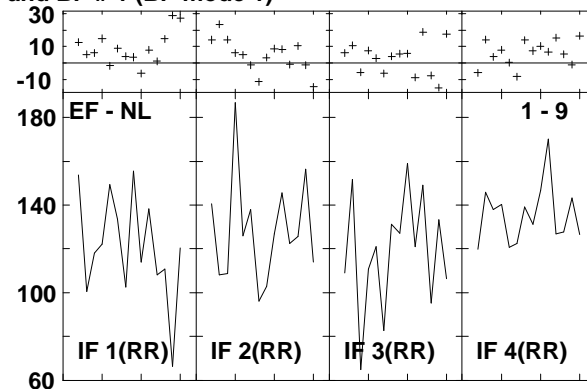
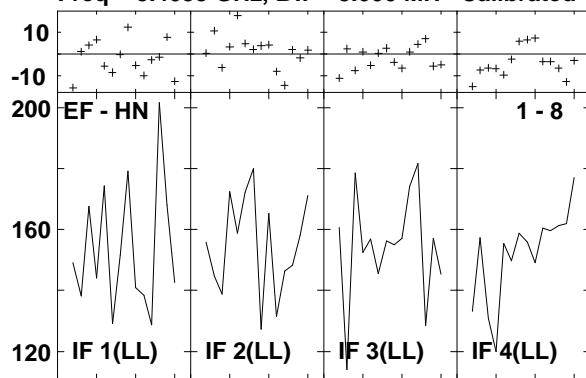

Lower frame: Milli Ampl Jy Top frame: Phas deg
 Vector averaged cross-power spectrum Several baselines displayed
 Timerange: 00/12:57:30 to 00/12:58:24

Plot file version 378 created 14-MAR-2007 17:18:05
 J1532+23 GC028.UVDATA.1
 Freq = 8.4055 GHz, Bw = 8.000 MH Calibrated with CL # 3 and BP # 1 (BP mode 1)

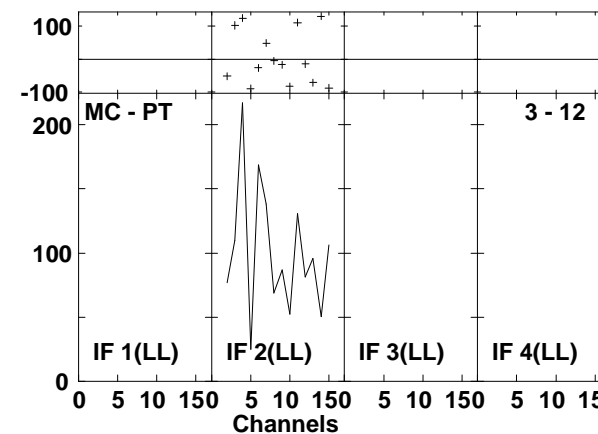
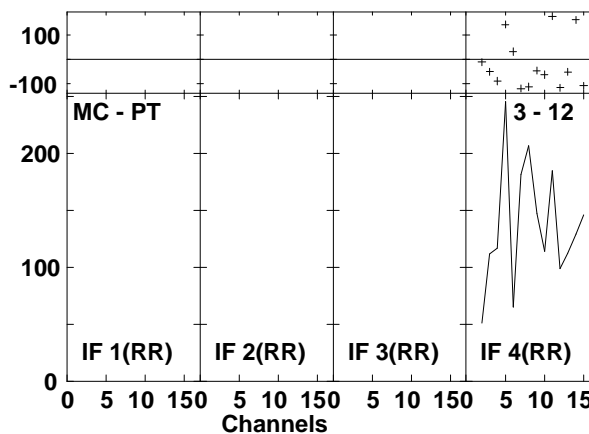
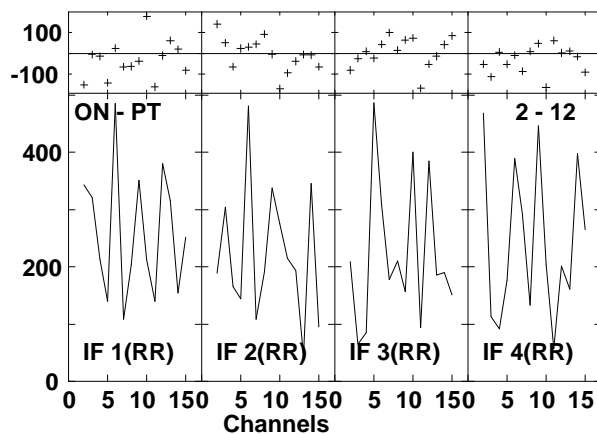
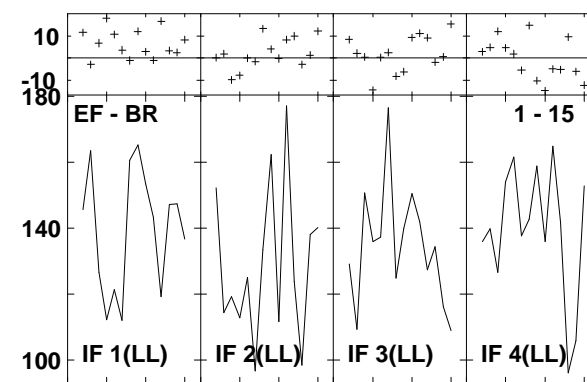
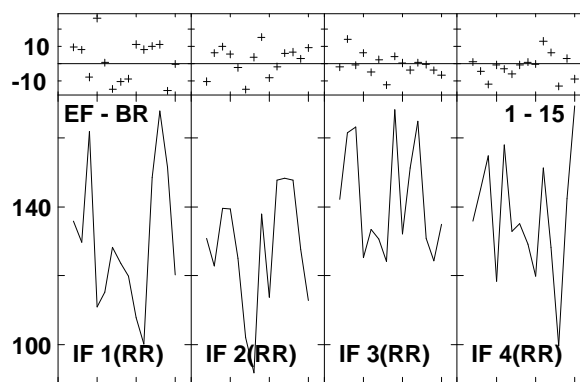
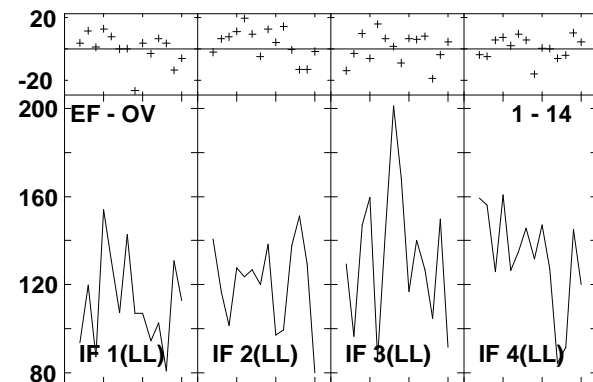
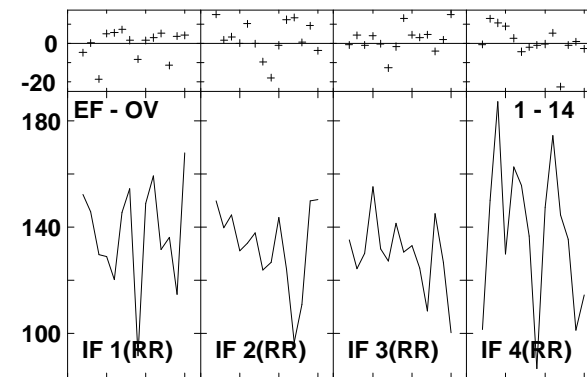
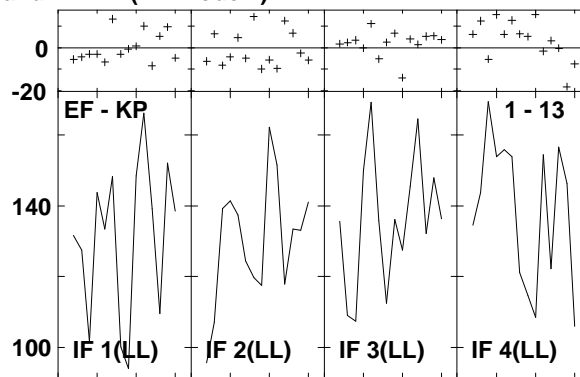
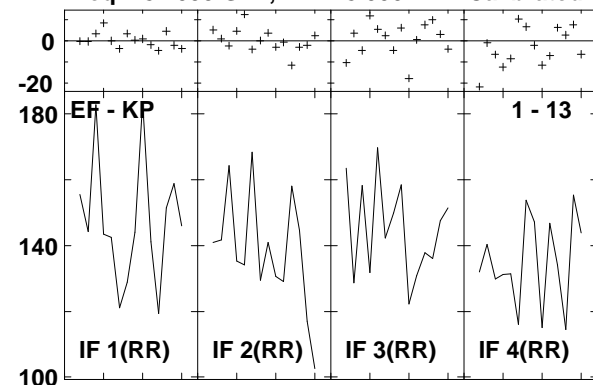

Lower frame: Milli Ampl Jy Top frame: Phas deg
 Vector averaged cross-power spectrum Several baselines displayed
 Timerange: 00/12:57:30 to 00/12:58:24

Plot file version 379 created 14-MAR-2007 17:18:07
 J1532+23 GC028.UVDATA.1
 Freq = 8.4055 GHz, Bw = 8.000 MH Calibrated with CL # 3 and BP # 1 (BP mode 1)

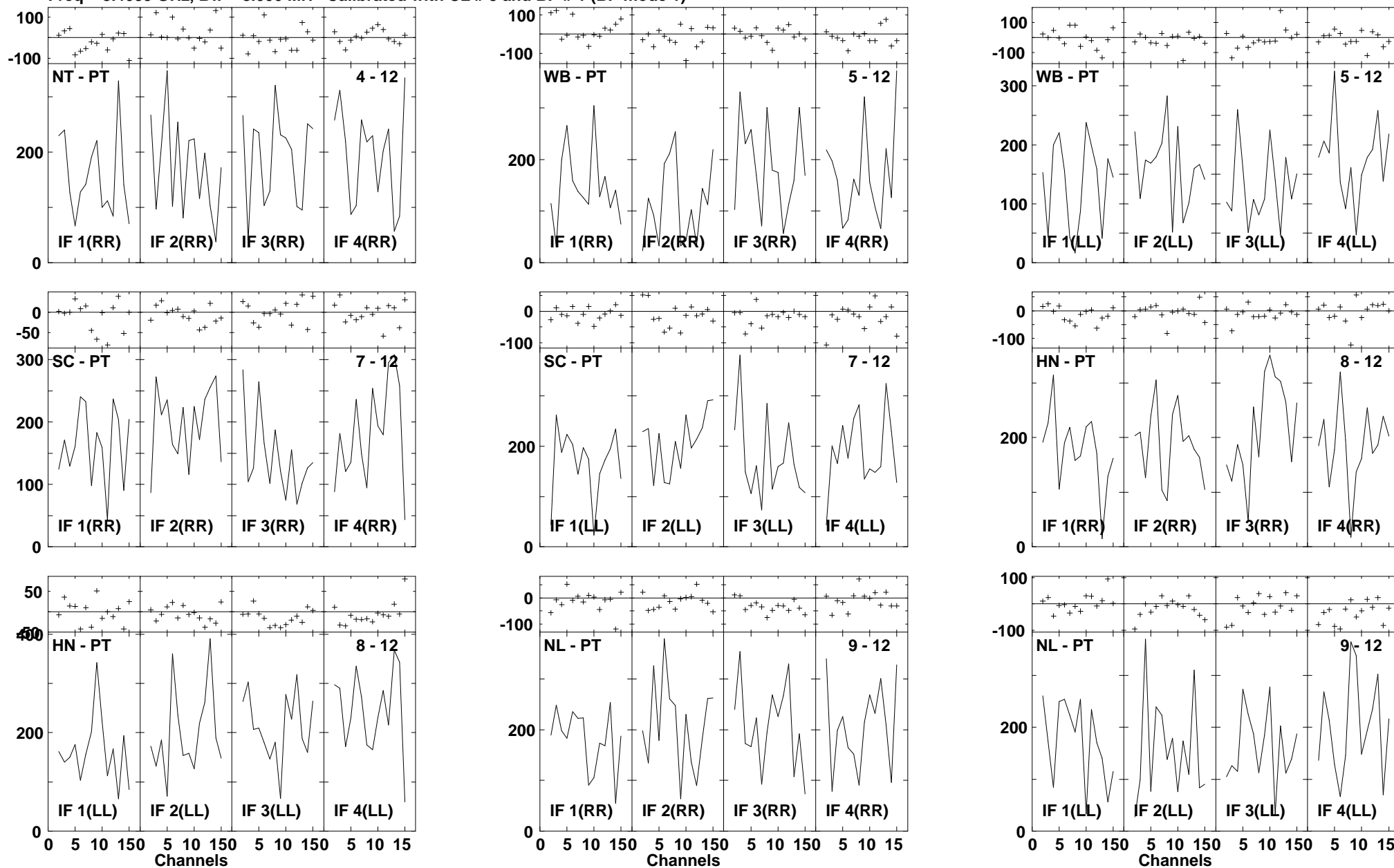

Lower frame: Milli Ampl Jy Top frame: Phas deg
 Vector averaged cross-power spectrum Several baselines displayed
 Timerange: 00:12:57:30 to 00:12:58:24

Plot file version 380 created 14-MAR-2007 17:18:08

J1532+23 GC028.UVDATA.1

Freq = 8.4055 GHz, Bw = 8.000 MH Calibrated with CL # 3 and BP # 1 (BP mode 1)

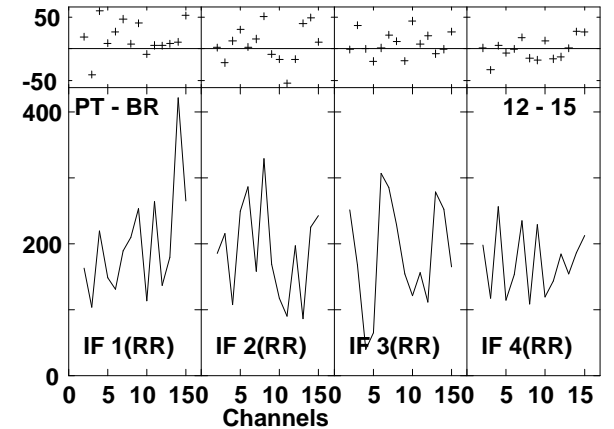
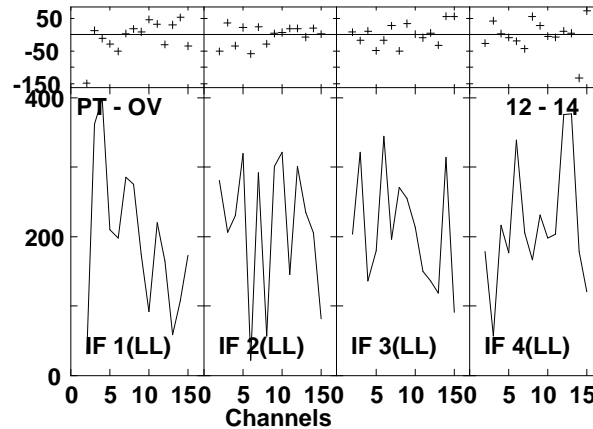
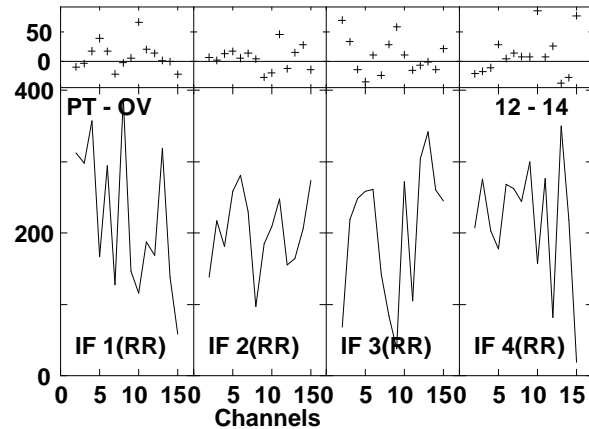
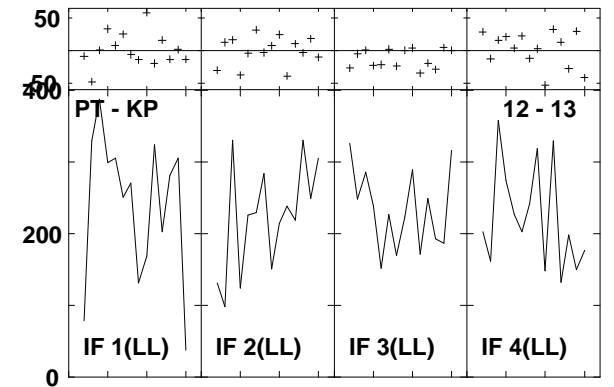
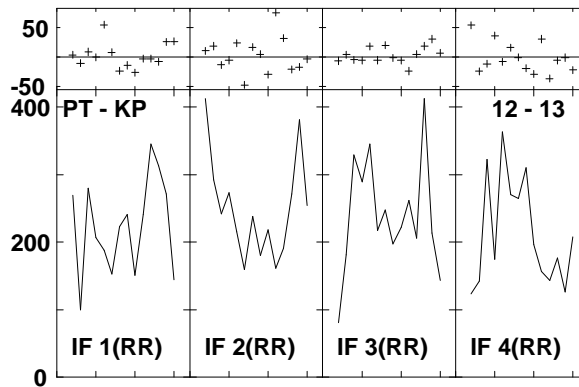
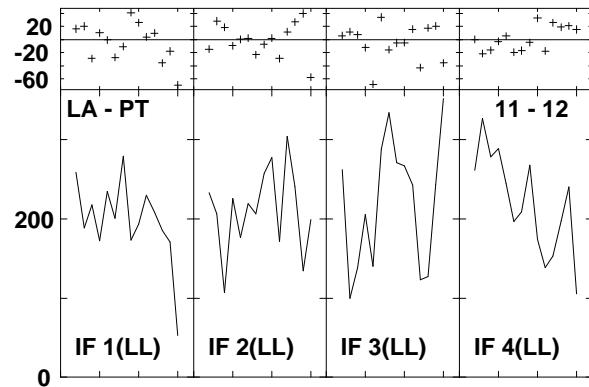
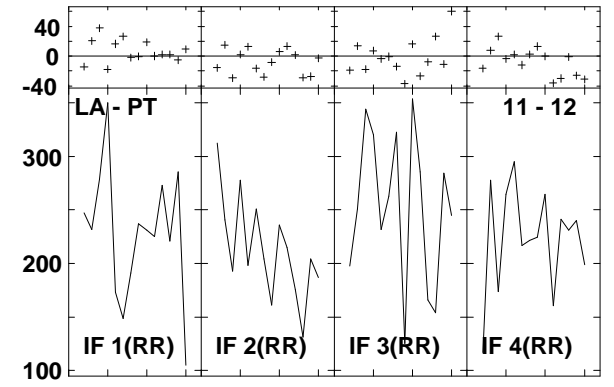
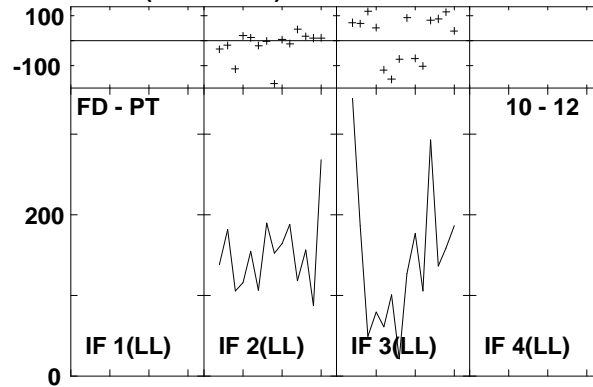
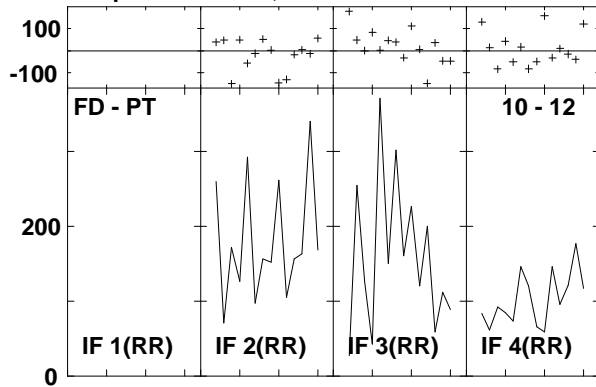

Lower frame: Milli Ampl Jy Top frame: Phas deg
Vector averaged cross-power spectrum Several baselines displayed
Timerange: 00/12:57:30 to 00/12:58:24

Plot file version 381 created 14-MAR-2007 17:18:09
J1532+23 GC028.UVDATA.1
Freq = 8.4055 GHz, Bw = 8.000 MH Calibrated with CL # 3 and BP # 1 (BP mode 1)

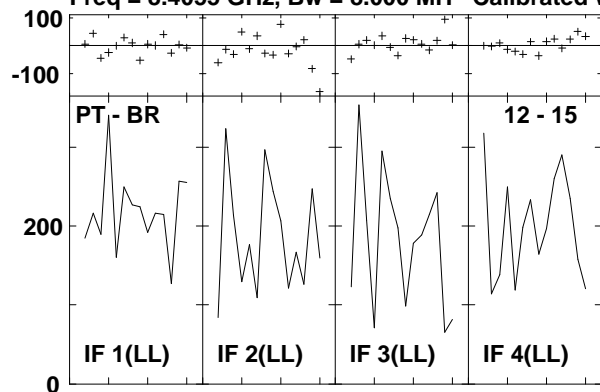

Lower frame: Milli Ampl Jy Top frame: Phas deg
Vector averaged cross-power spectrum Several baselines displayed
Timerange: 00/12:57:30 to 00/12:58:24

Plot file version 382 created 14-MAR-2007 17:18:10
 ARP220 GC028.UVDATA.1
 Freq = 8.4055 GHz, Bw = 8.000 MH Calibrated with CL # 3 and BP # 1 (BP mode 1)

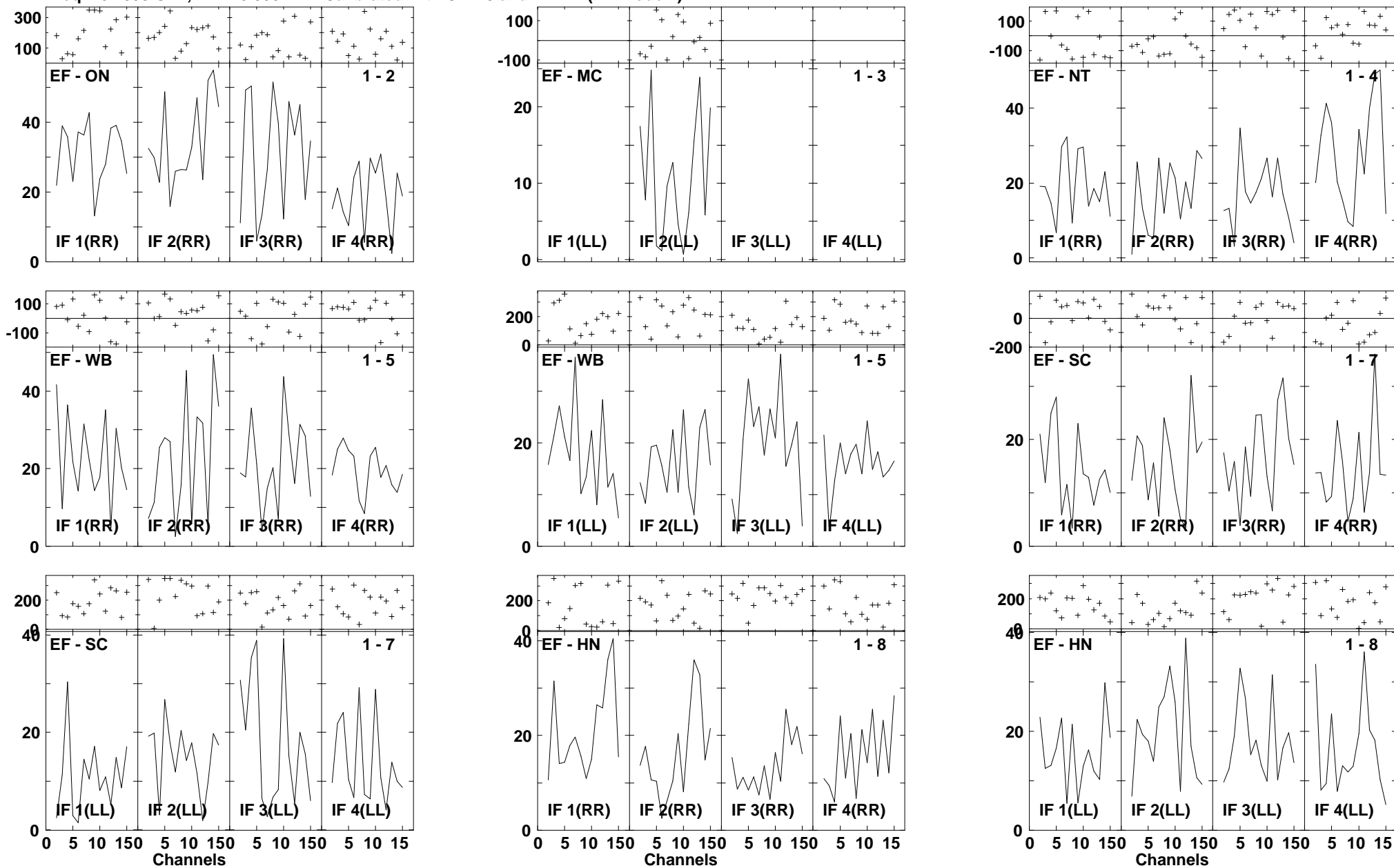

Lower frame: Milli Ampl Jy Top frame: Phas deg
 Vector averaged cross-power spectrum Several baselines displayed
 Timerange: 00/12:58:56 to 00/13:00:52

Plot file version 383 created 14-MAR-2007 17:18:13
 ARP220 GC028.UVDATA.1
 Freq = 8.4055 GHz, Bw = 8.000 MH Calibrated with CL # 3 and BP # 1 (BP mode 1)

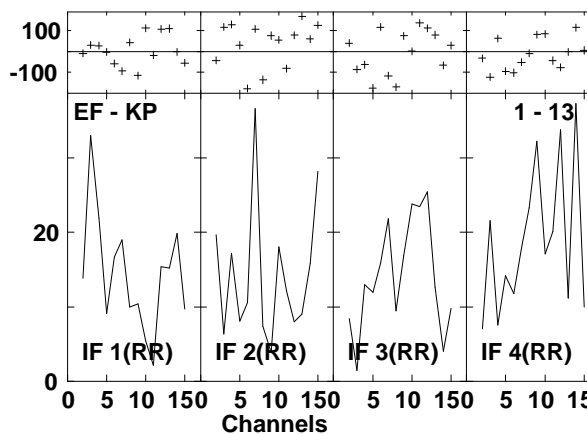
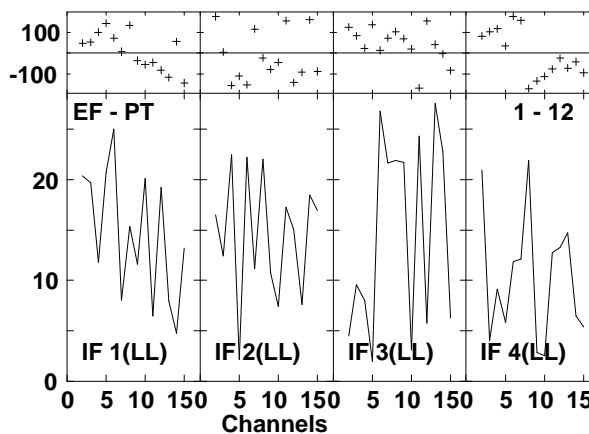
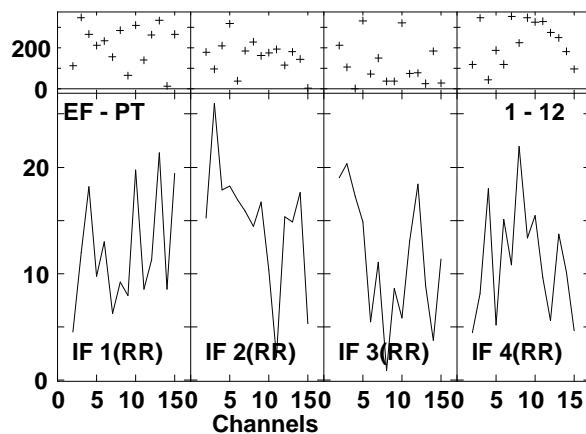
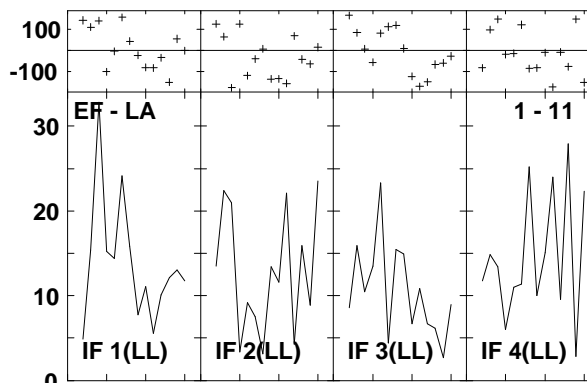
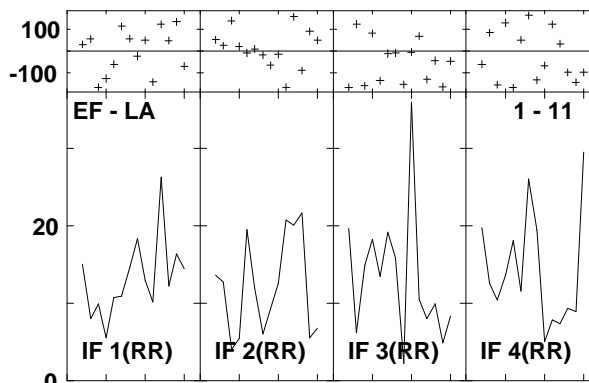
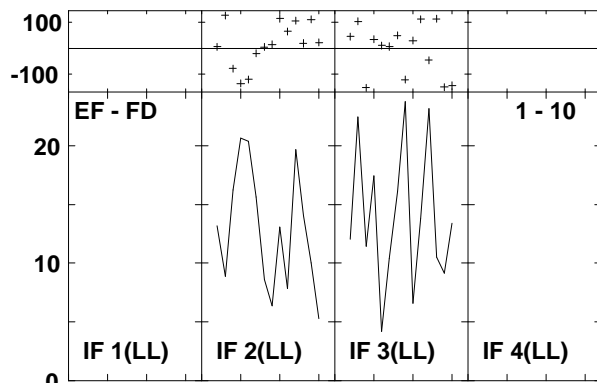
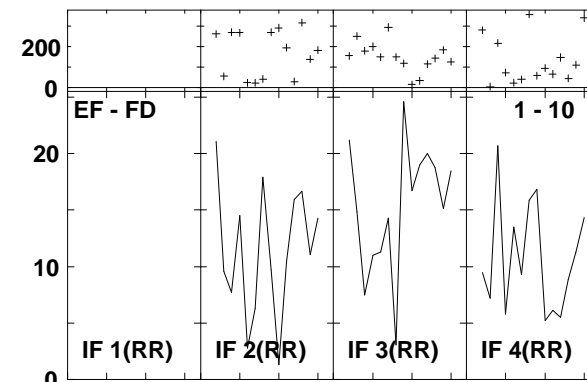
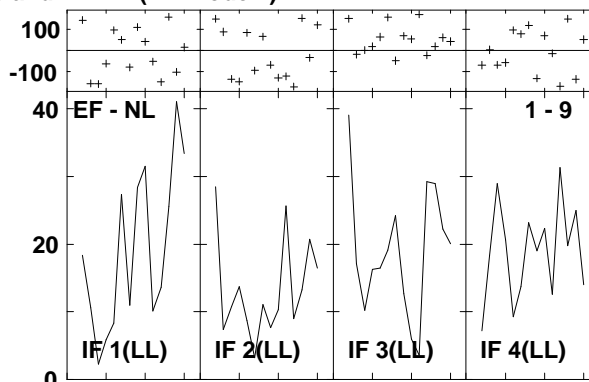
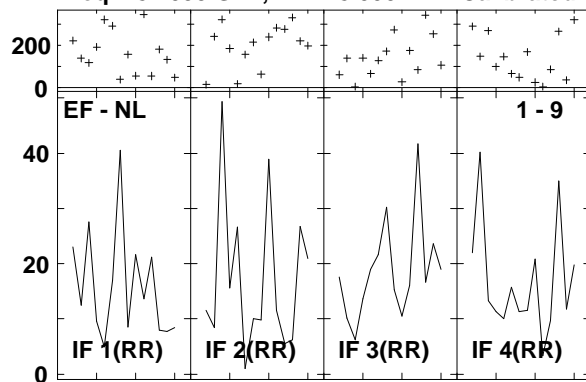

Lower frame: Milli Ampl Jy Top frame: Phas deg
 Vector averaged cross-power spectrum Several baselines displayed
 Timerange: 00/12:58:56 to 00/13:00:52

Plot file version 384 created 14-MAR-2007 17:18:15
 ARP220 GC028.UVDATA.1
 Freq = 8.4055 GHz, Bw = 8.000 MH Calibrated with CL # 3 and BP # 1 (BP mode 1)

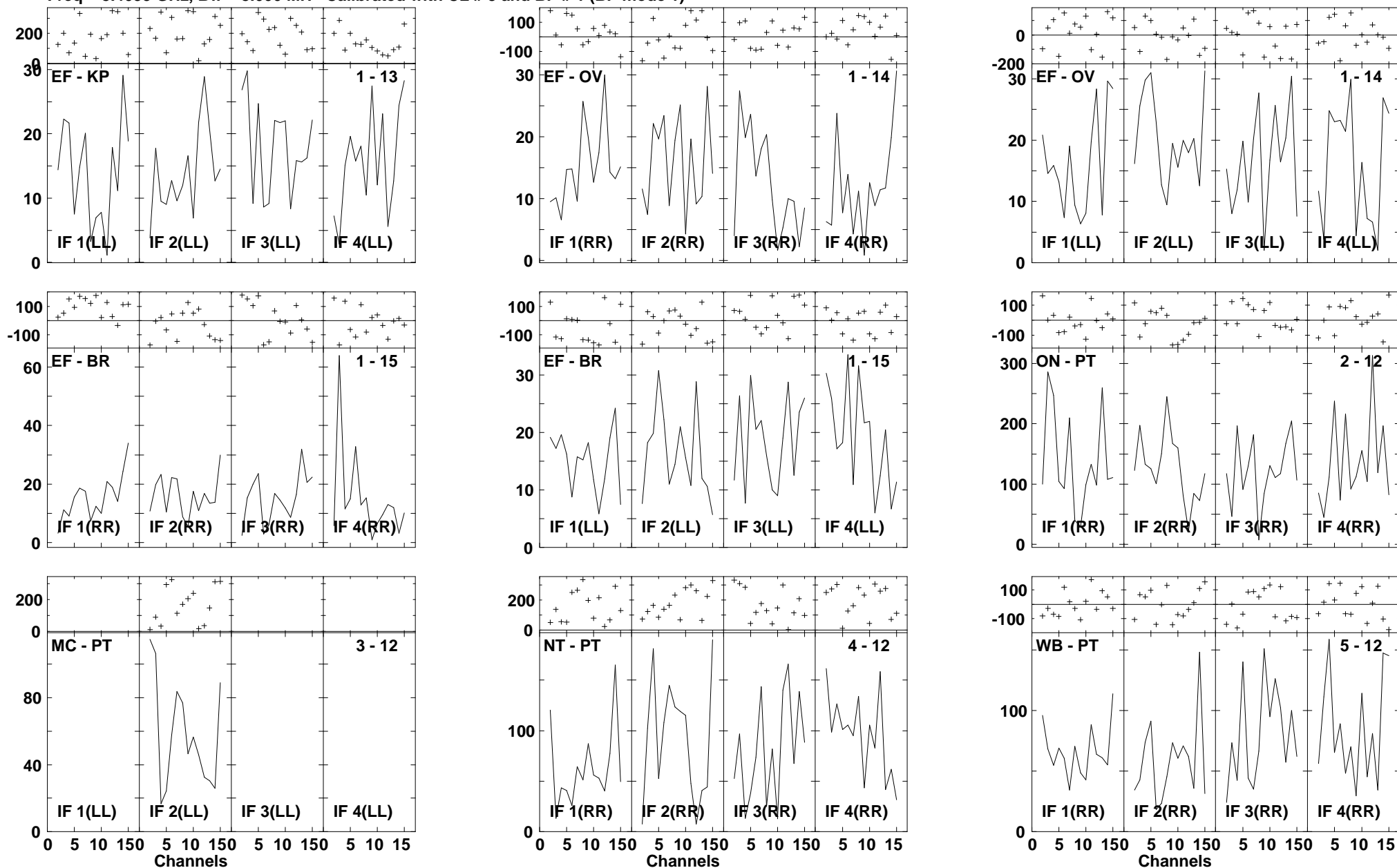

Lower frame: Milli Ampl Jy Top frame: Phas deg
 Vector averaged cross-power spectrum Several baselines displayed
 Timerange: 00/12:58:56 to 00/13:00:52

Plot file version 385 created 14-MAR-2007 17:18:18
 ARP220 GC028.UVDATA.1
 Freq = 8.4055 GHz, Bw = 8.000 MH Calibrated with CL # 3 and BP # 1 (BP mode 1)

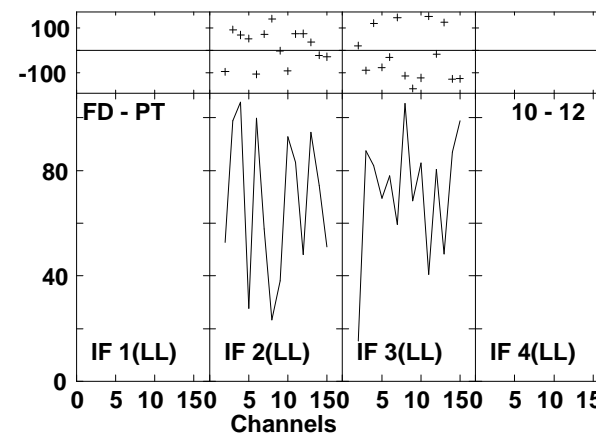
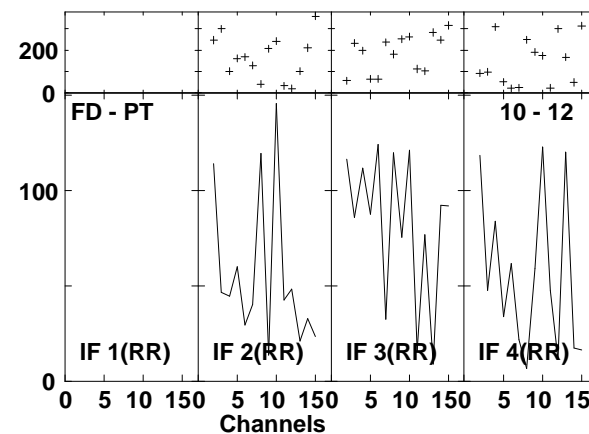
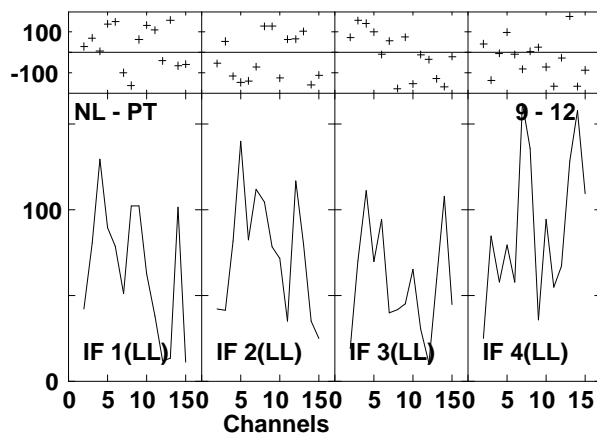
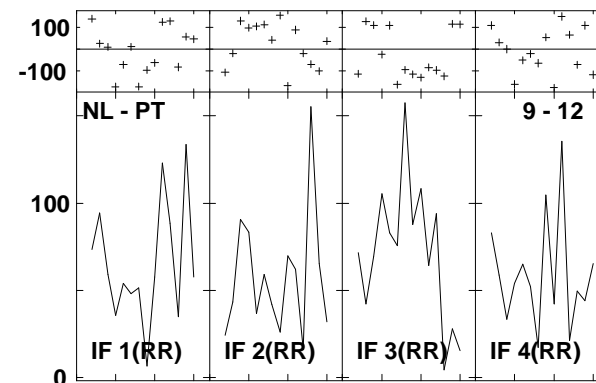
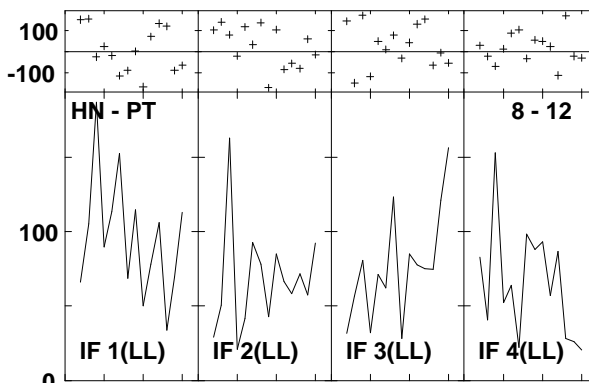
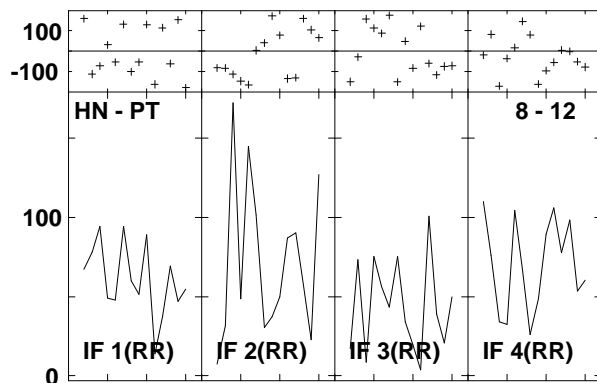
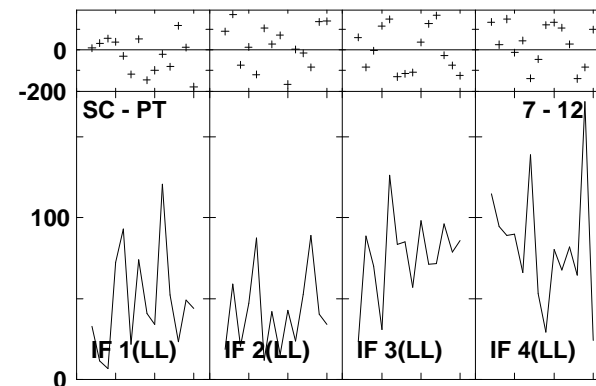
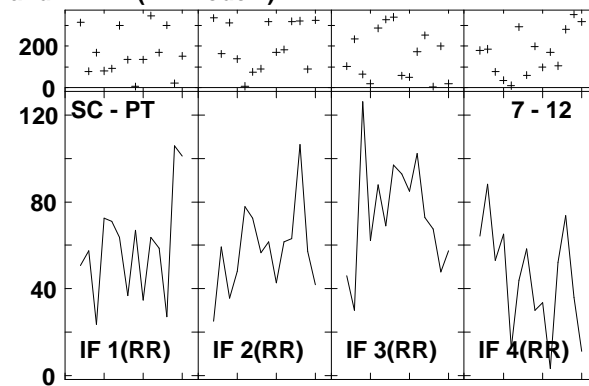
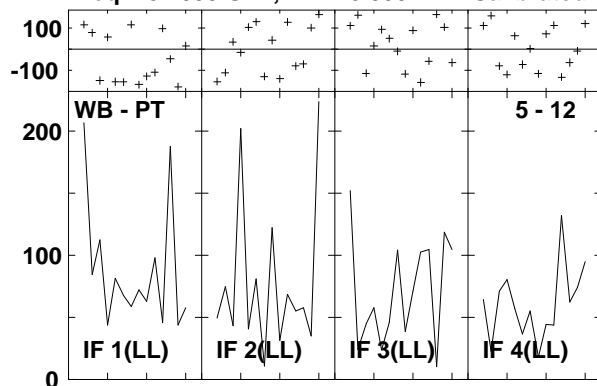

Lower frame: Milli Ampl Jy Top frame: Phas deg
 Vector averaged cross-power spectrum Several baselines displayed
 Timerange: 00/12:58:56 to 00/13:00:52

Plot file version 386 created 14-MAR-2007 17:18:21
 ARP220 GC028.UVDATA.1
 Freq = 8.4055 GHz, Bw = 8.000 MH Calibrated with CL # 3 and BP # 1 (BP mode 1)

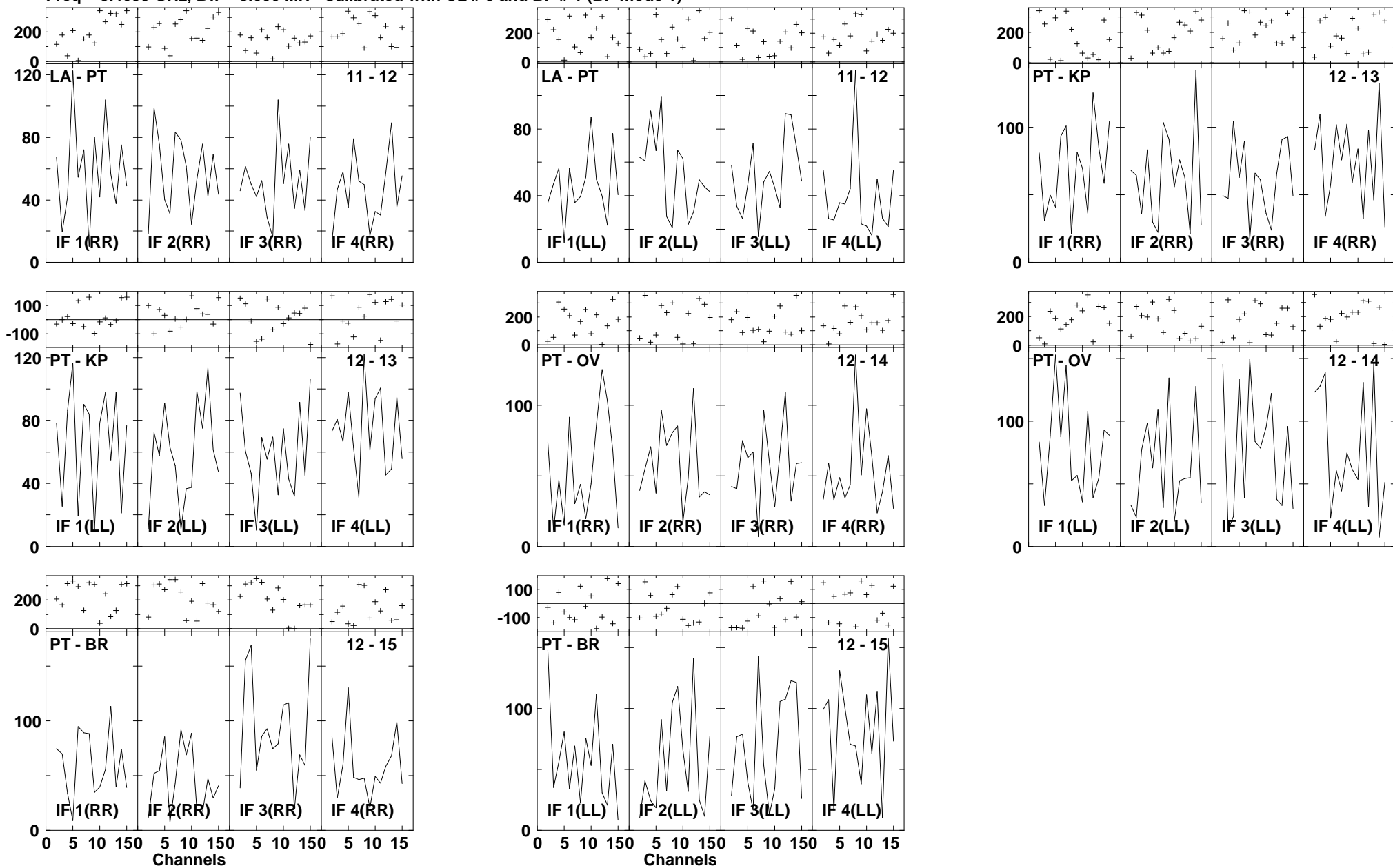

Lower frame: Milli Ampl Jy Top frame: Phas deg
 Vector averaged cross-power spectrum Several baselines displayed
 Timerange: 00/12:58:56 to 00/13:00:52

Plot file version 387 created 14-MAR-2007 17:18:24

J1532+23 GC028.UVDATA.1

Freq = 8.4055 GHz, Bw = 8.000 MH Calibrated with CL # 3 and BP # 1 (BP mode 1)

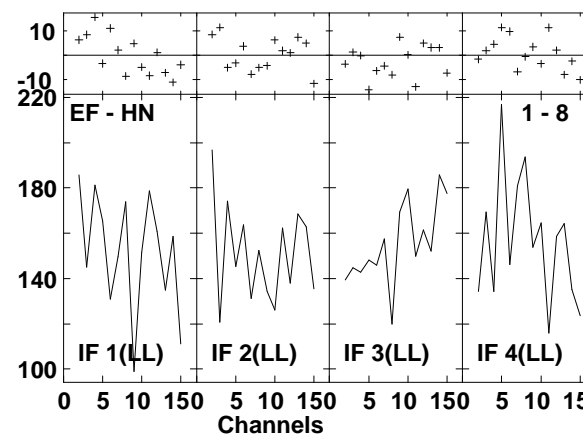
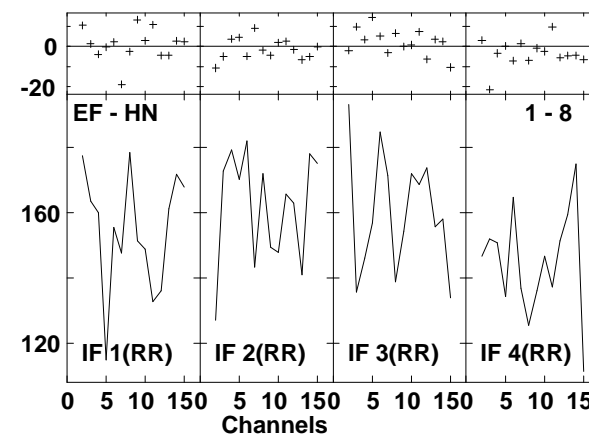
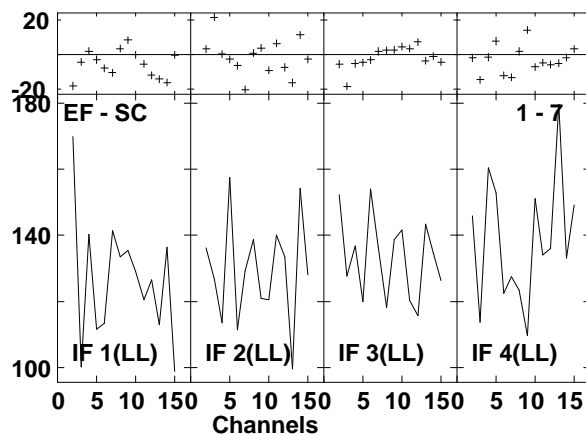
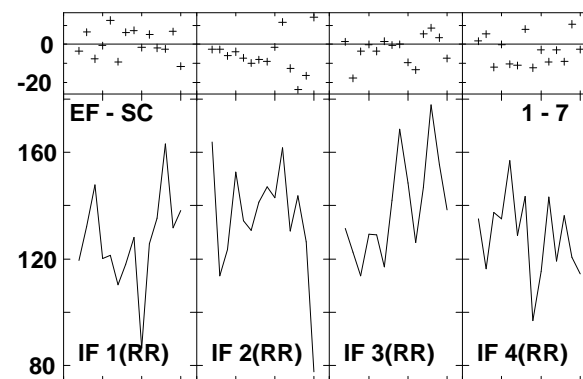
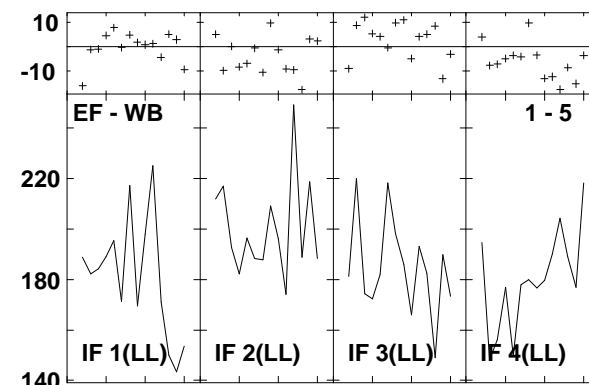
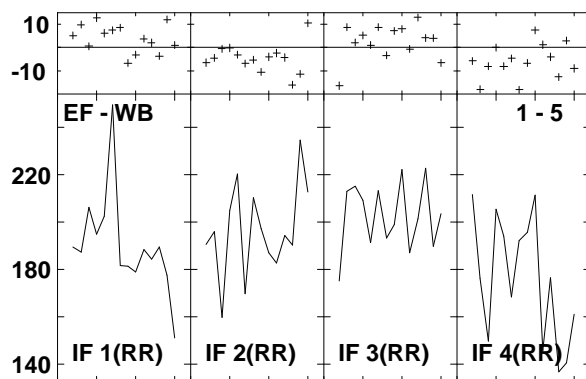
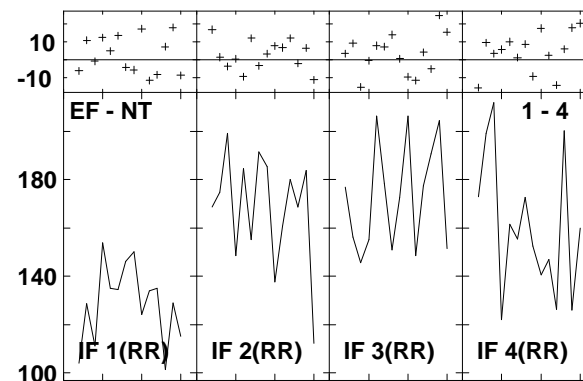
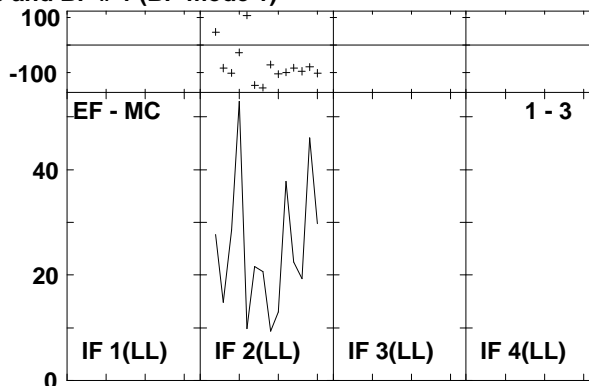
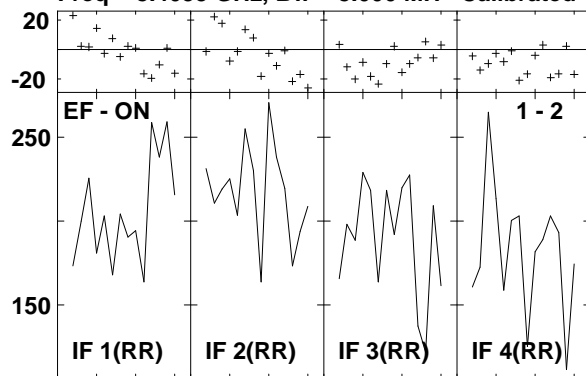

Lower frame: Milli Ampl Jy Top frame: Phas deg
Vector averaged cross-power spectrum Several baselines displayed
Timerange: 00/13:01:26 to 00/13:02:20

Plot file version 388 created 14-MAR-2007 17:18:26
 J1532+23 GC028.UVDATA.1
 Freq = 8.4055 GHz, Bw = 8.000 MH Calibrated with CL # 3 and BP # 1 (BP mode 1)

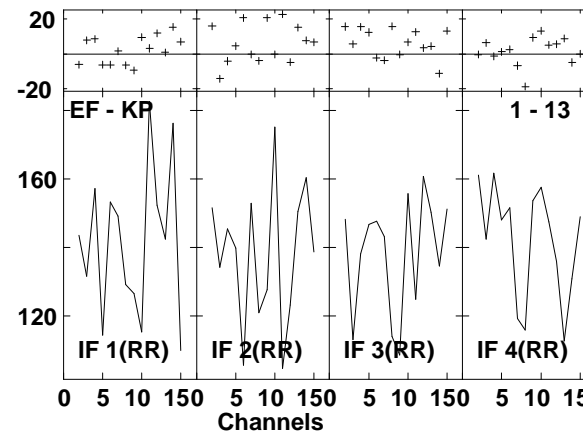
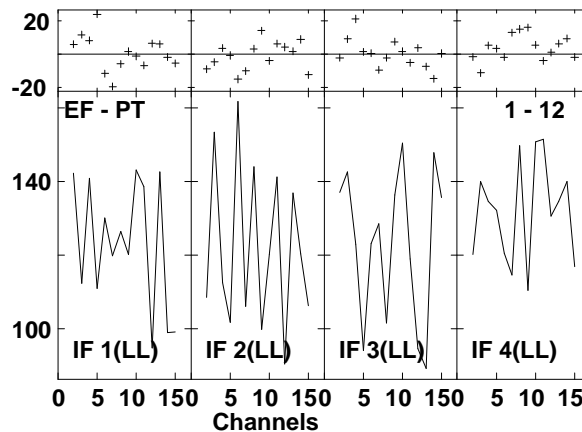
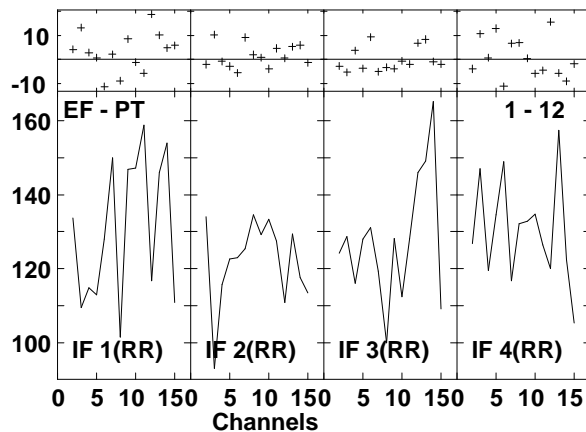
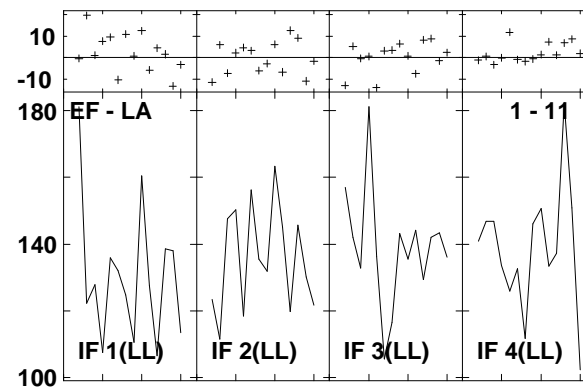
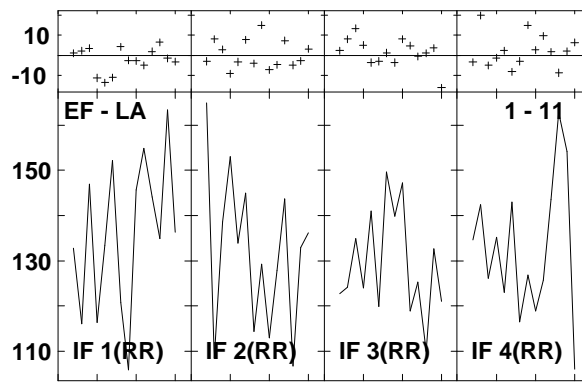
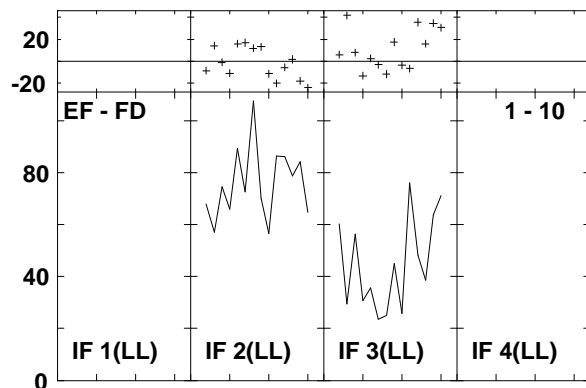
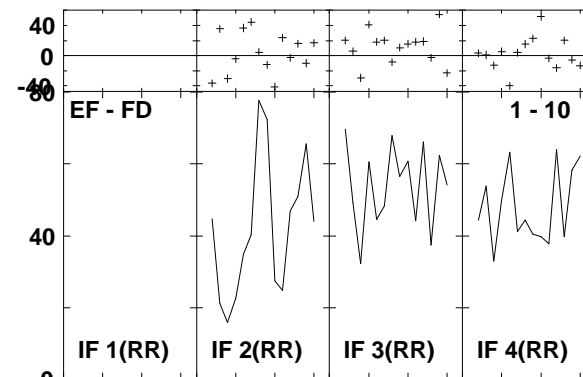
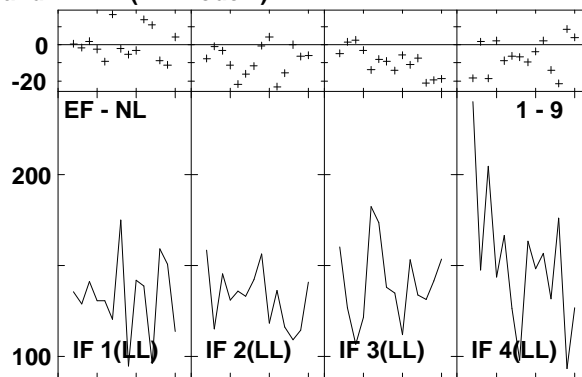
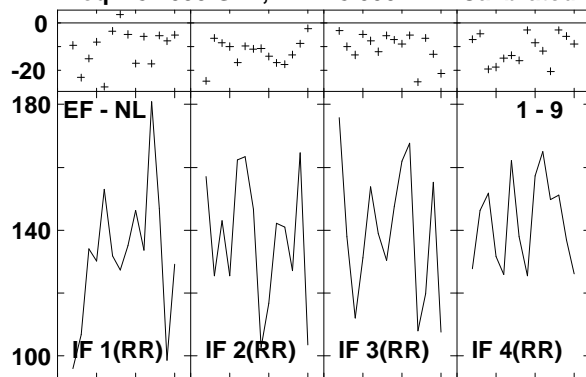

Lower frame: Milli Ampl Jy Top frame: Phas deg
 Vector averaged cross-power spectrum Several baselines displayed
 Timerange: 00/13:01:26 to 00/13:02:20

Plot file version 389 created 14-MAR-2007 17:18:27
 J1532+23 GC028.UVDATA.1
 Freq = 8.4055 GHz, Bw = 8.000 MH Calibrated with CL # 3 and BP # 1 (BP mode 1)

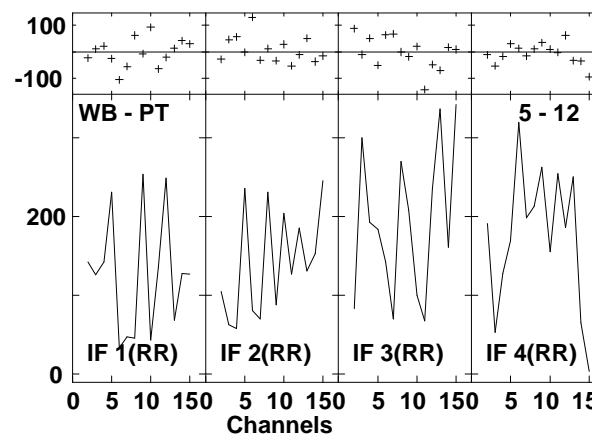
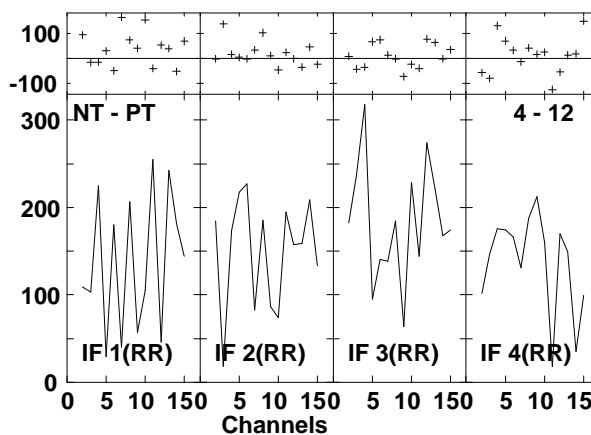
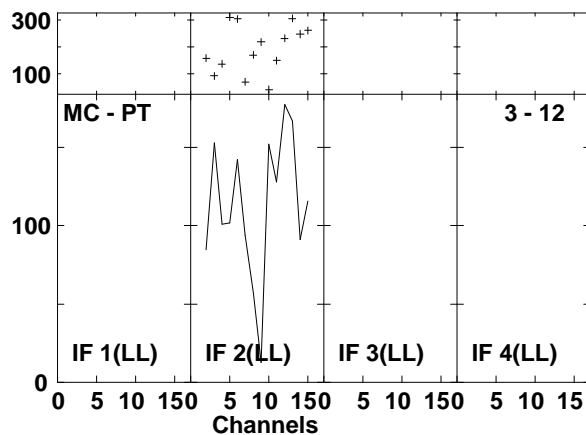
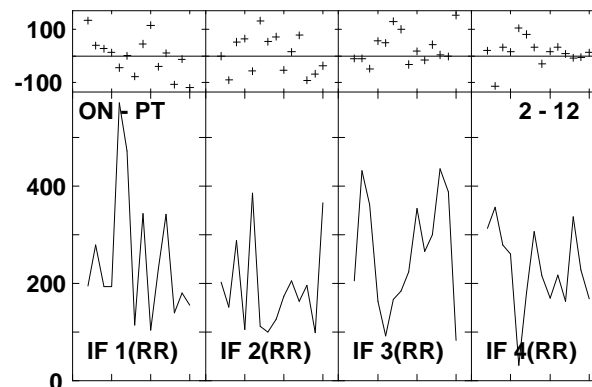
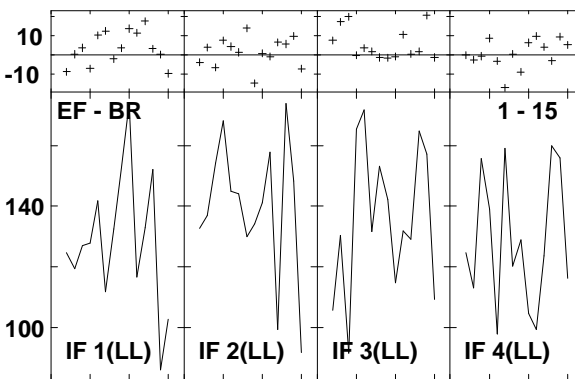
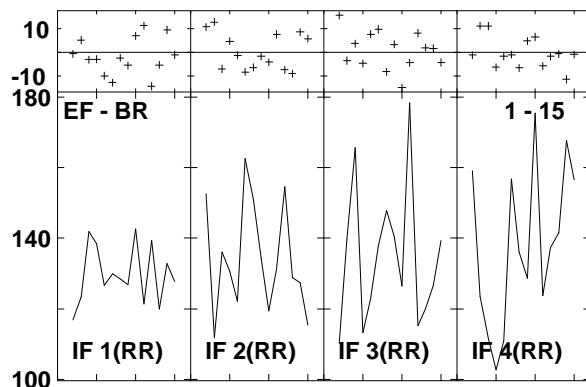
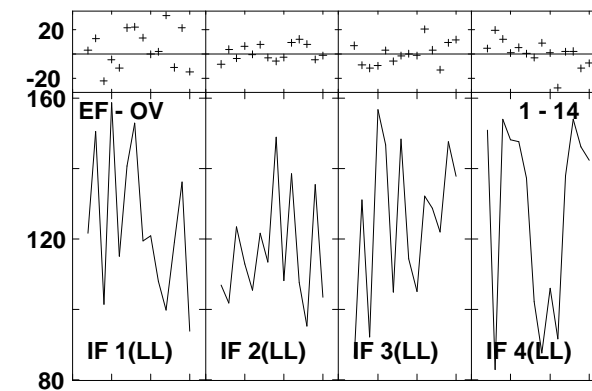
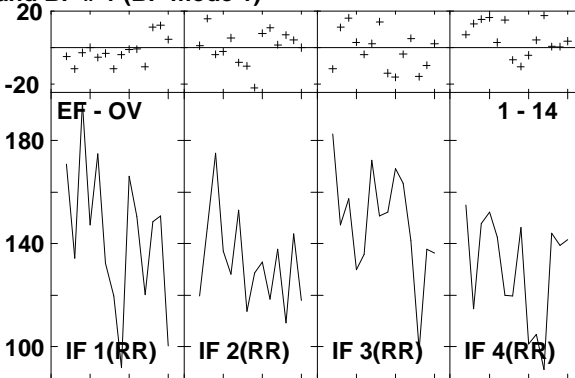
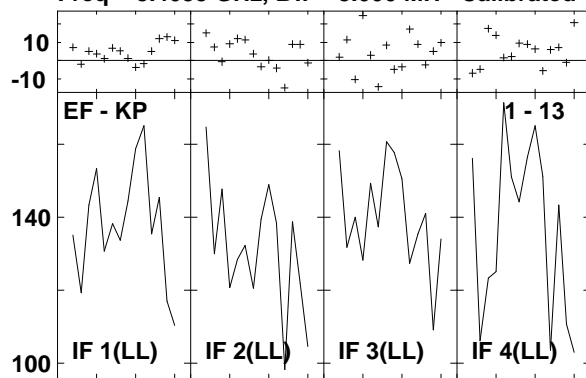

Lower frame: Milli Ampl Jy Top frame: Phas deg
 Vector averaged cross-power spectrum Several baselines displayed
 Timerange: 00/13:01:26 to 00/13:02:20

Plot file version 390 created 14-MAR-2007 17:18:30
 J1532+23 GC028.UVDATA.1
 Freq = 8.4055 GHz, Bw = 8.000 MH Calibrated with CL # 3 and BP # 1 (BP mode 1)

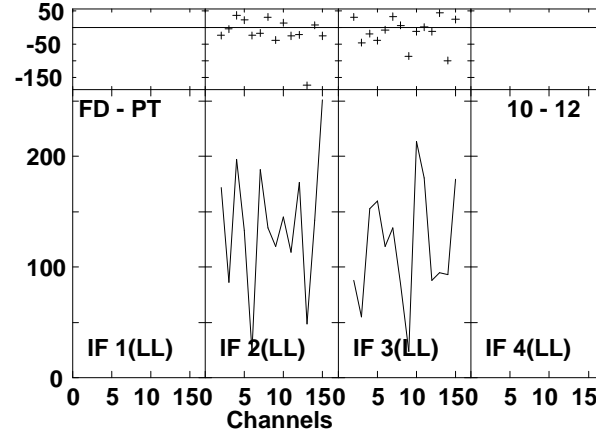
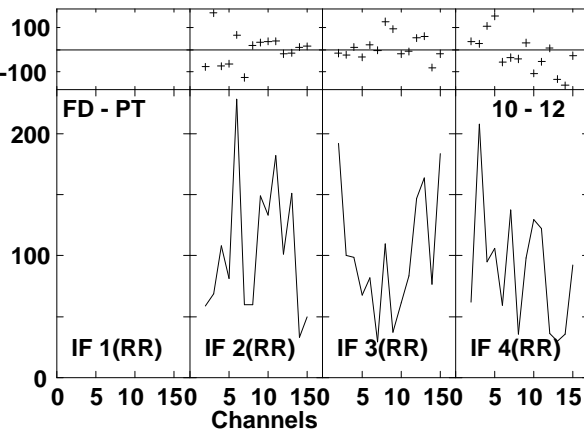
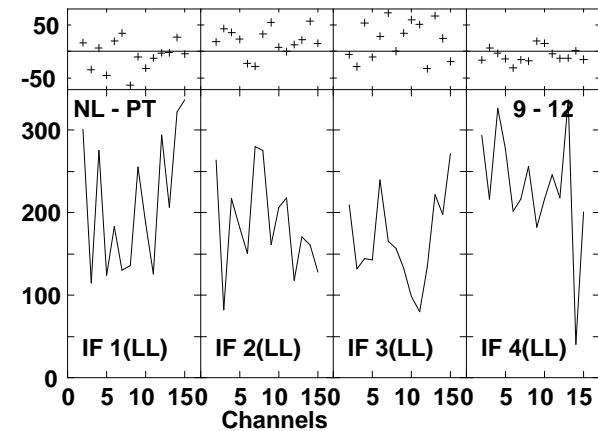
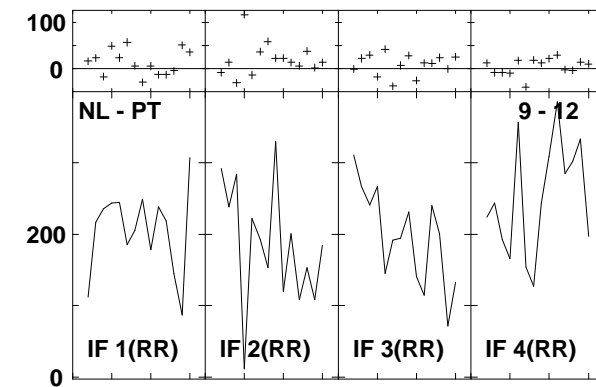
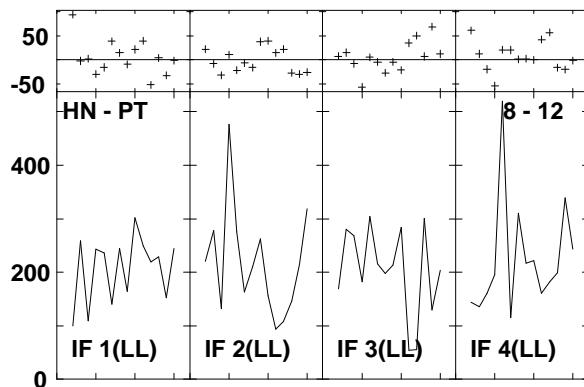
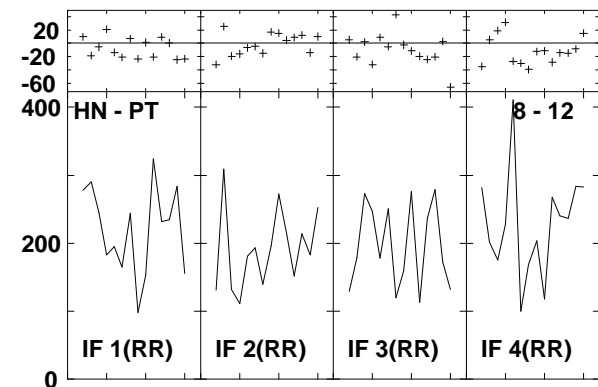
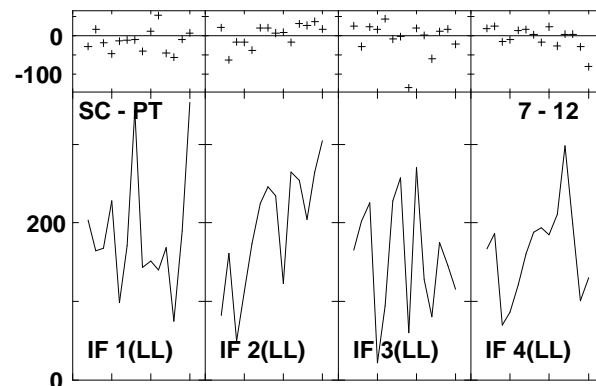
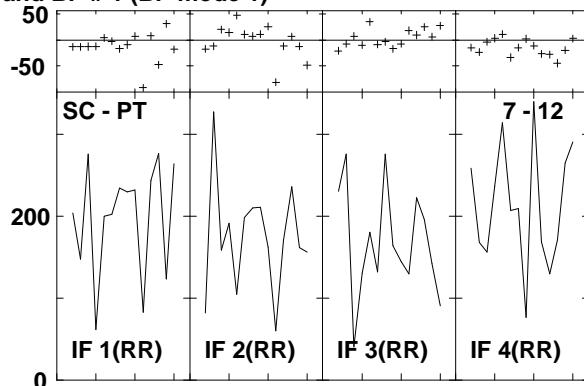
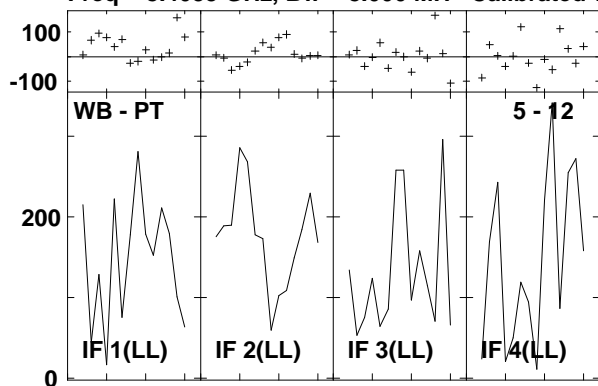

Lower frame: Milli Ampl Jy Top frame: Phas deg
 Vector averaged cross-power spectrum Several baselines displayed
 Timerange: 00/13:01:26 to 00/13:02:20

Plot file version 391 created 14-MAR-2007 17:18:31
 J1532+23 GC028.UVDATA.1
 Freq = 8.4055 GHz, Bw = 8.000 MH Calibrated with CL # 3 and BP # 1 (BP mode 1)

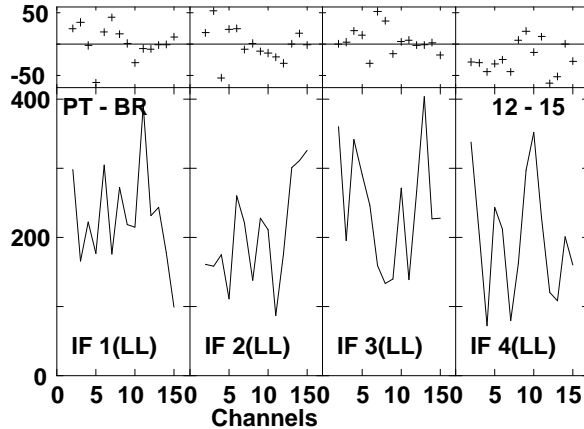
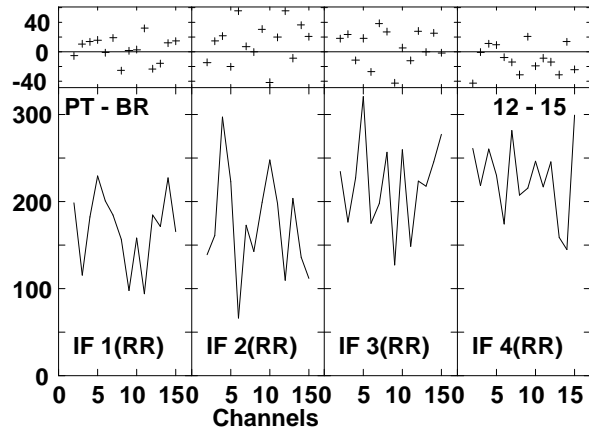
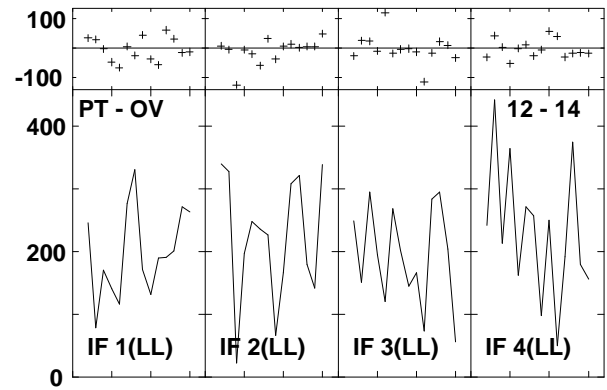
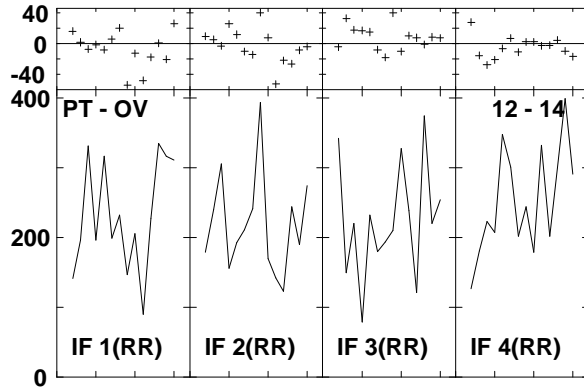
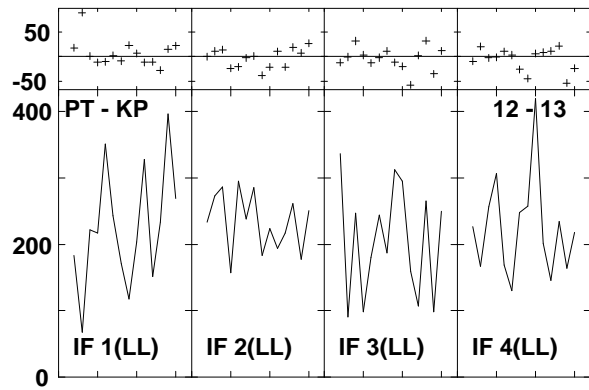
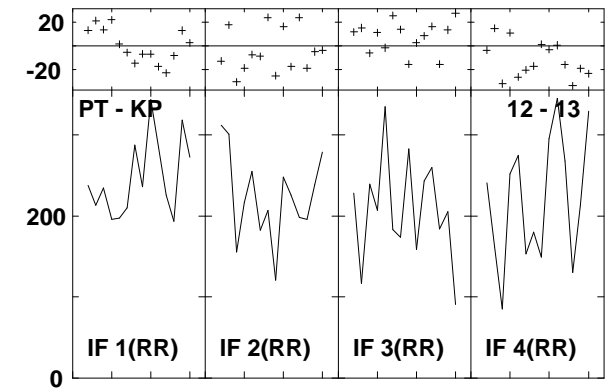
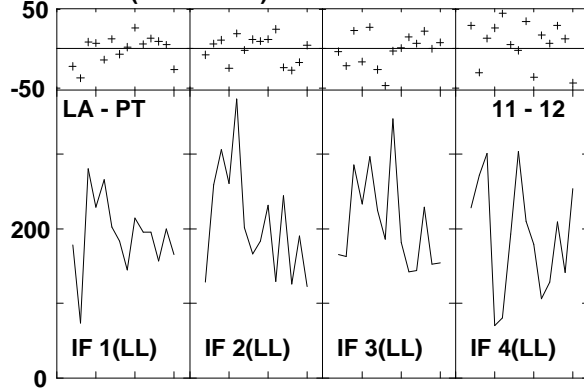
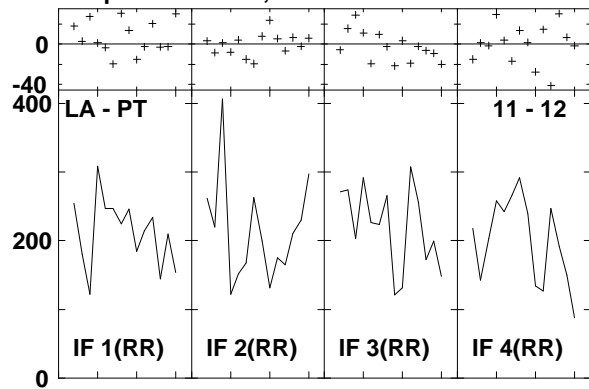

Lower frame: Milli Ampl Jy Top frame: Phas deg
 Vector averaged cross-power spectrum Several baselines displayed
 Timerange: 00/13:01:26 to 00/13:02:20

Plot file version 392 created 14-MAR-2007 17:18:32
 J1516+19 GC028.UVDATA.1
 Freq = 8.4055 GHz, Bw = 8.000 MH Calibrated with CL # 3 and BP # 1 (BP mode 1)

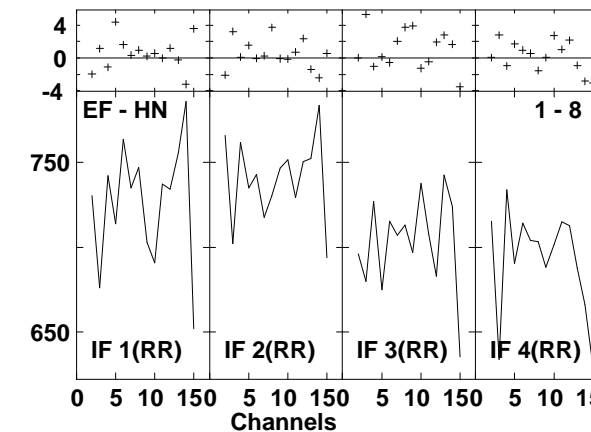
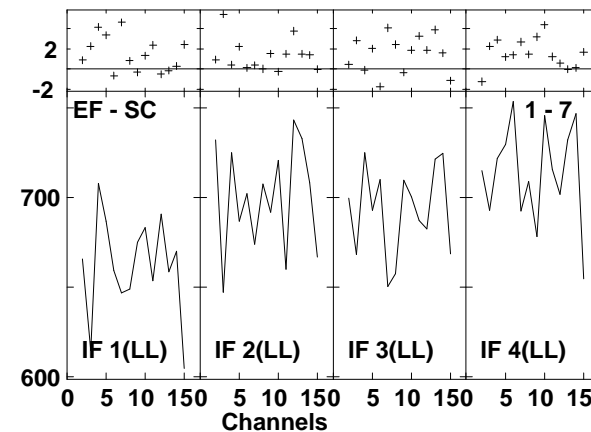
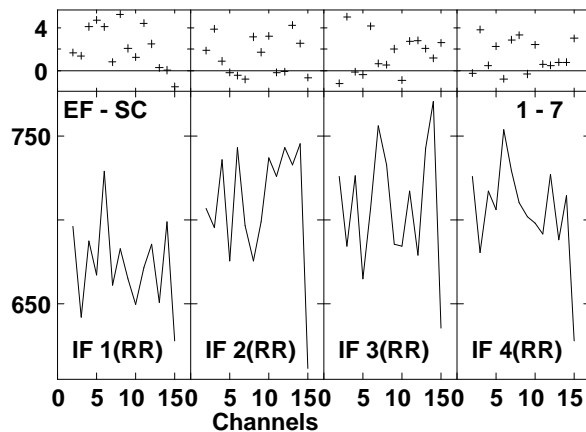
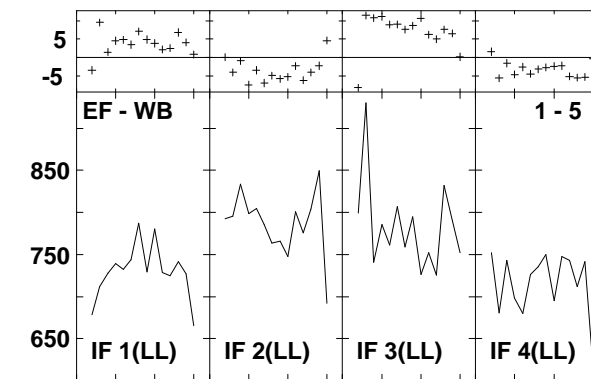
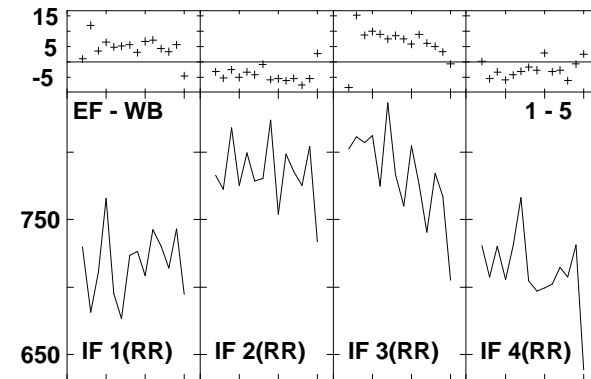
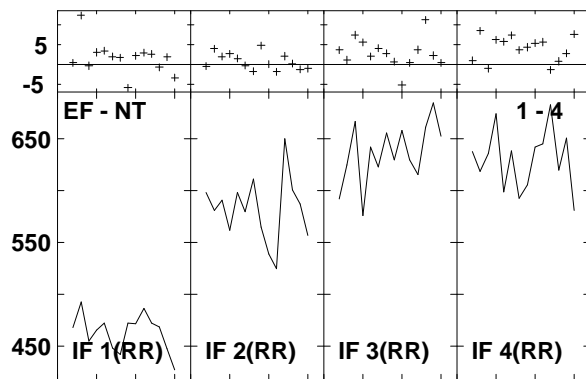
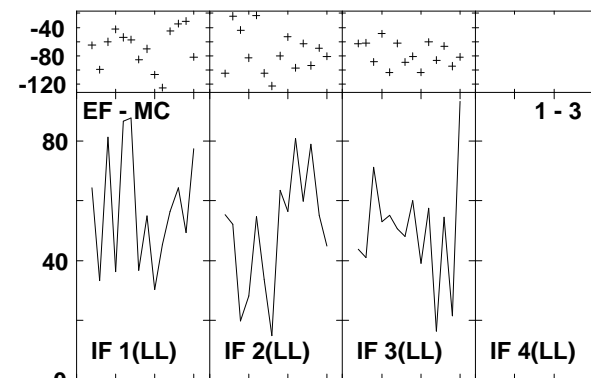
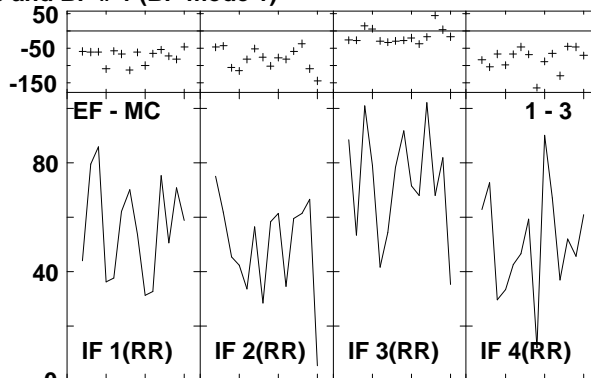
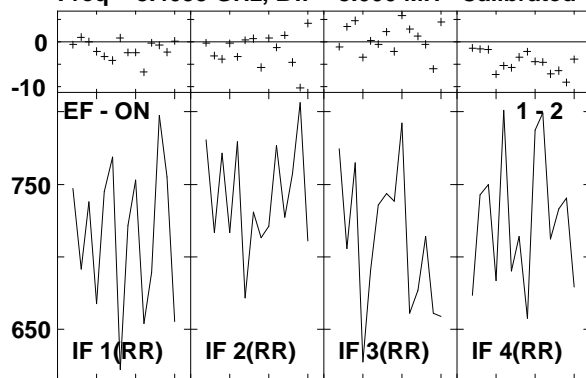

Lower frame: Milli Ampl Jy Top frame: Phas deg
 Vector averaged cross-power spectrum Several baselines displayed
 Timerange: 00/13:03:10 to 00/13:04:06

Plot file version 393 created 14-MAR-2007 17:18:34
 J1516+19 GC028.UVDATA.1
 Freq = 8.4055 GHz, Bw = 8.000 MH Calibrated with CL # 3 and BP # 1 (BP mode 1)

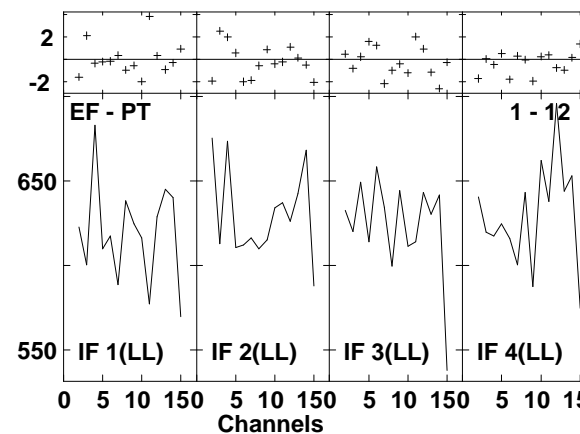
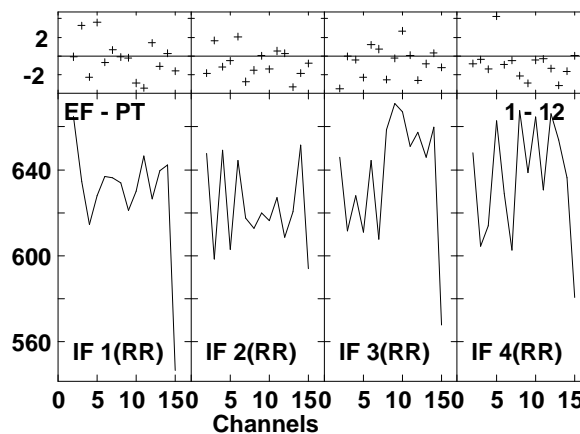
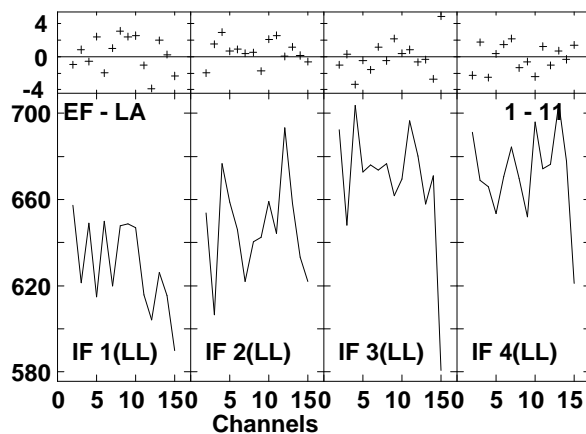
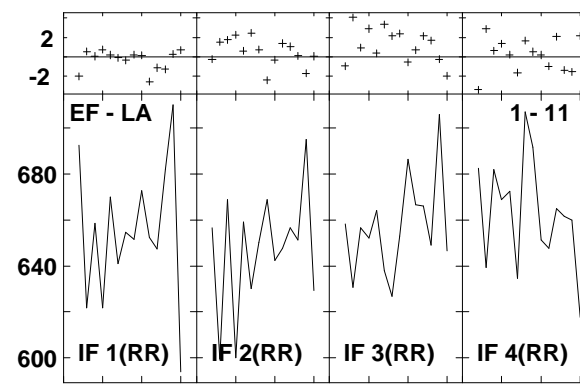
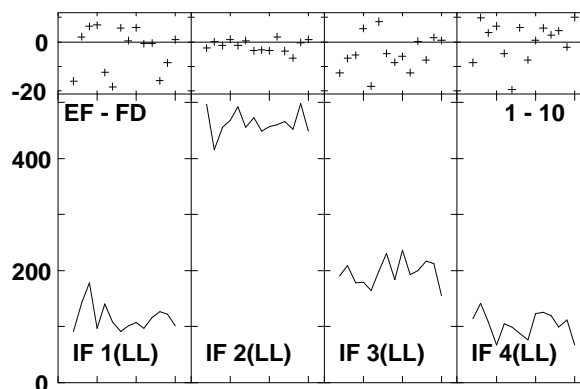
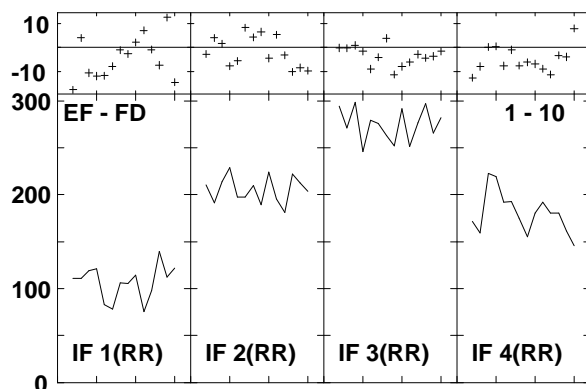
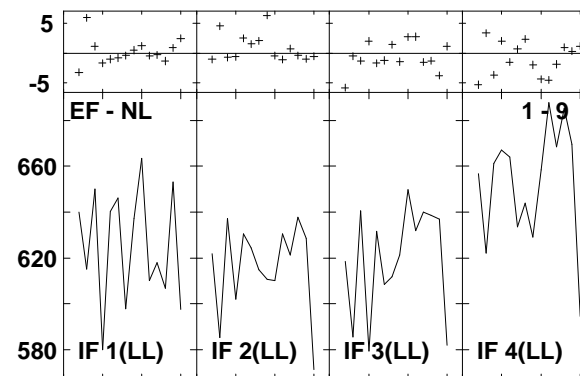
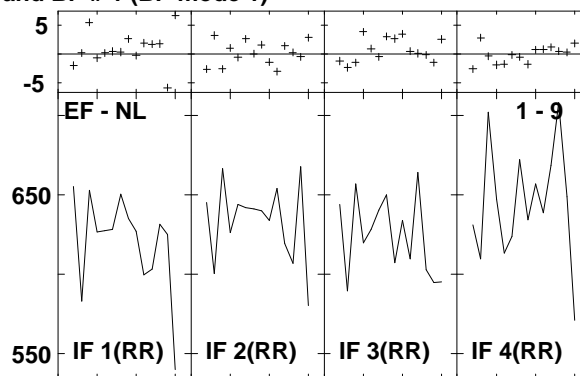
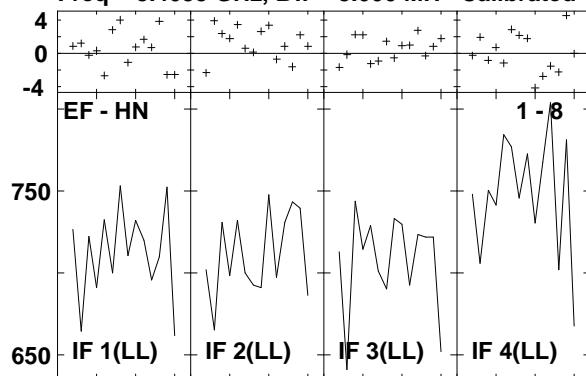

Lower frame: Milli Ampl Jy Top frame: Phas deg
 Vector averaged cross-power spectrum Several baselines displayed
 Timerange: 00/13:03:10 to 00/13:04:06

Plot file version 394 created 14-MAR-2007 17:18:35
 J1516+19 GC028.UVDATA.1
 Freq = 8.4055 GHz, Bw = 8.000 MH Calibrated with CL # 3 and BP # 1 (BP mode 1)

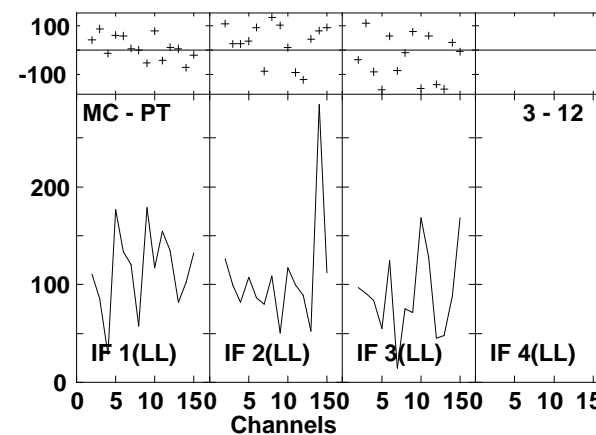
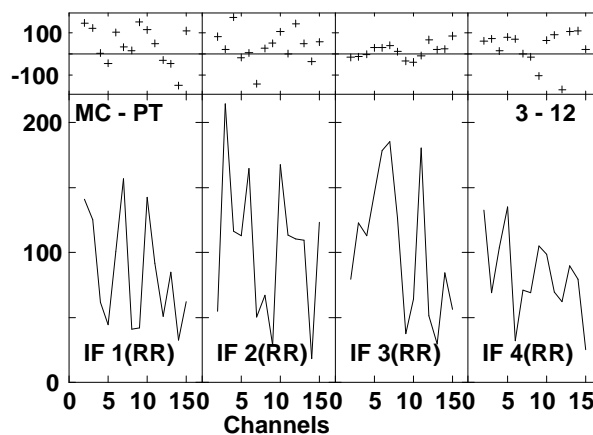
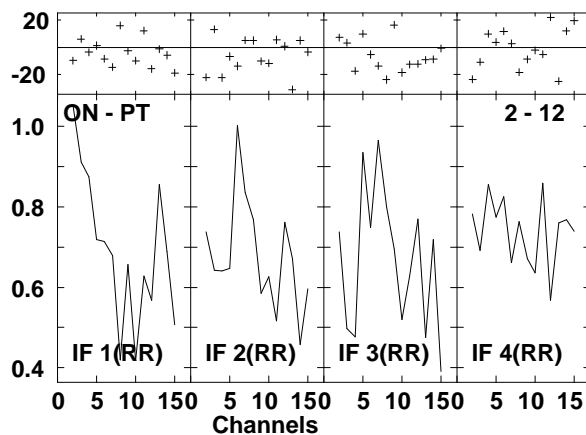
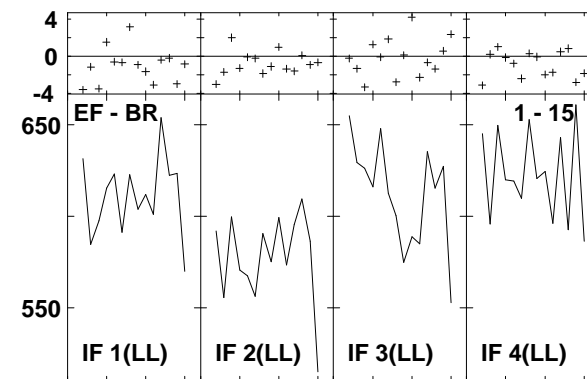
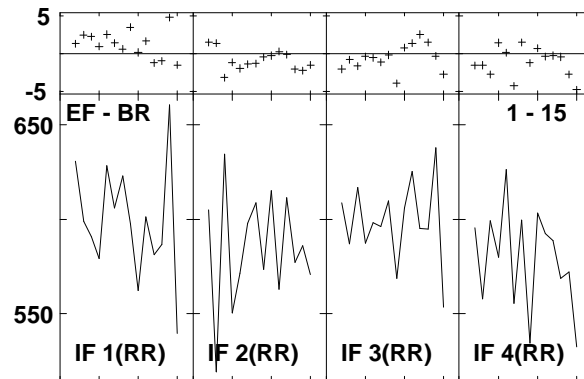
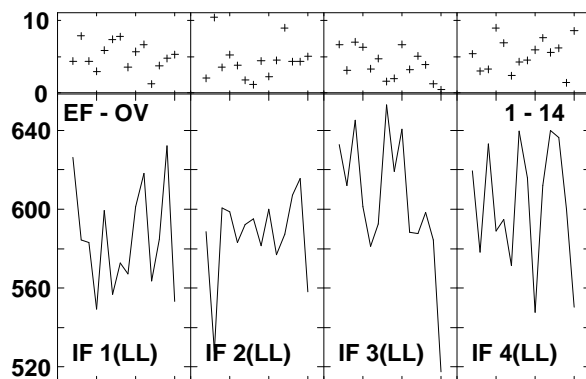
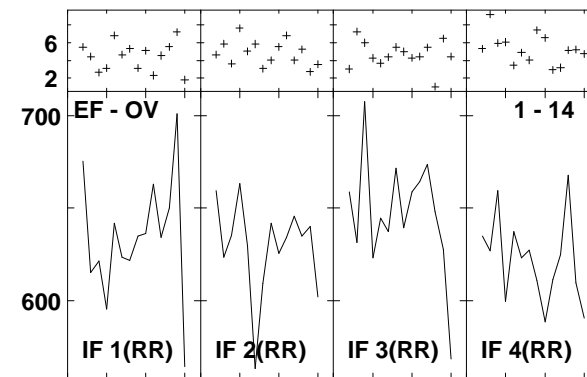
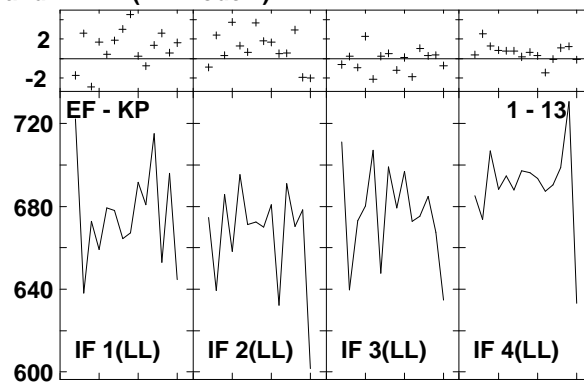
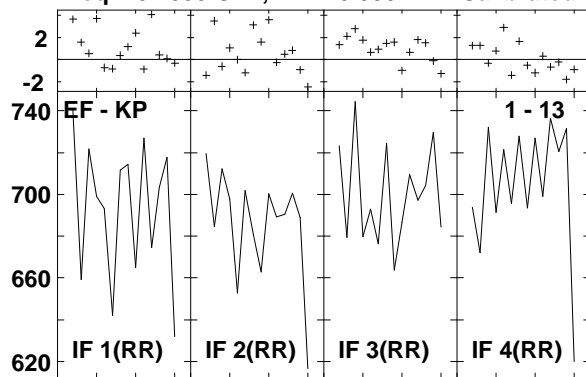

Lower frame: Milli Ampl Jy Top frame: Phas deg
 Vector averaged cross-power spectrum Several baselines displayed
 Timerange: 00/13:03:10 to 00/13:04:06

Plot file version 395 created 14-MAR-2007 17:18:37
 J1516+19 GC028.UVDATA.1
 Freq = 8.4055 GHz, Bw = 8.000 MH Calibrated with CL # 3 and BP # 1 (BP mode 1)

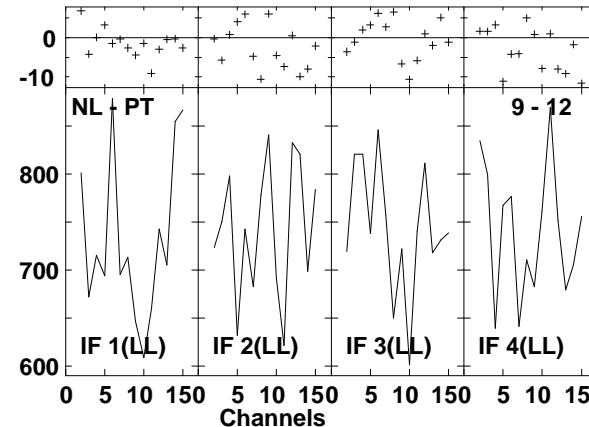
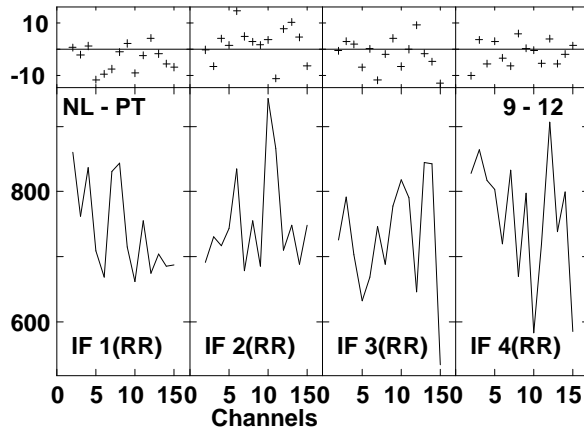
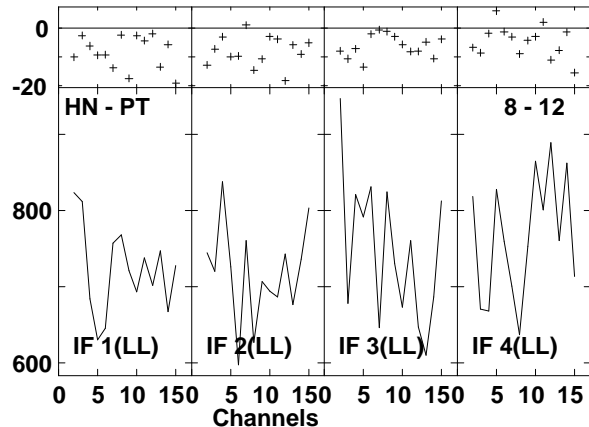
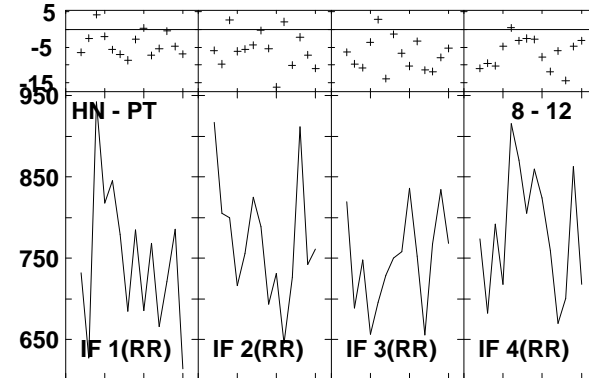
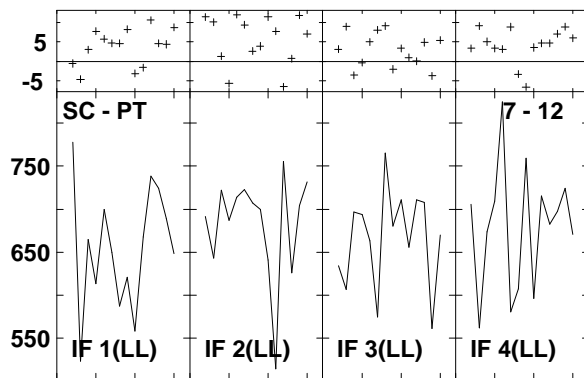
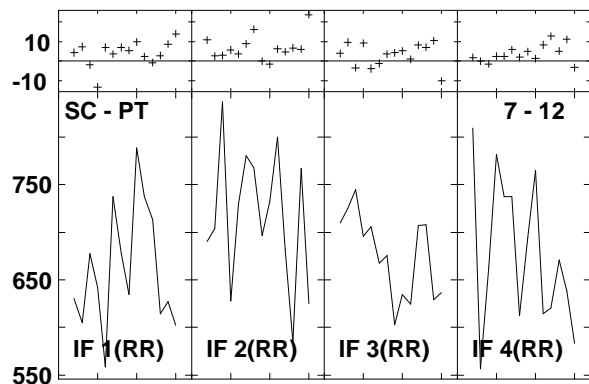
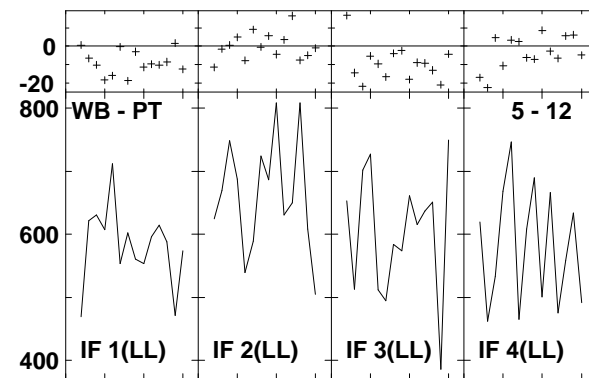
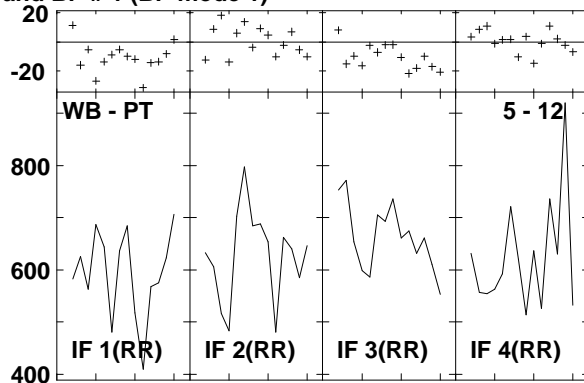
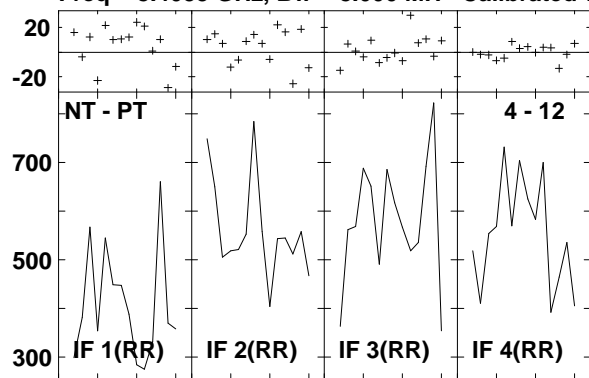

Lower frame: Milli Ampl Jy Top frame: Phas deg
 Vector averaged cross-power spectrum Several baselines displayed
 Timerange: 00/13:03:10 to 00/13:04:06

Plot file version 396 created 14-MAR-2007 17:18:38
 J1516+19 GC028.UVDATA.1
 Freq = 8.4055 GHz, Bw = 8.000 MH Calibrated with CL # 3 and BP # 1 (BP mode 1)

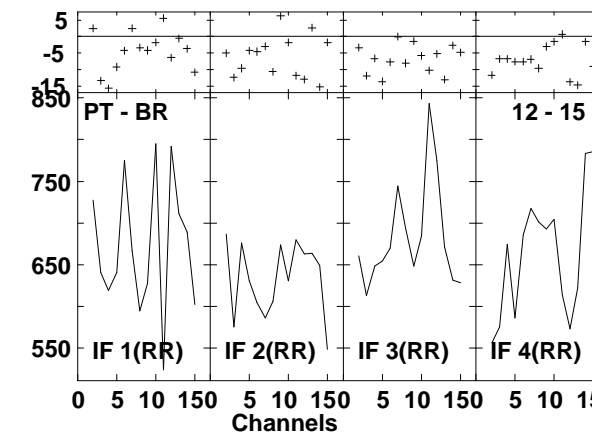
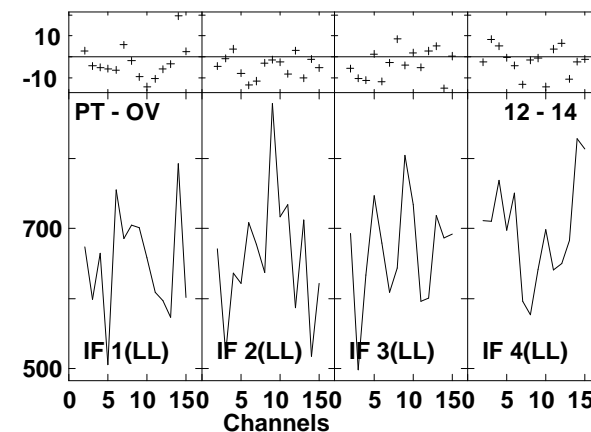
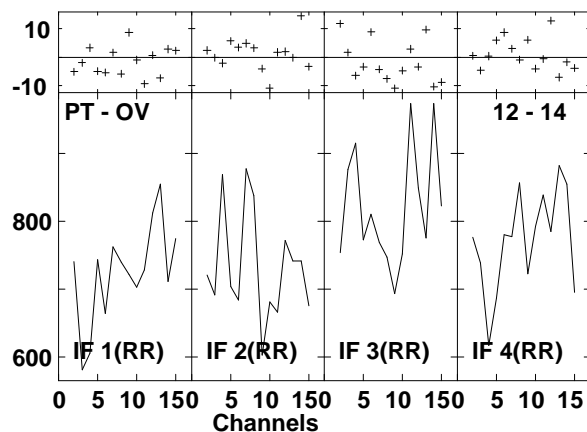
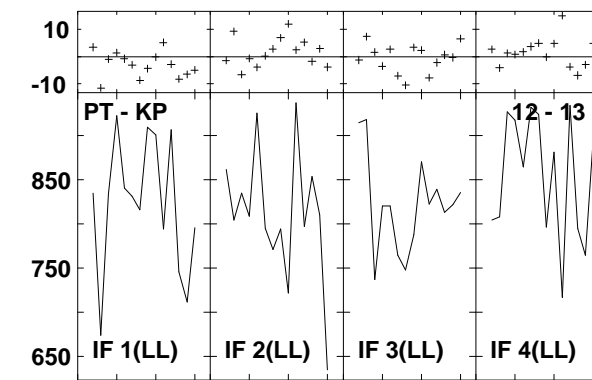
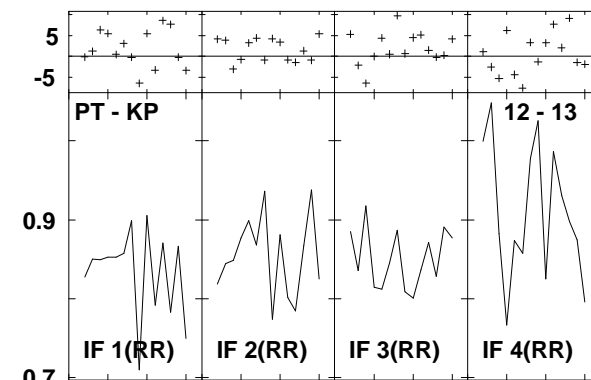
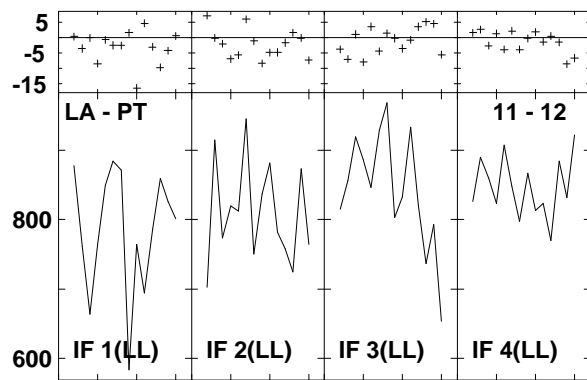
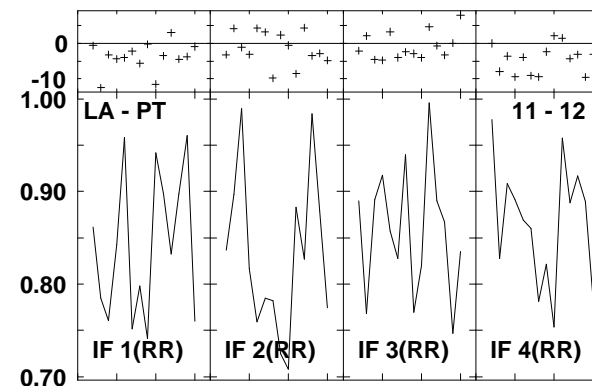
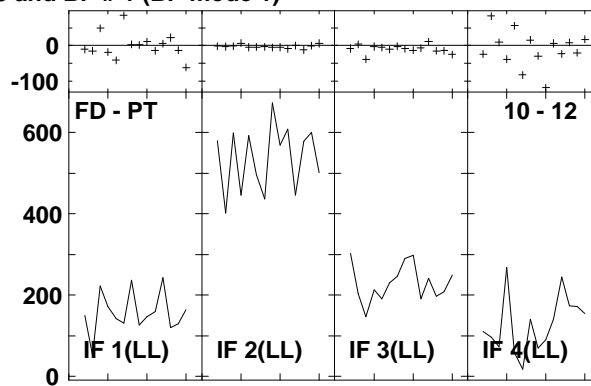
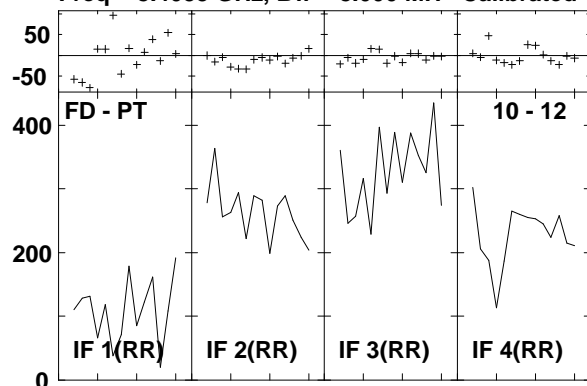

Lower frame: Milli Ampl Jy Top frame: Phas deg
 Vector averaged cross-power spectrum Several baselines displayed
 Timerange: 00/13:03:10 to 00/13:04:06

Plot file version 397 created 14-MAR-2007 17:18:38
J1516+19 GC028.UVDATA.1
Freq = 8.4055 GHz, Bw = 8.000 MH Calibrated with CL # 3 and BP # 1 (BP mode 1)

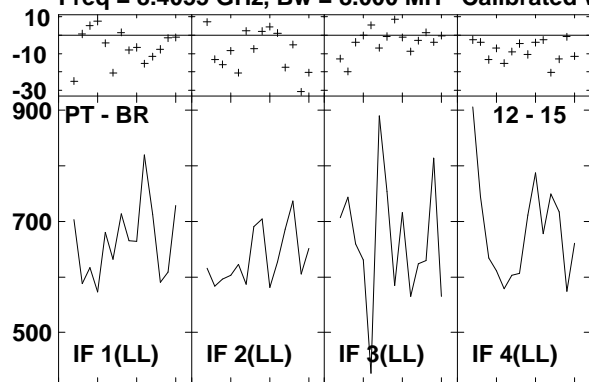

Lower frame: Milli Ampl Jy Top frame: Phas deg
Vector averaged cross-power spectrum Several baselines displayed
Timerange: 00/13:03:10 to 00/13:04:06

Plot file version 398 created 14-MAR-2007 17:18:39
 J1532+23 GC028.UVDATA.1
 Freq = 8.4055 GHz, Bw = 8.000 MH Calibrated with CL # 3 and BP # 1 (BP mode 1)

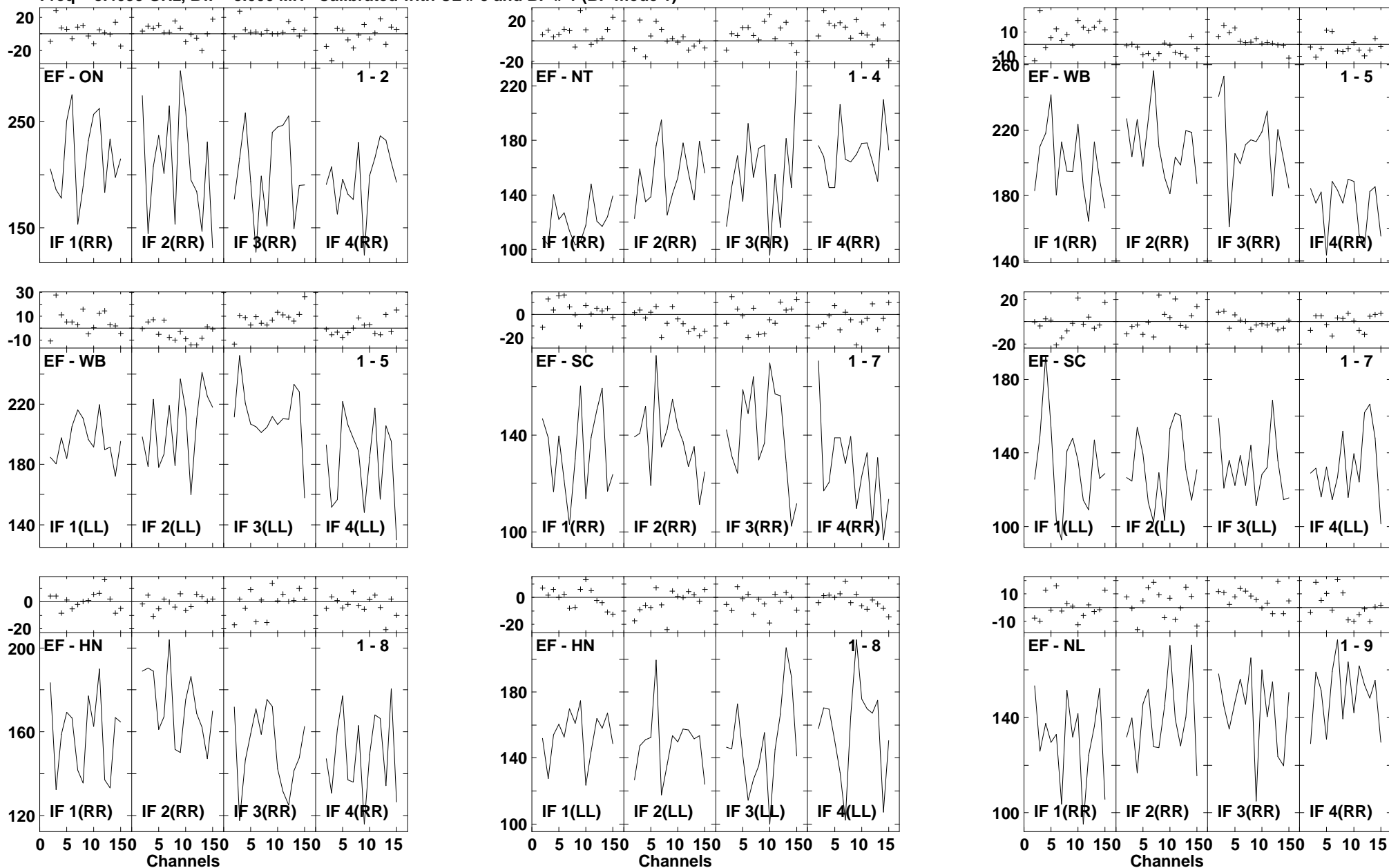

Lower frame: Milli Ampl Jy Top frame: Phas deg
 Vector averaged cross-power spectrum Several baselines displayed
 Timerange: 00/13:04:56 to 00/13:05:50

Plot file version 399 created 14-MAR-2007 17:18:41
 J1532+23 GC028.UVDATA.1
 Freq = 8.4055 GHz, Bw = 8.000 MH Calibrated with CL # 3 and BP # 1 (BP mode 1)

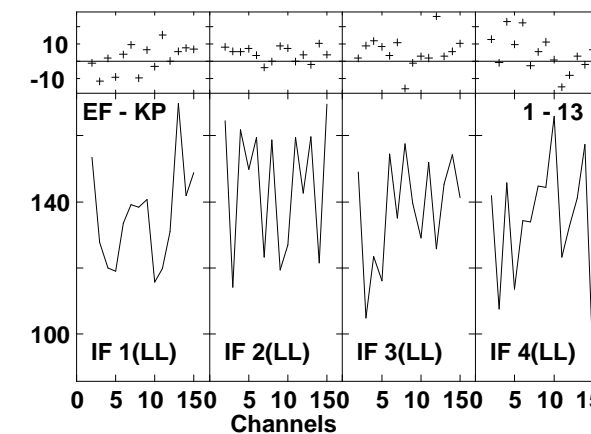
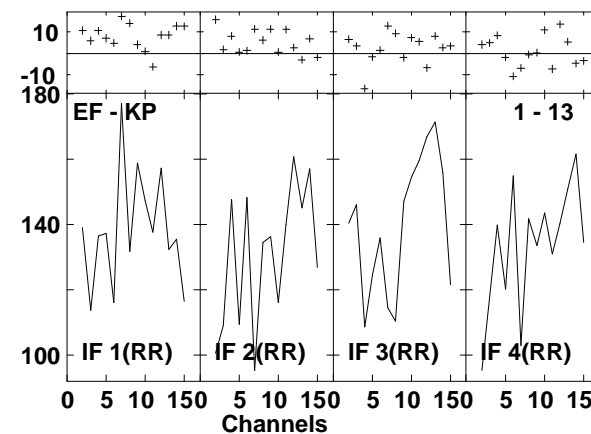
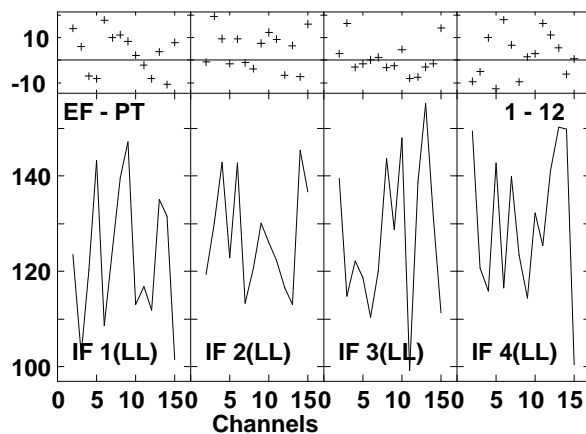
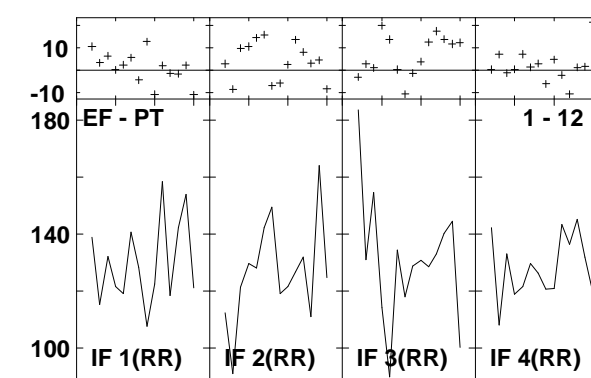
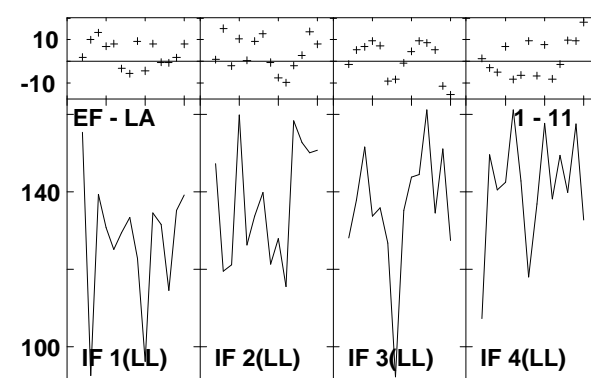
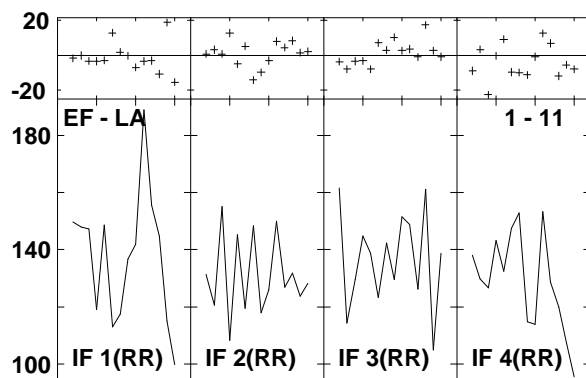
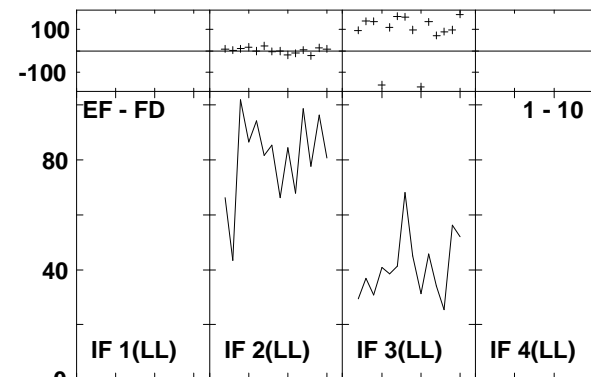
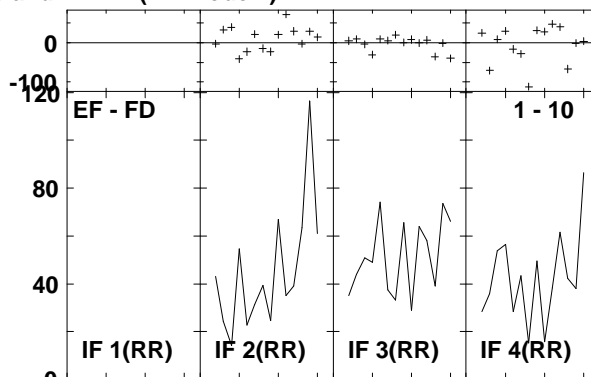
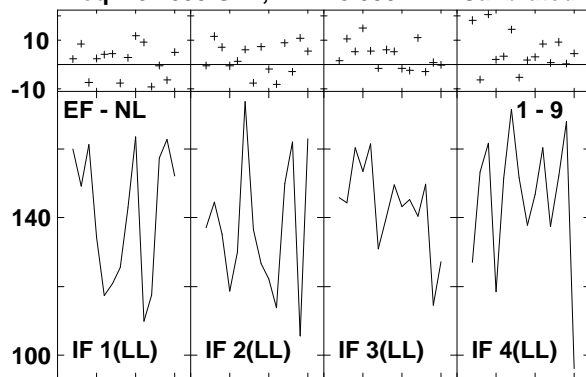

Lower frame: Milli Ampl Jy Top frame: Phas deg
 Vector averaged cross-power spectrum Several baselines displayed
 Timerange: 00/13:04:56 to 00/13:05:50

Plot file version 400 created 14-MAR-2007 17:18:42
 J1532+23 GC028.UVDATA.1
 Freq = 8.4055 GHz, Bw = 8.000 MH Calibrated with CL # 3 and BP # 1 (BP mode 1)

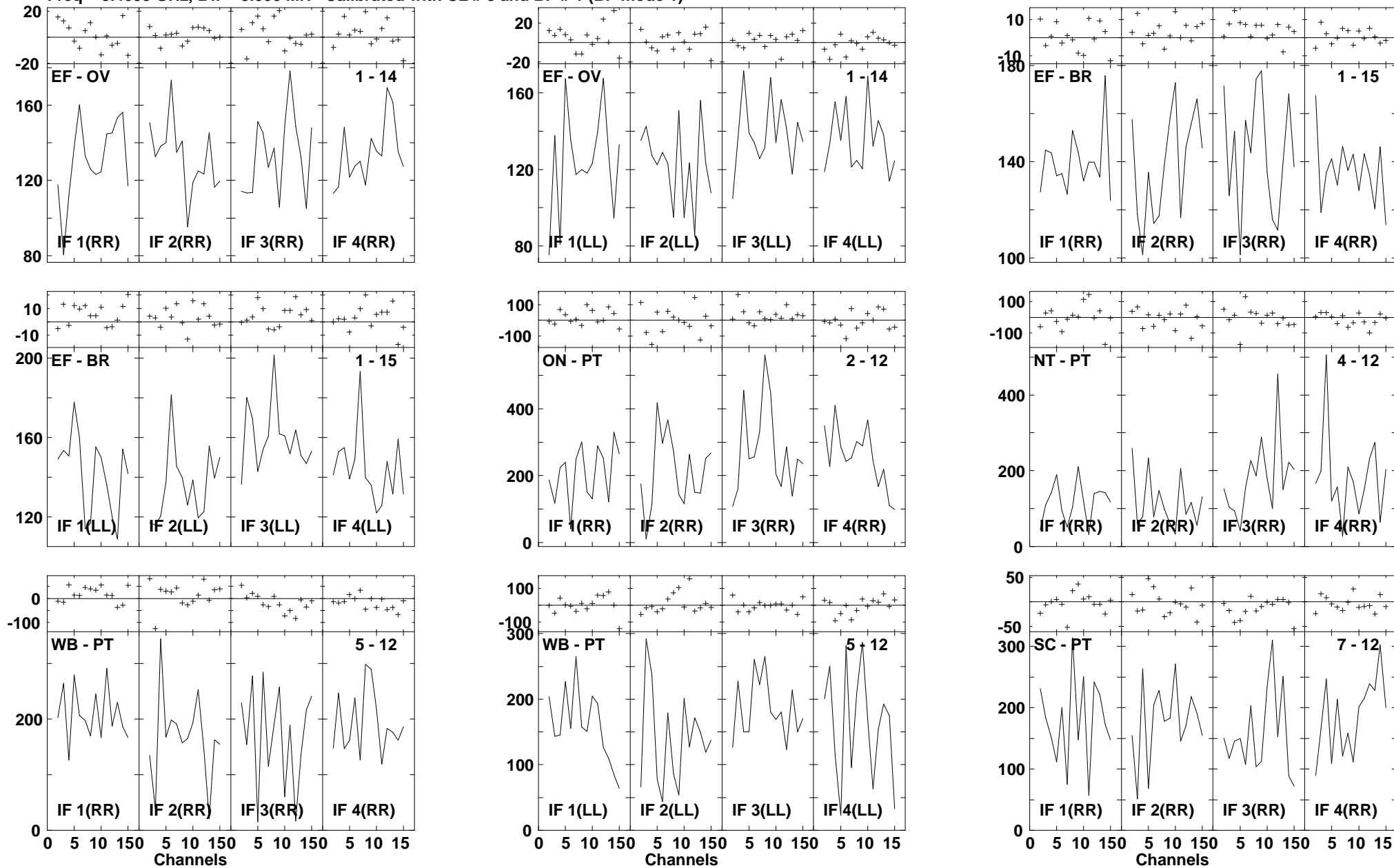

Lower frame: Milli Ampl Jy Top frame: Phas deg
 Vector averaged cross-power spectrum Several baselines displayed
 Timerange: 00/13:04:56 to 00/13:05:50

Plot file version 401 created 14-MAR-2007 17:18:44
 J1532+23 GC028.UVDATA.1
 Freq = 8.4055 GHz, Bw = 8.000 MH Calibrated with CL # 3 and BP # 1 (BP mode 1)

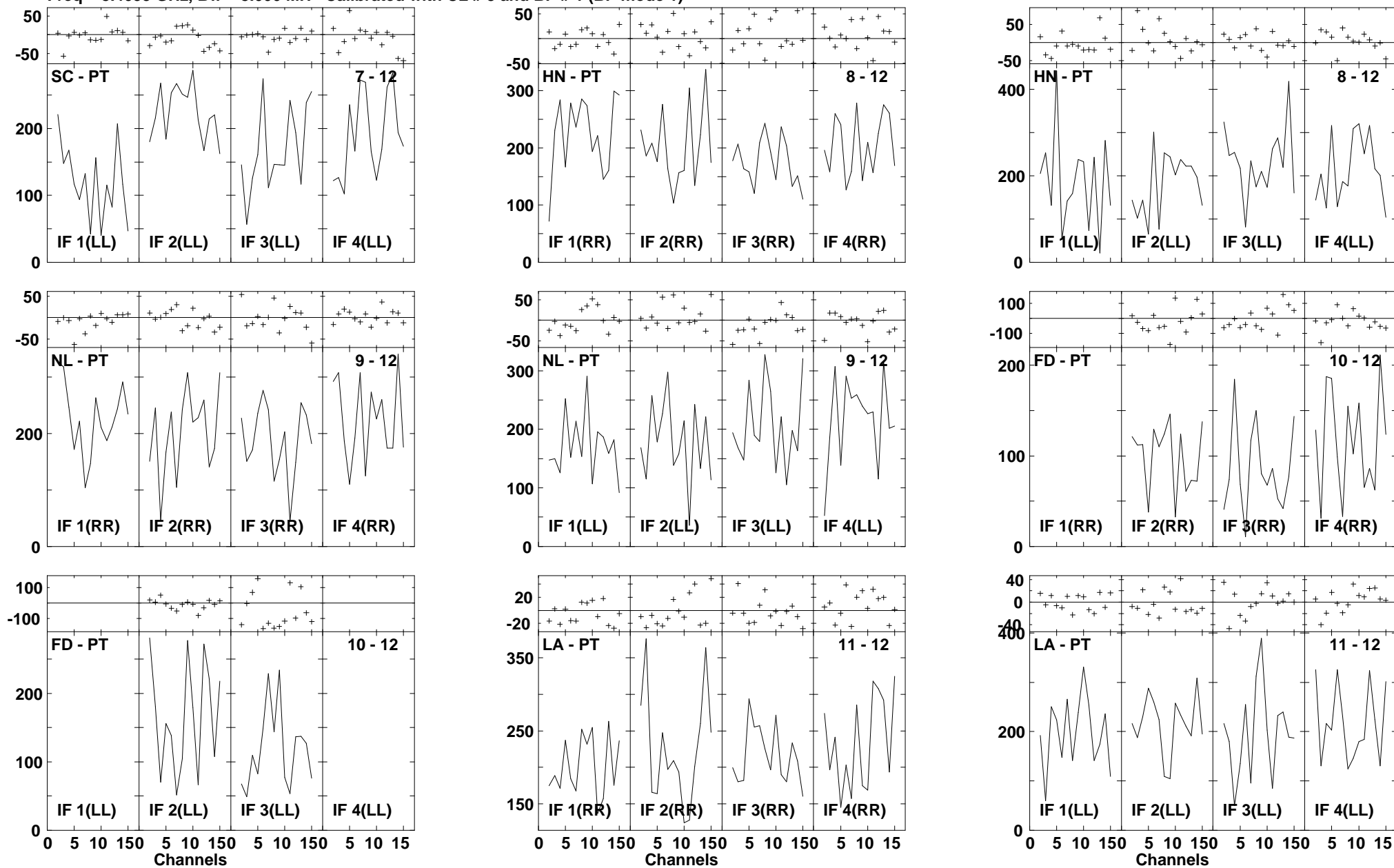

Lower frame: Milli Ampl Jy Top frame: Phas deg
 Vector averaged cross-power spectrum Several baselines displayed
 Timerange: 00/13:04:56 to 00/13:05:50

Plot file version 402 created 14-MAR-2007 17:18:45
 J1532+23 GC028.UVDATA.1
 Freq = 8.4055 GHz, Bw = 8.000 MH Calibrated with CL # 3 and BP # 1 (BP mode 1)

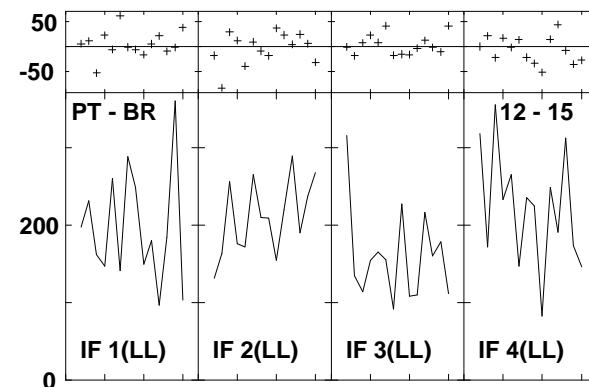
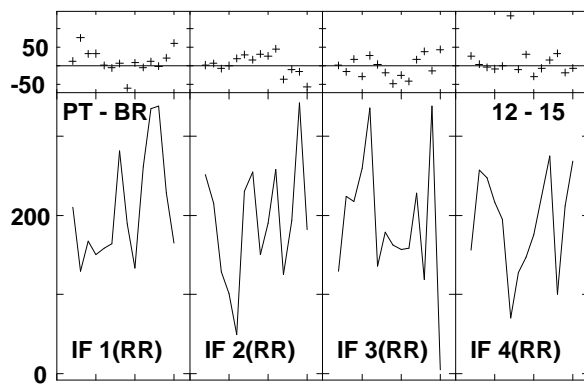
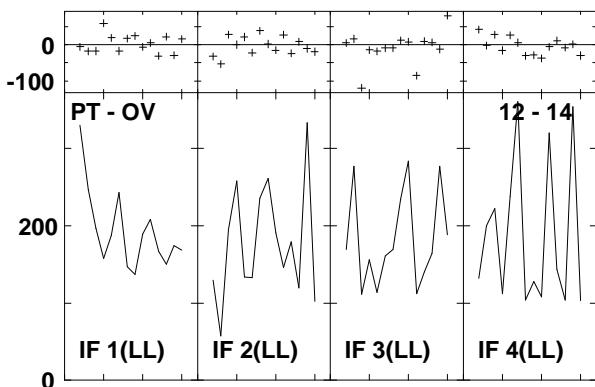
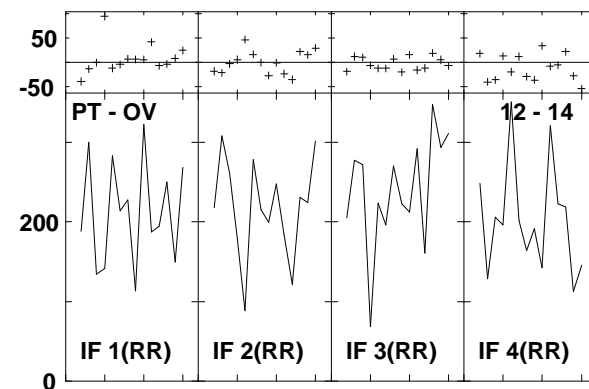
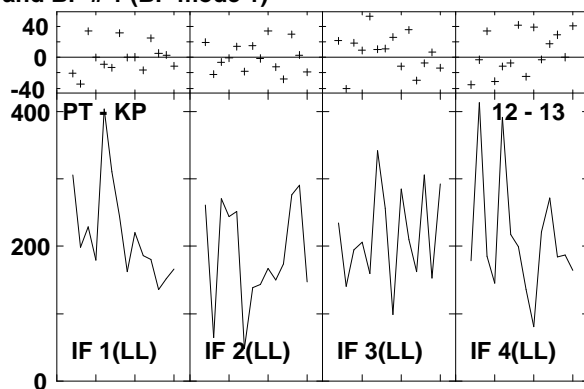
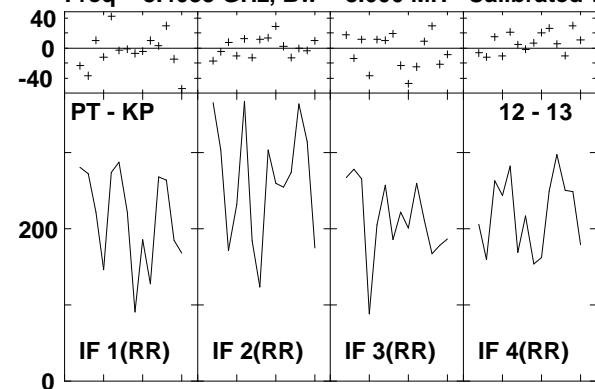

Lower frame: Milli Ampl Jy Top frame: Phas deg
 Vector averaged cross-power spectrum Several baselines displayed
 Timerange: 00/13:04:56 to 00/13:05:50

Plot file version 403 created 14-MAR-2007 17:18:47
 ARP220 GC028.UVDATA.1
 Freq = 8.4055 GHz, Bw = 8.000 MH Calibrated with CL # 3 and BP # 1 (BP mode 1)

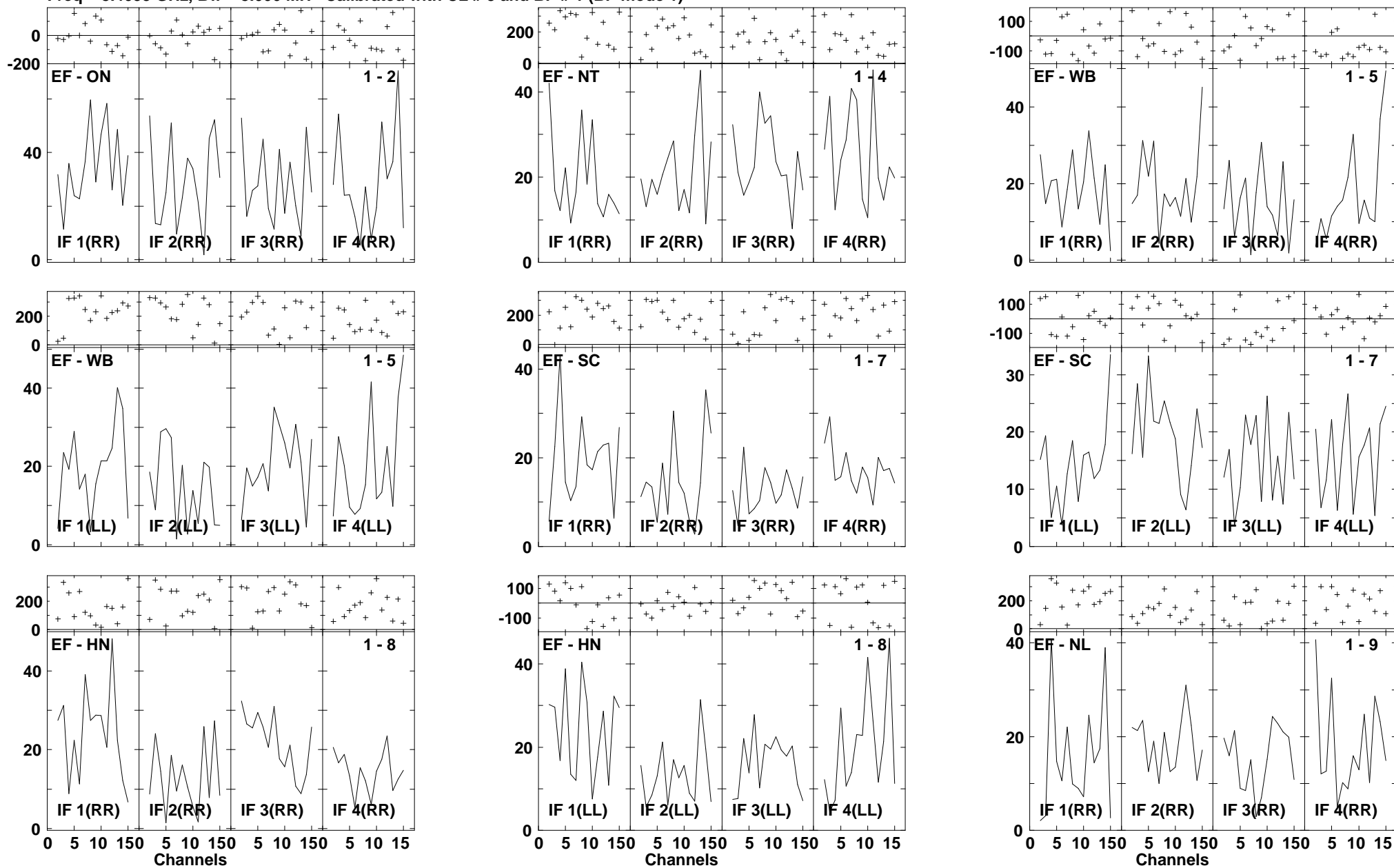

Lower frame: Milli Ampl Jy Top frame: Phas deg
 Vector averaged cross-power spectrum Several baselines displayed
 Timerange: 00/13:06:24 to 00/13:08:18

Plot file version 404 created 14-MAR-2007 17:18:50
 ARP220 GC028.UVDATA.1
 Freq = 8.4055 GHz, Bw = 8.000 MH Calibrated with CL # 3 and BP # 1 (BP mode 1)

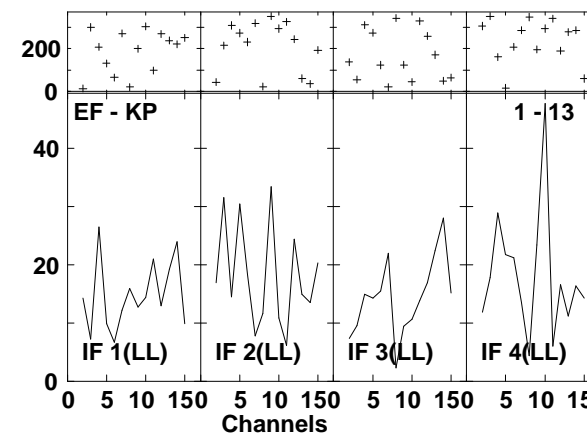
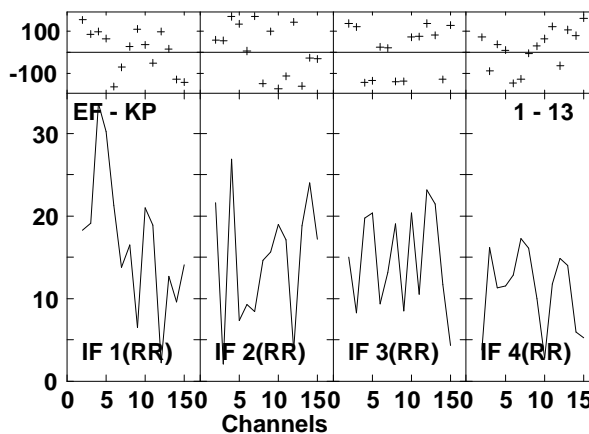
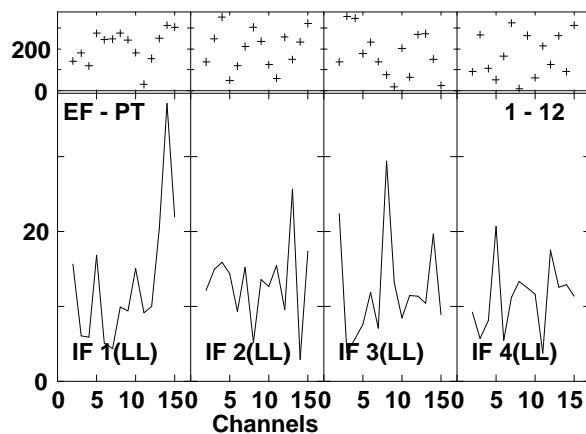
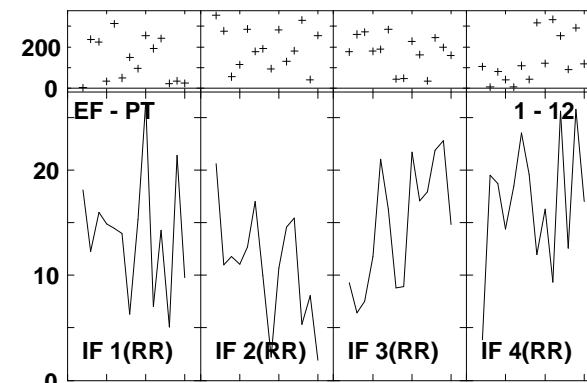
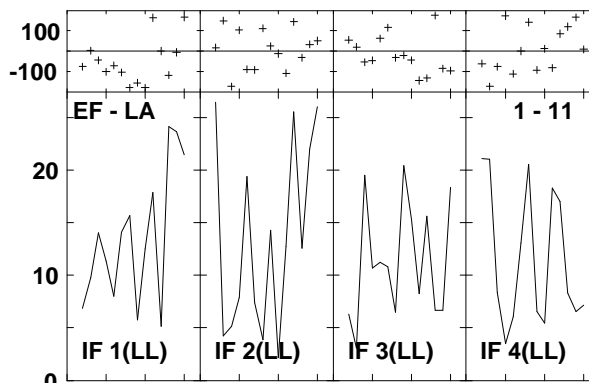
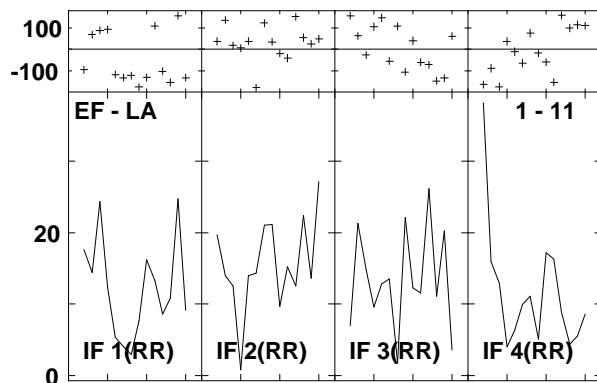
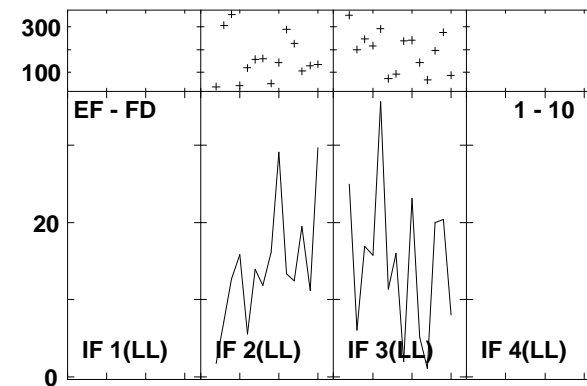
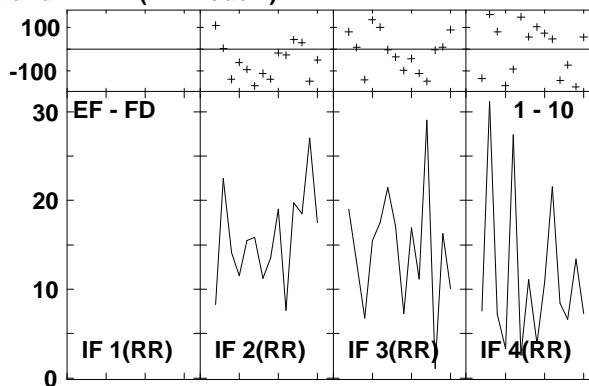
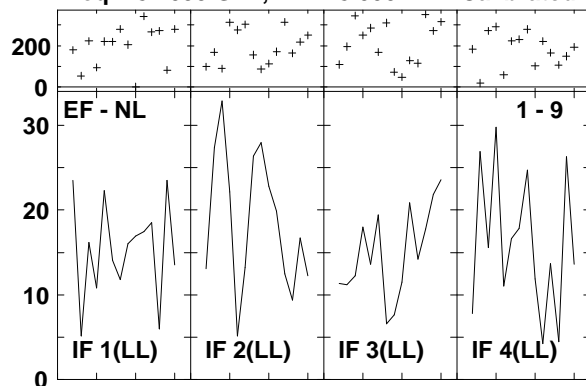

Lower frame: Milli Ampl Jy Top frame: Phas deg
 Vector averaged cross-power spectrum Several baselines displayed
 Timerange: 00/13:06:24 to 00/13:08:18

Plot file version 405 created 14-MAR-2007 17:18:53

ARP220 GC028.UVDATA.1

Freq = 8.4055 GHz, Bw = 8.000 MH Calibrated with CL # 3 and BP # 1 (BP mode 1)

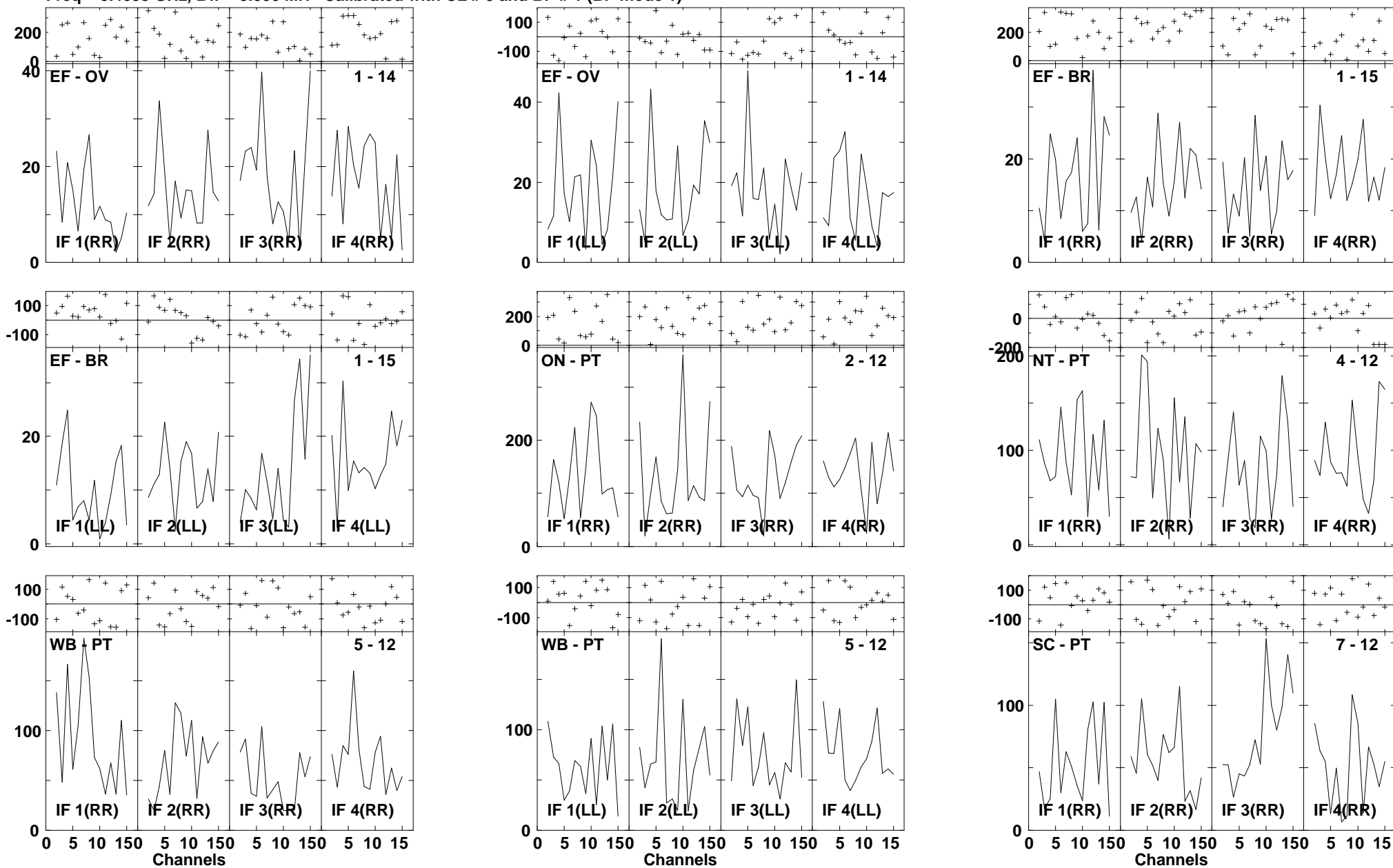

Lower frame: Milli Ampl Jy Top frame: Phas deg
Vector averaged cross-power spectrum Several baselines displayed
Timerange: 00/13:06:24 to 00/13:08:18

Plot file version 406 created 14-MAR-2007 17:18:57
 ARP220 GC028.UVDATA.1
 Freq = 8.4055 GHz, Bw = 8.000 MH Calibrated with CL # 3 and BP # 1 (BP mode 1)

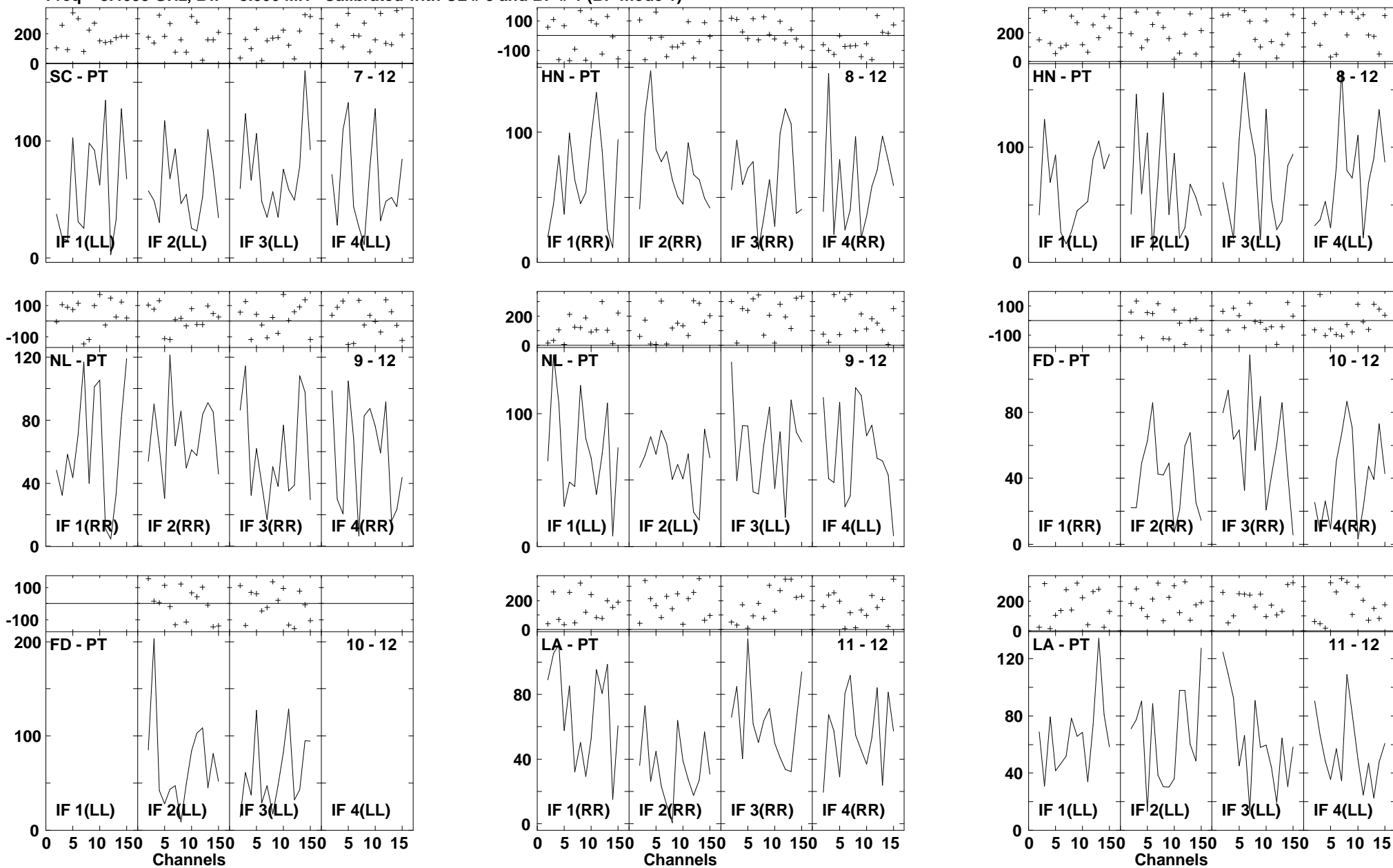

Lower frame: Milli Ampl Jy Top frame: Phas deg
 Vector averaged cross-power spectrum Several baselines displayed
 Timerange: 00/13:06:24 to 00/13:08:18

Plot file version 407 created 14-MAR-2007 17:19:00
 ARP220 GC028.UVDATA.1
 Freq = 8.4055 GHz, Bw = 8.000 MH Calibrated with CL # 3 and BP # 1 (BP mode 1)

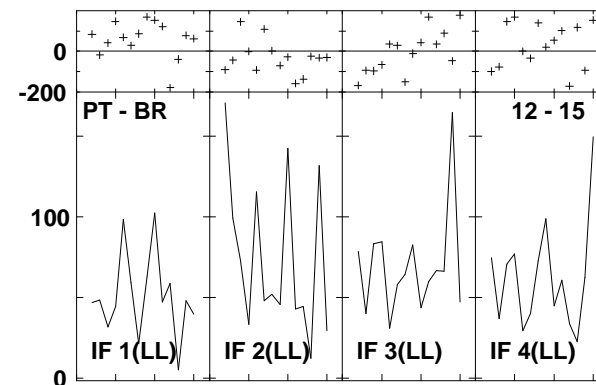
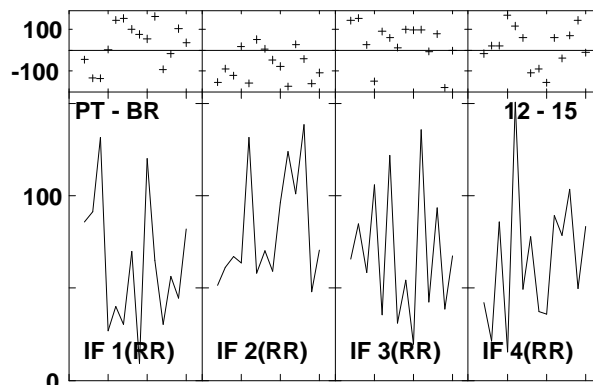
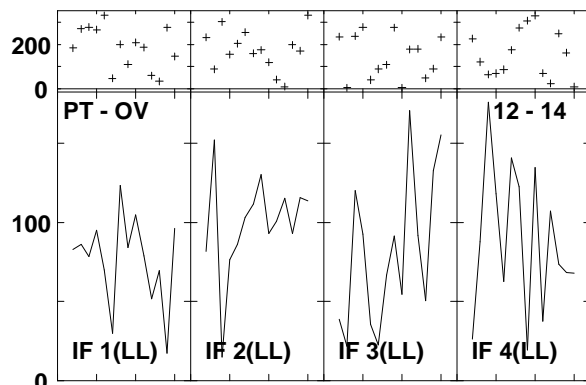
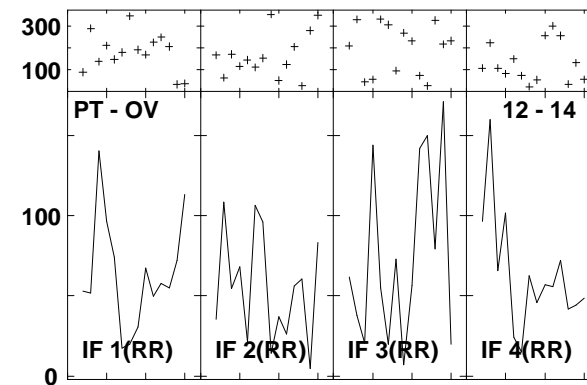
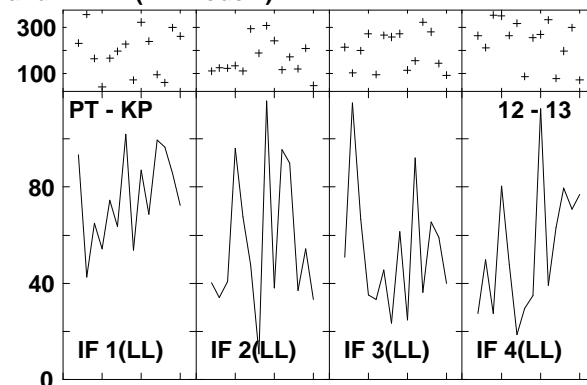
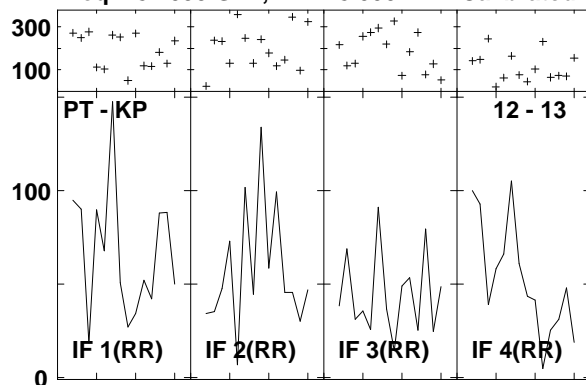

Lower frame: Milli Ampl Jy Top frame: Phas deg
 Vector averaged cross-power spectrum Several baselines displayed
 Timerange: 00/13:06:24 to 00/13:08:18

Plot file version 408 created 14-MAR-2007 17:19:02
 J1532+23 GC028.UVDATA.1
 Freq = 8.4055 GHz, Bw = 8.000 MH Calibrated with CL # 3 and BP # 1 (BP mode 1)

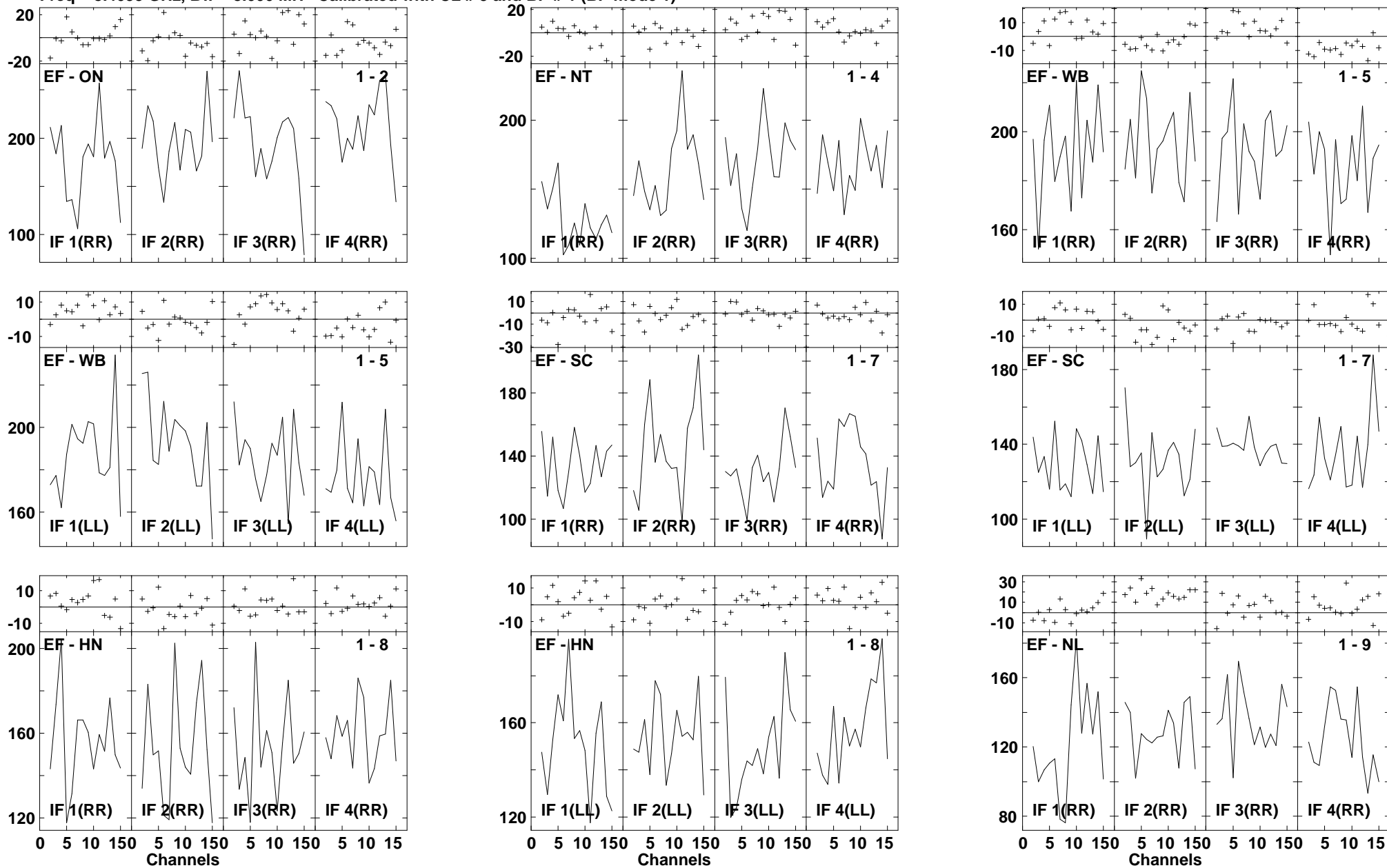

Lower frame: Milli Ampl Jy Top frame: Phas deg
 Vector averaged cross-power spectrum Several baselines displayed
 Timerange: 00/13:08:52 to 00/13:09:46

Plot file version 409 created 14-MAR-2007 17:19:03
 J1532+23 GC028.UVDATA.1
 Freq = 8.4055 GHz, Bw = 8.000 MH Calibrated with CL # 3 and BP # 1 (BP mode 1)

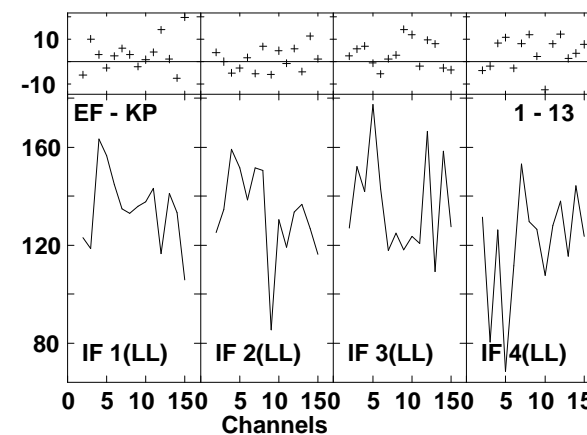
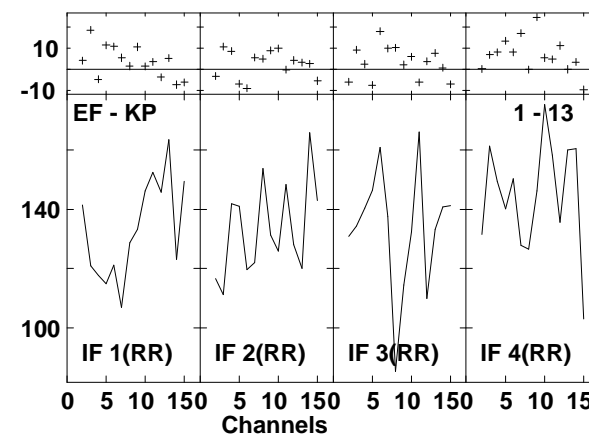
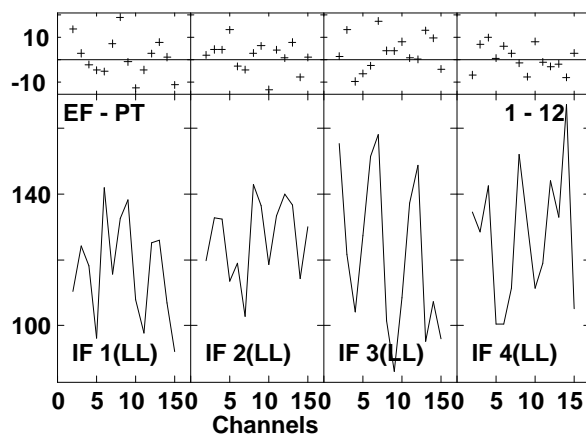
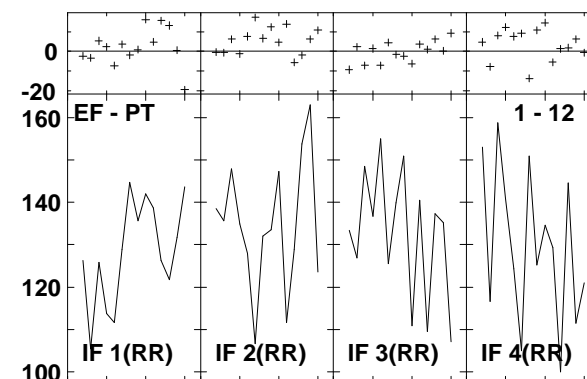
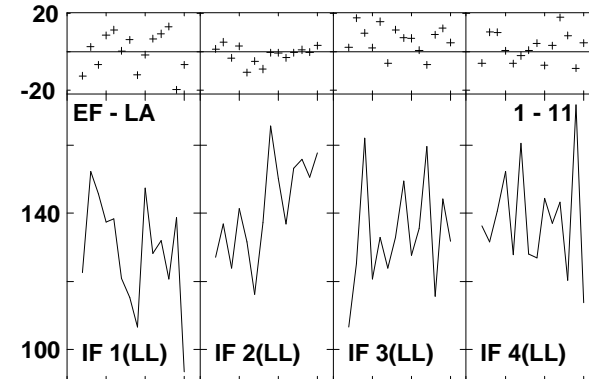
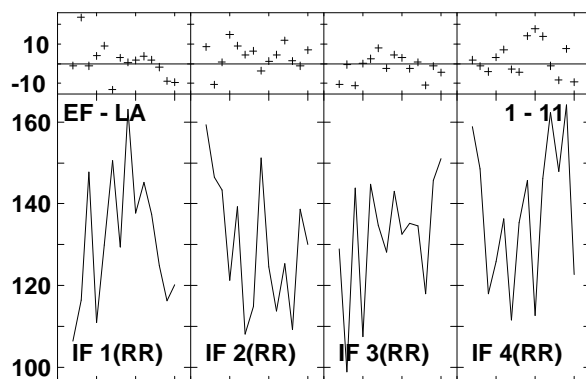
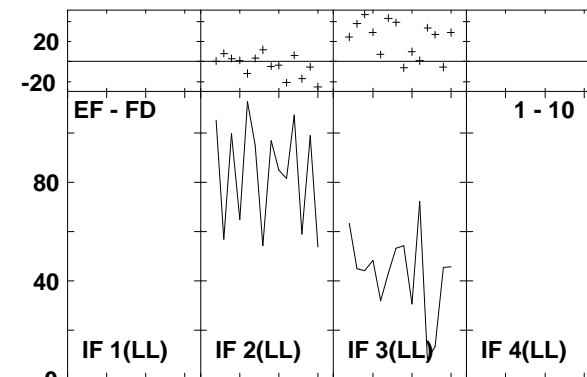
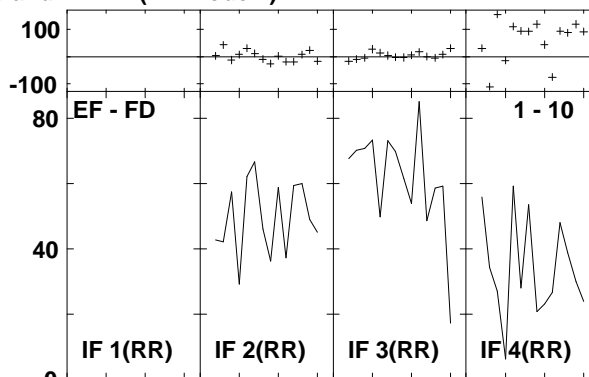
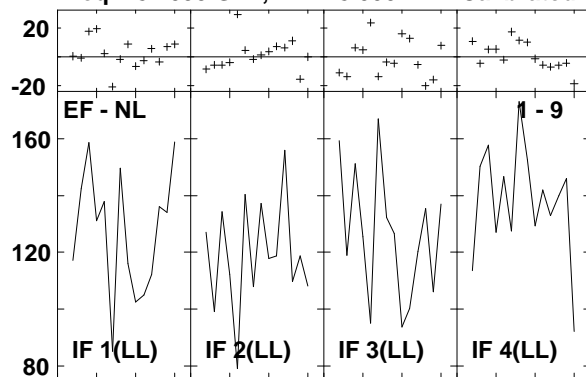

Lower frame: Milli Ampl Jy Top frame: Phas deg
 Vector averaged cross-power spectrum Several baselines displayed
 Timerange: 00/13:08:52 to 00/13:09:46

Plot file version 410 created 14-MAR-2007 17:19:04
 J1532+23 GC028.UVDATA.1
 Freq = 8.4055 GHz, Bw = 8.000 MH Calibrated with CL # 3 and BP # 1 (BP mode 1)

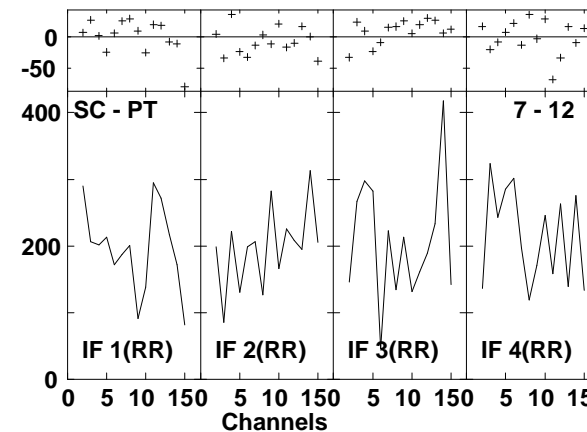
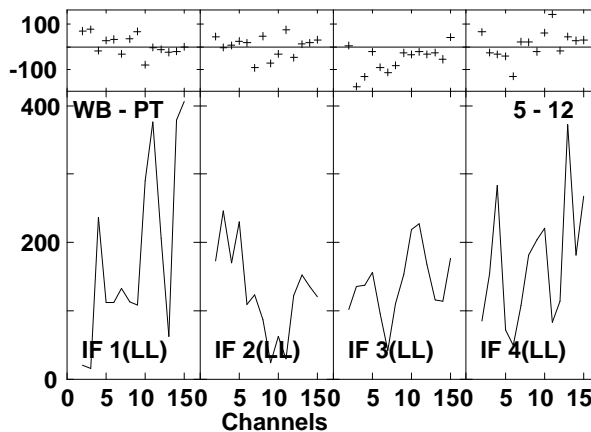
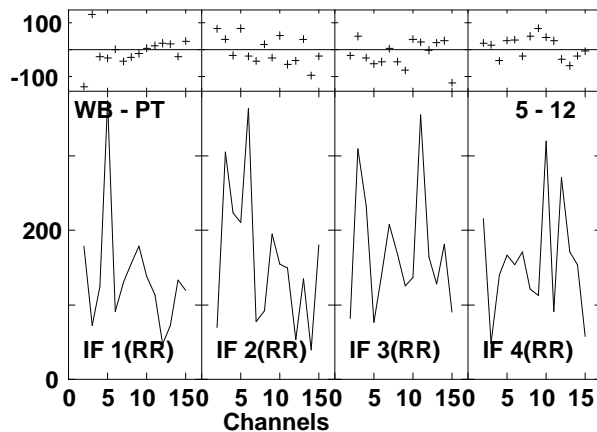
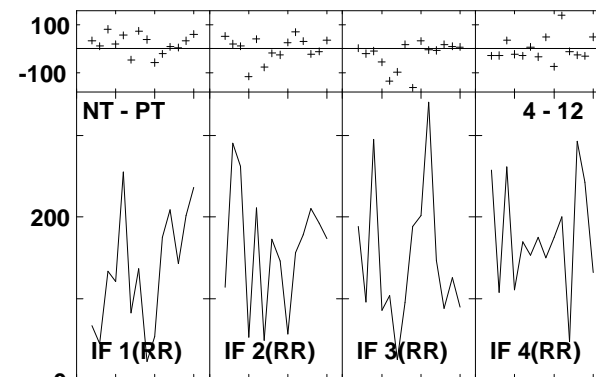
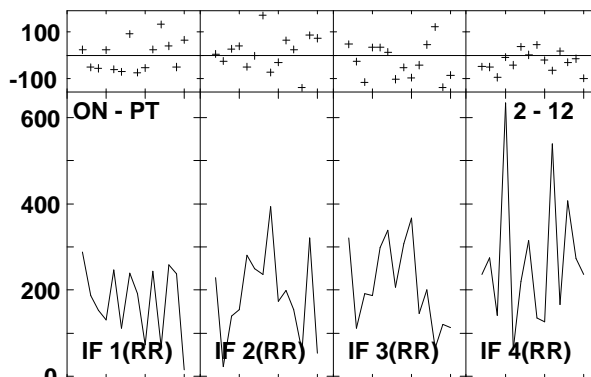
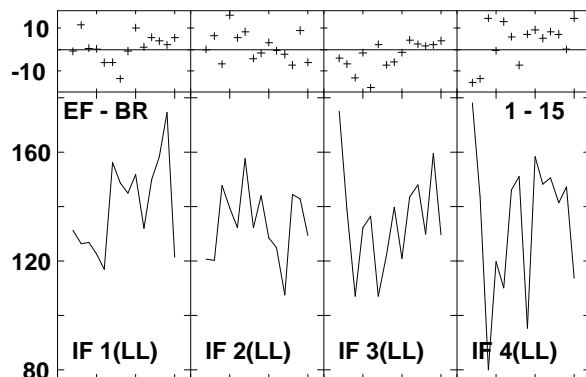
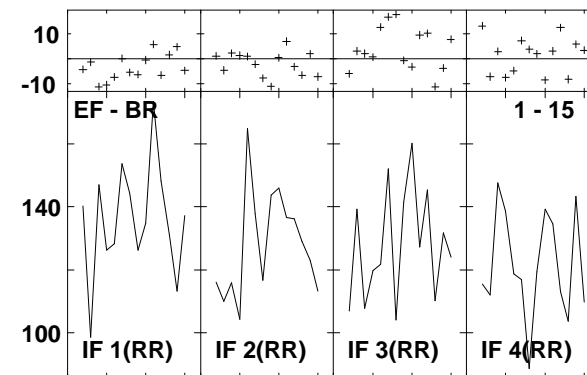
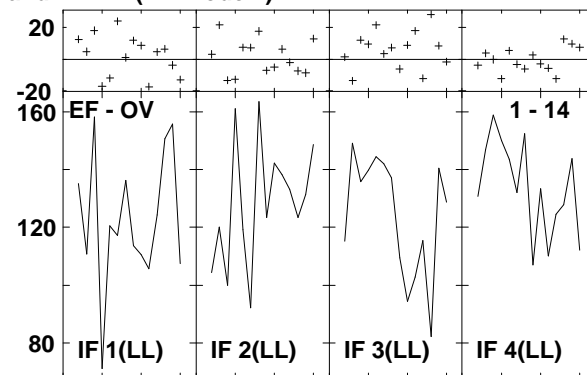
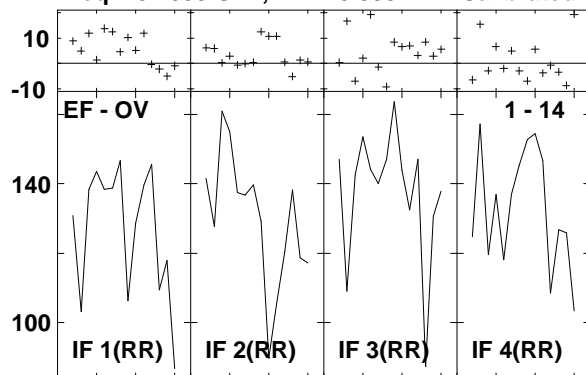

Lower frame: Milli Ampl Jy Top frame: Phas deg
 Vector averaged cross-power spectrum Several baselines displayed
 Timerange: 00/13:08:52 to 00/13:09:46

Plot file version 411 created 14-MAR-2007 17:19:07
 J1532+23 GC028.UVDATA.1
 Freq = 8.4055 GHz, Bw = 8.000 MH Calibrated with CL # 3 and BP # 1 (BP mode 1)

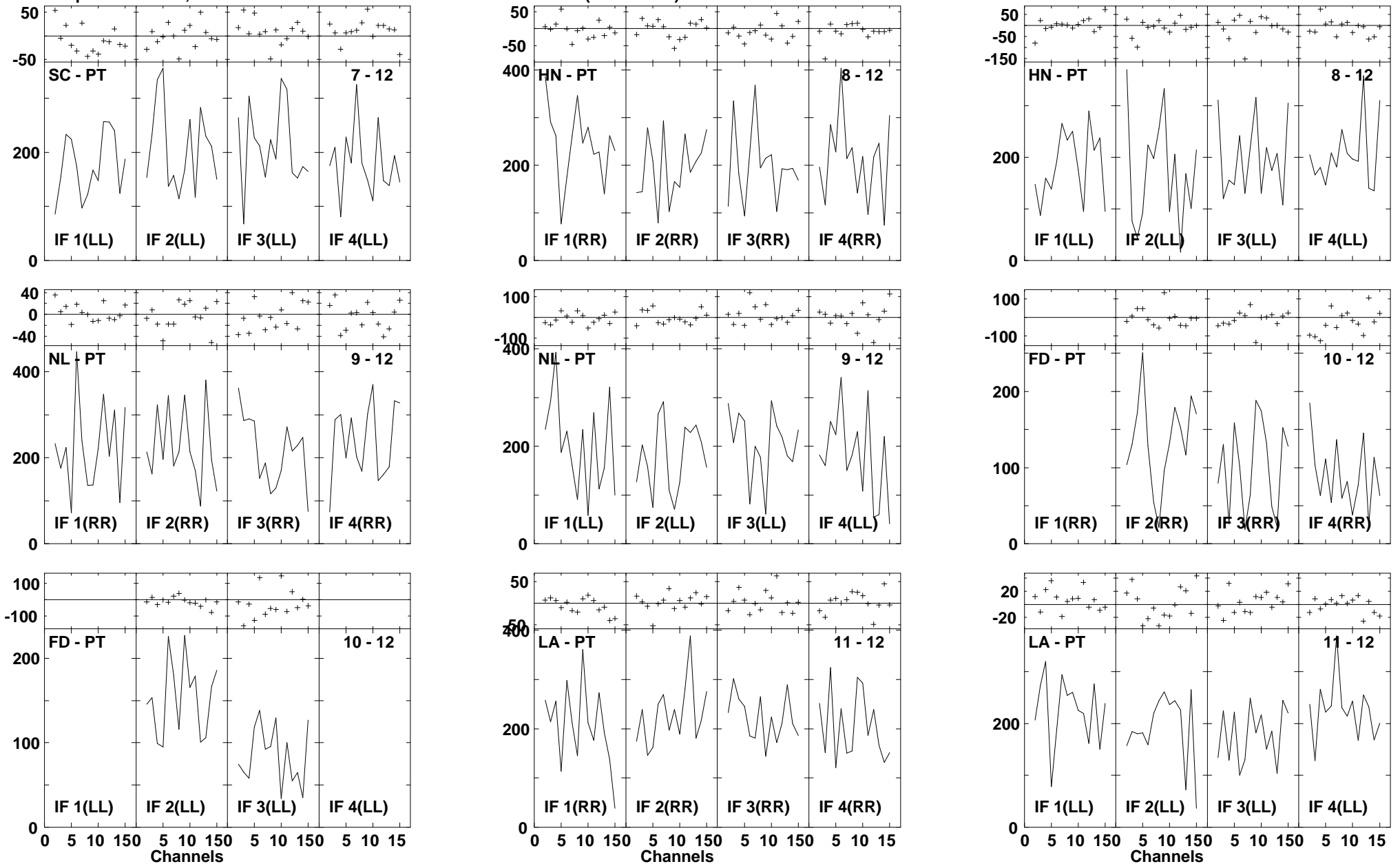

Lower frame: Milli Ampl Jy Top frame: Phas deg
 Vector averaged cross-power spectrum Several baselines displayed
 Timerange: 00/13:08:52 to 00/13:09:46

Plot file version 412 created 14-MAR-2007 17:19:08
 J1532+23 GC028.UVDATA.1
 Freq = 8.4055 GHz, Bw = 8.000 MH Calibrated with CL # 3 and BP # 1 (BP mode 1)

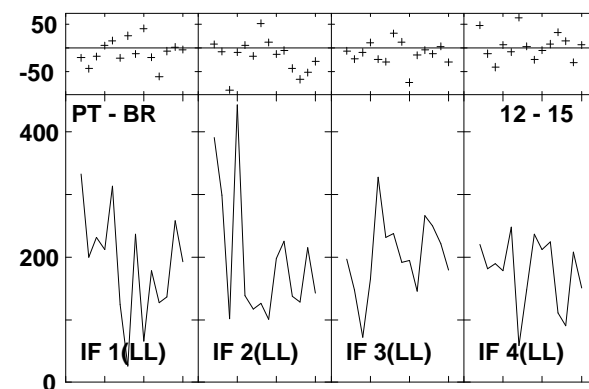
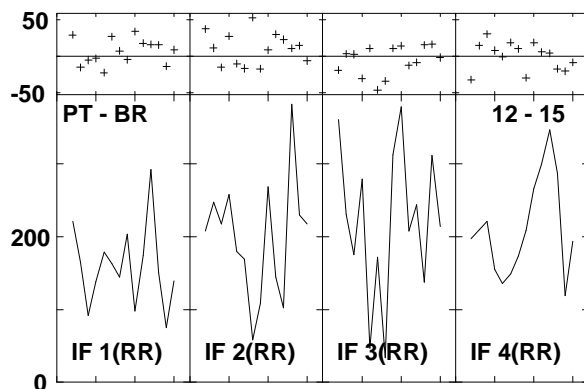
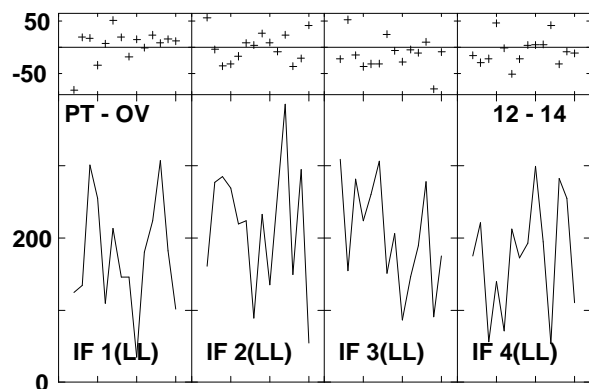
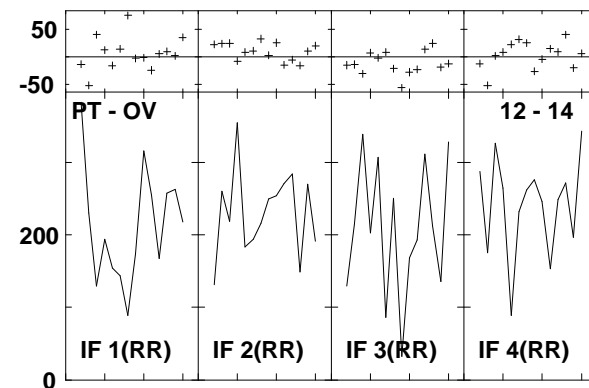
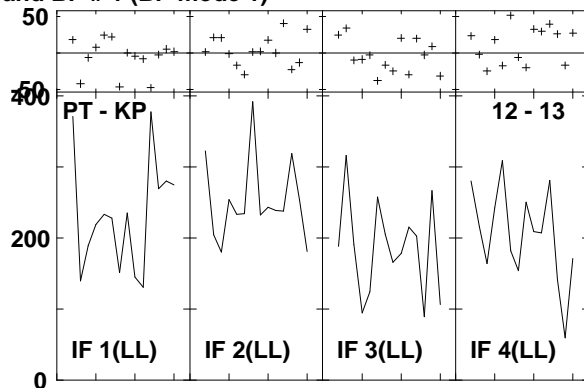
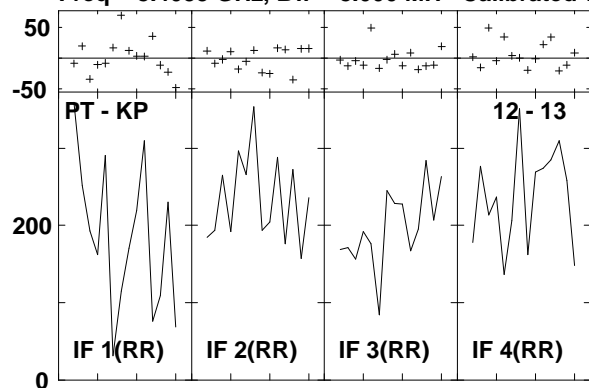

Lower frame: Milli Ampl Jy Top frame: Phas deg
 Vector averaged cross-power spectrum Several baselines displayed
 Timerange: 00/13:08:52 to 00/13:09:46

Plot file version 413 created 14-MAR-2007 17:19:10
 ARP220 GC028.UVDATA.1
 Freq = 8.4055 GHz, Bw = 8.000 MH Calibrated with CL # 3 and BP # 1 (BP mode 1)

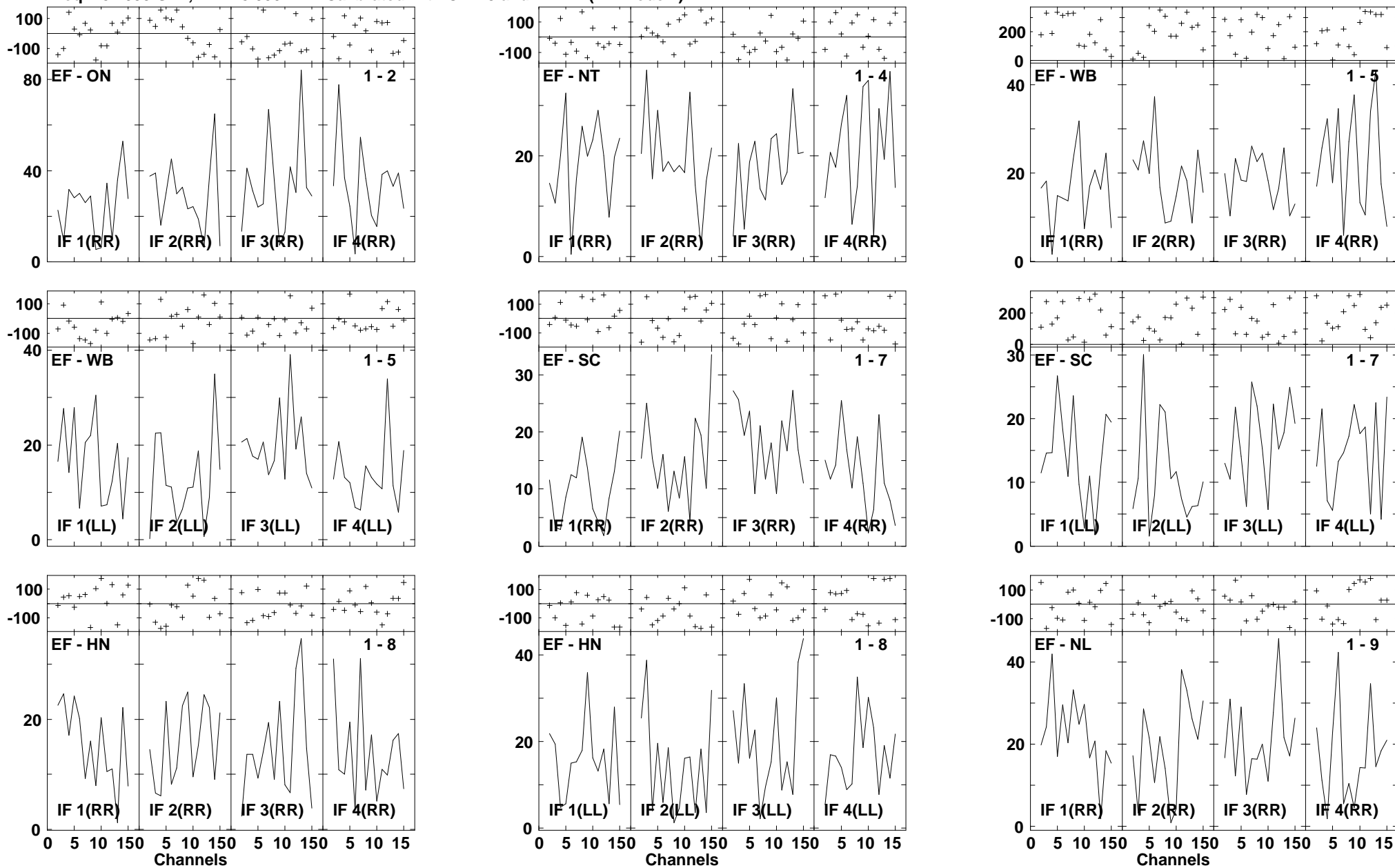

Lower frame: Milli Ampl Jy Top frame: Phas deg
 Vector averaged cross-power spectrum Several baselines displayed
 Timerange: 00/13:10:18 to 00/13:12:14

Plot file version 414 created 14-MAR-2007 17:19:14
 ARP220 GC028.UVDATA.1
 Freq = 8.4055 GHz, Bw = 8.000 MH Calibrated with CL # 3 and BP # 1 (BP mode 1)

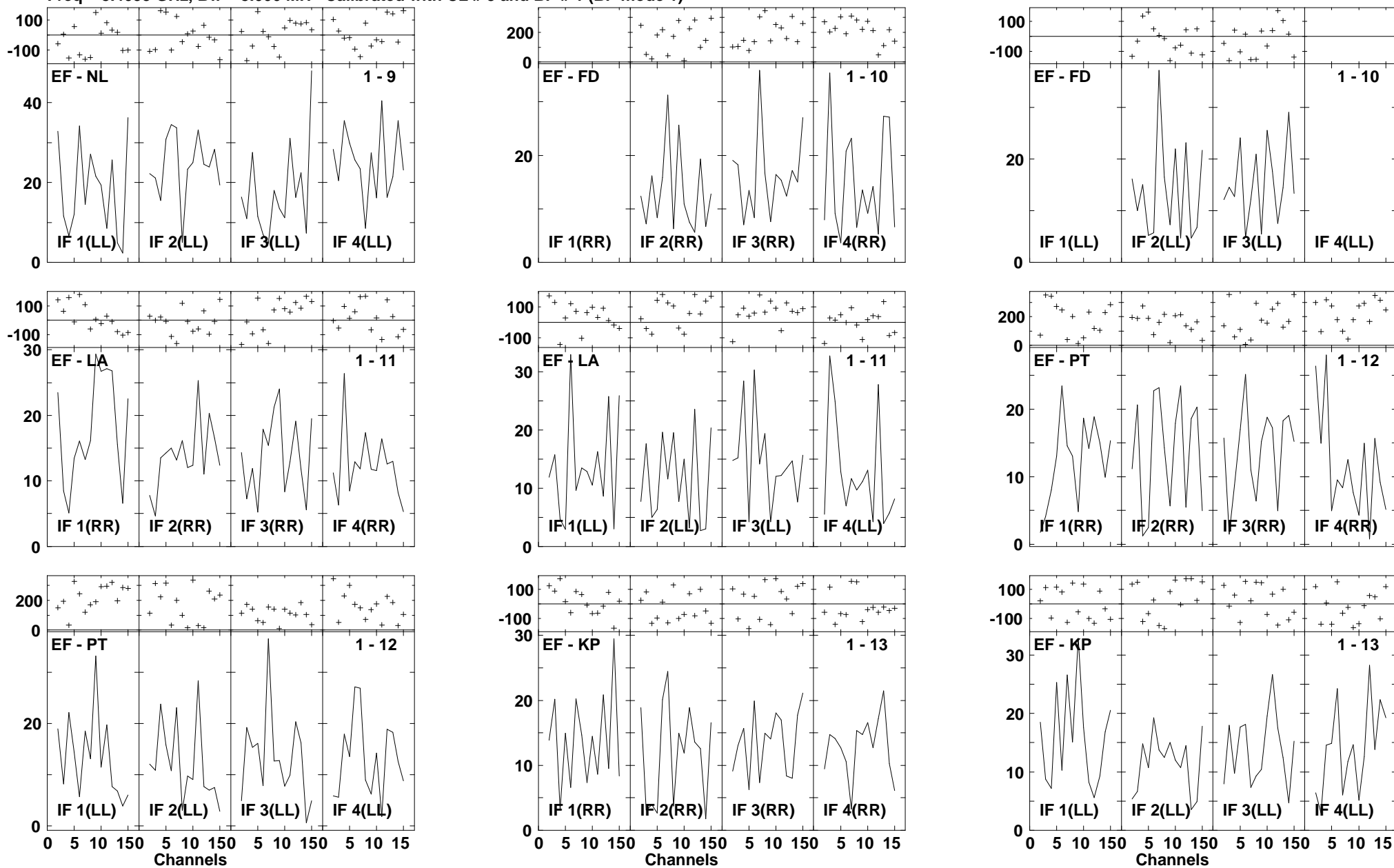

Lower frame: Milli Ampl Jy Top frame: Phas deg
 Vector averaged cross-power spectrum Several baselines displayed
 Timerange: 00/13:10:18 to 00/13:12:14

Plot file version 415 created 14-MAR-2007 17:19:15
 ARP220 GC028.UVDATA.1
 Freq = 8.4055 GHz, Bw = 8.000 MH Calibrated with CL # 3 and BP # 1 (BP mode 1)

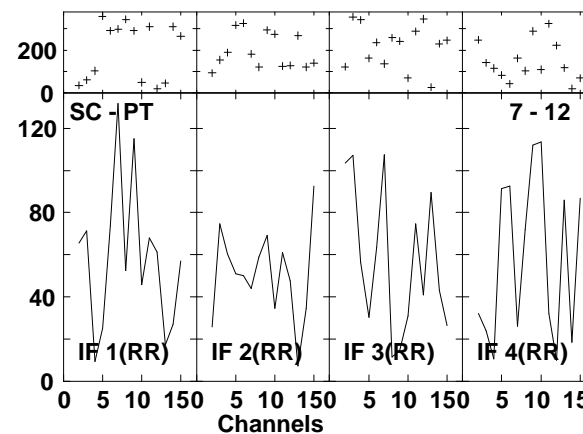
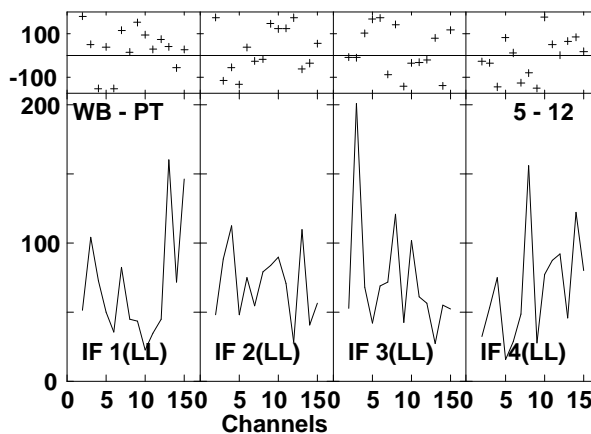
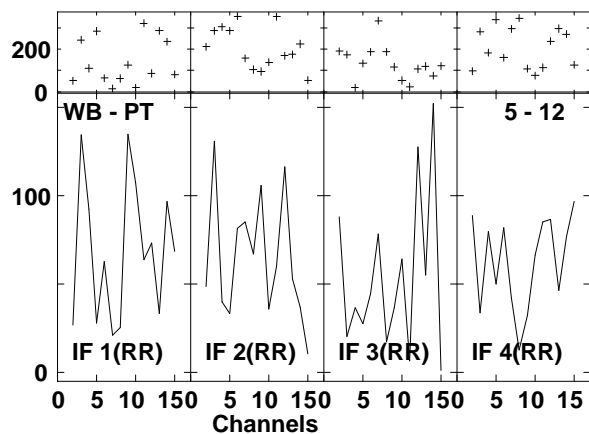
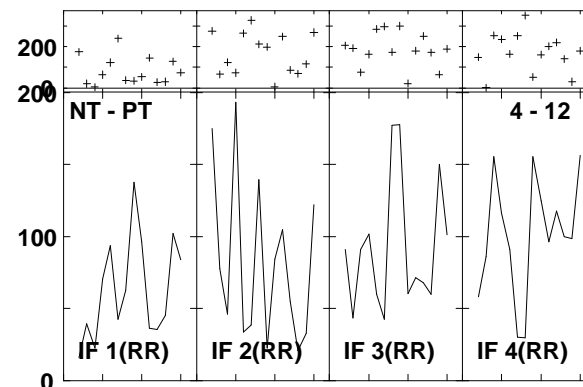
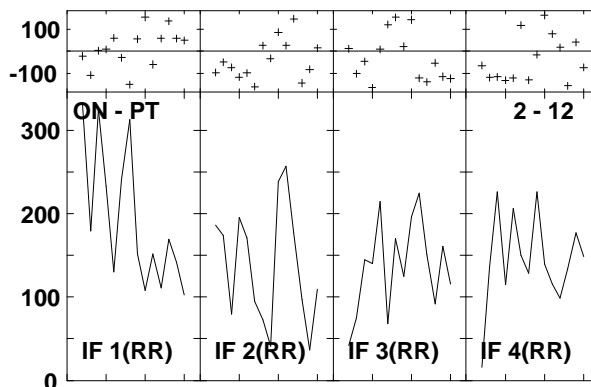
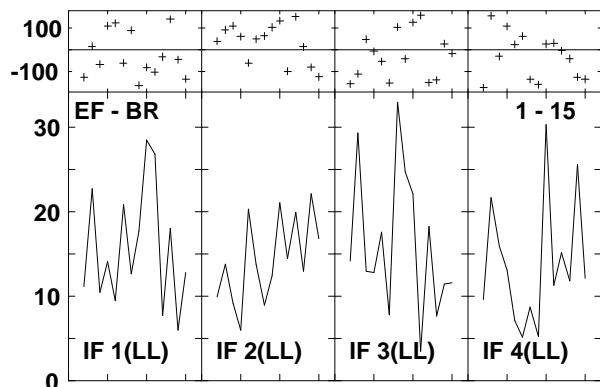
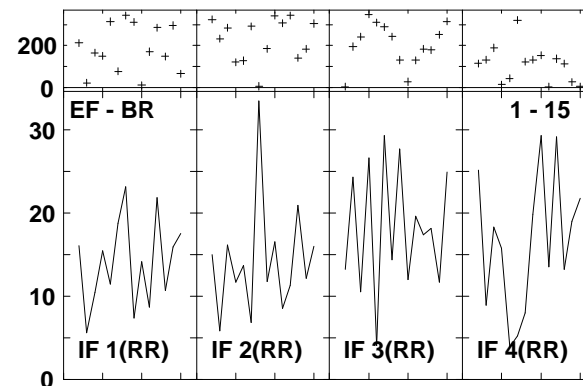
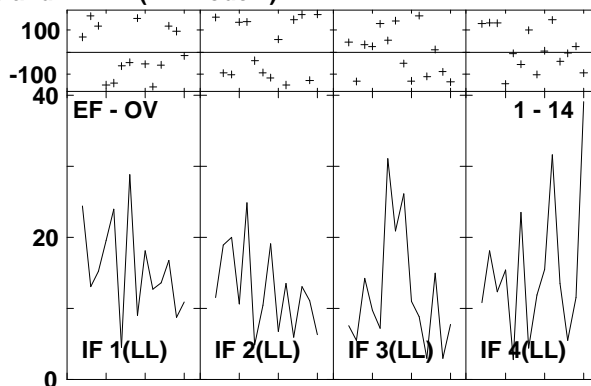
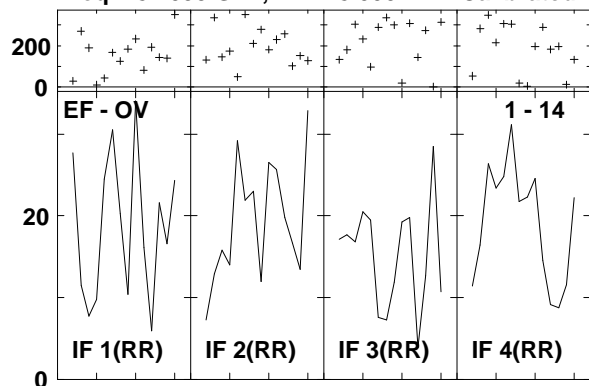

Lower frame: Milli Ampl Jy Top frame: Phas deg
 Vector averaged cross-power spectrum Several baselines displayed
 Timerange: 00/13:10:18 to 00/13:12:14

Plot file version 416 created 14-MAR-2007 17:19:19
 ARP220 GC028.UVDATA.1
 Freq = 8.4055 GHz, Bw = 8.000 MH Calibrated with CL # 3 and BP # 1 (BP mode 1)

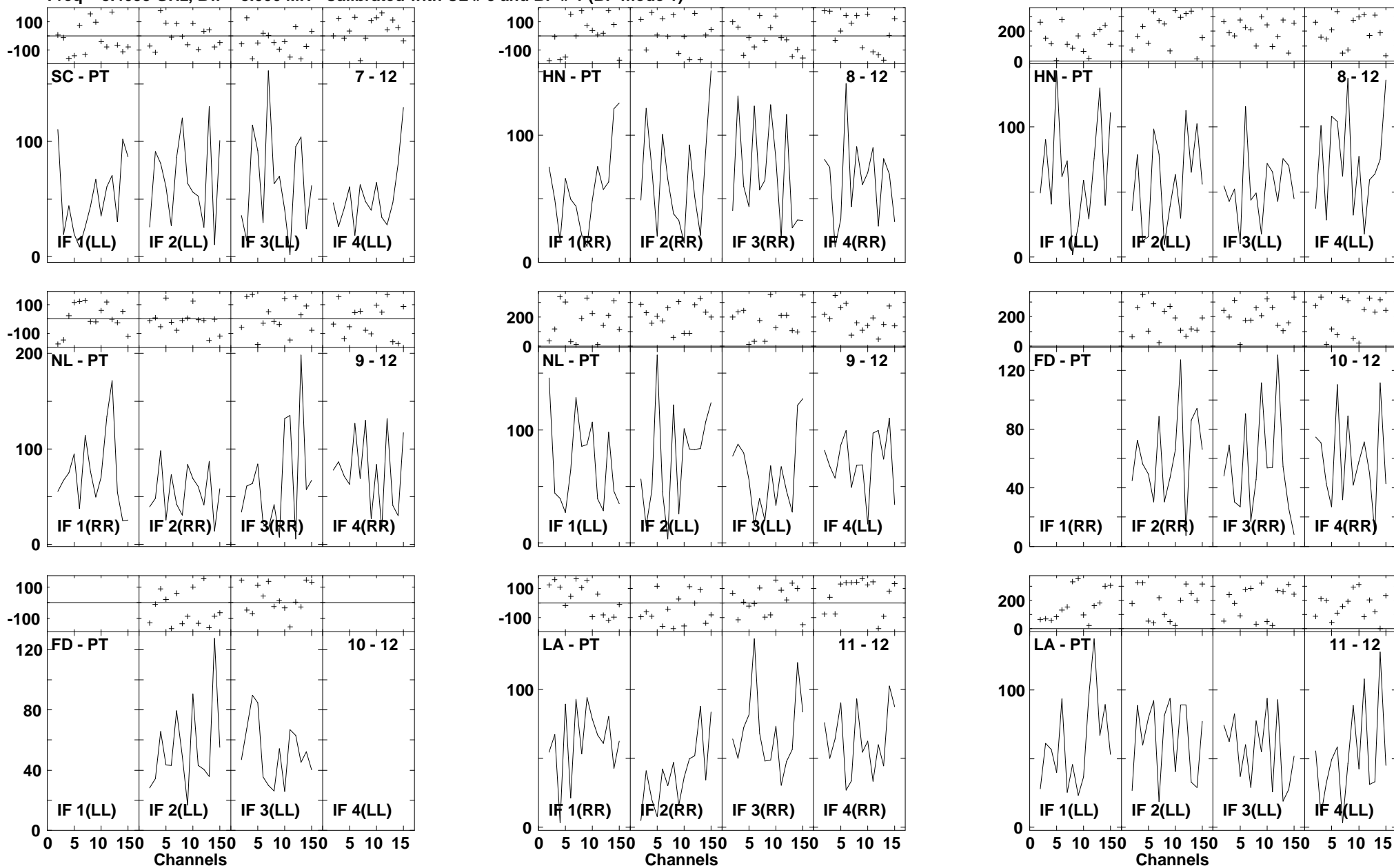

Lower frame: Milli Ampl Jy Top frame: Phas deg
 Vector averaged cross-power spectrum Several baselines displayed
 Timerange: 00/13:10:18 to 00/13:12:14

Plot file version 417 created 14-MAR-2007 17:19:21
 ARP220 GC028.UVDATA.1
 Freq = 8.4055 GHz, Bw = 8.000 MH Calibrated with CL # 3 and BP # 1 (BP mode 1)

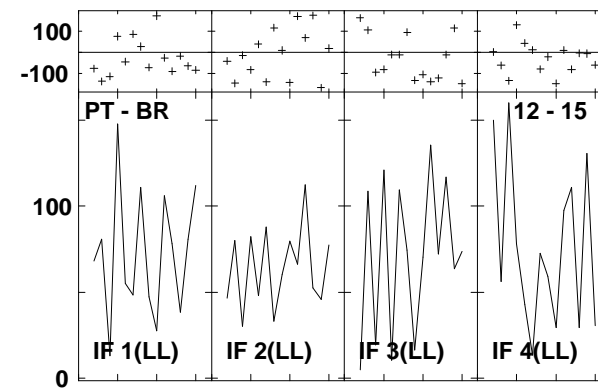
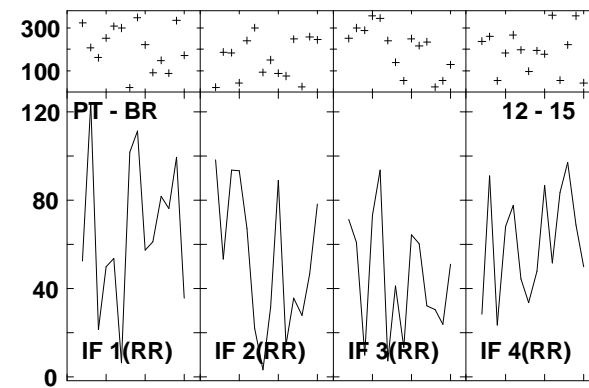
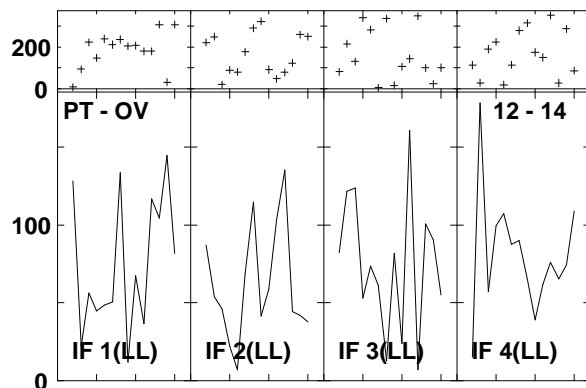
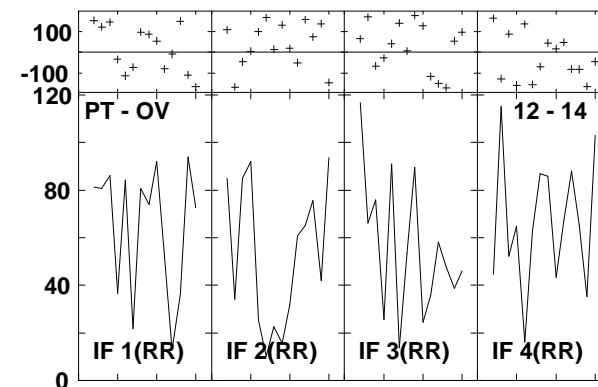
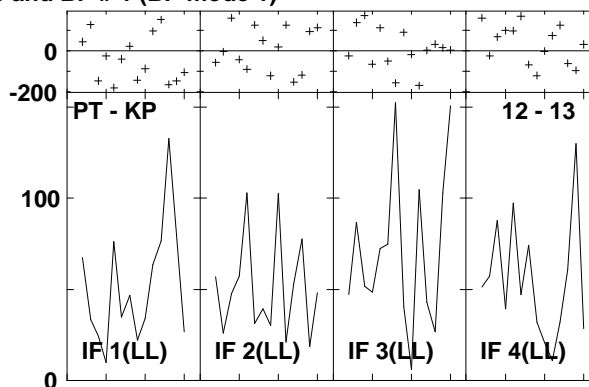
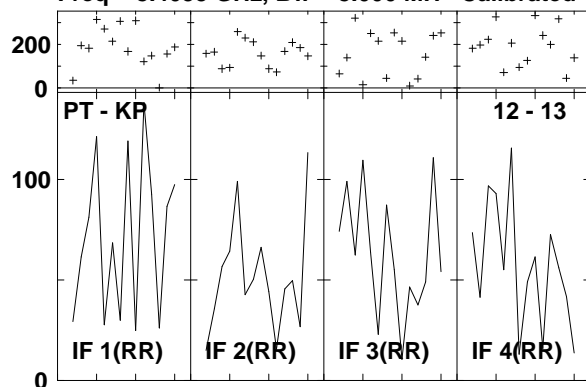

Lower frame: Milli Ampl Jy Top frame: Phas deg
 Vector averaged cross-power spectrum Several baselines displayed
 Timerange: 00/13:10:18 to 00/13:12:14

Plot file version 418 created 14-MAR-2007 17:19:24
 J1532+23 GC028.UVDATA.1
 Freq = 8.4055 GHz, Bw = 8.000 MH Calibrated with CL # 3 and BP # 1 (BP mode 1)

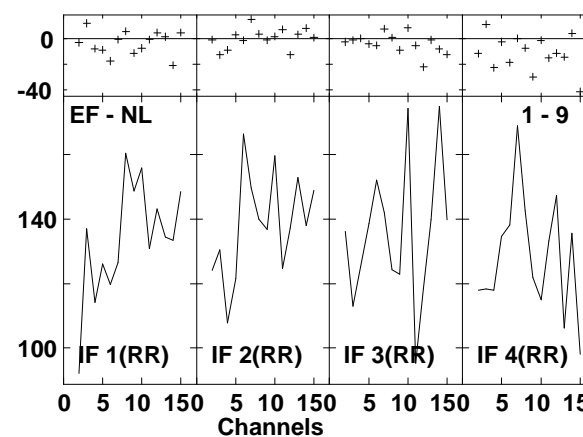
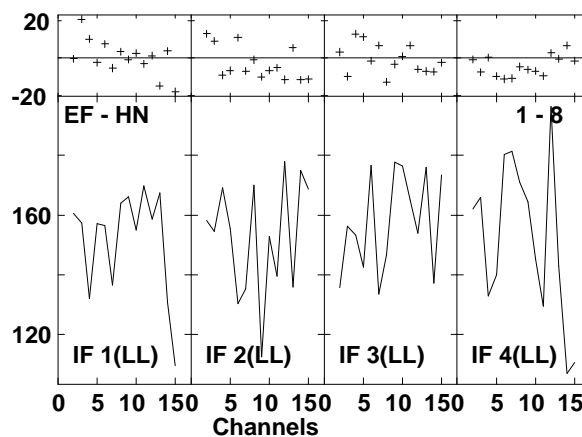
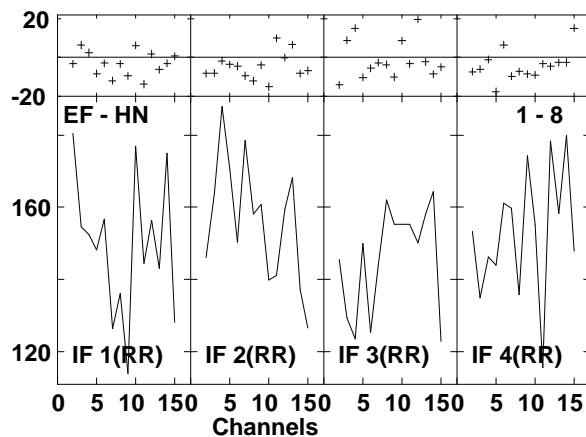
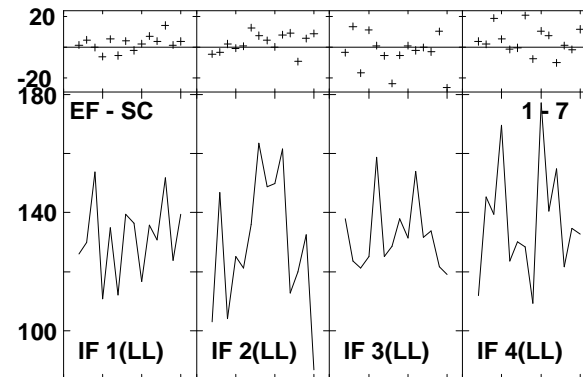
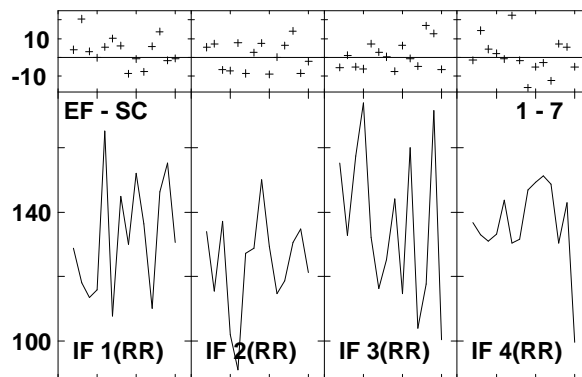
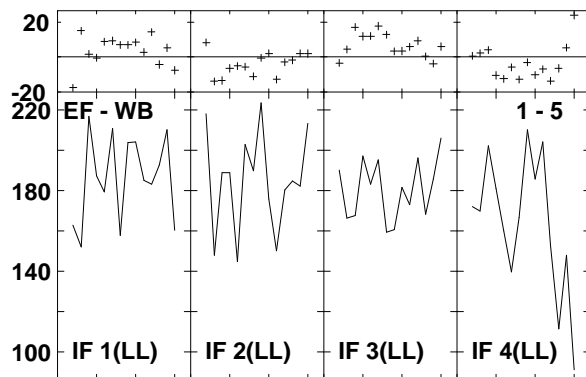
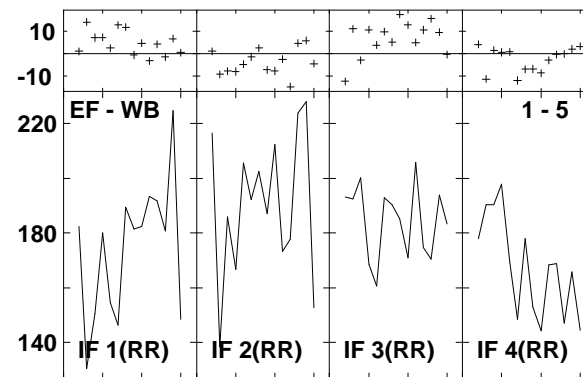
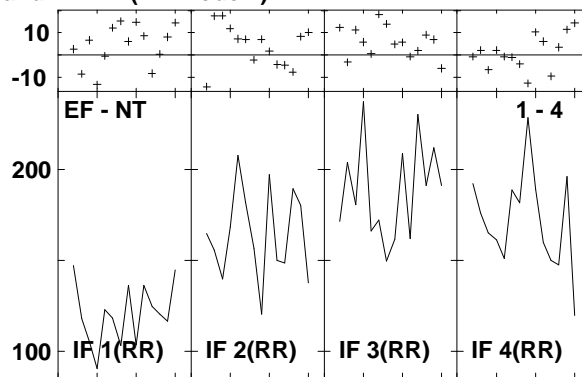
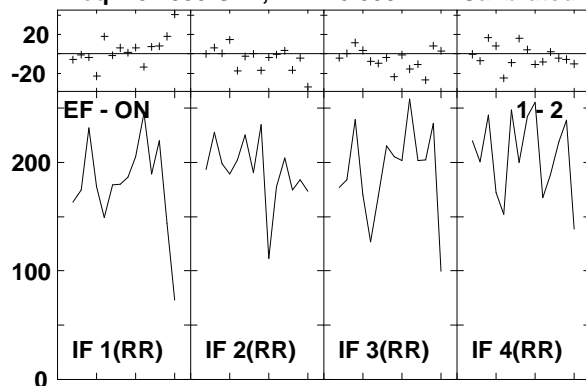

Lower frame: Milli Ampl Jy Top frame: Phas deg
 Vector averaged cross-power spectrum Several baselines displayed
 Timerange: 00/13:12:46 to 00/13:13:42

Plot file version 419 created 14-MAR-2007 17:19:25
 J1532+23 GC028.UVDATA.1
 Freq = 8.4055 GHz, Bw = 8.000 MH Calibrated with CL # 3 and BP # 1 (BP mode 1)

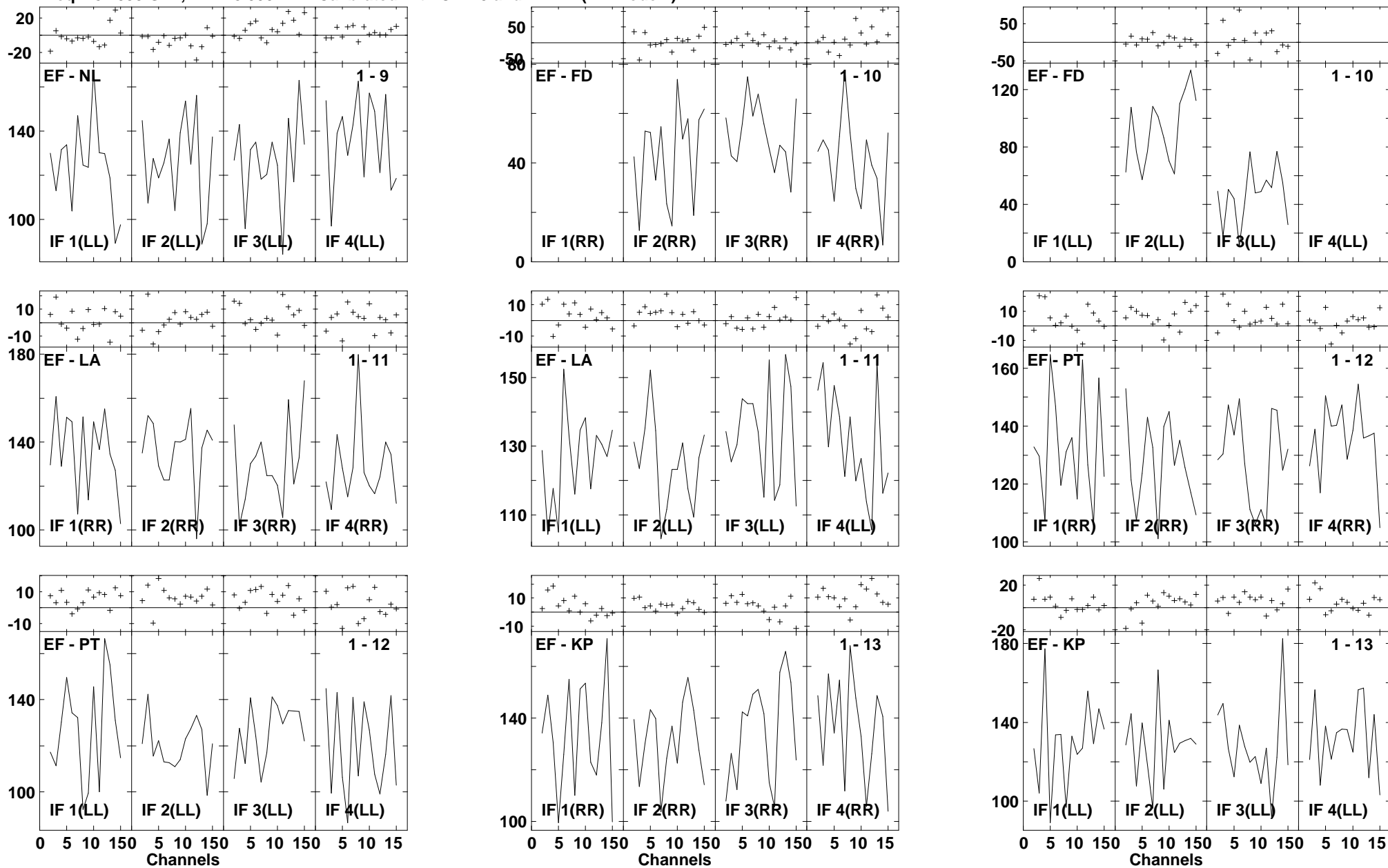

Lower frame: Milli Ampl Jy Top frame: Phas deg
 Vector averaged cross-power spectrum Several baselines displayed
 Timerange: 00/13:12:46 to 00/13:13:42

Plot file version 420 created 14-MAR-2007 17:19:26
 J1532+23 GC028.UVDATA.1
 Freq = 8.4055 GHz, Bw = 8.000 MH Calibrated with CL # 3 and BP # 1 (BP mode 1)

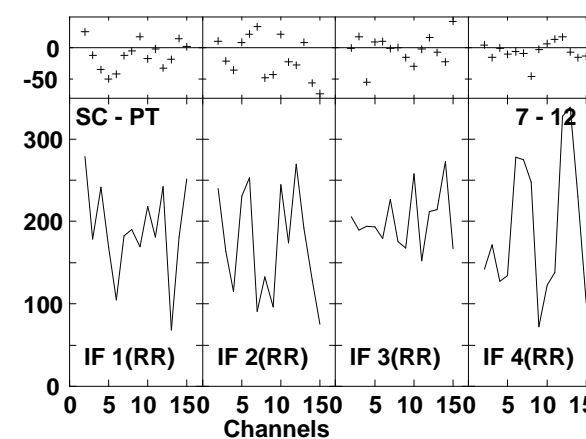
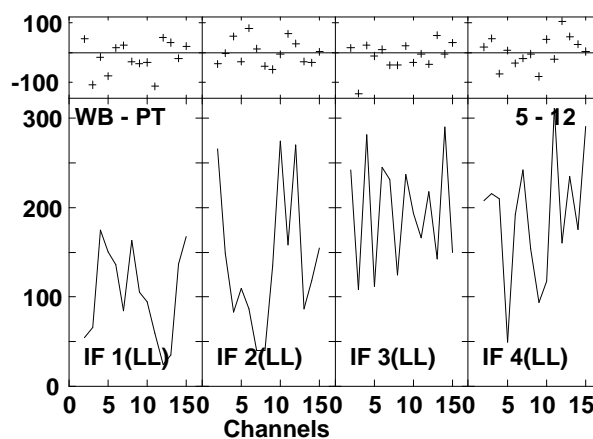
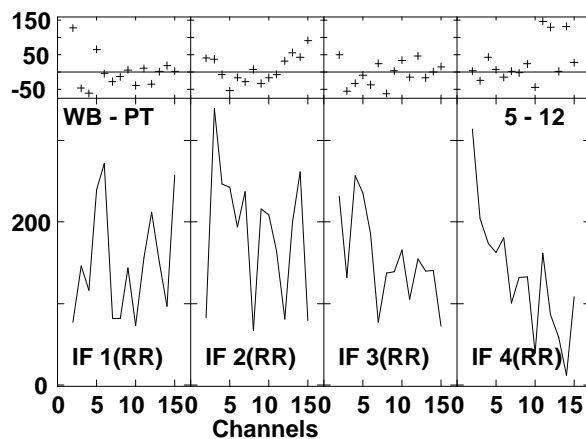
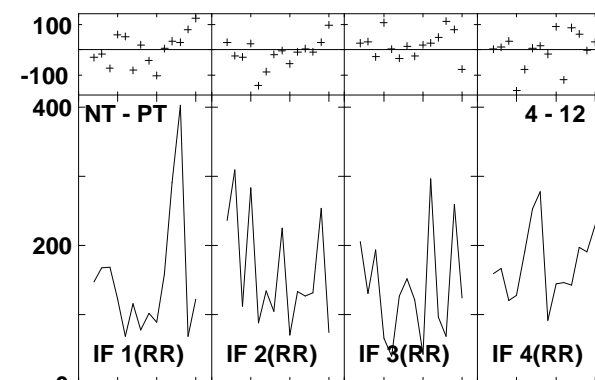
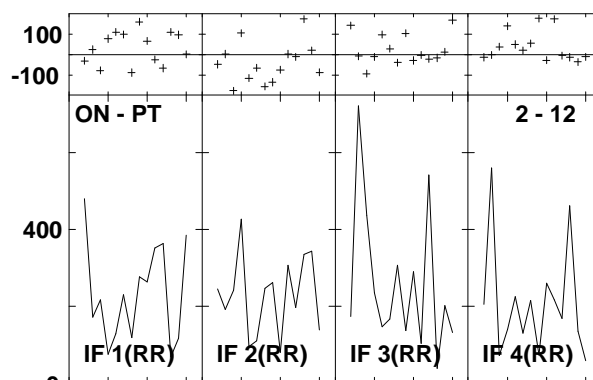
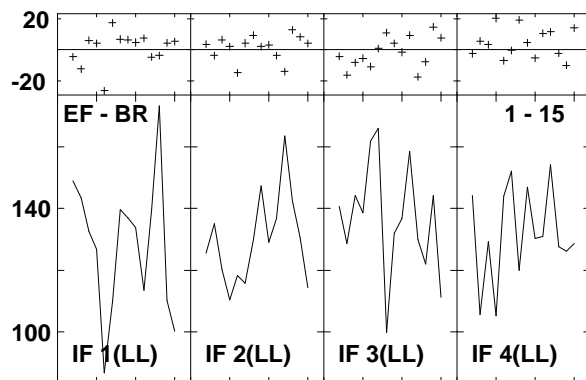
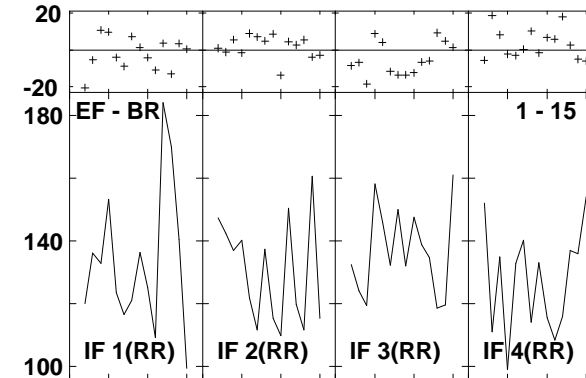
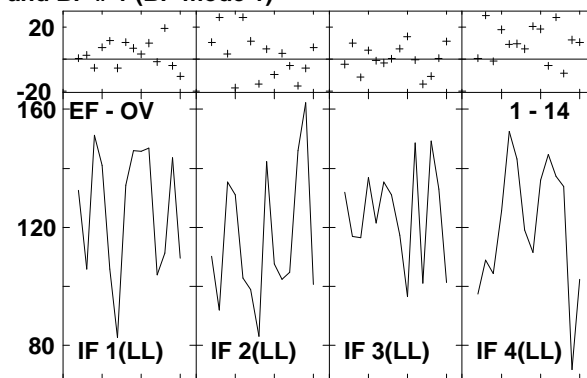
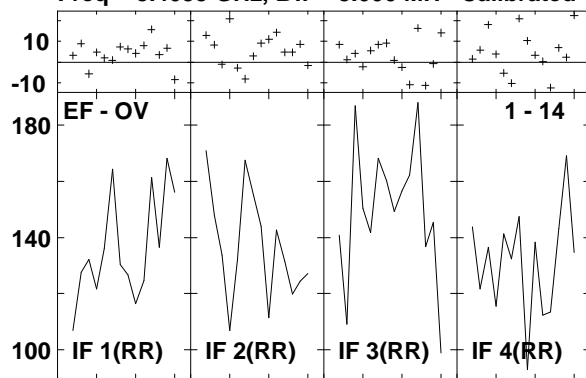

Lower frame: Milli Ampl Jy Top frame: Phas deg
 Vector averaged cross-power spectrum Several baselines displayed
 Timerange: 00/13:12:46 to 00/13:13:42

Plot file version 421 created 14-MAR-2007 17:19:28

J1532+23 GC028.UVDATA.1

Freq = 8.4055 GHz, Bw = 8.000 MH Calibrated with CL # 3 and BP # 1 (BP mode 1)

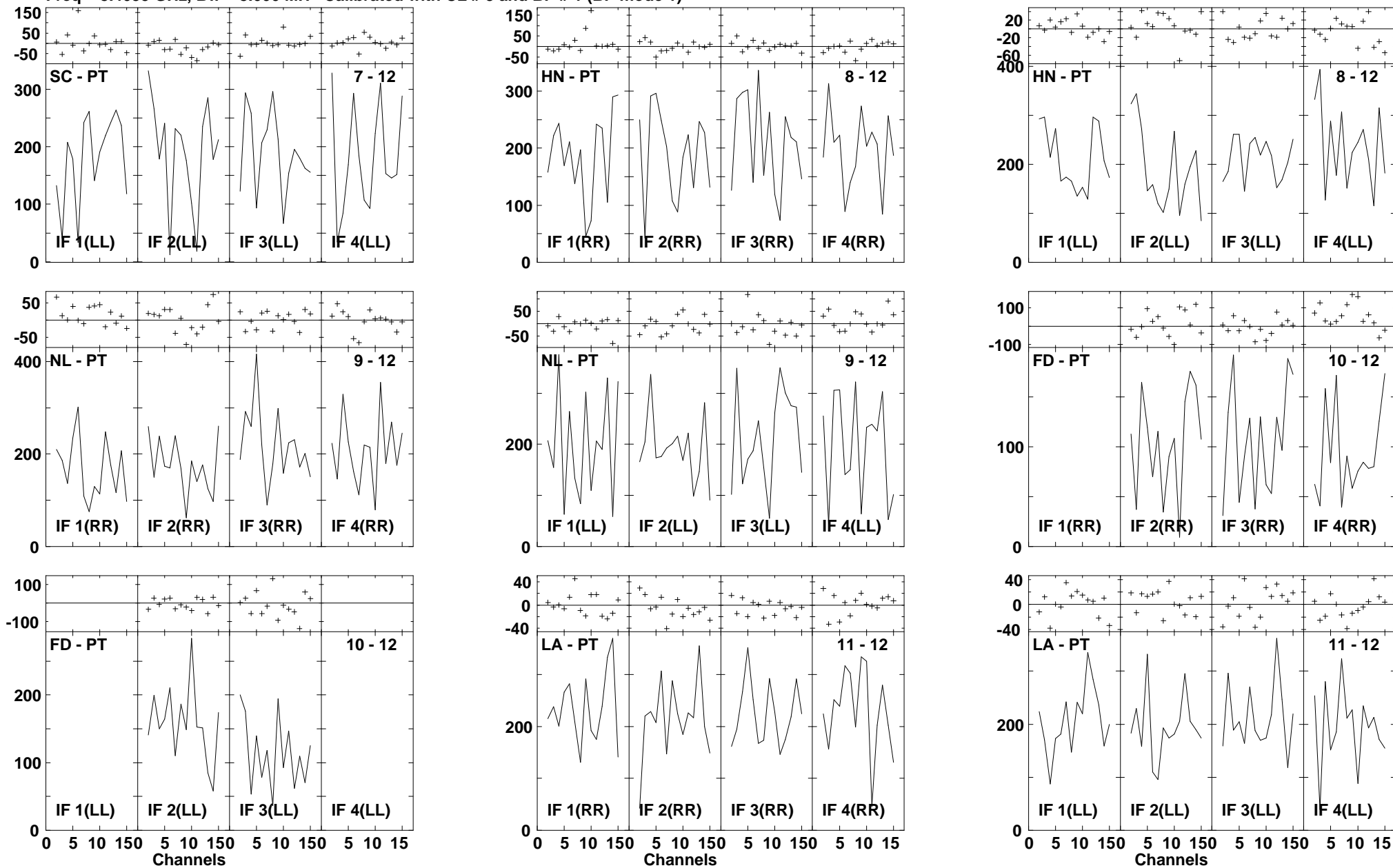

Lower frame: Milli Ampl Jy Top frame: Phas deg
Vector averaged cross-power spectrum Several baselines displayed
Timerange: 00/13:12:46 to 00/13:13:42

Plot file version 422 created 14-MAR-2007 17:19:29
 J1532+23 GC028.UVDATA.1
 Freq = 8.4055 GHz, Bw = 8.000 MH Calibrated with CL # 3 and BP # 1 (BP mode 1)

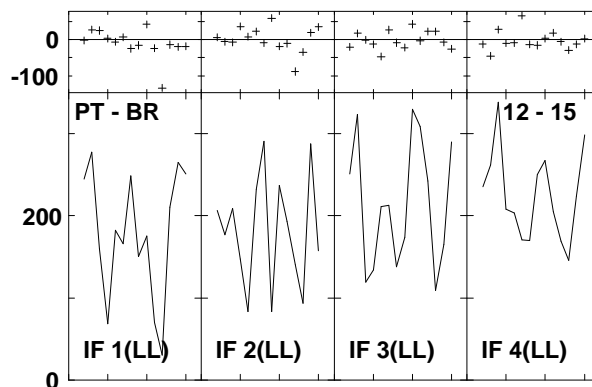
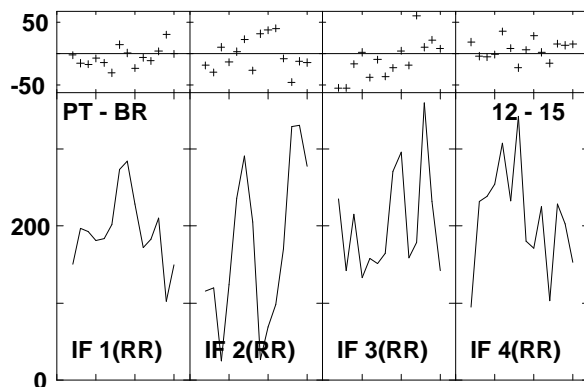
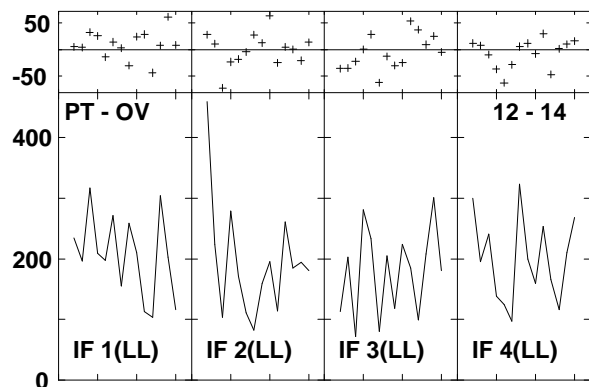
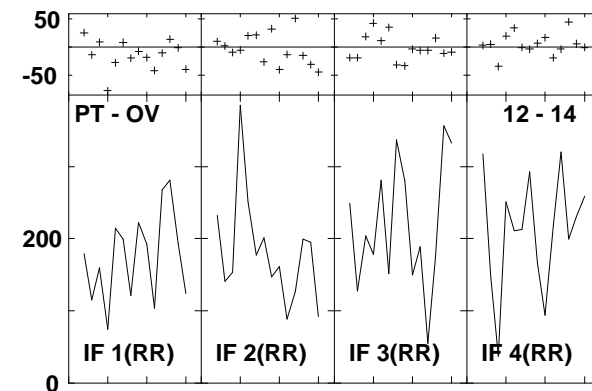
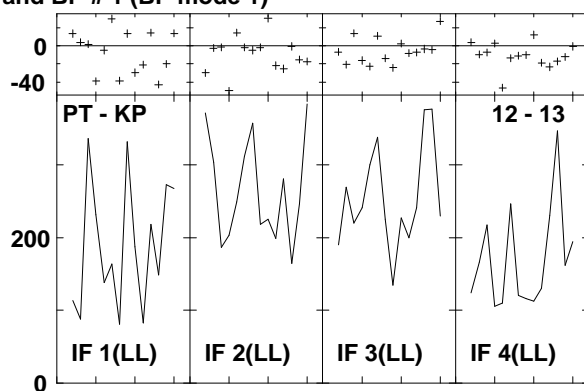
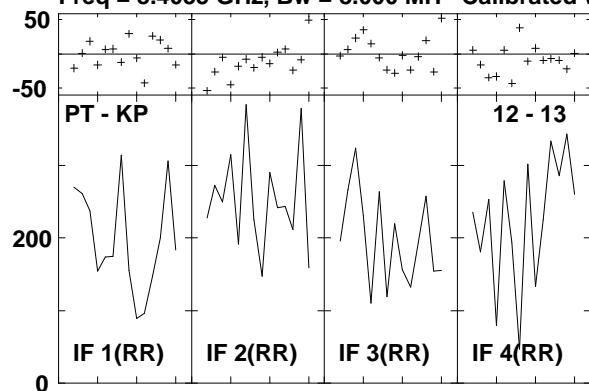

Lower frame: Milli Ampl Jy Top frame: Phas deg
 Vector averaged cross-power spectrum Several baselines displayed
 Timerange: 00/13:12:46 to 00/13:13:42

Plot file version 423 created 14-MAR-2007 17:19:31
 ARP220 GC028.UVDATA.1
 Freq = 8.4055 GHz, Bw = 8.000 MH Calibrated with CL # 3 and BP # 1 (BP mode 1)

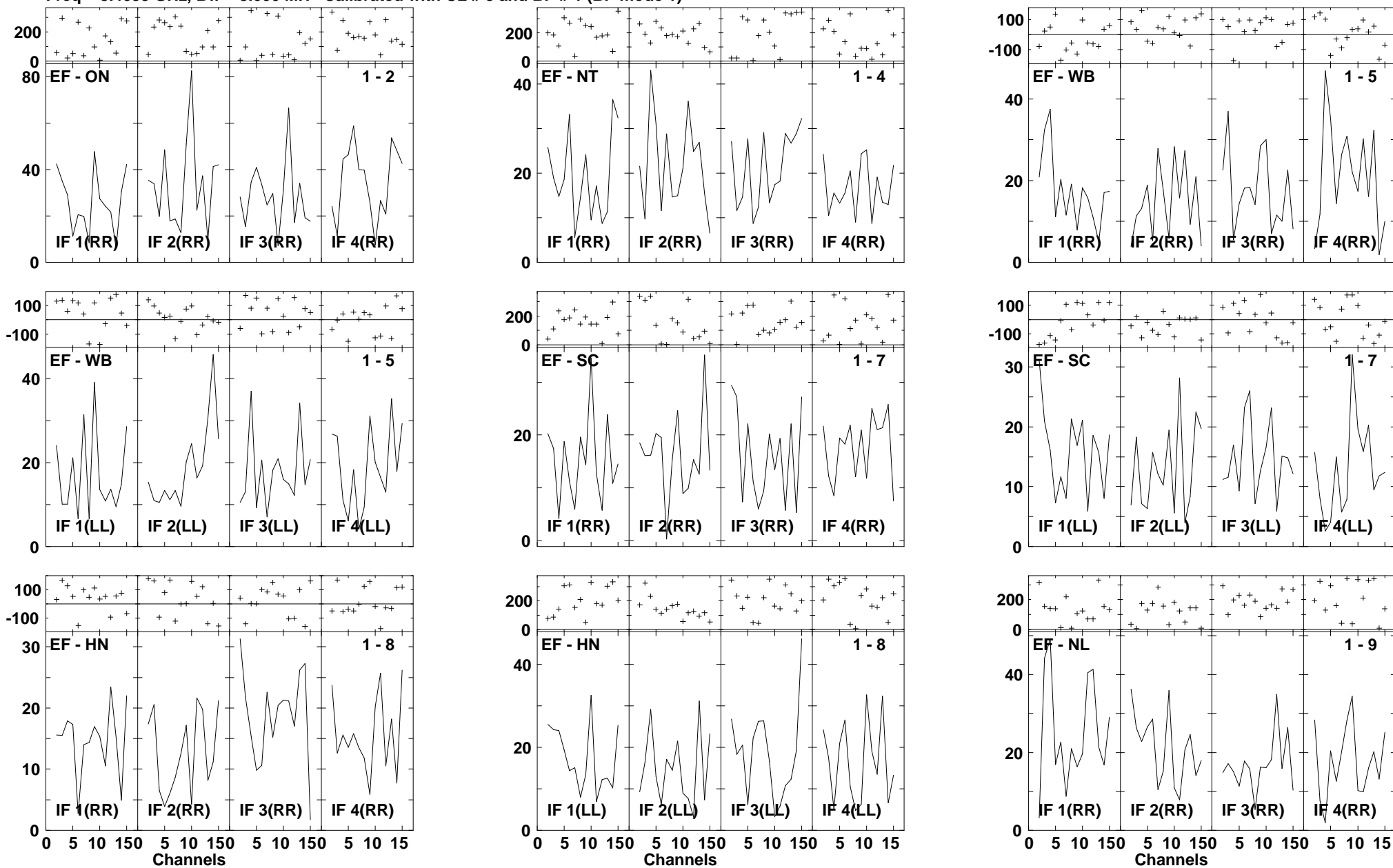

Lower frame: Milli Ampl Jy Top frame: Phas deg
 Vector averaged cross-power spectrum Several baselines displayed
 Timerange: 00/13:14:14 to 00/13:16:10

Plot file version 424 created 14-MAR-2007 17:19:35
 ARP220 GC028.UVDATA.1
 Freq = 8.4055 GHz, Bw = 8.000 MH Calibrated with CL # 3 and BP # 1 (BP mode 1)

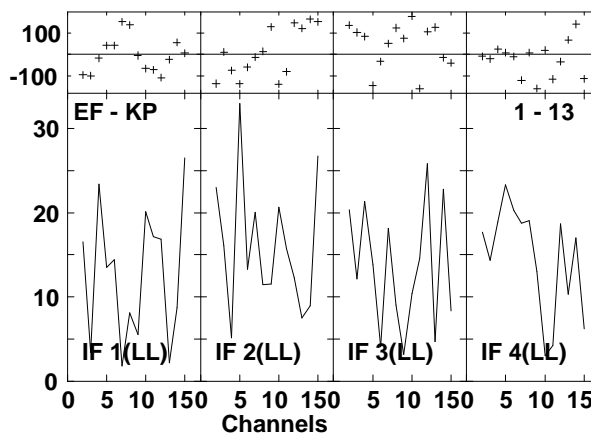
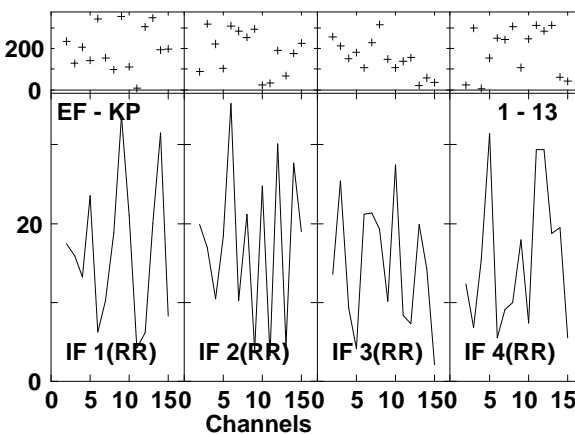
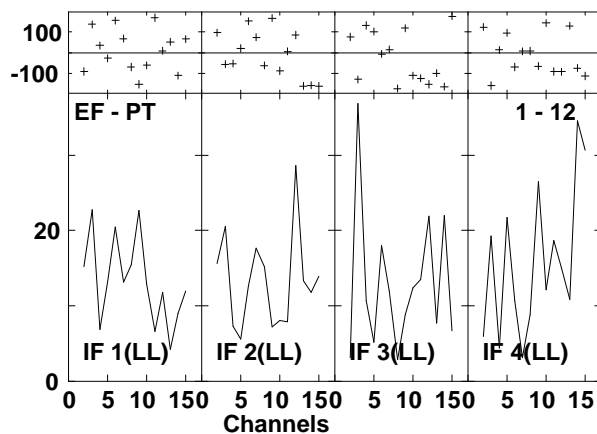
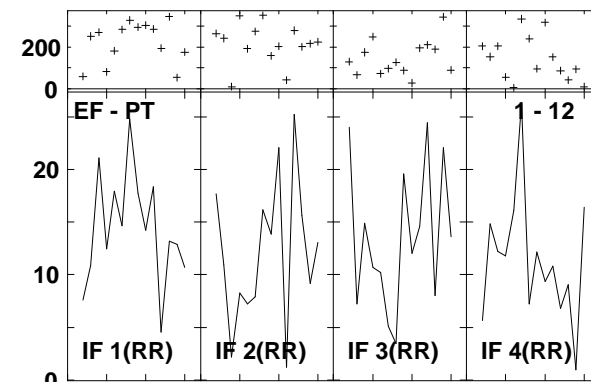
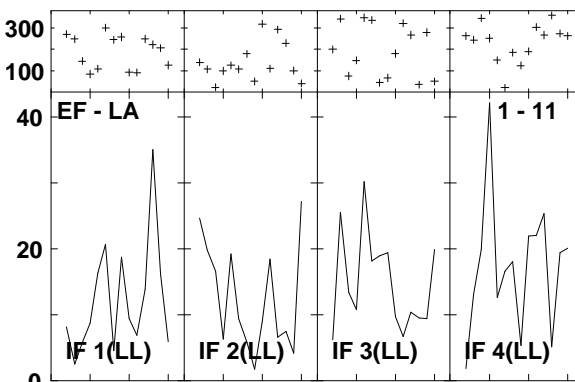
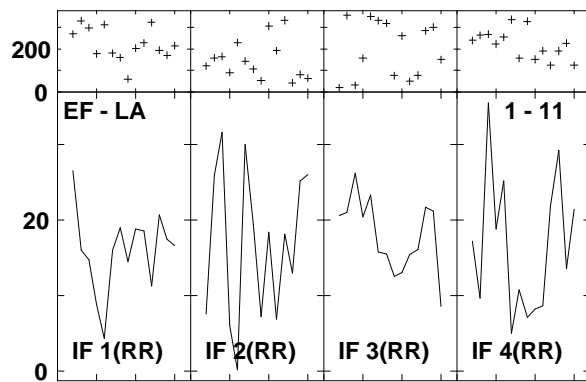
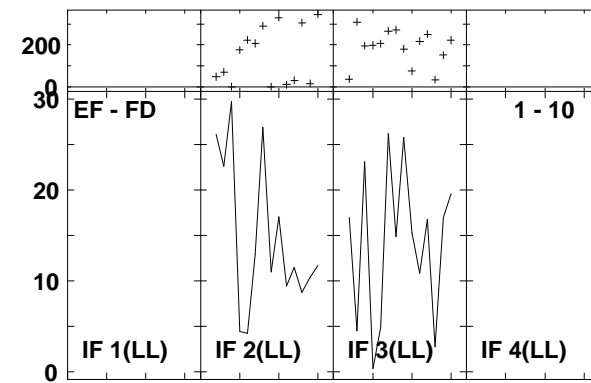
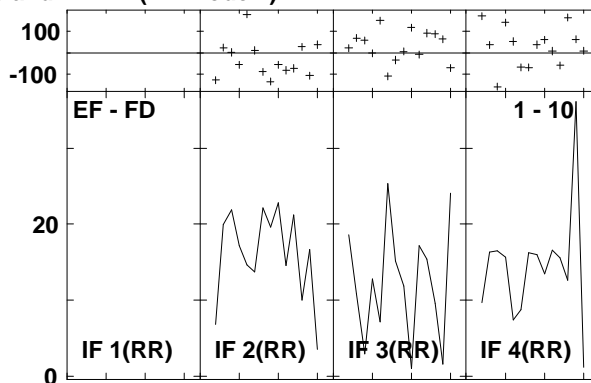
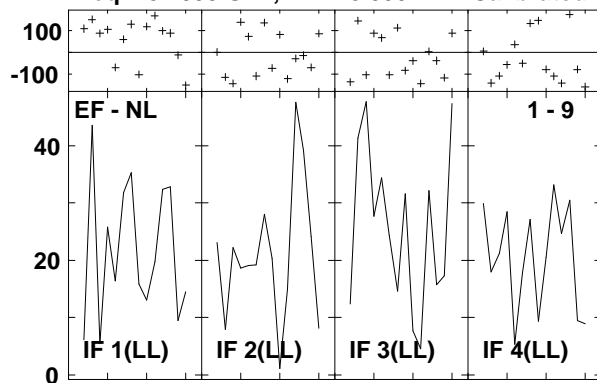

Lower frame: Milli Ampl Jy Top frame: Phas deg
 Vector averaged cross-power spectrum Several baselines displayed
 Timerange: 00/13:14:14 to 00/13:16:10

Plot file version 425 created 14-MAR-2007 17:19:37
 ARP220 GC028.UVDATA.1
 Freq = 8.4055 GHz, Bw = 8.000 MH Calibrated with CL # 3 and BP # 1 (BP mode 1)

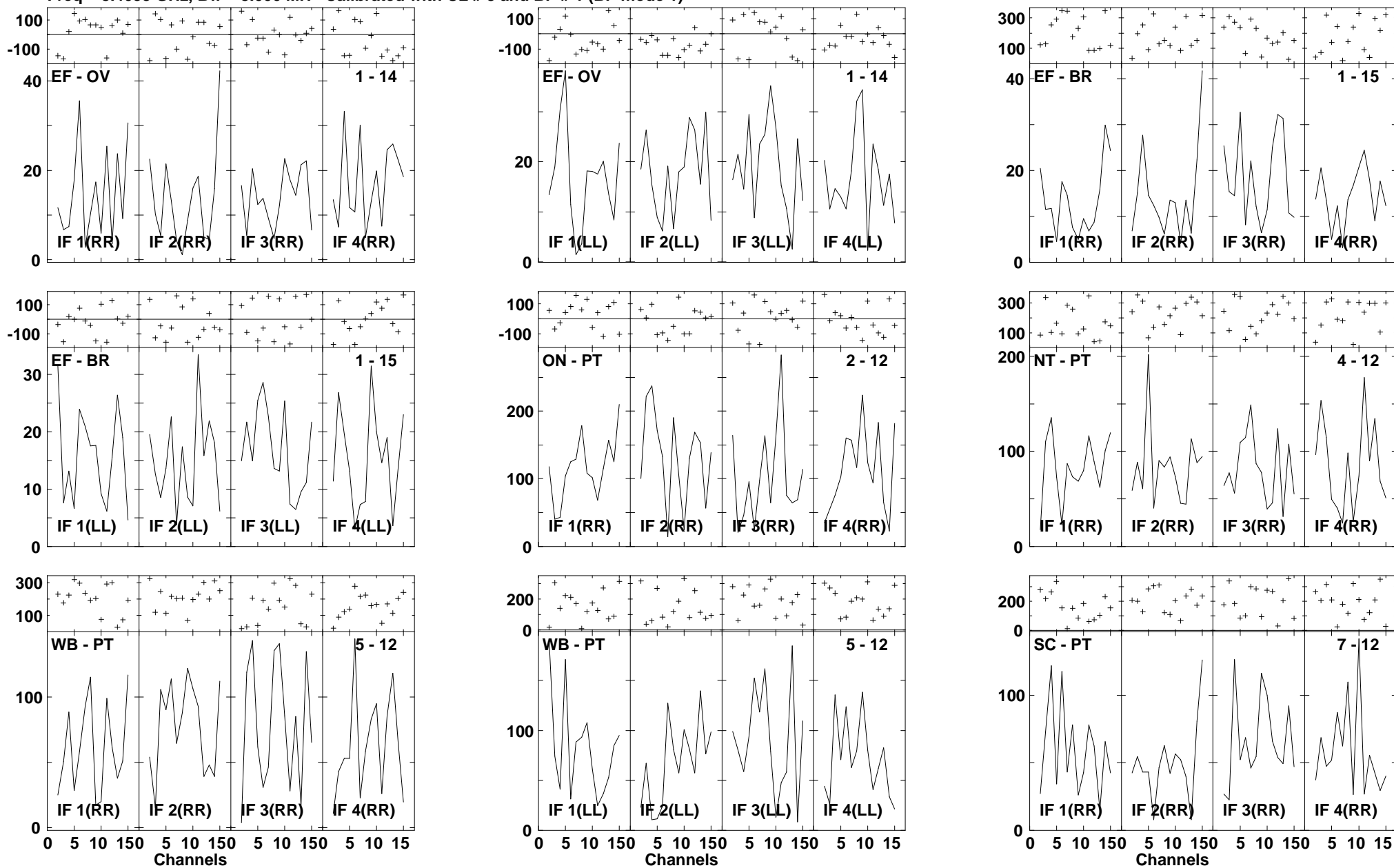

Lower frame: Milli Ampl Jy Top frame: Phas deg
 Vector averaged cross-power spectrum Several baselines displayed
 Timerange: 00/13:14:14 to 00/13:16:10

Plot file version 426 created 14-MAR-2007 17:19:40
 ARP220 GC028.UVDATA.1
 Freq = 8.4055 GHz, Bw = 8.000 MH Calibrated with CL # 3 and BP # 1 (BP mode 1)

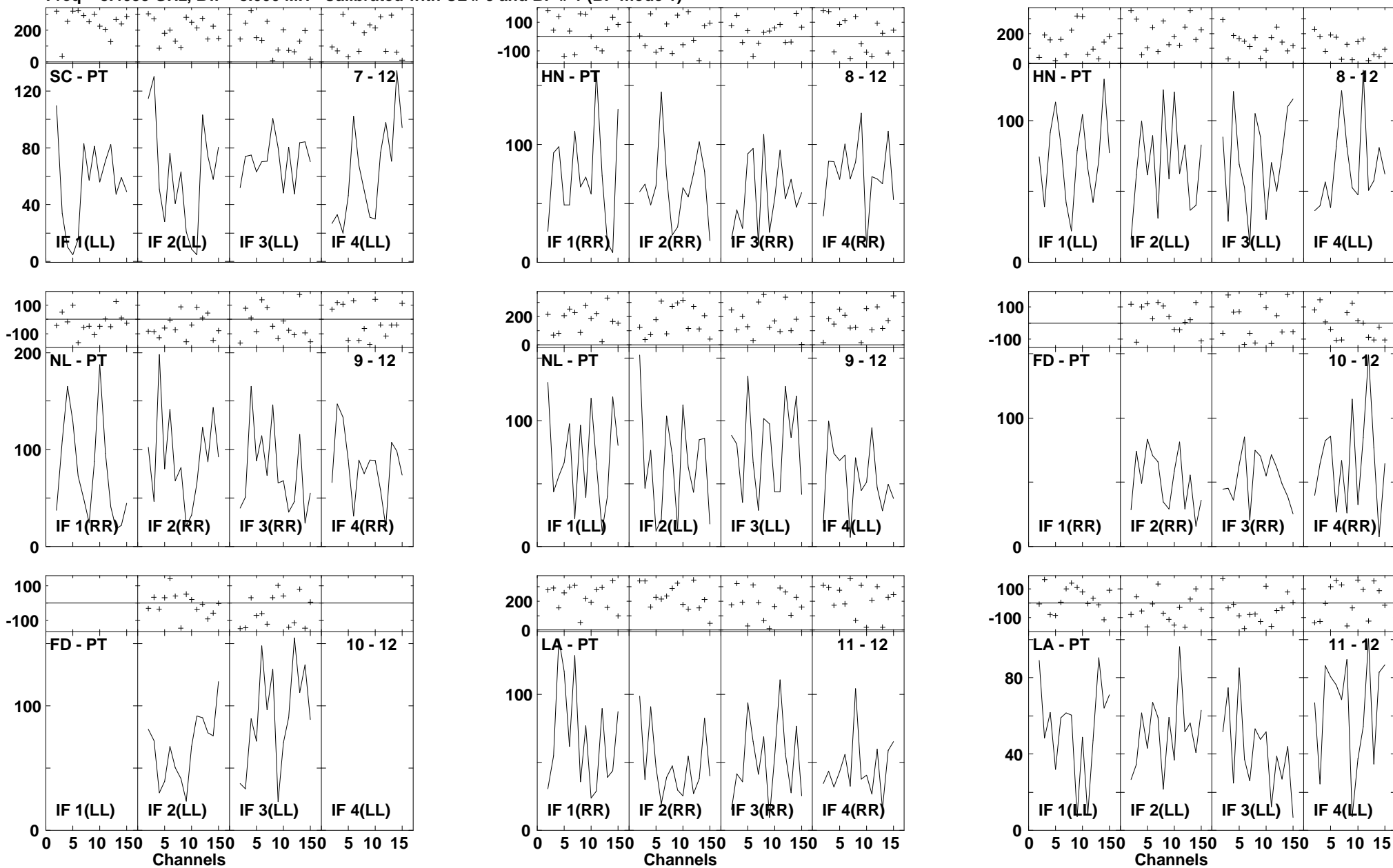

Lower frame: Milli Ampl Jy Top frame: Phas deg
 Vector averaged cross-power spectrum Several baselines displayed
 Timerange: 00/13:14:14 to 00/13:16:10

Plot file version 427 created 14-MAR-2007 17:19:42
 ARP220 GC028.UVDATA.1
 Freq = 8.4055 GHz, Bw = 8.000 MH Calibrated with CL # 3 and BP # 1 (BP mode 1)

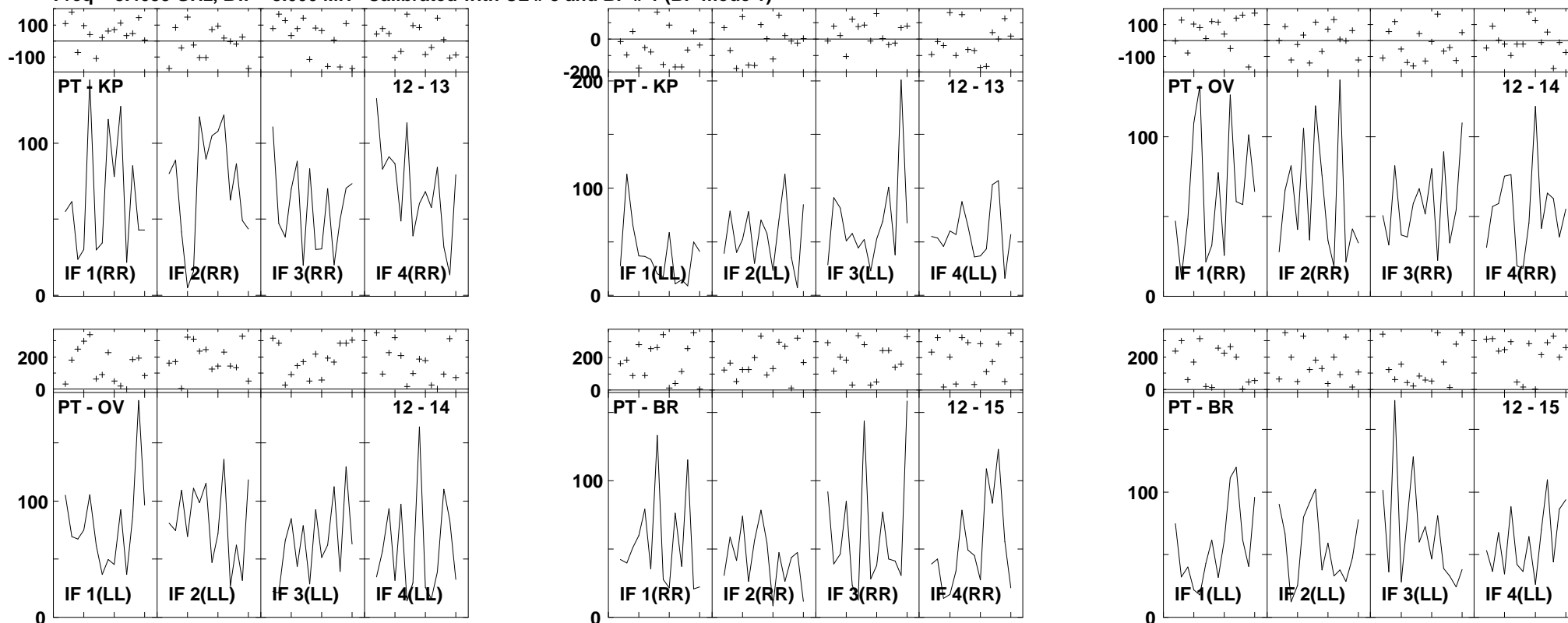

Lower frame: Milli Ampl Jy Top frame: Phas deg
 Vector averaged cross-power spectrum Several baselines displayed
 Timerange: 00/13:14:14 to 00/13:16:10

Plot file version 428 created 14-MAR-2007 17:19:44
 J1532+23 GC028.UVDATA.1
 Freq = 8.4055 GHz, Bw = 8.000 MH Calibrated with CL # 3 and BP # 1 (BP mode 1)

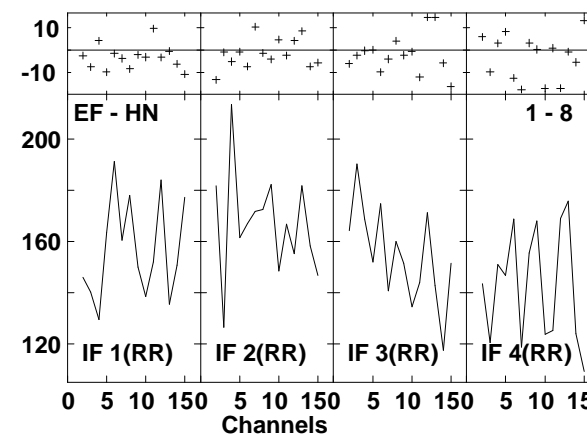
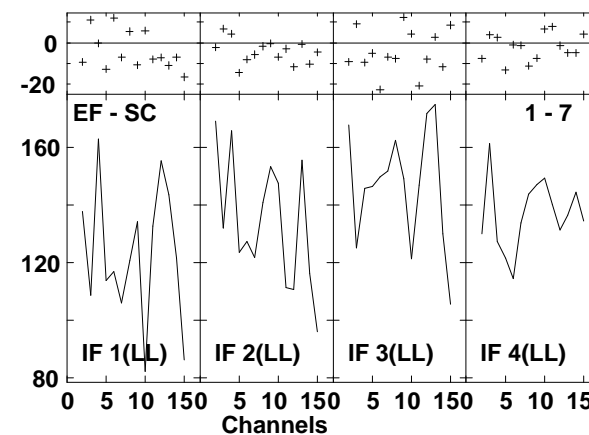
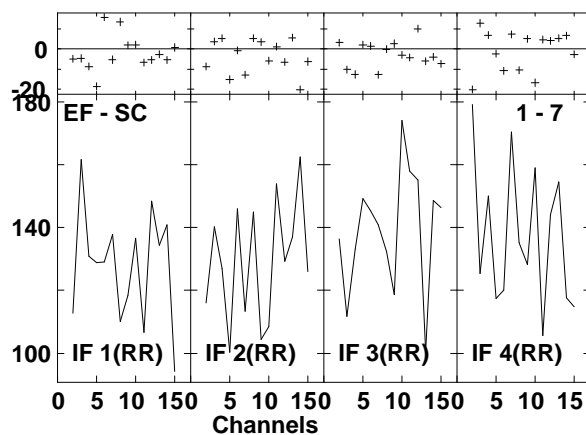
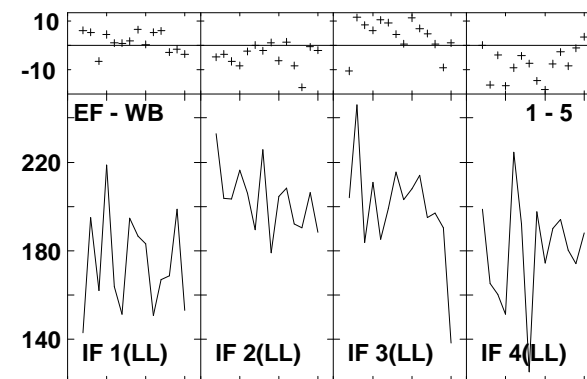
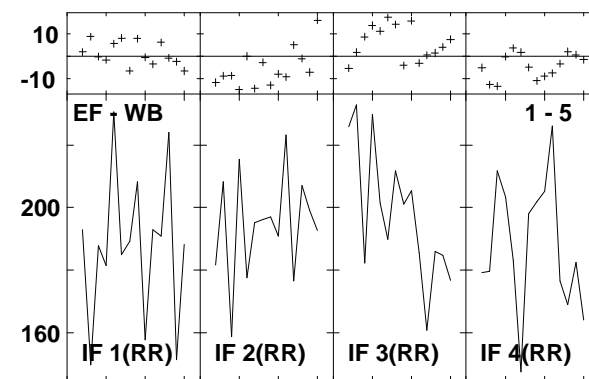
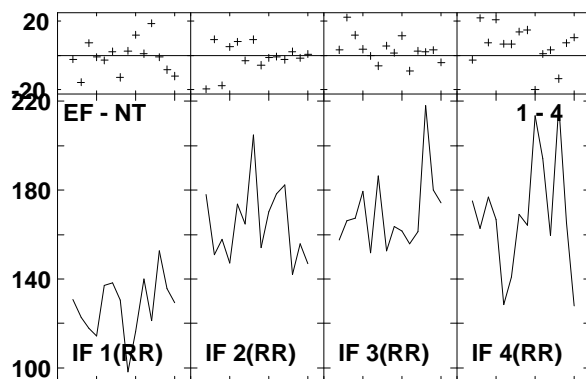
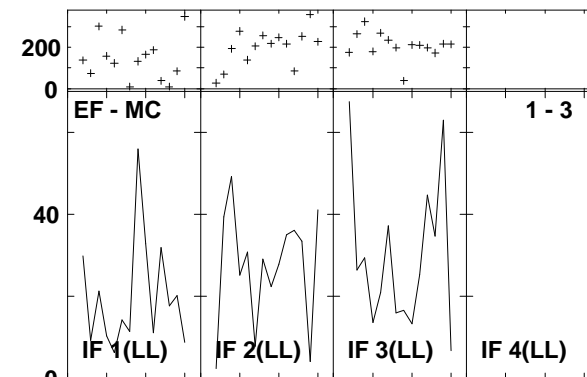
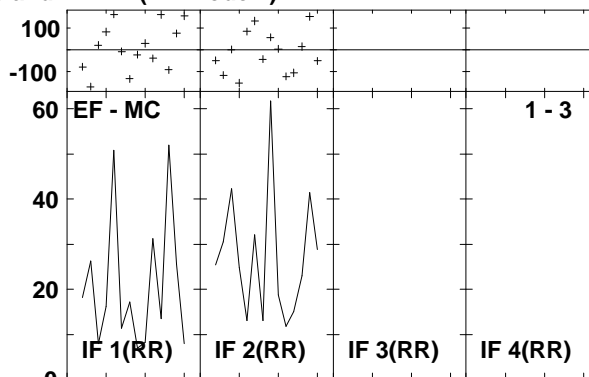
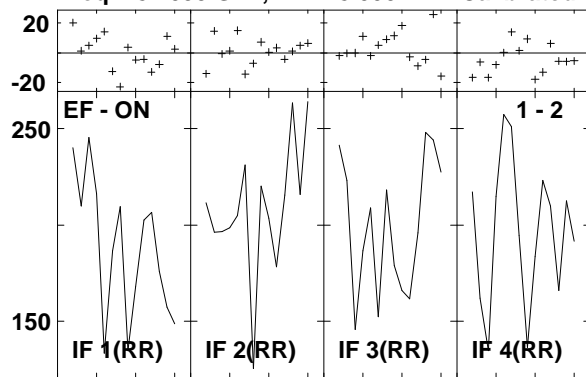

Lower frame: Milli Ampl Jy Top frame: Phas deg
 Vector averaged cross-power spectrum Several baselines displayed
 Timerange: 00/13:16:42 to 00/13:17:38

Plot file version 429 created 14-MAR-2007 17:19:46
 J1532+23 GC028.UVDATA.1
 Freq = 8.4055 GHz, Bw = 8.000 MH Calibrated with CL # 3 and BP # 1 (BP mode 1)

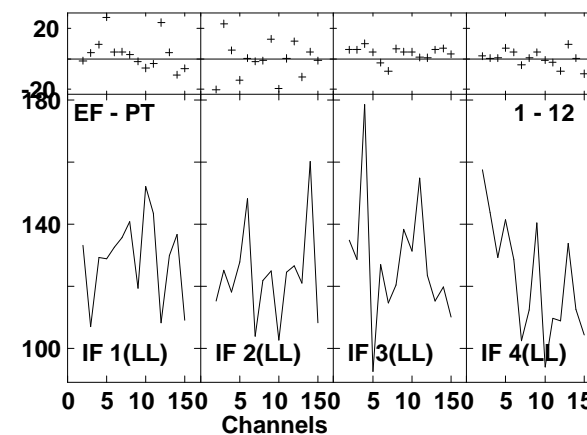
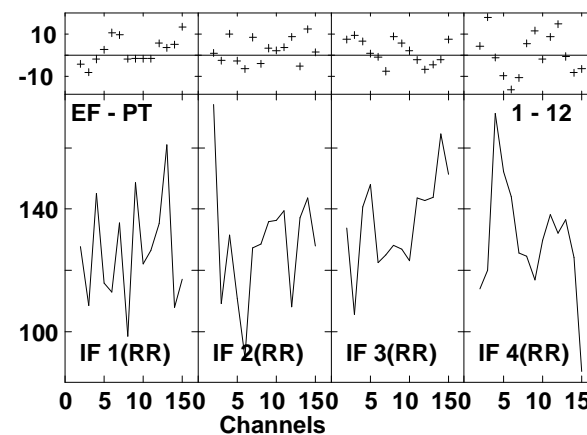
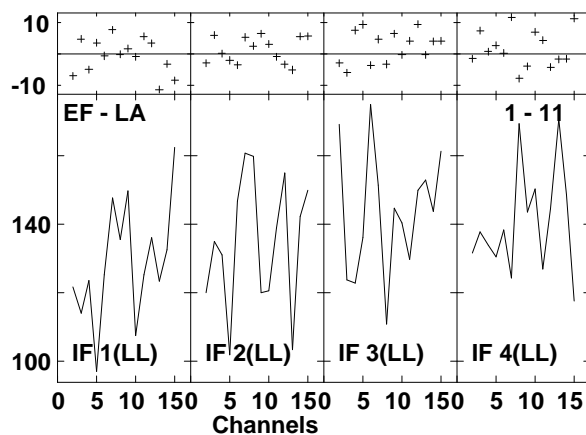
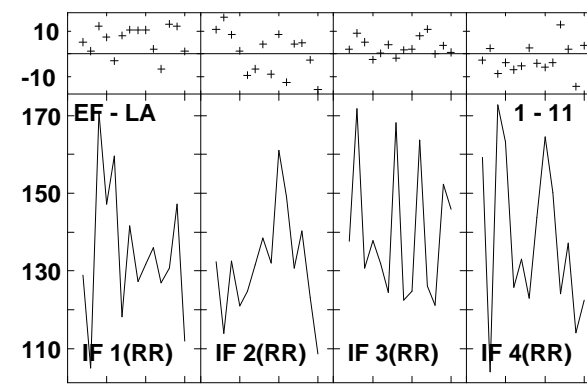
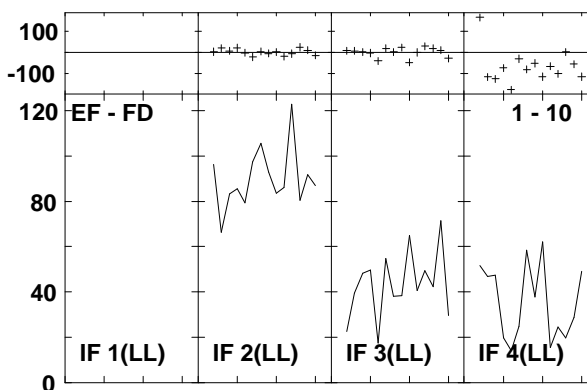
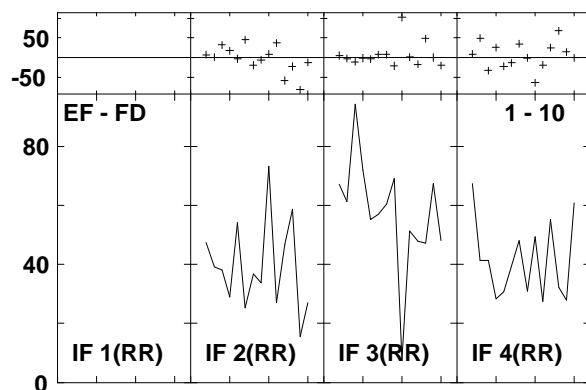
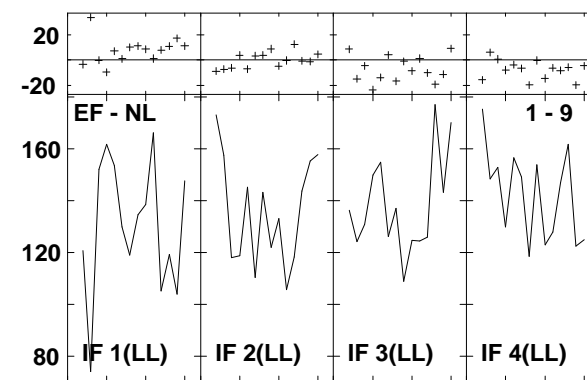
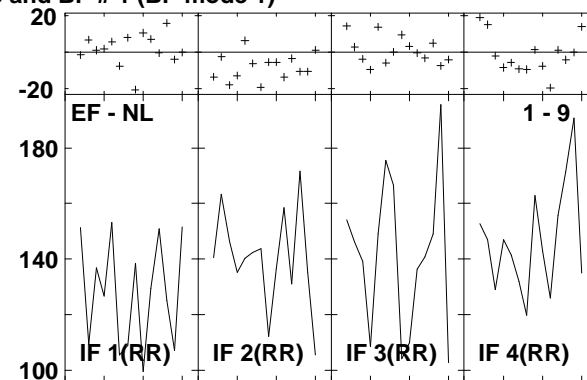
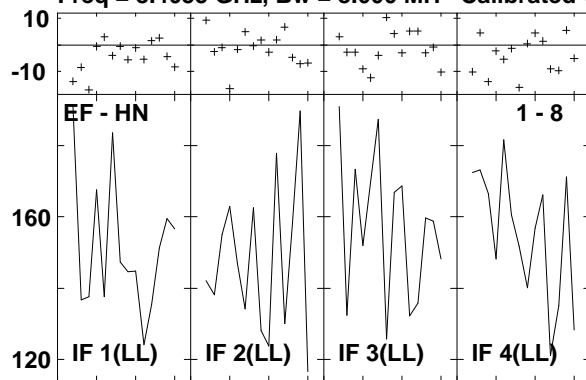

Lower frame: Milli Ampl Jy Top frame: Phas deg
 Vector averaged cross-power spectrum Several baselines displayed
 Timerange: 00/13:16:42 to 00/13:17:38

Plot file version 430 created 14-MAR-2007 17:19:47
 J1532+23 GC028.UVDATA.1
 Freq = 8.4055 GHz, Bw = 8.000 MH Calibrated with CL # 3 and BP # 1 (BP mode 1)

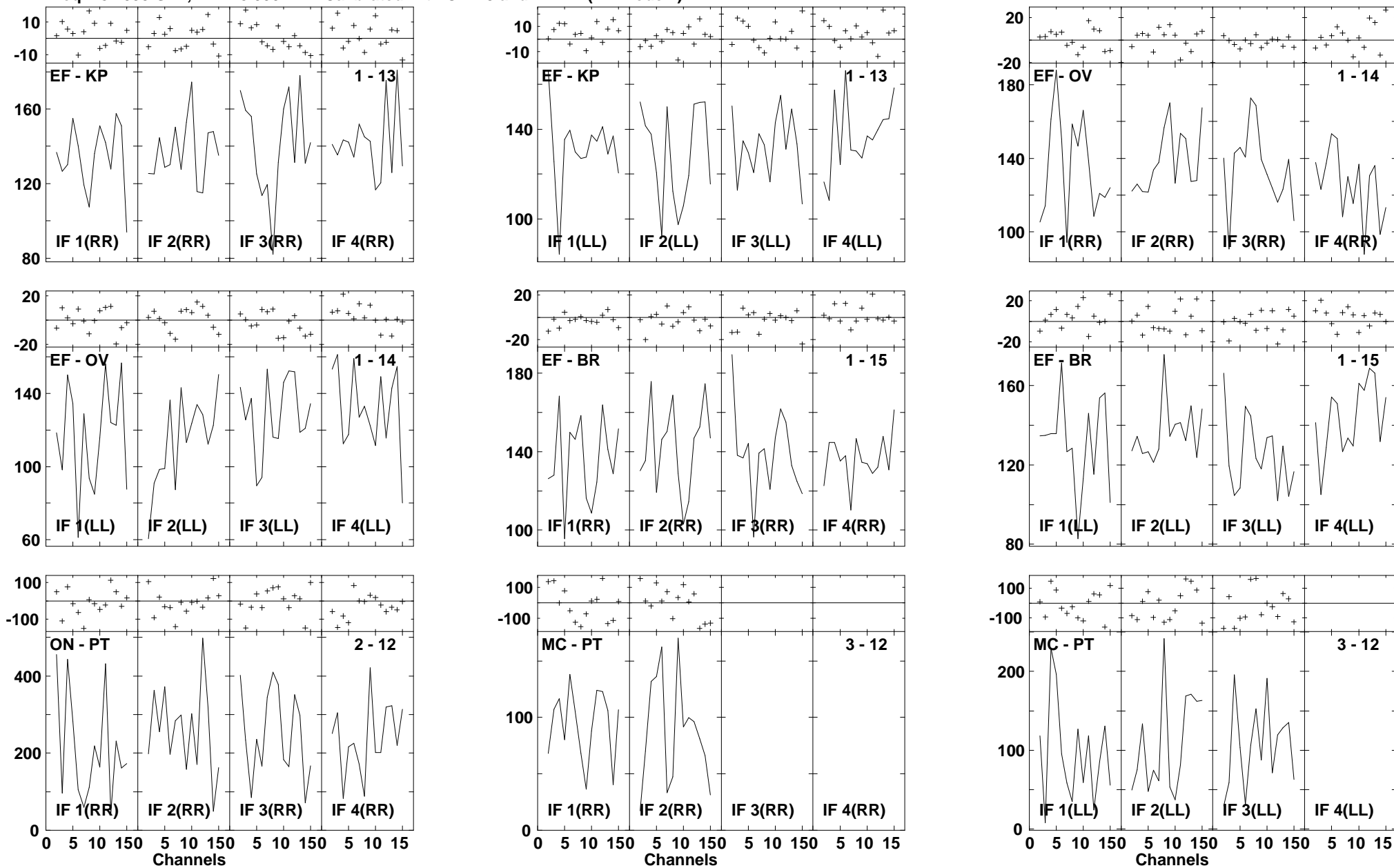

Lower frame: Milli Ampl Jy Top frame: Phas deg
 Vector averaged cross-power spectrum Several baselines displayed
 Timerange: 00/13:16:42 to 00/13:17:38

Plot file version 431 created 14-MAR-2007 17:19:49
 J1532+23 GC028.UVDATA.1
 Freq = 8.4055 GHz, Bw = 8.000 MH Calibrated with CL # 3 and BP # 1 (BP mode 1)

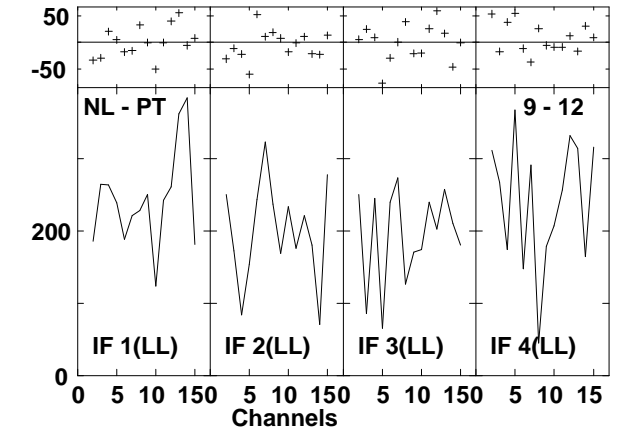
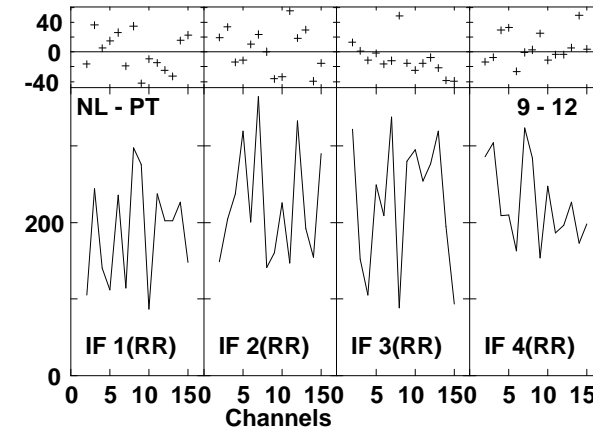
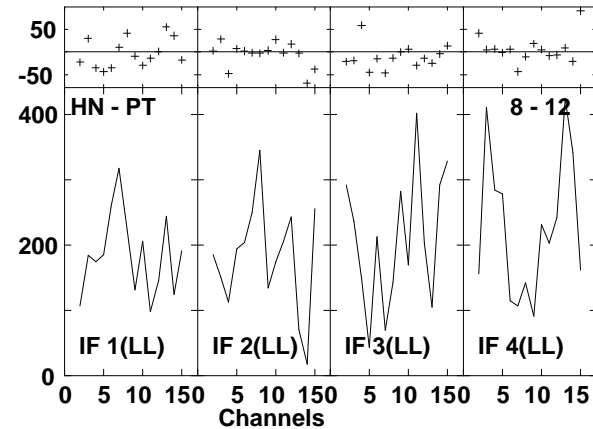
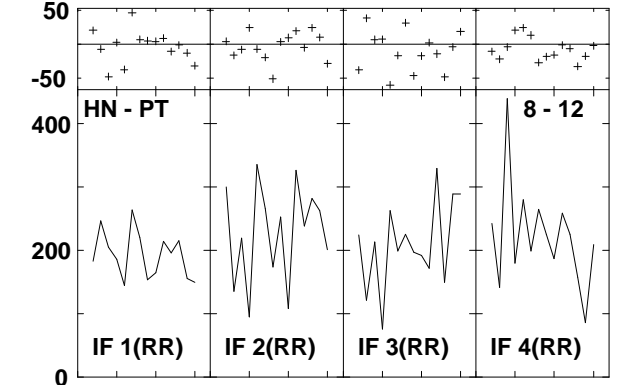
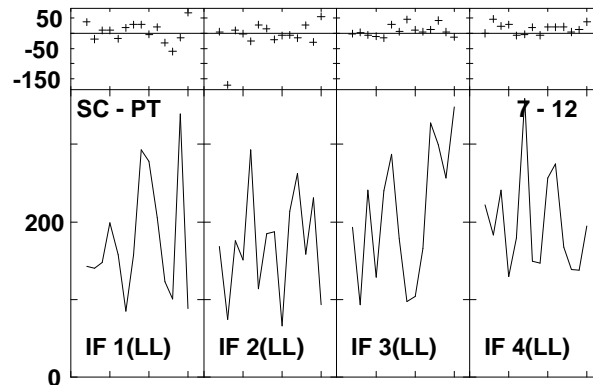
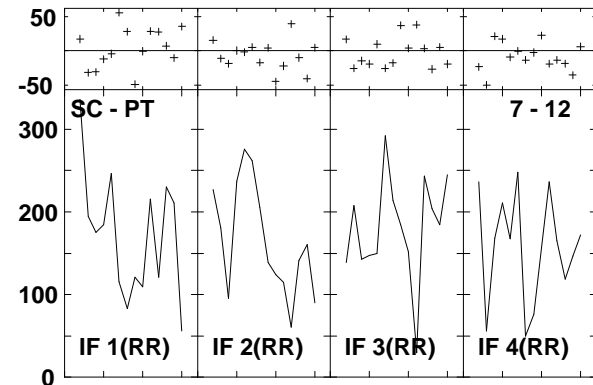
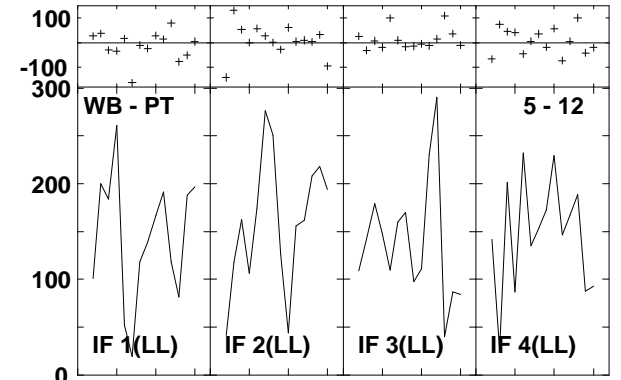
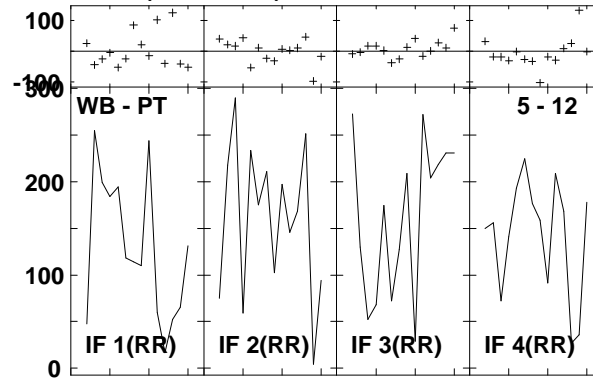
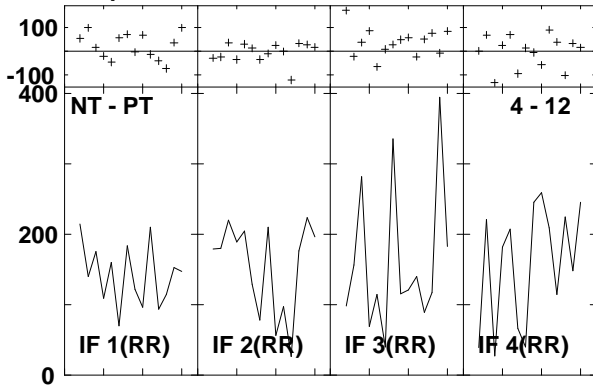

Lower frame: Milli Ampl Jy Top frame: Phas deg
 Vector averaged cross-power spectrum Several baselines displayed
 Timerange: 00/13:16:42 to 00/13:17:38

Plot file version 432 created 14-MAR-2007 17:19:50
 J1532+23 GC028.UVDATA.1
 Freq = 8.4055 GHz, Bw = 8.000 MH Calibrated with CL # 3 and BP # 1 (BP mode 1)

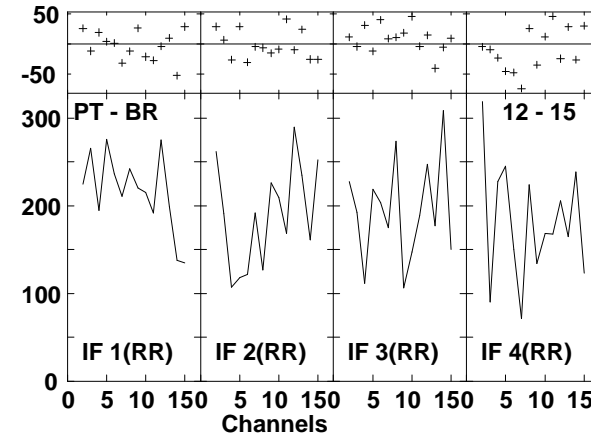
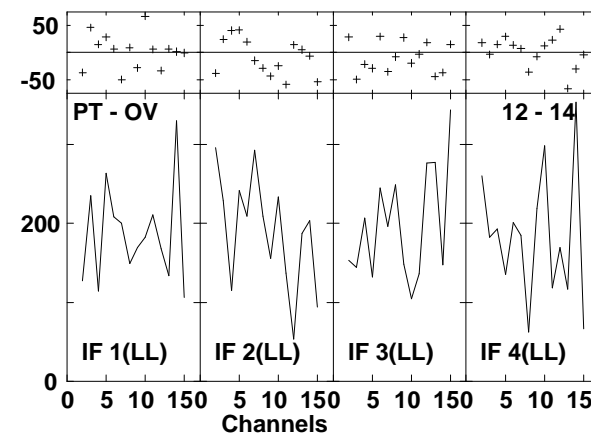
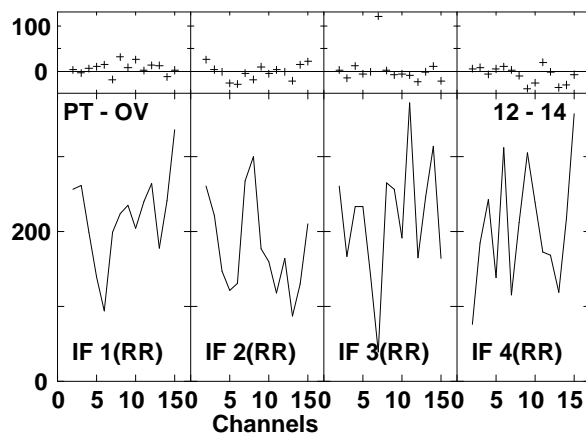
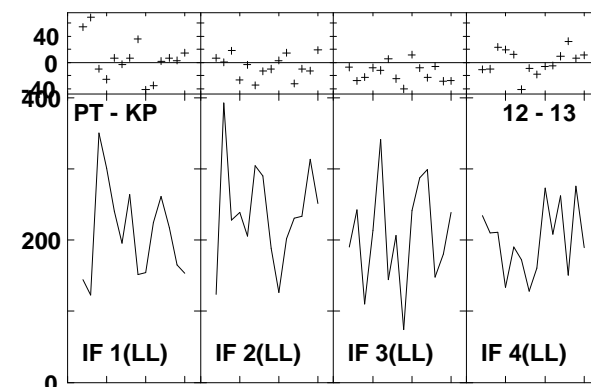
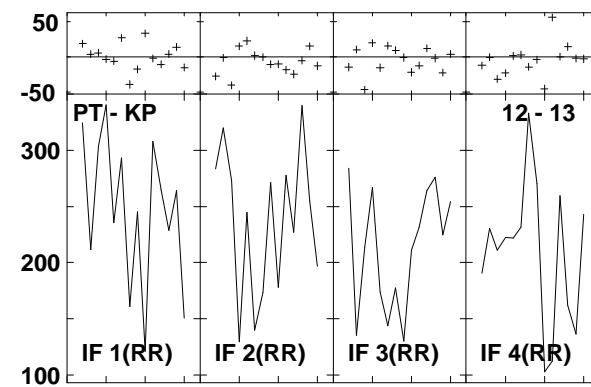
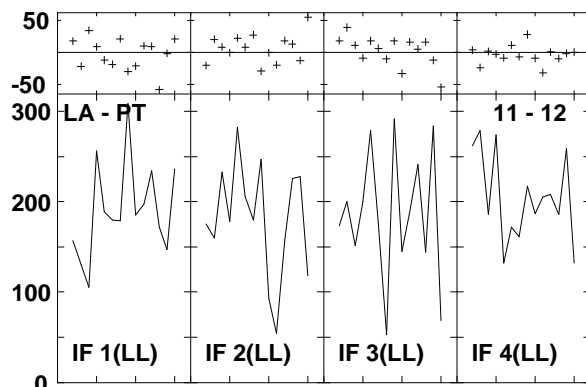
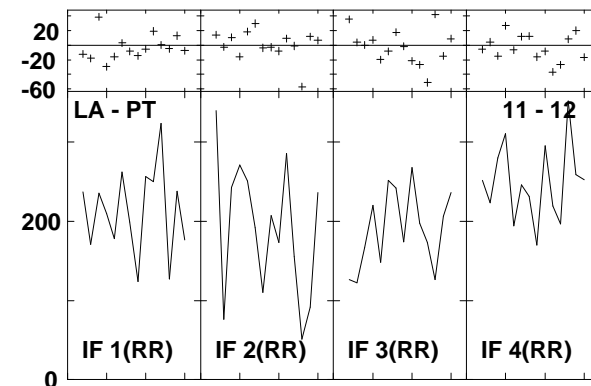
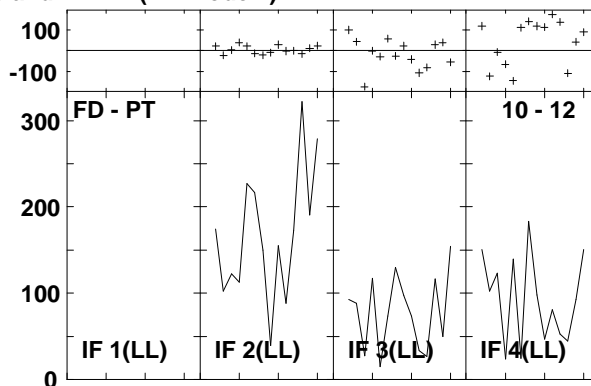
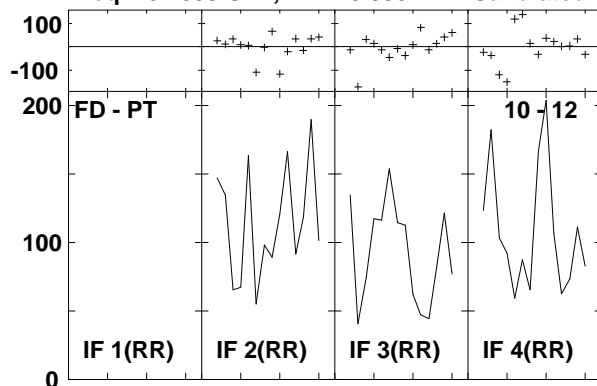

Lower frame: Milli Ampl Jy Top frame: Phas deg
 Vector averaged cross-power spectrum Several baselines displayed
 Timerange: 00/13:16:42 to 00/13:17:38

Plot file version 433 created 14-MAR-2007 17:19:51
J1532+23 GC028.UVDATA.1
Freq = 8.4055 GHz, Bw = 8.000 MH Calibrated with CL # 3 and BP # 1 (BP mode 1)

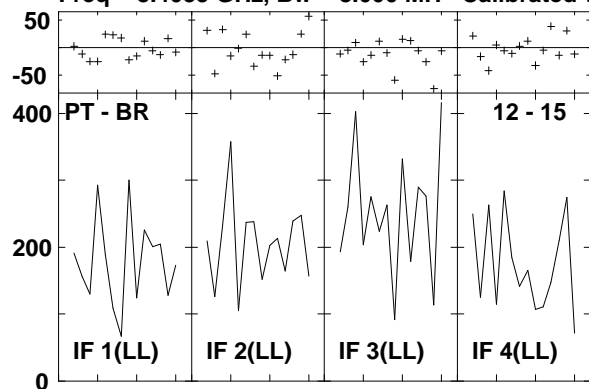

Lower frame: Milli Ampl Jy Top frame: Phas deg
Vector averaged cross-power spectrum Several baselines displayed
Timerange: 00/13:16:42 to 00/13:17:38

Plot file version 434 created 14-MAR-2007 17:19:52
 ARP220 GC028.UVDATA.1
 Freq = 8.4055 GHz, Bw = 8.000 MH Calibrated with CL # 3 and BP # 1 (BP mode 1)

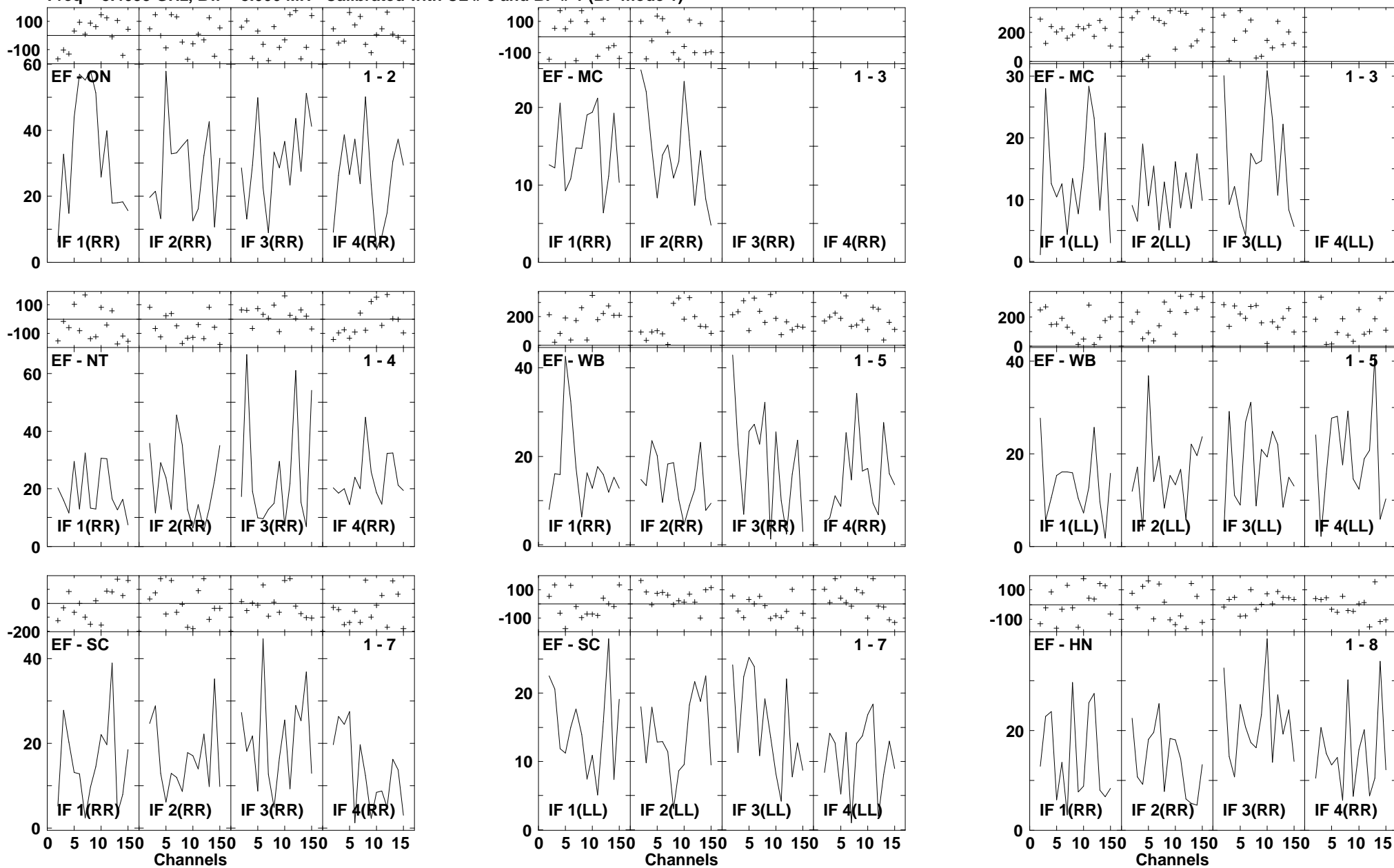

Lower frame: Milli Ampl Jy Top frame: Phas deg
 Vector averaged cross-power spectrum Several baselines displayed
 Timerange: 00/13:18:10 to 00/13:20:04

Plot file version 435 created 14-MAR-2007 17:19:55
 ARP220 GC028.UVDATA.1
 Freq = 8.4055 GHz, Bw = 8.000 MH Calibrated with CL # 3 and BP # 1 (BP mode 1)

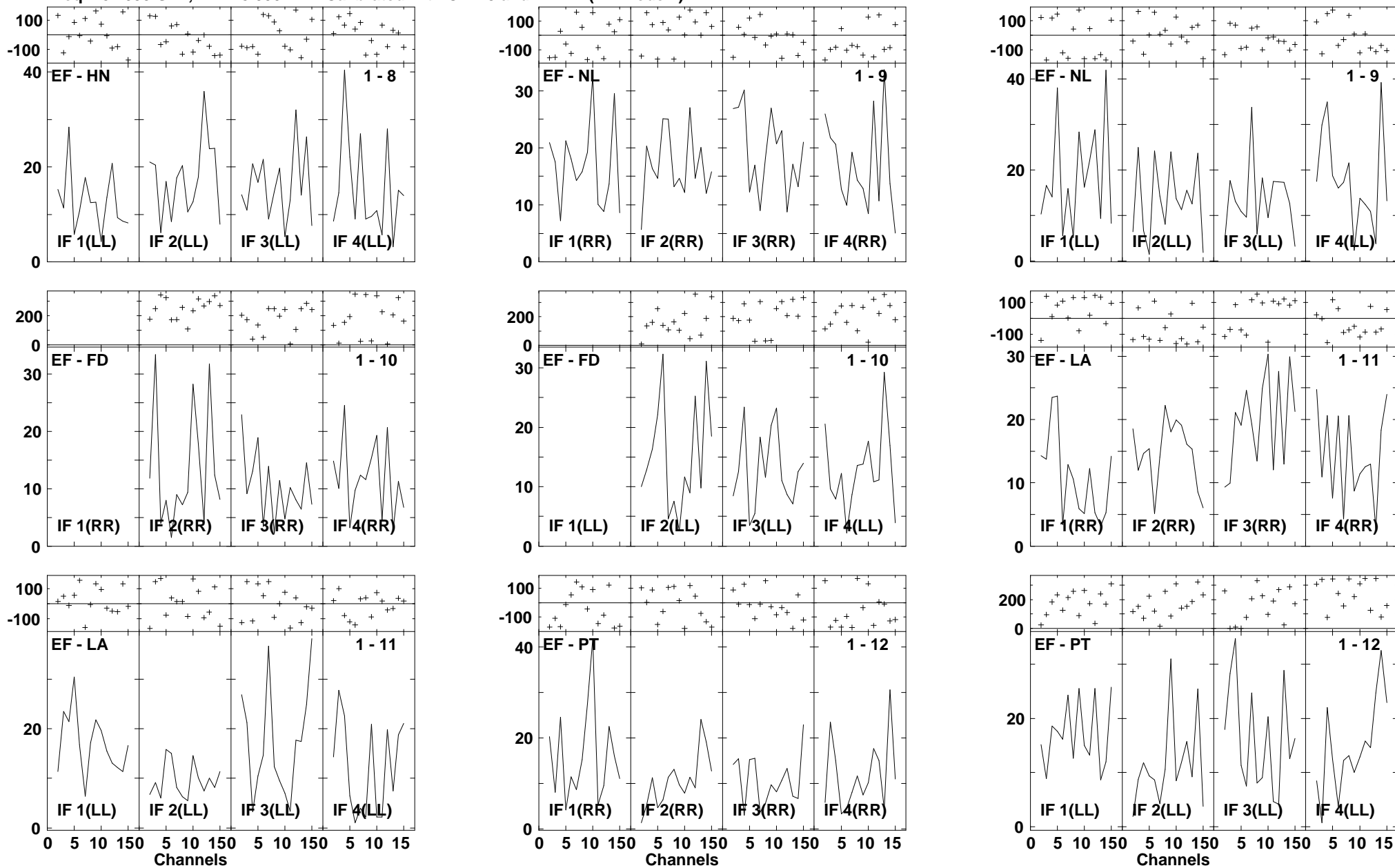

Lower frame: Milli Ampl Jy Top frame: Phas deg
 Vector averaged cross-power spectrum Several baselines displayed
 Timerange: 00/13:18:10 to 00/13:20:04

Plot file version 436 created 14-MAR-2007 17:19:57
 ARP220 GC028.UVDATA.1
 Freq = 8.4055 GHz, Bw = 8.000 MH Calibrated with CL # 3 and BP # 1 (BP mode 1)

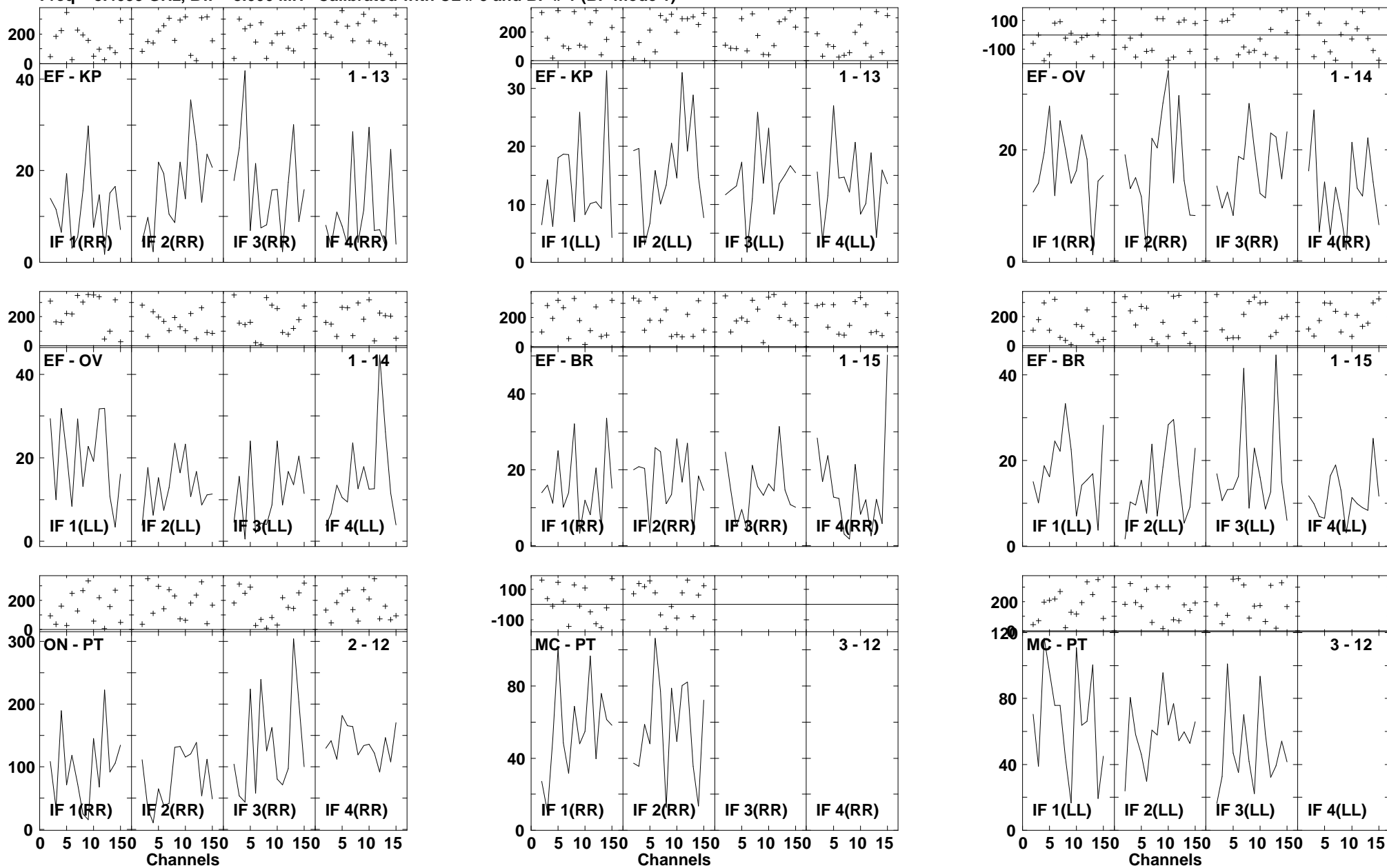

Lower frame: Milli Ampl Jy Top frame: Phas deg
 Vector averaged cross-power spectrum Several baselines displayed
 Timerange: 00/13:18:10 to 00/13:20:04

Plot file version 437 created 14-MAR-2007 17:20:00

ARP220 GC028.UVDATA.1

Freq = 8.4055 GHz, Bw = 8.000 MH Calibrated with CL # 3 and BP # 1 (BP mode 1)

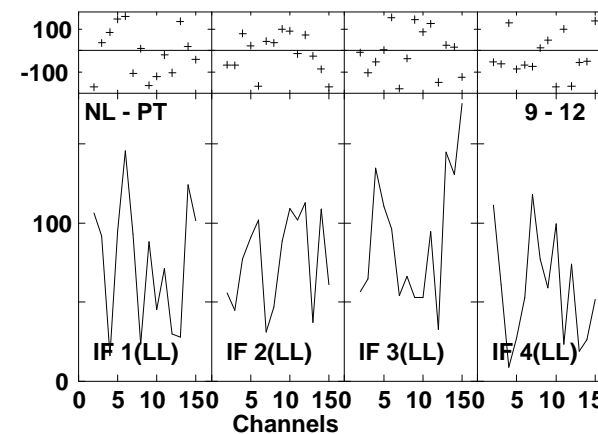
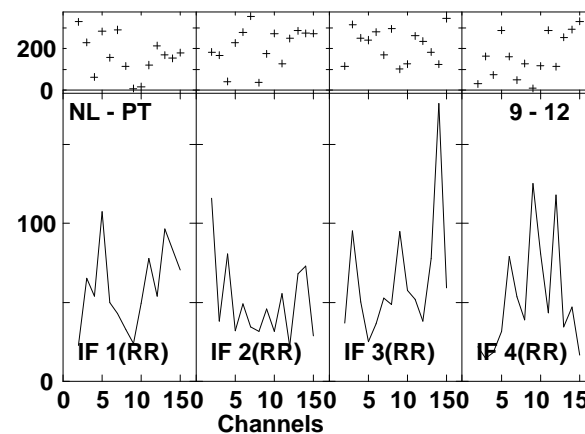
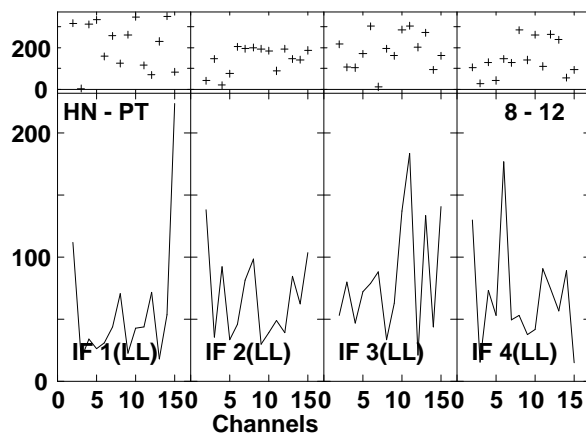
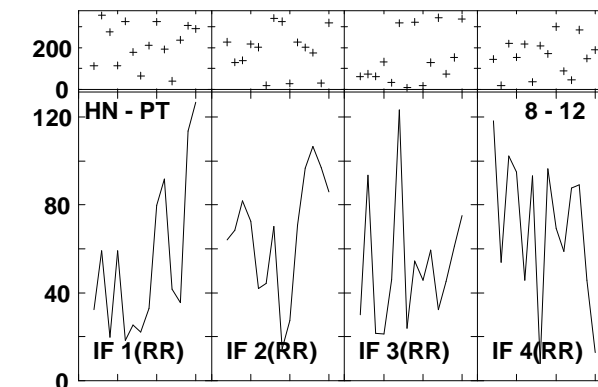
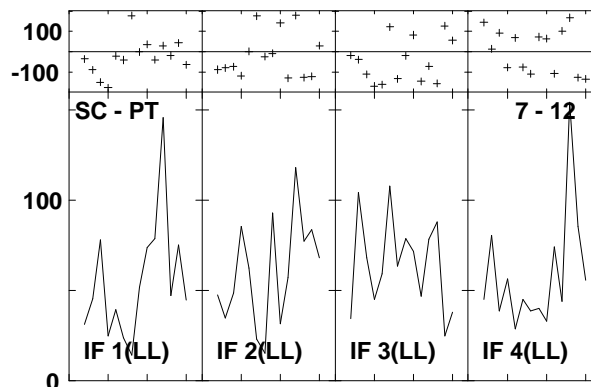
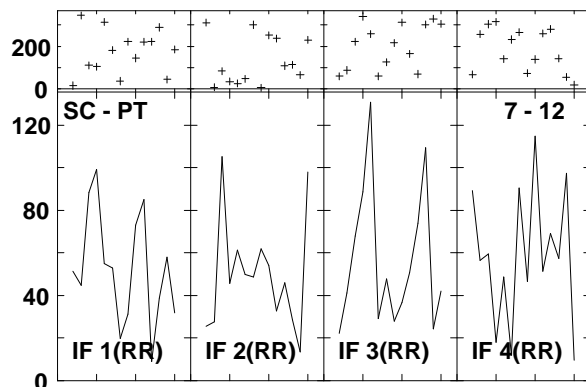
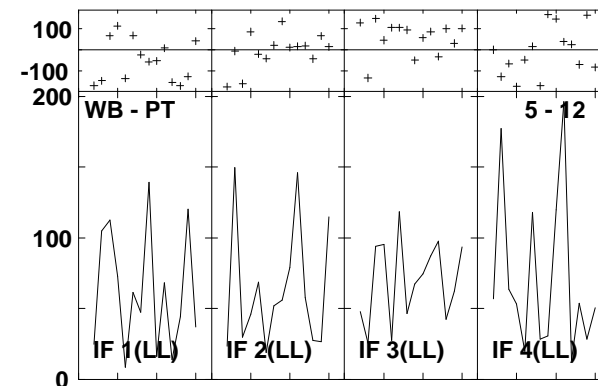
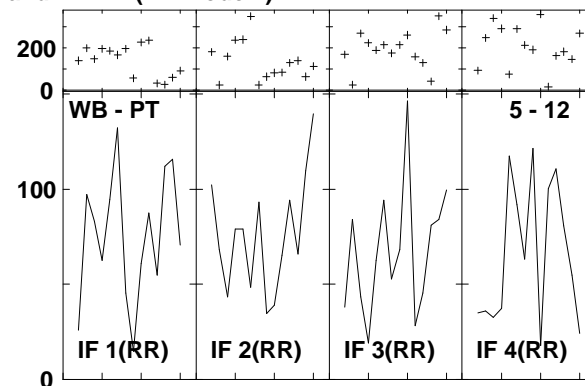
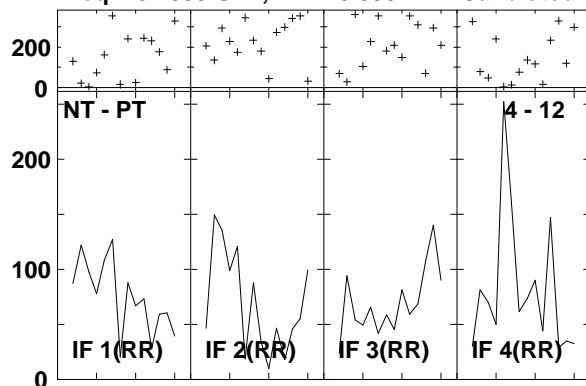

Lower frame: Milli Ampl Jy Top frame: Phas deg
Vector averaged cross-power spectrum Several baselines displayed
Timerange: 00/13:18:10 to 00/13:20:04

Plot file version 438 created 14-MAR-2007 17:20:03
 ARP220 GC028.UVDATA.1
 Freq = 8.4055 GHz, Bw = 8.000 MH Calibrated with CL # 3 and BP # 1 (BP mode 1)

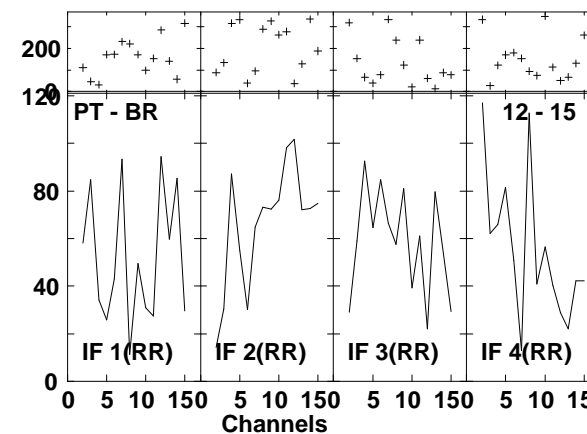
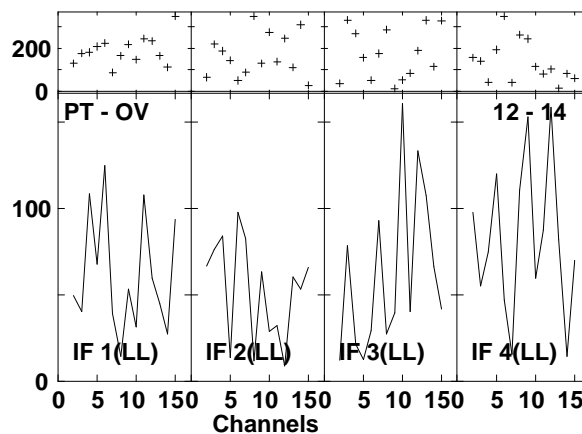
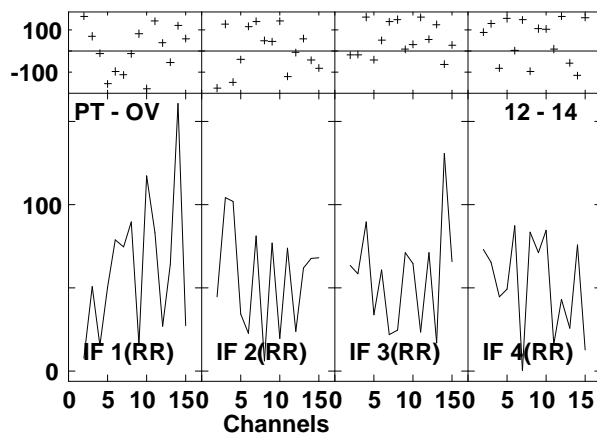
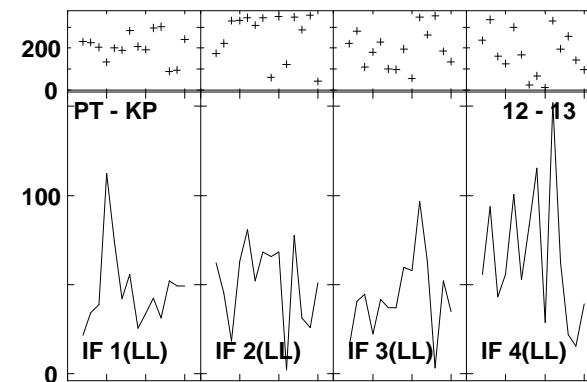
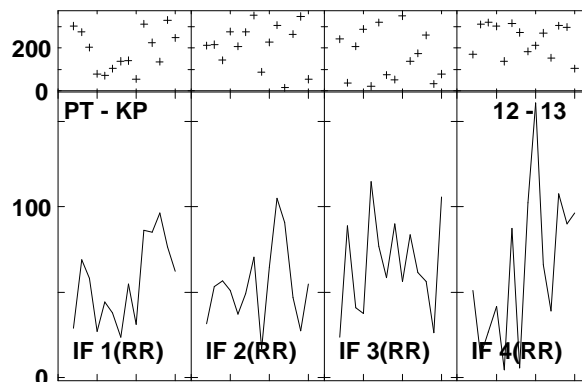
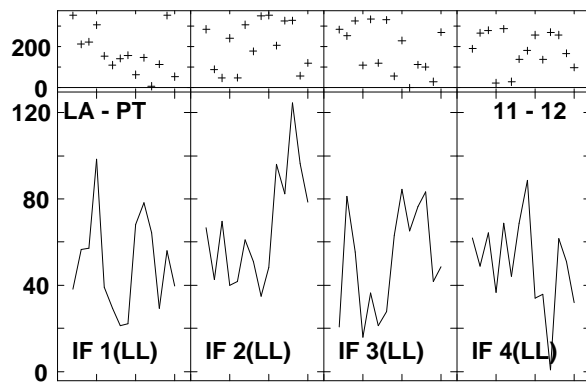
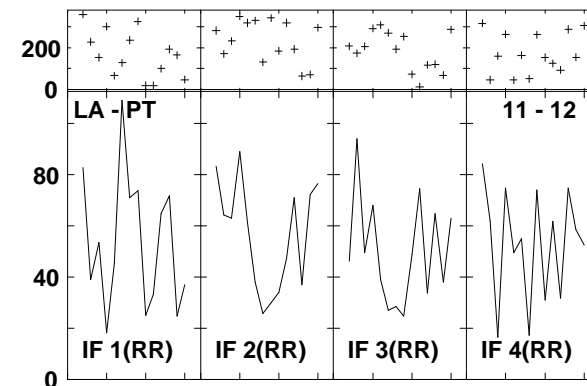
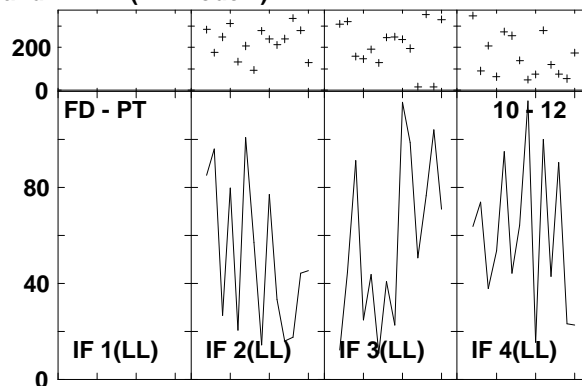
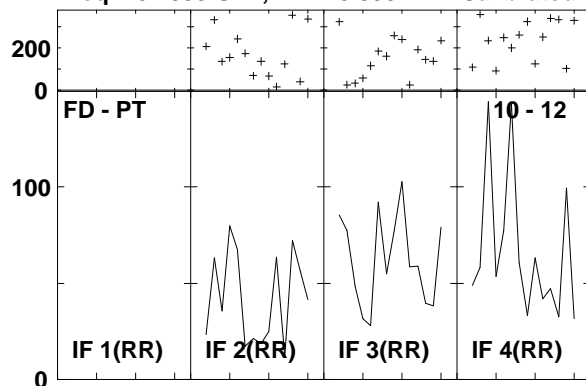

Lower frame: Milli Ampl Jy Top frame: Phas deg
 Vector averaged cross-power spectrum Several baselines displayed
 Timerange: 00/13:18:10 to 00/13:20:04

Plot file version 439 created 14-MAR-2007 17:20:04
ARP220 GC028.UVDATA.1
Freq = 8.4055 GHz, Bw = 8.000 MH Calibrated with CL # 3 and BP # 1 (BP mode 1)

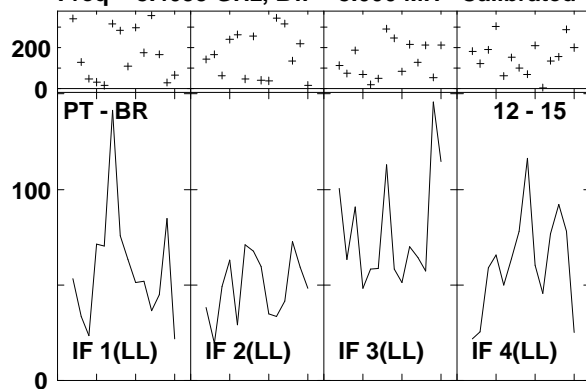

Lower frame: Milli Ampl Jy Top frame: Phas deg
Vector averaged cross-power spectrum Several baselines displayed
Timerange: 00/13:18:10 to 00/13:20:04

Plot file version 440 created 14-MAR-2007 17:20:06
 J1532+23 GC028.UVDATA.1
 Freq = 8.4055 GHz, Bw = 8.000 MH Calibrated with CL # 3 and BP # 1 (BP mode 1)

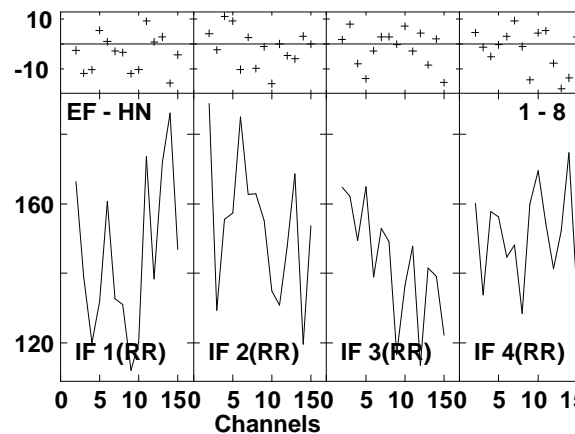
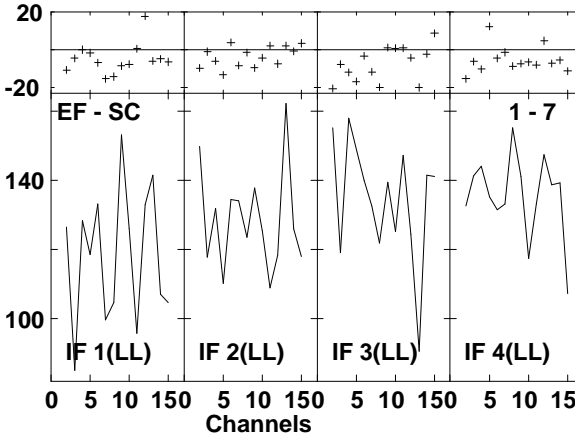
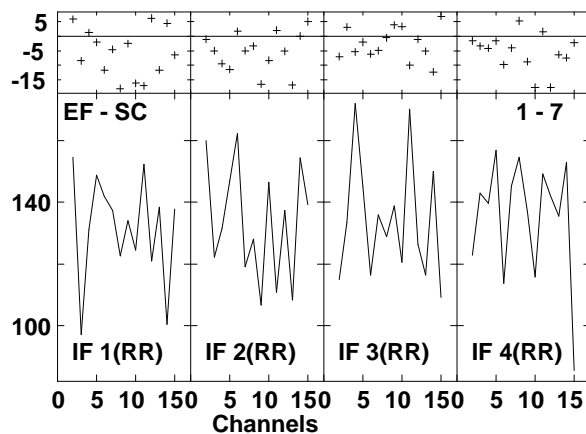
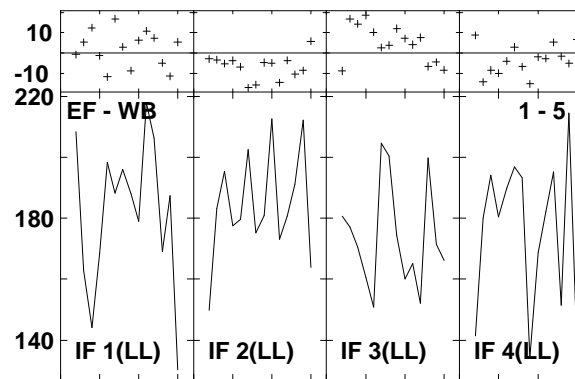
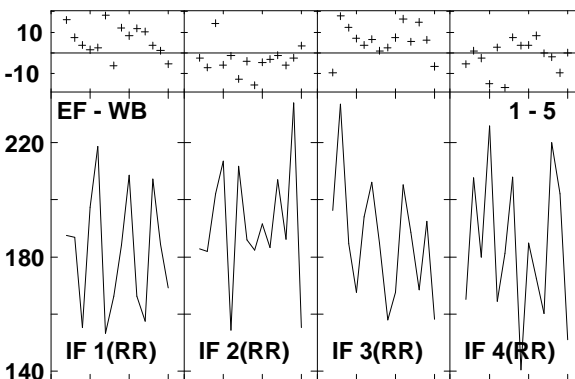
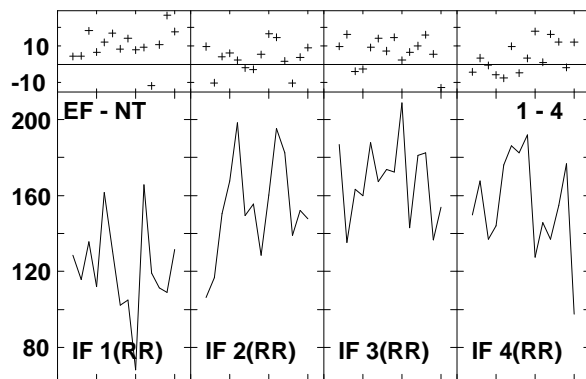
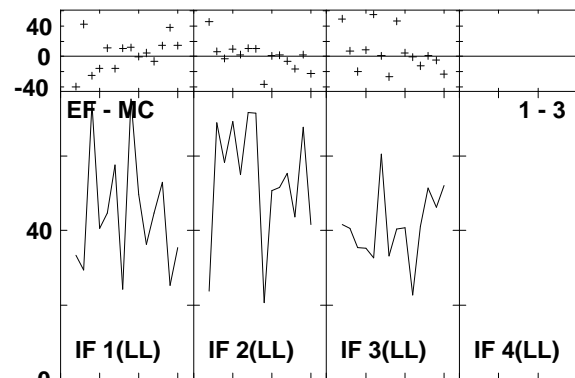
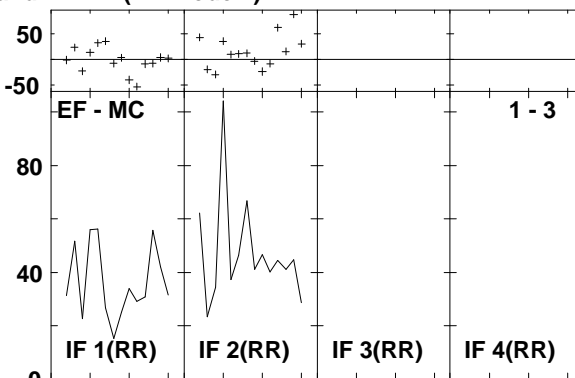
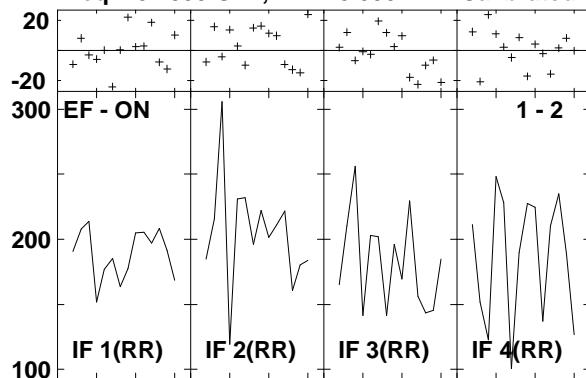

Lower frame: Milli Ampl Jy Top frame: Phas deg
 Vector averaged cross-power spectrum Several baselines displayed
 Timerange: 00/13:20:38 to 00/13:21:32

Plot file version 441 created 14-MAR-2007 17:20:08
 J1532+23 GC028.UVDATA.1
 Freq = 8.4055 GHz, Bw = 8.000 MH Calibrated with CL # 3 and BP # 1 (BP mode 1)

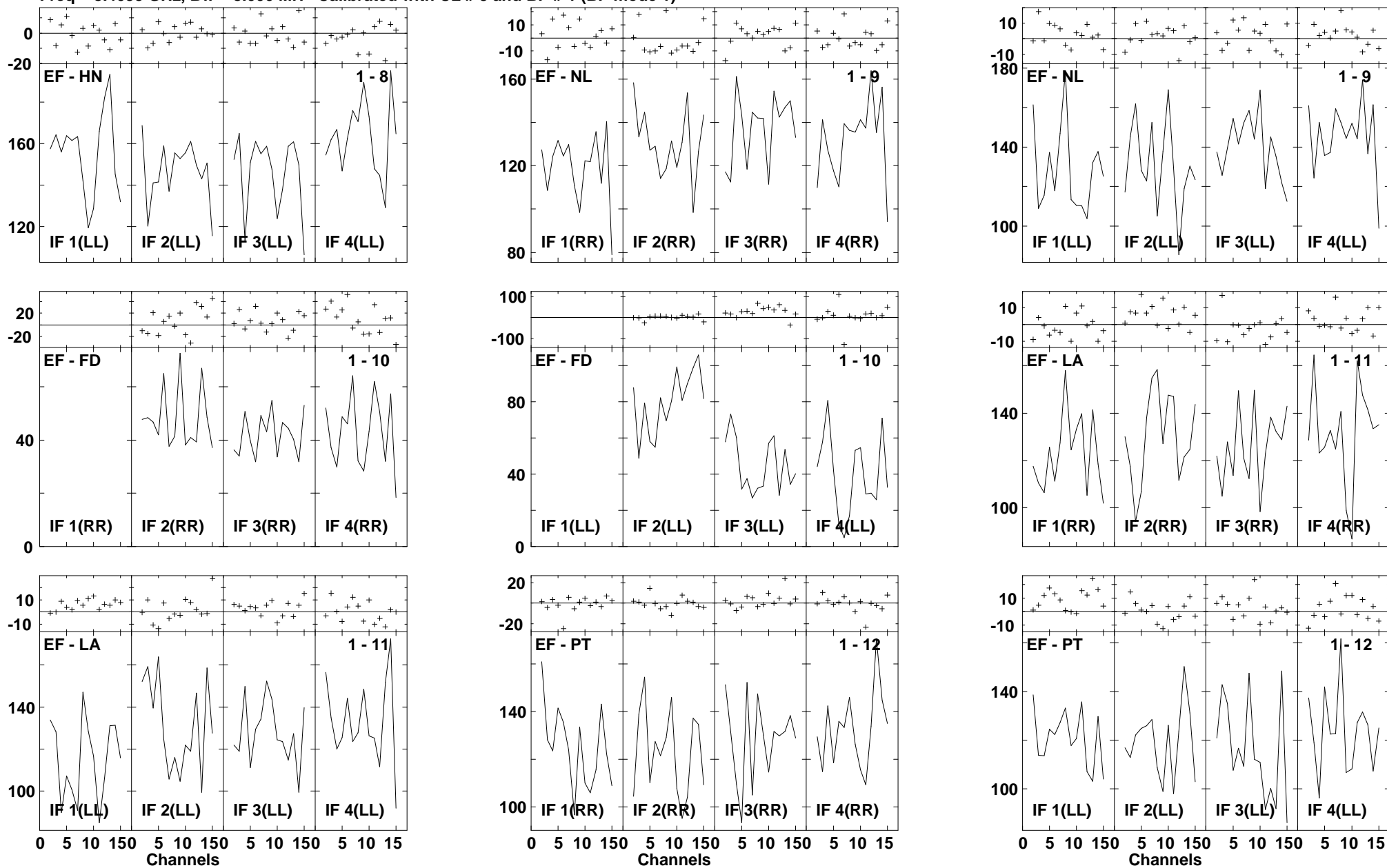

Lower frame: Milli Ampl Jy Top frame: Phas deg
 Vector averaged cross-power spectrum Several baselines displayed
 Timerange: 00/13:20:38 to 00/13:21:32

Plot file version 442 created 14-MAR-2007 17:20:09
 J1532+23 GC028.UVDATA.1
 Freq = 8.4055 GHz, Bw = 8.000 MH Calibrated with CL # 3 and BP # 1 (BP mode 1)

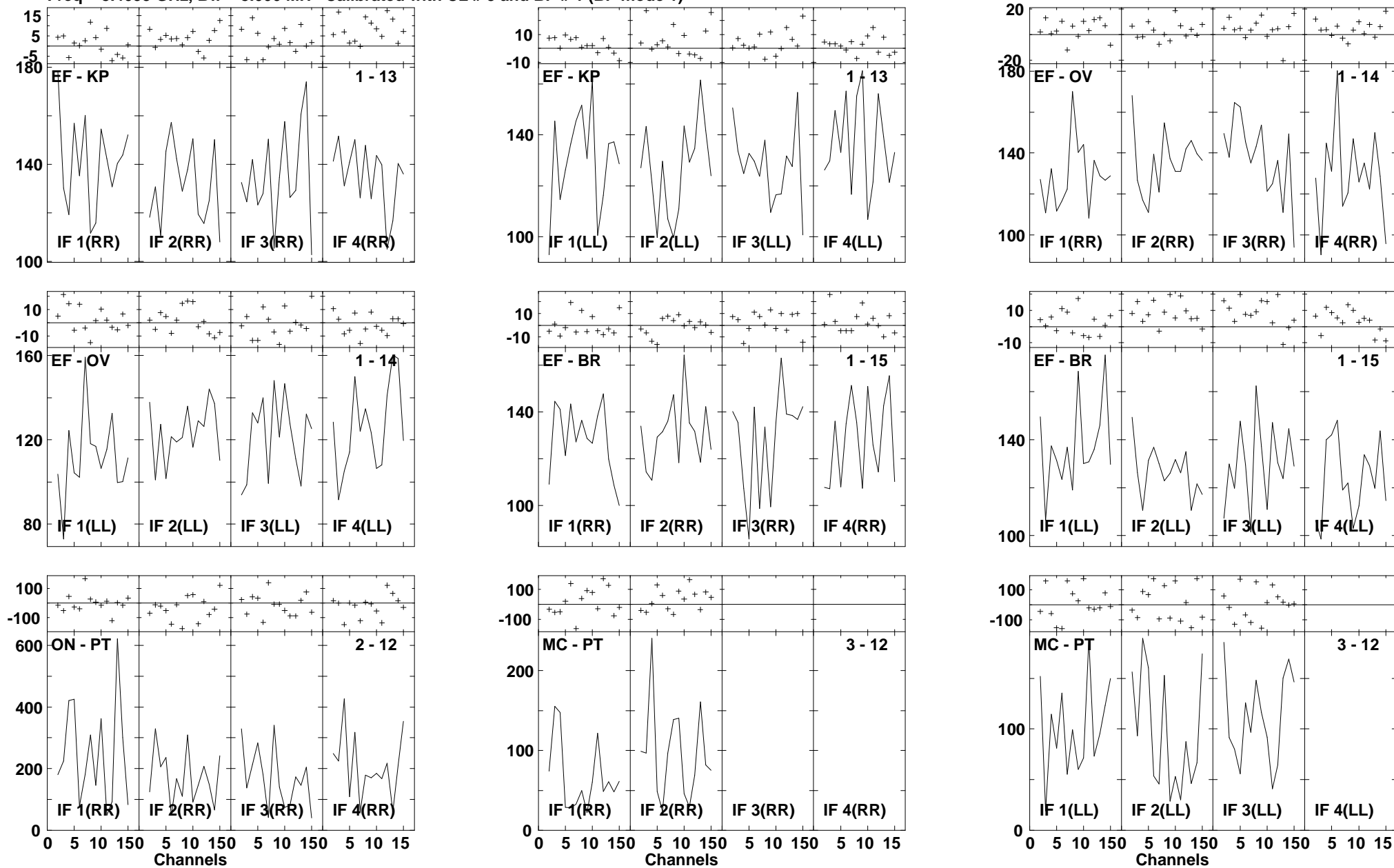

Lower frame: Milli Ampl Jy Top frame: Phas deg
 Vector averaged cross-power spectrum Several baselines displayed
 Timerange: 00/13:20:38 to 00/13:21:32

Plot file version 443 created 14-MAR-2007 17:20:11
 J1532+23 GC028.UVDATA.1
 Freq = 8.4055 GHz, Bw = 8.000 MH Calibrated with CL # 3 and BP # 1 (BP mode 1)

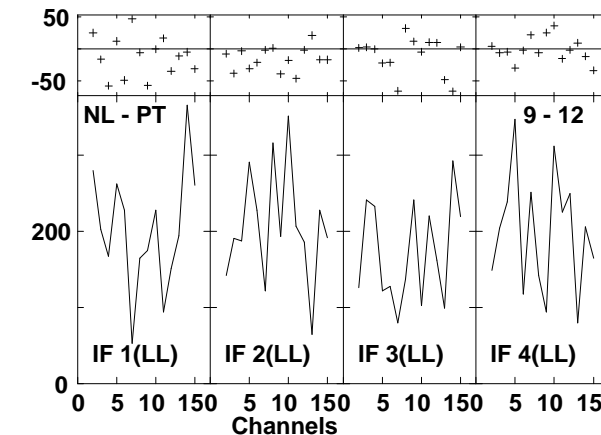
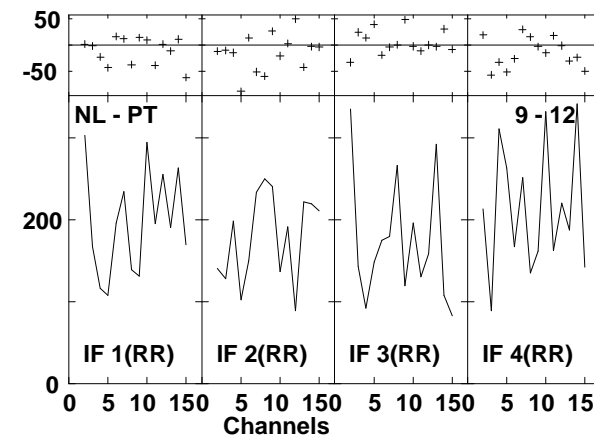
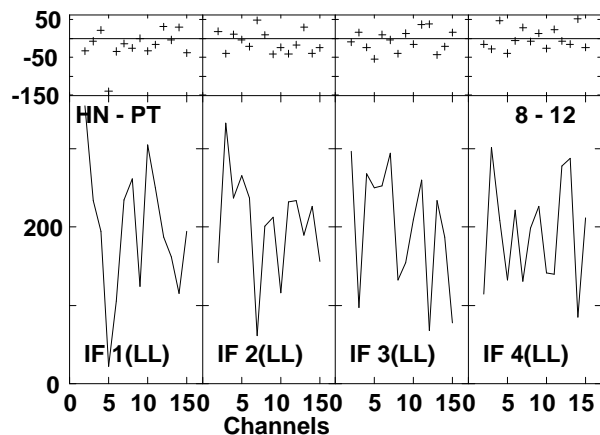
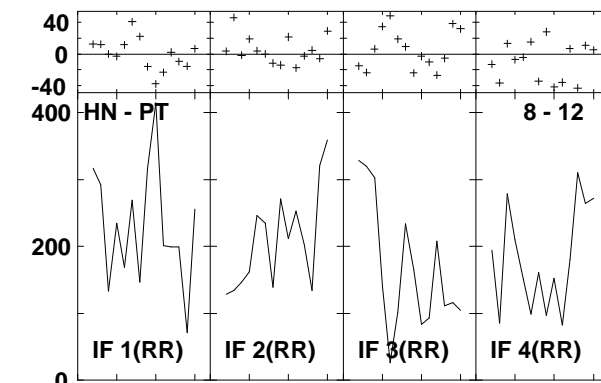
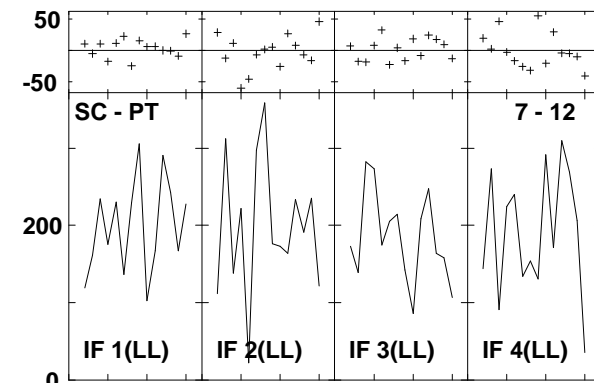
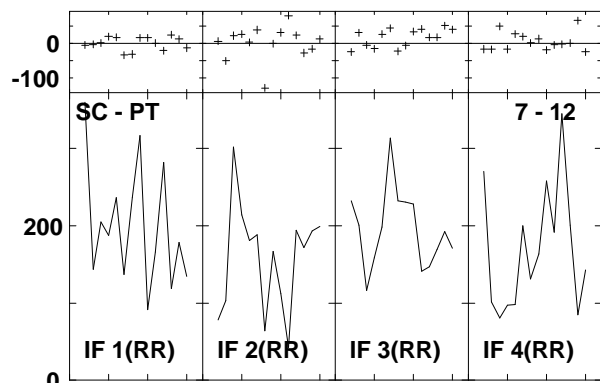
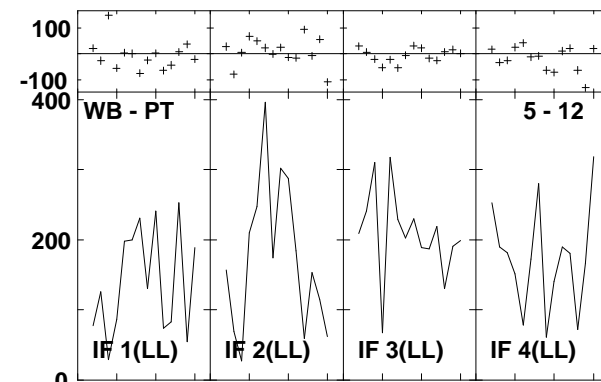
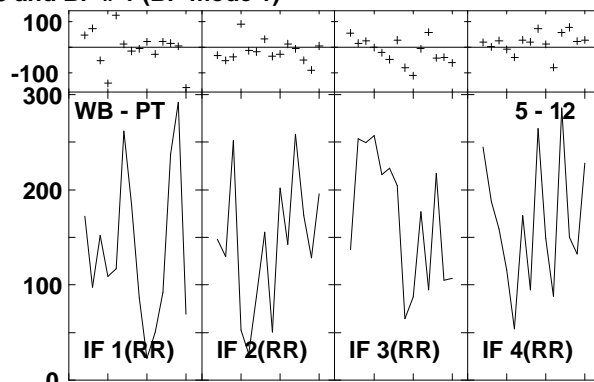
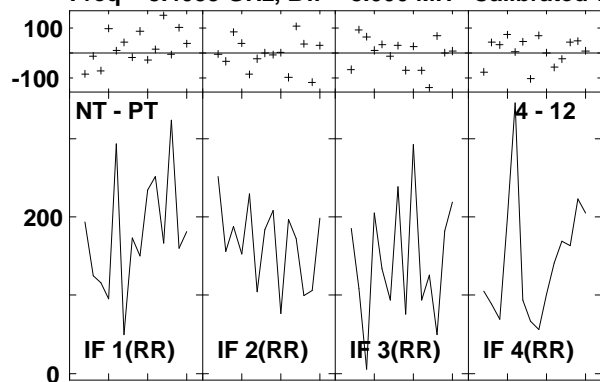

Lower frame: Milli Ampl Jy Top frame: Phas deg
 Vector averaged cross-power spectrum Several baselines displayed
 Timerange: 00/13:20:38 to 00/13:21:32

Plot file version 444 created 14-MAR-2007 17:20:12
 J1532+23 GC028.UVDATA.1
 Freq = 8.4055 GHz, Bw = 8.000 MH Calibrated with CL # 3 and BP # 1 (BP mode 1)

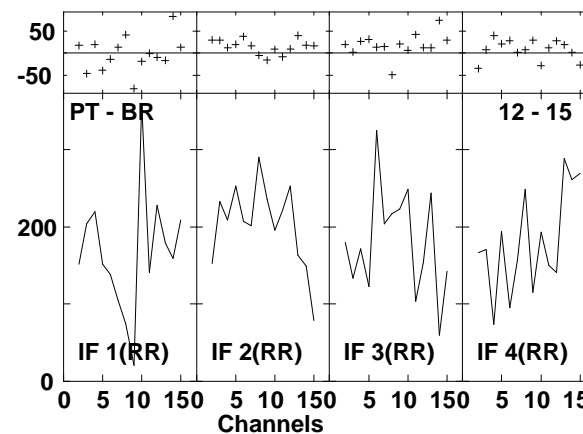
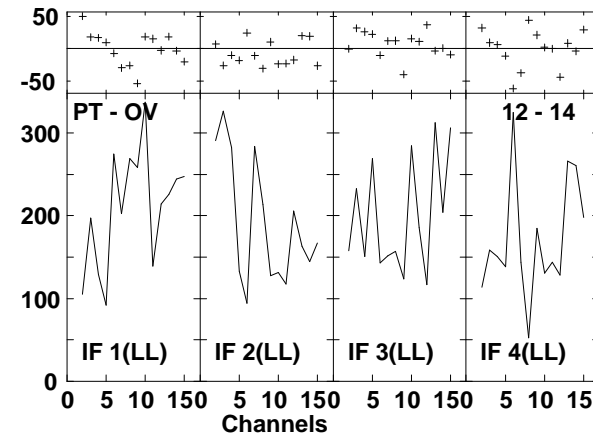
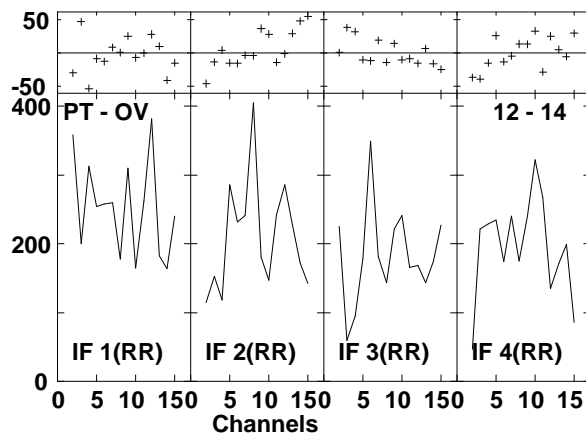
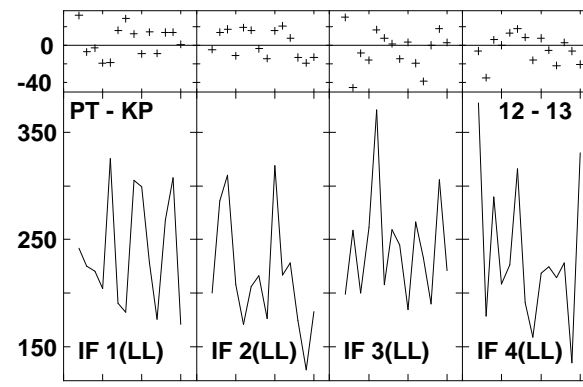
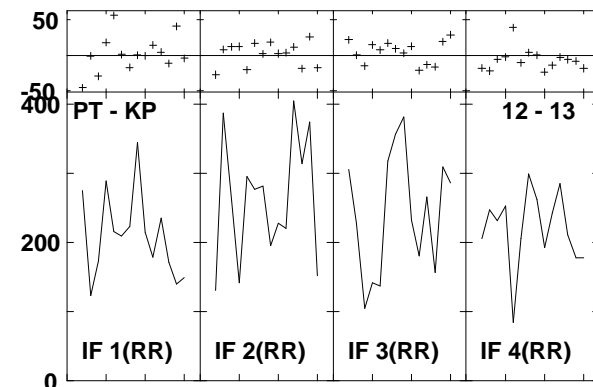
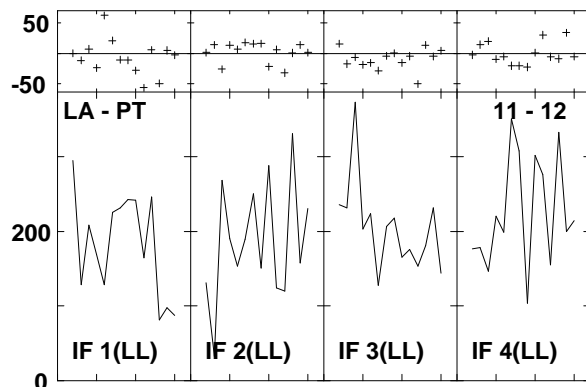
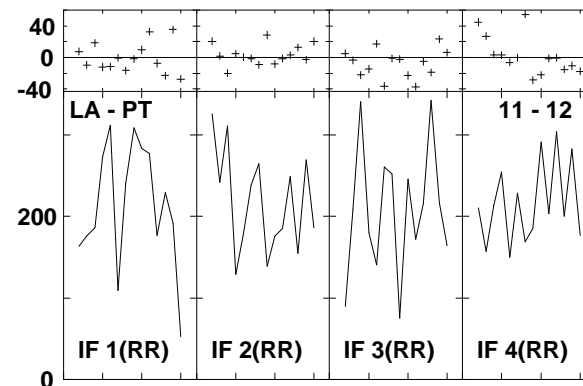
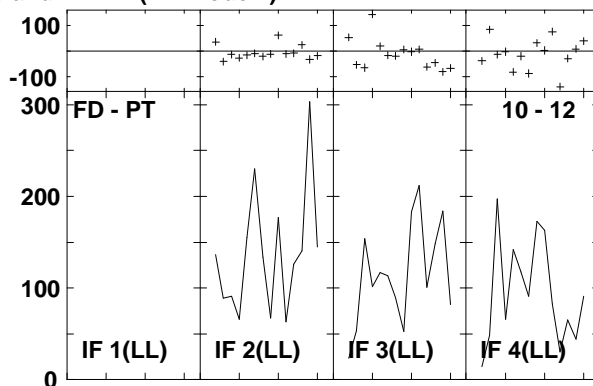
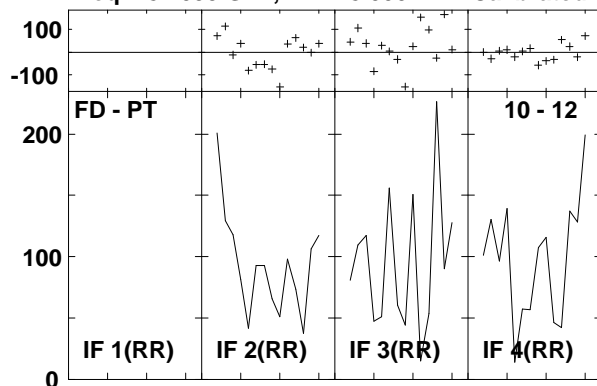

Lower frame: Milli Ampl Jy Top frame: Phas deg
 Vector averaged cross-power spectrum Several baselines displayed
 Timerange: 00/13:20:38 to 00/13:21:32

Plot file version 445 created 14-MAR-2007 17:20:13
J1532+23 GC028.UVDATA.1
Freq = 8.4055 GHz, Bw = 8.000 MH Calibrated with CL # 3 and BP # 1 (BP mode 1)

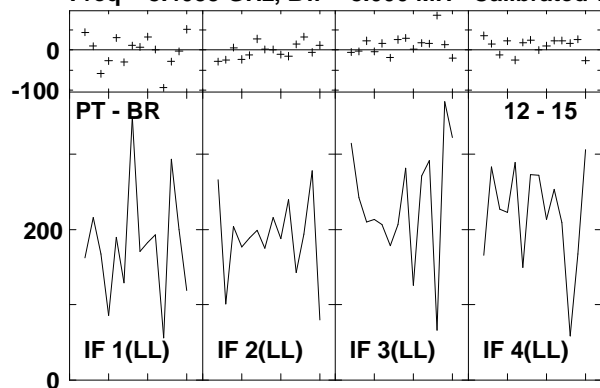

Lower frame: Milli Ampl Jy Top frame: Phas deg
Vector averaged cross-power spectrum Several baselines displayed
Timerange: 00/13:20:38 to 00/13:21:32

Plot file version 446 created 14-MAR-2007 17:20:13
 J1516+19 GC028.UVDATA.1
 Freq = 8.4055 GHz, Bw = 8.000 MH Calibrated with CL # 3 and BP # 1 (BP mode 1)

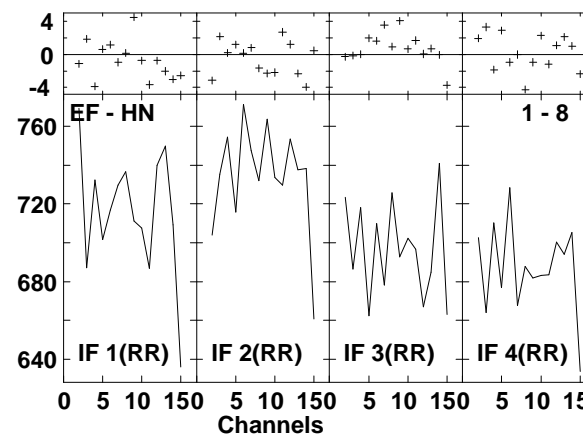
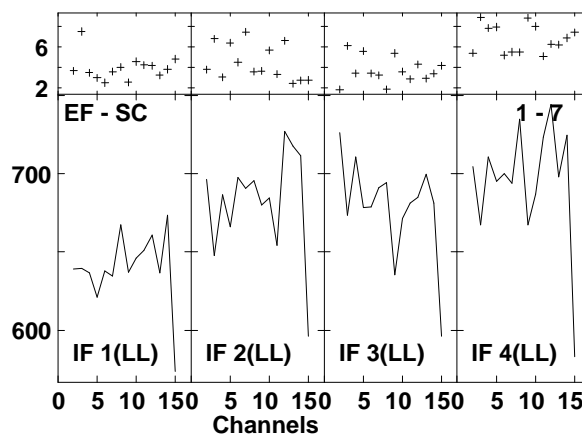
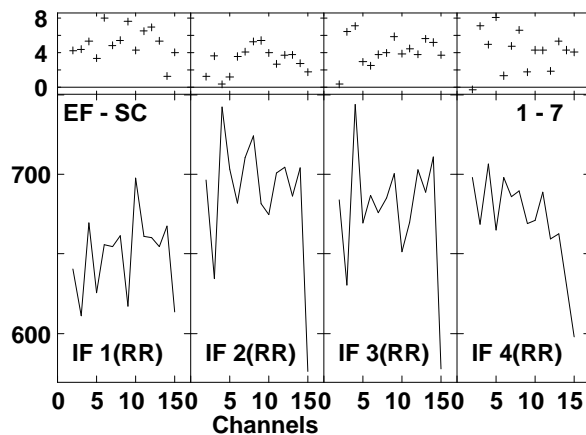
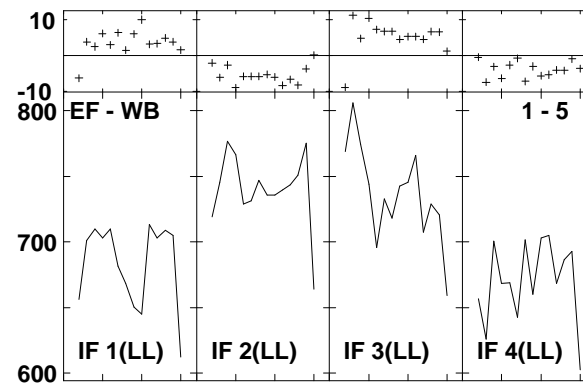
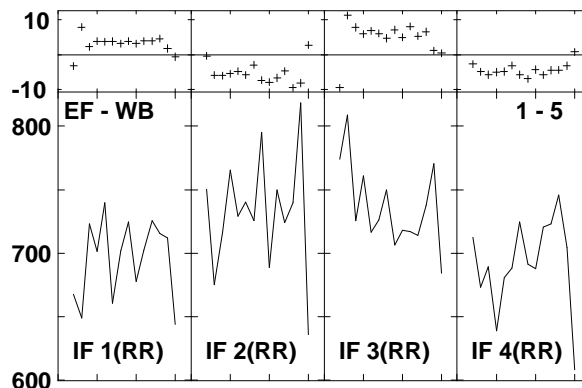
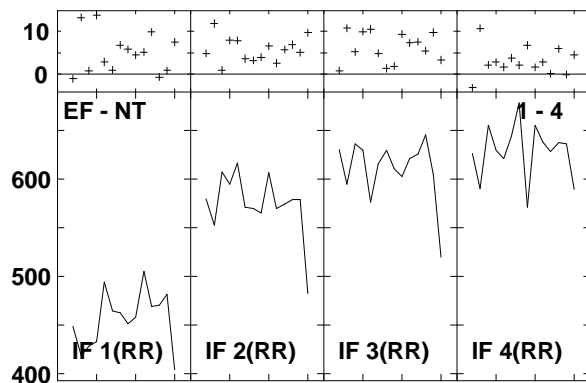
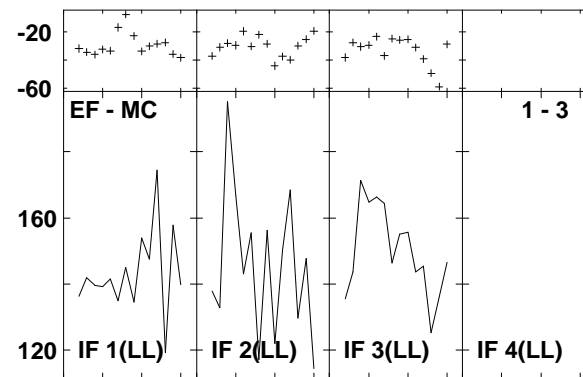
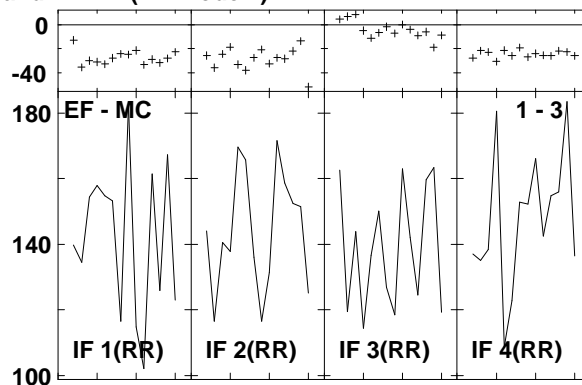
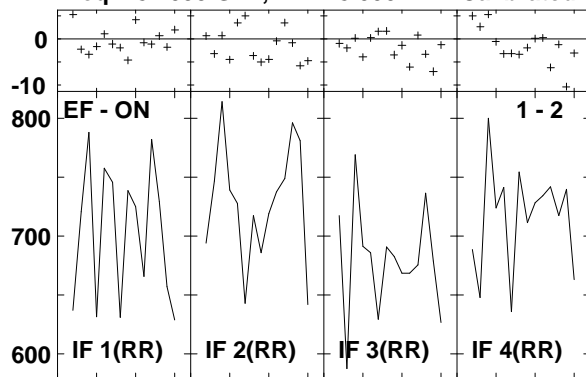

Lower frame: Milli Ampl Jy Top frame: Phas deg
 Vector averaged cross-power spectrum Several baselines displayed
 Timerange: 00/13:22:24 to 00/13:23:20

Plot file version 447 created 14-MAR-2007 17:20:15
 J1516+19 GC028.UVDATA.1
 Freq = 8.4055 GHz, Bw = 8.000 MH Calibrated with CL # 3 and BP # 1 (BP mode 1)

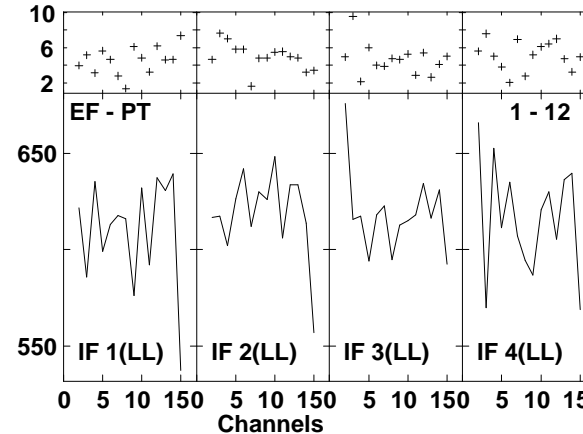
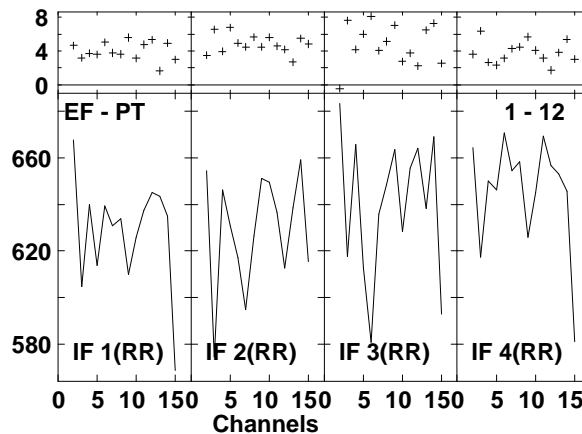
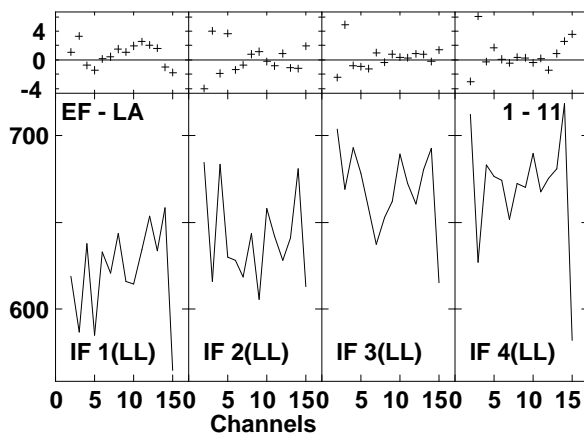
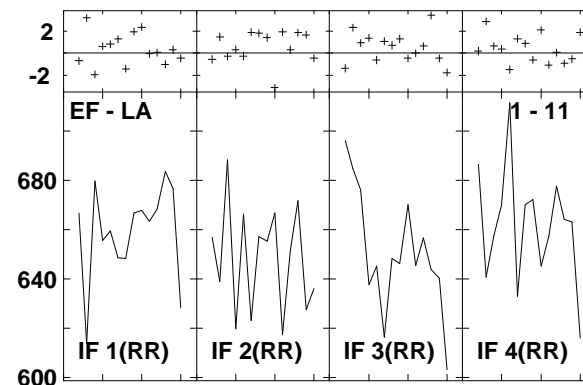
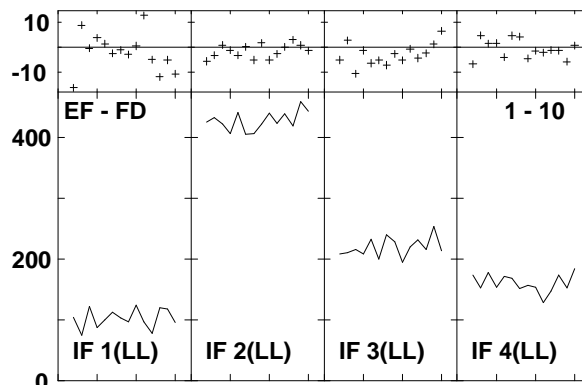
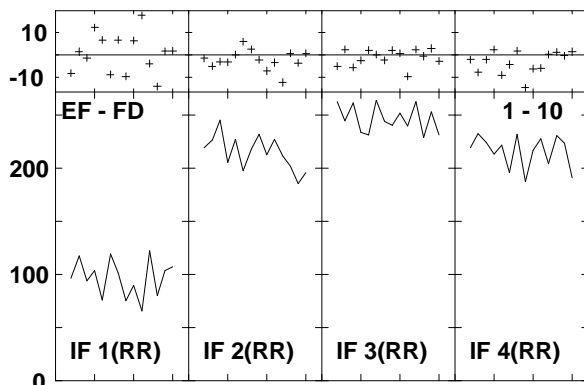
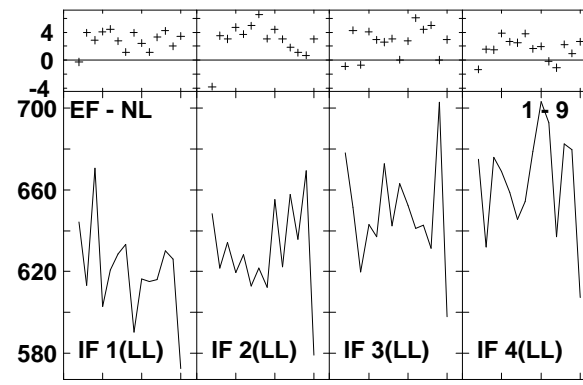
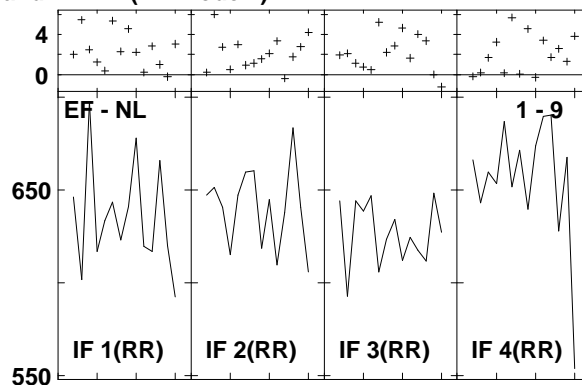
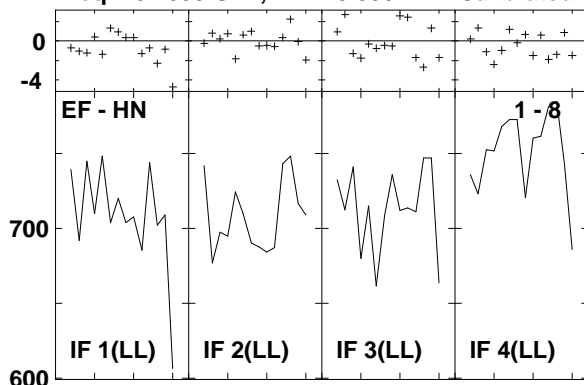

Lower frame: Milli Ampl Jy Top frame: Phas deg
 Vector averaged cross-power spectrum Several baselines displayed
 Timerange: 00/13:22:24 to 00/13:23:20

Plot file version 448 created 14-MAR-2007 17:20:16
 J1516+19 GC028.UVDATA.1
 Freq = 8.4055 GHz, Bw = 8.000 MH Calibrated with CL # 3 and BP # 1 (BP mode 1)

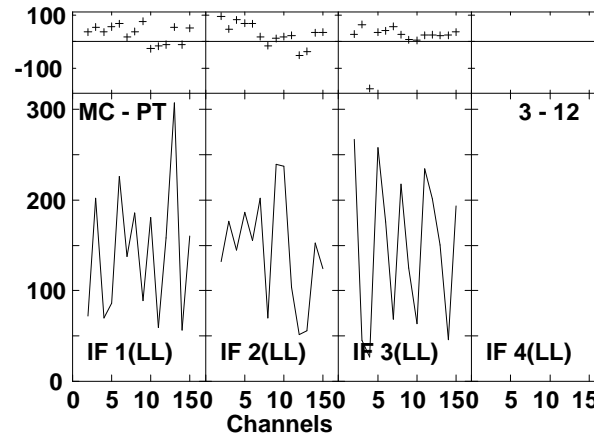
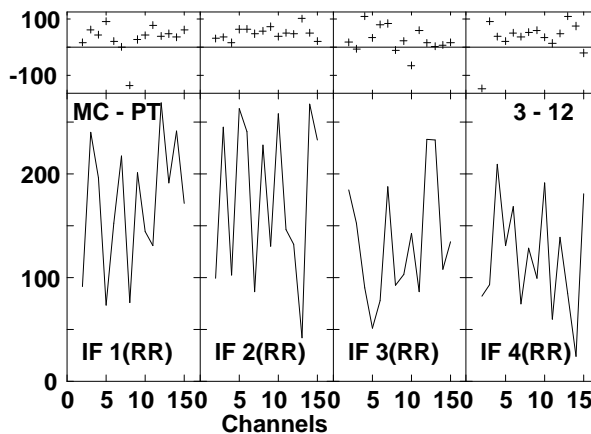
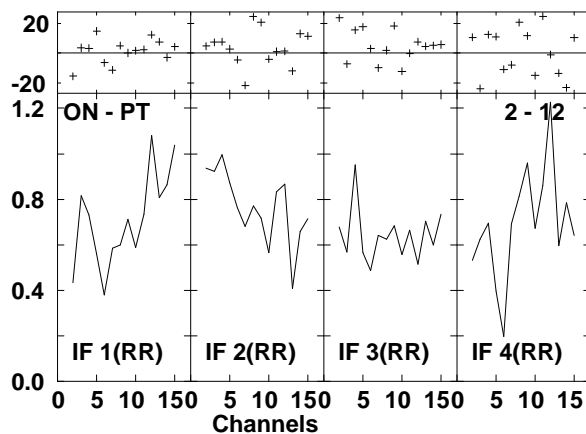
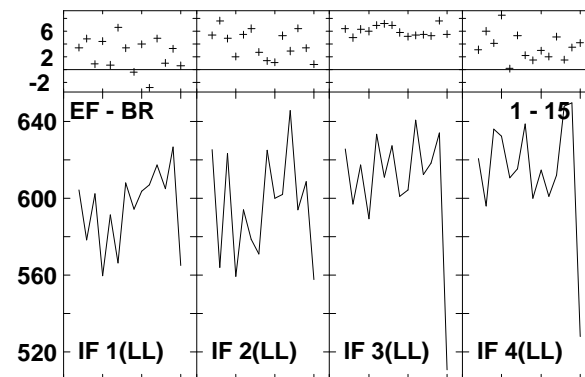
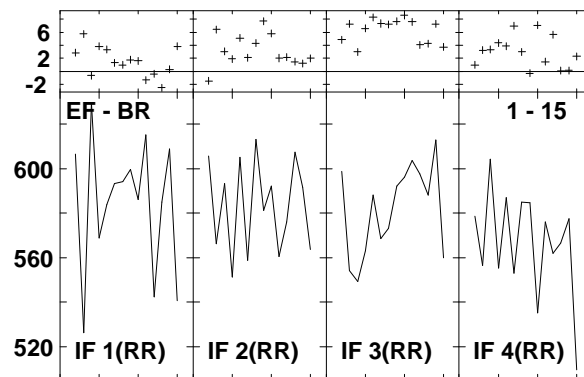
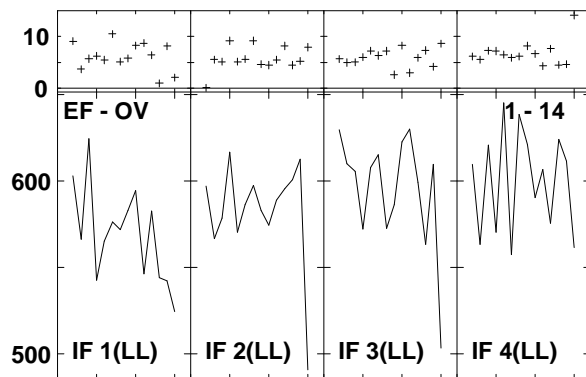
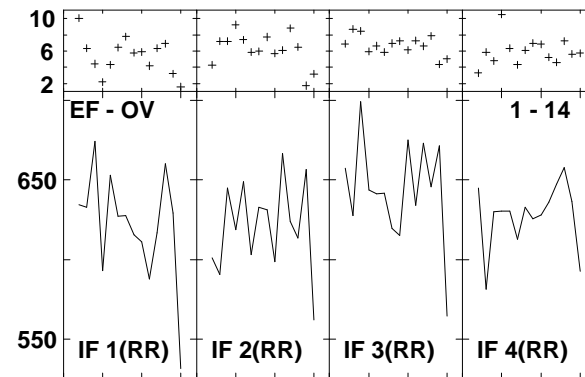
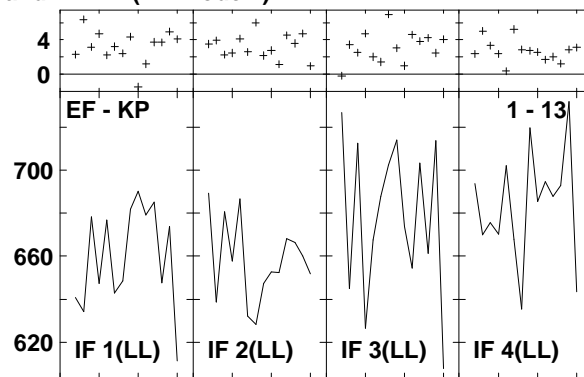
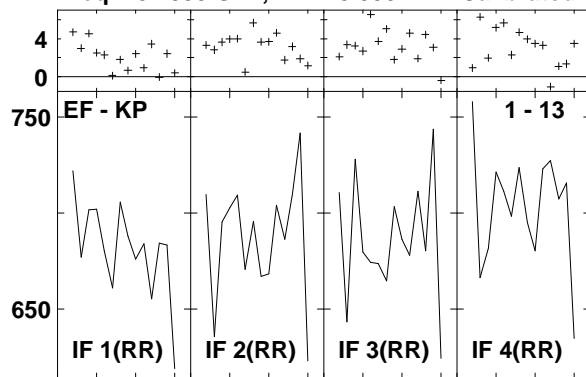

Lower frame: Milli Ampl Jy Top frame: Phas deg
 Vector averaged cross-power spectrum Several baselines displayed
 Timerange: 00/13:22:24 to 00/13:23:20

Plot file version 449 created 14-MAR-2007 17:20:17
 J1516+19 GC028.UVDATA.1
 Freq = 8.4055 GHz, Bw = 8.000 MH Calibrated with CL # 3 and BP # 1 (BP mode 1)

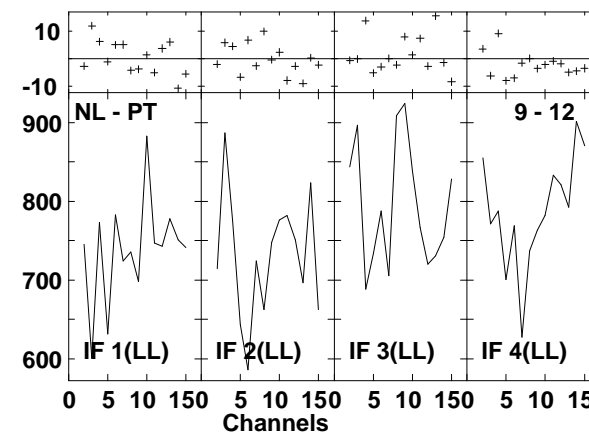
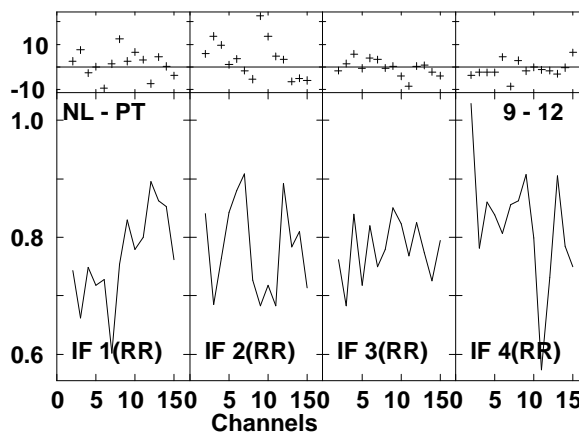
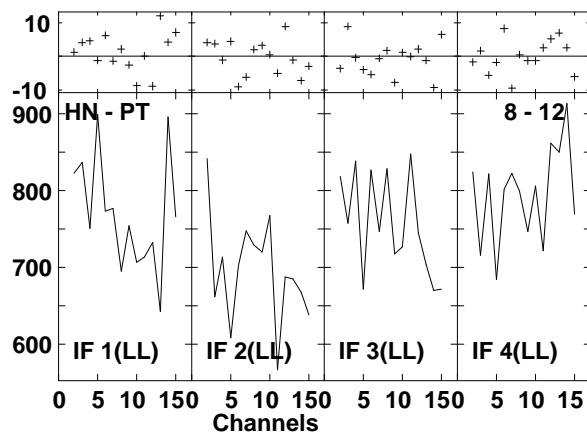
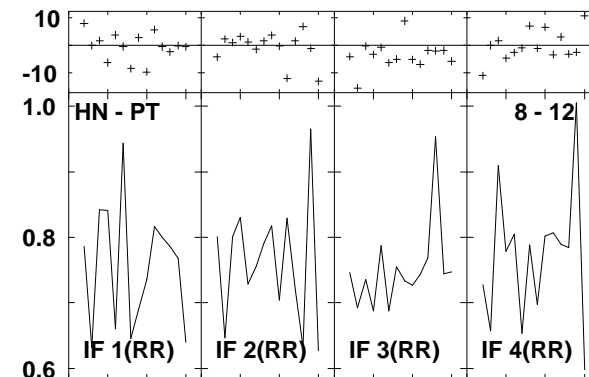
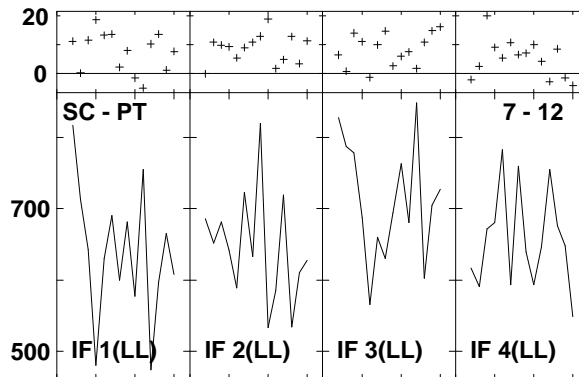
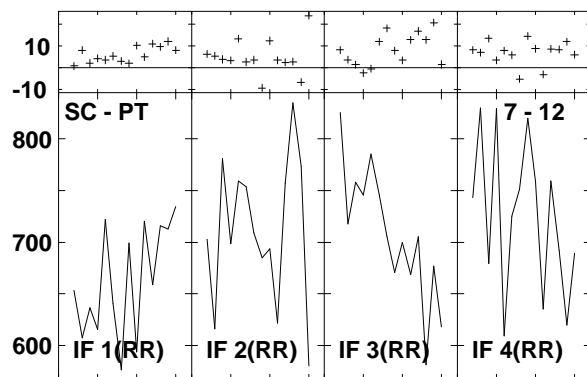
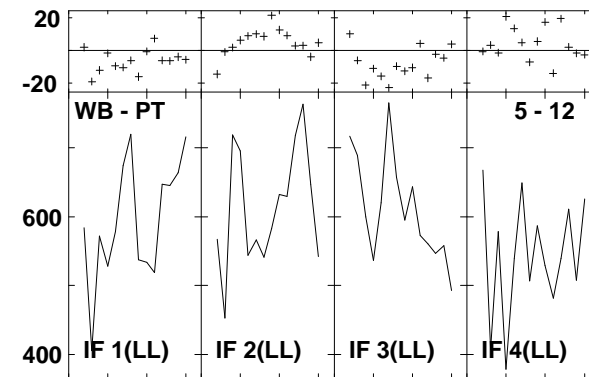
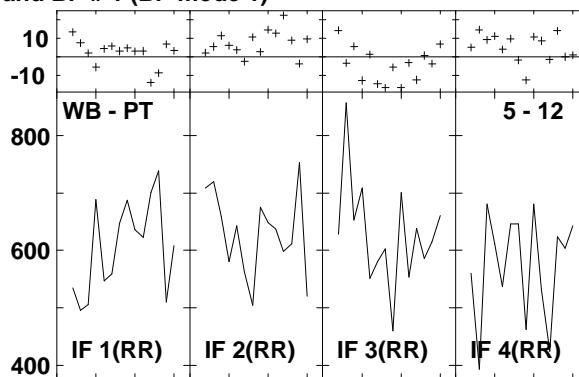
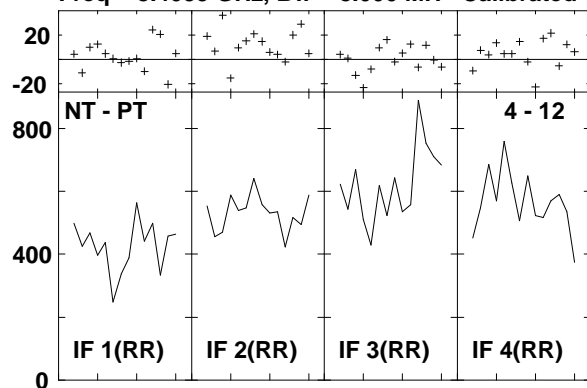

Lower frame: Milli Ampl Jy Top frame: Phas deg
 Vector averaged cross-power spectrum Several baselines displayed
 Timerange: 00/13:22:24 to 00/13:23:20

Plot file version 450 created 14-MAR-2007 17:20:19
 J1516+19 GC028.UVDATA.1
 Freq = 8.4055 GHz, Bw = 8.000 MH Calibrated with CL # 3 and BP # 1 (BP mode 1)

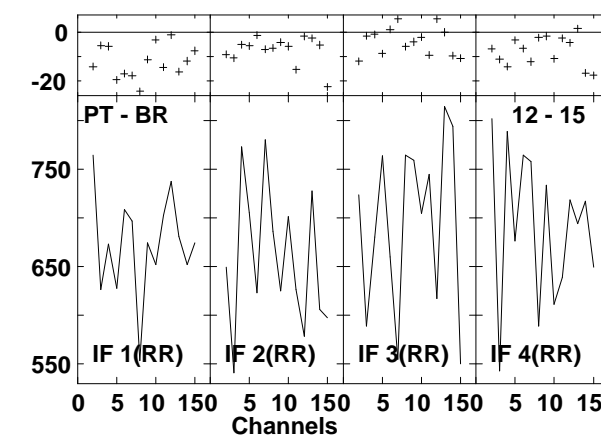
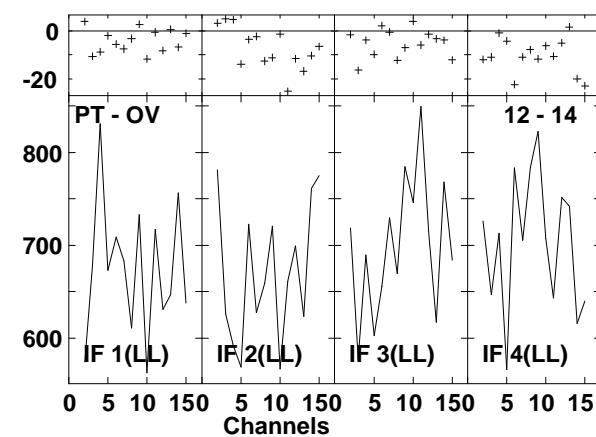
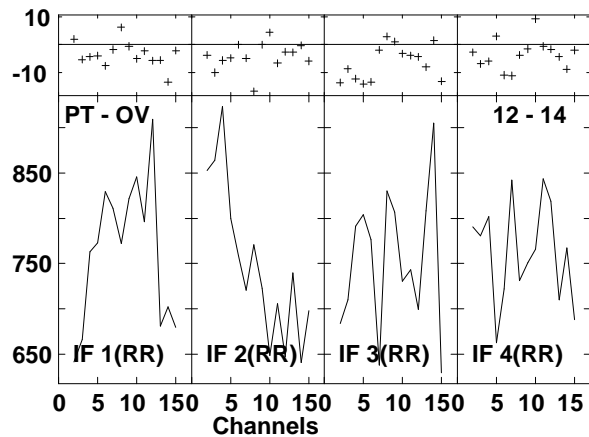
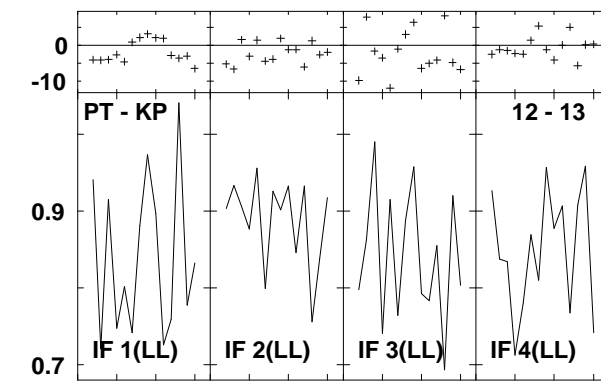
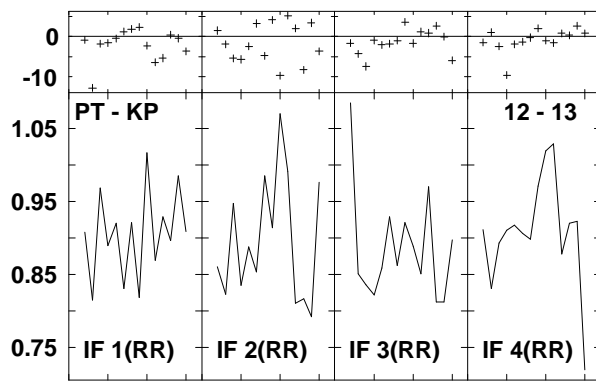
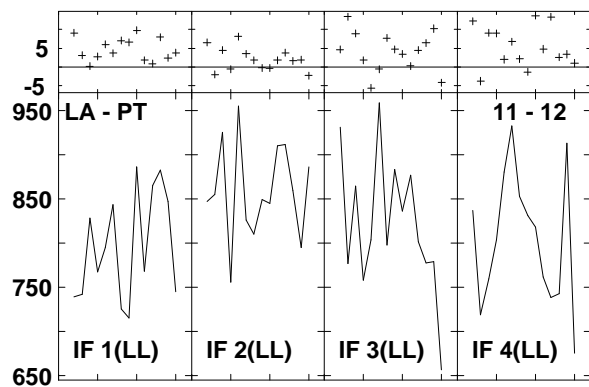
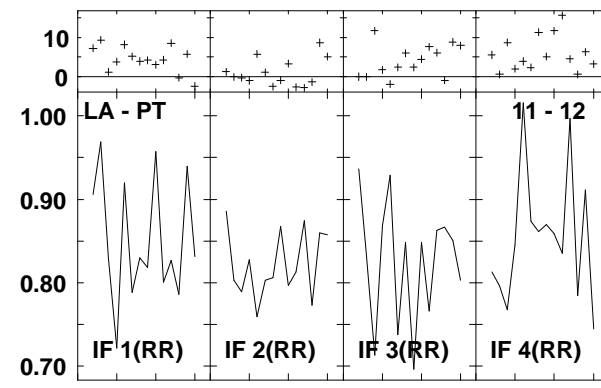
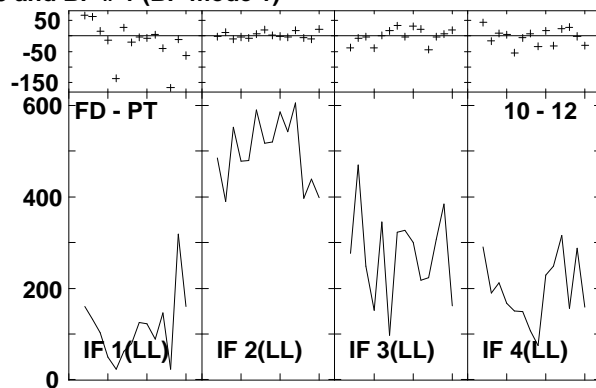
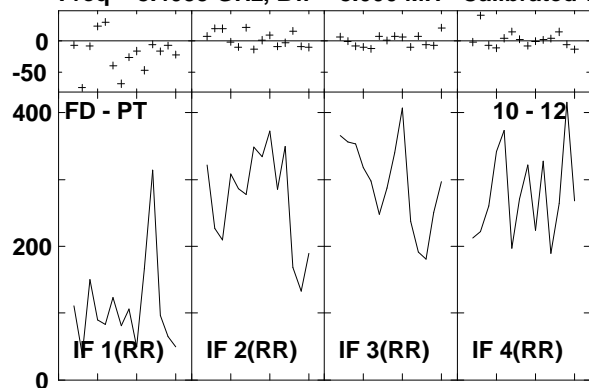

Lower frame: Milli Ampl Jy Top frame: Phas deg
 Vector averaged cross-power spectrum Several baselines displayed
 Timerange: 00/13:22:24 to 00/13:23:20

Plot file version 451 created 14-MAR-2007 17:20:20
J1516+19 GC028.UVDATA.1
Freq = 8.4055 GHz, Bw = 8.000 MH Calibrated with CL # 3 and BP # 1 (BP mode 1)

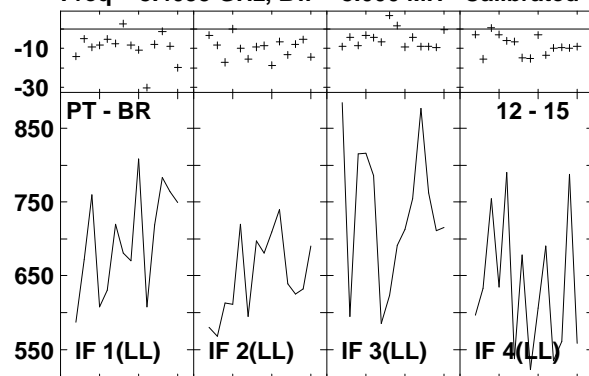

Lower frame: Milli Ampl Jy Top frame: Phas deg
Vector averaged cross-power spectrum Several baselines displayed
Timerange: 00/13:22:24 to 00/13:23:20

Plot file version 452 created 14-MAR-2007 17:20:21
 J1532+23 GC028.UVDATA.1
 Freq = 8.4055 GHz, Bw = 8.000 MH Calibrated with CL # 3 and BP # 1 (BP mode 1)

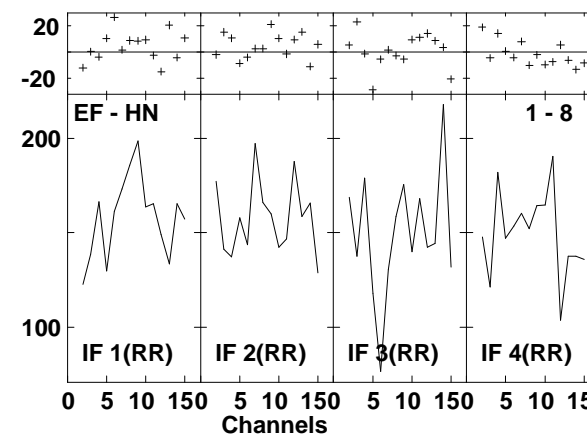
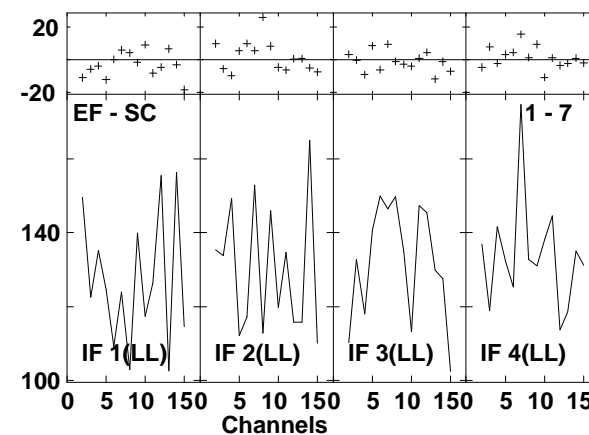
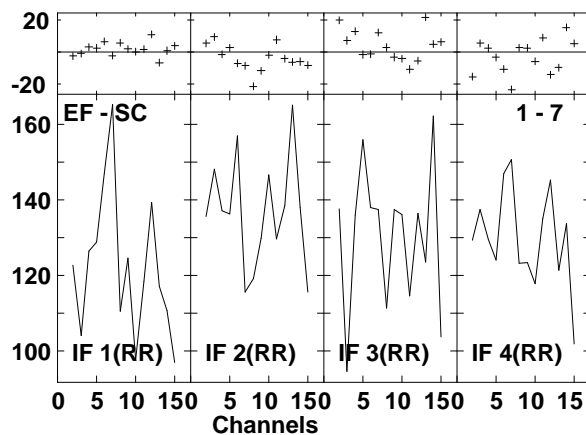
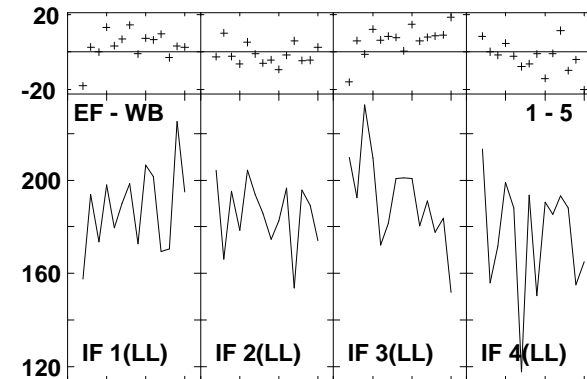
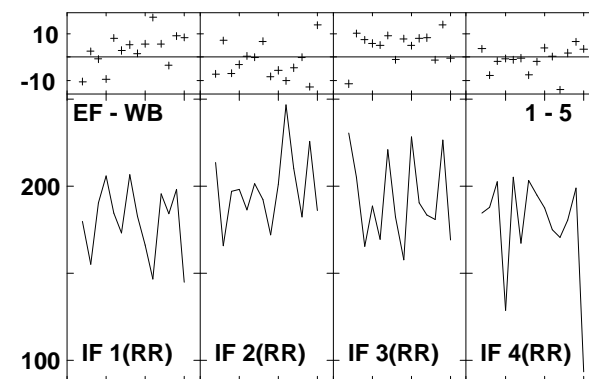
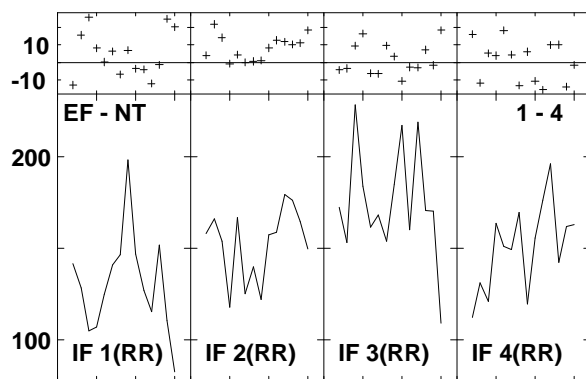
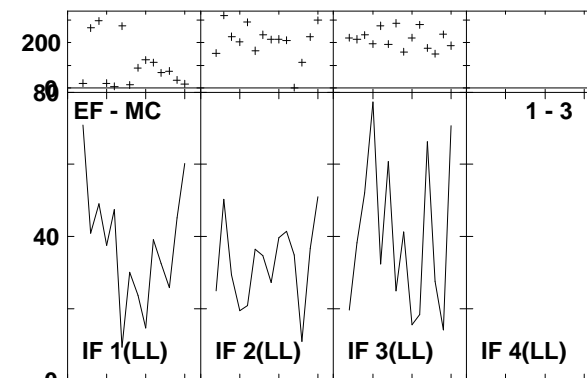
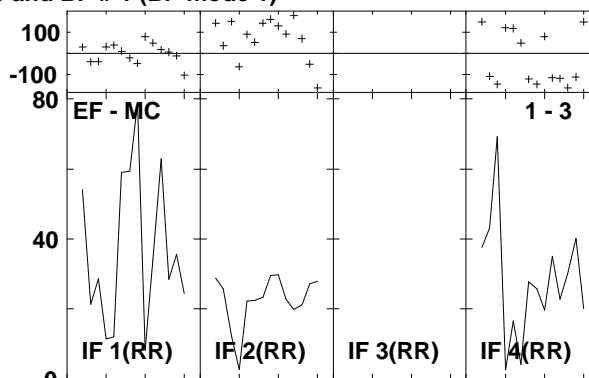
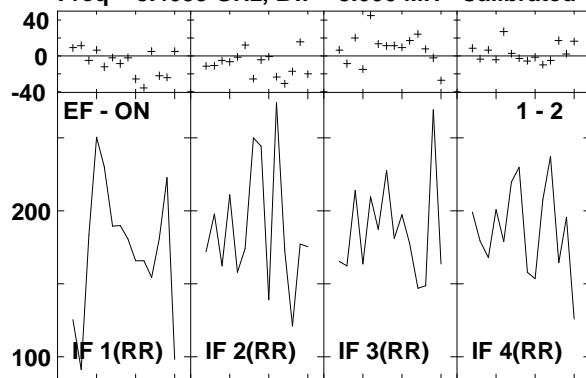

Lower frame: Milli Ampl Jy Top frame: Phas deg
 Vector averaged cross-power spectrum Several baselines displayed
 Timerange: 00/13:24:10 to 00/13:25:06

Plot file version 453 created 14-MAR-2007 17:20:22
 J1532+23 GC028.UVDATA.1
 Freq = 8.4055 GHz, Bw = 8.000 MH Calibrated with CL # 3 and BP # 1 (BP mode 1)

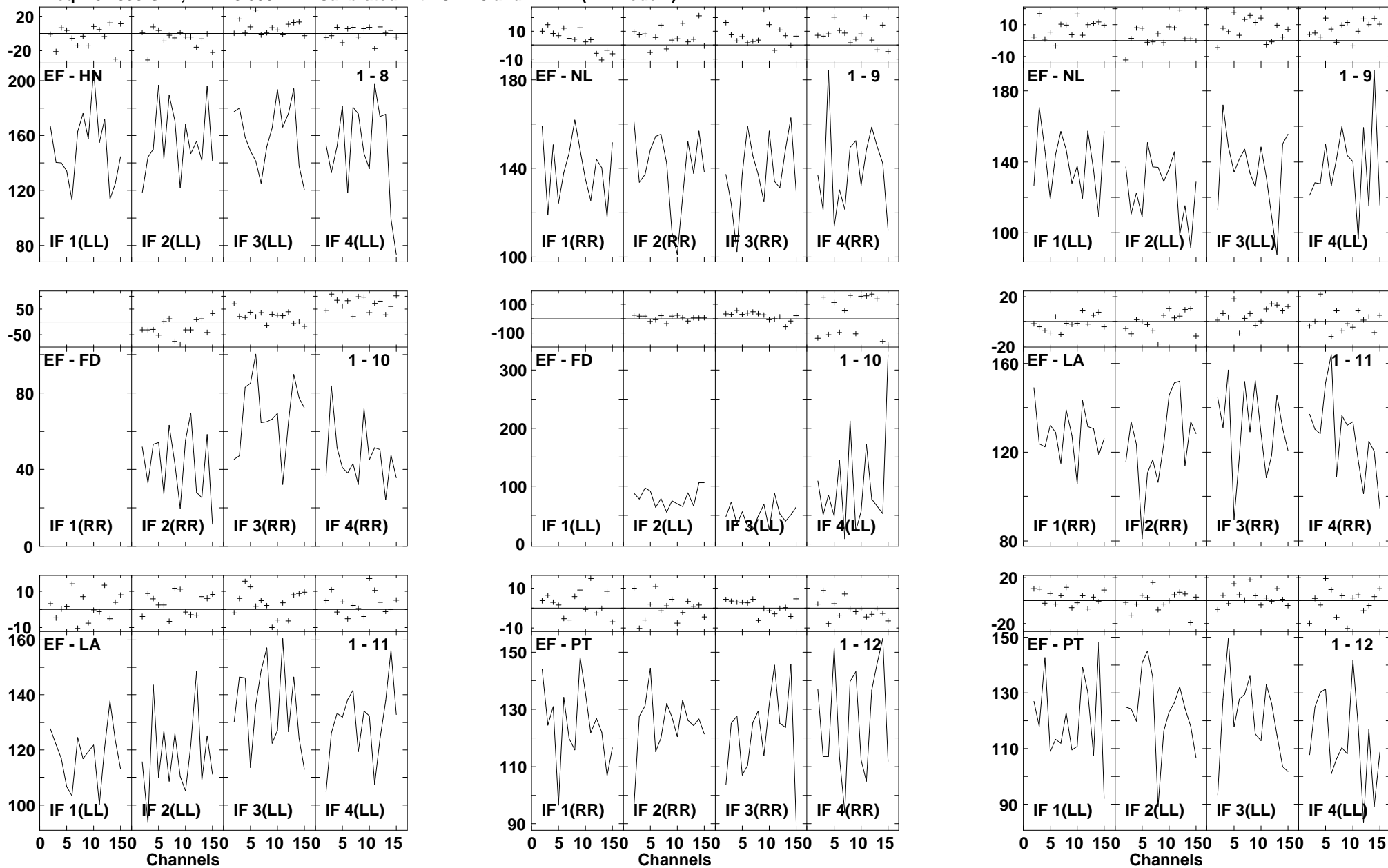

Lower frame: Milli Ampl Jy Top frame: Phas deg
 Vector averaged cross-power spectrum Several baselines displayed
 Timerange: 00/13:24:10 to 00/13:25:06

Plot file version 454 created 14-MAR-2007 17:20:24
 J1532+23 GC028.UVDATA.1
 Freq = 8.4055 GHz, Bw = 8.000 MH Calibrated with CL # 3 and BP # 1 (BP mode 1)

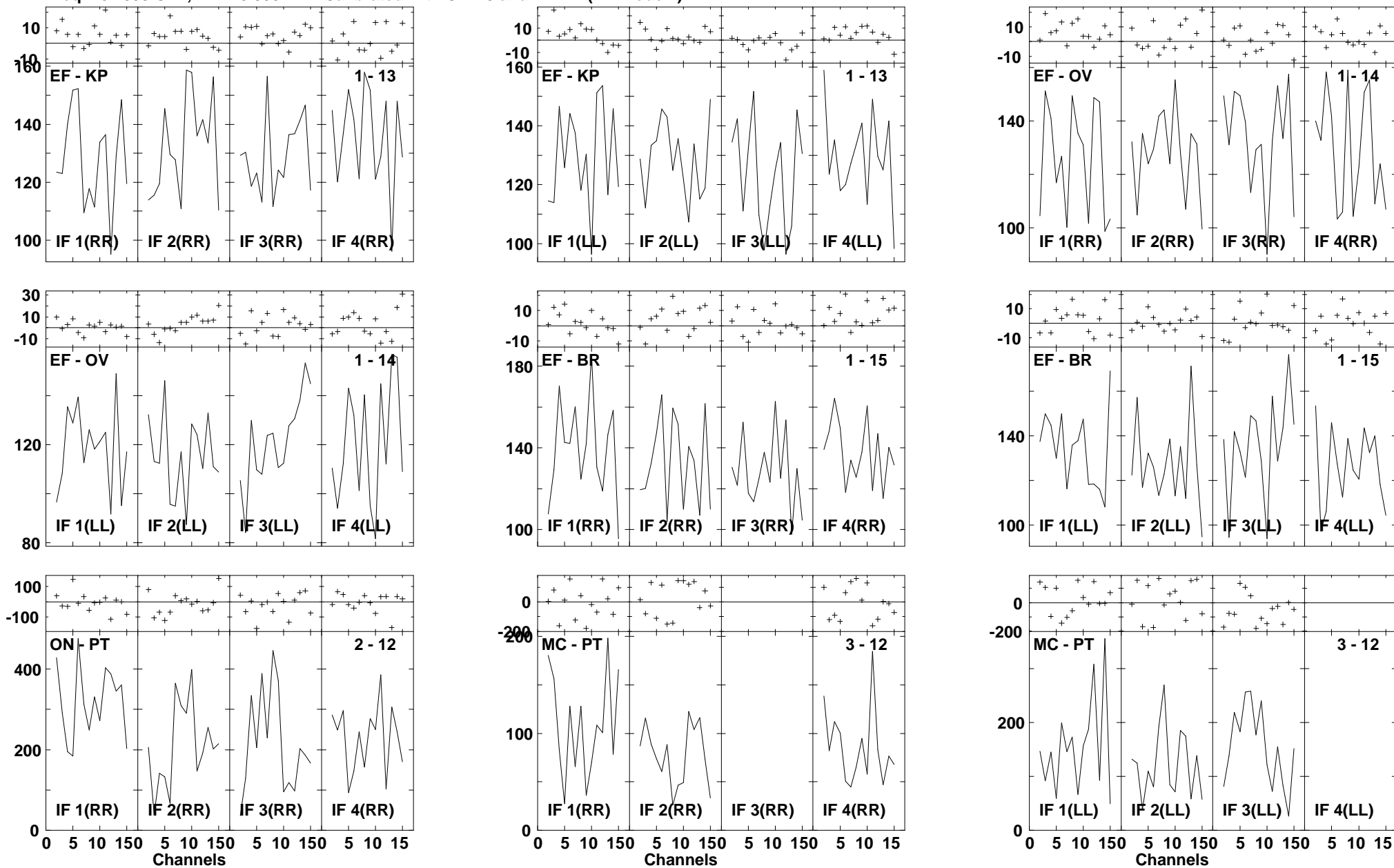

Lower frame: Milli Ampl Jy Top frame: Phas deg
 Vector averaged cross-power spectrum Several baselines displayed
 Timerange: 00/13:24:10 to 00/13:25:06

Plot file version 455 created 14-MAR-2007 17:20:25
 J1532+23 GC028.UVDATA.1
 Freq = 8.4055 GHz, Bw = 8.000 MH Calibrated with CL # 3 and BP # 1 (BP mode 1)

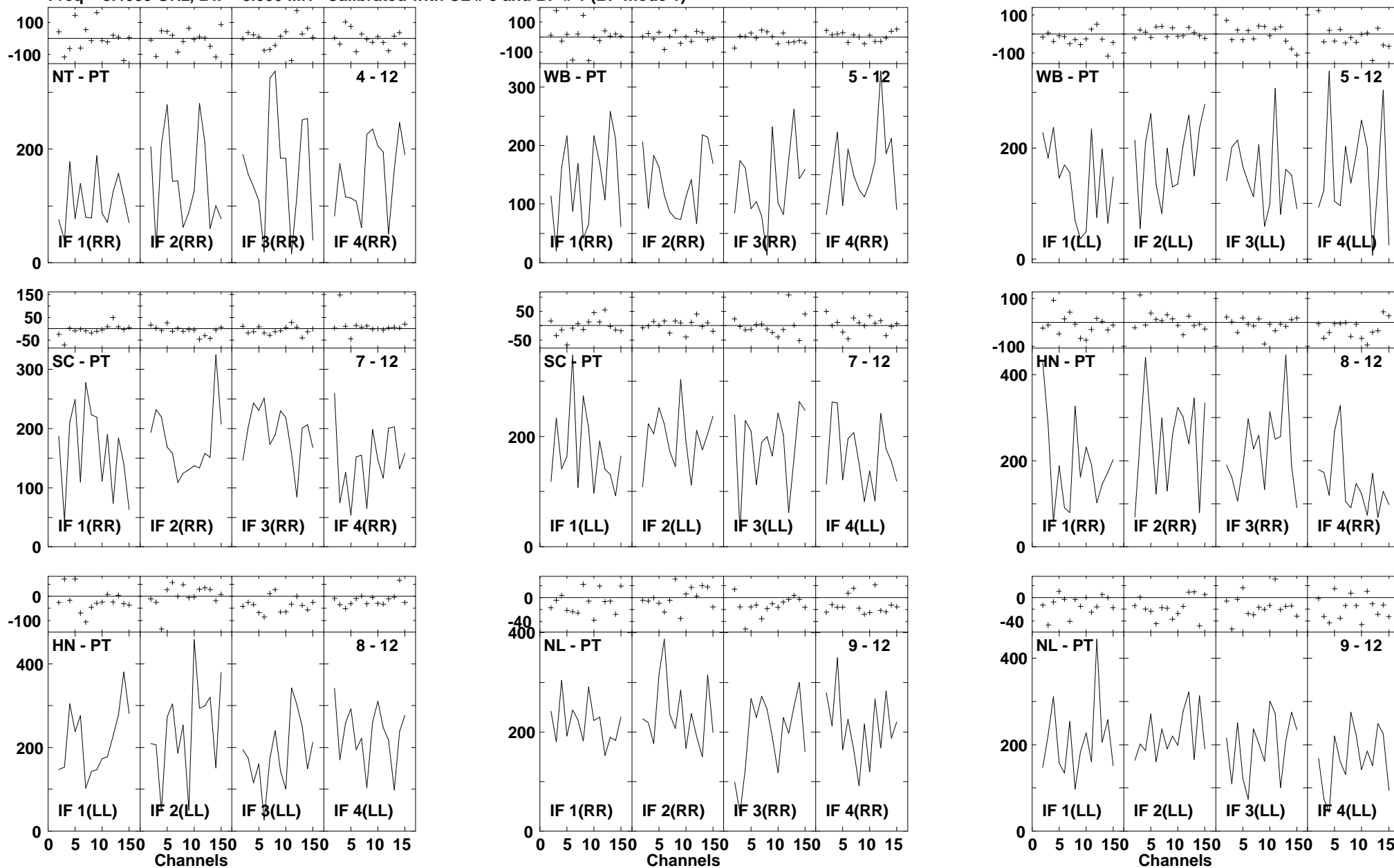

Lower frame: Milli Ampl Jy Top frame: Phas deg
 Vector averaged cross-power spectrum Several baselines displayed
 Timerange: 00/13:24:10 to 00/13:25:06

Plot file version 456 created 14-MAR-2007 17:20:27

J1532+23 GC028.UVDATA.1

Freq = 8.4055 GHz, Bw = 8.000 MH Calibrated with CL # 3 and BP # 1 (BP mode 1)

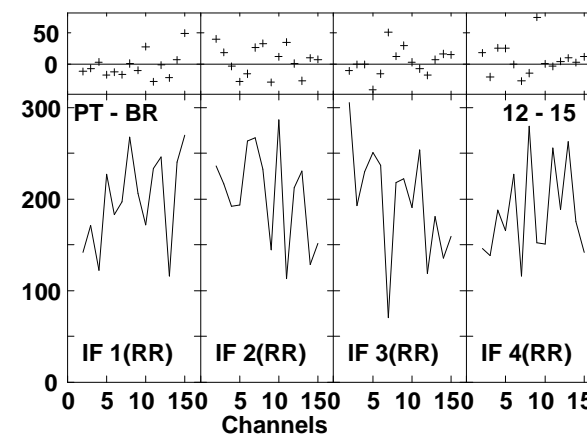
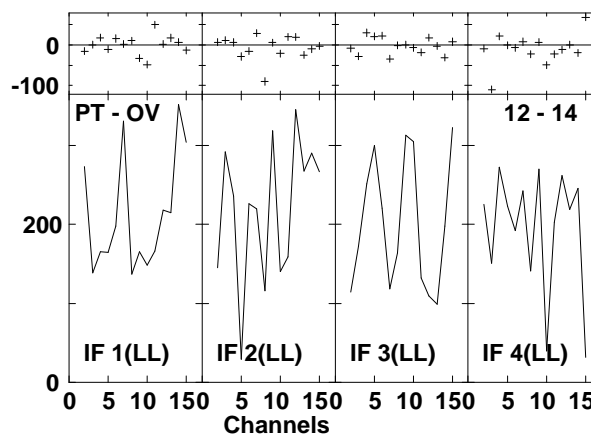
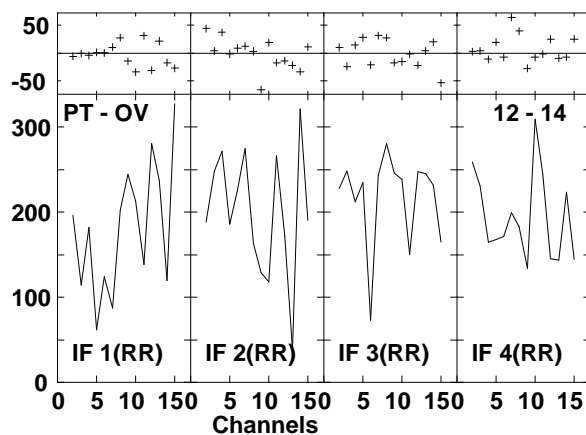
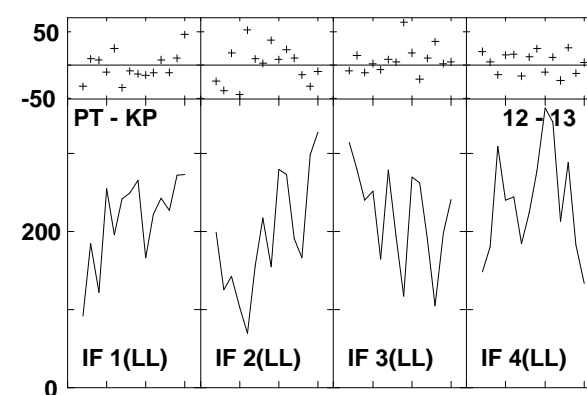
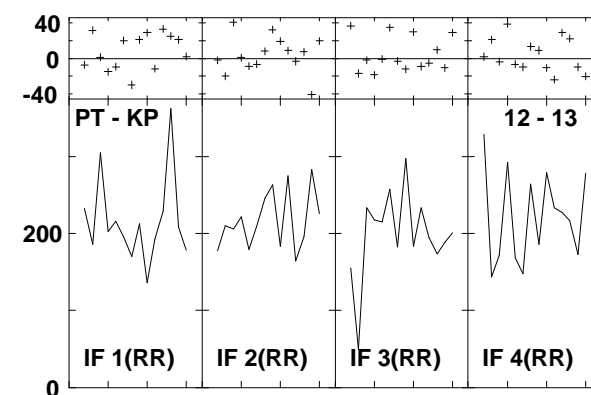
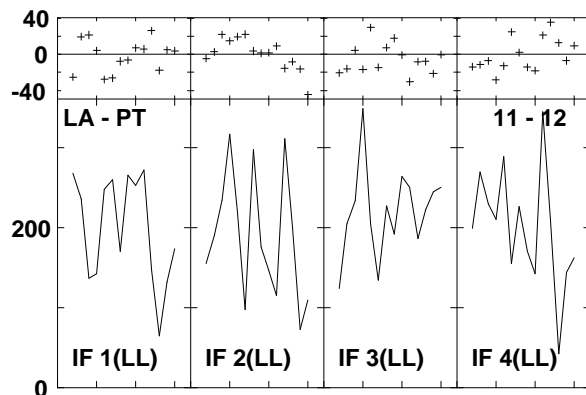
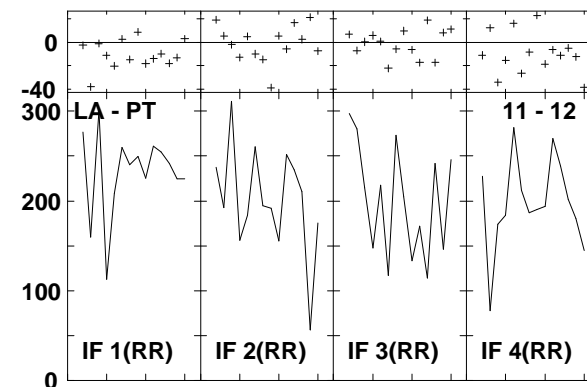
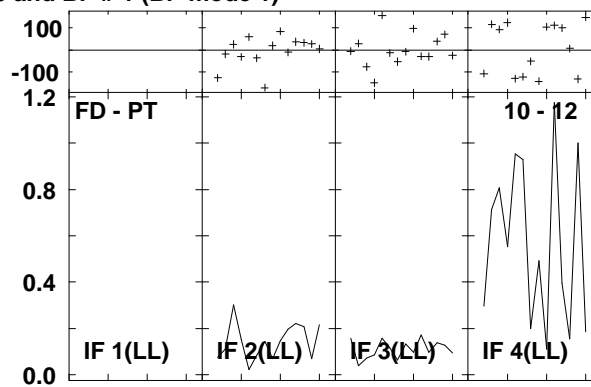
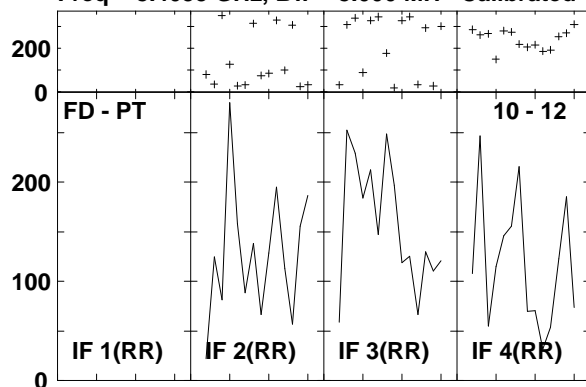

Lower frame: Milli Ampl Jy Top frame: Phas deg
Vector averaged cross-power spectrum Several baselines displayed
Timerange: 00/13:24:10 to 00/13:25:06

Plot file version 457 created 14-MAR-2007 17:20:27
J1532+23 GC028.UVDATA.1
Freq = 8.4055 GHz, Bw = 8.000 MH Calibrated with CL # 3 and BP # 1 (BP mode 1)

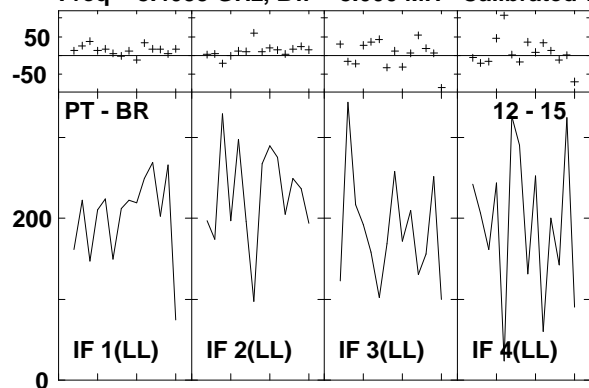

Lower frame: Milli Ampl Jy Top frame: Phas deg
Vector averaged cross-power spectrum Several baselines displayed
Timerange: 00/13:24:10 to 00/13:25:06

Plot file version 458 created 14-MAR-2007 17:20:28
 ARP220 GC028.UVDATA.1
 Freq = 8.4055 GHz, Bw = 8.000 MH Calibrated with CL # 3 and BP # 1 (BP mode 1)

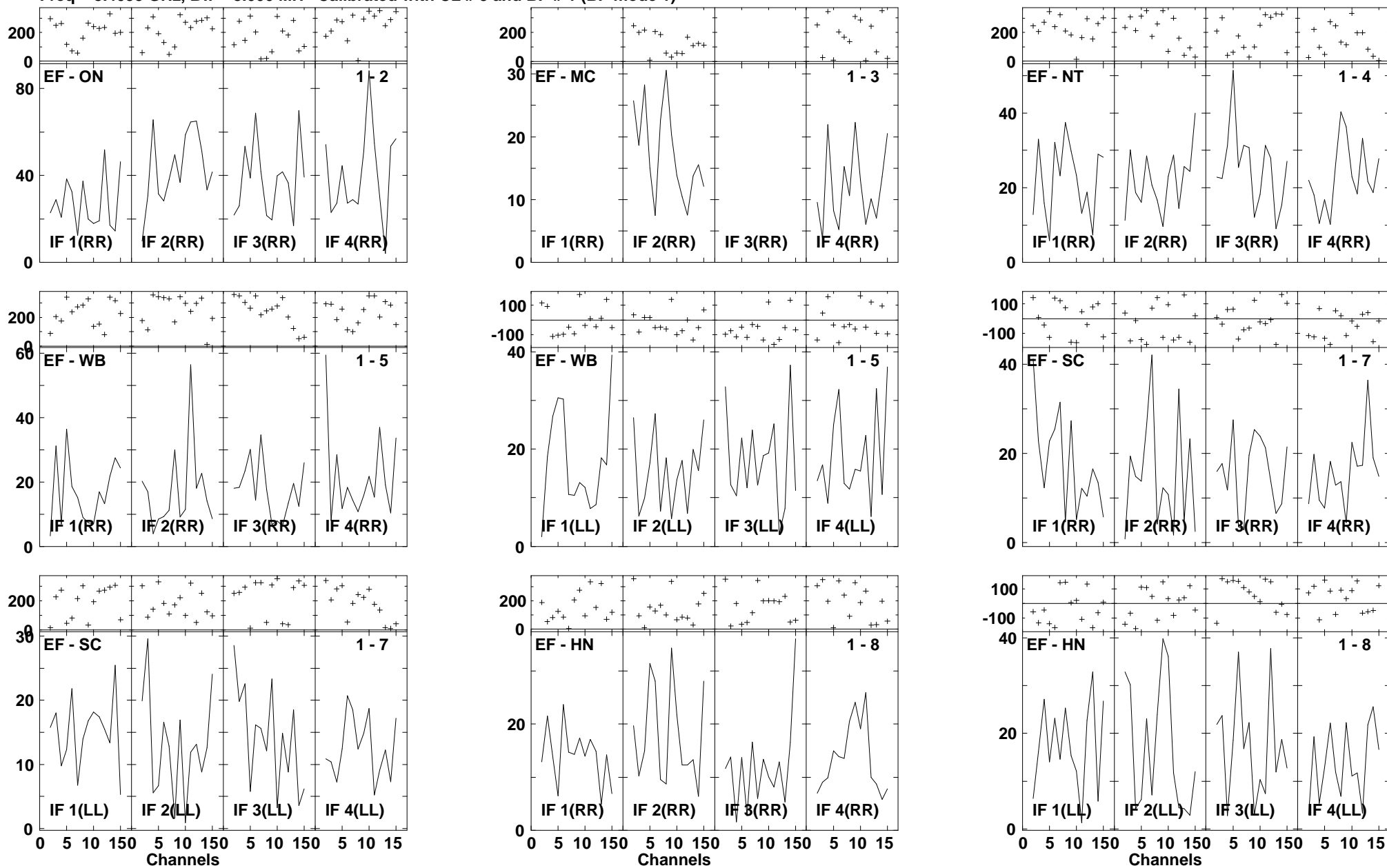

Lower frame: Milli Ampl Jy Top frame: Phas deg
 Vector averaged cross-power spectrum Several baselines displayed
 Timerange: 00/13:25:38 to 00/13:27:32

Plot file version 459 created 14-MAR-2007 17:20:31
 ARP220 GC028.UVDATA.1
 Freq = 8.4055 GHz, Bw = 8.000 MH Calibrated with CL # 3 and BP # 1 (BP mode 1)

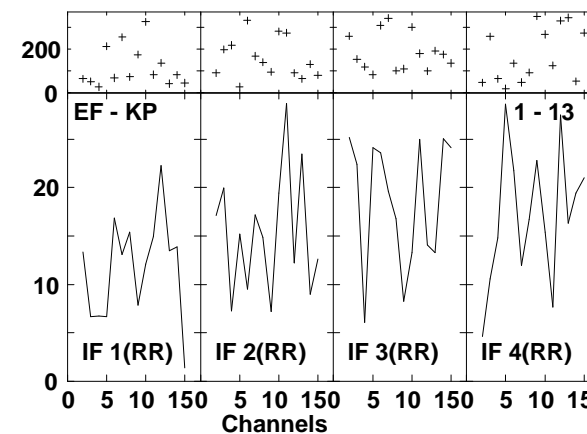
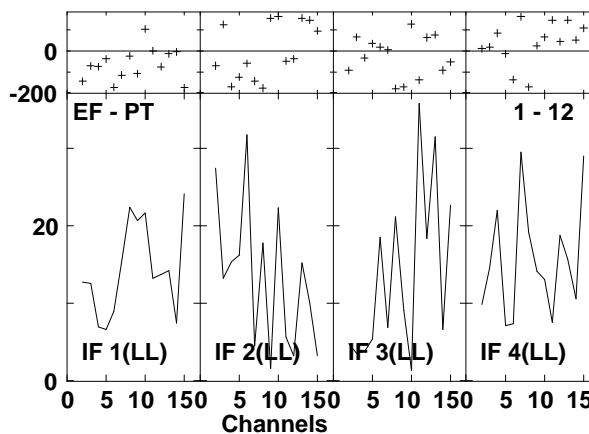
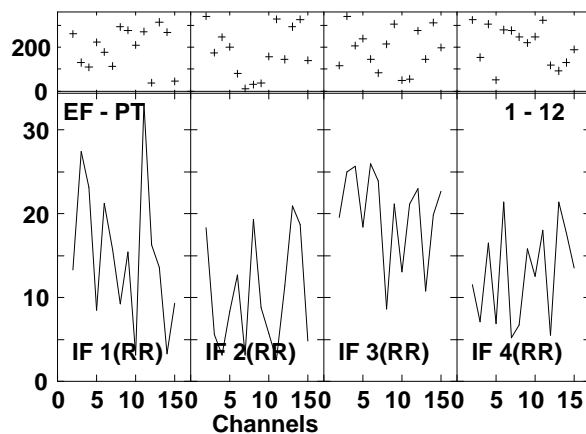
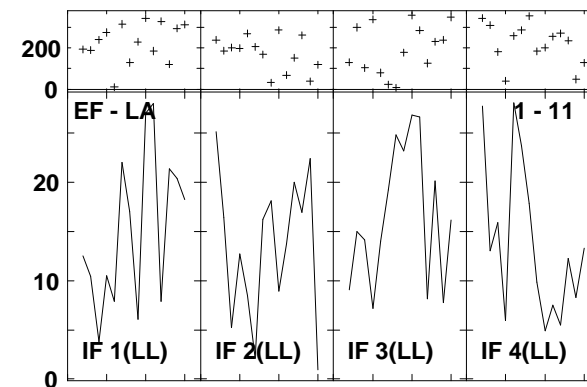
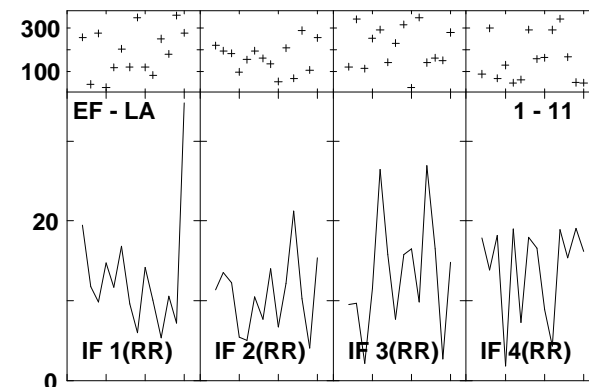
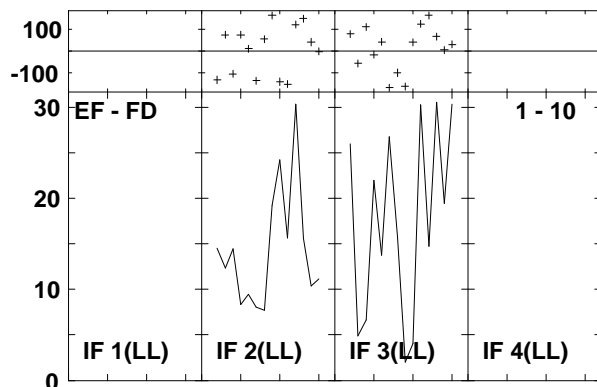
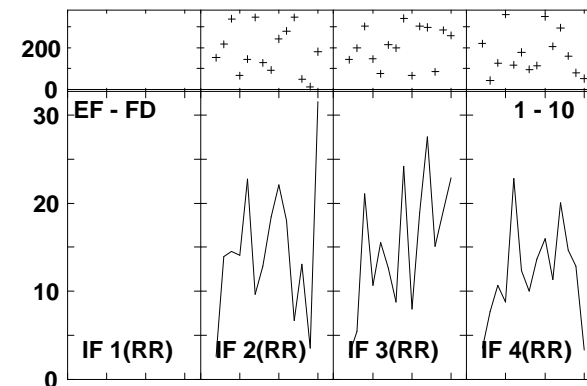
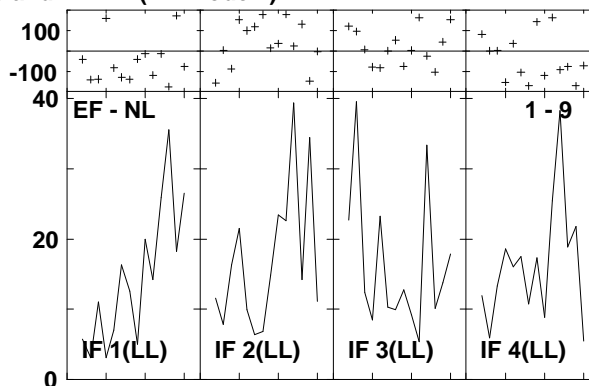
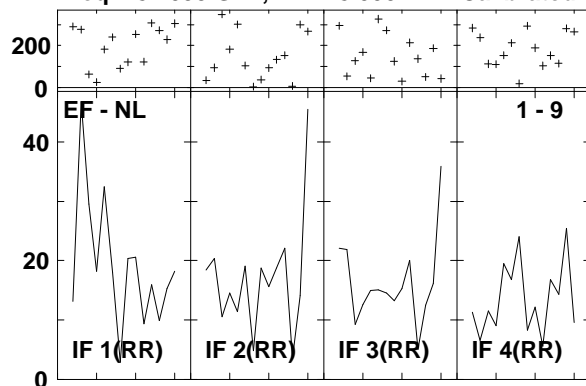

Lower frame: Milli Ampl Jy Top frame: Phas deg
 Vector averaged cross-power spectrum Several baselines displayed
 Timerange: 00/13:25:38 to 00/13:27:32

Plot file version 460 created 14-MAR-2007 17:20:33
 ARP220 GC028.UVDATA.1
 Freq = 8.4055 GHz, Bw = 8.000 MH Calibrated with CL # 3 and BP # 1 (BP mode 1)

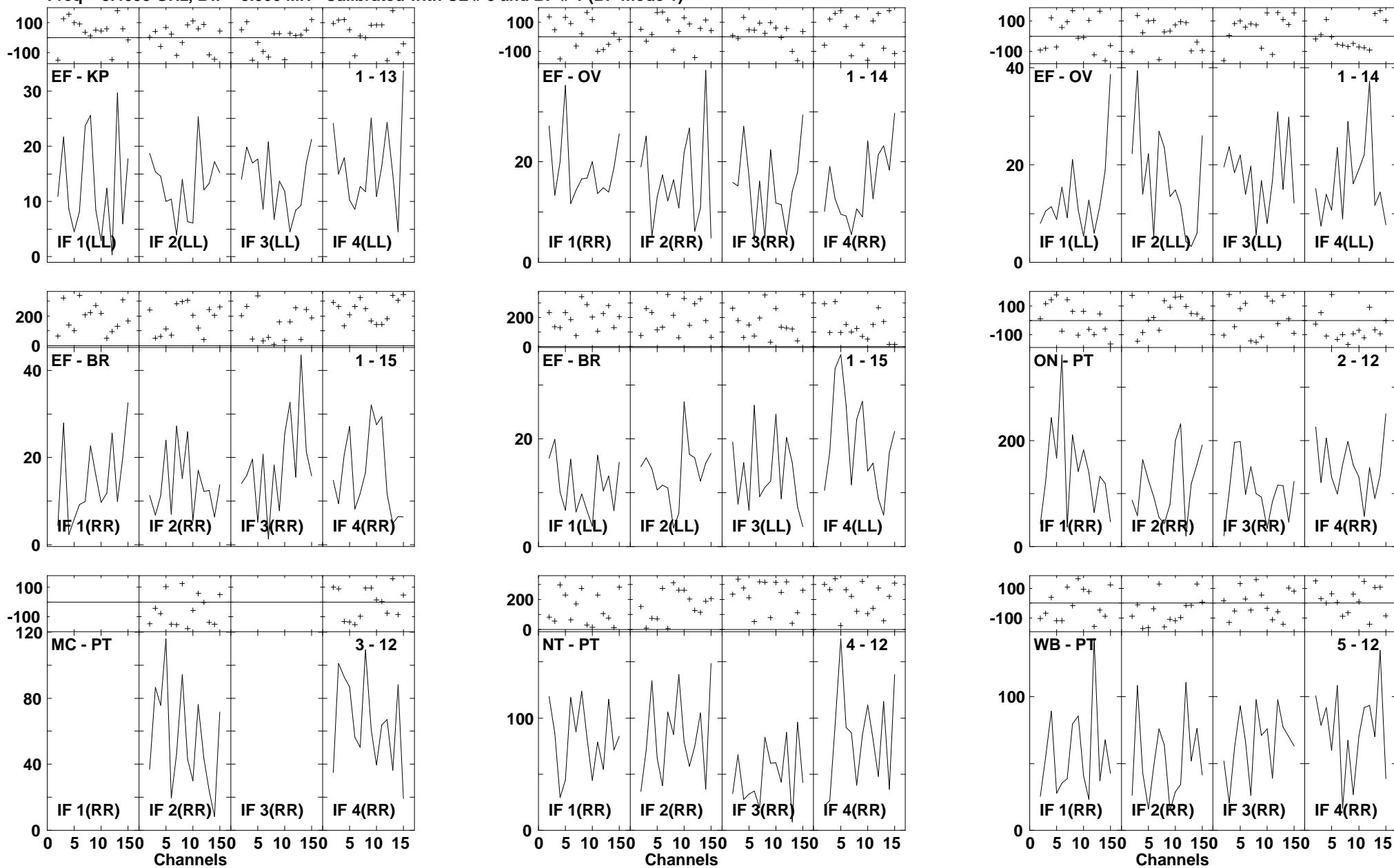

Lower frame: Milli Ampl Jy Top frame: Phas deg
 Vector averaged cross-power spectrum Several baselines displayed
 Timerange: 00/13:25:38 to 00/13:27:32

Plot file version 461 created 14-MAR-2007 17:20:36
 ARP220 GC028.UVDATA.1
 Freq = 8.4055 GHz, Bw = 8.000 MH Calibrated with CL # 3 and BP # 1 (BP mode 1)

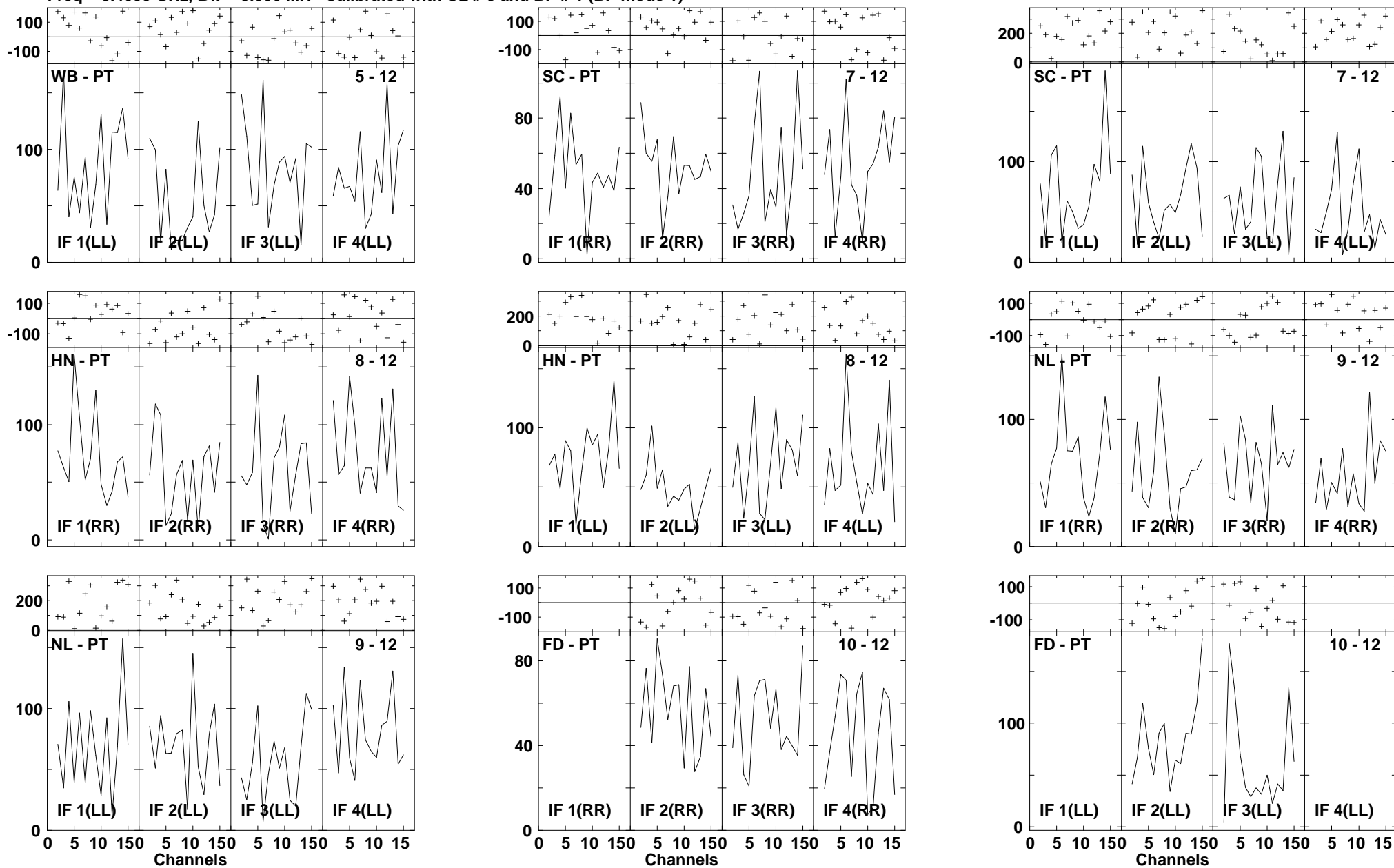

Lower frame: Milli Ampl Jy Top frame: Phas deg
 Vector averaged cross-power spectrum Several baselines displayed
 Timerange: 00/13:25:38 to 00/13:27:32

Plot file version 462 created 14-MAR-2007 17:20:38
 ARP220 GC028.UVDATA.1
 Freq = 8.4055 GHz, Bw = 8.000 MH Calibrated with CL # 3 and BP # 1 (BP mode 1)

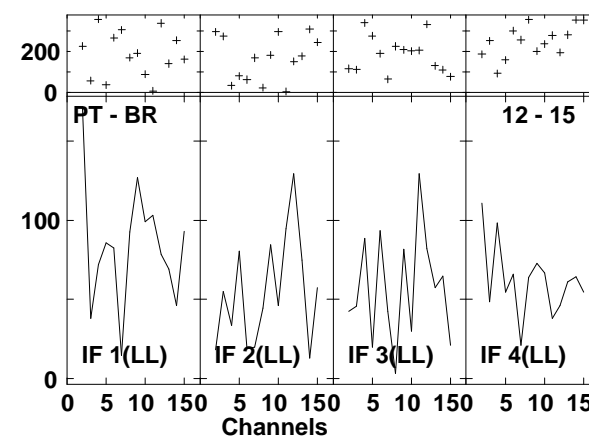
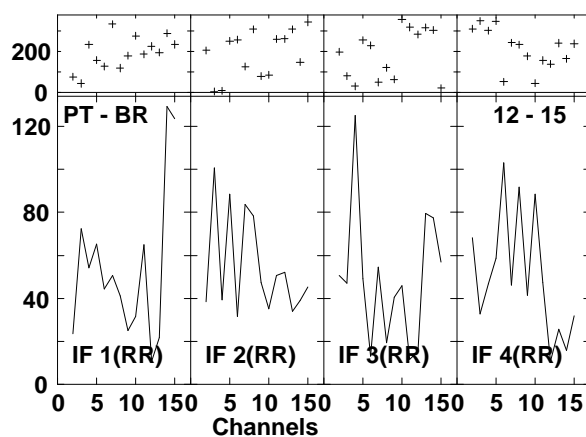
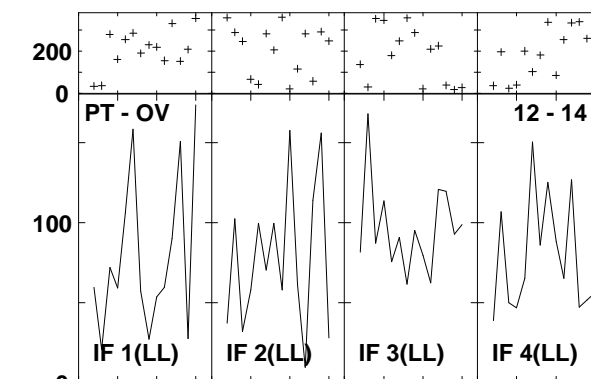
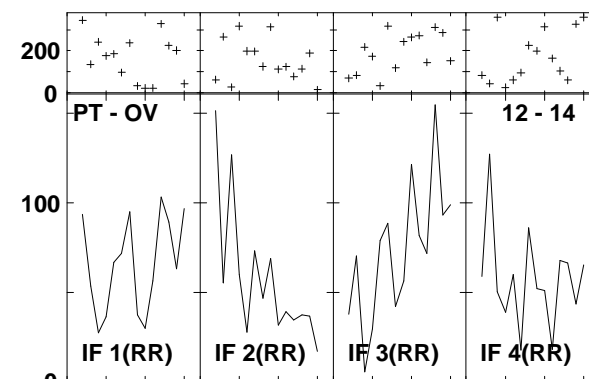
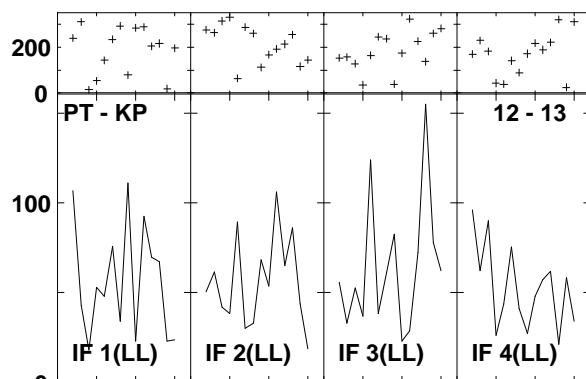
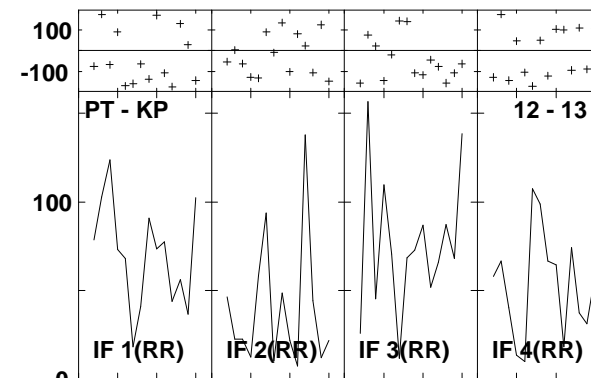
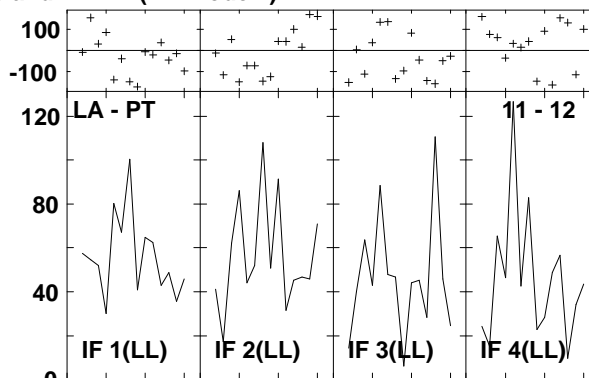
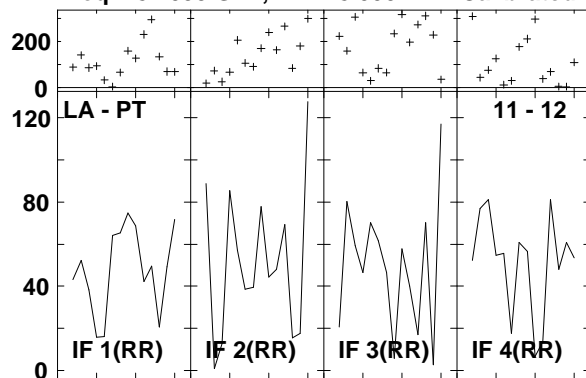

Lower frame: Milli Ampl Jy Top frame: Phas deg
 Vector averaged cross-power spectrum Several baselines displayed
 Timerange: 00/13:25:38 to 00/13:27:32

Plot file version 463 created 14-MAR-2007 17:20:42
 J1532+23 GC028.UVDATA.1
 Freq = 8.4055 GHz, Bw = 8.000 MH Calibrated with CL # 3 and BP # 1 (BP mode 1)

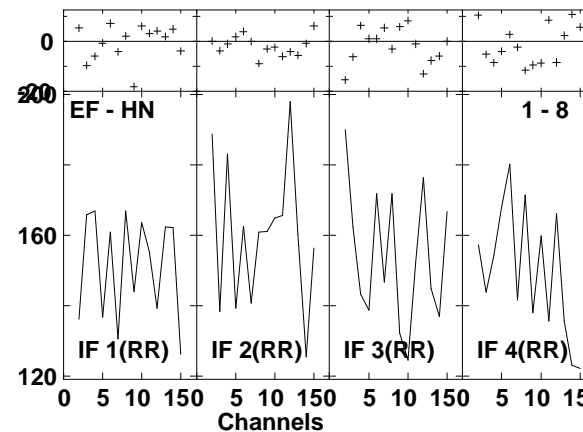
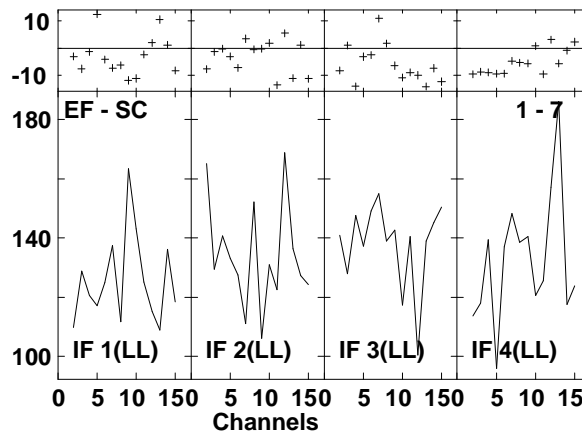
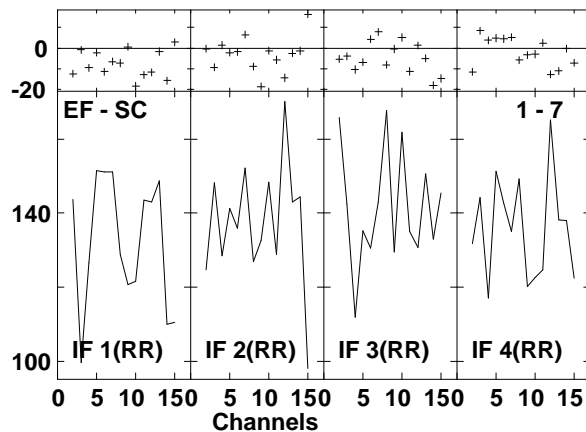
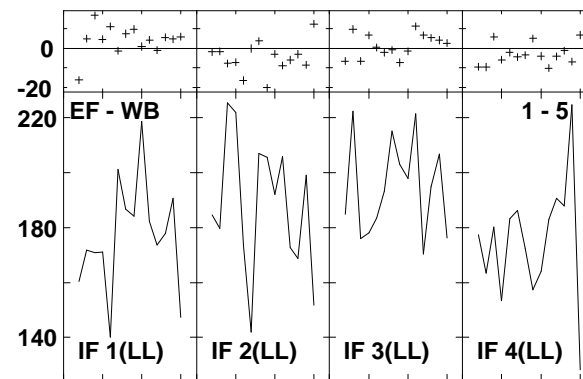
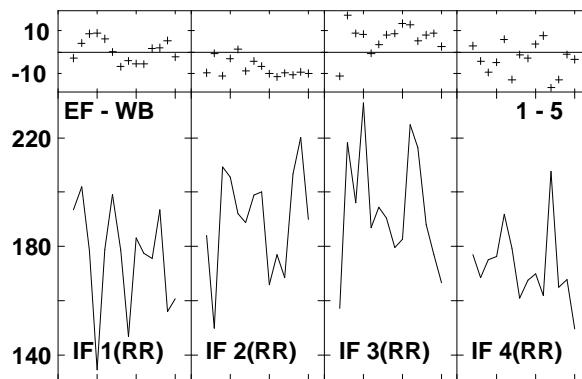
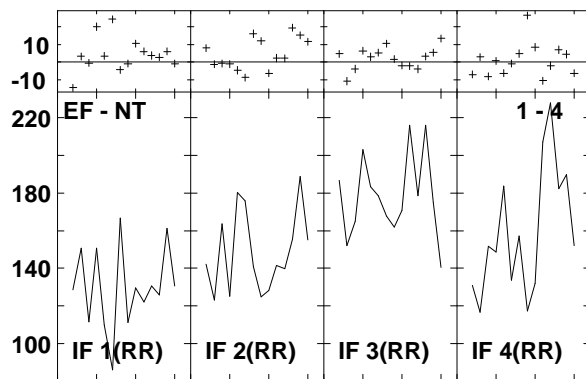
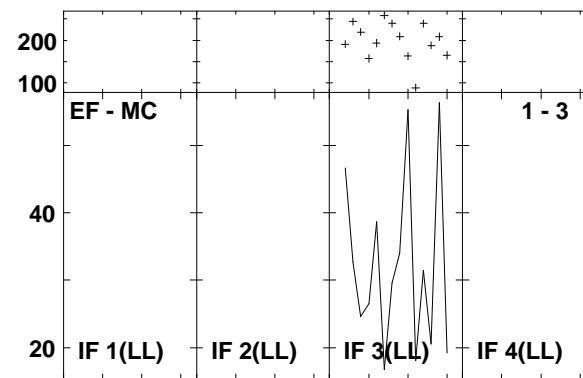
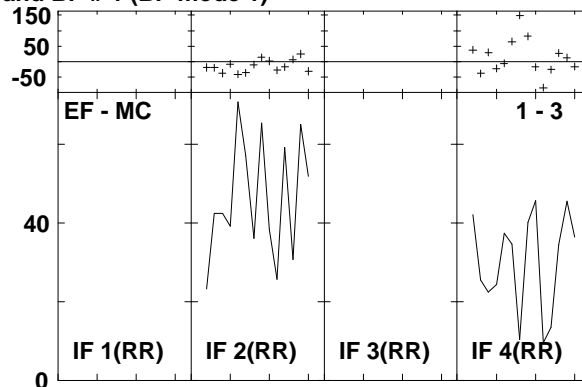
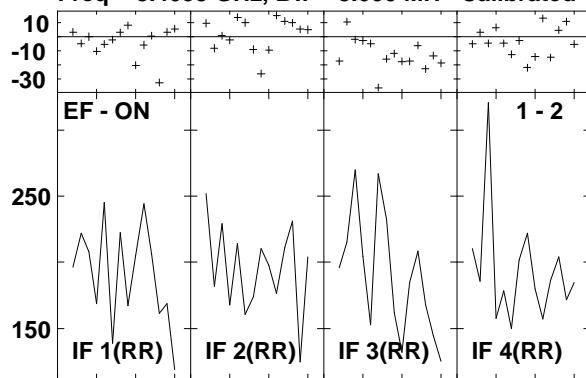

Lower frame: Milli Ampl Jy Top frame: Phas deg
 Vector averaged cross-power spectrum Several baselines displayed
 Timerange: 00/13:28:06 to 00/13:29:00

Plot file version 464 created 14-MAR-2007 17:20:43
 J1532+23 GC028.UVDATA.1
 Freq = 8.4055 GHz, Bw = 8.000 MH Calibrated with CL # 3 and BP # 1 (BP mode 1)

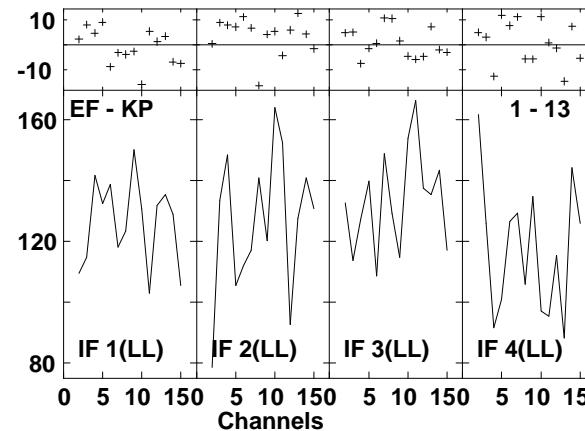
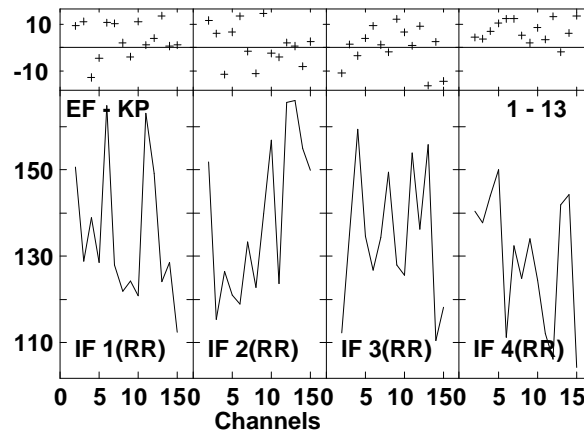
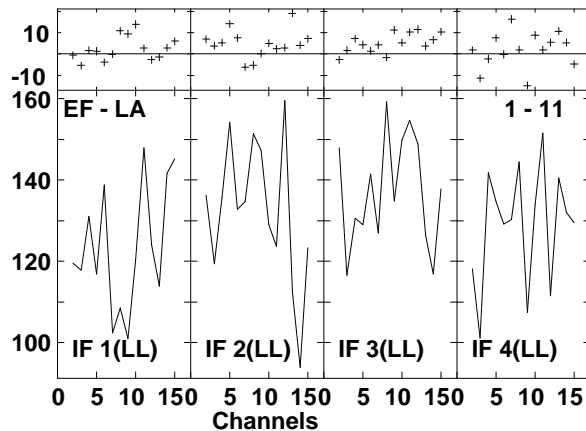
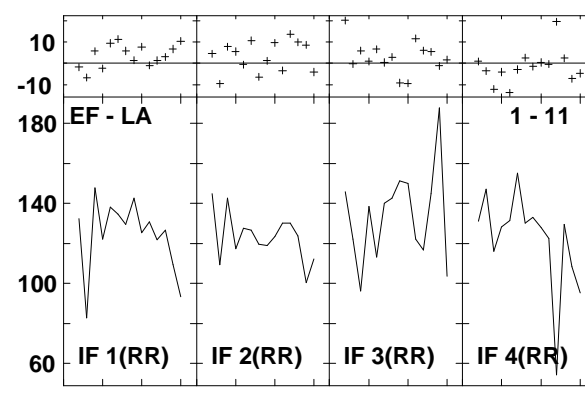
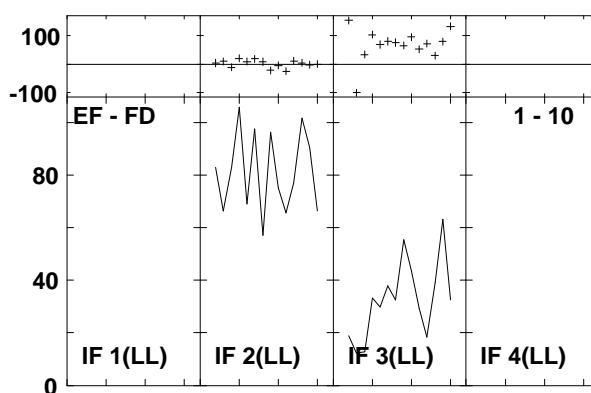
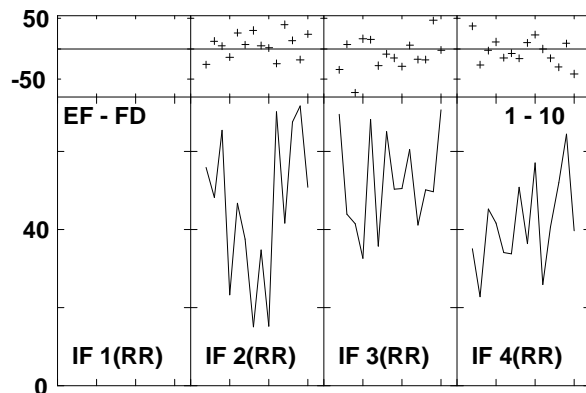
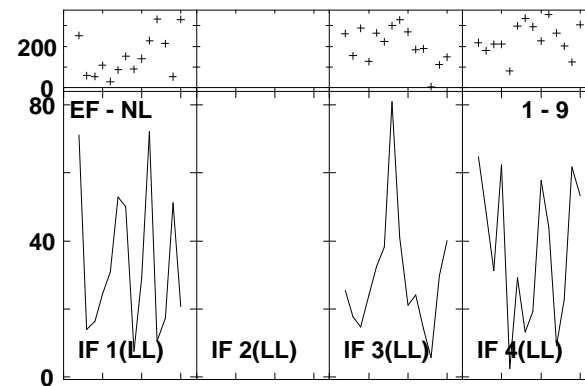
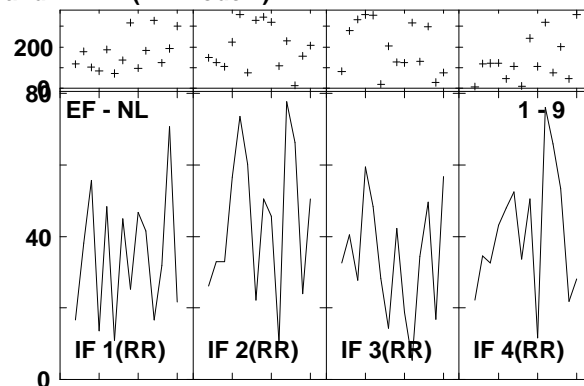
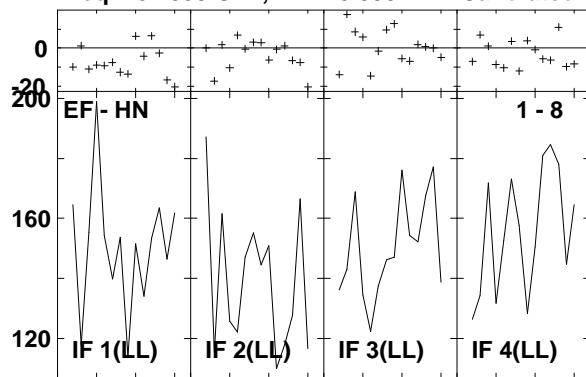

Lower frame: Milli Ampl Jy Top frame: Phas deg
 Vector averaged cross-power spectrum Several baselines displayed
 Timerange: 00/13:28:06 to 00/13:29:00

Plot file version 465 created 14-MAR-2007 17:20:44
 J1532+23 GC028.UVDATA.1
 Freq = 8.4055 GHz, Bw = 8.000 MH Calibrated with CL # 3 and BP # 1 (BP mode 1)

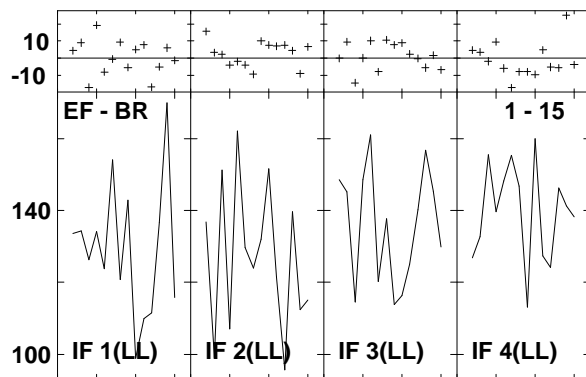
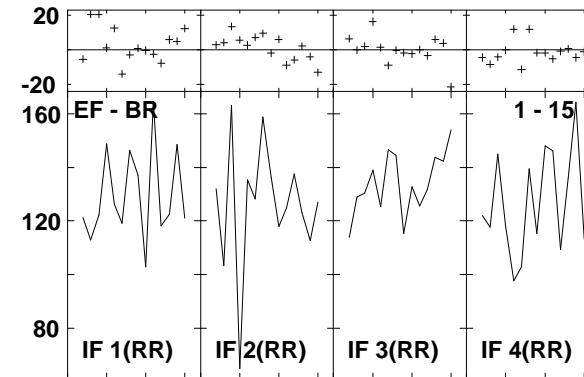
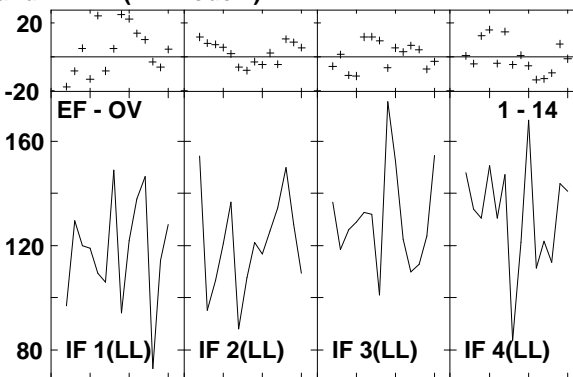
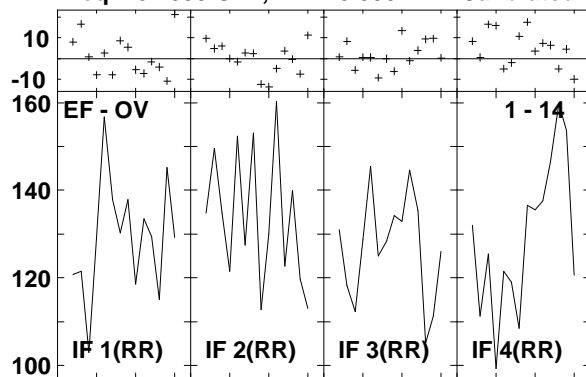

Lower frame: Milli Ampl Jy Top frame: Phas deg
 Vector averaged cross-power spectrum Several baselines displayed
 Timerange: 00/13:28:06 to 00/13:29:00

Plot file version 466 created 14-MAR-2007 17:20:48
 ARP220 GC028.UVDATA.1
 Freq = 8.4055 GHz, Bw = 8.000 MH Calibrated with CL # 3 and BP # 1 (BP mode 1)

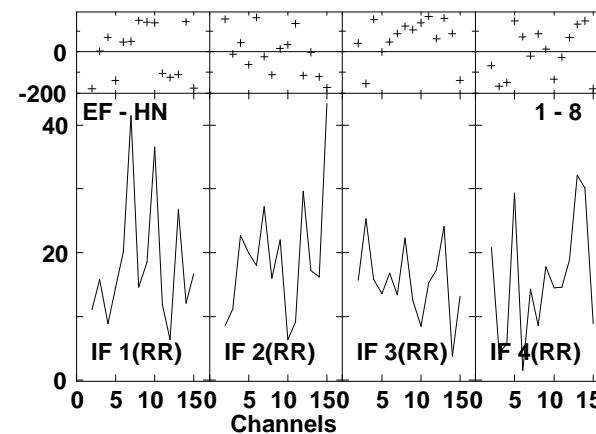
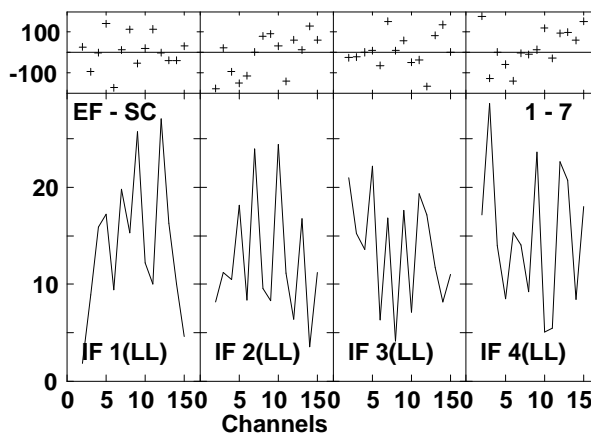
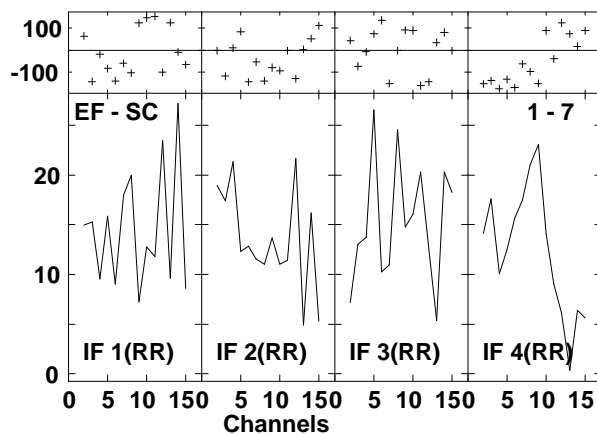
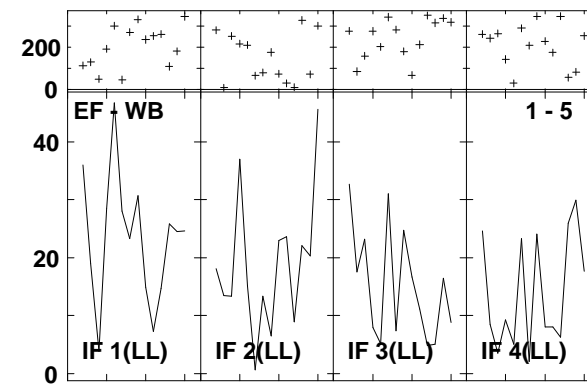
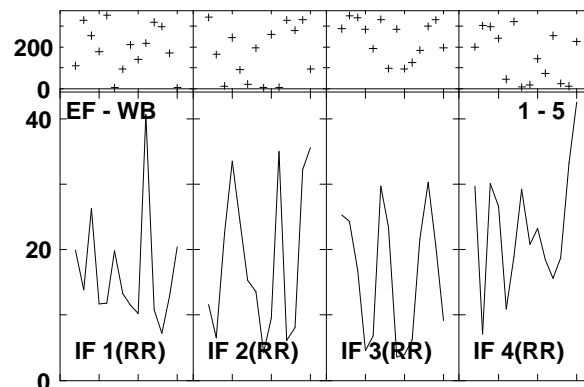
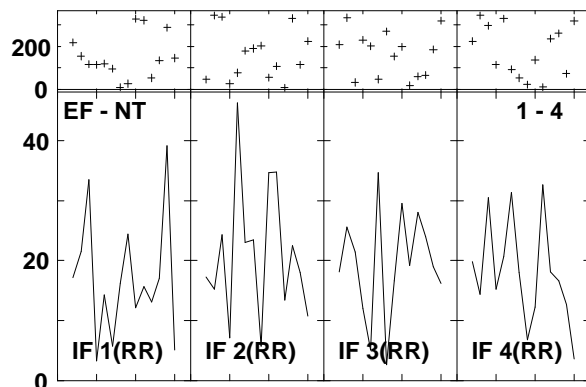
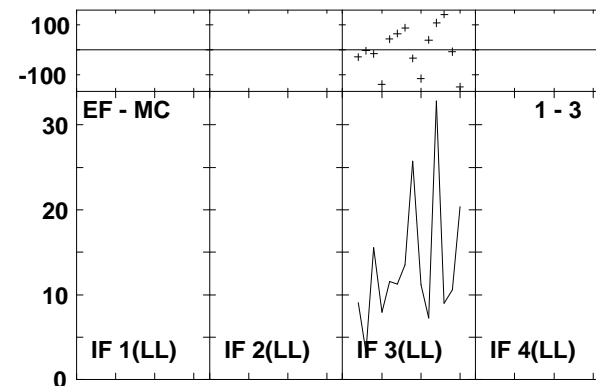
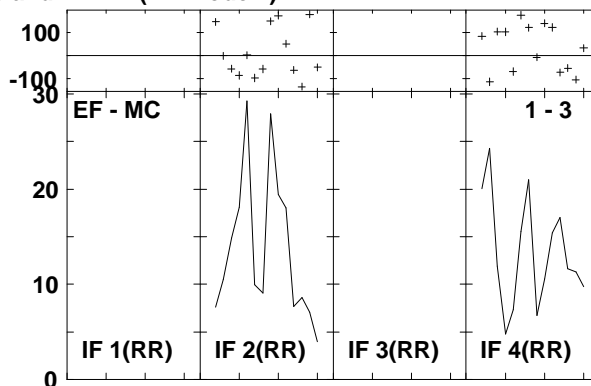
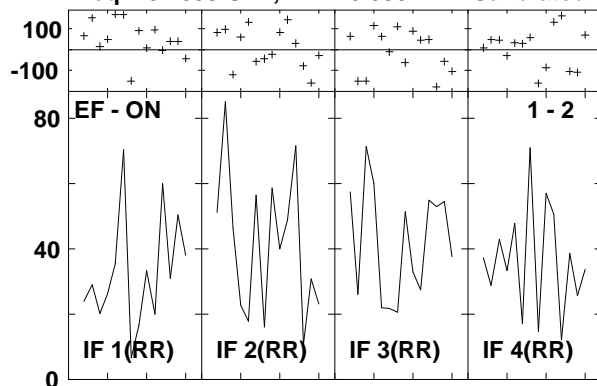

Lower frame: Milli Ampl Jy Top frame: Phas deg
 Vector averaged cross-power spectrum Several baselines displayed
 Timerange: 00/13:29:34 to 00/13:31:28

Plot file version 467 created 14-MAR-2007 17:20:50
 ARP220 GC028.UVDATA.1
 Freq = 8.4055 GHz, Bw = 8.000 MH Calibrated with CL # 3 and BP # 1 (BP mode 1)

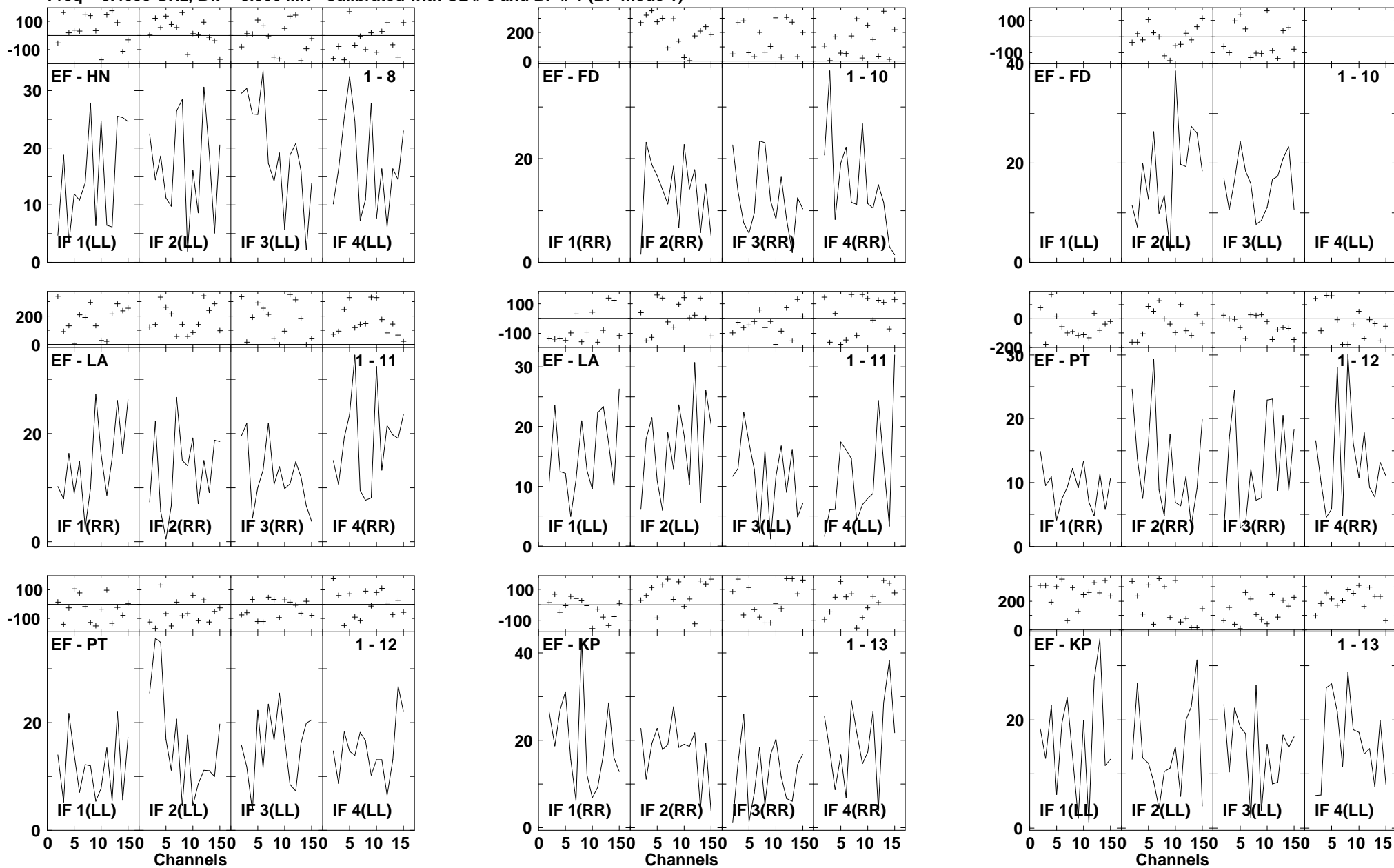

Lower frame: Milli Ampl Jy Top frame: Phas deg
 Vector averaged cross-power spectrum Several baselines displayed
 Timerange: 00/13:29:34 to 00/13:31:28

Plot file version 468 created 14-MAR-2007 17:20:52
 ARP220 GC028.UVDATA.1
 Freq = 8.4055 GHz, Bw = 8.000 MH Calibrated with CL # 3 and BP # 1 (BP mode 1)

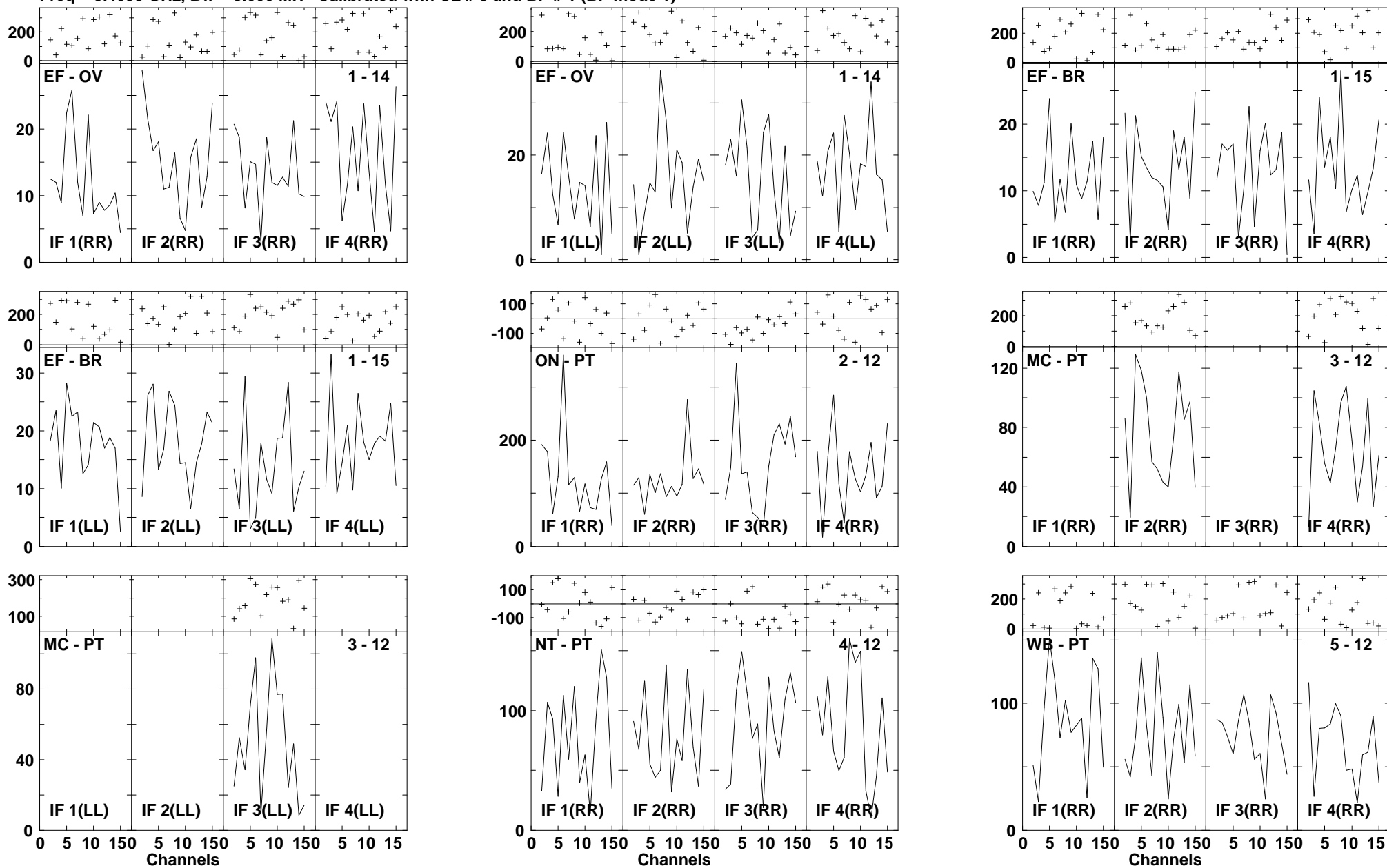

Lower frame: Milli Ampl Jy Top frame: Phas deg
 Vector averaged cross-power spectrum Several baselines displayed
 Timerange: 00/13:29:34 to 00/13:31:28

Plot file version 469 created 14-MAR-2007 17:20:55
 ARP220 GC028.UVDATA.1
 Freq = 8.4055 GHz, Bw = 8.000 MH Calibrated with CL # 3 and BP # 1 (BP mode 1)

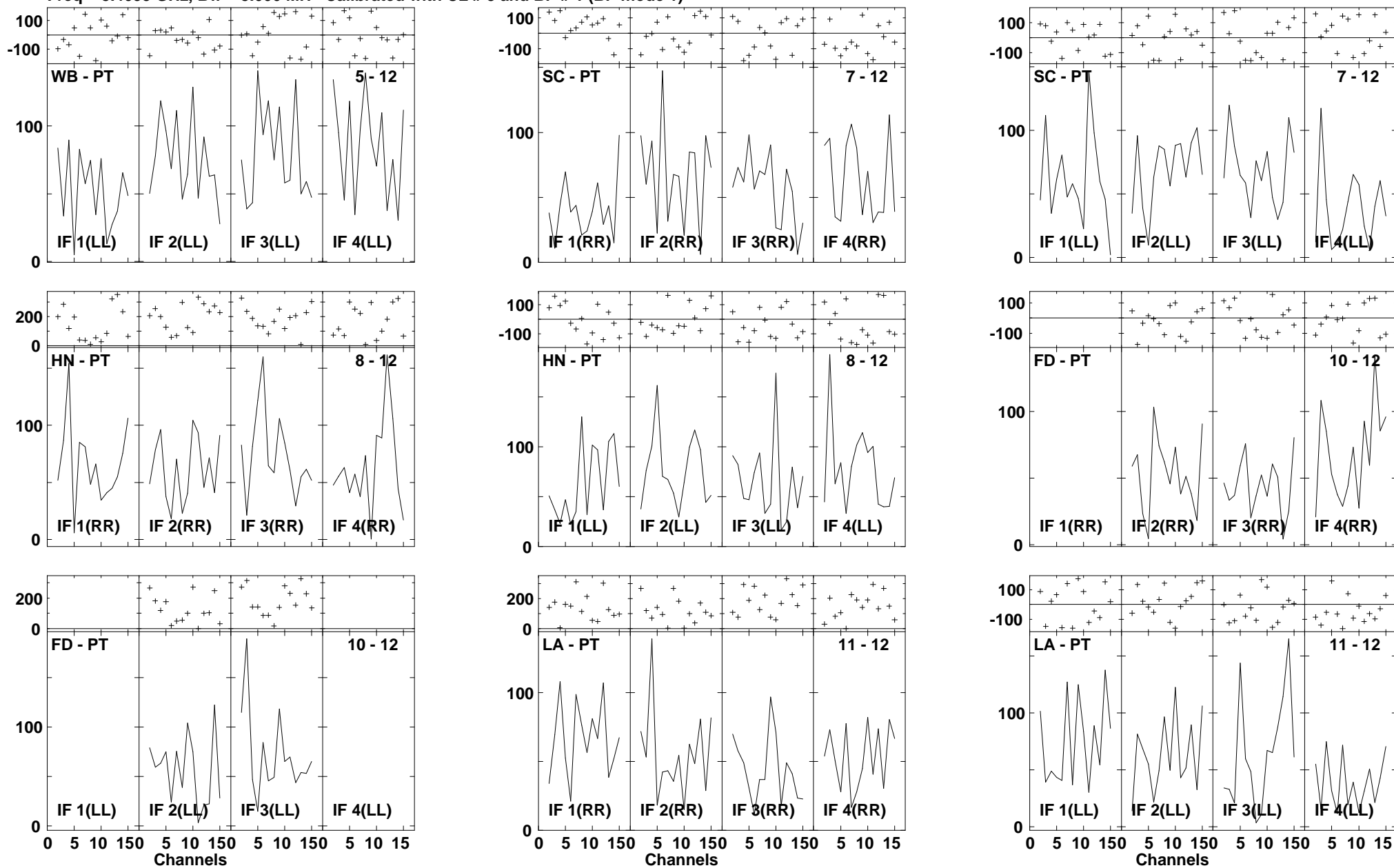

Lower frame: Milli Ampl Jy Top frame: Phas deg
 Vector averaged cross-power spectrum Several baselines displayed
 Timerange: 00/13:29:34 to 00/13:31:28

Plot file version 470 created 14-MAR-2007 17:20:57
 ARP220 GC028.UVDATA.1
 Freq = 8.4055 GHz, Bw = 8.000 MH Calibrated with CL # 3 and BP # 1 (BP mode 1)

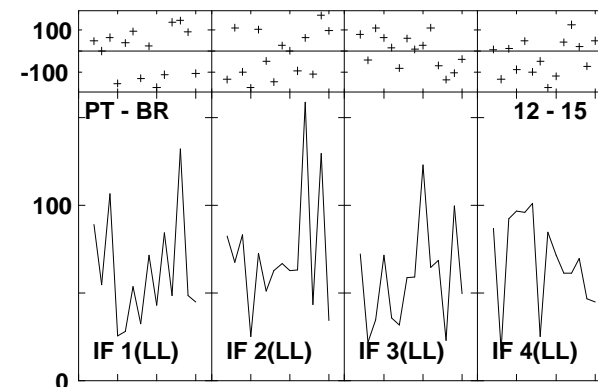
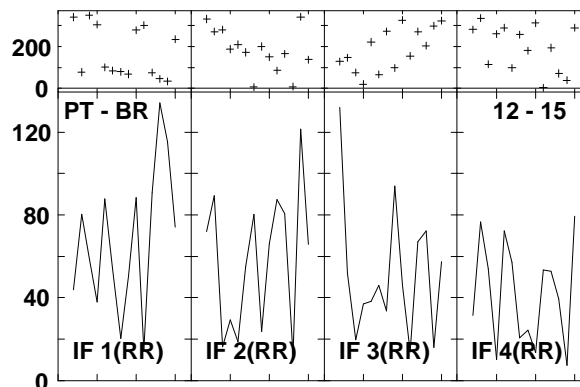
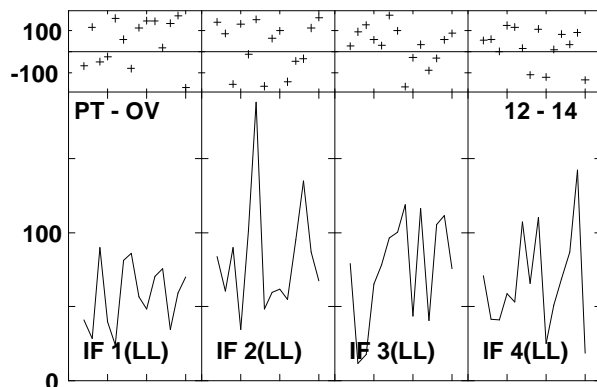
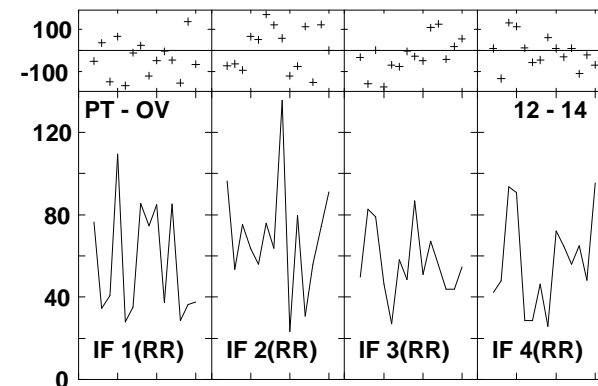
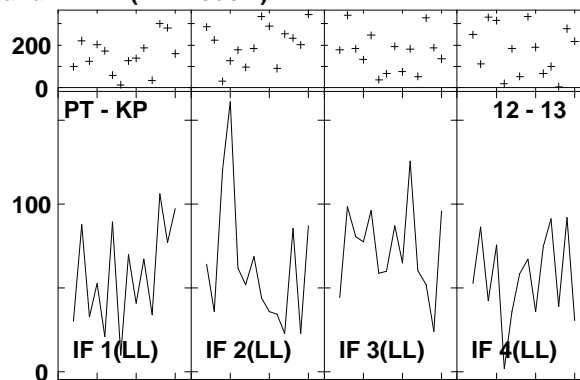
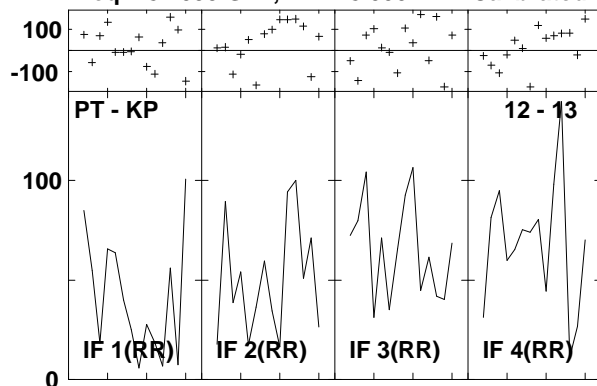

Lower frame: Milli Ampl Jy Top frame: Phas deg
 Vector averaged cross-power spectrum Several baselines displayed
 Timerange: 00/13:29:34 to 00/13:31:28

Plot file version 471 created 14-MAR-2007 17:21:00
 J1532+23 GC028.UVDATA.1
 Freq = 8.4055 GHz, Bw = 8.000 MH Calibrated with CL # 3 and BP # 1 (BP mode 1)

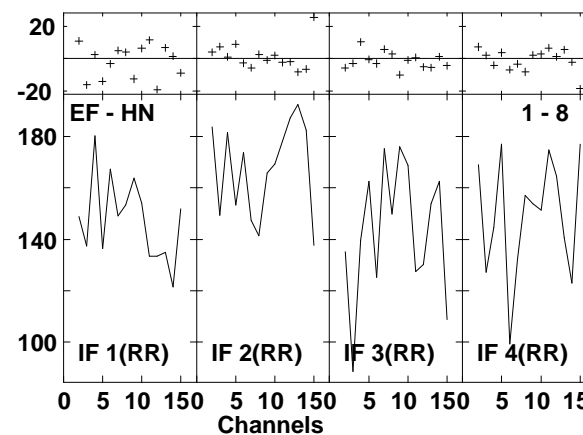
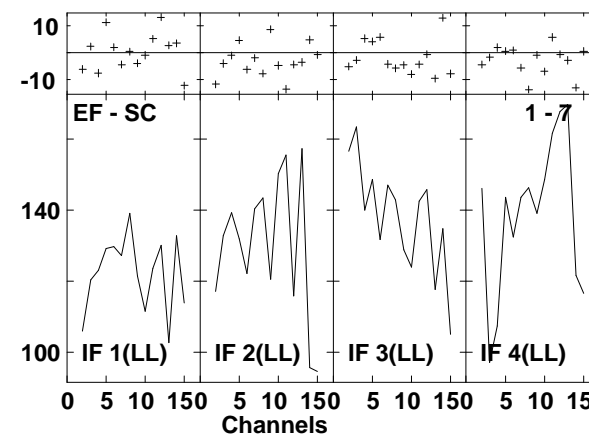
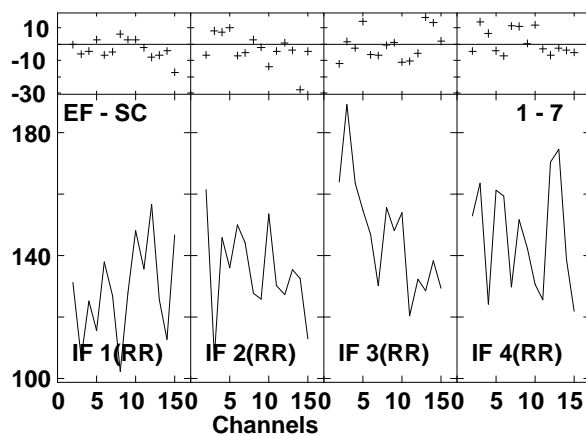
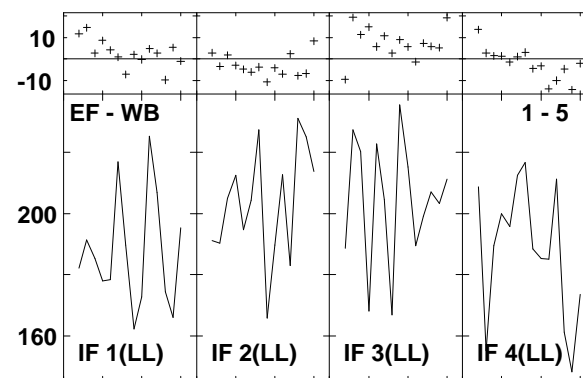
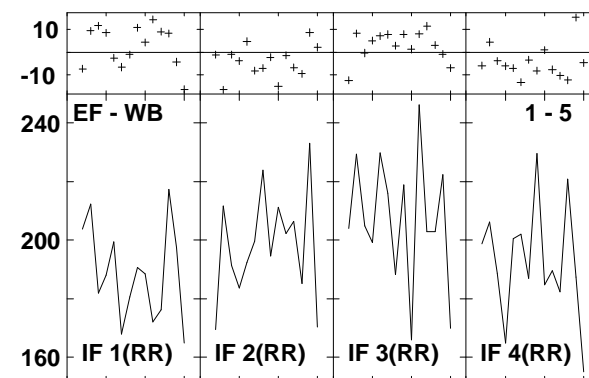
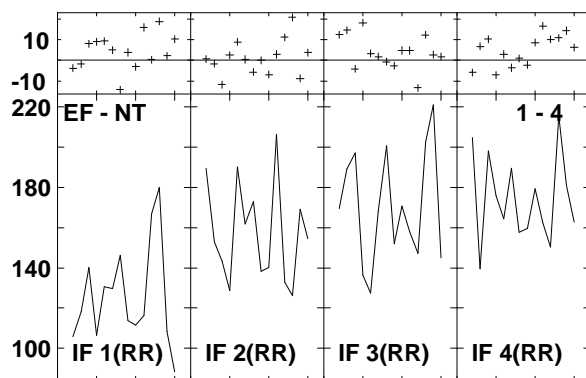
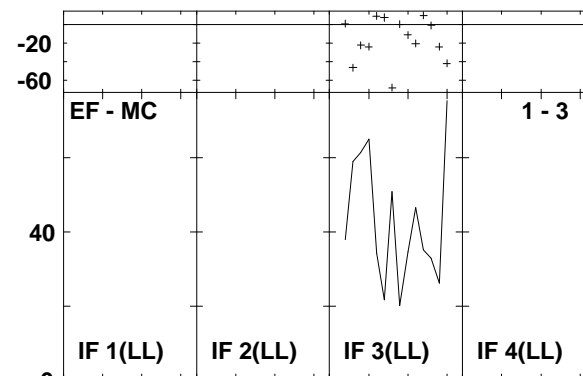
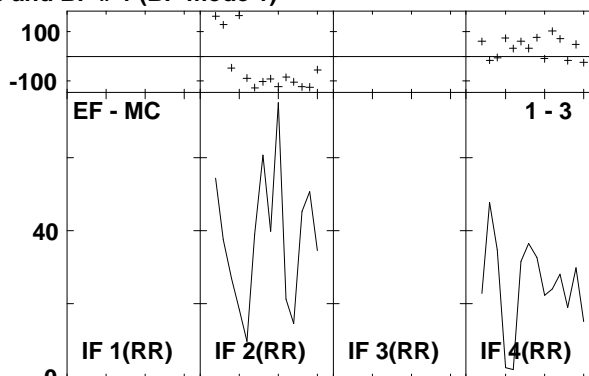
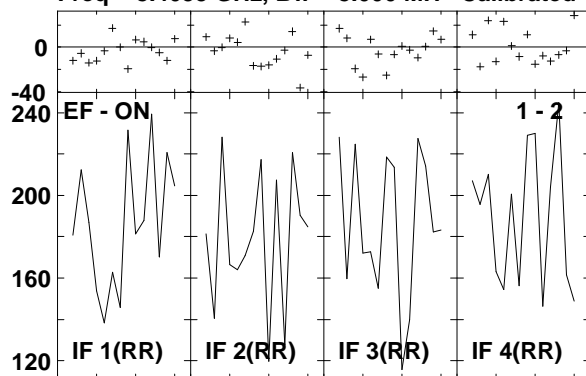

Lower frame: Milli Ampl Jy Top frame: Phas deg
 Vector averaged cross-power spectrum Several baselines displayed
 Timerange: 00/13:32:02 to 00/13:32:56

Plot file version 472 created 14-MAR-2007 17:21:01
 J1532+23 GC028.UVDATA.1
 Freq = 8.4055 GHz, Bw = 8.000 MH Calibrated with CL # 3 and BP # 1 (BP mode 1)

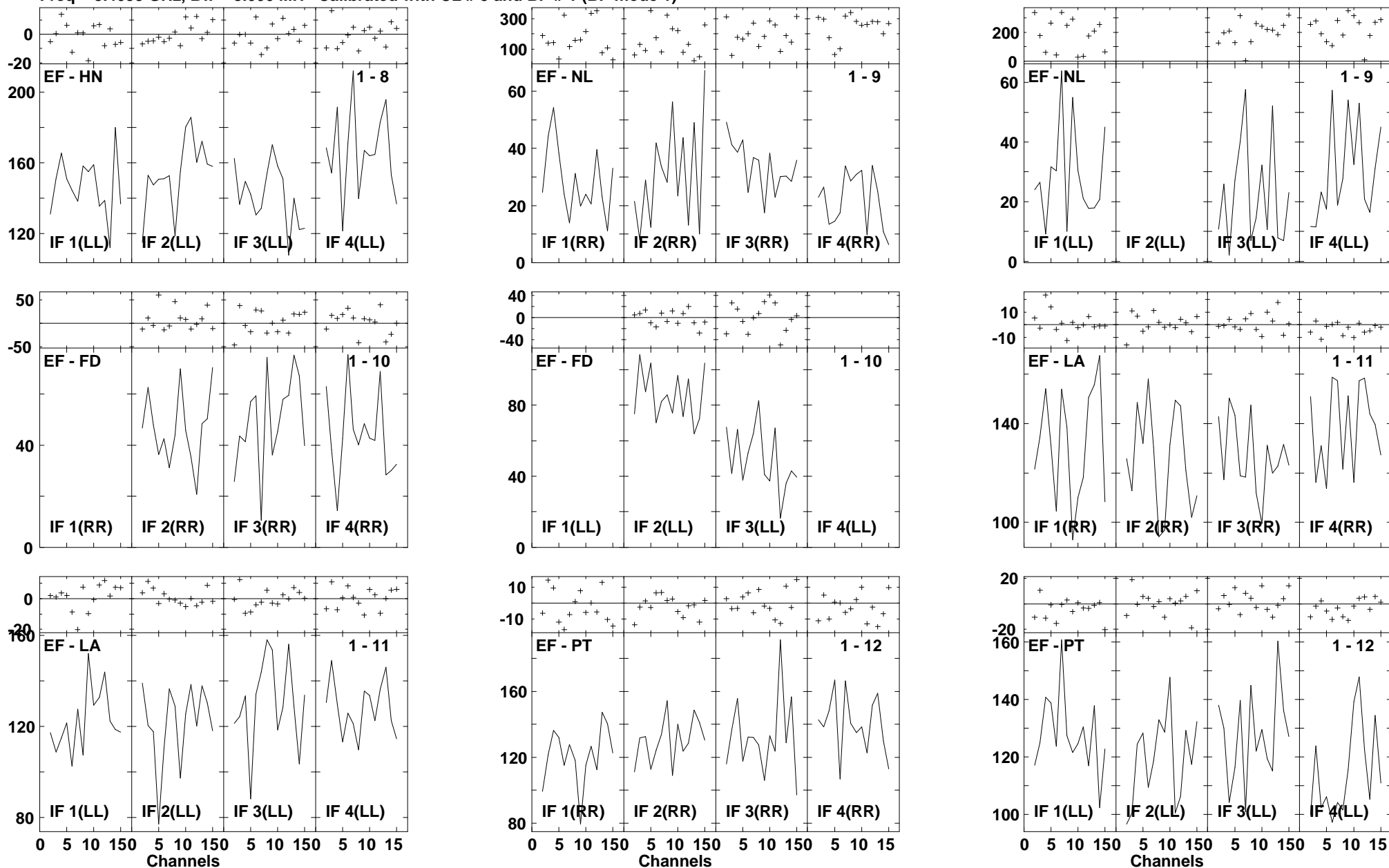

Lower frame: Milli Ampl Jy Top frame: Phas deg
 Vector averaged cross-power spectrum Several baselines displayed
 Timerange: 00/13:32:02 to 00/13:32:56

Plot file version 473 created 14-MAR-2007 17:21:02
 J1532+23 GC028.UVDATA.1
 Freq = 8.4055 GHz, Bw = 8.000 MH Calibrated with CL # 3 and BP # 1 (BP mode 1)

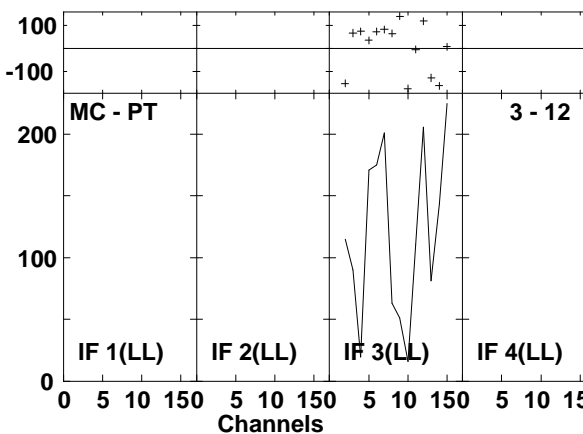
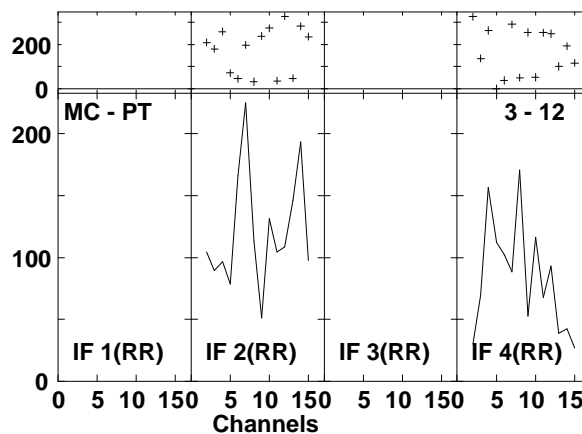
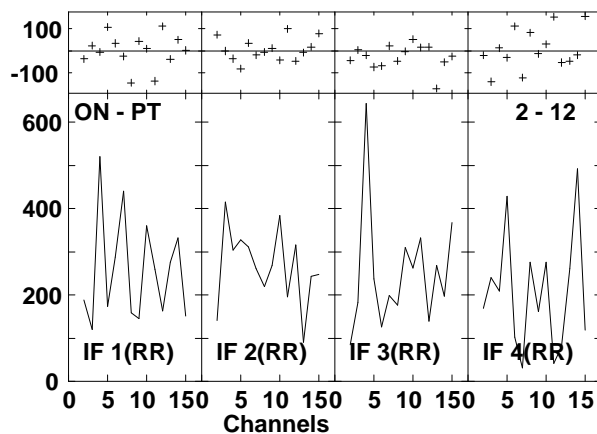
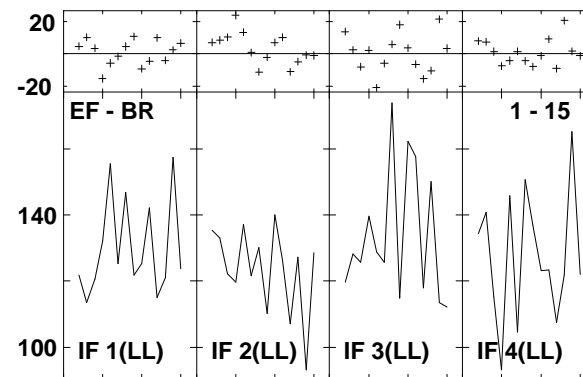
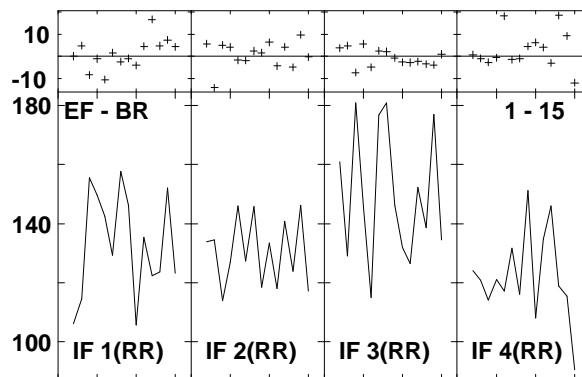
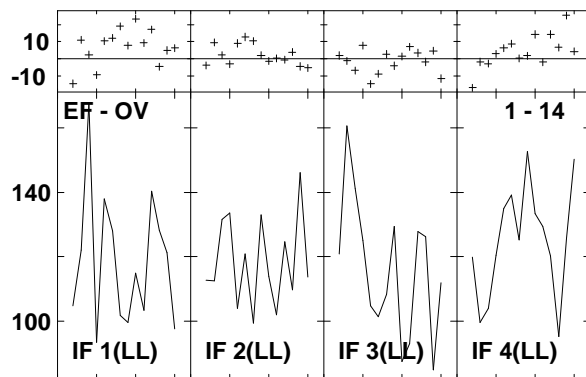
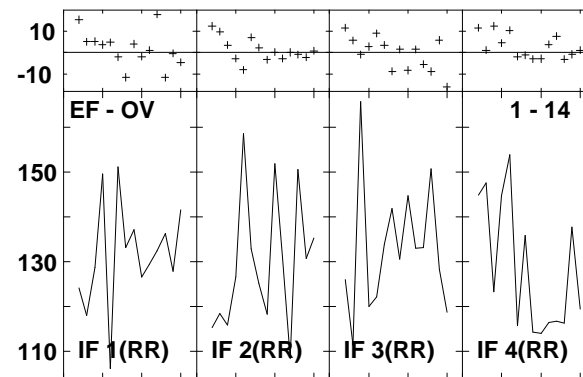
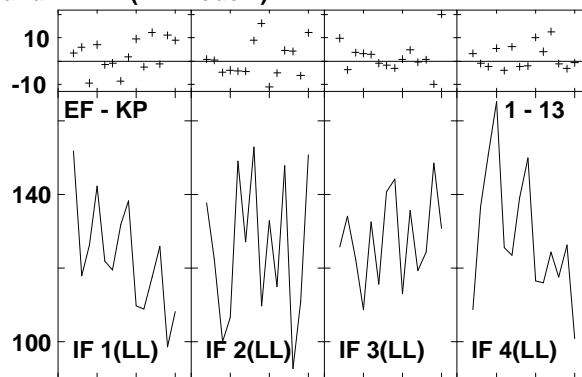
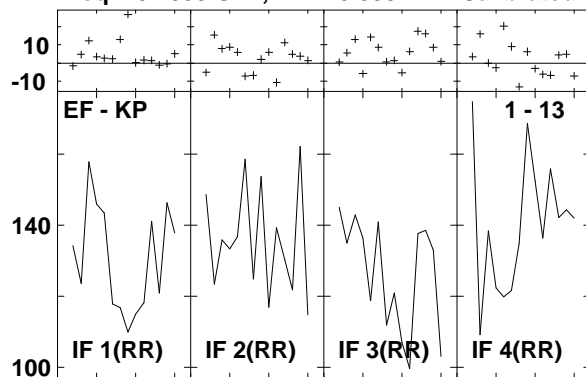

Lower frame: Milli Ampl Jy Top frame: Phas deg
 Vector averaged cross-power spectrum Several baselines displayed
 Timerange: 00/13:32:02 to 00/13:32:56

Plot file version 474 created 14-MAR-2007 17:21:04
 J1532+23 GC028.UVDATA.1
 Freq = 8.4055 GHz, Bw = 8.000 MH Calibrated with CL # 3 and BP # 1 (BP mode 1)

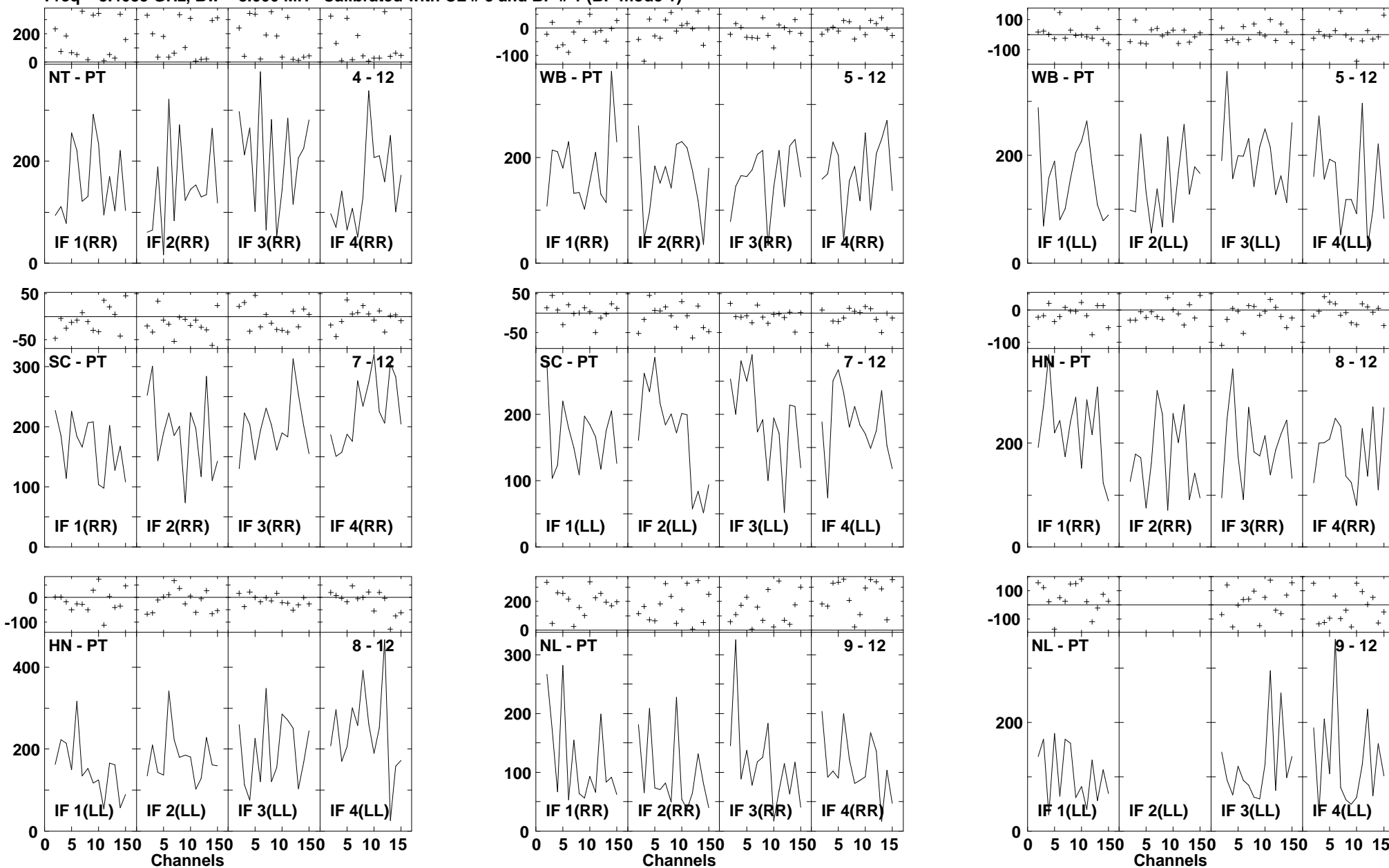

Lower frame: Milli Ampl Jy Top frame: Phas deg
 Vector averaged cross-power spectrum Several baselines displayed
 Timerange: 00/13:32:02 to 00/13:32:56

Plot file version 475 created 14-MAR-2007 17:21:06
 J1532+23 GC028.UVDATA.1
 Freq = 8.4055 GHz, Bw = 8.000 MH Calibrated with CL # 3 and BP # 1 (BP mode 1)

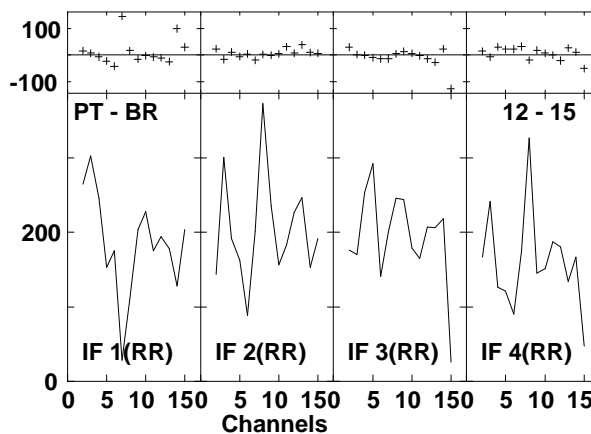
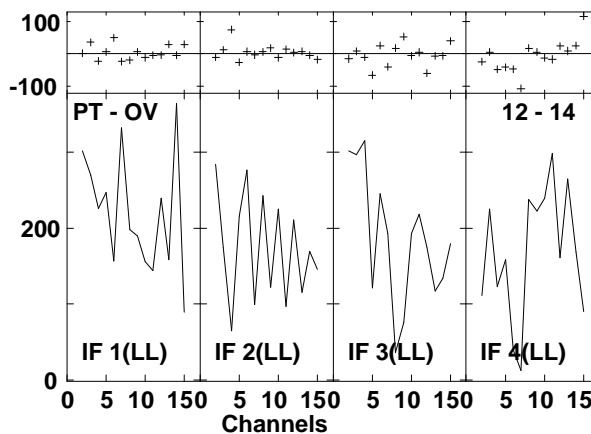
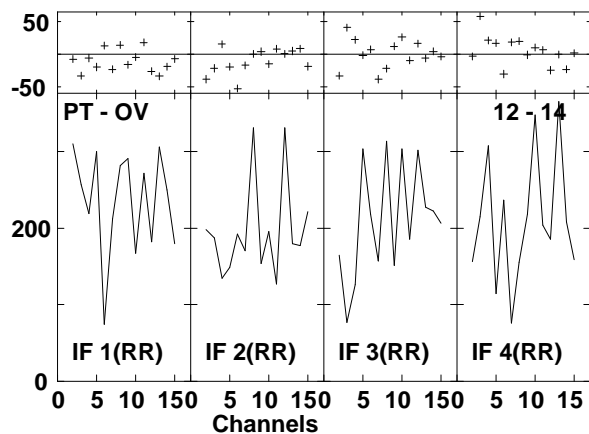
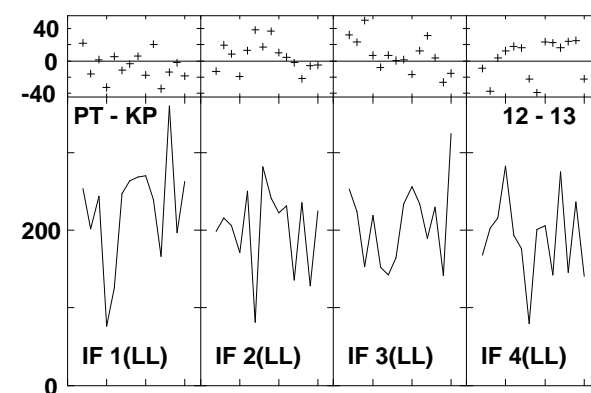
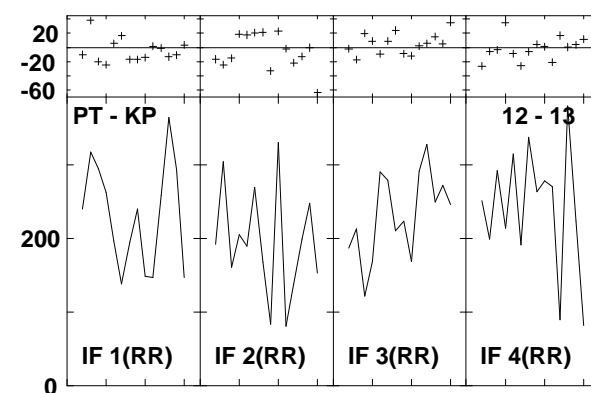
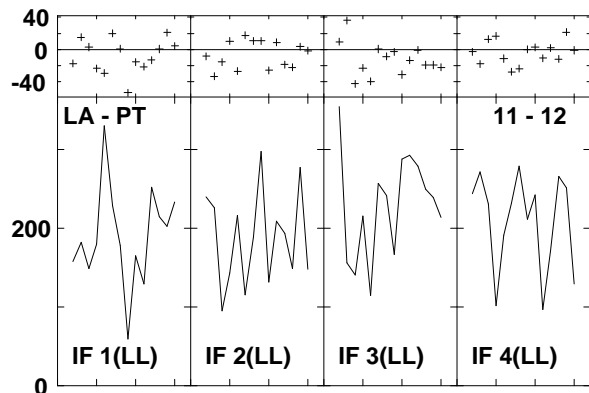
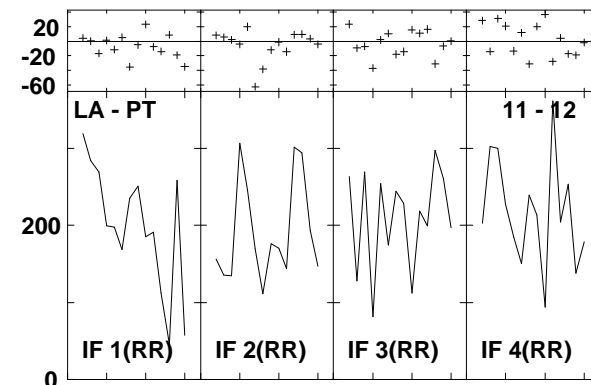
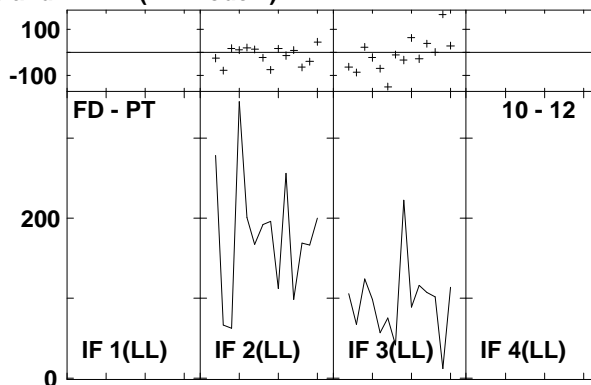
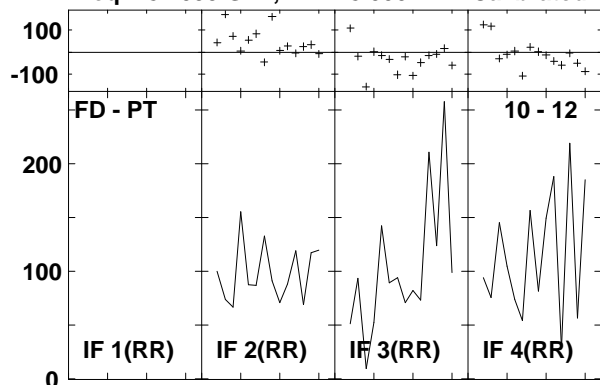

Lower frame: Milli Ampl Jy Top frame: Phas deg
 Vector averaged cross-power spectrum Several baselines displayed
 Timerange: 00/13:32:02 to 00/13:32:56

Plot file version 476 created 14-MAR-2007 17:21:07
J1532+23 GC028.UVDATA.1
Freq = 8.4055 GHz, Bw = 8.000 MH Calibrated with CL # 3 and BP # 1 (BP mode 1)

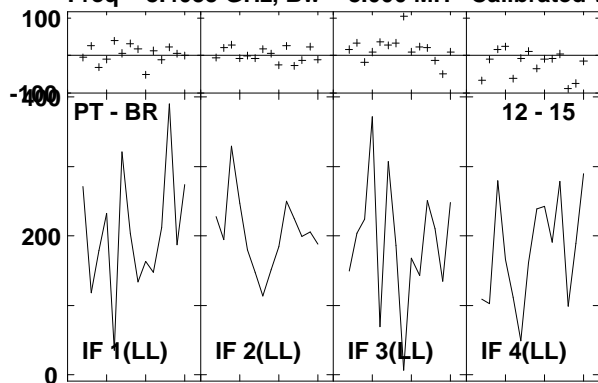

Lower frame: Milli Ampl Jy Top frame: Phas deg
Vector averaged cross-power spectrum Several baselines displayed
Timerange: 00/13:32:02 to 00/13:32:56

Plot file version 477 created 14-MAR-2007 17:21:08
 ARP220 GC028.UVDATA.1
 Freq = 8.4055 GHz, Bw = 8.000 MH Calibrated with CL # 3 and BP # 1 (BP mode 1)

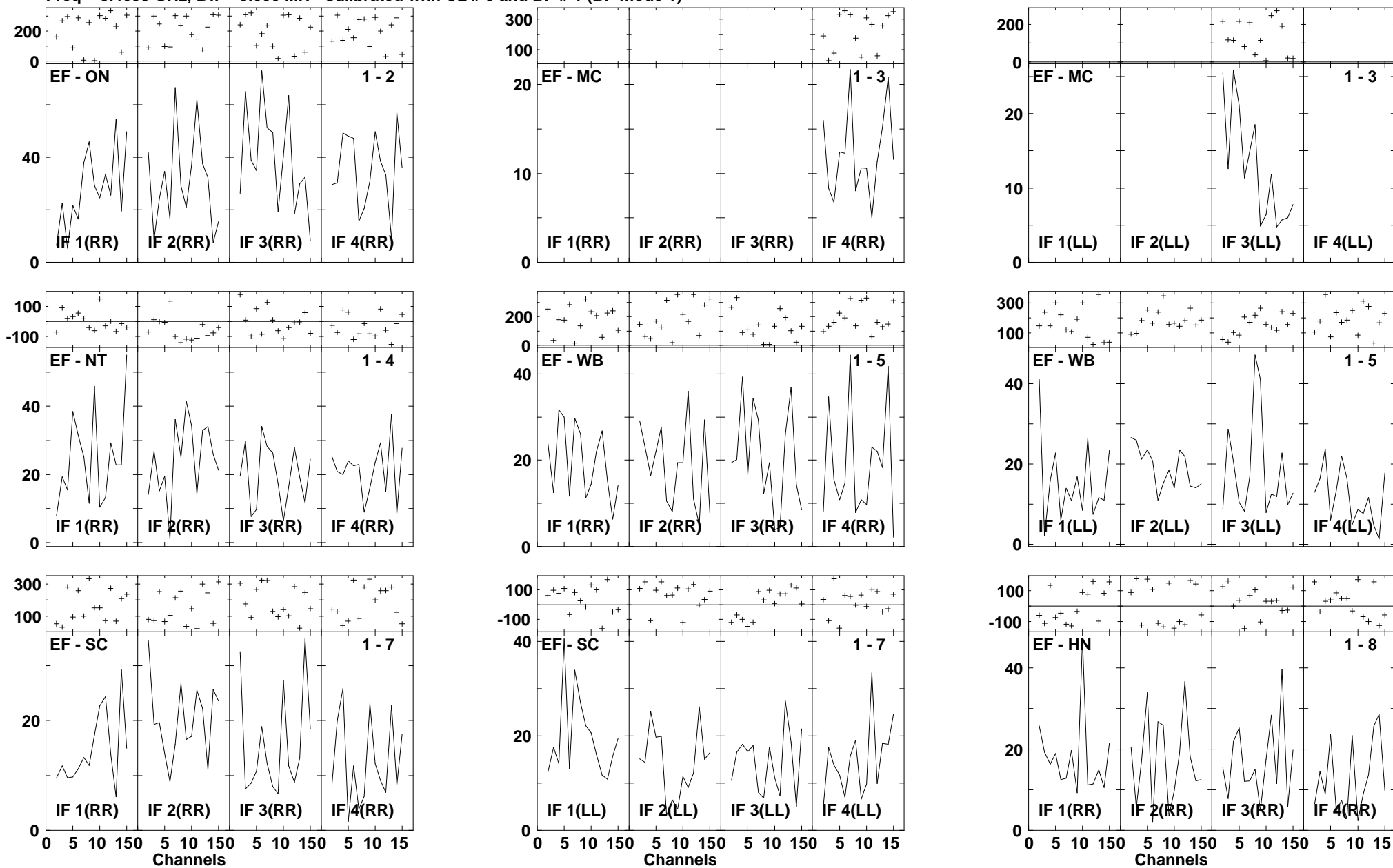

Lower frame: Milli Ampl Jy Top frame: Phas deg
 Vector averaged cross-power spectrum Several baselines displayed
 Timerange: 00/13:33:30 to 00/13:35:24

Plot file version 478 created 14-MAR-2007 17:21:10
 ARP220 GC028.UVDATA.1
 Freq = 8.4055 GHz, Bw = 8.000 MH Calibrated with CL # 3 and BP # 1 (BP mode 1)

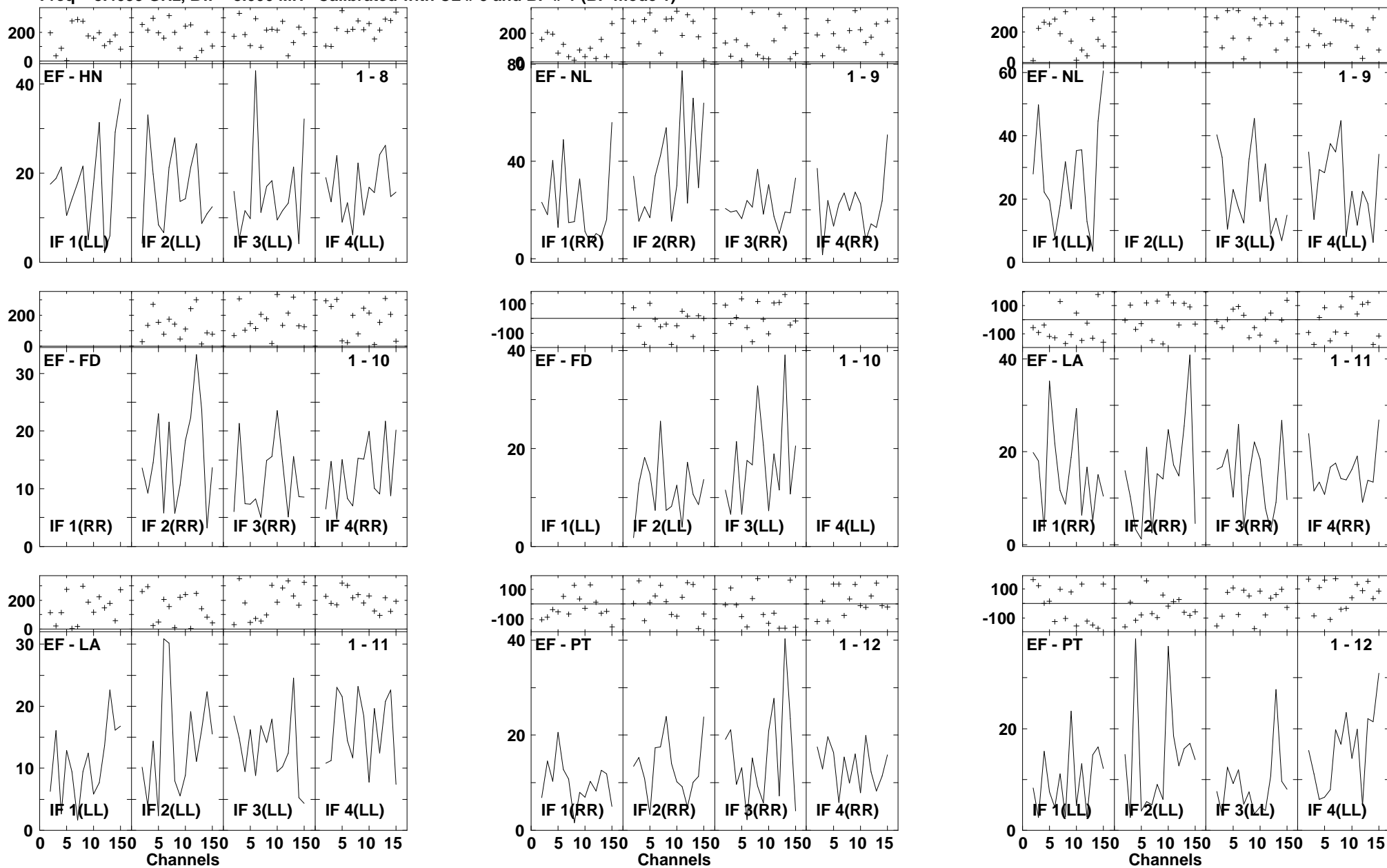

Lower frame: Milli Ampl Jy Top frame: Phas deg
 Vector averaged cross-power spectrum Several baselines displayed
 Timerange: 00/13:33:30 to 00/13:35:24

Plot file version 479 created 14-MAR-2007 17:21:12
 ARP220 GC028.UVDATA.1
 Freq = 8.4055 GHz, Bw = 8.000 MH Calibrated with CL # 3 and BP # 1 (BP mode 1)

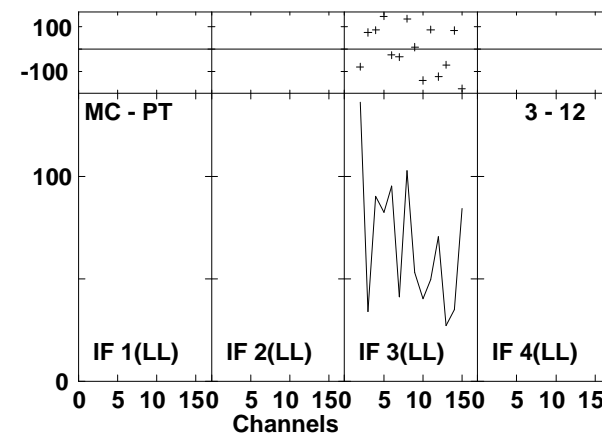
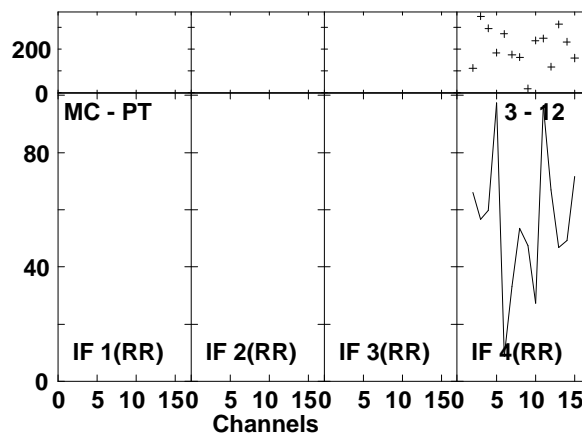
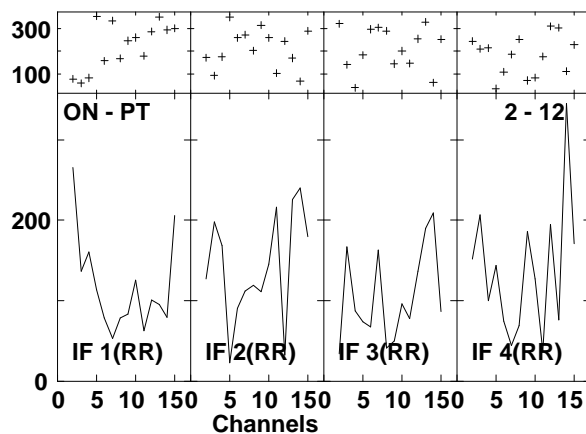
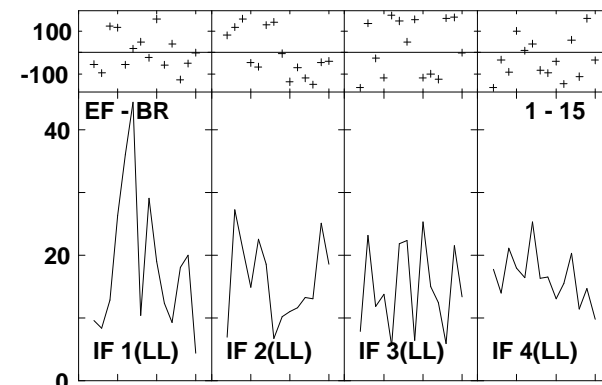
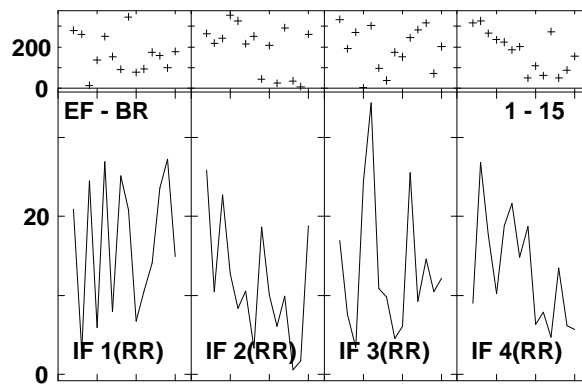
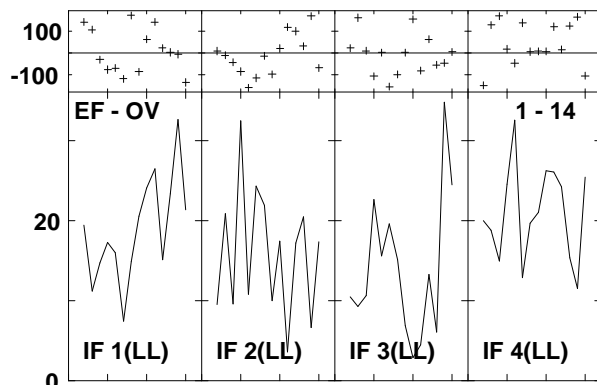
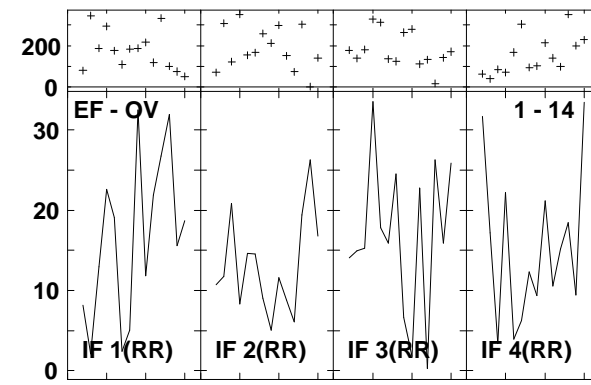
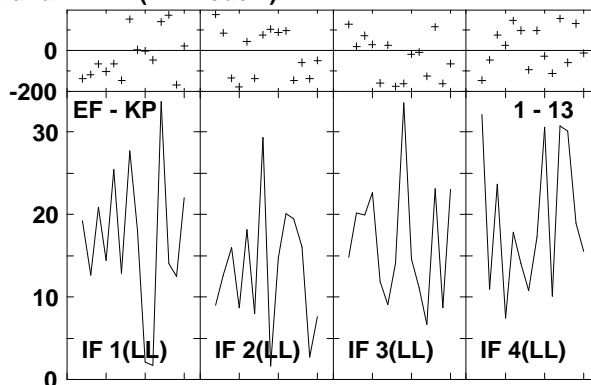
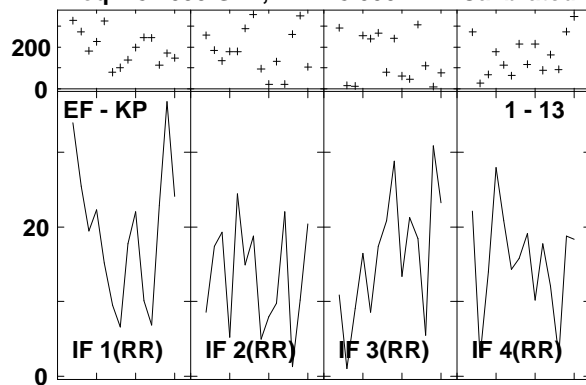

Lower frame: Milli Ampl Jy Top frame: Phas deg
 Vector averaged cross-power spectrum Several baselines displayed
 Timerange: 00/13:33:30 to 00/13:35:24

Plot file version 480 created 14-MAR-2007 17:21:15
 ARP220 GC028.UVDATA.1
 Freq = 8.4055 GHz, Bw = 8.000 MH Calibrated with CL # 3 and BP # 1 (BP mode 1)

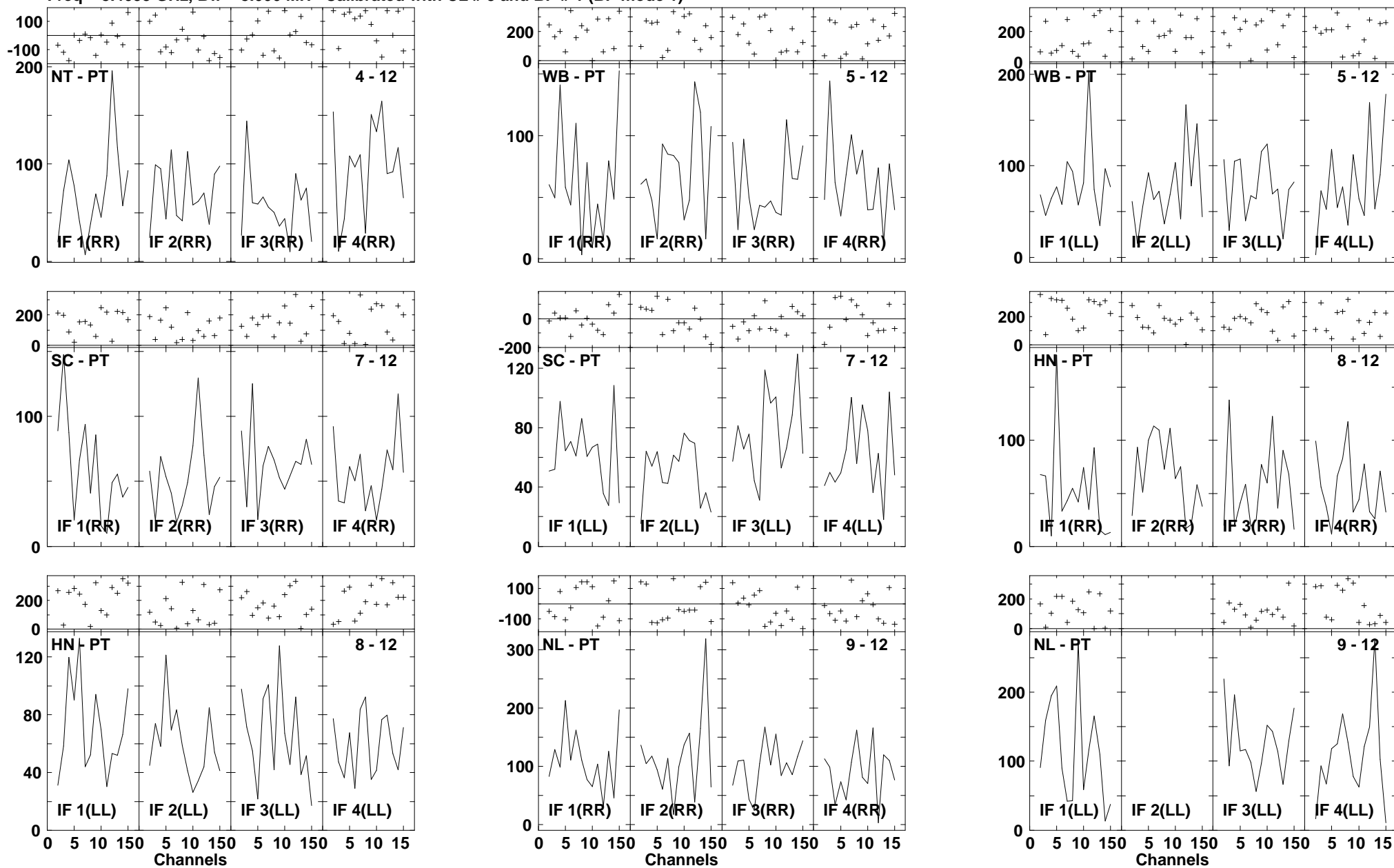

Lower frame: Milli Ampl Jy Top frame: Phas deg
 Vector averaged cross-power spectrum Several baselines displayed
 Timerange: 00/13:33:30 to 00/13:35:24

Plot file version 481 created 14-MAR-2007 17:21:18
 ARP220 GC028.UVDATA.1
 Freq = 8.4055 GHz, Bw = 8.000 MH Calibrated with CL # 3 and BP # 1 (BP mode 1)

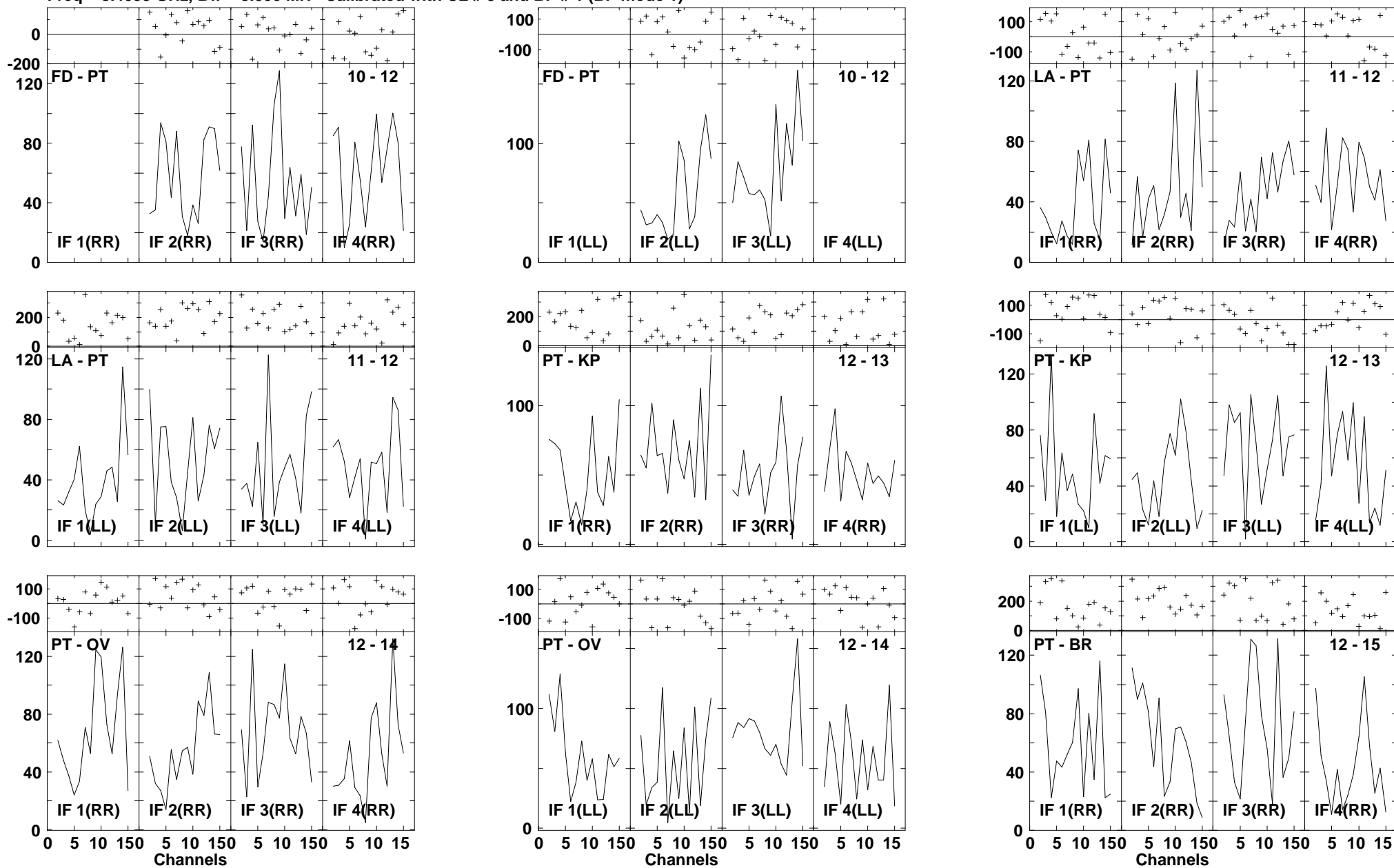

Lower frame: Milli Ampl Jy Top frame: Phas deg
 Vector averaged cross-power spectrum Several baselines displayed
 Timerange: 00/13:33:30 to 00/13:35:24

Plot file version 482 created 14-MAR-2007 17:21:20
ARP220 GC028.UVDATA.1
Freq = 8.4055 GHz, Bw = 8.000 MH Calibrated with CL # 3 and BP # 1 (BP mode 1)

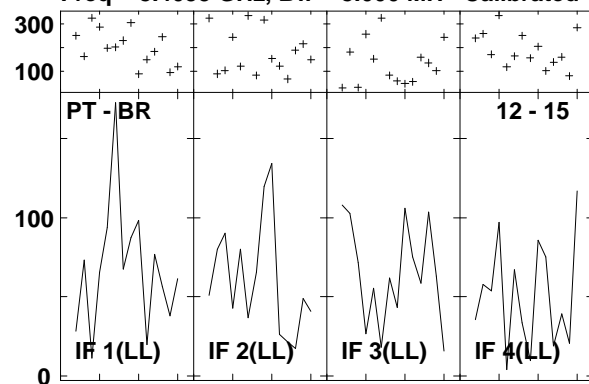

Lower frame: Milli Ampl Jy Top frame: Phas deg
Vector averaged cross-power spectrum Several baselines displayed
Timerange: 00/13:33:30 to 00/13:35:24

Plot file version 483 created 14-MAR-2007 17:21:21
 J1532+23 GC028.UVDATA.1
 Freq = 8.4055 GHz, Bw = 8.000 MH Calibrated with CL # 3 and BP # 1 (BP mode 1)

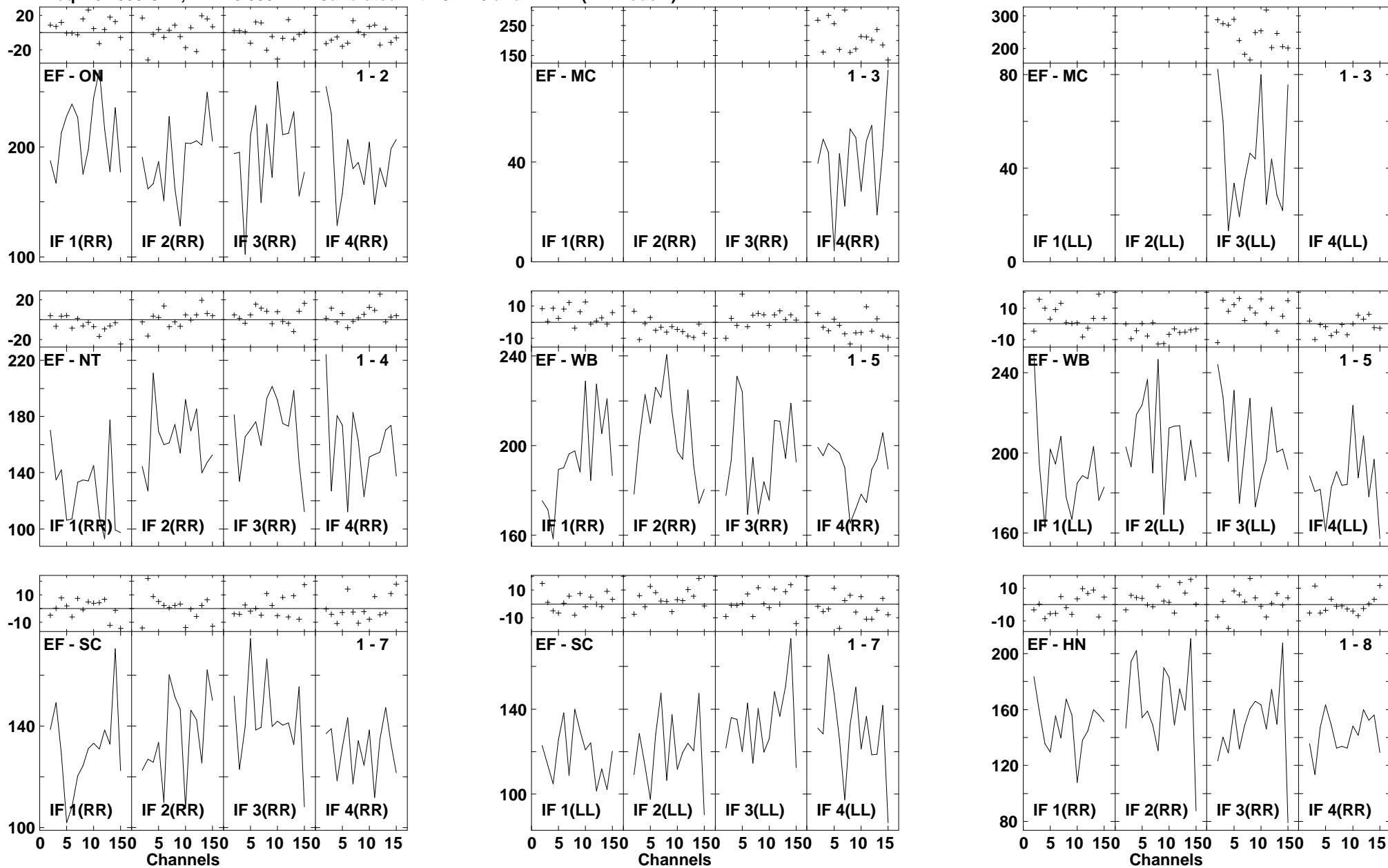

Lower frame: Milli Ampl Jy Top frame: Phas deg
 Vector averaged cross-power spectrum Several baselines displayed
 Timerange: 00/13:35:58 to 00/13:36:52

Plot file version 484 created 14-MAR-2007 17:21:23
 J1532+23 GC028.UVDATA.1
 Freq = 8.4055 GHz, Bw = 8.000 MH Calibrated with CL # 3 and BP # 1 (BP mode 1)

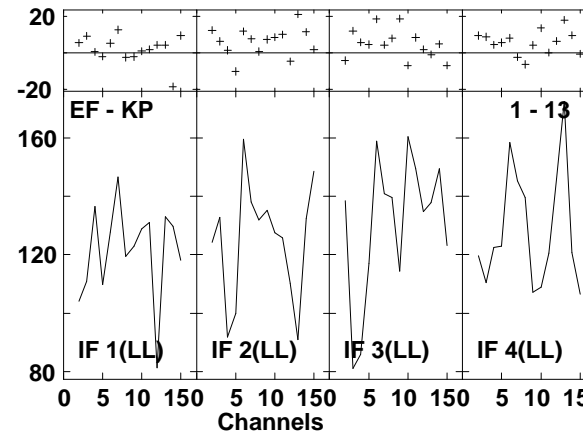
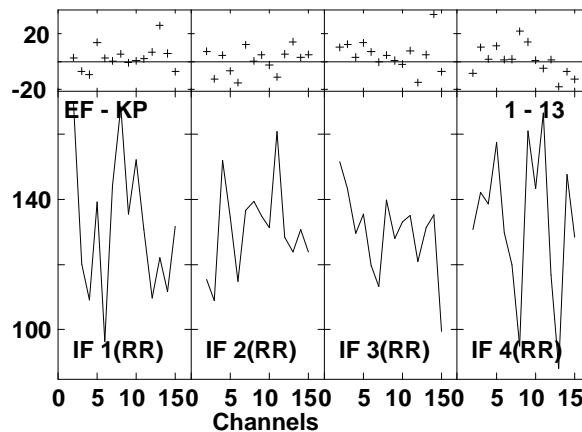
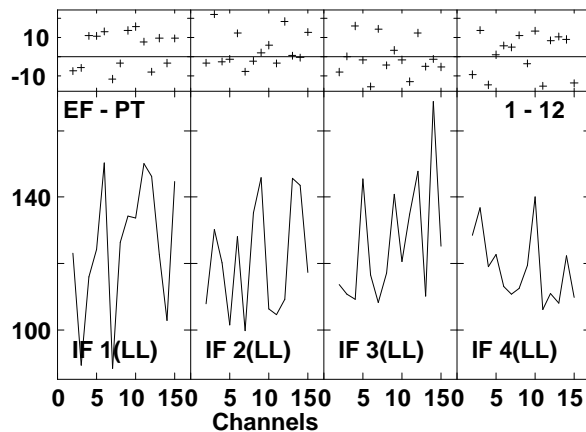
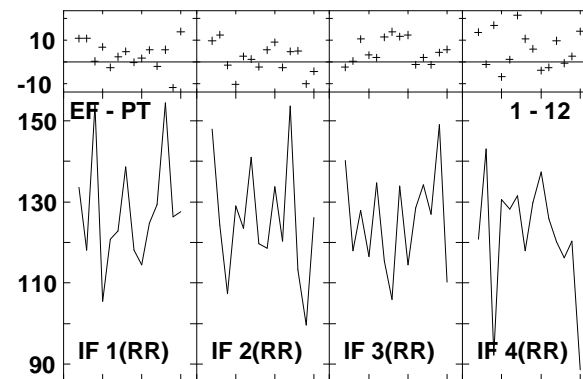
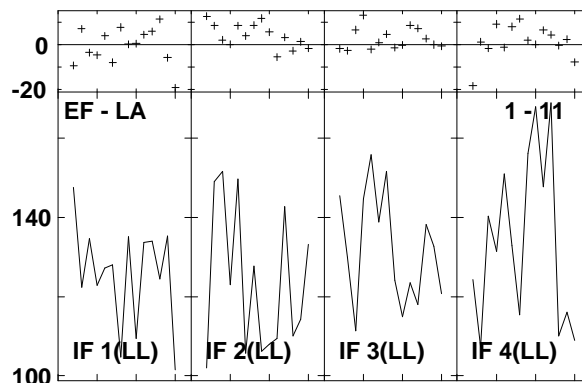
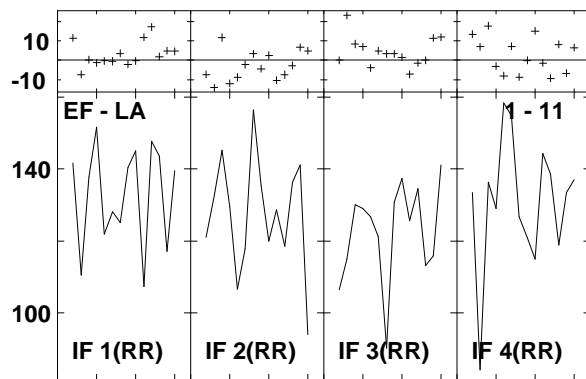
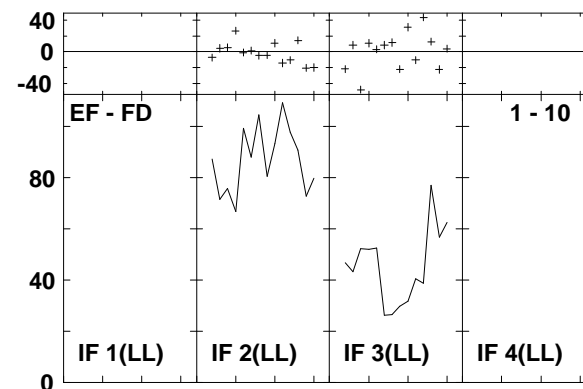
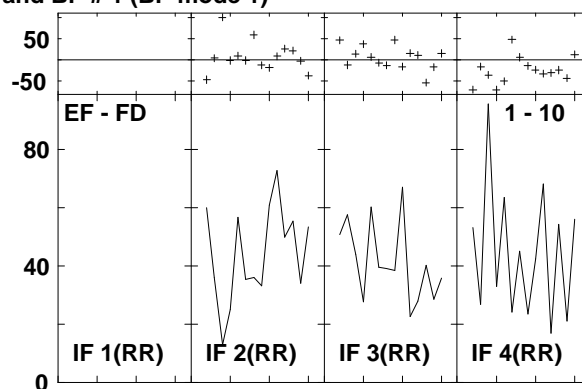
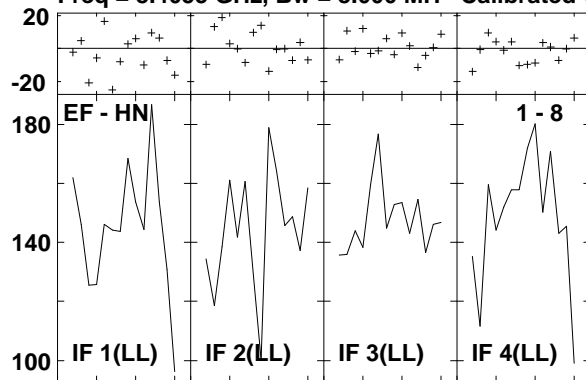

Lower frame: Milli Ampl Jy Top frame: Phas deg
 Vector averaged cross-power spectrum Several baselines displayed
 Timerange: 00/13:35:58 to 00/13:36:52

Plot file version 485 created 14-MAR-2007 17:21:24
 J1532+23 GC028.UVDATA.1
 Freq = 8.4055 GHz, Bw = 8.000 MH Calibrated with CL # 3 and BP # 1 (BP mode 1)

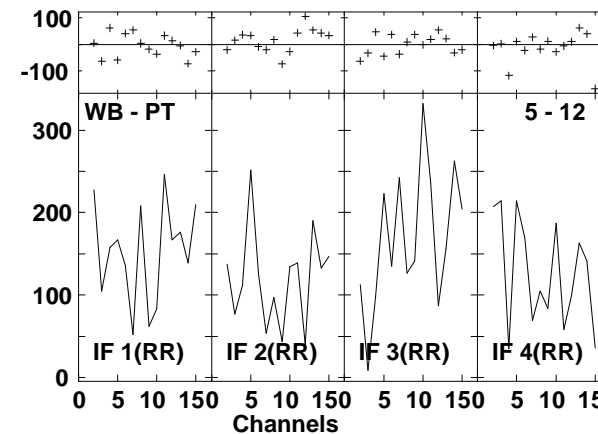
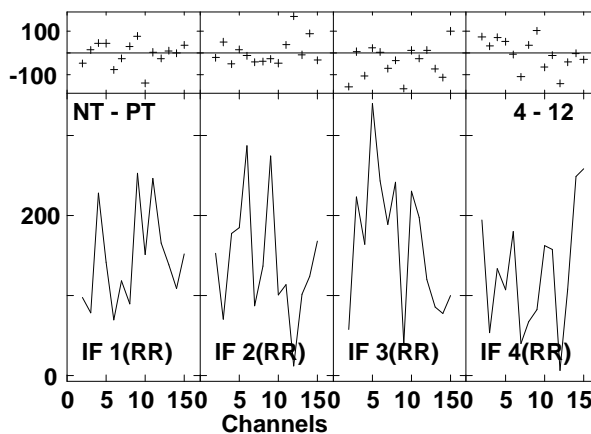
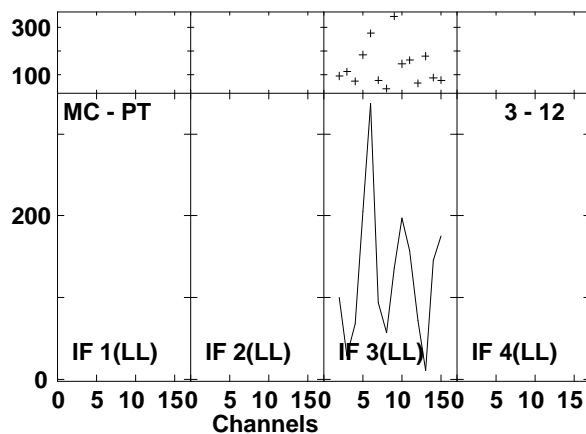
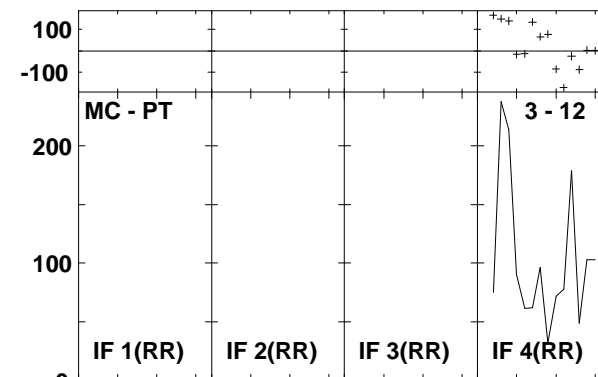
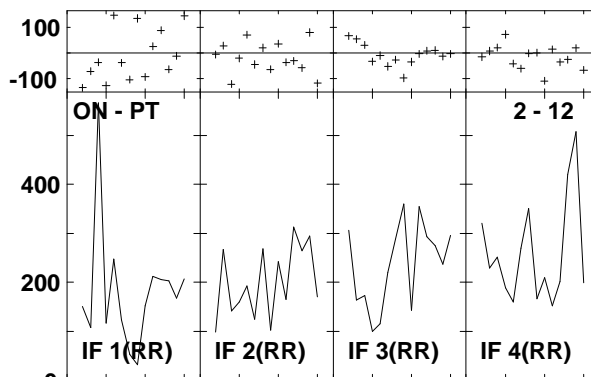
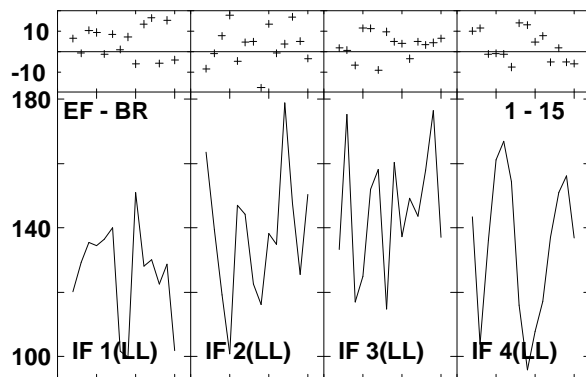
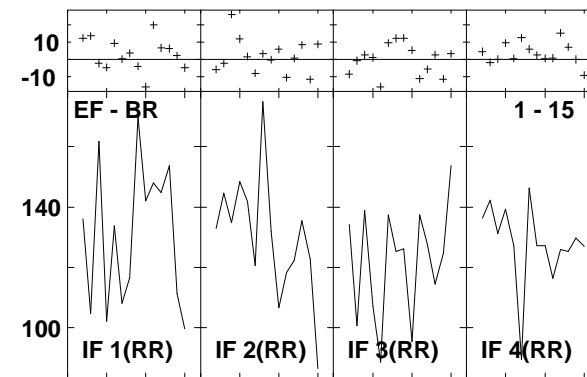
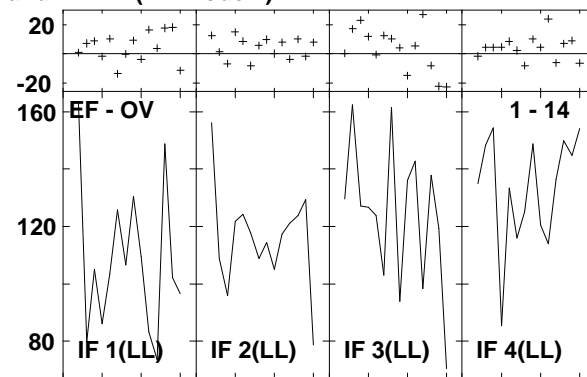
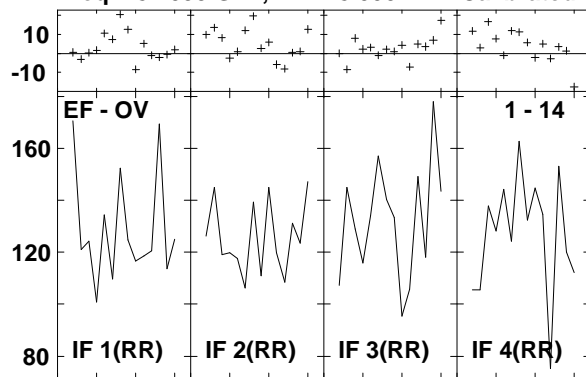

Lower frame: Milli Ampl Jy Top frame: Phas deg
 Vector averaged cross-power spectrum Several baselines displayed
 Timerange: 00/13:35:58 to 00/13:36:52

Plot file version 486 created 14-MAR-2007 17:21:25
 J1532+23 GC028.UVDATA.1
 Freq = 8.4055 GHz, Bw = 8.000 MH Calibrated with CL # 3 and BP # 1 (BP mode 1)

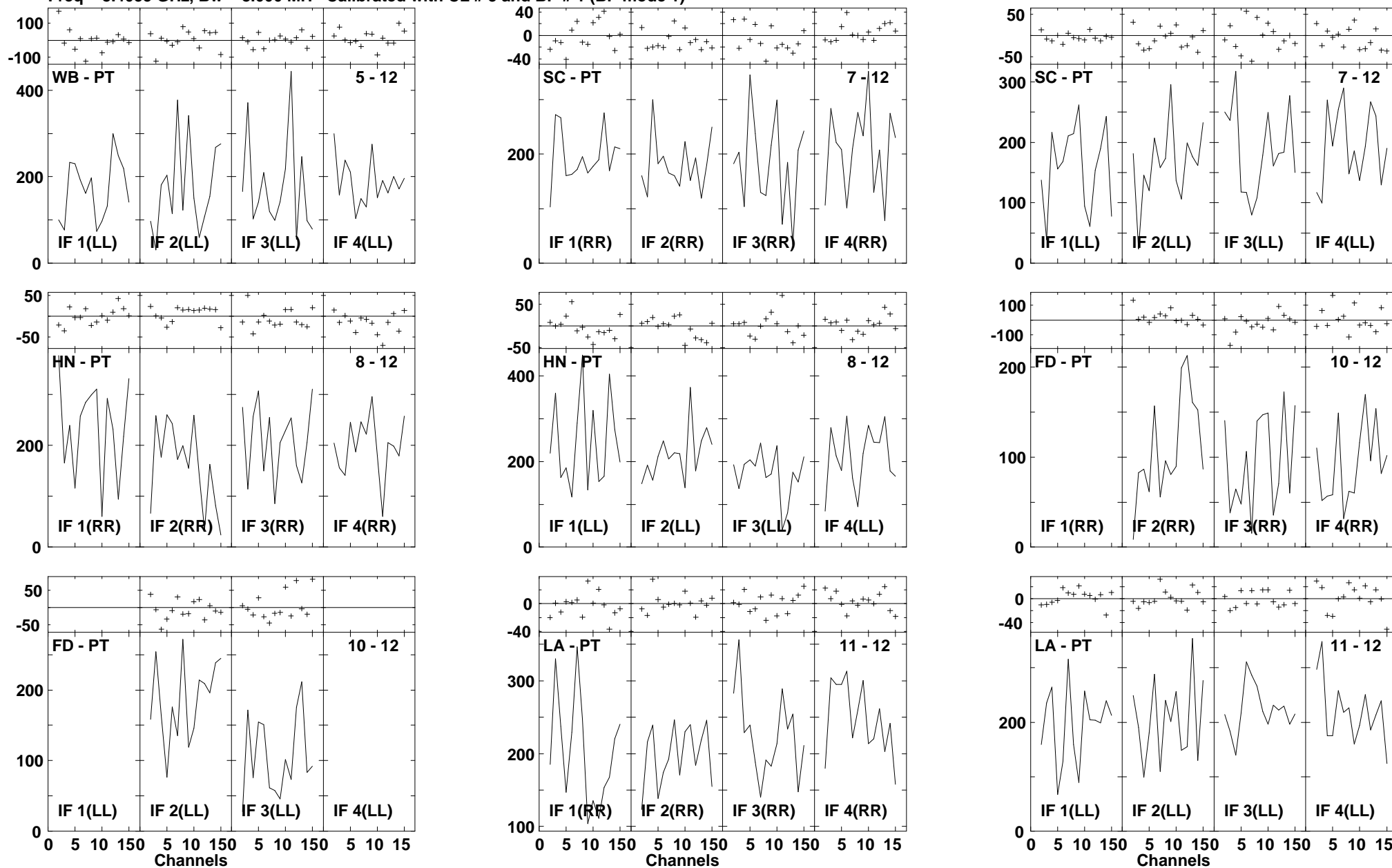

Lower frame: Milli Ampl Jy Top frame: Phas deg
 Vector averaged cross-power spectrum Several baselines displayed
 Timerange: 00/13:35:58 to 00/13:36:52

Plot file version 487 created 14-MAR-2007 17:21:27
 J1532+23 GC028.UVDATA.1
 Freq = 8.4055 GHz, Bw = 8.000 MH Calibrated with CL # 3 and BP # 1 (BP mode 1)

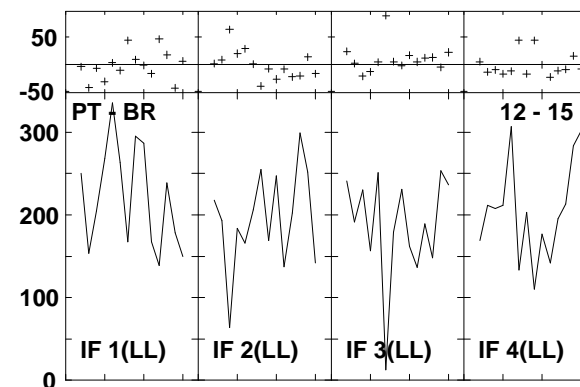
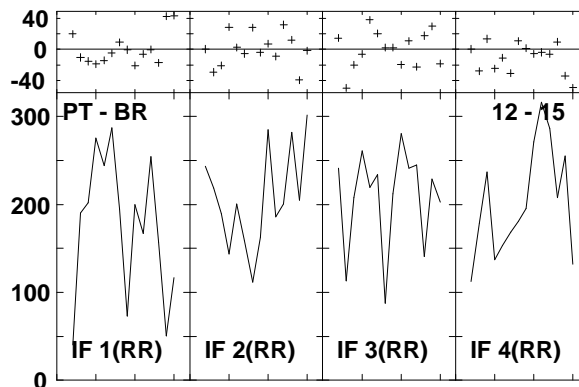
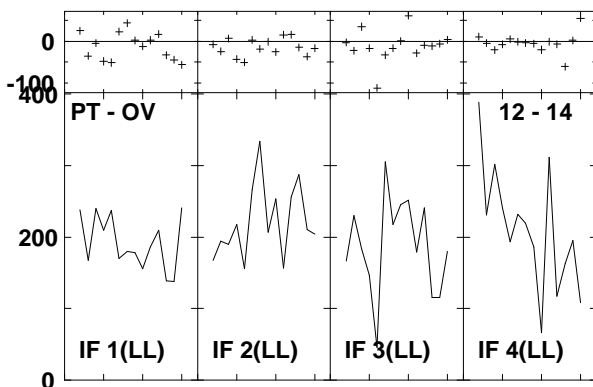
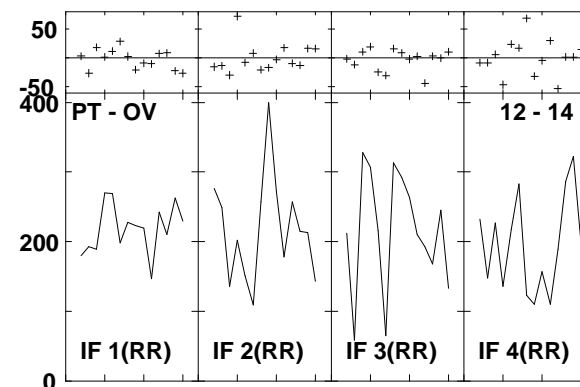
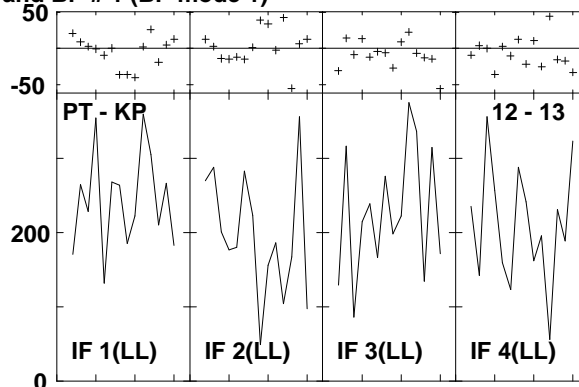
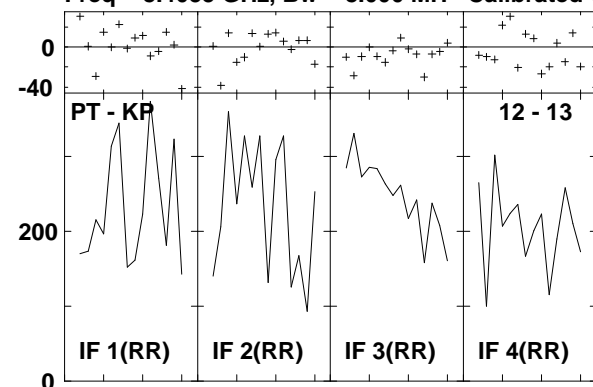

Lower frame: Milli Ampl Jy Top frame: Phas deg
 Vector averaged cross-power spectrum Several baselines displayed
 Timerange: 00/13:35:58 to 00/13:36:52

Plot file version 488 created 14-MAR-2007 17:21:28
 ARP220 GC028.UVDATA.1
 Freq = 8.4055 GHz, Bw = 8.000 MH Calibrated with CL # 3 and BP # 1 (BP mode 1)

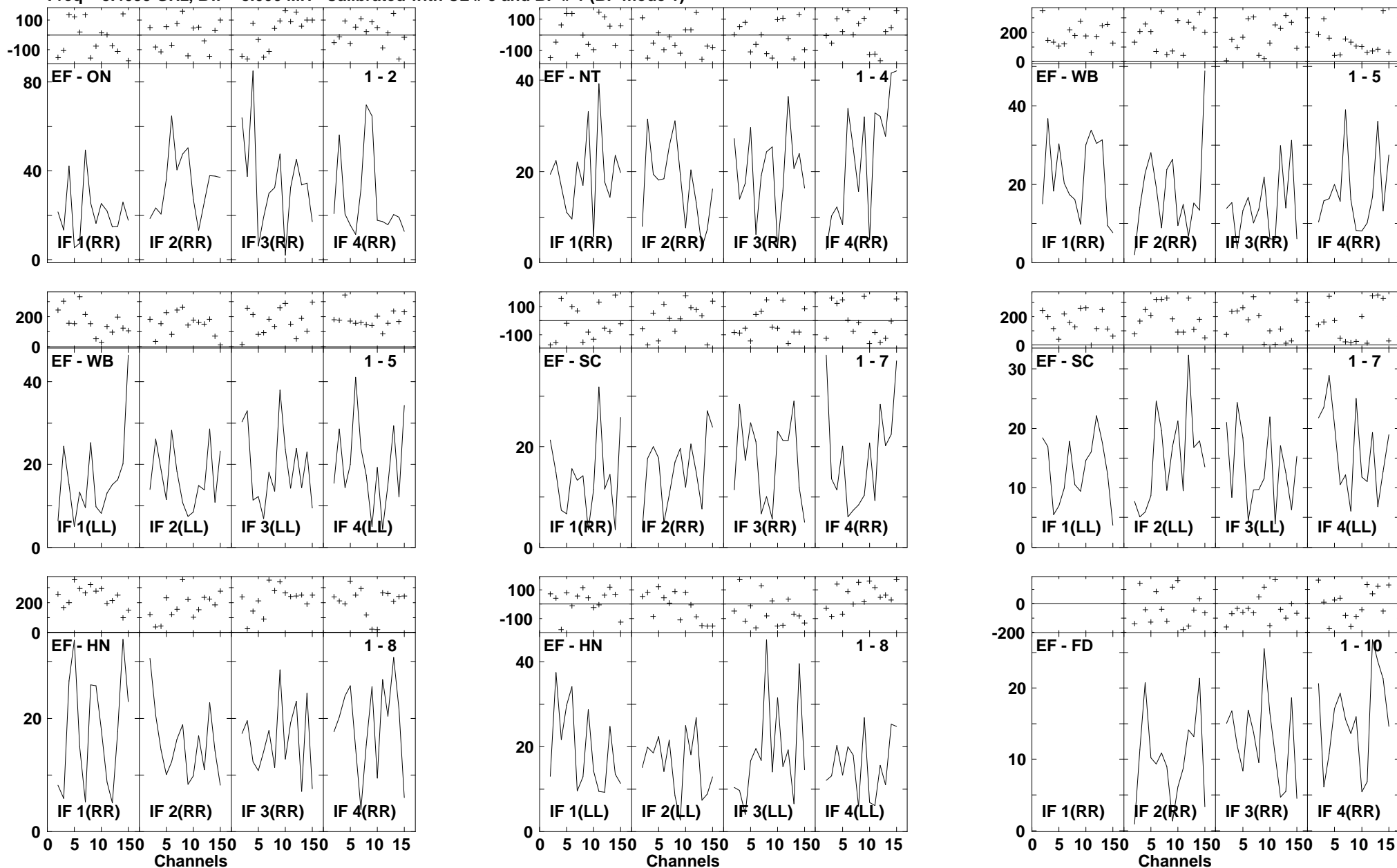

Lower frame: Milli Ampl Jy Top frame: Phas deg
 Vector averaged cross-power spectrum Several baselines displayed
 Timerange: 00/13:37:24 to 00/13:39:20

Plot file version 489 created 14-MAR-2007 17:21:31
 ARP220 GC028.UVDATA.1
 Freq = 8.4055 GHz, Bw = 8.000 MH Calibrated with CL # 3 and BP # 1 (BP mode 1)

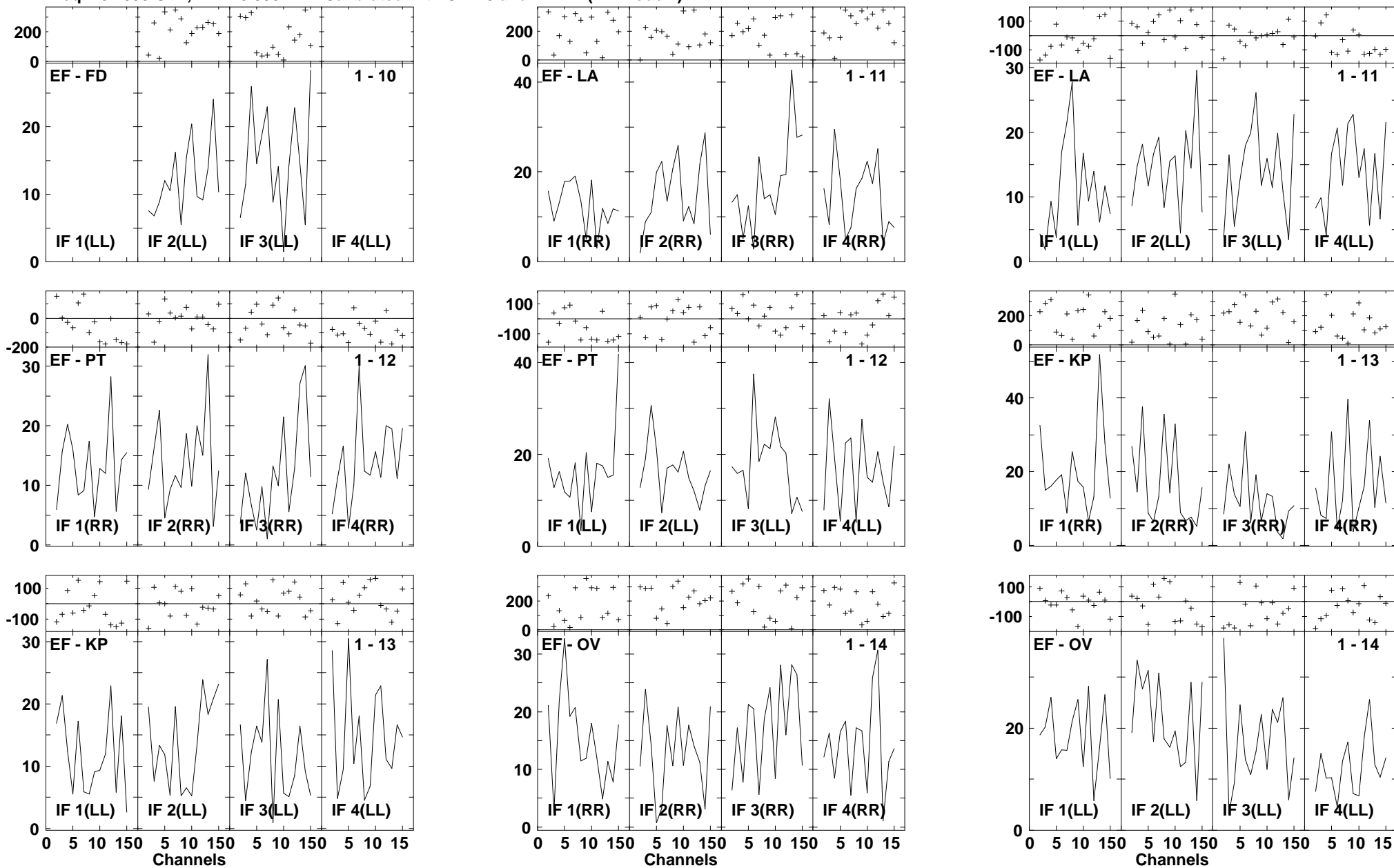

Lower frame: Milli Ampl Jy Top frame: Phas deg
 Vector averaged cross-power spectrum Several baselines displayed
 Timerange: 00/13:37:24 to 00/13:39:20

Plot file version 490 created 14-MAR-2007 17:21:33

ARP220 GC028.UVDATA.1

Freq = 8.4055 GHz, Bw = 8.000 MH Calibrated with CL # 3 and BP # 1 (BP mode 1)

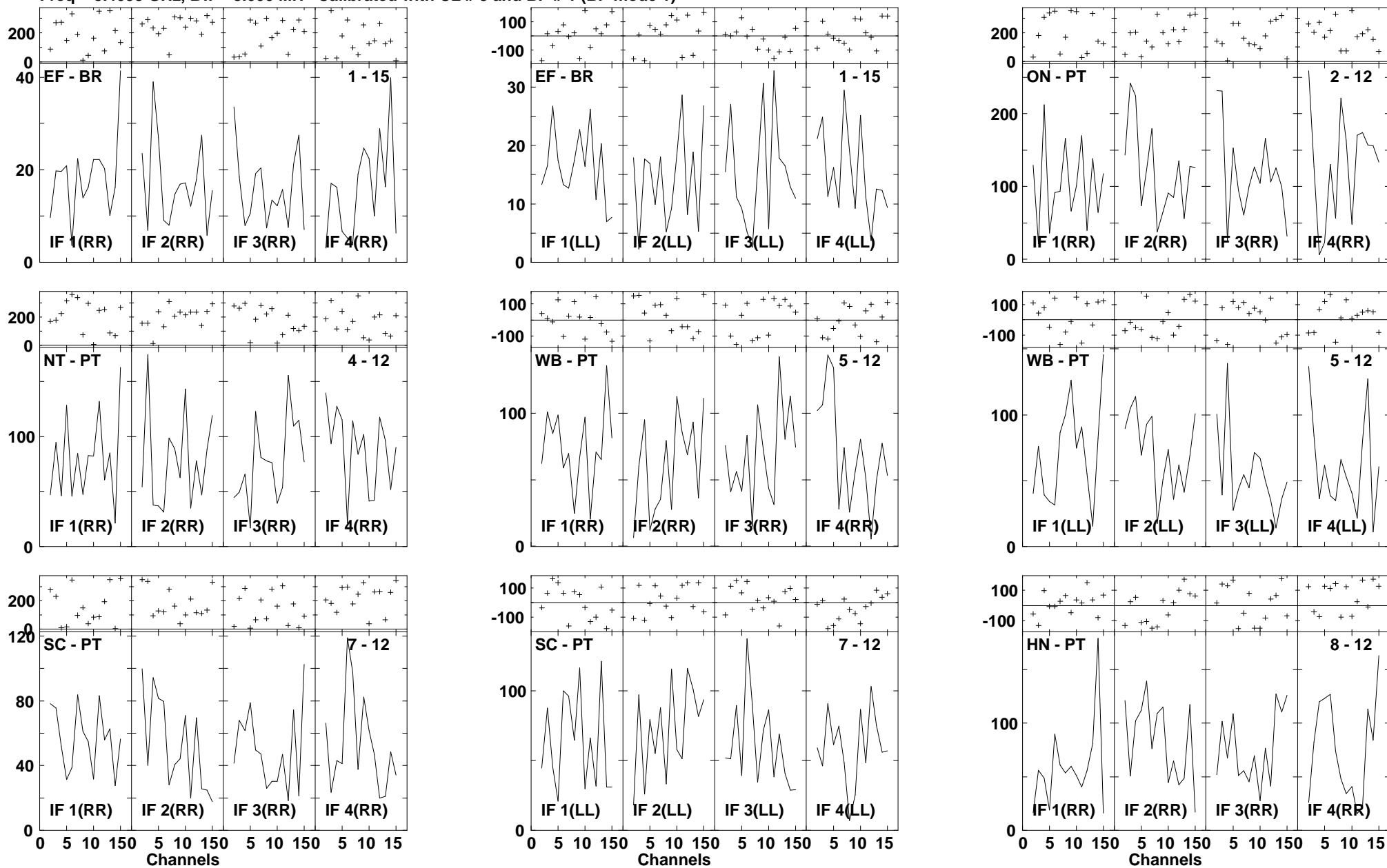

Lower frame: Milli Ampl Jy Top frame: Phas deg
Vector averaged cross-power spectrum Several baselines displayed
Timerange: 00/13:37:24 to 00/13:39:20

Plot file version 491 created 14-MAR-2007 17:21:36
 ARP220 GC028.UVDATA.1
 Freq = 8.4055 GHz, Bw = 8.000 MH Calibrated with CL # 3 and BP # 1 (BP mode 1)

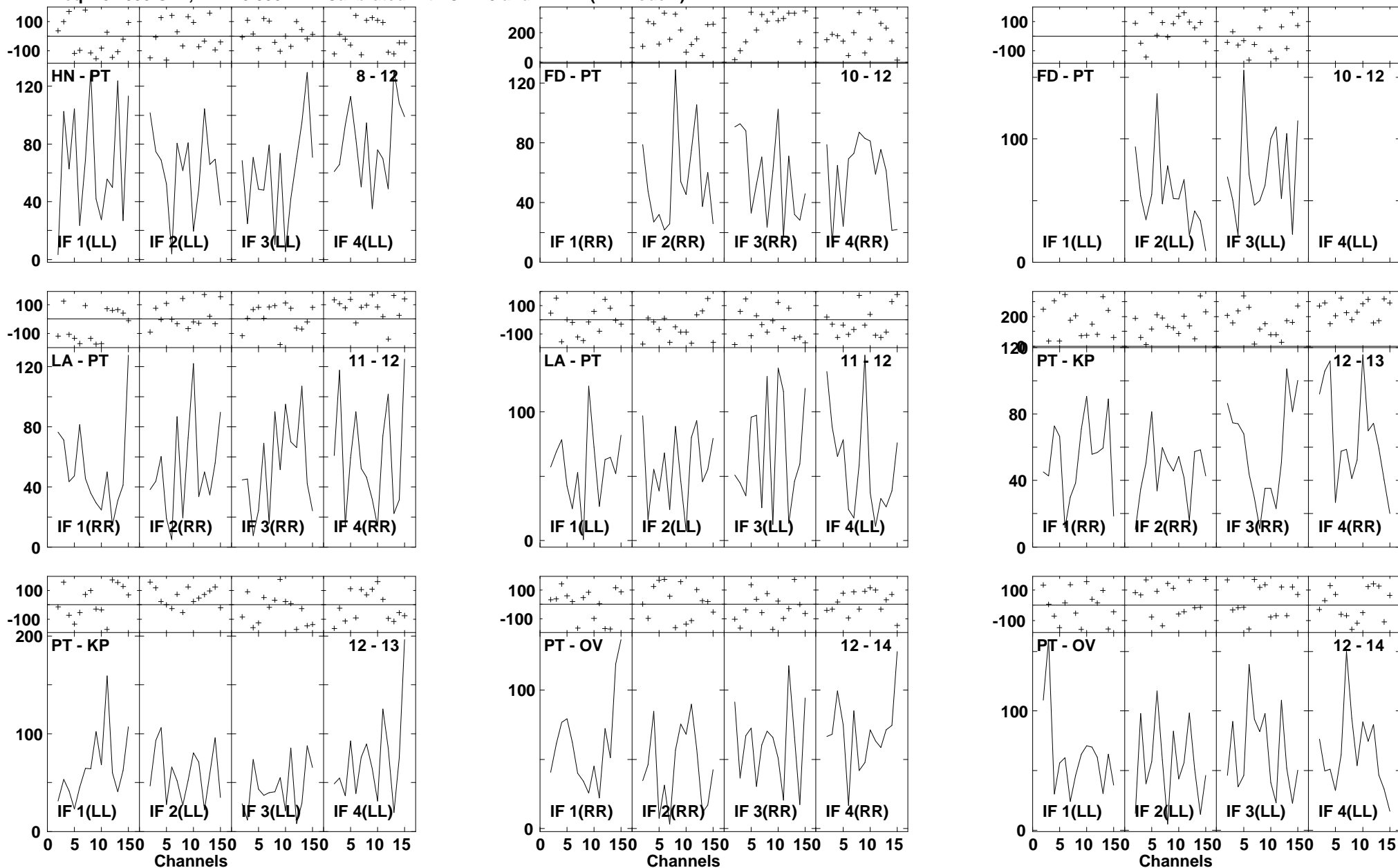

Lower frame: Milli Ampl Jy Top frame: Phas deg
 Vector averaged cross-power spectrum Several baselines displayed
 Timerange: 00/13:37:24 to 00/13:39:20

Plot file version 492 created 14-MAR-2007 17:21:38

ARP220 GC028.UVDATA.1

Freq = 8.4055 GHz, Bw = 8.000 MH Calibrated with CL # 3 and BP # 1 (BP mode 1)

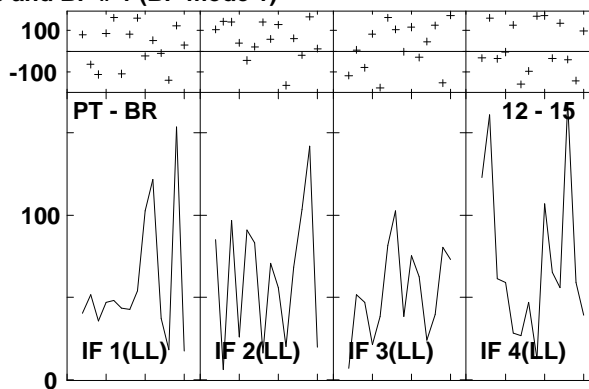
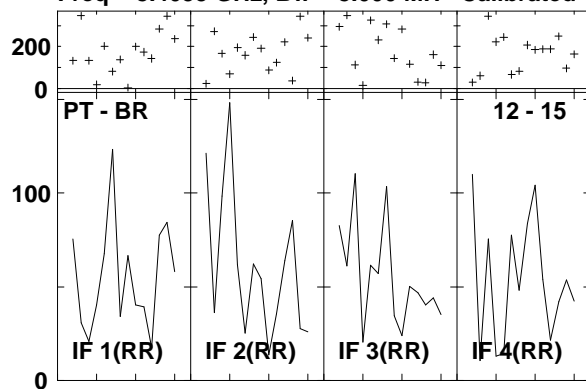

Lower frame: Milli Ampl Jy Top frame: Phas deg
Vector averaged cross-power spectrum Several baselines displayed
Timerange: 00/13:37:24 to 00/13:39:20

Plot file version 493 created 14-MAR-2007 17:21:39
 J1532+23 GC028.UVDATA.1
 Freq = 8.4055 GHz, Bw = 8.000 MH Calibrated with CL # 3 and BP # 1 (BP mode 1)

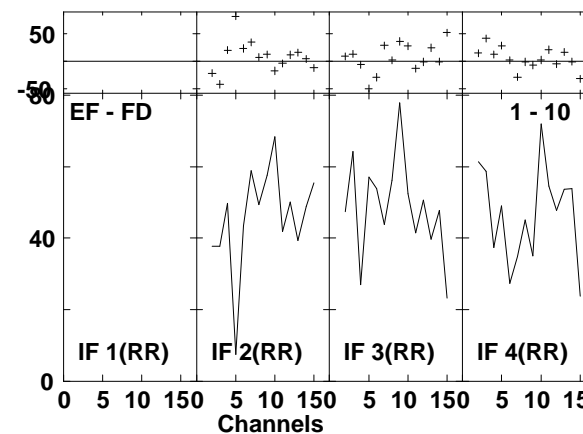
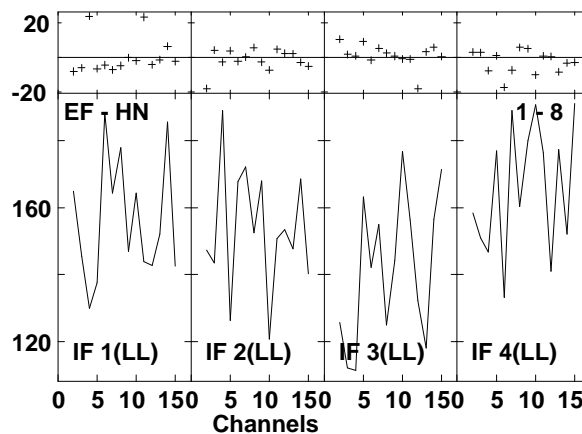
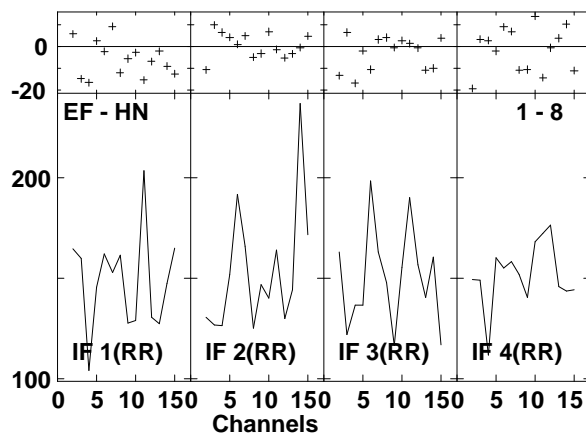
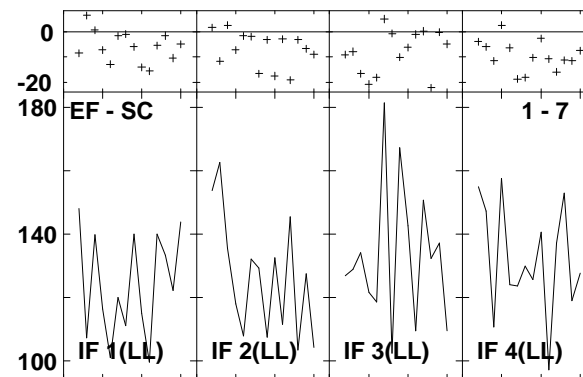
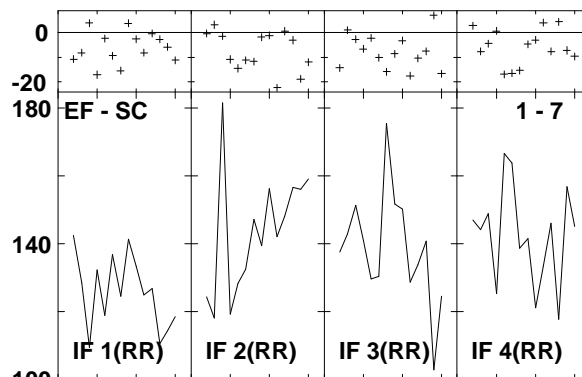
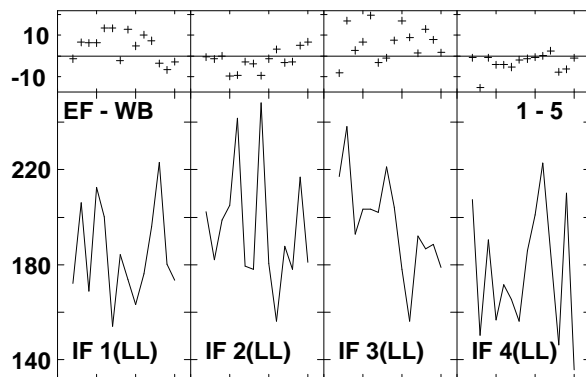
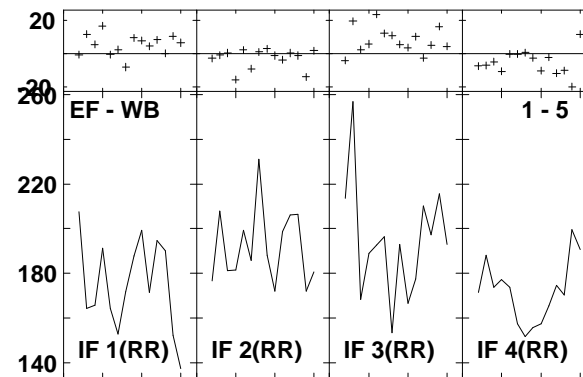
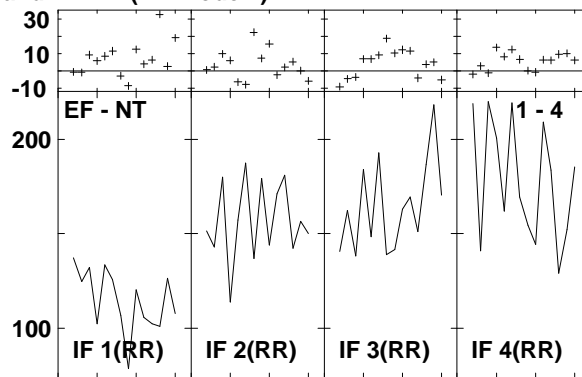
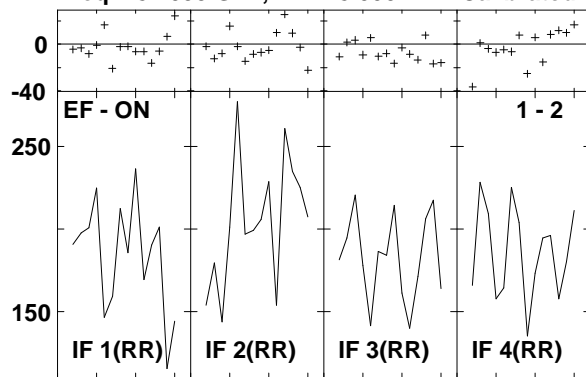

Lower frame: Milli Ampl Jy Top frame: Phas deg
 Vector averaged cross-power spectrum Several baselines displayed
 Timerange: 00/13:39:52 to 00/13:40:48

Plot file version 494 created 14-MAR-2007 17:21:41
 J1532+23 GC028.UVDATA.1
 Freq = 8.4055 GHz, Bw = 8.000 MH Calibrated with CL # 3 and BP # 1 (BP mode 1)

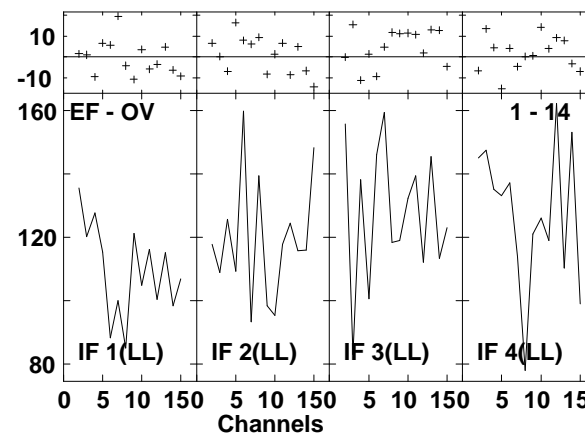
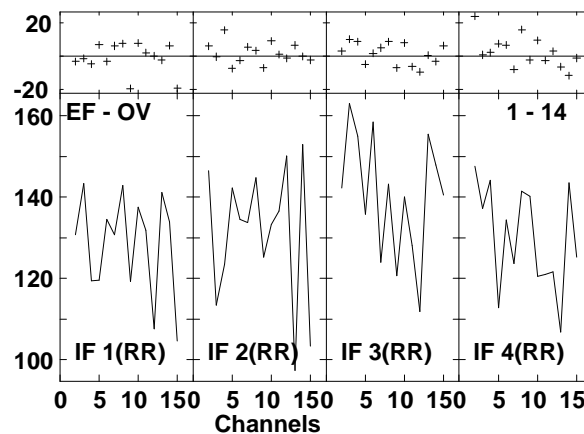
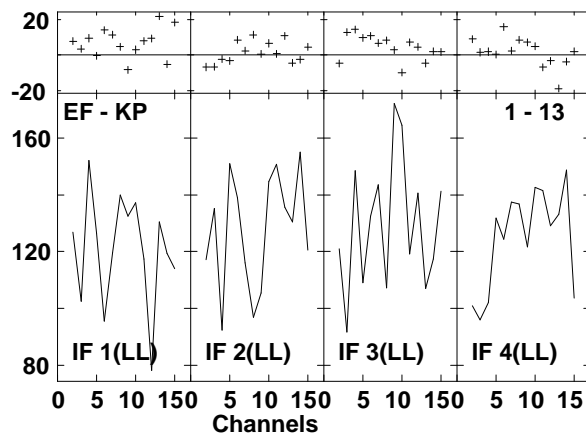
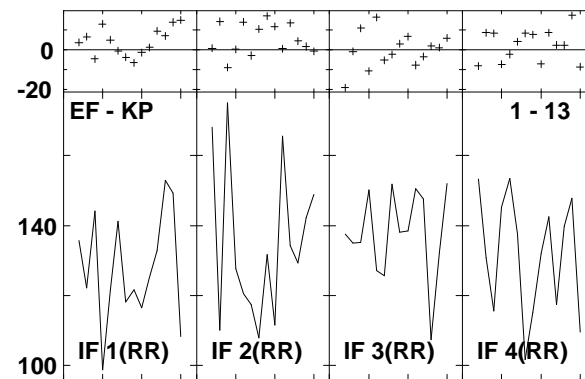
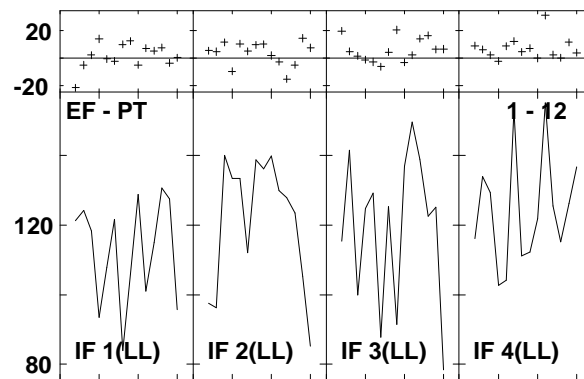
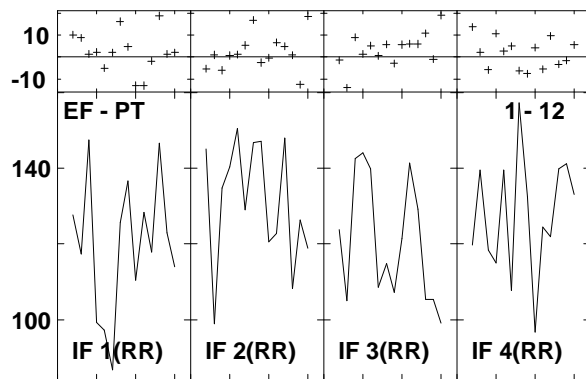
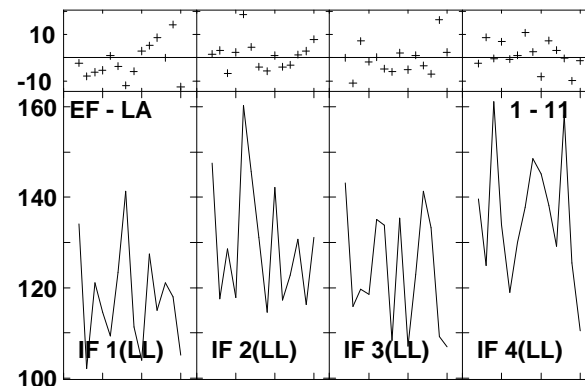
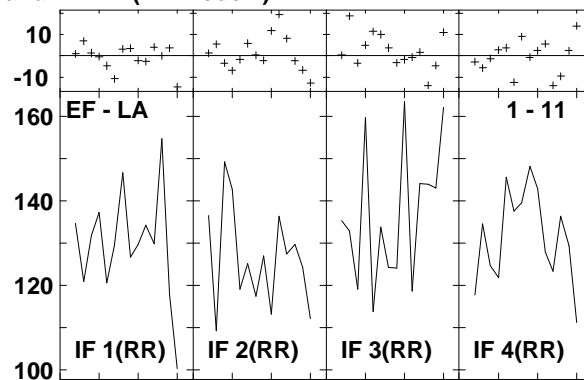
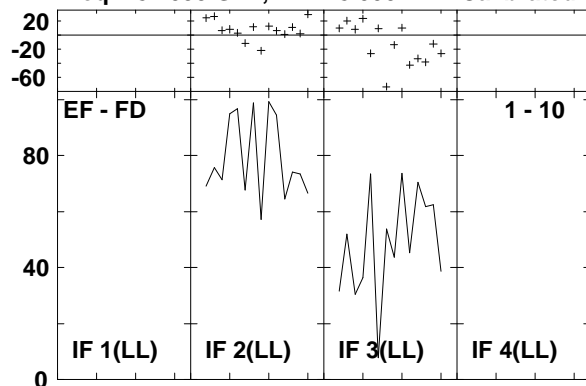

Lower frame: Milli Ampl Jy Top frame: Phas deg
 Vector averaged cross-power spectrum Several baselines displayed
 Timerange: 00/13:39:52 to 00/13:40:48

Plot file version 495 created 14-MAR-2007 17:21:42
 J1532+23 GC028.UVDATA.1
 Freq = 8.4055 GHz, Bw = 8.000 MH Calibrated with CL # 3 and BP # 1 (BP mode 1)

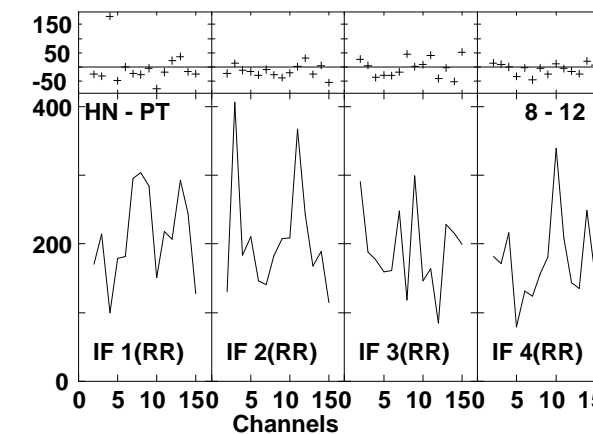
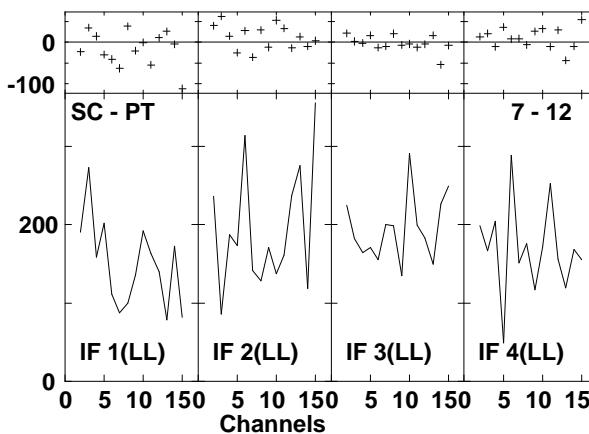
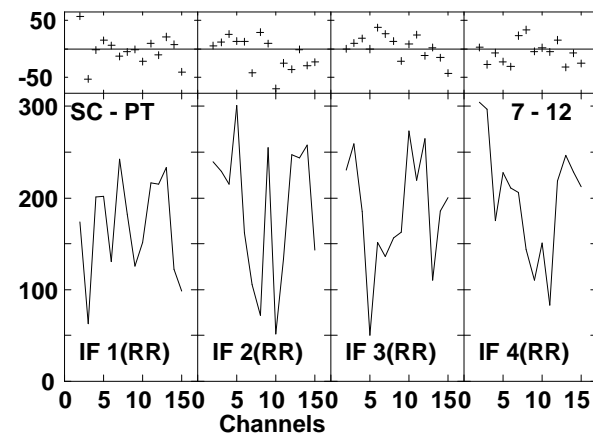
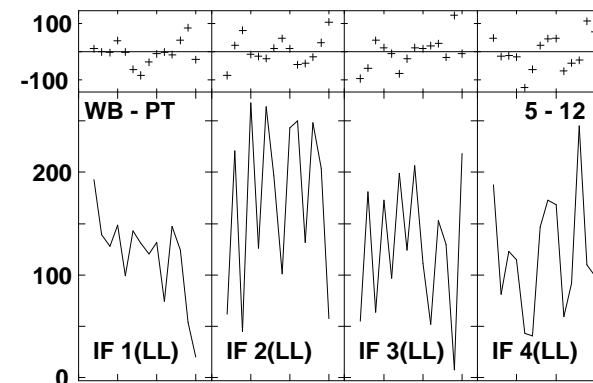
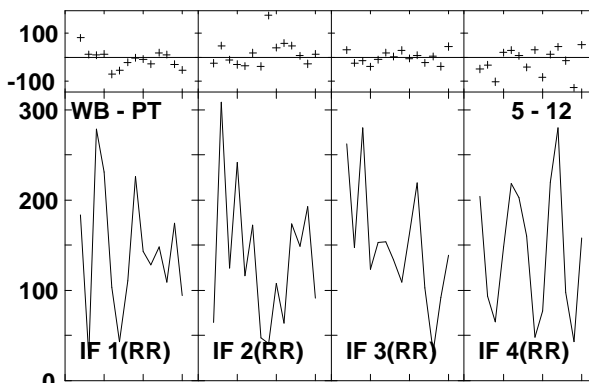
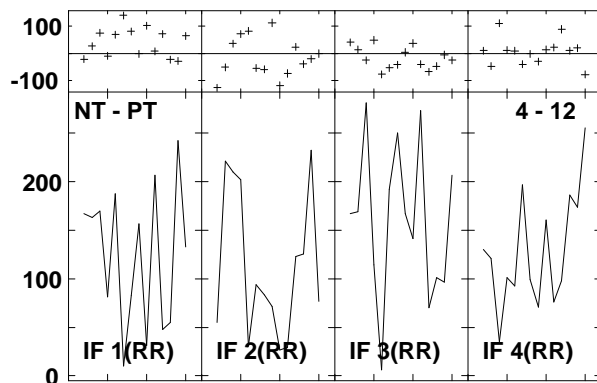
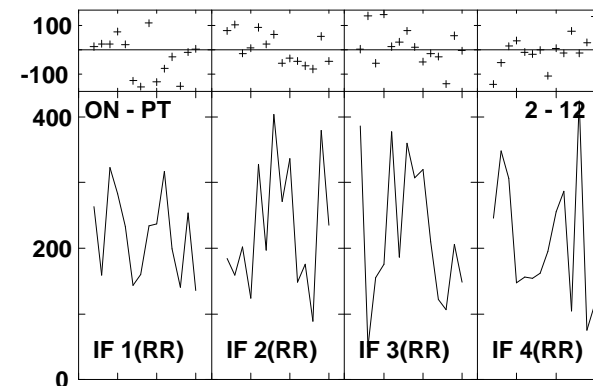
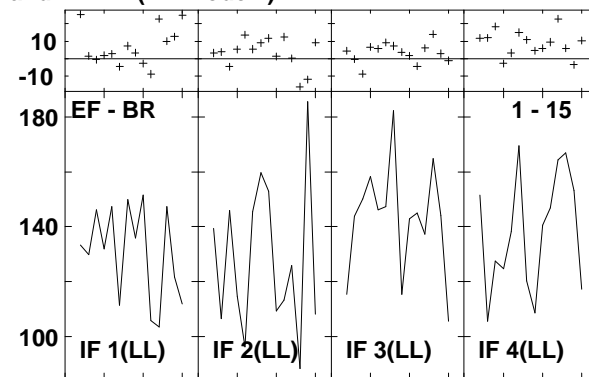
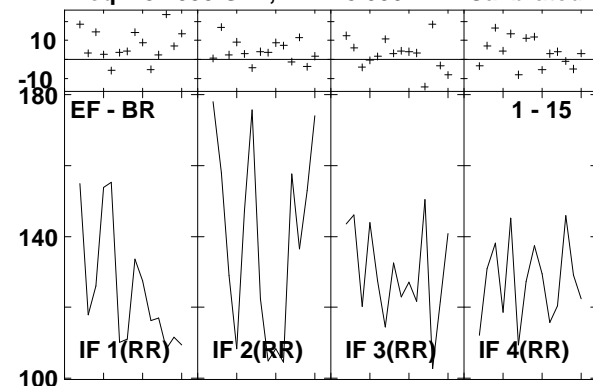

Lower frame: Milli Ampl Jy Top frame: Phas deg
 Vector averaged cross-power spectrum Several baselines displayed
 Timerange: 00/13:39:52 to 00/13:40:48

Plot file version 496 created 14-MAR-2007 17:21:43
 J1532+23 GC028.UVDATA.1
 Freq = 8.4055 GHz, Bw = 8.000 MH Calibrated with CL # 3 and BP # 1 (BP mode 1)

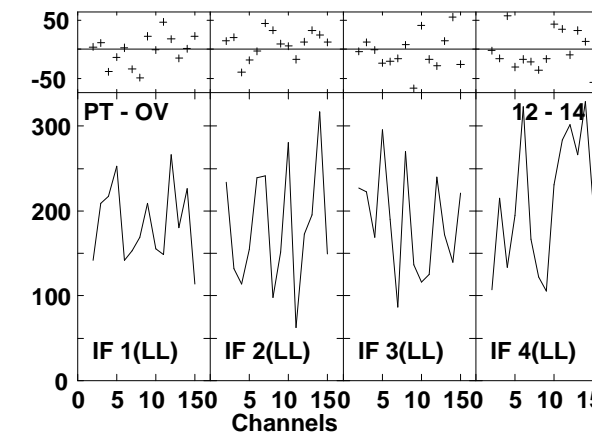
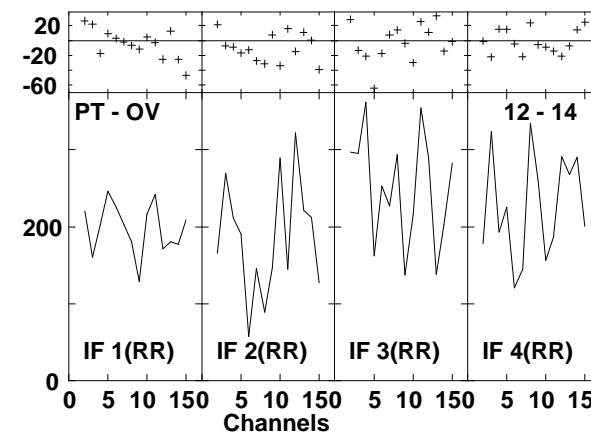
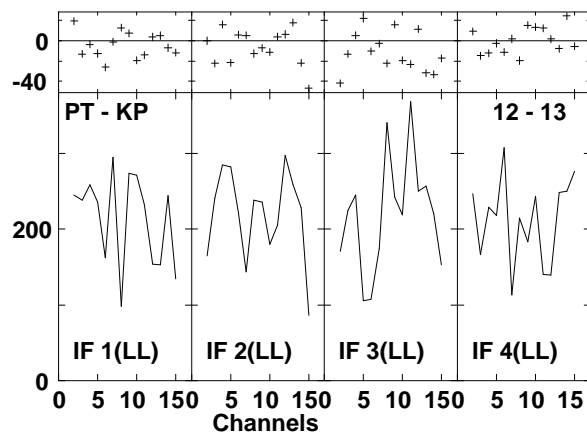
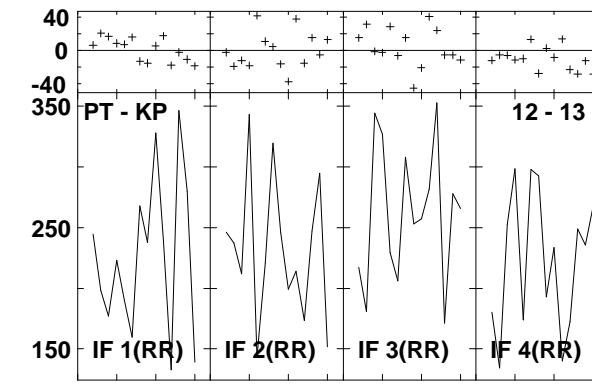
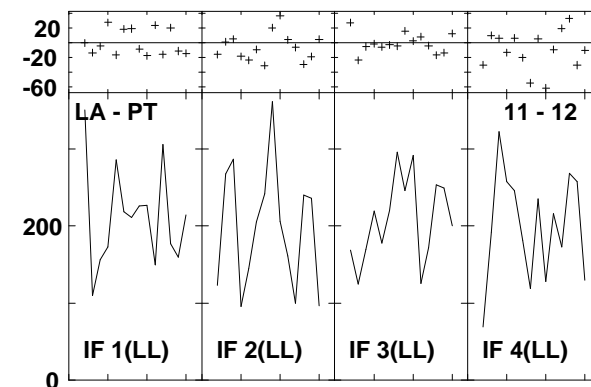
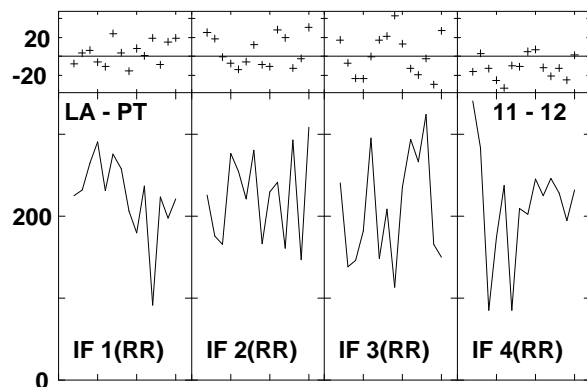
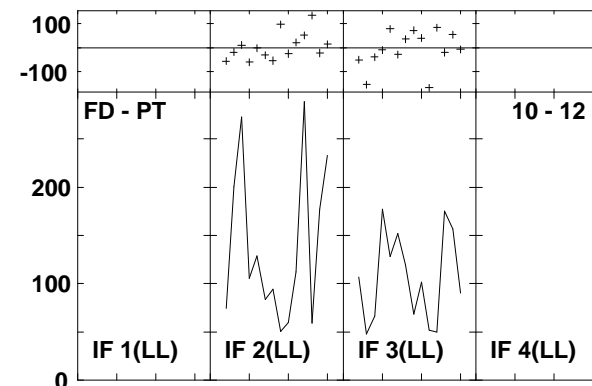
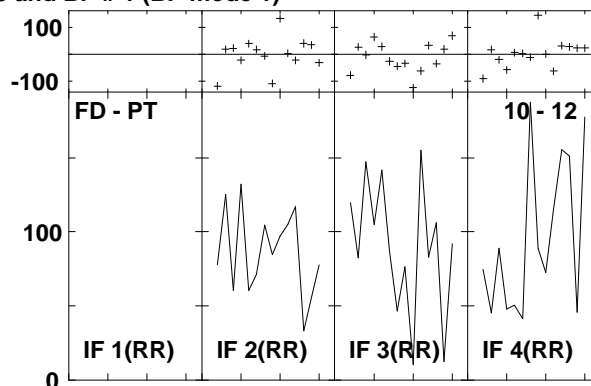
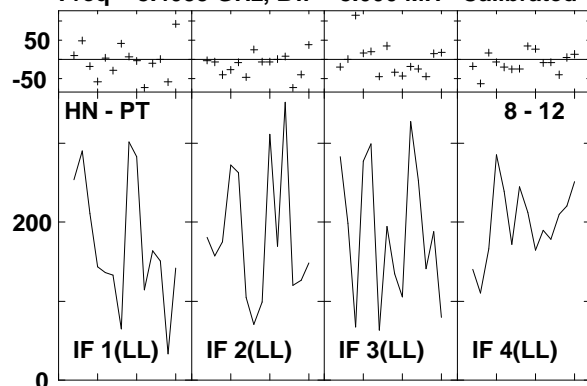

Lower frame: Milli Ampl Jy Top frame: Phas deg
 Vector averaged cross-power spectrum Several baselines displayed
 Timerange: 00/13:39:52 to 00/13:40:48

Plot file version 497 created 14-MAR-2007 17:21:44
J1532+23 GC028.UVDATA.1
Freq = 8.4055 GHz, Bw = 8.000 MH Calibrated with CL # 3 and BP # 1 (BP mode 1)

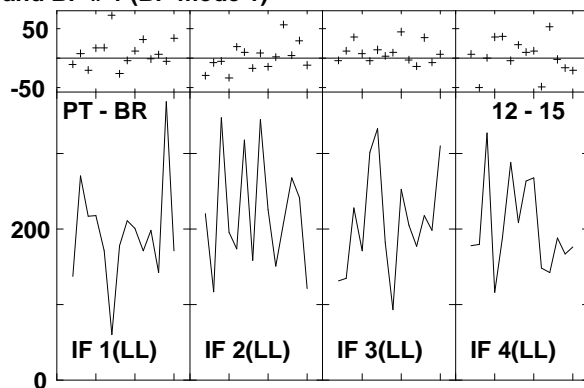
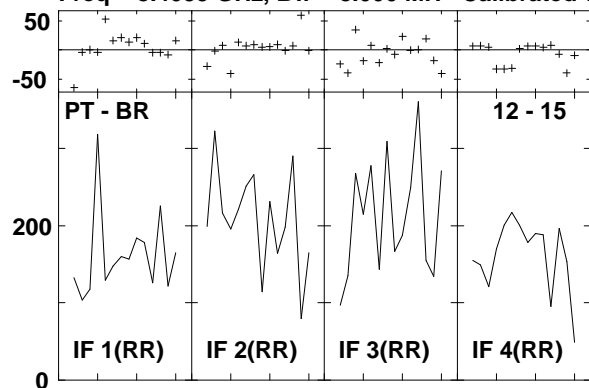

Lower frame: Milli Ampl Jy Top frame: Phas deg
Vector averaged cross-power spectrum Several baselines displayed
Timerange: 00/13:39:52 to 00/13:40:48

Plot file version 498 created 14-MAR-2007 17:21:45
 J1516+19 GC028.UVDATA.1
 Freq = 8.4055 GHz, Bw = 8.000 MH Calibrated with CL # 3 and BP # 1 (BP mode 1)

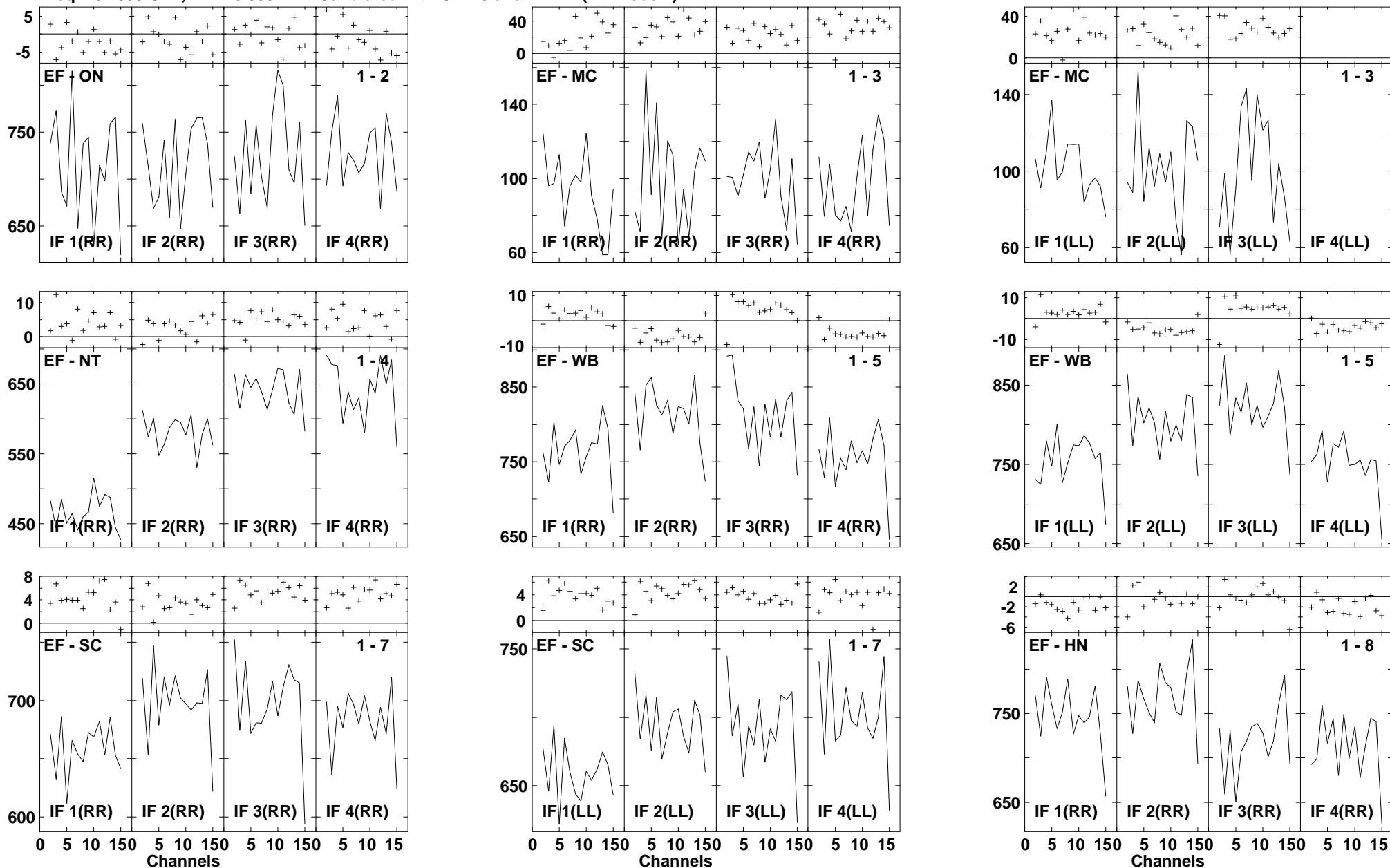

Lower frame: Milli Ampl Jy Top frame: Phas deg
 Vector averaged cross-power spectrum Several baselines displayed
 Timerange: 00/13:41:40 to 00/13:42:36

Plot file version 499 created 14-MAR-2007 17:21:47
 J1516+19 GC028.UVDATA.1
 Freq = 8.4055 GHz, Bw = 8.000 MH Calibrated with CL # 3 and BP # 1 (BP mode 1)

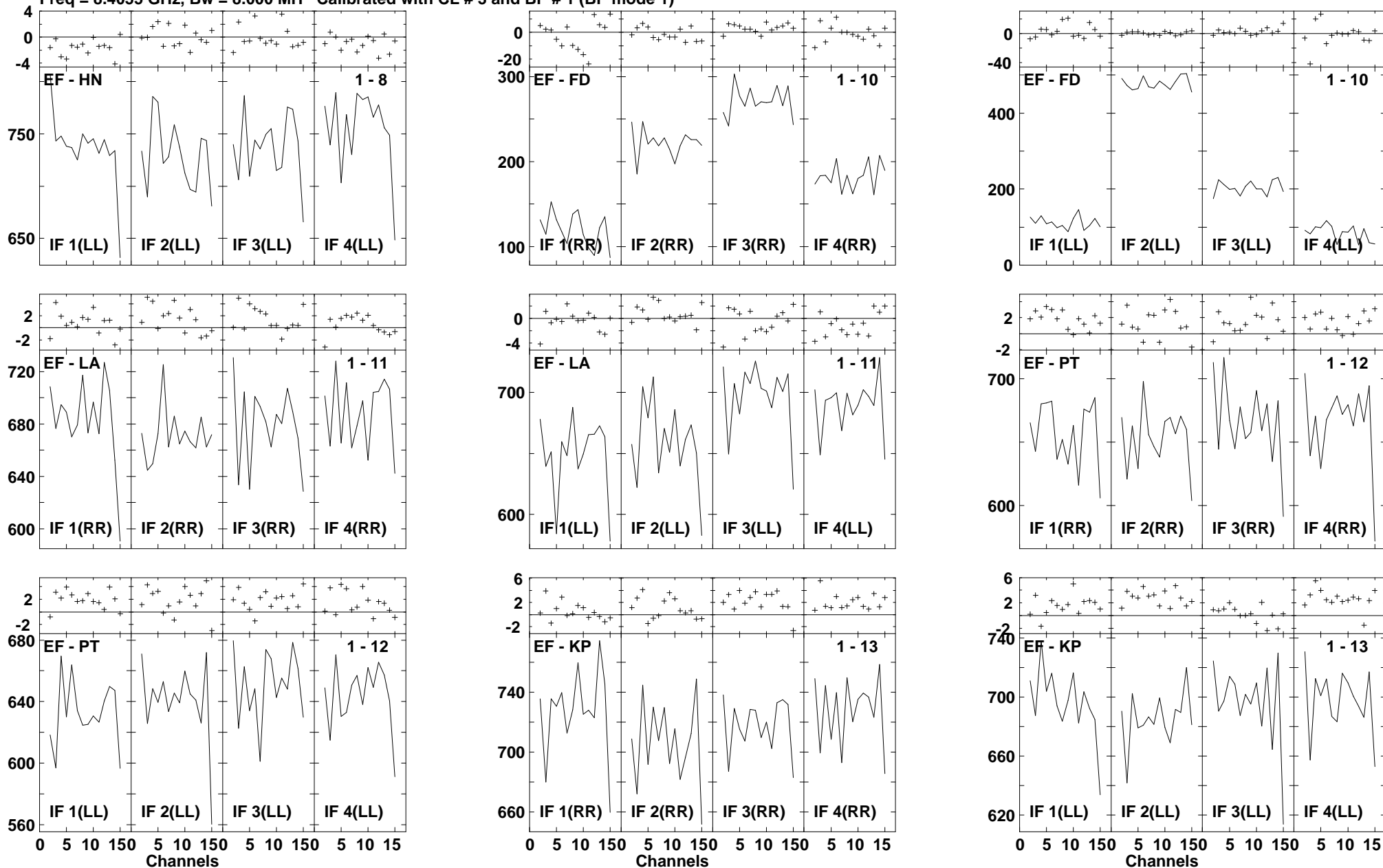

Lower frame: Milli Ampl Jy Top frame: Phas deg
 Vector averaged cross-power spectrum Several baselines displayed
 Timerange: 00/13:41:40 to 00/13:42:36

Plot file version 500 created 14-MAR-2007 17:21:48
 J1516+19 GC028.UVDATA.1
 Freq = 8.4055 GHz, Bw = 8.000 MH Calibrated with CL # 3 and BP # 1 (BP mode 1)

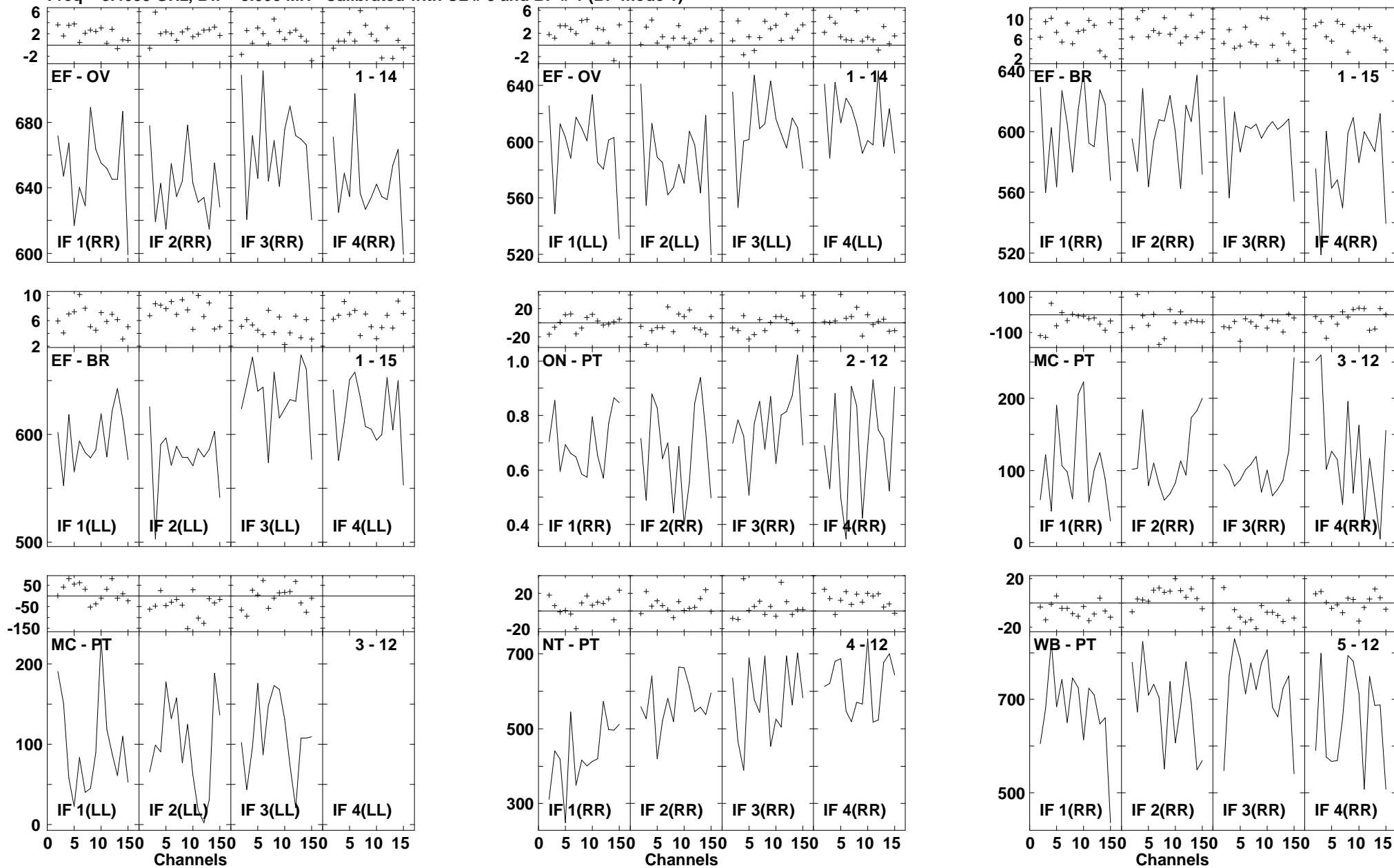

Lower frame: Milli Ampl Jy Top frame: Phas deg
 Vector averaged cross-power spectrum Several baselines displayed
 Timerange: 00/13:41:40 to 00/13:42:36

Plot file version 501 created 14-MAR-2007 17:21:50

J1516+19 GC028.UVDATA.1

Freq = 8.4055 GHz, Bw = 8.000 MH Calibrated with CL # 3 and BP # 1 (BP mode 1)

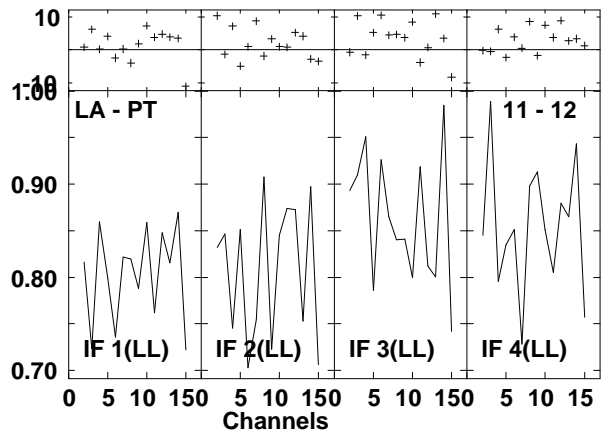
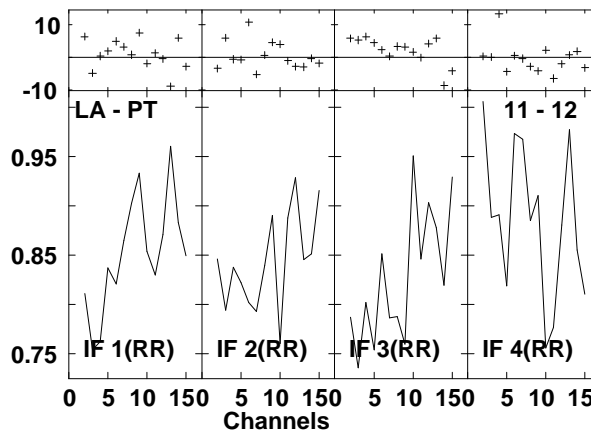
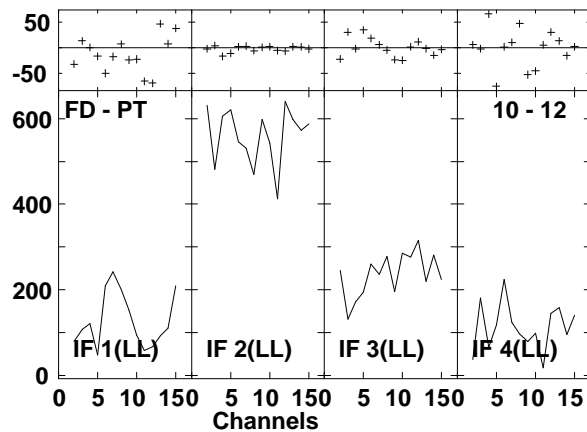
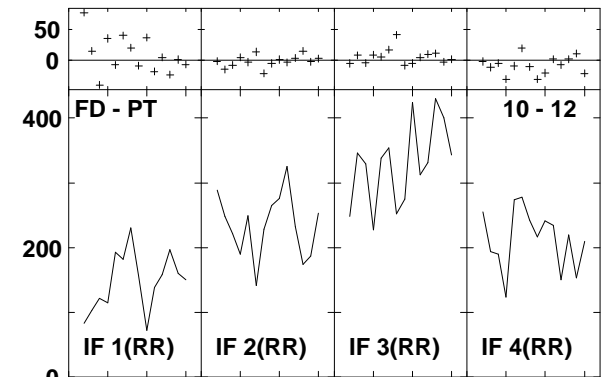
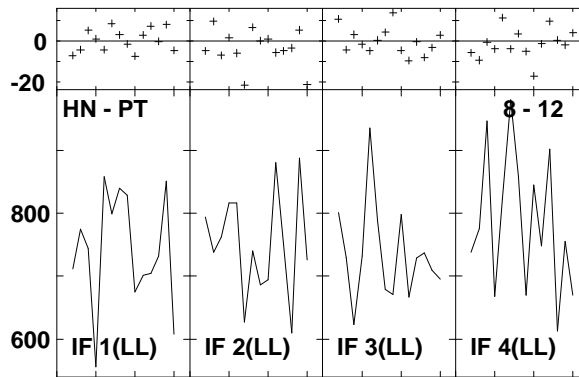
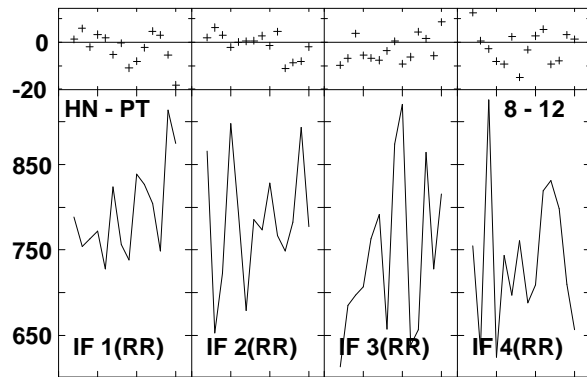
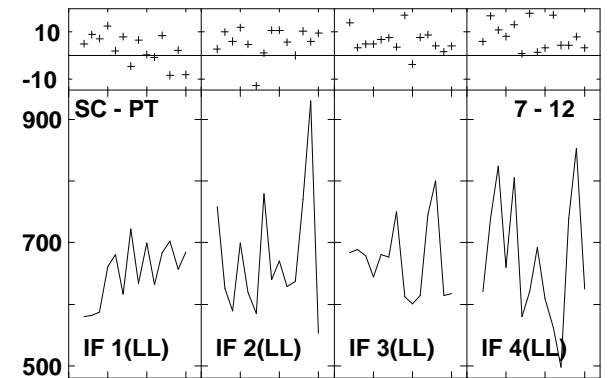
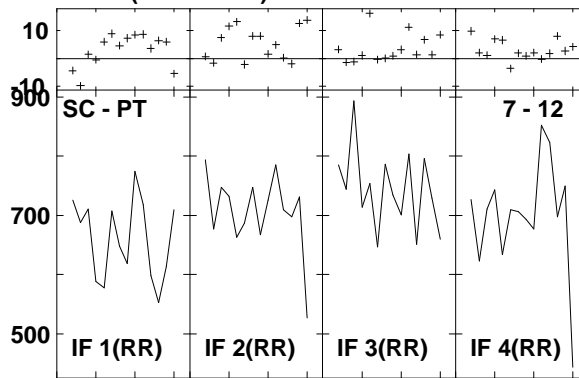
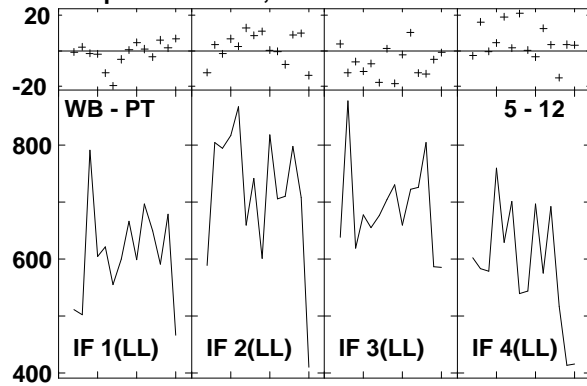

Lower frame: Milli Ampl Jy Top frame: Phas deg
Vector averaged cross-power spectrum Several baselines displayed
Timerange: 00/13:41:40 to 00/13:42:36

Plot file version 502 created 14-MAR-2007 17:21:52
 J1516+19 GC028.UVDATA.1
 Freq = 8.4055 GHz, Bw = 8.000 MH Calibrated with CL # 3 and BP # 1 (BP mode 1)

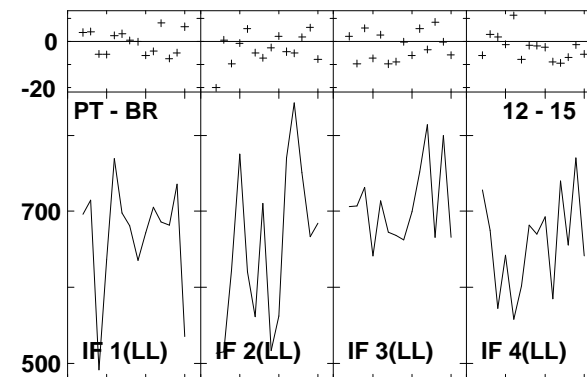
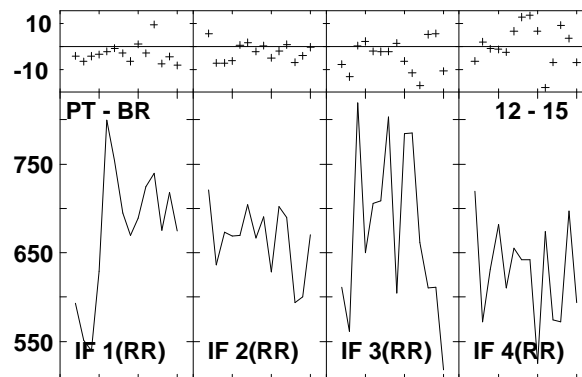
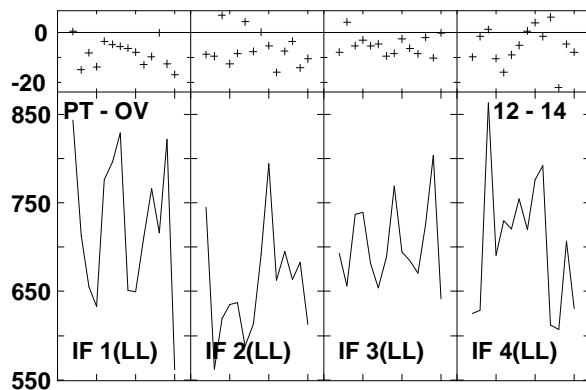
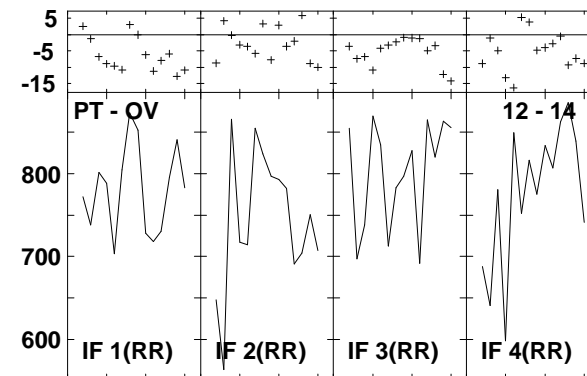
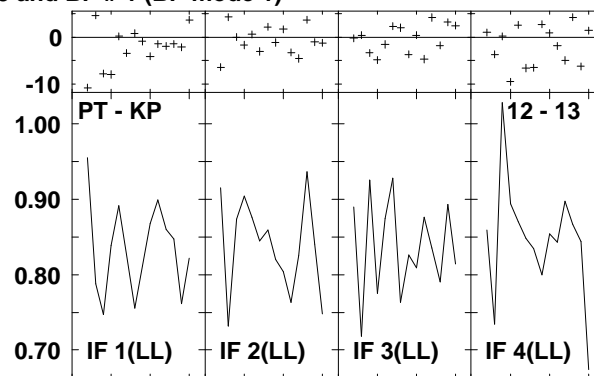
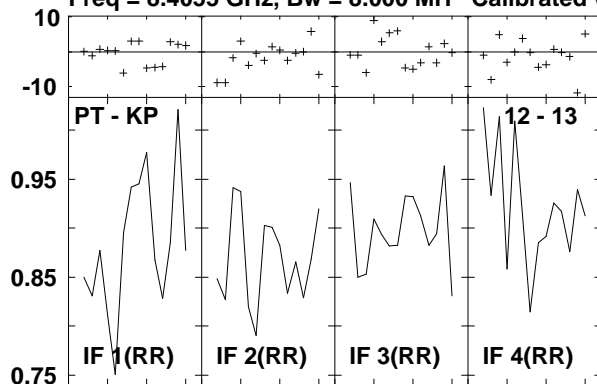

Lower frame: Ampl Jy Top frame: Phas deg
 Vector averaged cross-power spectrum Several baselines displayed
 Timerange: 00/13:41:40 to 00/13:42:36

Plot file version 503 created 14-MAR-2007 17:21:54
 J1532+23 GC028.UVDATA.1
 Freq = 8.4055 GHz, Bw = 8.000 MH Calibrated with CL # 3 and BP # 1 (BP mode 1)

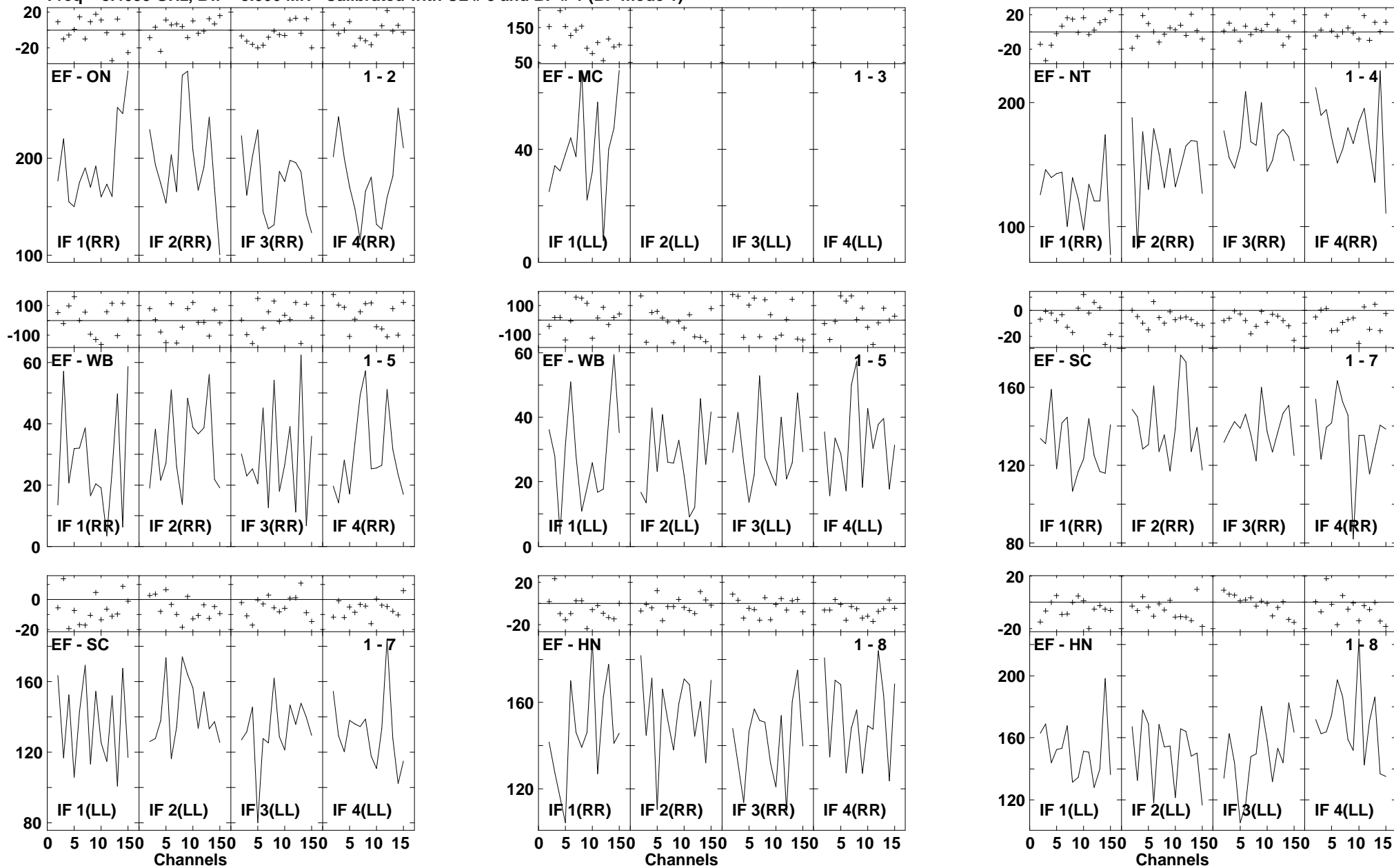

Lower frame: Milli Ampl Jy Top frame: Phas deg
 Vector averaged cross-power spectrum Several baselines displayed
 Timerange: 00/13:43:28 to 00/13:44:22

Plot file version 504 created 14-MAR-2007 17:21:56
 J1532+23 GC028.UVDATA.1
 Freq = 8.4055 GHz, Bw = 8.000 MH Calibrated with CL # 3 and BP # 1 (BP mode 1)

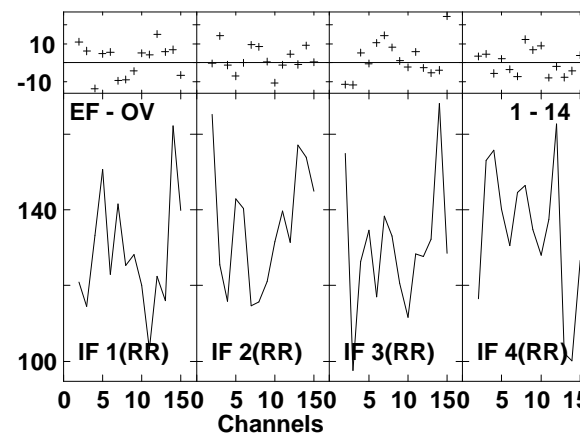
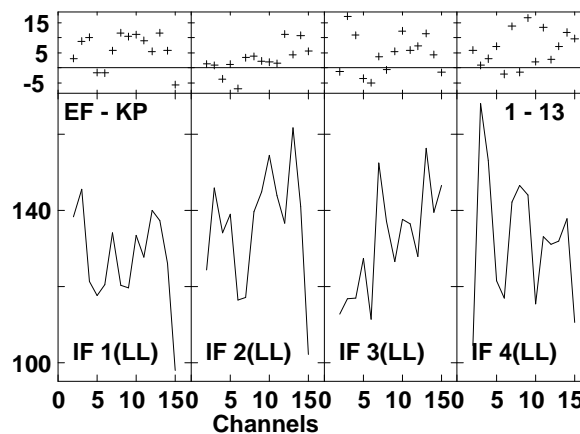
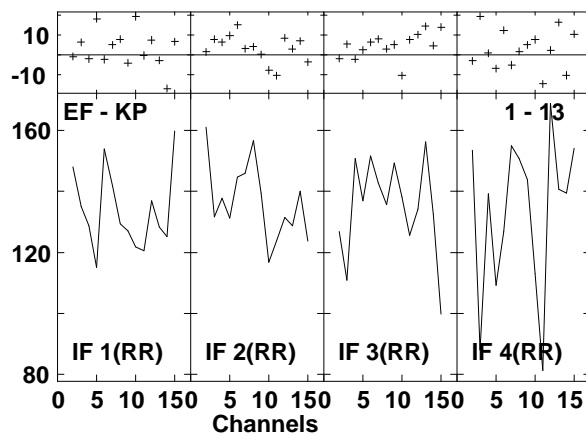
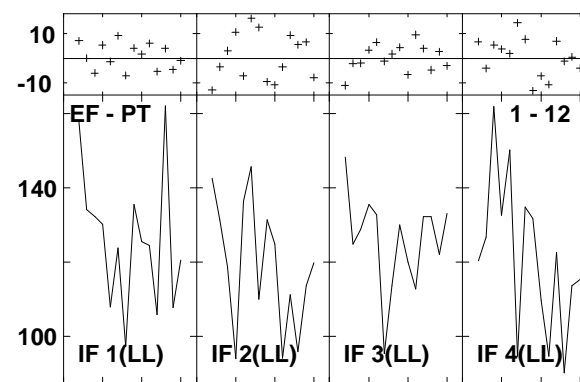
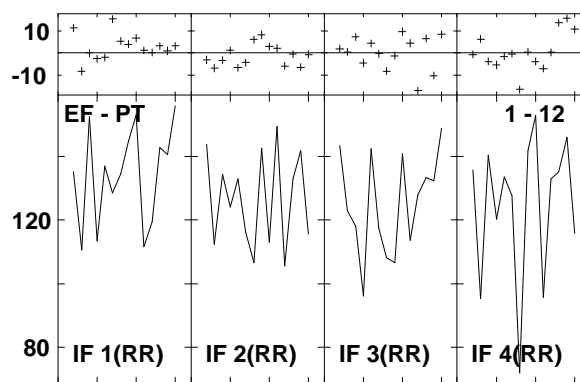
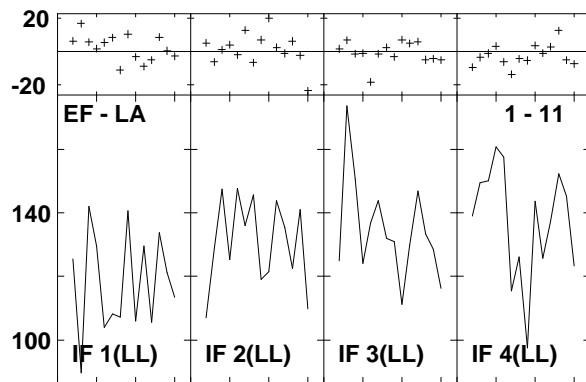
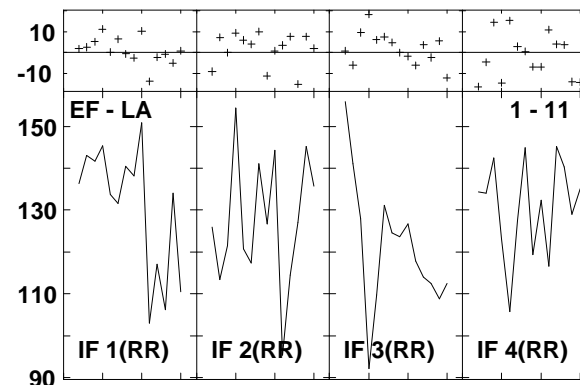
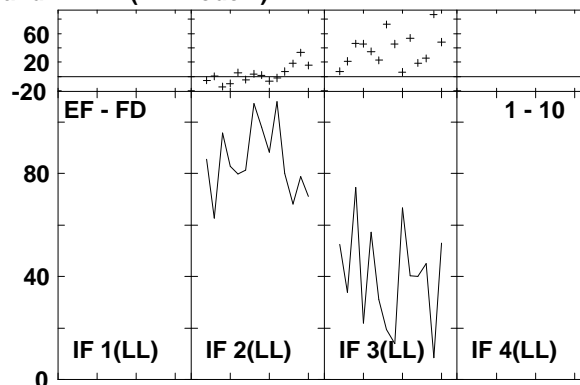
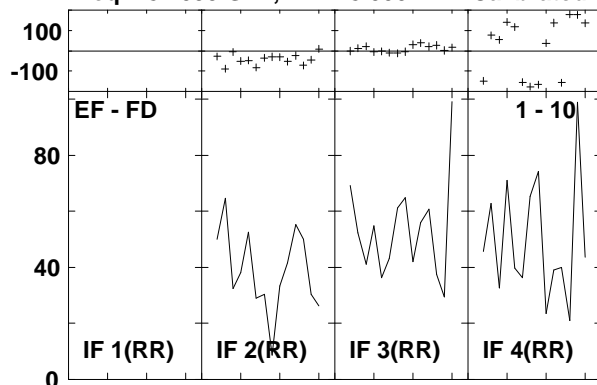

Lower frame: Milli Ampl Jy Top frame: Phas deg
 Vector averaged cross-power spectrum Several baselines displayed
 Timerange: 00/13:43:28 to 00/13:44:22

Plot file version 505 created 14-MAR-2007 17:21:57
 J1532+23 GC028.UVDATA.1
 Freq = 8.4055 GHz, Bw = 8.000 MH Calibrated with CL # 3 and BP # 1 (BP mode 1)

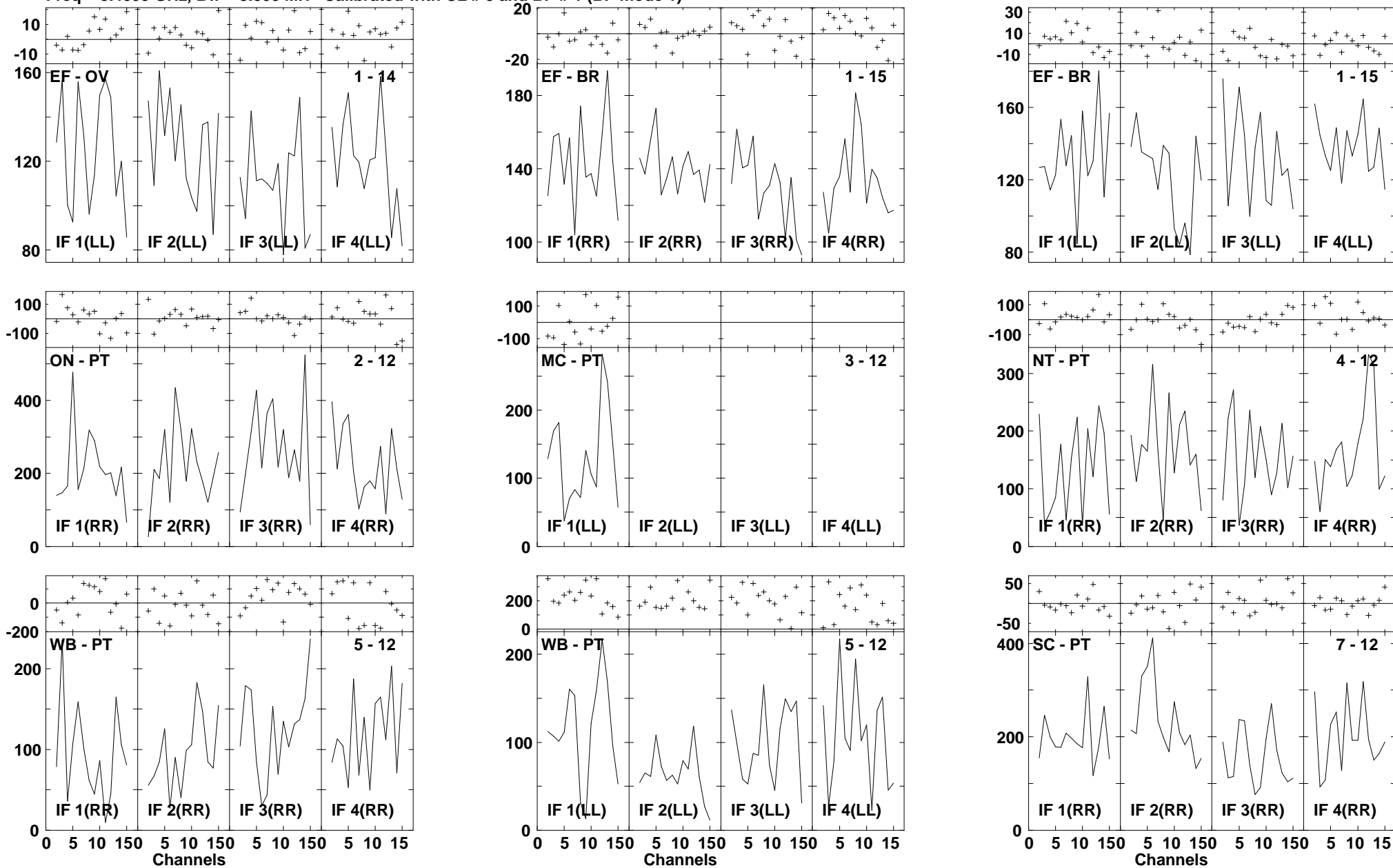

Lower frame: Milli Ampl Jy Top frame: Phas deg
 Vector averaged cross-power spectrum Several baselines displayed
 Timerange: 00/13:43:28 to 00/13:44:22

Plot file version 506 created 14-MAR-2007 17:21:59
 J1532+23 GC028.UVDATA.1
 Freq = 8.4055 GHz, Bw = 8.000 MH Calibrated with CL # 3 and BP # 1 (BP mode 1)

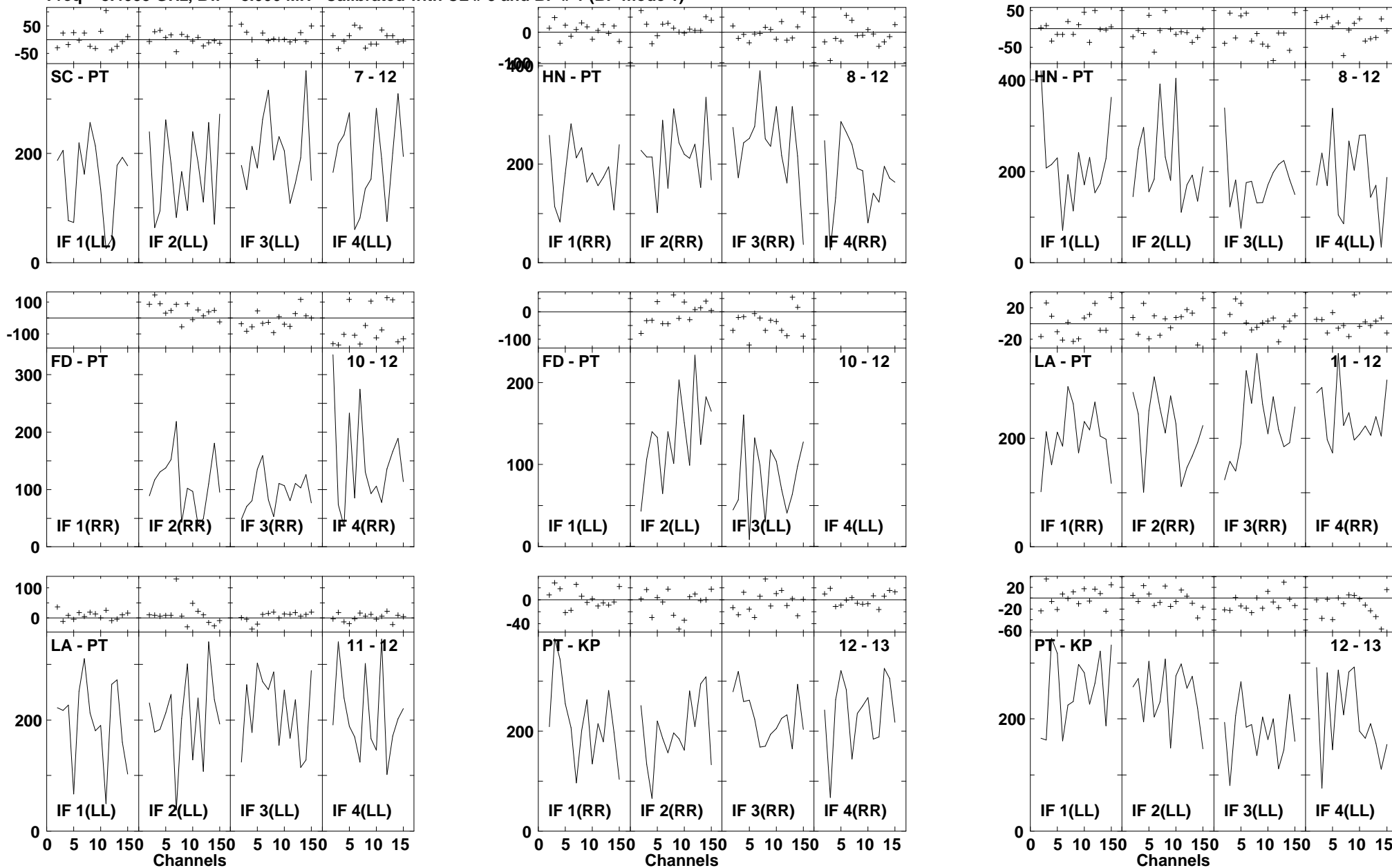

Lower frame: Milli Ampl Jy Top frame: Phas deg
 Vector averaged cross-power spectrum Several baselines displayed
 Timerange: 00/13:43:28 to 00/13:44:22

Plot file version 507 created 14-MAR-2007 17:22:00
 J1532+23 GC028.UVDATA.1
 Freq = 8.4055 GHz, Bw = 8.000 MH Calibrated with CL # 3 and BP # 1 (BP mode 1)

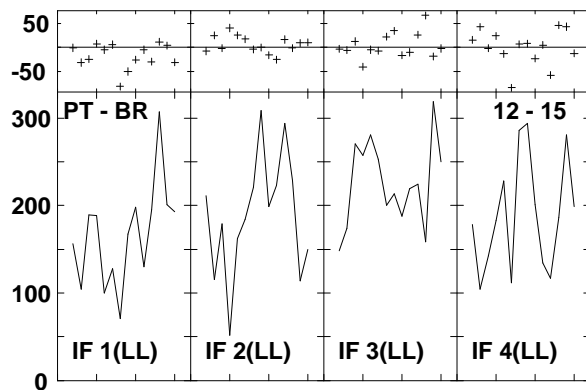
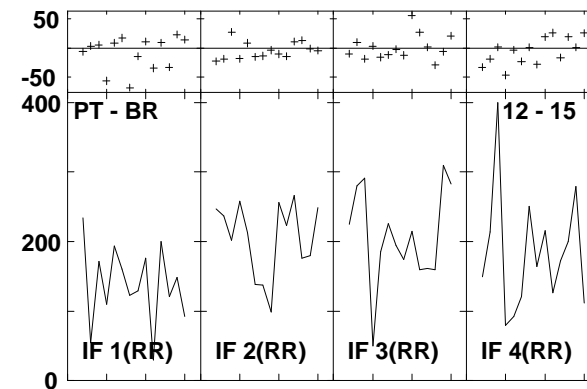
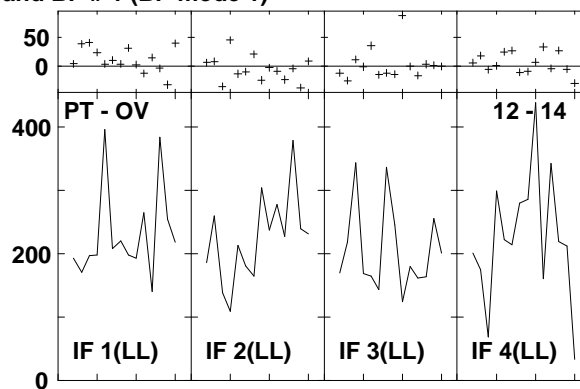
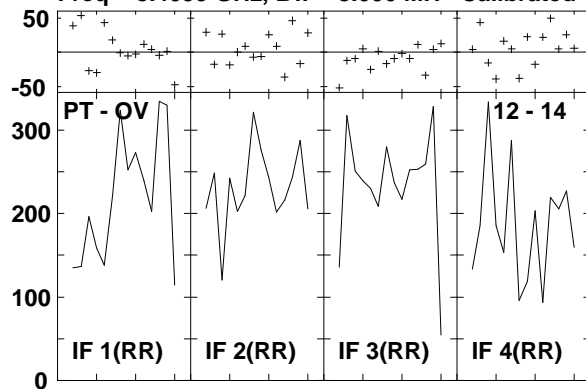

Lower frame: Milli Ampl Jy Top frame: Phas deg
 Vector averaged cross-power spectrum Several baselines displayed
 Timerange: 00/13:43:28 to 00/13:44:22

Plot file version 508 created 14-MAR-2007 17:22:01
 ARP220_GC028.UVDATA.1
 Freq = 8.4055 GHz, Bw = 8.000 MH Calibrated with CL # 3 and BP # 1 (BP mode 1)

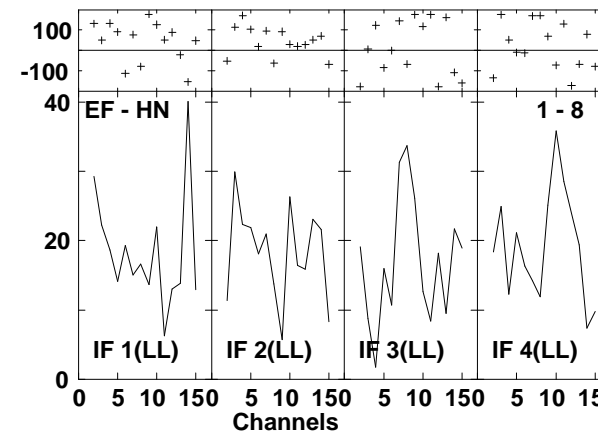
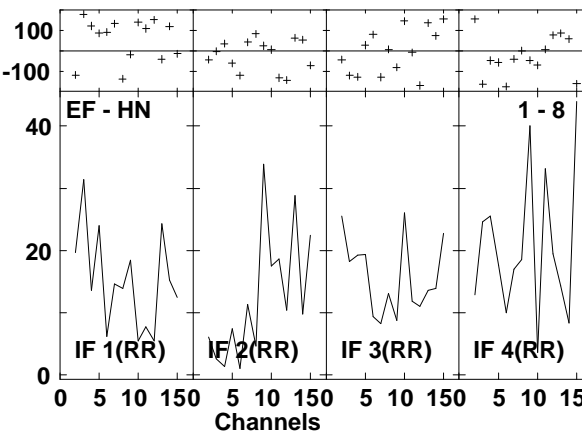
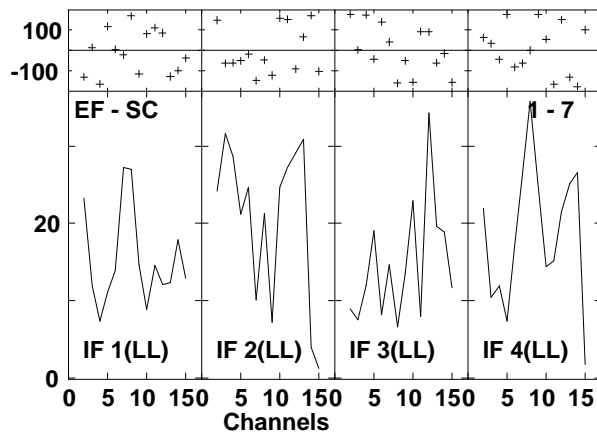
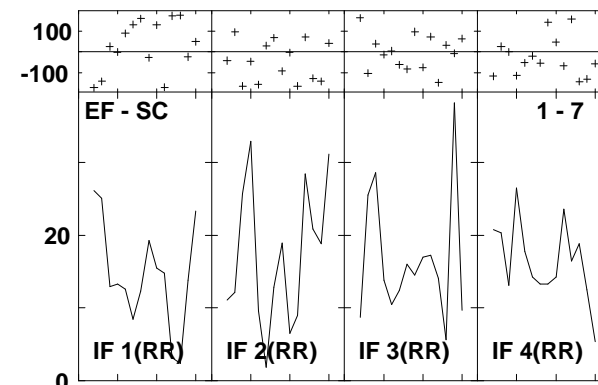
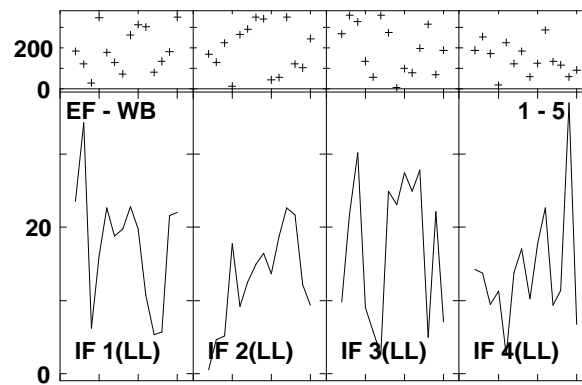
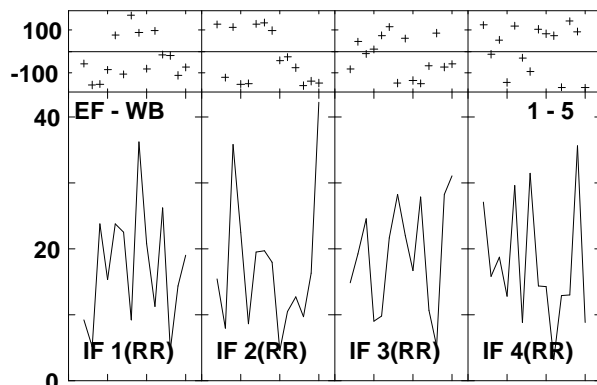
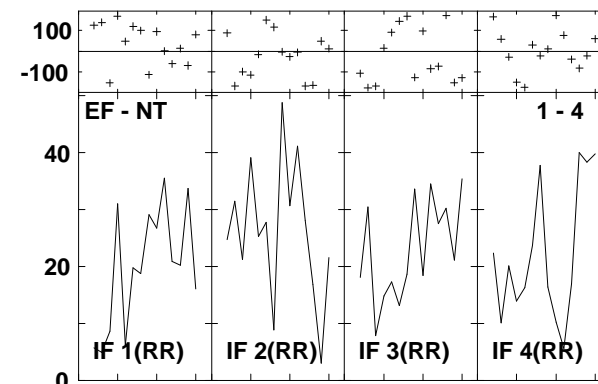
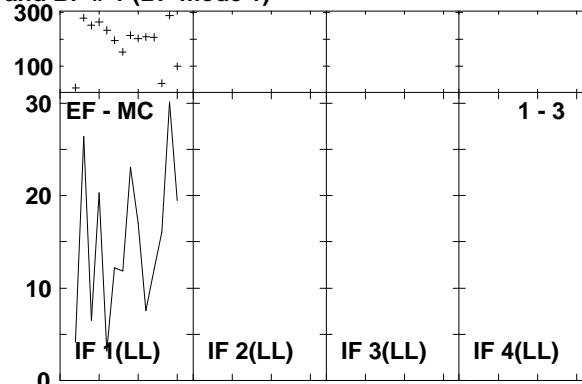
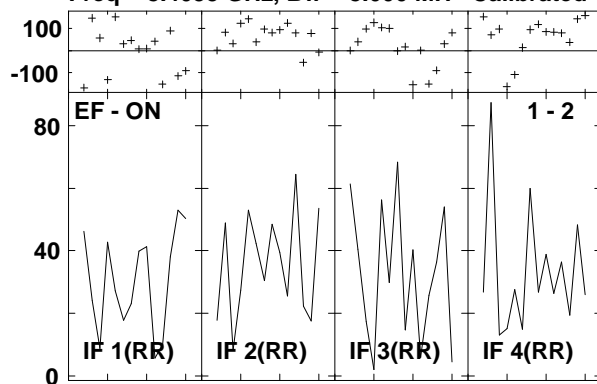

Lower frame: Milli Ampl Jy Top frame: Phas deg
 Vector averaged cross-power spectrum Several baselines displayed
 Timerange: 00/13:44:56 to 00/13:46:50

Plot file version 509 created 14-MAR-2007 17:22:04
 ARP220 GC028.UVDATA.1
 Freq = 8.4055 GHz, Bw = 8.000 MH Calibrated with CL # 3 and BP # 1 (BP mode 1)

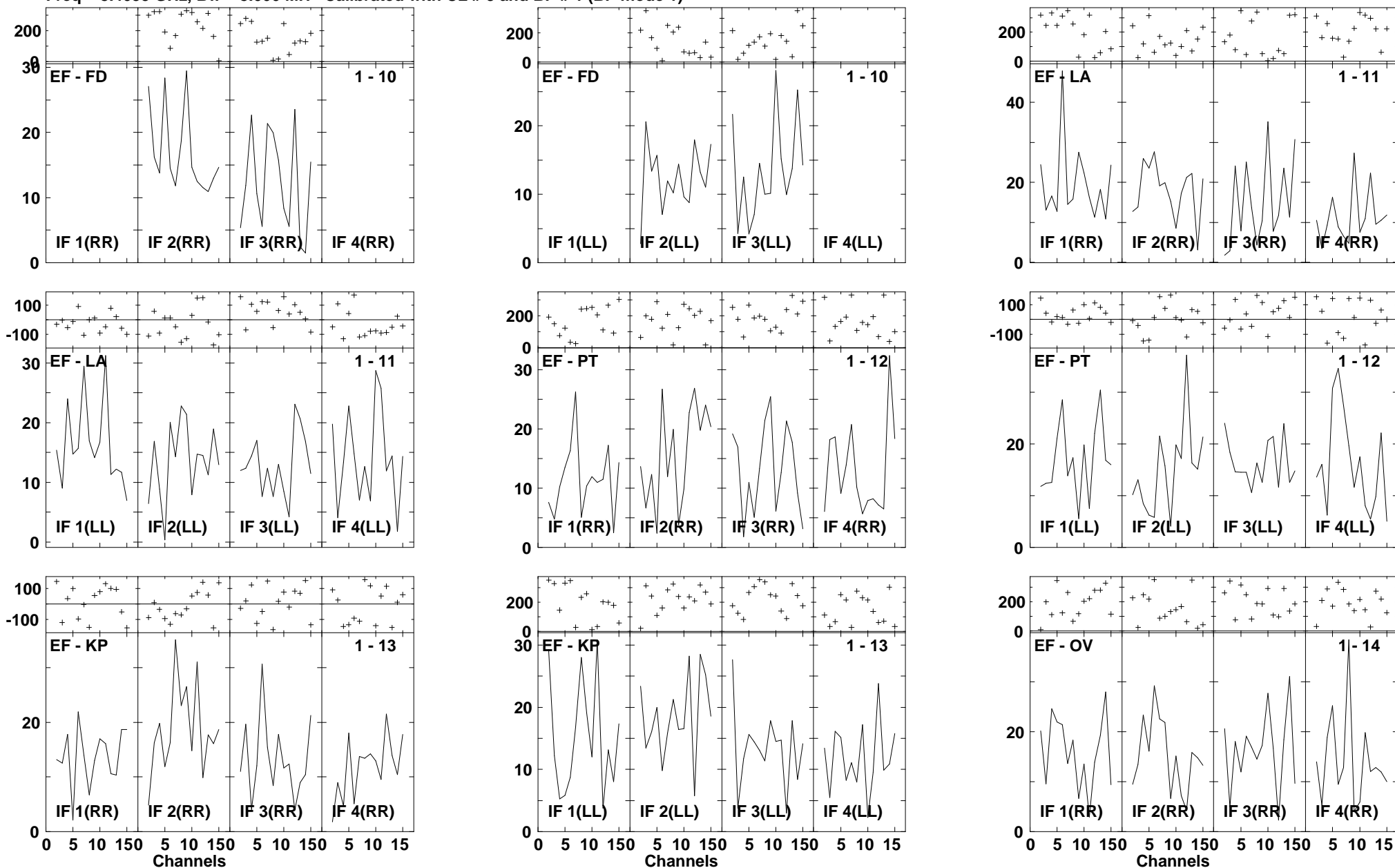

Lower frame: Milli Ampl Jy Top frame: Phas deg
 Vector averaged cross-power spectrum Several baselines displayed
 Timerange: 00/13:44:56 to 00/13:46:50

Plot file version 510 created 14-MAR-2007 17:22:05
 ARP220 GC028.UVDATA.1
 Freq = 8.4055 GHz, Bw = 8.000 MH Calibrated with CL # 3 and BP # 1 (BP mode 1)

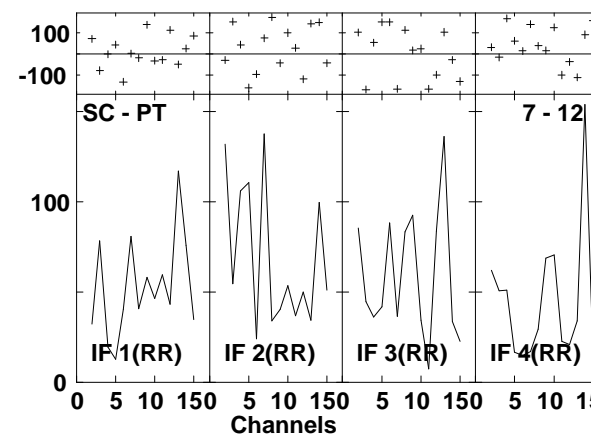
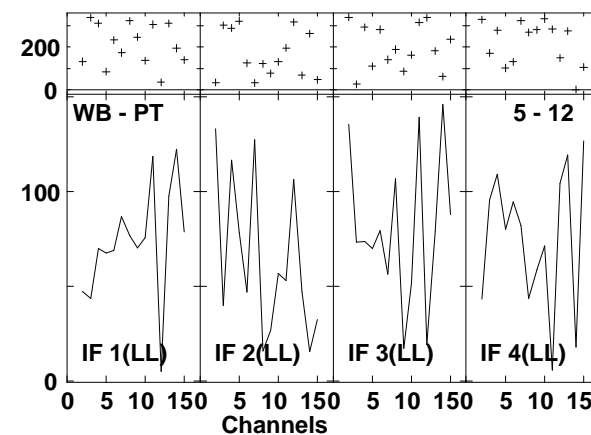
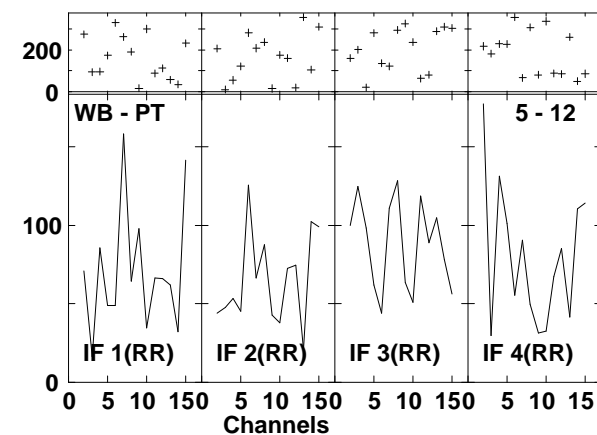
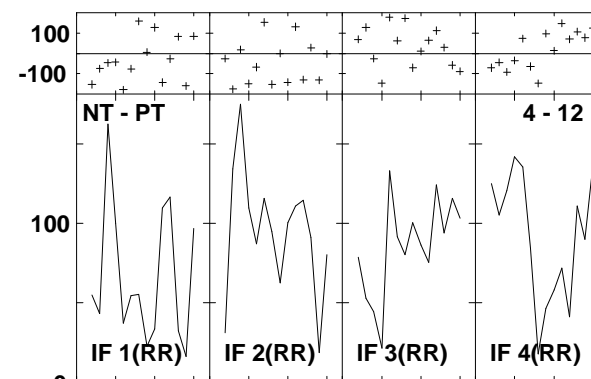
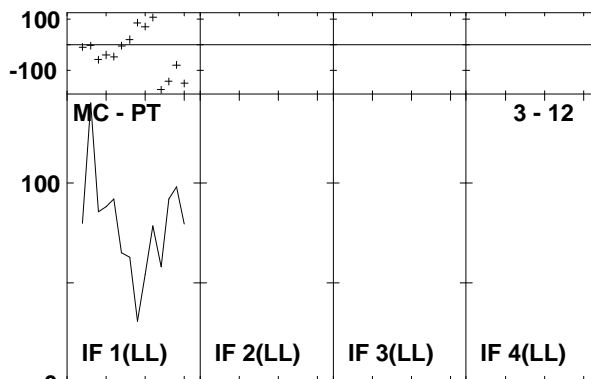
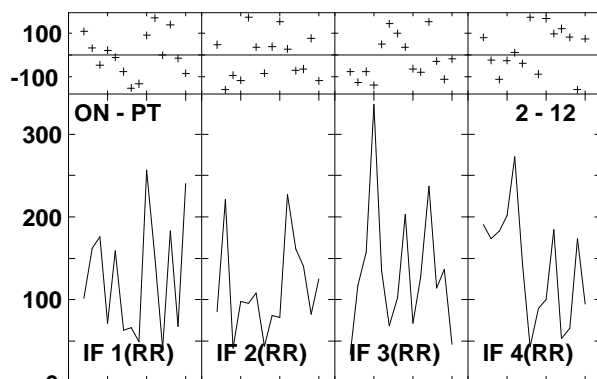
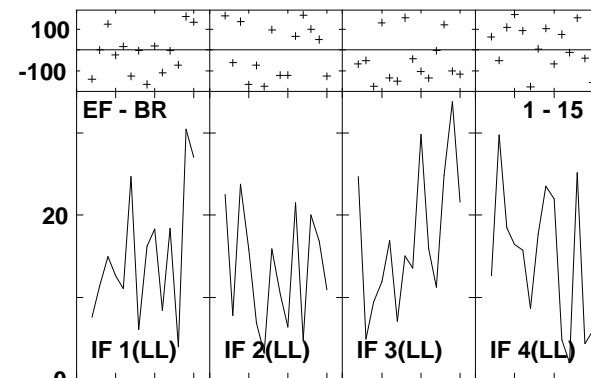
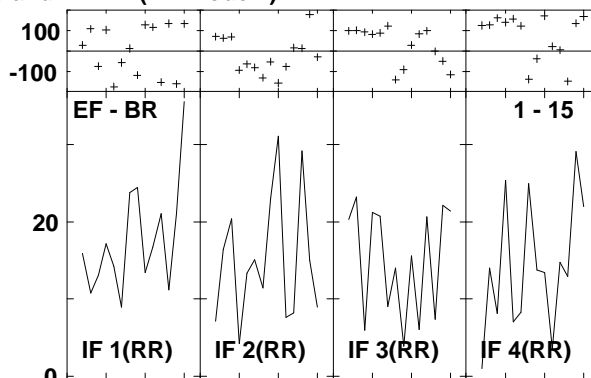
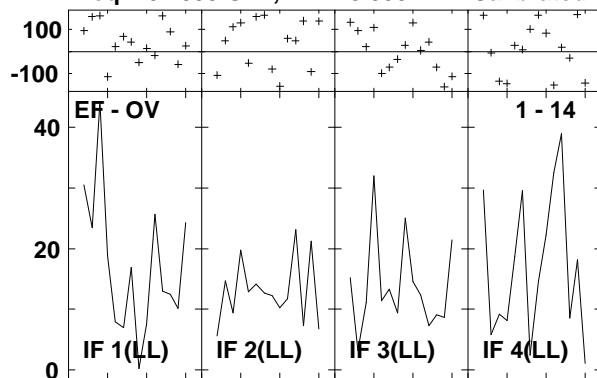

Lower frame: Milli Ampl Jy Top frame: Phas deg
 Vector averaged cross-power spectrum Several baselines displayed
 Timerange: 00/13:44:56 to 00/13:46:50

Plot file version 511 created 14-MAR-2007 17:22:09
 ARP220 GC028.UVDATA.1
 Freq = 8.4055 GHz, Bw = 8.000 MH Calibrated with CL # 3 and BP # 1 (BP mode 1)

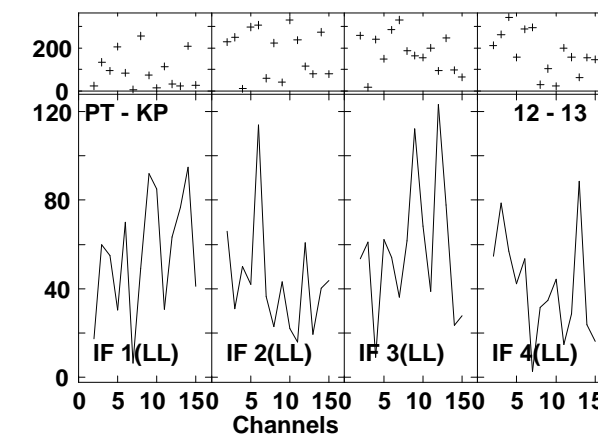
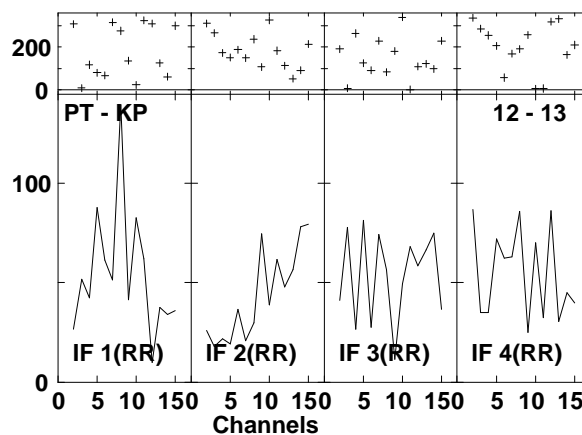
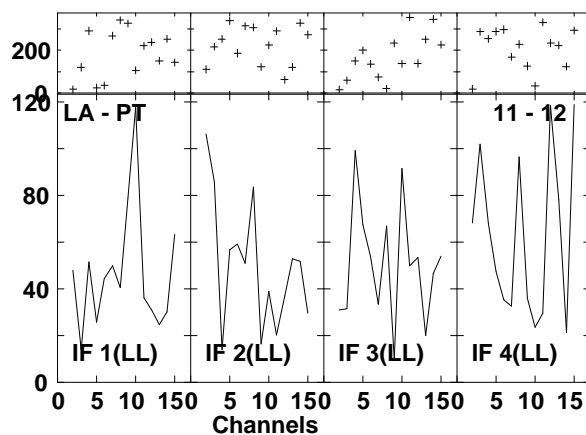
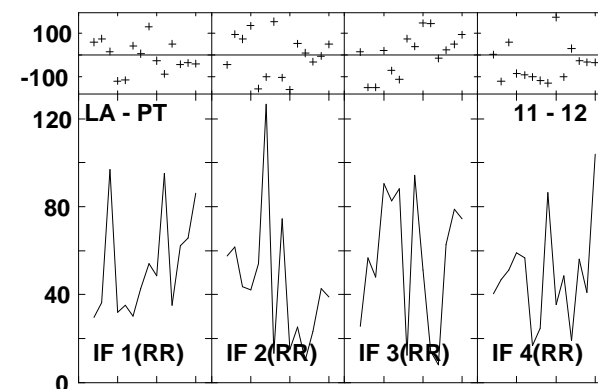
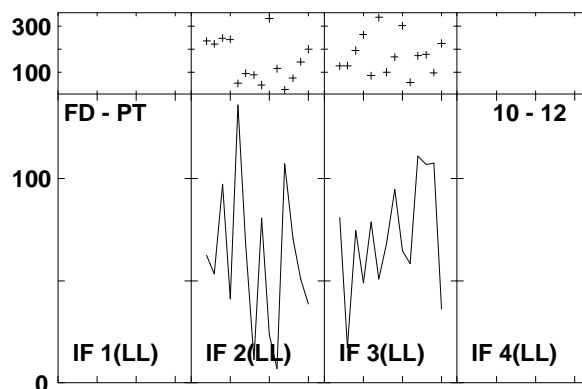
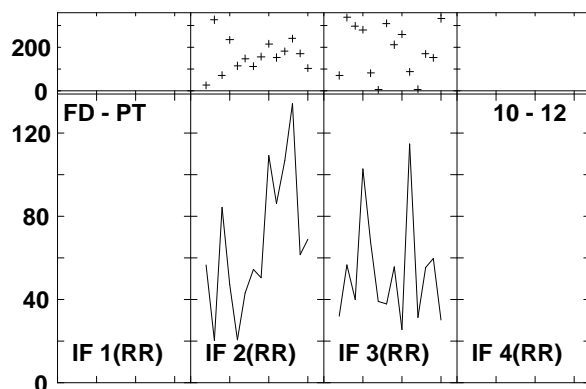
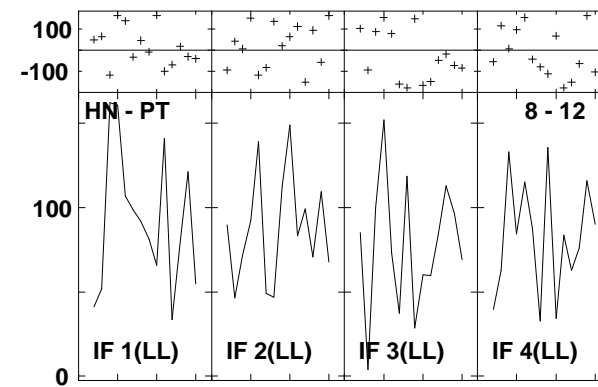
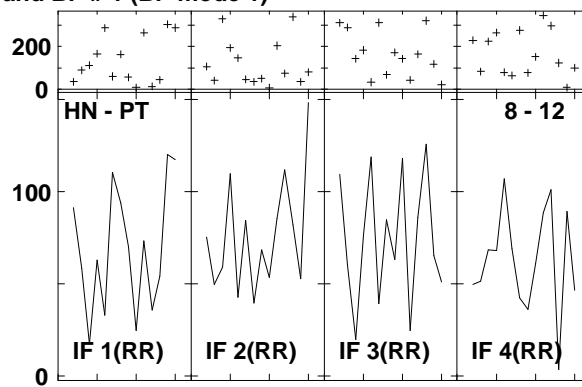
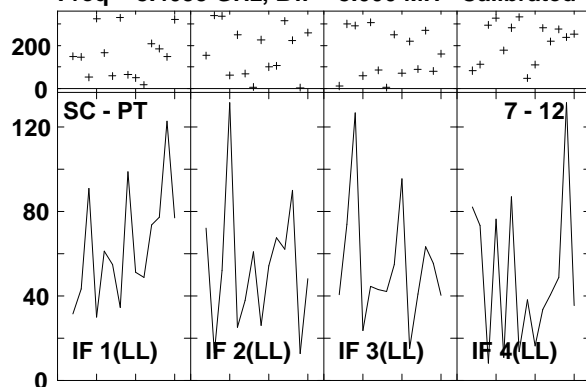

Lower frame: Milli Ampl Jy Top frame: Phas deg
 Vector averaged cross-power spectrum Several baselines displayed
 Timerange: 00/13:44:56 to 00/13:46:50

Plot file version 512 created 14-MAR-2007 17:22:11
 ARP220 GC028.UVDATA.1
 Freq = 8.4055 GHz, Bw = 8.000 MH Calibrated with CL # 3 and BP # 1 (BP mode 1)

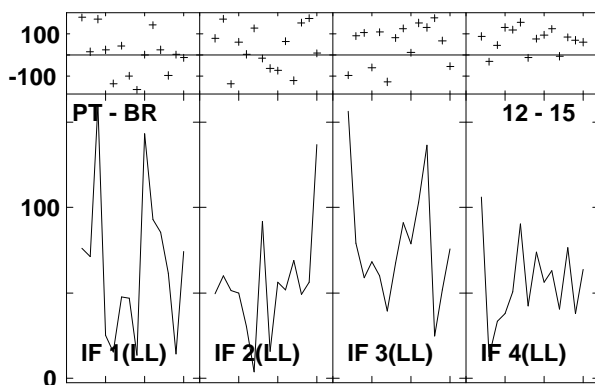
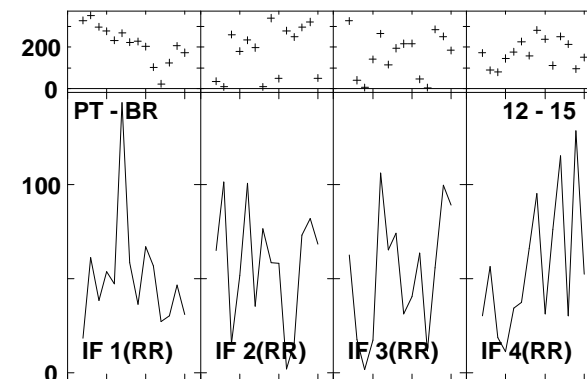
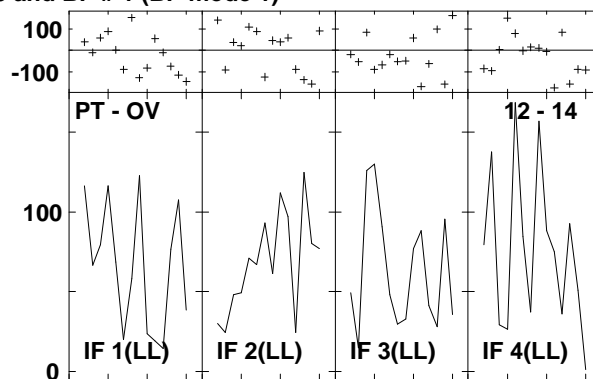
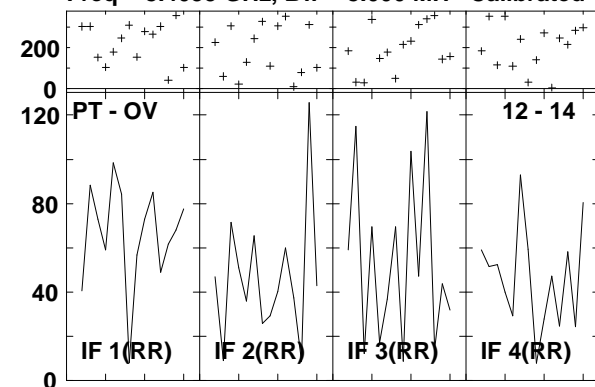

Lower frame: Milli Ampl Jy Top frame: Phas deg
 Vector averaged cross-power spectrum Several baselines displayed
 Timerange: 00/13:44:56 to 00/13:46:50

Plot file version 513 created 14-MAR-2007 17:22:13
 J1532+23 GC028.UVDATA.1
 Freq = 8.4055 GHz, Bw = 8.000 MH Calibrated with CL # 3 and BP # 1 (BP mode 1)

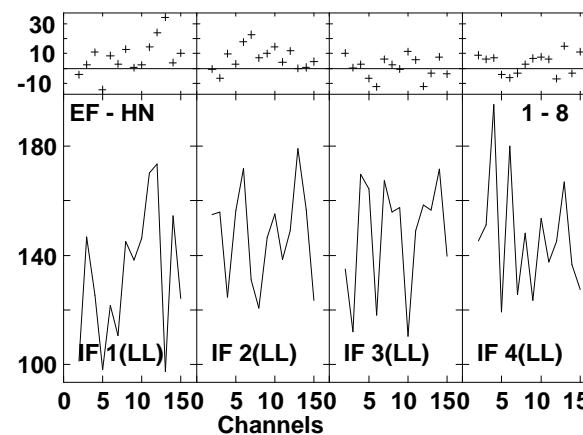
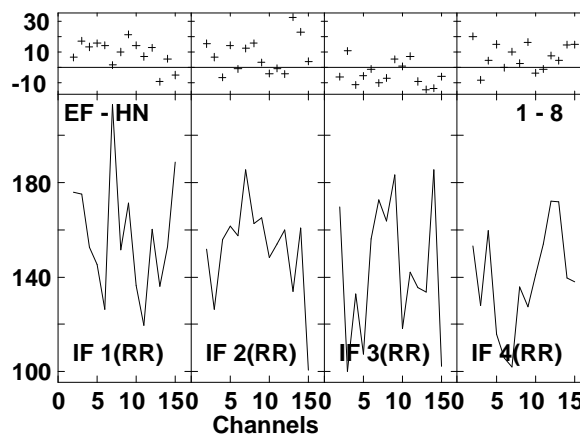
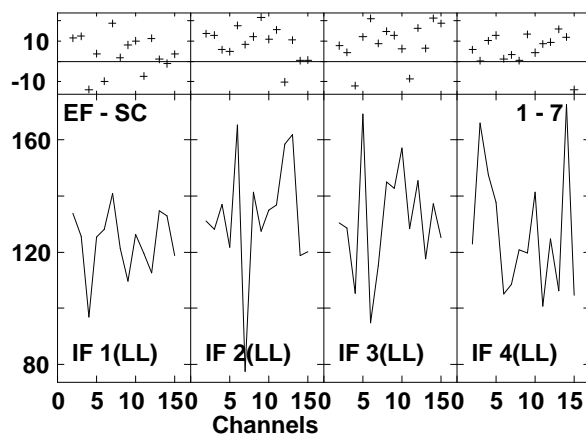
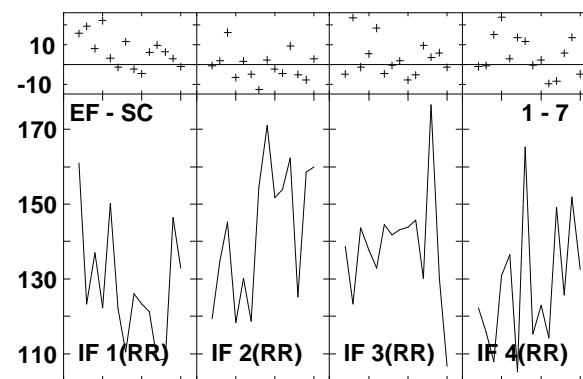
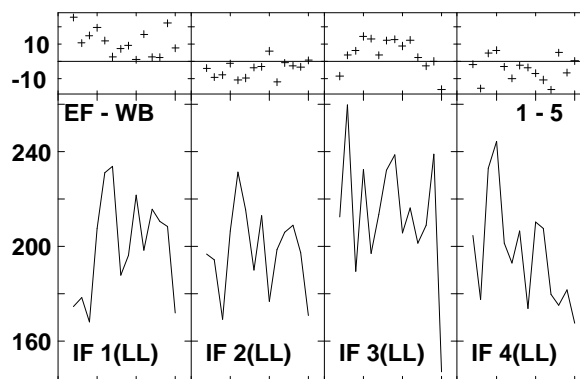
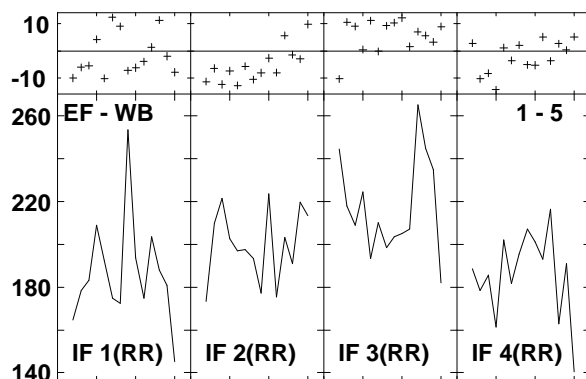
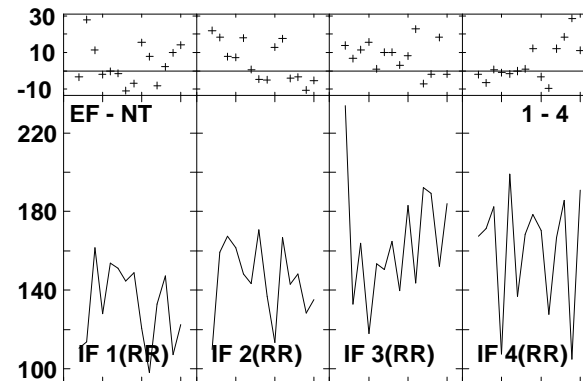
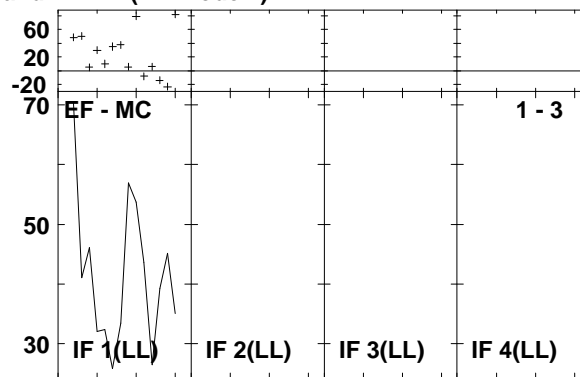
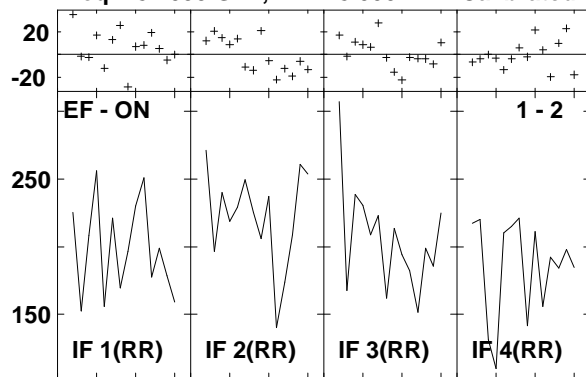

Lower frame: Milli Ampl Jy Top frame: Phas deg
 Vector averaged cross-power spectrum Several baselines displayed
 Timerange: 00/13:47:24 to 00/13:48:18

Plot file version 514 created 14-MAR-2007 17:22:15
 J1532+23 GC028.UVDATA.1
 Freq = 8.4055 GHz, Bw = 8.000 MH Calibrated with CL # 3 and BP # 1 (BP mode 1)

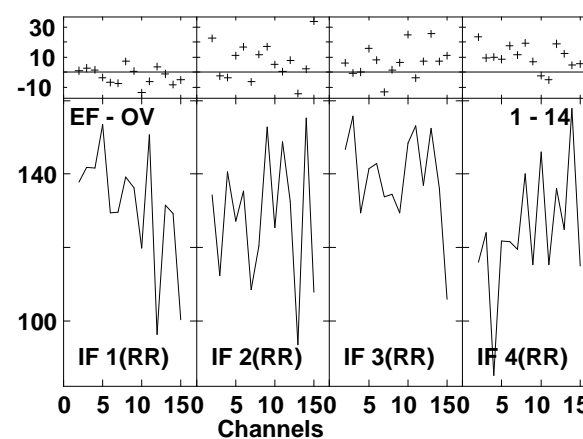
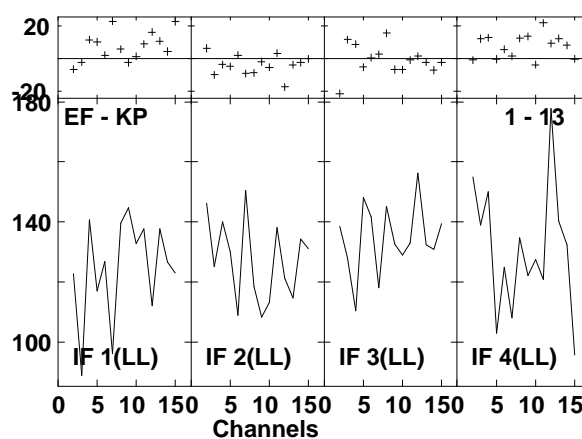
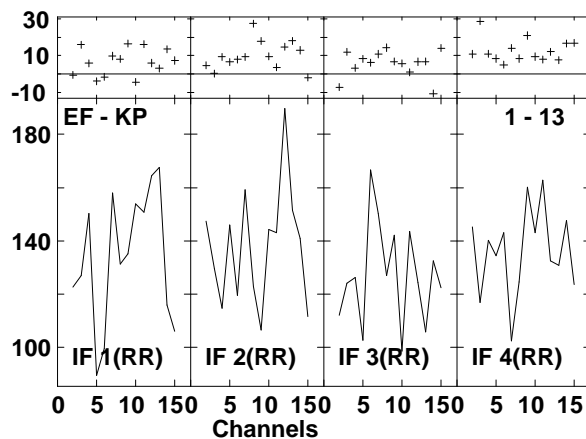
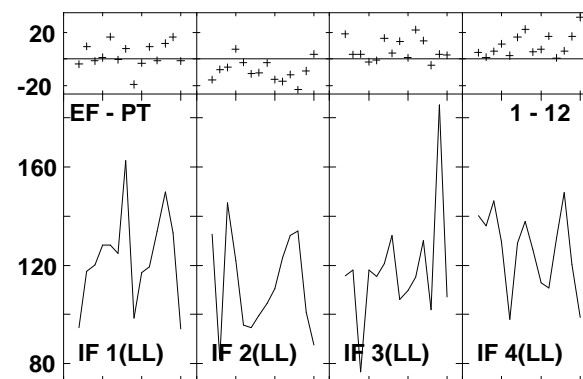
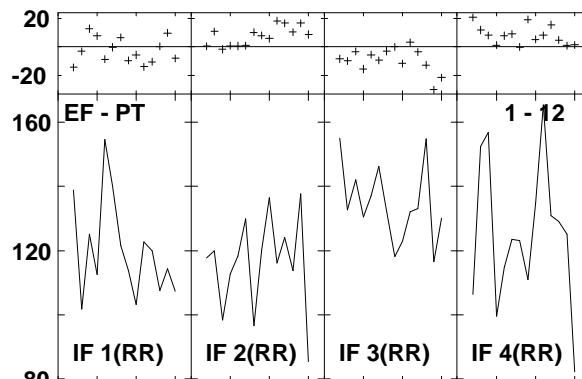
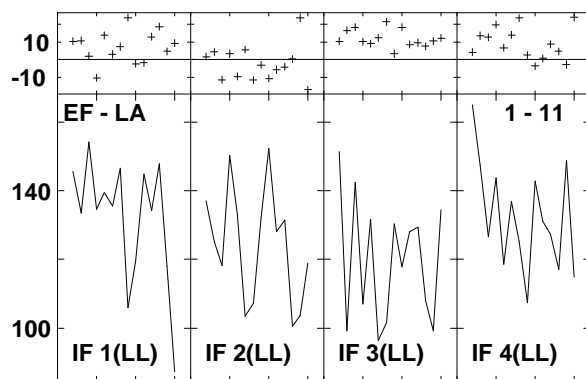
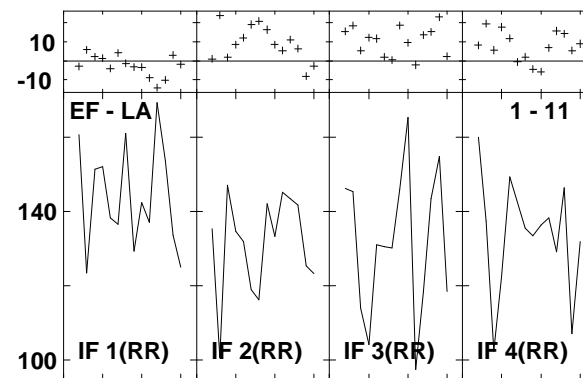
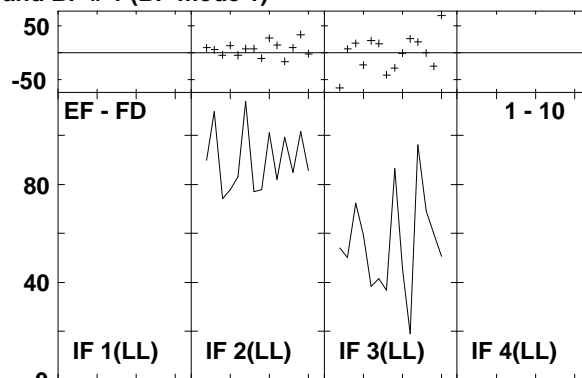
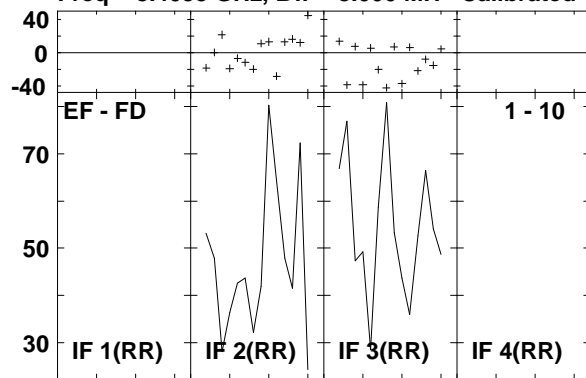

Lower frame: Milli Ampl Jy Top frame: Phas deg
 Vector averaged cross-power spectrum Several baselines displayed
 Timerange: 00/13:47:24 to 00/13:48:18

Plot file version 515 created 14-MAR-2007 17:22:15
 J1532+23 GC028.UVDATA.1
 Freq = 8.4055 GHz, Bw = 8.000 MH Calibrated with CL # 3 and BP # 1 (BP mode 1)

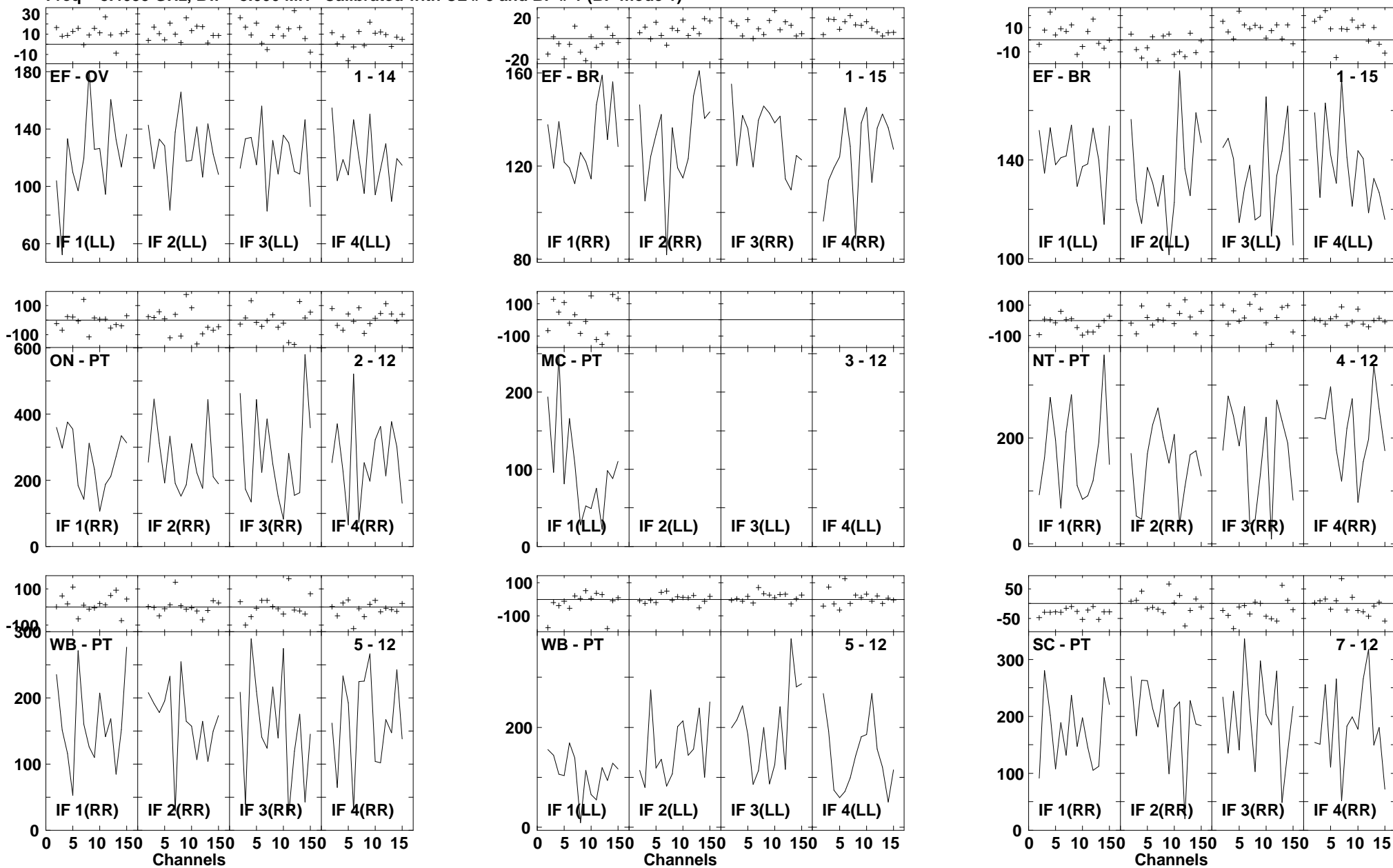

Lower frame: Milli Ampl Jy Top frame: Phas deg
 Vector averaged cross-power spectrum Several baselines displayed
 Timerange: 00/13:47:24 to 00/13:48:18

Plot file version 516 created 14-MAR-2007 17:22:17
 J1532+23 GC028.UVDATA.1
 Freq = 8.4055 GHz, Bw = 8.000 MH Calibrated with CL # 3 and BP # 1 (BP mode 1)

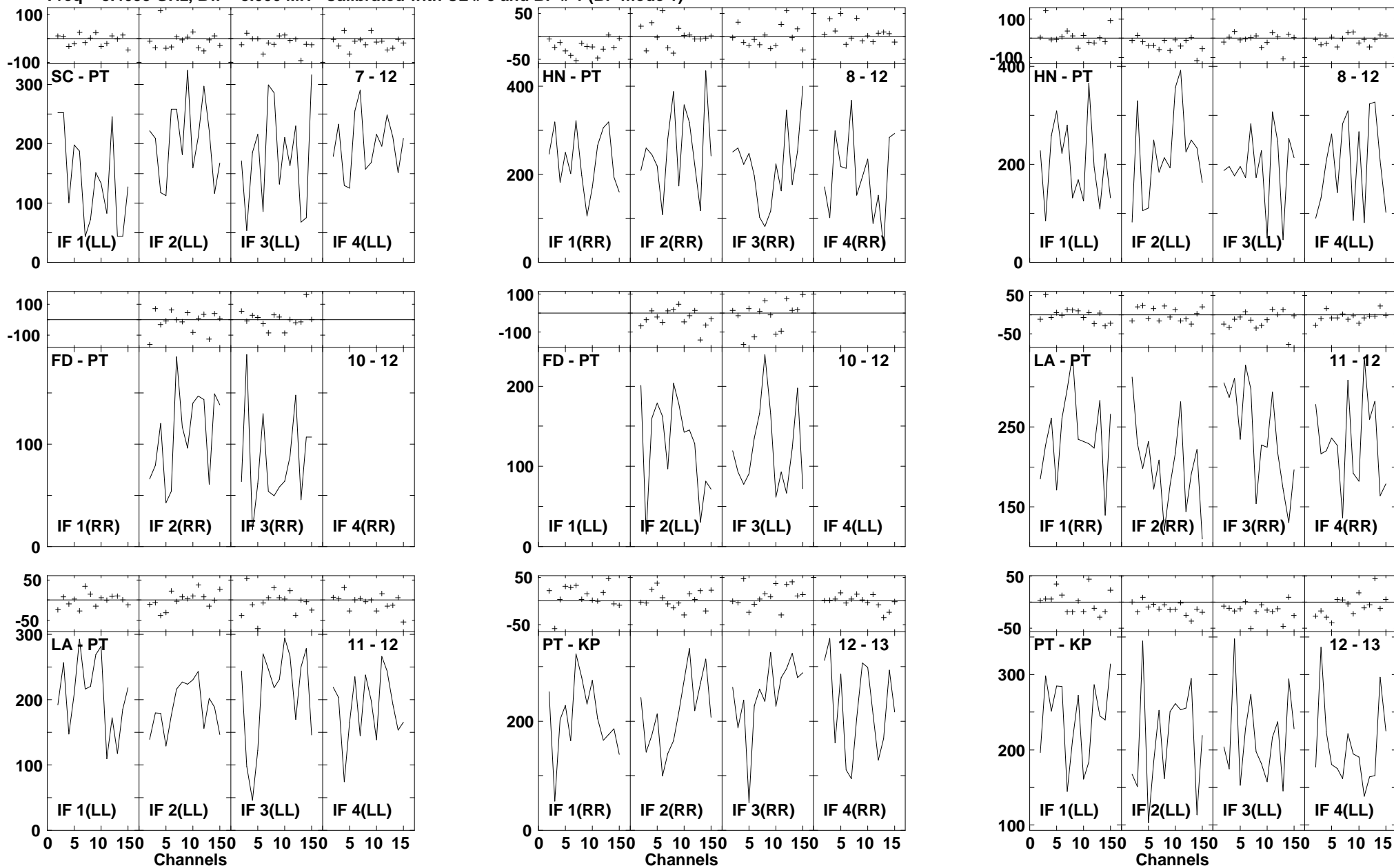

Lower frame: Milli Ampl Jy Top frame: Phas deg
 Vector averaged cross-power spectrum Several baselines displayed
 Timerange: 00/13:47:24 to 00/13:48:18

Plot file version 517 created 14-MAR-2007 17:22:18
 J1532+23 GC028.UVDATA.1
 Freq = 8.4055 GHz, Bw = 8.000 MH Calibrated with CL # 3 and BP # 1 (BP mode 1)

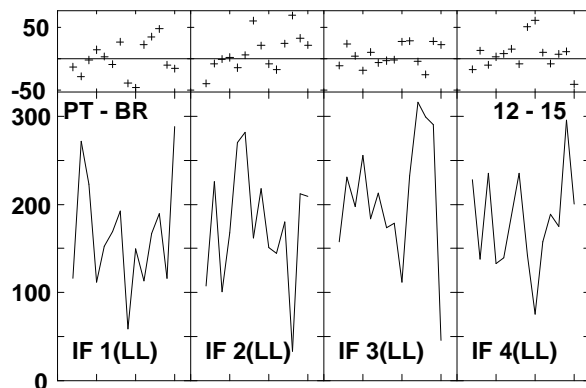
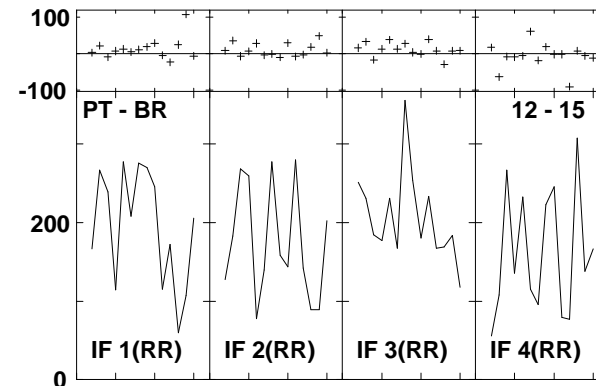
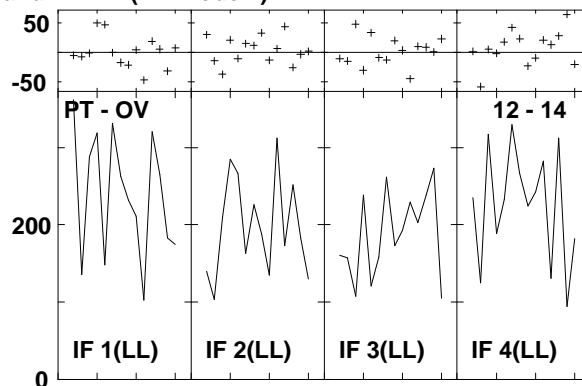
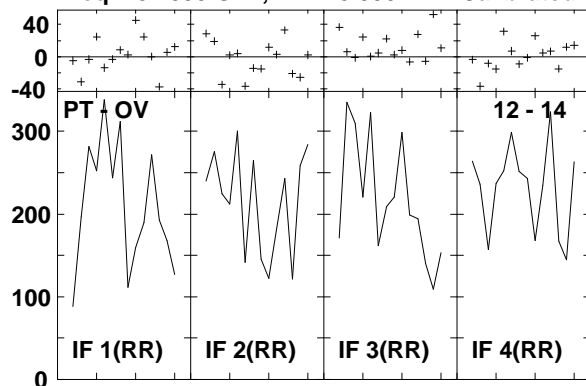

Lower frame: Milli Ampl Jy Top frame: Phas deg
 Vector averaged cross-power spectrum Several baselines displayed
 Timerange: 00/13:47:24 to 00/13:48:18

Plot file version 518 created 14-MAR-2007 17:22:25

ARP220 GC028.UVDATA.1

Freq = 8.4055 GHz, Bw = 8.000 MH Calibrated with CL # 3 and BP # 1 (BP mode 1)

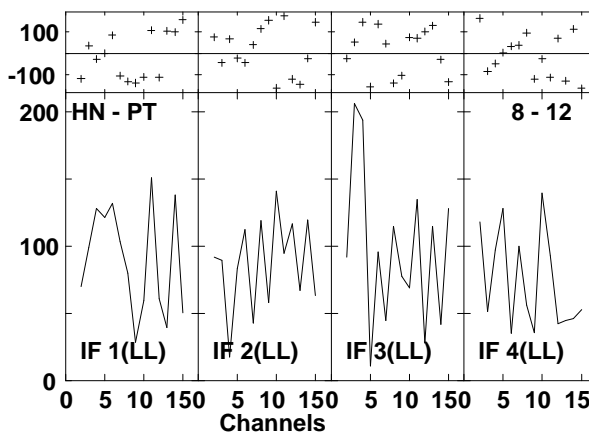
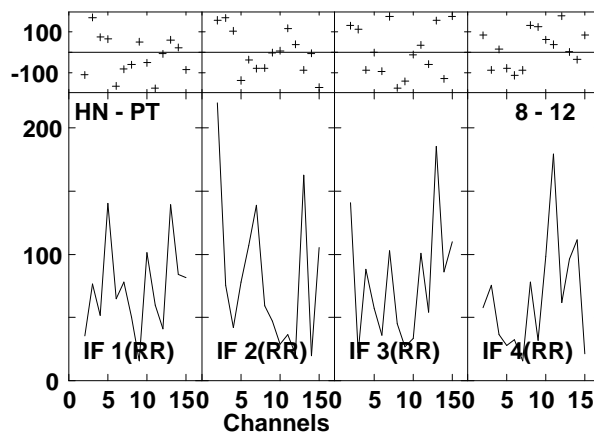
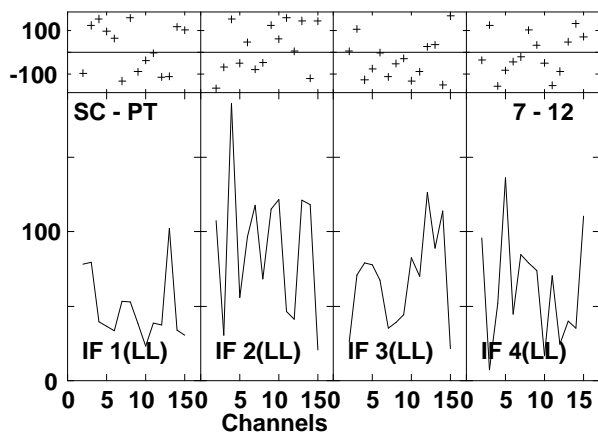
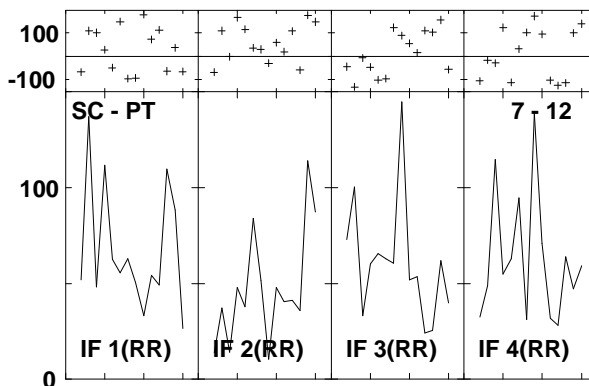
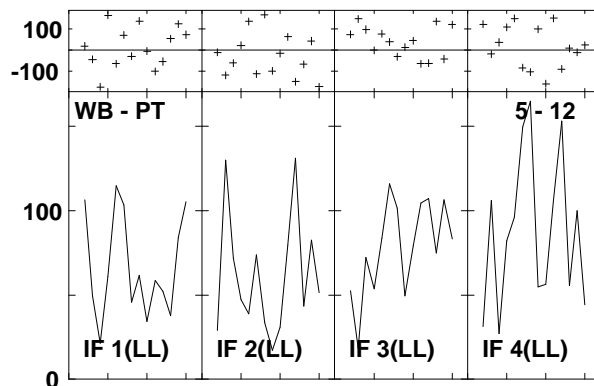
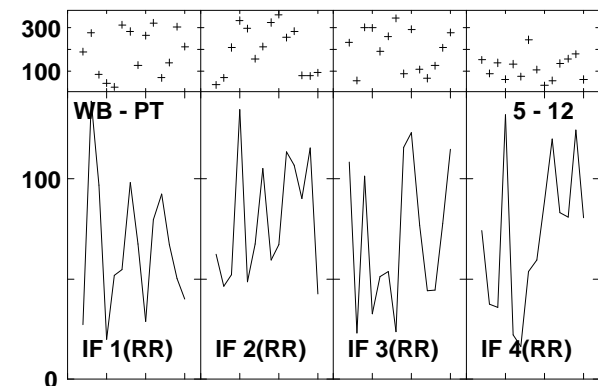
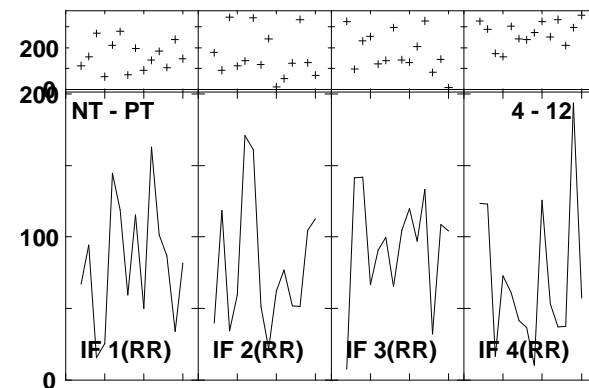
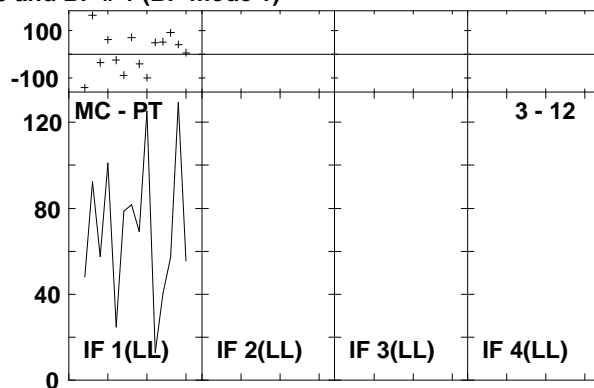
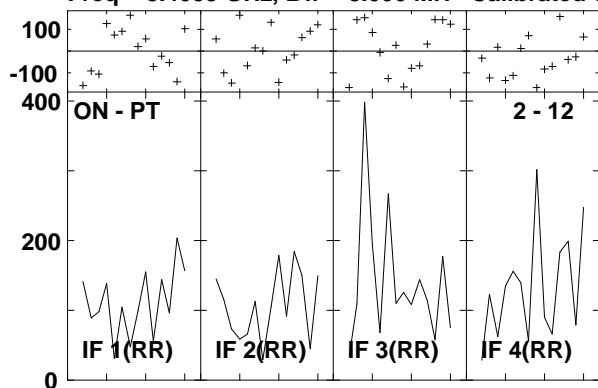

Lower frame: Milli Ampl Jy Top frame: Phas deg
Vector averaged cross-power spectrum Several baselines displayed
Timerange: 00/13:49:07 to 00/13:50:45

Plot file version 519 created 14-MAR-2007 17:22:27
 ARP220 GC028.UVDATA.1
 Freq = 8.4055 GHz, Bw = 8.000 MH Calibrated with CL # 3 and BP # 1 (BP mode 1)

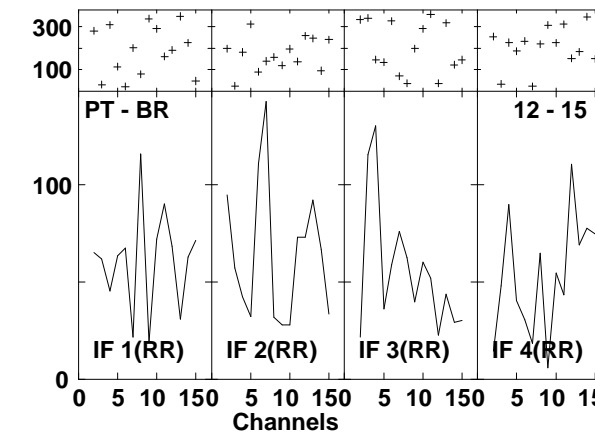
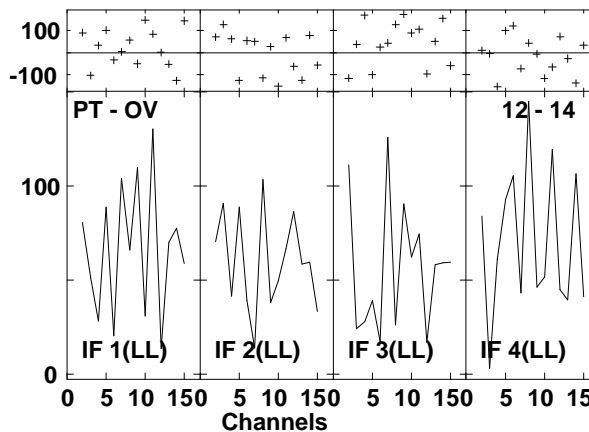
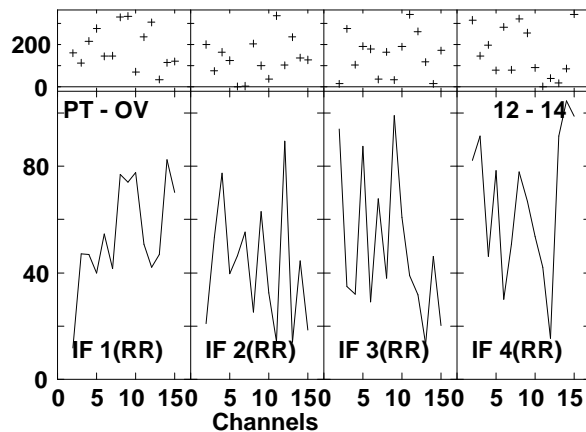
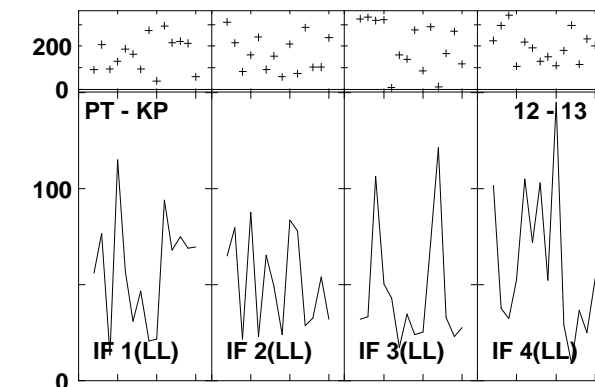
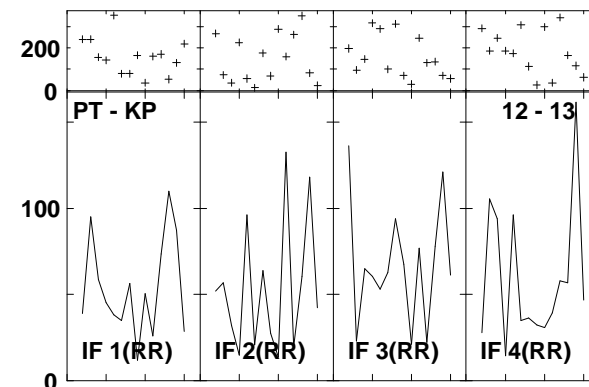
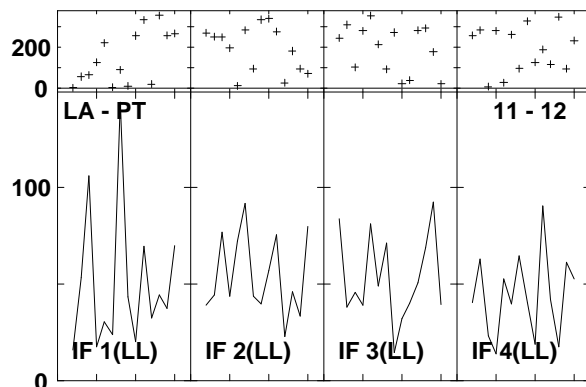
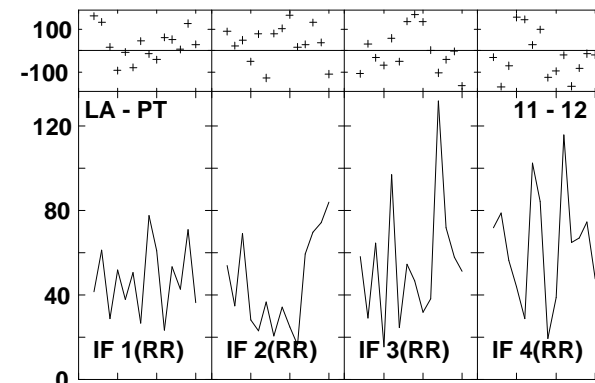
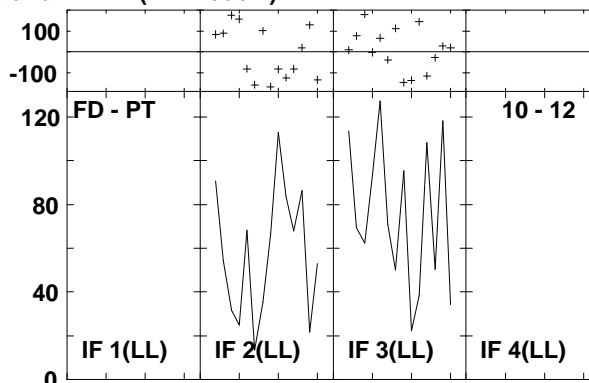
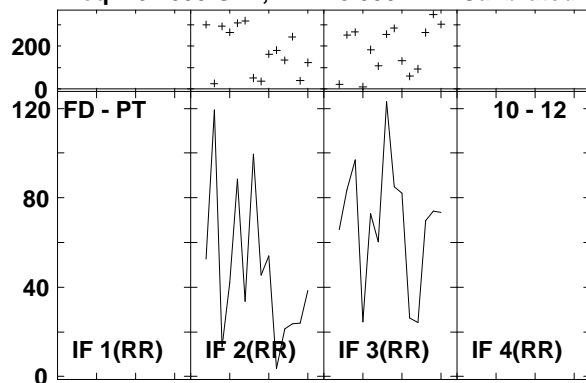

Lower frame: Milli Ampl Jy Top frame: Phas deg
 Vector averaged cross-power spectrum Several baselines displayed
 Timerange: 00/13:49:07 to 00/13:50:45

Plot file version 520 created 14-MAR-2007 17:22:28
ARP220 GC028.UVDATA.1
Freq = 8.4055 GHz, Bw = 8.000 MH Calibrated with CL # 3 and BP # 1 (BP mode 1)

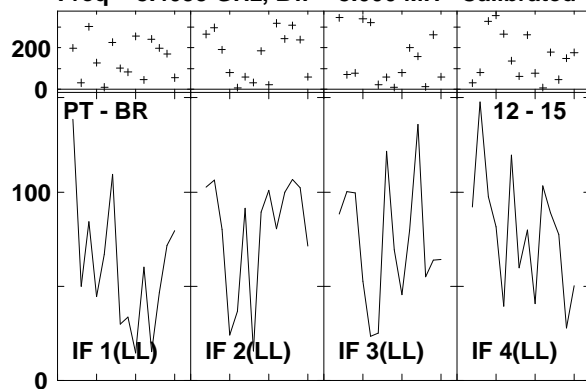

Lower frame: Milli Ampl Jy Top frame: Phas deg
Vector averaged cross-power spectrum Several baselines displayed
Timerange: 00/13:49:07 to 00/13:50:45

Plot file version 521 created 14-MAR-2007 17:22:32

J1532+23 GC028.UVDATA.1

Freq = 8.4055 GHz, Bw = 8.000 MH Calibrated with CL # 3 and BP # 1 (BP mode 1)

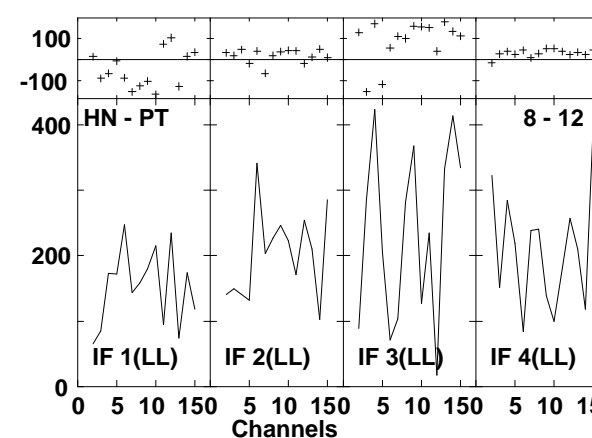
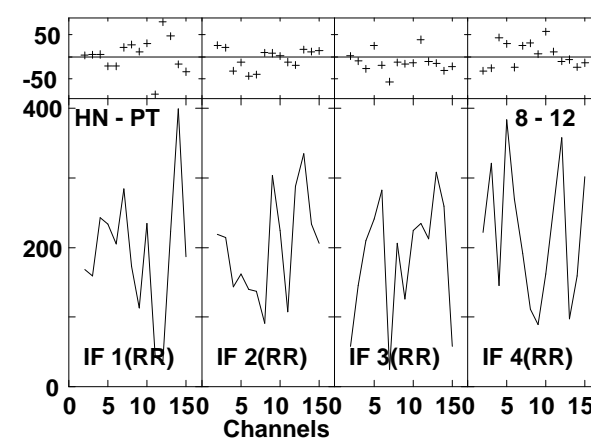
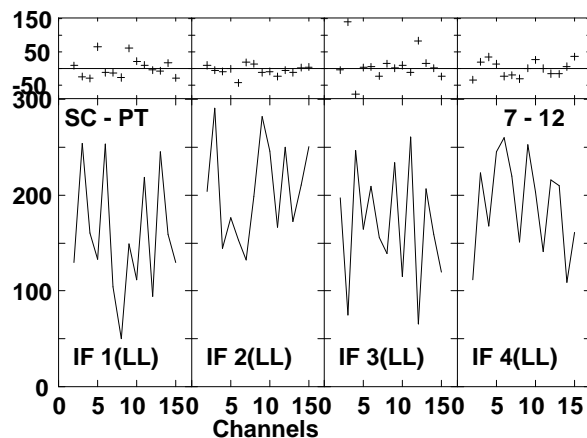
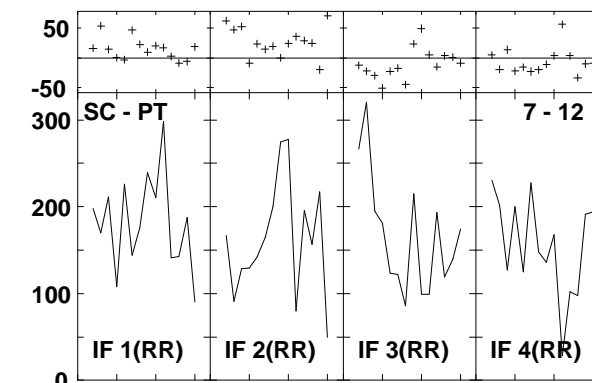
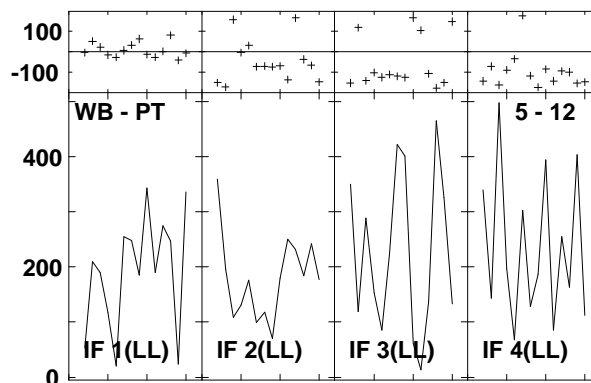
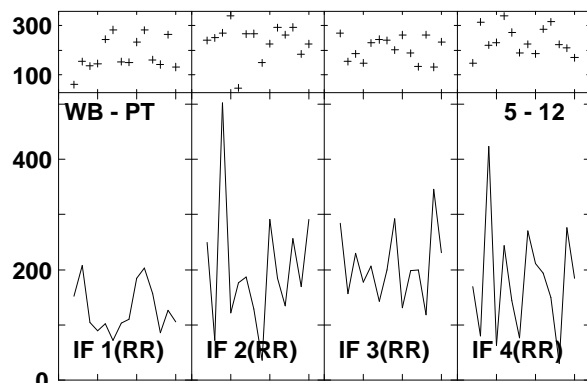
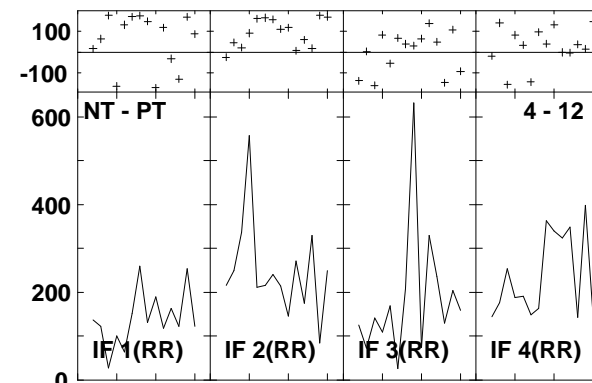
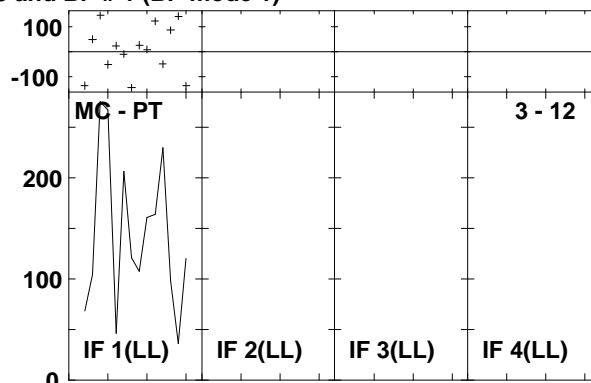
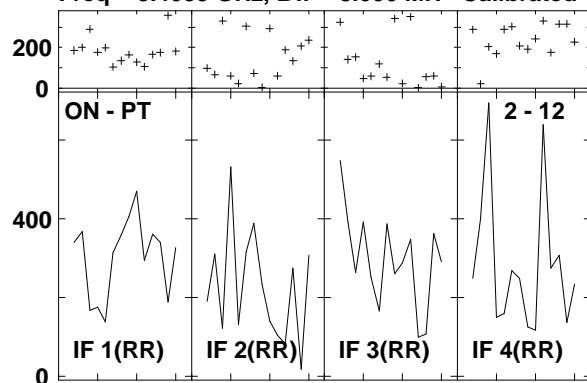

Lower frame: Milli Ampl Jy Top frame: Phas deg
Vector averaged cross-power spectrum Several baselines displayed
Timerange: 00/13:51:19 to 00/13:52:13

Plot file version 522 created 14-MAR-2007 17:22:33
 J1532+23 GC028.UVDATA.1
 Freq = 8.4055 GHz, Bw = 8.000 MH Calibrated with CL # 3 and BP # 1 (BP mode 1)

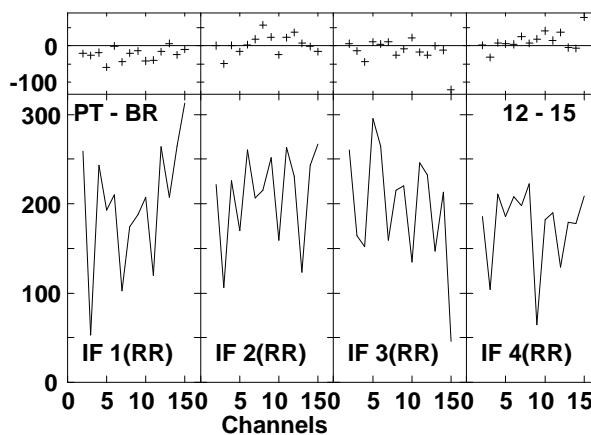
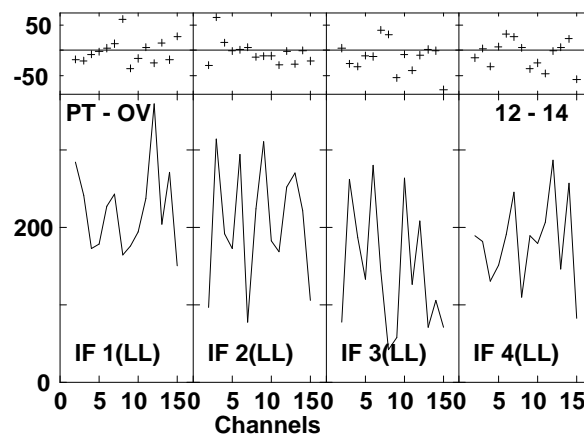
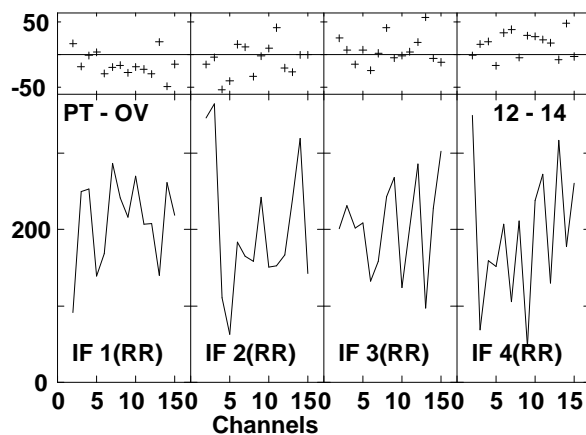
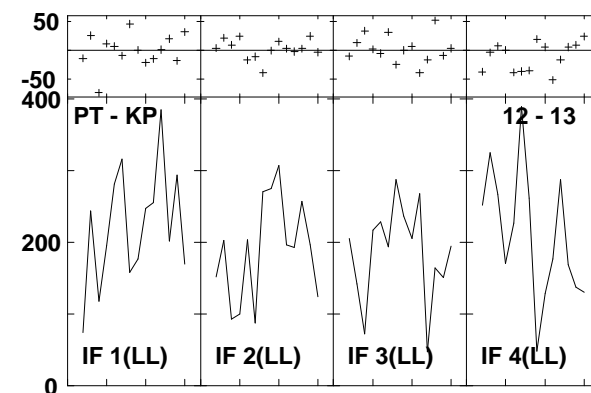
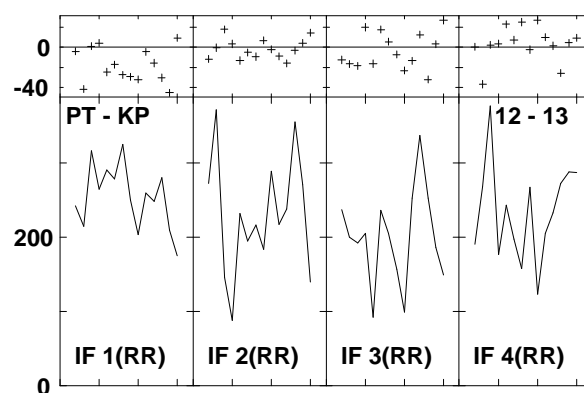
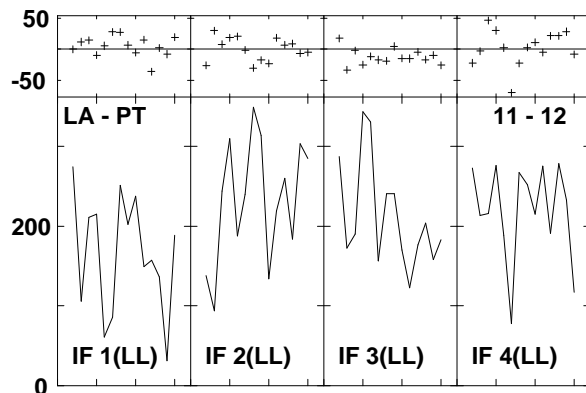
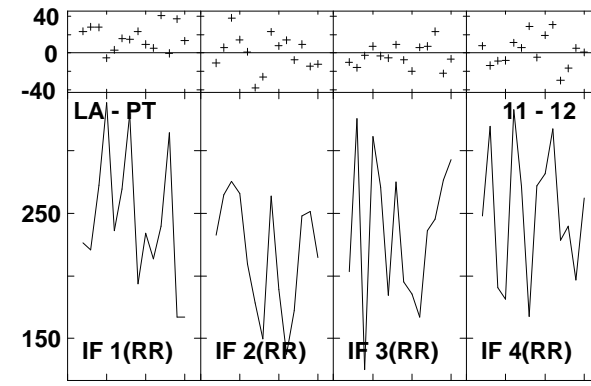
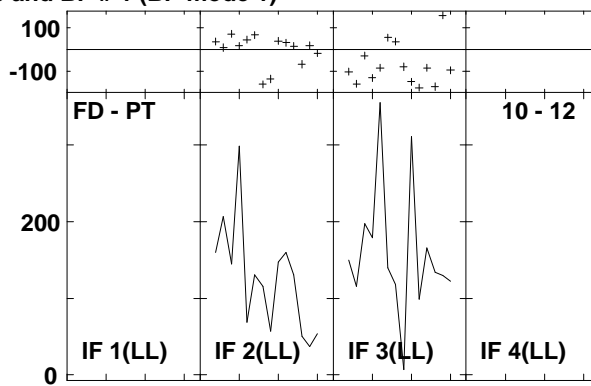
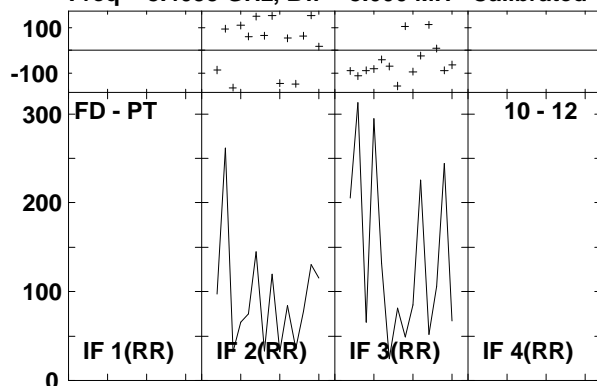

Lower frame: Milli Ampl Jy Top frame: Phas deg
 Vector averaged cross-power spectrum Several baselines displayed
 Timerange: 00/13:51:19 to 00/13:52:13

Plot file version 523 created 14-MAR-2007 17:22:34
J1532+23 GC028.UVDATA.1
Freq = 8.4055 GHz, Bw = 8.000 MH Calibrated with CL # 3 and BP # 1 (BP mode 1)

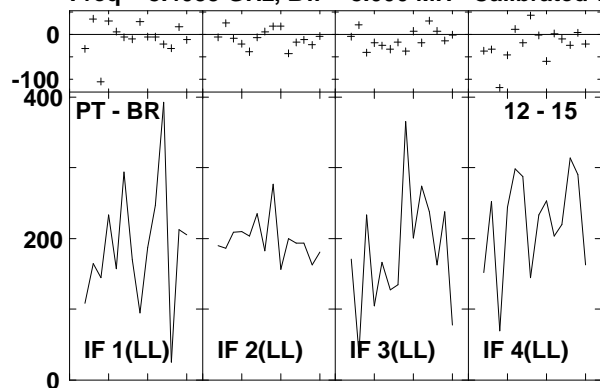

Lower frame: Milli Ampl Jy Top frame: Phas deg
Vector averaged cross-power spectrum Several baselines displayed
Timerange: 00/13:51:19 to 00/13:52:13

Plot file version 524 created 14-MAR-2007 17:22:41
 ARP220 GC028.UVDATA.1
 Freq = 8.4055 GHz, Bw = 8.000 MH Calibrated with CL # 3 and BP # 1 (BP mode 1)

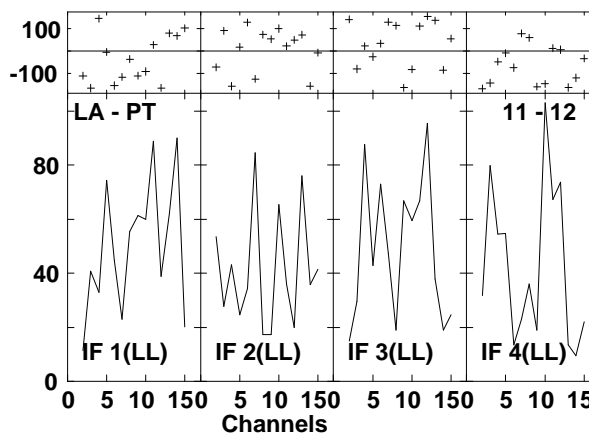
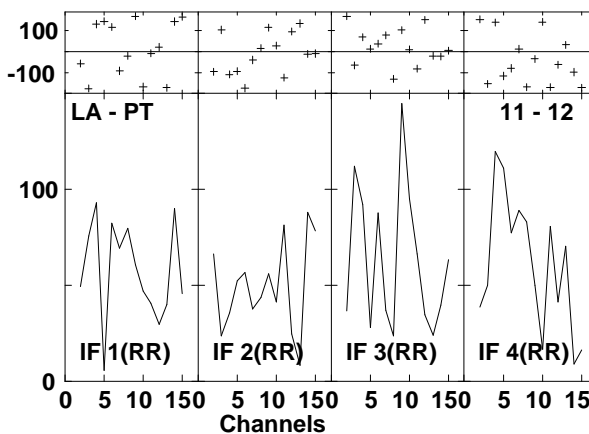
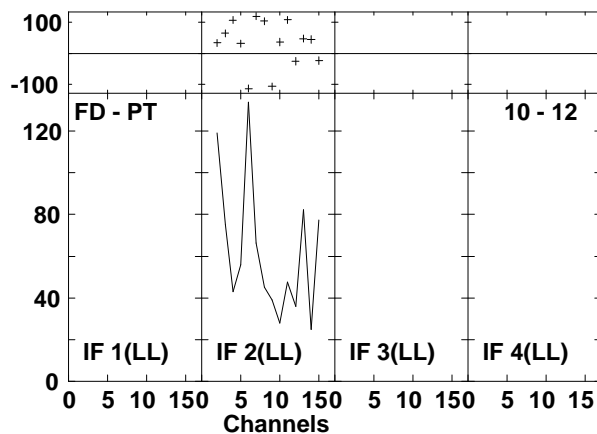
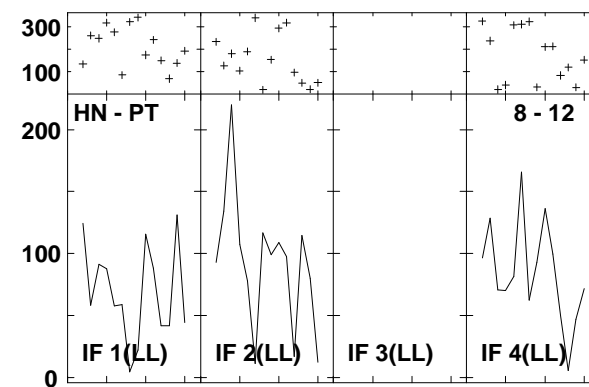
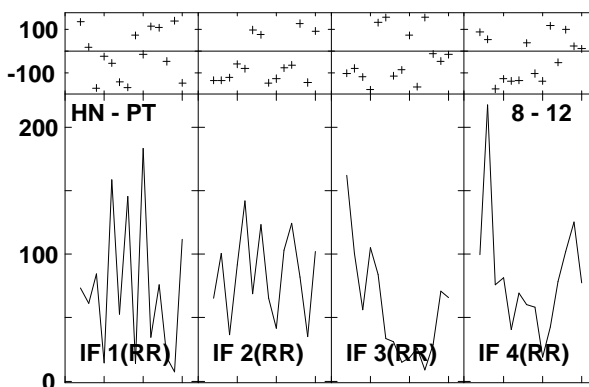
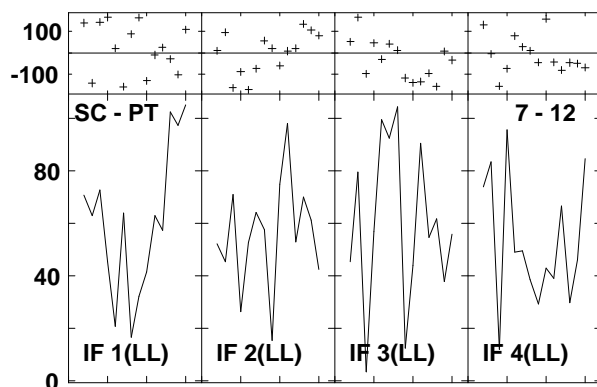
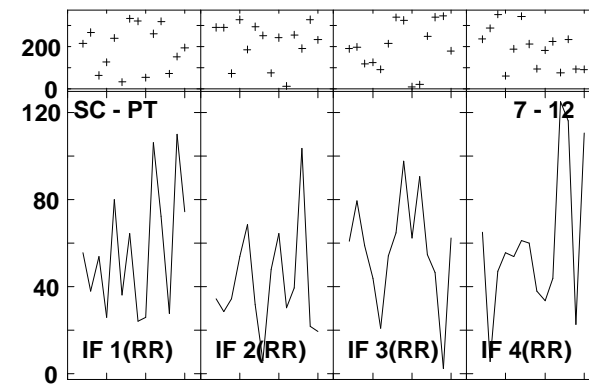
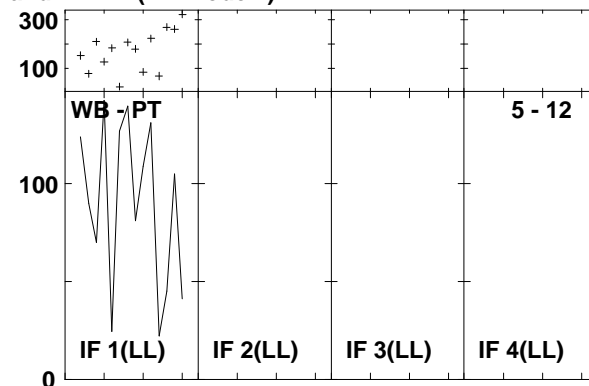
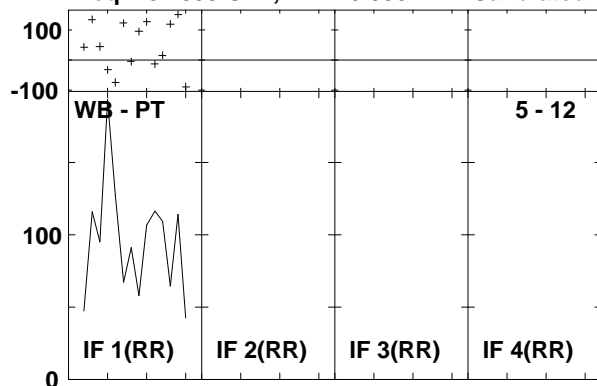

Lower frame: Milli Ampl Jy Top frame: Phas deg
 Vector averaged cross-power spectrum Several baselines displayed
 Timerange: 00/13:52:47 to 00/13:54:41

Plot file version 525 created 14-MAR-2007 17:22:43
 ARP220 GC028.UVDATA.1
 Freq = 8.4055 GHz, Bw = 8.000 MH Calibrated with CL # 3 and BP # 1 (BP mode 1)

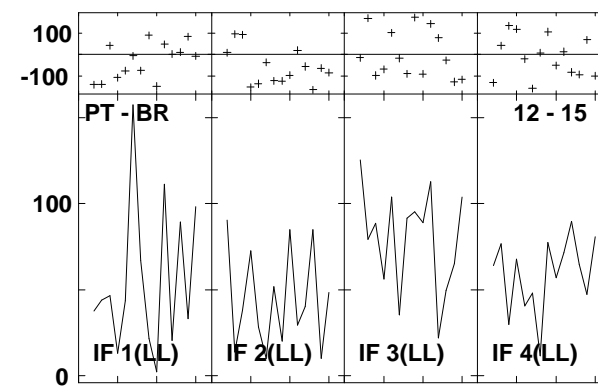
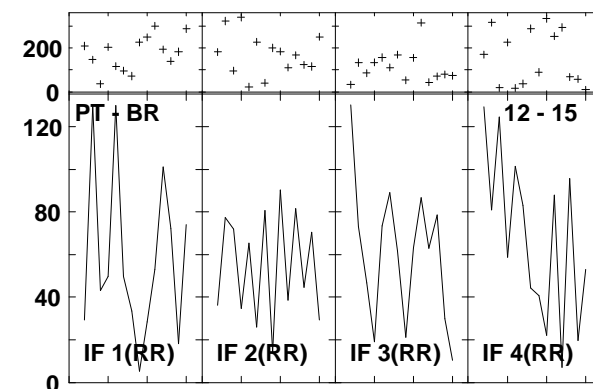
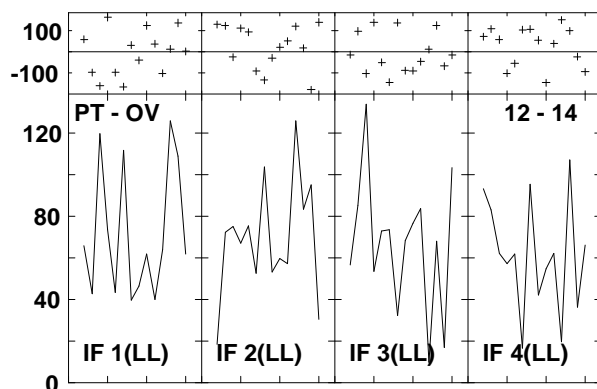
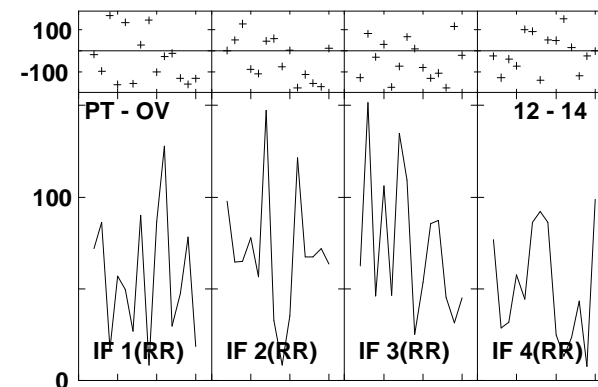
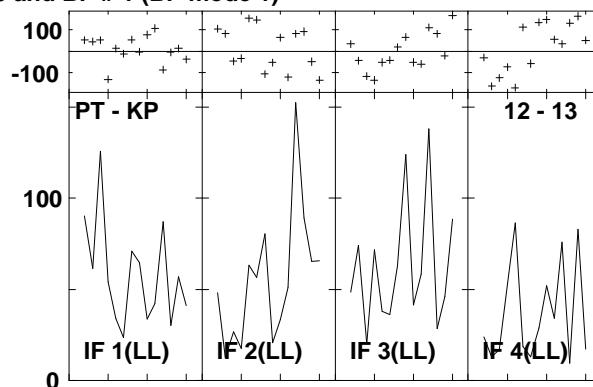
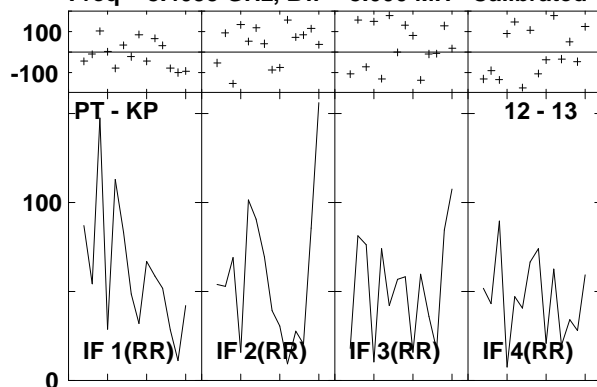

Lower frame: Milli Ampl Jy Top frame: Phas deg
 Vector averaged cross-power spectrum Several baselines displayed
 Timerange: 00/13:52:47 to 00/13:54:41

Plot file version 526 created 14-MAR-2007 17:22:47
 J1532+23 GC028.UVDATA.1
 Freq = 8.4055 GHz, Bw = 8.000 MH Calibrated with CL # 3 and BP # 1 (BP mode 1)

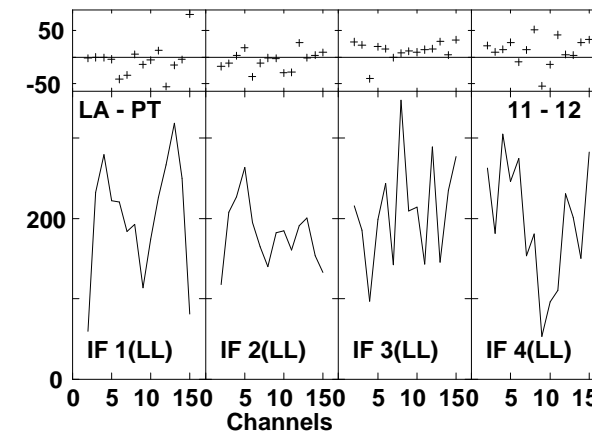
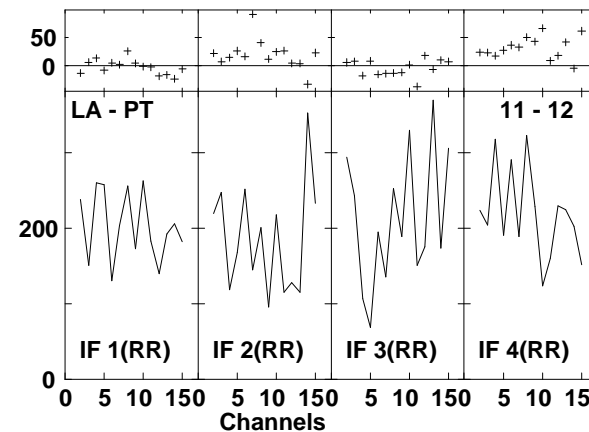
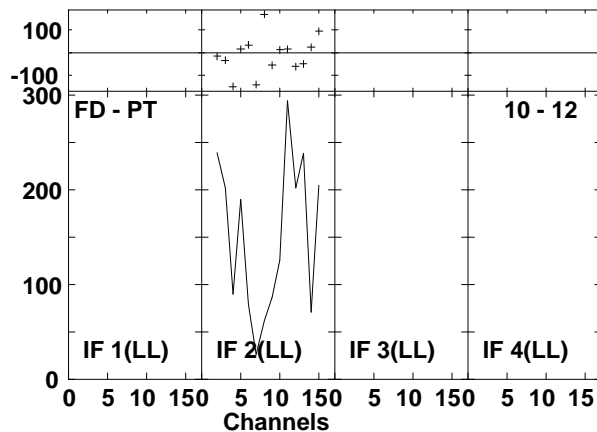
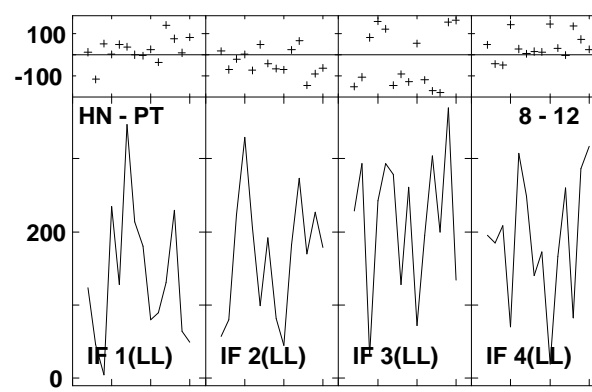
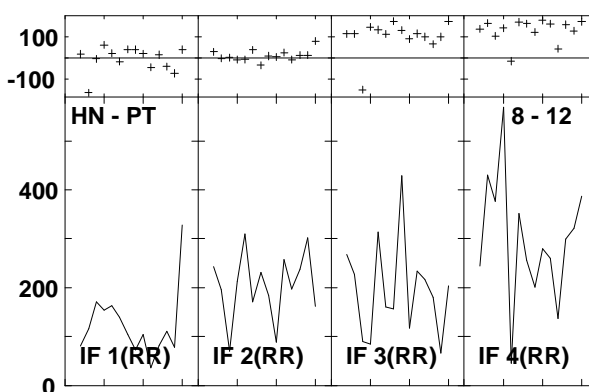
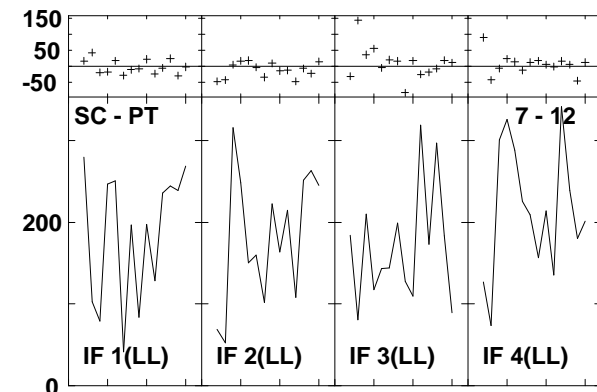
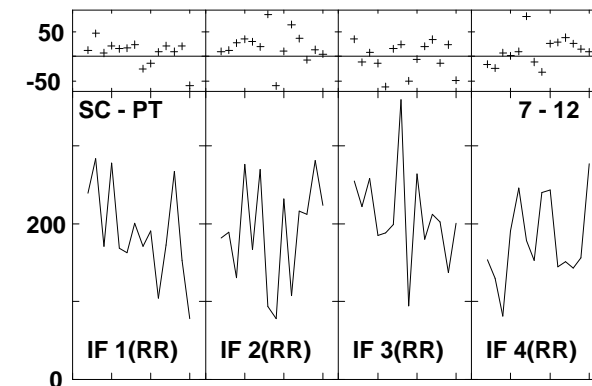
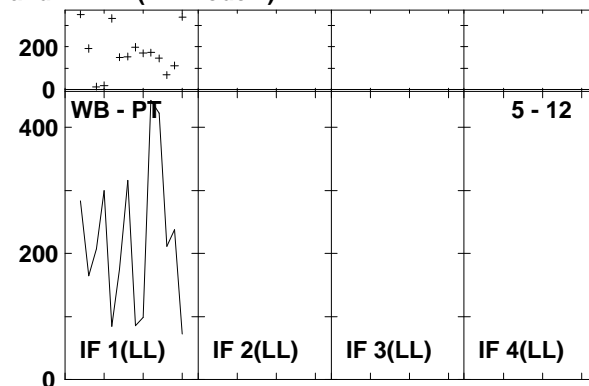
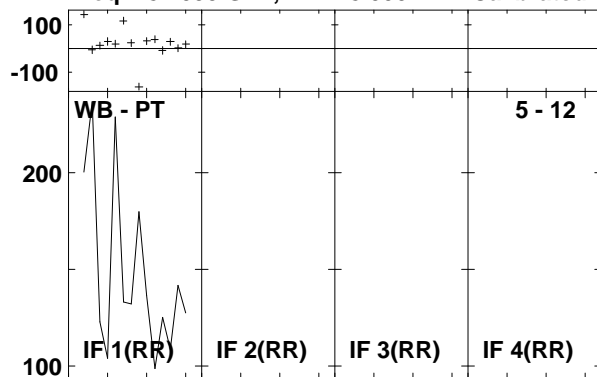

Lower frame: Milli Ampl Jy Top frame: Phas deg
 Vector averaged cross-power spectrum Several baselines displayed
 Timerange: 00/13:55:15 to 00/13:56:09

Plot file version 527 created 14-MAR-2007 17:22:48
 J1532+23 GC028.UVDATA.1
 Freq = 8.4055 GHz, Bw = 8.000 MH Calibrated with CL # 3 and BP # 1 (BP mode 1)

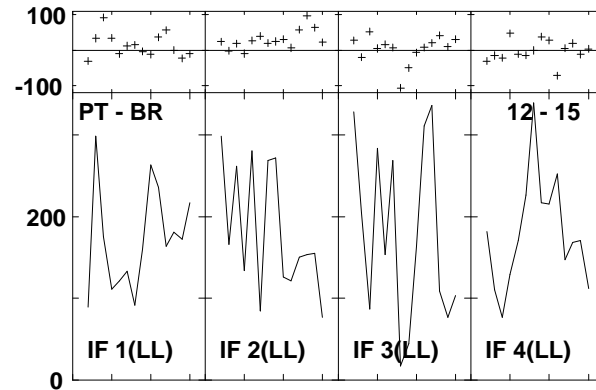
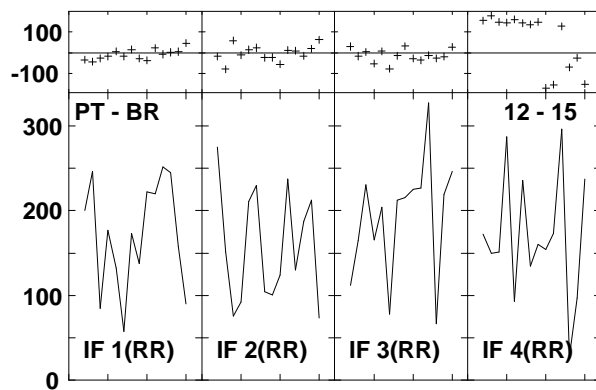
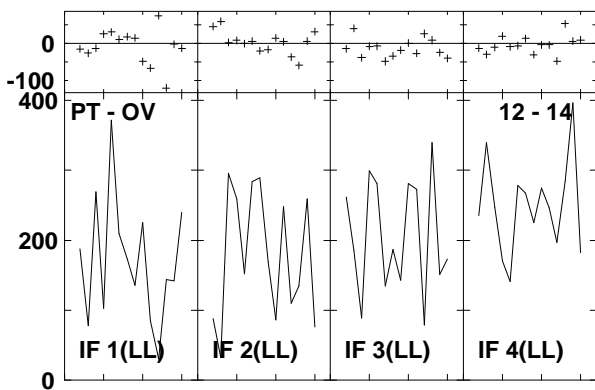
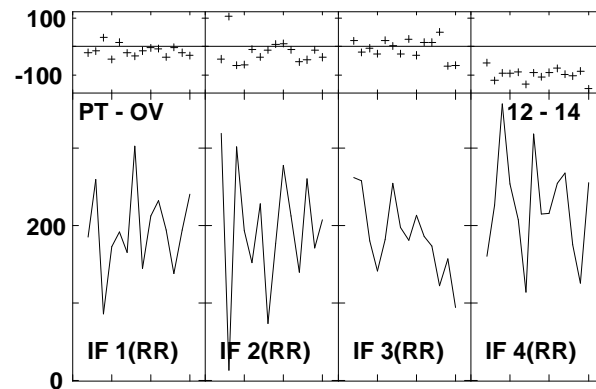
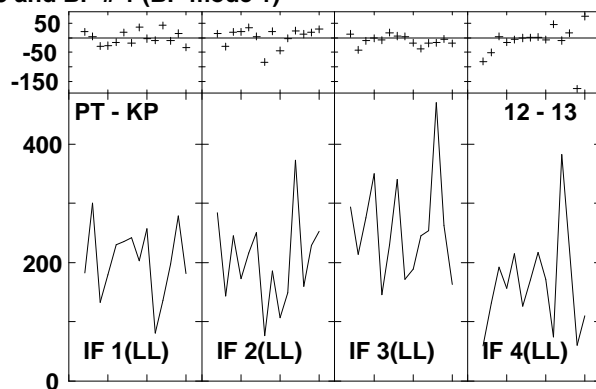
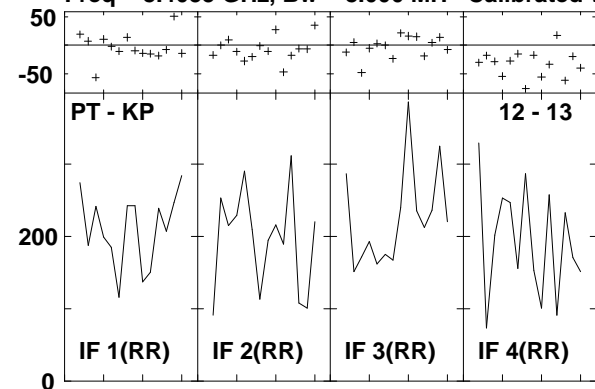

Lower frame: Milli Ampl Jy Top frame: Phas deg
 Vector averaged cross-power spectrum Several baselines displayed
 Timerange: 00/13:55:15 to 00/13:56:09

Plot file version 528 created 14-MAR-2007 17:22:56
 ARP220 GC028.UVDATA.1
 Freq = 8.4055 GHz, Bw = 8.000 MH Calibrated with CL # 3 and BP # 1 (BP mode 1)

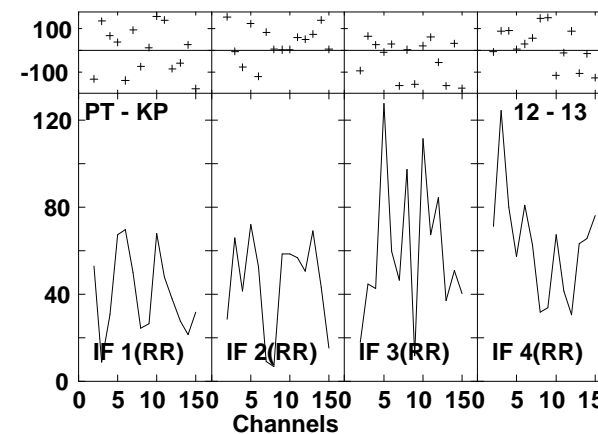
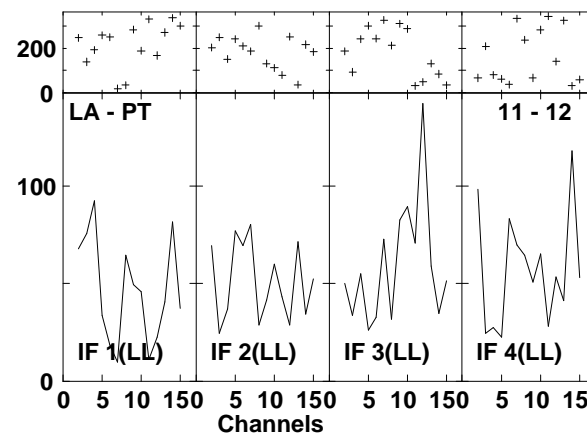
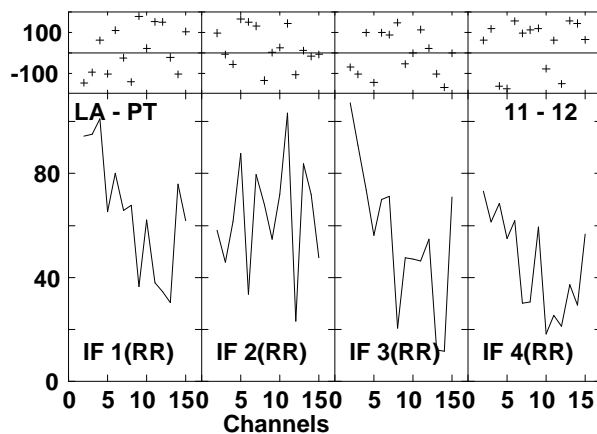
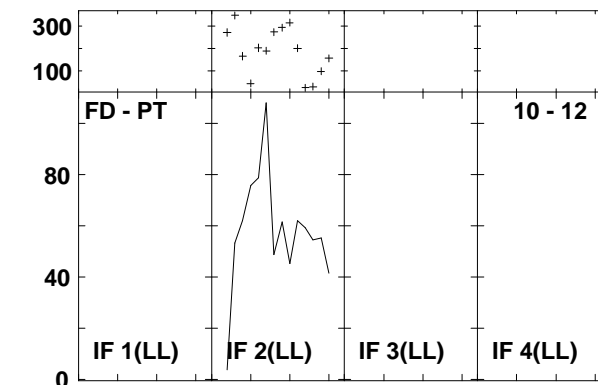
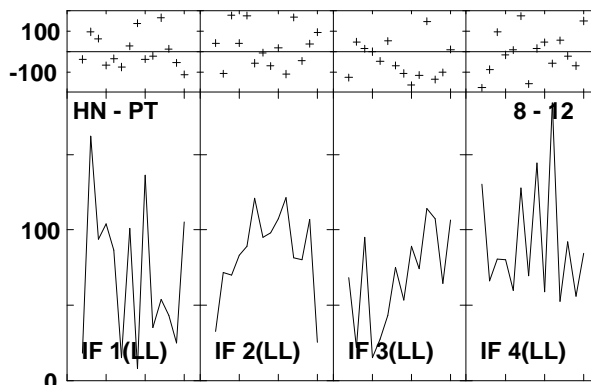
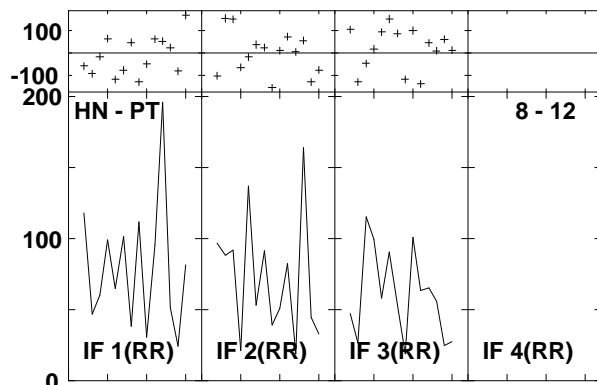
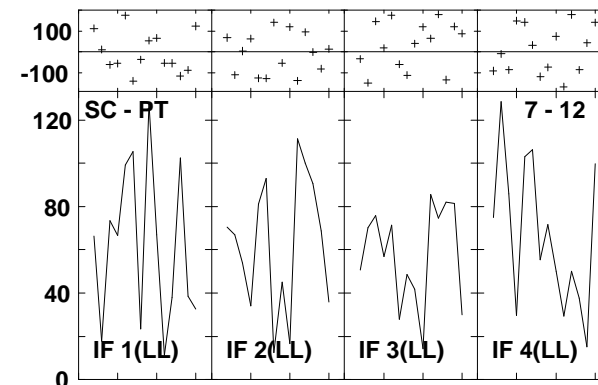
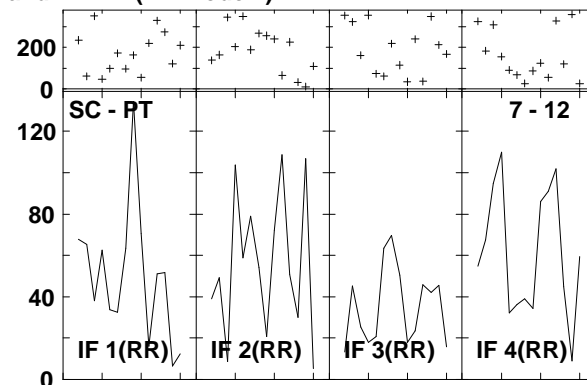
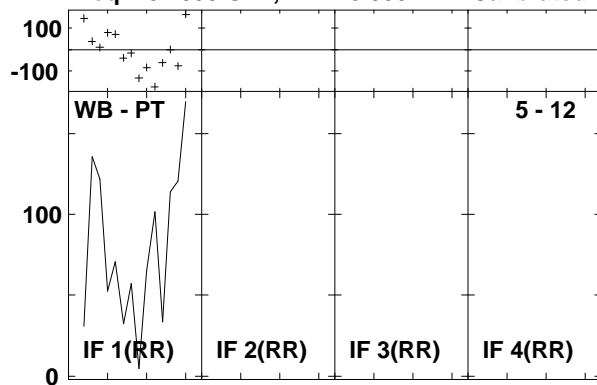

Lower frame: Milli Ampl Jy Top frame: Phas deg
 Vector averaged cross-power spectrum Several baselines displayed
 Timerange: 00/13:56:43 to 00/13:58:37

Plot file version 529 created 14-MAR-2007 17:22:58
 ARP220 GC028.UVDATA.1
 Freq = 8.4055 GHz, Bw = 8.000 MH Calibrated with CL # 3 and BP # 1 (BP mode 1)

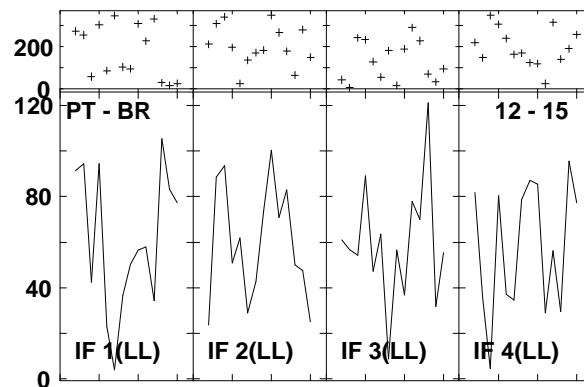
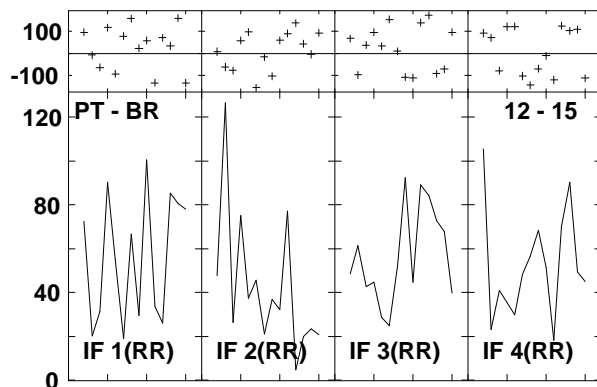
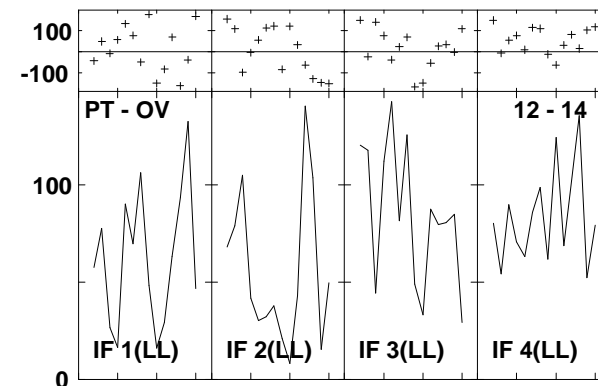
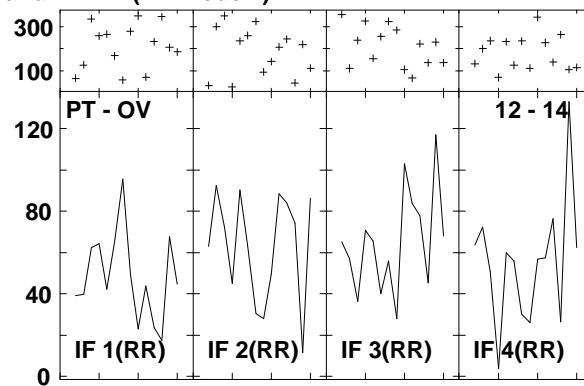
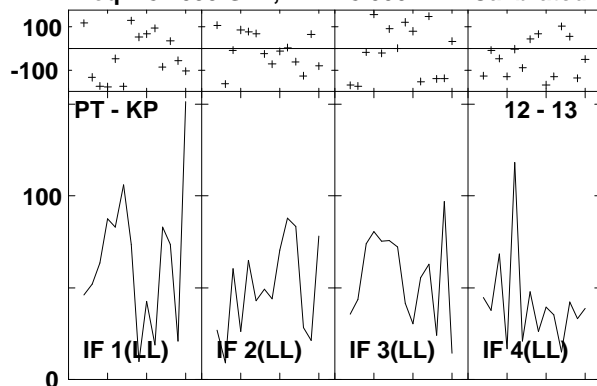

Lower frame: Milli Ampl Jy Top frame: Phas deg
 Vector averaged cross-power spectrum Several baselines displayed
 Timerange: 00/13:56:43 to 00/13:58:37

Plot file version 530 created 14-MAR-2007 17:23:00
 J1532+23 GC028.UVDATA.1
 Freq = 8.4055 GHz, Bw = 8.000 MH Calibrated with CL # 3 and BP # 1 (BP mode 1)

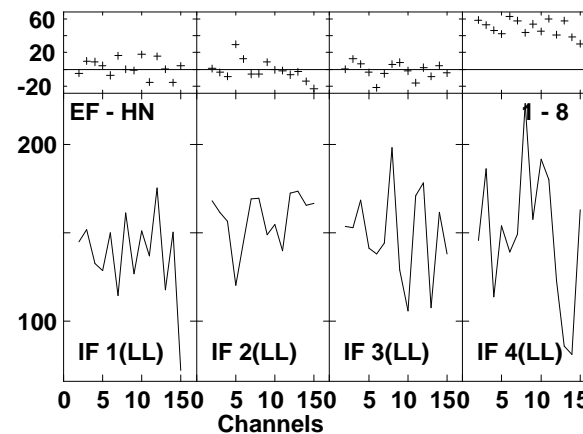
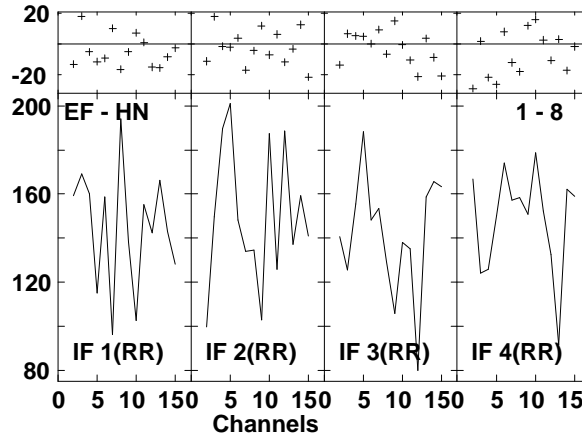
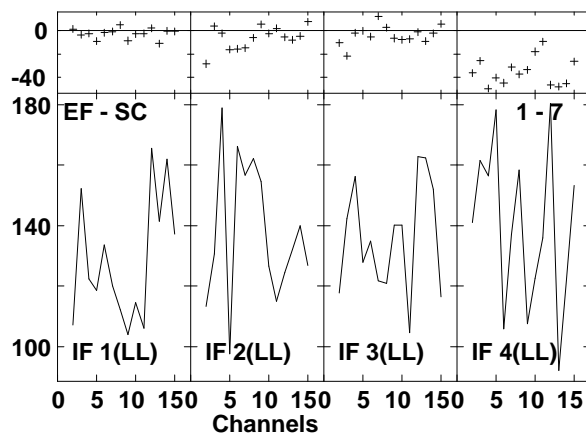
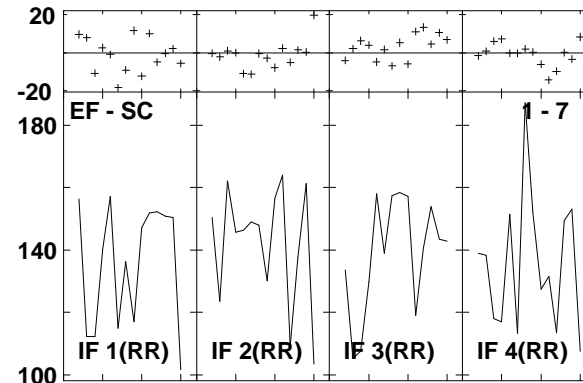
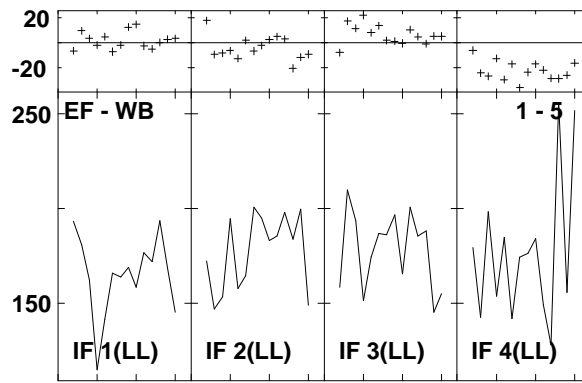
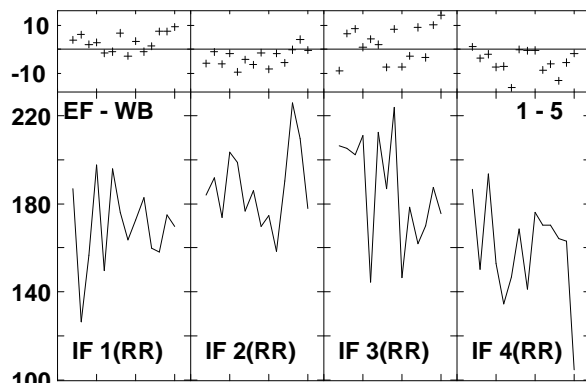
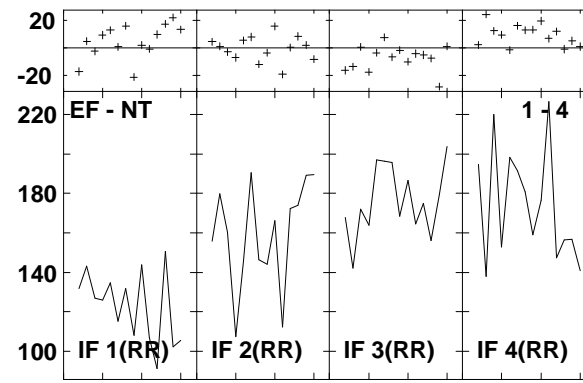
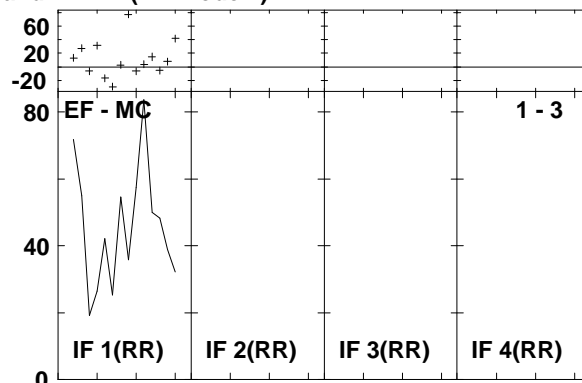
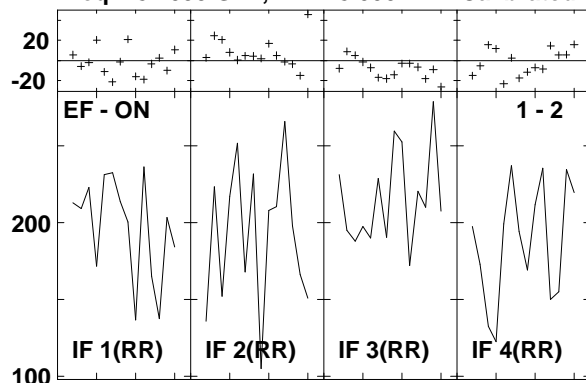

Lower frame: Milli Ampl Jy Top frame: Phas deg
 Vector averaged cross-power spectrum Several baselines displayed
 Timerange: 00/13:59:11 to 00/14:01:31

Plot file version 531 created 14-MAR-2007 17:23:03

J1532+23 GC028.UVDATA.1

Freq = 8.4055 GHz, Bw = 8.000 MH Calibrated with CL # 3 and BP # 1 (BP mode 1)

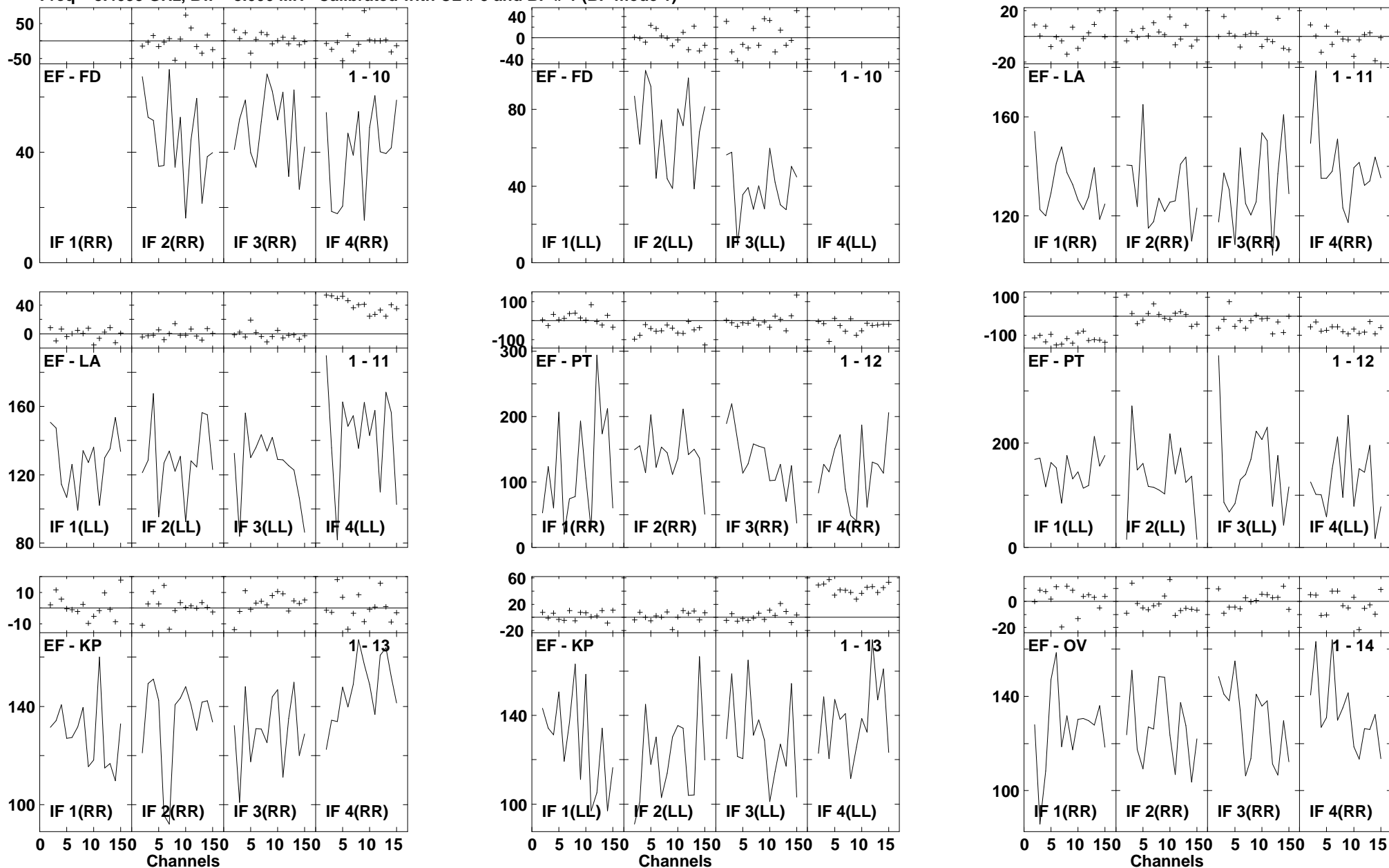

Lower frame: Milli Ampl Jy Top frame: Phas deg
Vector averaged cross-power spectrum Several baselines displayed
Timerange: 00/13:59:11 to 00/14:01:31

Plot file version 532 created 14-MAR-2007 17:23:04
 J1532+23 GC028.UVDATA.1
 Freq = 8.4055 GHz, Bw = 8.000 MH Calibrated with CL # 3 and BP # 1 (BP mode 1)

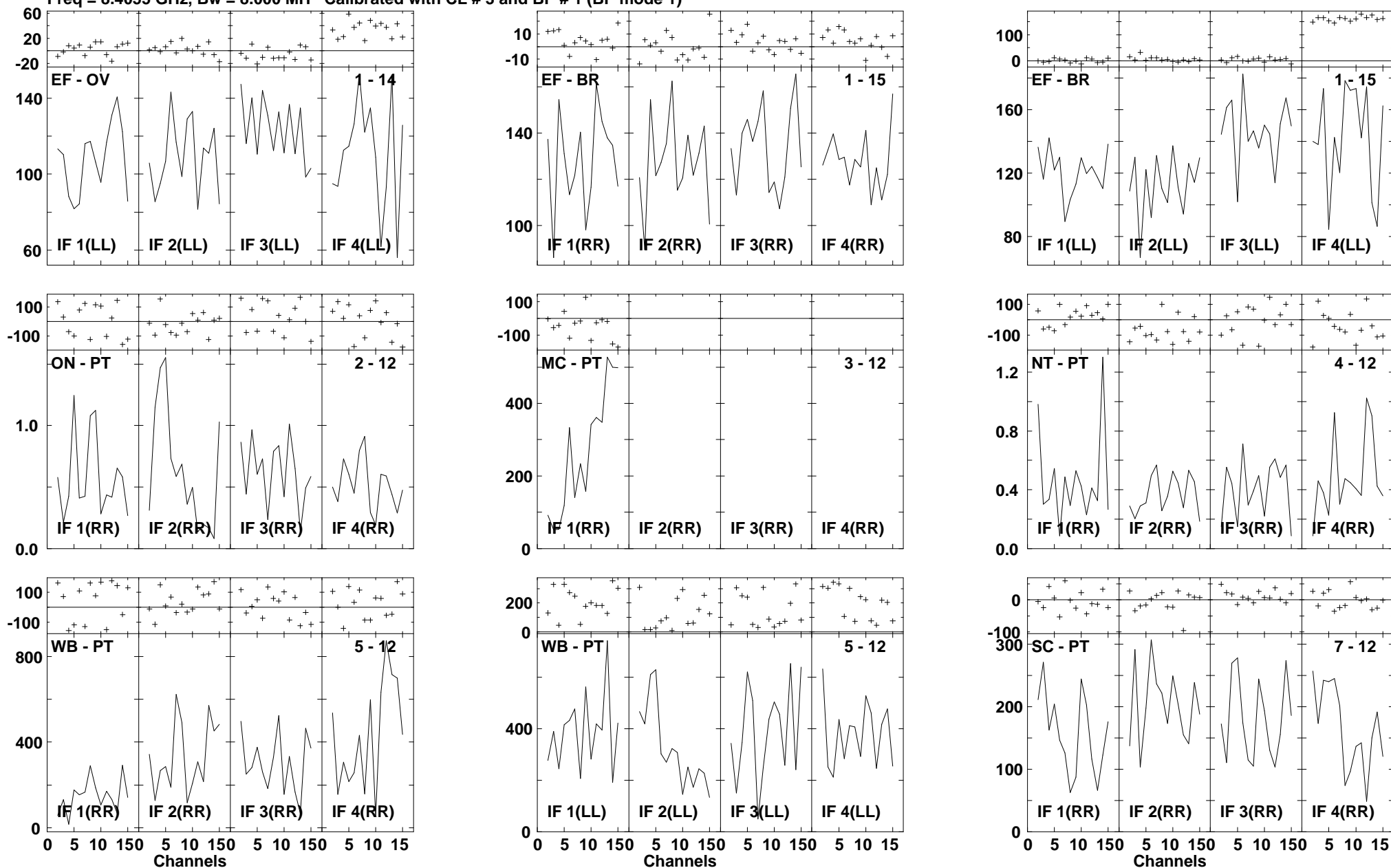

Lower frame: Milli Ampl Jy Top frame: Phas deg
 Vector averaged cross-power spectrum Several baselines displayed
 Timerange: 00/13:59:11 to 00/14:01:31

Plot file version 533 created 14-MAR-2007 17:23:07
 J1532+23 GC028.UVDATA.1
 Freq = 8.4055 GHz, Bw = 8.000 MH Calibrated with CL # 3 and BP # 1 (BP mode 1)

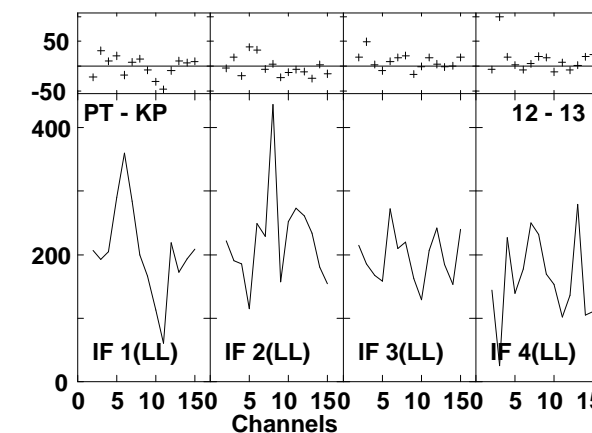
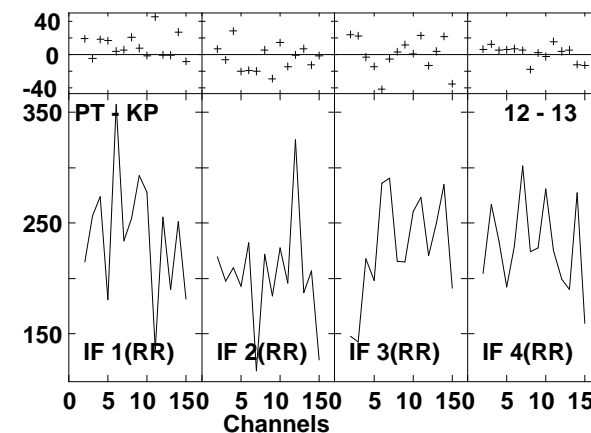
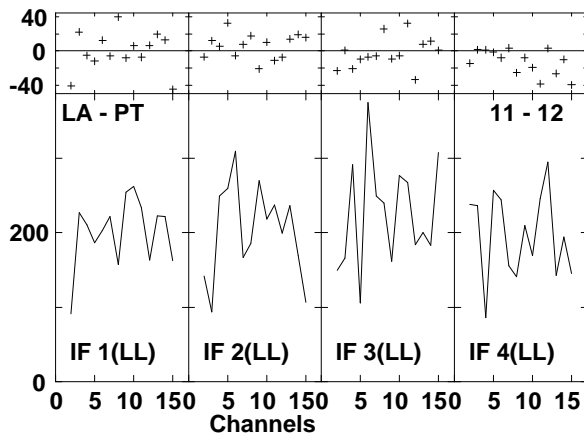
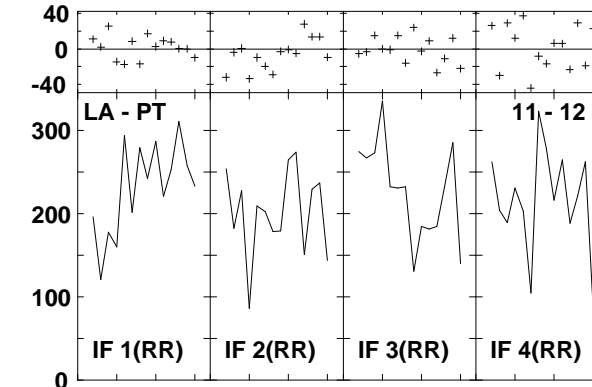
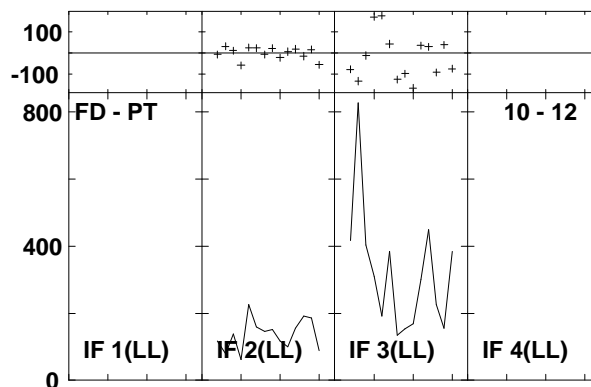
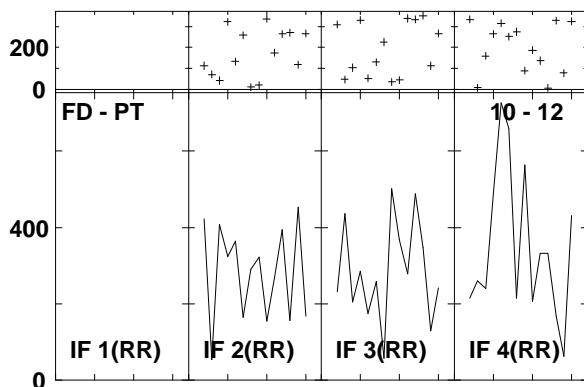
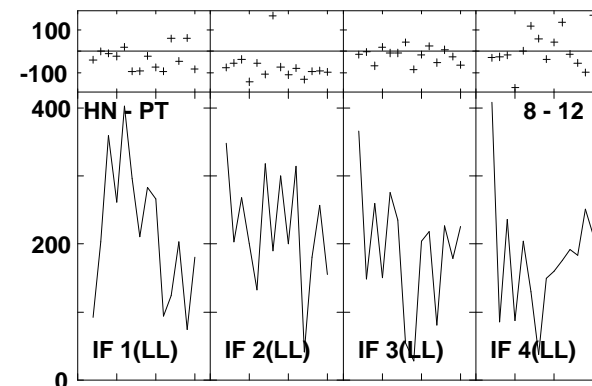
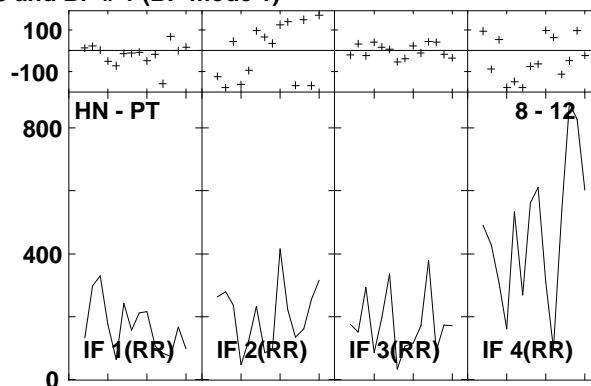
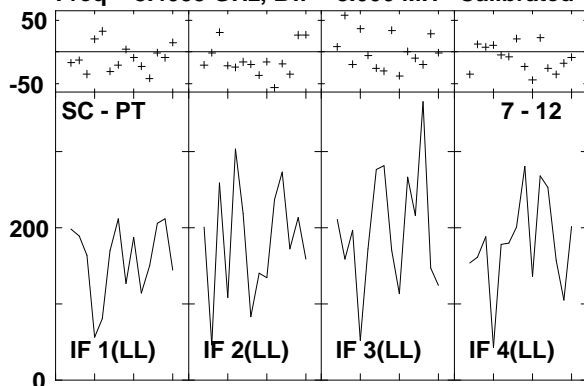

Lower frame: Milli Ampl Jy Top frame: Phas deg
 Vector averaged cross-power spectrum Several baselines displayed
 Timerange: 00/13:59:11 to 00/14:01:31

Plot file version 534 created 14-MAR-2007 17:23:09
 J1532+23 GC028.UVDATA.1
 Freq = 8.4055 GHz, Bw = 8.000 MH Calibrated with CL # 3 and BP # 1 (BP mode 1)

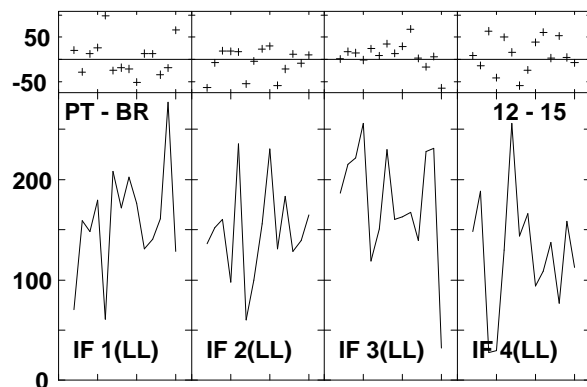
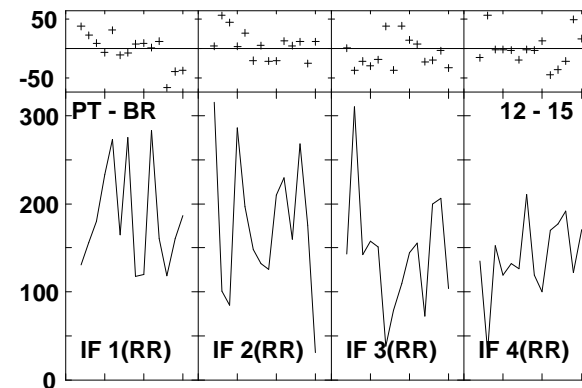
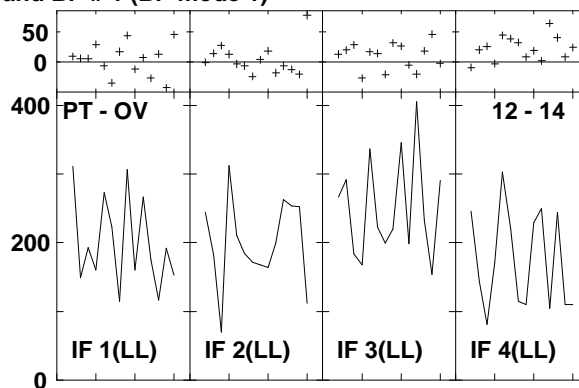
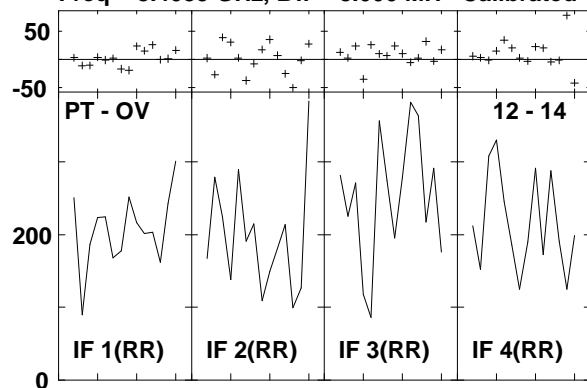

Lower frame: Milli Ampl Jy Top frame: Phas deg
 Vector averaged cross-power spectrum Several baselines displayed
 Timerange: 00/13:59:11 to 00/14:01:31

Plot file version 535 created 14-MAR-2007 17:23:10
 ARP220 GC028.UVDATA.1
 Freq = 8.4055 GHz, Bw = 8.000 MH Calibrated with CL # 3 and BP # 1 (BP mode 1)

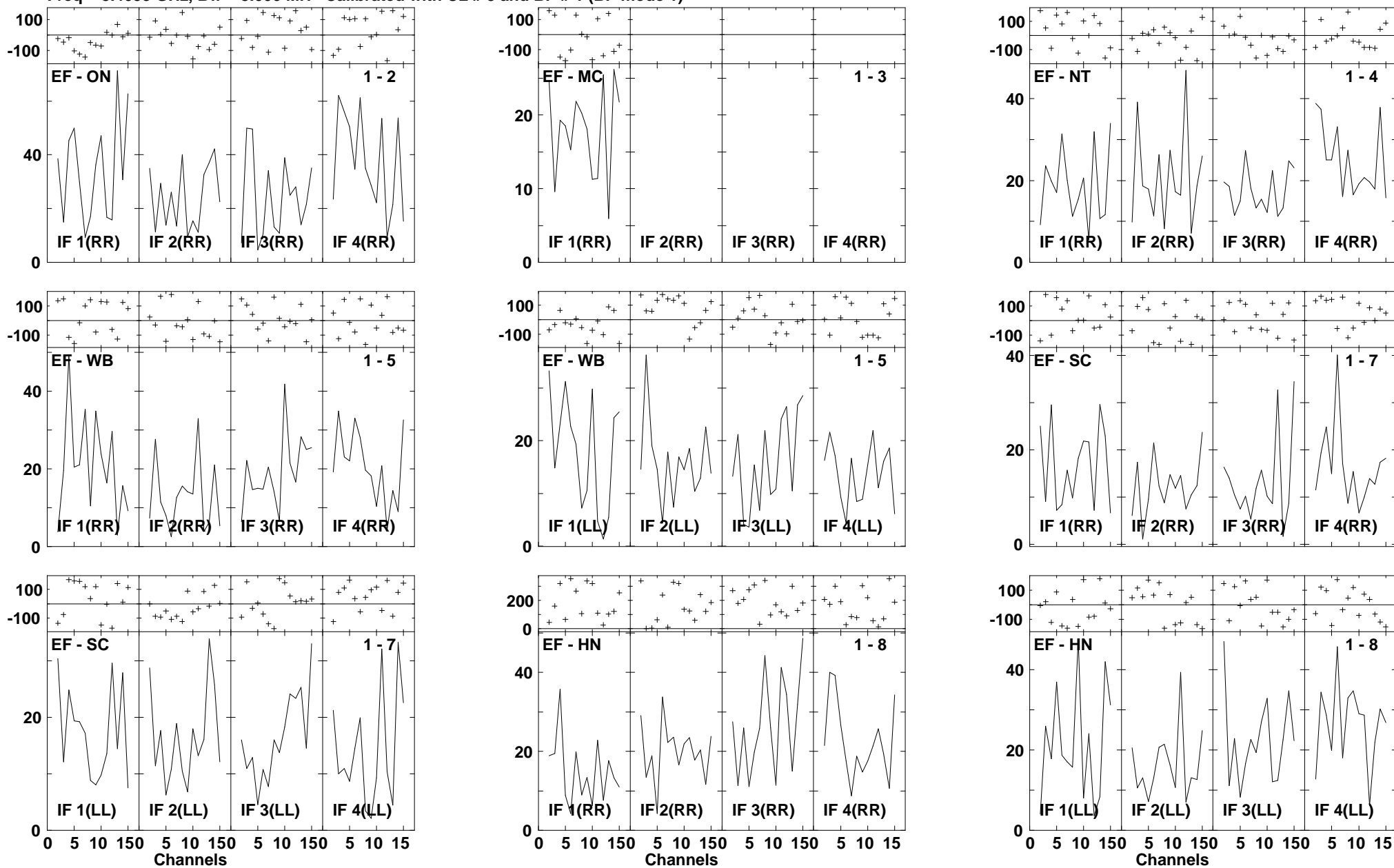

Lower frame: Milli Ampl Jy Top frame: Phas deg
 Vector averaged cross-power spectrum Several baselines displayed
 Timerange: 00/14:02:05 to 00/14:03:59

Plot file version 536 created 14-MAR-2007 17:23:13
 ARP220 GC028.UVDATA.1
 Freq = 8.4055 GHz, Bw = 8.000 MH Calibrated with CL # 3 and BP # 1 (BP mode 1)

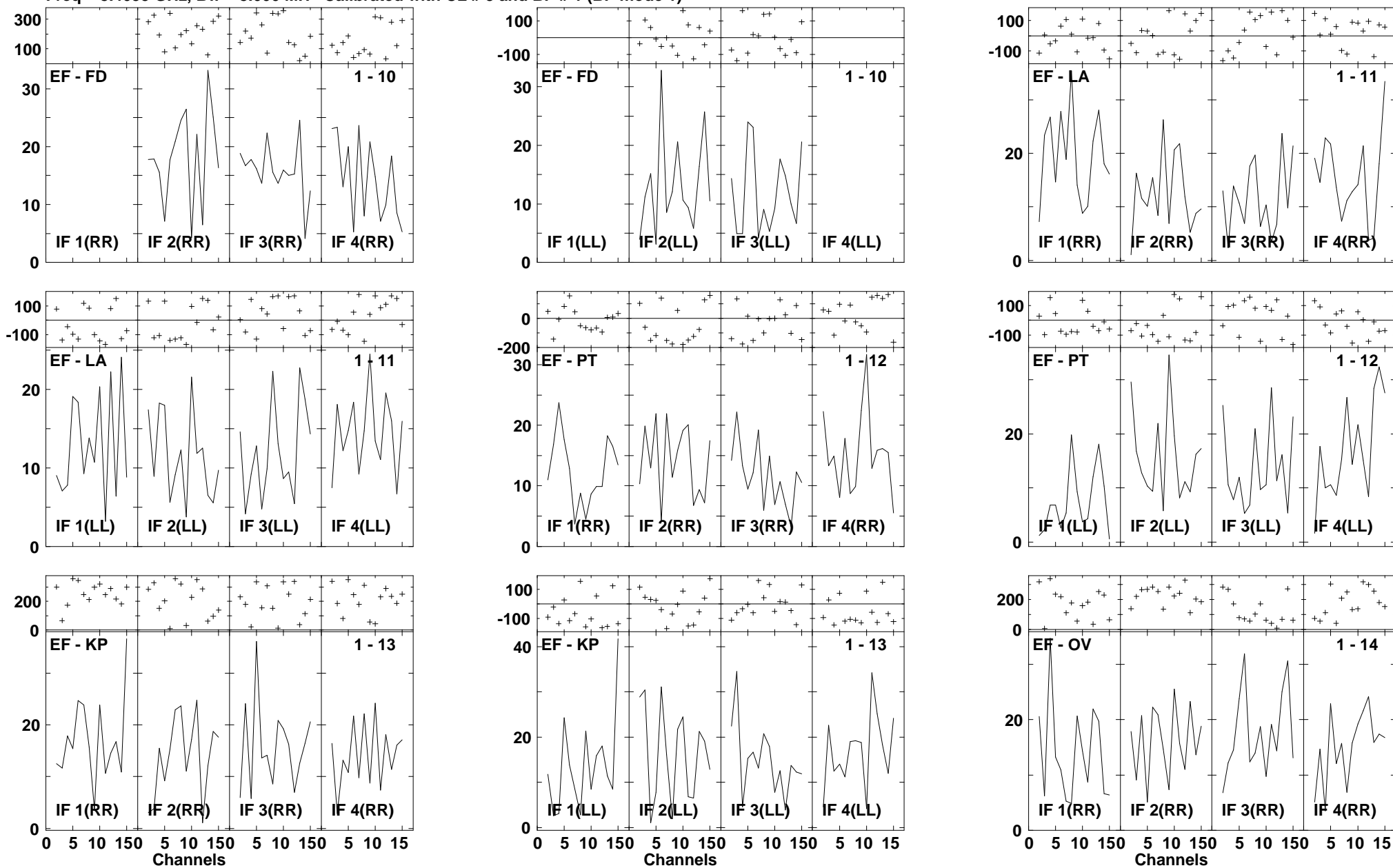

Lower frame: Milli Ampl Jy Top frame: Phas deg
 Vector averaged cross-power spectrum Several baselines displayed
 Timerange: 00/14:02:05 to 00/14:03:59

Plot file version 537 created 14-MAR-2007 17:23:14
 ARP220 GC028.UVDATA.1
 Freq = 8.4055 GHz, Bw = 8.000 MH Calibrated with CL # 3 and BP # 1 (BP mode 1)

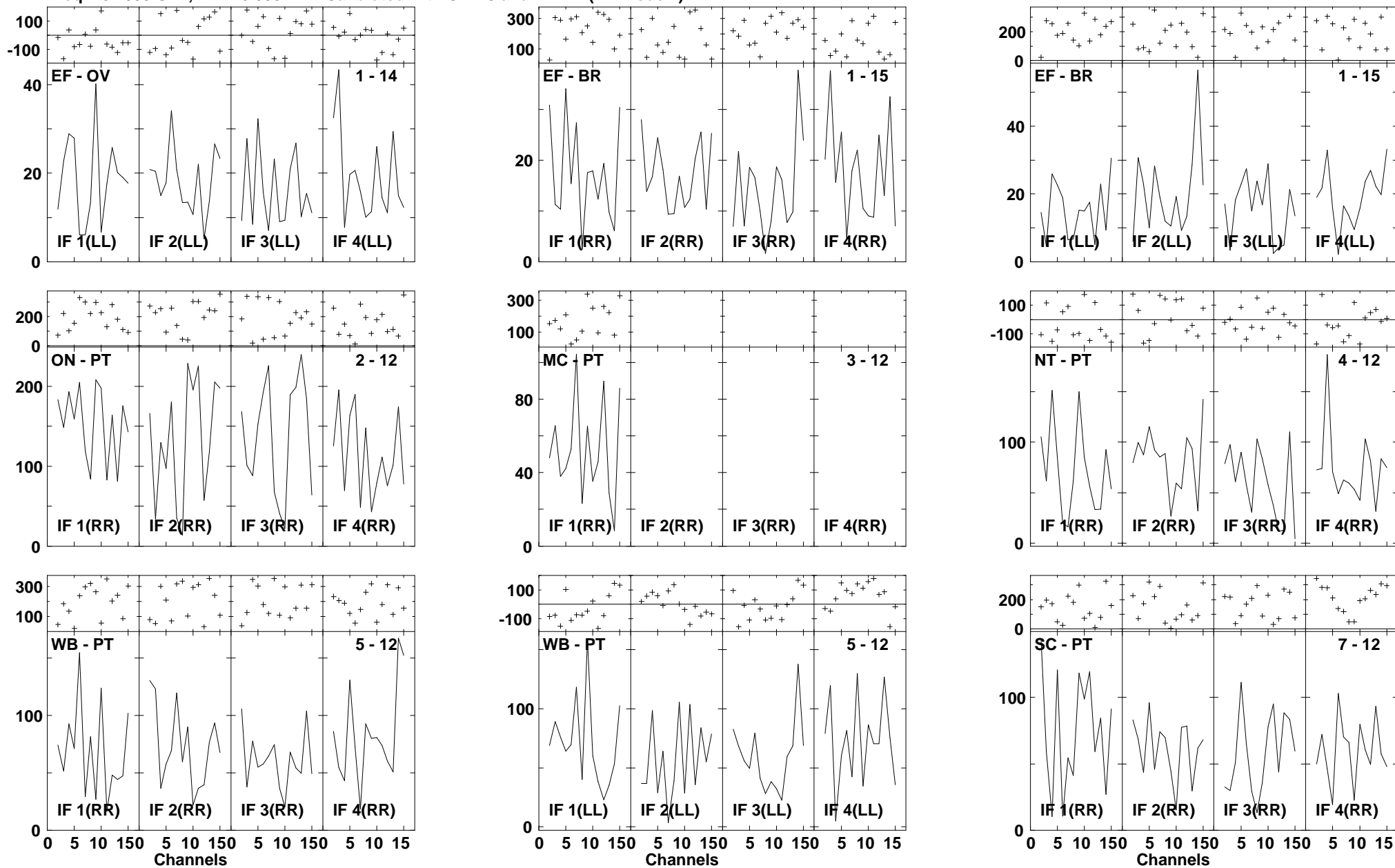

Lower frame: Milli Ampl Jy Top frame: Phas deg
 Vector averaged cross-power spectrum Several baselines displayed
 Timerange: 00/14:02:05 to 00/14:03:59

Plot file version 538 created 14-MAR-2007 17:23:18
 ARP220 GC028.UVDATA.1
 Freq = 8.4055 GHz, Bw = 8.000 MH Calibrated with CL # 3 and BP # 1 (BP mode 1)

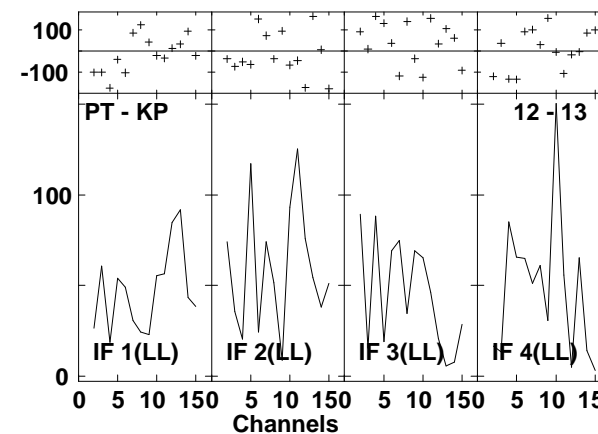
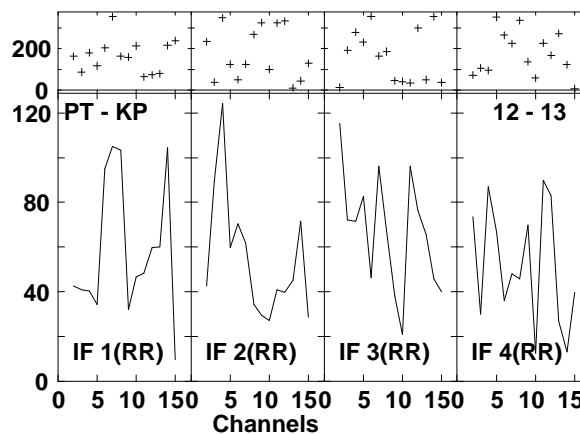
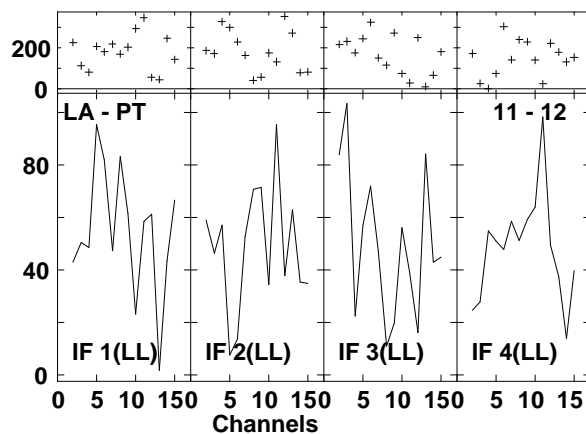
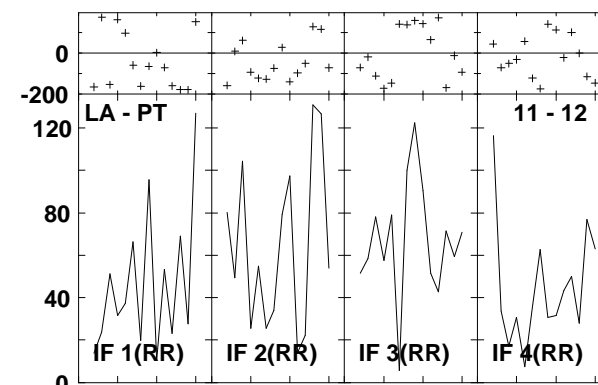
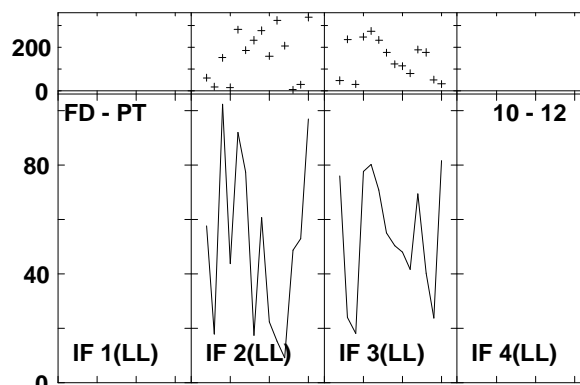
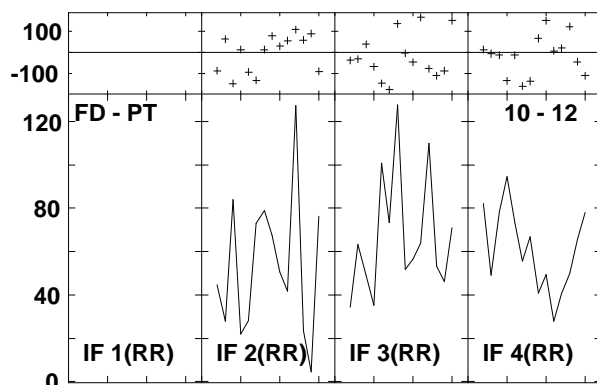
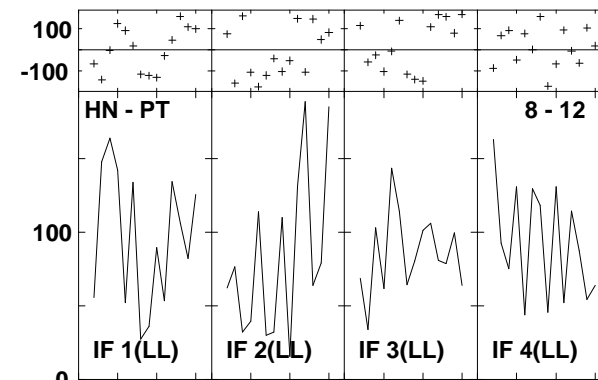
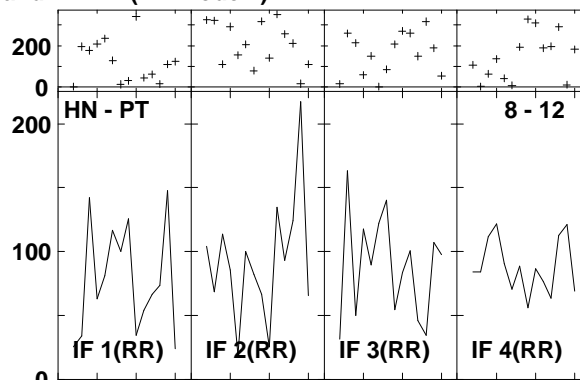
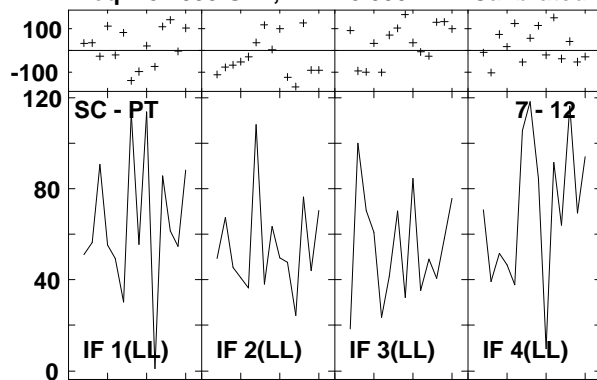

Lower frame: Milli Ampl Jy Top frame: Phas deg
 Vector averaged cross-power spectrum Several baselines displayed
 Timerange: 00/14:02:05 to 00/14:03:59

Plot file version 539 created 14-MAR-2007 17:23:20
 ARP220 GC028.UVDATA.1
 Freq = 8.4055 GHz, Bw = 8.000 MH Calibrated with CL # 3 and BP # 1 (BP mode 1)

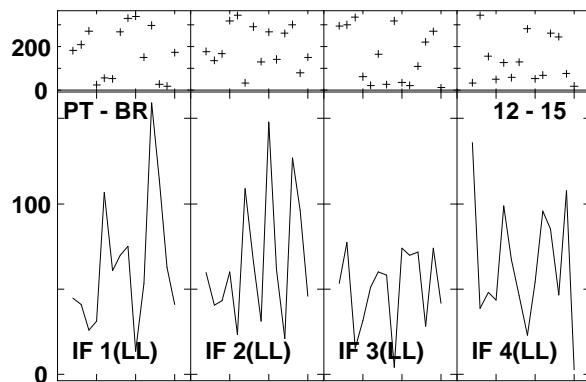
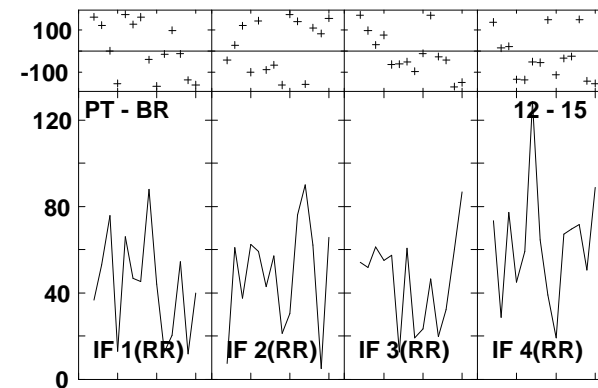
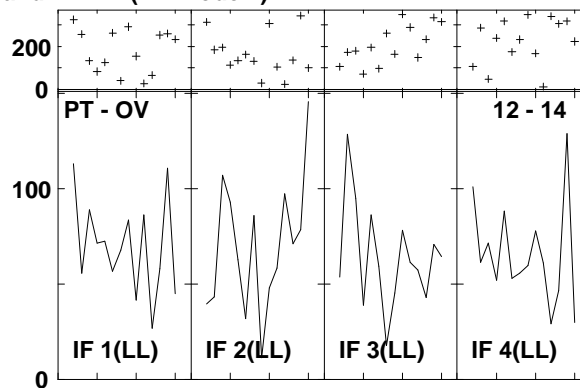
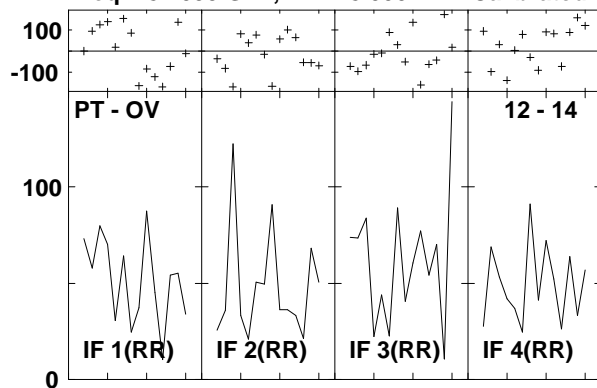

Lower frame: Milli Ampl Jy Top frame: Phas deg
 Vector averaged cross-power spectrum Several baselines displayed
 Timerange: 00/14:02:05 to 00/14:03:59

Plot file version 540 created 14-MAR-2007 17:23:21
 J1532+23 GC028.UVDATA.1
 Freq = 8.4055 GHz, Bw = 8.000 MH Calibrated with CL # 3 and BP # 1 (BP mode 1)

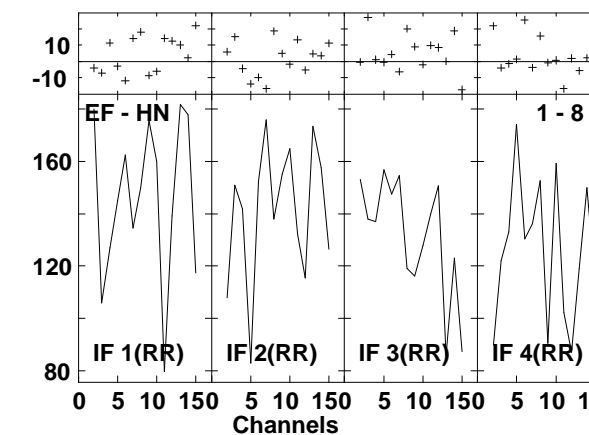
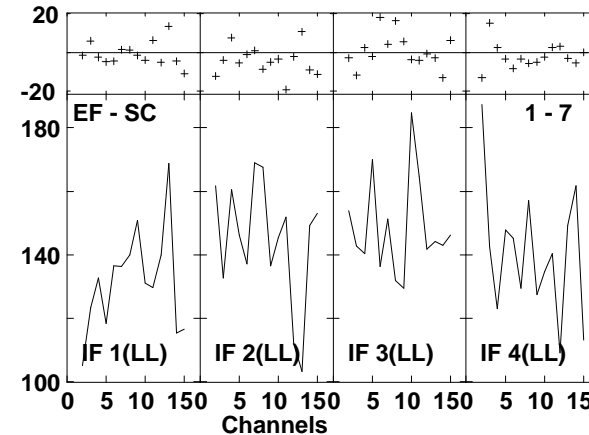
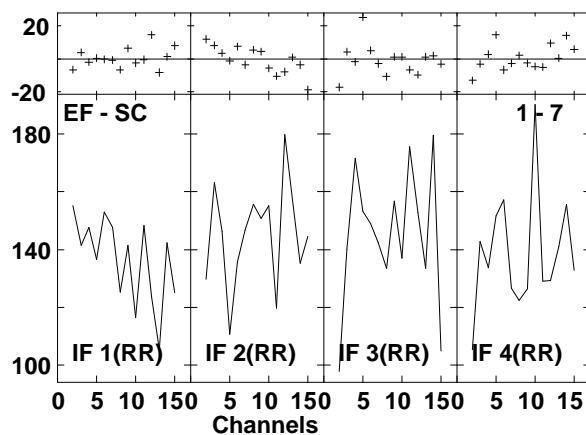
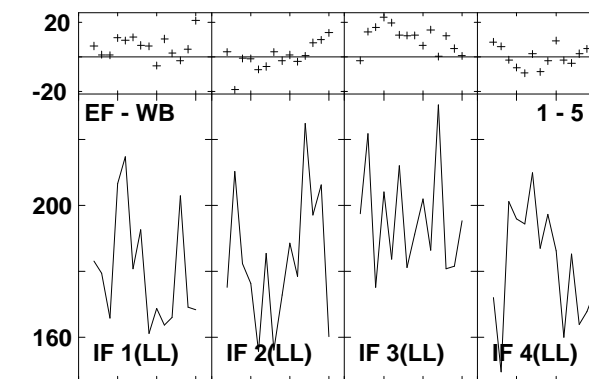
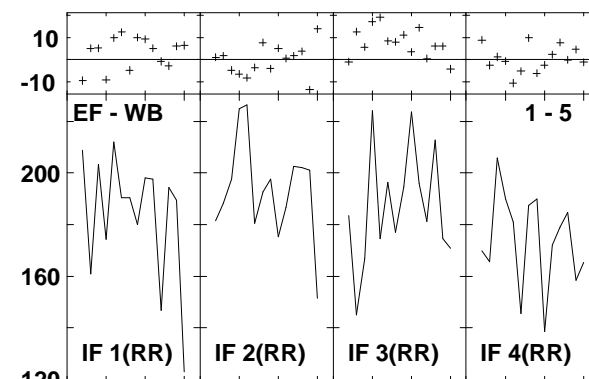
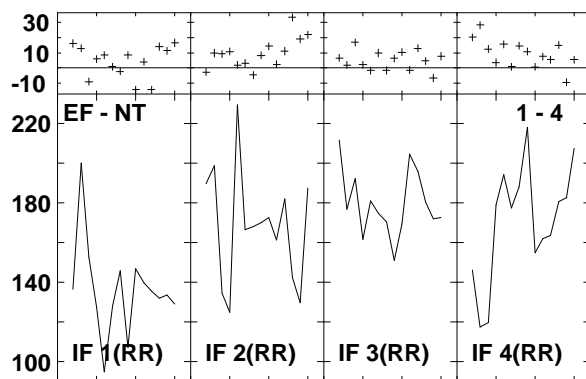
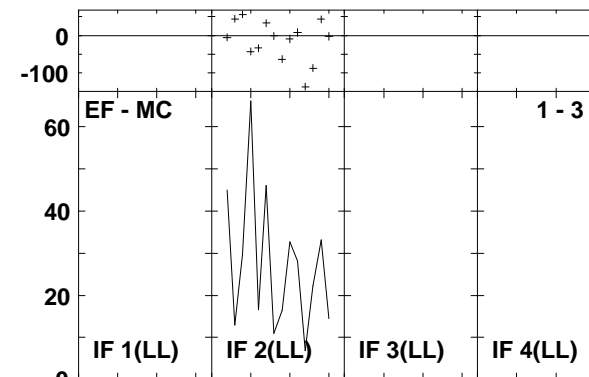
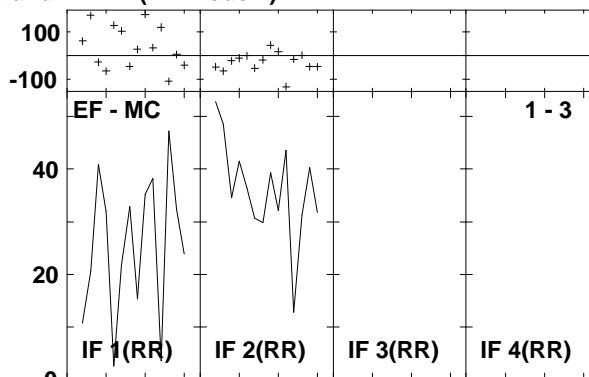
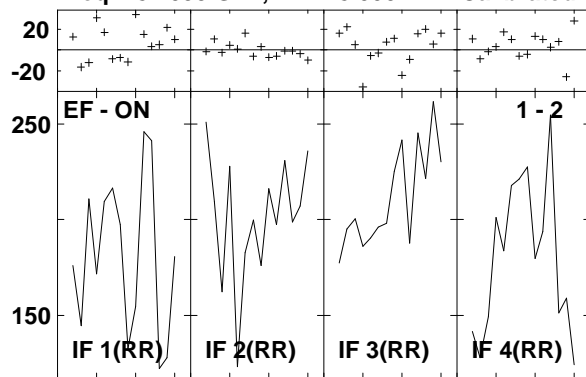

Lower frame: Milli Ampl Jy Top frame: Phas deg
 Vector averaged cross-power spectrum Several baselines displayed
 Timerange: 00/14:04:33 to 00/14:05:27

Plot file version 541 created 14-MAR-2007 17:23:23
 J1532+23 GC028.UVDATA.1
 Freq = 8.4055 GHz, Bw = 8.000 MH Calibrated with CL # 3 and BP # 1 (BP mode 1)

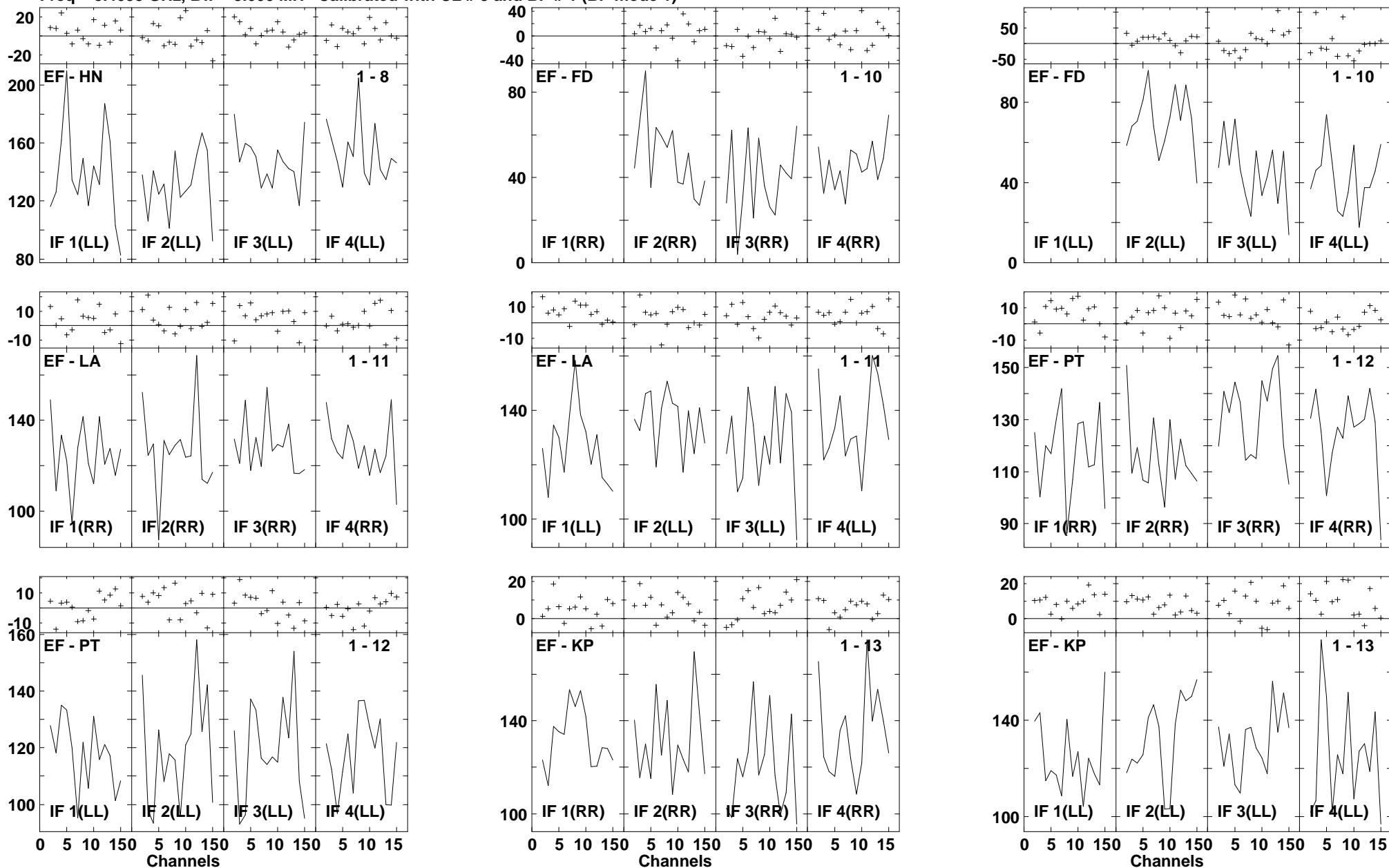

Lower frame: Milli Ampl Jy Top frame: Phas deg
 Vector averaged cross-power spectrum Several baselines displayed
 Timerange: 00/14:04:33 to 00/14:05:27

Plot file version 542 created 14-MAR-2007 17:23:25
 J1532+23 GC028.UVDATA.1
 Freq = 8.4055 GHz, Bw = 8.000 MH Calibrated with CL # 3 and BP # 1 (BP mode 1)

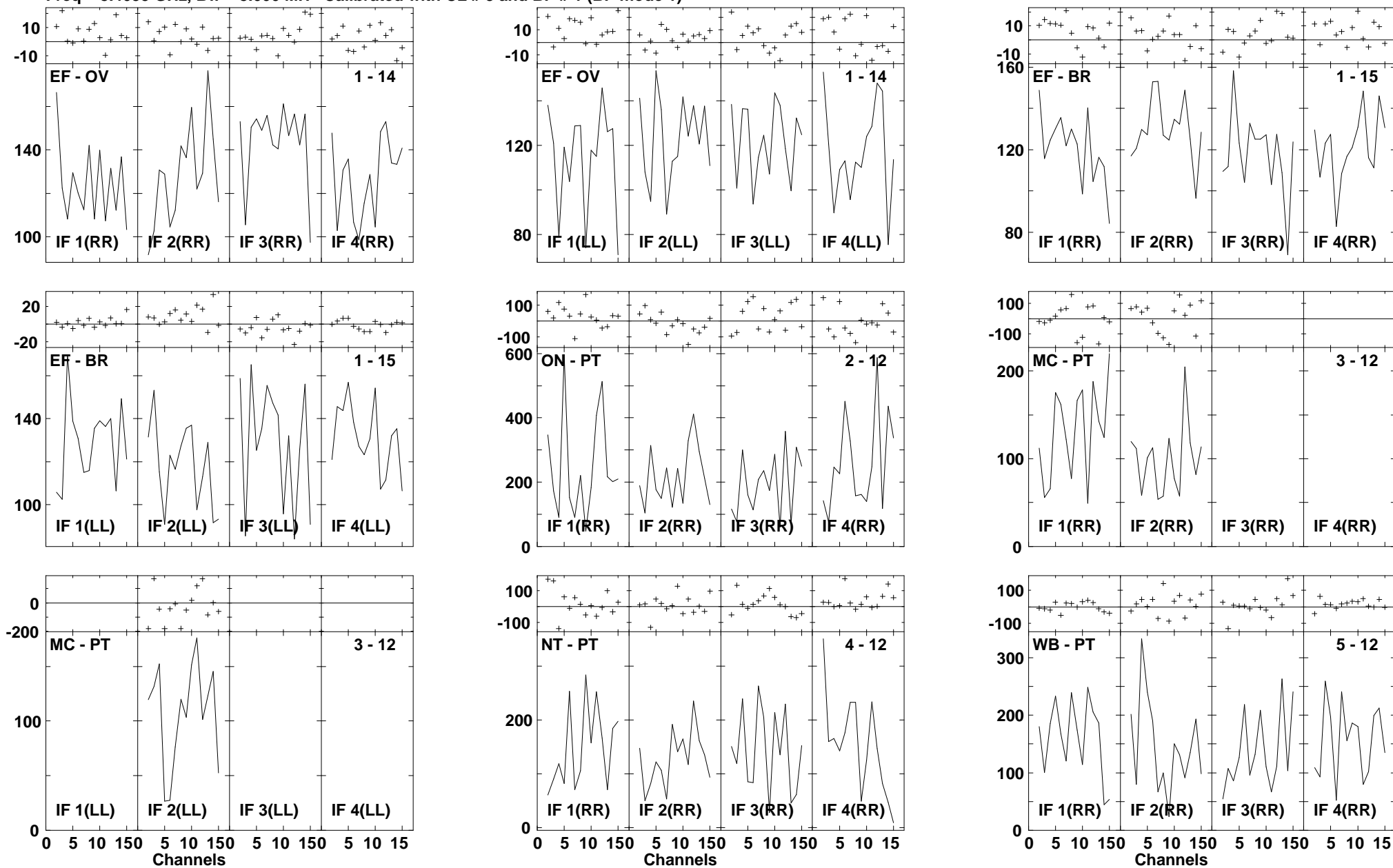

Lower frame: Milli Ampl Jy Top frame: Phas deg
 Vector averaged cross-power spectrum Several baselines displayed
 Timerange: 00/14:04:33 to 00/14:05:27

Plot file version 543 created 14-MAR-2007 17:23:26

J1532+23 GC028.UVDATA.1

Freq = 8.4055 GHz, Bw = 8.000 MH Calibrated with CL # 3 and BP # 1 (BP mode 1)

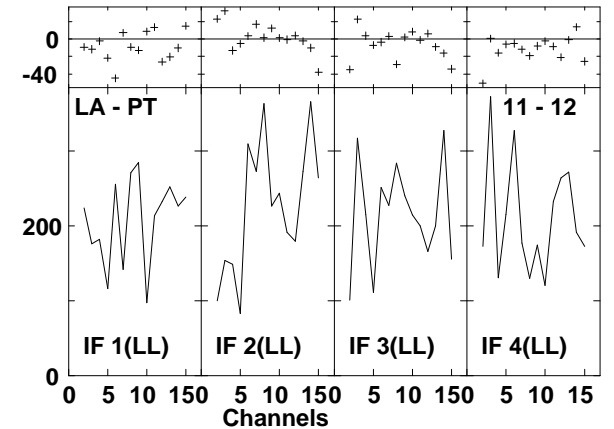
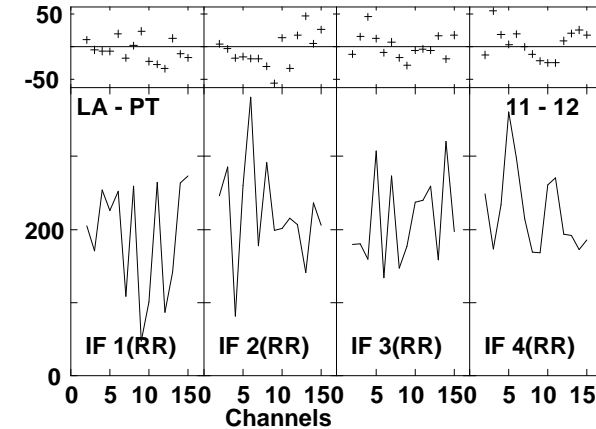
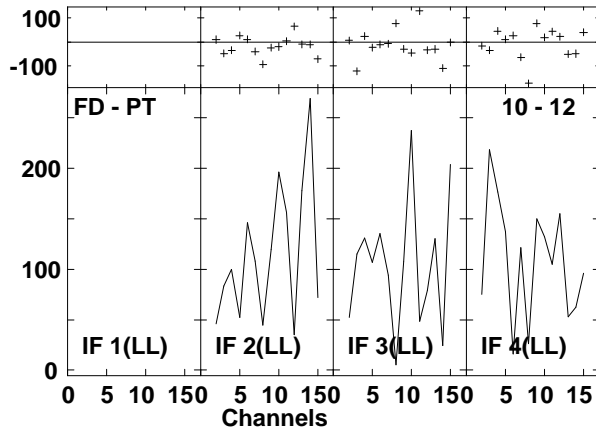
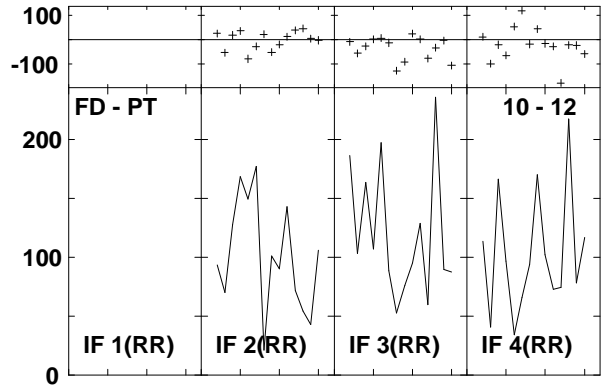
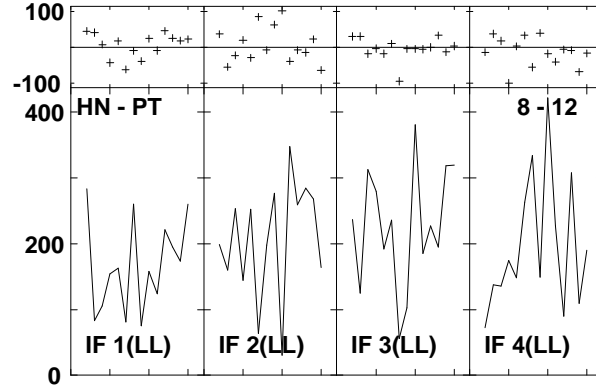
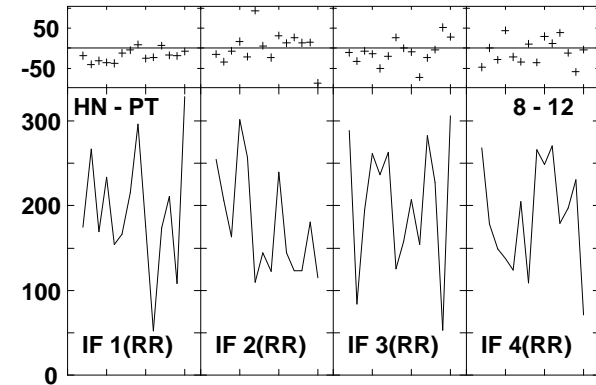
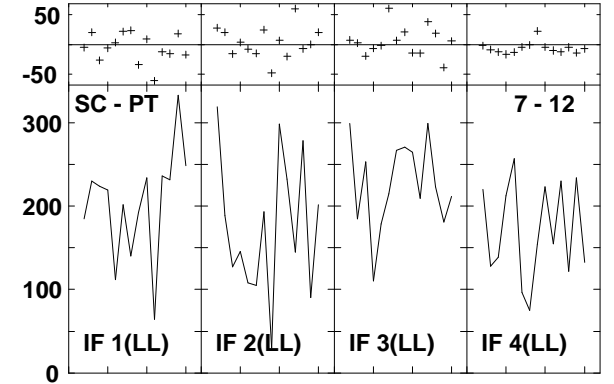
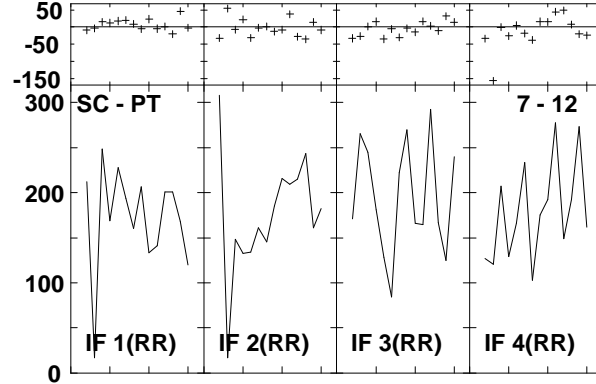
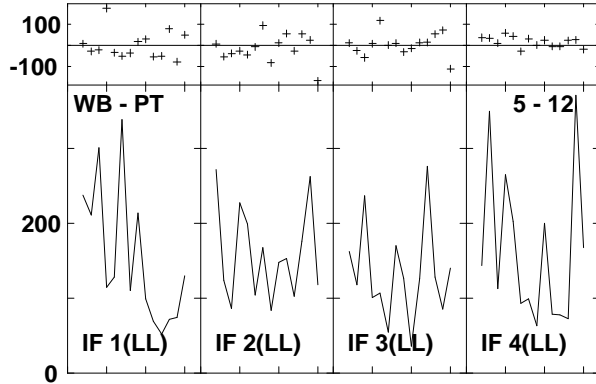

Lower frame: Milli Ampl Jy Top frame: Phas deg
Vector averaged cross-power spectrum Several baselines displayed
Timerange: 00/14:04:33 to 00/14:05:27

Plot file version 544 created 14-MAR-2007 17:23:28
 J1532+23 GC028.UVDATA.1
 Freq = 8.4055 GHz, Bw = 8.000 MH Calibrated with CL # 3 and BP # 1 (BP mode 1)

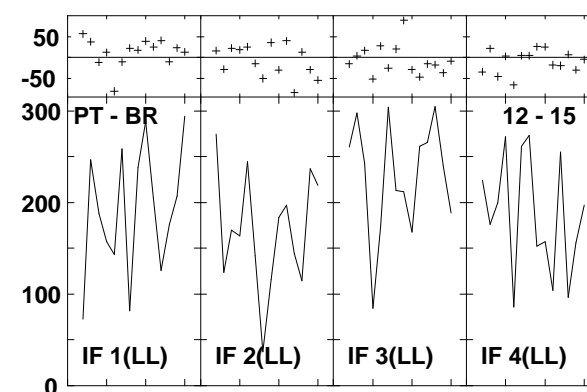
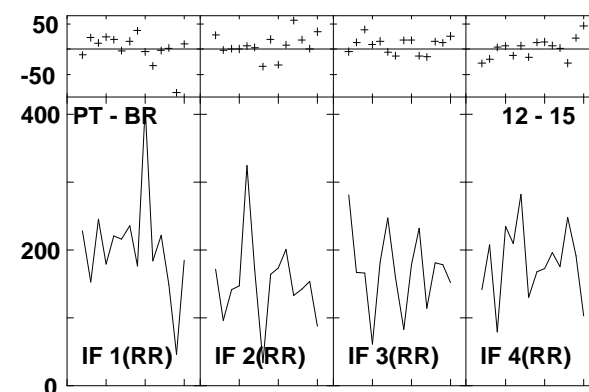
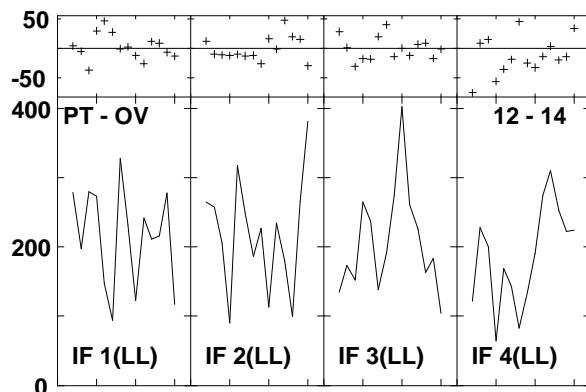
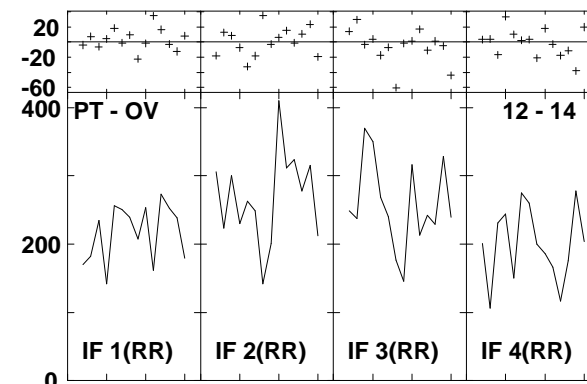
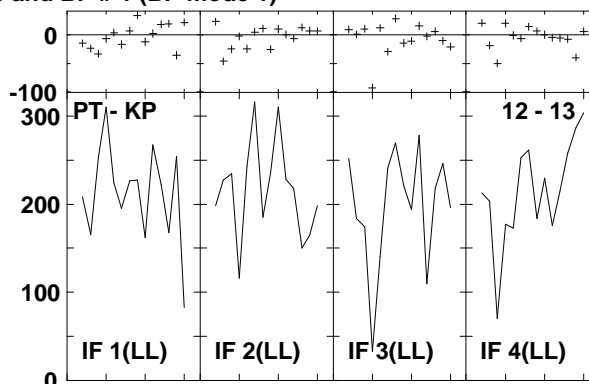
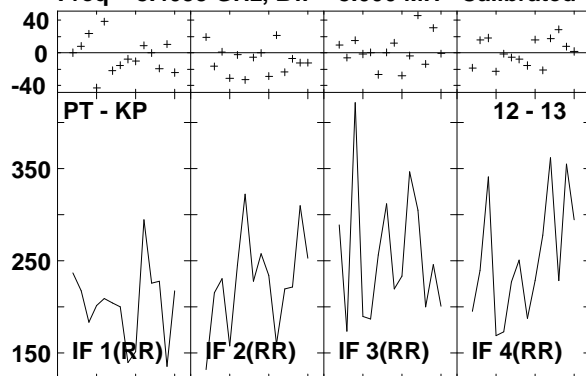

Lower frame: Milli Ampl Jy Top frame: Phas deg
 Vector averaged cross-power spectrum Several baselines displayed
 Timerange: 00/14:04:33 to 00/14:05:27

Plot file version 545 created 14-MAR-2007 17:23:29
 ARP220 GC028.UVDATA.1
 Freq = 8.4055 GHz, Bw = 8.000 MH Calibrated with CL # 3 and BP # 1 (BP mode 1)

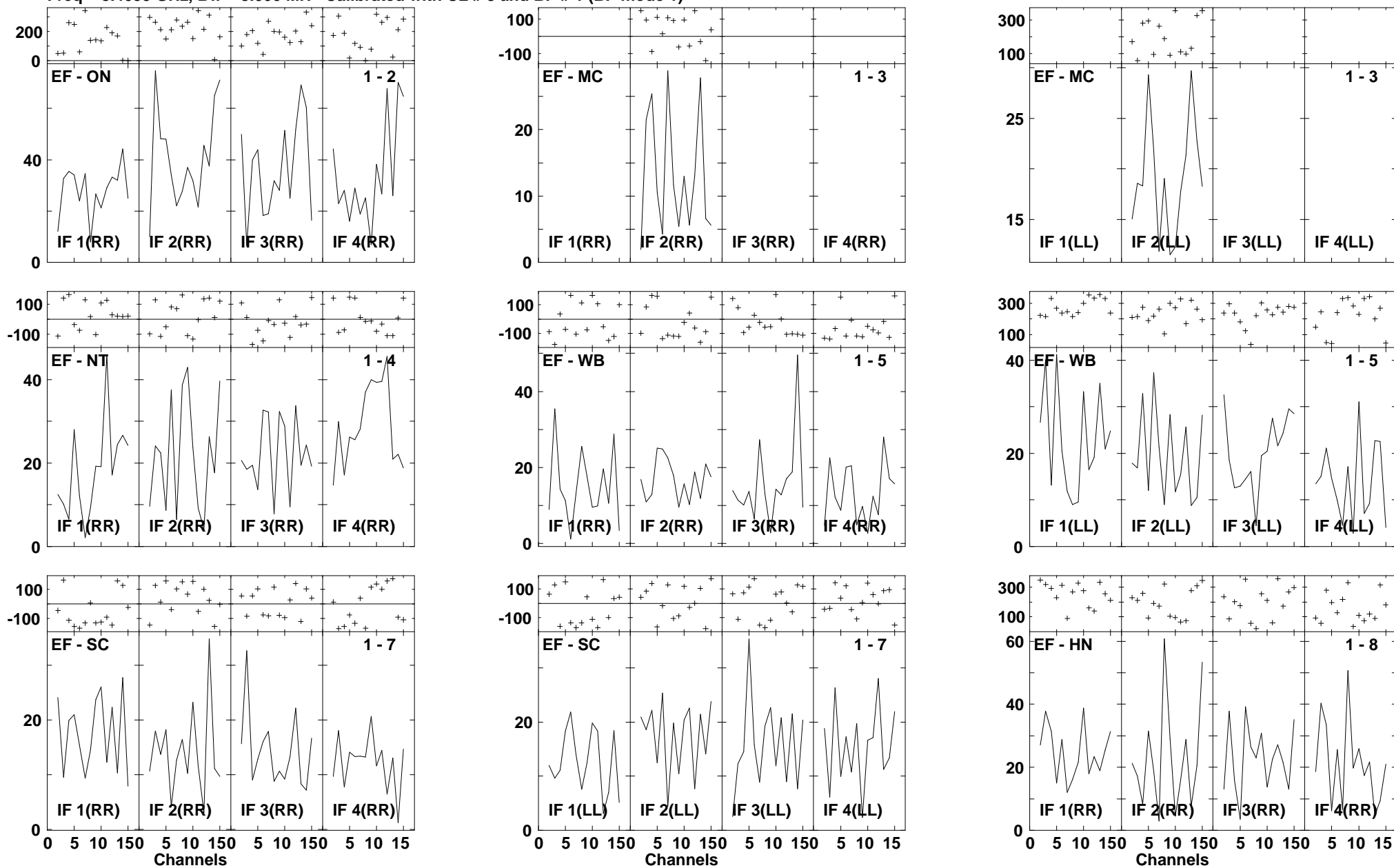

Lower frame: Milli Ampl Jy Top frame: Phas deg
 Vector averaged cross-power spectrum Several baselines displayed
 Timerange: 00/14:05:59 to 00/14:07:55

Plot file version 546 created 14-MAR-2007 17:23:31
 ARP220 GC028.UVDATA.1
 Freq = 8.4055 GHz, Bw = 8.000 MH Calibrated with CL # 3 and BP # 1 (BP mode 1)

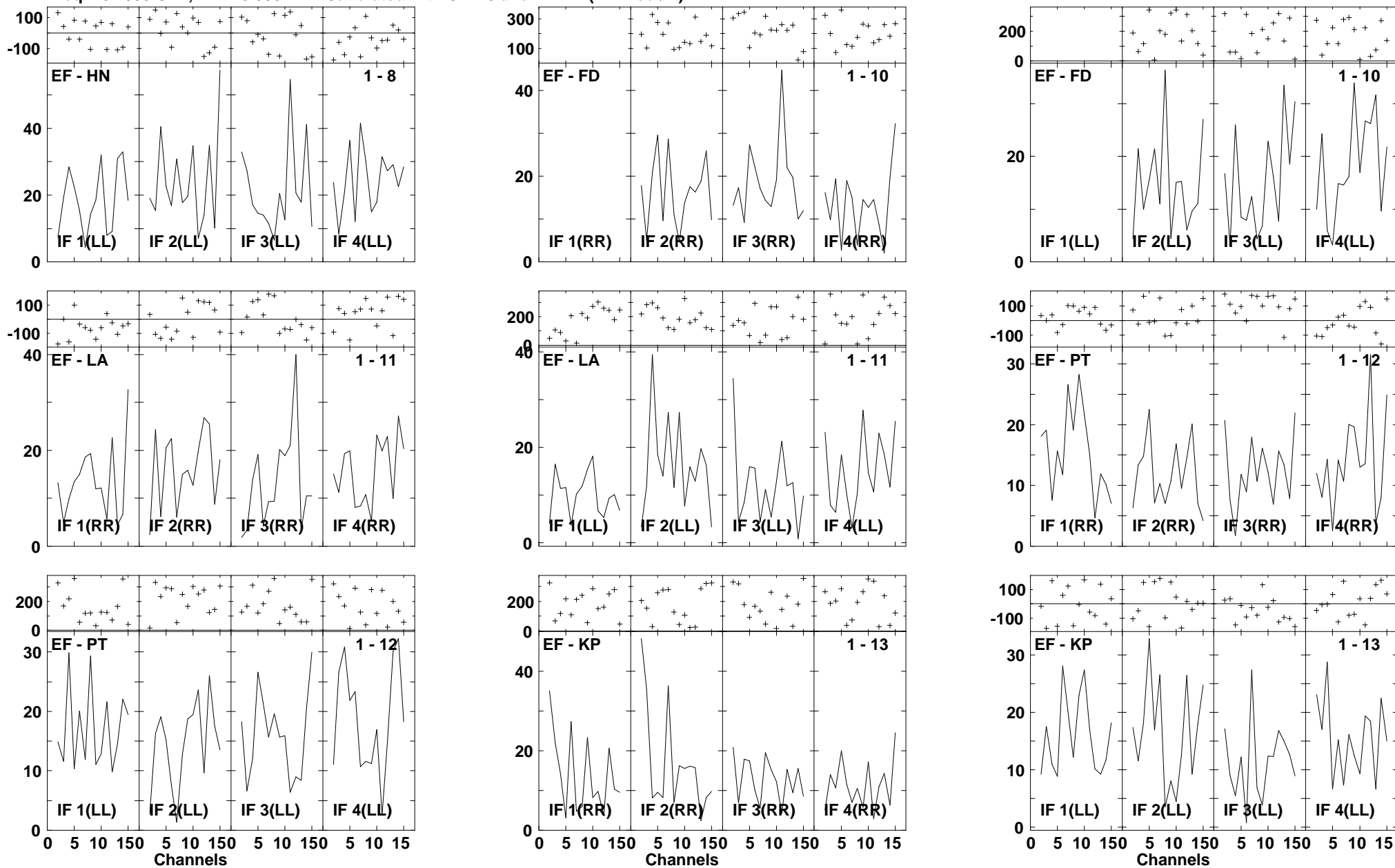

Lower frame: Milli Ampl Jy Top frame: Phas deg
 Vector averaged cross-power spectrum Several baselines displayed
 Timerange: 00/14:05:59 to 00/14:07:55

Plot file version 547 created 14-MAR-2007 17:23:33
 ARP220 GC028.UVDATA.1
 Freq = 8.4055 GHz, Bw = 8.000 MH Calibrated with CL # 3 and BP # 1 (BP mode 1)

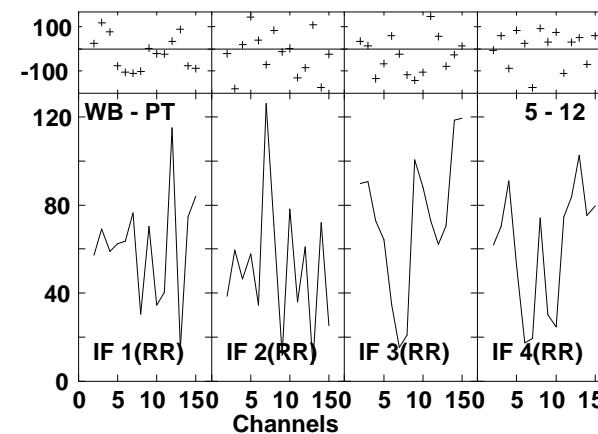
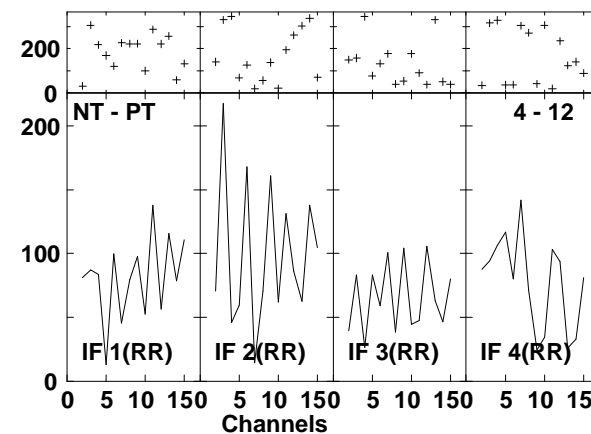
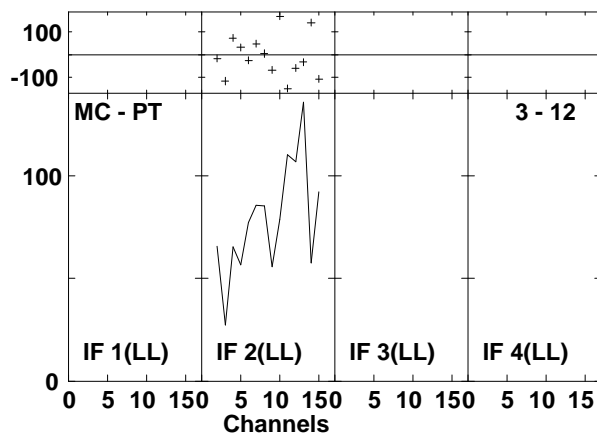
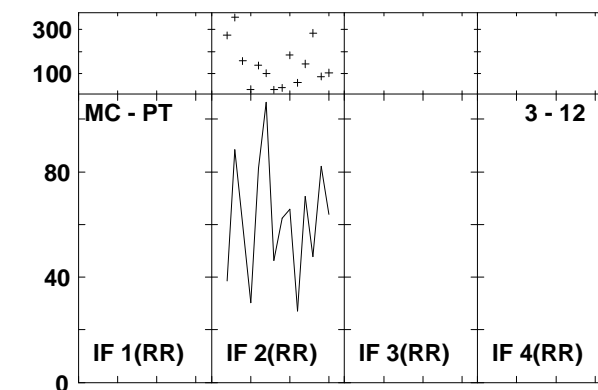
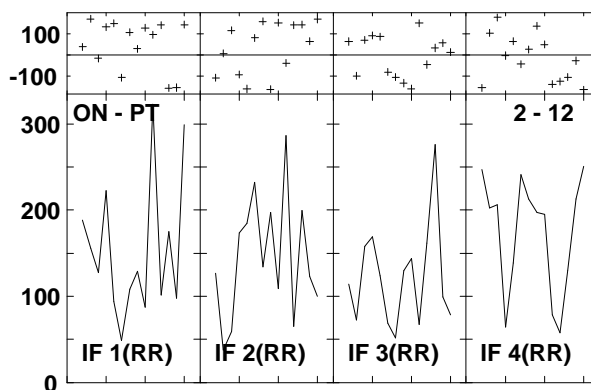
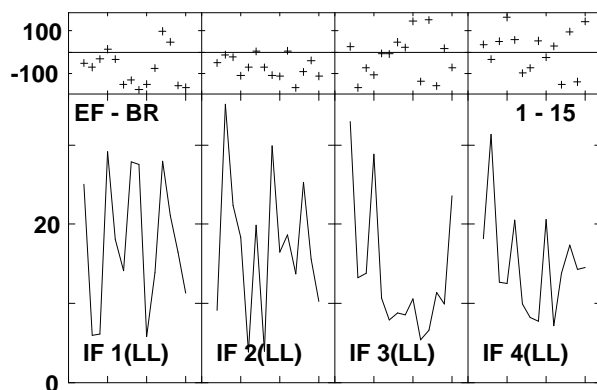
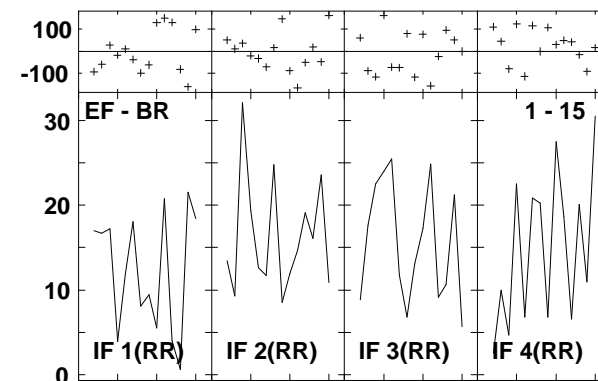
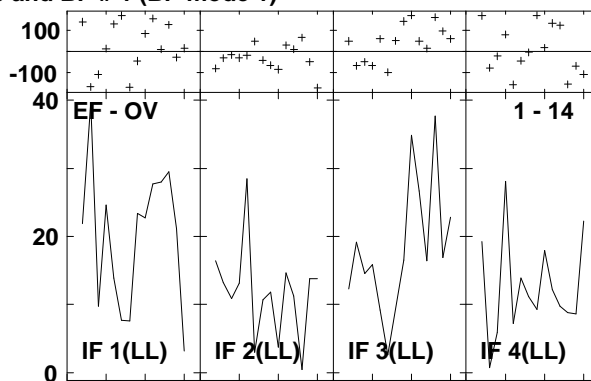
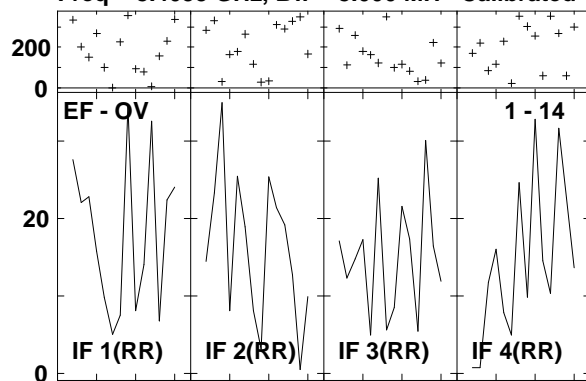

Lower frame: Milli Ampl Jy Top frame: Phas deg
 Vector averaged cross-power spectrum Several baselines displayed
 Timerange: 00/14:05:59 to 00/14:07:55

Plot file version 548 created 14-MAR-2007 17:23:37
 ARP220 GC028.UVDATA.1
 Freq = 8.4055 GHz, Bw = 8.000 MH Calibrated with CL # 3 and BP # 1 (BP mode 1)

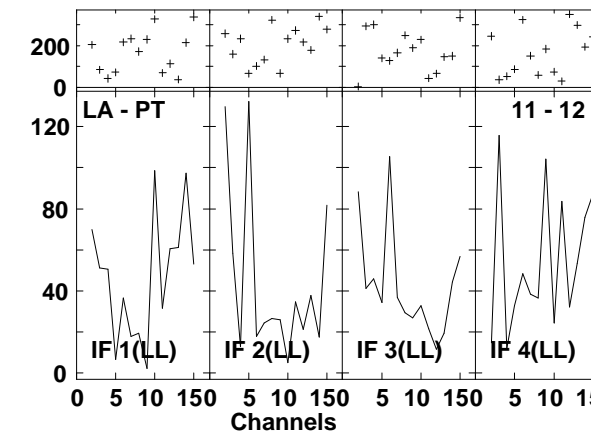
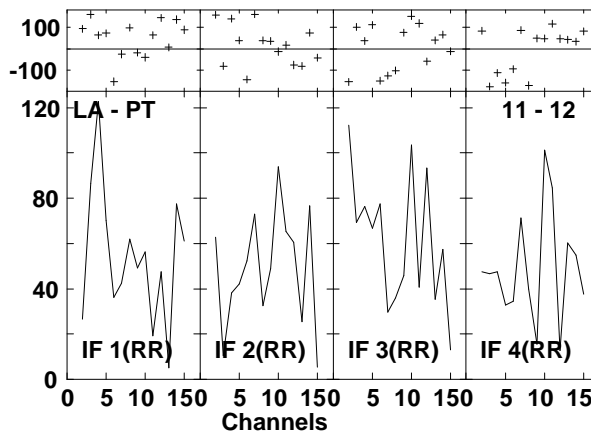
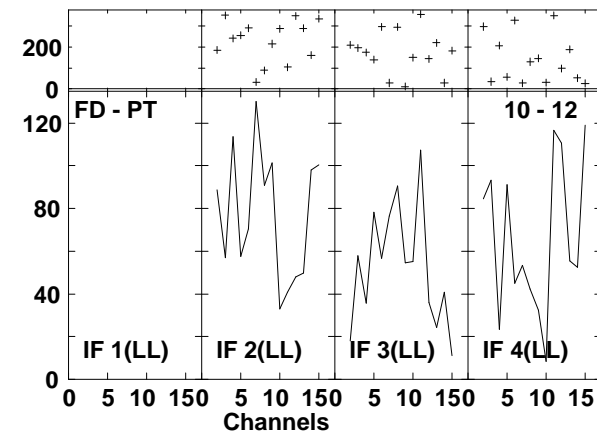
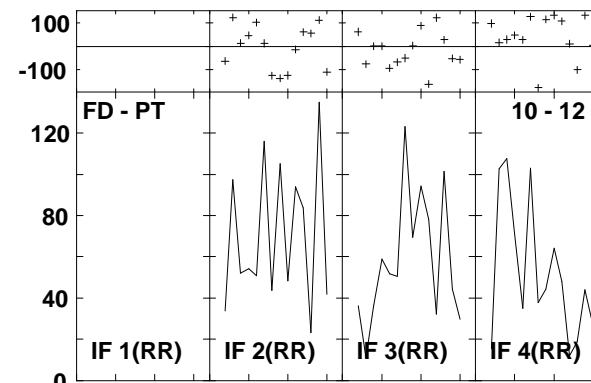
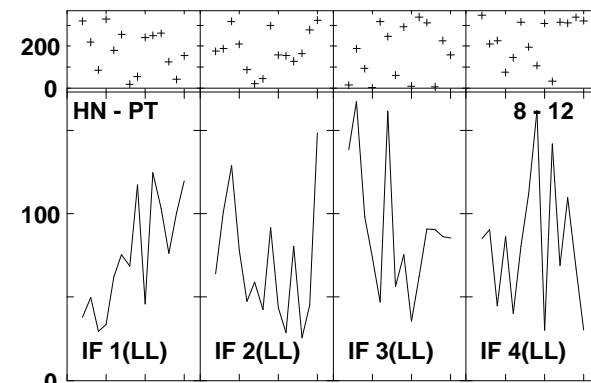
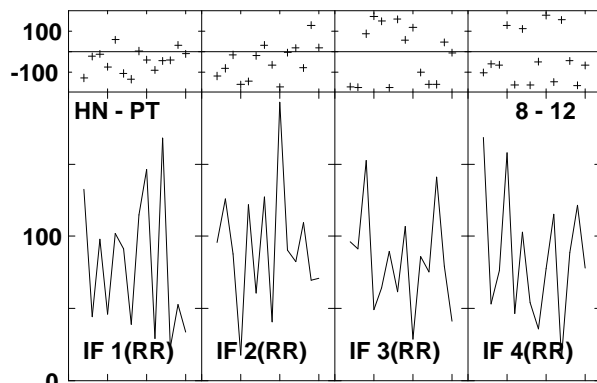
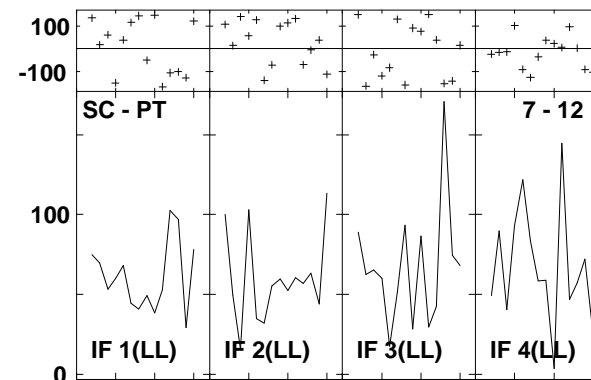
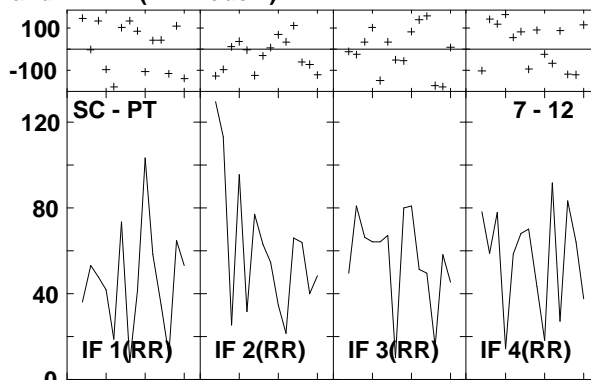
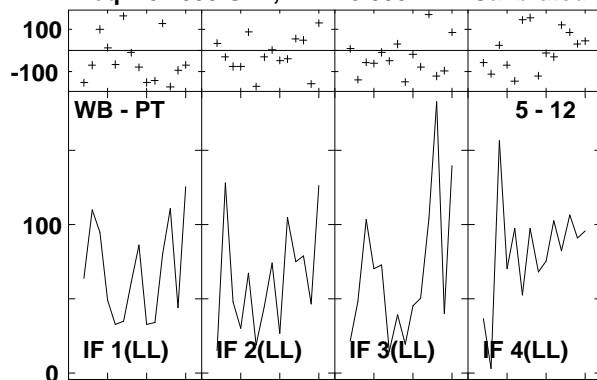

Lower frame: Milli Ampl Jy Top frame: Phas deg
 Vector averaged cross-power spectrum Several baselines displayed
 Timerange: 00/14:05:59 to 00/14:07:55

Plot file version 549 created 14-MAR-2007 17:23:39
 ARP220 GC028.UVDATA.1
 Freq = 8.4055 GHz, Bw = 8.000 MH Calibrated with CL # 3 and BP # 1 (BP mode 1)

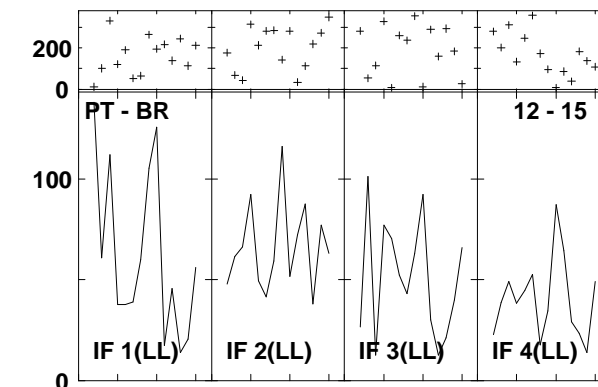
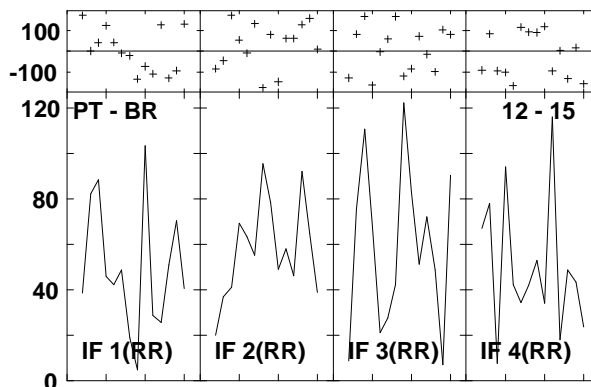
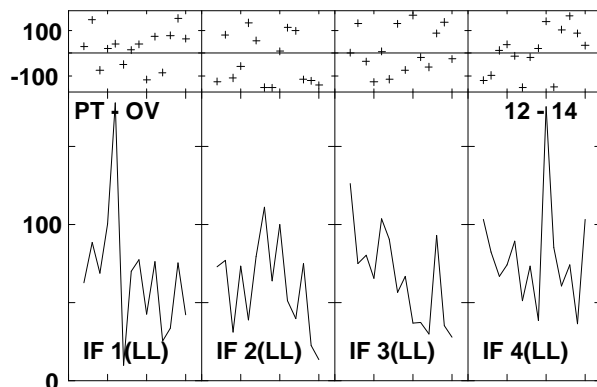
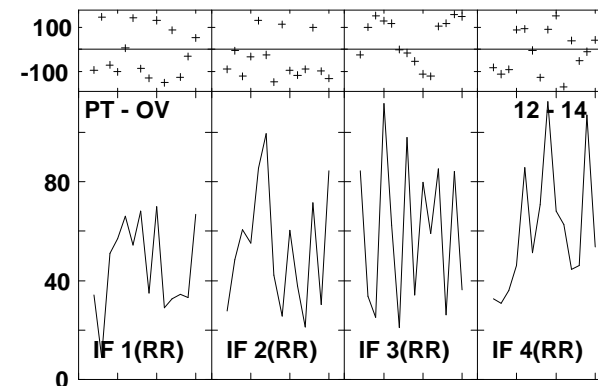
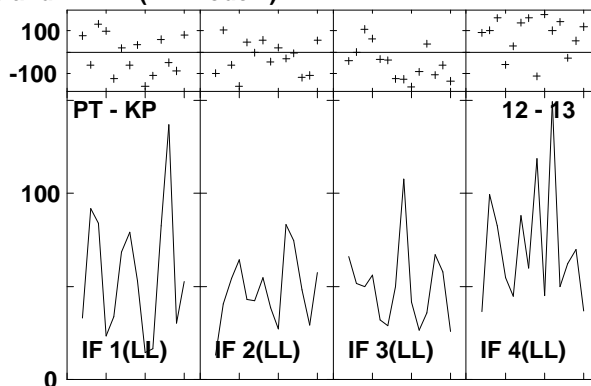
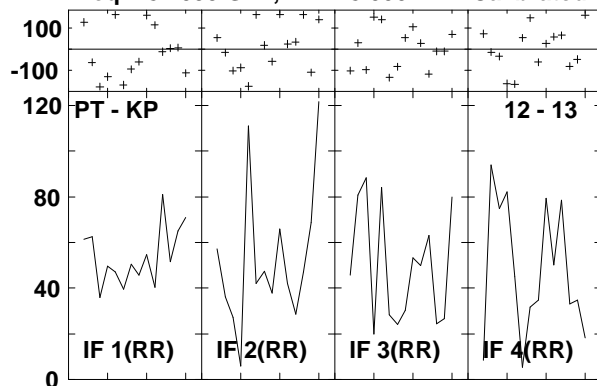

Lower frame: Milli Ampl Jy Top frame: Phas deg
 Vector averaged cross-power spectrum Several baselines displayed
 Timerange: 00/14:05:59 to 00/14:07:55

Plot file version 550 created 14-MAR-2007 17:23:42

J1532+23 GC028.UVDATA.1

Freq = 8.4055 GHz, Bw = 8.000 MH Calibrated with CL # 3 and BP # 1 (BP mode 1)

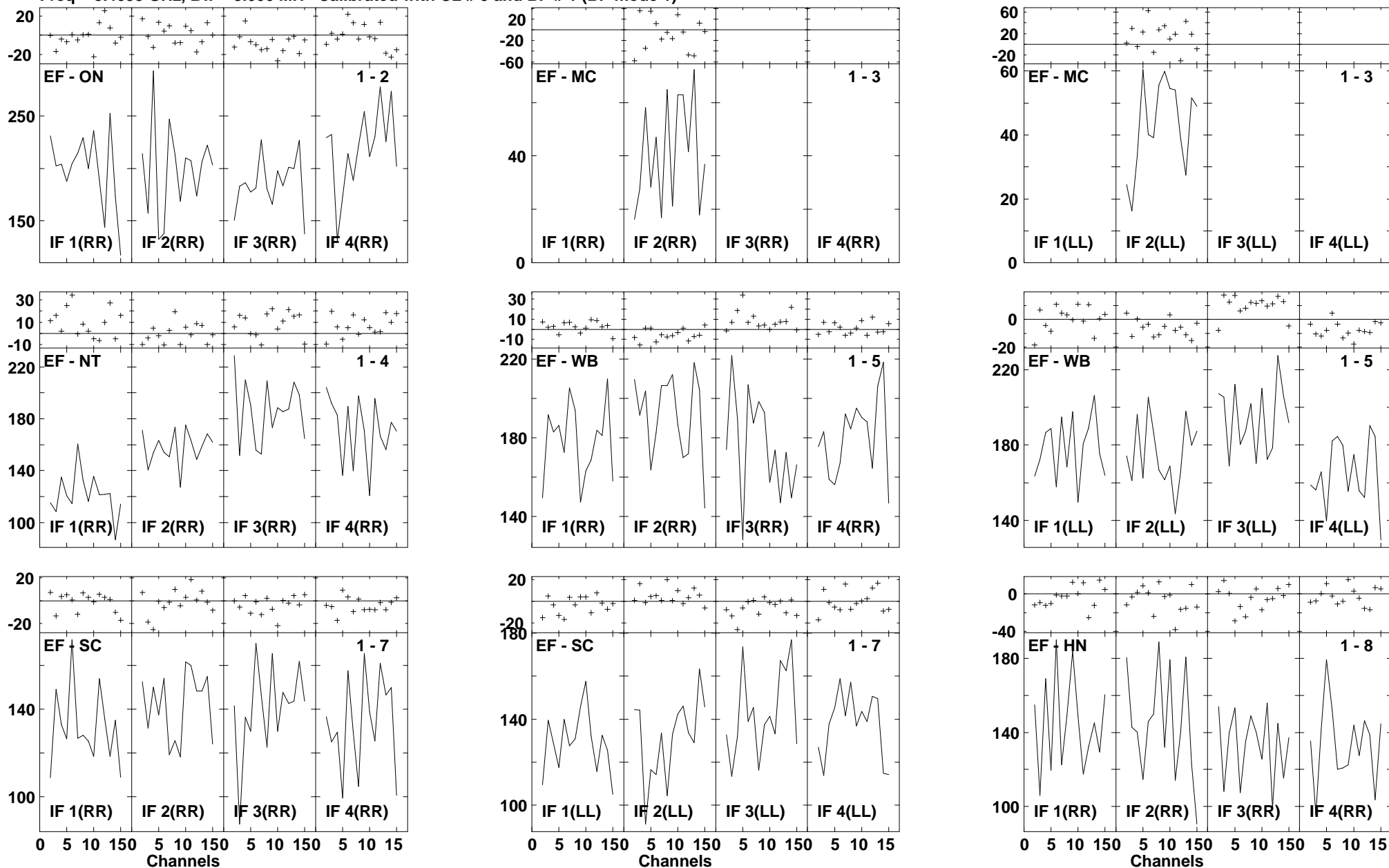

Lower frame: Milli Ampl Jy Top frame: Phas deg
Vector averaged cross-power spectrum Several baselines displayed
Timerange: 00/14:08:27 to 00/14:09:23

Plot file version 551 created 14-MAR-2007 17:23:44
 J1532+23 GC028.UVDATA.1
 Freq = 8.4055 GHz, Bw = 8.000 MH Calibrated with CL # 3 and BP # 1 (BP mode 1)

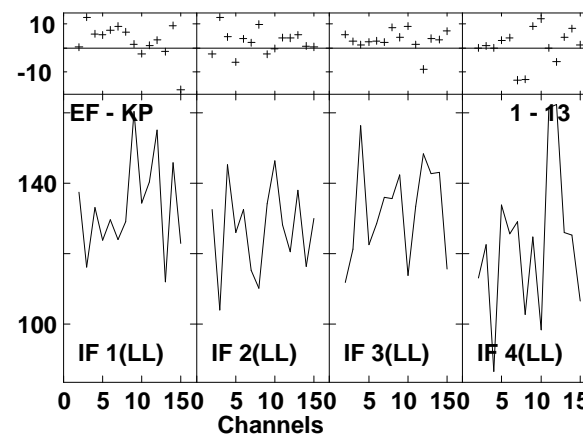
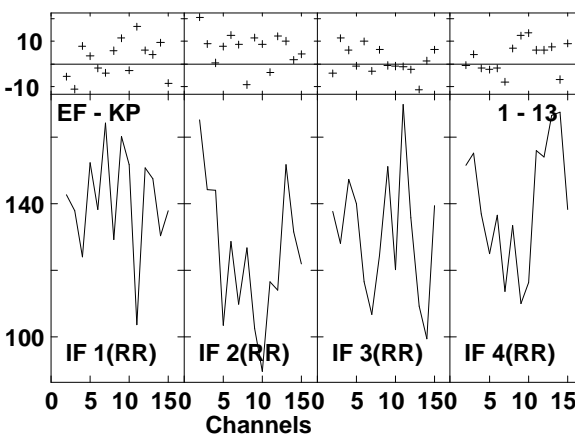
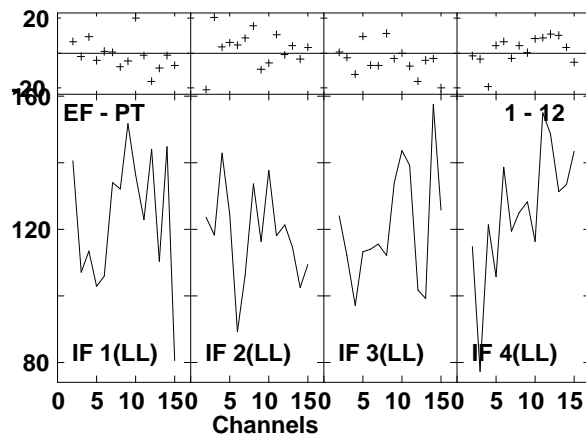
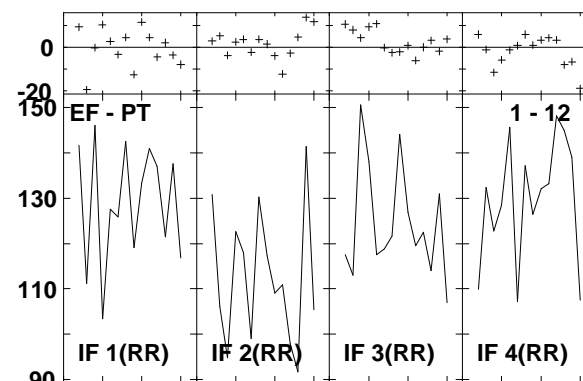
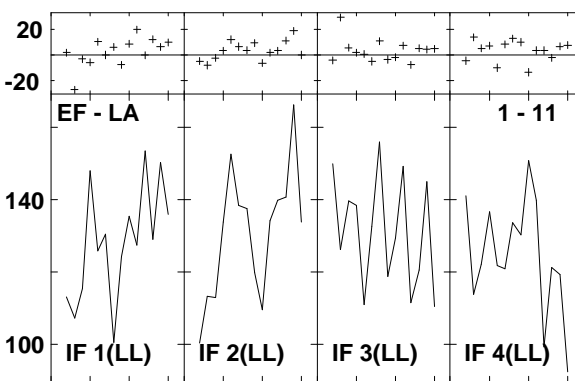
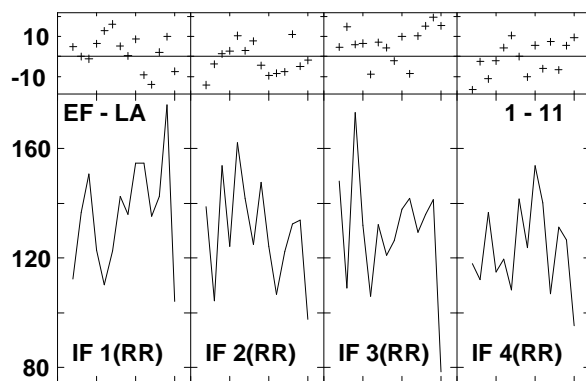
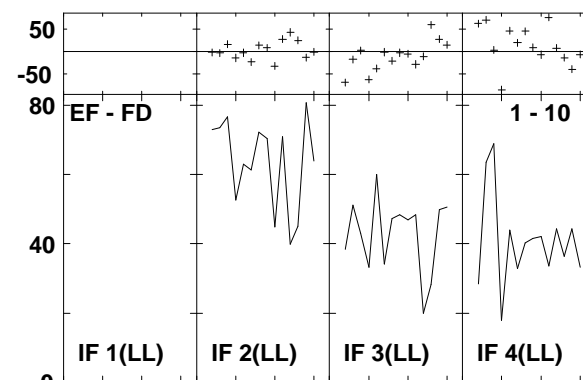
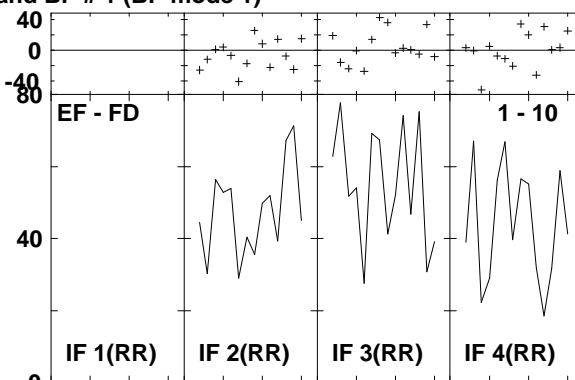
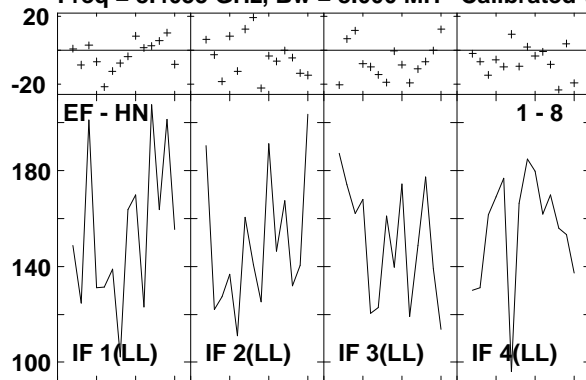

Lower frame: Milli Ampl Jy Top frame: Phas deg
 Vector averaged cross-power spectrum Several baselines displayed
 Timerange: 00/14:08:27 to 00/14:09:23

Plot file version 552 created 14-MAR-2007 17:23:45
 J1532+23 GC028.UVDATA.1
 Freq = 8.4055 GHz, Bw = 8.000 MH Calibrated with CL # 3 and BP # 1 (BP mode 1)

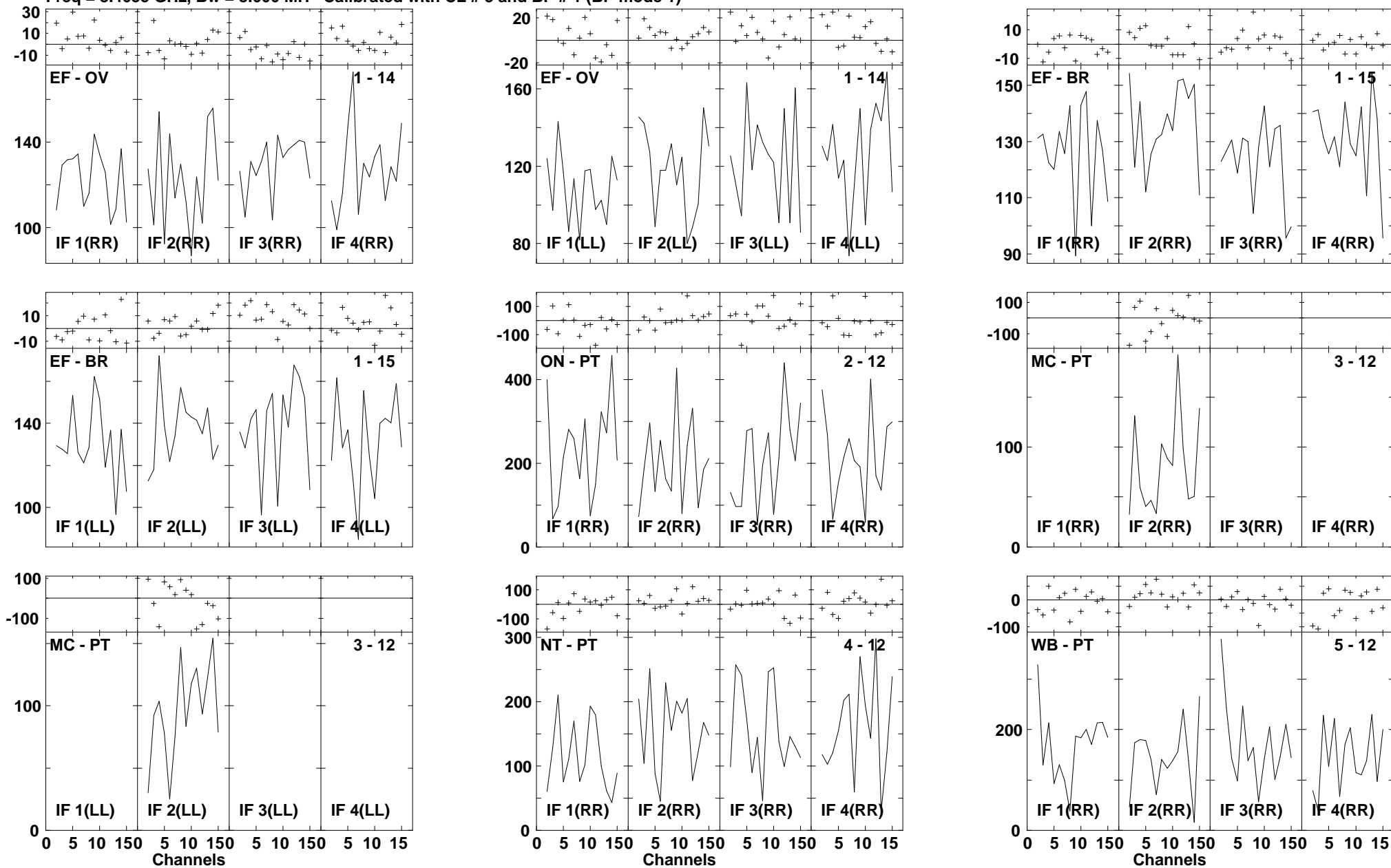

Lower frame: Milli Ampl Jy Top frame: Phas deg
 Vector averaged cross-power spectrum Several baselines displayed
 Timerange: 00/14:08:27 to 00/14:09:23

Plot file version 553 created 14-MAR-2007 17:23:47
 J1532+23 GC028.UVDATA.1
 Freq = 8.4055 GHz, Bw = 8.000 MH Calibrated with CL # 3 and BP # 1 (BP mode 1)

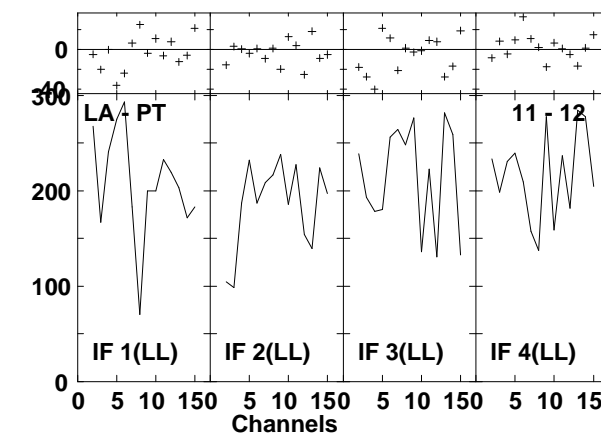
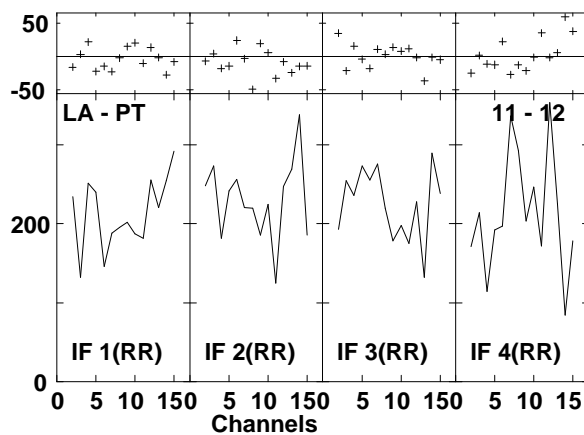
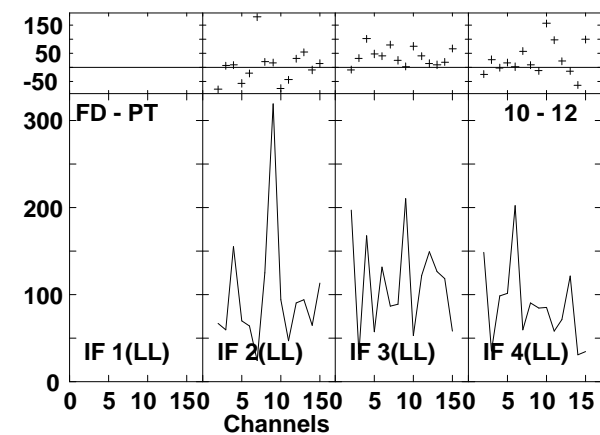
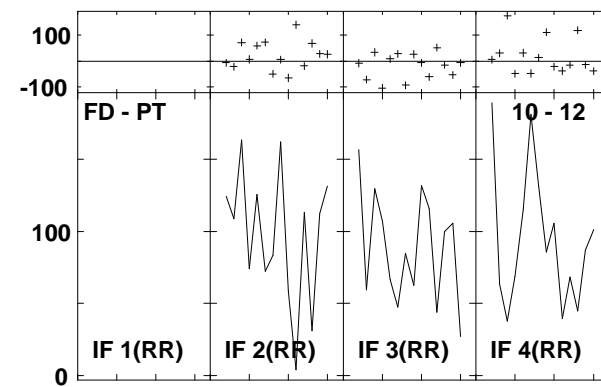
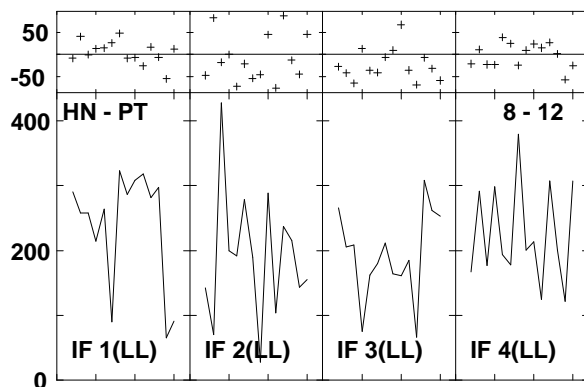
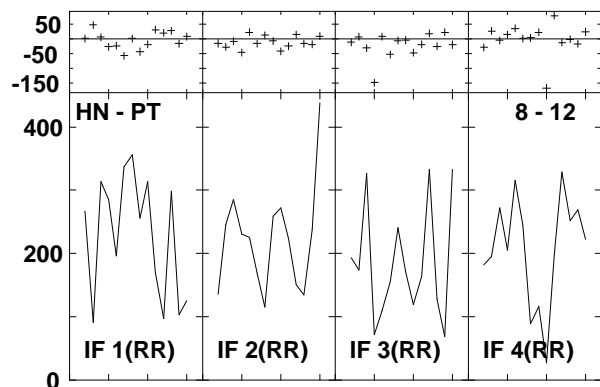
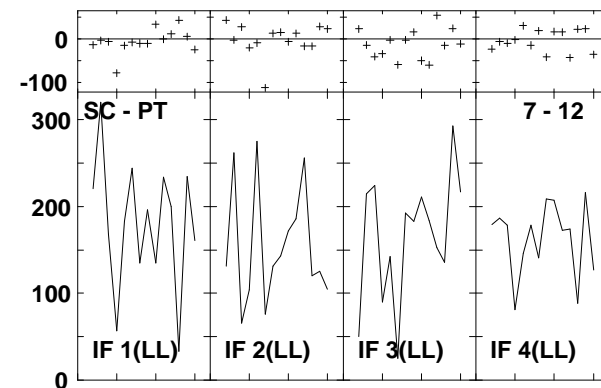
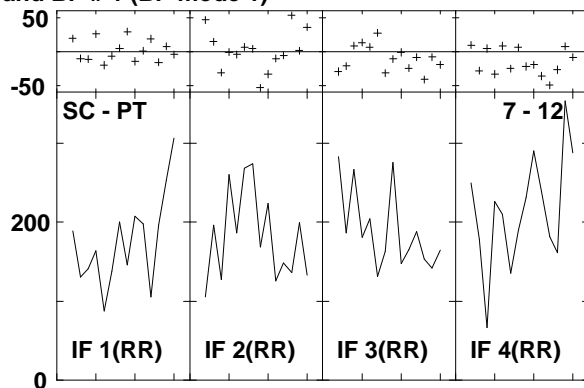
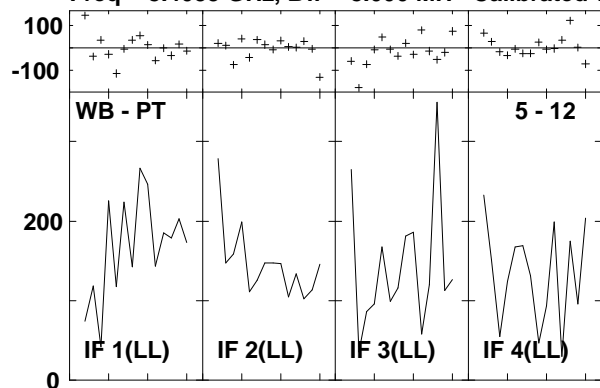

Lower frame: Milli Ampl Jy Top frame: Phas deg
 Vector averaged cross-power spectrum Several baselines displayed
 Timerange: 00/14:08:27 to 00/14:09:23

Plot file version 554 created 14-MAR-2007 17:23:49
 J1532+23 GC028.UVDATA.1
 Freq = 8.4055 GHz, Bw = 8.000 MH Calibrated with CL # 3 and BP # 1 (BP mode 1)

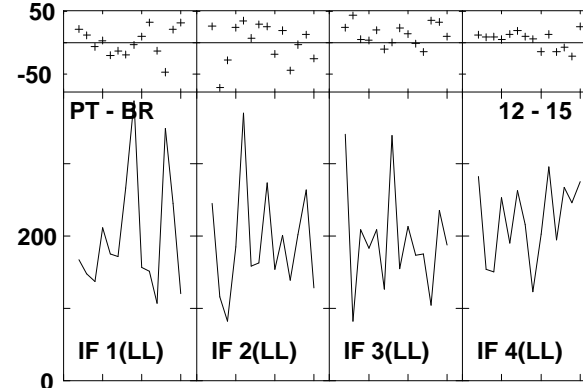
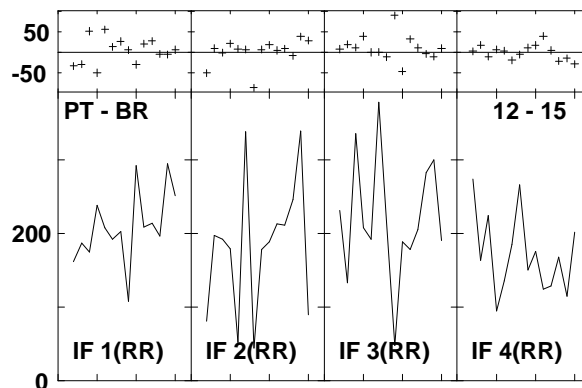
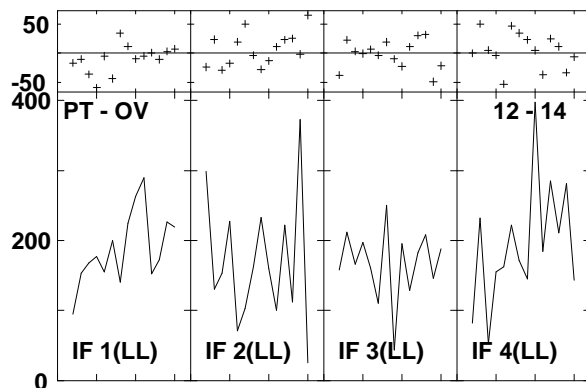
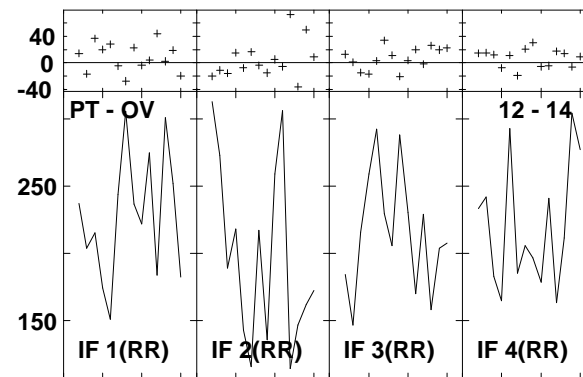
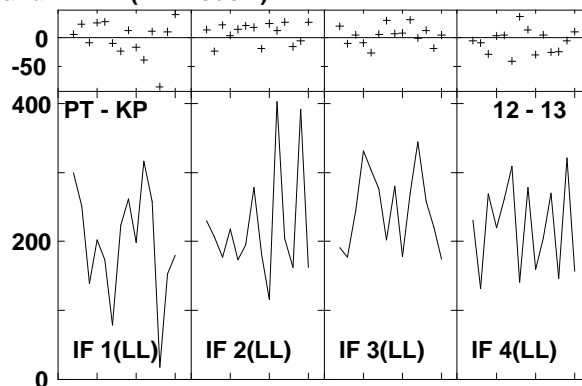
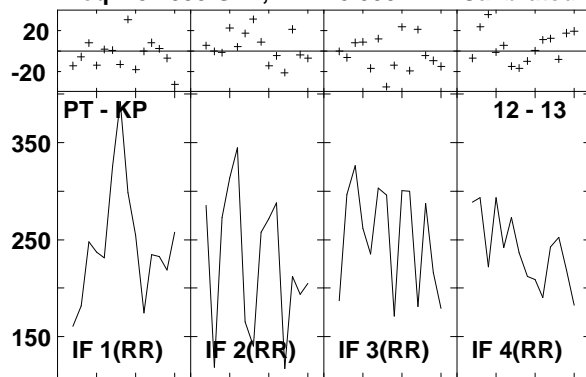

Lower frame: Milli Ampl Jy Top frame: Phas deg
 Vector averaged cross-power spectrum Several baselines displayed
 Timerange: 00/14:08:27 to 00/14:09:23

Plot file version 555 created 14-MAR-2007 17:23:50
 ARP220 GC028.UVDATA.1
 Freq = 8.4055 GHz, Bw = 8.000 MH Calibrated with CL # 3 and BP # 1 (BP mode 1)

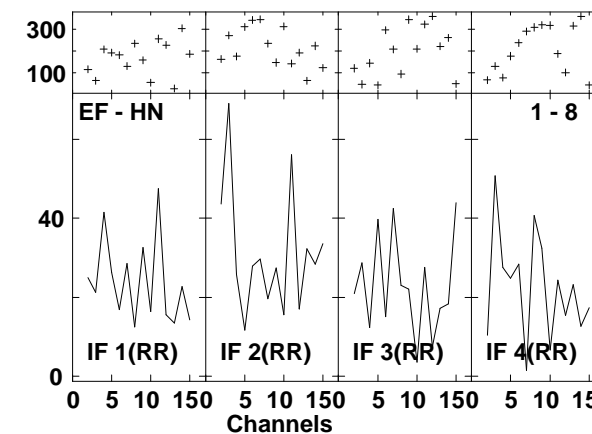
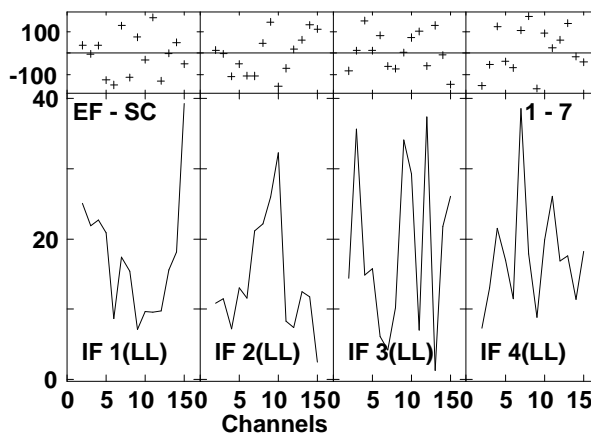
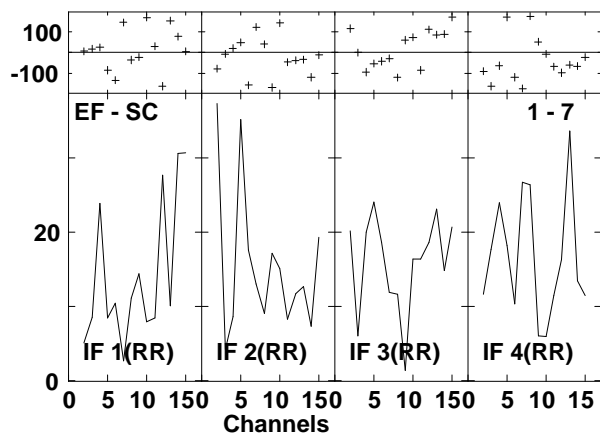
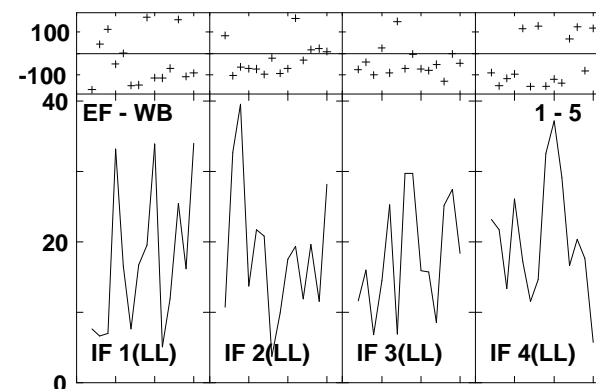
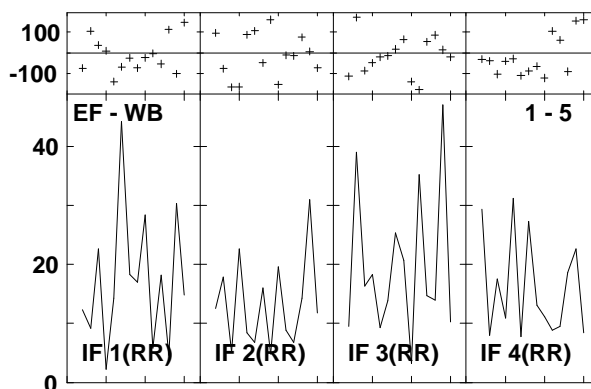
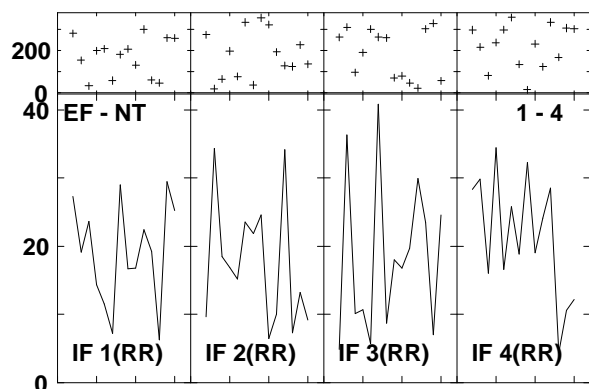
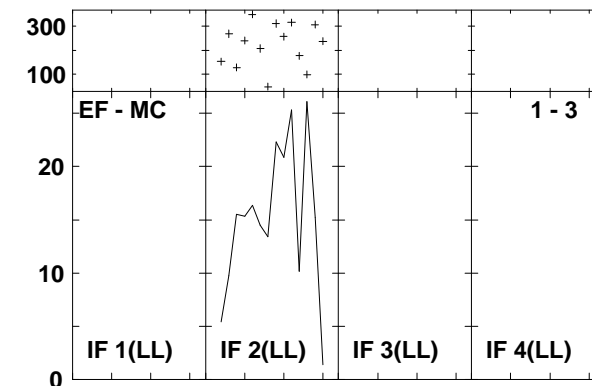
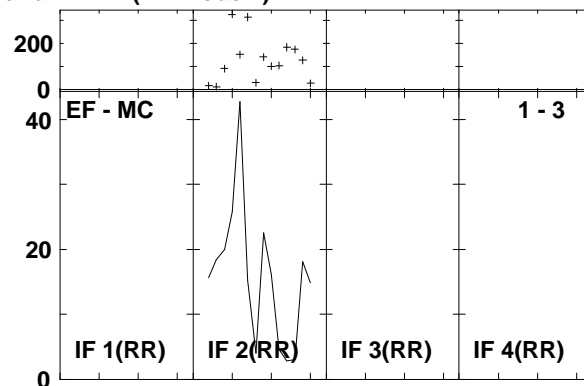
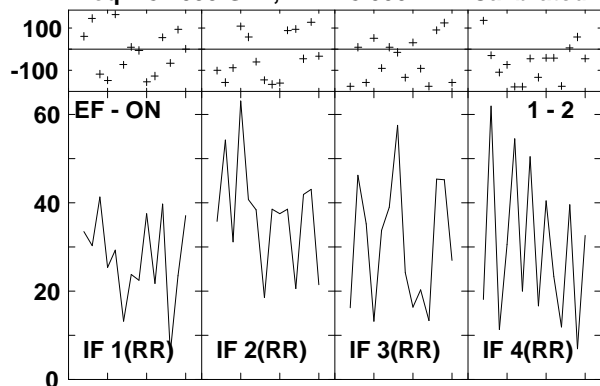

Lower frame: Milli Ampl Jy Top frame: Phas deg
 Vector averaged cross-power spectrum Several baselines displayed
 Timerange: 00/14:09:55 to 00/14:11:51

Plot file version 556 created 14-MAR-2007 17:23:53
 ARP220 GC028.UVDATA.1
 Freq = 8.4055 GHz, Bw = 8.000 MH Calibrated with CL # 3 and BP # 1 (BP mode 1)

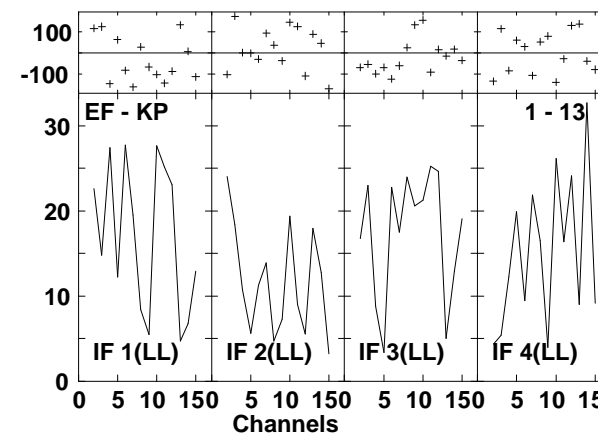
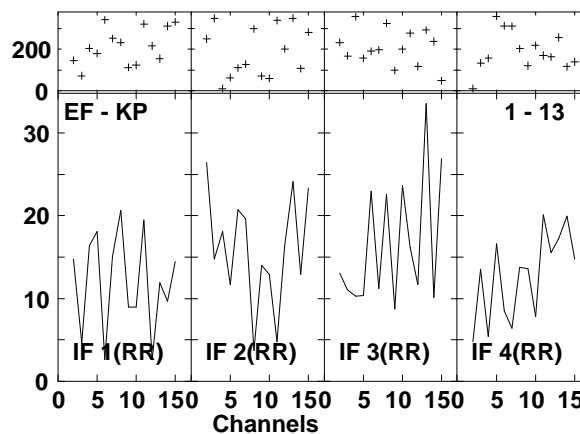
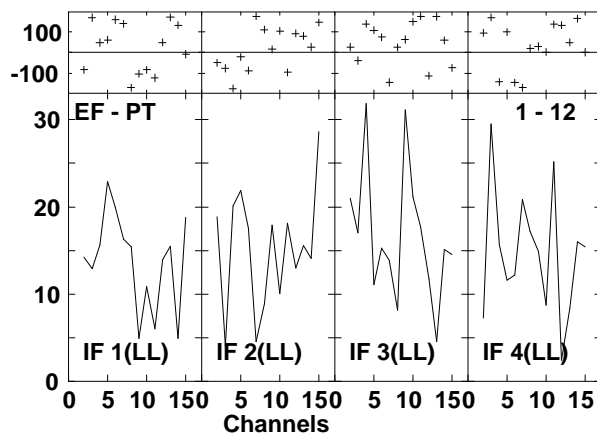
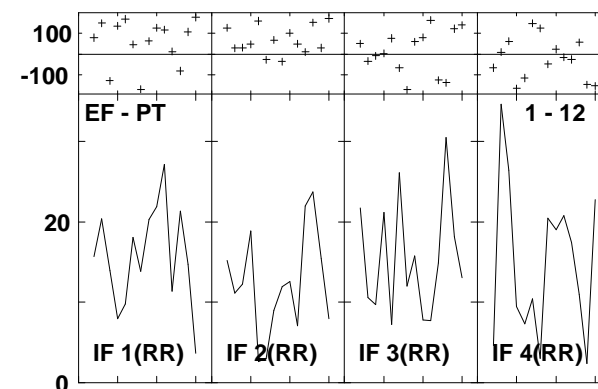
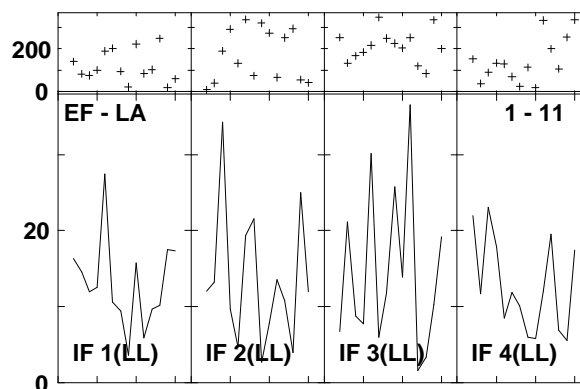
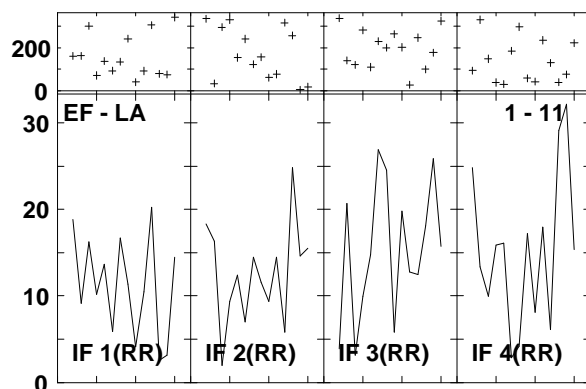
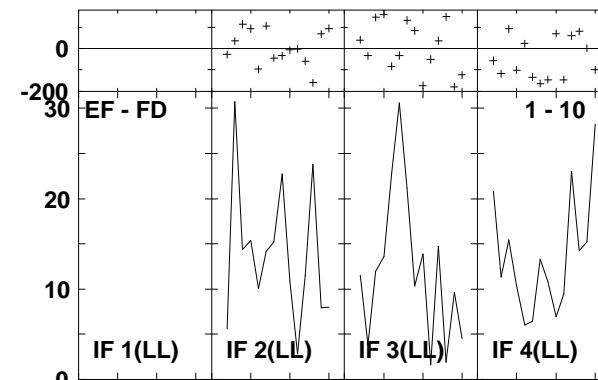
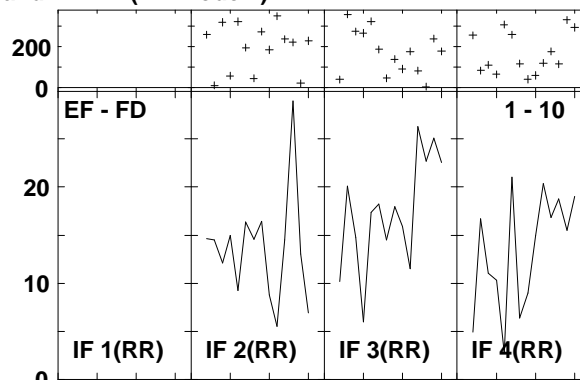
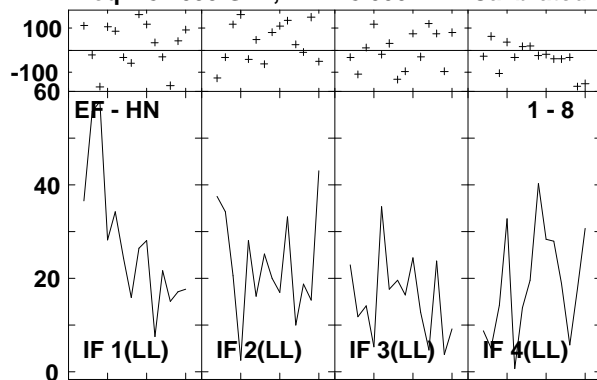

Lower frame: Milli Ampl Jy Top frame: Phas deg
 Vector averaged cross-power spectrum Several baselines displayed
 Timerange: 00/14/09:55 to 00/14/11:51

Plot file version 557 created 14-MAR-2007 17:23:55
 ARP220_GC028.UVDATA.1
 Freq = 8.4055 GHz, Bw = 8.000 MH Calibrated with CL # 3 and BP # 1 (BP mode 1)

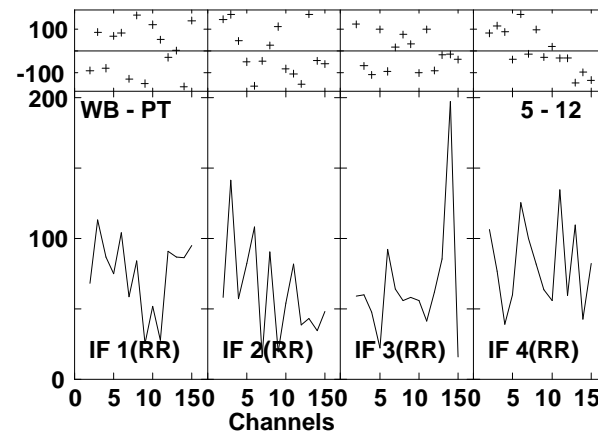
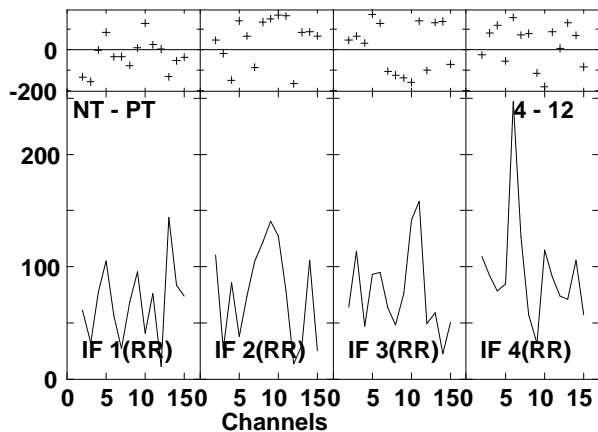
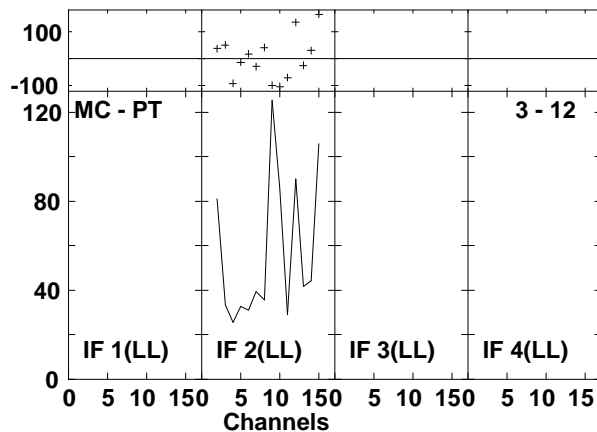
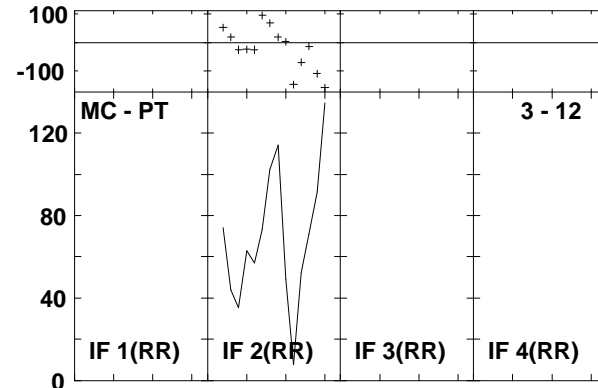
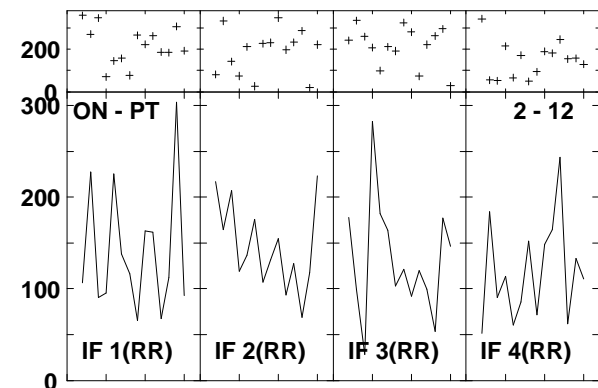
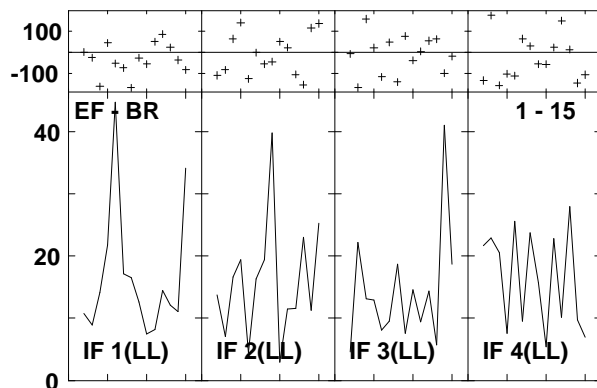
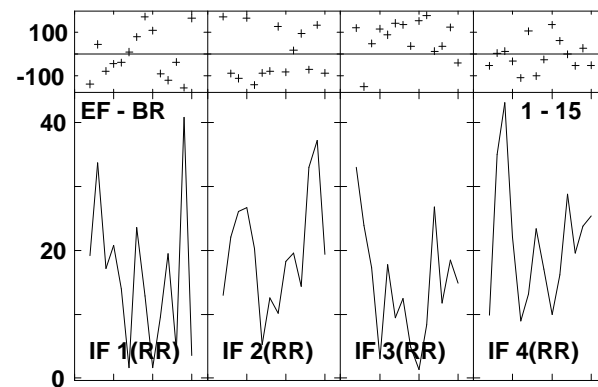
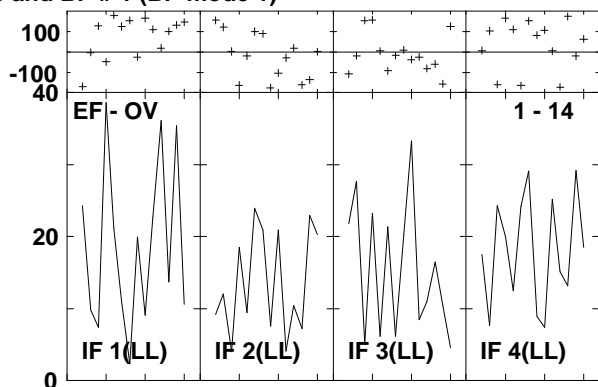
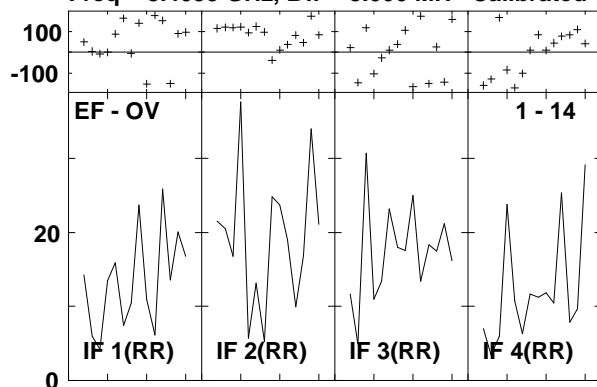

Lower frame: Milli Ampl Jy Top frame: Phas deg
 Vector averaged cross-power spectrum Several baselines displayed
 Timerange: 00/14:09:55 to 00/14:11:51

Plot file version 558 created 14-MAR-2007 17:23:58
 ARP220 GC028.UVDATA.1
 Freq = 8.4055 GHz, Bw = 8.000 MH Calibrated with CL # 3 and BP # 1 (BP mode 1)

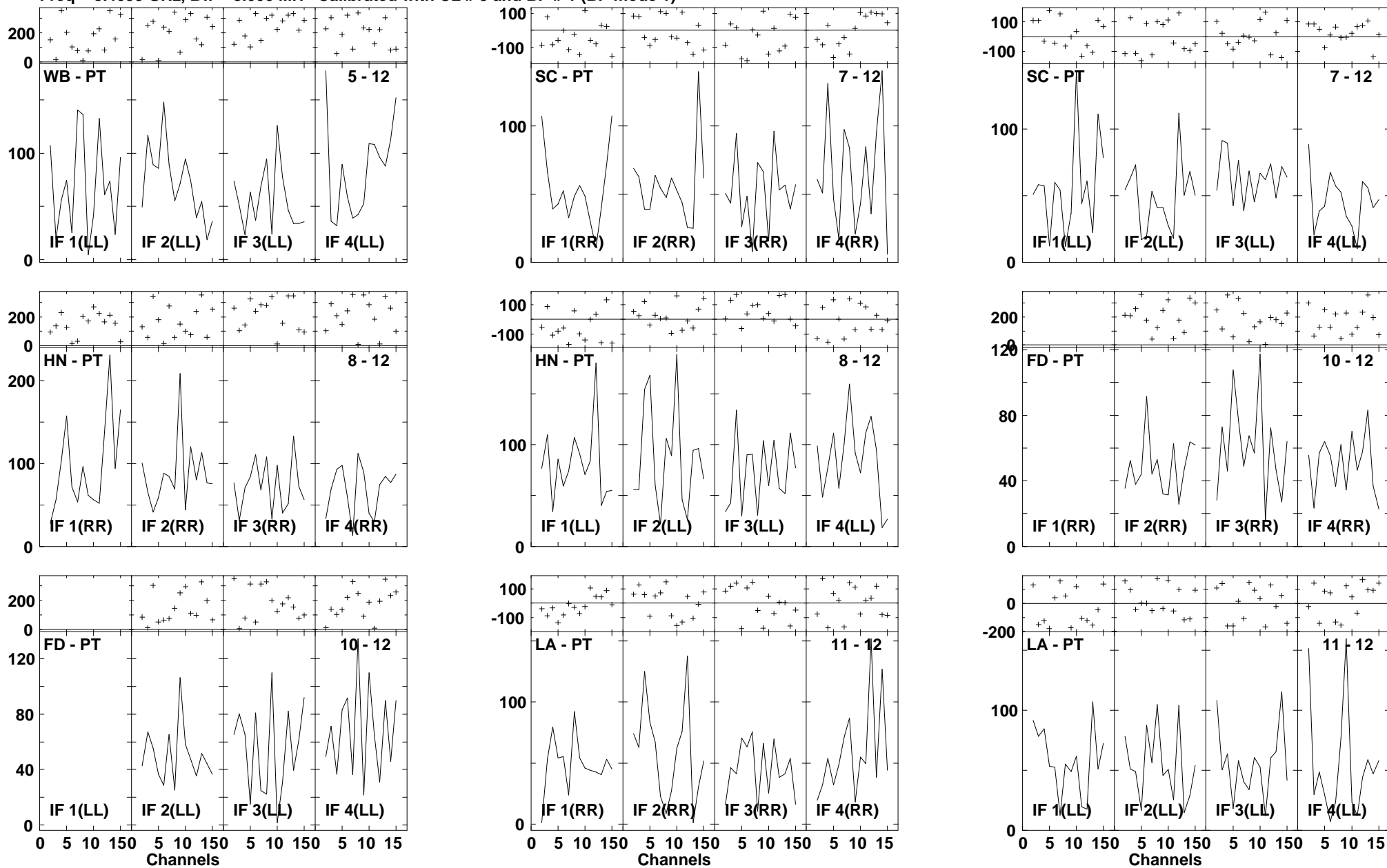

Lower frame: Milli Ampl Jy Top frame: Phas deg
 Vector averaged cross-power spectrum Several baselines displayed
 Timerange: 00/14:09:55 to 00/14:11:51

Plot file version 559 created 14-MAR-2007 17:24:01
 ARP220 GC028.UVDATA.1
 Freq = 8.4055 GHz, Bw = 8.000 MH Calibrated with CL # 3 and BP # 1 (BP mode 1)

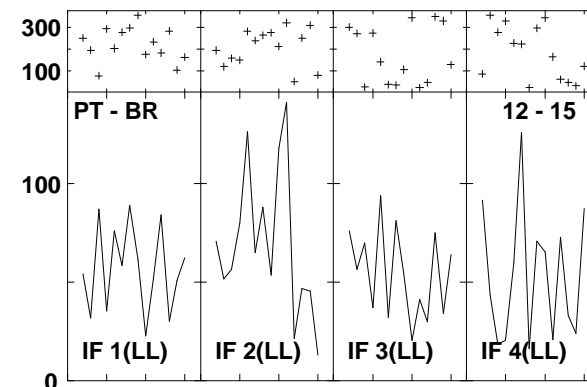
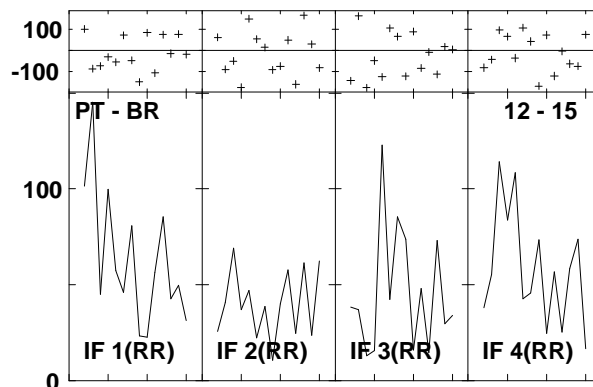
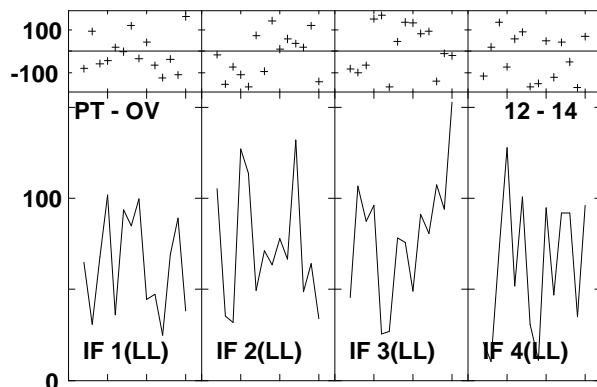
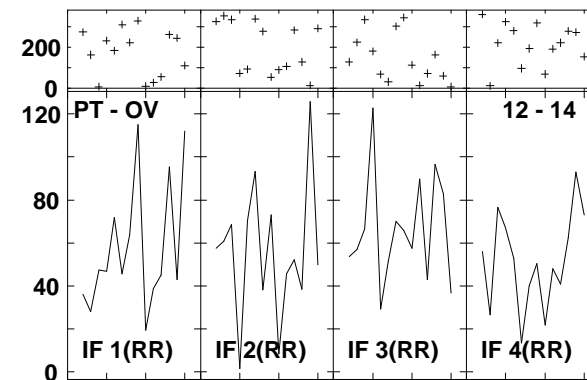
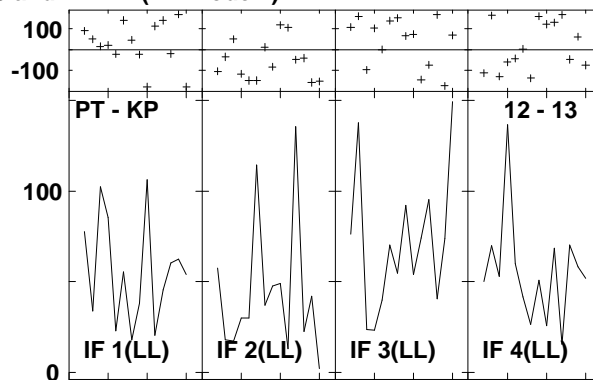
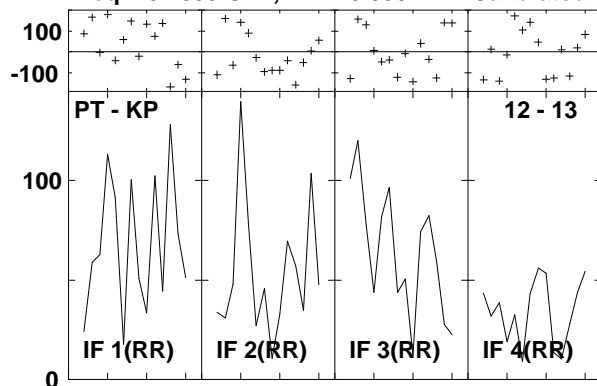

Lower frame: Milli Ampl Jy Top frame: Phas deg
 Vector averaged cross-power spectrum Several baselines displayed
 Timerange: 00/14:09:55 to 00/14:11:51

Plot file version 560 created 14-MAR-2007 17:24:04
 J1516+19 GC028.UVDATA.1
 Freq = 8.4055 GHz, Bw = 8.000 MH Calibrated with CL # 3 and BP # 1 (BP mode 1)

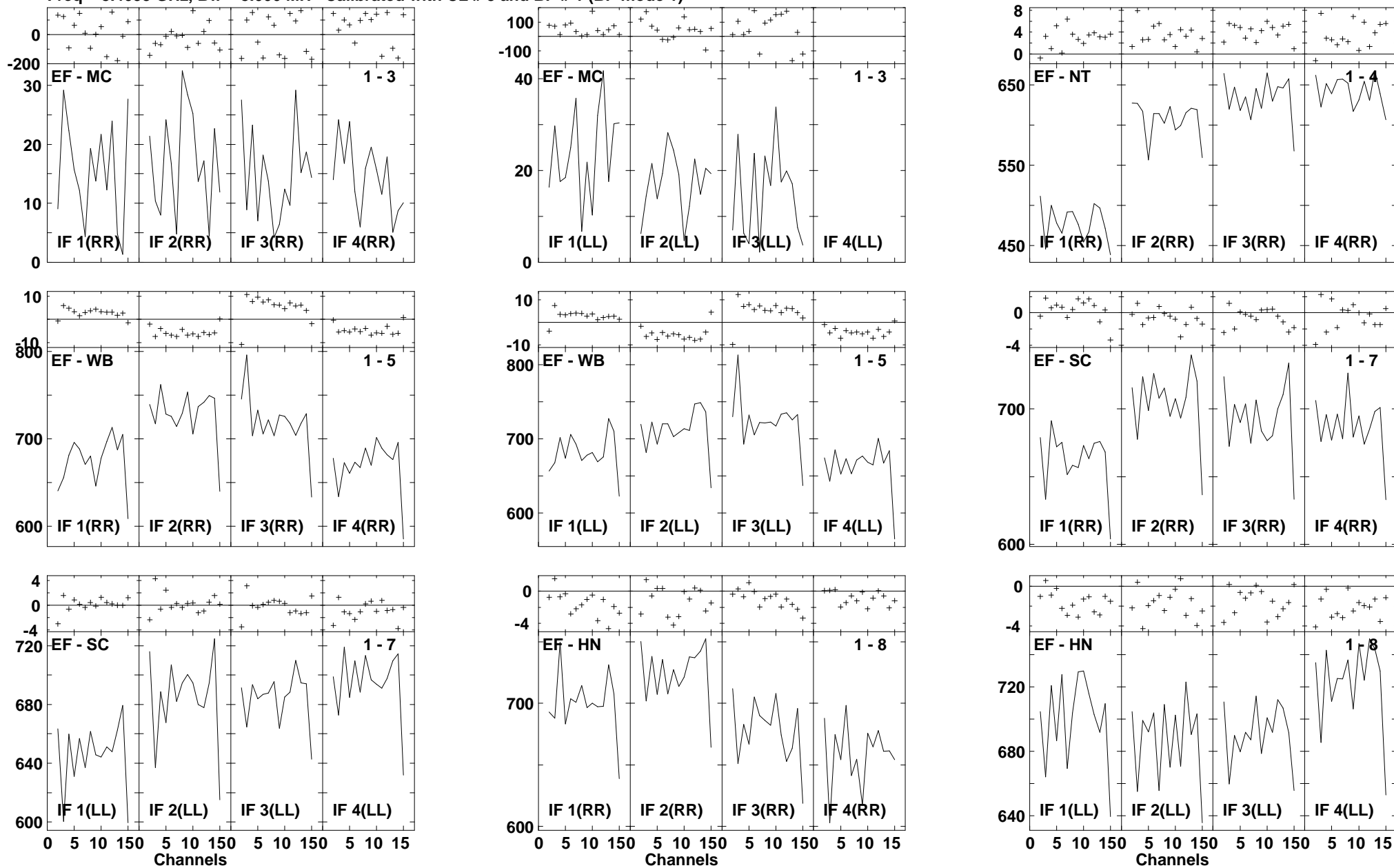

Lower frame: Milli Ampl Jy Top frame: Phas deg
 Vector averaged cross-power spectrum Several baselines displayed
 Timerange: 00/14:13:06 to 00/14:15:40

Plot file version 561 created 14-MAR-2007 17:24:07
 J1516+19 GC028.UVDATA.1
 Freq = 8.4055 GHz, Bw = 8.000 MH Calibrated with CL # 3 and BP # 1 (BP mode 1)

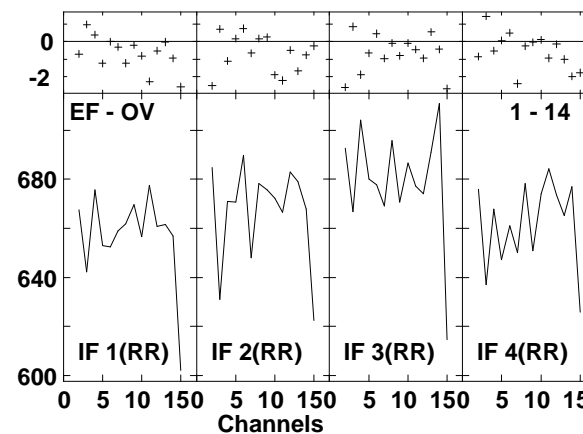
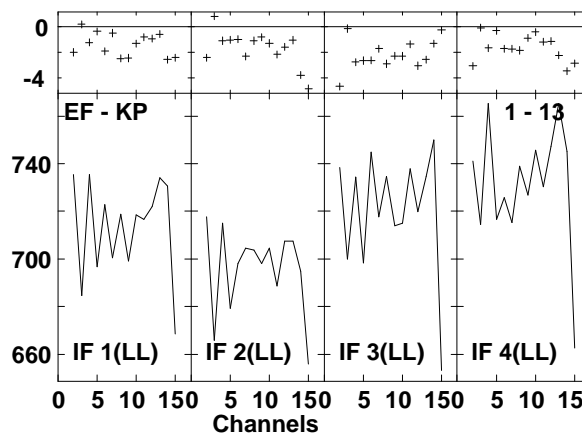
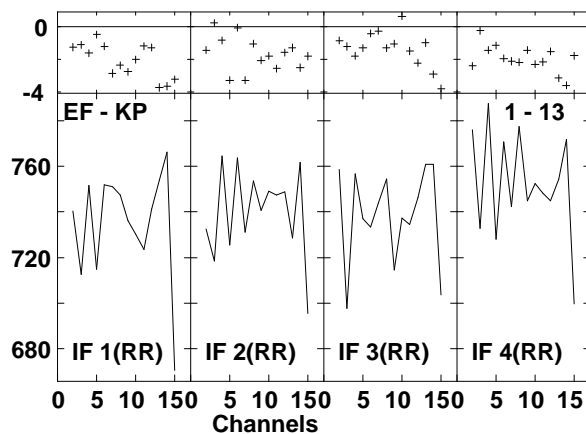
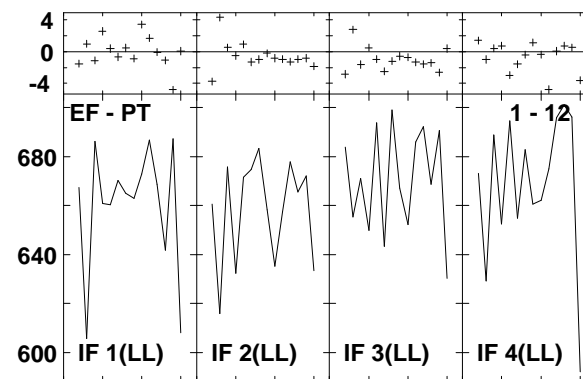
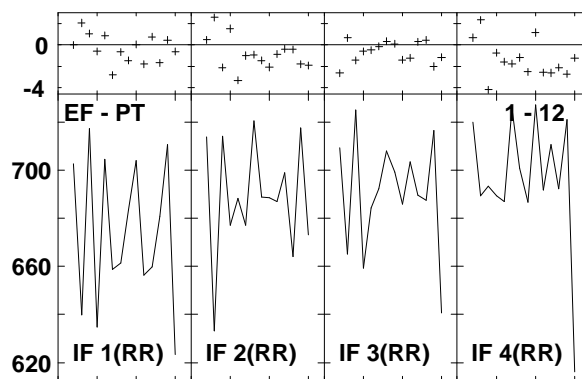
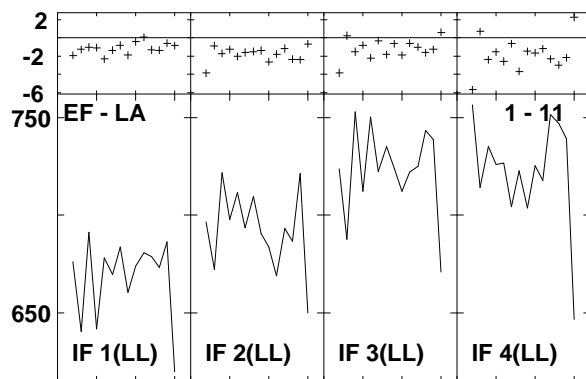
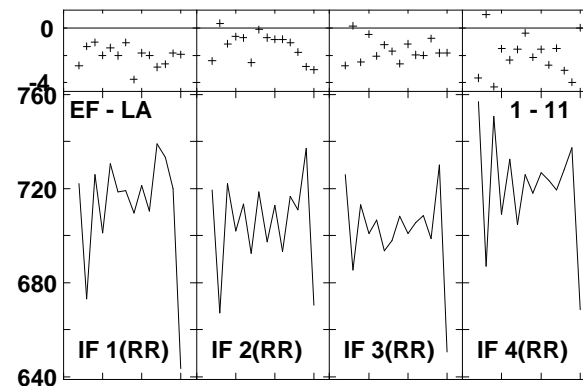
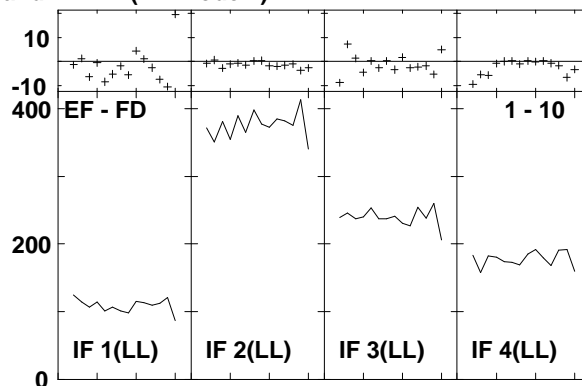
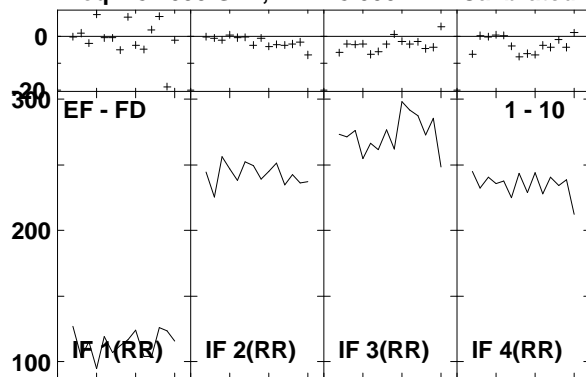

Lower frame: Milli Ampl Jy Top frame: Phas deg
 Vector averaged cross-power spectrum Several baselines displayed
 Timerange: 00/14:13:06 to 00/14:15:40

Plot file version 562 created 14-MAR-2007 17:24:09
 J1516+19 GC028.UVDATA.1
 Freq = 8.4055 GHz, Bw = 8.000 MH Calibrated with CL # 3 and BP # 1 (BP mode 1)

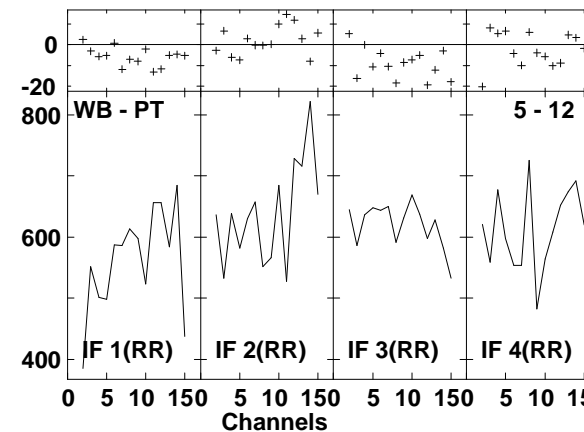
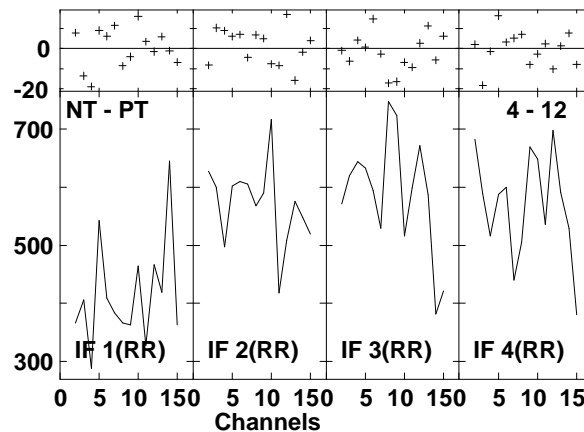
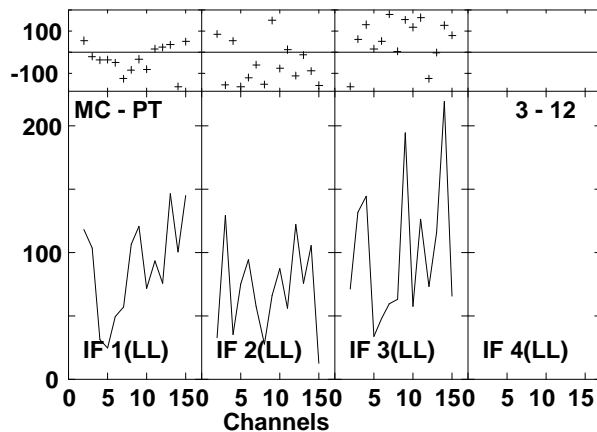
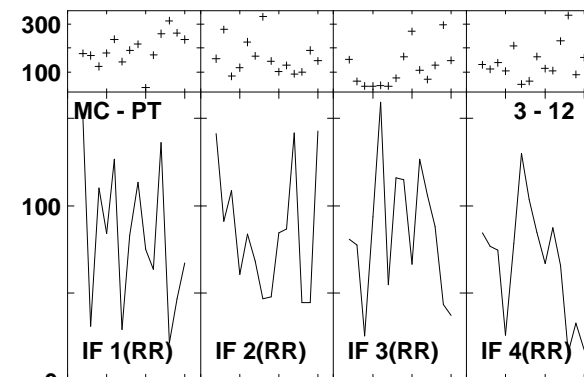
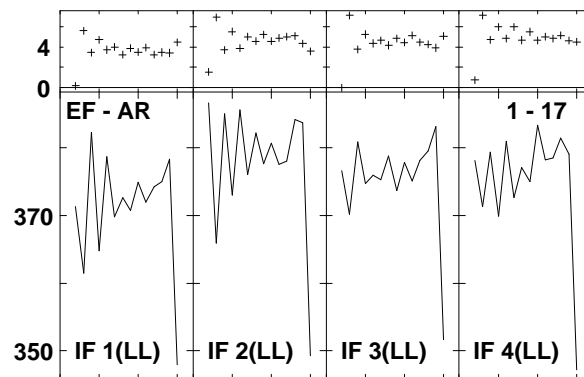
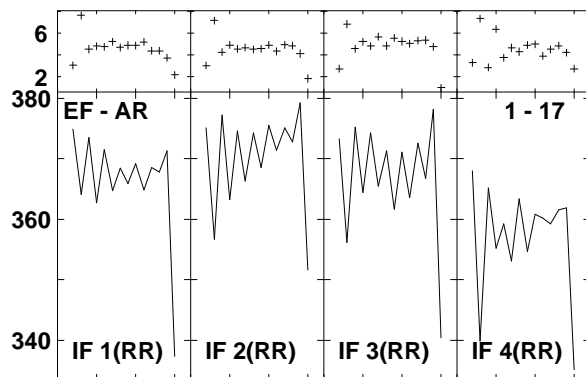
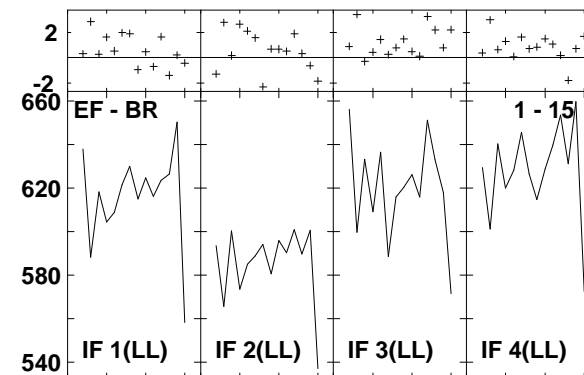
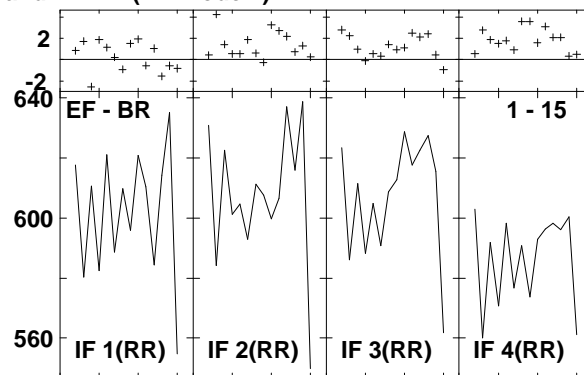
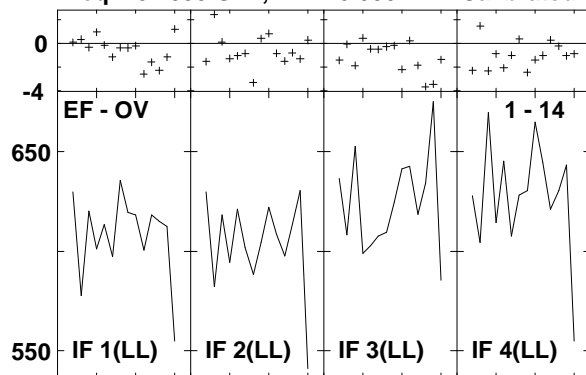

Lower frame: Milli Ampl Jy Top frame: Phas deg
 Vector averaged cross-power spectrum Several baselines displayed
 Timerange: 00/14:13:06 to 00/14:15:40

Plot file version 563 created 14-MAR-2007 17:24:13
 J1516+19 GC028.UVDATA.1
 Freq = 8.4055 GHz, Bw = 8.000 MH Calibrated with CL # 3 and BP # 1 (BP mode 1)

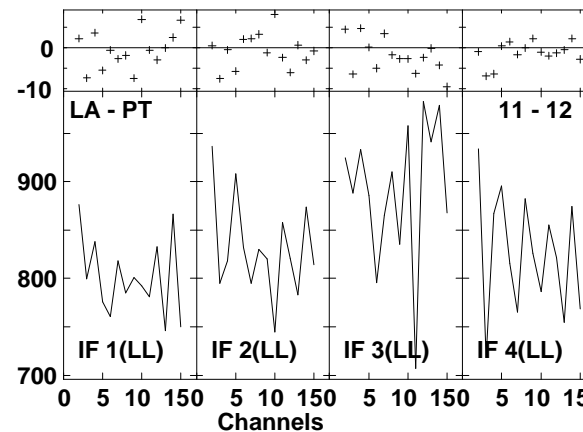
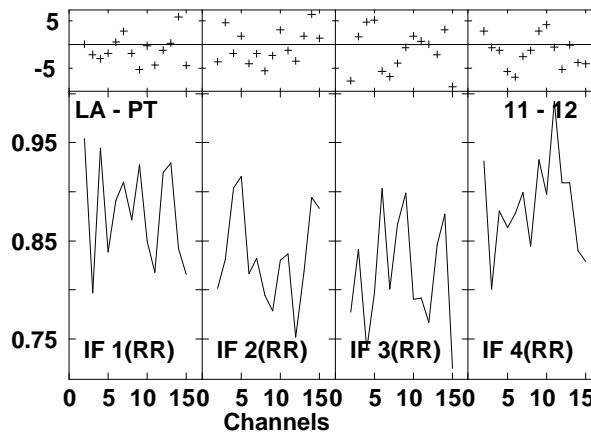
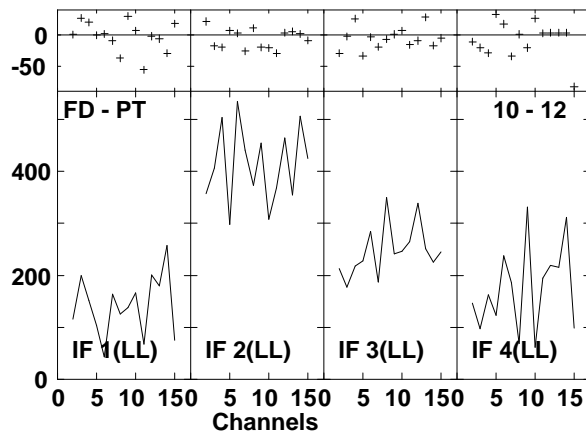
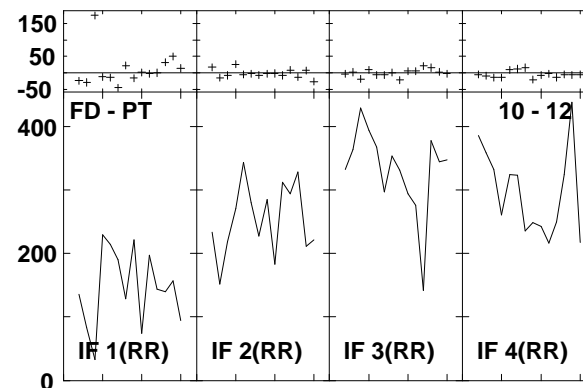
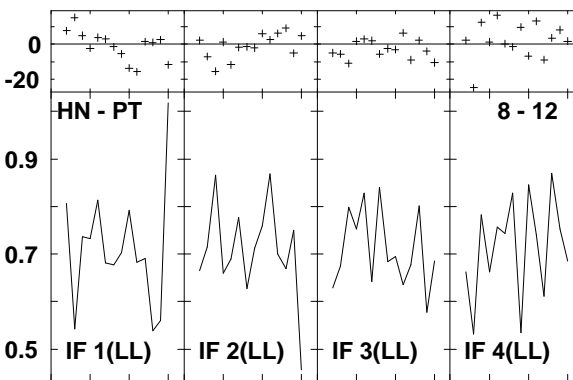
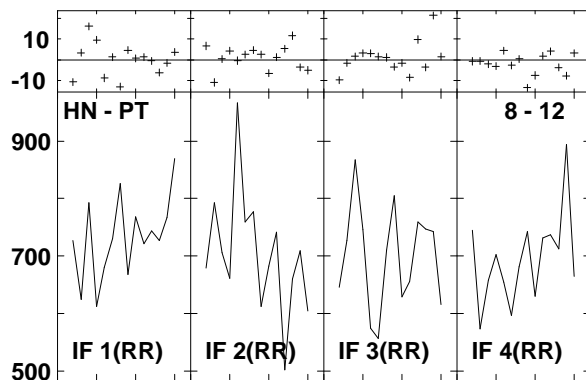
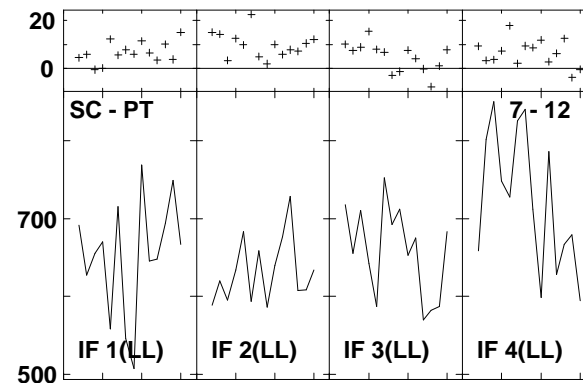
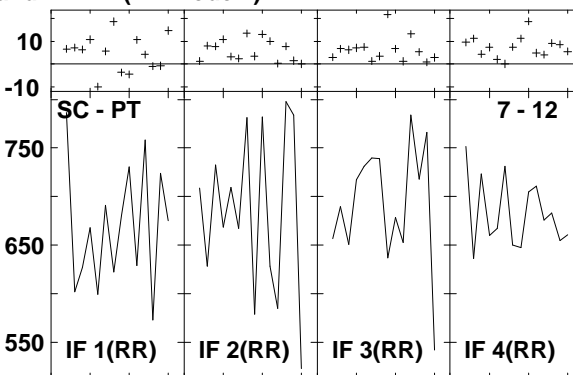
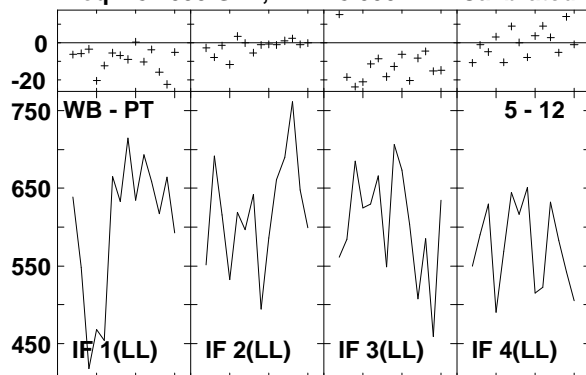

Lower frame: Milli Ampl Jy Top frame: Phas deg
 Vector averaged cross-power spectrum Several baselines displayed
 Timerange: 00/14:13:06 to 00/14:15:40

Plot file version 564 created 14-MAR-2007 17:24:18
 J1516+19 GC028.UVDATA.1
 Freq = 8.4055 GHz, Bw = 8.000 MH Calibrated with CL # 3 and BP # 1 (BP mode 1)

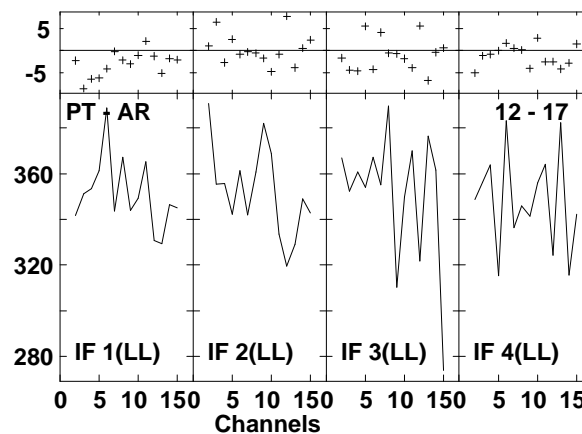
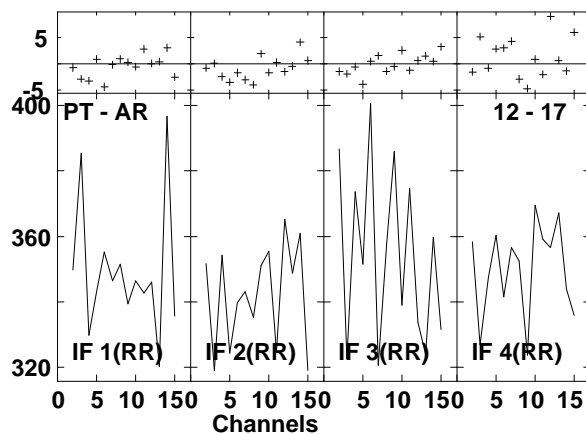
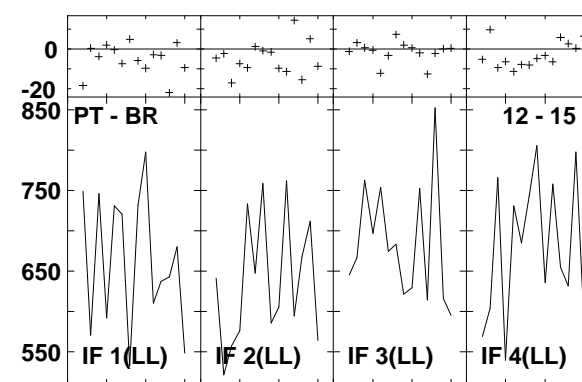
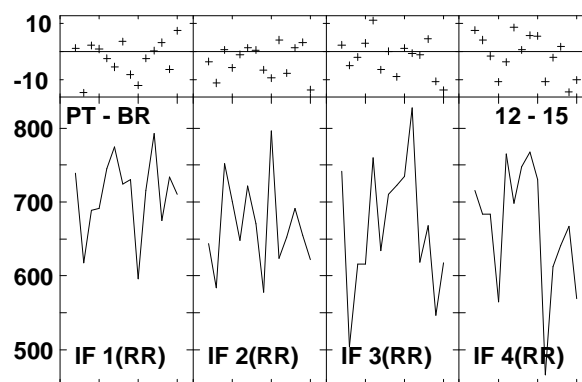
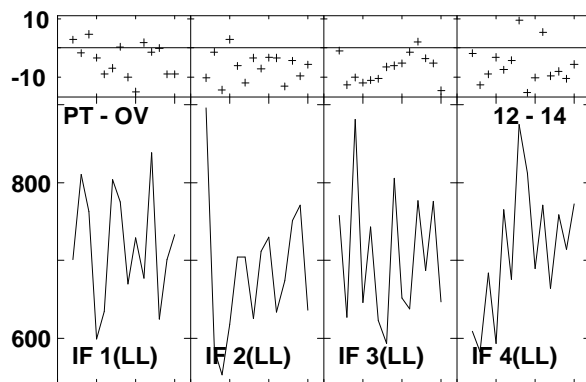
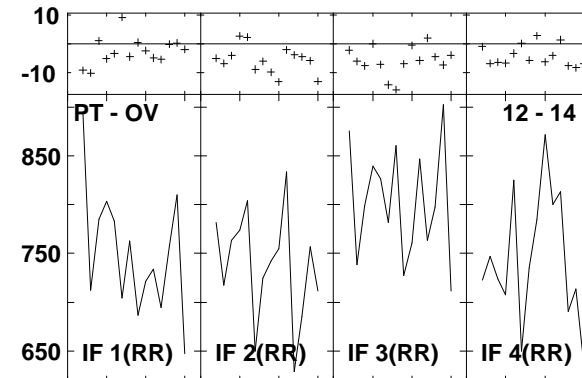
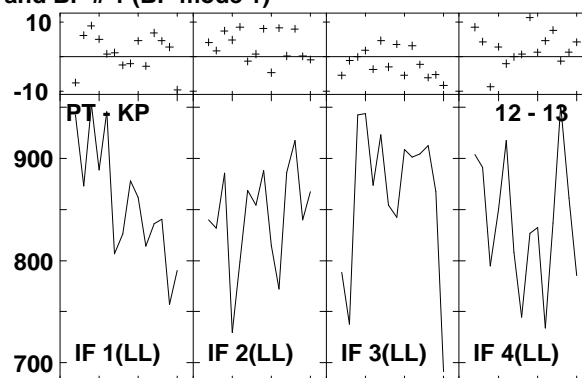
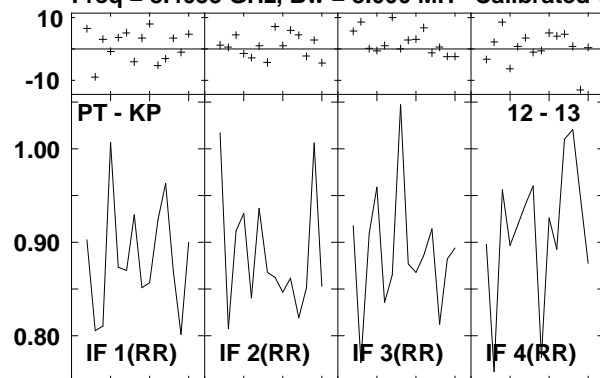

Lower frame: Ampl Jy Top frame: Phas deg
 Vector averaged cross-power spectrum Several baselines displayed
 Timerange: 00/14:13:06 to 00/14:15:40

Plot file version 565 created 14-MAR-2007 17:24:21
 J1532+23 GC028.UVDATA.1
 Freq = 8.4055 GHz, Bw = 8.000 MH Calibrated with CL # 3 and BP # 1 (BP mode 1)

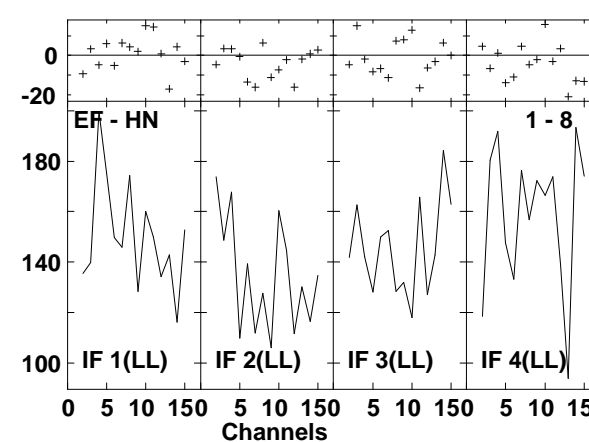
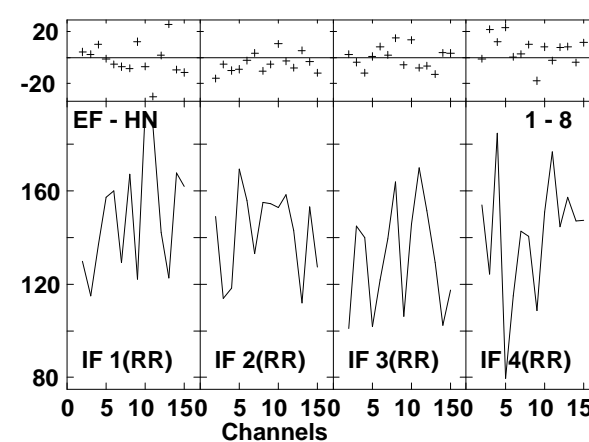
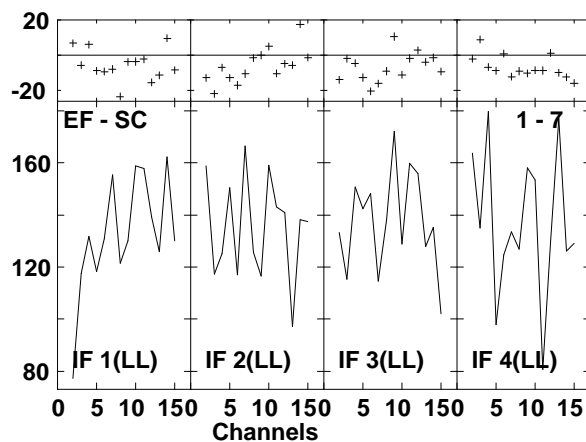
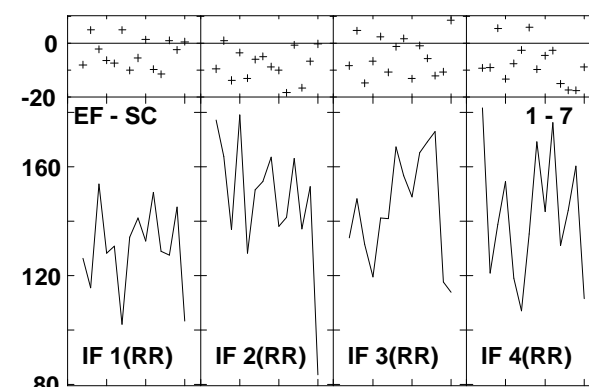
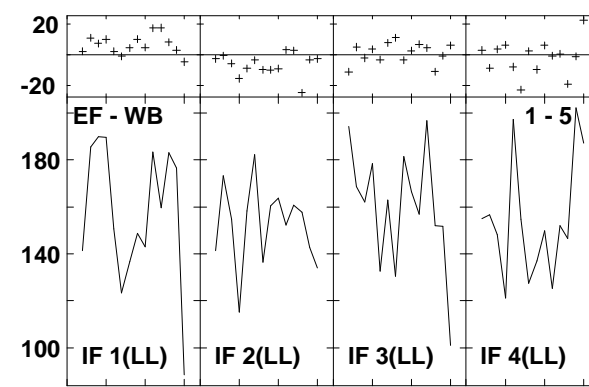
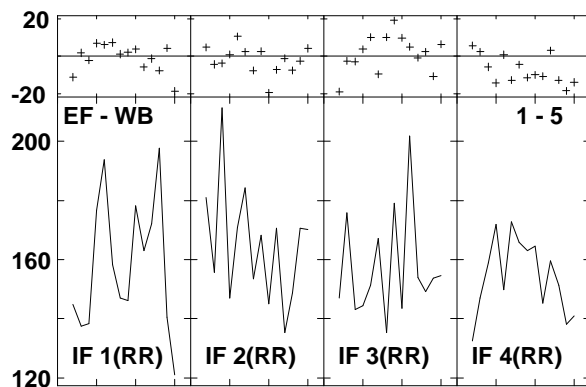
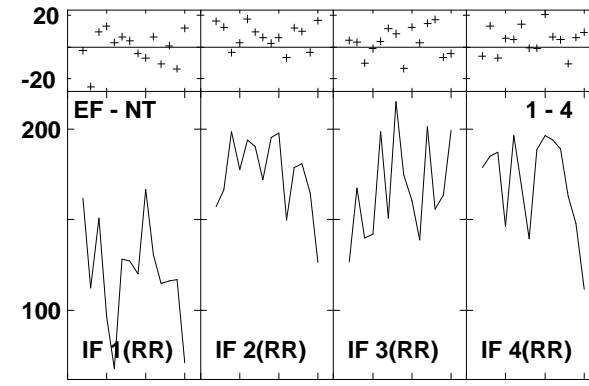
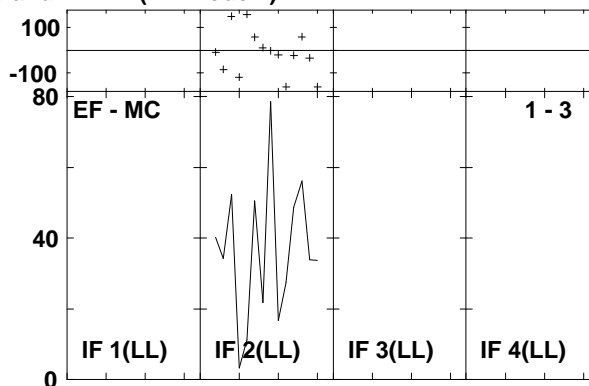
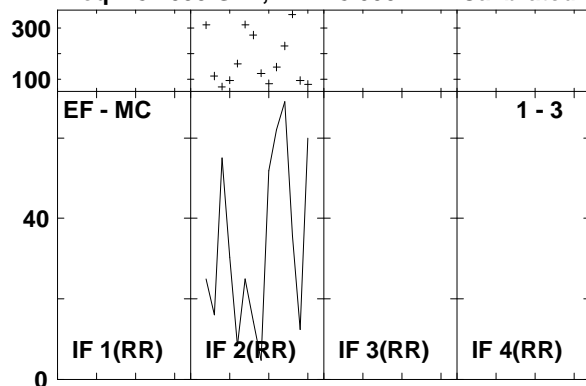

Lower frame: Milli Ampl Jy Top frame: Phas deg
 Vector averaged cross-power spectrum Several baselines displayed
 Timerange: 00/14:17:26 to 00/14:18:22

Plot file version 566 created 14-MAR-2007 17:24:23

J1532+23 GC028.UVDATA.1

Freq = 8.4055 GHz, Bw = 8.000 MH Calibrated with CL # 3 and BP # 1 (BP mode 1)

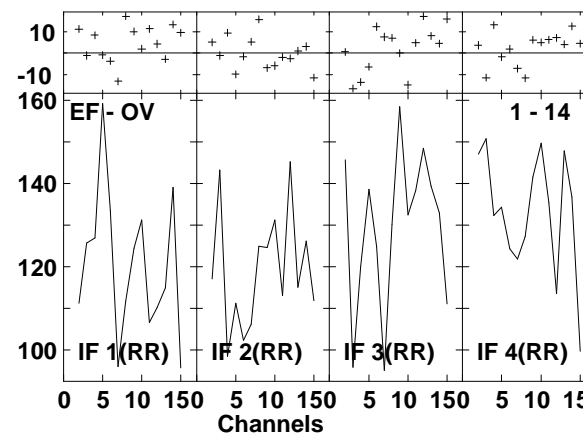
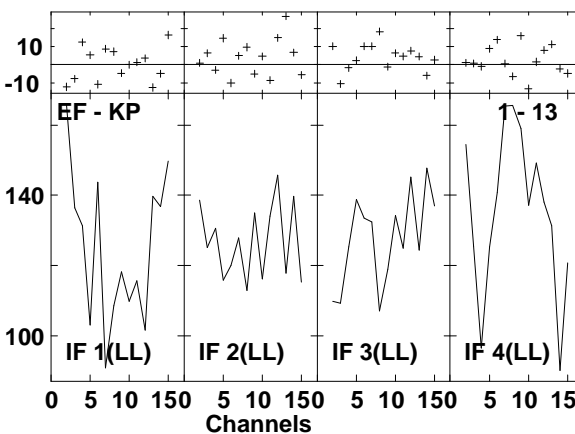
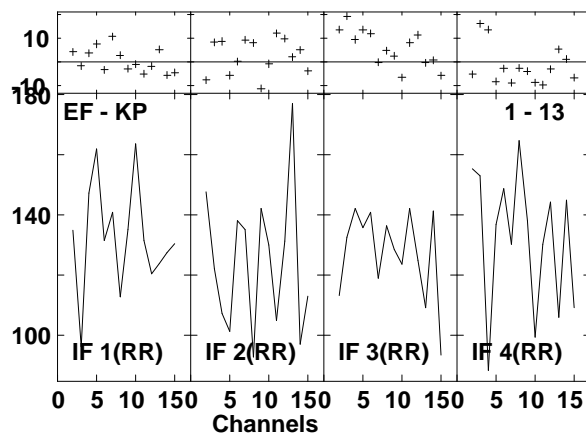
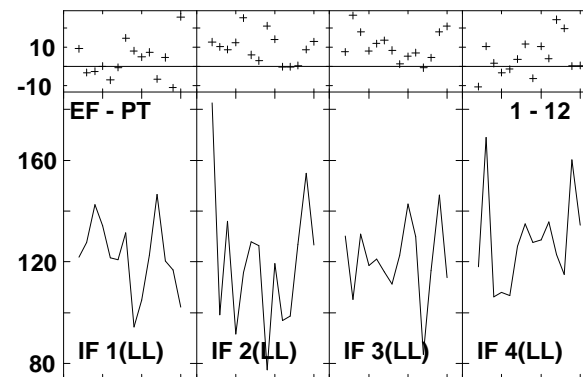
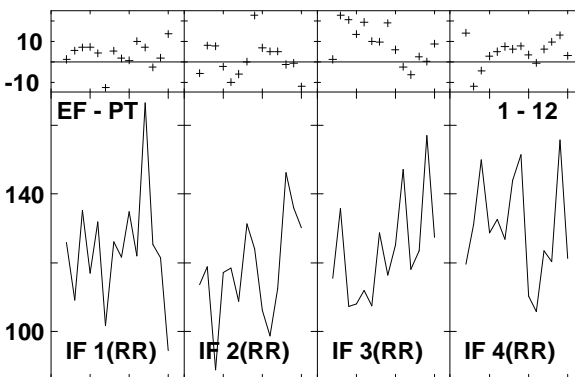
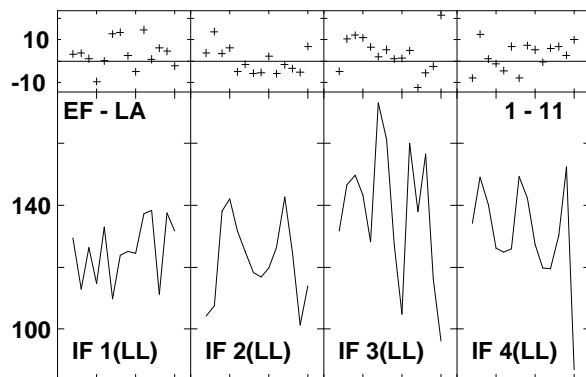
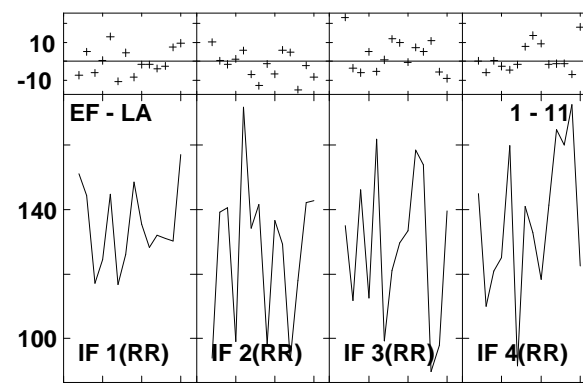
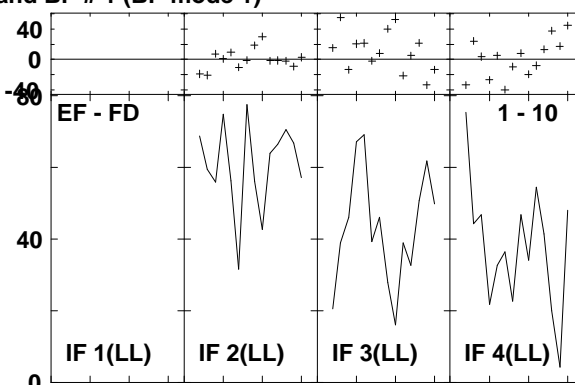
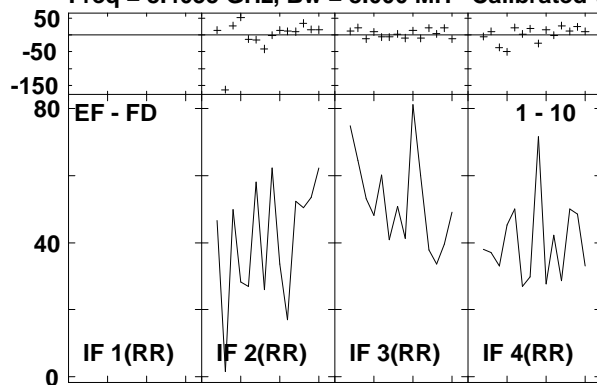

Lower frame: Milli Ampl Jy Top frame: Phas deg
Vector averaged cross-power spectrum Several baselines displayed
Timerange: 00/14:17:26 to 00/14:18:22

Plot file version 567 created 14-MAR-2007 17:24:24
 J1532+23 GC028.UVDATA.1
 Freq = 8.4055 GHz, Bw = 8.000 MH Calibrated with CL # 3 and BP # 1 (BP mode 1)

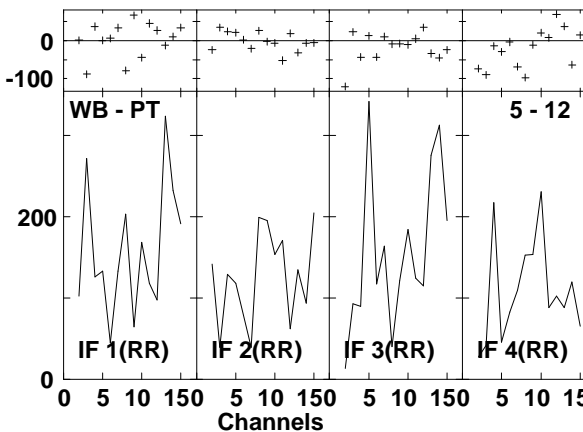
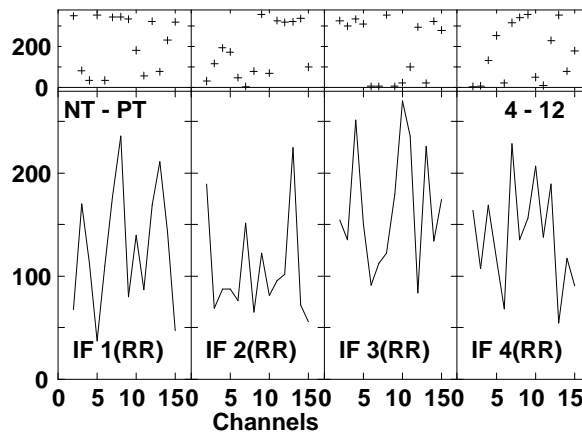
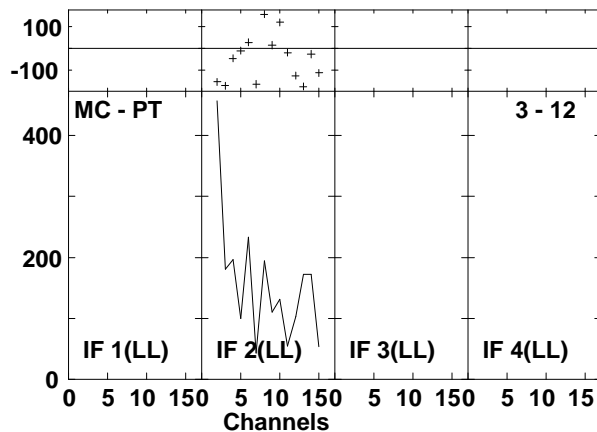
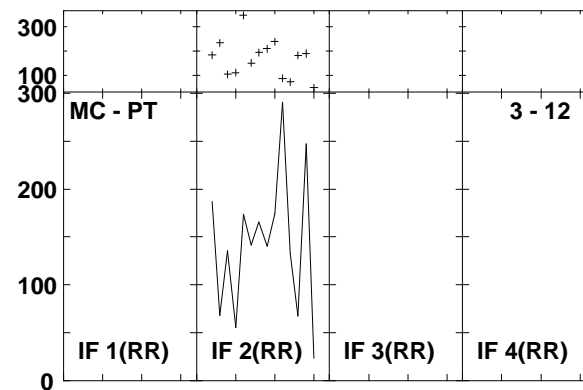
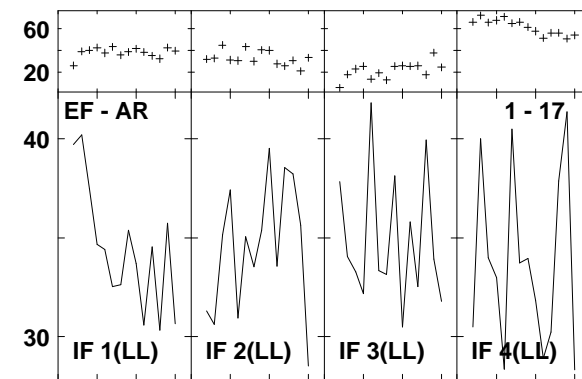
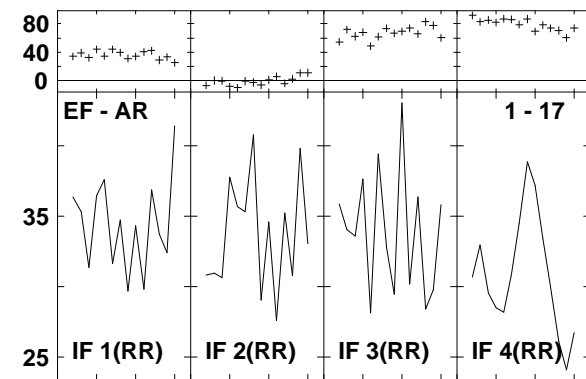
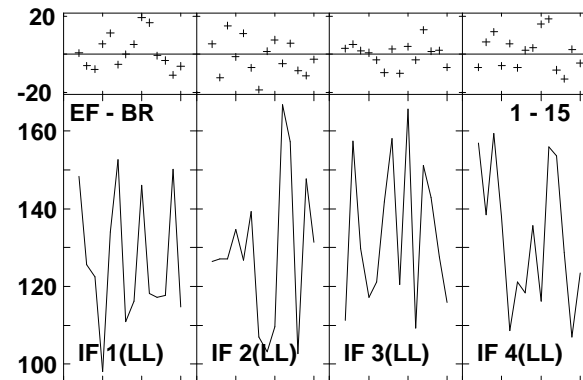
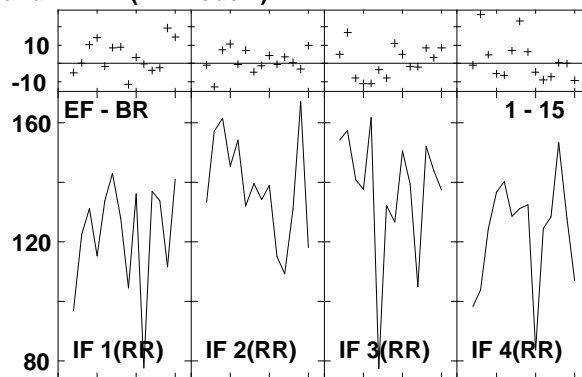
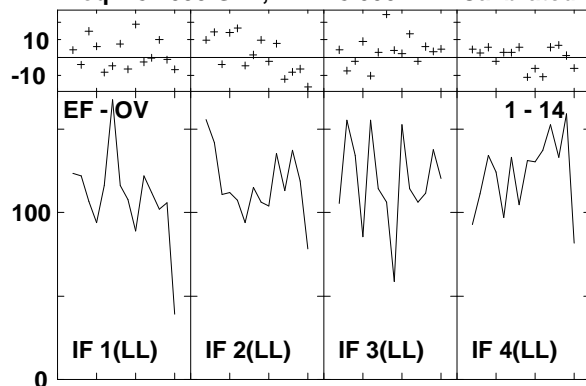

Lower frame: Milli Ampl Jy Top frame: Phas deg
 Vector averaged cross-power spectrum Several baselines displayed
 Timerange: 00/14:17:26 to 00/14:18:22

Plot file version 568 created 14-MAR-2007 17:24:26
 J1532+23 GC028.UVDATA.1
 Freq = 8.4055 GHz, Bw = 8.000 MH Calibrated with CL # 3 and BP # 1 (BP mode 1)

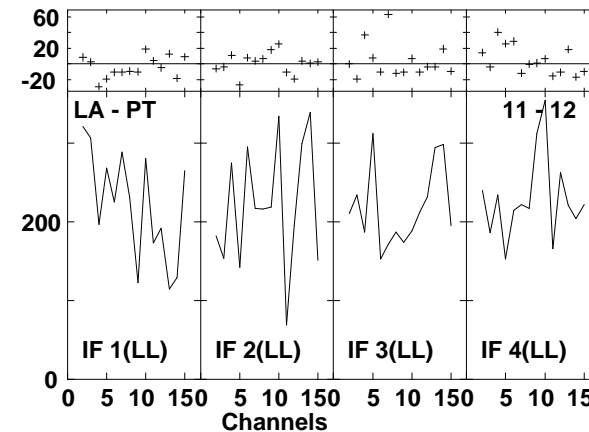
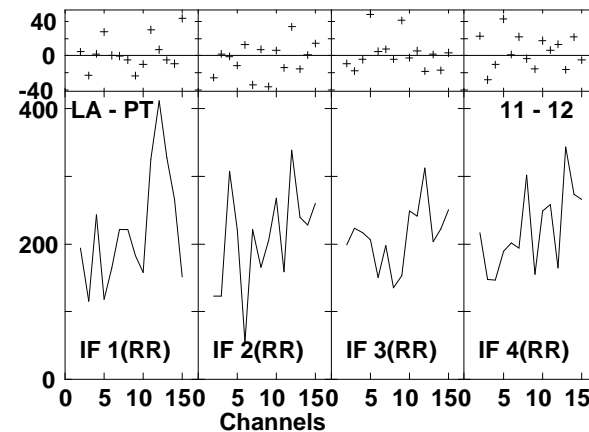
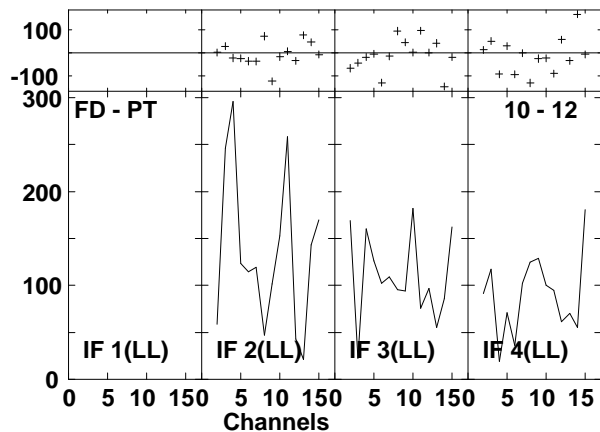
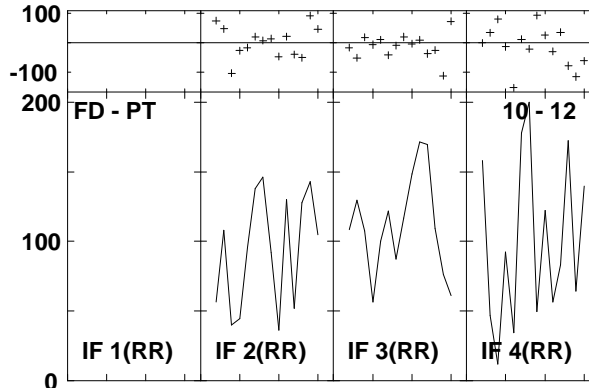
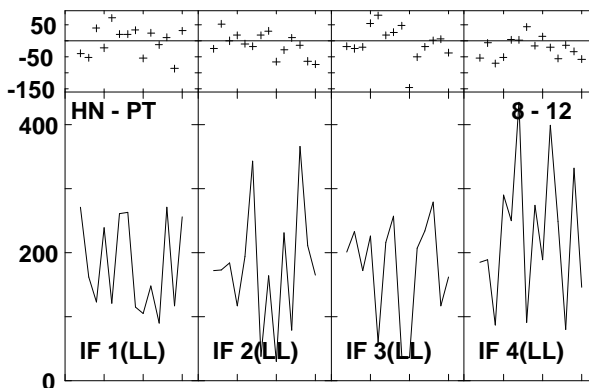
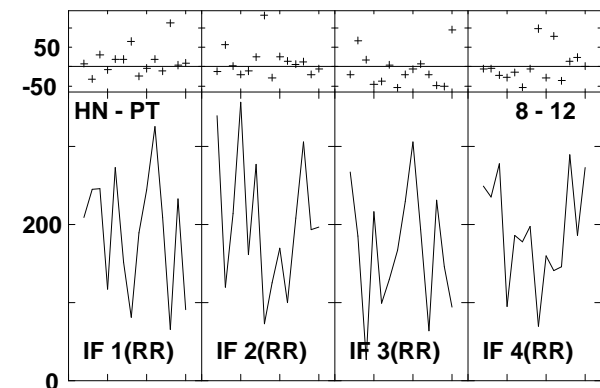
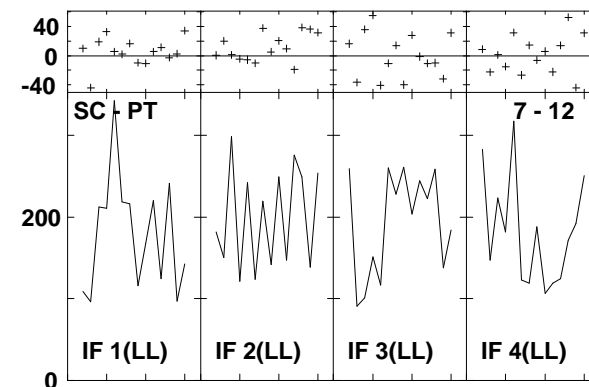
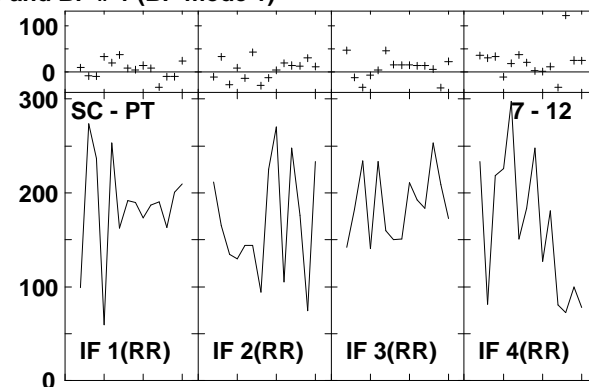
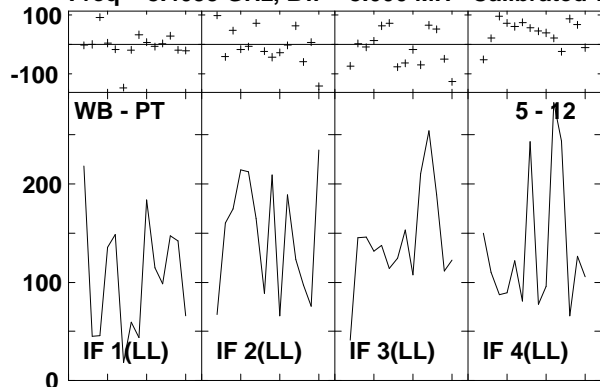

Lower frame: Milli Ampl Jy Top frame: Phas deg
 Vector averaged cross-power spectrum Several baselines displayed
 Timerange: 00/14:17:26 to 00/14:18:22

Plot file version 569 created 14-MAR-2007 17:24:28
 J1532+23 GC028.UVDATA.1
 Freq = 8.4055 GHz, Bw = 8.000 MH Calibrated with CL # 3 and BP # 1 (BP mode 1)

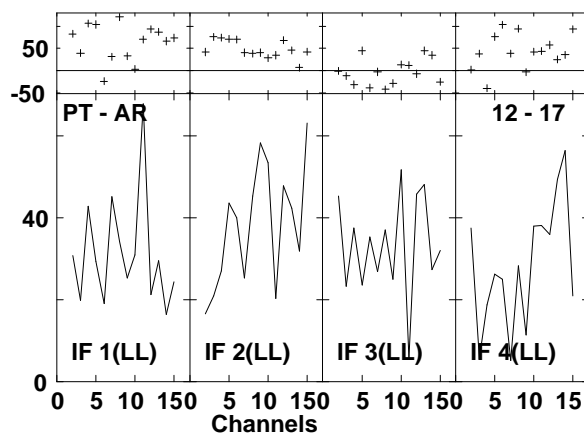
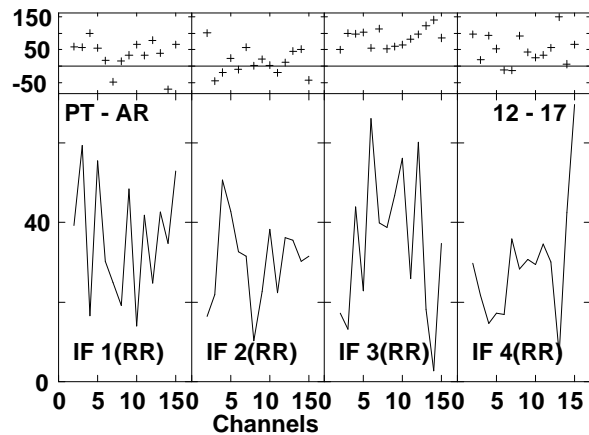
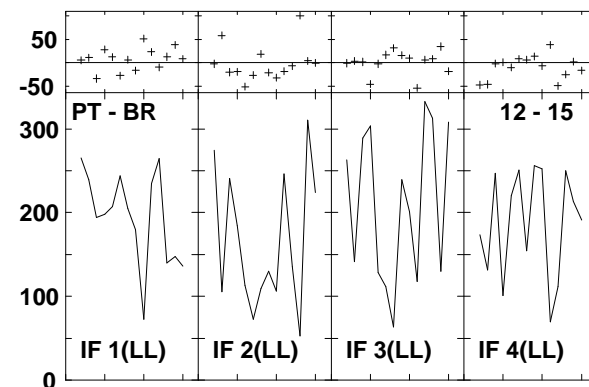
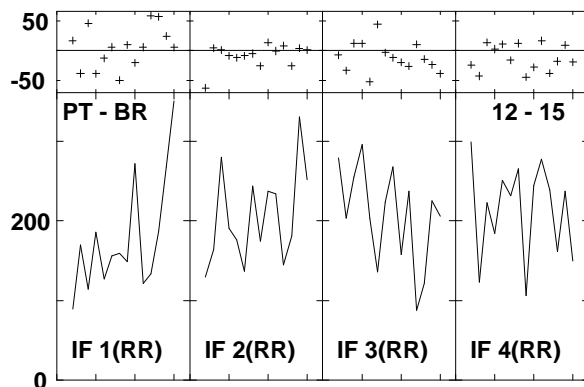
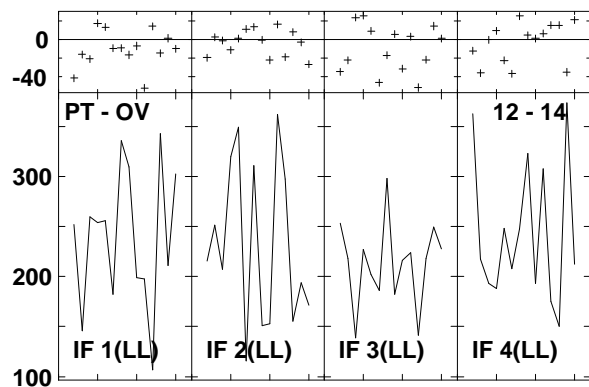
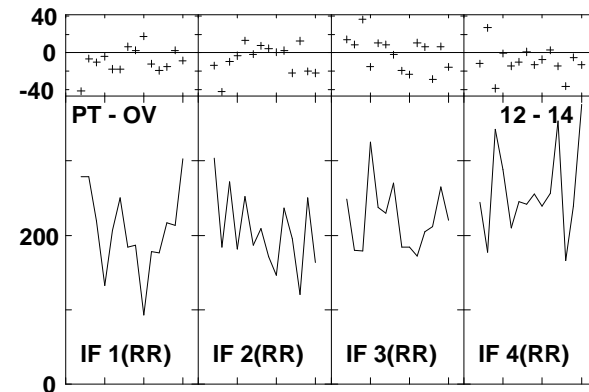
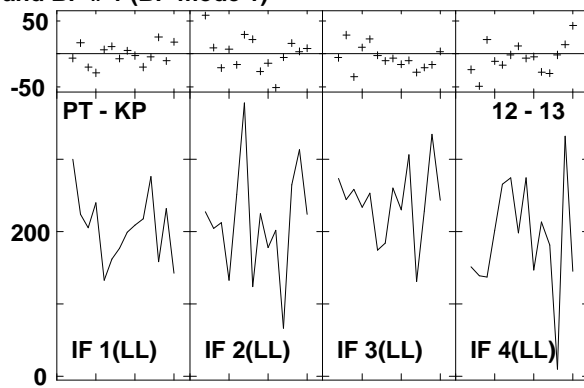
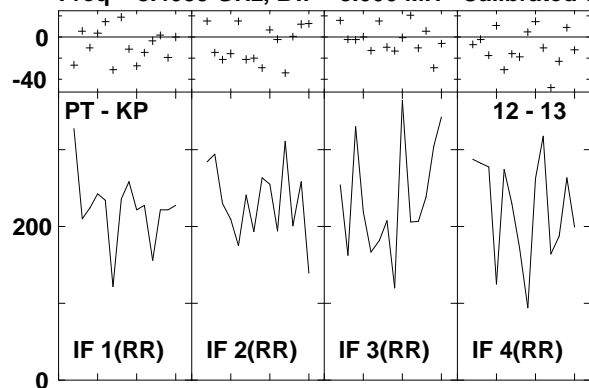

Lower frame: Milli Ampl Jy Top frame: Phas deg
 Vector averaged cross-power spectrum Several baselines displayed
 Timerange: 00/14:17:26 to 00/14:18:22

Plot file version 570 created 14-MAR-2007 17:24:30
 ARP220 GC028.UVDATA.1
 Freq = 8.4055 GHz, Bw = 8.000 MH Calibrated with CL # 3 and BP # 1 (BP mode 1)

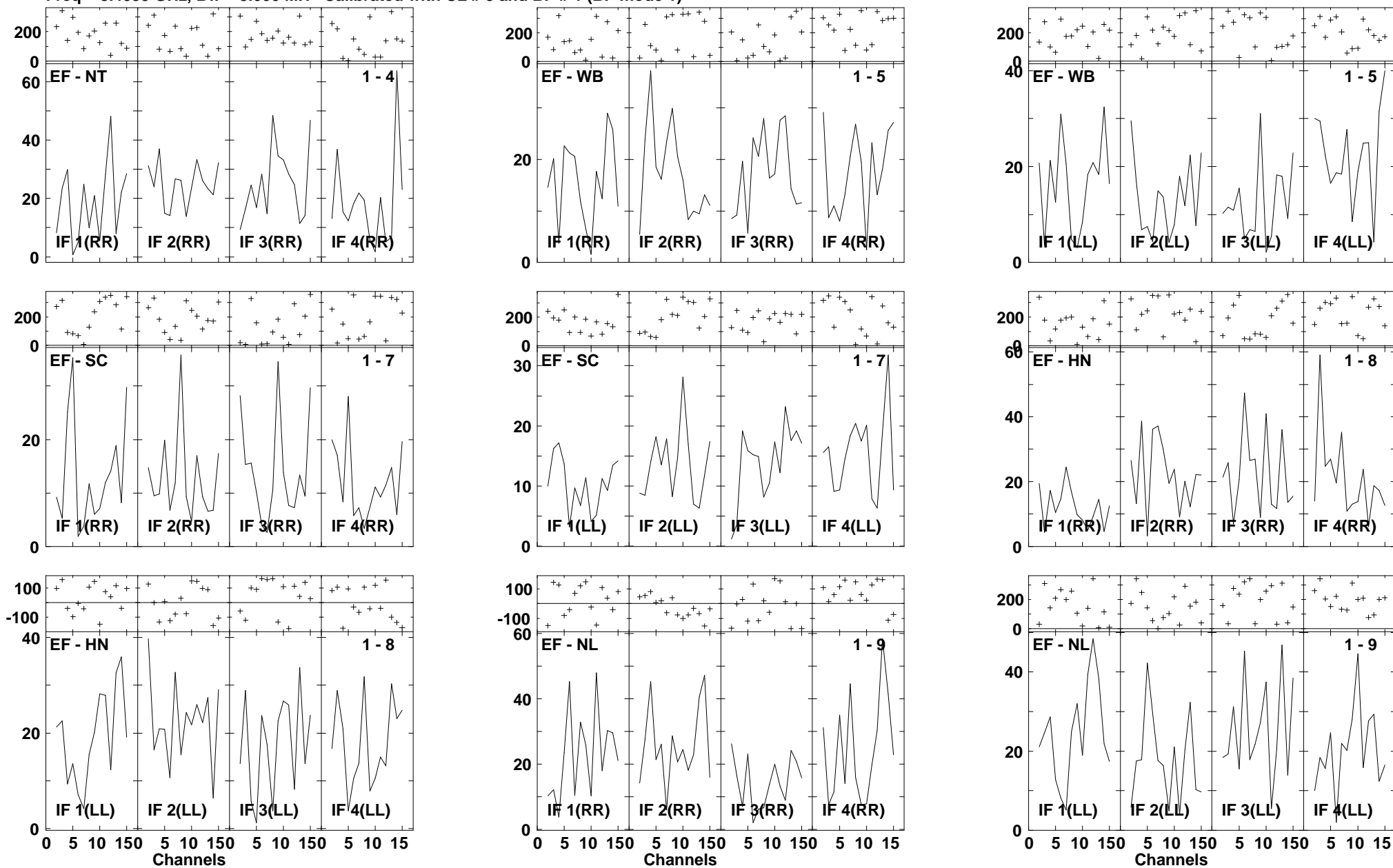

Lower frame: Milli Ampl Jy Top frame: Phas deg
 Vector averaged cross-power spectrum Several baselines displayed
 Timerange: 00/14:18:54 to 00/14:20:50

Plot file version 571 created 14-MAR-2007 17:24:32
 ARP220 GC028.UVDATA.1
 Freq = 8.4055 GHz, Bw = 8.000 MH Calibrated with CL # 3 and BP # 1 (BP mode 1)

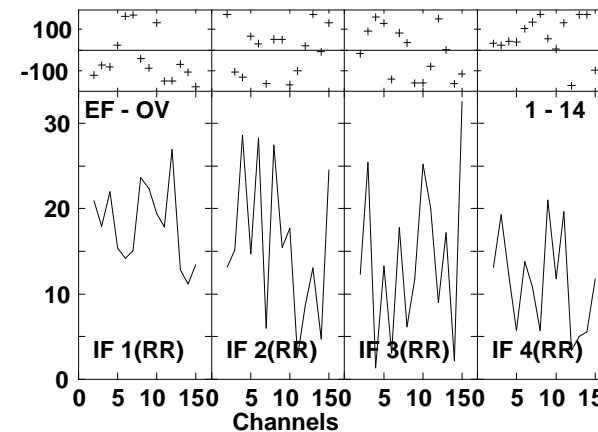
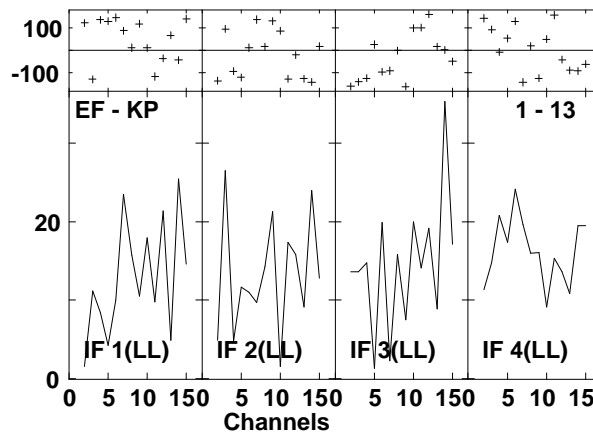
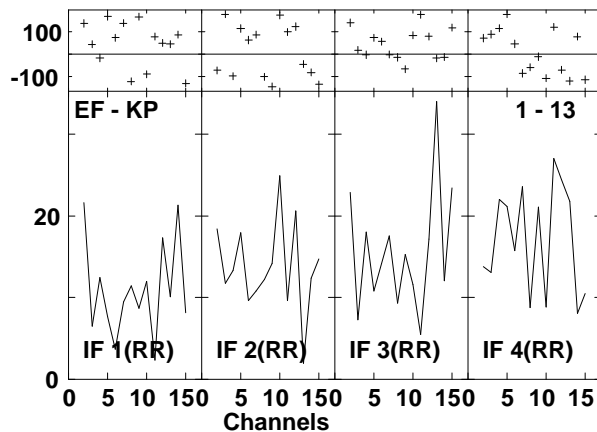
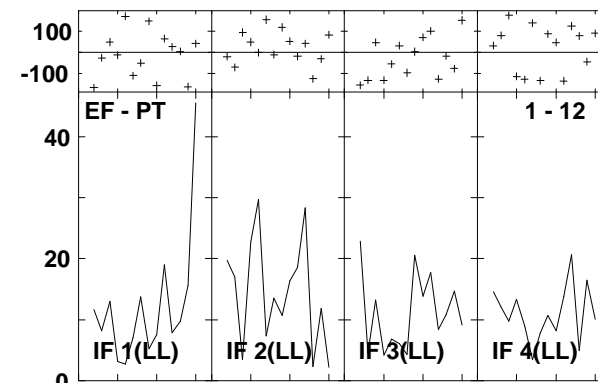
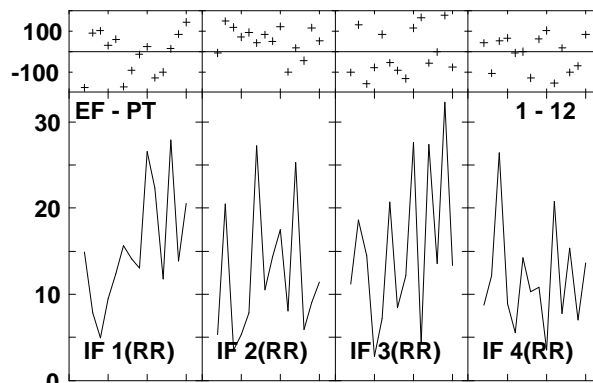
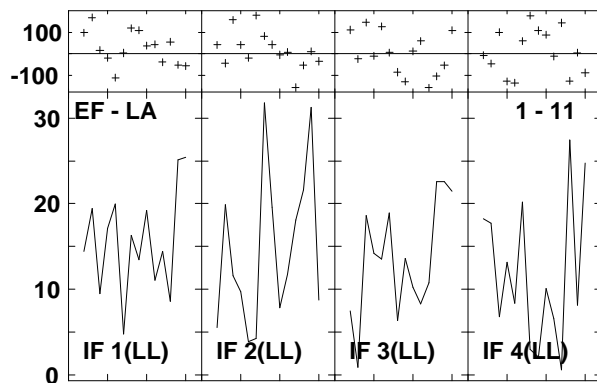
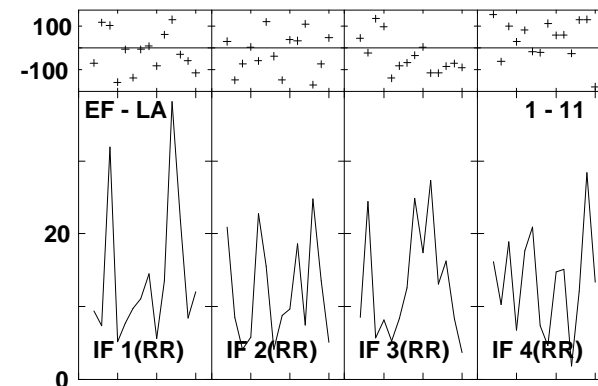
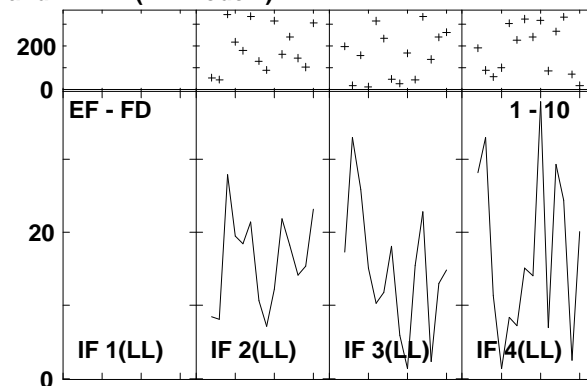
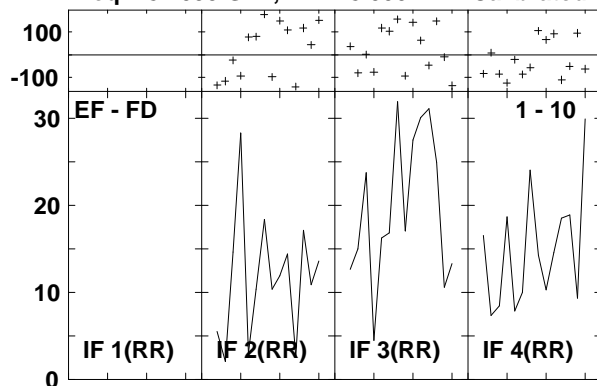

Lower frame: Milli Ampl Jy Top frame: Phas deg
 Vector averaged cross-power spectrum Several baselines displayed
 Timerange: 00/14:18:54 to 00/14:20:50

Plot file version 572 created 14-MAR-2007 17:24:33
 ARP220 GC028.UVDATA.1
 Freq = 8.4055 GHz, Bw = 8.000 MH Calibrated with CL # 3 and BP # 1 (BP mode 1)

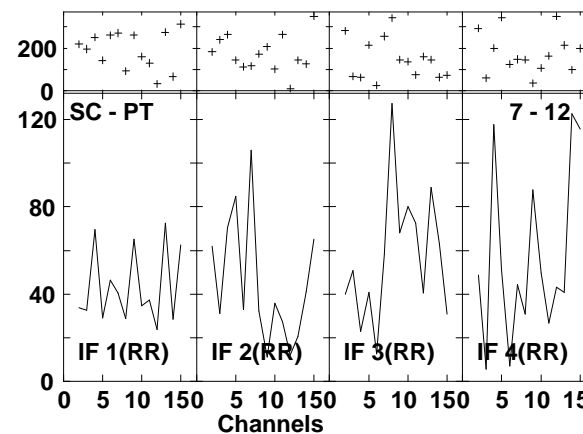
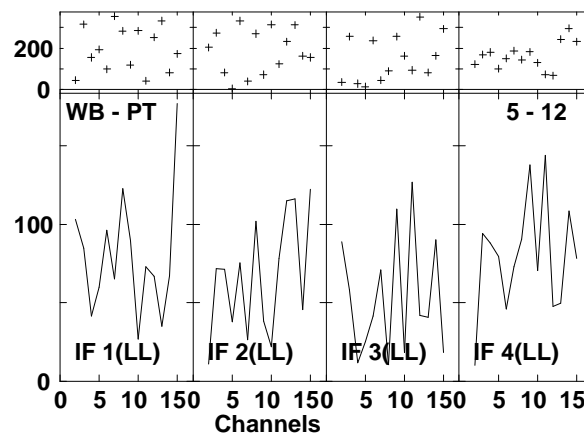
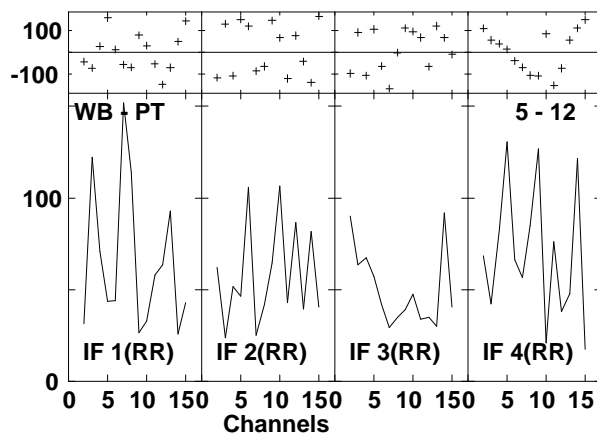
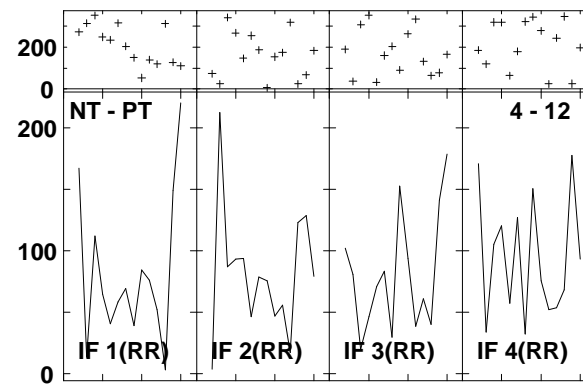
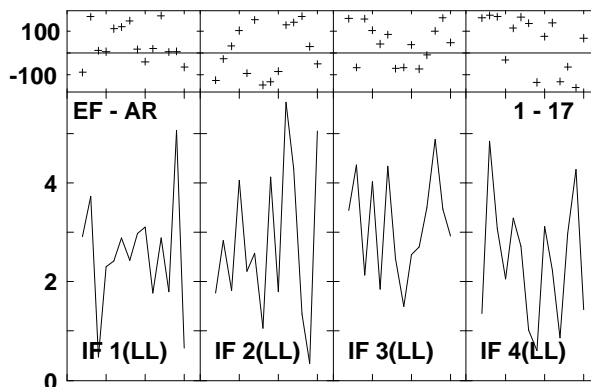
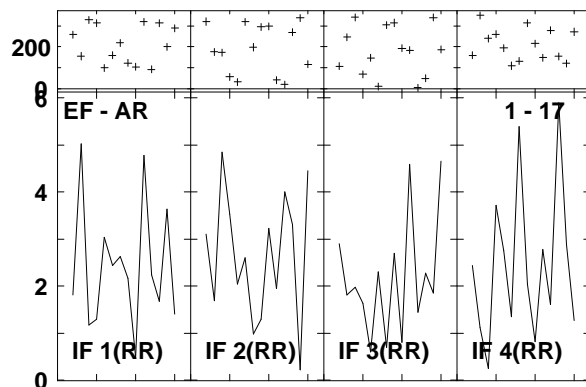
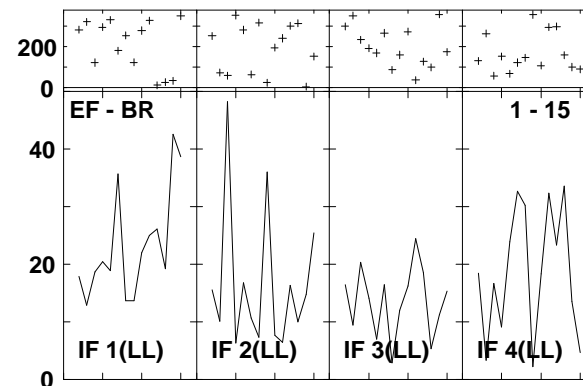
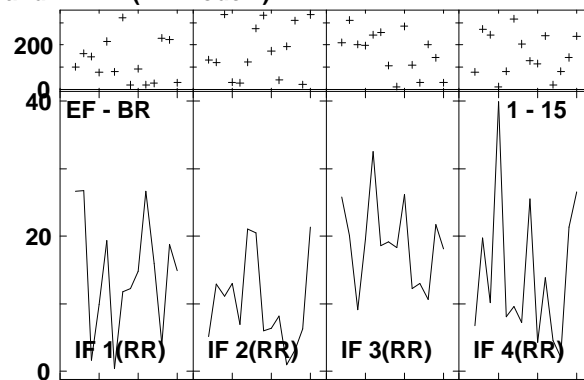
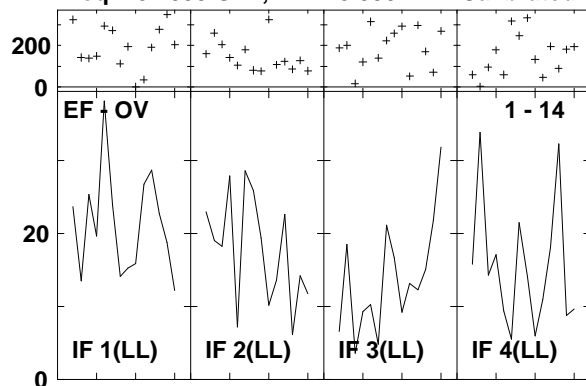

Lower frame: Milli Ampl Jy Top frame: Phas deg
 Vector averaged cross-power spectrum Several baselines displayed
 Timerange: 00/14:18:54 to 00/14:20:50

Plot file version 573 created 14-MAR-2007 17:24:37
 ARP220 GC028.UVDATA.1
 Freq = 8.4055 GHz, Bw = 8.000 MH Calibrated with CL # 3 and BP # 1 (BP mode 1)

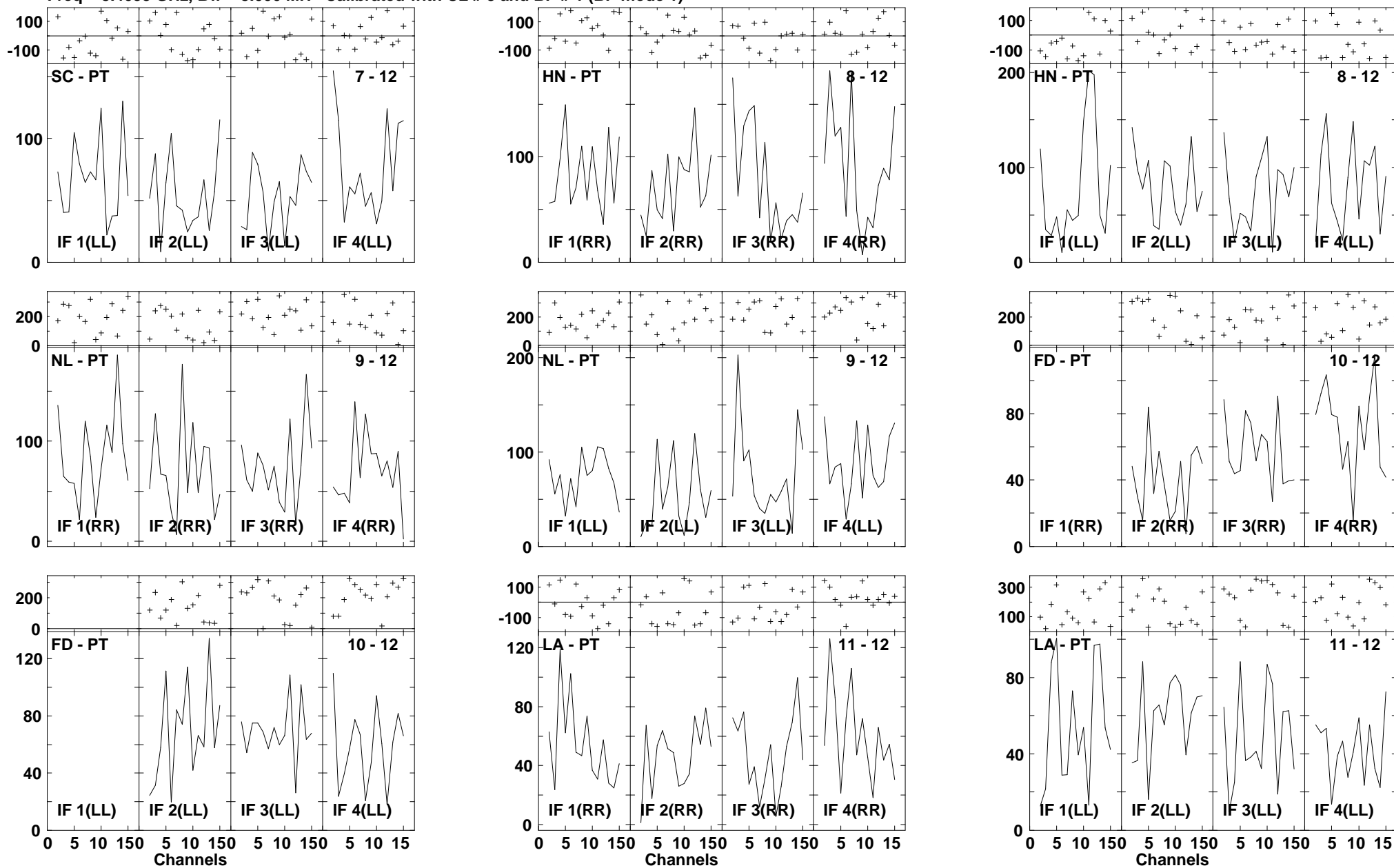

Lower frame: Milli Ampl Jy Top frame: Phas deg
 Vector averaged cross-power spectrum Several baselines displayed
 Timerange: 00/14:18:54 to 00/14:20:50

Plot file version 574 created 14-MAR-2007 17:24:39
 ARP220 GC028.UVDATA.1
 Freq = 8.4055 GHz, Bw = 8.000 MH Calibrated with CL # 3 and BP # 1 (BP mode 1)

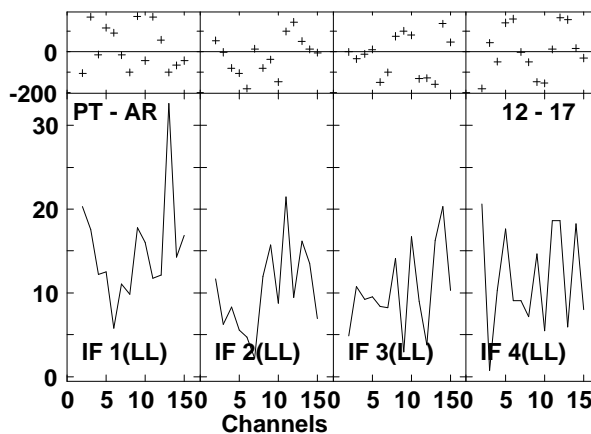
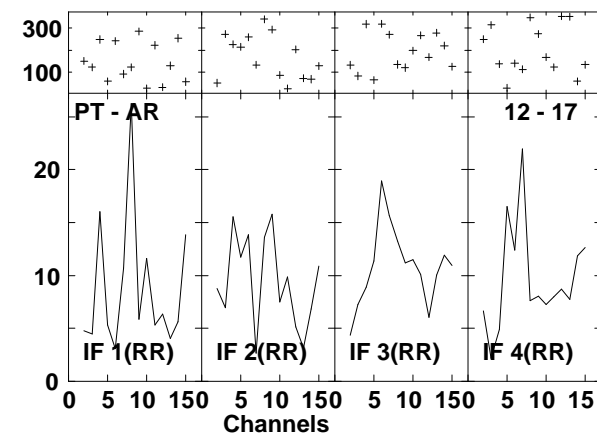
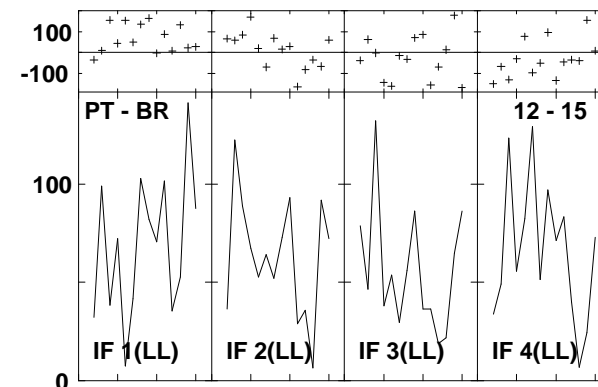
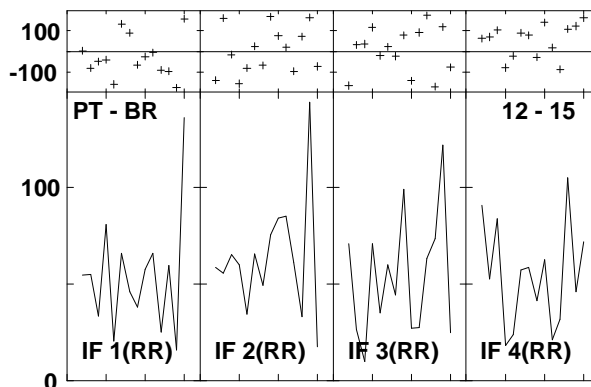
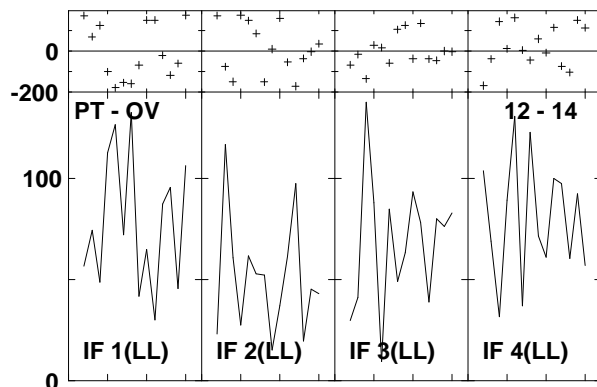
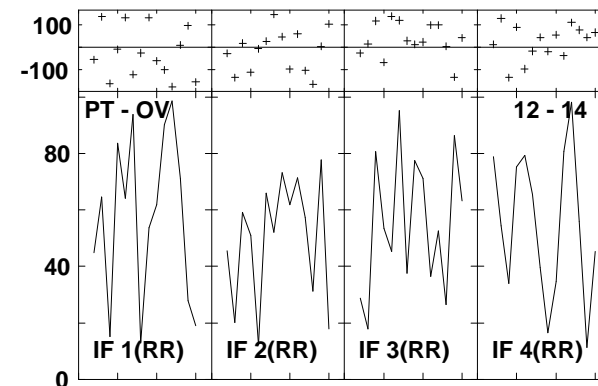
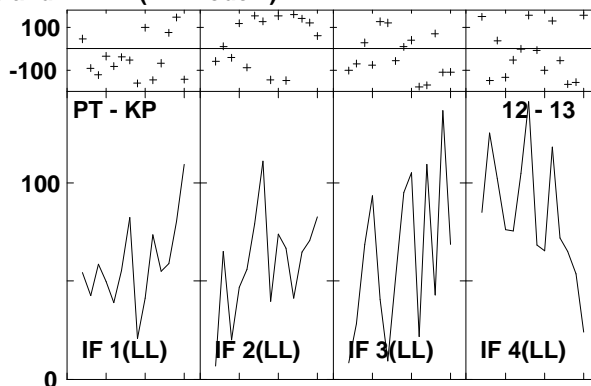
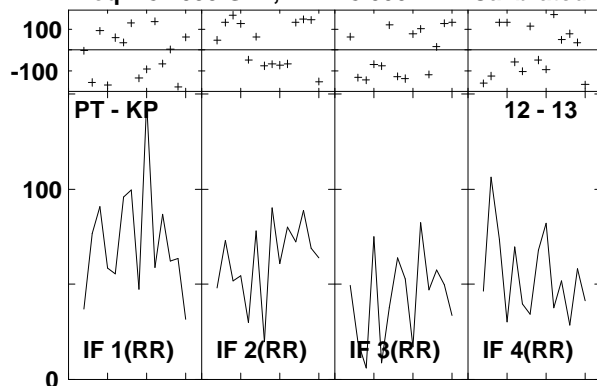

Lower frame: Milli Ampl Jy Top frame: Phas deg
 Vector averaged cross-power spectrum Several baselines displayed
 Timerange: 00/14:18:54 to 00/14:20:50

Plot file version 575 created 14-MAR-2007 17:24:42
 J1532+23 GC028.UVDATA.1
 Freq = 8.4055 GHz, Bw = 8.000 MH Calibrated with CL # 3 and BP # 1 (BP mode 1)

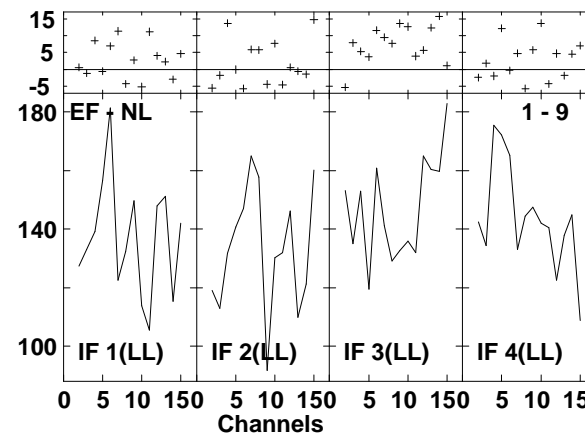
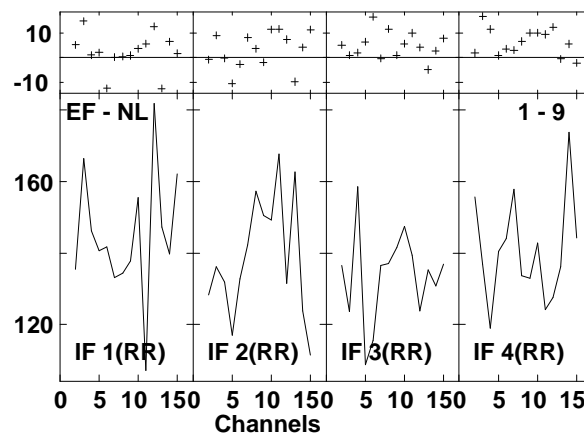
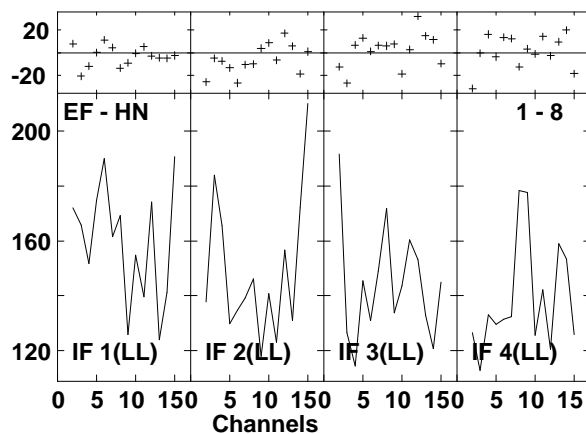
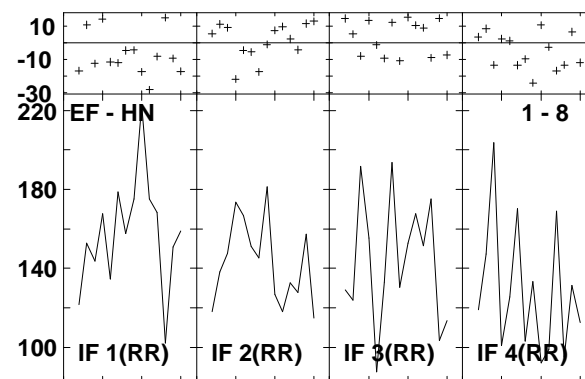
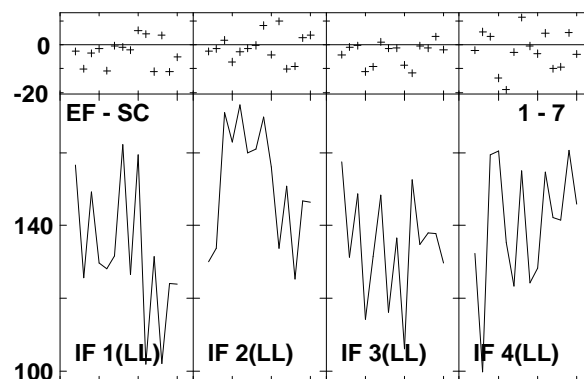
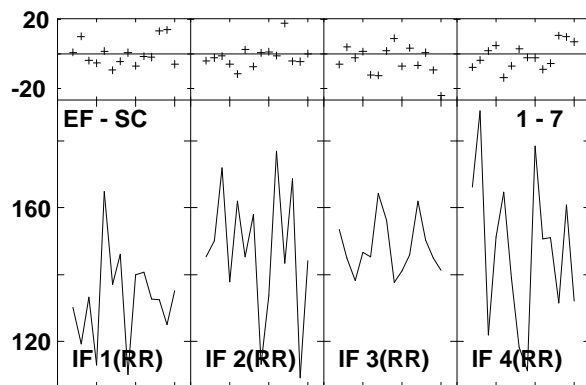
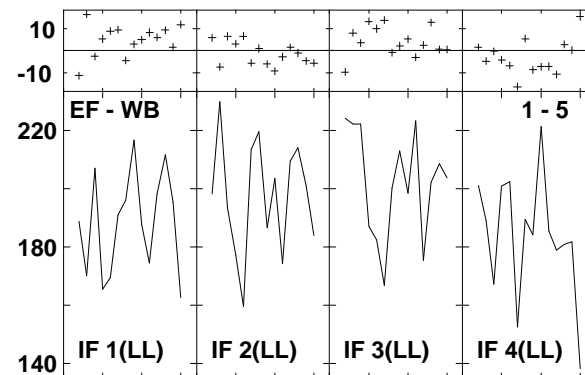
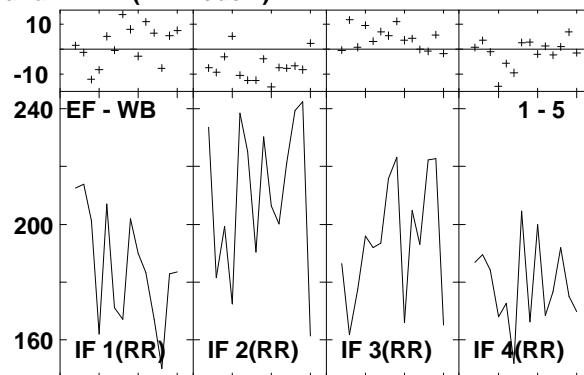
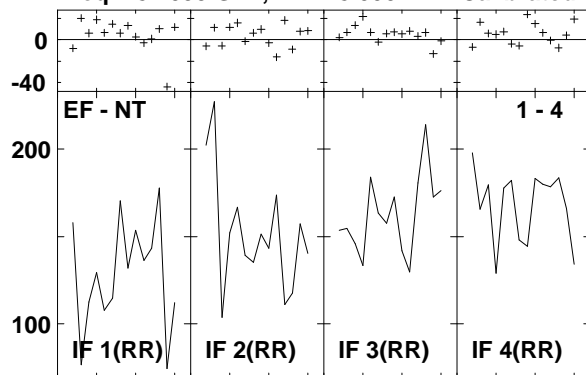

Lower frame: Milli Ampl Jy Top frame: Phas deg
 Vector averaged cross-power spectrum Several baselines displayed
 Timerange: 00/14:21:22 to 00/14:22:18

Plot file version 576 created 14-MAR-2007 17:24:43
 J1532+23 GC028.UVDATA.1
 Freq = 8.4055 GHz, Bw = 8.000 MH Calibrated with CL # 3 and BP # 1 (BP mode 1)

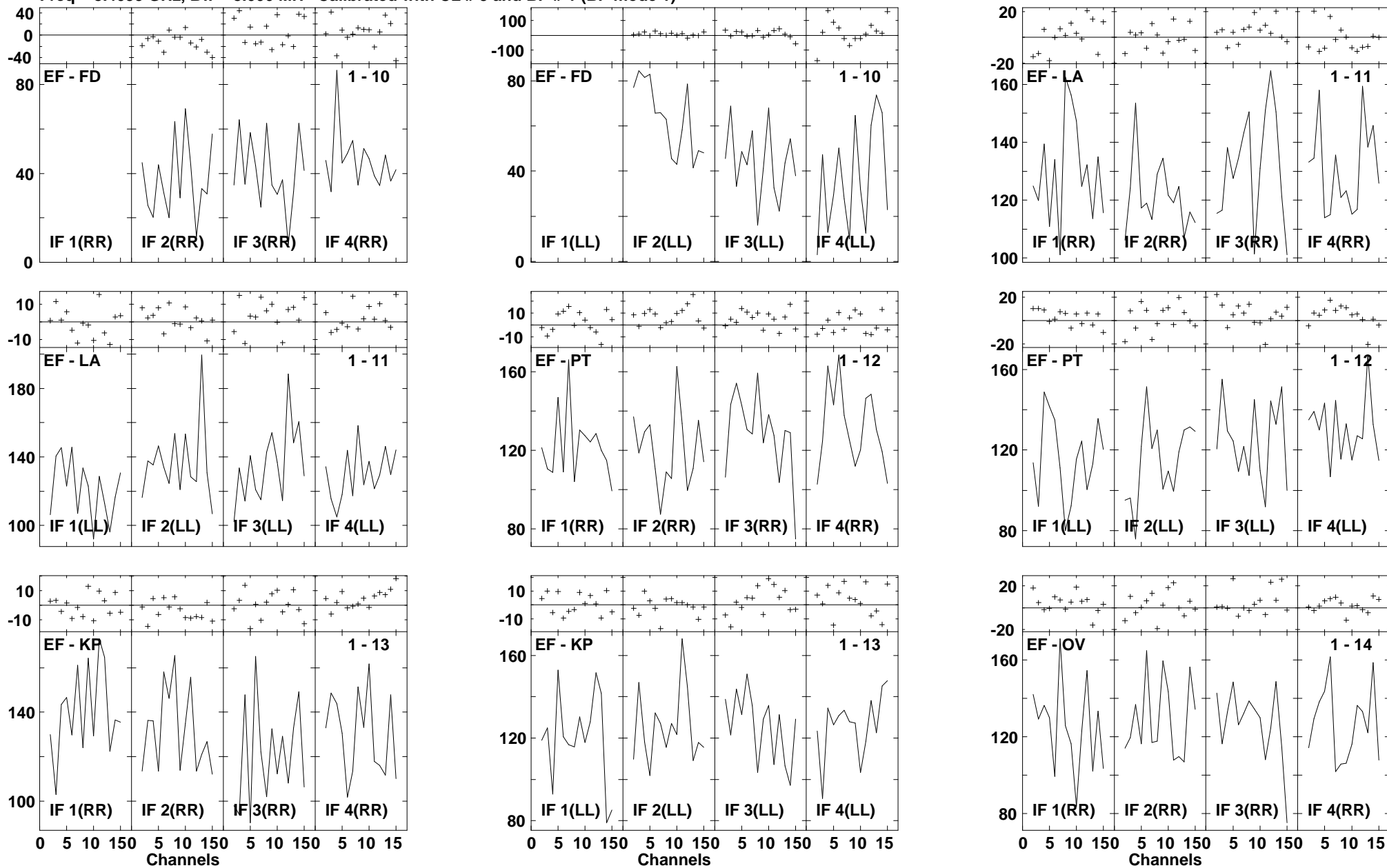

Lower frame: Milli Ampl Jy Top frame: Phas deg
 Vector averaged cross-power spectrum Several baselines displayed
 Timerange: 00/14:21:22 to 00/14:22:18

Plot file version 577 created 14-MAR-2007 17:24:45
 J1532+23 GC028.UVDATA.1
 Freq = 8.4055 GHz, Bw = 8.000 MH Calibrated with CL # 3 and BP # 1 (BP mode 1)

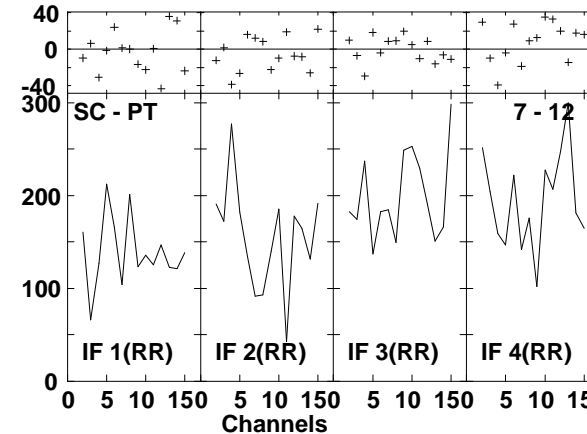
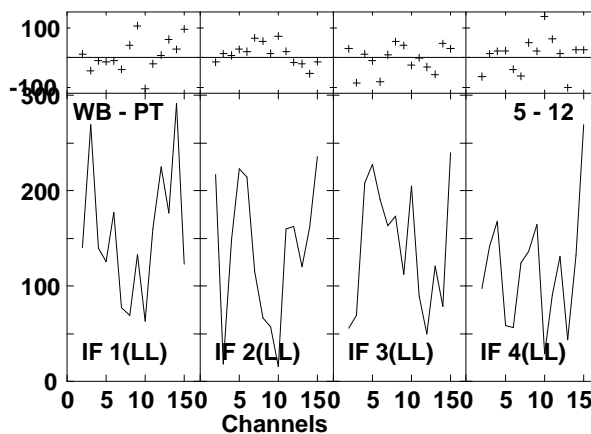
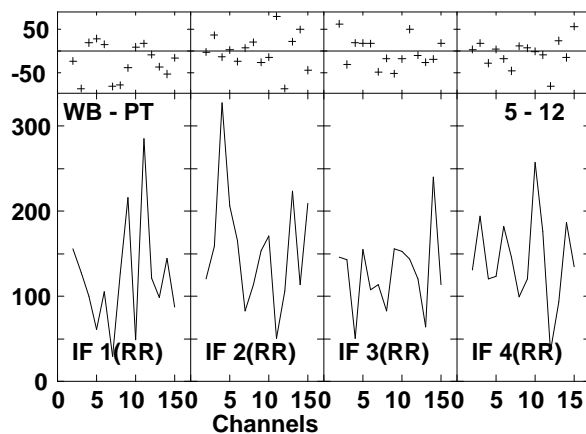
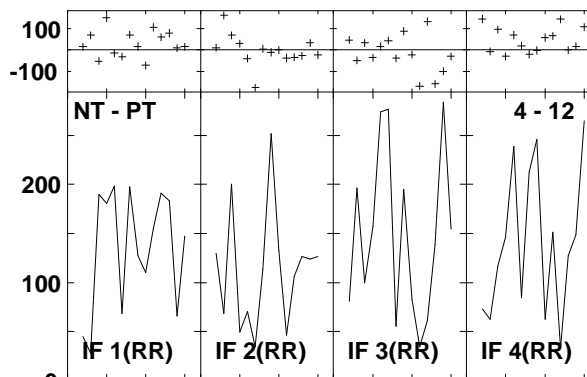
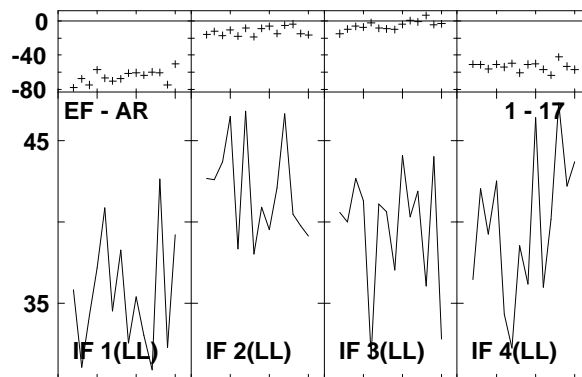
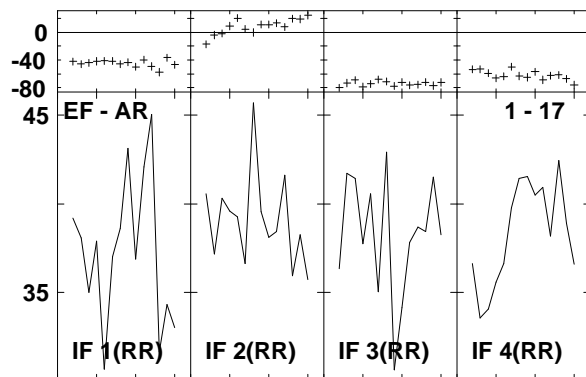
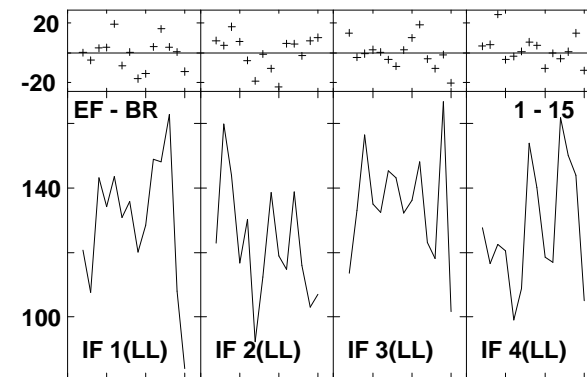
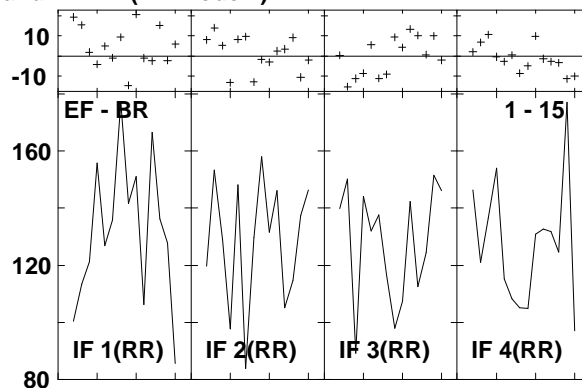
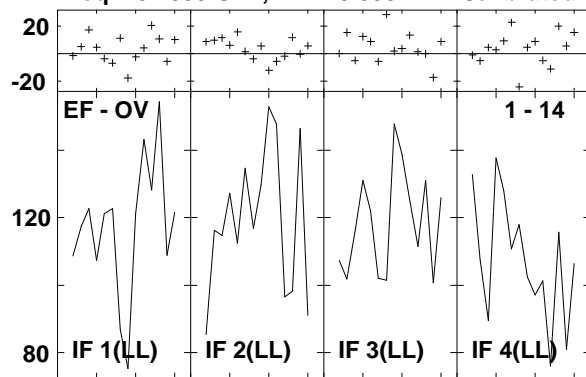

Lower frame: Milli Ampl Jy Top frame: Phas deg
 Vector averaged cross-power spectrum Several baselines displayed
 Timerange: 00/14:21:22 to 00/14:22:18

Plot file version 578 created 14-MAR-2007 17:24:47
 J1532+23 GC028.UVDATA.1
 Freq = 8.4055 GHz, Bw = 8.000 MH Calibrated with CL # 3 and BP # 1 (BP mode 1)

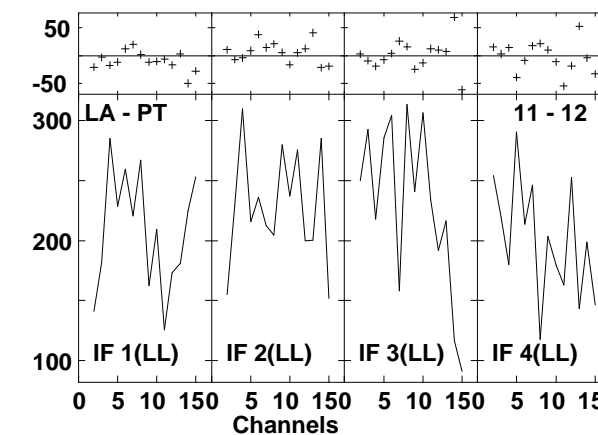
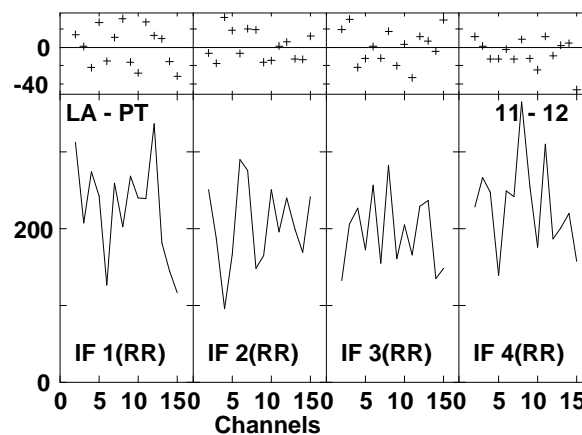
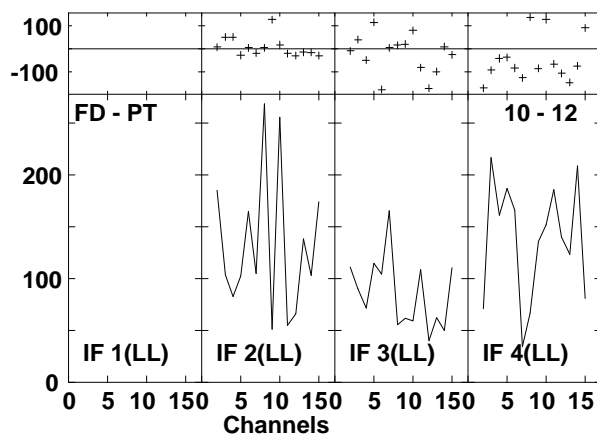
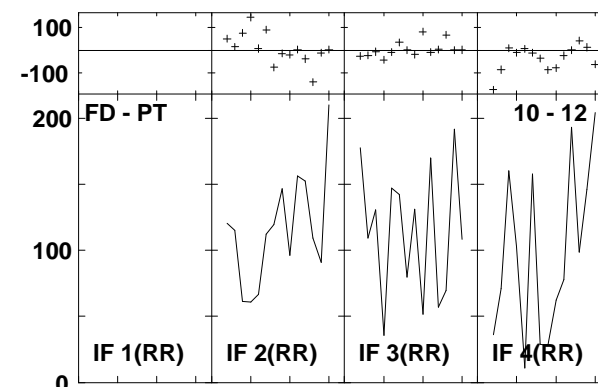
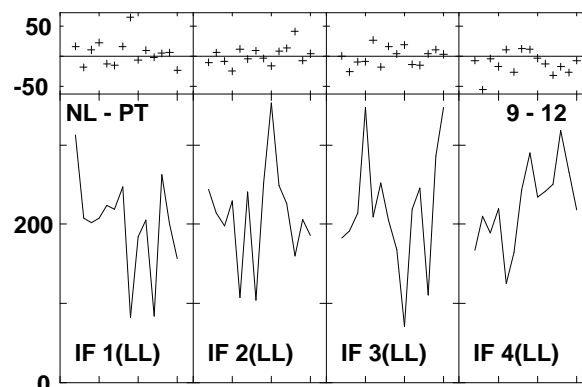
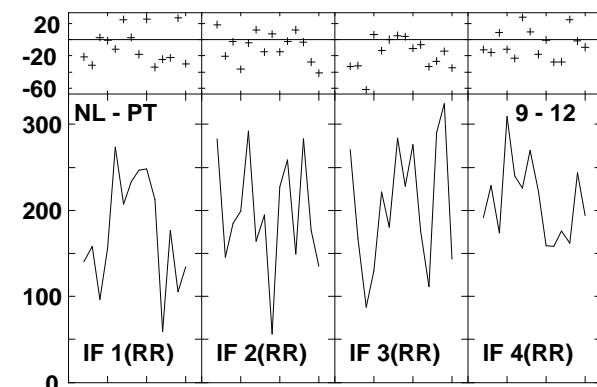
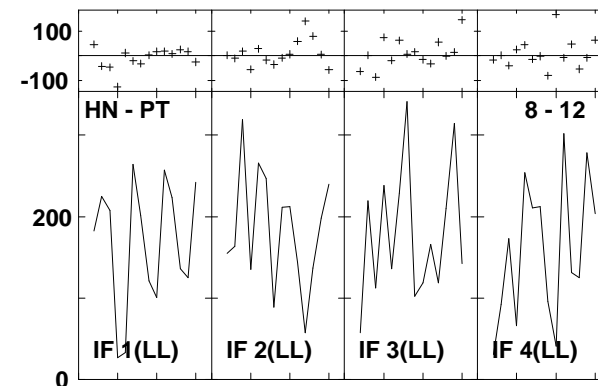
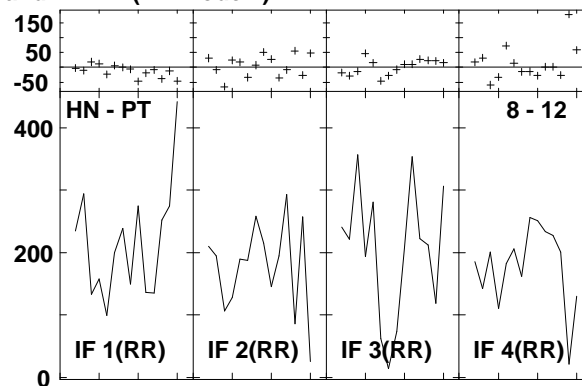
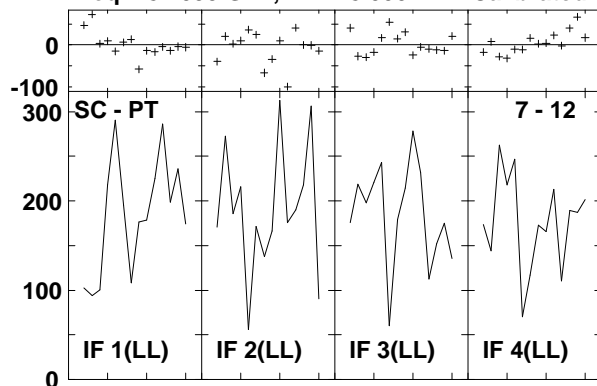

Lower frame: Milli Ampl Jy Top frame: Phas deg
 Vector averaged cross-power spectrum Several baselines displayed
 Timerange: 00/14:21:22 to 00/14:22:18

Plot file version 579 created 14-MAR-2007 17:24:48

J1532+23 GC028.UVDATA.1

Freq = 8.4055 GHz, Bw = 8.000 MH Calibrated with CL # 3 and BP # 1 (BP mode 1)

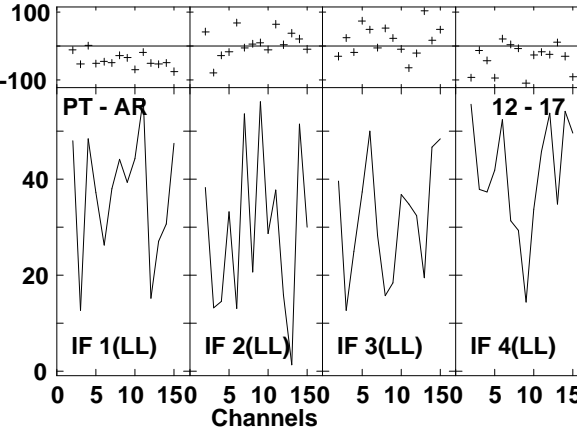
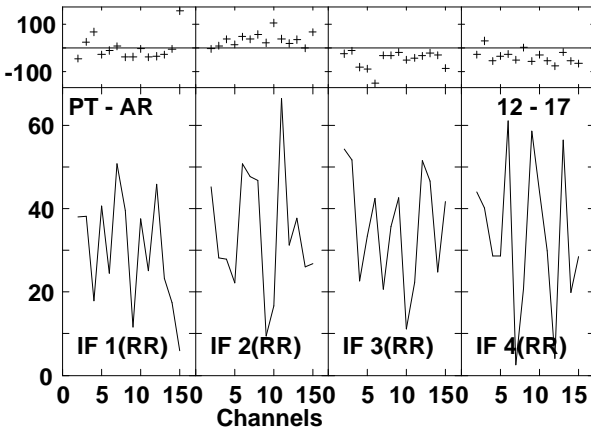
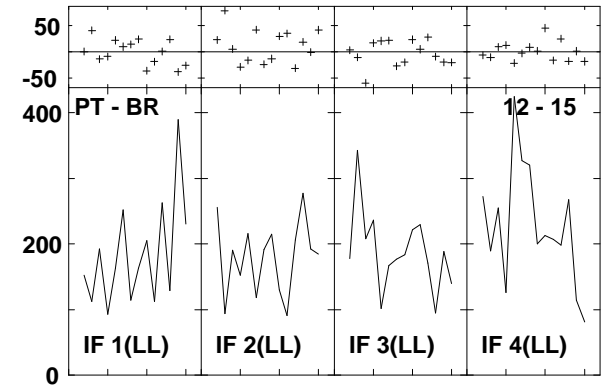
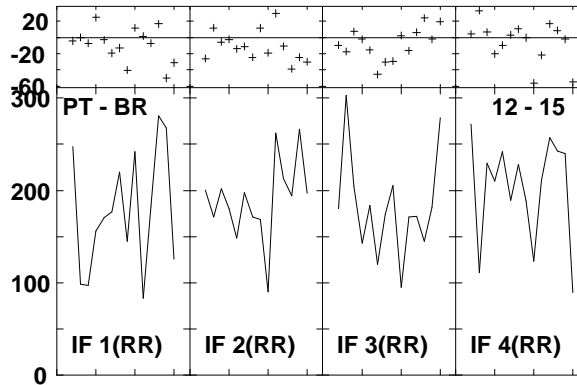
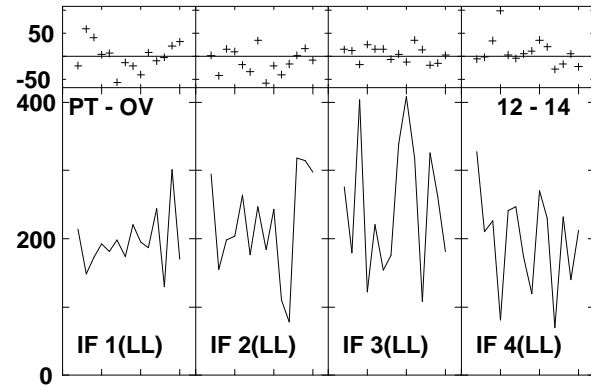
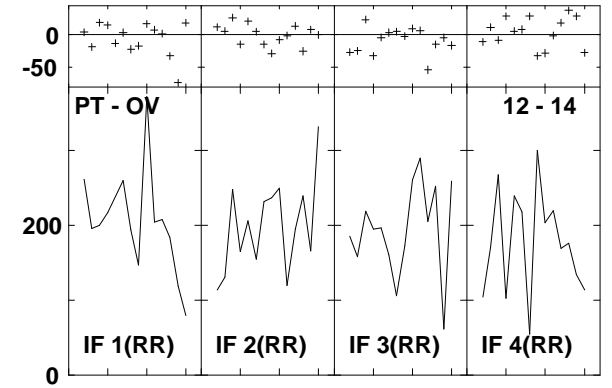
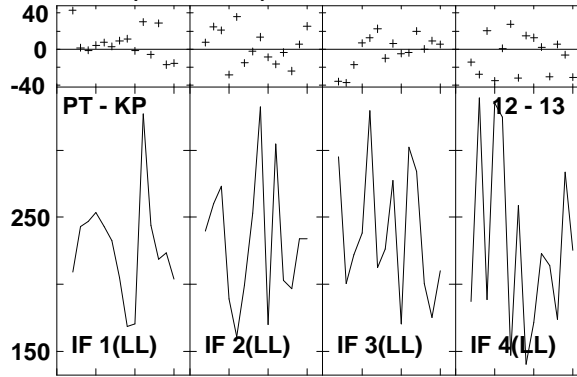
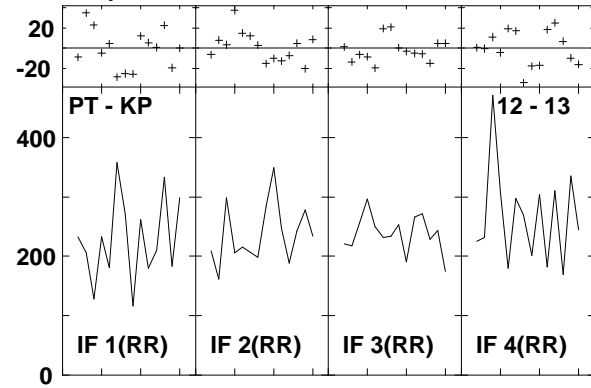

Lower frame: Milli Ampl Jy Top frame: Phas deg
Vector averaged cross-power spectrum Several baselines displayed
Timerange: 00/14:21:22 to 00/14:22:18

Plot file version 580 created 14-MAR-2007 17:24:50
 ARP220 GC028.UVDATA.1
 Freq = 8.4055 GHz, Bw = 8.000 MH Calibrated with CL # 3 and BP # 1 (BP mode 1)

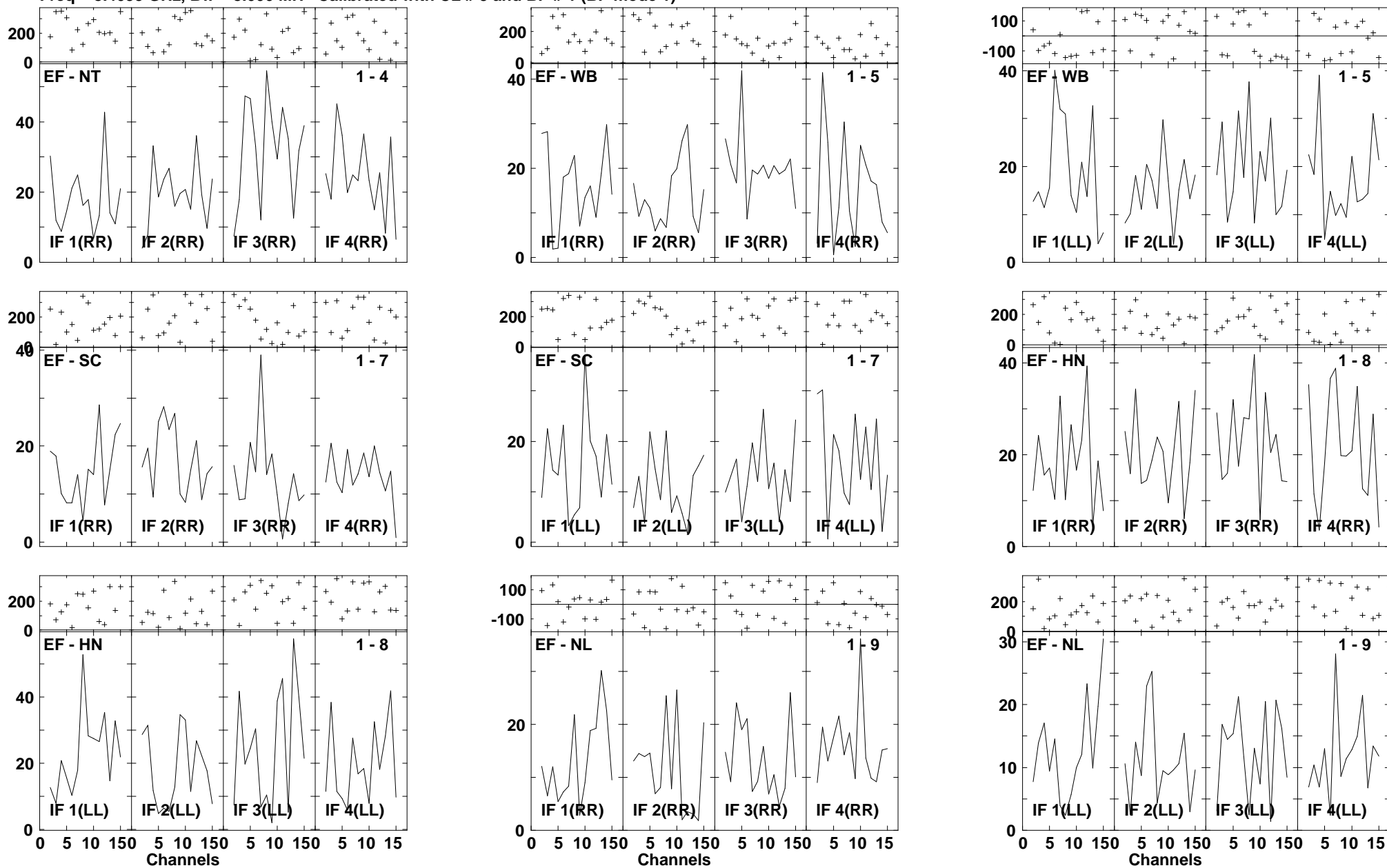

Lower frame: Milli Ampl Jy Top frame: Phas deg
 Vector averaged cross-power spectrum Several baselines displayed
 Timerange: 00/14:22:50 to 00/14:24:44

Plot file version 581 created 14-MAR-2007 17:24:52
 ARP220 GC028.UVDATA.1
 Freq = 8.4055 GHz, Bw = 8.000 MH Calibrated with CL # 3 and BP # 1 (BP mode 1)

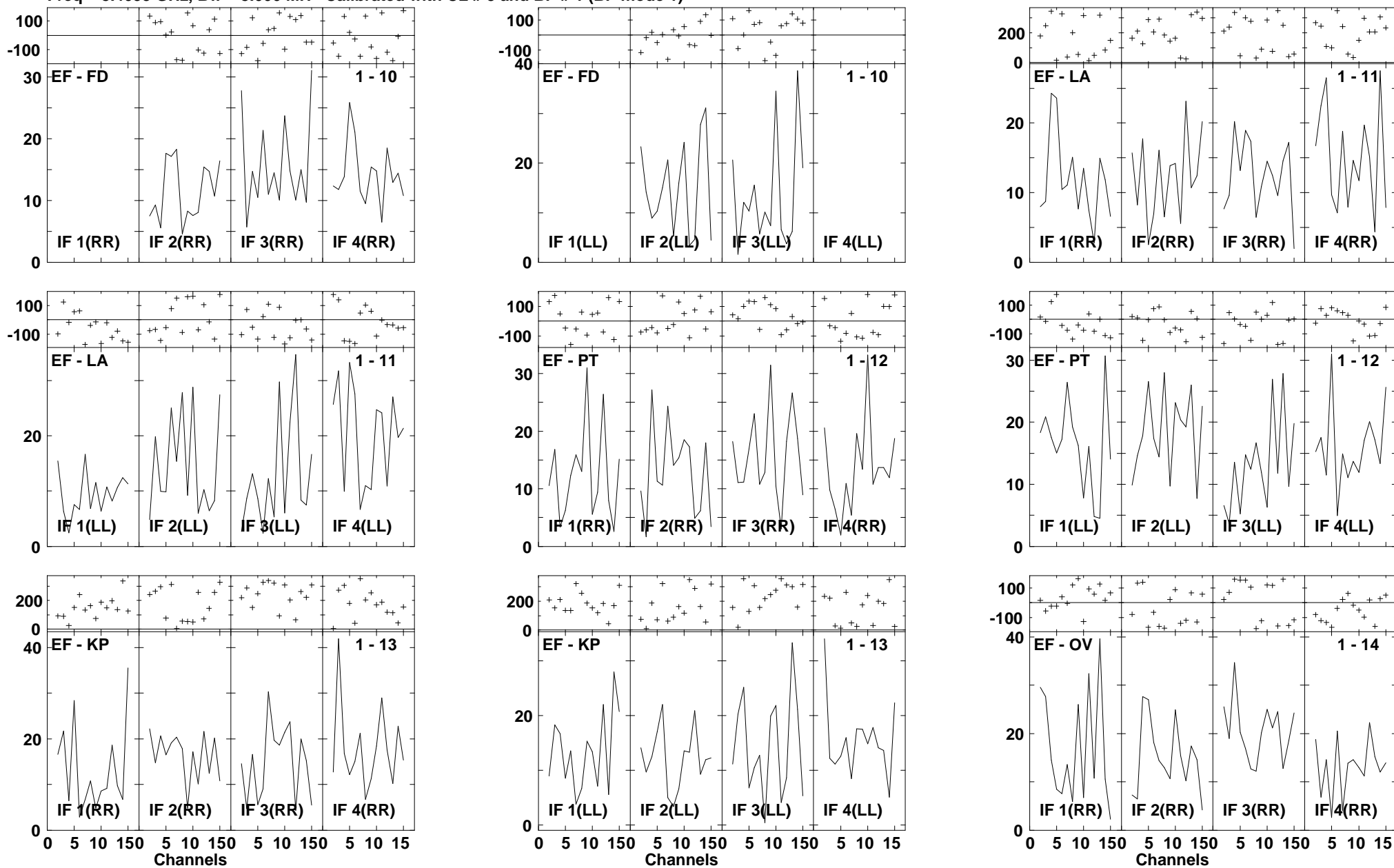

Lower frame: Milli Ampl Jy Top frame: Phas deg
 Vector averaged cross-power spectrum Several baselines displayed
 Timerange: 00/14:22:50 to 00/14:24:44

Plot file version 582 created 14-MAR-2007 17:24:54
 ARP220 GC028.UVDATA.1
 Freq = 8.4055 GHz, Bw = 8.000 MH Calibrated with CL # 3 and BP # 1 (BP mode 1)

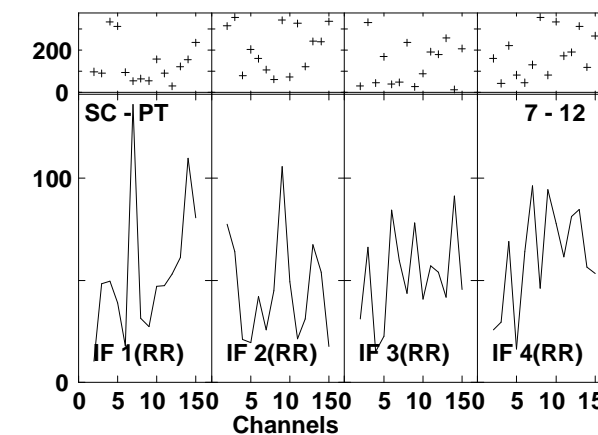
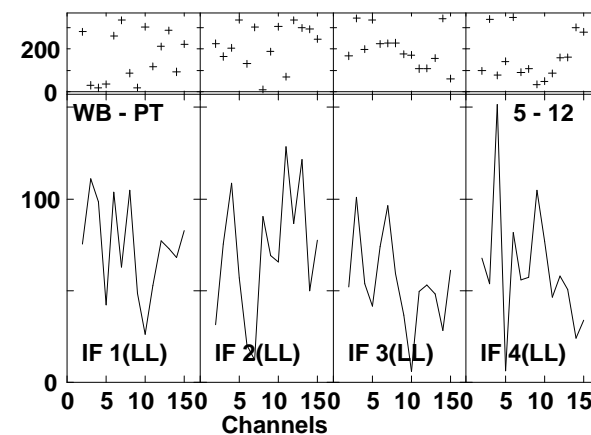
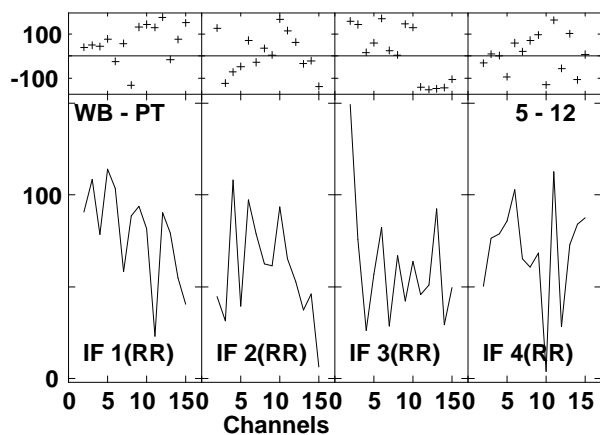
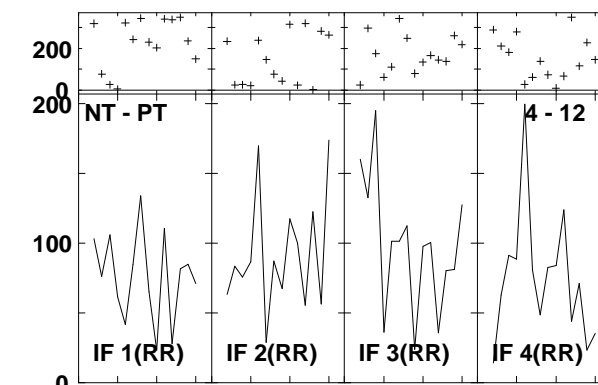
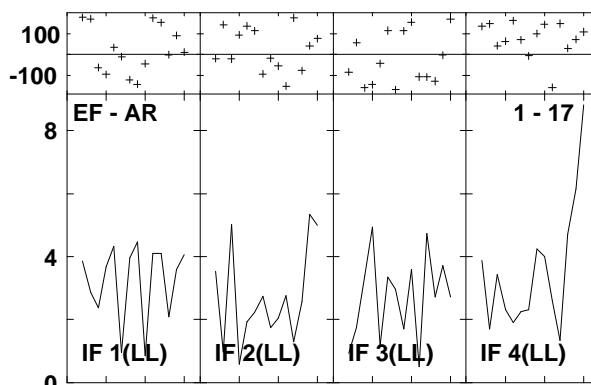
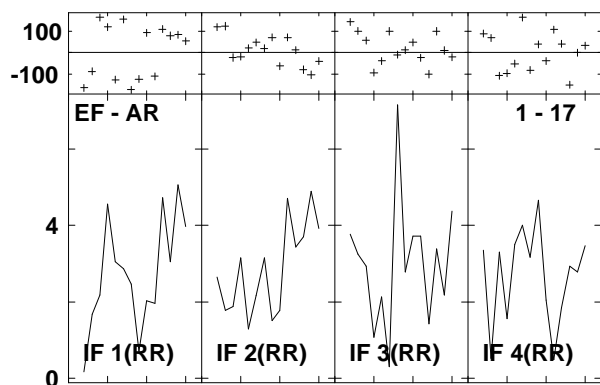
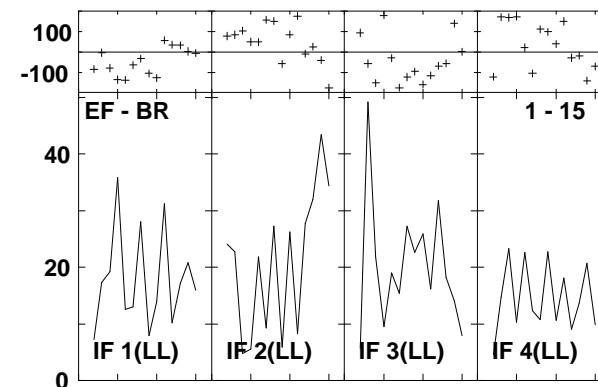
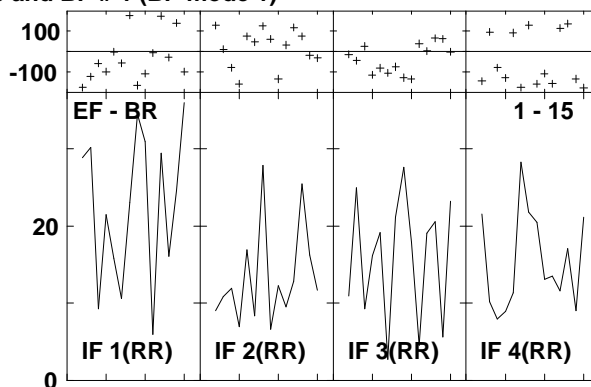
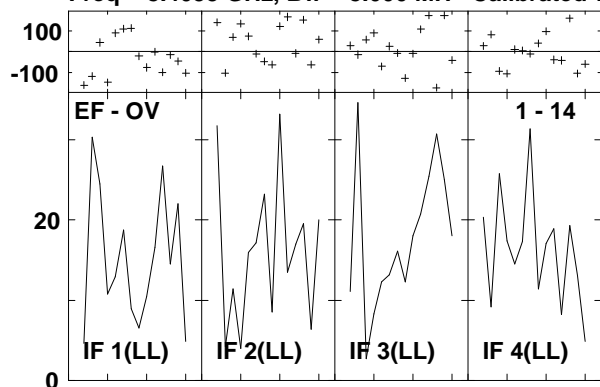

Lower frame: Milli Ampl Jy Top frame: Phas deg
 Vector averaged cross-power spectrum Several baselines displayed
 Timerange: 00/14:22:50 to 00/14:24:44

Plot file version 583 created 14-MAR-2007 17:24:59
 ARP220 GC028.UVDATA.1
 Freq = 8.4055 GHz, Bw = 8.000 MH Calibrated with CL # 3 and BP # 1 (BP mode 1)

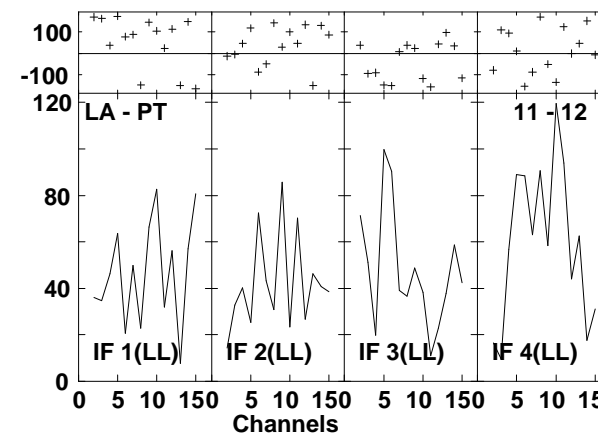
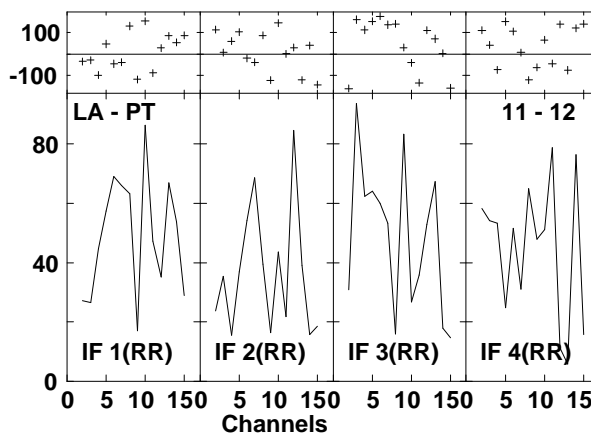
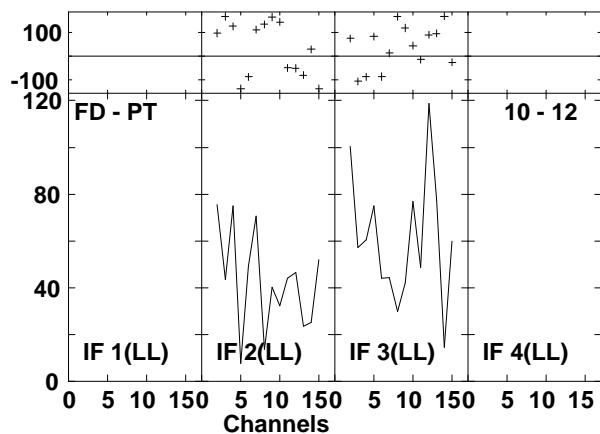
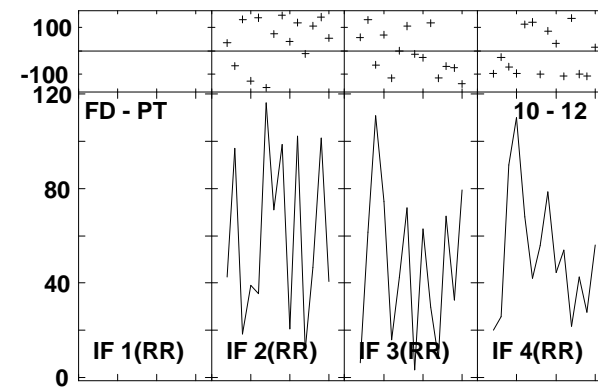
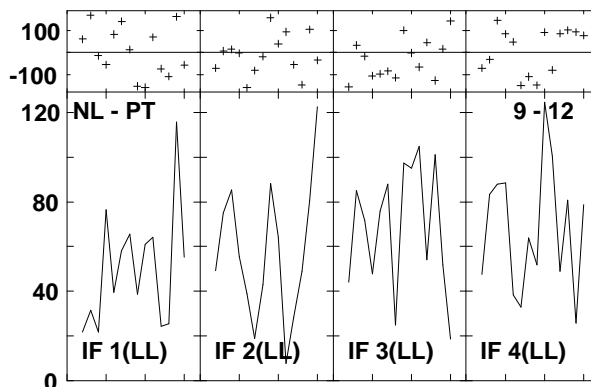
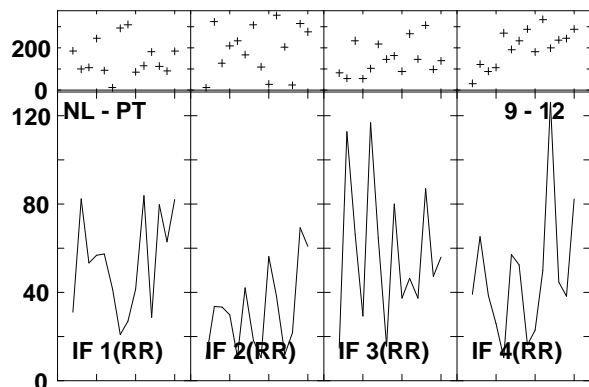
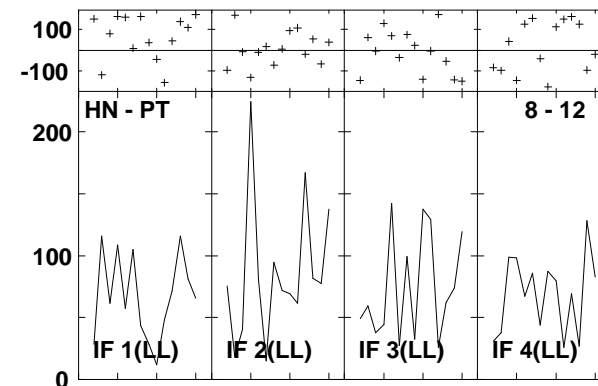
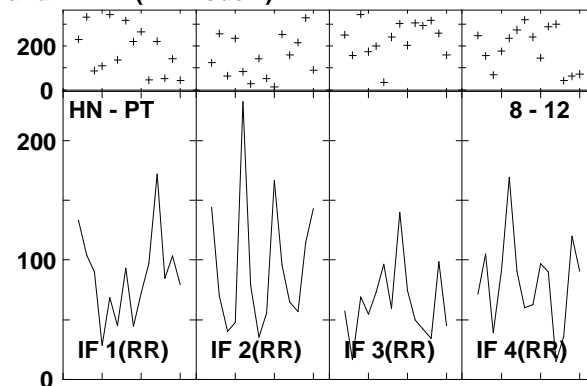
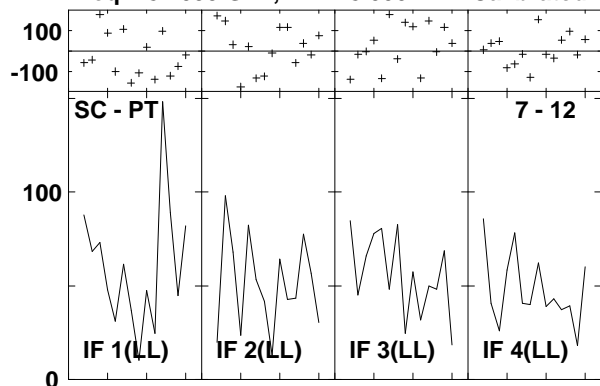

Lower frame: Milli Ampl Jy Top frame: Phas deg
 Vector averaged cross-power spectrum Several baselines displayed
 Timerange: 00/14:22:50 to 00/14:24:44

Plot file version 584 created 14-MAR-2007 17:25:01
 ARP220 GC028.UVDATA.1
 Freq = 8.4055 GHz, Bw = 8.000 MH Calibrated with CL # 3 and BP # 1 (BP mode 1)

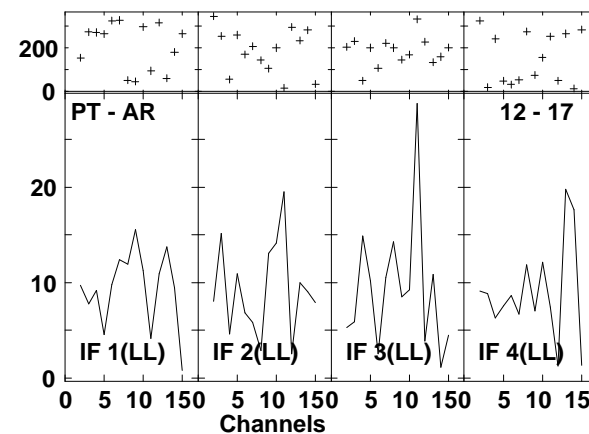
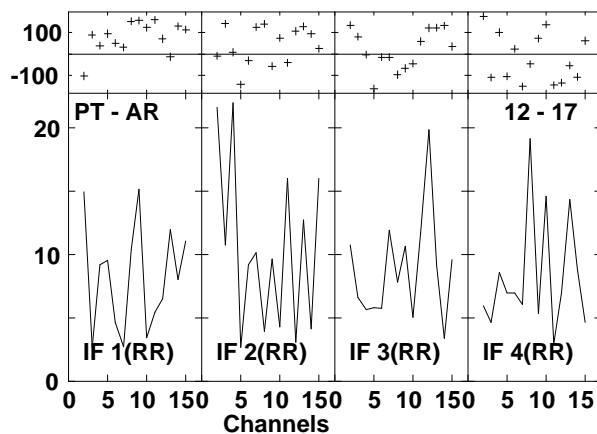
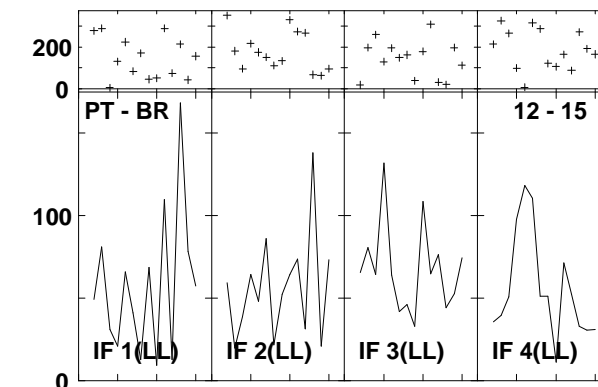
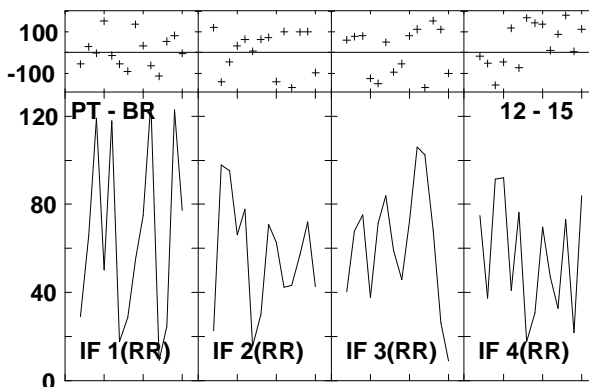
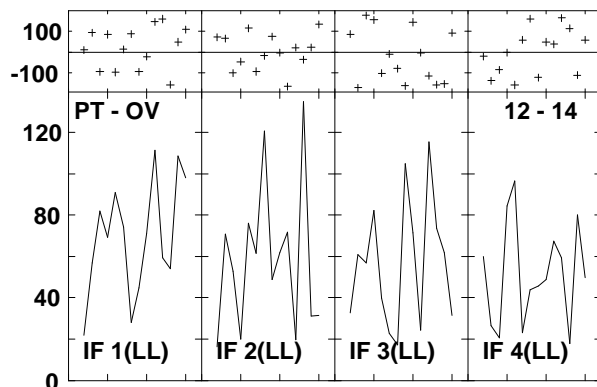
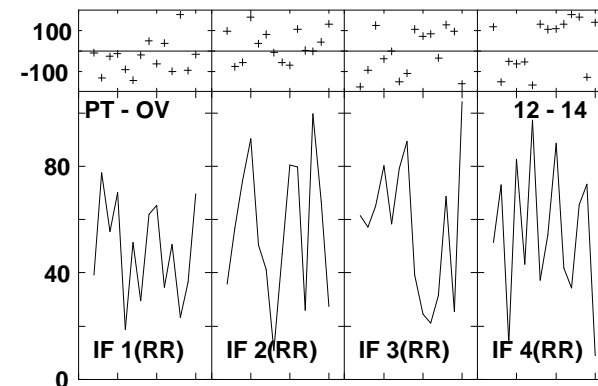
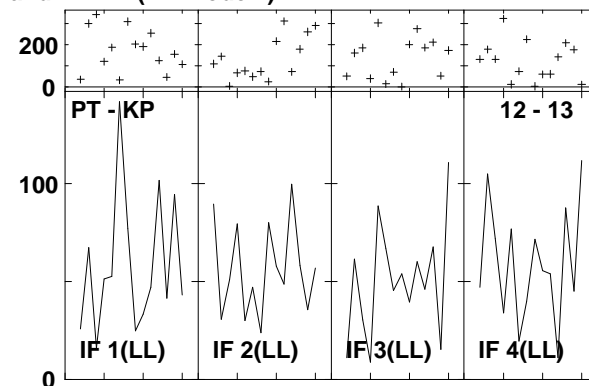
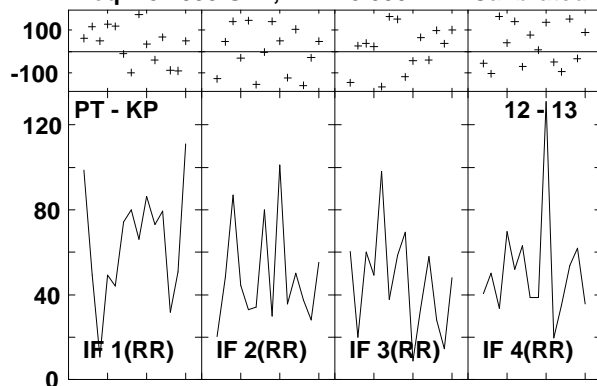

Lower frame: Milli Ampl Jy Top frame: Phas deg
 Vector averaged cross-power spectrum Several baselines displayed
 Timerange: 00/14:22:50 to 00/14:24:44

Plot file version 585 created 14-MAR-2007 17:25:04
 J1532+23 GC028.UVDATA.1
 Freq = 8.4055 GHz, Bw = 8.000 MH Calibrated with CL # 3 and BP # 1 (BP mode 1)

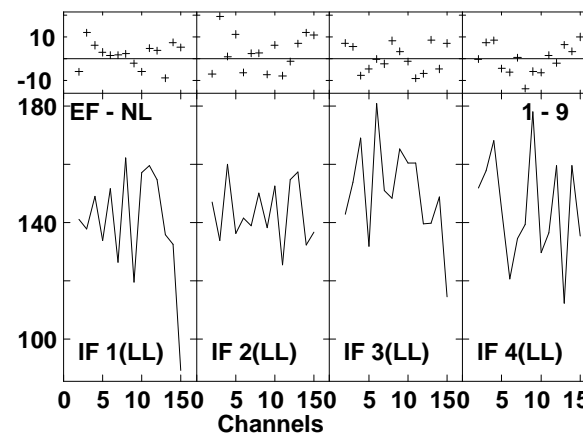
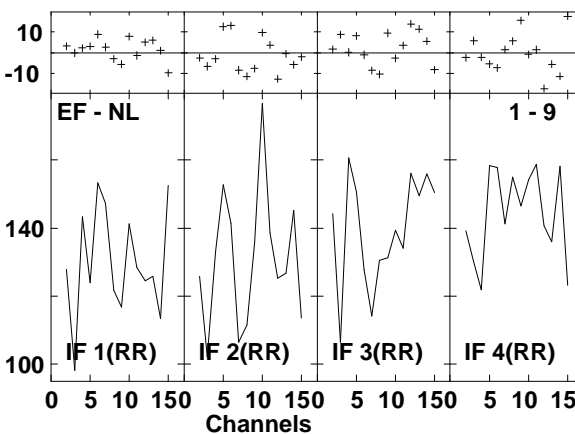
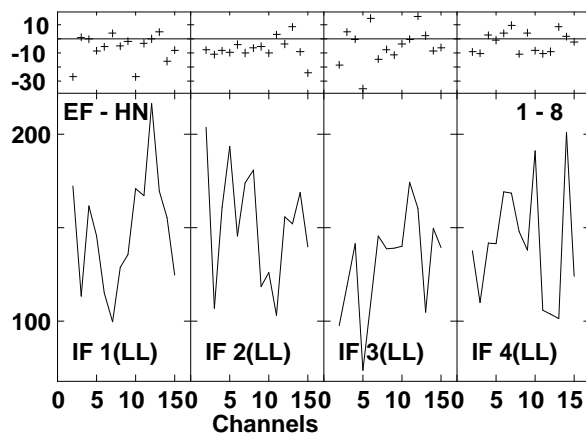
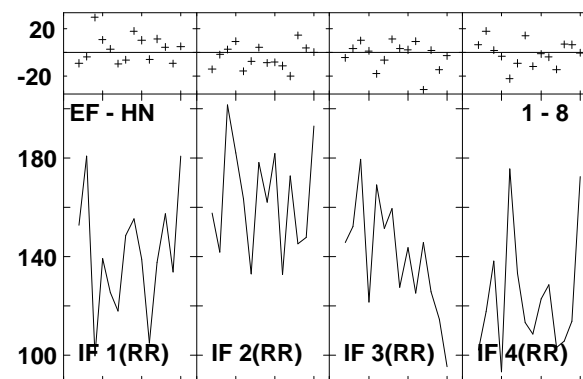
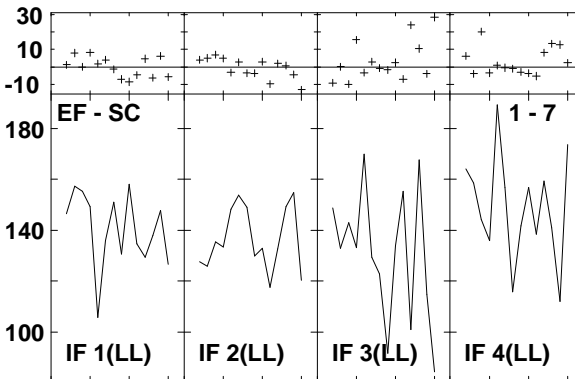
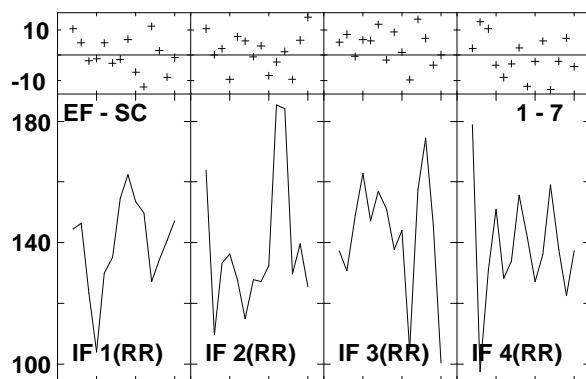
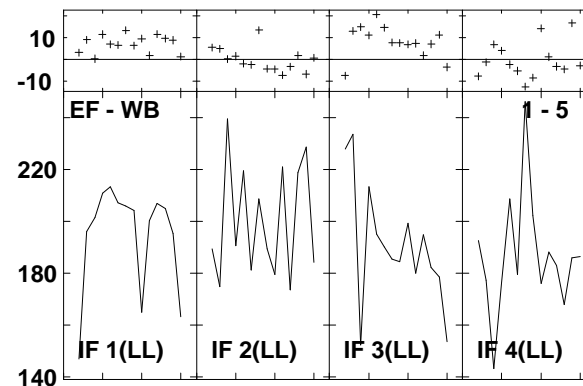
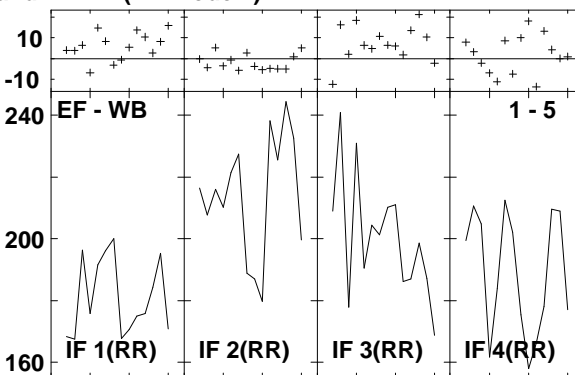
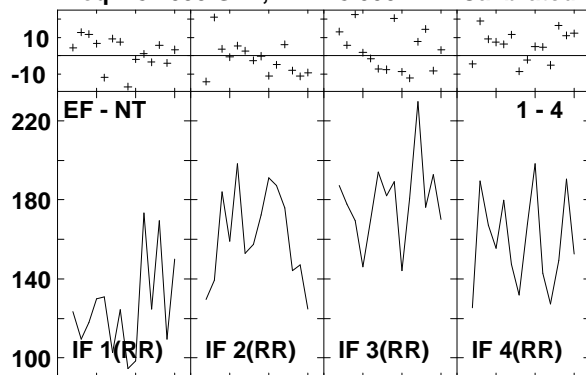

Lower frame: Milli Ampl Jy Top frame: Phas deg
 Vector averaged cross-power spectrum Several baselines displayed
 Timerange: 00/14:25:18 to 00/14:26:12

Plot file version 586 created 14-MAR-2007 17:25:05
 J1532+23 GC028.UVDATA.1
 Freq = 8.4055 GHz, Bw = 8.000 MH Calibrated with CL # 3 and BP # 1 (BP mode 1)

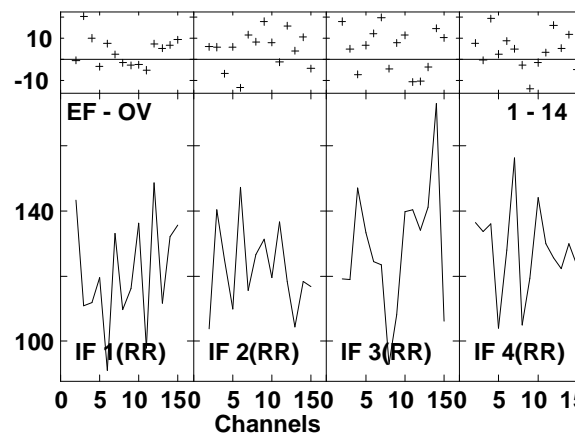
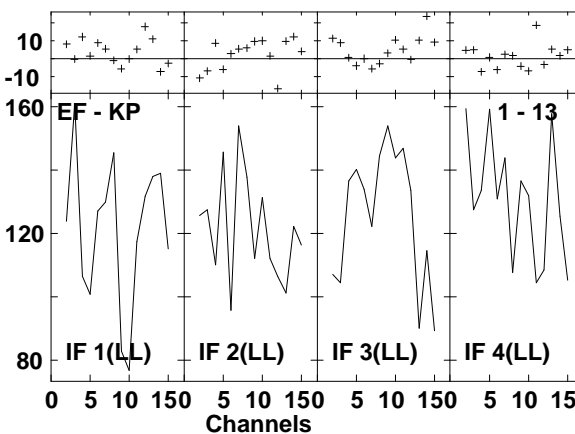
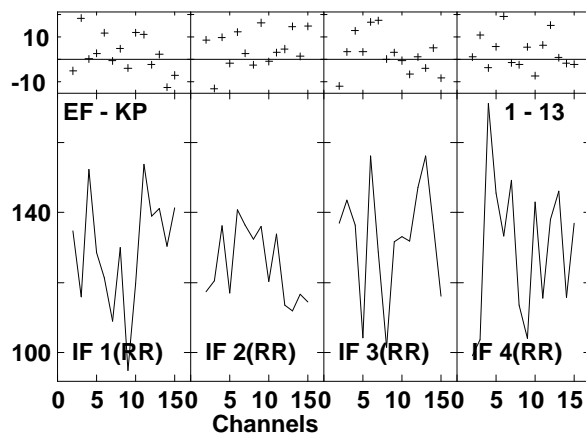
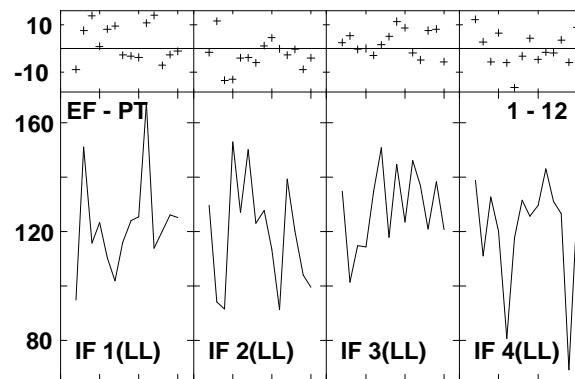
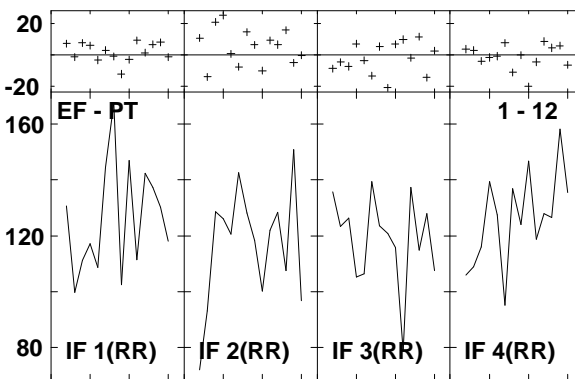
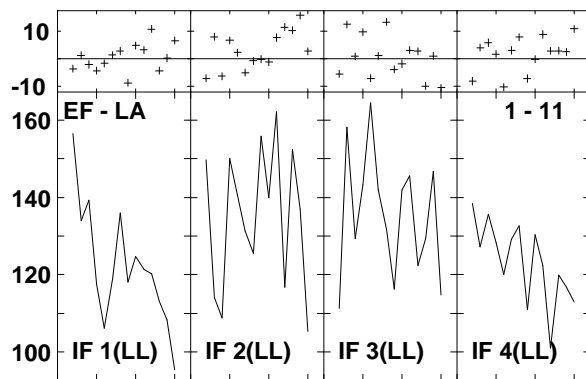
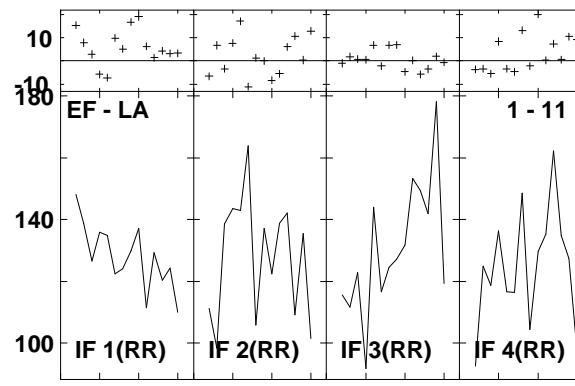
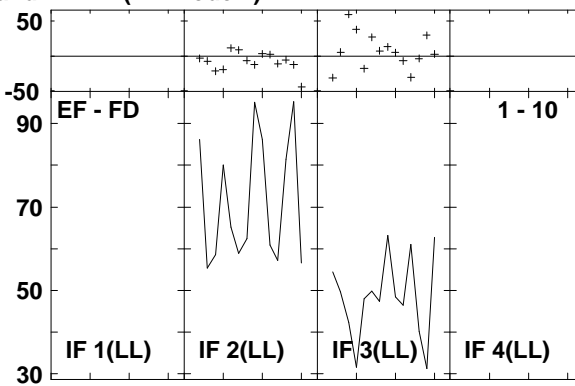
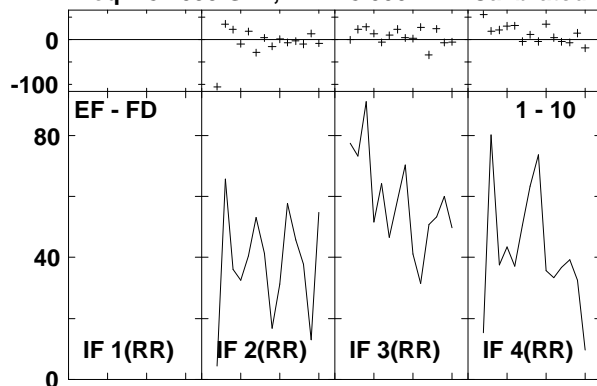

Lower frame: Milli Ampl Jy Top frame: Phas deg
 Vector averaged cross-power spectrum Several baselines displayed
 Timerange: 00/14:25:18 to 00/14:26:12

Plot file version 587 created 14-MAR-2007 17:25:06
 J1532+23 GC028.UVDATA.1
 Freq = 8.4055 GHz, Bw = 8.000 MH Calibrated with CL # 3 and BP # 1 (BP mode 1)

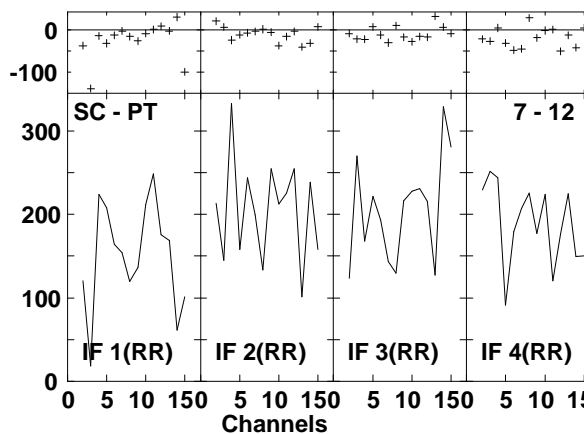
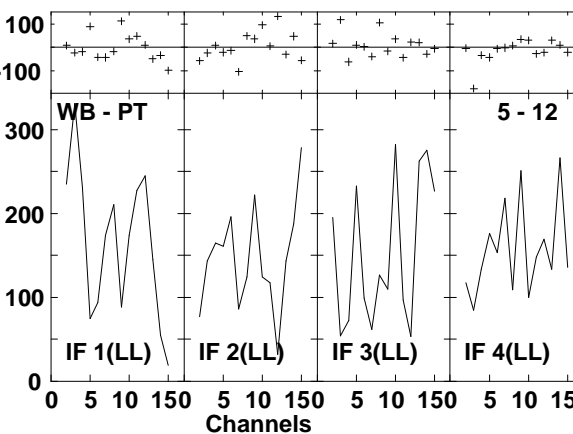
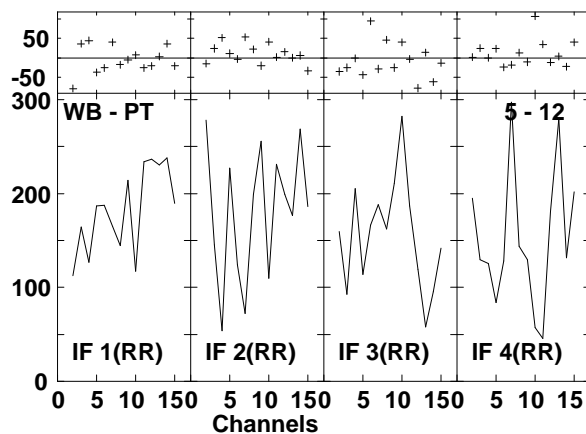
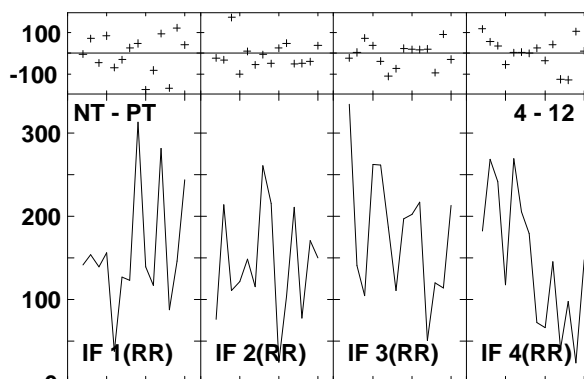
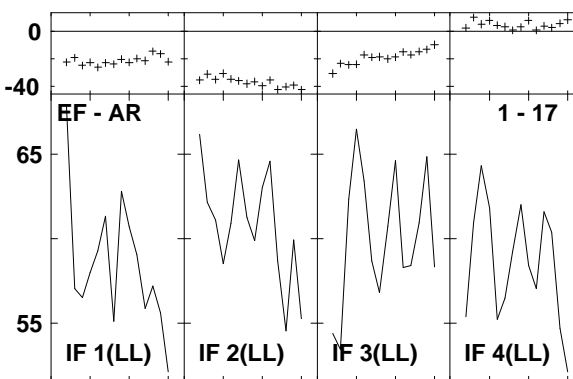
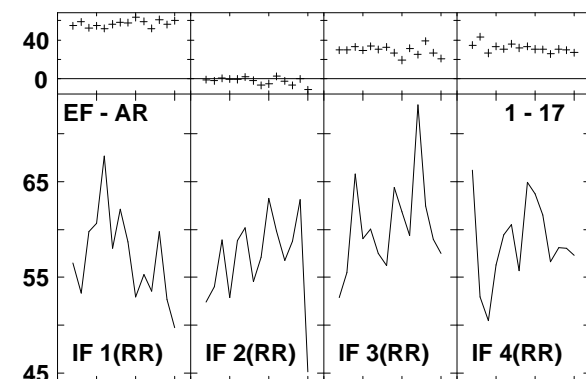
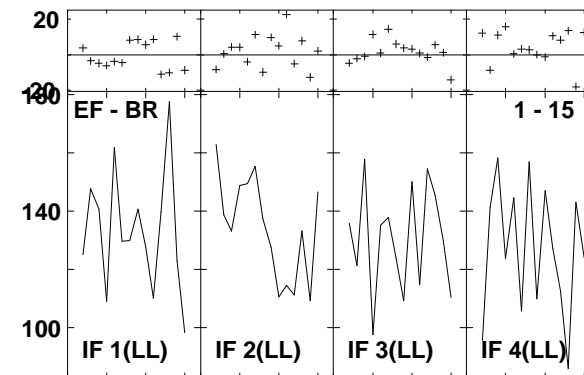
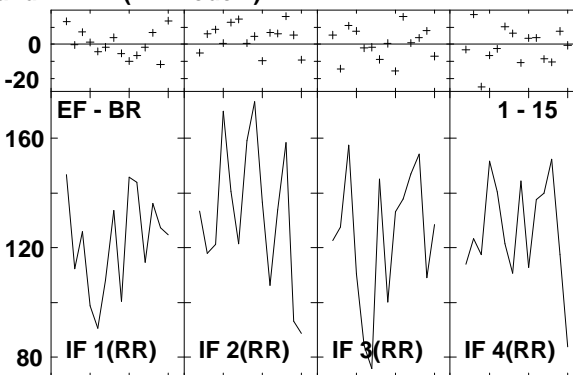
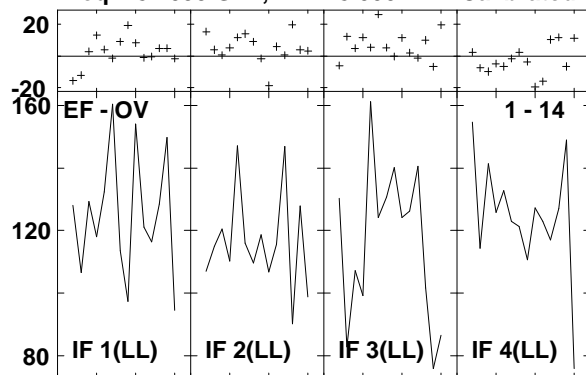

Lower frame: Milli Ampl Jy Top frame: Phas deg
 Vector averaged cross-power spectrum Several baselines displayed
 Timerange: 00/14:25:18 to 00/14:26:12

Plot file version 588 created 14-MAR-2007 17:25:08
 J1532+23 GC028.UVDATA.1
 Freq = 8.4055 GHz, Bw = 8.000 MH Calibrated with CL # 3 and BP # 1 (BP mode 1)

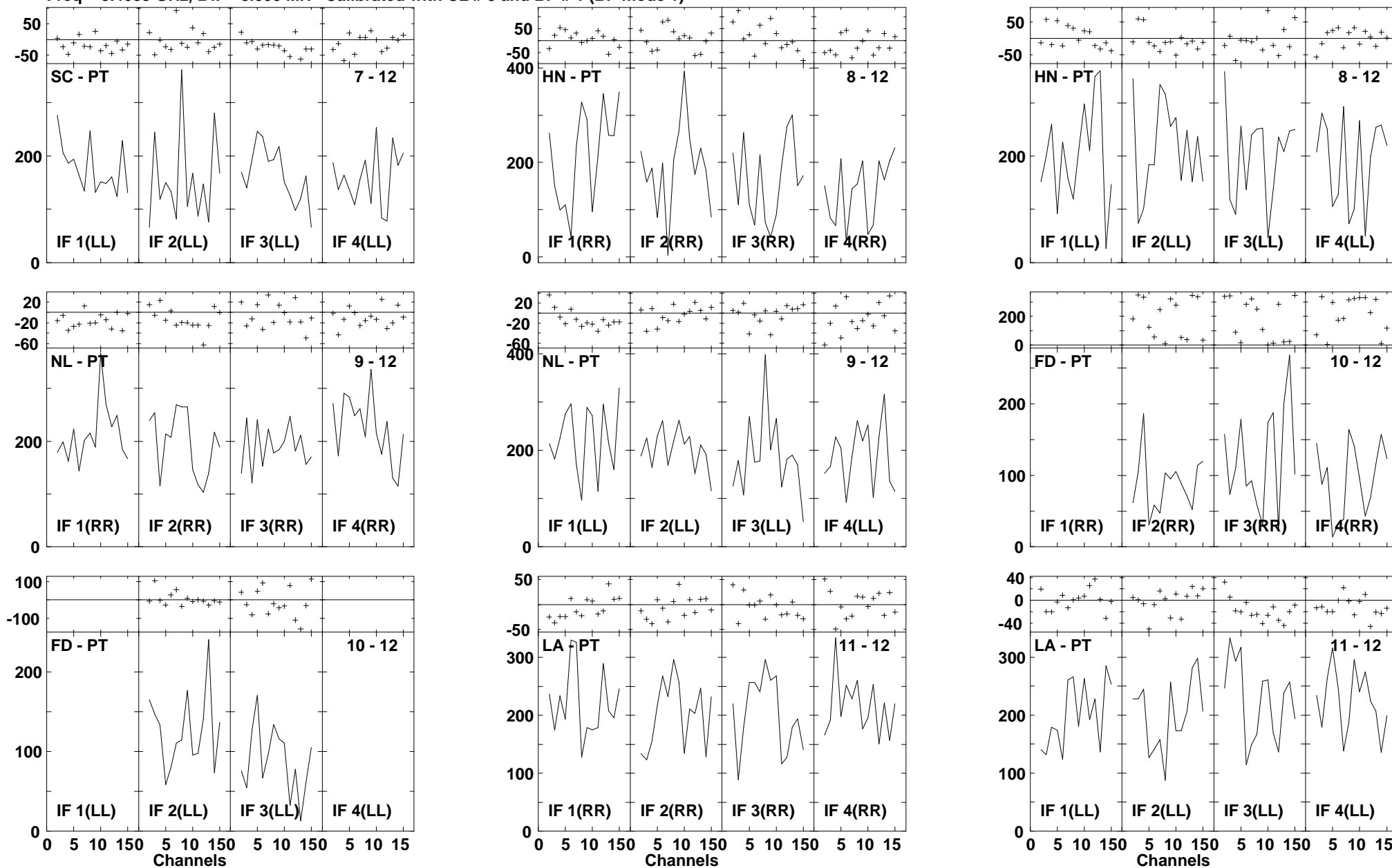

Lower frame: Milli Ampl Jy Top frame: Phas deg
 Vector averaged cross-power spectrum Several baselines displayed
 Timerange: 00/14:25:18 to 00/14:26:12

Plot file version 589 created 14-MAR-2007 17:25:09
 J1532+23 GC028.UVDATA.1
 Freq = 8.4055 GHz, Bw = 8.000 MH Calibrated with CL # 3 and BP # 1 (BP mode 1)

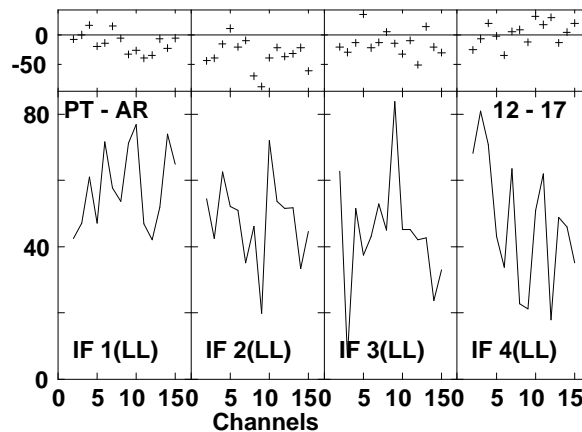
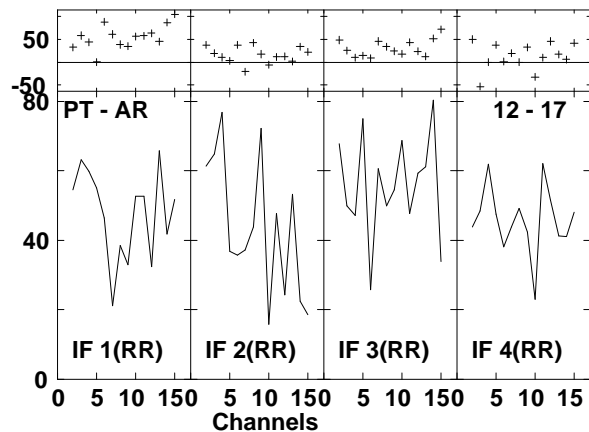
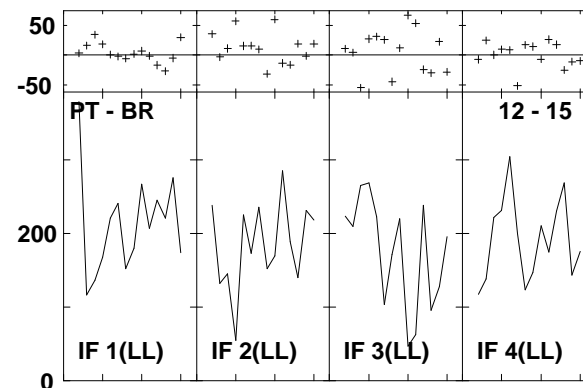
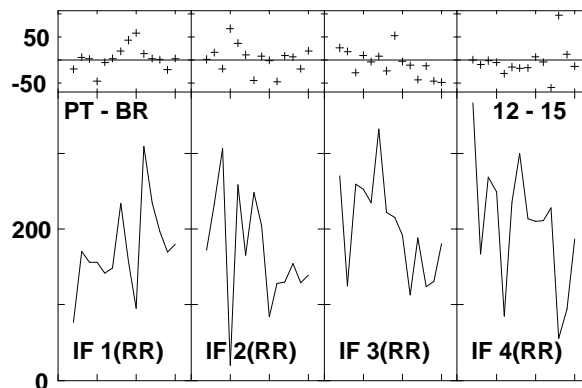
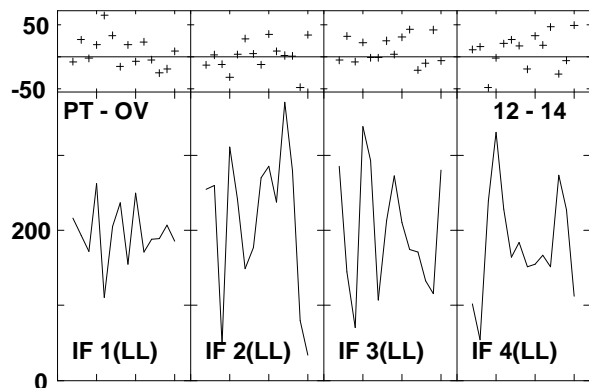
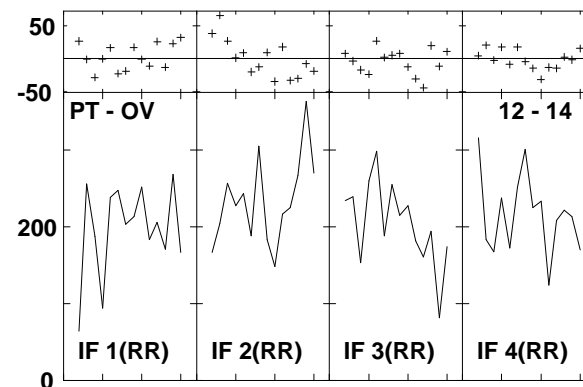
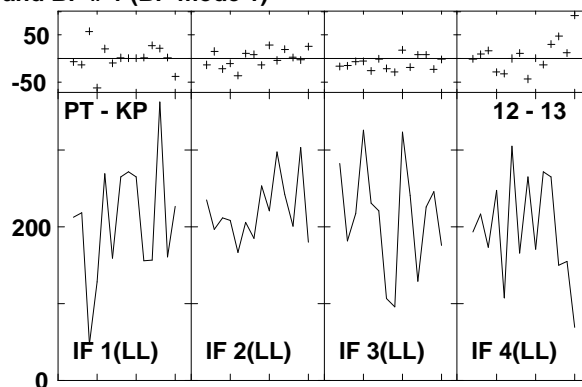
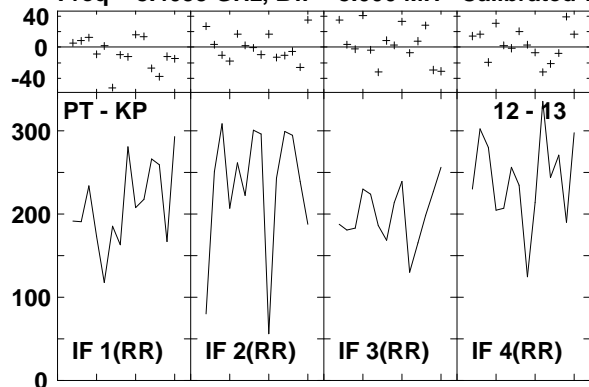

Lower frame: Milli Ampl Jy Top frame: Phas deg
 Vector averaged cross-power spectrum Several baselines displayed
 Timerange: 00/14:25:18 to 00/14:26:12

Plot file version 590 created 14-MAR-2007 17:25:12
 ARP220 GC028.UVDATA.1
 Freq = 8.4055 GHz, Bw = 8.000 MH Calibrated with CL # 3 and BP # 1 (BP mode 1)

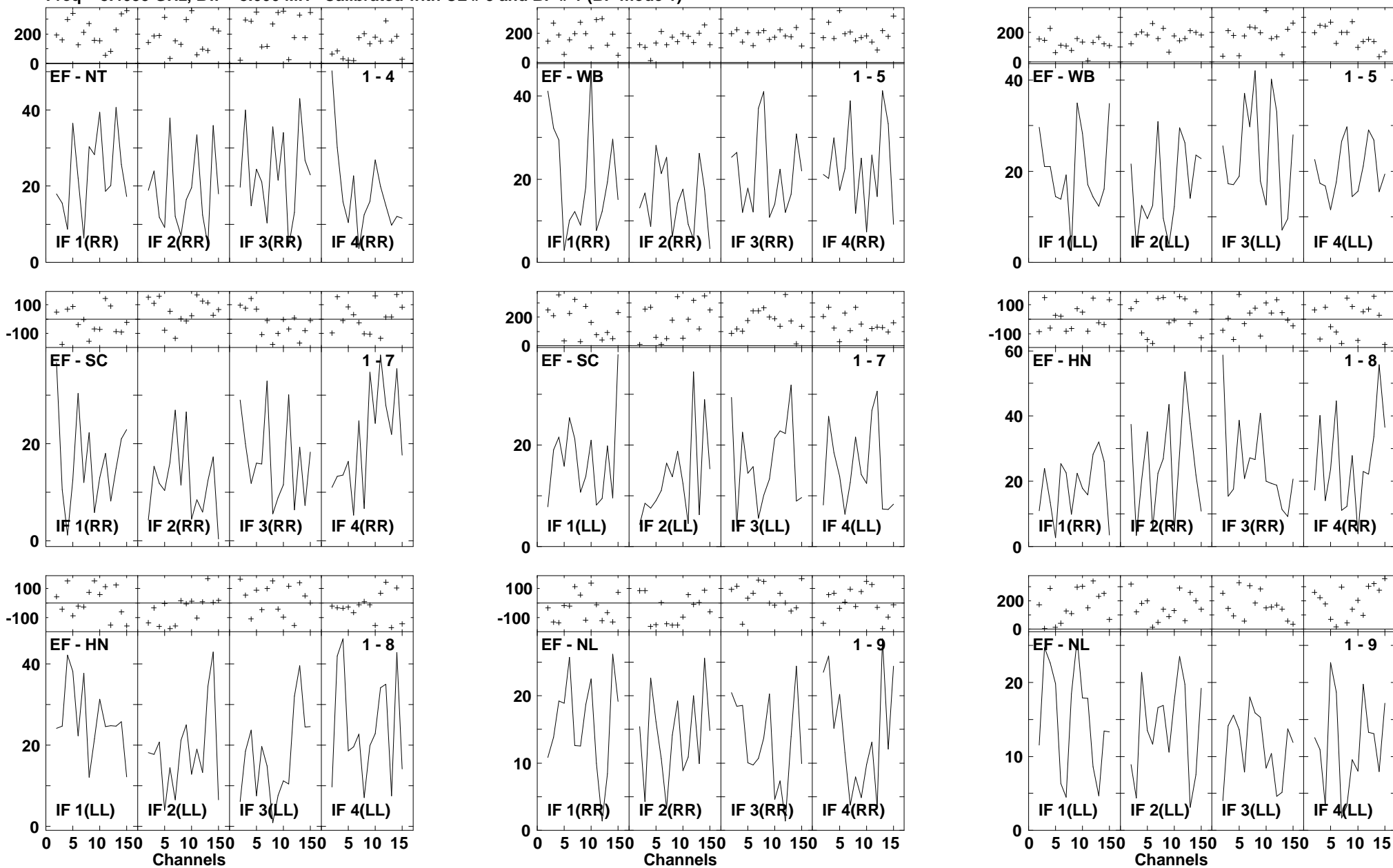

Lower frame: Milli Ampl Jy Top frame: Phas deg
 Vector averaged cross-power spectrum Several baselines displayed
 Timerange: 00/14:26:46 to 00/14:28:40

Plot file version 591 created 14-MAR-2007 17:25:14
 ARP220 GC028.UVDATA.1
 Freq = 8.4055 GHz, Bw = 8.000 MH Calibrated with CL # 3 and BP # 1 (BP mode 1)

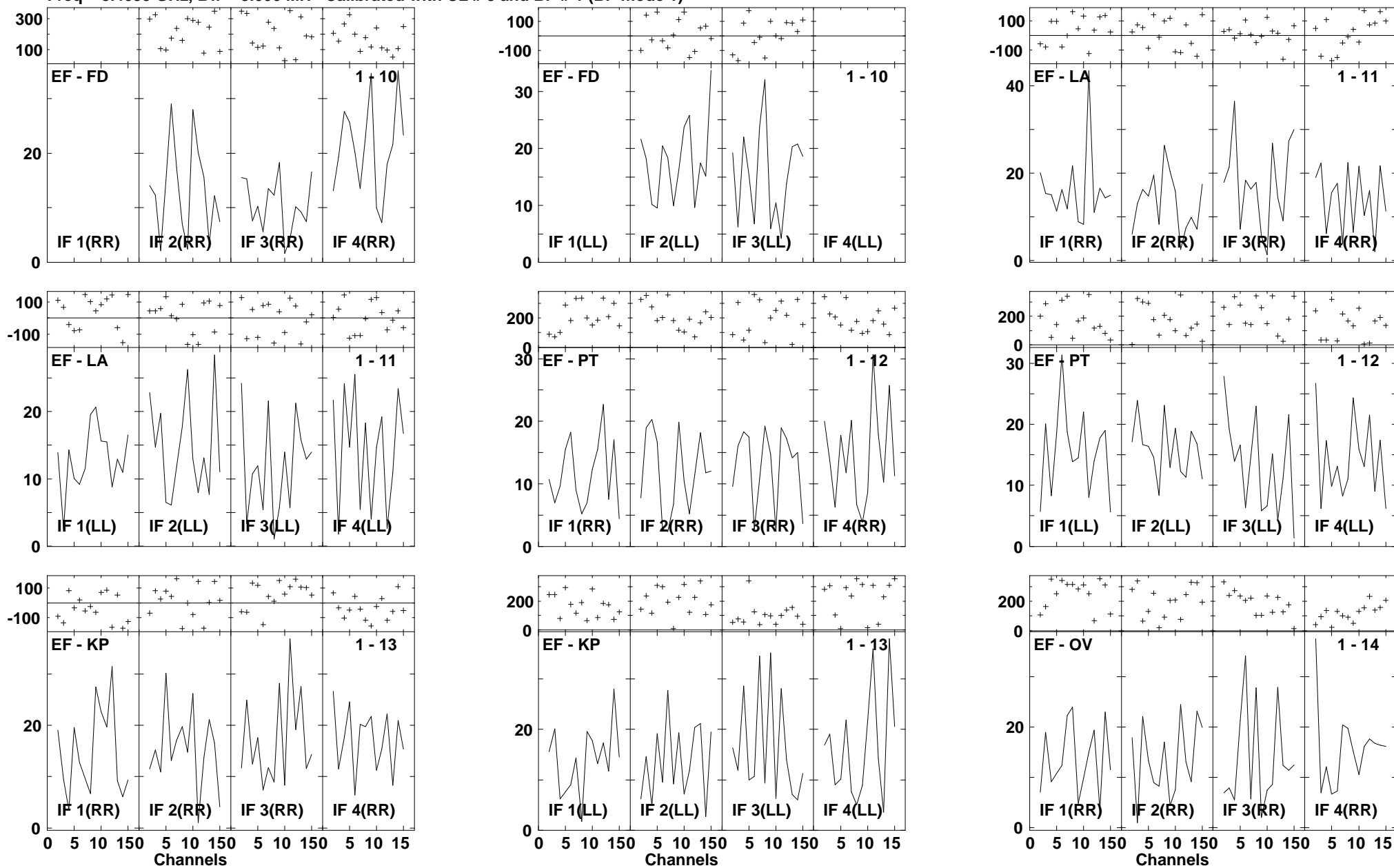

Lower frame: Milli Ampl Jy Top frame: Phas deg
 Vector averaged cross-power spectrum Several baselines displayed
 Timerange: 00/14:26:46 to 00/14:28:40

Plot file version 592 created 14-MAR-2007 17:25:16
 ARP220 GC028.UVDATA.1
 Freq = 8.4055 GHz, Bw = 8.000 MH Calibrated with CL # 3 and BP # 1 (BP mode 1)

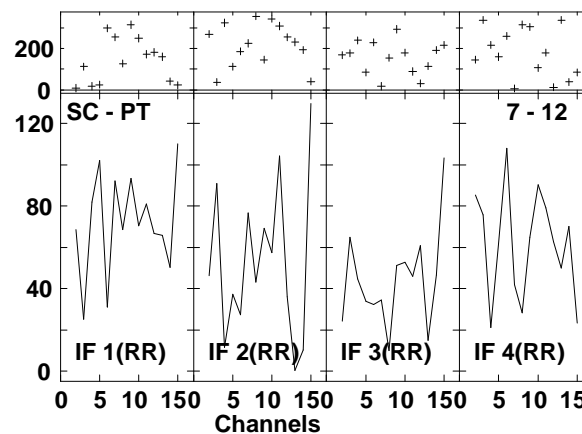
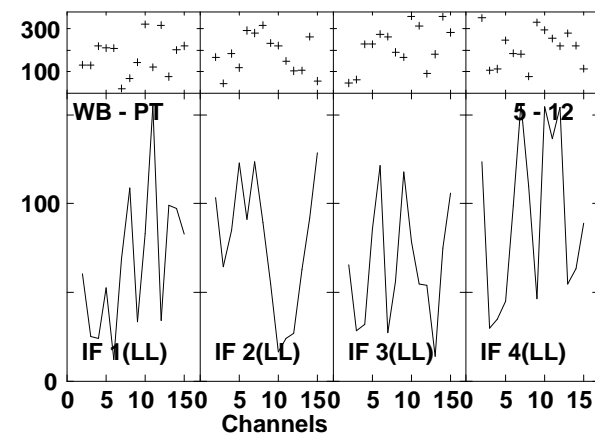
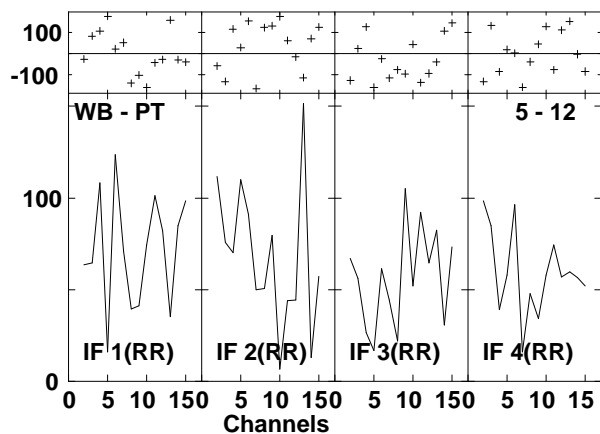
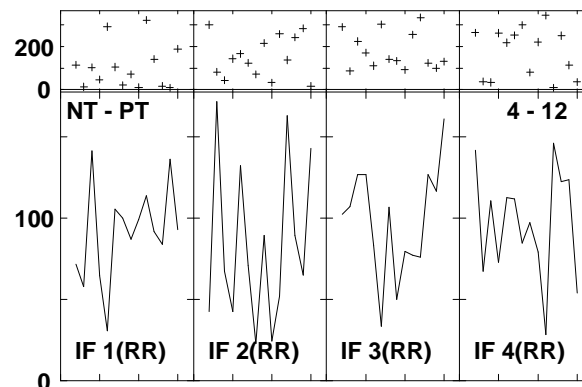
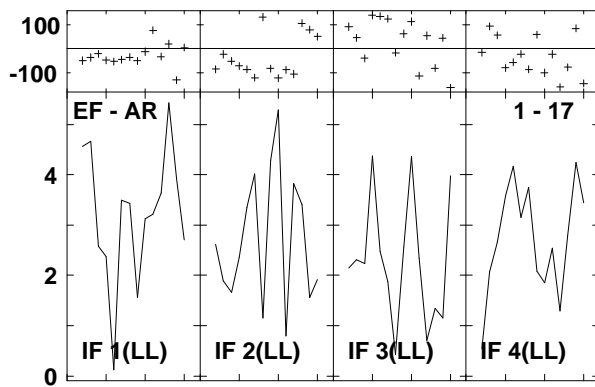
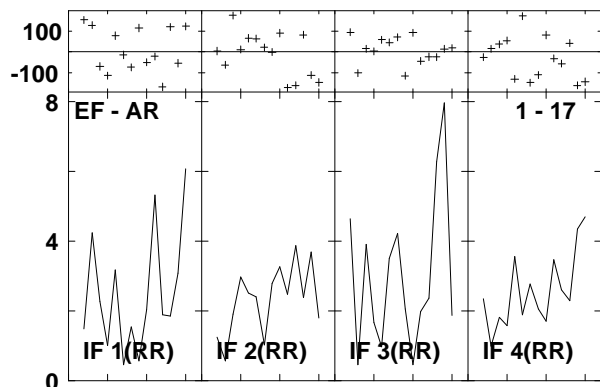
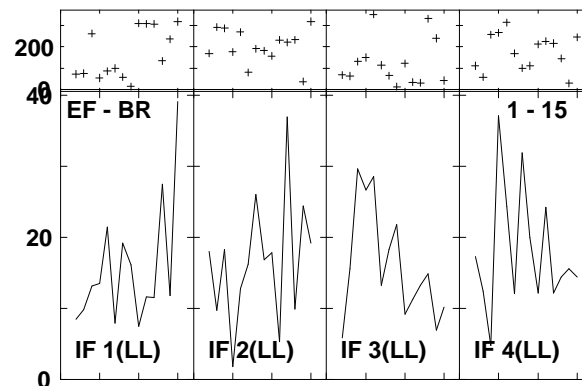
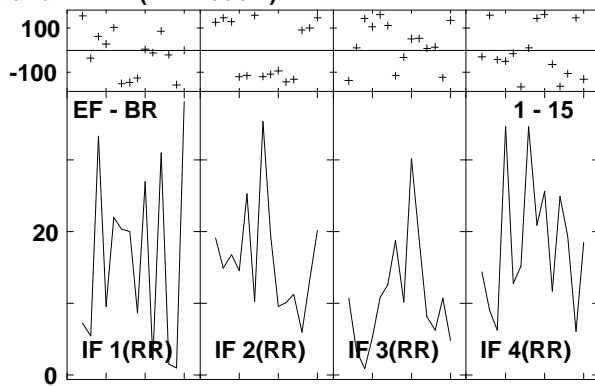
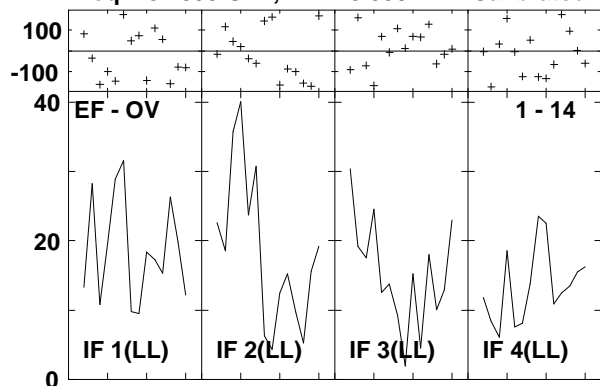

Lower frame: Milli Ampl Jy Top frame: Phas deg
 Vector averaged cross-power spectrum Several baselines displayed
 Timerange: 00/14:26:46 to 00/14:28:40

Plot file version 593 created 14-MAR-2007 17:25:20
 ARP220 GC028.UVDATA.1
 Freq = 8.4055 GHz, Bw = 8.000 MH Calibrated with CL # 3 and BP # 1 (BP mode 1)

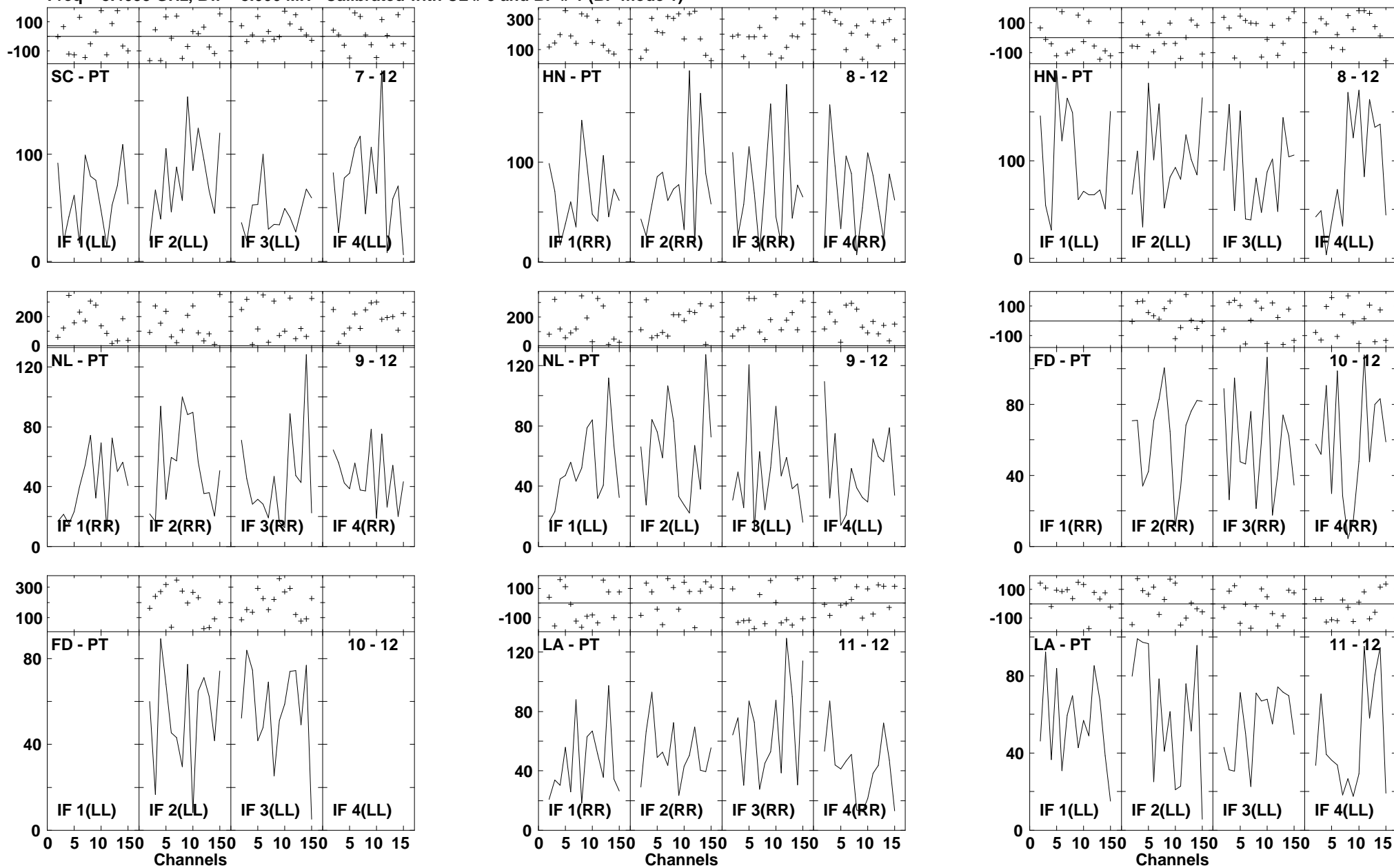

Lower frame: Milli Ampl Jy Top frame: Phas deg
 Vector averaged cross-power spectrum Several baselines displayed
 Timerange: 00/14:26:46 to 00/14:28:40

Plot file version 594 created 14-MAR-2007 17:25:22
 ARP220 GC028.UVDATA.1
 Freq = 8.4055 GHz, Bw = 8.000 MH Calibrated with CL # 3 and BP # 1 (BP mode 1)

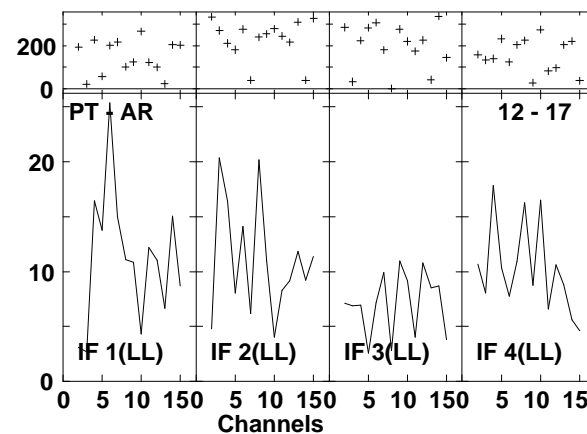
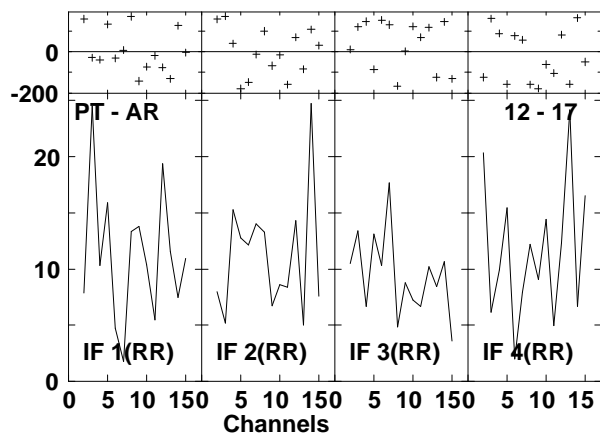
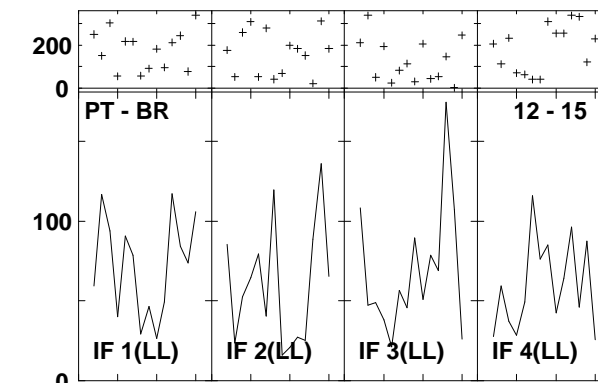
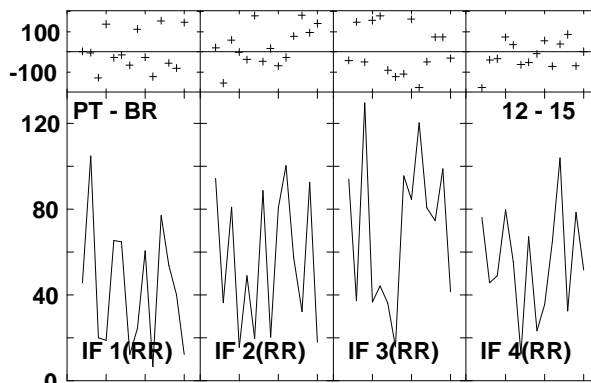
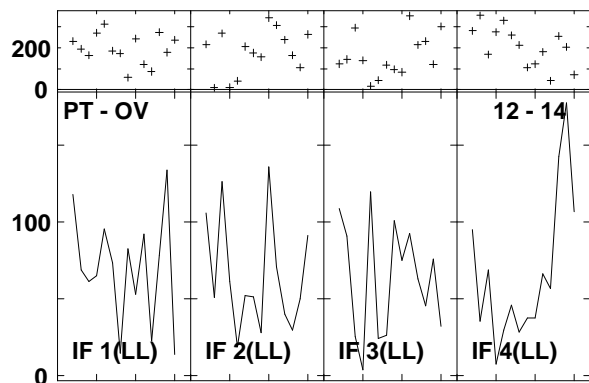
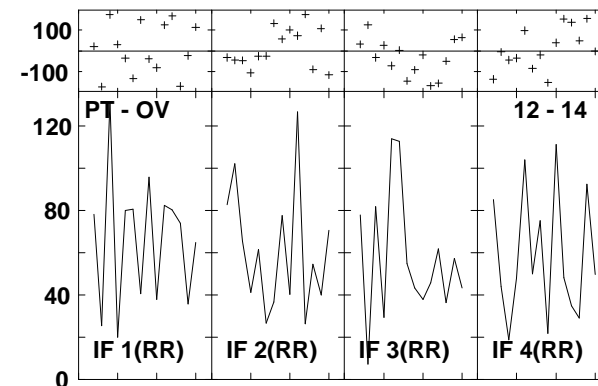
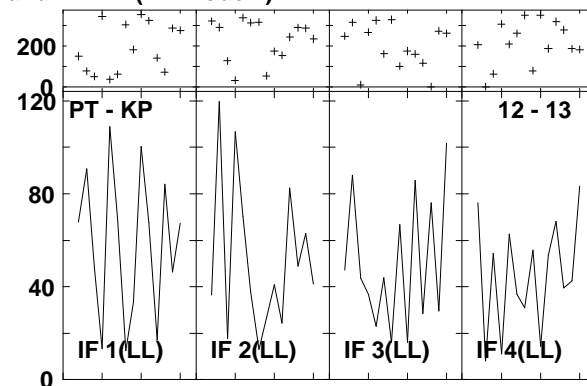
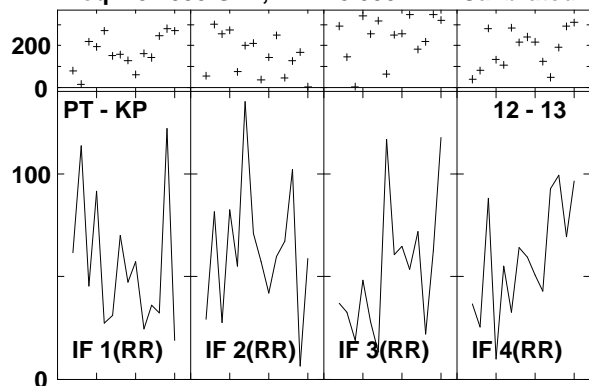

Lower frame: Milli Ampl Jy Top frame: Phas deg
 Vector averaged cross-power spectrum Several baselines displayed
 Timerange: 00/14:26:46 to 00/14:28:40

Plot file version 595 created 14-MAR-2007 17:25:25
 J1532+23 GC028.UVDATA.1
 Freq = 8.4055 GHz, Bw = 8.000 MH Calibrated with CL # 3 and BP # 1 (BP mode 1)

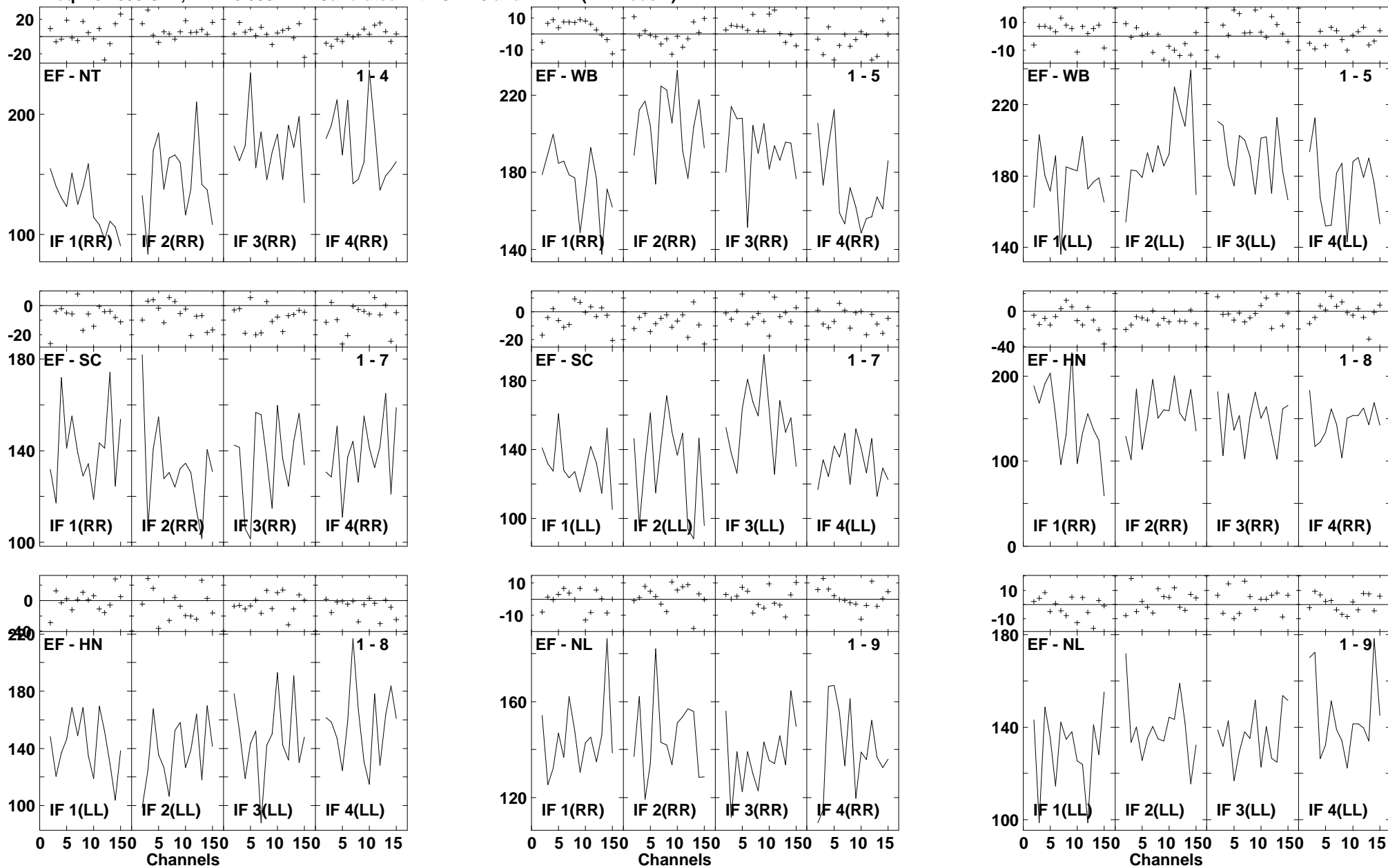

Lower frame: Milli Ampl Jy Top frame: Phas deg
 Vector averaged cross-power spectrum Several baselines displayed
 Timerange: 00/14:29:14 to 00/14:30:08

Plot file version 596 created 14-MAR-2007 17:25:26

J1532+23 GC028.UVDATA.1

Freq = 8.4055 GHz, Bw = 8.000 MH Calibrated with CL # 3 and BP # 1 (BP mode 1)

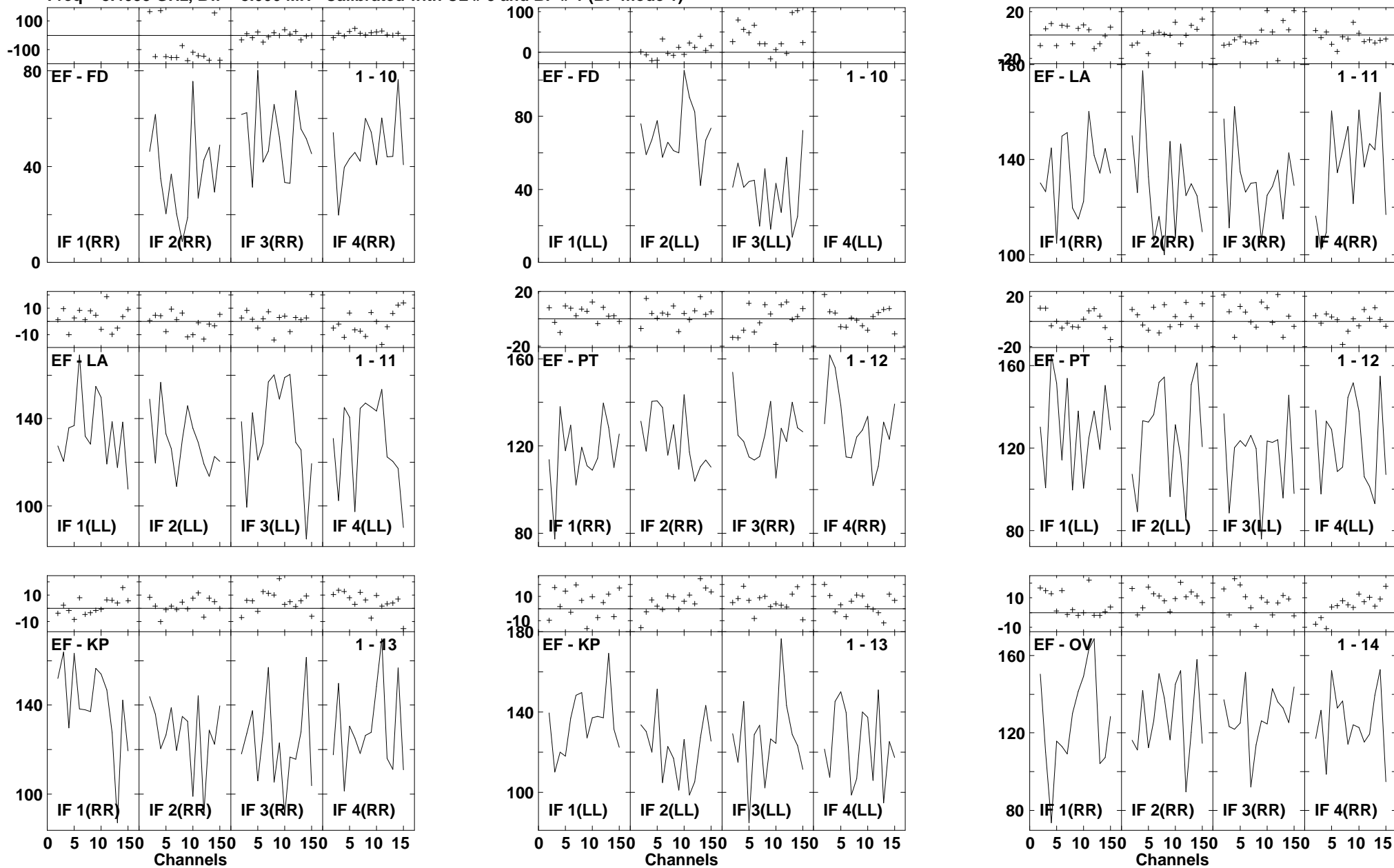

Lower frame: Milli Ampl Jy Top frame: Phas deg
Vector averaged cross-power spectrum Several baselines displayed
Timerange: 00/14:29:14 to 00/14:30:08

Plot file version 597 created 14-MAR-2007 17:25:27
 J1532+23 GC028.UVDATA.1
 Freq = 8.4055 GHz, Bw = 8.000 MH Calibrated with CL # 3 and BP # 1 (BP mode 1)

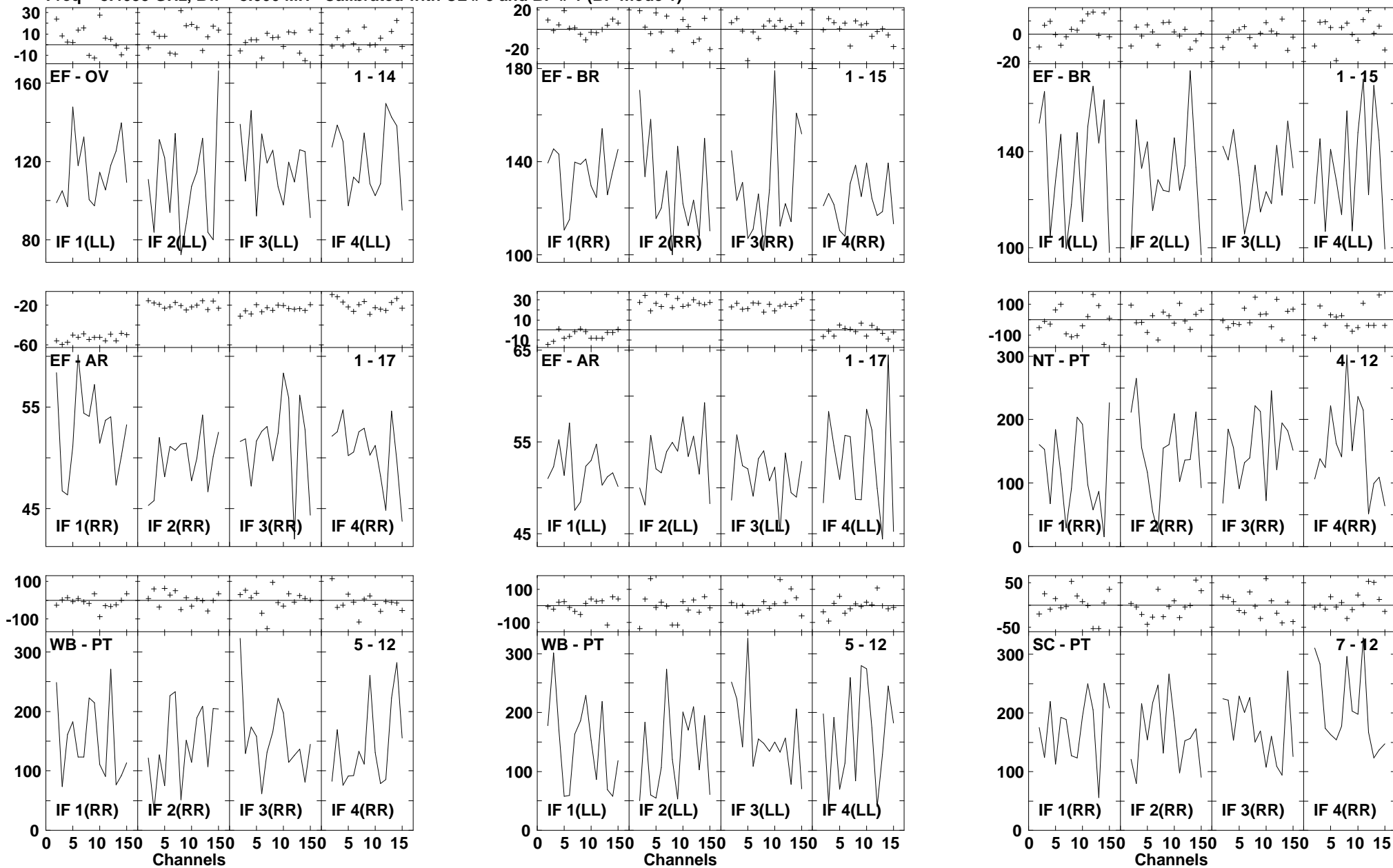

Lower frame: Milli Ampl Jy Top frame: Phas deg
 Vector averaged cross-power spectrum Several baselines displayed
 Timerange: 00/14:29:14 to 00/14:30:08

Plot file version 598 created 14-MAR-2007 17:25:29

J1532+23 GC028.UVDATA.1

Freq = 8.4055 GHz, Bw = 8.000 MH Calibrated with CL # 3 and BP # 1 (BP mode 1)

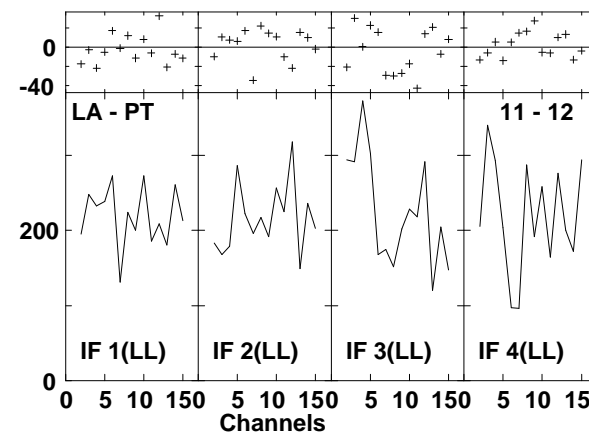
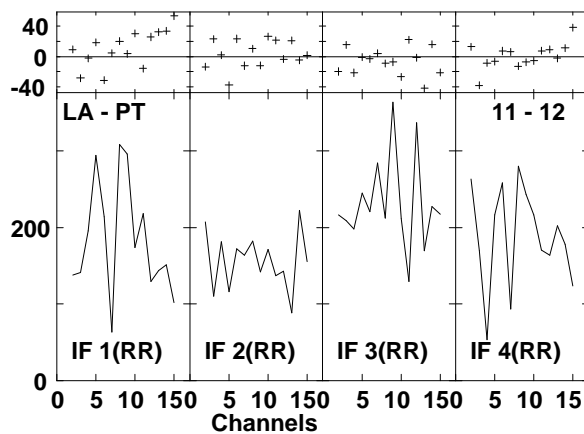
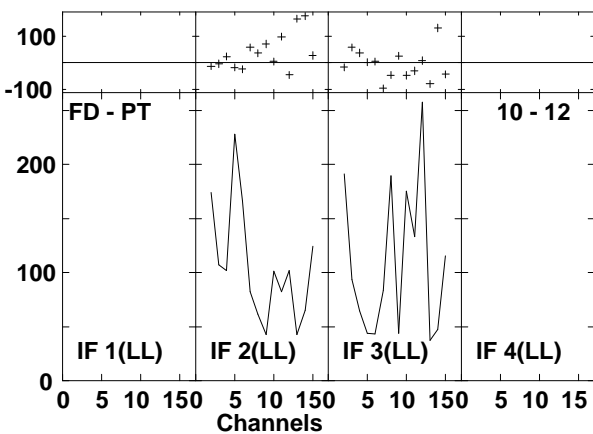
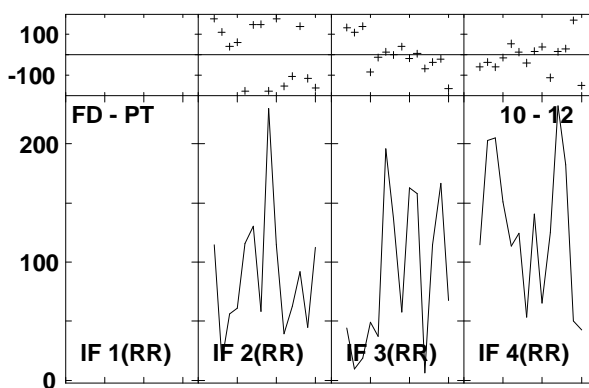
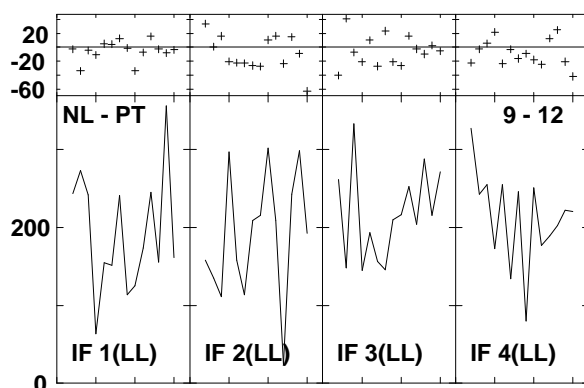
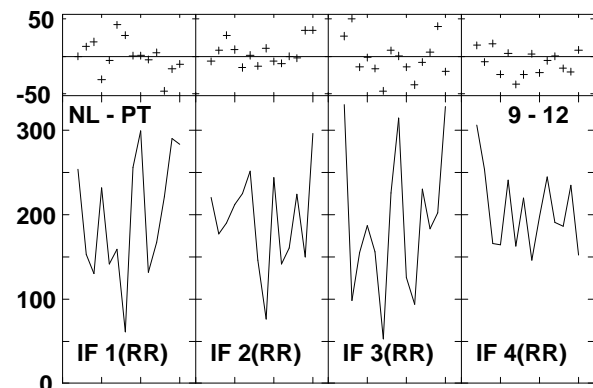
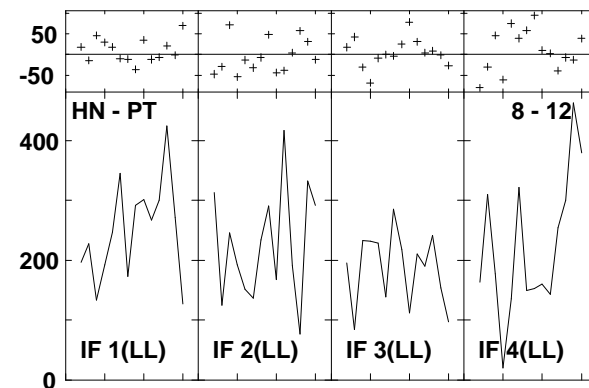
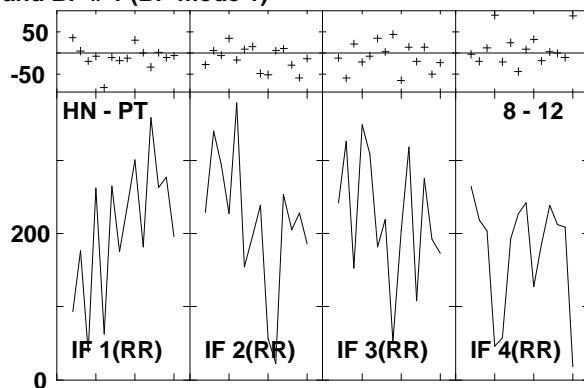
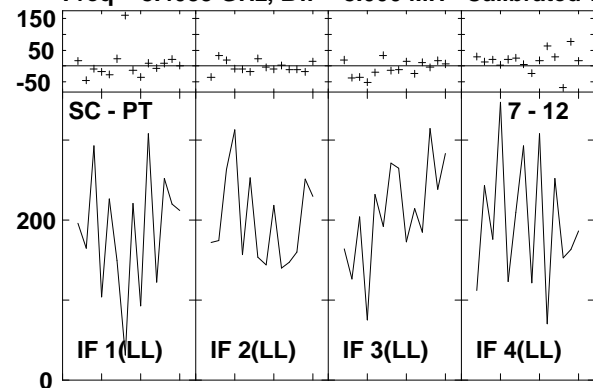

Lower frame: Milli Ampl Jy Top frame: Phas deg
Vector averaged cross-power spectrum Several baselines displayed
Timerange: 00/14:29:14 to 00/14:30:08

Plot file version 599 created 14-MAR-2007 17:25:31

J1532+23 GC028.UVDATA.1

Freq = 8.4055 GHz, Bw = 8.000 MH Calibrated with CL # 3 and BP # 1 (BP mode 1)

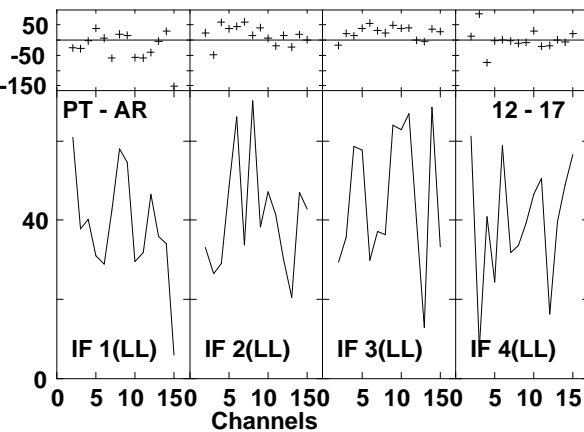
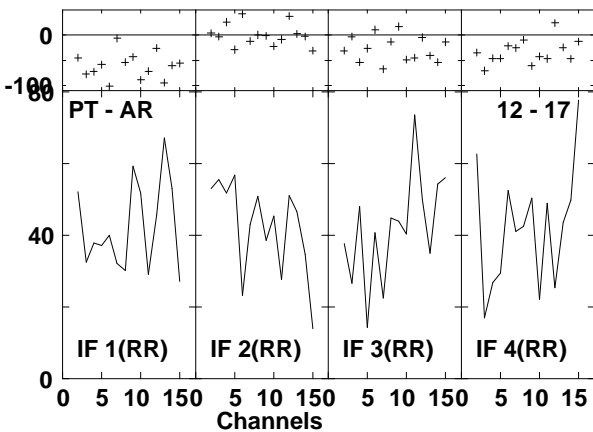
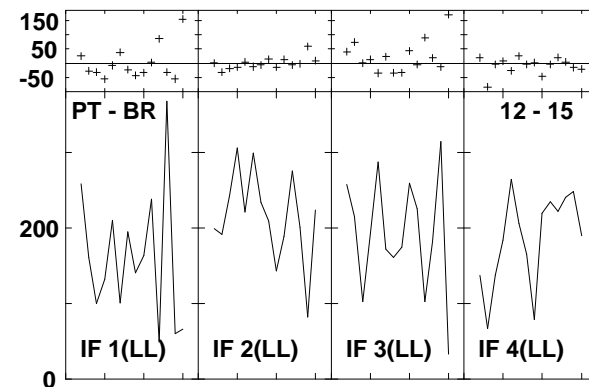
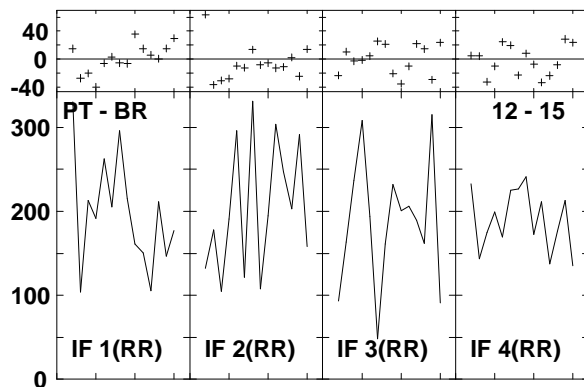
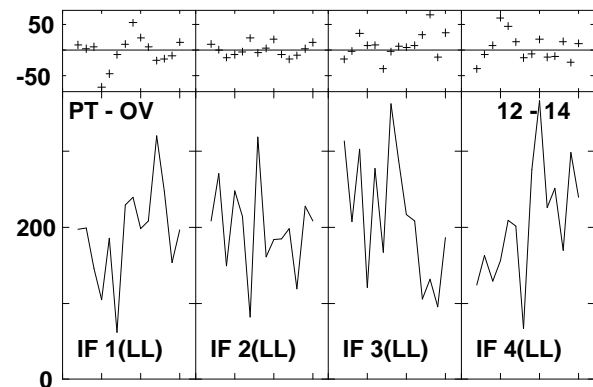
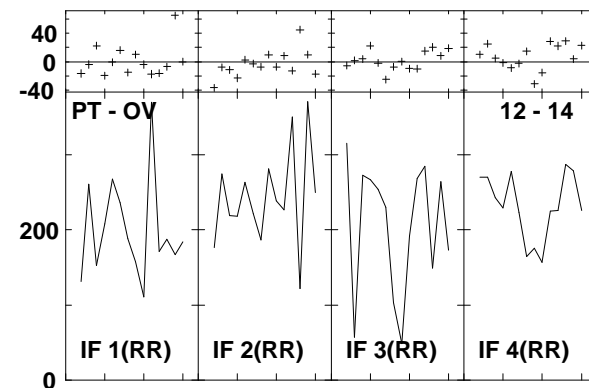
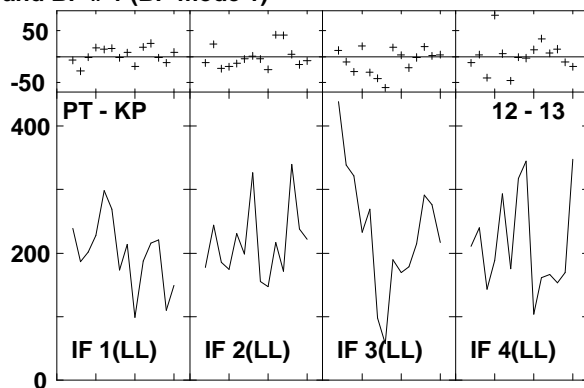
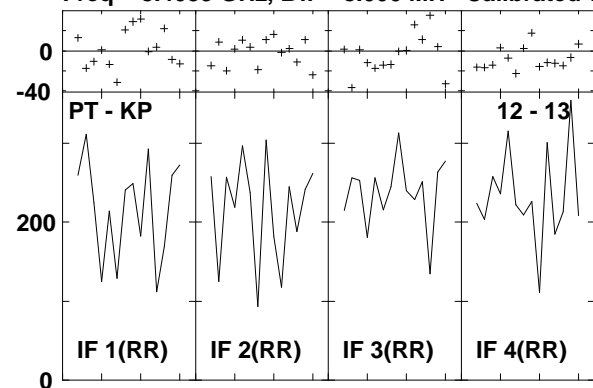

Lower frame: Milli Ampl Jy Top frame: Phas deg
Vector averaged cross-power spectrum Several baselines displayed
Timerange: 00/14:29:14 to 00/14:30:08

Plot file version 600 created 14-MAR-2007 17:25:34
 ARP220 GC028.UVDATA.1
 Freq = 8.4055 GHz, Bw = 8.000 MH Calibrated with CL # 3 and BP # 1 (BP mode 1)

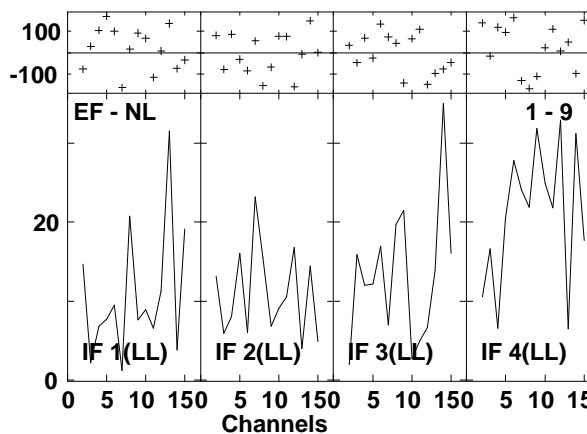
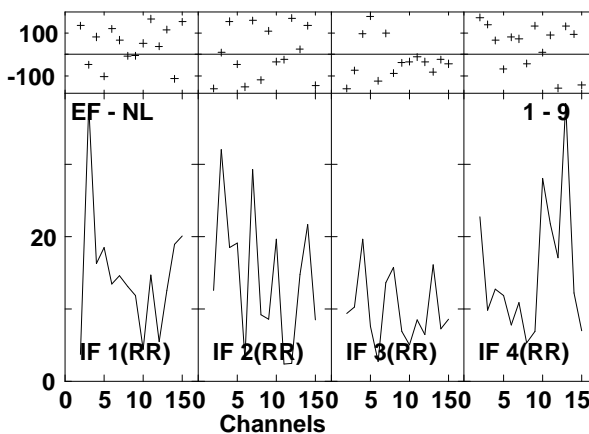
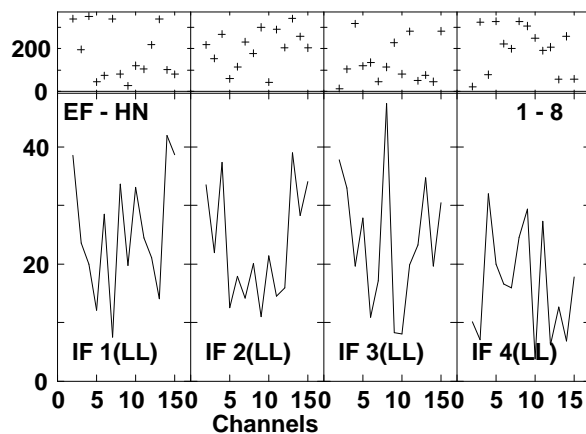
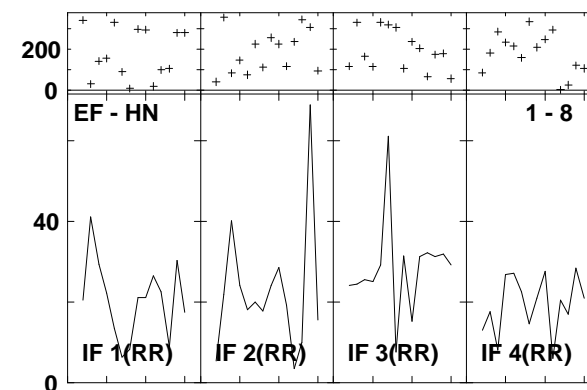
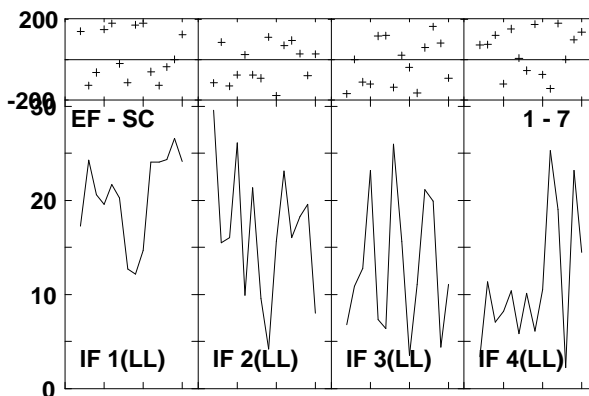
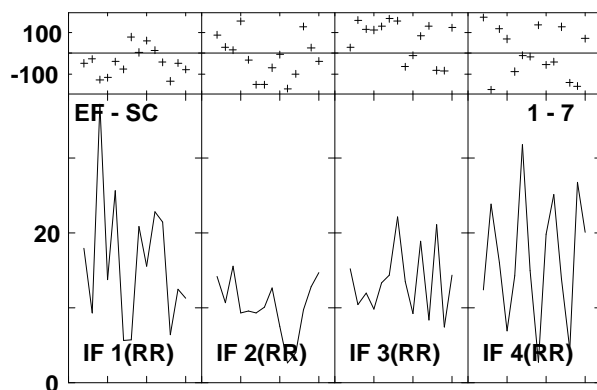
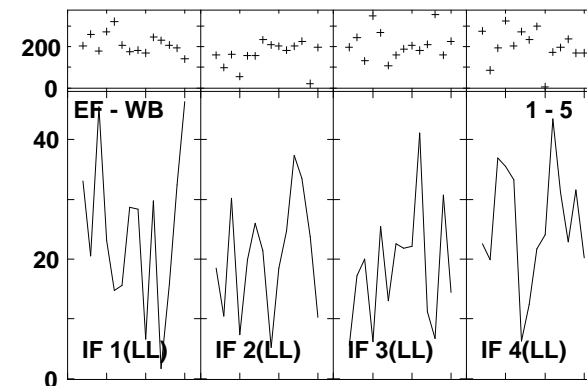
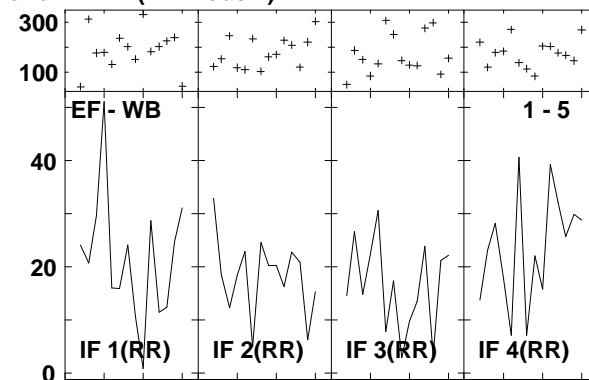
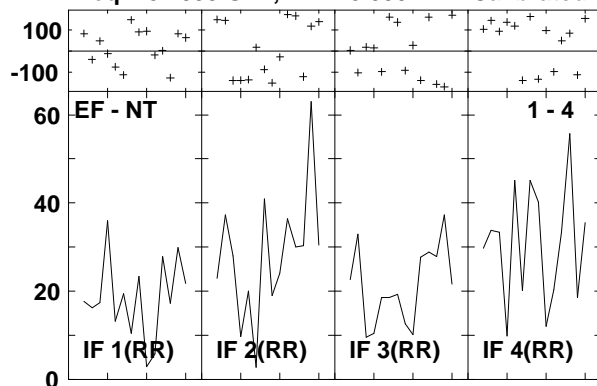

Lower frame: Milli Ampl Jy Top frame: Phas deg
 Vector averaged cross-power spectrum Several baselines displayed
 Timerange: 00/14:30:40 to 00/14:32:36

Plot file version 601 created 14-MAR-2007 17:25:37
 ARP220 GC028.UVDATA.1
 Freq = 8.4055 GHz, Bw = 8.000 MH Calibrated with CL # 3 and BP # 1 (BP mode 1)

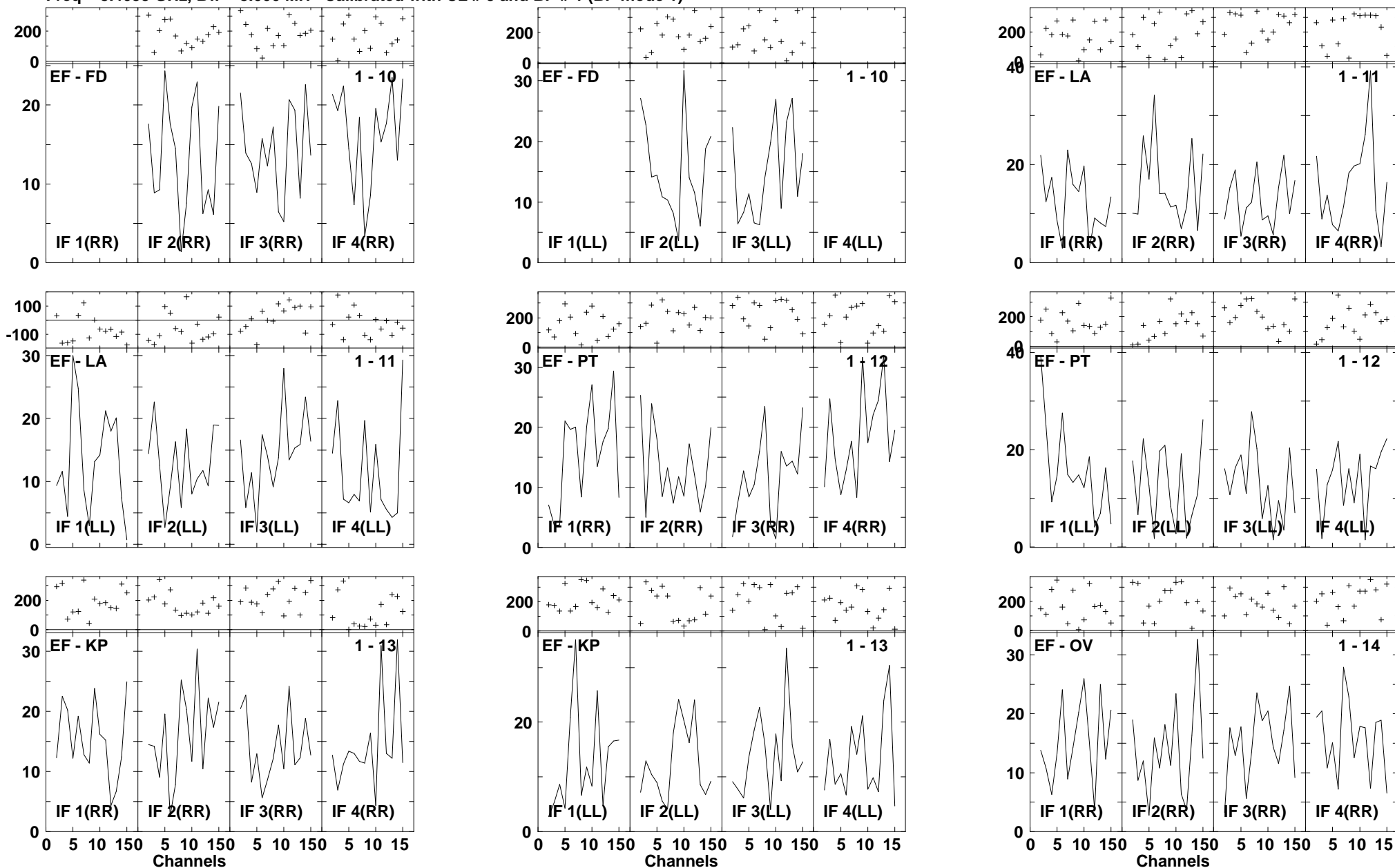

Lower frame: Milli Ampl Jy Top frame: Phas deg
 Vector averaged cross-power spectrum Several baselines displayed
 Timerange: 00/14:30:40 to 00/14:32:36

Plot file version 602 created 14-MAR-2007 17:25:38
 ARP220 GC028.UVDATA.1
 Freq = 8.4055 GHz, Bw = 8.000 MH Calibrated with CL # 3 and BP # 1 (BP mode 1)

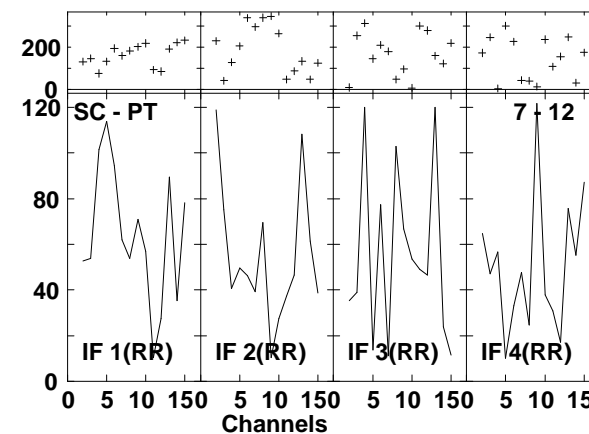
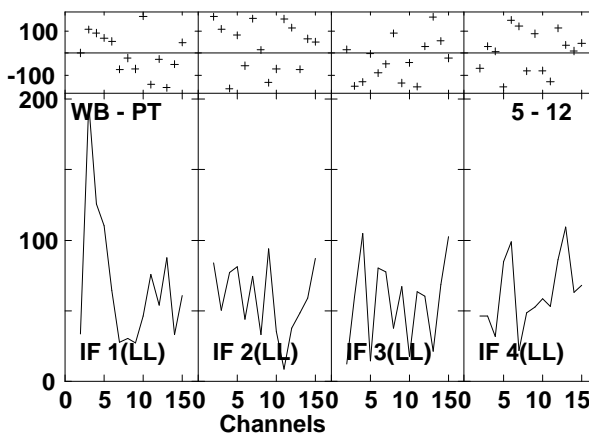
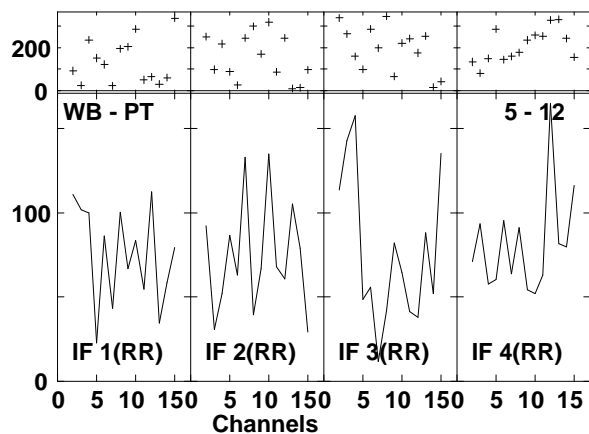
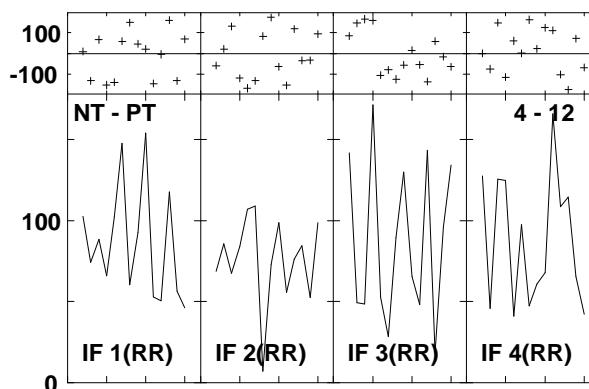
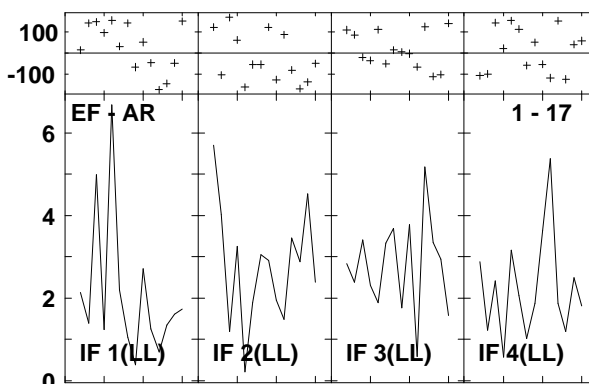
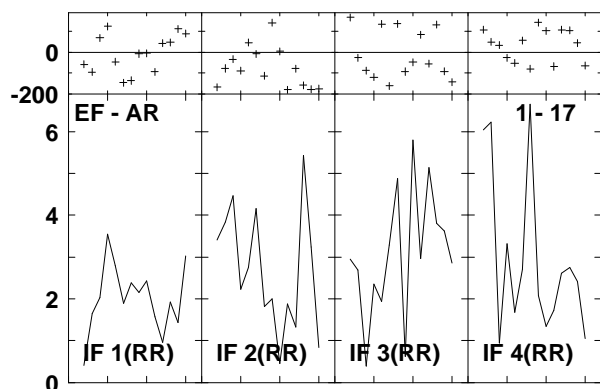
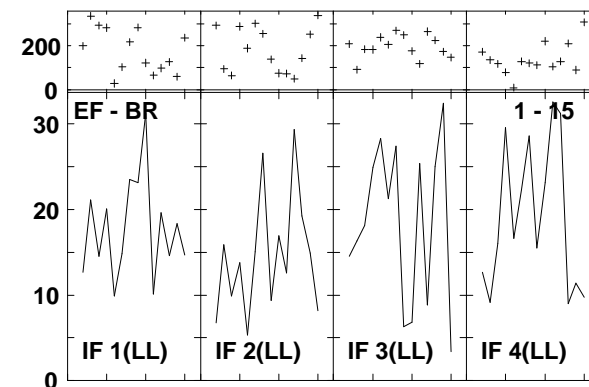
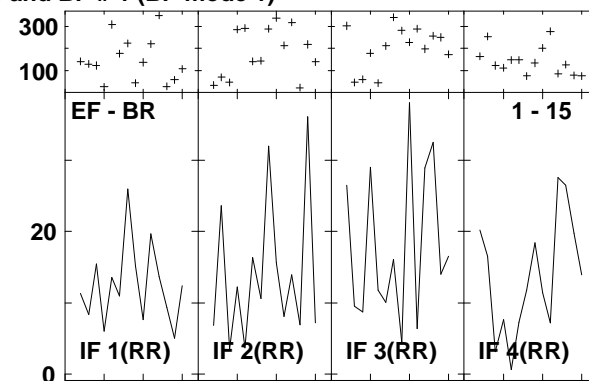
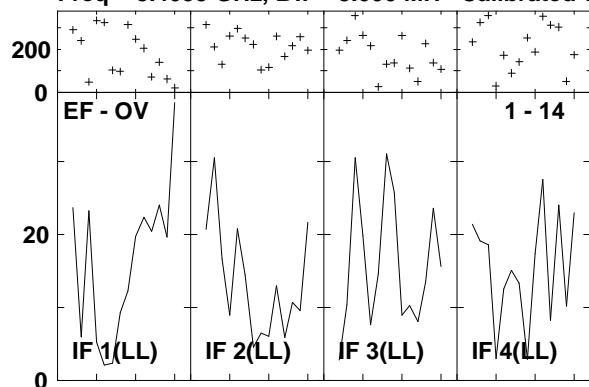

Lower frame: Milli Ampl Jy Top frame: Phas deg
 Vector averaged cross-power spectrum Several baselines displayed
 Timerange: 00/14:30:40 to 00/14:32:36

Plot file version 603 created 14-MAR-2007 17:25:42
 ARP220 GC028.UVDATA.1
 Freq = 8.4055 GHz, Bw = 8.000 MH Calibrated with CL # 3 and BP # 1 (BP mode 1)

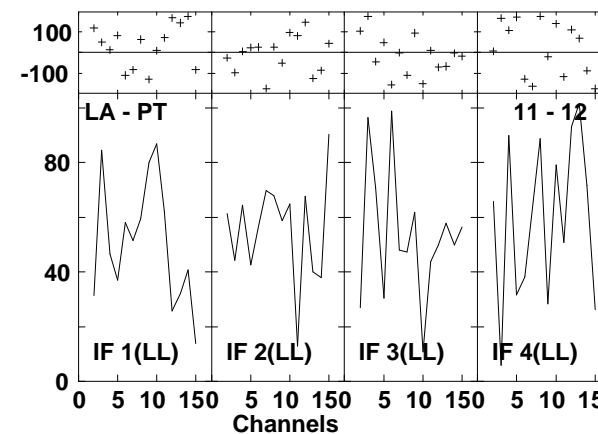
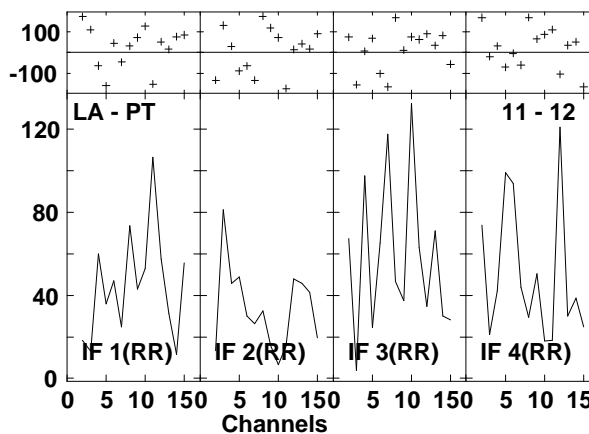
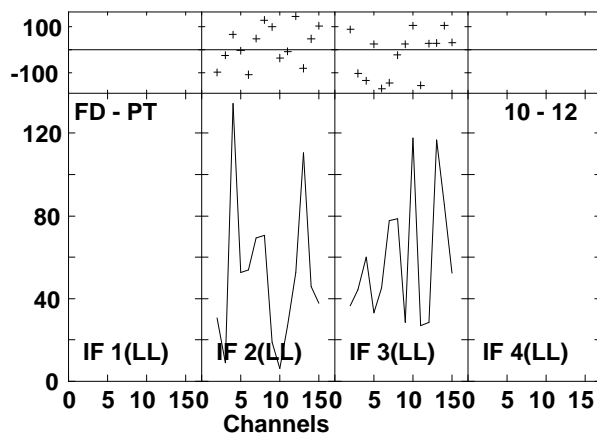
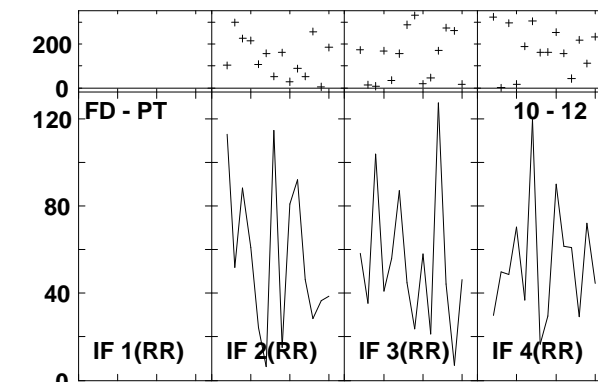
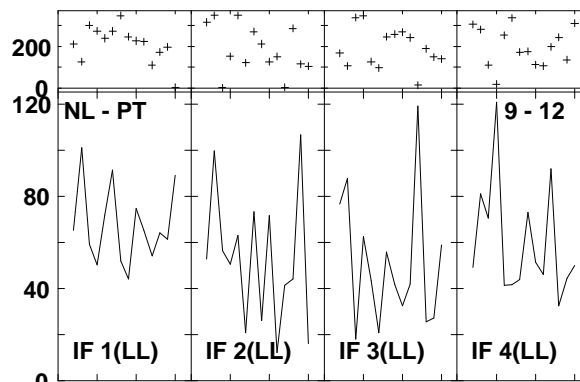
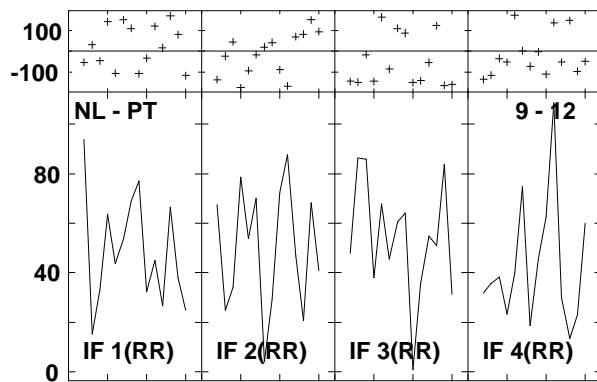
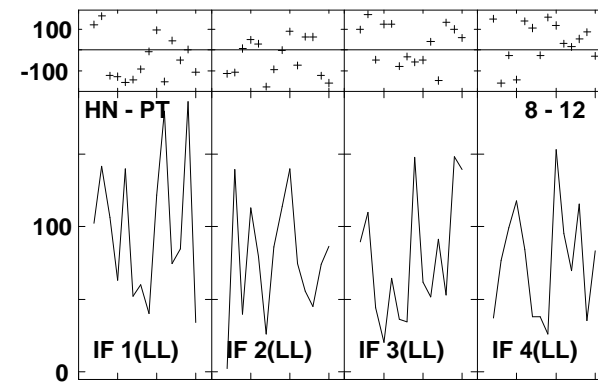
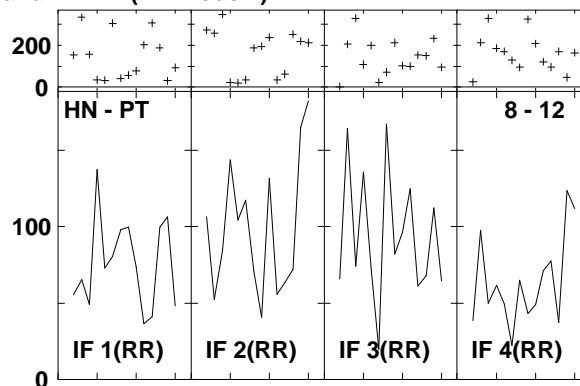
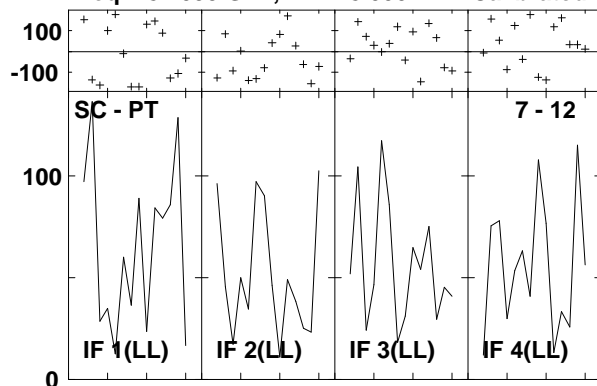

Lower frame: Milli Ampl Jy Top frame: Phas deg
 Vector averaged cross-power spectrum Several baselines displayed
 Timerange: 00/14:30:40 to 00/14:32:36

Plot file version 604 created 14-MAR-2007 17:25:44
 ARP220 GC028.UVDATA.1
 Freq = 8.4055 GHz, Bw = 8.000 MH Calibrated with CL # 3 and BP # 1 (BP mode 1)

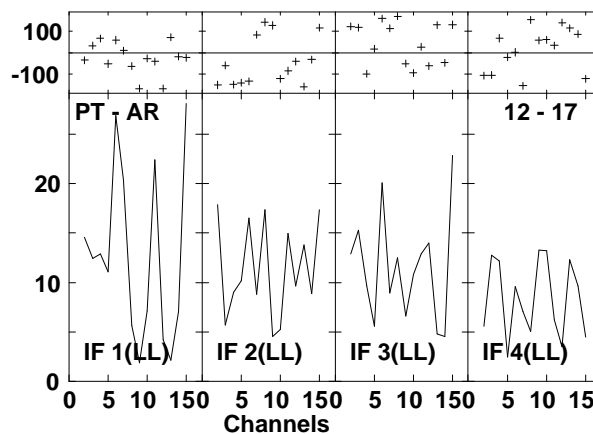
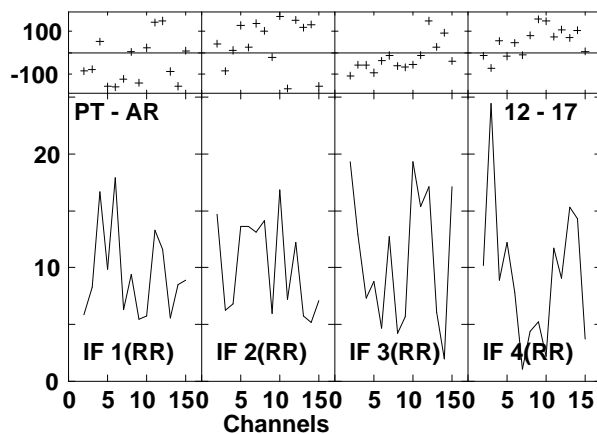
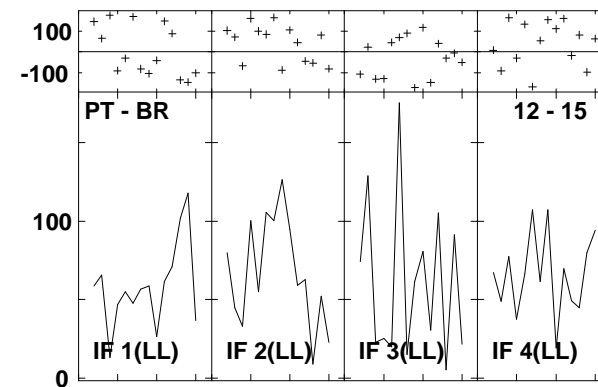
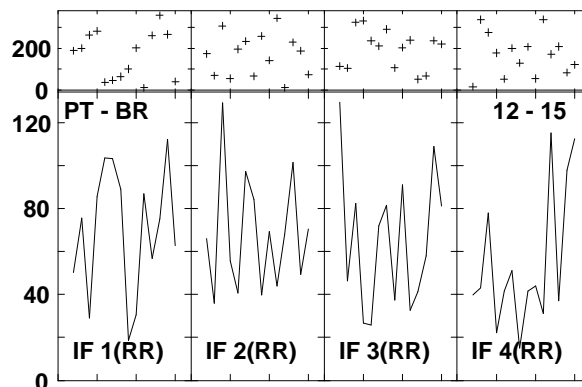
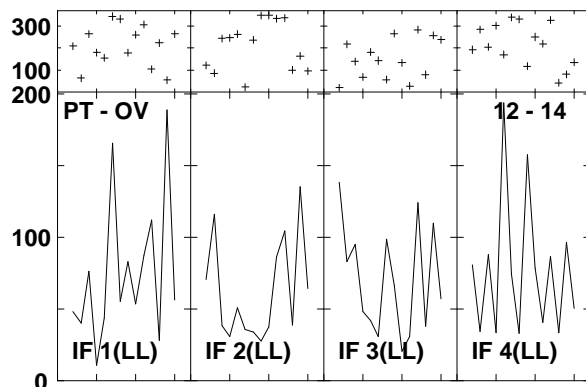
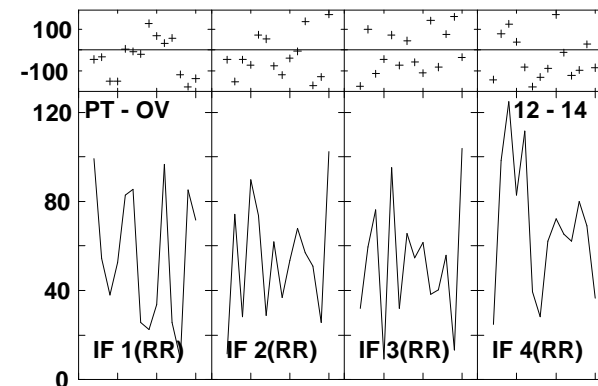
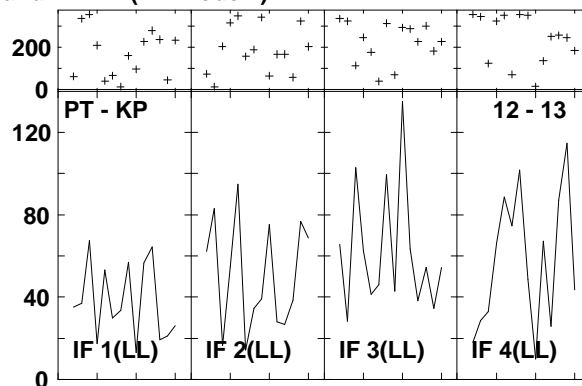
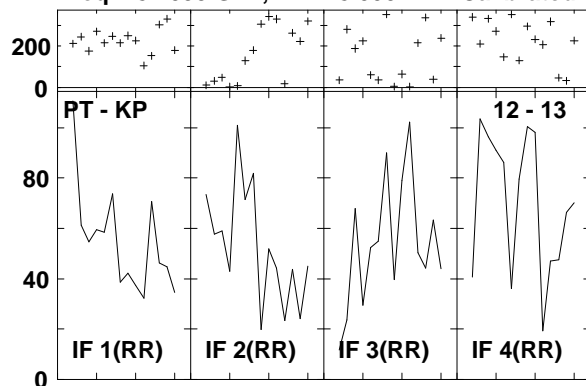

Lower frame: Milli Ampl Jy Top frame: Phas deg
 Vector averaged cross-power spectrum Several baselines displayed
 Timerange: 00/14:30:40 to 00/14:32:36

Plot file version 605 created 14-MAR-2007 17:25:47
 J1532+23 GC028.UVDATA.1
 Freq = 8.4055 GHz, Bw = 8.000 MH Calibrated with CL # 3 and BP # 1 (BP mode 1)

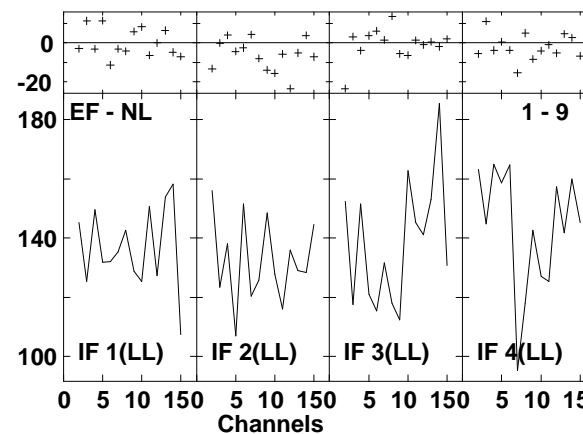
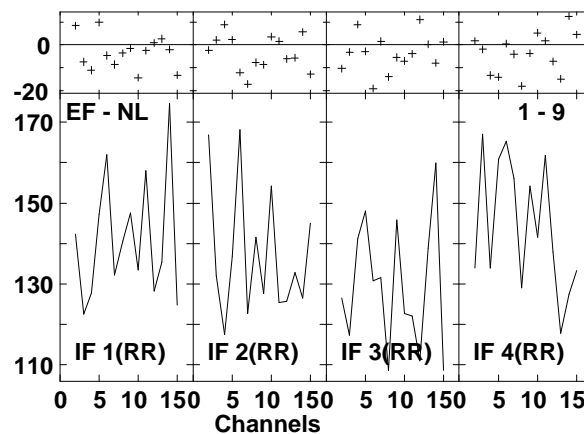
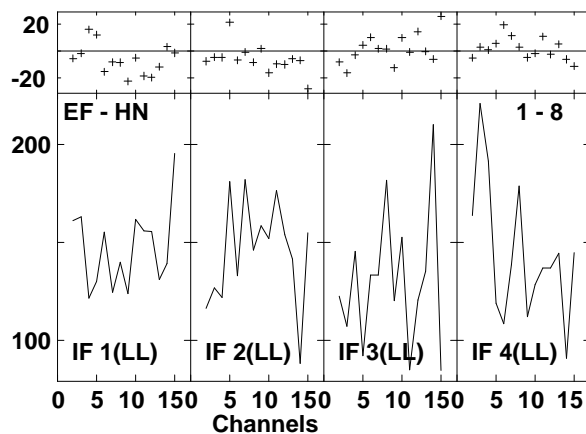
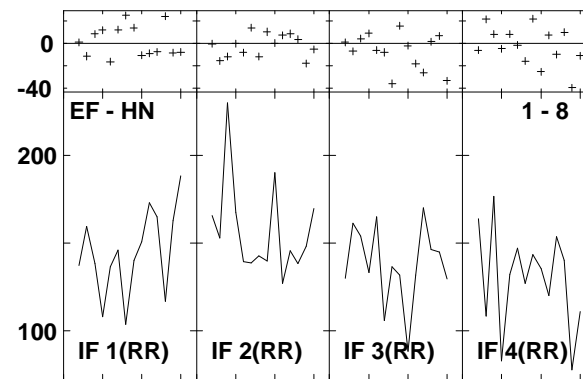
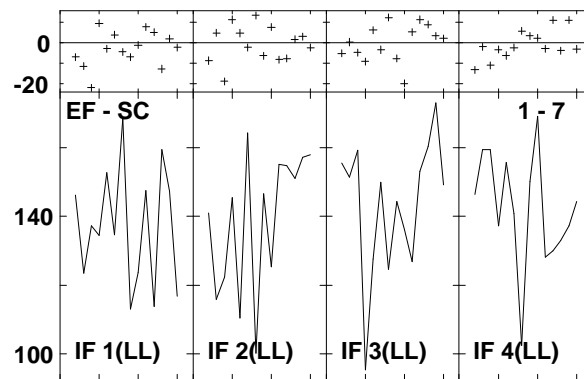
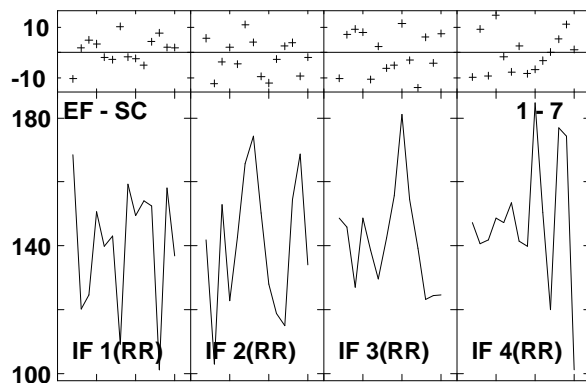
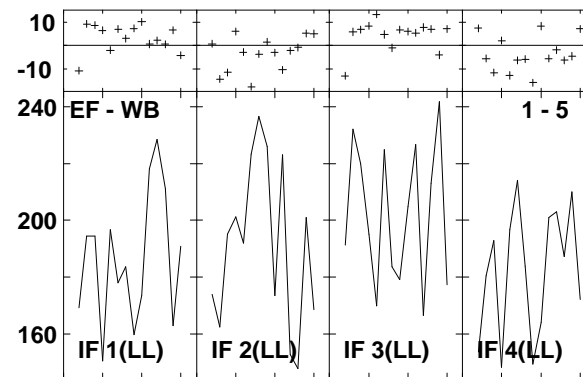
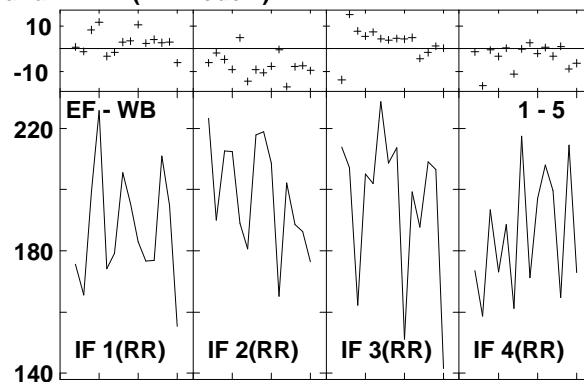
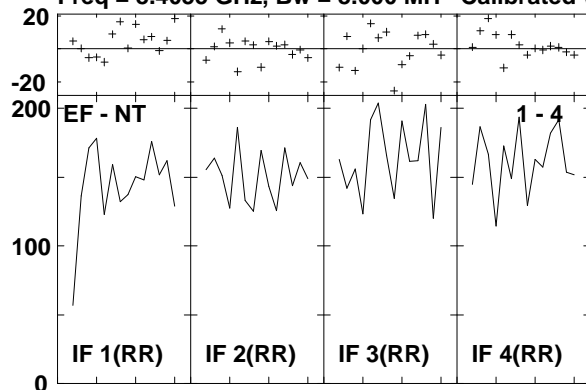

Lower frame: Milli Ampl Jy Top frame: Phas deg
 Vector averaged cross-power spectrum Several baselines displayed
 Timerange: 00/14:33:10 to 00/14:34:04

Plot file version 606 created 14-MAR-2007 17:25:49
 J1532+23 GC028.UVDATA.1
 Freq = 8.4055 GHz, Bw = 8.000 MH Calibrated with CL # 3 and BP # 1 (BP mode 1)

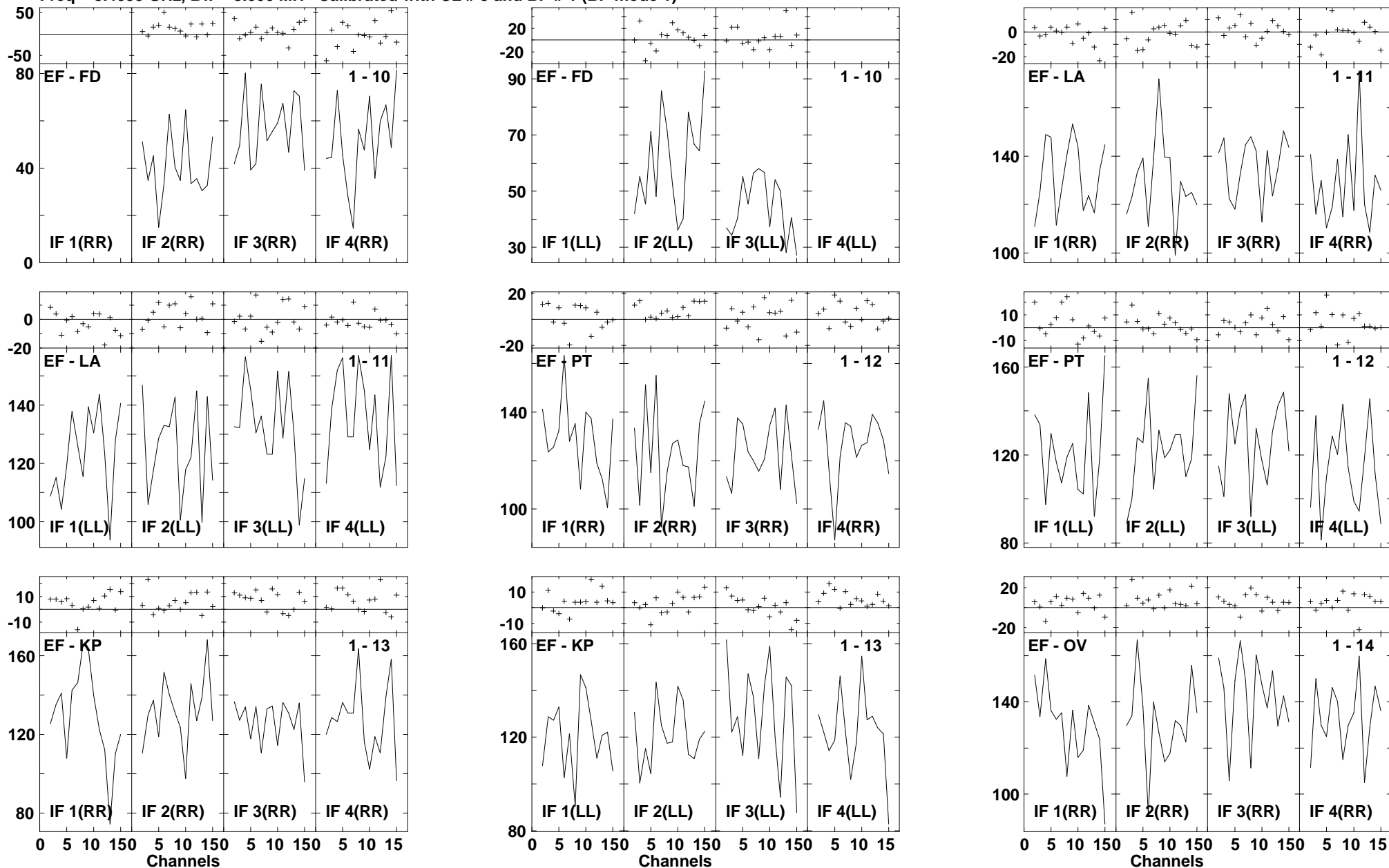

Lower frame: Milli Ampl Jy Top frame: Phas deg
 Vector averaged cross-power spectrum Several baselines displayed
 Timerange: 00/14:33:10 to 00/14:34:04

Plot file version 607 created 14-MAR-2007 17:25:50
 J1532+23 GC028.UVDATA.1
 Freq = 8.4055 GHz, Bw = 8.000 MH Calibrated with CL # 3 and BP # 1 (BP mode 1)

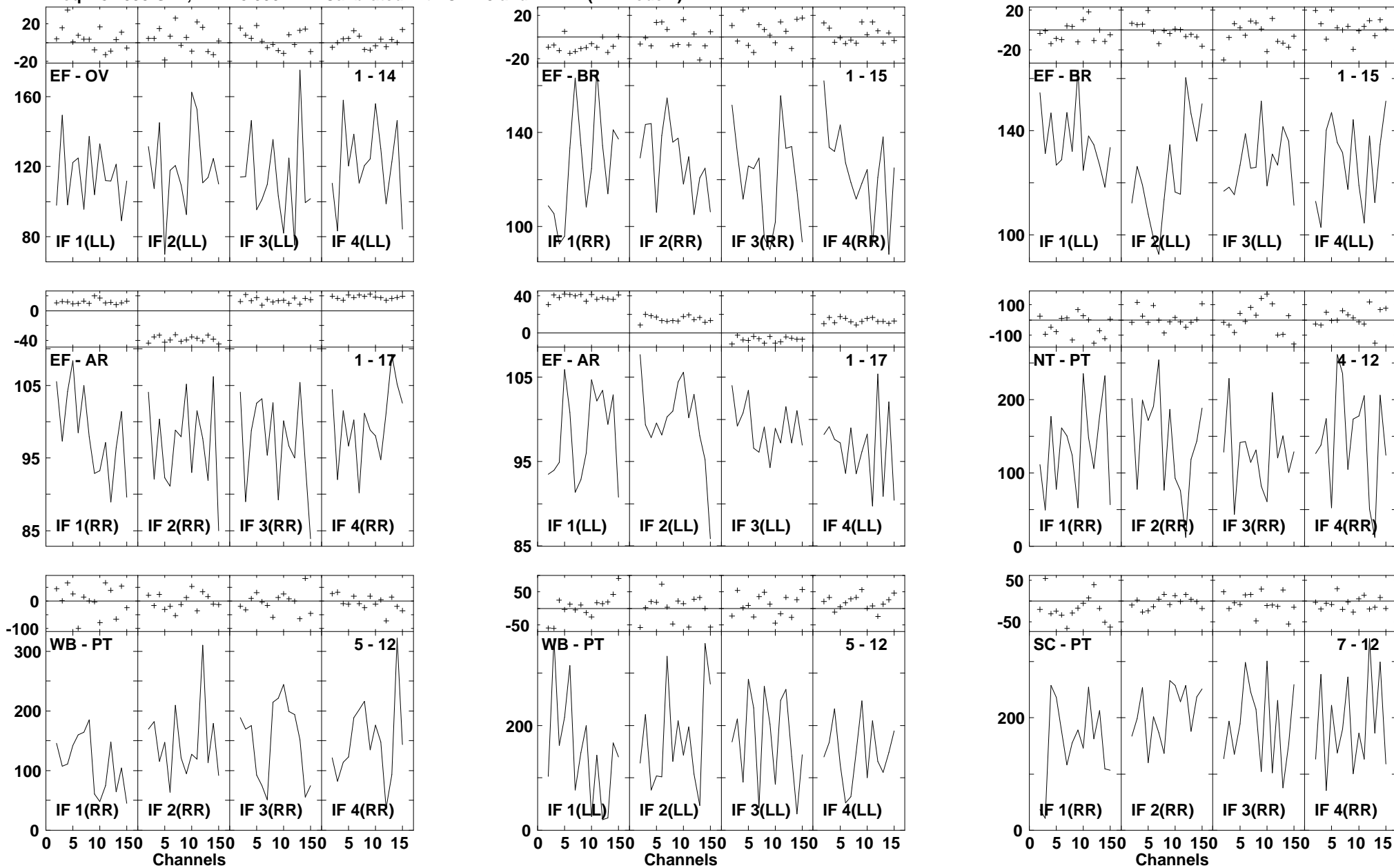

Lower frame: Milli Ampl Jy Top frame: Phas deg
 Vector averaged cross-power spectrum Several baselines displayed
 Timerange: 00/14:33:10 to 00/14:34:04

Plot file version 608 created 14-MAR-2007 17:25:52

J1532+23 GC028.UVDATA.1

Freq = 8.4055 GHz, Bw = 8.000 MH Calibrated with CL # 3 and BP # 1 (BP mode 1)

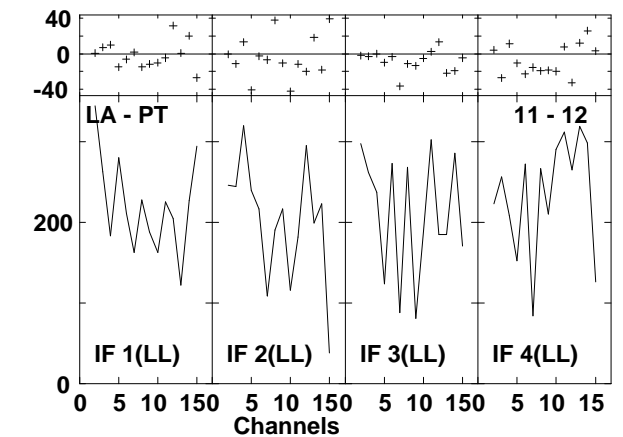
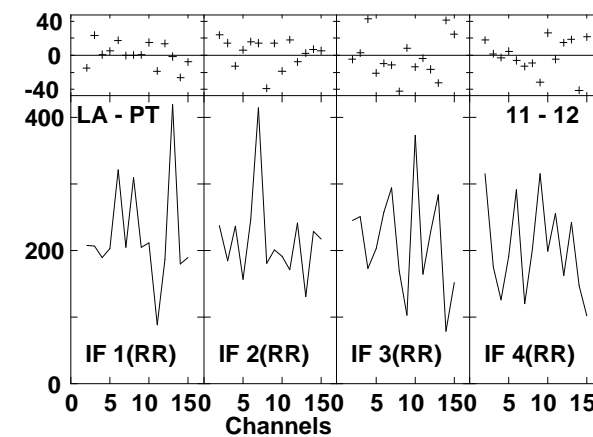
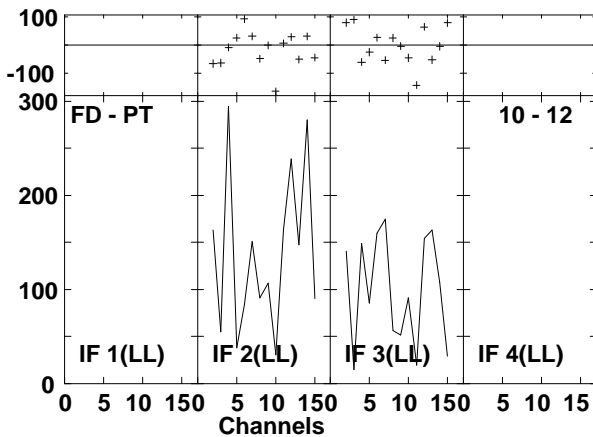
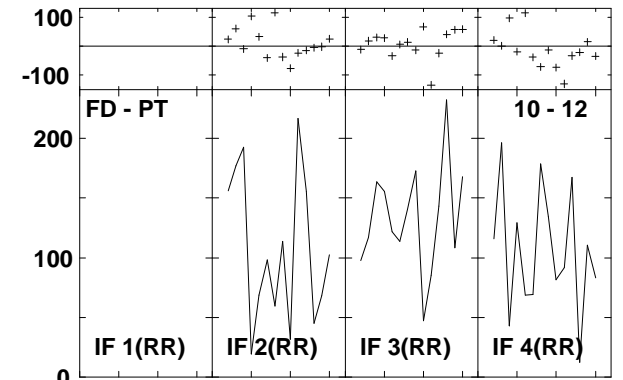
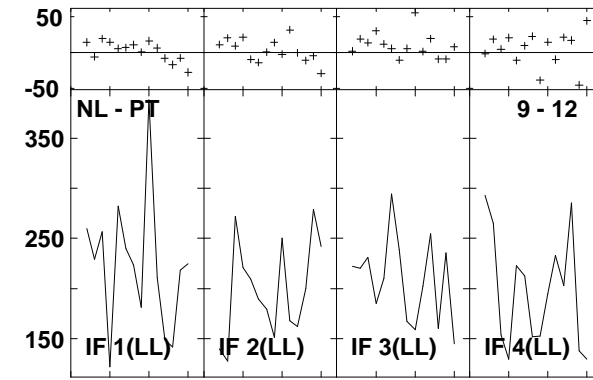
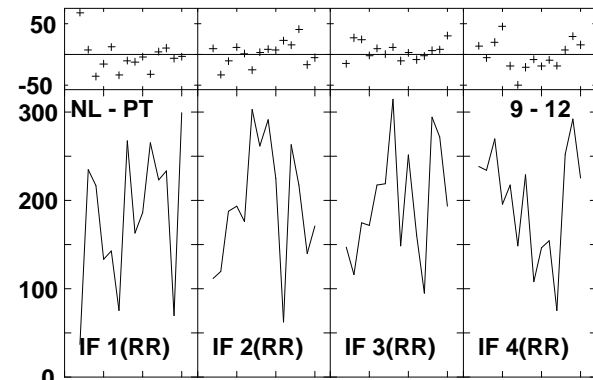
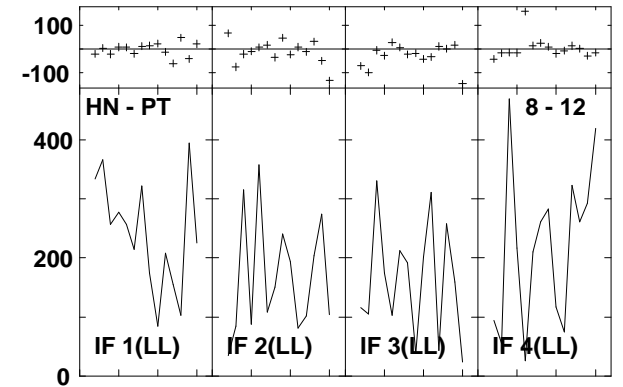
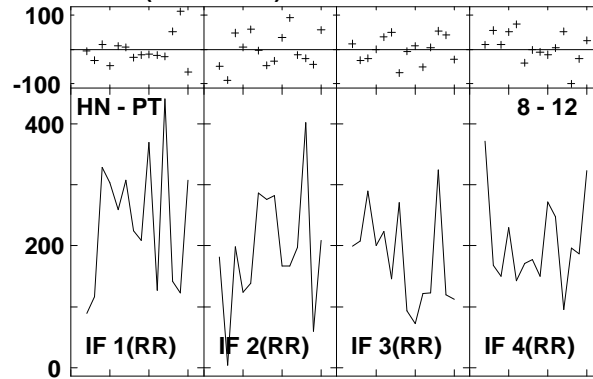
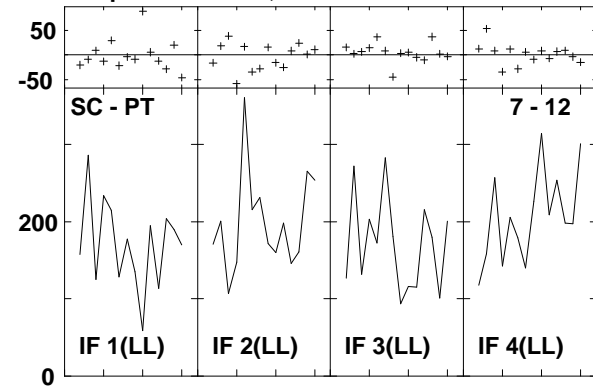

Lower frame: Milli Ampl Jy Top frame: Phas deg
Vector averaged cross-power spectrum Several baselines displayed
Timerange: 00/14:33:10 to 00/14:34:04

Plot file version 609 created 14-MAR-2007 17:25:53

J1532+23 GC028.UVDATA.1

Freq = 8.4055 GHz, Bw = 8.000 MH Calibrated with CL # 3 and BP # 1 (BP mode 1)

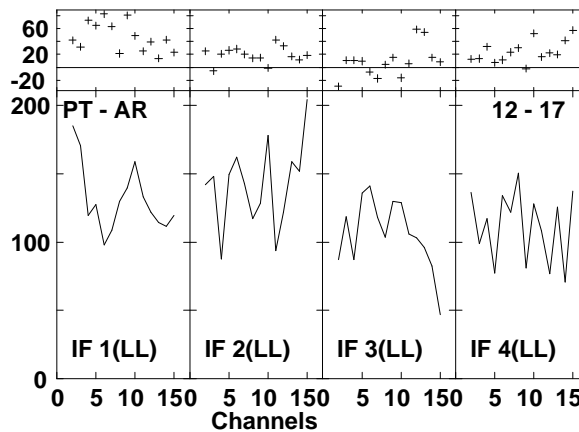
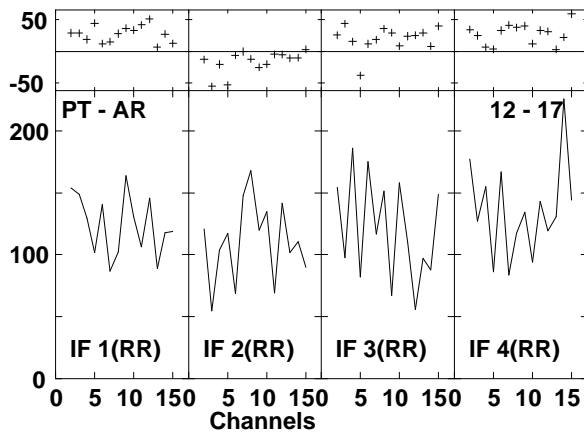
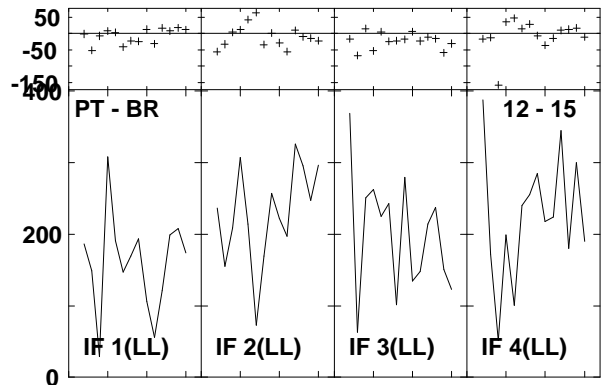
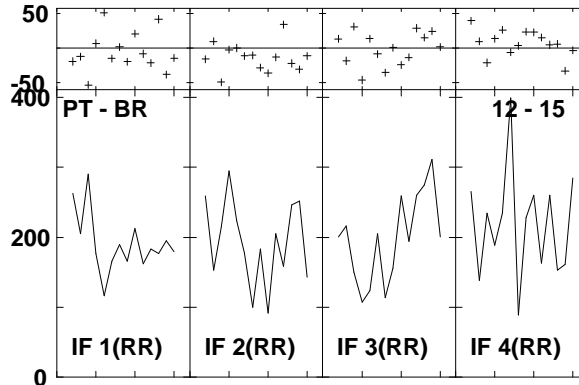
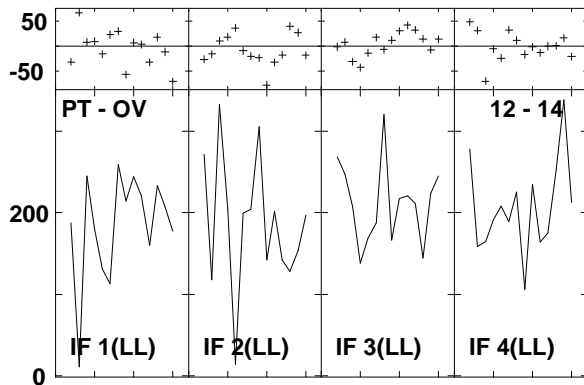
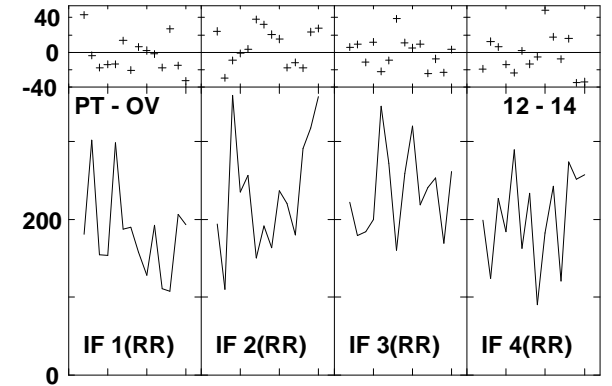
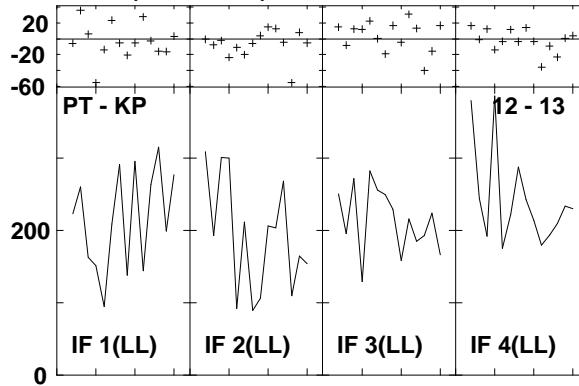
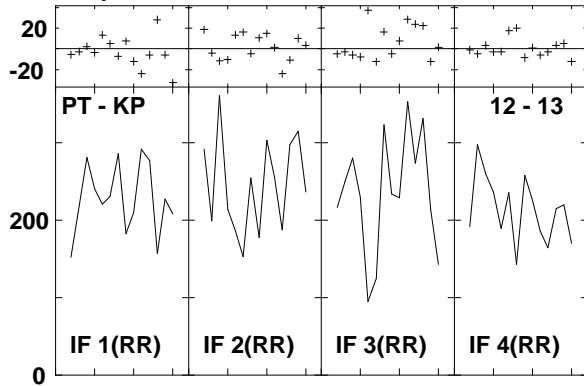

Lower frame: Milli Ampl Jy Top frame: Phas deg

Vector averaged cross-power spectrum Several baselines displayed

Timerange: 00/14:33:10 to 00/14:34:04

Plot file version 610 created 14-MAR-2007 17:25:55

J1516+19 GC028.UVDATA.1

Freq = 8.4055 GHz, Bw = 8.000 MH Calibrated with CL # 3 and BP # 1 (BP mode 1)

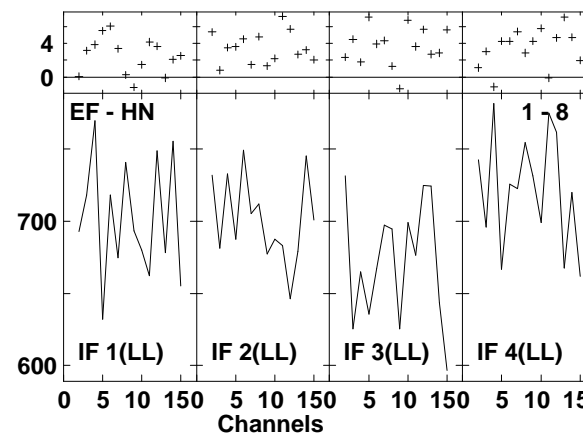
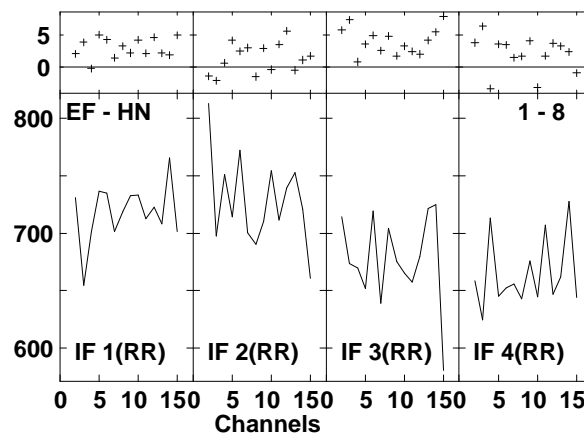
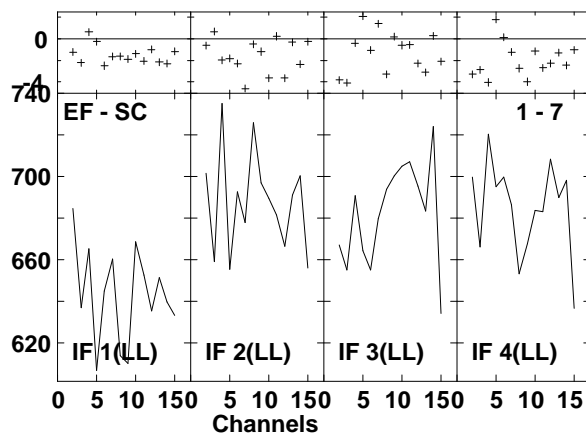
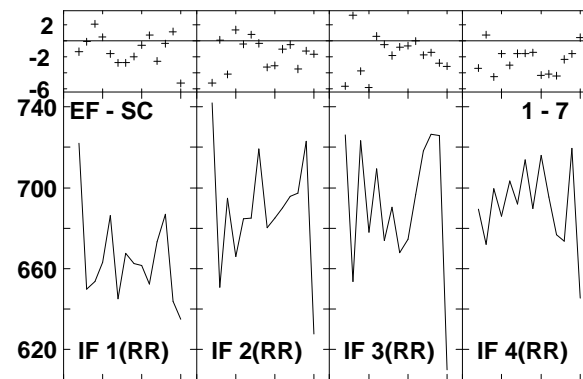
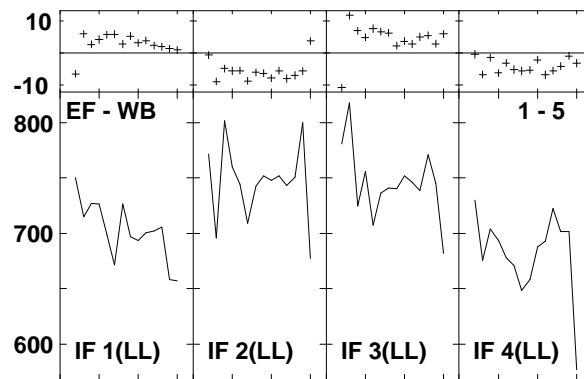
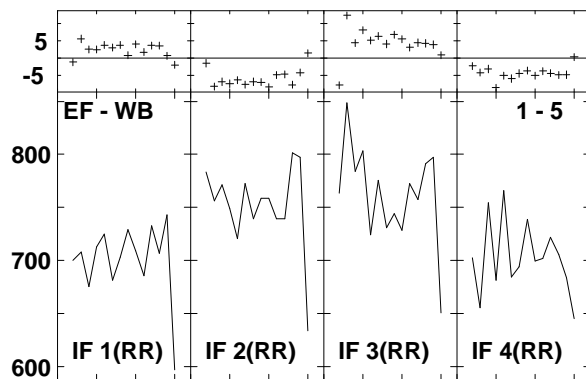
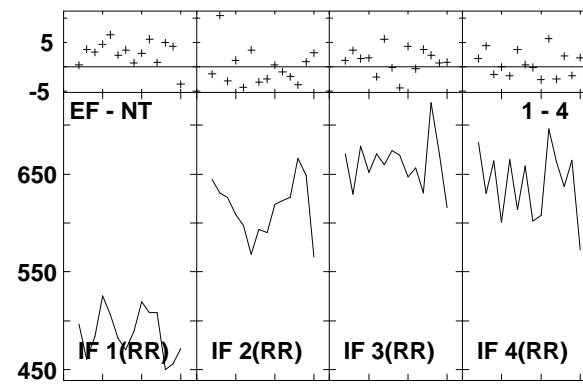
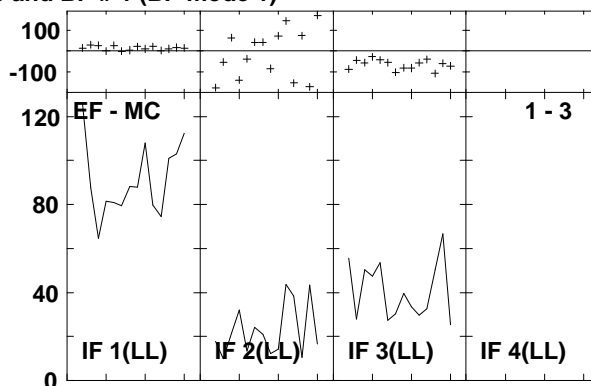
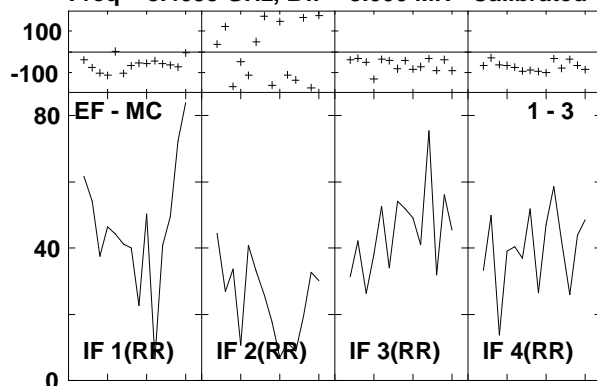

Lower frame: Milli Ampl Jy Top frame: Phas deg
Vector averaged cross-power spectrum Several baselines displayed
Timerange: 00/14:36:18 to 00/14:37:12

Plot file version 611 created 14-MAR-2007 17:25:56

J1516+19 GC028.UVDATA.1

Freq = 8.4055 GHz, Bw = 8.000 MH Calibrated with CL # 3 and BP # 1 (BP mode 1)

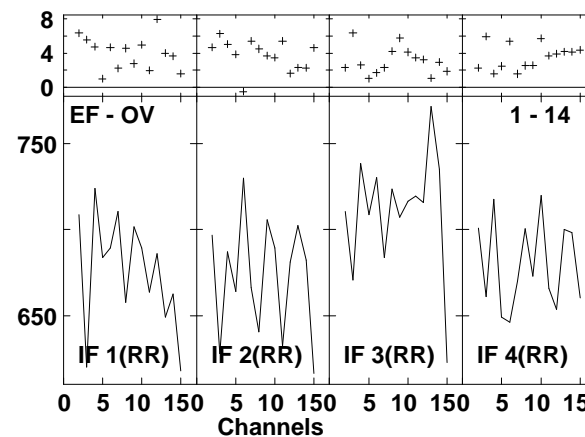
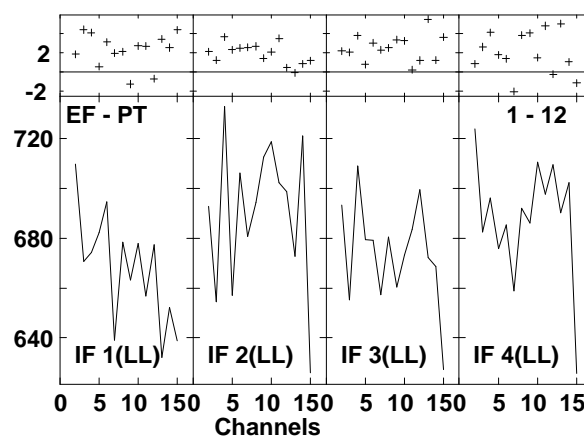
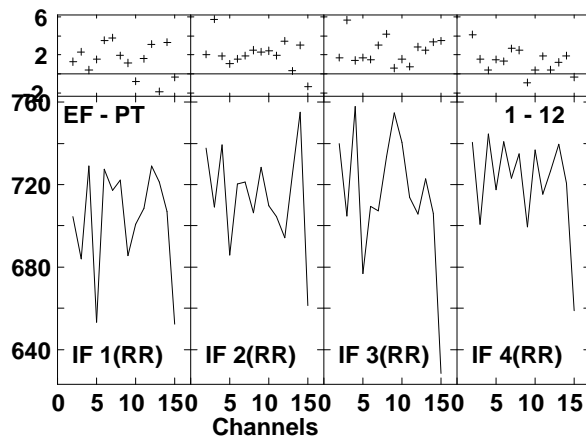
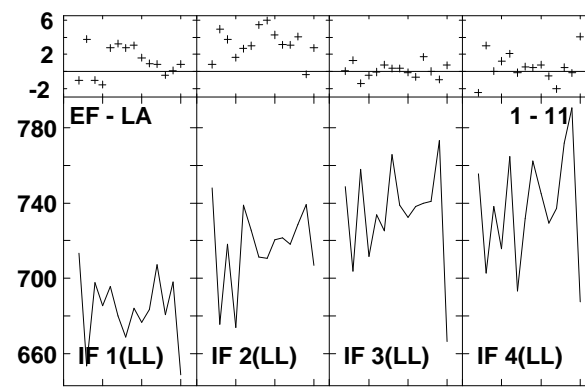
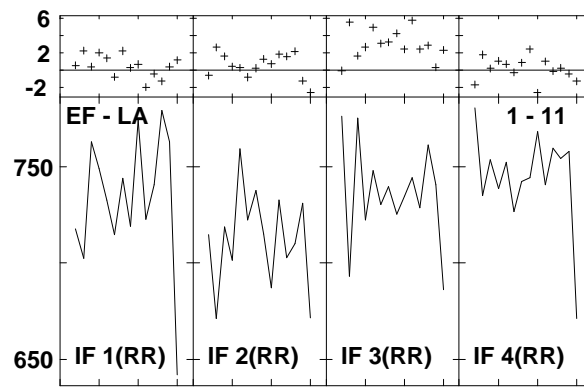
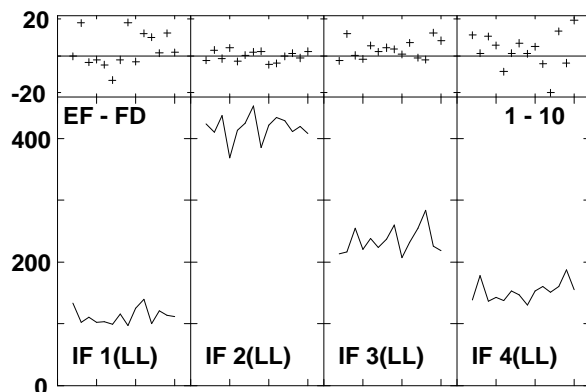
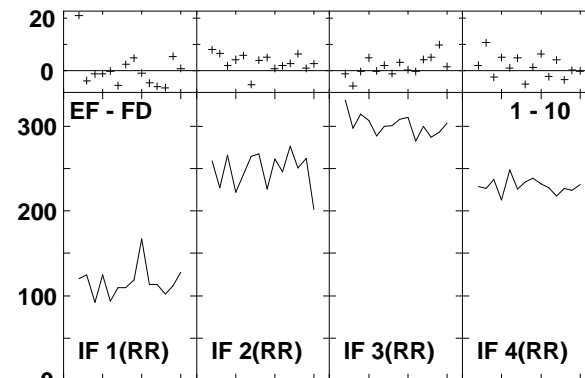
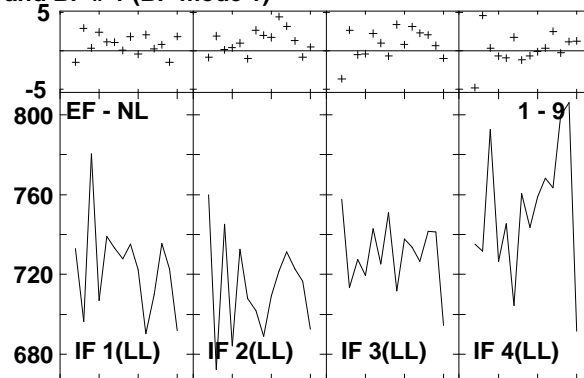
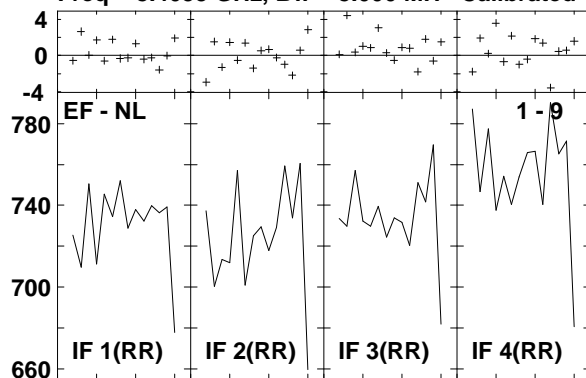

Lower frame: Milli Ampl Jy Top frame: Phas deg
Vector averaged cross-power spectrum Several baselines displayed
Timerange: 00/14:36:18 to 00/14:37:12

Plot file version 612 created 14-MAR-2007 17:25:57
 J1516+19 GC028.UVDATA.1
 Freq = 8.4055 GHz, Bw = 8.000 MH Calibrated with CL # 3 and BP # 1 (BP mode 1)

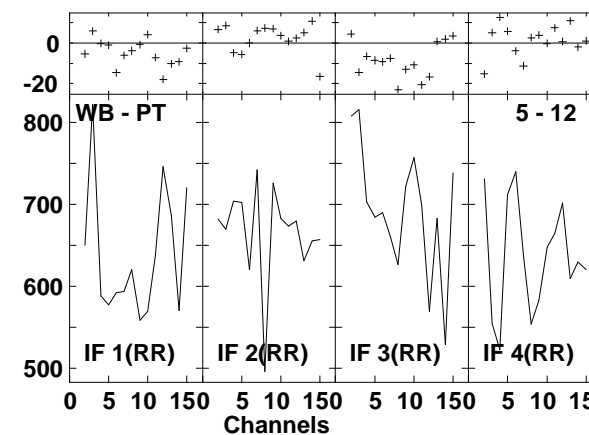
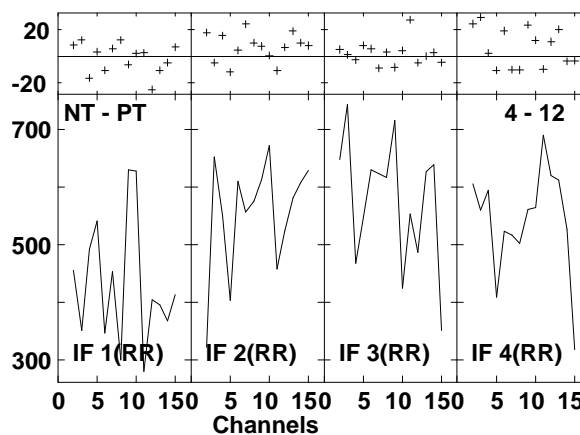
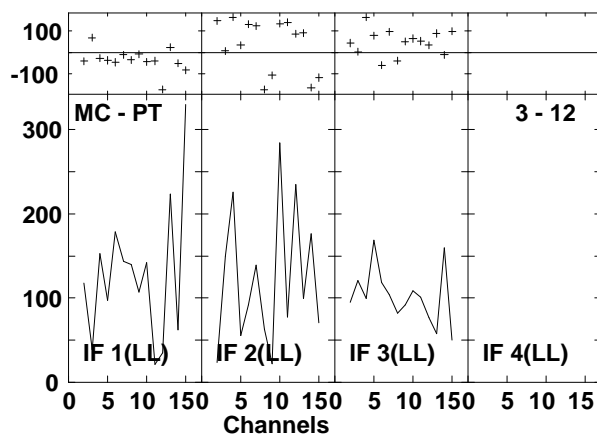
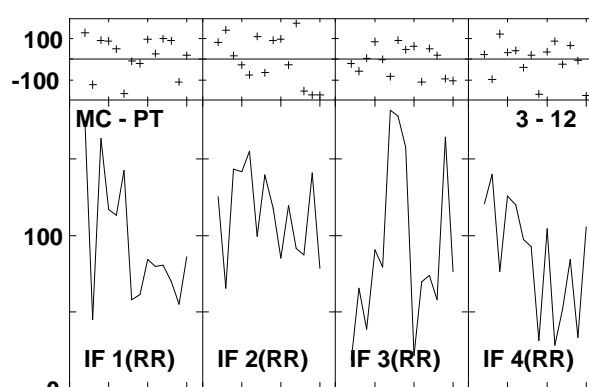
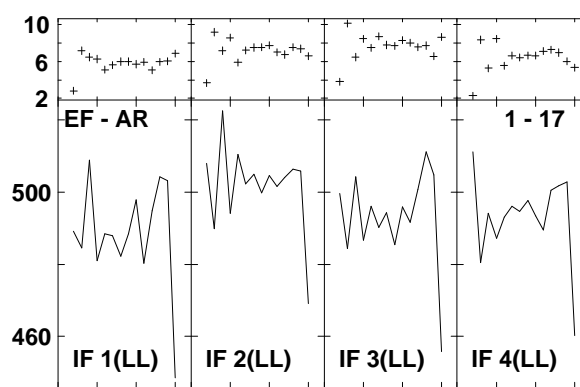
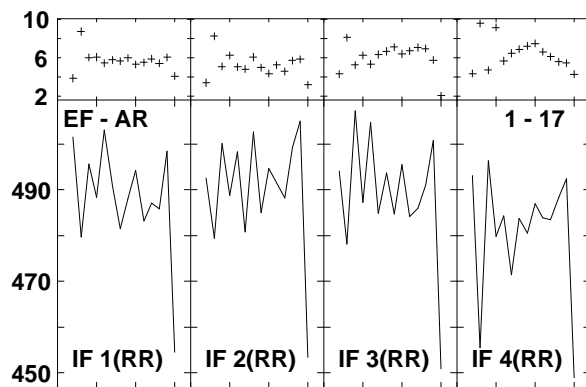
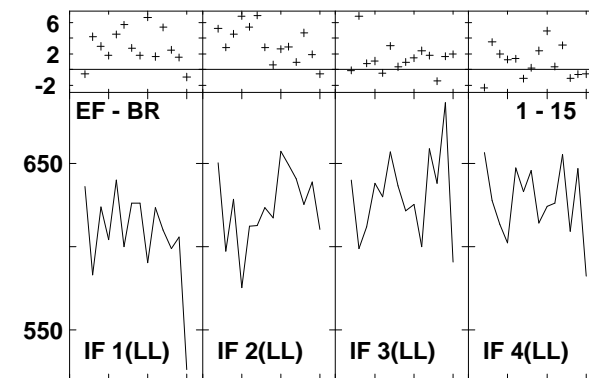
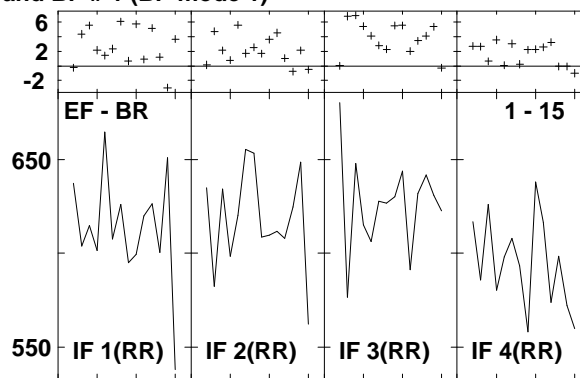
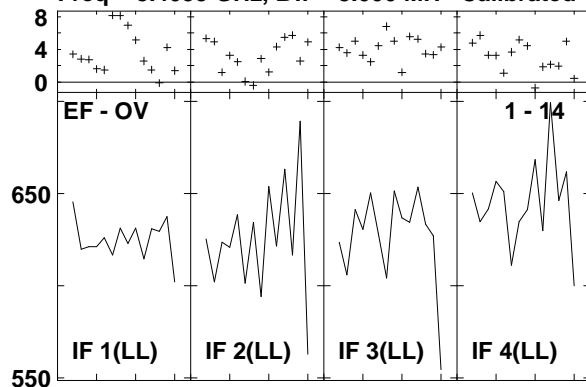

Lower frame: Milli Ampl Jy Top frame: Phas deg
 Vector averaged cross-power spectrum Several baselines displayed
 Timerange: 00/14:36:18 to 00/14:37:12

Plot file version 613 created 14-MAR-2007 17:25:59
 J1516+19 GC028.UVDATA.1
 Freq = 8.4055 GHz, Bw = 8.000 MH Calibrated with CL # 3 and BP # 1 (BP mode 1)

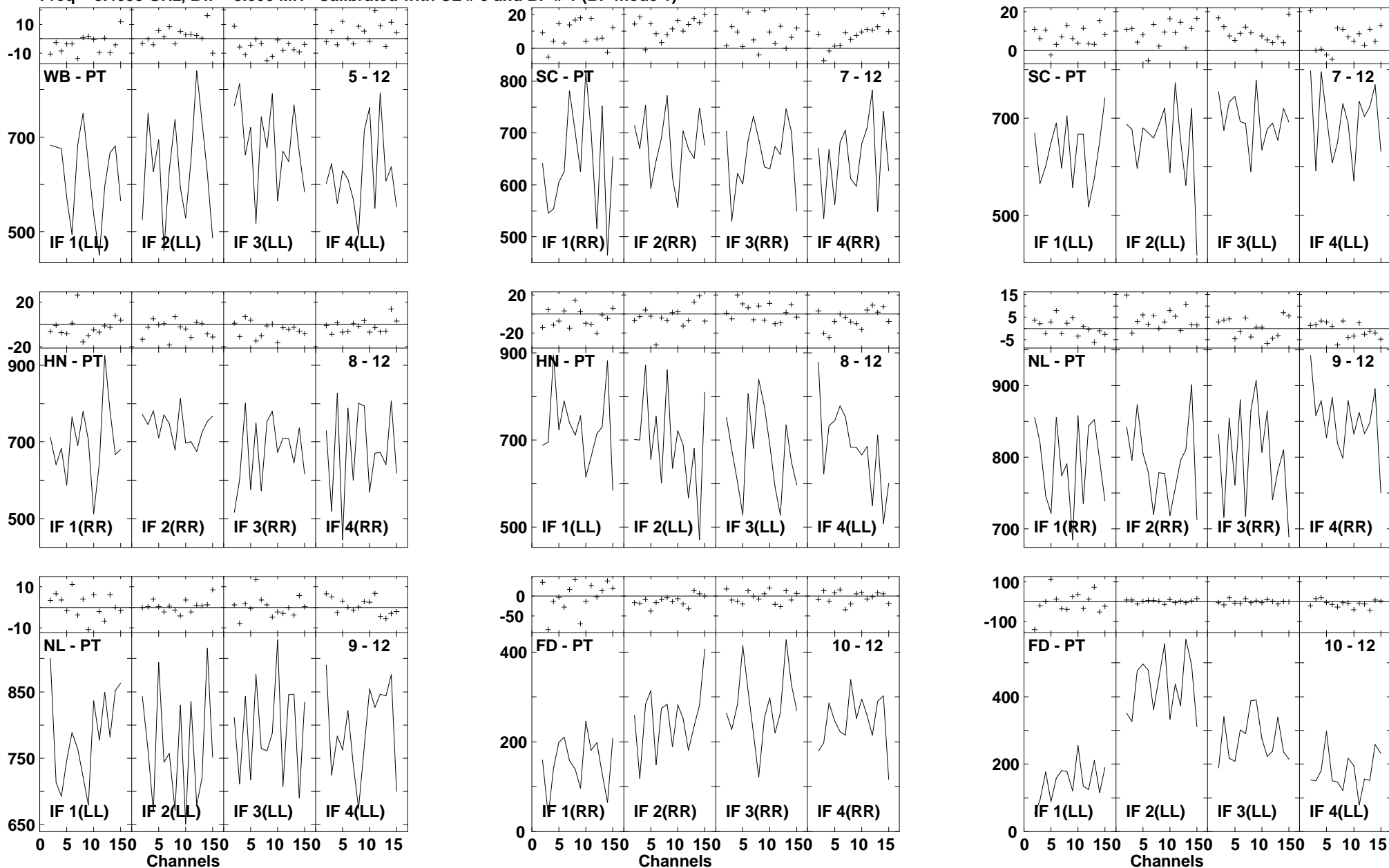

Lower frame: Milli Ampl Jy Top frame: Phas deg
 Vector averaged cross-power spectrum Several baselines displayed
 Timerange: 00/14:36:18 to 00/14:37:12

Plot file version 614 created 14-MAR-2007 17:26:00

J1516+19 GC028.UVDATA.1

Freq = 8.4055 GHz, Bw = 8.000 MH Calibrated with CL # 3 and BP # 1 (BP mode 1)

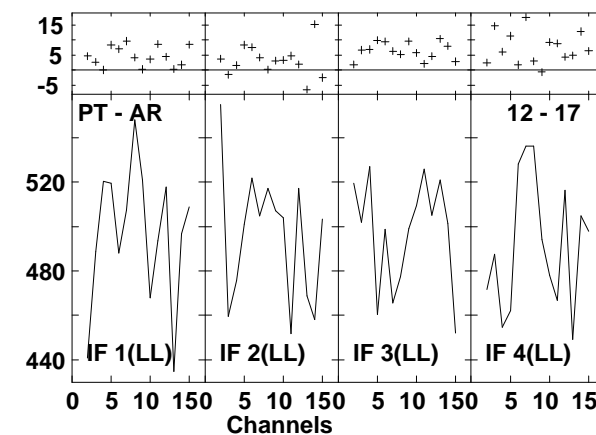
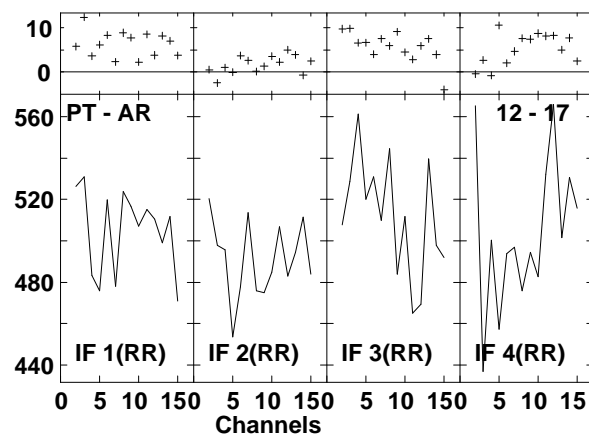
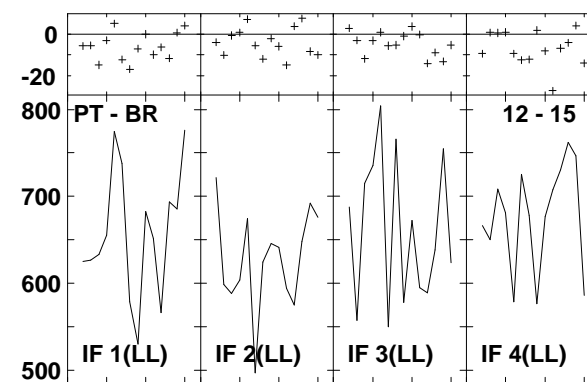
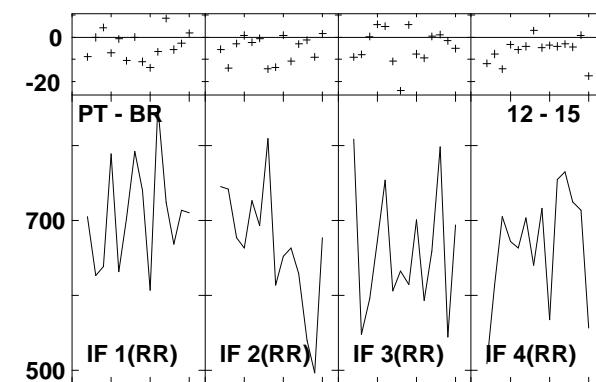
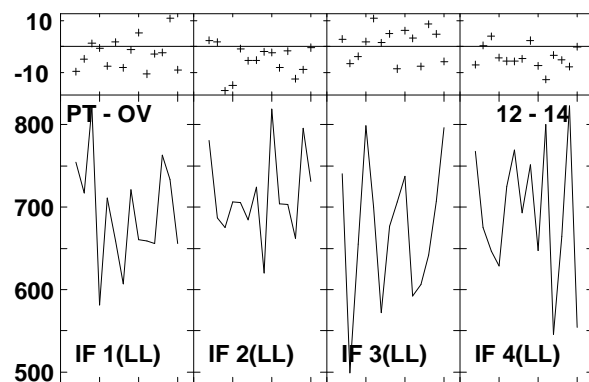
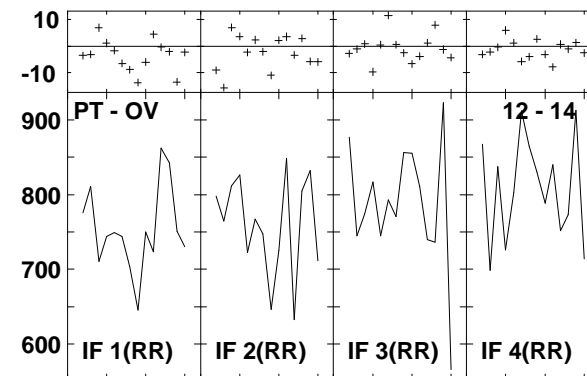
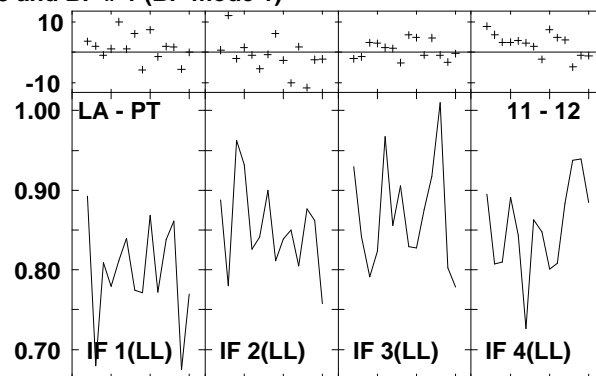
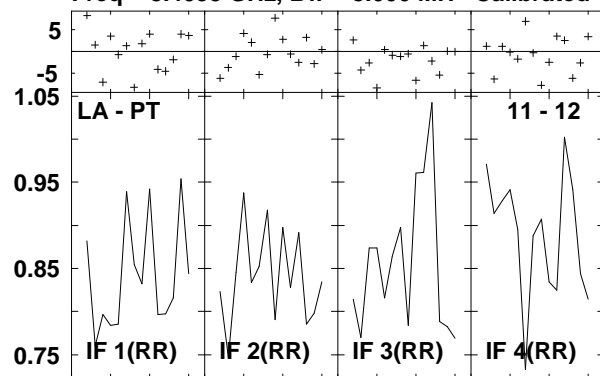

Lower frame: Ampl Jy Top frame: Phas deg
Vector averaged cross-power spectrum Several baselines displayed
Timerange: 00/14:36:18 to 00/14:37:12

Plot file version 615 created 14-MAR-2007 17:26:03
 J1532+23 GC028.UVDATA.1
 Freq = 8.4055 GHz, Bw = 8.000 MH Calibrated with CL # 3 and BP # 1 (BP mode 1)

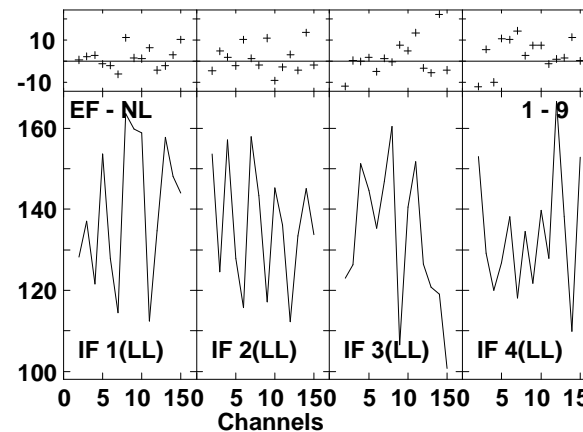
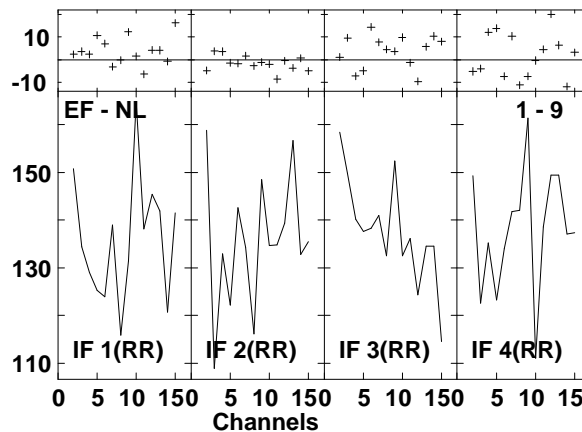
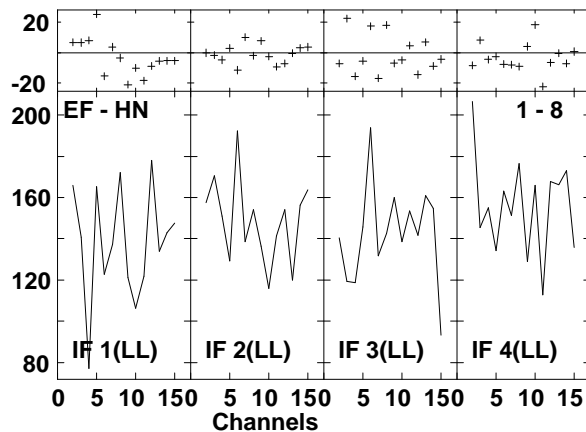
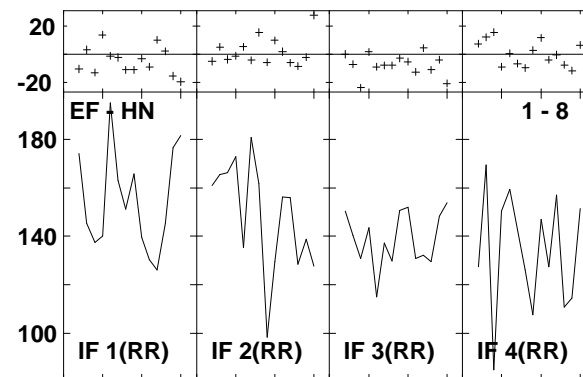
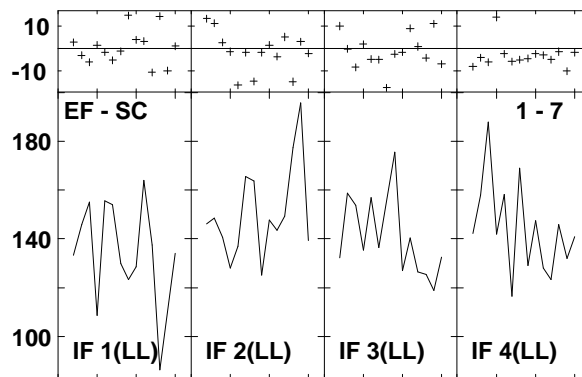
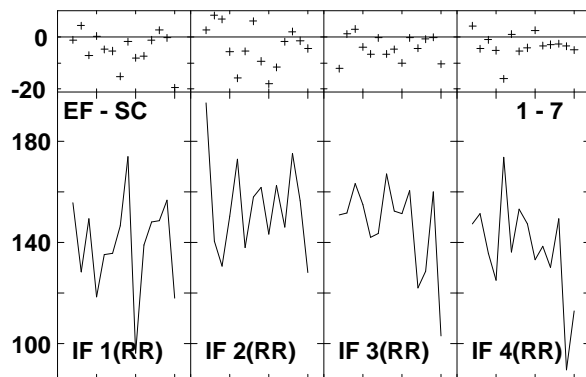
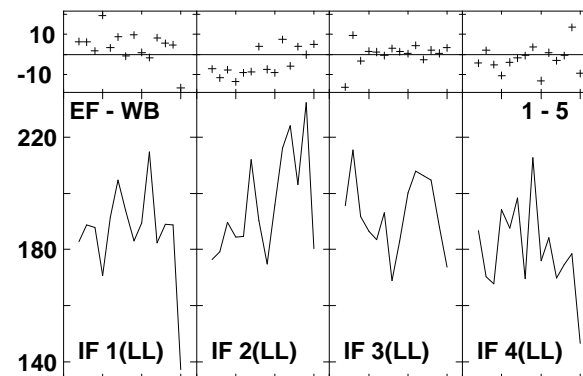
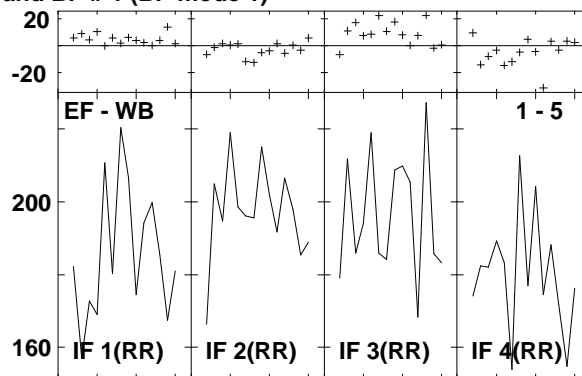
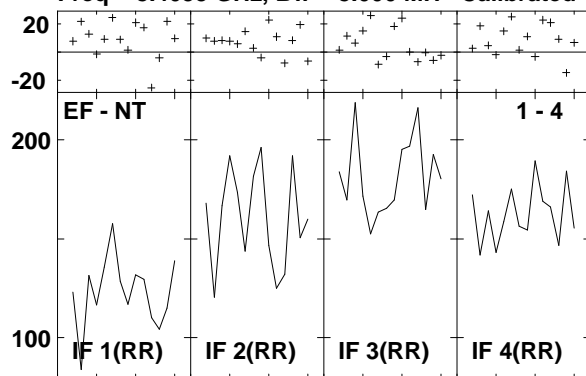

Lower frame: Milli Ampl Jy Top frame: Phas deg
 Vector averaged cross-power spectrum Several baselines displayed
 Timerange: 00/14:39:06 to 00/14:40:02

Plot file version 616 created 14-MAR-2007 17:26:04
 J1532+23 GC028.UVDATA.1
 Freq = 8.4055 GHz, Bw = 8.000 MH Calibrated with CL # 3 and BP # 1 (BP mode 1)

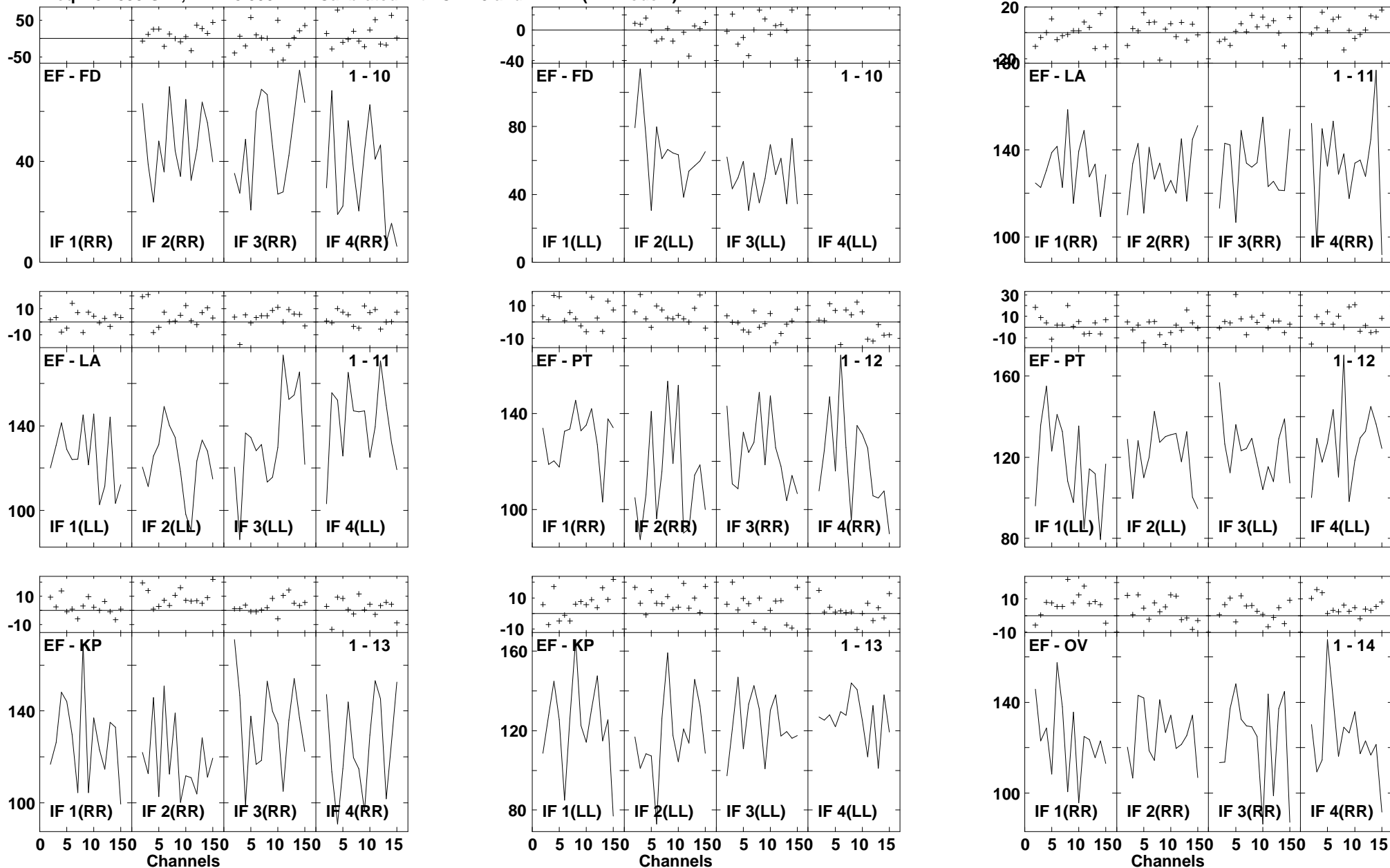

Lower frame: Milli Ampl Jy Top frame: Phas deg
 Vector averaged cross-power spectrum Several baselines displayed
 Timerange: 00/14:39:06 to 00/14:40:02

Plot file version 617 created 14-MAR-2007 17:26:06

J1532+23 GC028.UVDATA.1

Freq = 8.4055 GHz, Bw = 8.000 MH Calibrated with CL # 3 and BP # 1 (BP mode 1)

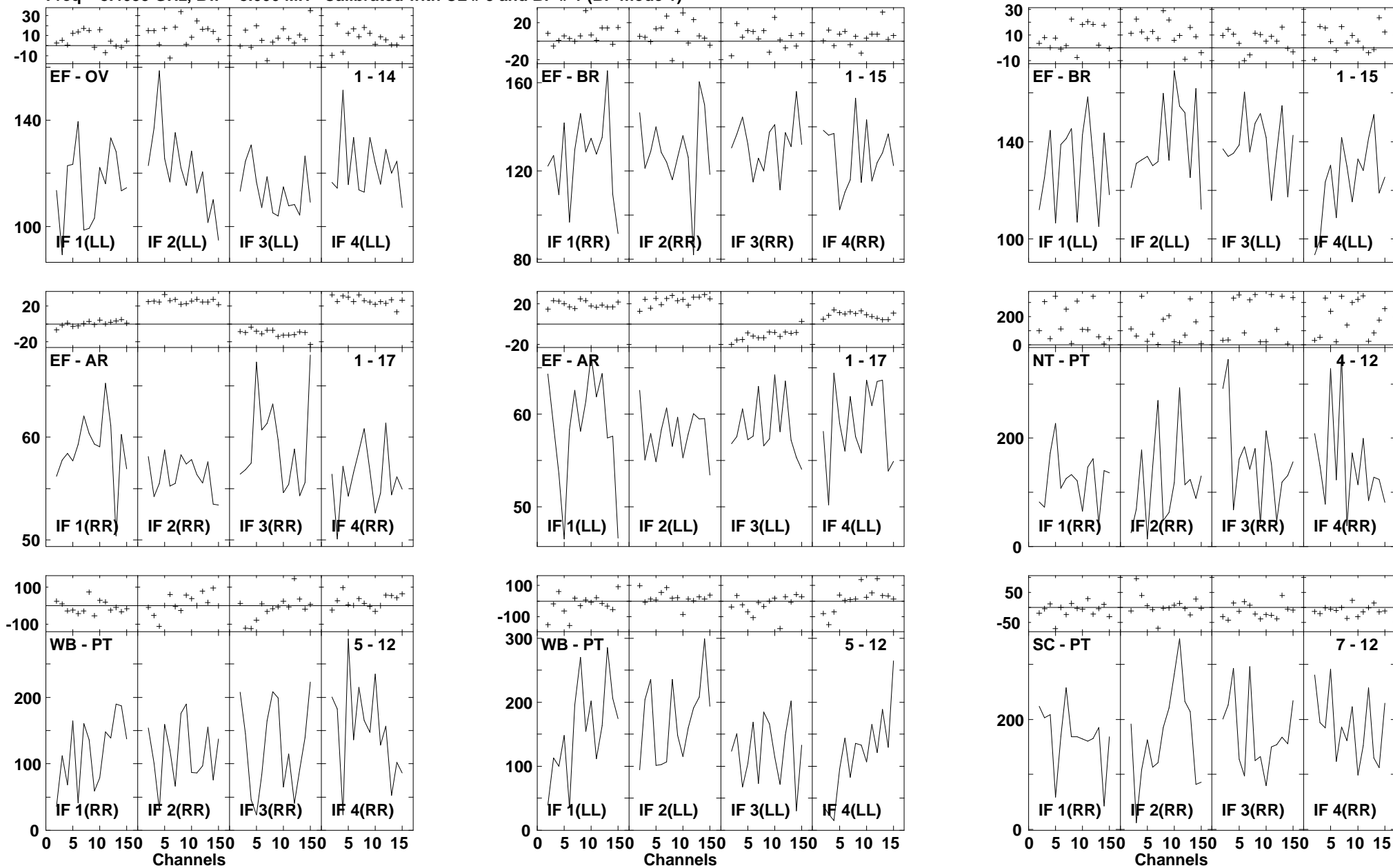

Lower frame: Milli Ampl Jy Top frame: Phas deg
Vector averaged cross-power spectrum Several baselines displayed
Timerange: 00/14:39:06 to 00/14:40:02

Plot file version 618 created 14-MAR-2007 17:26:09
 J1532+23 GC028.UVDATA.1
 Freq = 8.4055 GHz, Bw = 8.000 MH Calibrated with CL # 3 and BP # 1 (BP mode 1)

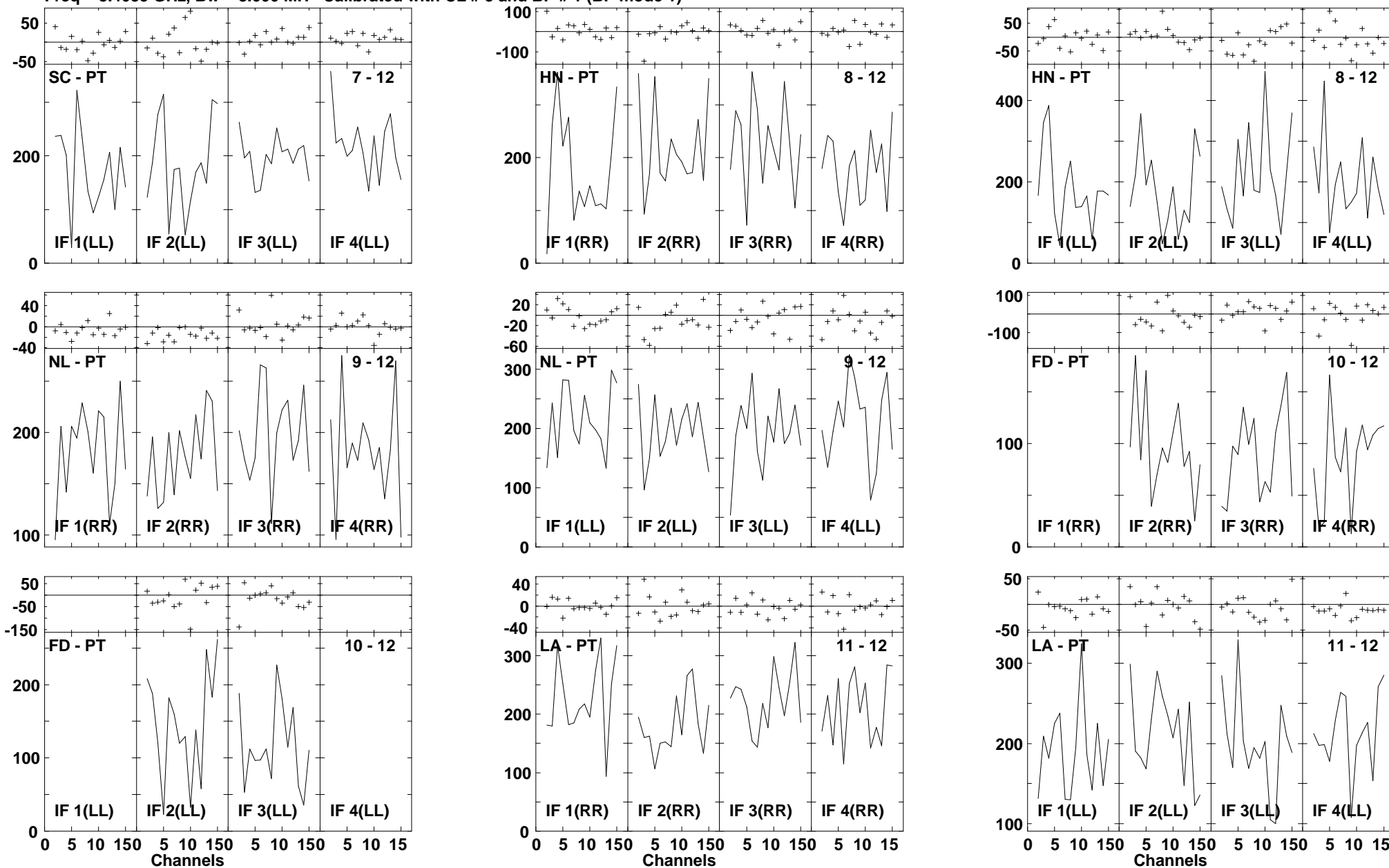

Lower frame: Milli Ampl Jy Top frame: Phas deg
 Vector averaged cross-power spectrum Several baselines displayed
 Timerange: 00/14:39:06 to 00/14:40:02

Plot file version 619 created 14-MAR-2007 17:26:10
 J1532+23 GC028.UVDATA.1
 Freq = 8.4055 GHz, Bw = 8.000 MH Calibrated with CL # 3 and BP # 1 (BP mode 1)

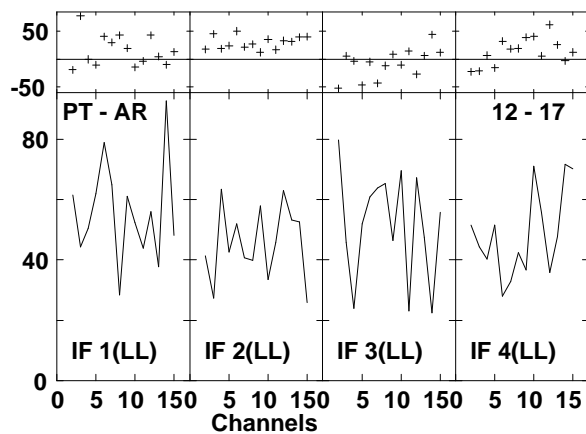
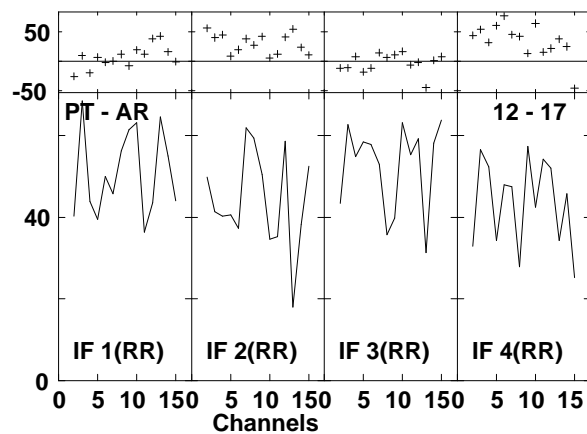
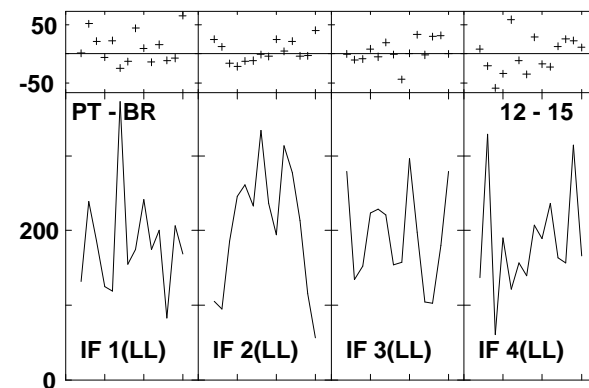
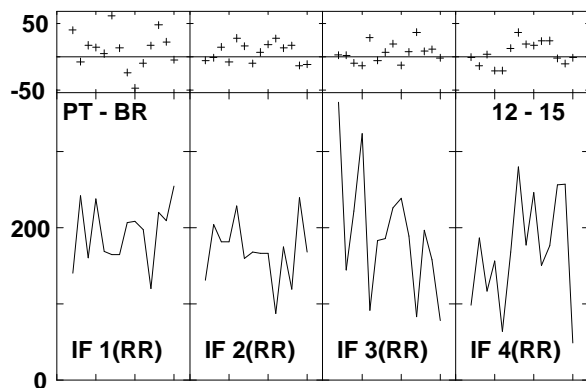
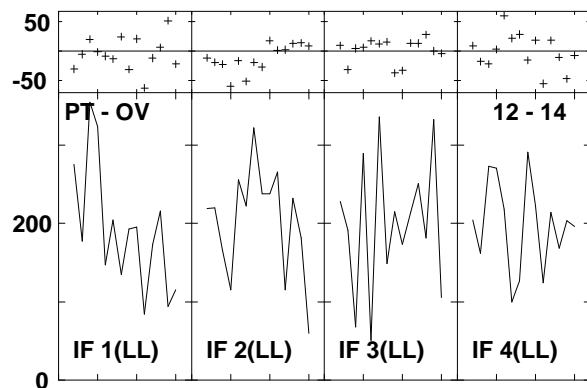
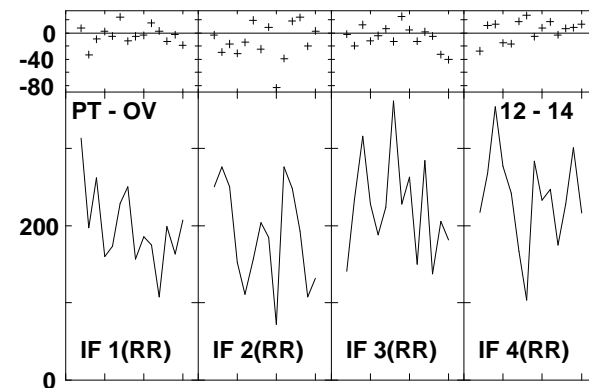
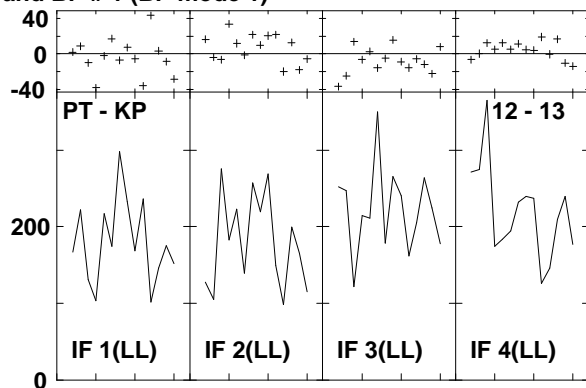
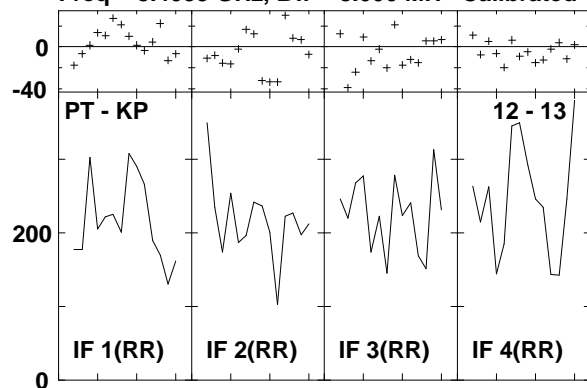

Lower frame: Milli Ampl Jy Top frame: Phas deg
 Vector averaged cross-power spectrum Several baselines displayed
 Timerange: 00/14:39:06 to 00/14:40:02

Plot file version 620 created 14-MAR-2007 17:26:13
 ARP220 GC028.UVDATA.1
 Freq = 8.4055 GHz, Bw = 8.000 MH Calibrated with CL # 3 and BP # 1 (BP mode 1)

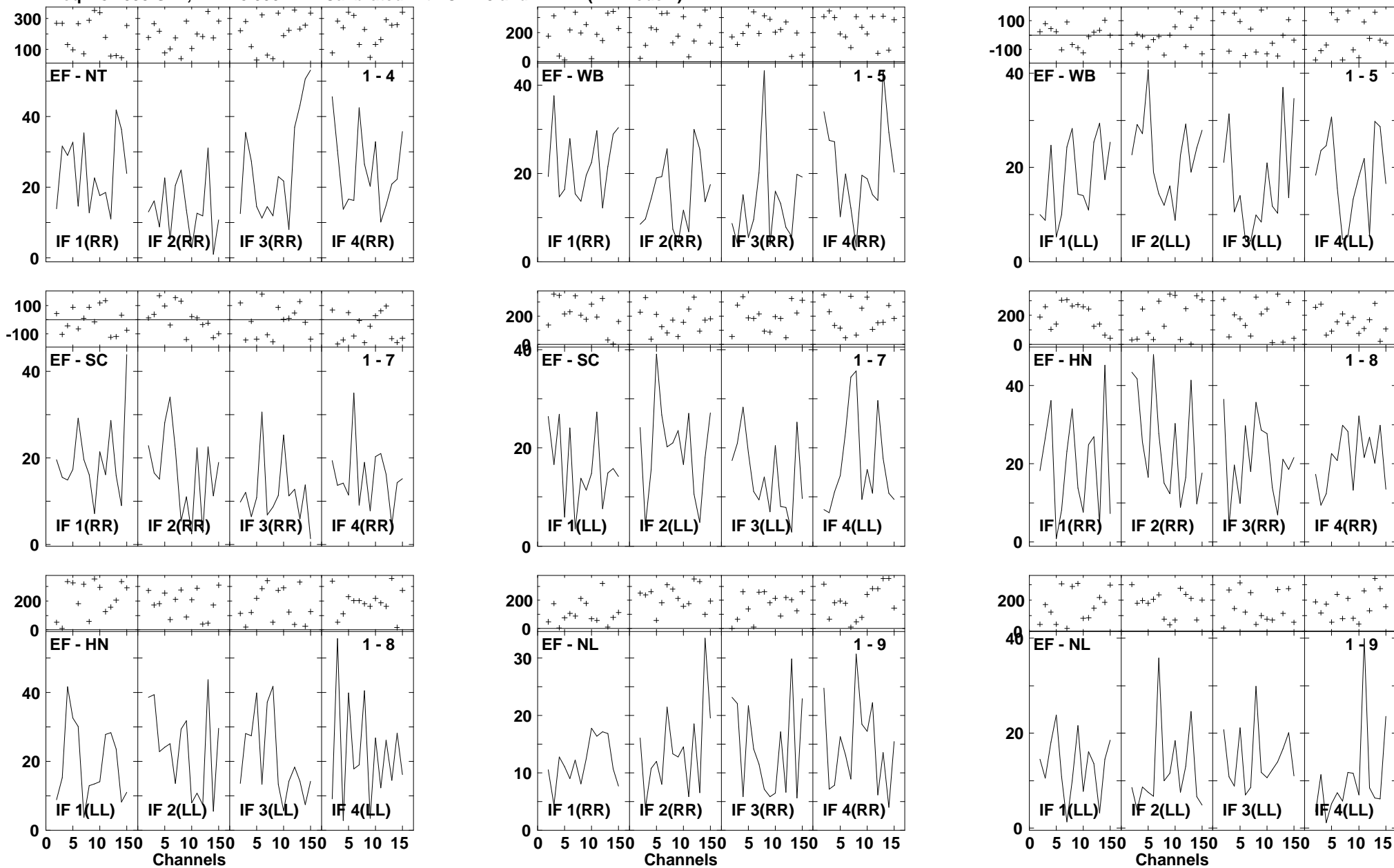

Lower frame: Milli Ampl Jy Top frame: Phas deg
 Vector averaged cross-power spectrum Several baselines displayed
 Timerange: 00/14:40:34 to 00/14:42:28

Plot file version 621 created 14-MAR-2007 17:26:16
 ARP220 GC028.UVDATA.1
 Freq = 8.4055 GHz, Bw = 8.000 MH Calibrated with CL # 3 and BP # 1 (BP mode 1)

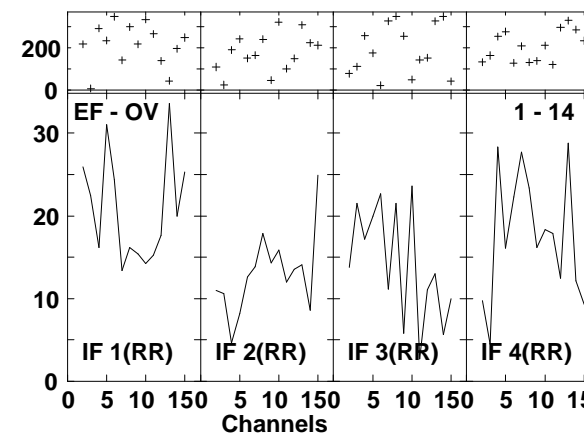
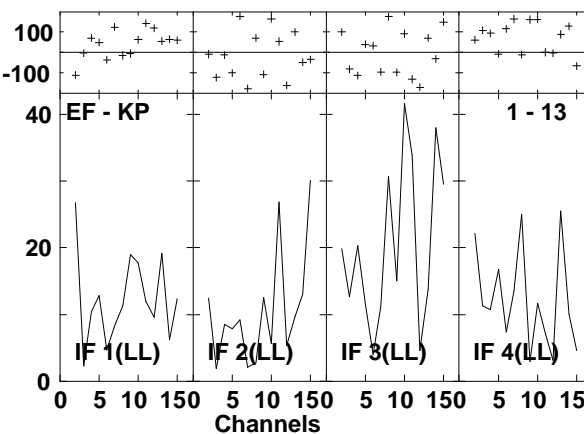
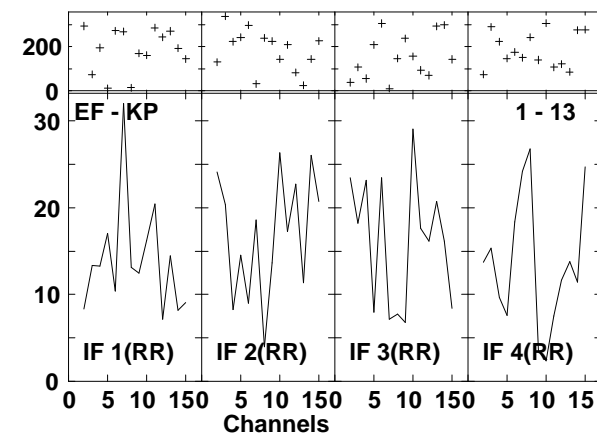
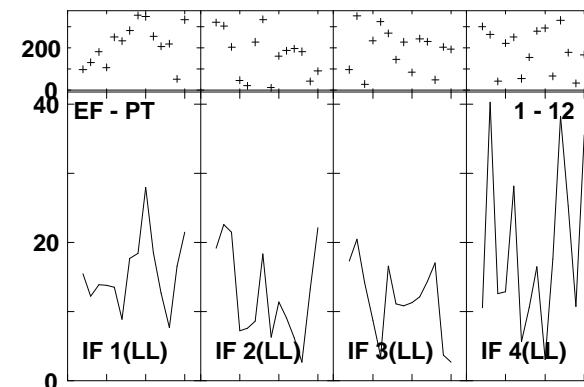
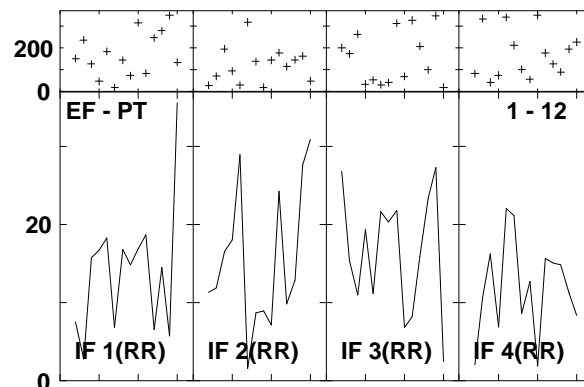
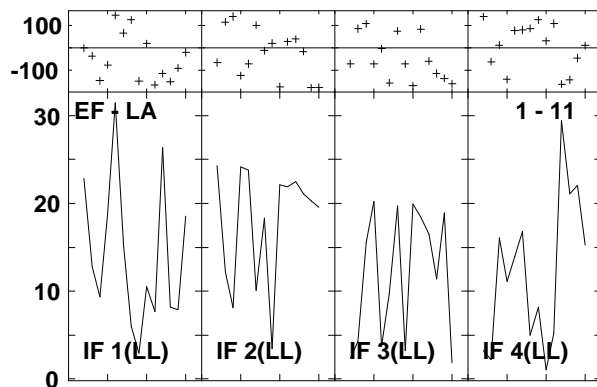
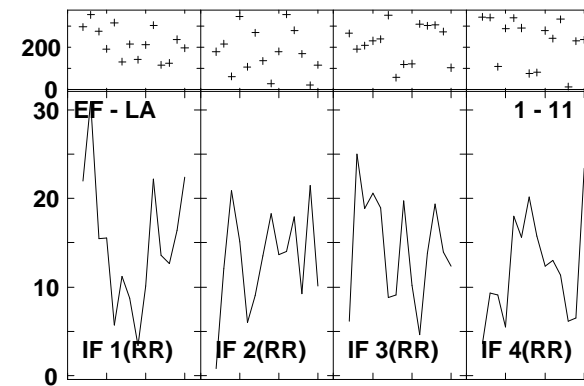
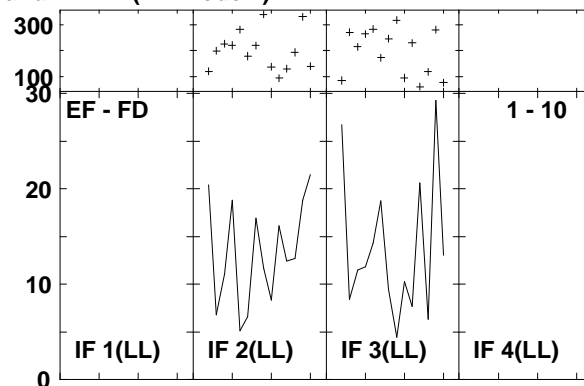
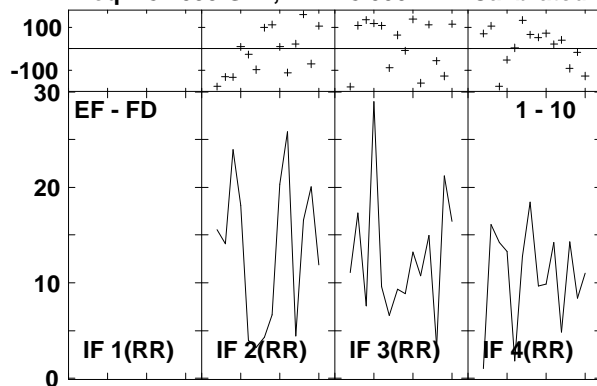

Lower frame: Milli Ampl Jy Top frame: Phas deg
 Vector averaged cross-power spectrum Several baselines displayed
 Timerange: 00/14:40:34 to 00/14:42:28

Plot file version 622 created 14-MAR-2007 17:26:19

ARP220 GC028.UVDATA.1

Freq = 8.4055 GHz, Bw = 8.000 MH Calibrated with CL # 3 and BP # 1 (BP mode 1)

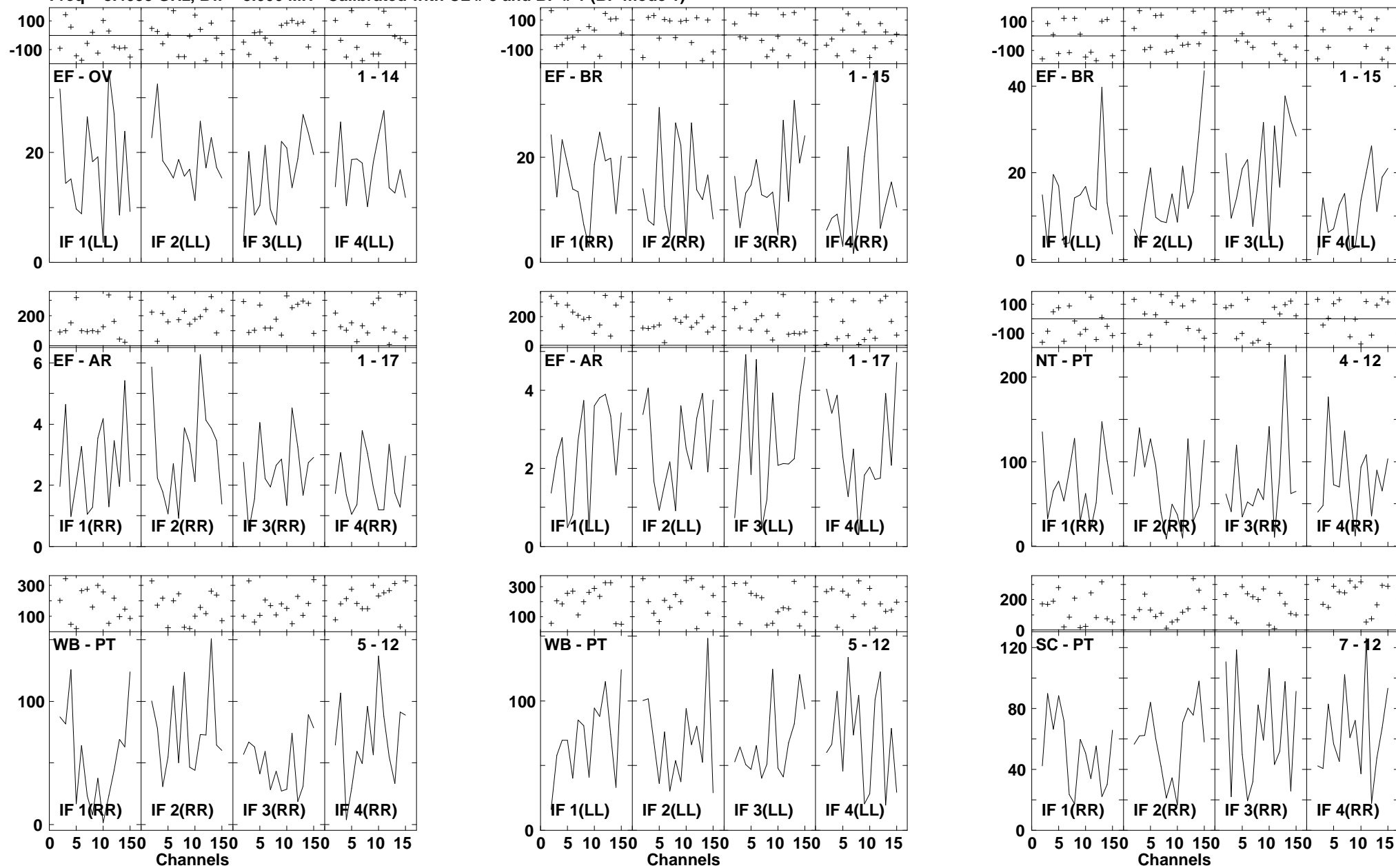

Lower frame: Milli Ampl Jy Top frame: Phas deg
Vector averaged cross-power spectrum Several baselines displayed
Timerange: 00/14:40:34 to 00/14:42:28

Plot file version 623 created 14-MAR-2007 17:26:23
 ARP220 GC028.UVDATA.1
 Freq = 8.4055 GHz, Bw = 8.000 MH Calibrated with CL # 3 and BP # 1 (BP mode 1)

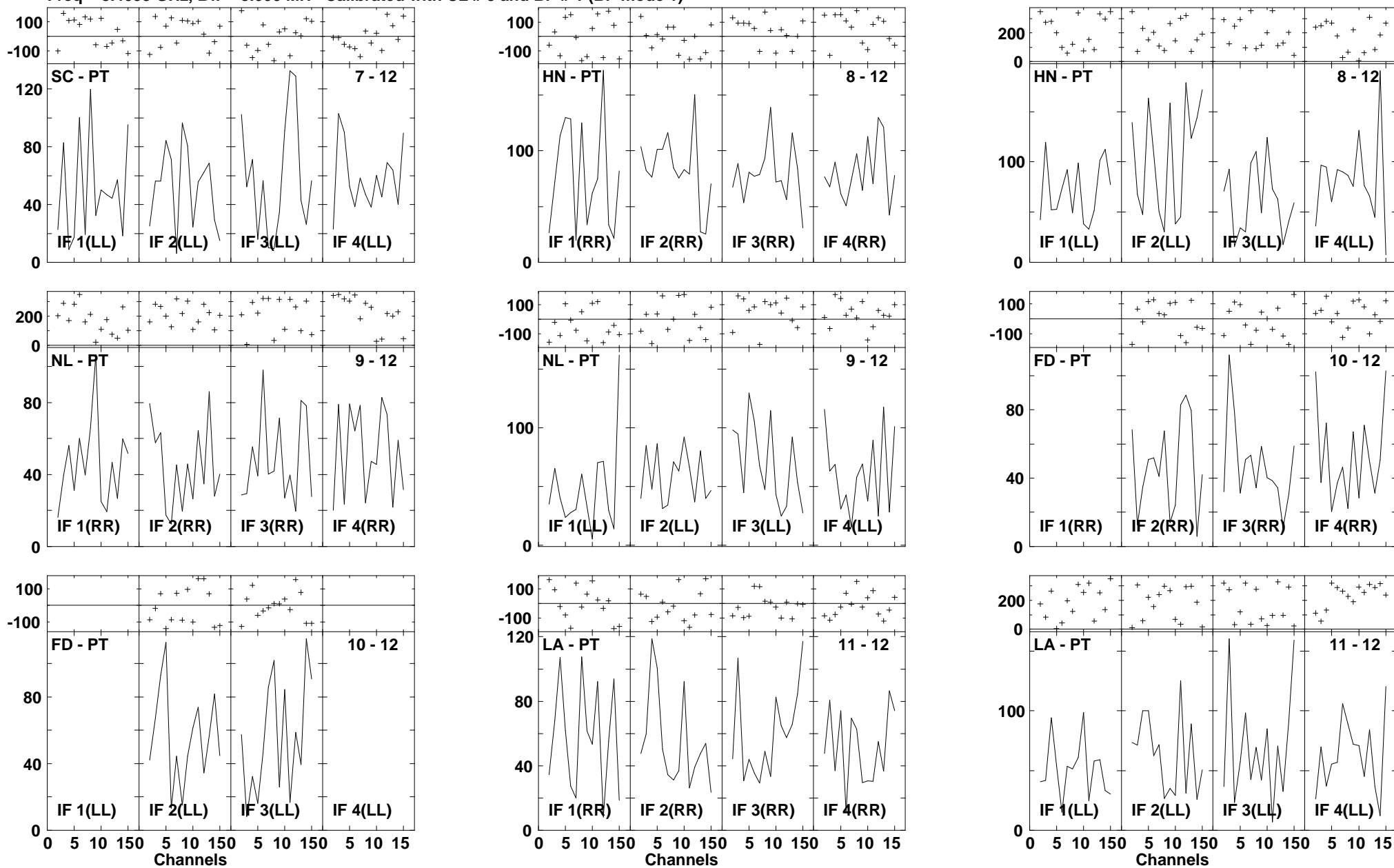

Lower frame: Milli Ampl Jy Top frame: Phas deg
 Vector averaged cross-power spectrum Several baselines displayed
 Timerange: 00/14:40:34 to 00/14:42:28

Plot file version 624 created 14-MAR-2007 17:26:25
 ARP220 GC028.UVDATA.1
 Freq = 8.4055 GHz, Bw = 8.000 MH Calibrated with CL # 3 and BP # 1 (BP mode 1)

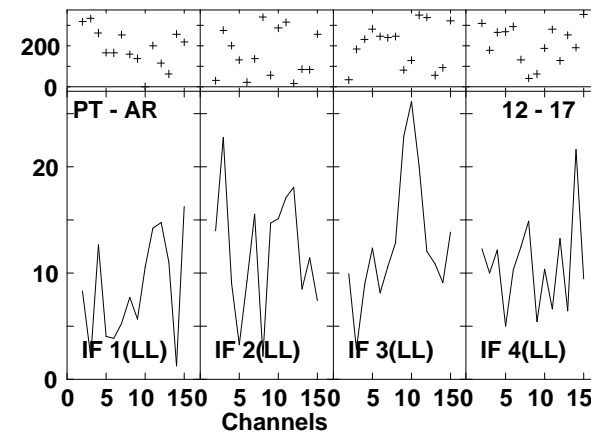
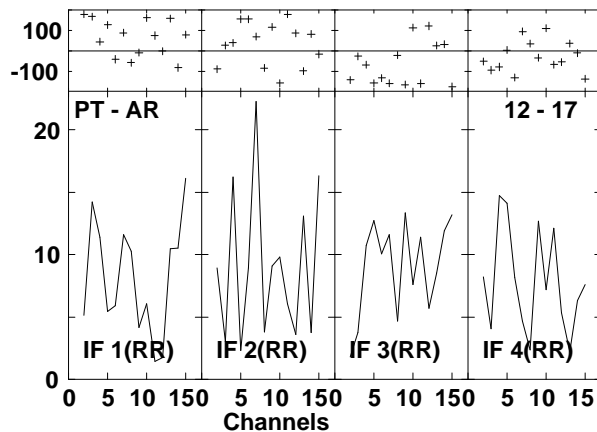
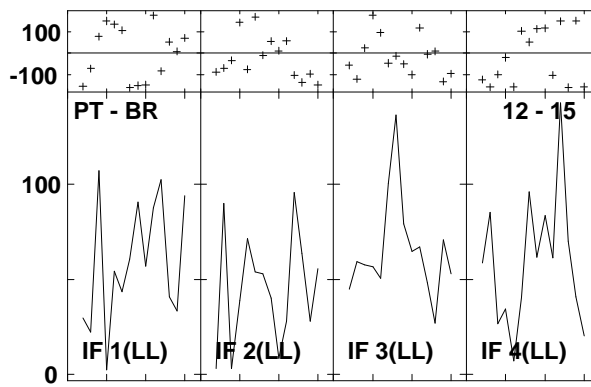
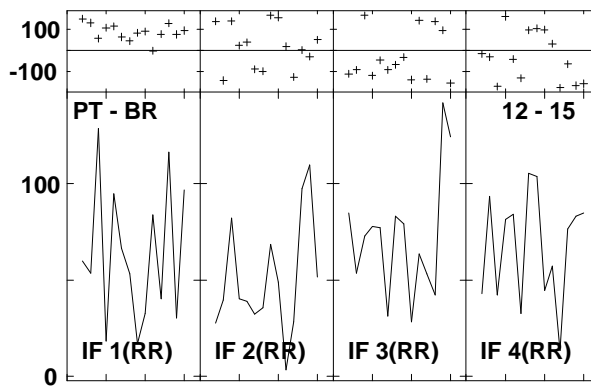
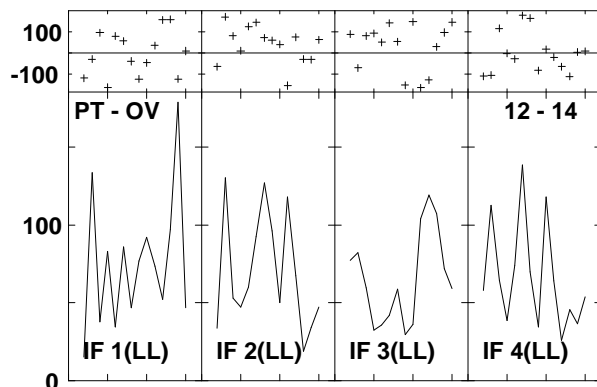
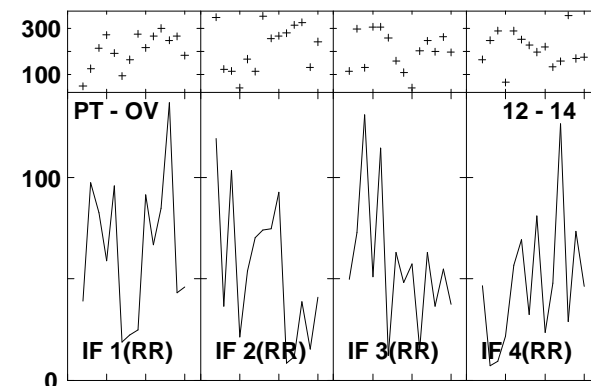
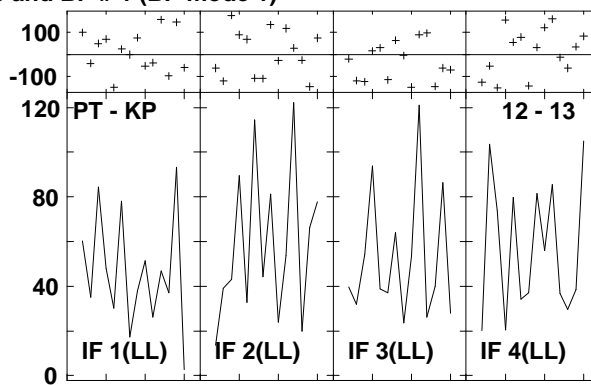
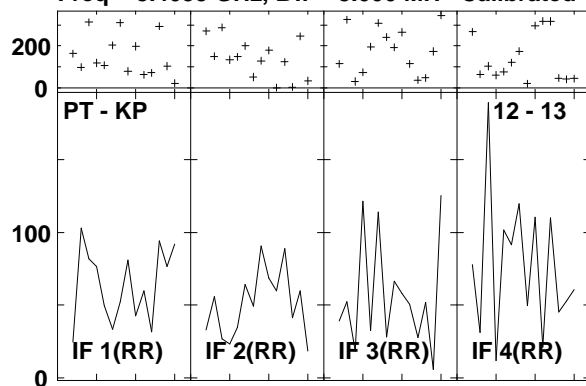

Lower frame: Milli Ampl Jy Top frame: Phas deg
 Vector averaged cross-power spectrum Several baselines displayed
 Timerange: 00/14:40:34 to 00/14:42:28

Plot file version 625 created 14-MAR-2007 17:26:28
 J1532+23 GC028.UVDATA.1
 Freq = 8.4055 GHz, Bw = 8.000 MH Calibrated with CL # 3 and BP # 1 (BP mode 1)

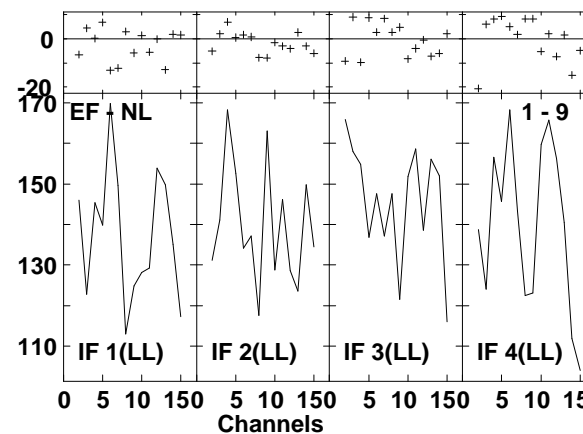
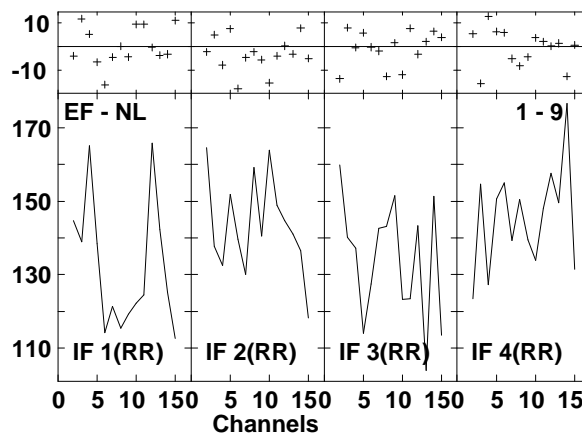
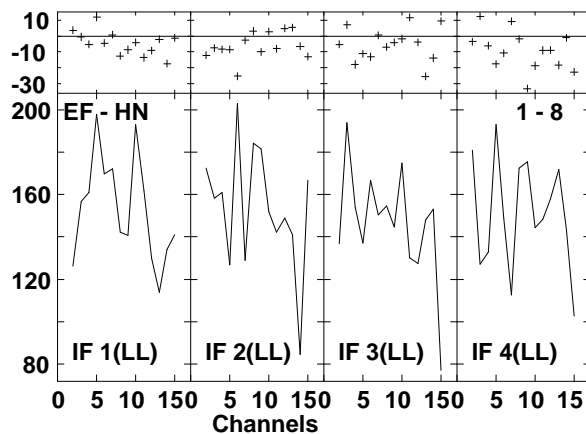
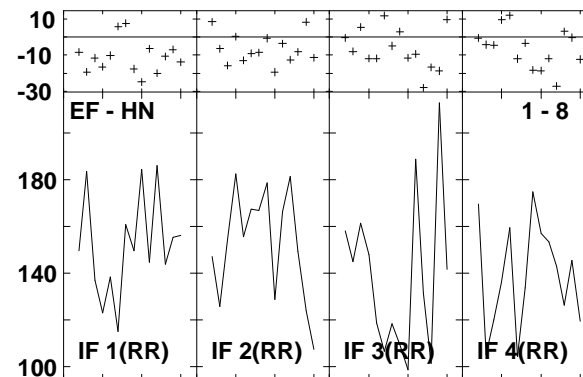
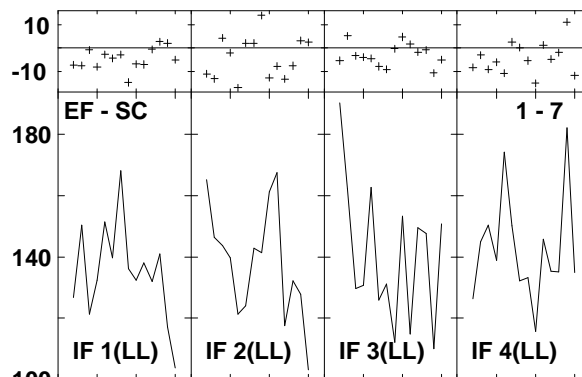
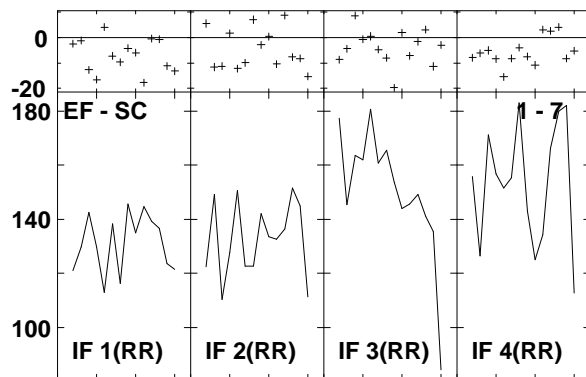
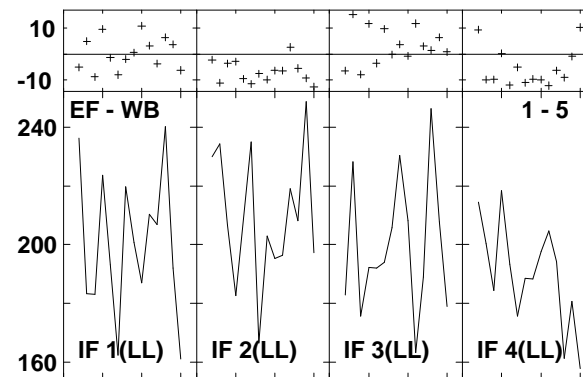
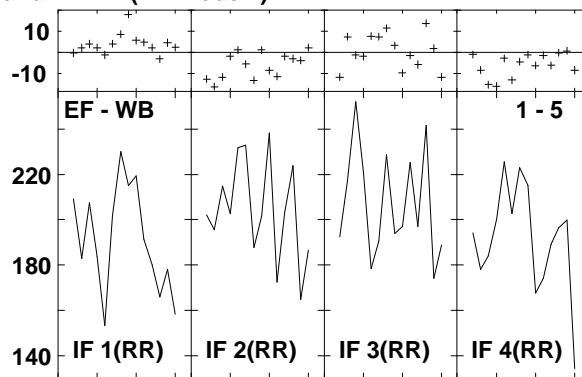
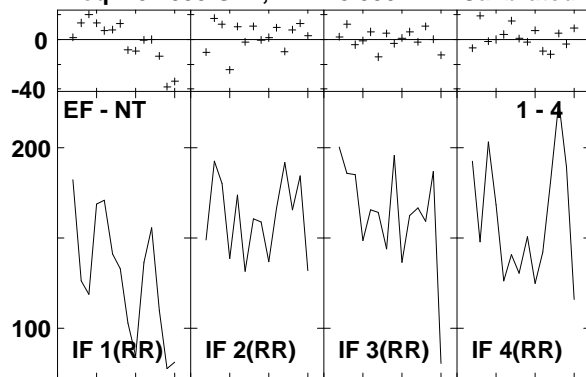

Lower frame: Milli Ampl Jy Top frame: Phas deg
 Vector averaged cross-power spectrum Several baselines displayed
 Timerange: 00/14:43:02 to 00/14:43:56

Plot file version 626 created 14-MAR-2007 17:26:30
 J1532+23 GC028.UVDATA.1
 Freq = 8.4055 GHz, Bw = 8.000 MH Calibrated with CL # 3 and BP # 1 (BP mode 1)

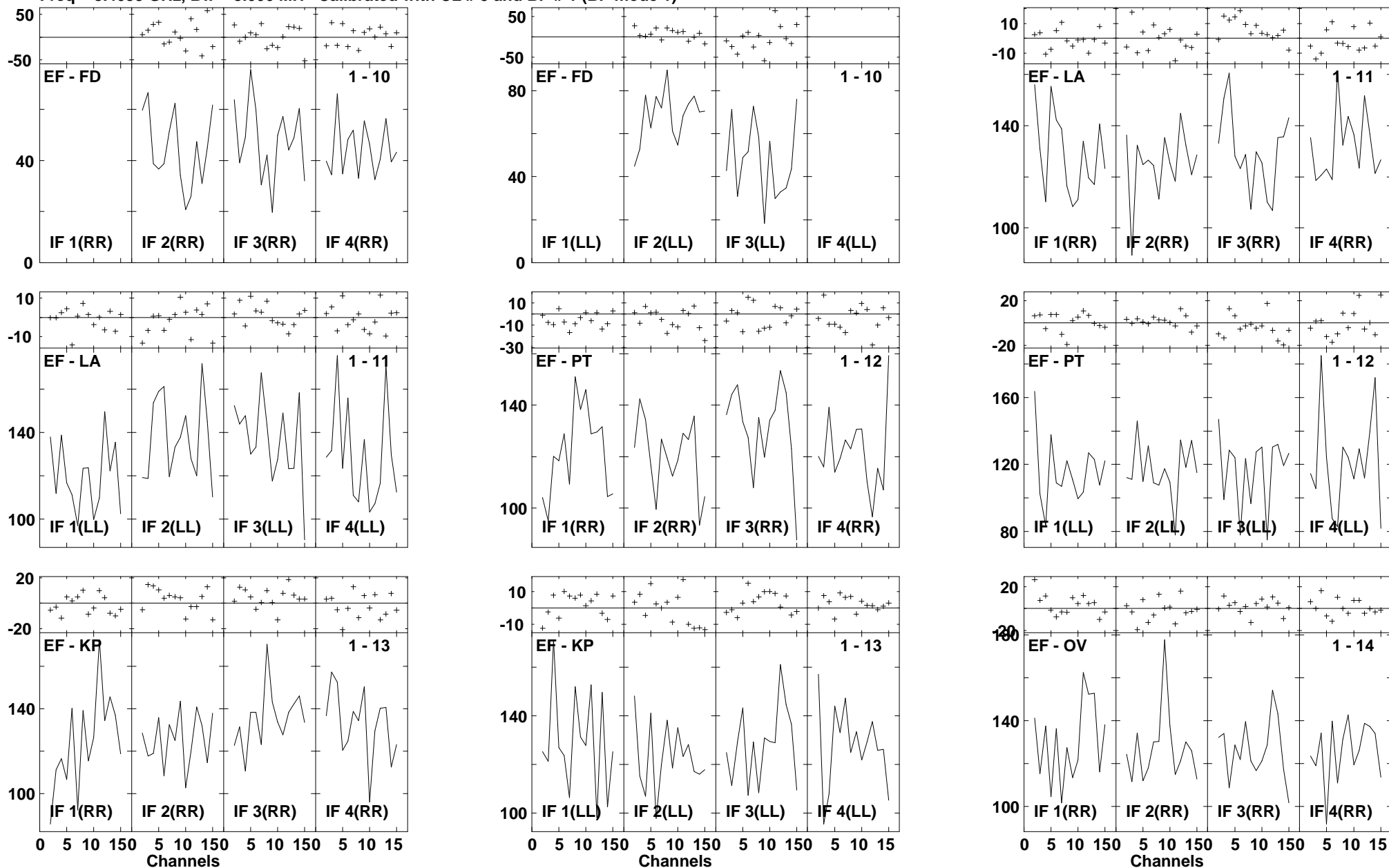

Lower frame: Milli Ampl Jy Top frame: Phas deg
 Vector averaged cross-power spectrum Several baselines displayed
 Timerange: 00/14:43:02 to 00/14:43:56

Plot file version 627 created 14-MAR-2007 17:26:31
 J1532+23 GC028.UVDATA.1
 Freq = 8.4055 GHz, Bw = 8.000 MH Calibrated with CL # 3 and BP # 1 (BP mode 1)

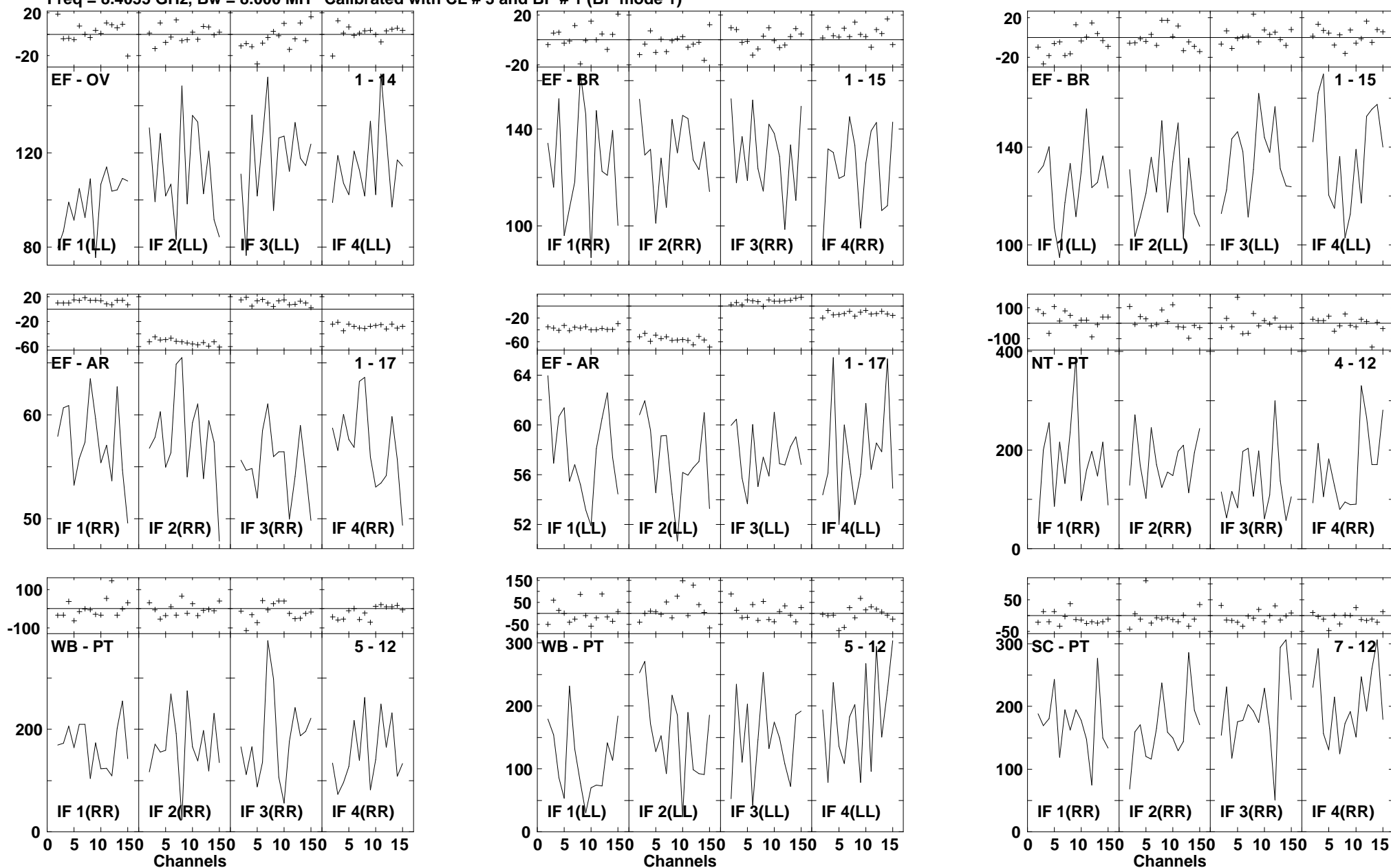

Lower frame: Milli Ampl Jy Top frame: Phas deg
 Vector averaged cross-power spectrum Several baselines displayed
 Timerange: 00/14:43:02 to 00/14:43:56

Plot file version 628 created 14-MAR-2007 17:26:34
 J1532+23 GC028.UVDATA.1
 Freq = 8.4055 GHz, Bw = 8.000 MH Calibrated with CL # 3 and BP # 1 (BP mode 1)

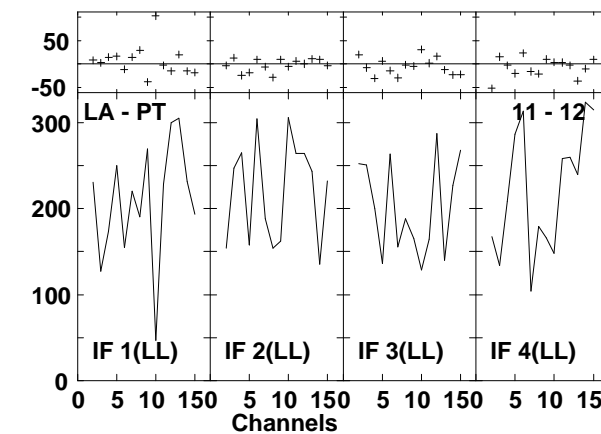
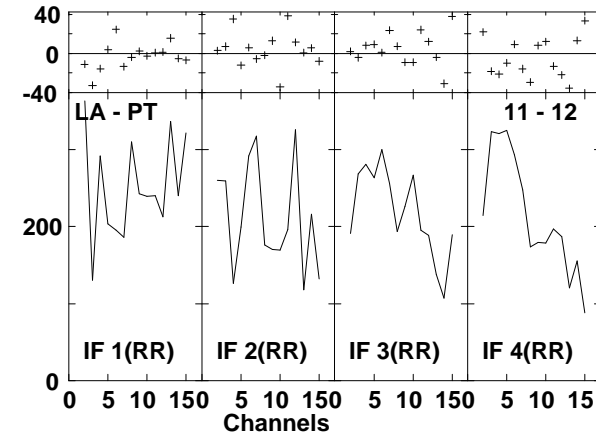
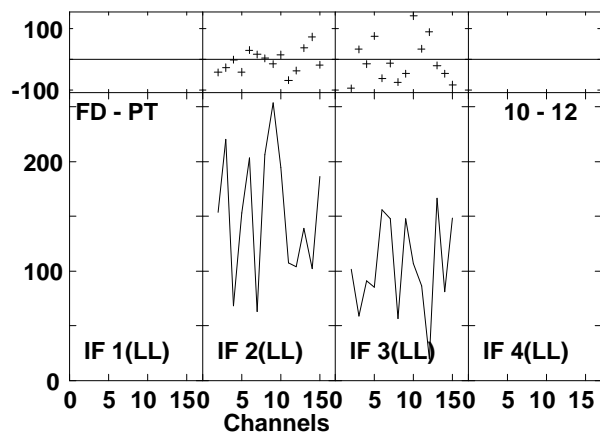
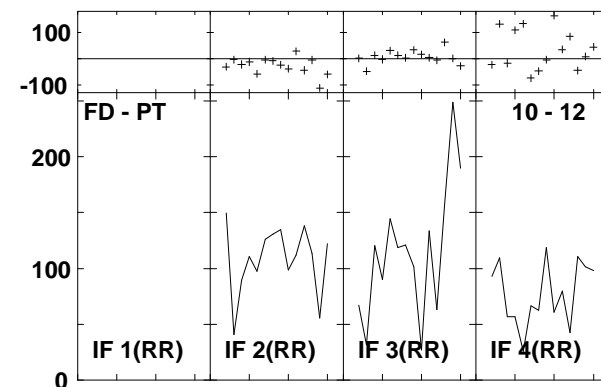
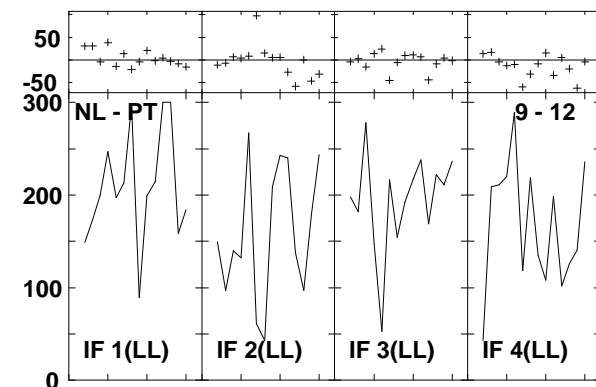
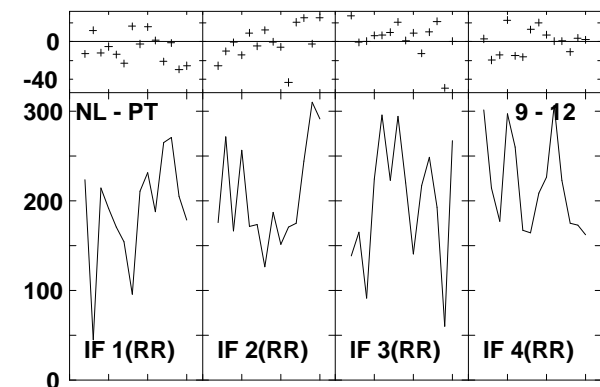
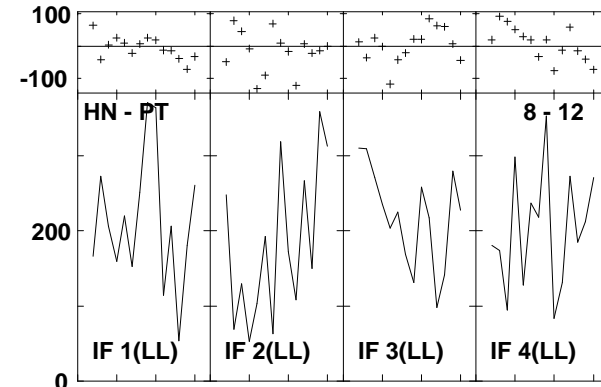
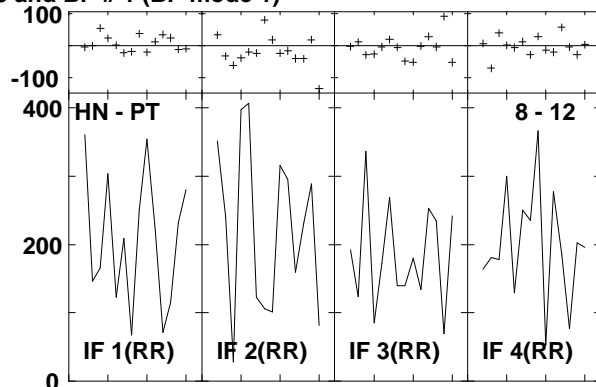
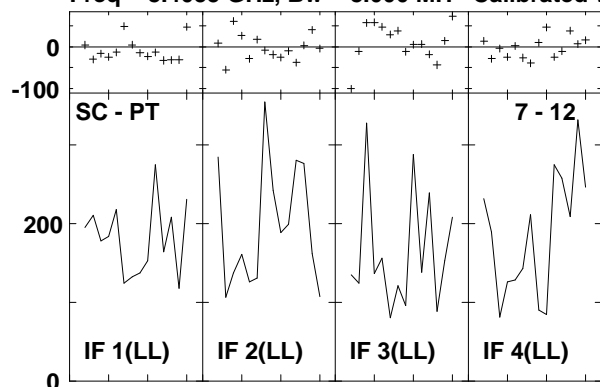

Lower frame: Milli Ampl Jy Top frame: Phas deg
 Vector averaged cross-power spectrum Several baselines displayed
 Timerange: 00/14:43:02 to 00/14:43:56

Plot file version 629 created 14-MAR-2007 17:26:36
 J1532+23 GC028.UVDATA.1
 Freq = 8.4055 GHz, Bw = 8.000 MH Calibrated with CL # 3 and BP # 1 (BP mode 1)

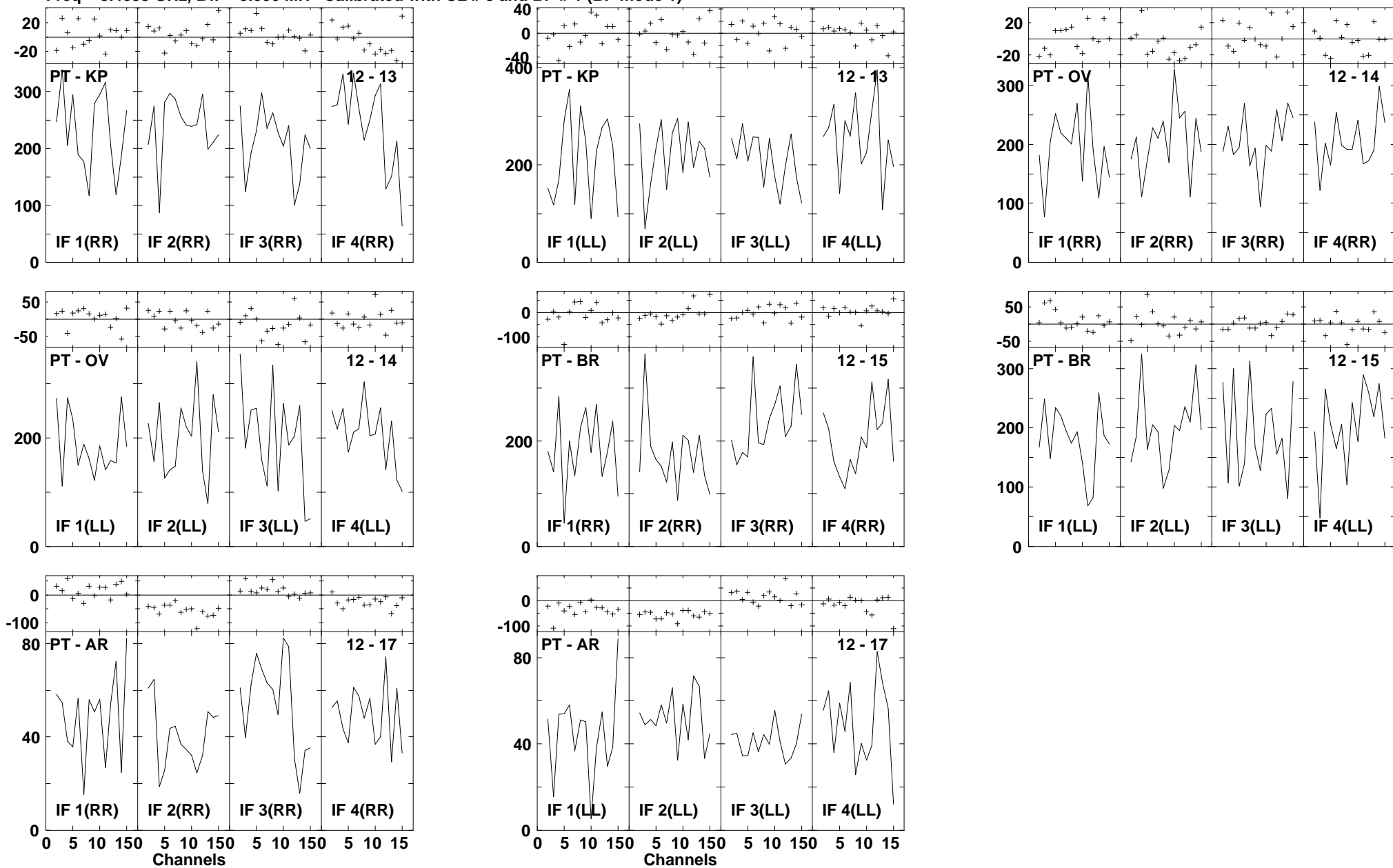

Lower frame: Milli Ampl Jy Top frame: Phas deg
 Vector averaged cross-power spectrum Several baselines displayed
 Timerange: 00/14:43:02 to 00/14:43:56

Plot file version 630 created 14-MAR-2007 17:26:39

ARP220 GC028.UVDATA.1

Freq = 8.4055 GHz, Bw = 8.000 MH Calibrated with CL # 3 and BP # 1 (BP mode 1)

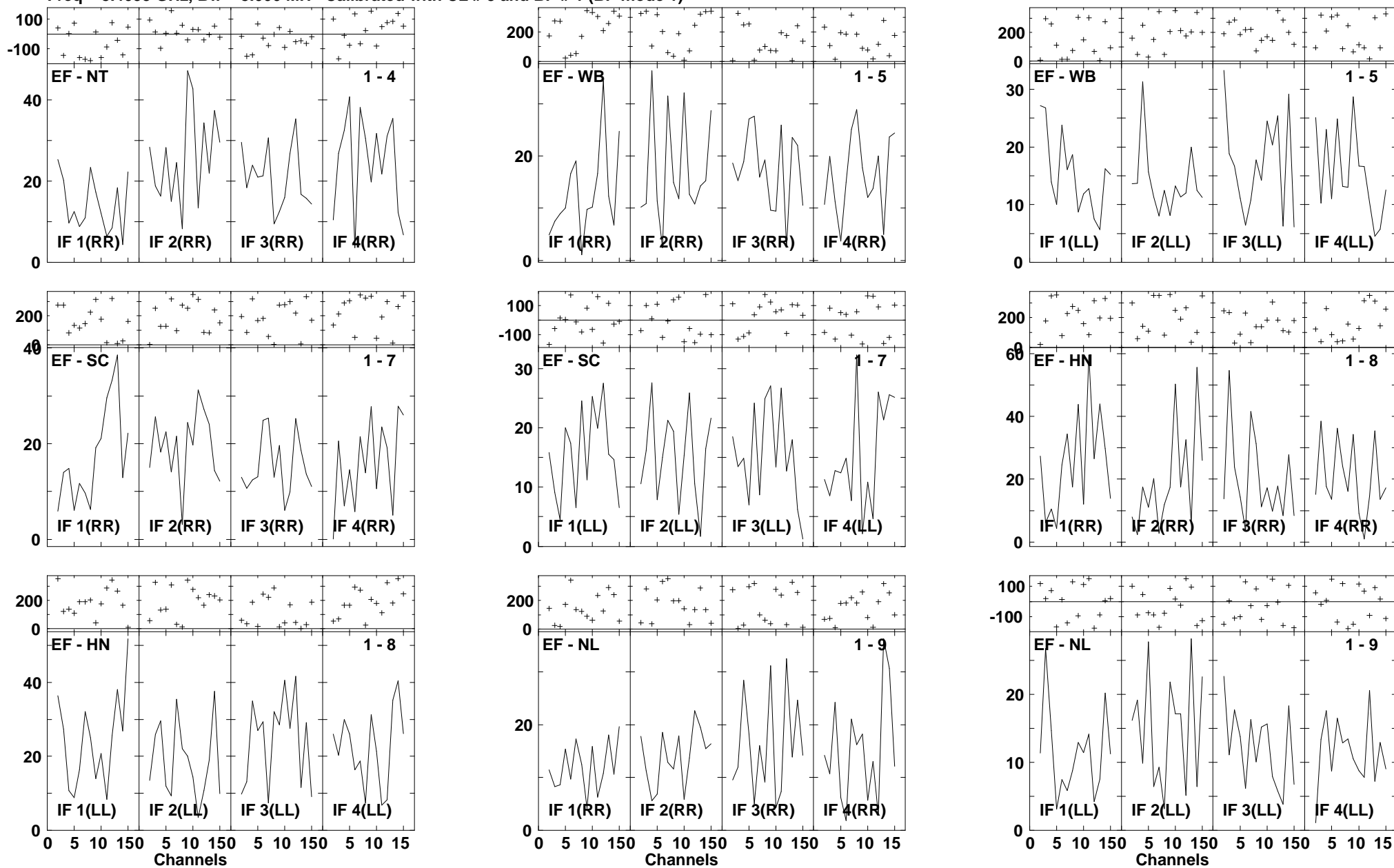

Lower frame: Milli Ampl Jy Top frame: Phas deg
Vector averaged cross-power spectrum Several baselines displayed
Timerange: 00/14:44:30 to 00/14:46:24

Plot file version 631 created 14-MAR-2007 17:26:41
 ARP220 GC028.UVDATA.1
 Freq = 8.4055 GHz, Bw = 8.000 MH Calibrated with CL # 3 and BP # 1 (BP mode 1)

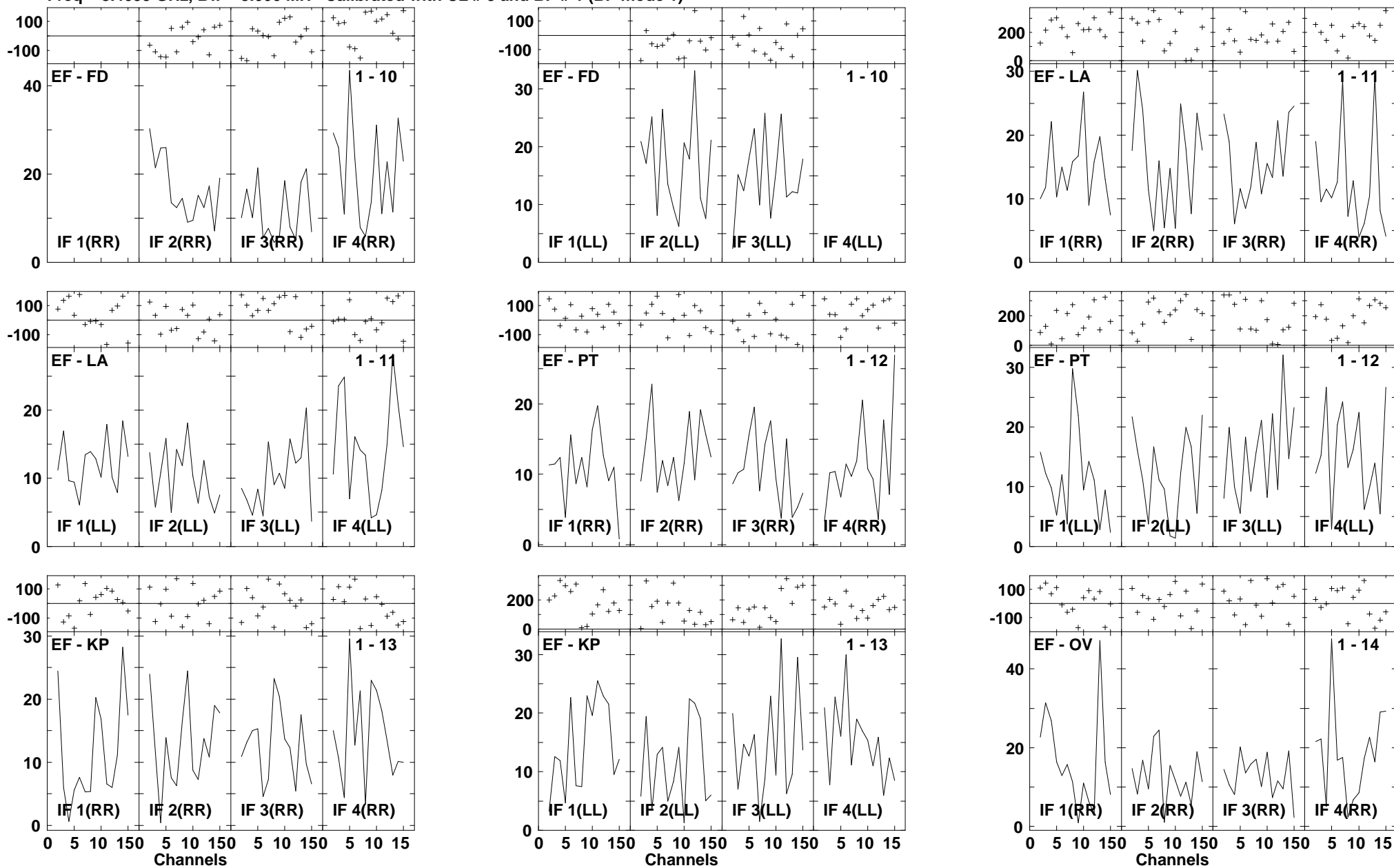

Lower frame: Milli Ampl Jy Top frame: Phas deg
 Vector averaged cross-power spectrum Several baselines displayed
 Timerange: 00/14:44:30 to 00/14:46:24

Plot file version 632 created 14-MAR-2007 17:26:43
 ARP220 GC028.UVDATA.1
 Freq = 8.4055 GHz, Bw = 8.000 MH Calibrated with CL # 3 and BP # 1 (BP mode 1)

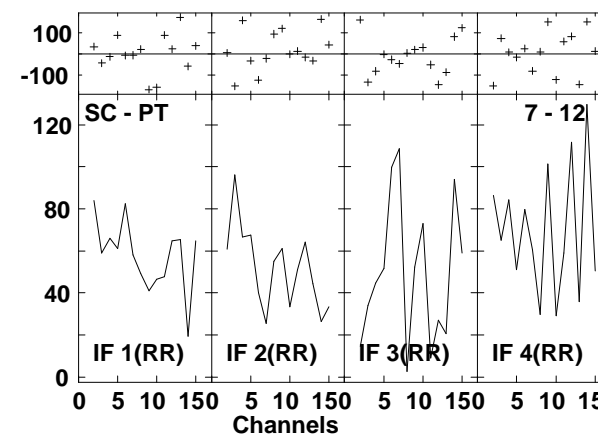
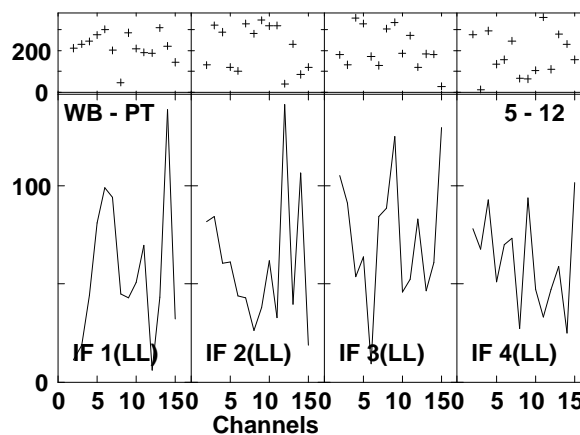
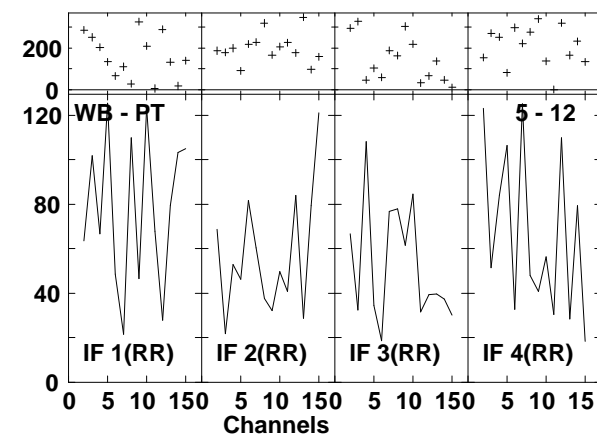
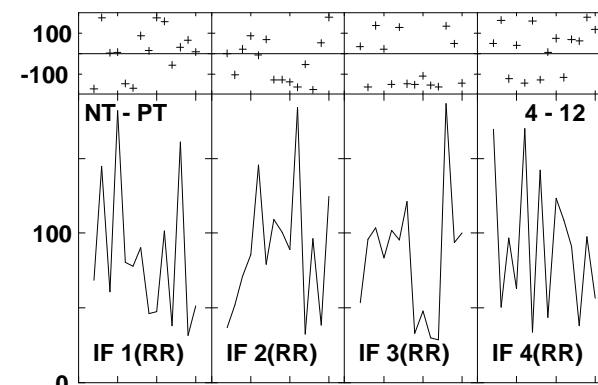
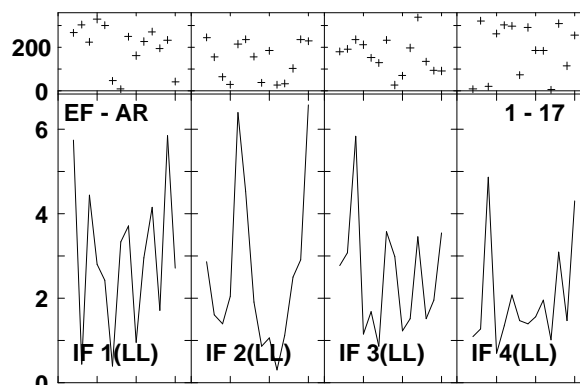
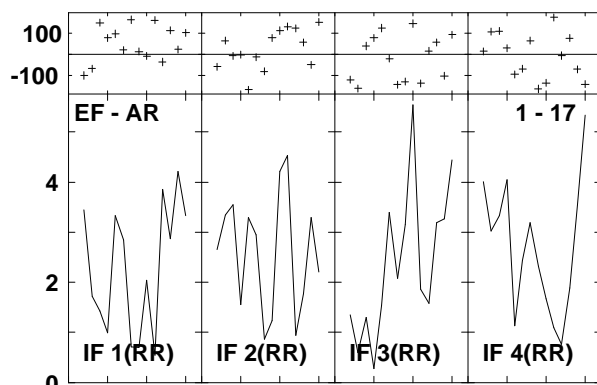
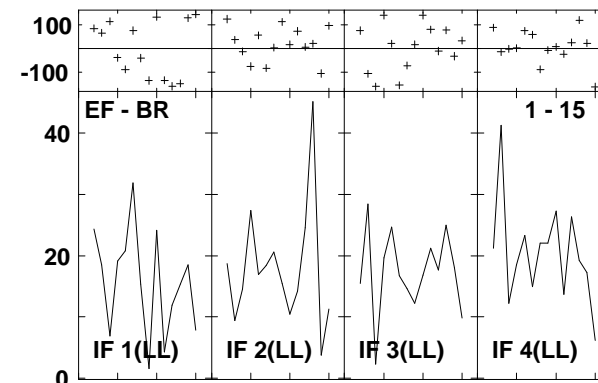
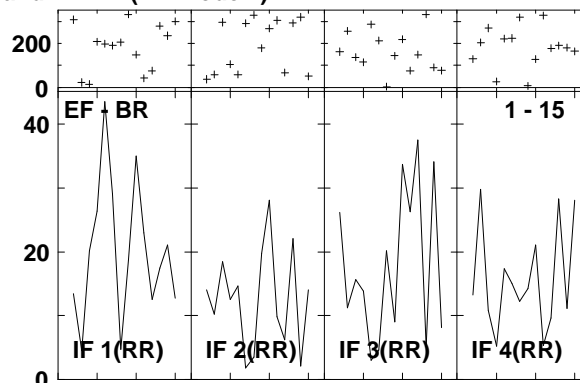
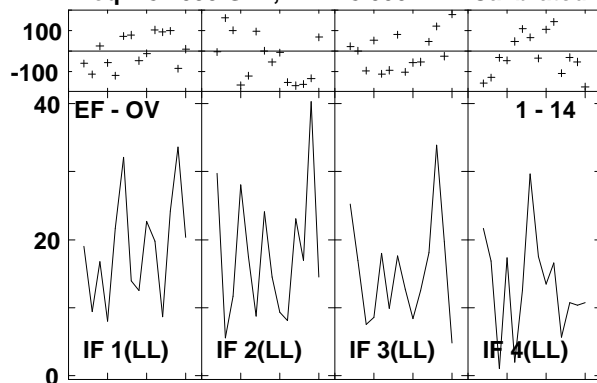

Lower frame: Milli Ampl Jy Top frame: Phas deg
 Vector averaged cross-power spectrum Several baselines displayed
 Timerange: 00/14:44:30 to 00/14:46:24

Plot file version 633 created 14-MAR-2007 17:26:46
 ARP220_GC028.UVDATA.1
 Freq = 8.4055 GHz, Bw = 8.000 MH Calibrated with CL # 3 and BP # 1 (BP mode 1)

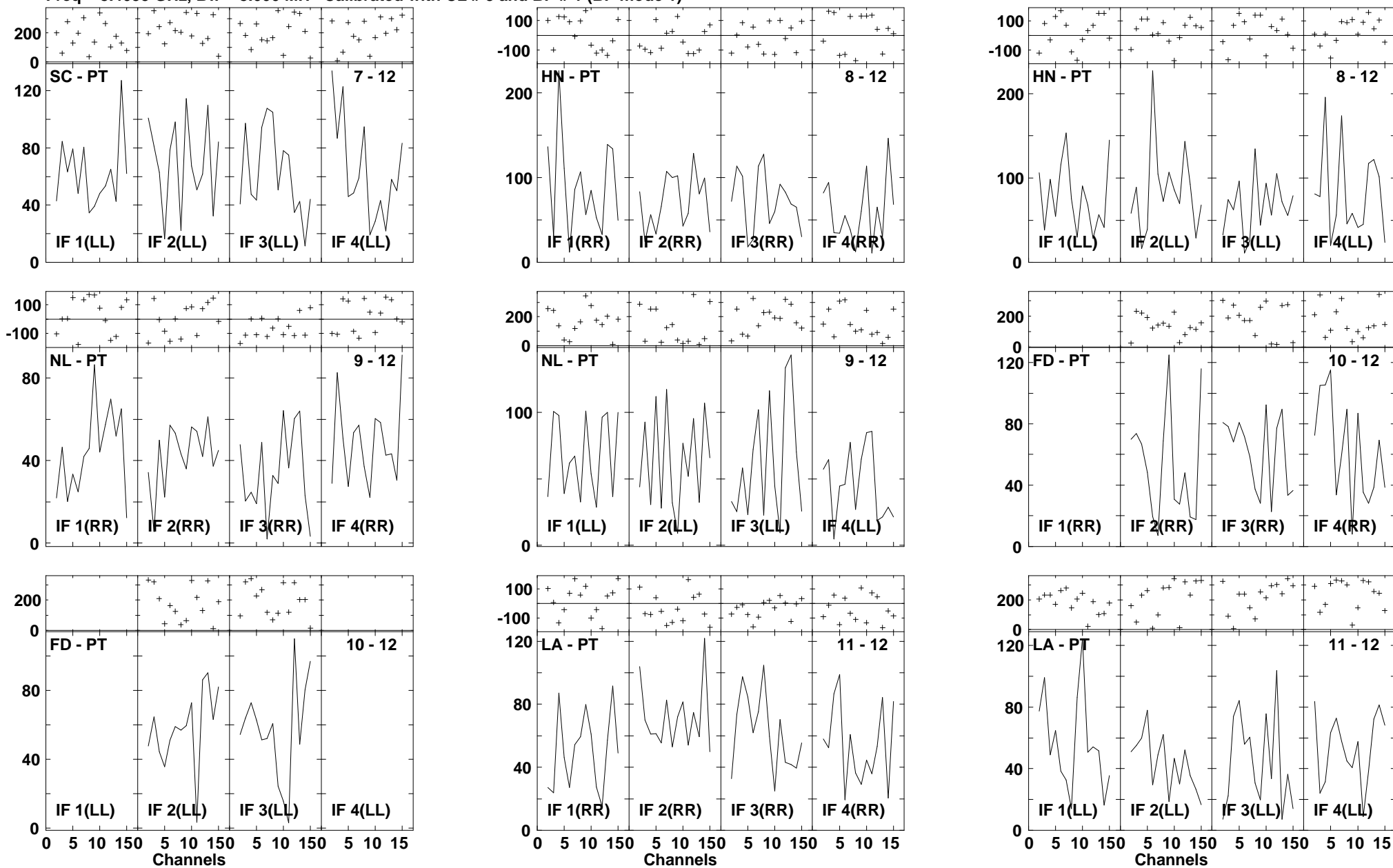

Lower frame: Milli Ampl Jy Top frame: Phas deg
 Vector averaged cross-power spectrum Several baselines displayed
 Timerange: 00/14:44:30 to 00/14:46:24

Plot file version 634 created 14-MAR-2007 17:26:48
 ARP220 GC028.UVDATA.1
 Freq = 8.4055 GHz, Bw = 8.000 MH Calibrated with CL # 3 and BP # 1 (BP mode 1)

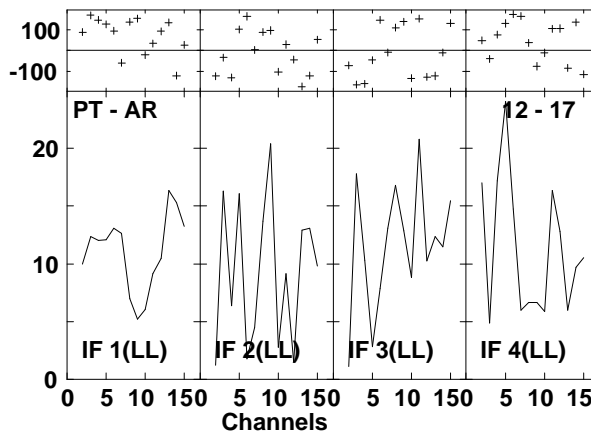
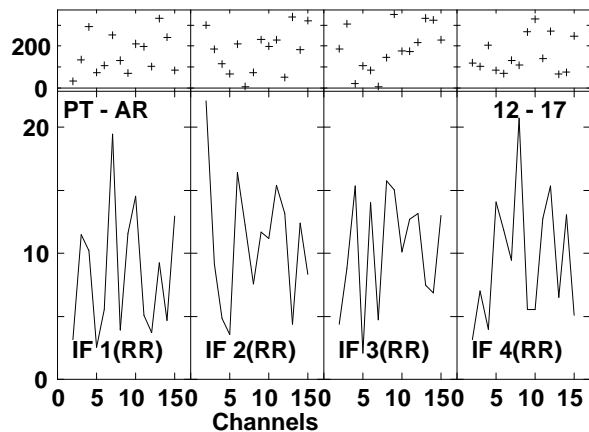
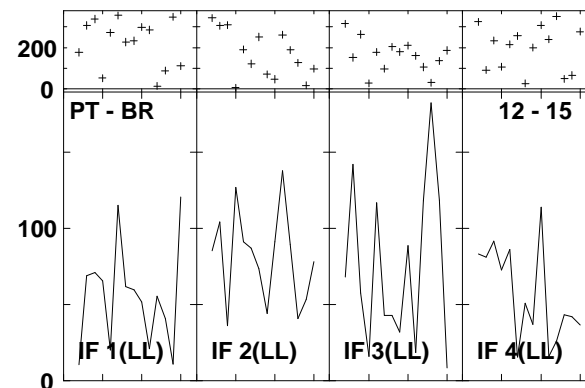
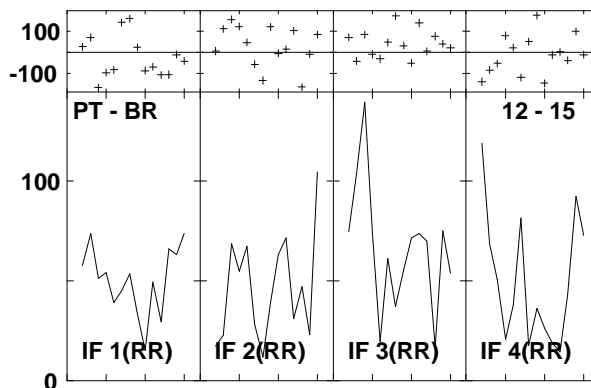
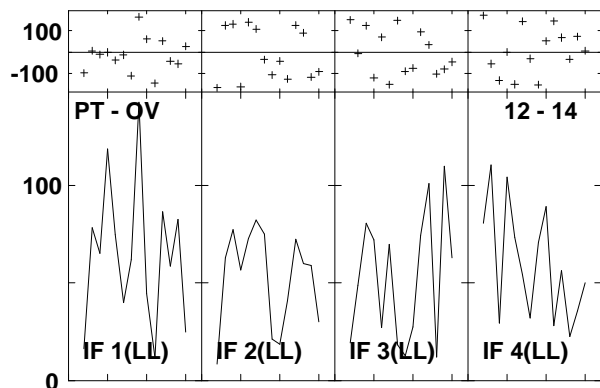
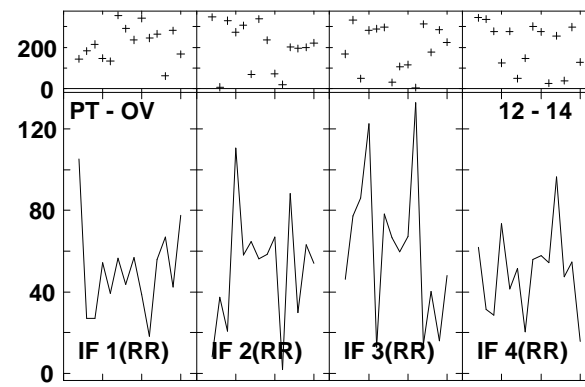
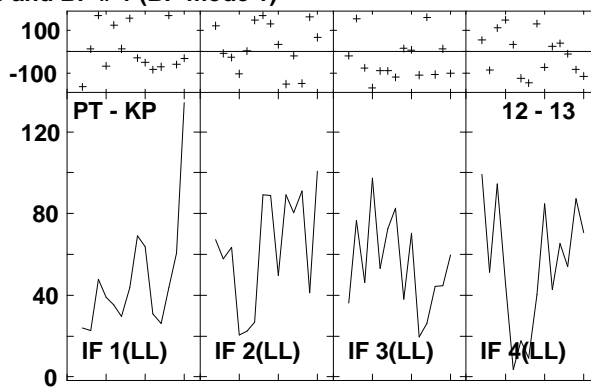
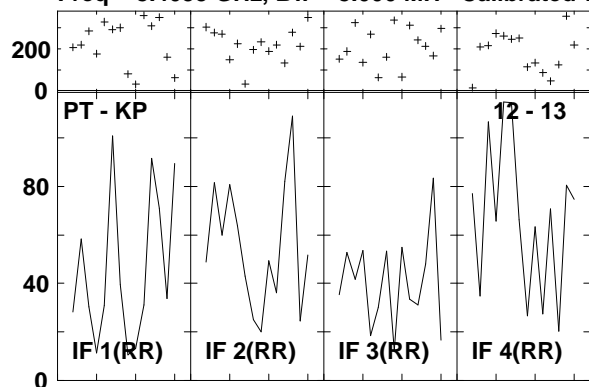

Lower frame: Milli Ampl Jy Top frame: Phas deg
 Vector averaged cross-power spectrum Several baselines displayed
 Timerange: 00/14:44:30 to 00/14:46:24

Plot file version 635 created 14-MAR-2007 17:26:51
 J1532+23 GC028.UVDATA.1
 Freq = 8.4055 GHz, Bw = 8.000 MH Calibrated with CL # 3 and BP # 1 (BP mode 1)

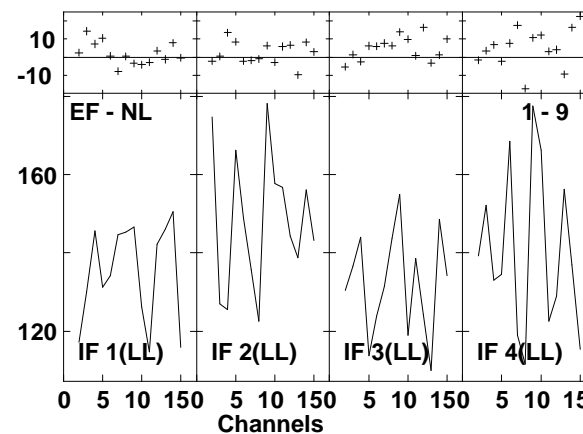
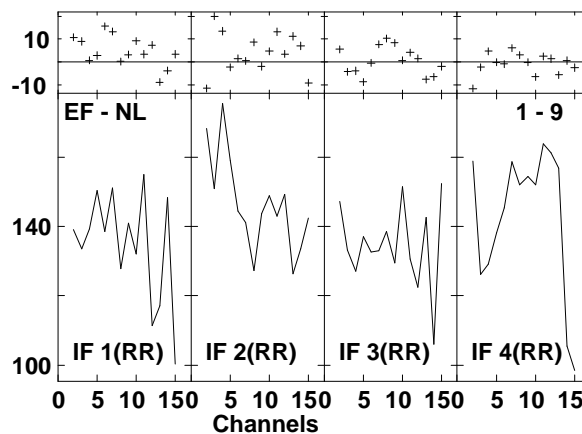
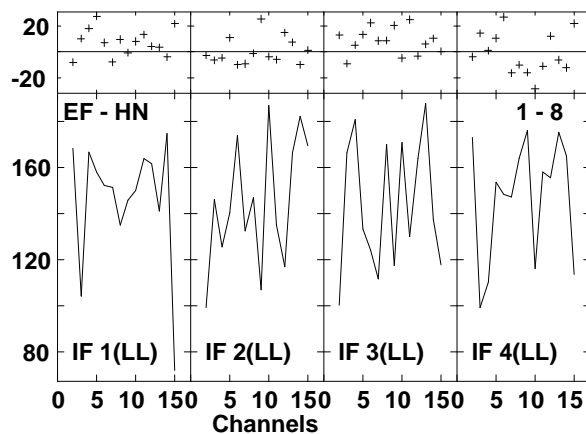
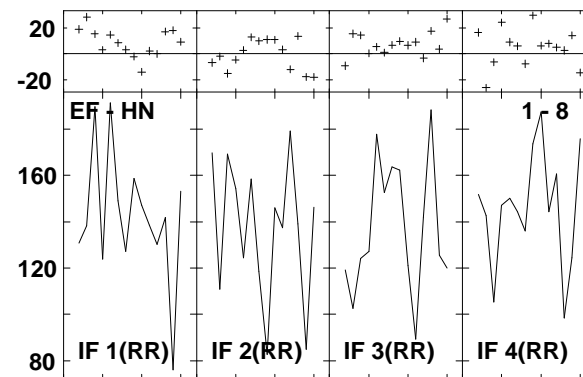
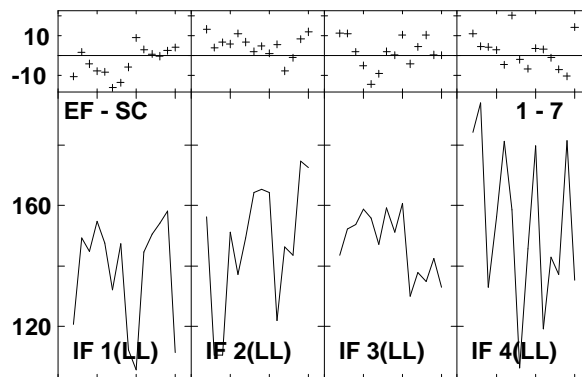
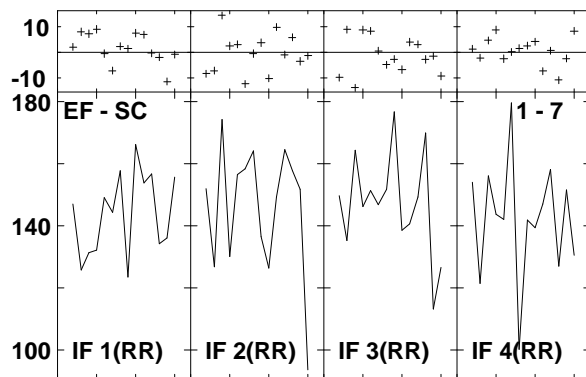
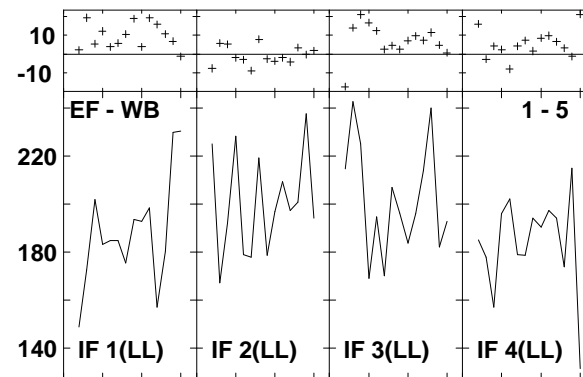
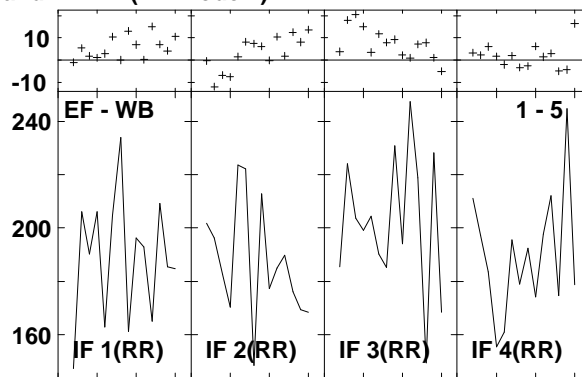
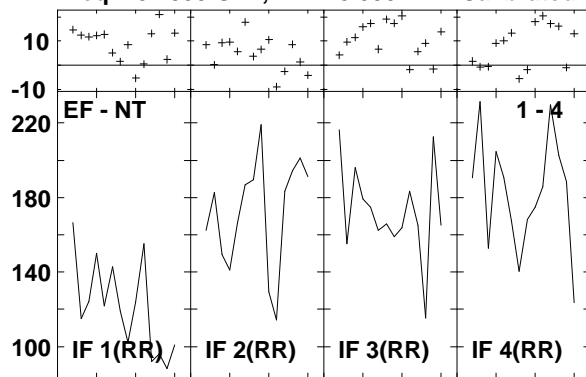

Lower frame: Milli Ampl Jy Top frame: Phas deg
 Vector averaged cross-power spectrum Several baselines displayed
 Timerange: 00/14:46:58 to 00/14:47:52

Plot file version 636 created 14-MAR-2007 17:26:52

J1532+23 GC028.UVDATA.1

Freq = 8.4055 GHz, Bw = 8.000 MH Calibrated with CL # 3 and BP # 1 (BP mode 1)

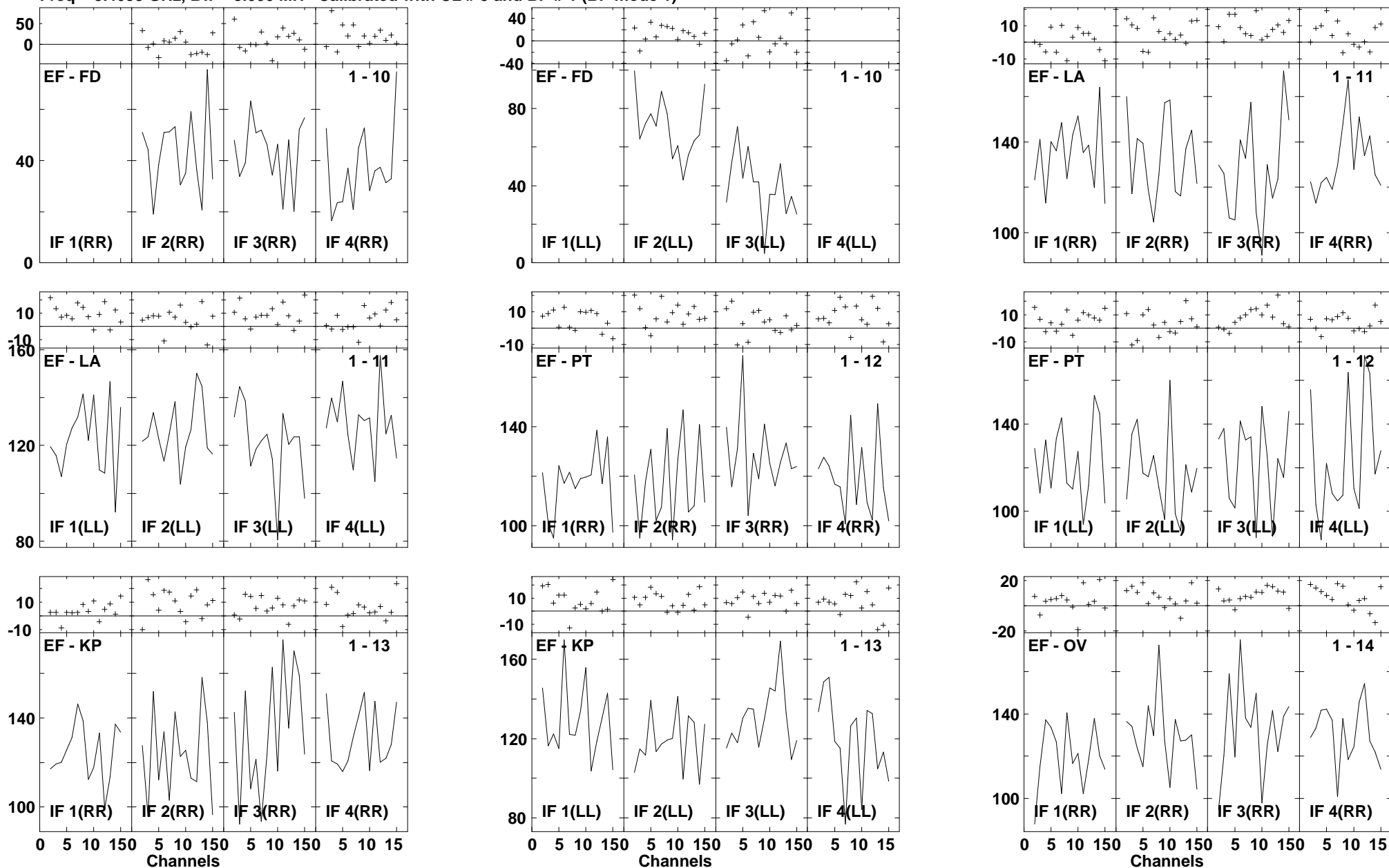

Lower frame: Milli Ampl Jy Top frame: Phas deg
Vector averaged cross-power spectrum Several baselines displayed
Timerange: 00/14:46:58 to 00/14:47:52

Plot file version 637 created 14-MAR-2007 17:26:53
 J1532+23 GC028.UVDATA.1
 Freq = 8.4055 GHz, Bw = 8.000 MH Calibrated with CL # 3 and BP # 1 (BP mode 1)

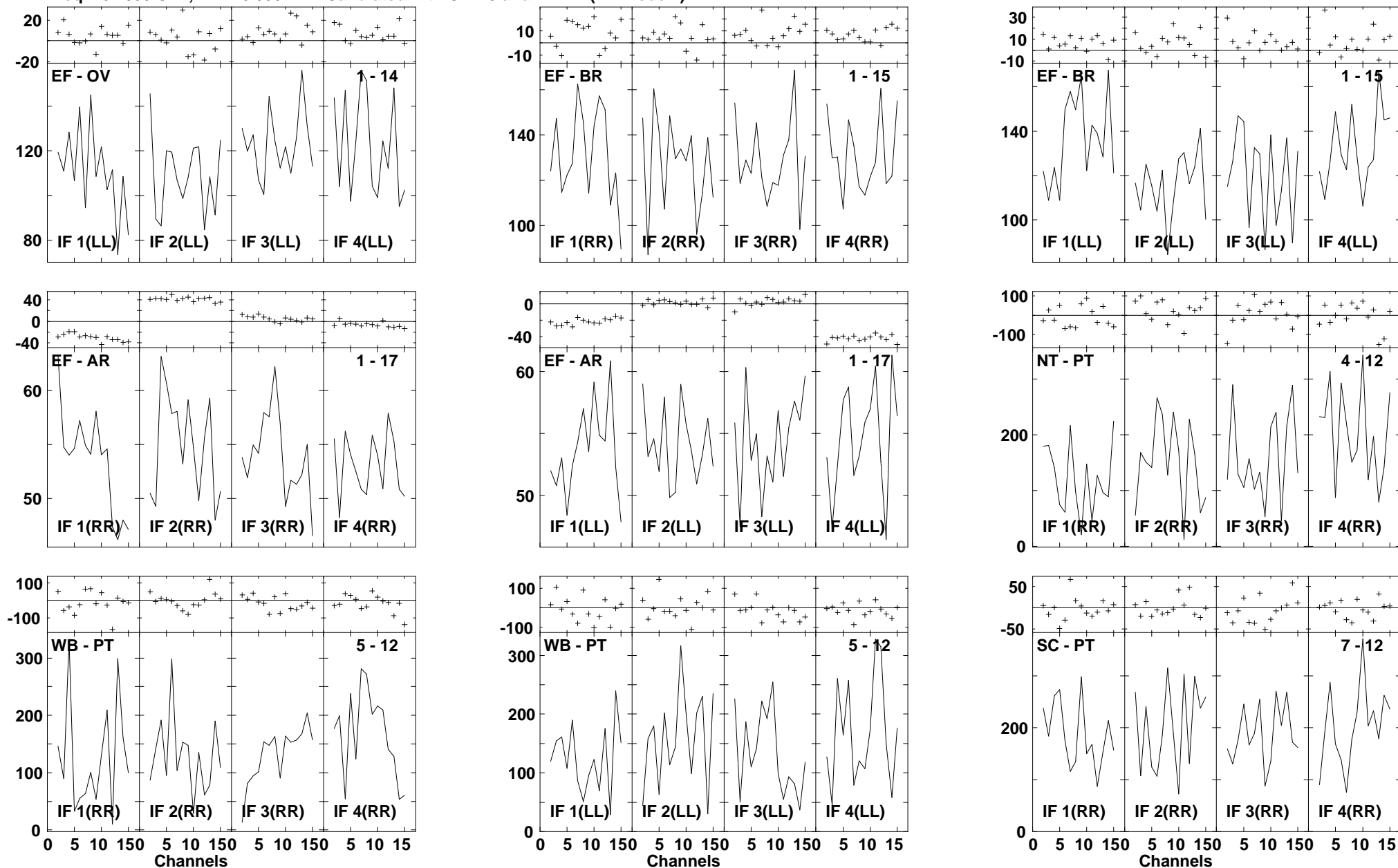

Lower frame: Milli Ampl Jy Top frame: Phas deg
 Vector averaged cross-power spectrum Several baselines displayed
 Timerange: 00/14:46:58 to 00/14:47:52

Plot file version 638 created 14-MAR-2007 17:26:56

J1532+23 GC028.UVDATA.1

Freq = 8.4055 GHz, Bw = 8.000 MH Calibrated with CL # 3 and BP # 1 (BP mode 1)

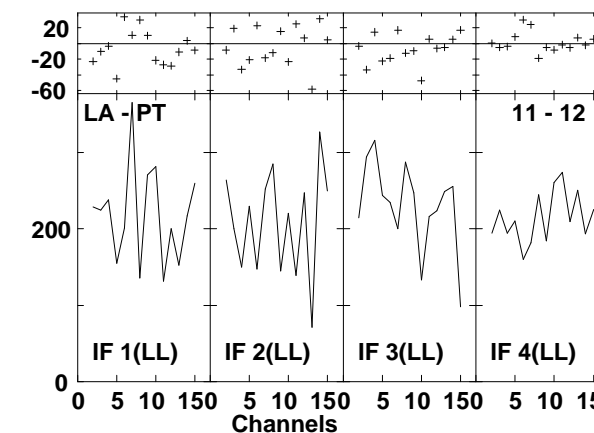
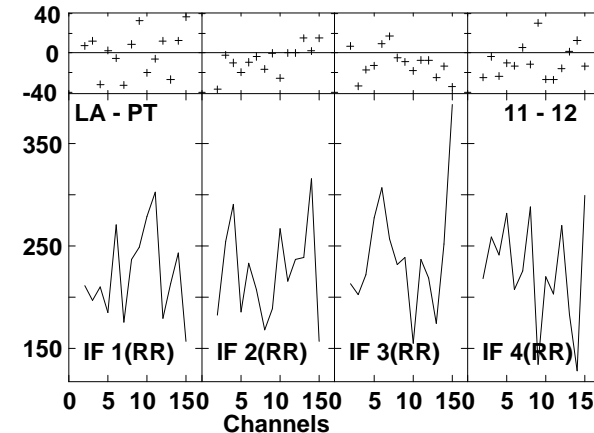
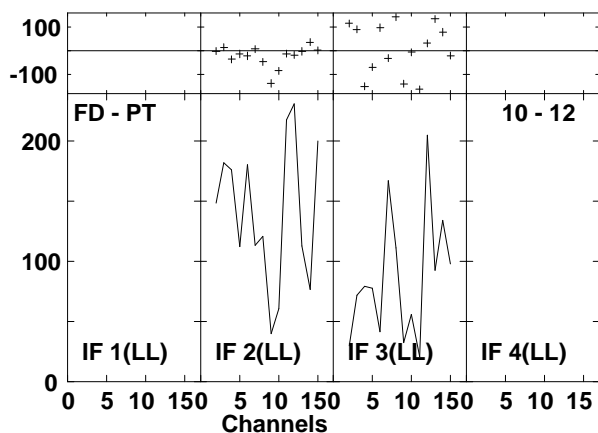
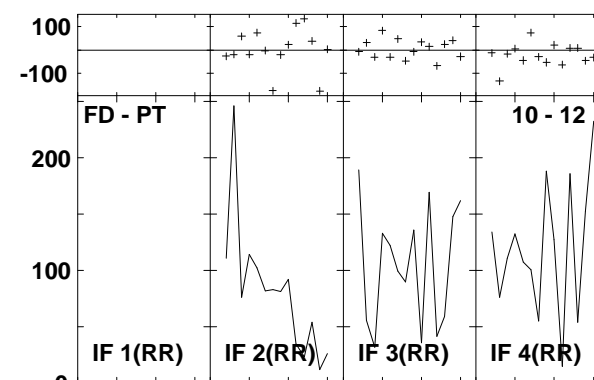
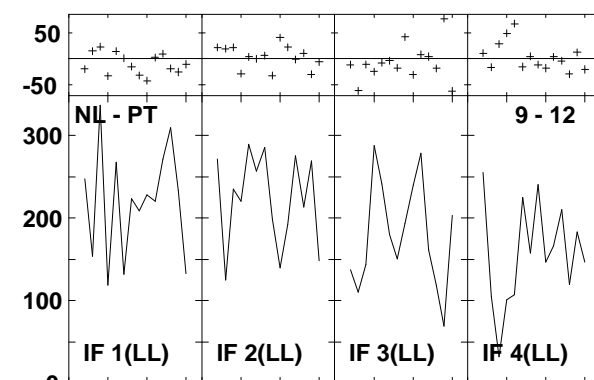
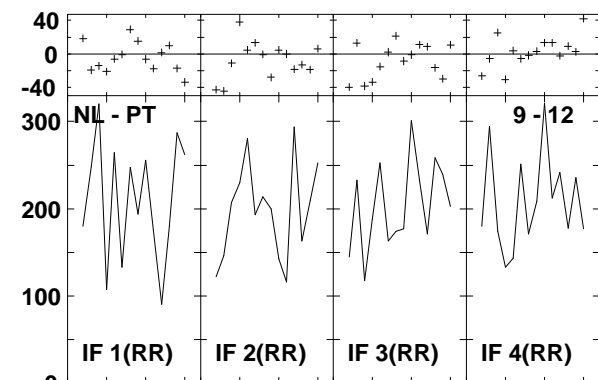
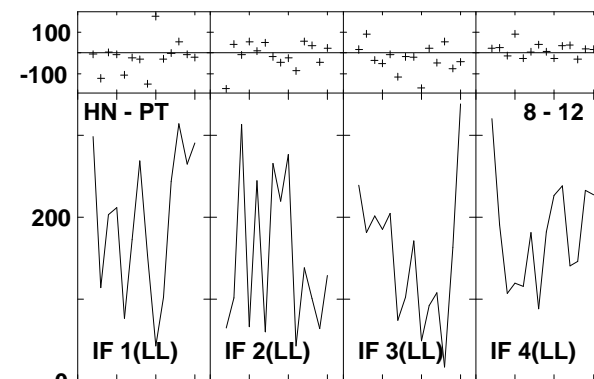
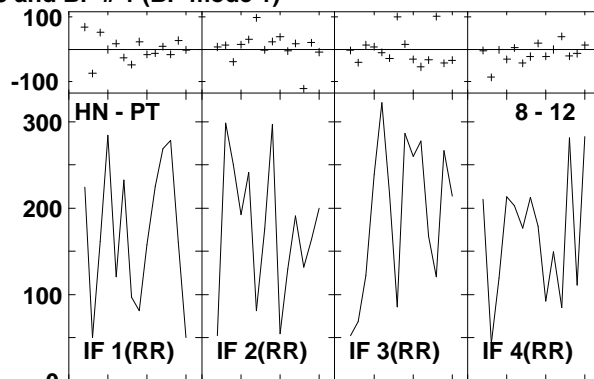
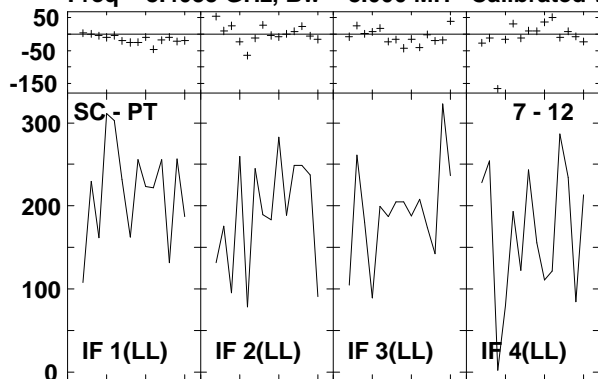

Lower frame: Milli Ampl Jy Top frame: Phas deg
Vector averaged cross-power spectrum Several baselines displayed
Timerange: 00/14:46:58 to 00/14:47:52

Plot file version 639 created 14-MAR-2007 17:26:57

J1532+23 GC028.UVDATA.1

Freq = 8.4055 GHz, Bw = 8.000 MH Calibrated with CL # 3 and BP # 1 (BP mode 1)

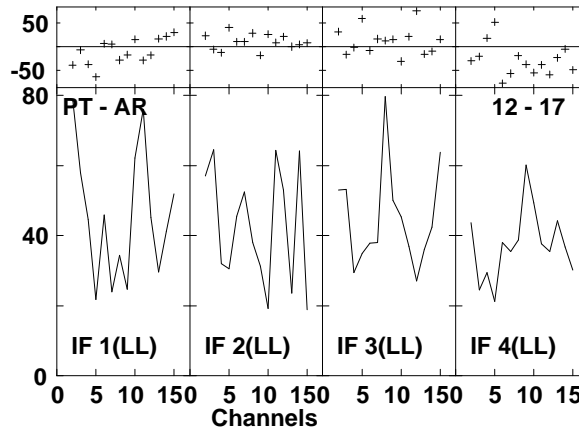
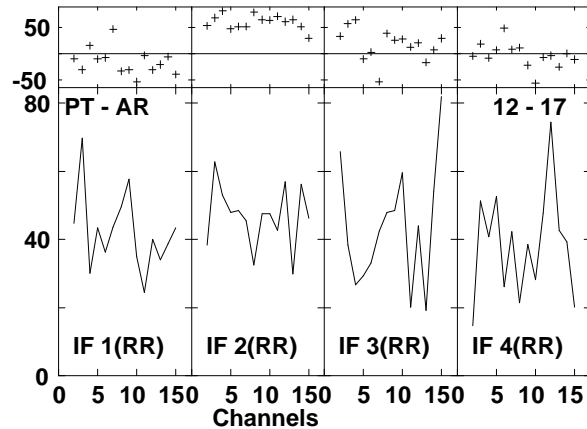
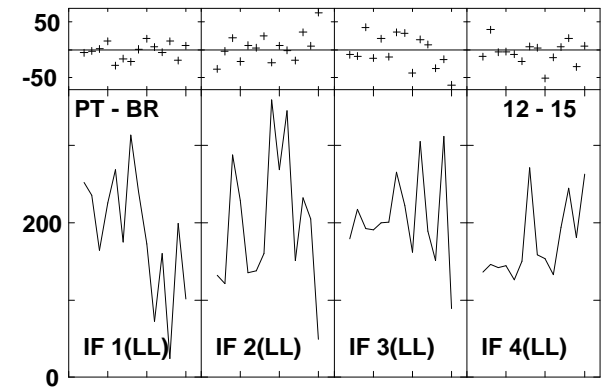
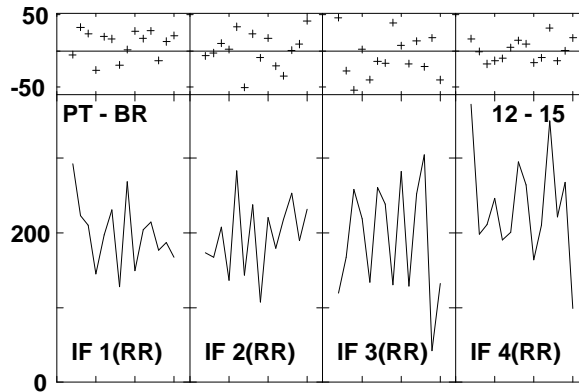
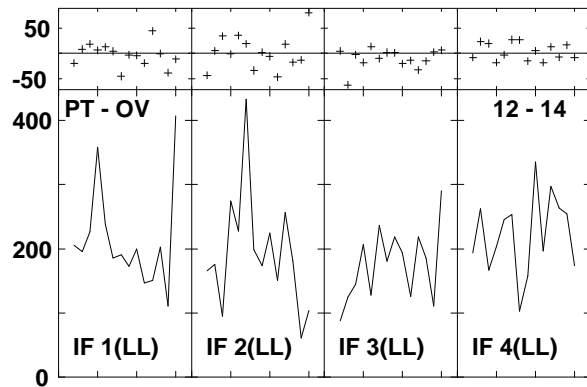
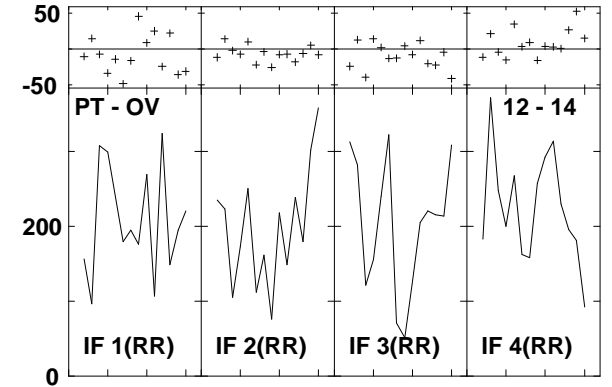
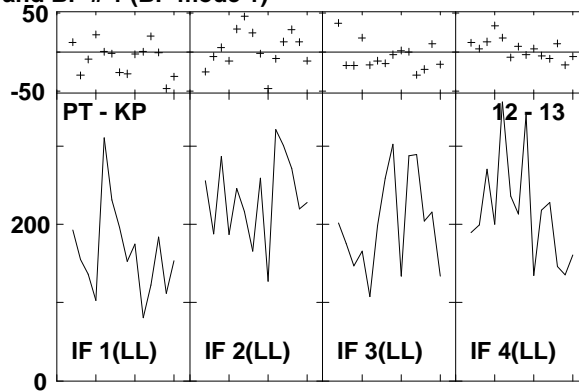
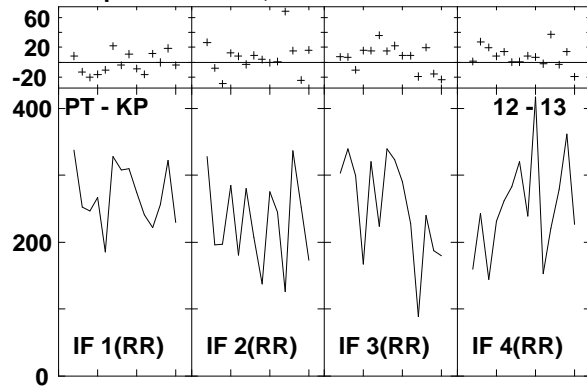

Lower frame: Milli Ampl Jy Top frame: Phas deg
Vector averaged cross-power spectrum Several baselines displayed
Timerange: 00/14:46:58 to 00/14:47:52

Plot file version 640 created 14-MAR-2007 17:27:00
 ARP220 GC028.UVDATA.1
 Freq = 8.4055 GHz, Bw = 8.000 MH Calibrated with CL # 3 and BP # 1 (BP mode 1)

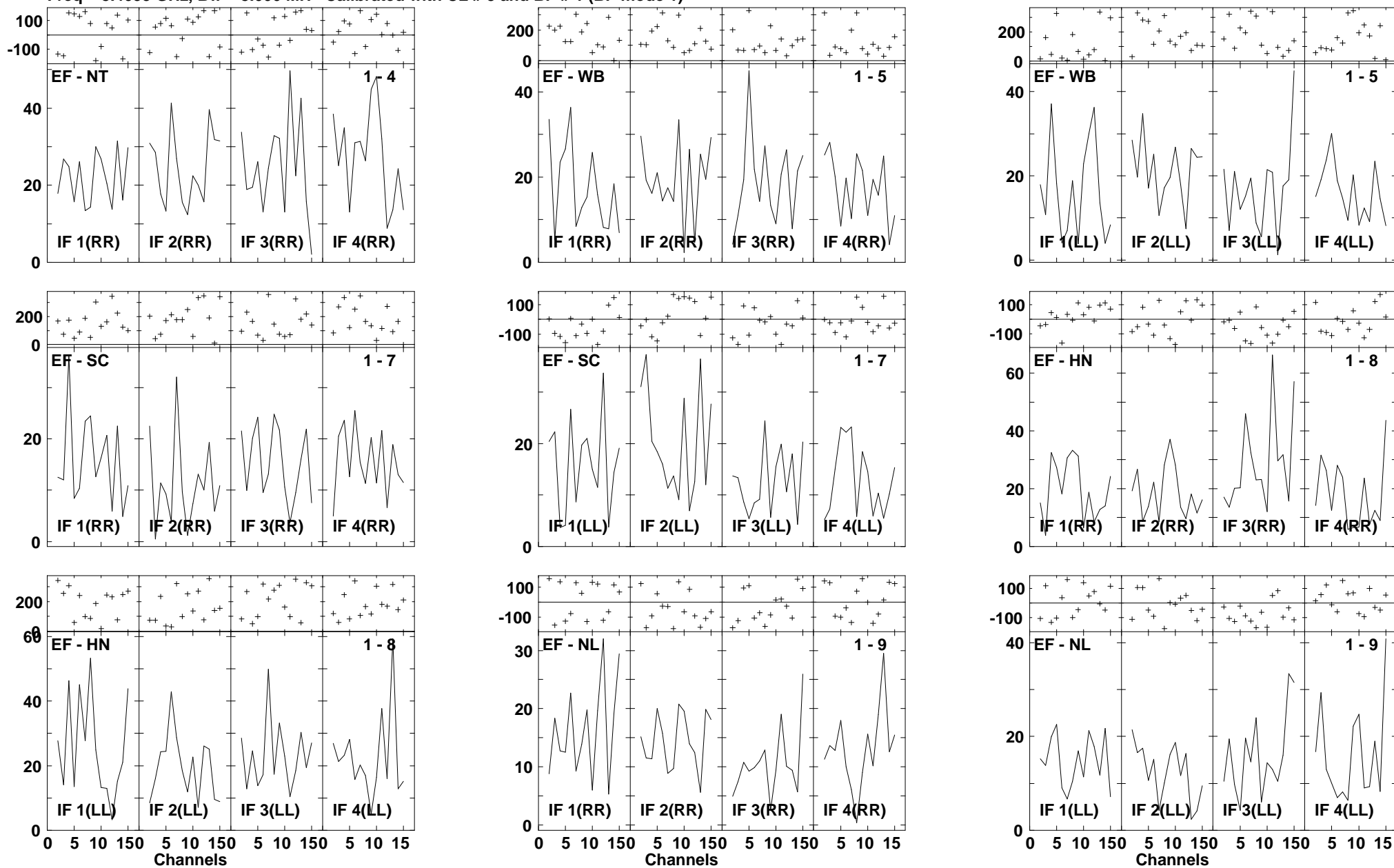

Lower frame: Milli Ampl Jy Top frame: Phas deg
 Vector averaged cross-power spectrum Several baselines displayed
 Timerange: 00/14:48:26 to 00/14:50:20

Plot file version 641 created 14-MAR-2007 17:27:03
 ARP220 GC028.UVDATA.1
 Freq = 8.4055 GHz, Bw = 8.000 MH Calibrated with CL # 3 and BP # 1 (BP mode 1)

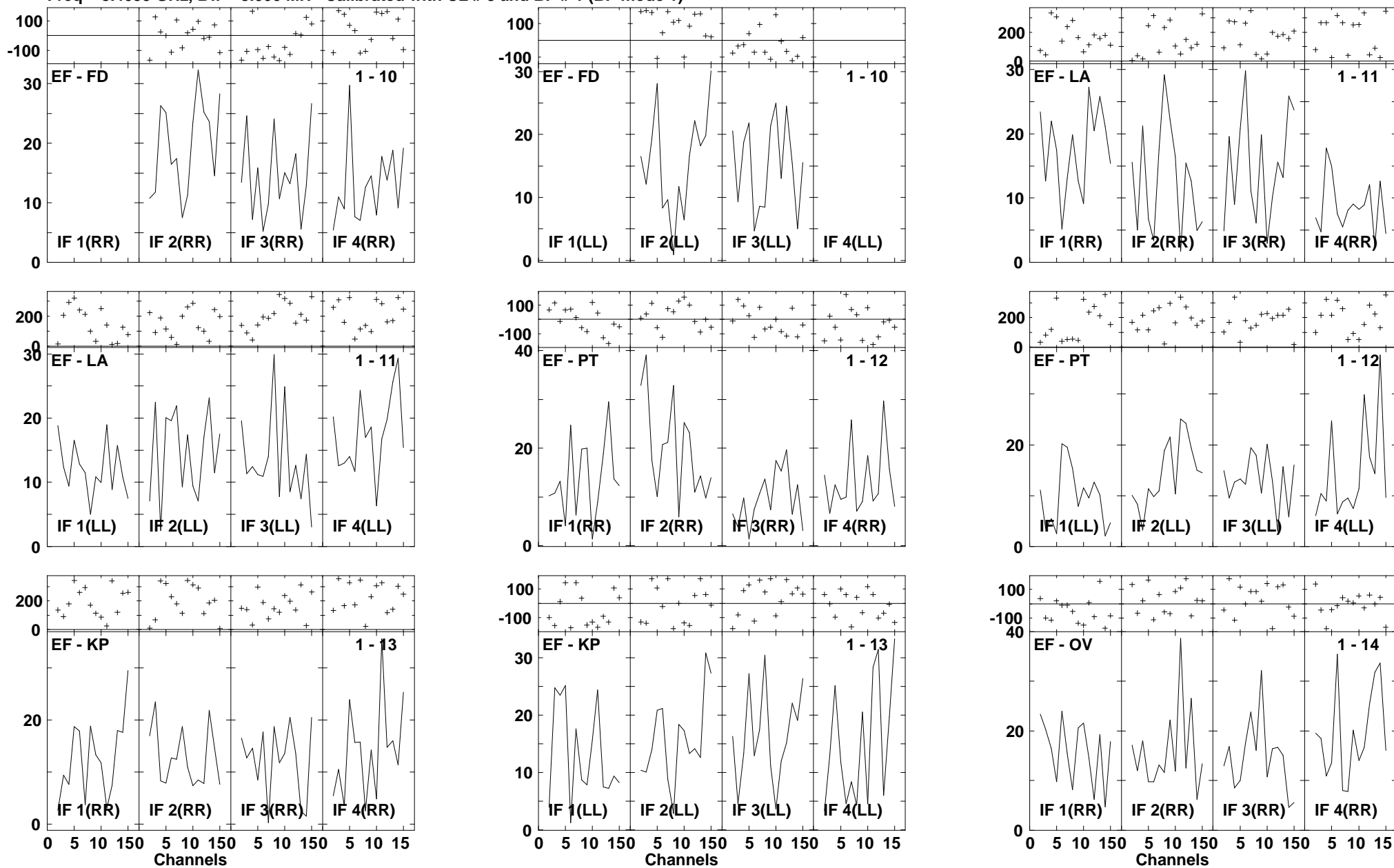

Lower frame: Milli Ampl Jy Top frame: Phas deg
 Vector averaged cross-power spectrum Several baselines displayed
 Timerange: 00/14:48:26 to 00/14:50:20

Plot file version 642 created 14-MAR-2007 17:27:04
 ARP220 GC028.UVDATA.1
 Freq = 8.4055 GHz, Bw = 8.000 MH Calibrated with CL # 3 and BP # 1 (BP mode 1)

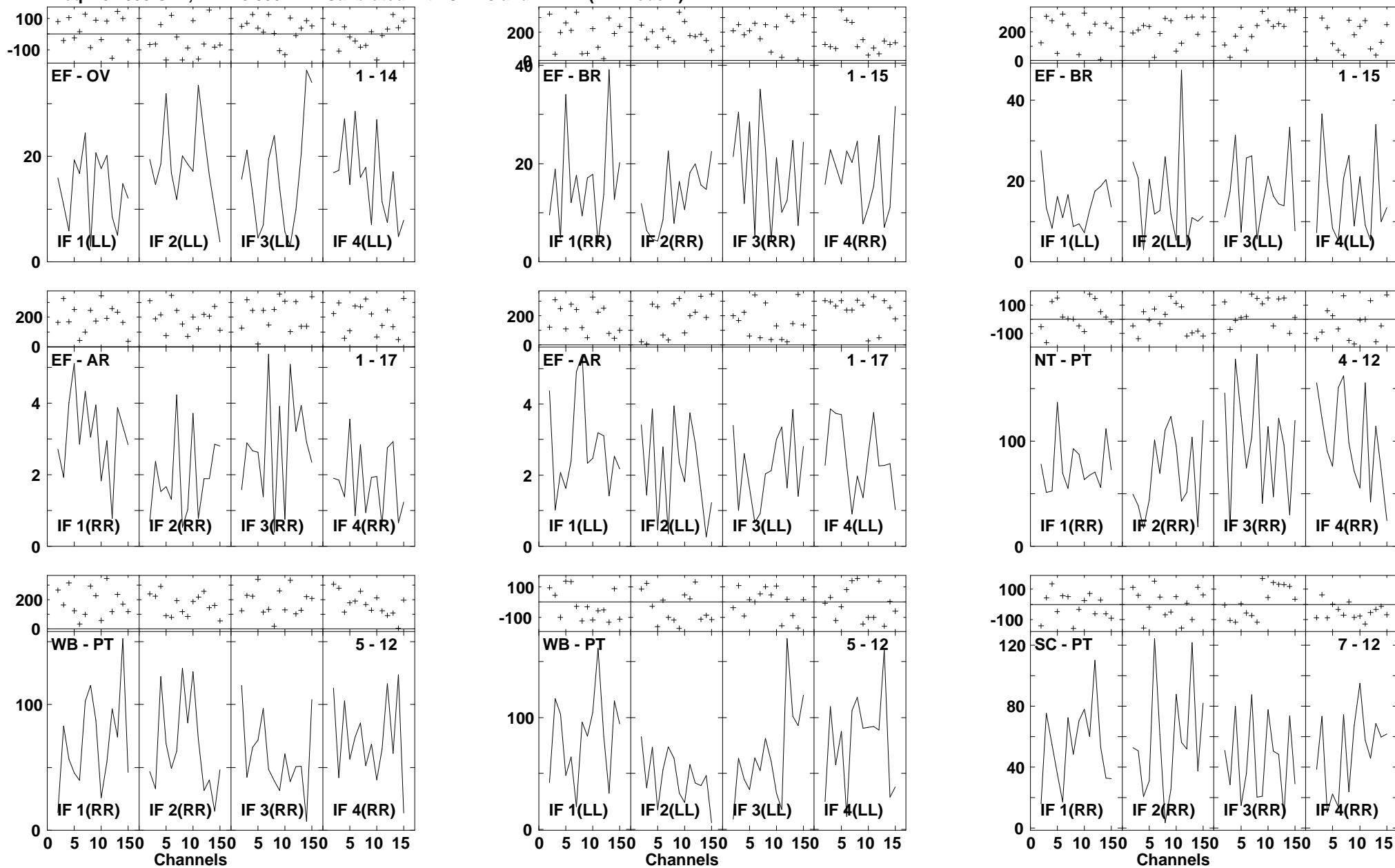

Lower frame: Milli Ampl Jy Top frame: Phas deg
 Vector averaged cross-power spectrum Several baselines displayed
 Timerange: 00/14:48:26 to 00/14:50:20

Plot file version 643 created 14-MAR-2007 17:27:09
 ARP220 GC028.UVDATA.1
 Freq = 8.4055 GHz, Bw = 8.000 MH Calibrated with CL # 3 and BP # 1 (BP mode 1)

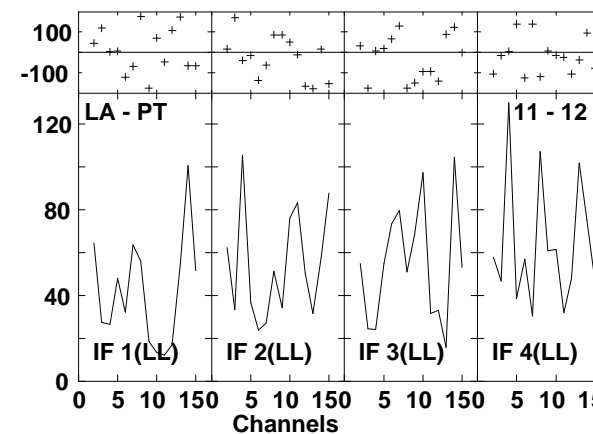
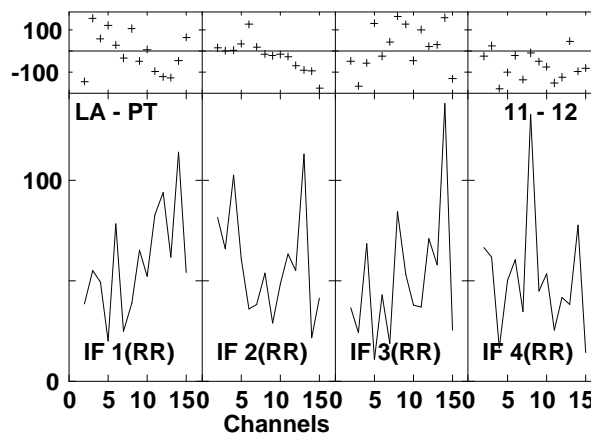
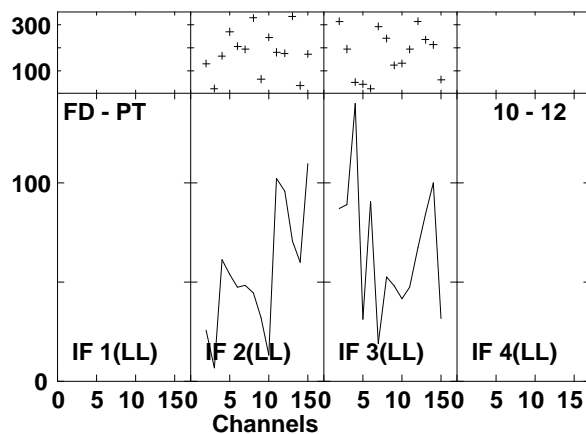
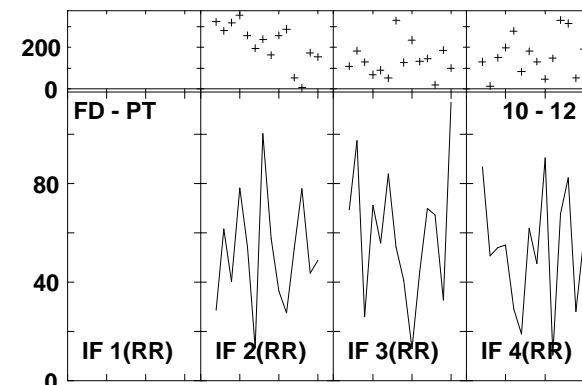
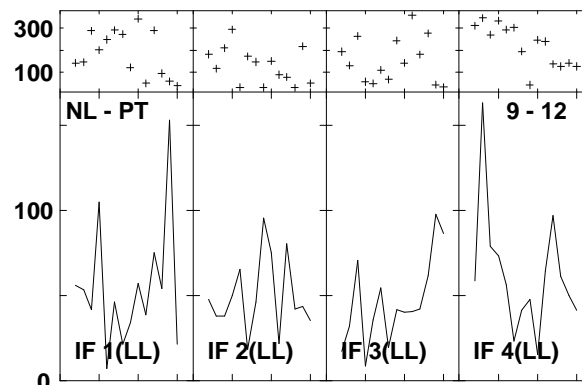
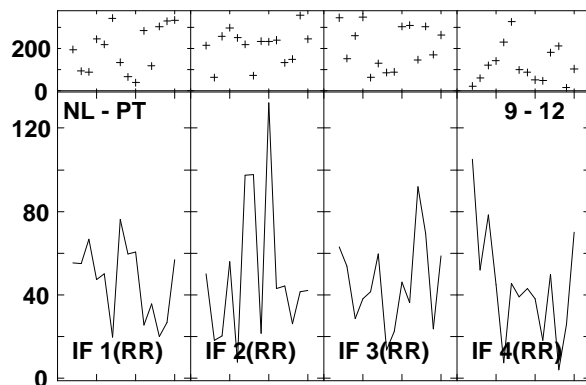
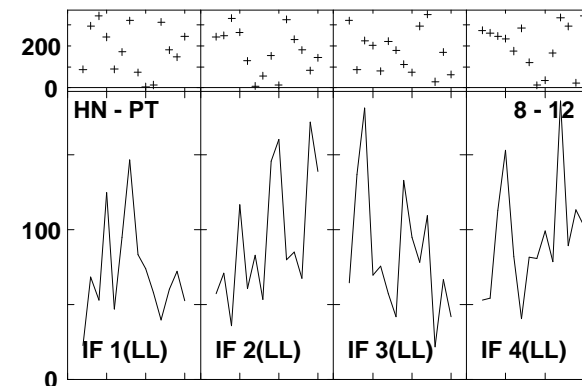
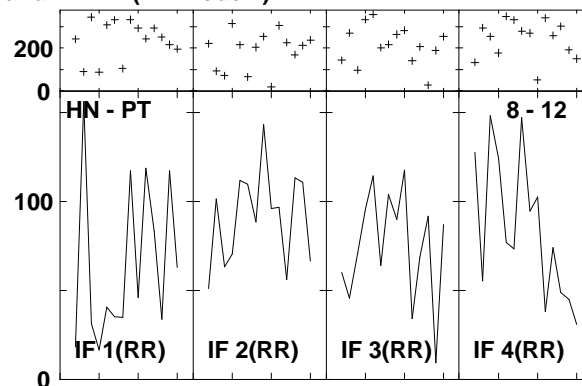
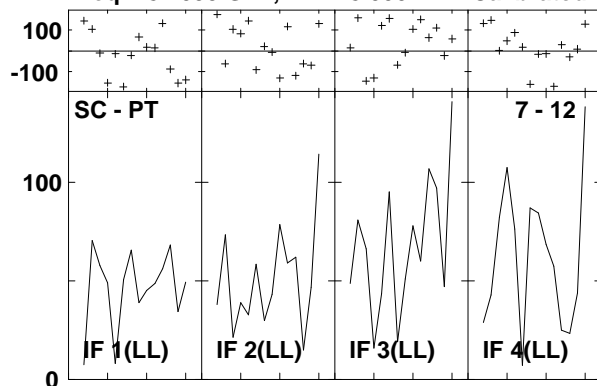

Lower frame: Milli Ampl Jy Top frame: Phas deg
 Vector averaged cross-power spectrum Several baselines displayed
 Timerange: 00/14:48:26 to 00/14:50:20

Plot file version 644 created 14-MAR-2007 17:27:11

ARP220 GC028.UVDATA.1

Freq = 8.4055 GHz, Bw = 8.000 MH Calibrated with CL # 3 and BP # 1 (BP mode 1)

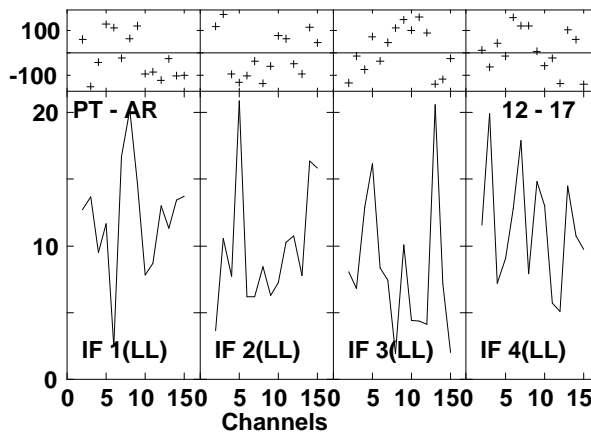
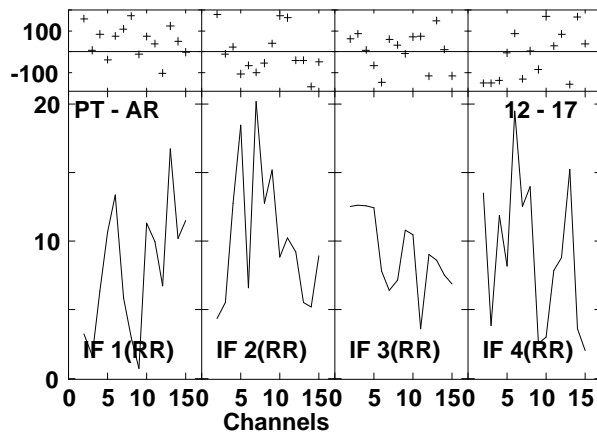
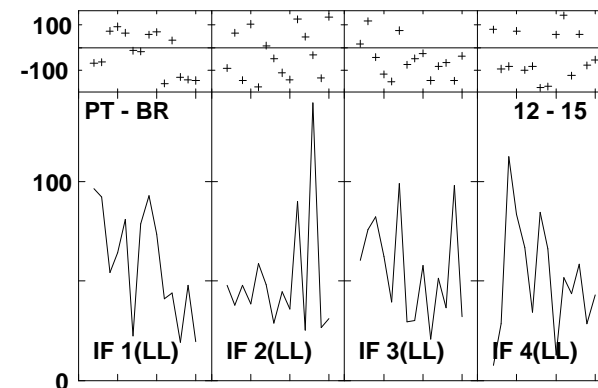
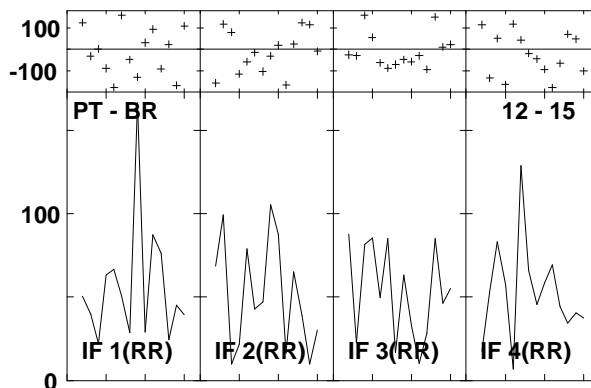
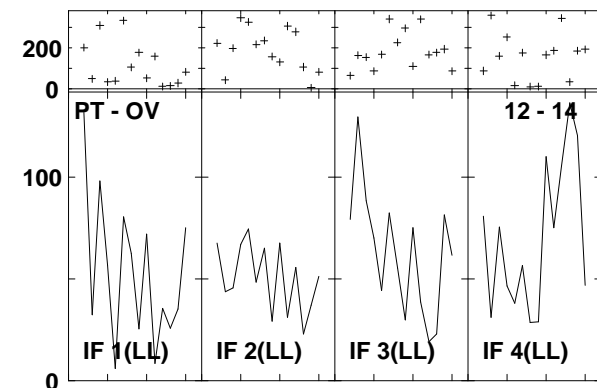
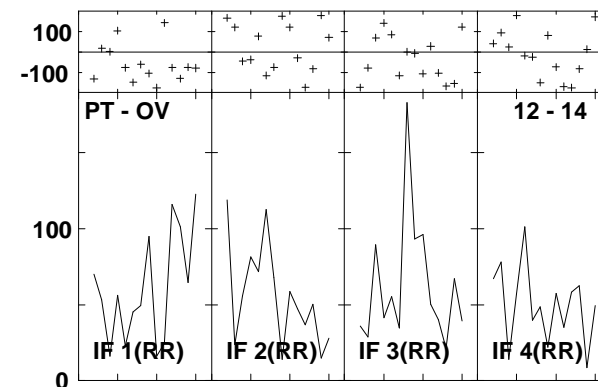
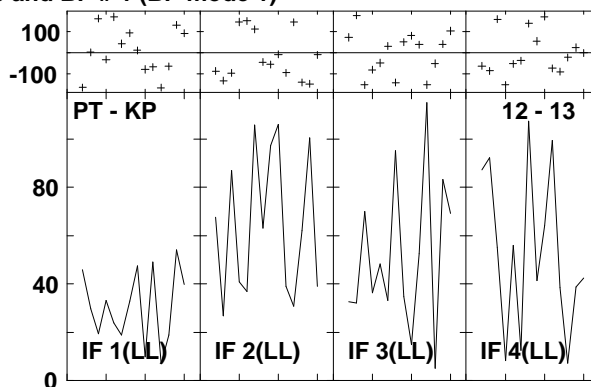
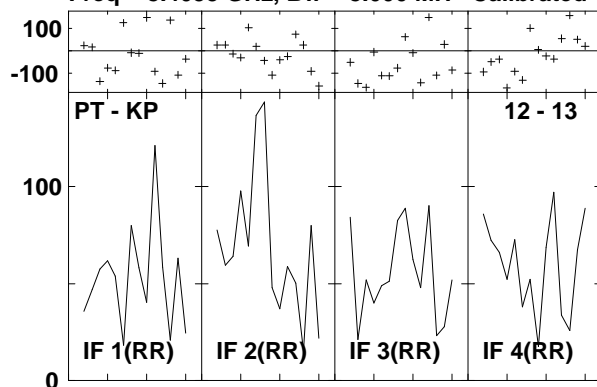

Lower frame: Milli Ampl Jy Top frame: Phas deg
Vector averaged cross-power spectrum Several baselines displayed
Timerange: 00/14:48:26 to 00/14:50:20

Plot file version 645 created 14-MAR-2007 17:27:14
 J1532+23 GC028.UVDATA.1
 Freq = 8.4055 GHz, Bw = 8.000 MH Calibrated with CL # 3 and BP # 1 (BP mode 1)

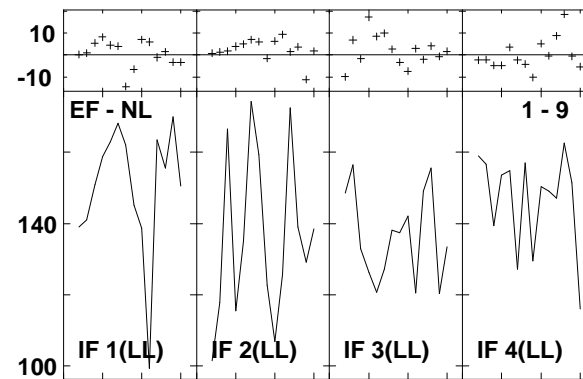
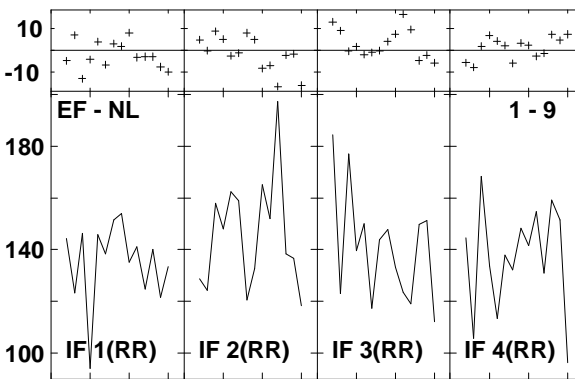
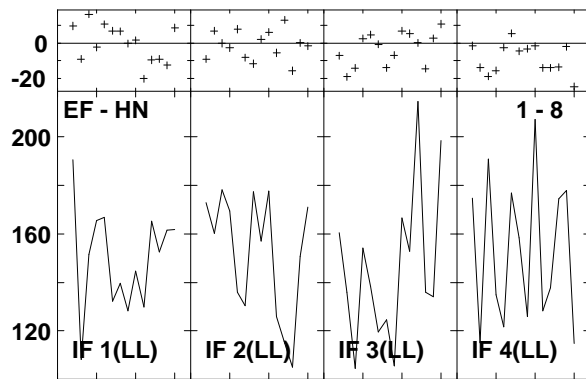
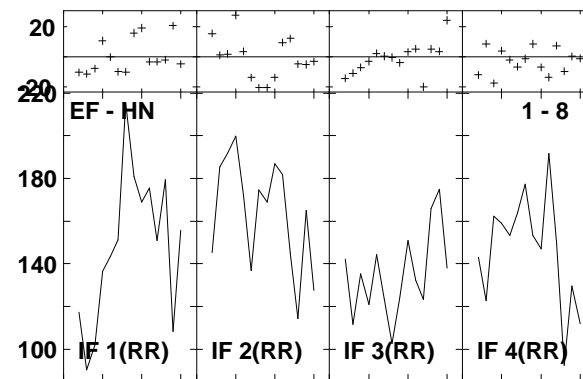
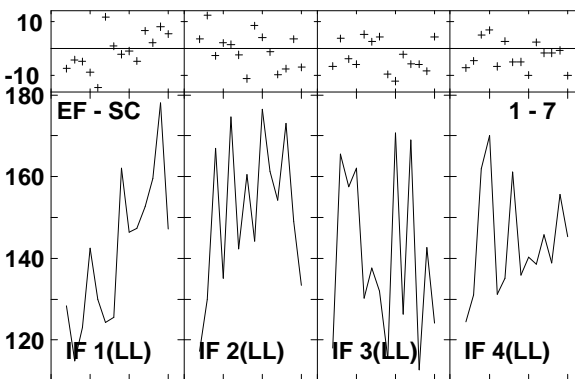
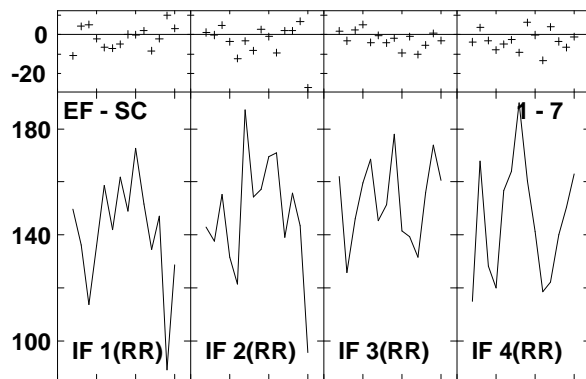
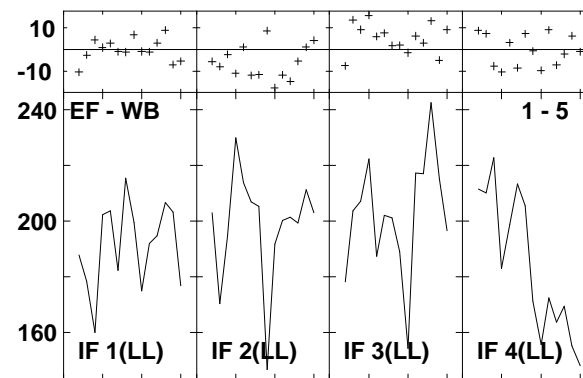
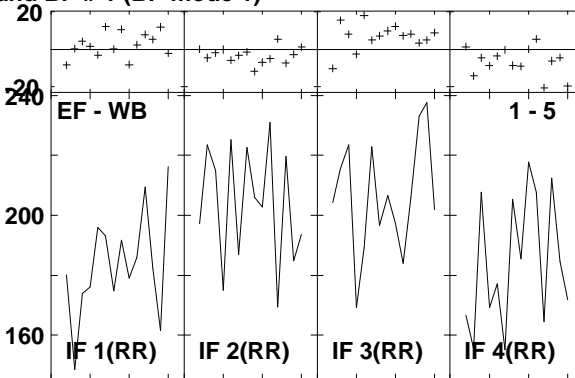
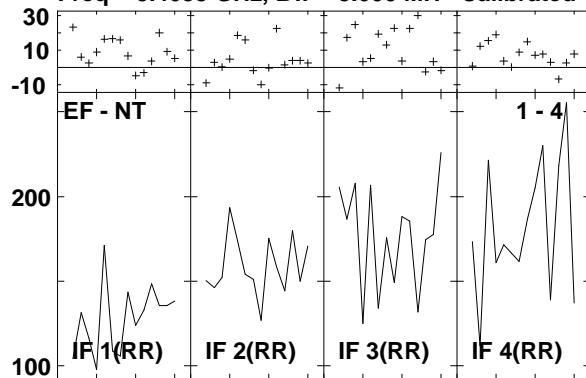

Lower frame: Milli Ampl Jy Top frame: Phas deg
 Vector averaged cross-power spectrum Several baselines displayed
 Timerange: 00/14:50:54 to 00/14:51:48

Plot file version 646 created 14-MAR-2007 17:27:16

J1532+23 GC028.UVDATA.1

Freq = 8.4055 GHz, Bw = 8.000 MH Calibrated with CL # 3 and BP # 1 (BP mode 1)

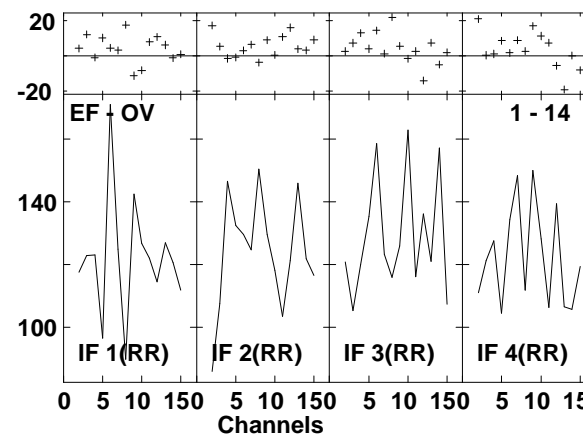
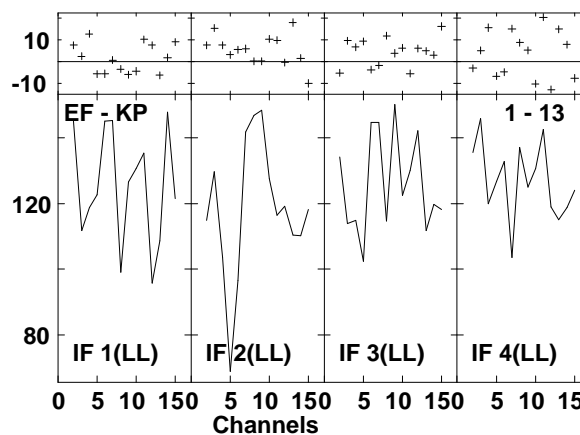
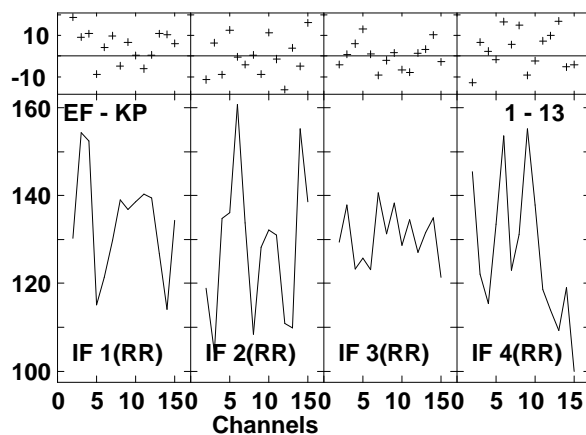
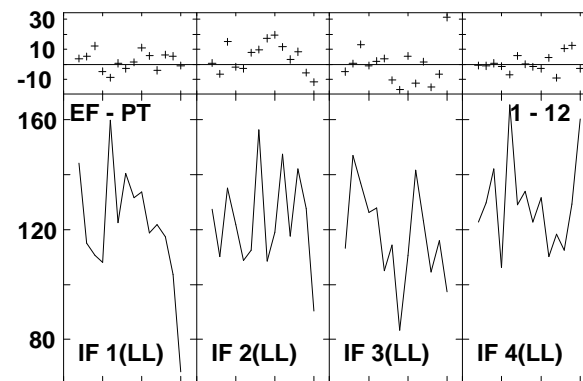
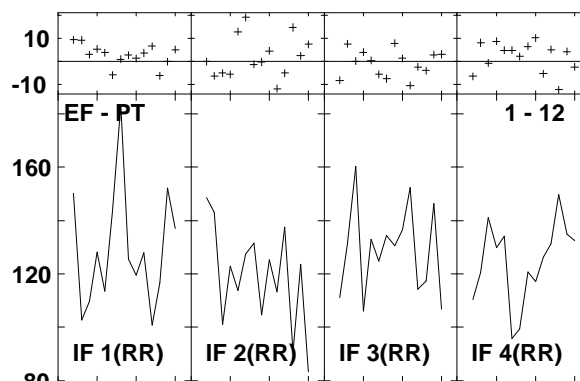
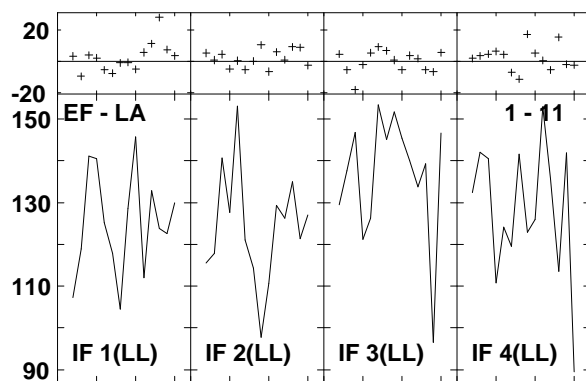
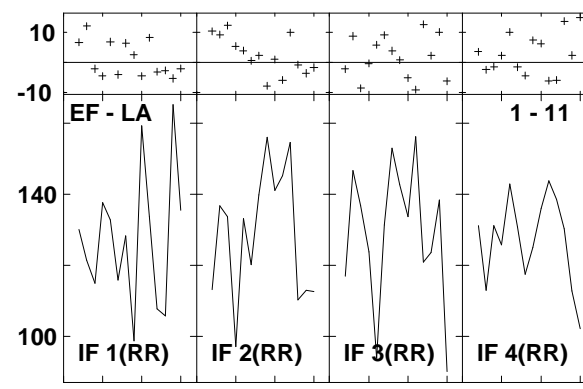
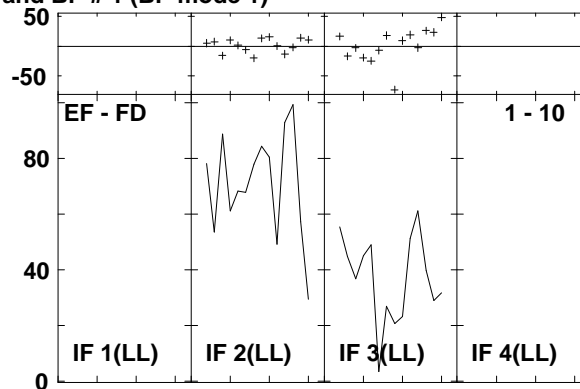
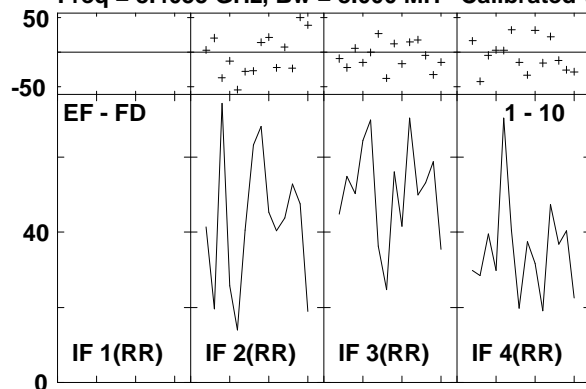

Lower frame: Milli Ampl Jy Top frame: Phas deg
Vector averaged cross-power spectrum Several baselines displayed
Timerange: 00/14:50:54 to 00/14:51:48

Plot file version 647 created 14-MAR-2007 17:27:17
 J1532+23 GC028.UVDATA.1
 Freq = 8.4055 GHz, Bw = 8.000 MH Calibrated with CL # 3 and BP # 1 (BP mode 1)

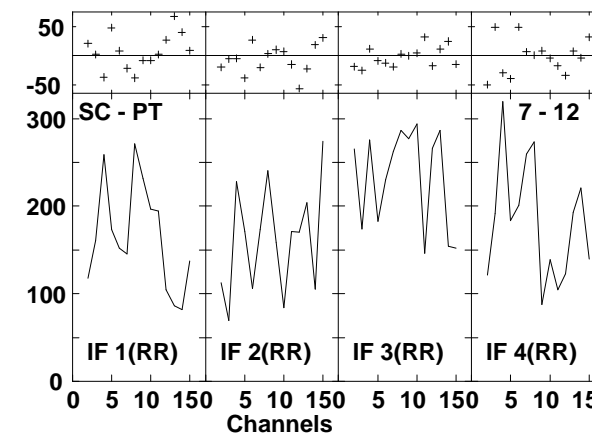
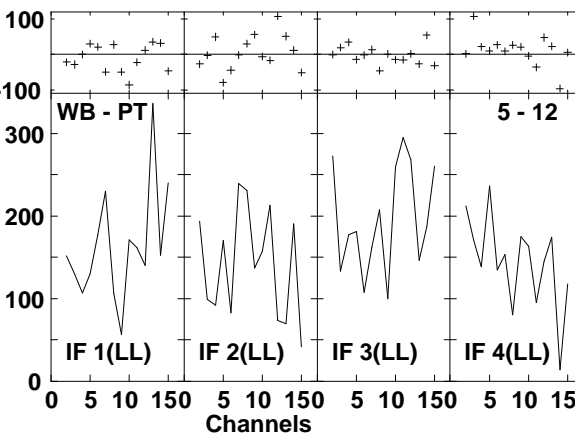
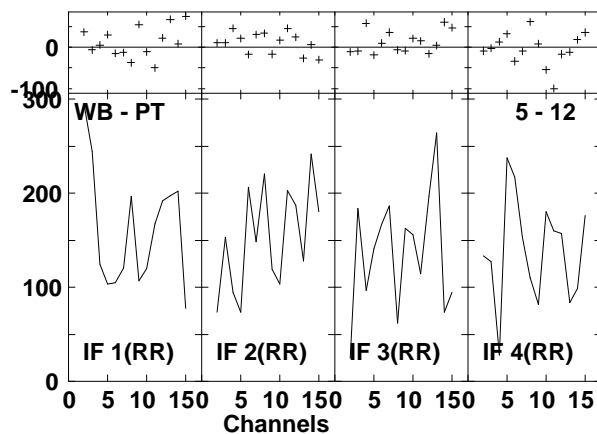
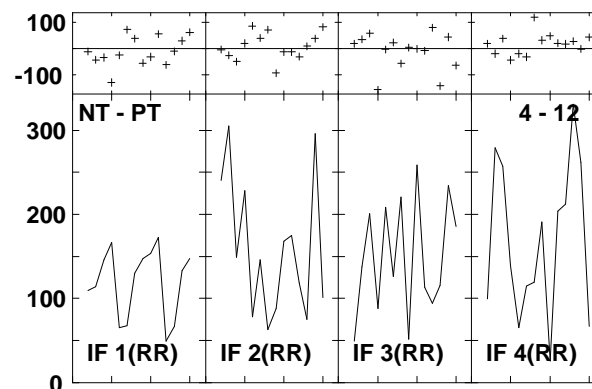
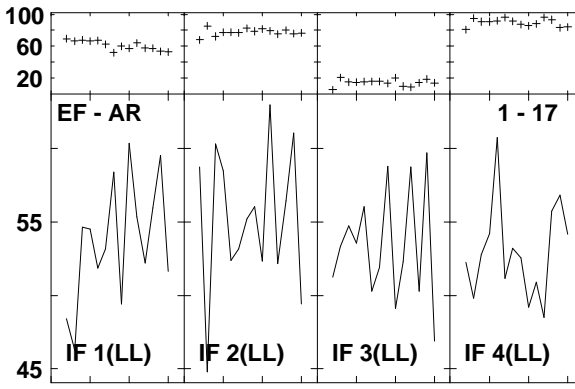
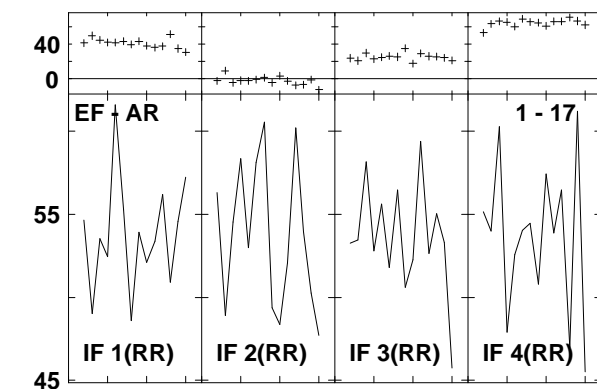
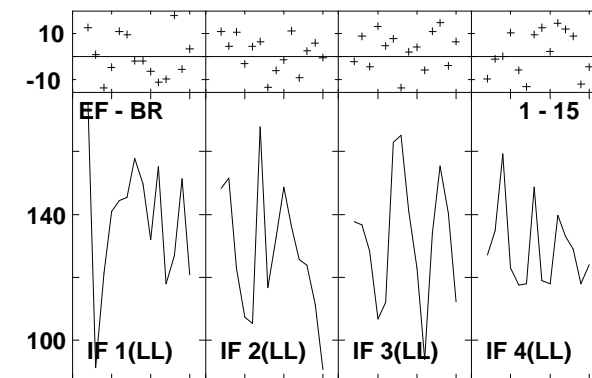
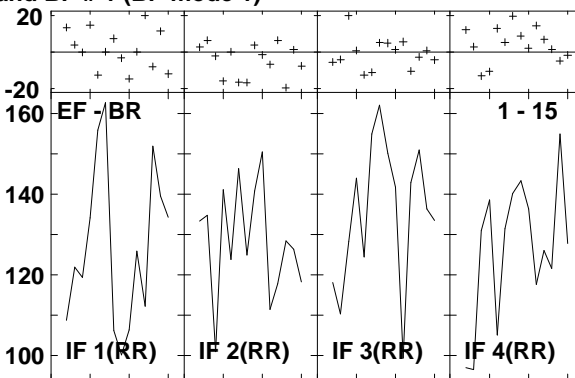
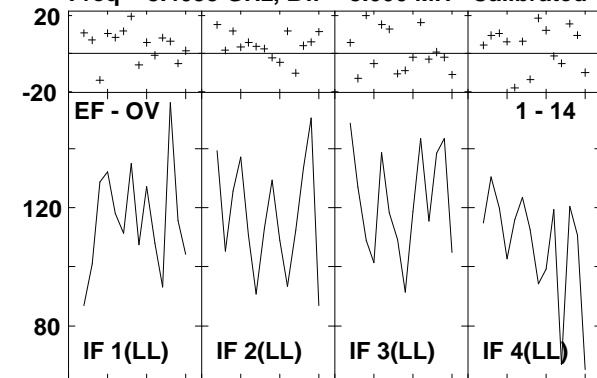

Lower frame: Milli Ampl Jy Top frame: Phas deg
 Vector averaged cross-power spectrum Several baselines displayed
 Timerange: 00/14:50:54 to 00/14:51:48

Plot file version 648 created 14-MAR-2007 17:27:19
 J1532+23 GC028.UVDATA.1
 Freq = 8.4055 GHz, Bw = 8.000 MH Calibrated with CL # 3 and BP # 1 (BP mode 1)

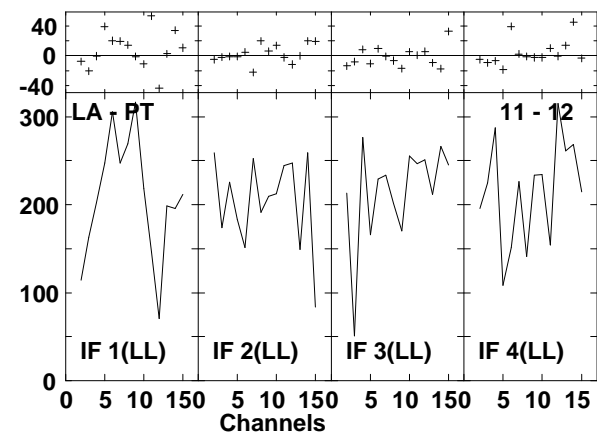
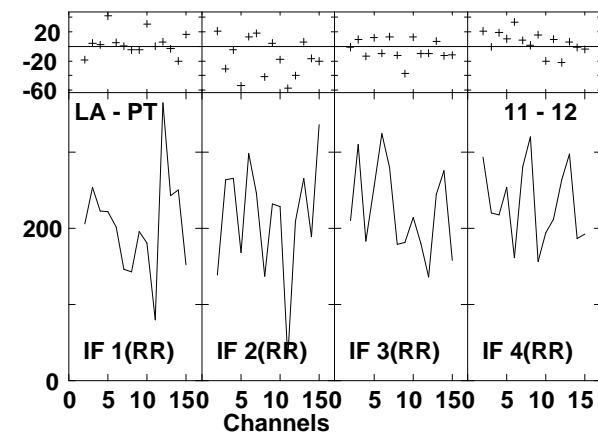
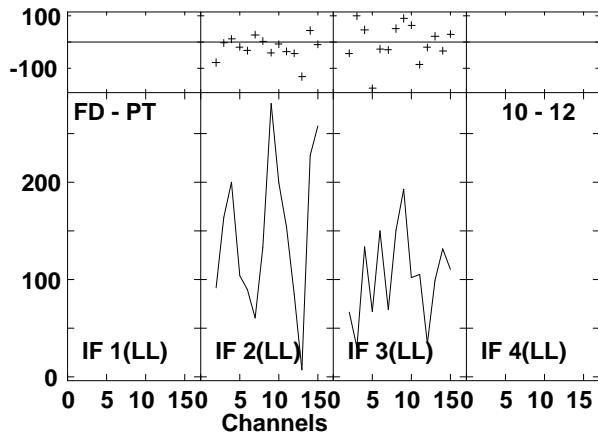
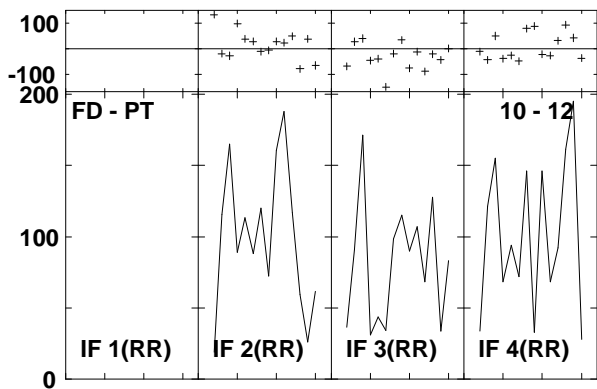
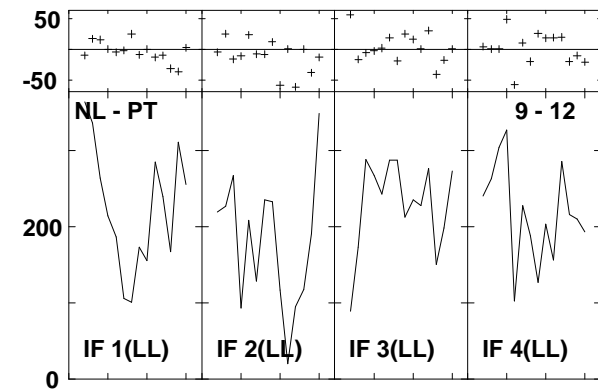
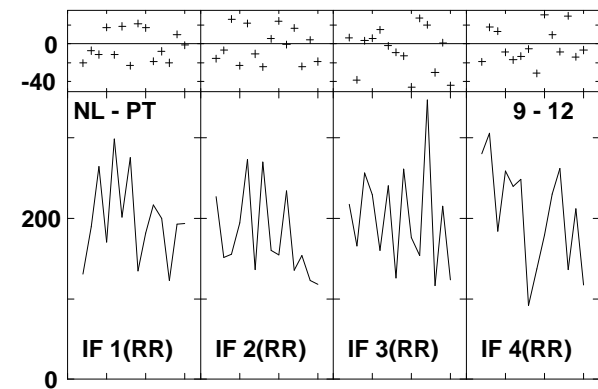
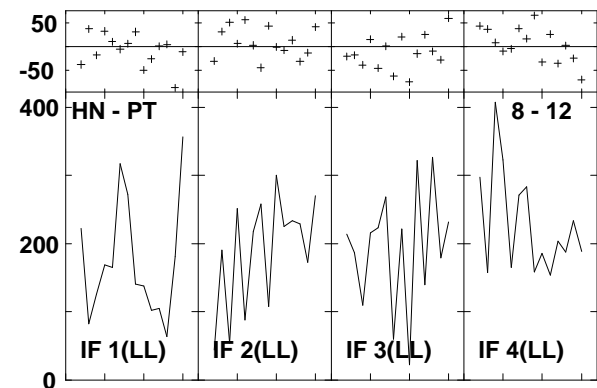
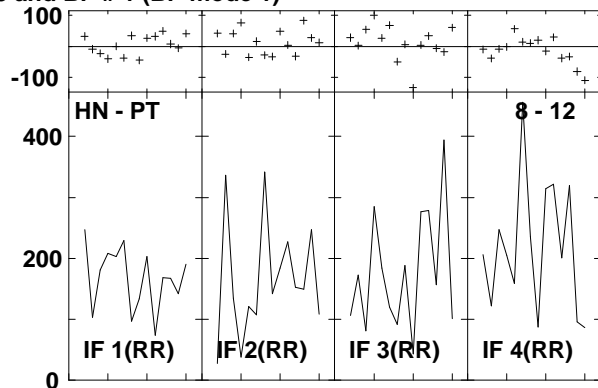
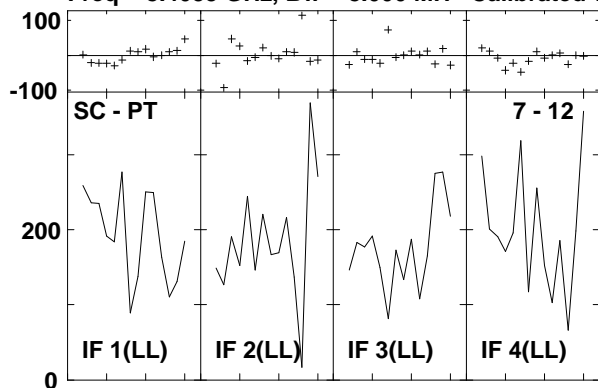

Lower frame: Milli Ampl Jy Top frame: Phas deg
 Vector averaged cross-power spectrum Several baselines displayed
 Timerange: 00/14:50:54 to 00/14:51:48

Plot file version 649 created 14-MAR-2007 17:27:20
 J1532+23 GC028.UVDATA.1
 Freq = 8.4055 GHz, Bw = 8.000 MH Calibrated with CL # 3 and BP # 1 (BP mode 1)

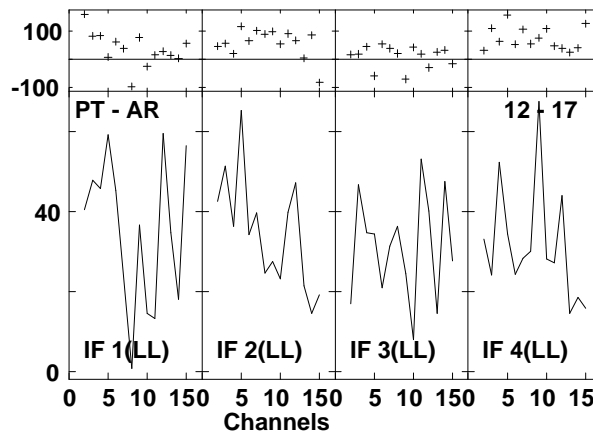
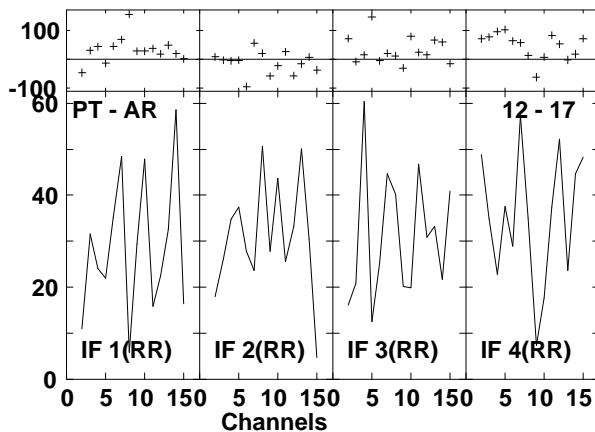
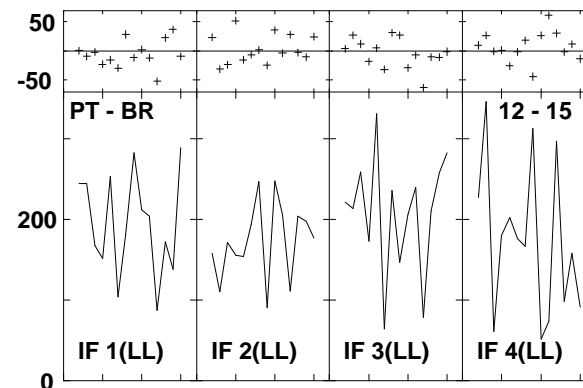
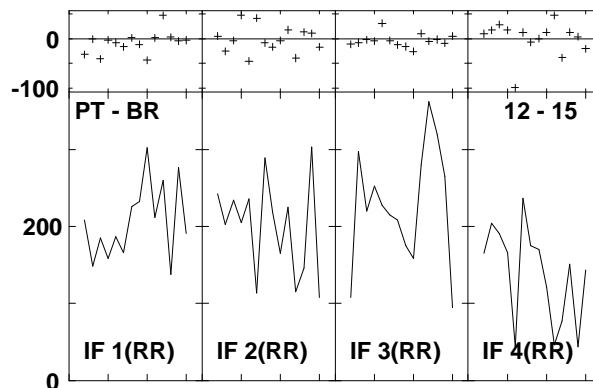
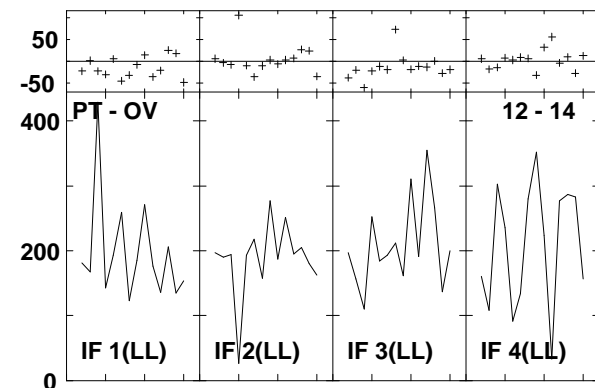
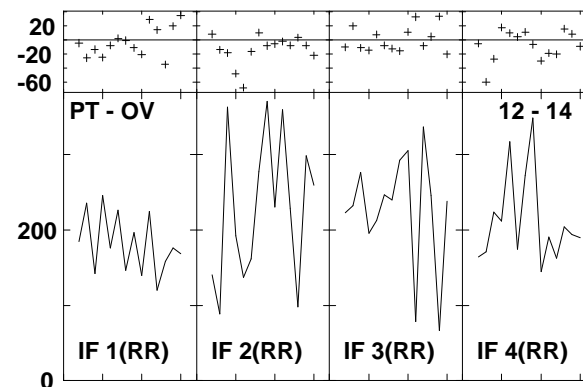
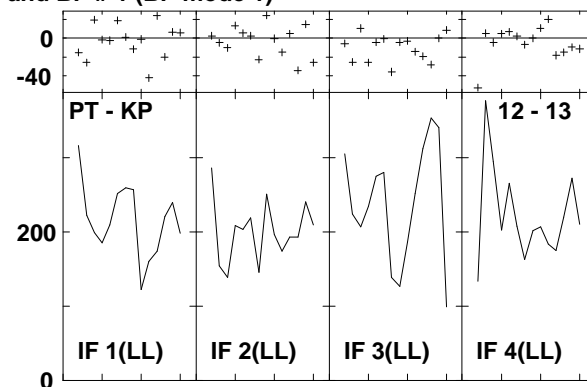
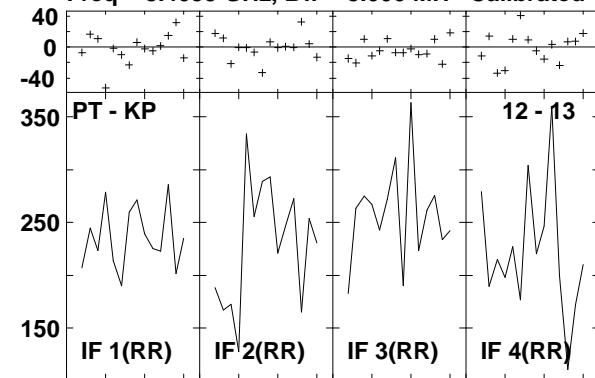

Lower frame: Milli Ampl Jy Top frame: Phas deg
 Vector averaged cross-power spectrum Several baselines displayed
 Timerange: 00/14:50:54 to 00/14:51:48

Plot file version 650 created 14-MAR-2007 17:27:22
 ARP220 GC028.UVDATA.1
 Freq = 8.4055 GHz, Bw = 8.000 MH Calibrated with CL # 3 and BP # 1 (BP mode 1)

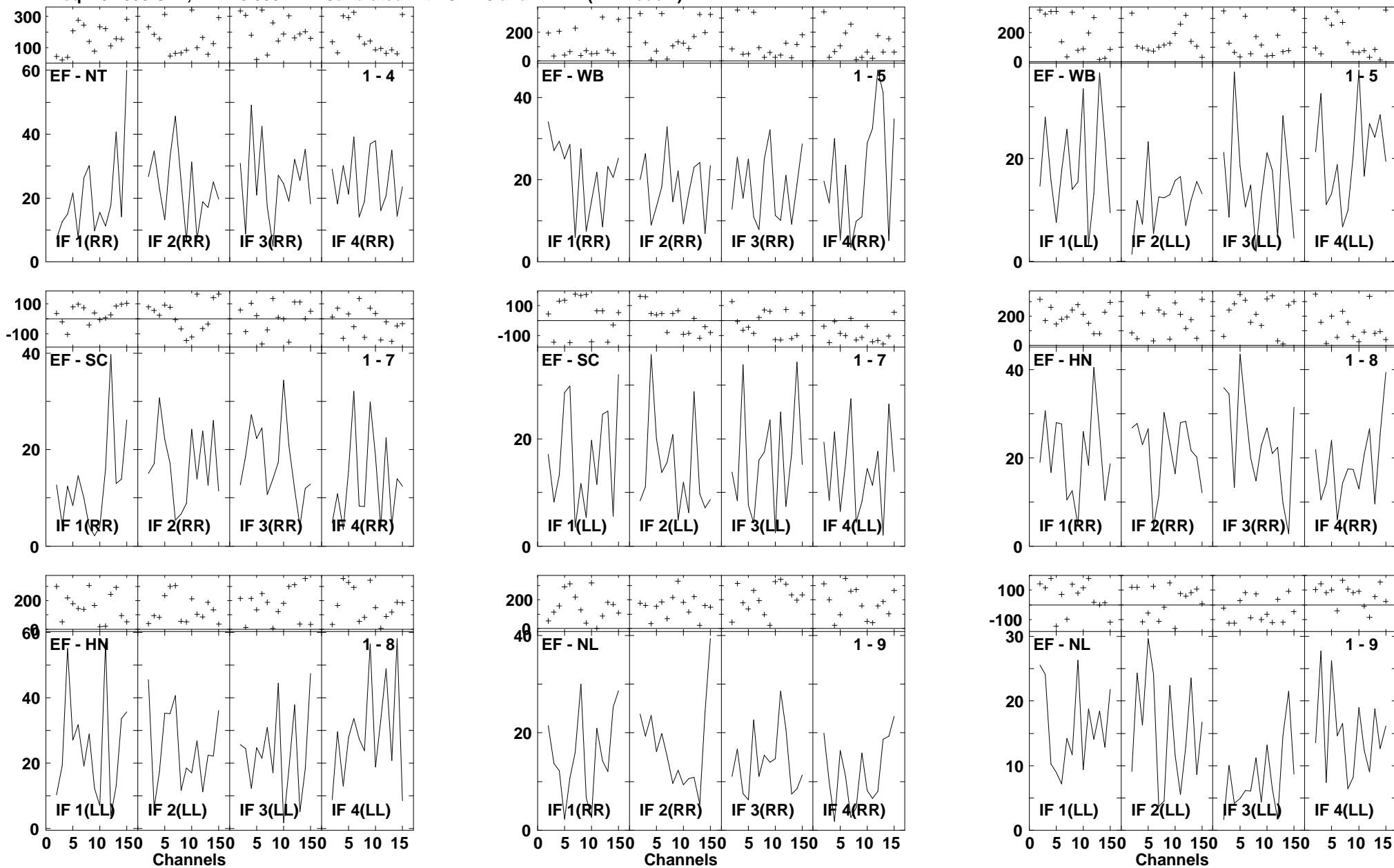

Lower frame: Milli Ampl Jy Top frame: Phas deg
 Vector averaged cross-power spectrum Several baselines displayed
 Timerange: 00/14:52:20 to 00/14:54:16

Plot file version 651 created 14-MAR-2007 17:27:25
 ARP220 GC028.UVDATA.1
 Freq = 8.4055 GHz, Bw = 8.000 MH Calibrated with CL # 3 and BP # 1 (BP mode 1)

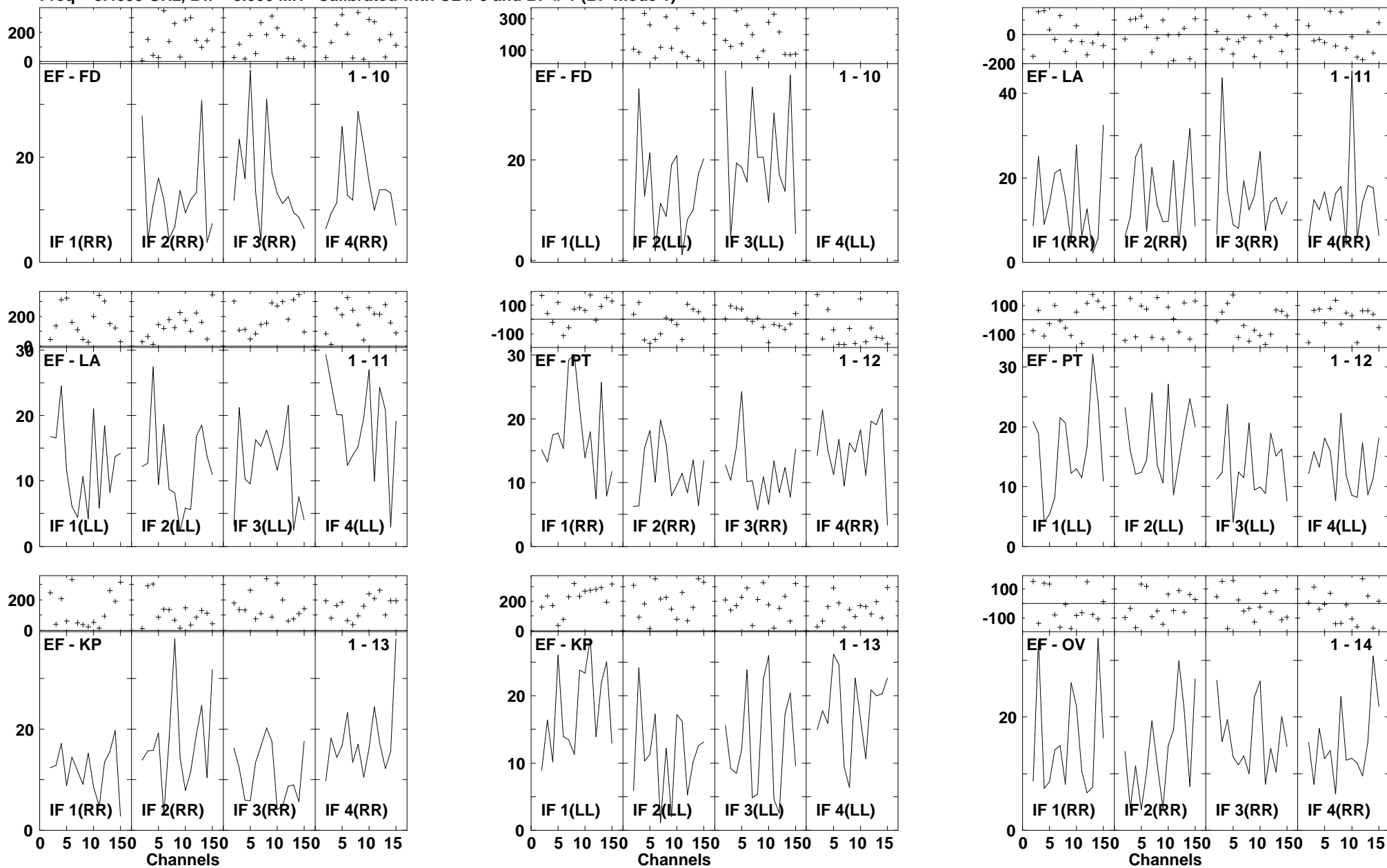

Lower frame: Milli Ampl Jy Top frame: Phas deg
 Vector averaged cross-power spectrum Several baselines displayed
 Timerange: 00/14:52:20 to 00/14:54:16

Plot file version 652 created 14-MAR-2007 17:27:27
 ARP220 GC028.UVDATA.1
 Freq = 8.4055 GHz, Bw = 8.000 MH Calibrated with CL # 3 and BP # 1 (BP mode 1)

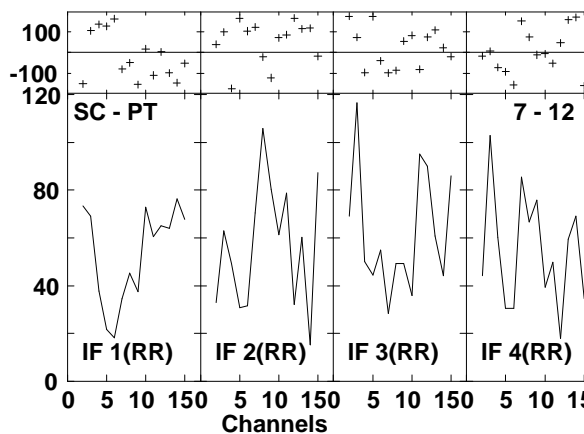
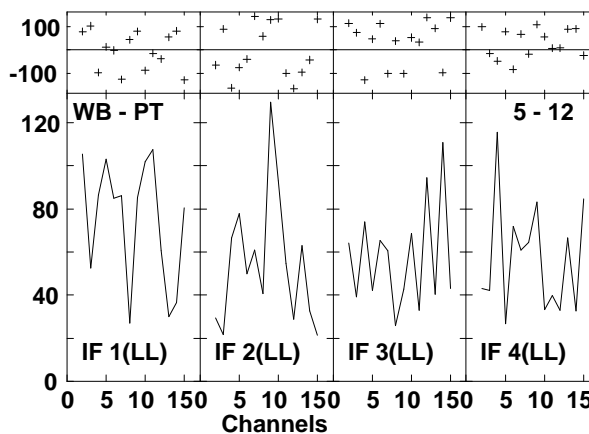
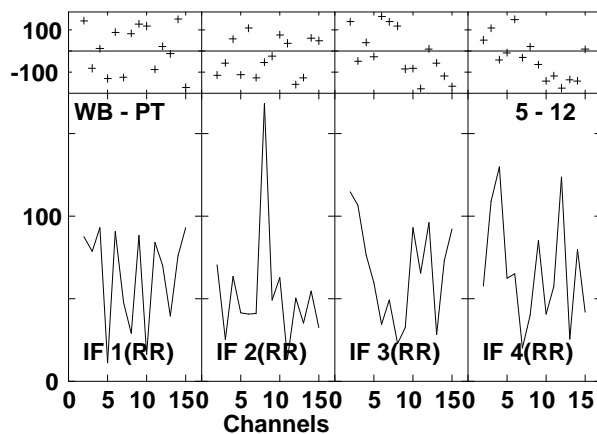
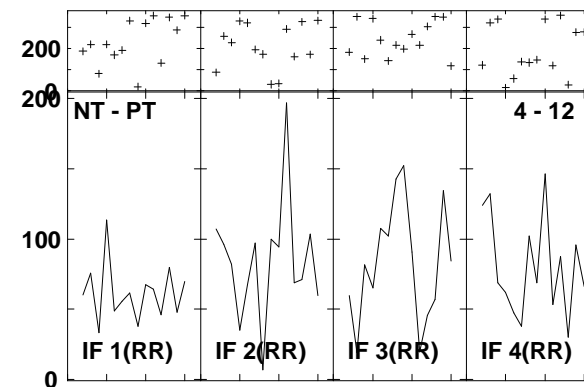
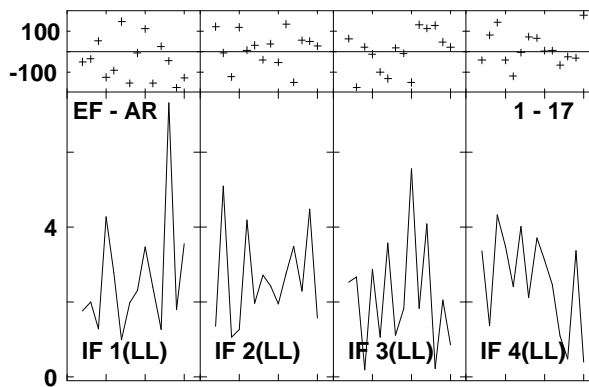
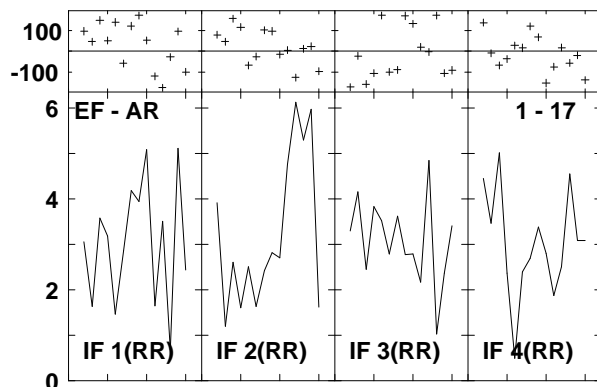
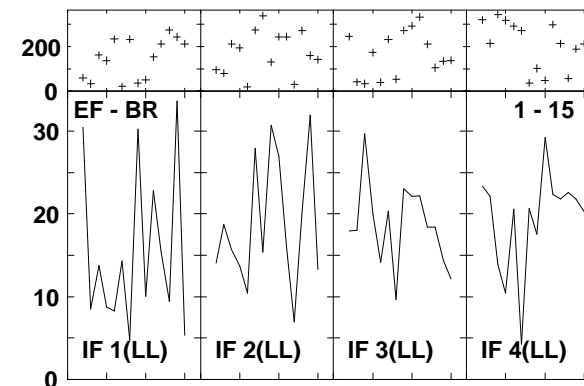
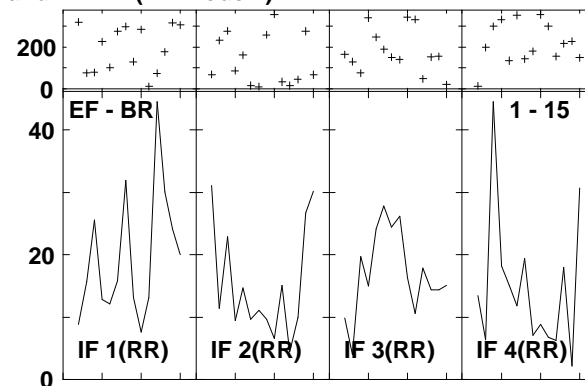
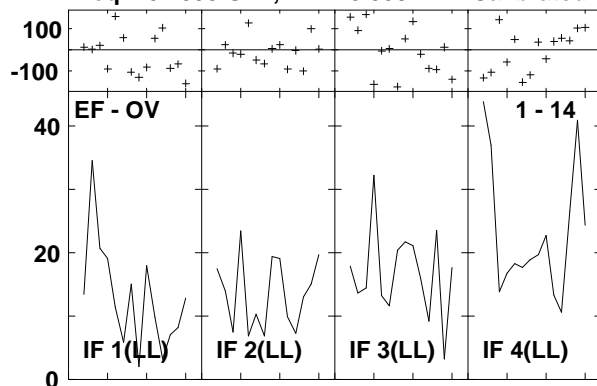

Lower frame: Milli Ampl Jy Top frame: Phas deg
 Vector averaged cross-power spectrum Several baselines displayed
 Timerange: 00/14:52:20 to 00/14:54:16

Plot file version 653 created 14-MAR-2007 17:27:31
 ARP220 GC028.UVDATA.1
 Freq = 8.4055 GHz, Bw = 8.000 MH Calibrated with CL # 3 and BP # 1 (BP mode 1)

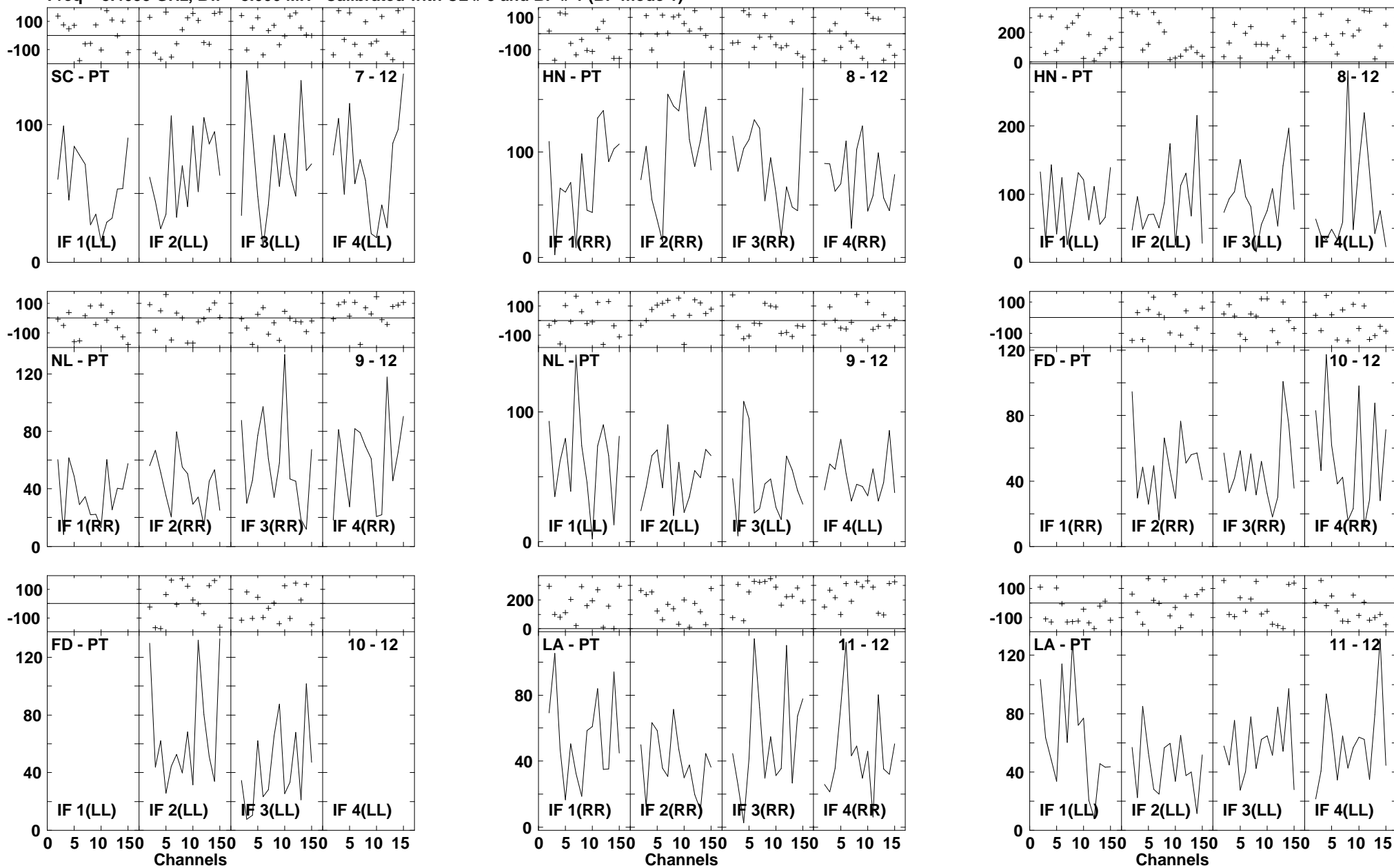

Lower frame: Milli Ampl Jy Top frame: Phas deg
 Vector averaged cross-power spectrum Several baselines displayed
 Timerange: 00/14:52:20 to 00/14:54:16

Plot file version 654 created 14-MAR-2007 17:27:33
 ARP220 GC028.UVDATA.1
 Freq = 8.4055 GHz, Bw = 8.000 MH Calibrated with CL # 3 and BP # 1 (BP mode 1)

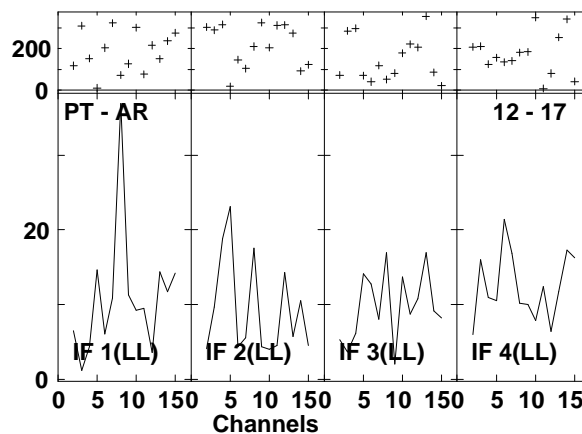
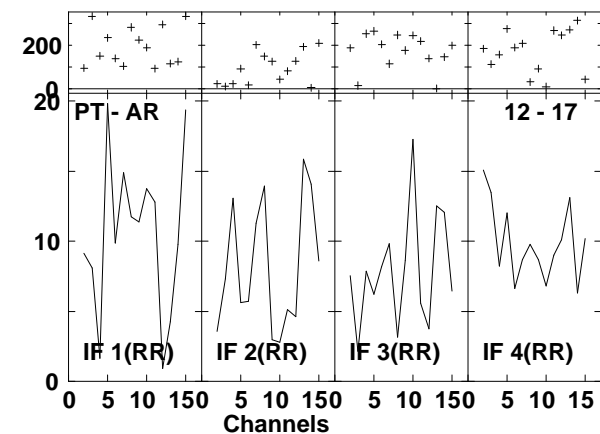
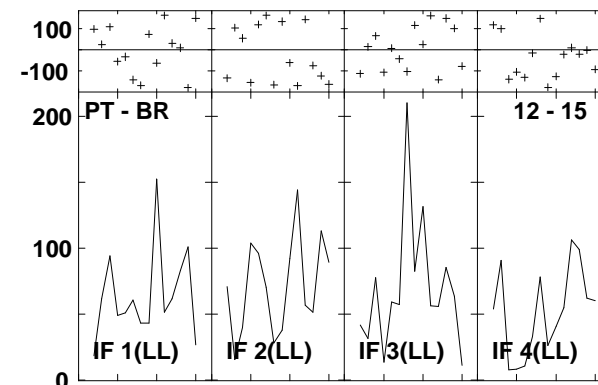
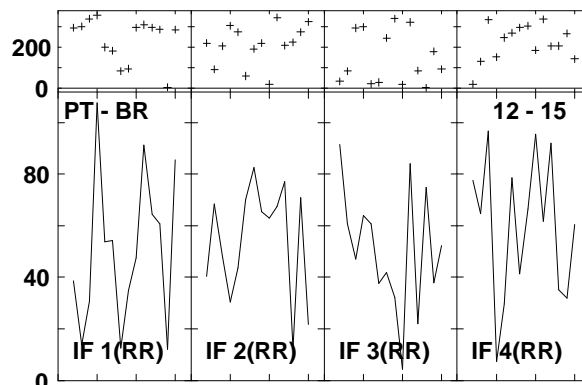
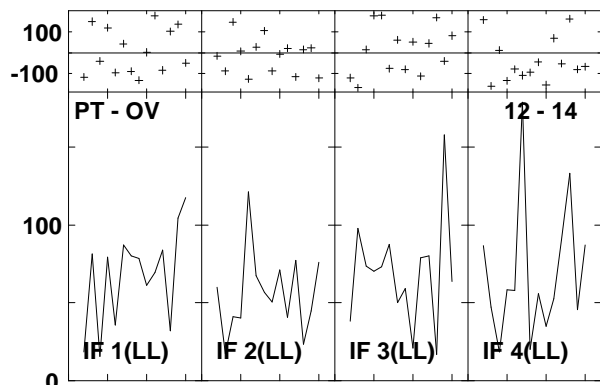
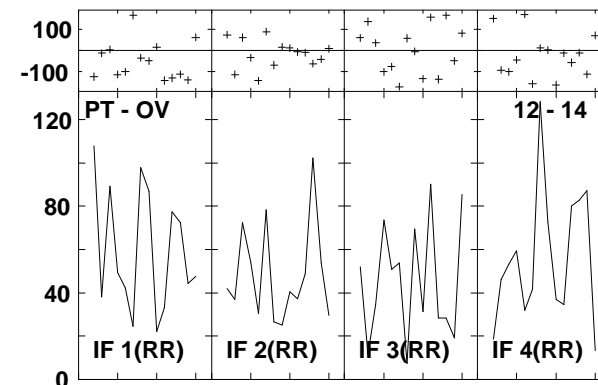
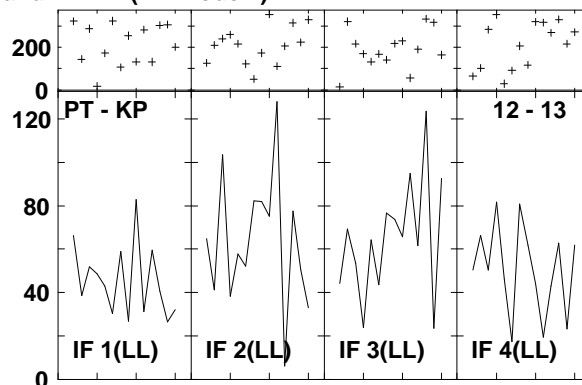
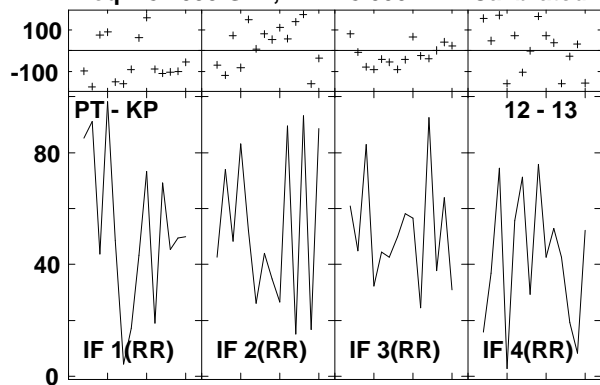

Lower frame: Milli Ampl Jy Top frame: Phas deg
 Vector averaged cross-power spectrum Several baselines displayed
 Timerange: 00/14:52:20 to 00/14:54:16

Plot file version 655 created 14-MAR-2007 17:27:35
 J1532+23 GC028.UVDATA.1
 Freq = 8.4055 GHz, Bw = 8.000 MH Calibrated with CL # 3 and BP # 1 (BP mode 1)

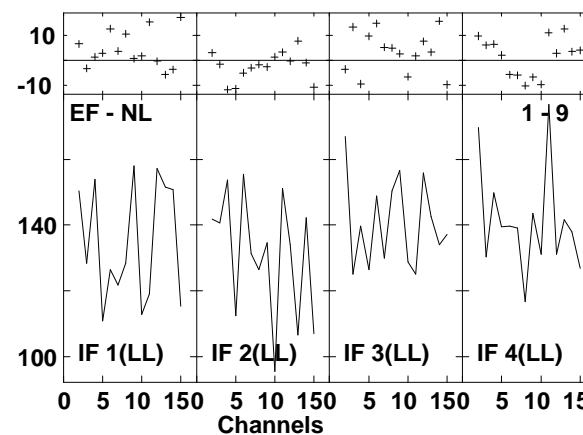
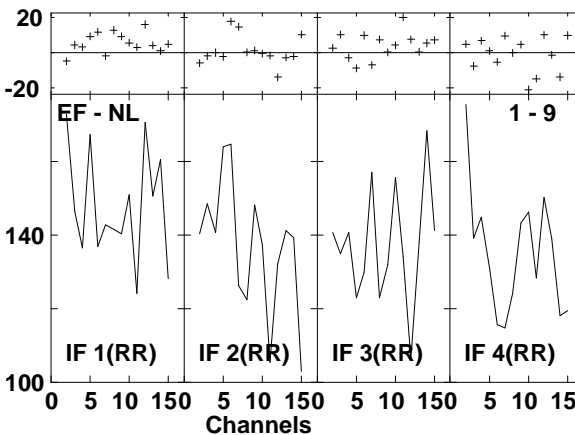
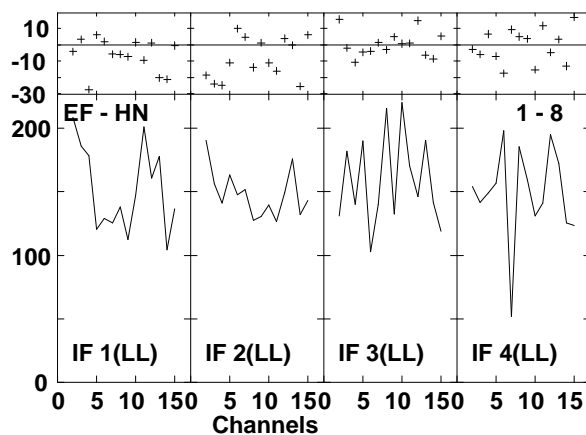
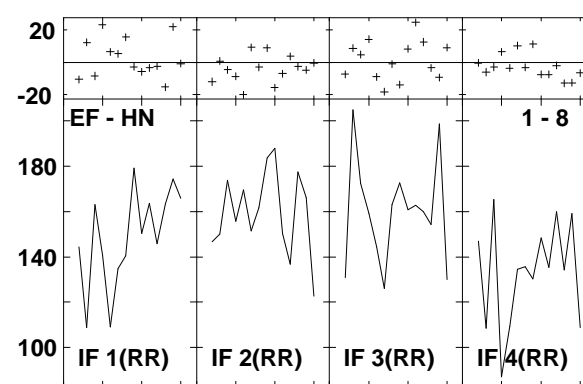
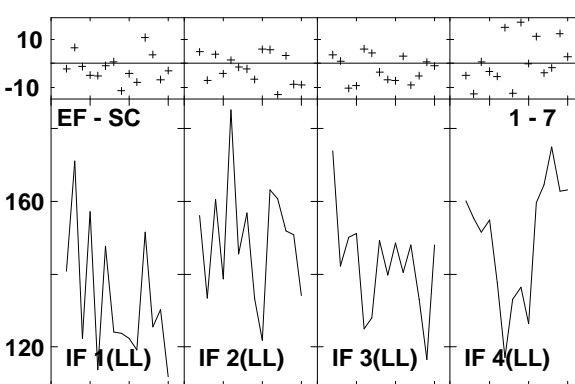
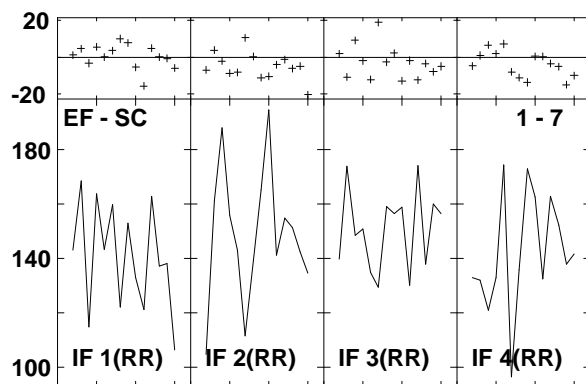
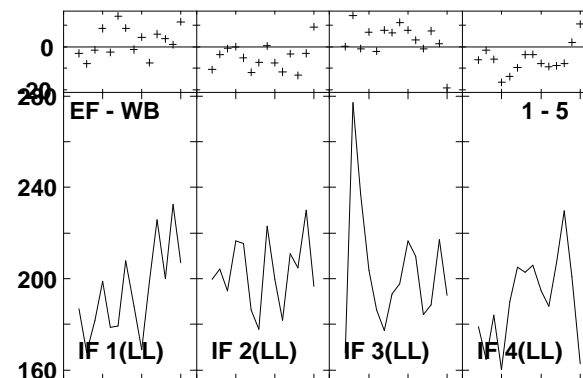
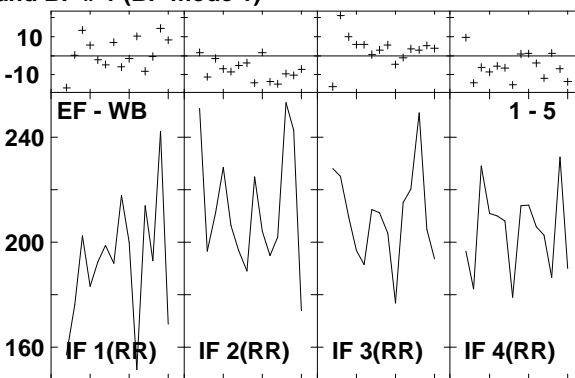
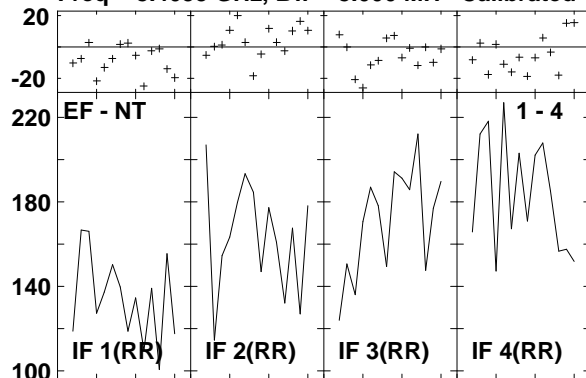

Lower frame: Milli Ampl Jy Top frame: Phas deg
 Vector averaged cross-power spectrum Several baselines displayed
 Timerange: 00/14:54:48 to 00/14:55:44

Plot file version 656 created 14-MAR-2007 17:27:36

J1532+23 GC028.UVDATA.1

Freq = 8.4055 GHz, Bw = 8.000 MH Calibrated with CL # 3 and BP # 1 (BP mode 1)

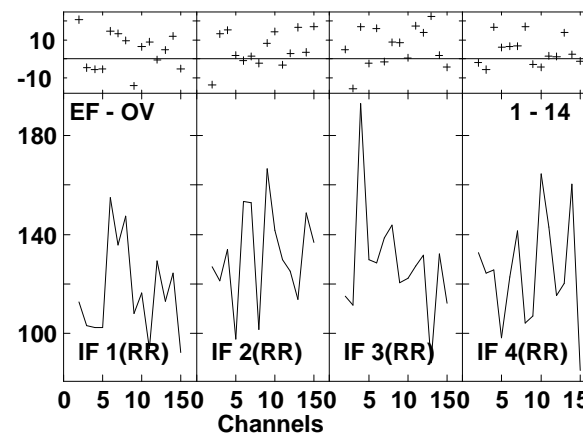
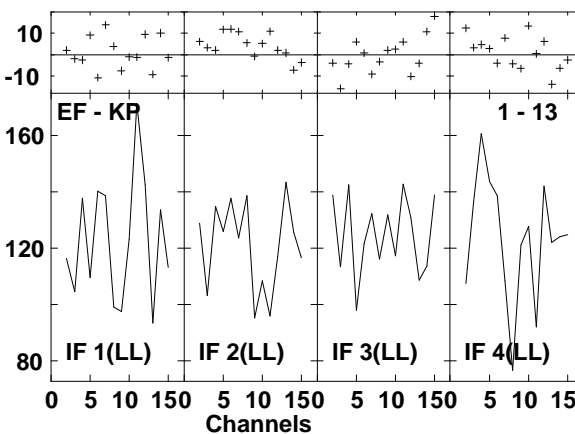
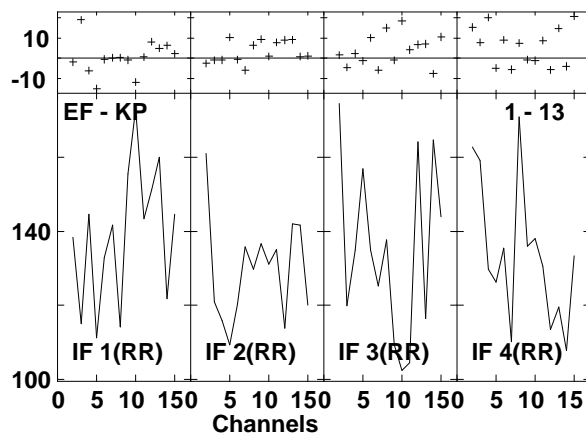
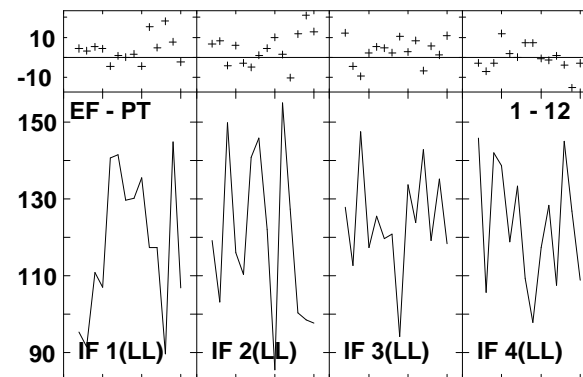
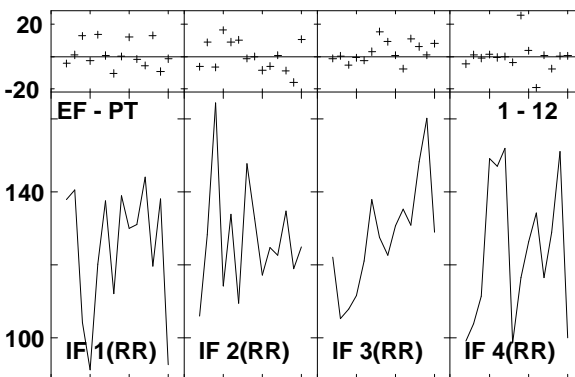
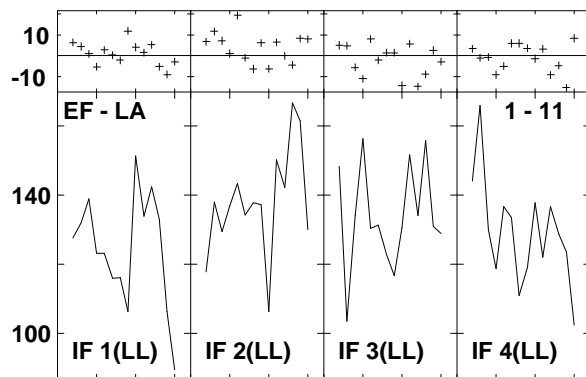
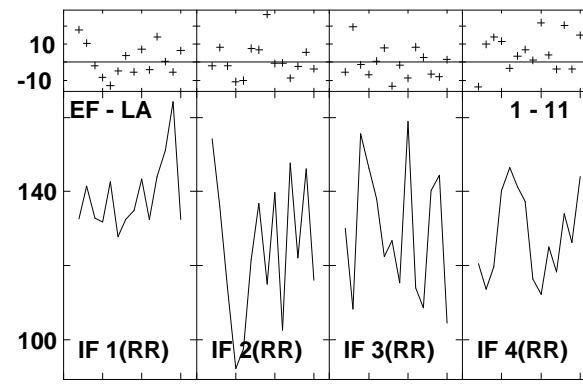
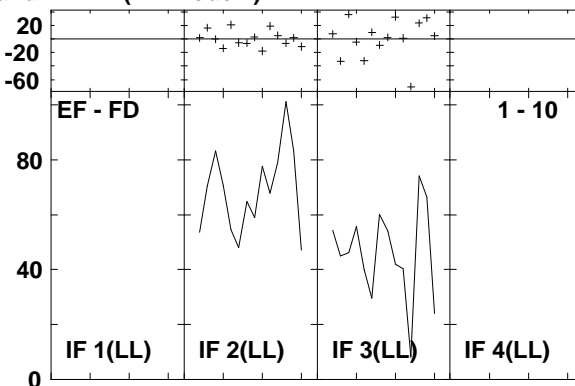
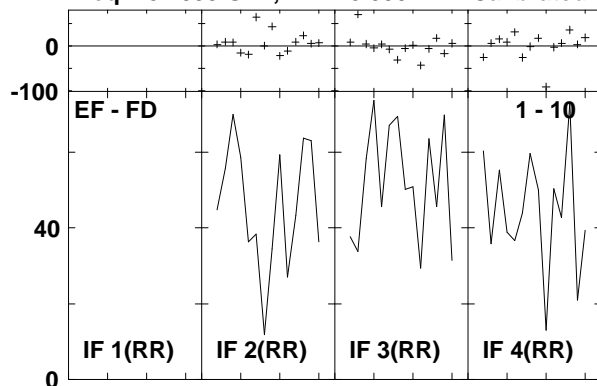

Lower frame: Milli Ampl Jy Top frame: Phas deg
Vector averaged cross-power spectrum Several baselines displayed
Timerange: 00/14:54:48 to 00/14:55:44

Plot file version 657 created 14-MAR-2007 17:27:37
 J1532+23 GC028.UVDATA.1
 Freq = 8.4055 GHz, Bw = 8.000 MH Calibrated with CL # 3 and BP # 1 (BP mode 1)

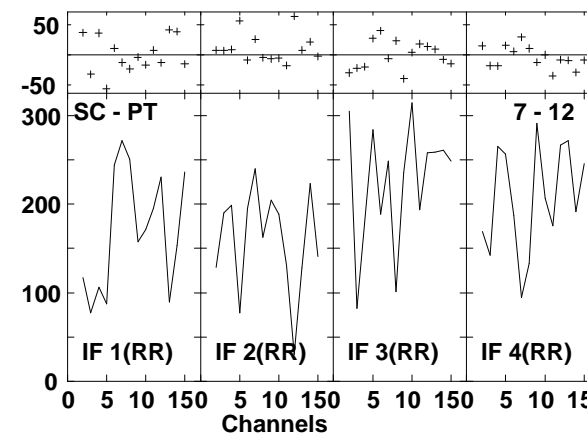
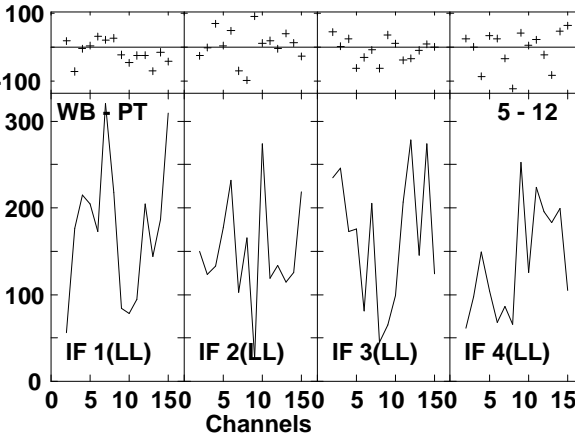
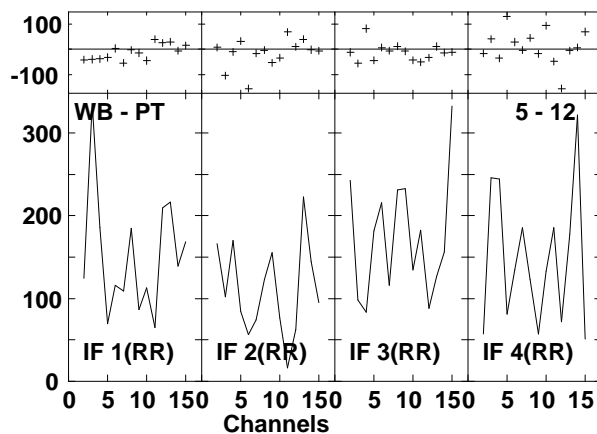
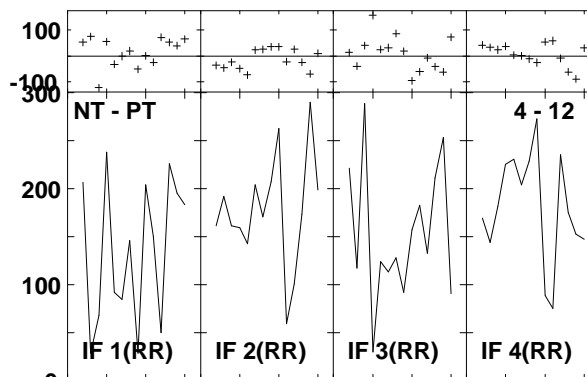
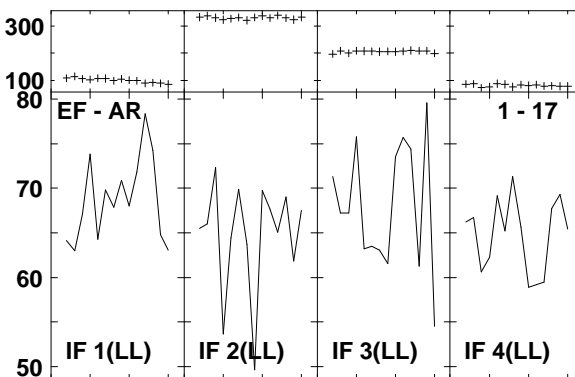
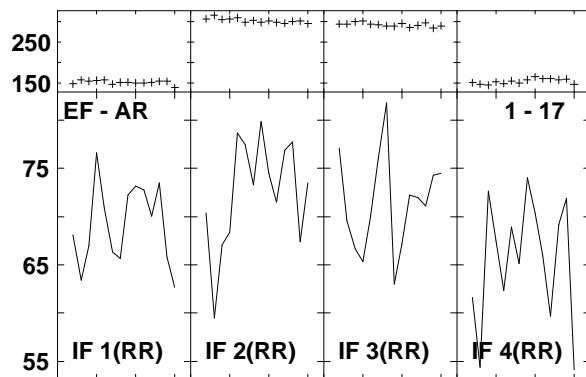
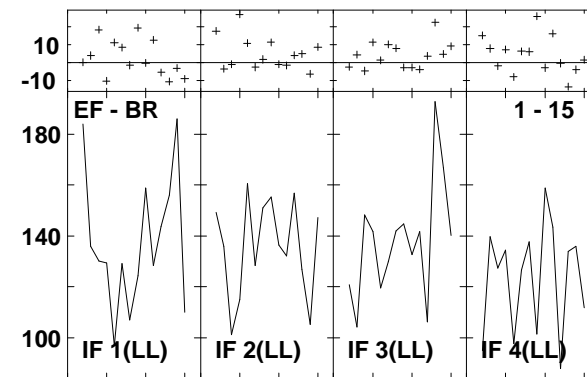
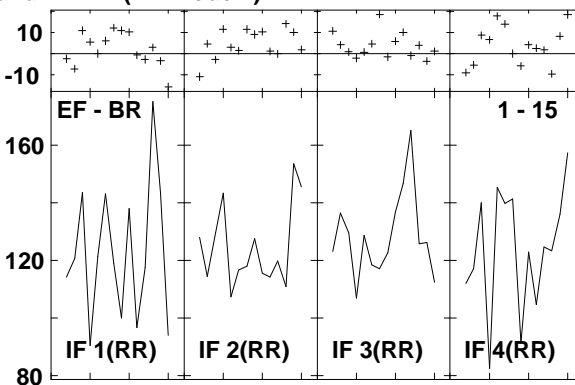
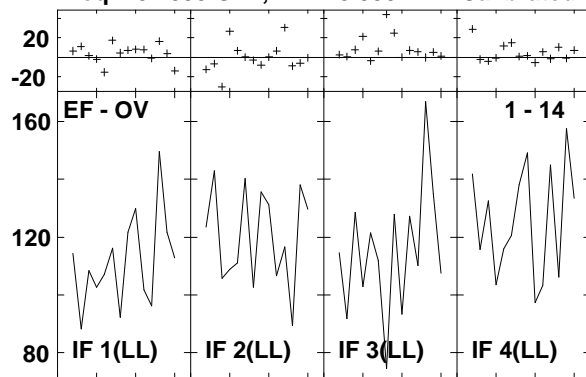

Lower frame: Milli Ampl Jy Top frame: Phas deg
 Vector averaged cross-power spectrum Several baselines displayed
 Timerange: 00/14:54:48 to 00/14:55:44

Plot file version 658 created 14-MAR-2007 17:27:39
 J1532+23 GC028.UVDATA.1
 Freq = 8.4055 GHz, Bw = 8.000 MH Calibrated with CL # 3 and BP # 1 (BP mode 1)

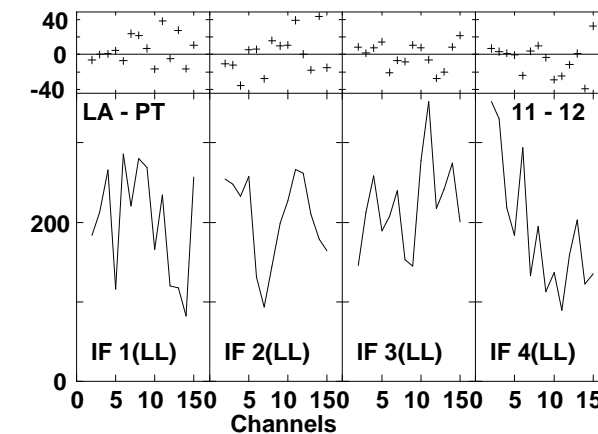
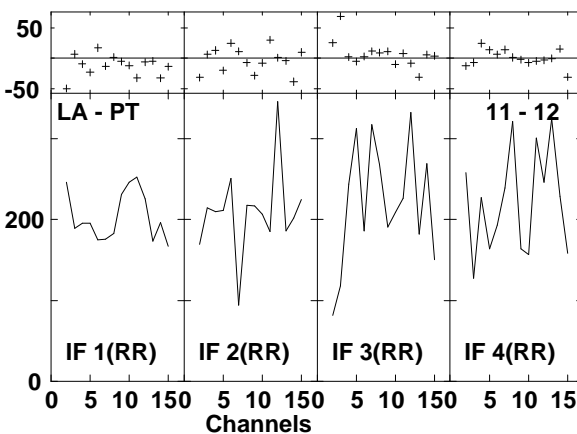
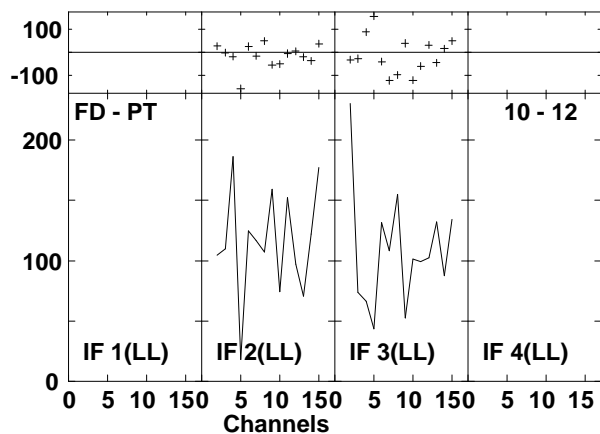
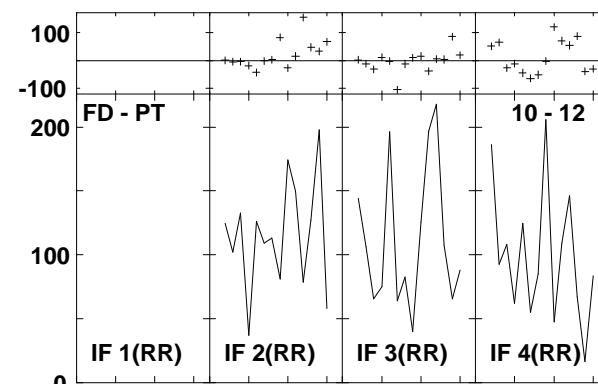
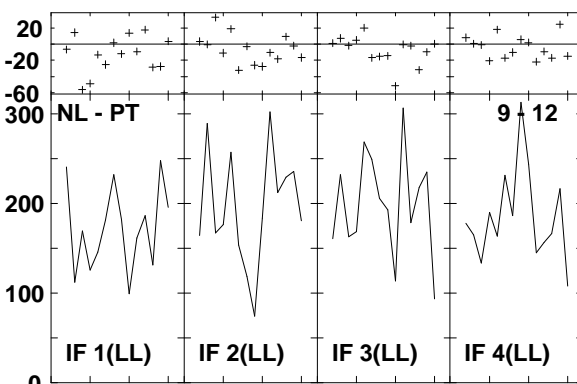
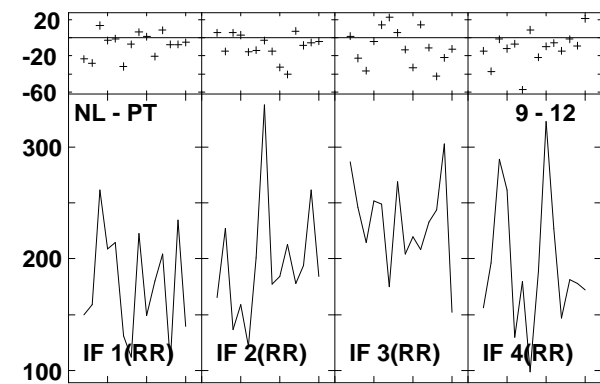
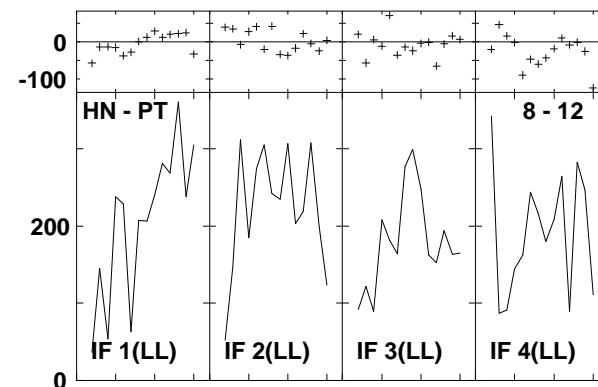
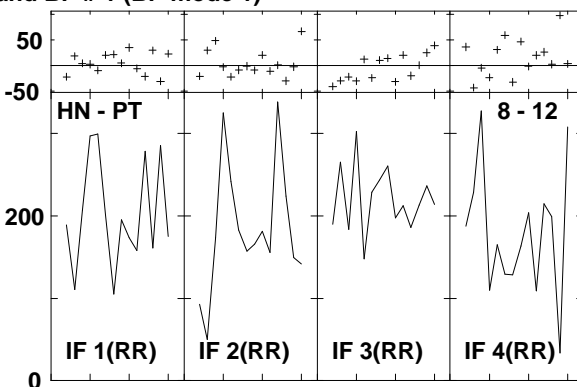
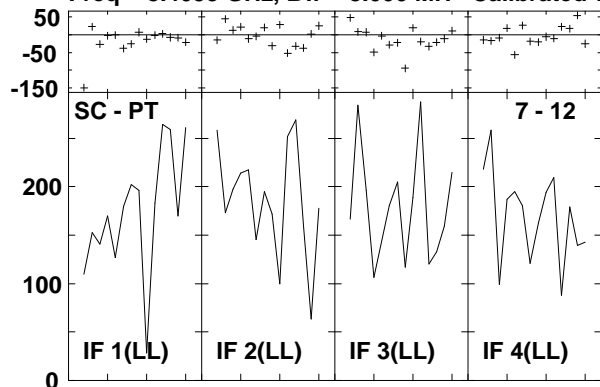

Lower frame: Milli Ampl Jy Top frame: Phas deg
 Vector averaged cross-power spectrum Several baselines displayed
 Timerange: 00/14:54:48 to 00/14:55:44

Plot file version 659 created 14-MAR-2007 17:27:41
 J1532+23 GC028.UVDATA.1
 Freq = 8.4055 GHz, Bw = 8.000 MH Calibrated with CL # 3 and BP # 1 (BP mode 1)

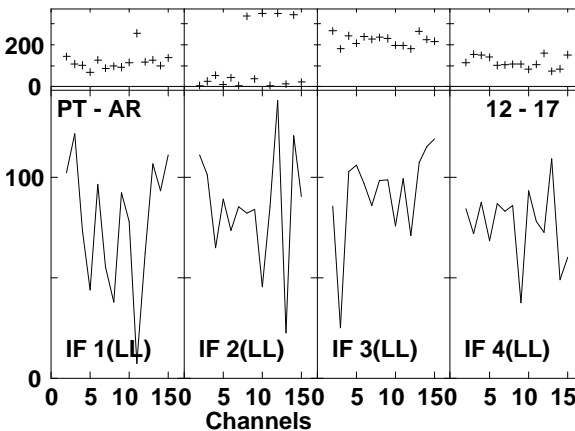
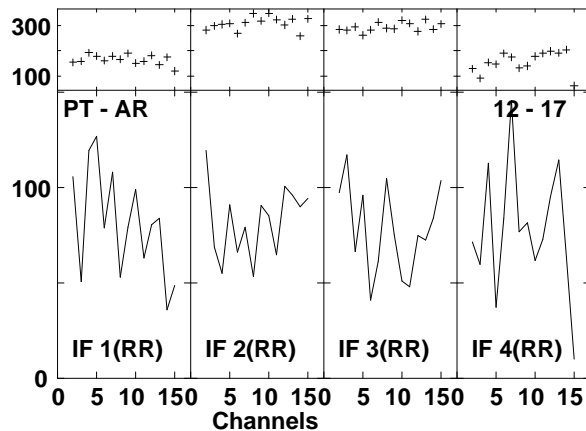
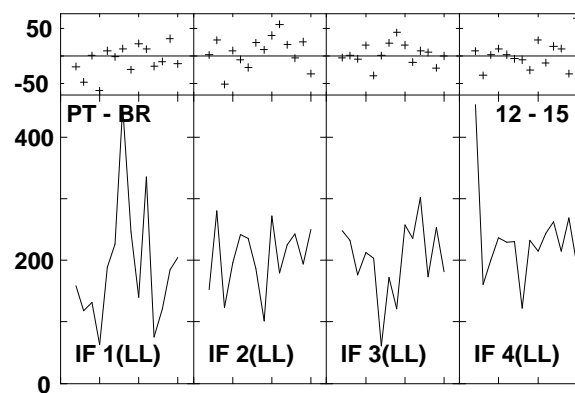
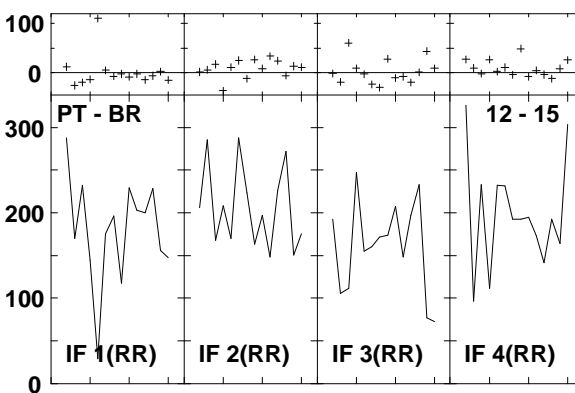
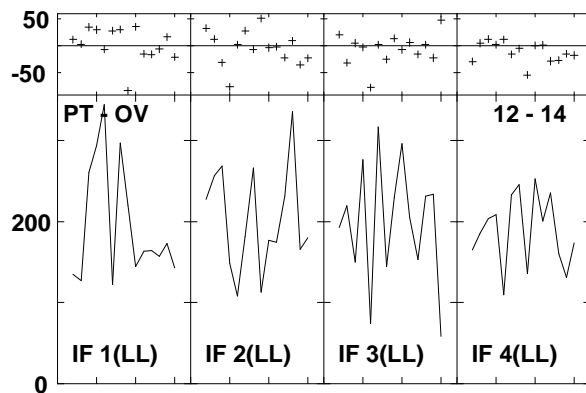
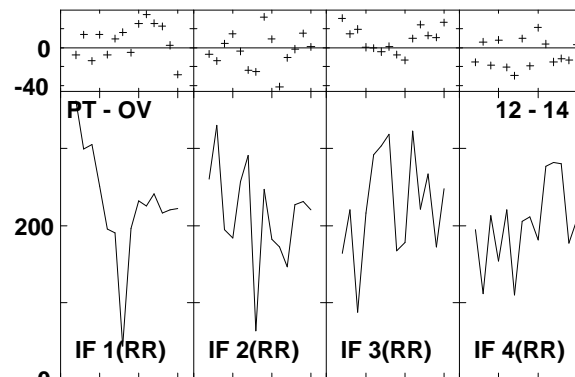
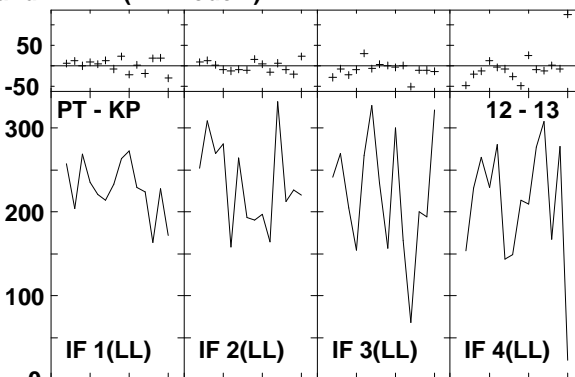
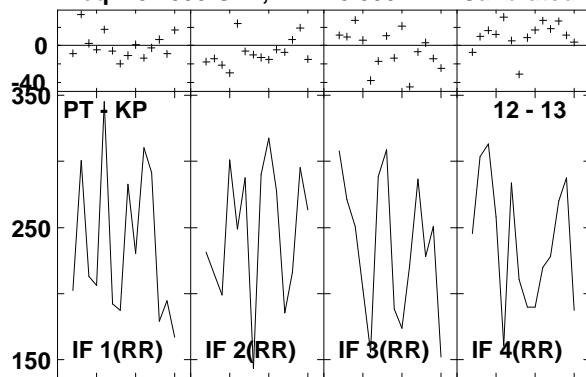

Lower frame: Milli Ampl Jy Top frame: Phas deg
 Vector averaged cross-power spectrum Several baselines displayed
 Timerange: 00/14:54:48 to 00/14:55:44

Plot file version 660 created 14-MAR-2007 17:27:43
 J1516+19 GC028.UVDATA.1
 Freq = 8.4055 GHz, Bw = 8.000 MH Calibrated with CL # 3 and BP # 1 (BP mode 1)

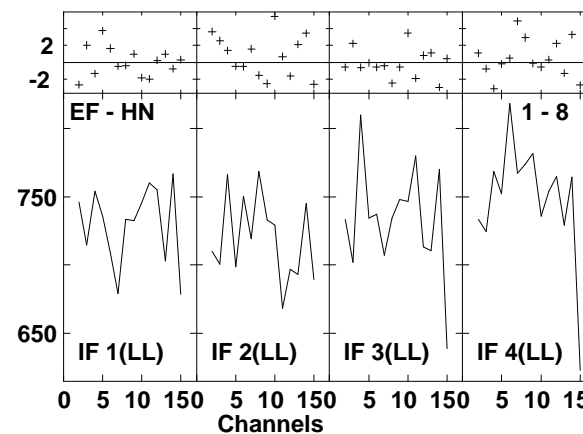
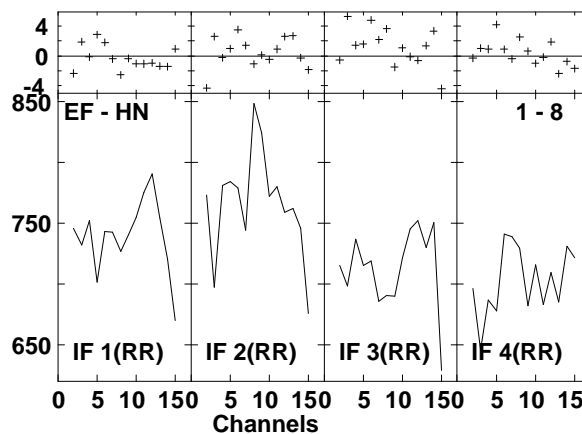
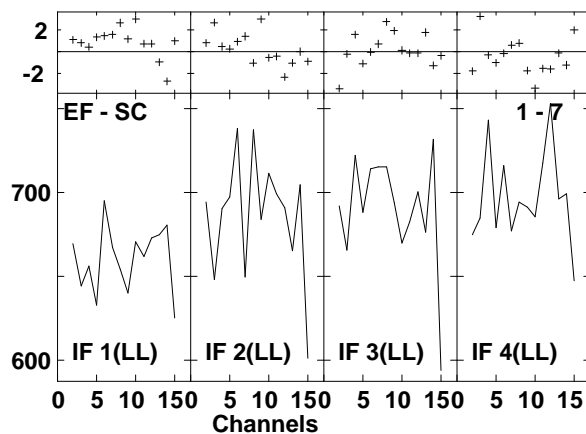
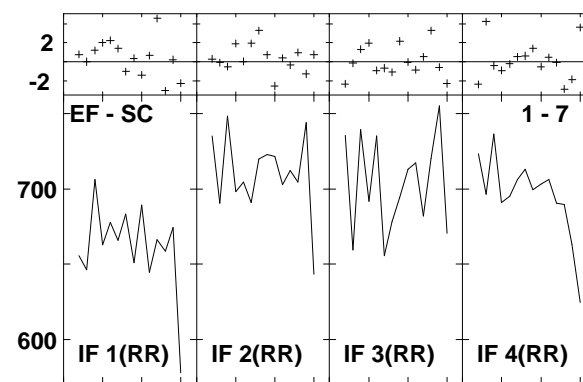
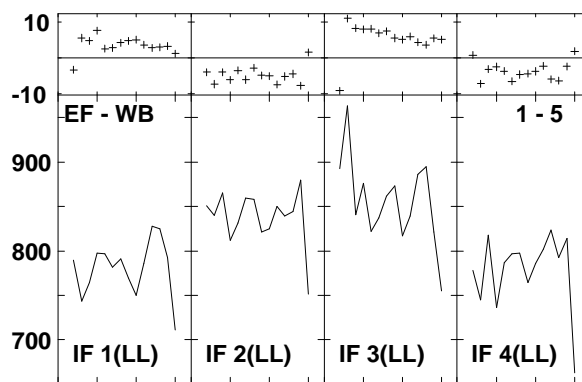
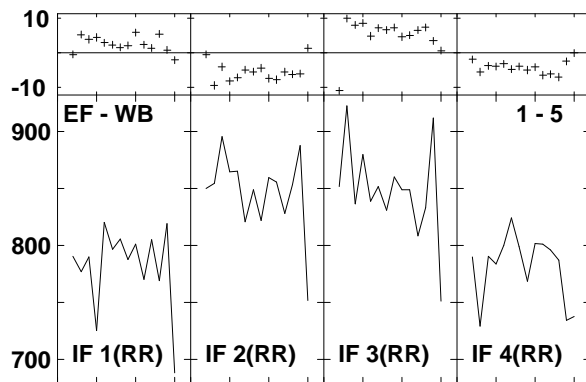
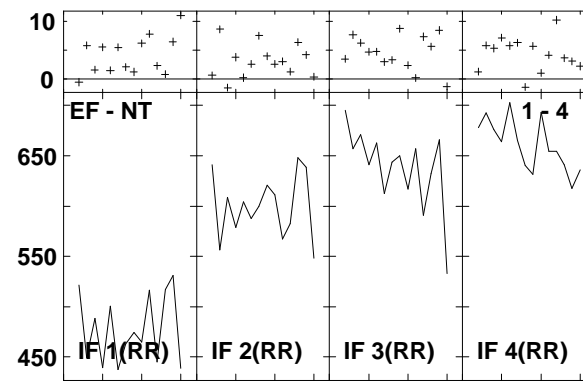
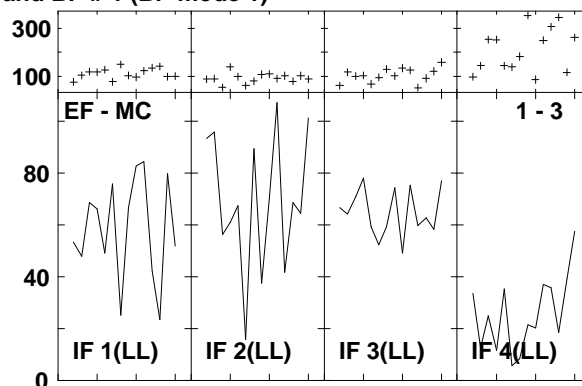
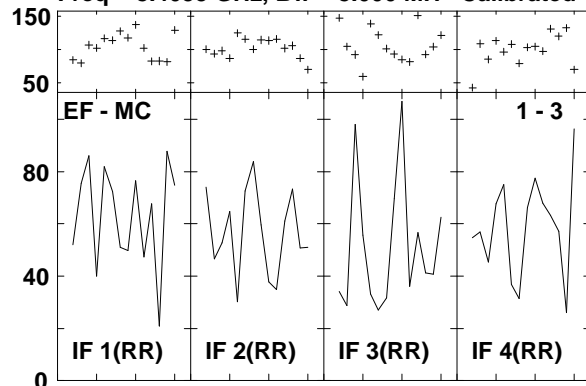

Lower frame: Milli Ampl Jy Top frame: Phas deg
 Vector averaged cross-power spectrum Several baselines displayed
 Timerange: 00/14:58:12 to 00/14:59:06

Plot file version 661 created 14-MAR-2007 17:27:44
 J1516+19 GC028.UVDATA.1
 Freq = 8.4055 GHz, Bw = 8.000 MH Calibrated with CL # 3 and BP # 1 (BP mode 1)

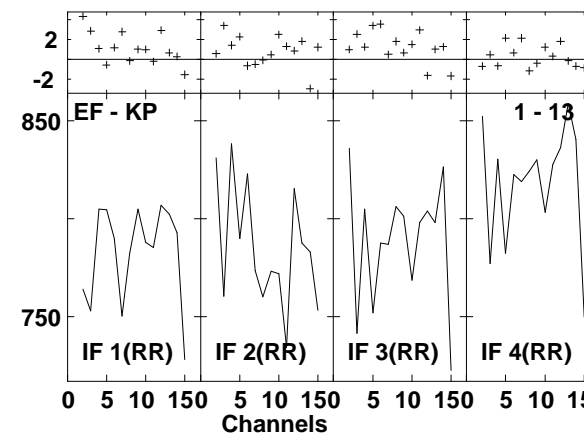
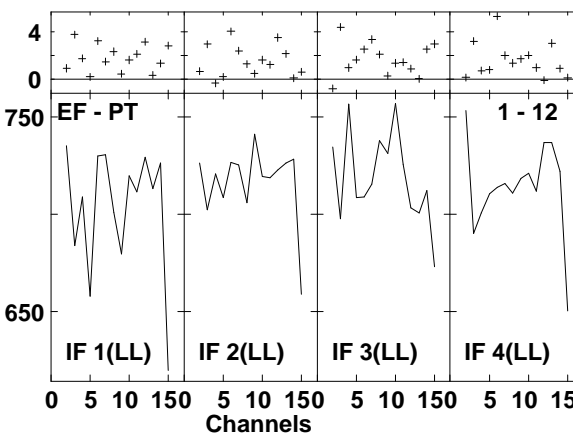
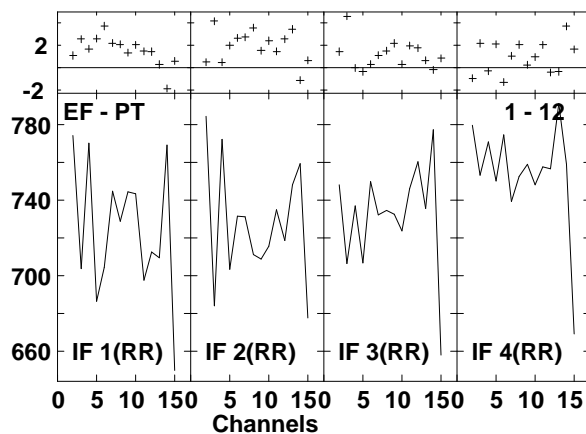
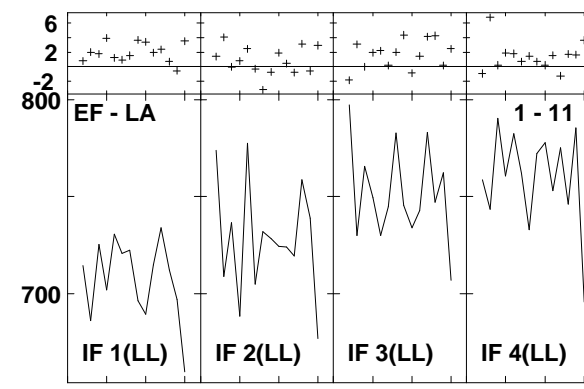
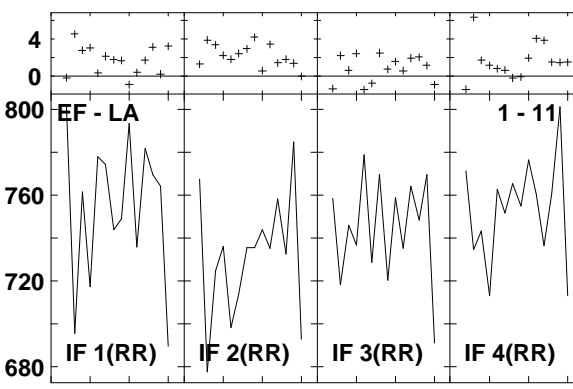
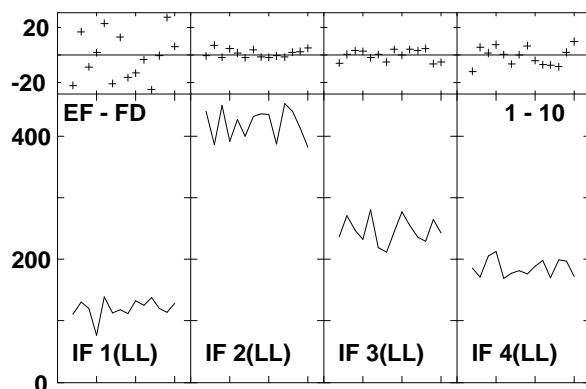
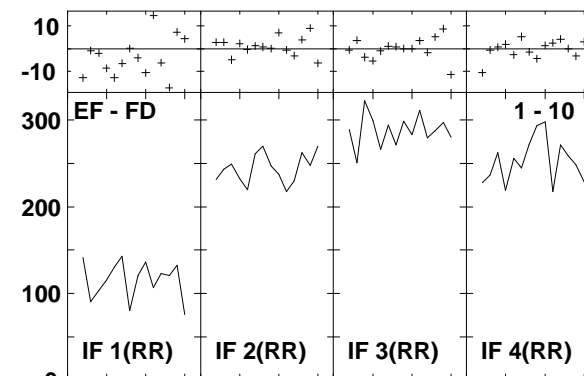
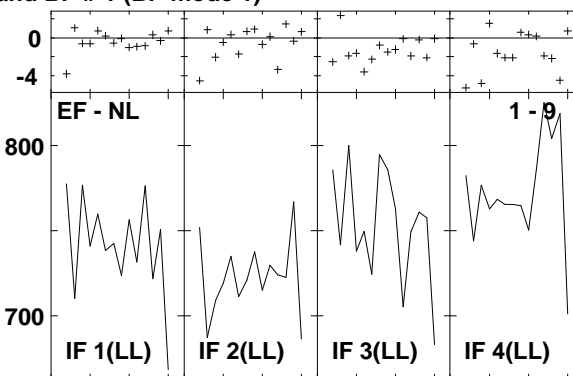
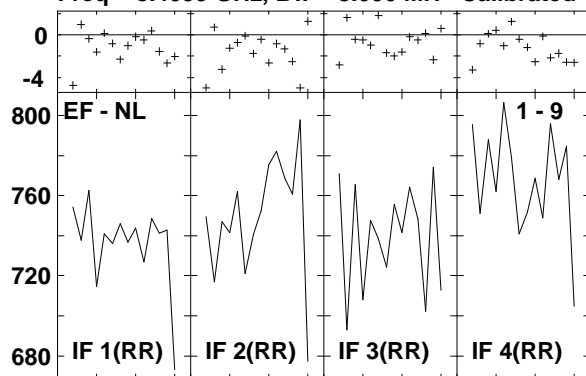

Lower frame: Milli Ampl Jy Top frame: Phas deg
 Vector averaged cross-power spectrum Several baselines displayed
 Timerange: 00/14:58:12 to 00/14:59:06

Plot file version 662 created 14-MAR-2007 17:27:45
 J1516+19 GC028.UVDATA.1
 Freq = 8.4055 GHz, Bw = 8.000 MH Calibrated with CL # 3 and BP # 1 (BP mode 1)

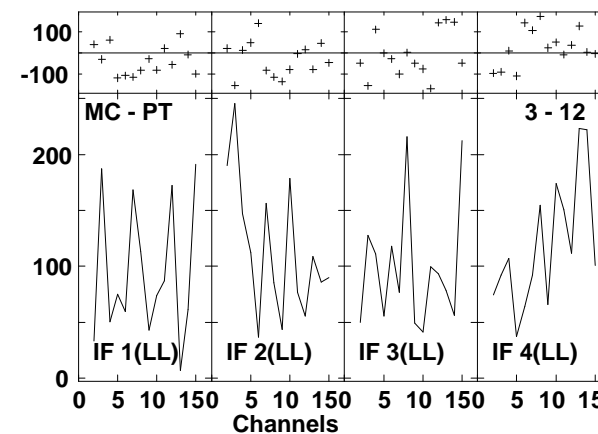
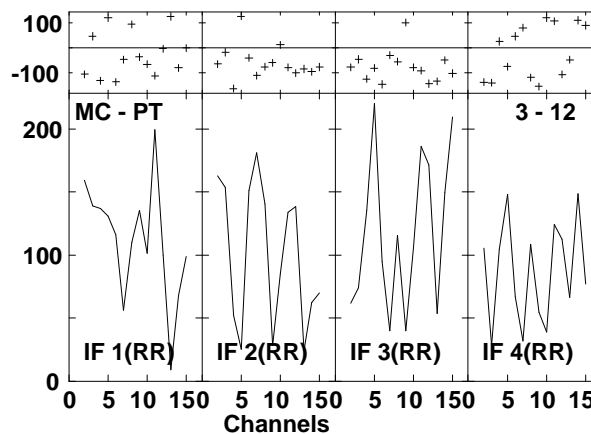
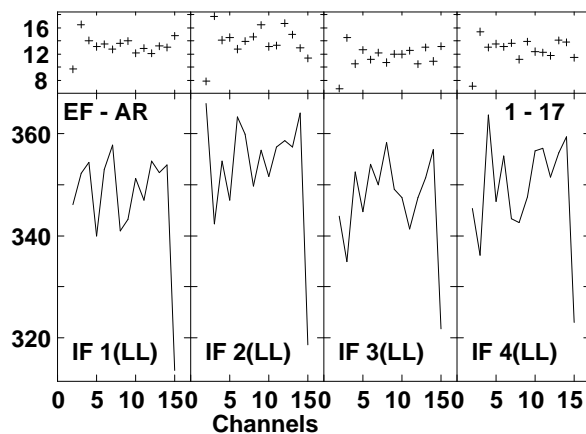
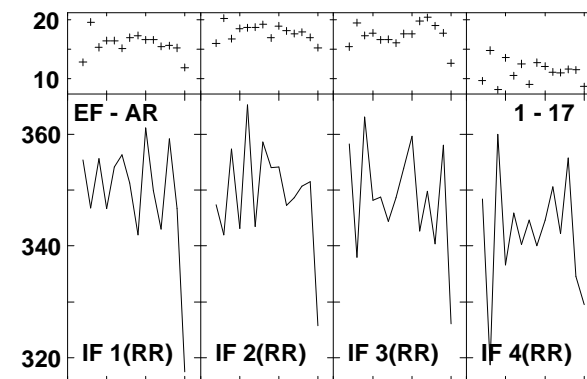
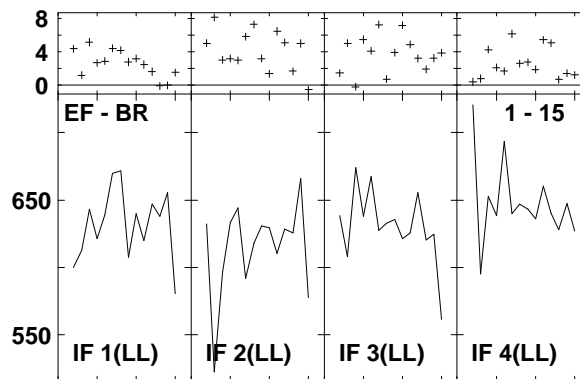
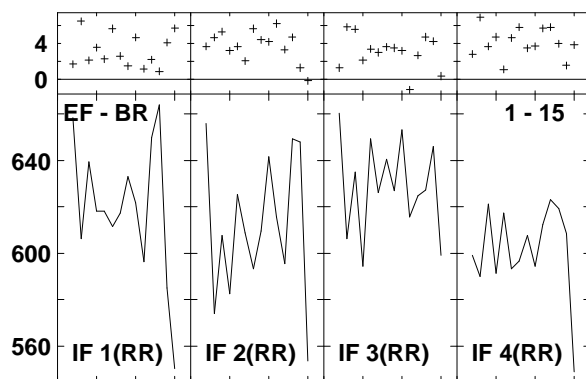
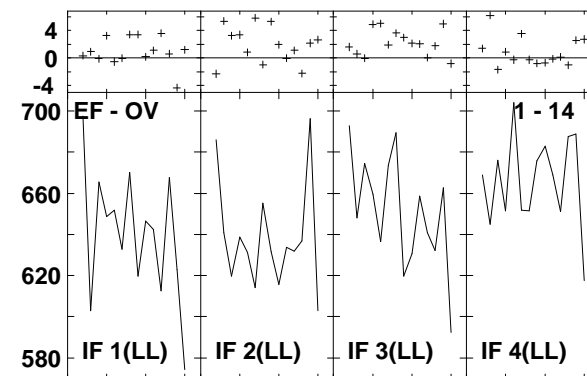
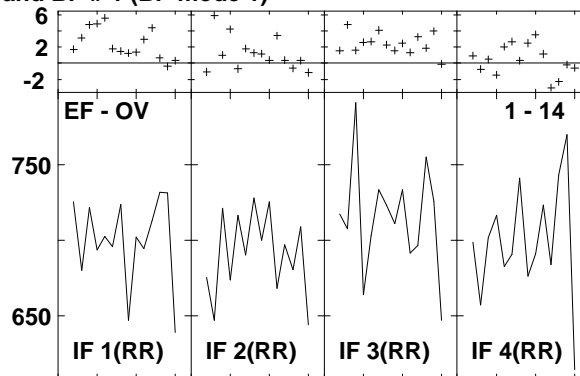
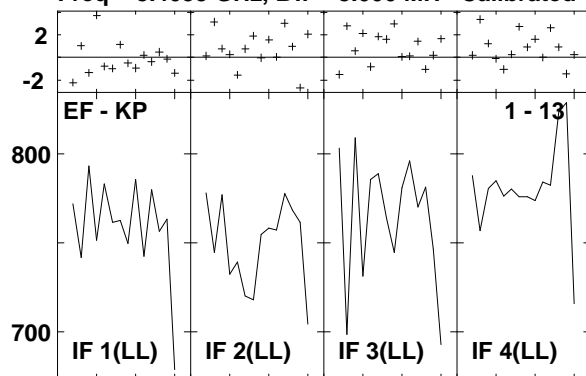

Lower frame: Milli Amp Jy Top frame: Phas deg
 Vector averaged cross-power spectrum Several baselines displayed
 Timerange: 00/14:58:12 to 00/14:59:06

Plot file version 663 created 14-MAR-2007 17:27:47

J1516+19 GC028.UVDATA.1

Freq = 8.4055 GHz, Bw = 8.000 MH Calibrated with CL # 3 and BP # 1 (BP mode 1)

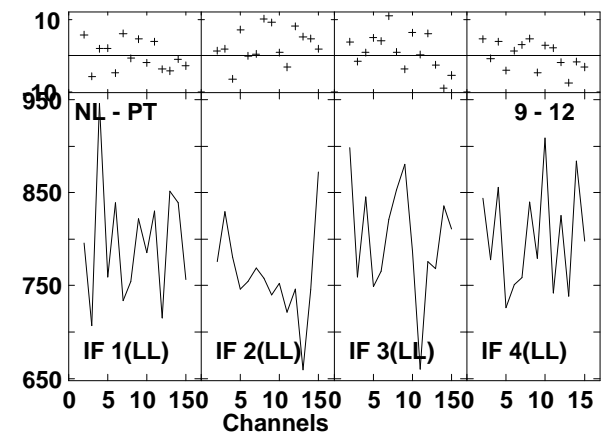
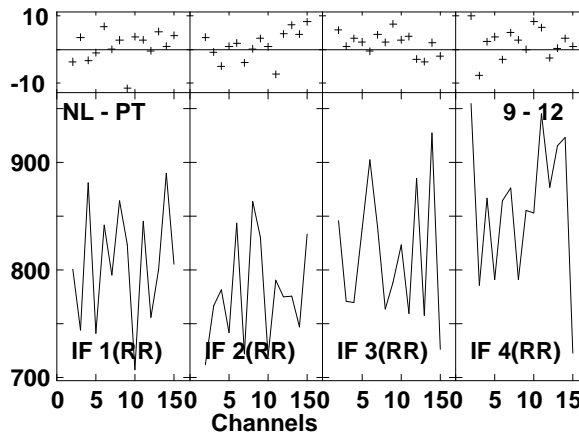
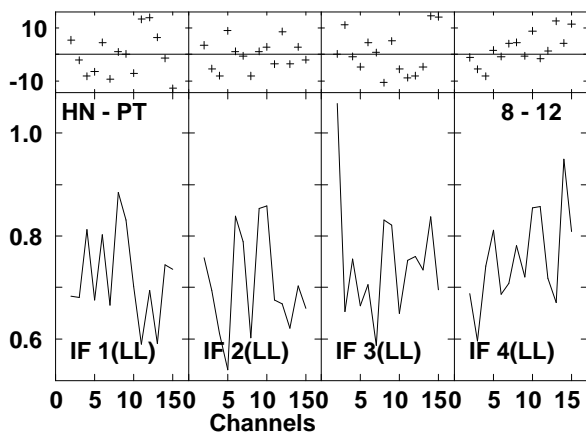
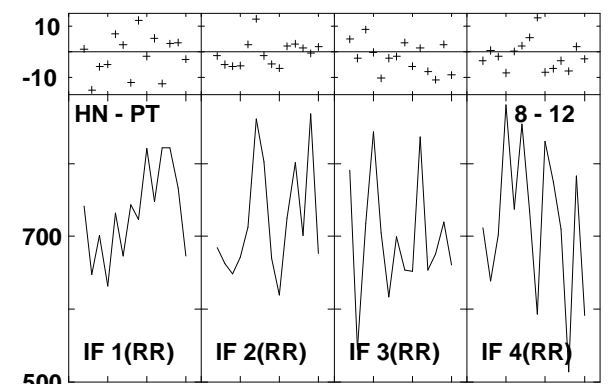
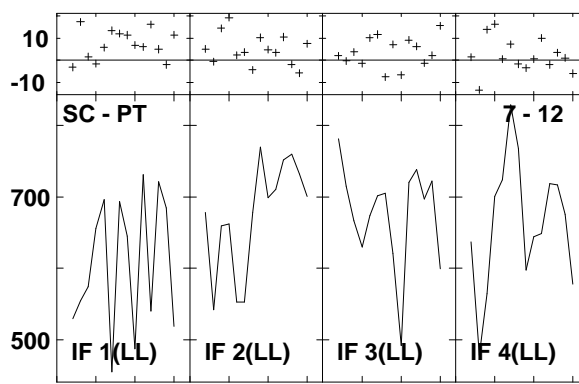
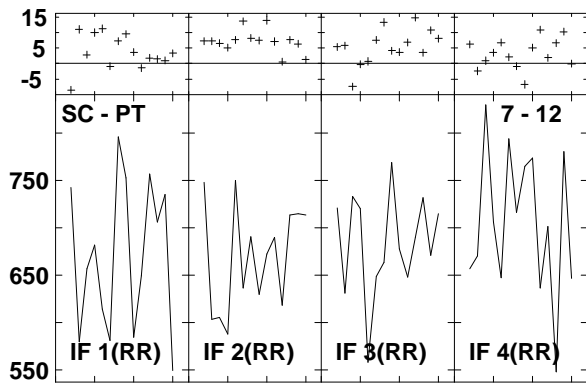
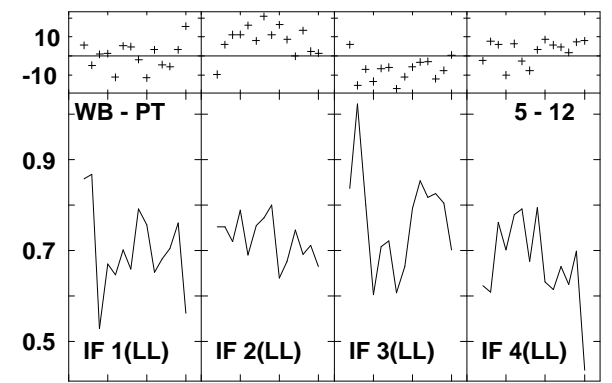
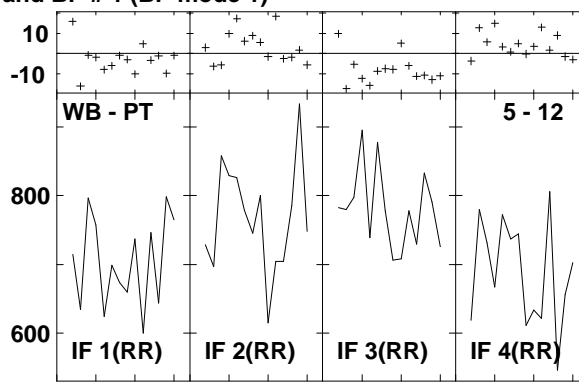
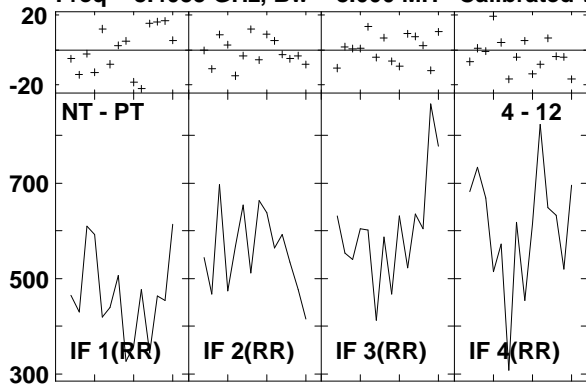

Lower frame: Milli Ampl Jy Top frame: Phas deg
Vector averaged cross-power spectrum Several baselines displayed
Timerange: 00/14:58:12 to 00/14:59:06

Plot file version 664 created 14-MAR-2007 17:27:48
 J1516+19 GC028.UVDATA.1
 Freq = 8.4055 GHz, Bw = 8.000 MH Calibrated with CL # 3 and BP # 1 (BP mode 1)

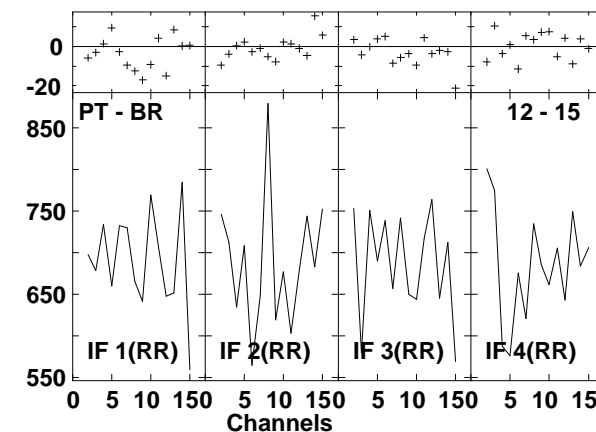
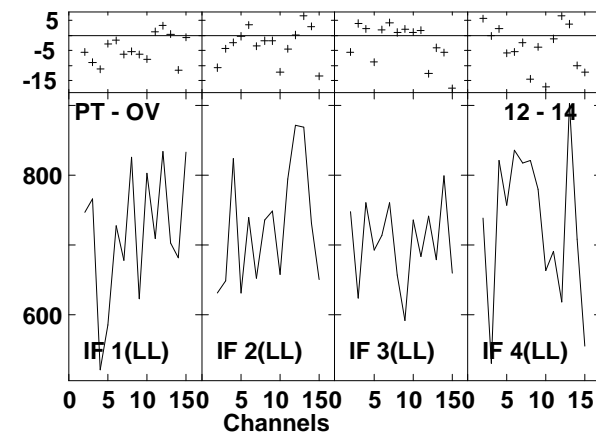
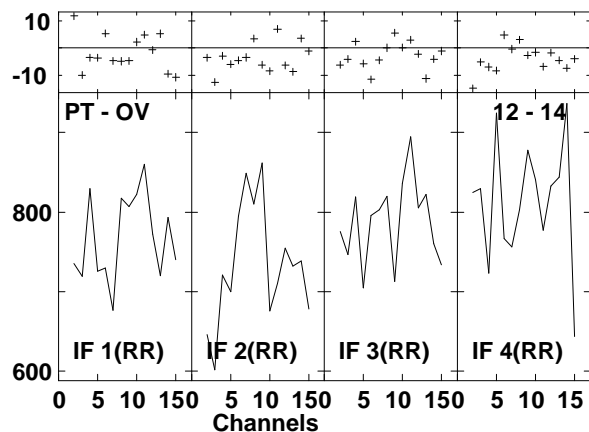
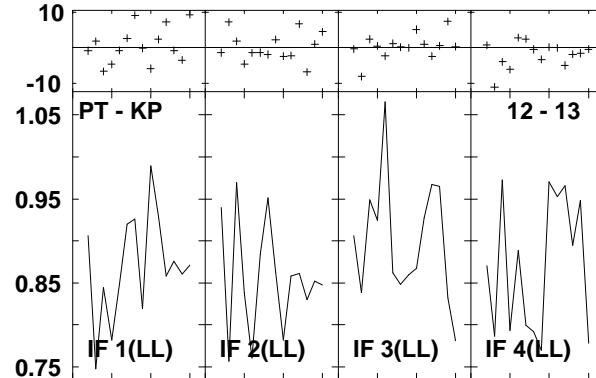
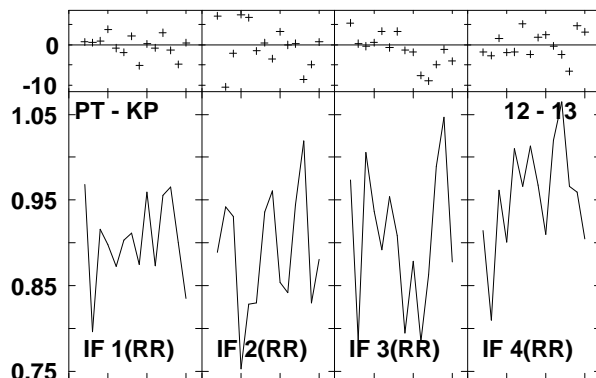
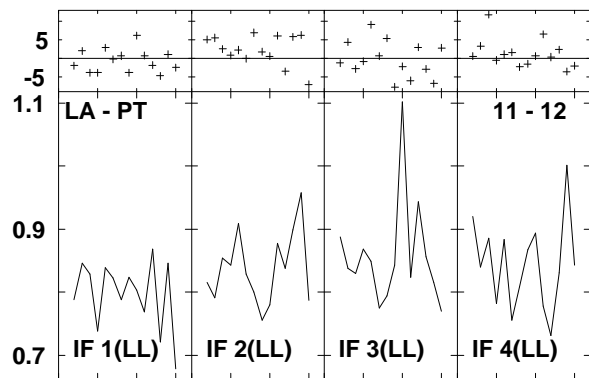
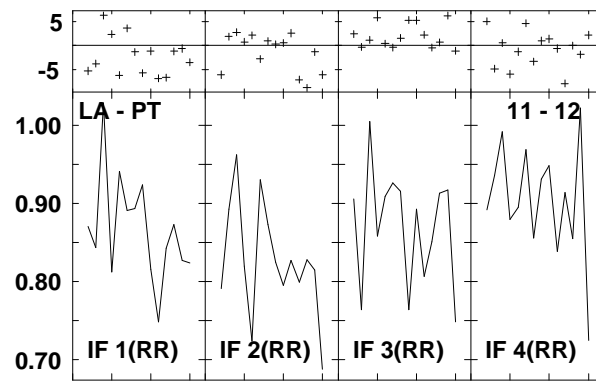
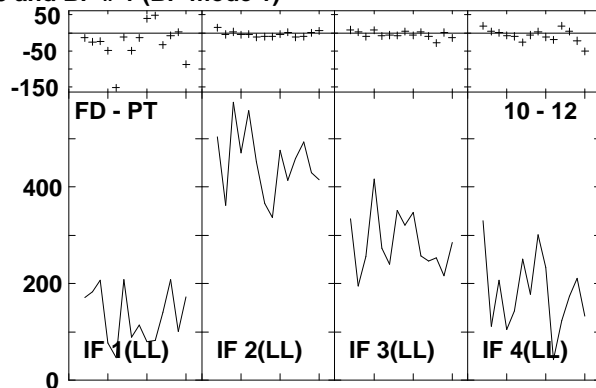
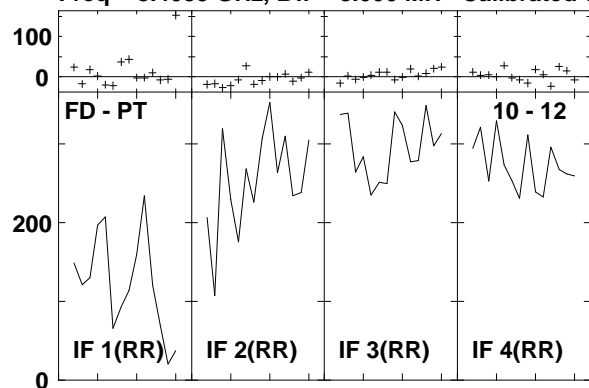

Lower frame: Milli Ampl Jy Top frame: Phas deg
 Vector averaged cross-power spectrum Several baselines displayed
 Timerange: 00/14:58:12 to 00/14:59:06

Plot file version 665 created 14-MAR-2007 17:27:49
 J1516+19 GC028.UVDATA.1
 Freq = 8.4055 GHz, Bw = 8.000 MH Calibrated with CL # 3 and BP # 1 (BP mode 1)

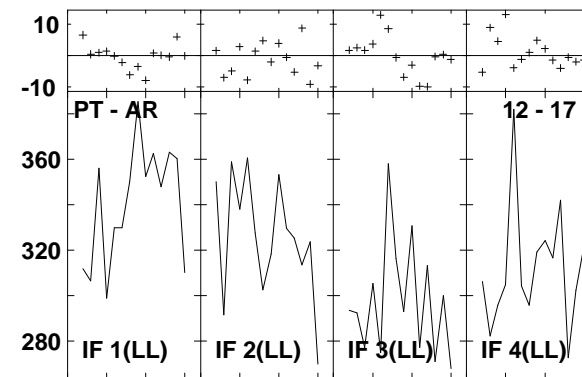
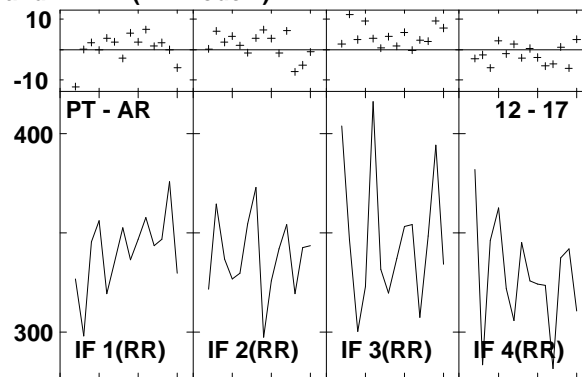
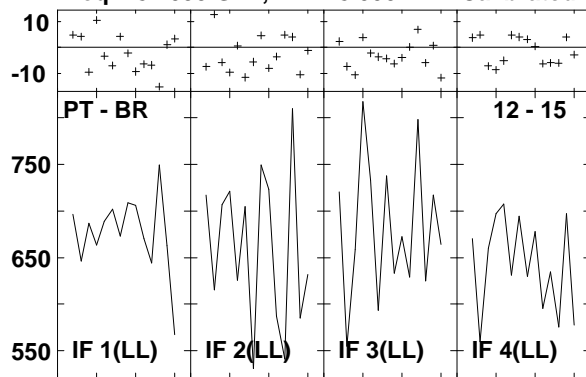

Lower frame: Milli Ampl Jy Top frame: Phas deg
 Vector averaged cross-power spectrum Several baselines displayed
 Timerange: 00/14:58:12 to 00/14:59:06

Plot file version 666 created 14-MAR-2007 17:27:51
 J1532+23 GC028.UVDATA.1
 Freq = 8.4055 GHz, Bw = 8.000 MH Calibrated with CL # 3 and BP # 1 (BP mode 1)

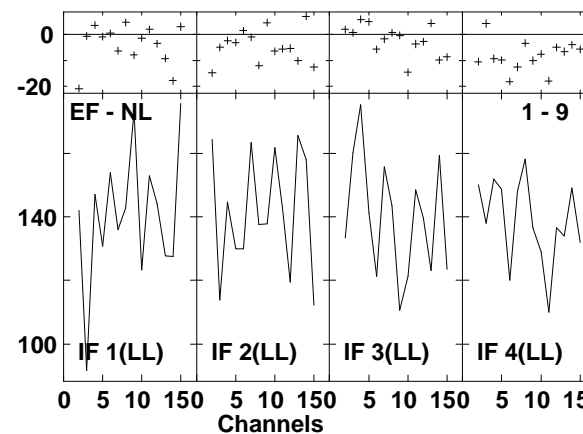
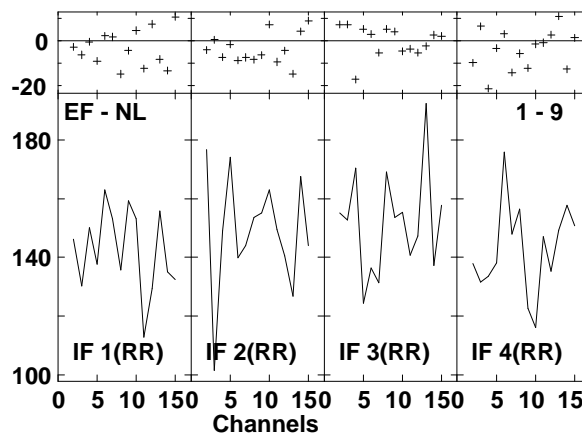
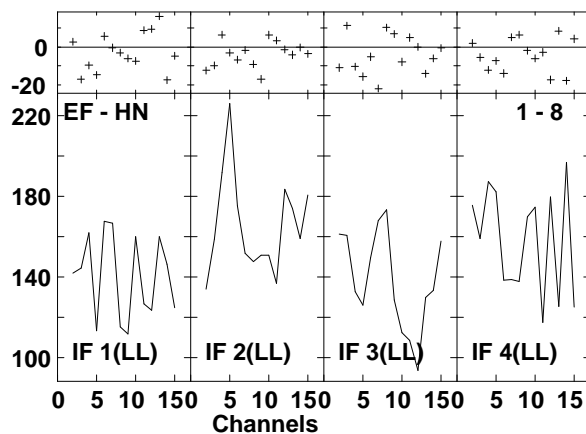
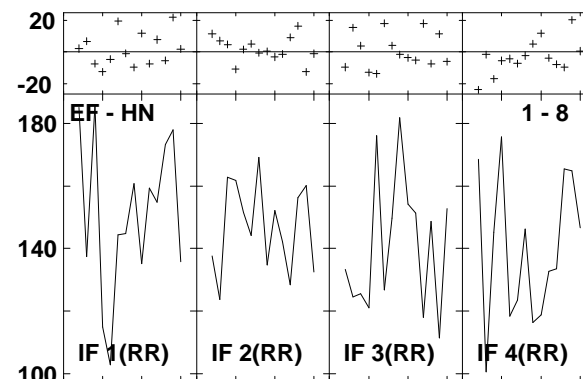
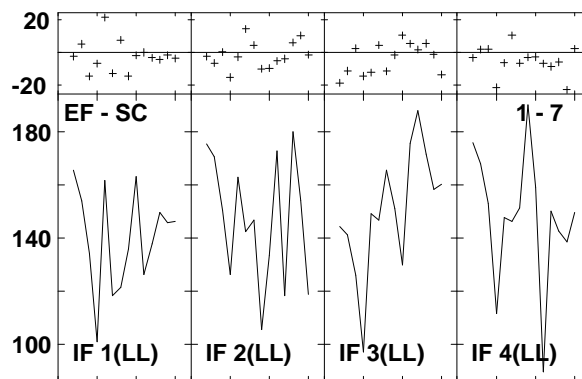
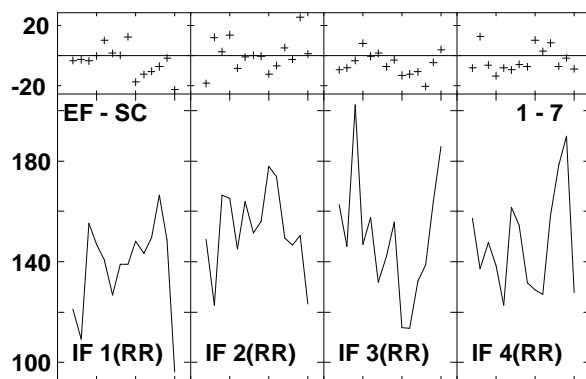
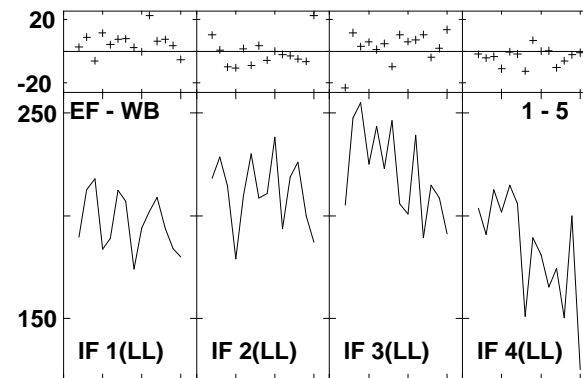
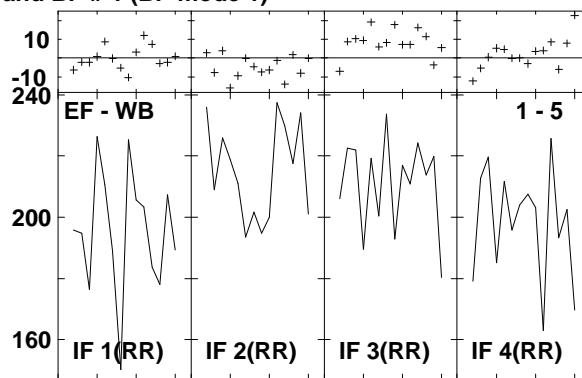
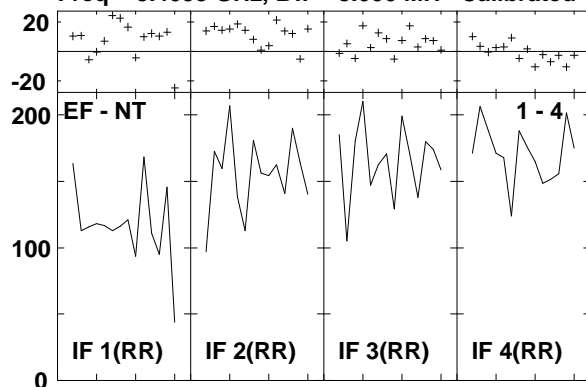

Lower frame: Milli Ampl Jy Top frame: Phas deg
 Vector averaged cross-power spectrum Several baselines displayed
 Timerange: 00/15:01:16 to 00/15:02:10

Plot file version 667 created 14-MAR-2007 17:27:53
 J1532+23 GC028.UVDATA.1
 Freq = 8.4055 GHz, Bw = 8.000 MH Calibrated with CL # 3 and BP # 1 (BP mode 1)

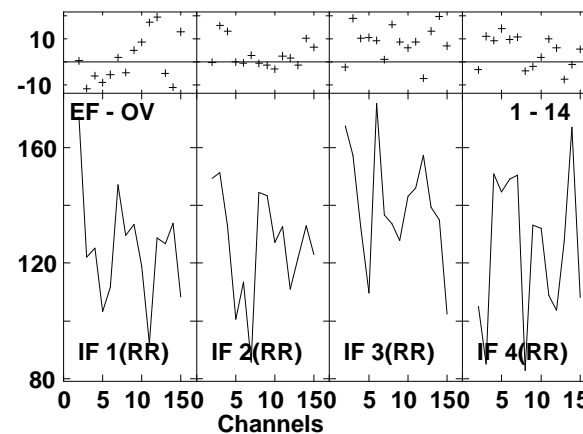
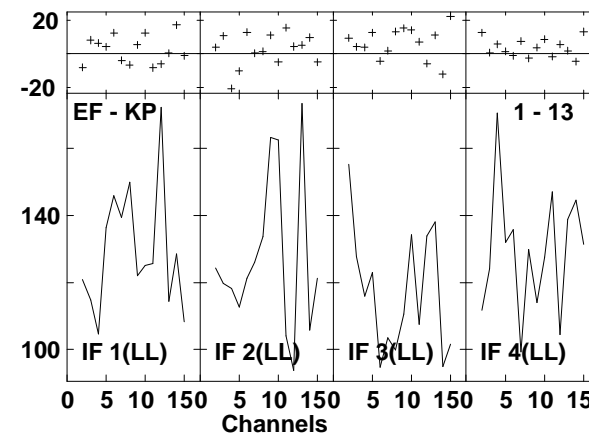
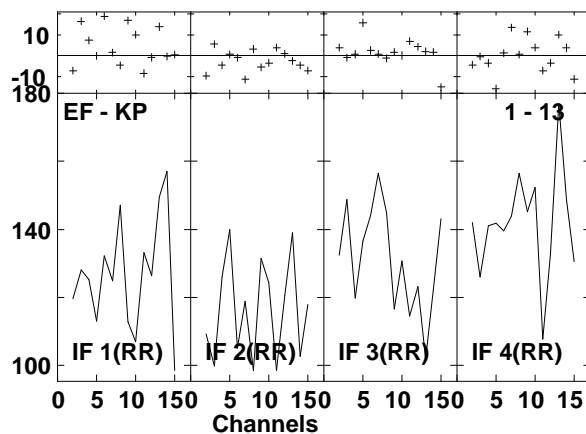
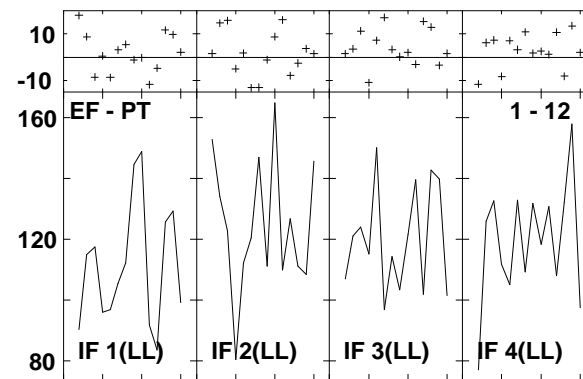
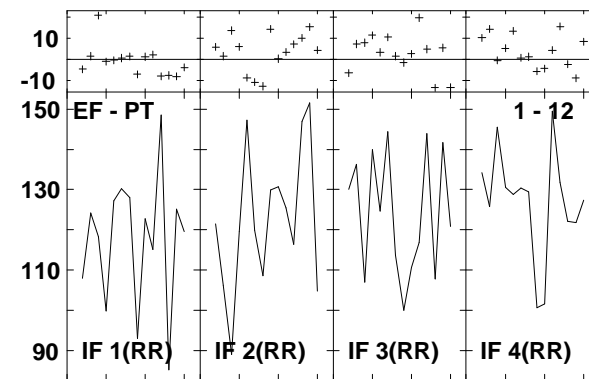
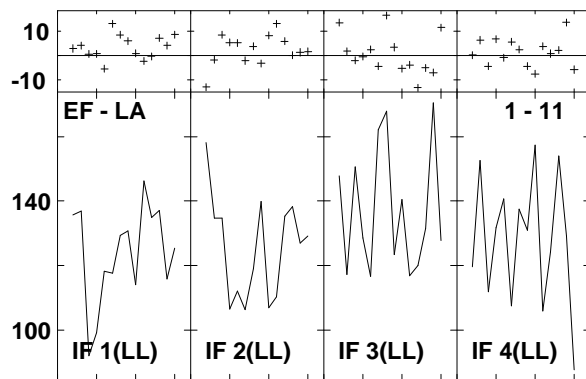
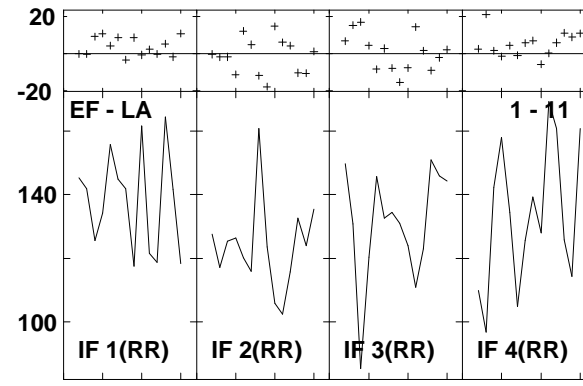
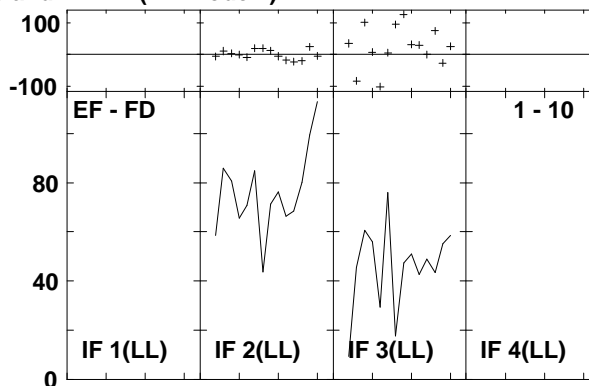
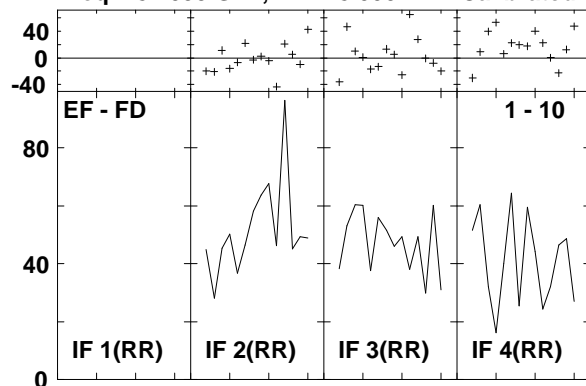

Lower frame: Milli Ampl Jy Top frame: Phas deg
 Vector averaged cross-power spectrum Several baselines displayed
 Timerange: 00/15:01:16 to 00/15:02:10

Plot file version 668 created 14-MAR-2007 17:27:53
 J1532+23 GC028.UVDATA.1
 Freq = 8.4055 GHz, Bw = 8.000 MH Calibrated with CL # 3 and BP # 1 (BP mode 1)

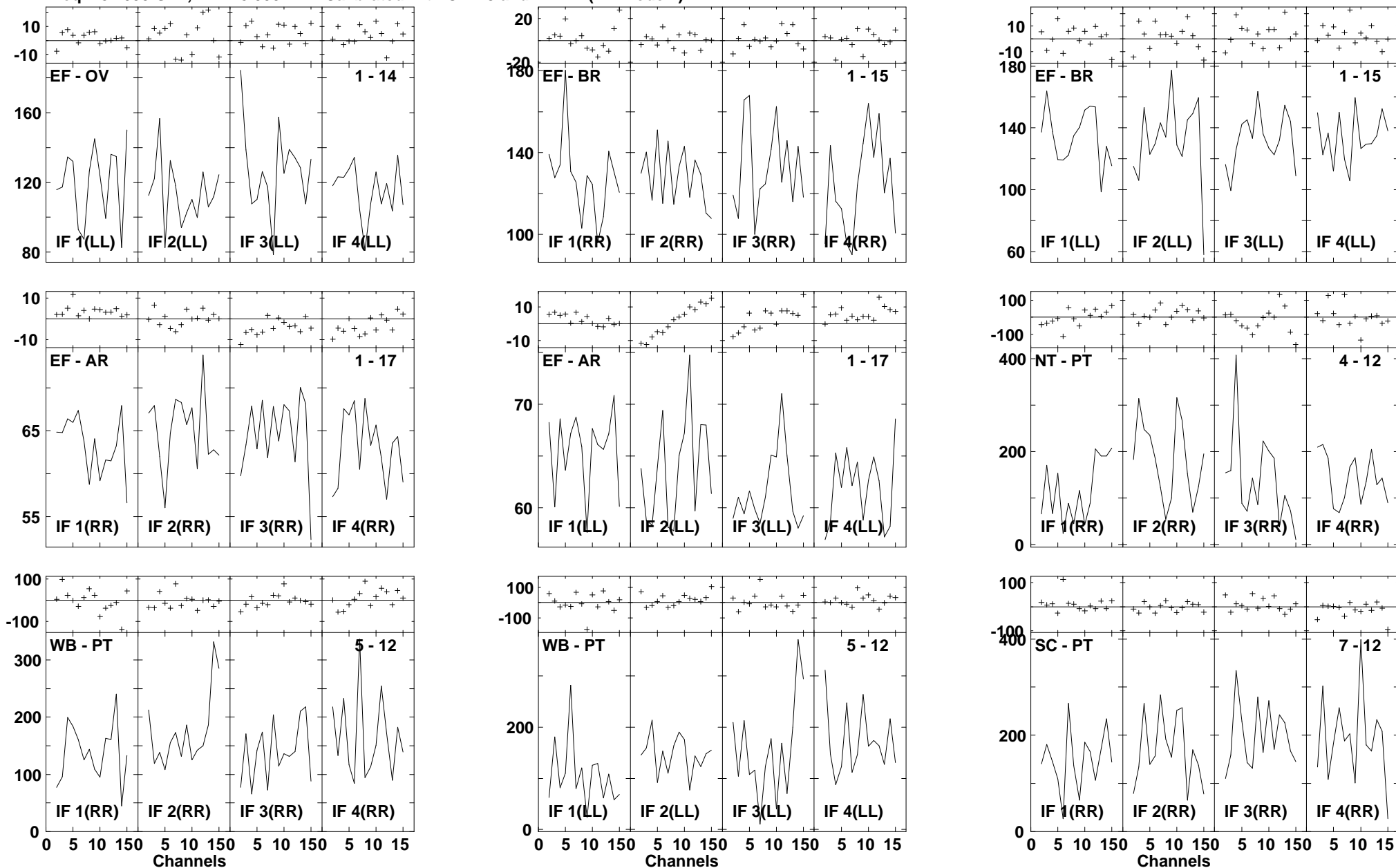

Lower frame: Milli Ampl Jy Top frame: Phas deg
 Vector averaged cross-power spectrum Several baselines displayed
 Timerange: 00/15:01:16 to 00/15:02:10

Plot file version 669 created 14-MAR-2007 17:27:56

J1532+23 GC028.UVDATA.1

Freq = 8.4055 GHz, Bw = 8.000 MH Calibrated with CL # 3 and BP # 1 (BP mode 1)

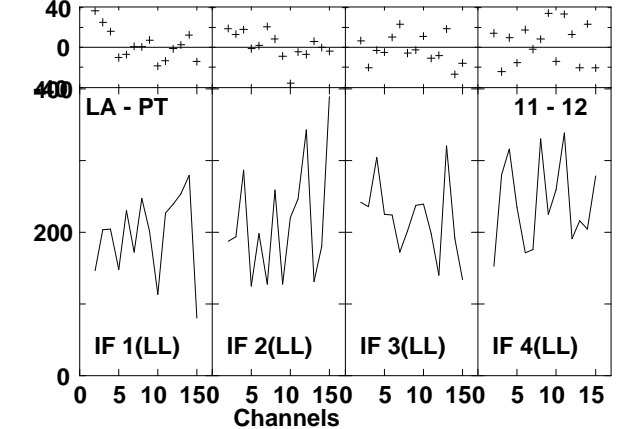
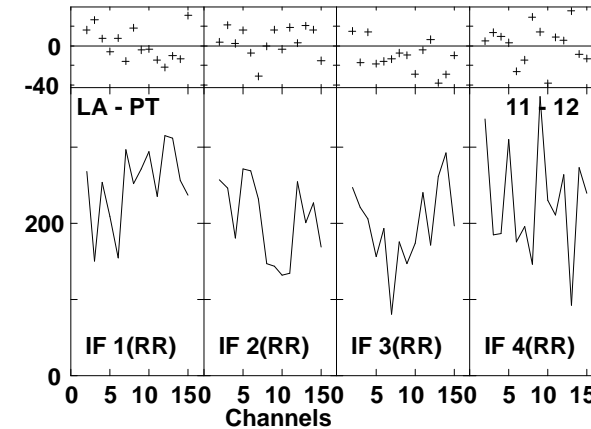
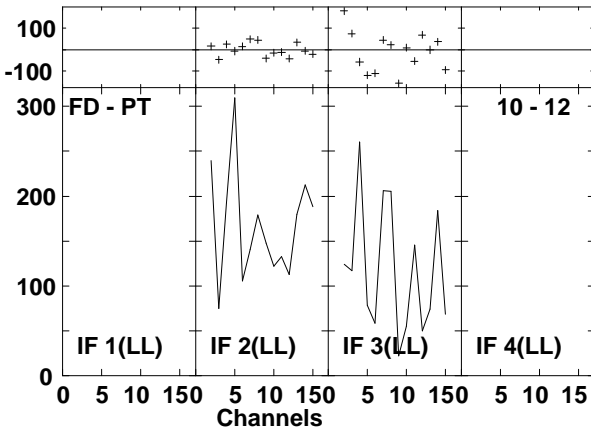
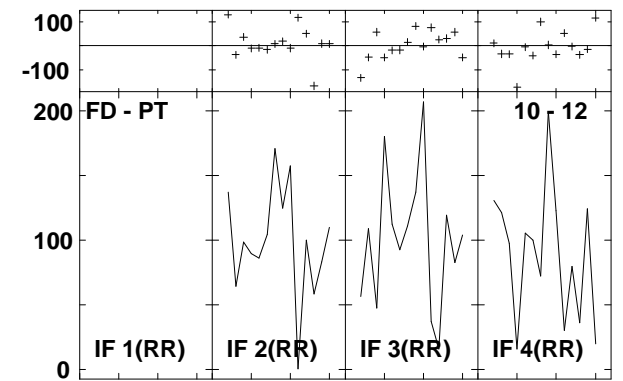
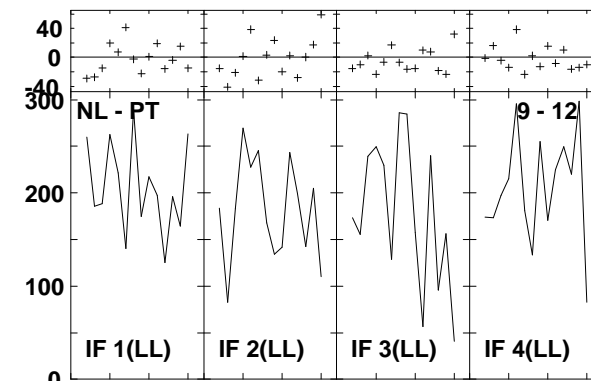
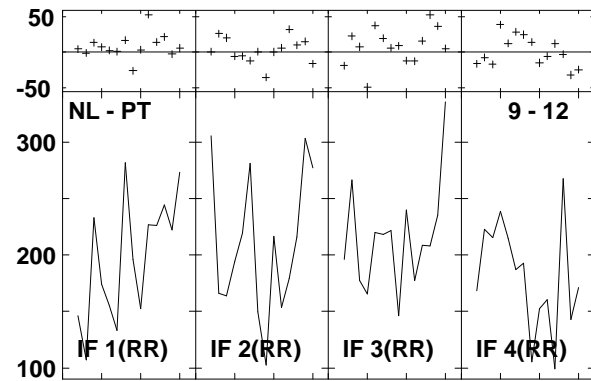
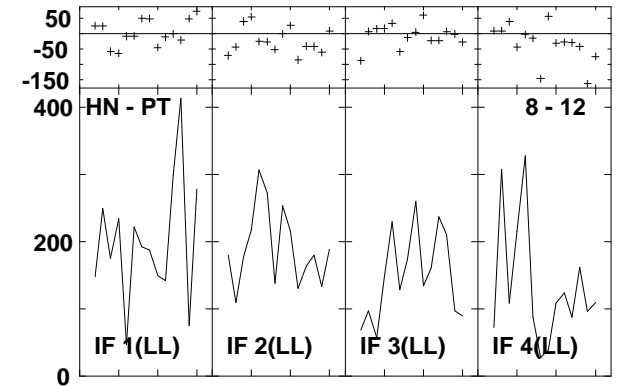
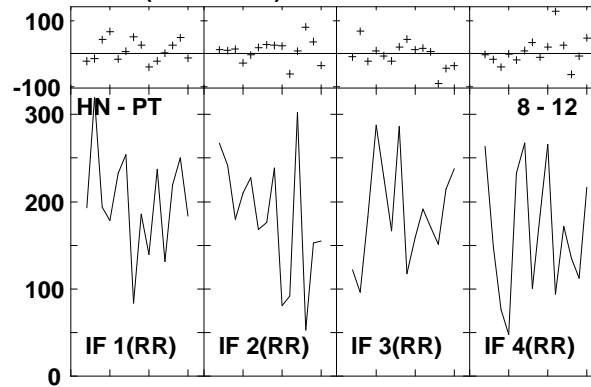
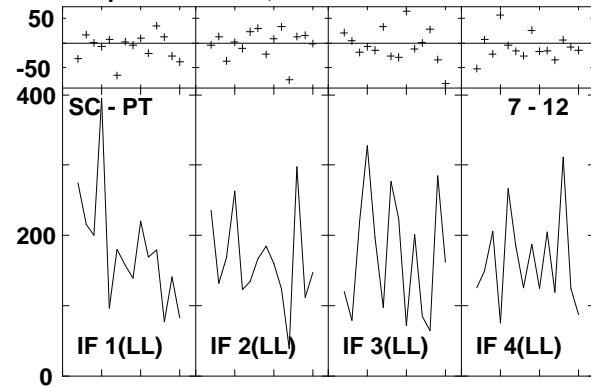

Lower frame: Milli Ampl Jy Top frame: Phas deg
Vector averaged cross-power spectrum Several baselines displayed
Timerange: 00/15:01:16 to 00/15:02:10

Plot file version 670 created 14-MAR-2007 17:27:57
 J1532+23 GC028.UVDATA.1
 Freq = 8.4055 GHz, Bw = 8.000 MH Calibrated with CL # 3 and BP # 1 (BP mode 1)

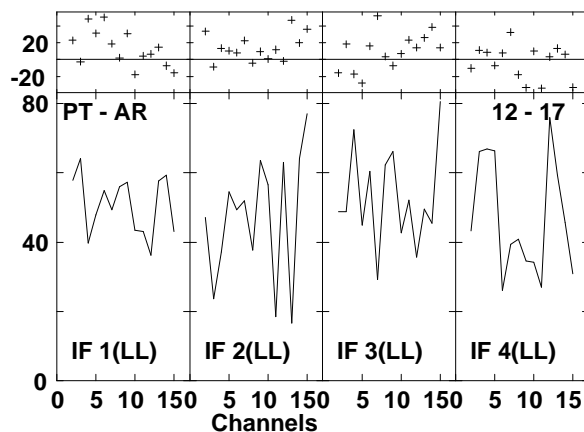
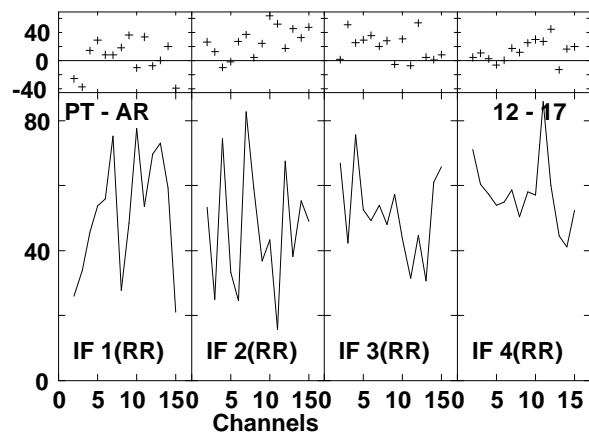
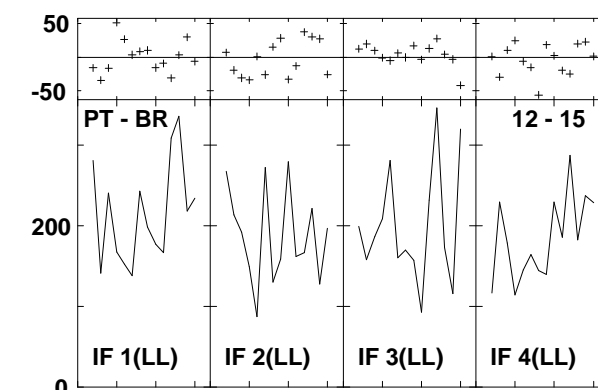
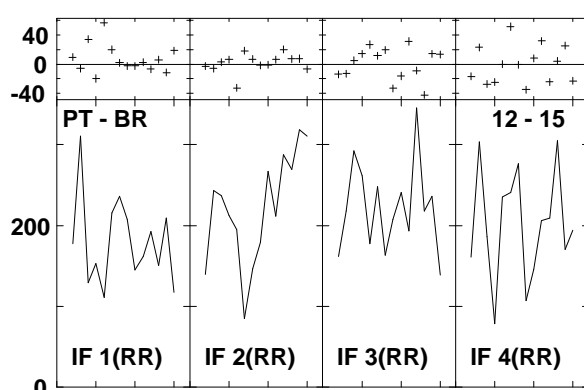
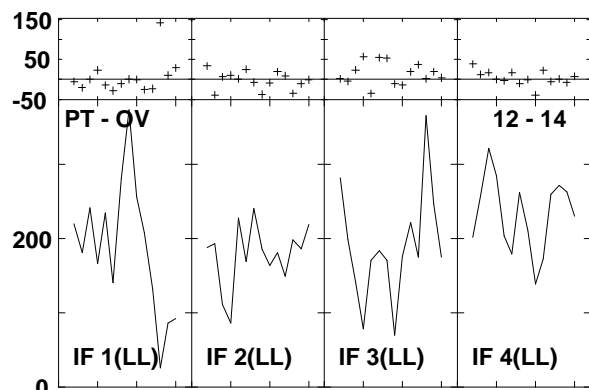
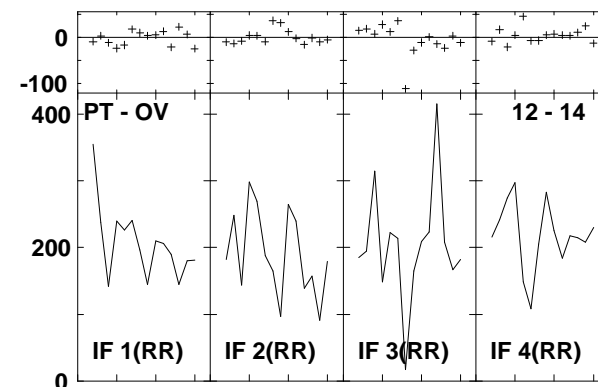
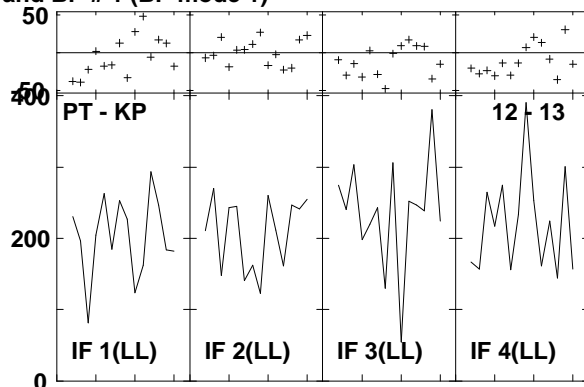
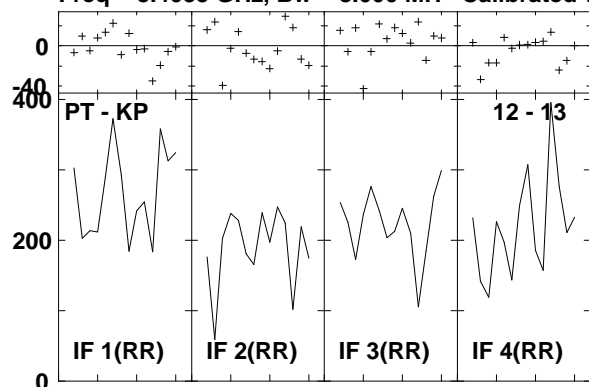

Lower frame: Milli Ampl Jy Top frame: Phas deg
 Vector averaged cross-power spectrum Several baselines displayed
 Timerange: 00/15:01:16 to 00/15:02:10

Plot file version 671 created 14-MAR-2007 17:28:00
 ARP220 GC028.UVDATA.1
 Freq = 8.4055 GHz, Bw = 8.000 MH Calibrated with CL # 3 and BP # 1 (BP mode 1)

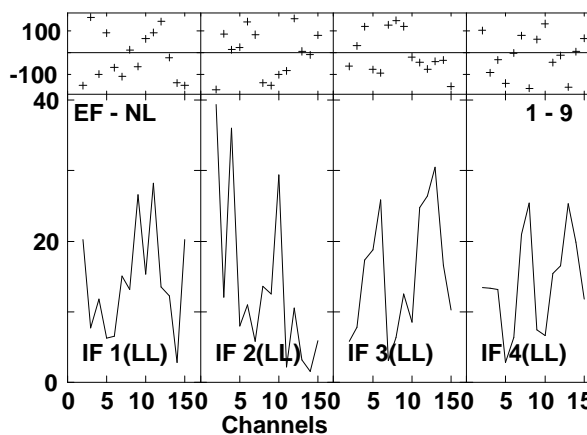
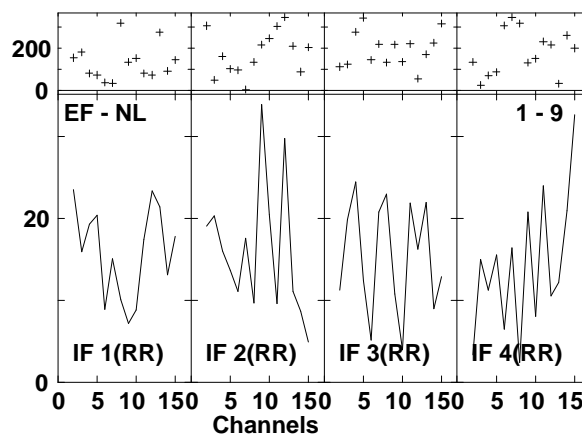
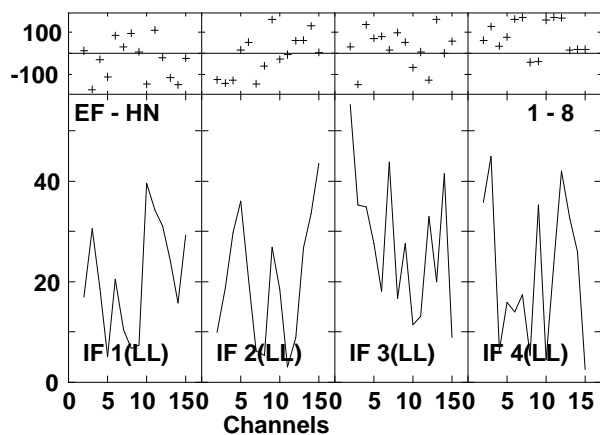
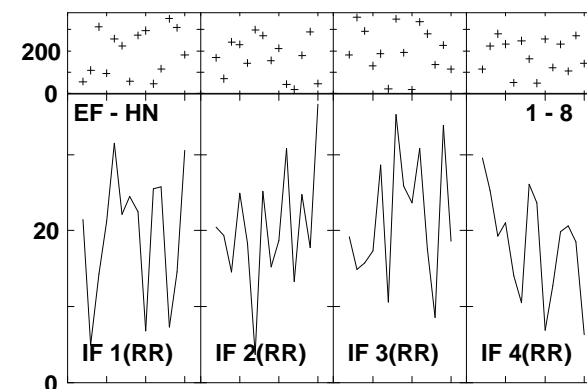
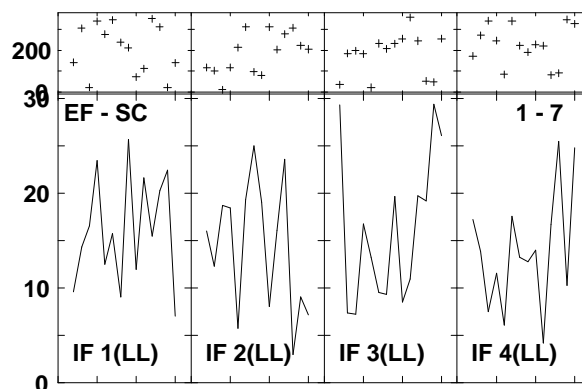
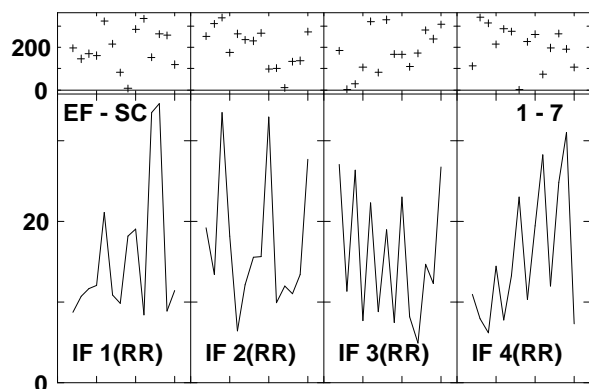
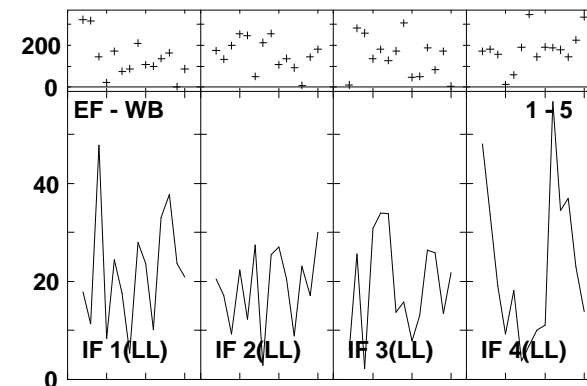
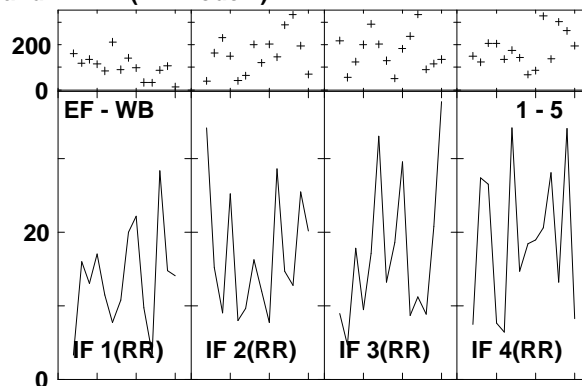
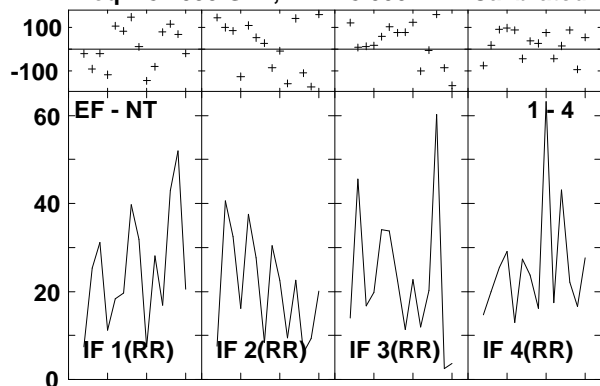

Lower frame: Milli Ampl Jy Top frame: Phas deg
 Vector averaged cross-power spectrum Several baselines displayed
 Timerange: 00/15:02:42 to 00/15:04:38

Plot file version 672 created 14-MAR-2007 17:28:02
 ARP220 GC028.UVDATA.1
 Freq = 8.4055 GHz, Bw = 8.000 MH Calibrated with CL # 3 and BP # 1 (BP mode 1)

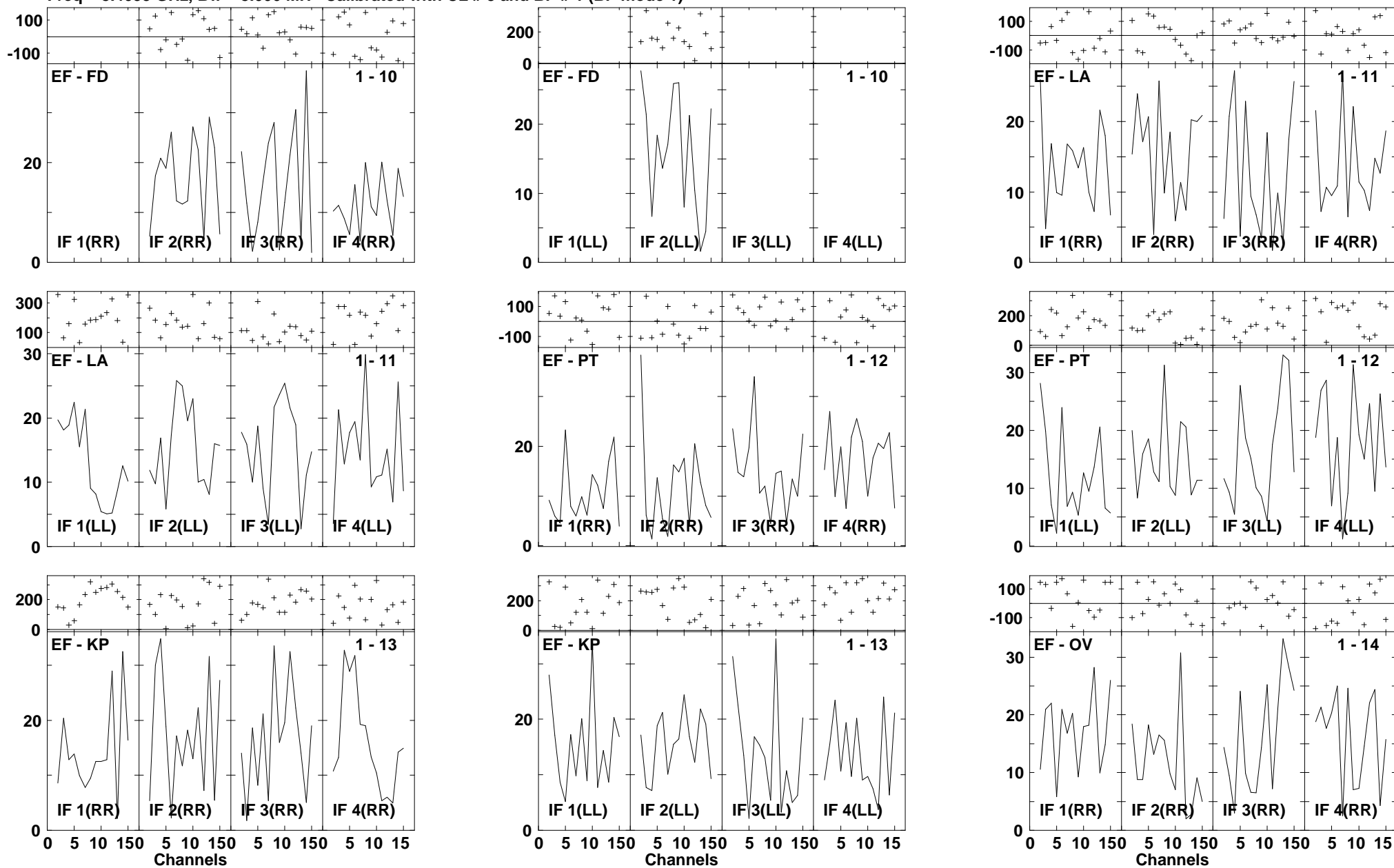

Lower frame: Milli Ampl Jy Top frame: Phas deg
 Vector averaged cross-power spectrum Several baselines displayed
 Timerange: 00/15:02:42 to 00/15:04:38

Plot file version 673 created 14-MAR-2007 17:28:04
 ARP220 GC028.UVDATA.1
 Freq = 8.4055 GHz, Bw = 8.000 MH Calibrated with CL # 3 and BP # 1 (BP mode 1)

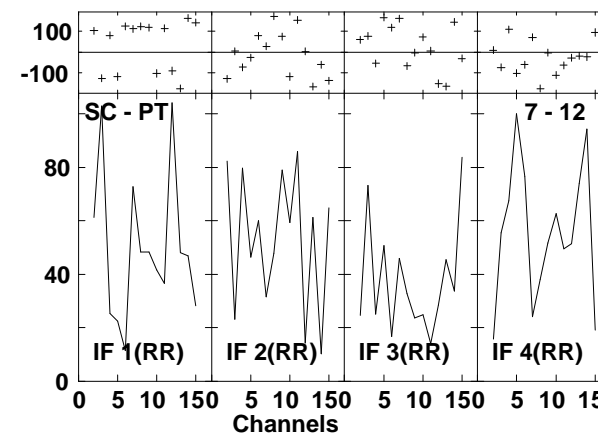
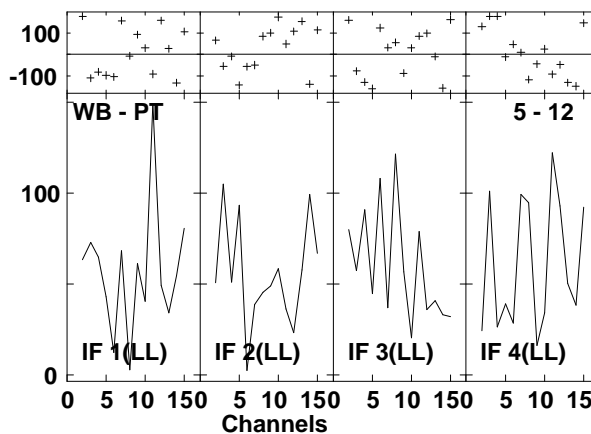
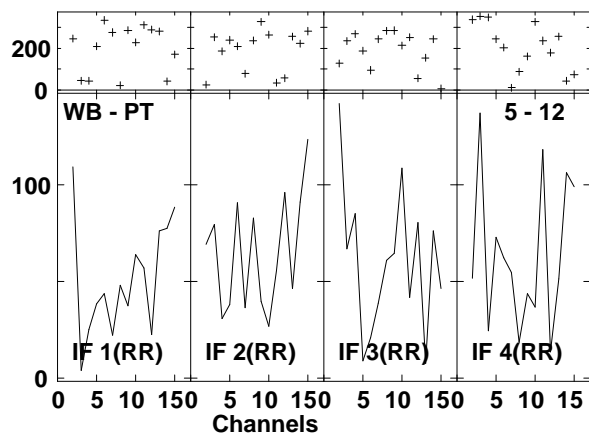
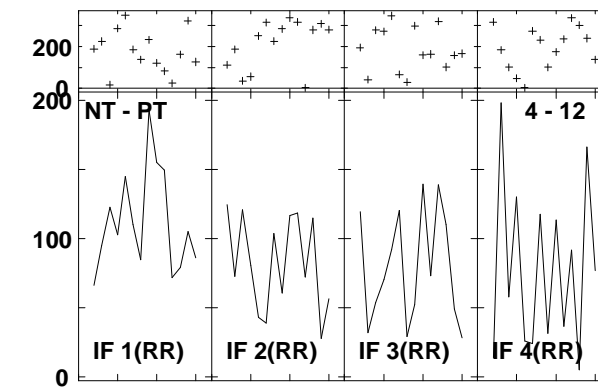
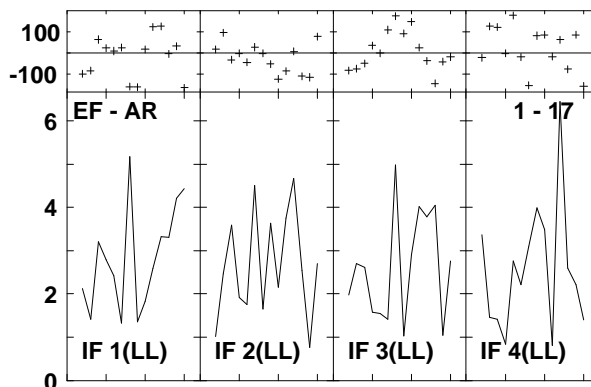
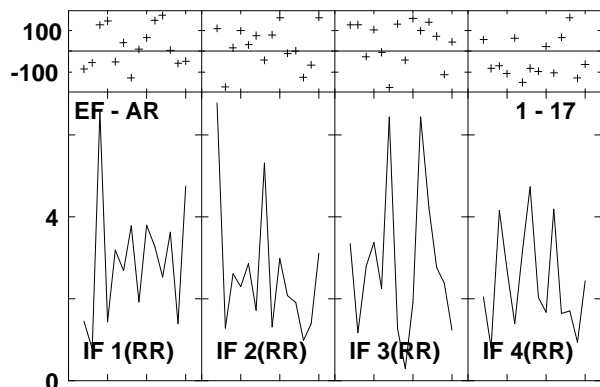
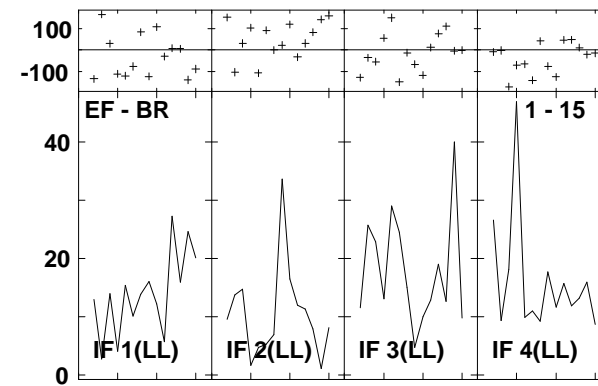
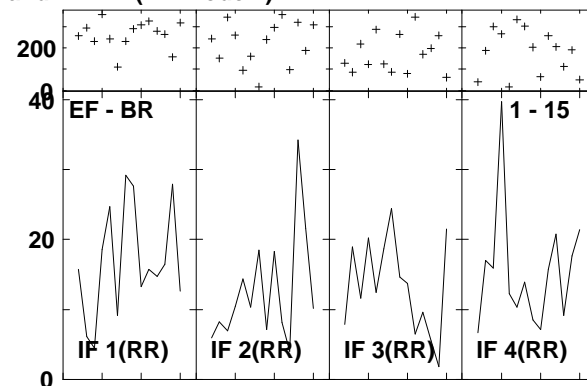
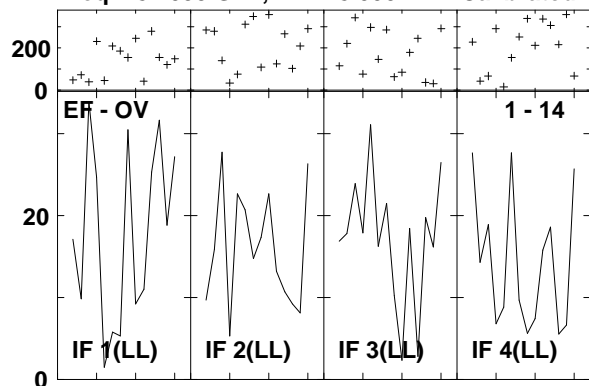

Lower frame: Milli Ampl Jy Top frame: Phas deg
 Vector averaged cross-power spectrum Several baselines displayed
 Timerange: 00/15:02:42 to 00/15:04:38

Plot file version 674 created 14-MAR-2007 17:28:08

ARP220 GC028.UVDATA.1

Freq = 8.4055 GHz, Bw = 8.000 MH Calibrated with CL # 3 and BP # 1 (BP mode 1)

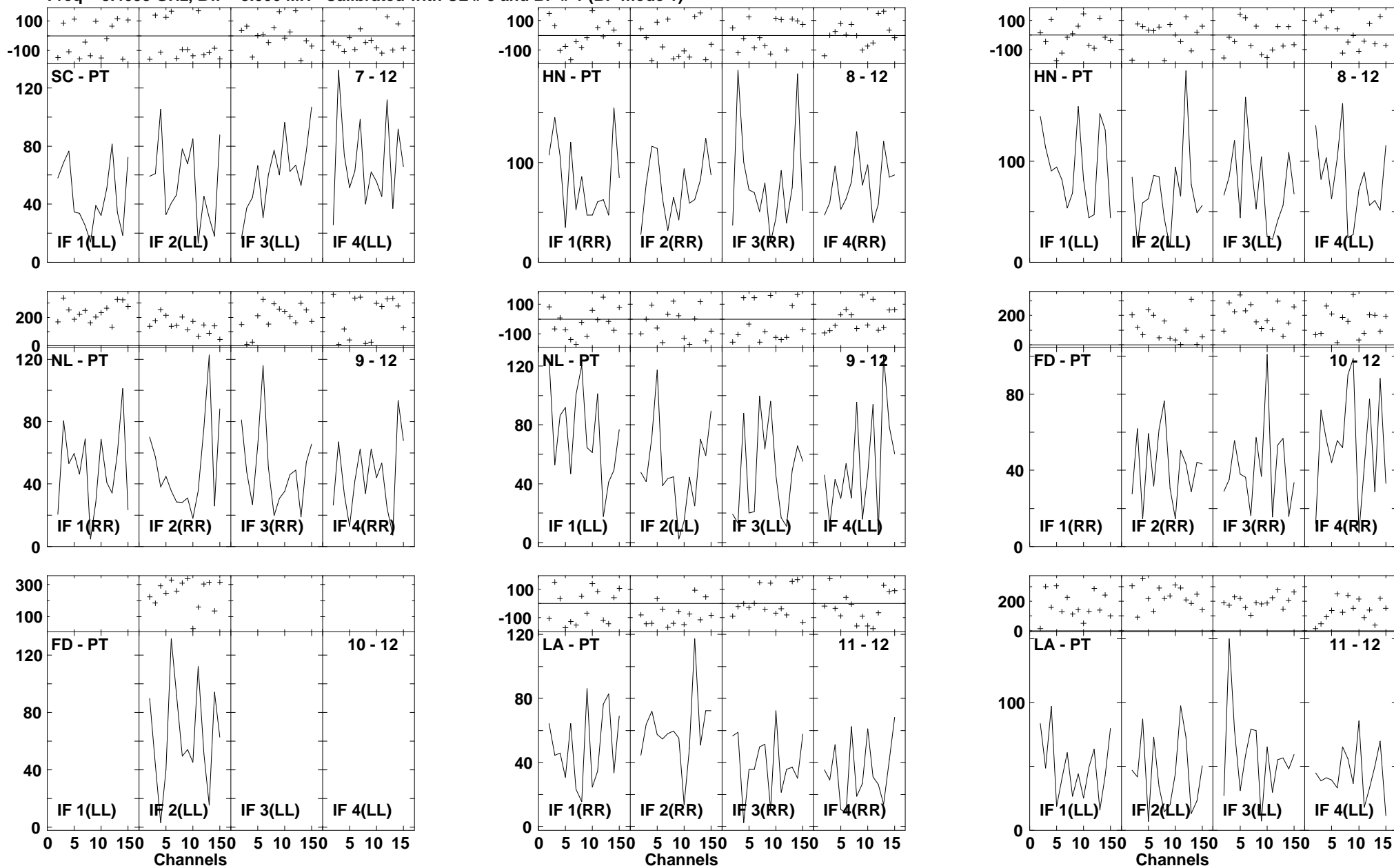

Lower frame: Milli Ampl Jy Top frame: Phas deg
Vector averaged cross-power spectrum Several baselines displayed
Timerange: 00/15:02:42 to 00/15:04:38

Plot file version 675 created 14-MAR-2007 17:28:11
 ARP220 GC028.UVDATA.1
 Freq = 8.4055 GHz, Bw = 8.000 MH Calibrated with CL # 3 and BP # 1 (BP mode 1)

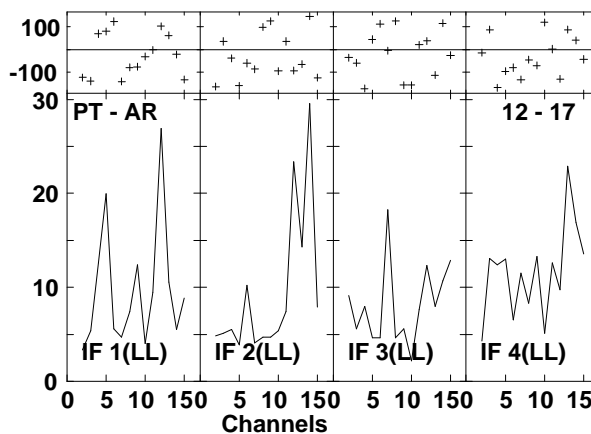
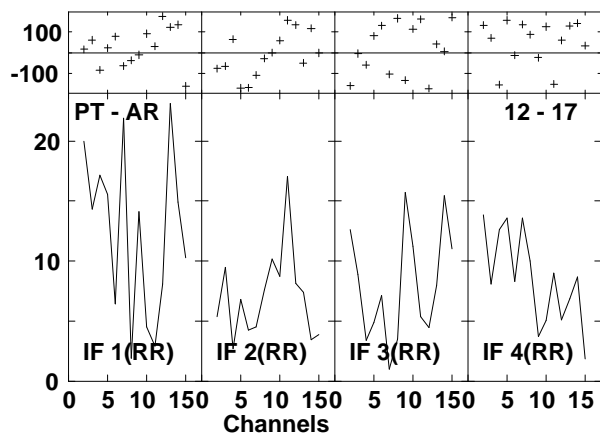
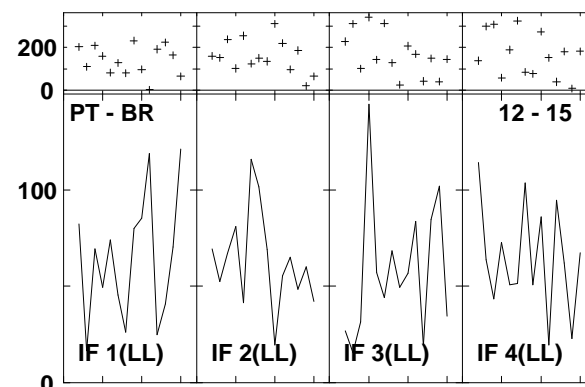
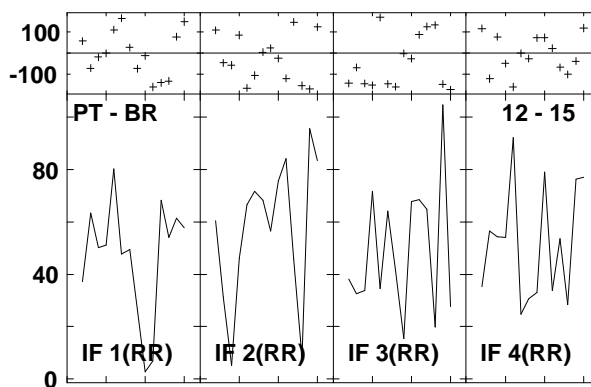
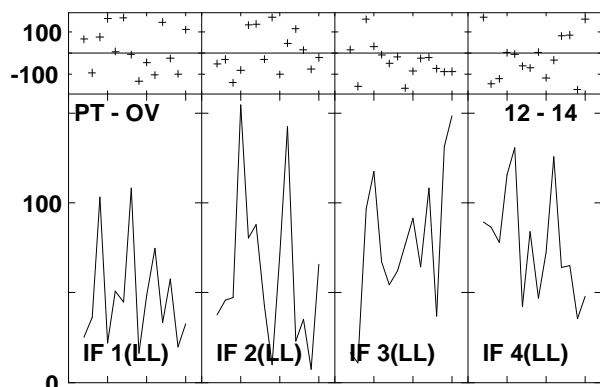
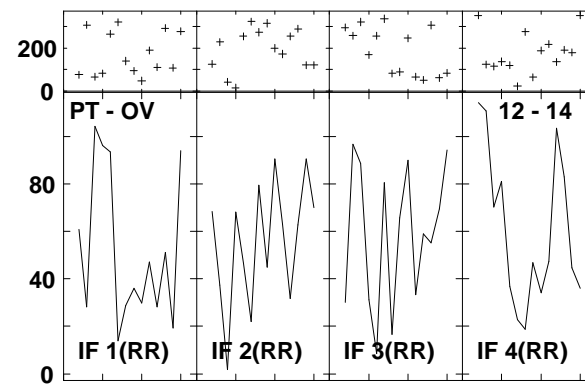
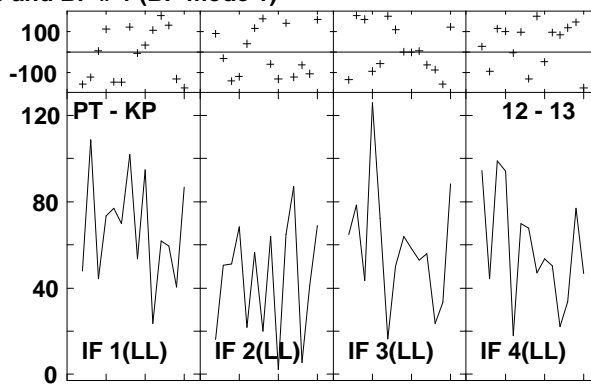
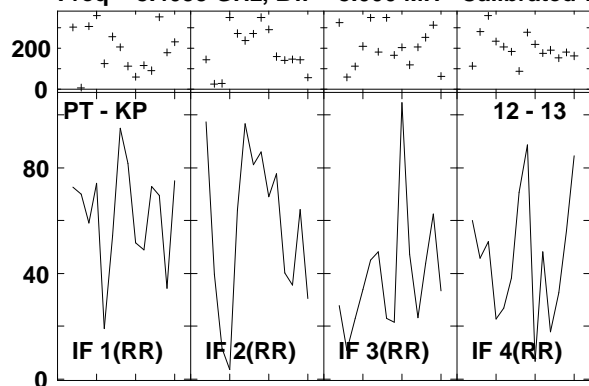

Lower frame: Milli Ampl Jy Top frame: Phas deg
 Vector averaged cross-power spectrum Several baselines displayed
 Timerange: 00/15:02:42 to 00/15:04:38

Plot file version 676 created 14-MAR-2007 17:28:13
 J1532+23 GC028.UVDATA.1
 Freq = 8.4055 GHz, Bw = 8.000 MH Calibrated with CL # 3 and BP # 1 (BP mode 1)

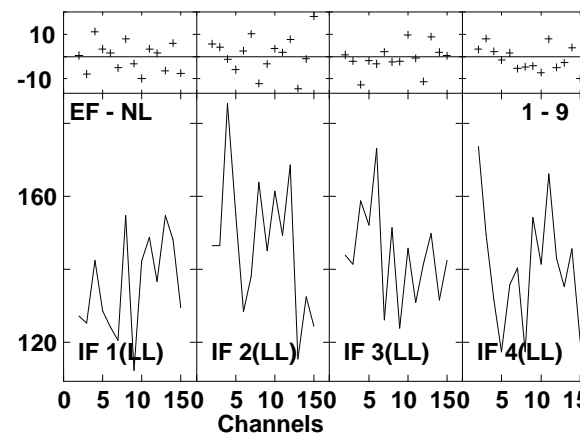
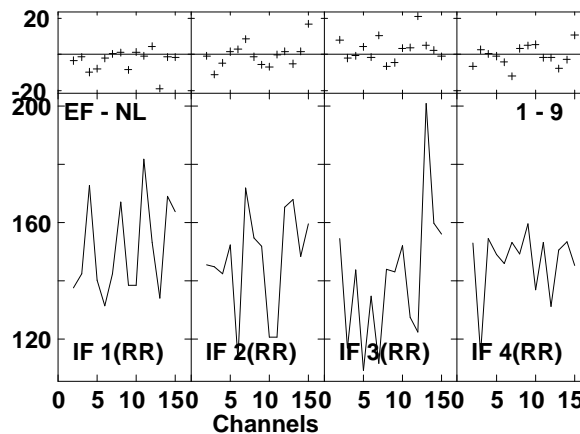
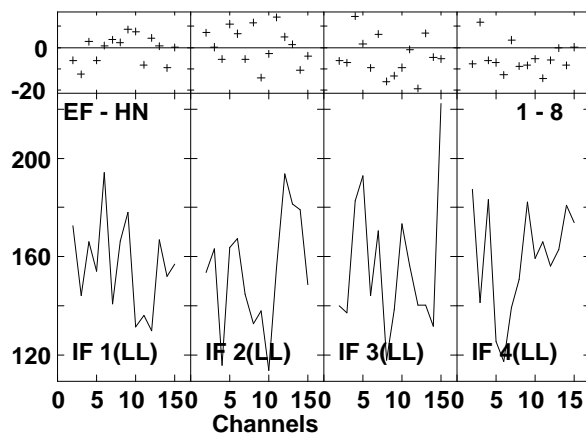
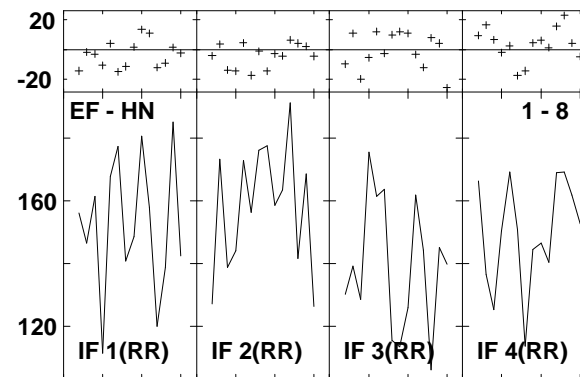
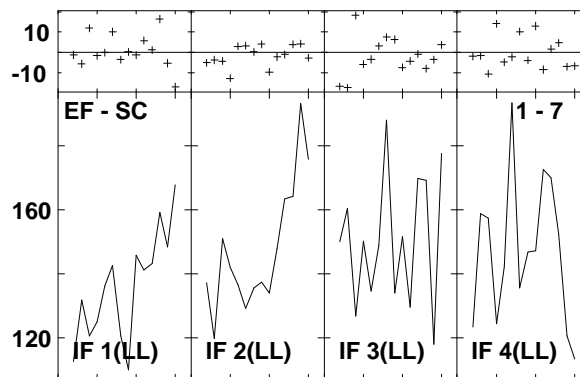
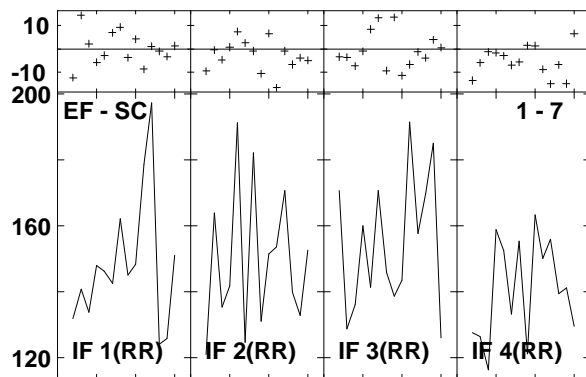
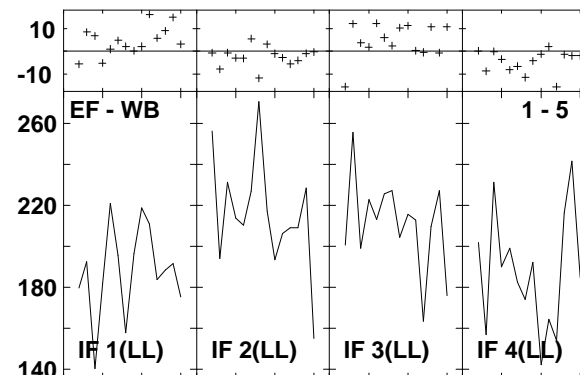
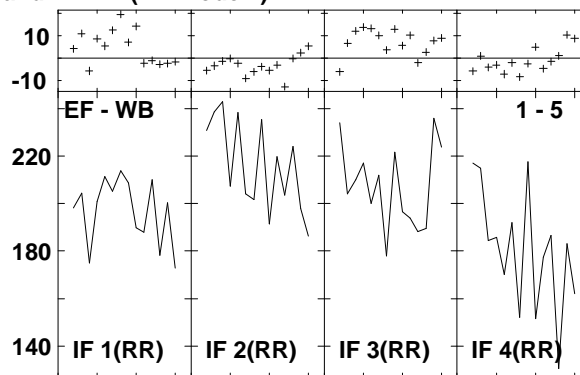
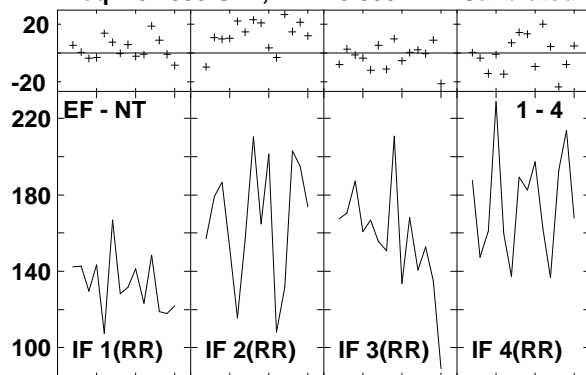

Lower frame: Milli Ampl Jy Top frame: Phas deg
 Vector averaged cross-power spectrum Several baselines displayed
 Timerange: 00/15:05:10 to 00/15:06:06

Plot file version 677 created 14-MAR-2007 17:28:15

J1532+23 GC028.UVDATA.1

Freq = 8.4055 GHz, Bw = 8.000 MH Calibrated with CL # 3 and BP # 1 (BP mode 1)

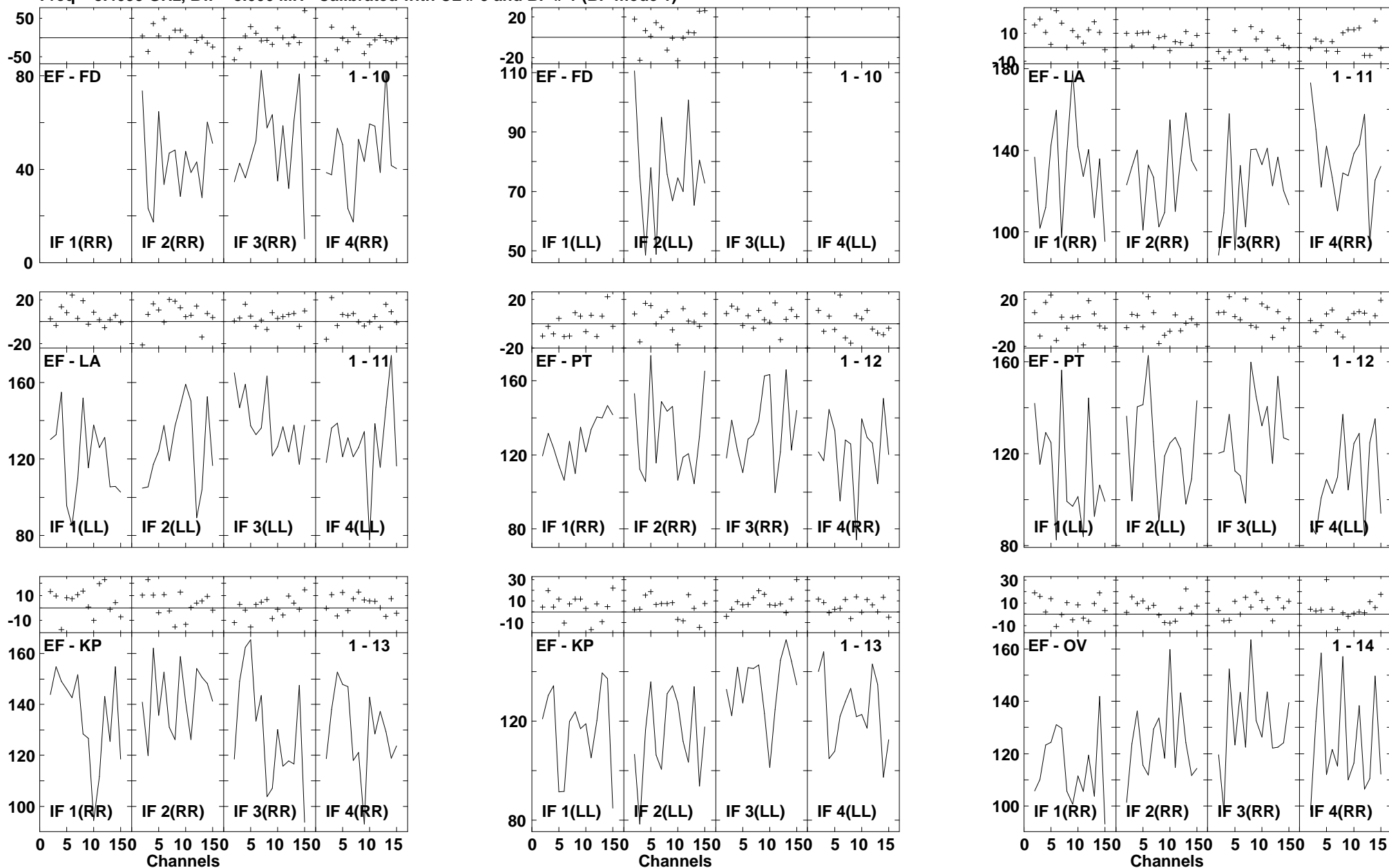

Lower frame: Milli Ampl Jy Top frame: Phas deg
Vector averaged cross-power spectrum Several baselines displayed
Timerange: 00/15:05:10 to 00/15:06:06

Plot file version 678 created 14-MAR-2007 17:28:16
 J1532+23 GC028.UVDATA.1
 Freq = 8.4055 GHz, Bw = 8.000 MH Calibrated with CL # 3 and BP # 1 (BP mode 1)

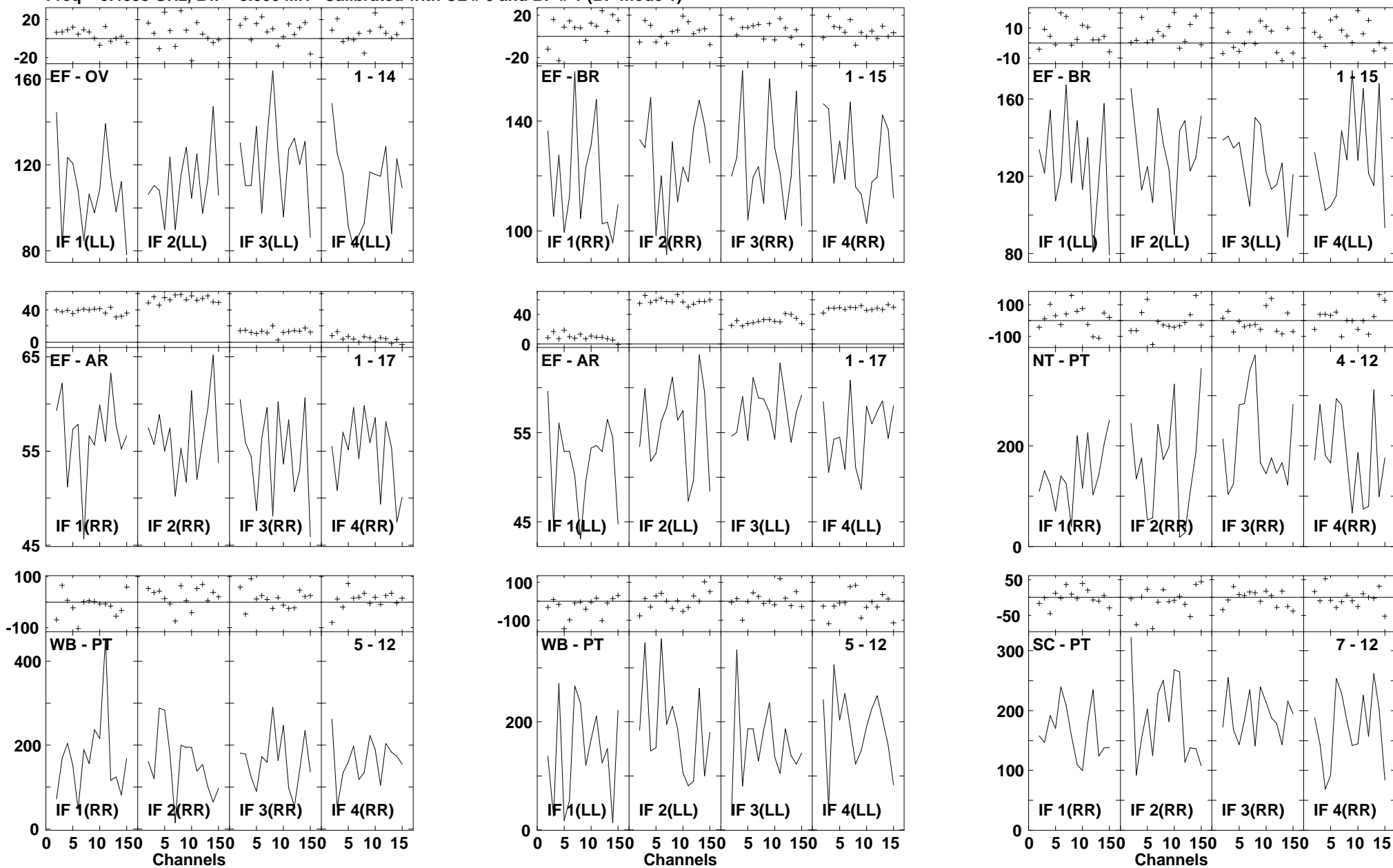

Lower frame: Milli Ampl Jy Top frame: Phas deg
 Vector averaged cross-power spectrum Several baselines displayed
 Timerange: 00/15:05:10 to 00/15:06:06

Plot file version 679 created 14-MAR-2007 17:28:18
 J1532+23 GC028.UVDATA.1
 Freq = 8.4055 GHz, Bw = 8.000 MH Calibrated with CL # 3 and BP # 1 (BP mode 1)

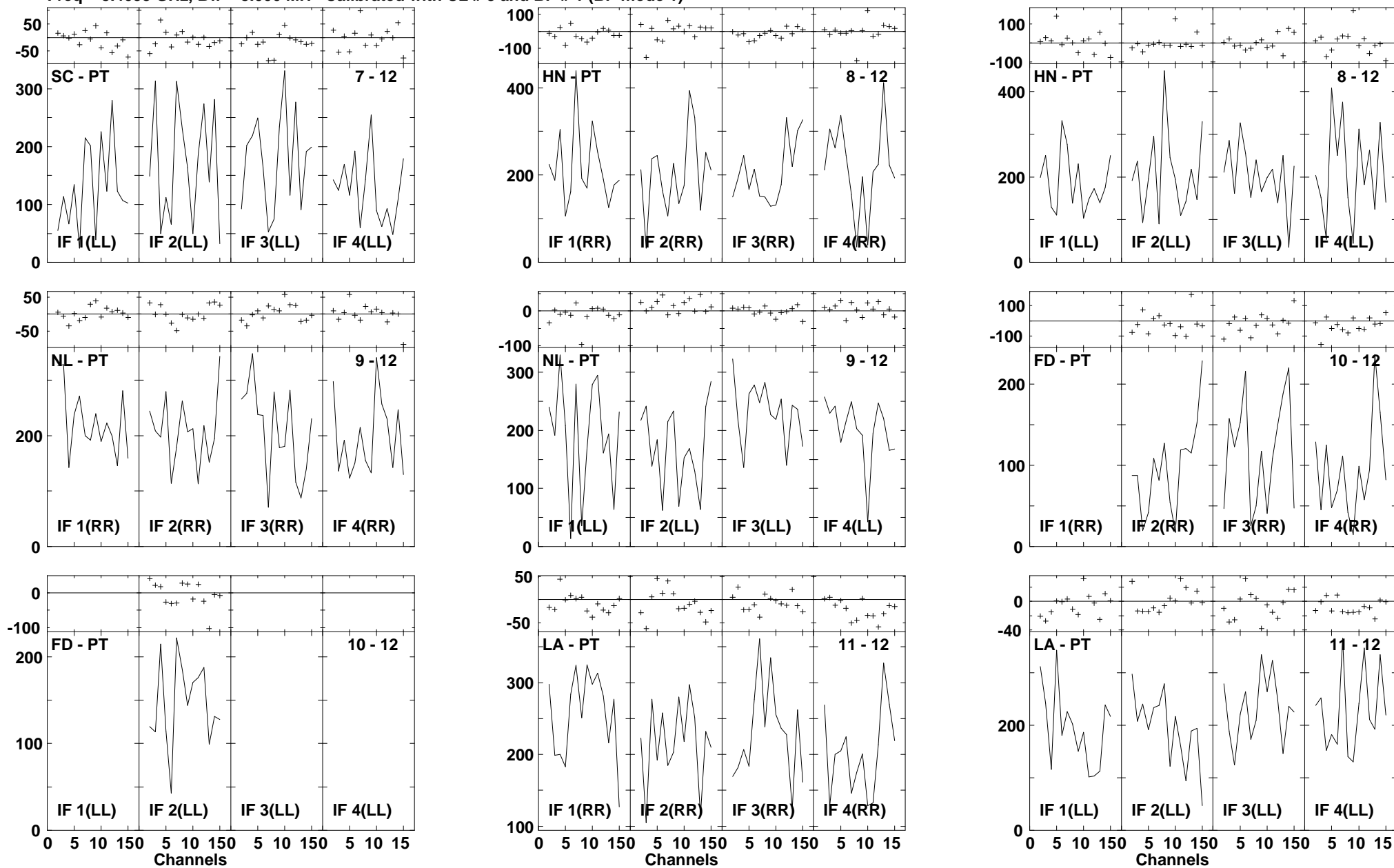

Lower frame: Milli Ampl Jy Top frame: Phas deg
 Vector averaged cross-power spectrum Several baselines displayed
 Timerange: 00/15:05:10 to 00/15:06:06

Plot file version 680 created 14-MAR-2007 17:28:19

J1532+23 GC028.UVDATA.1

Freq = 8.4055 GHz, Bw = 8.000 MH Calibrated with CL # 3 and BP # 1 (BP mode 1)

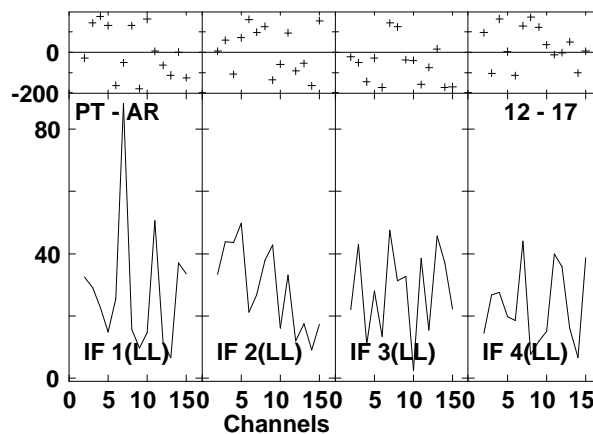
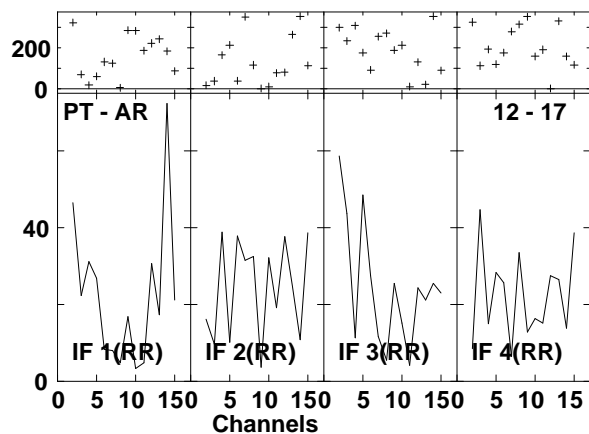
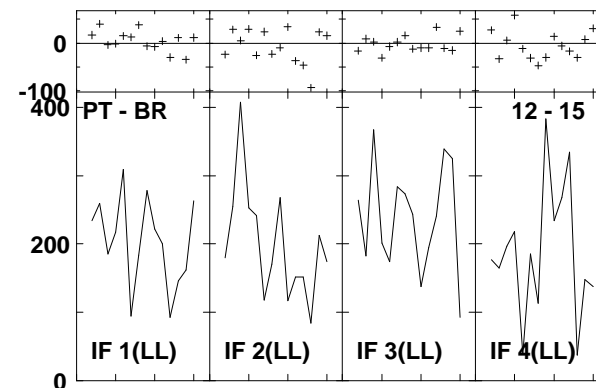
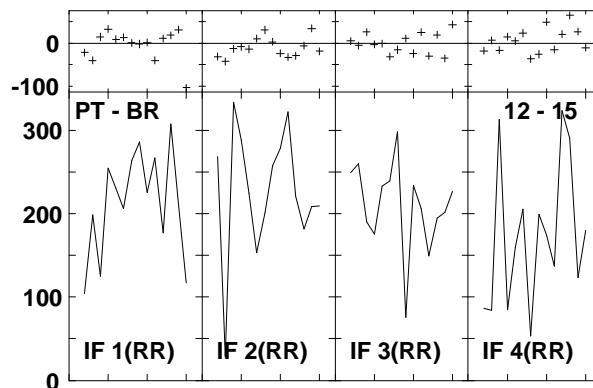
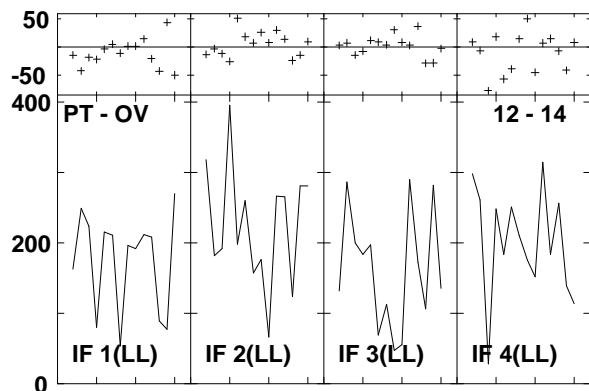
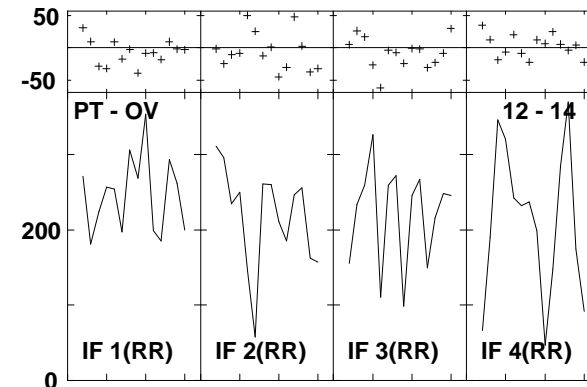
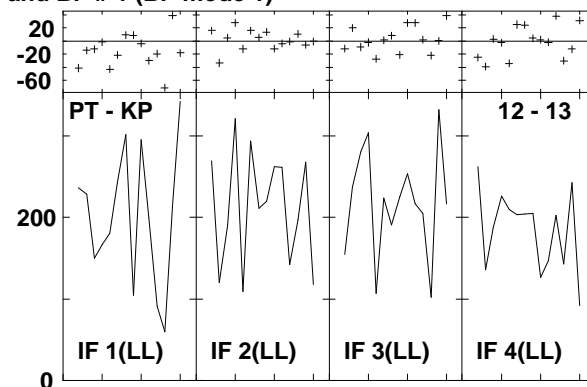
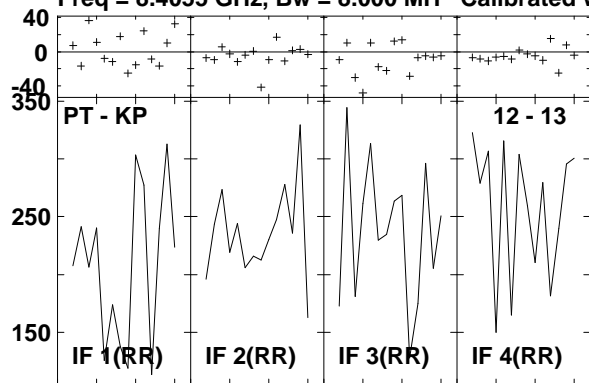

Lower frame: Milli Ampl Jy Top frame: Phas deg
Vector averaged cross-power spectrum Several baselines displayed
Timerange: 00/15:05:10 to 00/15:06:06

Plot file version 681 created 14-MAR-2007 17:28:21
 ARP220 GC028.UVDATA.1
 Freq = 8.4055 GHz, Bw = 8.000 MH Calibrated with CL # 3 and BP # 1 (BP mode 1)

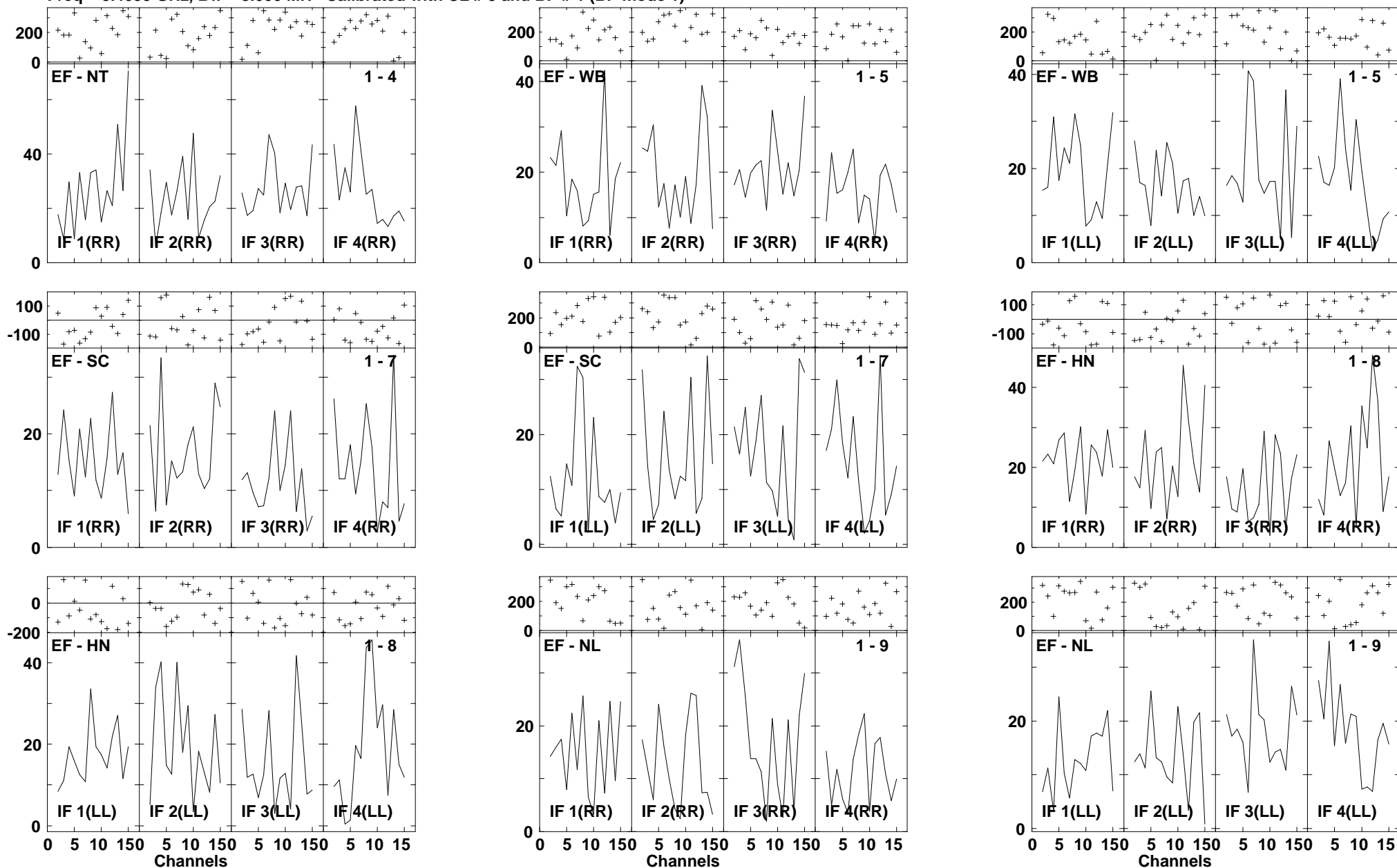

Lower frame: Milli Ampl Jy Top frame: Phas deg
 Vector averaged cross-power spectrum Several baselines displayed
 Timerange: 00/15:06:38 to 00/15:08:34

Plot file version 682 created 14-MAR-2007 17:28:25
 ARP220 GC028.UVDATA.1
 Freq = 8.4055 GHz, Bw = 8.000 MH Calibrated with CL # 3 and BP # 1 (BP mode 1)

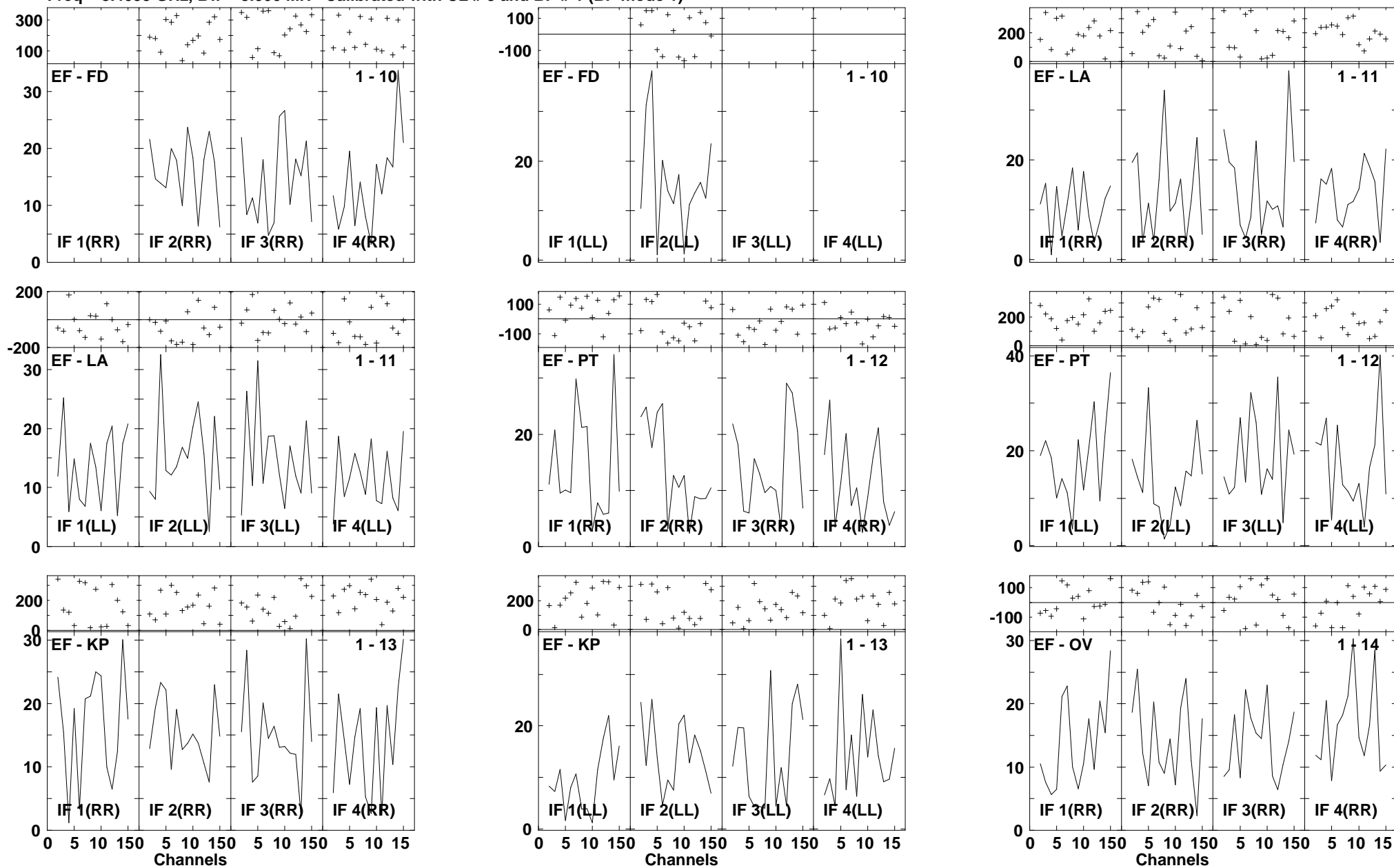

Lower frame: Milli Ampl Jy Top frame: Phas deg
 Vector averaged cross-power spectrum Several baselines displayed
 Timerange: 00/15:06:38 to 00/15:08:34

Plot file version 683 created 14-MAR-2007 17:28:27

ARP220 GC028.UVDATA.1

Freq = 8.4055 GHz, Bw = 8.000 MH Calibrated with CL # 3 and BP # 1 (BP mode 1)

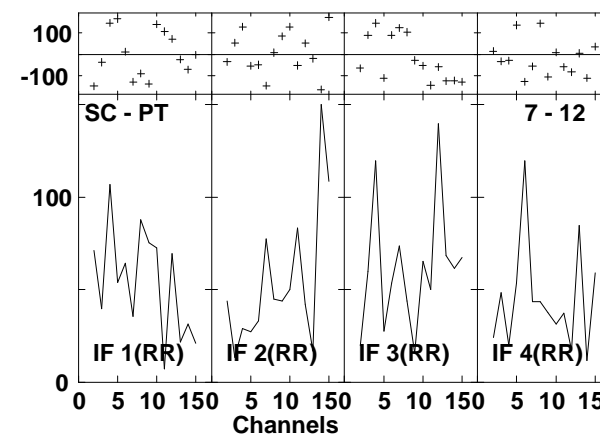
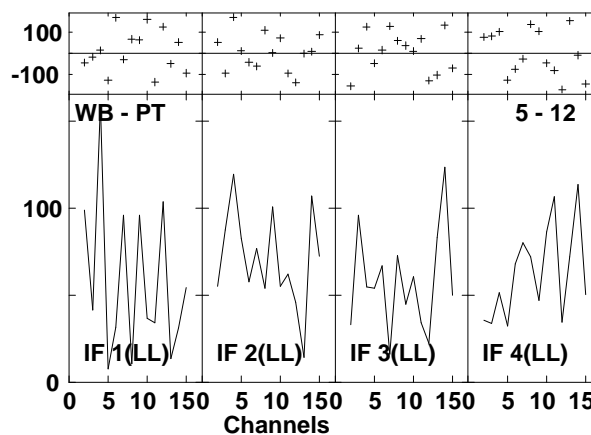
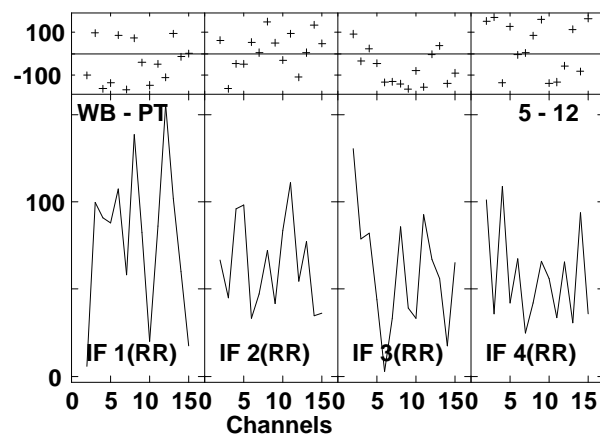
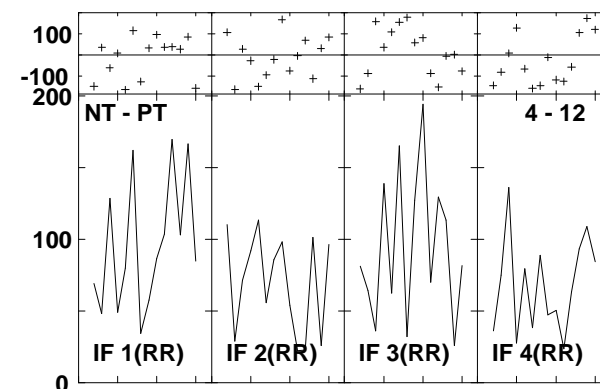
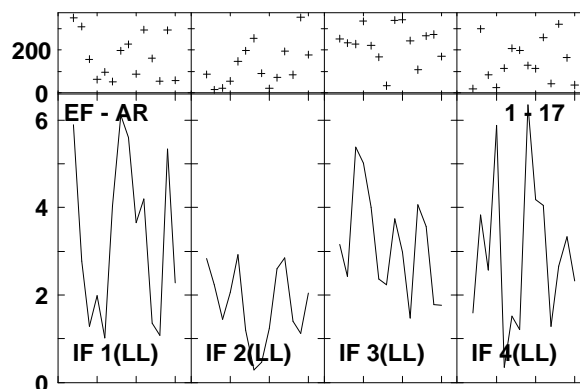
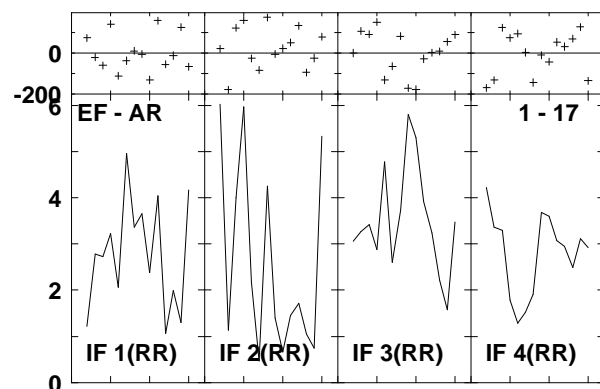
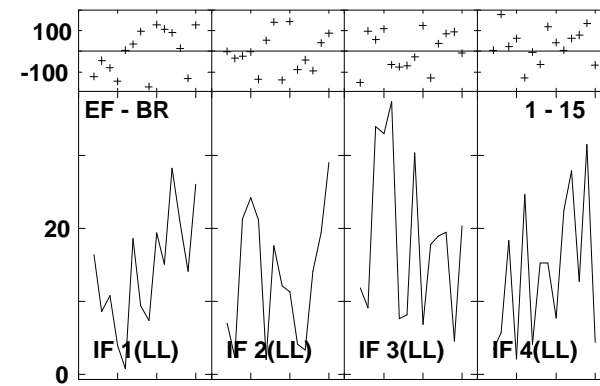
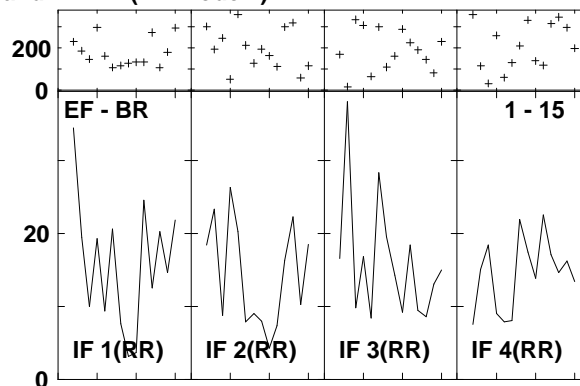
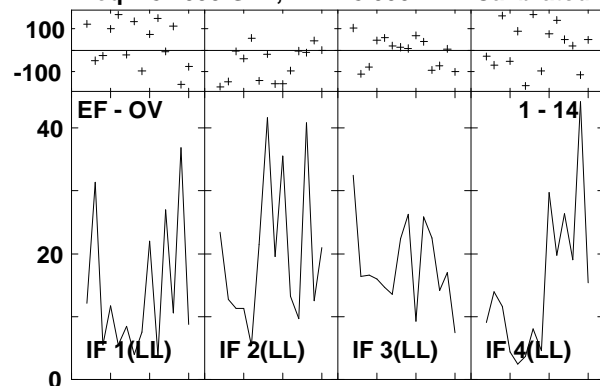

Lower frame: Milli Ampl Jy Top frame: Phas deg
Vector averaged cross-power spectrum Several baselines displayed
Timerange: 00/15:06:38 to 00/15:08:34

Plot file version 684 created 14-MAR-2007 17:28:31
 ARP220 GC028.UVDATA.1
 Freq = 8.4055 GHz, Bw = 8.000 MH Calibrated with CL # 3 and BP # 1 (BP mode 1)

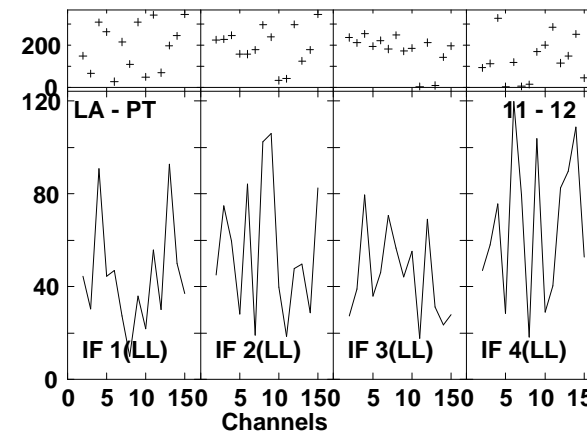
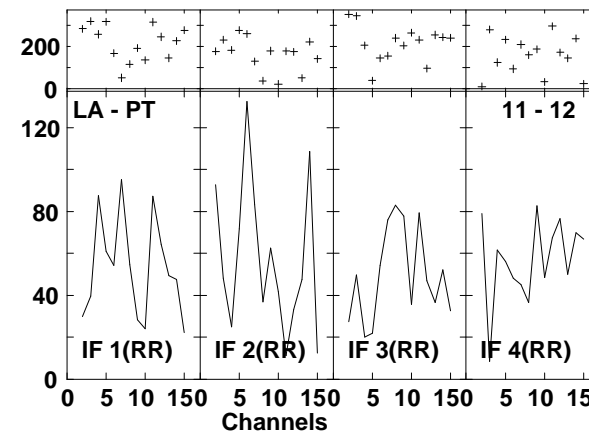
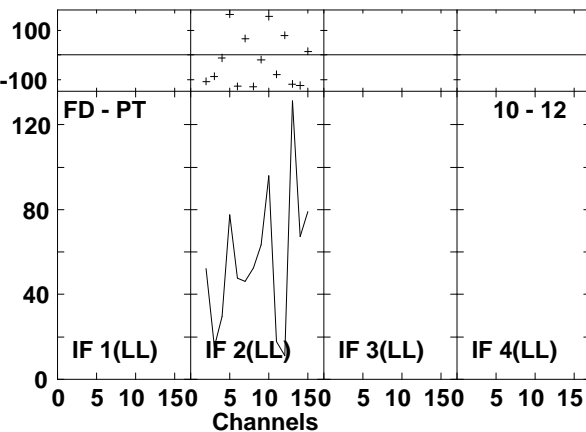
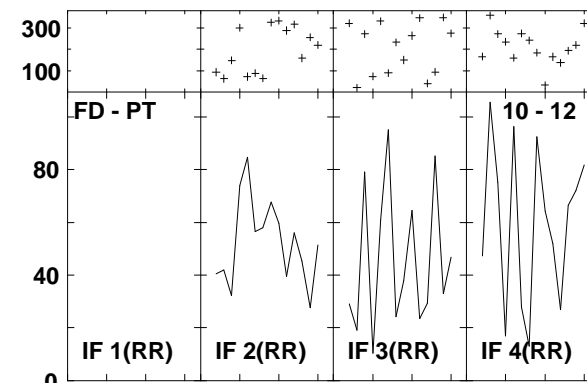
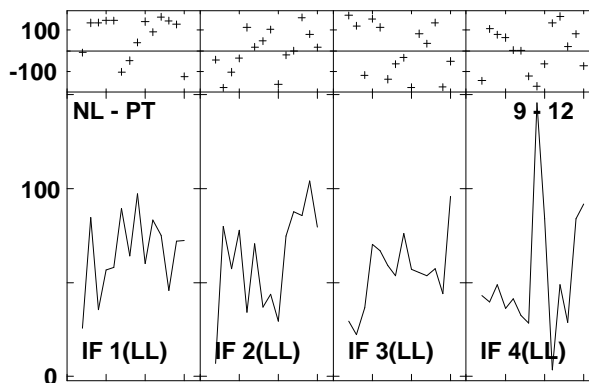
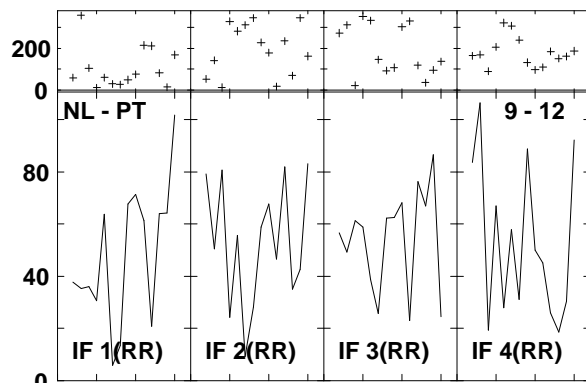
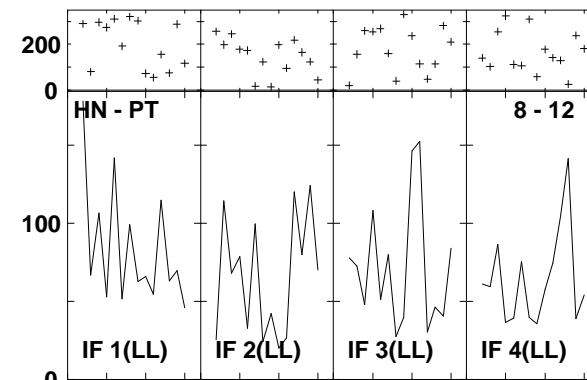
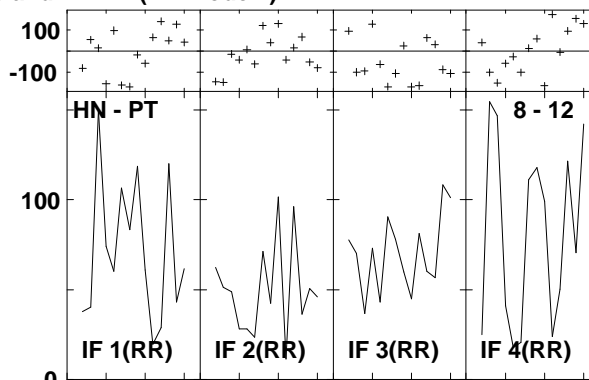
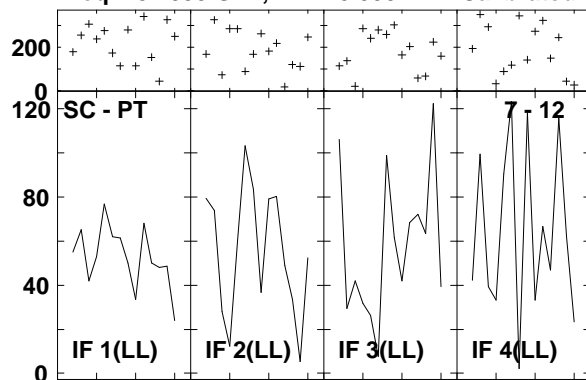

Lower frame: Milli Ampl Jy Top frame: Phas deg
 Vector averaged cross-power spectrum Several baselines displayed
 Timerange: 00/15:06:38 to 00/15:08:34

Plot file version 685 created 14-MAR-2007 17:28:33
 ARP220 GC028.UVDATA.1
 Freq = 8.4055 GHz, Bw = 8.000 MH Calibrated with CL # 3 and BP # 1 (BP mode 1)

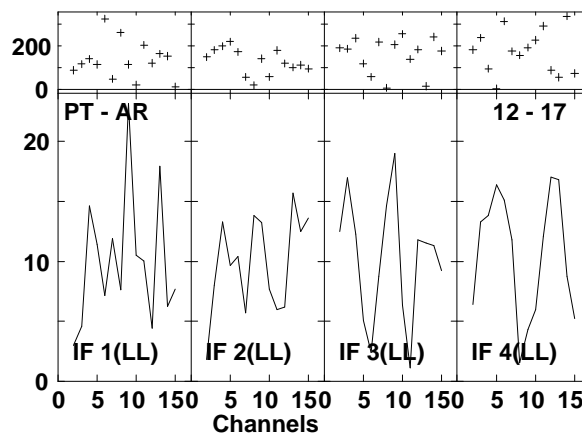
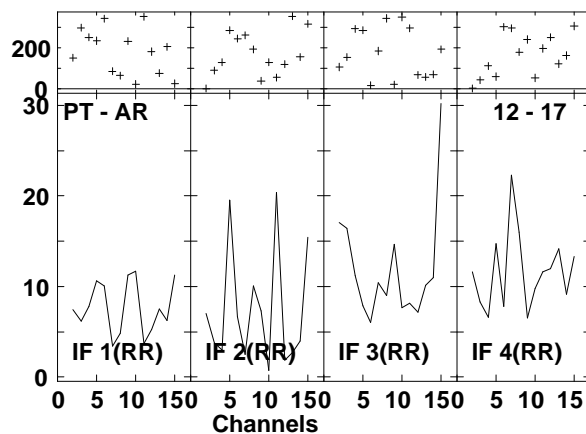
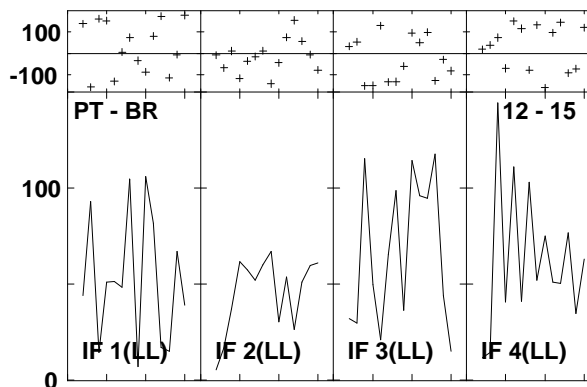
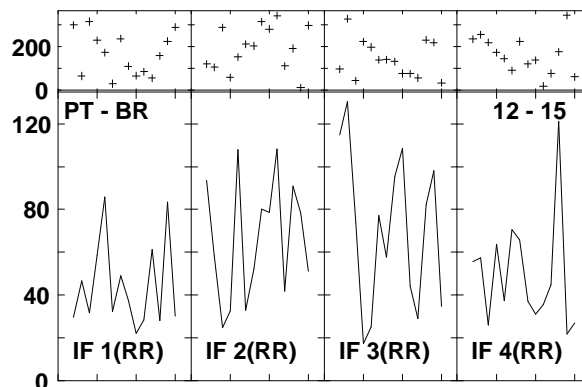
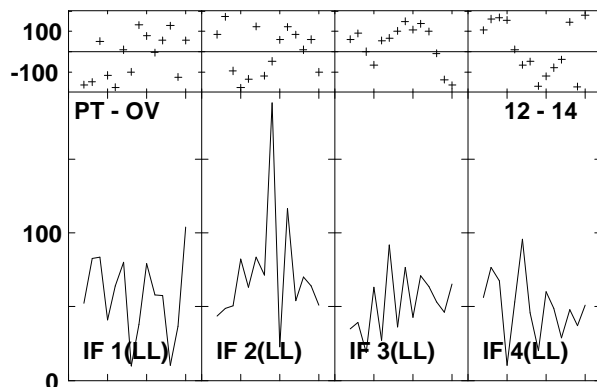
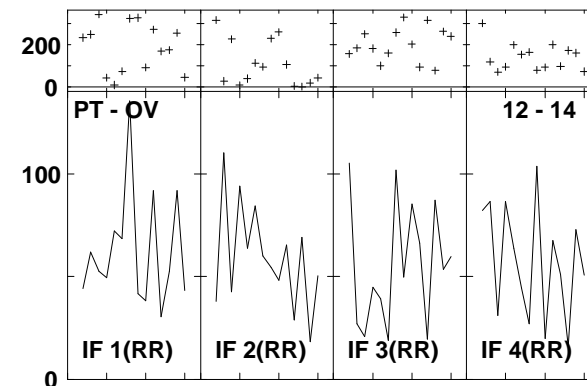
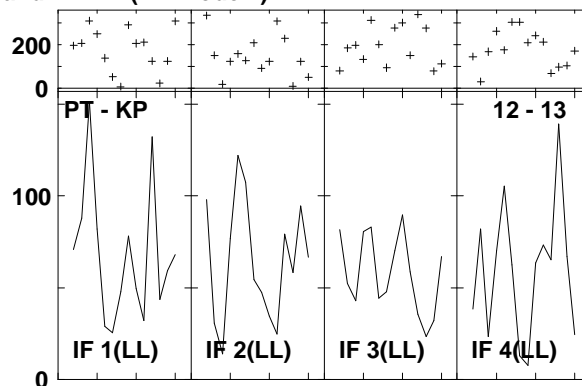
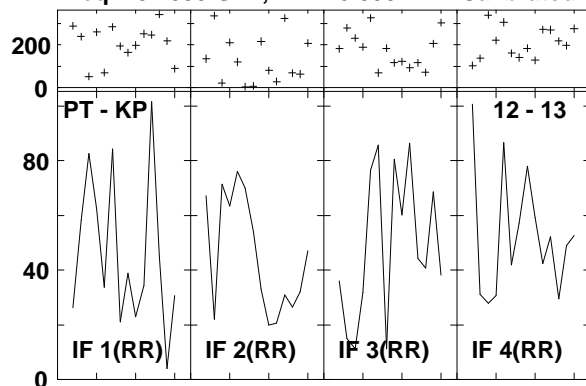

Lower frame: Milli Ampl Jy Top frame: Phas deg
 Vector averaged cross-power spectrum Several baselines displayed
 Timerange: 00/15:06:38 to 00/15:08:34

Plot file version 686 created 14-MAR-2007 17:28:36
 J1532+23 GC028.UVDATA.1
 Freq = 8.4055 GHz, Bw = 8.000 MH Calibrated with CL # 3 and BP # 1 (BP mode 1)

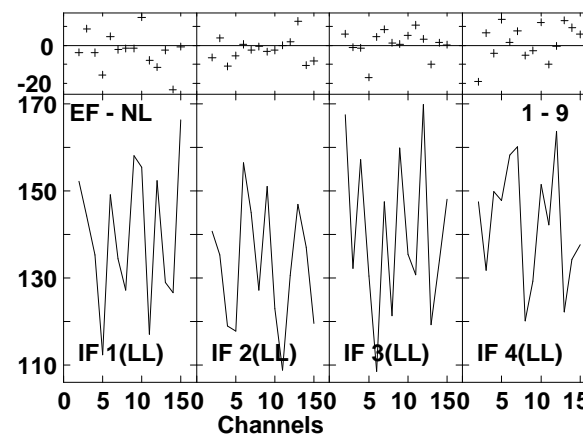
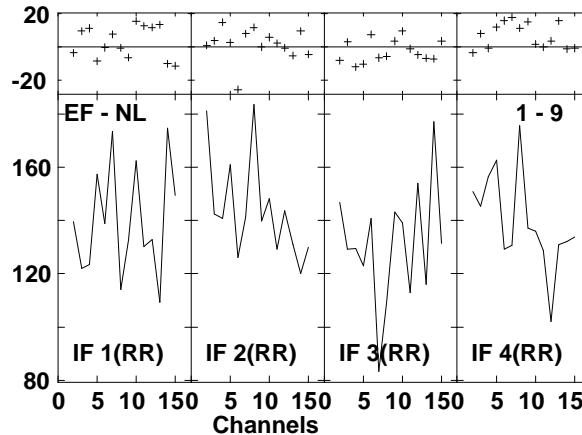
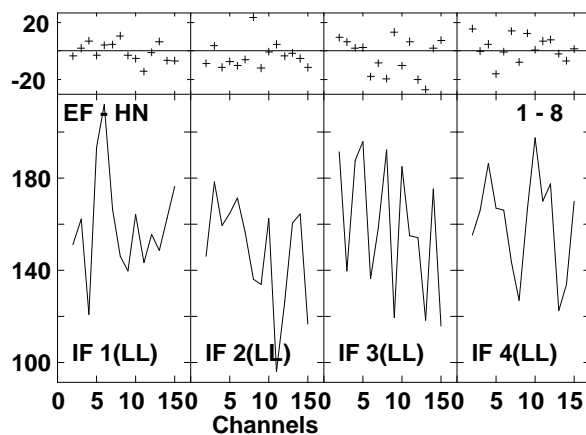
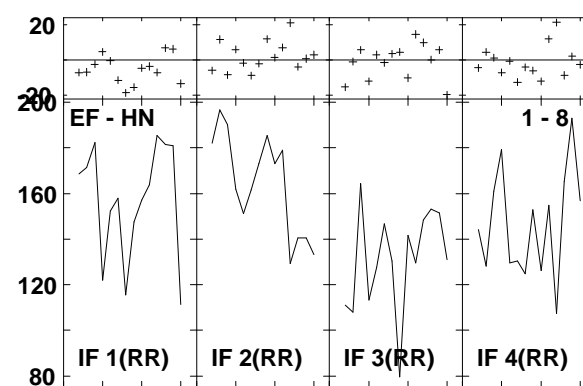
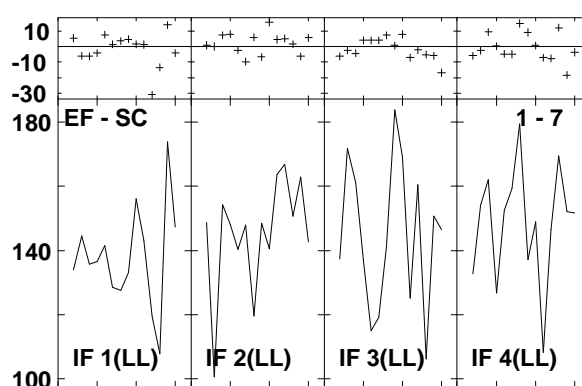
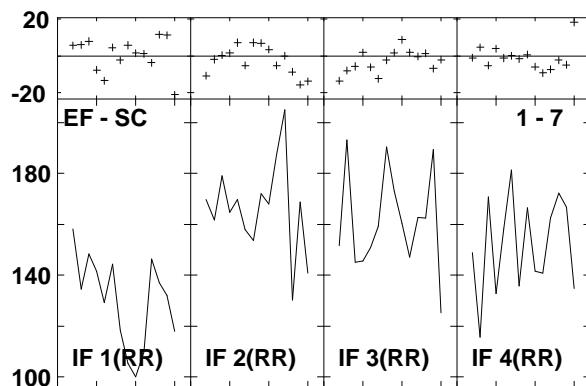
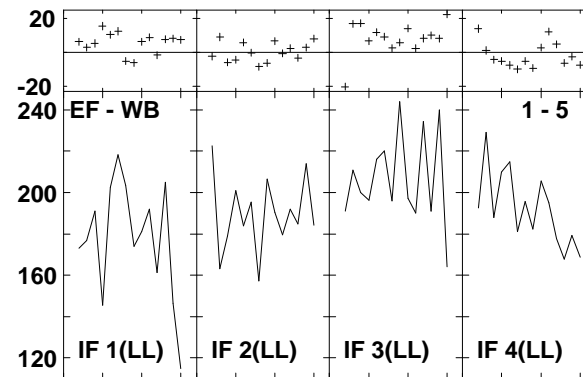
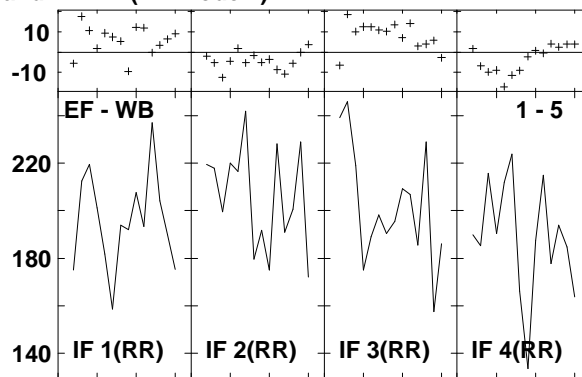
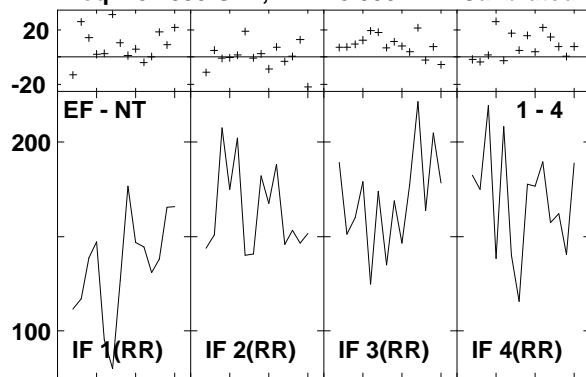

Lower frame: Milli Ampl Jy Top frame: Phas deg
 Vector averaged cross-power spectrum Several baselines displayed
 Timerange: 00/15:09:06 to 00/15:10:02

Plot file version 687 created 14-MAR-2007 17:28:38
 J1532+23 GC028.UVDATA.1
 Freq = 8.4055 GHz, Bw = 8.000 MH Calibrated with CL # 3 and BP # 1 (BP mode 1)

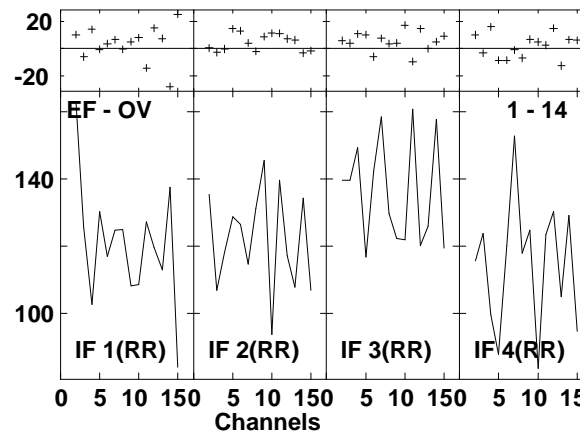
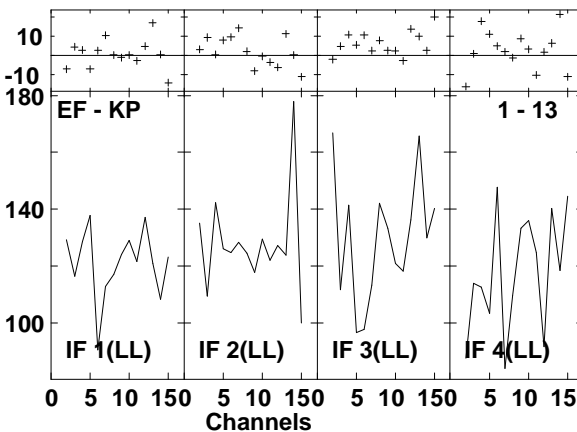
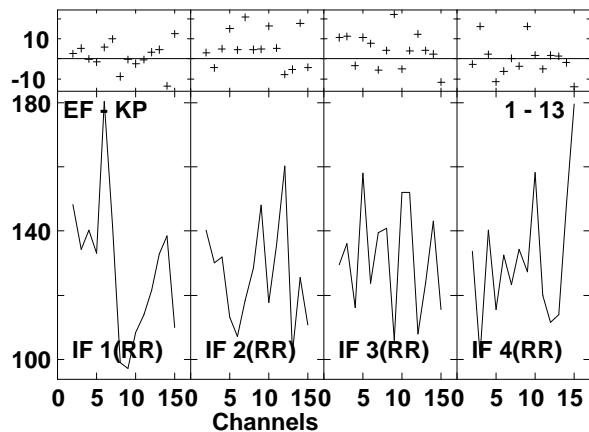
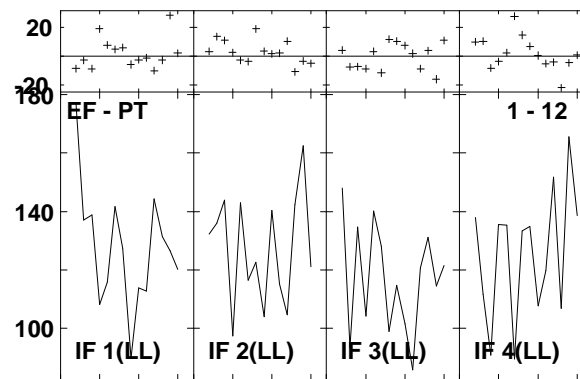
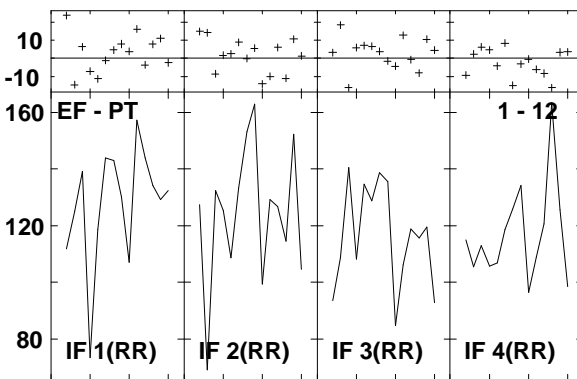
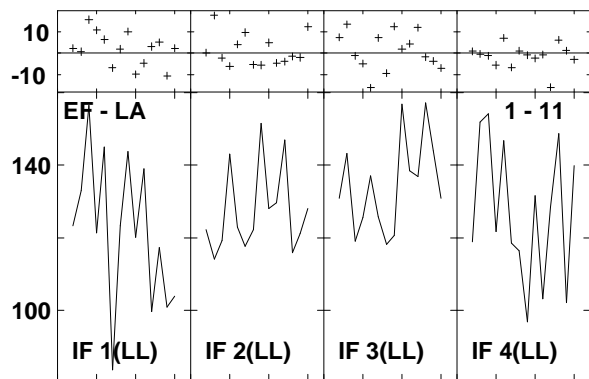
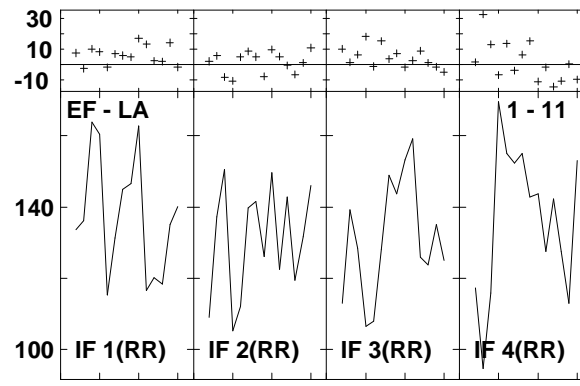
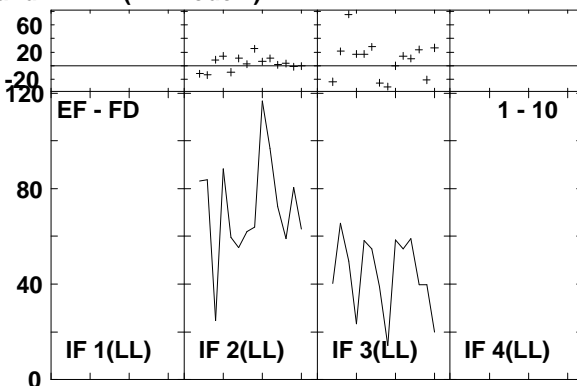
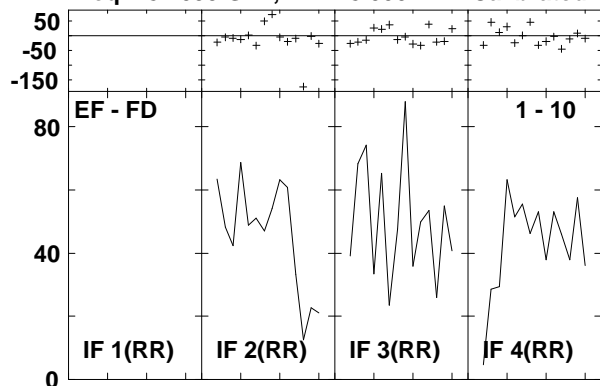

Lower frame: Milli Ampl Jy Top frame: Phas deg
 Vector averaged cross-power spectrum Several baselines displayed
 Timerange: 00/15:09:06 to 00/15:10:02

Plot file version 688 created 14-MAR-2007 17:28:39

J1532+23 GC028.UVDATA.1

Freq = 8.4055 GHz, Bw = 8.000 MH Calibrated with CL # 3 and BP # 1 (BP mode 1)

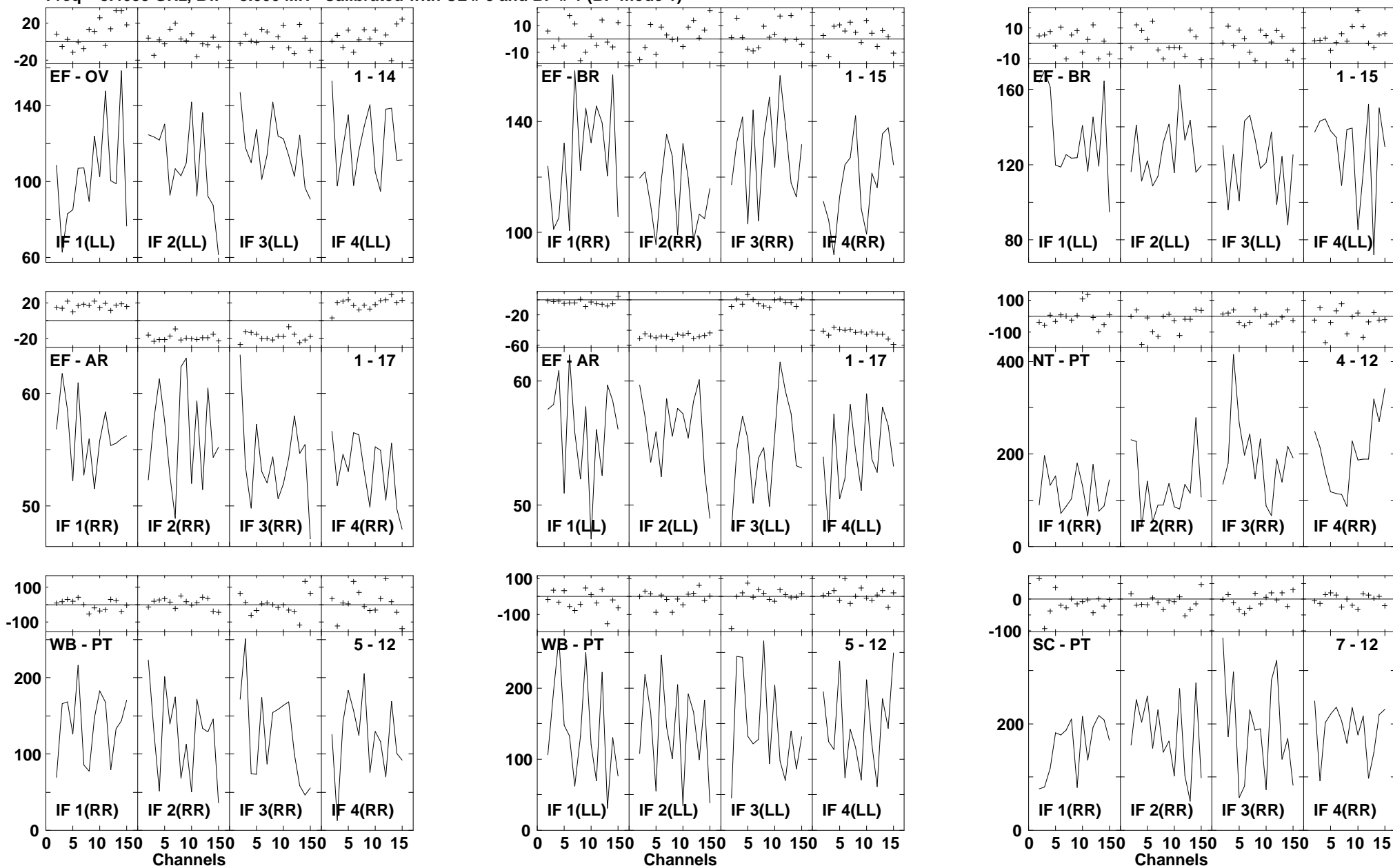

Lower frame: Milli Ampl Jy Top frame: Phas deg
Vector averaged cross-power spectrum Several baselines displayed
Timerange: 00/15:09:06 to 00/15:10:02

Plot file version 689 created 14-MAR-2007 17:28:41
 J1532+23 GC028.UVDATA.1
 Freq = 8.4055 GHz, Bw = 8.000 MH Calibrated with CL # 3 and BP # 1 (BP mode 1)

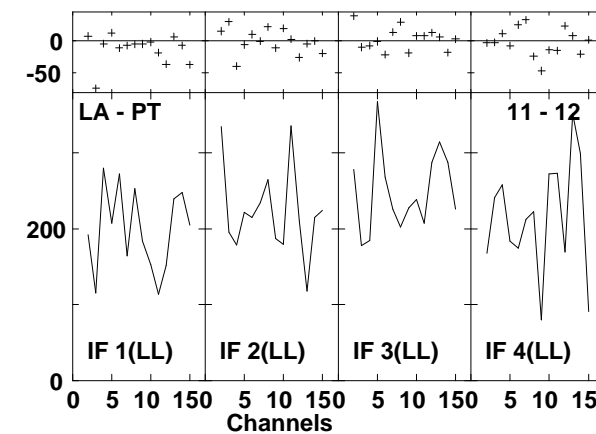
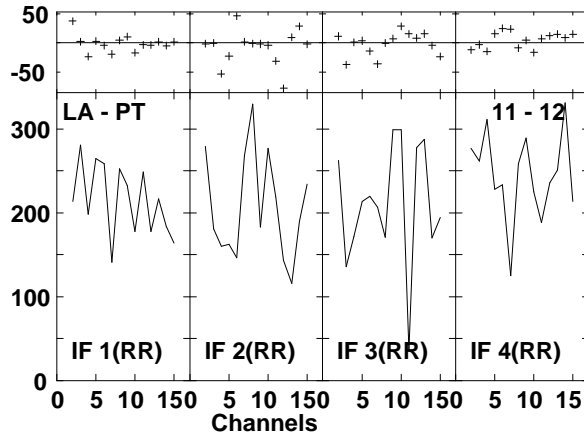
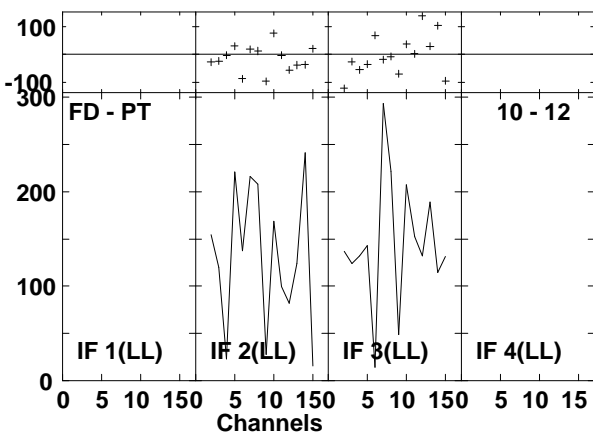
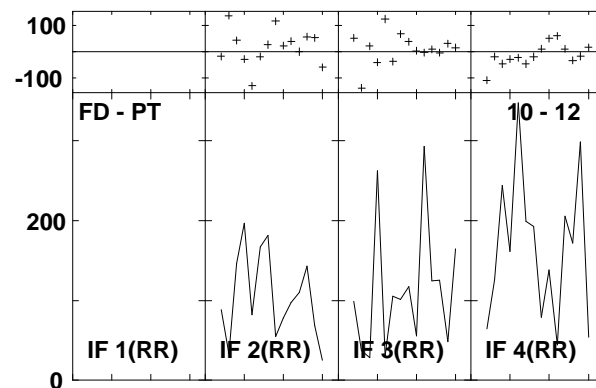
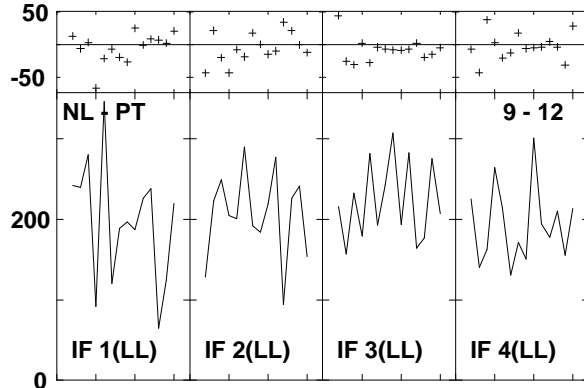
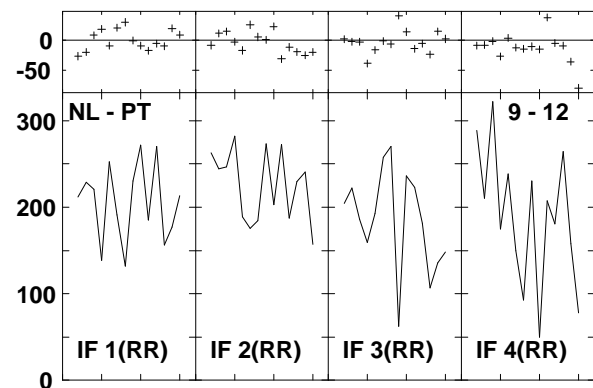
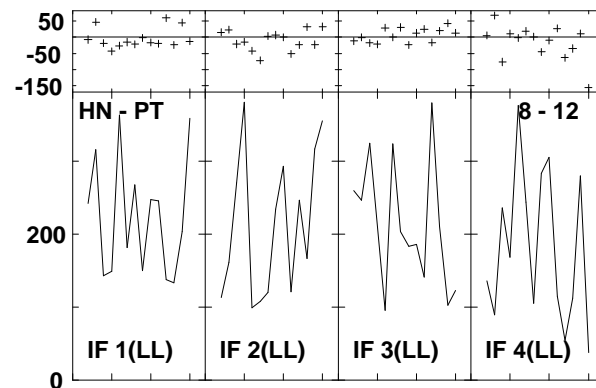
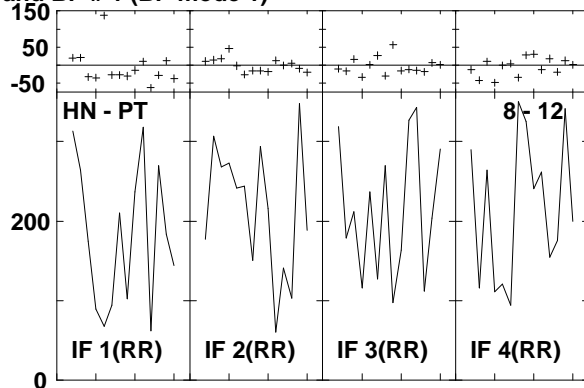
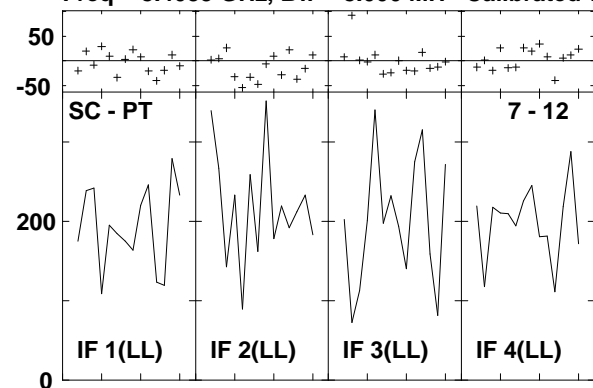

Lower frame: Milli Ampl Jy Top frame: Phas deg
 Vector averaged cross-power spectrum Several baselines displayed
 Timerange: 00/15:09:06 to 00/15:10:02

Plot file version 690 created 14-MAR-2007 17:28:42
 J1532+23 GC028.UVDATA.1
 Freq = 8.4055 GHz, Bw = 8.000 MH Calibrated with CL # 3 and BP # 1 (BP mode 1)

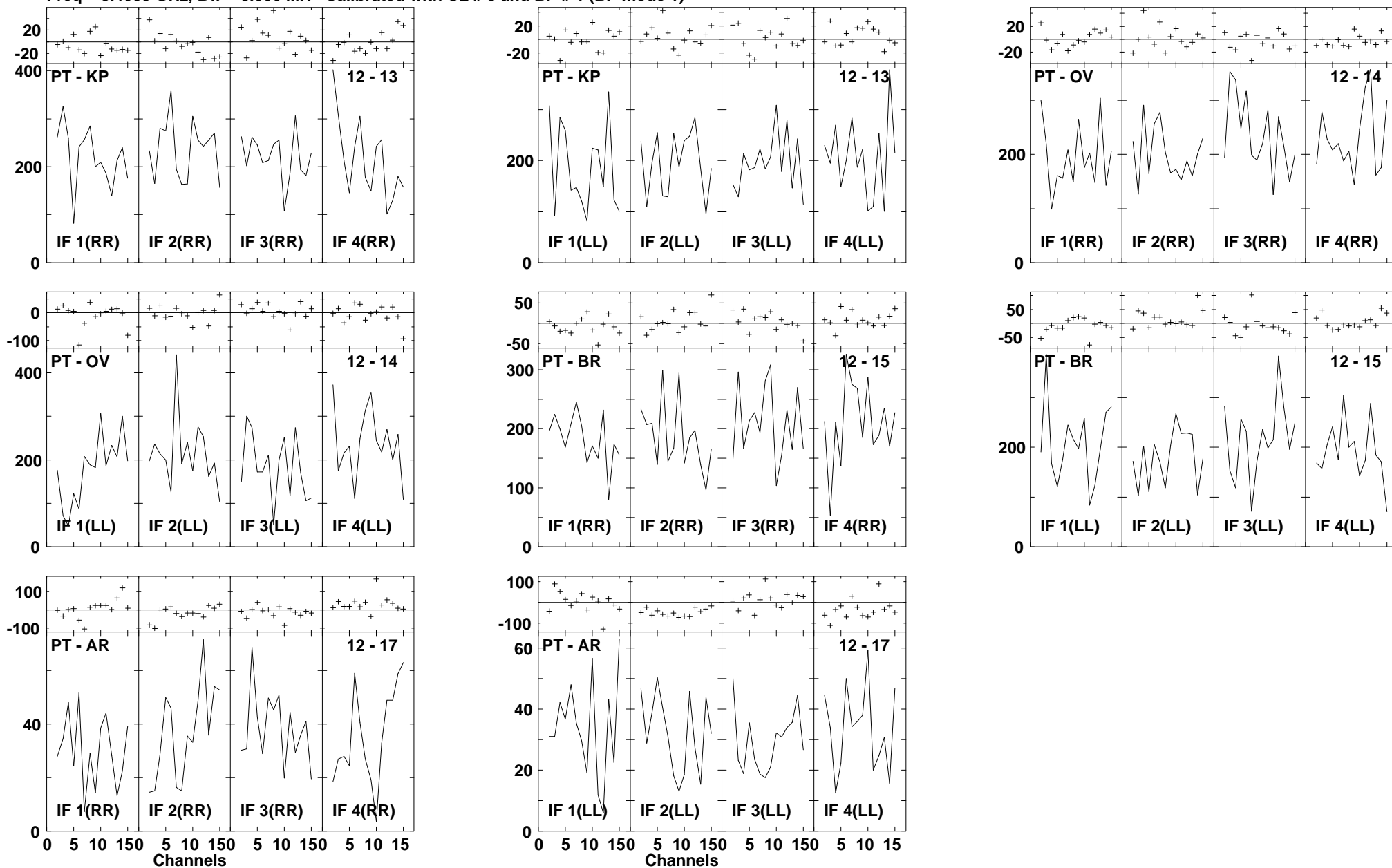

Lower frame: Milli Ampl Jy Top frame: Phas deg
 Vector averaged cross-power spectrum Several baselines displayed
 Timerange: 00/15:09:06 to 00/15:10:02

Plot file version 691 created 14-MAR-2007 17:28:45

ARP220 GC028.UVDATA.1

Freq = 8.4055 GHz, Bw = 8.000 MH Calibrated with CL # 3 and BP # 1 (BP mode 1)

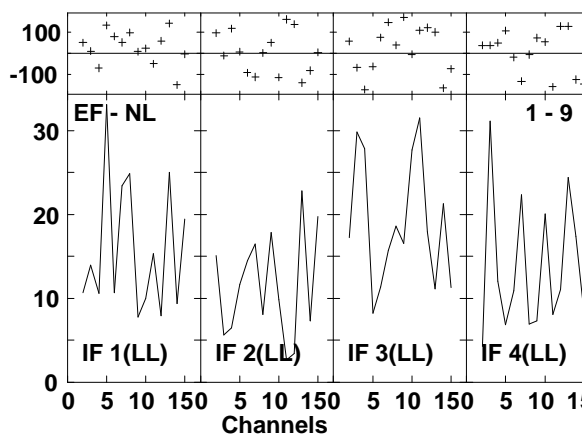
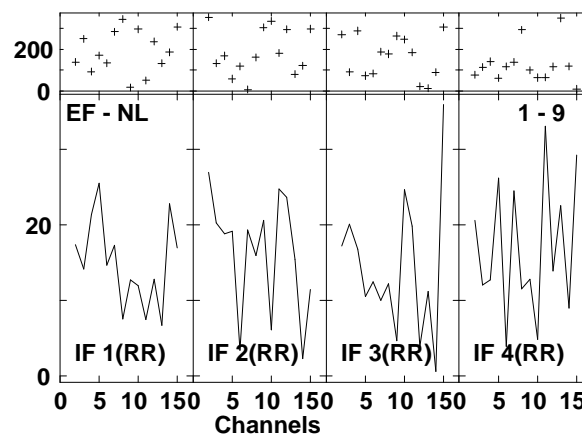
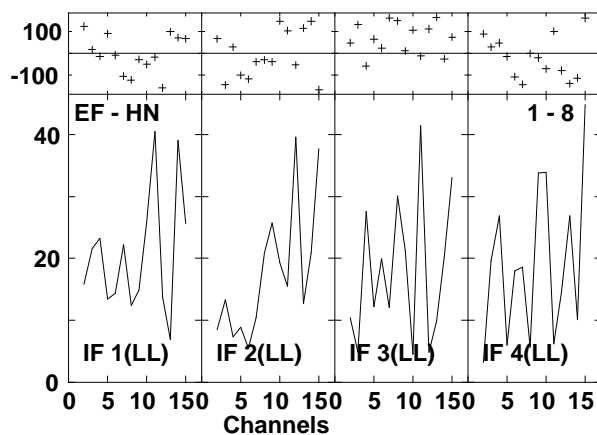
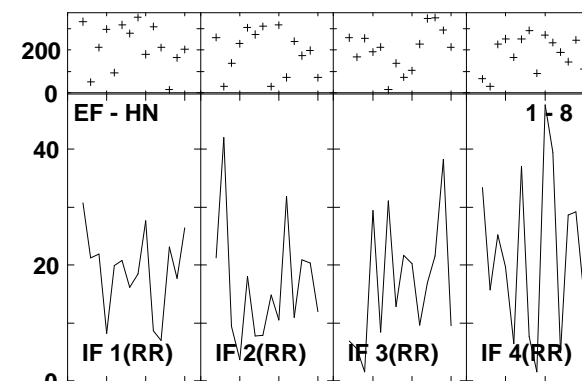
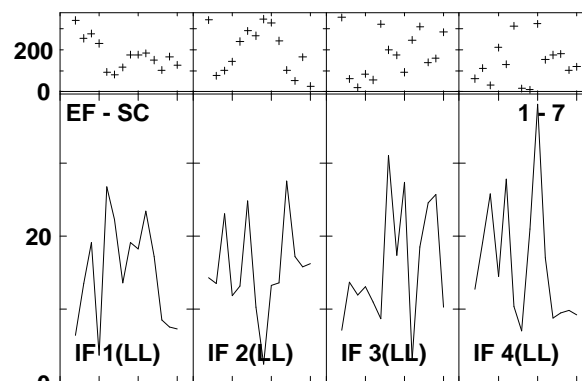
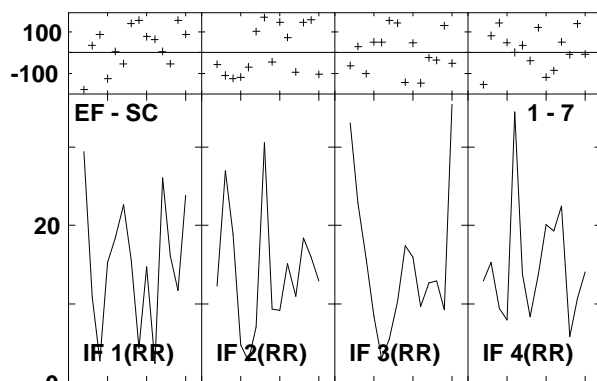
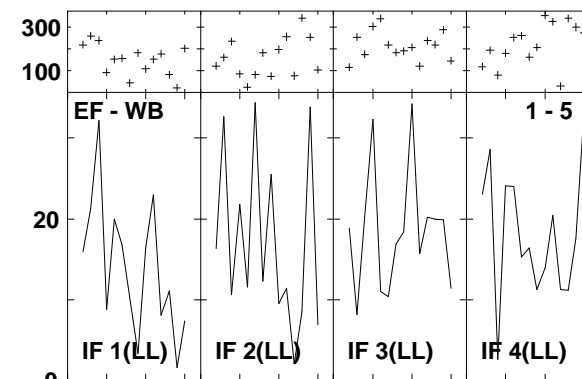
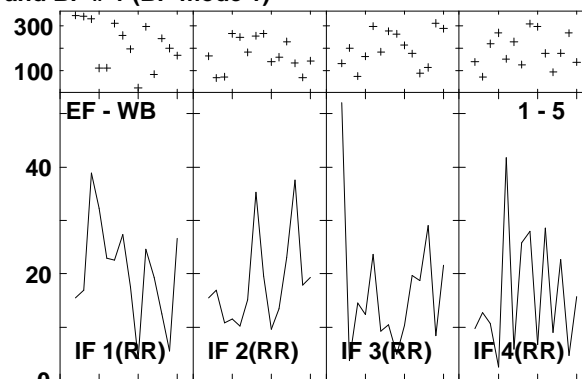
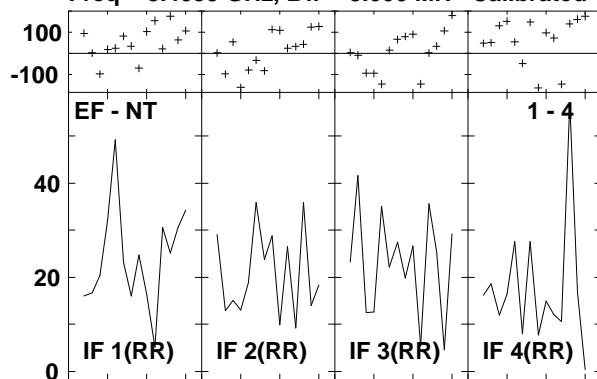

Lower frame: Milli Ampl Jy Top frame: Phas deg
Vector averaged cross-power spectrum Several baselines displayed
Timerange: 00/15:10:34 to 00/15:12:28

Plot file version 692 created 14-MAR-2007 17:28:47
 ARP220 GC028.UVDATA.1
 Freq = 8.4055 GHz, Bw = 8.000 MH Calibrated with CL # 3 and BP # 1 (BP mode 1)

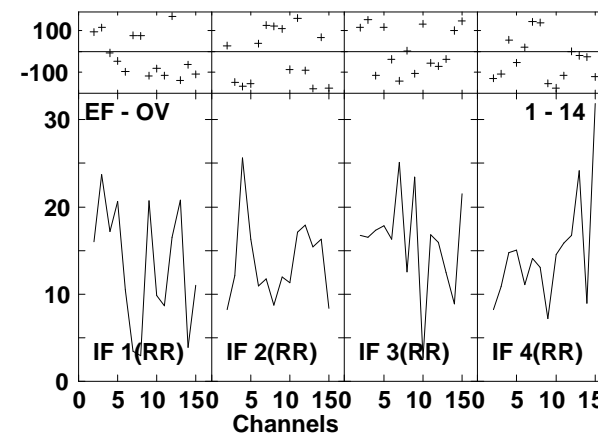
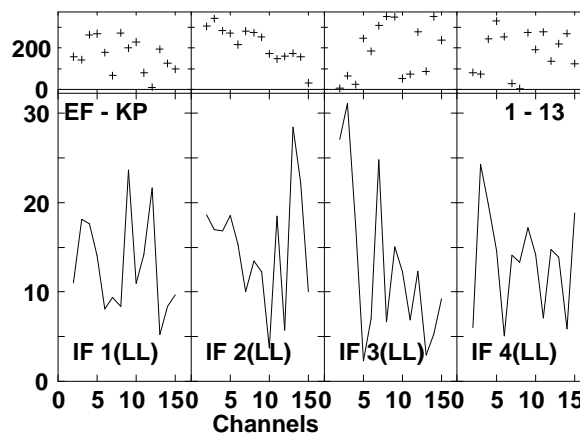
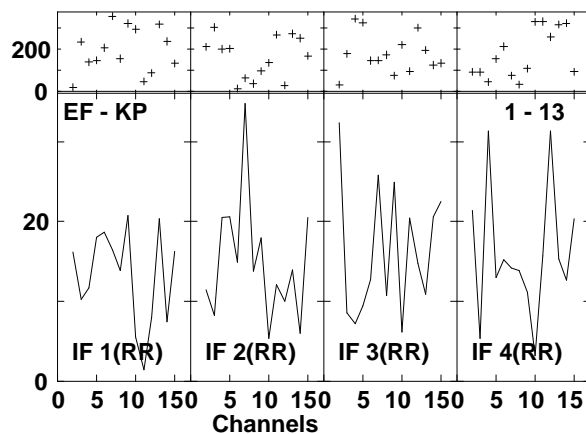
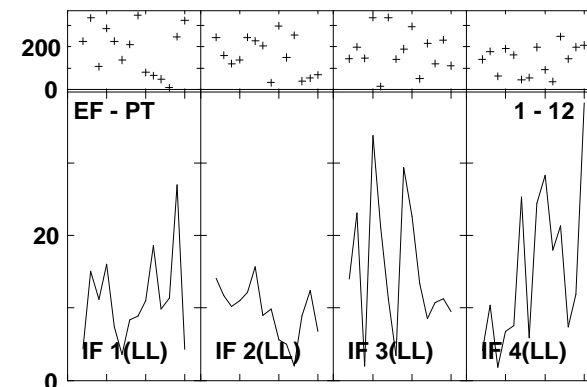
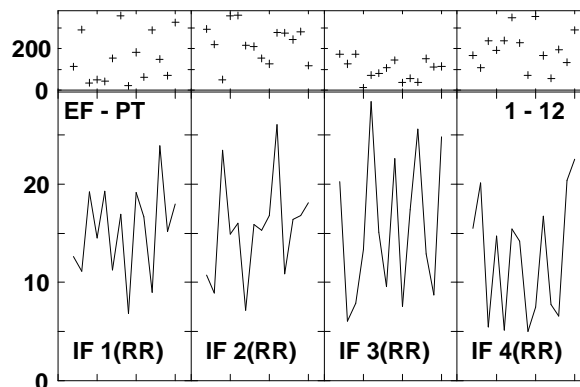
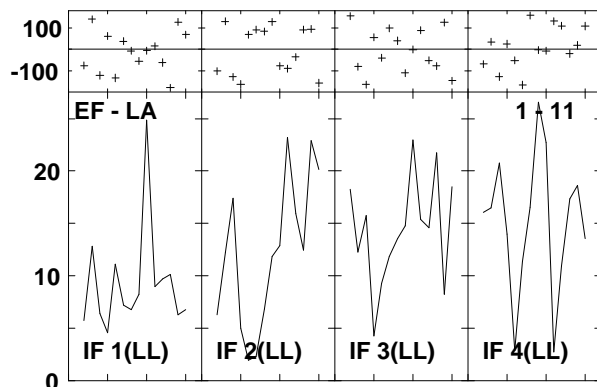
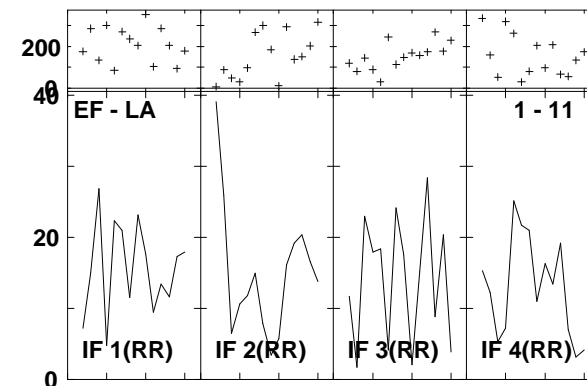
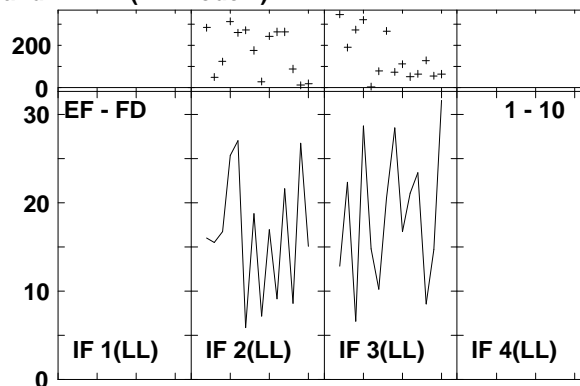
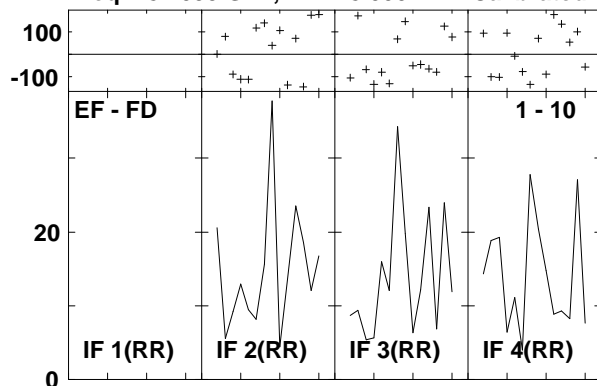

Lower frame: Milli Ampl Jy Top frame: Phas deg
 Vector averaged cross-power spectrum Several baselines displayed
 Timerange: 00/15:10:34 to 00/15:12:28

Plot file version 693 created 14-MAR-2007 17:28:48
 ARP220 GC028.UVDATA.1
 Freq = 8.4055 GHz, Bw = 8.000 MH Calibrated with CL # 3 and BP # 1 (BP mode 1)

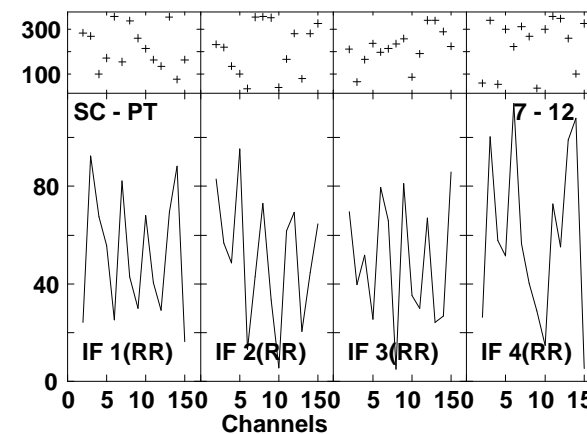
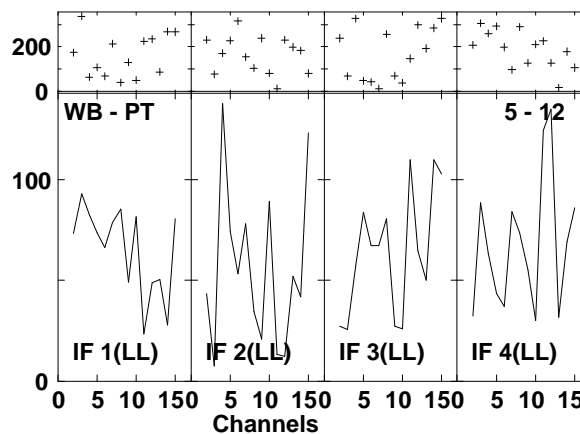
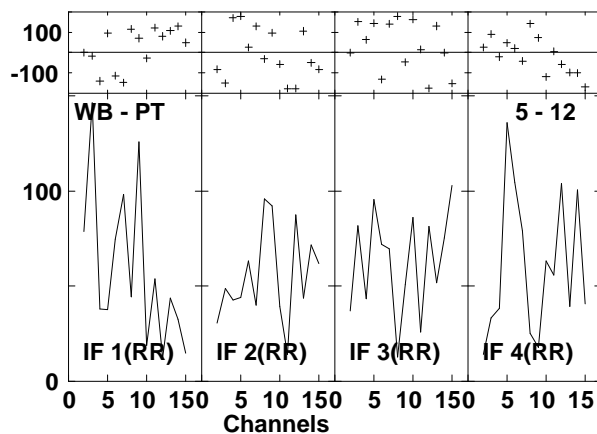
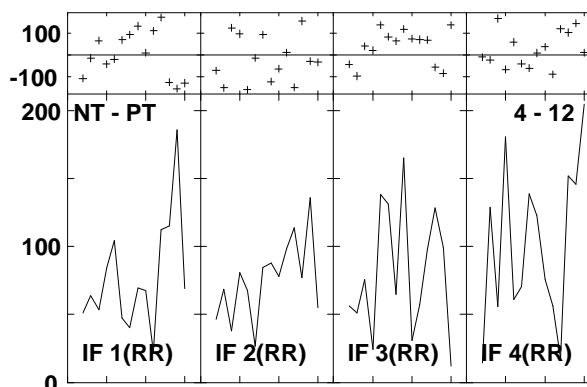
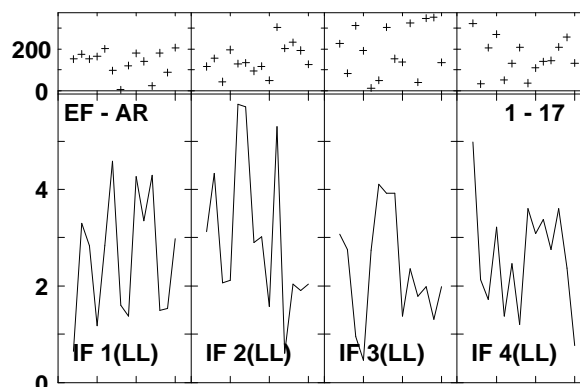
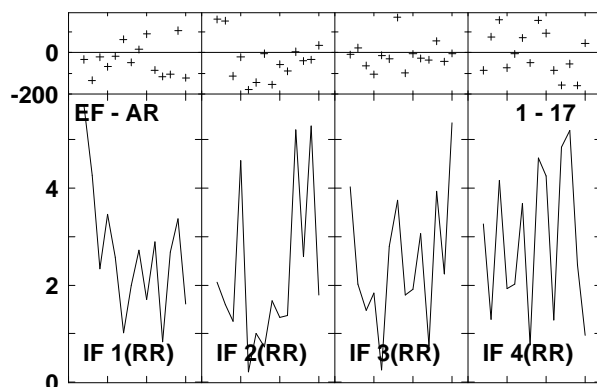
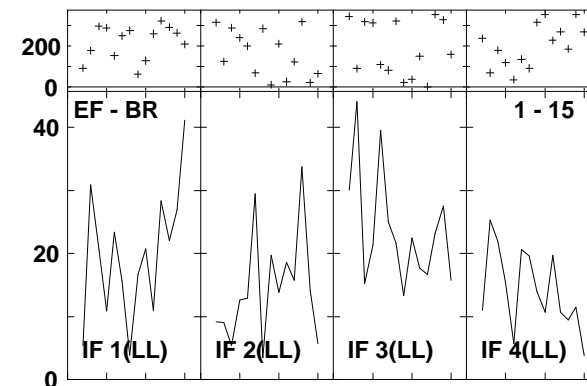
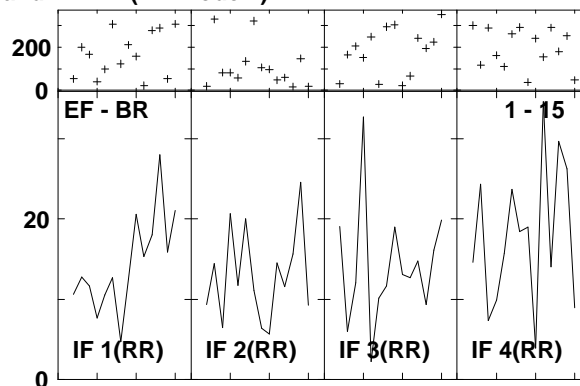
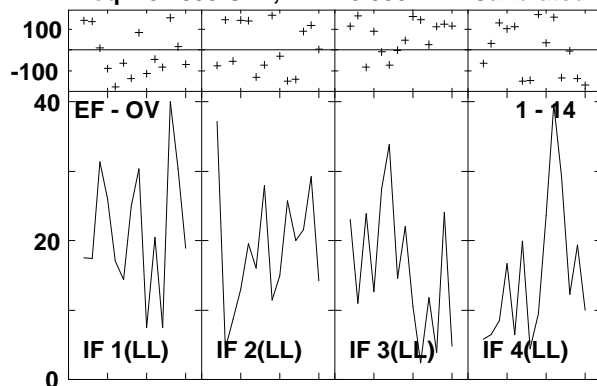

Lower frame: Milli Ampl Jy Top frame: Phas deg
 Vector averaged cross-power spectrum Several baselines displayed
 Timerange: 00/15:10:34 to 00/15:12:28

Plot file version 694 created 14-MAR-2007 17:28:52
 ARP220 GC028.UVDATA.1
 Freq = 8.4055 GHz, Bw = 8.000 MH Calibrated with CL # 3 and BP # 1 (BP mode 1)

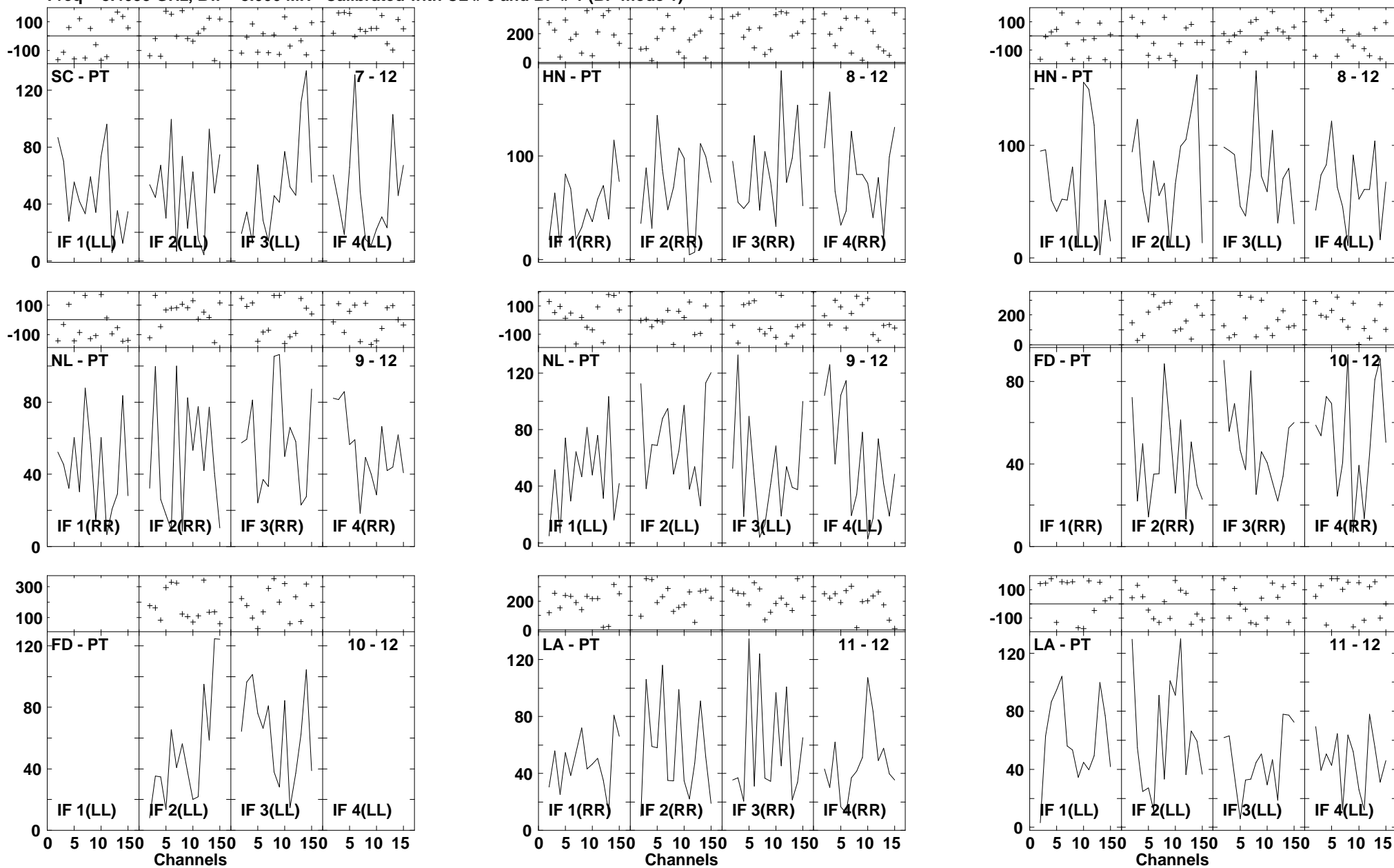

Lower frame: Milli Ampl Jy Top frame: Phas deg
 Vector averaged cross-power spectrum Several baselines displayed
 Timerange: 00/15:10:34 to 00/15:12:28

Plot file version 695 created 14-MAR-2007 17:28:54
 ARP220 GC028.UVDATA.1
 Freq = 8.4055 GHz, Bw = 8.000 MH Calibrated with CL # 3 and BP # 1 (BP mode 1)

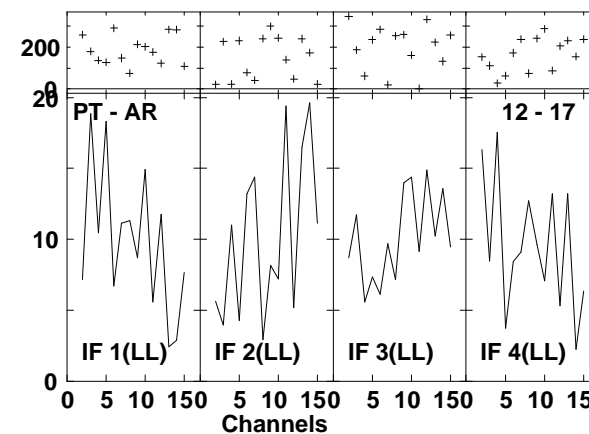
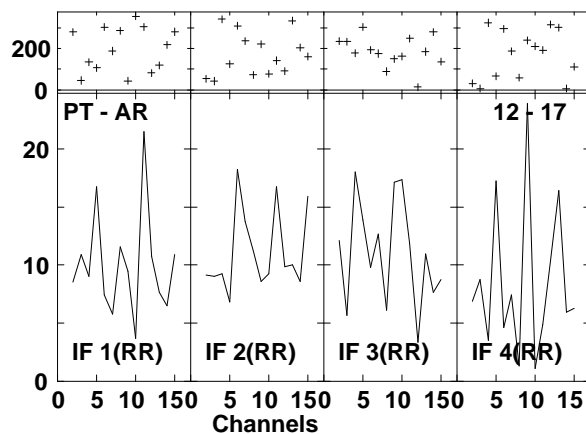
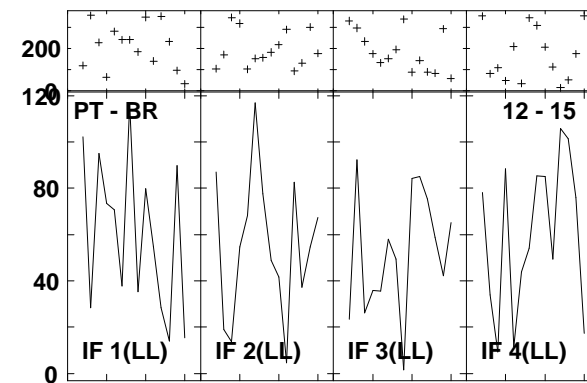
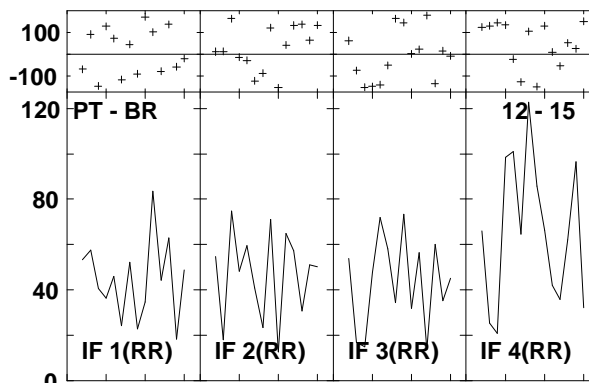
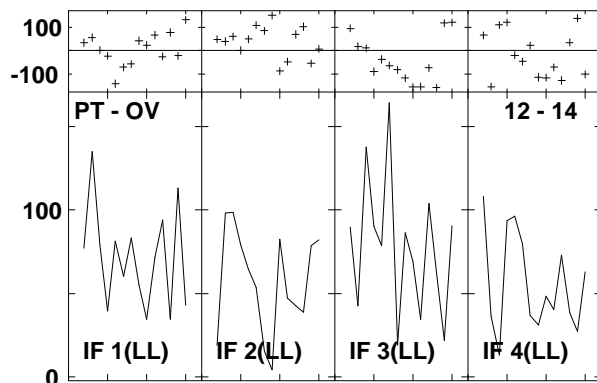
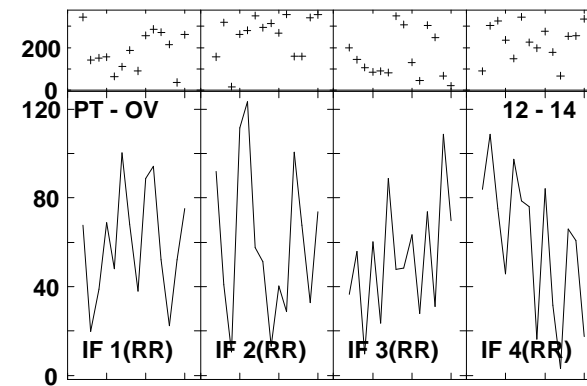
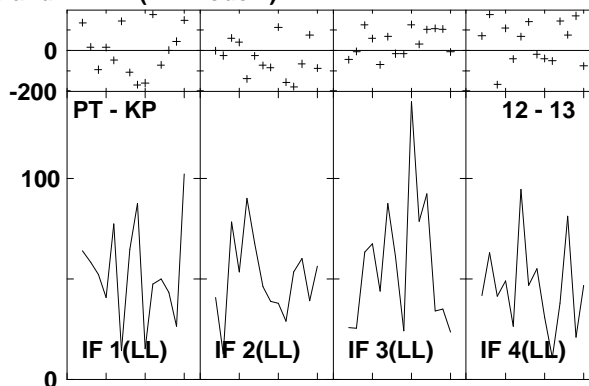
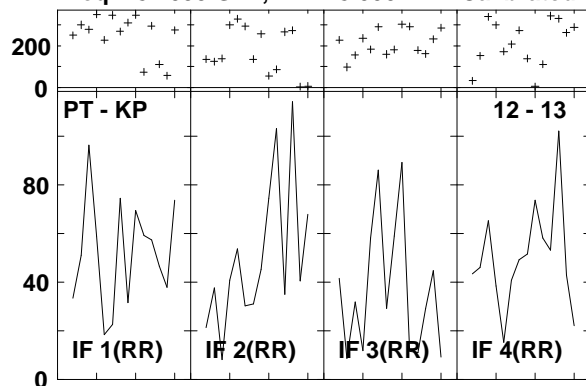

Lower frame: Milli Ampl Jy Top frame: Phas deg
 Vector averaged cross-power spectrum Several baselines displayed
 Timerange: 00/15:10:34 to 00/15:12:28

Plot file version 696 created 14-MAR-2007 17:28:57
 J1532+23 GC028.UVDATA.1
 Freq = 8.4055 GHz, Bw = 8.000 MH Calibrated with CL # 3 and BP # 1 (BP mode 1)

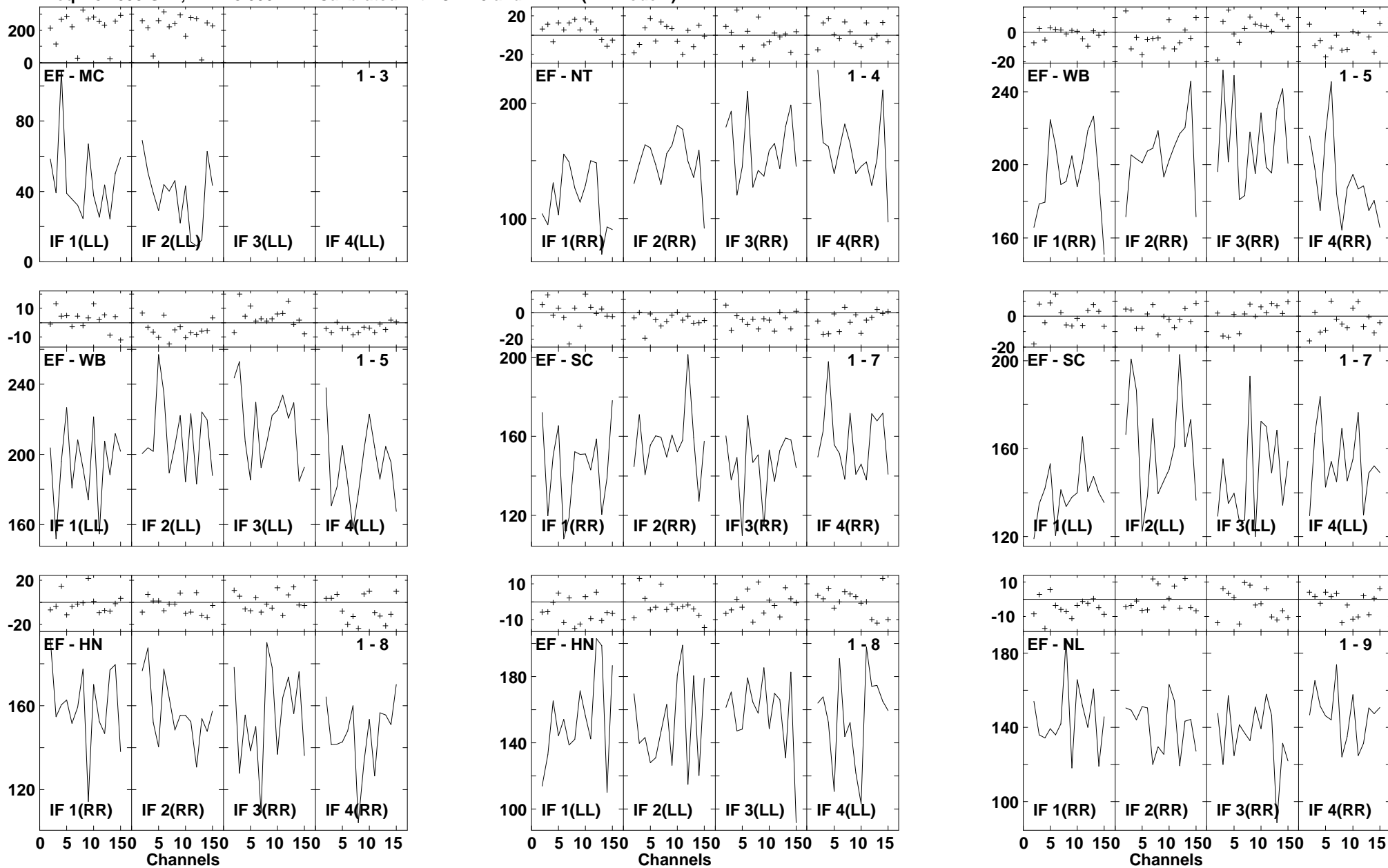

Lower frame: Milli Ampl Jy Top frame: Phas deg
 Vector averaged cross-power spectrum Several baselines displayed
 Timerange: 00/15:13:02 to 00/15:13:58

Plot file version 697 created 14-MAR-2007 17:28:58
 J1532+23 GC028.UVDATA.1
 Freq = 8.4055 GHz, Bw = 8.000 MH Calibrated with CL # 3 and BP # 1 (BP mode 1)

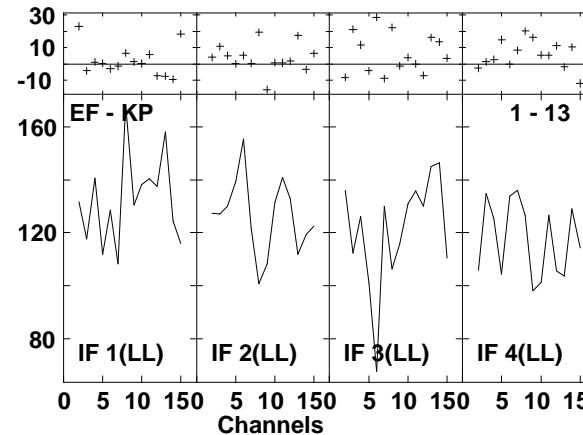
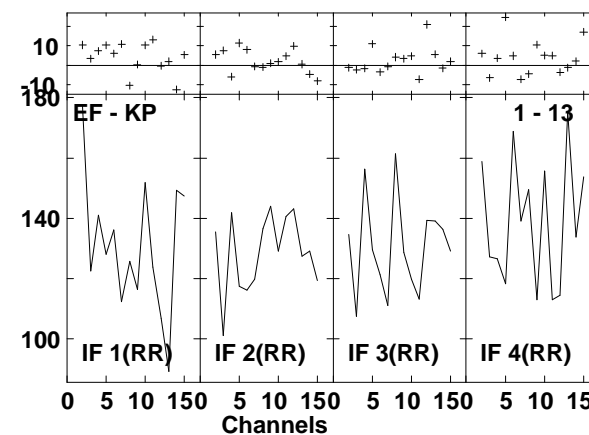
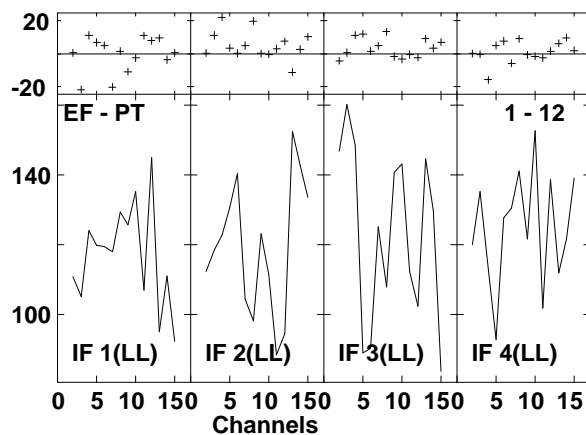
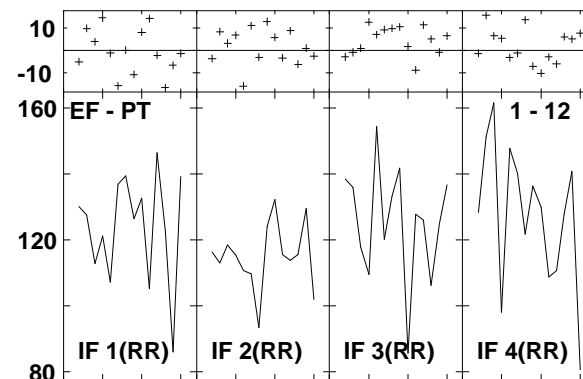
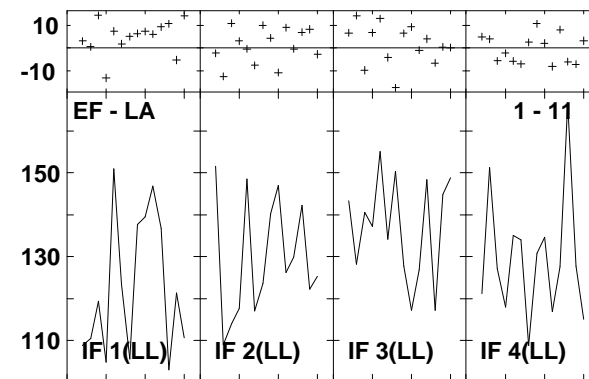
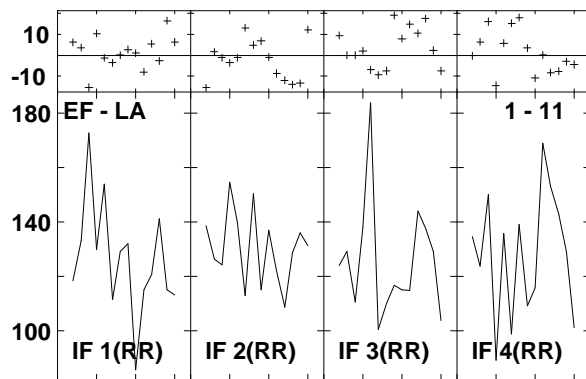
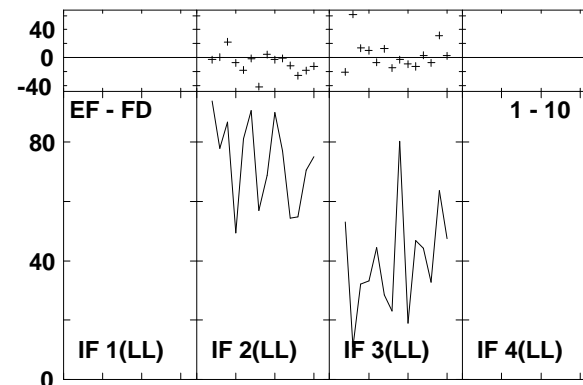
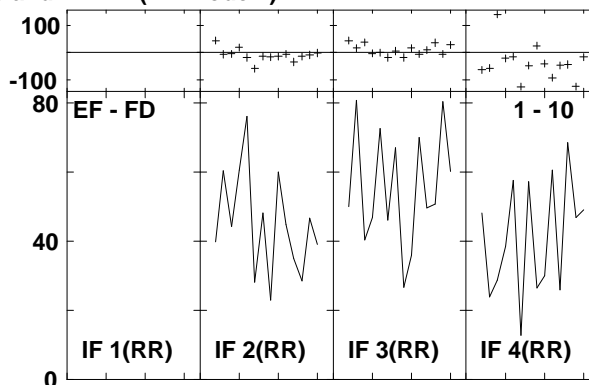
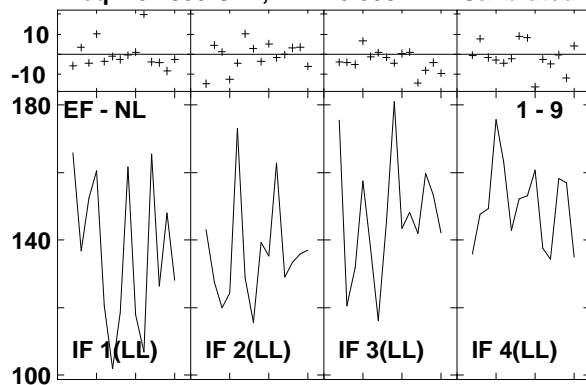

Lower frame: Milli Ampl Jy Top frame: Phas deg
 Vector averaged cross-power spectrum Several baselines displayed
 Timerange: 00/15:13:02 to 00/15:13:58

Plot file version 698 created 14-MAR-2007 17:29:00
 J1532+23 GC028.UVDATA.1
 Freq = 8.4055 GHz, Bw = 8.000 MH Calibrated with CL # 3 and BP # 1 (BP mode 1)

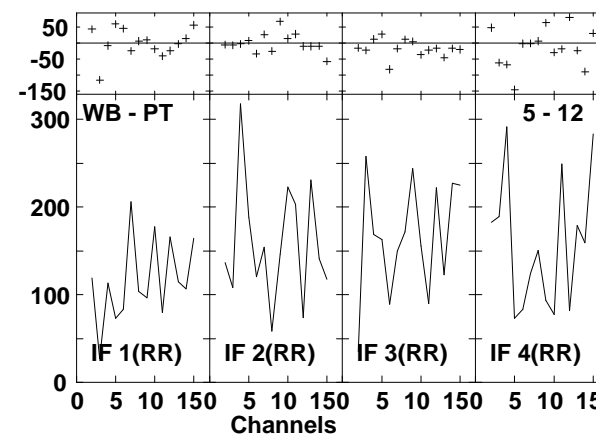
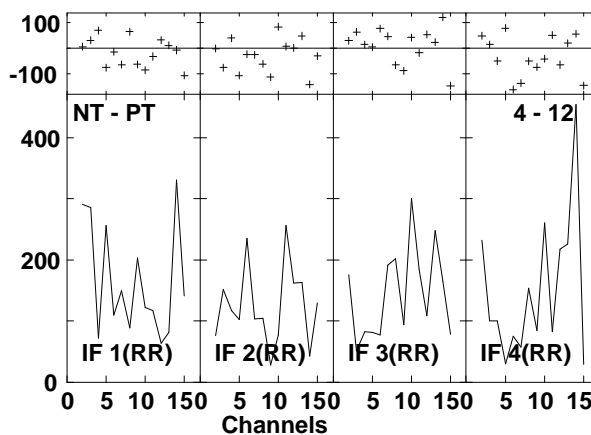
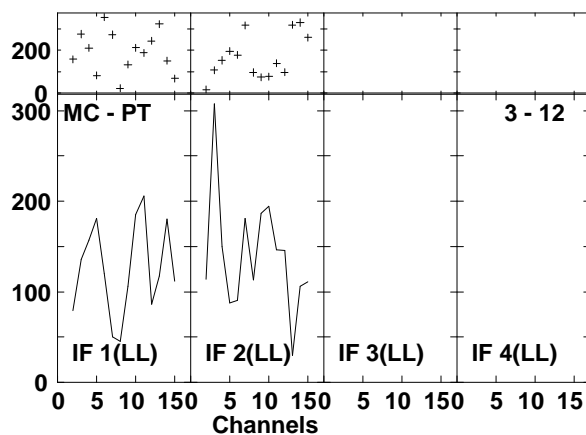
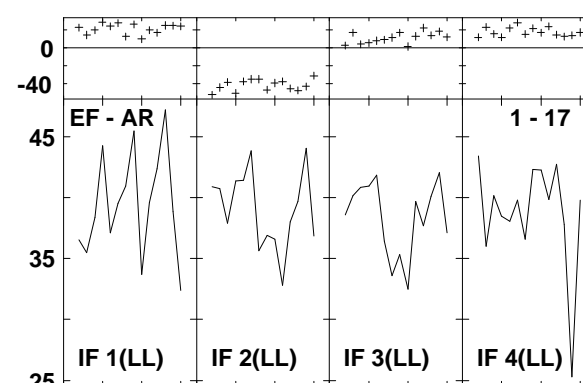
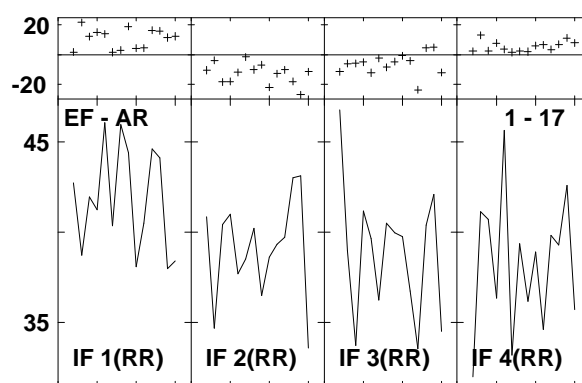
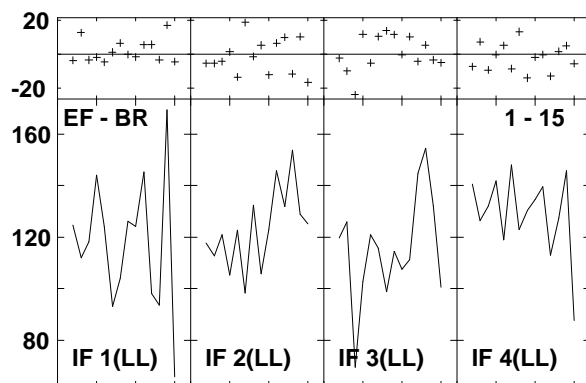
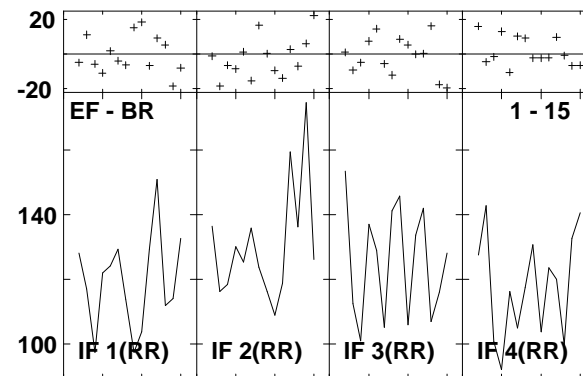
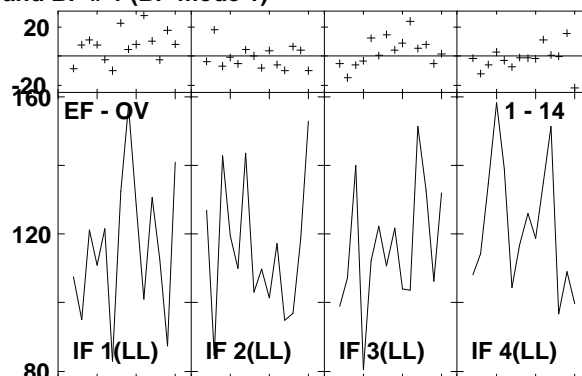
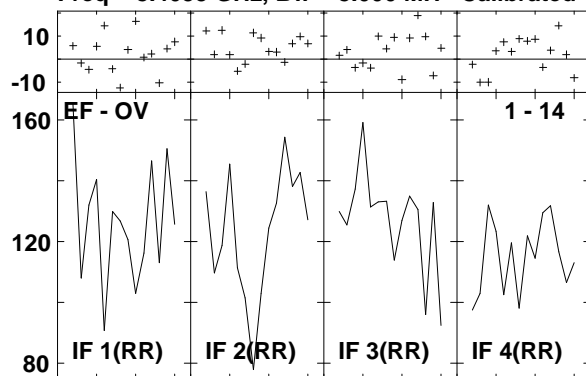

Lower frame: Milli Ampl Jy Top frame: Phas deg
 Vector averaged cross-power spectrum Several baselines displayed
 Timerange: 00/15:13:02 to 00/15:13:58

Plot file version 699 created 14-MAR-2007 17:29:02
 J1532+23 GC028.UVDATA.1
 Freq = 8.4055 GHz, Bw = 8.000 MH Calibrated with CL # 3 and BP # 1 (BP mode 1)

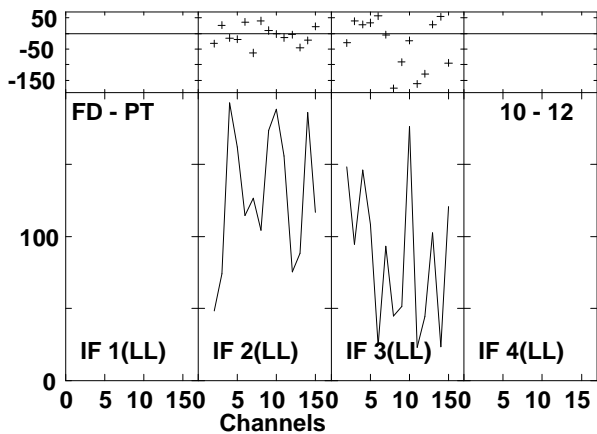
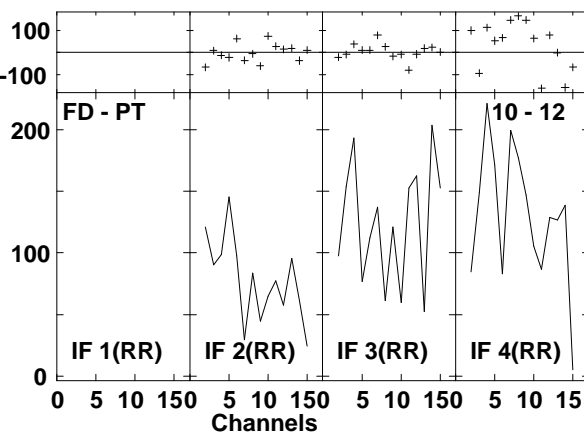
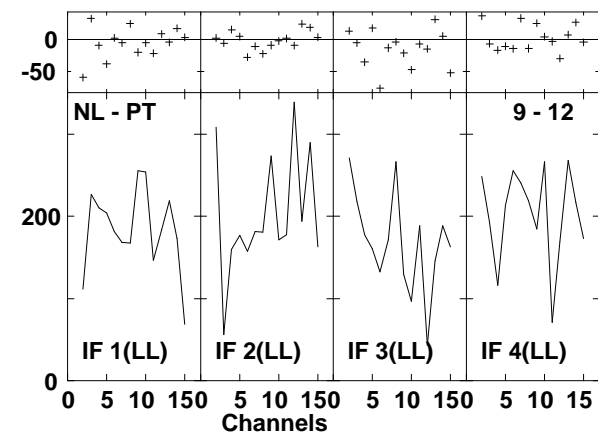
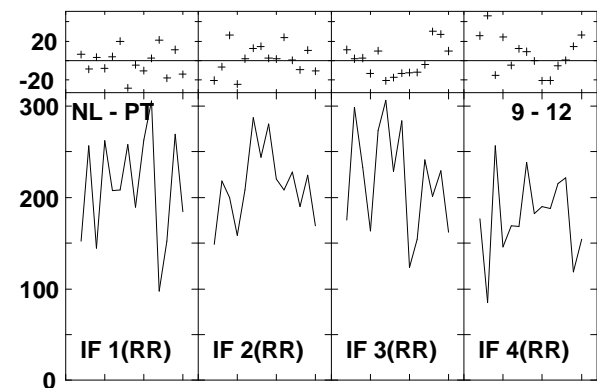
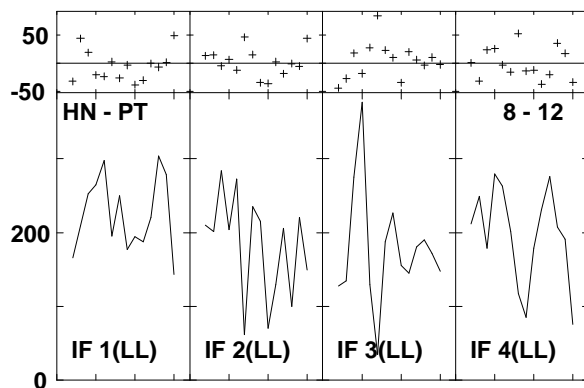
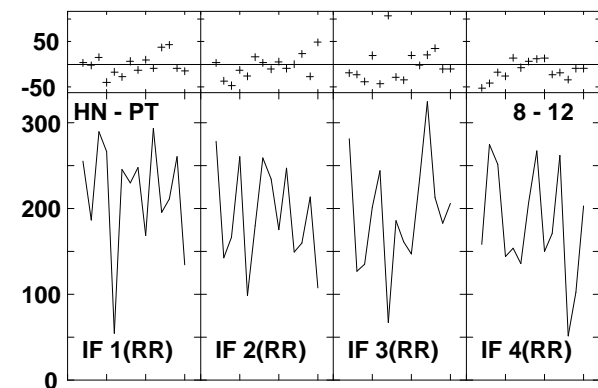
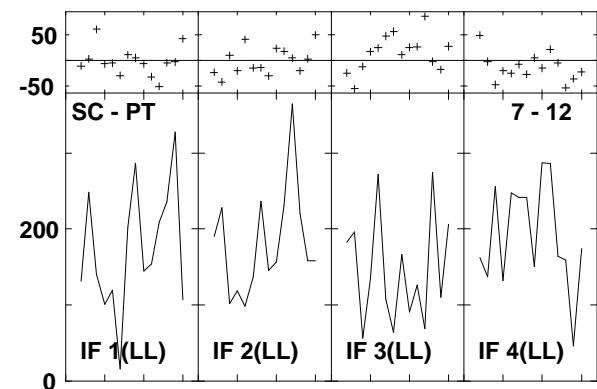
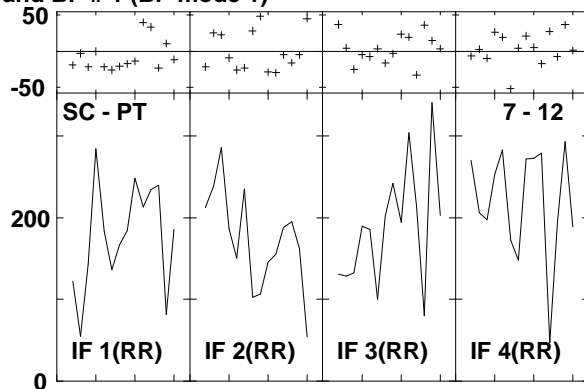
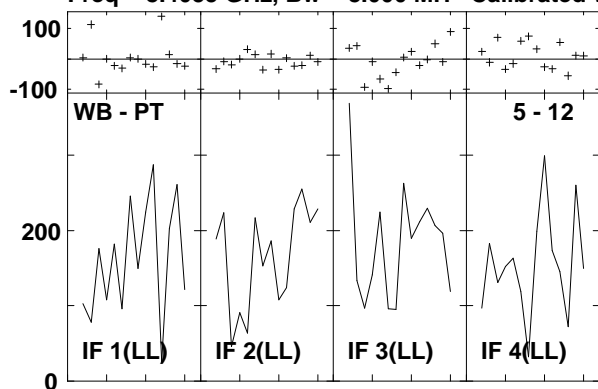

Lower frame: Milli Ampl Jy Top frame: Phas deg
 Vector averaged cross-power spectrum Several baselines displayed
 Timerange: 00/15:13:02 to 00/15:13:58

Plot file version 700 created 14-MAR-2007 17:29:03
 J1532+23 GC028.UVDATA.1
 Freq = 8.4055 GHz, Bw = 8.000 MH Calibrated with CL # 3 and BP # 1 (BP mode 1)

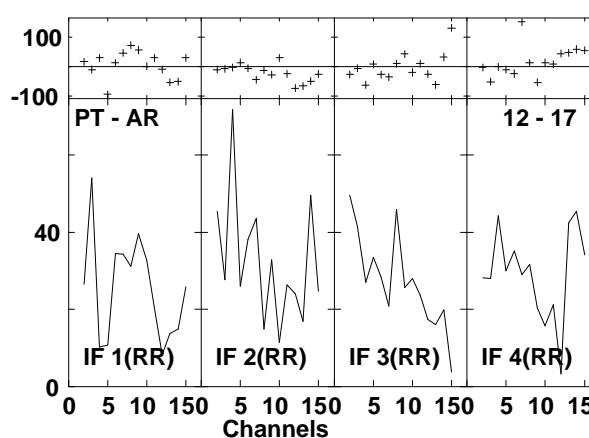
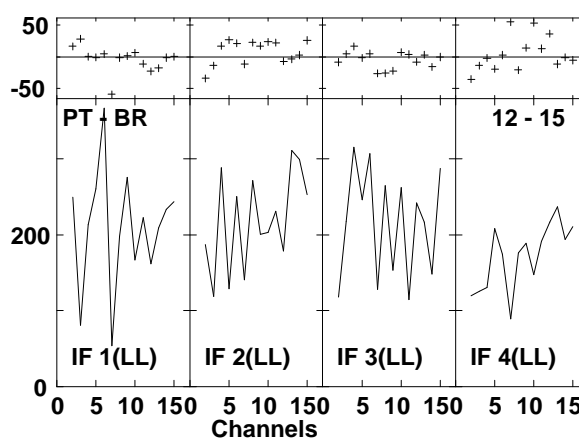
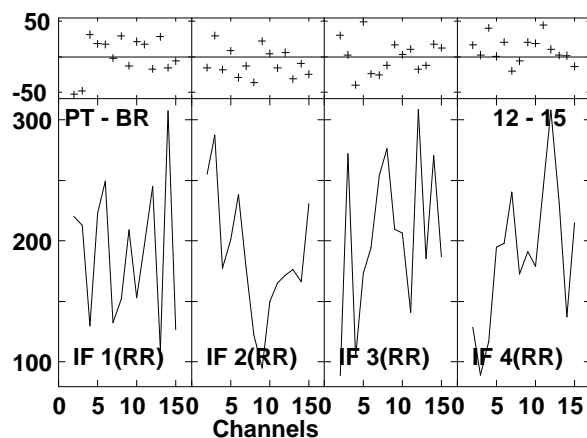
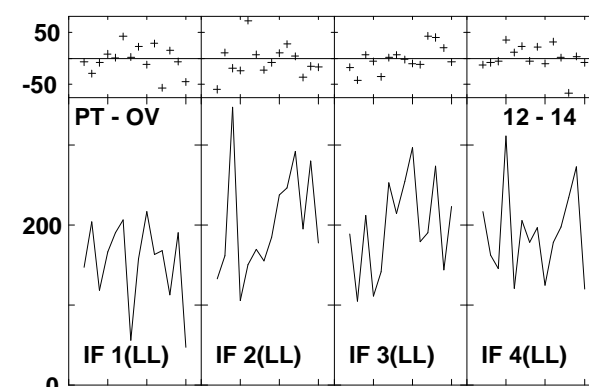
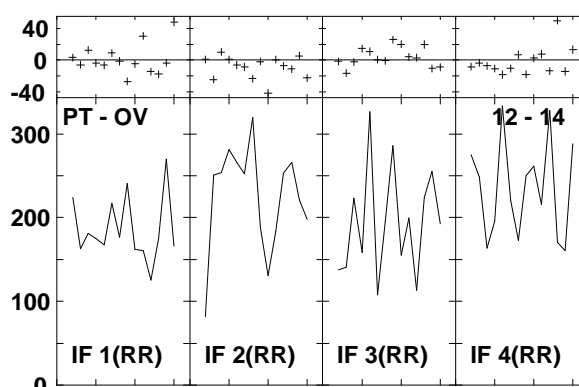
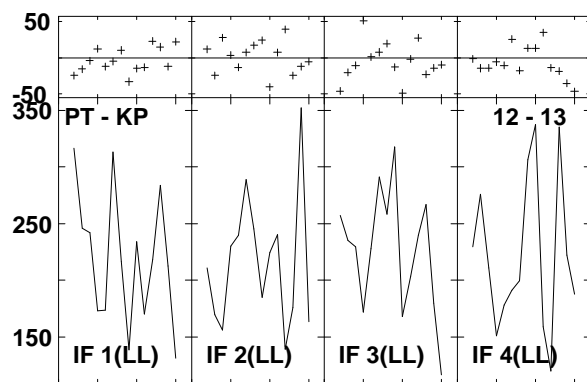
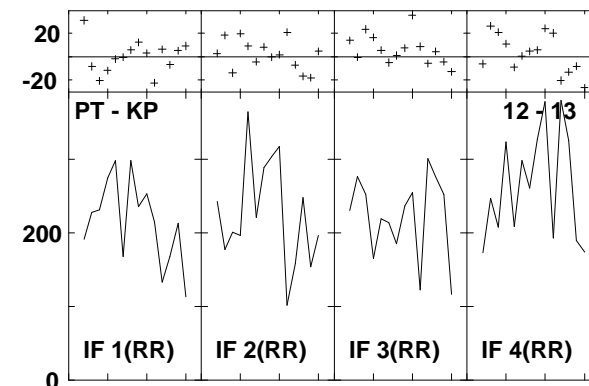
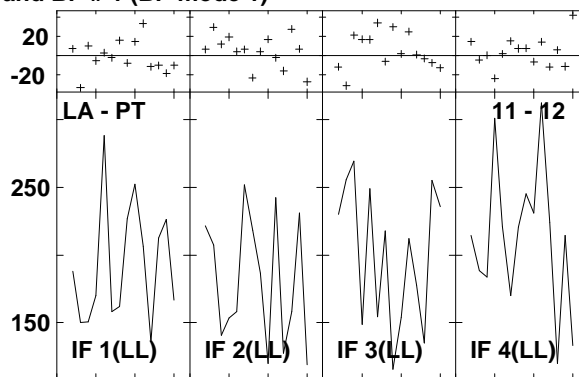
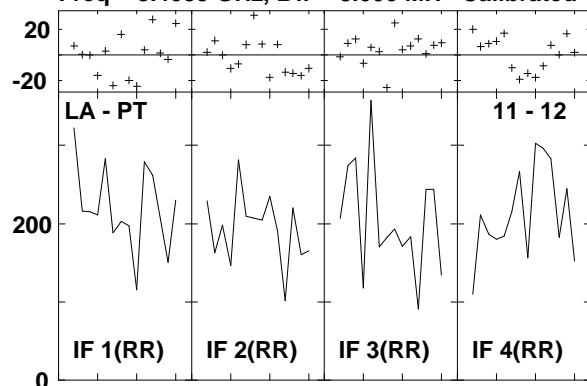

Lower frame: Milli Ampl Jy Top frame: Phas deg
 Vector averaged cross-power spectrum Several baselines displayed
 Timerange: 00/15:13:02 to 00/15:13:58

Plot file version 701 created 14-MAR-2007 17:29:05
J1532+23 GC028.UVDATA.1
Freq = 8.4055 GHz, Bw = 8.000 MH Calibrated with CL # 3 and BP # 1 (BP mode 1)

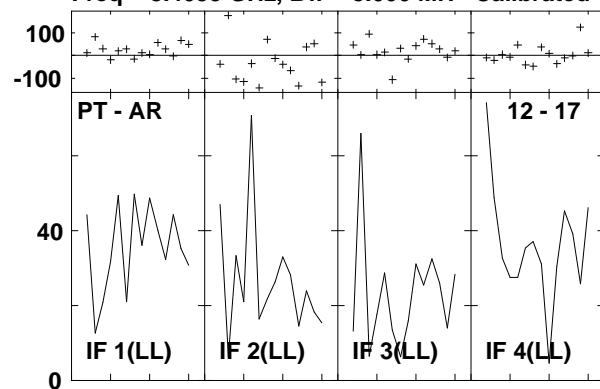

Lower frame: Milli Ampl Jy Top frame: Phas deg
Vector averaged cross-power spectrum Several baselines displayed
Timerange: 00/15:13:02 to 00/15:13:58

Plot file version 702 created 14-MAR-2007 17:29:06
 ARP220 GC028.UVDATA.1
 Freq = 8.4055 GHz, Bw = 8.000 MH Calibrated with CL # 3 and BP # 1 (BP mode 1)

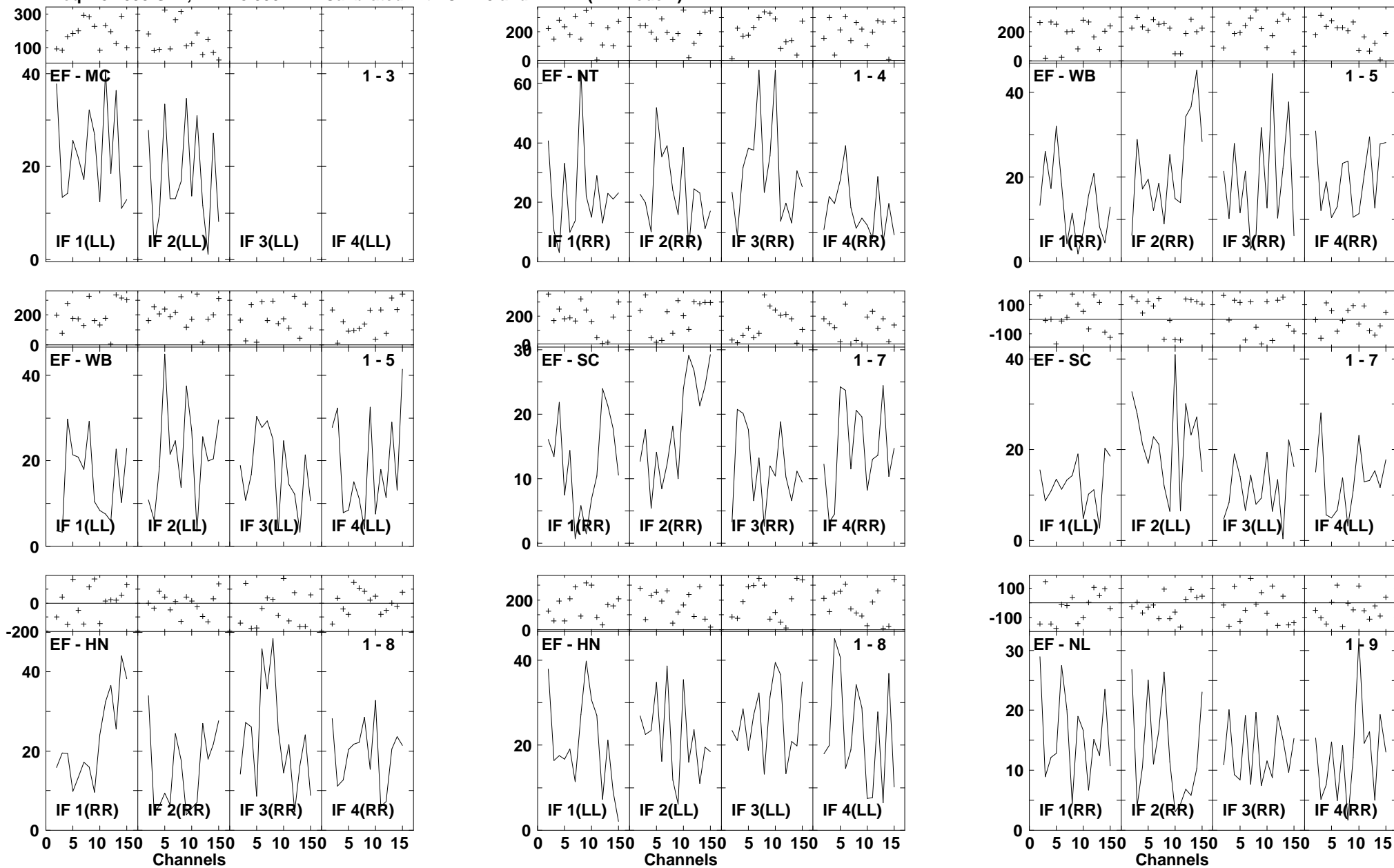

Lower frame: Milli Ampl Jy Top frame: Phas deg
 Vector averaged cross-power spectrum Several baselines displayed
 Timerange: 00/15:14:30 to 00/15:16:24

Plot file version 703 created 14-MAR-2007 17:29:08
 ARP220 GC028.UVDATA.1
 Freq = 8.4055 GHz, Bw = 8.000 MH Calibrated with CL # 3 and BP # 1 (BP mode 1)

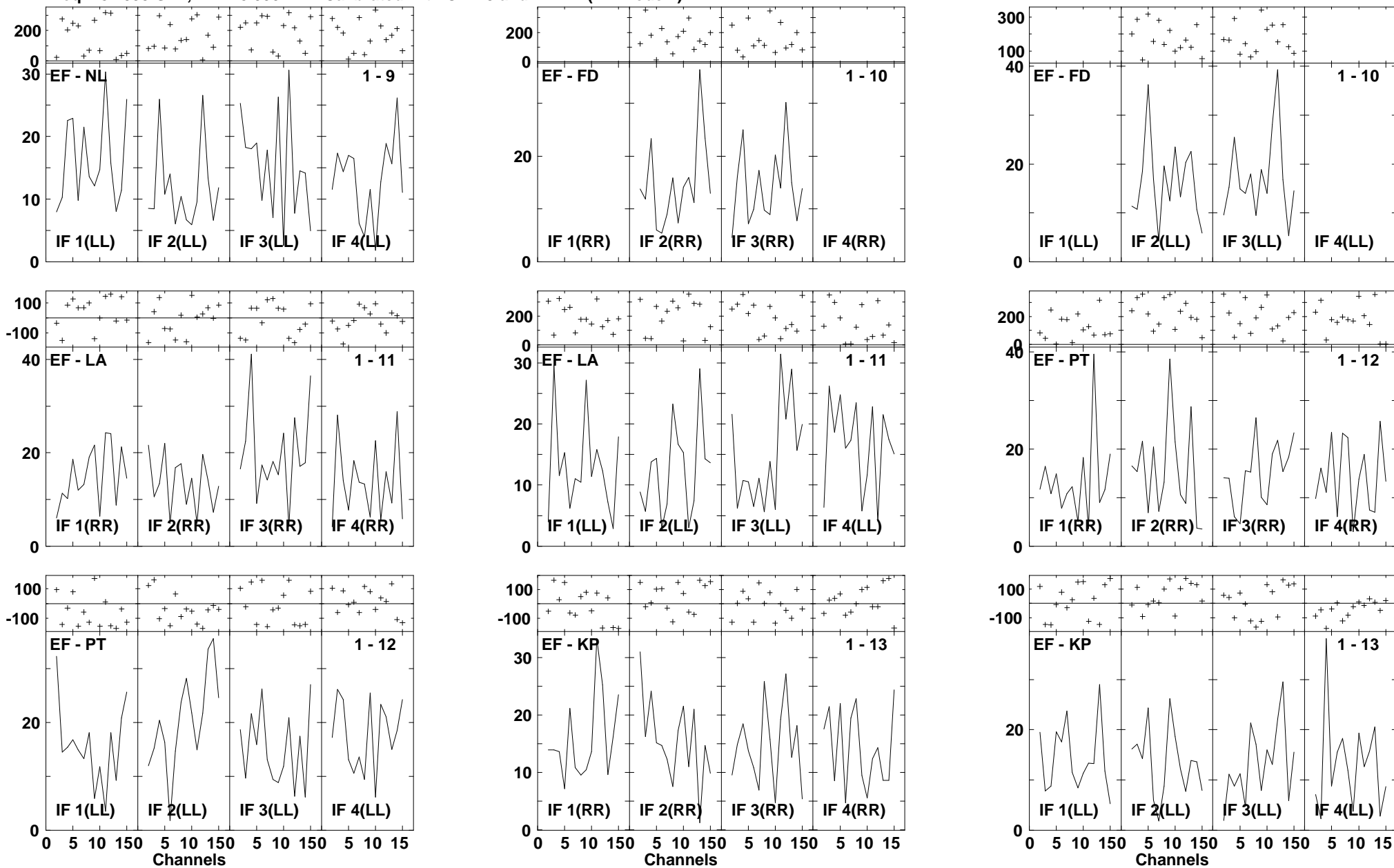

Lower frame: Milli Ampl Jy Top frame: Phas deg
 Vector averaged cross-power spectrum Several baselines displayed
 Timerange: 00/15:14:30 to 00/15:16:24

Plot file version 704 created 14-MAR-2007 17:29:10
 ARP220 GC028.UVDATA.1
 Freq = 8.4055 GHz, Bw = 8.000 MH Calibrated with CL # 3 and BP # 1 (BP mode 1)

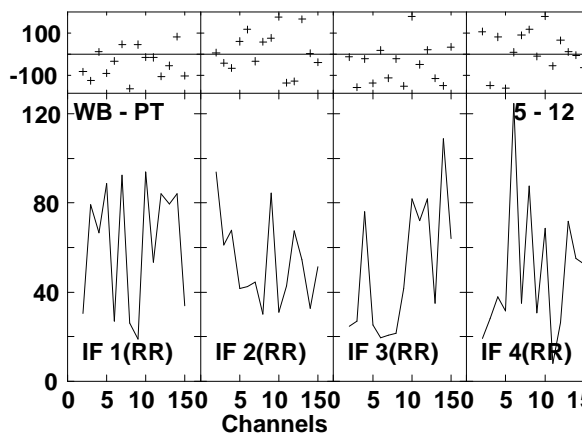
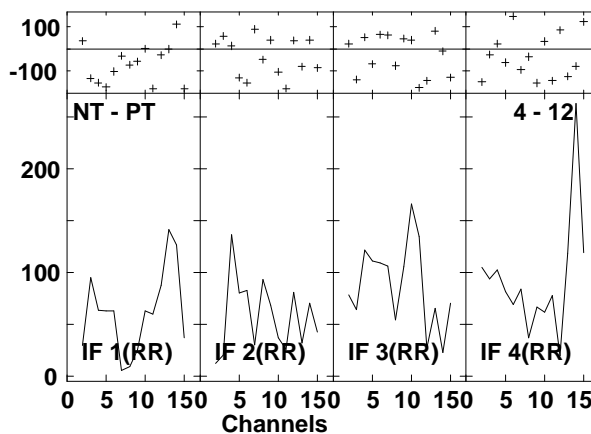
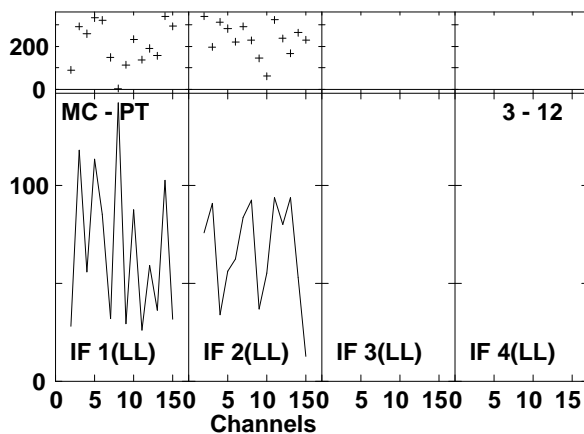
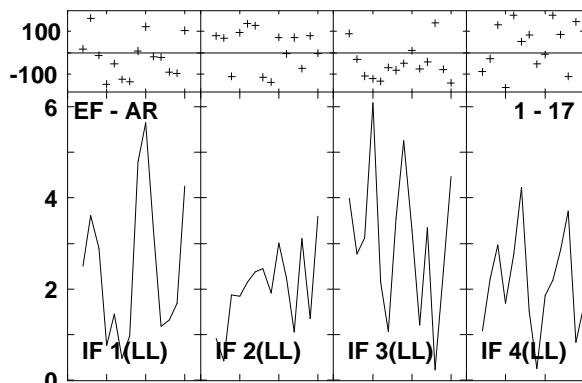
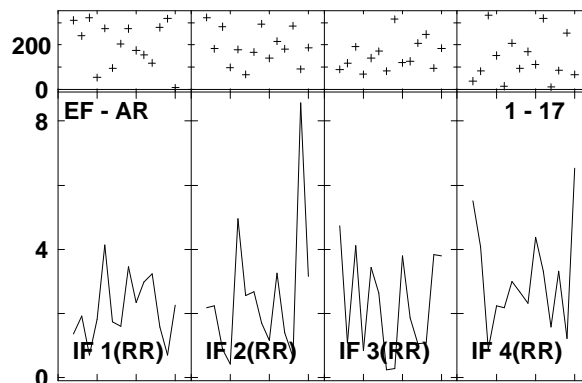
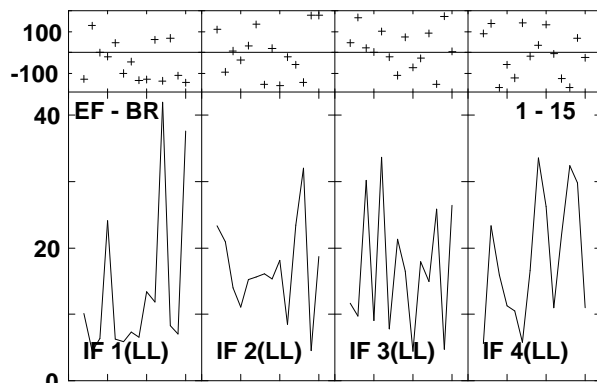
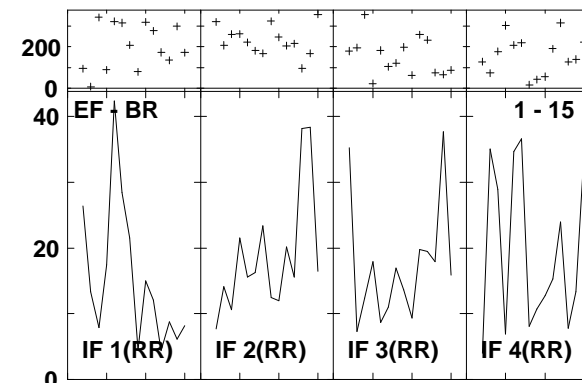
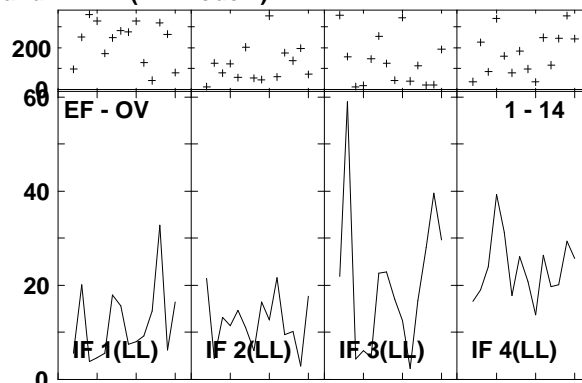
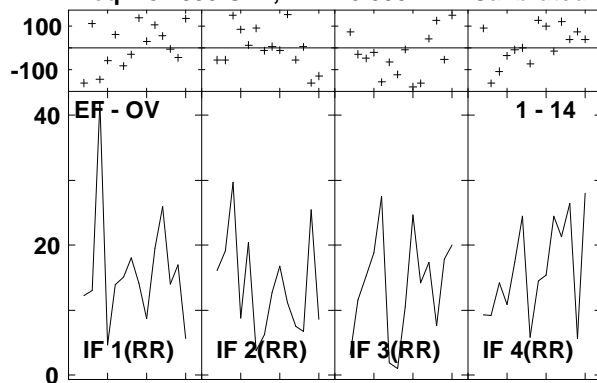

Lower frame: Milli Ampl Jy Top frame: Phas deg
 Vector averaged cross-power spectrum Several baselines displayed
 Timerange: 00/15:14:30 to 00/15:16:24

Plot file version 705 created 14-MAR-2007 17:29:13
 ARP220 GC028.UVDATA.1
 Freq = 8.4055 GHz, Bw = 8.000 MH Calibrated with CL # 3 and BP # 1 (BP mode 1)

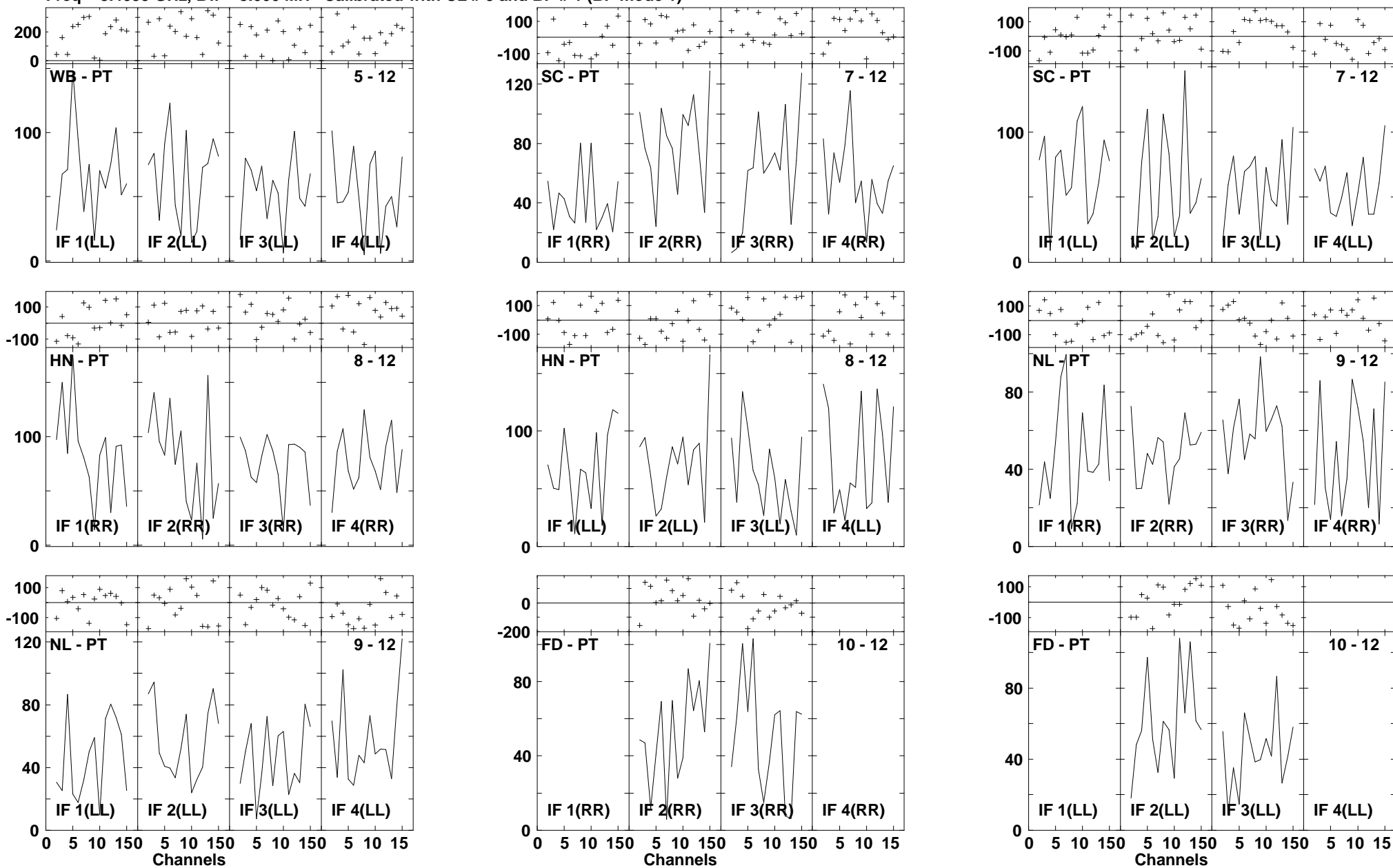

Lower frame: Milli Ampl Jy Top frame: Phas deg
 Vector averaged cross-power spectrum Several baselines displayed
 Timerange: 00/15:14:30 to 00/15:16:24

Plot file version 706 created 14-MAR-2007 17:29:15

ARP220 GC028.UVDATA.1

Freq = 8.4055 GHz, Bw = 8.000 MH Calibrated with CL # 3 and BP # 1 (BP mode 1)

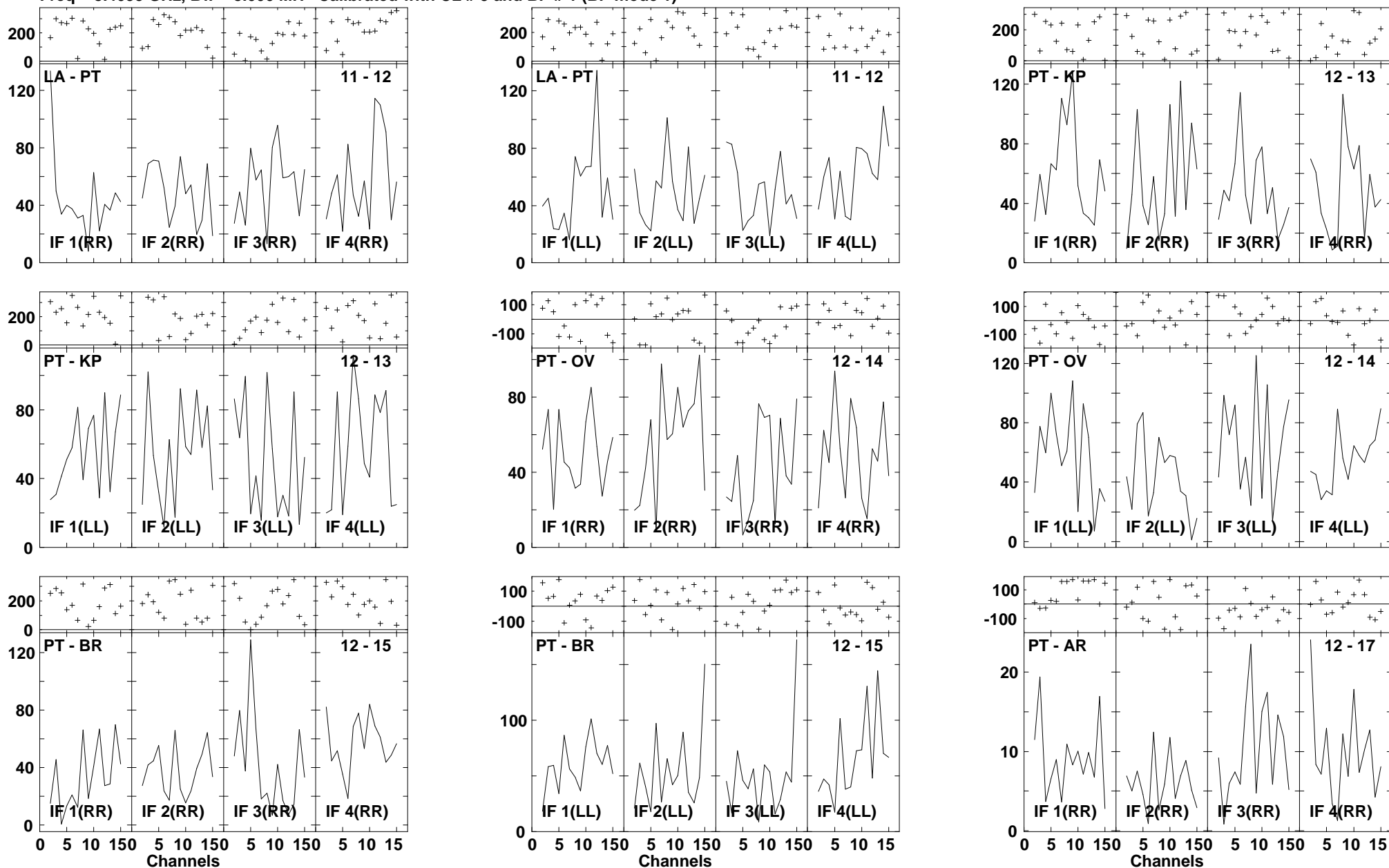

Lower frame: Milli Ampl Jy Top frame: Phas deg
Vector averaged cross-power spectrum Several baselines displayed
Timerange: 00/15:14:30 to 00/15:16:24

Plot file version 707 created 14-MAR-2007 17:29:17
ARP220 GC028.UVDATA.1
Freq = 8.4055 GHz, Bw = 8.000 MH Calibrated with CL # 3 and BP # 1 (BP mode 1)

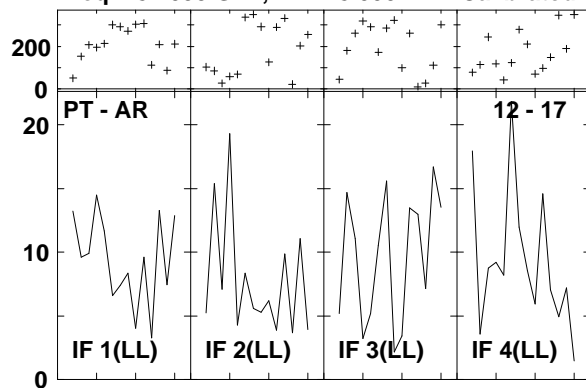

Lower frame: Milli Ampl Jy Top frame: Phas deg
Vector averaged cross-power spectrum Several baselines displayed
Timerange: 00/15:14:30 to 00/15:16:24

Plot file version 708 created 14-MAR-2007 17:29:18
 J1532+23 GC028.UVDATA.1
 Freq = 8.4055 GHz, Bw = 8.000 MH Calibrated with CL # 3 and BP # 1 (BP mode 1)

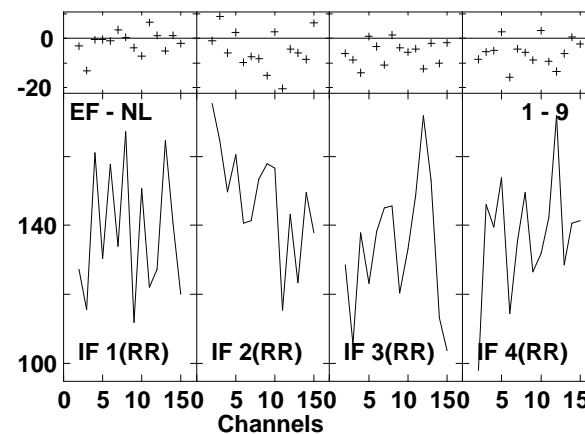
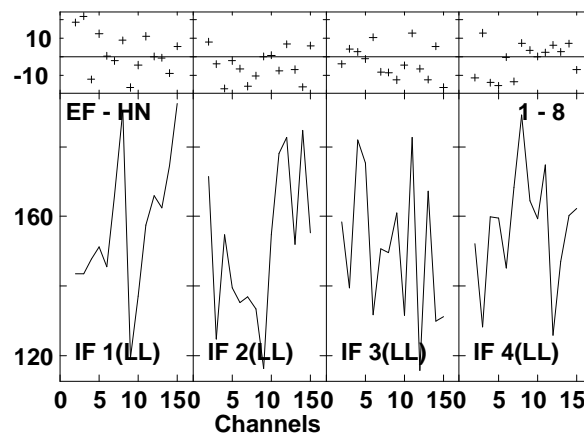
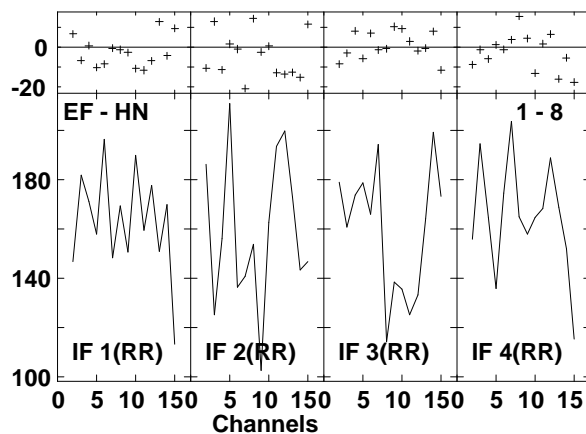
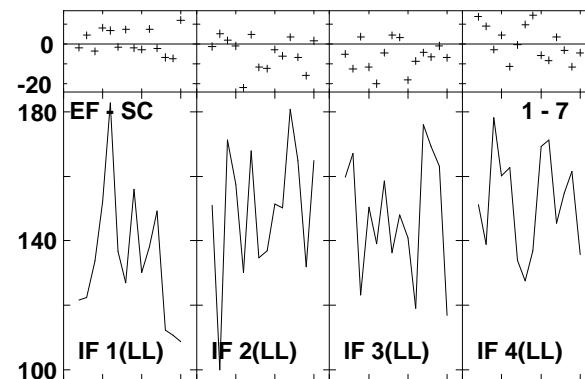
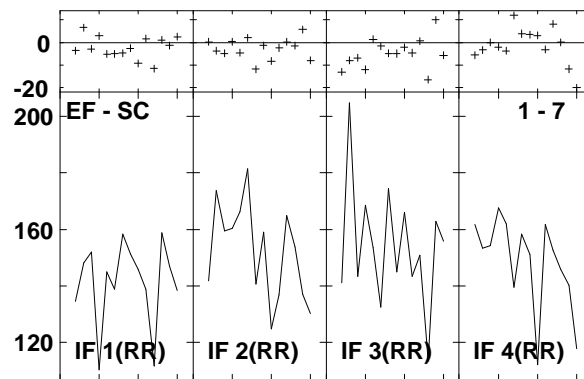
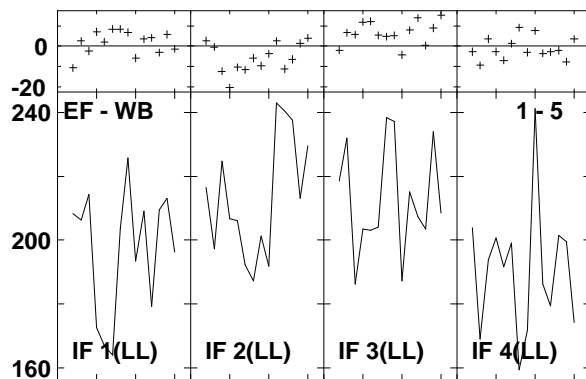
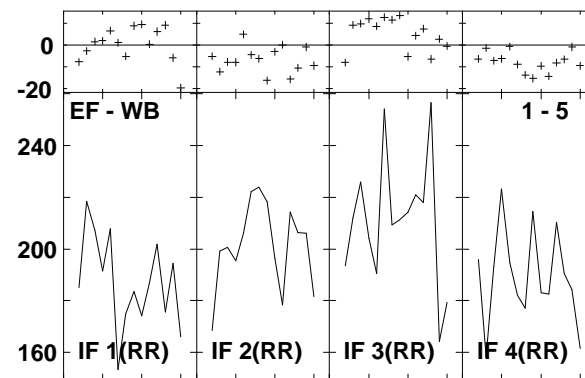
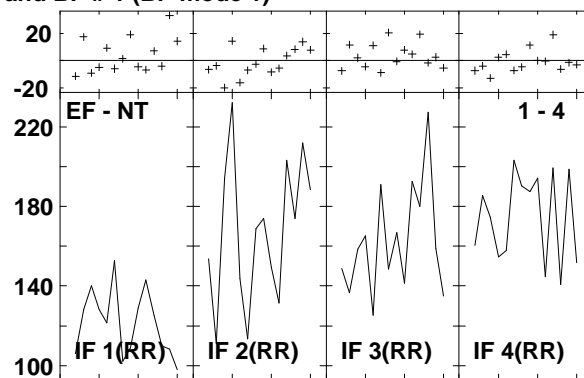
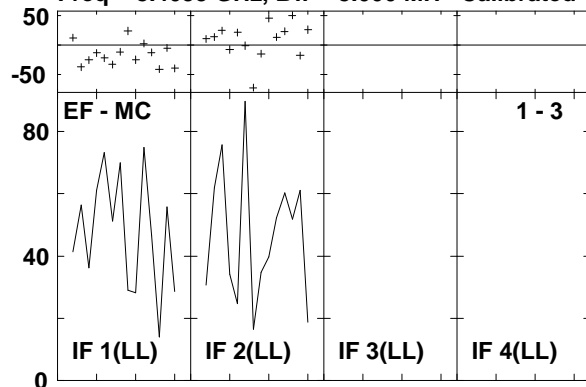

Lower frame: Milli Ampl Jy Top frame: Phas deg
 Vector averaged cross-power spectrum Several baselines displayed
 Timerange: 00/15:16:58 to 00/15:17:54

Plot file version 709 created 14-MAR-2007 17:29:20
 J1532+23 GC028.UVDATA.1
 Freq = 8.4055 GHz, Bw = 8.000 MH Calibrated with CL # 3 and BP # 1 (BP mode 1)

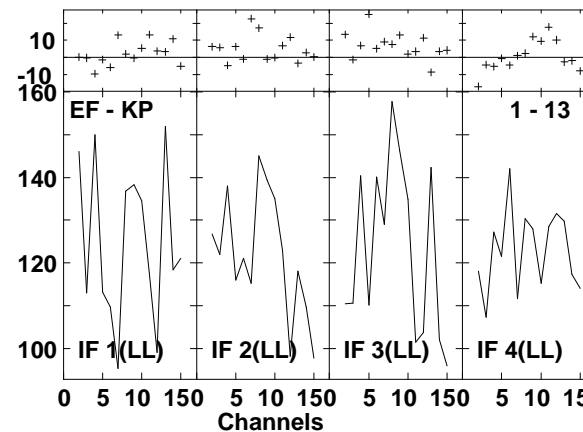
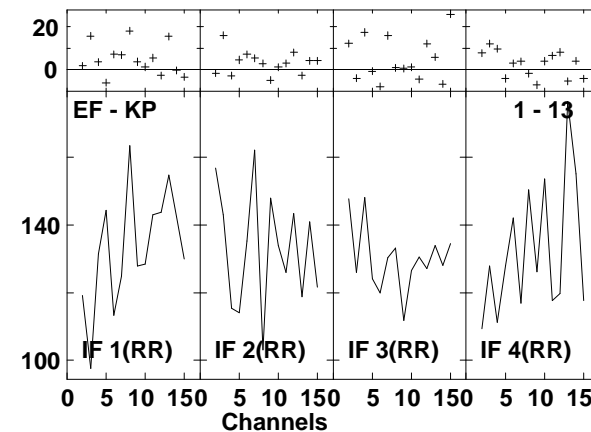
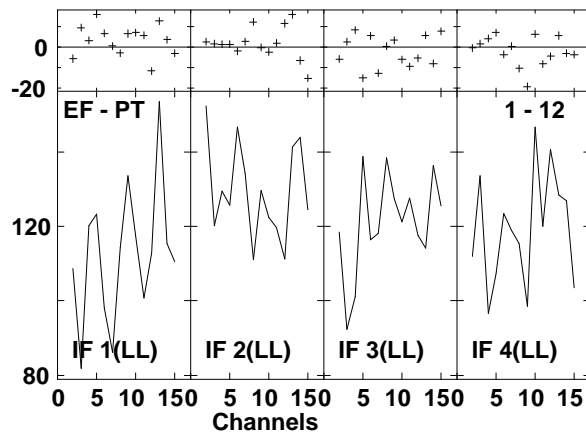
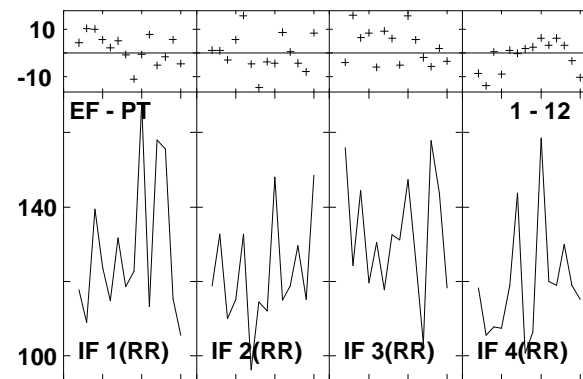
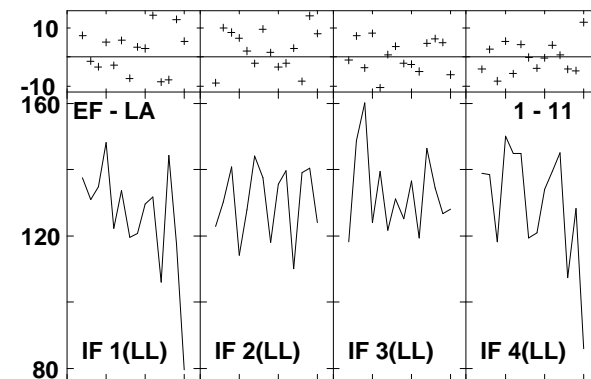
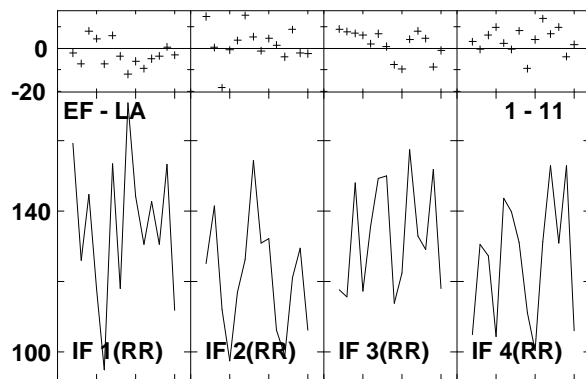
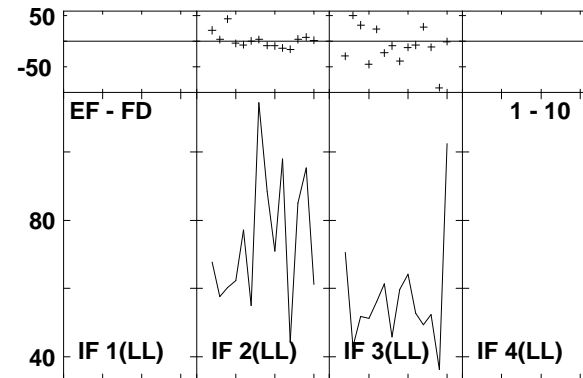
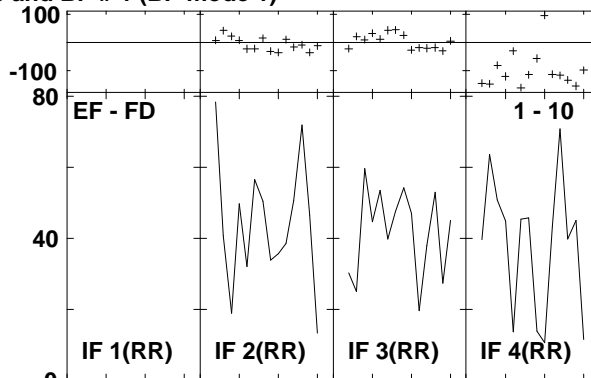
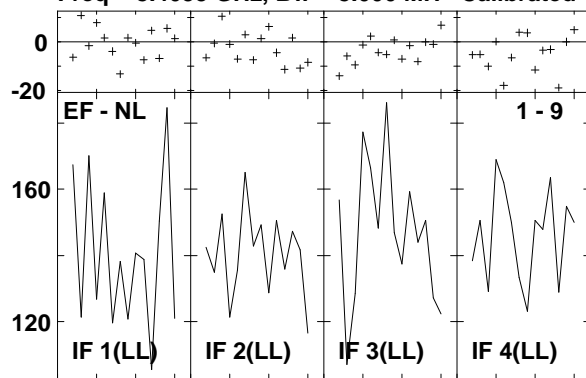

Lower frame: Milli Ampl Jy Top frame: Phas deg
 Vector averaged cross-power spectrum Several baselines displayed
 Timerange: 00/15:16:58 to 00/15:17:54

Plot file version 710 created 14-MAR-2007 17:29:21
 J1532+23 GC028.UVDATA.1
 Freq = 8.4055 GHz, Bw = 8.000 MH Calibrated with CL # 3 and BP # 1 (BP mode 1)

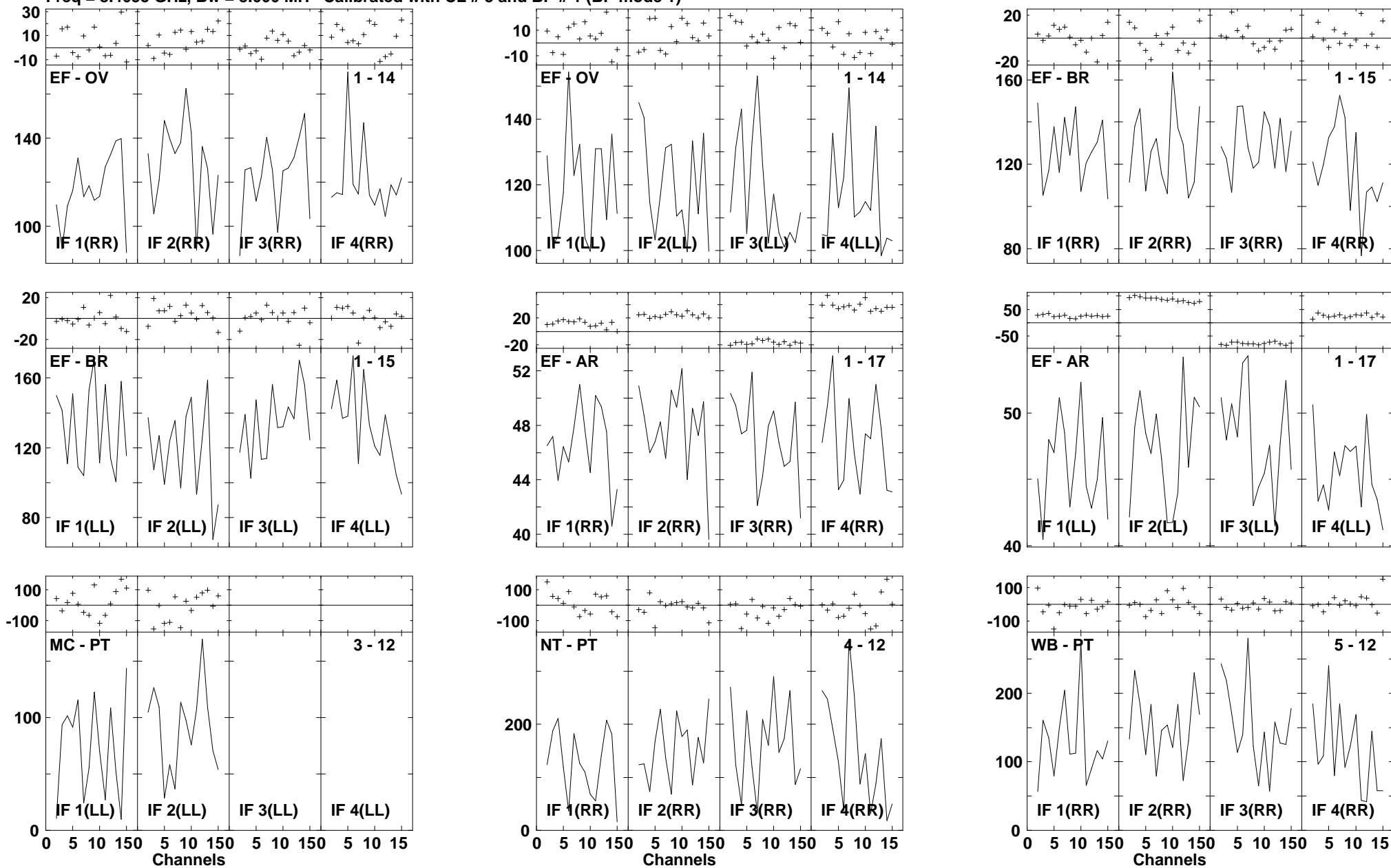

Lower frame: Milli Ampl Jy Top frame: Phas deg
 Vector averaged cross-power spectrum Several baselines displayed
 Timerange: 00/15:16:58 to 00/15:17:54

Plot file version 711 created 14-MAR-2007 17:29:23
 J1532+23 GC028.UVDATA.1
 Freq = 8.4055 GHz, Bw = 8.000 MH Calibrated with CL # 3 and BP # 1 (BP mode 1)

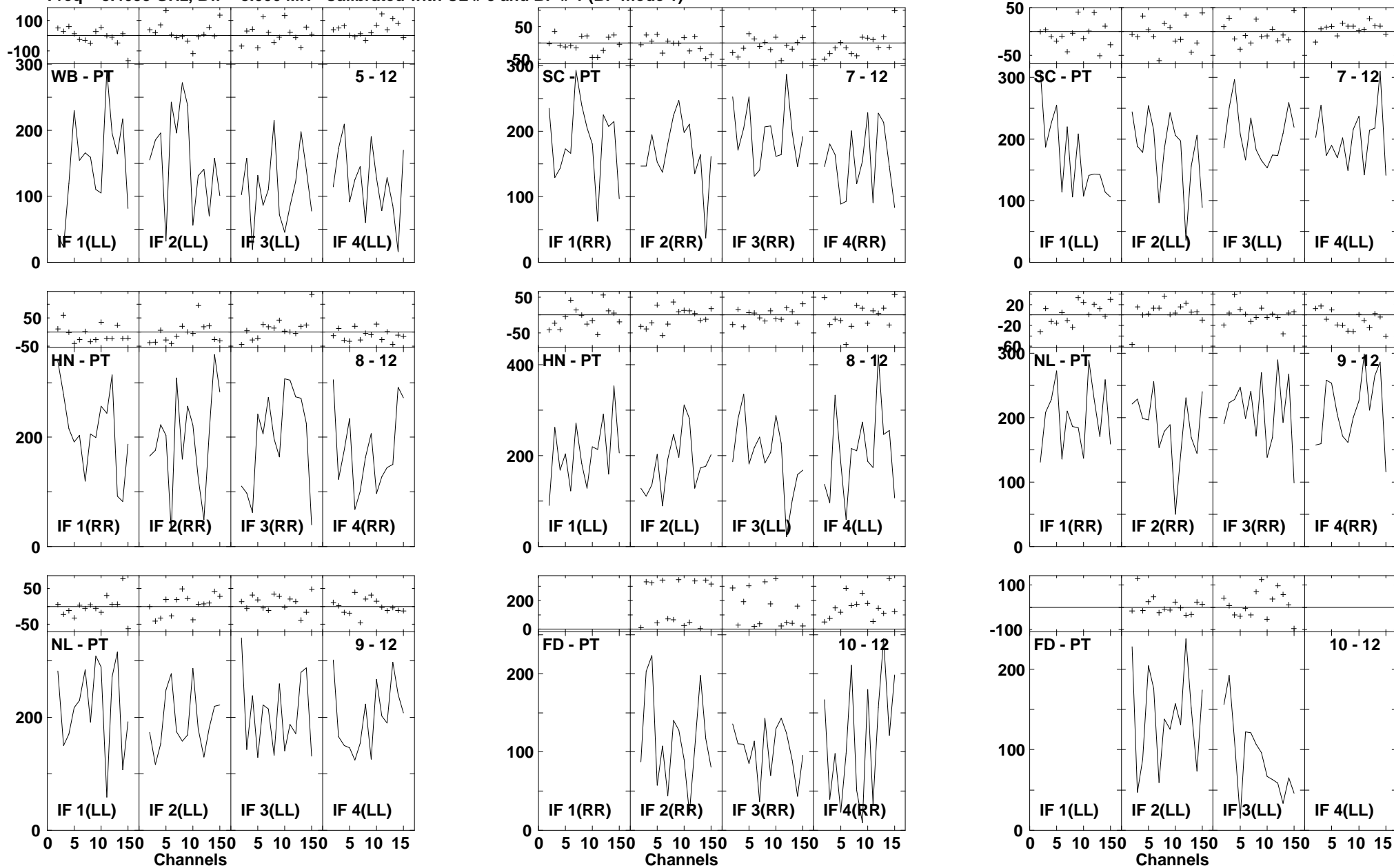

Lower frame: Milli Ampl Jy Top frame: Phas deg
 Vector averaged cross-power spectrum Several baselines displayed
 Timerange: 00/15:16:58 to 00/15:17:54

Plot file version 712 created 14-MAR-2007 17:29:25

J1532+23 GC028.UVDATA.1

Freq = 8.4055 GHz, Bw = 8.000 MH Calibrated with CL # 3 and BP # 1 (BP mode 1)

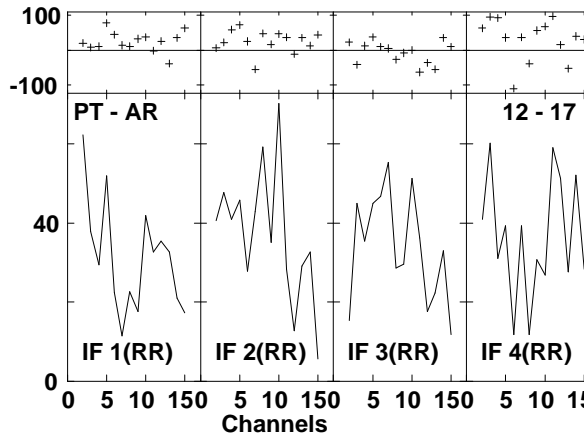
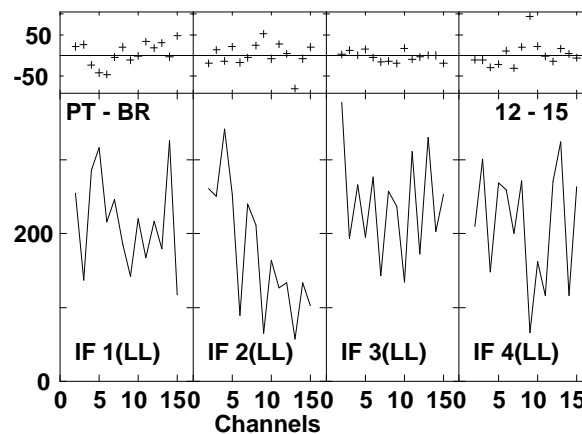
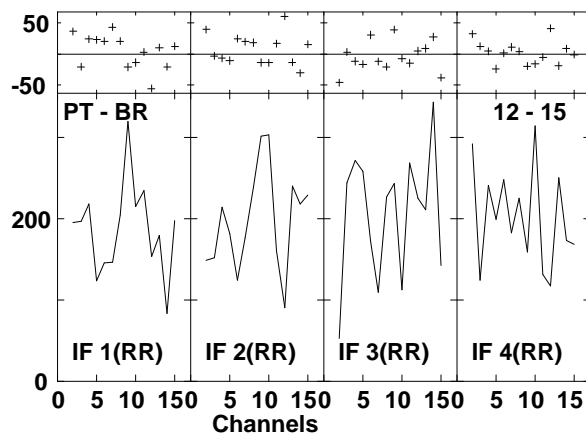
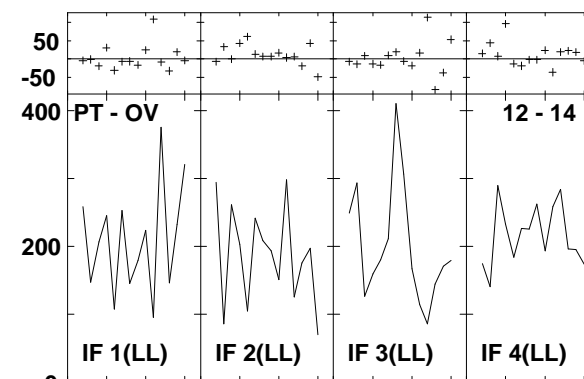
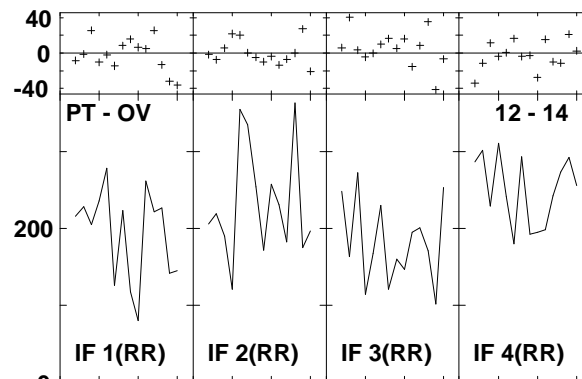
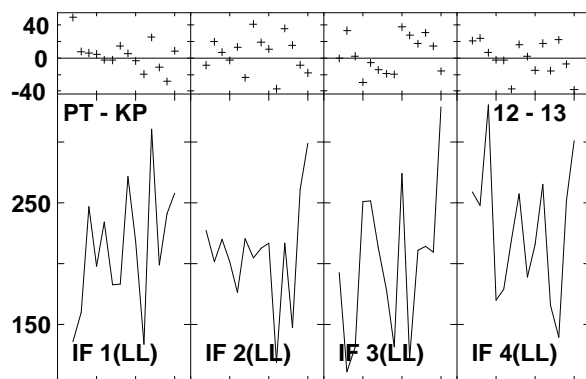
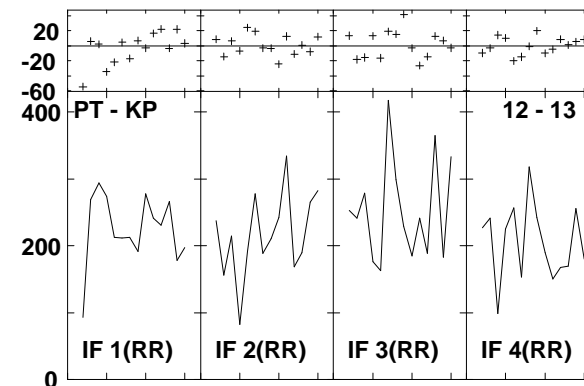
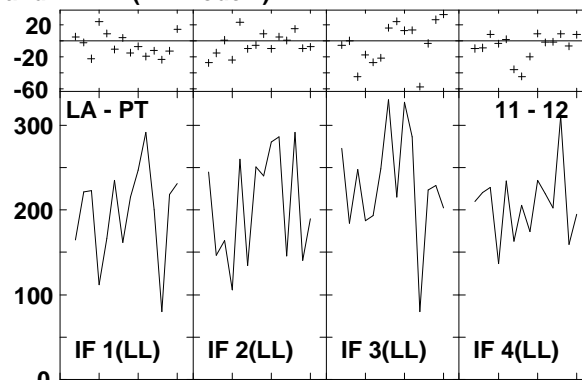
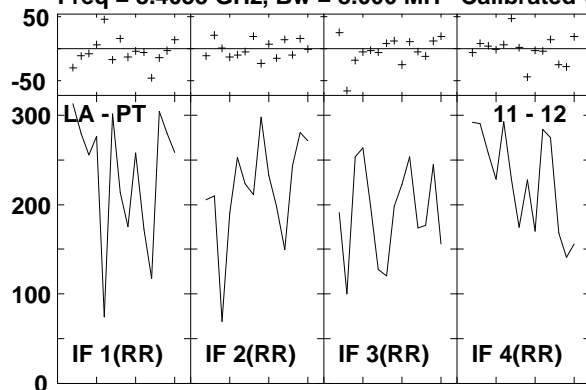

Lower frame: Milli Ampl Jy Top frame: Phas deg
Vector averaged cross-power spectrum Several baselines displayed
Timerange: 00/15:16:58 to 00/15:17:54

Plot file version 713 created 14-MAR-2007 17:29:26
J1532+23 GC028.UVDATA.1
Freq = 8.4055 GHz, Bw = 8.000 MH Calibrated with CL # 3 and BP # 1 (BP mode 1)

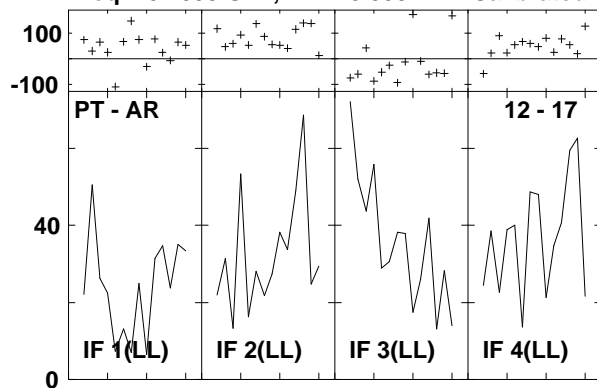

Lower frame: Milli Ampl Jy Top frame: Phas deg
Vector averaged cross-power spectrum Several baselines displayed
Timerange: 00/15:16:58 to 00/15:17:54

Plot file version 714 created 14-MAR-2007 17:29:27
 ARP220 GC028.UVDATA.1
 Freq = 8.4055 GHz, Bw = 8.000 MH Calibrated with CL # 3 and BP # 1 (BP mode 1)

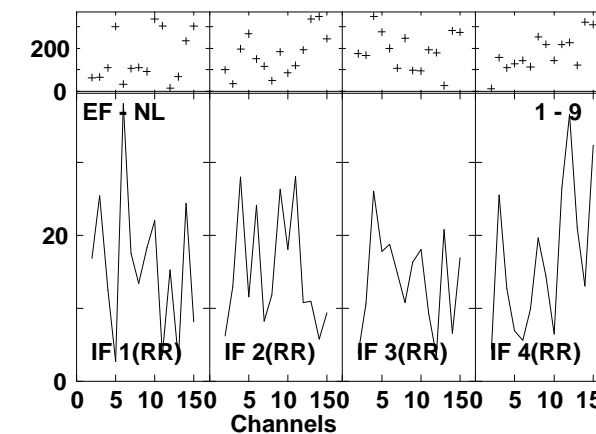
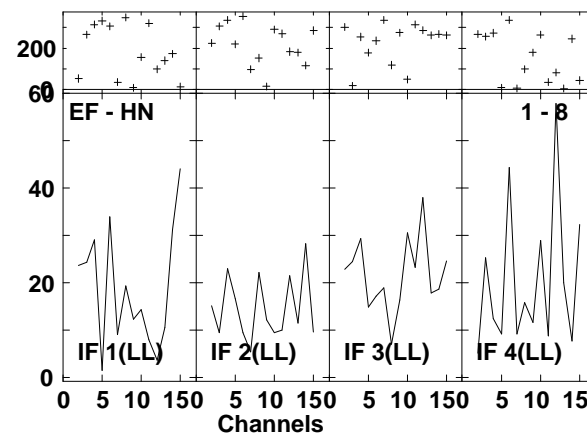
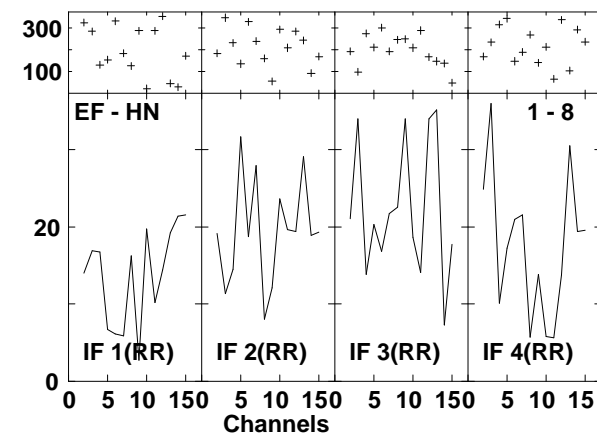
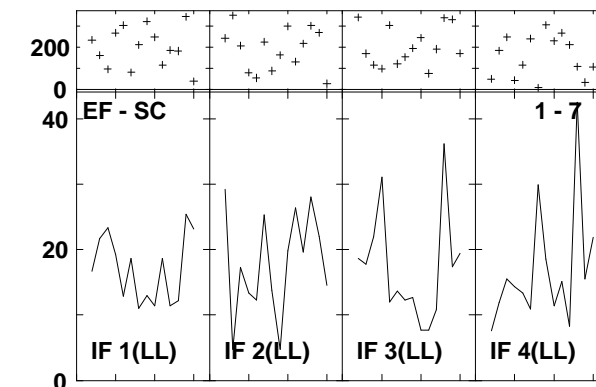
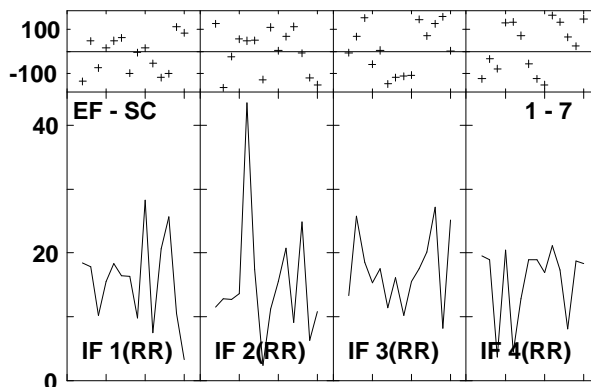
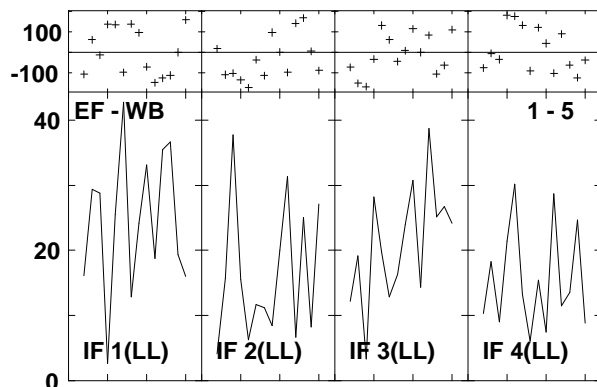
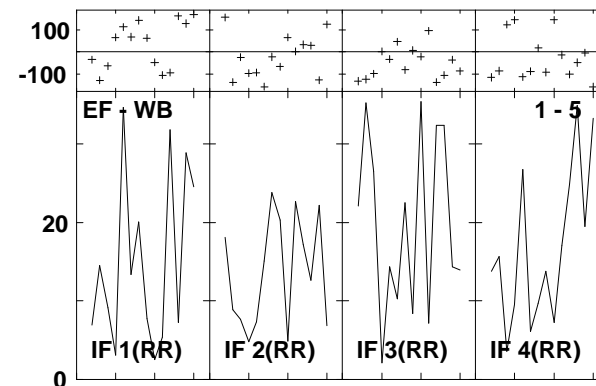
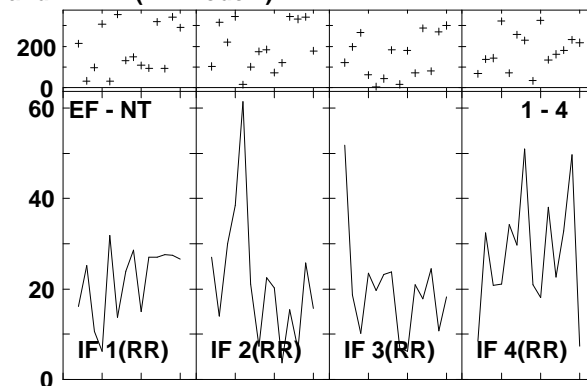
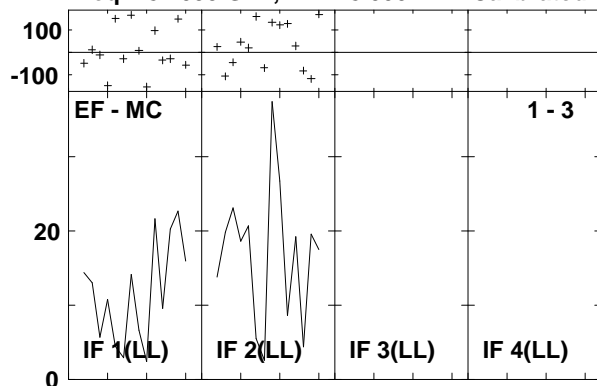

Lower frame: Milli Ampl Jy Top frame: Phas deg
 Vector averaged cross-power spectrum Several baselines displayed
 Timerange: 00/15:18:26 to 00/15:20:20

Plot file version 715 created 14-MAR-2007 17:29:29
 ARP220 GC028.UVDATA.1
 Freq = 8.4055 GHz, Bw = 8.000 MH Calibrated with CL # 3 and BP # 1 (BP mode 1)

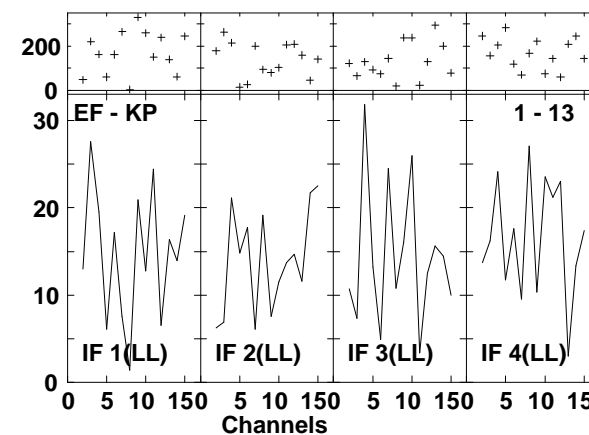
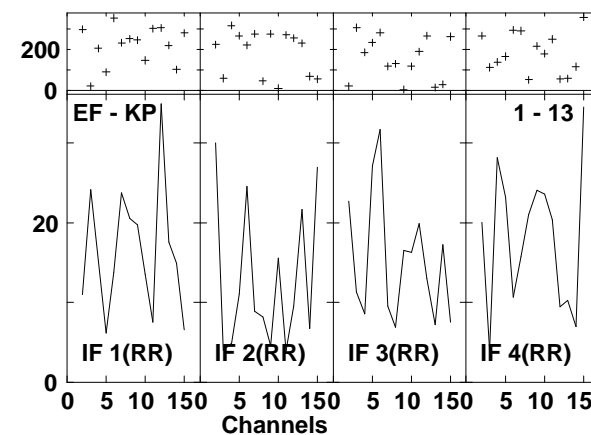
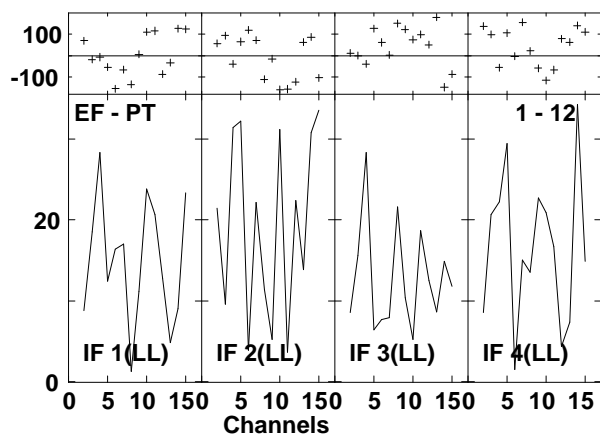
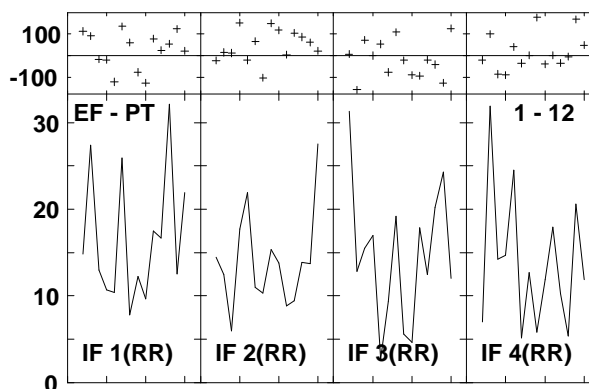
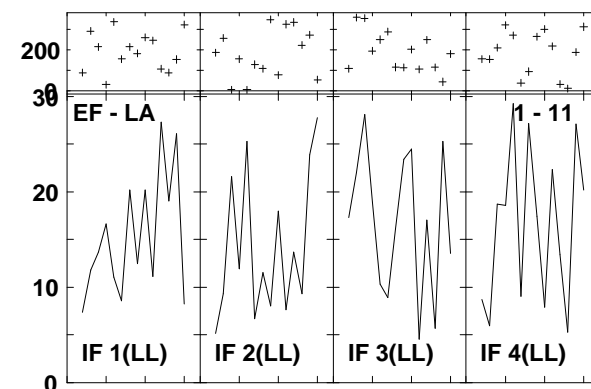
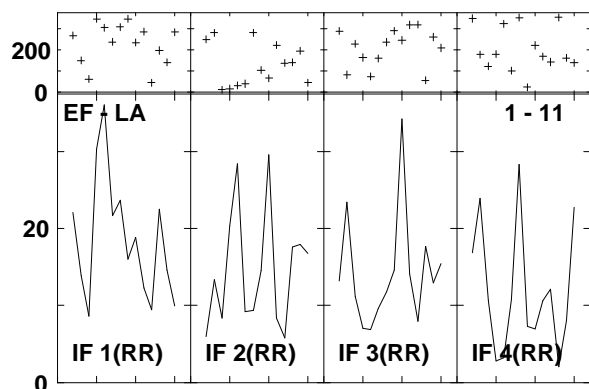
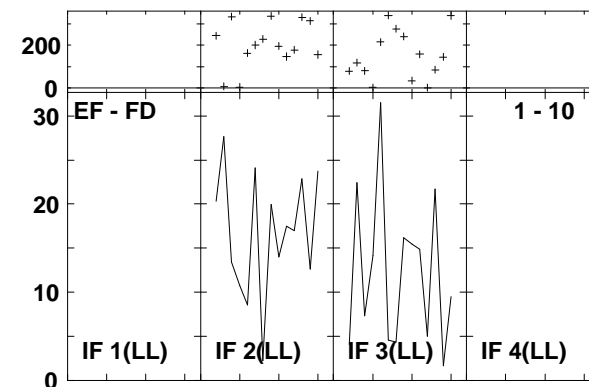
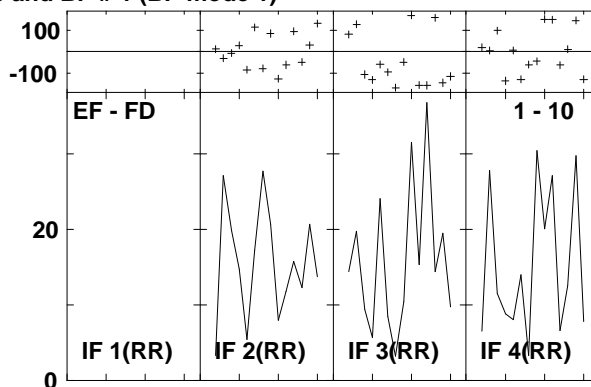
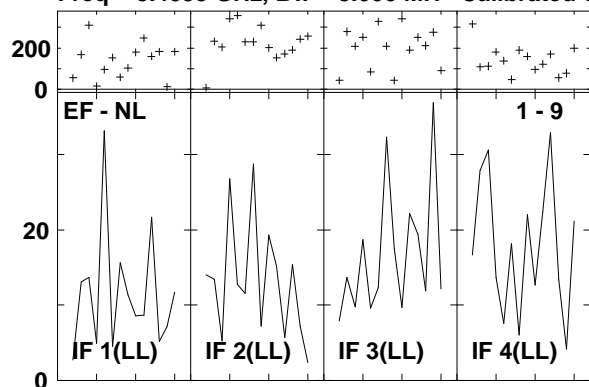

Lower frame: Milli Ampl Jy Top frame: Phas deg
 Vector averaged cross-power spectrum Several baselines displayed
 Timerange: 00/15:18:26 to 00/15:20:20

Plot file version 716 created 14-MAR-2007 17:29:31
 ARP220 GC028.UVDATA.1
 Freq = 8.4055 GHz, Bw = 8.000 MH Calibrated with CL # 3 and BP # 1 (BP mode 1)

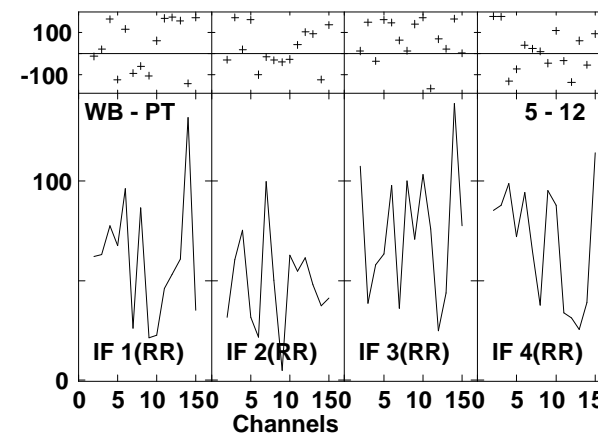
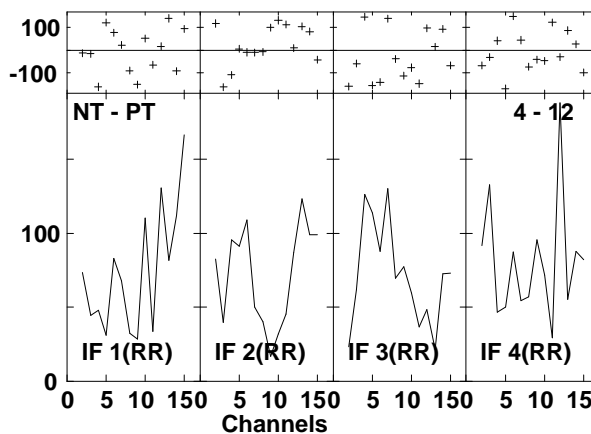
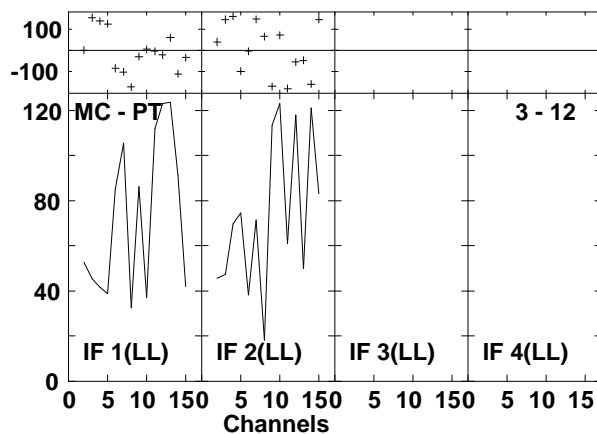
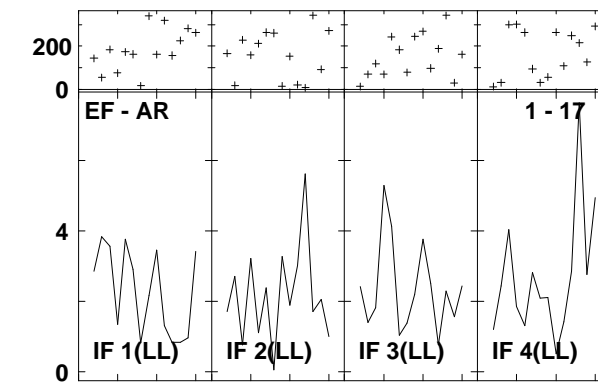
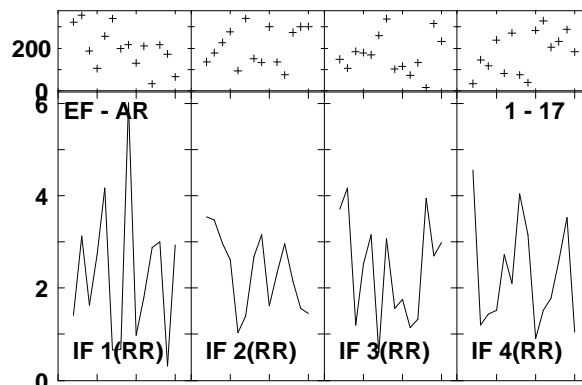
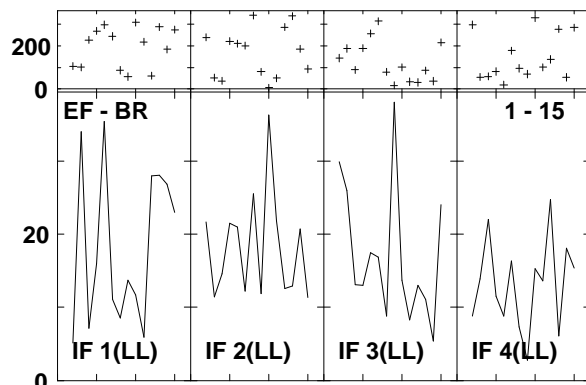
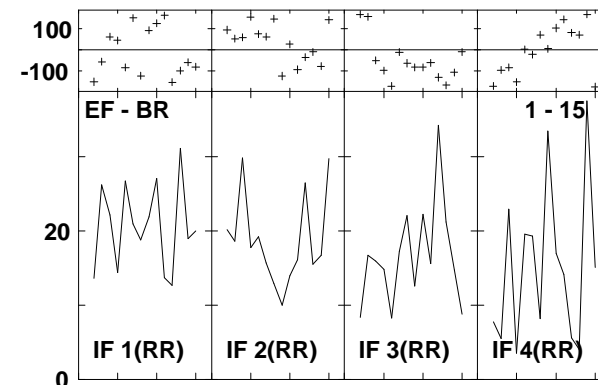
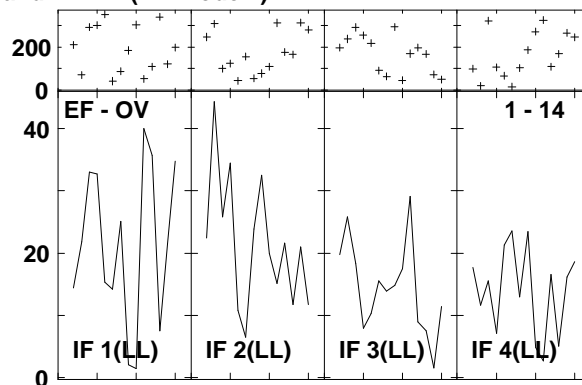
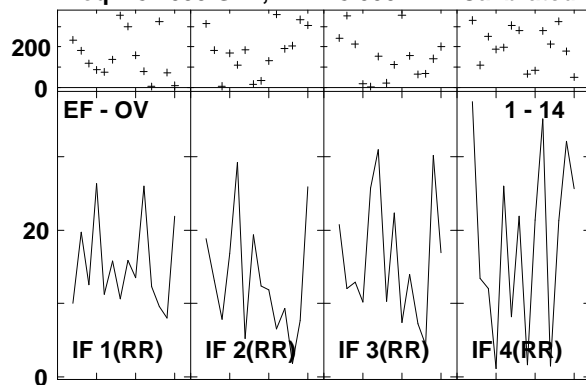

Lower frame: Milli Ampl Jy Top frame: Phas deg
 Vector averaged cross-power spectrum Several baselines displayed
 Timerange: 00/15:18:26 to 00/15:20:20

Plot file version 717 created 14-MAR-2007 17:29:34
 ARP220 GC028.UVDATA.1
 Freq = 8.4055 GHz, Bw = 8.000 MH Calibrated with CL # 3 and BP # 1 (BP mode 1)

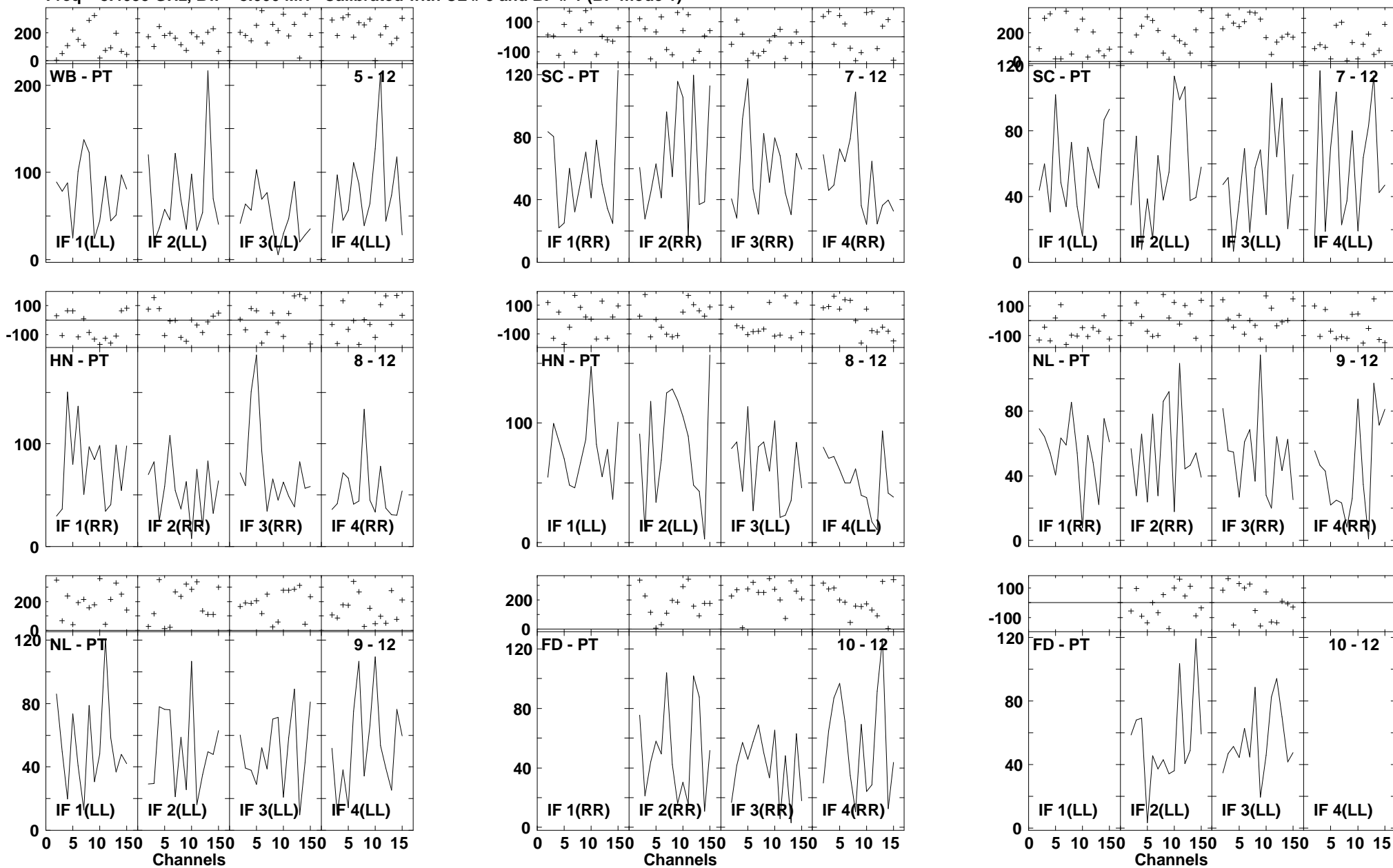

Lower frame: Milli Ampl Jy Top frame: Phas deg
 Vector averaged cross-power spectrum Several baselines displayed
 Timerange: 00/15:18:26 to 00/15:20:20

Plot file version 718 created 14-MAR-2007 17:29:37
 ARP220 GC028.UVDATA.1
 Freq = 8.4055 GHz, Bw = 8.000 MH Calibrated with CL # 3 and BP # 1 (BP mode 1)

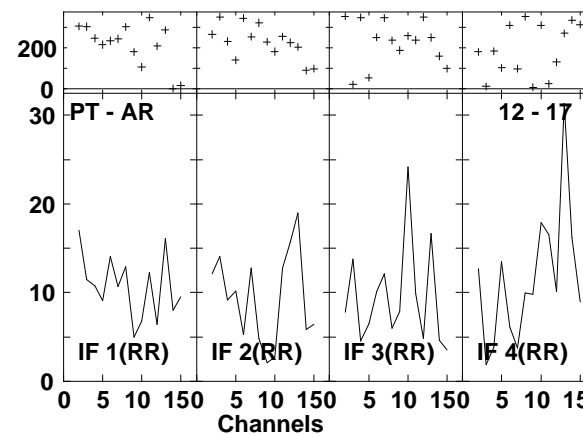
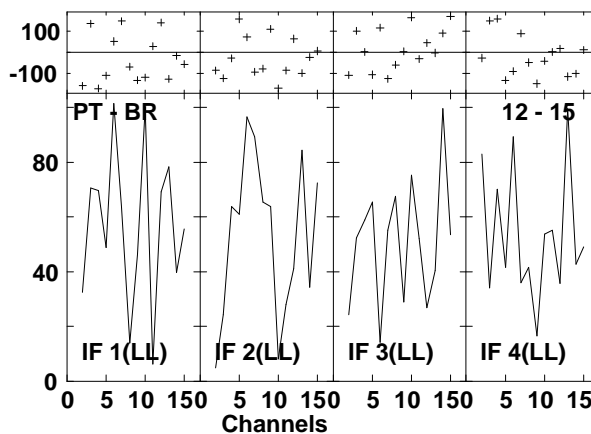
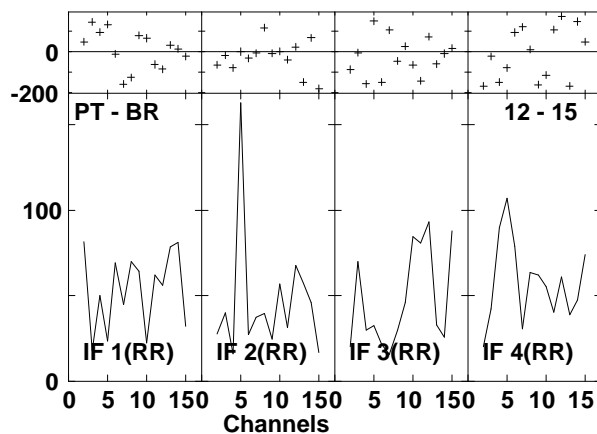
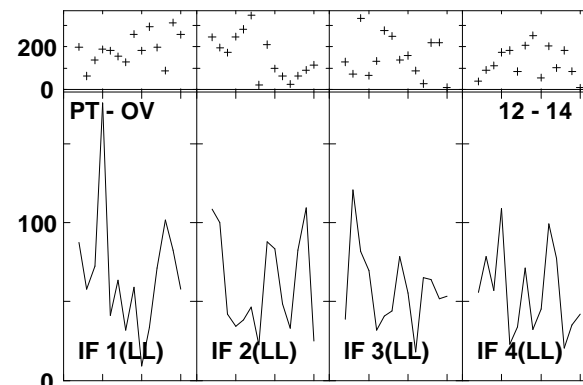
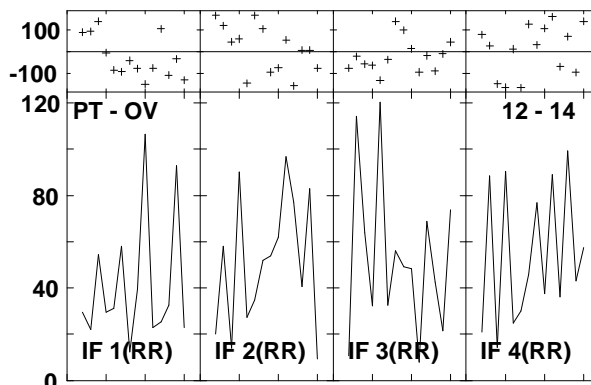
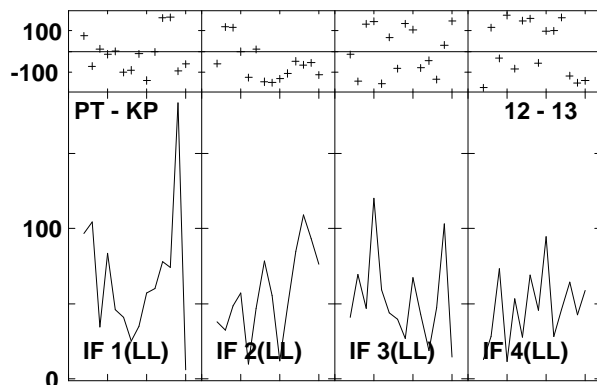
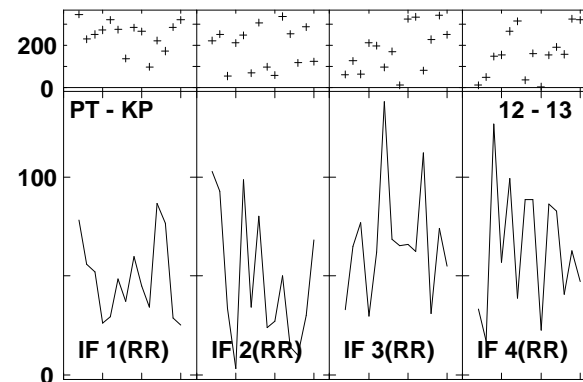
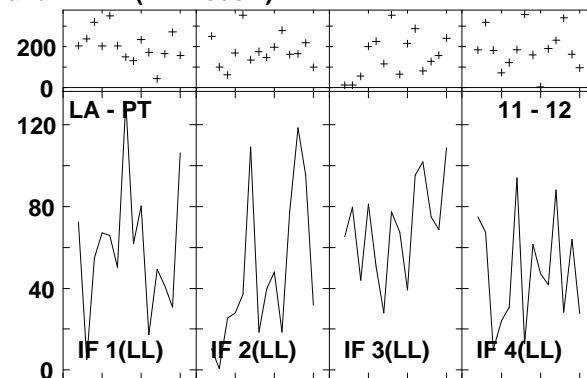
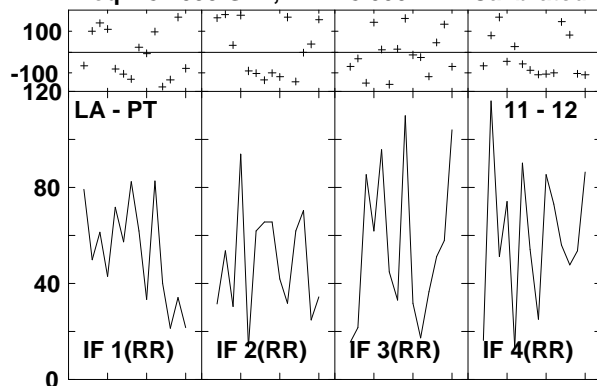

Lower frame: Milli Ampl Jy Top frame: Phas deg
 Vector averaged cross-power spectrum Several baselines displayed
 Timerange: 00/15:18:26 to 00/15:20:20

Plot file version 719 created 14-MAR-2007 17:29:40
ARP220 GC028.UVDATA.1
Freq = 8.4055 GHz, Bw = 8.000 MH Calibrated with CL # 3 and BP # 1 (BP mode 1)

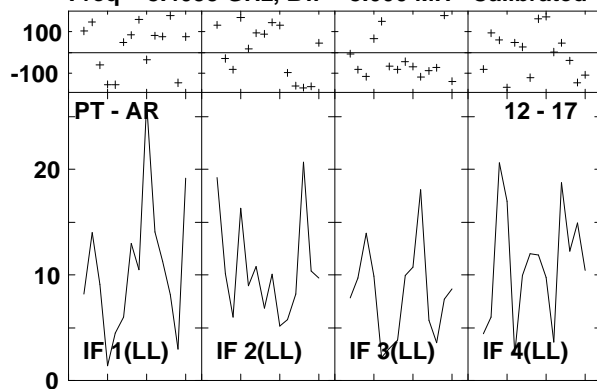

Lower frame: Milli Ampl Jy Top frame: Phas deg
Vector averaged cross-power spectrum Several baselines displayed
Timerange: 00/15:18:26 to 00/15:20:20

Plot file version 720 created 14-MAR-2007 17:29:41
 J1532+23 GC028.UVDATA.1
 Freq = 8.4055 GHz, Bw = 8.000 MH Calibrated with CL # 3 and BP # 1 (BP mode 1)

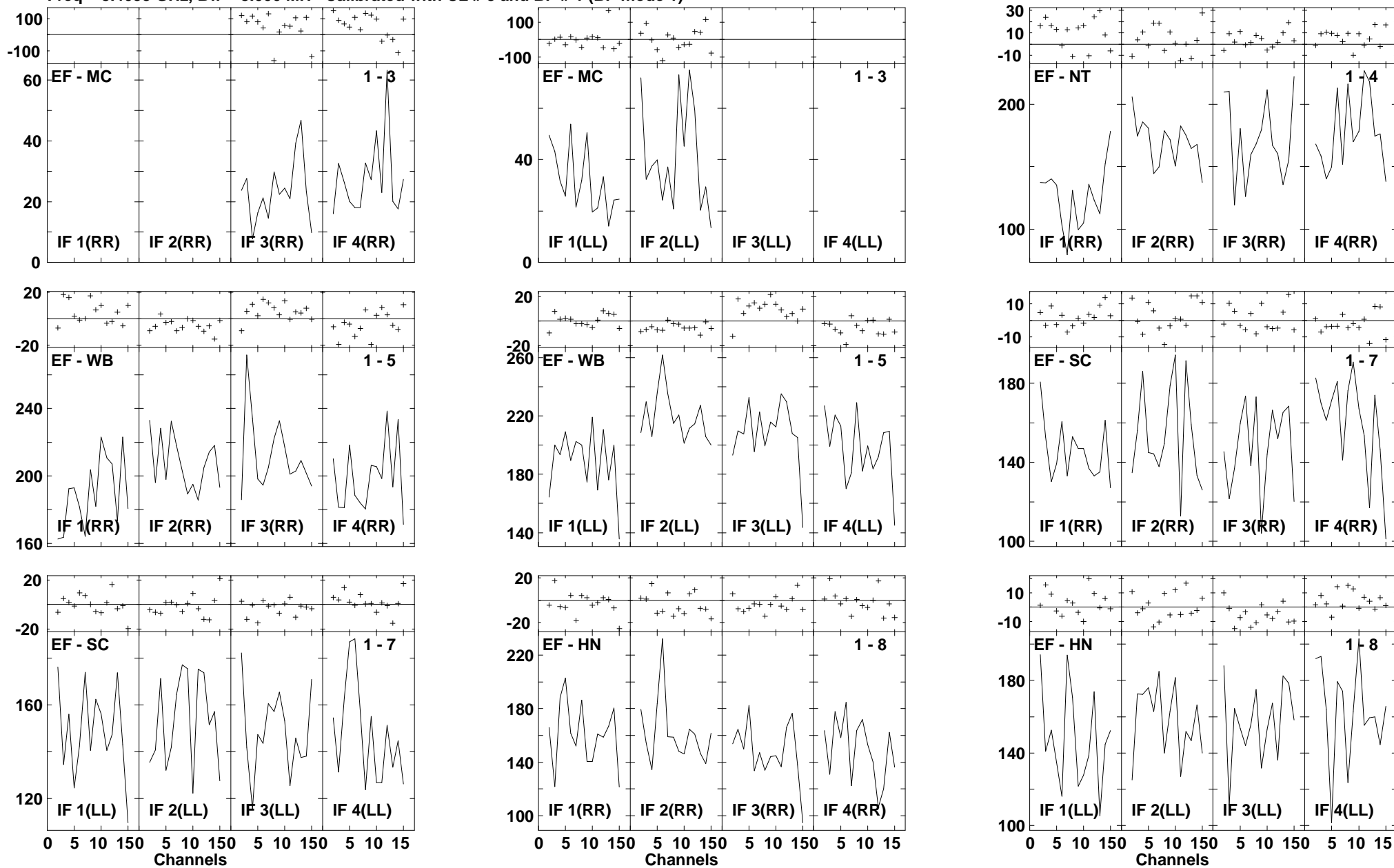

Lower frame: Milli Ampl Jy Top frame: Phas deg
 Vector averaged cross-power spectrum Several baselines displayed
 Timerange: 00/15:20:54 to 00/15:21:50

Plot file version 721 created 14-MAR-2007 17:29:43
 J1532+23 GC028.UVDATA.1
 Freq = 8.4055 GHz, Bw = 8.000 MH Calibrated with CL # 3 and BP # 1 (BP mode 1)

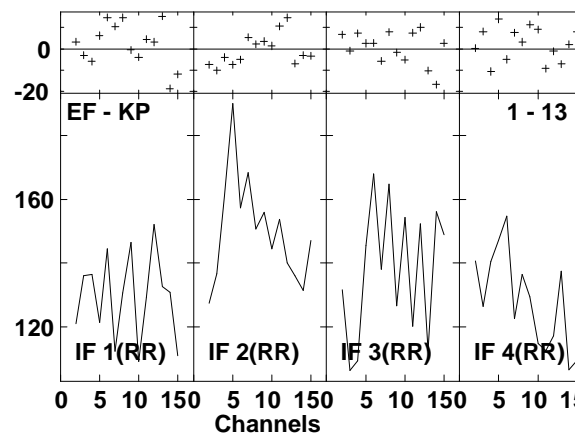
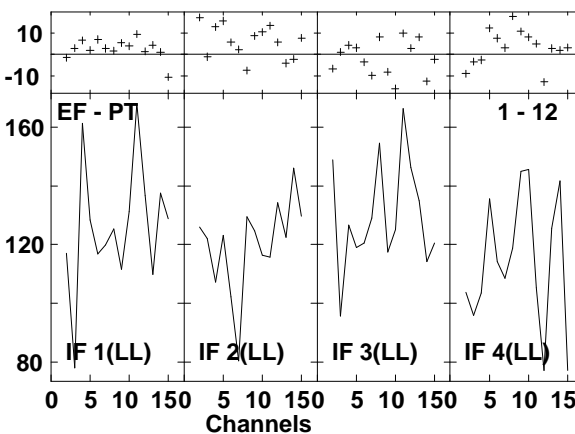
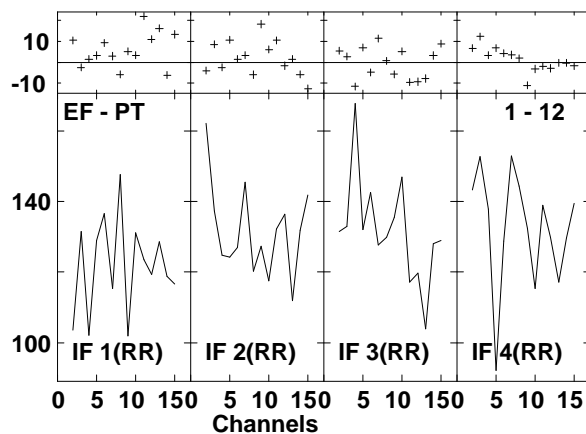
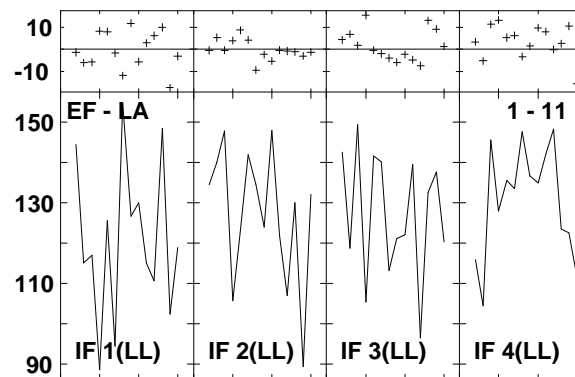
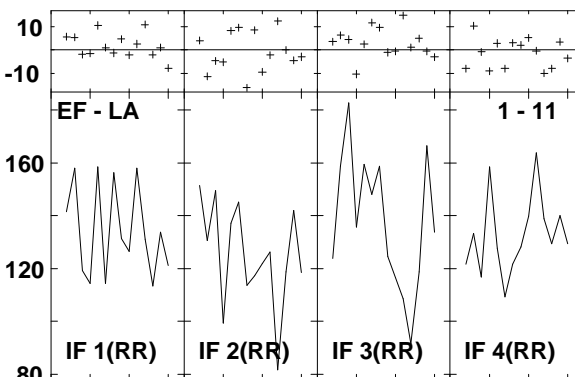
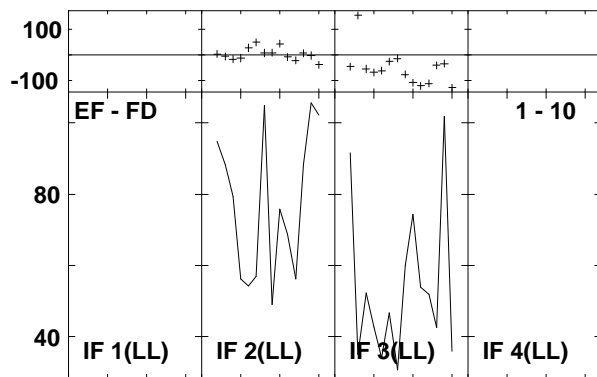
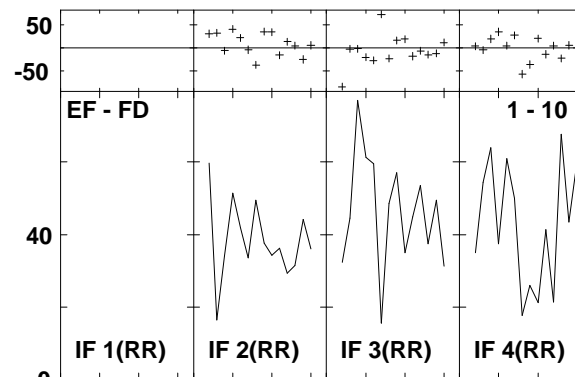
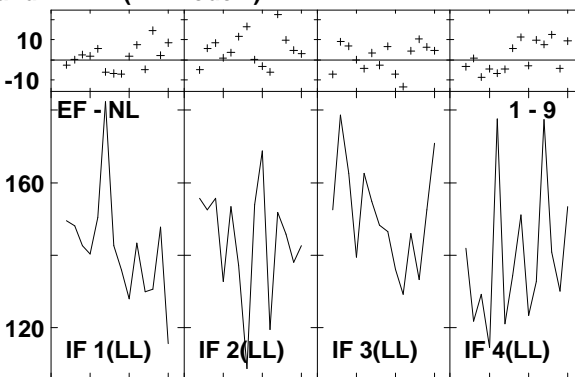
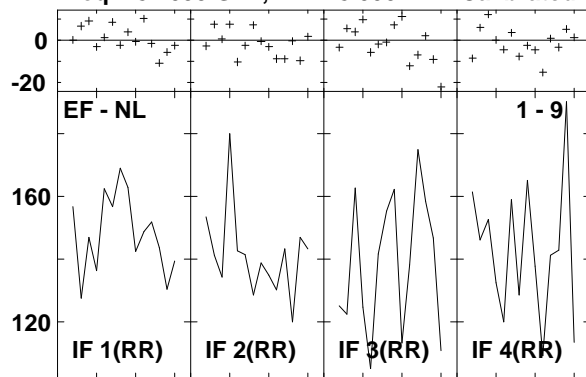

Lower frame: Milli Ampl Jy Top frame: Phas deg
 Vector averaged cross-power spectrum Several baselines displayed
 Timerange: 00/15:20:54 to 00/15:21:50

Plot file version 722 created 14-MAR-2007 17:29:44
 J1532+23 GC028.UVDATA.1
 Freq = 8.4055 GHz, Bw = 8.000 MH Calibrated with CL # 3 and BP # 1 (BP mode 1)

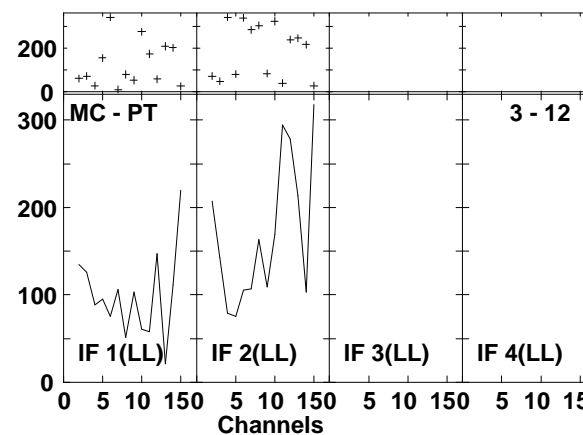
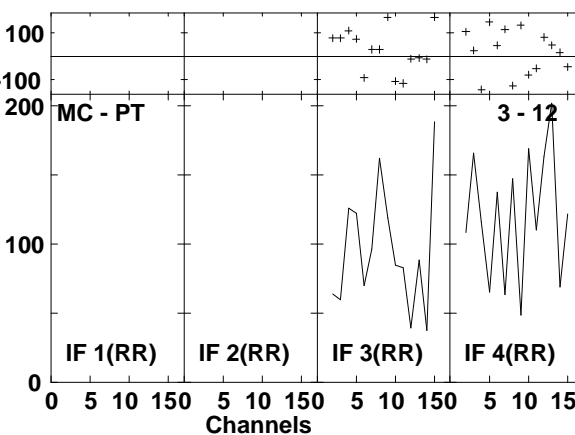
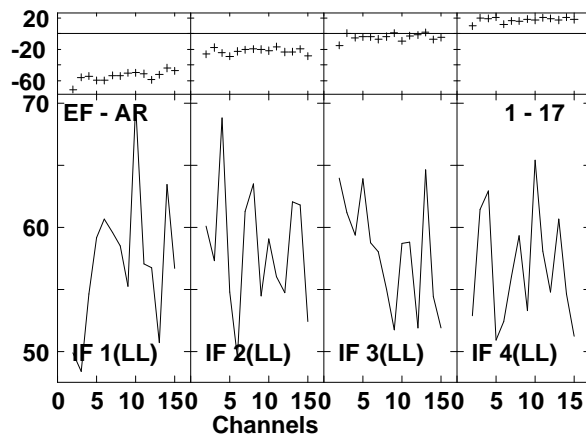
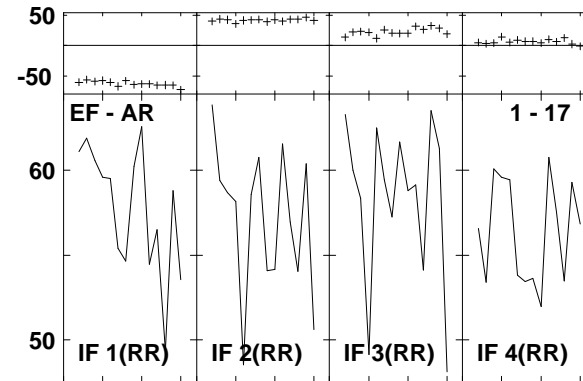
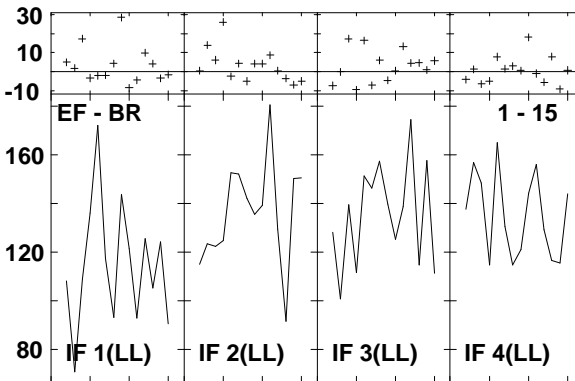
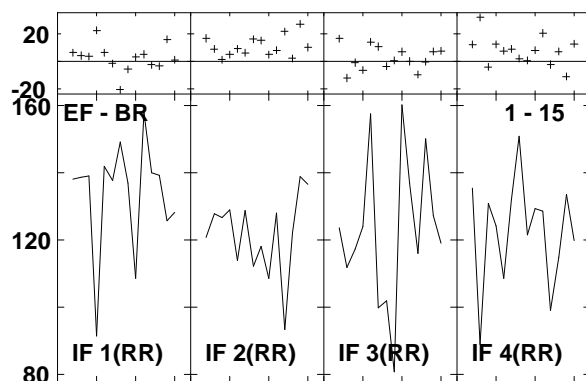
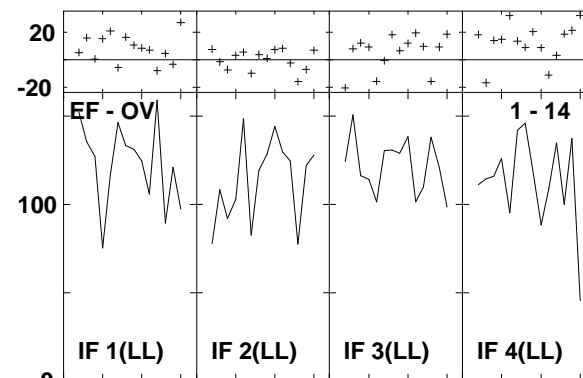
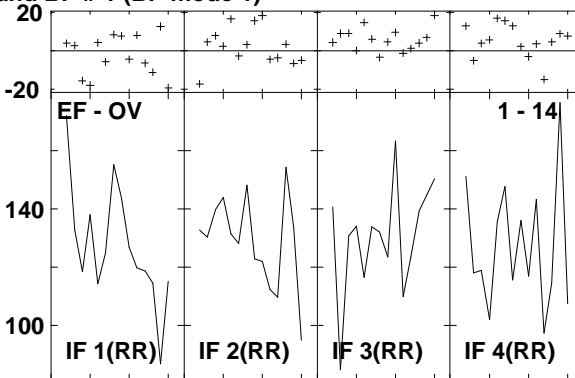
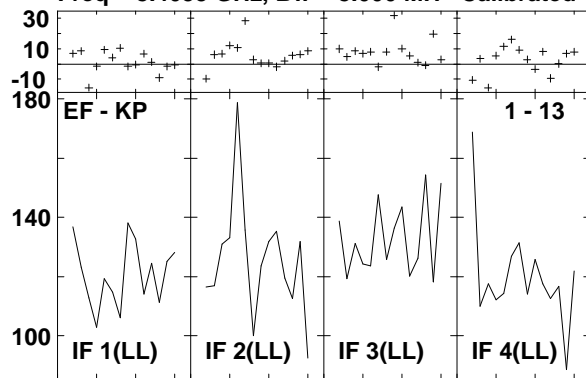

Lower frame: Milli Ampl Jy Top frame: Phas deg
 Vector averaged cross-power spectrum Several baselines displayed
 Timerange: 00/15:20:54 to 00/15:21:50

Plot file version 723 created 14-MAR-2007 17:29:46
 J1532+23 GC028.UVDATA.1
 Freq = 8.4055 GHz, Bw = 8.000 MH Calibrated with CL # 3 and BP # 1 (BP mode 1)

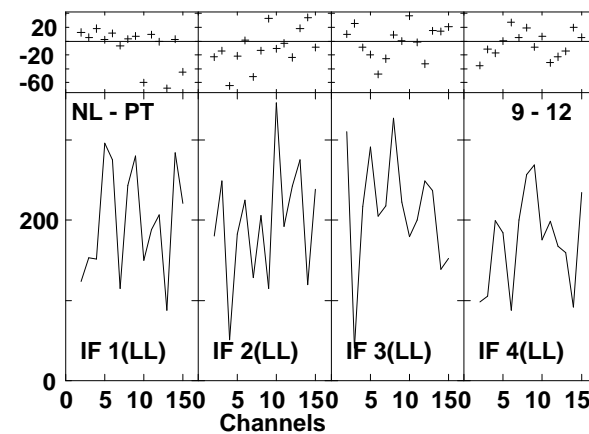
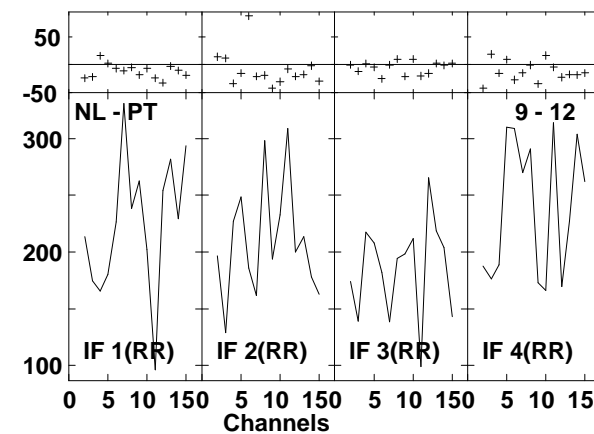
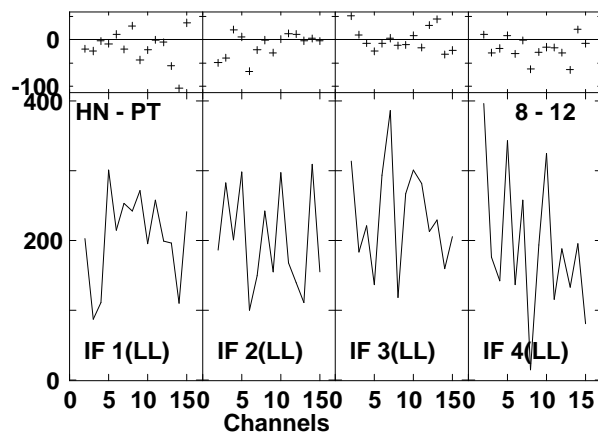
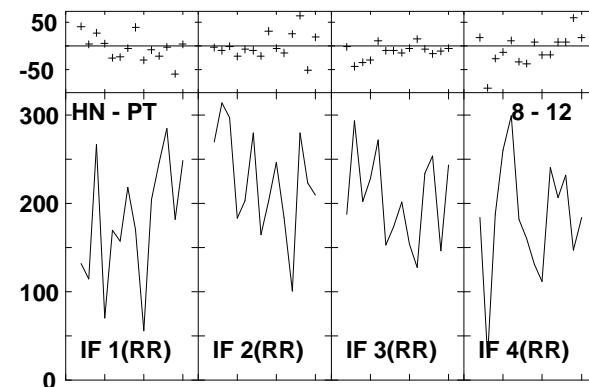
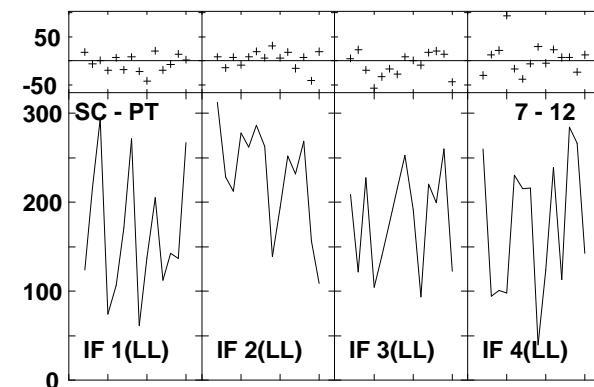
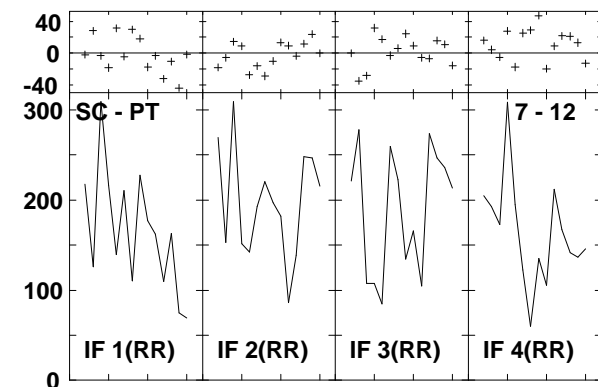
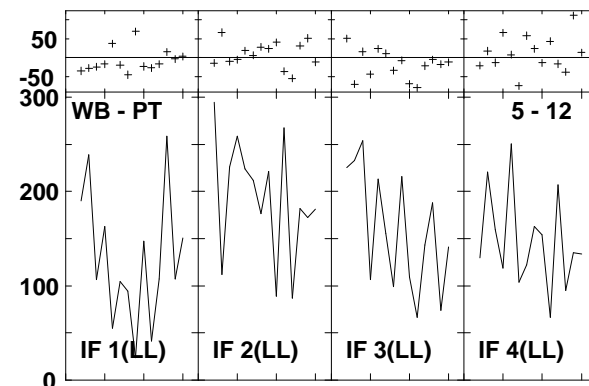
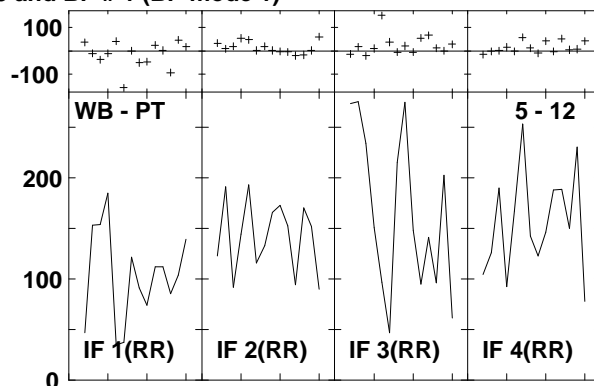
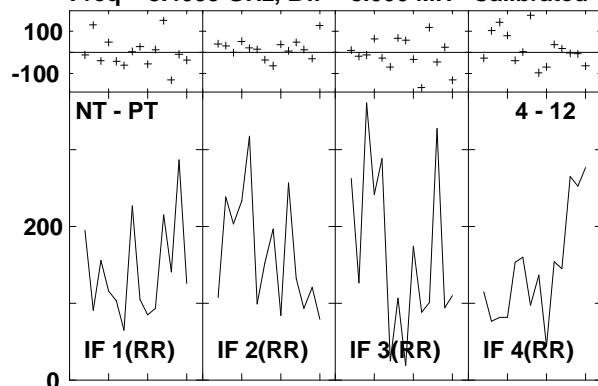

Lower frame: Milli Ampl Jy Top frame: Phas deg
 Vector averaged cross-power spectrum Several baselines displayed
 Timerange: 00/15:20:54 to 00/15:21:50

Plot file version 724 created 14-MAR-2007 17:29:48
 J1532+23 GC028.UVDATA.1
 Freq = 8.4055 GHz, Bw = 8.000 MH Calibrated with CL # 3 and BP # 1 (BP mode 1)

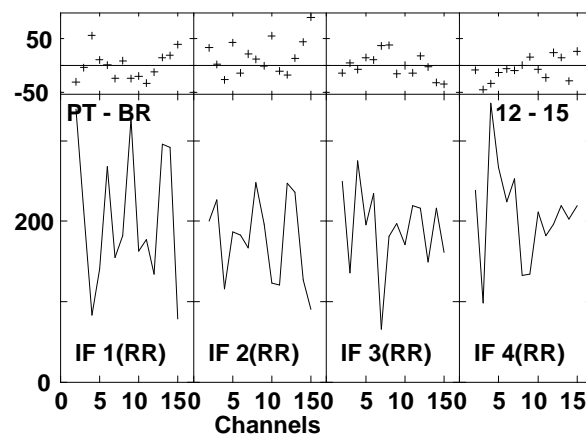
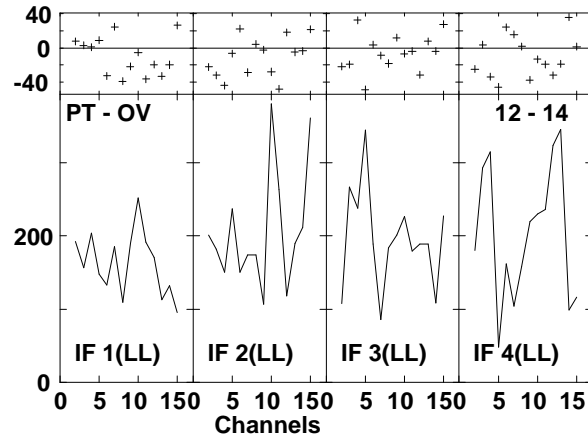
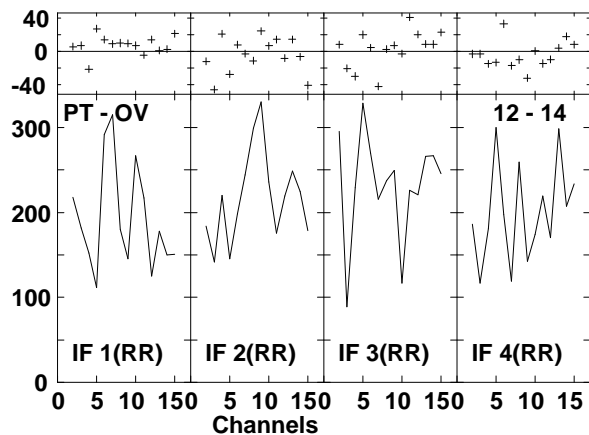
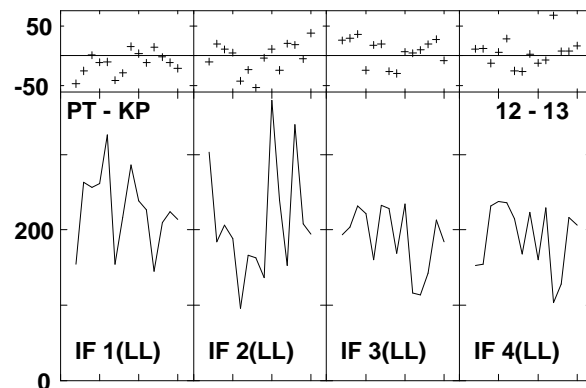
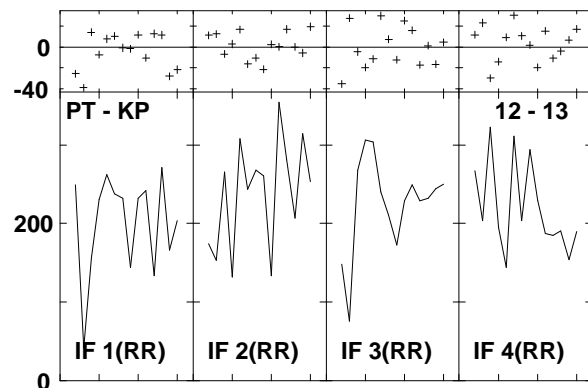
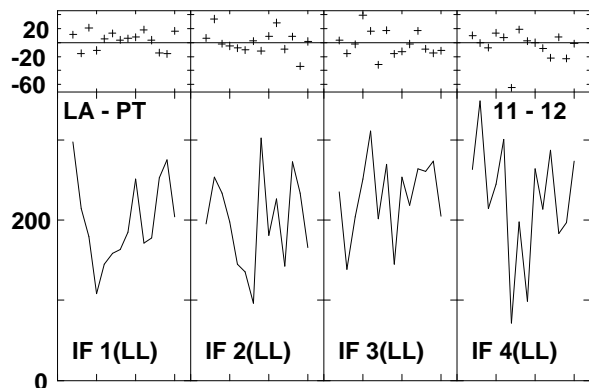
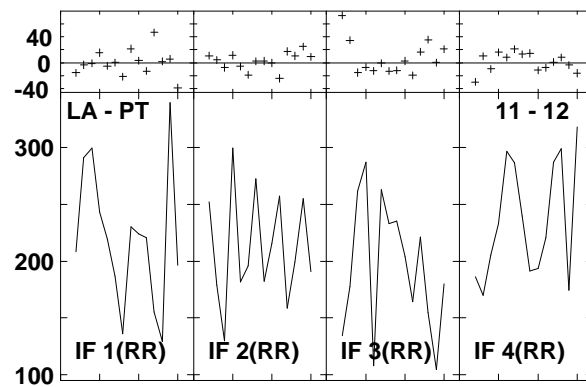
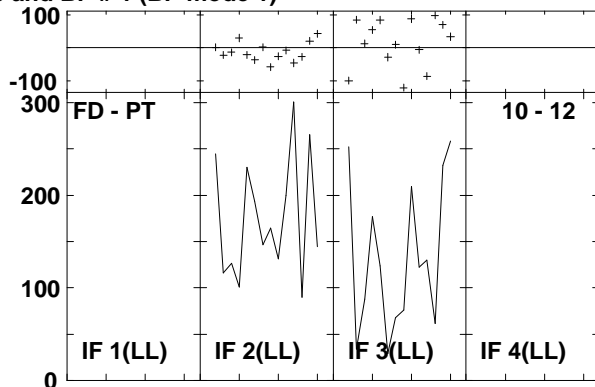
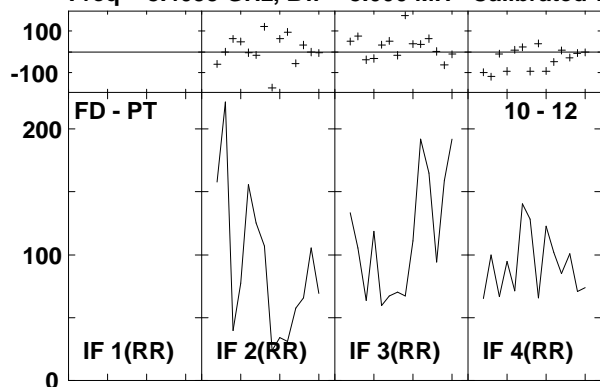

Lower frame: Milli Ampl Jy Top frame: Phas deg
 Vector averaged cross-power spectrum Several baselines displayed
 Timerange: 00/15:20:54 to 00/15:21:50

Plot file version 725 created 14-MAR-2007 17:29:49
J1532+23 GC028.UVDATA.1
Freq = 8.4055 GHz, Bw = 8.000 MH Calibrated with CL # 3 and BP # 1 (BP mode 1)

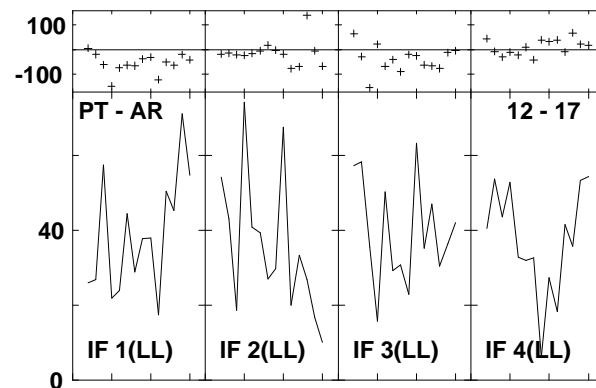
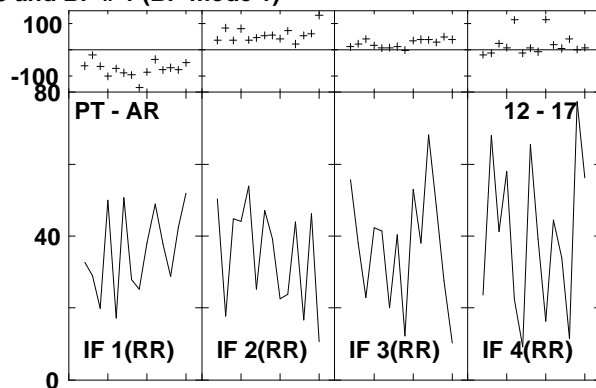
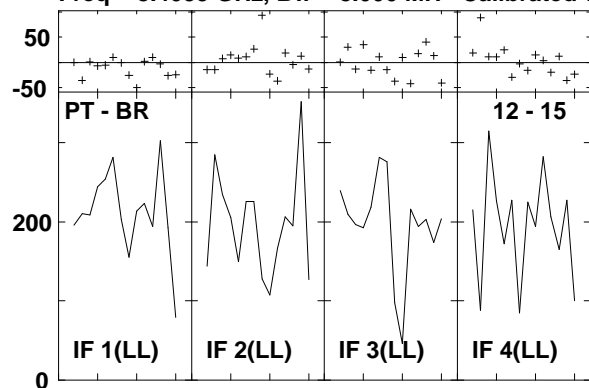

Lower frame: Milli Ampl Jy Top frame: Phas deg
Vector averaged cross-power spectrum Several baselines displayed
Timerange: 00/15:20:54 to 00/15:21:50

Plot file version 726 created 14-MAR-2007 17:29:51
 ARP220 GC028.UVDATA.1
 Freq = 8.4055 GHz, Bw = 8.000 MH Calibrated with CL # 3 and BP # 1 (BP mode 1)

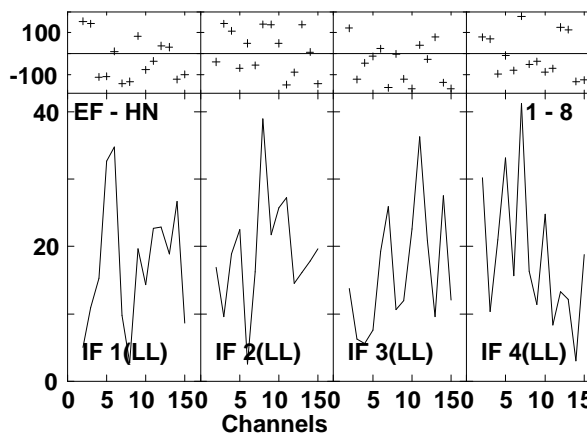
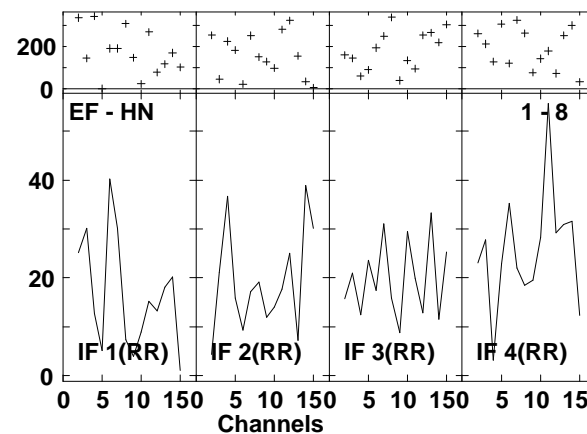
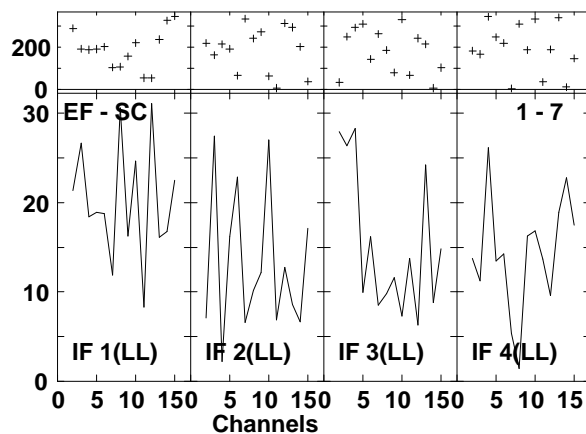
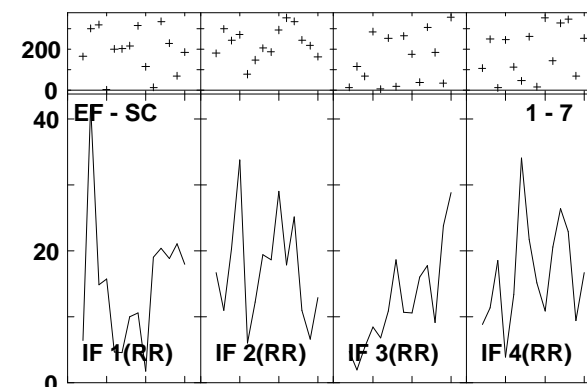
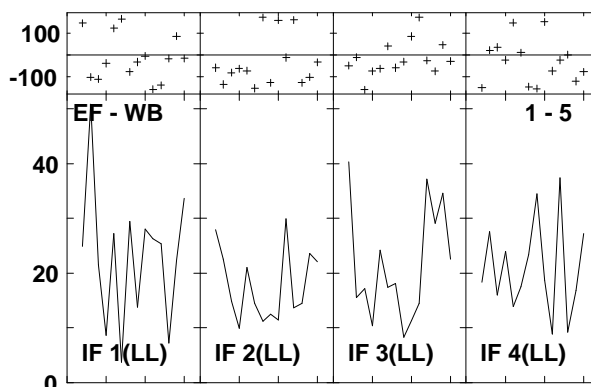
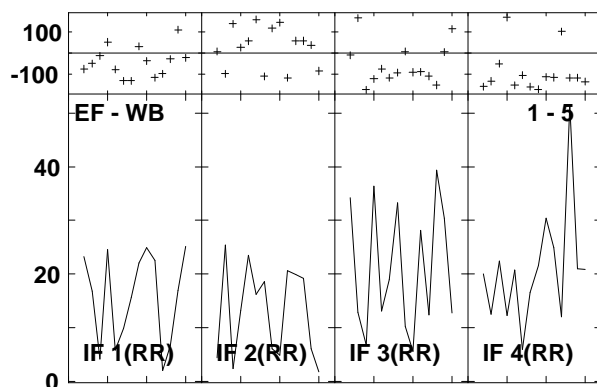
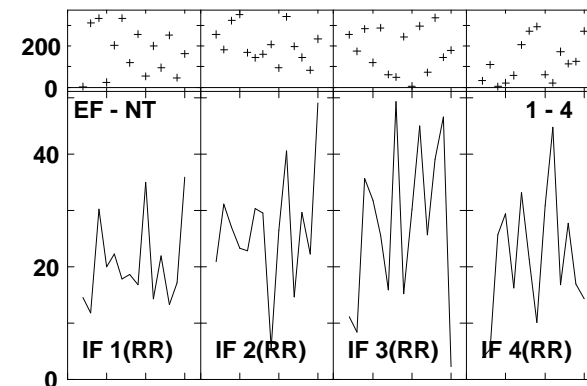
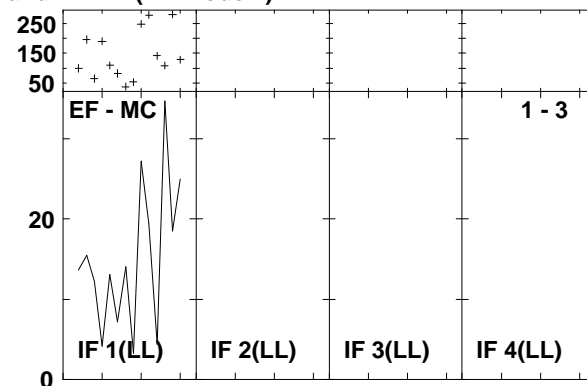
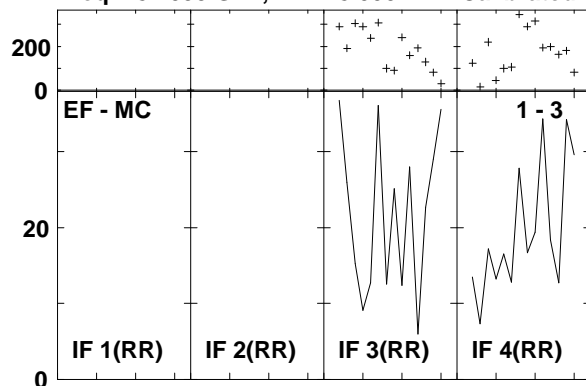

Lower frame: Milli Ampl Jy Top frame: Phas deg
 Vector averaged cross-power spectrum Several baselines displayed
 Timerange: 00/15:22:22 to 00/15:24:16

Plot file version 727 created 14-MAR-2007 17:29:54
 ARP220 GC028.UVDATA.1
 Freq = 8.4055 GHz, Bw = 8.000 MH Calibrated with CL # 3 and BP # 1 (BP mode 1)

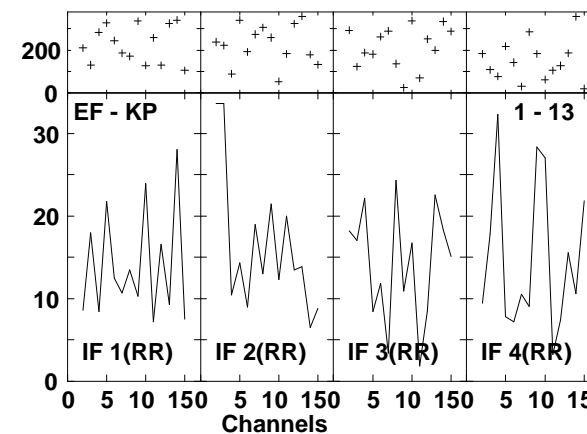
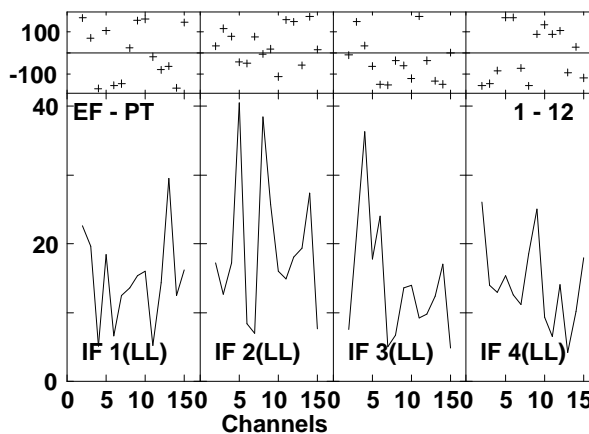
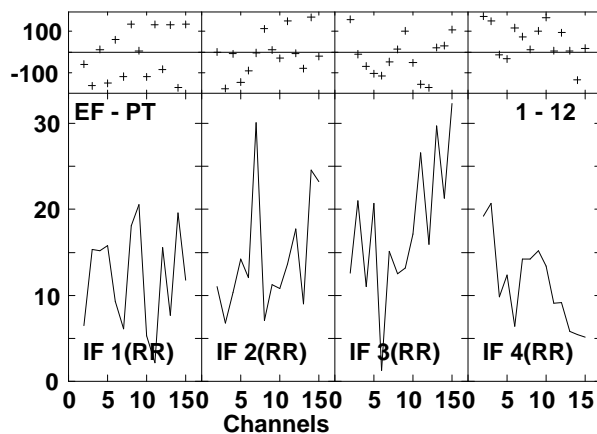
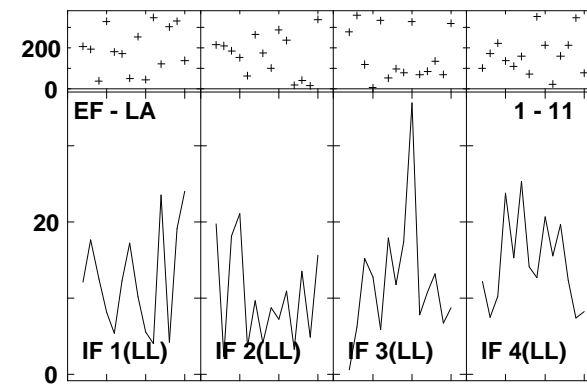
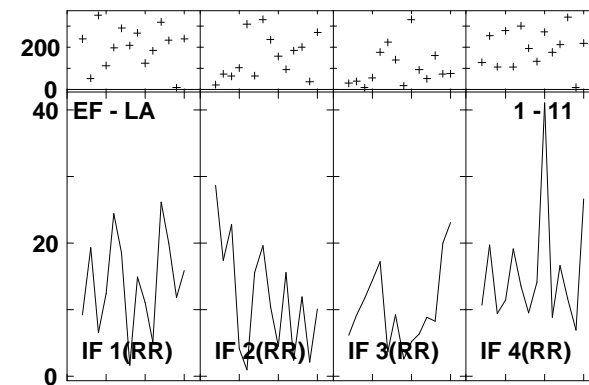
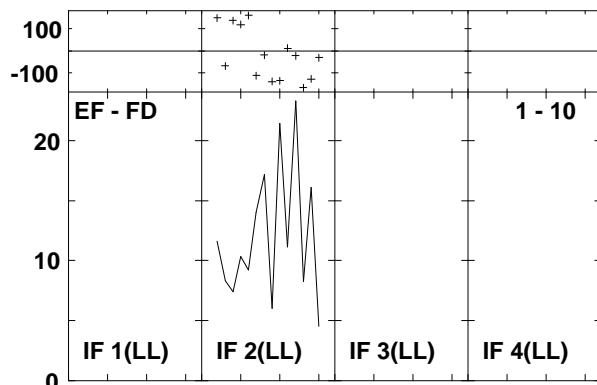
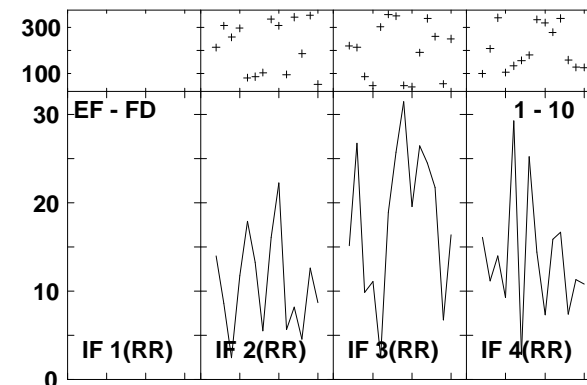
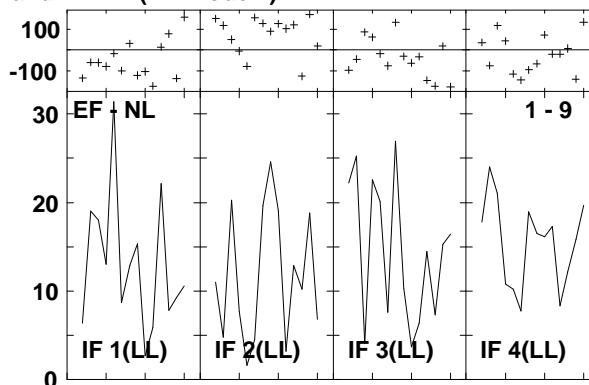
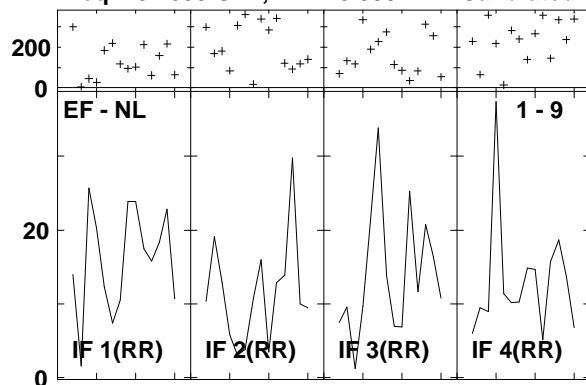

Lower frame: Milli Ampl Jy Top frame: Phas deg
 Vector averaged cross-power spectrum Several baselines displayed
 Timerange: 00/15:22:22 to 00/15:24:16

Plot file version 728 created 14-MAR-2007 17:29:56

ARP220 GC028.UVDATA.1

Freq = 8.4055 GHz, Bw = 8.000 MH Calibrated with CL # 3 and BP # 1 (BP mode 1)

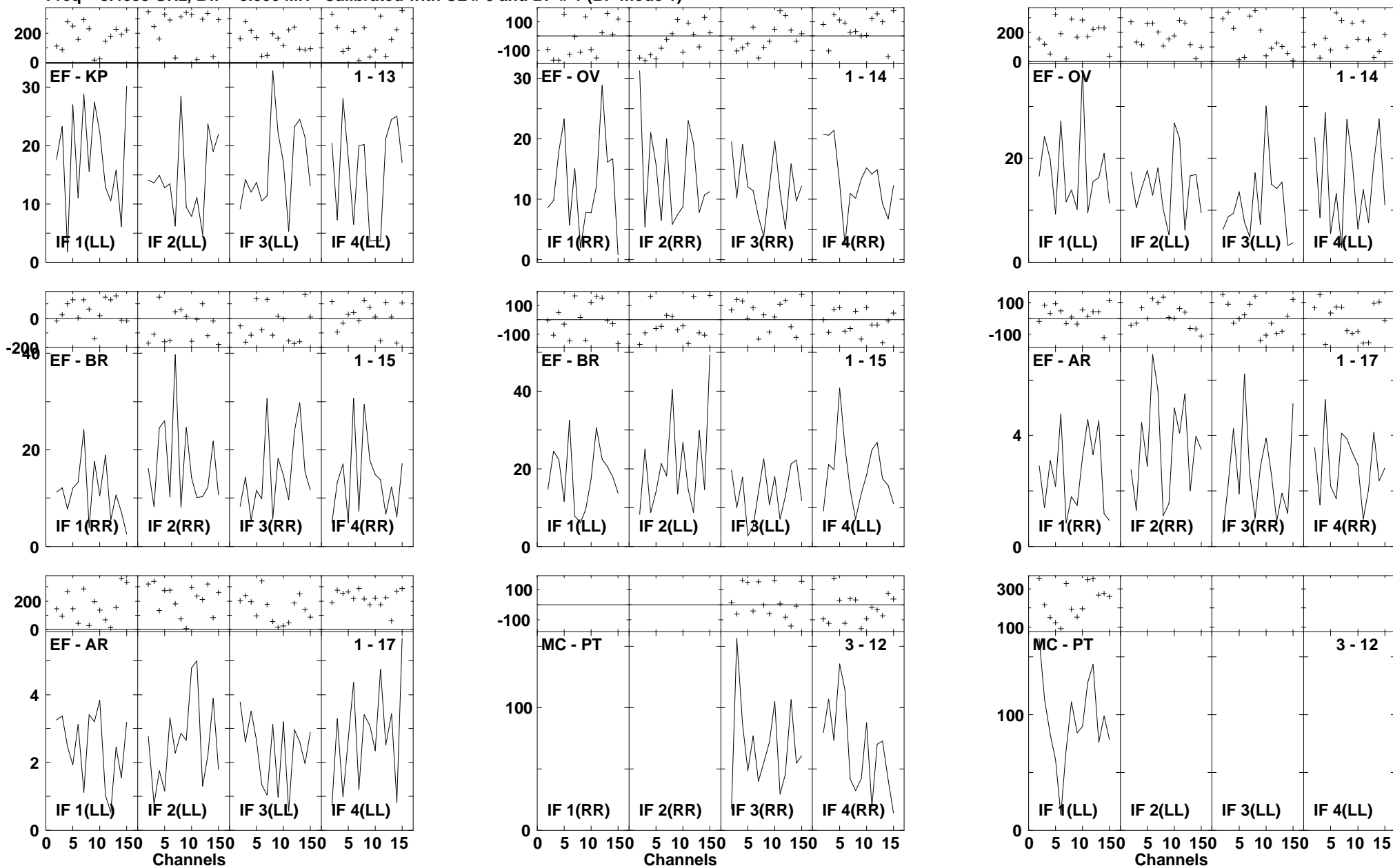

Lower frame: Milli Ampl Jy Top frame: Phas deg
Vector averaged cross-power spectrum Several baselines displayed
Timerange: 00/15:22:22 to 00/15:24:16

Plot file version 729 created 14-MAR-2007 17:30:00

ARP220 GC028.UVDATA.1

Freq = 8.4055 GHz, Bw = 8.000 MH Calibrated with CL # 3 and BP # 1 (BP mode 1)

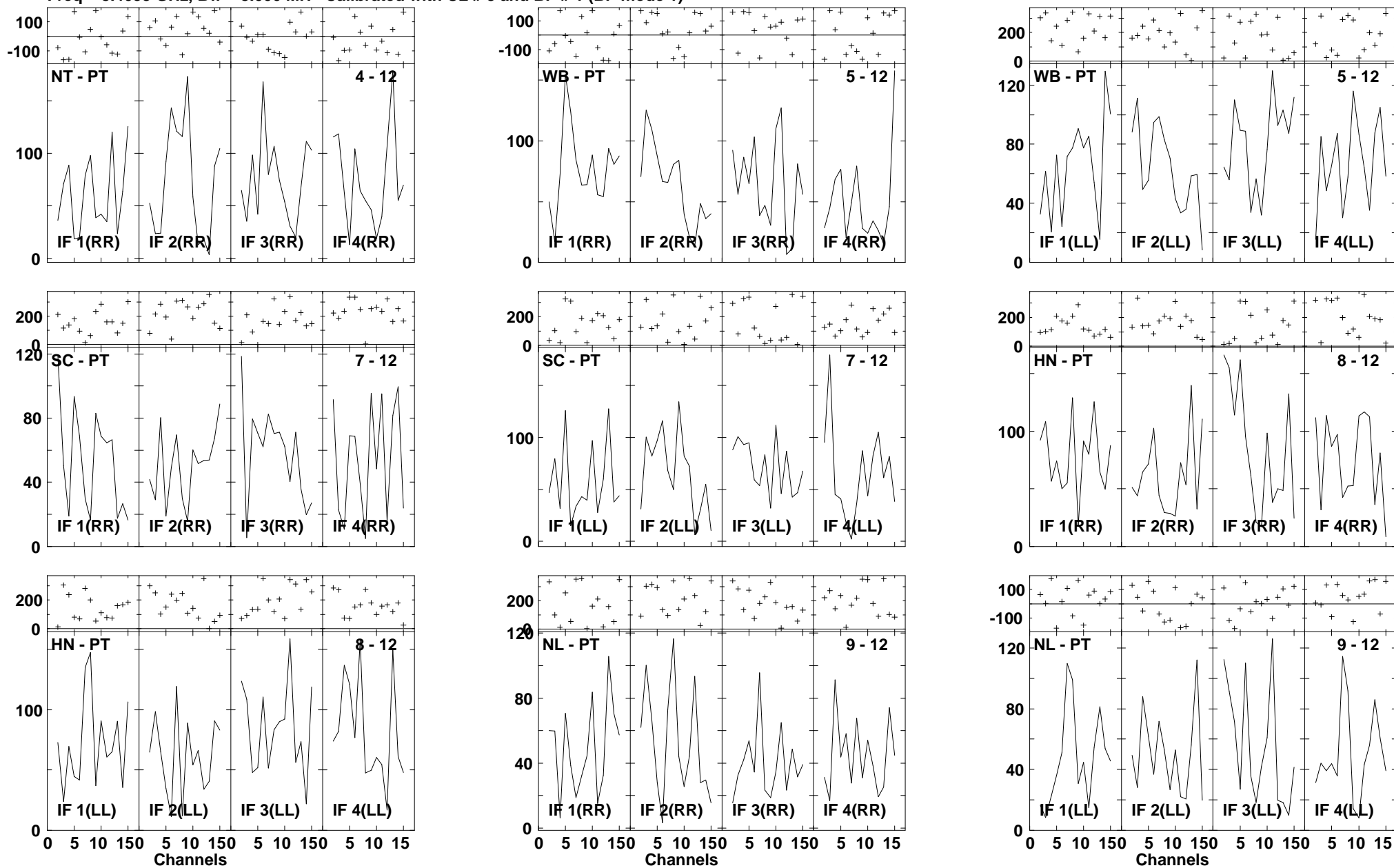

Lower frame: Milli Ampl Jy Top frame: Phas deg
Vector averaged cross-power spectrum Several baselines displayed
Timerange: 00/15:22:22 to 00/15:24:16

Plot file version 730 created 14-MAR-2007 17:30:04
 ARP220 GC028.UVDATA.1
 Freq = 8.4055 GHz, Bw = 8.000 MH Calibrated with CL # 3 and BP # 1 (BP mode 1)

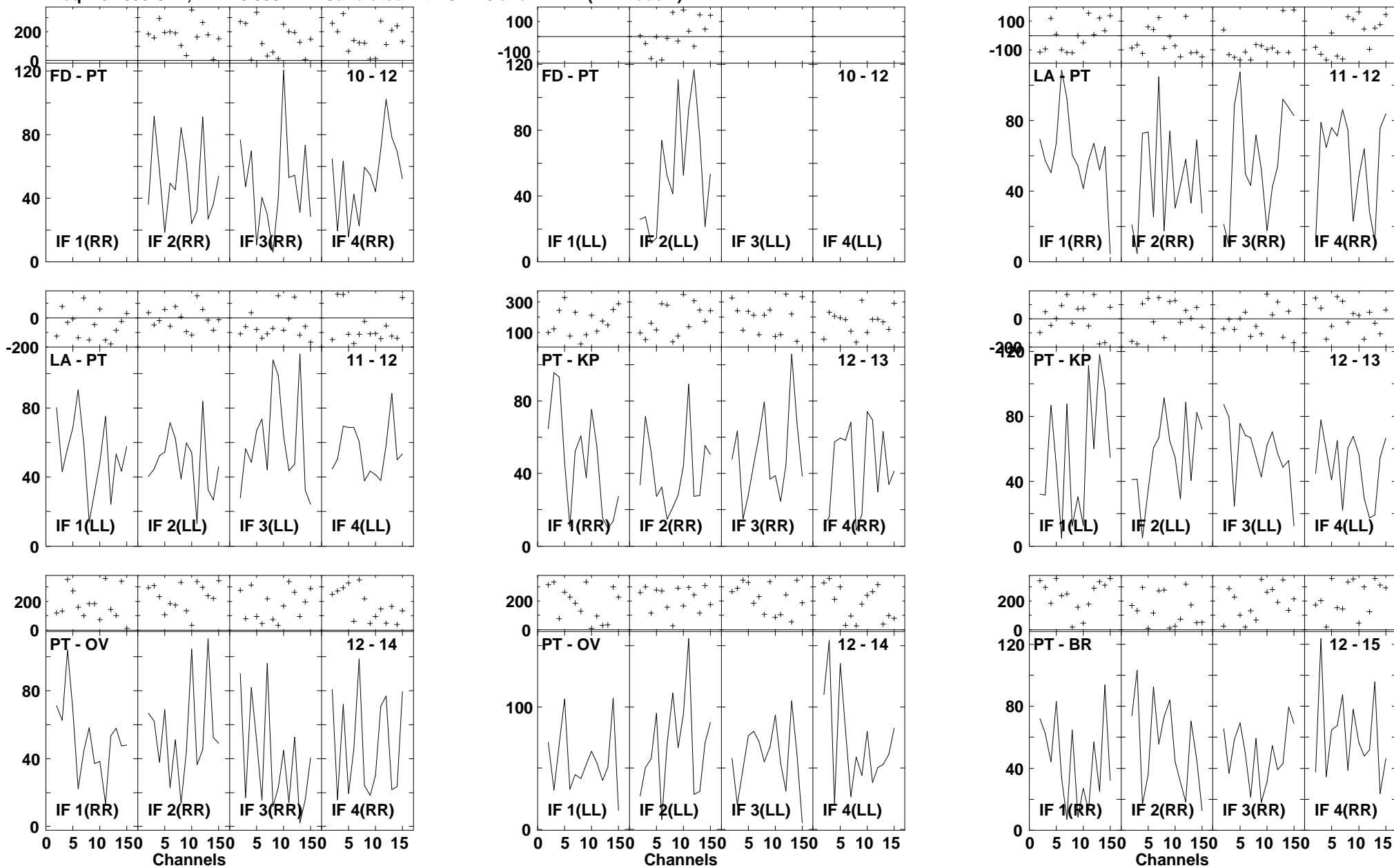

Lower frame: Milli Ampl Jy Top frame: Phas deg
 Vector averaged cross-power spectrum Several baselines displayed
 Timerange: 00/15/22:22 to 00/15/24:16

Plot file version 731 created 14-MAR-2007 17:30:06
ARP220 GC028.UVDATA.1
Freq = 8.4055 GHz, Bw = 8.000 MH Calibrated with CL # 3 and BP # 1 (BP mode 1)

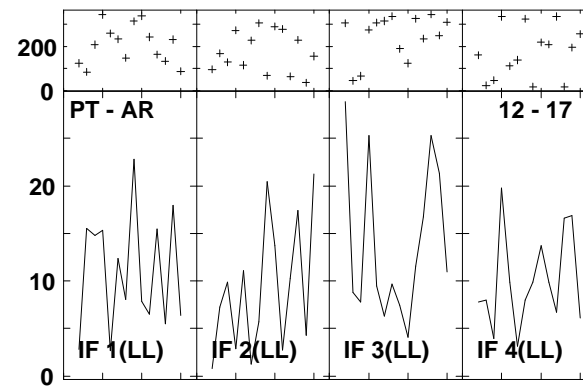
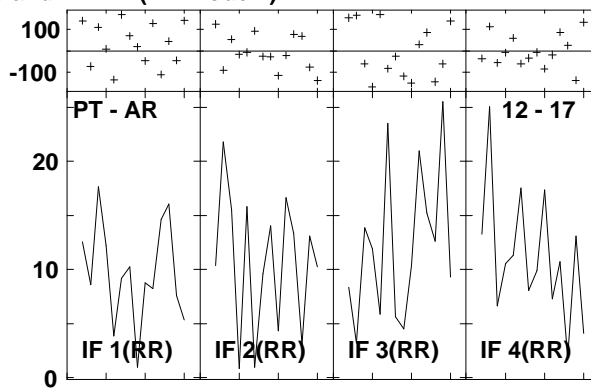
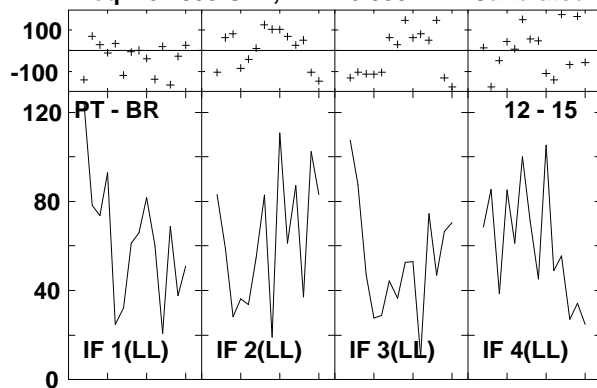

Lower frame: Milli Ampl Jy Top frame: Phas deg
Vector averaged cross-power spectrum Several baselines displayed
Timerange: 00/15:22:22 to 00/15:24:16

Plot file version 732 created 14-MAR-2007 17:30:08
 J1516+19 GC028.UVDATA.1
 Freq = 8.4055 GHz, Bw = 8.000 MH Calibrated with CL # 3 and BP # 1 (BP mode 1)

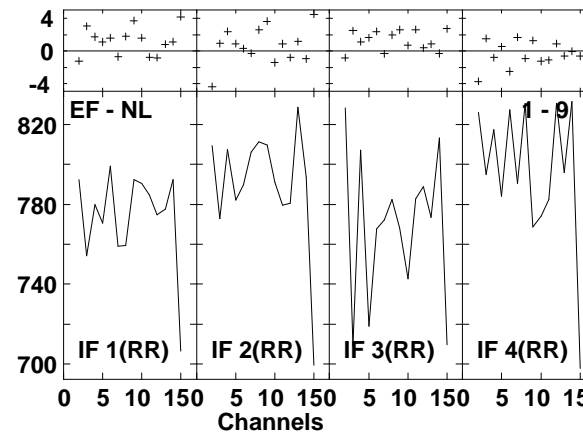
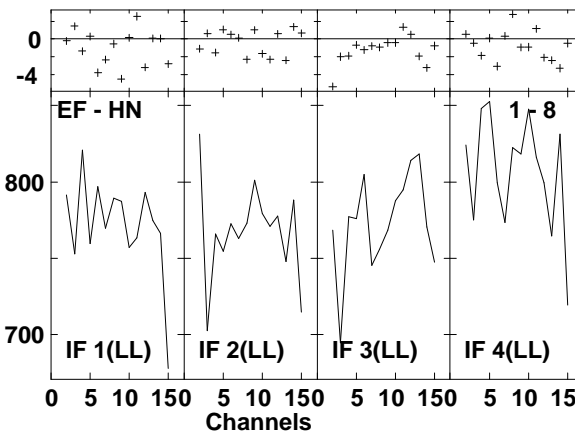
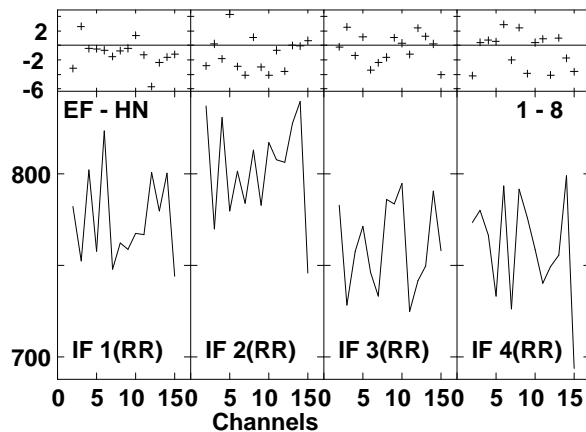
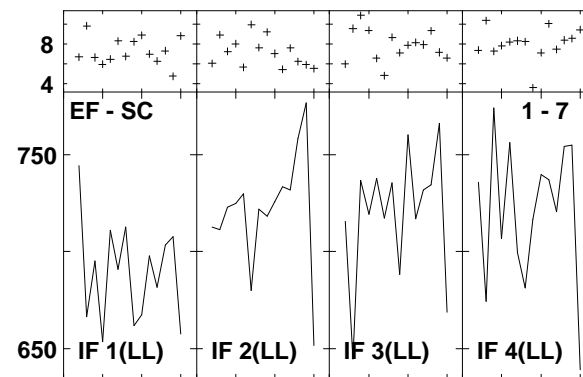
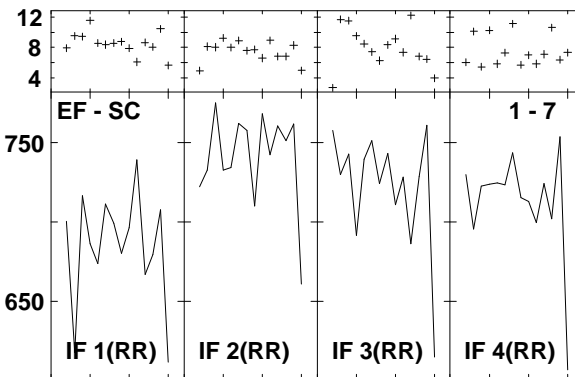
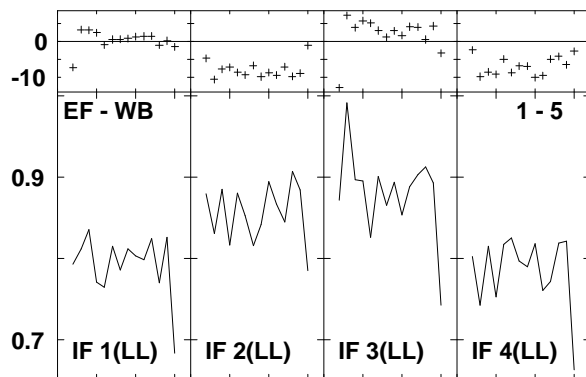
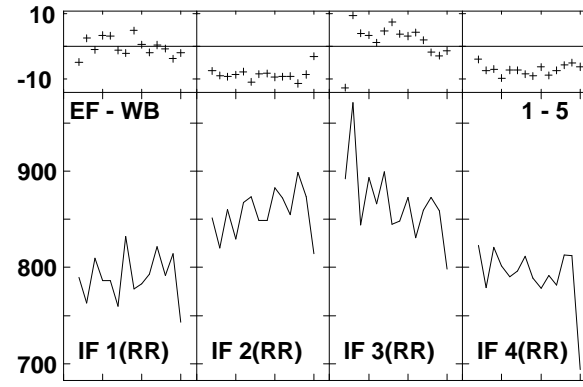
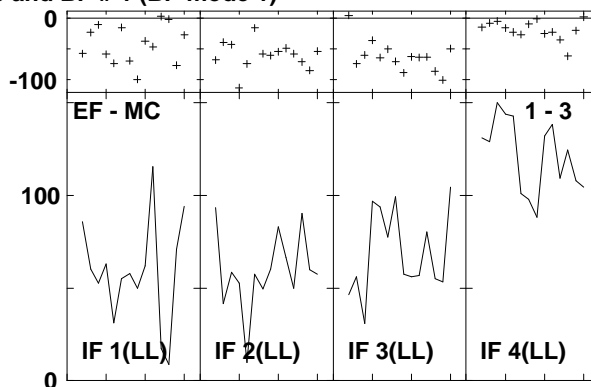
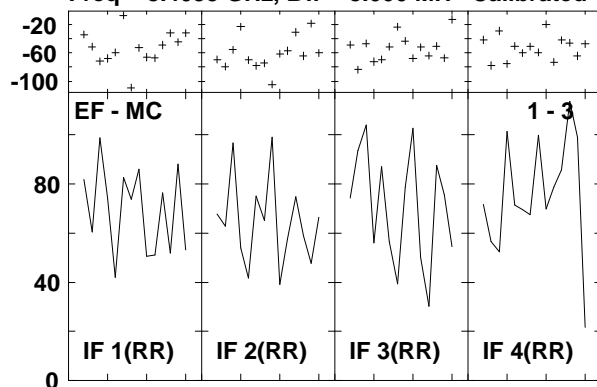

Lower frame: Milli Ampl Jy Top frame: Phas deg
 Vector averaged cross-power spectrum Several baselines displayed
 Timerange: 00/15:35:04 to 00/15:36:00

Plot file version 733 created 14-MAR-2007 17:30:09
 J1516+19 GC028.UVDATA.1
 Freq = 8.4055 GHz, Bw = 8.000 MH Calibrated with CL # 3 and BP # 1 (BP mode 1)

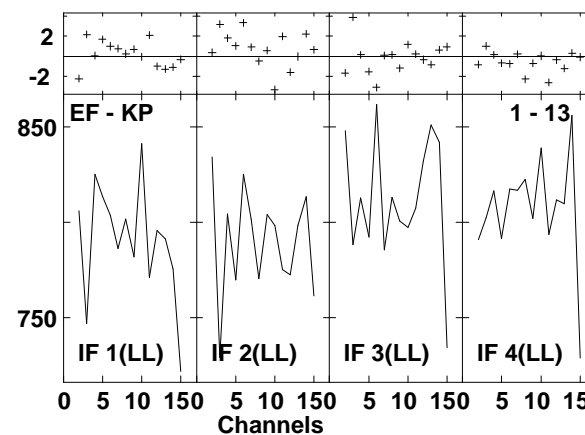
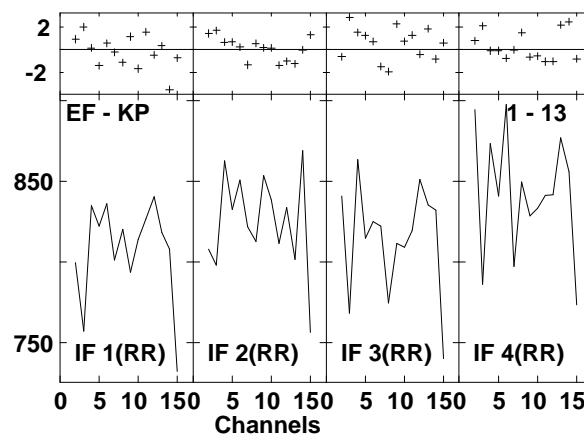
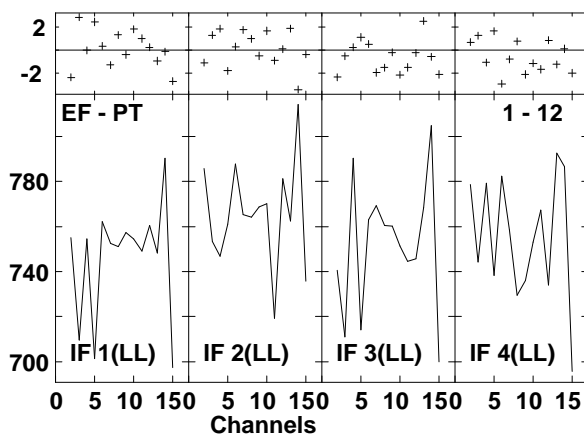
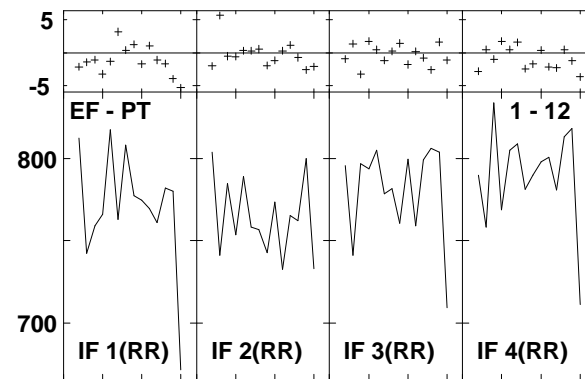
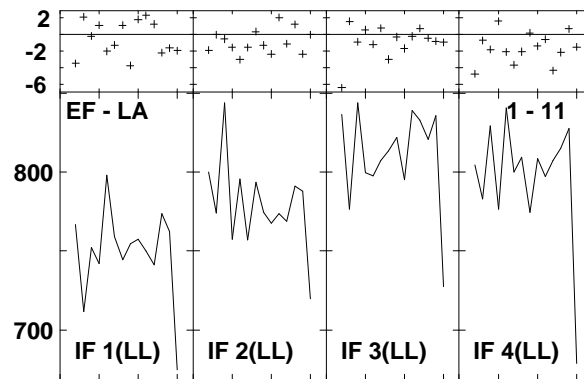
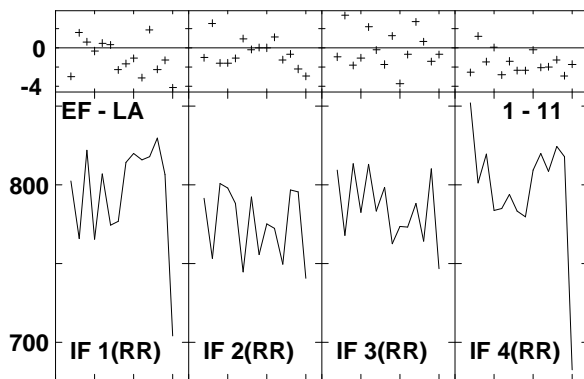
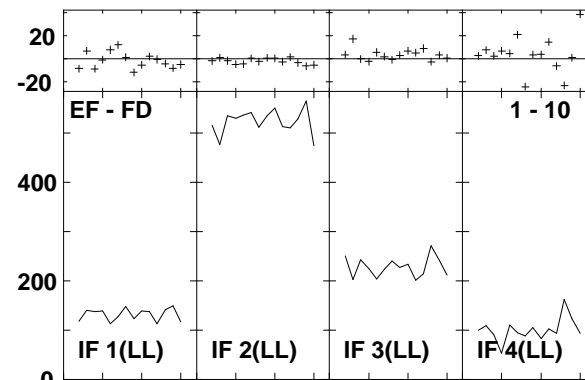
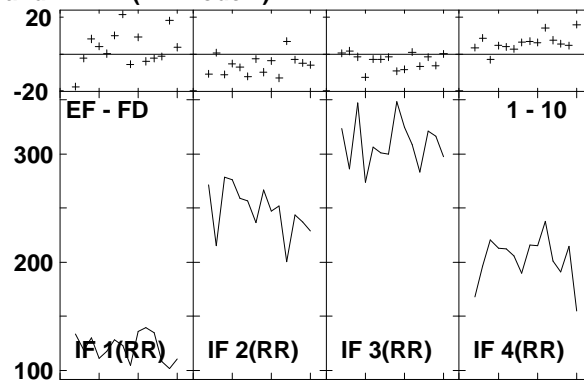
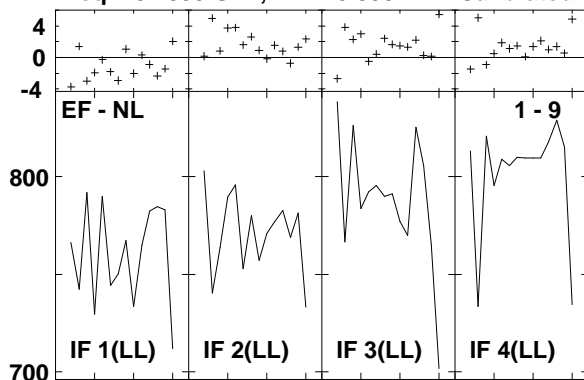

Lower frame: Milli Ampl Jy Top frame: Phas deg
 Vector averaged cross-power spectrum Several baselines displayed
 Timerange: 00/15:35:04 to 00/15:36:00

Plot file version 734 created 14-MAR-2007 17:30:11
 J1516+19 GC028.UVDATA.1
 Freq = 8.4055 GHz, Bw = 8.000 MH Calibrated with CL # 3 and BP # 1 (BP mode 1)

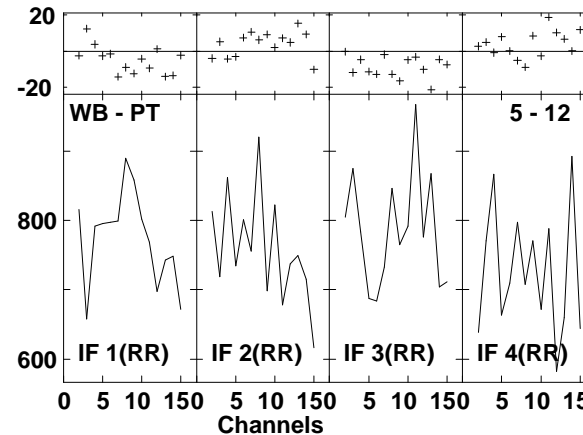
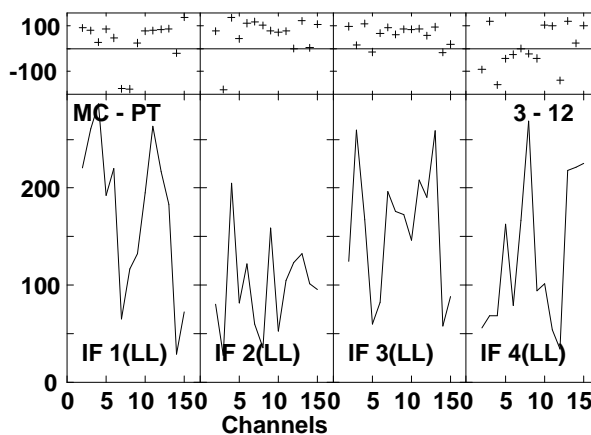
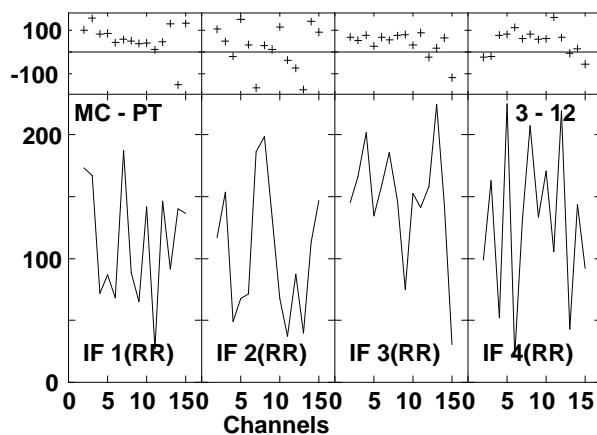
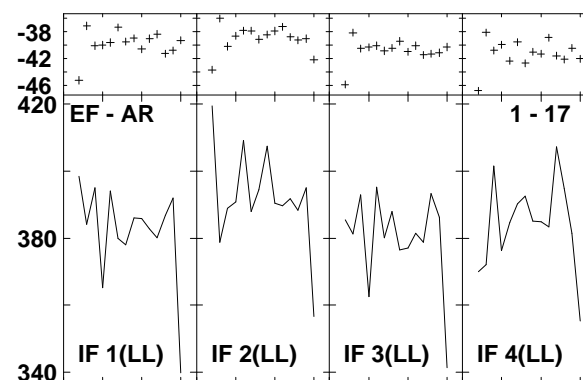
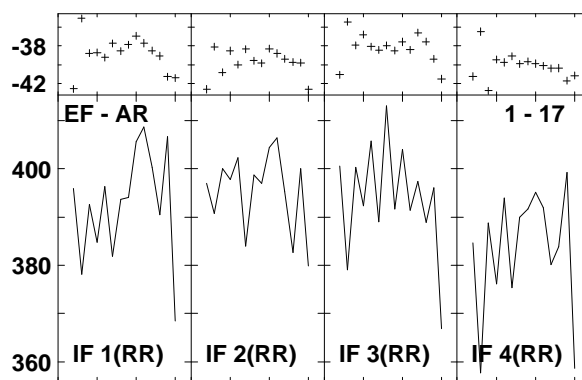
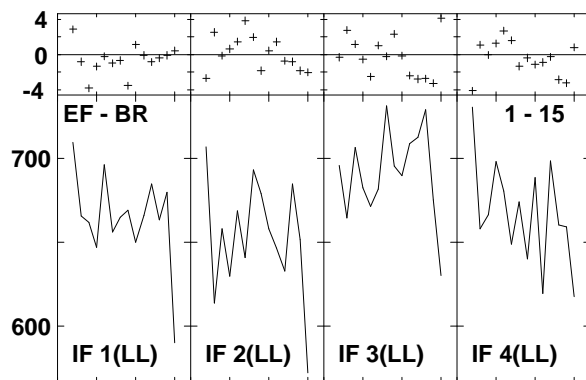
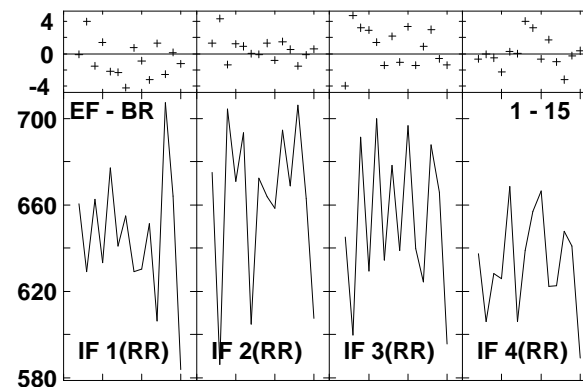
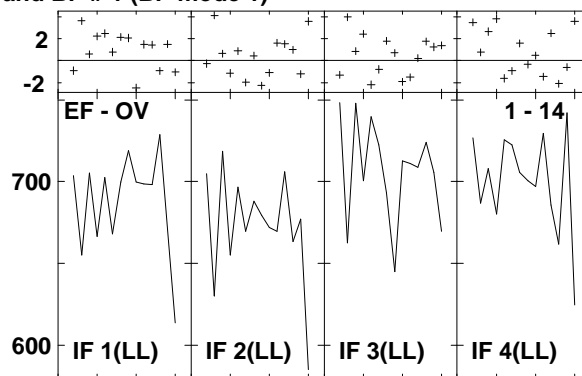
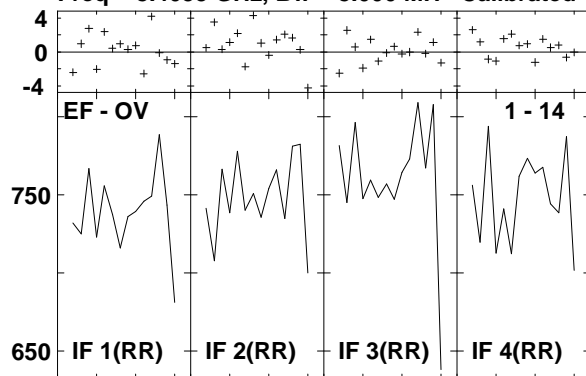

Lower frame: Milli Ampl Jy Top frame: Phas deg
 Vector averaged cross-power spectrum Several baselines displayed
 Timerange: 00/15:35:04 to 00/15:36:00

Plot file version 735 created 14-MAR-2007 17:30:13
 J1516+19 GC028.UVDATA.1
 Freq = 8.4055 GHz, Bw = 8.000 MH Calibrated with CL # 3 and BP # 1 (BP mode 1)

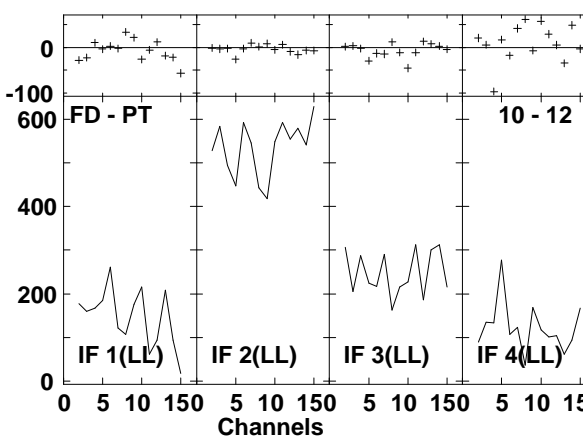
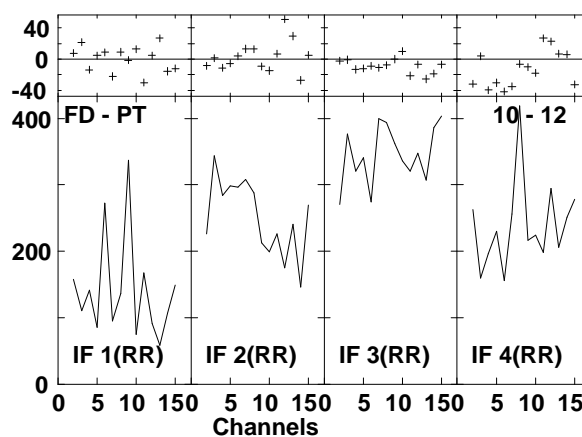
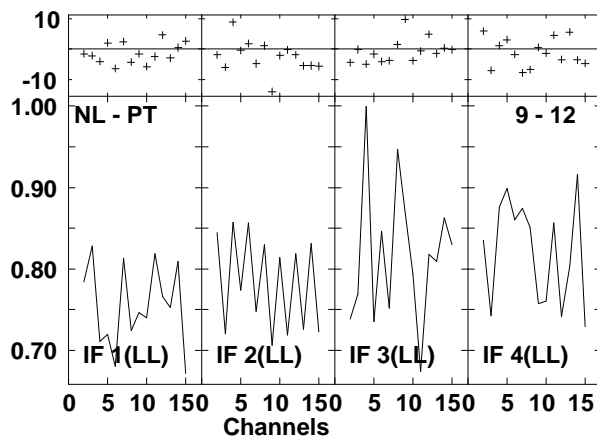
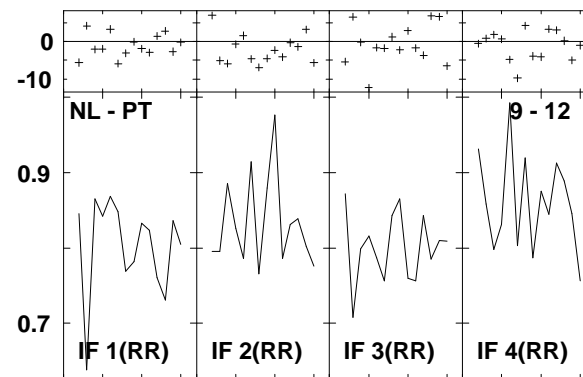
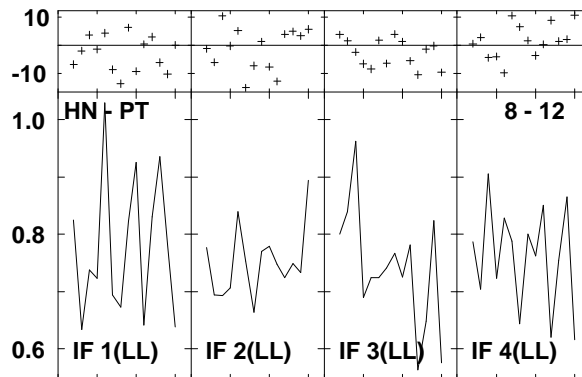
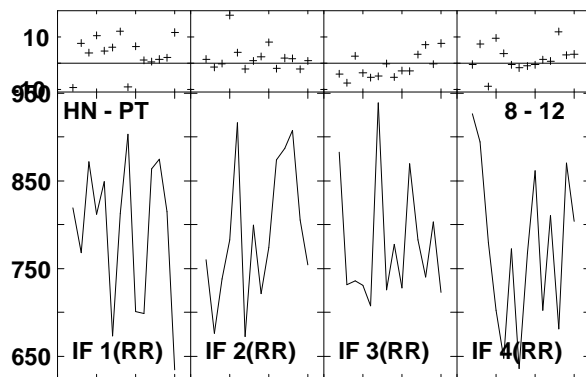
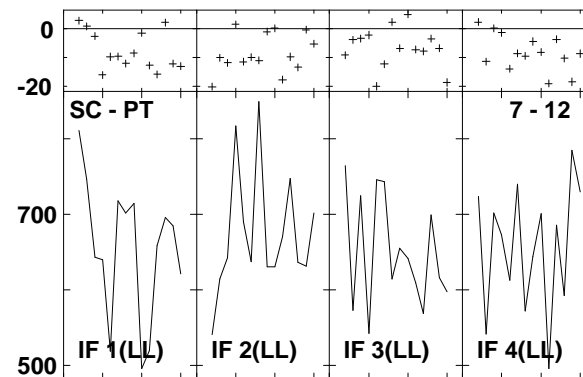
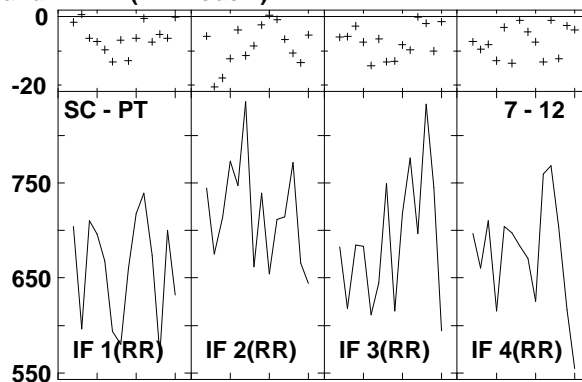
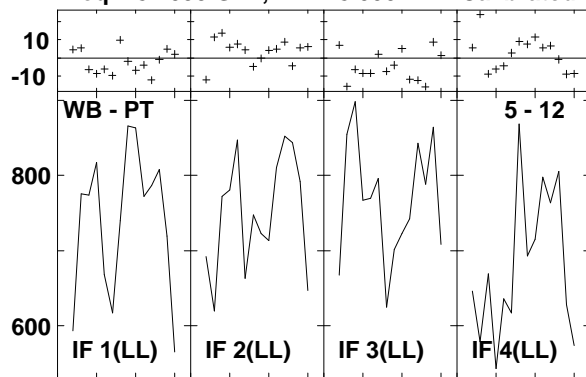

Lower frame: Milli Ampl Jy Top frame: Phas deg
 Vector averaged cross-power spectrum Several baselines displayed
 Timerange: 00/15:35:04 to 00/15:36:00

Plot file version 736 created 14-MAR-2007 17:30:15
 J1516+19 GC028.UVDATA.1
 Freq = 8.4055 GHz, Bw = 8.000 MH Calibrated with CL # 3 and BP # 1 (BP mode 1)

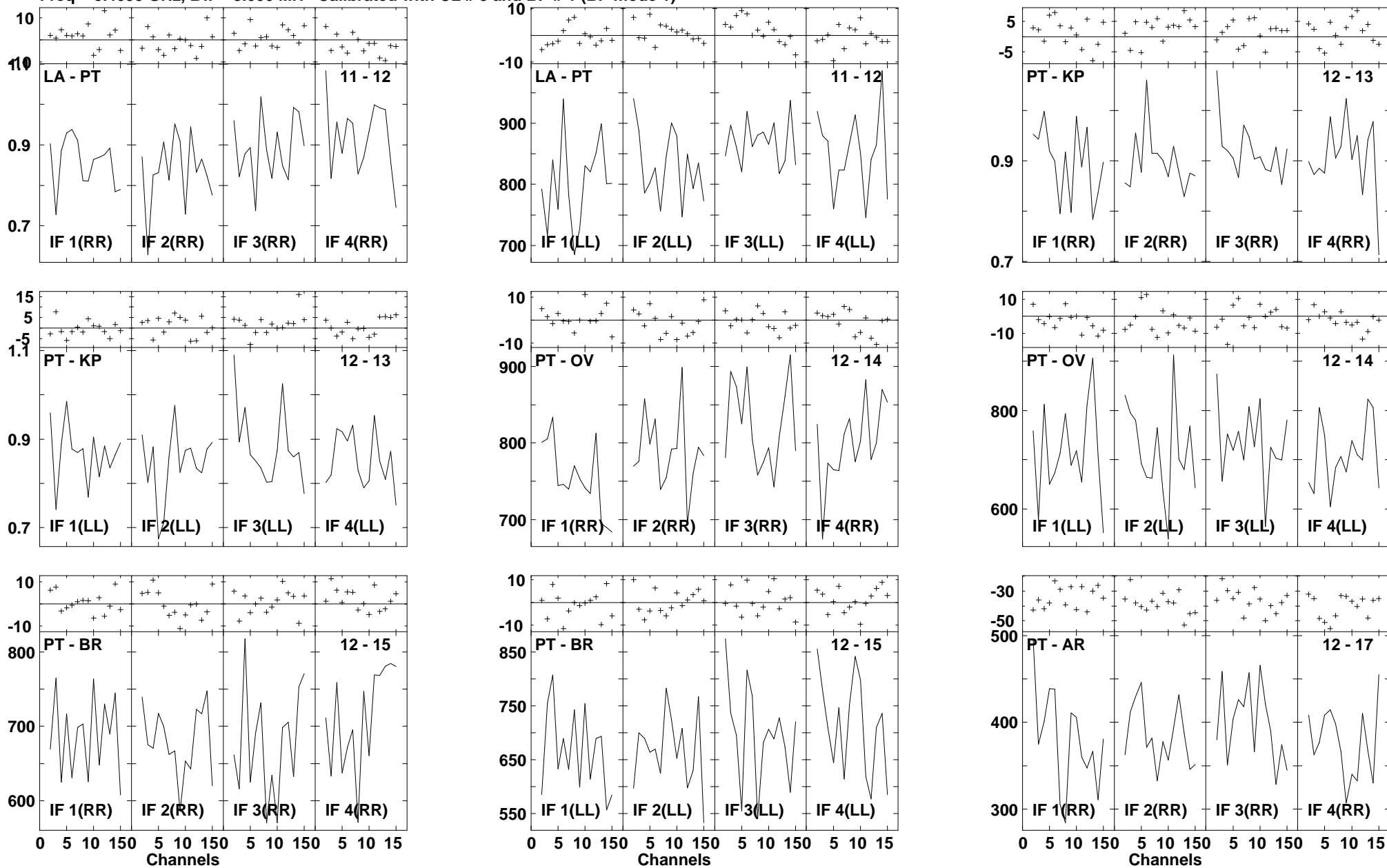

Lower frame: Ampl Jy Top frame: Phas deg
 Vector averaged cross-power spectrum Several baselines displayed
 Timerange: 00/15:35:04 to 00/15:36:00

Plot file version 737 created 14-MAR-2007 17:30:16
J1516+19 GC028.UVDATA.1
Freq = 8.4055 GHz, Bw = 8.000 MH Calibrated with CL # 3 and BP # 1 (BP mode 1)

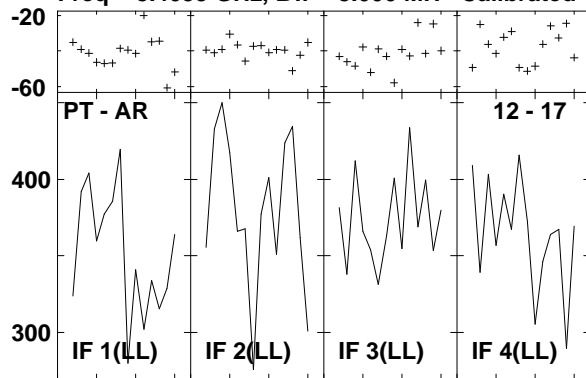

Lower frame: Milli Ampl Jy Top frame: Phas deg
Vector averaged cross-power spectrum Several baselines displayed
Timerange: 00/15:35:04 to 00/15:36:00

Plot file version 738 created 14-MAR-2007 17:30:17
 J1532+23 GC028.UVDATA.1
 Freq = 8.4055 GHz, Bw = 8.000 MH Calibrated with CL # 3 and BP # 1 (BP mode 1)

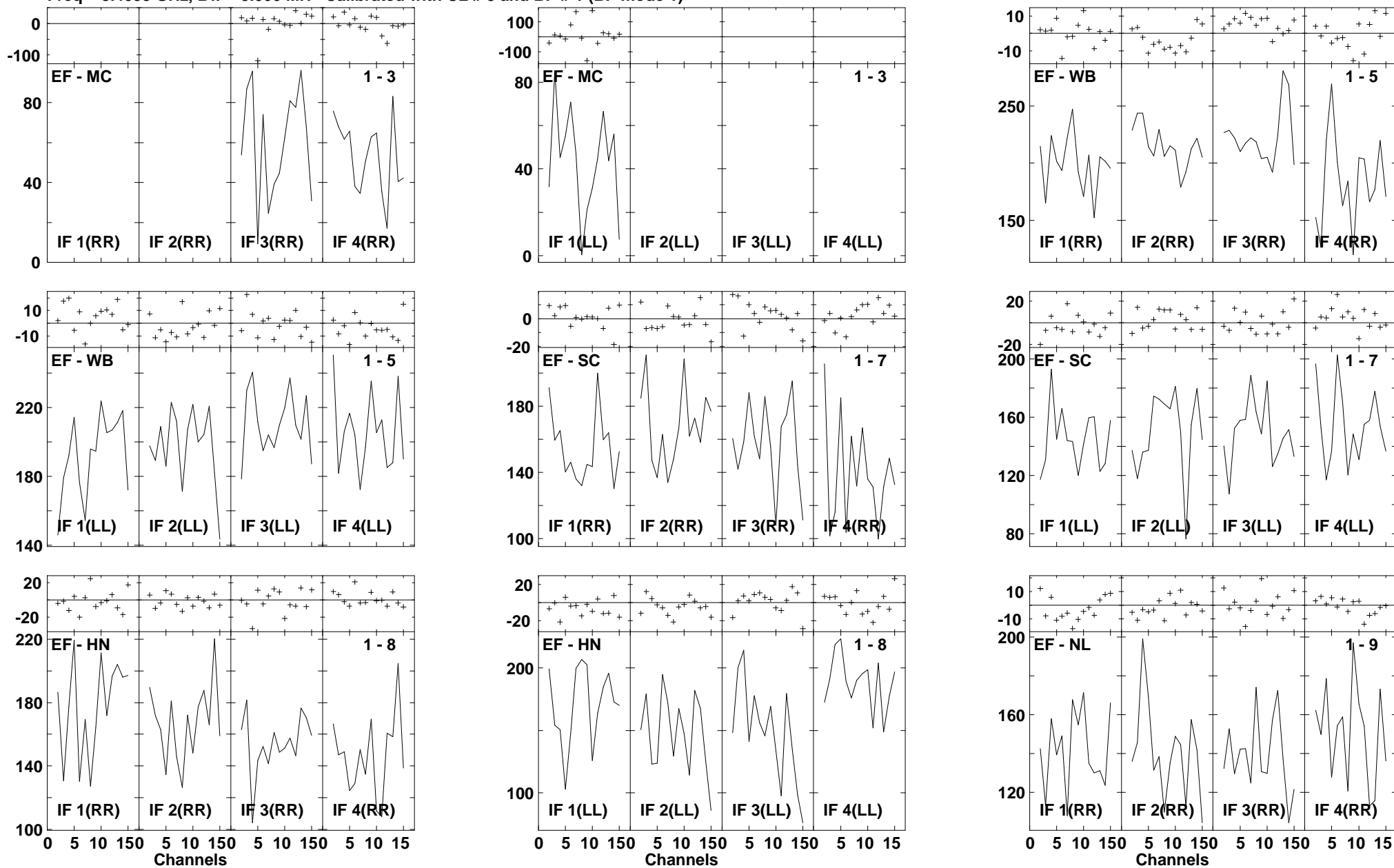

Lower frame: Milli Ampl Jy Top frame: Phas deg
 Vector averaged cross-power spectrum Several baselines displayed
 Timerange: 00/15:38:56 to 00/15:39:28

Plot file version 739 created 14-MAR-2007 17:30:20
 J1532+23 GC028.UVDATA.1
 Freq = 8.4055 GHz, Bw = 8.000 MH Calibrated with CL # 3 and BP # 1 (BP mode 1)

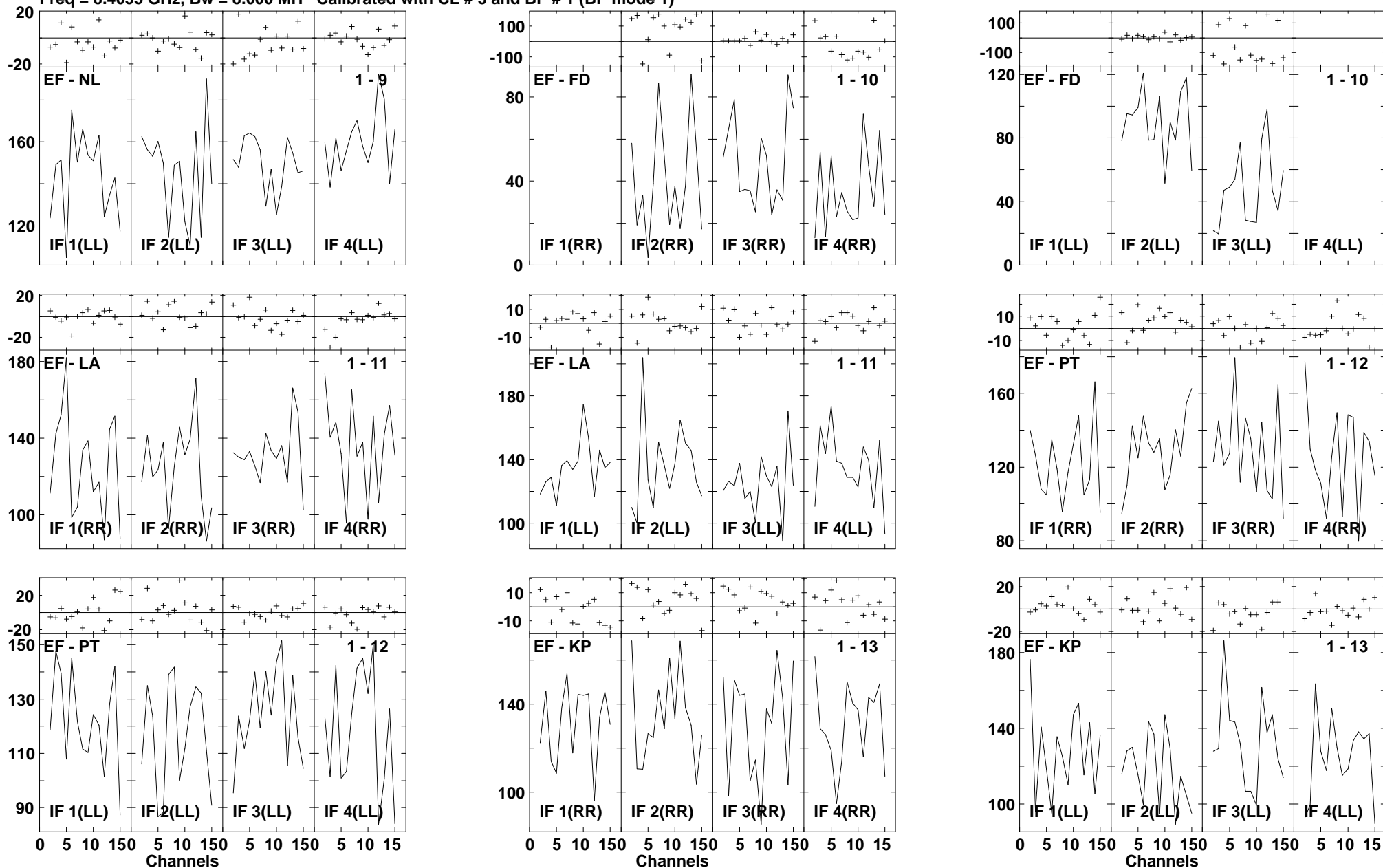

Lower frame: Milli Ampl Jy Top frame: Phas deg
 Vector averaged cross-power spectrum Several baselines displayed
 Timerange: 00/15:38:56 to 00/15:39:28

Plot file version 740 created 14-MAR-2007 17:30:22
 J1532+23 GC028.UVDATA.1
 Freq = 8.4055 GHz, Bw = 8.000 MH Calibrated with CL # 3 and BP # 1 (BP mode 1)

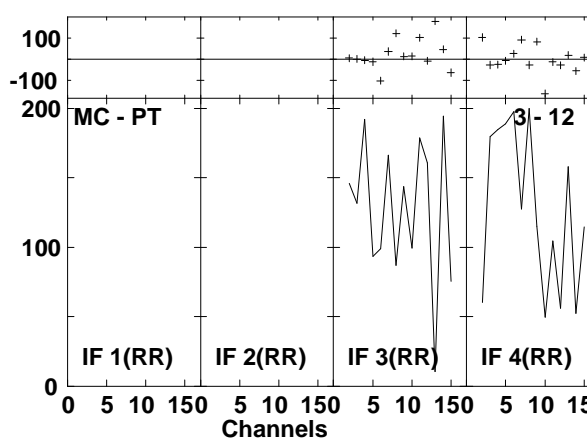
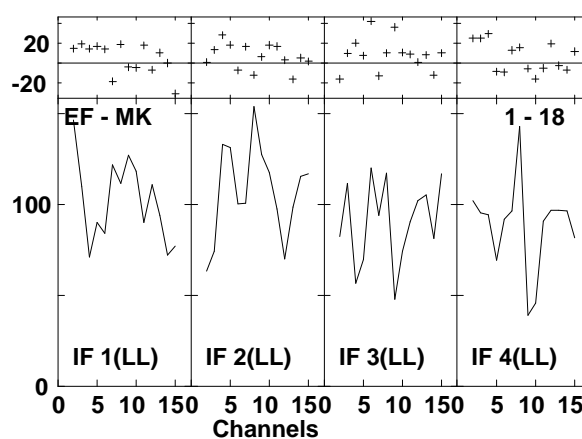
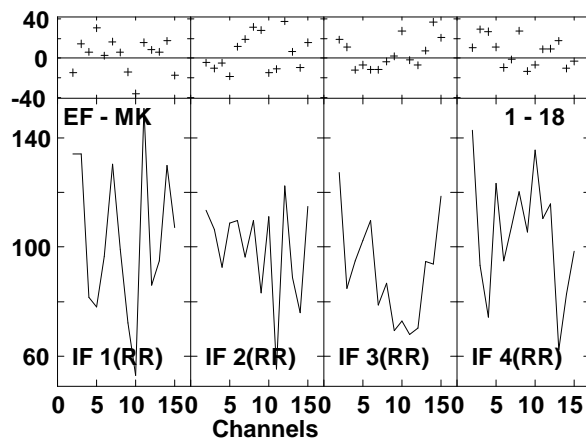
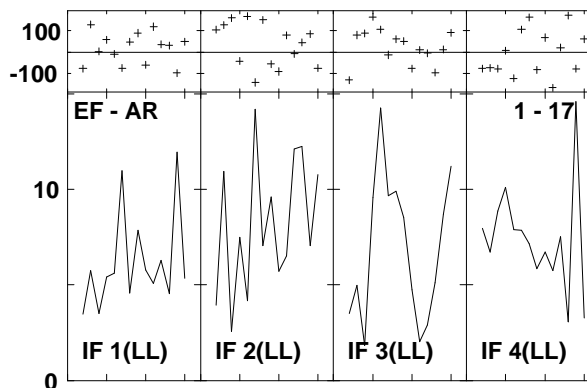
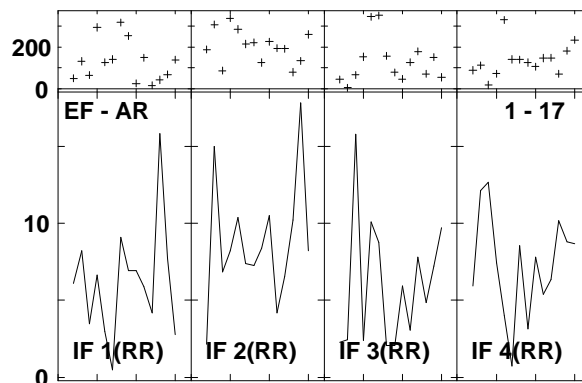
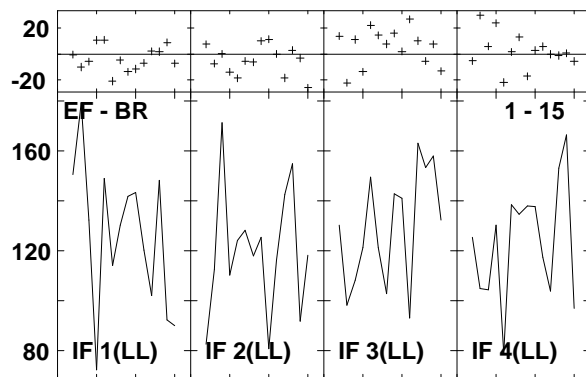
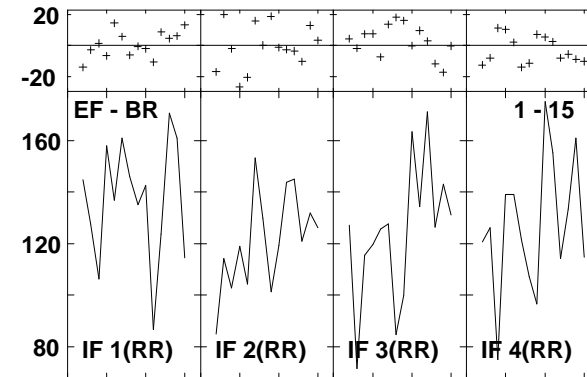
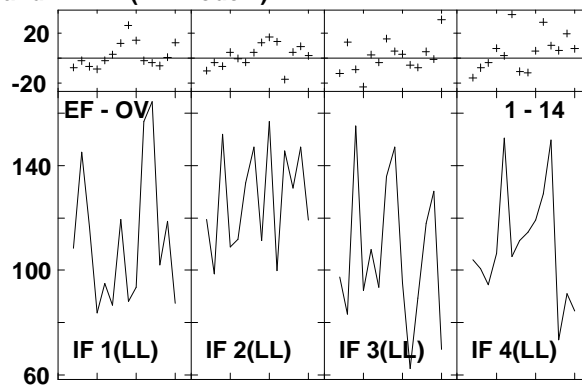
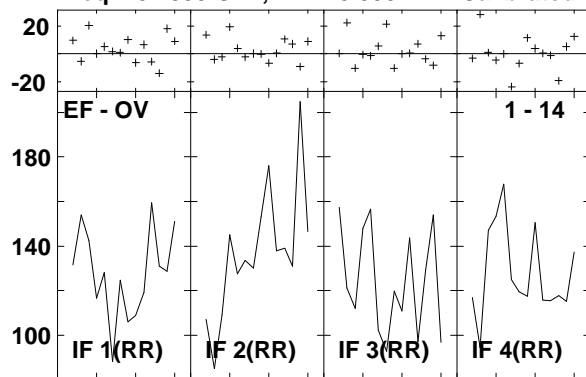

Lower frame: Milli Ampl Jy Top frame: Phas deg
 Vector averaged cross-power spectrum Several baselines displayed
 Timerange: 00/15:38:56 to 00/15:39:28

Plot file version 741 created 14-MAR-2007 17:30:25
 J1532+23 GC028.UVDATA.1
 Freq = 8.4055 GHz, Bw = 8.000 MH Calibrated with CL # 3 and BP # 1 (BP mode 1)

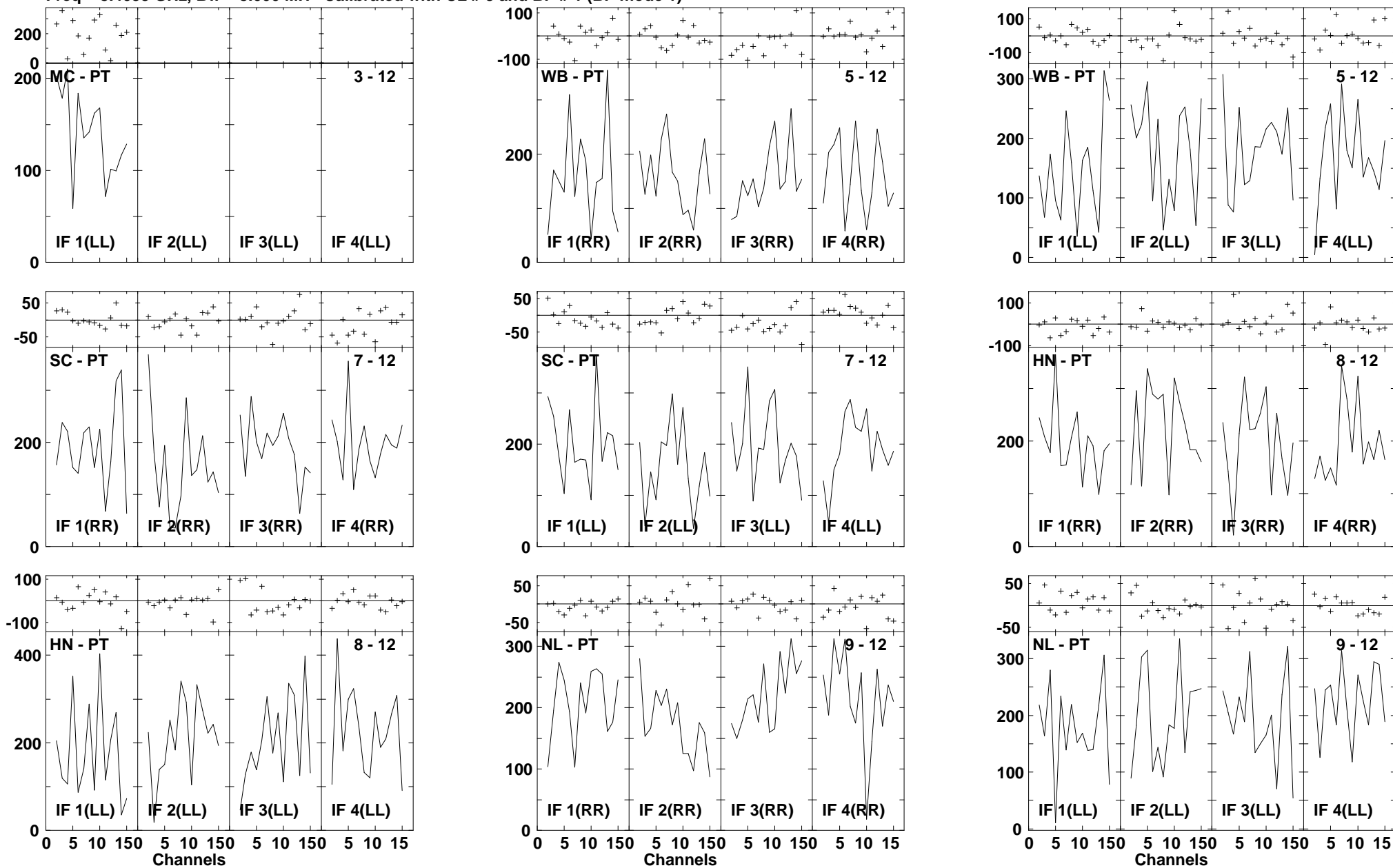

Lower frame: Milli Ampl Jy Top frame: Phas deg
 Vector averaged cross-power spectrum Several baselines displayed
 Timerange: 00/15:38:56 to 00/15:39:28

Plot file version 742 created 14-MAR-2007 17:30:27

J1532+23 GC028.UVDATA.1

Freq = 8.4055 GHz, Bw = 8.000 MH Calibrated with CL # 3 and BP # 1 (BP mode 1)

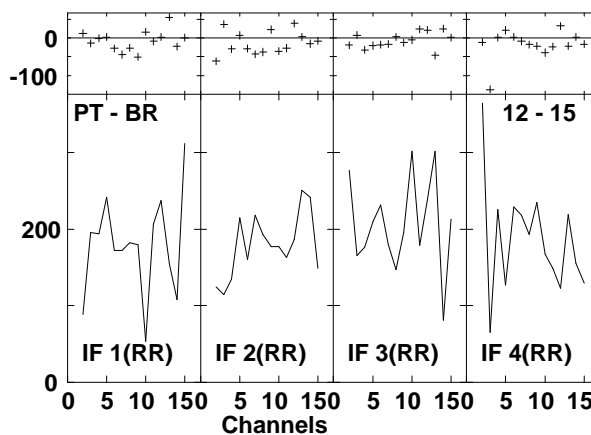
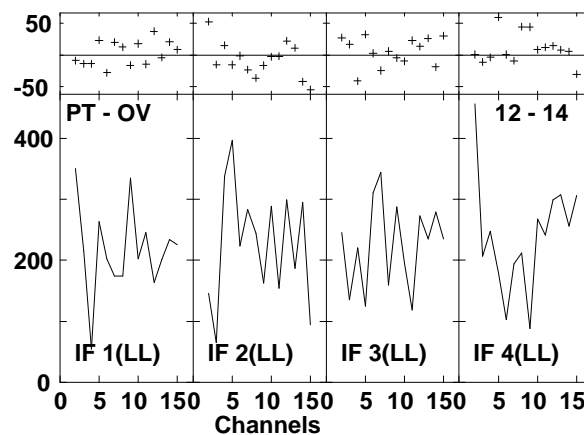
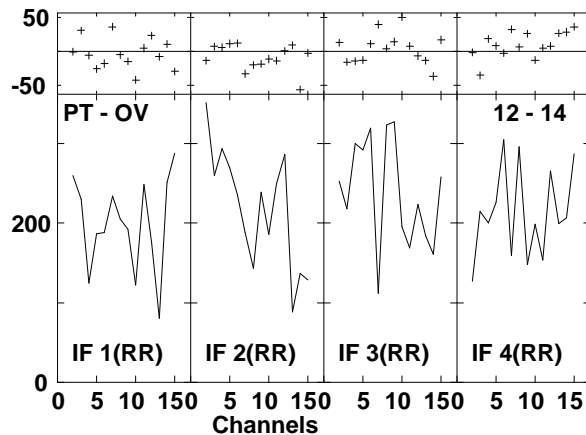
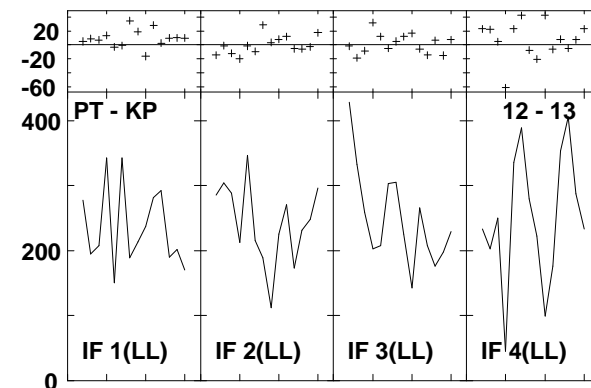
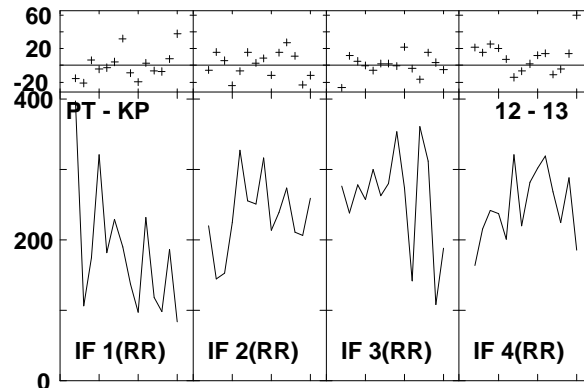
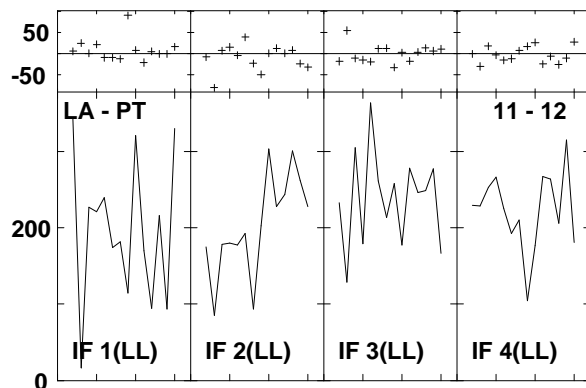
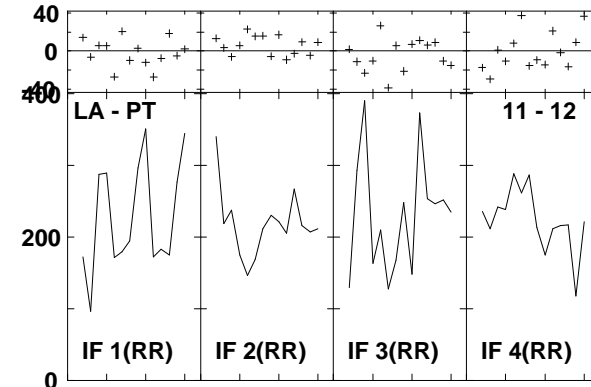
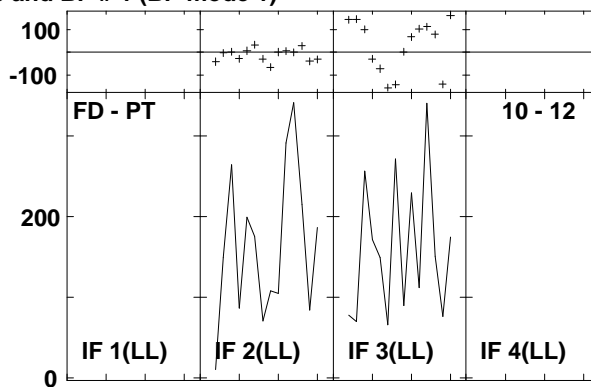
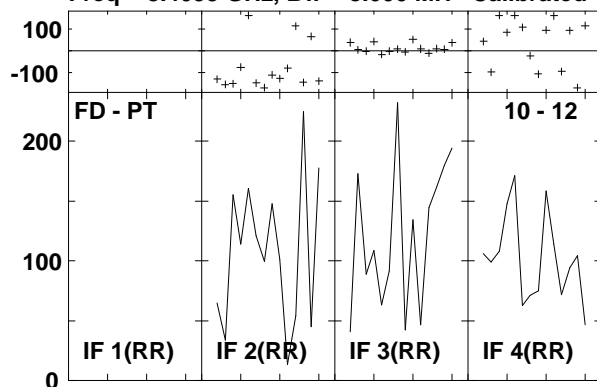

Lower frame: Milli Ampl Jy Top frame: Phas deg
Vector averaged cross-power spectrum Several baselines displayed
Timerange: 00/15:38:56 to 00/15:39:28

Plot file version 743 created 14-MAR-2007 17:30:28
 J1532+23 GC028.UVDATA.1
 Freq = 8.4055 GHz, Bw = 8.000 MH Calibrated with CL # 3 and BP # 1 (BP mode 1)

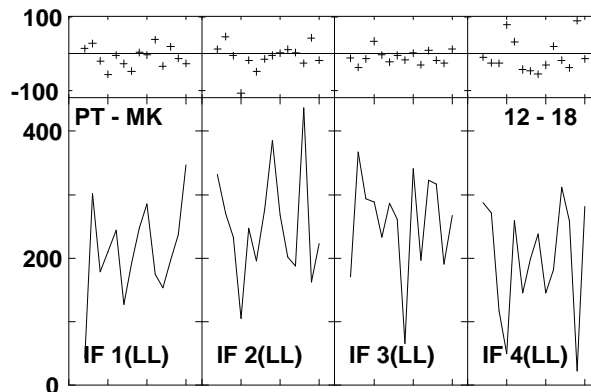
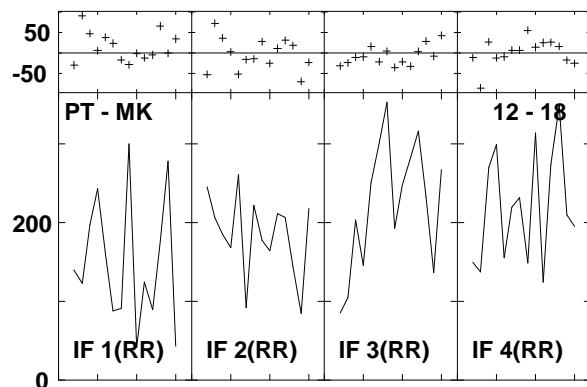
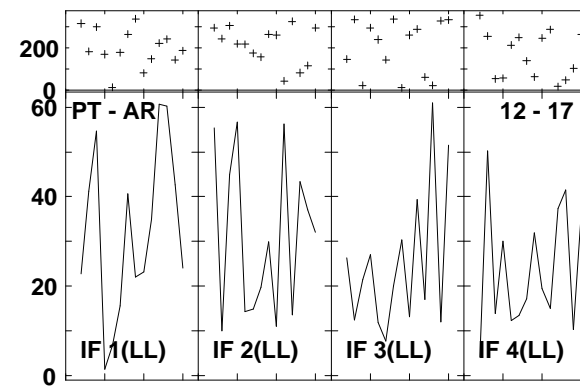
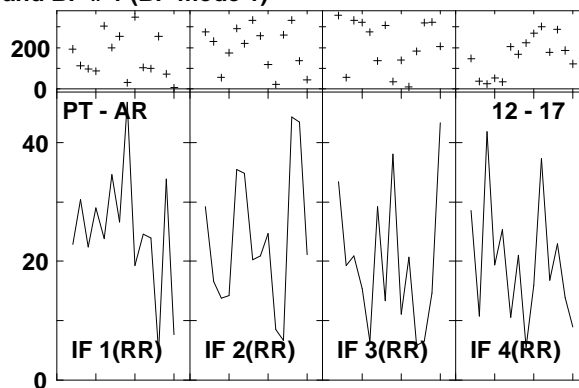
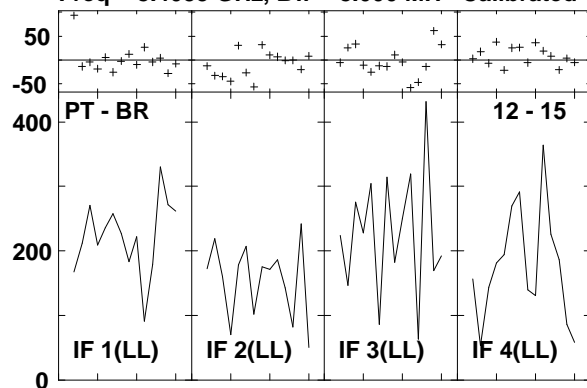

Lower frame: Milli Ampl Jy Top frame: Phas deg
 Vector averaged cross-power spectrum Several baselines displayed
 Timerange: 00/15:38:56 to 00/15:39:28

Plot file version 744 created 14-MAR-2007 17:30:31
 ARP220_GC028.UVDATA.1
 Freq = 8.4055 GHz, Bw = 8.000 MH Calibrated with CL # 3 and BP # 1 (BP mode 1)

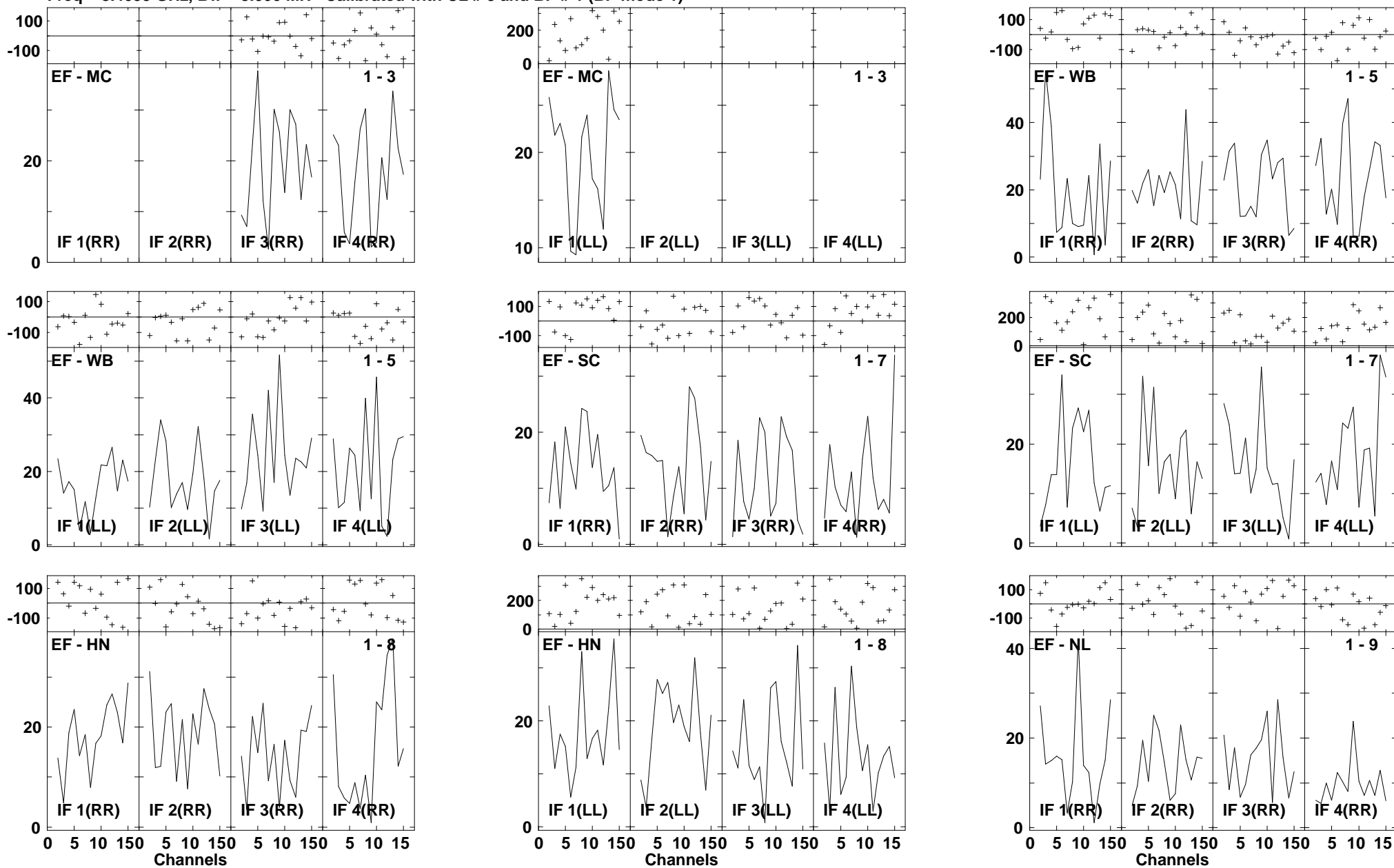

Lower frame: Milli Ampl Jy Top frame: Phas deg
 Vector averaged cross-power spectrum Several baselines displayed
 Timerange: 00/15:40:00 to 00/15:41:56

Plot file version 745 created 14-MAR-2007 17:30:36
 ARP220 GC028.UVDATA.1
 Freq = 8.4055 GHz, Bw = 8.000 MH Calibrated with CL # 3 and BP # 1 (BP mode 1)

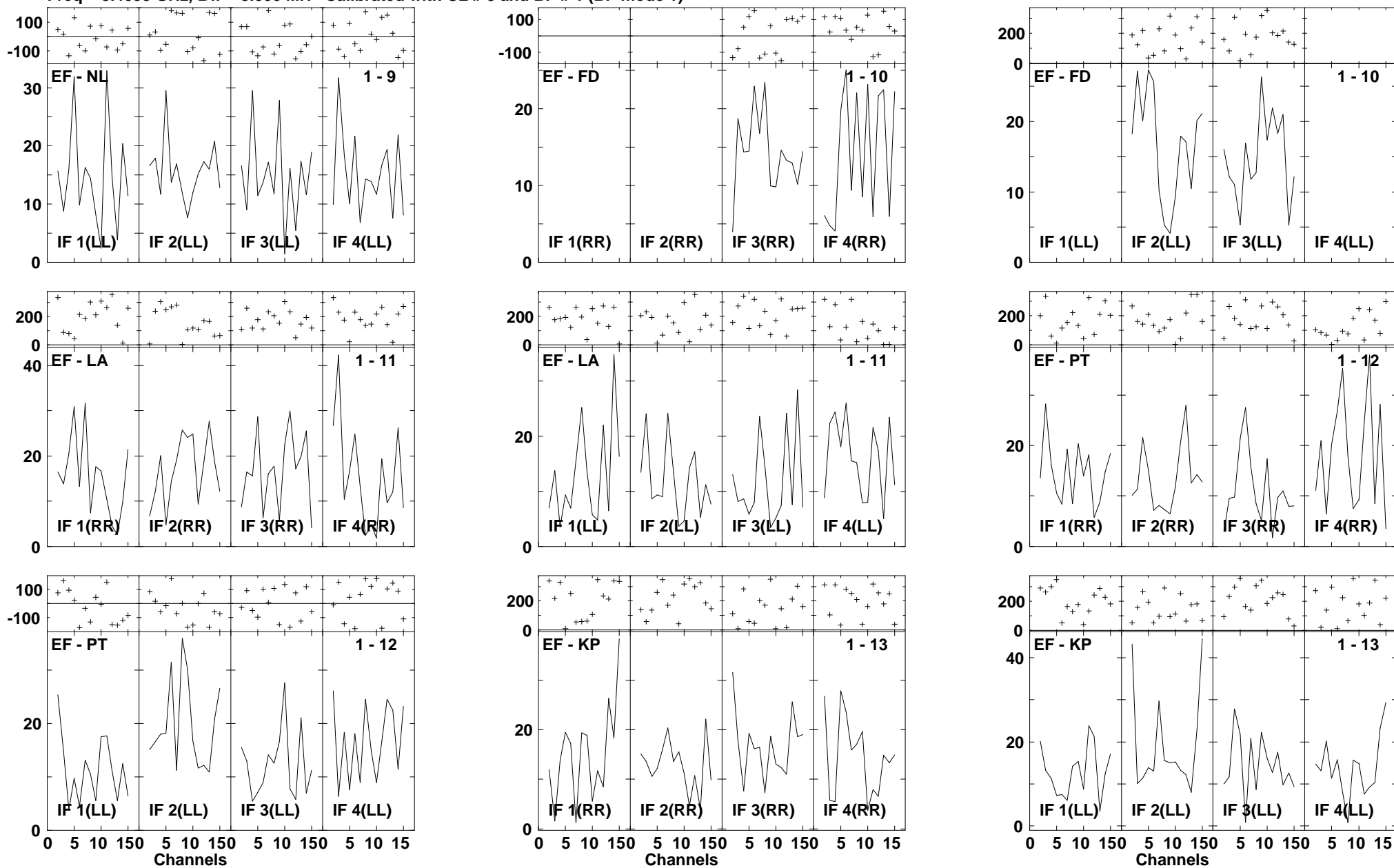

Lower frame: Milli Ampl Jy Top frame: Phas deg
 Vector averaged cross-power spectrum Several baselines displayed
 Timerange: 00/15:40:00 to 00/15:41:56

Plot file version 746 created 14-MAR-2007 17:30:39
 ARP220 GC028.UVDATA.1
 Freq = 8.4055 GHz, Bw = 8.000 MH Calibrated with CL # 3 and BP # 1 (BP mode 1)

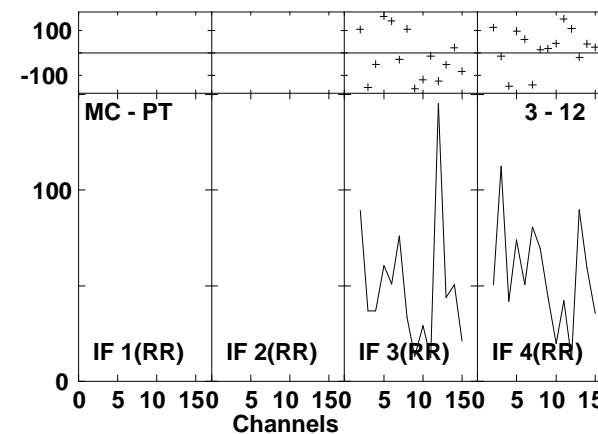
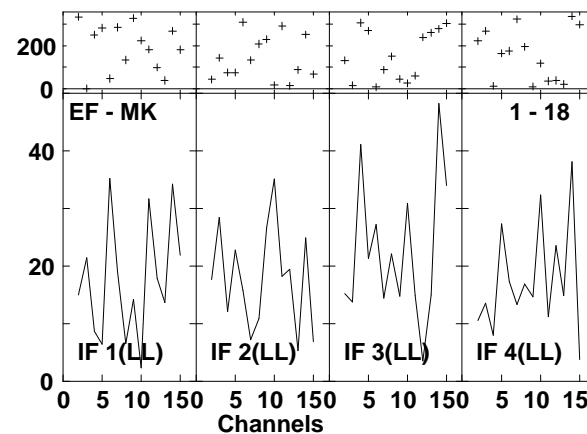
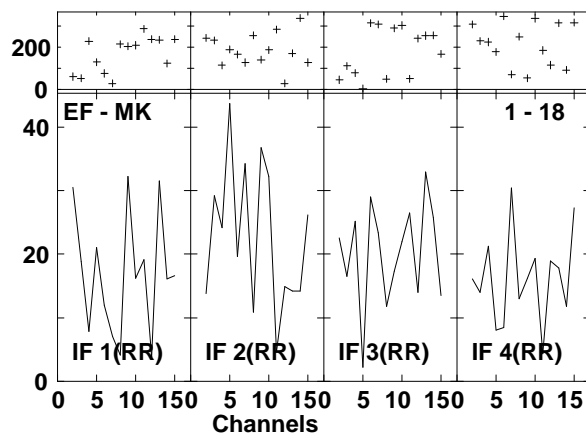
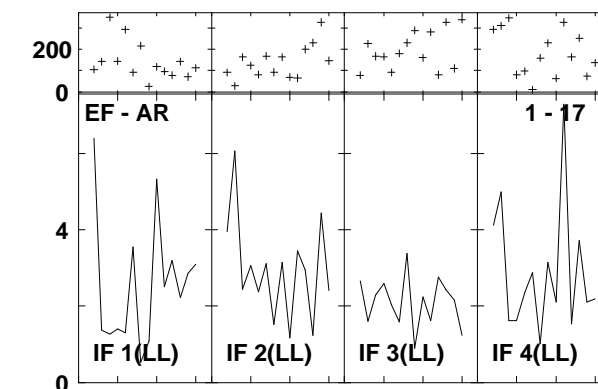
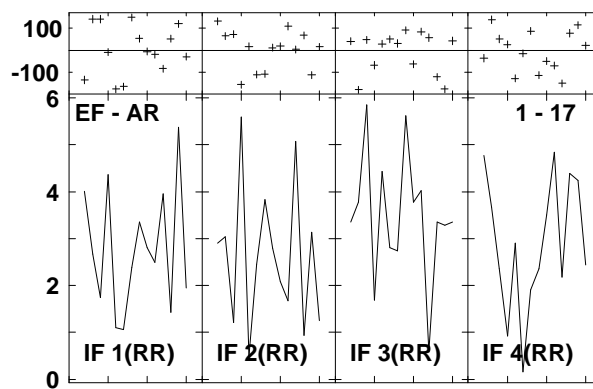
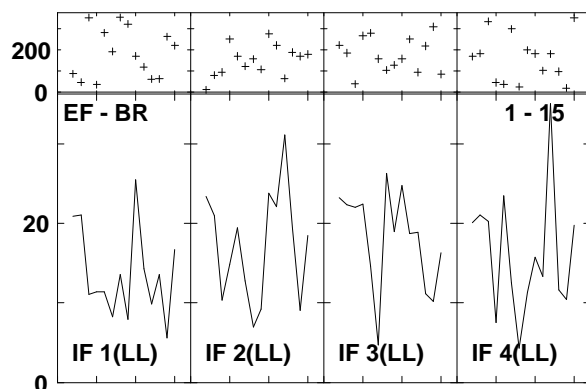
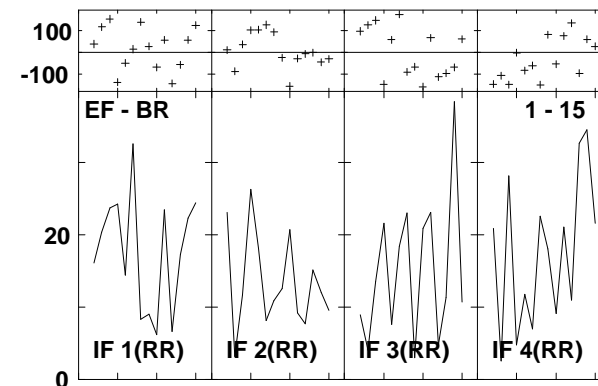
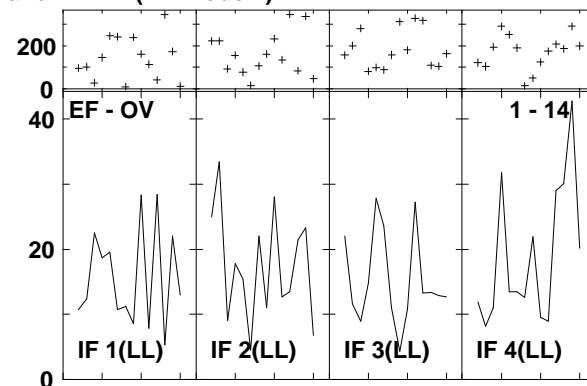
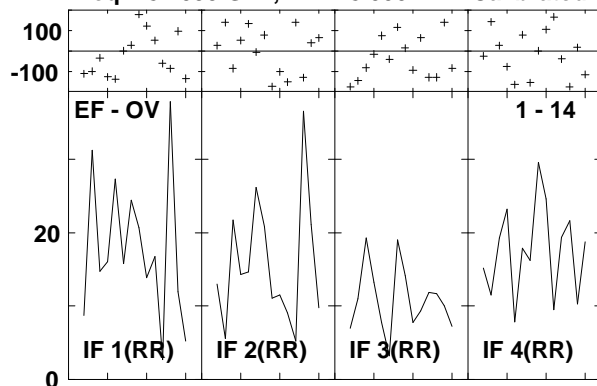

Lower frame: Milli Ampl Jy Top frame: Phas deg
 Vector averaged cross-power spectrum Several baselines displayed
 Timerange: 00/15:40:00 to 00/15:41:56

Plot file version 747 created 14-MAR-2007 17:30:44
 ARP220 GC028.UVDATA.1
 Freq = 8.4055 GHz, Bw = 8.000 MH Calibrated with CL # 3 and BP # 1 (BP mode 1)

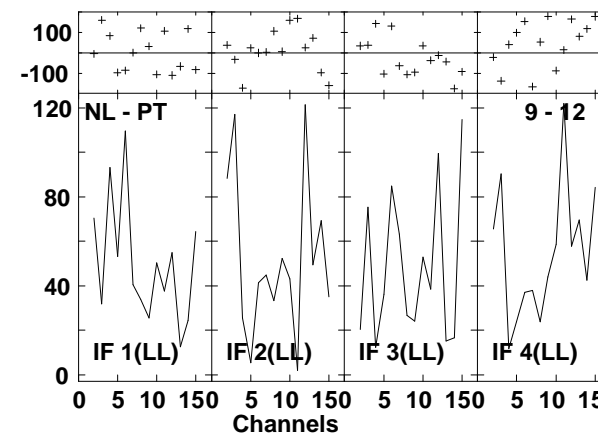
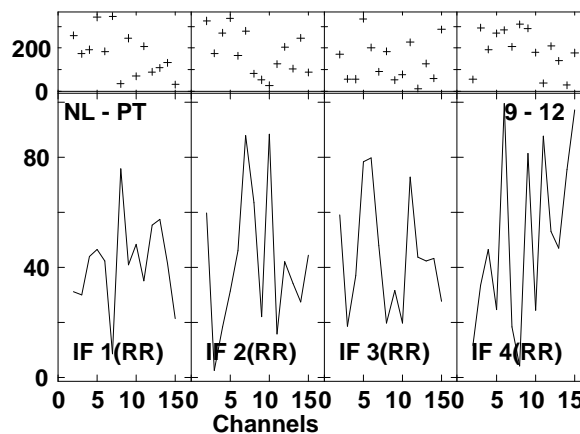
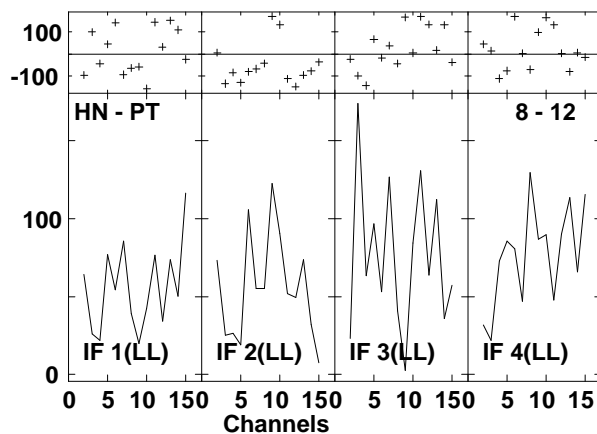
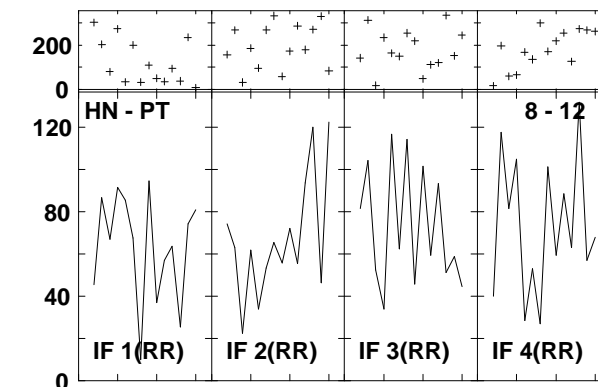
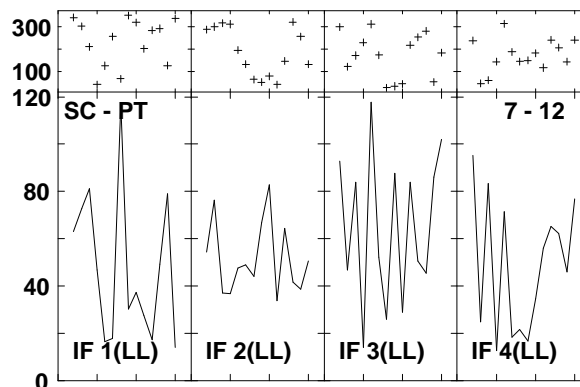
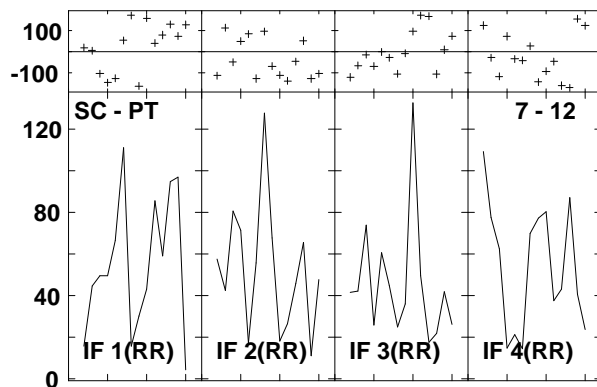
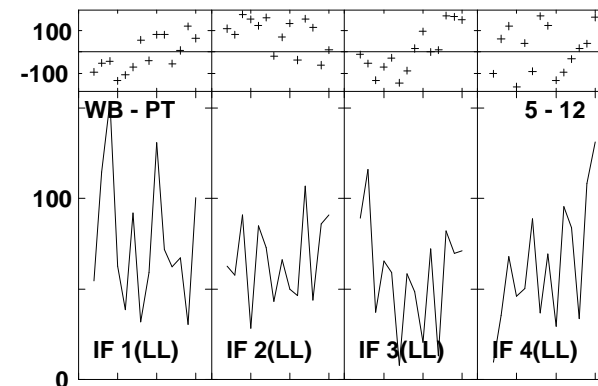
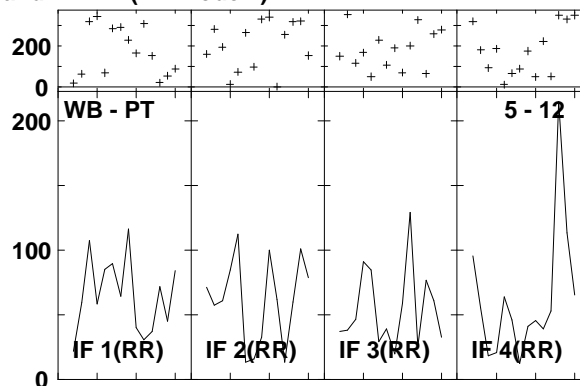
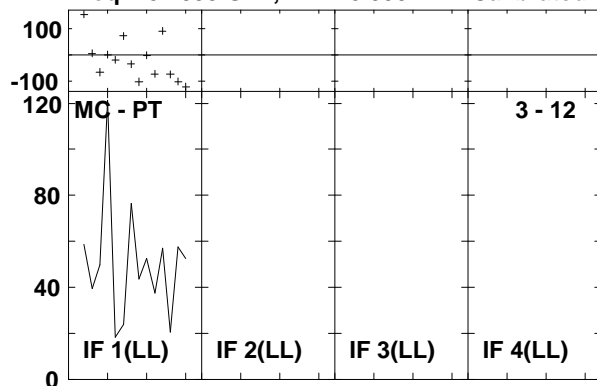

Lower frame: Milli Ampl Jy Top frame: Phas deg
 Vector averaged cross-power spectrum Several baselines displayed
 Timerange: 00/15:40:00 to 00/15:41:56

Plot file version 748 created 14-MAR-2007 17:30:49
 ARP220 GC028.UVDATA.1
 Freq = 8.4055 GHz, Bw = 8.000 MH Calibrated with CL # 3 and BP # 1 (BP mode 1)

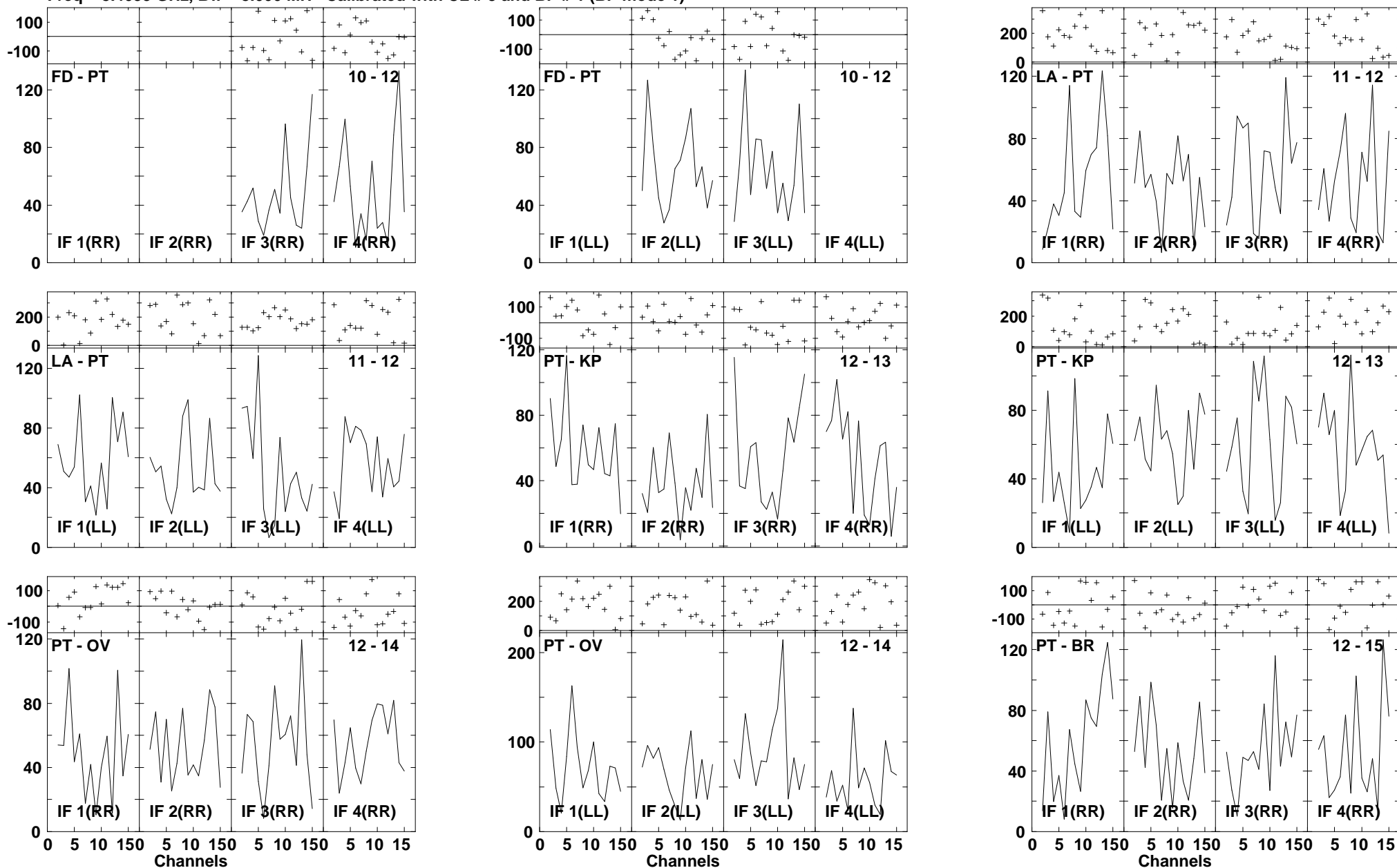

Lower frame: Milli Ampl Jy Top frame: Phas deg
 Vector averaged cross-power spectrum Several baselines displayed
 Timerange: 00/15:40:00 to 00/15:41:56

Plot file version 749 created 14-MAR-2007 17:30:52
 ARP220 GC028.UVDATA.1
 Freq = 8.4055 GHz, Bw = 8.000 MH Calibrated with CL # 3 and BP # 1 (BP mode 1)

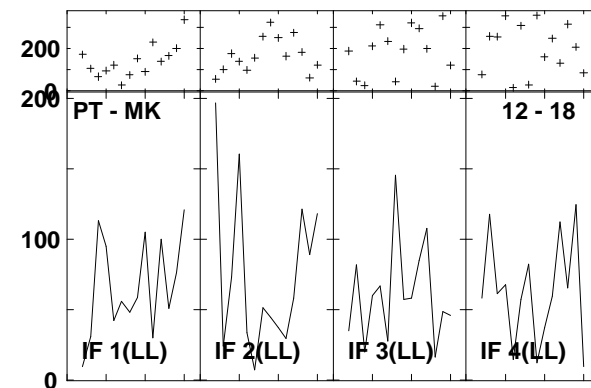
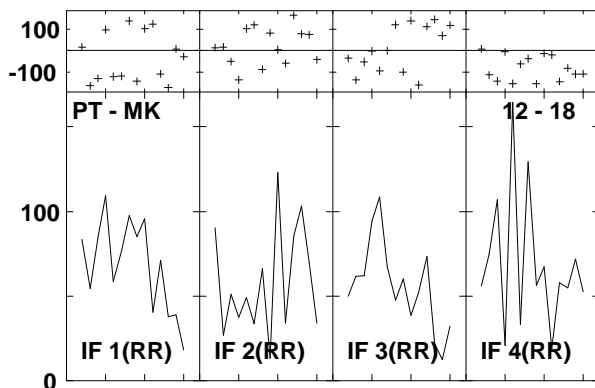
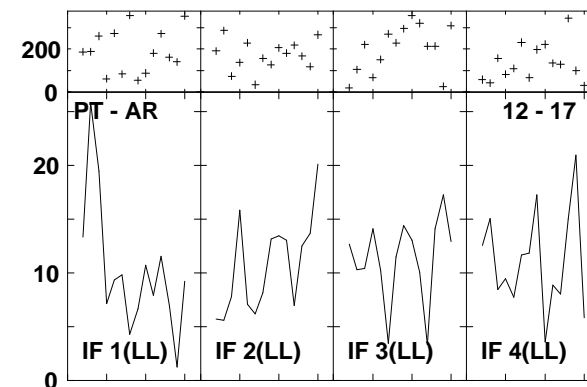
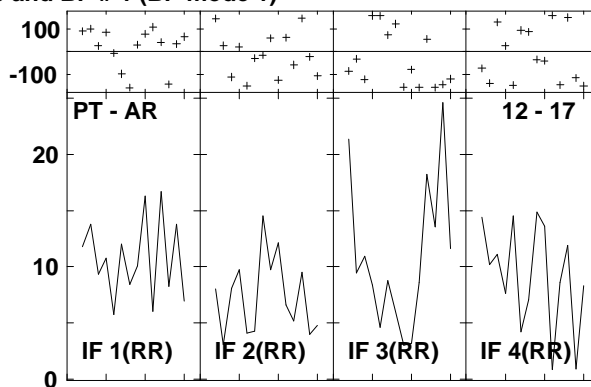
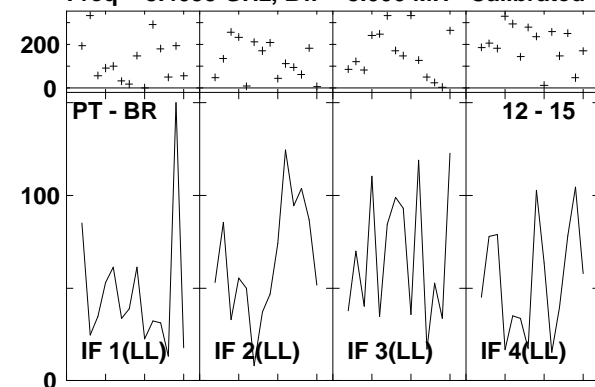

Lower frame: Milli Ampl Jy Top frame: Phas deg
 Vector averaged cross-power spectrum Several baselines displayed
 Timerange: 00/15:40:00 to 00/15:41:56

Plot file version 750 created 14-MAR-2007 17:30:56
 J1532+23 GC028.UVDATA.1
 Freq = 8.4055 GHz, Bw = 8.000 MH Calibrated with CL # 3 and BP # 1 (BP mode 1)

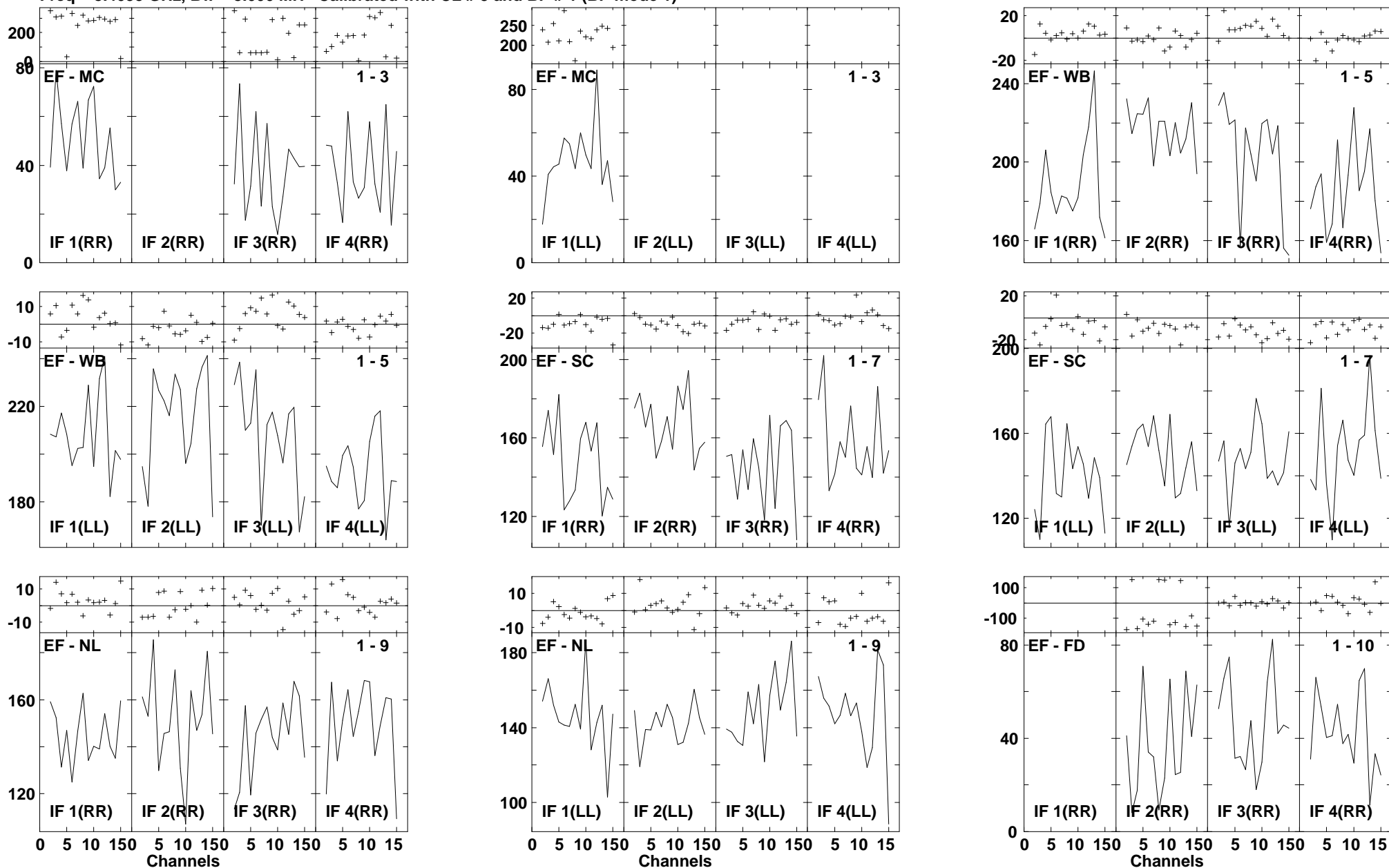

Lower frame: Milli Ampl Jy Top frame: Phas deg
 Vector averaged cross-power spectrum Several baselines displayed
 Timerange: 00/15:42:32 to 00/15:43:26

Plot file version 751 created 14-MAR-2007 17:30:58
 J1532+23 GC028.UVDATA.1
 Freq = 8.4055 GHz, Bw = 8.000 MH Calibrated with CL # 3 and BP # 1 (BP mode 1)

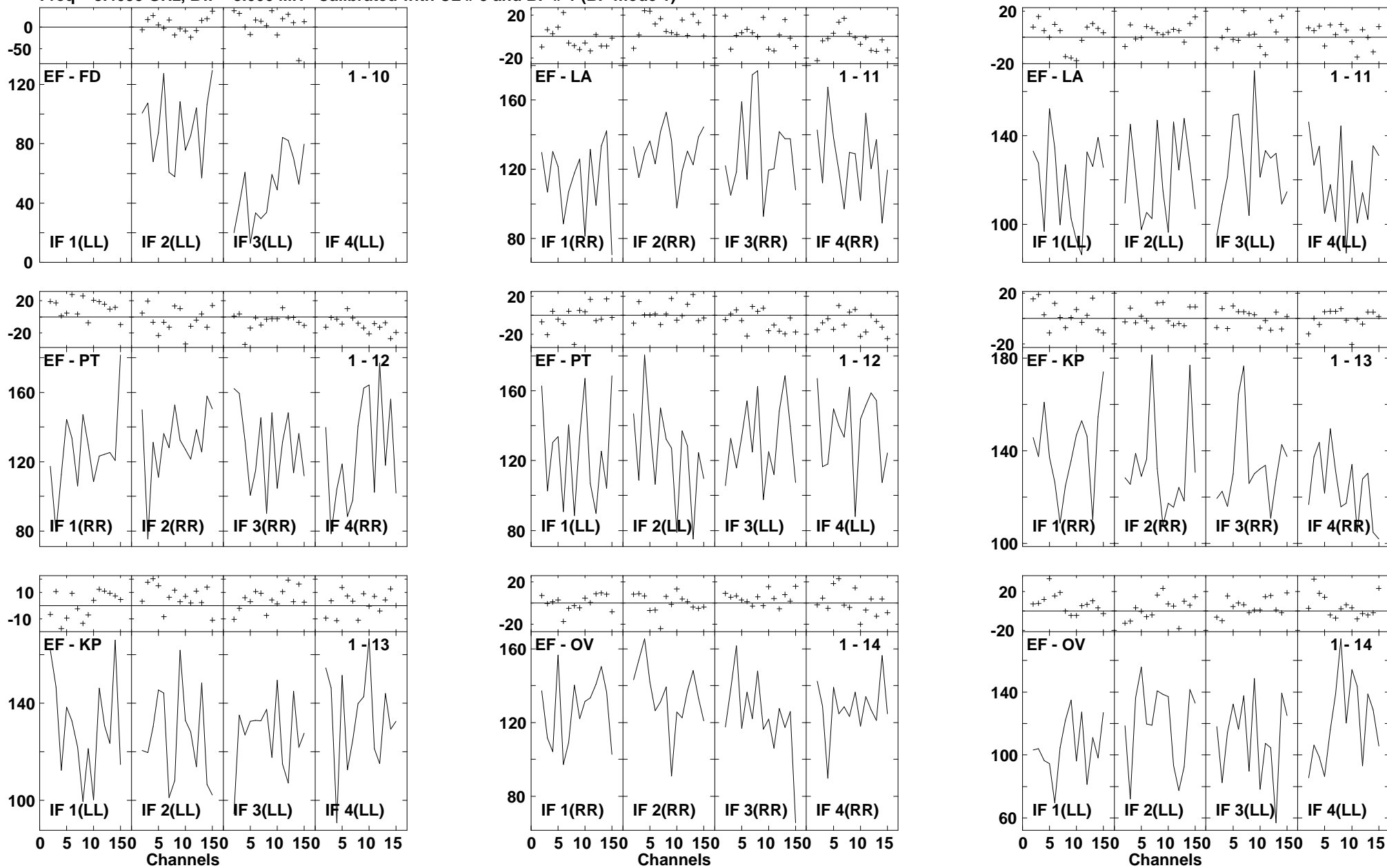

Lower frame: Milli Ampl Jy Top frame: Phas deg
 Vector averaged cross-power spectrum Several baselines displayed
 Timerange: 00/15:42:32 to 00/15:43:26

Plot file version 752 created 14-MAR-2007 17:31:00
 J1532+23 GC028.UVDATA.1
 Freq = 8.4055 GHz, Bw = 8.000 MH Calibrated with CL # 3 and BP # 1 (BP mode 1)

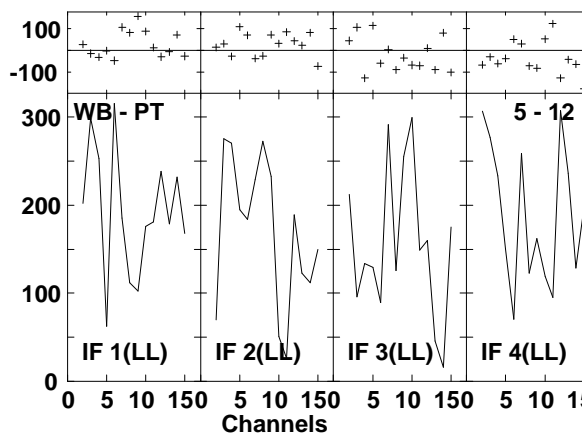
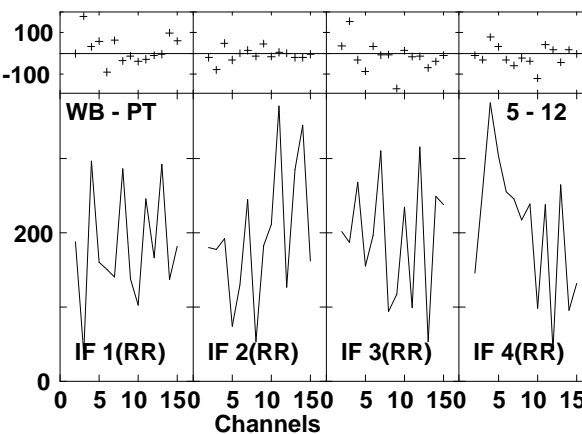
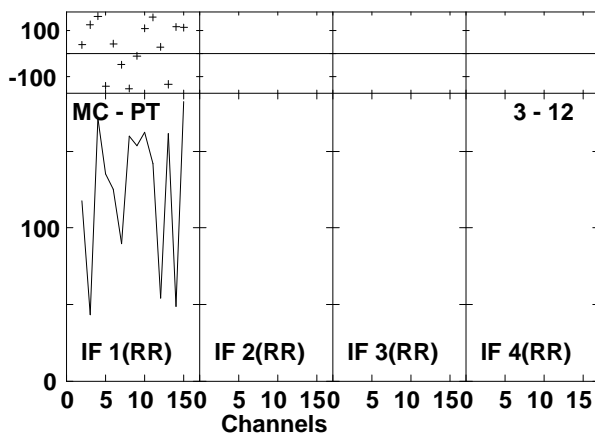
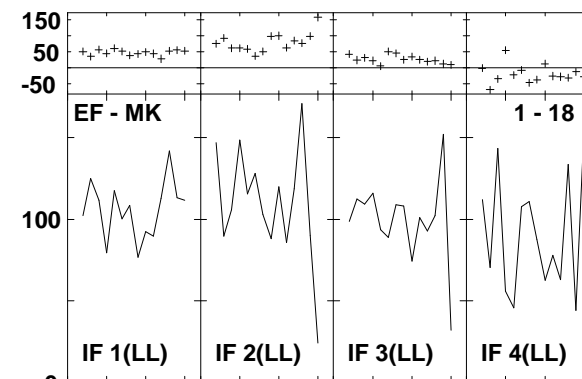
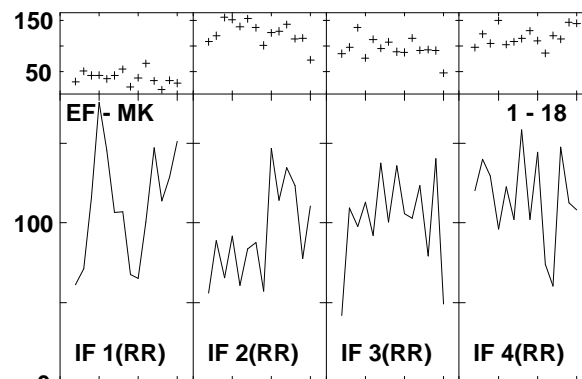
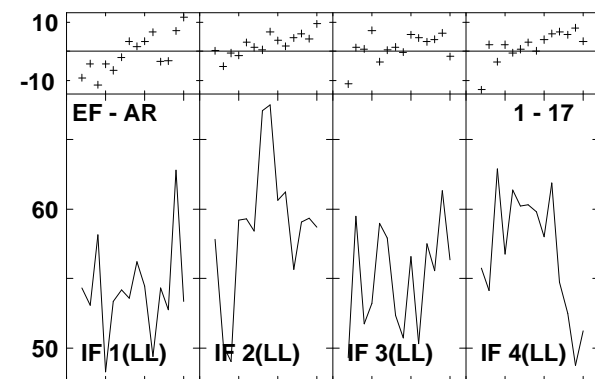
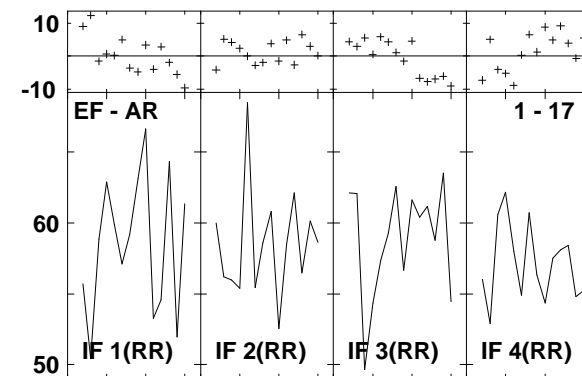
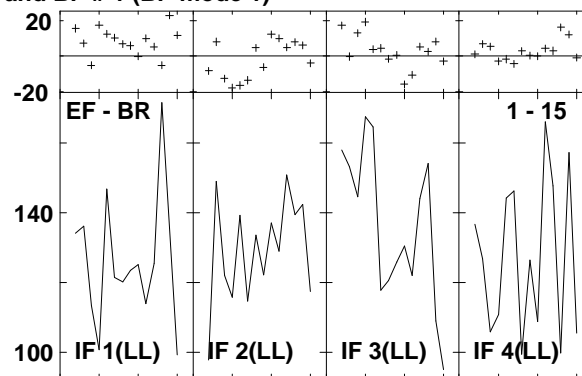
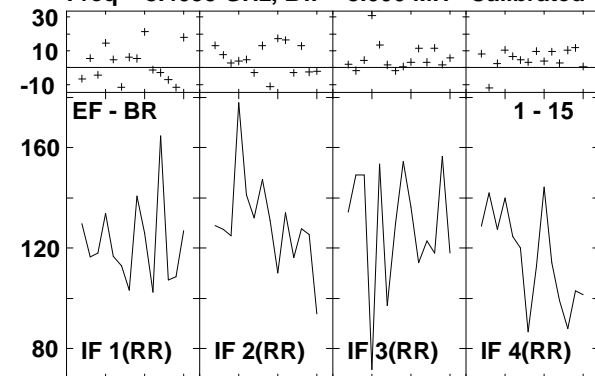

Lower frame: Milli Ampl Jy Top frame: Phas deg
 Vector averaged cross-power spectrum Several baselines displayed
 Timerange: 00/15:42:32 to 00/15:43:26

Plot file version 753 created 14-MAR-2007 17:31:03
 J1532+23 GC028.UVDATA.1
 Freq = 8.4055 GHz, Bw = 8.000 MH Calibrated with CL # 3 and BP # 1 (BP mode 1)

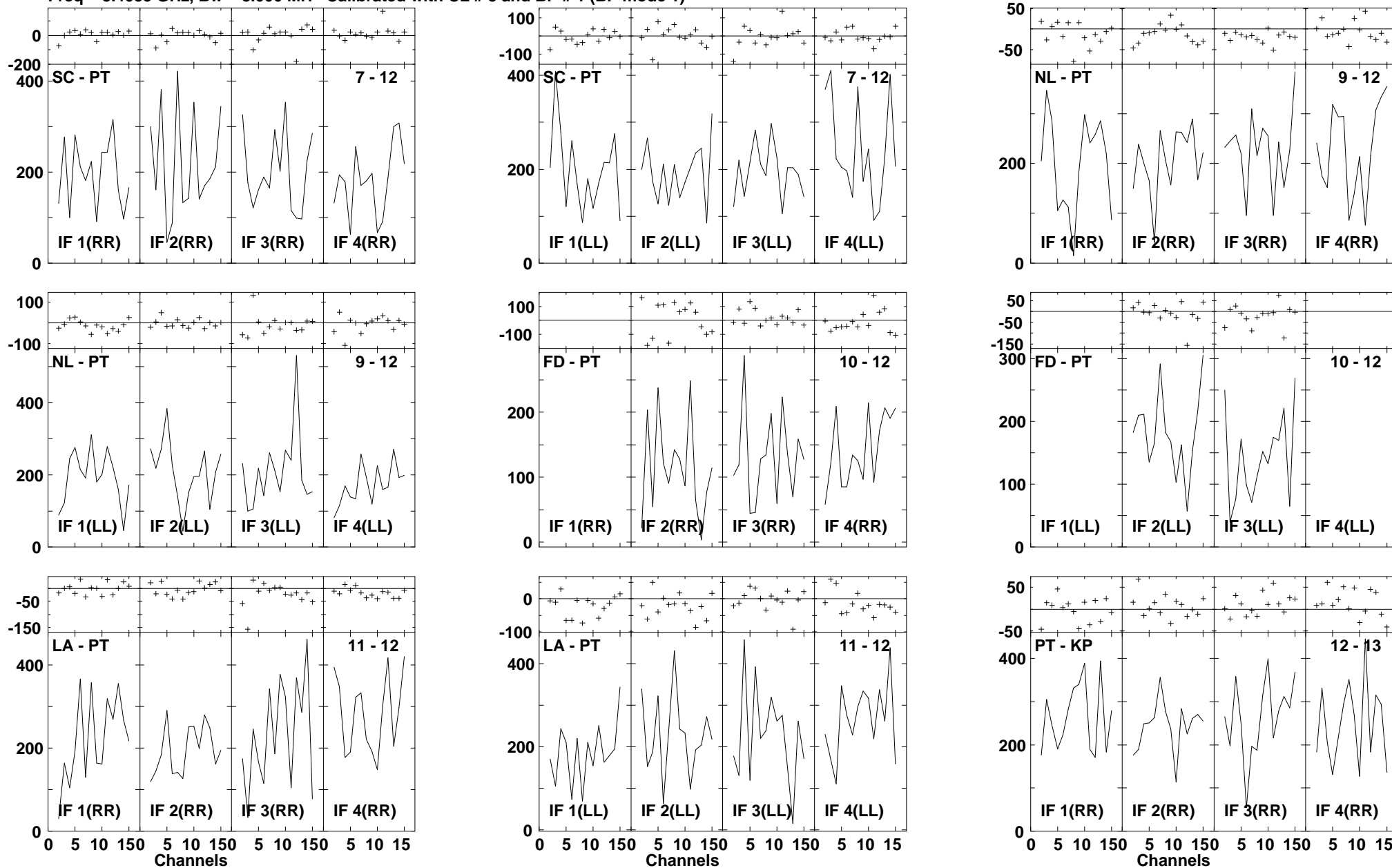

Lower frame: Milli Ampl Jy Top frame: Phas deg
 Vector averaged cross-power spectrum Several baselines displayed
 Timerange: 00/15:42:32 to 00/15:43:26

Plot file version 754 created 14-MAR-2007 17:31:05
 J1532+23 GC028.UVDATA.1
 Freq = 8.4055 GHz, Bw = 8.000 MH Calibrated with CL # 3 and BP # 1 (BP mode 1)

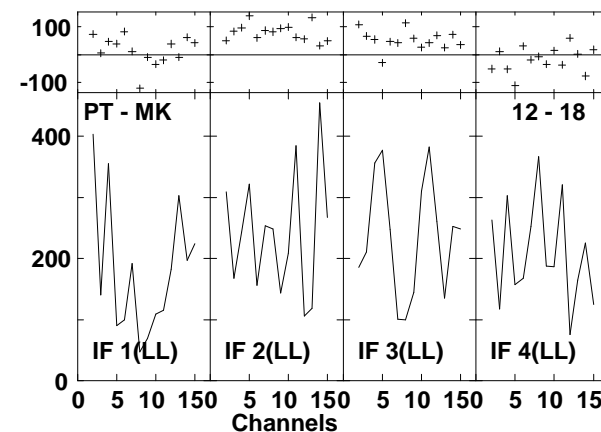
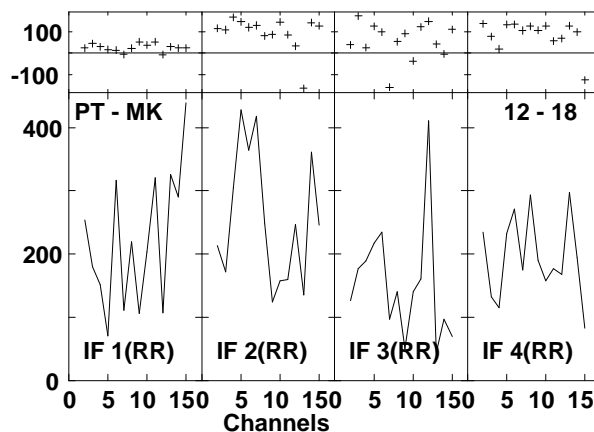
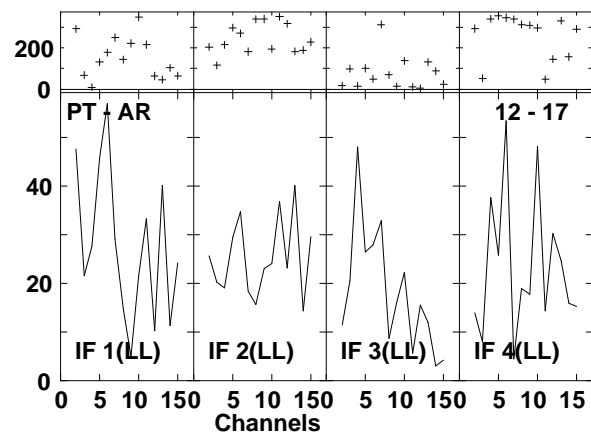
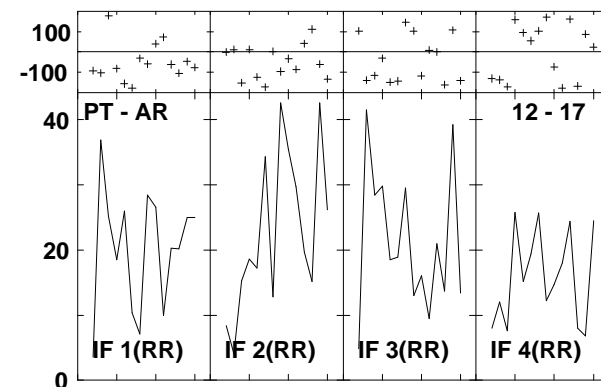
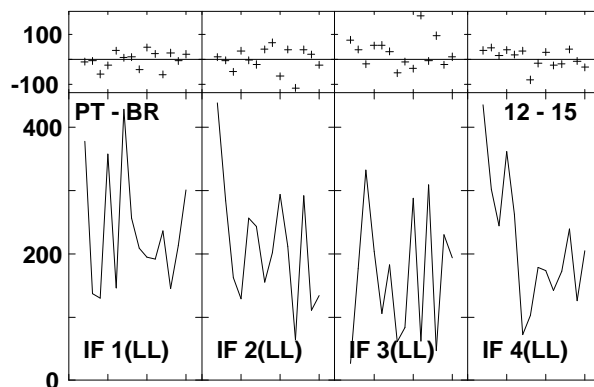
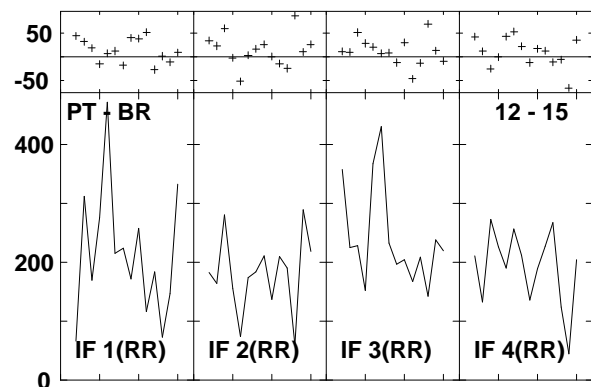
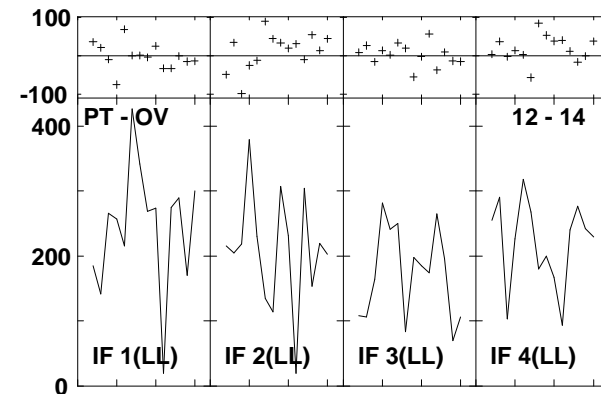
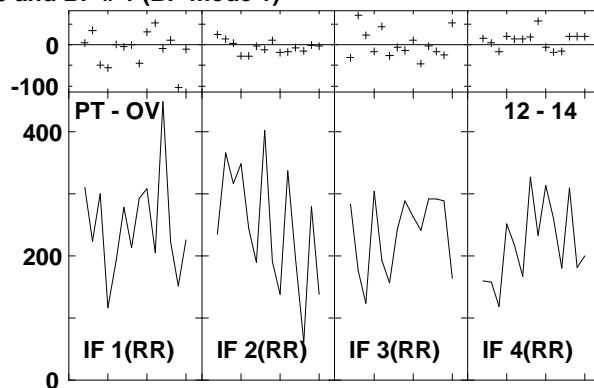
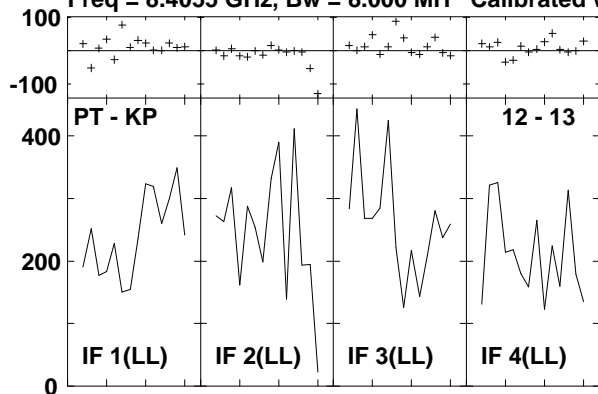

Lower frame: Milli Ampl Jy Top frame: Phas deg
 Vector averaged cross-power spectrum Several baselines displayed
 Timerange: 00/15:42:32 to 00/15:43:26

Plot file version 755 created 14-MAR-2007 17:31:09
 ARP220 GC028.UVDATA.1
 Freq = 8.4055 GHz, Bw = 8.000 MH Calibrated with CL # 3 and BP # 1 (BP mode 1)

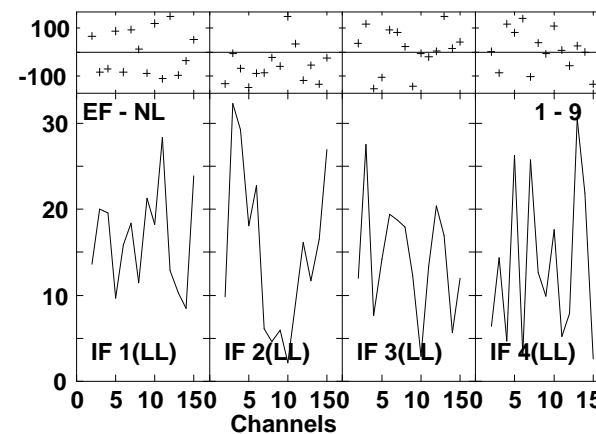
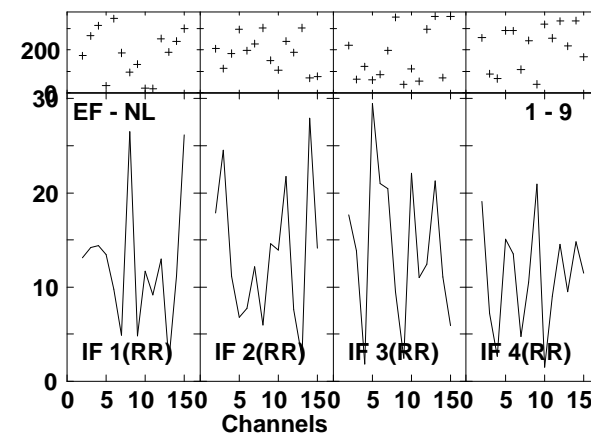
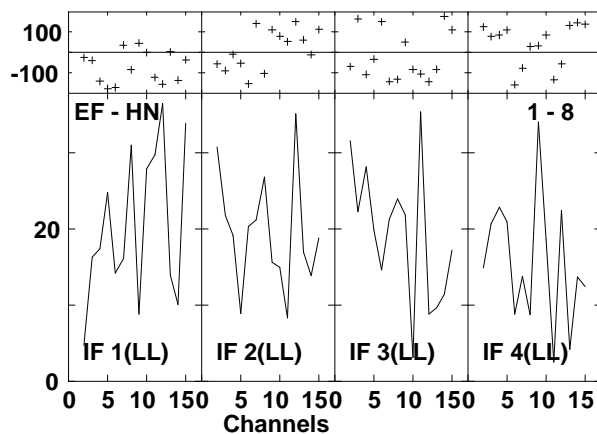
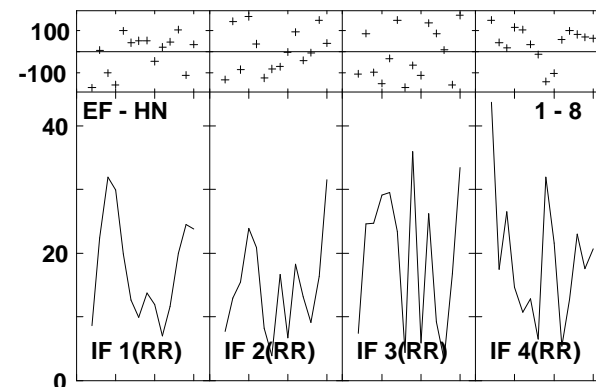
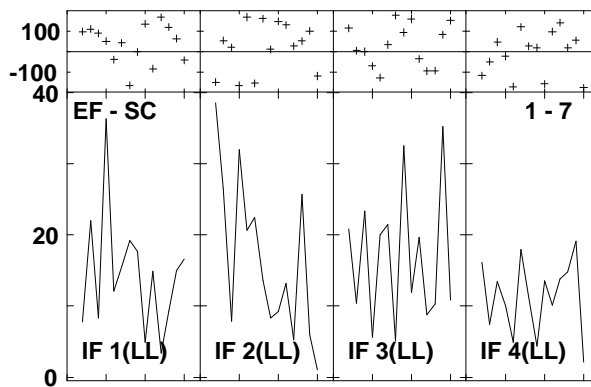
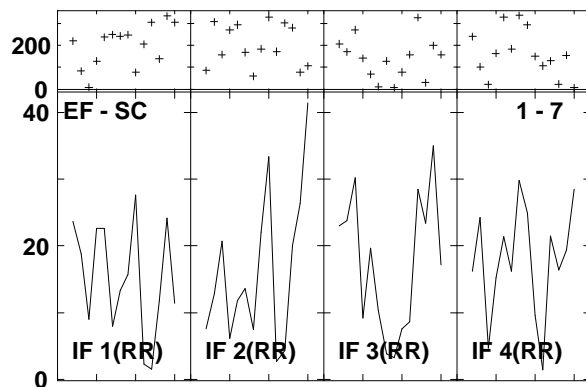
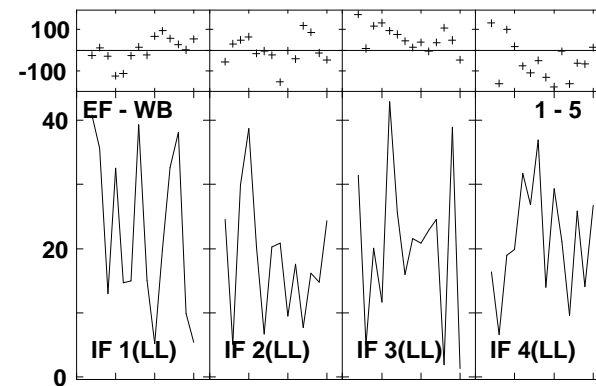
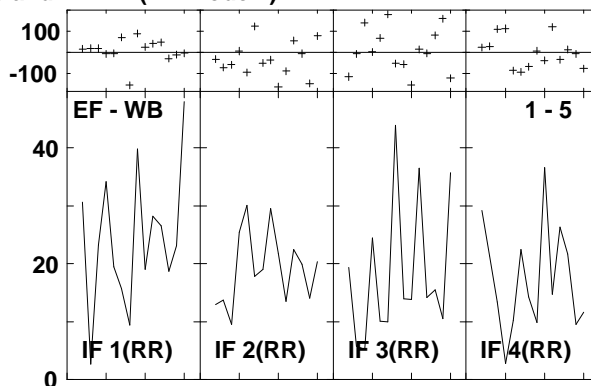
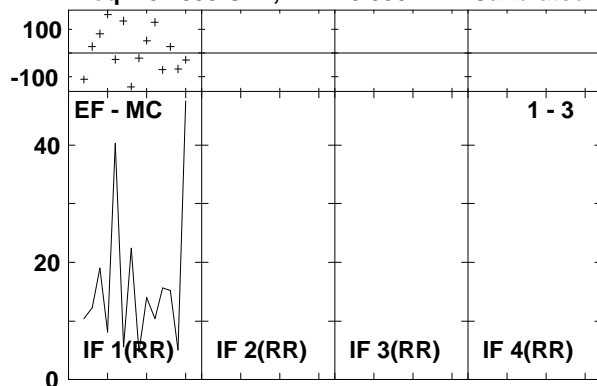

Lower frame: Milli Ampl Jy Top frame: Phas deg
 Vector averaged cross-power spectrum Several baselines displayed
 Timerange: 00/15:44:00 to 00/15:45:54

Plot file version 756 created 14-MAR-2007 17:31:14
 ARP220 GC028.UVDATA.1
 Freq = 8.4055 GHz, Bw = 8.000 MH Calibrated with CL # 3 and BP # 1 (BP mode 1)

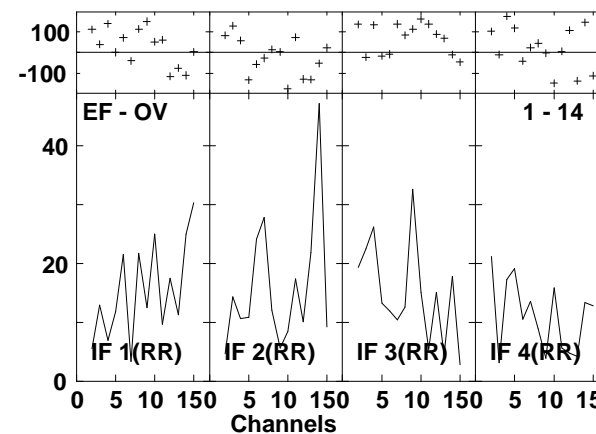
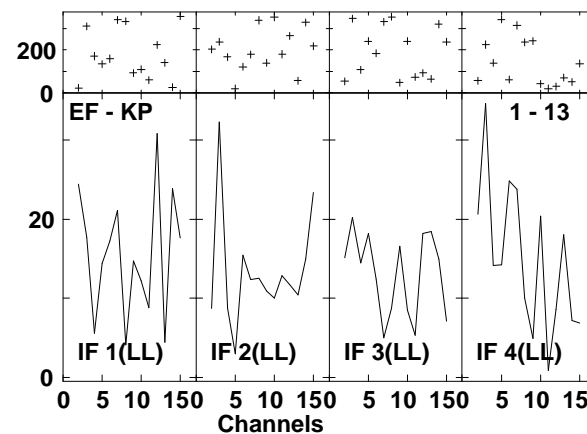
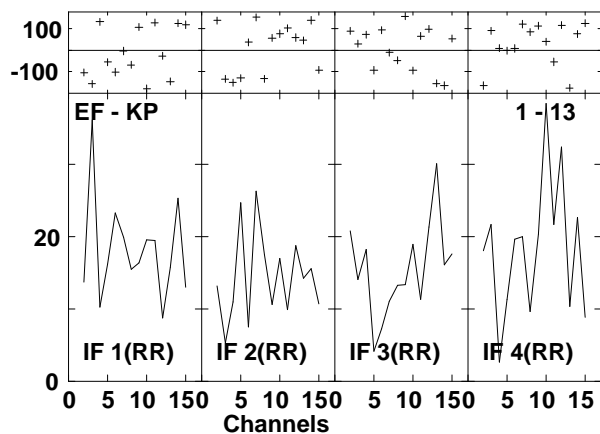
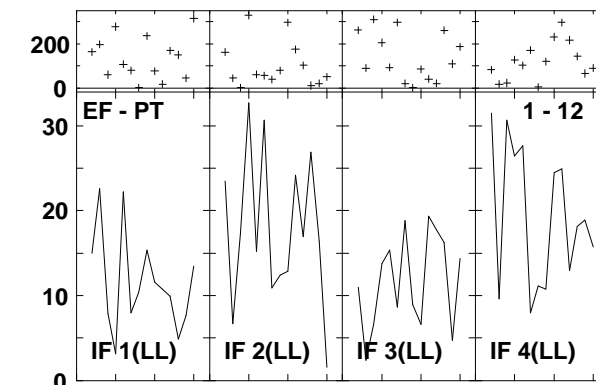
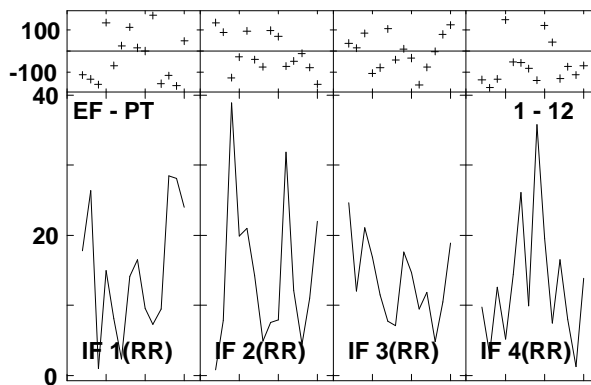
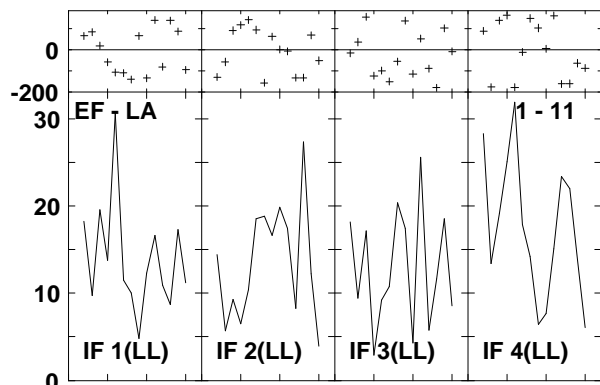
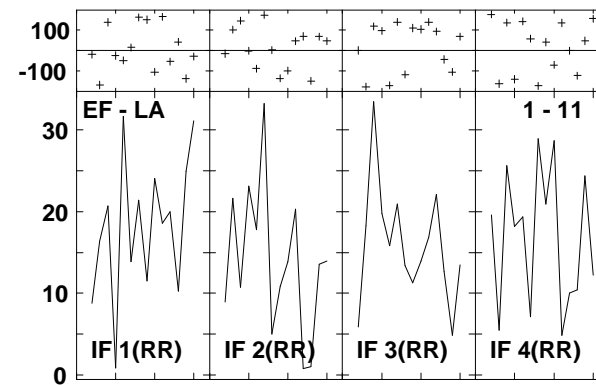
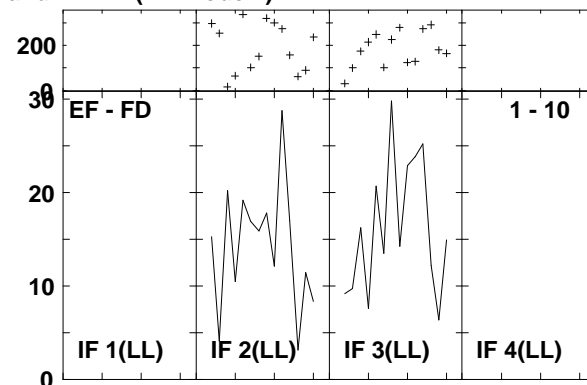
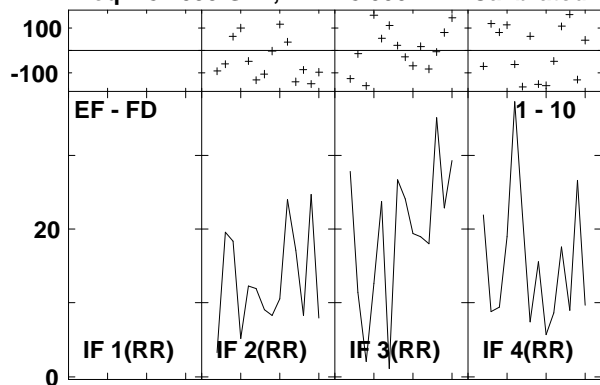

Lower frame: Milli Ampl Jy Top frame: Phas deg
 Vector averaged cross-power spectrum Several baselines displayed
 Timerange: 00/15:44:00 to 00/15:45:54

Plot file version 757 created 14-MAR-2007 17:31:17
 ARP220 GC028.UVDATA.1
 Freq = 8.4055 GHz, Bw = 8.000 MH Calibrated with CL # 3 and BP # 1 (BP mode 1)

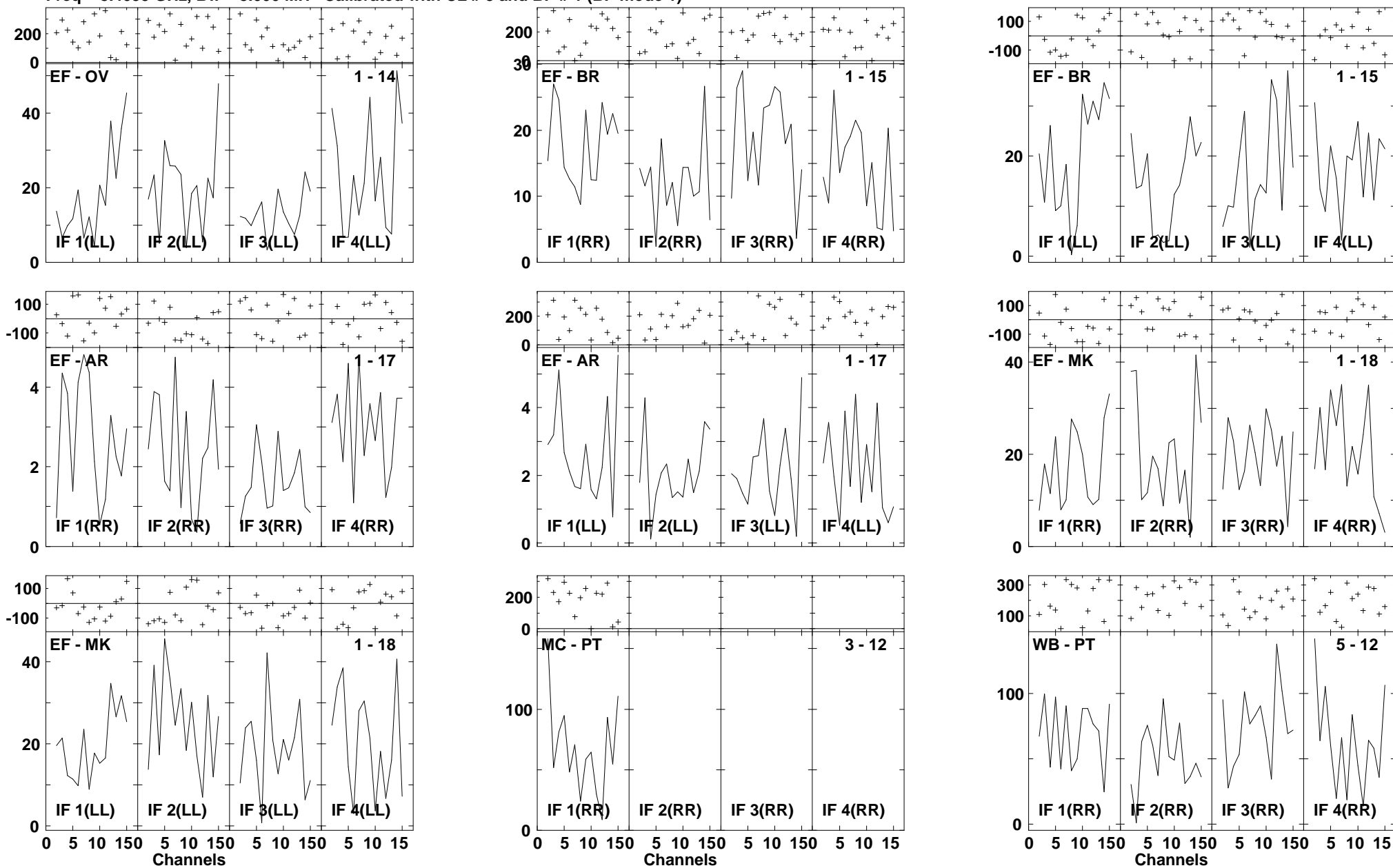

Lower frame: Milli Ampl Jy Top frame: Phas deg
 Vector averaged cross-power spectrum Several baselines displayed
 Timerange: 00/15:44:00 to 00/15:45:54

Plot file version 758 created 14-MAR-2007 17:31:23
 ARP220 GC028.UVDATA.1
 Freq = 8.4055 GHz, Bw = 8.000 MH Calibrated with CL # 3 and BP # 1 (BP mode 1)

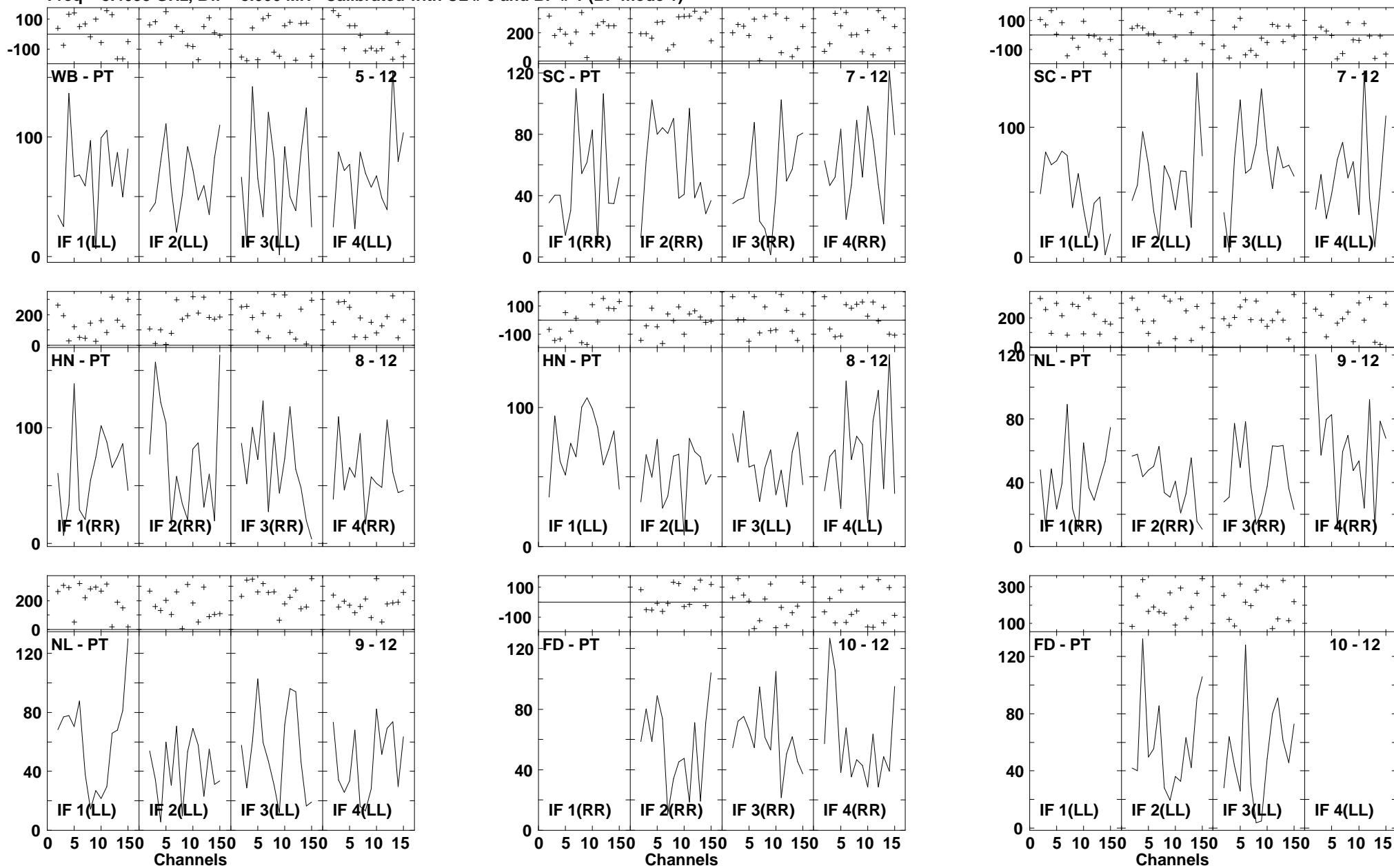

Lower frame: Milli Ampl Jy Top frame: Phas deg
 Vector averaged cross-power spectrum Several baselines displayed
 Timerange: 00/15:44:00 to 00/15:45:54

Plot file version 759 created 14-MAR-2007 17:31:28
 ARP220 GC028.UVDATA.1
 Freq = 8.4055 GHz, Bw = 8.000 MH Calibrated with CL # 3 and BP # 1 (BP mode 1)

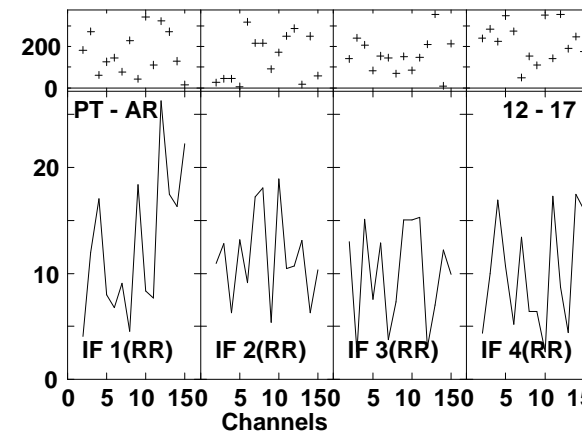
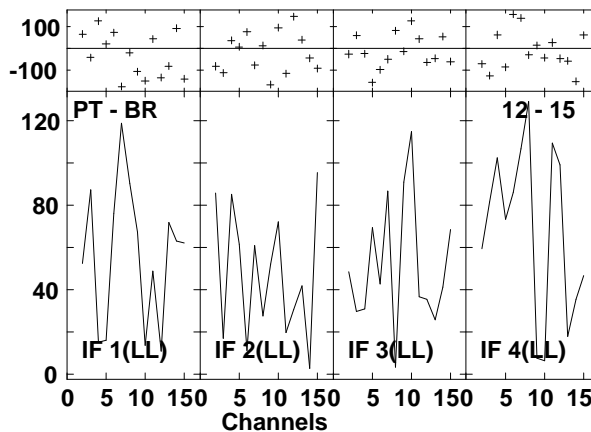
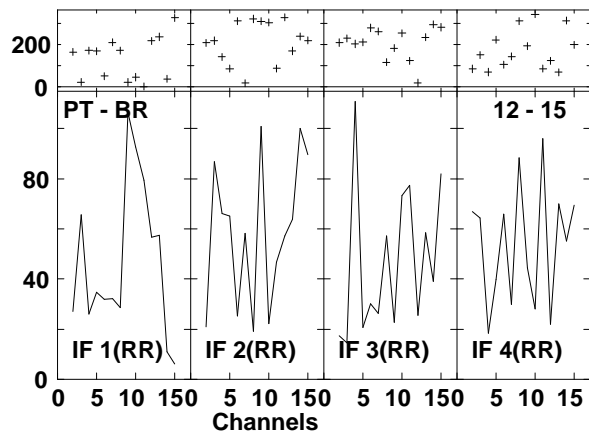
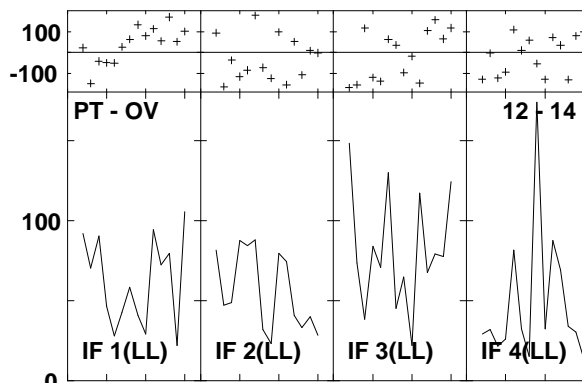
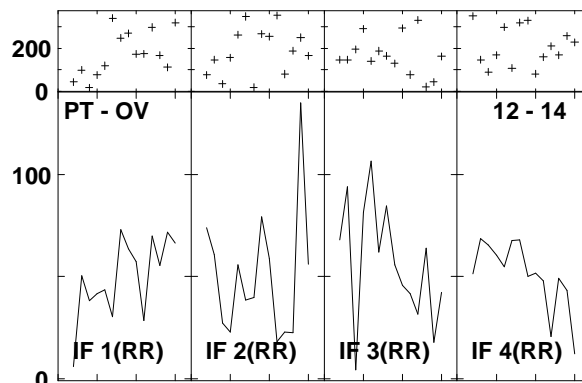
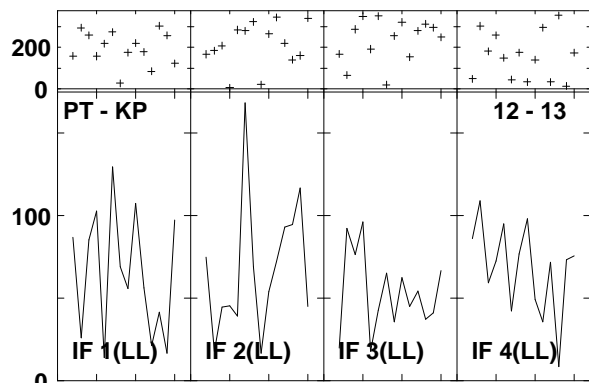
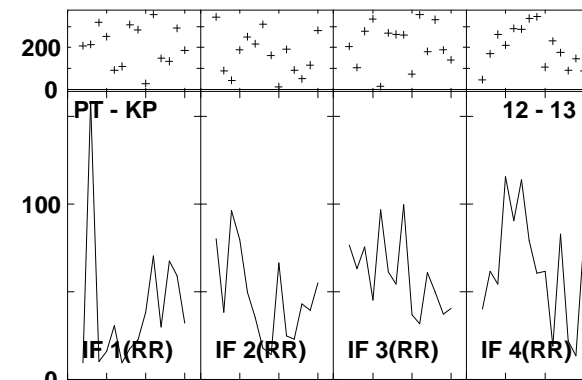
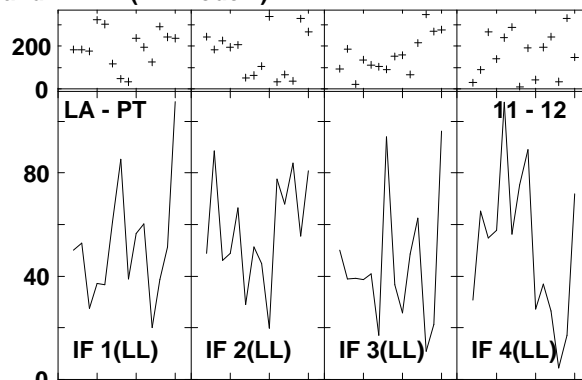
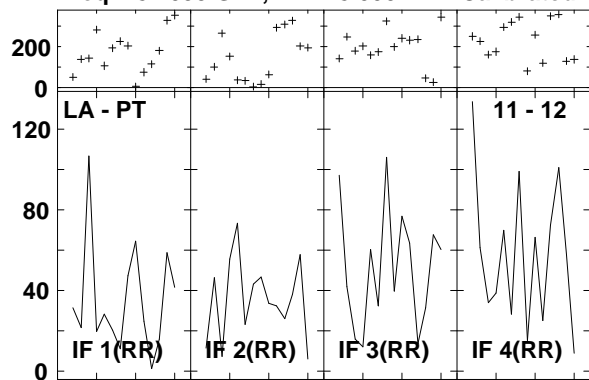

Lower frame: Milli Ampl Jy Top frame: Phas deg
 Vector averaged cross-power spectrum Several baselines displayed
 Timerange: 00/15:44:00 to 00/15:45:54

Plot file version 760 created 14-MAR-2007 17:31:31
ARP220 GC028.UVDATA.1
Freq = 8.4055 GHz, Bw = 8.000 MH Calibrated with CL # 3 and BP # 1 (BP mode 1)

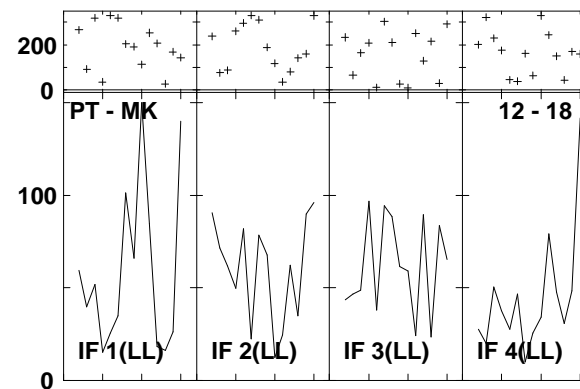
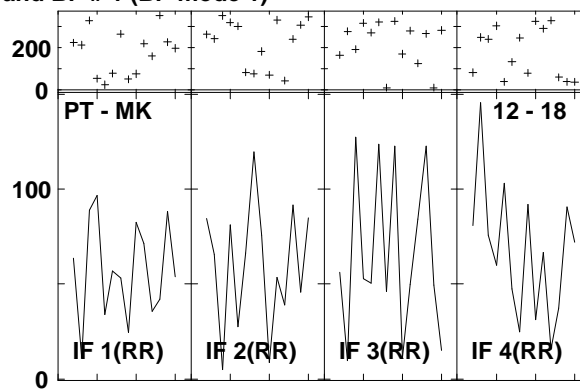
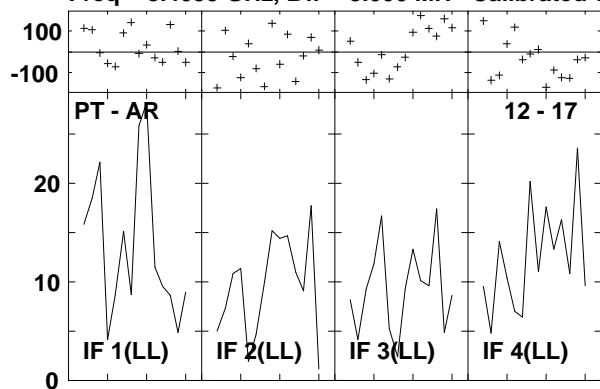

Lower frame: Milli Ampl Jy Top frame: Phas deg
Vector averaged cross-power spectrum Several baselines displayed
Timerange: 00/15:44:00 to 00/15:45:54

Plot file version 761 created 14-MAR-2007 17:31:33
 J1532+23 GC028.UVDATA.1
 Freq = 8.4055 GHz, Bw = 8.000 MH Calibrated with CL # 3 and BP # 1 (BP mode 1)

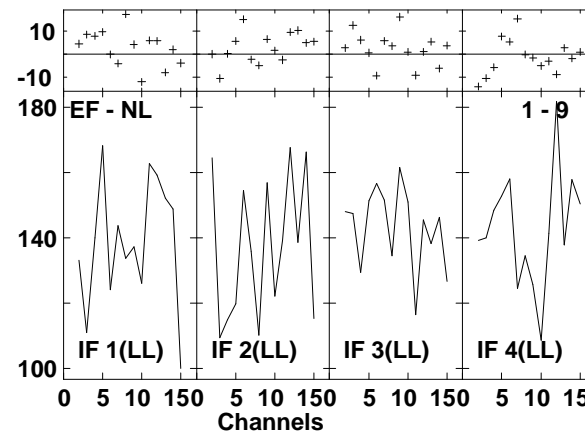
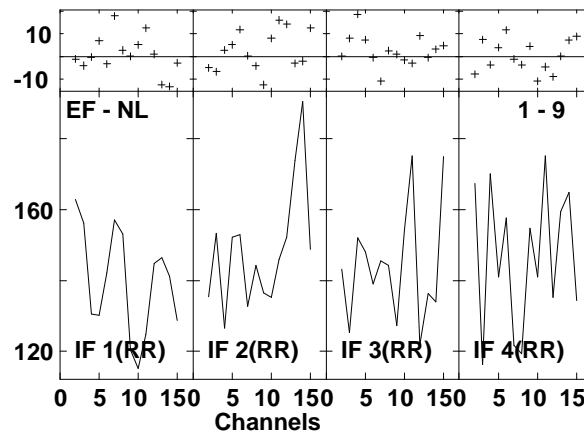
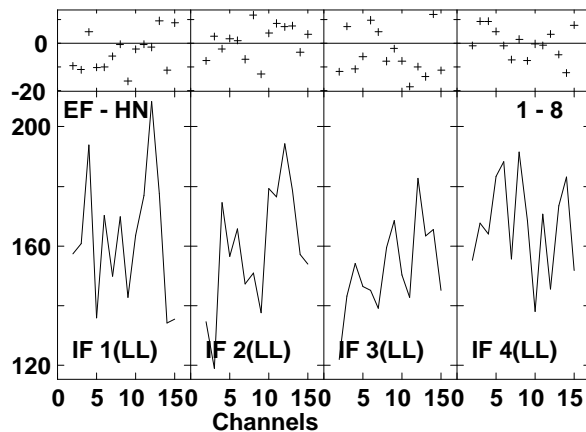
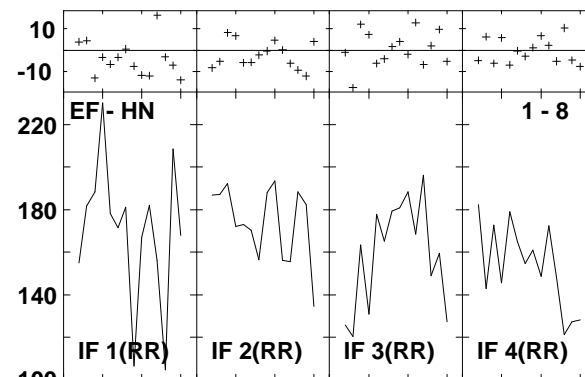
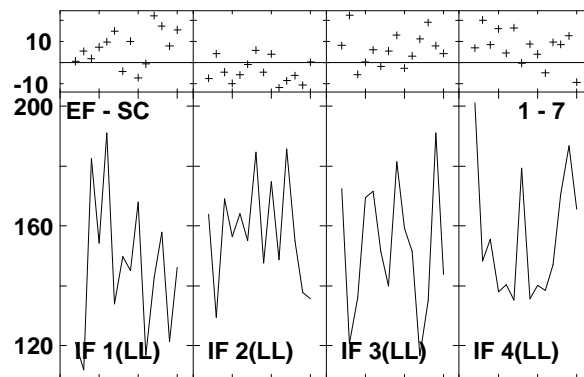
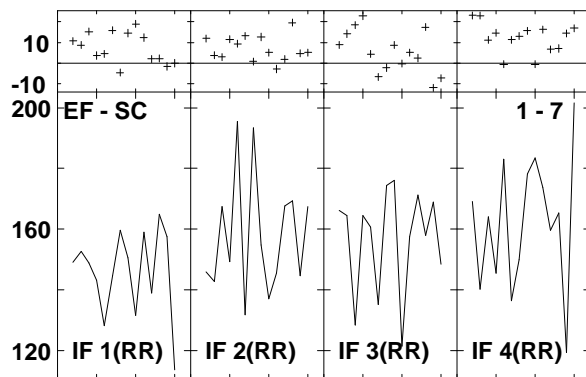
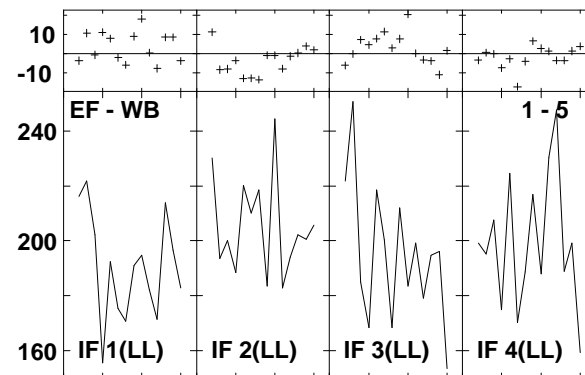
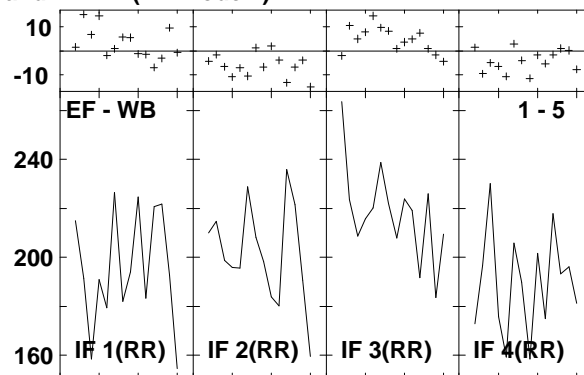
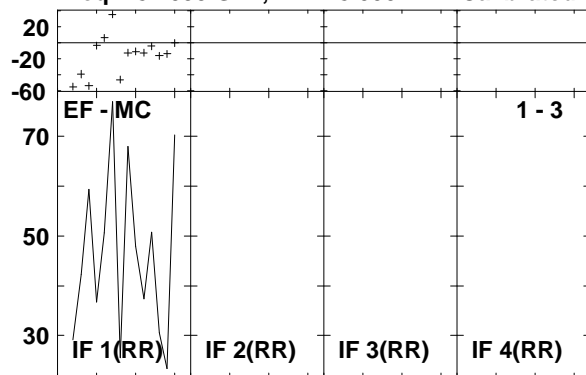

Lower frame: Milli Ampl Jy Top frame: Phas deg
 Vector averaged cross-power spectrum Several baselines displayed
 Timerange: 00/15:46:30 to 00/15:47:26

Plot file version 762 created 14-MAR-2007 17:31:36
 J1532+23 GC028.UVDATA.1
 Freq = 8.4055 GHz, Bw = 8.000 MH Calibrated with CL # 3 and BP # 1 (BP mode 1)

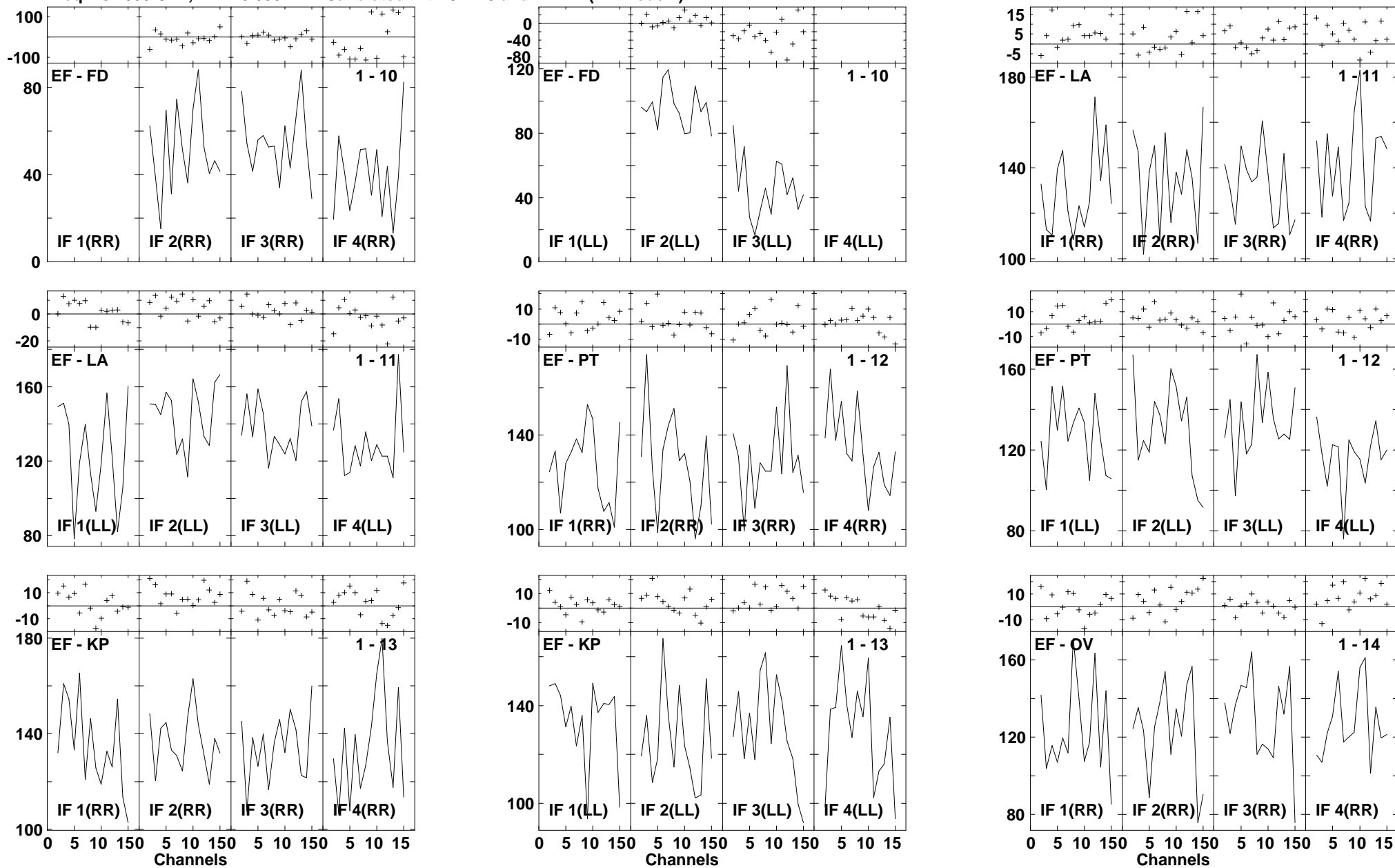

Lower frame: Milli Ampl Jy Top frame: Phas deg
 Vector averaged cross-power spectrum Several baselines displayed
 Timerange: 00/15:46:30 to 00/15:47:26

Plot file version 763 created 14-MAR-2007 17:31:39
 J1532+23 GC028.UVDATA.1
 Freq = 8.4055 GHz, Bw = 8.000 MH Calibrated with CL # 3 and BP # 1 (BP mode 1)

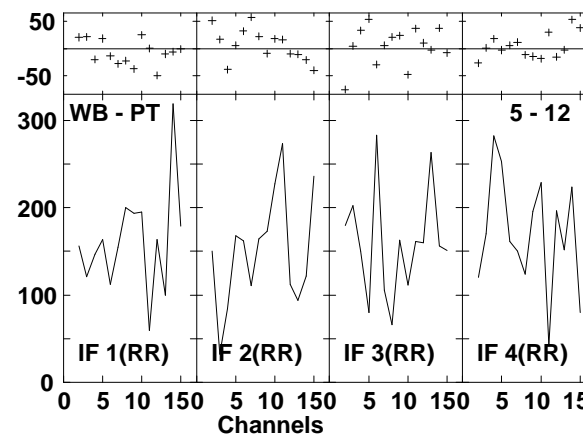
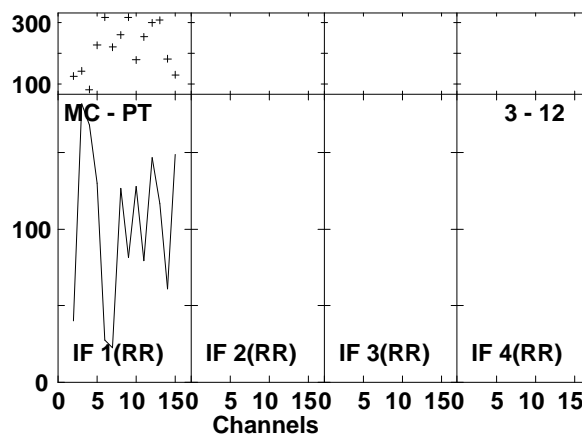
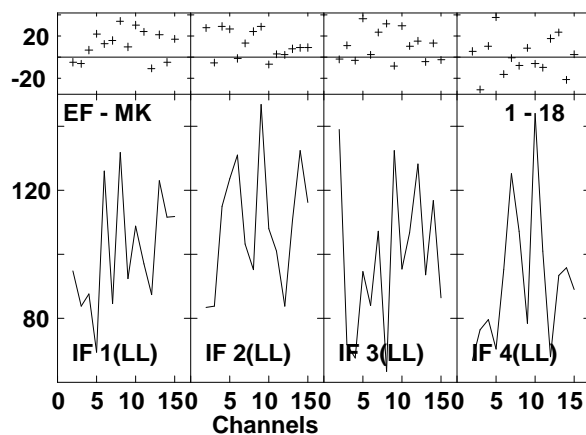
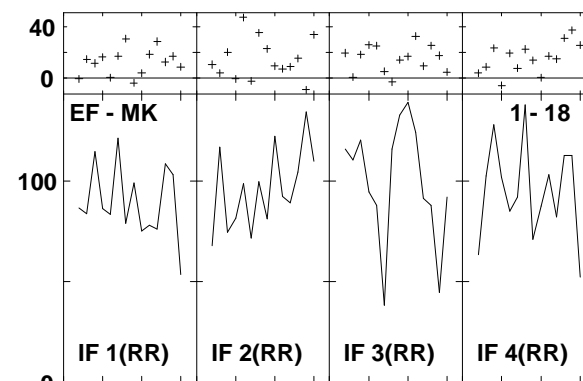
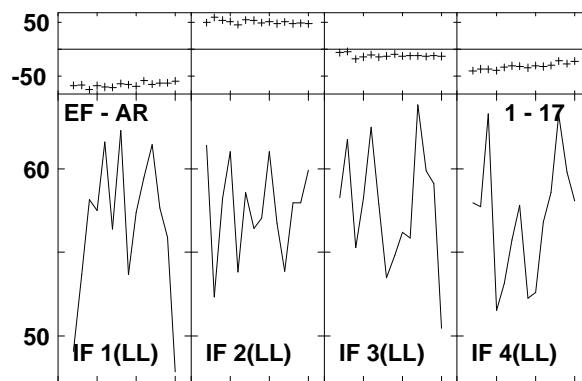
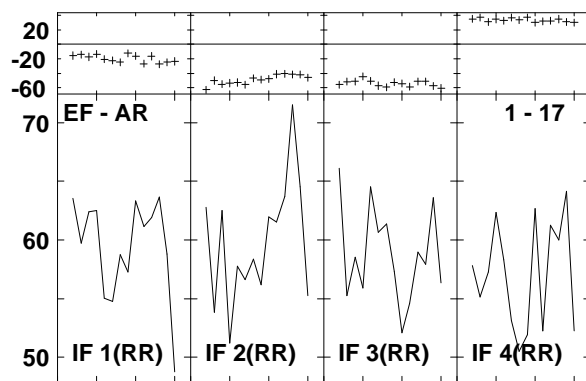
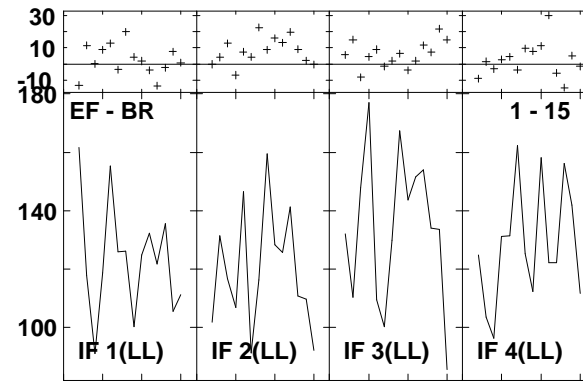
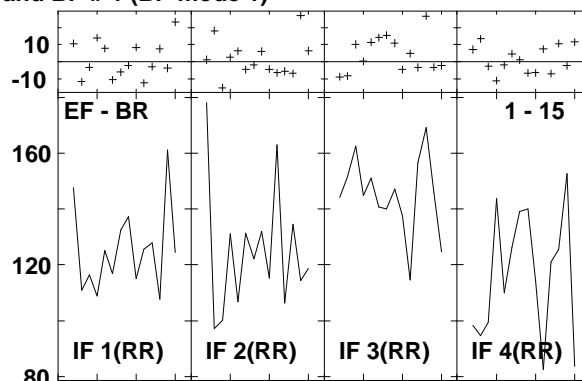
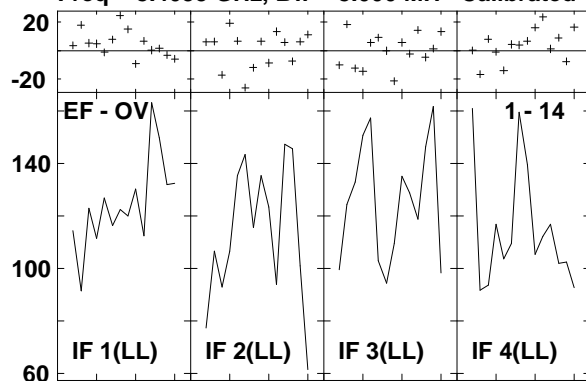

Lower frame: Milli Ampl Jy Top frame: Phas deg
 Vector averaged cross-power spectrum Several baselines displayed
 Timerange: 00/15:46:30 to 00/15:47:26

Plot file version 764 created 14-MAR-2007 17:31:42
 J1532+23 GC028.UVDATA.1
 Freq = 8.4055 GHz, Bw = 8.000 MH Calibrated with CL # 3 and BP # 1 (BP mode 1)

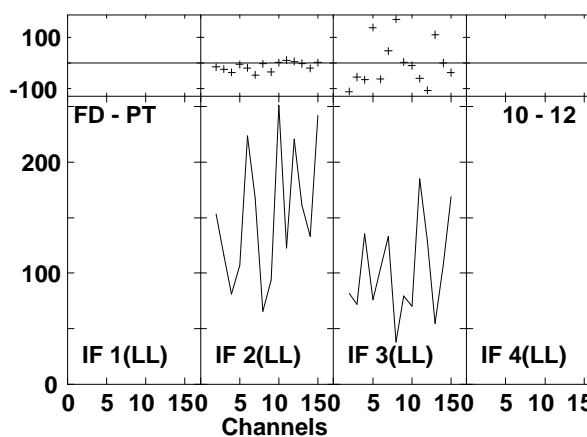
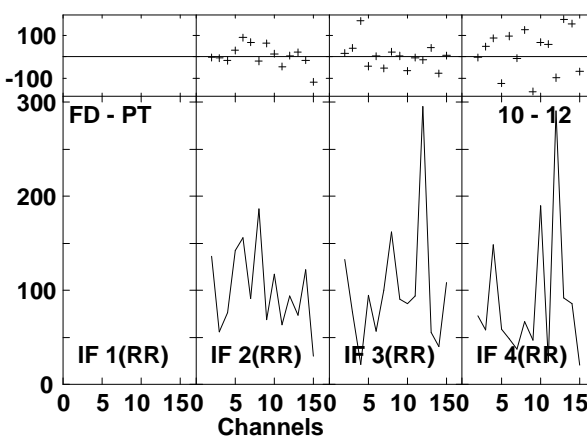
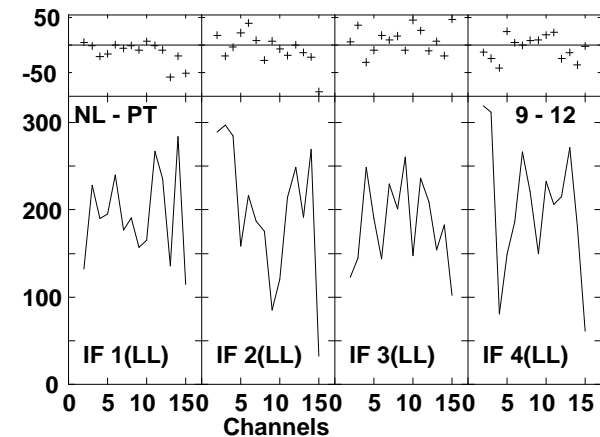
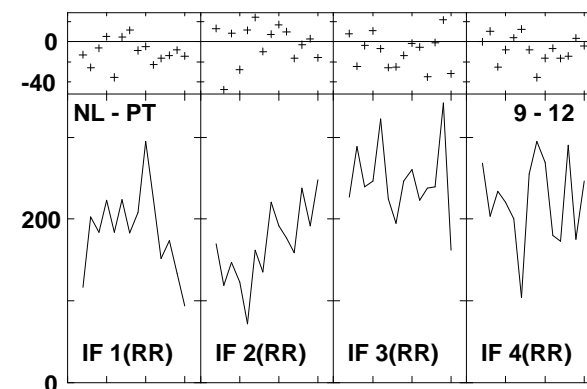
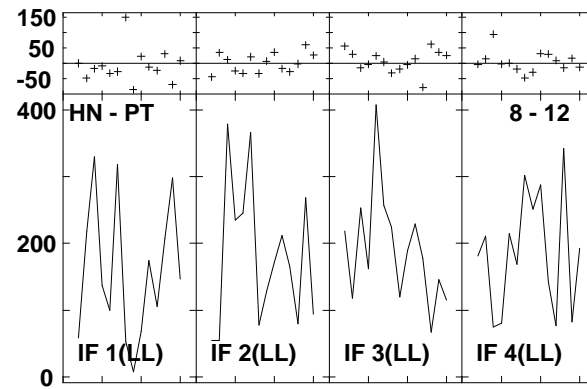
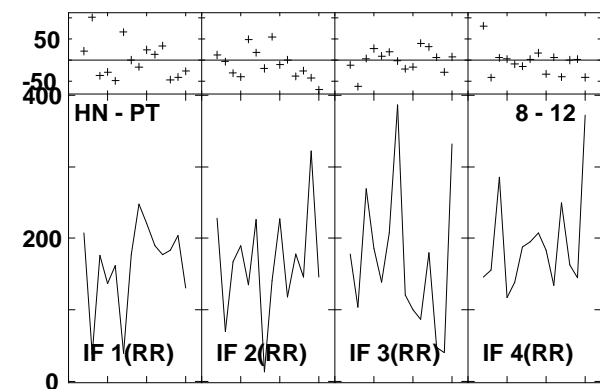
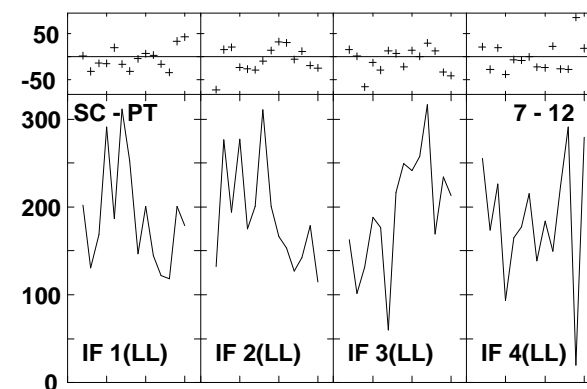
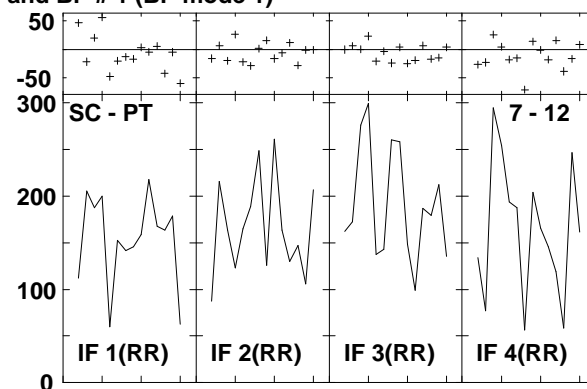
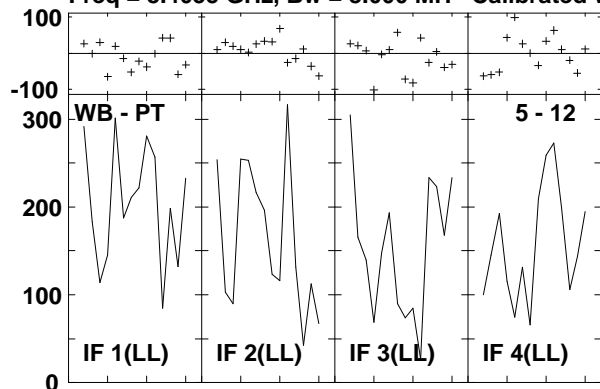

Lower frame: Milli Ampl Jy Top frame: Phas deg
 Vector averaged cross-power spectrum Several baselines displayed
 Timerange: 00/15:46:30 to 00/15:47:26

Plot file version 765 created 14-MAR-2007 17:31:46

J1532+23 GC028.UVDATA.1

Freq = 8.4055 GHz, Bw = 8.000 MH Calibrated with CL # 3 and BP # 1 (BP mode 1)

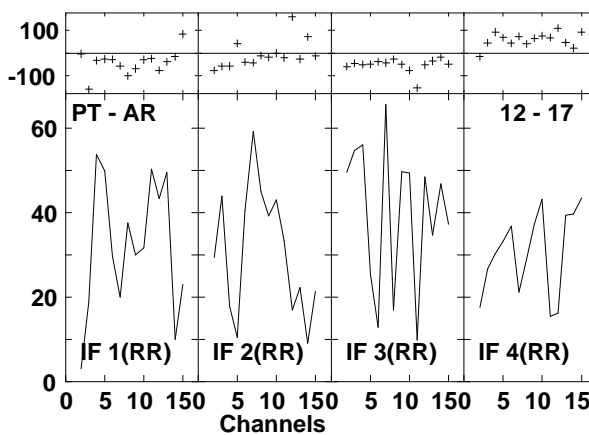
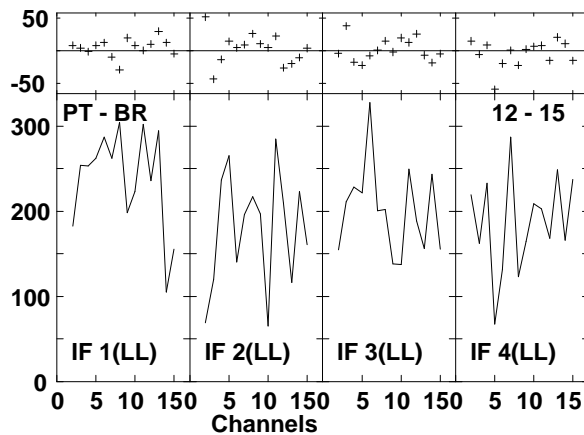
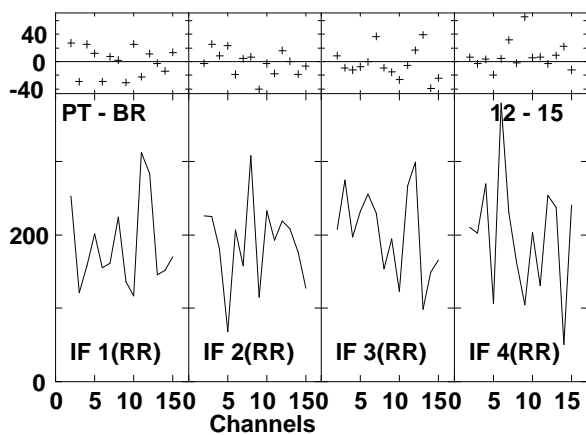
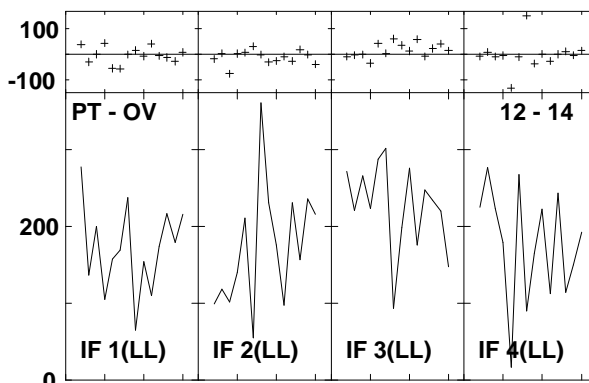
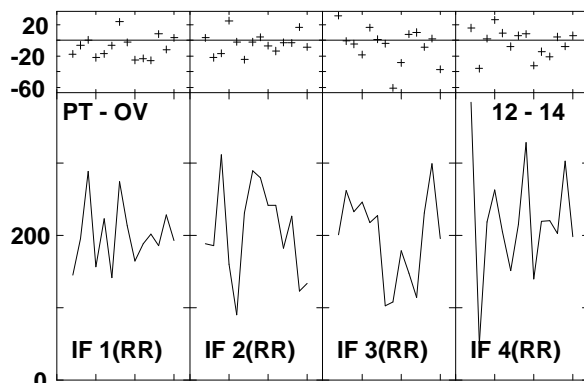
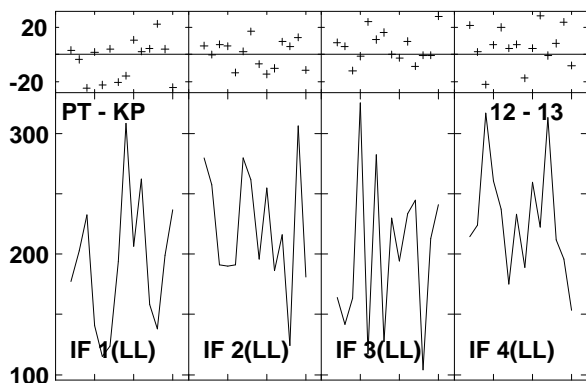
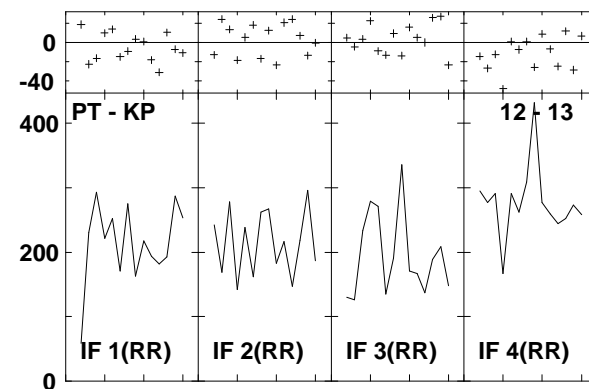
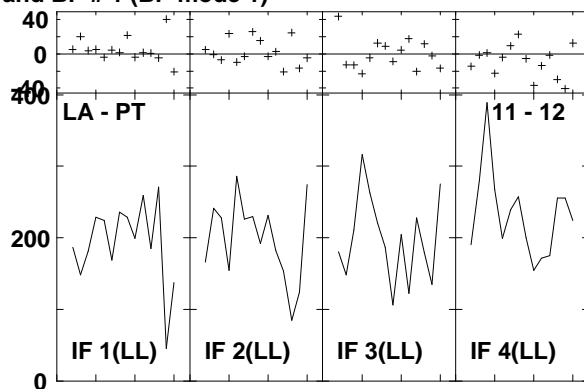
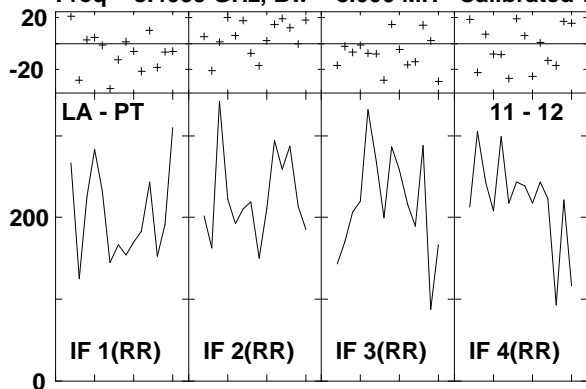

Lower frame: Milli Ampl Jy Top frame: Phas deg
Vector averaged cross-power spectrum Several baselines displayed
Timerange: 00/15:46:30 to 00/15:47:26

Plot file version 766 created 14-MAR-2007 17:31:48
 J1532+23 GC028.UVDATA.1
 Freq = 8.4055 GHz, Bw = 8.000 MH Calibrated with CL # 3 and BP # 1 (BP mode 1)

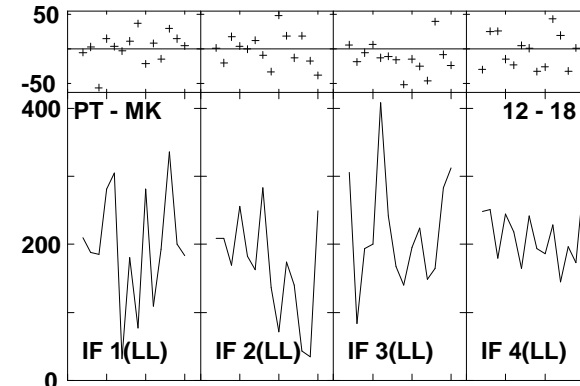
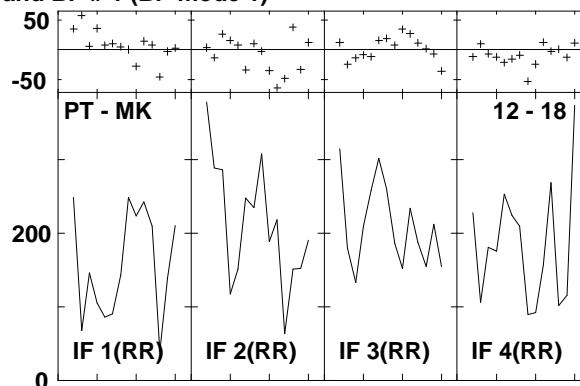
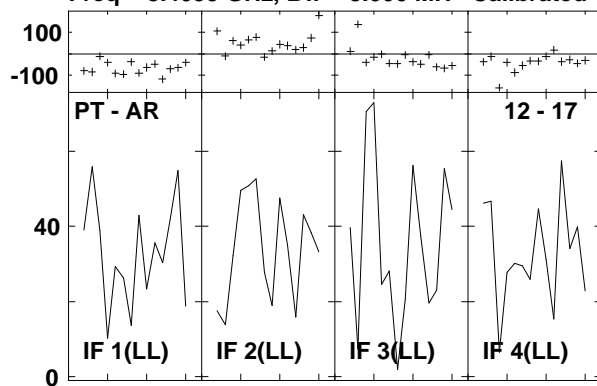

Lower frame: Milli Ampl Jy Top frame: Phas deg
 Vector averaged cross-power spectrum Several baselines displayed
 Timerange: 00/15:46:30 to 00/15:47:26

Plot file version 767 created 14-MAR-2007 17:31:50
 ARP220 GC028.UVDATA.1
 Freq = 8.4055 GHz, Bw = 8.000 MH Calibrated with CL # 3 and BP # 1 (BP mode 1)

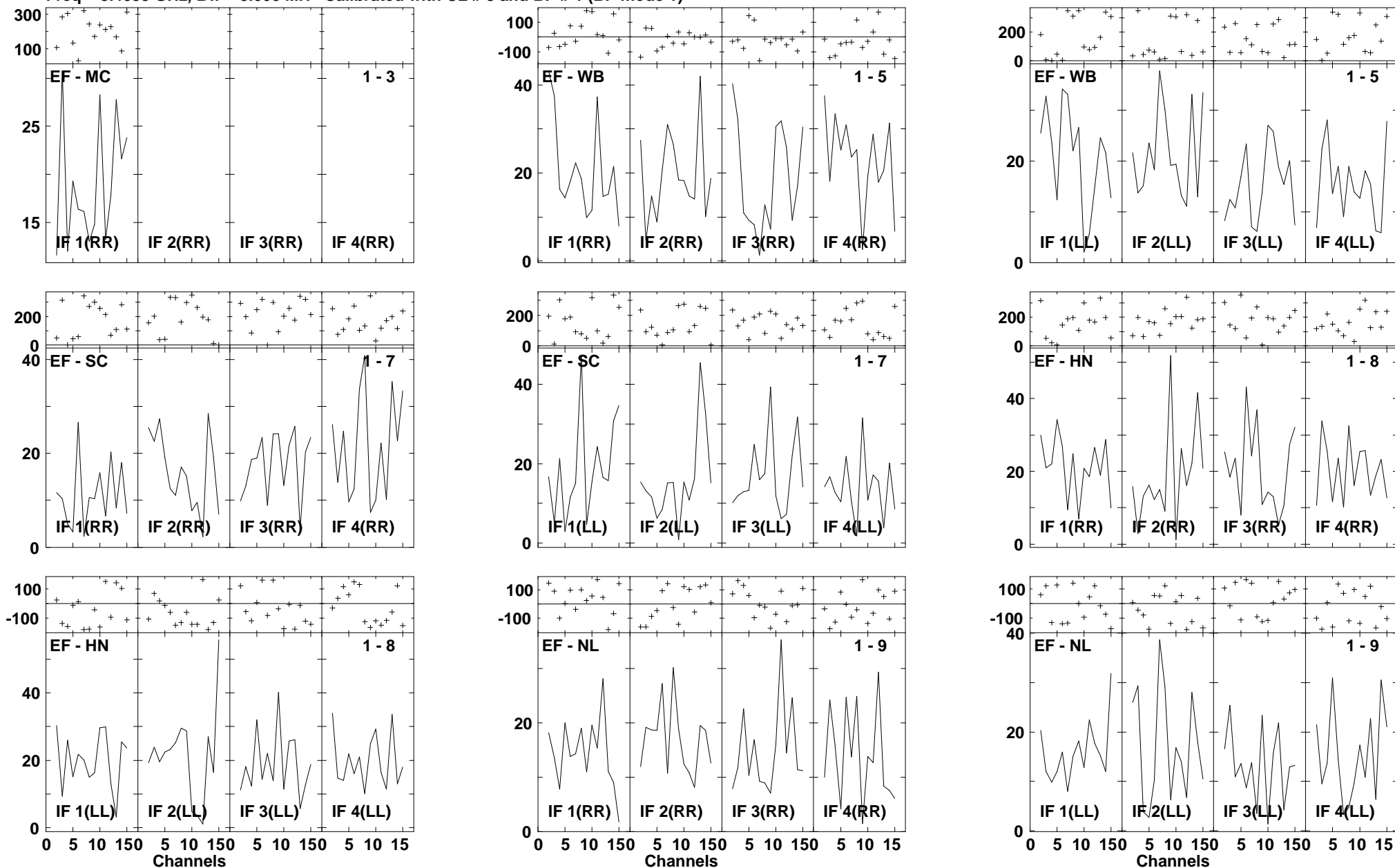

Lower frame: Milli Ampl Jy Top frame: Phas deg
 Vector averaged cross-power spectrum Several baselines displayed
 Timerange: 00/15:47:58 to 00/15:49:54

Plot file version 768 created 14-MAR-2007 17:31:55

ARP220 GC028.UVDATA.1

Freq = 8.4055 GHz, Bw = 8.000 MH Calibrated with CL # 3 and BP # 1 (BP mode 1)

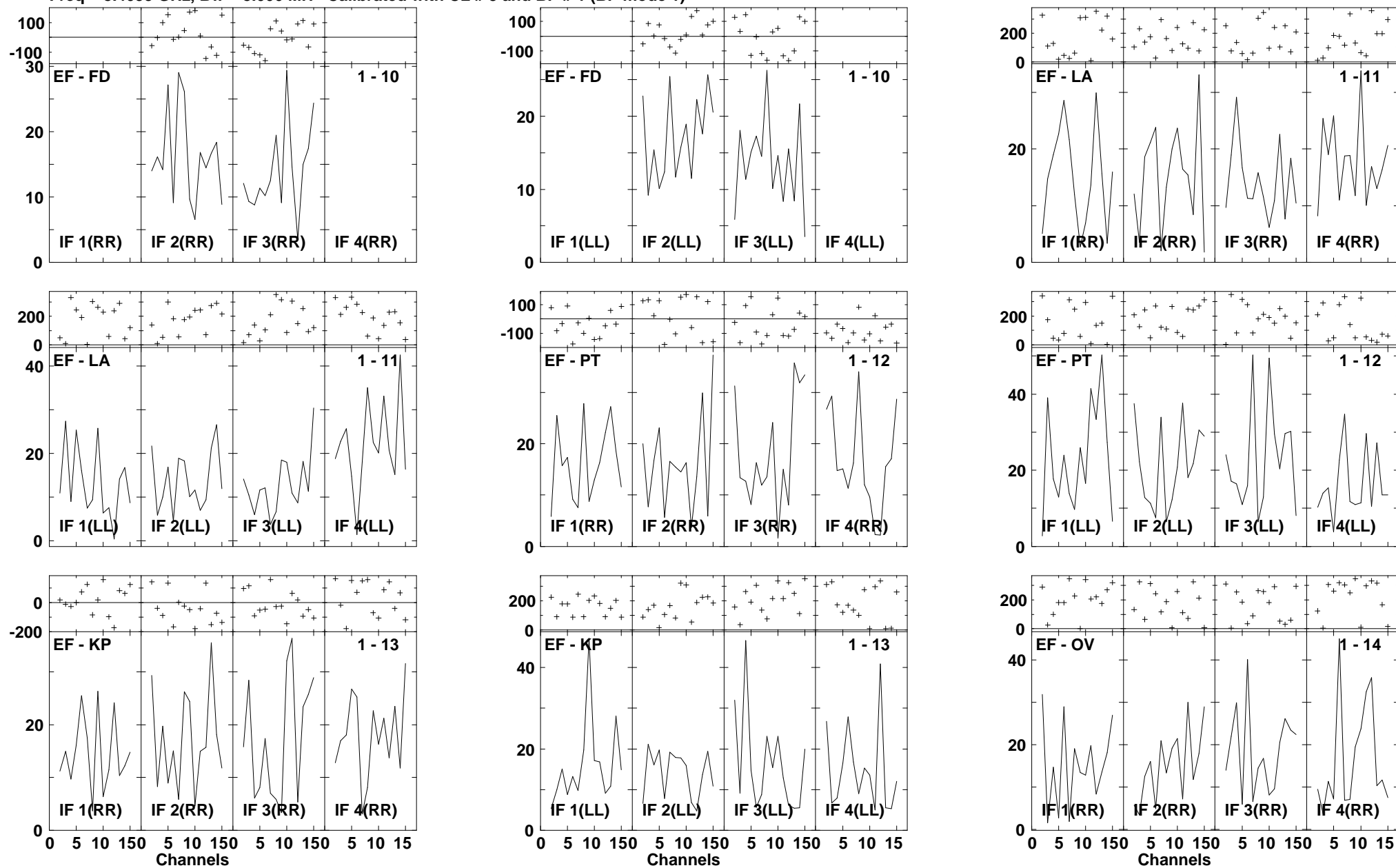

Lower frame: Milli Ampl Jy Top frame: Phas deg
Vector averaged cross-power spectrum Several baselines displayed
Timerange: 00/15:47:58 to 00/15:49:54

Plot file version 769 created 14-MAR-2007 17:31:58
 ARP220 GC028.UVDATA.1
 Freq = 8.4055 GHz, Bw = 8.000 MH Calibrated with CL # 3 and BP # 1 (BP mode 1)

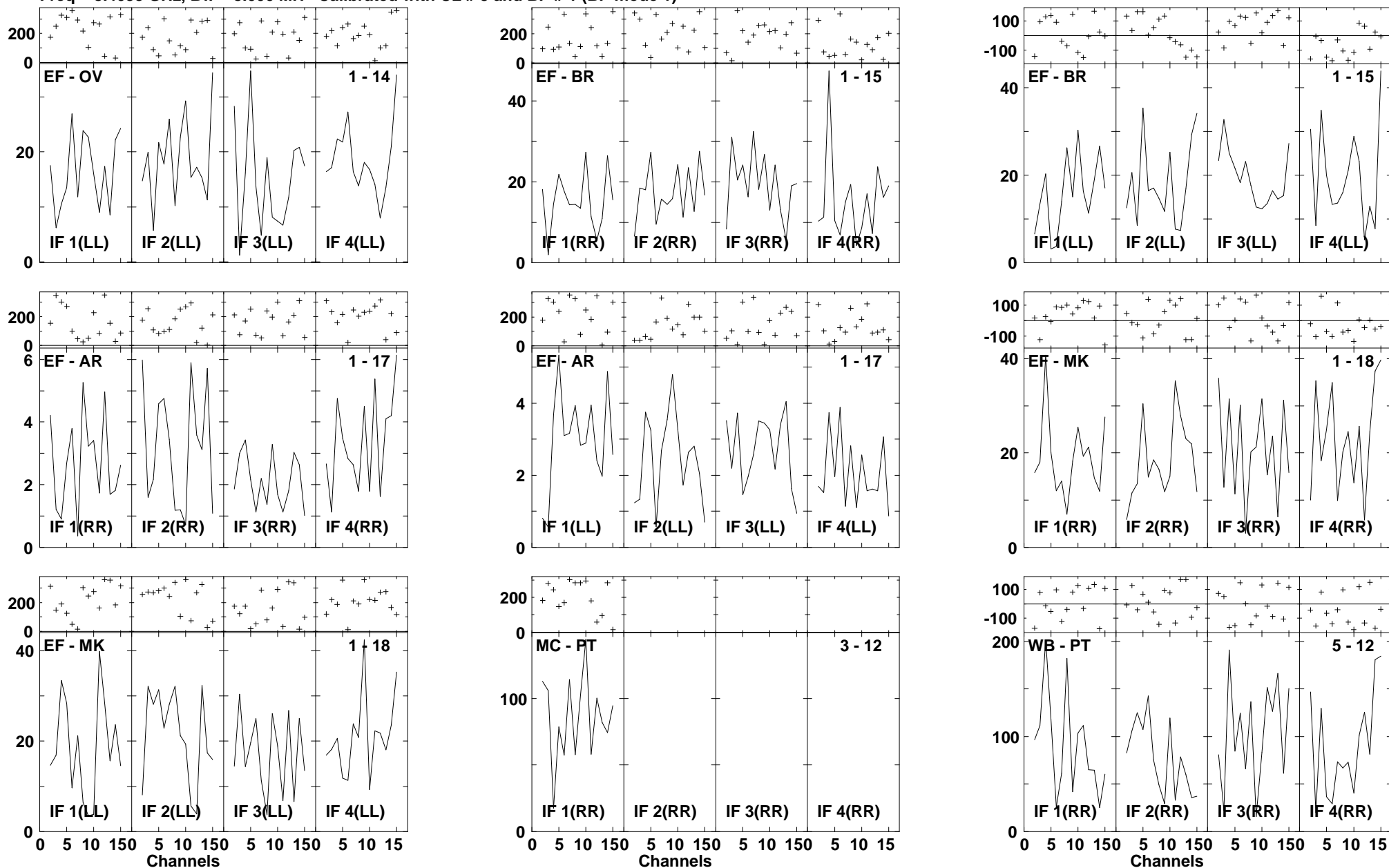

Lower frame: Milli Ampl Jy Top frame: Phas deg
 Vector averaged cross-power spectrum Several baselines displayed
 Timerange: 00/15:47:58 to 00/15:49:54

Plot file version 770 created 14-MAR-2007 17:32:04
 ARP220 GC028.UVDATA.1
 Freq = 8.4055 GHz, Bw = 8.000 MH Calibrated with CL # 3 and BP # 1 (BP mode 1)

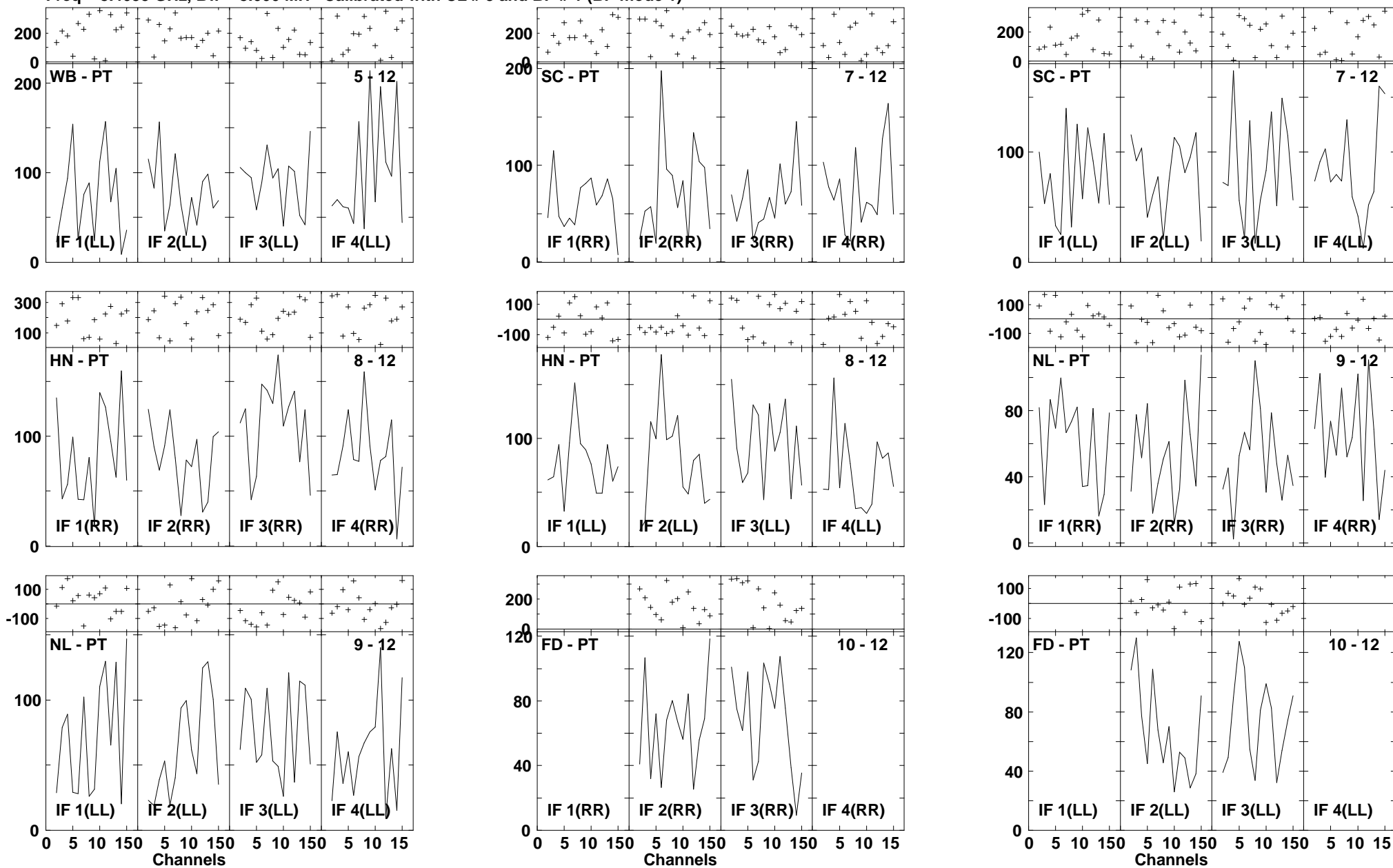

Lower frame: Milli Ampl Jy Top frame: Phas deg
 Vector averaged cross-power spectrum Several baselines displayed
 Timerange: 00/15:47:58 to 00/15:49:54

Plot file version 771 created 14-MAR-2007 17:32:08
 ARP220 GC028.UVDATA.1
 Freq = 8.4055 GHz, Bw = 8.000 MH Calibrated with CL # 3 and BP # 1 (BP mode 1)

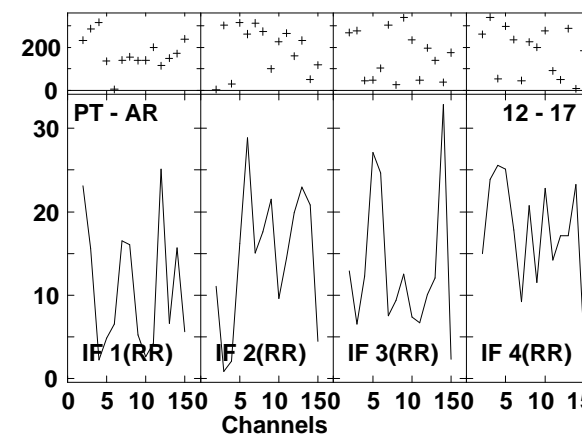
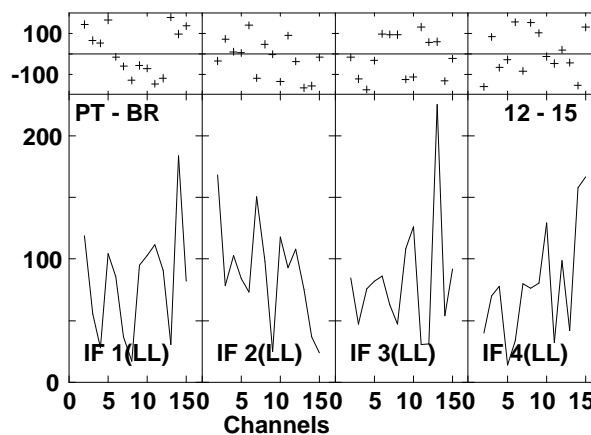
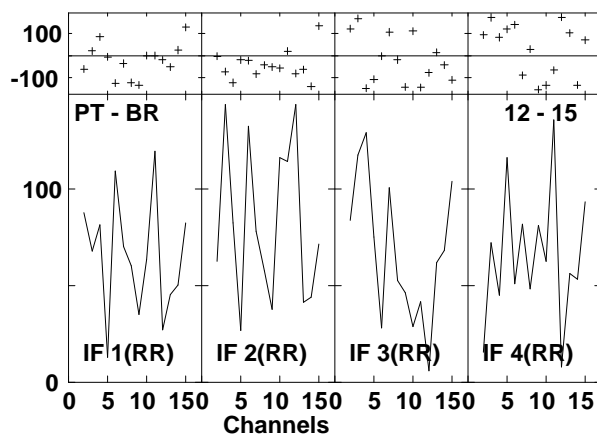
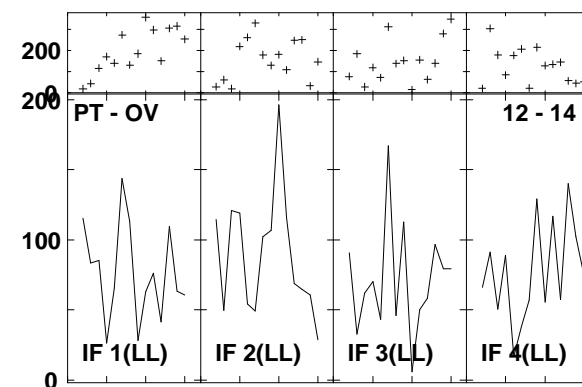
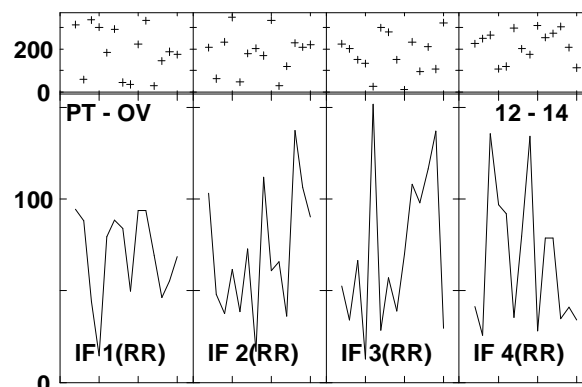
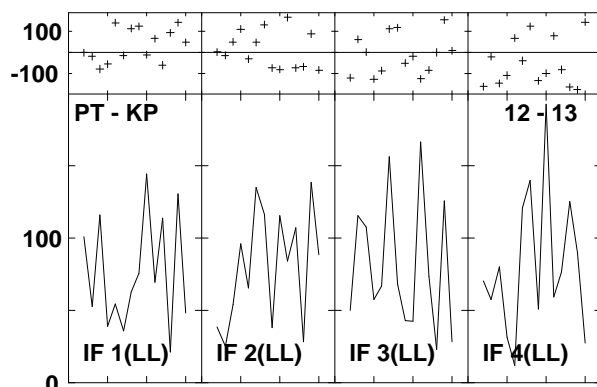
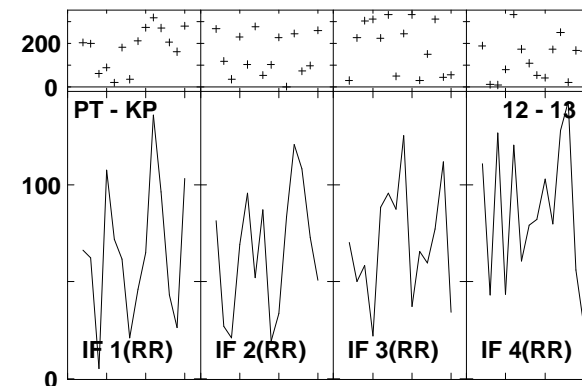
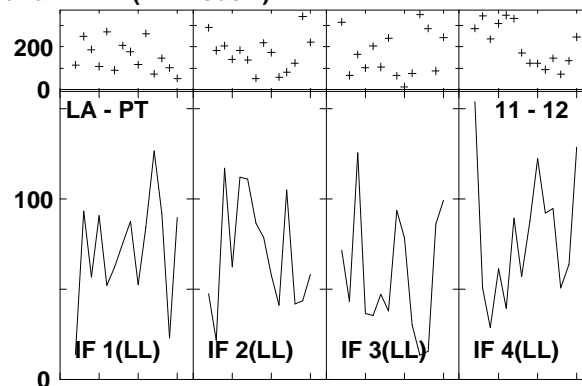
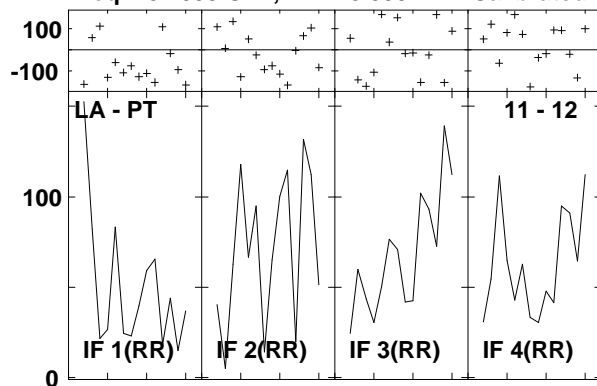

Lower frame: Milli Ampl Jy Top frame: Phas deg
 Vector averaged cross-power spectrum Several baselines displayed
 Timerange: 00/15:47:58 to 00/15:49:54

Plot file version 772 created 14-MAR-2007 17:32:12
 ARP220 GC028.UVDATA.1
 Freq = 8.4055 GHz, Bw = 8.000 MH Calibrated with CL # 3 and BP # 1 (BP mode 1)

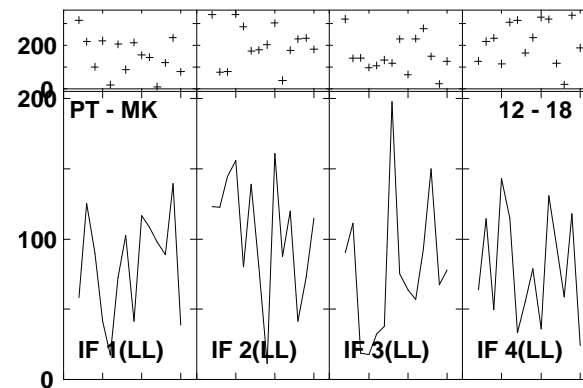
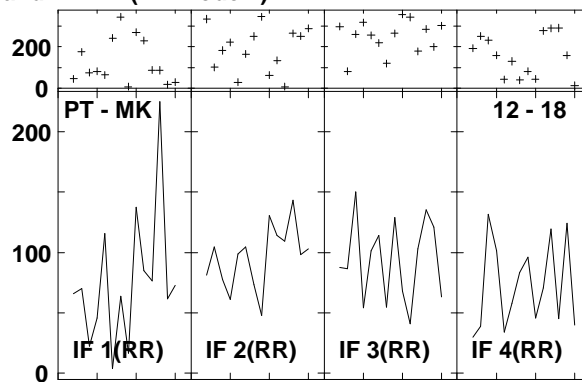
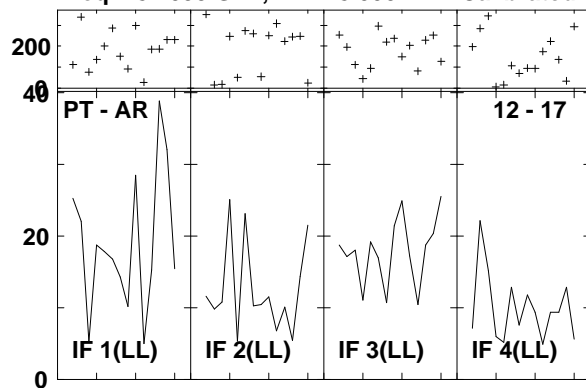

Lower frame: Milli Ampl Jy Top frame: Phas deg
 Vector averaged cross-power spectrum Several baselines displayed
 Timerange: 00/15:47:58 to 00/15:49:54

Plot file version 773 created 14-MAR-2007 17:32:14
 J1532+23 GC028.UVDATA.1
 Freq = 8.4055 GHz, Bw = 8.000 MH Calibrated with CL # 3 and BP # 1 (BP mode 1)

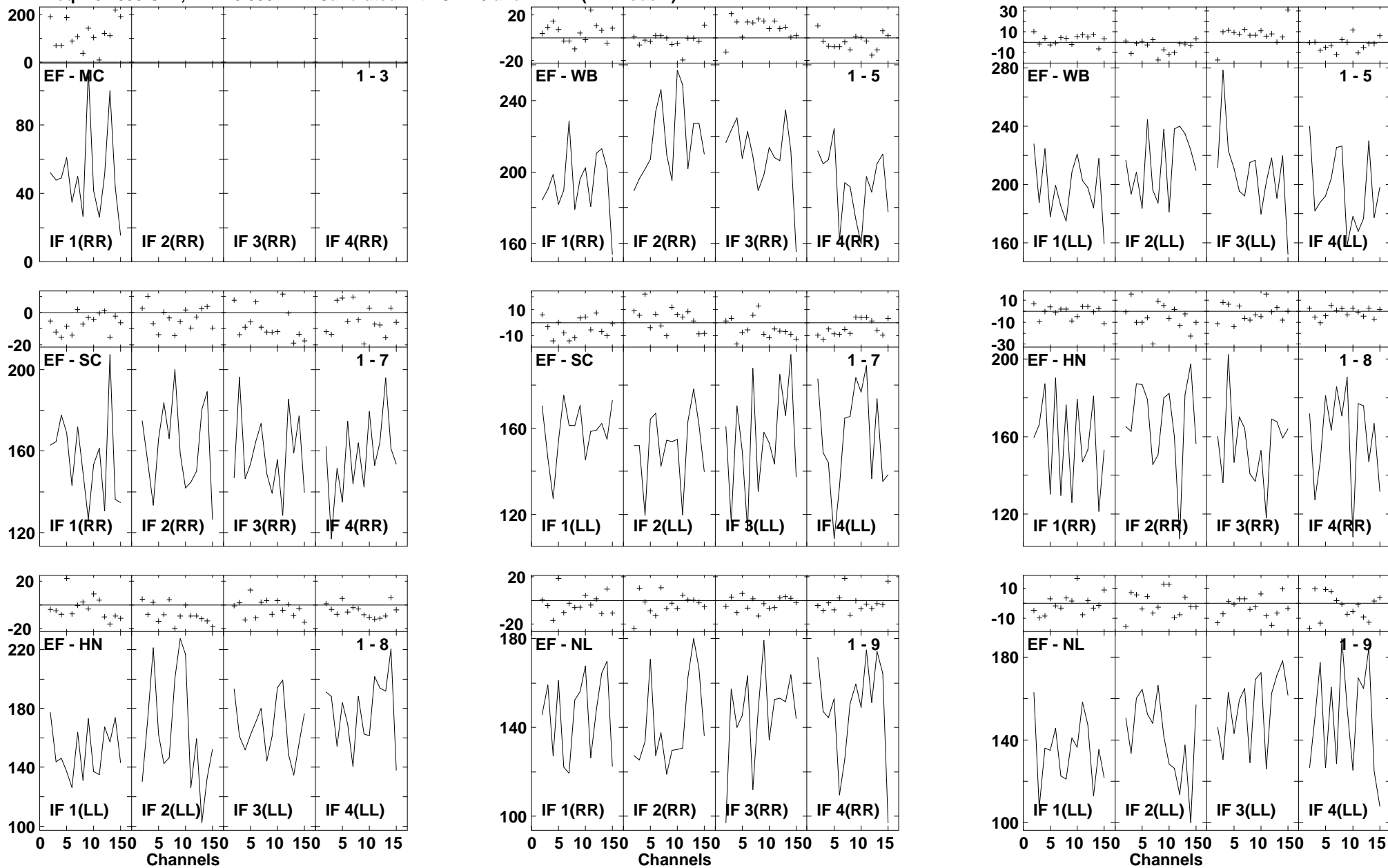

Lower frame: Milli Ampl Jy Top frame: Phas deg
 Vector averaged cross-power spectrum Several baselines displayed
 Timerange: 00/15:50:30 to 00/15:51:26

Plot file version 774 created 14-MAR-2007 17:32:17
 J1532+23 GC028.UVDATA.1
 Freq = 8.4055 GHz, Bw = 8.000 MH Calibrated with CL # 3 and BP # 1 (BP mode 1)

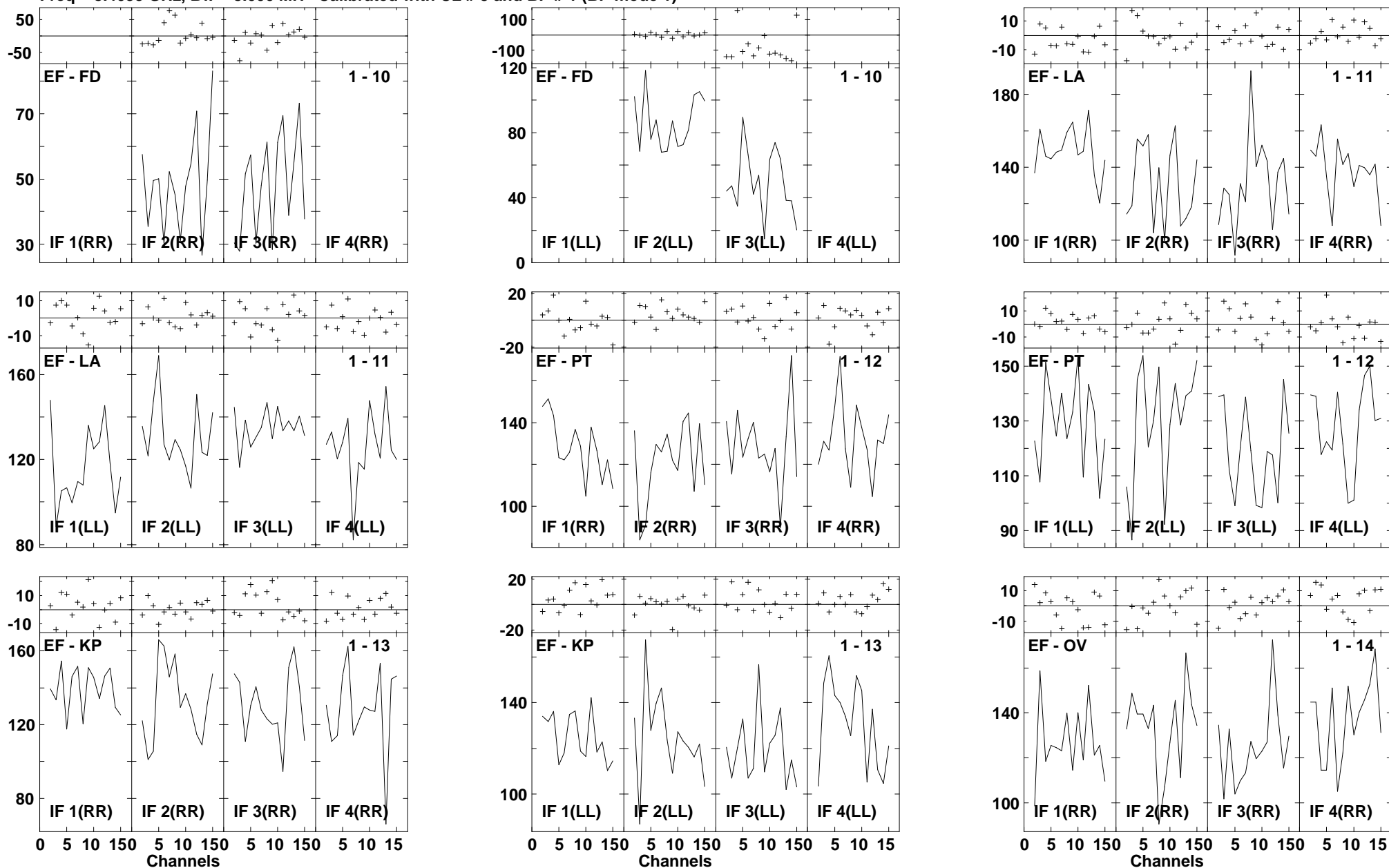

Lower frame: Milli Ampl Jy Top frame: Phas deg
 Vector averaged cross-power spectrum Several baselines displayed
 Timerange: 00/15:50:30 to 00/15:51:26

Plot file version 775 created 14-MAR-2007 17:32:19
 J1532+23 GC028.UVDATA.1
 Freq = 8.4055 GHz, Bw = 8.000 MH Calibrated with CL # 3 and BP # 1 (BP mode 1)

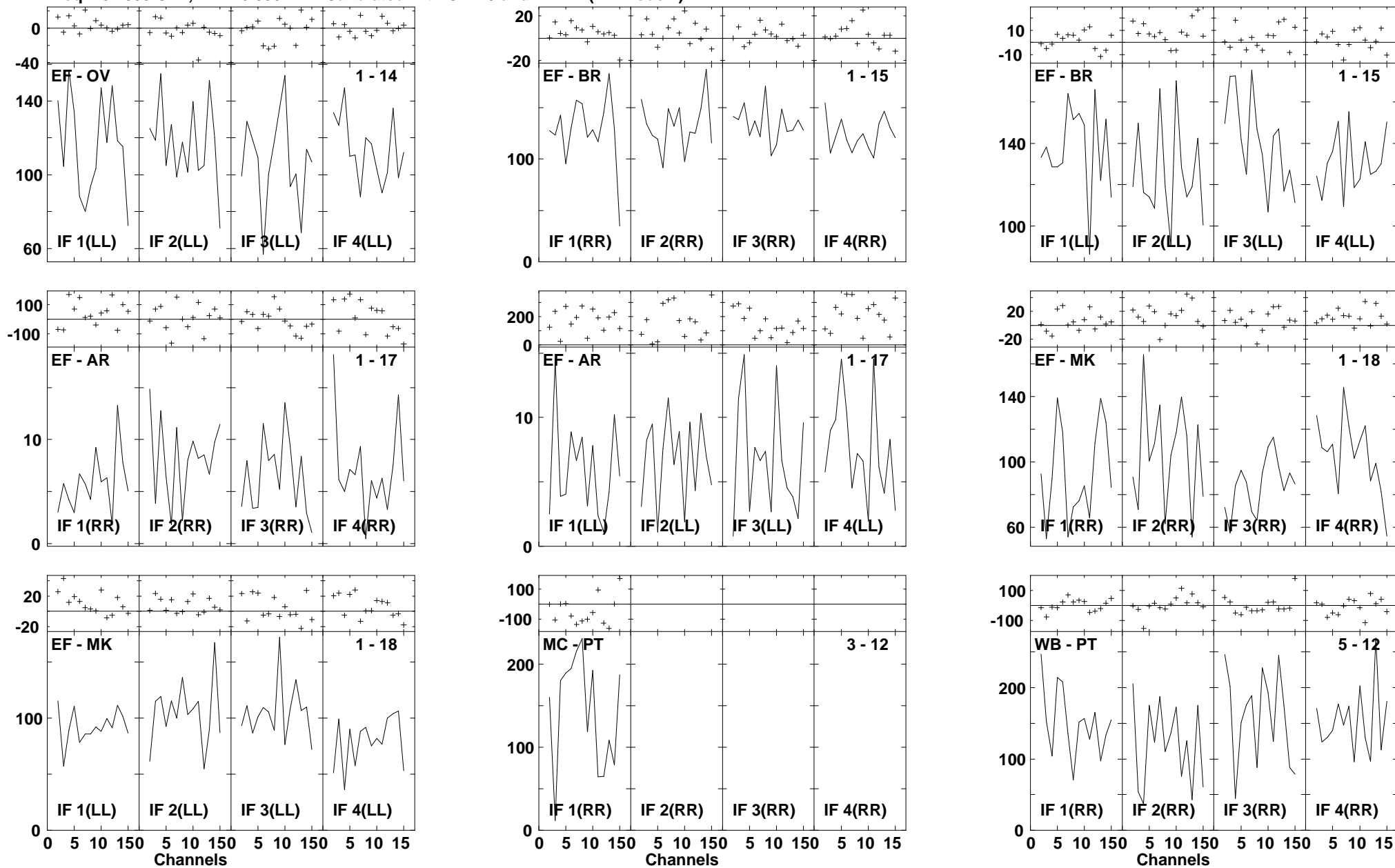

Lower frame: Milli Ampl Jy Top frame: Phas deg
 Vector averaged cross-power spectrum Several baselines displayed
 Timerange: 00/15:50:30 to 00/15:51:26

Plot file version 776 created 14-MAR-2007 17:32:23

J1532+23 GC028.UVDATA.1

Freq = 8.4055 GHz, Bw = 8.000 MH Calibrated with CL # 3 and BP # 1 (BP mode 1)

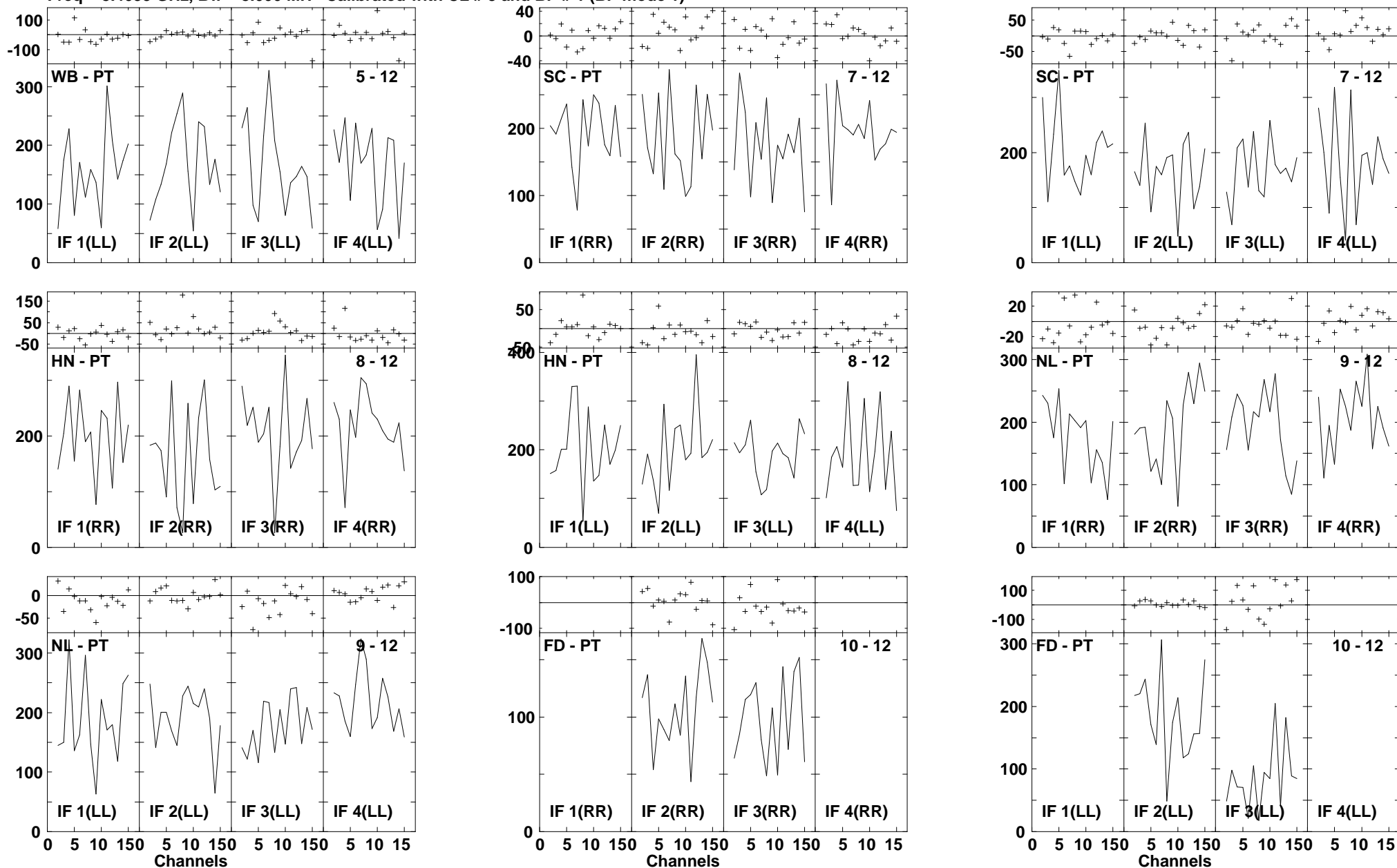

Lower frame: Milli Ampl Jy Top frame: Phas deg
Vector averaged cross-power spectrum Several baselines displayed
Timerange: 00/15:50:30 to 00/15:51:26

Plot file version 777 created 14-MAR-2007 17:32:25
 J1532+23 GC028.UVDATA.1
 Freq = 8.4055 GHz, Bw = 8.000 MH Calibrated with CL # 3 and BP # 1 (BP mode 1)

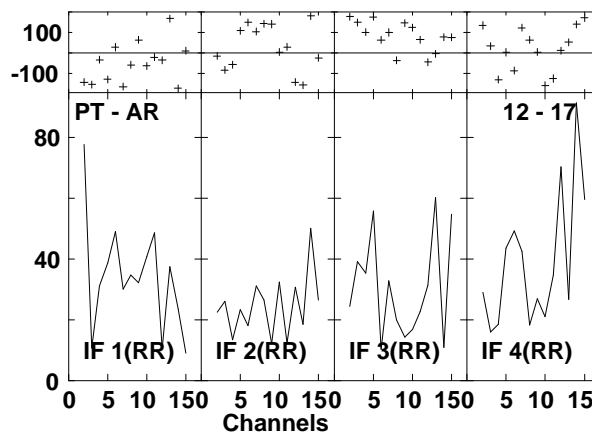
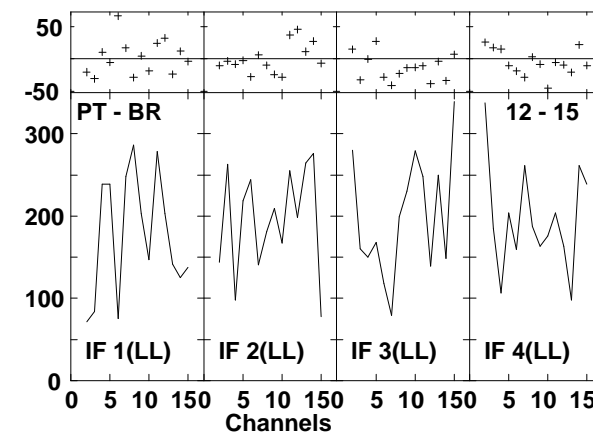
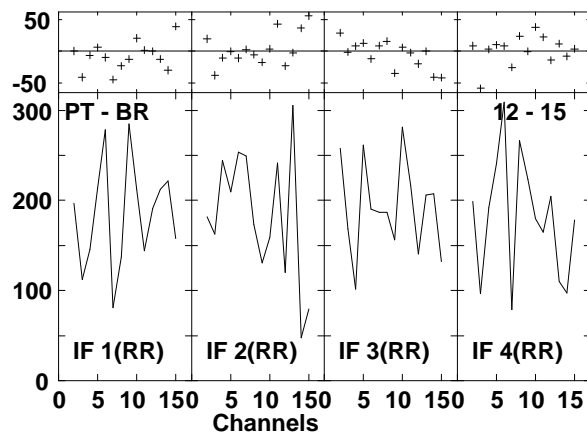
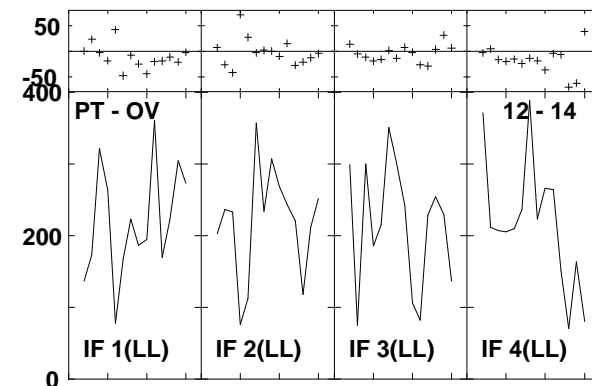
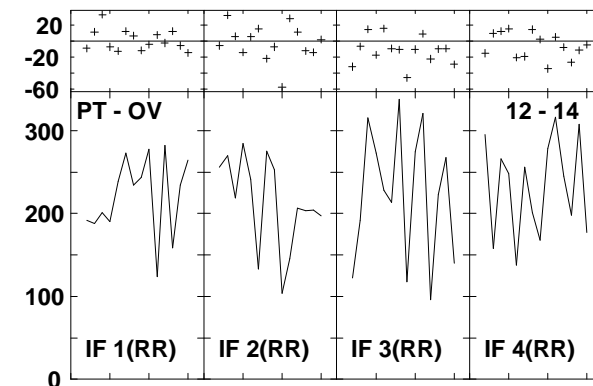
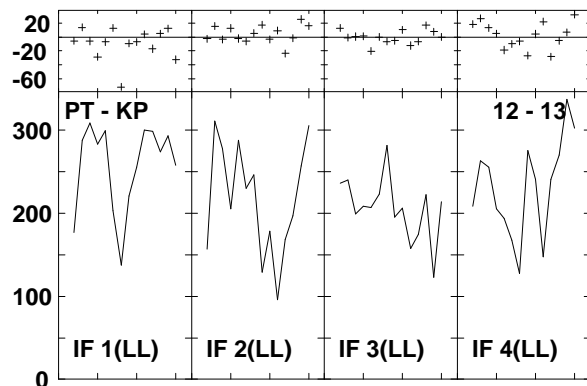
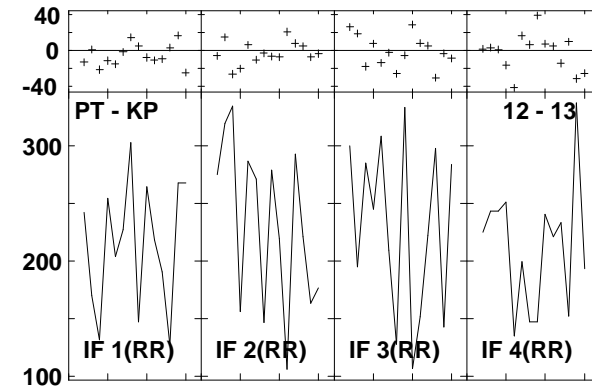
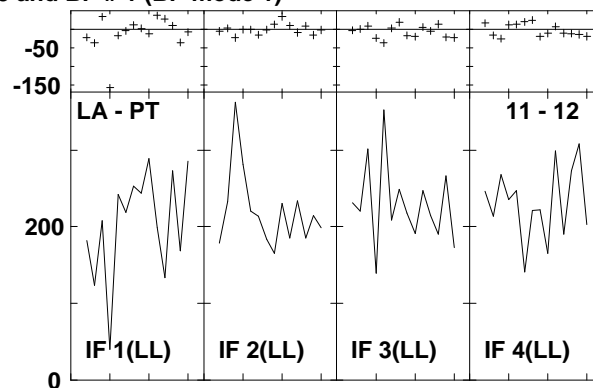
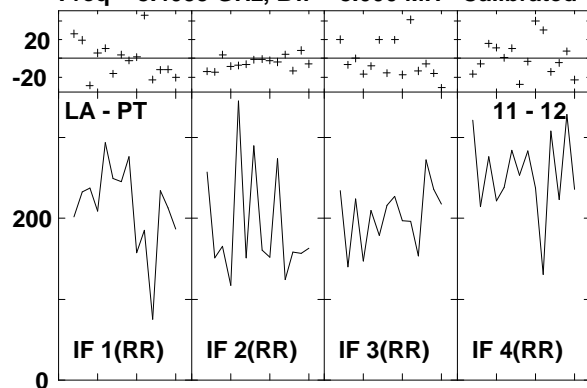

Lower frame: Milli Ampl Jy Top frame: Phas deg
 Vector averaged cross-power spectrum Several baselines displayed
 Timerange: 00/15:50:30 to 00/15:51:26

Plot file version 778 created 14-MAR-2007 17:32:27
 J1532+23 GC028.UVDATA.1
 Freq = 8.4055 GHz, Bw = 8.000 MH Calibrated with CL # 3 and BP # 1 (BP mode 1)

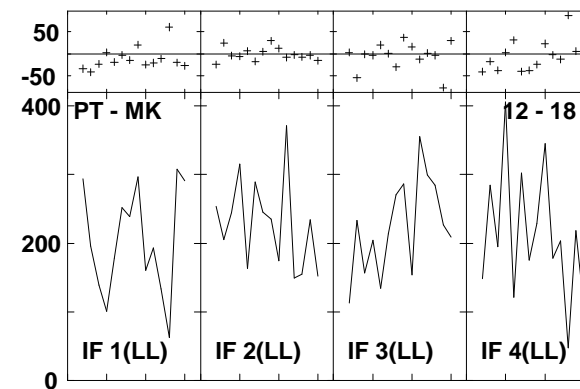
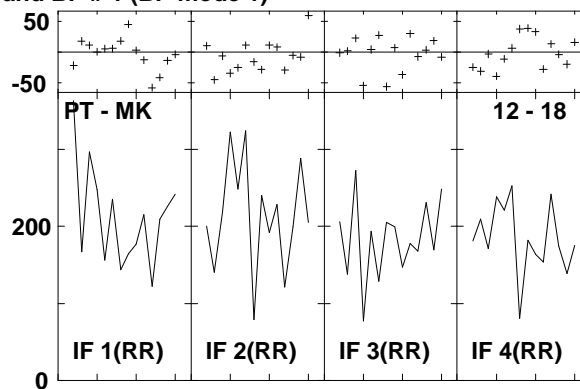
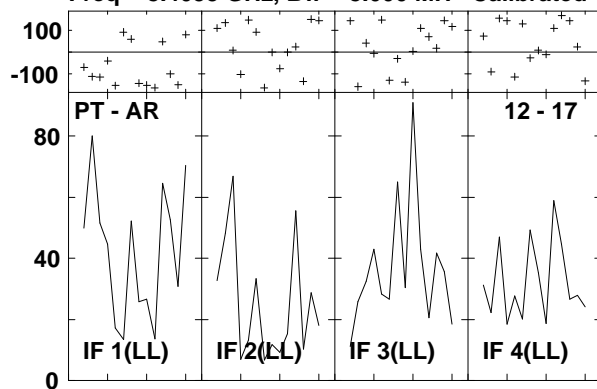

Lower frame: Milli Ampl Jy Top frame: Phas deg
 Vector averaged cross-power spectrum Several baselines displayed
 Timerange: 00/15:50:30 to 00/15:51:26

Plot file version 779 created 14-MAR-2007 17:32:32
 ARP220 GC028.UVDATA.1
 Freq = 8.4055 GHz, Bw = 8.000 MH Calibrated with CL # 3 and BP # 1 (BP mode 1)

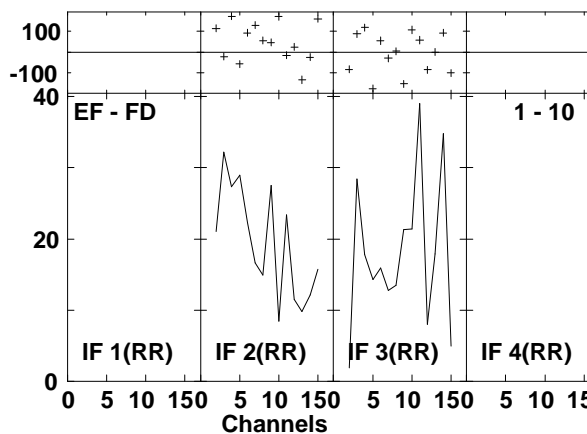
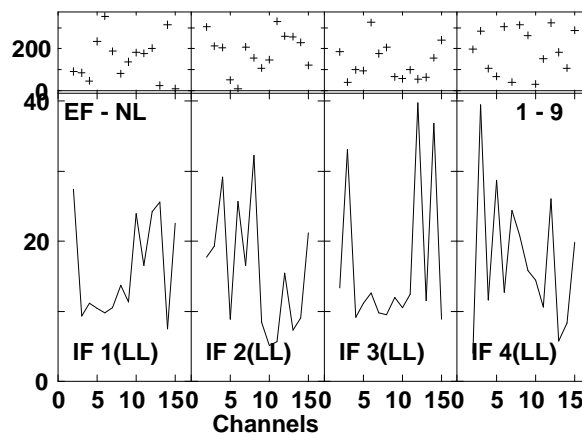
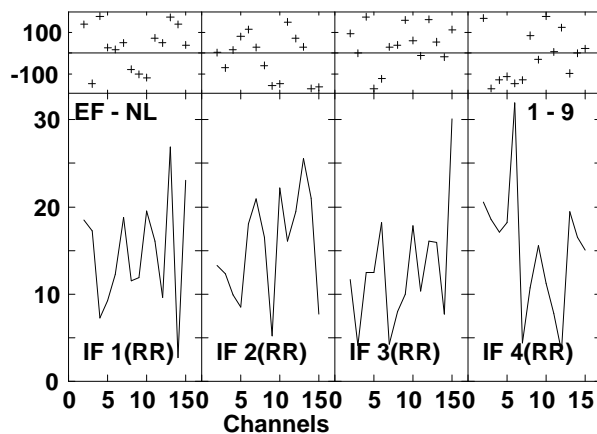
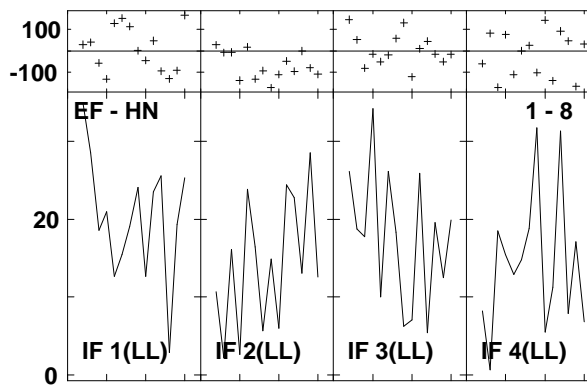
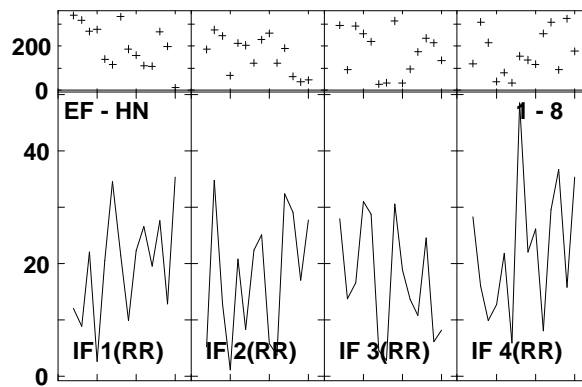
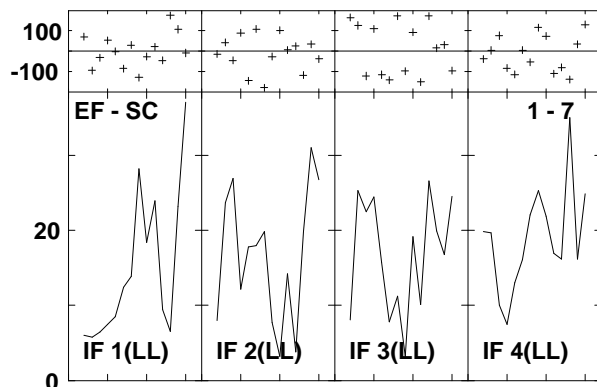
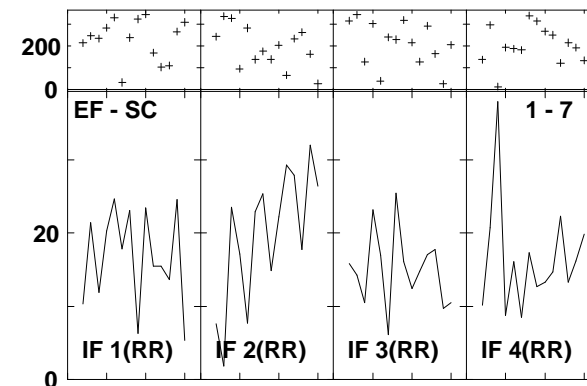
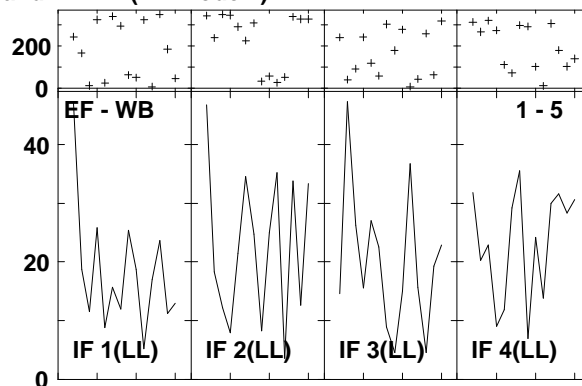
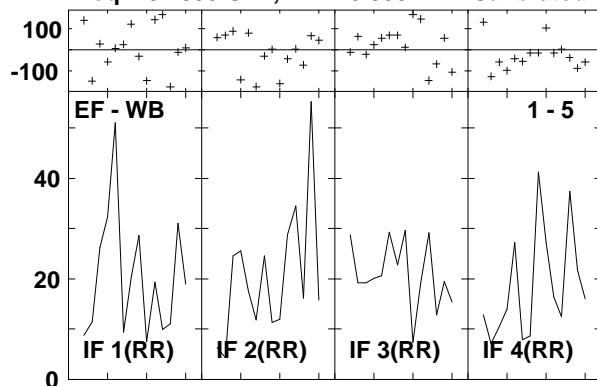

Lower frame: Milli Ampl Jy Top frame: Phas deg
 Vector averaged cross-power spectrum Several baselines displayed
 Timerange: 00/15:52:00 to 00/15:53:54

Plot file version 780 created 14-MAR-2007 17:32:36
 ARP220 GC028.UVDATA.1
 Freq = 8.4055 GHz, Bw = 8.000 MH Calibrated with CL # 3 and BP # 1 (BP mode 1)

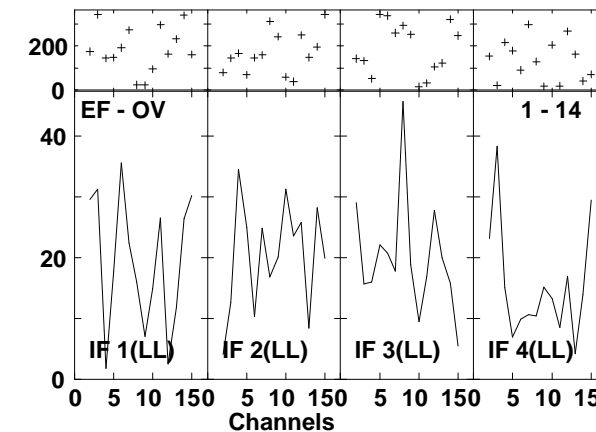
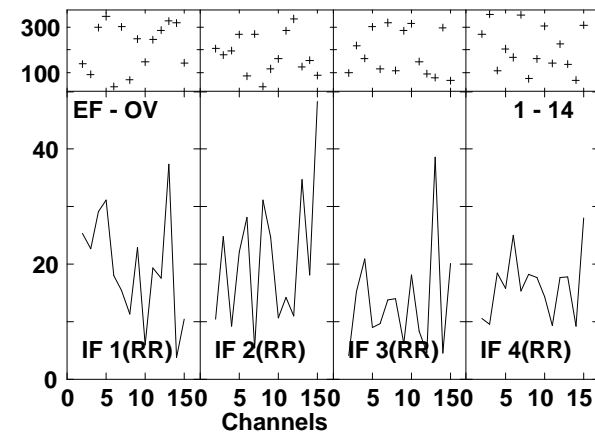
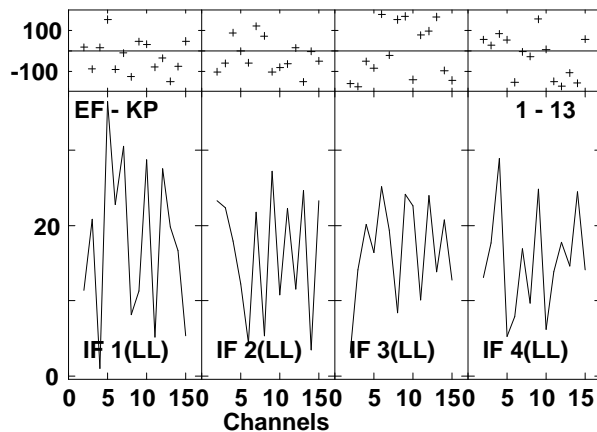
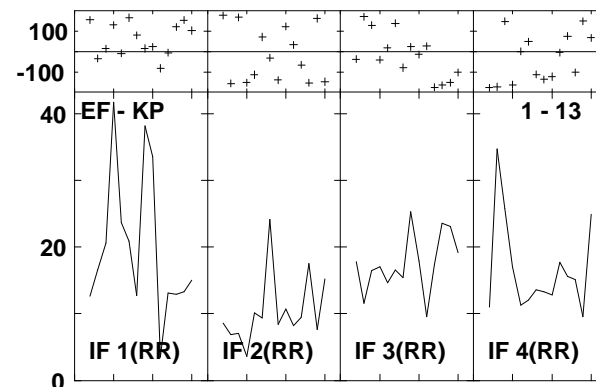
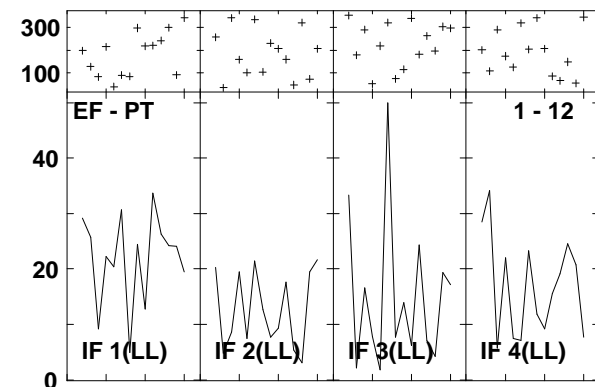
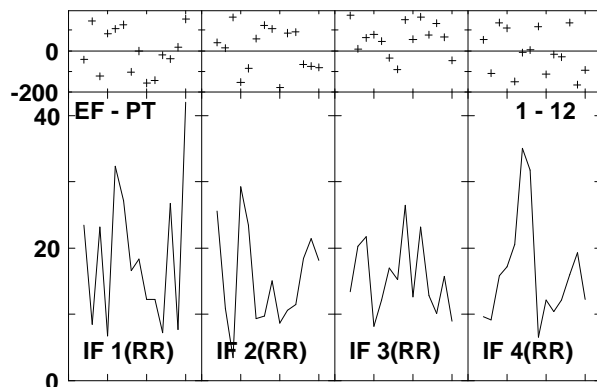
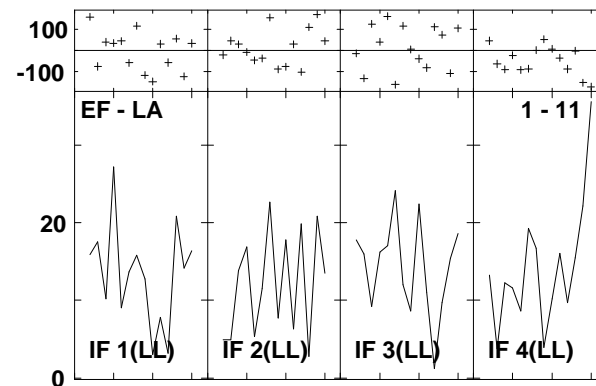
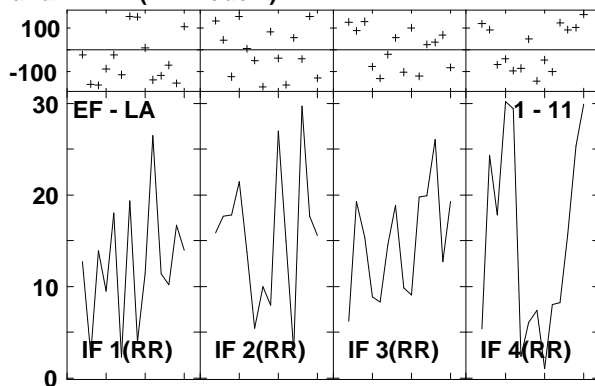
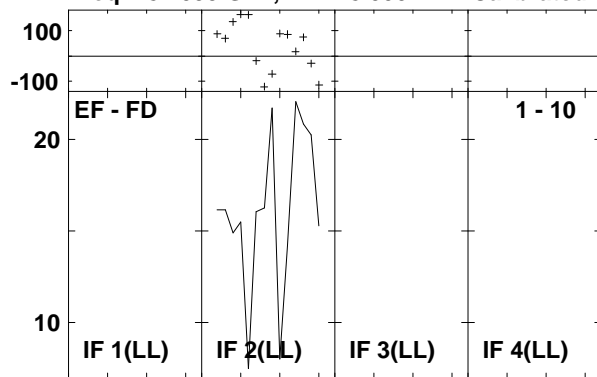

Lower frame: Milli Ampl Jy Top frame: Phas deg
 Vector averaged cross-power spectrum Several baselines displayed
 Timerange: 00/15:52:00 to 00/15:53:54

Plot file version 781 created 14-MAR-2007 17:32:42
 ARP220 GC028.UVDATA.1
 Freq = 8.4055 GHz, Bw = 8.000 MH Calibrated with CL # 3 and BP # 1 (BP mode 1)

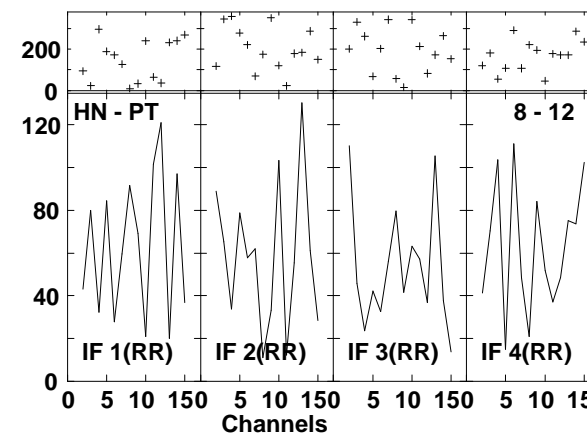
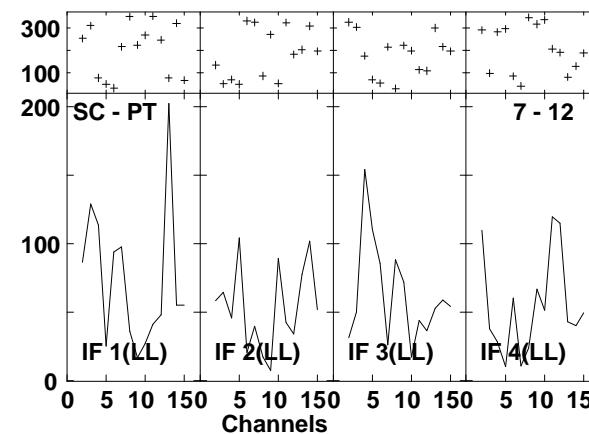
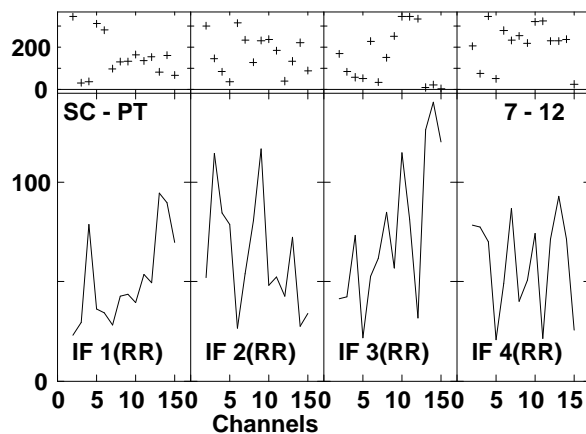
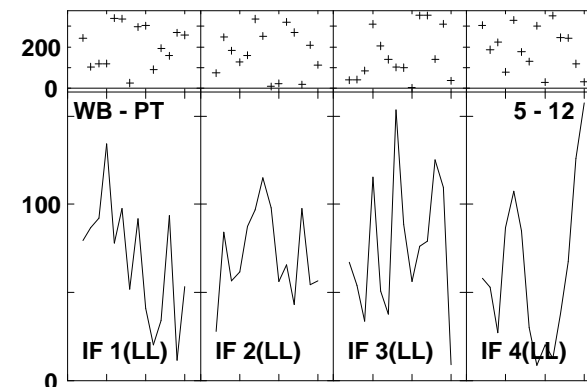
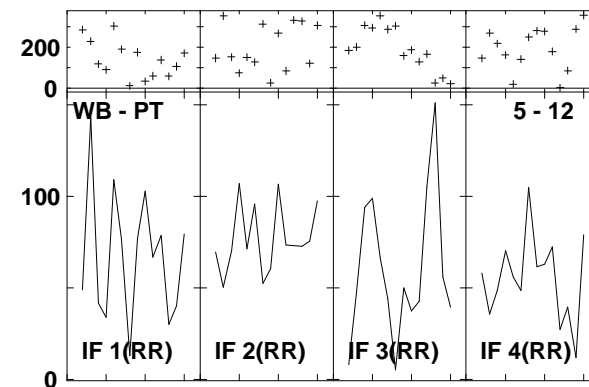
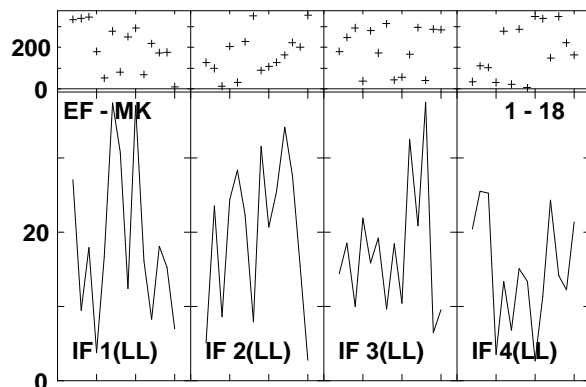
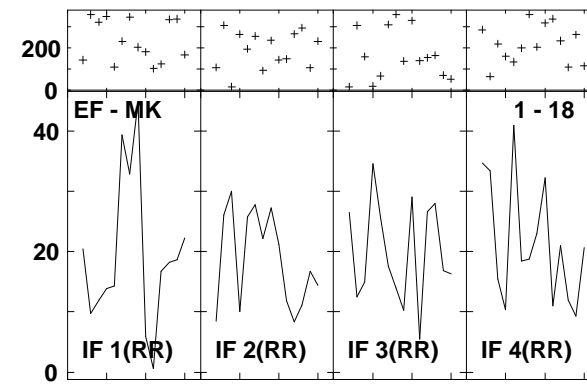
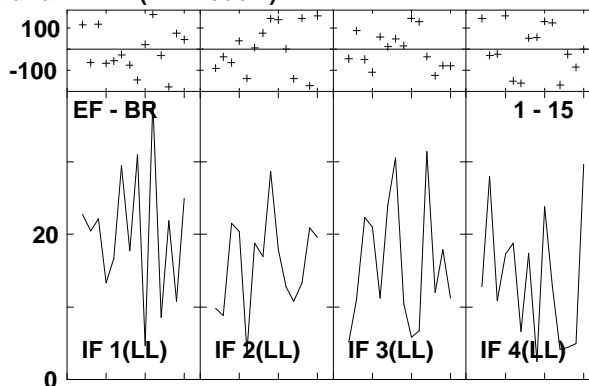
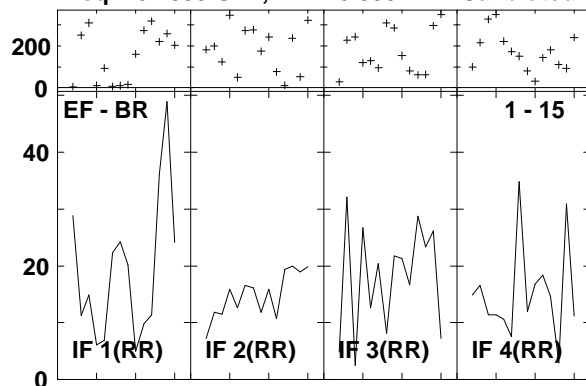

Lower frame: Milli Ampl Jy Top frame: Phas deg
 Vector averaged cross-power spectrum Several baselines displayed
 Timerange: 00/15:52:00 to 00/15:53:54

Plot file version 782 created 14-MAR-2007 17:32:50
 ARP220 GC028.UVDATA.1
 Freq = 8.4055 GHz, Bw = 8.000 MH Calibrated with CL # 3 and BP # 1 (BP mode 1)

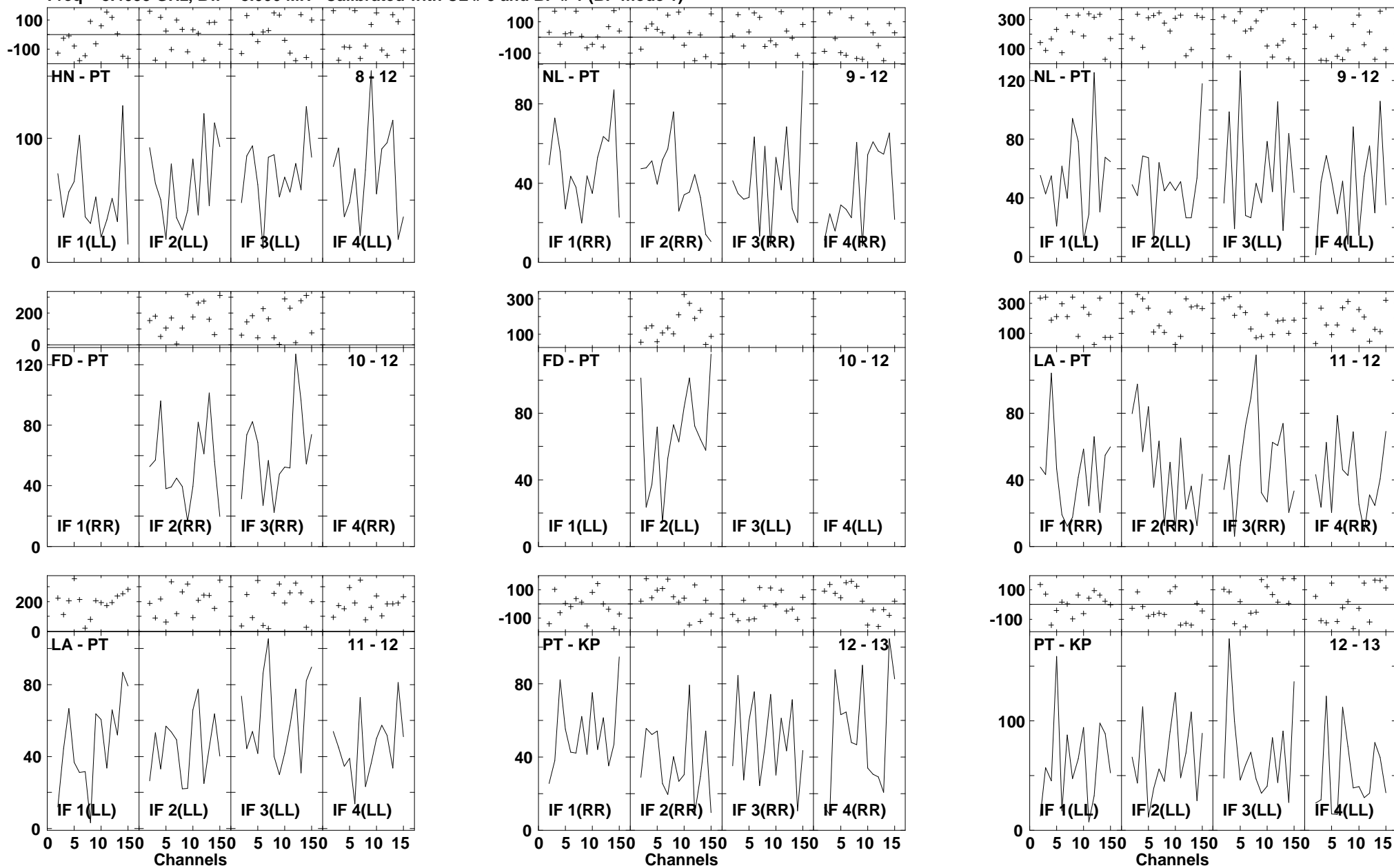

Lower frame: Milli Ampl Jy Top frame: Phas deg
 Vector averaged cross-power spectrum Several baselines displayed
 Timerange: 00/15:52:00 to 00/15:53:54

Plot file version 783 created 14-MAR-2007 17:32:53
 ARP220 GC028.UVDATA.1
 Freq = 8.4055 GHz, Bw = 8.000 MH Calibrated with CL # 3 and BP # 1 (BP mode 1)

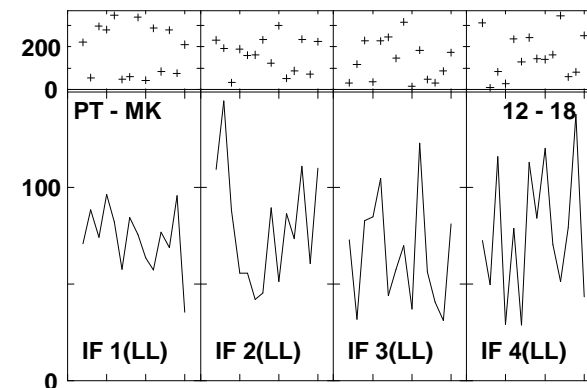
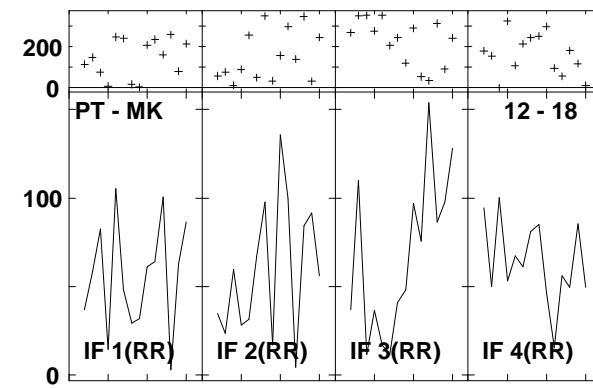
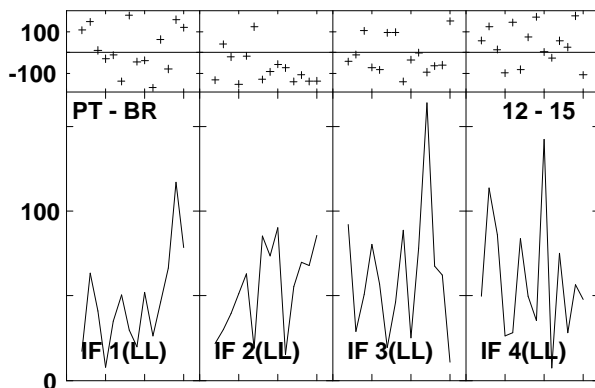
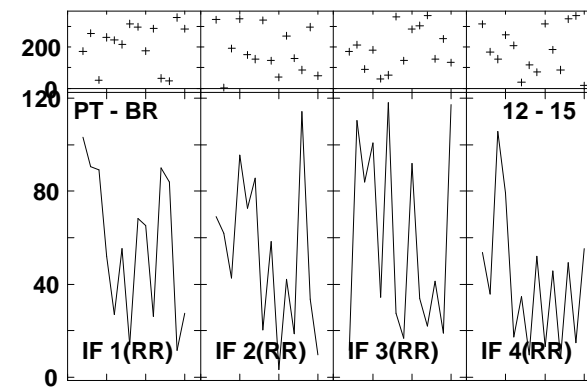
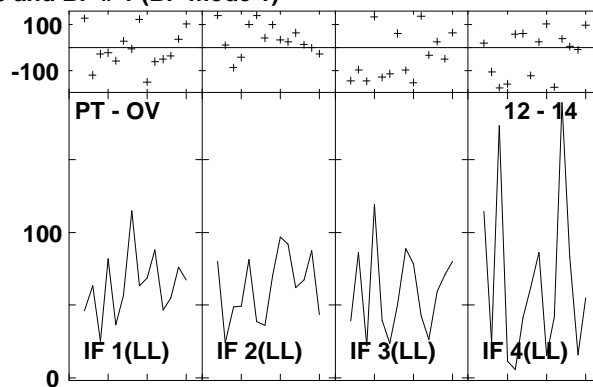
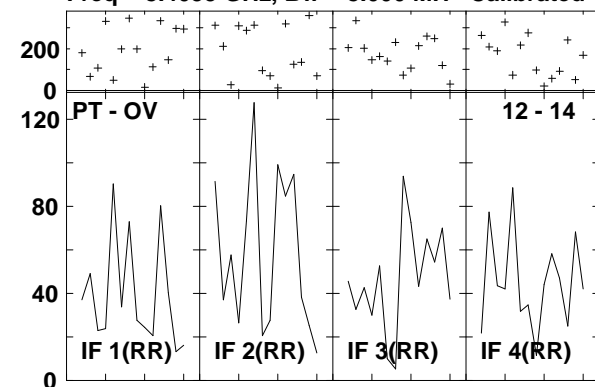

Lower frame: Milli Ampl Jy Top frame: Phas deg
 Vector averaged cross-power spectrum Several baselines displayed
 Timerange: 00/15:52:00 to 00/15:53:54

Plot file version 784 created 14-MAR-2007 17:32:57
 J1532+23 GC028.UVDATA.1
 Freq = 8.4055 GHz, Bw = 8.000 MH Calibrated with CL # 3 and BP # 1 (BP mode 1)

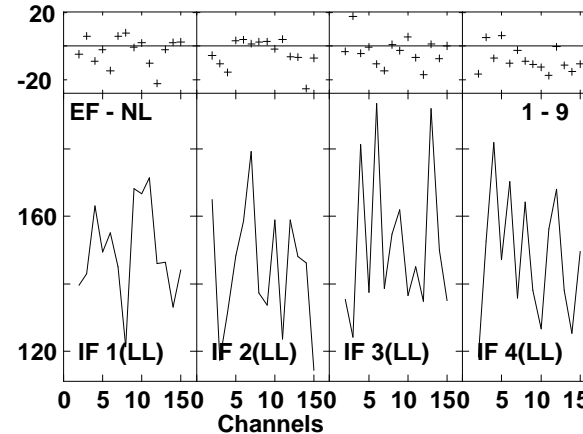
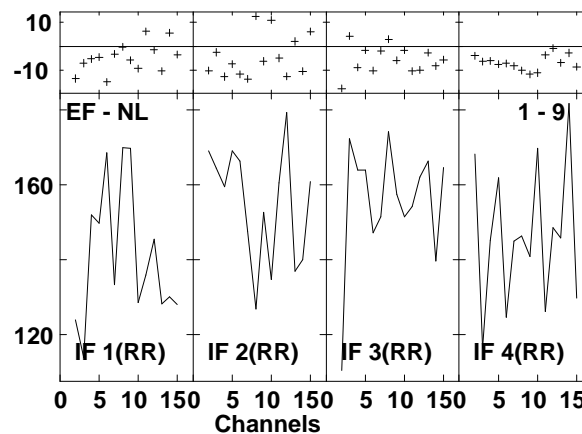
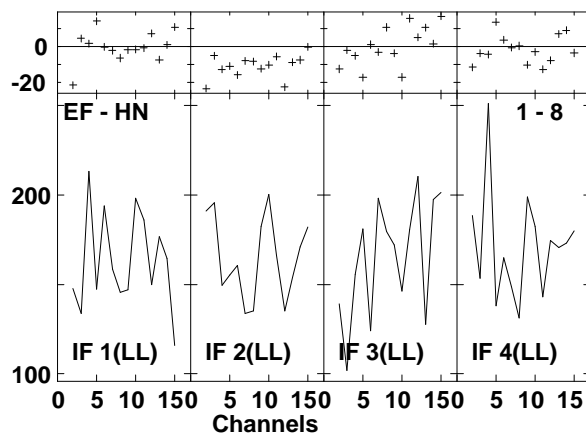
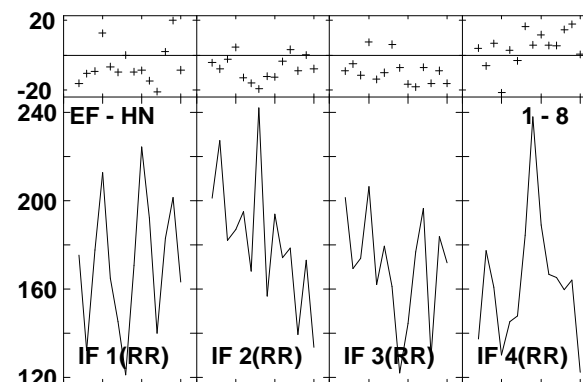
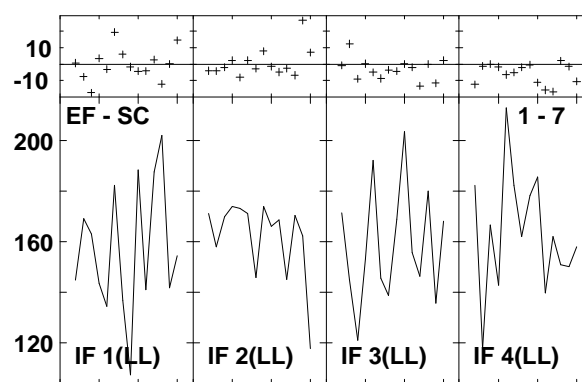
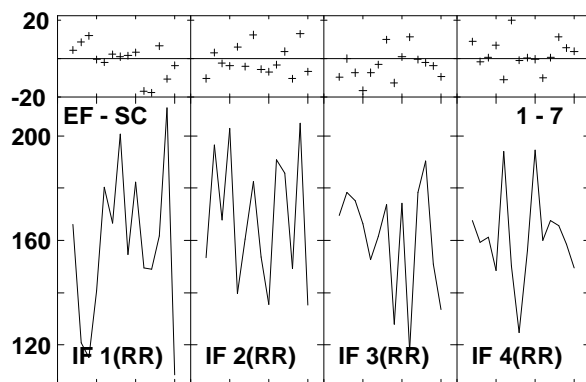
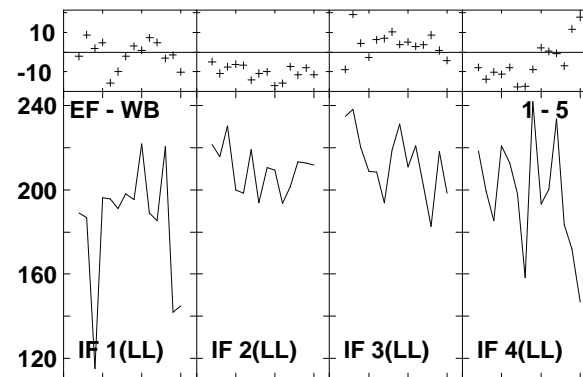
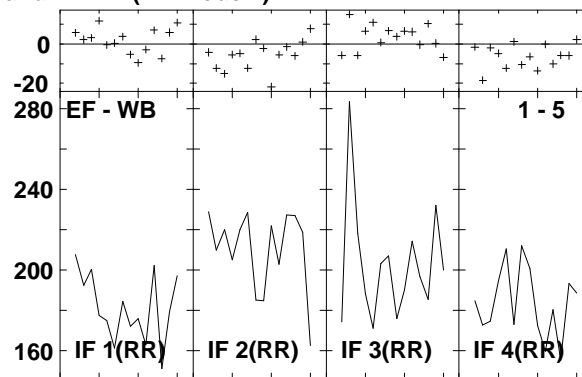
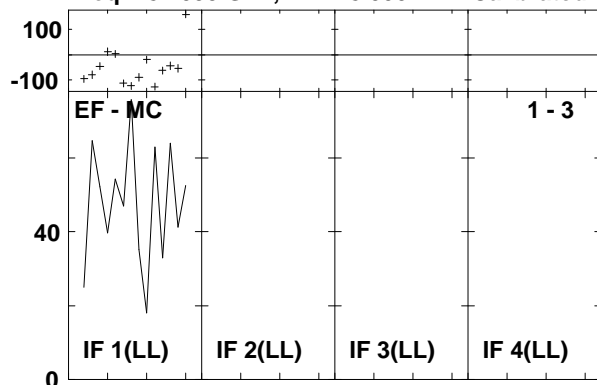

Lower frame: Milli Ampl Jy Top frame: Phas deg
 Vector averaged cross-power spectrum Several baselines displayed
 Timerange: 00/15:54:30 to 00/15:55:26

Plot file version 785 created 14-MAR-2007 17:33:01
 J1532+23 GC028.UVDATA.1
 Freq = 8.4055 GHz, Bw = 8.000 MH Calibrated with CL # 3 and BP # 1 (BP mode 1)

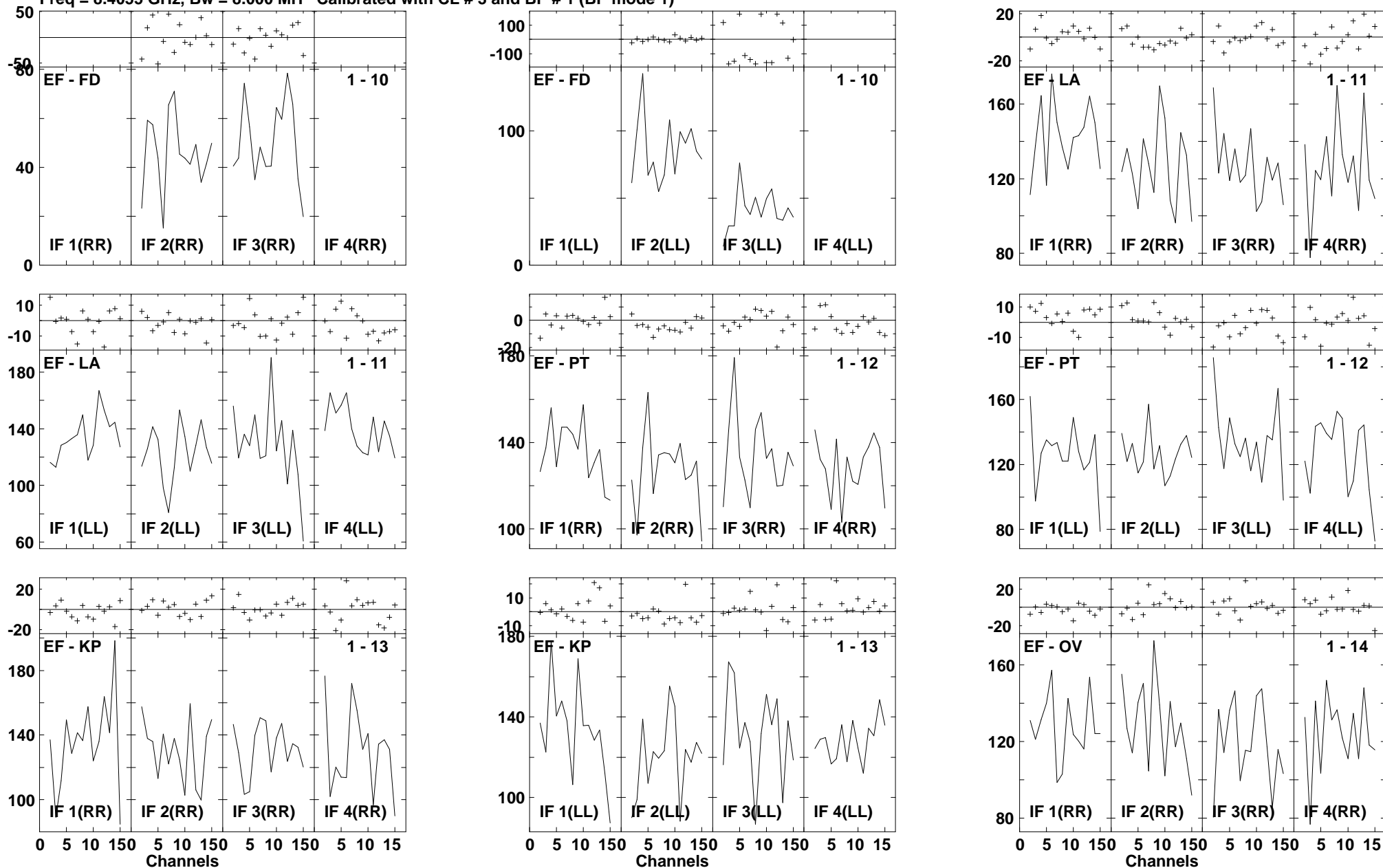

Lower frame: Milli Ampl Jy Top frame: Phas deg
 Vector averaged cross-power spectrum Several baselines displayed
 Timerange: 00/15:54:30 to 00/15:55:26

Plot file version 786 created 14-MAR-2007 17:33:03
 J1532+23 GC028.UVDATA.1
 Freq = 8.4055 GHz, Bw = 8.000 MH Calibrated with CL # 3 and BP # 1 (BP mode 1)

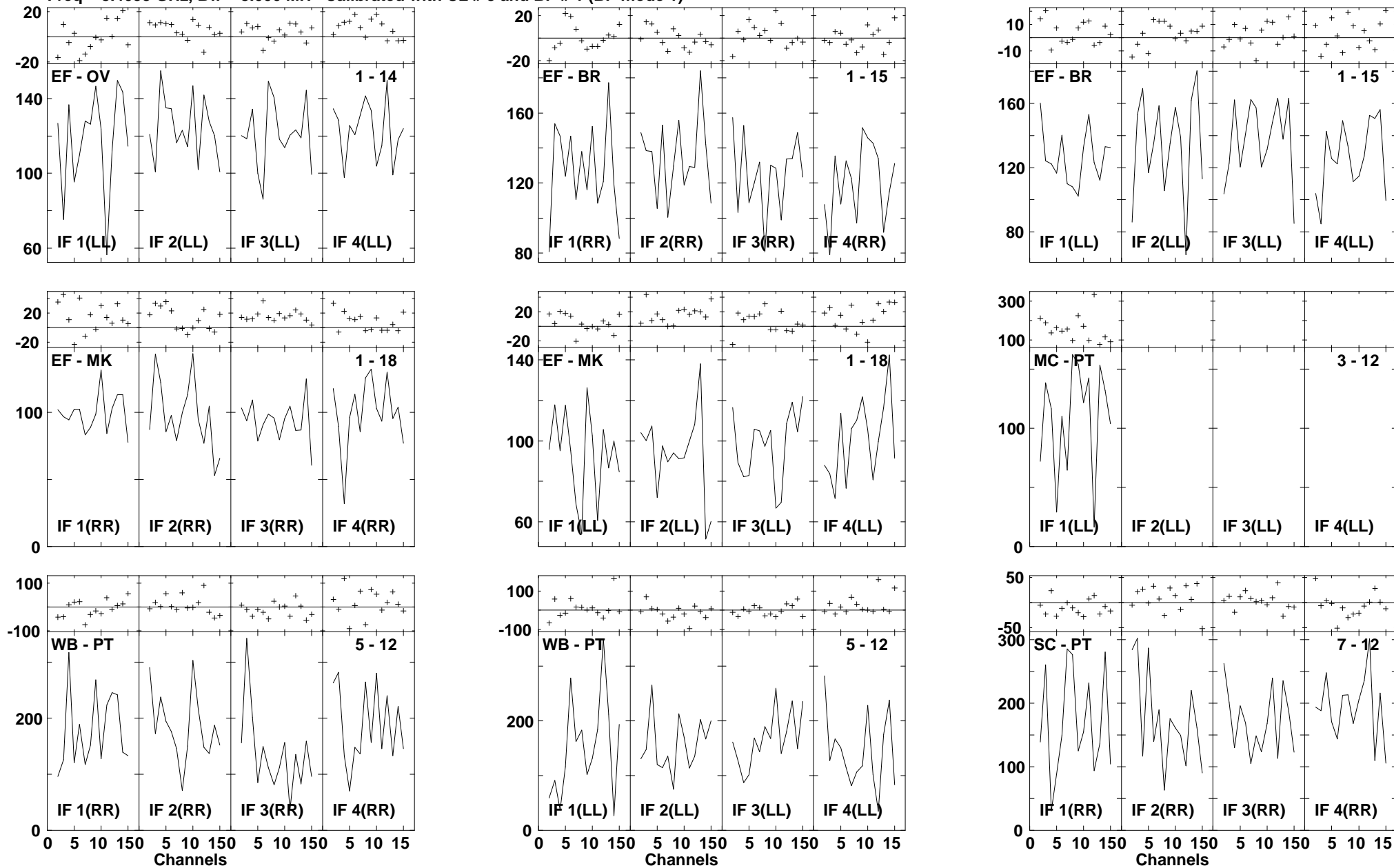

Lower frame: Milli Ampl Jy Top frame: Phas deg
 Vector averaged cross-power spectrum Several baselines displayed
 Timerange: 00/15:54:30 to 00/15:55:26

Plot file version 787 created 14-MAR-2007 17:33:07
 J1532+23 GC028.UVDATA.1
 Freq = 8.4055 GHz, Bw = 8.000 MH Calibrated with CL # 3 and BP # 1 (BP mode 1)

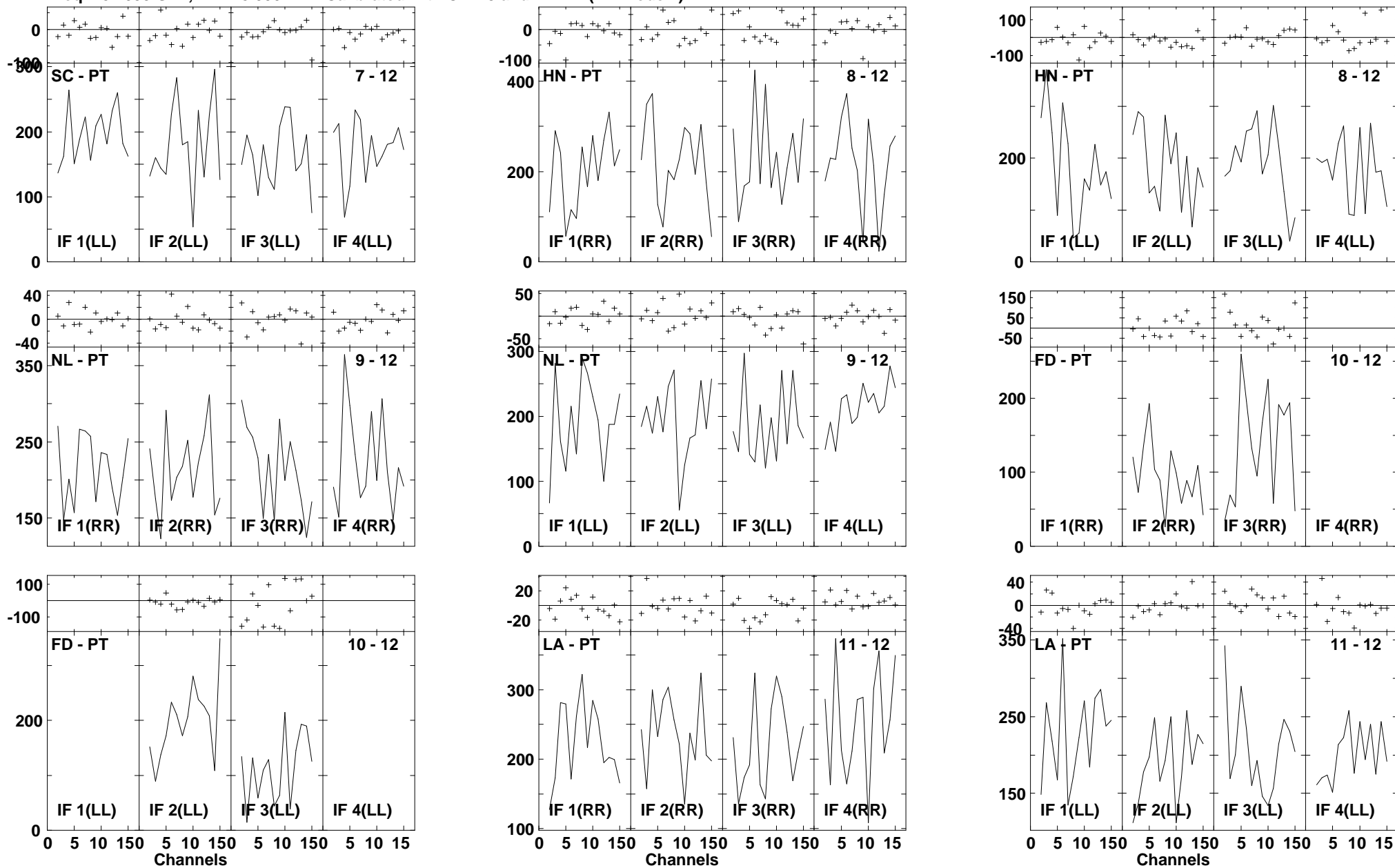

Lower frame: Milli Ampl Jy Top frame: Phas deg
 Vector averaged cross-power spectrum Several baselines displayed
 Timerange: 00/15:54:30 to 00/15:55:26

Plot file version 788 created 14-MAR-2007 17:33:10
 J1532+23 GC028.UVDATA.1
 Freq = 8.4055 GHz, Bw = 8.000 MH Calibrated with CL # 3 and BP # 1 (BP mode 1)

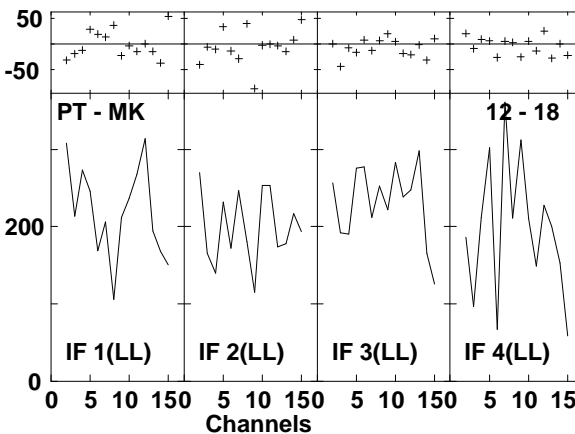
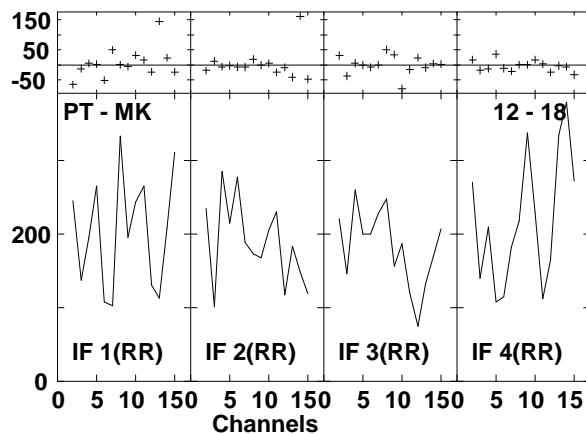
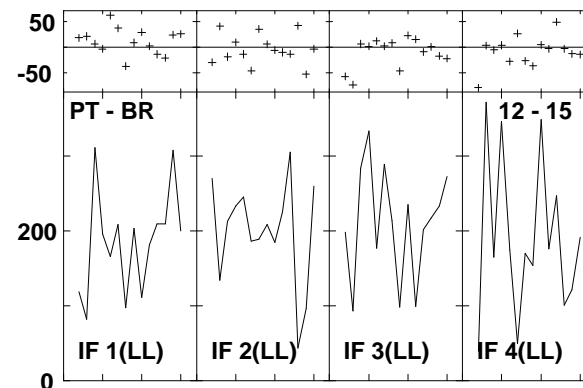
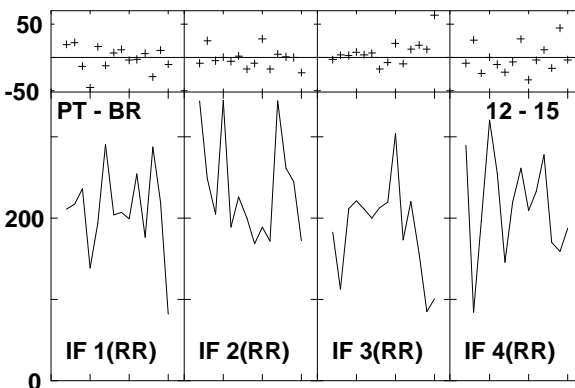
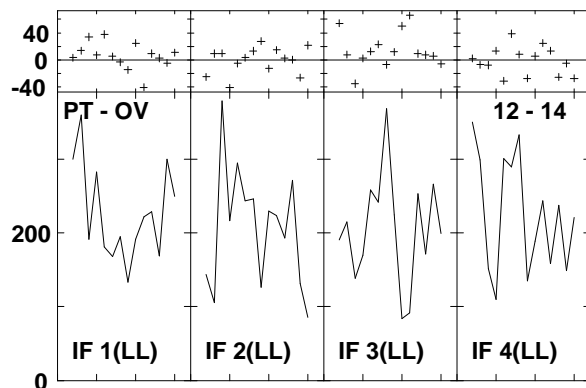
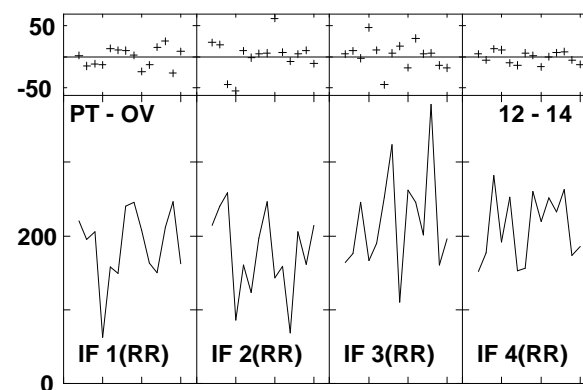
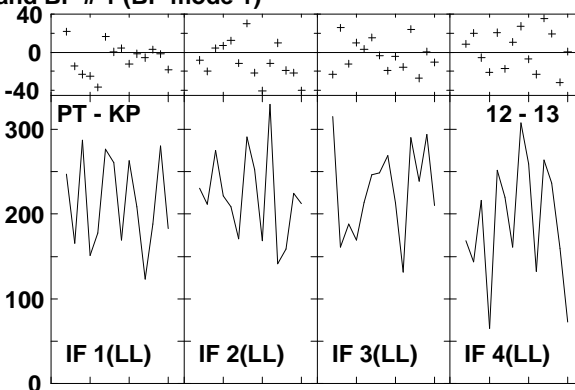
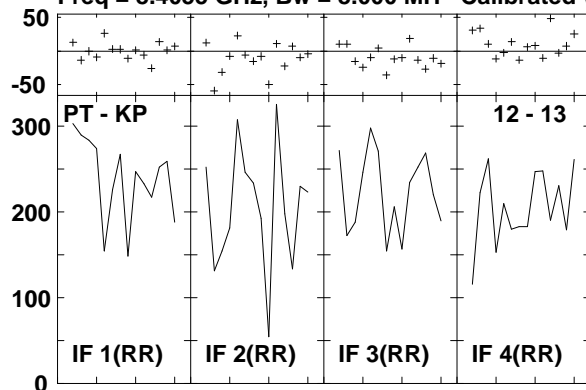

Lower frame: Milli Ampl Jy Top frame: Phas deg
 Vector averaged cross-power spectrum Several baselines displayed
 Timerange: 00/15:54:30 to 00/15:55:26

Plot file version 789 created 14-MAR-2007 17:33:13

J1516+19 GC028.UVDATA.1

Freq = 8.4055 GHz, Bw = 8.000 MH Calibrated with CL # 3 and BP # 1 (BP mode 1)

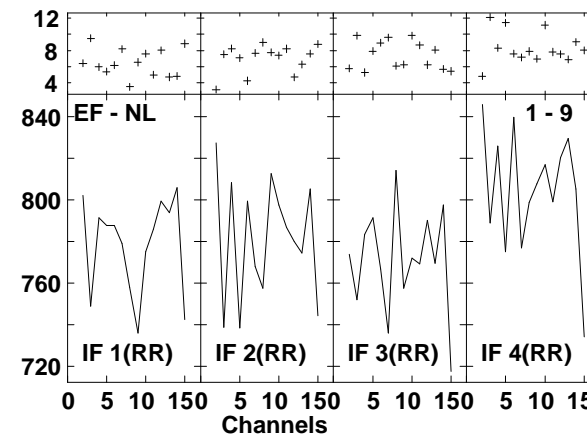
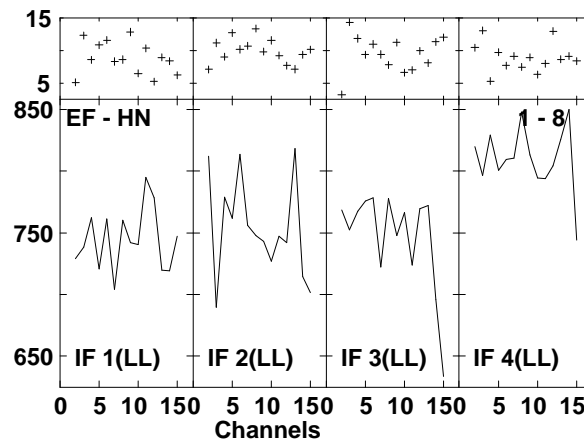
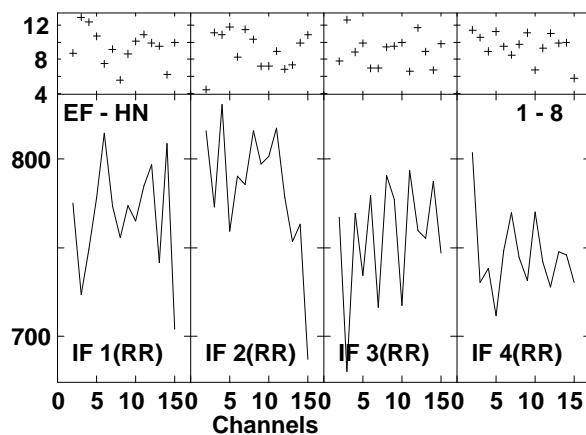
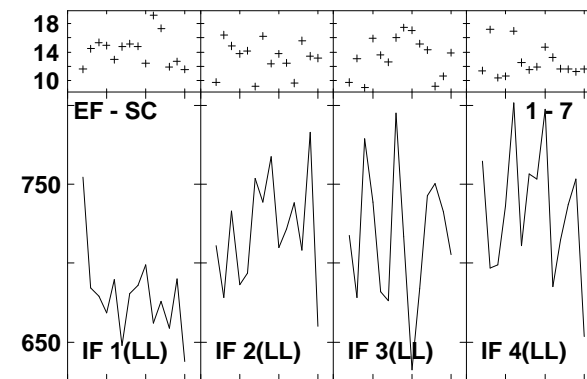
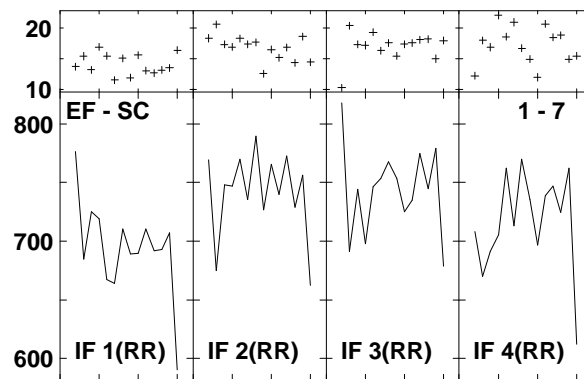
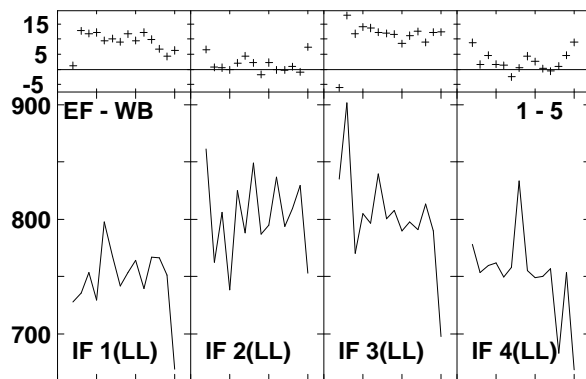
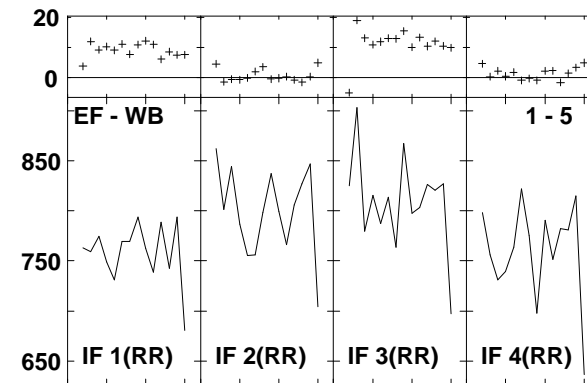
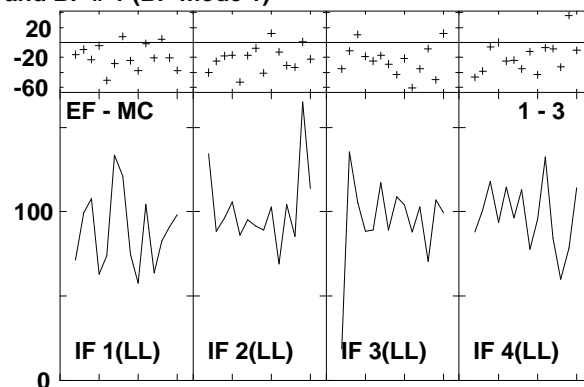
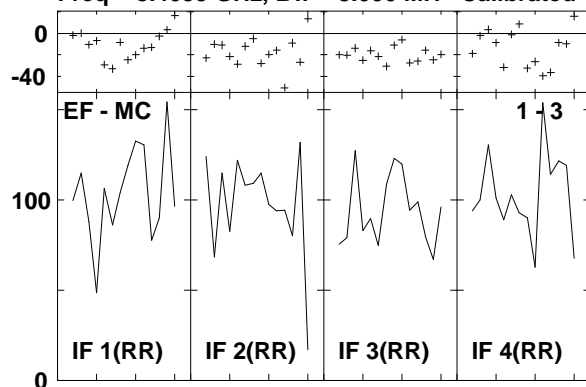

Lower frame: Milli Ampl Jy Top frame: Phas deg
Vector averaged cross-power spectrum Several baselines displayed
Timerange: 00/15:57:06 to 00/15:58:02

Plot file version 790 created 14-MAR-2007 17:33:16
 J1516+19 GC028.UVDATA.1
 Freq = 8.4055 GHz, Bw = 8.000 MH Calibrated with CL # 3 and BP # 1 (BP mode 1)

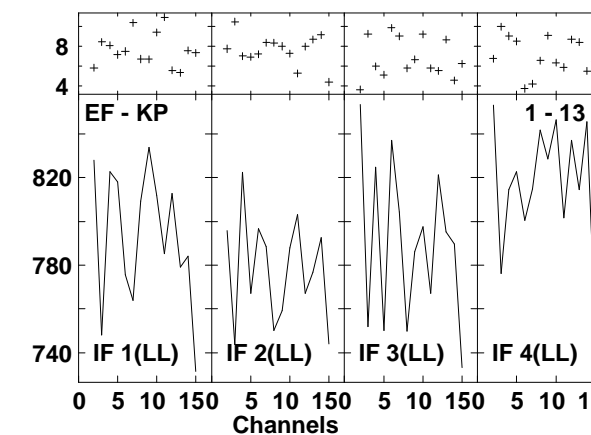
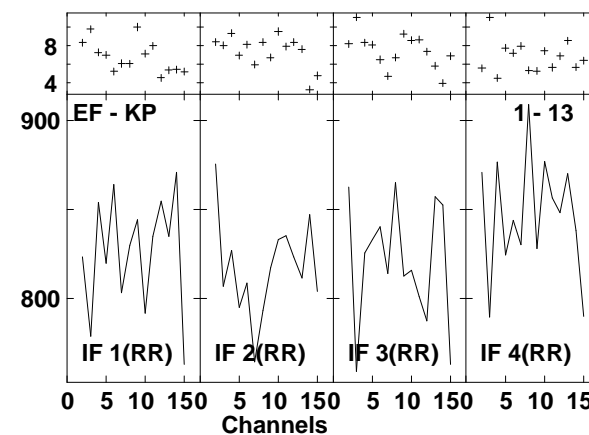
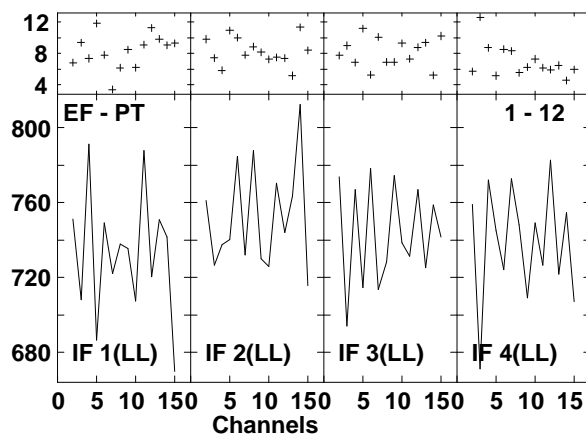
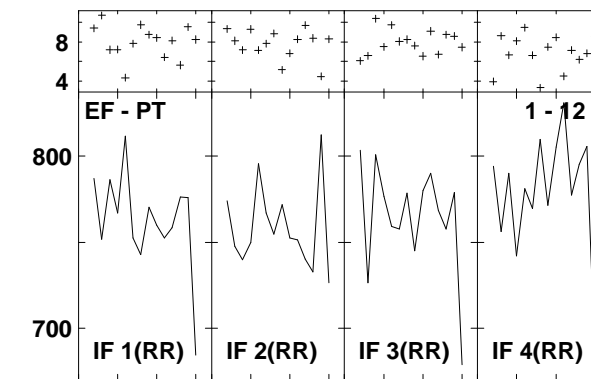
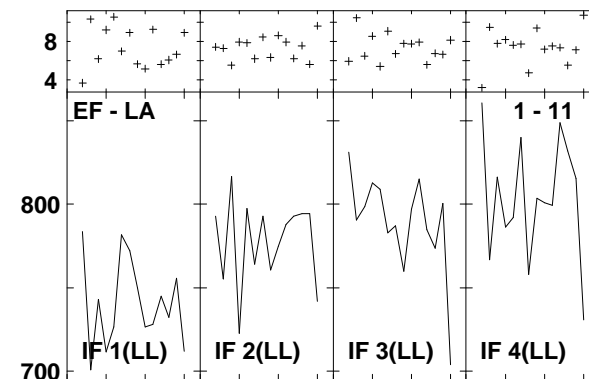
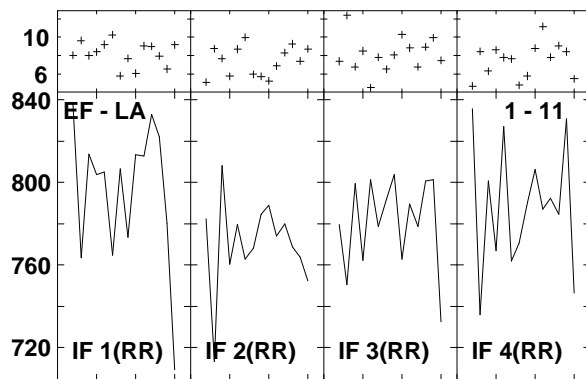
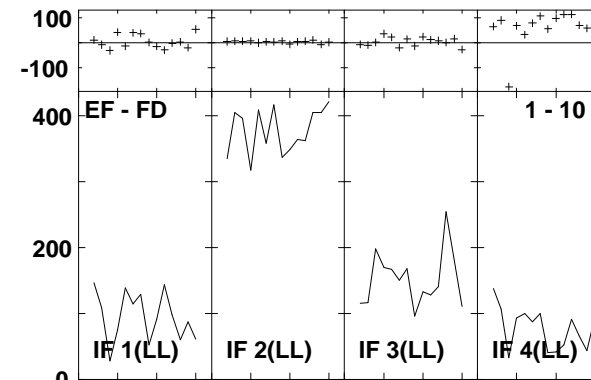
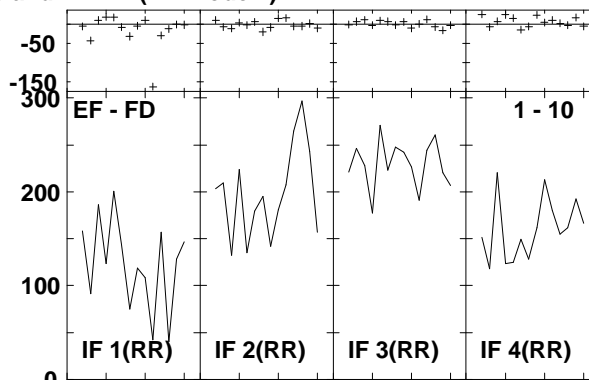
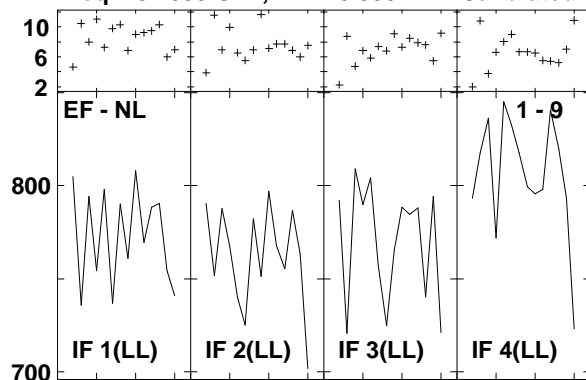

Lower frame: Milli Ampl Jy Top frame: Phas deg
 Vector averaged cross-power spectrum Several baselines displayed
 Timerange: 00/15:57:06 to 00/15:58:02

Plot file version 791 created 14-MAR-2007 17:33:18
 J1516+19 GC028.UVDATA.1
 Freq = 8.4055 GHz, Bw = 8.000 MH Calibrated with CL # 3 and BP # 1 (BP mode 1)

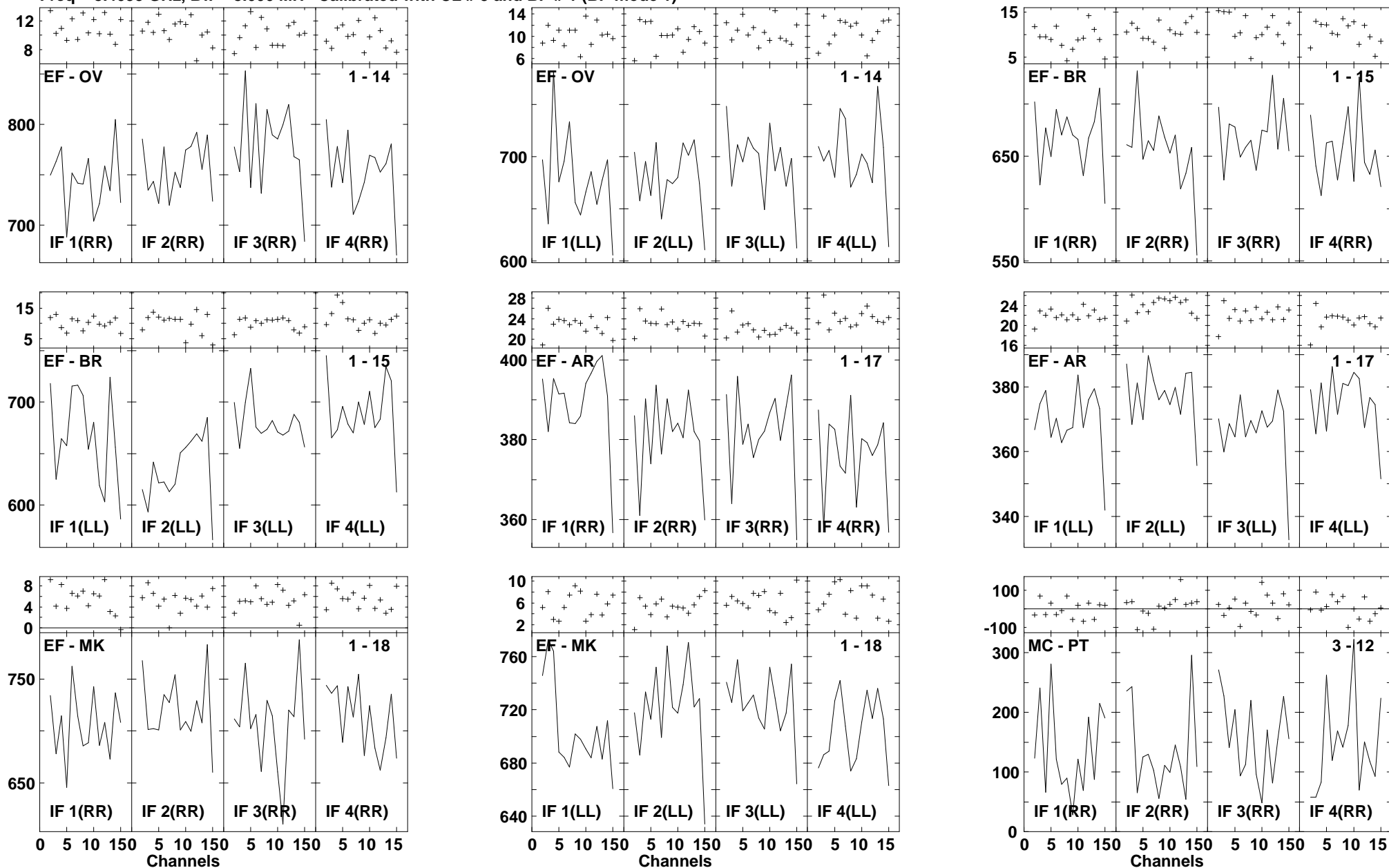

Lower frame: Milli Ampl Jy Top frame: Phas deg
 Vector averaged cross-power spectrum Several baselines displayed
 Timerange: 00/15:57:06 to 00/15:58:02

Plot file version 792 created 14-MAR-2007 17:33:21
 J1516+19 GC028.UVDATA.1
 Freq = 8.4055 GHz, Bw = 8.000 MH Calibrated with CL # 3 and BP # 1 (BP mode 1)

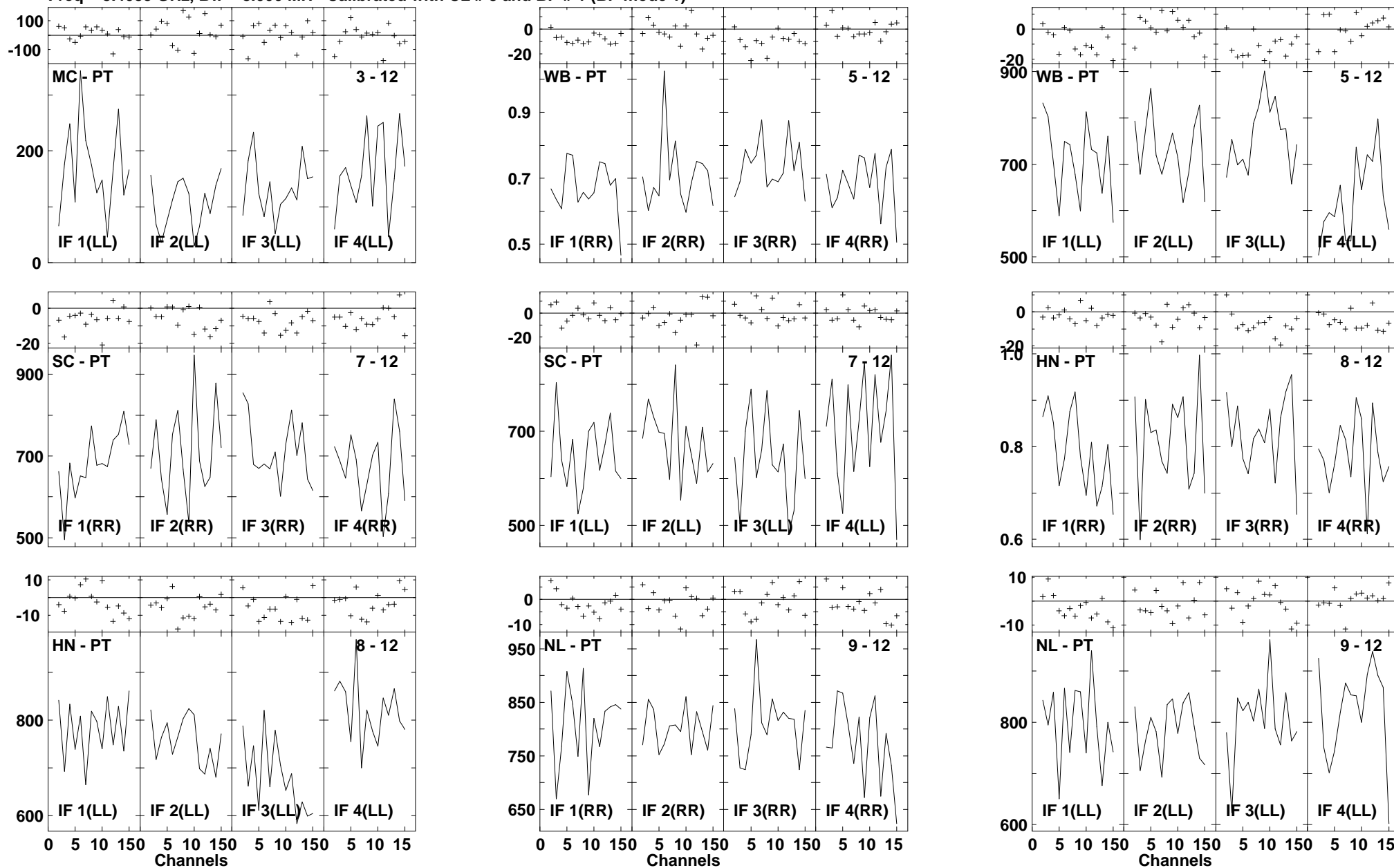

Lower frame: Milli Ampl Jy Top frame: Phas deg
 Vector averaged cross-power spectrum Several baselines displayed
 Timerange: 00/15:57:06 to 00/15:58:02

Plot file version 793 created 14-MAR-2007 17:33:23

J1516+19 GC028.UVDATA.1

Freq = 8.4055 GHz, Bw = 8.000 MH Calibrated with CL # 3 and BP # 1 (BP mode 1)

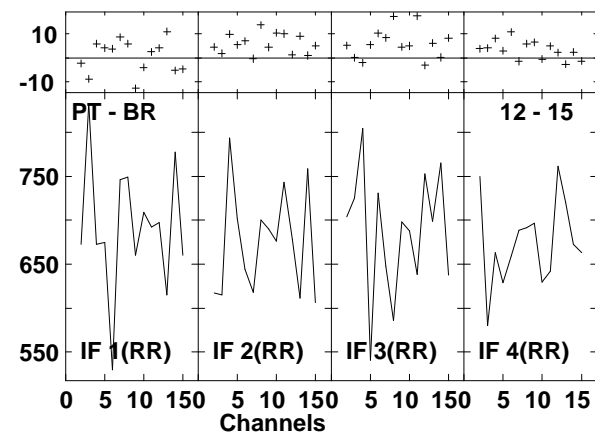
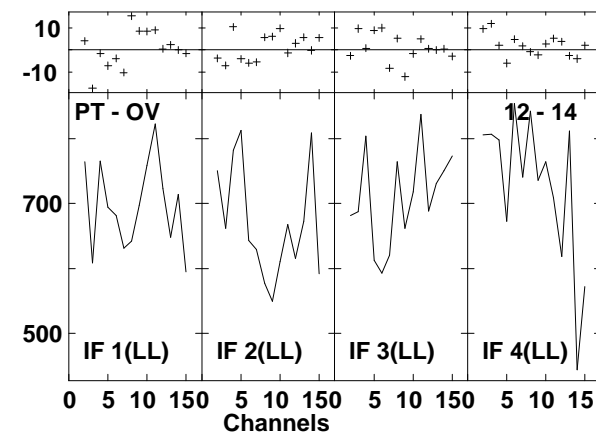
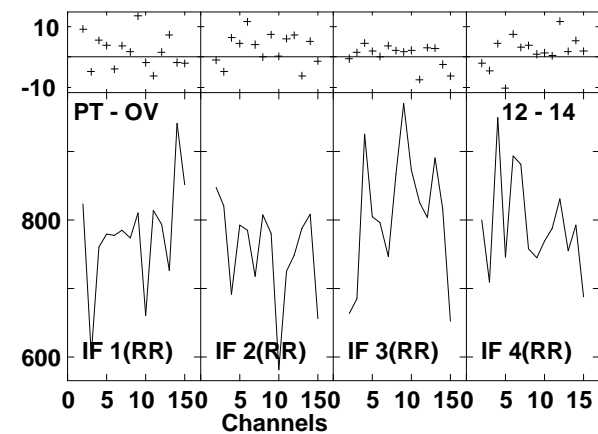
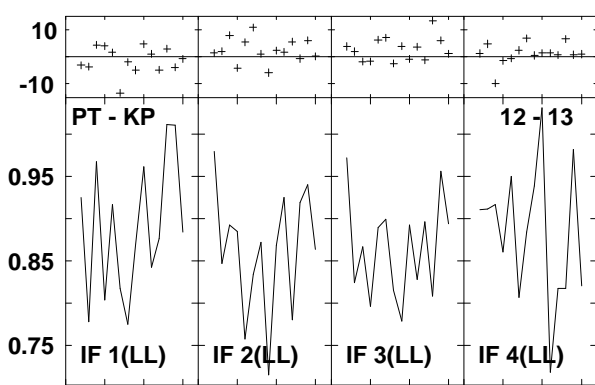
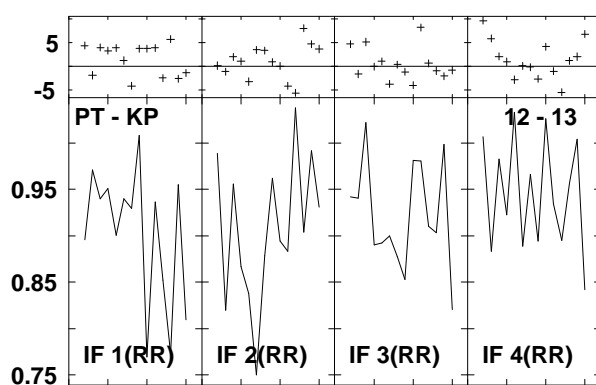
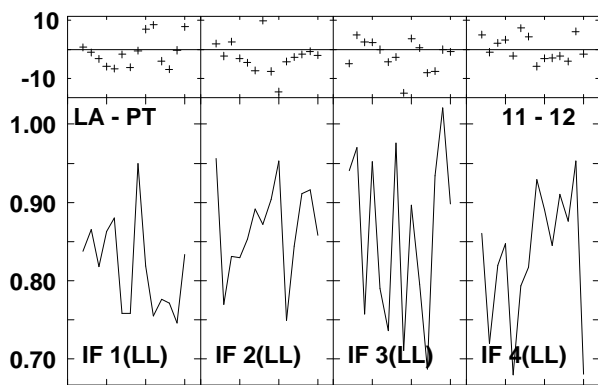
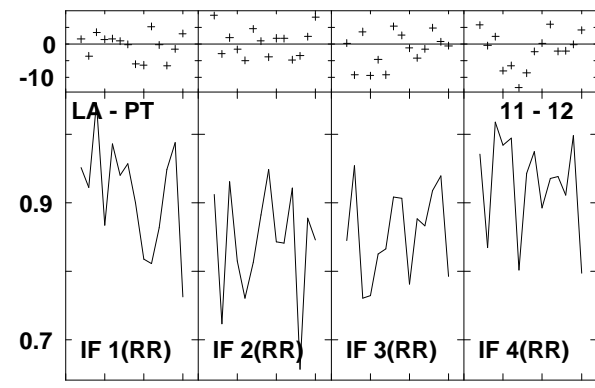
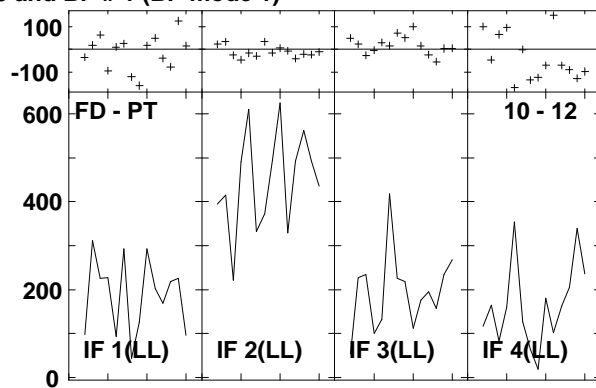
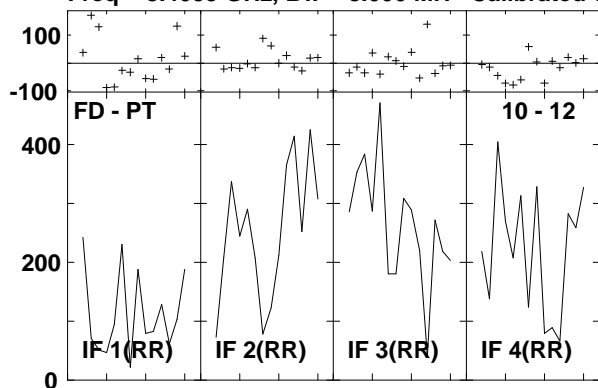

Lower frame: Milli Ampl Jy Top frame: Phas deg
Vector averaged cross-power spectrum Several baselines displayed
Timerange: 00/15:57:06 to 00/15:58:02

Plot file version 794 created 14-MAR-2007 17:33:25
 J1516+19 GC028.UVDATA.1
 Freq = 8.4055 GHz, Bw = 8.000 MH Calibrated with CL # 3 and BP # 1 (BP mode 1)

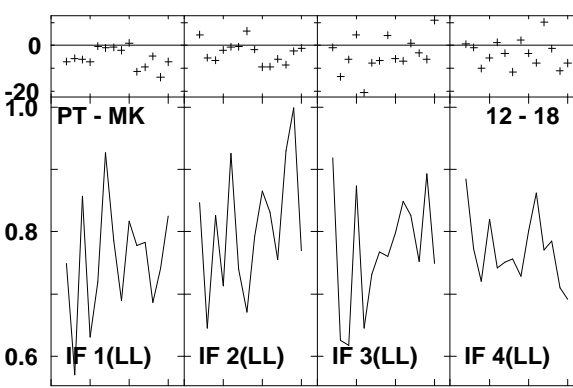
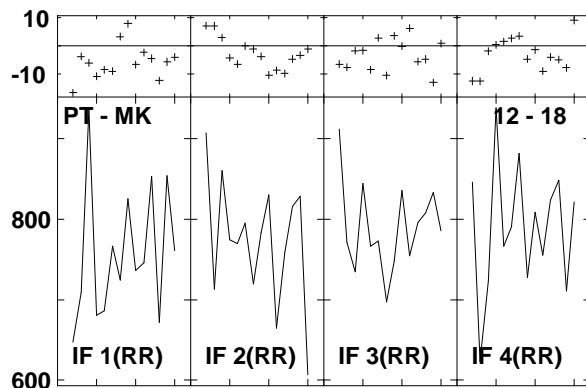
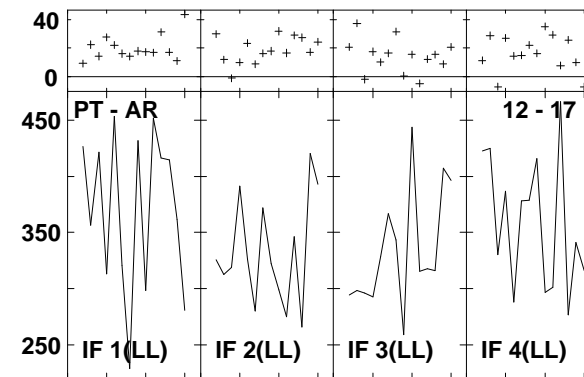
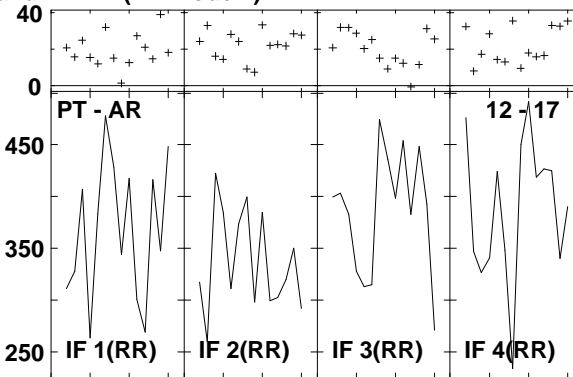
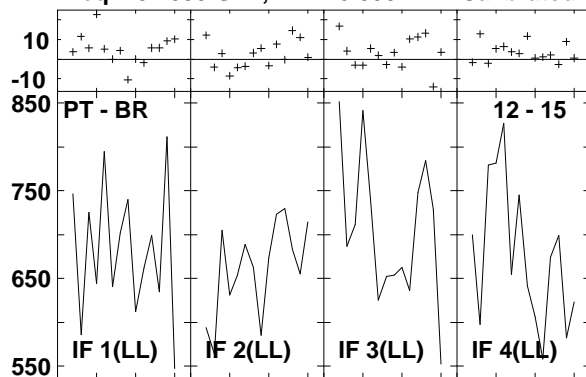

Lower frame: Milli Ampl Jy Top frame: Phas deg
 Vector averaged cross-power spectrum Several baselines displayed
 Timerange: 00/15:57:06 to 00/15:58:02

Plot file version 795 created 14-MAR-2007 17:33:27
 J1532+23 GC028.UVDATA.1
 Freq = 8.4055 GHz, Bw = 8.000 MH Calibrated with CL # 3 and BP # 1 (BP mode 1)

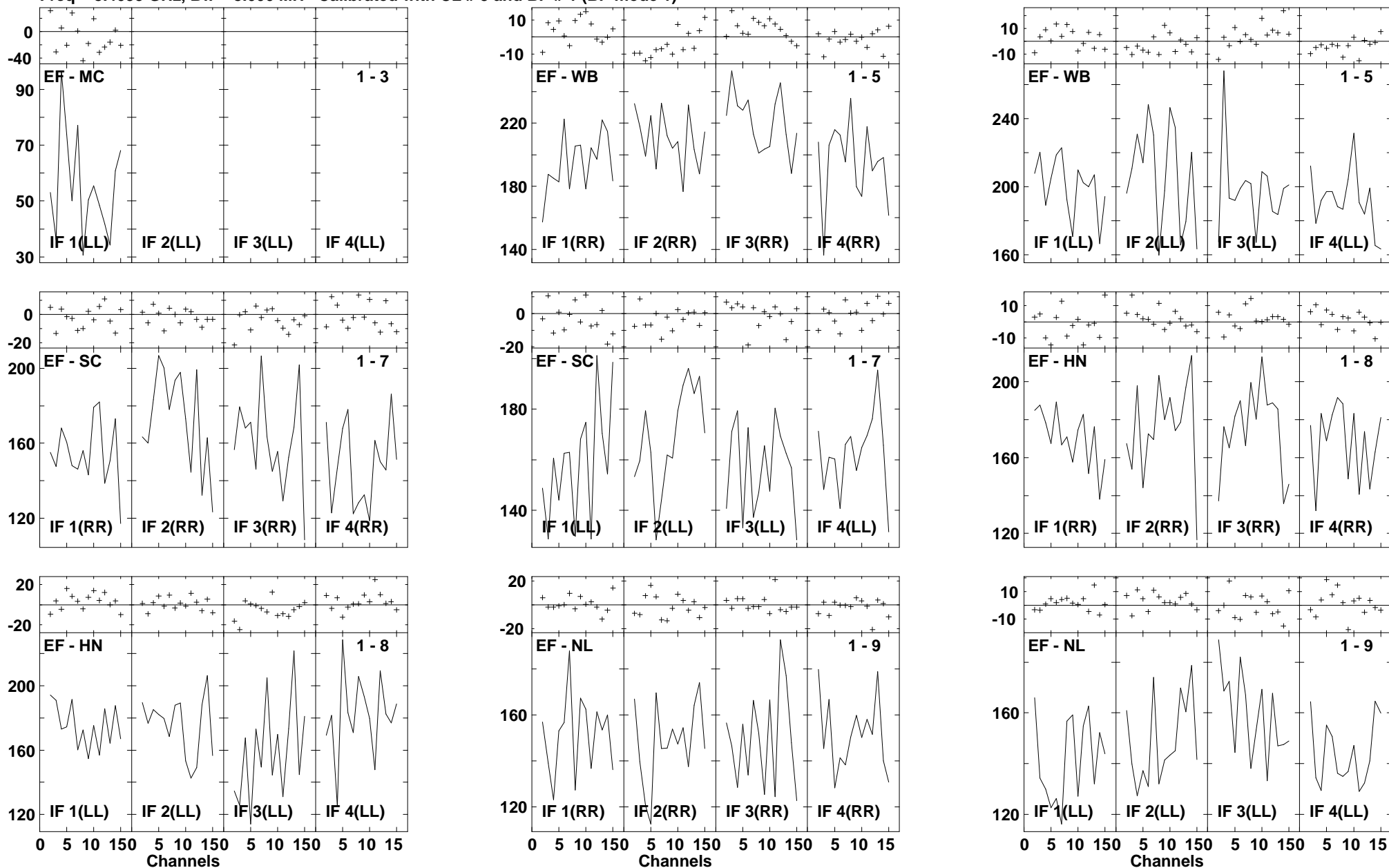

Lower frame: Milli Ampl Jy Top frame: Phas deg
 Vector averaged cross-power spectrum Several baselines displayed
 Timerange: 00/15:59:34 to 00/16:00:28

Plot file version 796 created 14-MAR-2007 17:33:31
 J1532+23 GC028.UVDATA.1
 Freq = 8.4055 GHz, Bw = 8.000 MH Calibrated with CL # 3 and BP # 1 (BP mode 1)

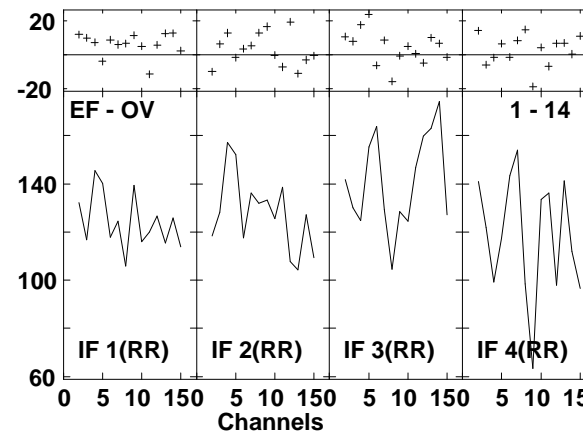
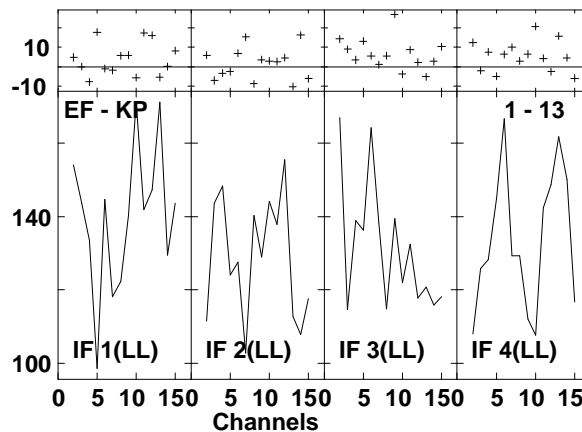
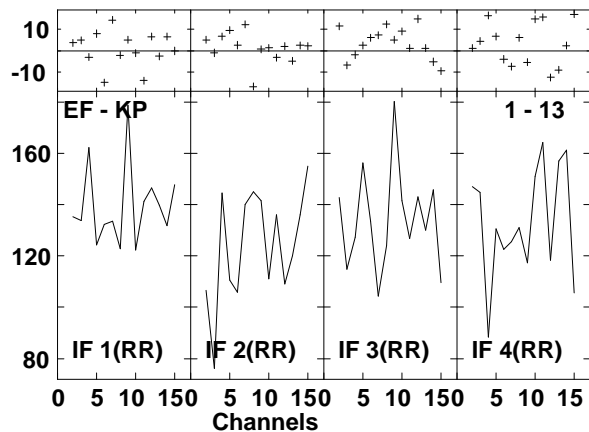
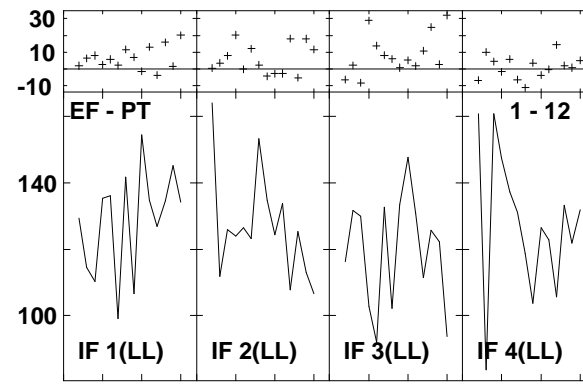
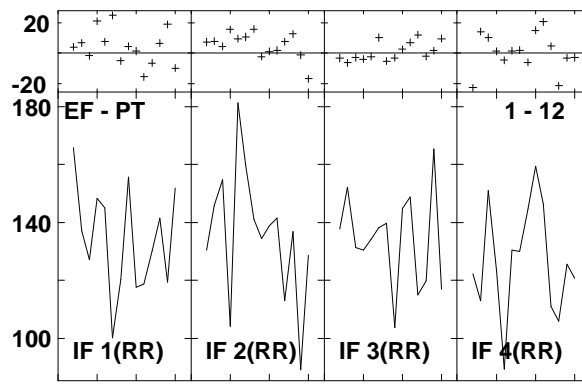
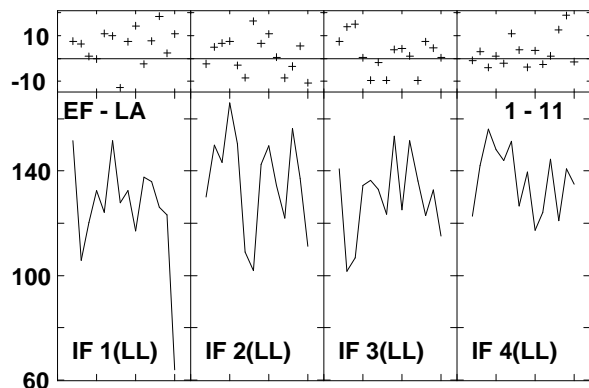
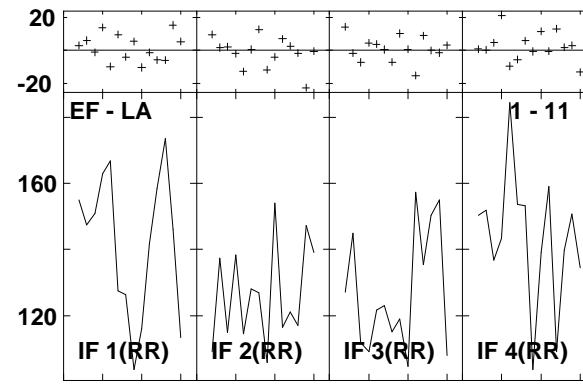
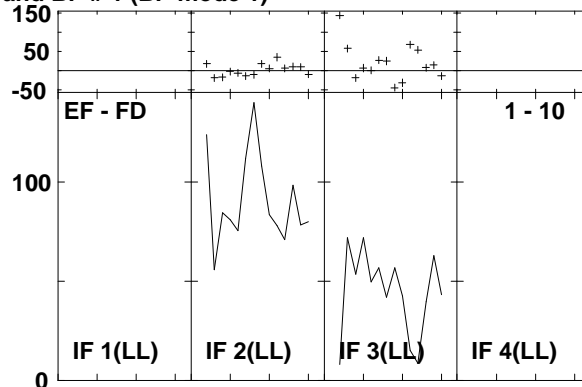
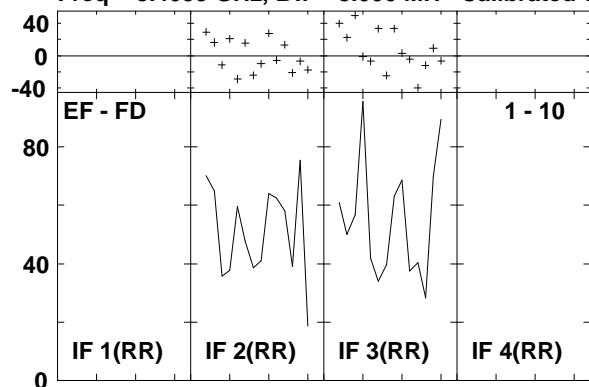

Lower frame: Milli Ampl Jy Top frame: Phas deg
 Vector averaged cross-power spectrum Several baselines displayed
 Timerange: 00/15:59:34 to 00/16:00:28

Plot file version 797 created 14-MAR-2007 17:33:33
 J1532+23 GC028.UVDATA.1
 Freq = 8.4055 GHz, Bw = 8.000 MH Calibrated with CL # 3 and BP # 1 (BP mode 1)

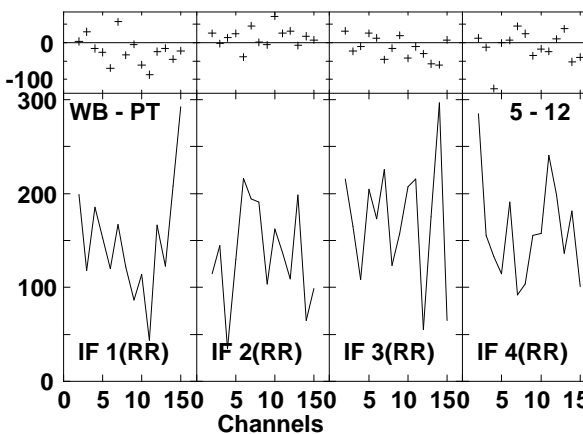
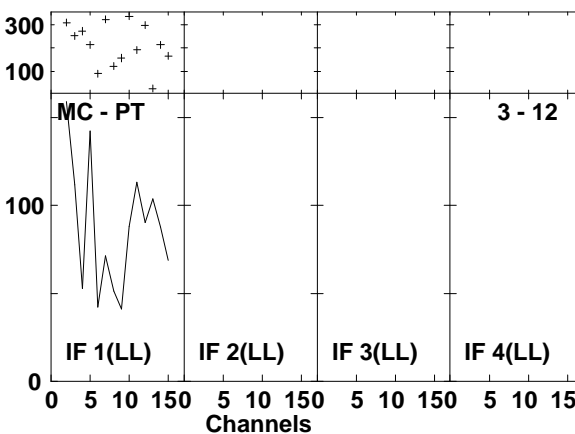
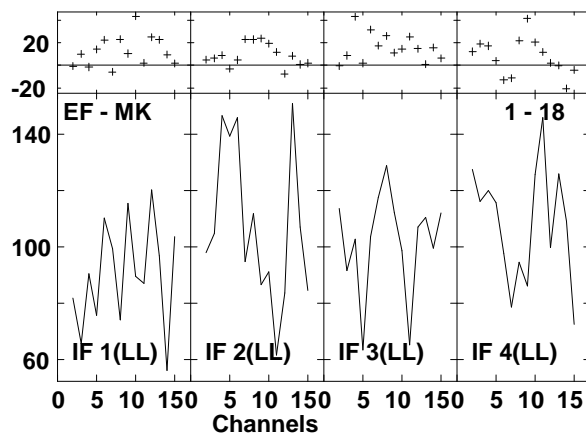
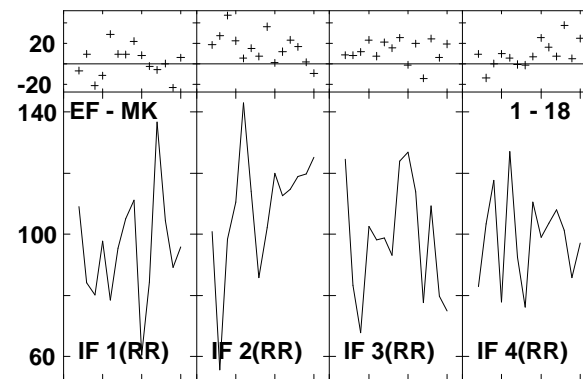
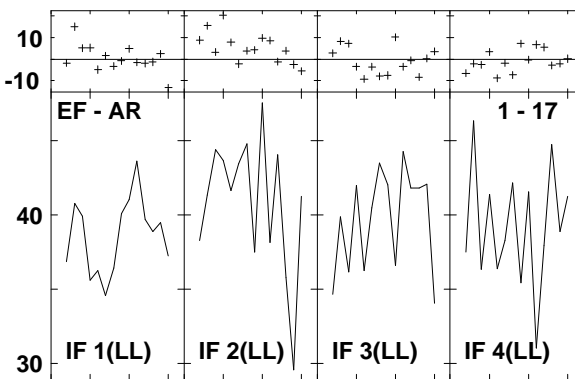
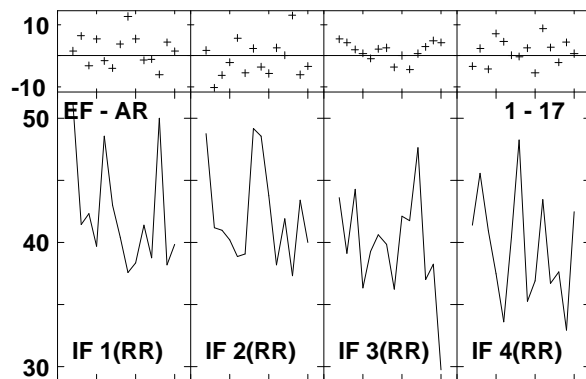
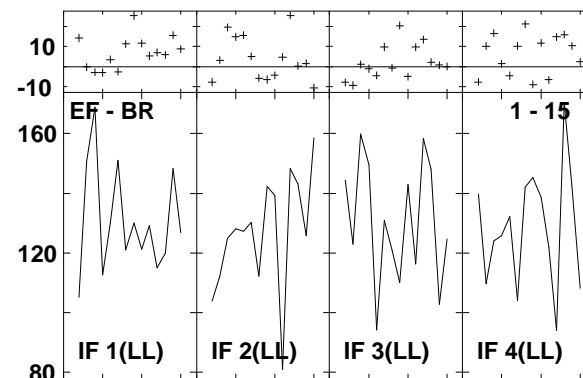
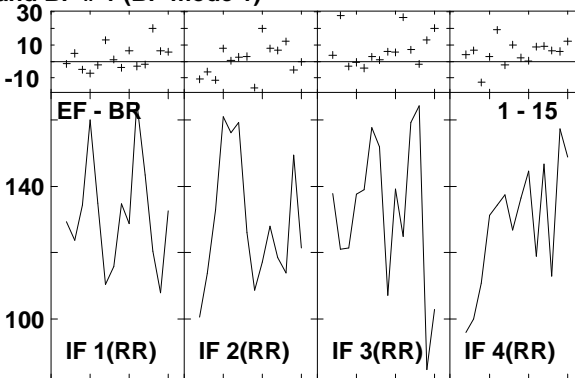
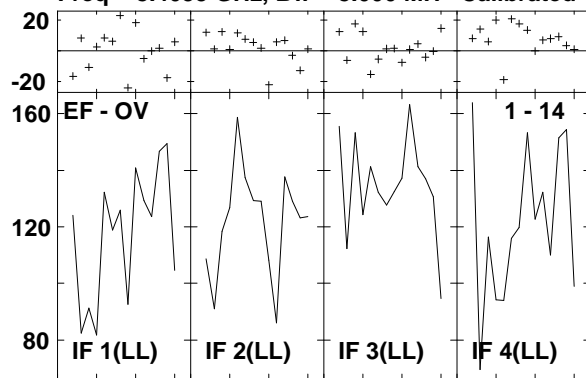

Lower frame: Milli Ampl Jy Top frame: Phas deg
 Vector averaged cross-power spectrum Several baselines displayed
 Timerange: 00/15:59:34 to 00/16:00:28

Plot file version 798 created 14-MAR-2007 17:33:36
 J1532+23 GC028.UVDATA.1
 Freq = 8.4055 GHz, Bw = 8.000 MH Calibrated with CL # 3 and BP # 1 (BP mode 1)

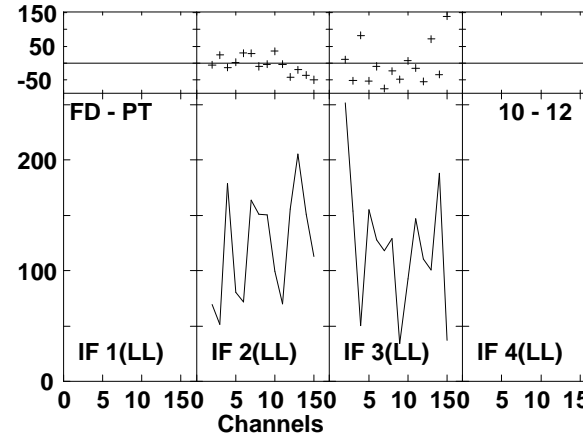
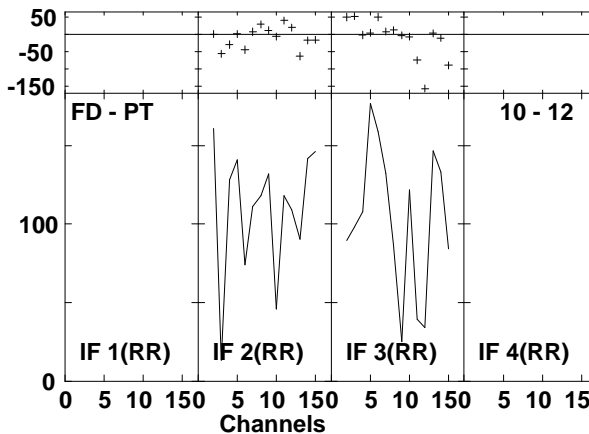
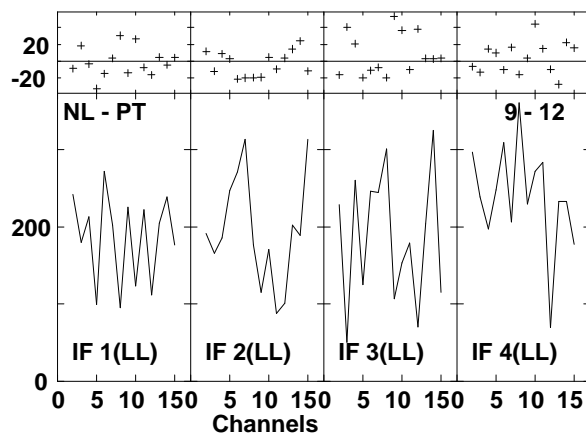
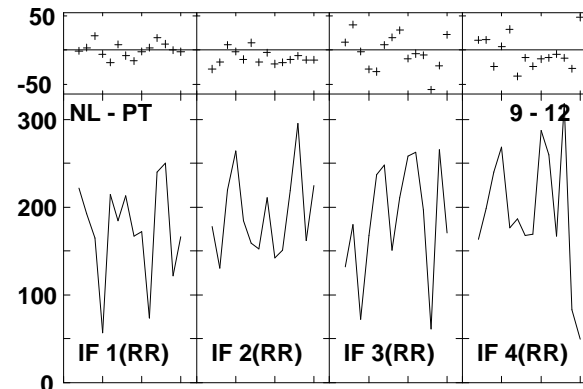
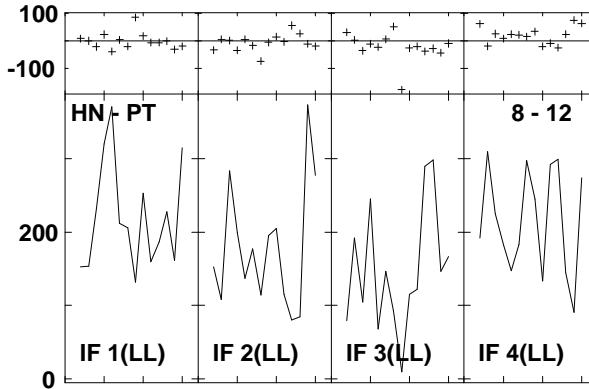
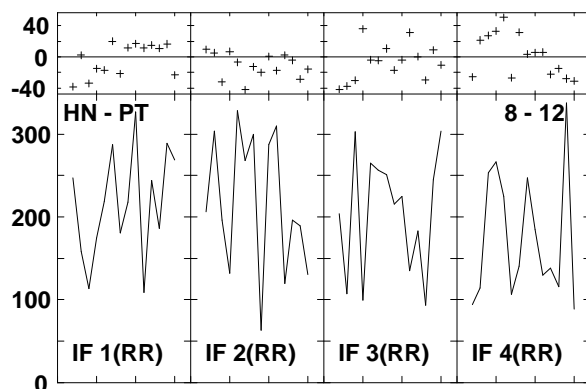
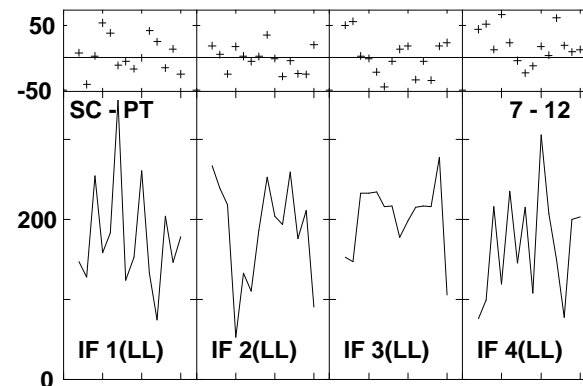
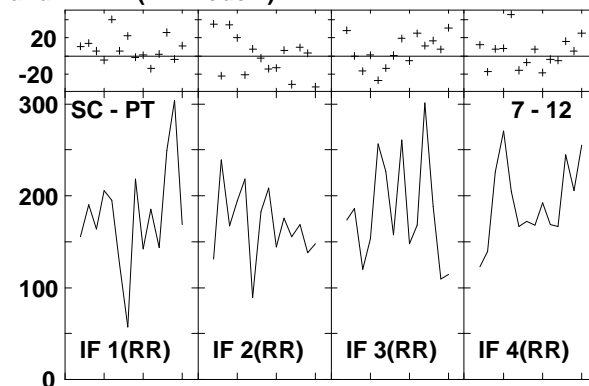
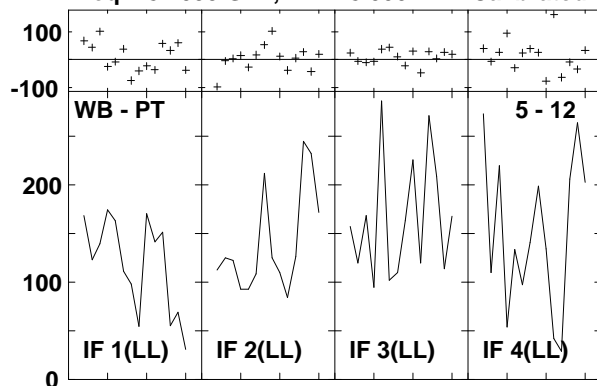

Lower frame: Milli Ampl Jy Top frame: Phas deg
 Vector averaged cross-power spectrum Several baselines displayed
 Timerange: 00/15:59:34 to 00/16:00:28

Plot file version 799 created 14-MAR-2007 17:33:39

J1532+23 GC028.UVDATA.1

Freq = 8.4055 GHz, Bw = 8.000 MH Calibrated with CL # 3 and BP # 1 (BP mode 1)

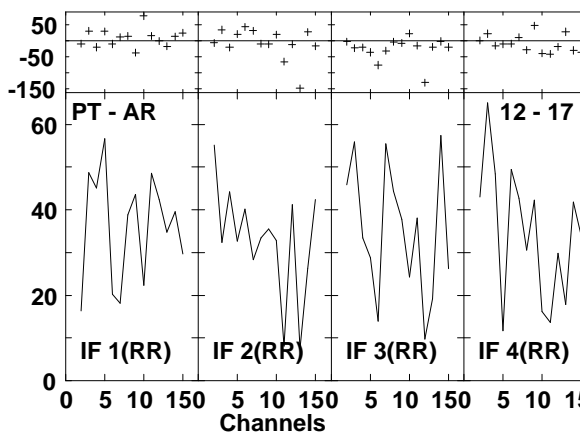
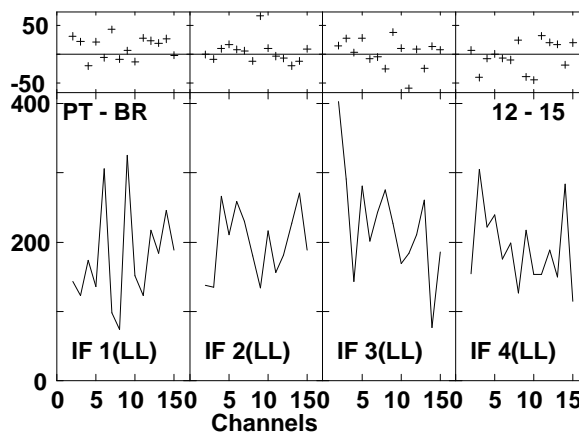
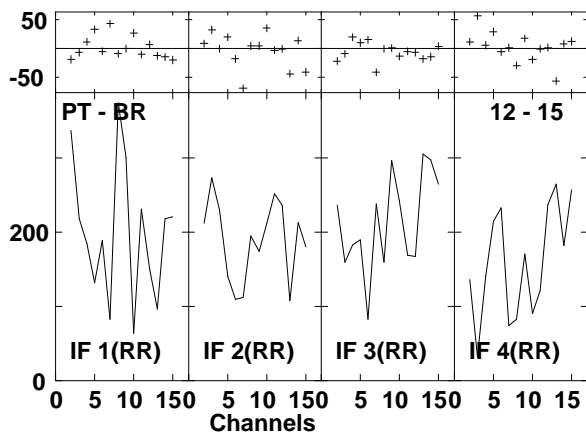
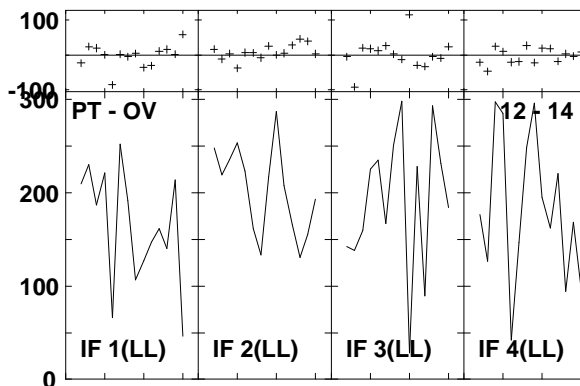
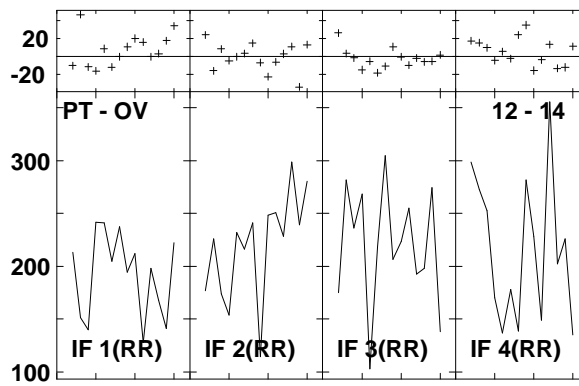
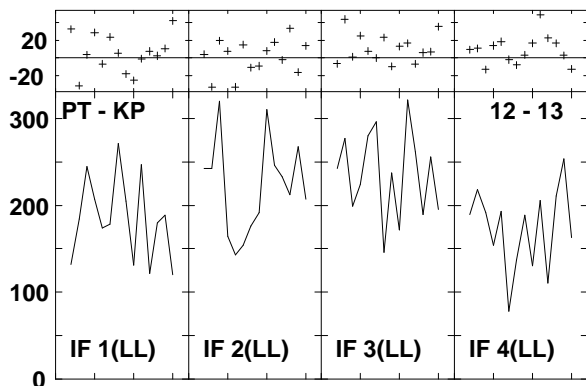
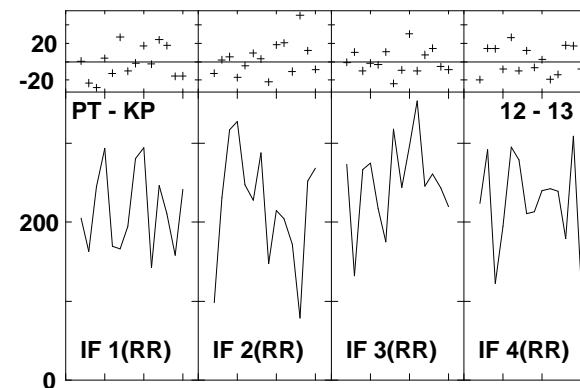
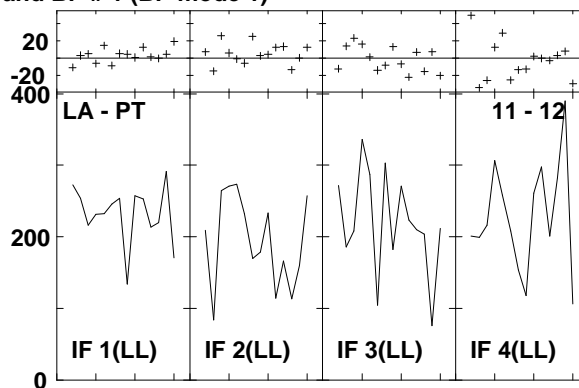
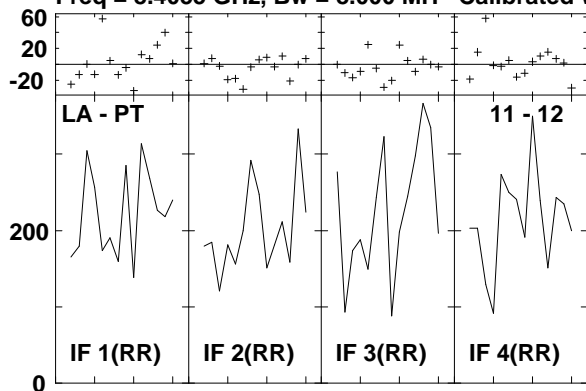

Lower frame: Milli Ampl Jy Top frame: Phas deg
Vector averaged cross-power spectrum Several baselines displayed
Timerange: 00/15:59:34 to 00/16:00:28

Plot file version 800 created 14-MAR-2007 17:33:41
 J1532+23 GC028.UVDATA.1
 Freq = 8.4055 GHz, Bw = 8.000 MH Calibrated with CL # 3 and BP # 1 (BP mode 1)

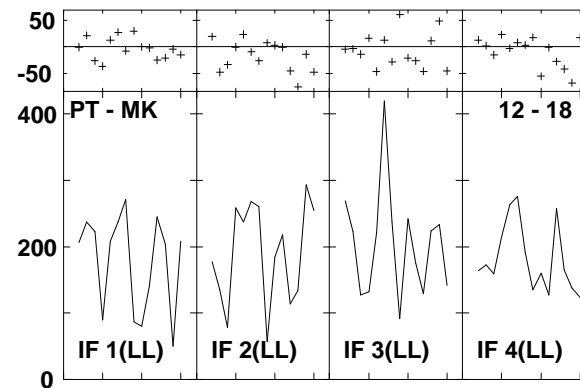
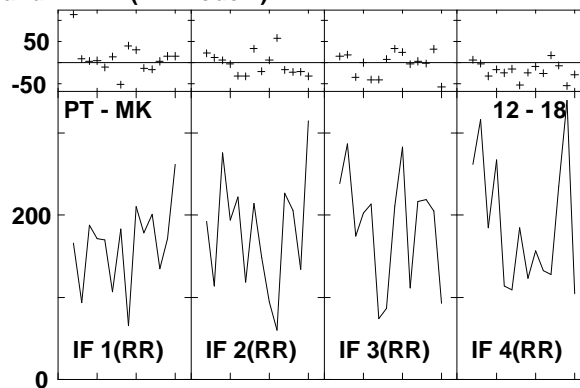
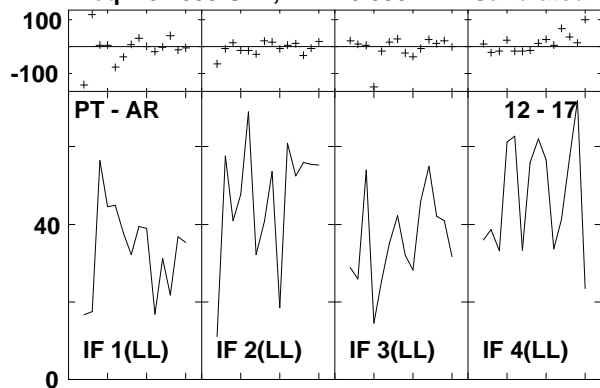

Lower frame: Milli Ampl Jy Top frame: Phas deg
 Vector averaged cross-power spectrum Several baselines displayed
 Timerange: 00/15:59:34 to 00/16:00:28

Plot file version 801 created 14-MAR-2007 17:33:43
 ARP220 GC028.UVDATA.1
 Freq = 8.4055 GHz, Bw = 8.000 MH Calibrated with CL # 3 and BP # 1 (BP mode 1)

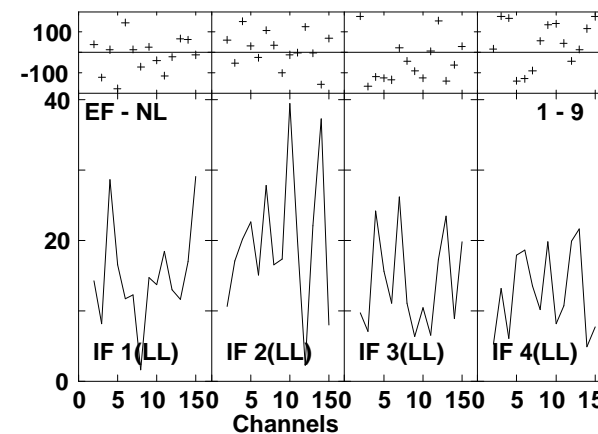
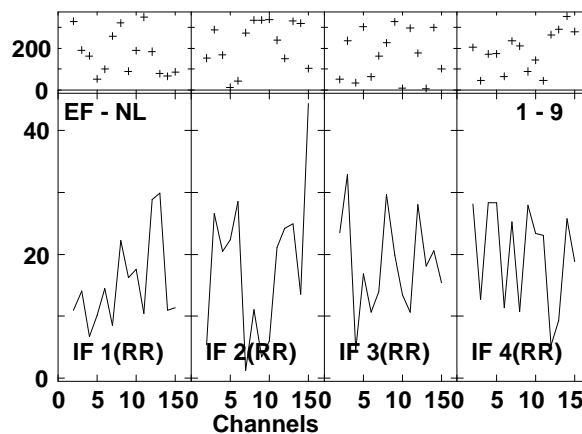
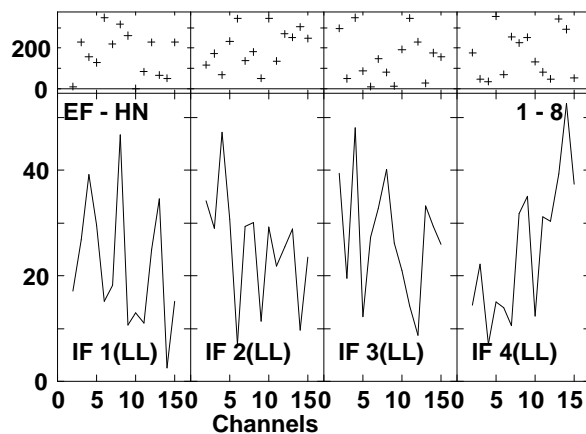
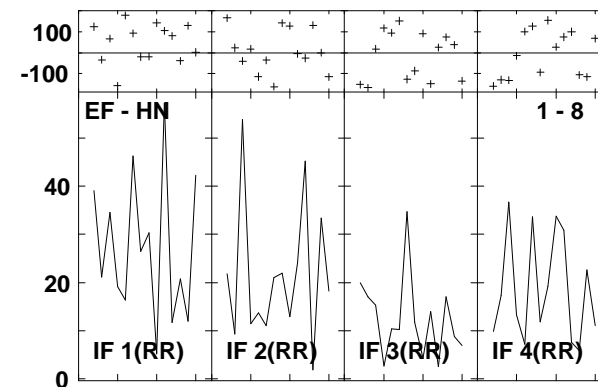
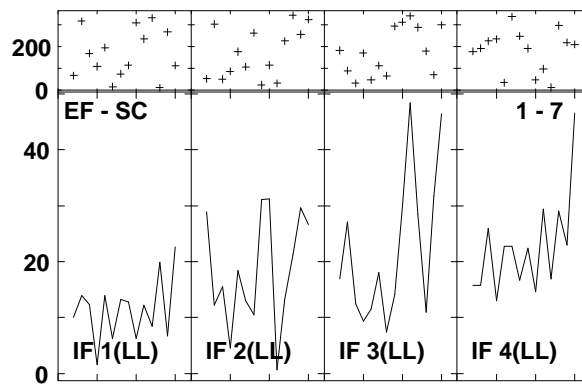
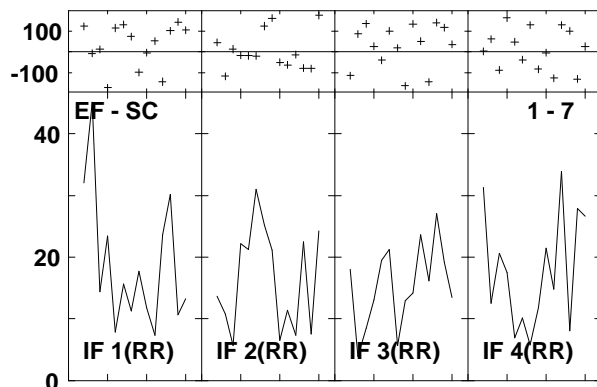
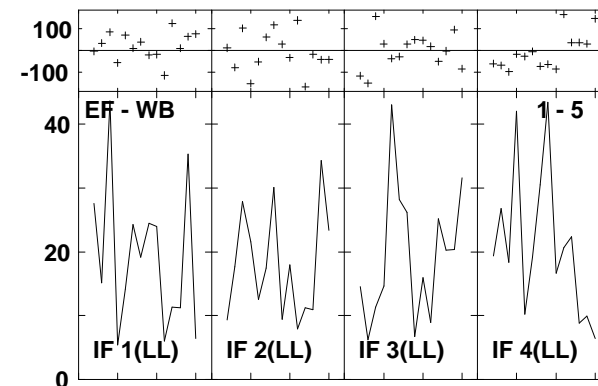
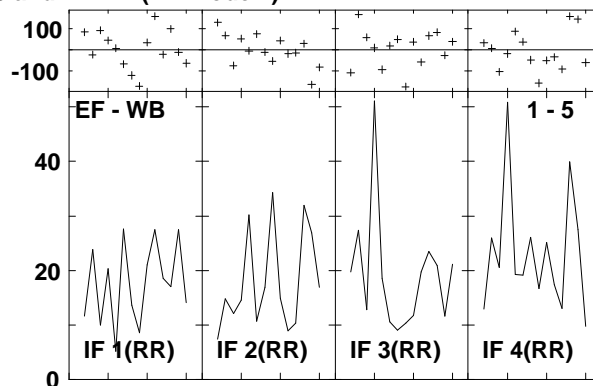
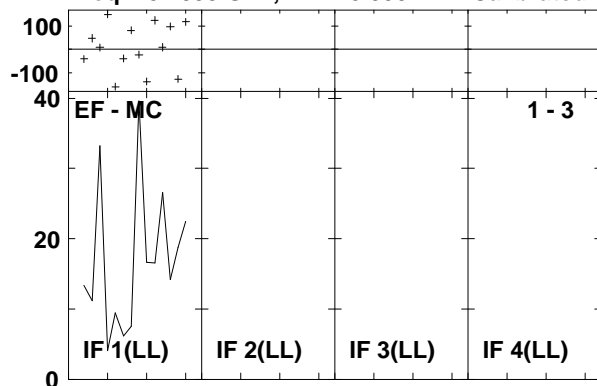

Lower frame: Milli Ampl Jy Top frame: Phas deg
 Vector averaged cross-power spectrum Several baselines displayed
 Timerange: 00/16:01:02 to 00/16:02:58

Plot file version 802 created 14-MAR-2007 17:33:49
 ARP220 GC028.UVDATA.1
 Freq = 8.4055 GHz, Bw = 8.000 MH Calibrated with CL # 3 and BP # 1 (BP mode 1)

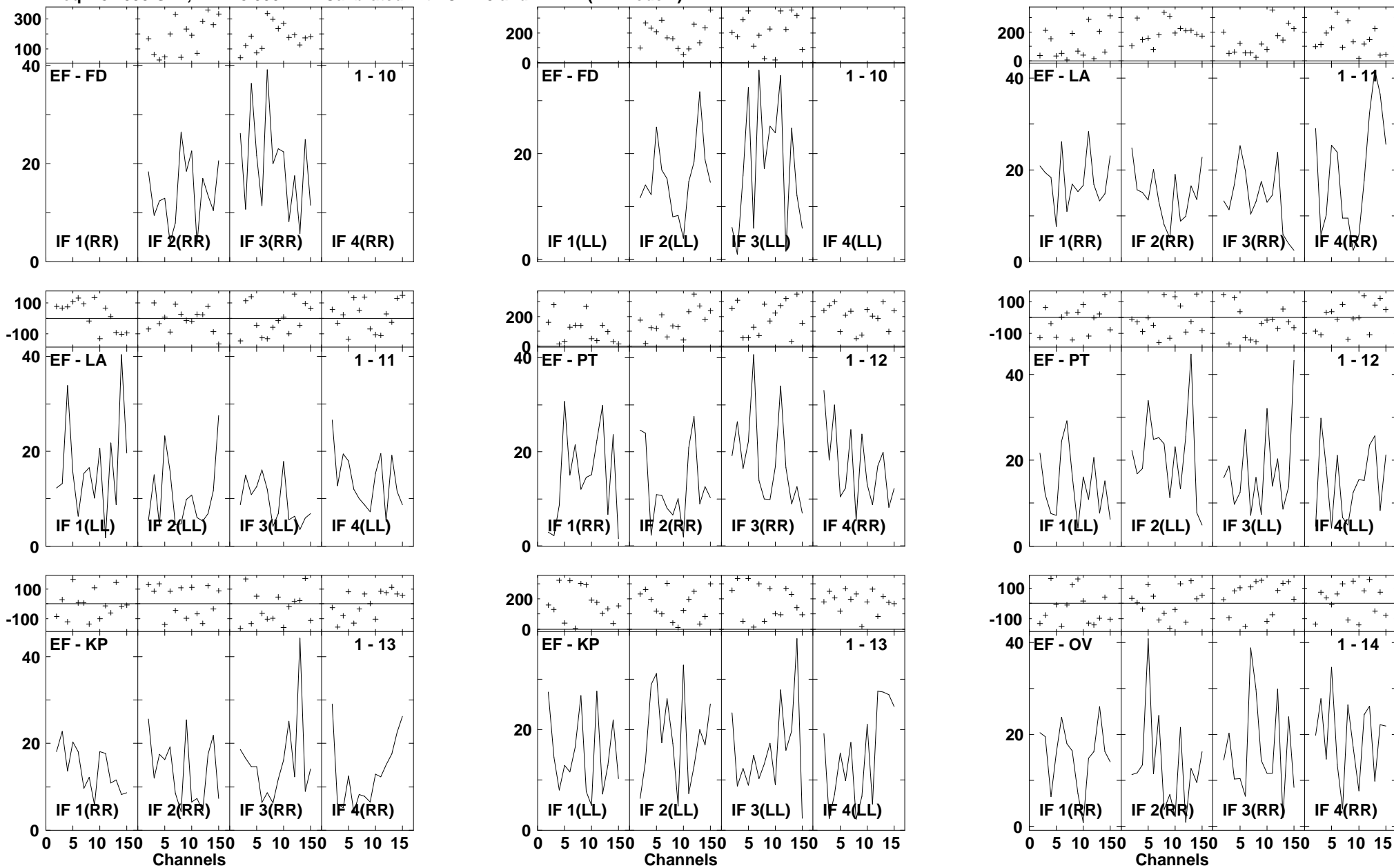

Lower frame: Milli Ampl Jy Top frame: Phas deg
 Vector averaged cross-power spectrum Several baselines displayed
 Timerange: 00/16:01:02 to 00/16:02:58

Plot file version 803 created 14-MAR-2007 17:33:52
 ARP220 GC028.UVDATA.1
 Freq = 8.4055 GHz, Bw = 8.000 MH Calibrated with CL # 3 and BP # 1 (BP mode 1)

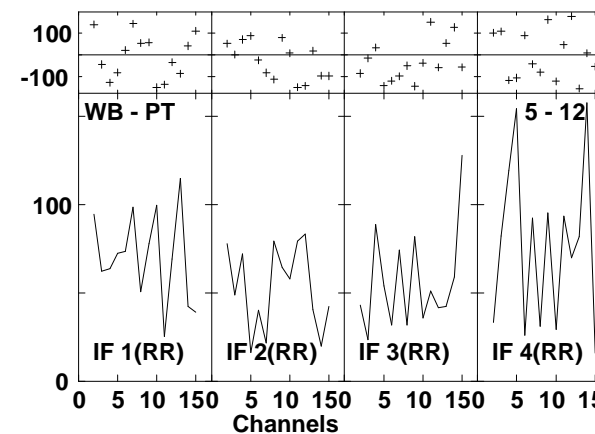
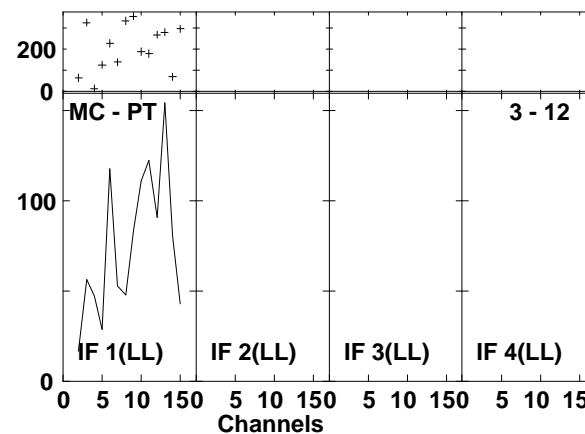
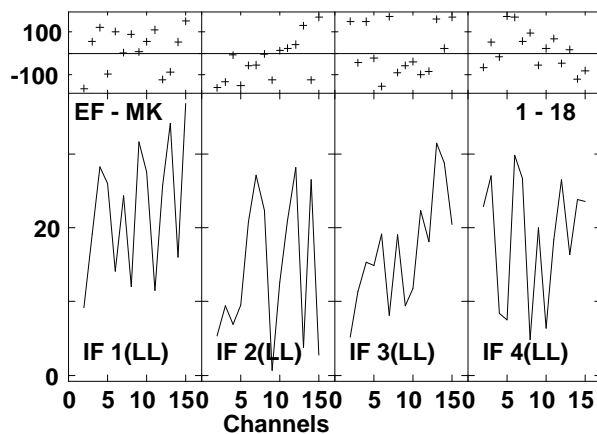
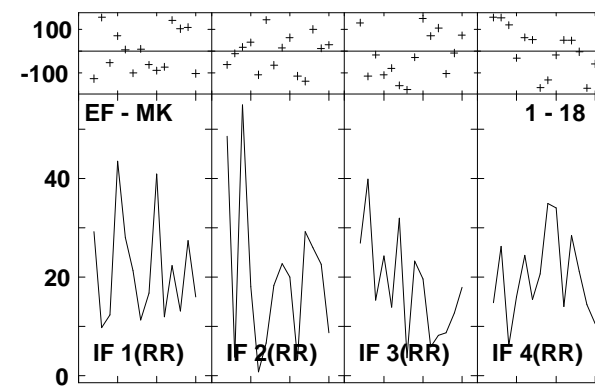
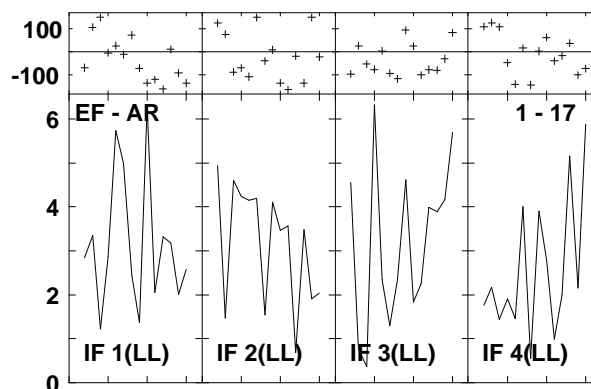
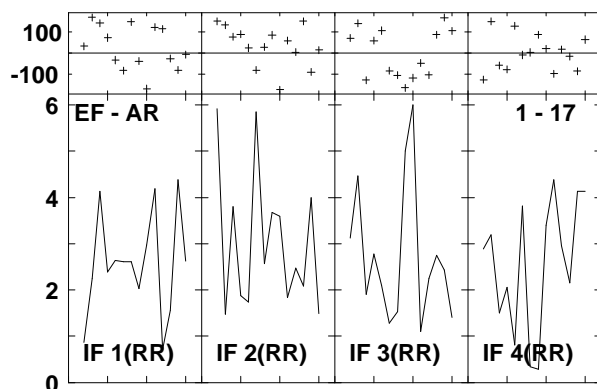
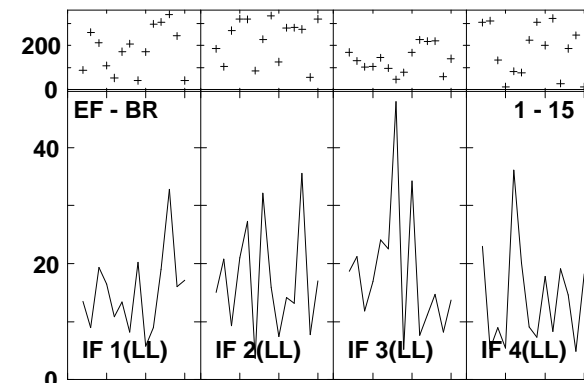
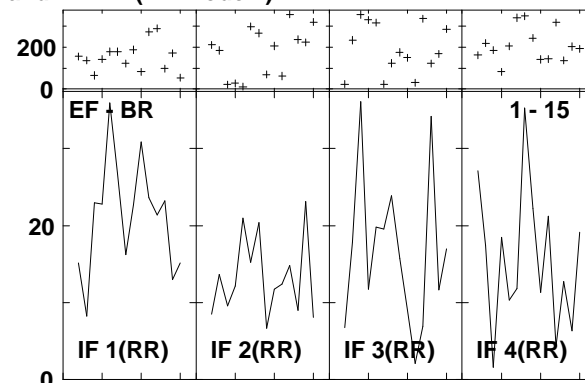
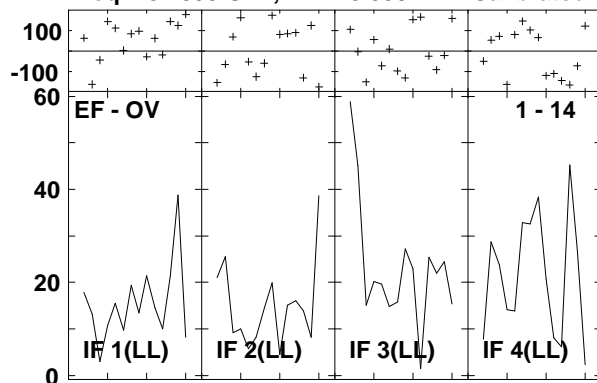

Lower frame: Milli Ampl Jy Top frame: Phas deg
 Vector averaged cross-power spectrum Several baselines displayed
 Timerange: 00/16:01:02 to 00/16:02:58

Plot file version 804 created 14-MAR-2007 17:34:00
 ARP220 GC028.UVDATA.1
 Freq = 8.4055 GHz, Bw = 8.000 MH Calibrated with CL # 3 and BP # 1 (BP mode 1)

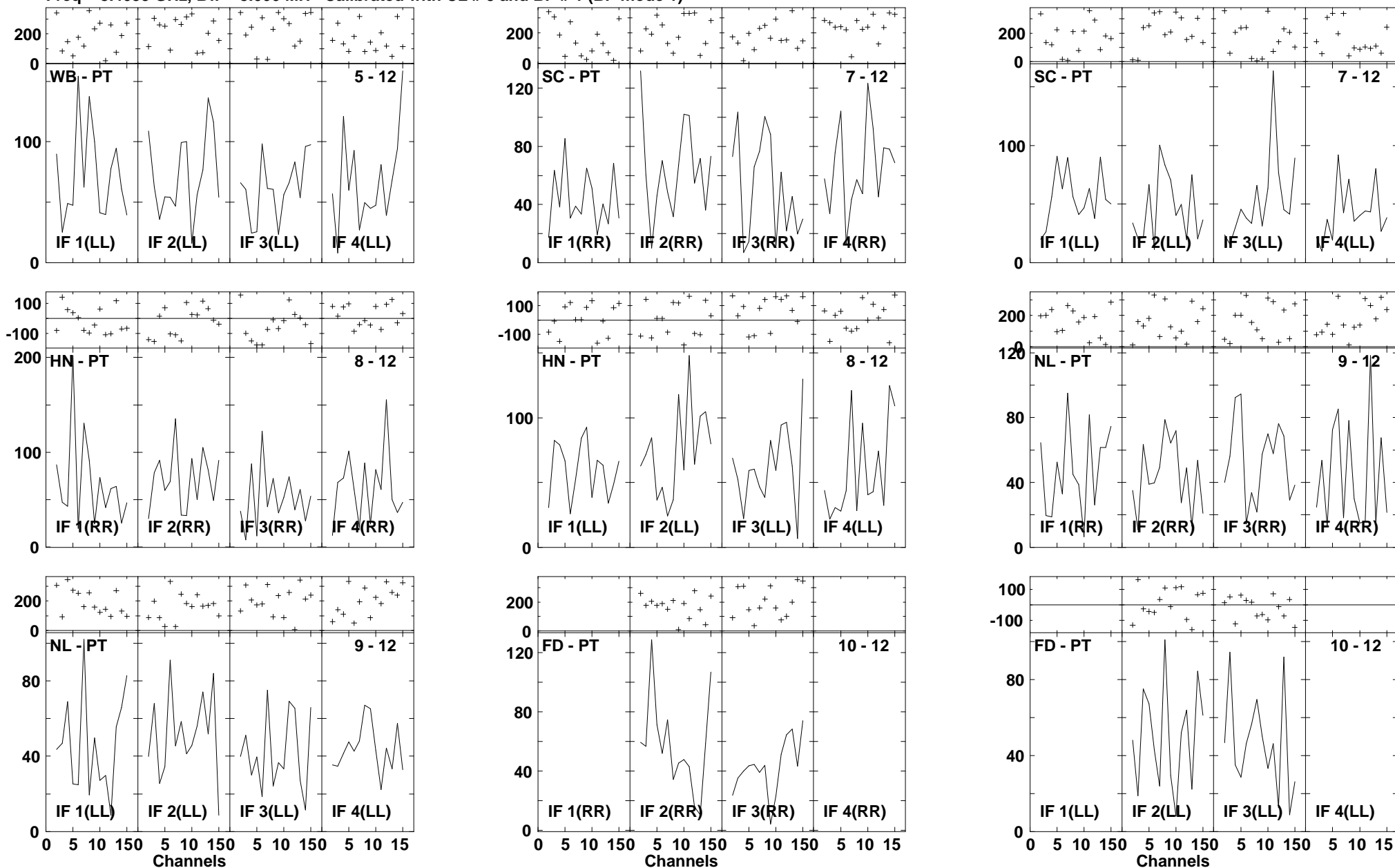

Lower frame: Milli Ampl Jy Top frame: Phas deg
 Vector averaged cross-power spectrum Several baselines displayed
 Timerange: 00/16:01:02 to 00/16:02:58

Plot file version 805 created 14-MAR-2007 17:34:06
 ARP220 GC028.UVDATA.1
 Freq = 8.4055 GHz, Bw = 8.000 MH Calibrated with CL # 3 and BP # 1 (BP mode 1)

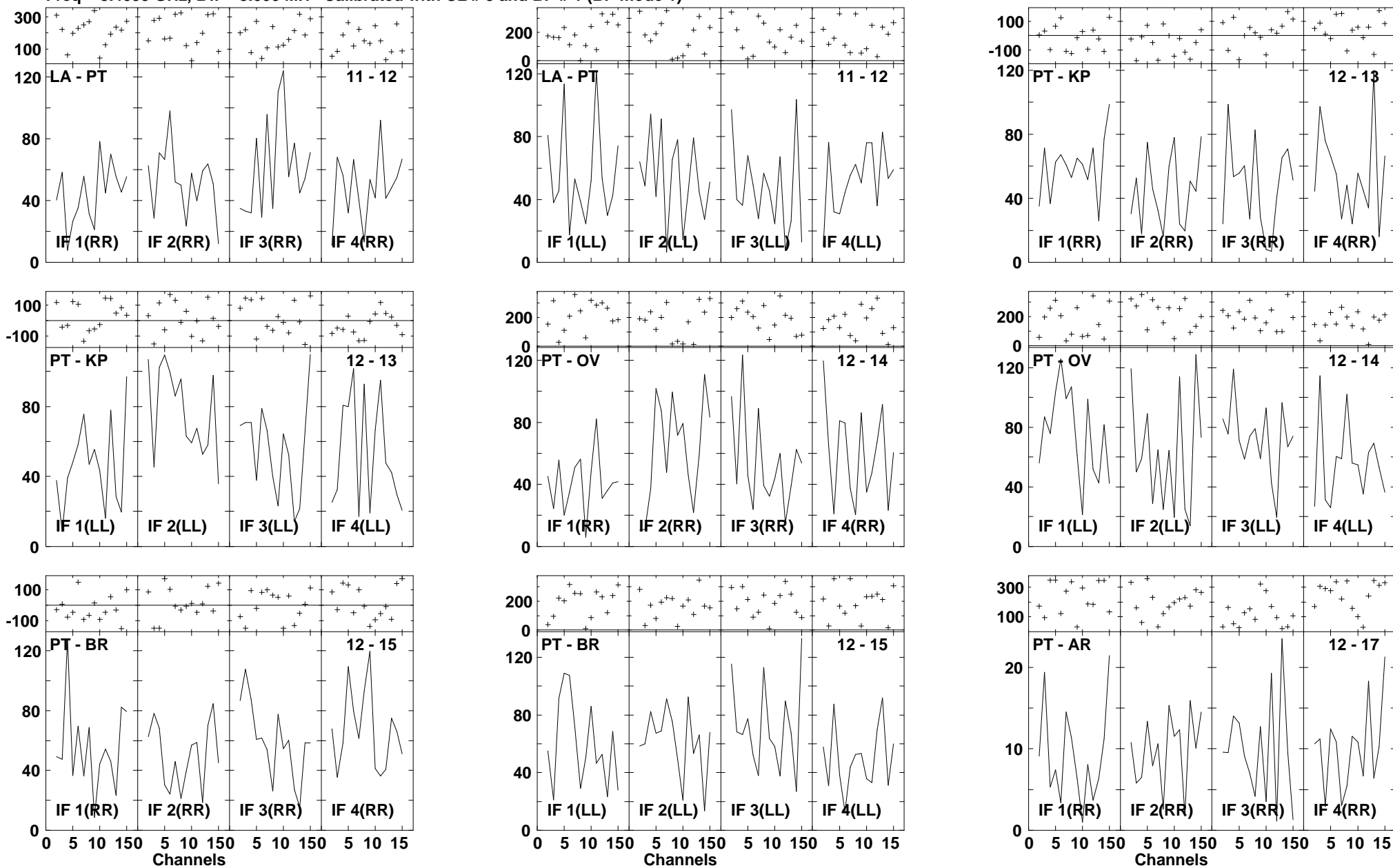

Lower frame: Milli Ampl Jy Top frame: Phas deg
 Vector averaged cross-power spectrum Several baselines displayed
 Timerange: 00/16:01:02 to 00/16:02:58

Plot file version 806 created 14-MAR-2007 17:34:12
 ARP220 GC028.UVDATA.1
 Freq = 8.4055 GHz, Bw = 8.000 MH Calibrated with CL # 3 and BP # 1 (BP mode 1)

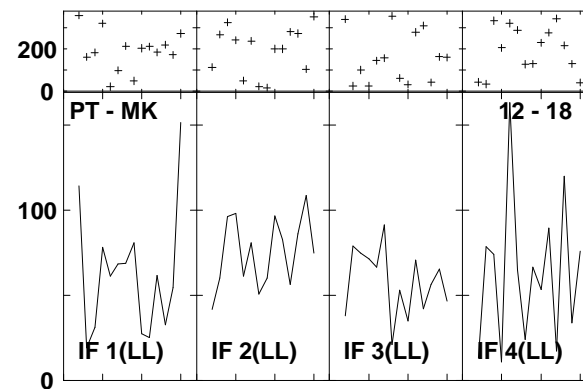
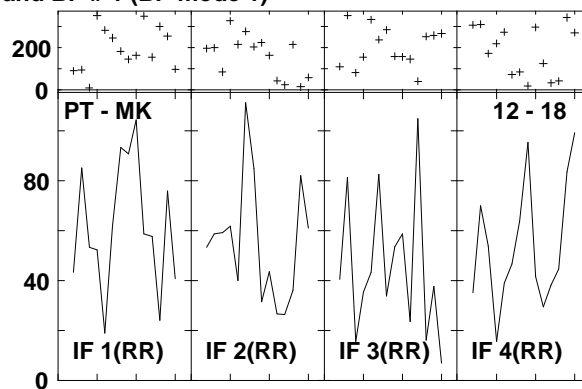
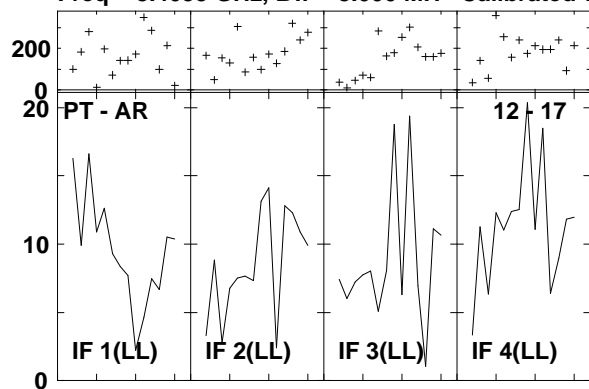

Lower frame: Milli Ampl Jy Top frame: Phas deg
 Vector averaged cross-power spectrum Several baselines displayed
 Timerange: 00/16:01:02 to 00/16:02:58

Plot file version 807 created 14-MAR-2007 17:34:14
 J1532+23 GC028.UVDATA.1
 Freq = 8.4055 GHz, Bw = 8.000 MH Calibrated with CL # 3 and BP # 1 (BP mode 1)

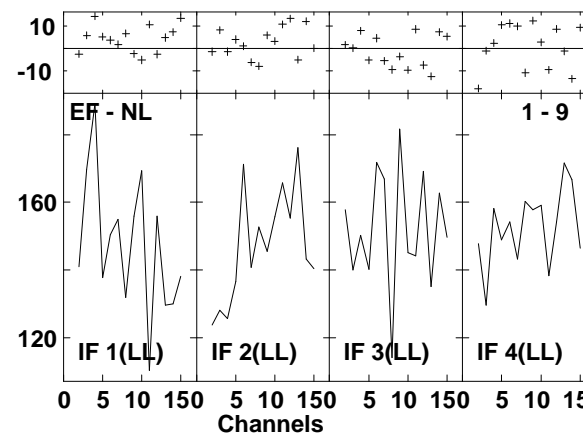
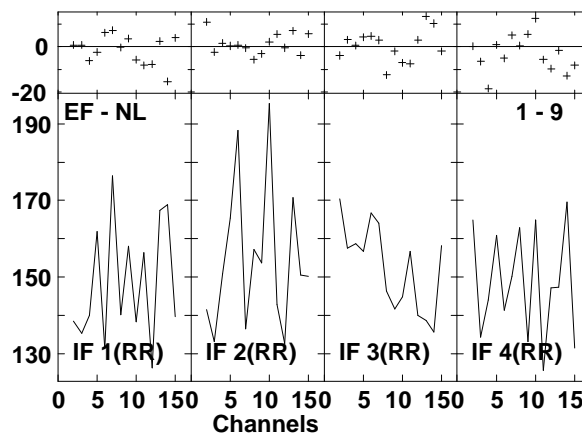
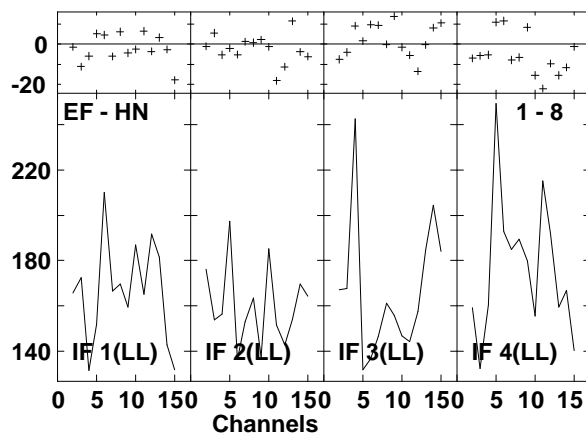
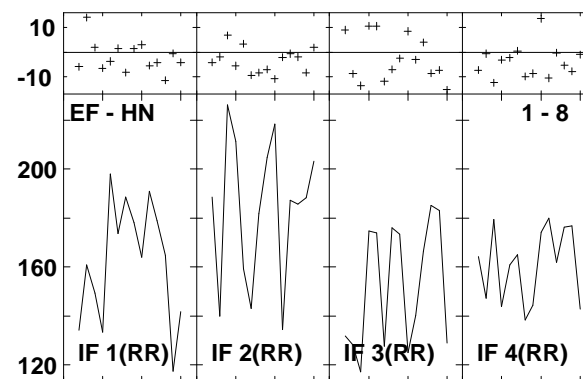
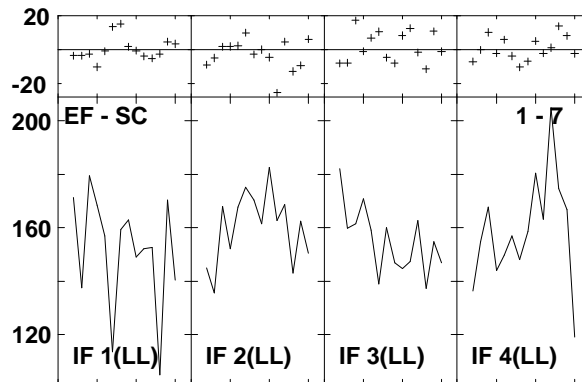
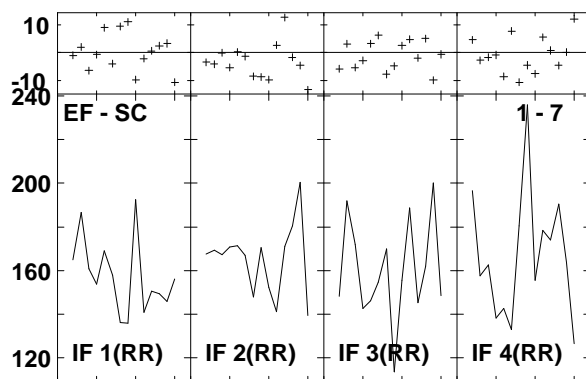
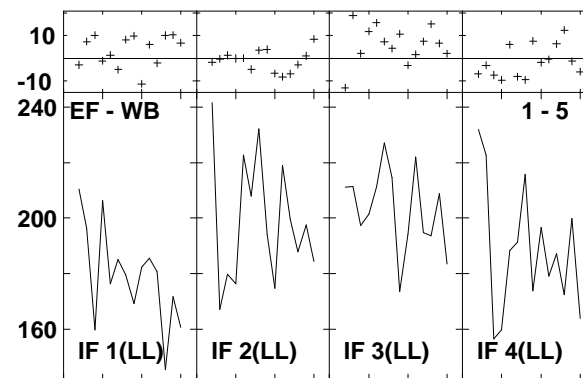
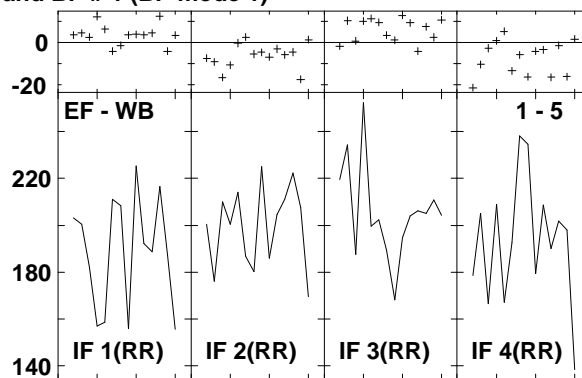
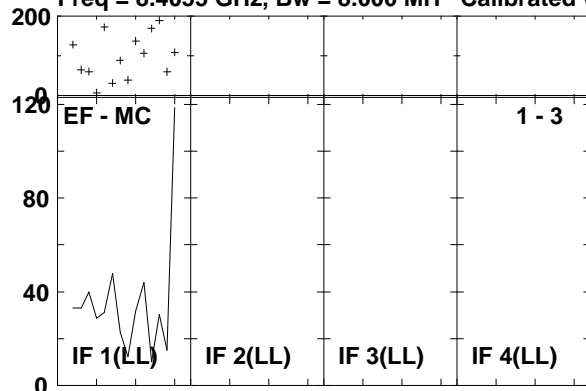

Lower frame: Milli Ampl Jy Top frame: Phas deg
 Vector averaged cross-power spectrum Several baselines displayed
 Timerange: 00/16:03:36 to 00/16:04:30

Plot file version 808 created 14-MAR-2007 17:34:18
 J1532+23 GC028.UVDATA.1
 Freq = 8.4055 GHz, Bw = 8.000 MH Calibrated with CL # 3 and BP # 1 (BP mode 1)

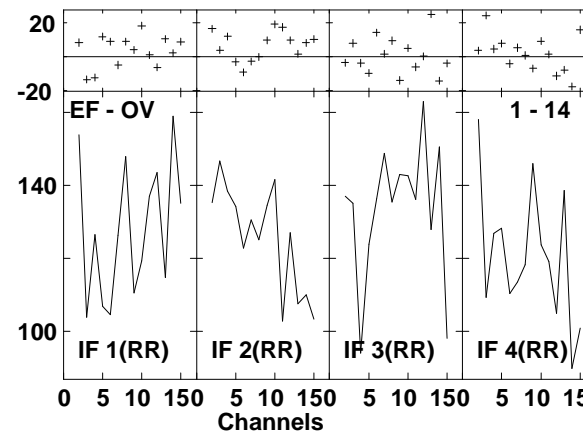
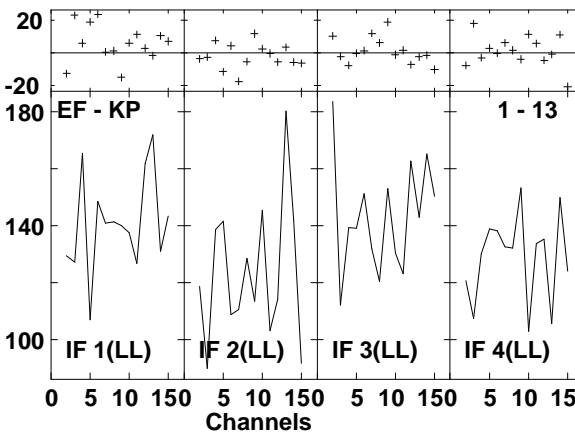
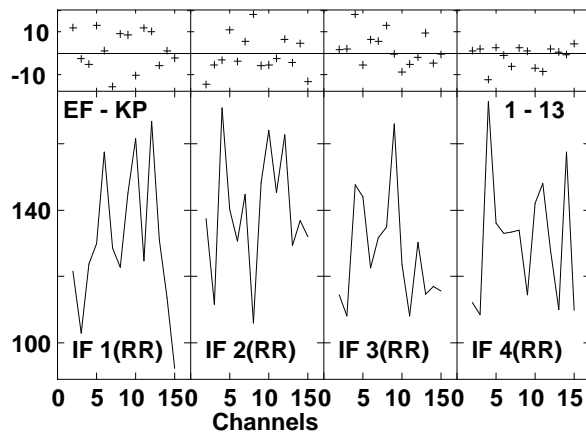
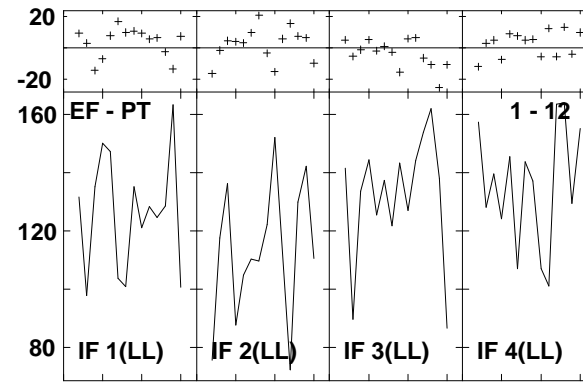
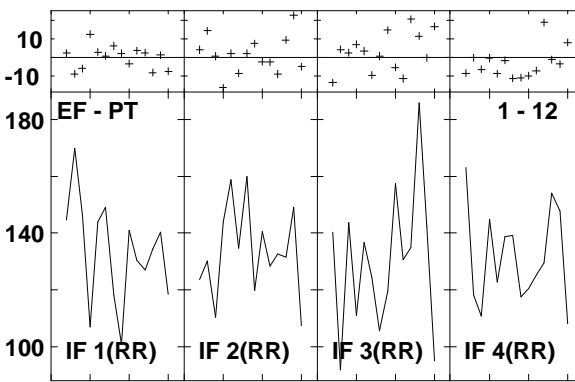
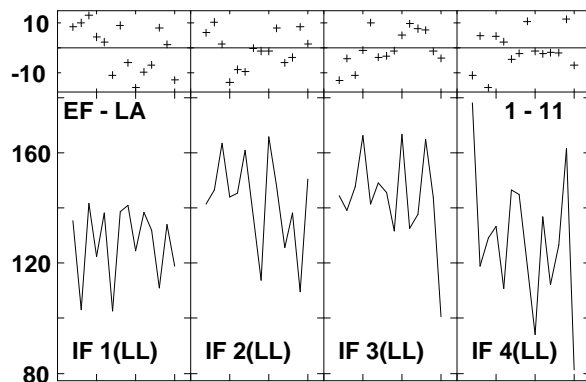
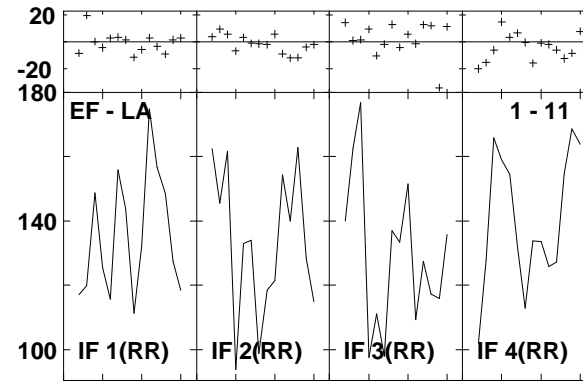
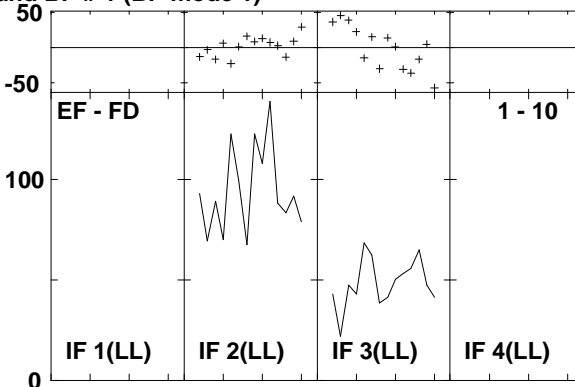
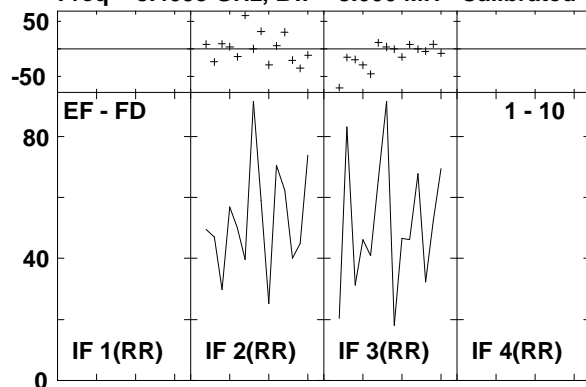

Lower frame: Milli Ampl Jy Top frame: Phas deg
 Vector averaged cross-power spectrum Several baselines displayed
 Timerange: 00/16:03:36 to 00/16:04:30

Plot file version 809 created 14-MAR-2007 17:34:19
 J1532+23 GC028.UVDATA.1
 Freq = 8.4055 GHz, Bw = 8.000 MH Calibrated with CL # 3 and BP # 1 (BP mode 1)

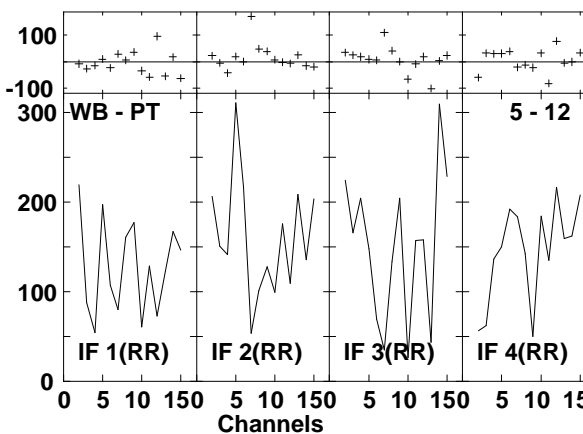
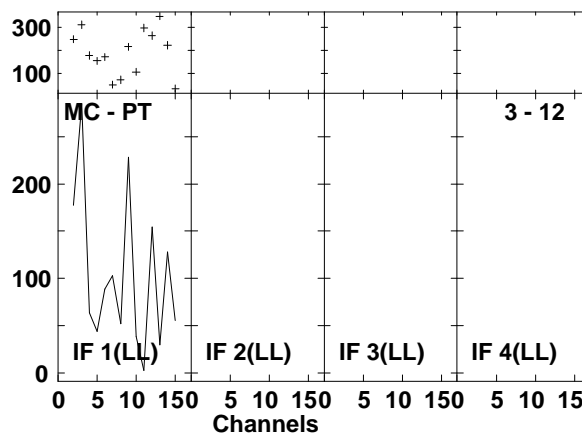
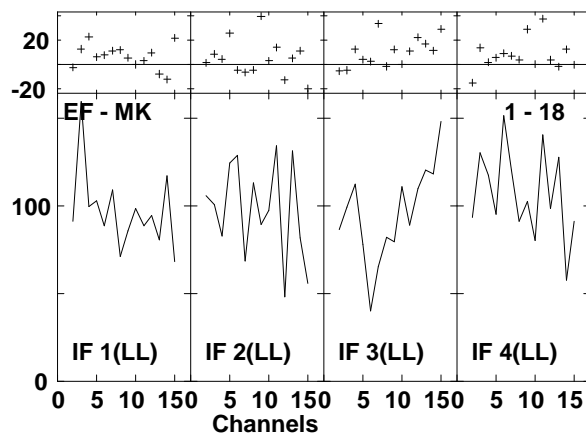
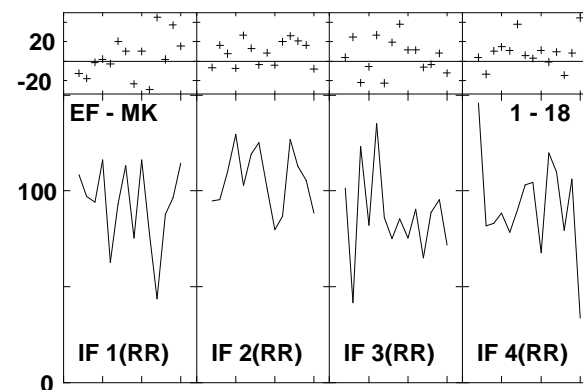
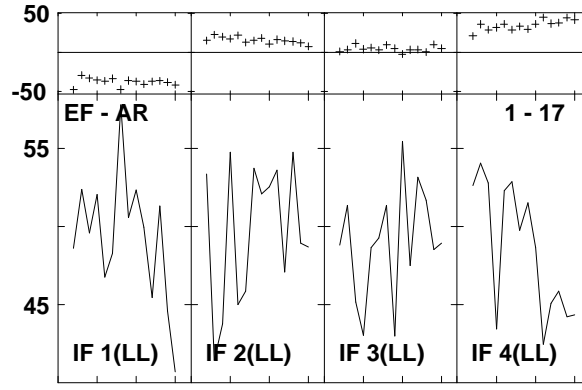
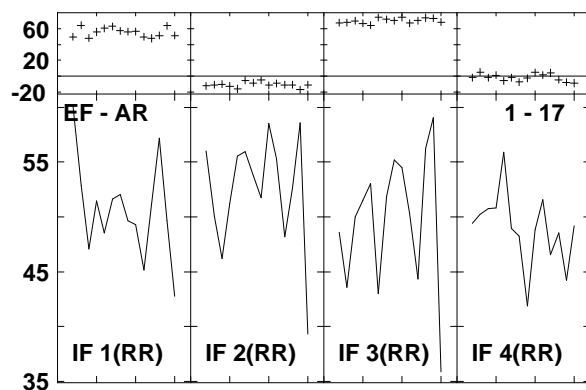
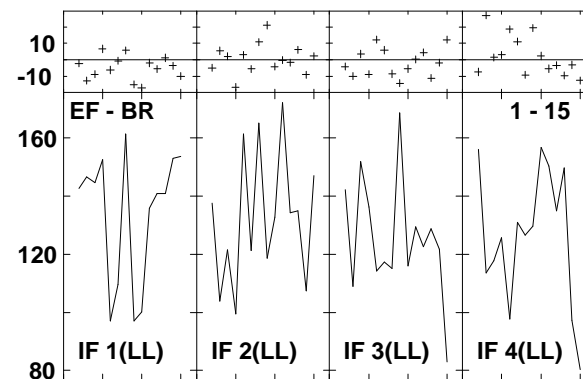
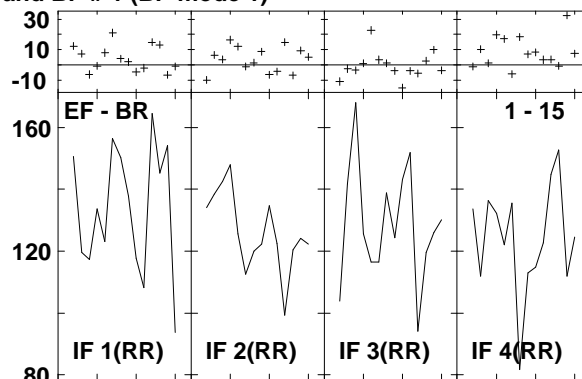
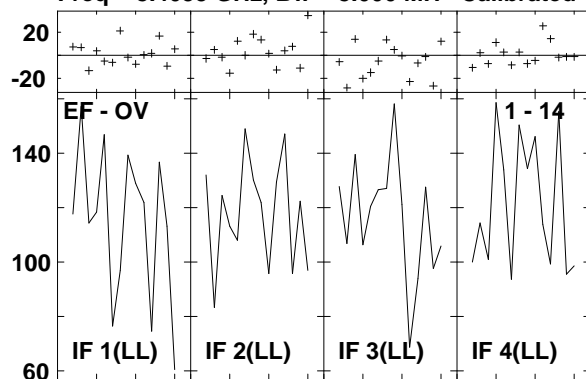

Lower frame: Milli Ampl Jy Top frame: Phas deg
 Vector averaged cross-power spectrum Several baselines displayed
 Timerange: 00/16:03:36 to 00/16:04:30

Plot file version 810 created 14-MAR-2007 17:34:23
 J1532+23 GC028.UVDATA.1
 Freq = 8.4055 GHz, Bw = 8.000 MH Calibrated with CL # 3 and BP # 1 (BP mode 1)

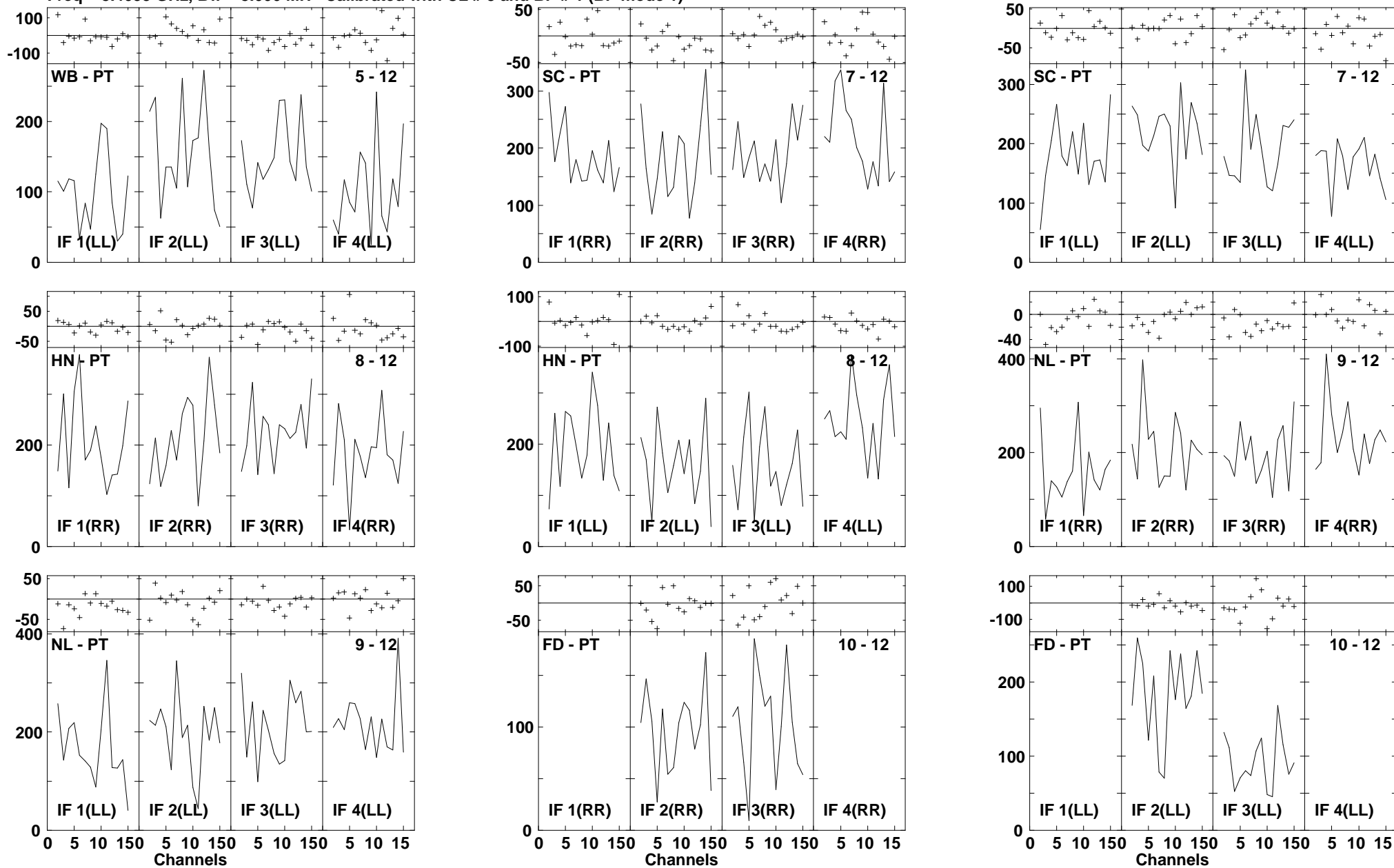

Lower frame: Milli Ampl Jy Top frame: Phas deg
 Vector averaged cross-power spectrum Several baselines displayed
 Timerange: 00/16:03:36 to 00/16:04:30

Plot file version 811 created 14-MAR-2007 17:34:27

J1532+23 GC028.UVDATA.1

Freq = 8.4055 GHz, Bw = 8.000 MH Calibrated with CL # 3 and BP # 1 (BP mode 1)

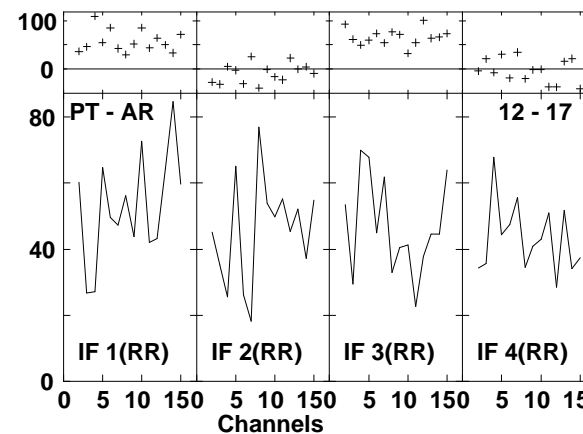
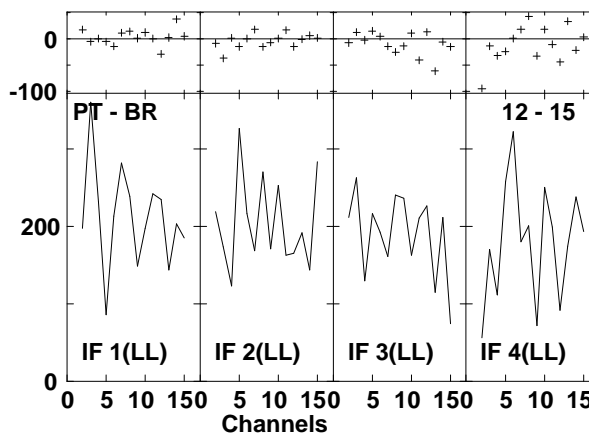
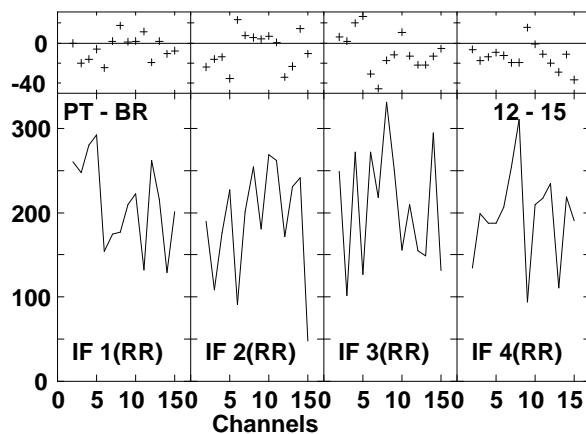
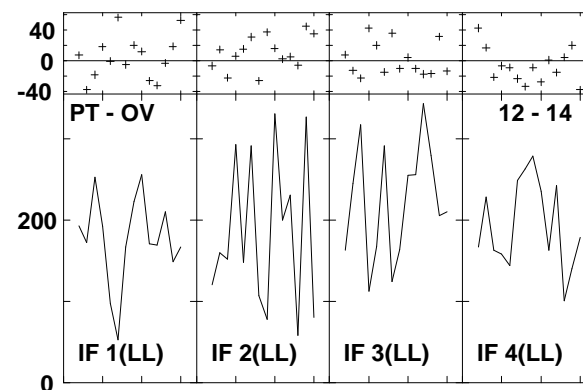
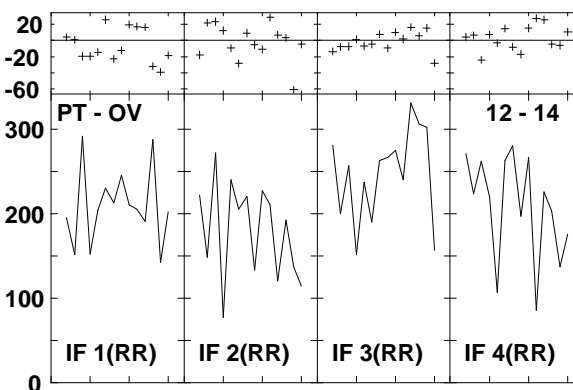
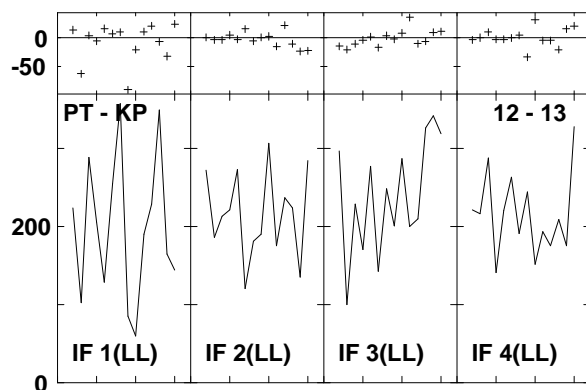
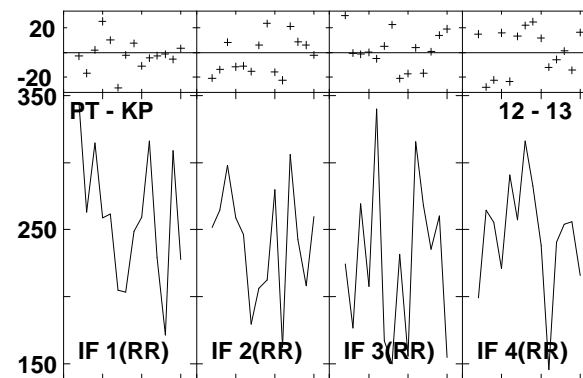
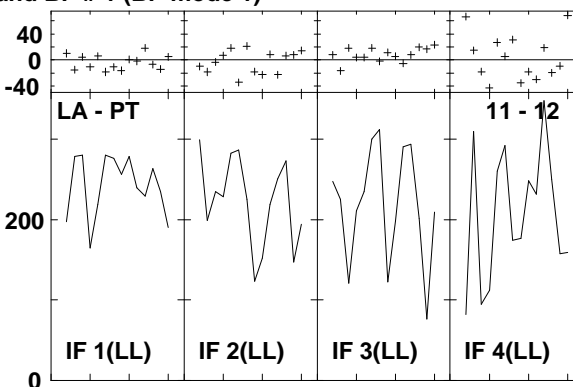
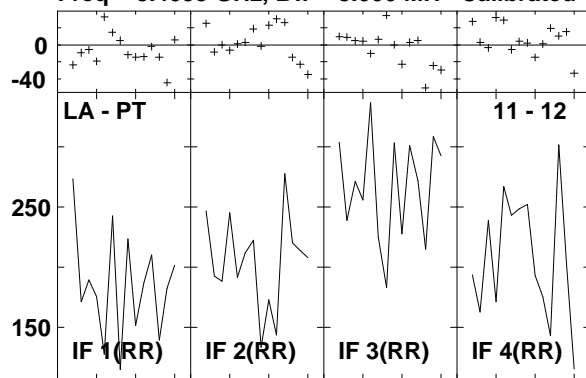

Lower frame: Milli Ampl Jy Top frame: Phas deg
Vector averaged cross-power spectrum Several baselines displayed
Timerange: 00/16:03:36 to 00/16:04:30

Plot file version 812 created 14-MAR-2007 17:34:29
 J1532+23 GC028.UVDATA.1
 Freq = 8.4055 GHz, Bw = 8.000 MH Calibrated with CL # 3 and BP # 1 (BP mode 1)

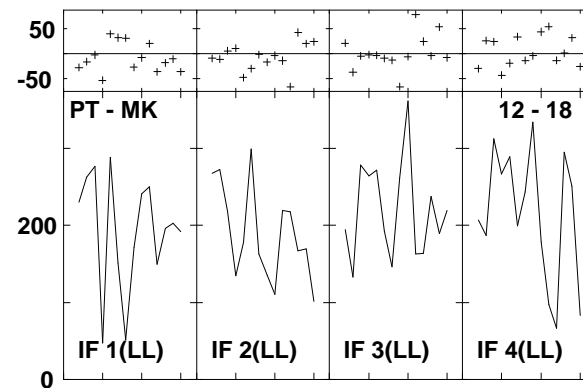
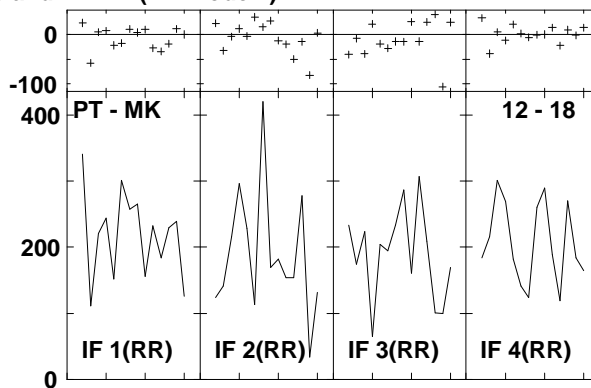
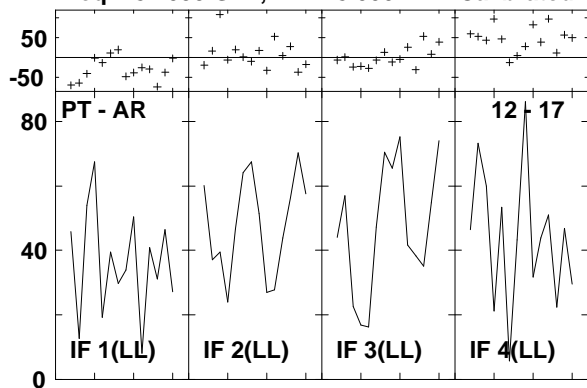

Lower frame: Milli Ampl Jy Top frame: Phas deg
 Vector averaged cross-power spectrum Several baselines displayed
 Timerange: 00/16:03:36 to 00/16:04:30

Plot file version 813 created 14-MAR-2007 17:34:32
 ARP220 GC028.UVDATA.1
 Freq = 8.4055 GHz, Bw = 8.000 MH Calibrated with CL # 3 and BP # 1 (BP mode 1)

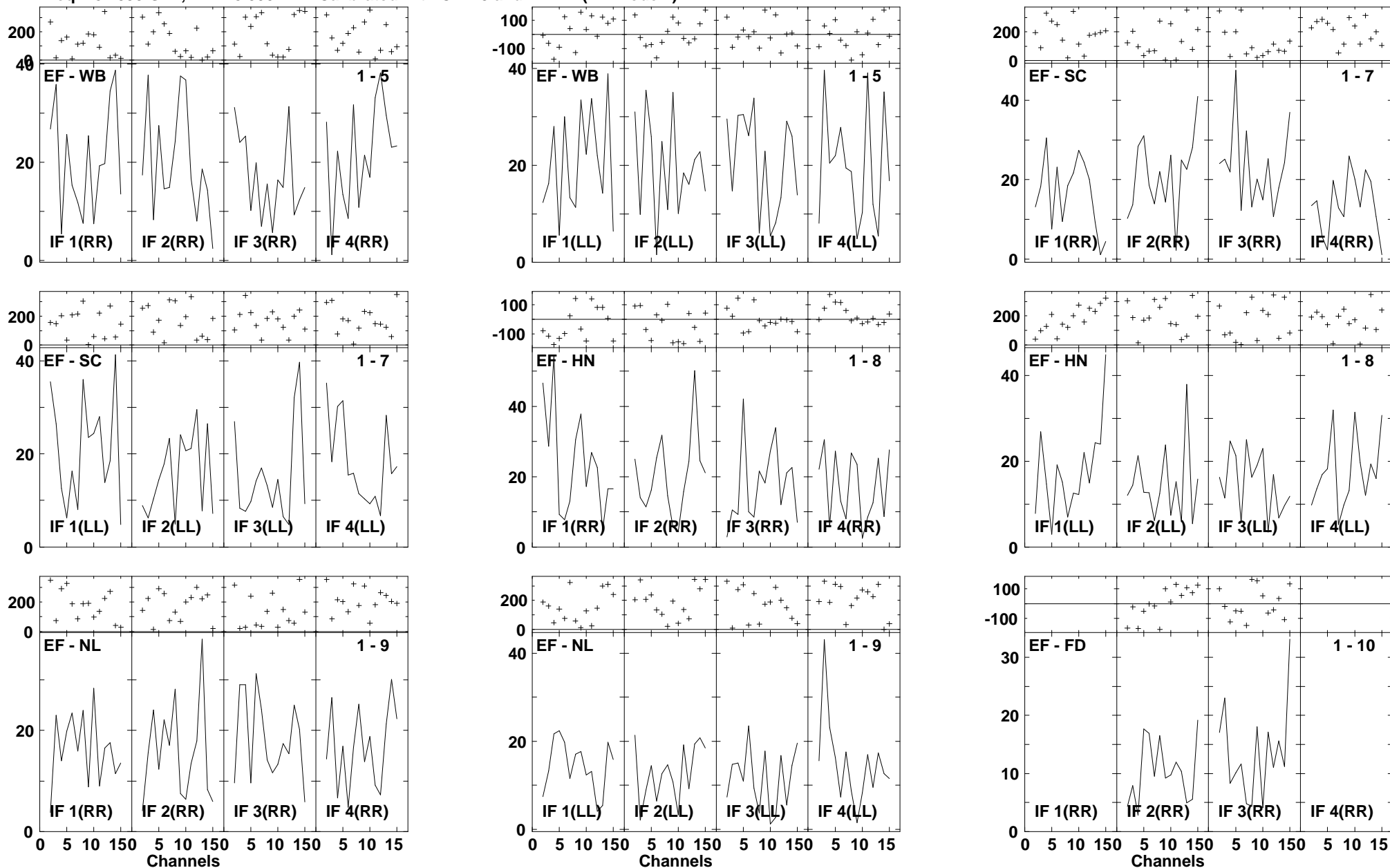

Lower frame: Milli Ampl Jy Top frame: Phas deg
 Vector averaged cross-power spectrum Several baselines displayed
 Timerange: 00/16:05:04 to 00/16:07:00

Plot file version 814 created 14-MAR-2007 17:34:36
 ARP220 GC028.UVDATA.1
 Freq = 8.4055 GHz, Bw = 8.000 MH Calibrated with CL # 3 and BP # 1 (BP mode 1)

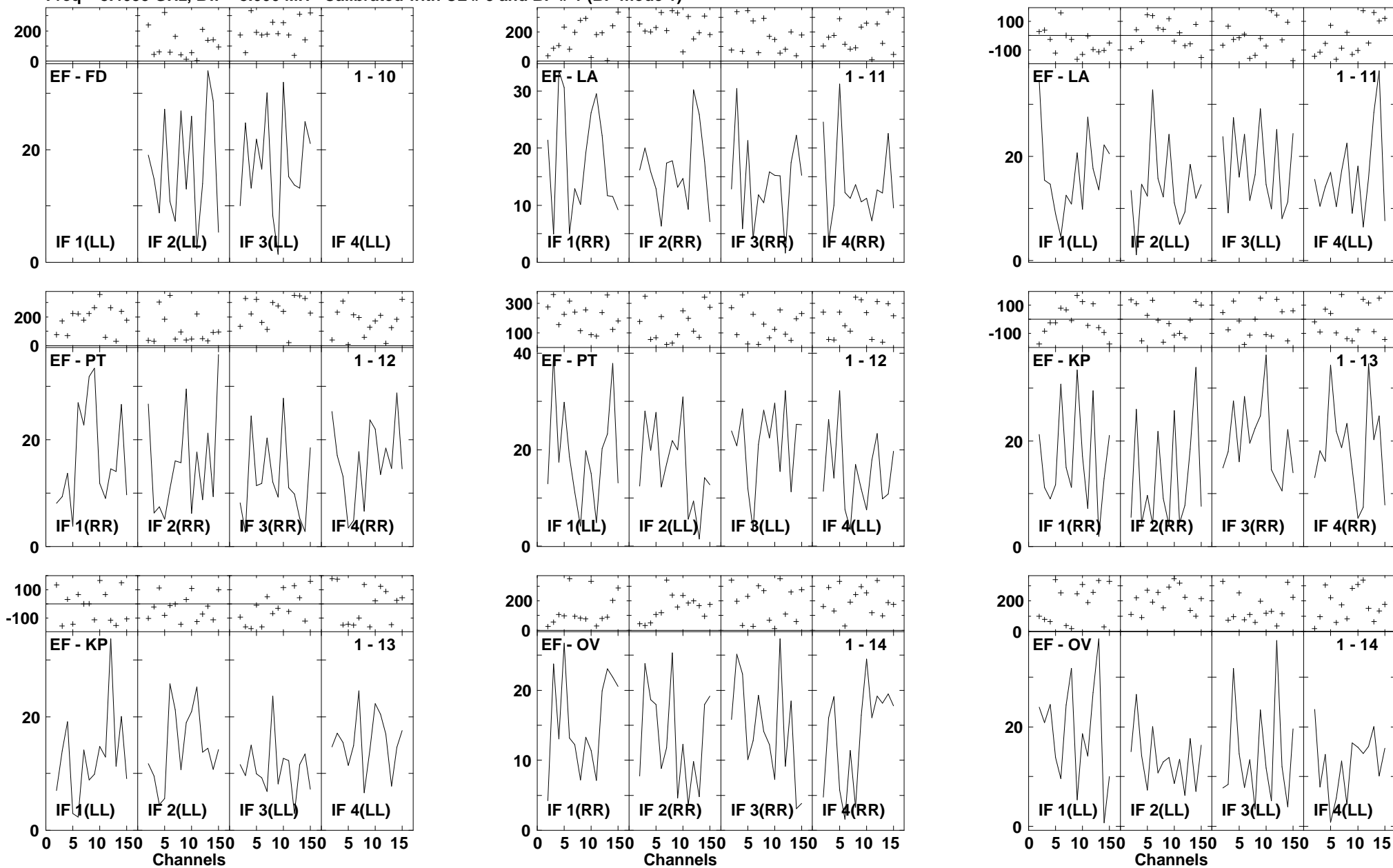

Lower frame: Milli Ampl Jy Top frame: Phas deg
 Vector averaged cross-power spectrum Several baselines displayed
 Timerange: 00/16:05:04 to 00/16:07:00

Plot file version 815 created 14-MAR-2007 17:34:40
 ARP220 GC028.UVDATA.1
 Freq = 8.4055 GHz, Bw = 8.000 MH Calibrated with CL # 3 and BP # 1 (BP mode 1)

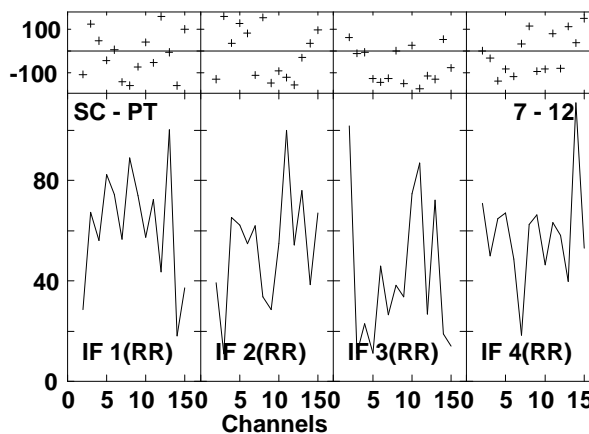
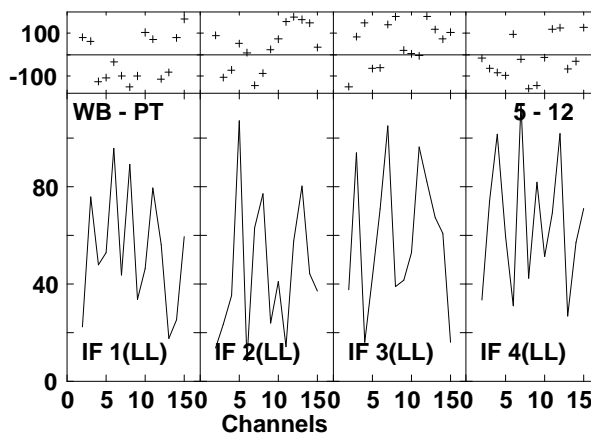
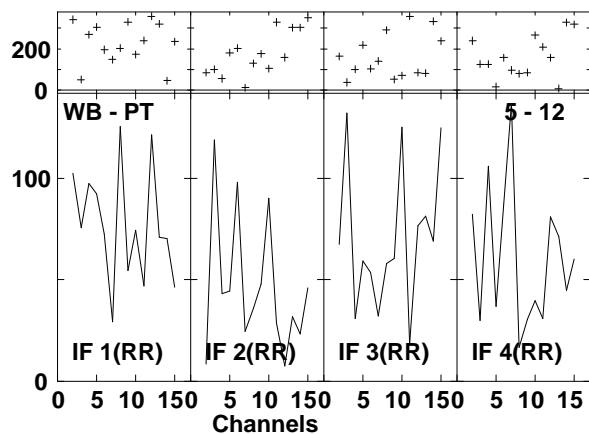
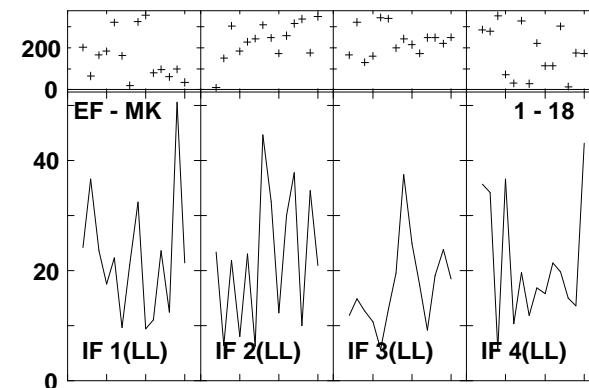
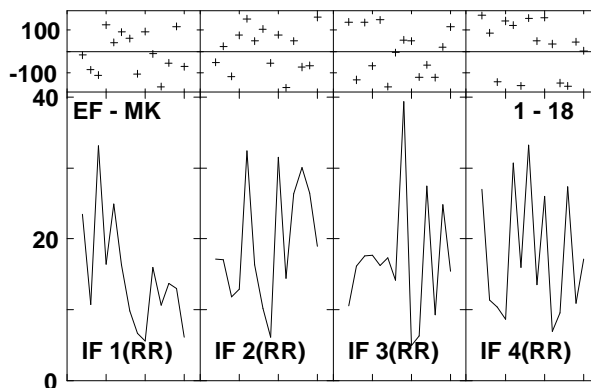
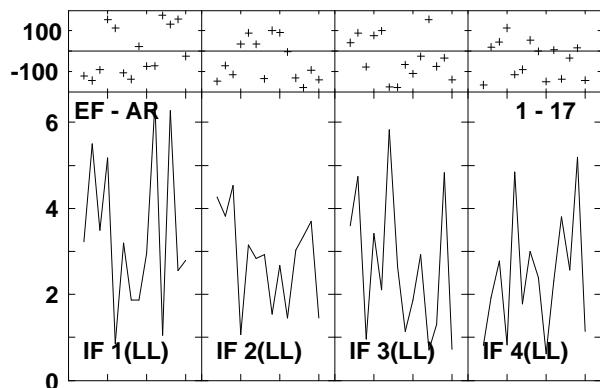
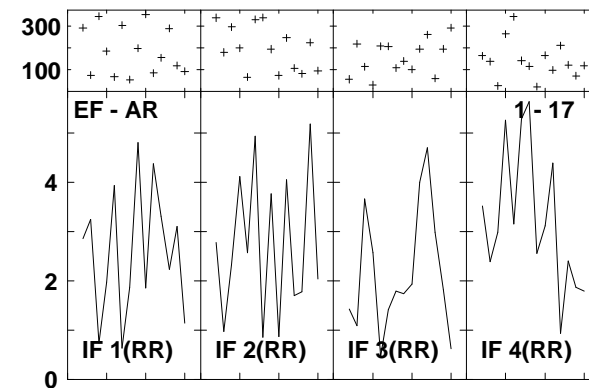
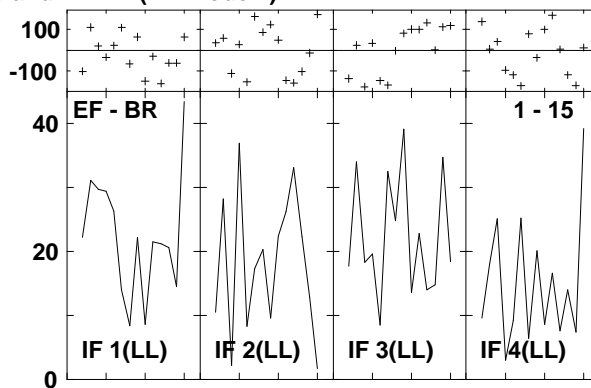
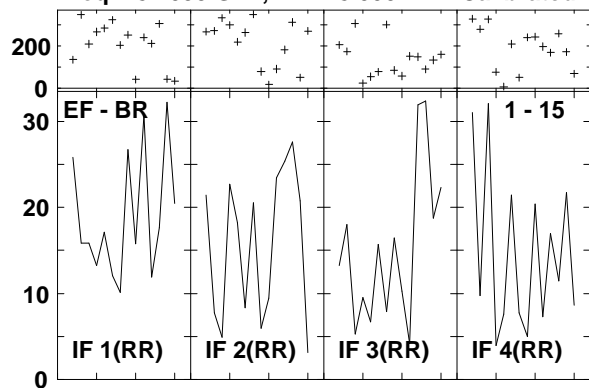

Lower frame: Milli Ampl Jy Top frame: Phas deg
 Vector averaged cross-power spectrum Several baselines displayed
 Timerange: 00/16:05:04 to 00/16:07:00

Plot file version 816 created 14-MAR-2007 17:34:46
 ARP220 GC028.UVDATA.1
 Freq = 8.4055 GHz, Bw = 8.000 MH Calibrated with CL # 3 and BP # 1 (BP mode 1)

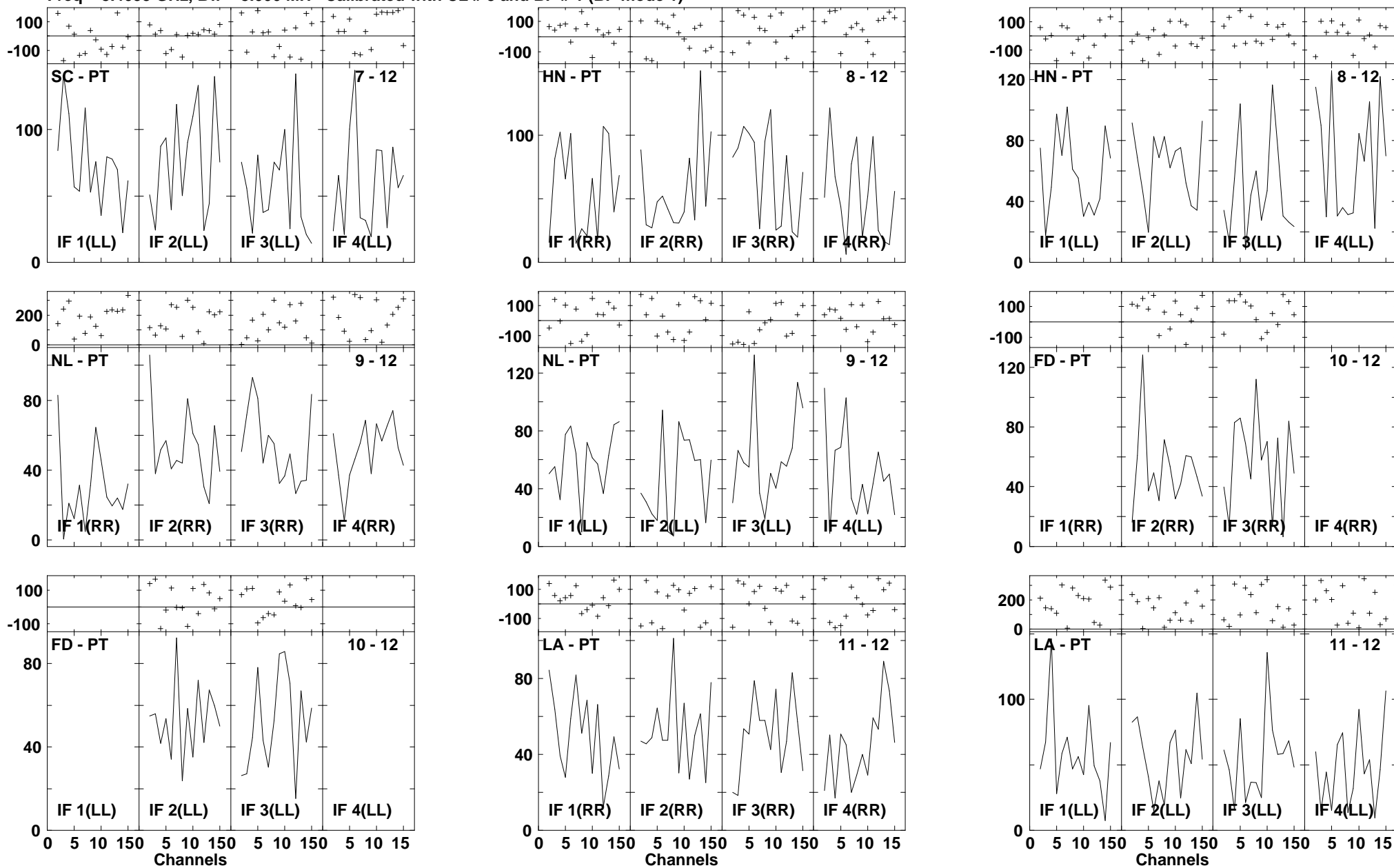

Lower frame: Milli Ampl Jy Top frame: Phas deg
 Vector averaged cross-power spectrum Several baselines displayed
 Timerange: 00/16:05:04 to 00/16:07:00

Plot file version 817 created 14-MAR-2007 17:34:50
 ARP220 GC028.UVDATA.1
 Freq = 8.4055 GHz, Bw = 8.000 MH Calibrated with CL # 3 and BP # 1 (BP mode 1)

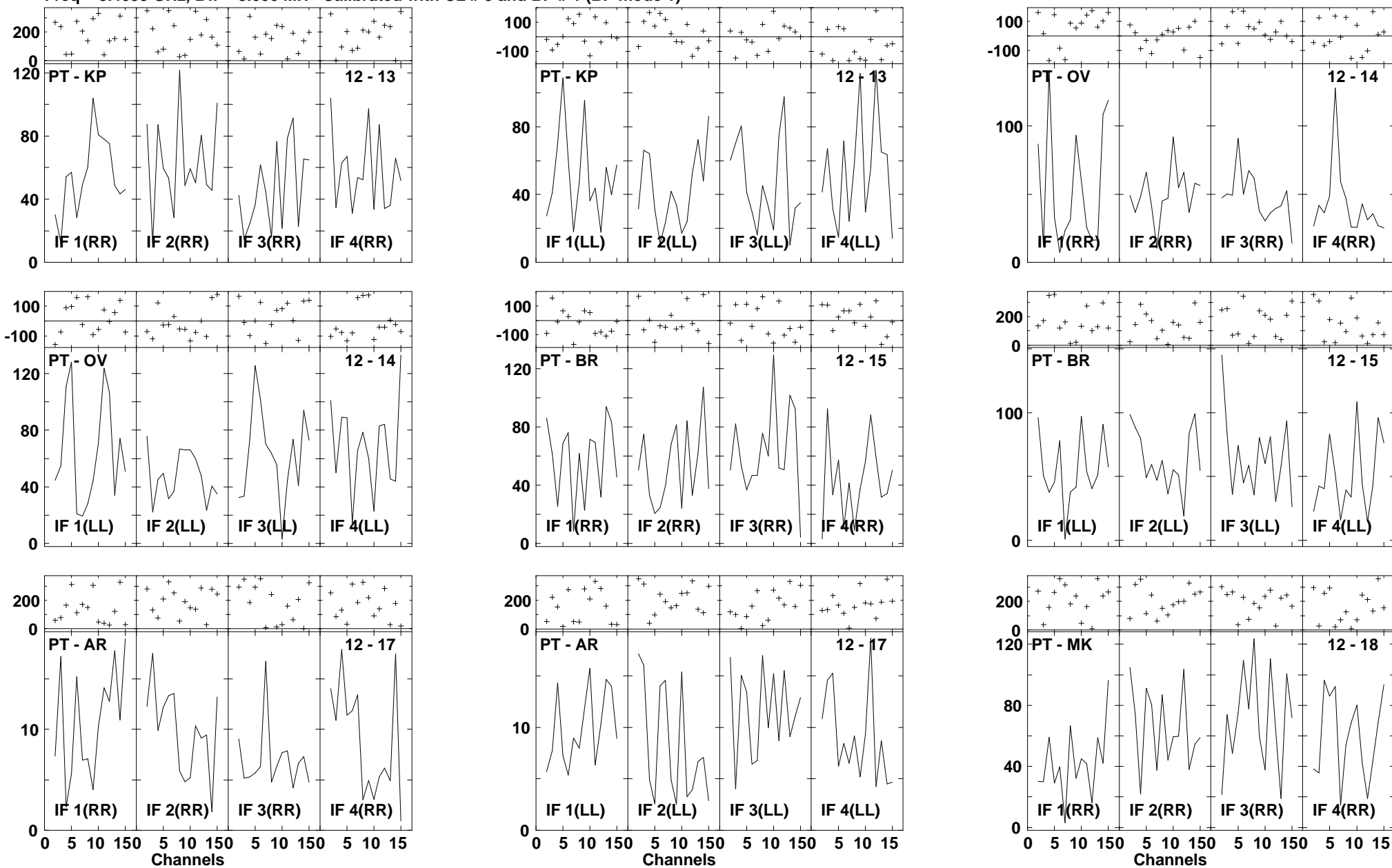

Lower frame: Milli Ampl Jy Top frame: Phas deg
 Vector averaged cross-power spectrum Several baselines displayed
 Timerange: 00/16:05:04 to 00/16:07:00

Plot file version 818 created 14-MAR-2007 17:34:53
ARP220 GC028.UVDATA.1
Freq = 8.4055 GHz, Bw = 8.000 MH Calibrated with CL # 3 and BP # 1 (BP mode 1)

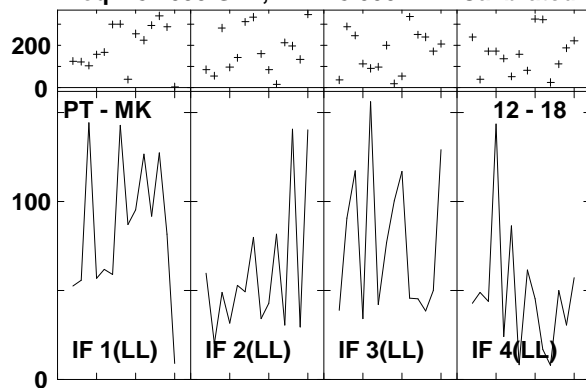

Lower frame: Milli Ampl Jy Top frame: Phas deg
Vector averaged cross-power spectrum Several baselines displayed
Timerange: 00/16:05:04 to 00/16:07:00

Plot file version 819 created 14-MAR-2007 17:34:55
 J1532+23 GC028.UVDATA.1
 Freq = 8.4055 GHz, Bw = 8.000 MH Calibrated with CL # 3 and BP # 1 (BP mode 1)

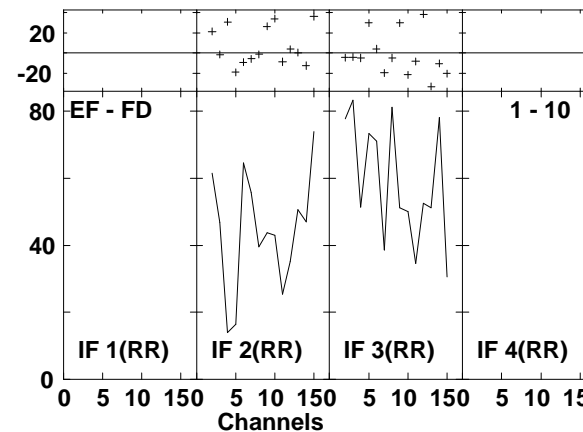
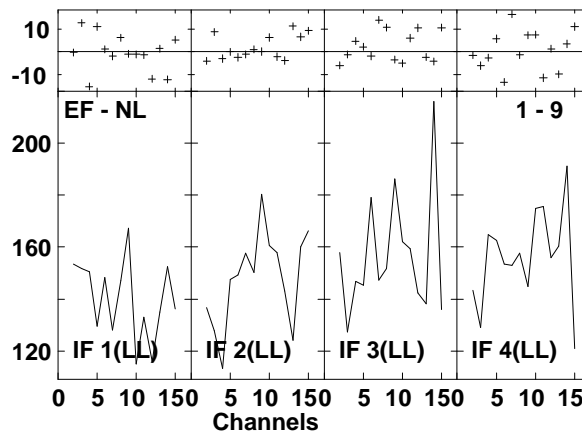
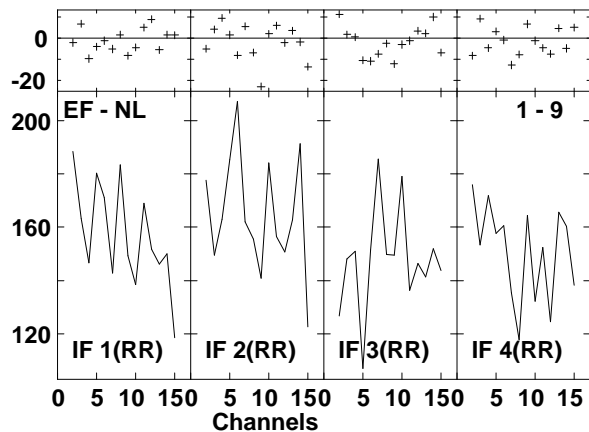
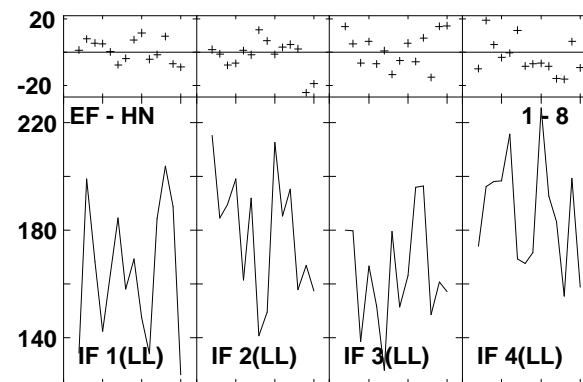
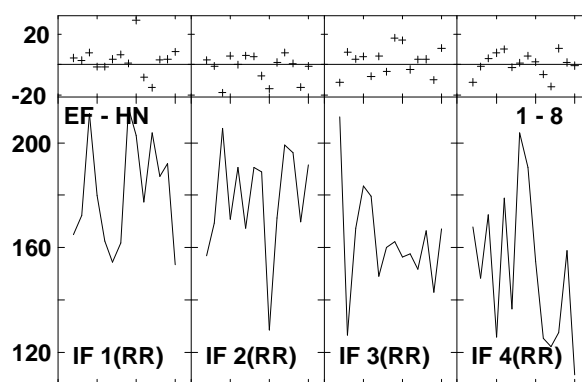
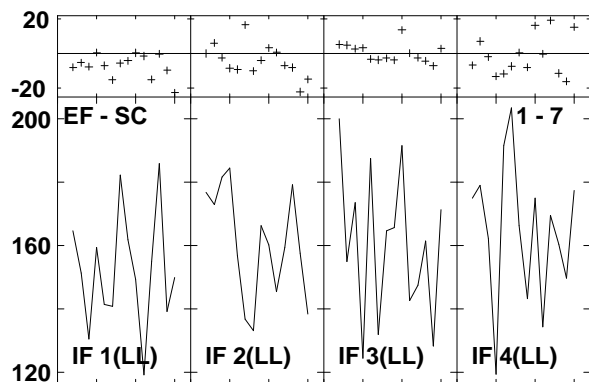
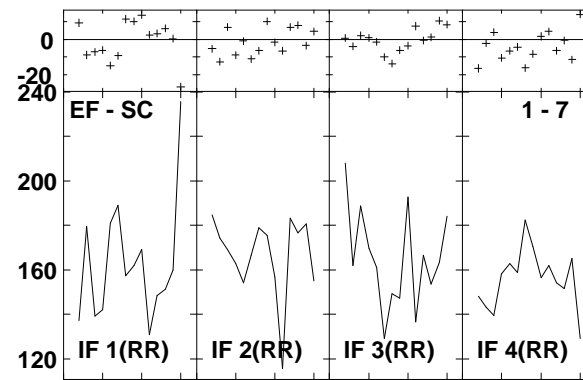
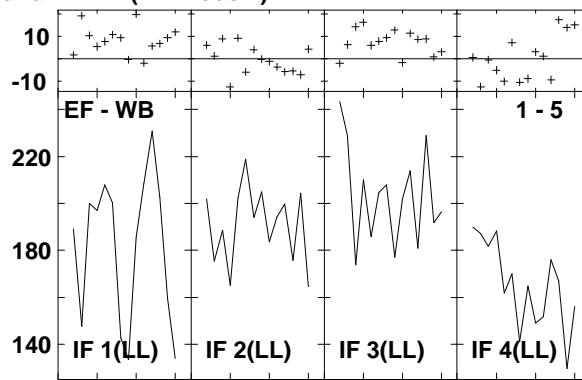
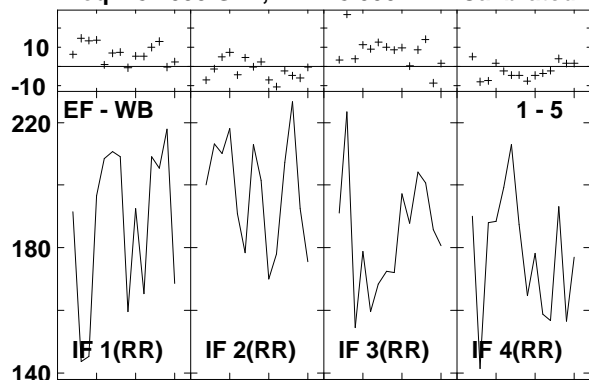

Lower frame: Milli Ampl Jy Top frame: Phas deg
 Vector averaged cross-power spectrum Several baselines displayed
 Timerange: 00/16:07:38 to 00/16:08:32

Plot file version 820 created 14-MAR-2007 17:34:58
 J1532+23 GC028.UVDATA.1
 Freq = 8.4055 GHz, Bw = 8.000 MH Calibrated with CL # 3 and BP # 1 (BP mode 1)

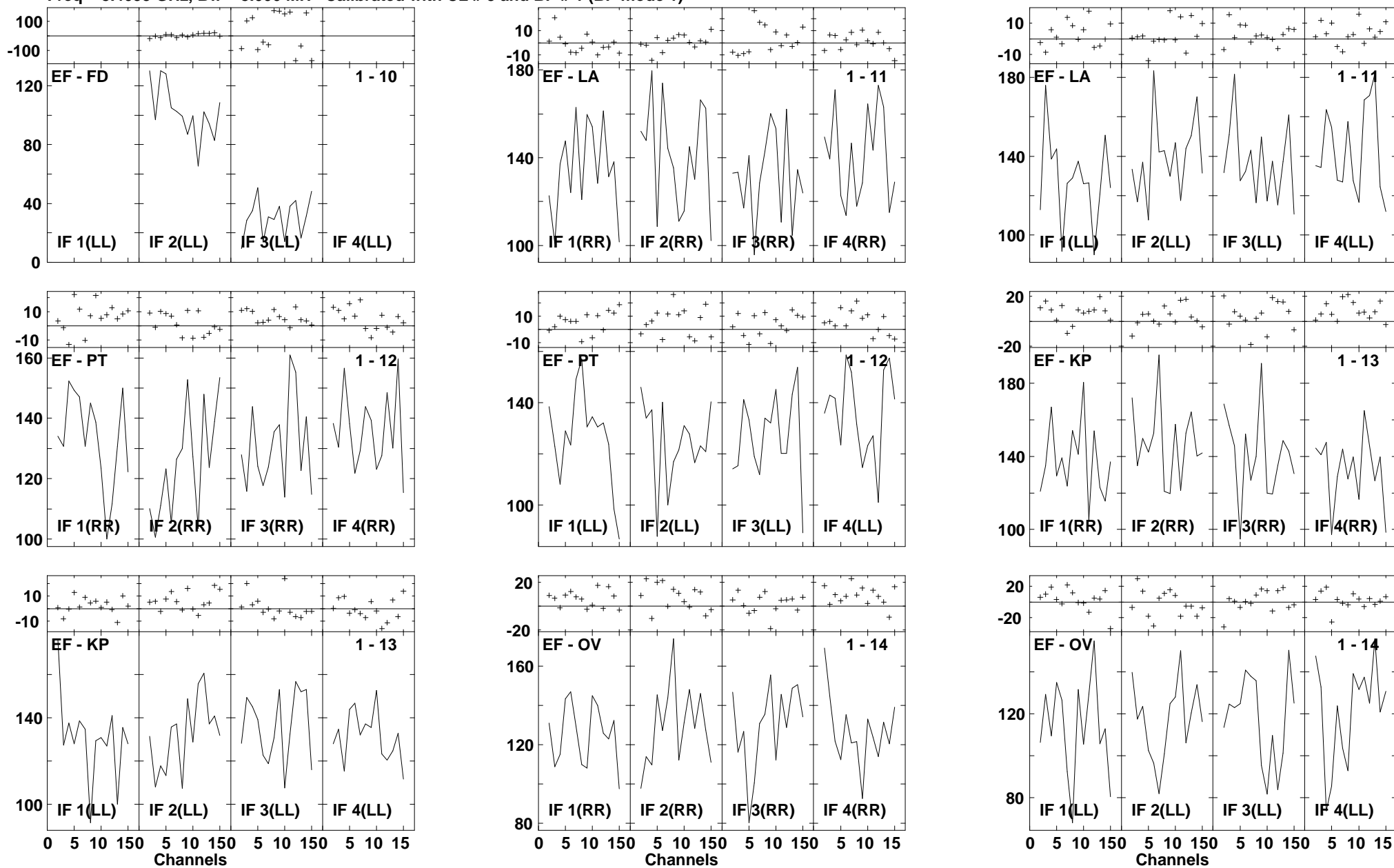

Lower frame: Milli Ampl Jy Top frame: Phas deg
 Vector averaged cross-power spectrum Several baselines displayed
 Timerange: 00/16:07:38 to 00/16:08:32

Plot file version 821 created 14-MAR-2007 17:35:01
 J1532+23 GC028.UVDATA.1
 Freq = 8.4055 GHz, Bw = 8.000 MH Calibrated with CL # 3 and BP # 1 (BP mode 1)

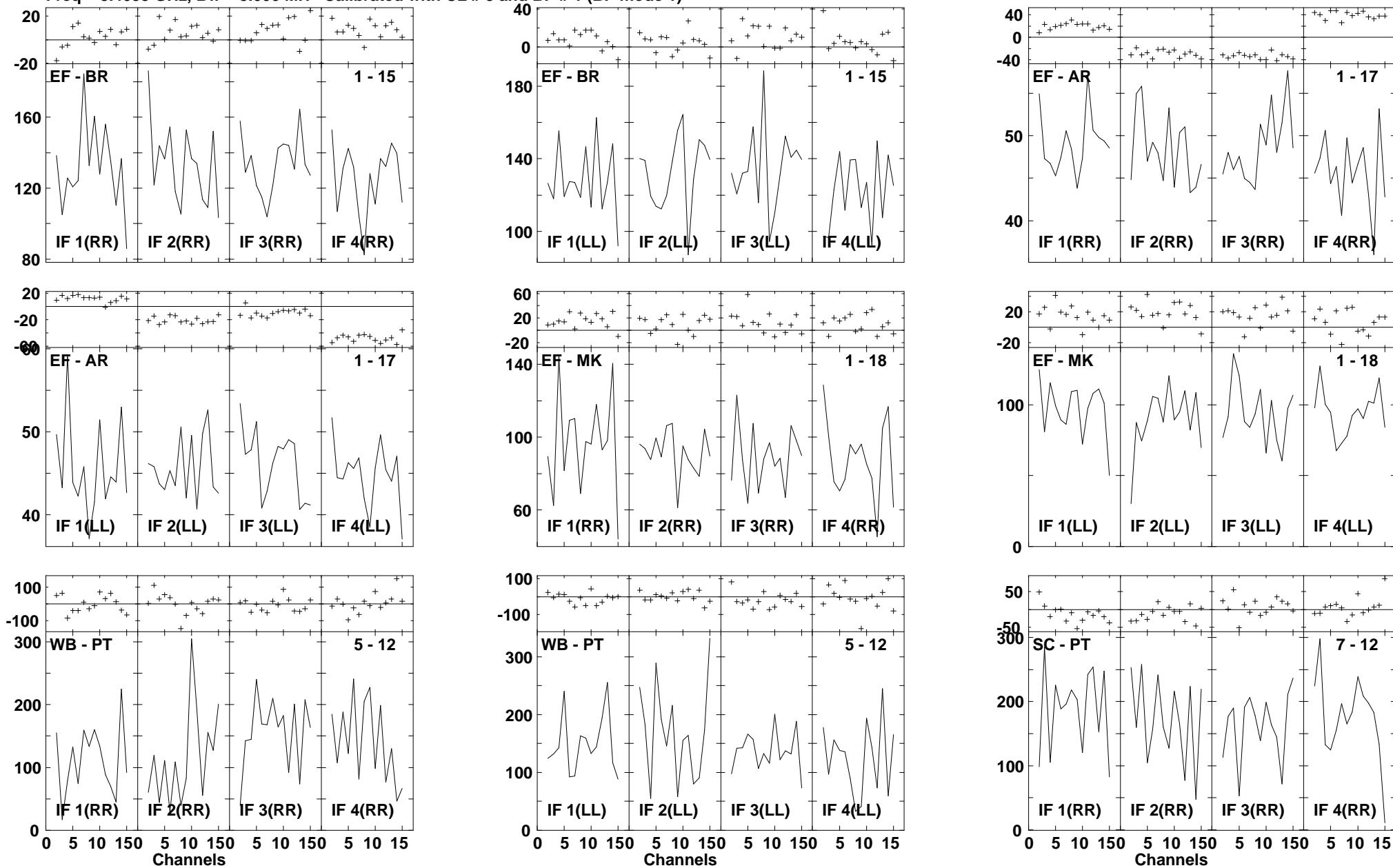

Lower frame: Milli Ampl Jy Top frame: Phas deg
 Vector averaged cross-power spectrum Several baselines displayed
 Timerange: 00/16:07:38 to 00/16:08:32

Plot file version 822 created 14-MAR-2007 17:35:05
 J1532+23 GC028.UVDATA.1
 Freq = 8.4055 GHz, Bw = 8.000 MH Calibrated with CL # 3 and BP # 1 (BP mode 1)

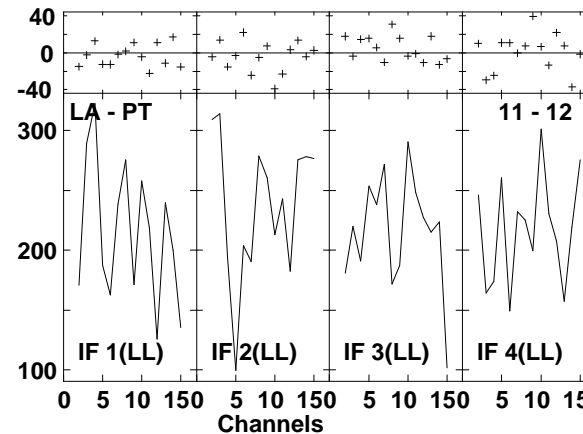
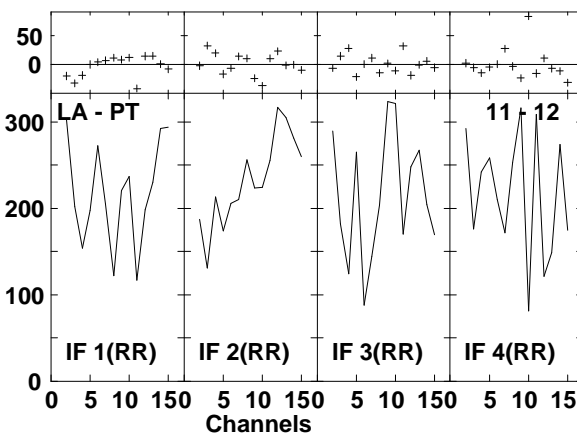
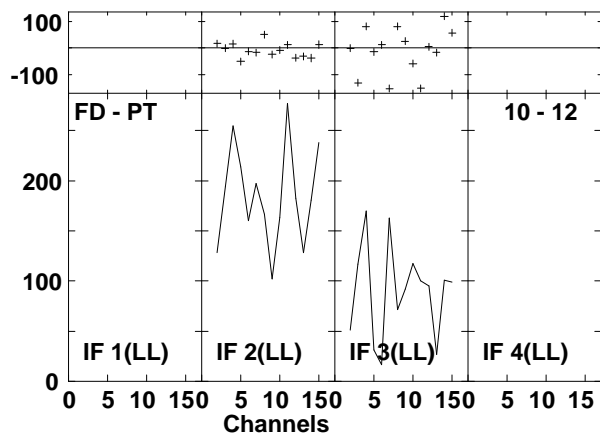
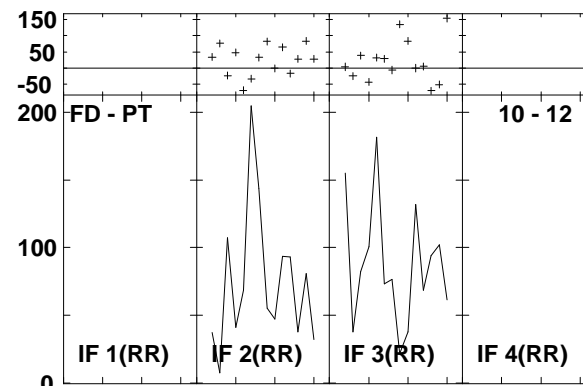
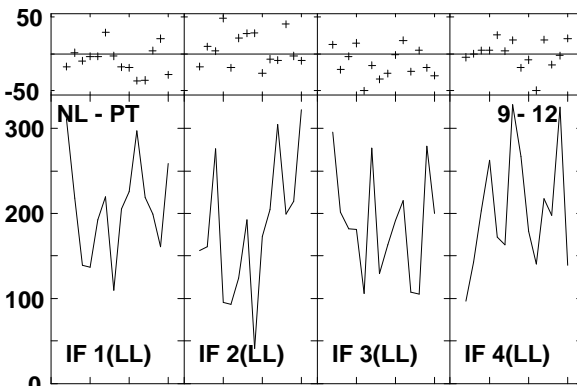
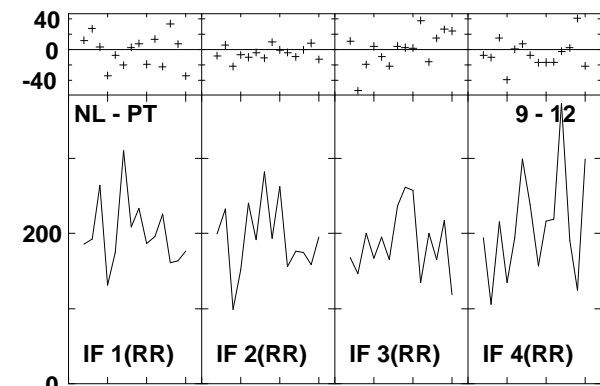
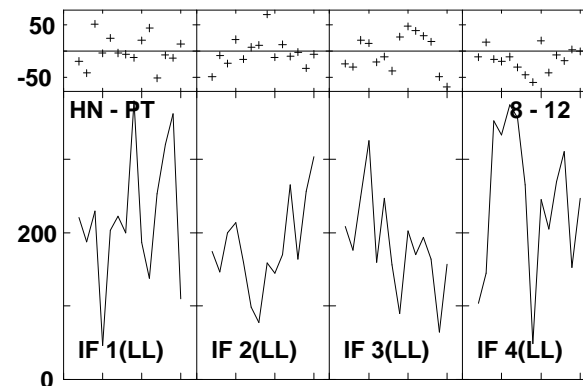
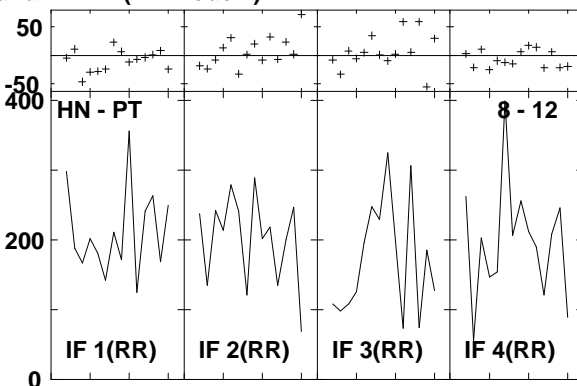
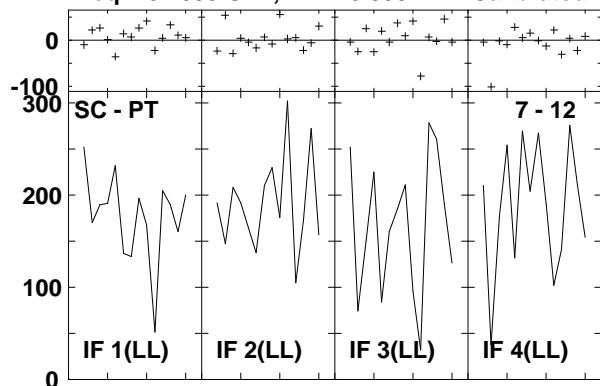

Lower frame: Milli Ampl Jy Top frame: Phas deg
 Vector averaged cross-power spectrum Several baselines displayed
 Timerange: 00/16:07:38 to 00/16:08:32

Plot file version 823 created 14-MAR-2007 17:35:06
 J1532+23 GC028.UVDATA.1
 Freq = 8.4055 GHz, Bw = 8.000 MH Calibrated with CL # 3 and BP # 1 (BP mode 1)

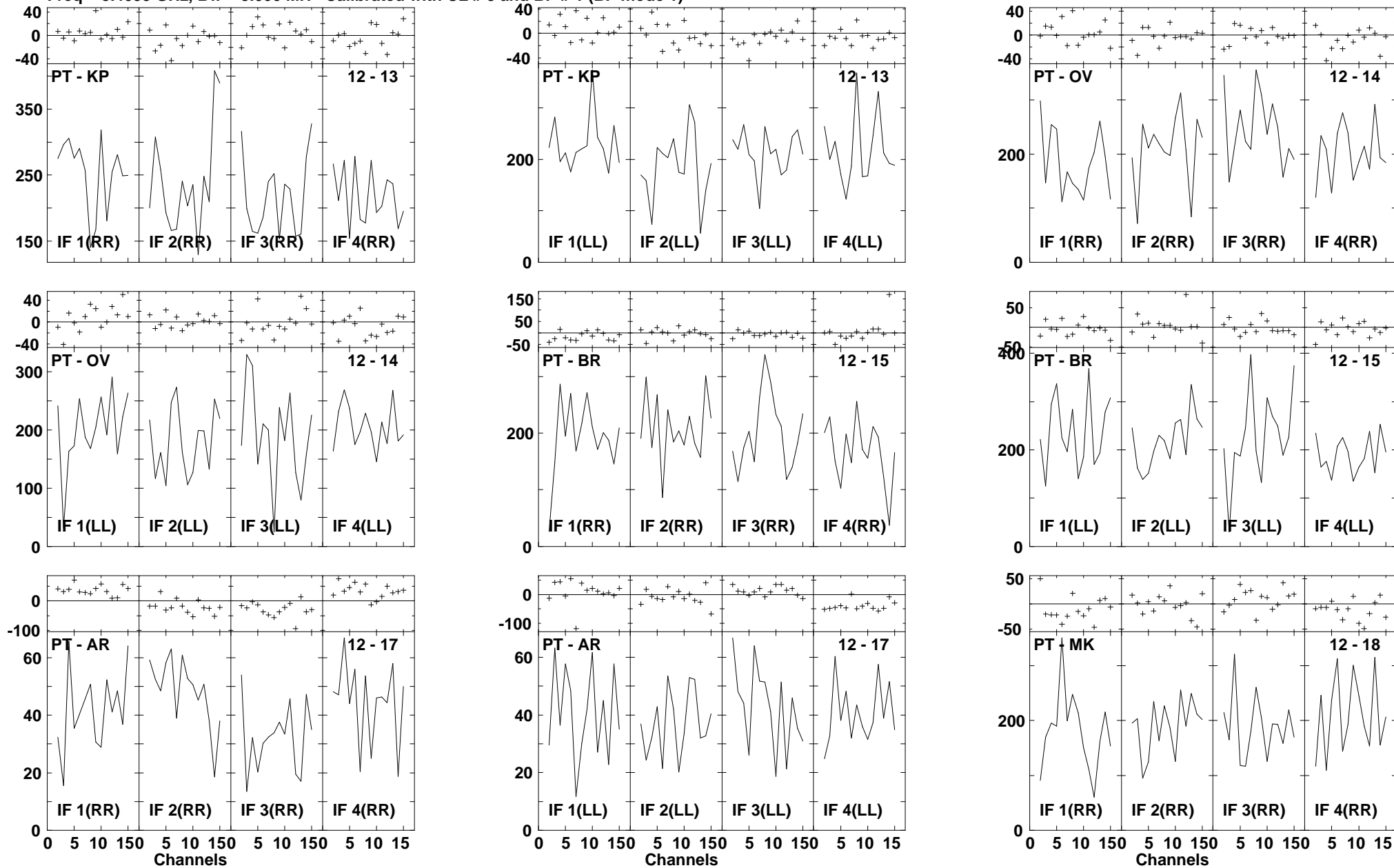

Lower frame: Milli Ampl Jy Top frame: Phas deg
 Vector averaged cross-power spectrum Several baselines displayed
 Timerange: 00/16:07:38 to 00/16:08:32

Plot file version 824 created 14-MAR-2007 17:35:08
J1532+23 GC028.UVDATA.1
Freq = 8.4055 GHz, Bw = 8.000 MH Calibrated with CL # 3 and BP # 1 (BP mode 1)

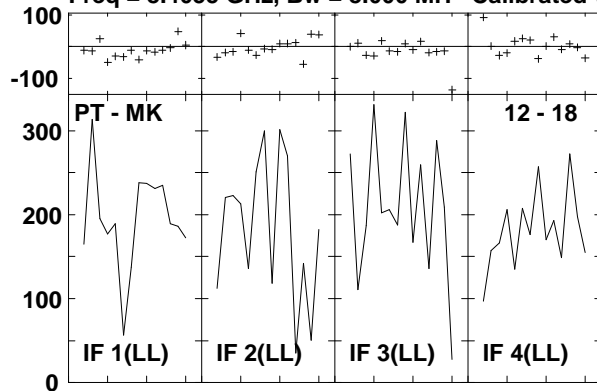

Lower frame: Milli Ampl Jy Top frame: Phas deg
Vector averaged cross-power spectrum Several baselines displayed
Timerange: 00/16:07:38 to 00/16:08:32

Plot file version 825 created 14-MAR-2007 17:35:12
 ARP220 GC028.UVDATA.1
 Freq = 8.4055 GHz, Bw = 8.000 MH Calibrated with CL # 3 and BP # 1 (BP mode 1)

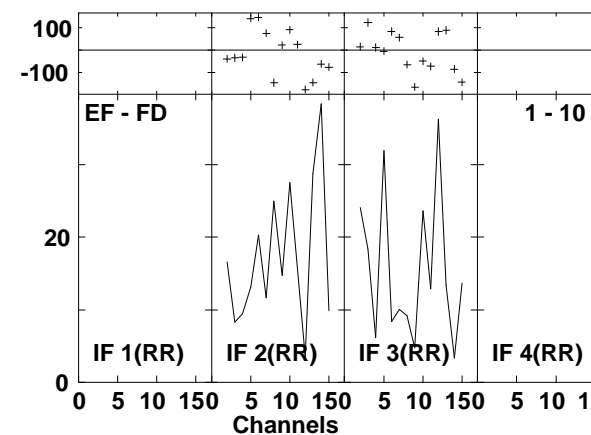
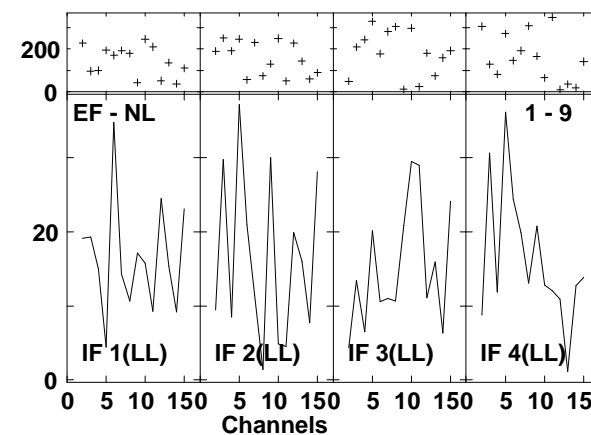
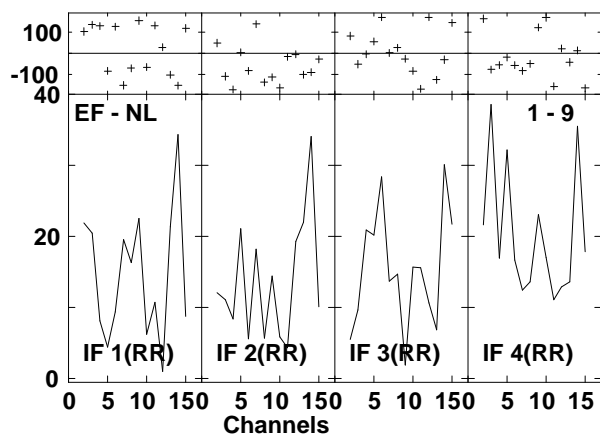
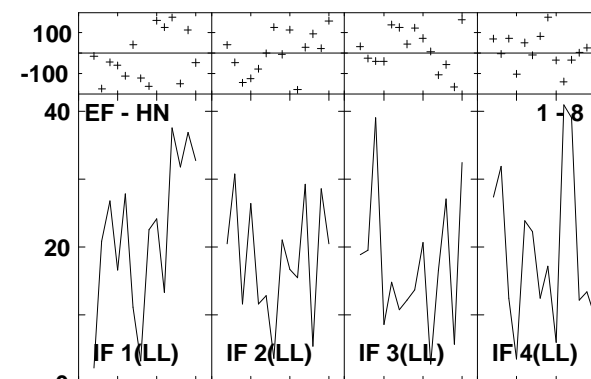
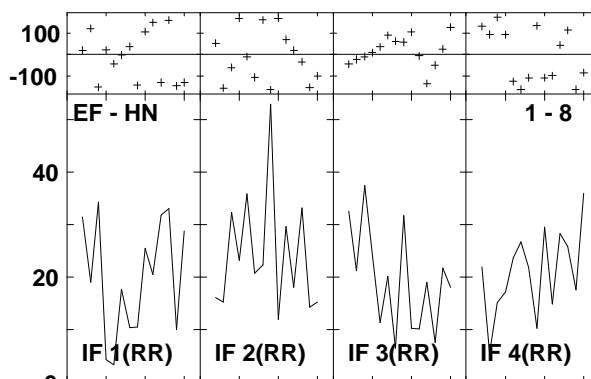
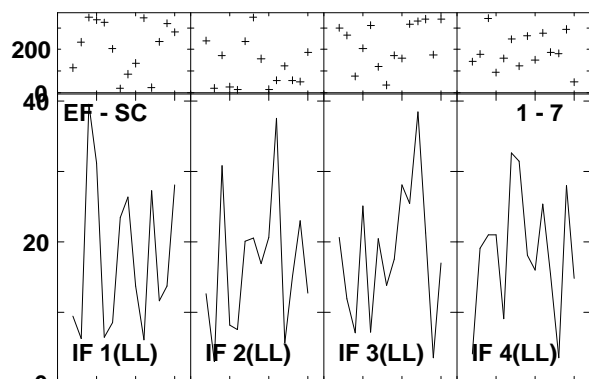
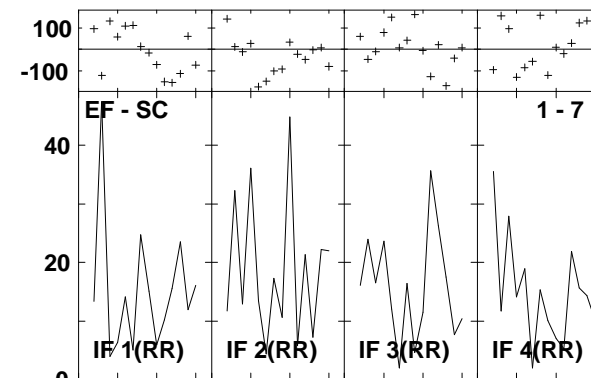
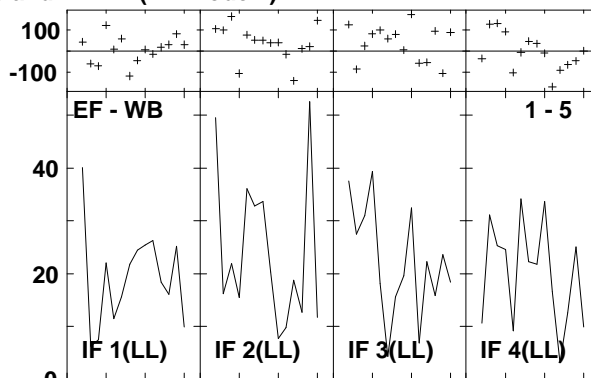
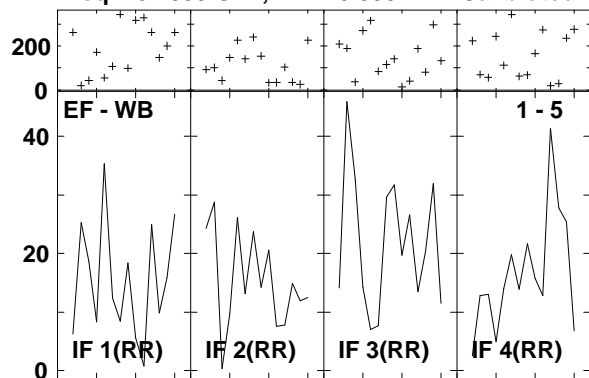

Lower frame: Milli Ampl Jy Top frame: Phas deg
 Vector averaged cross-power spectrum Several baselines displayed
 Timerange: 00/16:09:08 to 00/16:11:02

Plot file version 826 created 14-MAR-2007 17:35:16

ARP220 GC028.UVDATA.1

Freq = 8.4055 GHz, Bw = 8.000 MH Calibrated with CL # 3 and BP # 1 (BP mode 1)

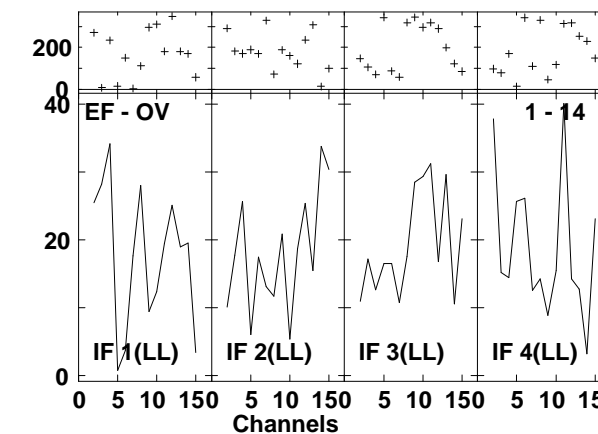
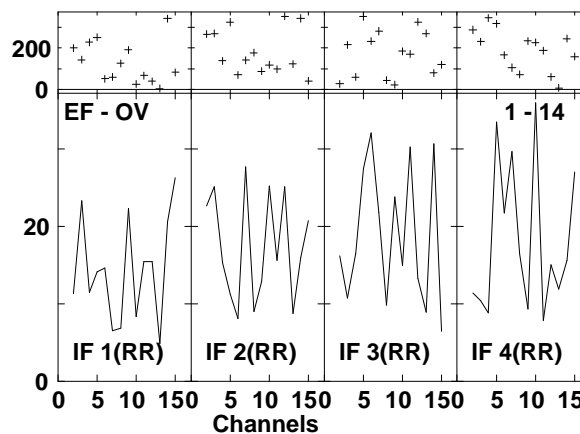
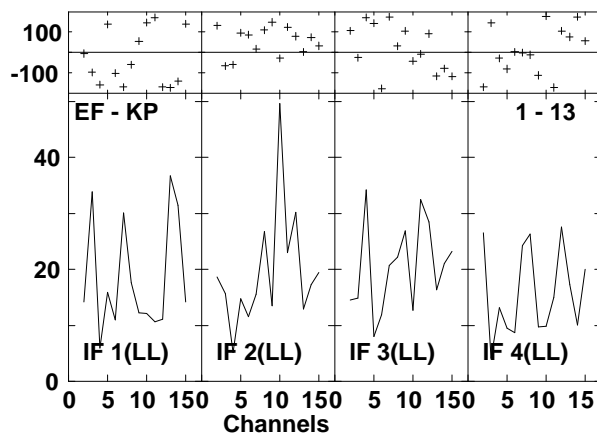
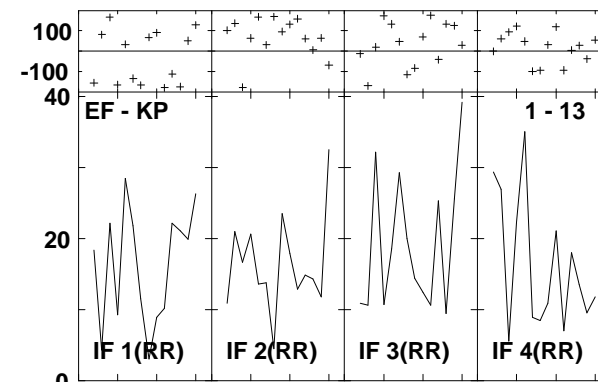
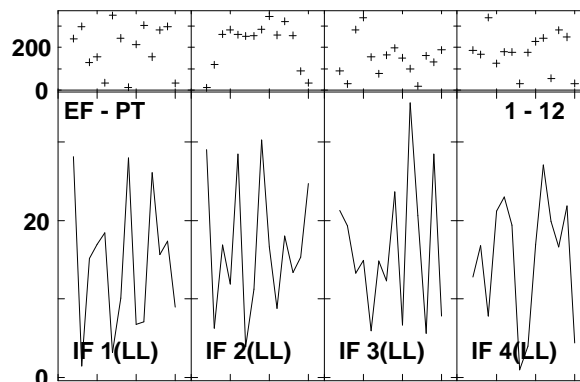
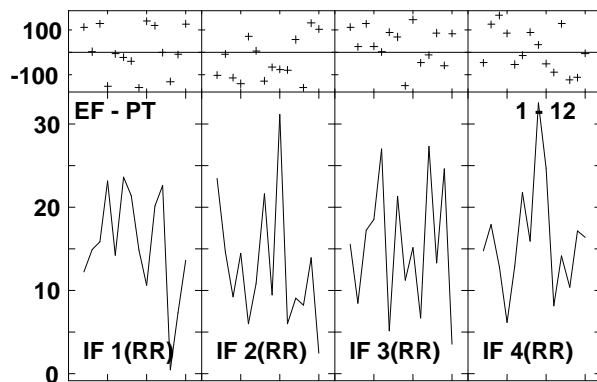
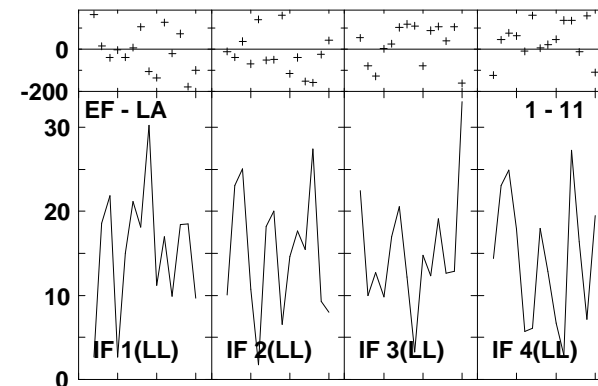
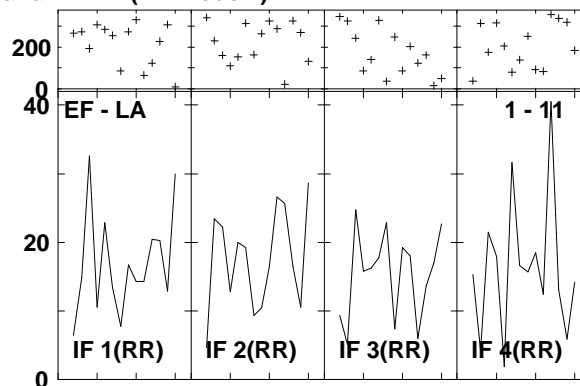
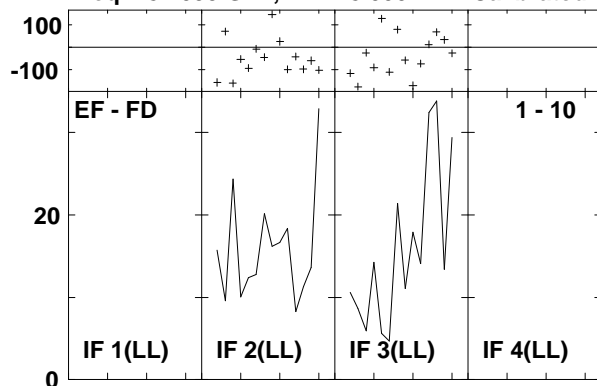

Lower frame: Milli Ampl Jy Top frame: Phas deg
Vector averaged cross-power spectrum Several baselines displayed
Timerange: 00/16:09:08 to 00/16:11:02

Plot file version 827 created 14-MAR-2007 17:35:19
 ARP220 GC028.UVDATA.1
 Freq = 8.4055 GHz, Bw = 8.000 MH Calibrated with CL # 3 and BP # 1 (BP mode 1)

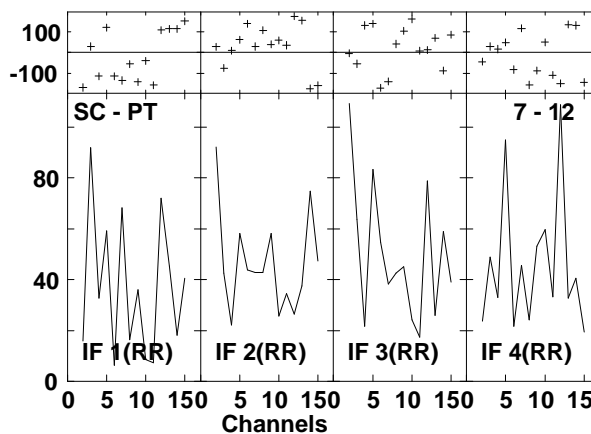
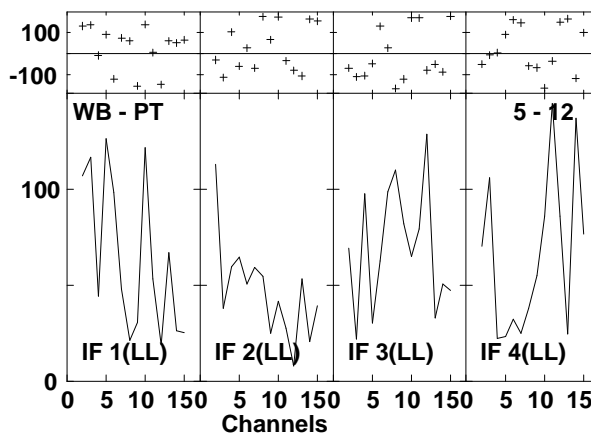
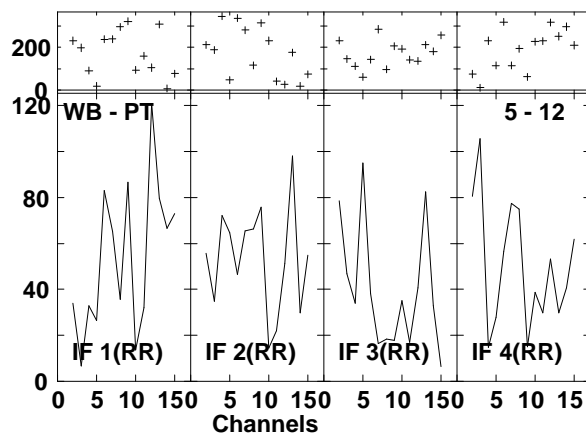
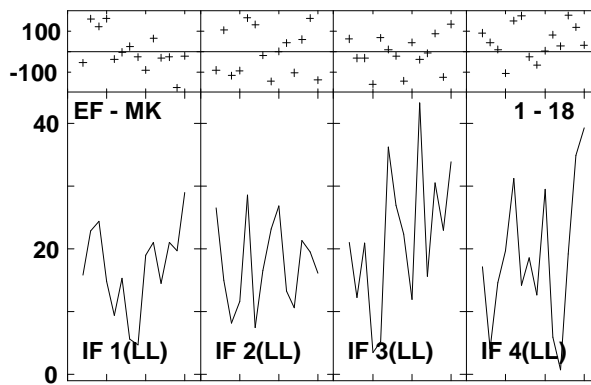
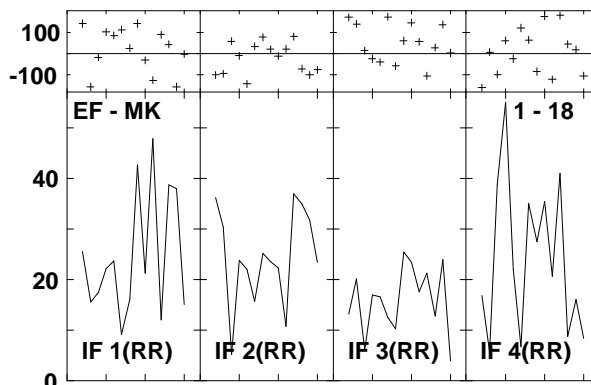
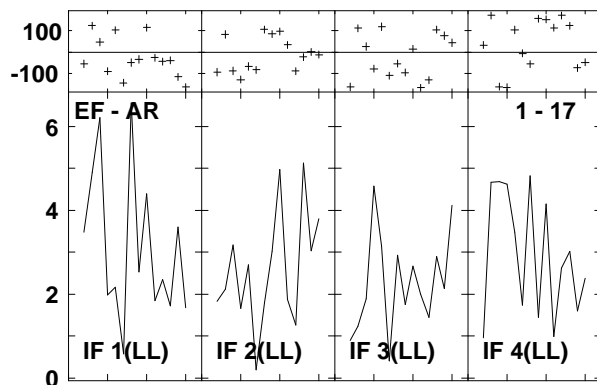
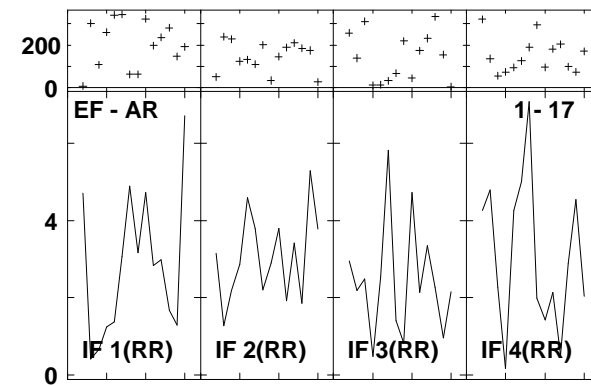
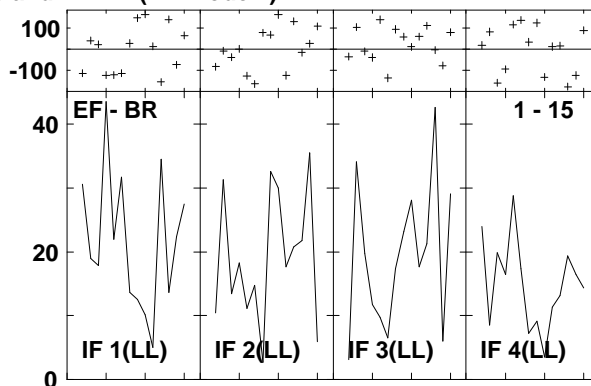
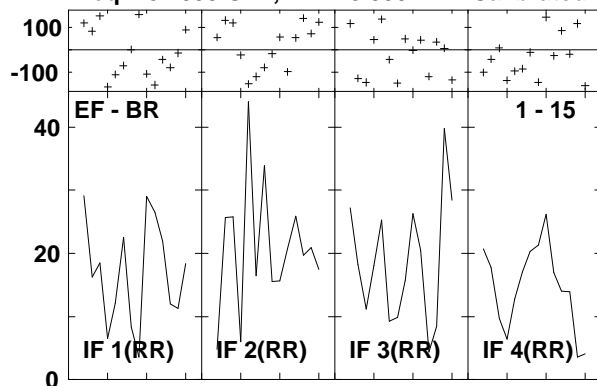

Lower frame: Milli Ampl Jy Top frame: Phas deg
 Vector averaged cross-power spectrum Several baselines displayed
 Timerange: 00/16:09:08 to 00/16:11:02

Plot file version 828 created 14-MAR-2007 17:35:26
 ARP220 GC028.UVDATA.1
 Freq = 8.4055 GHz, Bw = 8.000 MH Calibrated with CL # 3 and BP # 1 (BP mode 1)

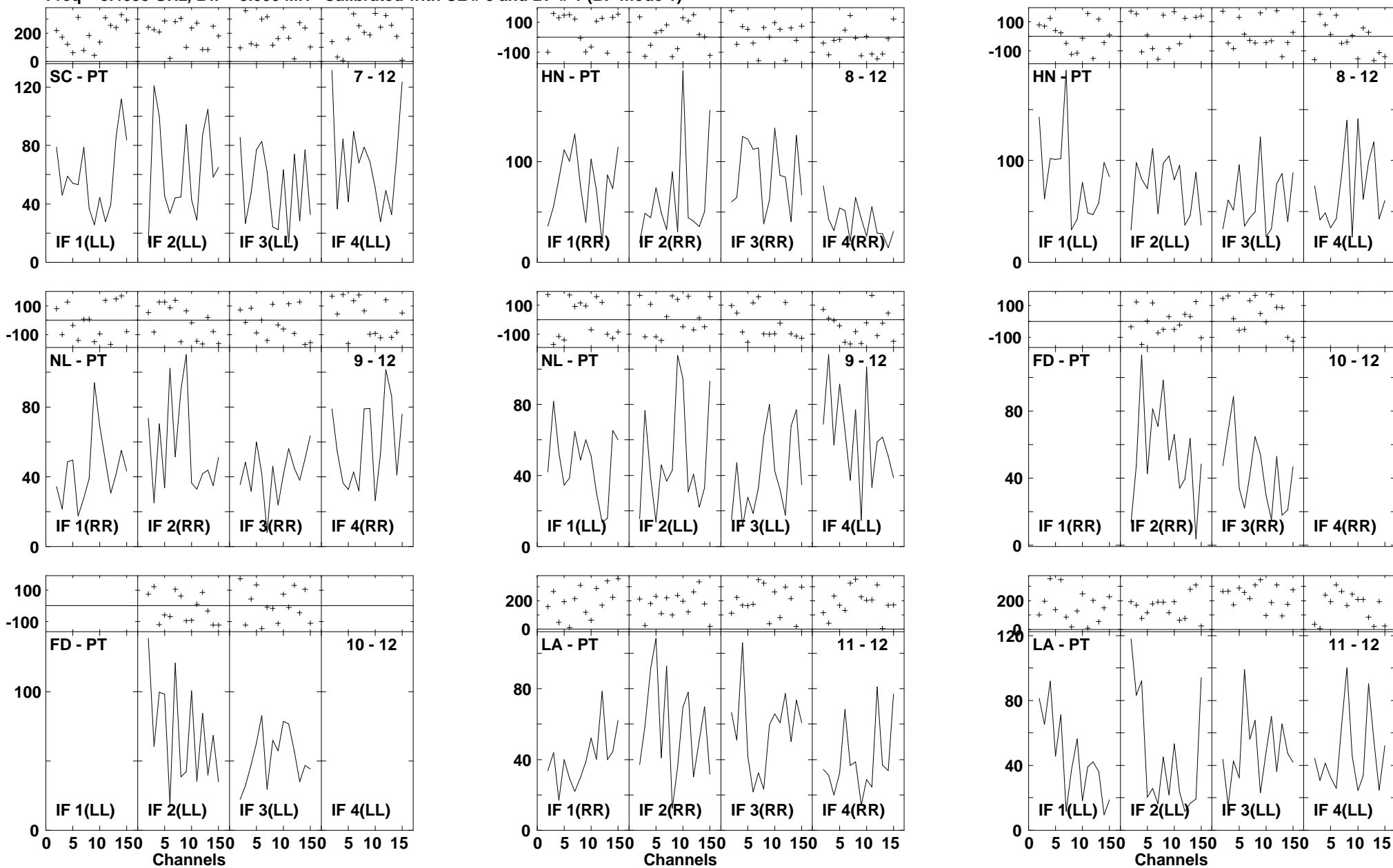

Lower frame: Milli Ampl Jy Top frame: Phas deg
 Vector averaged cross-power spectrum Several baselines displayed
 Timerange: 00/16:09:08 to 00/16:11:02

Plot file version 829 created 14-MAR-2007 17:35:30
 ARP220 GC028.UVDATA.1
 Freq = 8.4055 GHz, Bw = 8.000 MH Calibrated with CL # 3 and BP # 1 (BP mode 1)

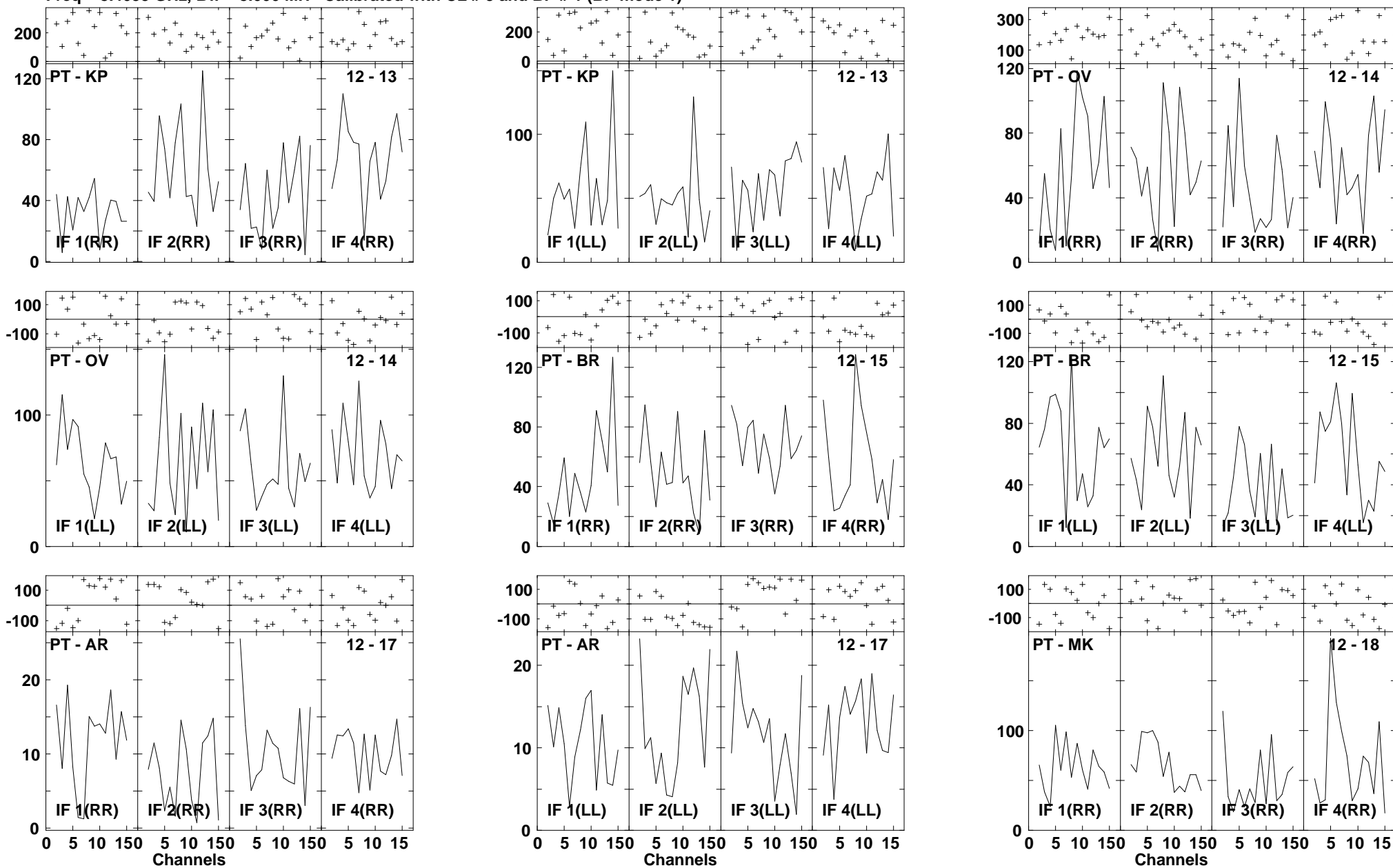

Lower frame: Milli Ampl Jy Top frame: Phas deg
 Vector averaged cross-power spectrum Several baselines displayed
 Timerange: 00/16:09:08 to 00/16:11:02

Plot file version 830 created 14-MAR-2007 17:35:33
ARP220 GC028.UVDATA.1
Freq = 8.4055 GHz, Bw = 8.000 MH Calibrated with CL # 3 and BP # 1 (BP mode 1)

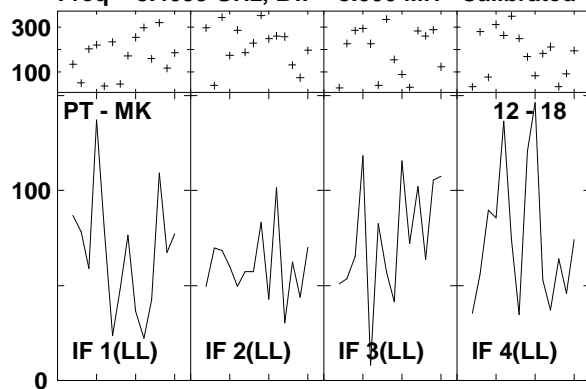

Lower frame: Milli Ampl Jy Top frame: Phas deg
Vector averaged cross-power spectrum Several baselines displayed
Timerange: 00/16:09:08 to 00/16:11:02

Plot file version 831 created 14-MAR-2007 17:35:35
 J1532+23 GC028.UVDATA.1
 Freq = 8.4055 GHz, Bw = 8.000 MH Calibrated with CL # 3 and BP # 1 (BP mode 1)

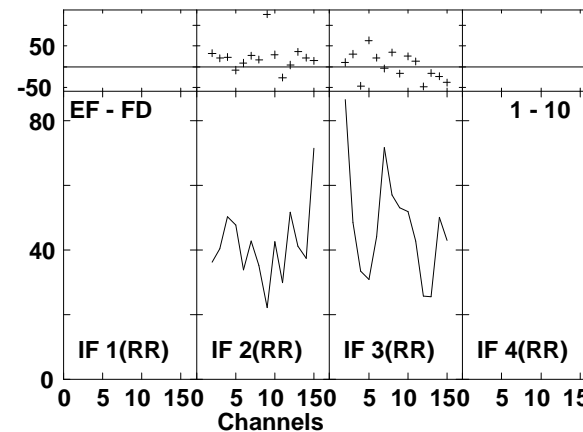
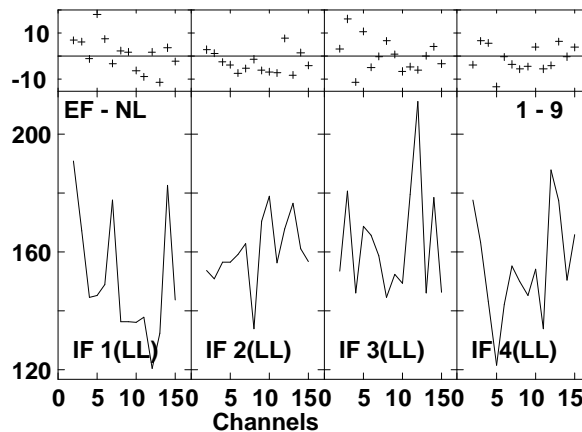
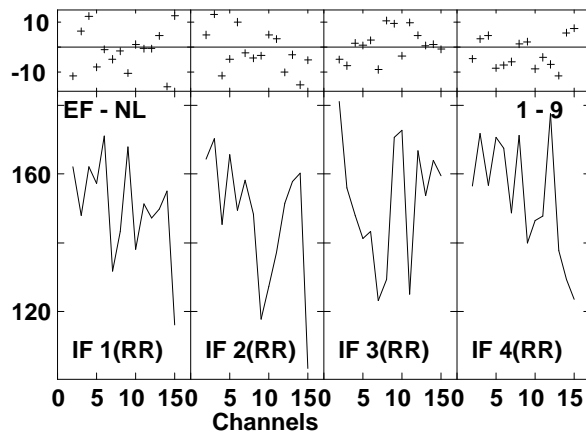
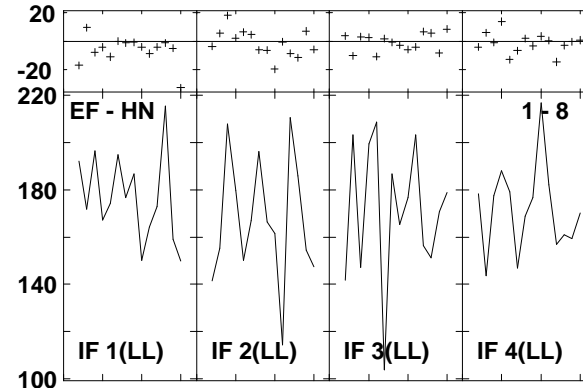
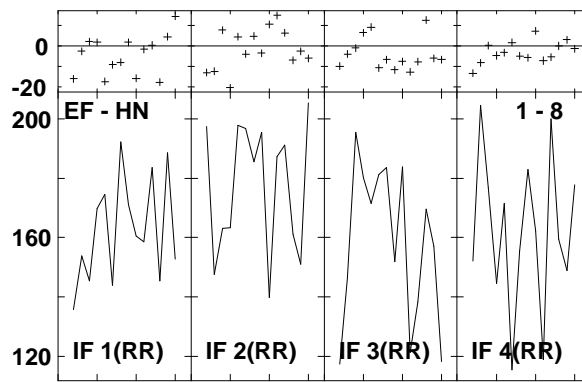
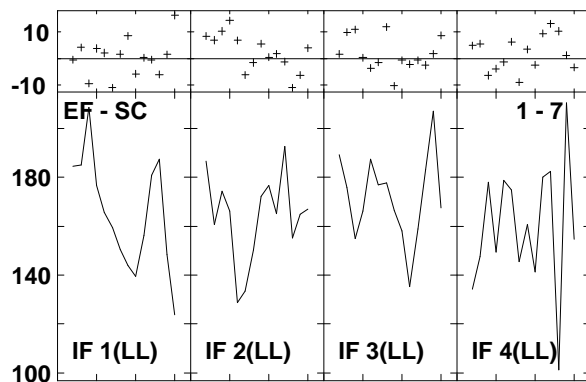
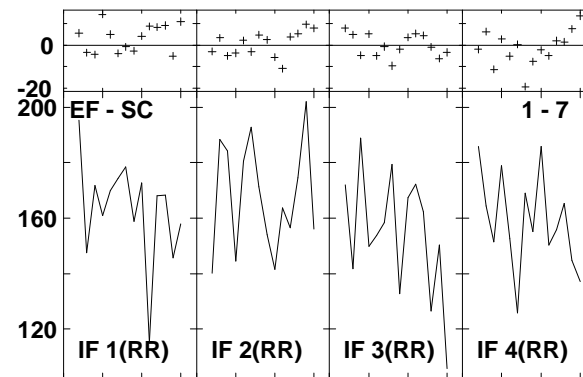
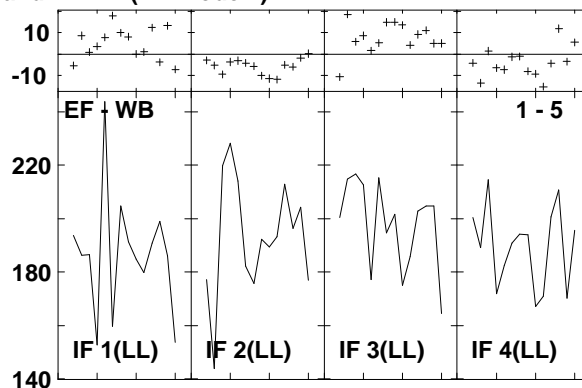
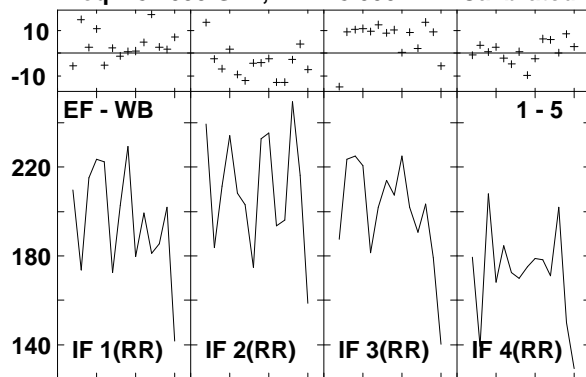

Lower frame: Milli Ampl Jy Top frame: Phas deg
 Vector averaged cross-power spectrum Several baselines displayed
 Timerange: 00/16:11:42 to 00/16:12:36

Plot file version 832 created 14-MAR-2007 17:35:38
 J1532+23 GC028.UVDATA.1
 Freq = 8.4055 GHz, Bw = 8.000 MH Calibrated with CL # 3 and BP # 1 (BP mode 1)

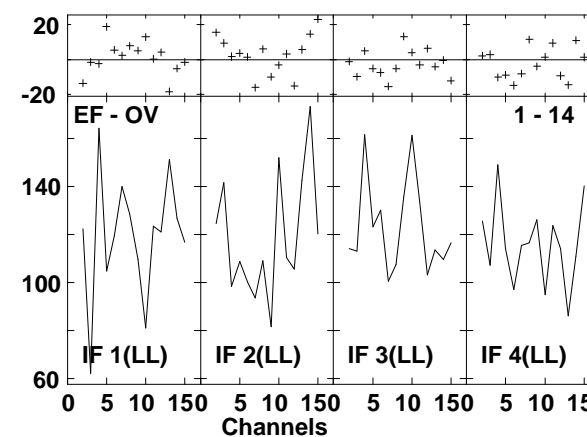
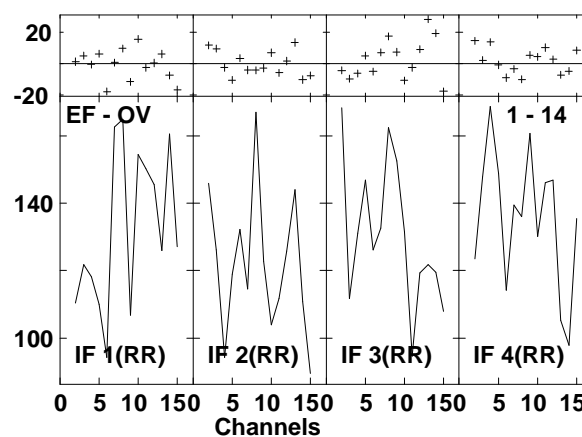
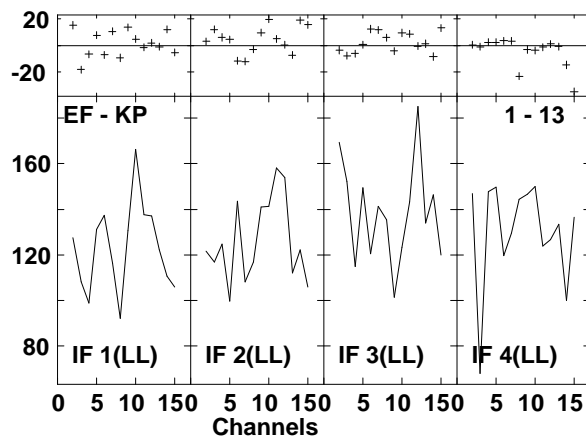
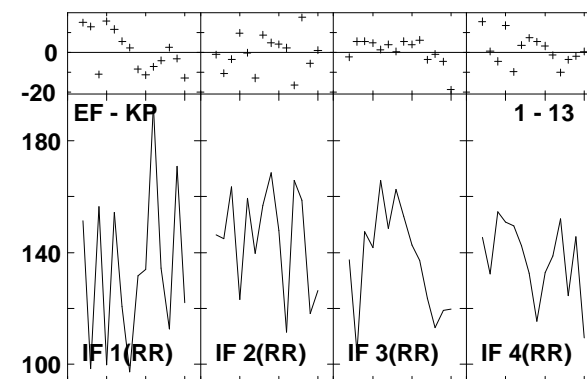
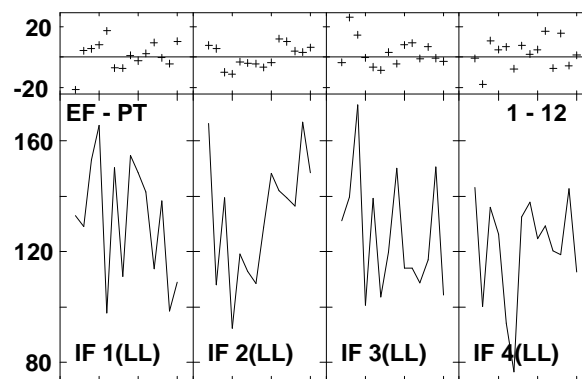
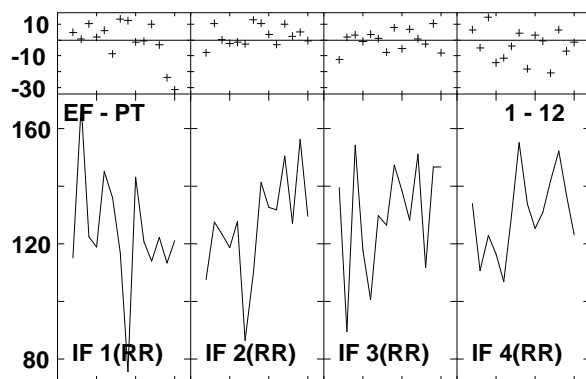
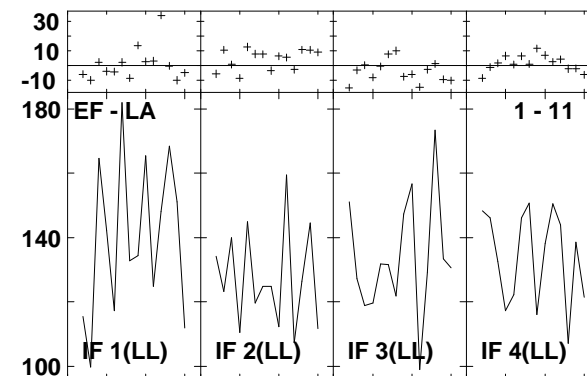
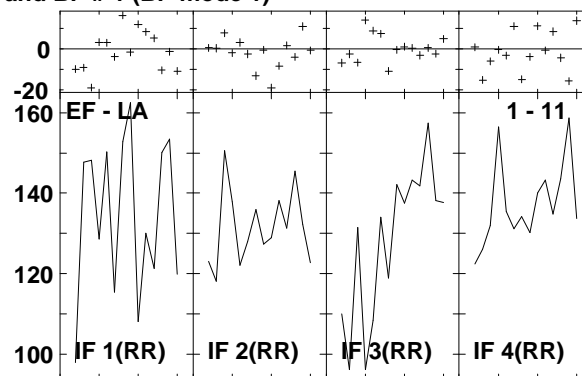
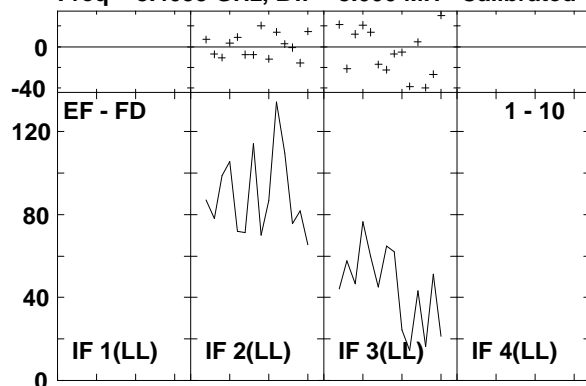

Lower frame: Milli Ampl Jy Top frame: Phas deg
 Vector averaged cross-power spectrum Several baselines displayed
 Timerange: 00/16:11:42 to 00/16:12:36

Plot file version 833 created 14-MAR-2007 17:35:40
 J1532+23 GC028.UVDATA.1
 Freq = 8.4055 GHz, Bw = 8.000 MH Calibrated with CL # 3 and BP # 1 (BP mode 1)

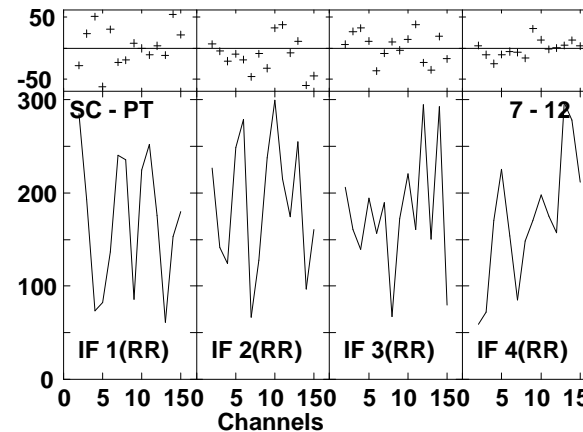
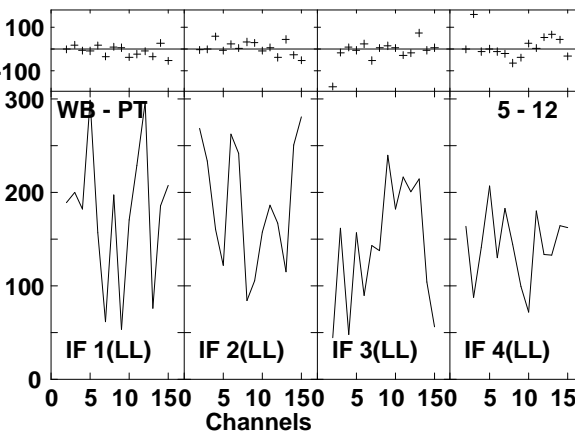
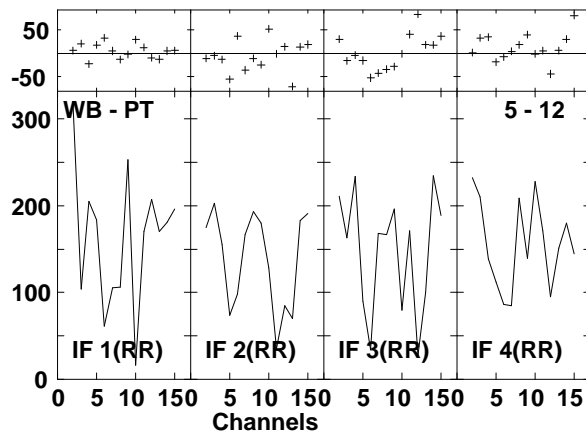
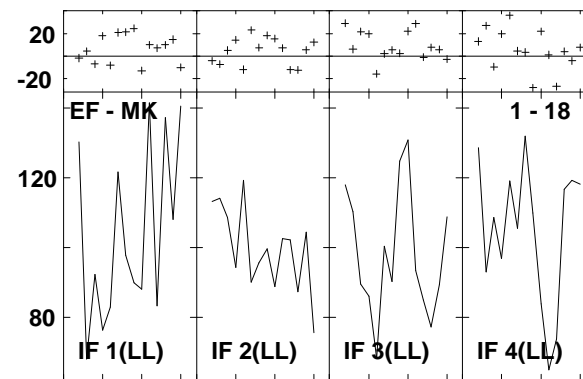
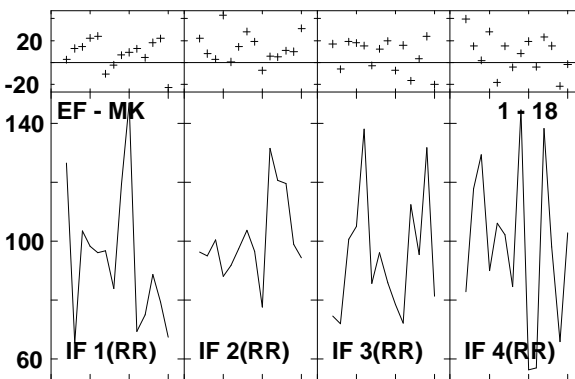
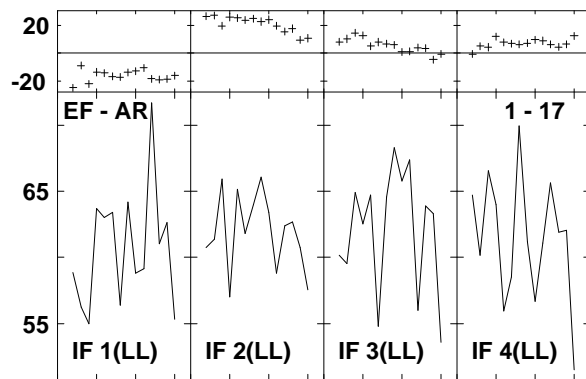
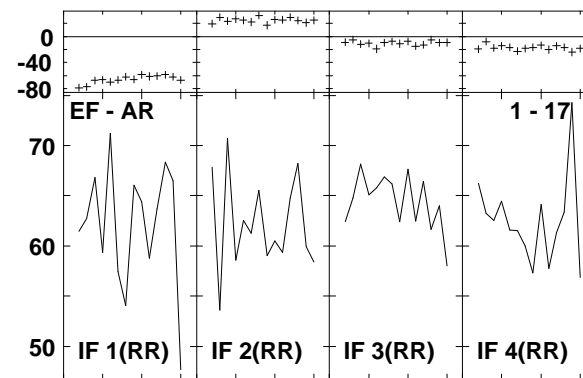
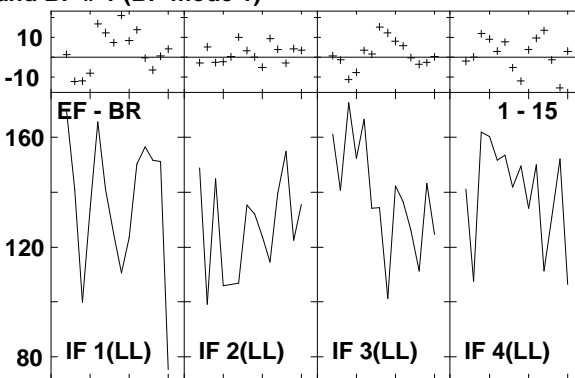
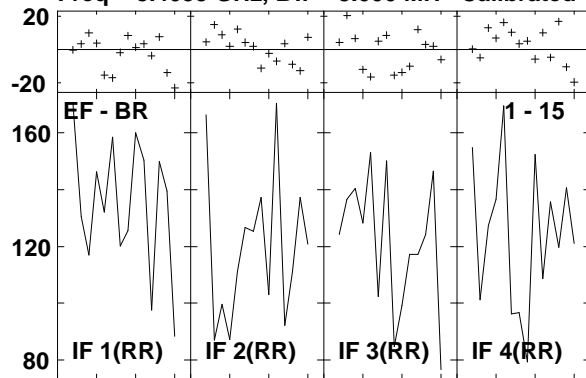

Lower frame: Milli Ampl Jy Top frame: Phas deg
 Vector averaged cross-power spectrum Several baselines displayed
 Timerange: 00/16:11:42 to 00/16:12:36

Plot file version 834 created 14-MAR-2007 17:35:44
 J1532+23 GC028.UVDATA.1
 Freq = 8.4055 GHz, Bw = 8.000 MH Calibrated with CL # 3 and BP # 1 (BP mode 1)

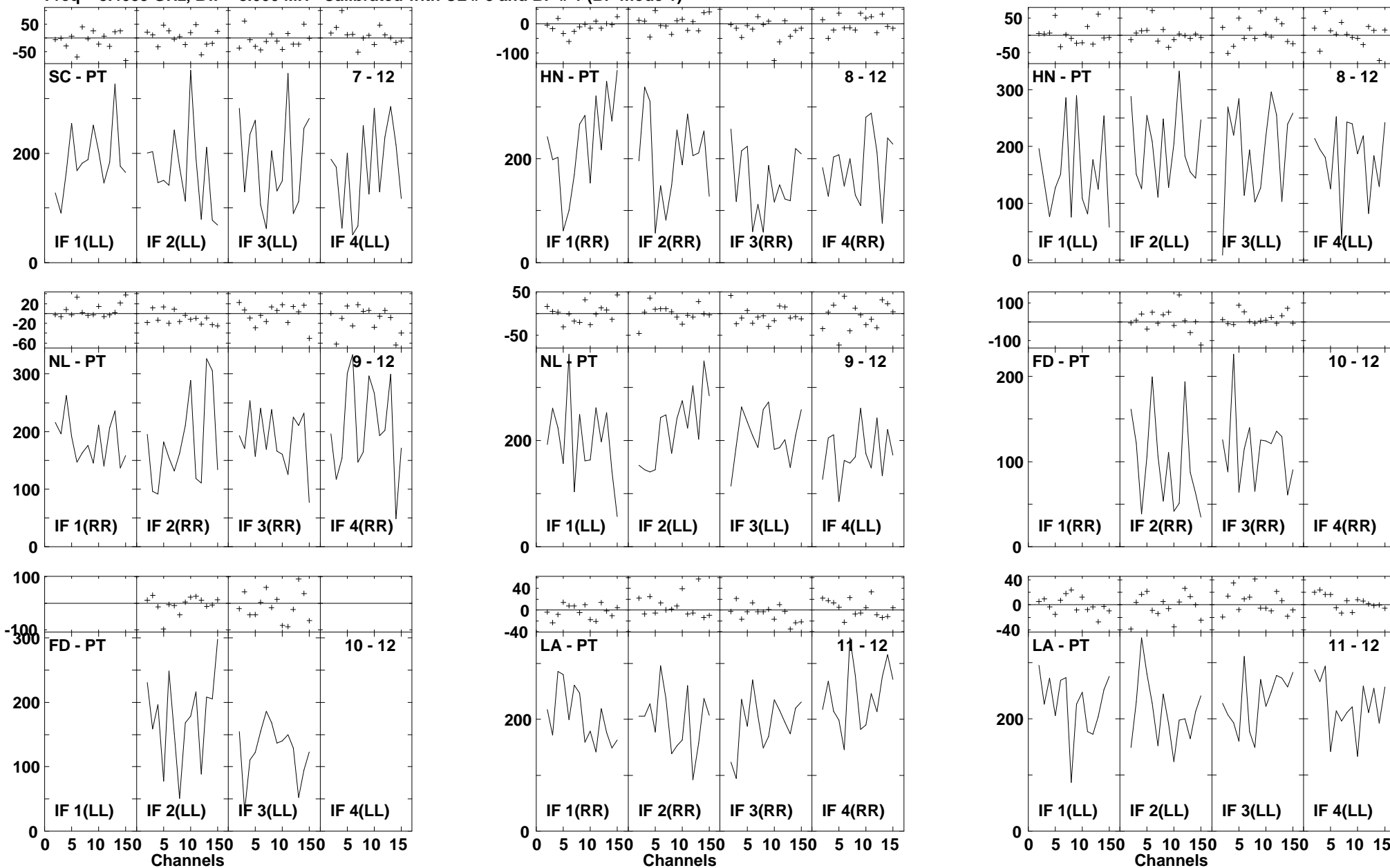

Lower frame: Milli Ampl Jy Top frame: Phas deg
 Vector averaged cross-power spectrum Several baselines displayed
 Timerange: 00/16:11:42 to 00/16:12:36

Plot file version 835 created 14-MAR-2007 17:35:46
 J1532+23 GC028.UVDATA.1
 Freq = 8.4055 GHz, Bw = 8.000 MH Calibrated with CL # 3 and BP # 1 (BP mode 1)

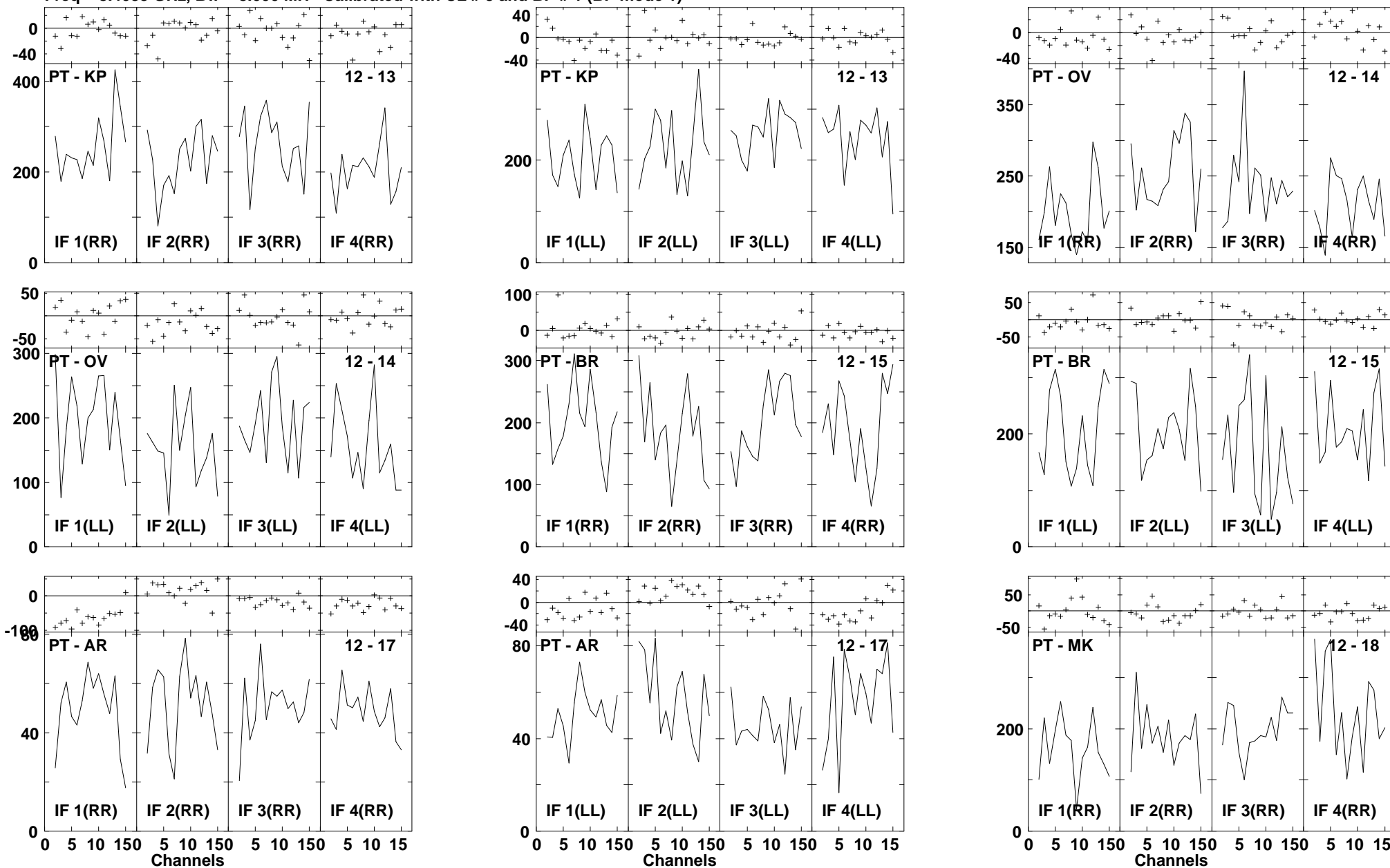

Lower frame: Milli Ampl Jy Top frame: Phas deg
 Vector averaged cross-power spectrum Several baselines displayed
 Timerange: 00/16:11:42 to 00/16:12:36

Plot file version 836 created 14-MAR-2007 17:35:48
J1532+23 GC028.UVDATA.1
Freq = 8.4055 GHz, Bw = 8.000 MH Calibrated with CL # 3 and BP # 1 (BP mode 1)

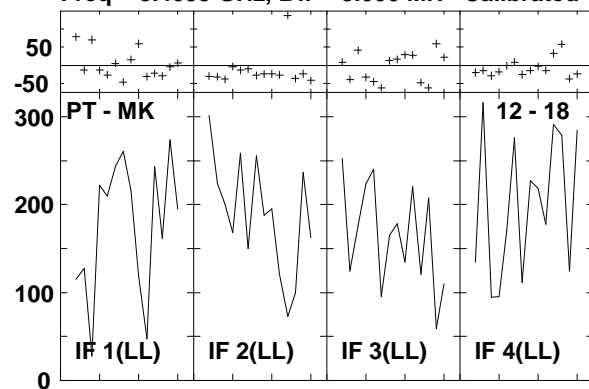

Lower frame: Milli Ampl Jy Top frame: Phas deg
Vector averaged cross-power spectrum Several baselines displayed
Timerange: 00/16:11:42 to 00/16:12:36

Plot file version 837 created 14-MAR-2007 17:35:52
 ARP220 GC028.UVDATA.1
 Freq = 8.4055 GHz, Bw = 8.000 MH Calibrated with CL # 3 and BP # 1 (BP mode 1)

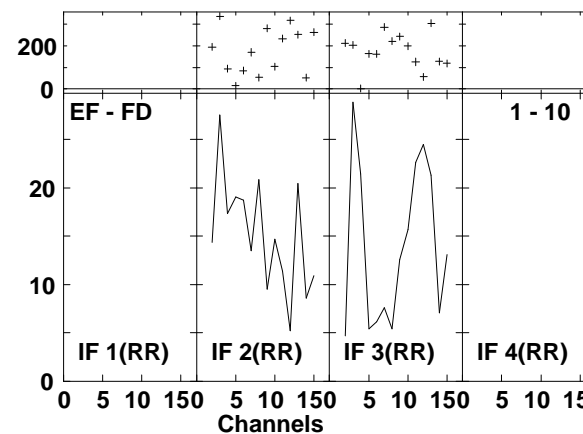
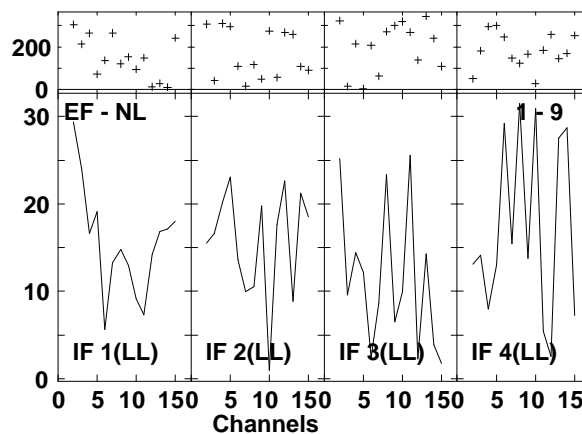
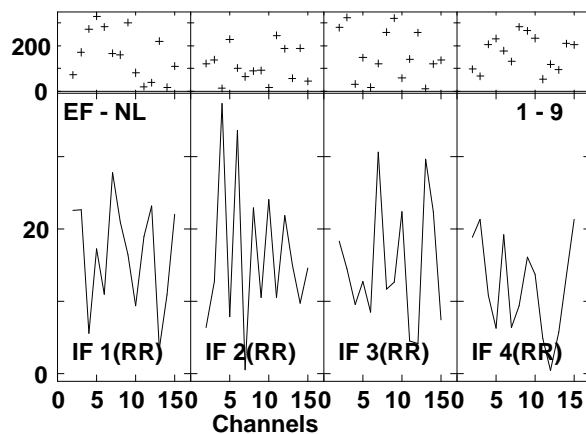
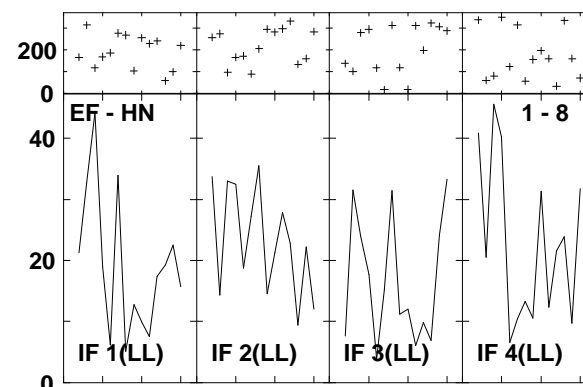
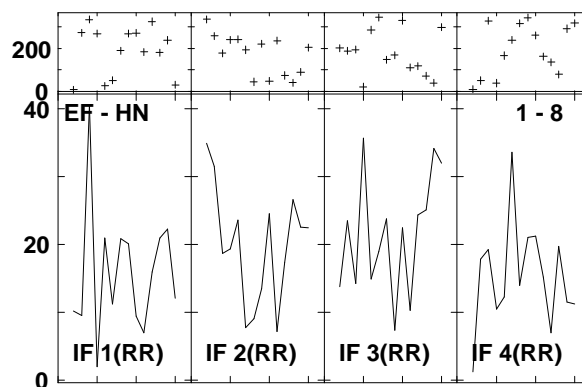
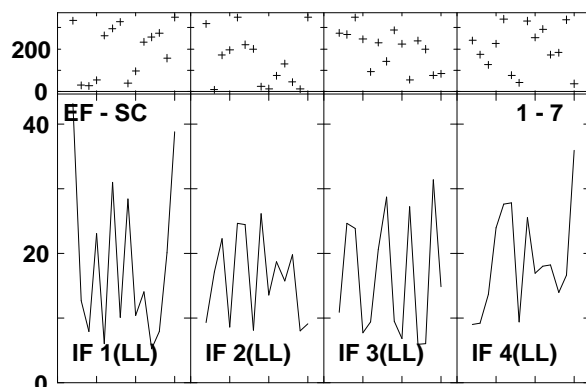
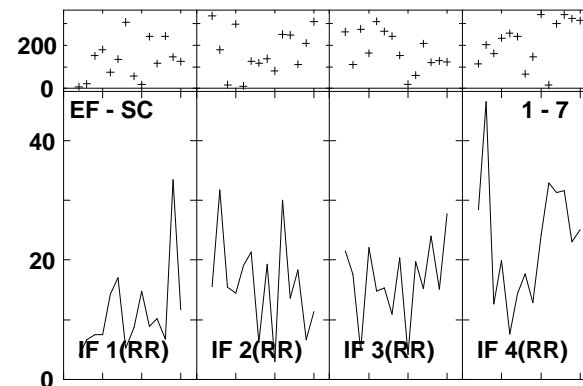
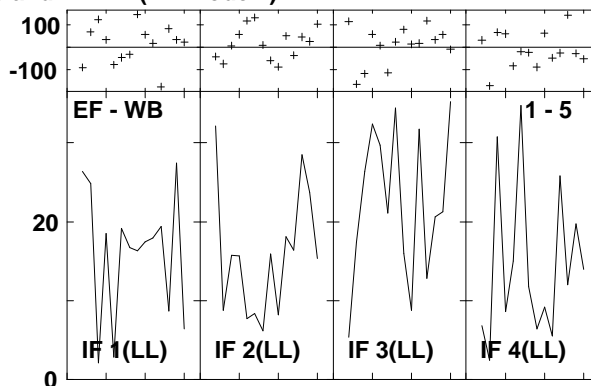
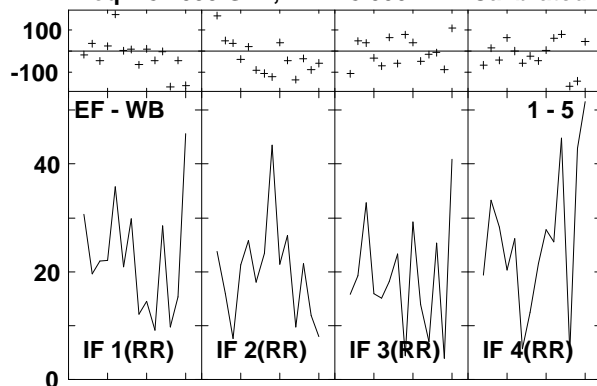

Lower frame: Milli Ampl Jy Top frame: Phas deg
 Vector averaged cross-power spectrum Several baselines displayed
 Timerange: 00/16:13:12 to 00/16:15:06

Plot file version 838 created 14-MAR-2007 17:35:57
 ARP220 GC028.UVDATA.1
 Freq = 8.4055 GHz, Bw = 8.000 MH Calibrated with CL # 3 and BP # 1 (BP mode 1)

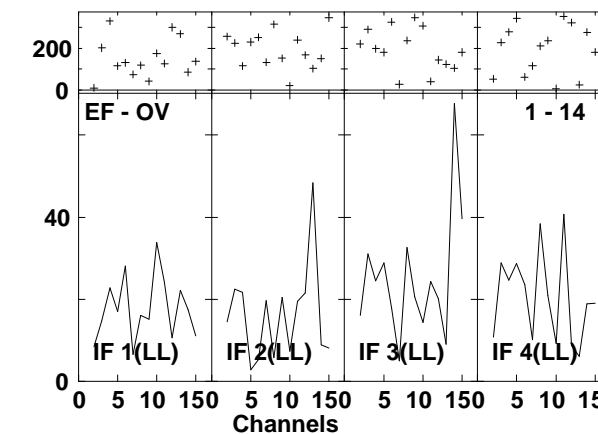
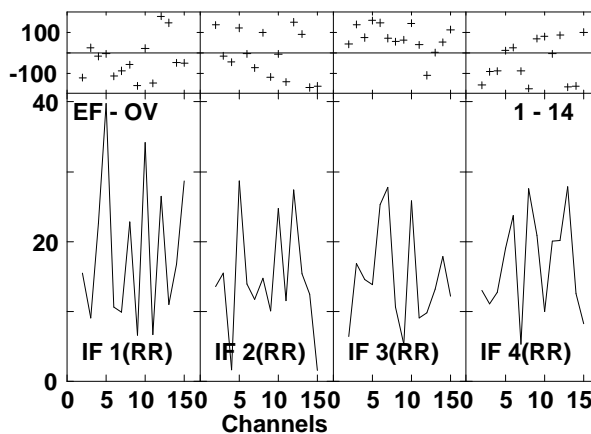
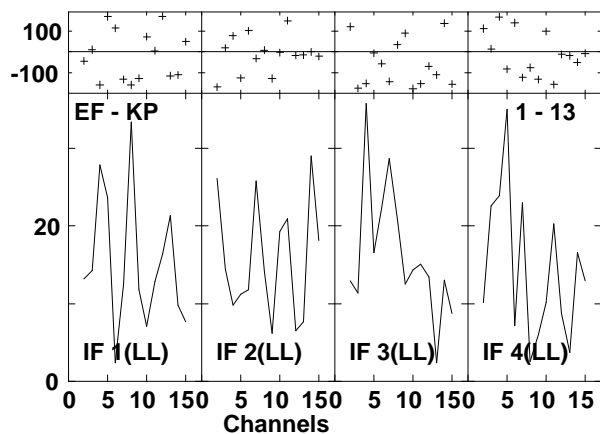
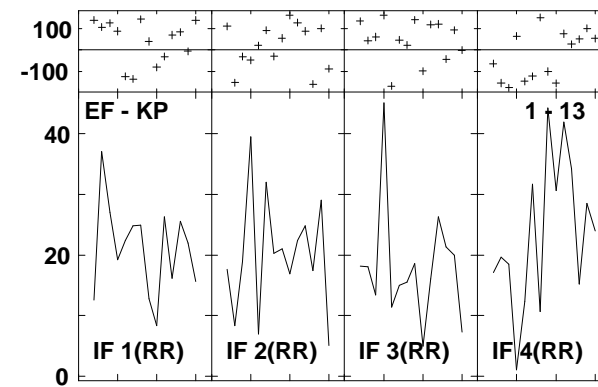
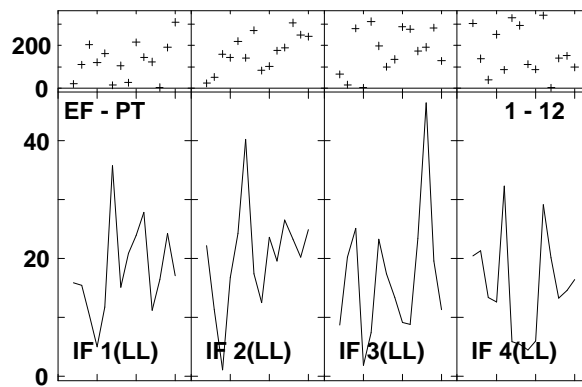
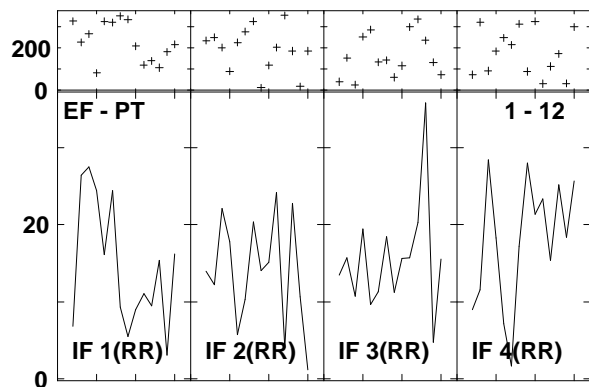
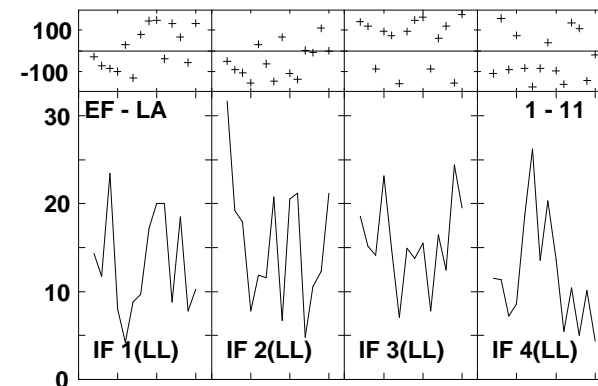
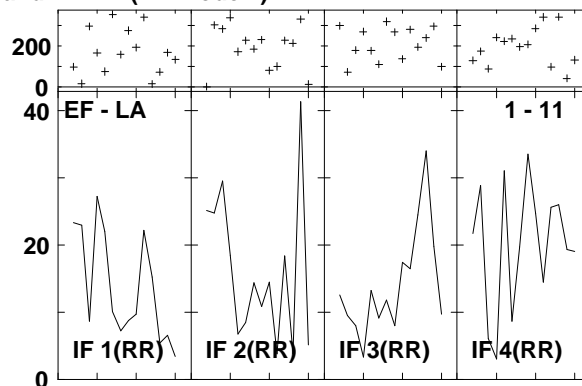
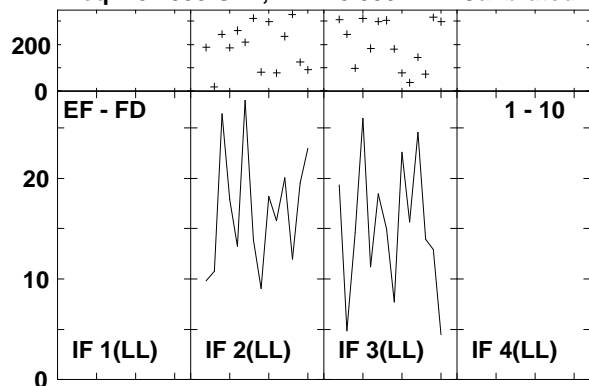

Lower frame: Milli Ampl Jy Top frame: Phas deg
 Vector averaged cross-power spectrum Several baselines displayed
 Timerange: 00/16:13:12 to 00/16:15:06

Plot file version 839 created 14-MAR-2007 17:36:01
 ARP220 GC028.UVDATA.1
 Freq = 8.4055 GHz, Bw = 8.000 MH Calibrated with CL # 3 and BP # 1 (BP mode 1)

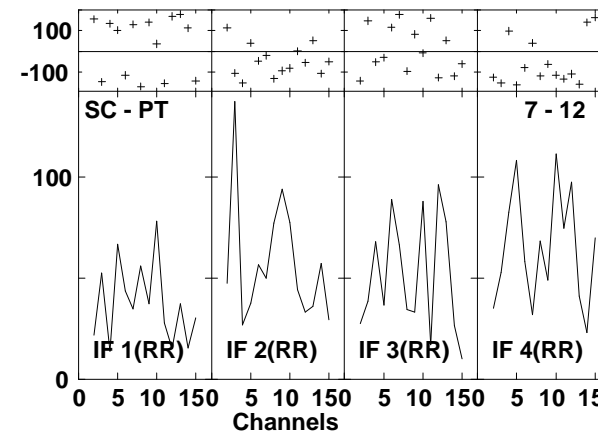
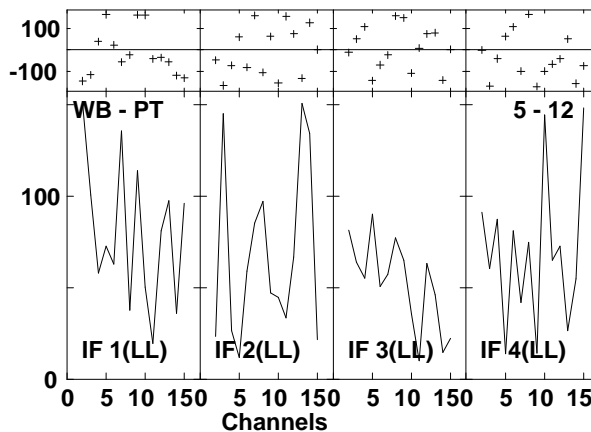
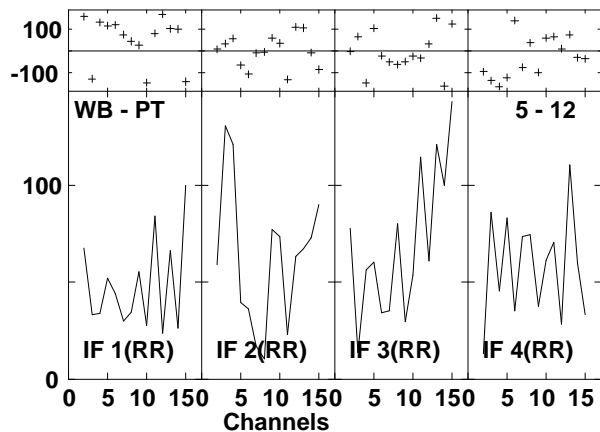
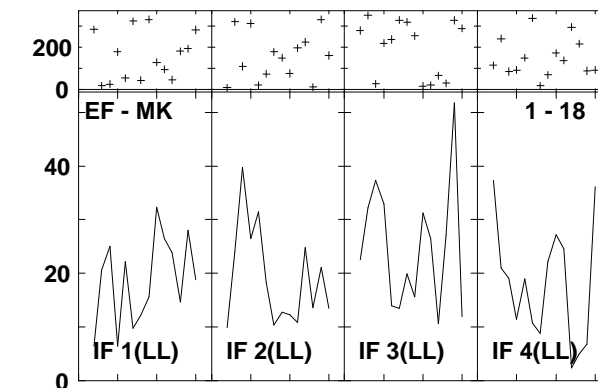
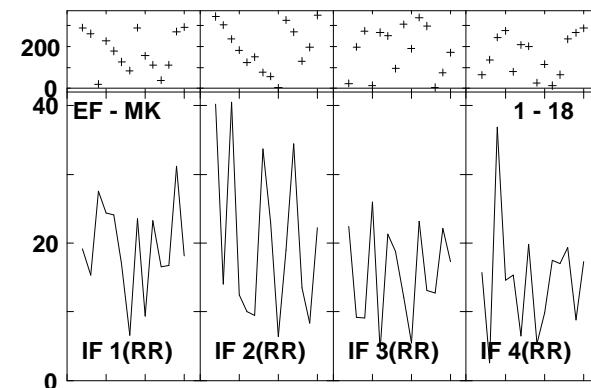
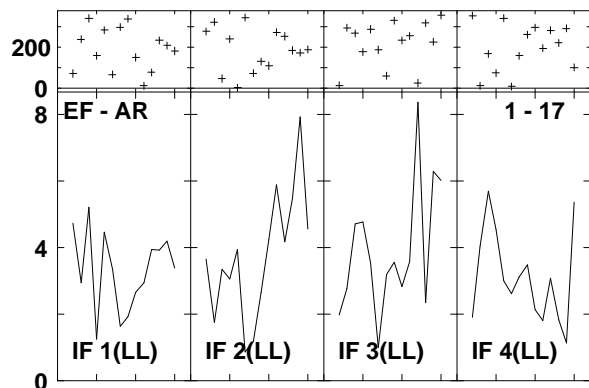
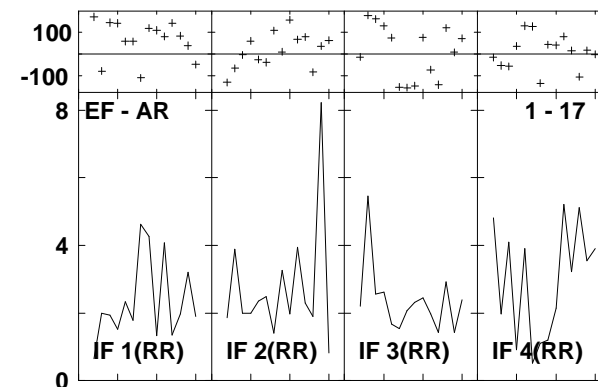
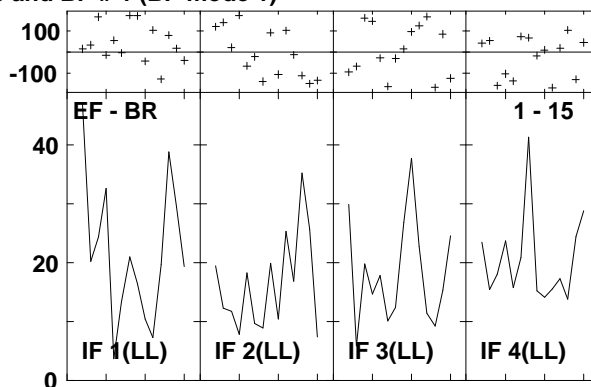
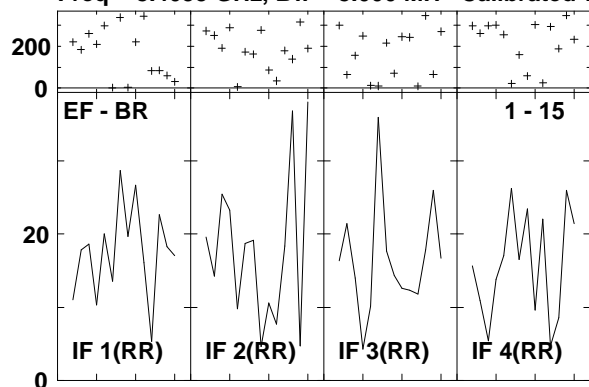

Lower frame: Milli Ampl Jy Top frame: Phas deg
 Vector averaged cross-power spectrum Several baselines displayed
 Timerange: 00/16:13:12 to 00/16:15:06

Plot file version 840 created 14-MAR-2007 17:36:07
 ARP220 GC028.UVDATA.1
 Freq = 8.4055 GHz, Bw = 8.000 MH Calibrated with CL # 3 and BP # 1 (BP mode 1)

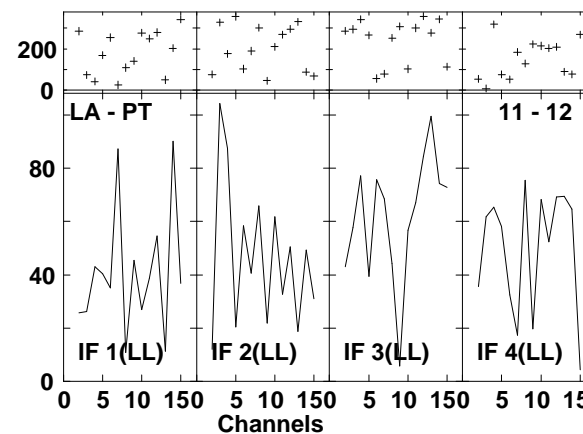
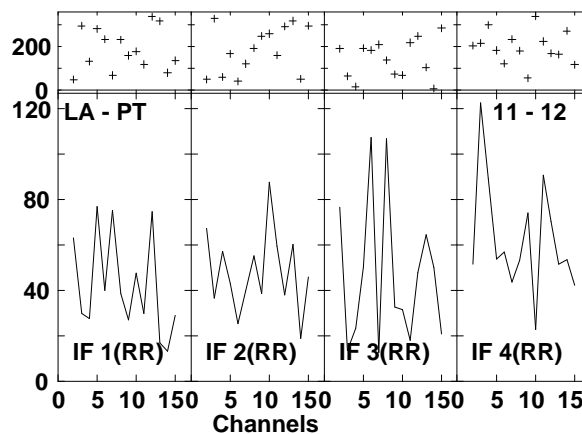
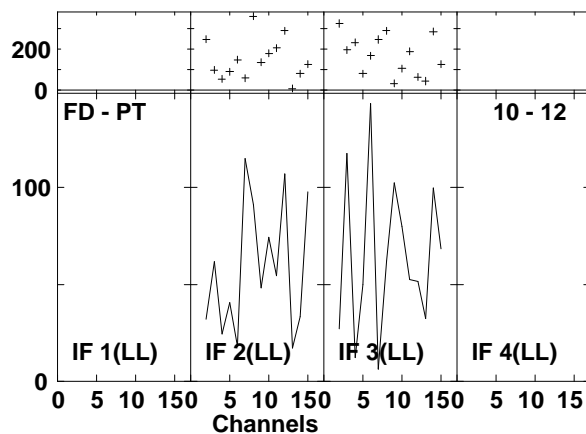
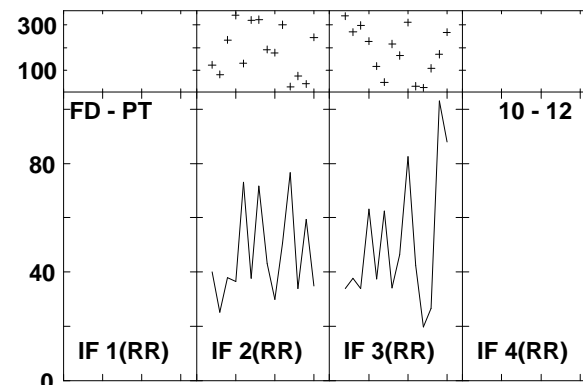
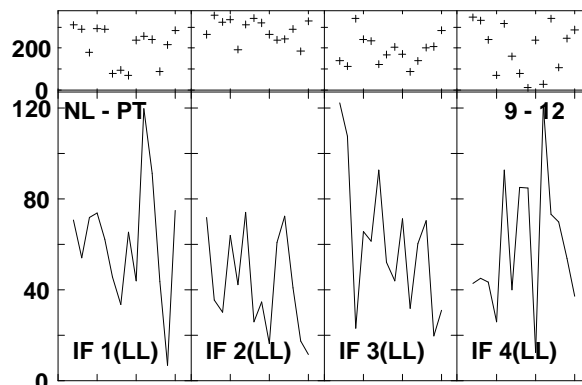
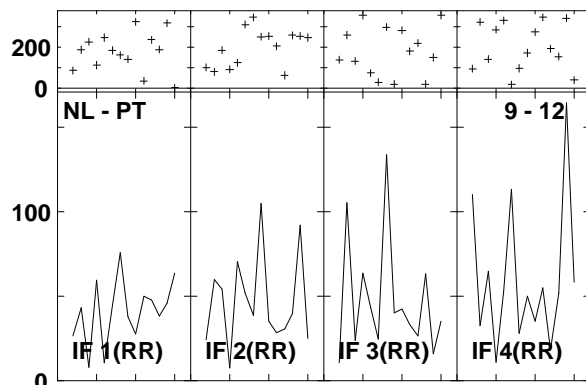
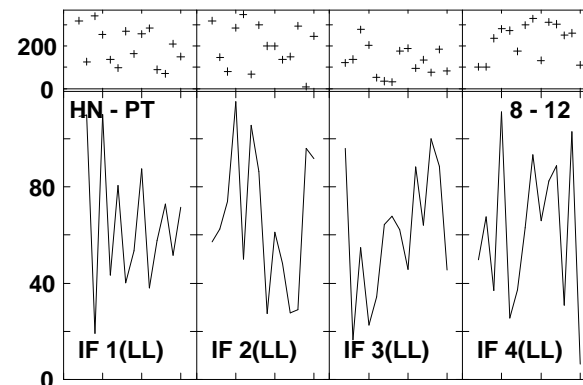
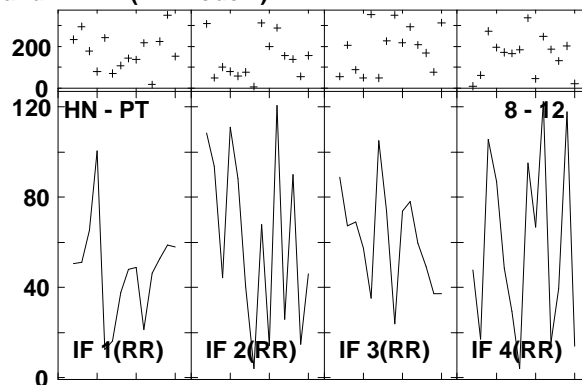
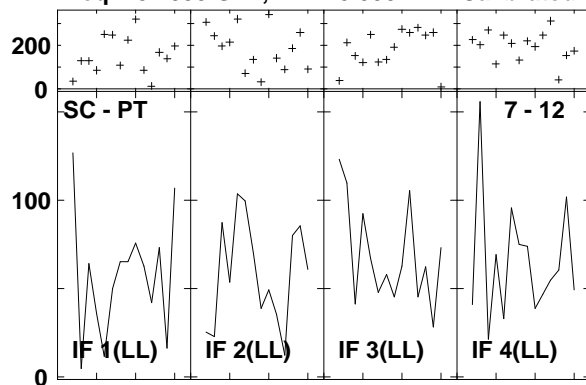

Lower frame: Milli Ampl Jy Top frame: Phas deg
 Vector averaged cross-power spectrum Several baselines displayed
 Timerange: 00/16:13:12 to 00/16:15:06

Plot file version 841 created 14-MAR-2007 17:36:12
 ARP220 GC028.UVDATA.1
 Freq = 8.4055 GHz, Bw = 8.000 MH Calibrated with CL # 3 and BP # 1 (BP mode 1)

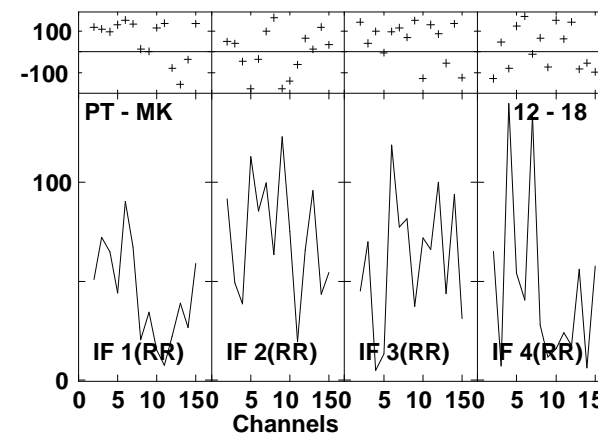
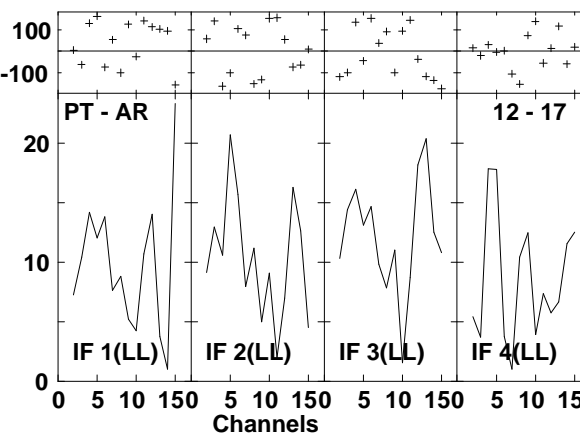
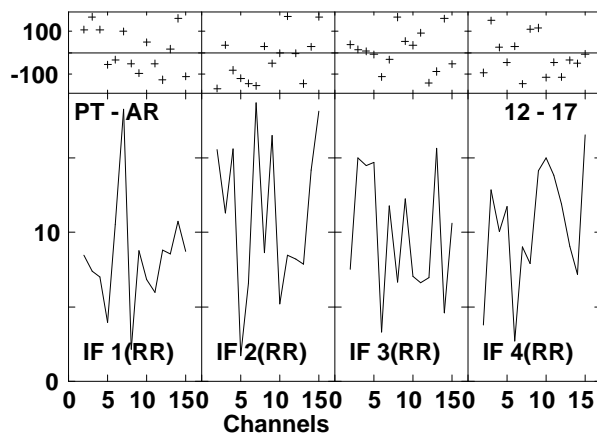
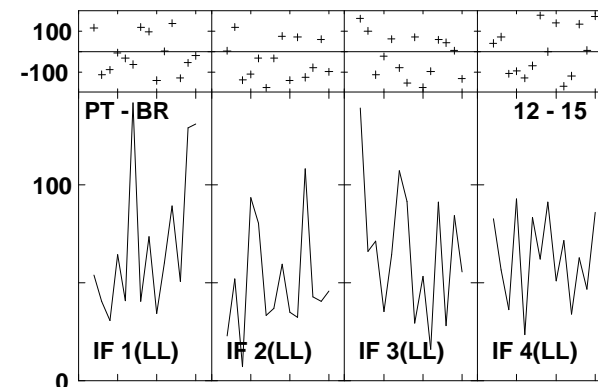
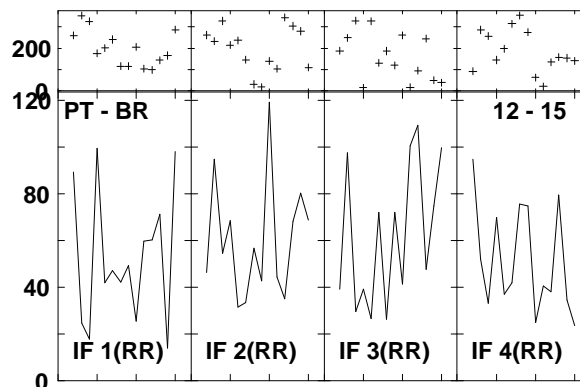
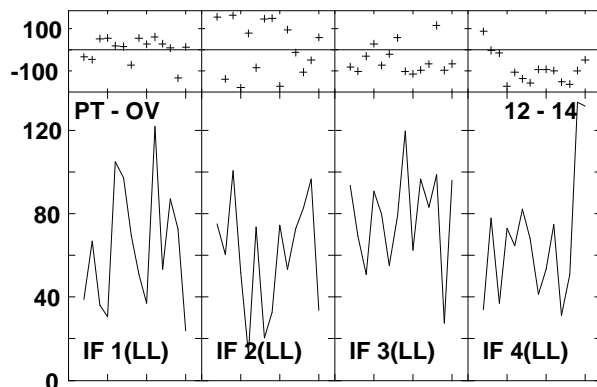
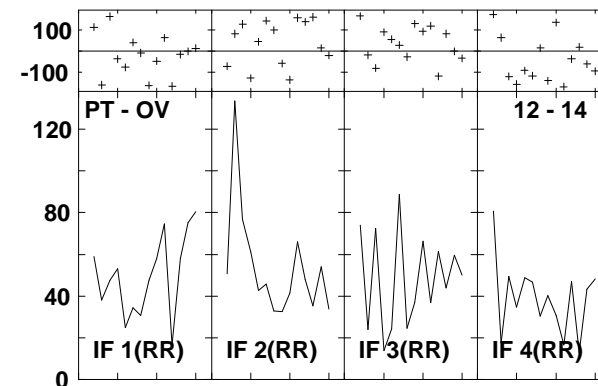
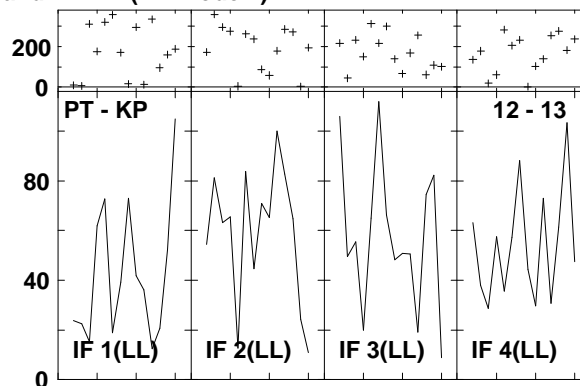
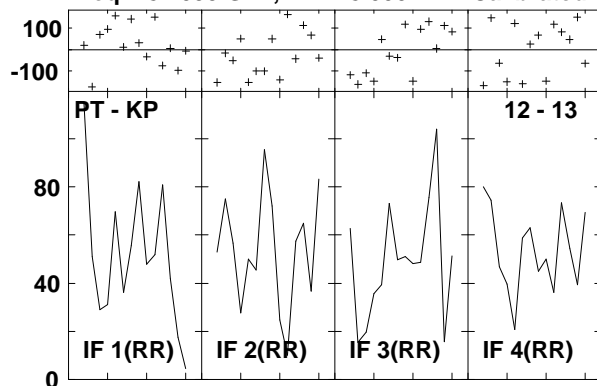

Lower frame: Milli Ampl Jy Top frame: Phas deg
 Vector averaged cross-power spectrum Several baselines displayed
 Timerange: 00/16:13:12 to 00/16:15:06

Plot file version 842 created 14-MAR-2007 17:36:15
ARP220 GC028.UVDATA.1
Freq = 8.4055 GHz, Bw = 8.000 MH Calibrated with CL # 3 and BP # 1 (BP mode 1)

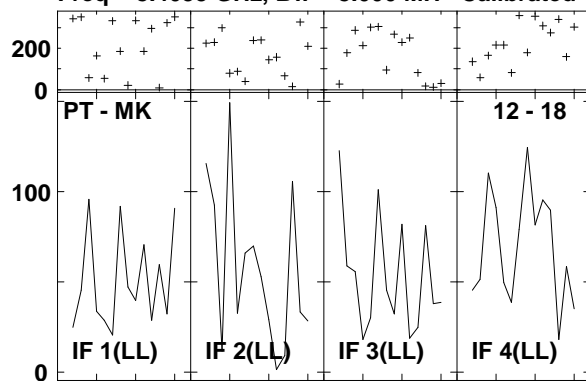

Lower frame: Milli Ampl Jy Top frame: Phas deg
Vector averaged cross-power spectrum Several baselines displayed
Timerange: 00/16:13:12 to 00/16:15:06

Plot file version 843 created 14-MAR-2007 17:36:17
 J1532+23 GC028.UVDATA.1
 Freq = 8.4055 GHz, Bw = 8.000 MH Calibrated with CL # 3 and BP # 1 (BP mode 1)

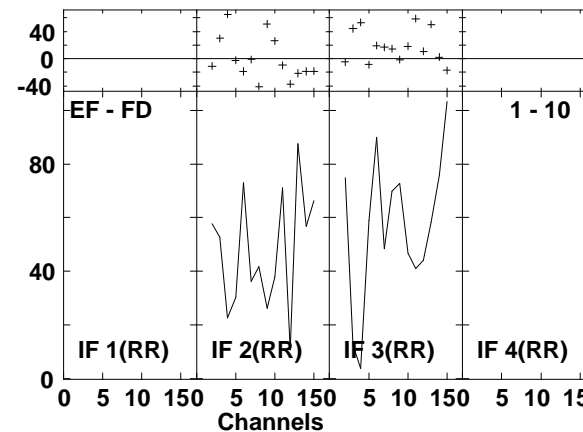
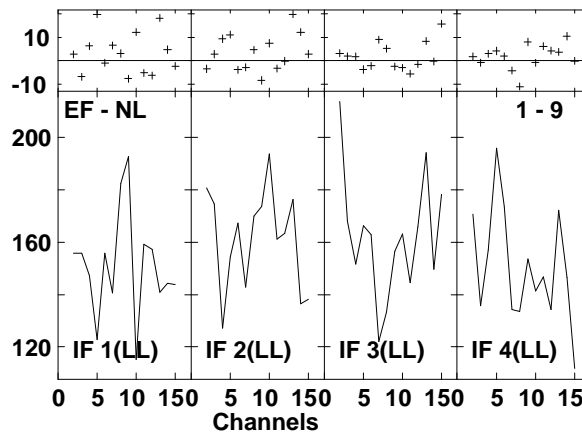
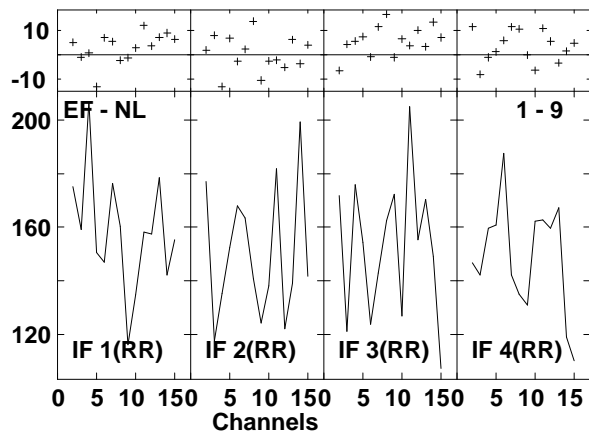
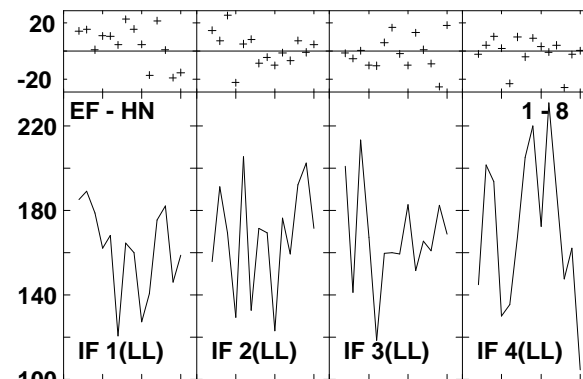
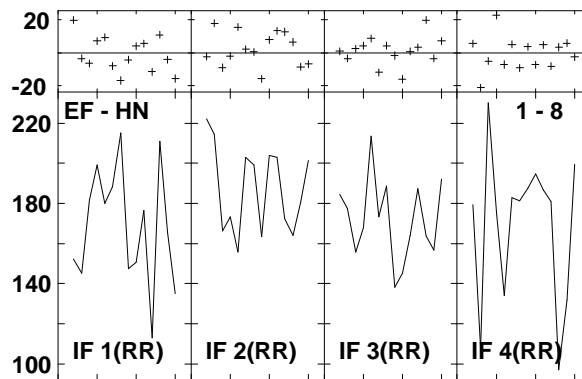
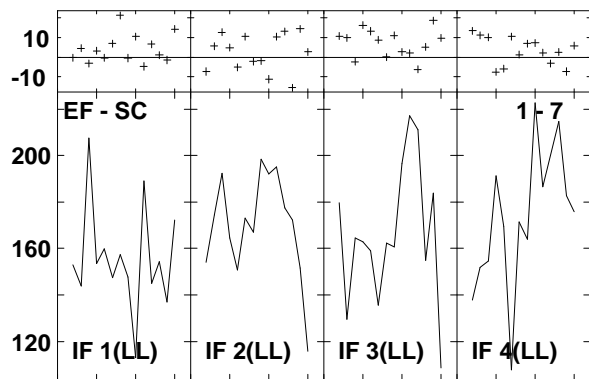
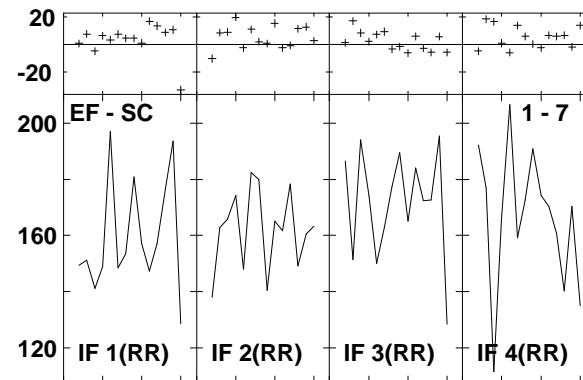
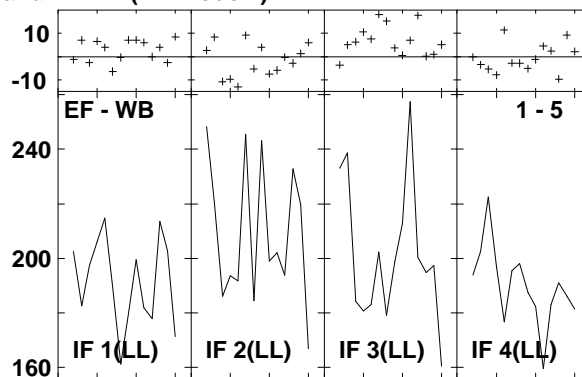
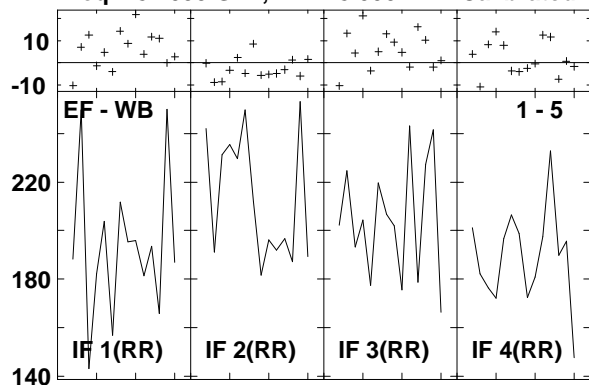

Lower frame: Milli Ampl Jy Top frame: Phas deg
 Vector averaged cross-power spectrum Several baselines displayed
 Timerange: 00/16:15:46 to 00/16:16:40

Plot file version 844 created 14-MAR-2007 17:36:19
 J1532+23 GC028.UVDATA.1
 Freq = 8.4055 GHz, Bw = 8.000 MH Calibrated with CL # 3 and BP # 1 (BP mode 1)

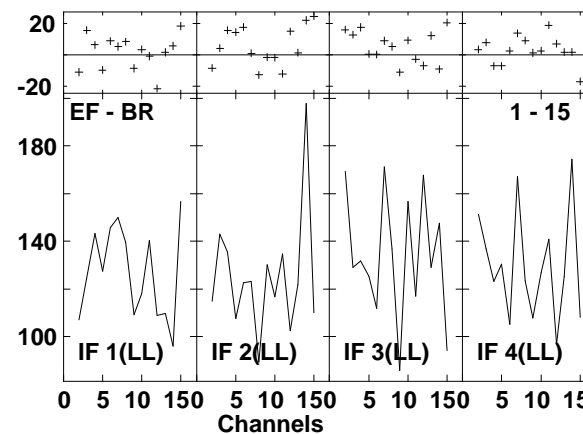
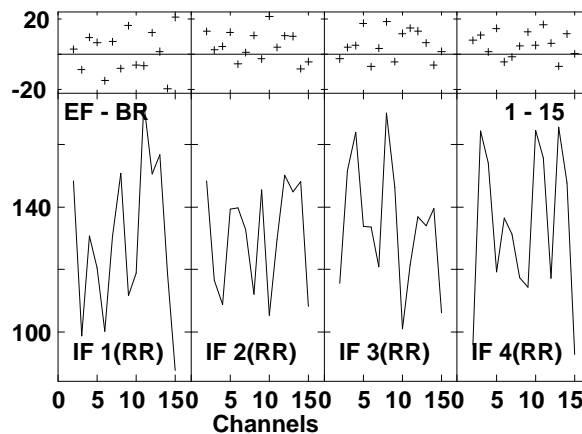
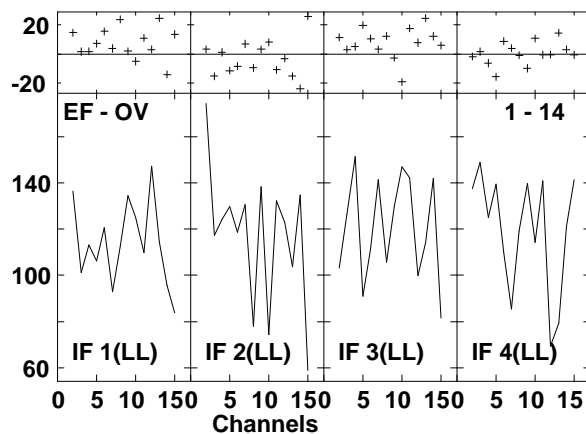
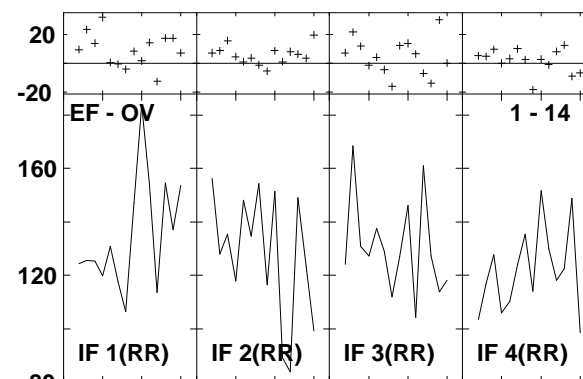
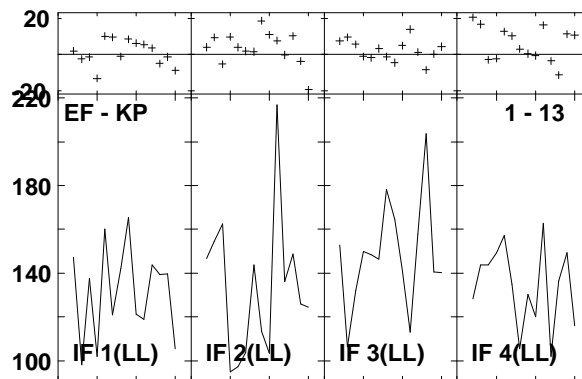
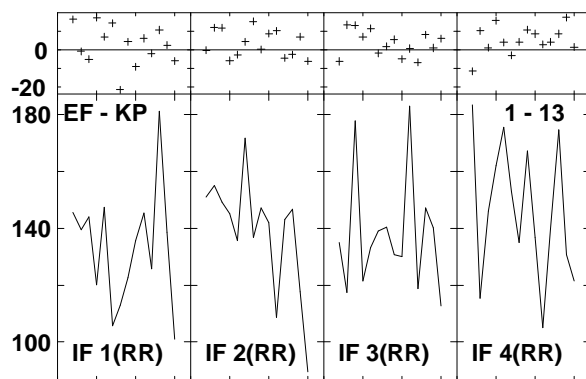
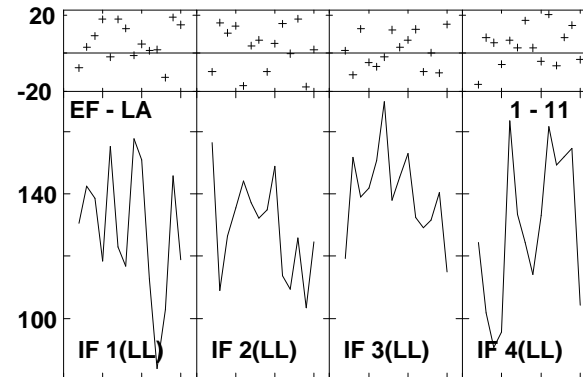
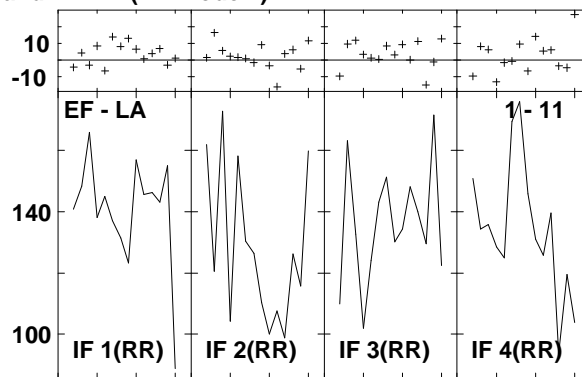
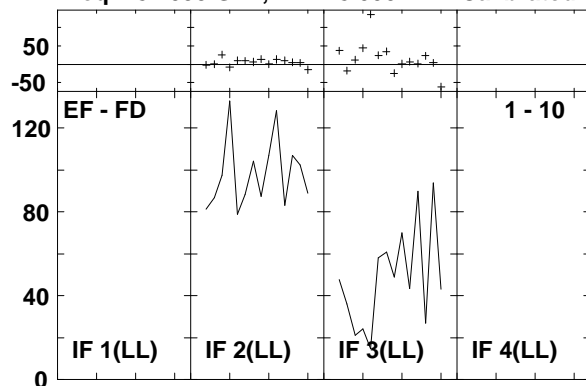

Lower frame: Milli Ampl Jy Top frame: Phas deg
 Vector averaged cross-power spectrum Several baselines displayed
 Timerange: 00/16:15:46 to 00/16:16:40

Plot file version 845 created 14-MAR-2007 17:36:21
 J1532+23 GC028.UVDATA.1
 Freq = 8.4055 GHz, Bw = 8.000 MH Calibrated with CL # 3 and BP # 1 (BP mode 1)

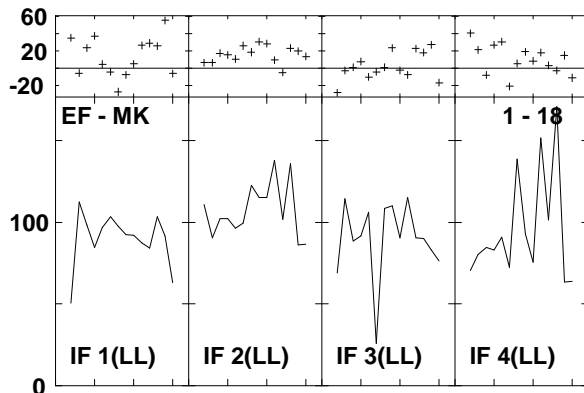
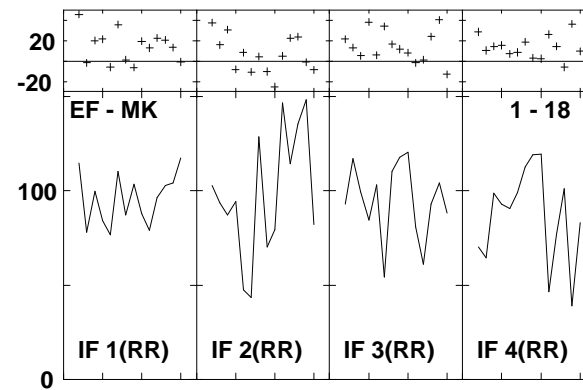
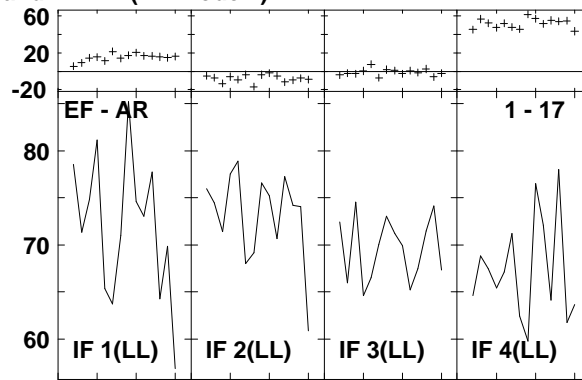
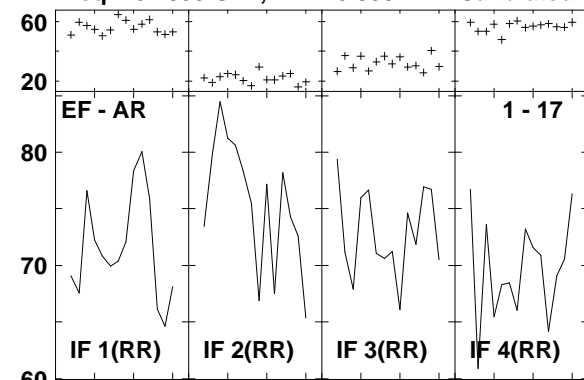

Lower frame: Milli Ampl Jy Top frame: Phas deg
 Vector averaged cross-power spectrum Several baselines displayed
 Timerange: 00/16:15:46 to 00/16:16:40

Plot file version 846 created 14-MAR-2007 17:36:28
 J1516+19 GC028.UVDATA.1
 Freq = 8.4055 GHz, Bw = 8.000 MH Calibrated with CL # 3 and BP # 1 (BP mode 1)

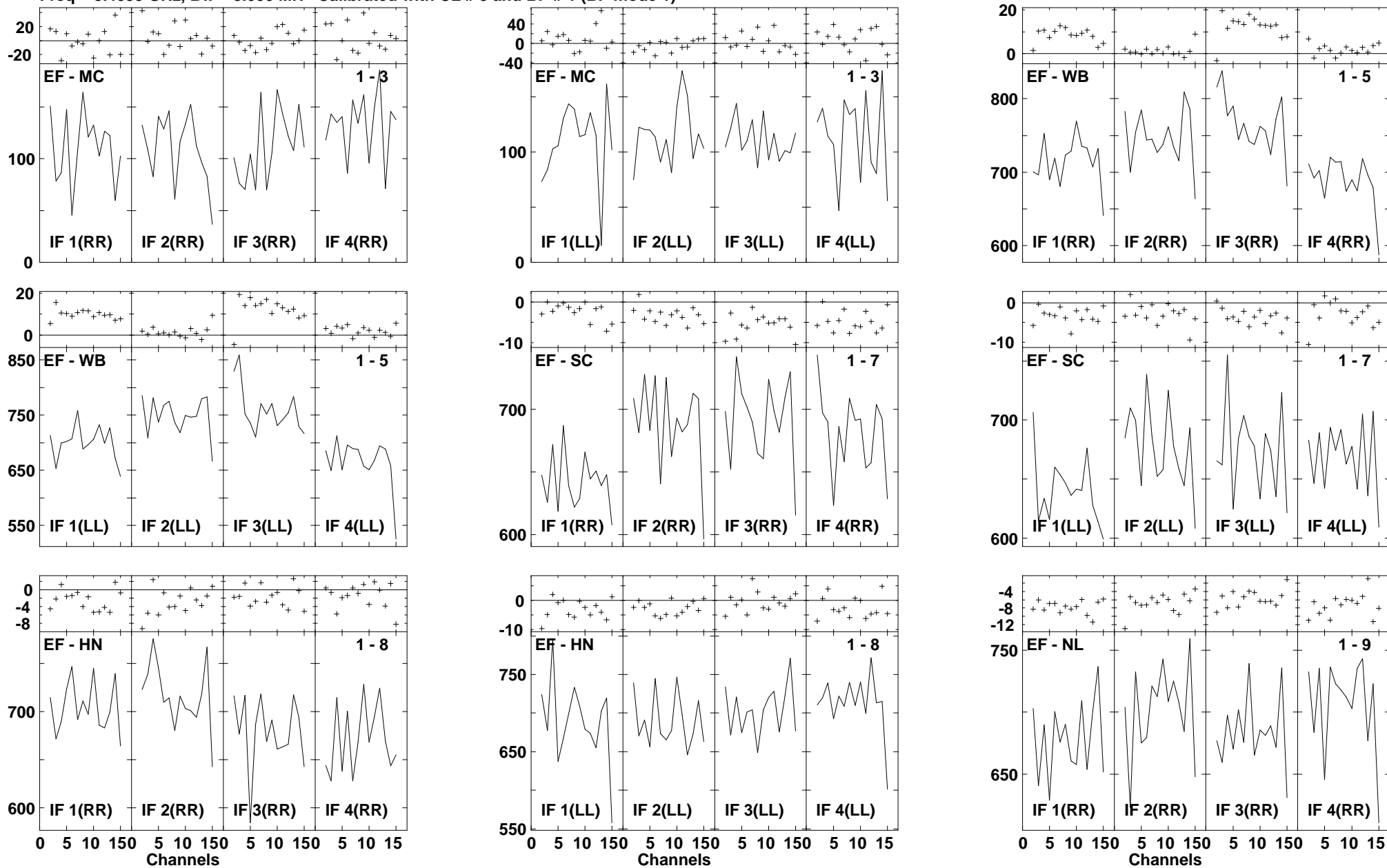

Lower frame: Milli Ampl Jy Top frame: Phas deg
 Vector averaged cross-power spectrum Several baselines displayed
 Timerange: 00/16:18:04 to 00/16:19:00

Plot file version 847 created 14-MAR-2007 17:36:32
 J1516+19 GC028.UVDATA.1
 Freq = 8.4055 GHz, Bw = 8.000 MH Calibrated with CL # 3 and BP # 1 (BP mode 1)

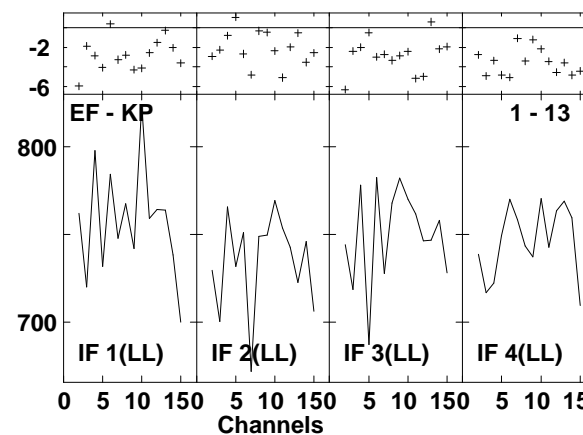
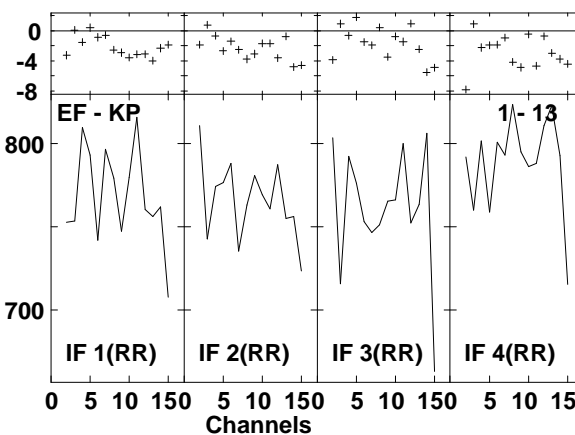
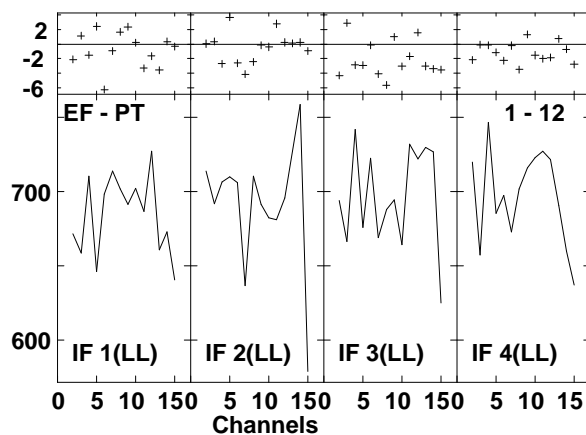
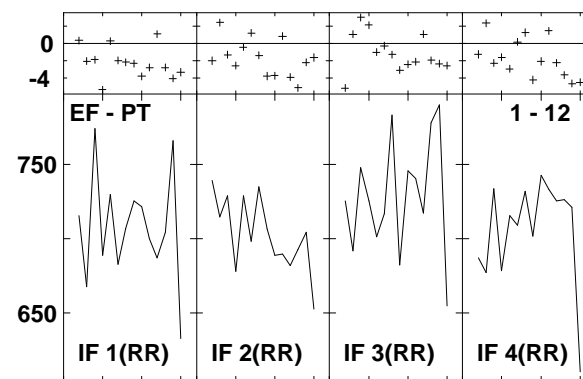
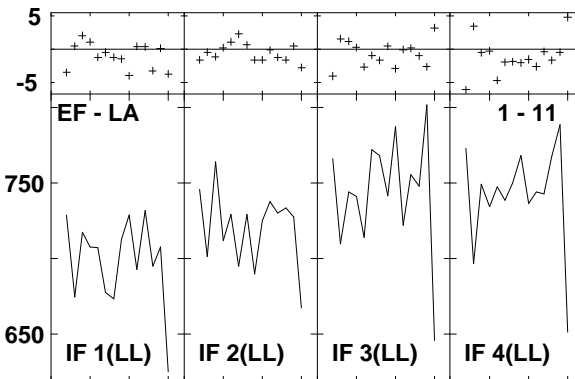
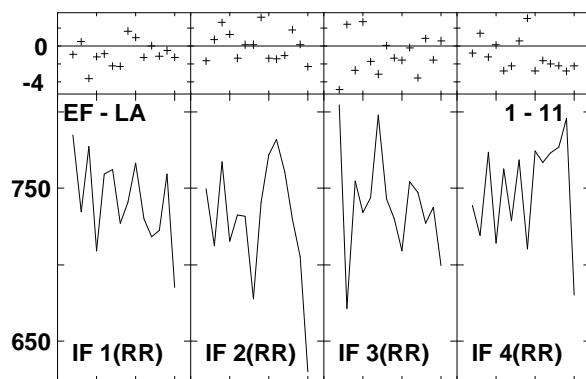
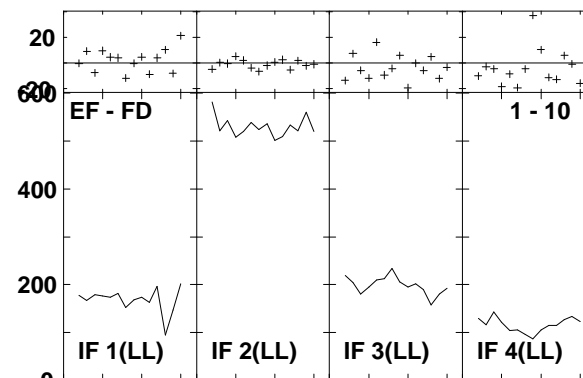
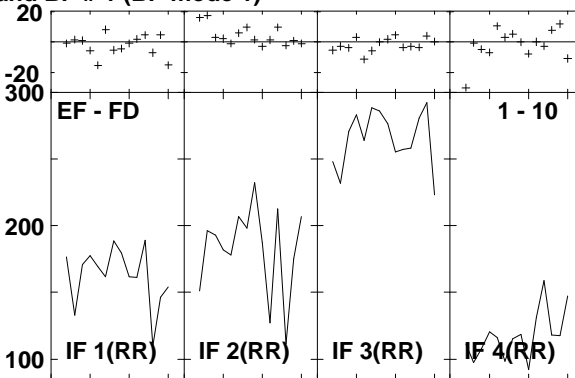
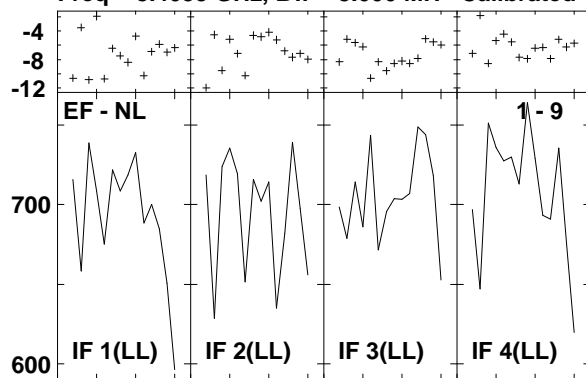

Lower frame: Milli Ampl Jy Top frame: Phas deg
 Vector averaged cross-power spectrum Several baselines displayed
 Timerange: 00/16:18:04 to 00/16:19:00

Plot file version 848 created 14-MAR-2007 17:36:34
 J1516+19 GC028.UVDATA.1
 Freq = 8.4055 GHz, Bw = 8.000 MH Calibrated with CL # 3 and BP # 1 (BP mode 1)

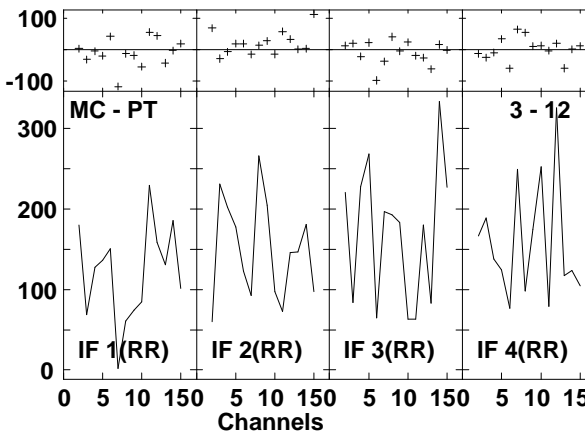
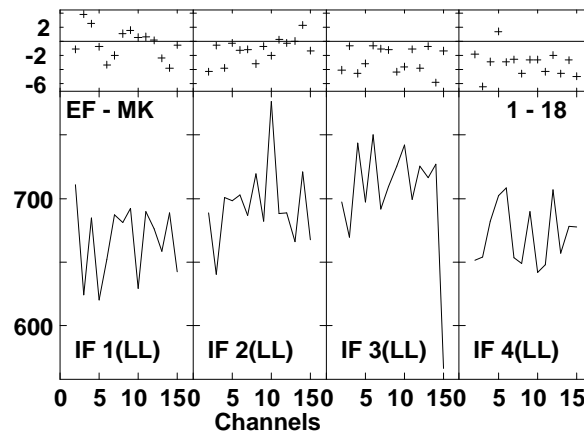
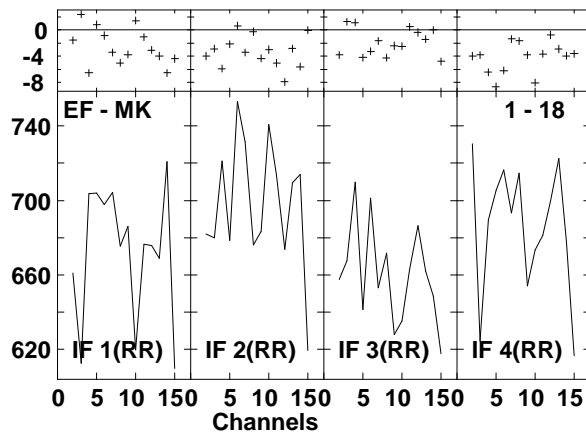
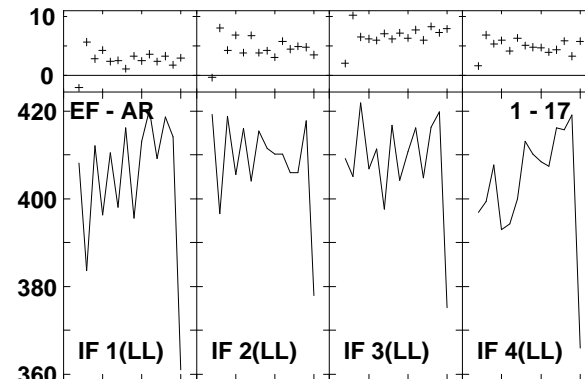
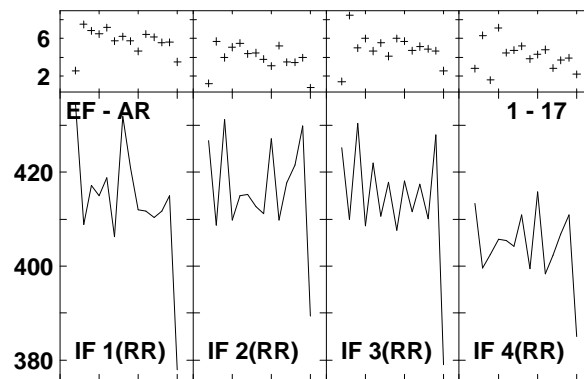
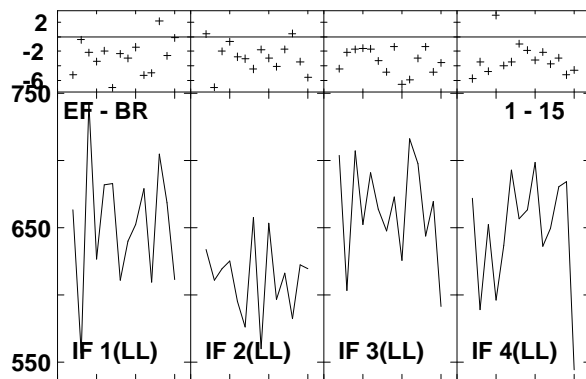
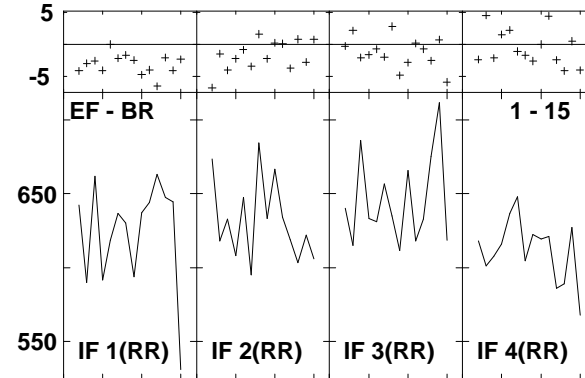
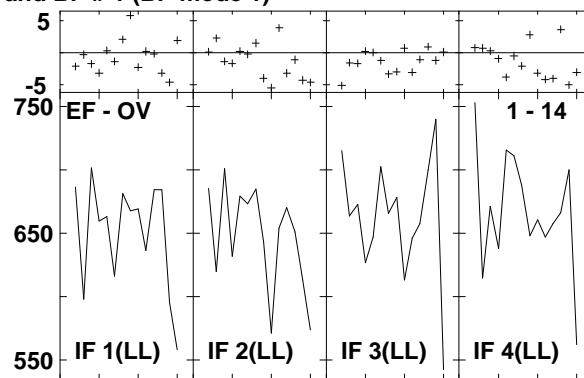
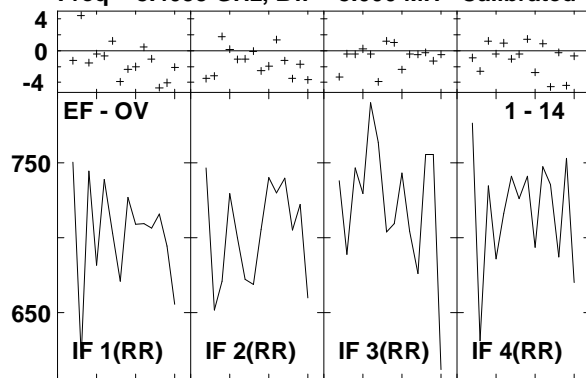

Lower frame: Milli Ampl Jy Top frame: Phas deg
 Vector averaged cross-power spectrum Several baselines displayed
 Timerange: 00/16:18:04 to 00/16:19:00

Plot file version 849 created 14-MAR-2007 17:36:37

J1516+19 GC028.UVDATA.1

Freq = 8.4055 GHz, Bw = 8.000 MH Calibrated with CL # 3 and BP # 1 (BP mode 1)

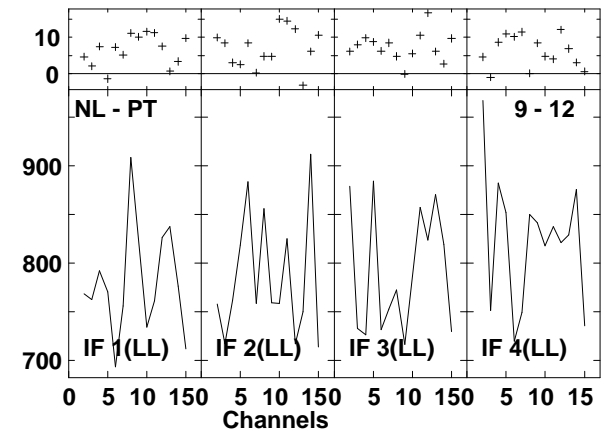
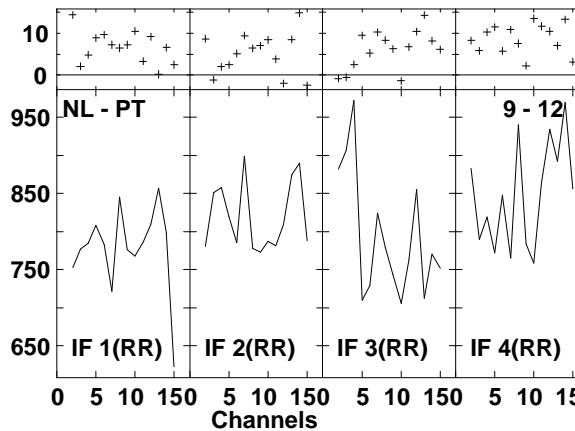
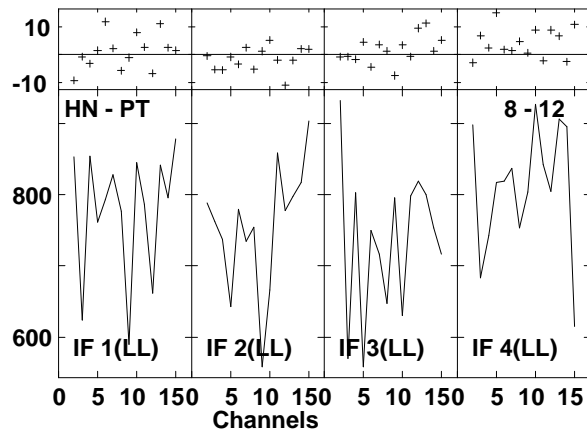
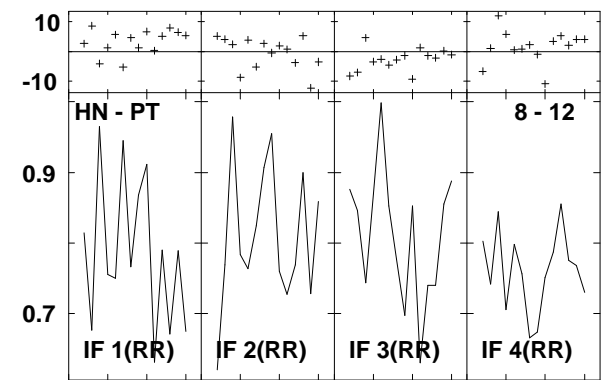
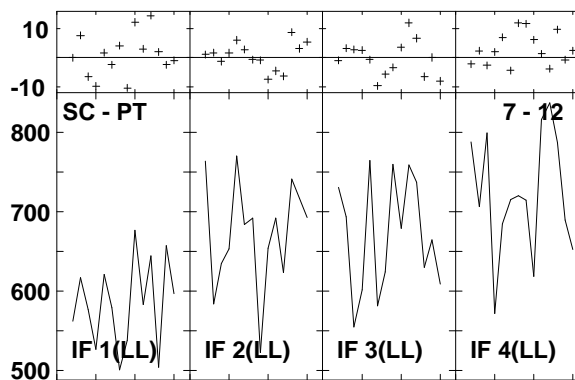
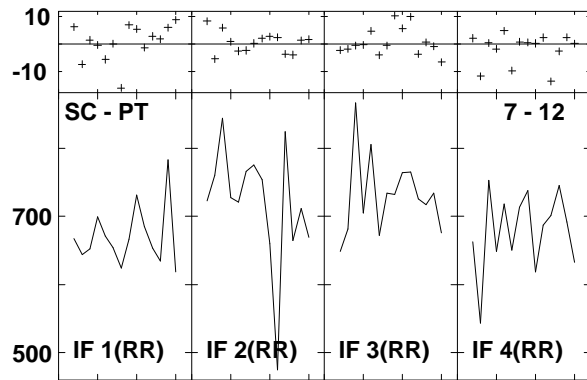
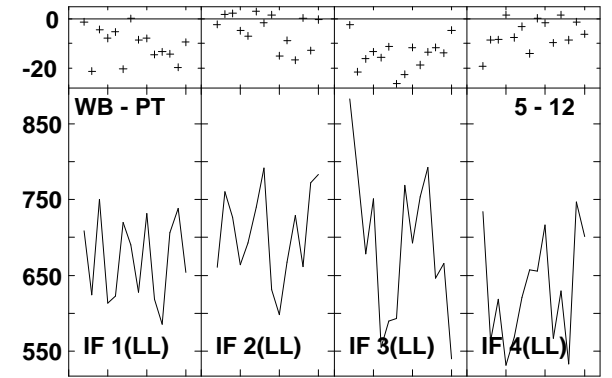
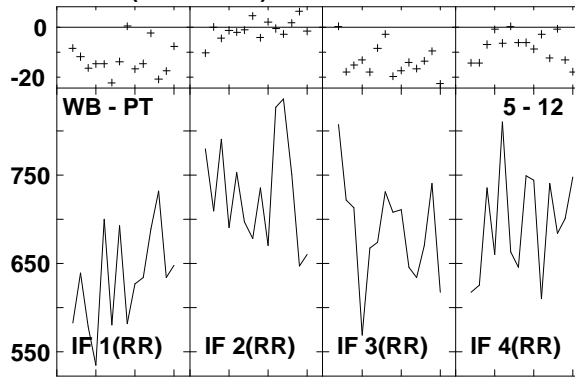
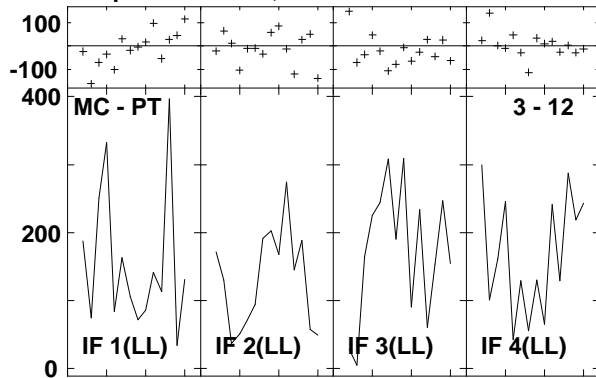

Lower frame: Milli Ampl Jy Top frame: Phas deg
Vector averaged cross-power spectrum Several baselines displayed
Timerange: 00/16:18:04 to 00/16:19:00

Plot file version 850 created 14-MAR-2007 17:36:41

J1516+19 GC028.UVDATA.1

Freq = 8.4055 GHz, Bw = 8.000 MH Calibrated with CL # 3 and BP # 1 (BP mode 1)

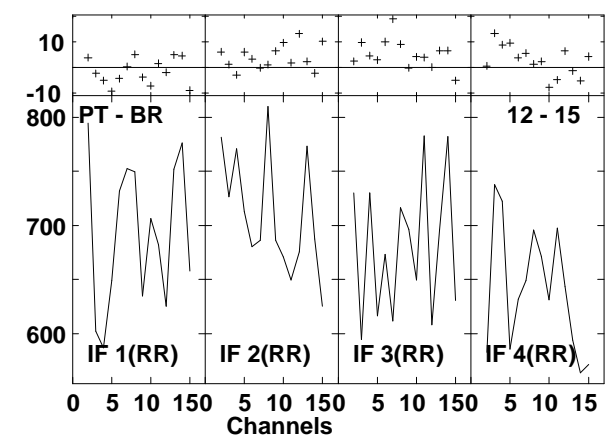
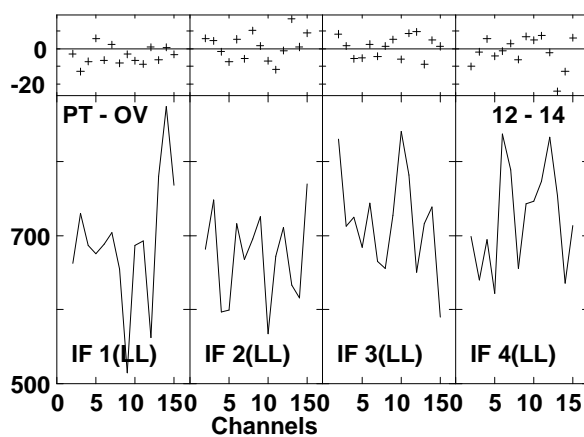
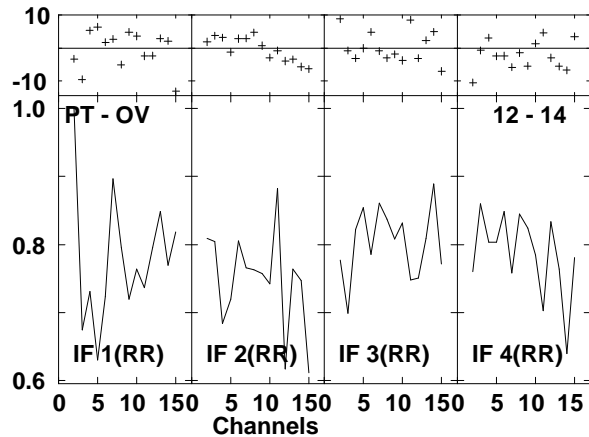
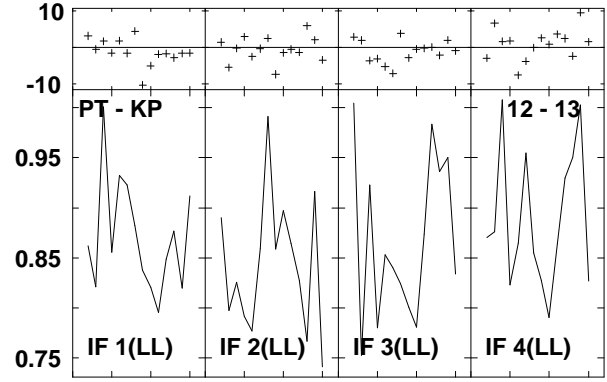
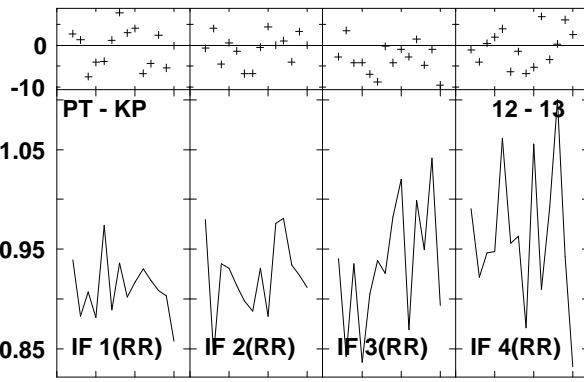
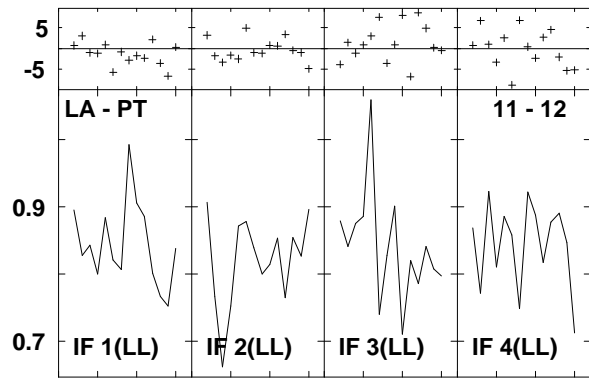
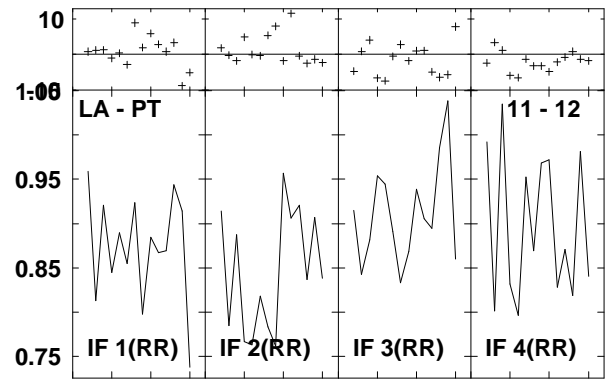
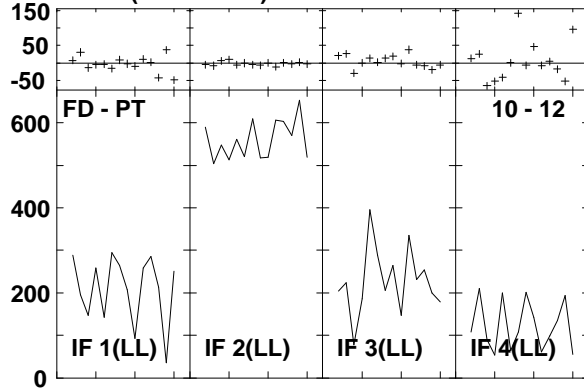
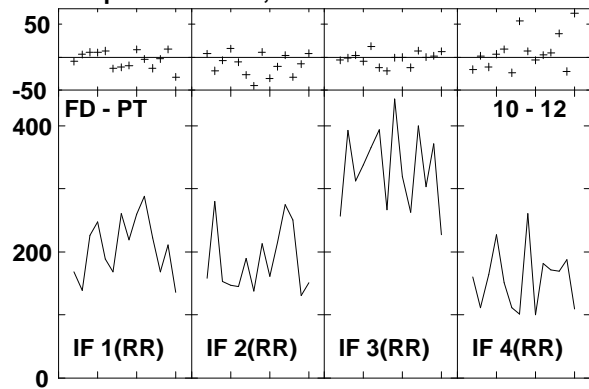

Lower frame: Milli Ampl Jy Top frame: Phas deg
Vector averaged cross-power spectrum Several baselines displayed
Timerange: 00/16:18:04 to 00/16:19:00

Plot file version 851 created 14-MAR-2007 17:36:43
 J1516+19 GC028.UVDATA.1
 Freq = 8.4055 GHz, Bw = 8.000 MH Calibrated with CL # 3 and BP # 1 (BP mode 1)

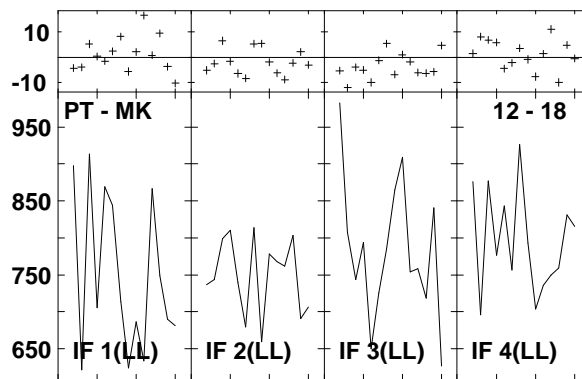
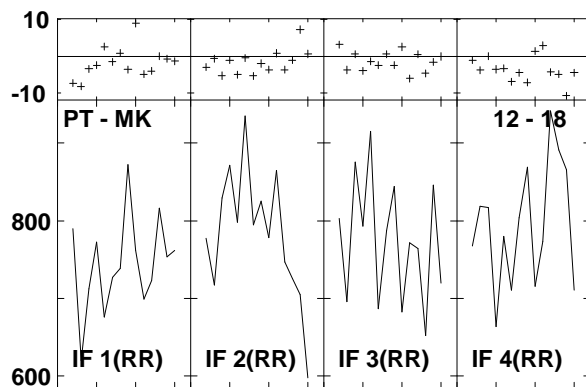
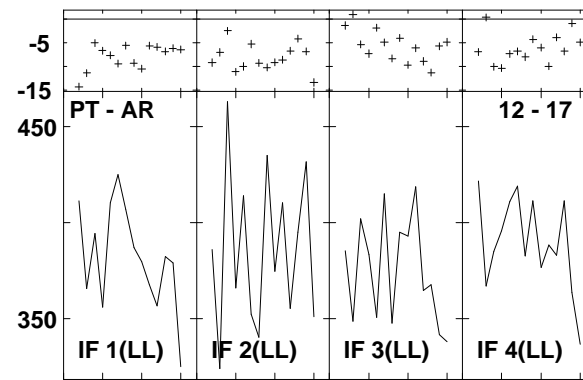
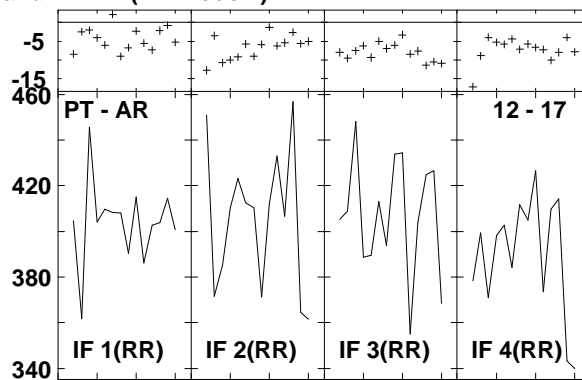
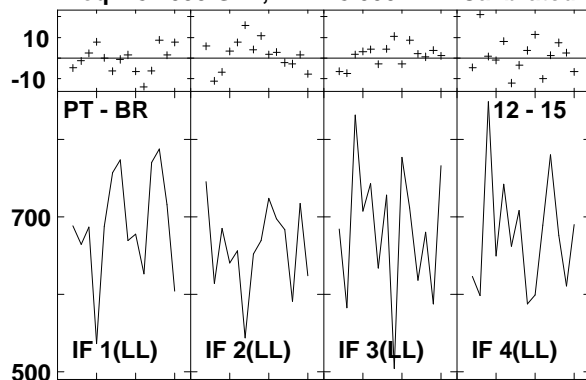

Lower frame: Milli Ampl Jy Top frame: Phas deg
 Vector averaged cross-power spectrum Several baselines displayed
 Timerange: 00/16:18:04 to 00/16:19:00

Plot file version 852 created 14-MAR-2007 17:36:46
 J1532+23 GC028.UVDATA.1
 Freq = 8.4055 GHz, Bw = 8.000 MH Calibrated with CL # 3 and BP # 1 (BP mode 1)

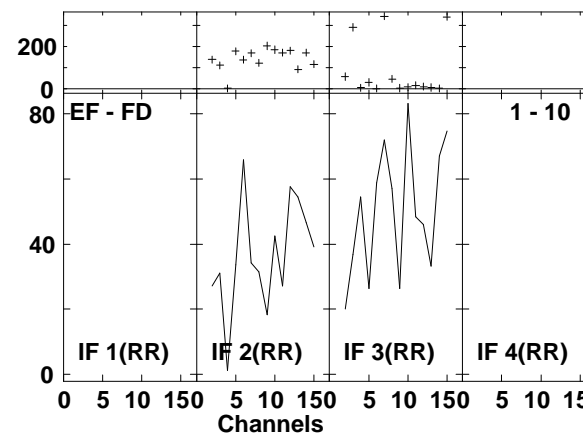
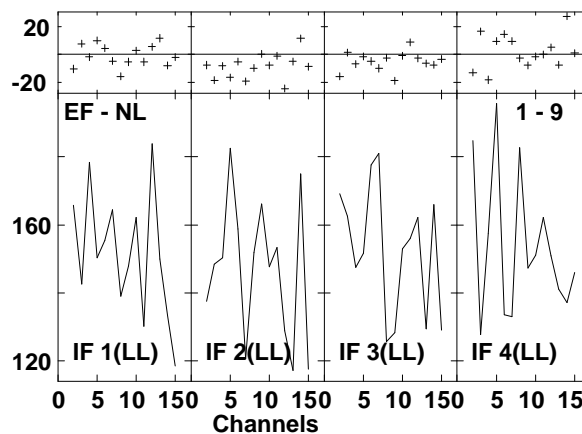
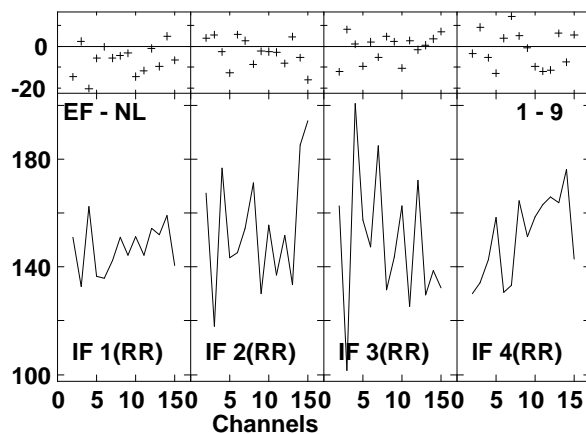
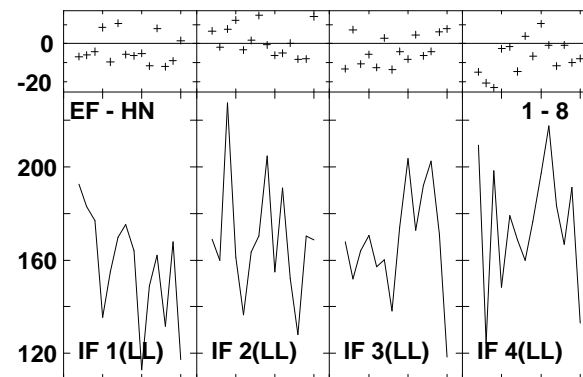
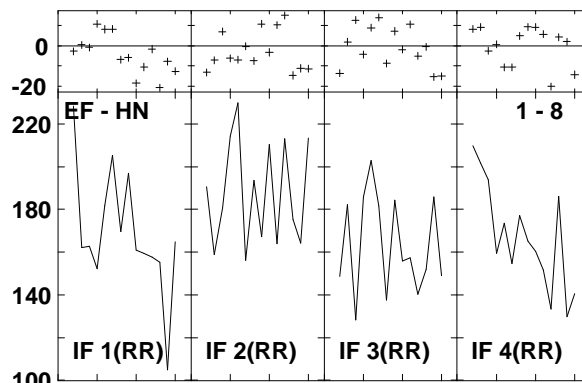
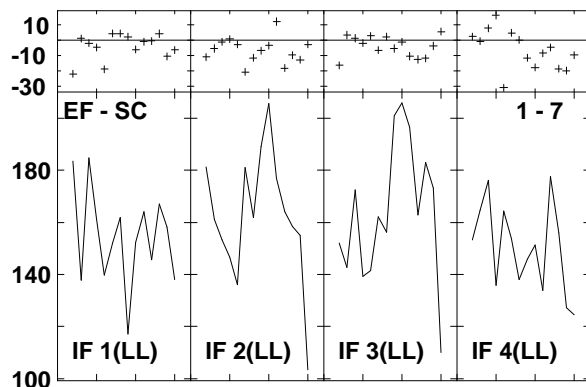
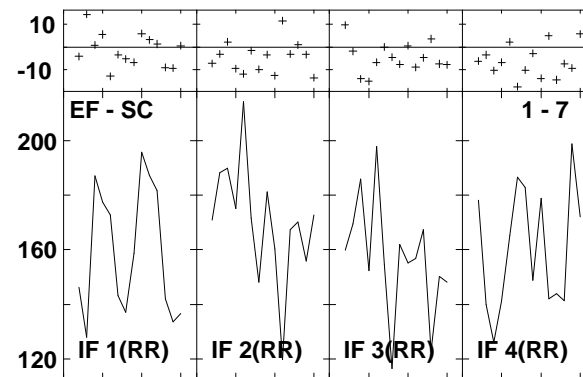
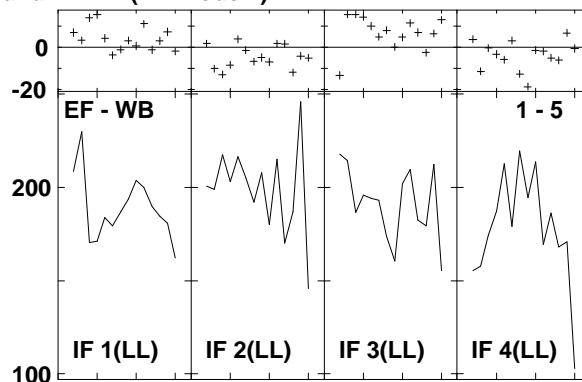
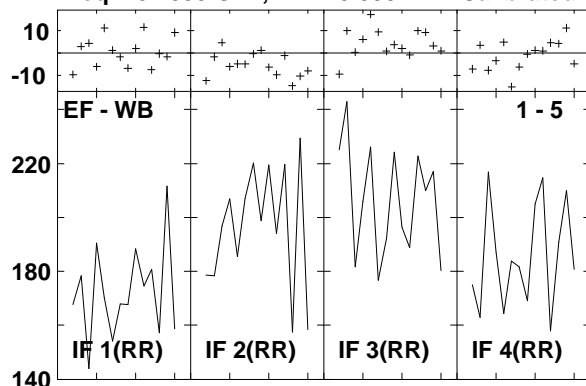

Lower frame: Milli Ampl Jy Top frame: Phas deg
 Vector averaged cross-power spectrum Several baselines displayed
 Timerange: 00/16:20:12 to 00/16:21:08

Plot file version 853 created 14-MAR-2007 17:36:48
 J1532+23 GC028.UVDATA.1
 Freq = 8.4055 GHz, Bw = 8.000 MH Calibrated with CL # 3 and BP # 1 (BP mode 1)

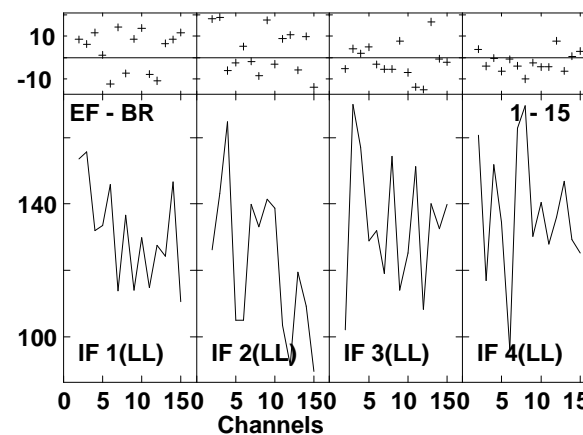
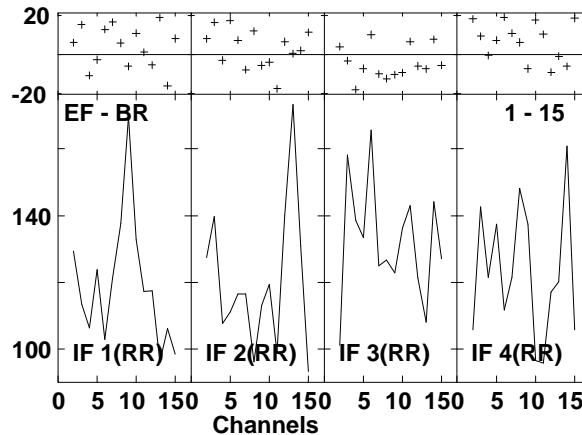
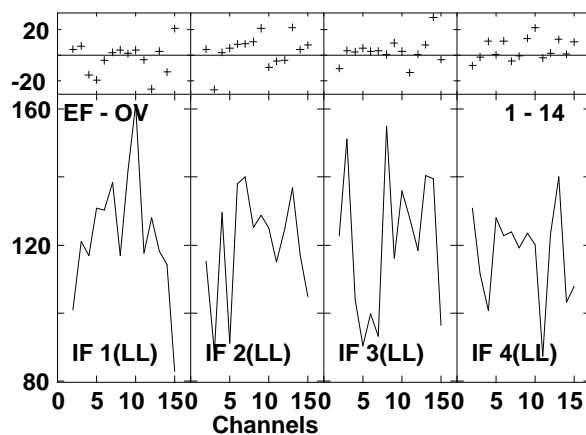
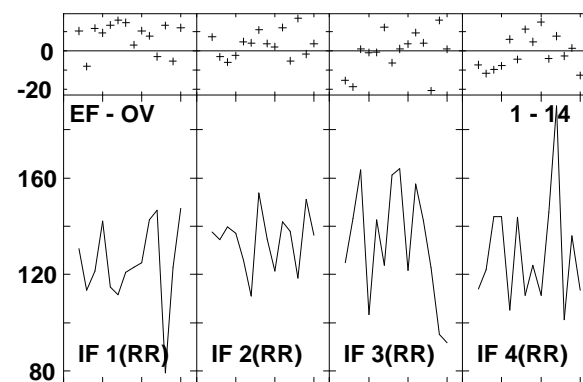
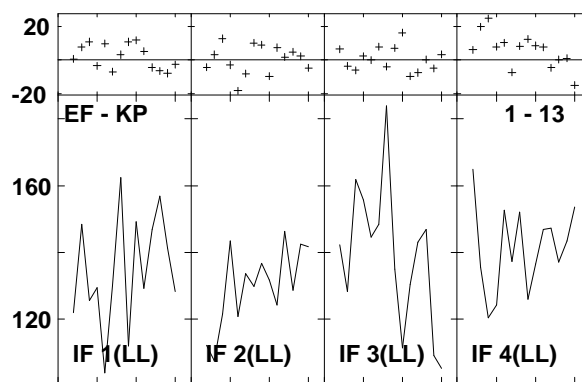
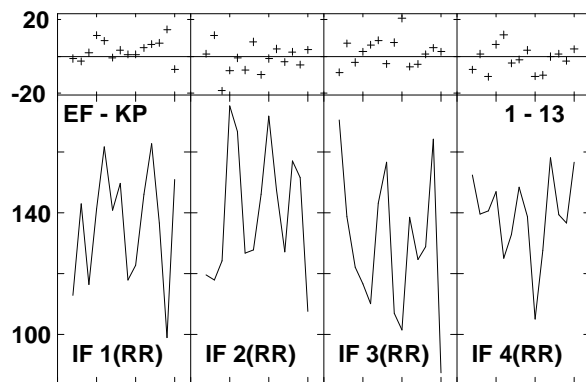
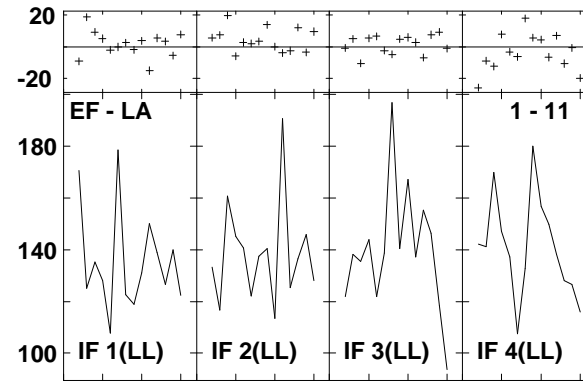
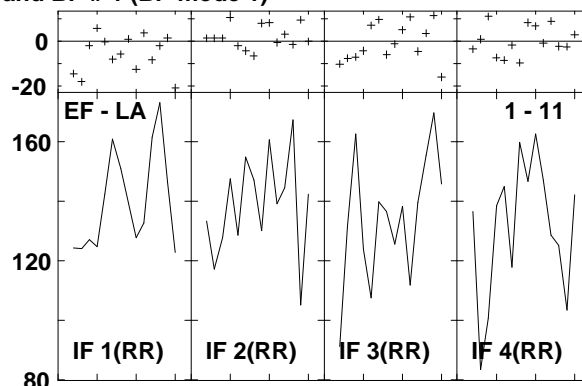
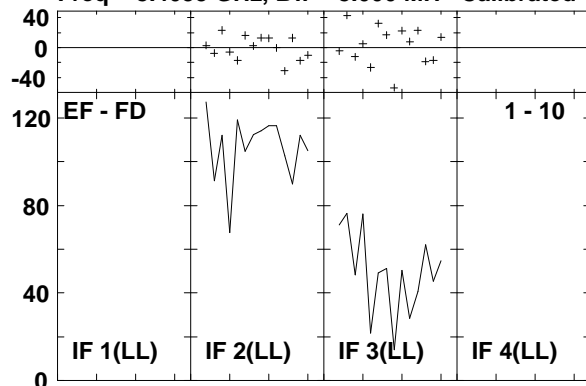

Lower frame: Milli Ampl Jy Top frame: Phas deg
 Vector averaged cross-power spectrum Several baselines displayed
 Timerange: 00/16:20:12 to 00/16:21:08

Plot file version 854 created 14-MAR-2007 17:36:51
 J1532+23 GC028.UVDATA.1
 Freq = 8.4055 GHz, Bw = 8.000 MH Calibrated with CL # 3 and BP # 1 (BP mode 1)

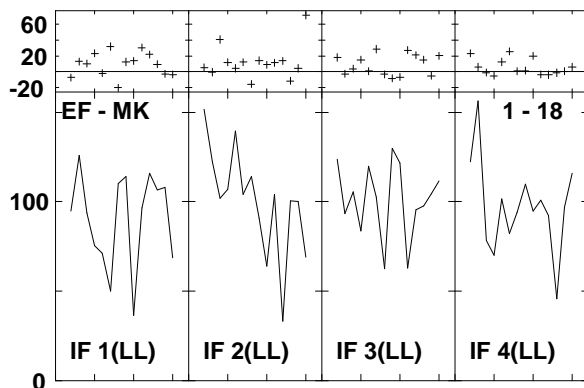
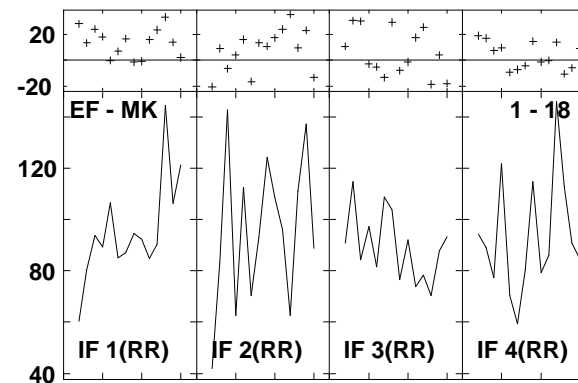
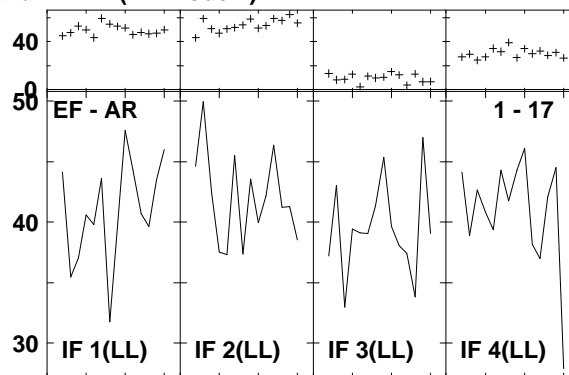
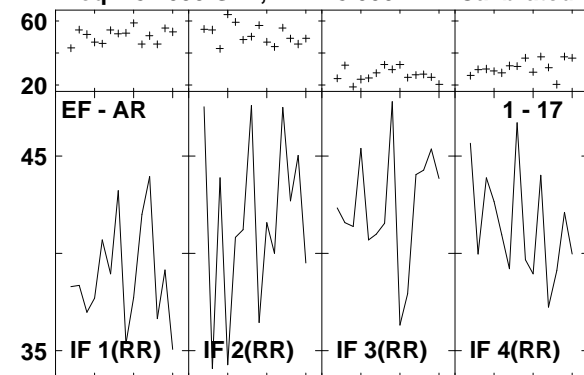

Lower frame: Milli Ampl Jy Top frame: Phas deg
 Vector averaged cross-power spectrum Several baselines displayed
 Timerange: 00/16:20:12 to 00/16:21:08

Plot file version 855 created 14-MAR-2007 17:37:03
 ARP220 GC028.UVDATA.1
 Freq = 8.4055 GHz, Bw = 8.000 MH Calibrated with CL # 3 and BP # 1 (BP mode 1)

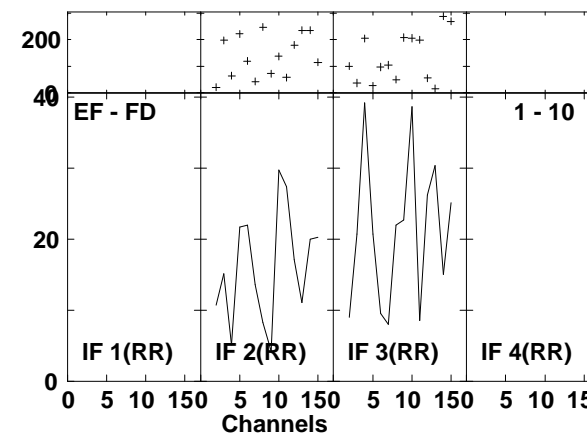
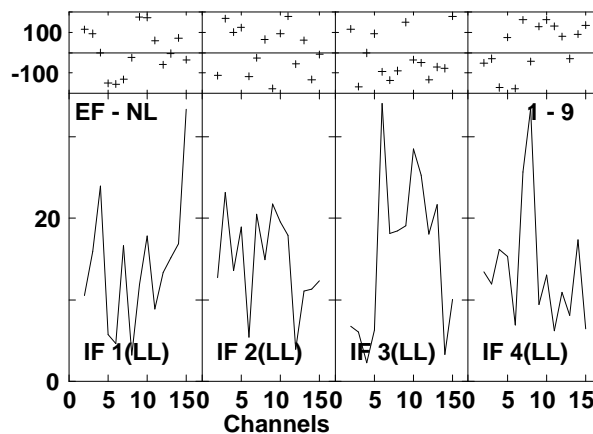
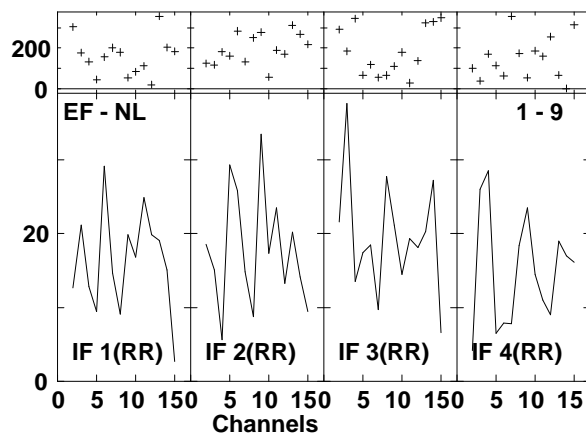
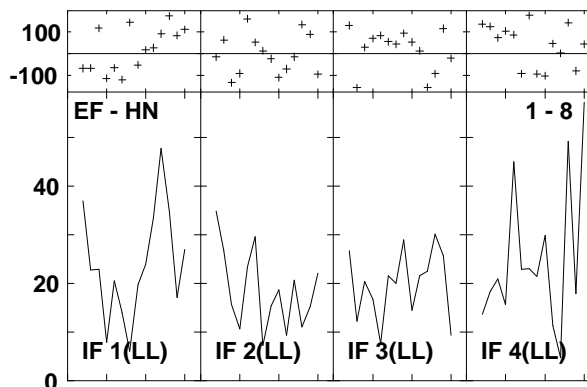
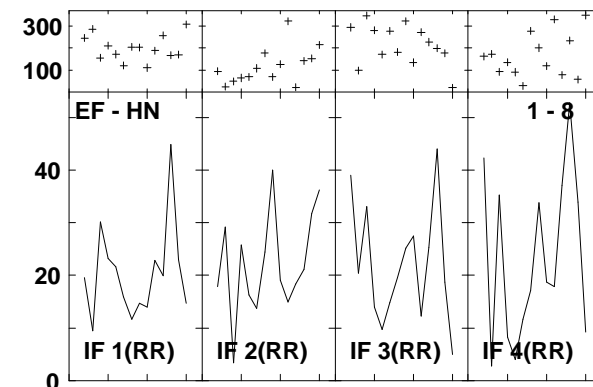
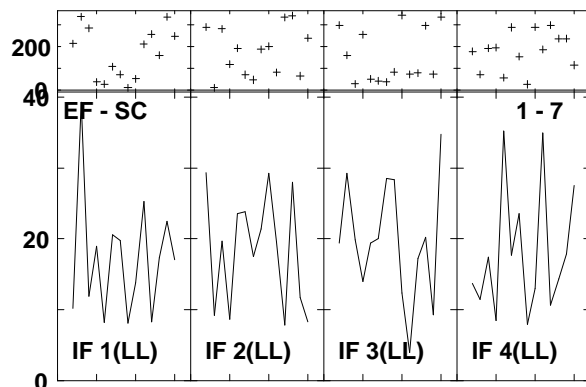
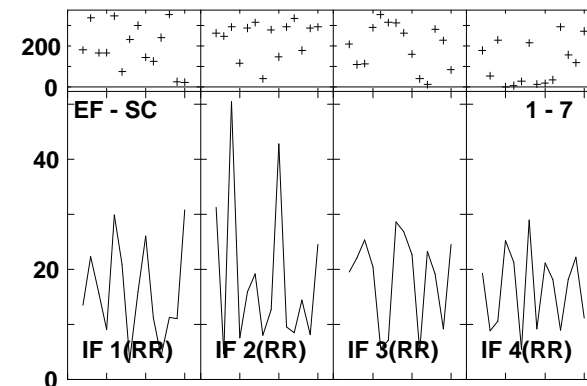
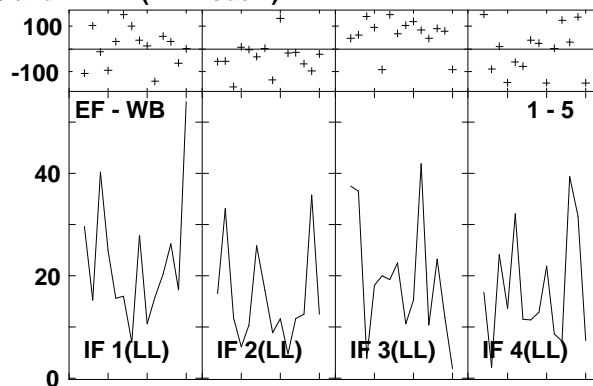
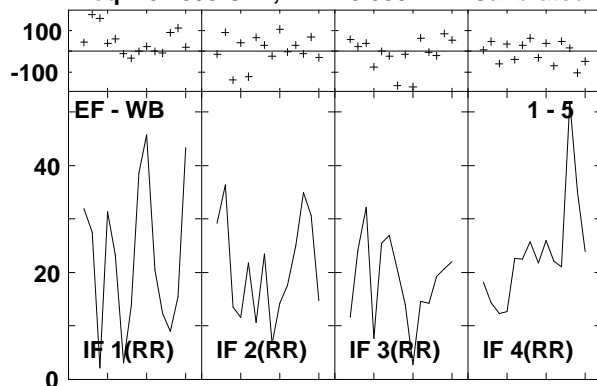

Lower frame: Milli Ampl Jy Top frame: Phas deg
 Vector averaged cross-power spectrum Several baselines displayed
 Timerange: 00/16:21:44 to 00/16:23:38

Plot file version 856 created 14-MAR-2007 17:37:06
 ARP220 GC028.UVDATA.1
 Freq = 8.4055 GHz, Bw = 8.000 MH Calibrated with CL # 3 and BP # 1 (BP mode 1)

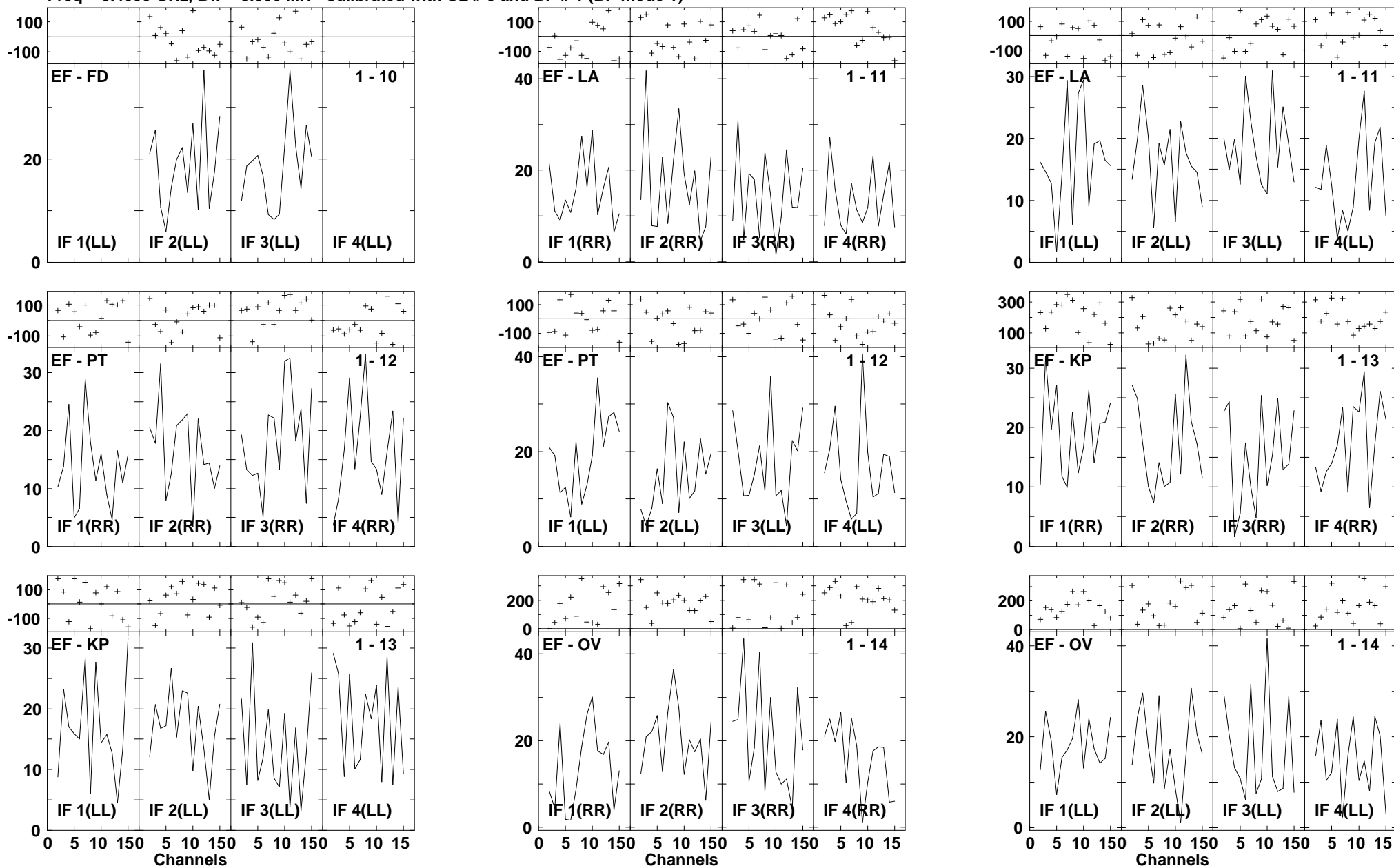

Lower frame: Milli Ampl Jy Top frame: Phas deg
 Vector averaged cross-power spectrum Several baselines displayed
 Timerange: 00/16:21:44 to 00/16:23:38

Plot file version 857 created 14-MAR-2007 17:37:12
 ARP220 GC028.UVDATA.1
 Freq = 8.4055 GHz, Bw = 8.000 MH Calibrated with CL # 3 and BP # 1 (BP mode 1)

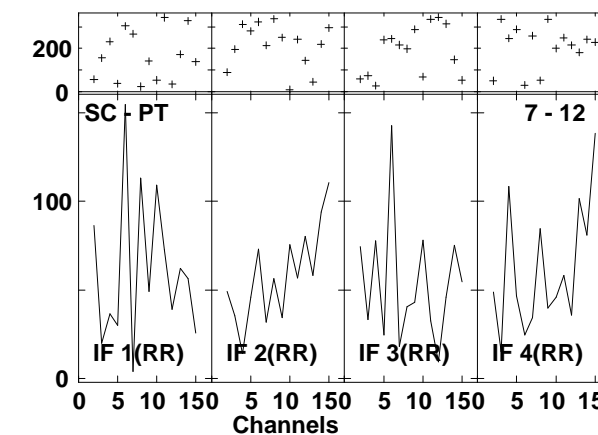
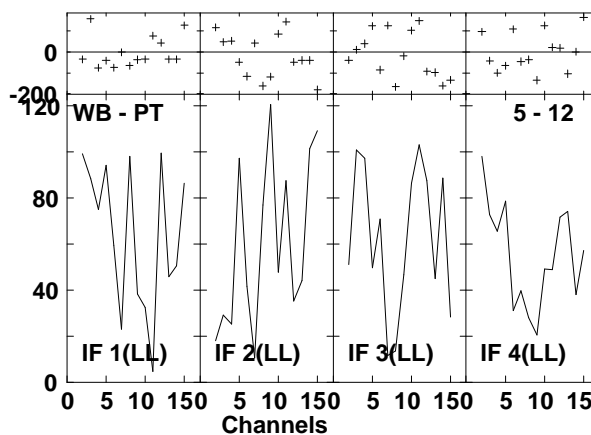
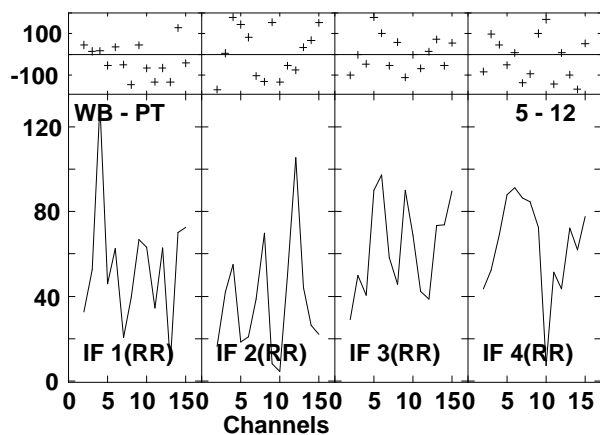
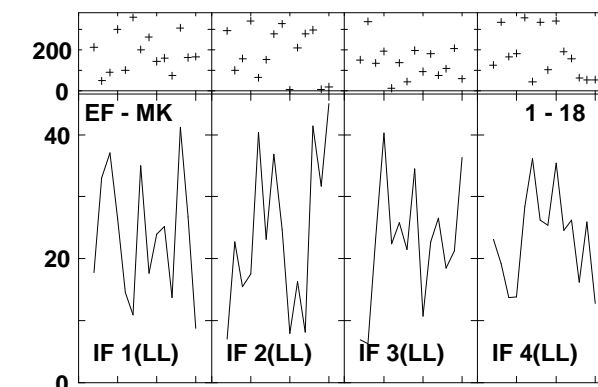
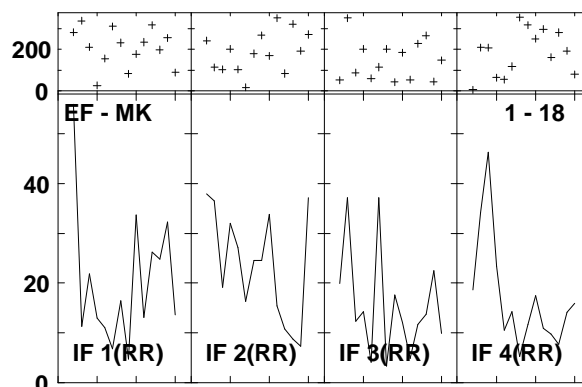
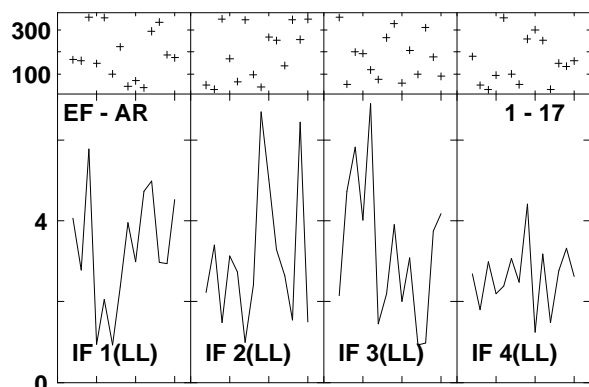
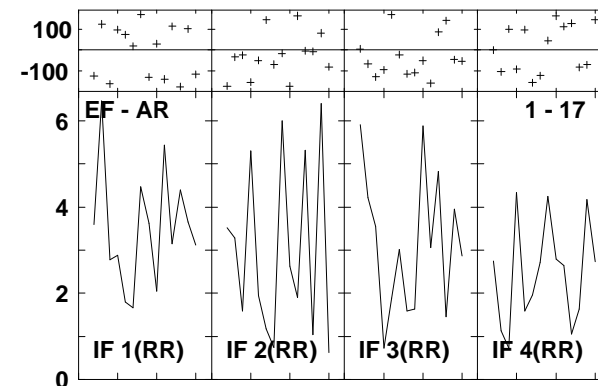
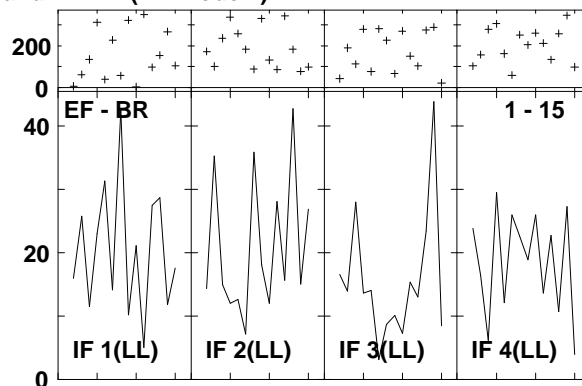
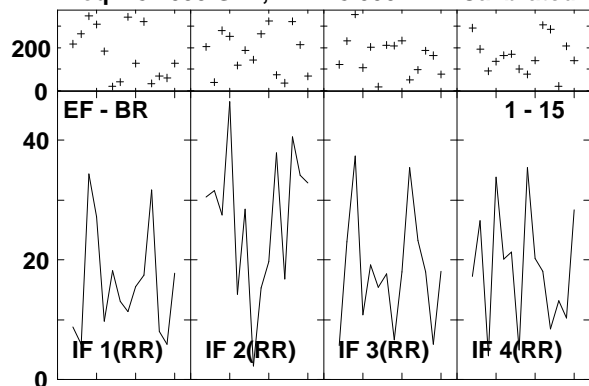

Lower frame: Milli Ampl Jy Top frame: Phas deg
 Vector averaged cross-power spectrum Several baselines displayed
 Timerange: 00/16:21:44 to 00/16:23:38

Plot file version 858 created 14-MAR-2007 17:37:18
 ARP220 GC028.UVDATA.1
 Freq = 8.4055 GHz, Bw = 8.000 MH Calibrated with CL # 3 and BP # 1 (BP mode 1)

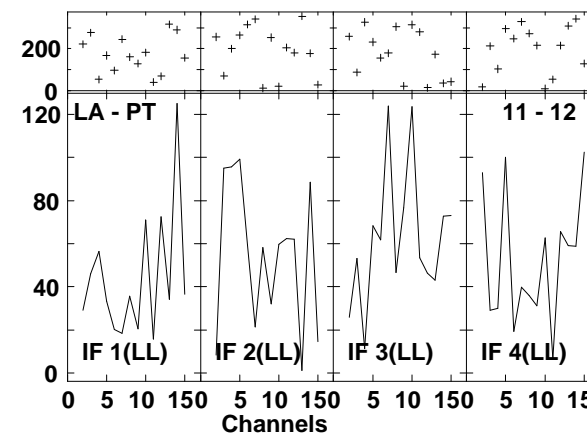
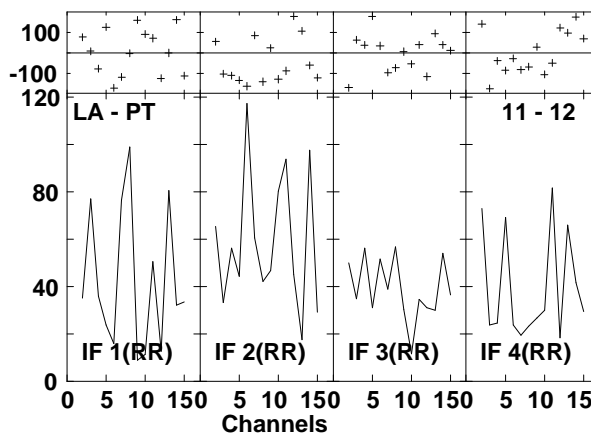
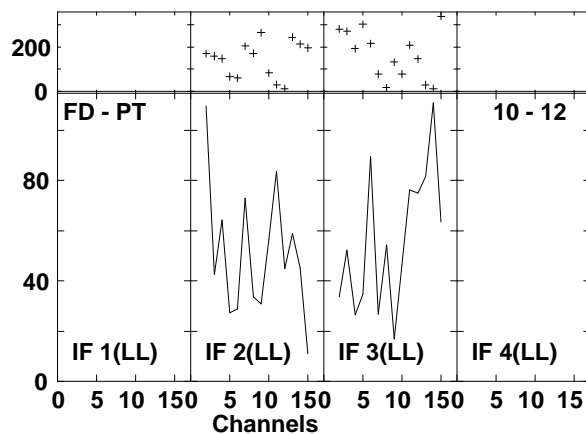
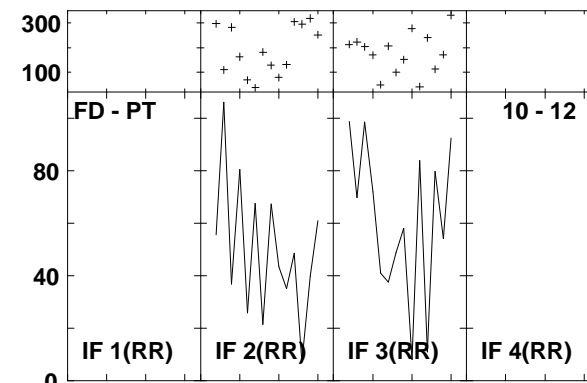
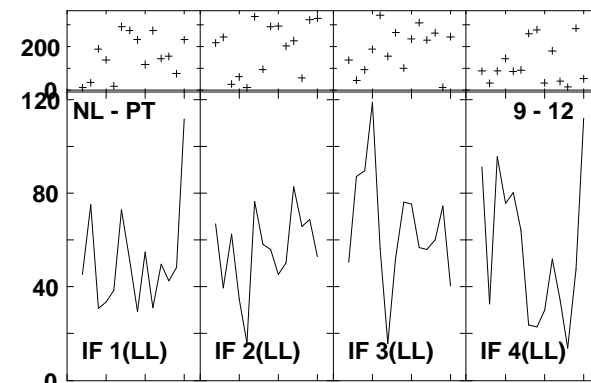
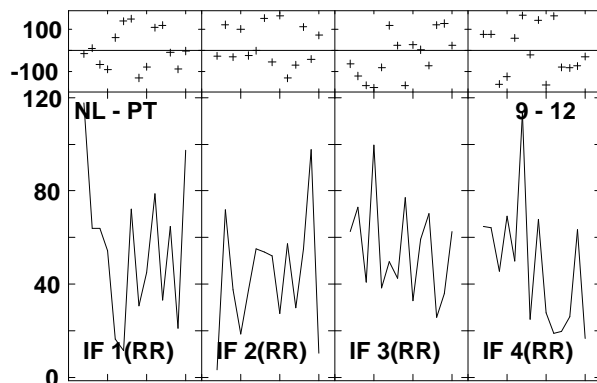
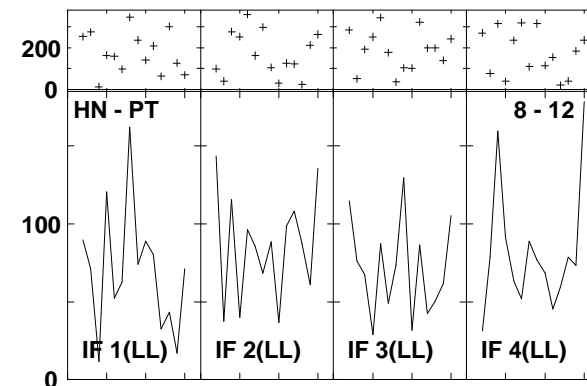
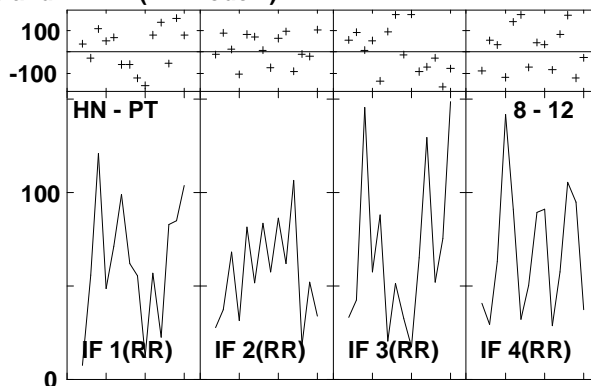
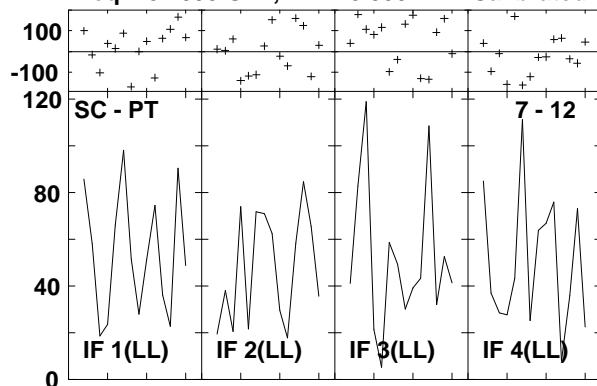

Lower frame: Milli Ampl Jy Top frame: Phas deg
 Vector averaged cross-power spectrum Several baselines displayed
 Timerange: 00/16:21:44 to 00/16:23:38

Plot file version 859 created 14-MAR-2007 17:37:21
 ARP220 GC028.UVDATA.1
 Freq = 8.4055 GHz, Bw = 8.000 MH Calibrated with CL # 3 and BP # 1 (BP mode 1)

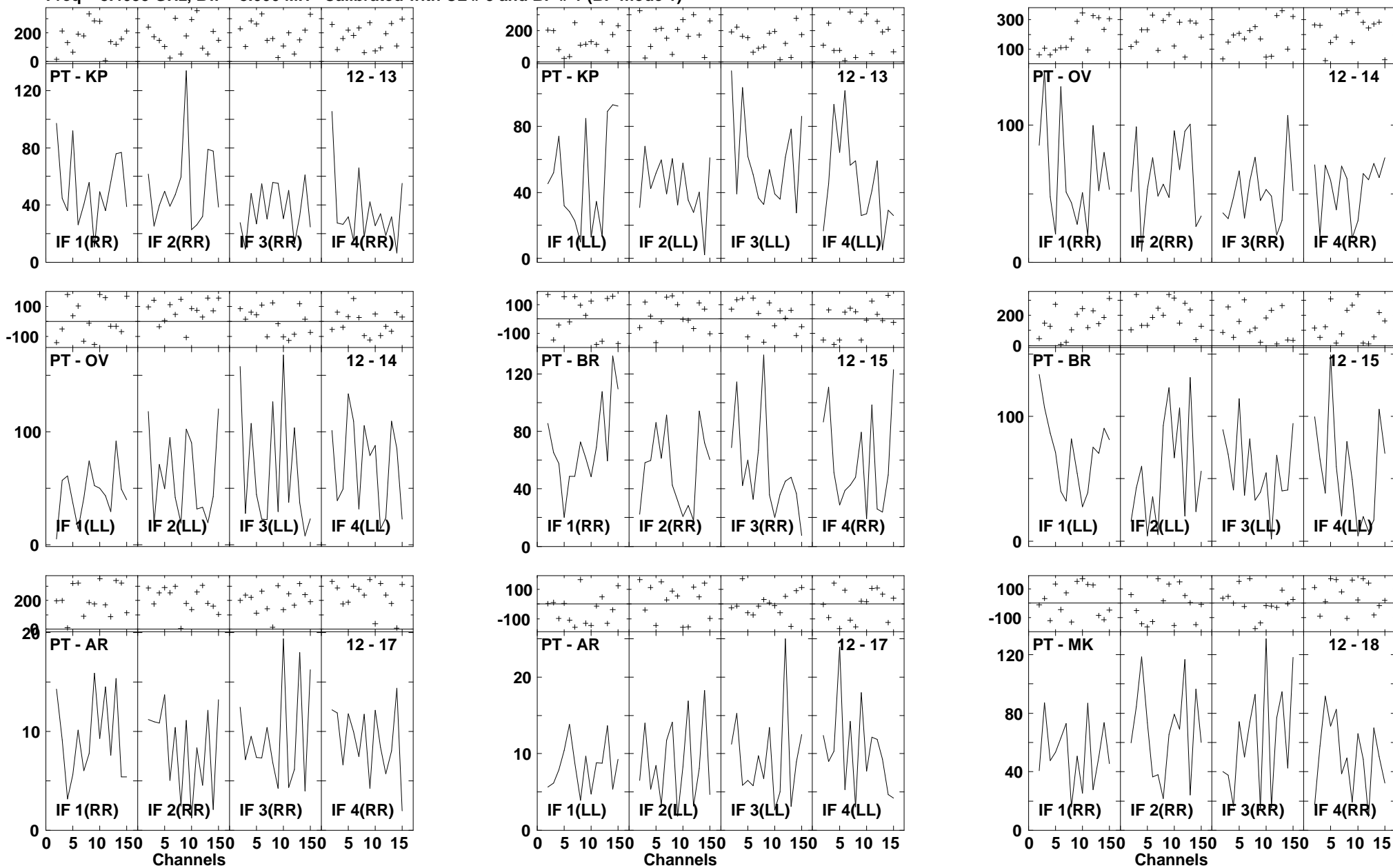

Lower frame: Milli Ampl Jy Top frame: Phas deg
 Vector averaged cross-power spectrum Several baselines displayed
 Timerange: 00/16:21:44 to 00/16:23:38

Plot file version 860 created 14-MAR-2007 17:37:25
ARP220 GC028.UVDATA.1
Freq = 8.4055 GHz, Bw = 8.000 MH Calibrated with CL # 3 and BP # 1 (BP mode 1)

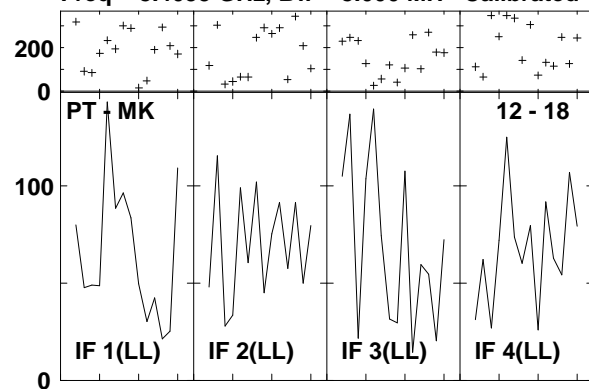

Lower frame: Milli Ampl Jy Top frame: Phas deg
Vector averaged cross-power spectrum Several baselines displayed
Timerange: 00/16:21:44 to 00/16:23:38

Plot file version 861 created 14-MAR-2007 17:37:27
 J1532+23 GC028.UVDATA.1
 Freq = 8.4055 GHz, Bw = 8.000 MH Calibrated with CL # 3 and BP # 1 (BP mode 1)

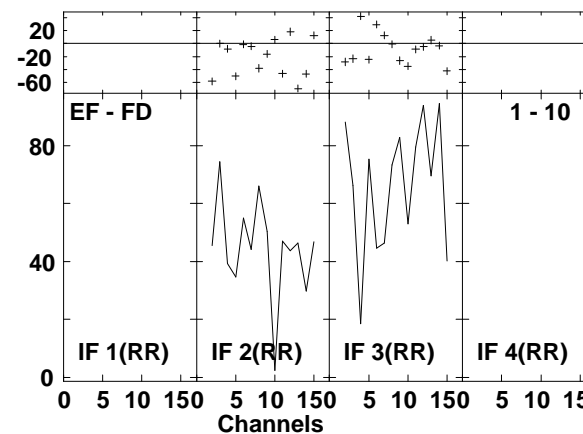
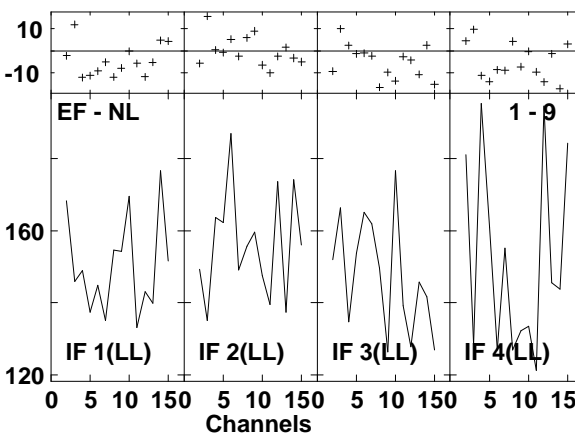
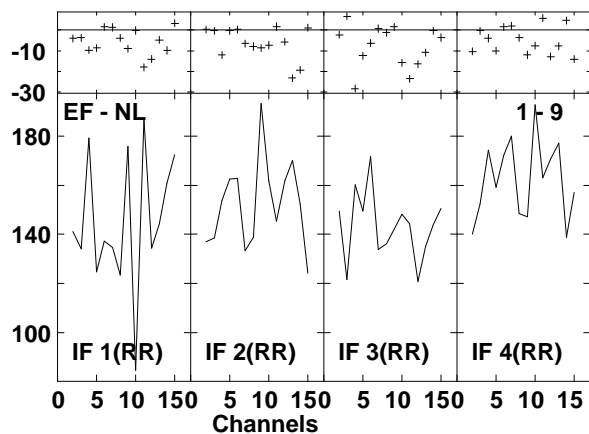
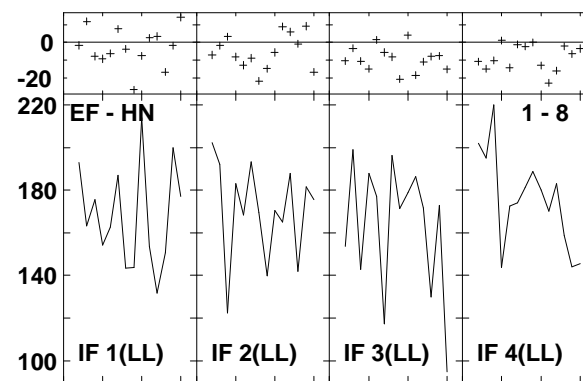
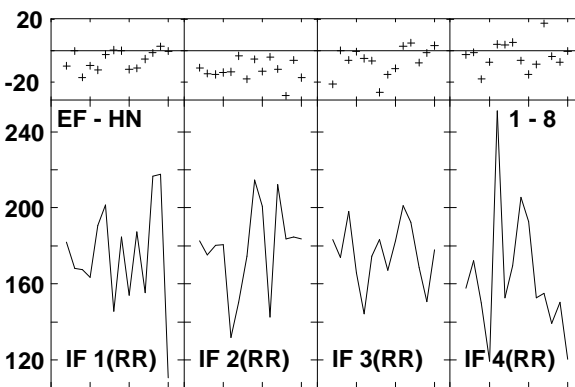
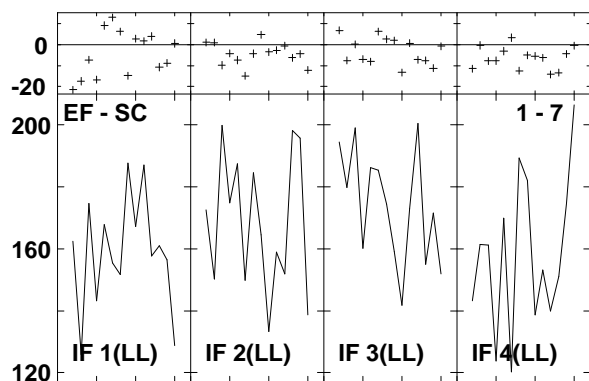
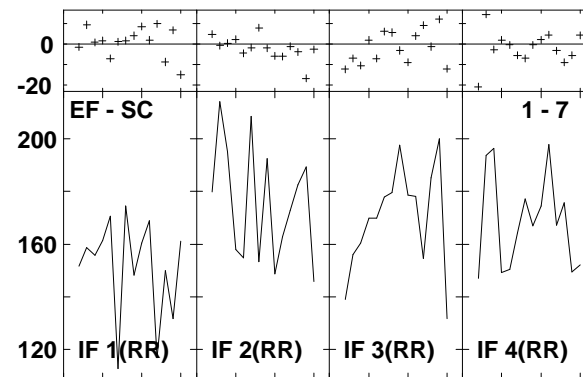
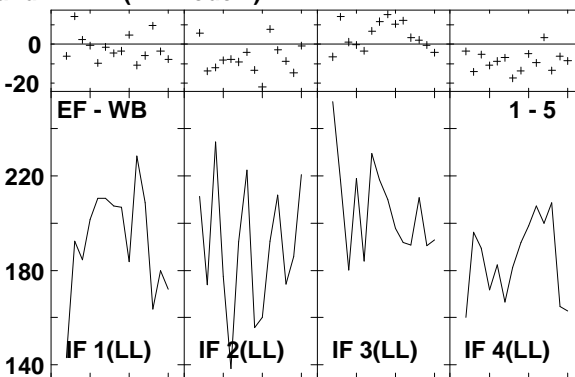
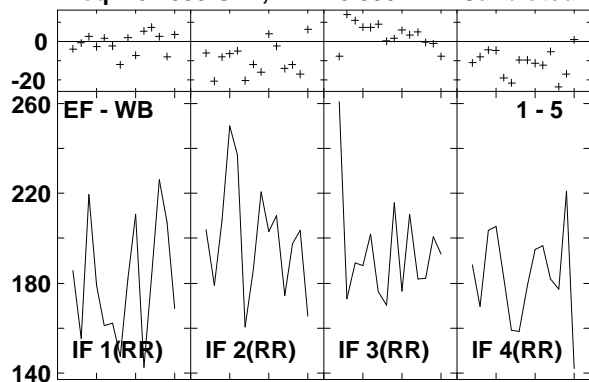

Lower frame: Milli Ampl Jy Top frame: Phas deg
 Vector averaged cross-power spectrum Several baselines displayed
 Timerange: 00/16:24:18 to 00/16:25:12

Plot file version 862 created 14-MAR-2007 17:37:29

J1532+23 GC028.UVDATA.1

Freq = 8.4055 GHz, Bw = 8.000 MH Calibrated with CL # 3 and BP # 1 (BP mode 1)

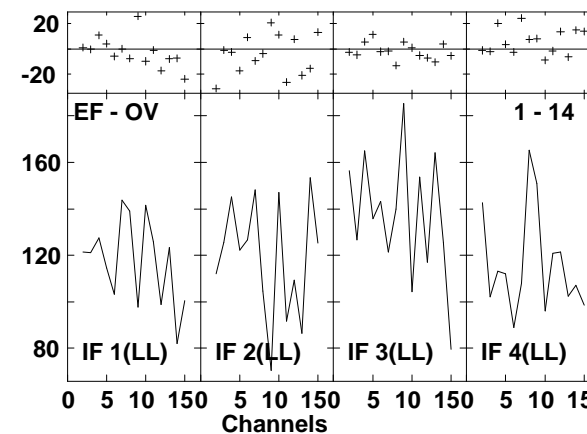
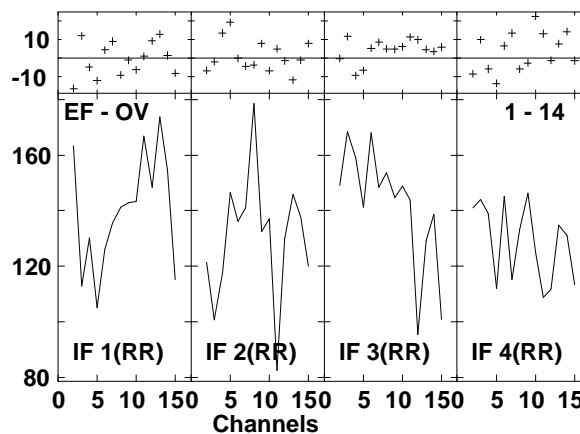
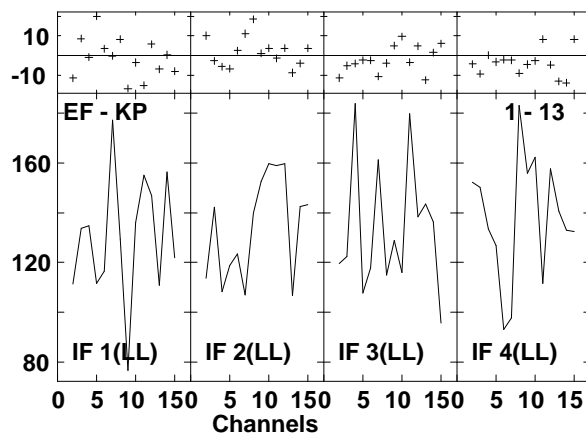
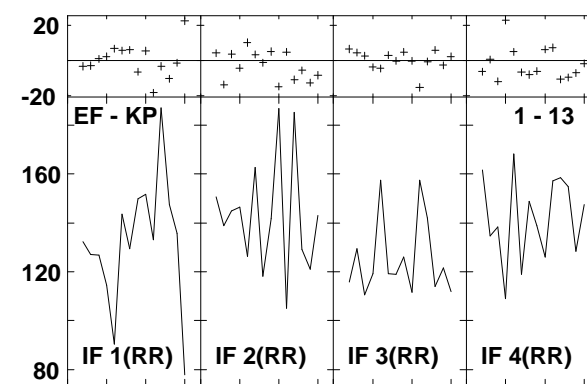
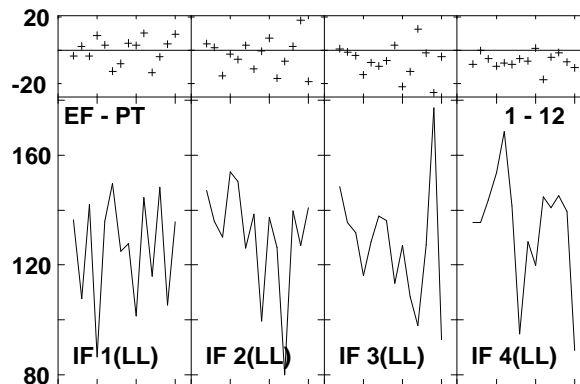
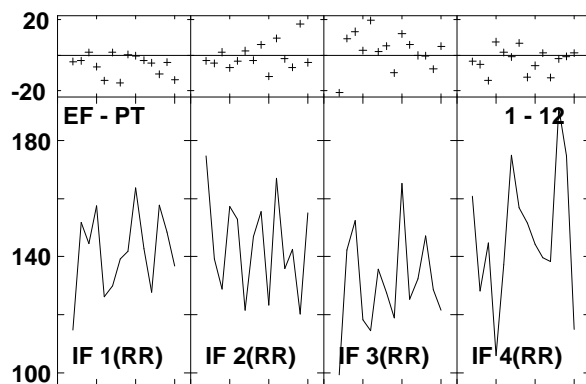
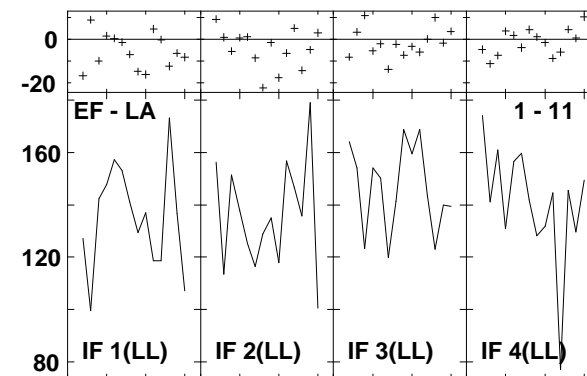
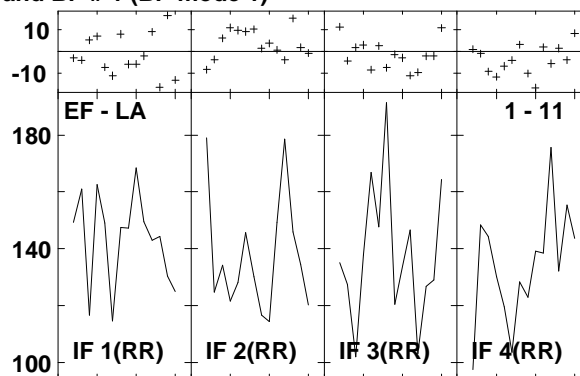
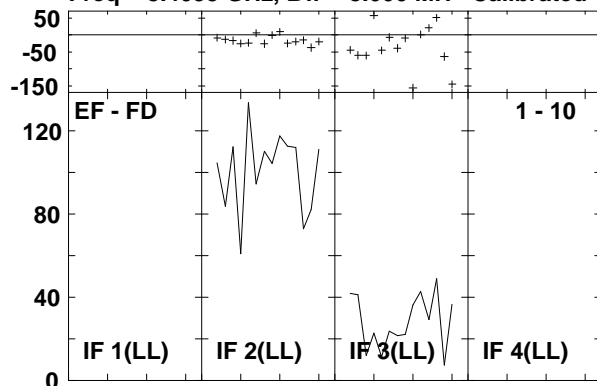

Lower frame: Milli Ampl Jy Top frame: Phas deg
Vector averaged cross-power spectrum Several baselines displayed
Timerange: 00/16:24:18 to 00/16:25:12

Plot file version 863 created 14-MAR-2007 17:37:31
 J1532+23 GC028.UVDATA.1
 Freq = 8.4055 GHz, Bw = 8.000 MH Calibrated with CL # 3 and BP # 1 (BP mode 1)

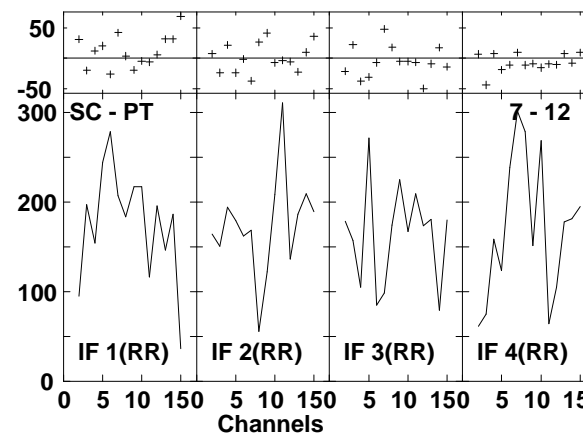
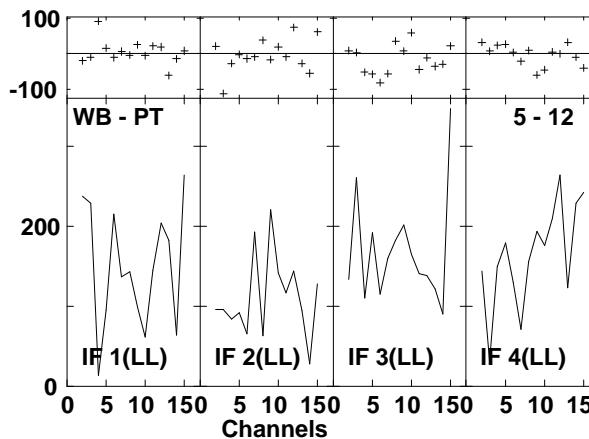
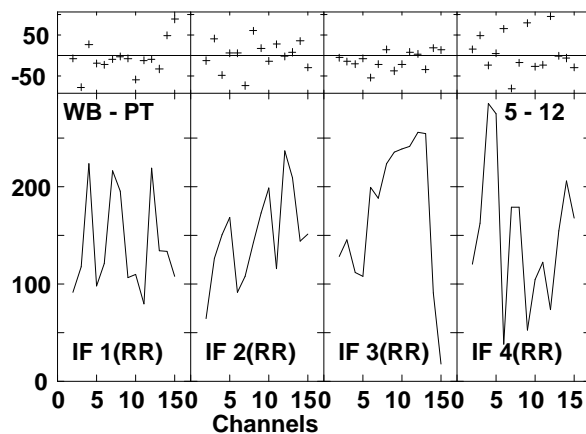
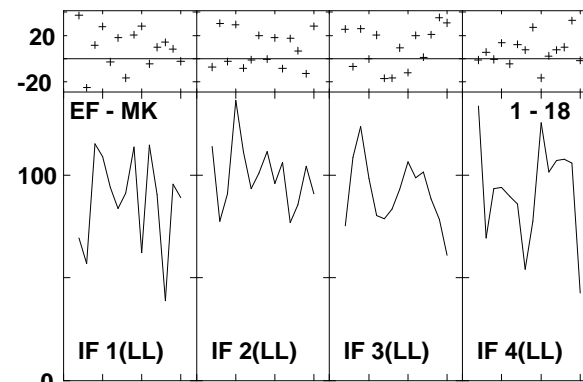
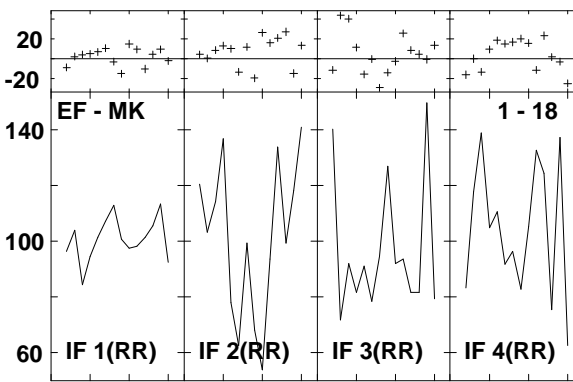
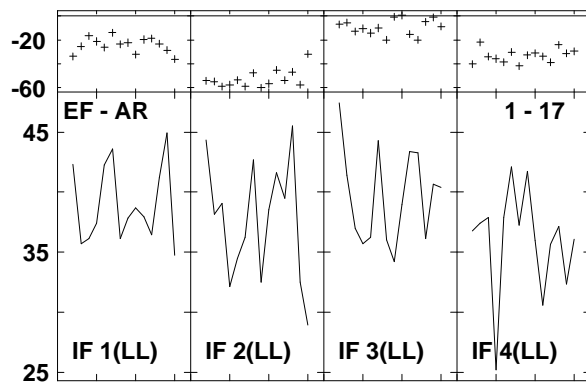
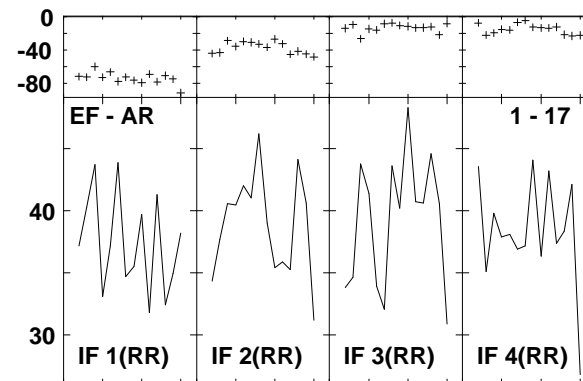
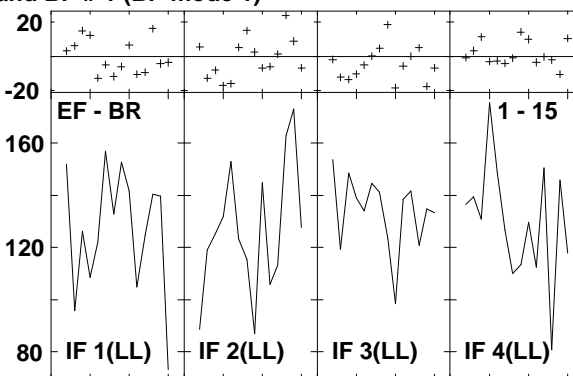
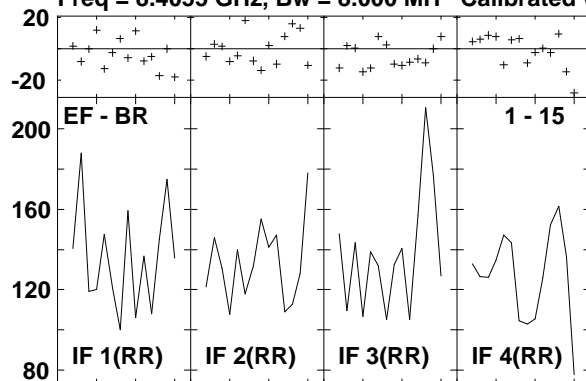

Lower frame: Milli Ampl Jy Top frame: Phas deg
 Vector averaged cross-power spectrum Several baselines displayed
 Timerange: 00/16:24:18 to 00/16:25:12

Plot file version 864 created 14-MAR-2007 17:37:34
 J1532+23 GC028.UVDATA.1
 Freq = 8.4055 GHz, Bw = 8.000 MH Calibrated with CL # 3 and BP # 1 (BP mode 1)

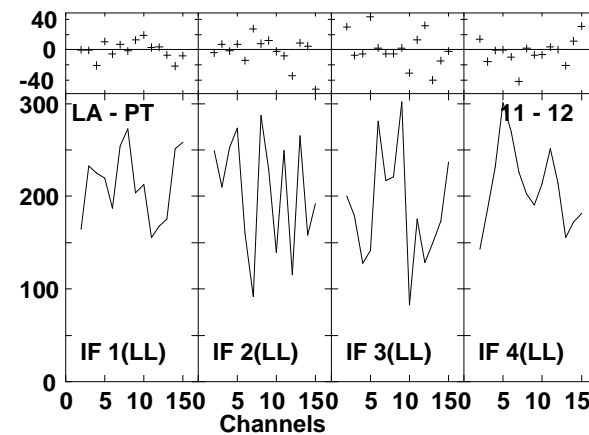
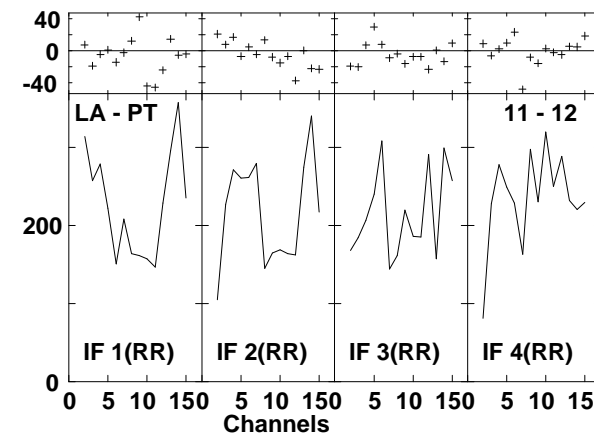
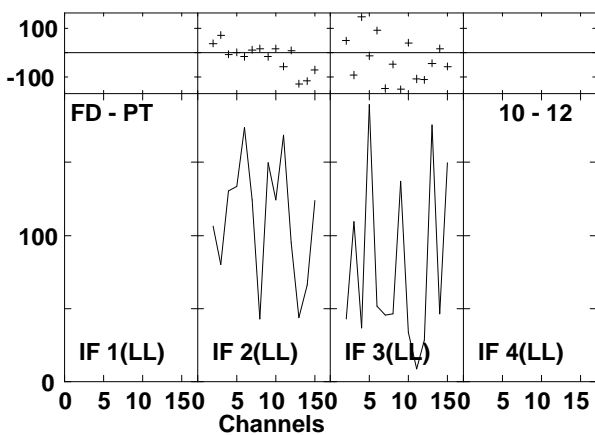
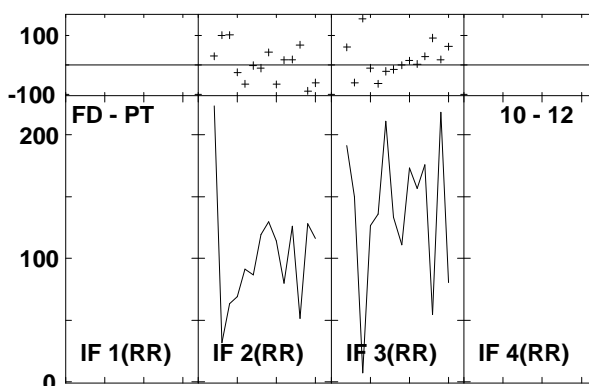
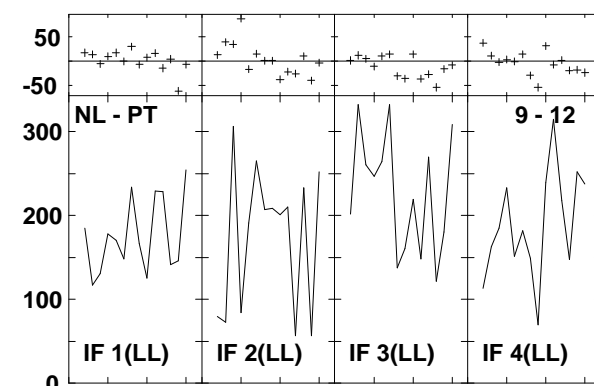
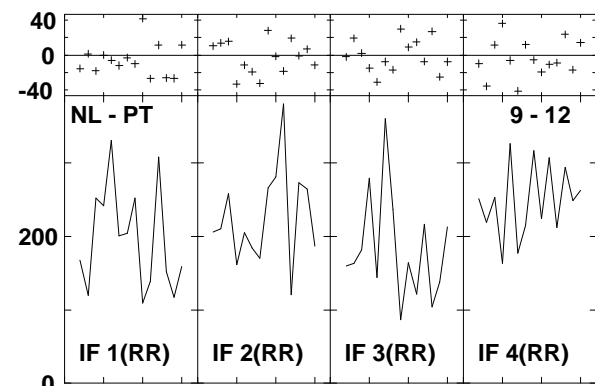
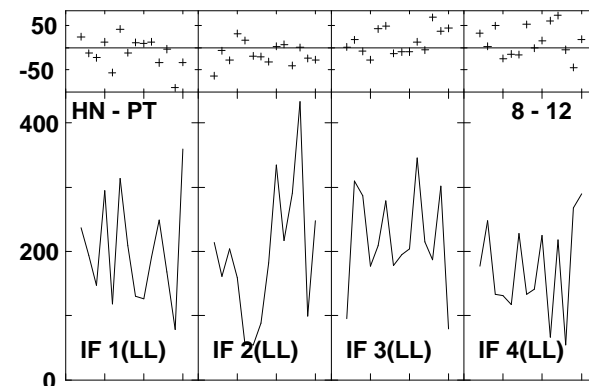
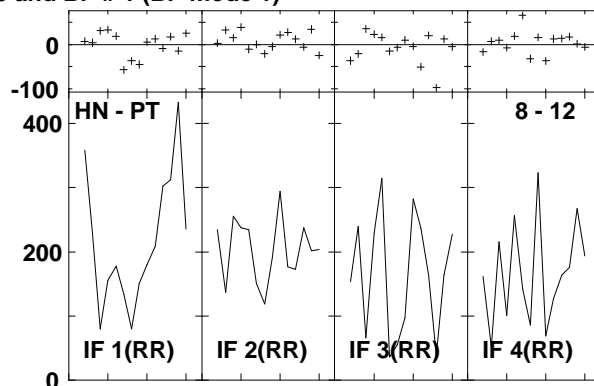
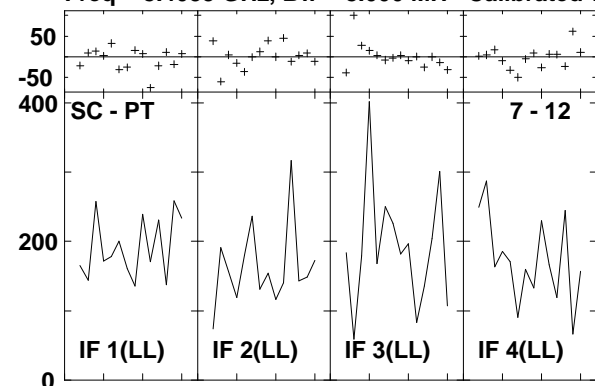

Lower frame: Milli Ampl Jy Top frame: Phas deg
 Vector averaged cross-power spectrum Several baselines displayed
 Timerange: 00/16:24:18 to 00/16:25:12

Plot file version 865 created 14-MAR-2007 17:37:36

J1532+23 GC028.UVDATA.1

Freq = 8.4055 GHz, Bw = 8.000 MH Calibrated with CL # 3 and BP # 1 (BP mode 1)

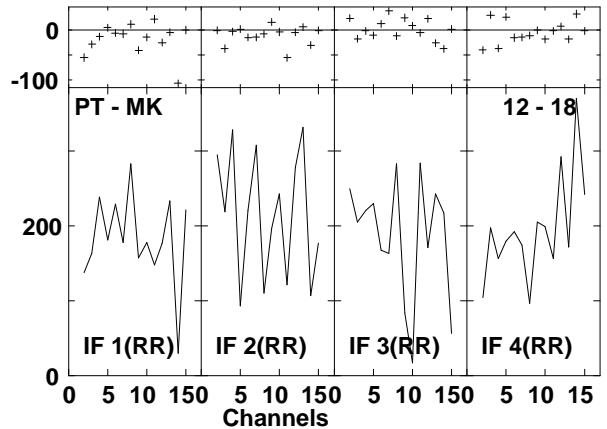
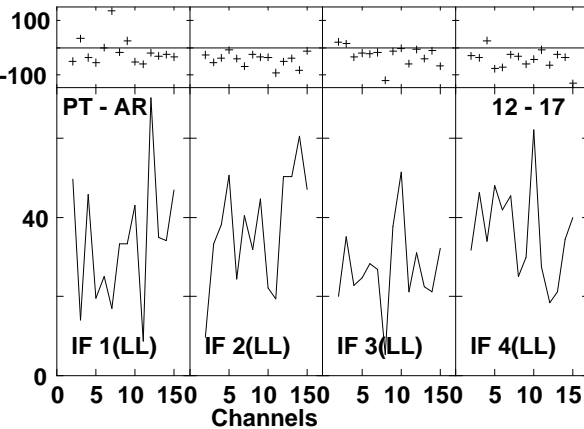
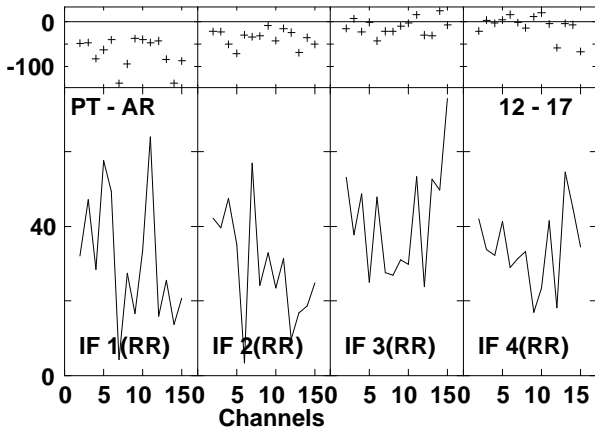
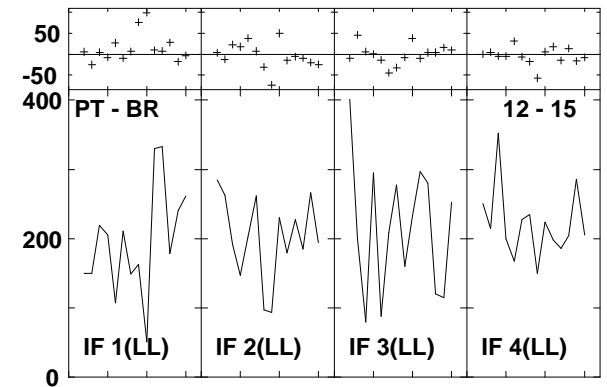
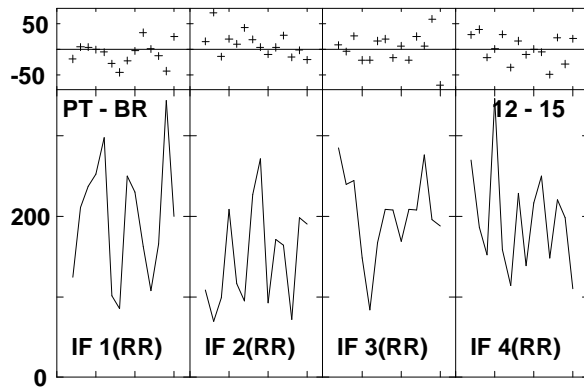
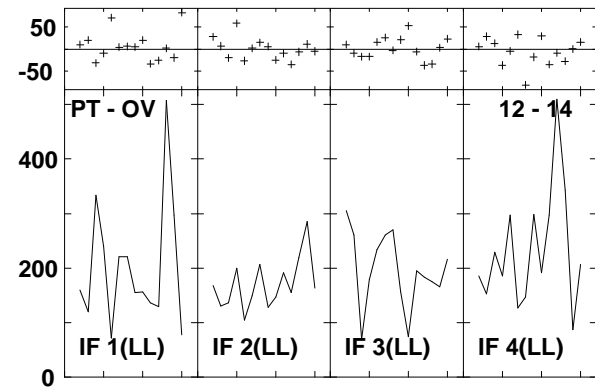
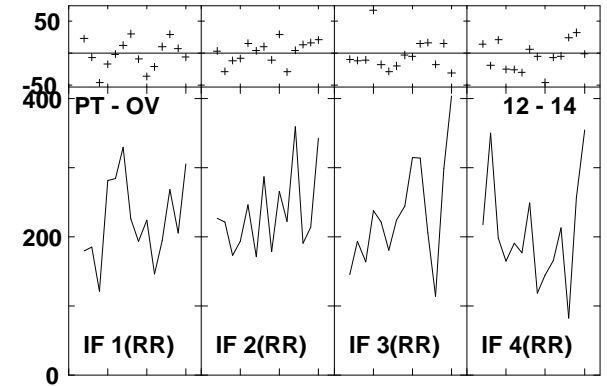
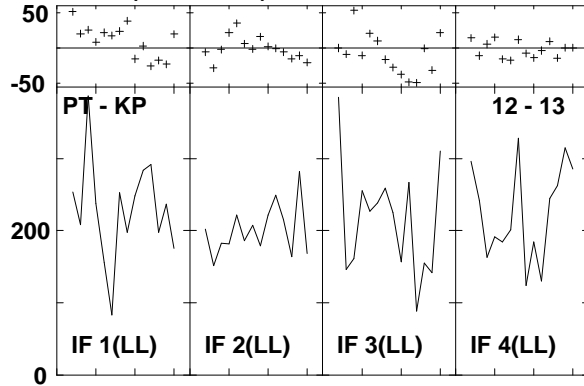
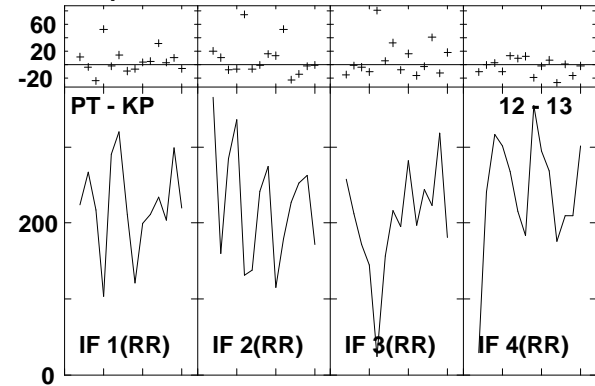

Lower frame: Milli Ampl Jy Top frame: Phas deg
Vector averaged cross-power spectrum Several baselines displayed
Timerange: 00/16:24:18 to 00/16:25:12

Plot file version 866 created 14-MAR-2007 17:37:38
J1532+23 GC028.UVDATA.1
Freq = 8.4055 GHz, Bw = 8.000 MH Calibrated with CL # 3 and BP # 1 (BP mode 1)

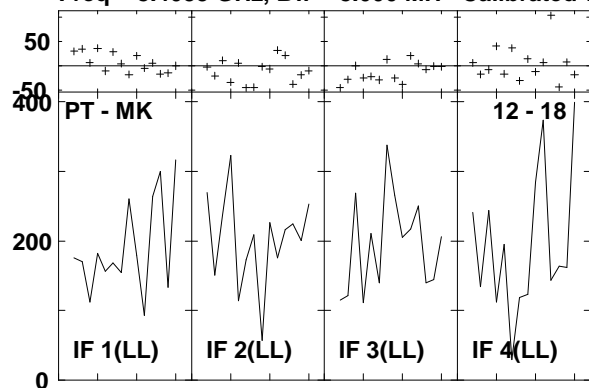

Lower frame: Milli Ampl Jy Top frame: Phas deg
Vector averaged cross-power spectrum Several baselines displayed
Timerange: 00/16:24:18 to 00/16:25:12

Plot file version 867 created 14-MAR-2007 17:37:41
 ARP220_GC028.UVDATA.1
 Freq = 8.4055 GHz, Bw = 8.000 MH Calibrated with CL # 3 and BP # 1 (BP mode 1)

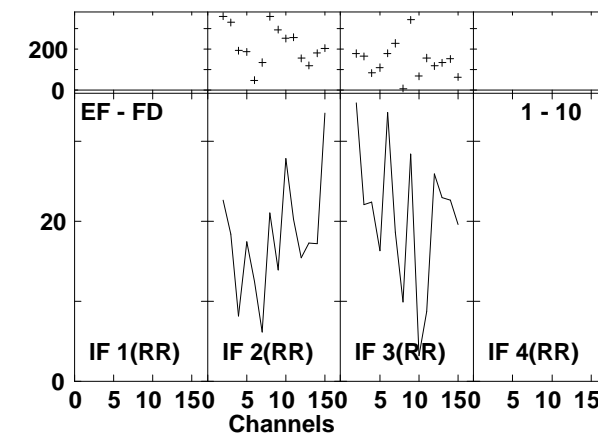
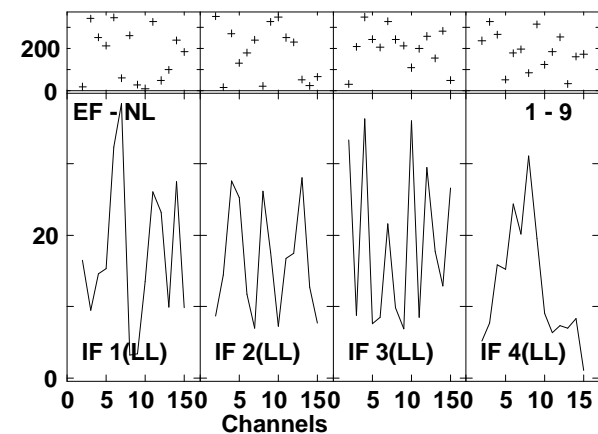
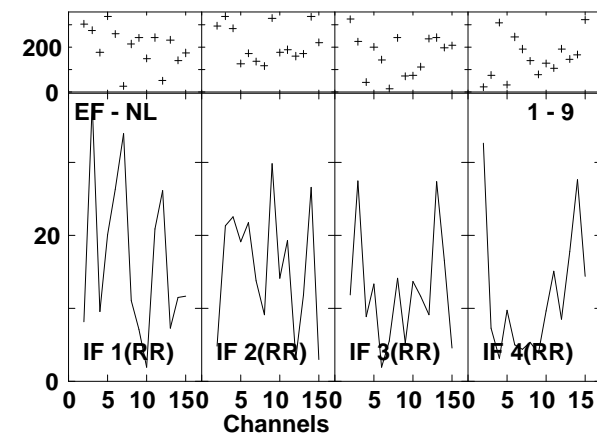
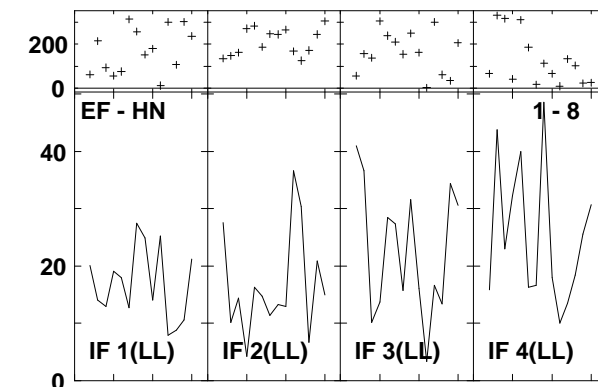
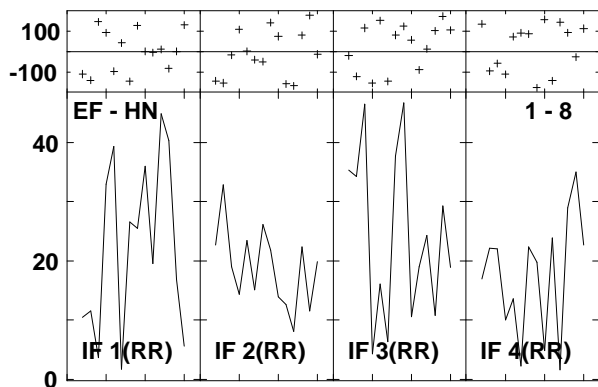
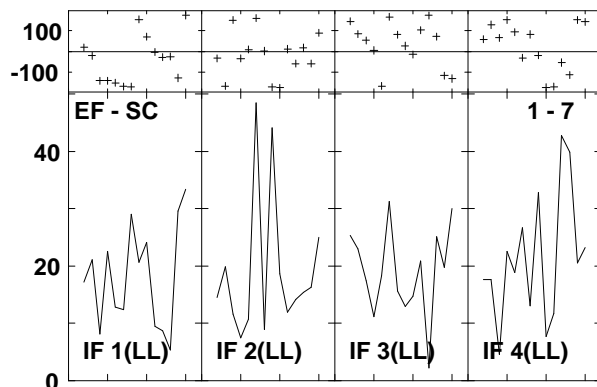
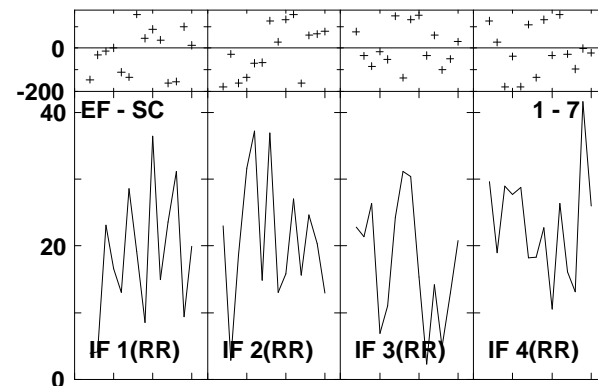
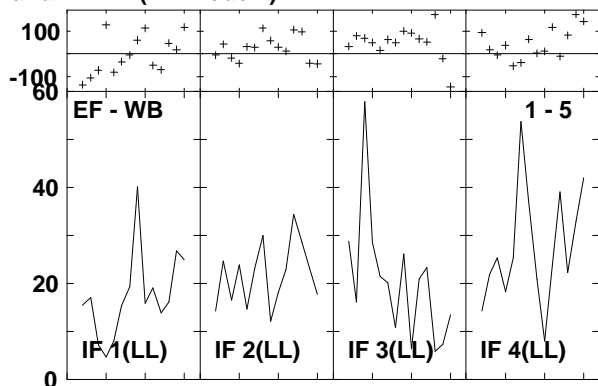
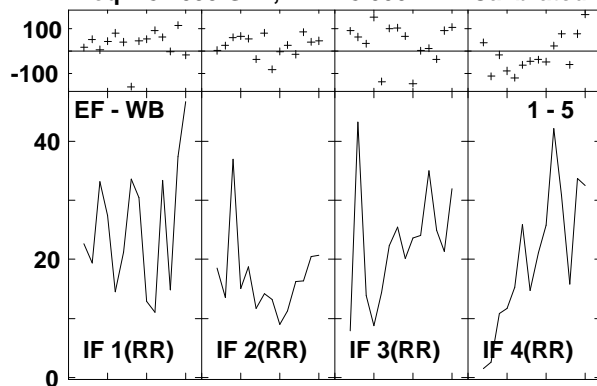

Lower frame: Milli Ampl Jy Top frame: Phas deg
 Vector averaged cross-power spectrum Several baselines displayed
 Timerange: 00/16:25:48 to 00/16:27:44

Plot file version 868 created 14-MAR-2007 17:37:44
 ARP220 GC028.UVDATA.1
 Freq = 8.4055 GHz, Bw = 8.000 MH Calibrated with CL # 3 and BP # 1 (BP mode 1)

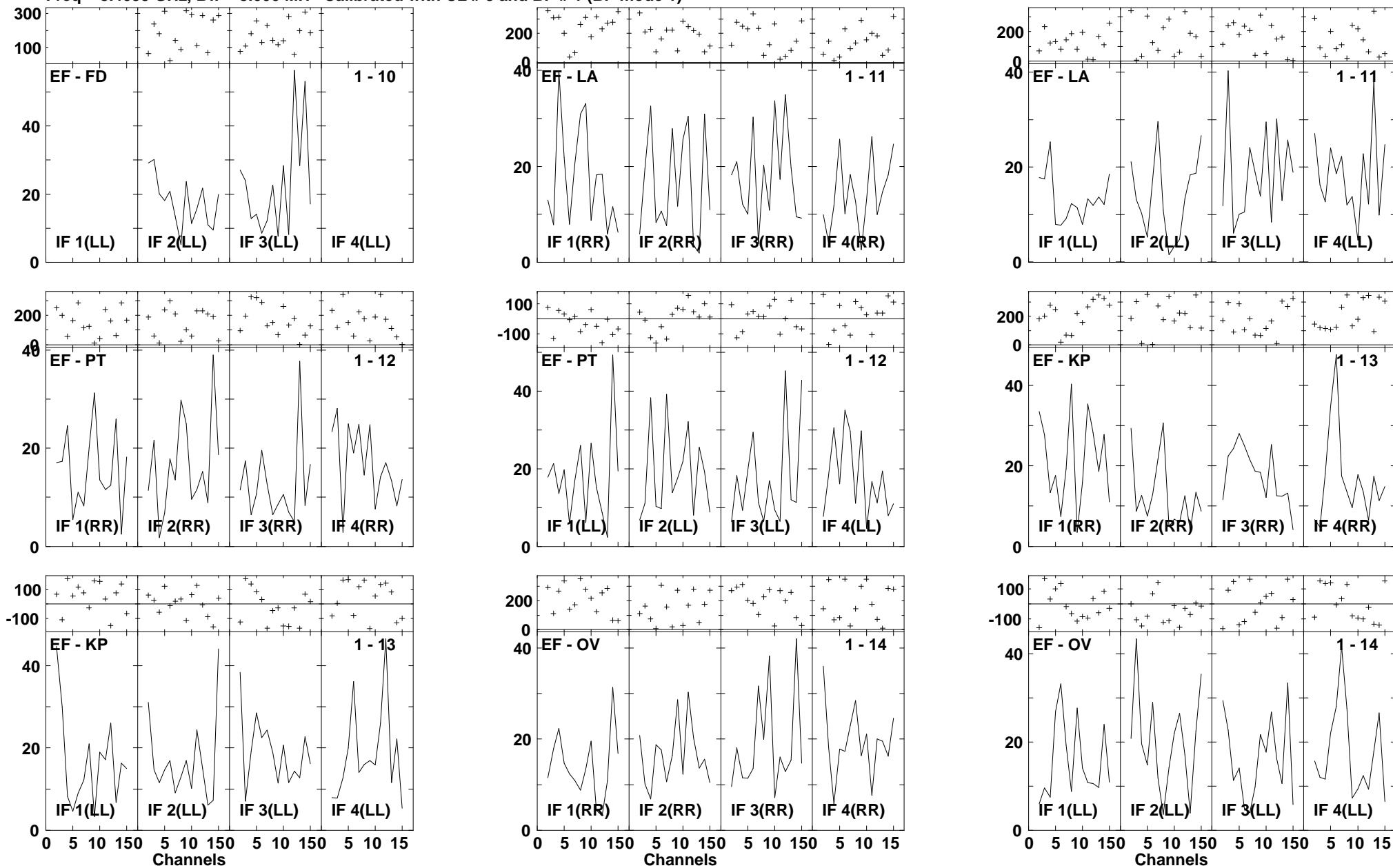

Lower frame: Milli Ampl Jy Top frame: Phas deg
 Vector averaged cross-power spectrum Several baselines displayed
 Timerange: 00/16:25:48 to 00/16:27:44

Plot file version 869 created 14-MAR-2007 17:37:48
 ARP220_GC028.UVDATA.1
 Freq = 8.4055 GHz, Bw = 8.000 MH Calibrated with CL # 3 and BP # 1 (BP mode 1)

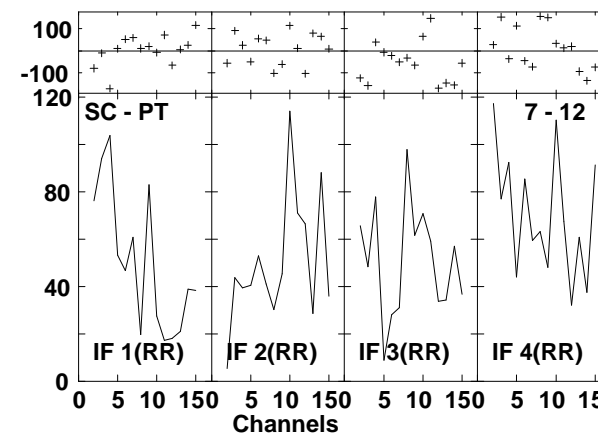
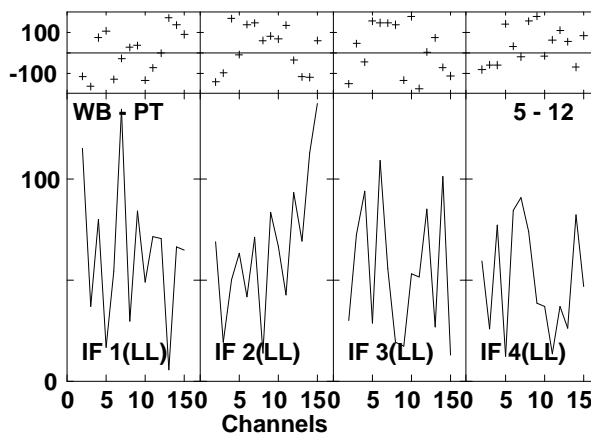
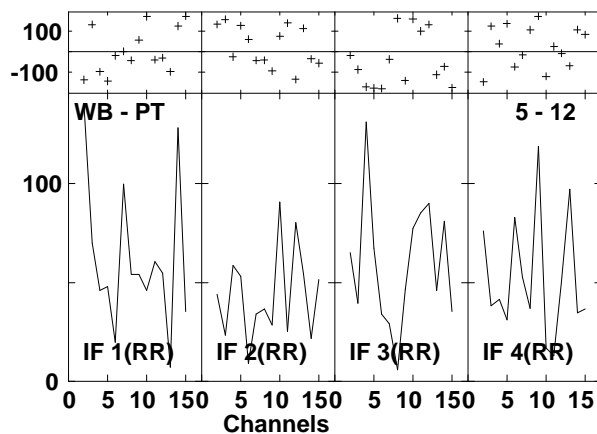
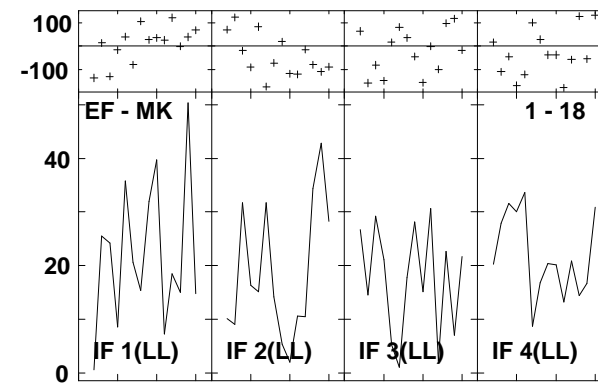
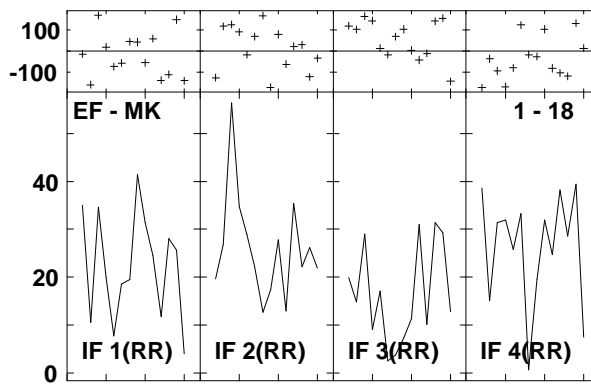
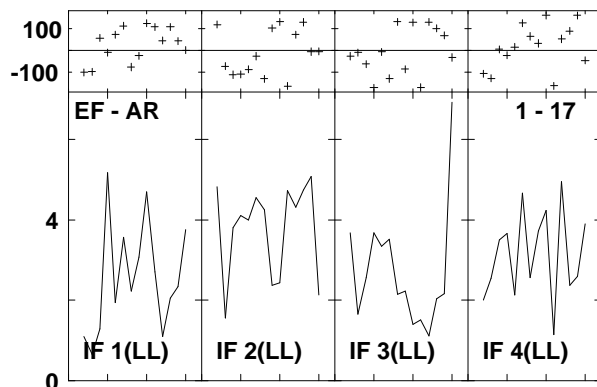
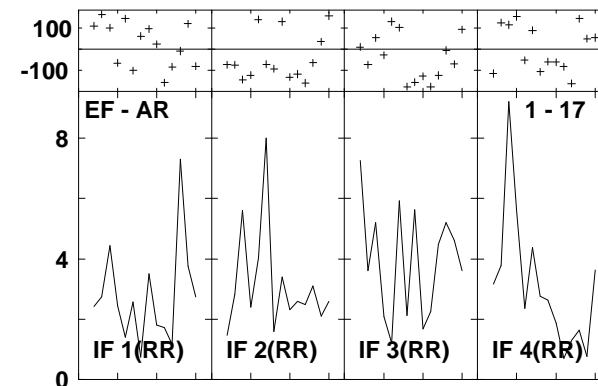
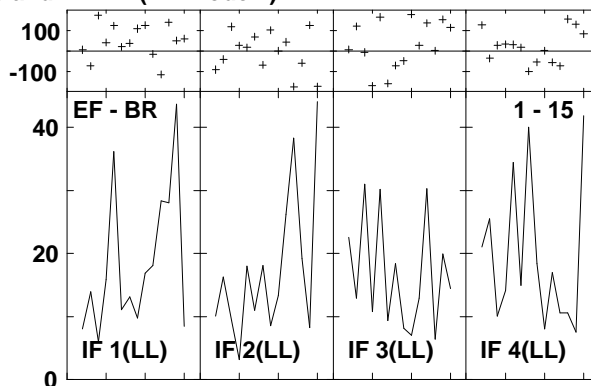
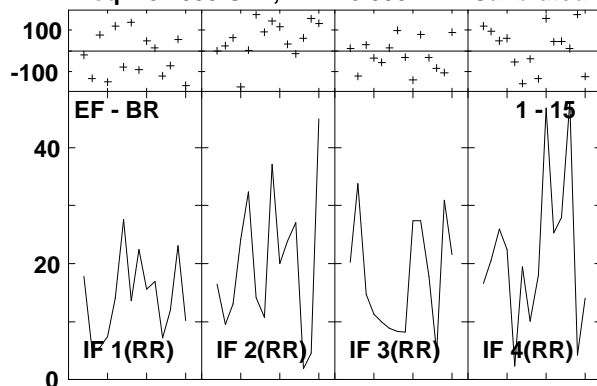

Lower frame: Milli Ampl Jy Top frame: Phas deg
 Vector averaged cross-power spectrum Several baselines displayed
 Timerange: 00/16:25:48 to 00/16:27:44

Plot file version 870 created 14-MAR-2007 17:37:54
 ARP220 GC028.UVDATA.1
 Freq = 8.4055 GHz, Bw = 8.000 MH Calibrated with CL # 3 and BP # 1 (BP mode 1)

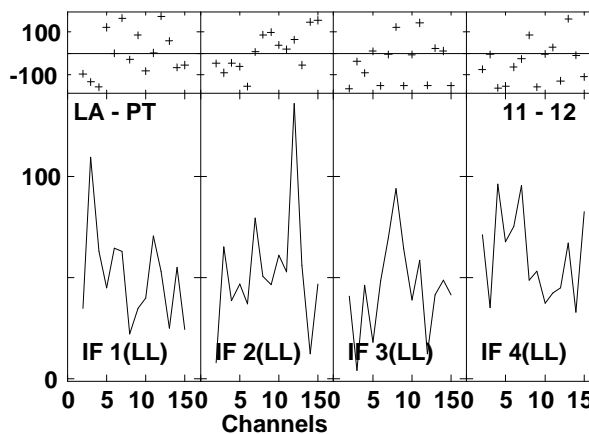
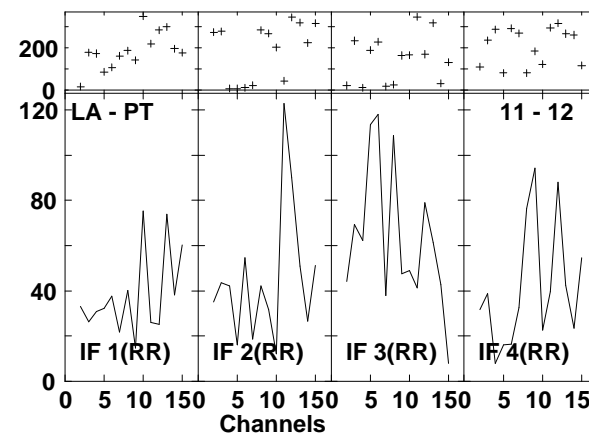
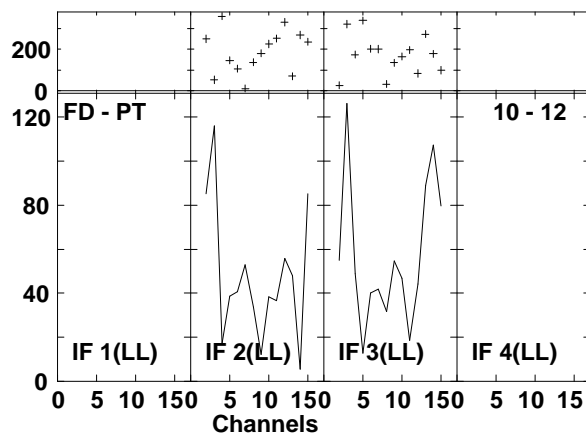
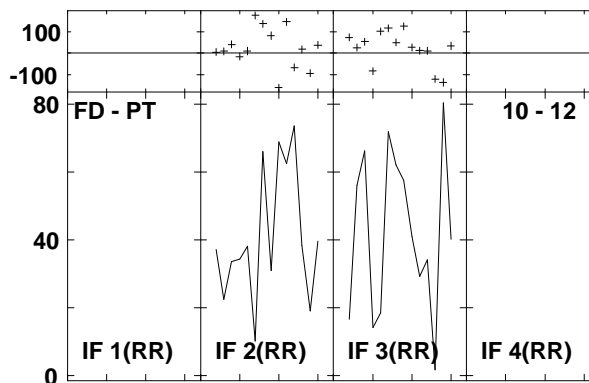
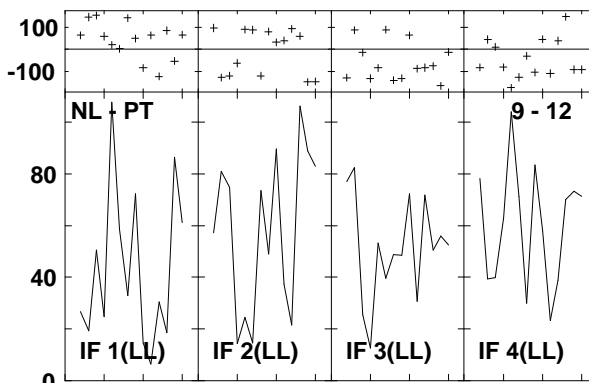
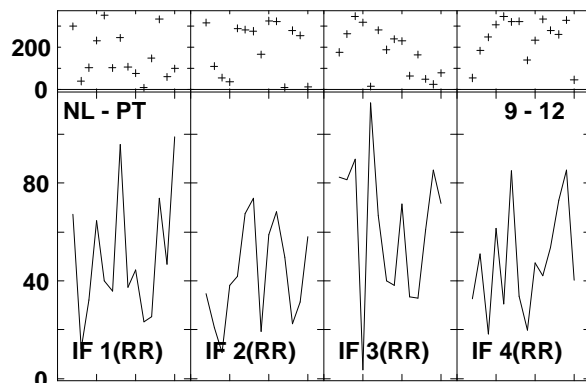
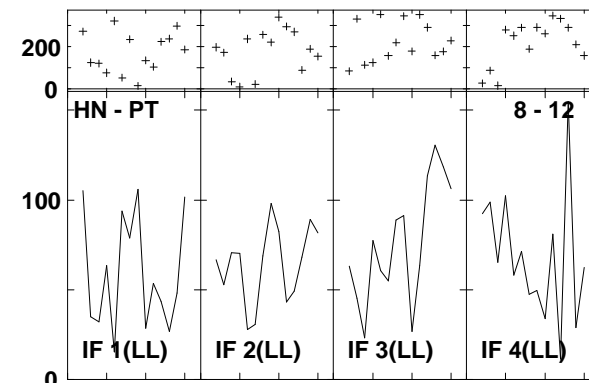
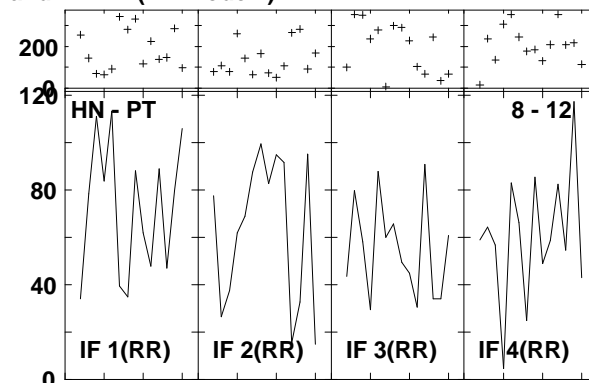
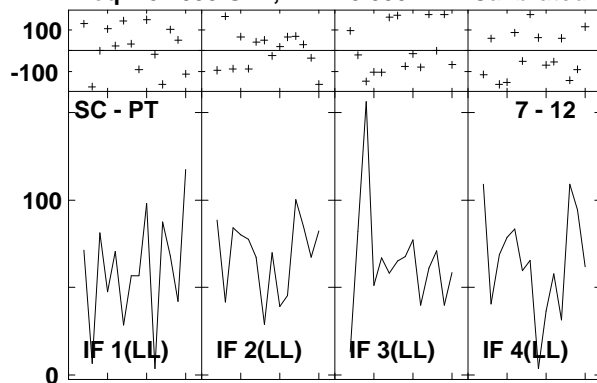

Lower frame: Milli Ampl Jy Top frame: Phas deg
 Vector averaged cross-power spectrum Several baselines displayed
 Timerange: 00/16:25:48 to 00/16:27:44

Plot file version 871 created 14-MAR-2007 17:37:58
 ARP220 GC028.UVDATA.1
 Freq = 8.4055 GHz, Bw = 8.000 MH Calibrated with CL # 3 and BP # 1 (BP mode 1)

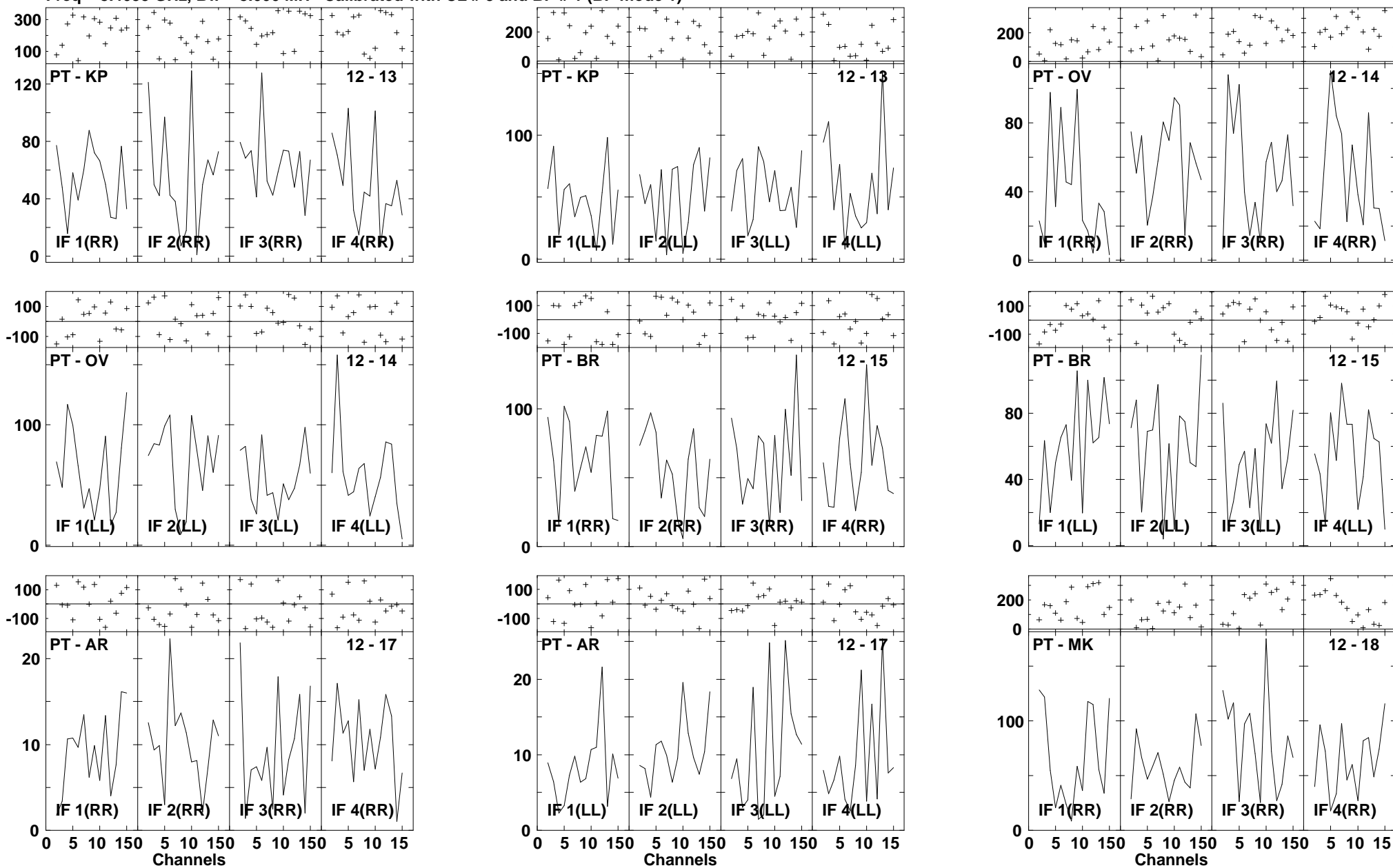

Lower frame: Milli Ampl Jy Top frame: Phas deg
 Vector averaged cross-power spectrum Several baselines displayed
 Timerange: 00/16:25:48 to 00/16:27:44

Plot file version 872 created 14-MAR-2007 17:38:01
ARP220 GC028.UVDATA.1
Freq = 8.4055 GHz, Bw = 8.000 MH Calibrated with CL # 3 and BP # 1 (BP mode 1)

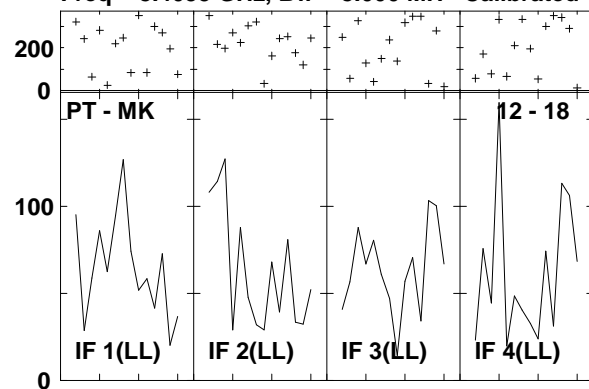

Lower frame: Milli Ampl Jy Top frame: Phas deg
Vector averaged cross-power spectrum Several baselines displayed
Timerange: 00/16:25:48 to 00/16:27:44

Plot file version 873 created 14-MAR-2007 17:38:04
 J1532+23 GC028.UVDATA.1
 Freq = 8.4055 GHz, Bw = 8.000 MH Calibrated with CL # 3 and BP # 1 (BP mode 1)

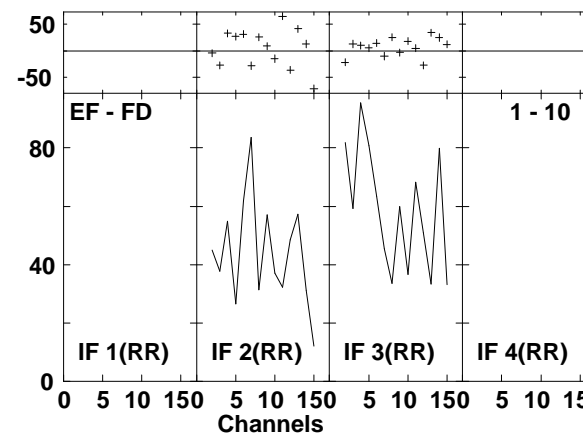
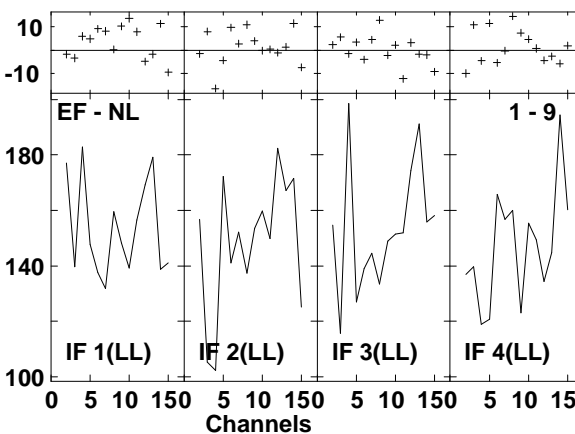
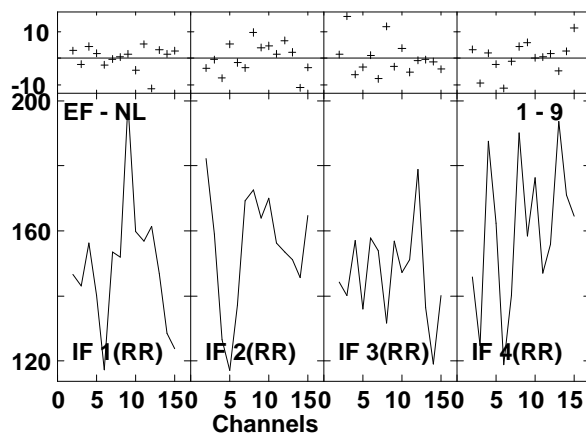
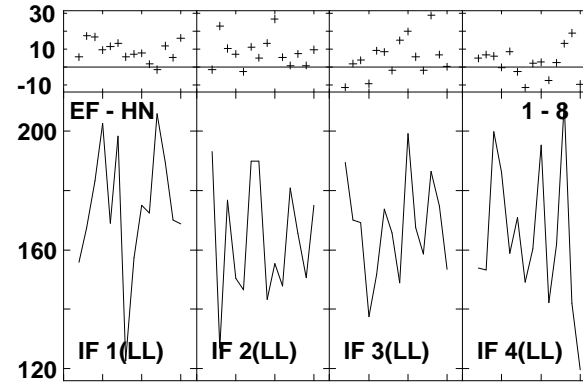
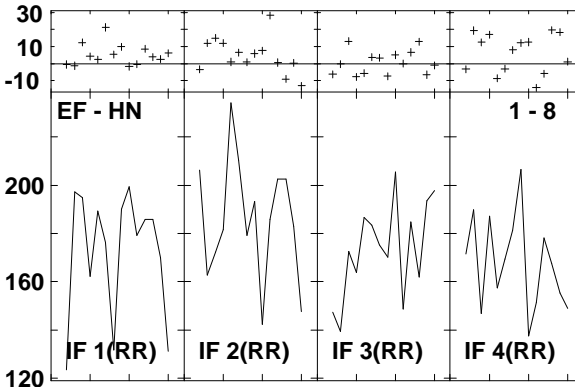
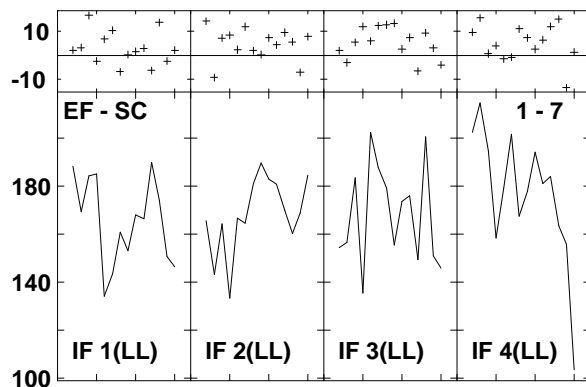
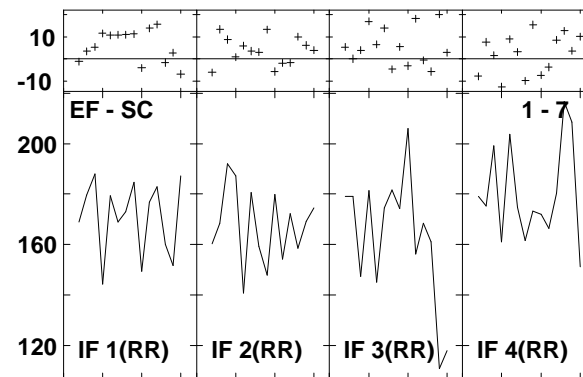
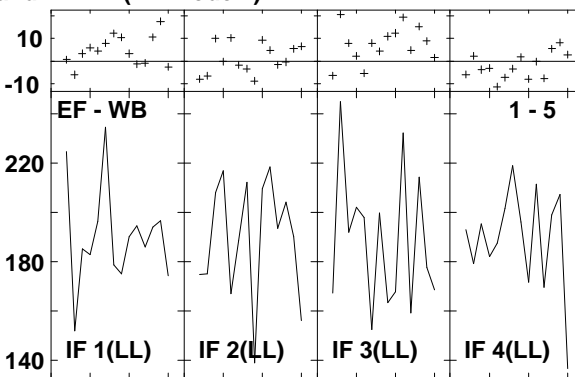
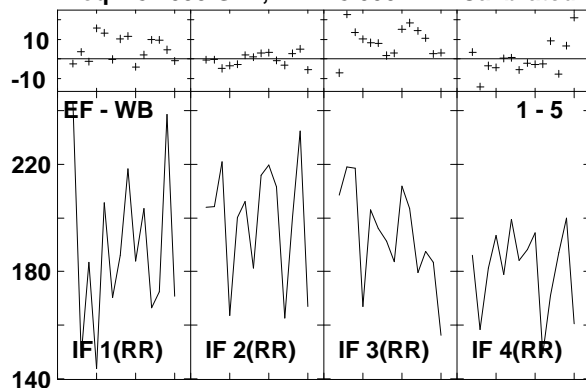

Lower frame: Milli Ampl Jy Top frame: Phas deg
 Vector averaged cross-power spectrum Several baselines displayed
 Timerange: 00/16:28:22 to 00/16:29:18

Plot file version 874 created 14-MAR-2007 17:38:06
 J1532+23 GC028.UVDATA.1
 Freq = 8.4055 GHz, Bw = 8.000 MH Calibrated with CL # 3 and BP # 1 (BP mode 1)

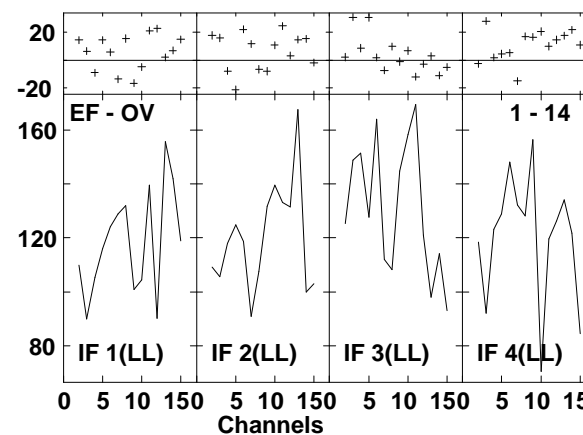
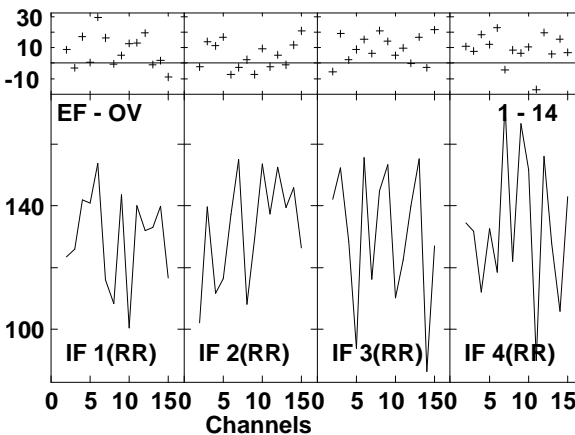
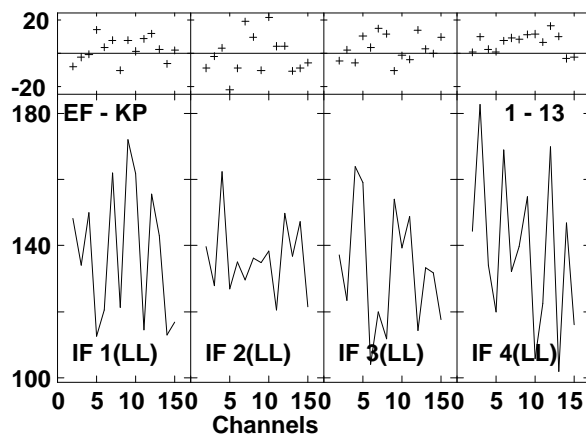
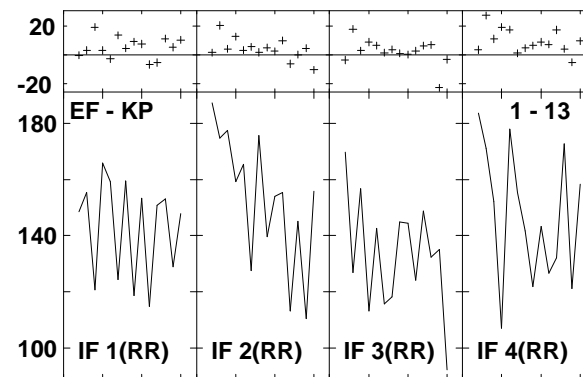
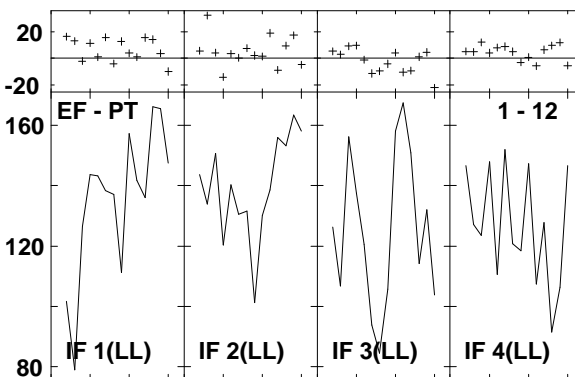
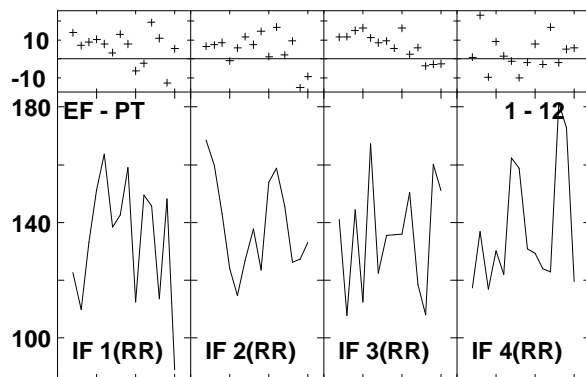
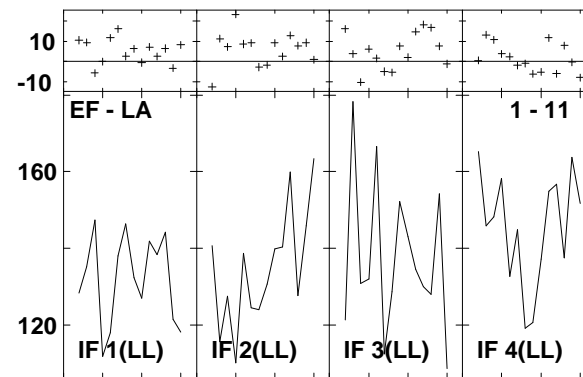
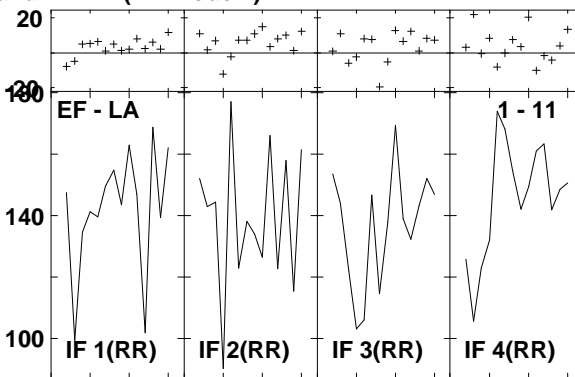
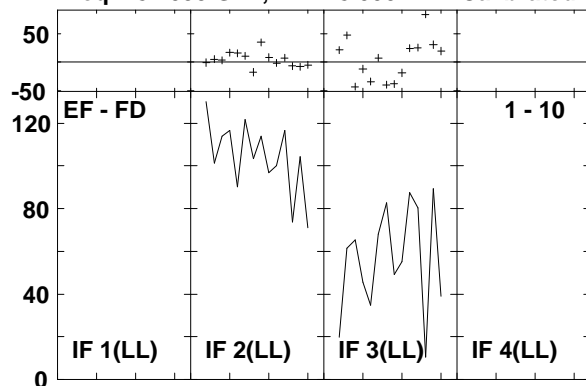

Lower frame: Milli Amp Jy Top frame: Phas deg
 Vector averaged cross-power spectrum Several baselines displayed
 Timerange: 00/16:28:22 to 00/16:29:18

Plot file version 875 created 14-MAR-2007 17:38:09
 J1532+23 GC028.UVDATA.1
 Freq = 8.4055 GHz, Bw = 8.000 MH Calibrated with CL # 3 and BP # 1 (BP mode 1)

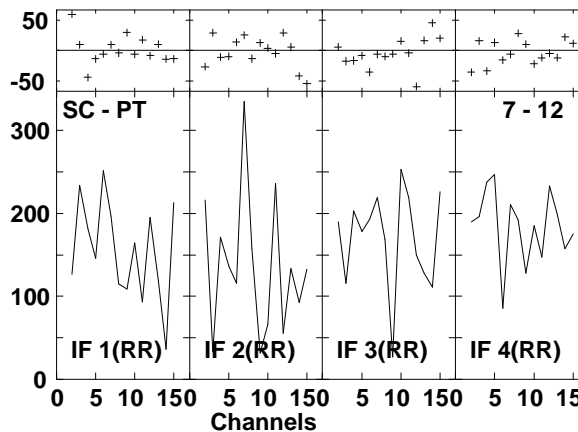
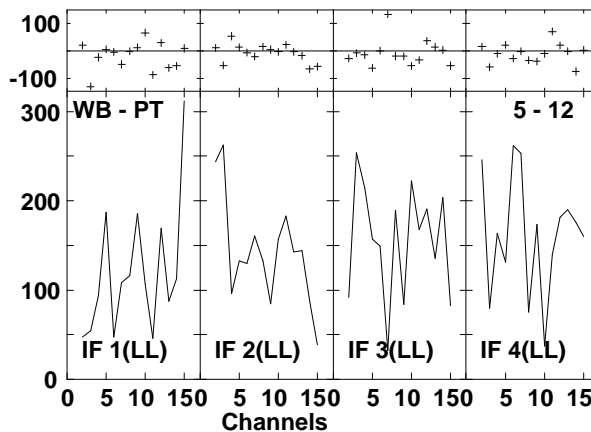
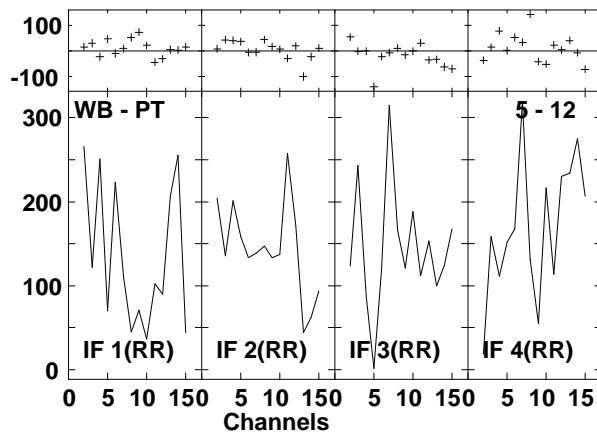
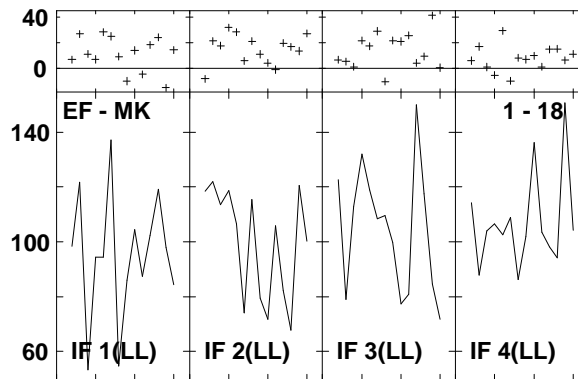
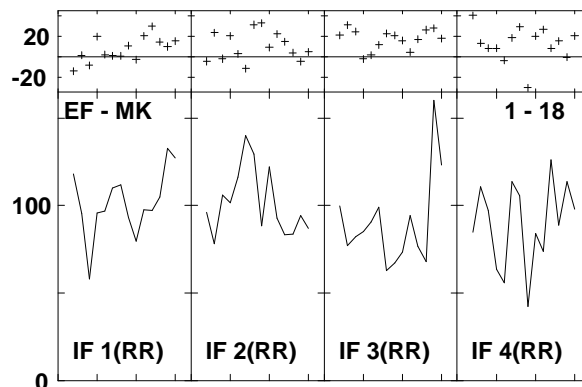
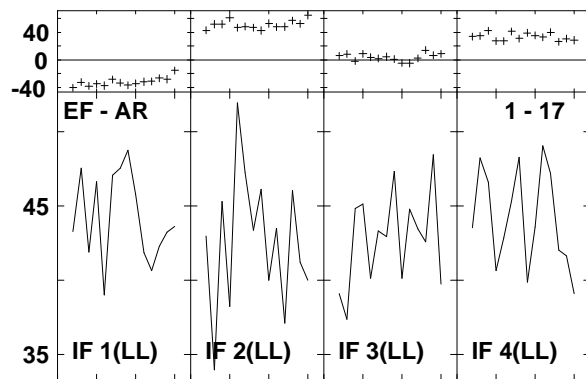
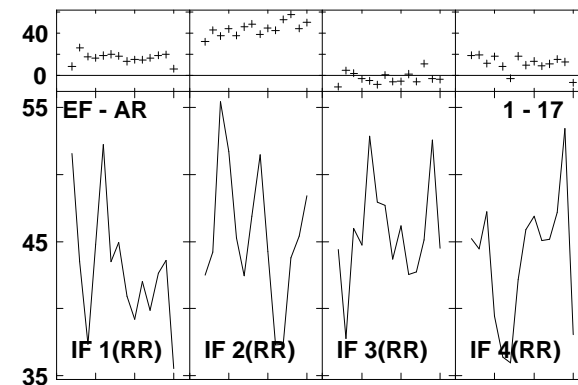
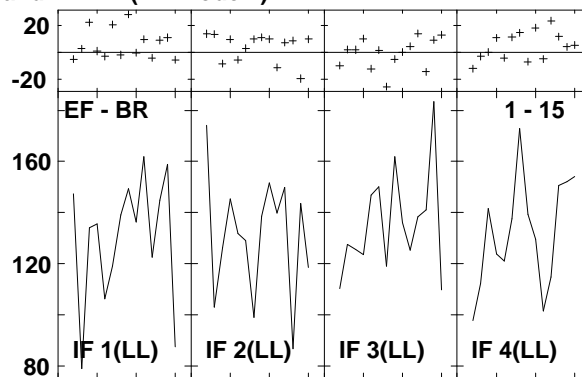
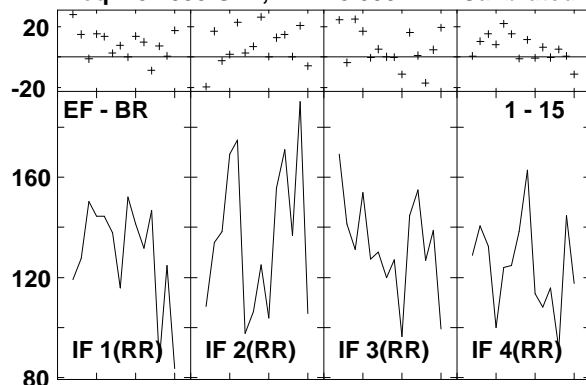

Lower frame: Milli Ampl Jy Top frame: Phas deg
 Vector averaged cross-power spectrum Several baselines displayed
 Timerange: 00/16:28:22 to 00/16:29:18

Plot file version 876 created 14-MAR-2007 17:38:14
 J1532+23 GC028.UVDATA.1
 Freq = 8.4055 GHz, Bw = 8.000 MH Calibrated with CL # 3 and BP # 1 (BP mode 1)

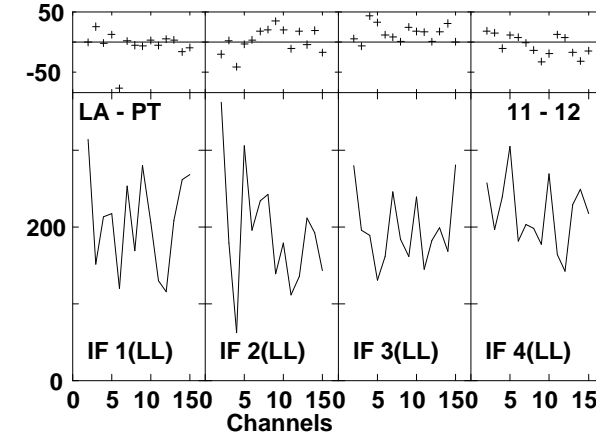
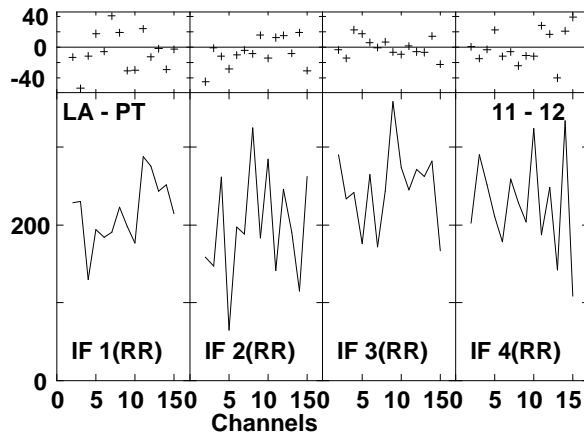
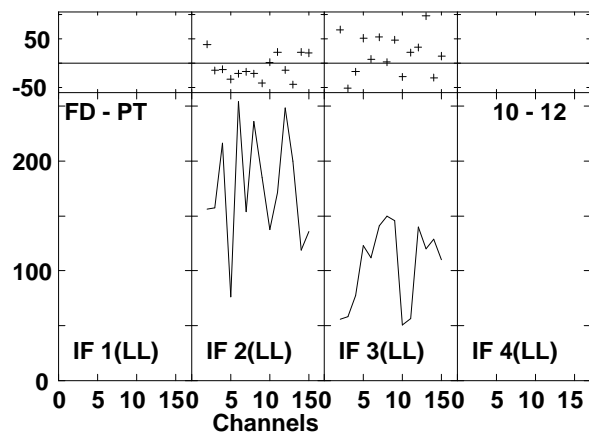
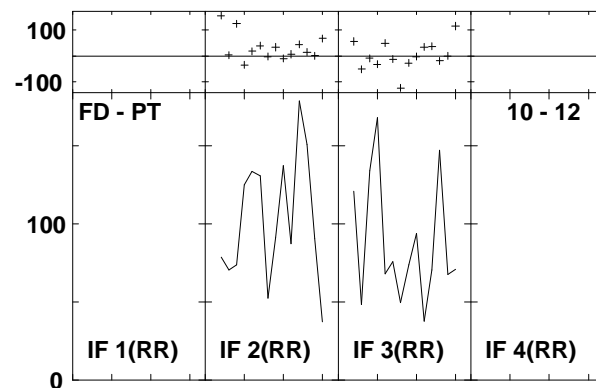
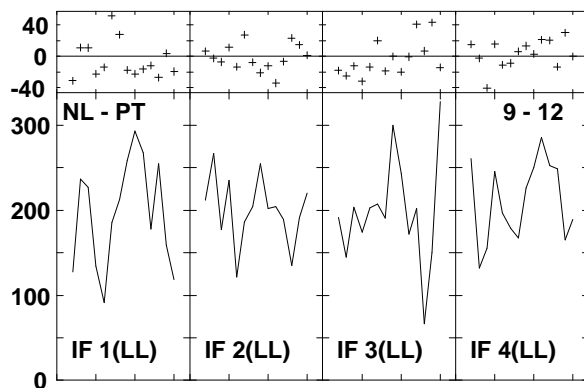
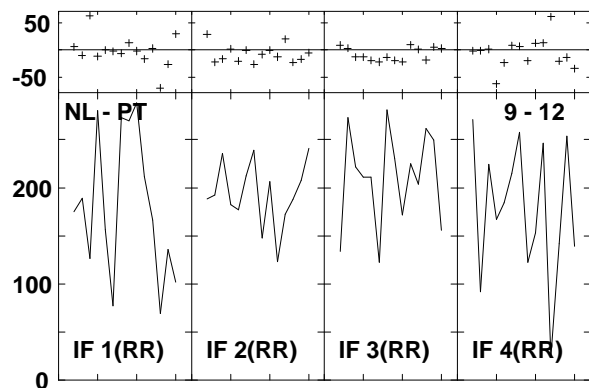
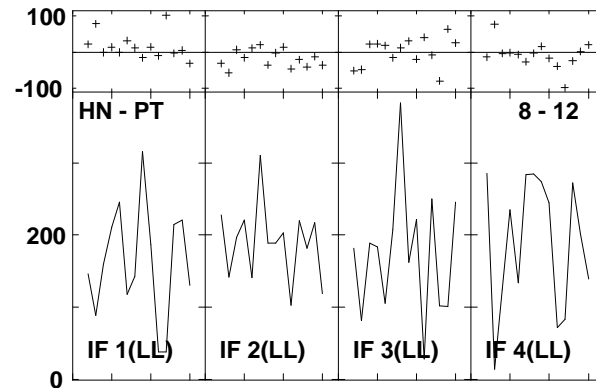
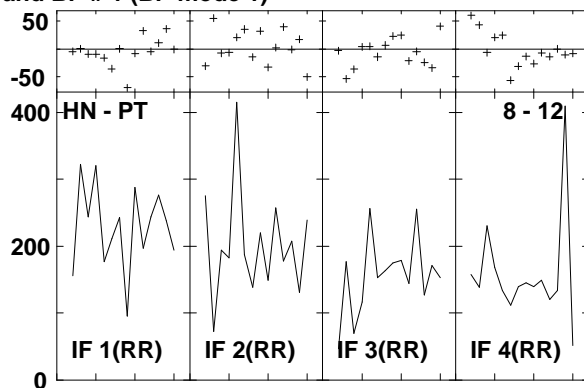
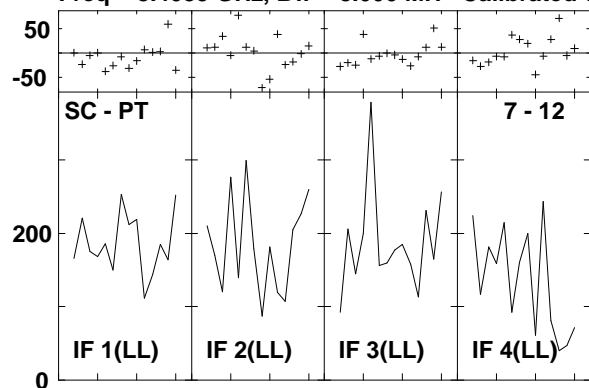

Lower frame: Milli Ampl Jy Top frame: Phas deg
 Vector averaged cross-power spectrum Several baselines displayed
 Timerange: 00/16:28:22 to 00/16:29:18

Plot file version 877 created 14-MAR-2007 17:38:16

J1532+23 GC028.UVDATA.1

Freq = 8.4055 GHz, Bw = 8.000 MH Calibrated with CL # 3 and BP # 1 (BP mode 1)

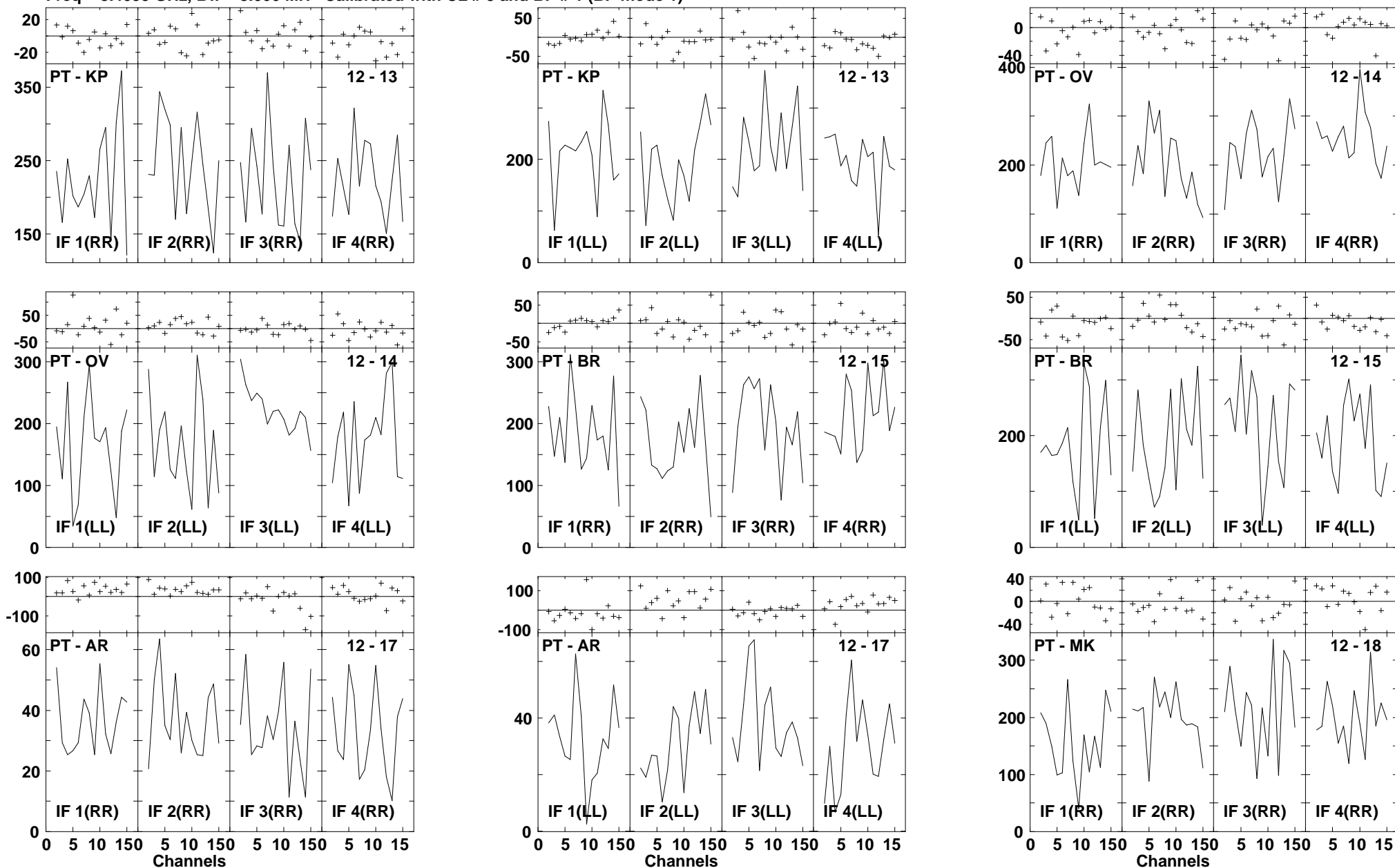

Lower frame: Milli Ampl Jy Top frame: Phas deg
Vector averaged cross-power spectrum Several baselines displayed
Timerange: 00/16:28:22 to 00/16:29:18

Plot file version 878 created 14-MAR-2007 17:38:18
J1532+23 GC028.UVDATA.1
Freq = 8.4055 GHz, Bw = 8.000 MH Calibrated with CL # 3 and BP # 1 (BP mode 1)

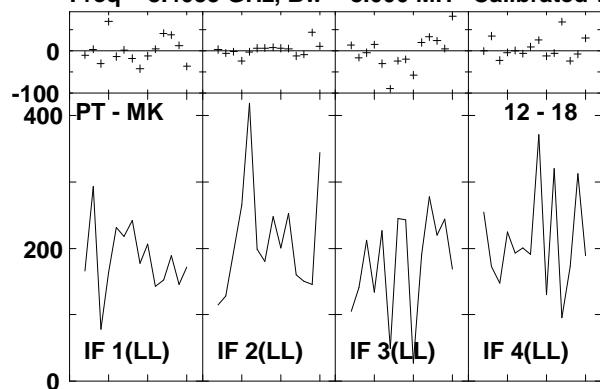

Lower frame: Milli Ampl Jy Top frame: Phas deg
Vector averaged cross-power spectrum Several baselines displayed
Timerange: 00/16:28:22 to 00/16:29:18

Plot file version 879 created 14-MAR-2007 17:38:21
 ARP220 GC028.UVDATA.1
 Freq = 8.4055 GHz, Bw = 8.000 MH Calibrated with CL # 3 and BP # 1 (BP mode 1)

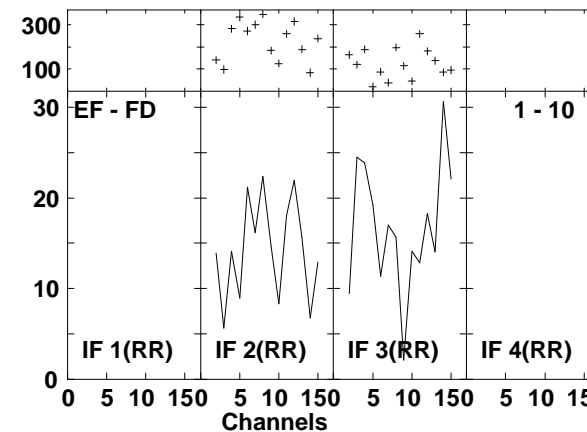
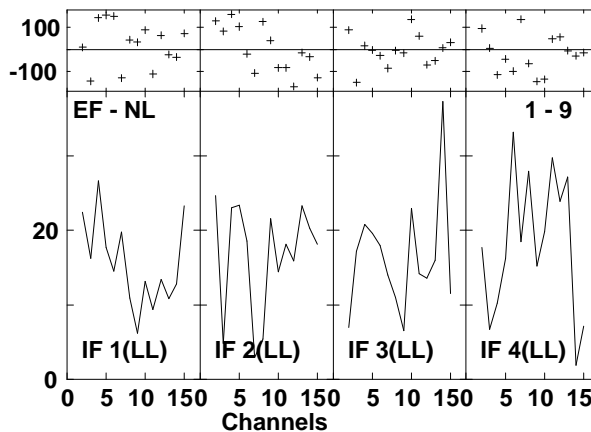
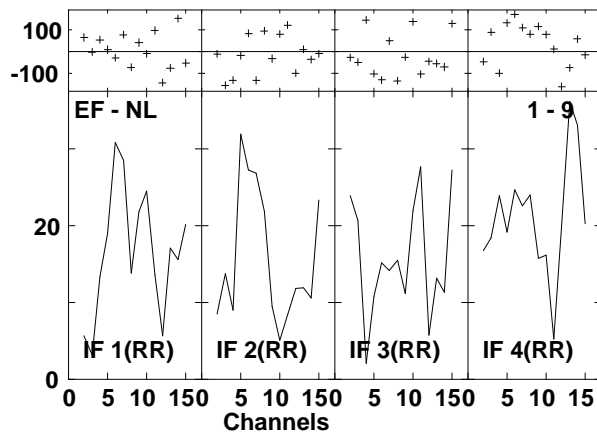
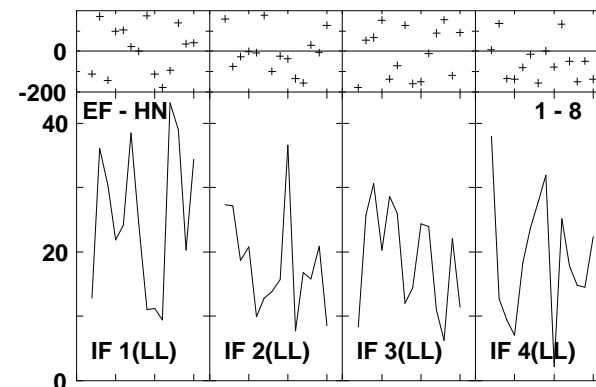
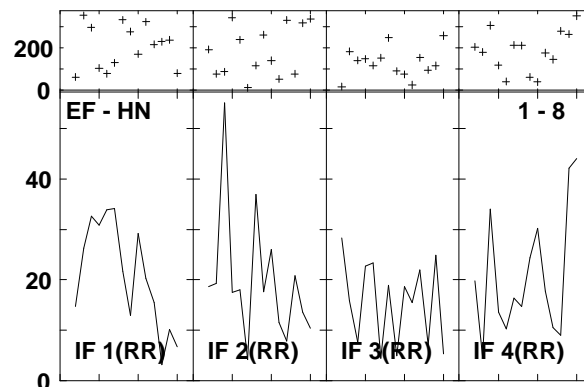
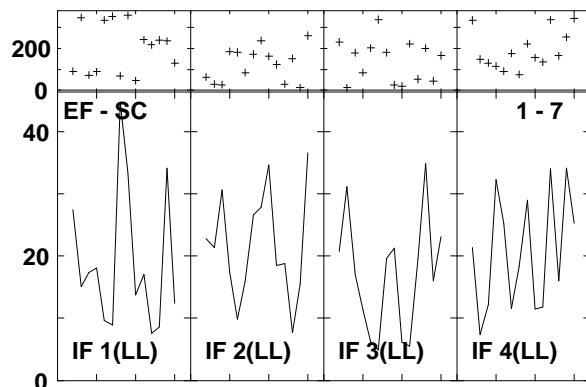
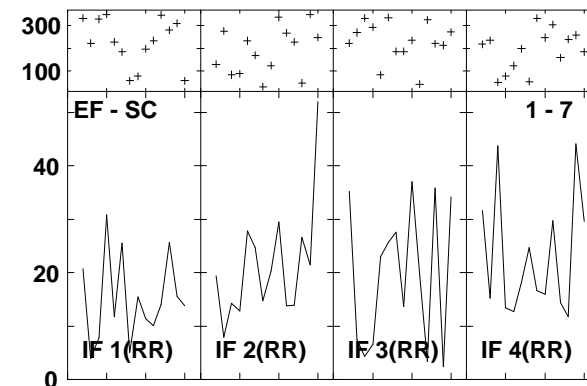
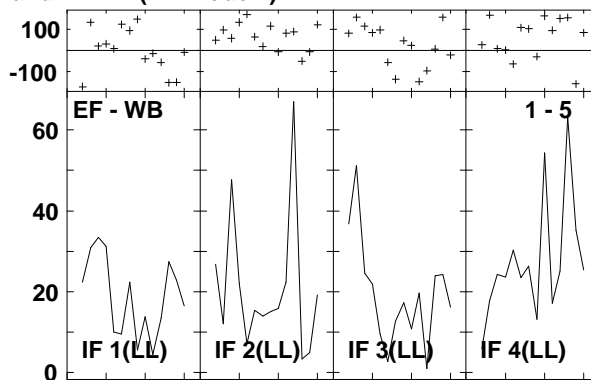
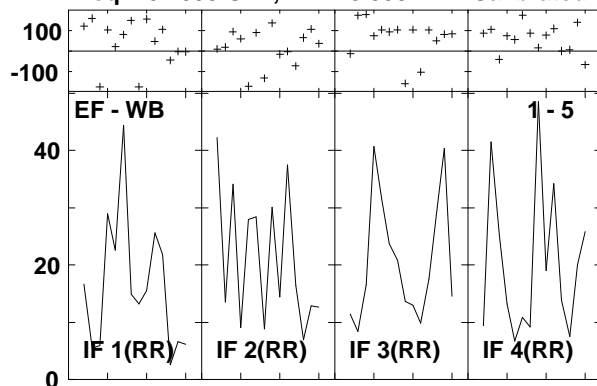

Lower frame: Milli Ampl Jy Top frame: Phas deg
 Vector averaged cross-power spectrum Several baselines displayed
 Timerange: 00/16:29:54 to 00/16:31:48

Plot file version 880 created 14-MAR-2007 17:38:25

ARP220 GC028.UVDATA.1

Freq = 8.4055 GHz, Bw = 8.000 MH Calibrated with CL # 3 and BP # 1 (BP mode 1)

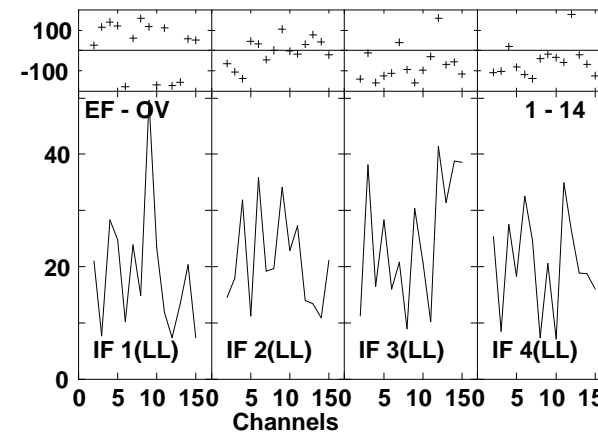
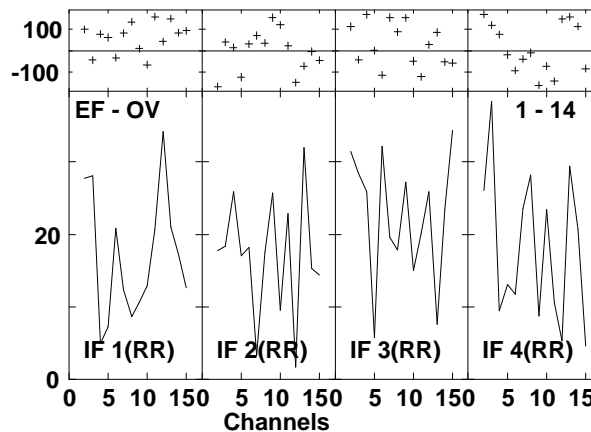
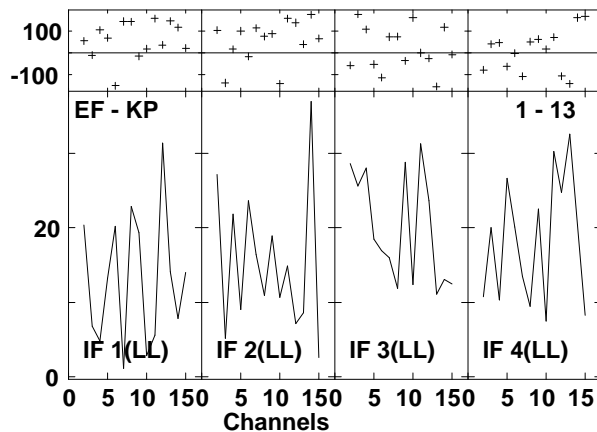
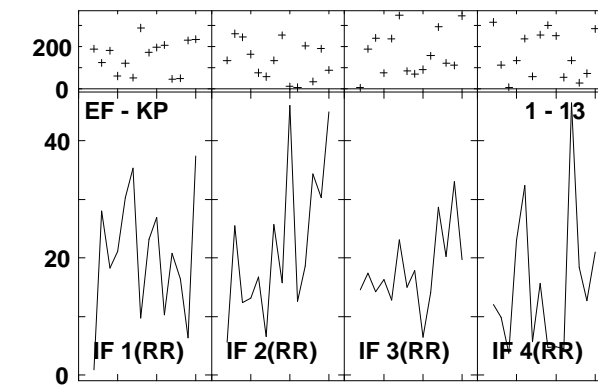
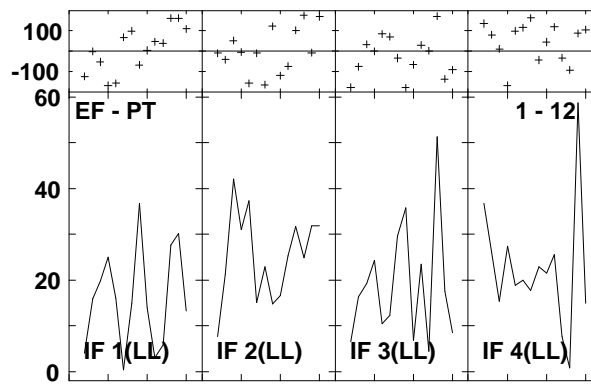
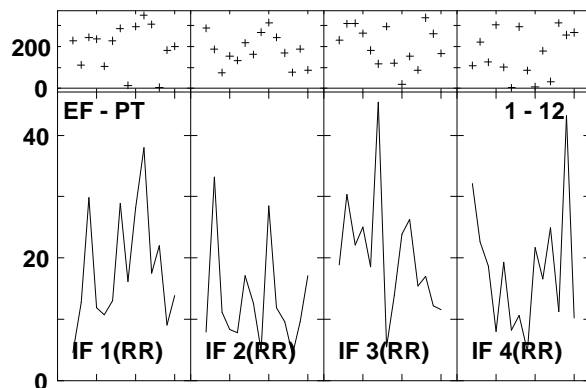
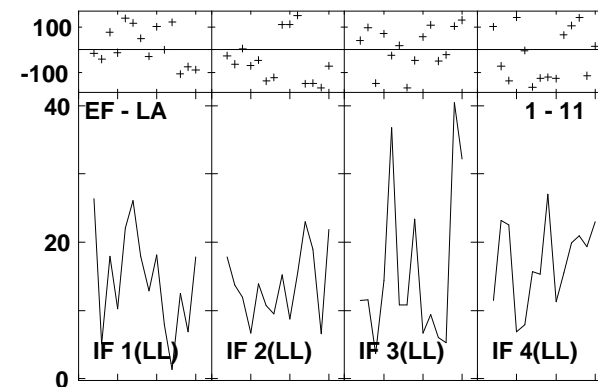
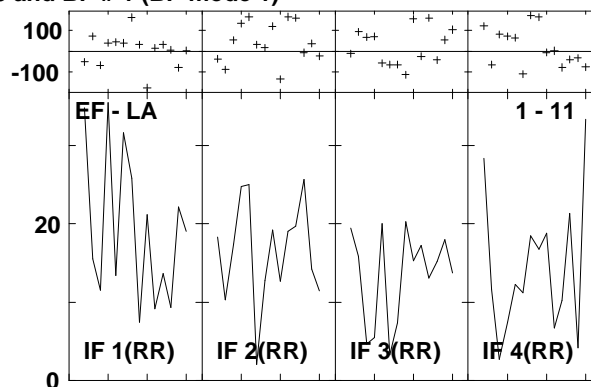
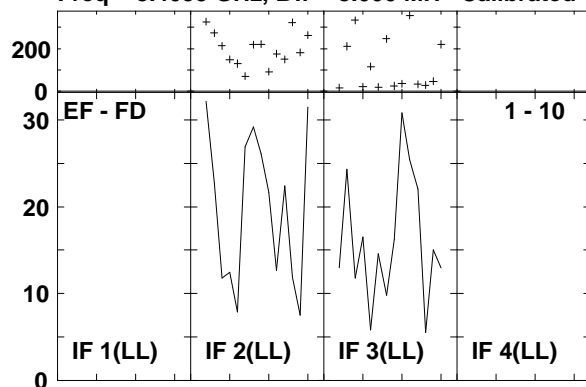

Lower frame: Milli Ampl Jy Top frame: Phas deg
Vector averaged cross-power spectrum Several baselines displayed
Timerange: 00/16:29:54 to 00/16:31:48

Plot file version 881 created 14-MAR-2007 17:38:30
 ARP220 GC028.UVDATA.1
 Freq = 8.4055 GHz, Bw = 8.000 MH Calibrated with CL # 3 and BP # 1 (BP mode 1)

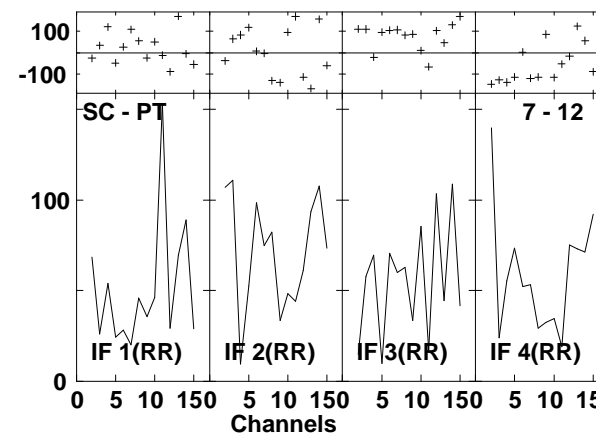
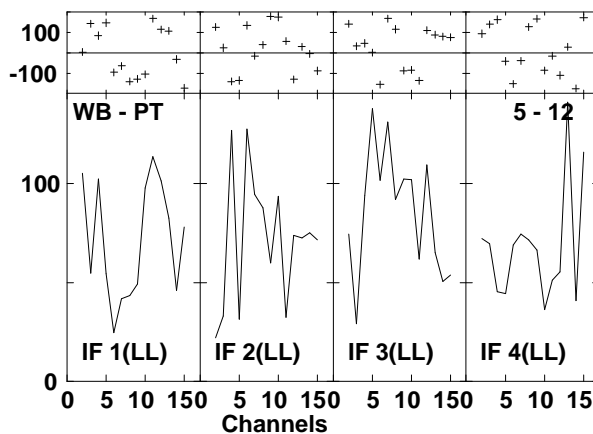
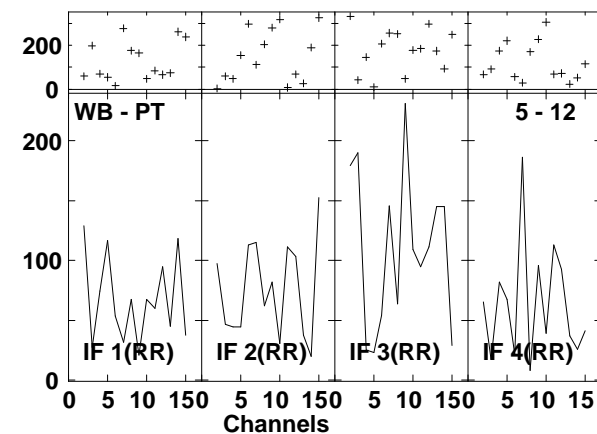
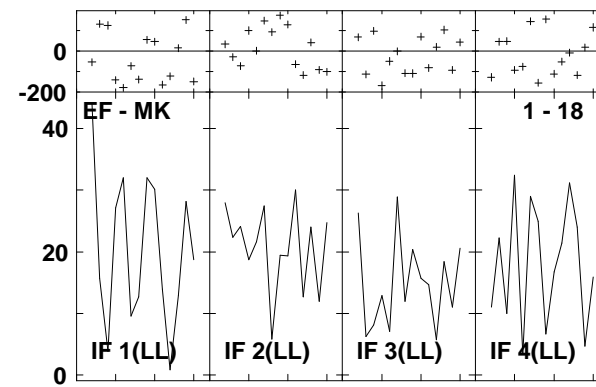
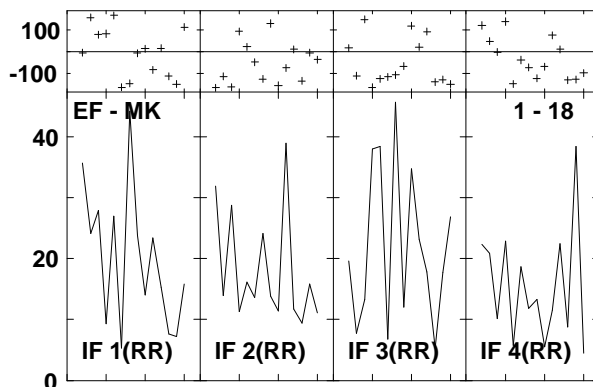
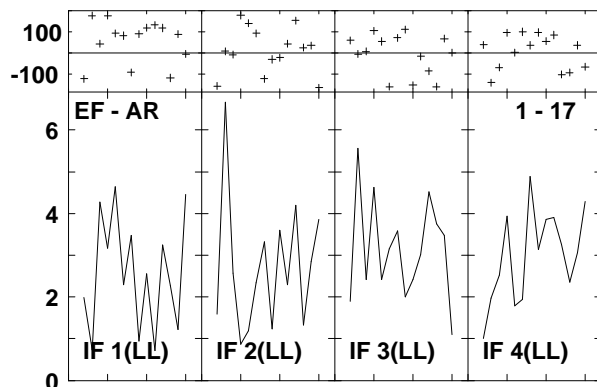
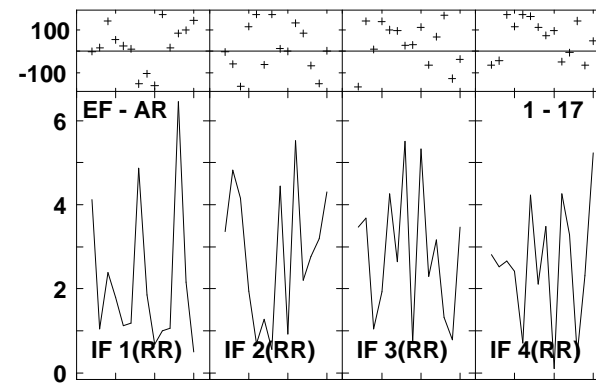
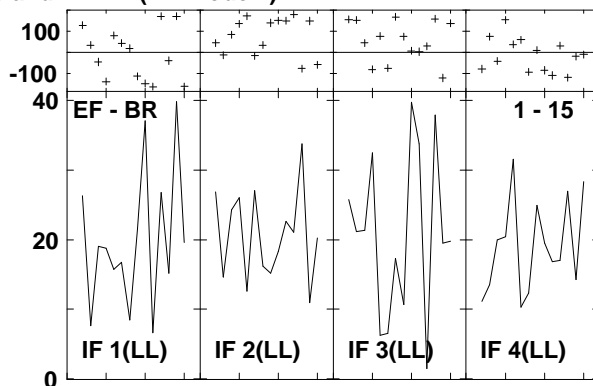
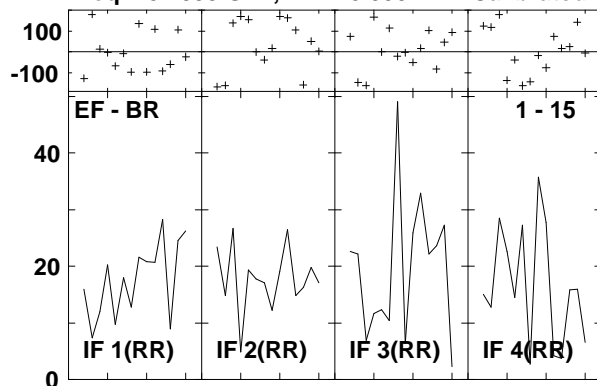

Lower frame: Milli Ampl Jy Top frame: Phas deg
 Vector averaged cross-power spectrum Several baselines displayed
 Timerange: 00/16:29:54 to 00/16:31:48

Plot file version 882 created 14-MAR-2007 17:38:37

ARP220 GC028.UVDATA.1

Freq = 8.4055 GHz, Bw = 8.000 MH Calibrated with CL # 3 and BP # 1 (BP mode 1)

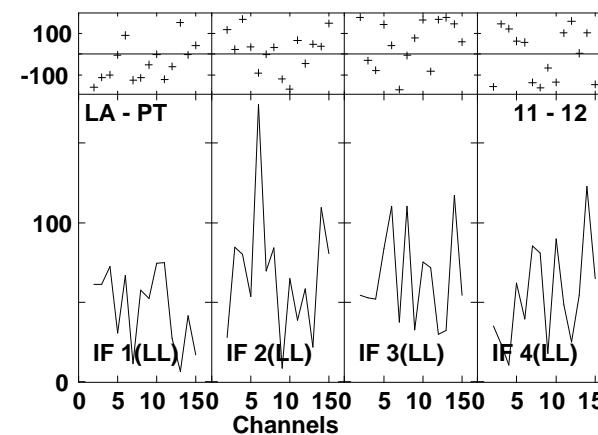
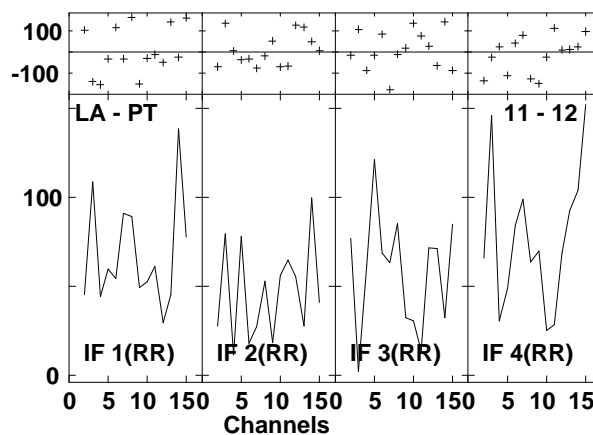
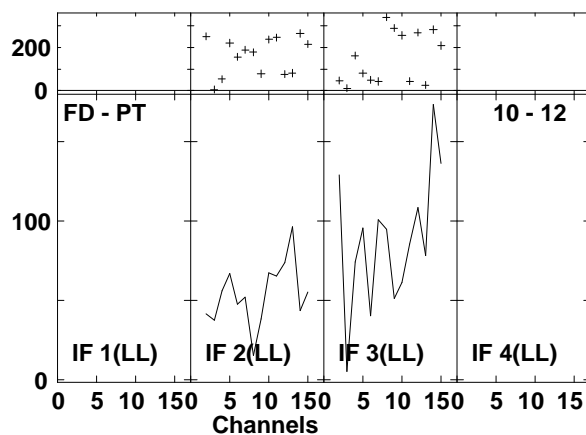
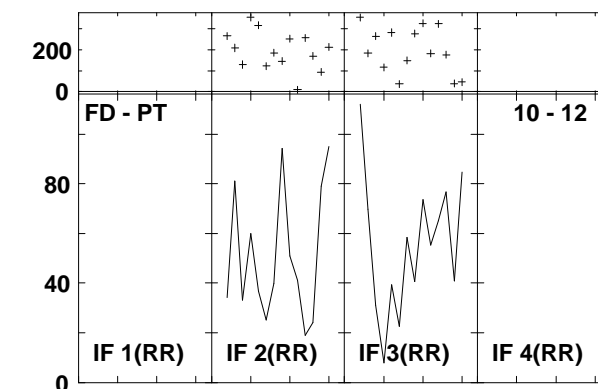
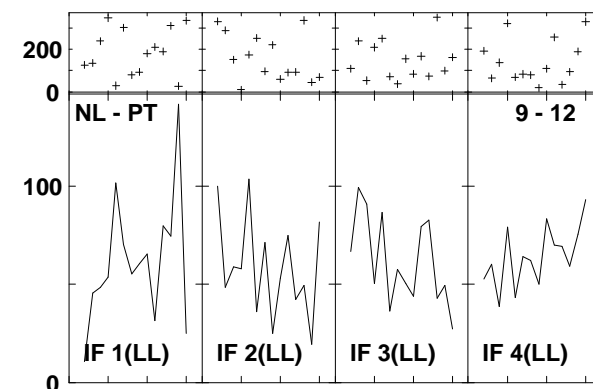
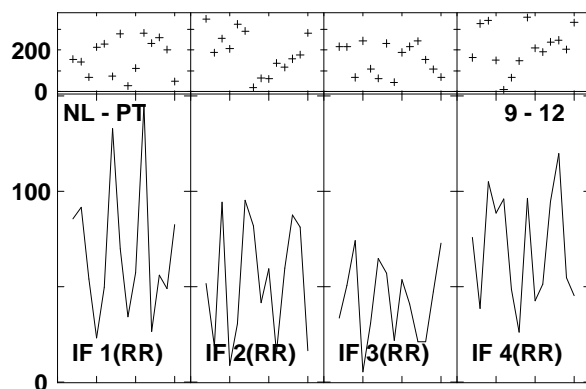
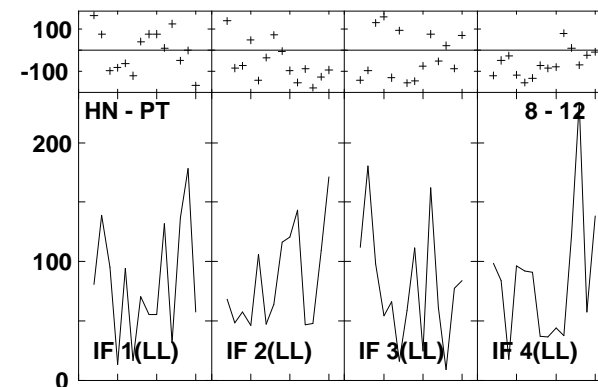
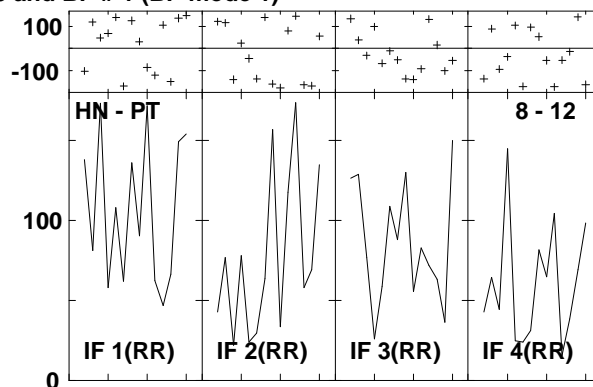
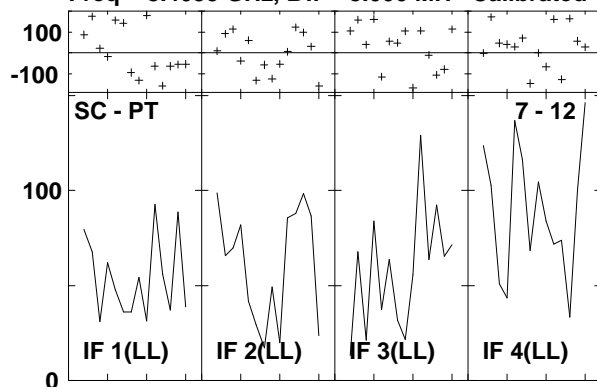

Lower frame: Milli Ampl Jy Top frame: Phas deg
Vector averaged cross-power spectrum Several baselines displayed
Timerange: 00/16:29:54 to 00/16:31:48

Plot file version 883 created 14-MAR-2007 17:38:41
 ARP220 GC028.UVDATA.1
 Freq = 8.4055 GHz, Bw = 8.000 MH Calibrated with CL # 3 and BP # 1 (BP mode 1)

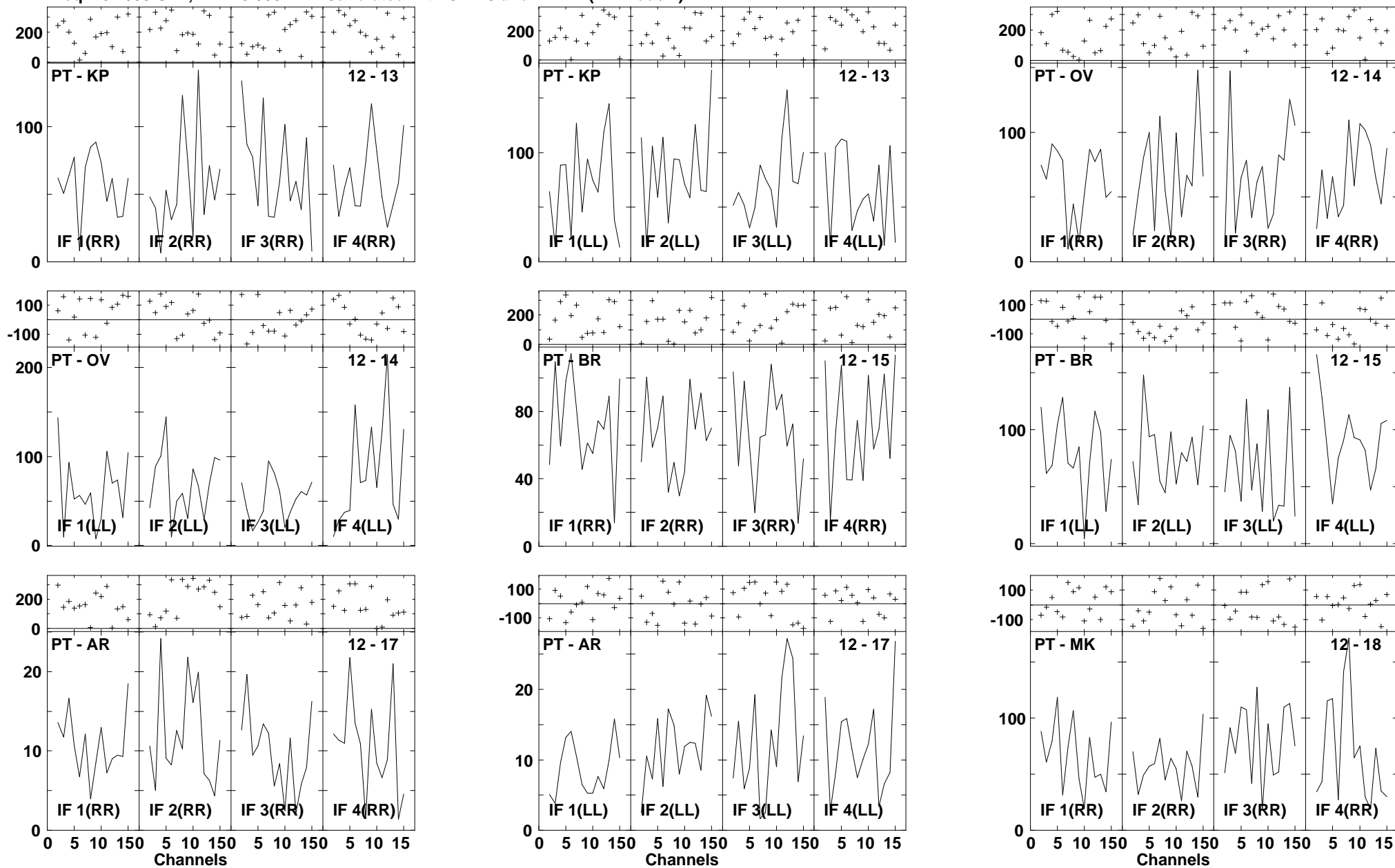

Lower frame: Milli Ampl Jy Top frame: Phas deg
 Vector averaged cross-power spectrum Several baselines displayed
 Timerange: 00/16:29:54 to 00/16:31:48

Plot file version 884 created 14-MAR-2007 17:38:45
ARP220 GC028.UVDATA.1
Freq = 8.4055 GHz, Bw = 8.000 MH Calibrated with CL # 3 and BP # 1 (BP mode 1)

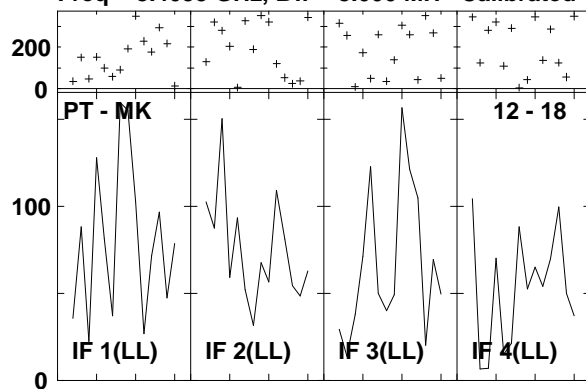

Lower frame: Milli Ampl Jy Top frame: Phas deg
Vector averaged cross-power spectrum Several baselines displayed
Timerange: 00/16:29:54 to 00/16:31:48

Plot file version 885 created 14-MAR-2007 17:38:47
 J1532+23 GC028.UVDATA.1
 Freq = 8.4055 GHz, Bw = 8.000 MH Calibrated with CL # 3 and BP # 1 (BP mode 1)

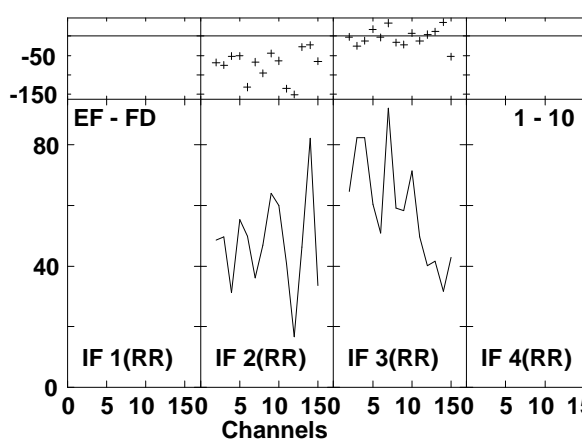
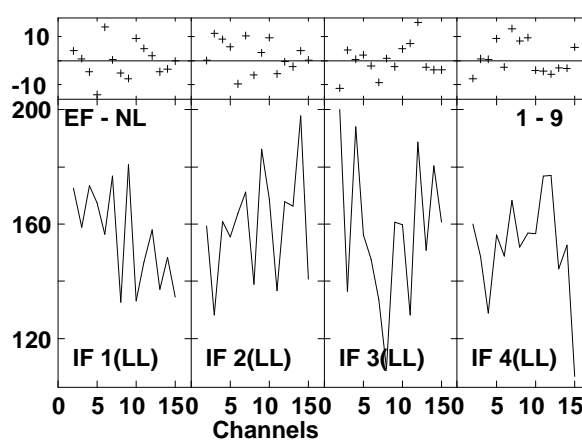
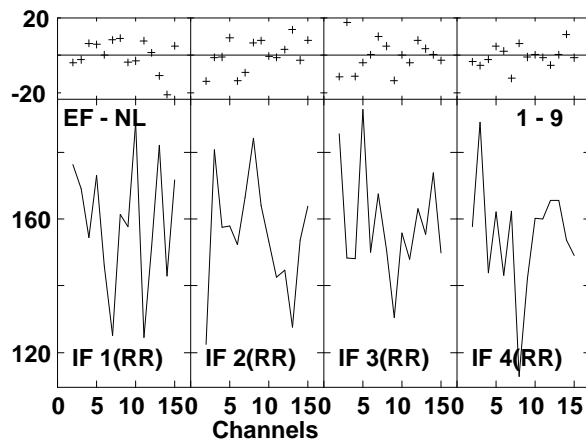
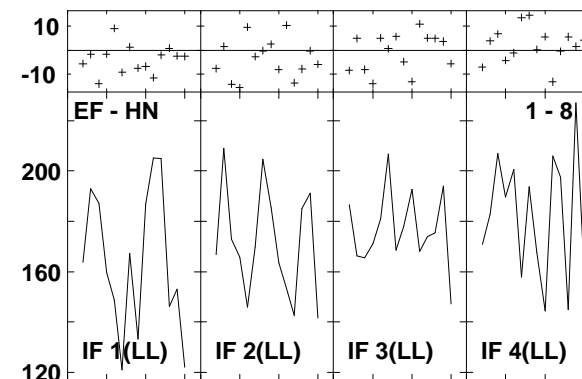
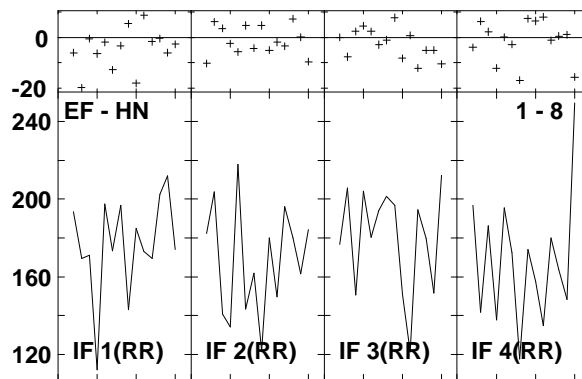
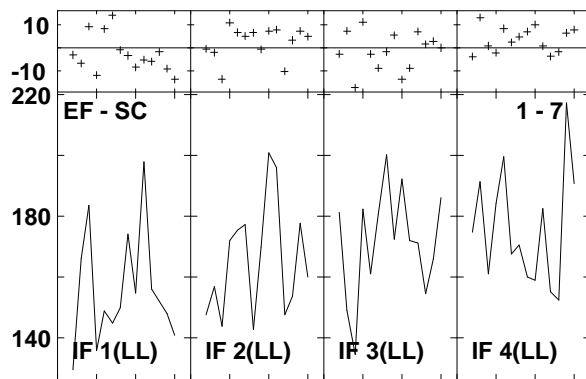
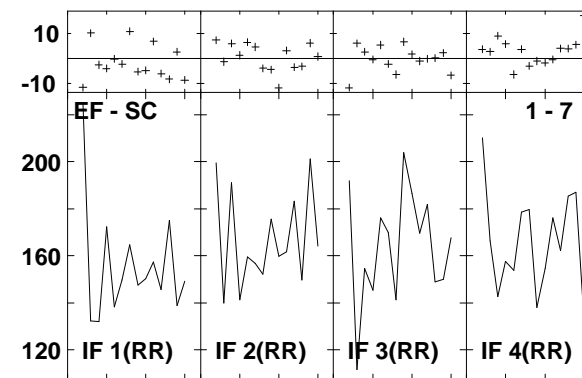
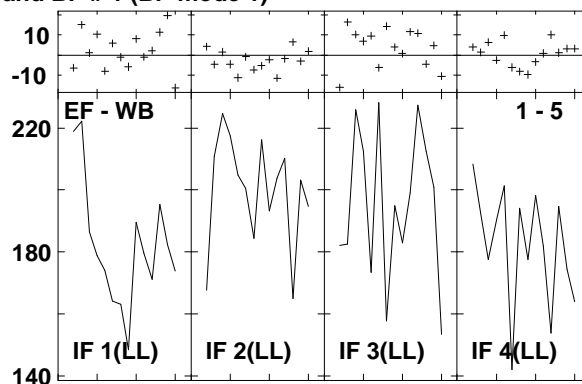
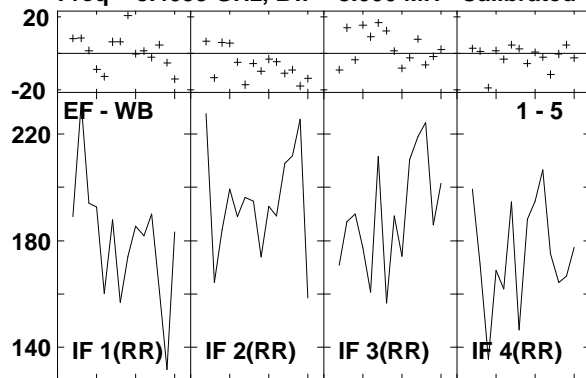

Lower frame: Milli Ampl Jy Top frame: Phas deg
 Vector averaged cross-power spectrum Several baselines displayed
 Timerange: 00/16:32:28 to 00/16:33:22

Plot file version 886 created 14-MAR-2007 17:38:49
 J1532+23 GC028.UVDATA.1
 Freq = 8.4055 GHz, Bw = 8.000 MH Calibrated with CL # 3 and BP # 1 (BP mode 1)

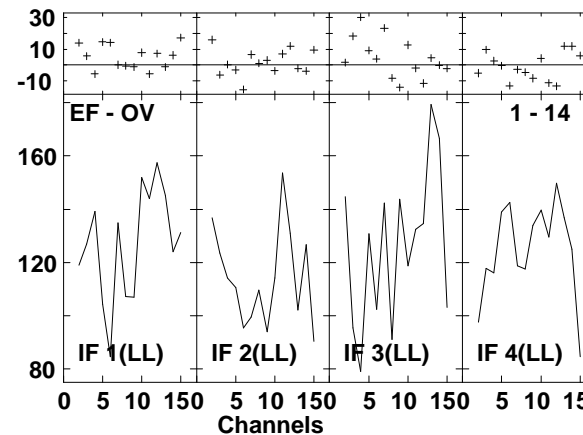
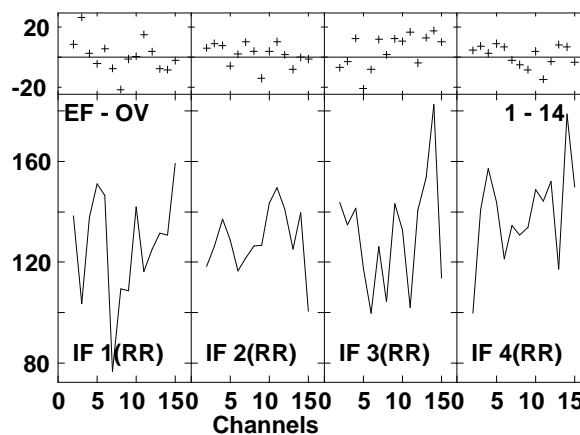
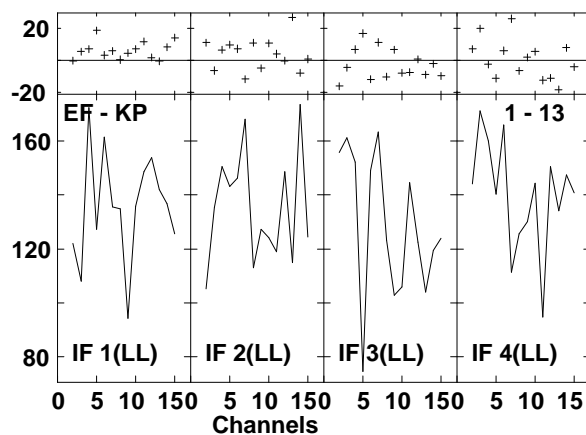
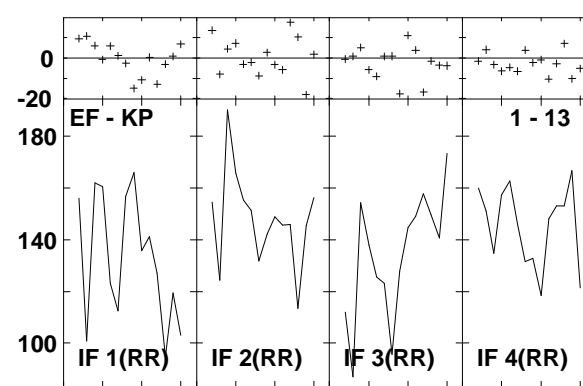
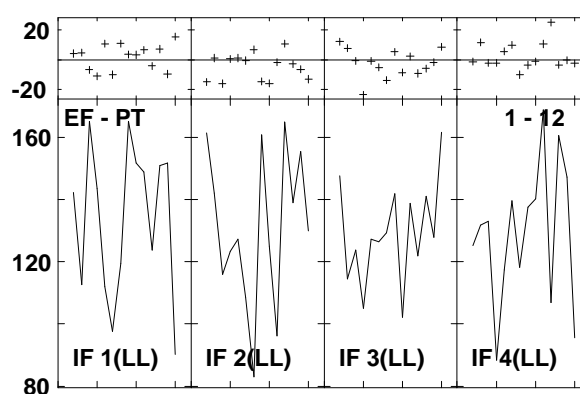
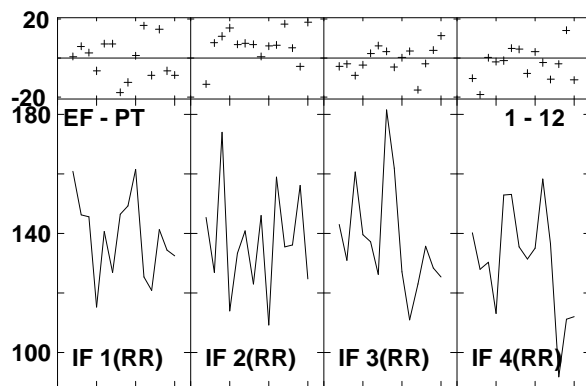
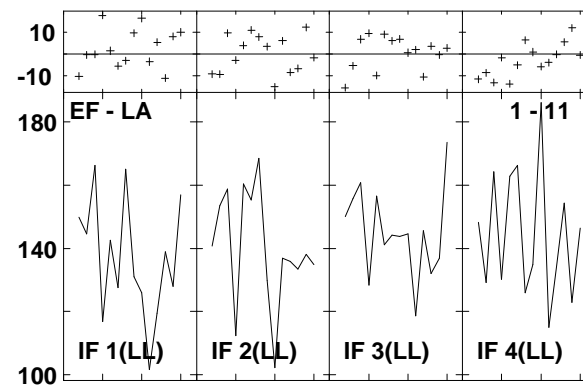
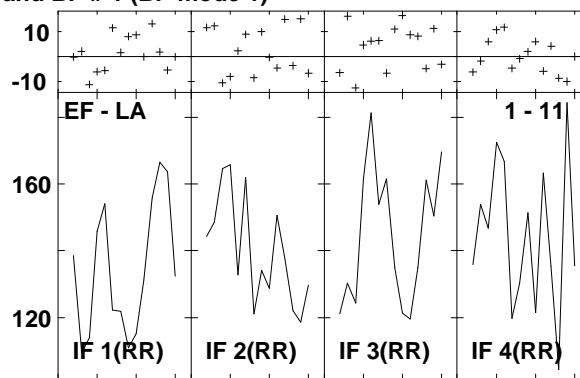
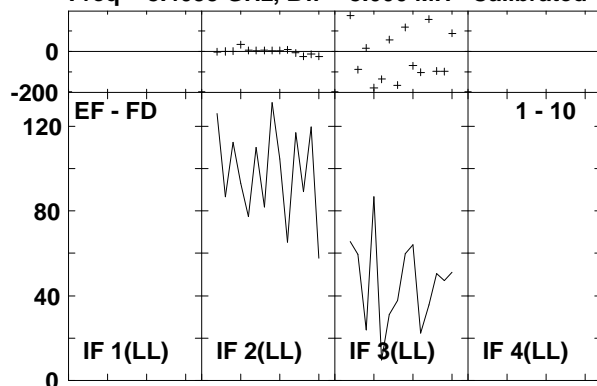

Lower frame: Milli Ampl Jy Top frame: Phas deg
 Vector averaged cross-power spectrum Several baselines displayed
 Timerange: 00/16:32:28 to 00/16:33:22

Plot file version 887 created 14-MAR-2007 17:38:51
 J1532+23 GC028.UVDATA.1
 Freq = 8.4055 GHz, Bw = 8.000 MH Calibrated with CL # 3 and BP # 1 (BP mode 1)

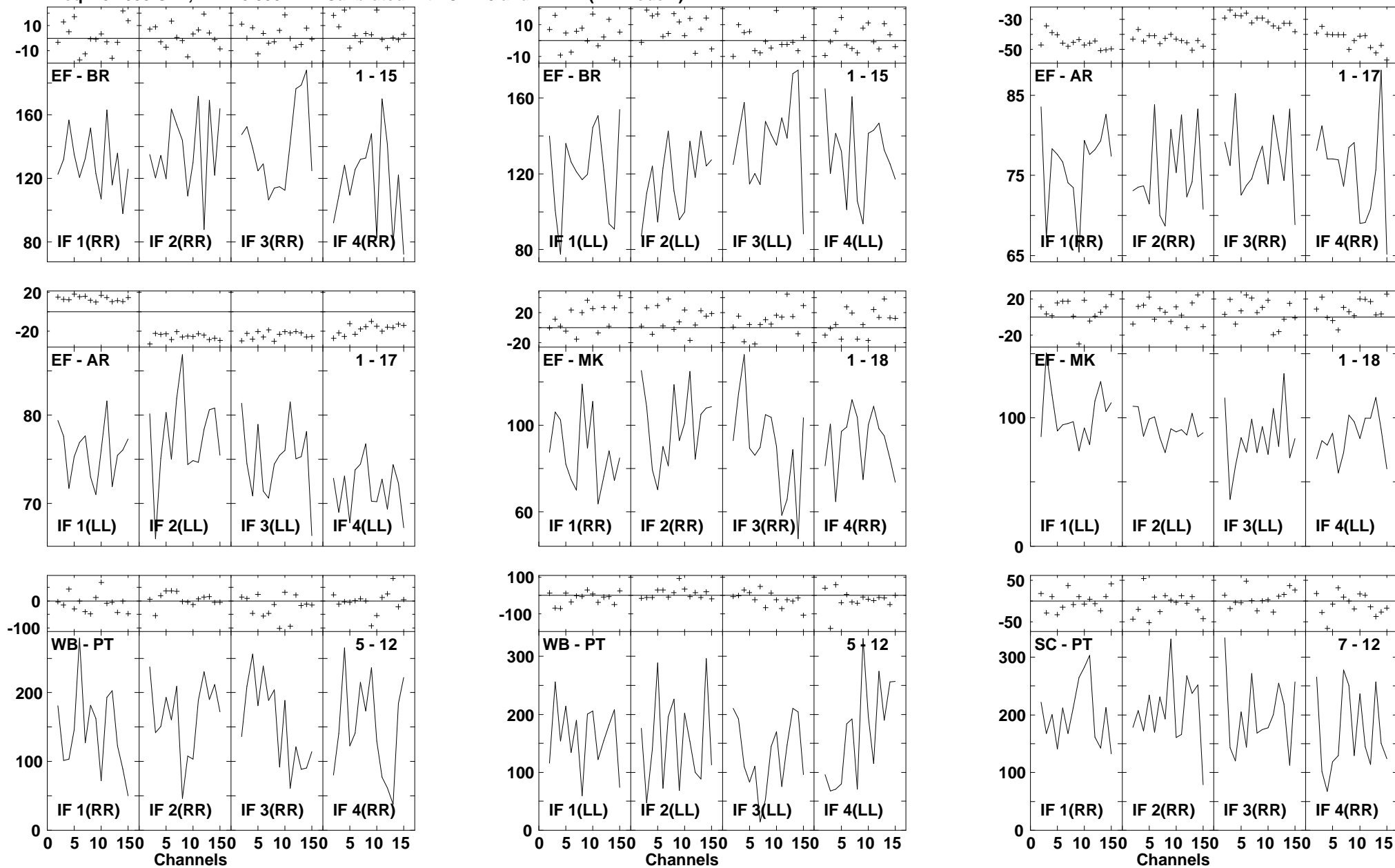

Lower frame: Milli Ampl Jy Top frame: Phas deg
 Vector averaged cross-power spectrum Several baselines displayed
 Timerange: 00/16:32:28 to 00/16:33:22

Plot file version 888 created 14-MAR-2007 17:38:55
 J1532+23 GC028.UVDATA.1
 Freq = 8.4055 GHz, Bw = 8.000 MH Calibrated with CL # 3 and BP # 1 (BP mode 1)

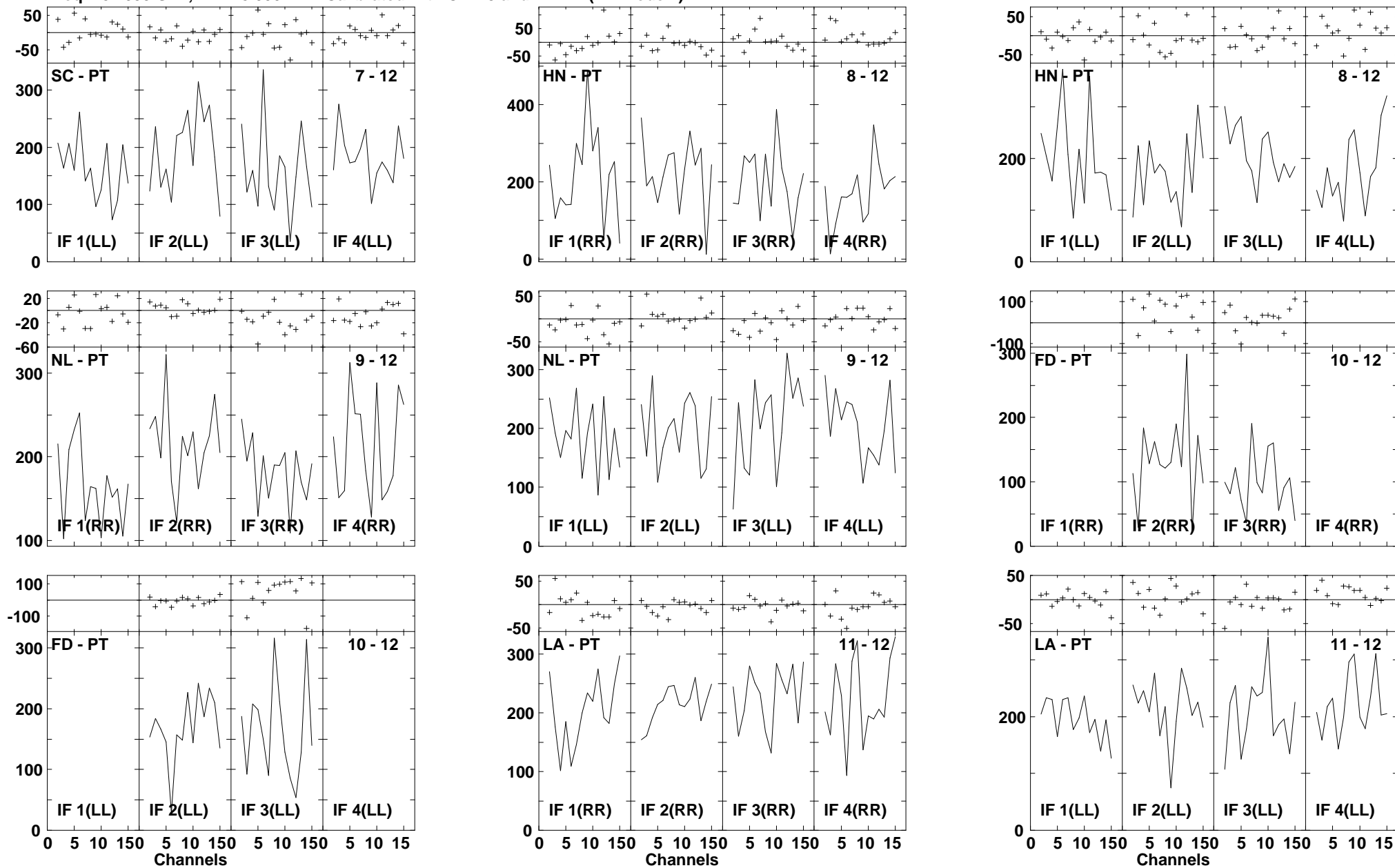

Lower frame: Milli Ampl Jy Top frame: Phas deg
 Vector averaged cross-power spectrum Several baselines displayed
 Timerange: 00/16:32:28 to 00/16:33:22

Plot file version 889 created 14-MAR-2007 17:38:57
 J1532+23 GC028.UVDATA.1
 Freq = 8.4055 GHz, Bw = 8.000 MH Calibrated with CL # 3 and BP # 1 (BP mode 1)

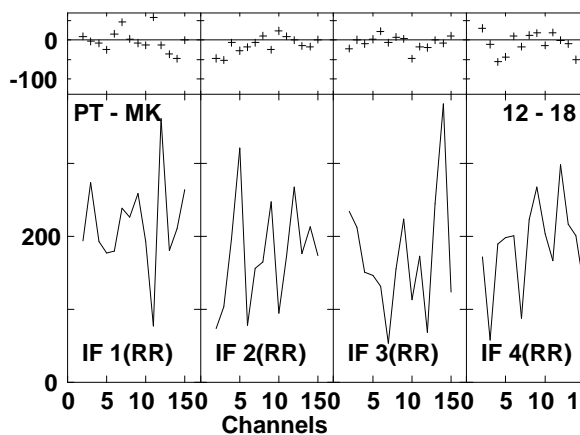
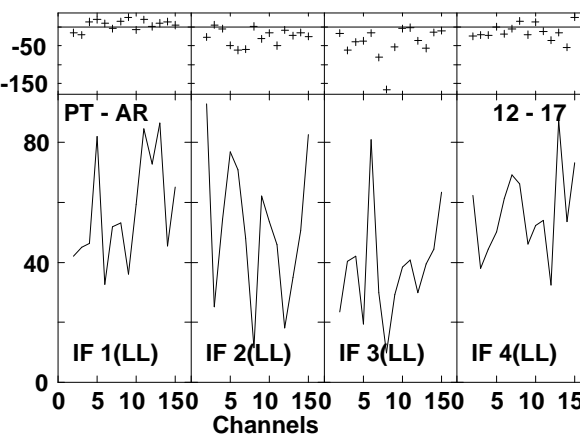
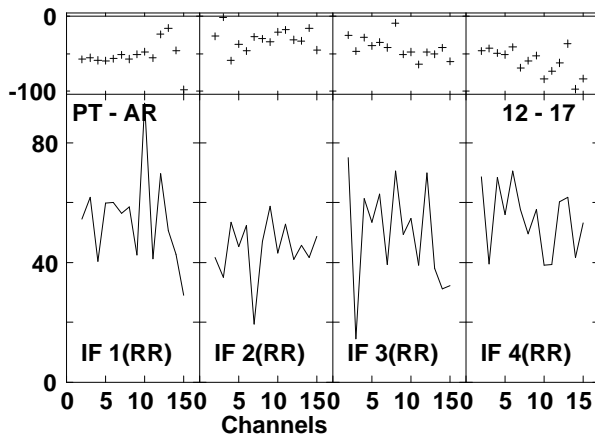
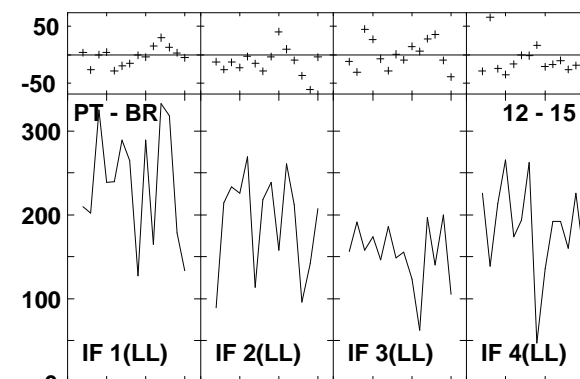
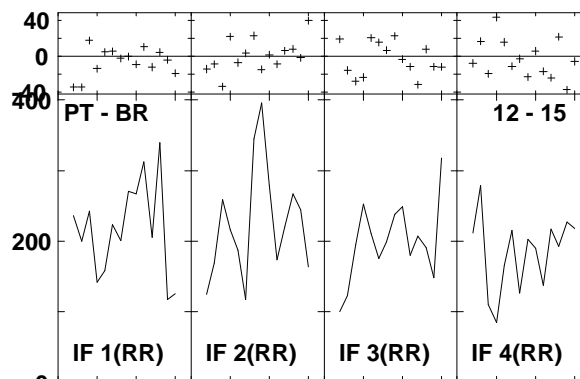
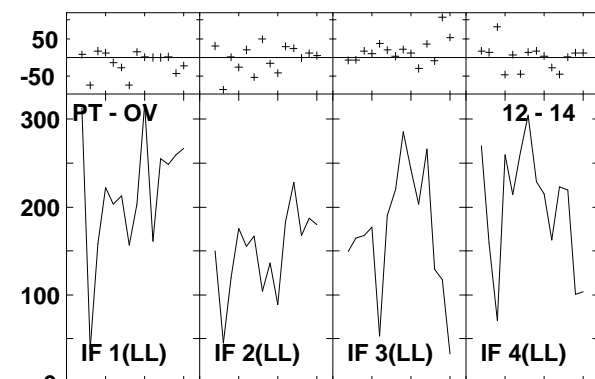
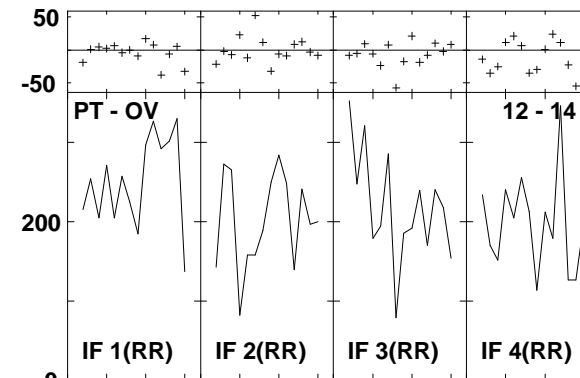
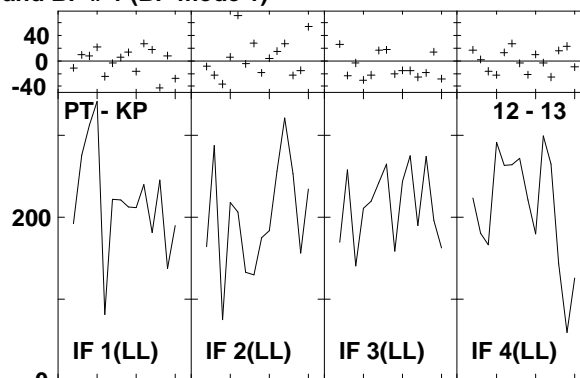
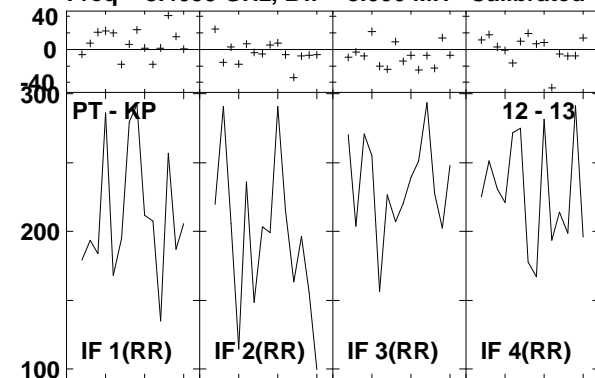

Lower frame: Milli Ampl Jy Top frame: Phas deg
 Vector averaged cross-power spectrum Several baselines displayed
 Timerange: 00/16:32:28 to 00/16:33:22

Plot file version 890 created 14-MAR-2007 17:38:59
J1532+23 GC028.UVDATA.1
Freq = 8.4055 GHz, Bw = 8.000 MH Calibrated with CL # 3 and BP # 1 (BP mode 1)

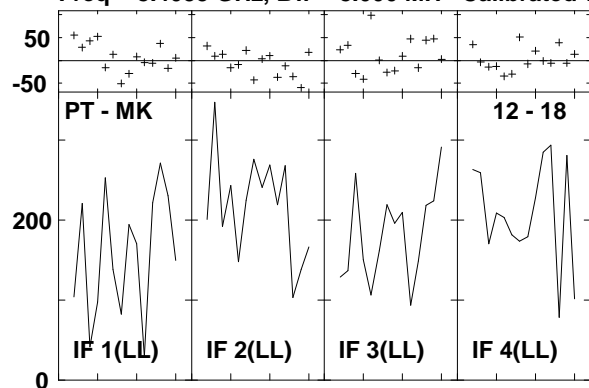

Lower frame: Milli Ampl Jy Top frame: Phas deg
Vector averaged cross-power spectrum Several baselines displayed
Timerange: 00/16:32:28 to 00/16:33:22

Plot file version 891 created 14-MAR-2007 17:39:03
 ARP220 GC028.UVDATA.1
 Freq = 8.4055 GHz, Bw = 8.000 MH Calibrated with CL # 3 and BP # 1 (BP mode 1)

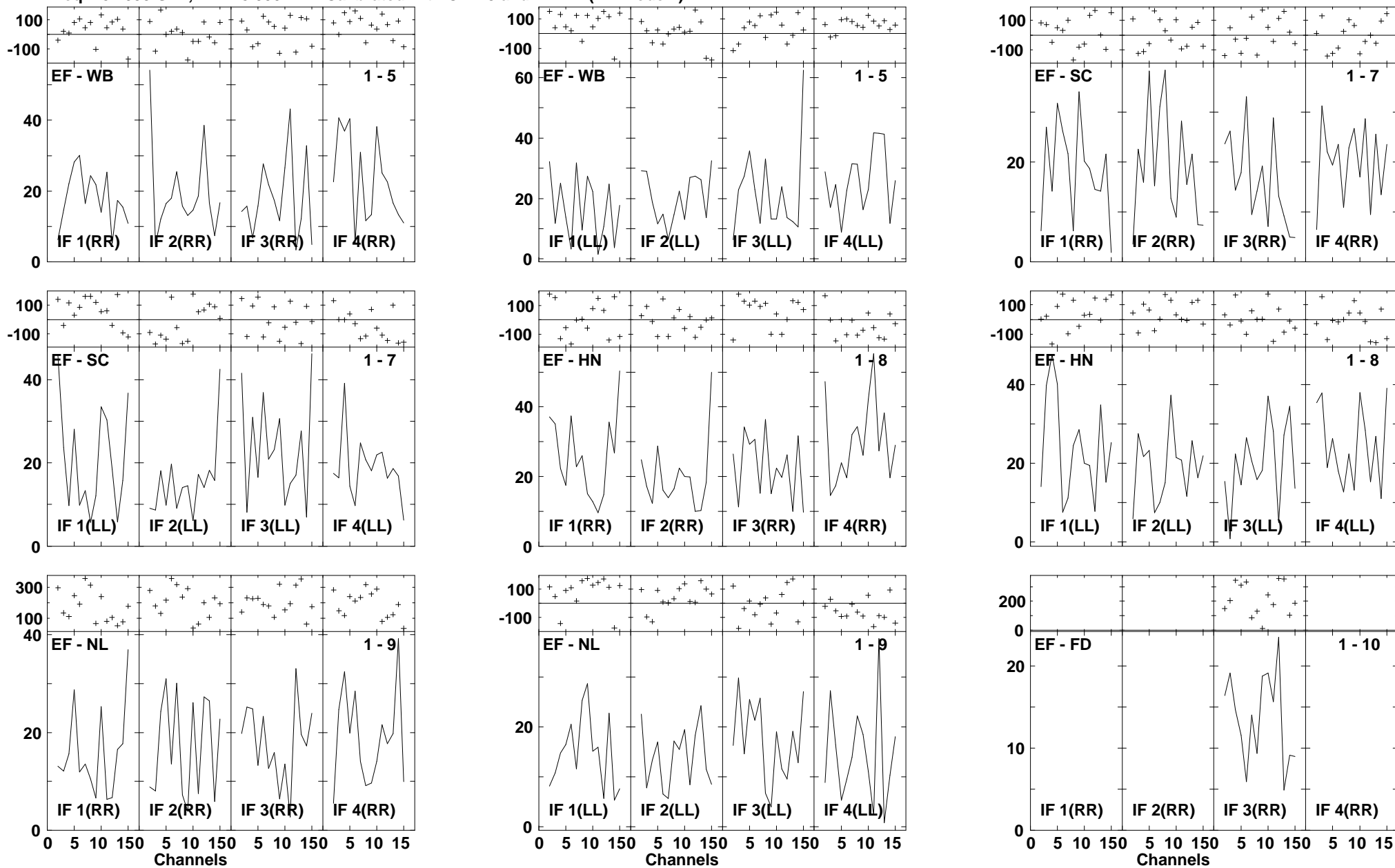

Lower frame: Milli Ampl Jy Top frame: Phas deg
 Vector averaged cross-power spectrum Several baselines displayed
 Timerange: 00/16:33:58 to 00/16:35:54

Plot file version 892 created 14-MAR-2007 17:39:07
 ARP220 GC028.UVDATA.1
 Freq = 8.4055 GHz, Bw = 8.000 MH Calibrated with CL # 3 and BP # 1 (BP mode 1)

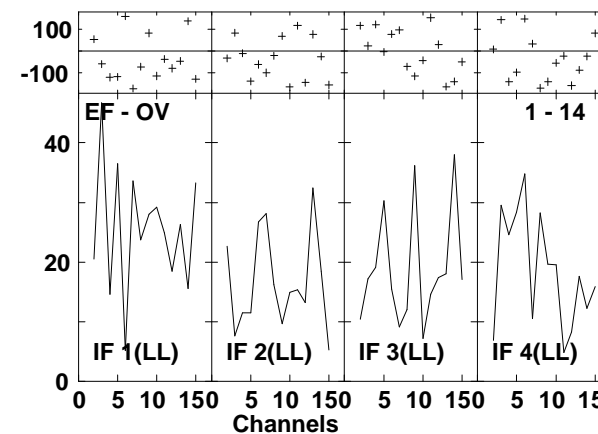
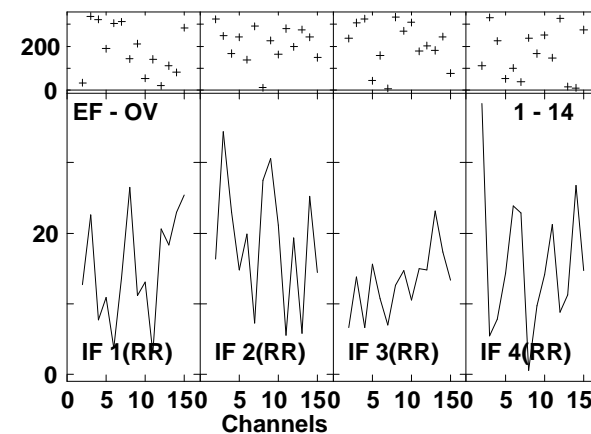
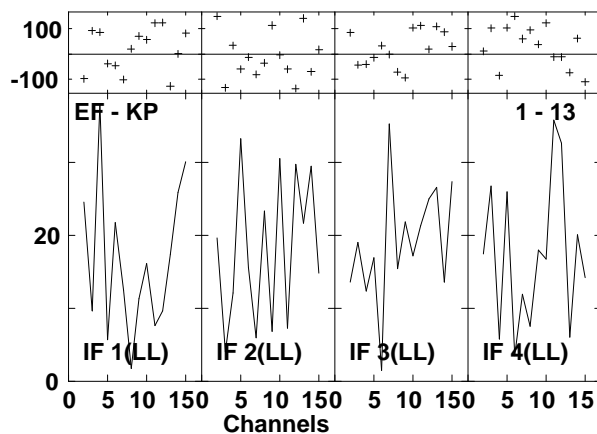
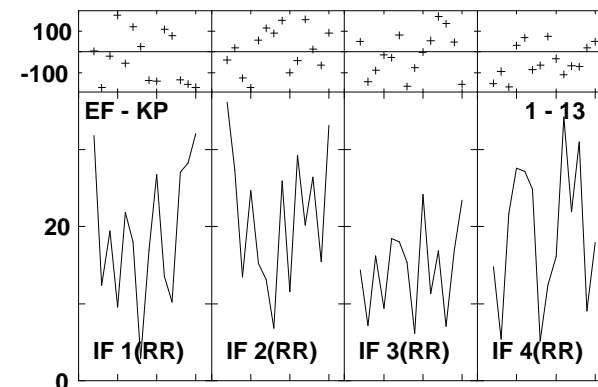
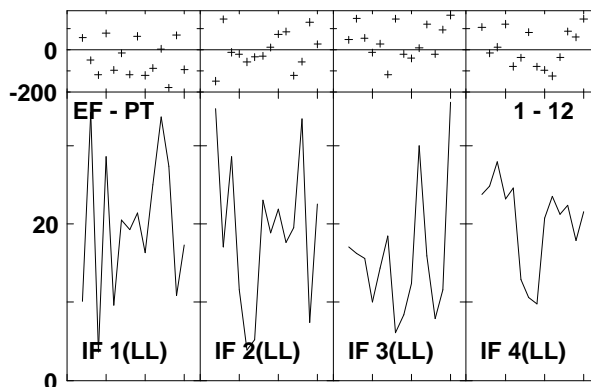
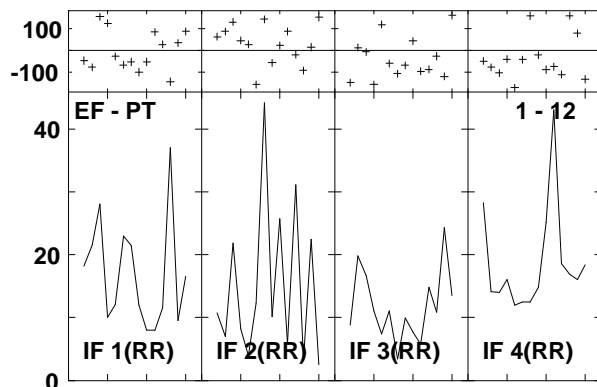
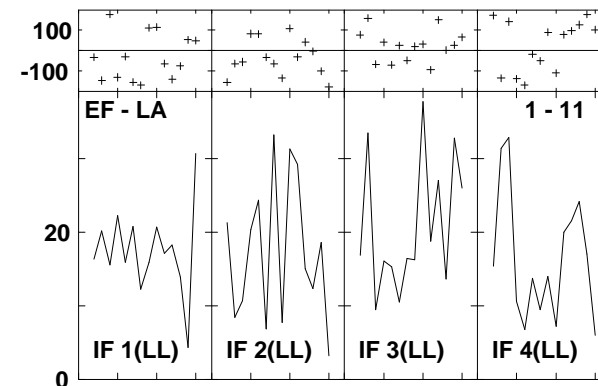
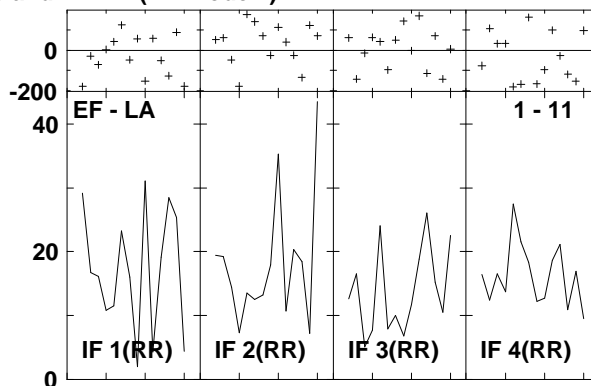
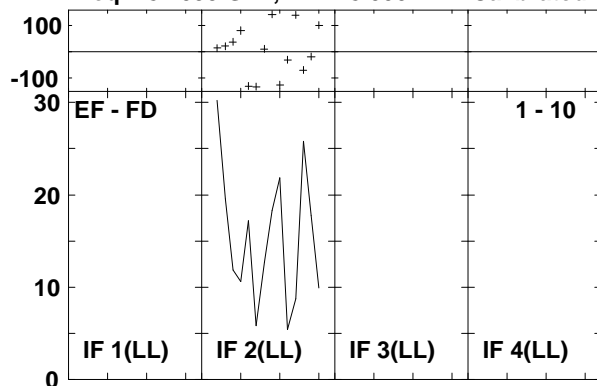

Lower frame: Milli Ampl Jy Top frame: Phas deg
 Vector averaged cross-power spectrum Several baselines displayed
 Timerange: 00/16:33:58 to 00/16:35:54

Plot file version 893 created 14-MAR-2007 17:39:12
 ARP220 GC028.UVDATA.1
 Freq = 8.4055 GHz, Bw = 8.000 MH Calibrated with CL # 3 and BP # 1 (BP mode 1)

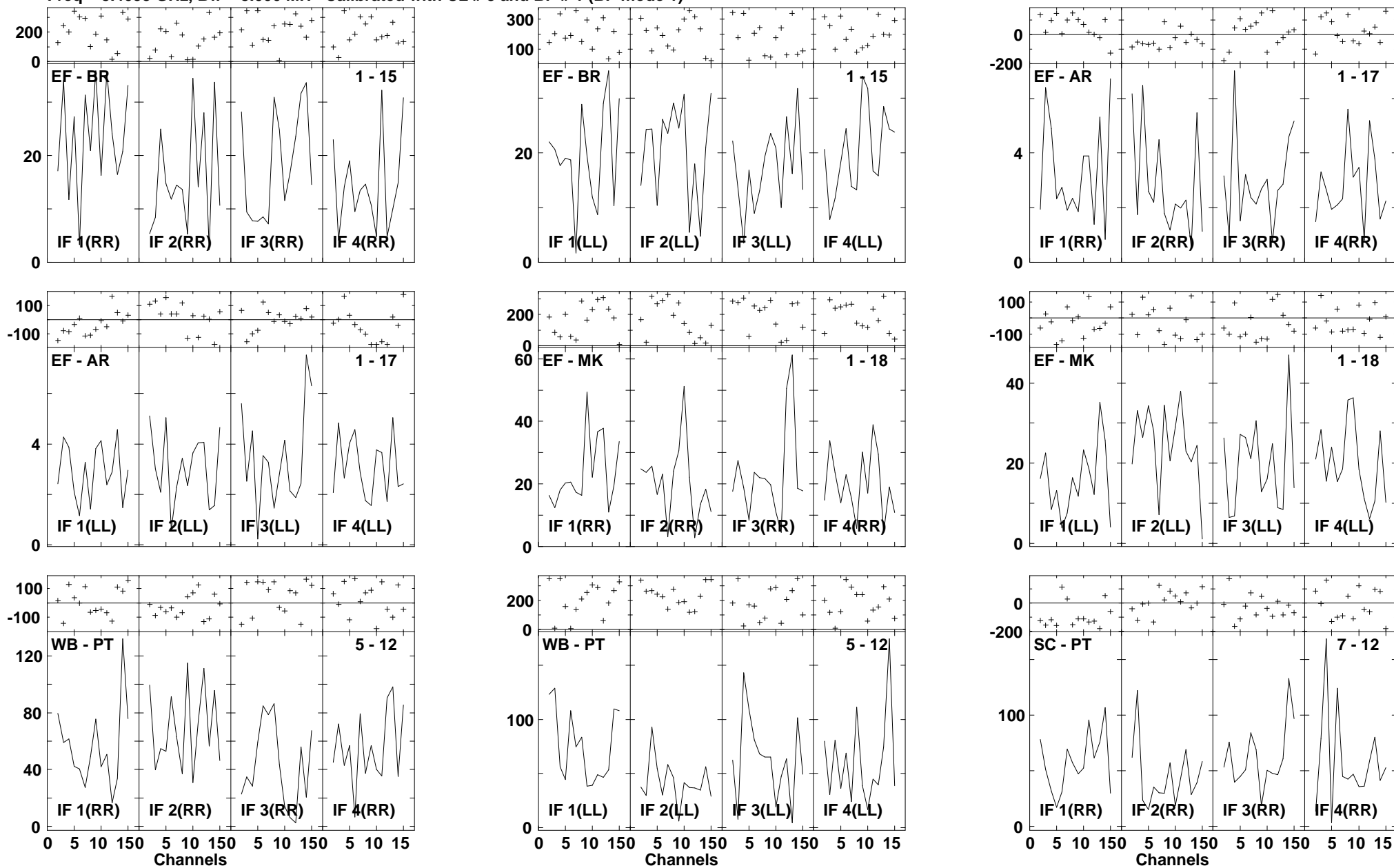

Lower frame: Milli Ampl Jy Top frame: Phas deg
 Vector averaged cross-power spectrum Several baselines displayed
 Timerange: 00/16:33:58 to 00/16:35:54

Plot file version 894 created 14-MAR-2007 17:39:19
 ARP220 GC028.UVDATA.1
 Freq = 8.4055 GHz, Bw = 8.000 MH Calibrated with CL # 3 and BP # 1 (BP mode 1)

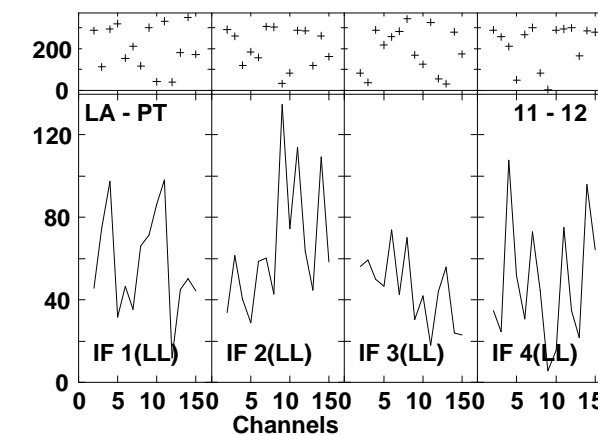
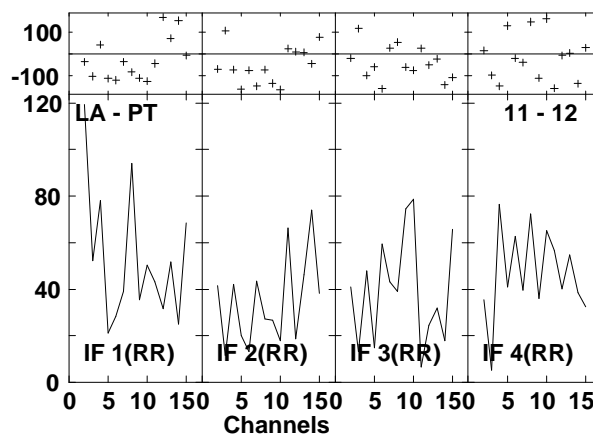
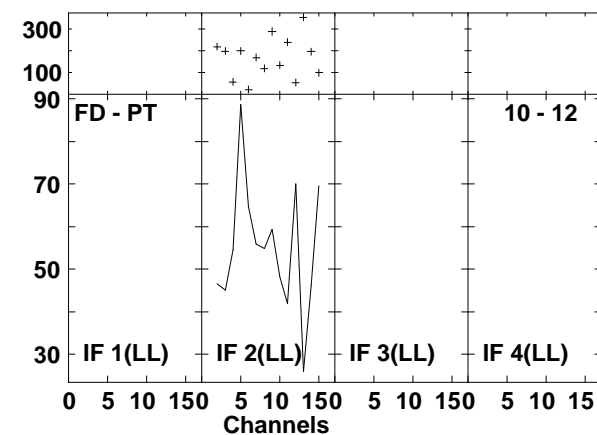
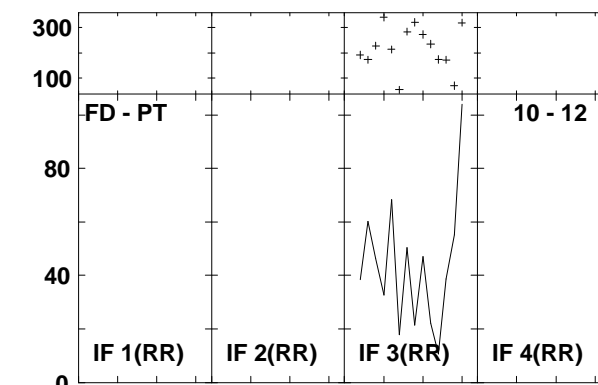
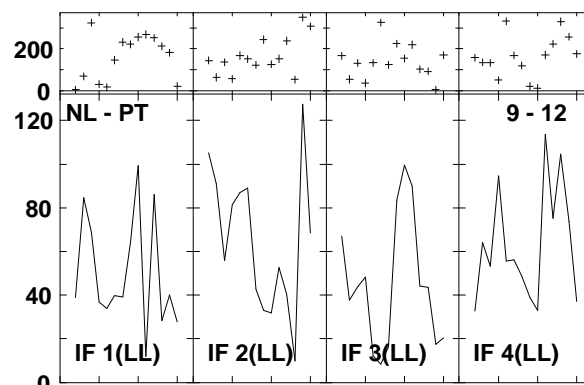
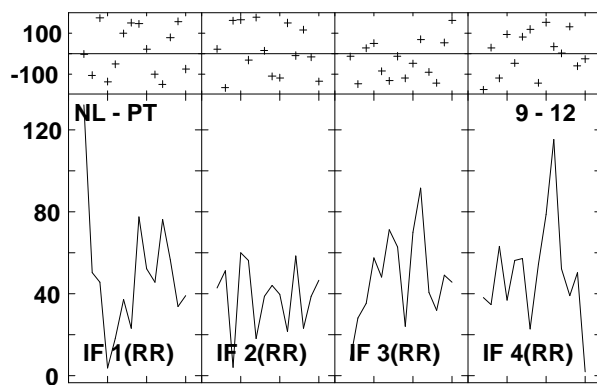
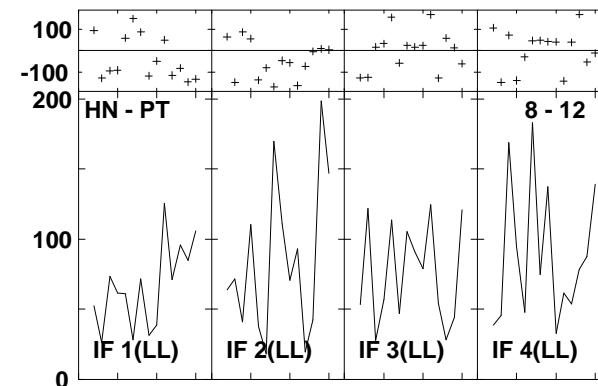
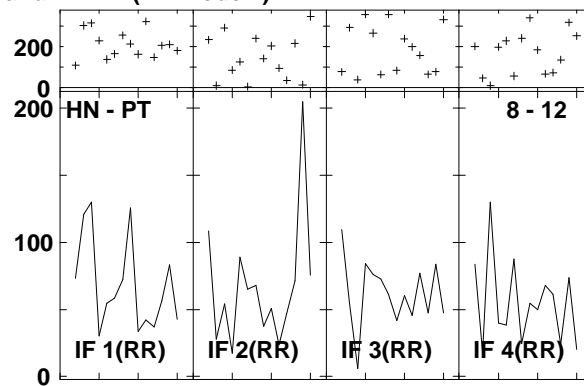
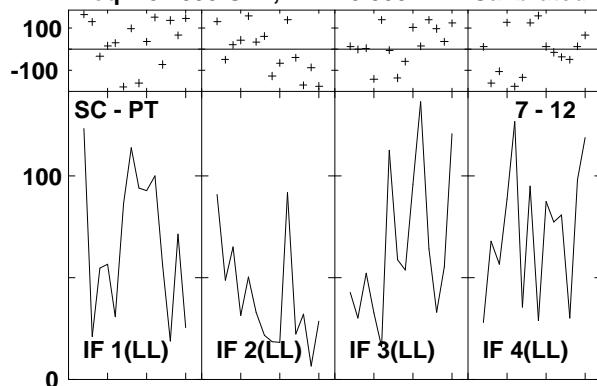

Lower frame: Milli Ampl Jy Top frame: Phas deg
 Vector averaged cross-power spectrum Several baselines displayed
 Timerange: 00/16:33:58 to 00/16:35:54

Plot file version 895 created 14-MAR-2007 17:39:24
 ARP220 GC028.UVDATA.1
 Freq = 8.4055 GHz, Bw = 8.000 MH Calibrated with CL # 3 and BP # 1 (BP mode 1)

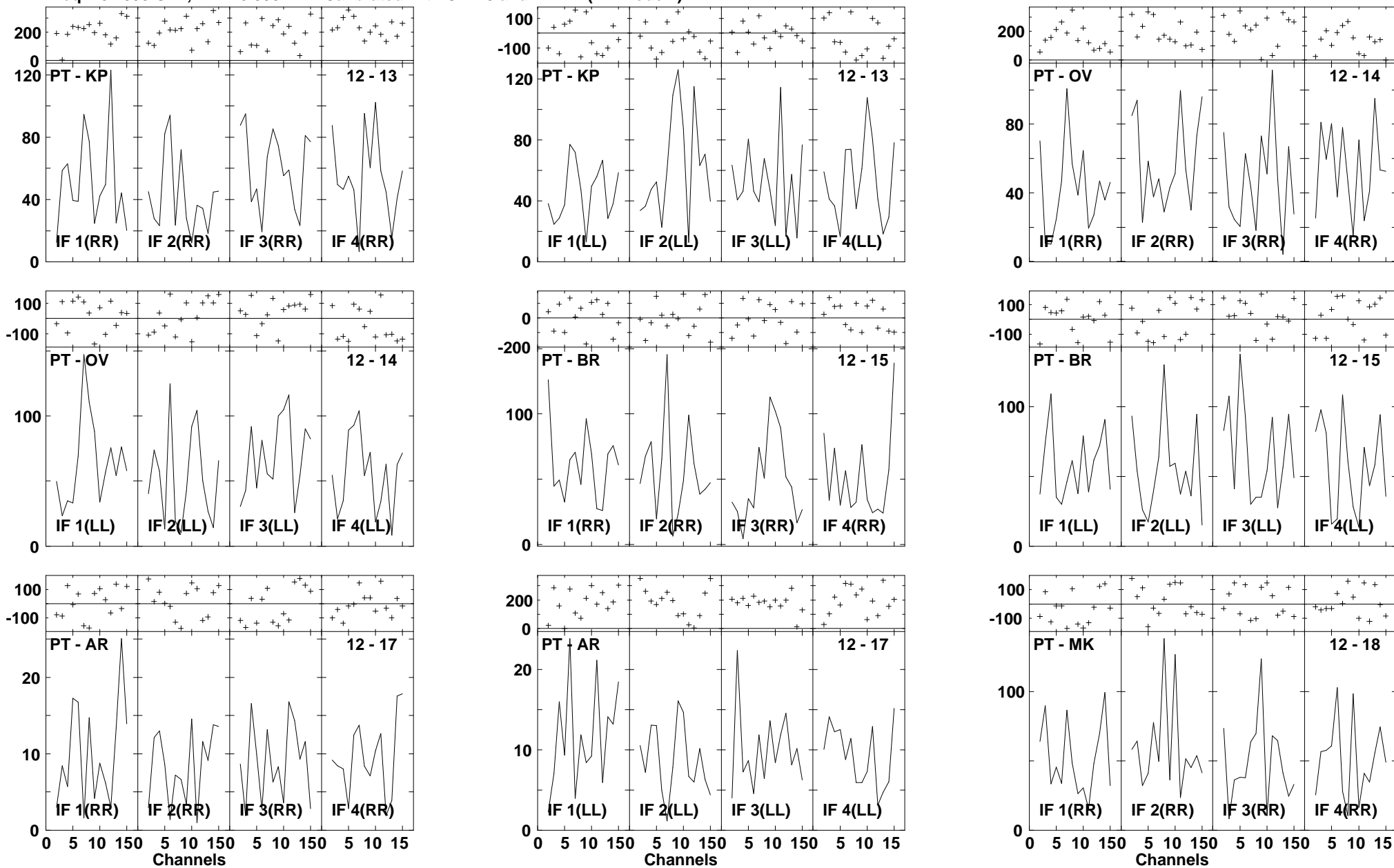

Lower frame: Milli Ampl Jy Top frame: Phas deg
 Vector averaged cross-power spectrum Several baselines displayed
 Timerange: 00/16:33:58 to 00/16:35:54

Plot file version 896 created 14-MAR-2007 17:39:28
ARP220 GC028.UVDATA.1
Freq = 8.4055 GHz, Bw = 8.000 MH Calibrated with CL # 3 and BP # 1 (BP mode 1)

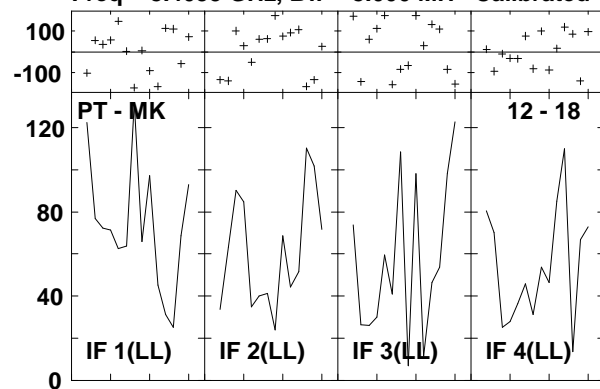

Lower frame: Milli Ampl Jy Top frame: Phas deg
Vector averaged cross-power spectrum Several baselines displayed
Timerange: 00/16:33:58 to 00/16:35:54

Plot file version 897 created 14-MAR-2007 17:39:30
 J1532+23 GC028.UVDATA.1
 Freq = 8.4055 GHz, Bw = 8.000 MH Calibrated with CL # 3 and BP # 1 (BP mode 1)

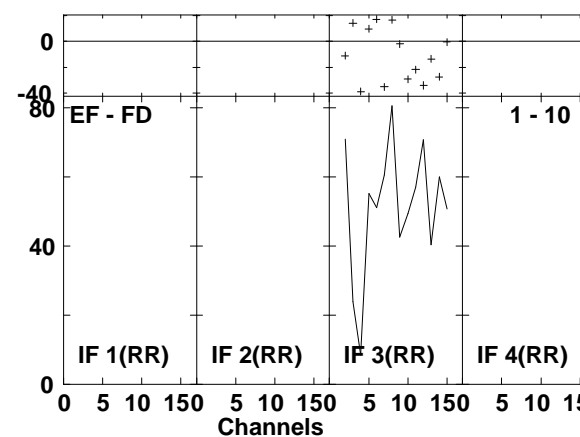
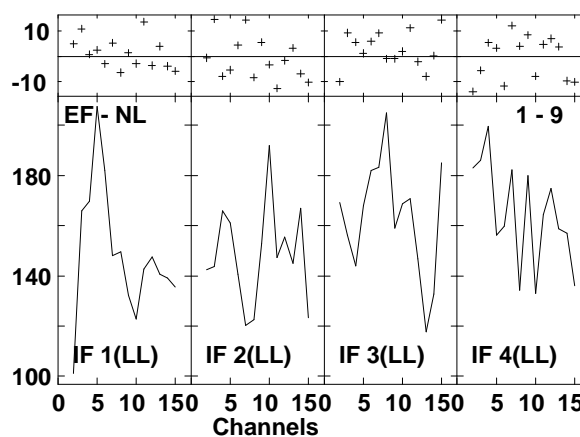
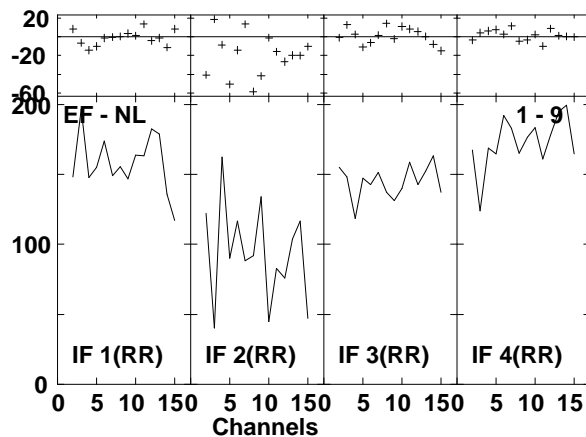
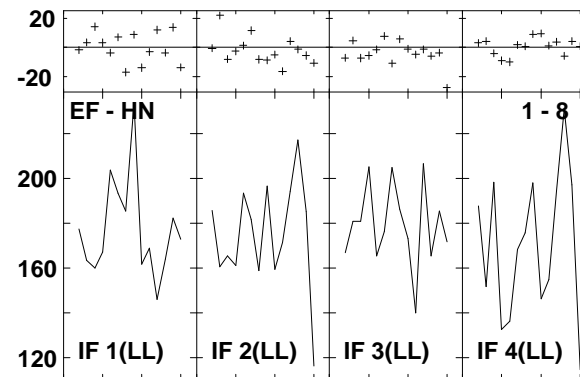
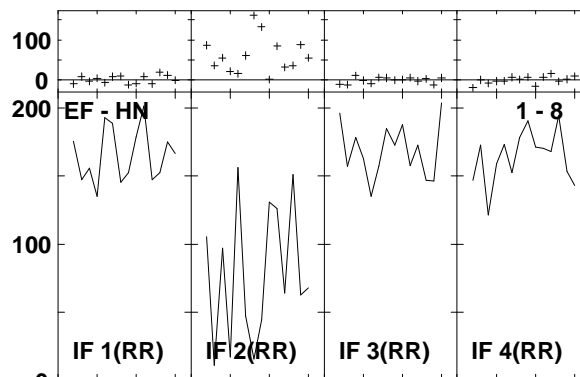
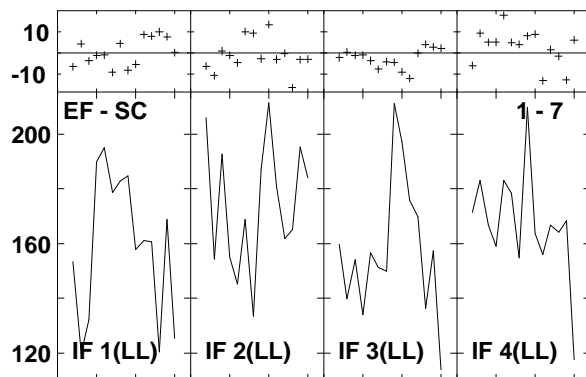
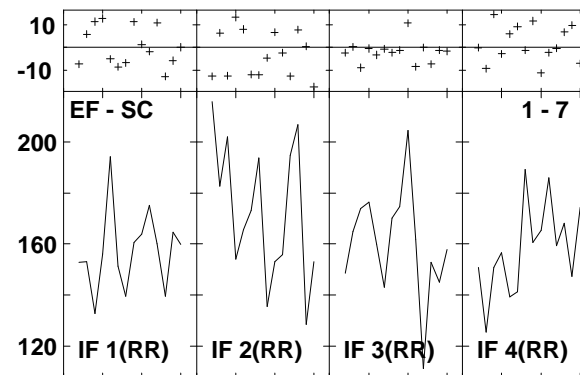
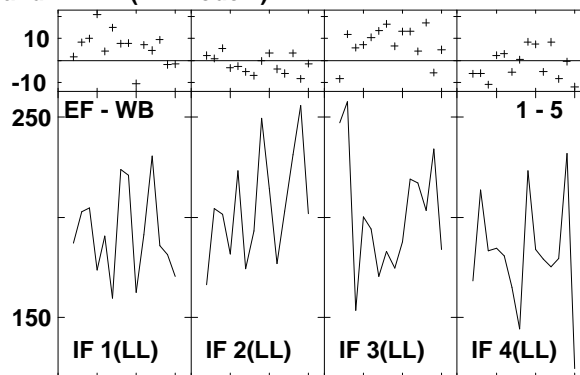
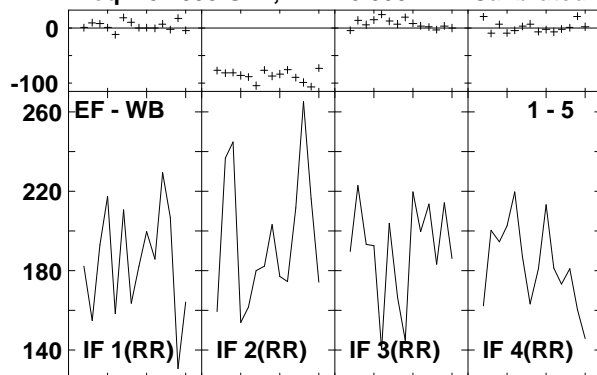

Lower frame: Milli Ampl Jy Top frame: Phas deg
 Vector averaged cross-power spectrum Several baselines displayed
 Timerange: 00/16:36:34 to 00/16:37:28

Plot file version 898 created 14-MAR-2007 17:39:32
 J1532+23 GC028.UVDATA.1
 Freq = 8.4055 GHz, Bw = 8.000 MH Calibrated with CL # 3 and BP # 1 (BP mode 1)

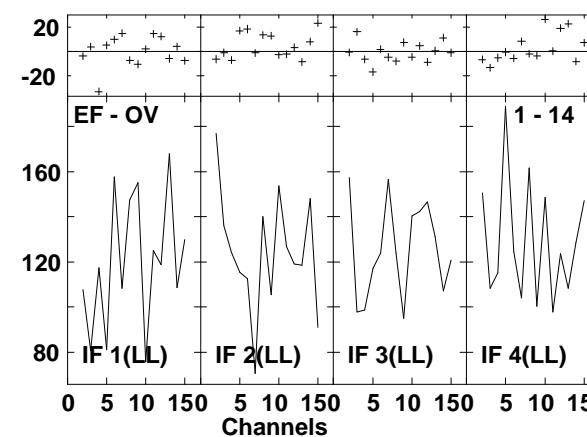
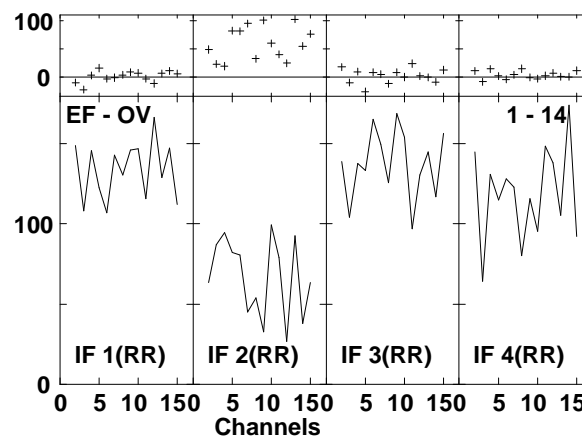
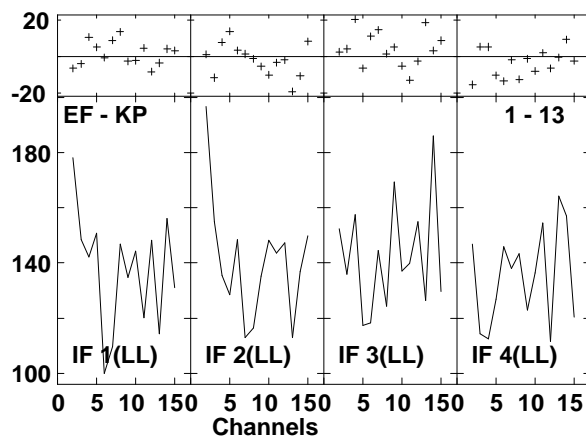
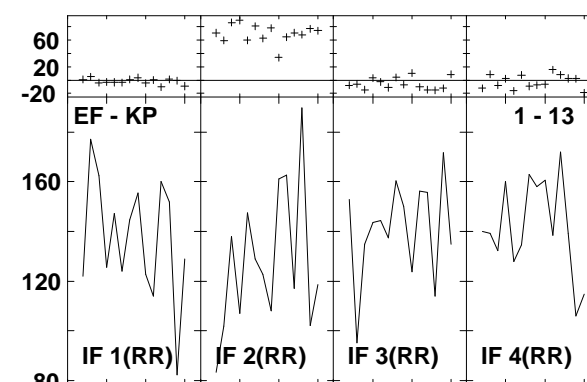
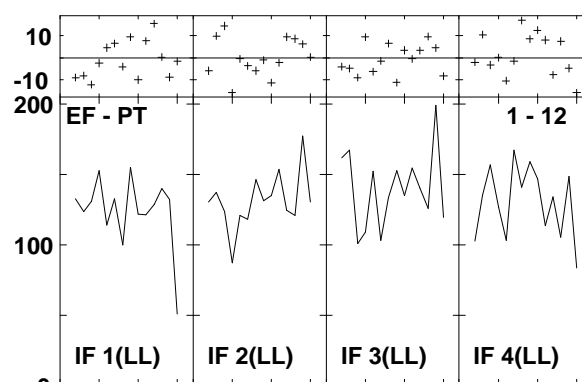
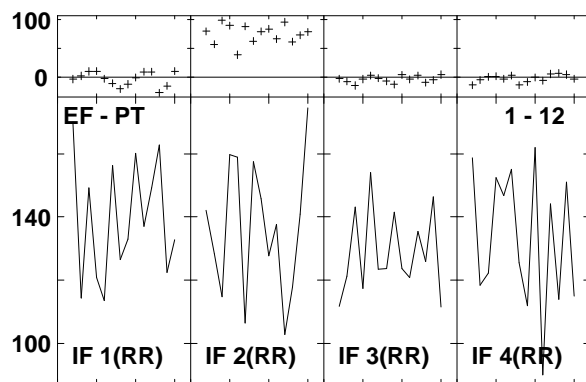
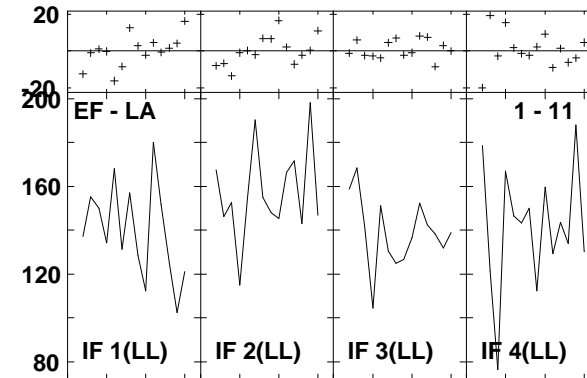
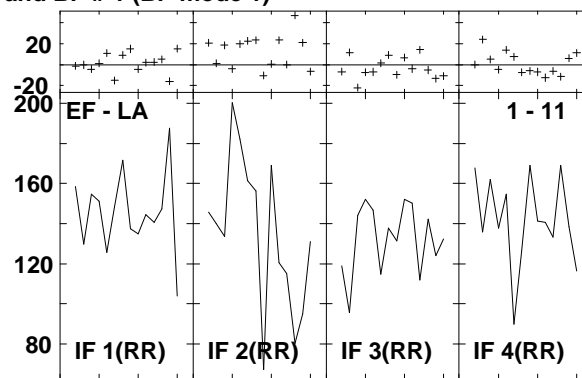
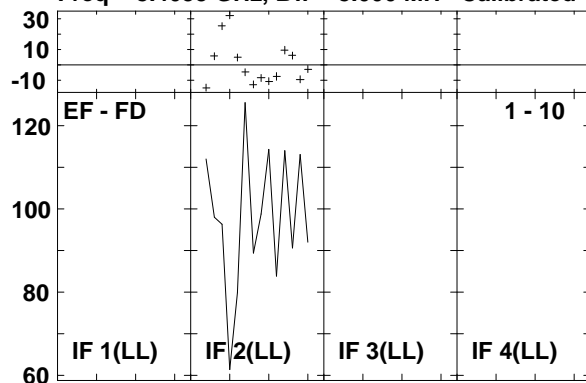

Lower frame: Milli Ampl Jy Top frame: Phas deg
 Vector averaged cross-power spectrum Several baselines displayed
 Timerange: 00/16:36:34 to 00/16:37:28

Plot file version 899 created 14-MAR-2007 17:39:34
 J1532+23 GC028.UVDATA.1
 Freq = 8.4055 GHz, Bw = 8.000 MH Calibrated with CL # 3 and BP # 1 (BP mode 1)

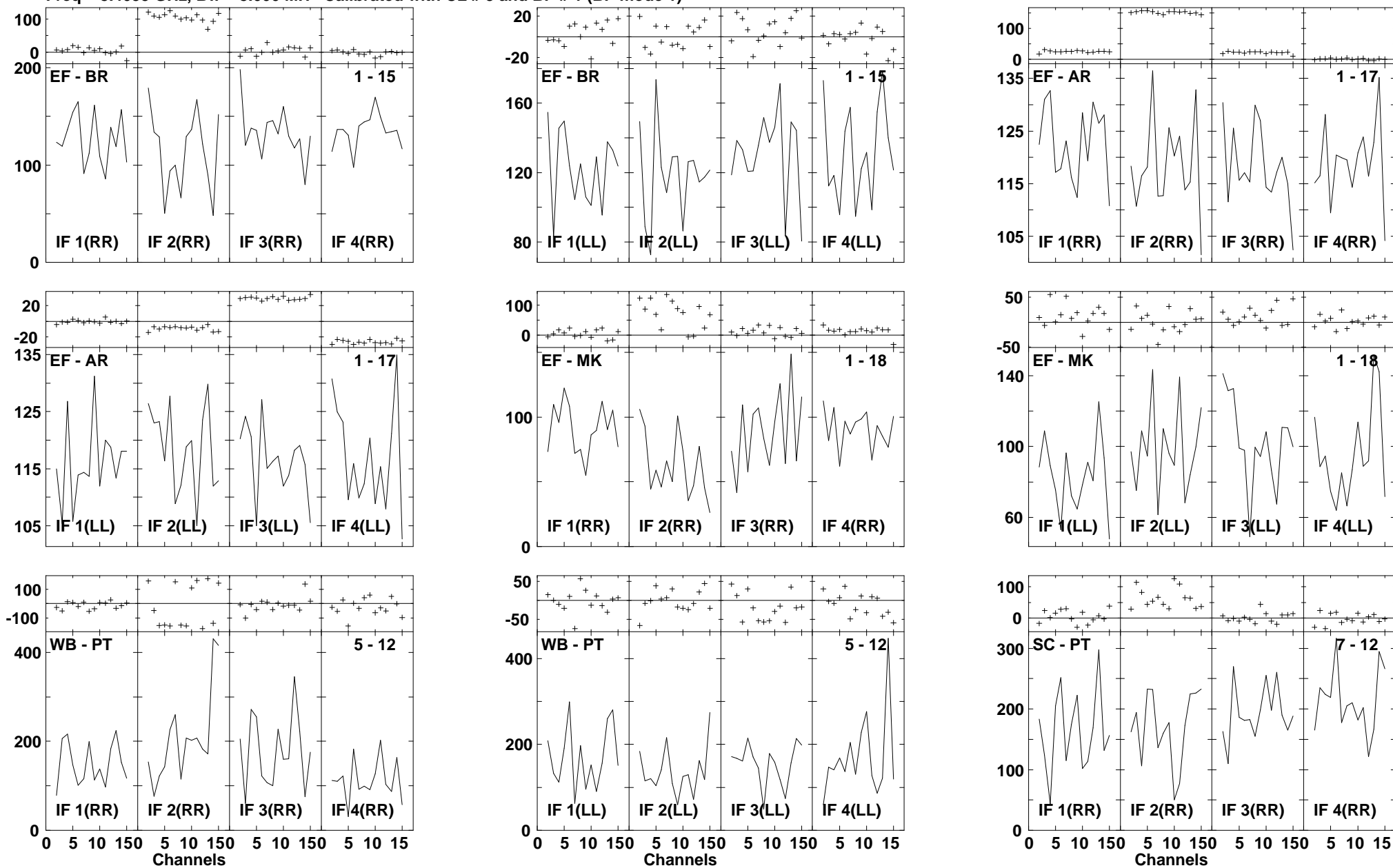

Lower frame: Milli Ampl Jy Top frame: Phas deg
 Vector averaged cross-power spectrum Several baselines displayed
 Timerange: 00/16:36:34 to 00/16:37:28

Plot file version 900 created 14-MAR-2007 17:39:38

J1532+23 GC028.UVDATA.1

Freq = 8.4055 GHz, Bw = 8.000 MH Calibrated with CL # 3 and BP # 1 (BP mode 1)

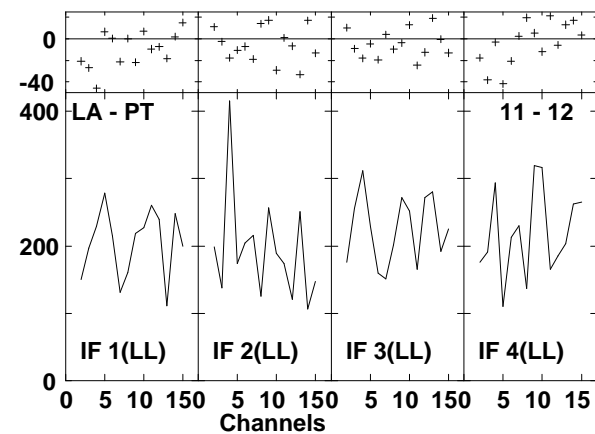
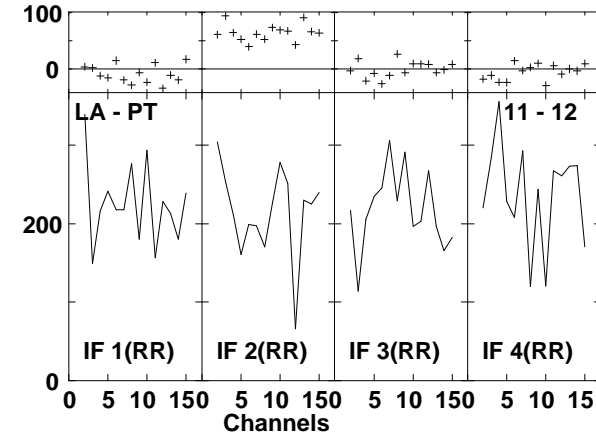
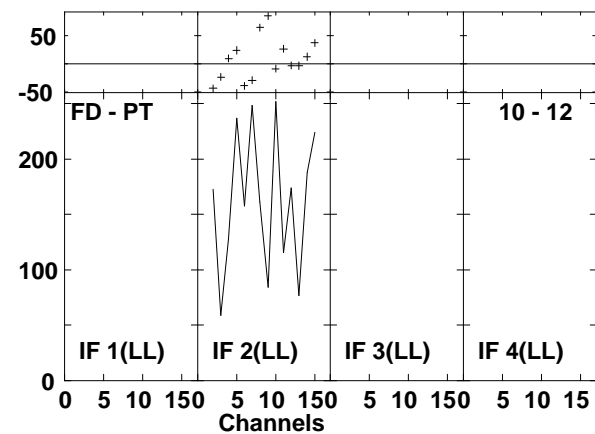
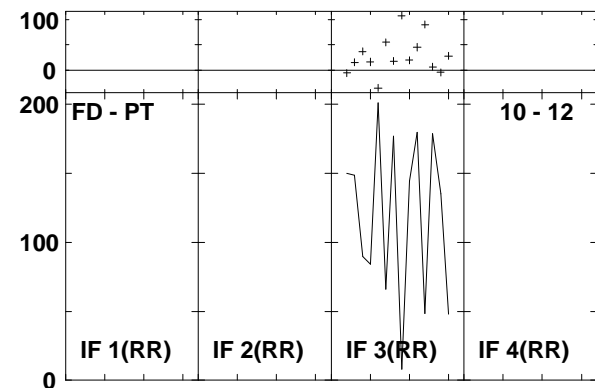
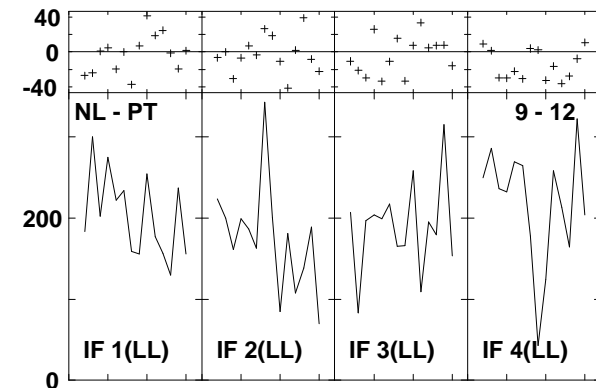
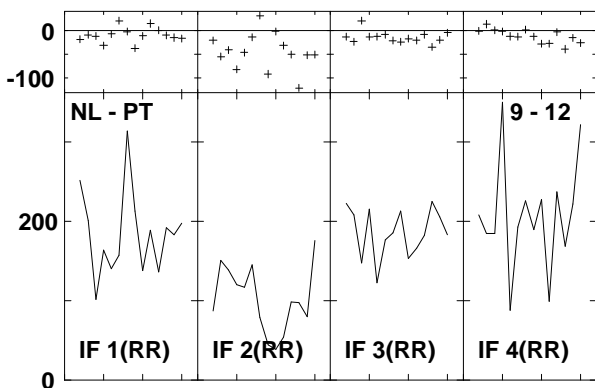
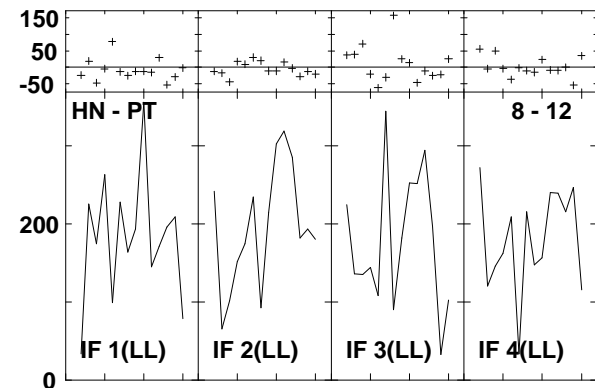
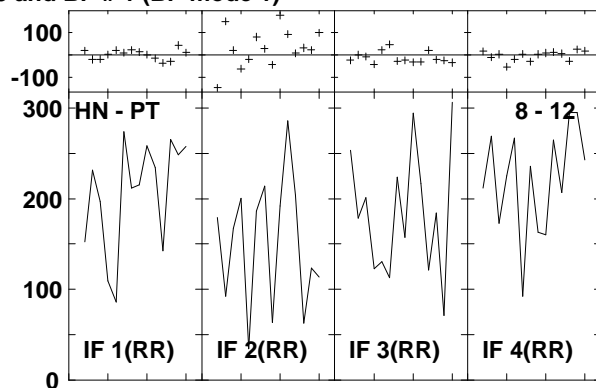
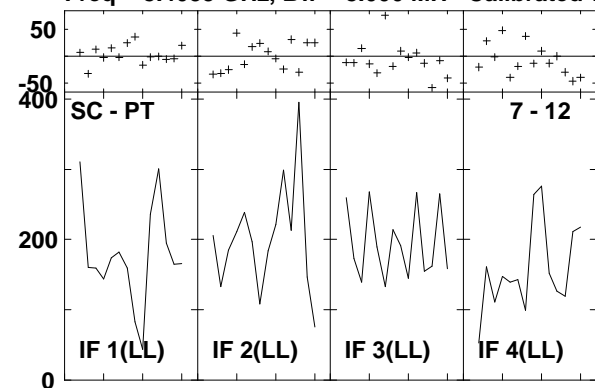

Lower frame: Milli Ampl Jy Top frame: Phas deg
Vector averaged cross-power spectrum Several baselines displayed
Timerange: 00/16:36:34 to 00/16:37:28

Plot file version 901 created 14-MAR-2007 17:39:40
 J1532+23 GC028.UVDATA.1
 Freq = 8.4055 GHz, Bw = 8.000 MH Calibrated with CL # 3 and BP # 1 (BP mode 1)

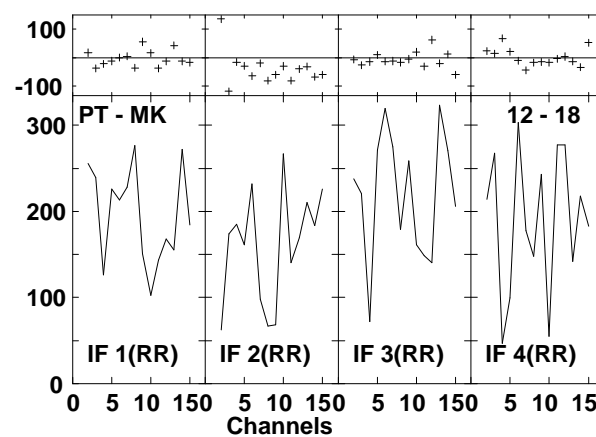
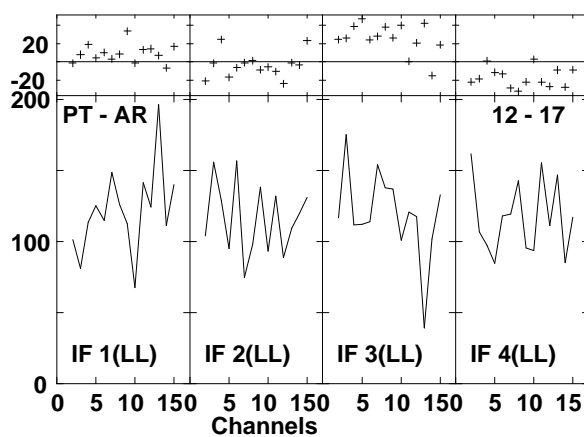
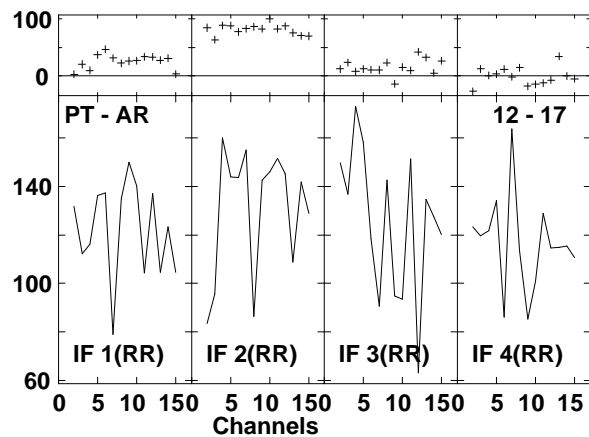
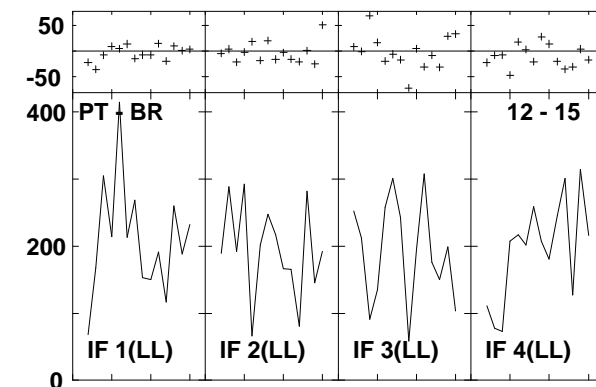
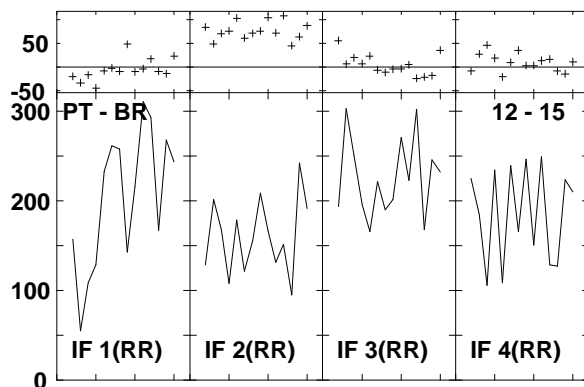
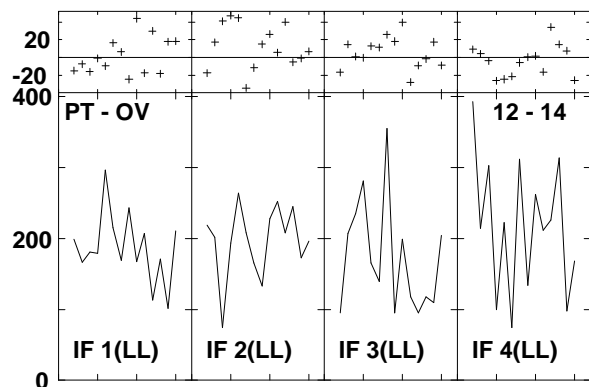
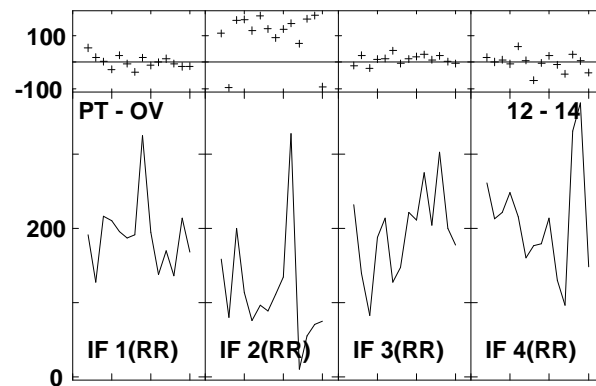
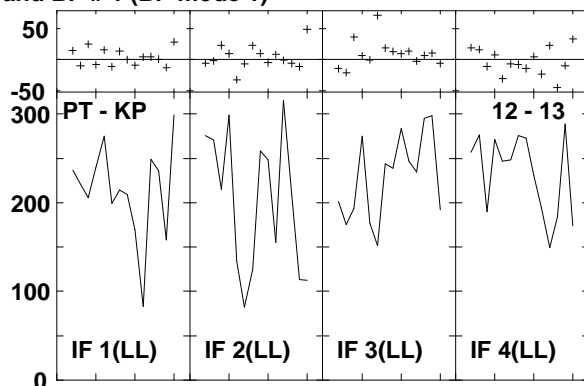
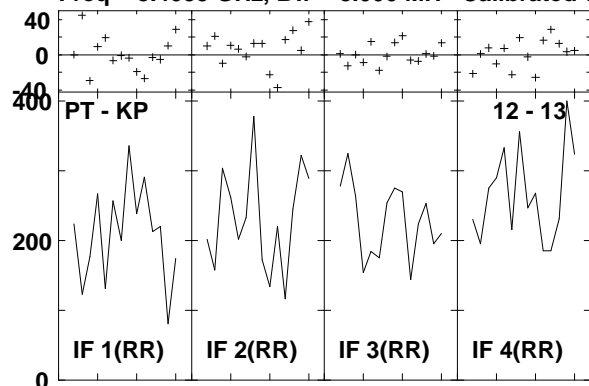

Lower frame: Milli Ampl Jy Top frame: Phas deg
 Vector averaged cross-power spectrum Several baselines displayed
 Timerange: 00/16:36:34 to 00/16:37:28

Plot file version 902 created 14-MAR-2007 17:39:42
J1532+23 GC028.UVDATA.1
Freq = 8.4055 GHz, Bw = 8.000 MH Calibrated with CL # 3 and BP # 1 (BP mode 1)

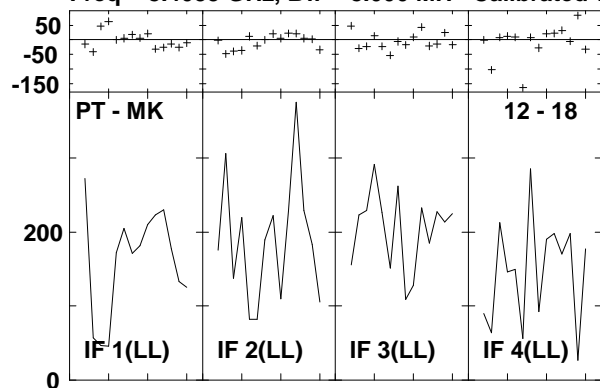

Lower frame: Milli Ampl Jy Top frame: Phas deg
Vector averaged cross-power spectrum Several baselines displayed
Timerange: 00/16:36:34 to 00/16:37:28

Plot file version 903 created 14-MAR-2007 17:39:50
 J1613+34 GC028.UVDATA.1
 Freq = 8.4055 GHz, Bw = 8.000 MH Calibrated with CL # 3 and BP # 1 (BP mode 1)

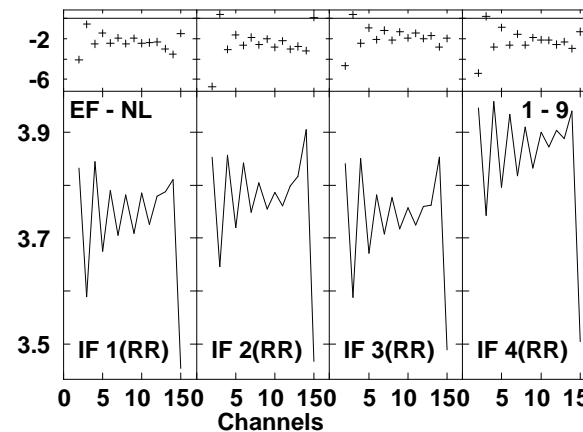
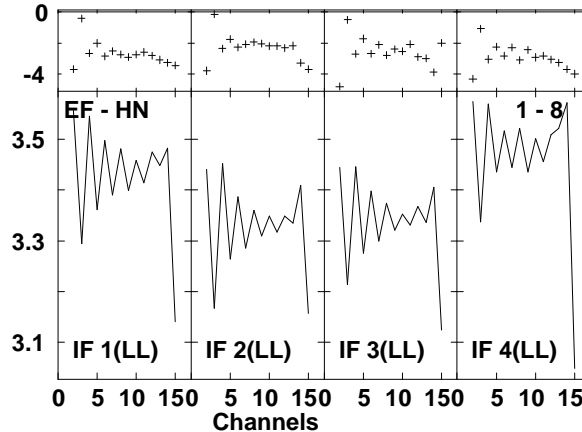
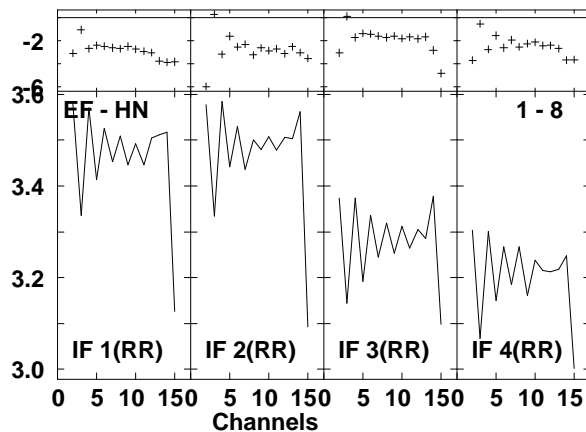
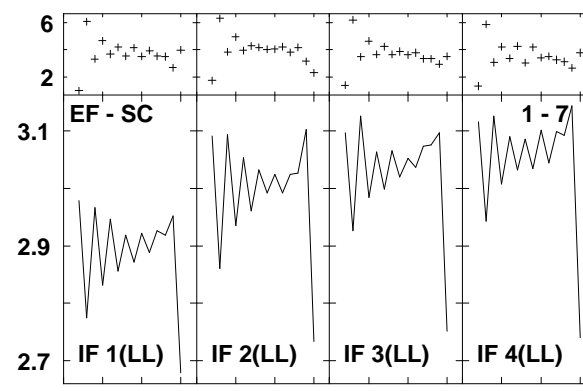
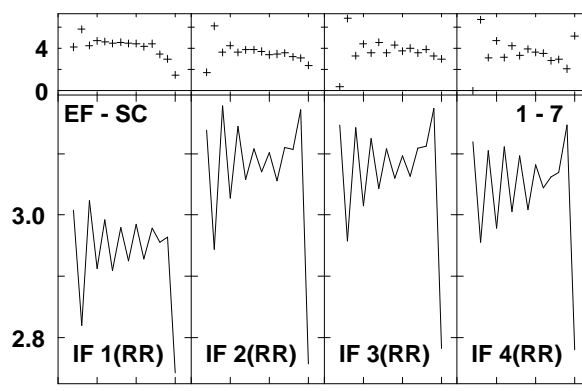
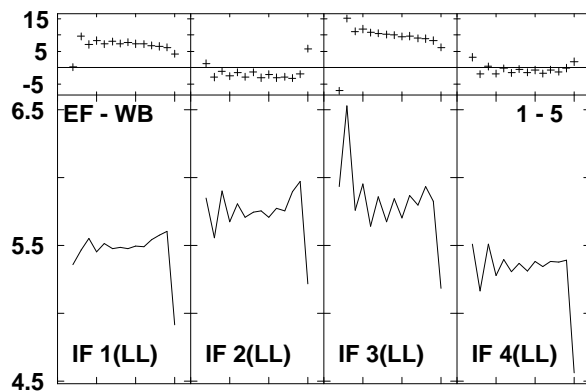
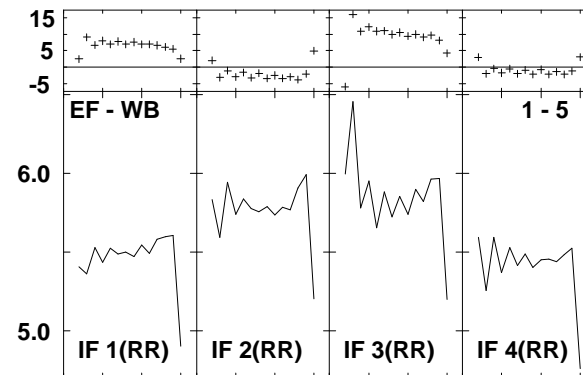
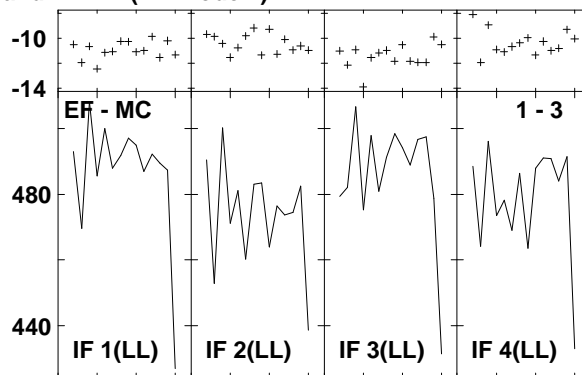
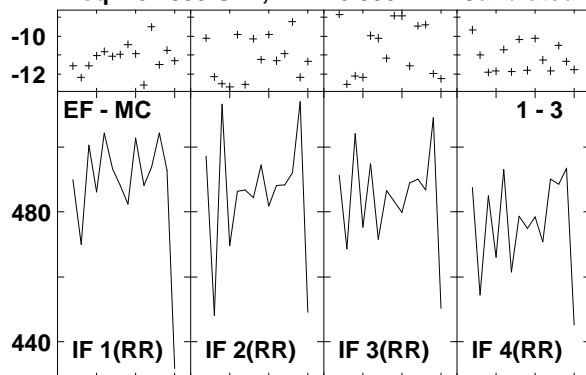

Lower frame: Milli Ampl Jy Top frame: Phas deg
 Vector averaged cross-power spectrum Several baselines displayed
 Timerange: 00/16:40:52 to 00/16:50:48

Plot file version 904 created 14-MAR-2007 17:40:14
 J1613+34 GC028.UVDATA.1
 Freq = 8.4055 GHz, Bw = 8.000 MH Calibrated with CL # 3 and BP # 1 (BP mode 1)

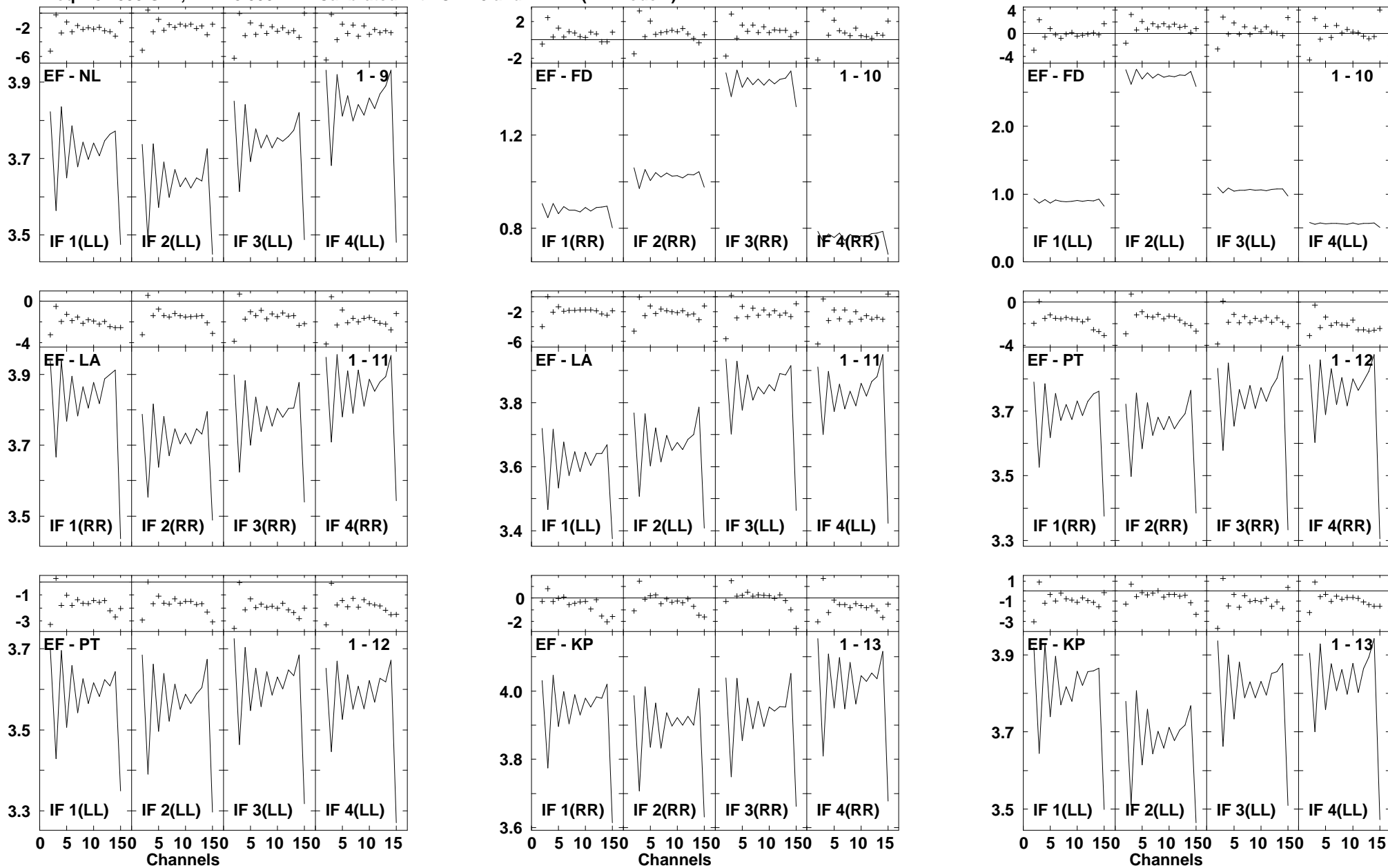

Lower frame: Ampl Jy Top frame: Phas deg
 Vector averaged cross-power spectrum Several baselines displayed
 Timerange: 00/16:40:52 to 00/16:50:48

Plot file version 905 created 14-MAR-2007 17:40:34
 J1613+34 GC028.UVDATA.1
 Freq = 8.4055 GHz, Bw = 8.000 MH Calibrated with CL # 3 and BP # 1 (BP mode 1)

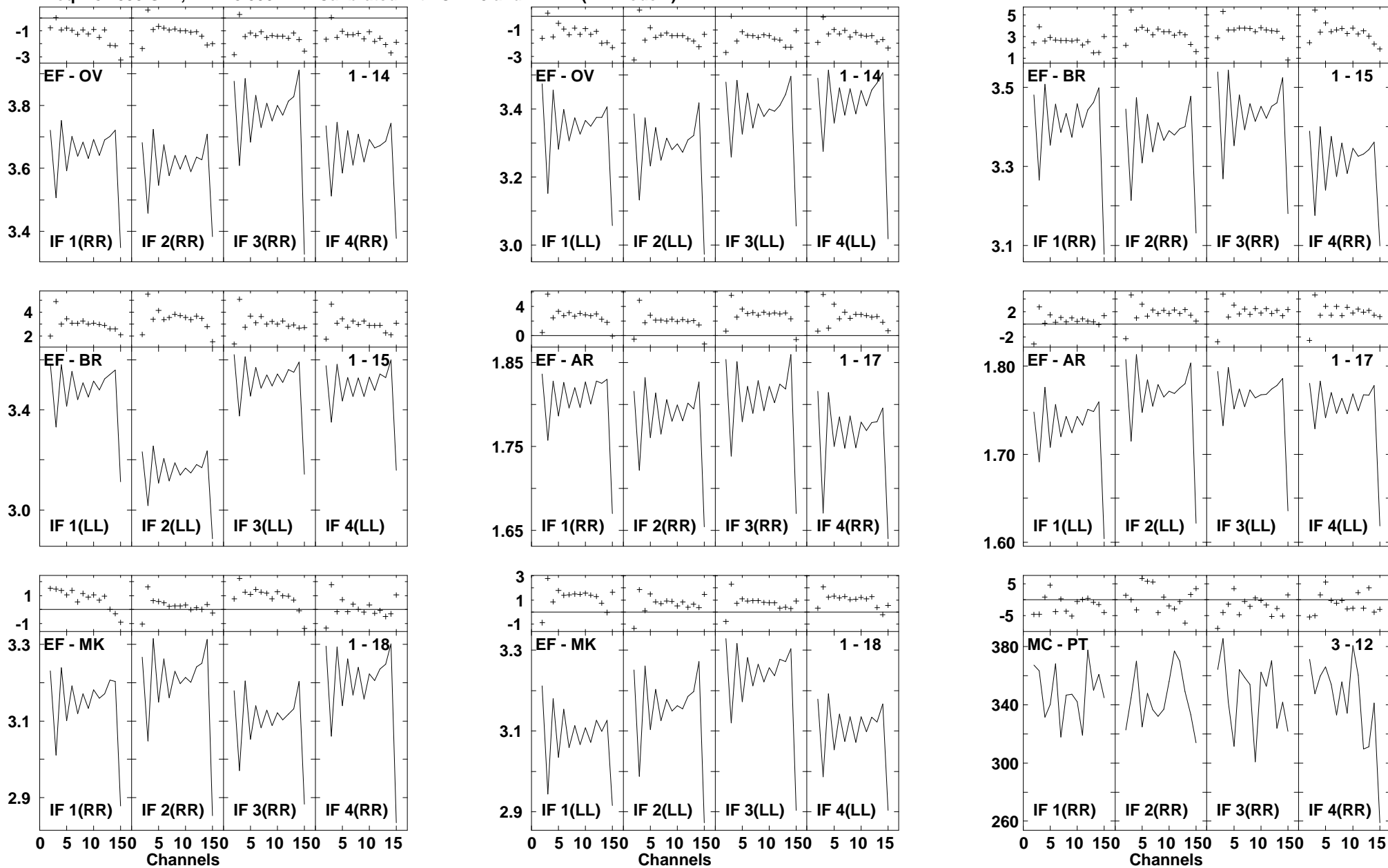

Lower frame: Ampl Jy Top frame: Phas deg
 Vector averaged cross-power spectrum Several baselines displayed
 Timerange: 00/16:40:52 to 00/16:50:48

Plot file version 906 created 14-MAR-2007 17:40:59
 J1613+34 GC028.UVDATA.1
 Freq = 8.4055 GHz, Bw = 8.000 MH Calibrated with CL # 3 and BP # 1 (BP mode 1)

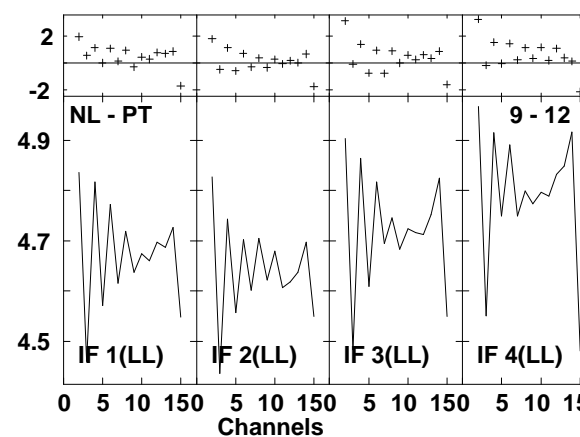
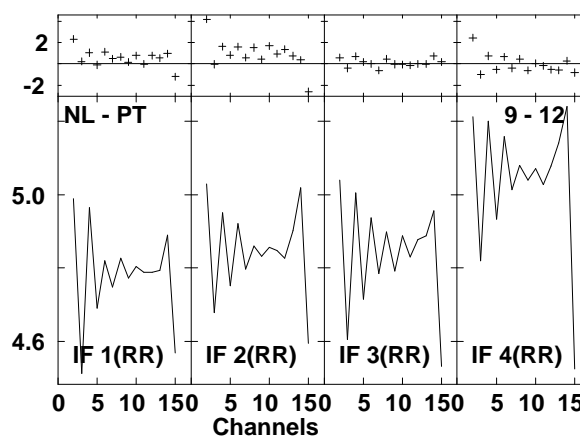
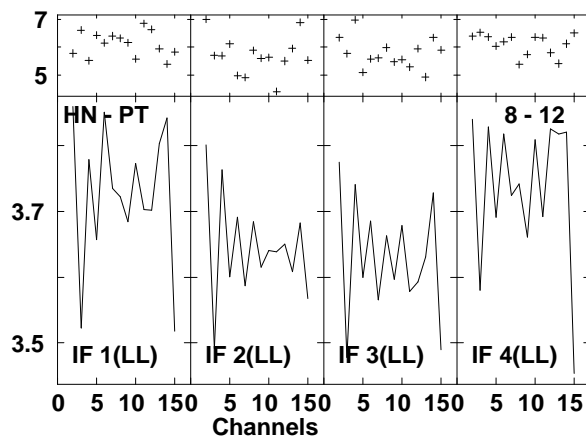
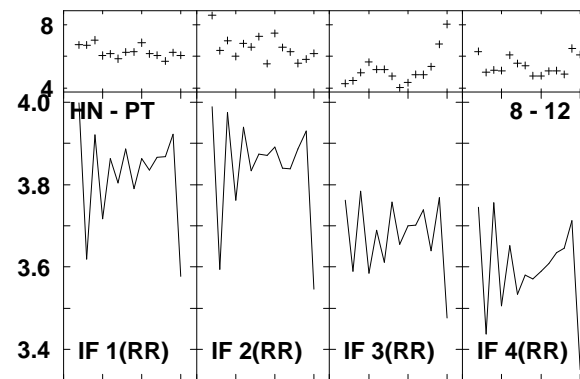
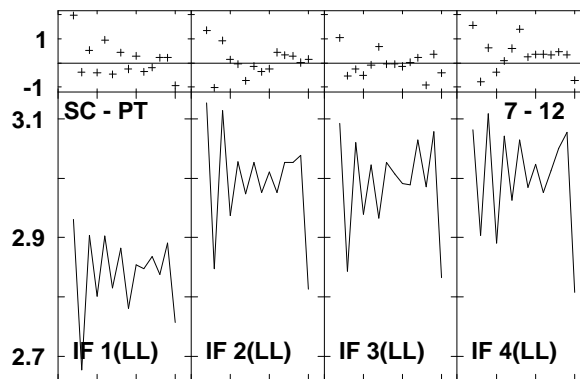
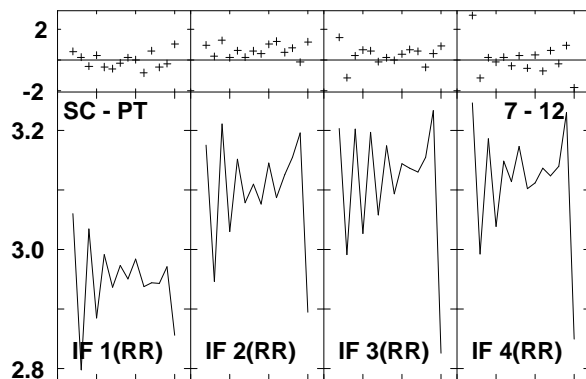
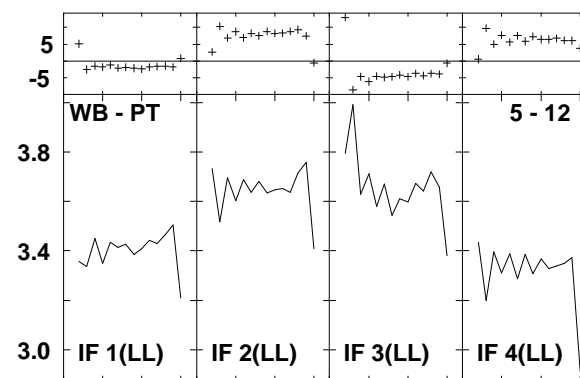
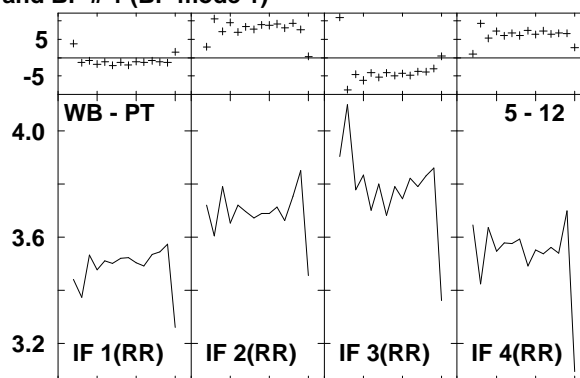
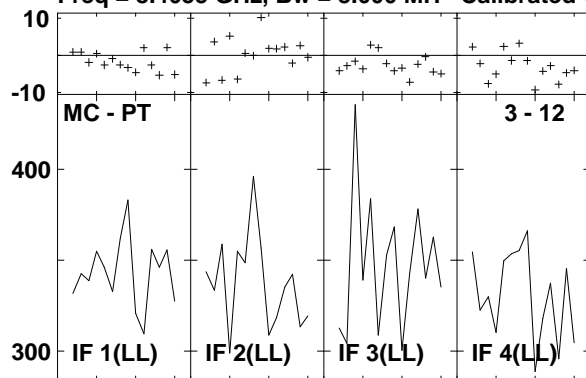

Lower frame: Milli Ampl Jy Top frame: Phas deg
 Vector averaged cross-power spectrum Several baselines displayed
 Timerange: 00/16:40:52 to 00/16:50:48

Plot file version 907 created 14-MAR-2007 17:41:26
 J1613+34 GC028.UVDATA.1
 Freq = 8.4055 GHz, Bw = 8.000 MH Calibrated with CL # 3 and BP # 1 (BP mode 1)

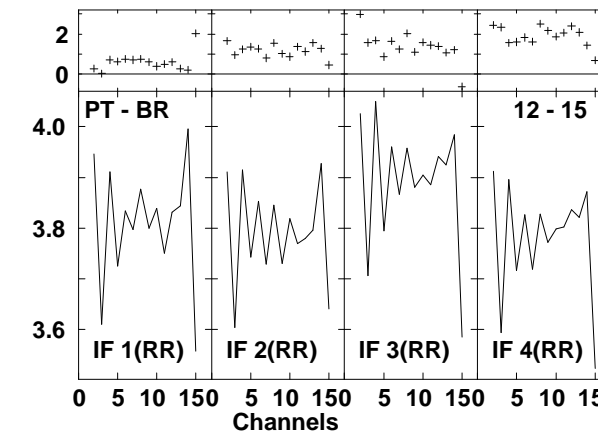
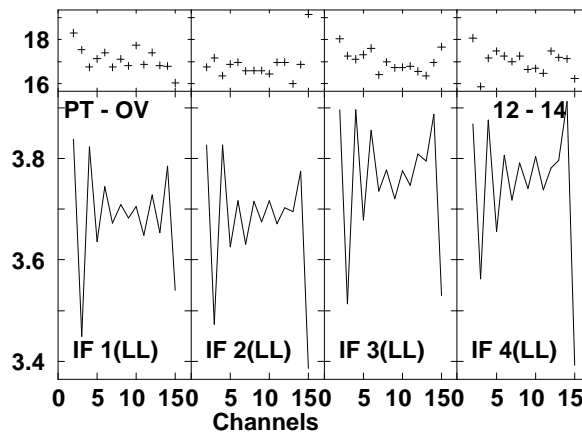
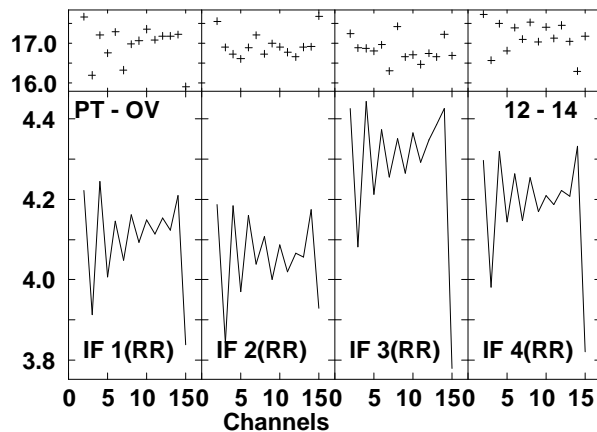
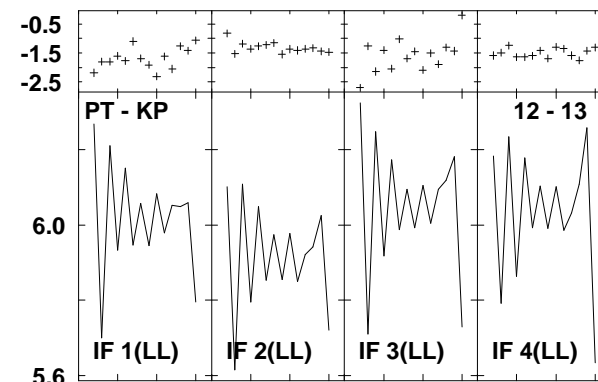
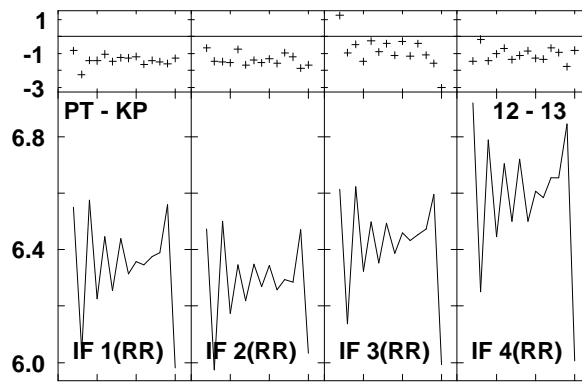
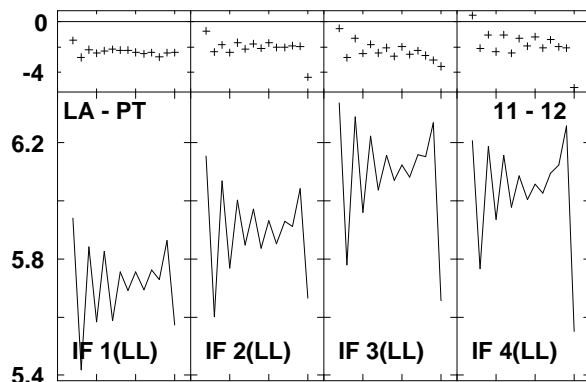
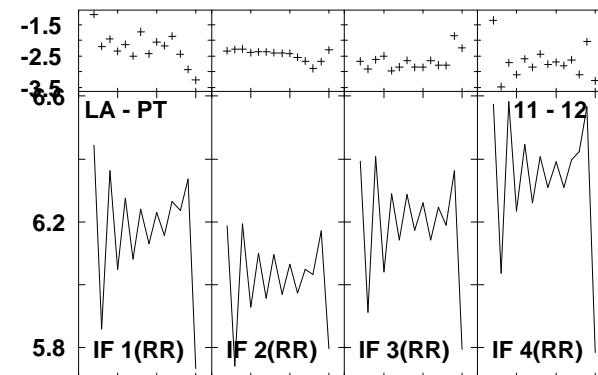
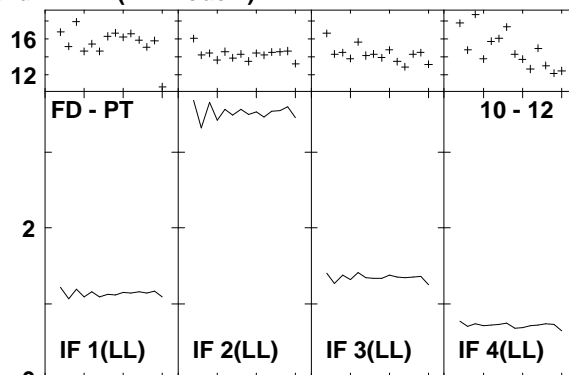
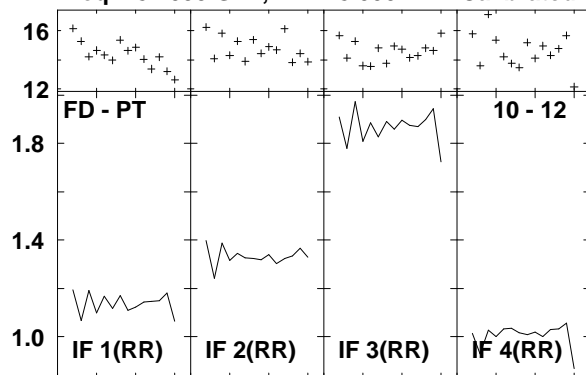

Lower frame: Ampl Jy Top frame: Phas deg
 Vector averaged cross-power spectrum Several baselines displayed
 Timerange: 00/16:40:52 to 00/16:50:48

Plot file version 908 created 14-MAR-2007 17:41:41
 J1613+34 GC028.UVDATA.1
 Freq = 8.4055 GHz, Bw = 8.000 MH Calibrated with CL # 3 and BP # 1 (BP mode 1)

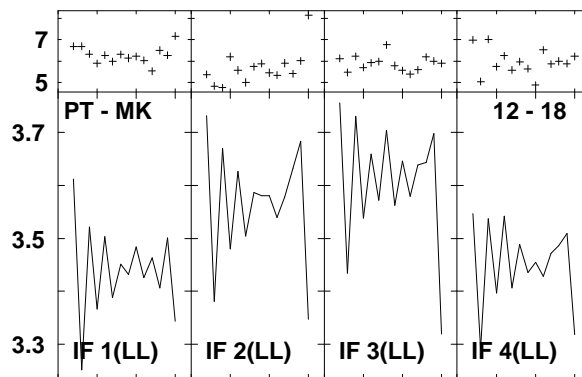
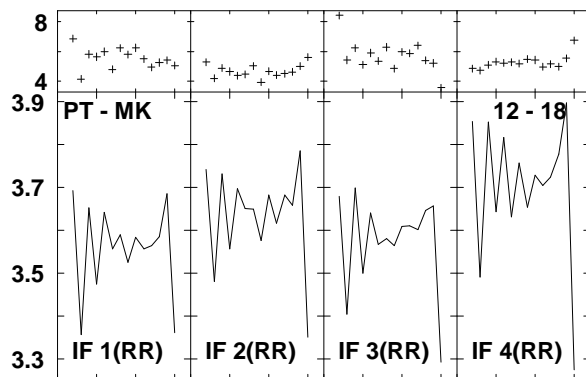
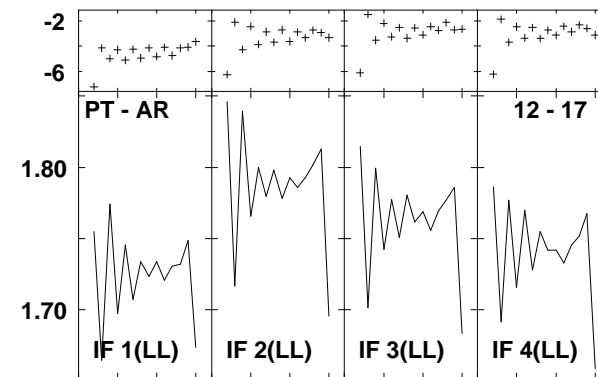
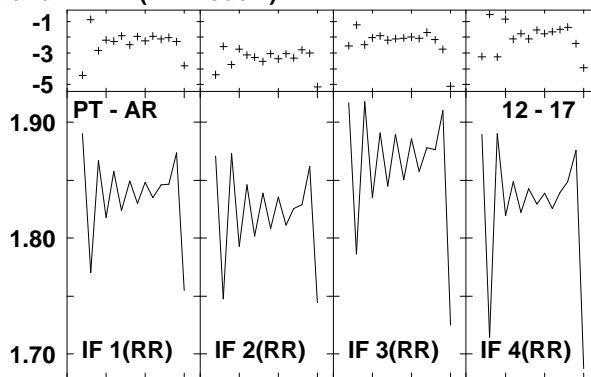
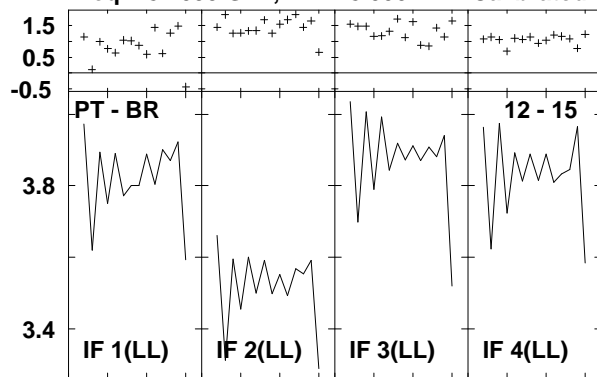

Lower frame: Ampl Jy Top frame: Phas deg
 Vector averaged cross-power spectrum Several baselines displayed
 Timerange: 00/16:40:52 to 00/16:50:48

Plot file version 909 created 14-MAR-2007 17:41:54
 J1516+19 GC028.UVDATA.1
 Freq = 8.4055 GHz, Bw = 8.000 MH Calibrated with CL # 3 and BP # 1 (BP mode 1)

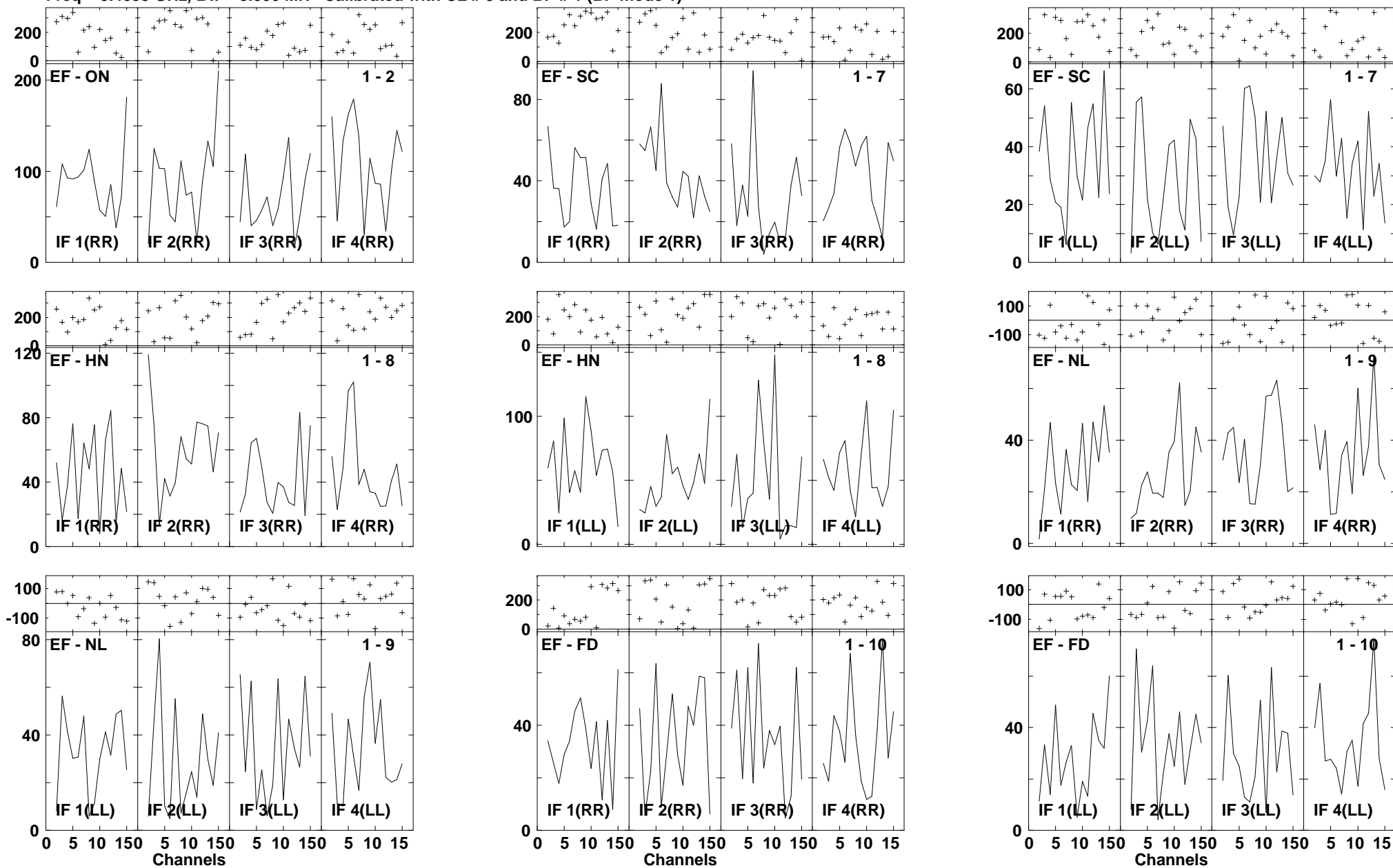

Lower frame: Milli Ampl Jy Top frame: Phas deg
 Vector averaged cross-power spectrum Several baselines displayed
 Timerange: 00/16:53:32 to 00/16:56:04

Plot file version 910 created 14-MAR-2007 17:42:02
 J1516+19 GC028.UVDATA.1
 Freq = 8.4055 GHz, Bw = 8.000 MH Calibrated with CL # 3 and BP # 1 (BP mode 1)

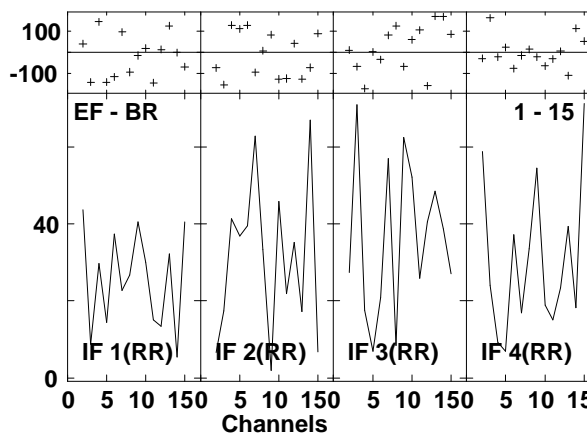
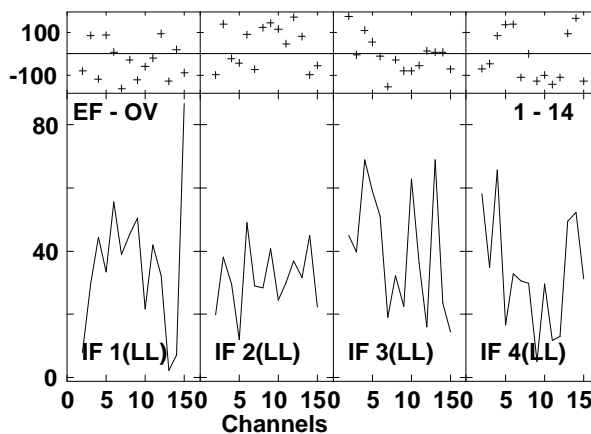
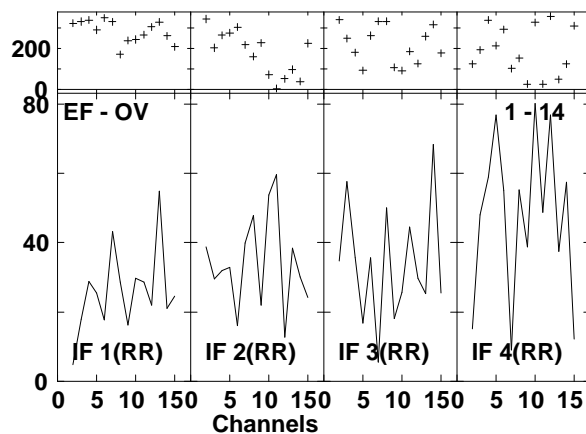
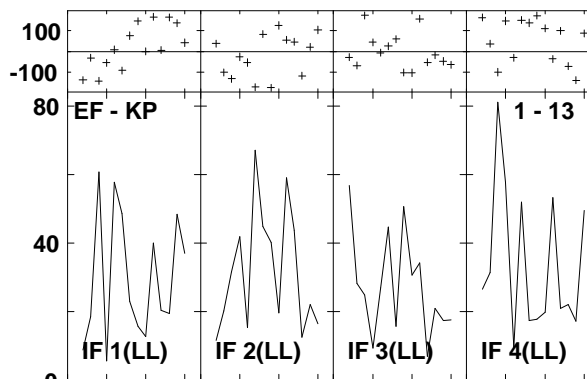
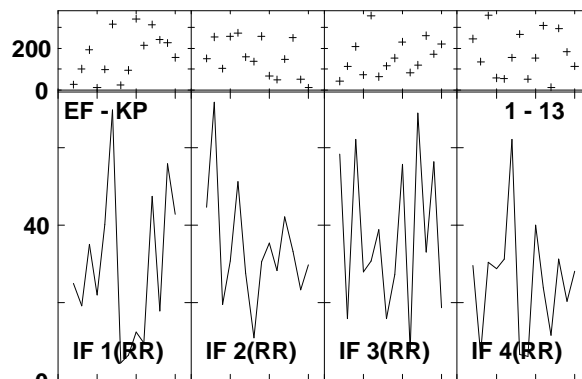
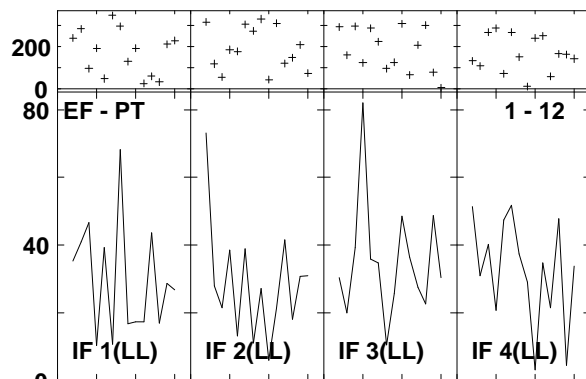
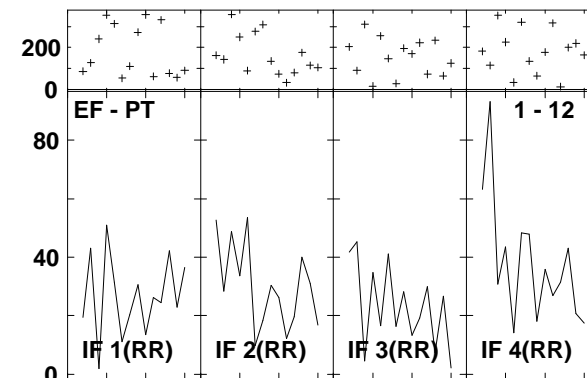
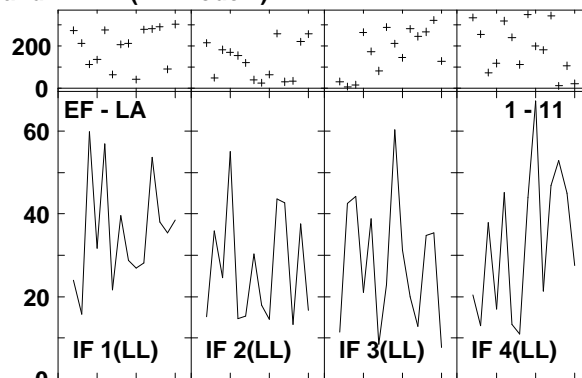
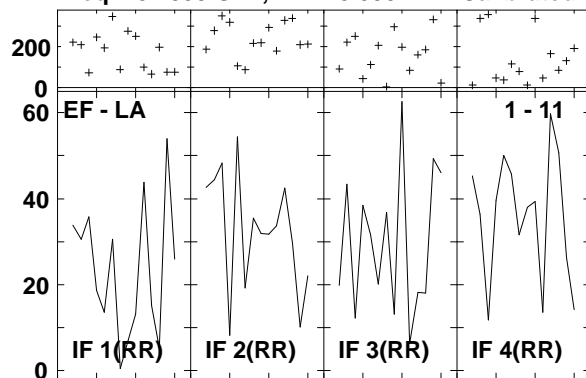

Lower frame: Milli Ampl Jy Top frame: Phas deg
 Vector averaged cross-power spectrum Several baselines displayed
 Timerange: 00/16:53:32 to 00/16:56:04

Plot file version 911 created 14-MAR-2007 17:42:06

J1516+19 GC028.UVDATA.1

Freq = 8.4055 GHz, Bw = 8.000 MH Calibrated with CL # 3 and BP # 1 (BP mode 1)

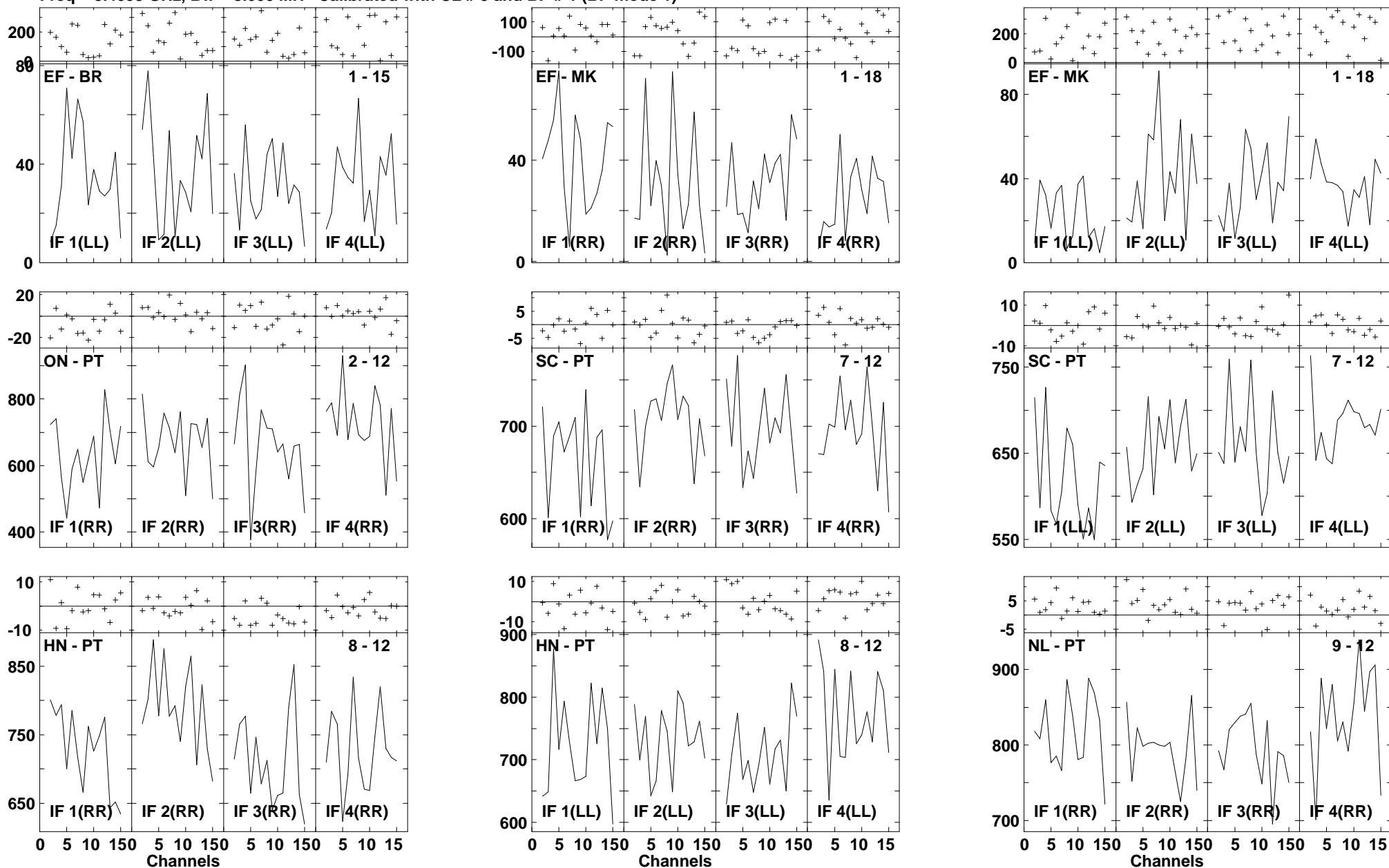

Lower frame: Milli Ampl Jy Top frame: Phas deg
Vector averaged cross-power spectrum Several baselines displayed
Timerange: 00/16:53:32 to 00/16:56:04

Plot file version 912 created 14-MAR-2007 17:42:15
 J1516+19 GC028.UVDATA.1
 Freq = 8.4055 GHz, Bw = 8.000 MH Calibrated with CL # 3 and BP # 1 (BP mode 1)

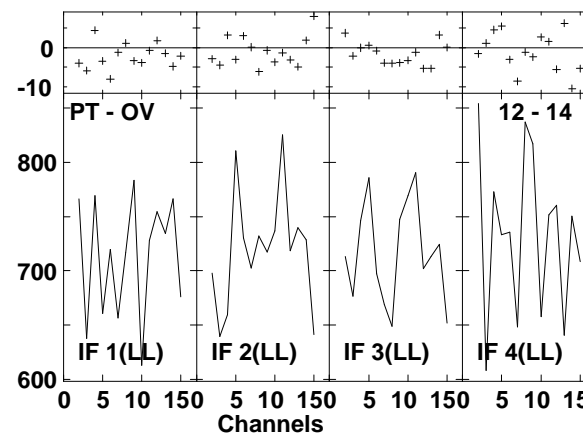
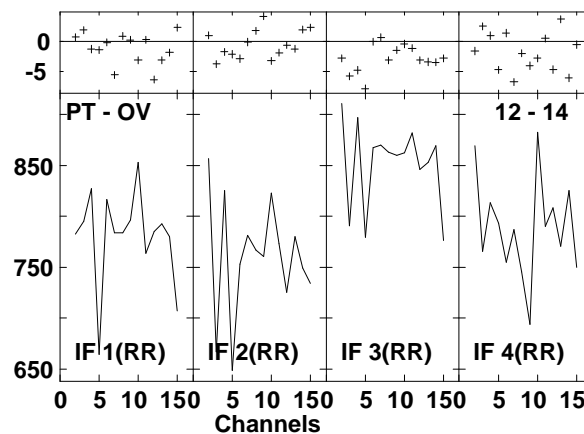
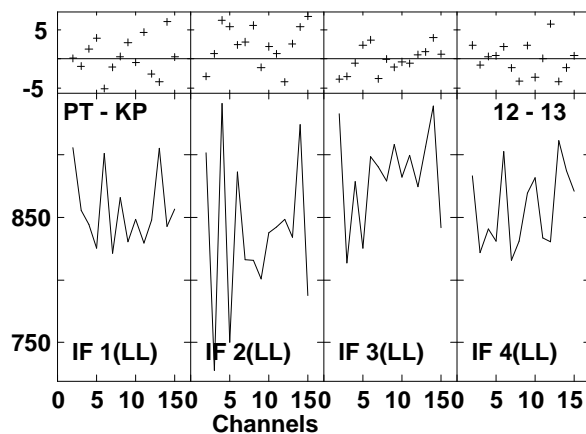
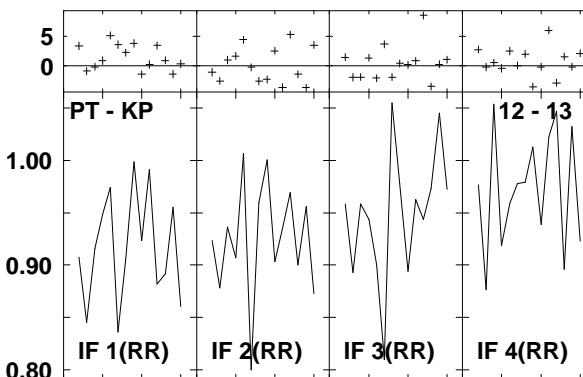
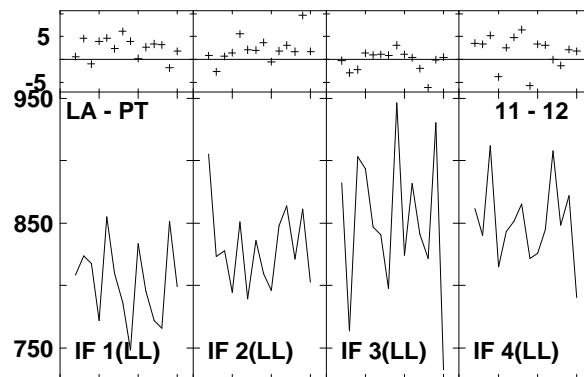
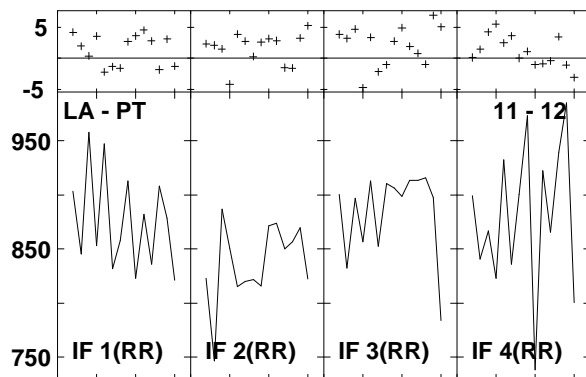
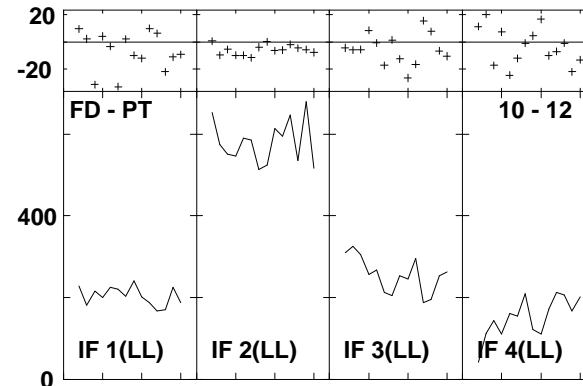
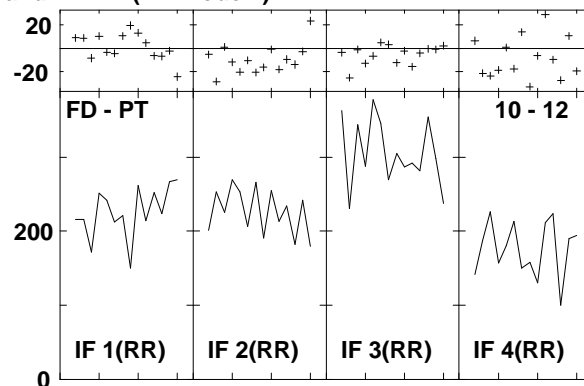
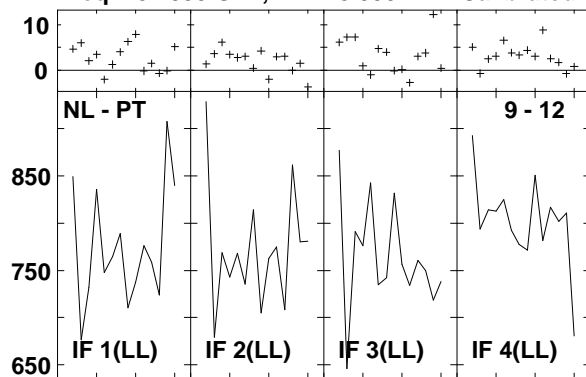

Lower frame: Milli Ampl Jy Top frame: Phas deg
 Vector averaged cross-power spectrum Several baselines displayed
 Timerange: 00/16:53:32 to 00/16:56:04

Plot file version 913 created 14-MAR-2007 17:42:19
 J1516+19 GC028.UVDATA.1
 Freq = 8.4055 GHz, Bw = 8.000 MH Calibrated with CL # 3 and BP # 1 (BP mode 1)

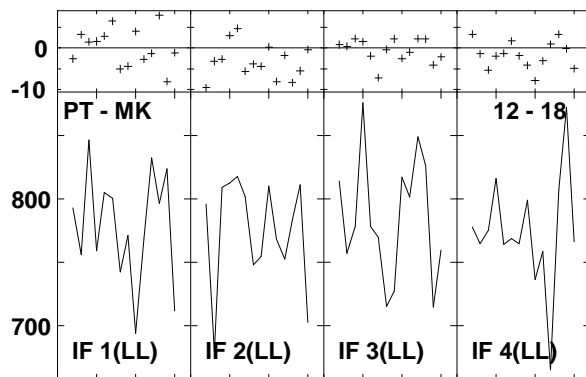
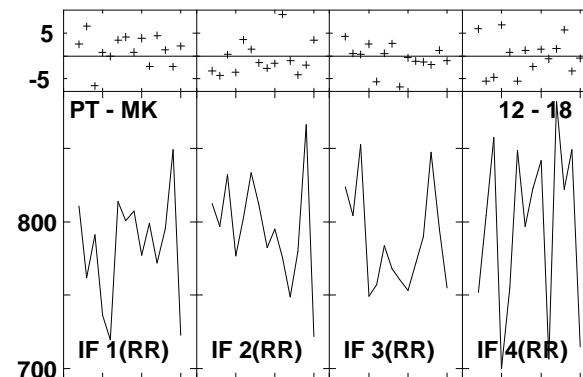
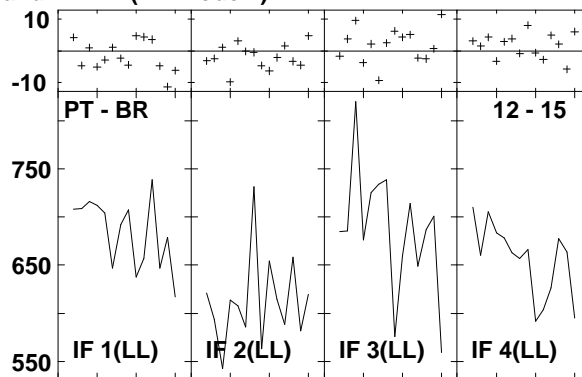
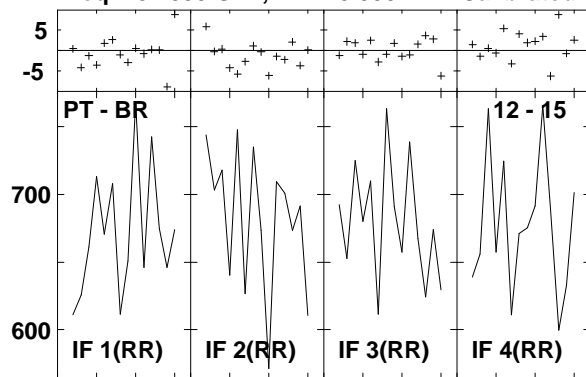

Lower frame: Milli Ampl Jy Top frame: Phas deg
 Vector averaged cross-power spectrum Several baselines displayed
 Timerange: 00/16:53:32 to 00/16:56:04

Plot file version 914 created 14-MAR-2007 17:42:28
 J1532+23 GC028.UVDATA.1
 Freq = 8.4055 GHz, Bw = 8.000 MH Calibrated with CL # 3 and BP # 1 (BP mode 1)

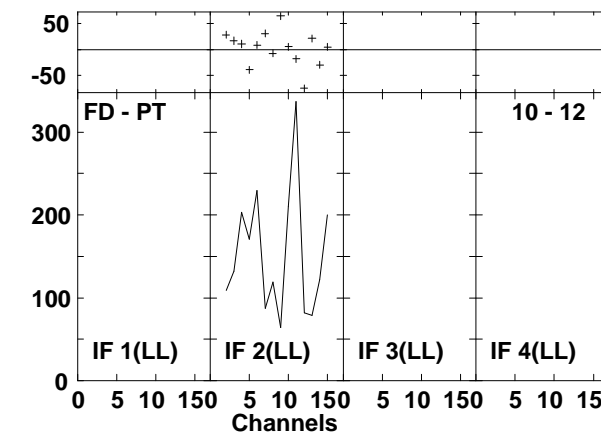
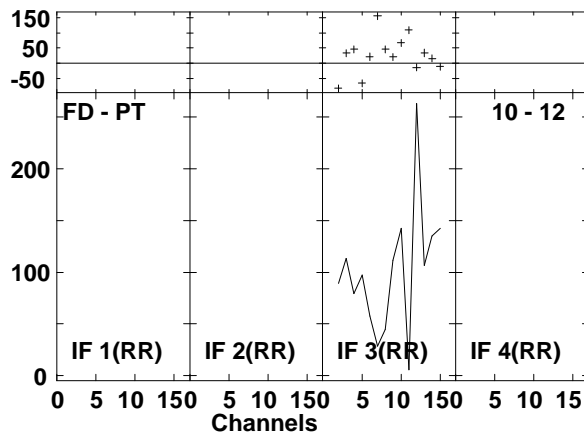
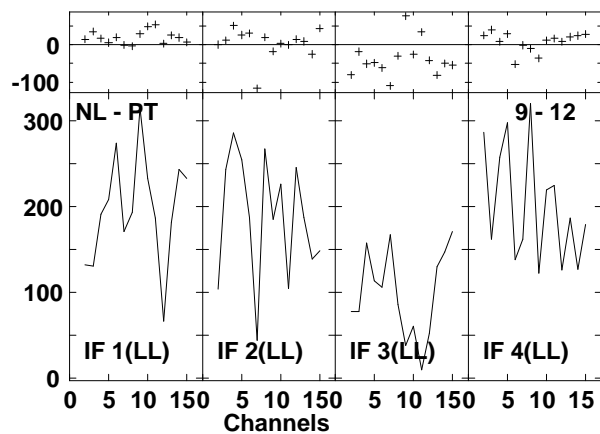
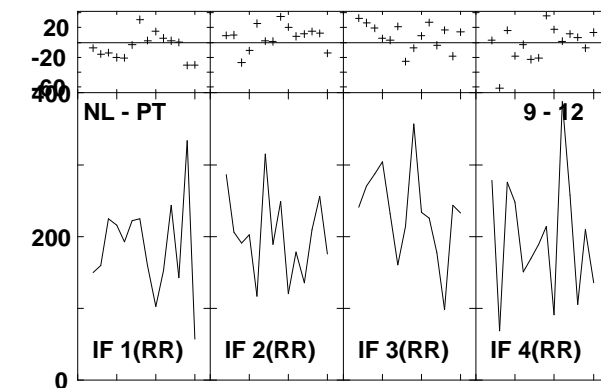
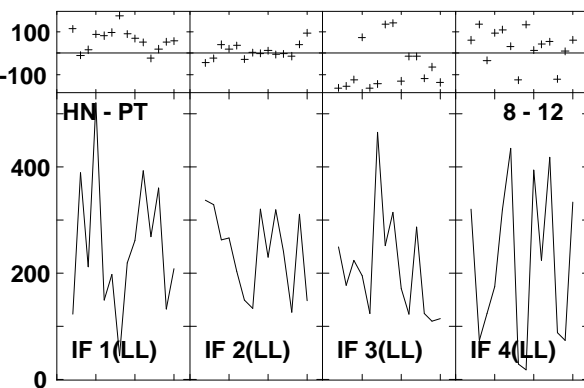
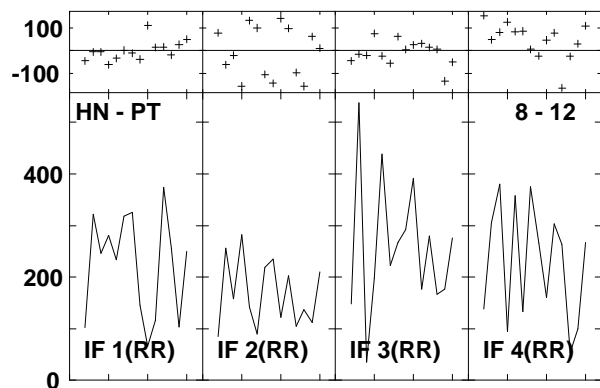
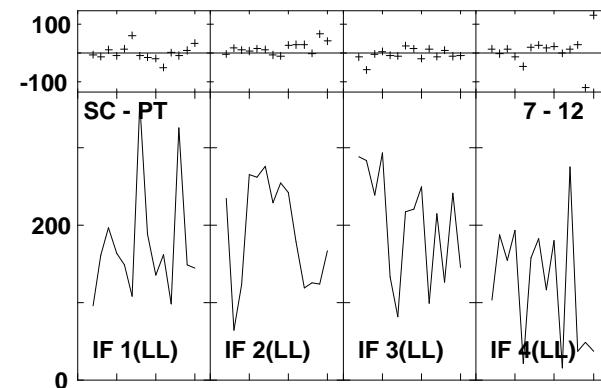
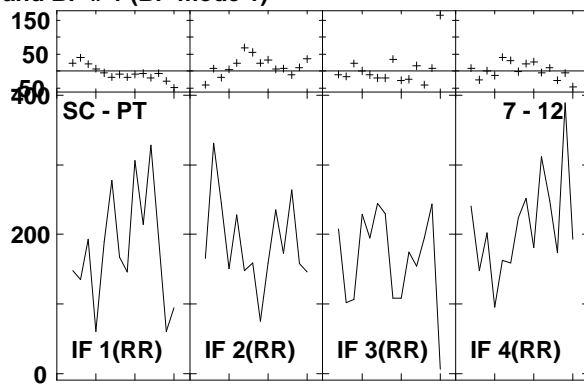
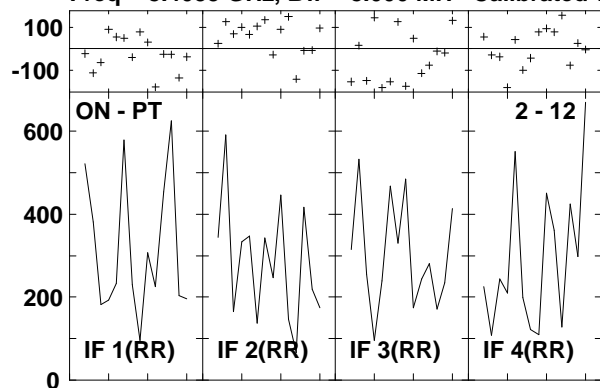

Lower frame: Milli Ampl Jy Top frame: Phas deg
 Vector averaged cross-power spectrum Several baselines displayed
 Timerange: 00/16:57:00 to 00/16:57:54

Plot file version 915 created 14-MAR-2007 17:42:32

J1532+23 GC028.UVDATA.1

Freq = 8.4055 GHz, Bw = 8.000 MH Calibrated with CL # 3 and BP # 1 (BP mode 1)

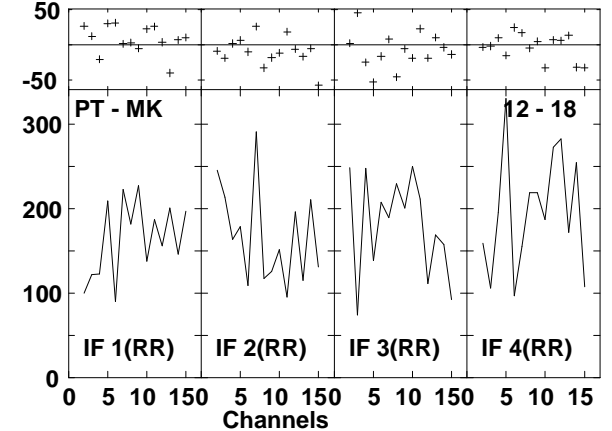
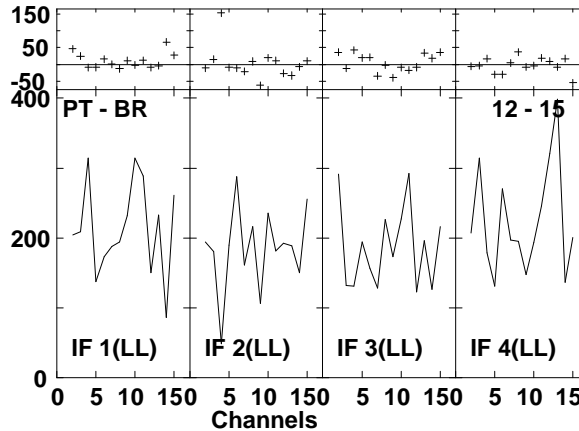
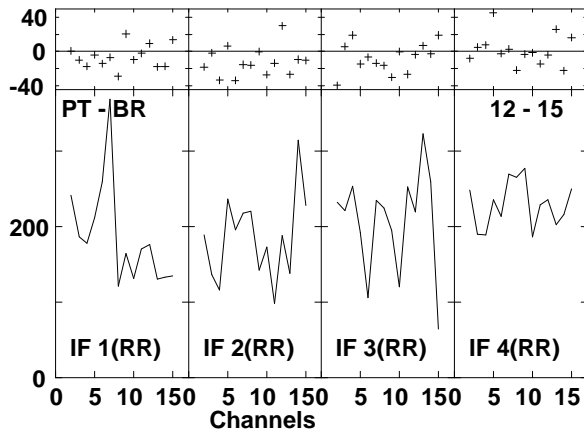
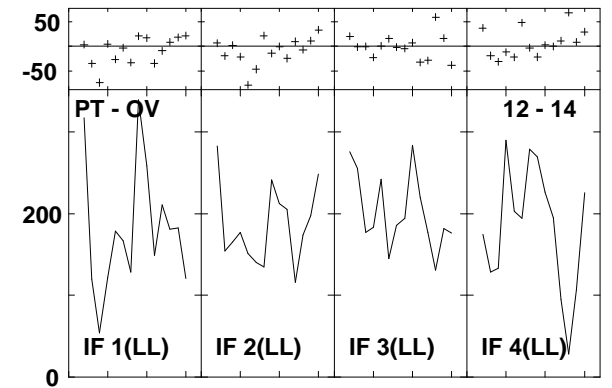
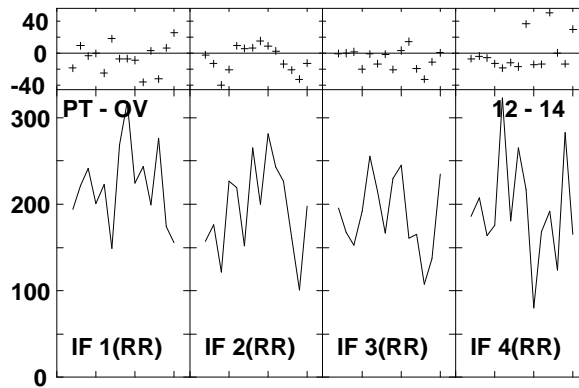
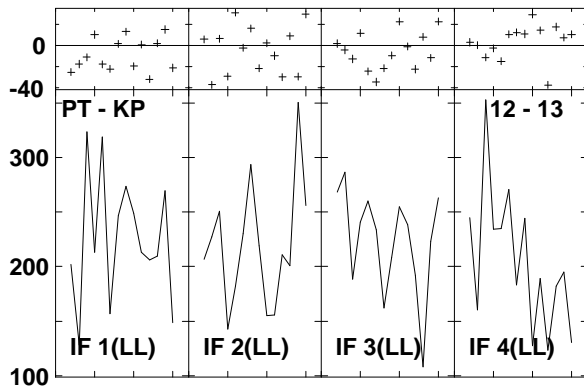
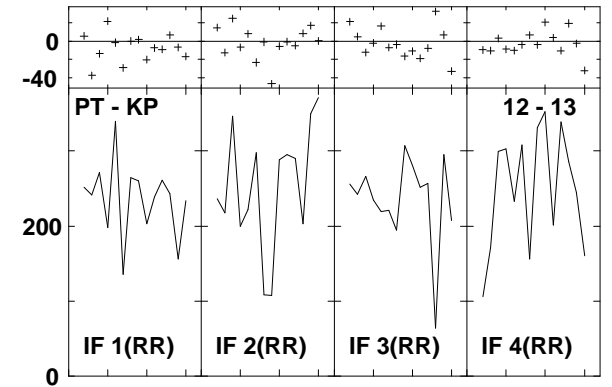
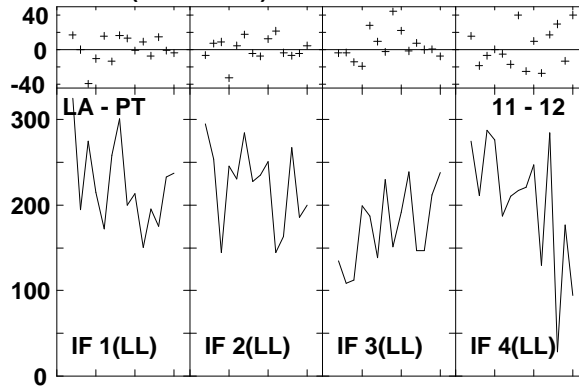
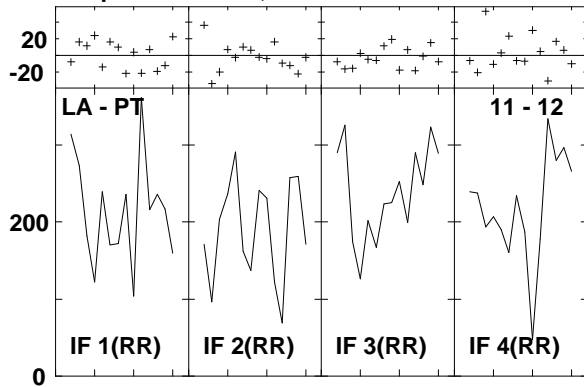

Lower frame: Milli Ampl Jy Top frame: Phas deg
Vector averaged cross-power spectrum Several baselines displayed
Timerange: 00/16:57:00 to 00/16:57:54

Plot file version 916 created 14-MAR-2007 17:42:35
J1532+23 GC028.UVDATA.1
Freq = 8.4055 GHz, Bw = 8.000 MH Calibrated with CL # 3 and BP # 1 (BP mode 1)

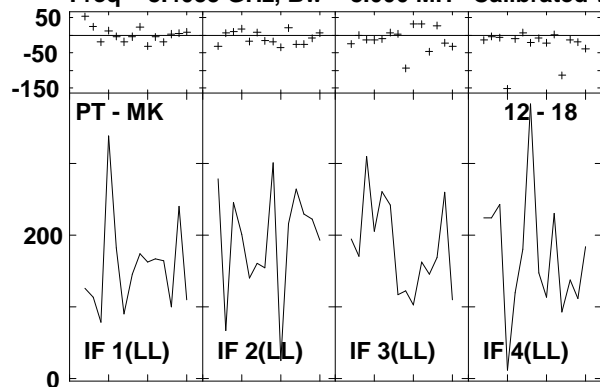

Lower frame: Milli Ampl Jy Top frame: Phas deg
Vector averaged cross-power spectrum Several baselines displayed
Timerange: 00/16:57:00 to 00/16:57:54

Plot file version 917 created 14-MAR-2007 17:42:39
 ARP220 GC028.UVDATA.1
 Freq = 8.4055 GHz, Bw = 8.000 MH Calibrated with CL # 3 and BP # 1 (BP mode 1)

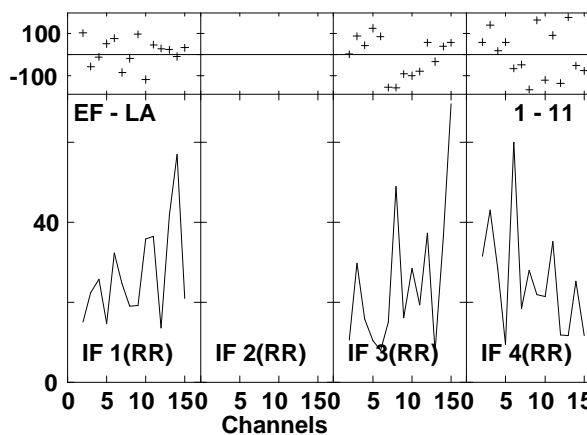
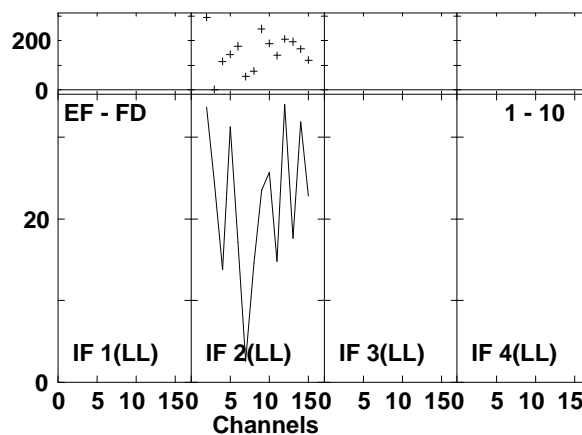
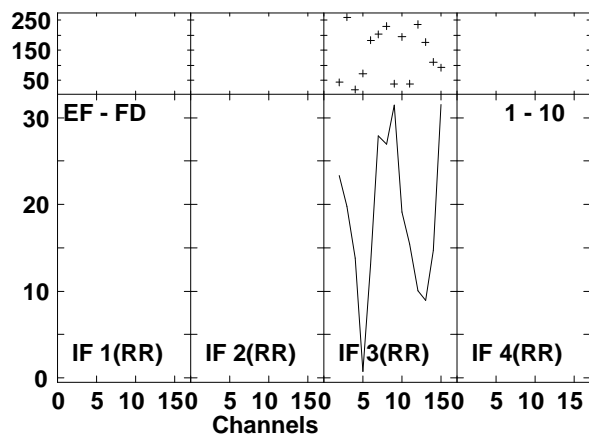
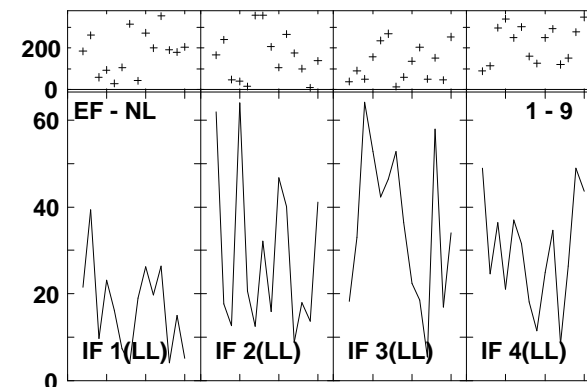
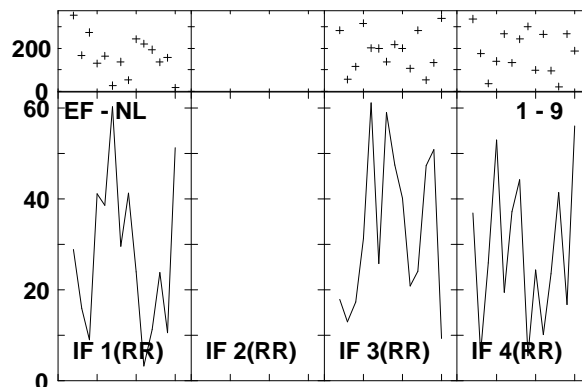
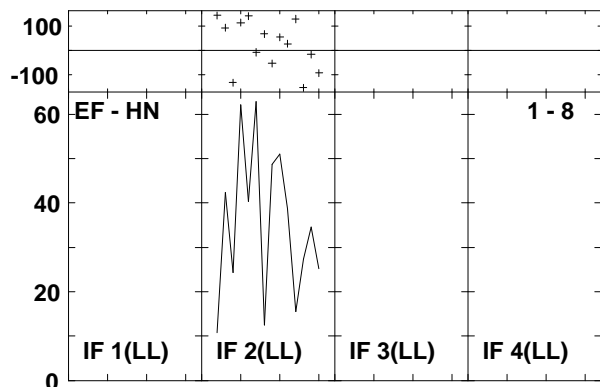
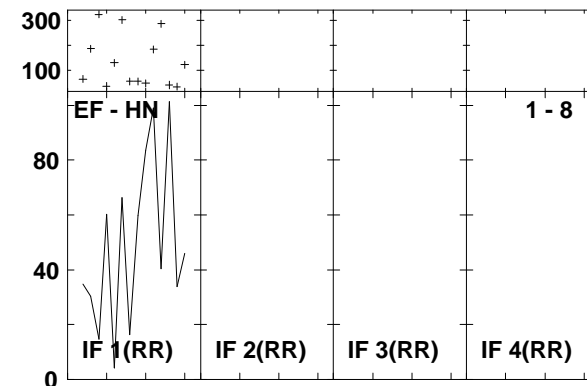
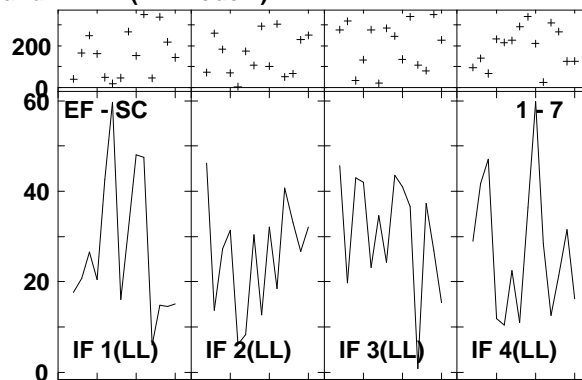
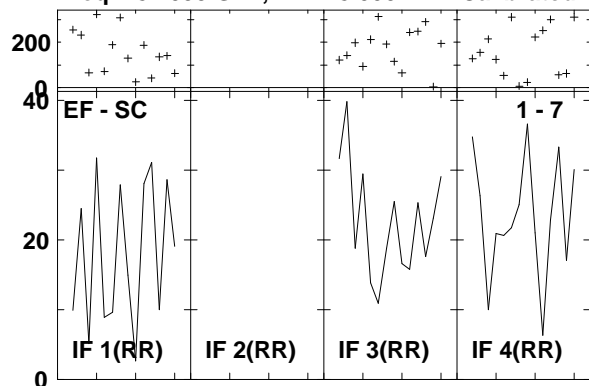

Lower frame: Milli Ampl Jy Top frame: Phas deg
 Vector averaged cross-power spectrum Several baselines displayed
 Timerange: 00/16:58:30 to 00/17:00:26

Plot file version 918 created 14-MAR-2007 17:42:42
 ARP220 GC028.UVDATA.1
 Freq = 8.4055 GHz, Bw = 8.000 MH Calibrated with CL # 3 and BP # 1 (BP mode 1)

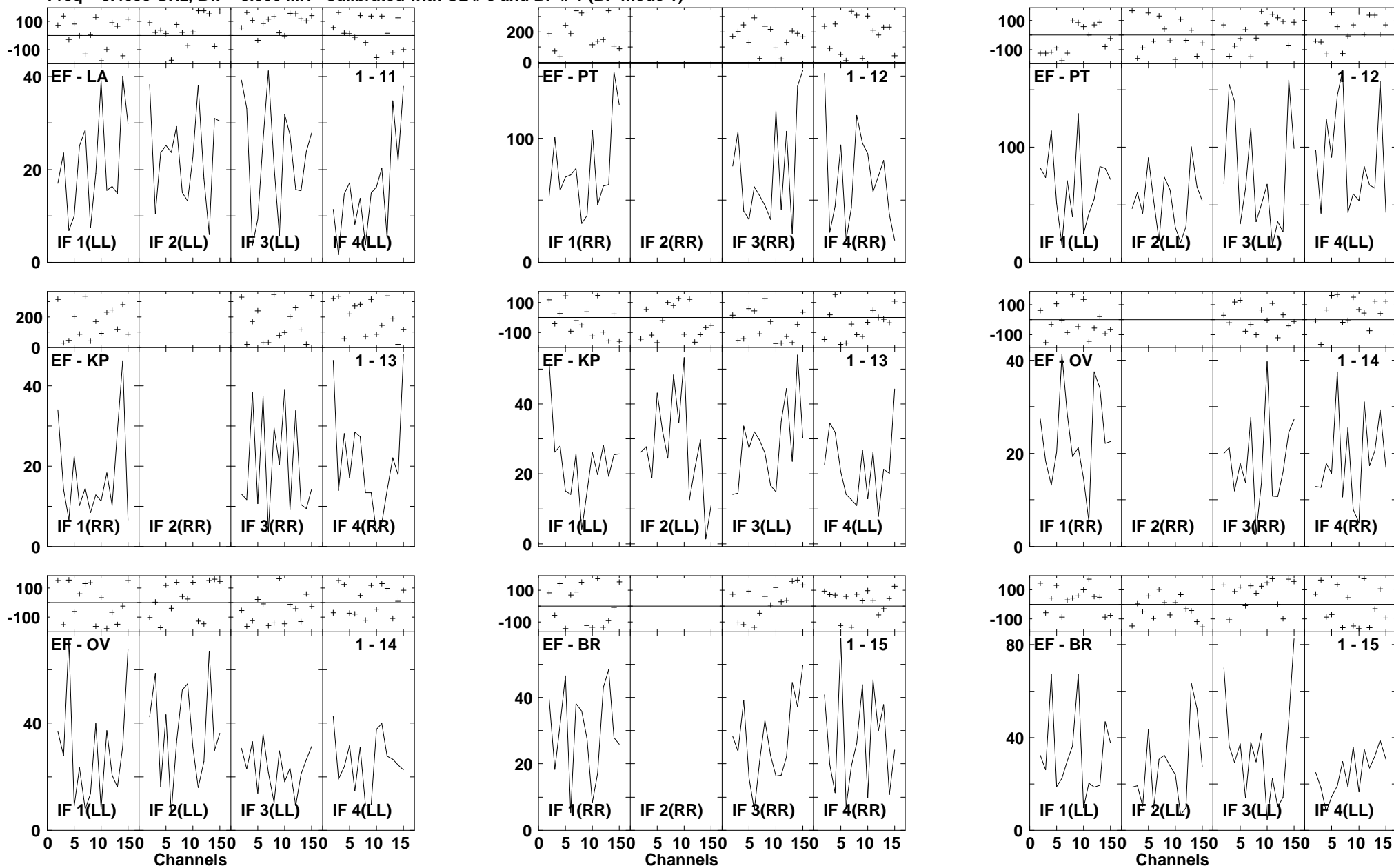

Lower frame: Milli Ampl Jy Top frame: Phas deg
 Vector averaged cross-power spectrum Several baselines displayed
 Timerange: 00/16:58:30 to 00/17:00:26

Plot file version 919 created 14-MAR-2007 17:42:47
 ARP220 GC028.UVDATA.1
 Freq = 8.4055 GHz, Bw = 8.000 MH Calibrated with CL # 3 and BP # 1 (BP mode 1)

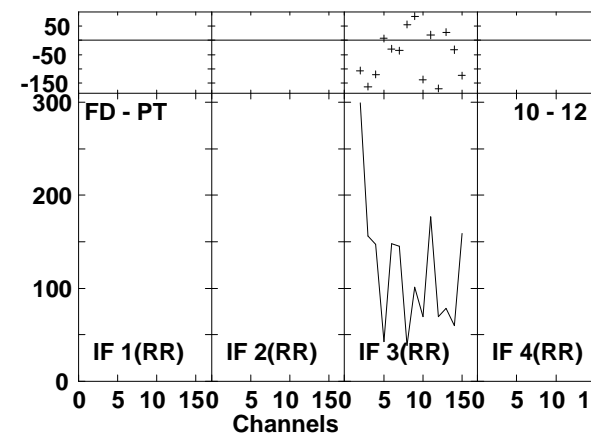
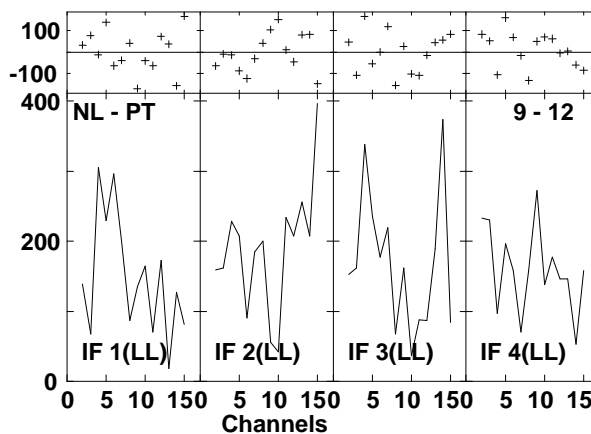
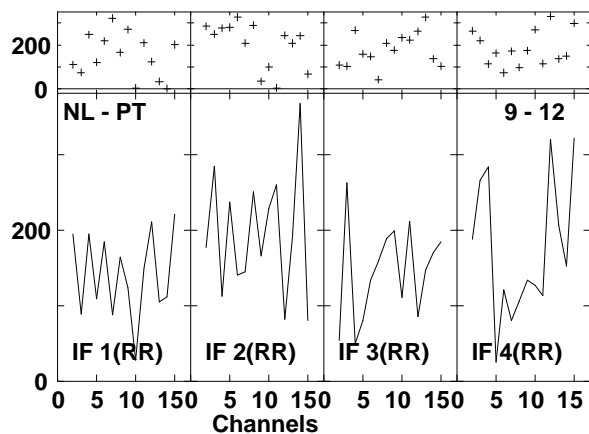
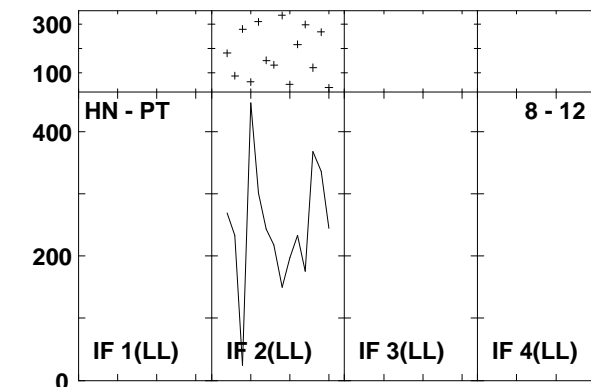
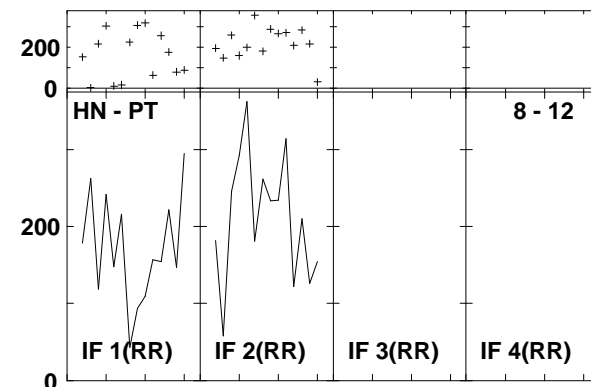
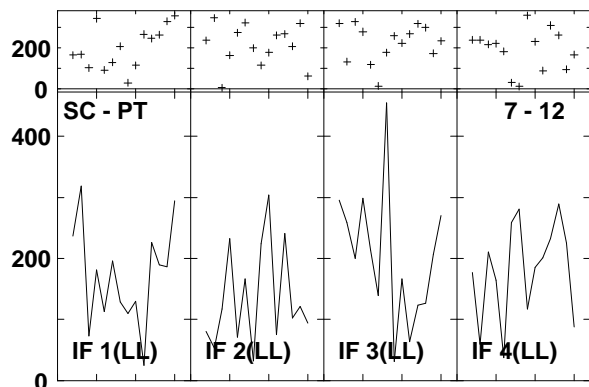
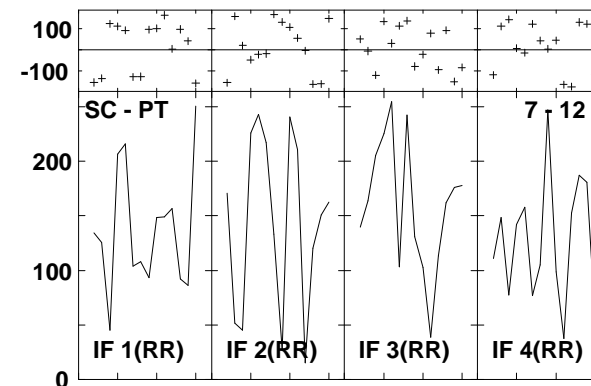
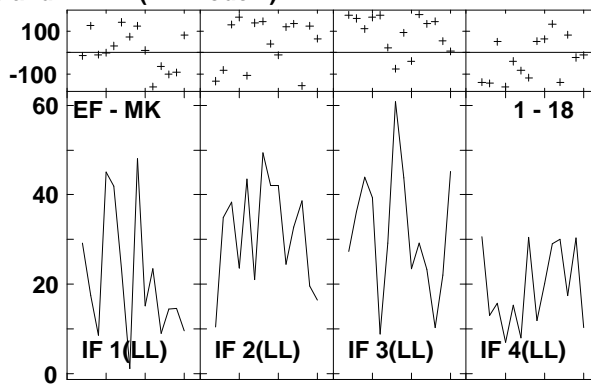
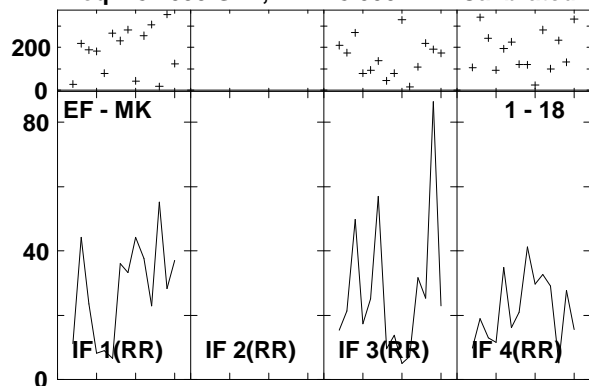

Lower frame: Milli Ampl Jy Top frame: Phas deg
 Vector averaged cross-power spectrum Several baselines displayed
 Timerange: 00/16:58:30 to 00/17:00:26

Plot file version 920 created 14-MAR-2007 17:42:52
 ARP220 GC028.UVDATA.1
 Freq = 8.4055 GHz, Bw = 8.000 MH Calibrated with CL # 3 and BP # 1 (BP mode 1)

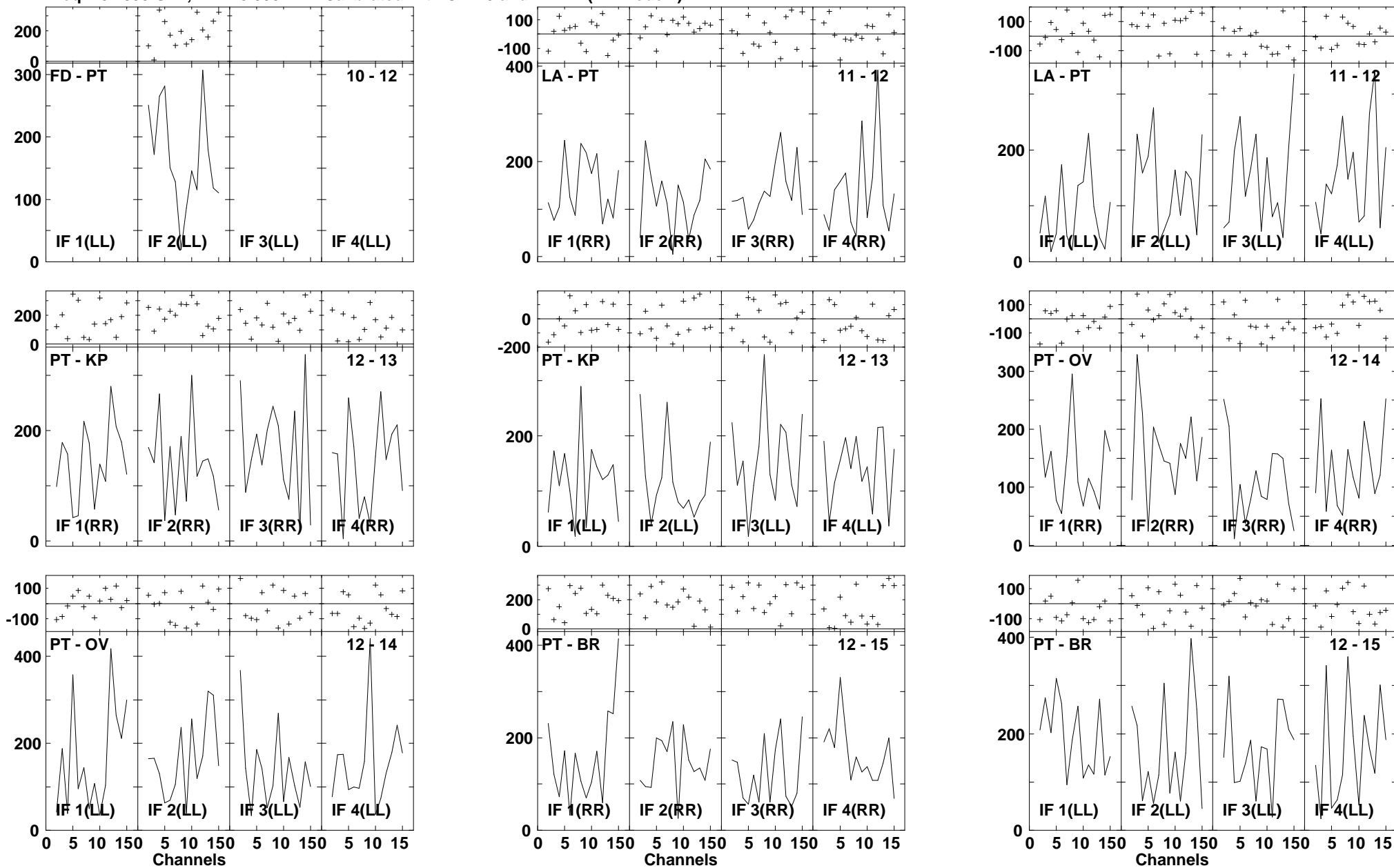

Lower frame: Milli Ampl Jy Top frame: Phas deg
 Vector averaged cross-power spectrum Several baselines displayed
 Timerange: 00/16:58:30 to 00/17:00:26

Plot file version 921 created 14-MAR-2007 17:42:56
ARP220 GC028.UVDATA.1
Freq = 8.4055 GHz, Bw = 8.000 MH Calibrated with CL # 3 and BP # 1 (BP mode 1)

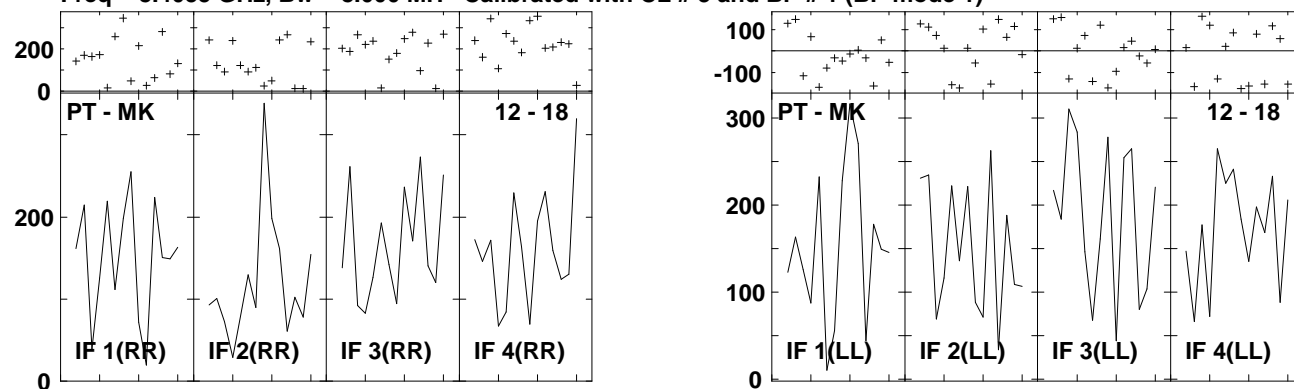

Lower frame: Milli Ampl Jy Top frame: Phas deg
Vector averaged cross-power spectrum Several baselines displayed
Timerange: 00/16:58:30 to 00/17:00:26

Plot file version 922 created 14-MAR-2007 17:42:59
 J1532+23 GC028.UVDATA.1
 Freq = 8.4055 GHz, Bw = 8.000 MH Calibrated with CL # 3 and BP # 1 (BP mode 1)

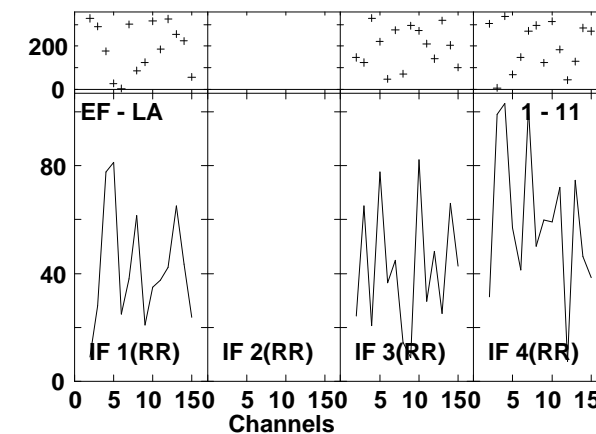
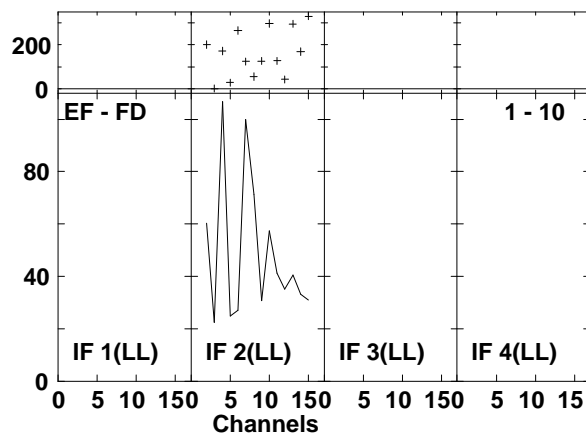
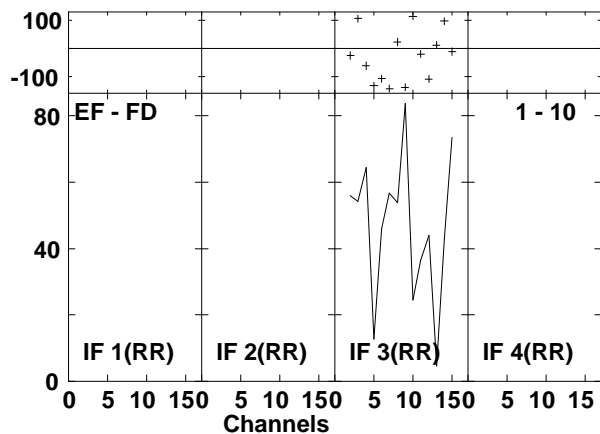
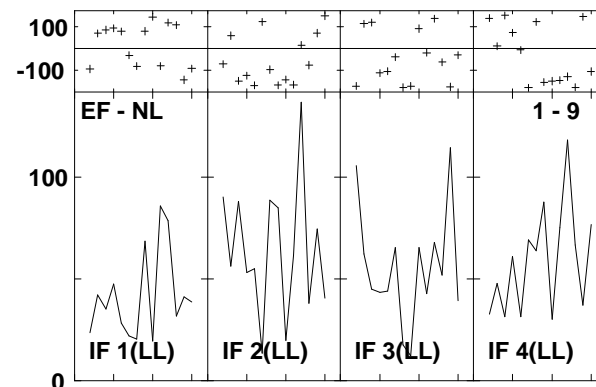
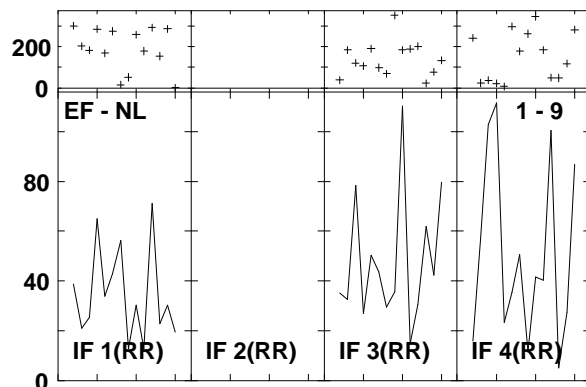
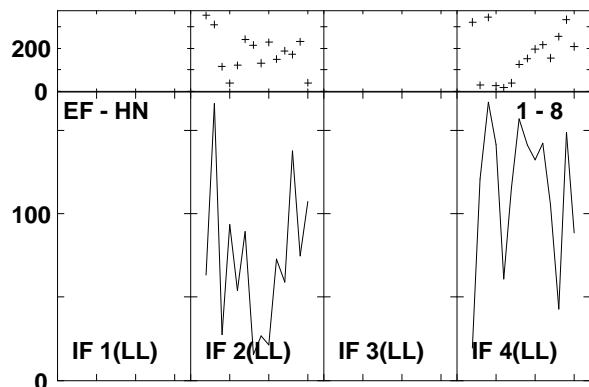
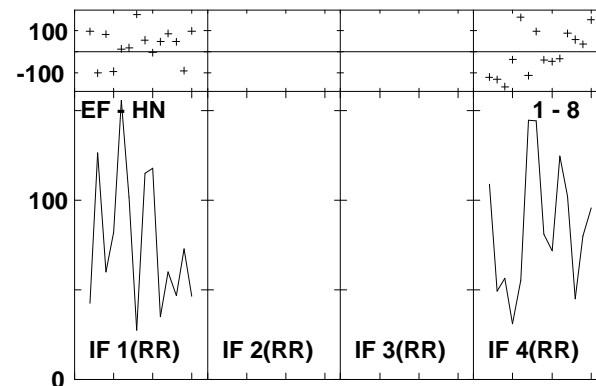
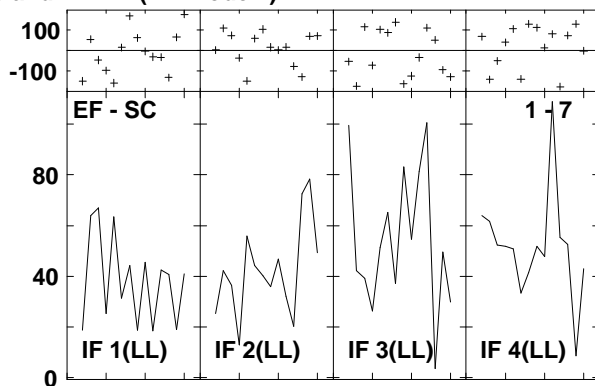
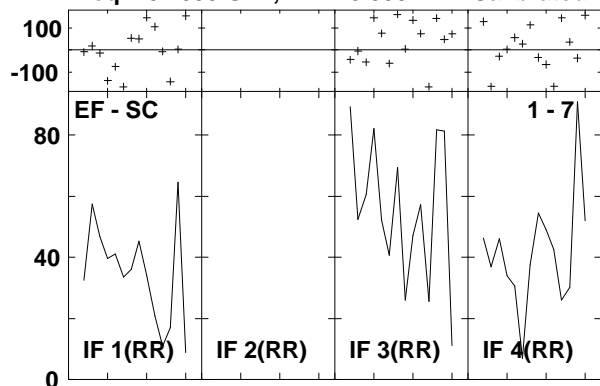

Lower frame: Milli Ampl Jy Top frame: Phas deg
 Vector averaged cross-power spectrum Several baselines displayed
 Timerange: 00/17:01:04 to 00/17:01:38

Plot file version 923 created 14-MAR-2007 17:43:00
 J1532+23 GC028.UVDATA.1
 Freq = 8.4055 GHz, Bw = 8.000 MH Calibrated with CL # 3 and BP # 1 (BP mode 1)

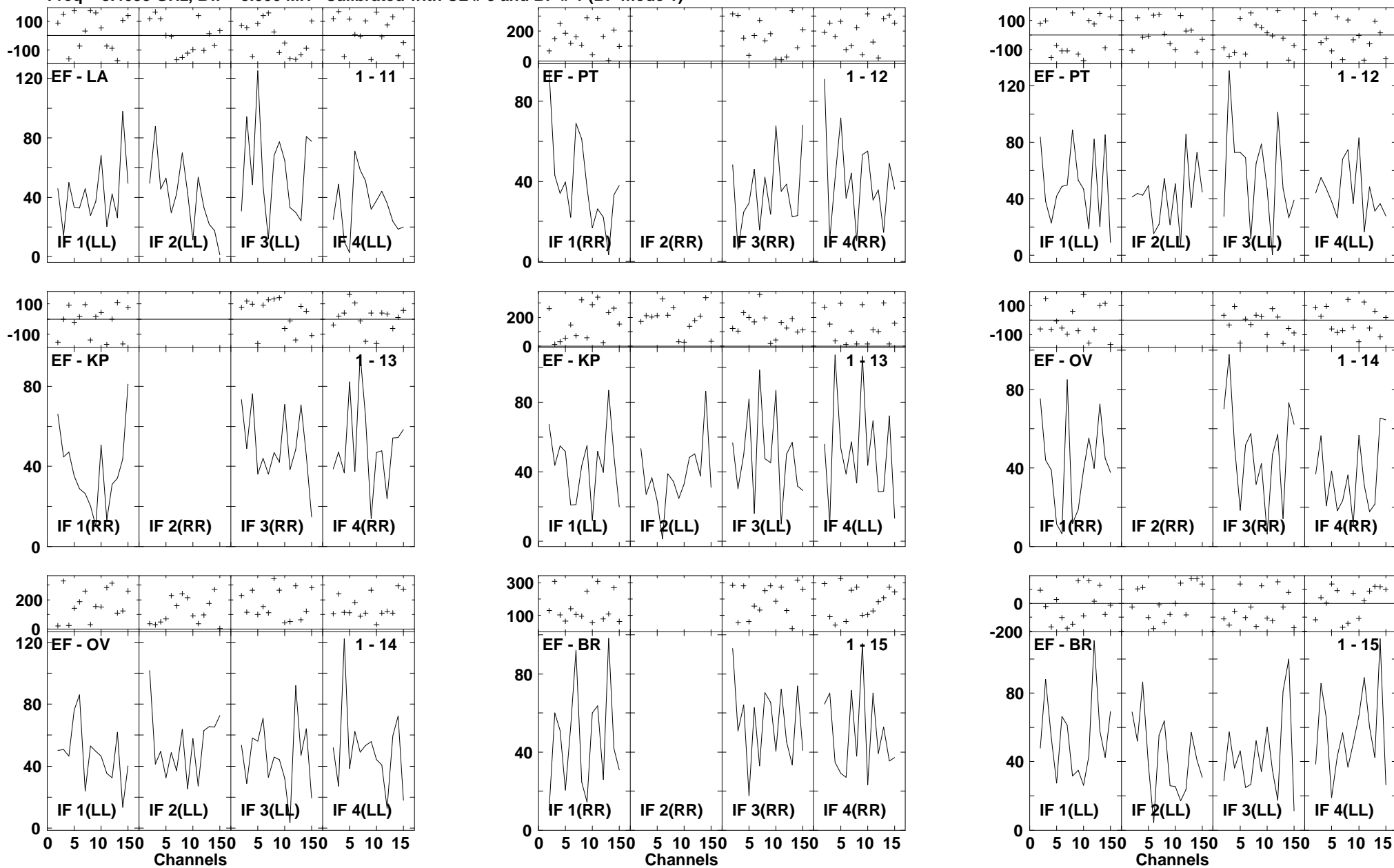

Lower frame: Milli Ampl Jy Top frame: Phas deg
 Vector averaged cross-power spectrum Several baselines displayed
 Timerange: 00/17:01:04 to 00/17:01:38

Plot file version 924 created 14-MAR-2007 17:43:02
 J1532+23 GC028.UVDATA.1
 Freq = 8.4055 GHz, Bw = 8.000 MH Calibrated with CL # 3 and BP # 1 (BP mode 1)

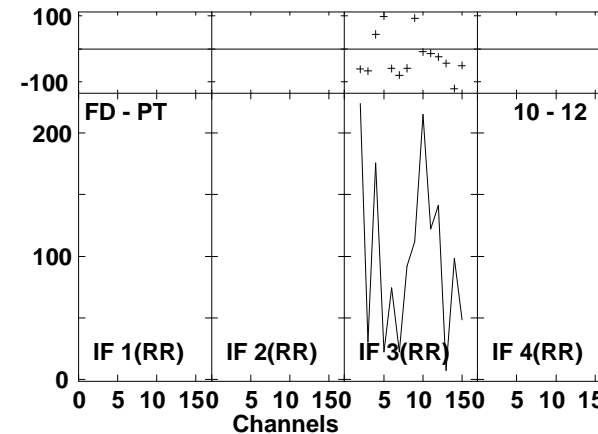
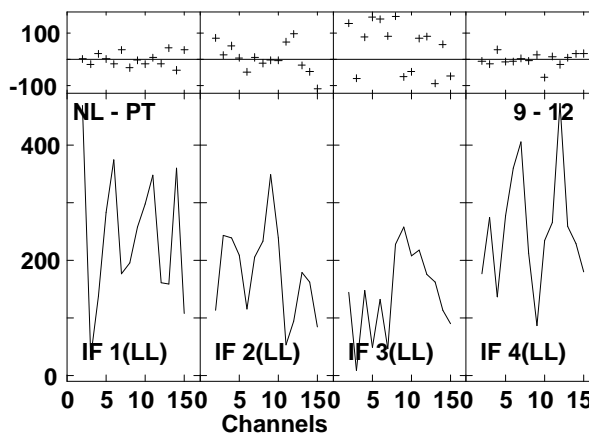
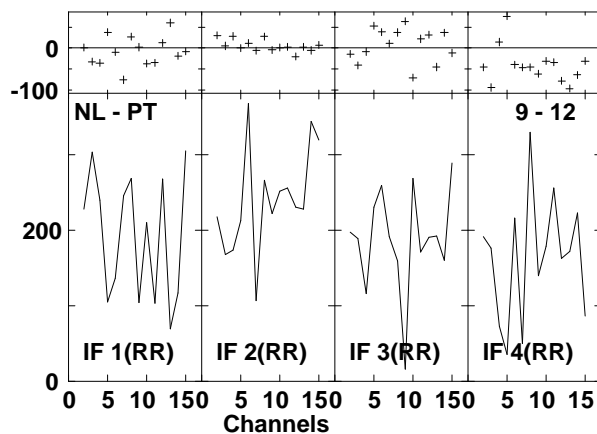
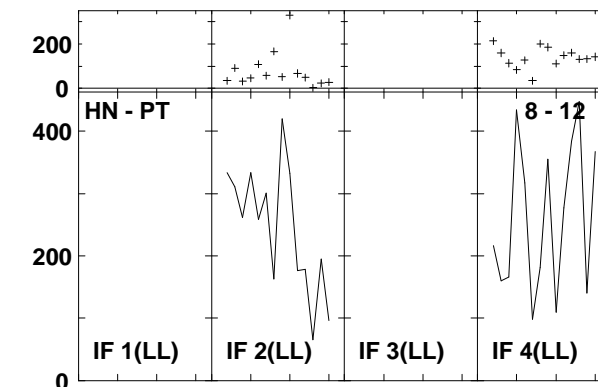
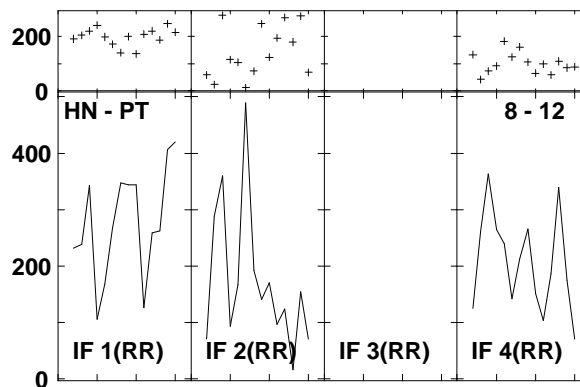
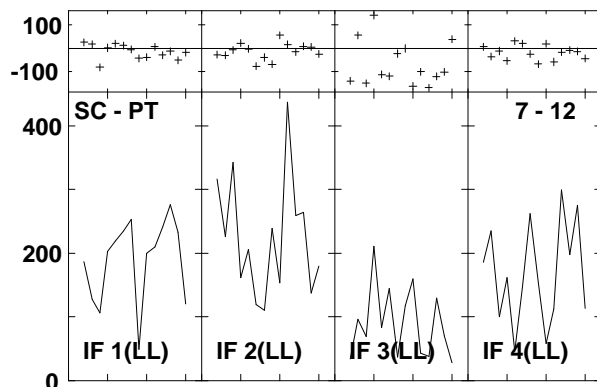
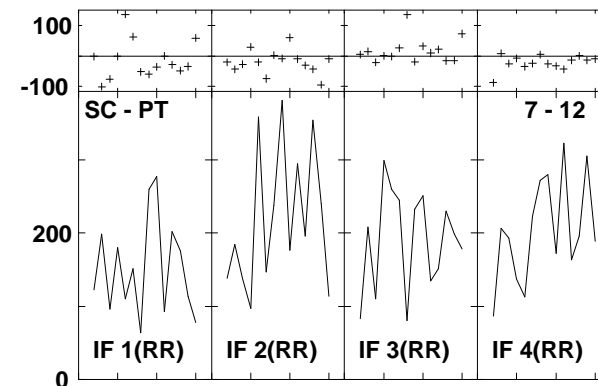
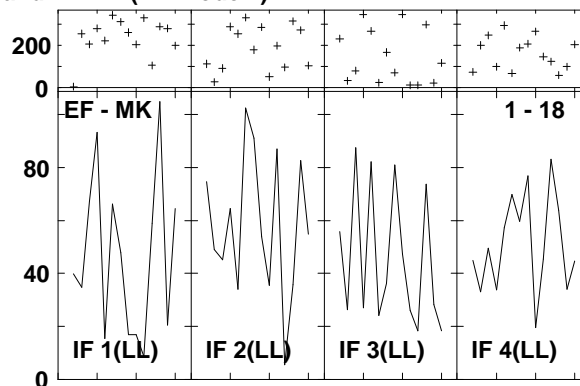
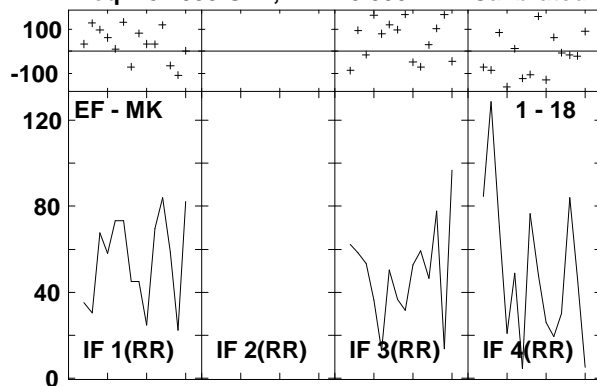

Lower frame: Milli Ampl Jy Top frame: Phas deg
 Vector averaged cross-power spectrum Several baselines displayed
 Timerange: 00/17:01:04 to 00/17:01:38

Plot file version 925 created 14-MAR-2007 17:43:04
 J1532+23 GC028.UVDATA.1
 Freq = 8.4055 GHz, Bw = 8.000 MH Calibrated with CL # 3 and BP # 1 (BP mode 1)

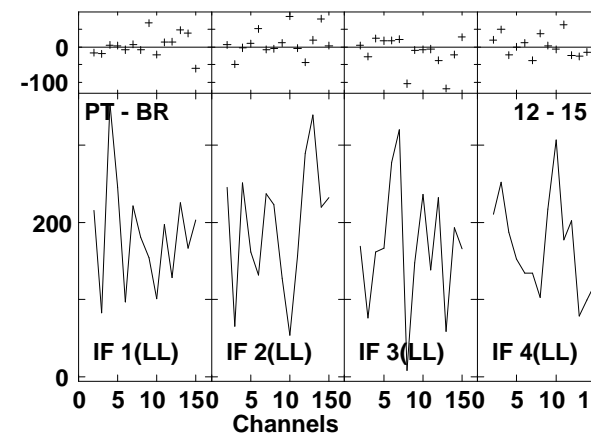
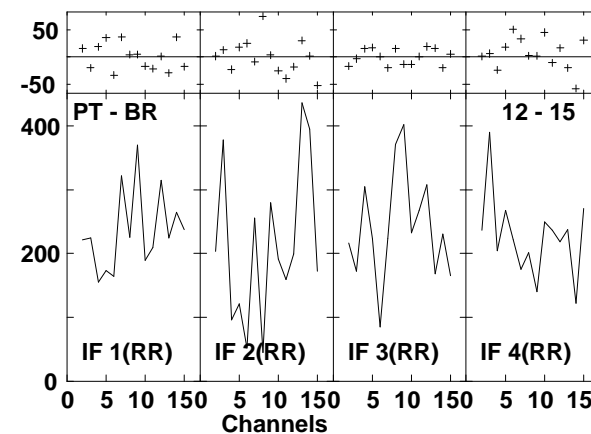
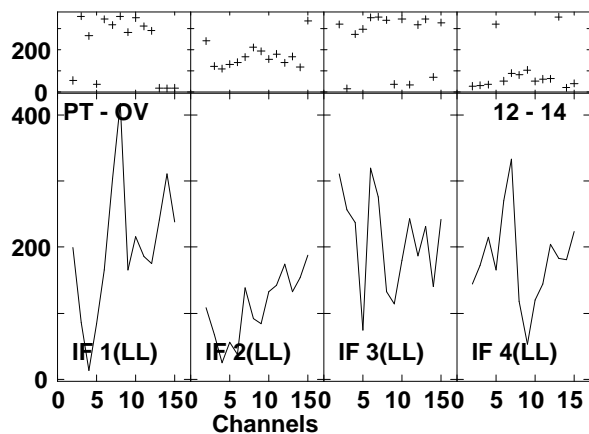
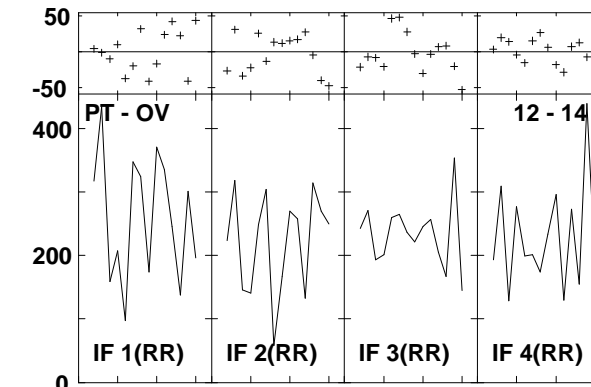
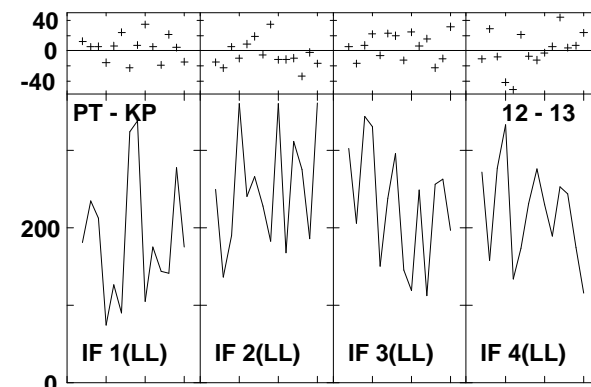
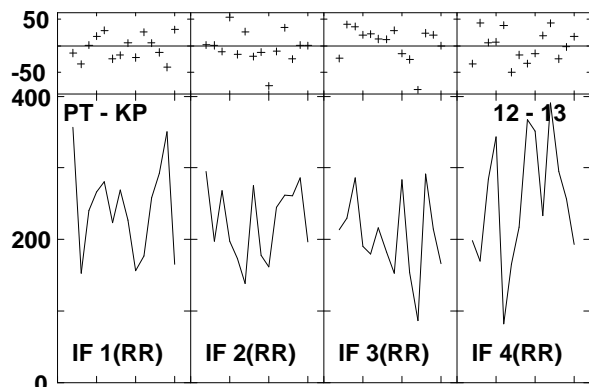
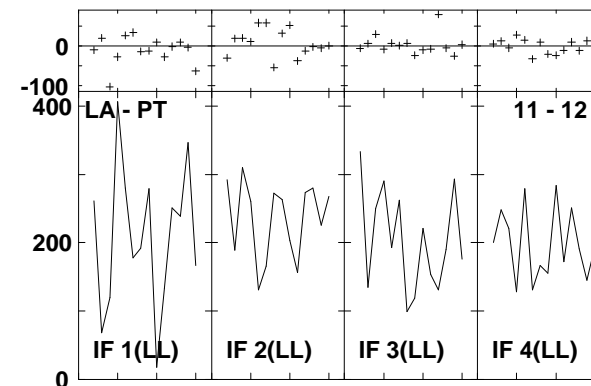
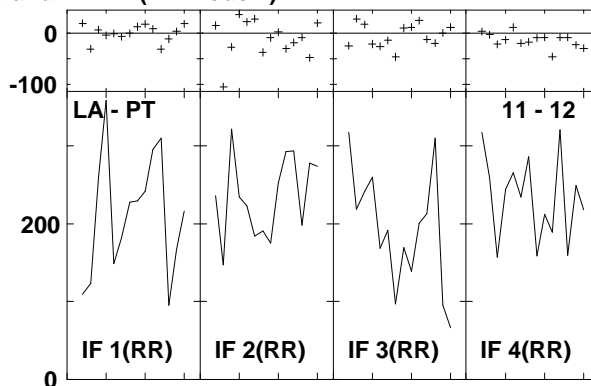
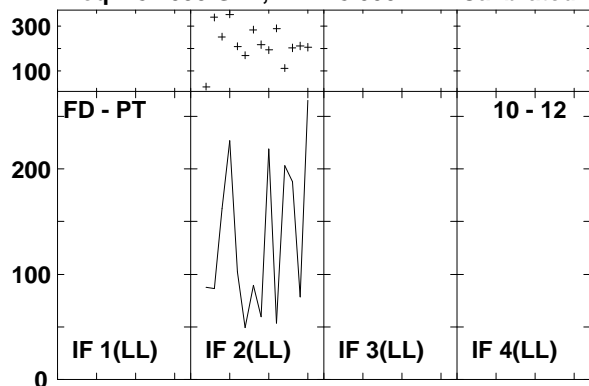

Lower frame: Milli Ampl Jy Top frame: Phas deg
 Vector averaged cross-power spectrum Several baselines displayed
 Timerange: 00/17:01:04 to 00/17:01:38

Plot file version 926 created 14-MAR-2007 17:43:06
J1532+23 GC028.UVDATA.1
Freq = 8.4055 GHz, Bw = 8.000 MH Calibrated with CL # 3 and BP # 1 (BP mode 1)

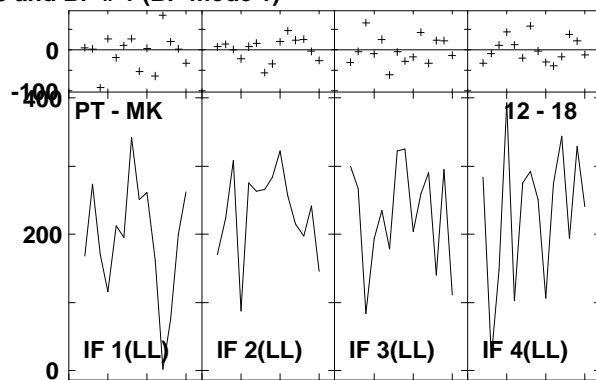
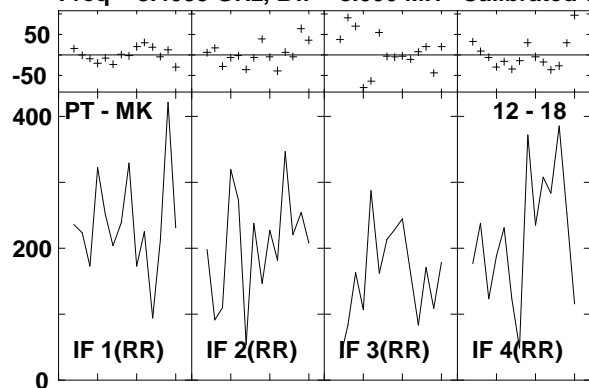

Lower frame: Milli Ampl Jy Top frame: Phas deg
Vector averaged cross-power spectrum Several baselines displayed
Timerange: 00/17:01:04 to 00/17:01:38

Plot file version 927 created 14-MAR-2007 17:43:21
 ARP220 GC028.UVDATA.1
 Freq = 8.4055 GHz, Bw = 8.000 MH Calibrated with CL # 3 and BP # 1 (BP mode 1)

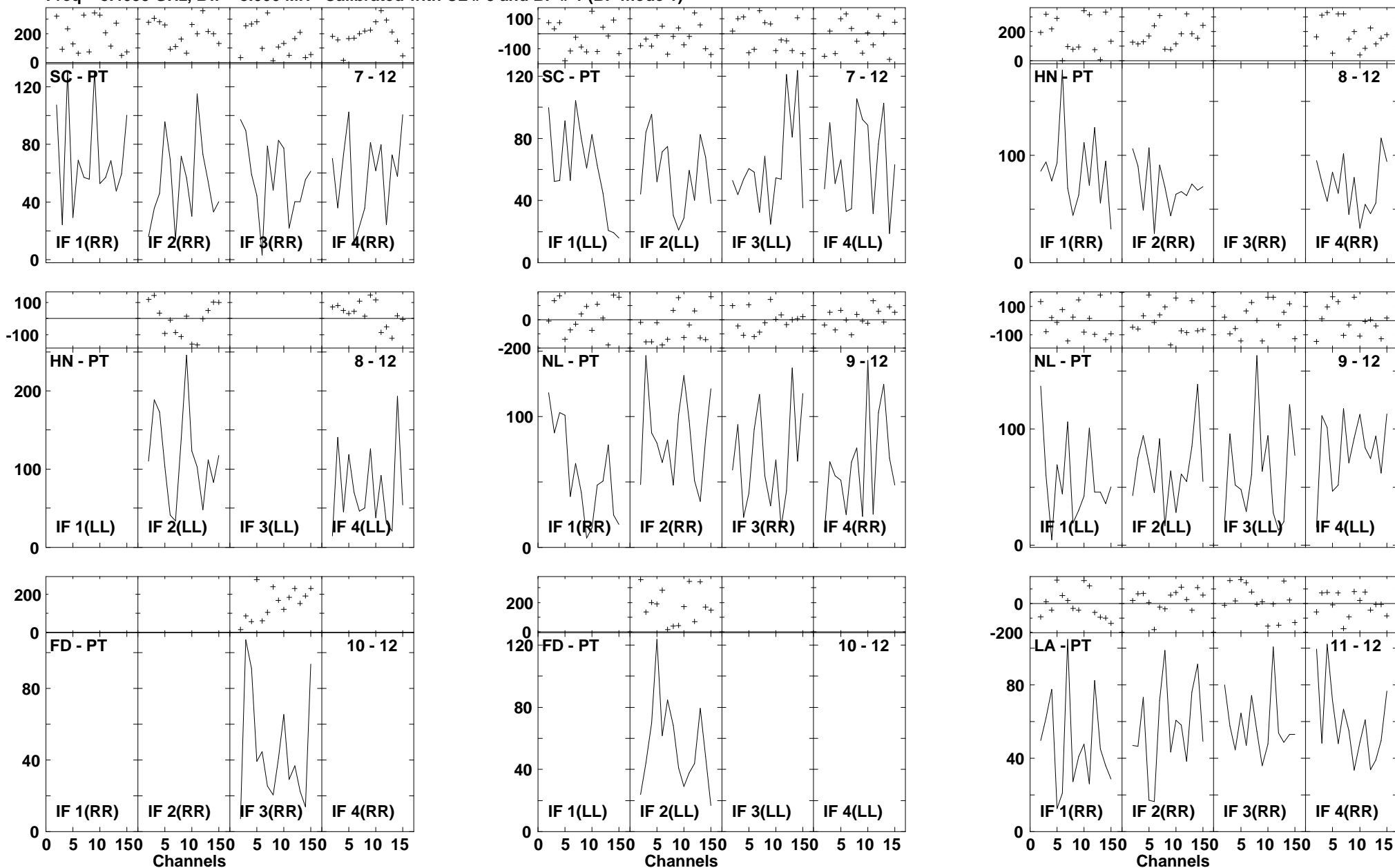

Lower frame: Milli Ampl Jy Top frame: Phas deg
 Vector averaged cross-power spectrum Several baselines displayed
 Timerange: 00/17:02:34 to 00/17:04:30

Plot file version 928 created 14-MAR-2007 17:43:24
 ARP220 GC028.UVDATA.1
 Freq = 8.4055 GHz, Bw = 8.000 MH Calibrated with CL # 3 and BP # 1 (BP mode 1)

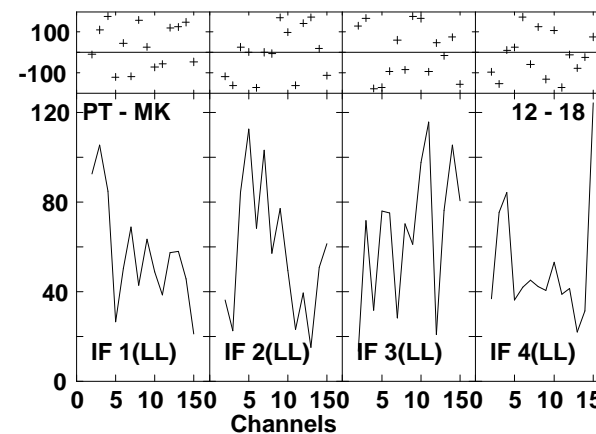
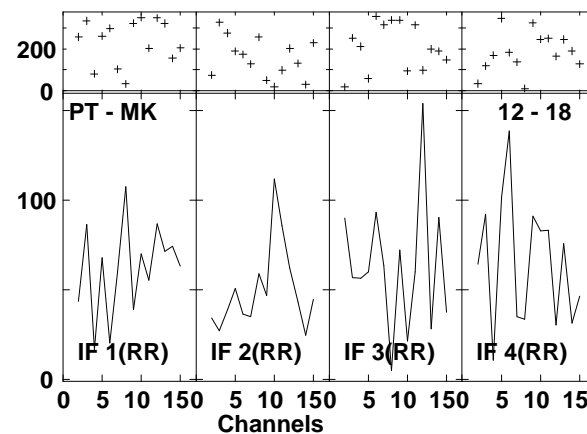
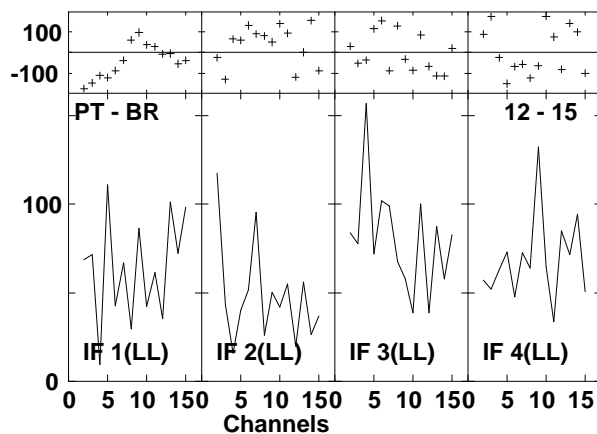
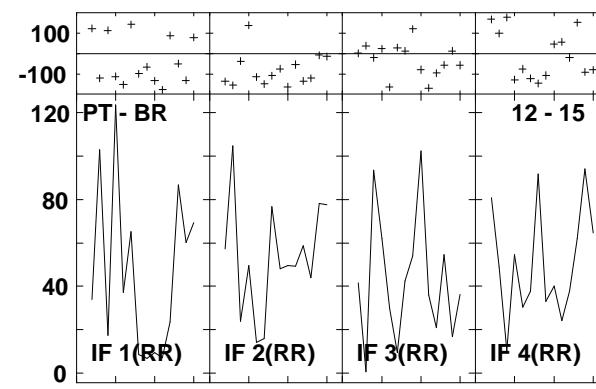
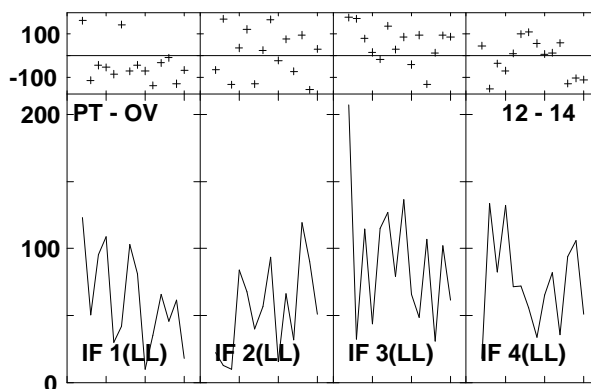
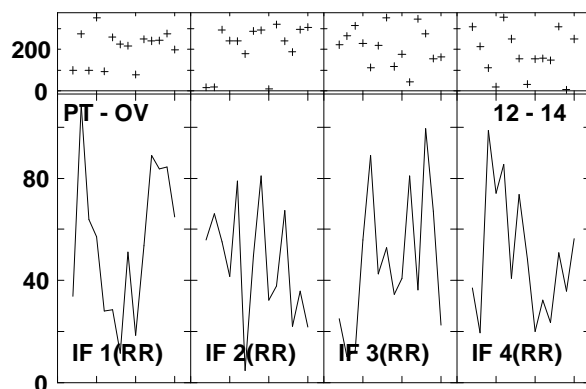
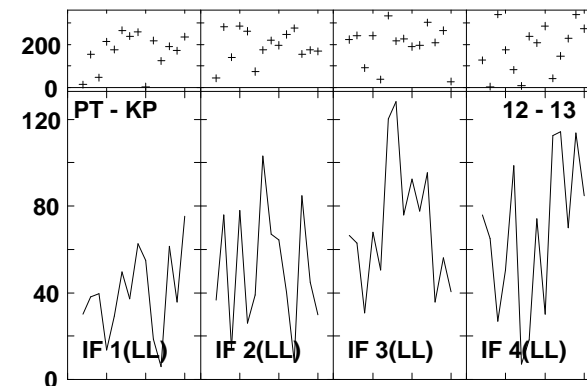
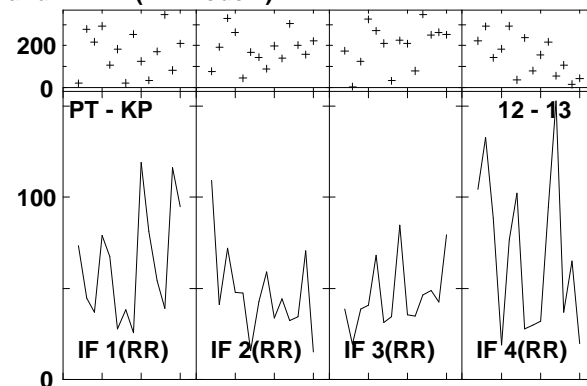
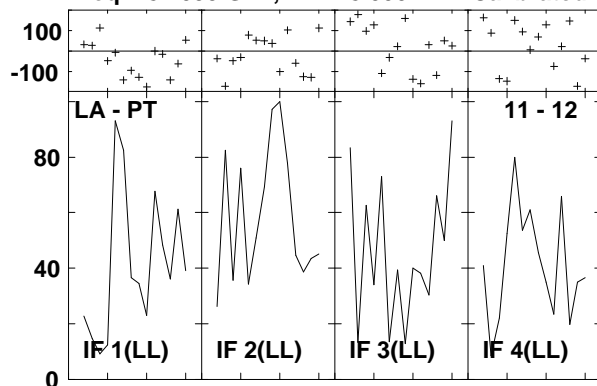

Lower frame: Milli Ampl Jy Top frame: Phas deg
 Vector averaged cross-power spectrum Several baselines displayed
 Timerange: 00/17:02:34 to 00/17:04:30

Plot file version 929 created 14-MAR-2007 17:43:37
 J1532+23 GC028.UVDATA.1
 Freq = 8.4055 GHz, Bw = 8.000 MH Calibrated with CL # 3 and BP # 1 (BP mode 1)

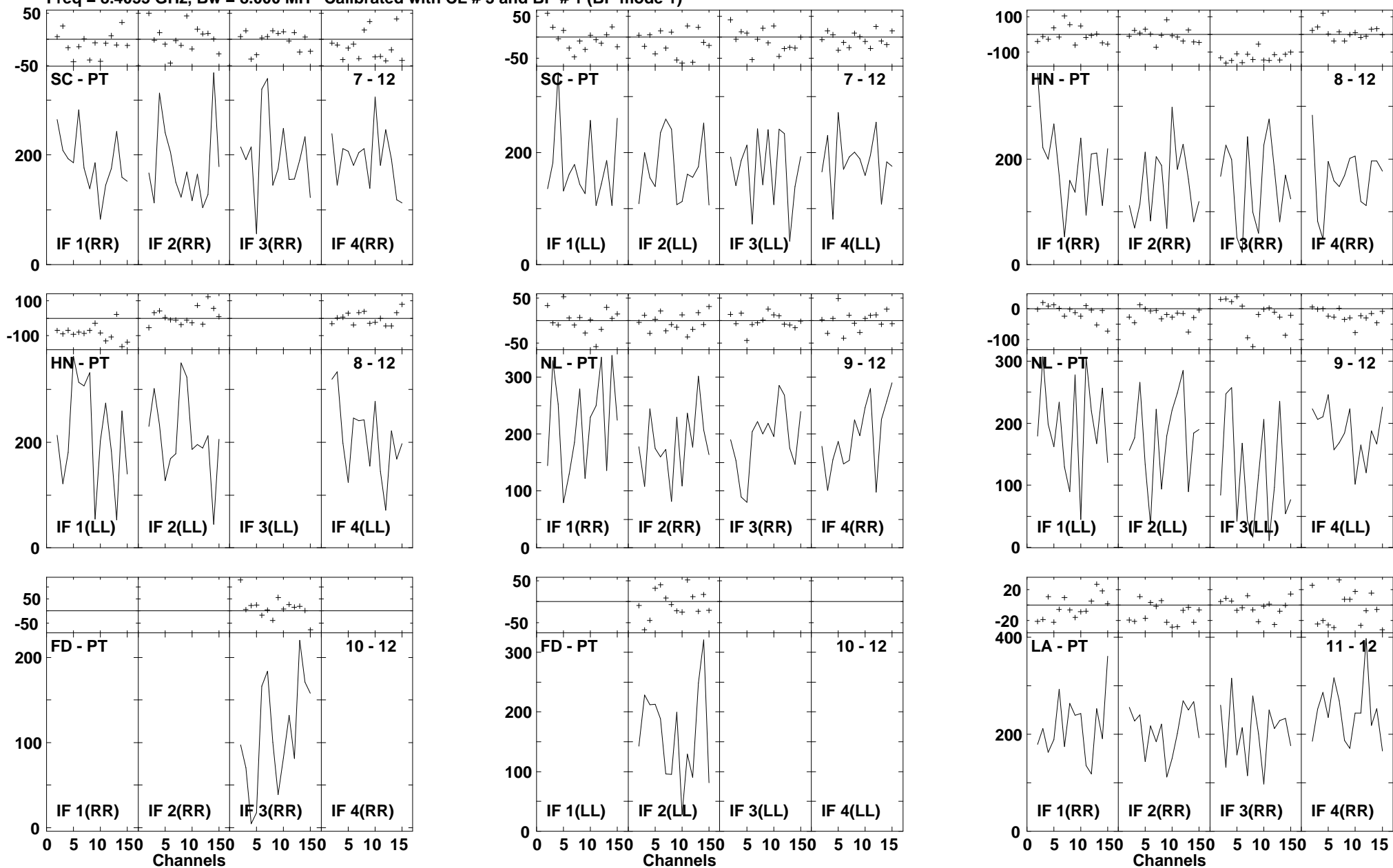

Lower frame: Milli Ampl Jy Top frame: Phas deg
 Vector averaged cross-power spectrum Several baselines displayed
 Timerange: 00/17:05:08 to 00/17:06:04

Plot file version 930 created 14-MAR-2007 17:43:38

J1532+23 GC028.UVDATA.1

Freq = 8.4055 GHz, Bw = 8.000 MH Calibrated with CL # 3 and BP # 1 (BP mode 1)

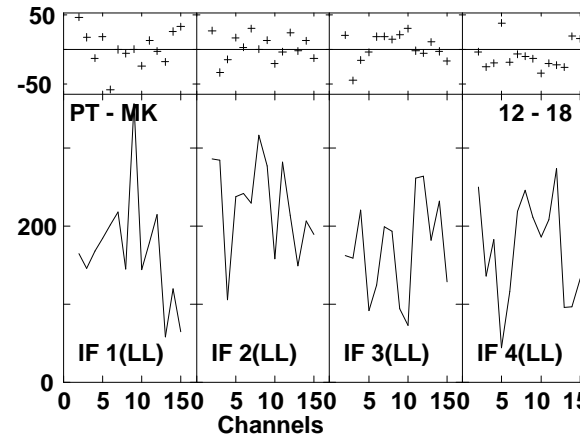
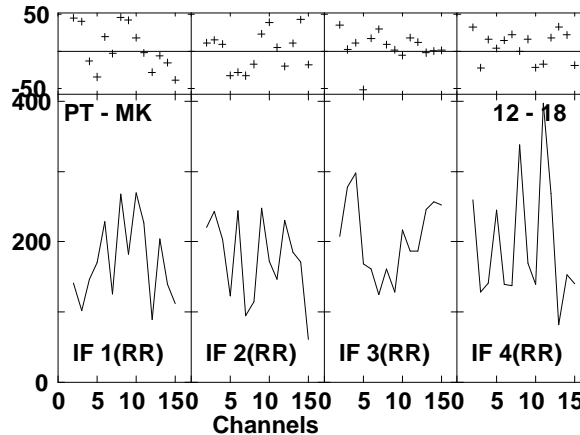
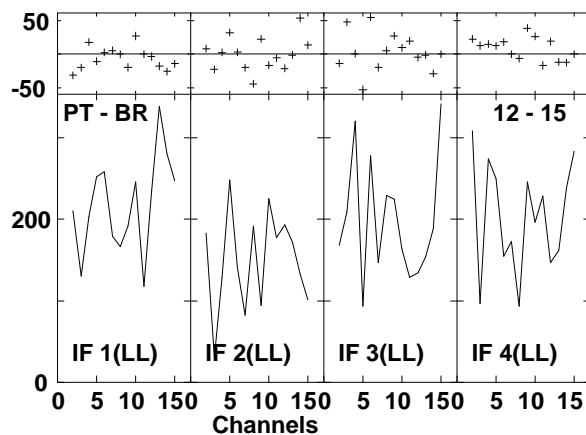
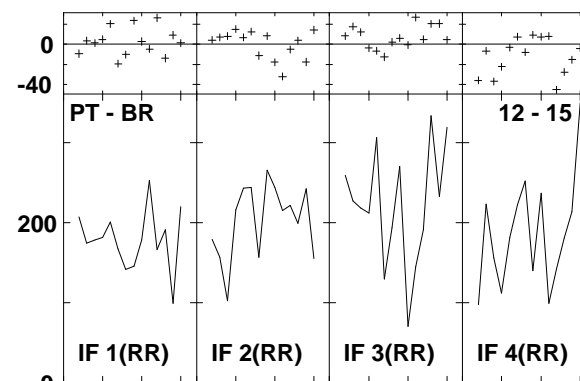
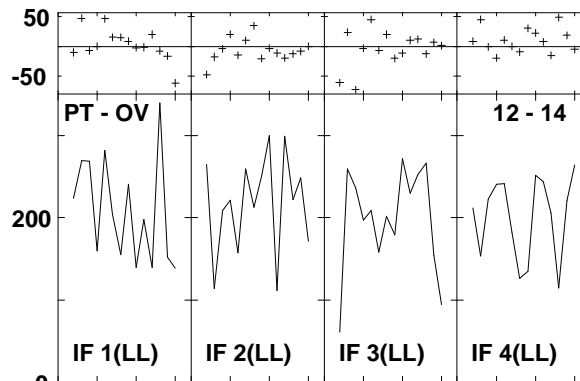
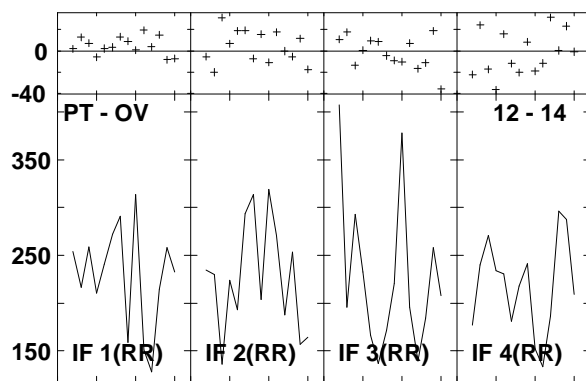
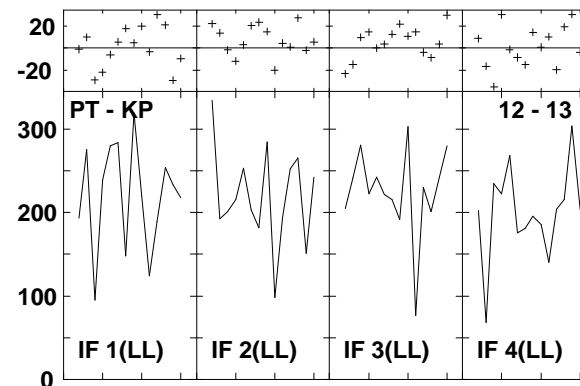
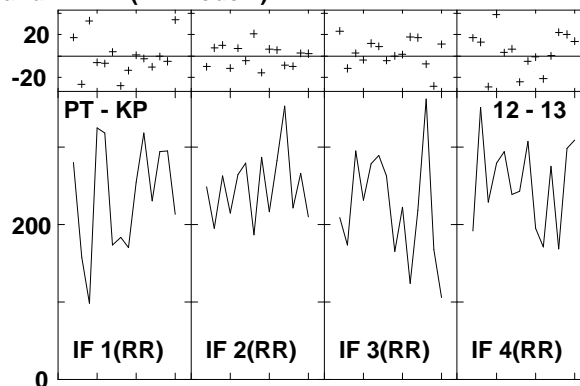
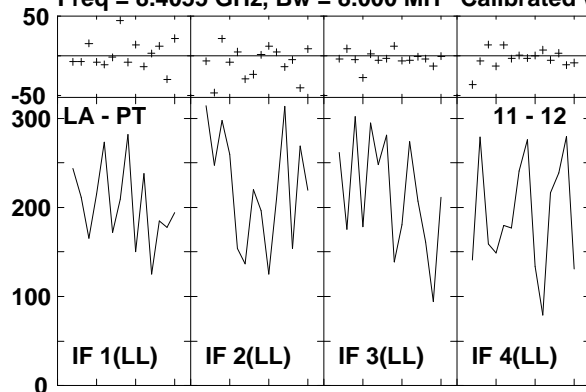

Lower frame: Milli Ampl Jy Top frame: Phas deg
Vector averaged cross-power spectrum Several baselines displayed
Timerange: 00/17:05:08 to 00/17:06:04

Plot file version 931 created 14-MAR-2007 17:43:56
 ARP220 GC028.UVDATA.1
 Freq = 8.4055 GHz, Bw = 8.000 MH Calibrated with CL # 3 and BP # 1 (BP mode 1)

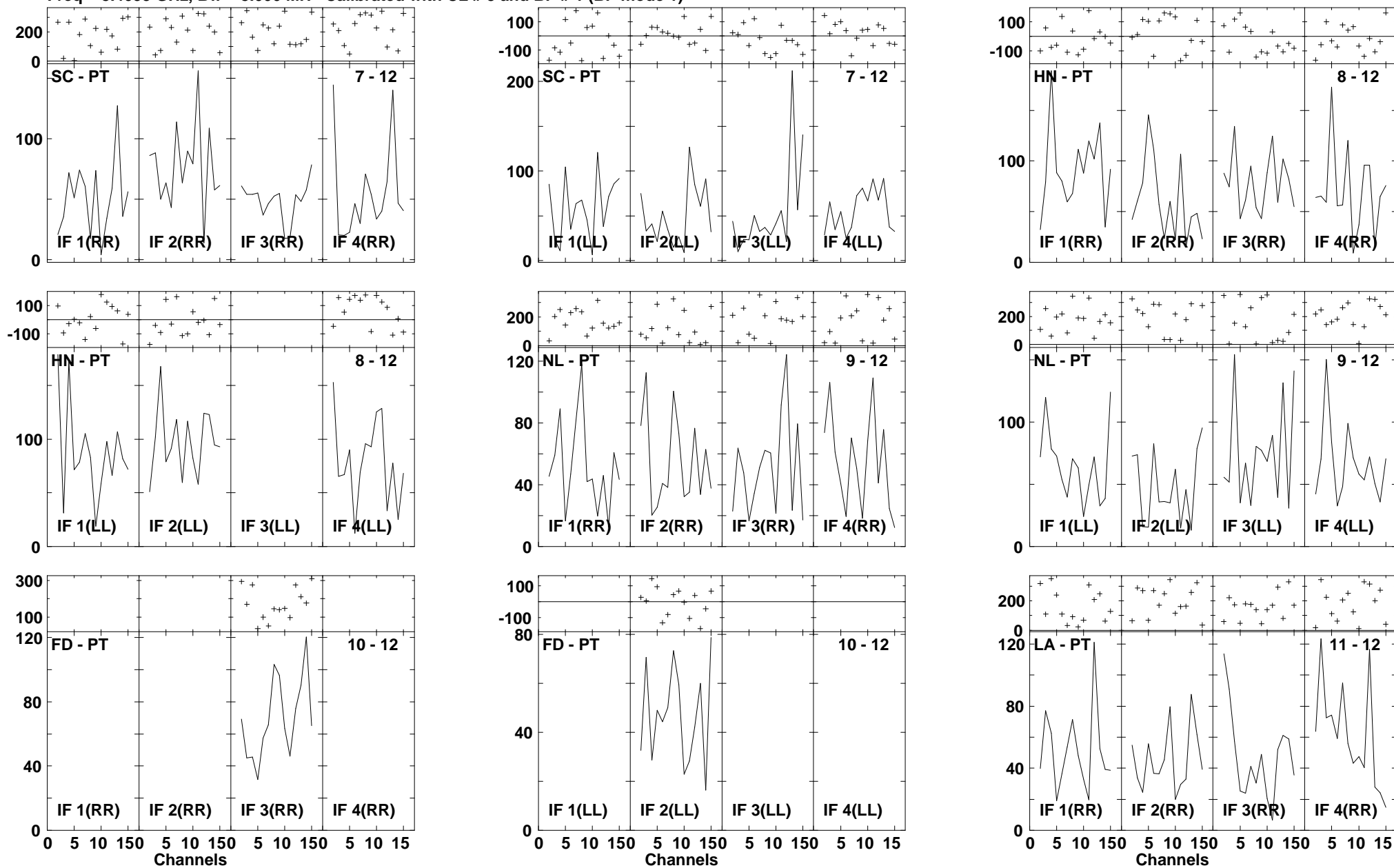

Lower frame: Milli Ampl Jy Top frame: Phas deg
 Vector averaged cross-power spectrum Several baselines displayed
 Timerange: 00/17:06:38 to 00/17:08:34

Plot file version 932 created 14-MAR-2007 17:43:58
 ARP220 GC028.UVDATA.1
 Freq = 8.4055 GHz, Bw = 8.000 MH Calibrated with CL # 3 and BP # 1 (BP mode 1)

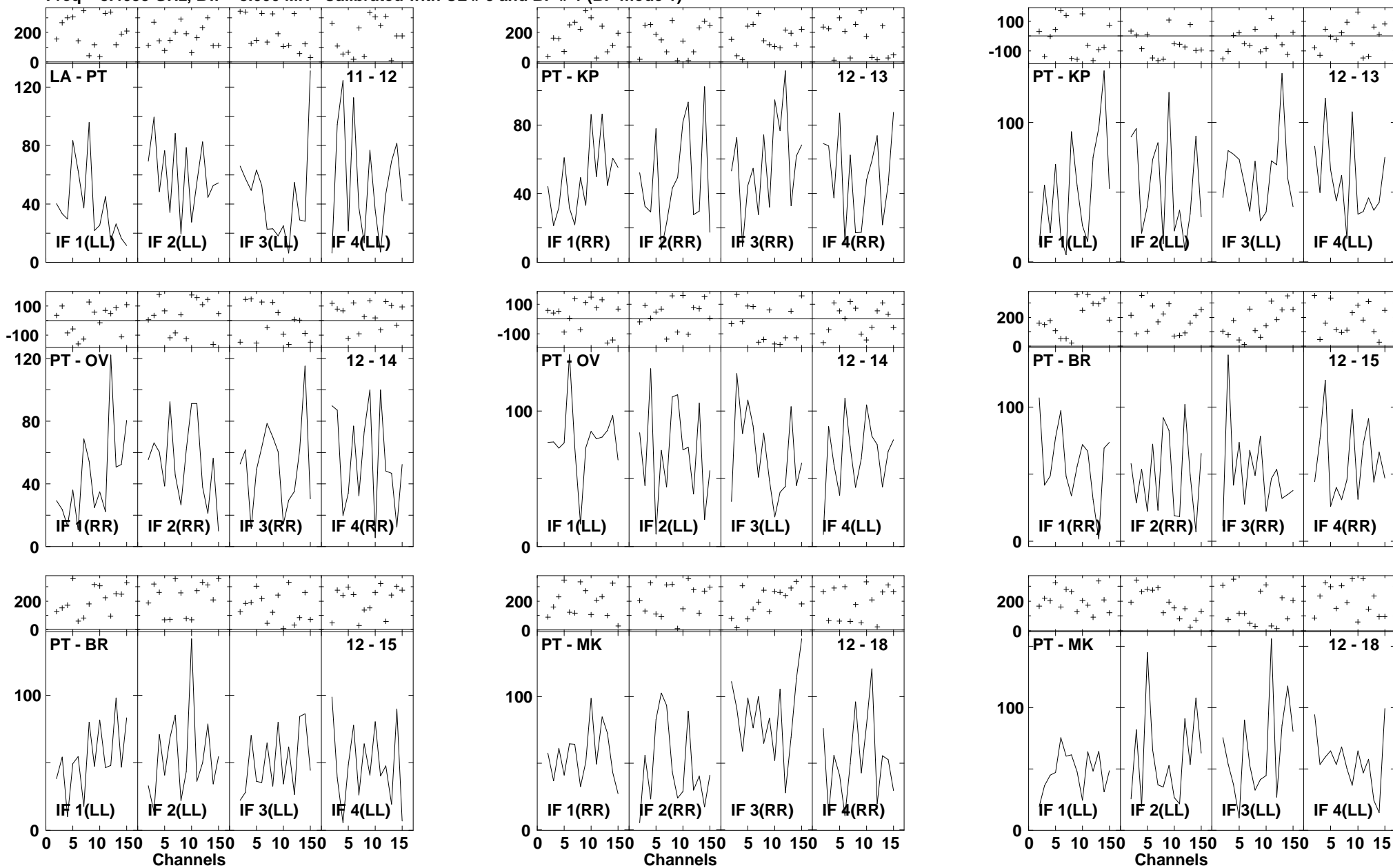

Lower frame: Milli Ampl Jy Top frame: Phas deg
 Vector averaged cross-power spectrum Several baselines displayed
 Timerange: 00/17:06:38 to 00/17:08:34

Plot file version 933 created 14-MAR-2007 17:44:12
 J1532+23 GC028.UVDATA.1
 Freq = 8.4055 GHz, Bw = 8.000 MH Calibrated with CL # 3 and BP # 1 (BP mode 1)

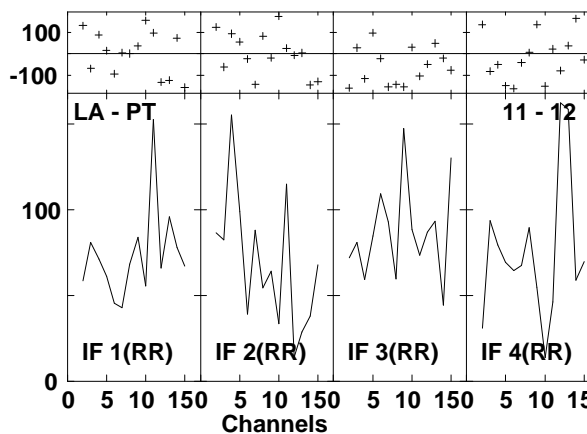
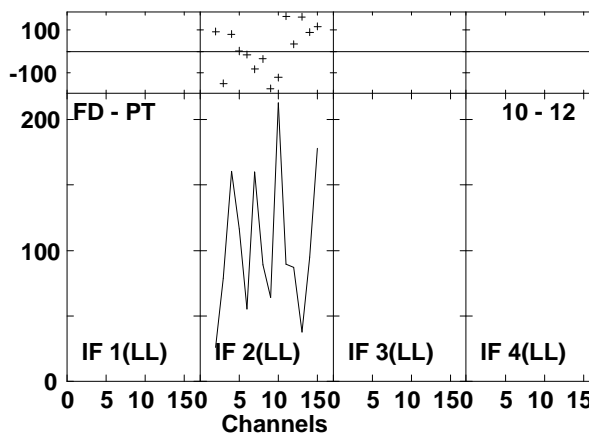
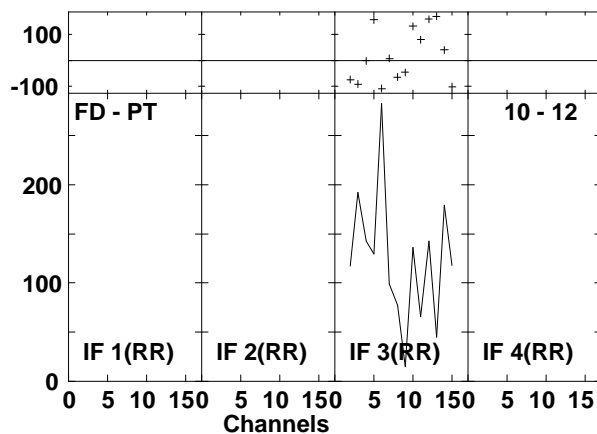
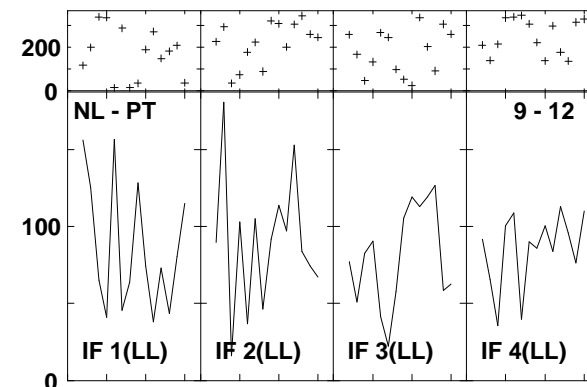
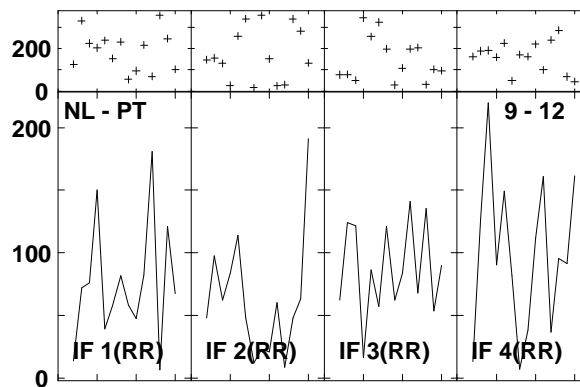
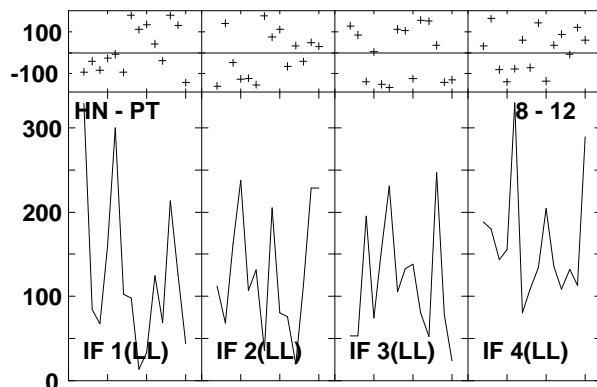
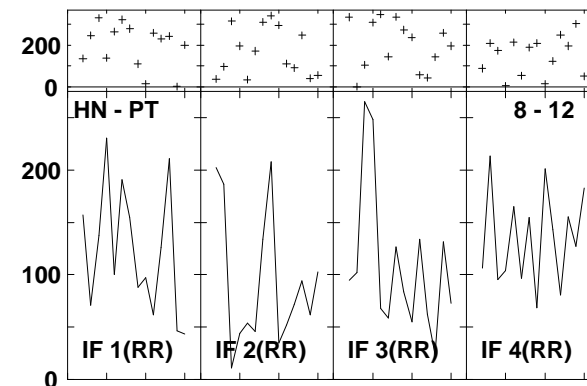
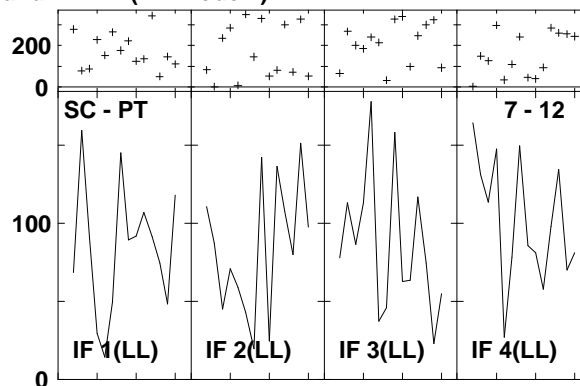
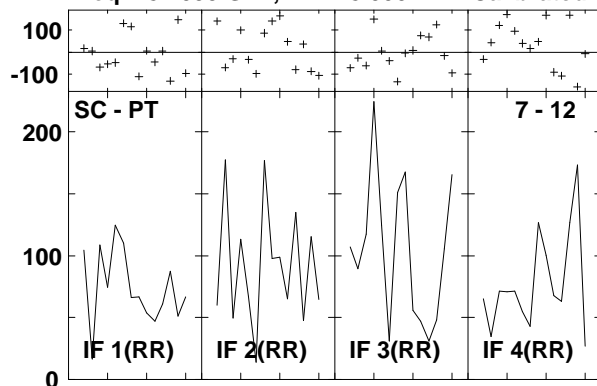

Lower frame: Milli Ampl Jy Top frame: Phas deg
 Vector averaged cross-power spectrum Several baselines displayed
 Timerange: 00/17:09:12 to 00/17:10:08

Plot file version 934 created 14-MAR-2007 17:44:13
 J1532+23 GC028.UVDATA.1
 Freq = 8.4055 GHz, Bw = 8.000 MH Calibrated with CL # 3 and BP # 1 (BP mode 1)

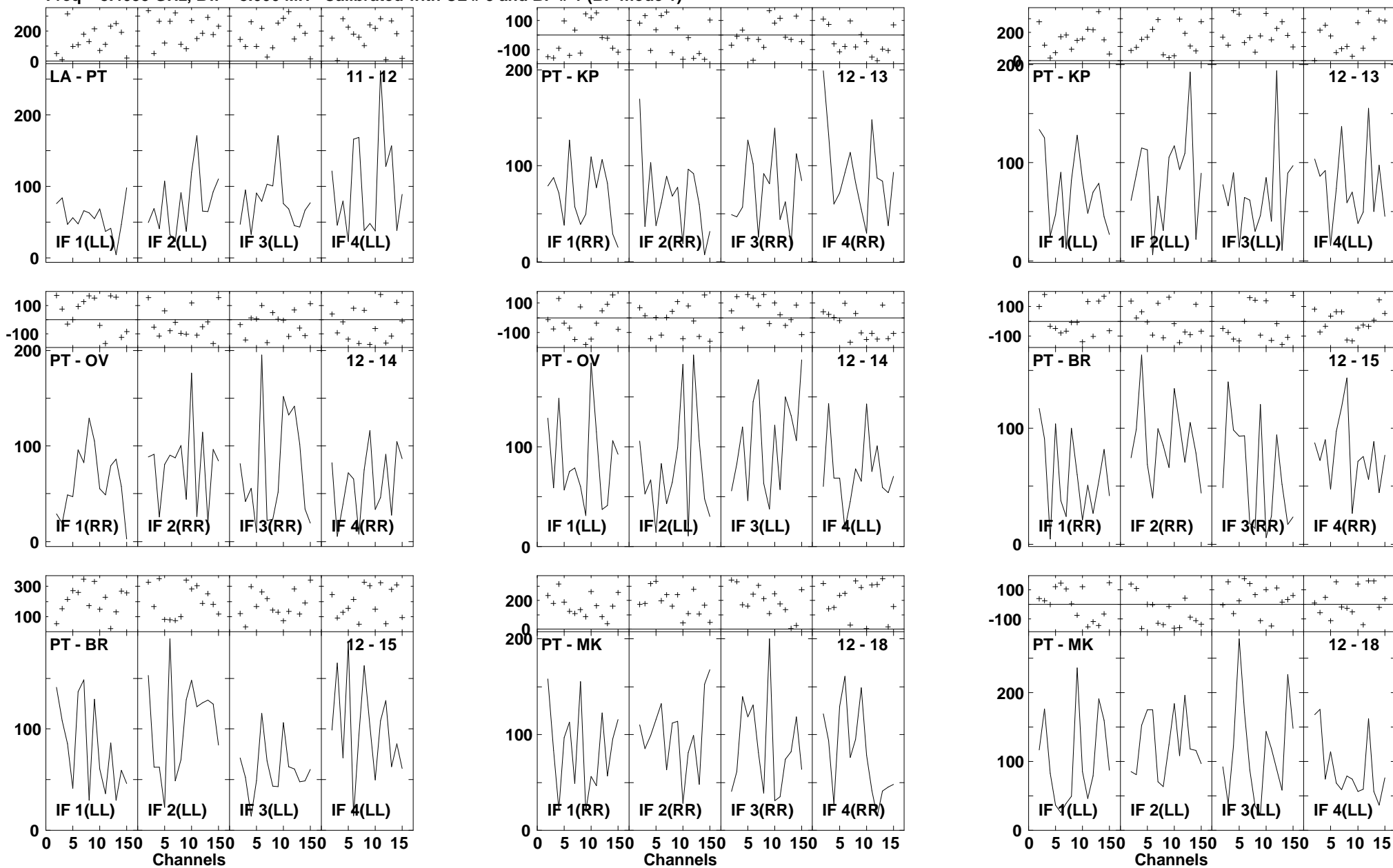

Lower frame: Milli Ampl Jy Top frame: Phas deg
 Vector averaged cross-power spectrum Several baselines displayed
 Timerange: 00/17:09:12 to 00/17:10:08

Plot file version 935 created 14-MAR-2007 17:44:37
 ARP220 GC028.UVDATA.1
 Freq = 8.4055 GHz, Bw = 8.000 MH Calibrated with CL # 3 and BP # 1 (BP mode 1)

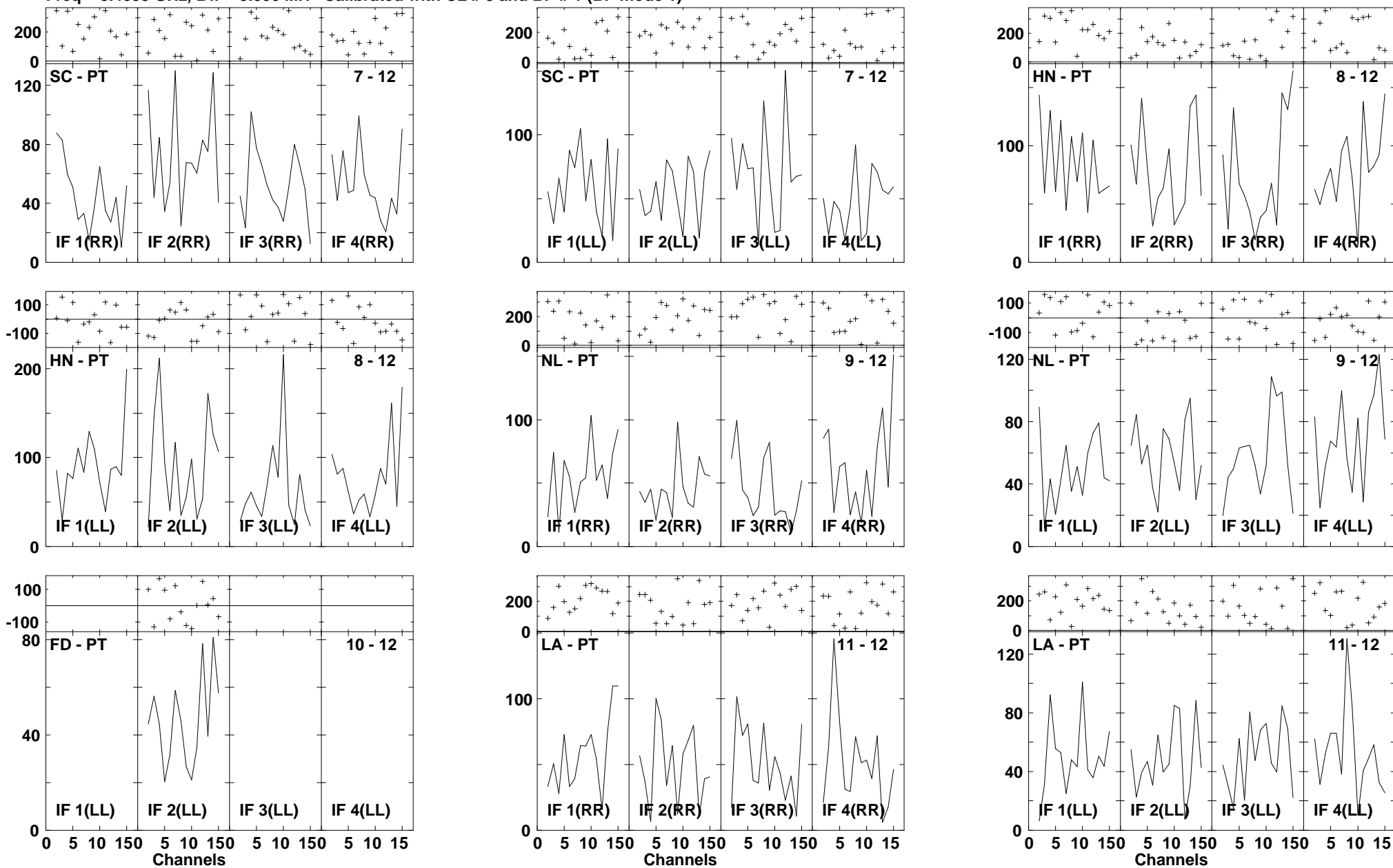

Lower frame: Milli Ampl Jy Top frame: Phas deg
 Vector averaged cross-power spectrum Several baselines displayed
 Timerange: 00/17:10:42 to 00/17:12:38

Plot file version 936 created 14-MAR-2007 17:44:41
 ARP220 GC028.UVDATA.1
 Freq = 8.4055 GHz, Bw = 8.000 MH Calibrated with CL # 3 and BP # 1 (BP mode 1)

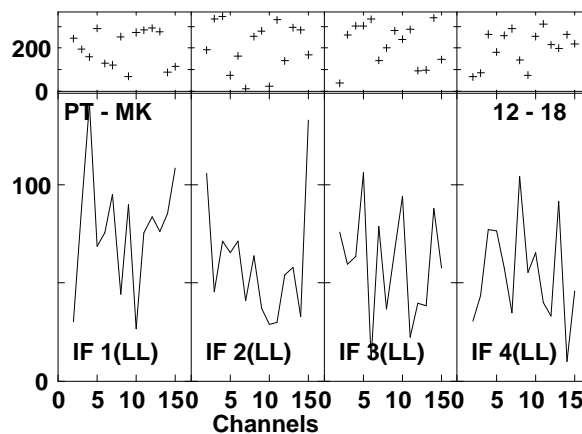
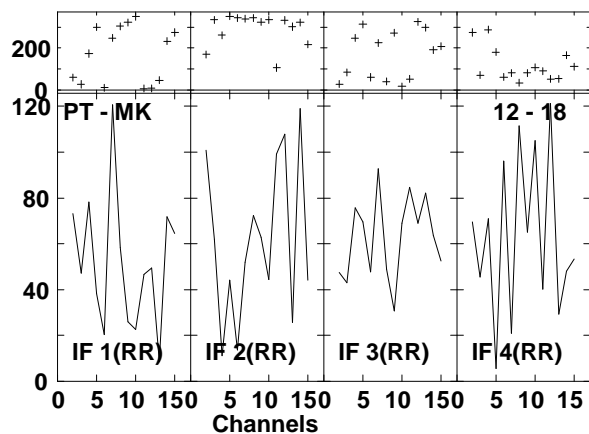
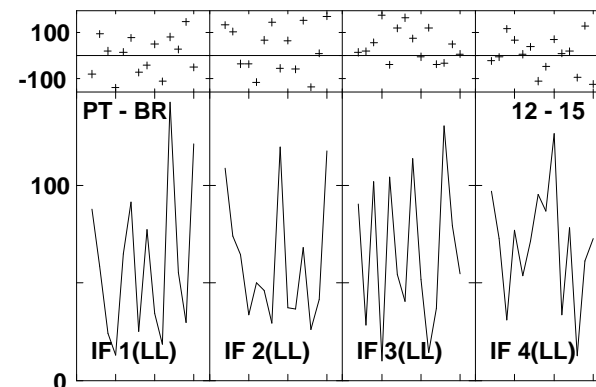
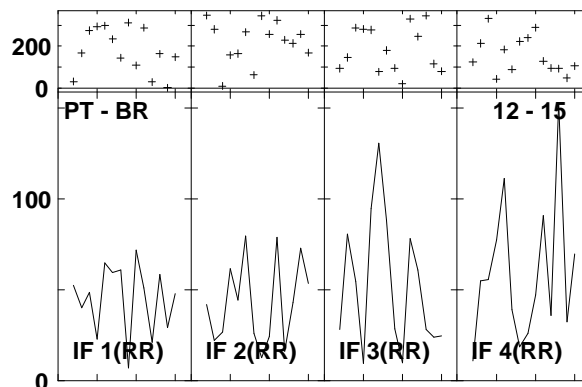
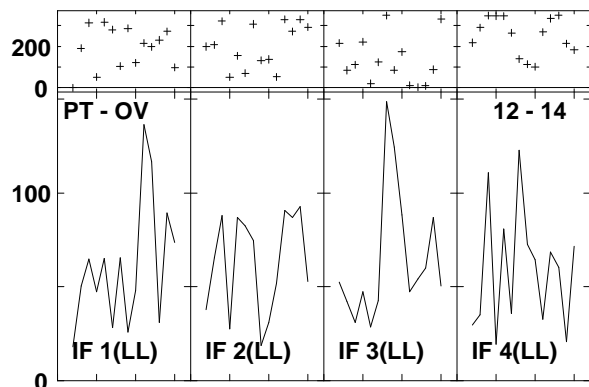
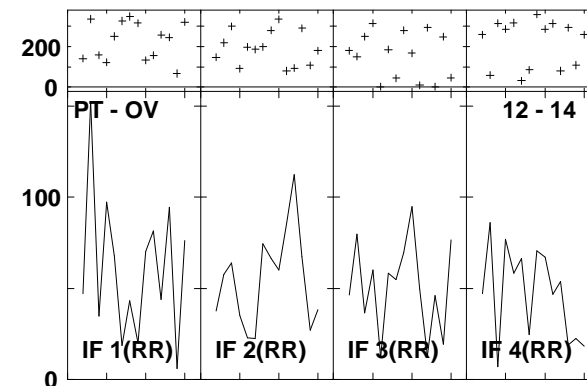
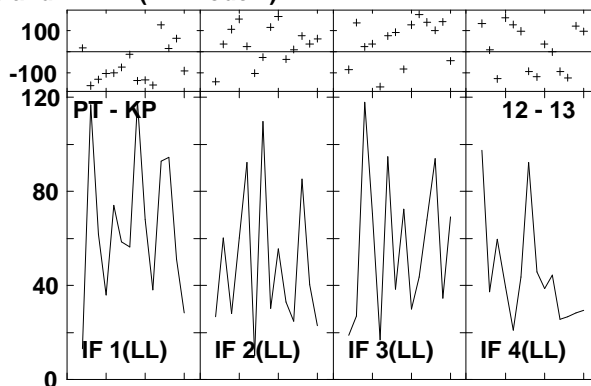
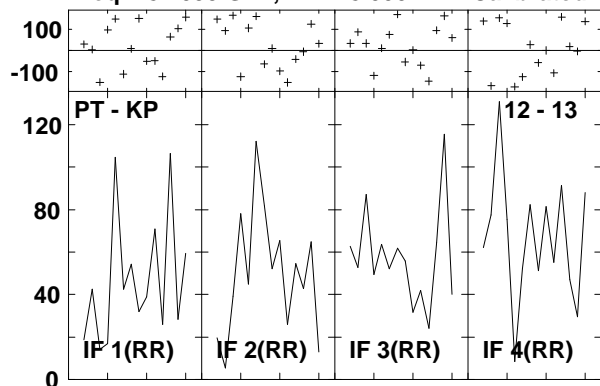

Lower frame: Milli Ampl Jy Top frame: Phas deg
 Vector averaged cross-power spectrum Several baselines displayed
 Timerange: 00/17:10:42 to 00/17:12:38

Plot file version 937 created 14-MAR-2007 17:44:55

J1532+23 GC028.UVDATA.1

Freq = 8.4055 GHz, Bw = 8.000 MH Calibrated with CL # 3 and BP # 1 (BP mode 1)

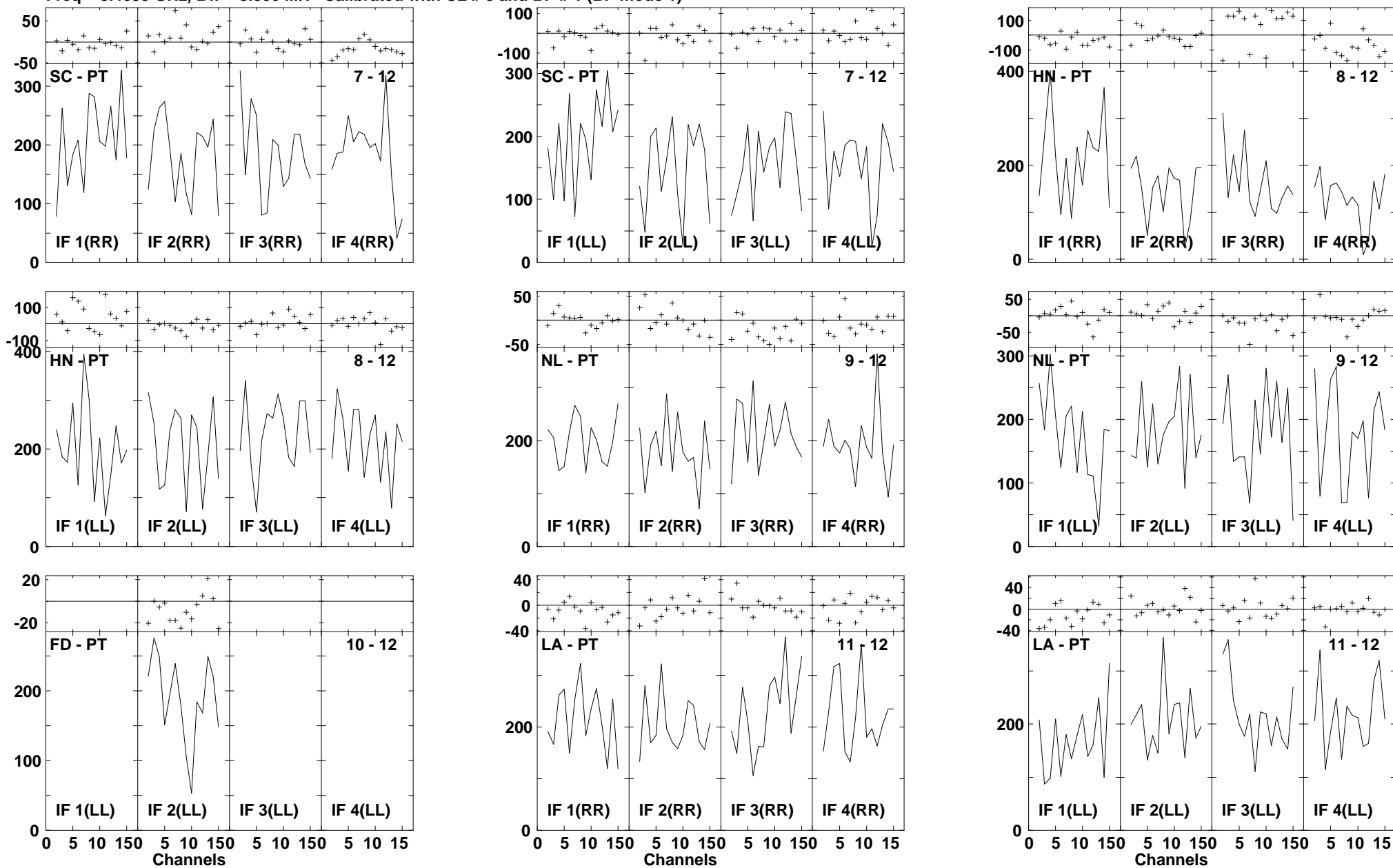

Lower frame: Milli Ampl Jy Top frame: Phas deg
Vector averaged cross-power spectrum Several baselines displayed
Timerange: 00/17:13:16 to 00/17:14:12

Plot file version 938 created 14-MAR-2007 17:44:58
 J1532+23 GC028.UVDATA.1
 Freq = 8.4055 GHz, Bw = 8.000 MH Calibrated with CL # 3 and BP # 1 (BP mode 1)

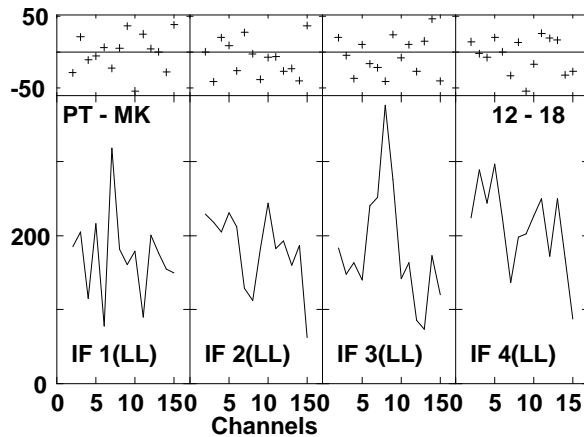
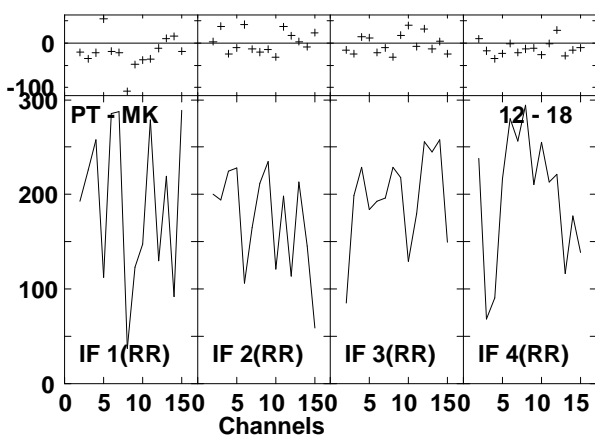
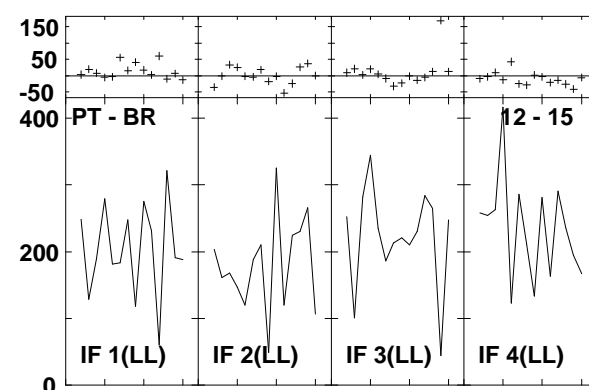
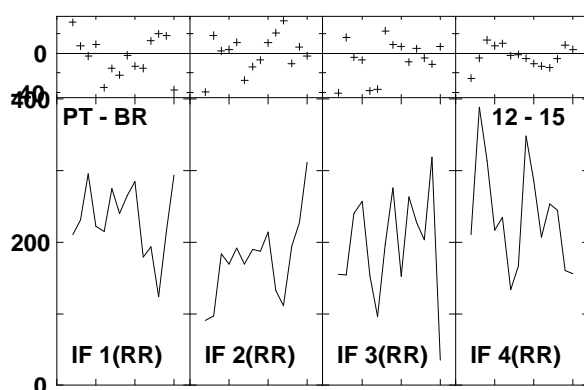
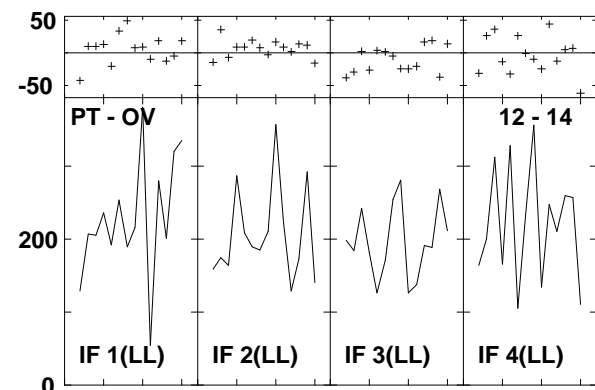
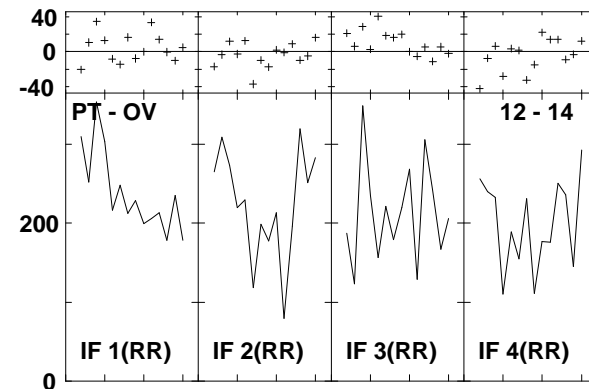
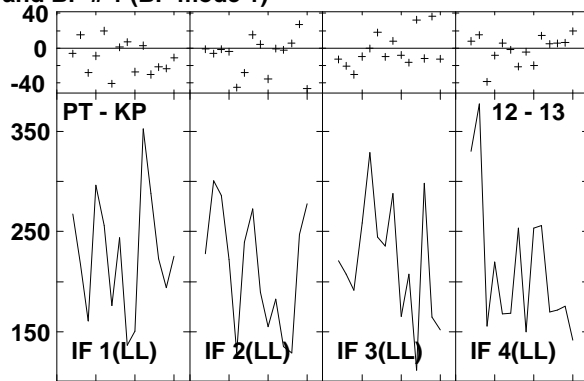
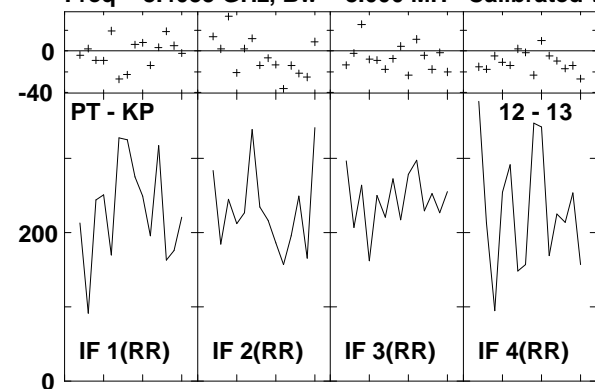

Lower frame: Milli Ampl Jy Top frame: Phas deg
 Vector averaged cross-power spectrum Several baselines displayed
 Timerange: 00/17:13:16 to 00/17:14:12

Plot file version 939 created 14-MAR-2007 17:45:17
 ARP220 GC028.UVDATA.1
 Freq = 8.4055 GHz, Bw = 8.000 MH Calibrated with CL # 3 and BP # 1 (BP mode 1)

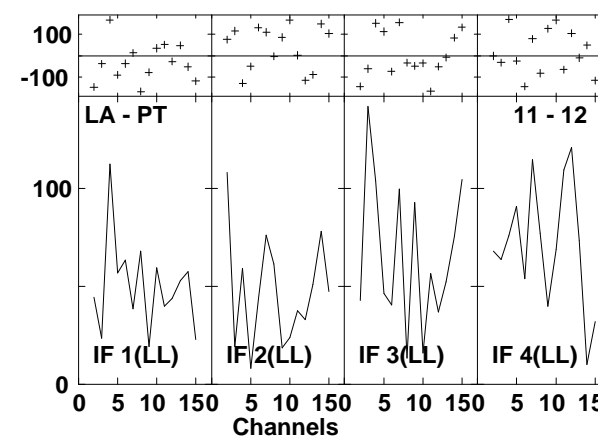
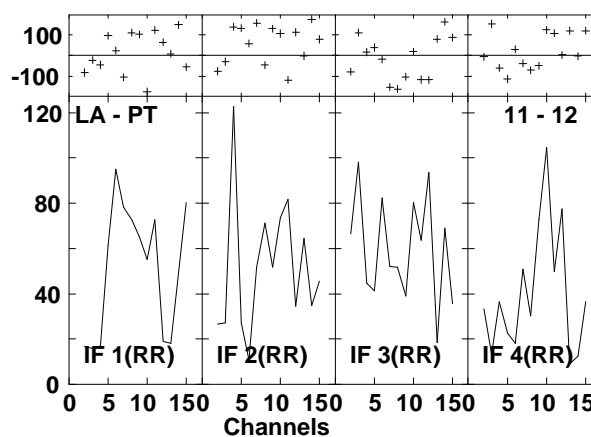
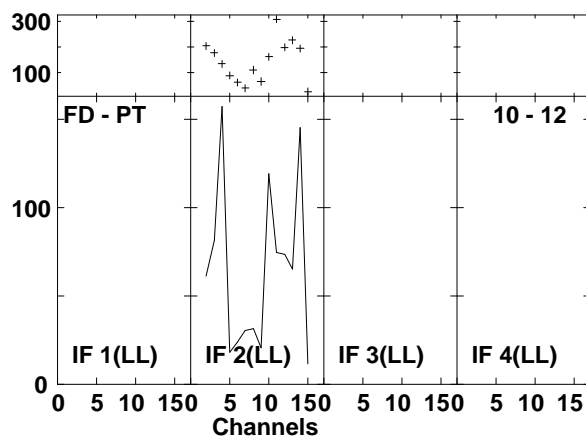
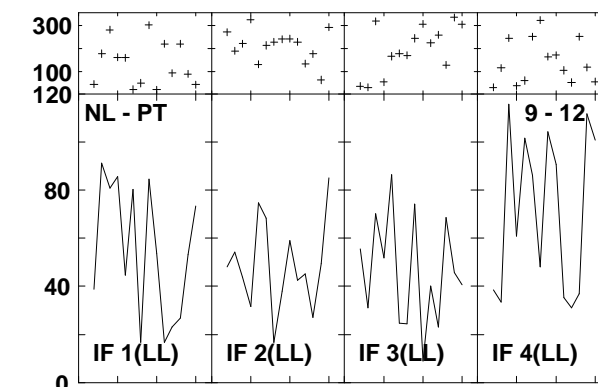
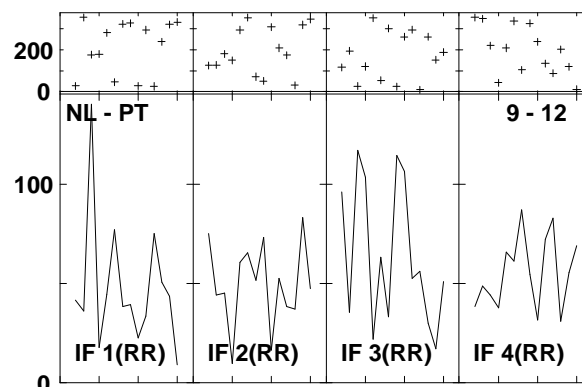
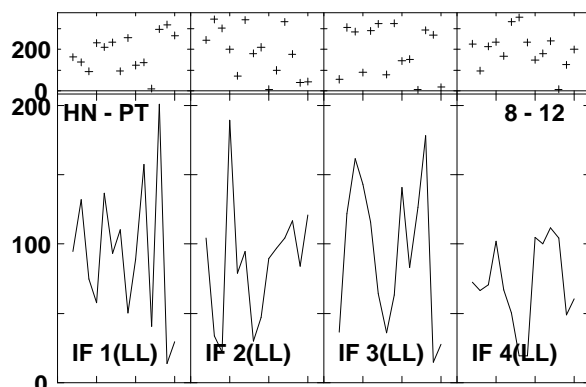
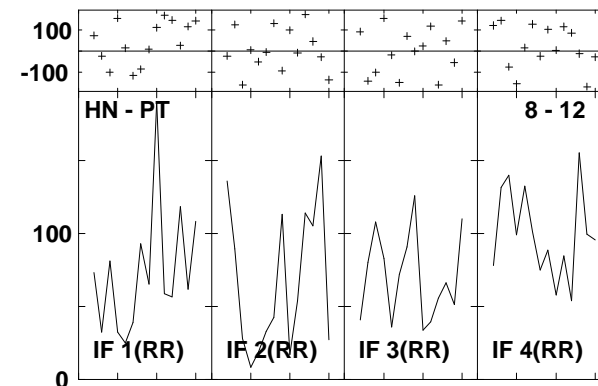
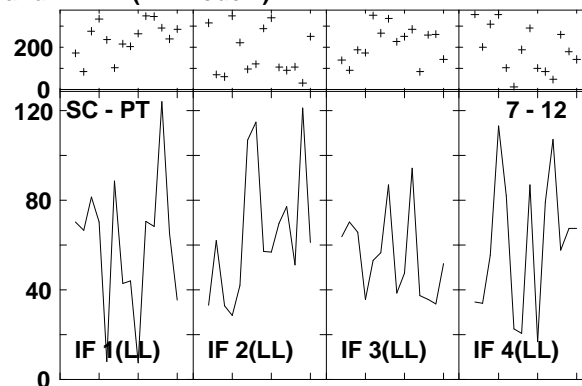
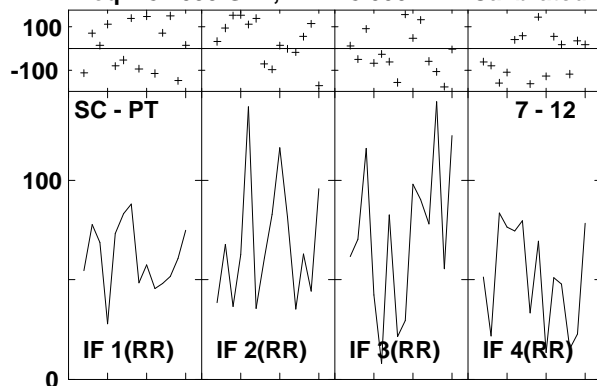

Lower frame: Milli Ampl Jy Top frame: Phas deg
 Vector averaged cross-power spectrum Several baselines displayed
 Timerange: 00/17:14:46 to 00/17:16:42

Plot file version 940 created 14-MAR-2007 17:45:20

ARP220 GC028.UVDATA.1

Freq = 8.4055 GHz, Bw = 8.000 MH Calibrated with CL # 3 and BP # 1 (BP mode 1)

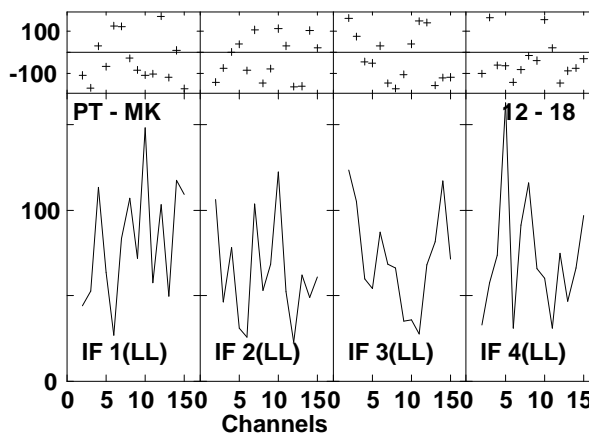
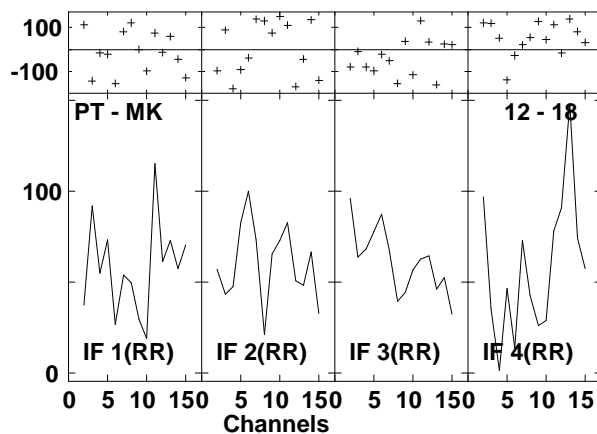
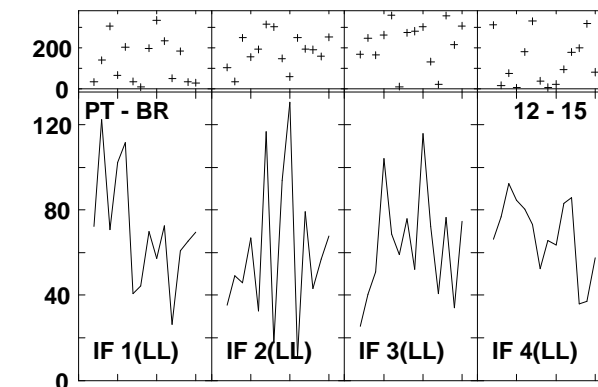
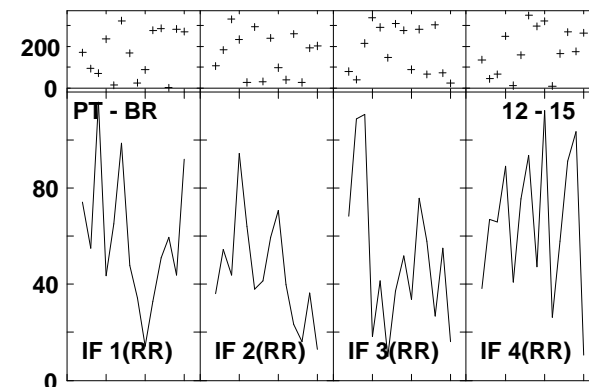
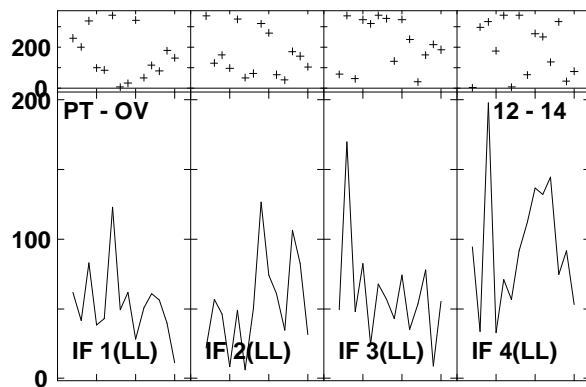
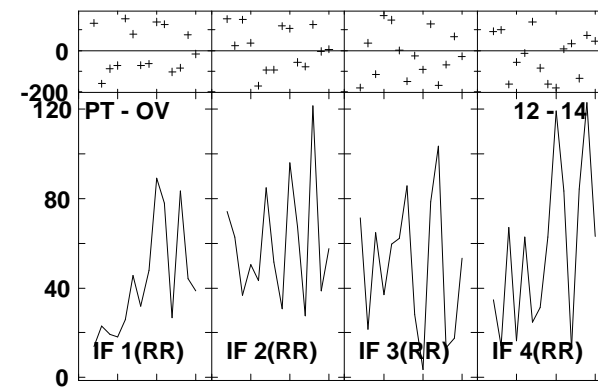
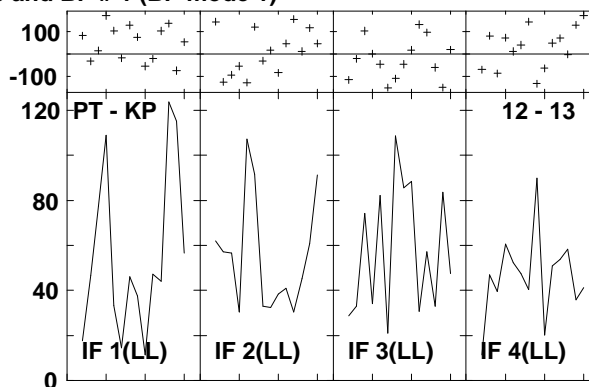
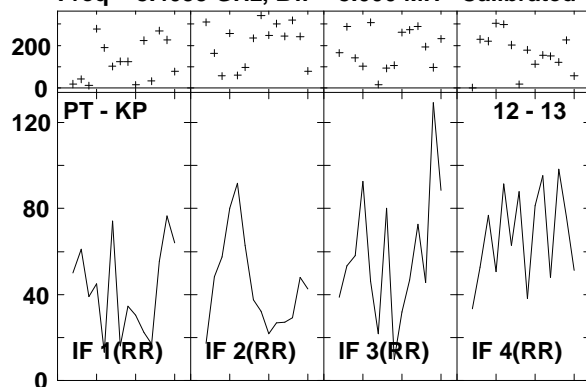

Lower frame: Milli Ampl Jy Top frame: Phas deg
Vector averaged cross-power spectrum Several baselines displayed
Timerange: 00/17:14:46 to 00/17:16:42

Plot file version 941 created 14-MAR-2007 17:45:34
 J1532+23 GC028.UVDATA.1
 Freq = 8.4055 GHz, Bw = 8.000 MH Calibrated with CL # 3 and BP # 1 (BP mode 1)

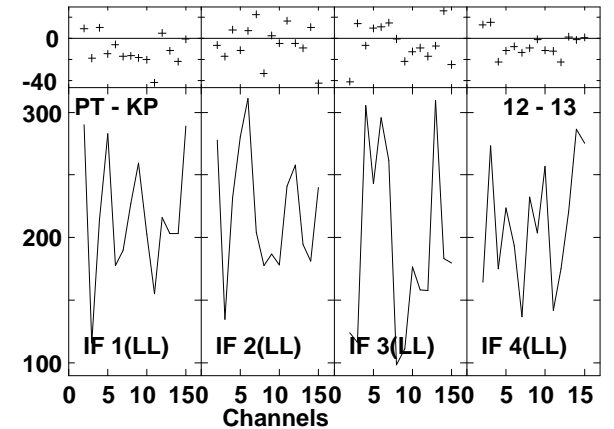
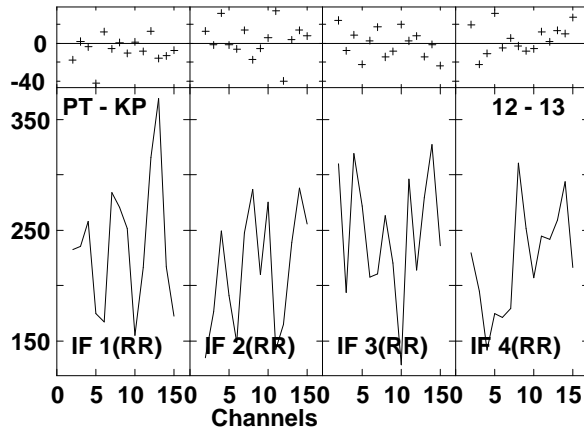
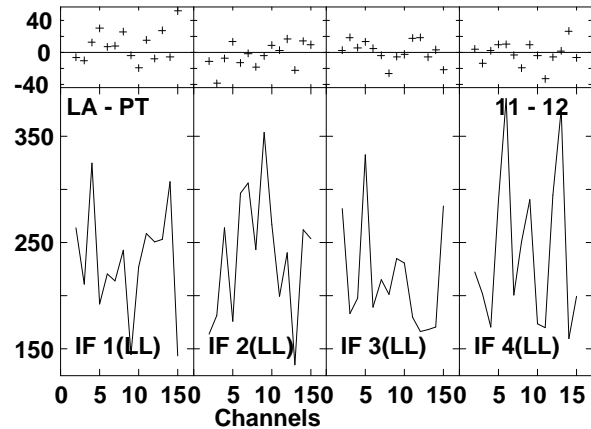
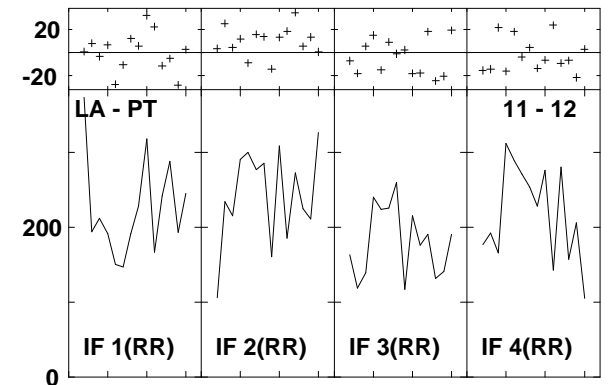
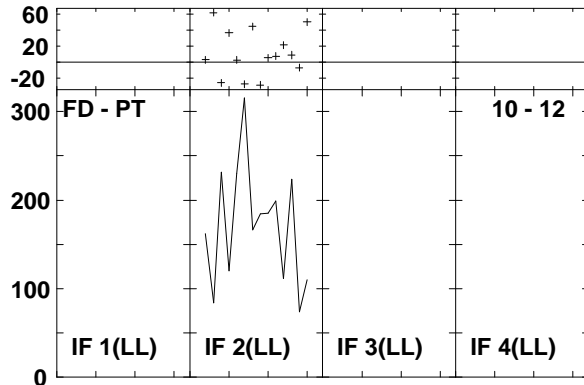
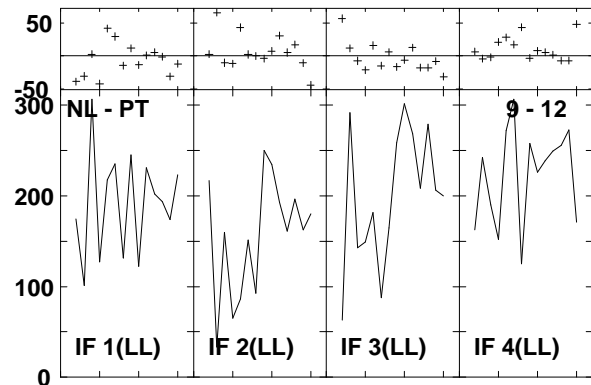
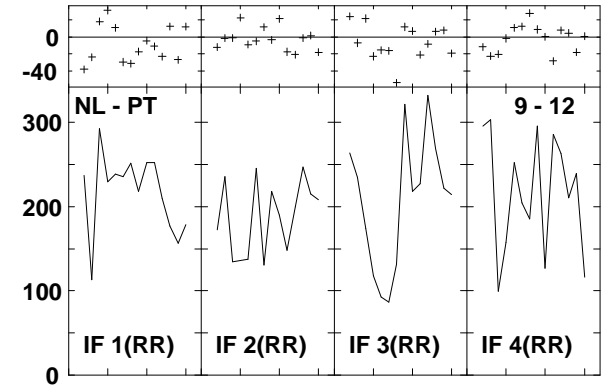
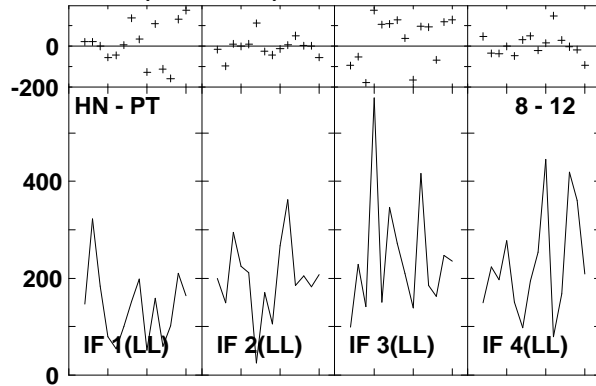
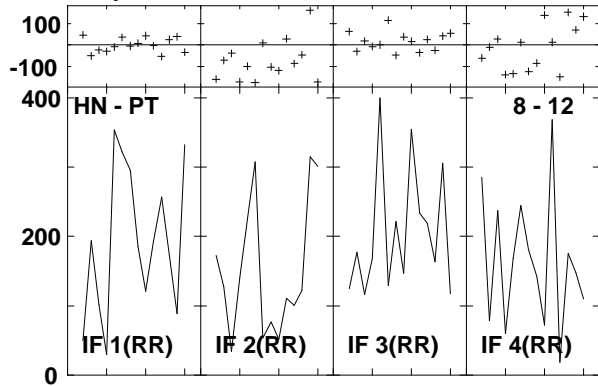

Lower frame: Milli Ampl Jy Top frame: Phas deg
 Vector averaged cross-power spectrum Several baselines displayed
 Timerange: 00/17:17:20 to 00/17:18:14

Plot file version 942 created 14-MAR-2007 17:45:35
 J1532+23 GC028.UVDATA.1
 Freq = 8.4055 GHz, Bw = 8.000 MH Calibrated with CL # 3 and BP # 1 (BP mode 1)

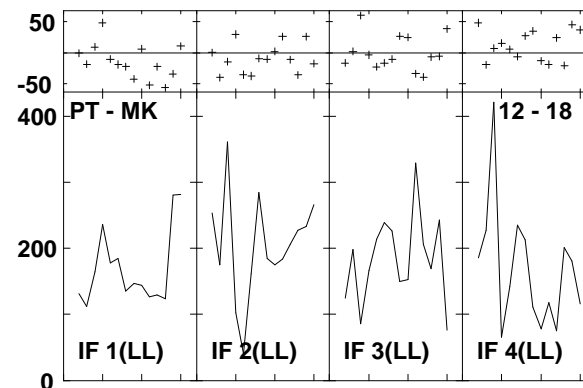
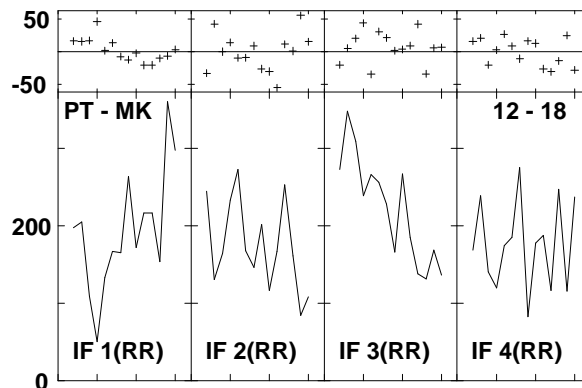
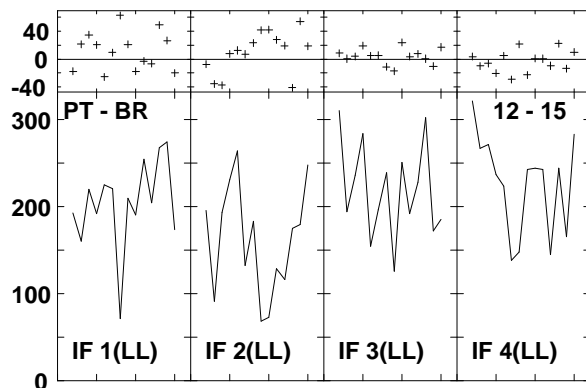
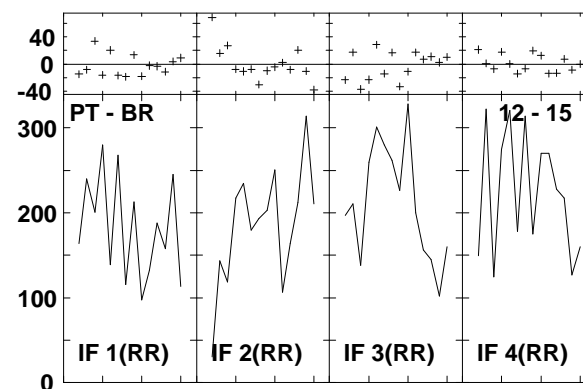
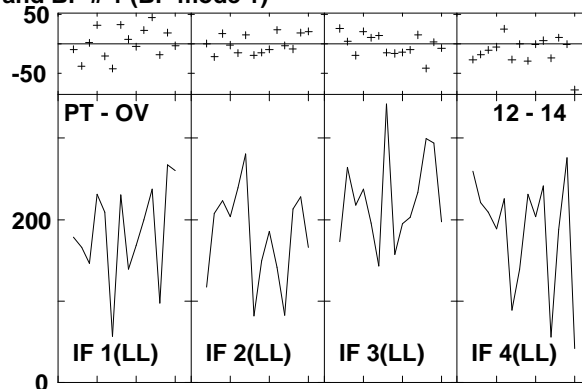
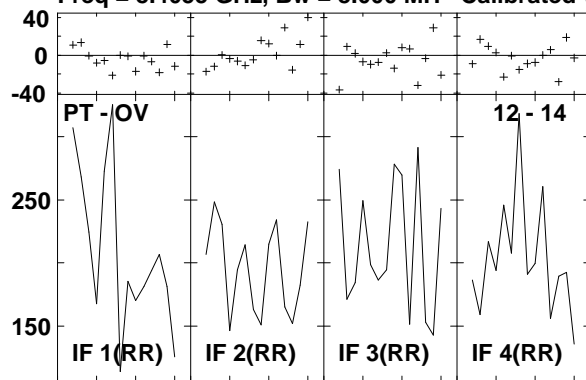

Lower frame: Milli Ampl Jy Top frame: Phas deg
 Vector averaged cross-power spectrum Several baselines displayed
 Timerange: 00/17:17:20 to 00/17:18:14

Plot file version 943 created 14-MAR-2007 17:45:50
 ARP220 GC028.UVDATA.1
 Freq = 8.4055 GHz, Bw = 8.000 MH Calibrated with CL # 3 and BP # 1 (BP mode 1)

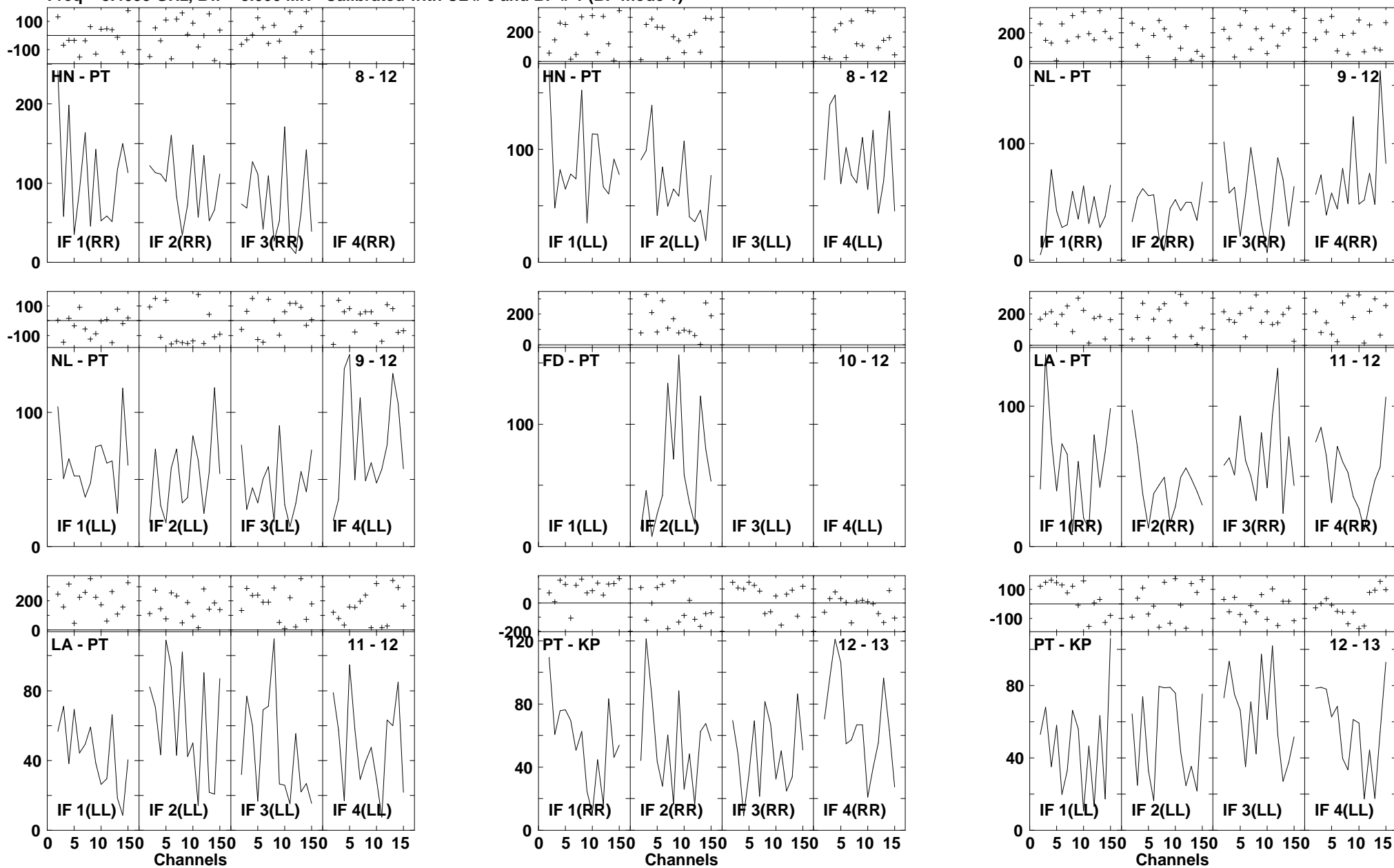

Lower frame: Milli Ampl Jy Top frame: Phas deg
 Vector averaged cross-power spectrum Several baselines displayed
 Timerange: 00/17:18:50 to 00/17:20:46

Plot file version 944 created 14-MAR-2007 17:45:53
 ARP220 GC028.UVDATA.1
 Freq = 8.4055 GHz, Bw = 8.000 MH Calibrated with CL # 3 and BP # 1 (BP mode 1)

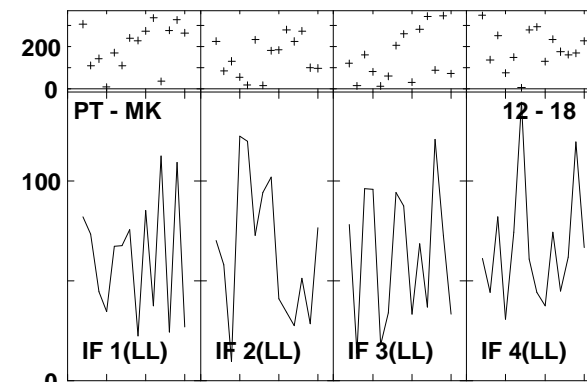
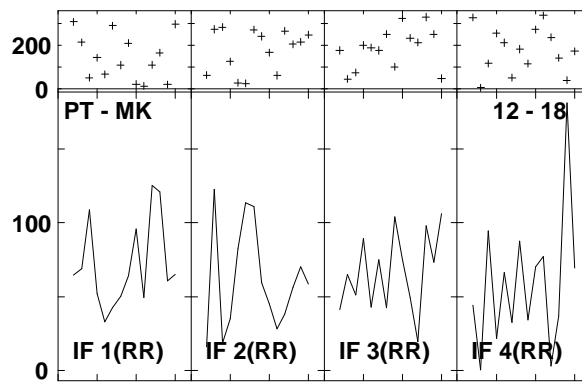
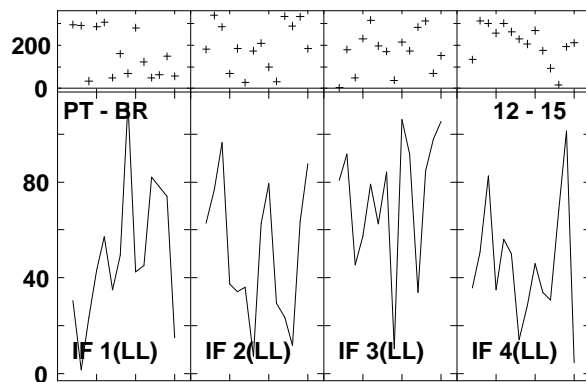
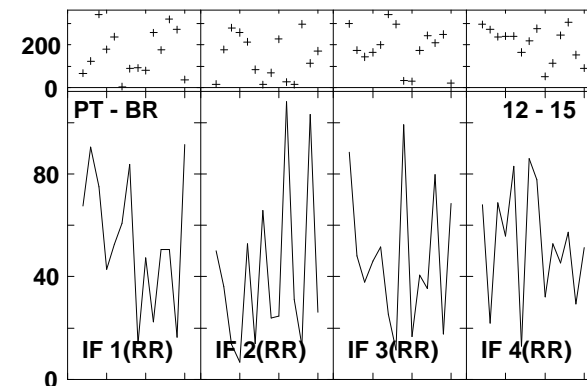
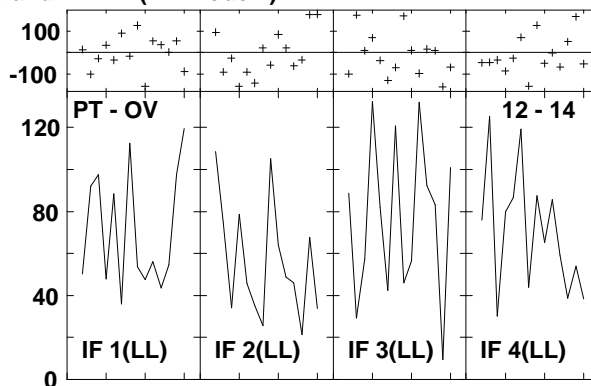
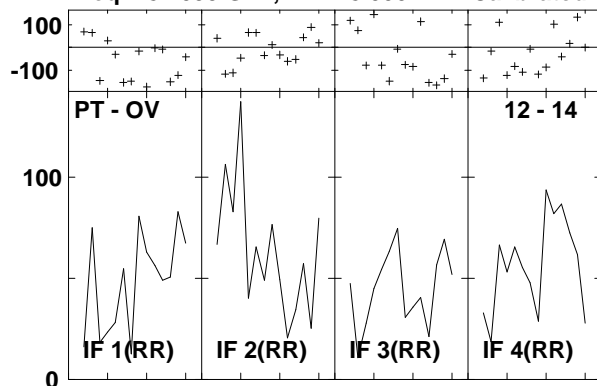

Lower frame: Milli Ampl Jy Top frame: Phas deg
 Vector averaged cross-power spectrum Several baselines displayed
 Timerange: 00/17:18:50 to 00/17:20:46

Plot file version 945 created 14-MAR-2007 17:46:07
 J1532+23 GC028.UVDATA.1
 Freq = 8.4055 GHz, Bw = 8.000 MH Calibrated with CL # 3 and BP # 1 (BP mode 1)

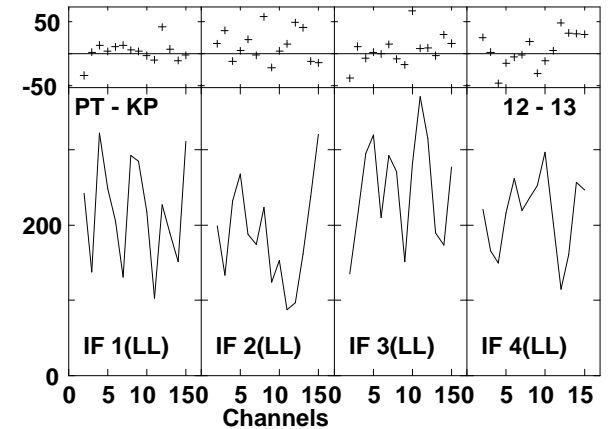
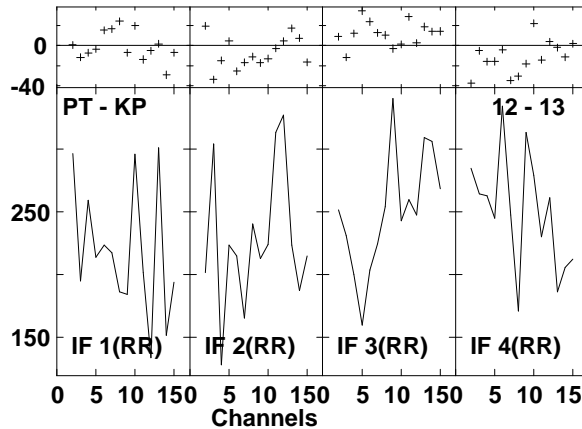
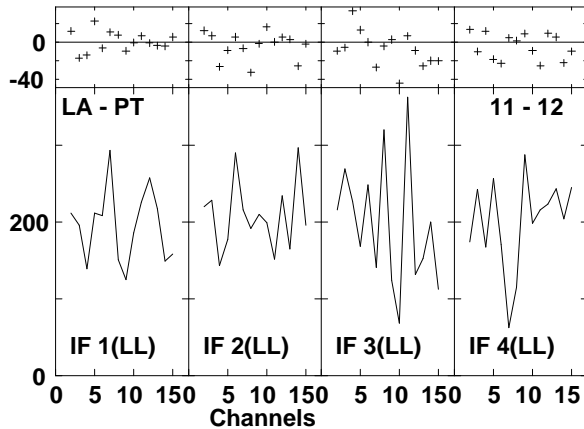
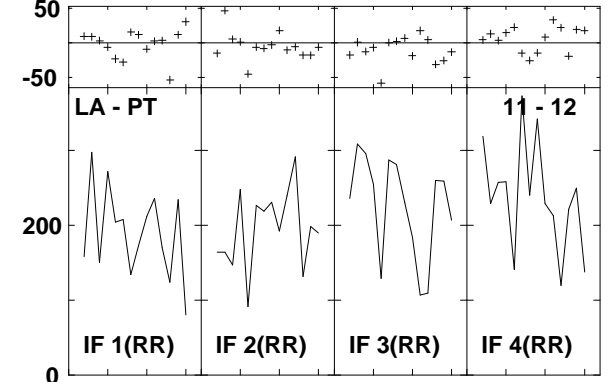
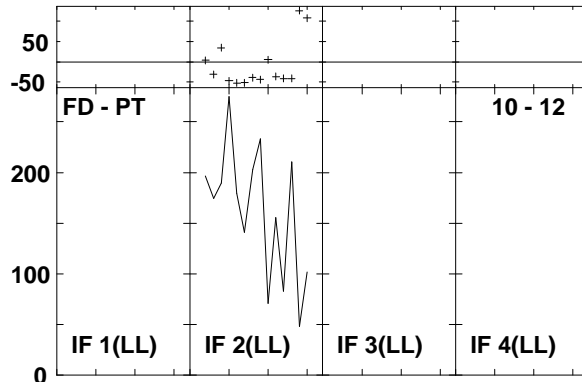
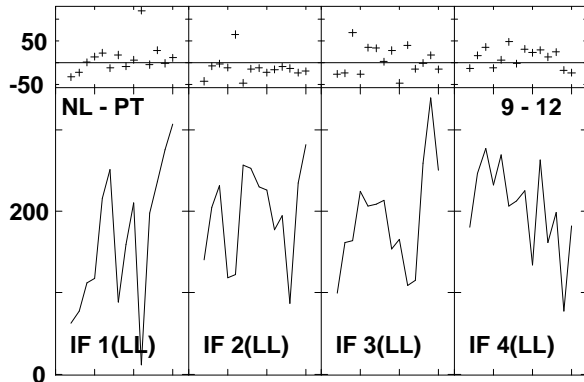
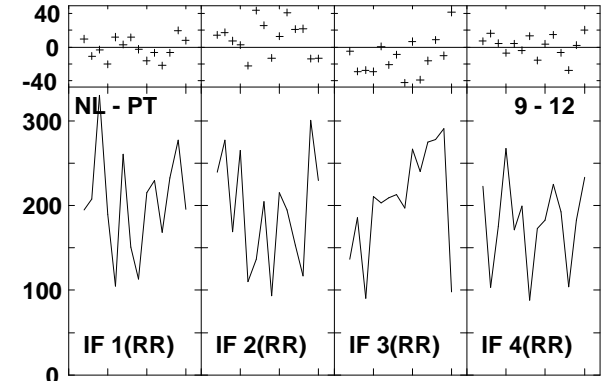
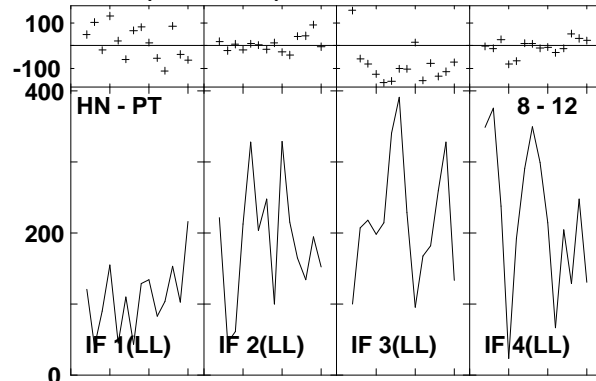
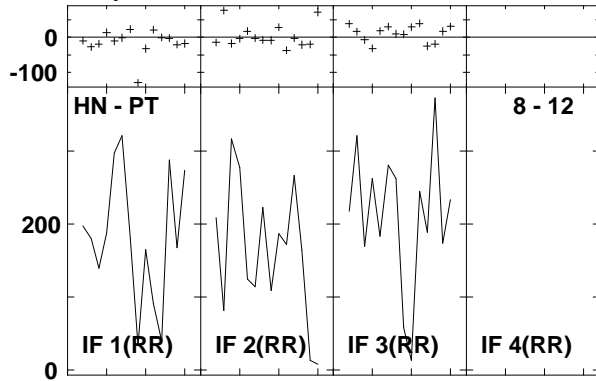

Lower frame: Milli Ampl Jy Top frame: Phas deg
 Vector averaged cross-power spectrum Several baselines displayed
 Timerange: 00/17:21:22 to 00/17:22:18

Plot file version 946 created 14-MAR-2007 17:46:09
 J1532+23 GC028.UVDATA.1
 Freq = 8.4055 GHz, Bw = 8.000 MH Calibrated with CL # 3 and BP # 1 (BP mode 1)

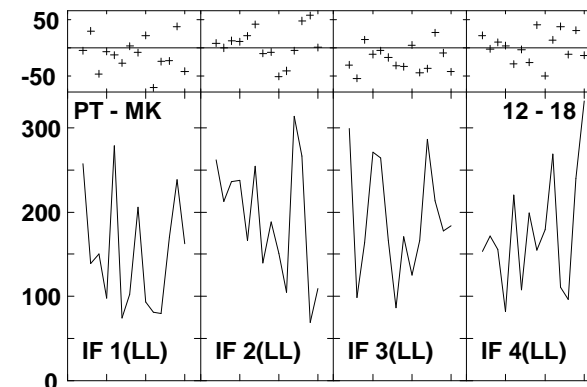
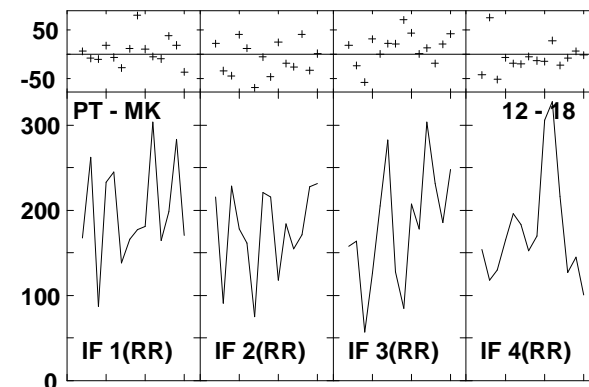
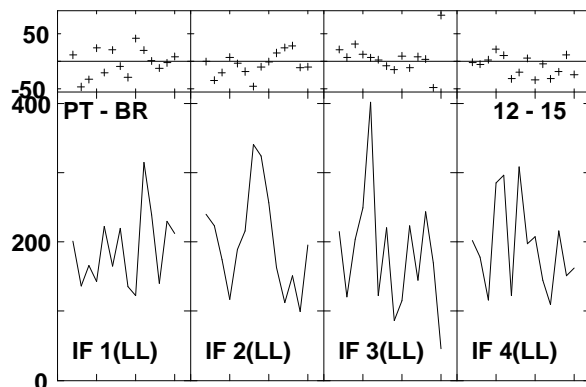
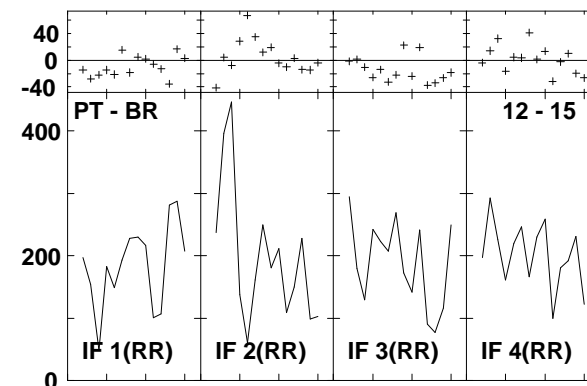
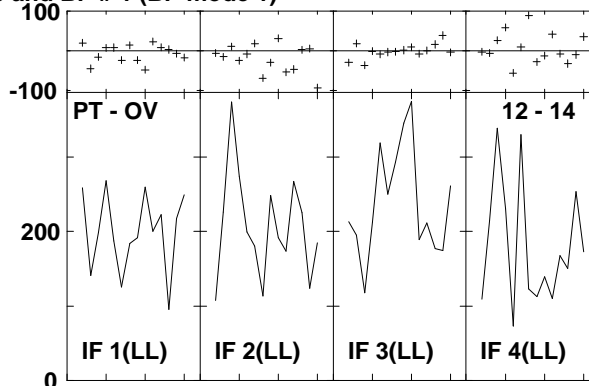
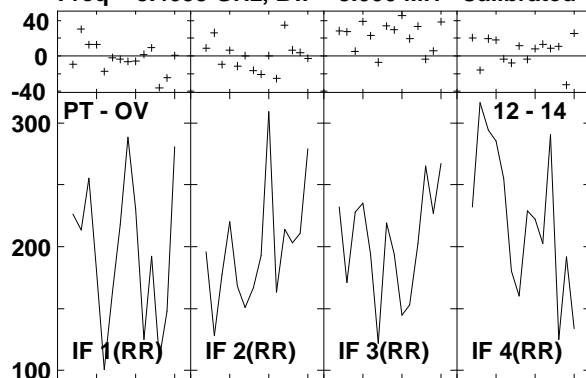

Lower frame: Milli Ampl Jy Top frame: Phas deg
 Vector averaged cross-power spectrum Several baselines displayed
 Timerange: 00/17:21:22 to 00/17:22:18

Plot file version 947 created 14-MAR-2007 17:46:18
 J1516+19 GC028.UVDATA.1
 Freq = 8.4055 GHz, Bw = 8.000 MH Calibrated with CL # 3 and BP # 1 (BP mode 1)

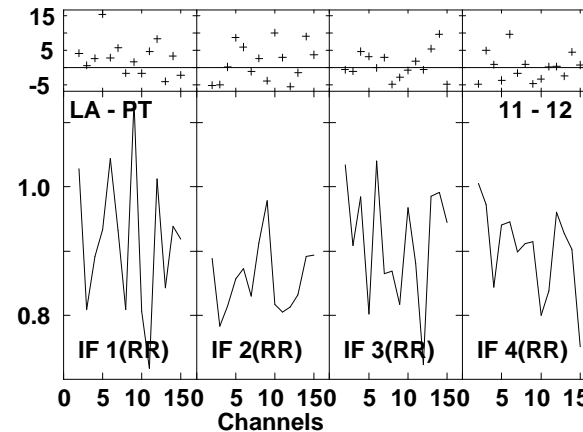
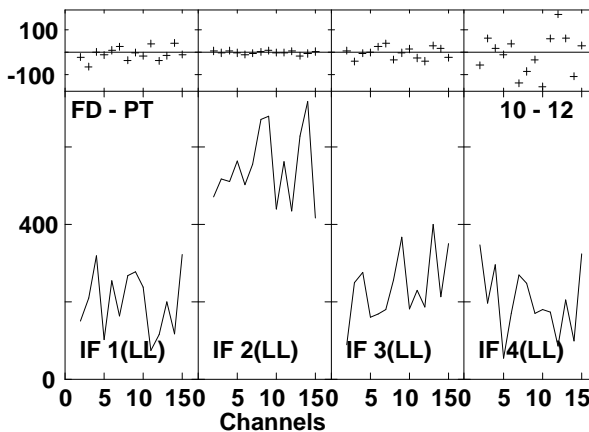
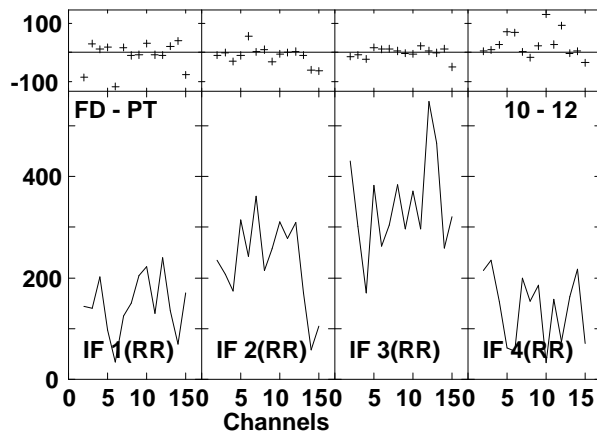
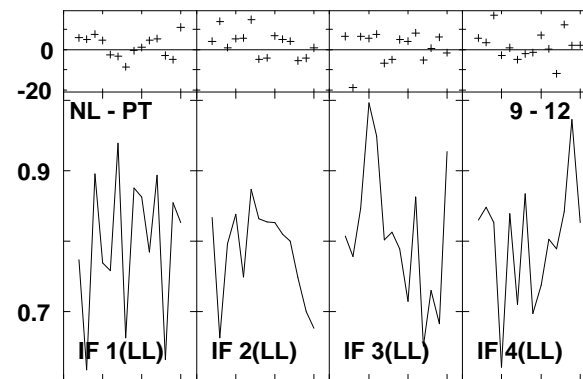
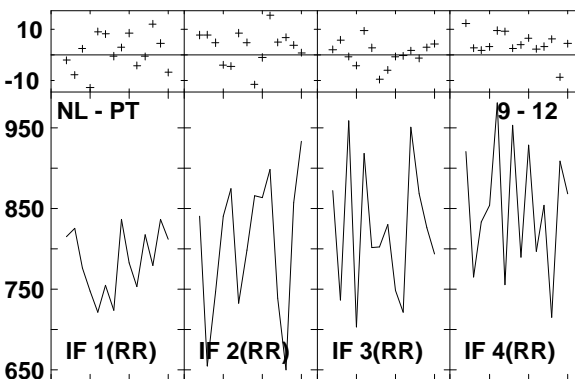
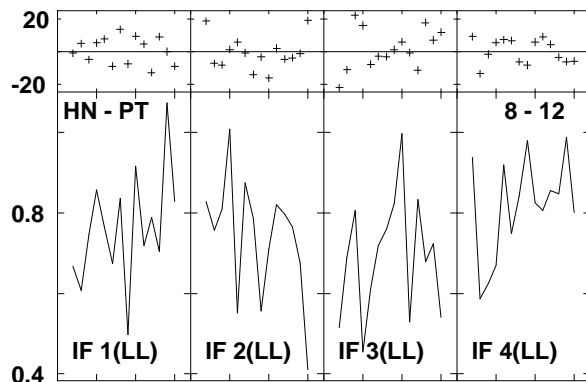
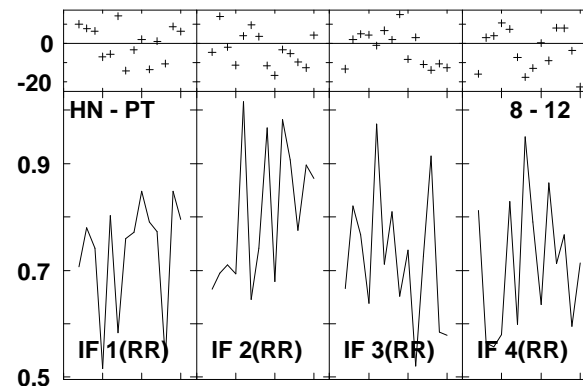
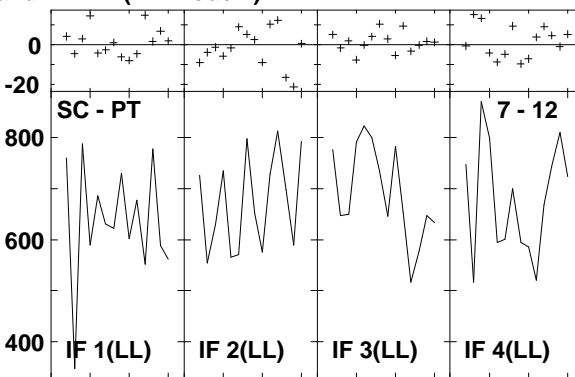
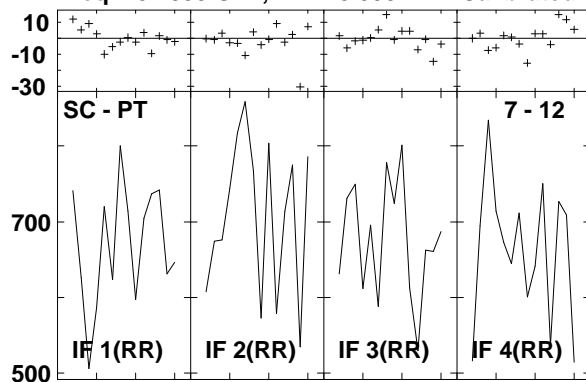

Lower frame: Milli Ampl Jy Top frame: Phas deg
 Vector averaged cross-power spectrum Several baselines displayed
 Timerange: 00/17:23:42 to 00/17:24:14

Plot file version 948 created 14-MAR-2007 17:46:19
 J1516+19 GC028.UVDATA.1
 Freq = 8.4055 GHz, Bw = 8.000 MH Calibrated with CL # 3 and BP # 1 (BP mode 1)

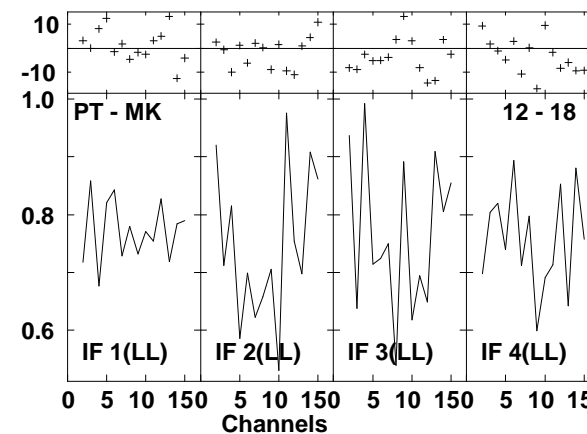
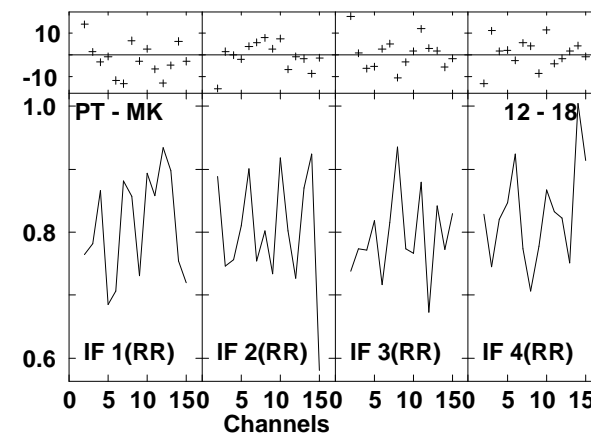
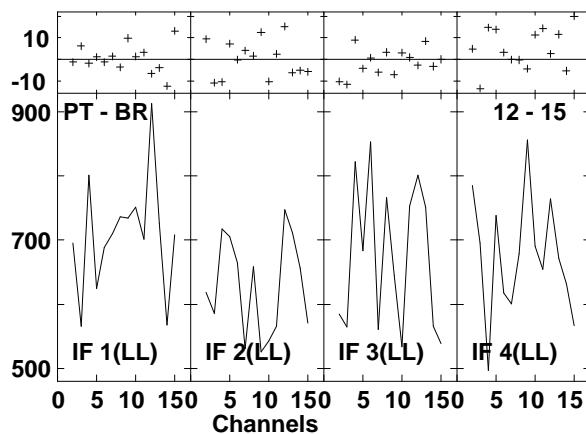
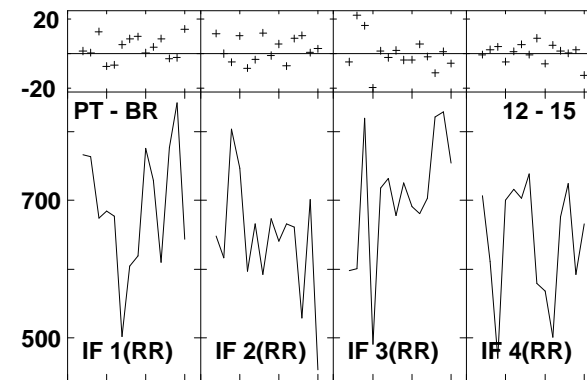
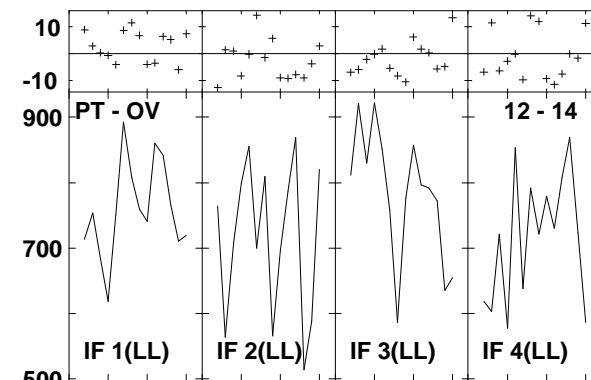
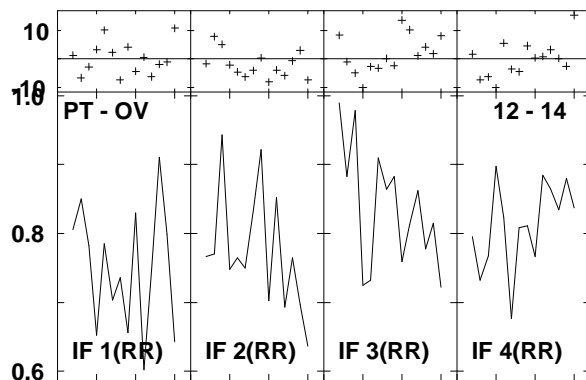
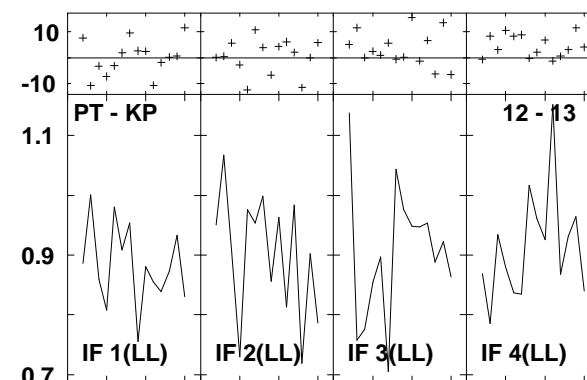
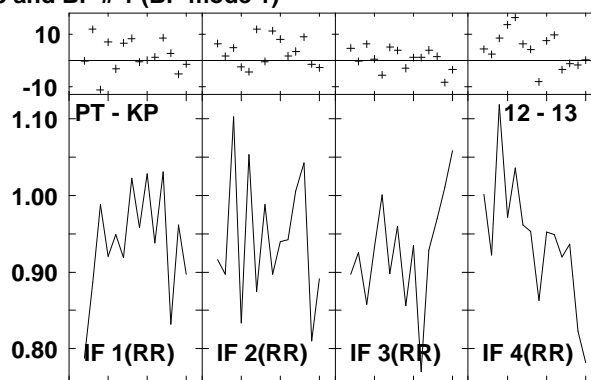
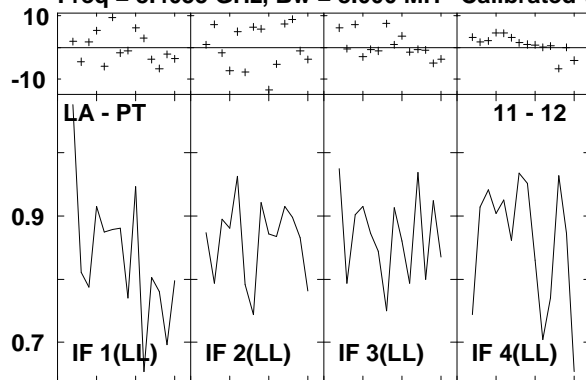

Lower frame: Ampl Jy Top frame: Phas deg
 Vector averaged cross-power spectrum Several baselines displayed
 Timerange: 00/17:23:42 to 00/17:24:14

Plot file version 949 created 14-MAR-2007 17:46:29
 J1532+23 GC028.UVDATA.1
 Freq = 8.4055 GHz, Bw = 8.000 MH Calibrated with CL # 3 and BP # 1 (BP mode 1)

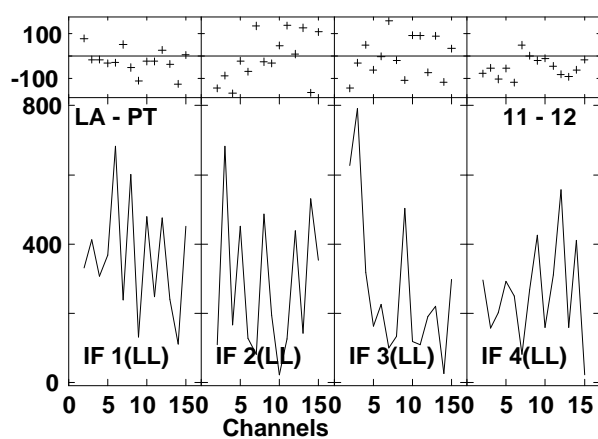
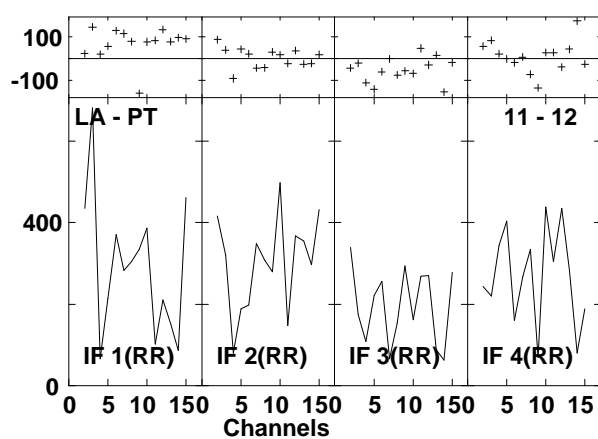
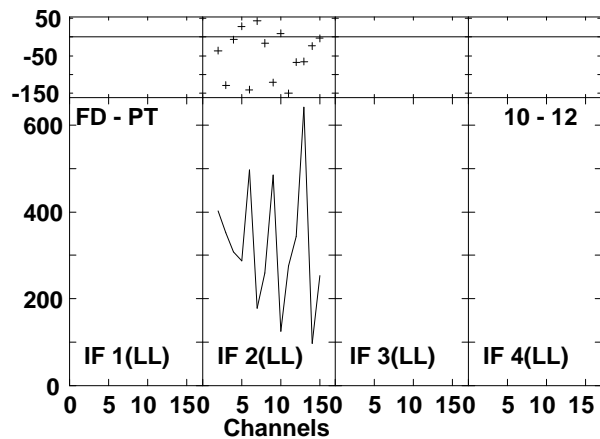
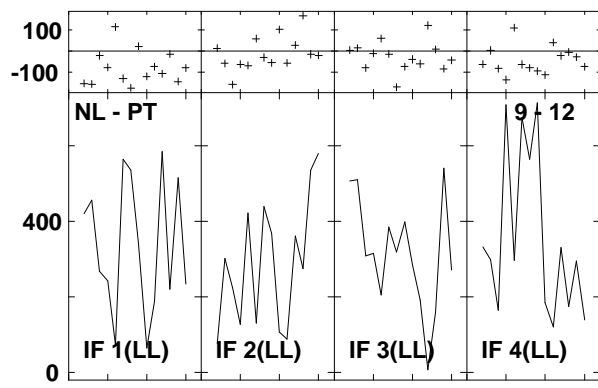
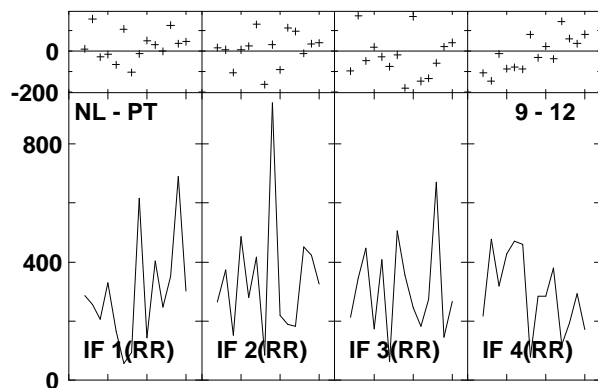
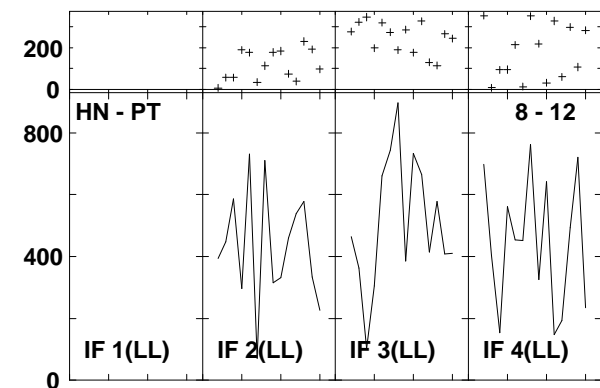
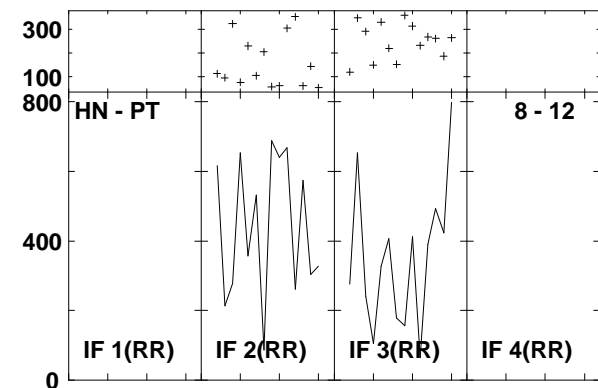
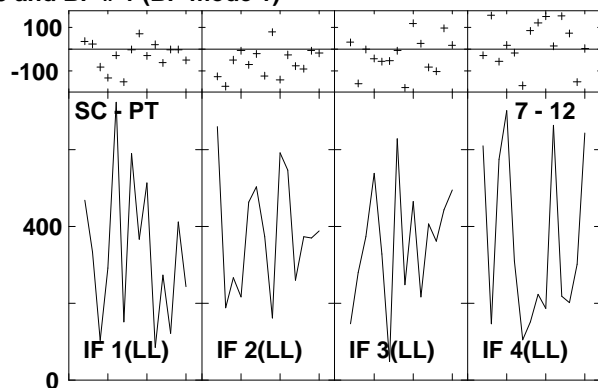
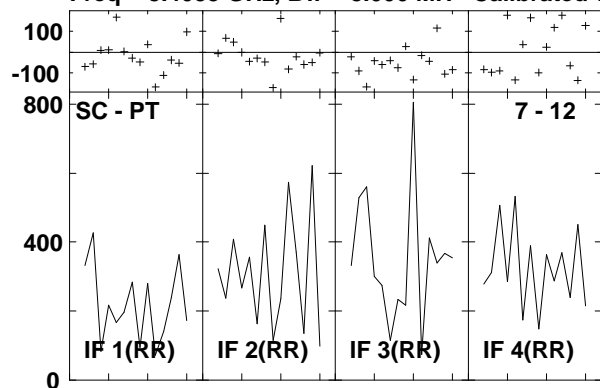

Lower frame: Milli Ampl Jy Top frame: Phas deg
 Vector averaged cross-power spectrum Several baselines displayed
 Timerange: 00/17:25:20 to 00/17:26:10

Plot file version 950 created 14-MAR-2007 17:46:31
 J1532+23 GC028.UVDATA.1
 Freq = 8.4055 GHz, Bw = 8.000 MH Calibrated with CL # 3 and BP # 1 (BP mode 1)

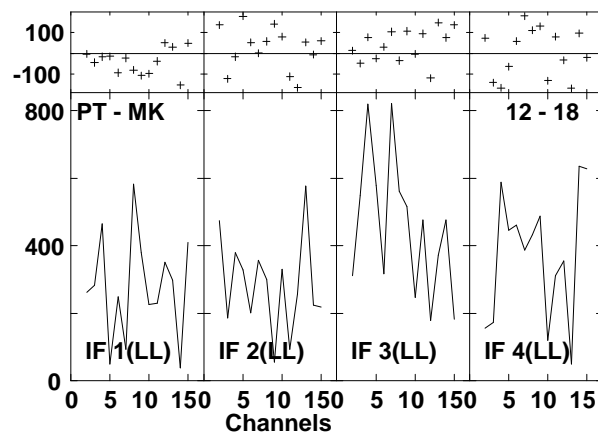
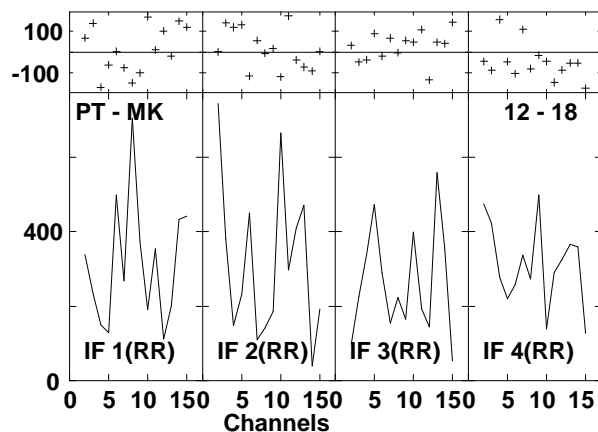
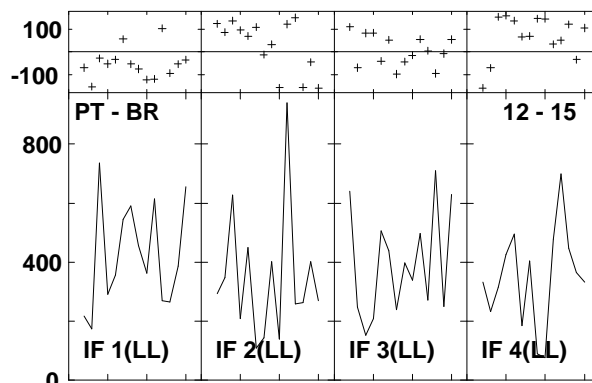
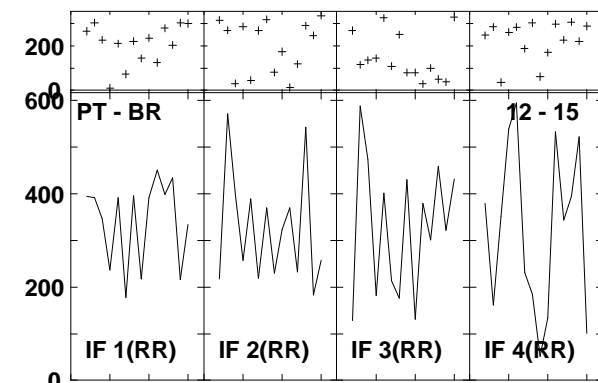
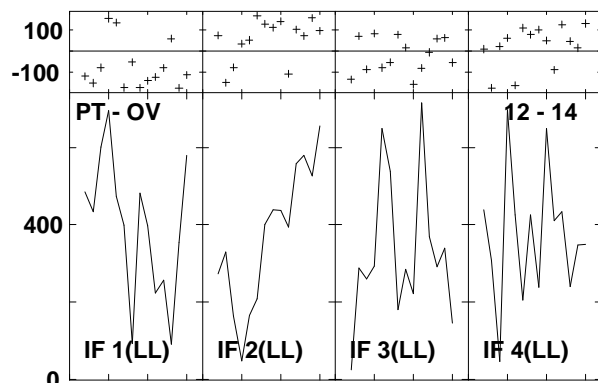
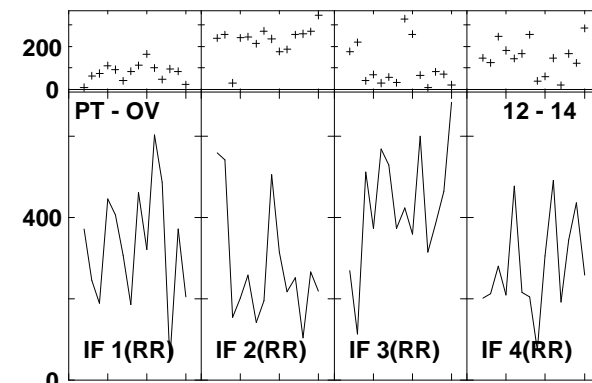
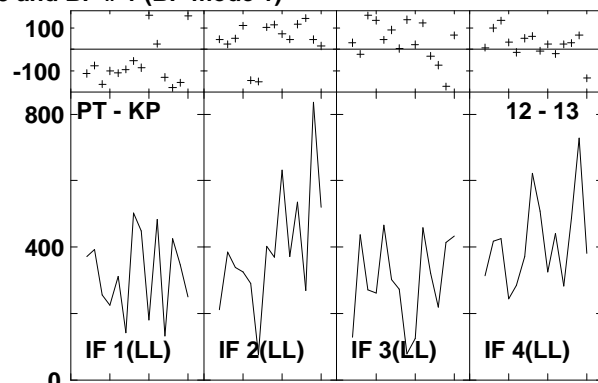
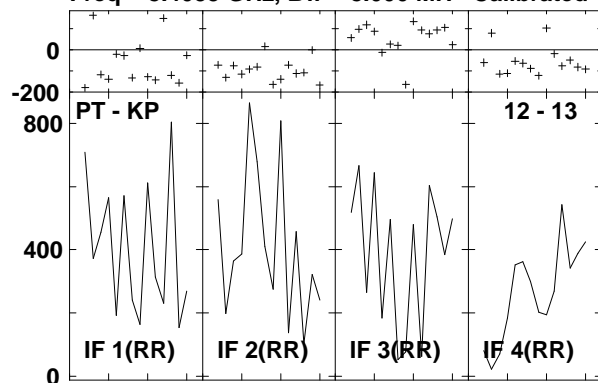

Lower frame: Milli Ampl Jy Top frame: Phas deg
 Vector averaged cross-power spectrum Several baselines displayed
 Timerange: 00/17:25:20 to 00/17:26:10

Plot file version 951 created 14-MAR-2007 17:46:45
 ARP220 GC028.UVDATA.1
 Freq = 8.4055 GHz, Bw = 8.000 MH Calibrated with CL # 3 and BP # 1 (BP mode 1)

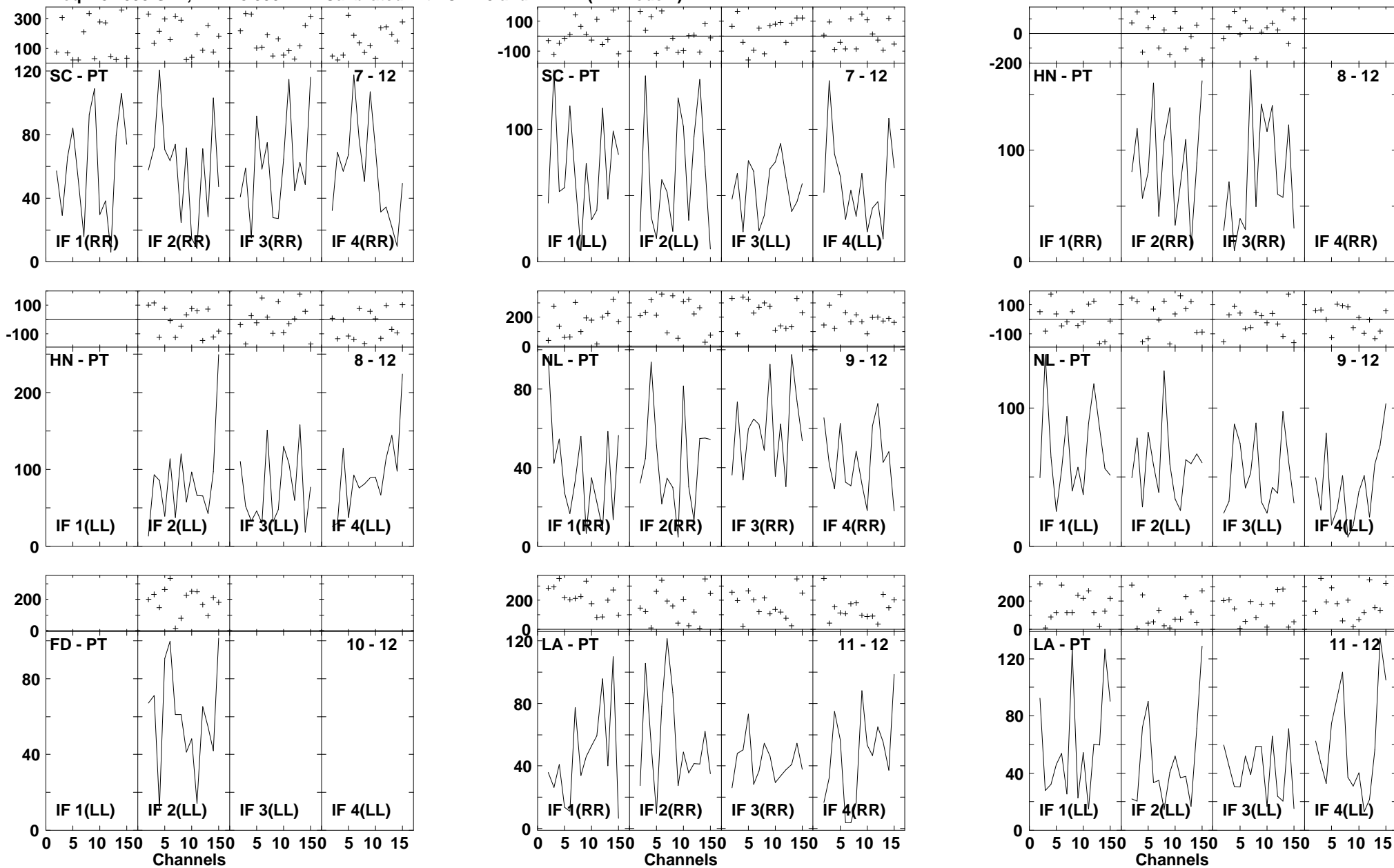

Lower frame: Milli Ampl Jy Top frame: Phas deg
 Vector averaged cross-power spectrum Several baselines displayed
 Timerange: 00/17:26:50 to 00/17:28:40

Plot file version 952 created 14-MAR-2007 17:46:48
 ARP220 GC028.UVDATA.1
 Freq = 8.4055 GHz, Bw = 8.000 MH Calibrated with CL # 3 and BP # 1 (BP mode 1)

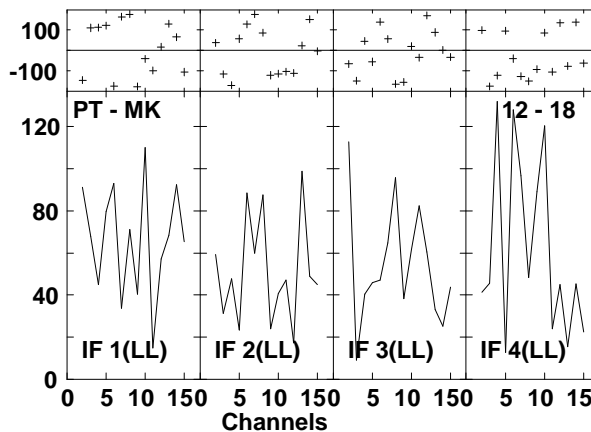
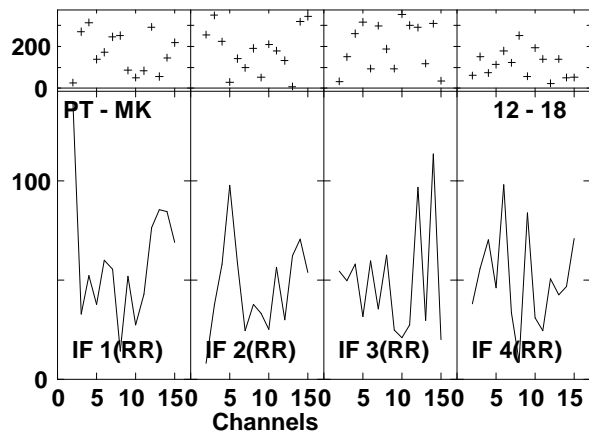
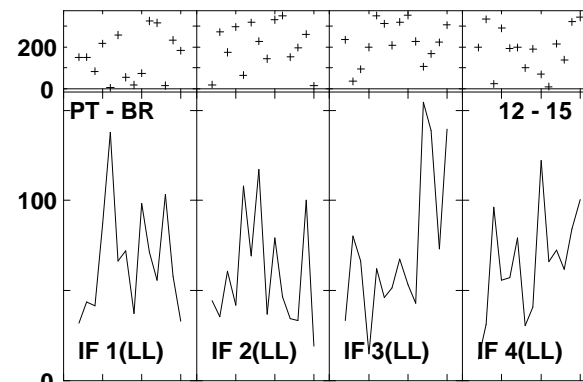
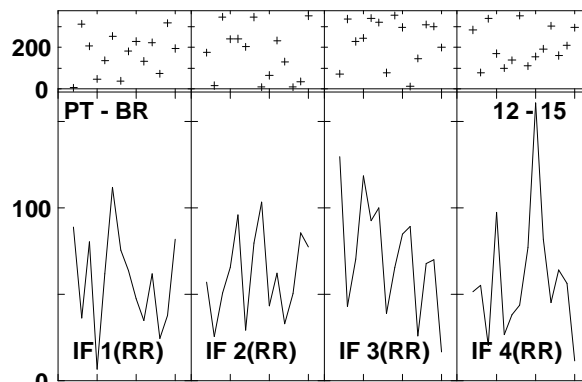
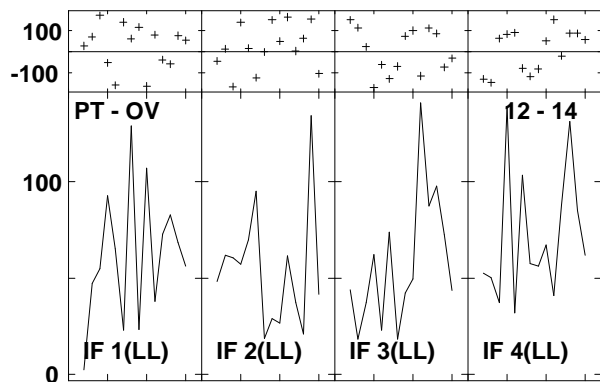
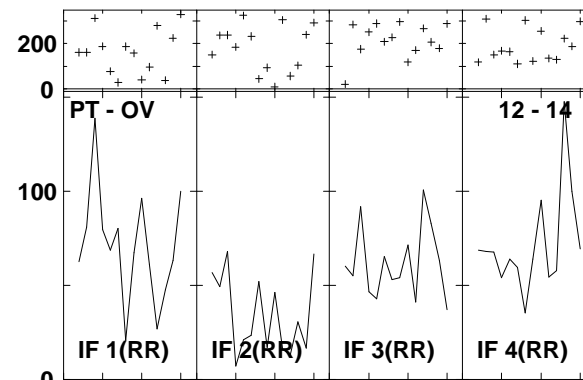
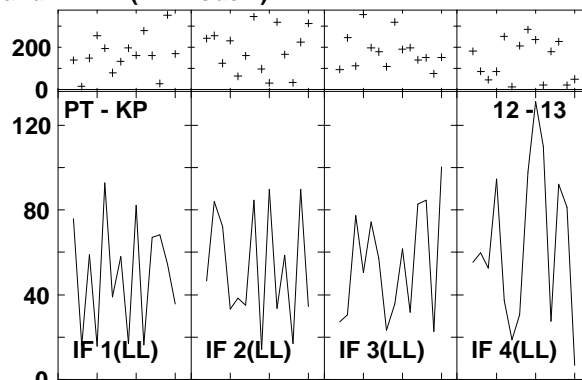
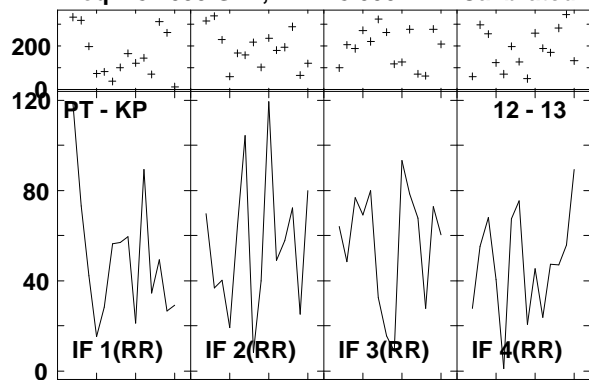

Lower frame: Milli Ampl Jy Top frame: Phas deg
 Vector averaged cross-power spectrum Several baselines displayed
 Timerange: 00/17:26:50 to 00/17:28:40

Plot file version 953 created 14-MAR-2007 17:47:01
 J1532+23 GC028.UVDATA.1
 Freq = 8.4055 GHz, Bw = 8.000 MH Calibrated with CL # 3 and BP # 1 (BP mode 1)

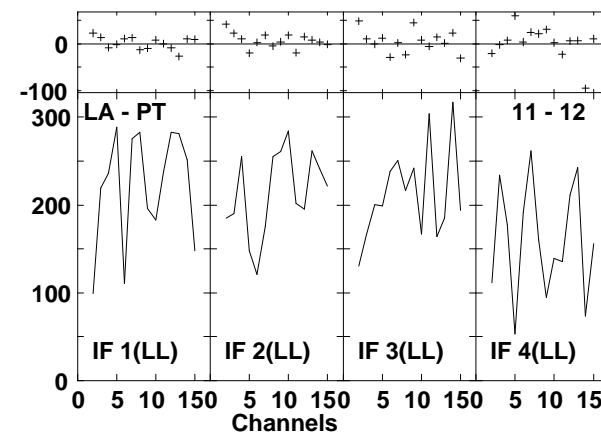
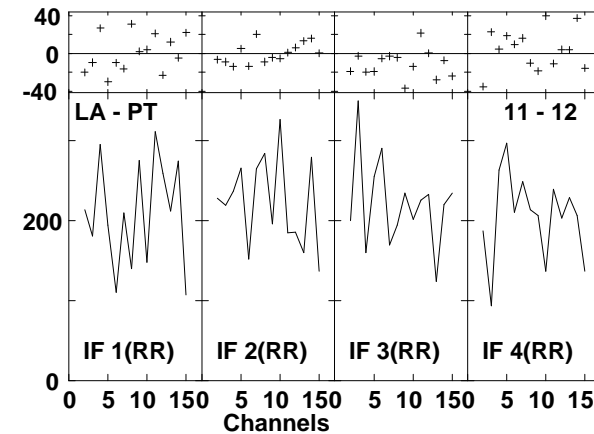
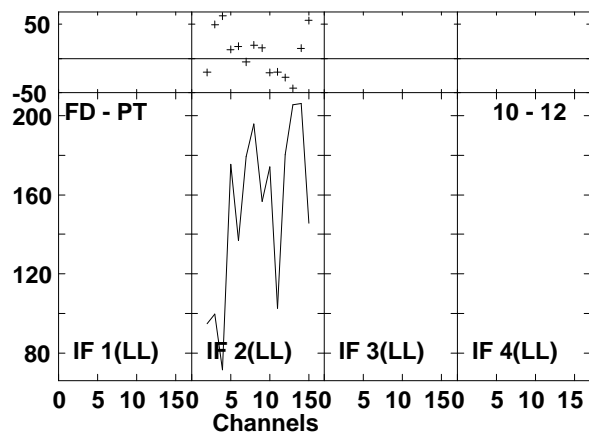
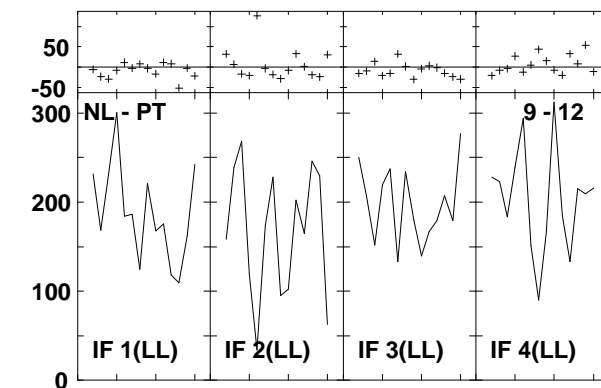
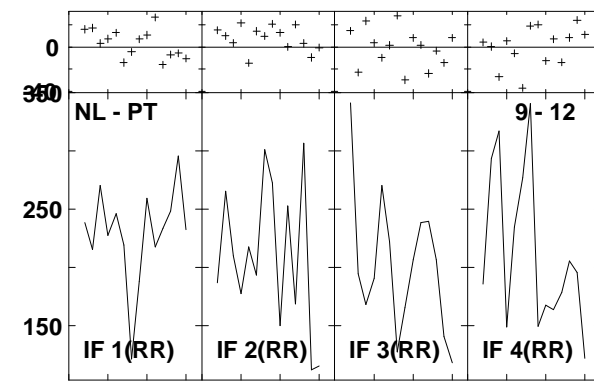
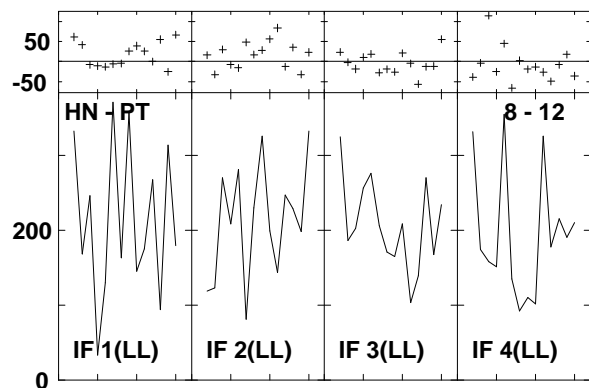
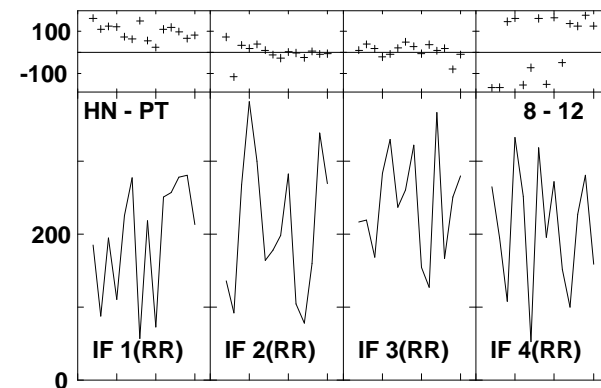
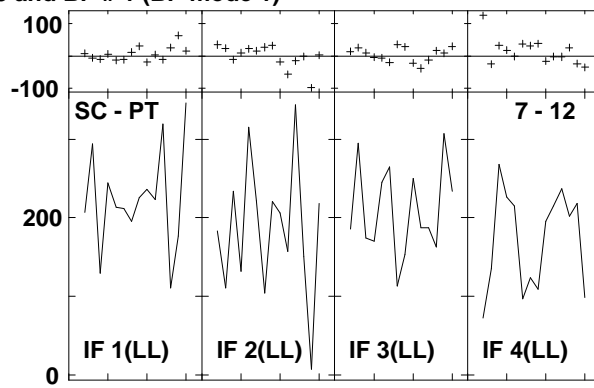
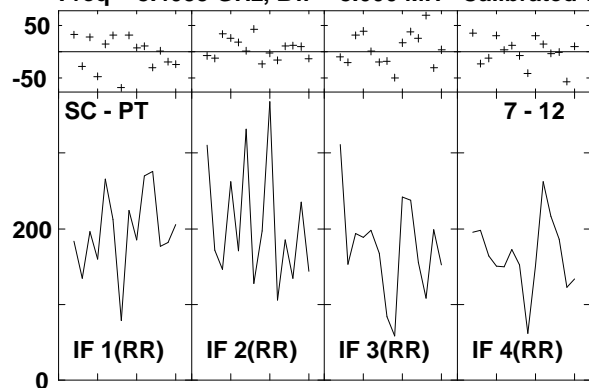

Lower frame: Milli Ampl Jy Top frame: Phas deg
 Vector averaged cross-power spectrum Several baselines displayed
 Timerange: 00/17:29:22 to 00/17:30:12

Plot file version 954 created 14-MAR-2007 17:47:03
 J1532+23 GC028.UVDATA.1
 Freq = 8.4055 GHz, Bw = 8.000 MH Calibrated with CL # 3 and BP # 1 (BP mode 1)

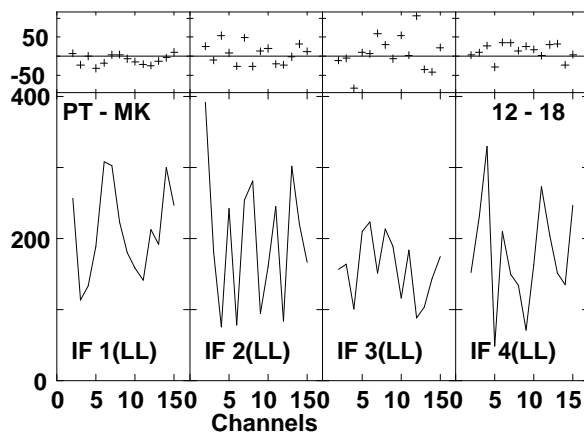
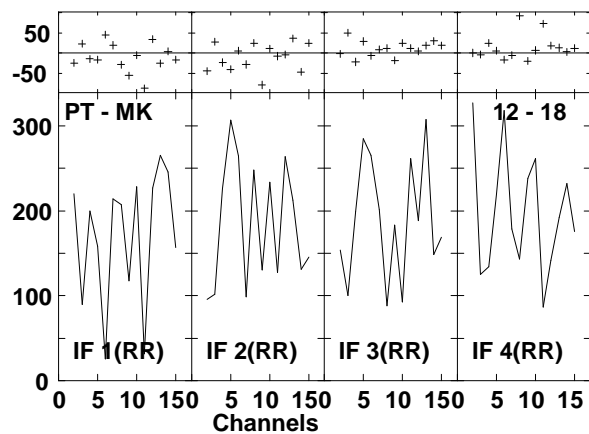
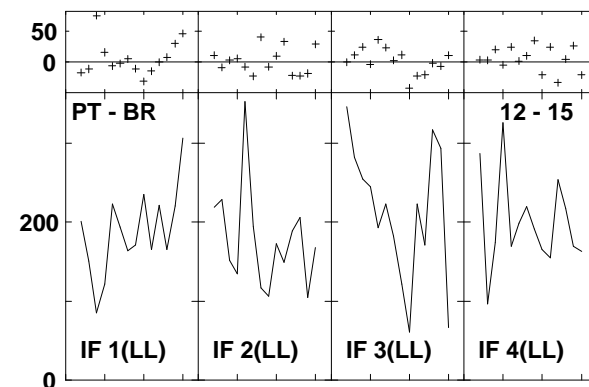
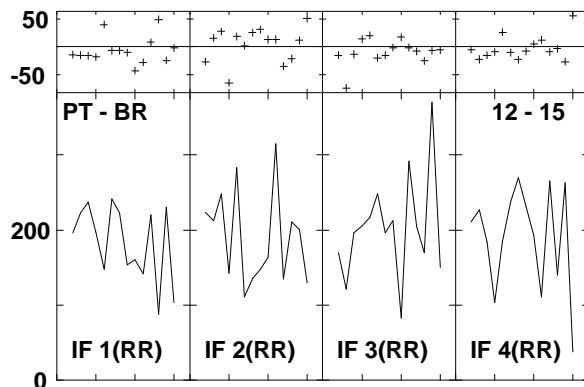
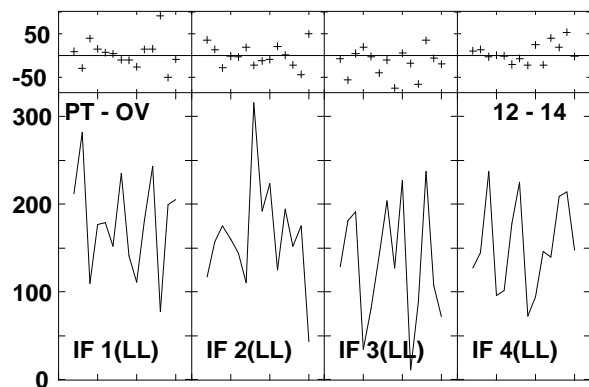
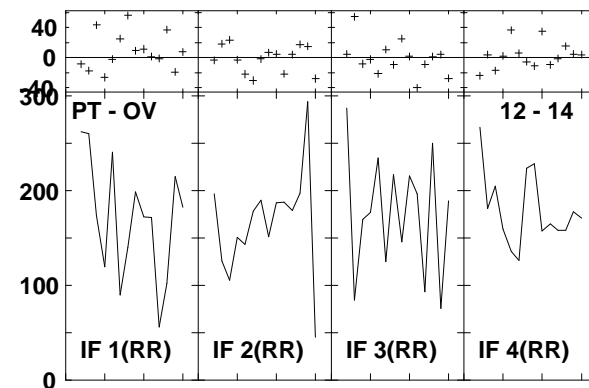
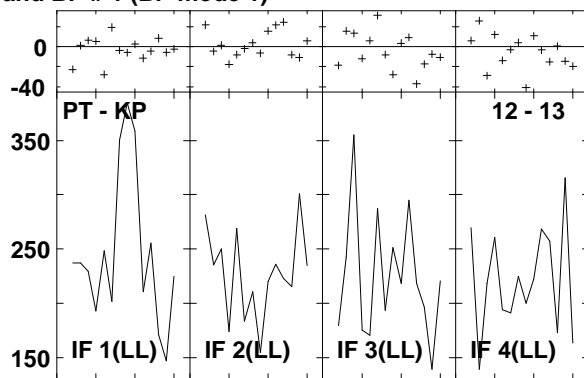
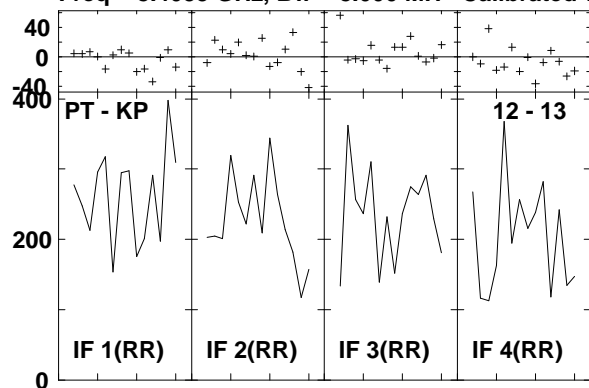

Lower frame: Milli Ampl Jy Top frame: Phas deg
 Vector averaged cross-power spectrum Several baselines displayed
 Timerange: 00/17:29:22 to 00/17:30:12

Plot file version 955 created 14-MAR-2007 17:47:17
 ARP220 GC028.UVDATA.1
 Freq = 8.4055 GHz, Bw = 8.000 MH Calibrated with CL # 3 and BP # 1 (BP mode 1)

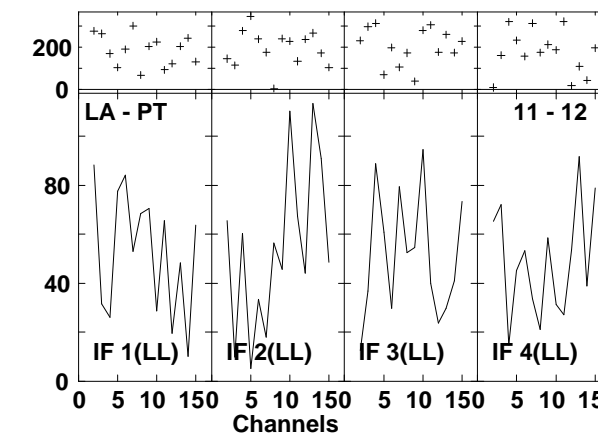
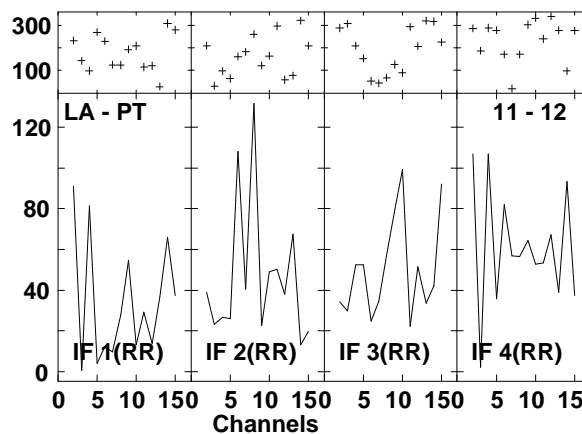
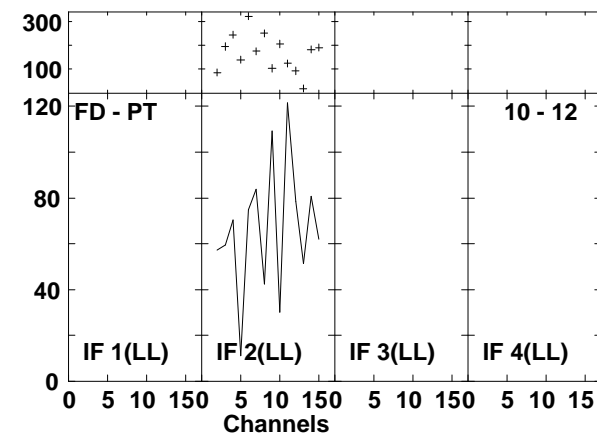
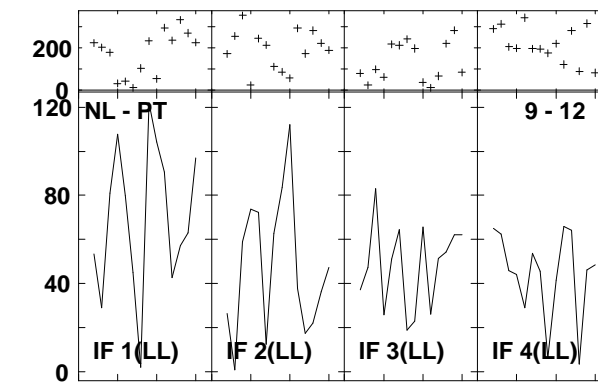
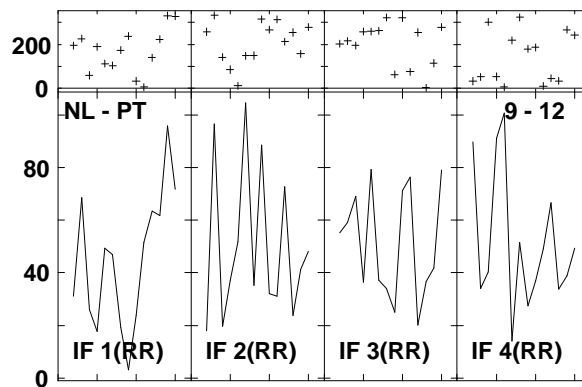
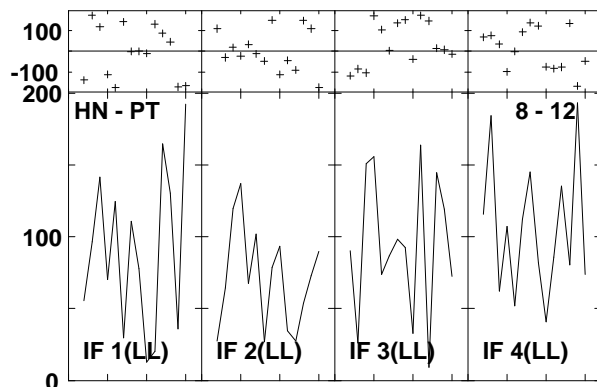
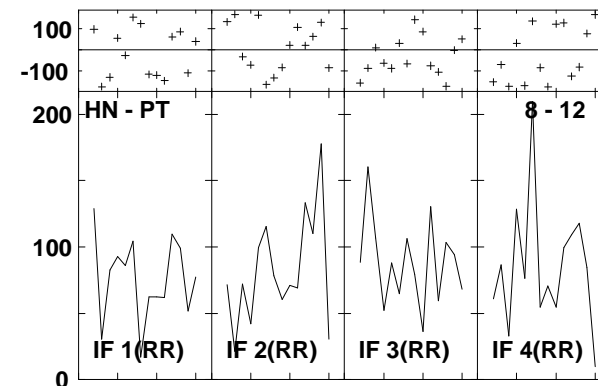
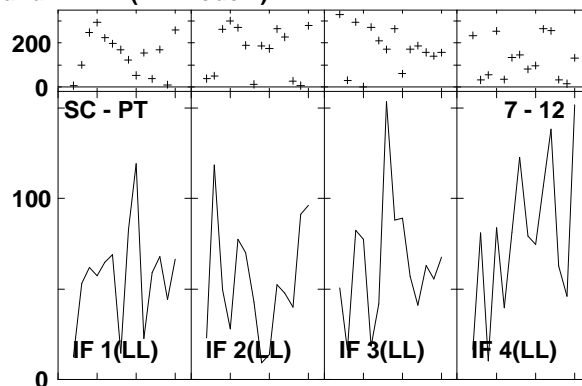
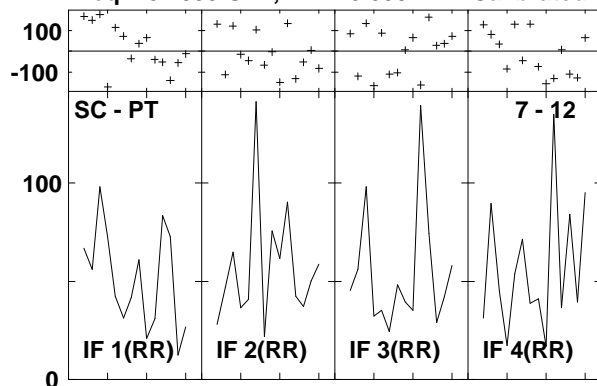

Lower frame: Milli Ampl Jy Top frame: Phas deg
 Vector averaged cross-power spectrum Several baselines displayed
 Timerange: 00/17:30:52 to 00/17:32:42

Plot file version 956 created 14-MAR-2007 17:47:20
 ARP220 GC028.UVDATA.1
 Freq = 8.4055 GHz, Bw = 8.000 MH Calibrated with CL # 3 and BP # 1 (BP mode 1)

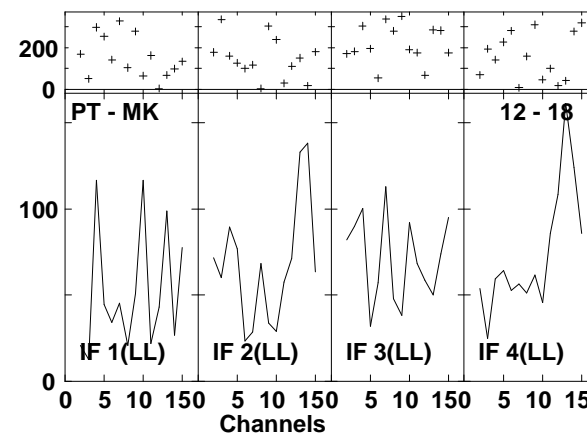
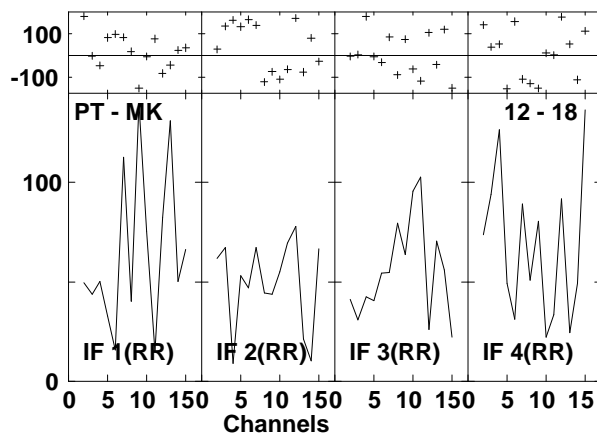
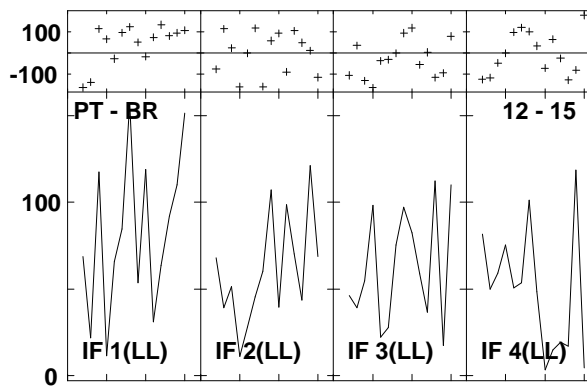
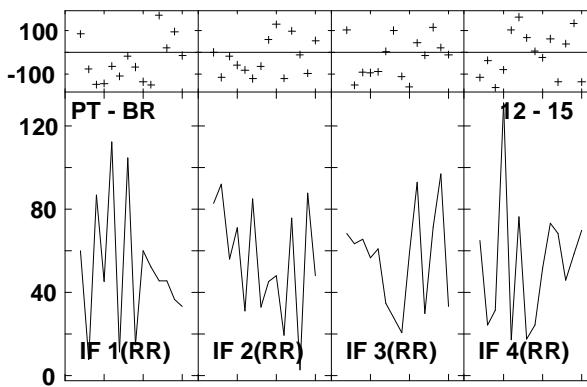
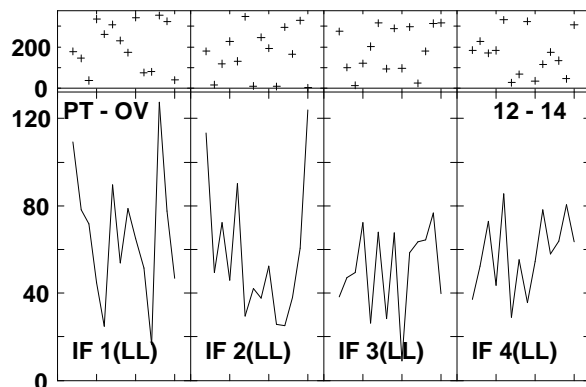
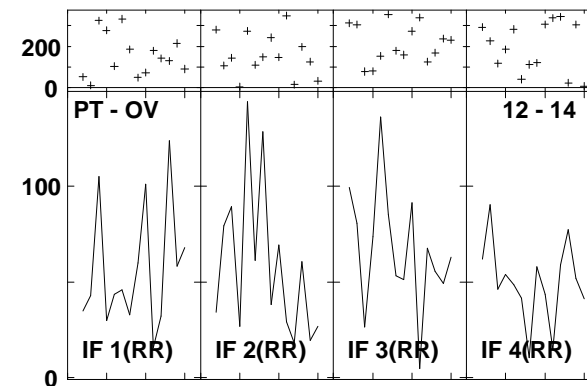
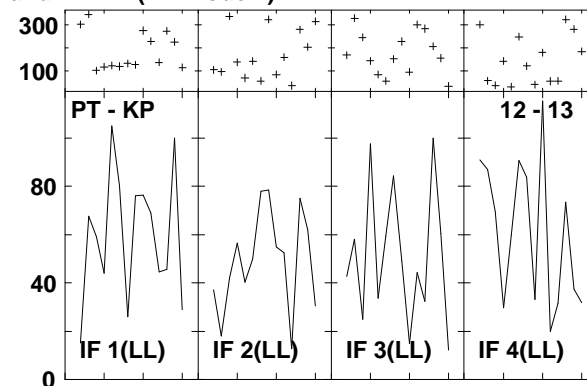
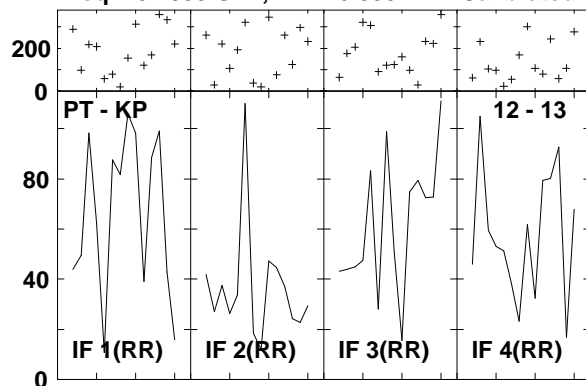

Lower frame: Milli Ampl Jy Top frame: Phas deg
 Vector averaged cross-power spectrum Several baselines displayed
 Timerange: 00/17:30:52 to 00/17:32:42

Plot file version 957 created 14-MAR-2007 17:47:33
 J1532+23 GC028.UVDATA.1
 Freq = 8.4055 GHz, Bw = 8.000 MH Calibrated with CL # 3 and BP # 1 (BP mode 1)

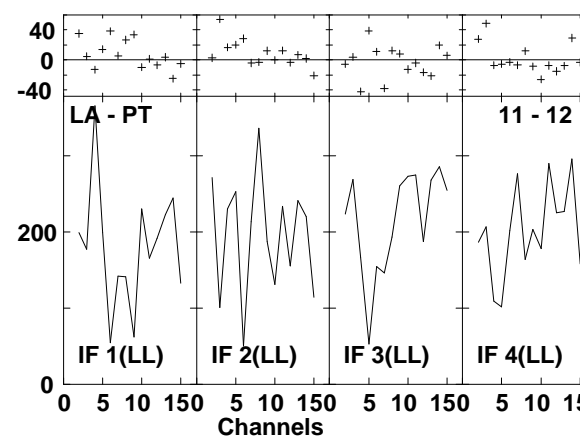
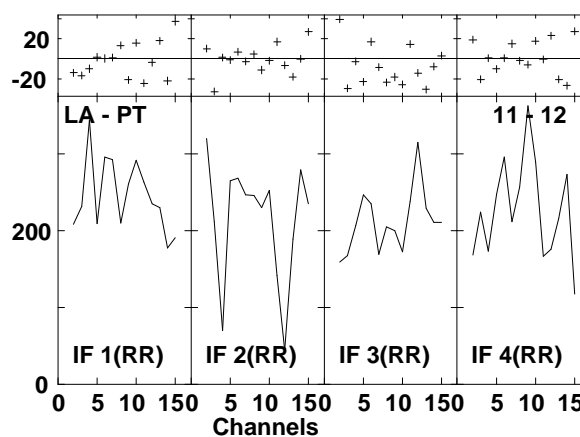
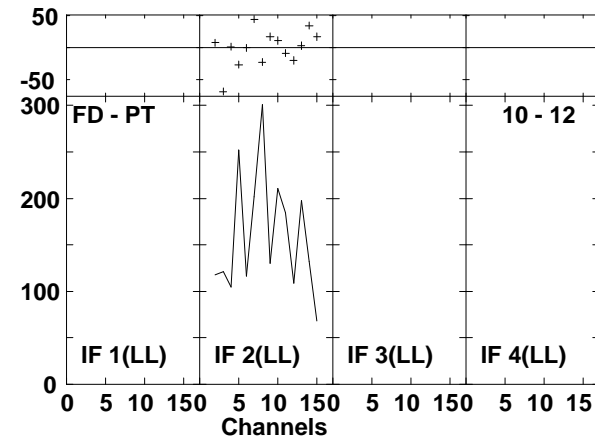
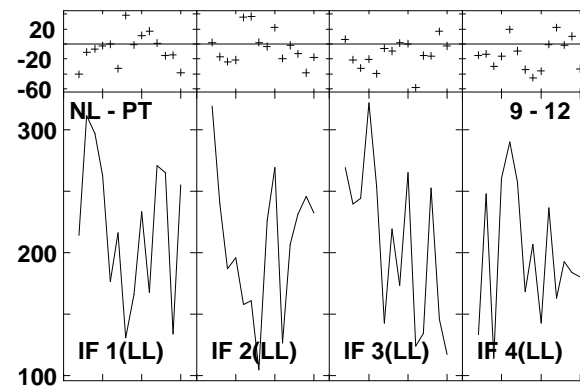
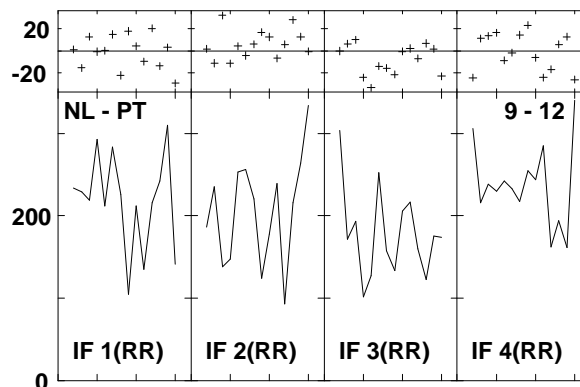
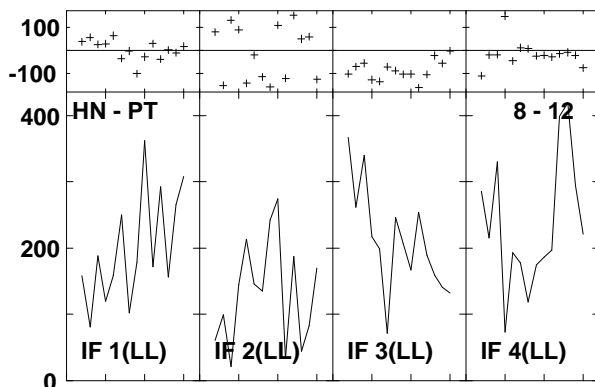
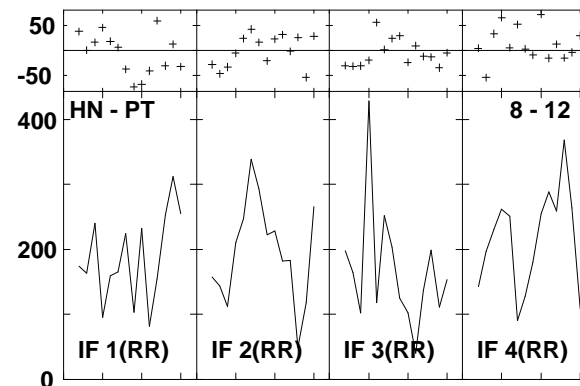
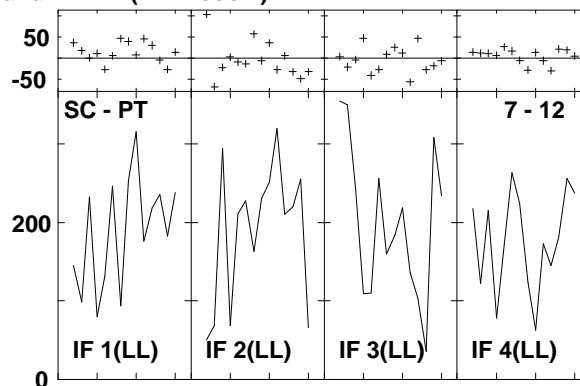
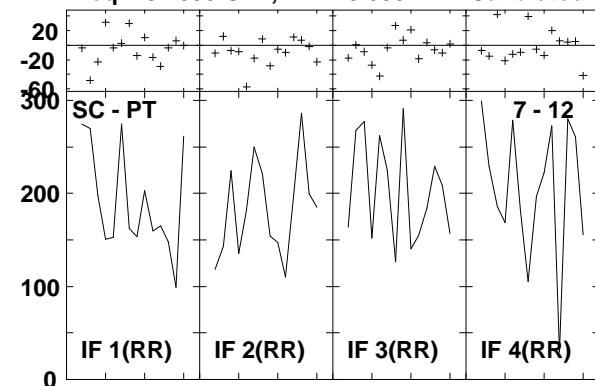

Lower frame: Milli Ampl Jy Top frame: Phas deg
 Vector averaged cross-power spectrum Several baselines displayed
 Timerange: 00/17:33:24 to 00/17:34:14

Plot file version 958 created 14-MAR-2007 17:47:36

J1532+23 GC028.UVDATA.1

Freq = 8.4055 GHz, Bw = 8.000 MH Calibrated with CL # 3 and BP # 1 (BP mode 1)

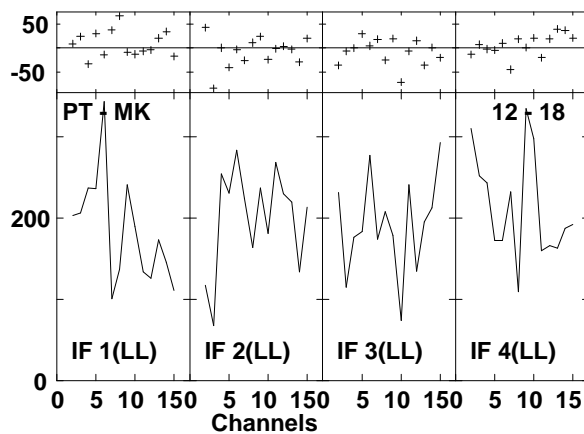
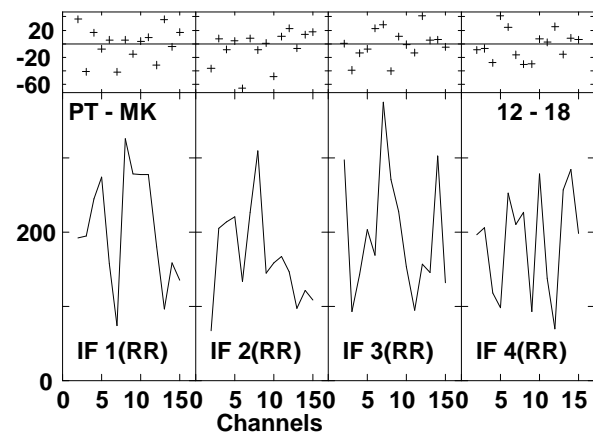
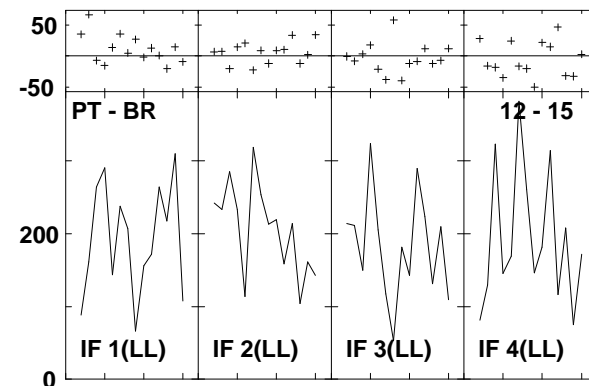
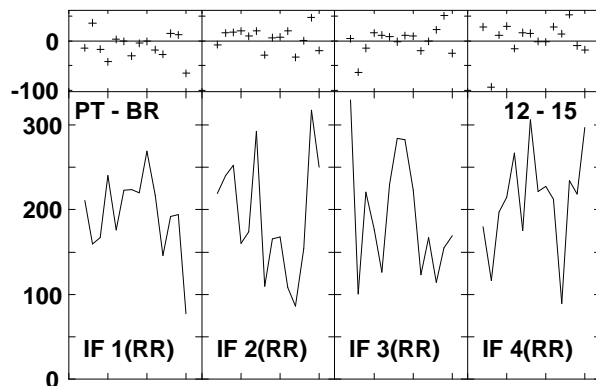
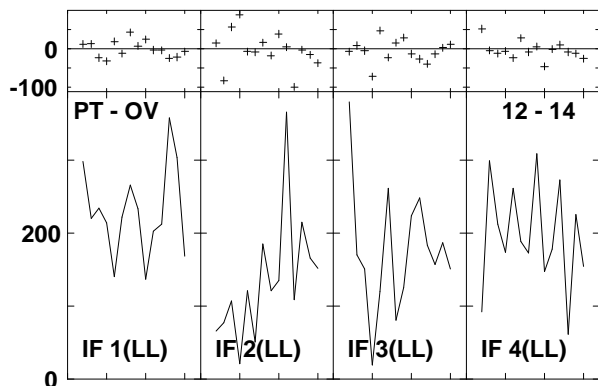
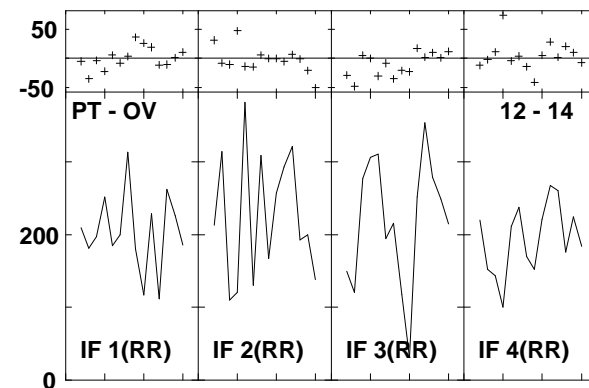
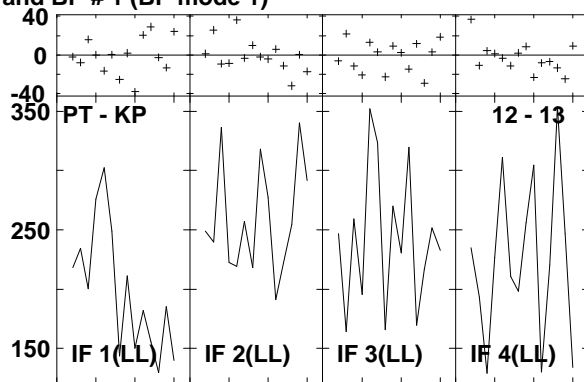
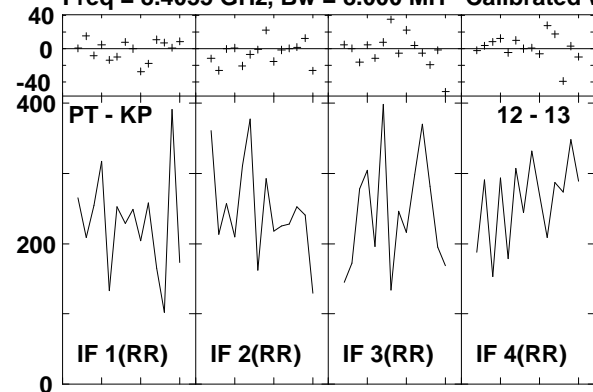

Lower frame: Milli Ampl Jy Top frame: Phas deg
Vector averaged cross-power spectrum Several baselines displayed
Timerange: 00/17:33:24 to 00/17:34:14

Plot file version 959 created 14-MAR-2007 17:47:56
 ARP220 GC028.UVDATA.1
 Freq = 8.4055 GHz, Bw = 8.000 MH Calibrated with CL # 3 and BP # 1 (BP mode 1)

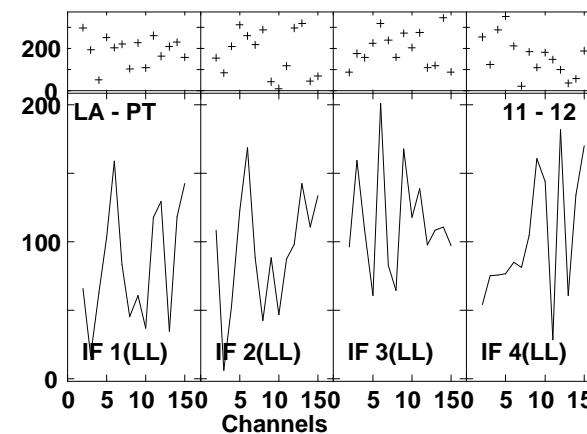
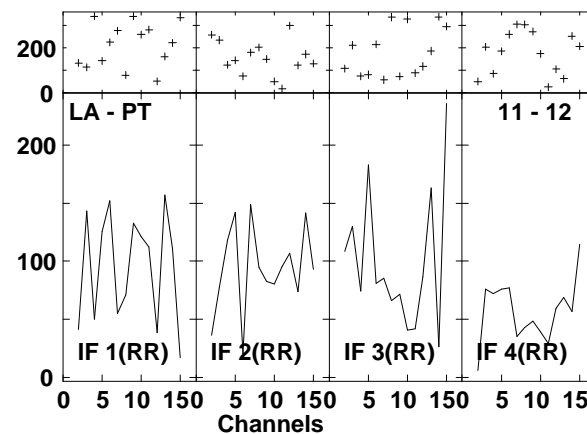
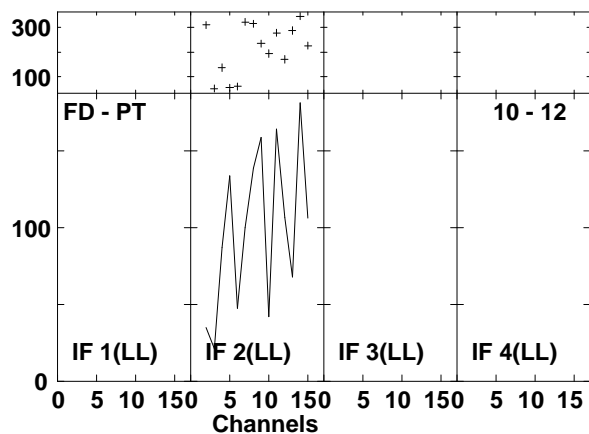
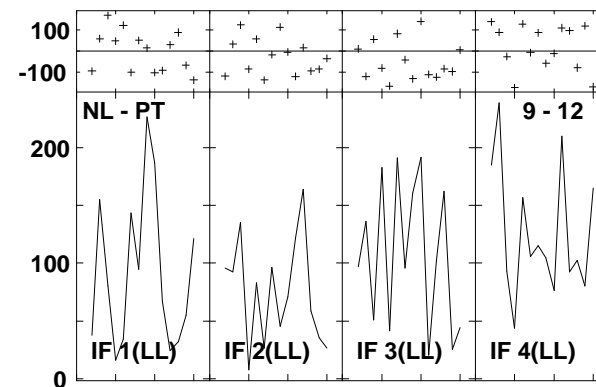
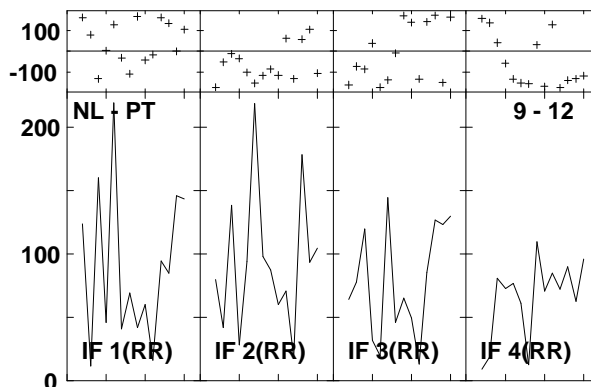
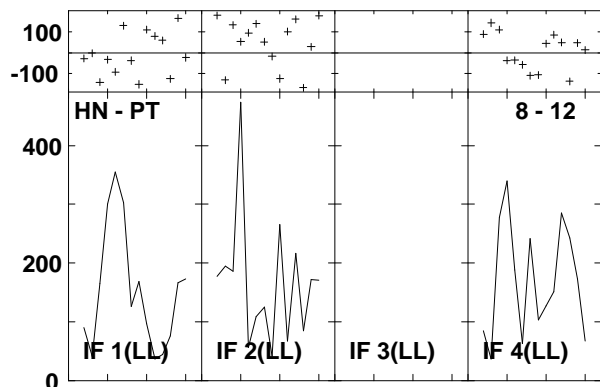
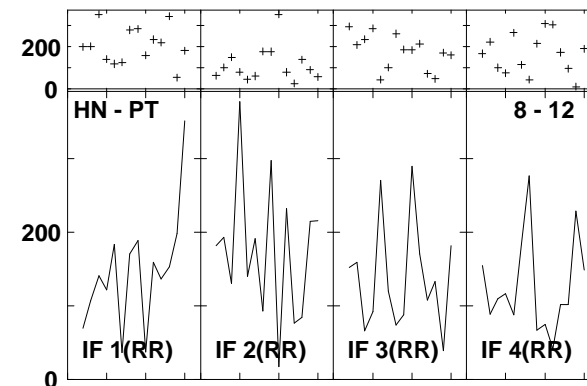
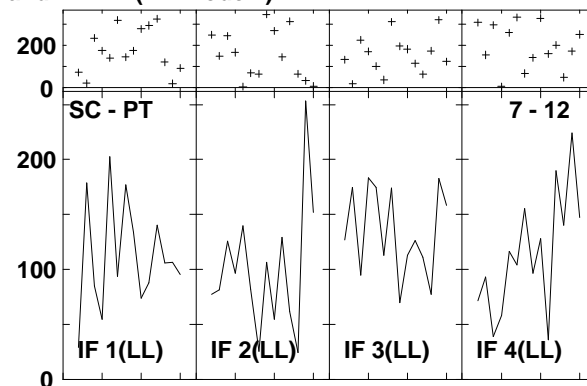
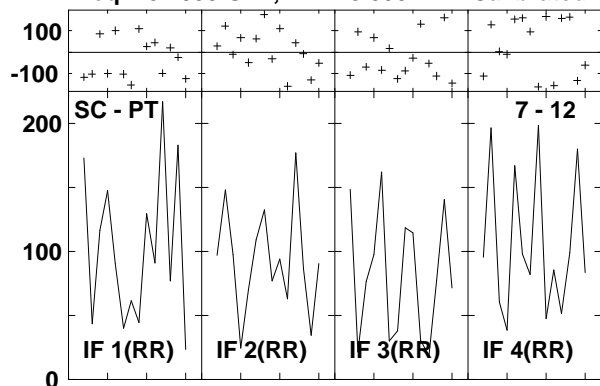

Lower frame: Milli Ampl Jy Top frame: Phas deg
 Vector averaged cross-power spectrum Several baselines displayed
 Timerange: 00/17:34:54 to 00/17:36:44

Plot file version 960 created 14-MAR-2007 17:48:00
 ARP220 GC028.UVDATA.1
 Freq = 8.4055 GHz, Bw = 8.000 MH Calibrated with CL # 3 and BP # 1 (BP mode 1)

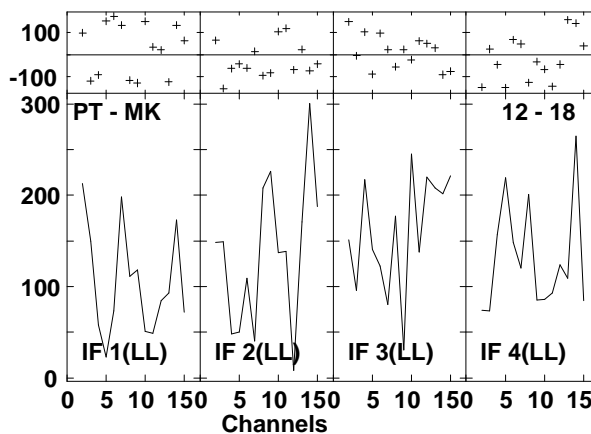
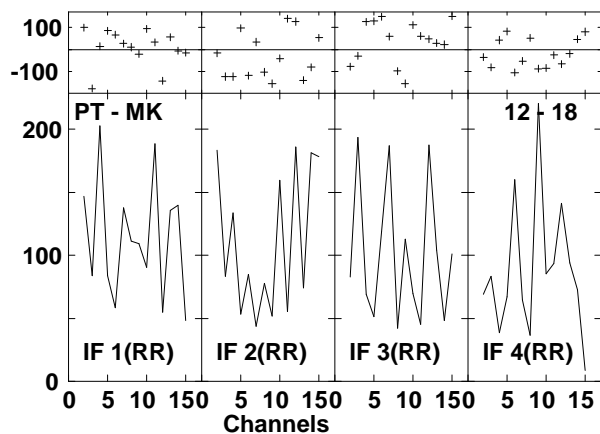
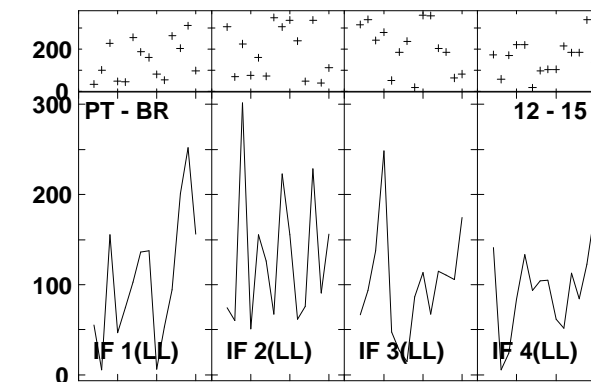
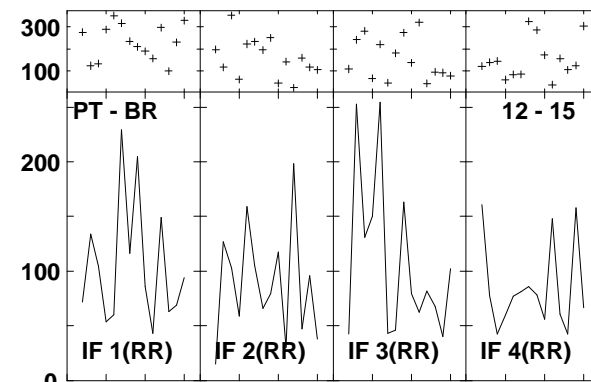
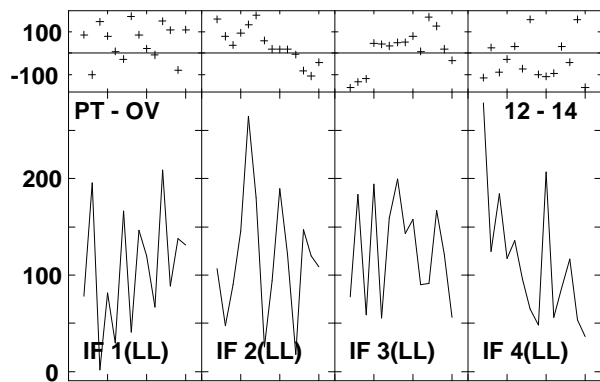
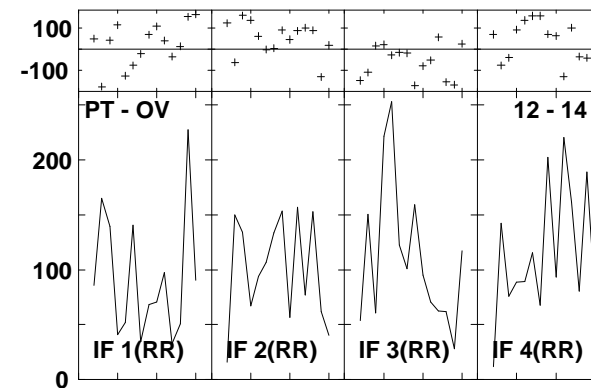
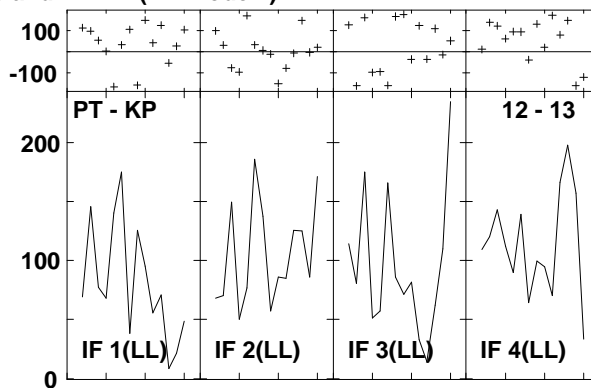
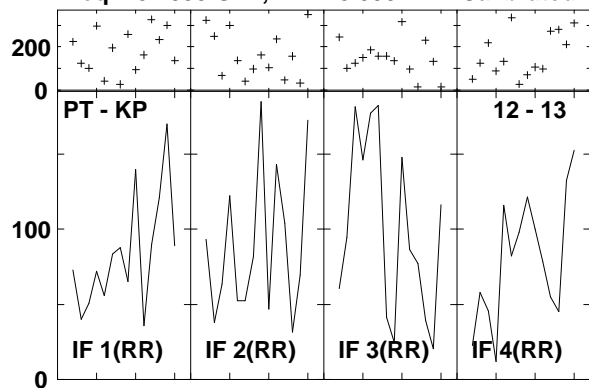

Lower frame: Milli Ampl Jy Top frame: Phas deg
 Vector averaged cross-power spectrum Several baselines displayed
 Timerange: 00/17:34:54 to 00/17:36:44

Plot file version 961 created 14-MAR-2007 17:48:11
 J1532+23 GC028.UVDATA.1
 Freq = 8.4055 GHz, Bw = 8.000 MH Calibrated with CL # 3 and BP # 1 (BP mode 1)

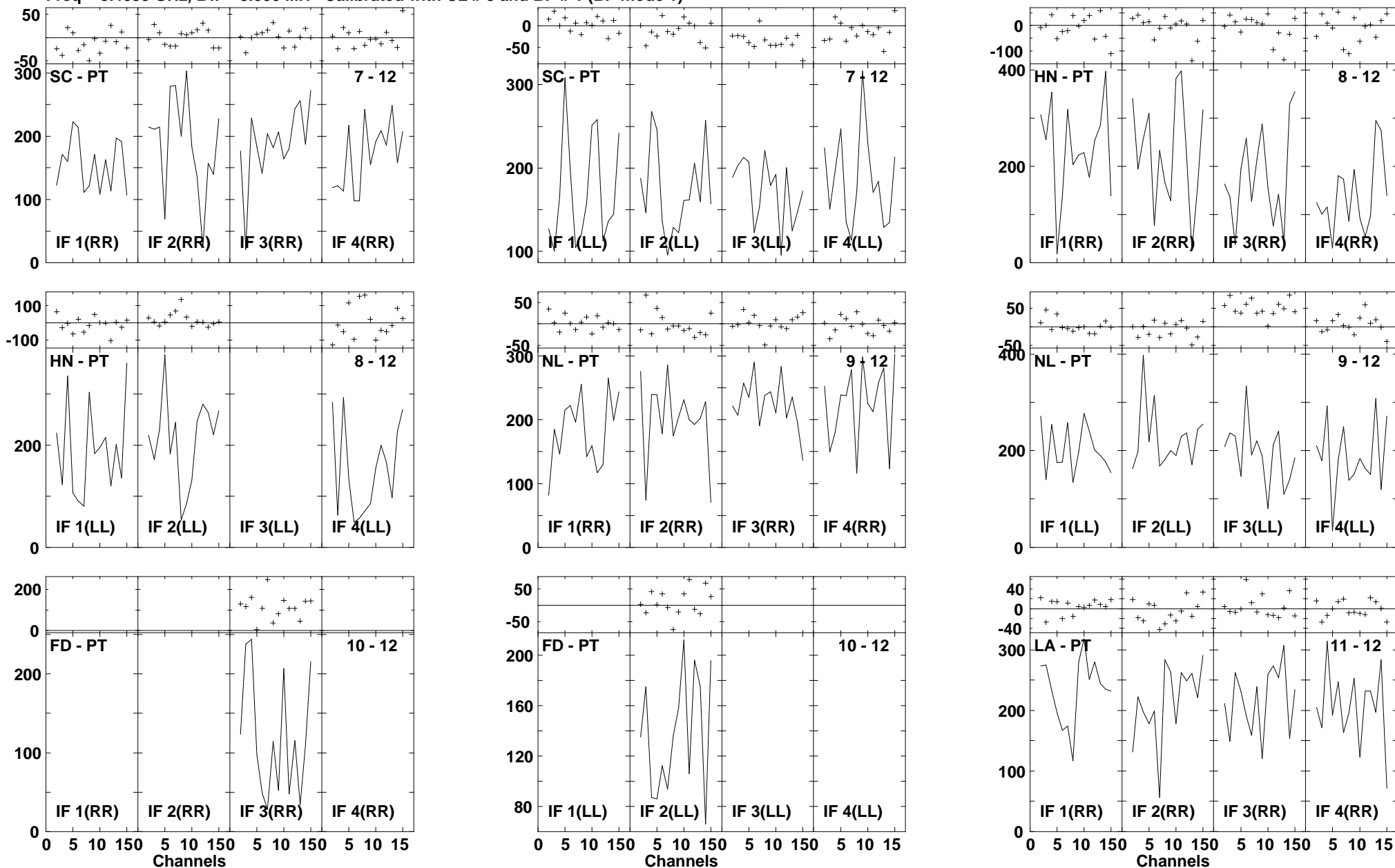

Lower frame: Milli Ampl Jy Top frame: Phas deg
 Vector averaged cross-power spectrum Several baselines displayed
 Timerange: 00/17:37:24 to 00/17:38:16

Plot file version 962 created 14-MAR-2007 17:48:12

J1532+23 GC028.UVDATA.1

Freq = 8.4055 GHz, Bw = 8.000 MH Calibrated with CL # 3 and BP # 1 (BP mode 1)

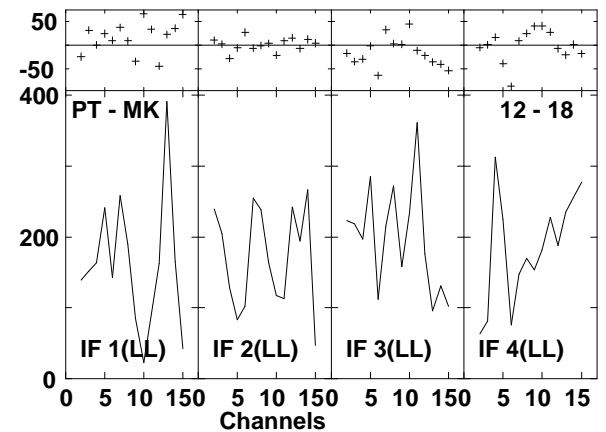
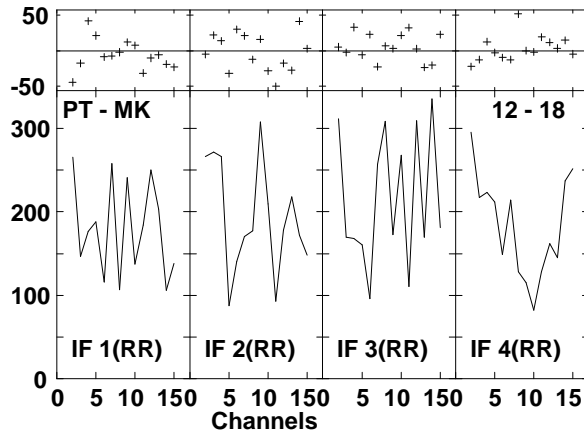
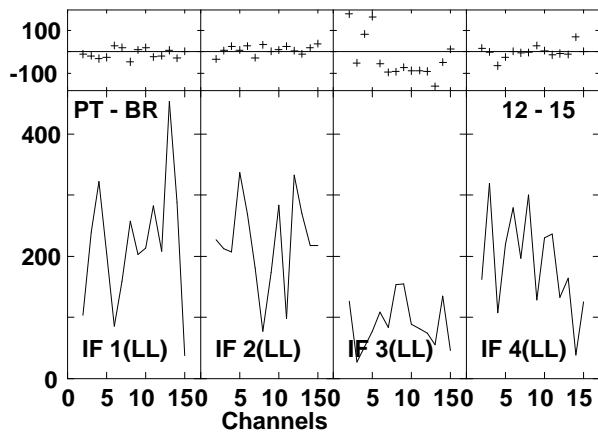
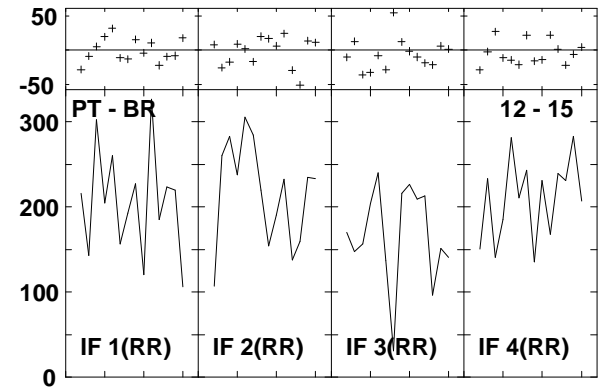
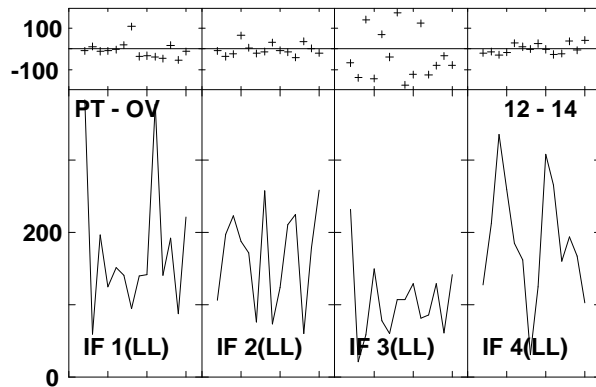
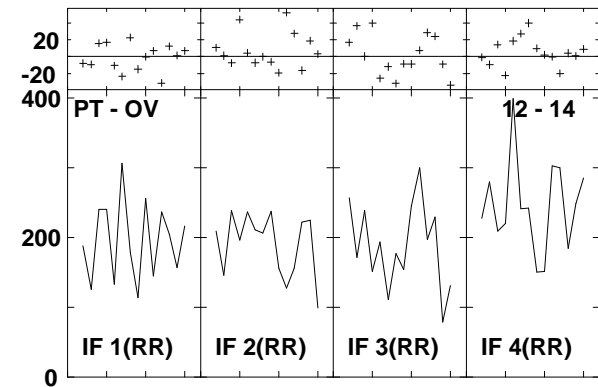
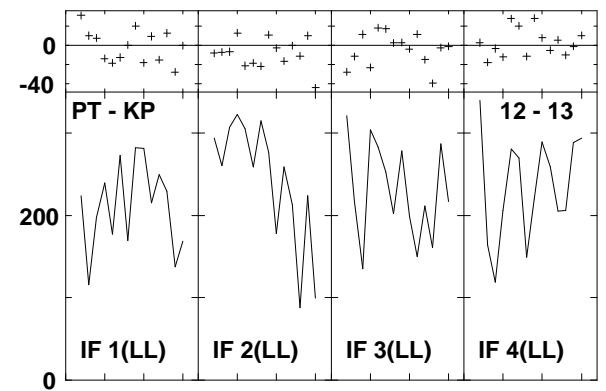
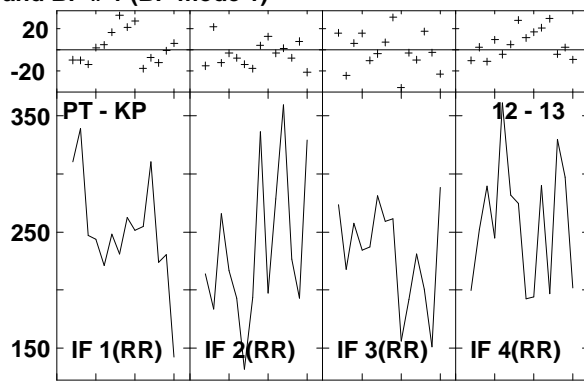
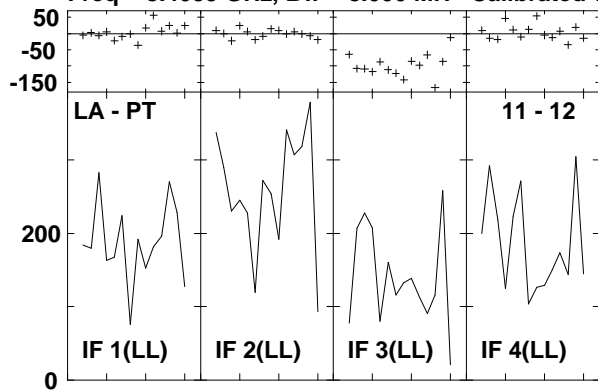

Lower frame: Milli Ampl Jy Top frame: Phas deg
Vector averaged cross-power spectrum Several baselines displayed
Timerange: 00/17:37:24 to 00/17:38:16

Plot file version 963 created 14-MAR-2007 17:48:28
 ARP220 GC028.UVDATA.1
 Freq = 8.4055 GHz, Bw = 8.000 MH Calibrated with CL # 3 and BP # 1 (BP mode 1)

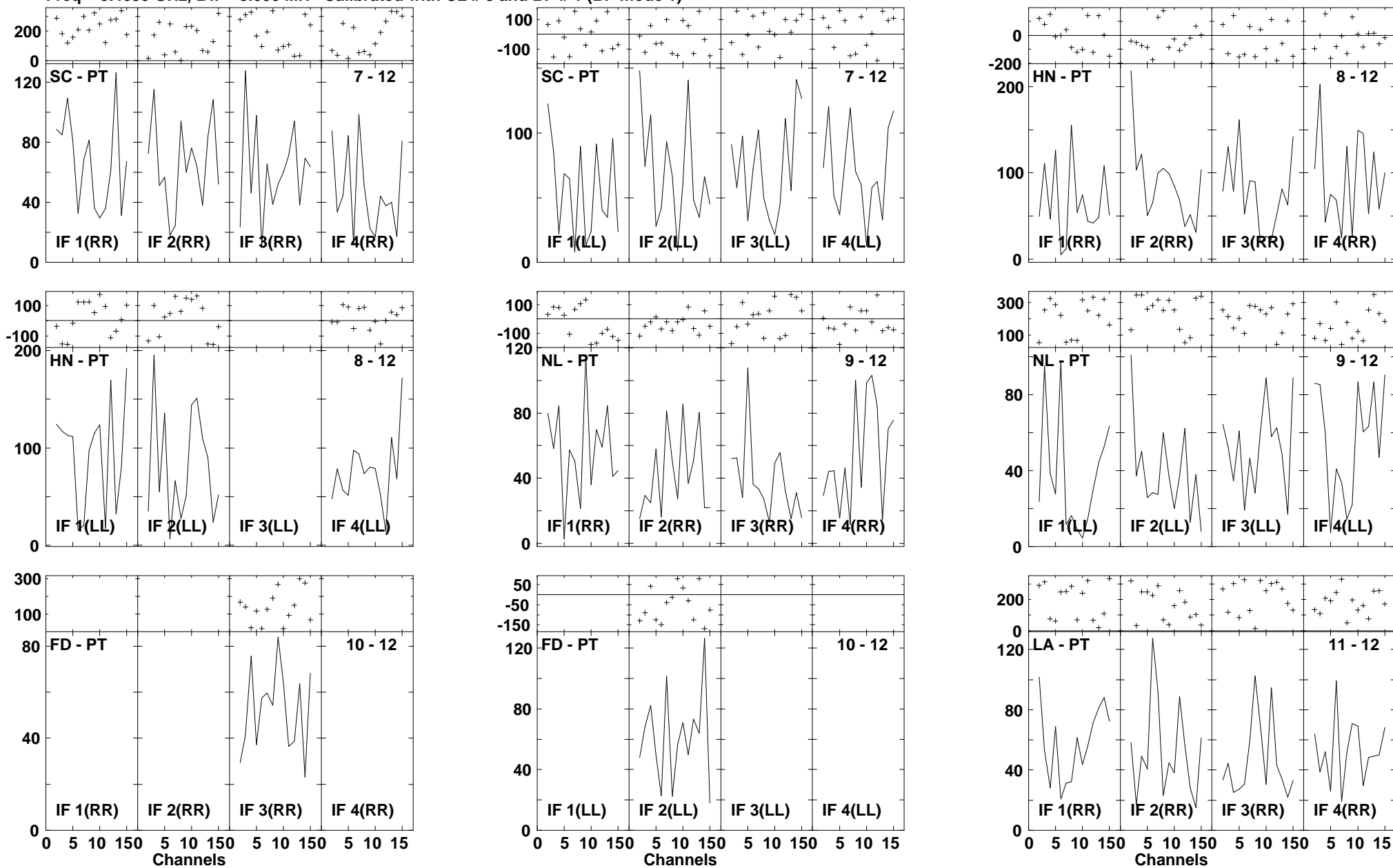

Lower frame: Milli Ampl Jy Top frame: Phas deg
 Vector averaged cross-power spectrum Several baselines displayed
 Timerange: 00/17:38:54 to 00/17:40:46

Plot file version 964 created 14-MAR-2007 17:48:31
 ARP220 GC028.UVDATA.1
 Freq = 8.4055 GHz, Bw = 8.000 MH Calibrated with CL # 3 and BP # 1 (BP mode 1)

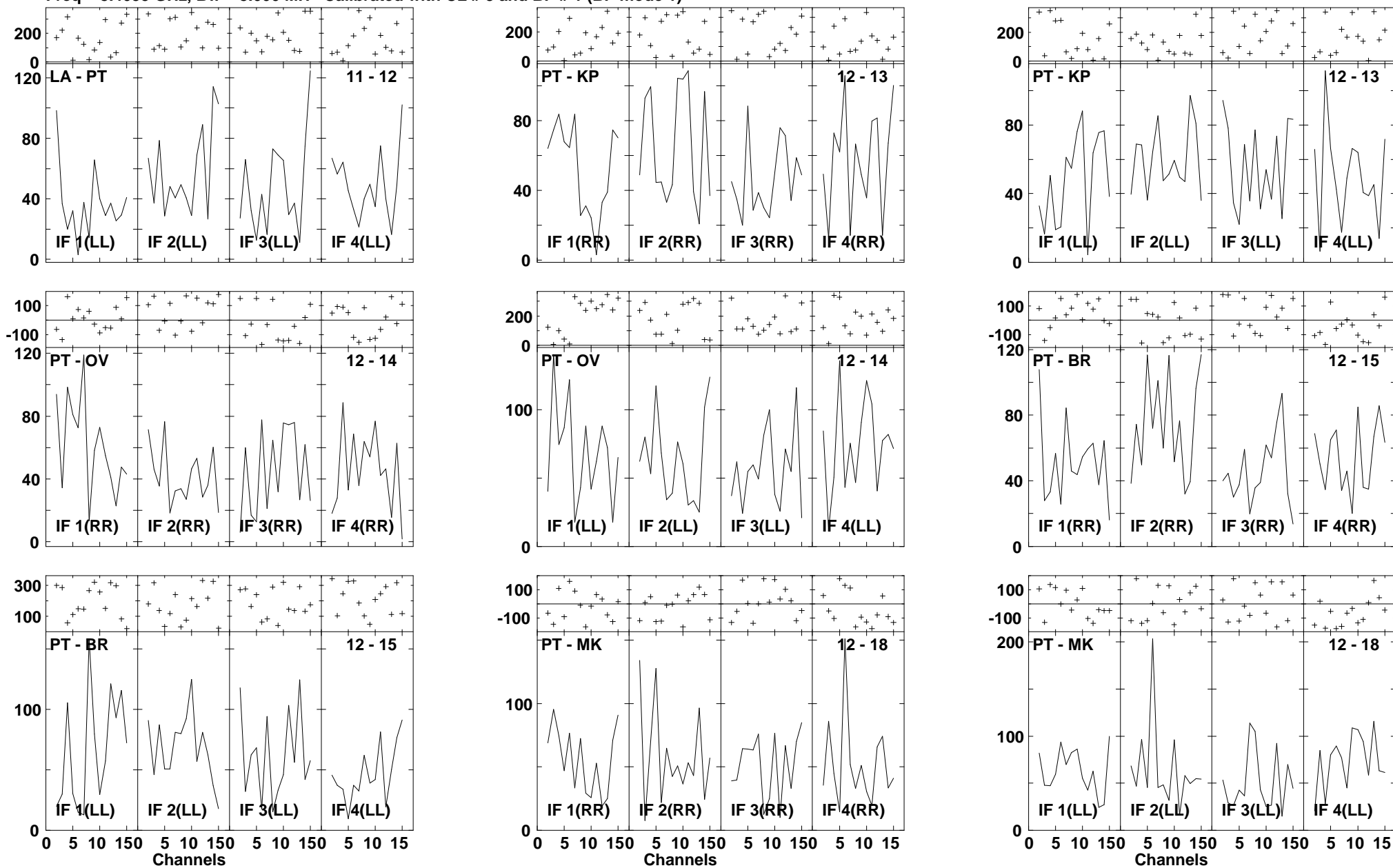

Lower frame: Milli Ampl Jy Top frame: Phas deg
 Vector averaged cross-power spectrum Several baselines displayed
 Timerange: 00/17:38:54 to 00/17:40:46

Plot file version 965 created 14-MAR-2007 17:48:46
 J1532+23 GC028.UVDATA.1
 Freq = 8.4055 GHz, Bw = 8.000 MH Calibrated with CL # 3 and BP # 1 (BP mode 1)

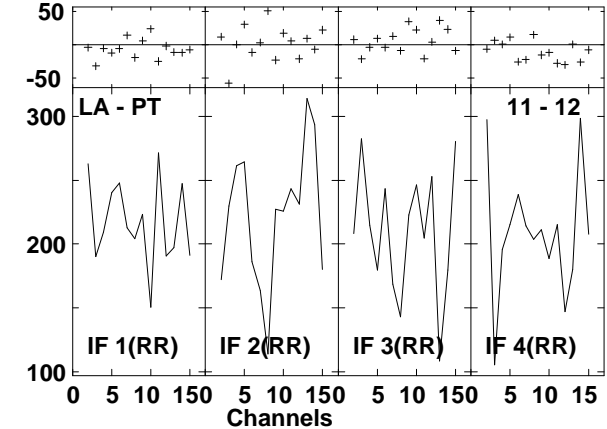
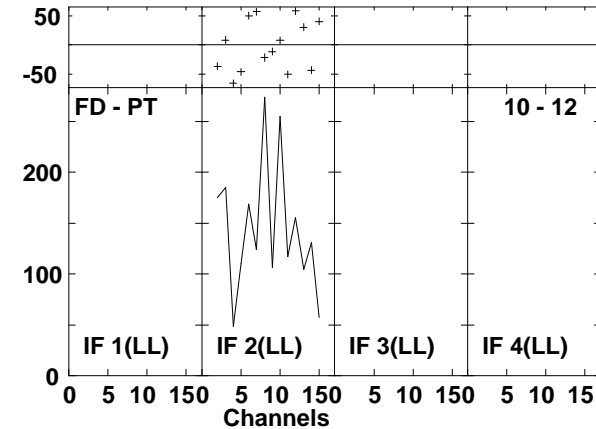
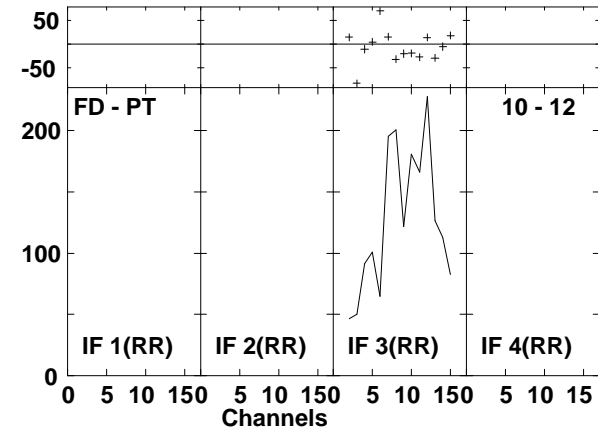
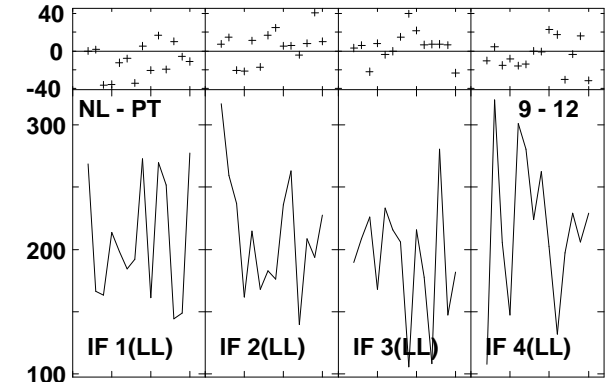
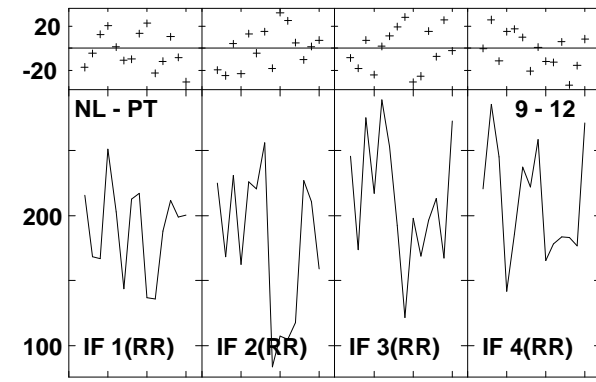
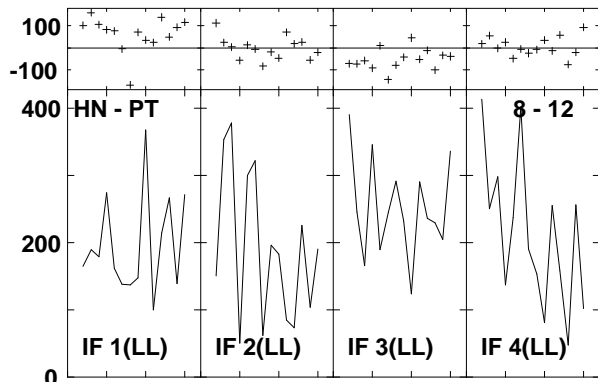
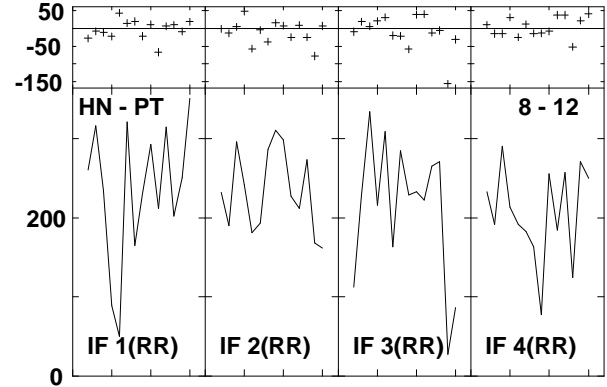
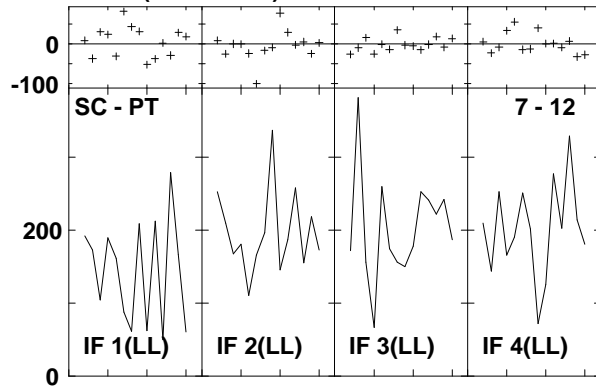
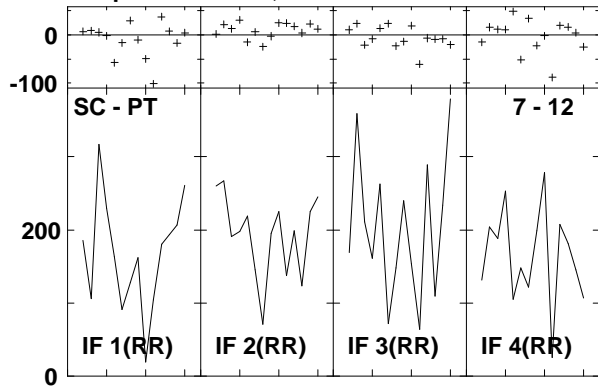

Lower frame: Milli Ampl Jy Top frame: Phas deg
 Vector averaged cross-power spectrum Several baselines displayed
 Timerange: 00/17:41:26 to 00/17:42:16

Plot file version 966 created 14-MAR-2007 17:48:47

J1532+23 GC028.UVDATA.1

Freq = 8.4055 GHz, Bw = 8.000 MH Calibrated with CL # 3 and BP # 1 (BP mode 1)

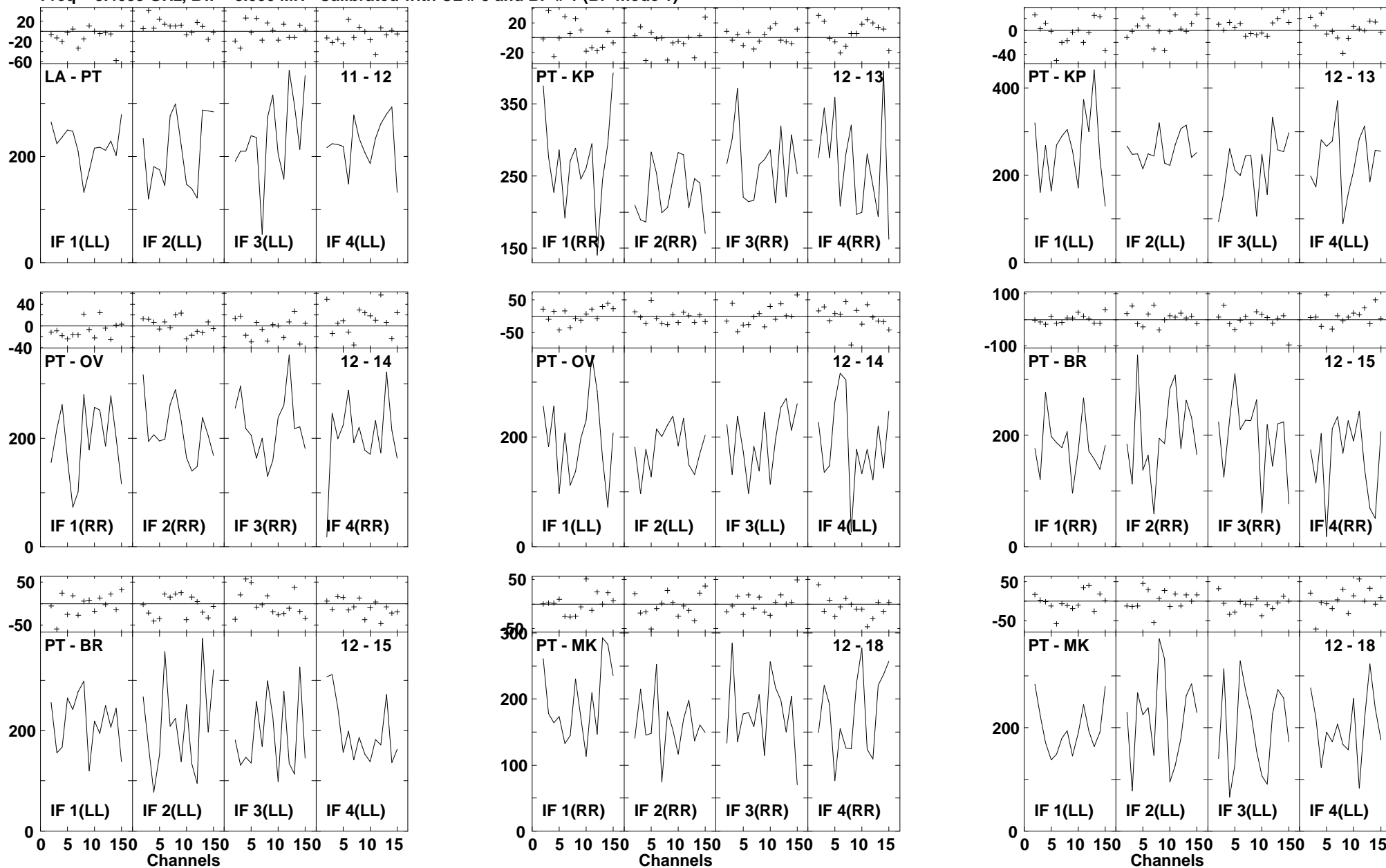

Lower frame: Milli Ampl Jy Top frame: Phas deg
Vector averaged cross-power spectrum Several baselines displayed
Timerange: 00/17:41:26 to 00/17:42:16

Plot file version 967 created 14-MAR-2007 17:48:56
 J1516+19 GC028.UVDATA.1
 Freq = 8.4055 GHz, Bw = 8.000 MH Calibrated with CL # 3 and BP # 1 (BP mode 1)

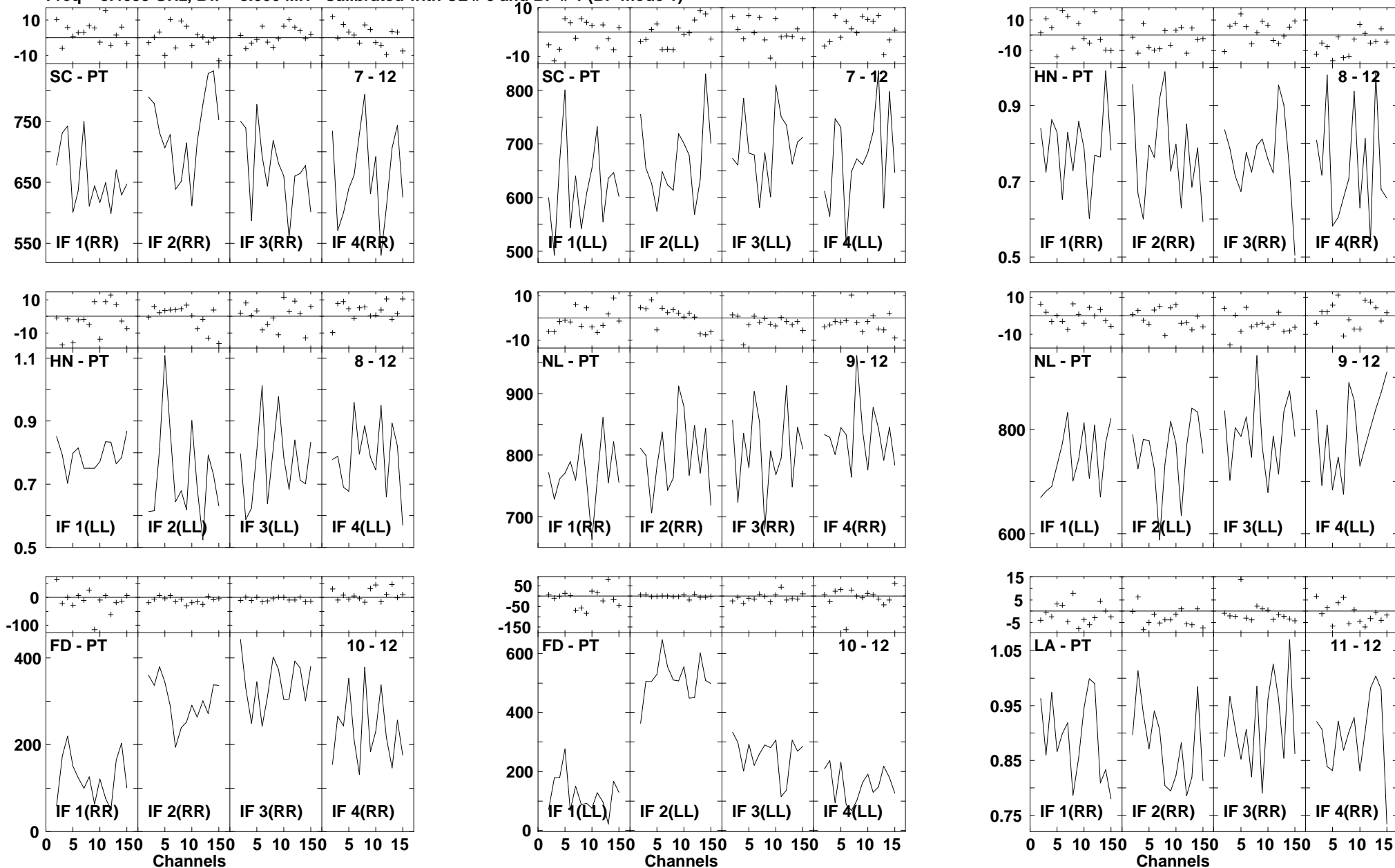

Lower frame: Milli Ampl Jy Top frame: Phas deg
 Vector averaged cross-power spectrum Several baselines displayed
 Timerange: 00/17:43:26 to 00/17:44:16

Plot file version 968 created 14-MAR-2007 17:48:58
 J1516+19 GC028.UVDATA.1
 Freq = 8.4055 GHz, Bw = 8.000 MH Calibrated with CL # 3 and BP # 1 (BP mode 1)

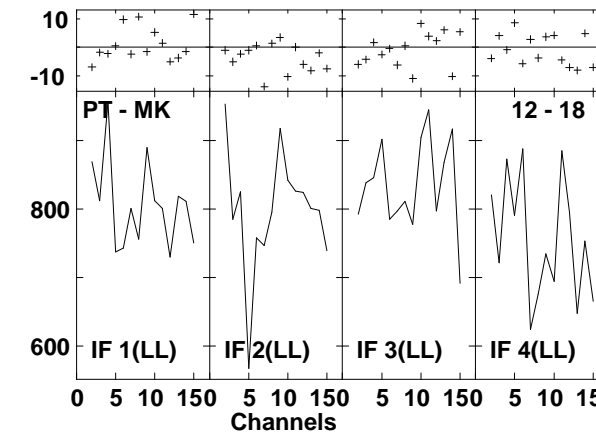
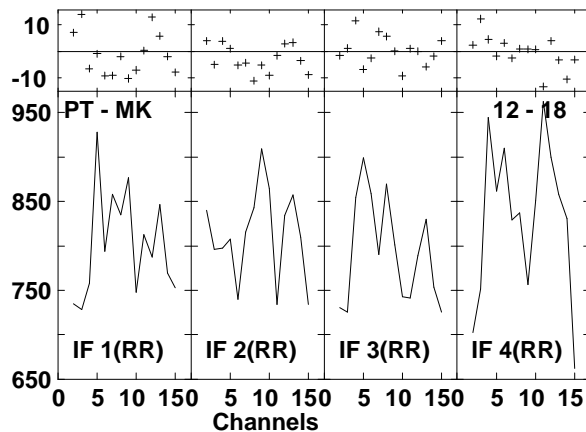
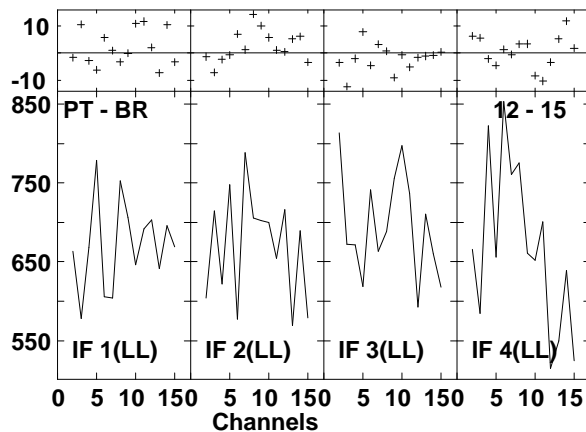
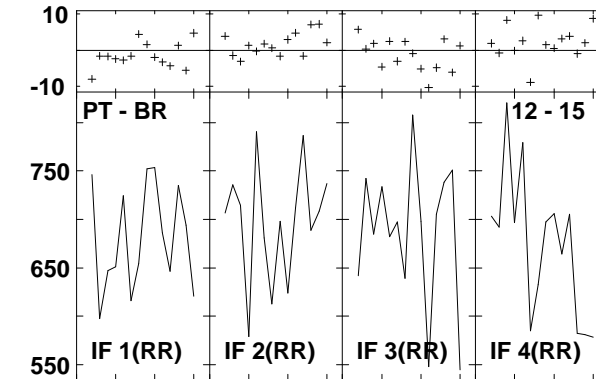
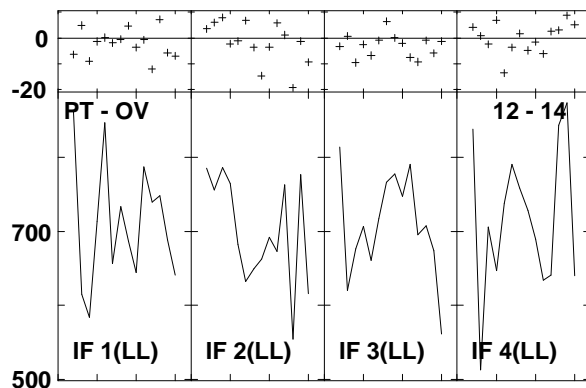
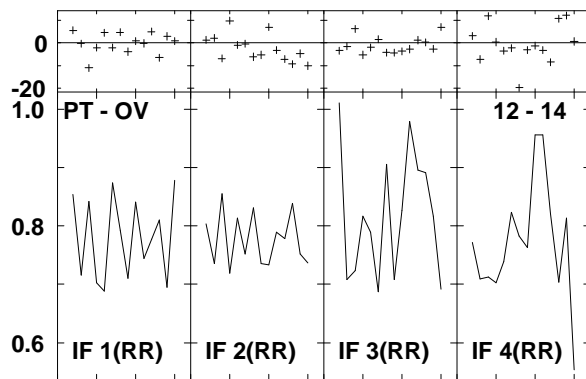
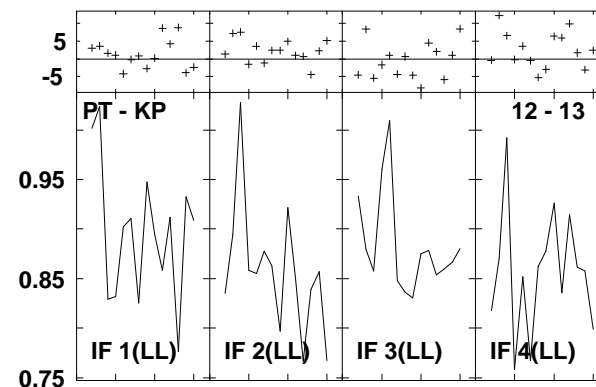
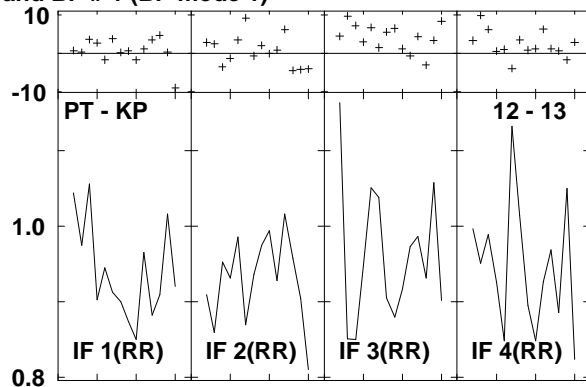
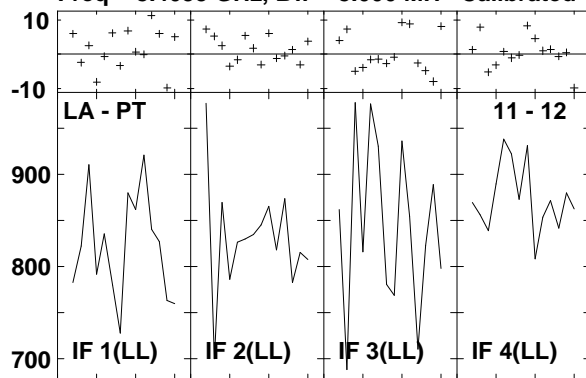

Lower frame: Milli Ampl Jy Top frame: Phas deg
 Vector averaged cross-power spectrum Several baselines displayed
 Timerange: 00/17:43:26 to 00/17:44:16

Plot file version 969 created 14-MAR-2007 17:49:09

J1532+23 GC028.UVDATA.1

Freq = 8.4055 GHz, Bw = 8.000 MH Calibrated with CL # 3 and BP # 1 (BP mode 1)

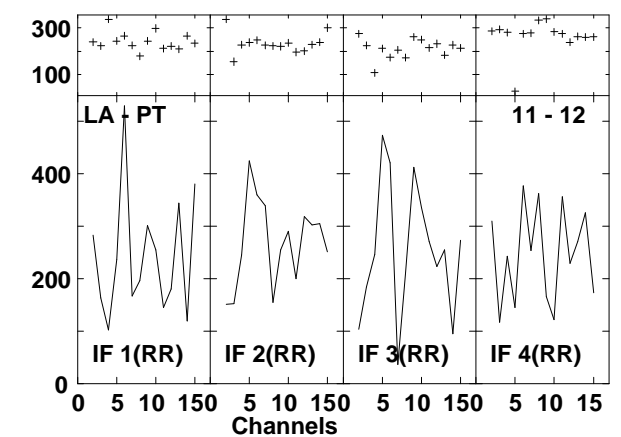
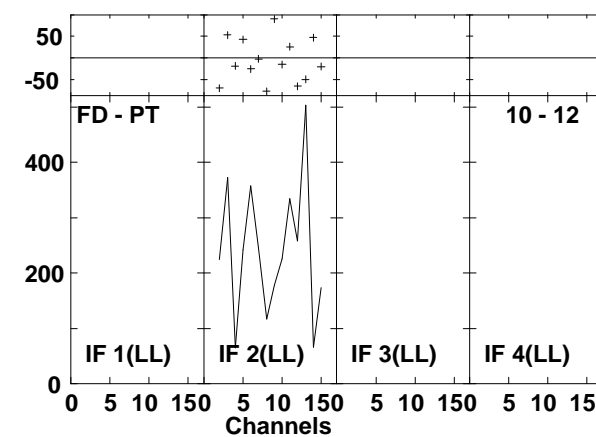
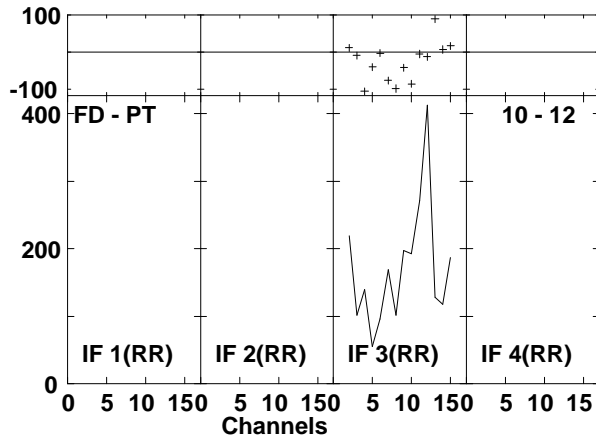
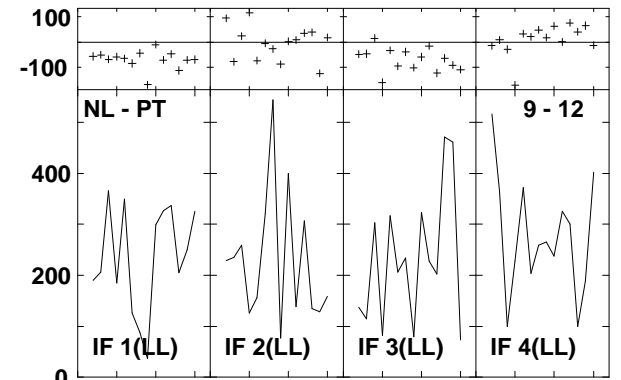
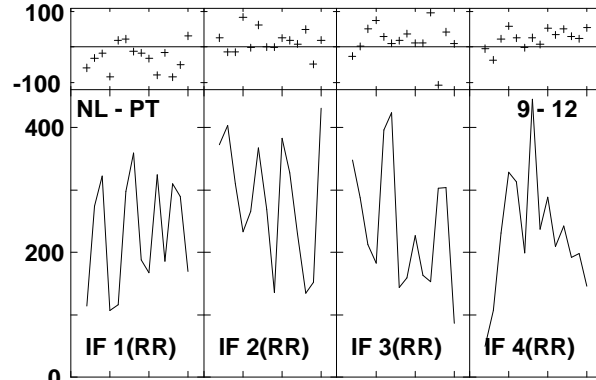
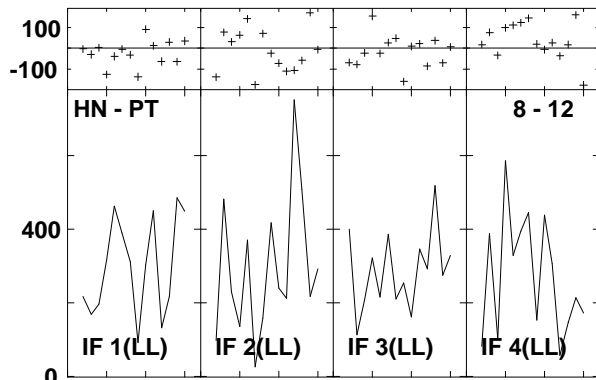
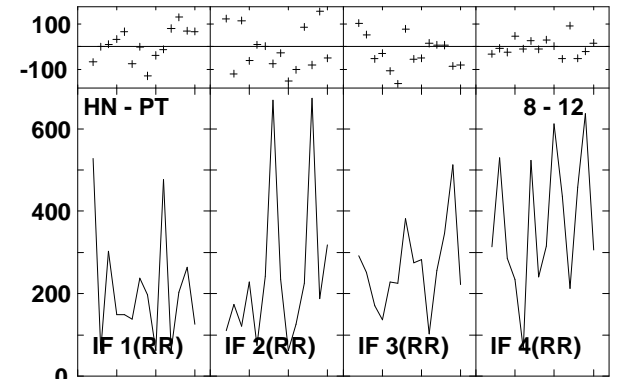
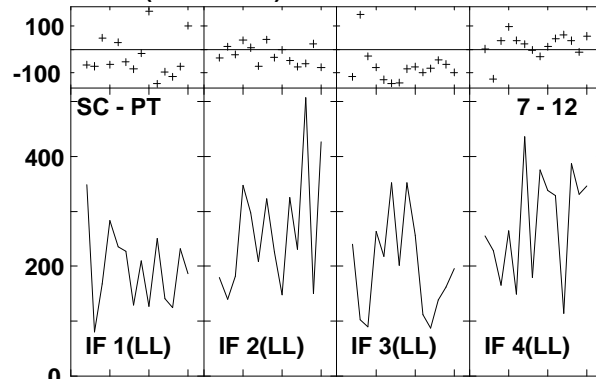
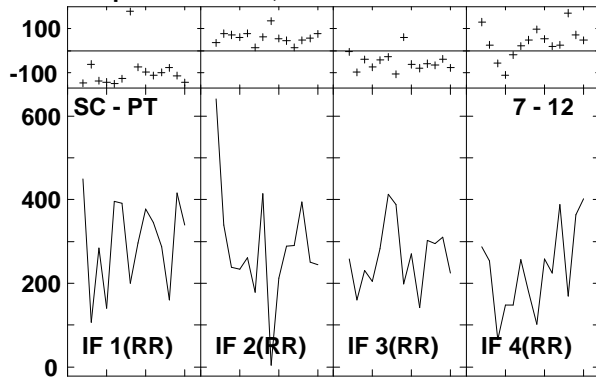

Lower frame: Milli Ampl Jy Top frame: Phas deg
Vector averaged cross-power spectrum Several baselines displayed
Timerange: 00/17:45:22 to 00/17:46:12

Plot file version 970 created 14-MAR-2007 17:49:10
 J1532+23 GC028.UVDATA.1
 Freq = 8.4055 GHz, Bw = 8.000 MH Calibrated with CL # 3 and BP # 1 (BP mode 1)

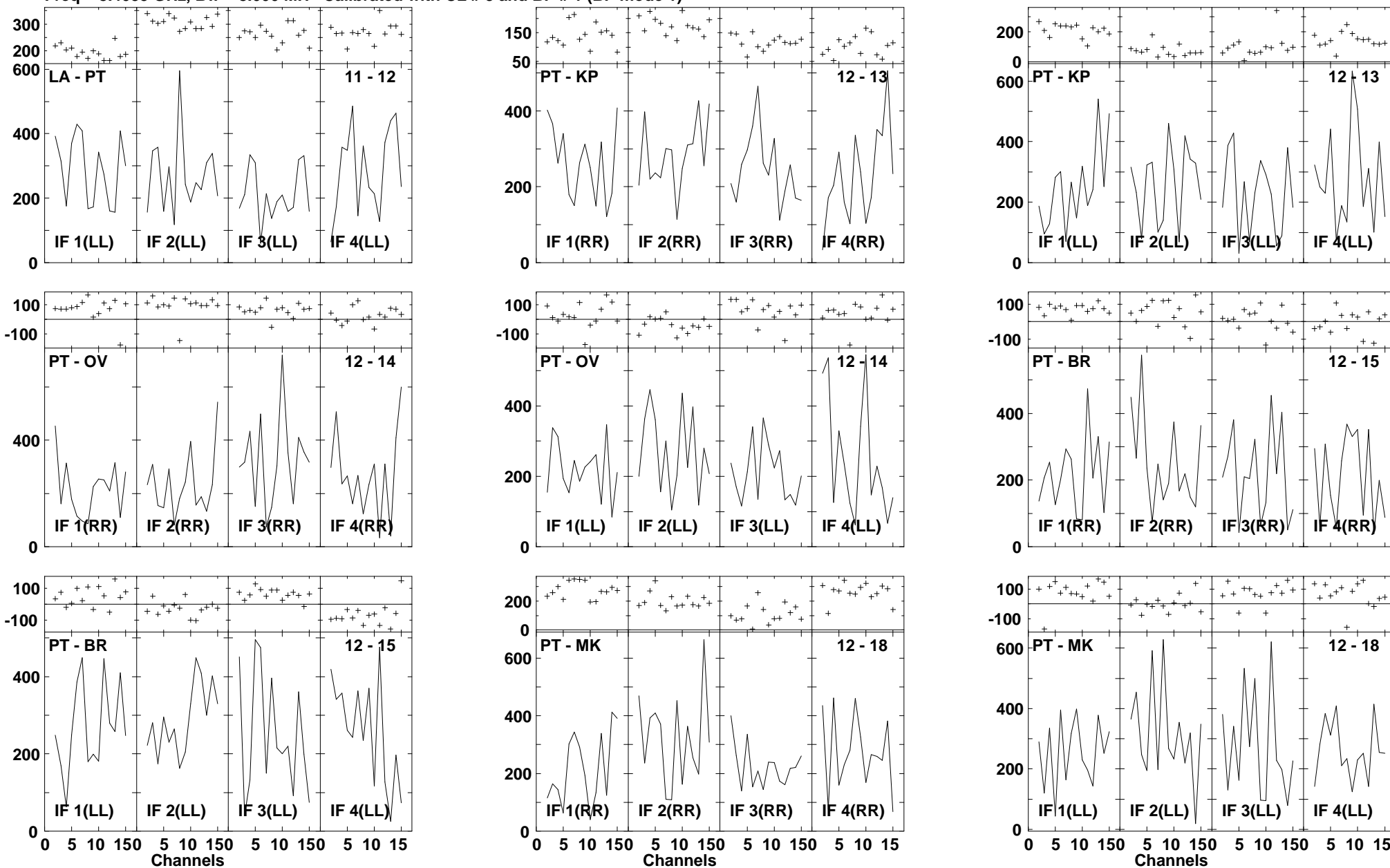

Lower frame: Milli Ampl Jy Top frame: Phas deg
 Vector averaged cross-power spectrum Several baselines displayed
 Timerange: 00/17:45:22 to 00/17:46:12

Plot file version 971 created 14-MAR-2007 17:49:26
 ARP220 GC028.UVDATA.1
 Freq = 8.4055 GHz, Bw = 8.000 MH Calibrated with CL # 3 and BP # 1 (BP mode 1)

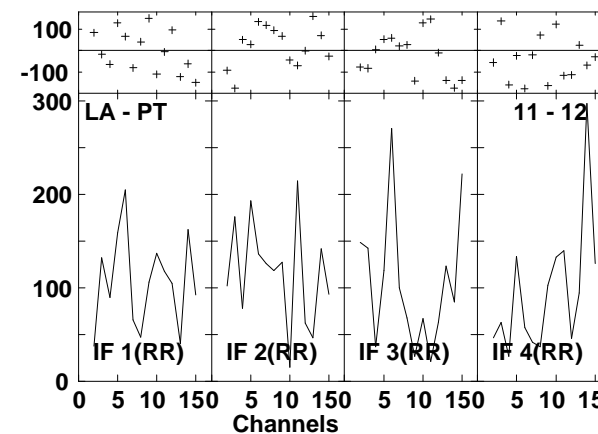
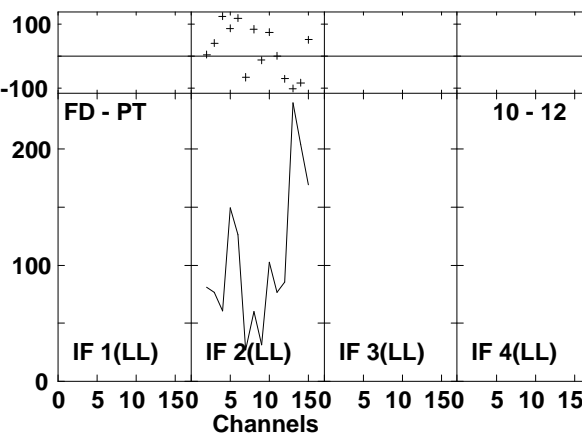
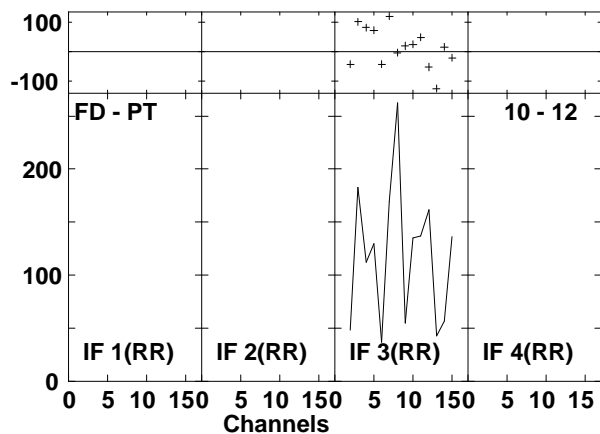
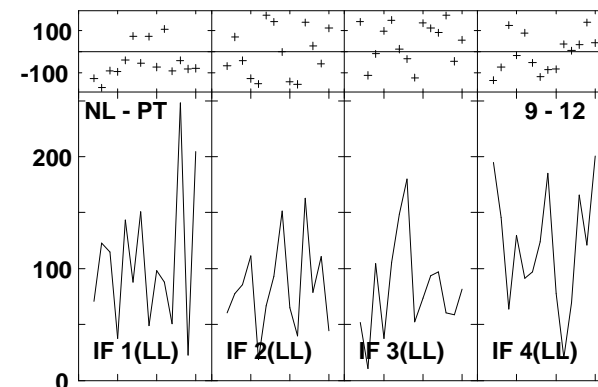
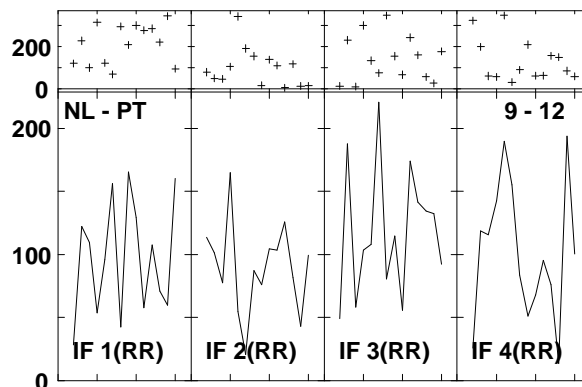
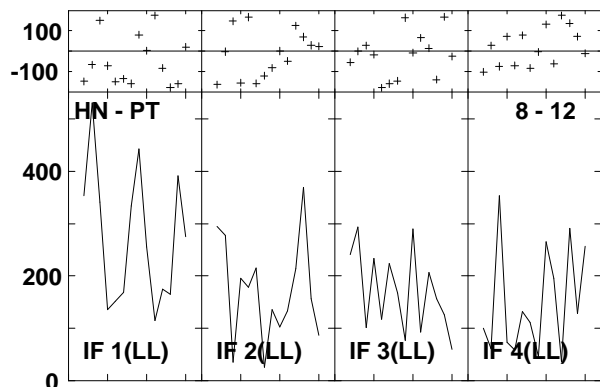
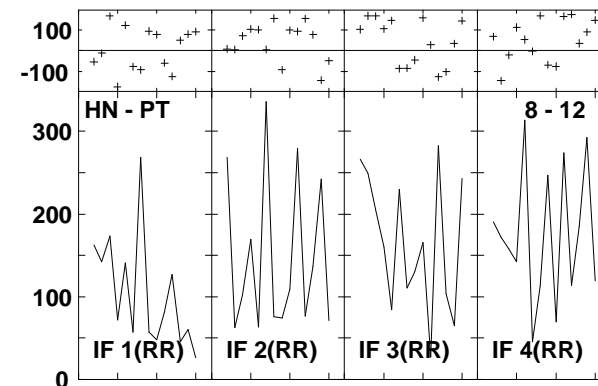
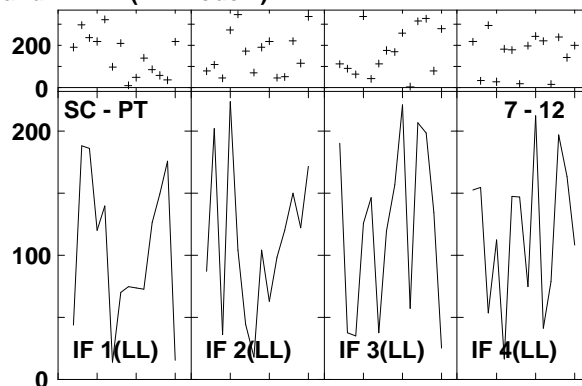
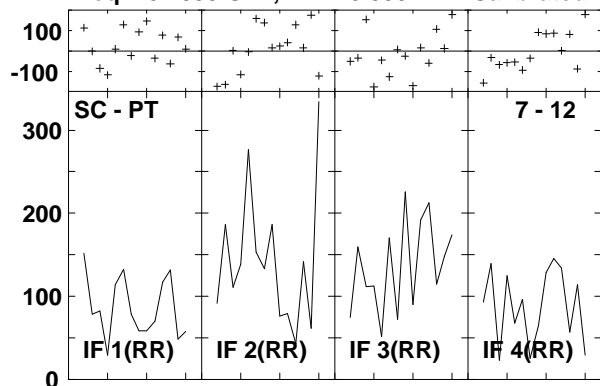

Lower frame: Milli Ampl Jy Top frame: Phas deg
 Vector averaged cross-power spectrum Several baselines displayed
 Timerange: 00/17:46:52 to 00/17:48:42

Plot file version 972 created 14-MAR-2007 17:49:29
 ARP220 GC028.UVDATA.1
 Freq = 8.4055 GHz, Bw = 8.000 MH Calibrated with CL # 3 and BP # 1 (BP mode 1)

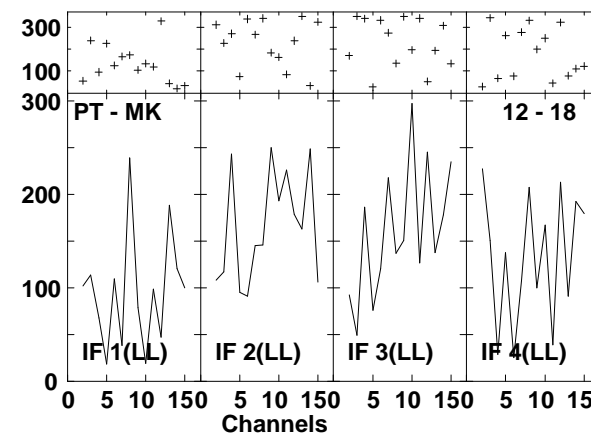
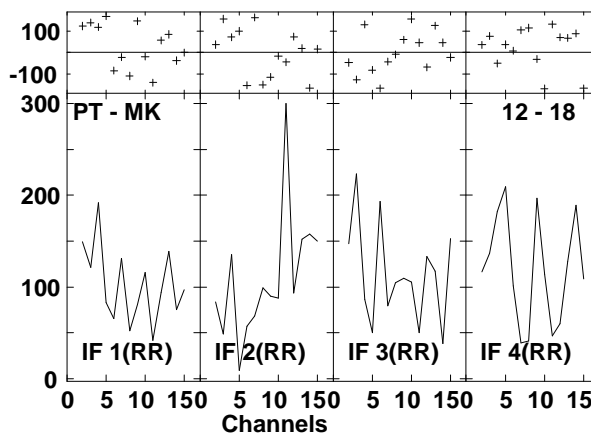
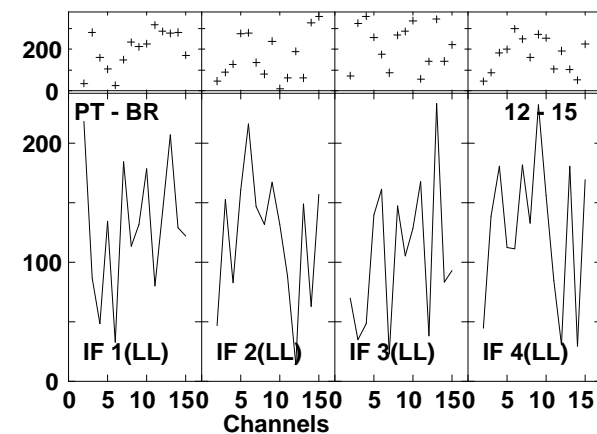
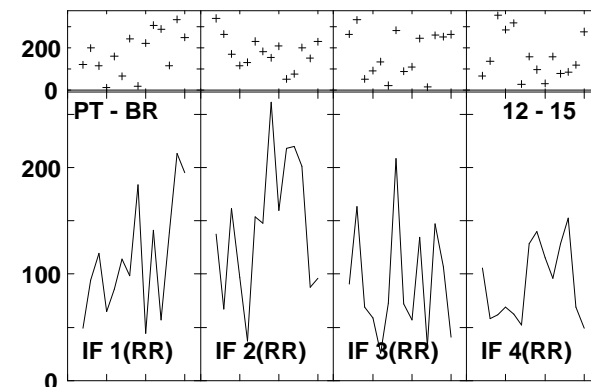
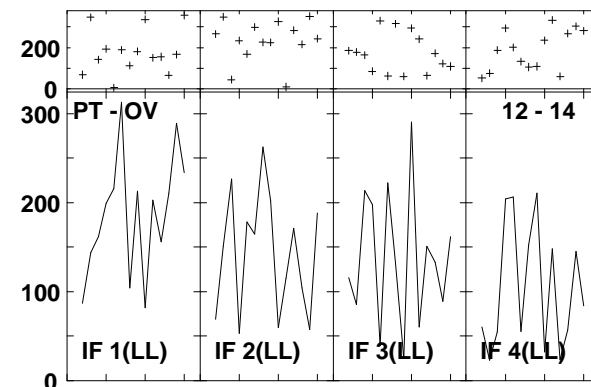
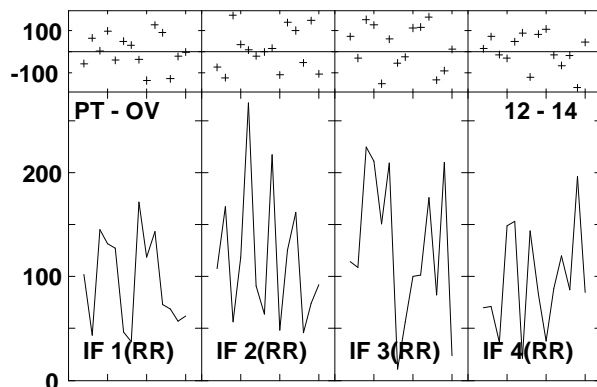
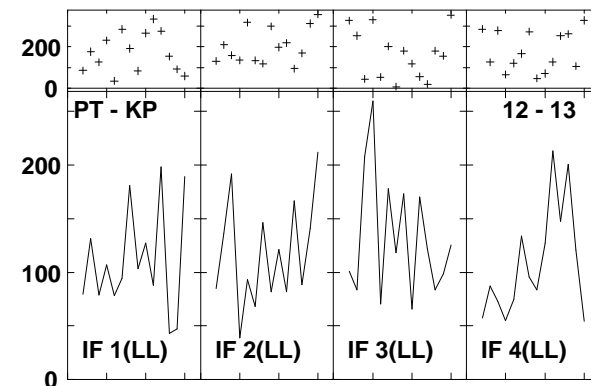
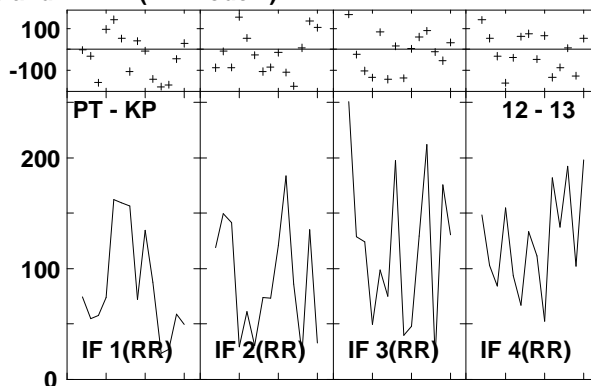
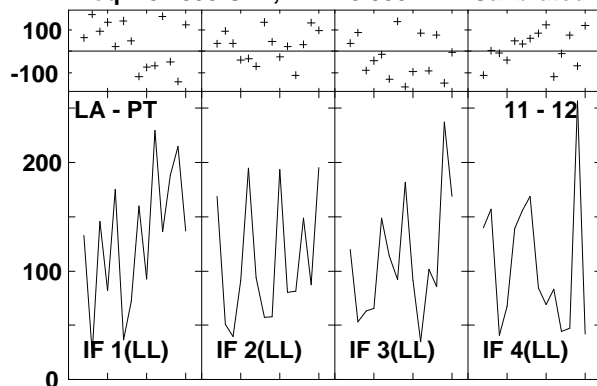

Lower frame: Milli Ampl Jy Top frame: Phas deg
 Vector averaged cross-power spectrum Several baselines displayed
 Timerange: 00/17:46:52 to 00/17:48:42

Plot file version 973 created 14-MAR-2007 17:49:40
 J1532+23 GC028.UVDATA.1
 Freq = 8.4055 GHz, Bw = 8.000 MH Calibrated with CL # 3 and BP # 1 (BP mode 1)

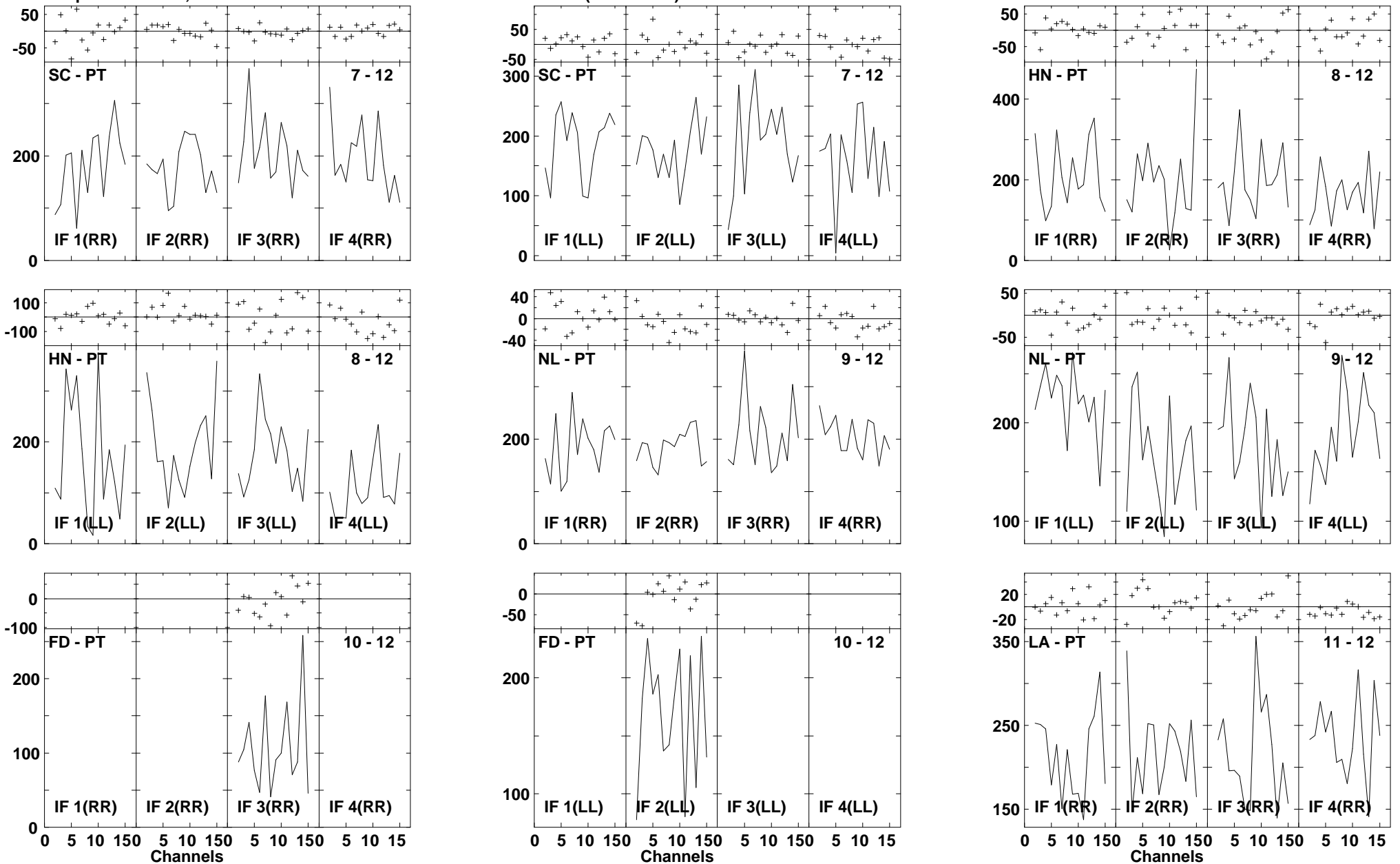

Lower frame: Milli Ampl Jy Top frame: Phas deg
 Vector averaged cross-power spectrum Several baselines displayed
 Timerange: 00/17:49:24 to 00/17:50:14

Plot file version 974 created 14-MAR-2007 17:49:41
 J1532+23 GC028.UVDATA.1
 Freq = 8.4055 GHz, Bw = 8.000 MH Calibrated with CL # 3 and BP # 1 (BP mode 1)

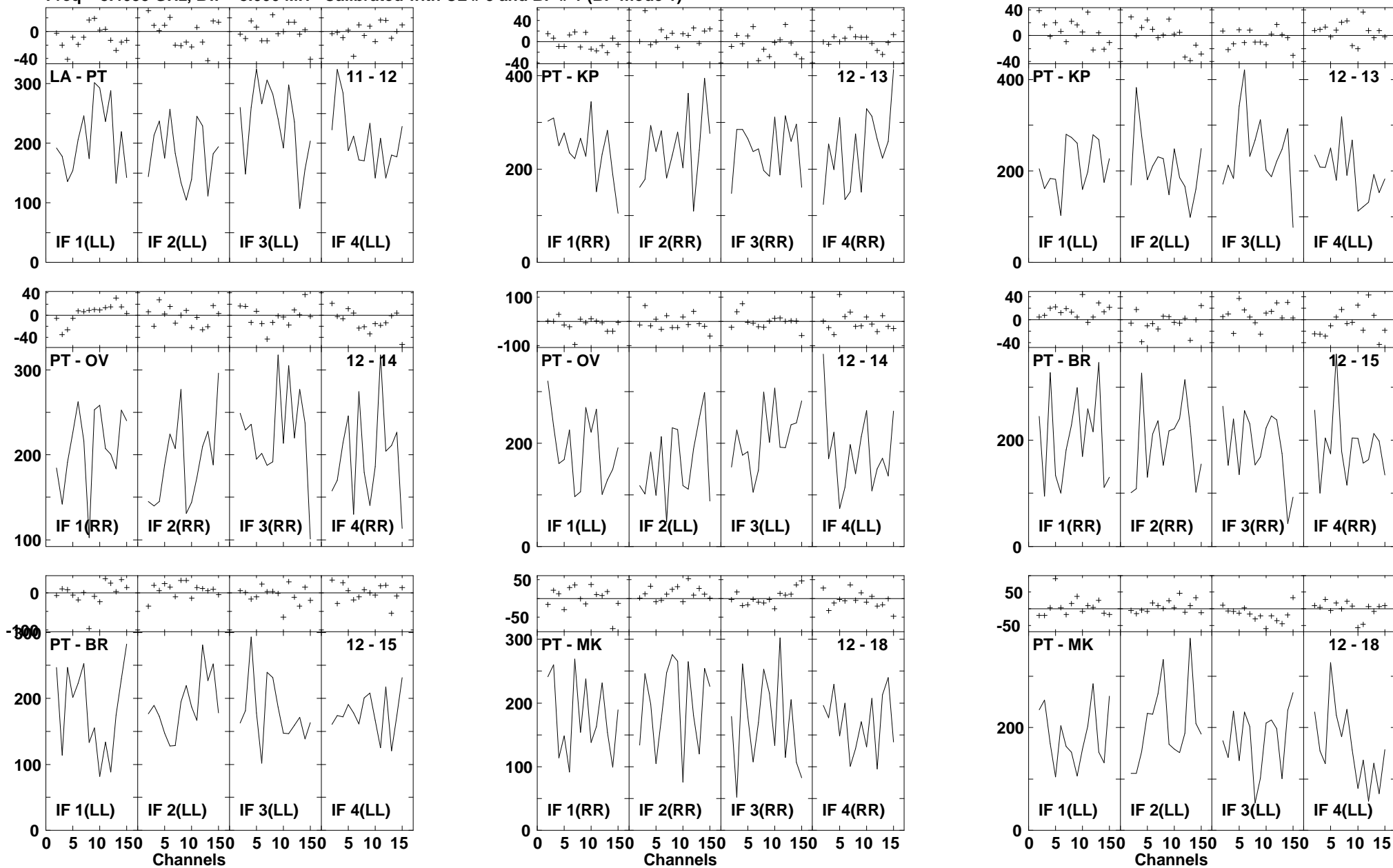

Lower frame: Milli Ampl Jy Top frame: Phas deg
 Vector averaged cross-power spectrum Several baselines displayed
 Timerange: 00/17:49:24 to 00/17:50:14

Plot file version 975 created 14-MAR-2007 17:50:01
 ARP220 GC028.UVDATA.1
 Freq = 8.4055 GHz, Bw = 8.000 MH Calibrated with CL # 3 and BP # 1 (BP mode 1)

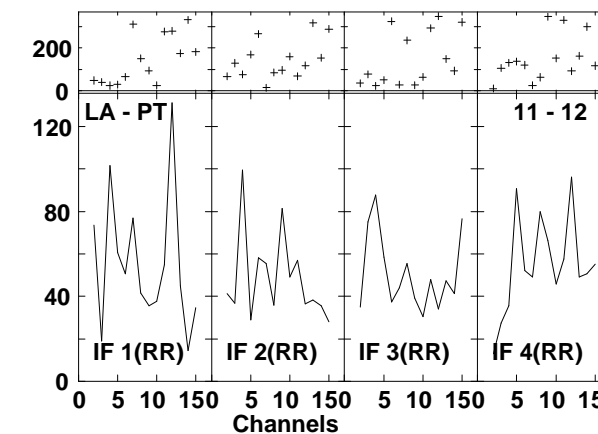
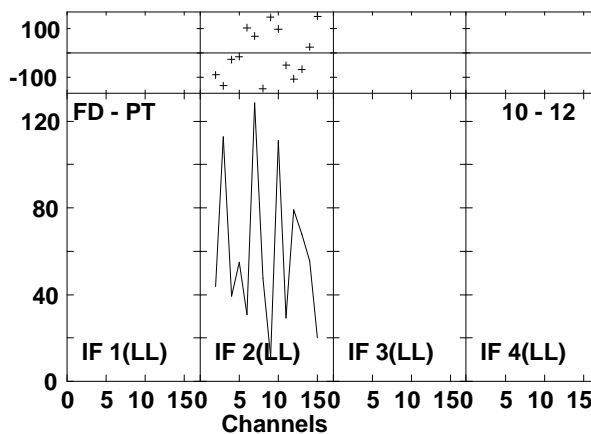
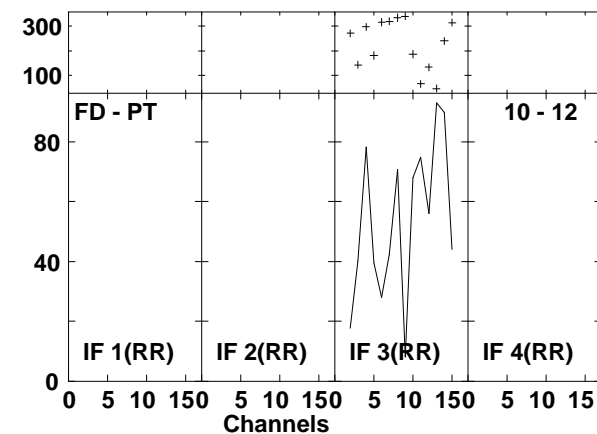
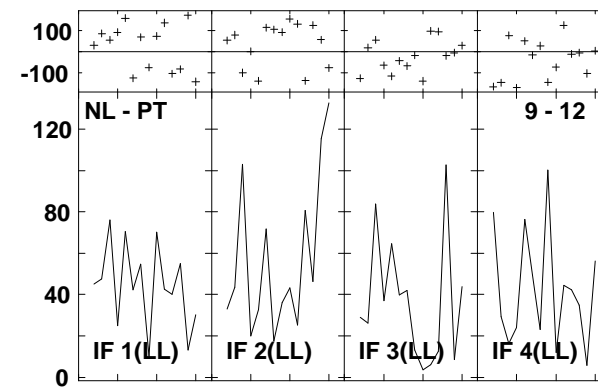
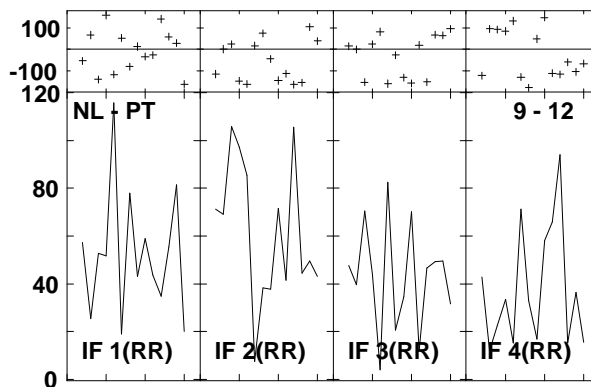
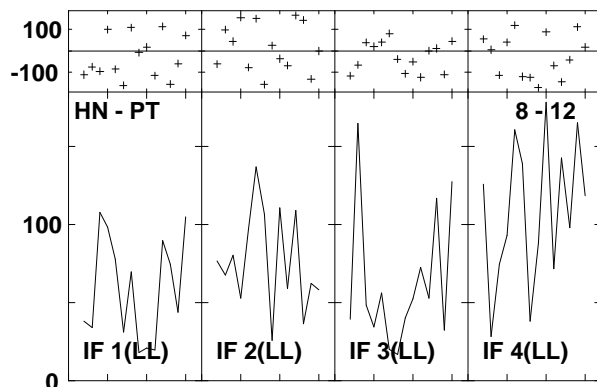
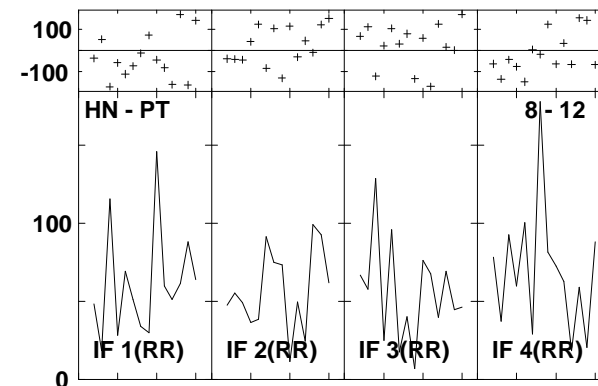
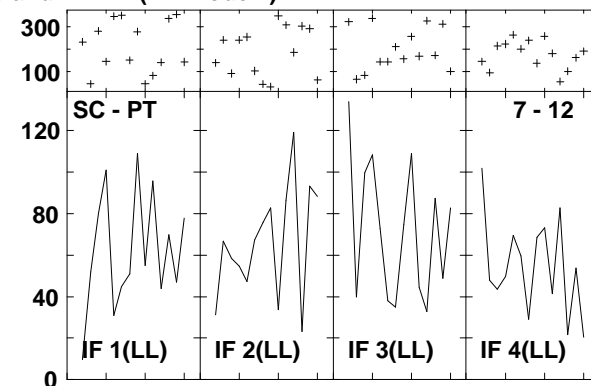
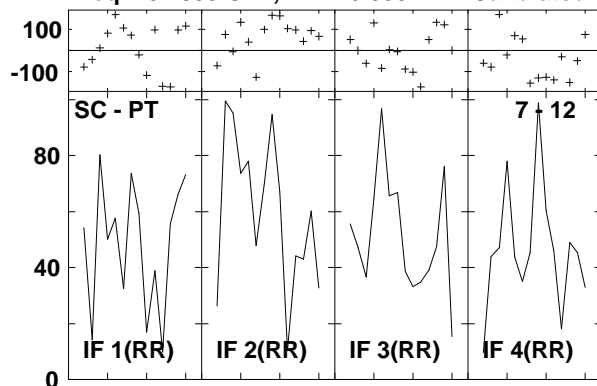

Lower frame: Milli Ampl Jy Top frame: Phas deg
 Vector averaged cross-power spectrum Several baselines displayed
 Timerange: 00/17:50:52 to 00/17:52:42

Plot file version 976 created 14-MAR-2007 17:50:04
 ARP220 GC028.UVDATA.1
 Freq = 8.4055 GHz, Bw = 8.000 MH Calibrated with CL # 3 and BP # 1 (BP mode 1)

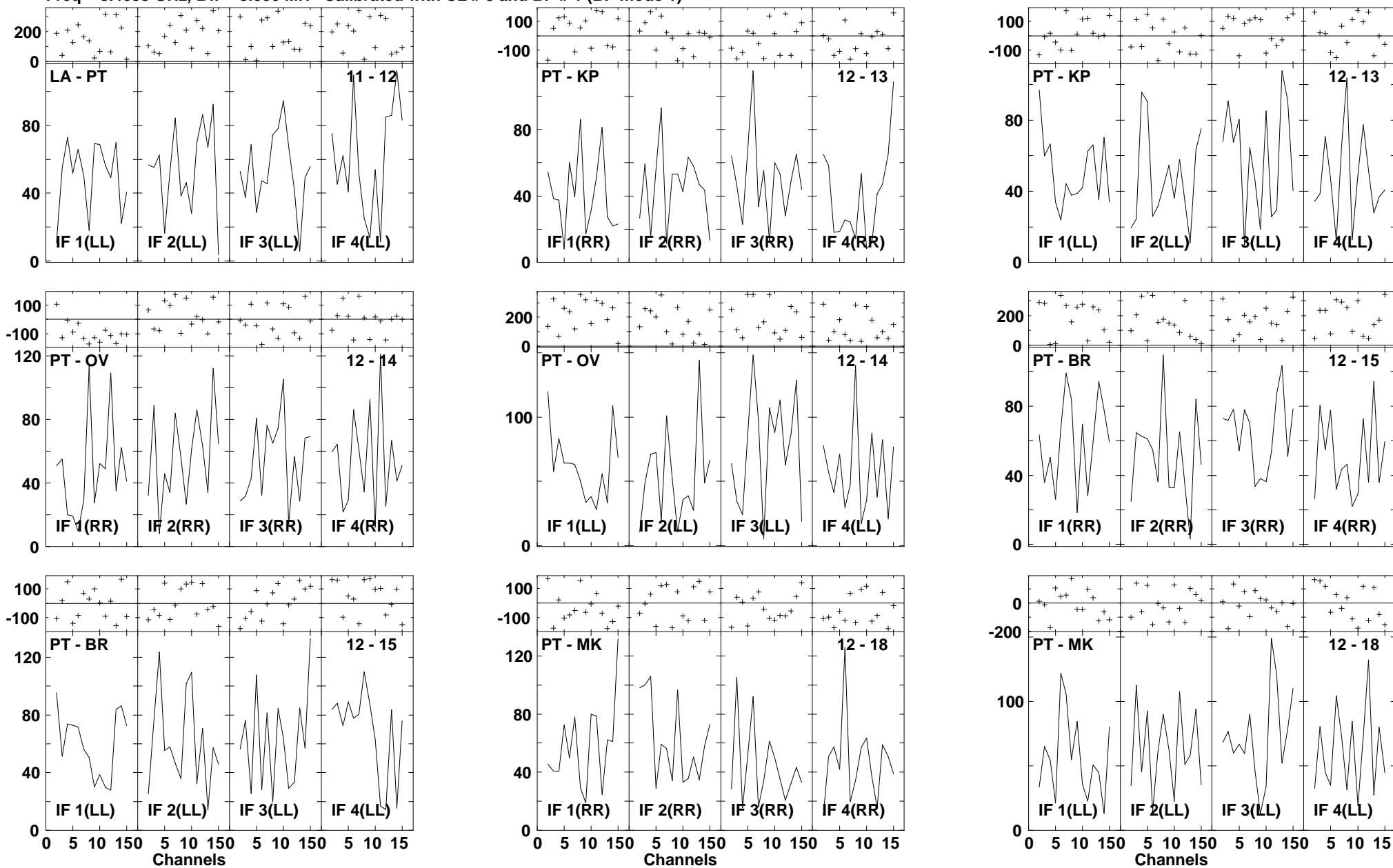

Lower frame: Milli Ampl Jy Top frame: Phas deg
 Vector averaged cross-power spectrum Several baselines displayed
 Timerange: 00/17:50:52 to 00/17:52:42

Plot file version 977 created 14-MAR-2007 17:50:14

J1532+23 GC028.UVDATA.1

Freq = 8.4055 GHz, Bw = 8.000 MH Calibrated with CL # 3 and BP # 1 (BP mode 1)

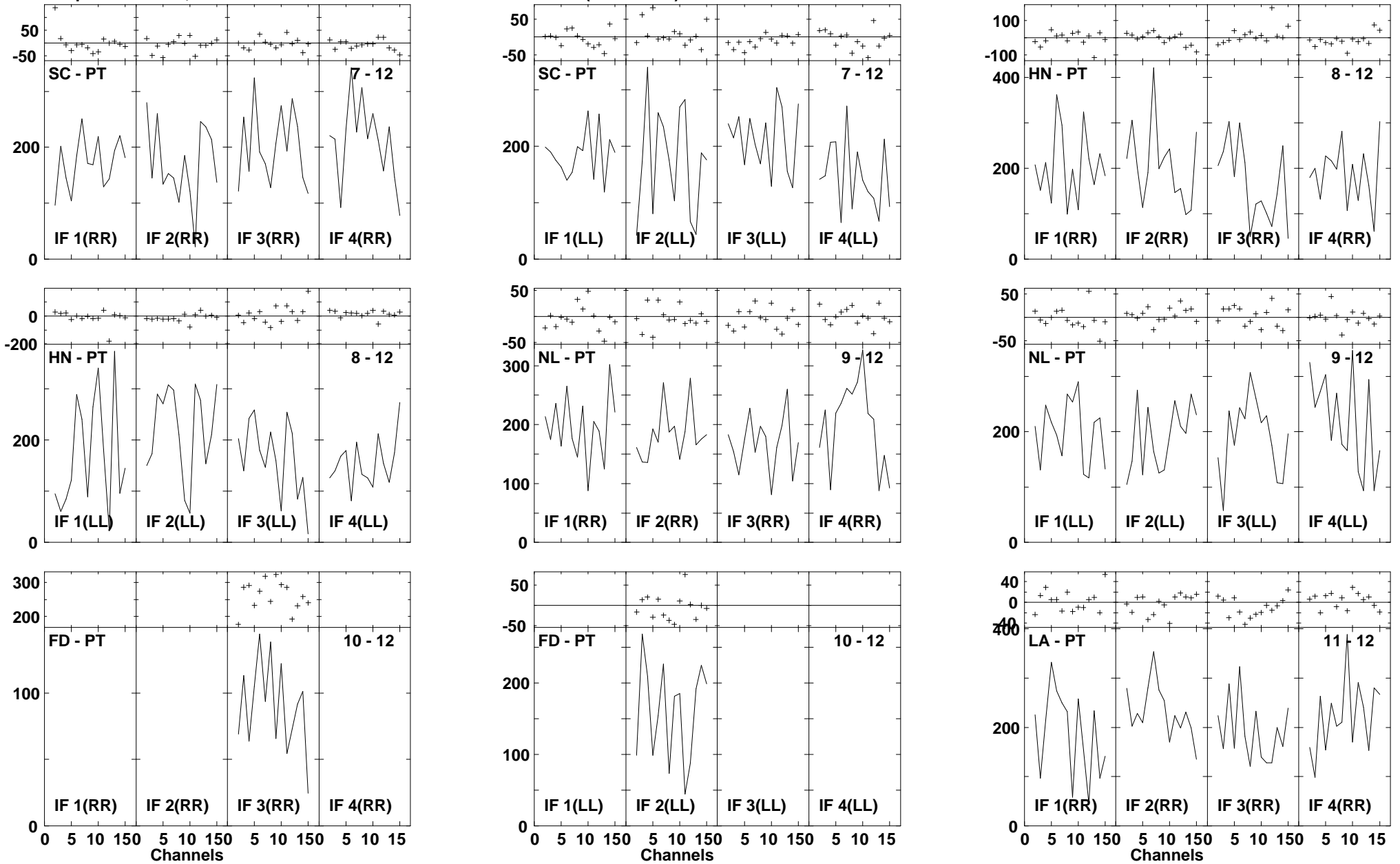

Lower frame: Milli Ampl Jy Top frame: Phas deg
Vector averaged cross-power spectrum Several baselines displayed
Timerange: 00/17:53:24 to 00/17:54:14

Plot file version 978 created 14-MAR-2007 17:50:16
 J1532+23 GC028.UVDATA.1
 Freq = 8.4055 GHz, Bw = 8.000 MH Calibrated with CL # 3 and BP # 1 (BP mode 1)

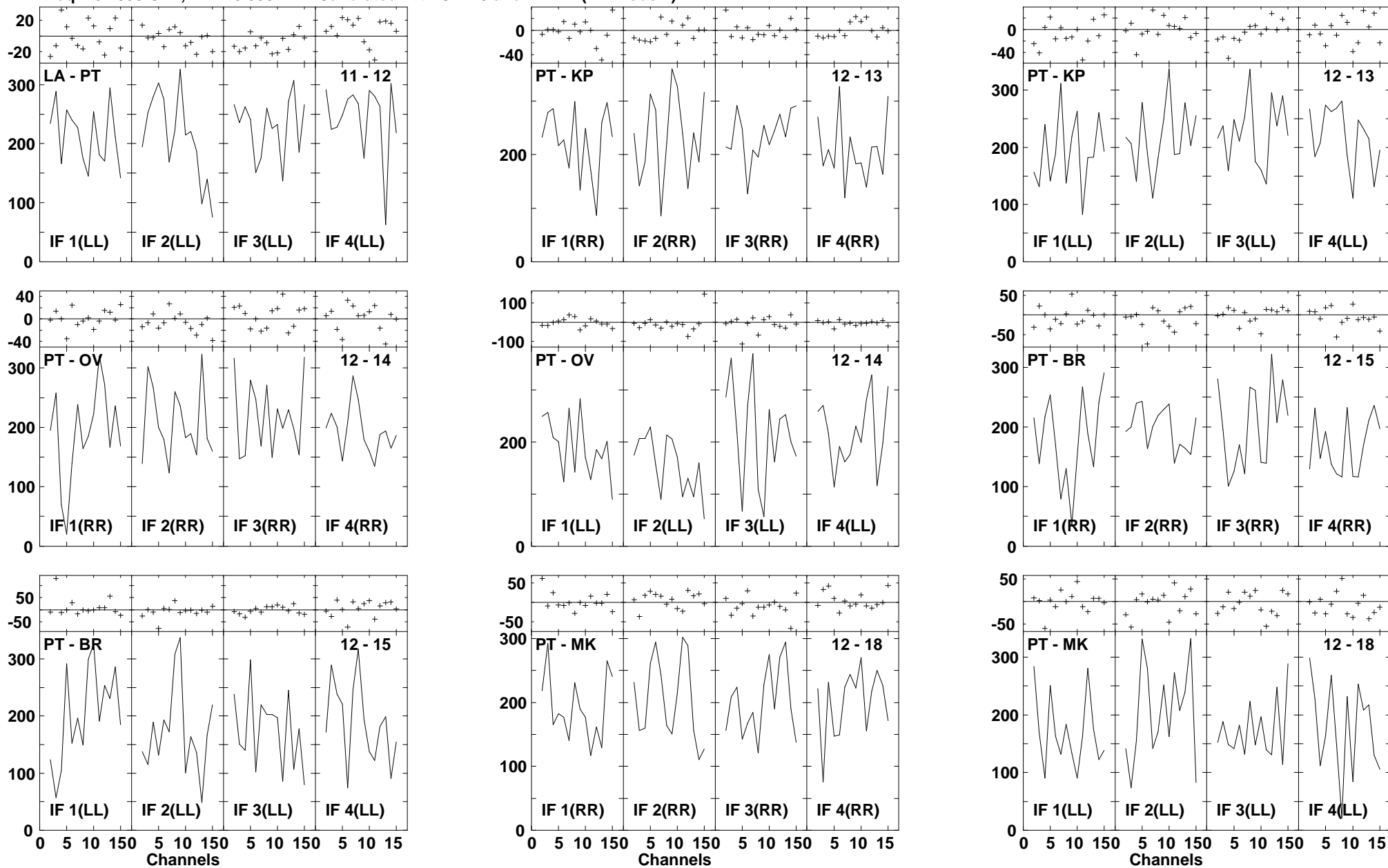

Lower frame: Milli Ampl Jy Top frame: Phas deg
 Vector averaged cross-power spectrum Several baselines displayed
 Timerange: 00/17:53:24 to 00/17:54:14

Plot file version 979 created 14-MAR-2007 17:50:32
 ARP220 GC028.UVDATA.1
 Freq = 8.4055 GHz, Bw = 8.000 MH Calibrated with CL # 3 and BP # 1 (BP mode 1)

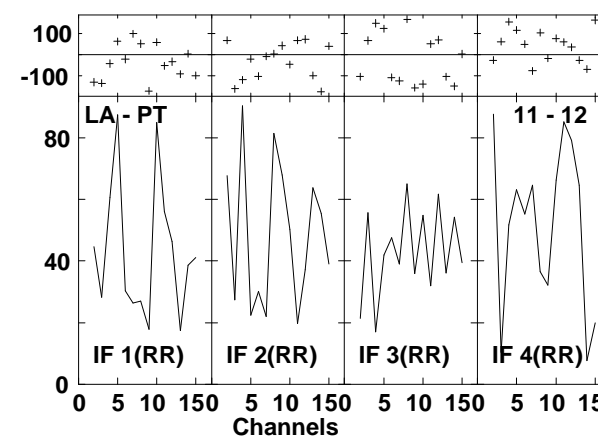
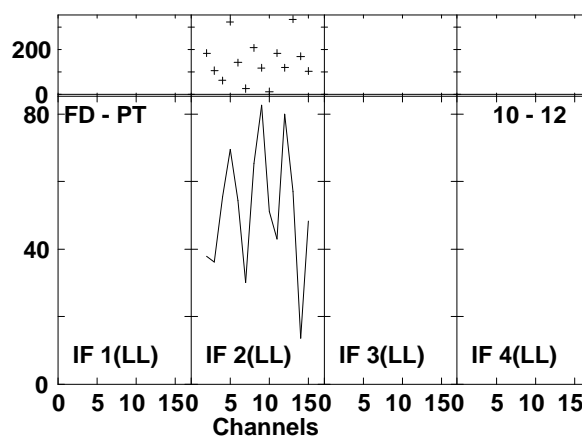
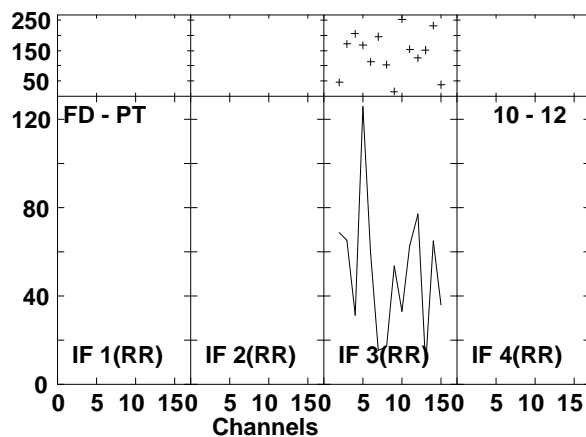
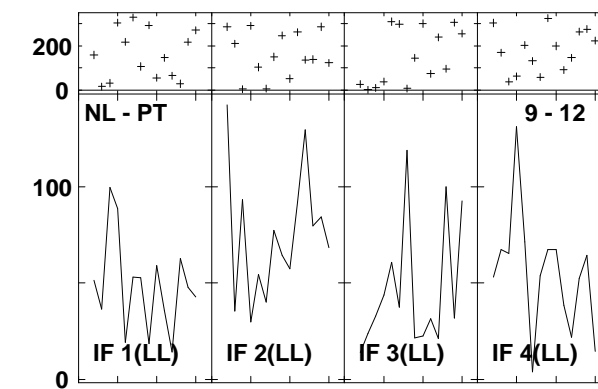
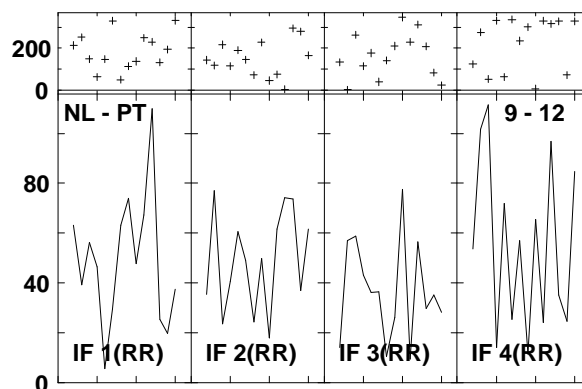
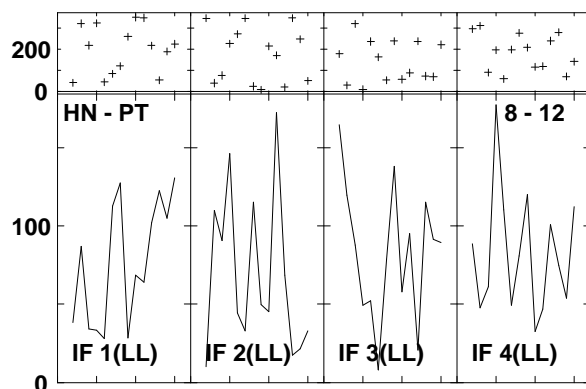
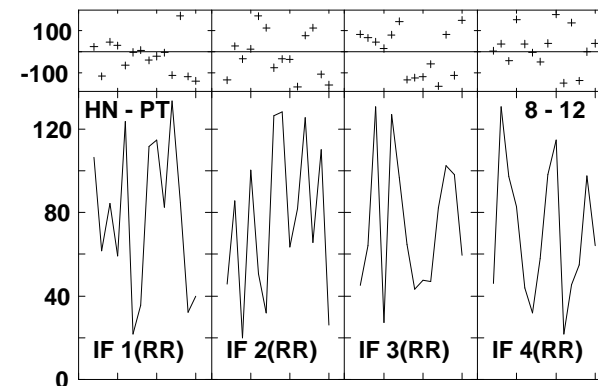
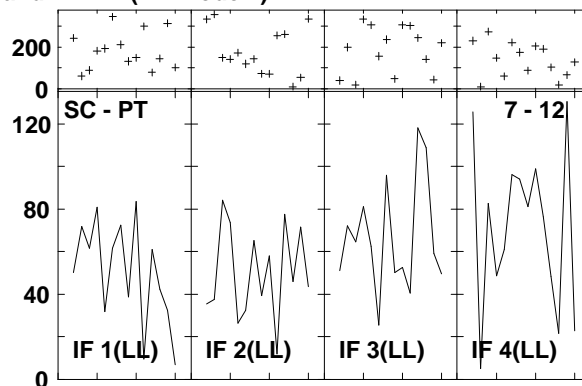
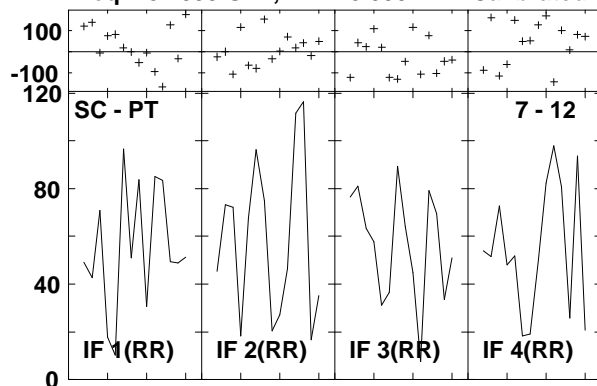

Lower frame: Milli Ampl Jy Top frame: Phas deg
 Vector averaged cross-power spectrum Several baselines displayed
 Timerange: 00/17:54:52 to 00/17:56:42

Plot file version 980 created 14-MAR-2007 17:50:34
 ARP220 GC028.UVDATA.1
 Freq = 8.4055 GHz, Bw = 8.000 MH Calibrated with CL # 3 and BP # 1 (BP mode 1)

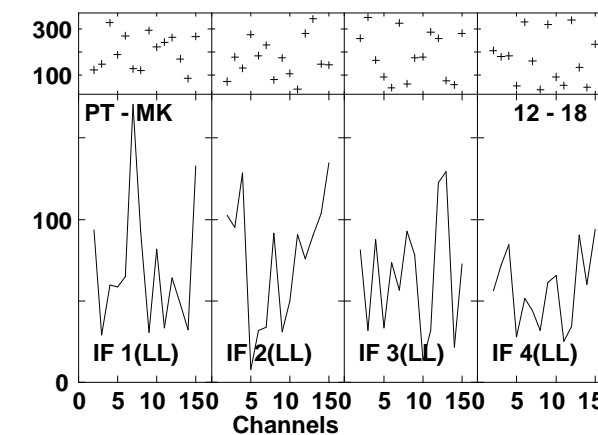
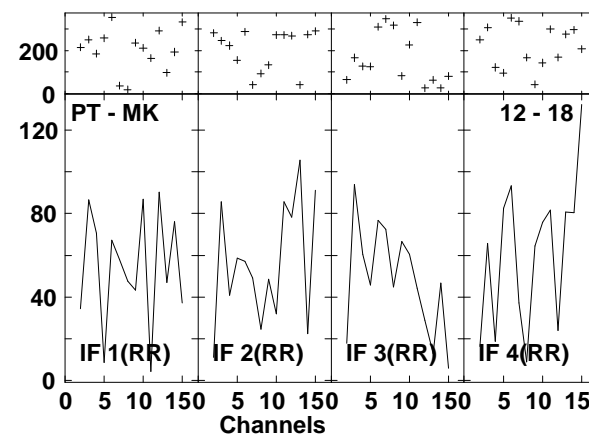
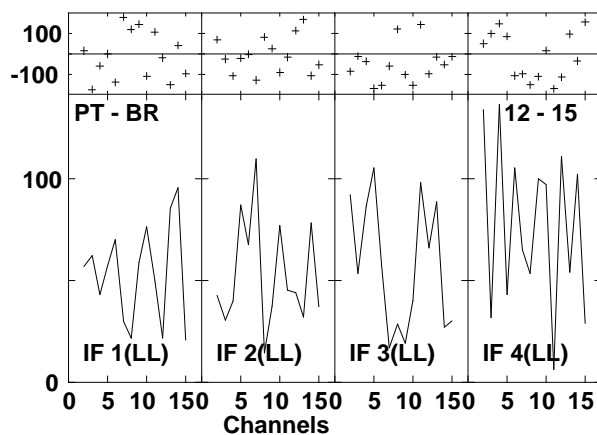
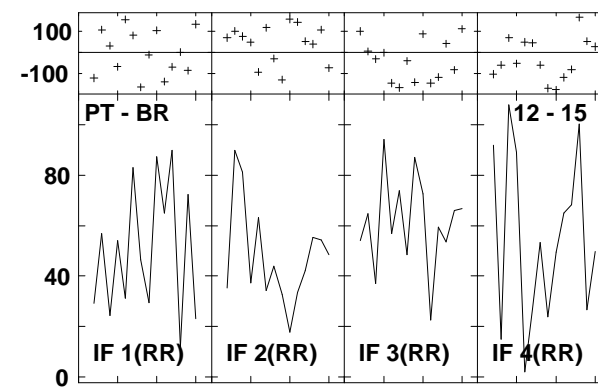
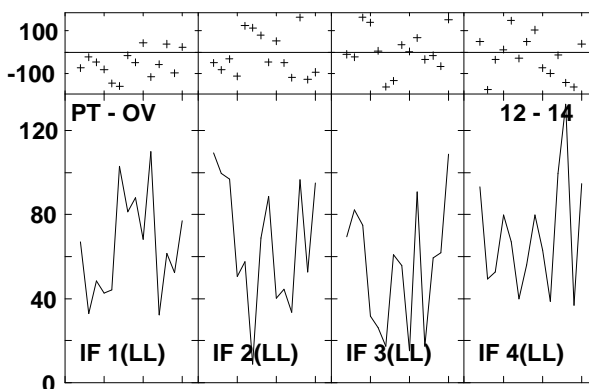
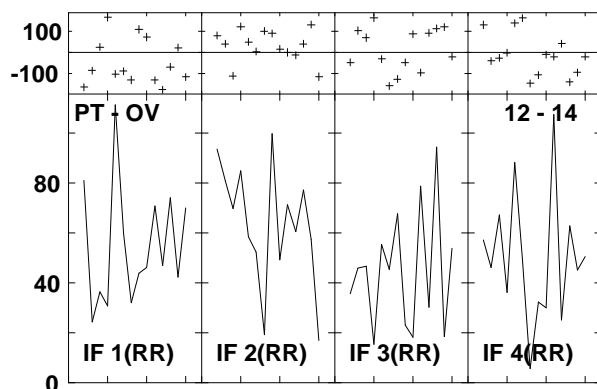
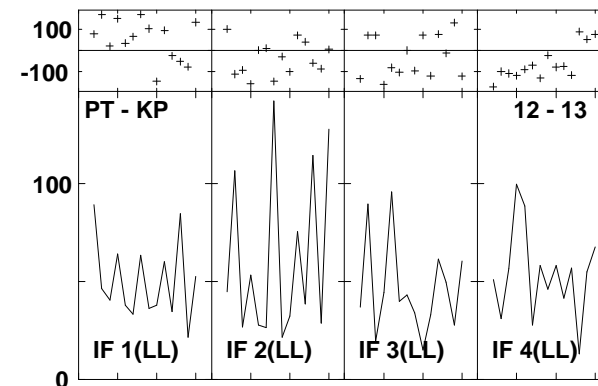
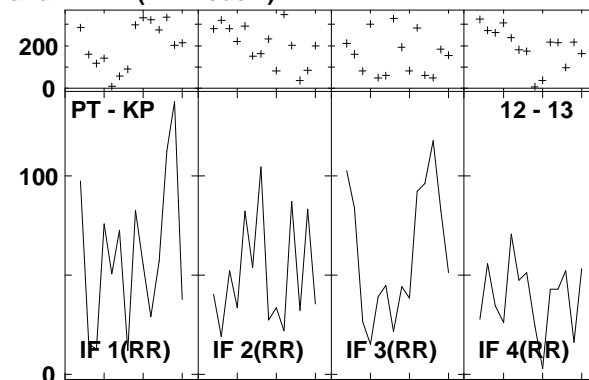
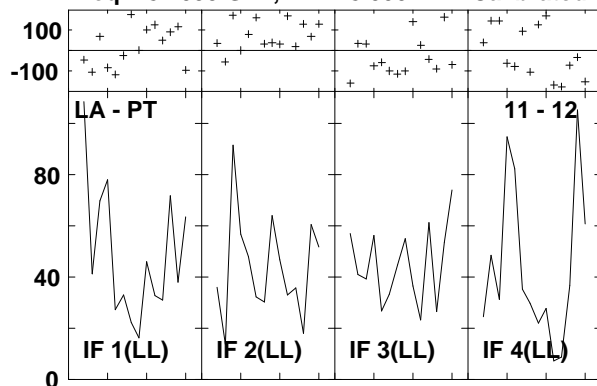

Lower frame: Milli Ampl Jy Top frame: Phas deg
 Vector averaged cross-power spectrum Several baselines displayed
 Timerange: 00/17:54:52 to 00/17:56:42

Plot file version 981 created 14-MAR-2007 17:50:45
 J1532+23 GC028.UVDATA.1
 Freq = 8.4055 GHz, Bw = 8.000 MH Calibrated with CL # 3 and BP # 1 (BP mode 1)

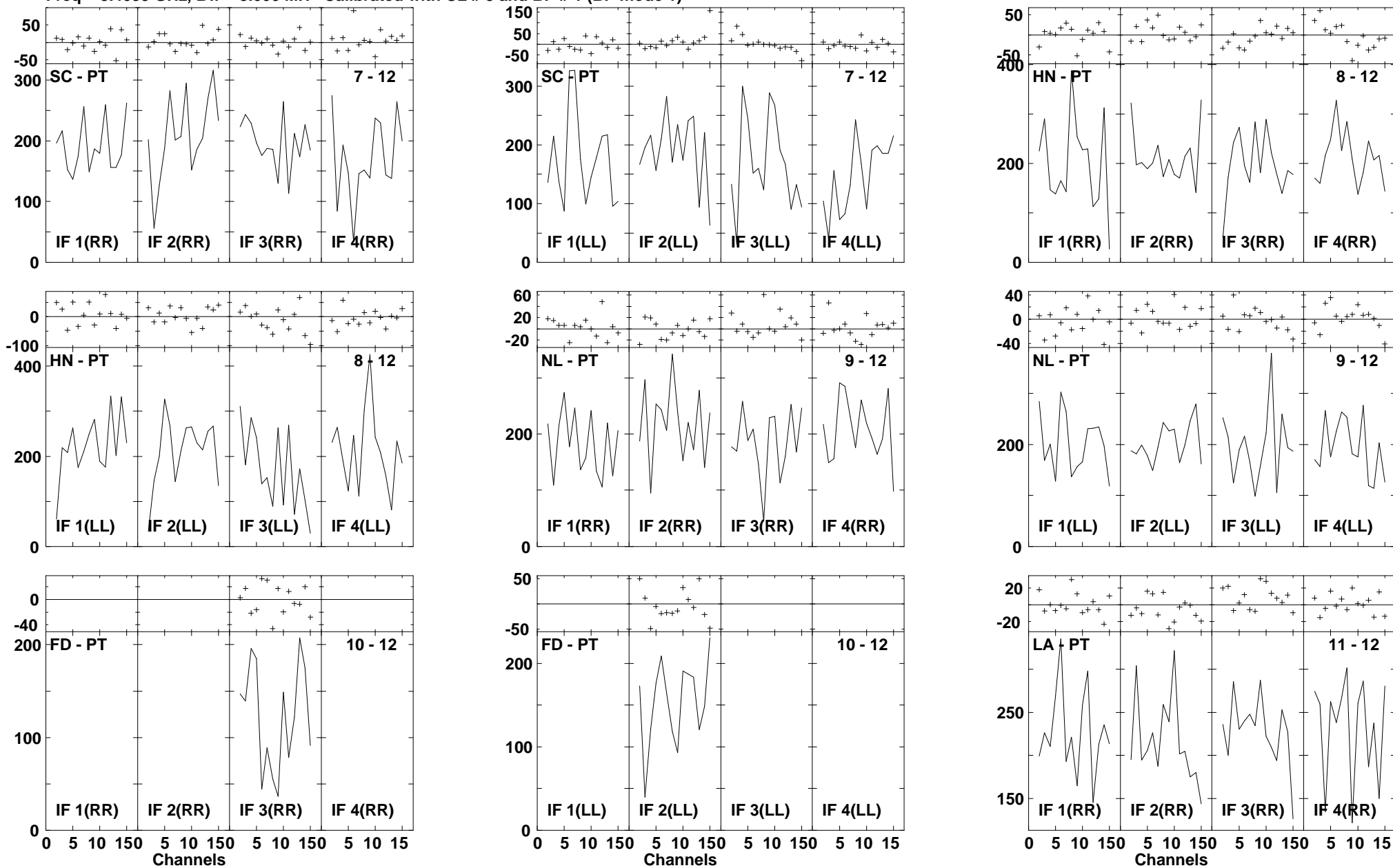

Lower frame: Milli Ampl Jy Top frame: Phas deg
 Vector averaged cross-power spectrum Several baselines displayed
 Timerange: 00:17:57:22 to 00:17:58:12

Plot file version 982 created 14-MAR-2007 17:50:47
 J1532+23 GC028.UVDATA.1
 Freq = 8.4055 GHz, Bw = 8.000 MH Calibrated with CL # 3 and BP # 1 (BP mode 1)

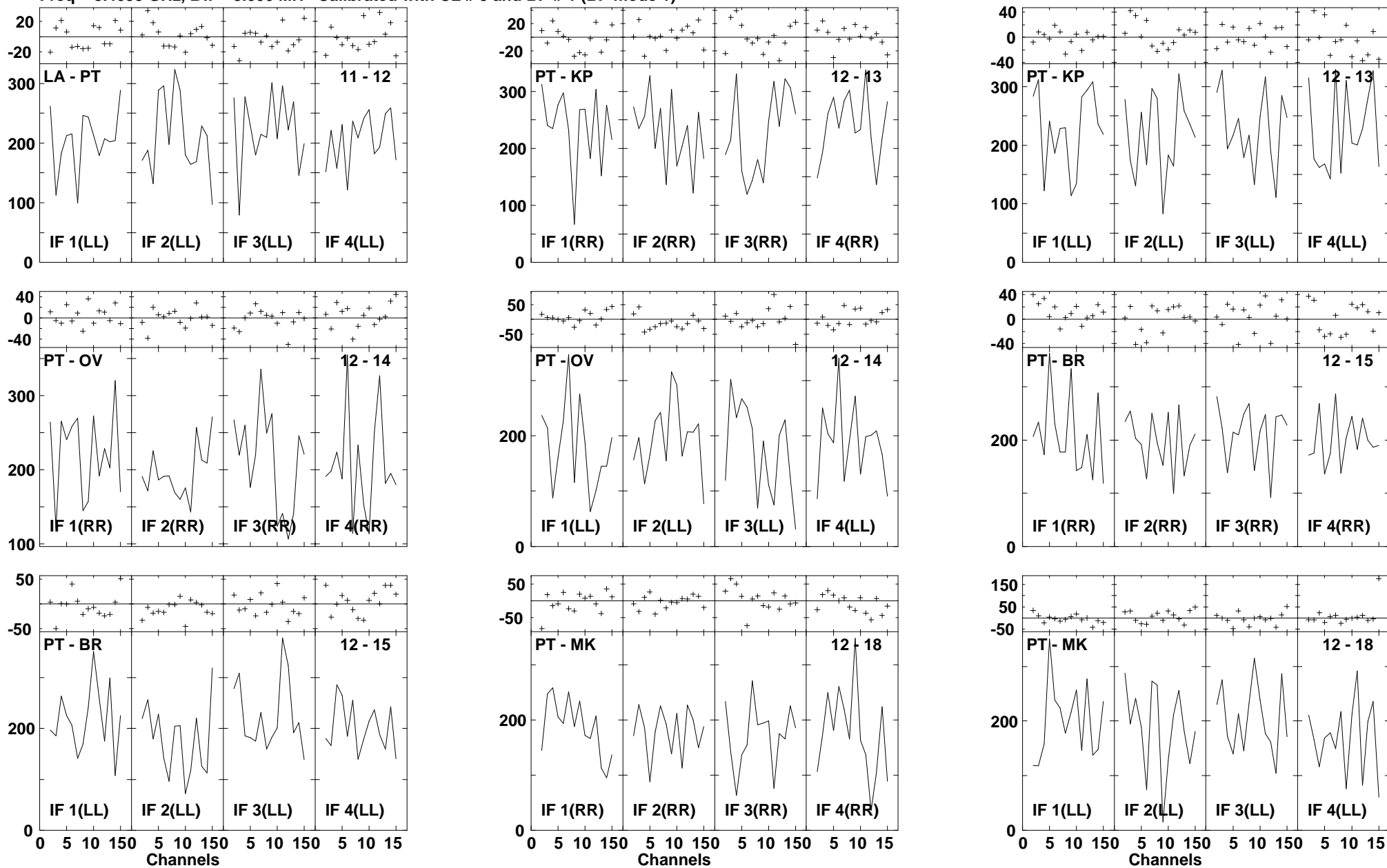

Lower frame: Milli Ampl Jy Top frame: Phas deg
 Vector averaged cross-power spectrum Several baselines displayed
 Timerange: 00/17:57:22 to 00/17:58:12

Plot file version 983 created 14-MAR-2007 17:51:07

ARP220 GC028.UVDATA.1

Freq = 8.4055 GHz, Bw = 8.000 MH Calibrated with CL # 3 and BP # 1 (BP mode 1)

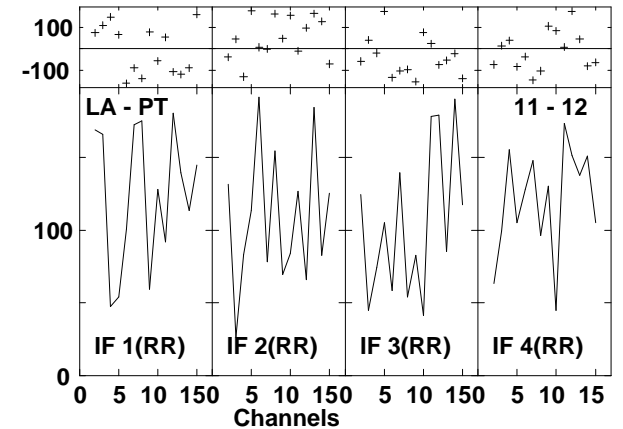
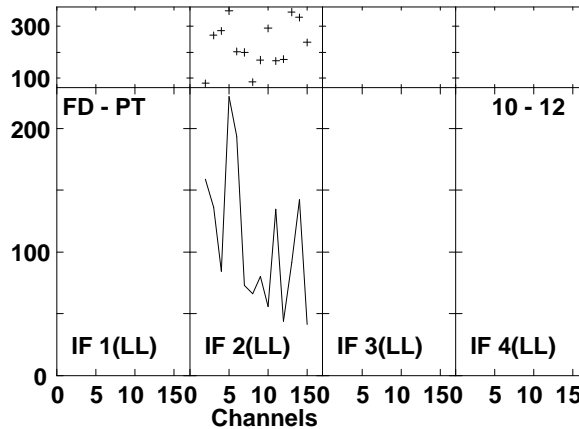
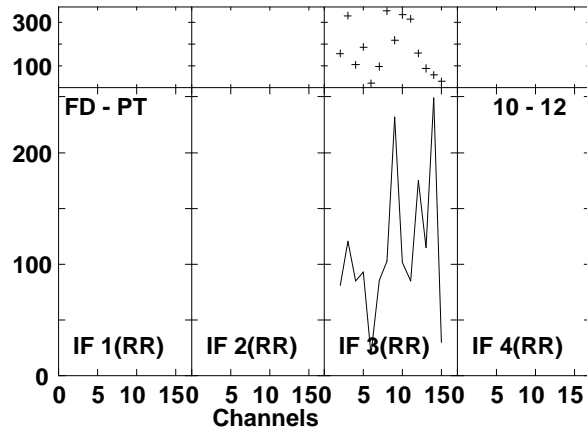
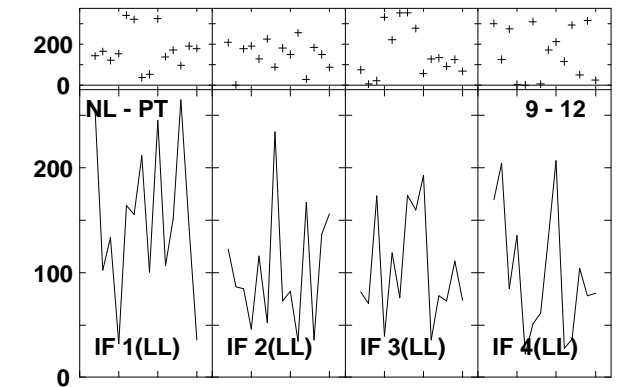
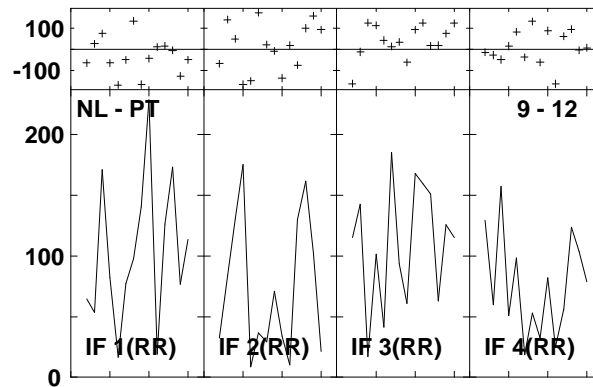
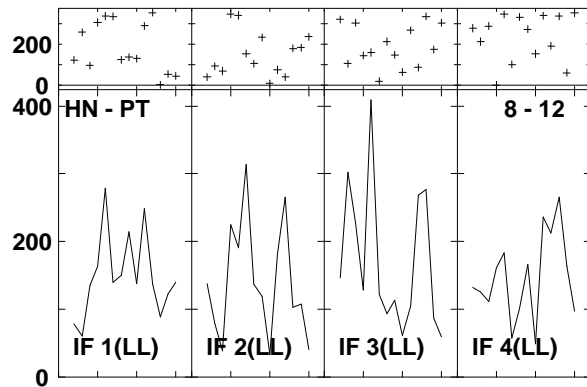
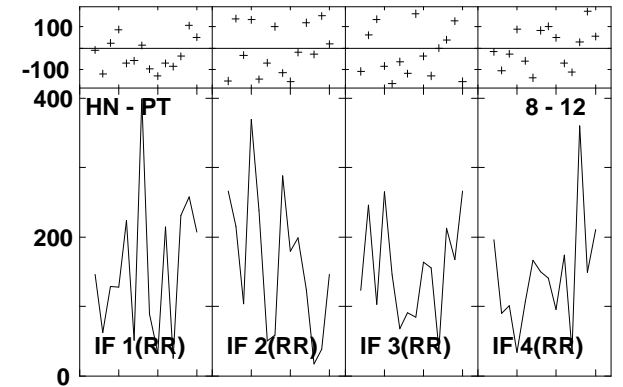
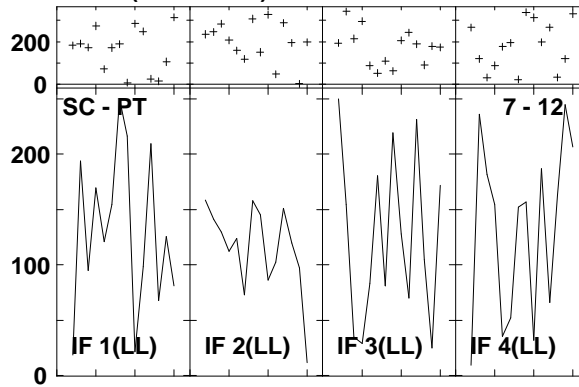
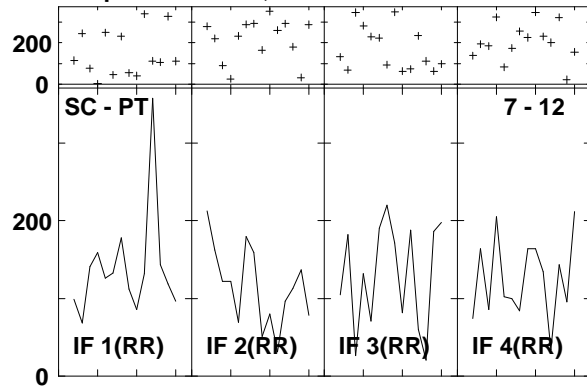

Lower frame: Milli Ampl Jy Top frame: Phas deg
Vector averaged cross-power spectrum Several baselines displayed
Timerange: 00/17:58:52 to 00/18:00:42

Plot file version 984 created 14-MAR-2007 17:51:09
 ARP220 GC028.UVDATA.1
 Freq = 8.4055 GHz, Bw = 8.000 MH Calibrated with CL # 3 and BP # 1 (BP mode 1)

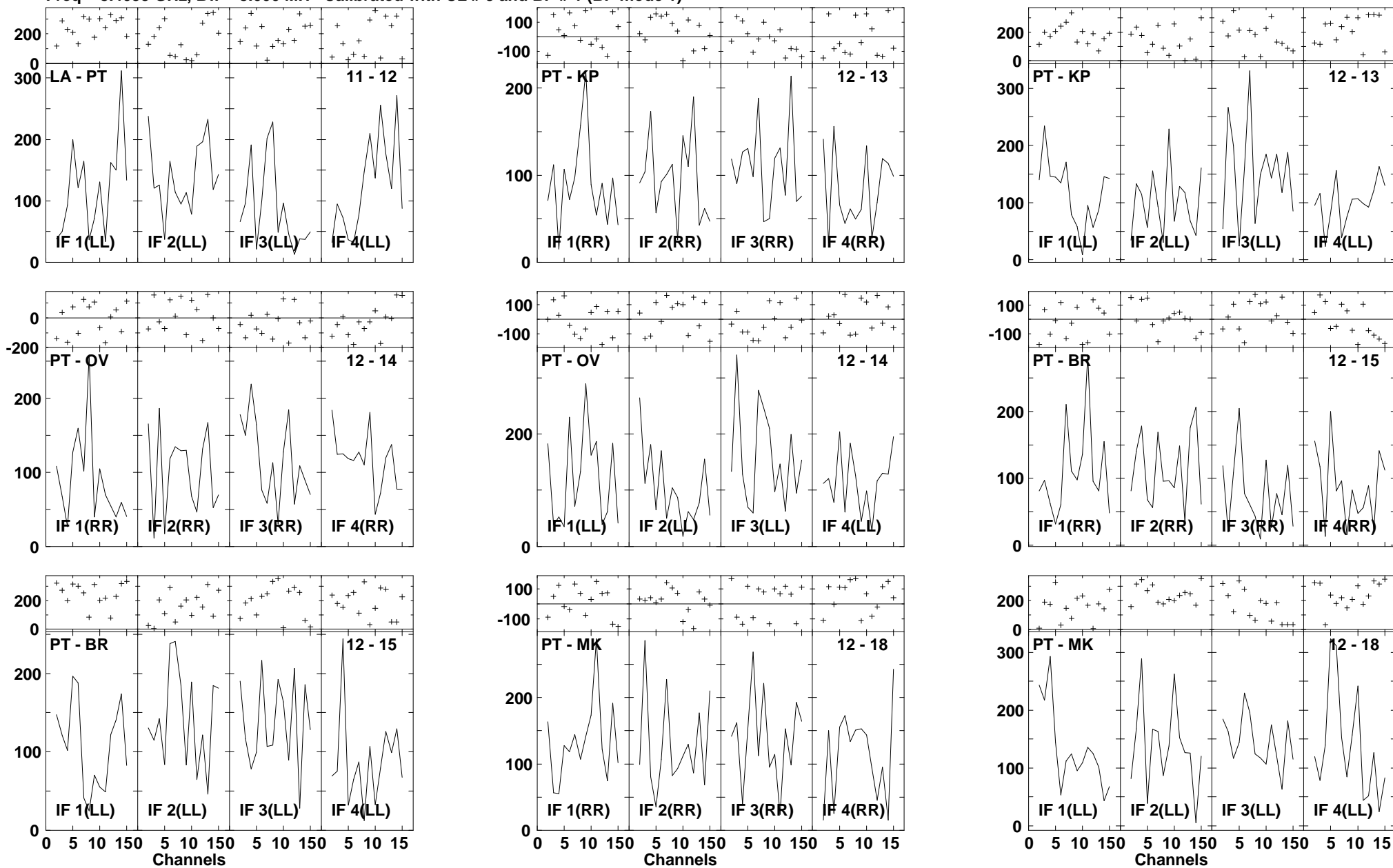

Lower frame: Milli Amp Jy Top frame: Phas deg
 Vector averaged cross-power spectrum Several baselines displayed
 Timerange: 00/17:58:52 to 00/18:00:42

Plot file version 985 created 14-MAR-2007 17:51:21

J1532+23 GC028.UVDATA.1

Freq = 8.4055 GHz, Bw = 8.000 MH Calibrated with CL # 3 and BP # 1 (BP mode 1)

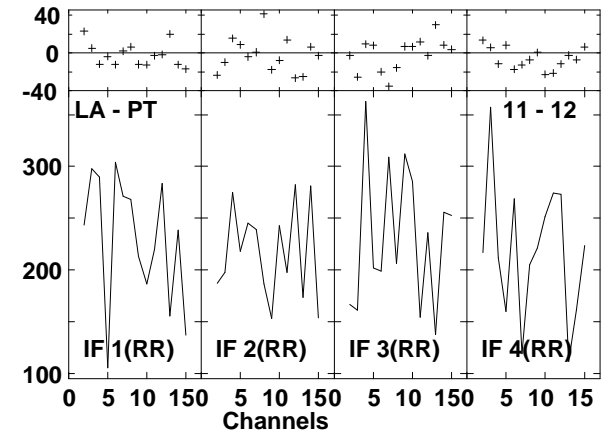
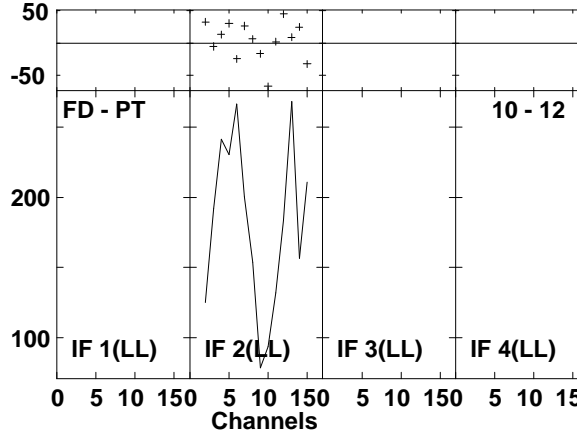
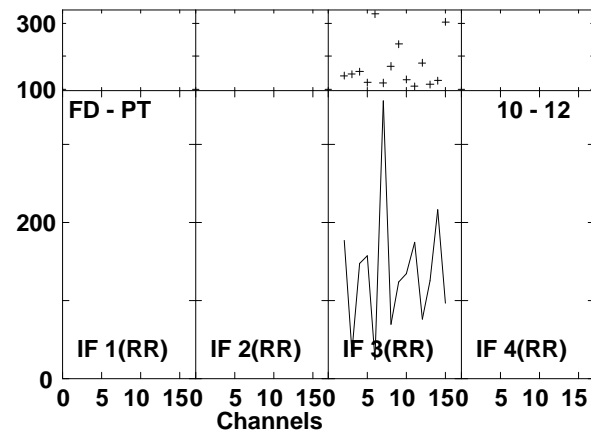
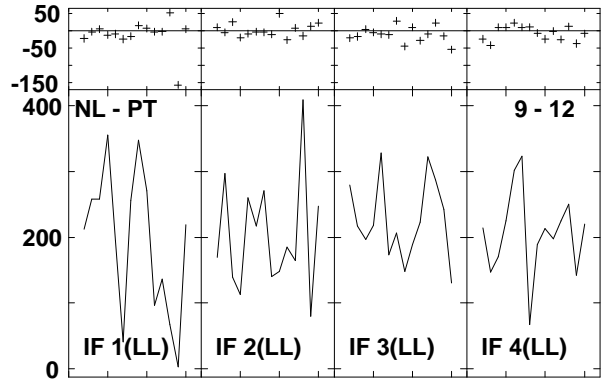
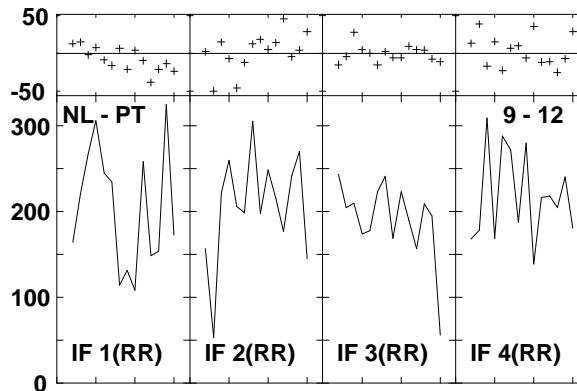
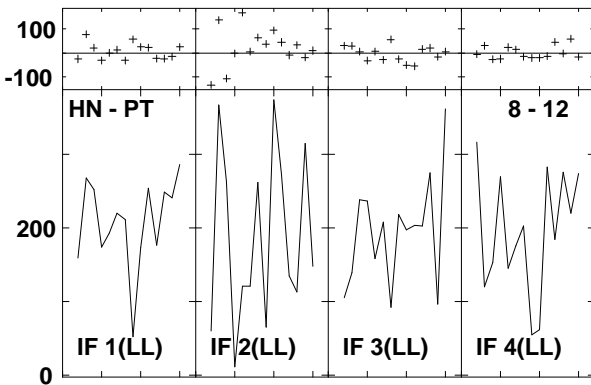
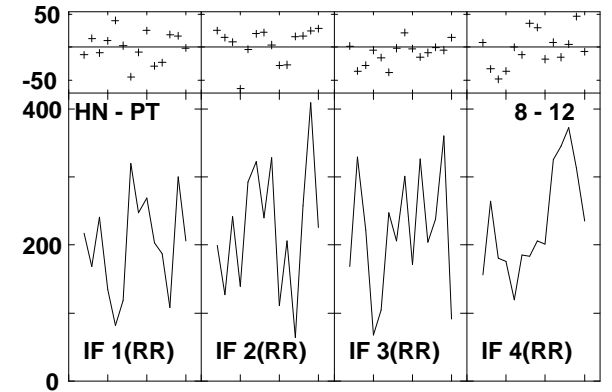
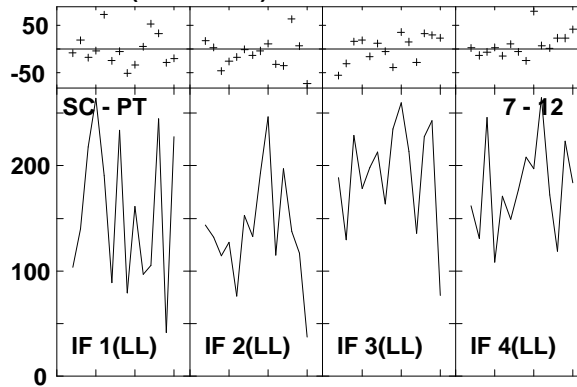
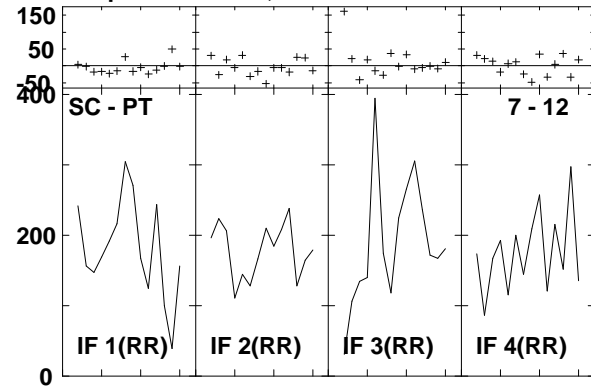

Lower frame: Milli Ampl Jy Top frame: Phas deg
Vector averaged cross-power spectrum Several baselines displayed
Timerange: 00/18:01:22 to 00/18:02:12

Plot file version 986 created 14-MAR-2007 17:51:22

J1532+23 GC028.UVDATA.1

Freq = 8.4055 GHz, Bw = 8.000 MH Calibrated with CL # 3 and BP # 1 (BP mode 1)

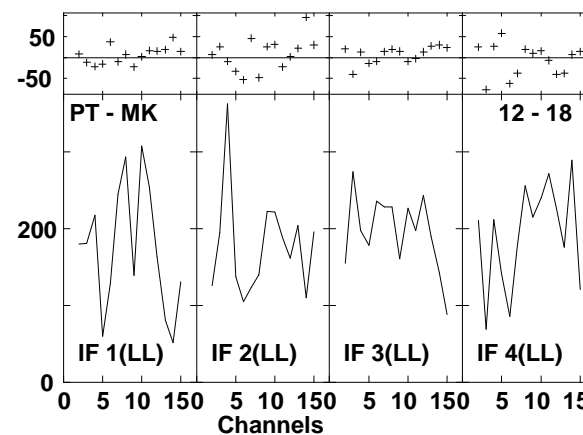
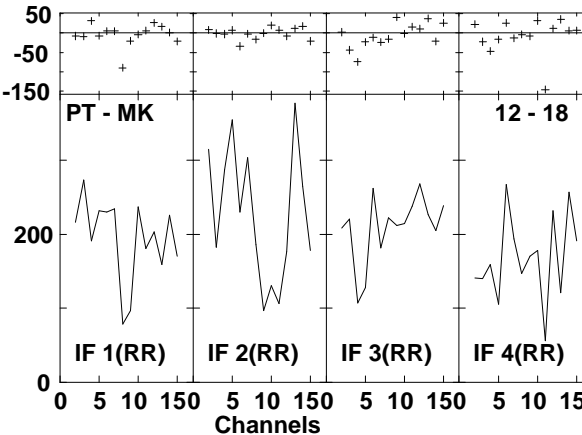
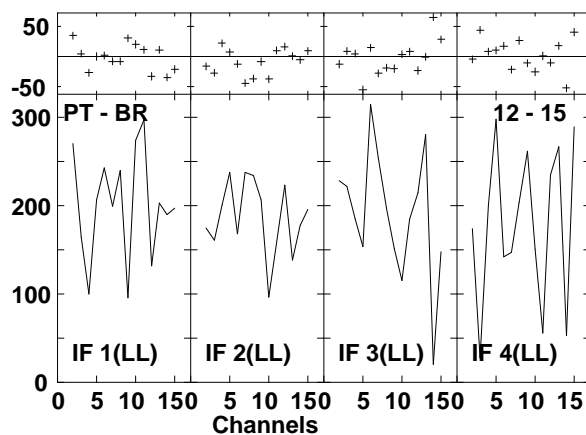
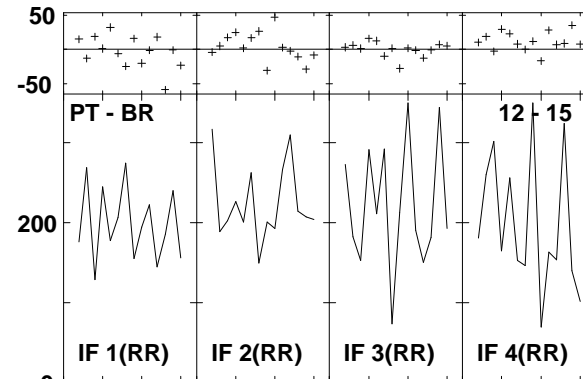
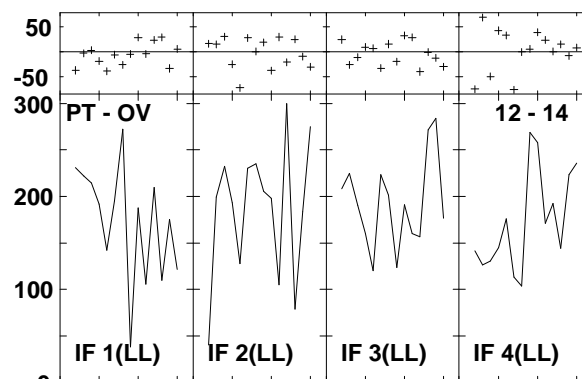
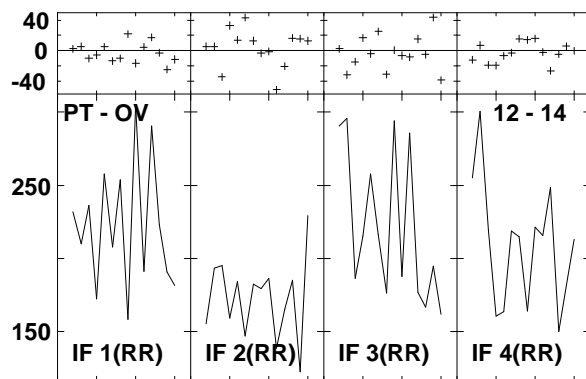
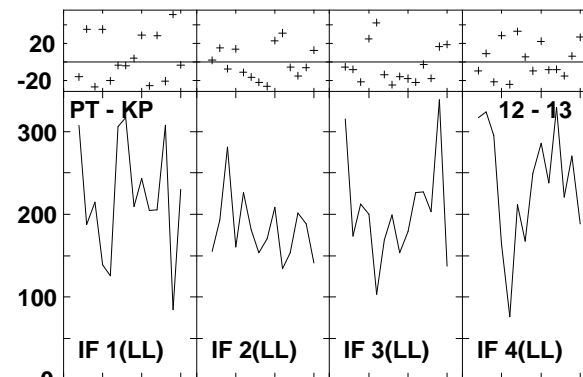
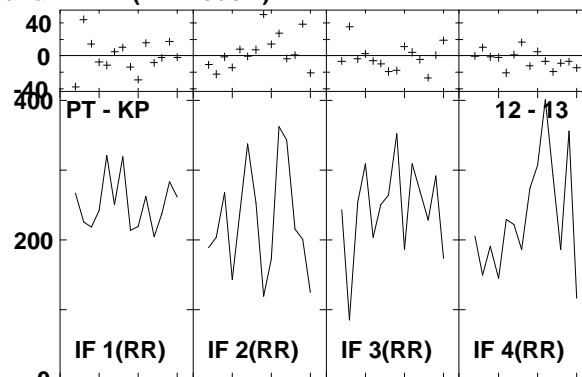
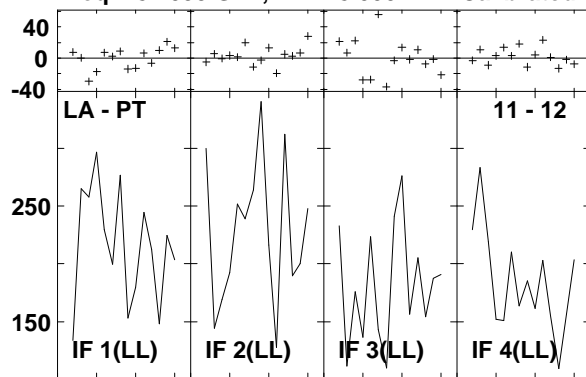

Lower frame: Milli Ampl Jy Top frame: Phas deg
Vector averaged cross-power spectrum Several baselines displayed
Timerange: 00/18:01:22 to 00/18:02:12

Plot file version 987 created 14-MAR-2007 17:51:31
 J1516+19 GC028.UVDATA.1
 Freq = 8.4055 GHz, Bw = 8.000 MH Calibrated with CL # 3 and BP # 1 (BP mode 1)

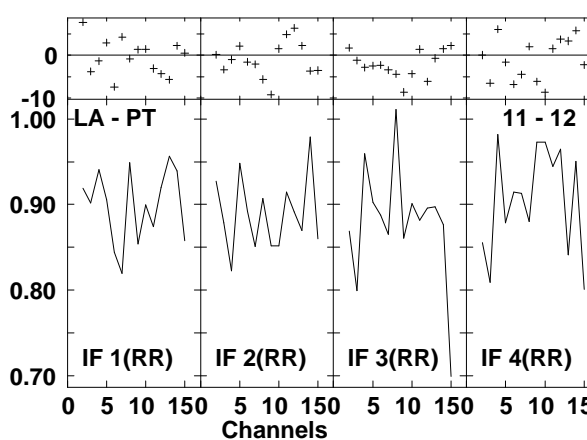
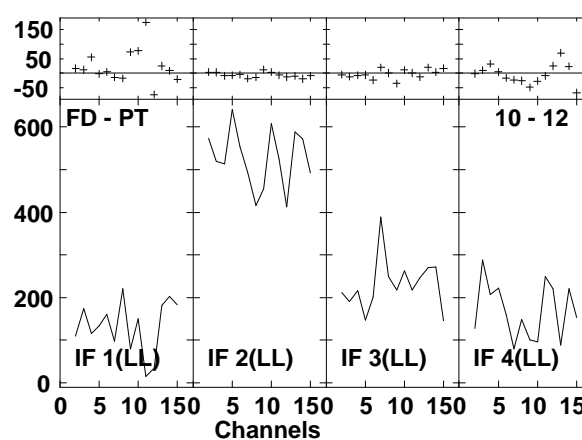
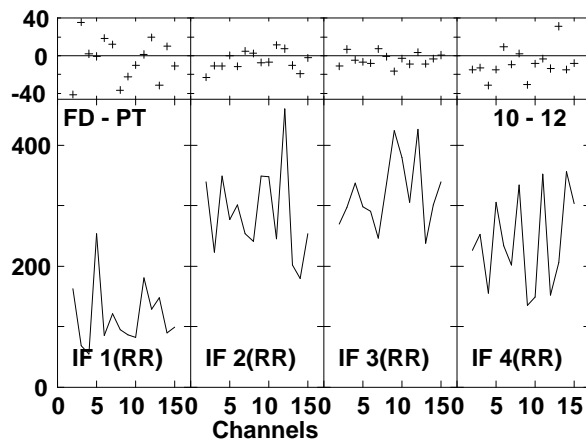
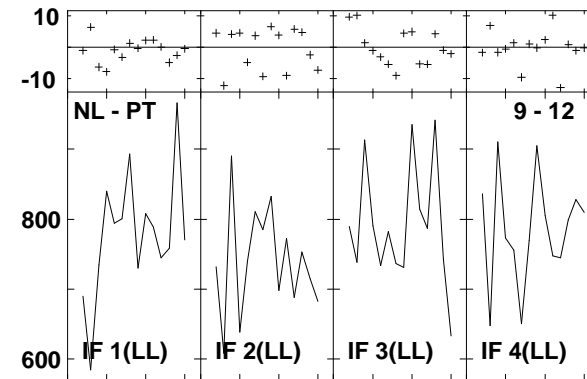
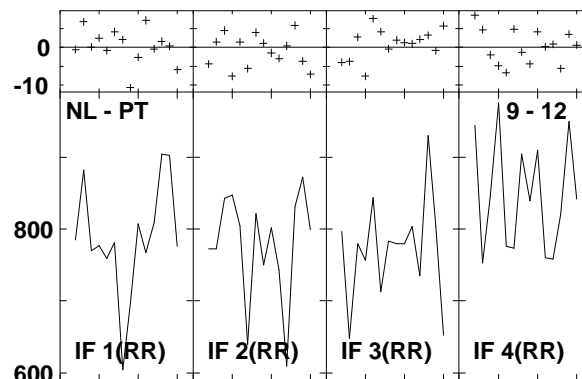
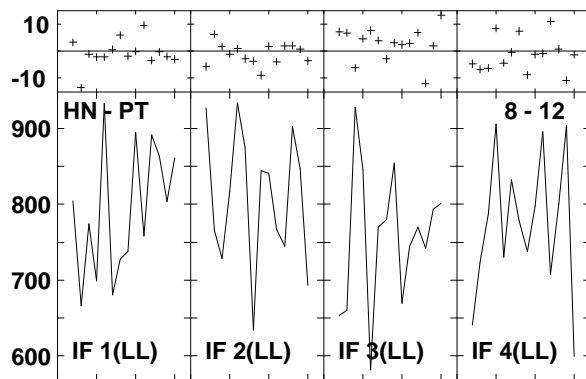
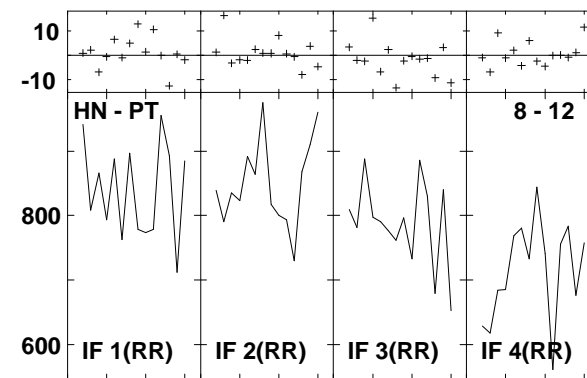
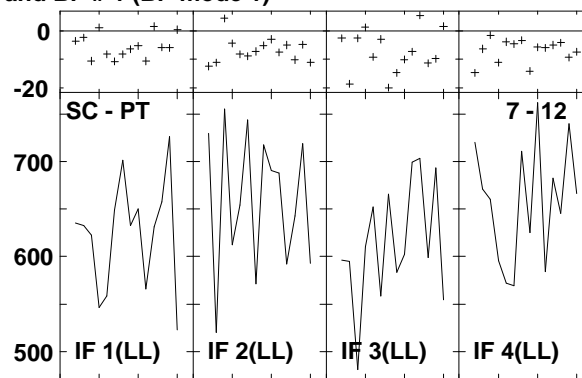
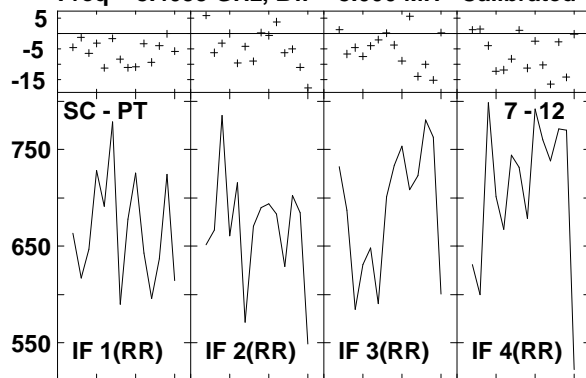

Lower frame: Milli Ampl Jy Top frame: Phas deg
 Vector averaged cross-power spectrum Several baselines displayed
 Timerange: 00/18:03:16 to 00/18:04:08

Plot file version 988 created 14-MAR-2007 17:51:33
 J1516+19 GC028.UVDATA.1
 Freq = 8.4055 GHz, Bw = 8.000 MH Calibrated with CL # 3 and BP # 1 (BP mode 1)

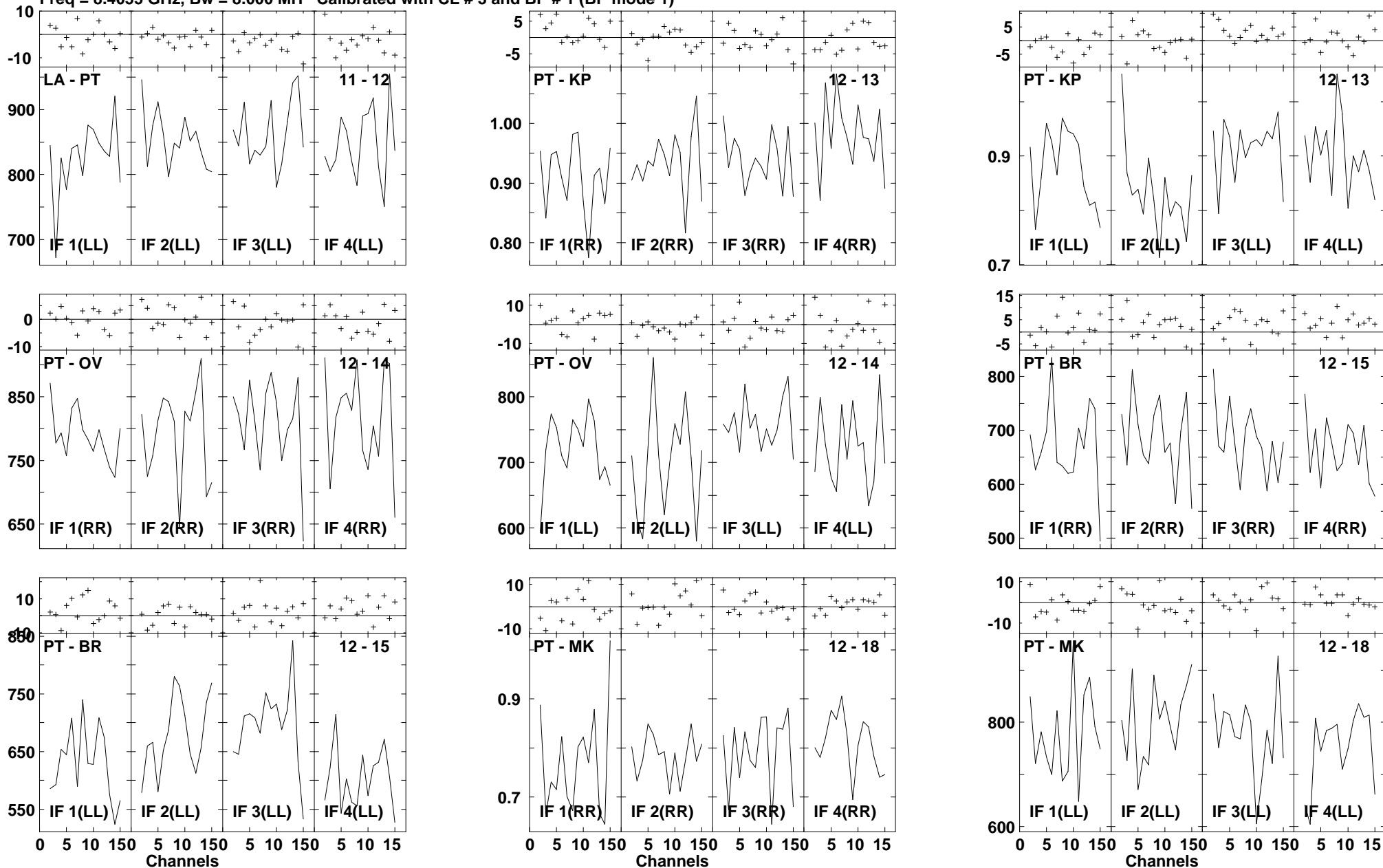

Lower frame: Milli Ampl Jy Top frame: Phas deg
 Vector averaged cross-power spectrum Several baselines displayed
 Timerange: 00/18:03:16 to 00/18:04:08

Plot file version 989 created 14-MAR-2007 17:51:42
 J1532+23 GC028.UVDATA.1
 Freq = 8.4055 GHz, Bw = 8.000 MH Calibrated with CL # 3 and BP # 1 (BP mode 1)

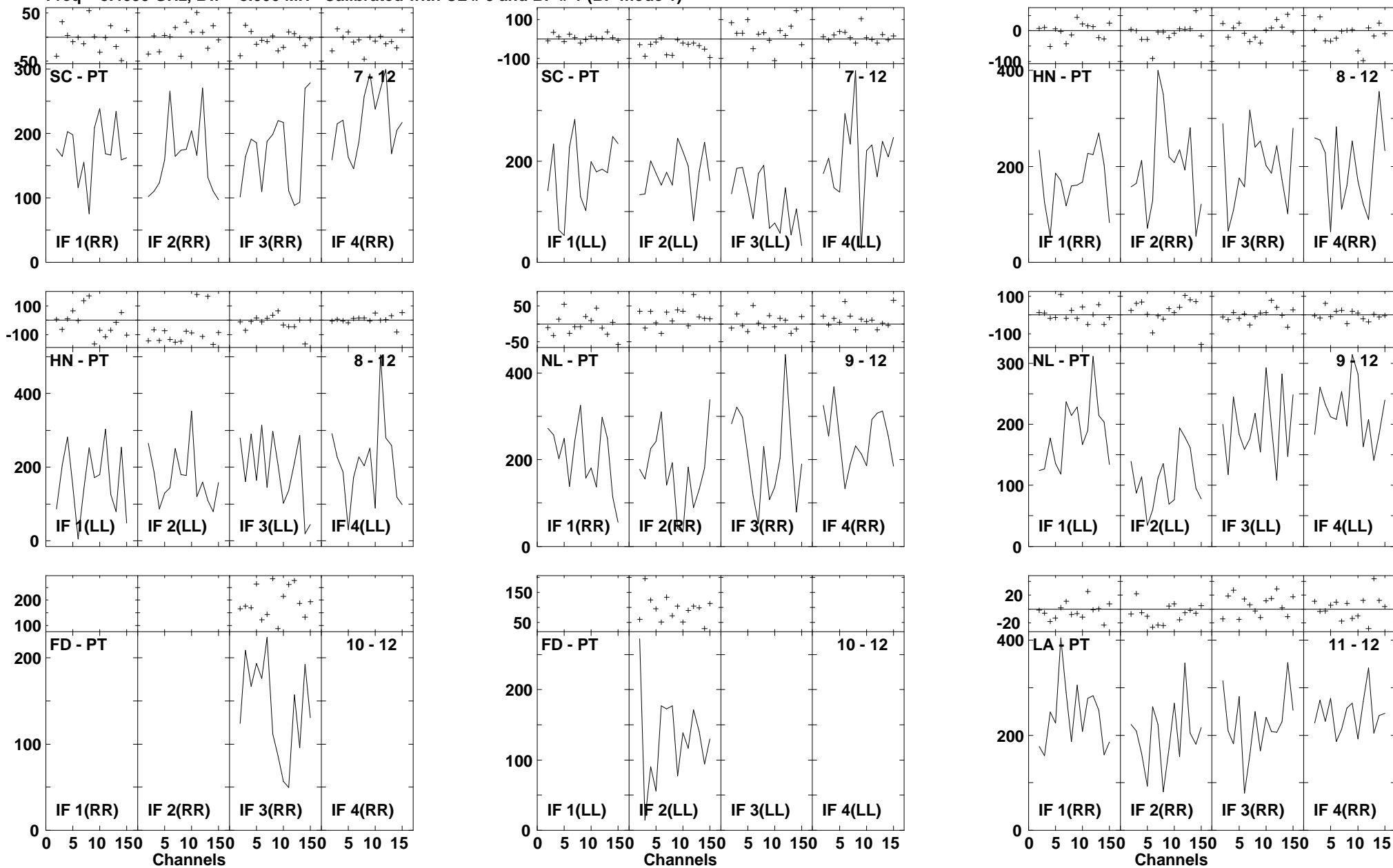

Lower frame: Milli Ampl Jy Top frame: Phas deg
 Vector averaged cross-power spectrum Several baselines displayed
 Timerange: 00/18:05:08 to 00/18:05:58

Plot file version 990 created 14-MAR-2007 17:51:44
 J1532+23 GC028.UVDATA.1
 Freq = 8.4055 GHz, Bw = 8.000 MH Calibrated with CL # 3 and BP # 1 (BP mode 1)

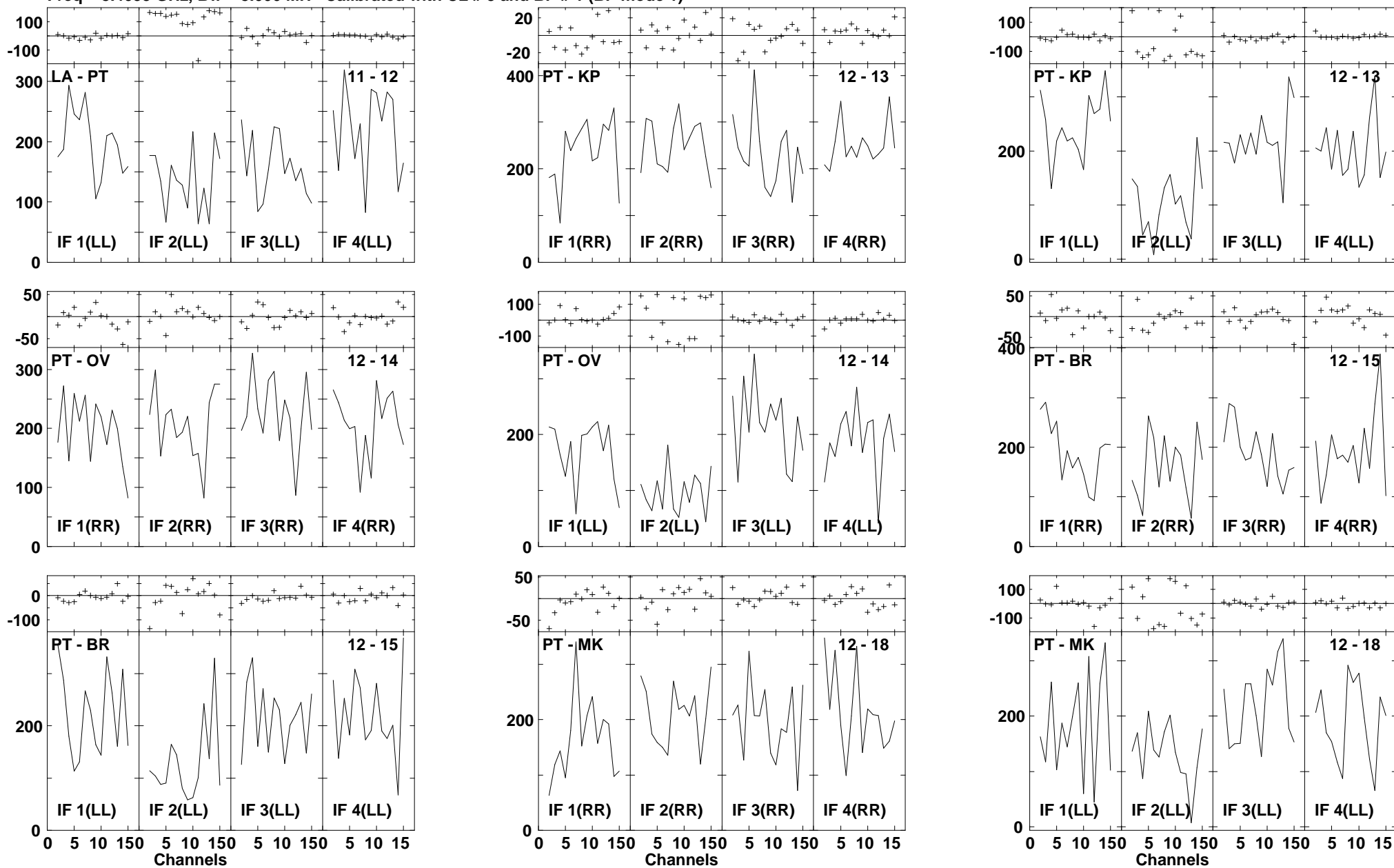

Lower frame: Milli Ampl Jy Top frame: Phas deg
 Vector averaged cross-power spectrum Several baselines displayed
 Timerange: 00/18:05:08 to 00/18:05:58

Plot file version 991 created 14-MAR-2007 17:52:01

ARP220 GC028.UVDATA.1

Freq = 8.4055 GHz, Bw = 8.000 MH Calibrated with CL # 3 and BP # 1 (BP mode 1)

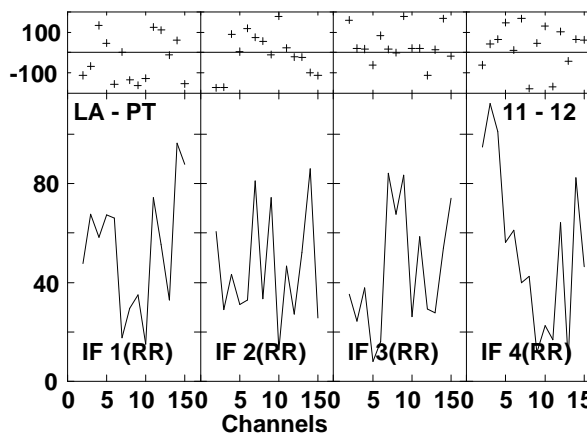
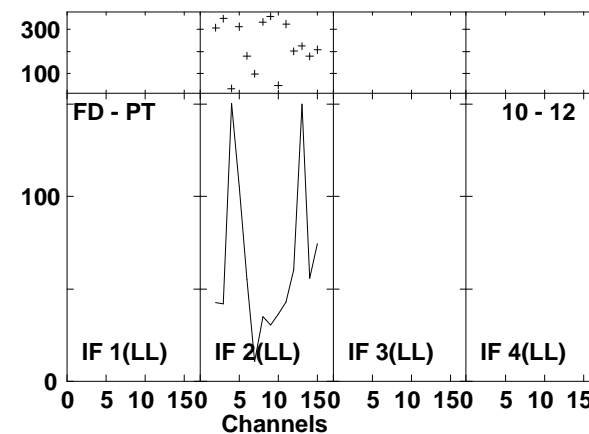
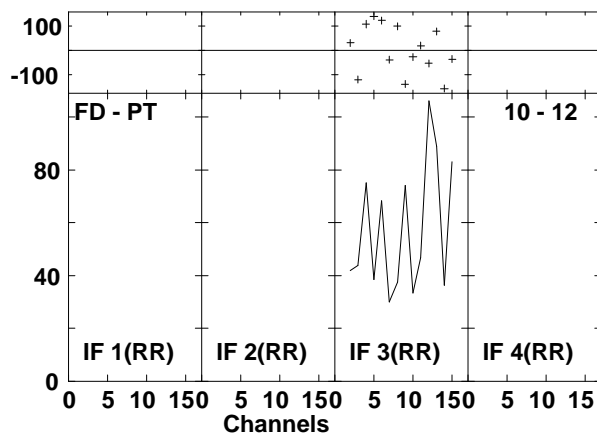
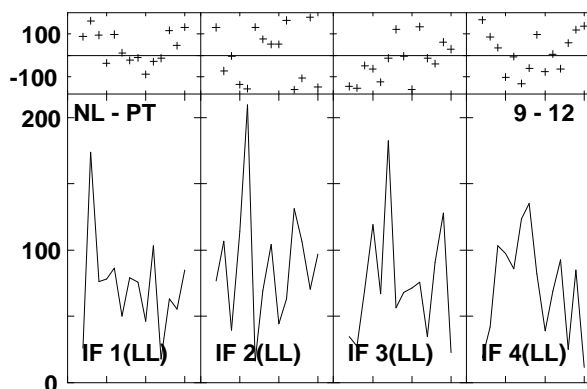
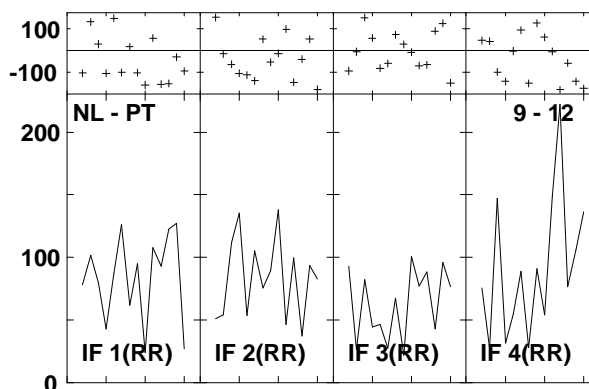
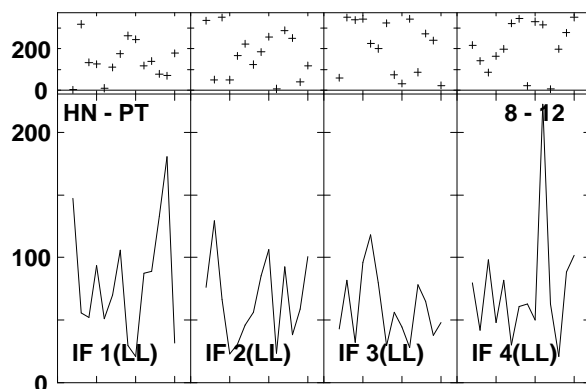
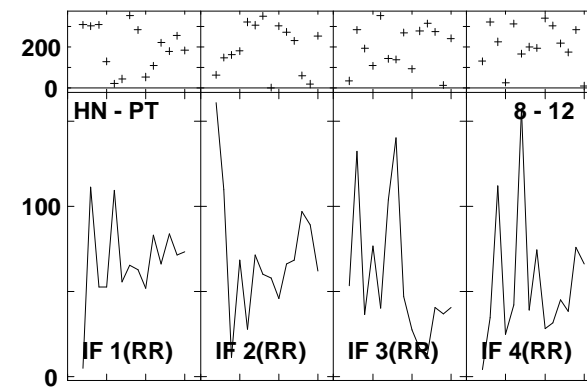
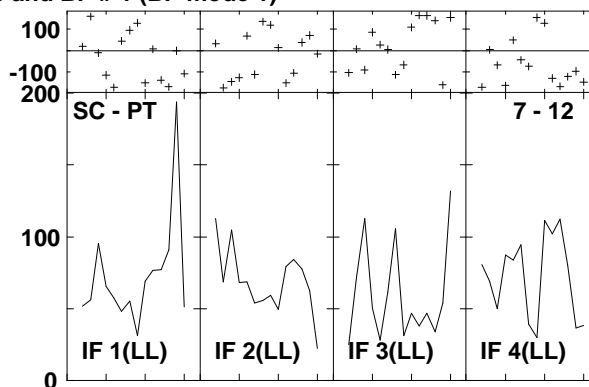
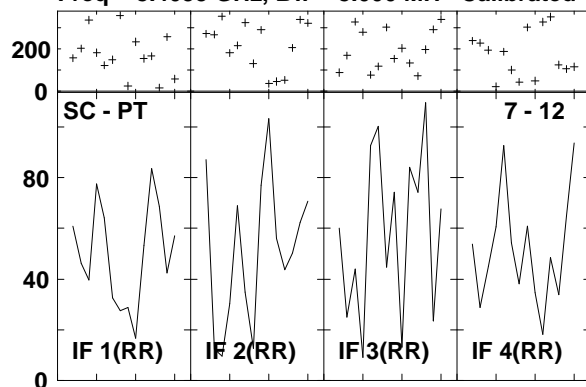

Lower frame: Milli Ampl Jy Top frame: Phas deg
Vector averaged cross-power spectrum Several baselines displayed
Timerange: 00/18:06:38 to 00/18:08:28

Plot file version 992 created 14-MAR-2007 17:52:03
 ARP220 GC028.UVDATA.1
 Freq = 8.4055 GHz, Bw = 8.000 MH Calibrated with CL # 3 and BP # 1 (BP mode 1)

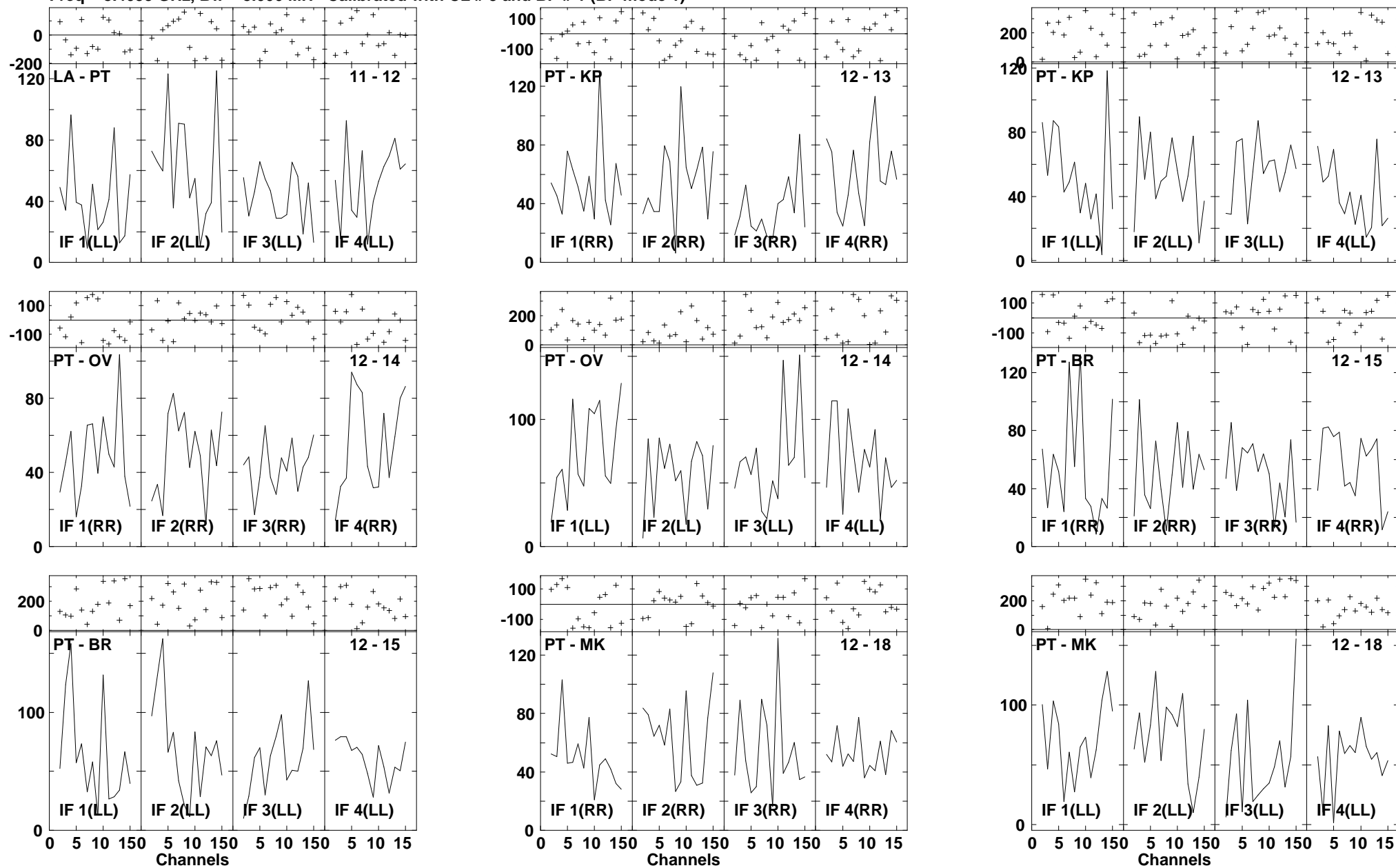

Lower frame: Milli Ampl Jy Top frame: Phas deg
 Vector averaged cross-power spectrum Several baselines displayed
 Timerange: 00/18:06:38 to 00/18:08:28

Plot file version 993 created 14-MAR-2007 17:52:15
 J1532+23 GC028.UVDATA.1
 Freq = 8.4055 GHz, Bw = 8.000 MH Calibrated with CL # 3 and BP # 1 (BP mode 1)

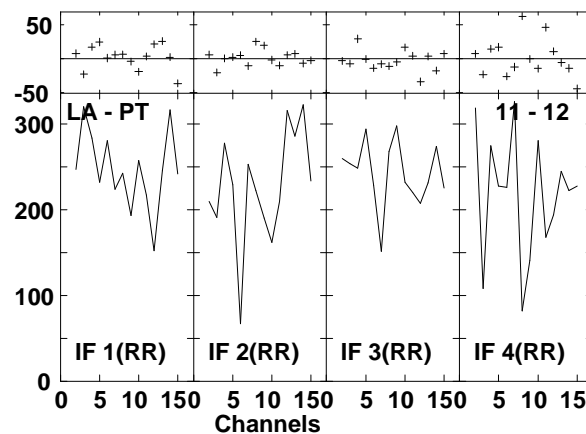
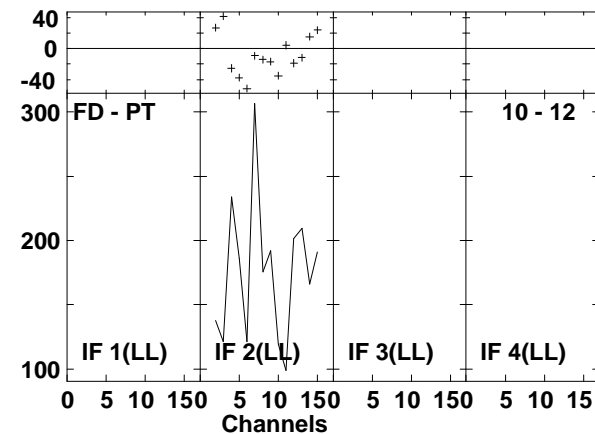
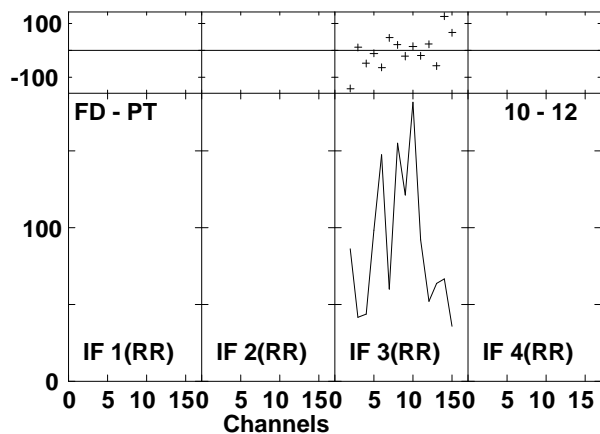
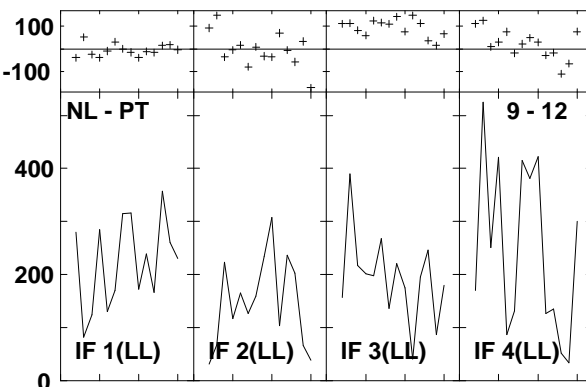
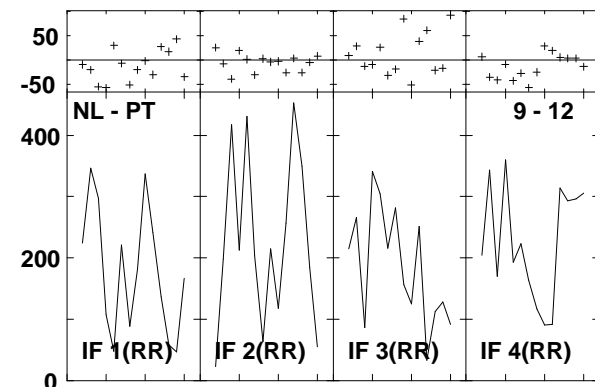
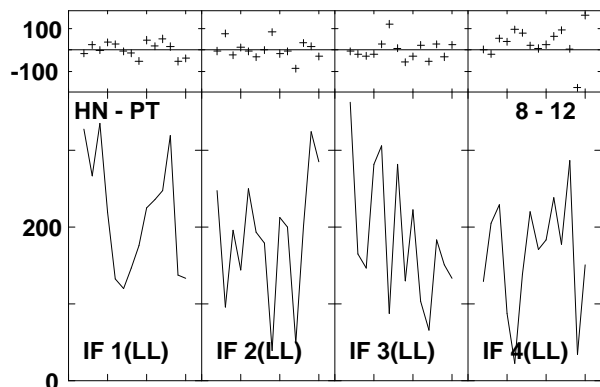
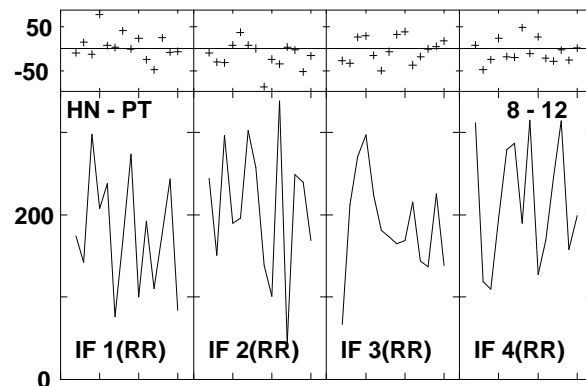
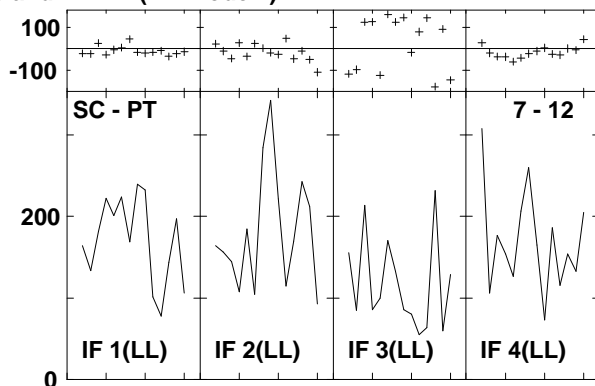
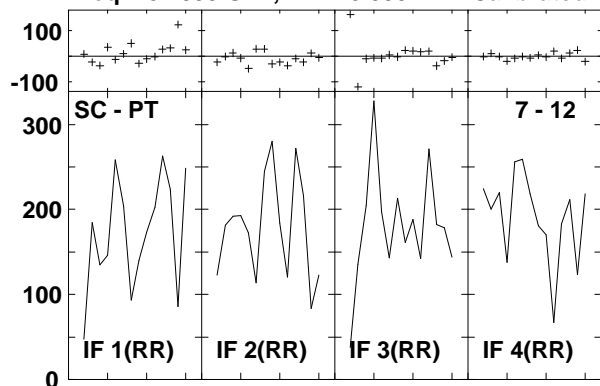

Lower frame: Milli Ampl Jy Top frame: Phas deg
 Vector averaged cross-power spectrum Several baselines displayed
 Timerange: 00/18:09:08 to 00/18:09:58

Plot file version 994 created 14-MAR-2007 17:52:16

J1532+23 GC028.UVDATA.1

Freq = 8.4055 GHz, Bw = 8.000 MH Calibrated with CL # 3 and BP # 1 (BP mode 1)

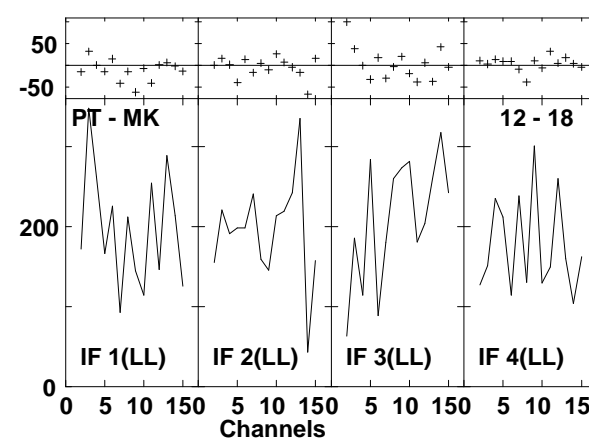
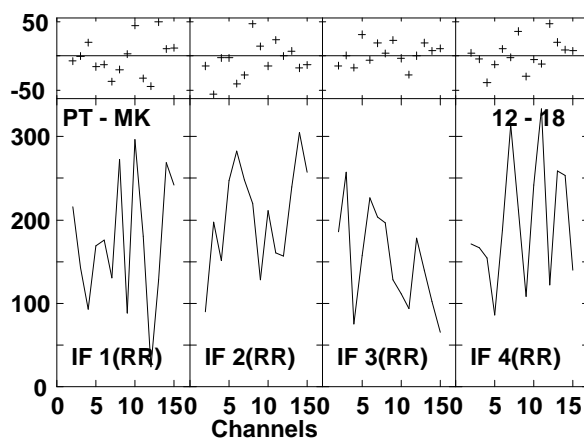
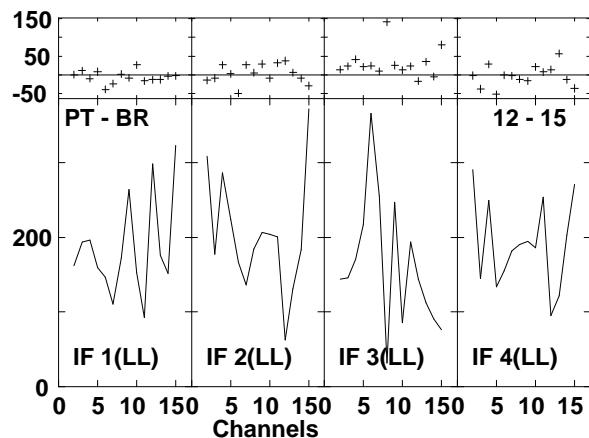
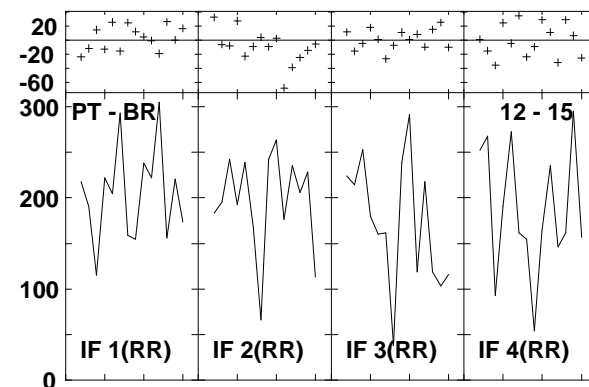
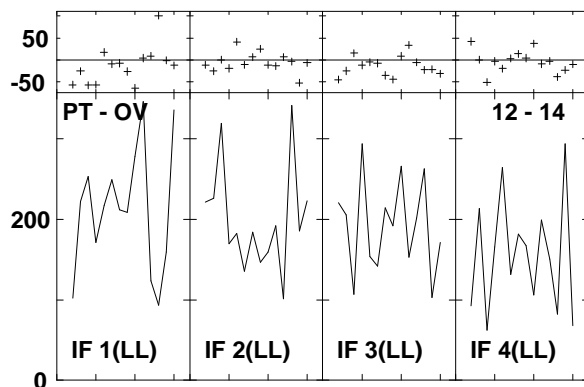
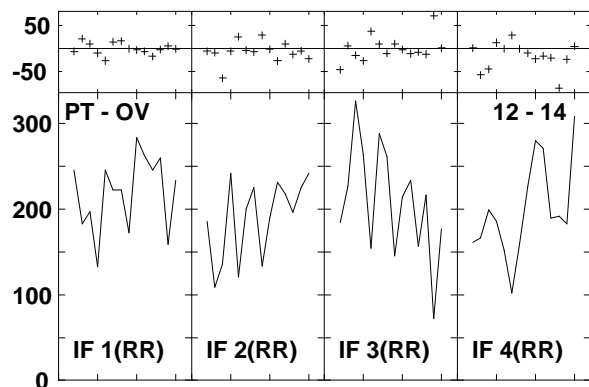
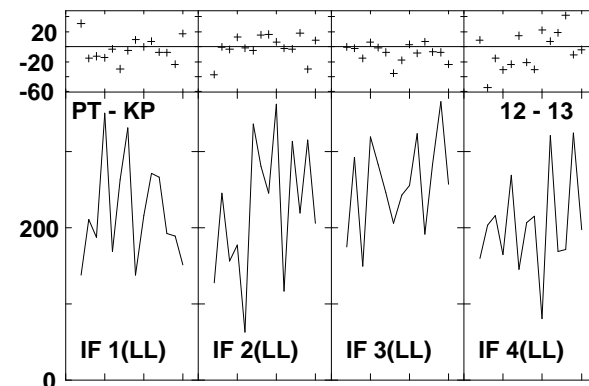
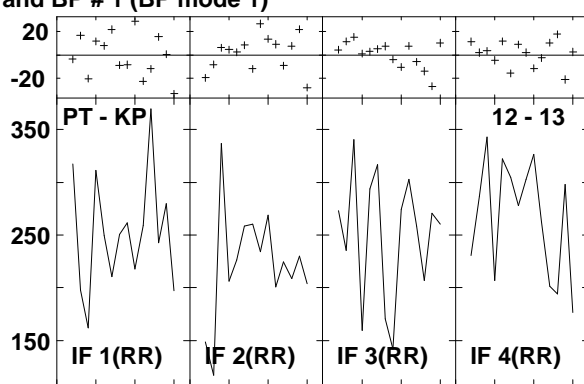
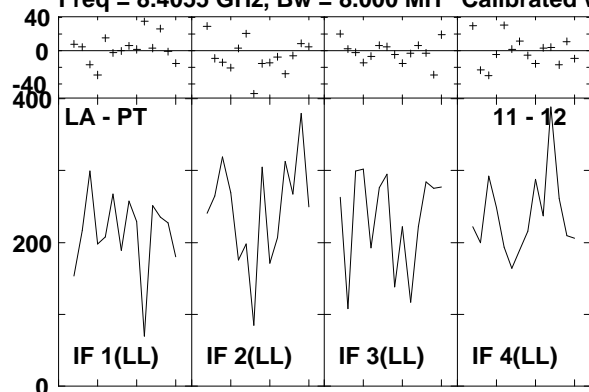

Lower frame: Milli Ampl Jy Top frame: Phas deg
Vector averaged cross-power spectrum Several baselines displayed
Timerange: 00/18:09:08 to 00/18:09:58

Plot file version 995 created 14-MAR-2007 17:52:30
 ARP220 GC028.UVDATA.1
 Freq = 8.4055 GHz, Bw = 8.000 MH Calibrated with CL # 3 and BP # 1 (BP mode 1)

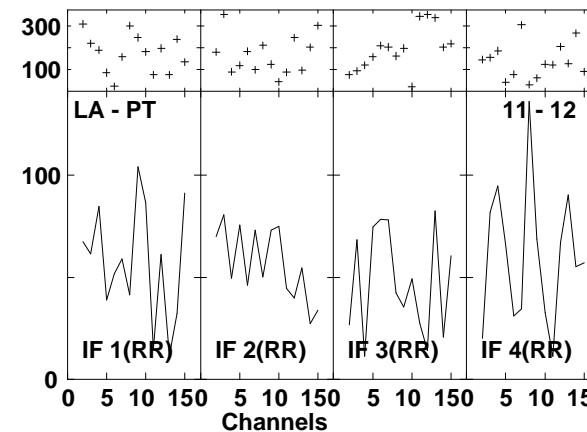
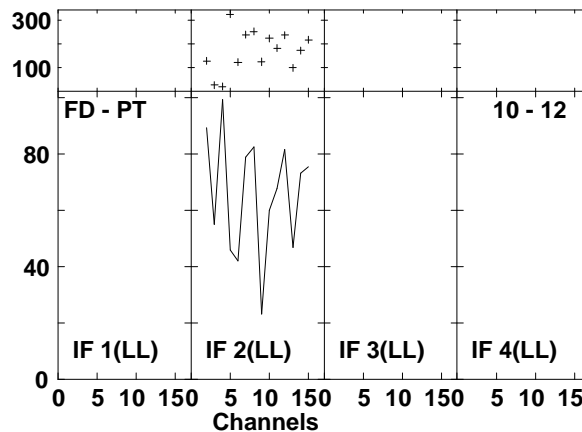
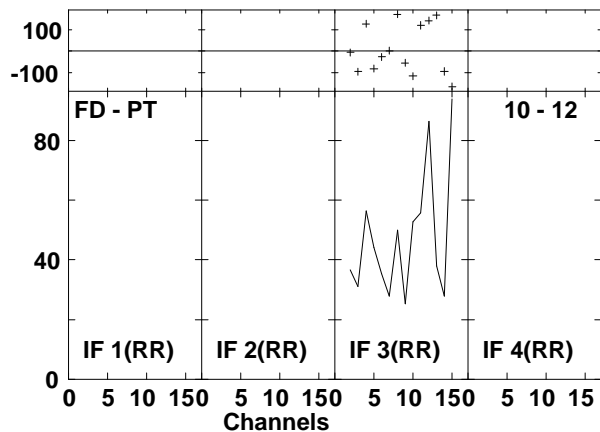
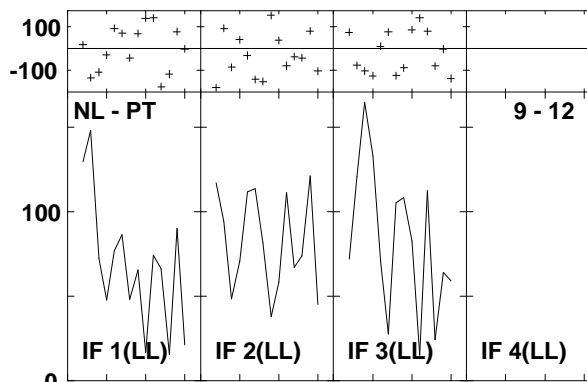
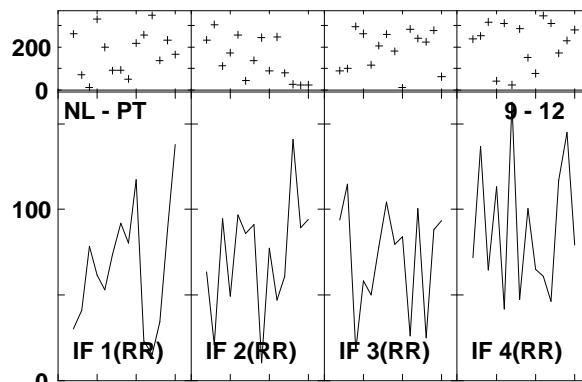
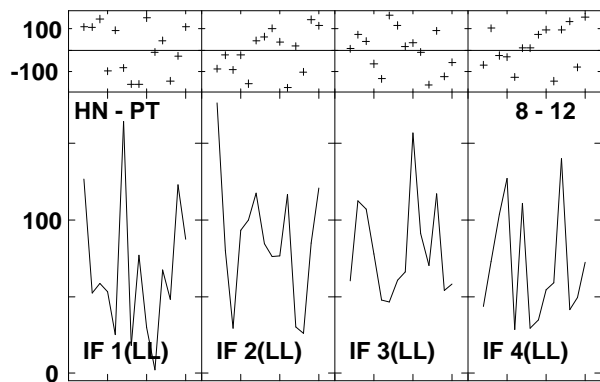
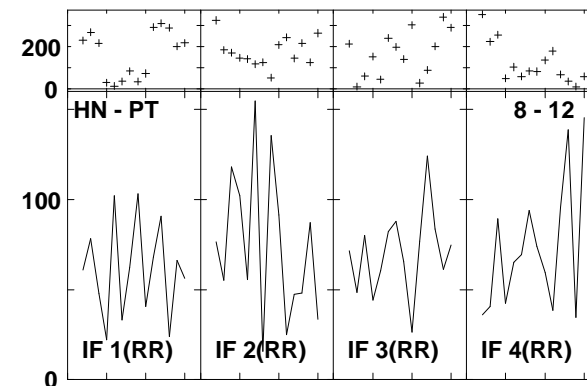
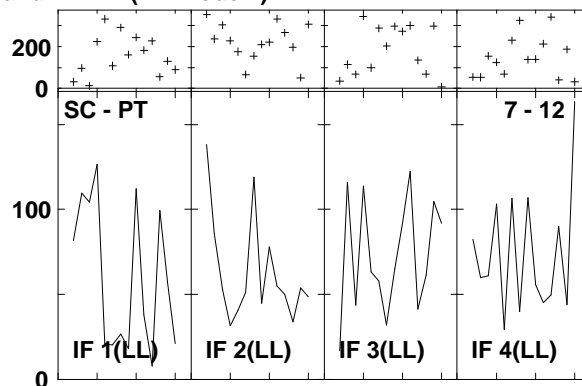
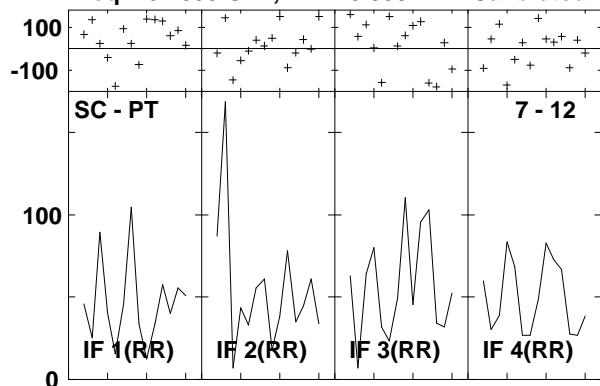

Lower frame: Milli Ampl Jy Top frame: Phas deg
 Vector averaged cross-power spectrum Several baselines displayed
 Timerange: 00/18:10:38 to 00/18:12:28

Plot file version 996 created 14-MAR-2007 17:52:32
 ARP220 GC028.UVDATA.1
 Freq = 8.4055 GHz, Bw = 8.000 MH Calibrated with CL # 3 and BP # 1 (BP mode 1)

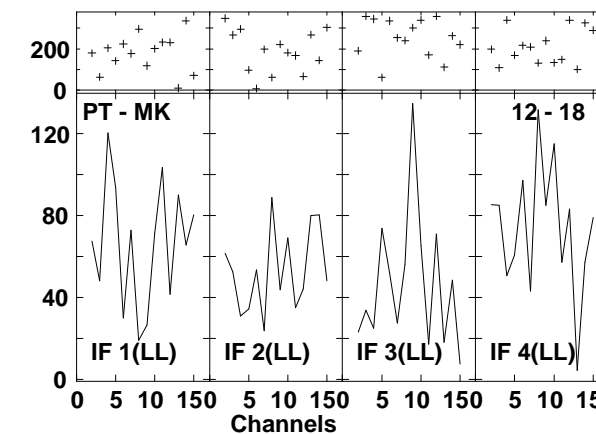
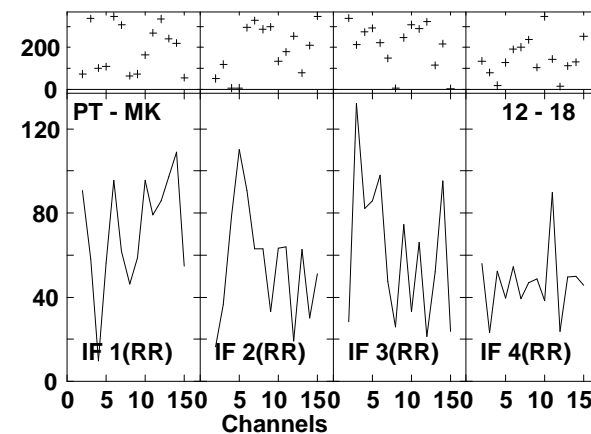
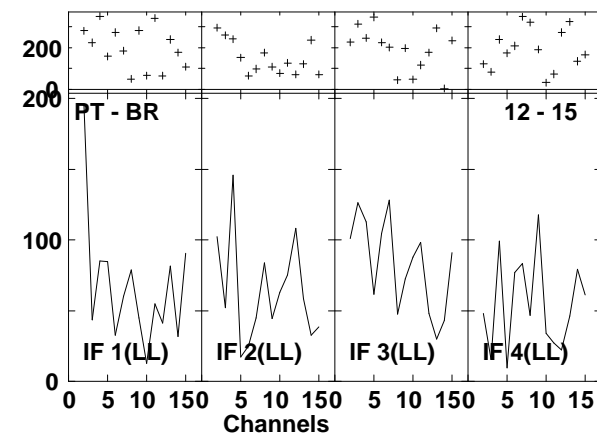
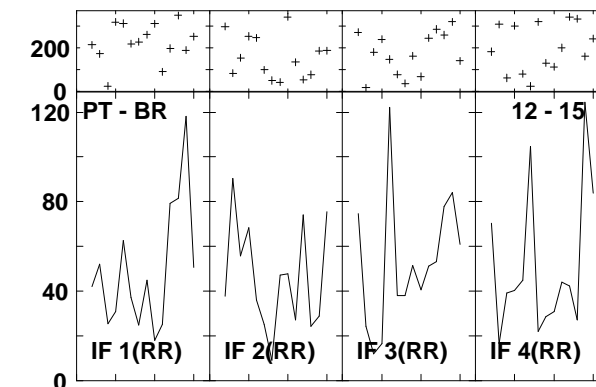
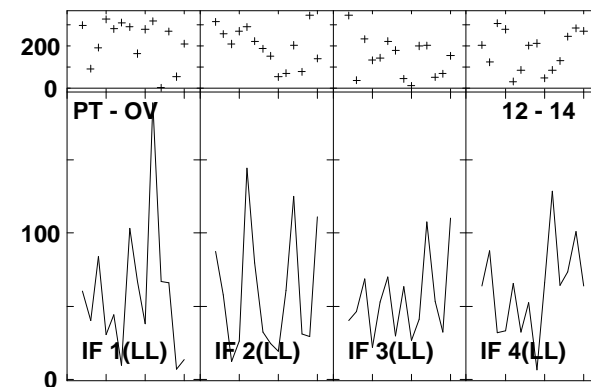
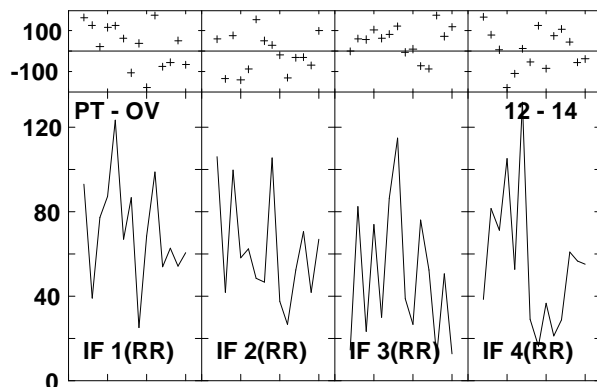
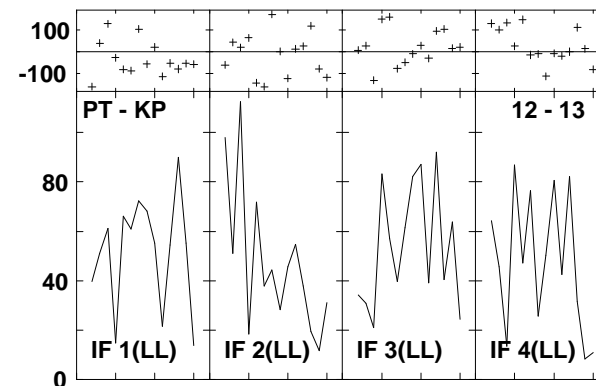
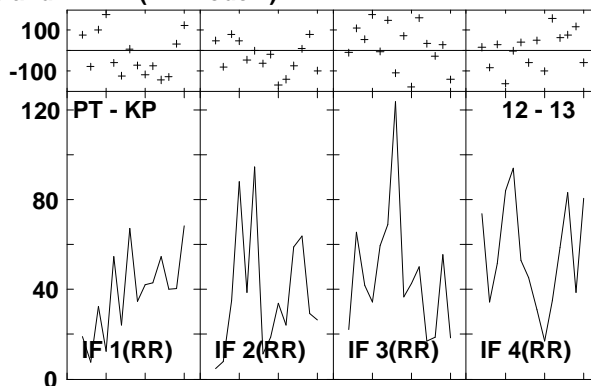
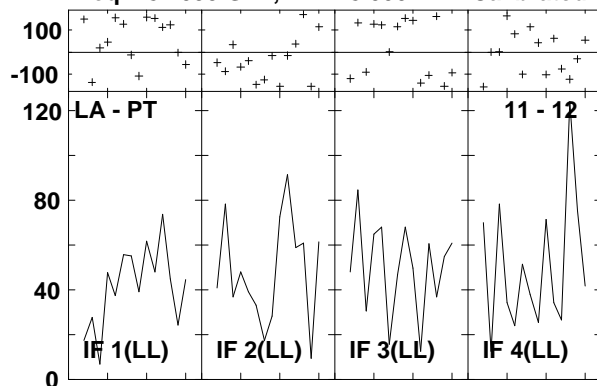

Lower frame: Milli Ampl Jy Top frame: Phas deg
 Vector averaged cross-power spectrum Several baselines displayed
 Timerange: 00/18:10:38 to 00/18:12:28

Plot file version 997 created 14-MAR-2007 17:52:44
 J1532+23 GC028.UVDATA.1
 Freq = 8.4055 GHz, Bw = 8.000 MH Calibrated with CL # 3 and BP # 1 (BP mode 1)

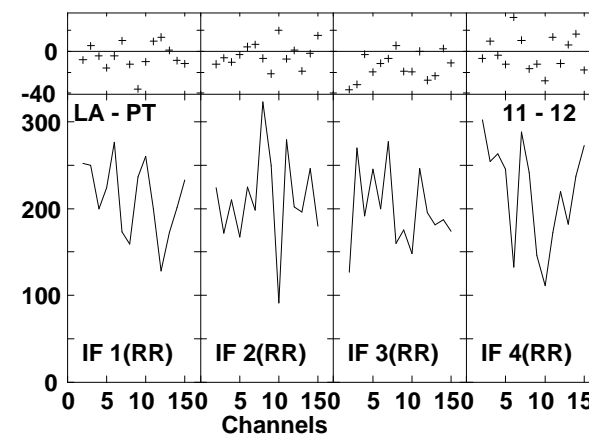
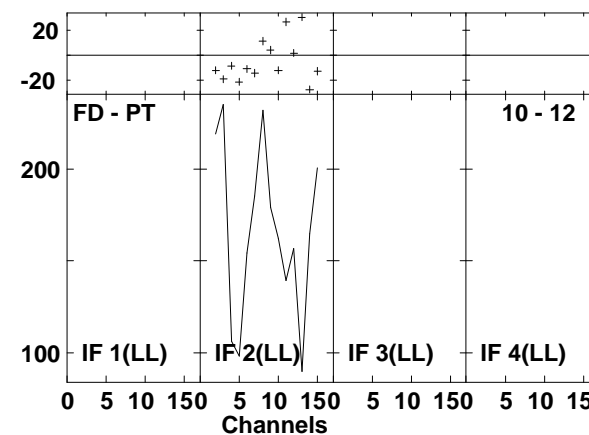
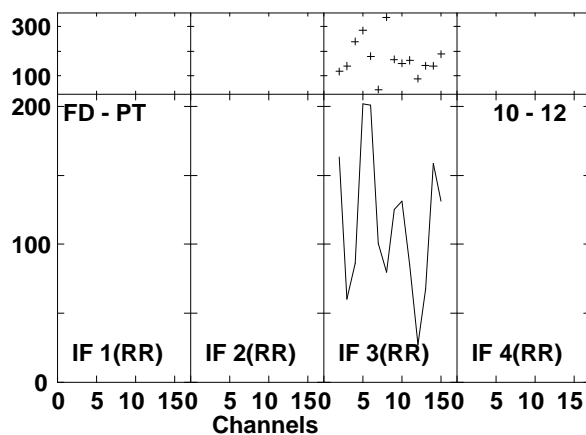
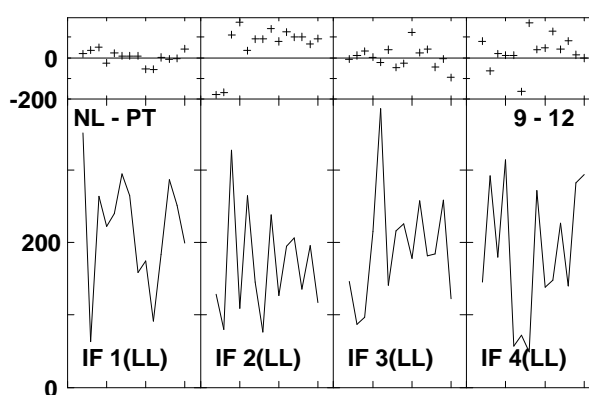
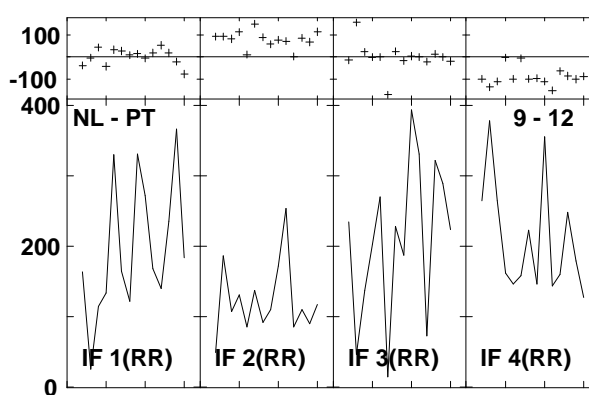
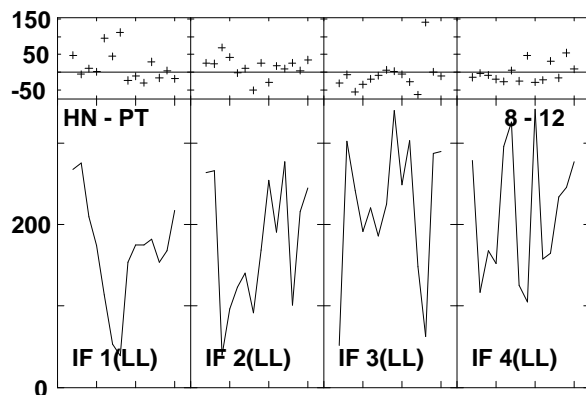
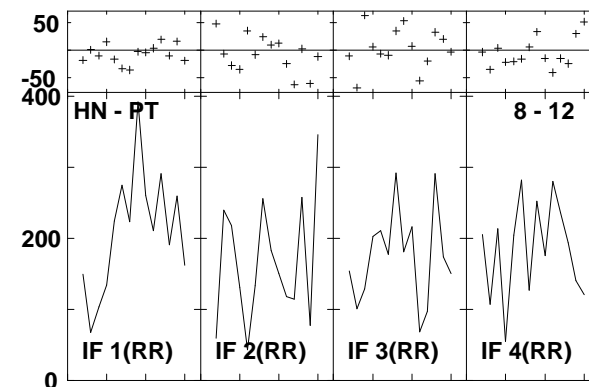
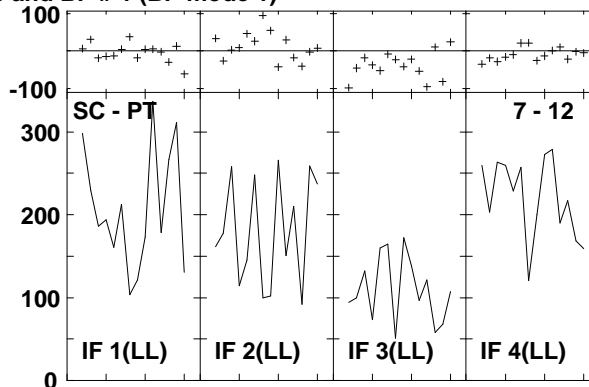
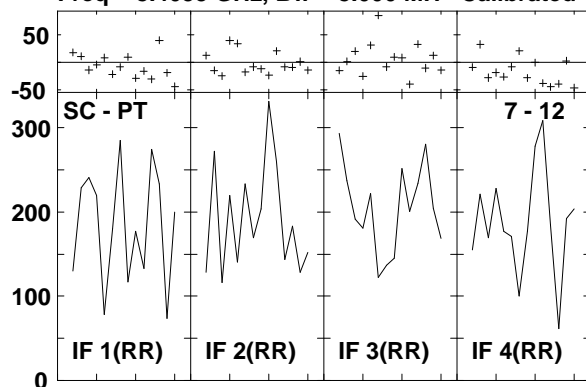

Lower frame: Milli Ampl Jy Top frame: Phas deg
 Vector averaged cross-power spectrum Several baselines displayed
 Timerange: 00/18:13:10 to 00/18:14:00

Plot file version 998 created 14-MAR-2007 17:52:45
 J1532+23 GC028.UVDATA.1
 Freq = 8.4055 GHz, Bw = 8.000 MH Calibrated with CL # 3 and BP # 1 (BP mode 1)

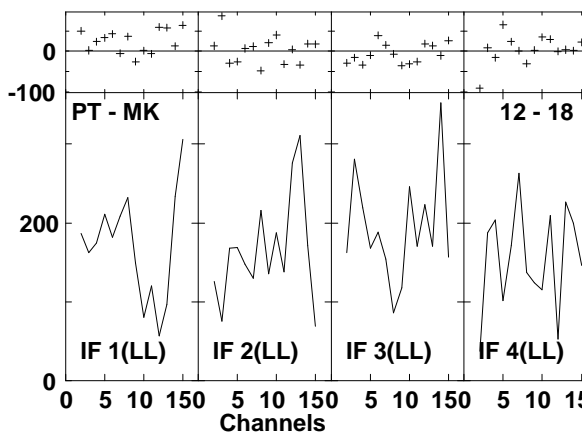
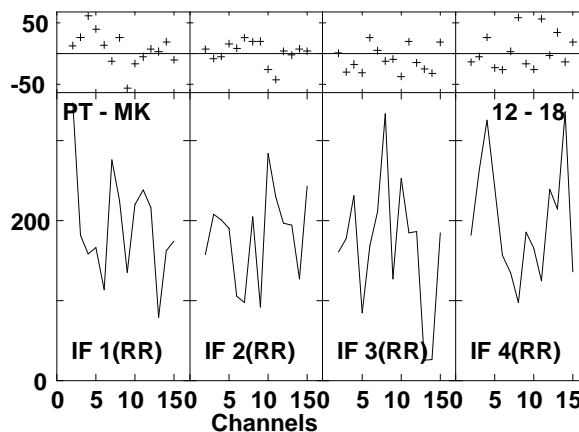
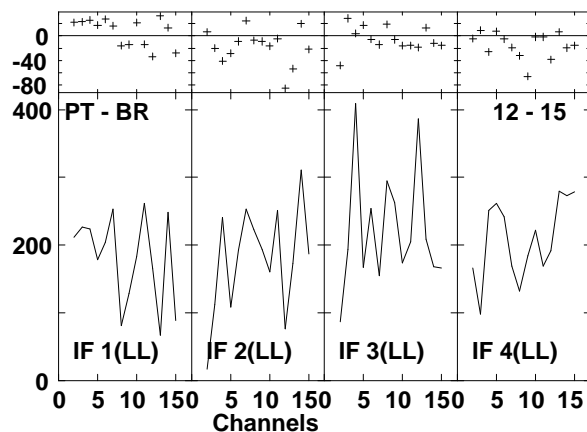
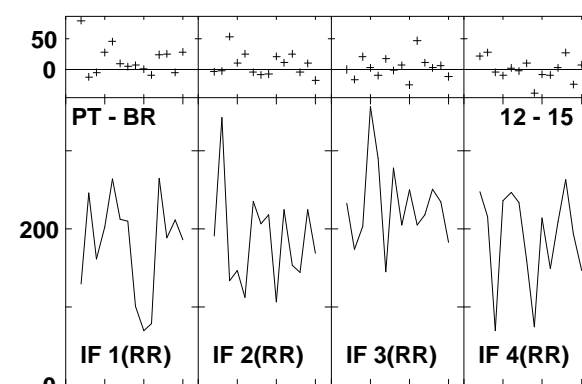
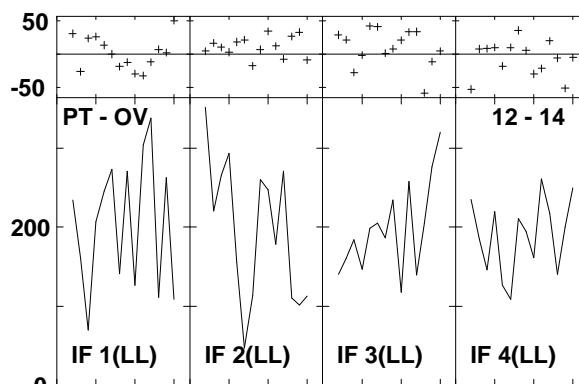
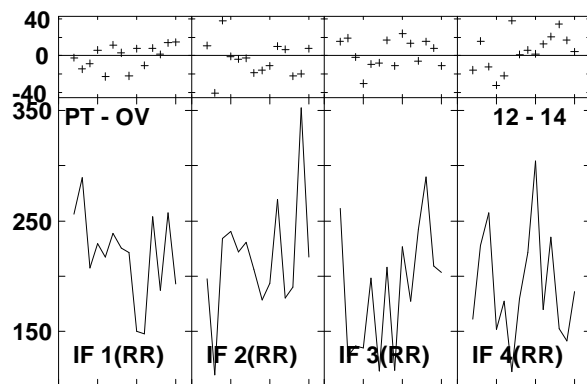
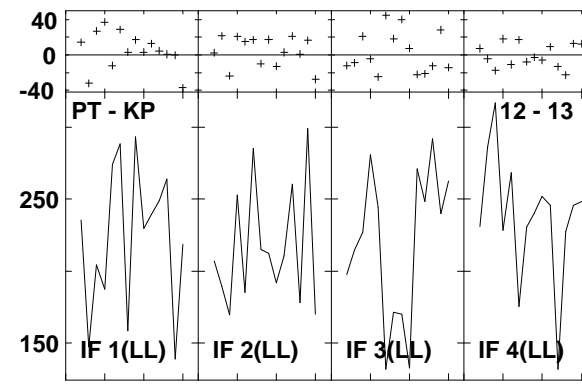
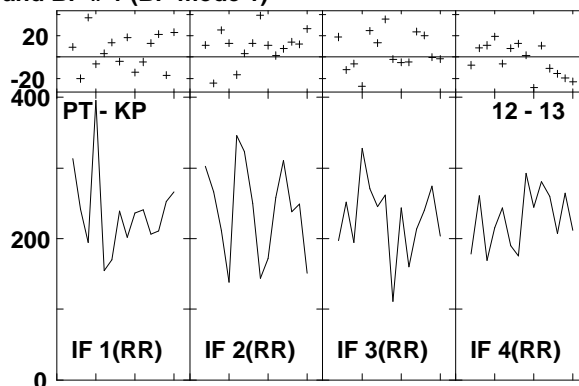
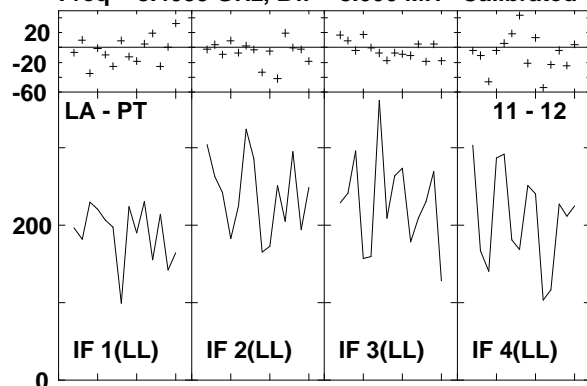

Lower frame: Milli Ampl Jy Top frame: Phas deg
 Vector averaged cross-power spectrum Several baselines displayed
 Timerange: 00/18:13:10 to 00/18:14:00

Plot file version 999 created 14-MAR-2007 17:52:59

ARP220 GC028.UVDATA.1

Freq = 8.4055 GHz, Bw = 8.000 MH Calibrated with CL # 3 and BP # 1 (BP mode 1)

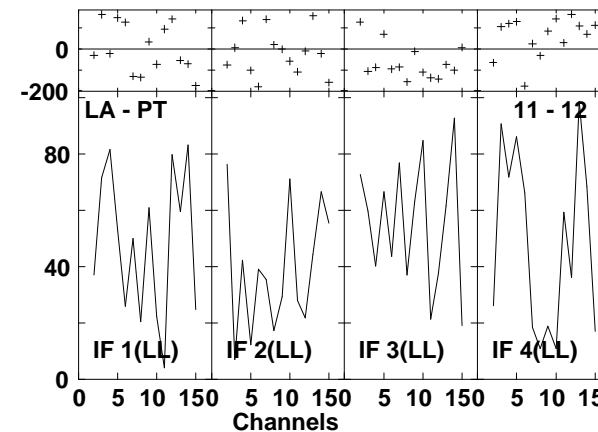
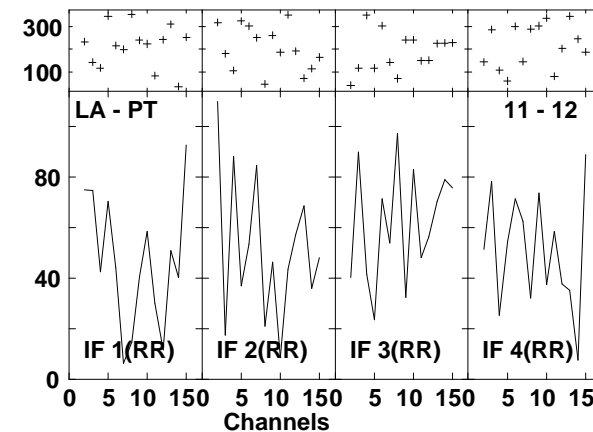
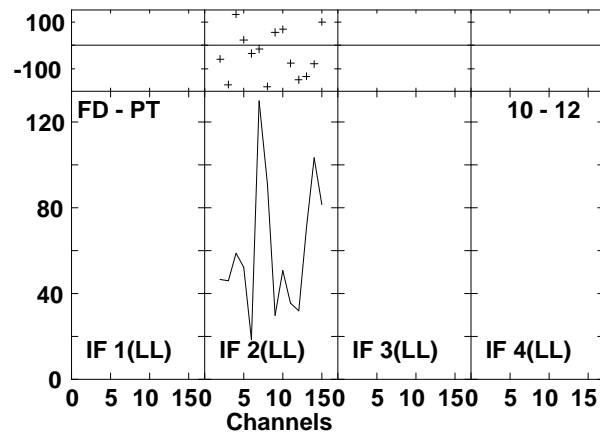
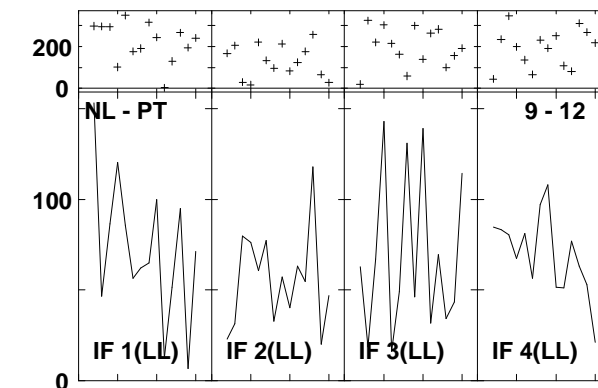
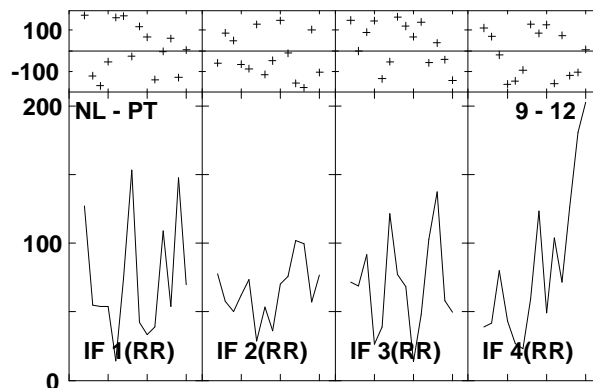
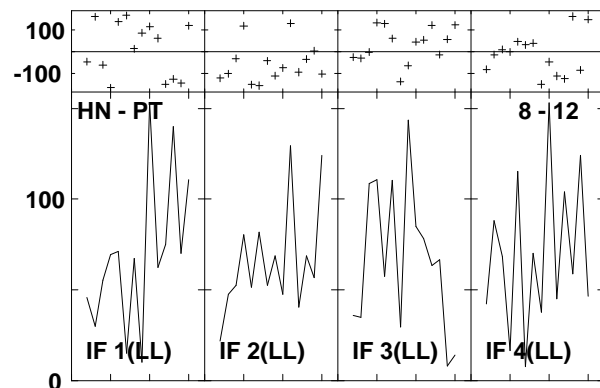
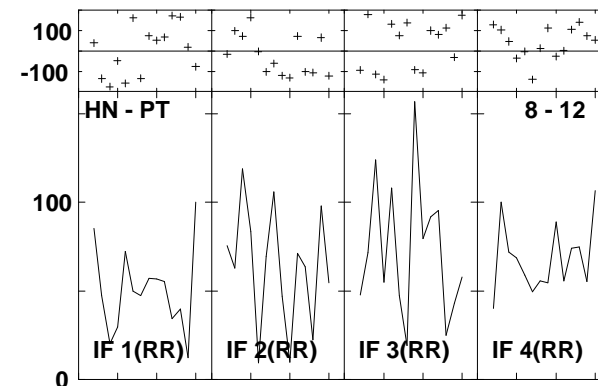
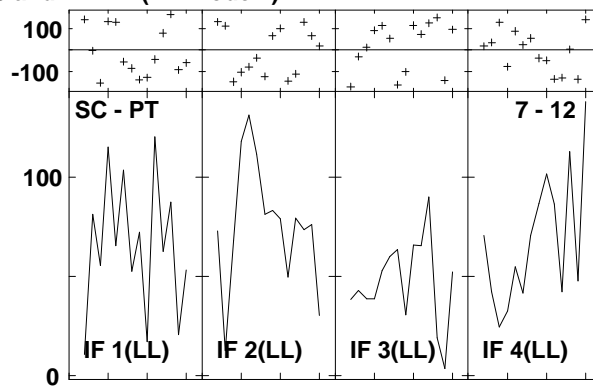
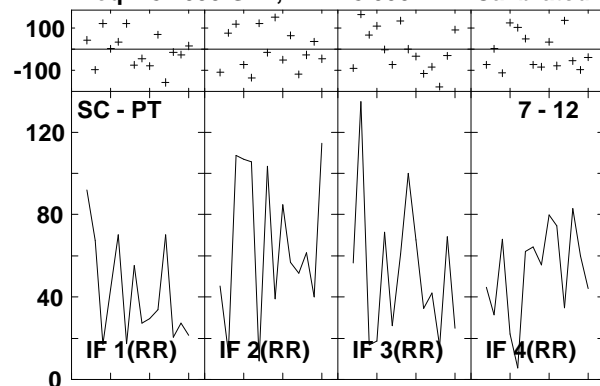

Lower frame: Milli Ampl Jy Top frame: Phas deg
Vector averaged cross-power spectrum Several baselines displayed
Timerange: 00/18:14:38 to 00/18:16:28

Plot file version1000 created 14-MAR-2007 17:53:02
 ARP220 GC028.UVDATA.1
 Freq = 8.4055 GHz, Bw = 8.000 MH Calibrated with CL # 3 and BP # 1 (BP mode 1)

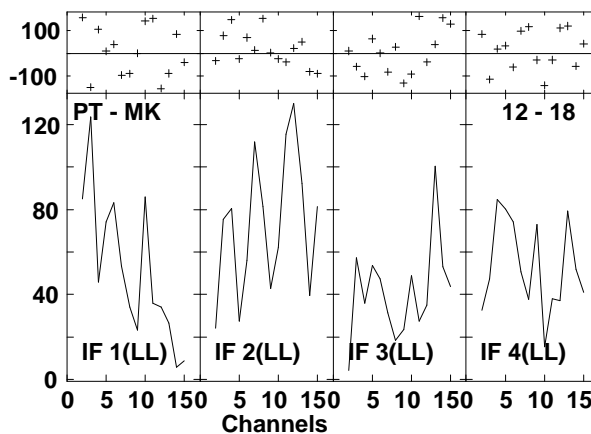
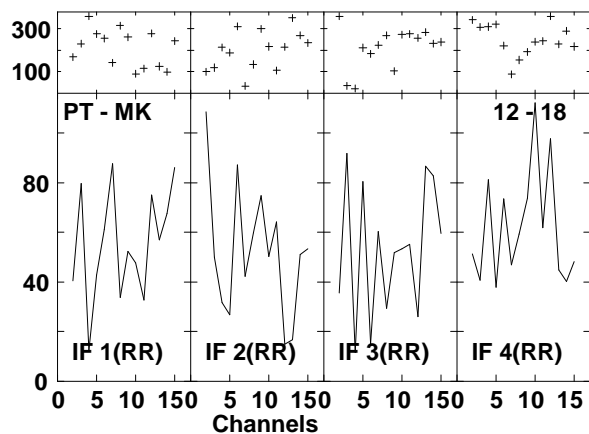
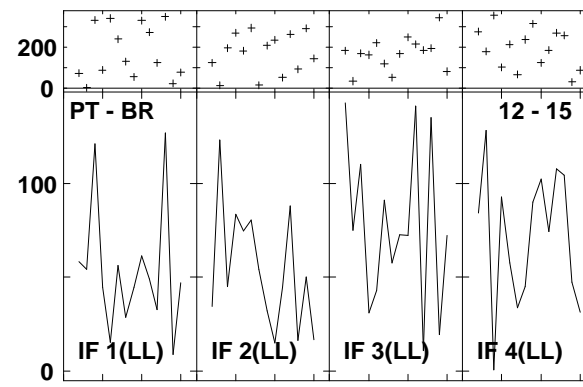
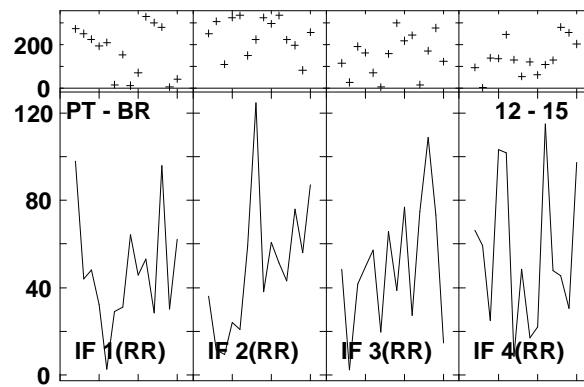
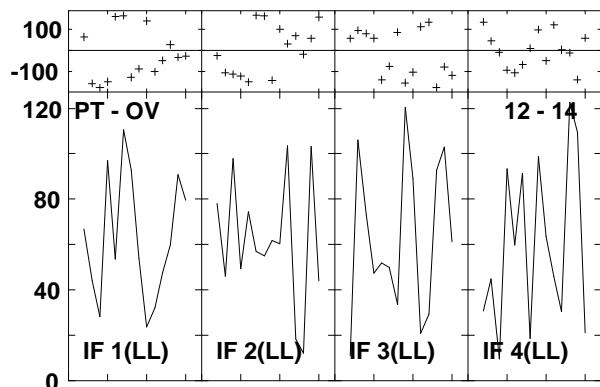
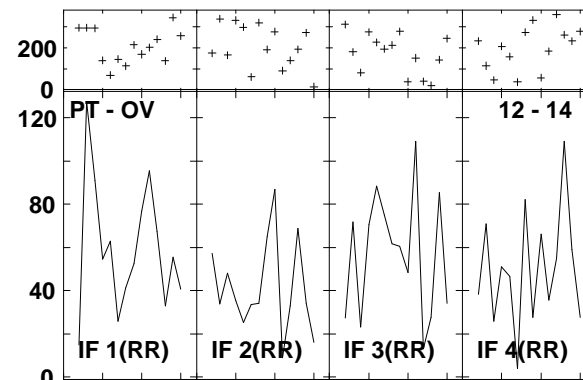
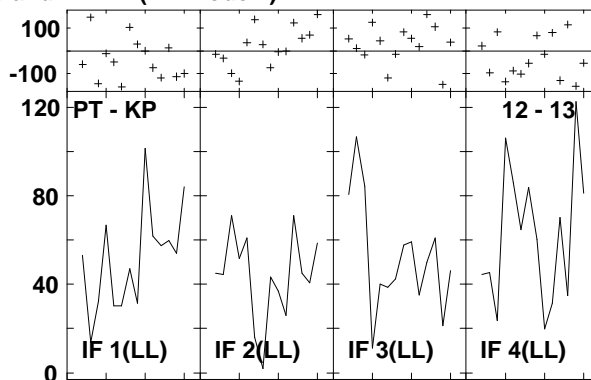
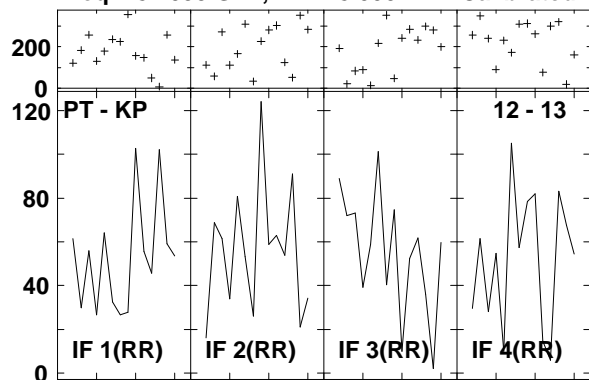

Lower frame: Milli Ampl Jy Top frame: Phas deg
 Vector averaged cross-power spectrum Several baselines displayed
 Timerange: 00/18:14:38 to 00/18:16:28

Plot file version1001 created 14-MAR-2007 17:53:38
 J1532+23 GC028.UVDATA.1
 Freq = 8.4055 GHz, Bw = 8.000 MH Calibrated with CL # 3 and BP # 1 (BP mode 1)

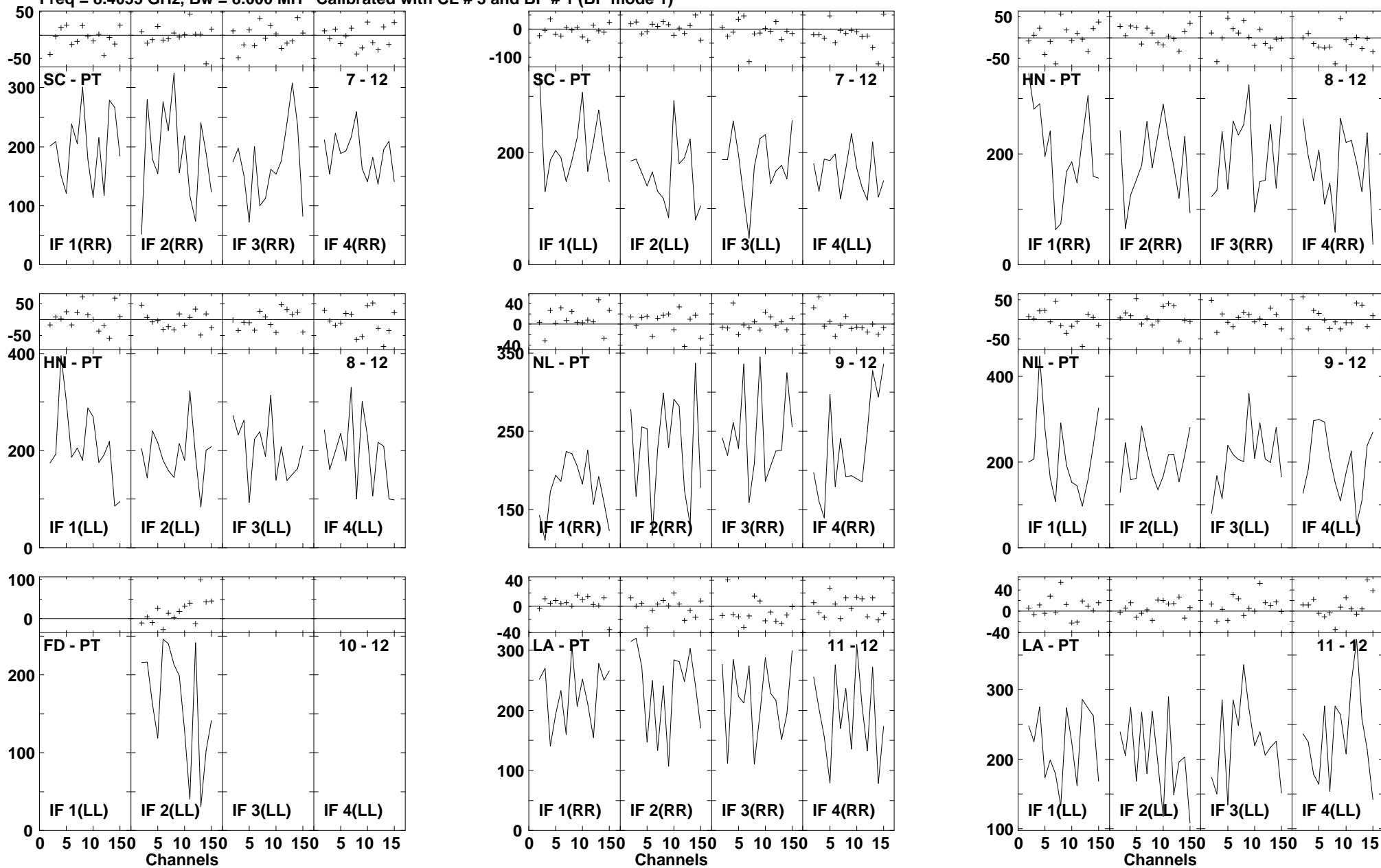

Lower frame: Milli Ampl Jy Top frame: Phas deg
 Vector averaged cross-power spectrum Several baselines displayed
 Timerange: 00/18:21:12 to 00/18:22:02

Plot file version1002 created 14-MAR-2007 17:53:39
 J1532+23 GC028.UVDATA.1
 Freq = 8.4055 GHz, Bw = 8.000 MH Calibrated with CL # 3 and BP # 1 (BP mode 1)

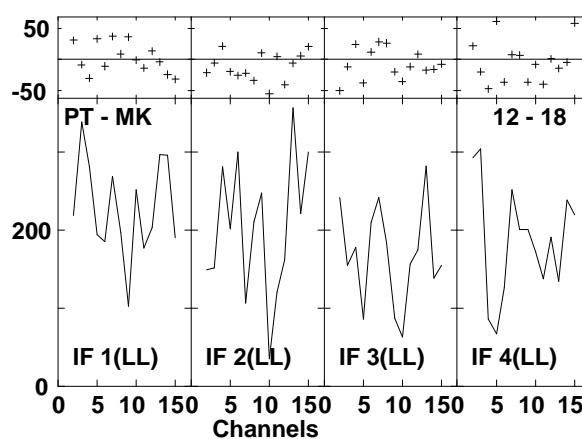
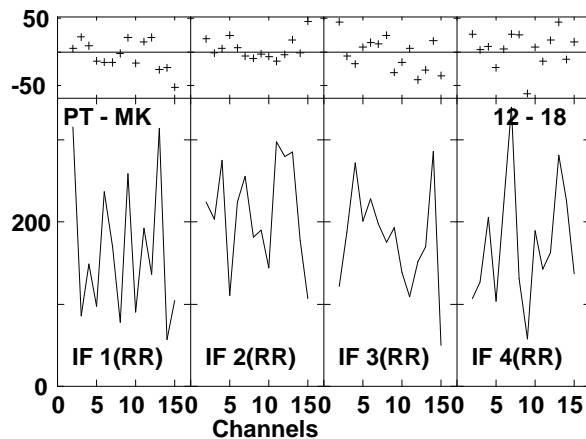
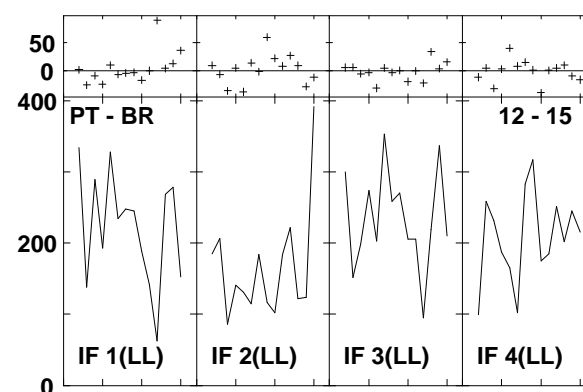
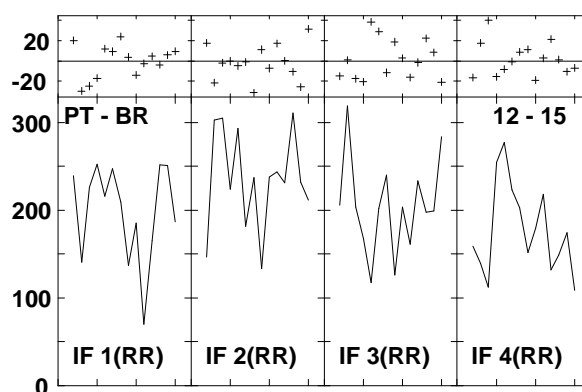
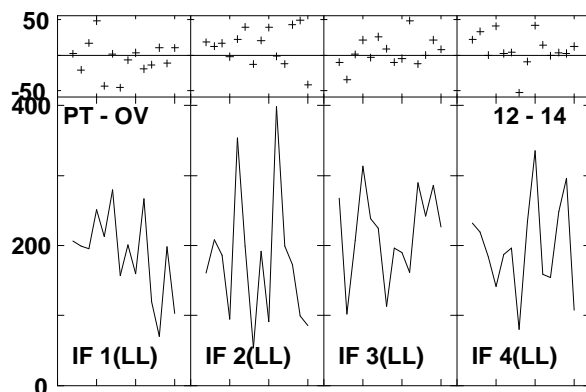
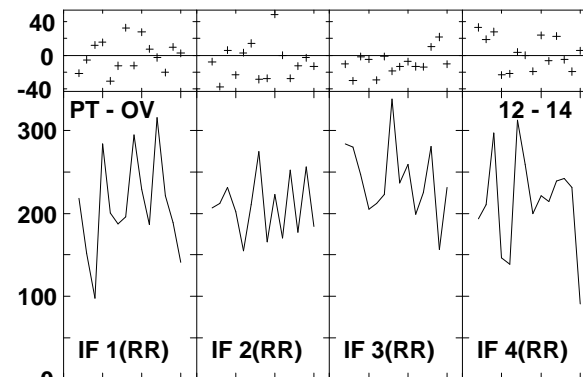
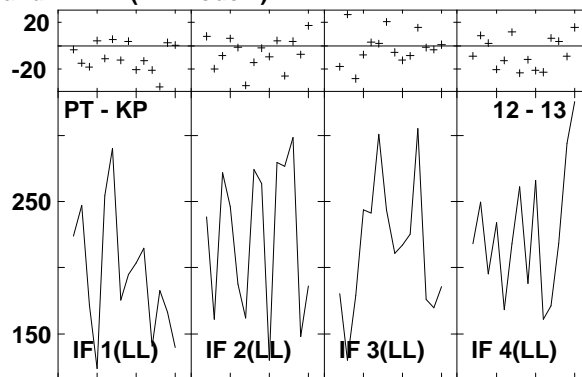
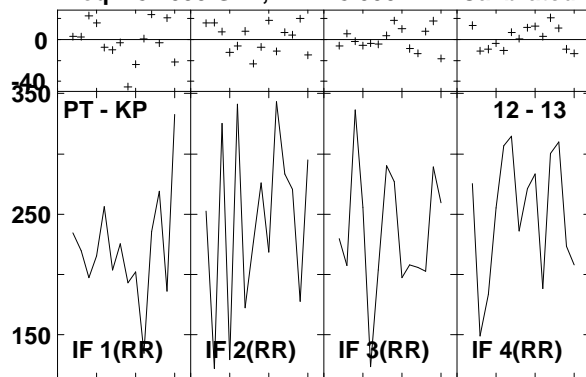

Lower frame: Milli Ampl Jy Top frame: Phas deg
 Vector averaged cross-power spectrum Several baselines displayed
 Timerange: 00/18:21:12 to 00/18:22:02

Plot file version1003 created 14-MAR-2007 17:53:48
 J1516+19 GC028.UVDATA.1
 Freq = 8.4055 GHz, Bw = 8.000 MH Calibrated with CL # 3 and BP # 1 (BP mode 1)

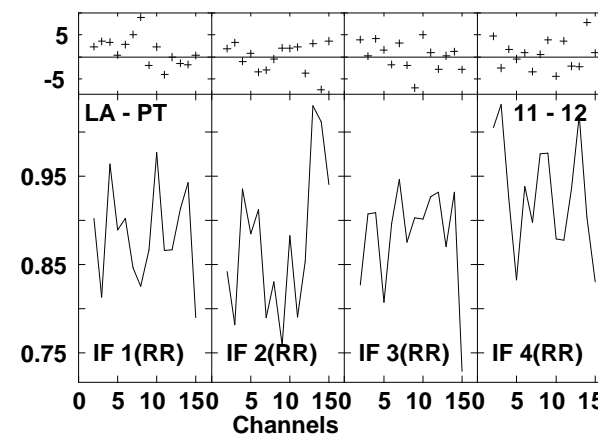
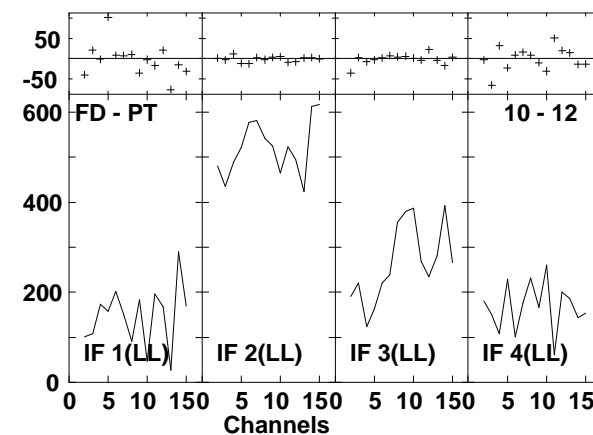
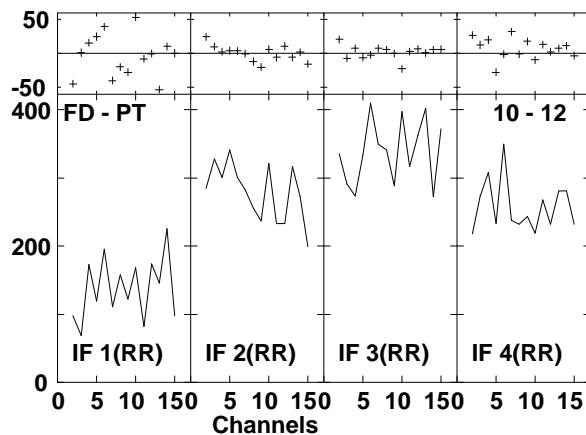
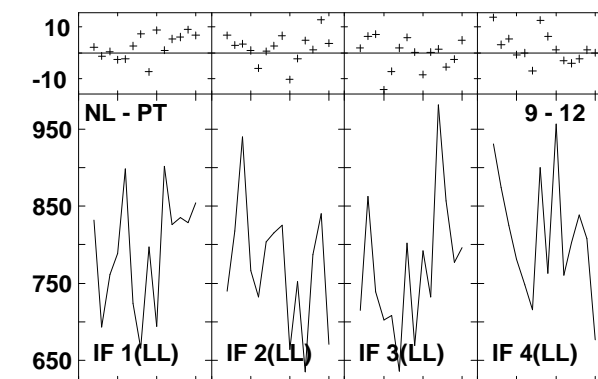
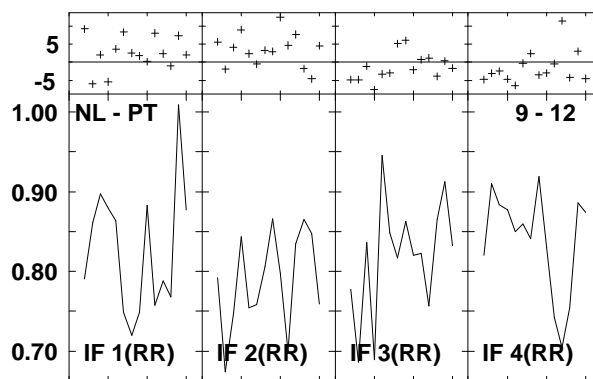
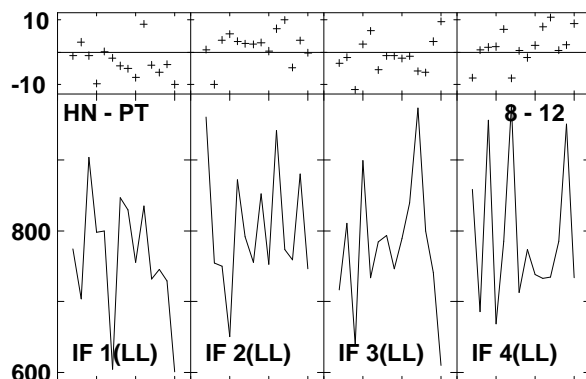
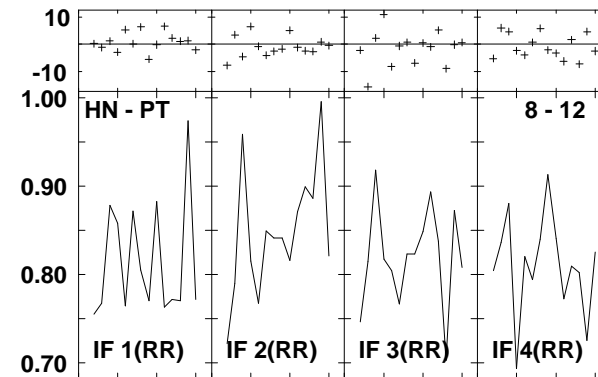
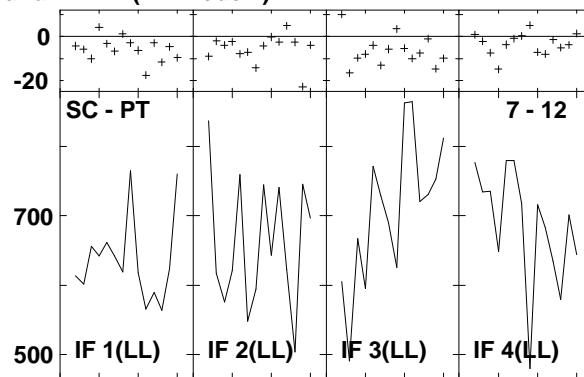
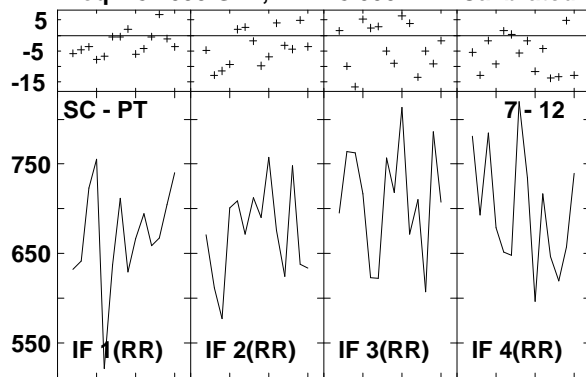

Lower frame: Milli Ampl Jy Top frame: Phas deg
 Vector averaged cross-power spectrum Several baselines displayed
 Timerange: 00/18:22:56 to 00/18:23:46

Plot file version1004 created 14-MAR-2007 17:53:49
 J1516+19 GC028.UVDATA.1
 Freq = 8.4055 GHz, Bw = 8.000 MH Calibrated with CL # 3 and BP # 1 (BP mode 1)

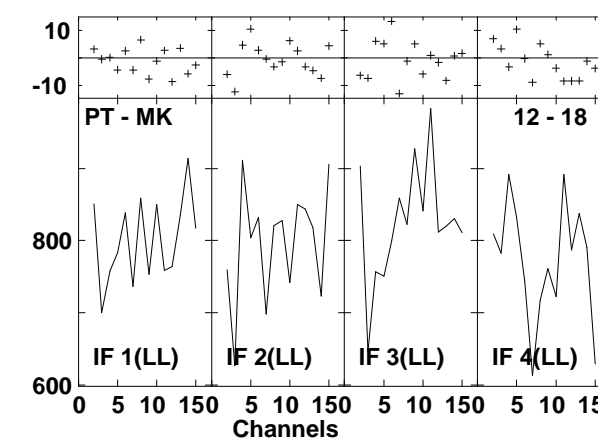
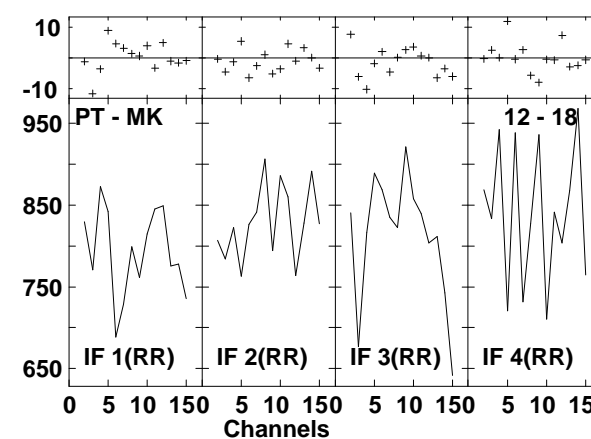
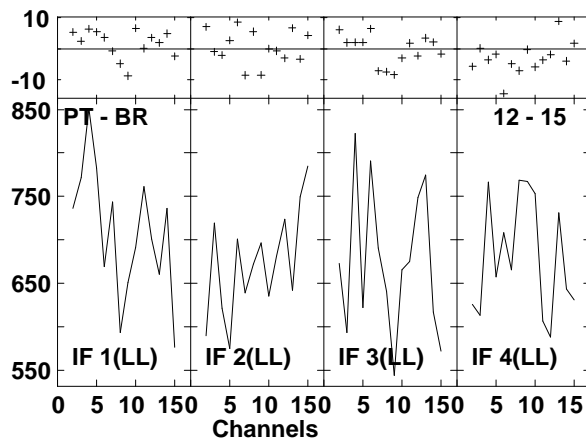
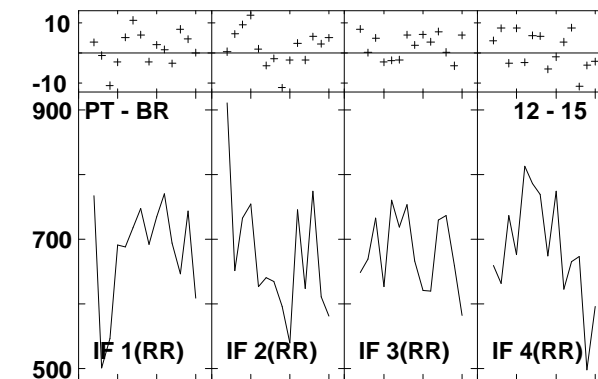
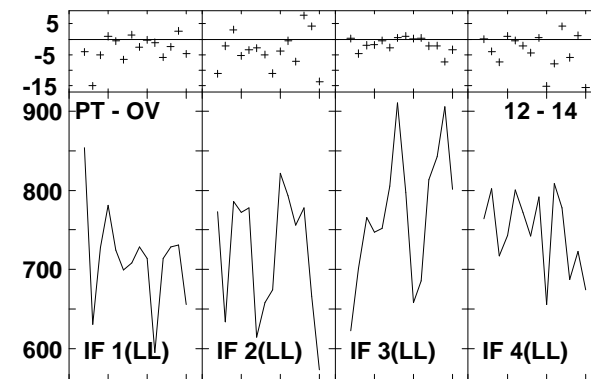
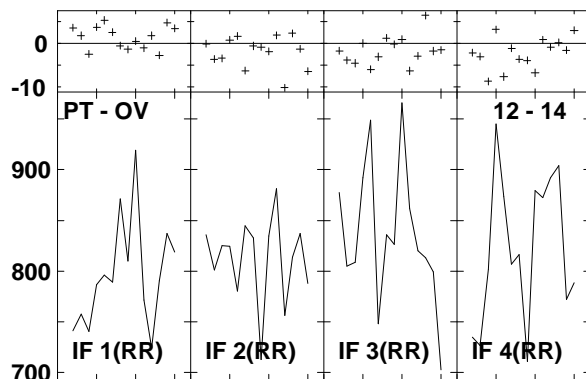
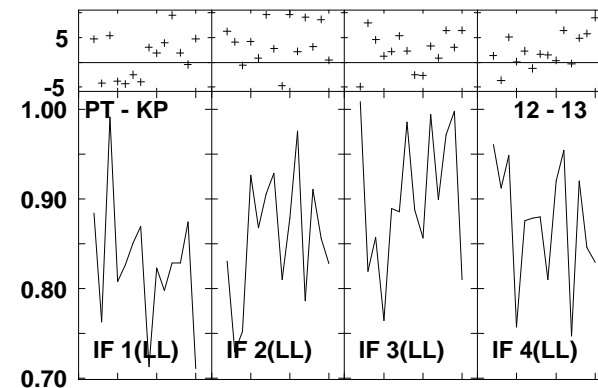
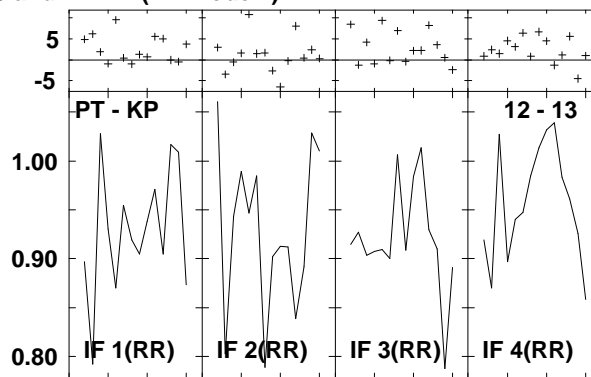
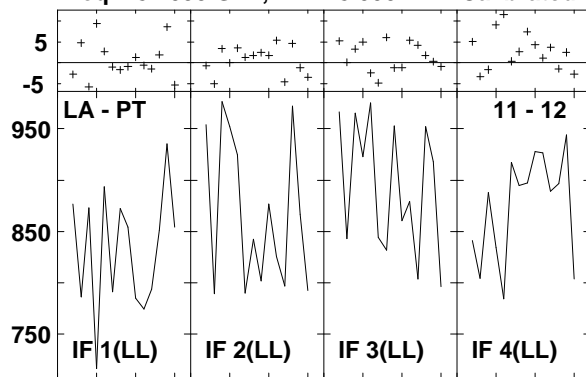

Lower frame: Milli Ampl Jy Top frame: Phas deg
 Vector averaged cross-power spectrum Several baselines displayed
 Timerange: 00/18:22:56 to 00/18:23:46

Plot file version1005 created 14-MAR-2007 17:54:02
 J1532+23 GC028.UVDATA.1
 Freq = 8.4055 GHz, Bw = 8.000 MH Calibrated with CL # 3 and BP # 1 (BP mode 1)

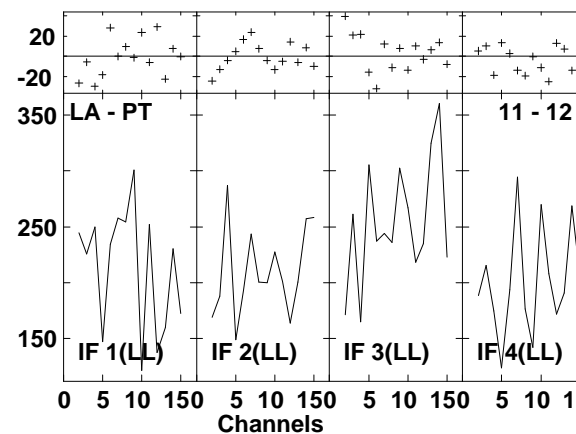
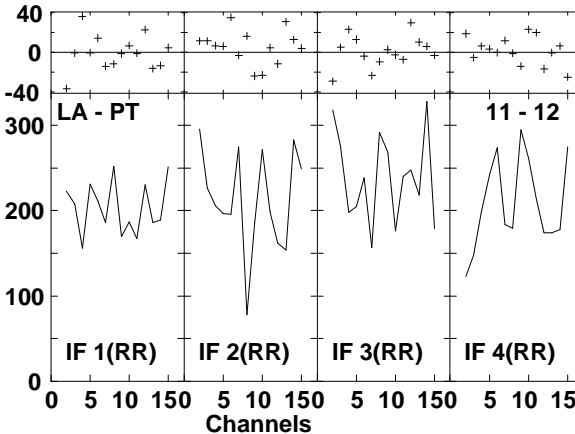
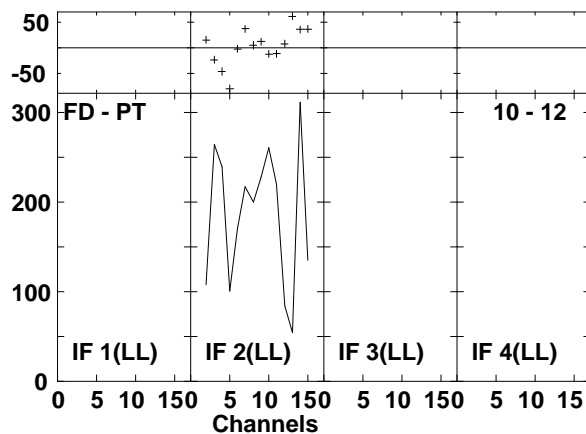
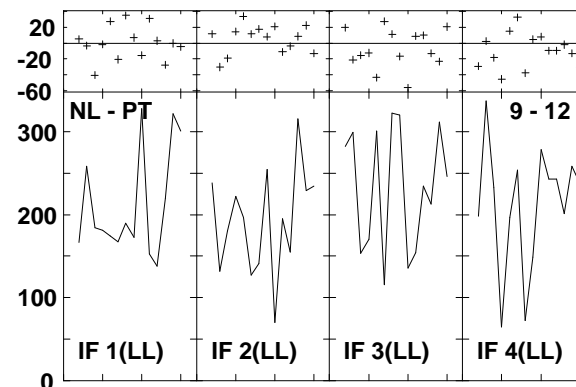
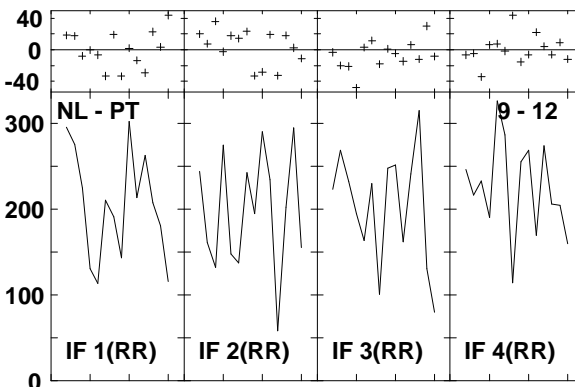
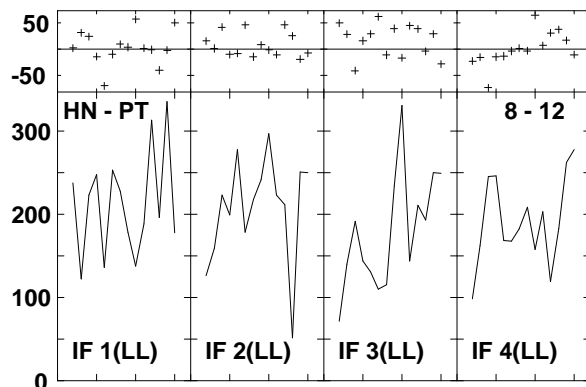
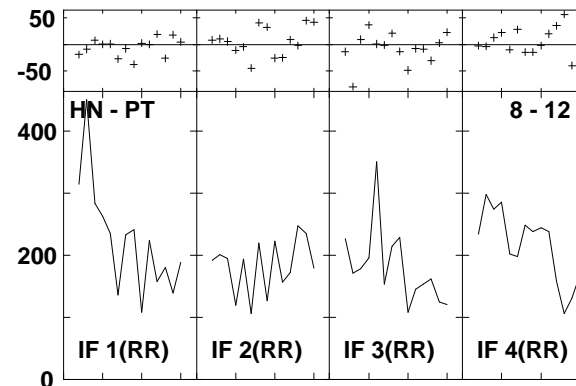
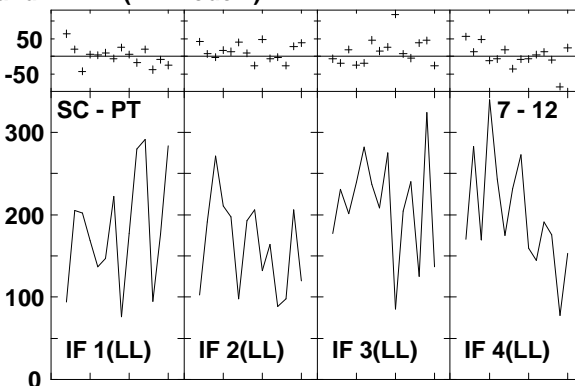
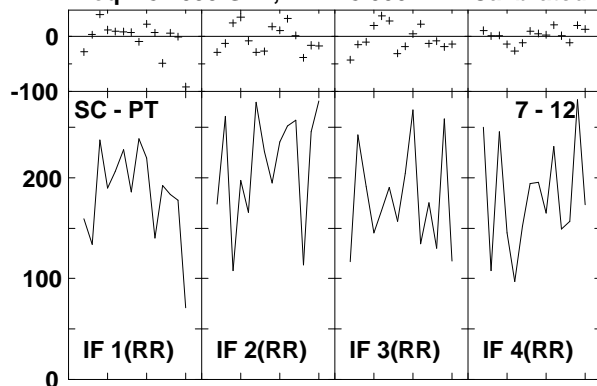

Lower frame: Milli Ampl Jy Top frame: Phas deg
 Vector averaged cross-power spectrum Several baselines displayed
 Timerange: 00/18:24:40 to 00/18:25:30

Plot file version1006 created 14-MAR-2007 17:54:04
 J1532+23 GC028.UVDATA.1
 Freq = 8.4055 GHz, Bw = 8.000 MH Calibrated with CL # 3 and BP # 1 (BP mode 1)

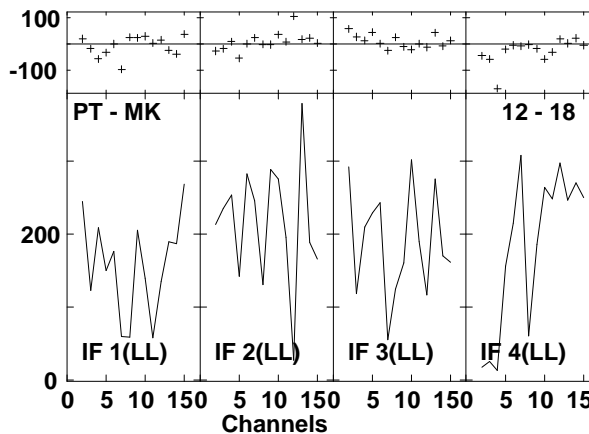
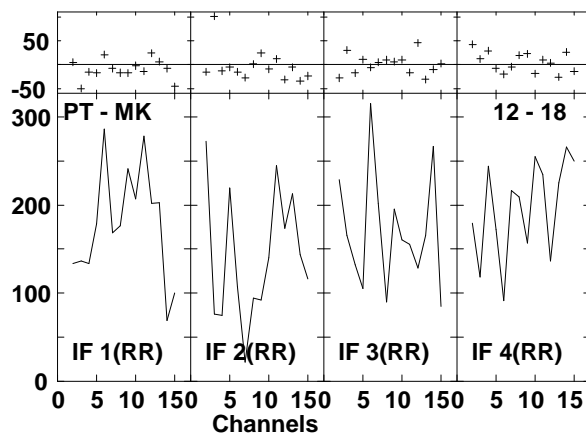
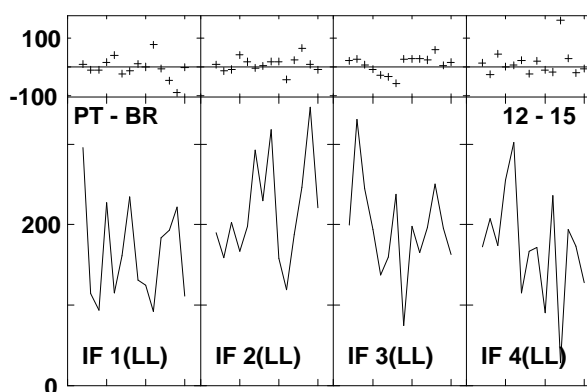
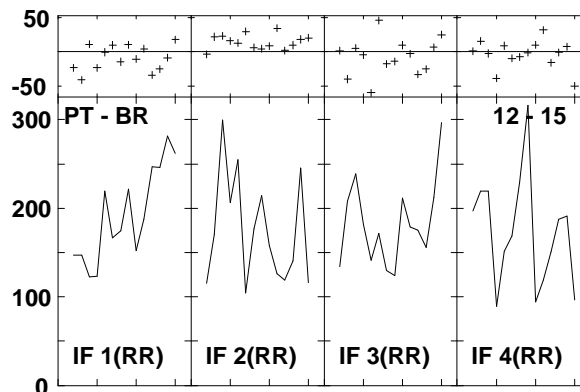
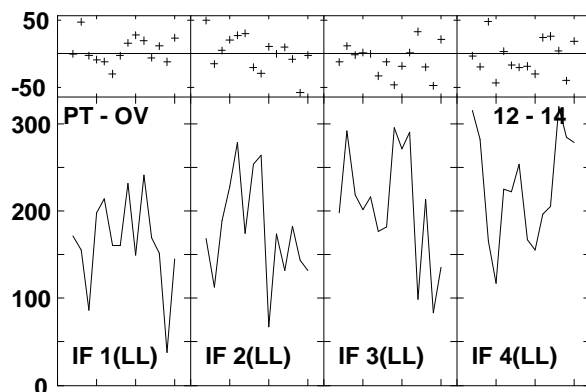
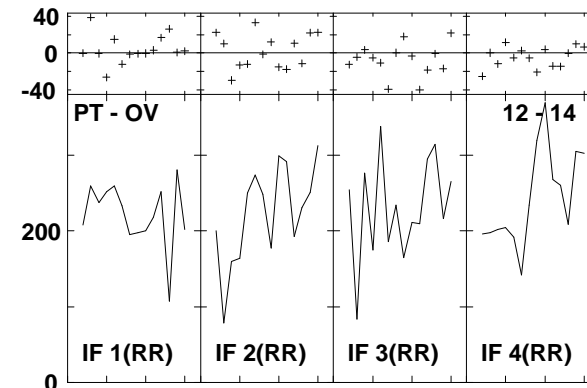
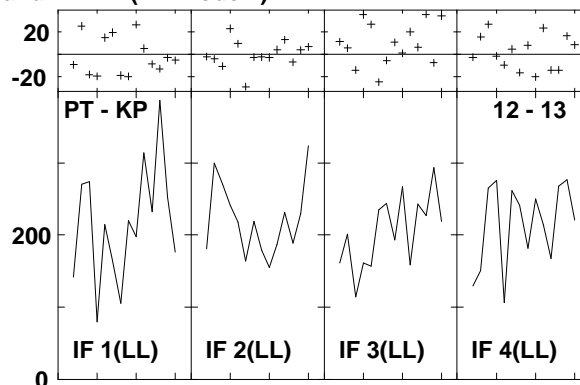
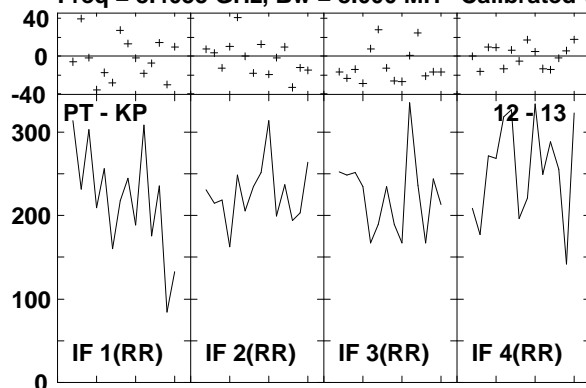

Lower frame: Milli Ampl Jy Top frame: Phas deg
 Vector averaged cross-power spectrum Several baselines displayed
 Timerange: 00/18:24:40 to 00/18:25:30

Plot file version1007 created 14-MAR-2007 17:54:22
 ARP220 GC028.UVDATA.1
 Freq = 8.4055 GHz, Bw = 8.000 MH Calibrated with CL # 3 and BP # 1 (BP mode 1)

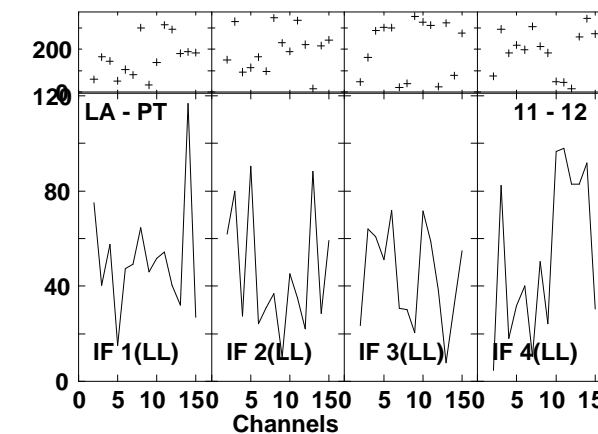
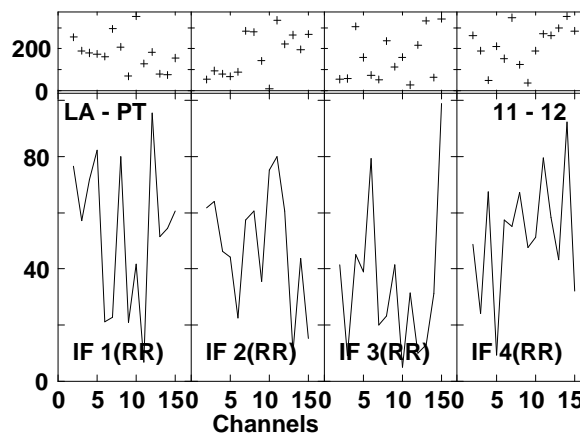
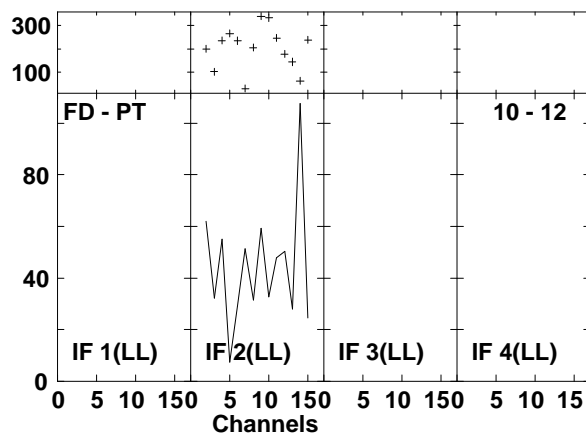
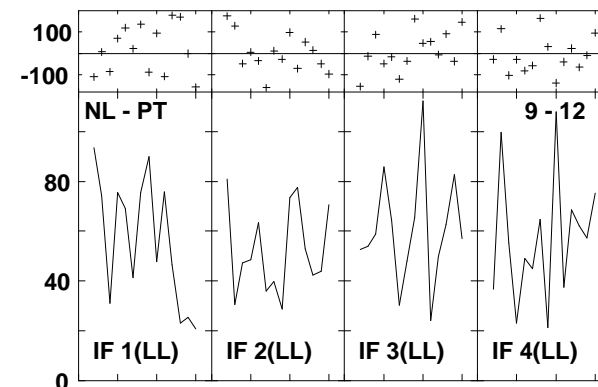
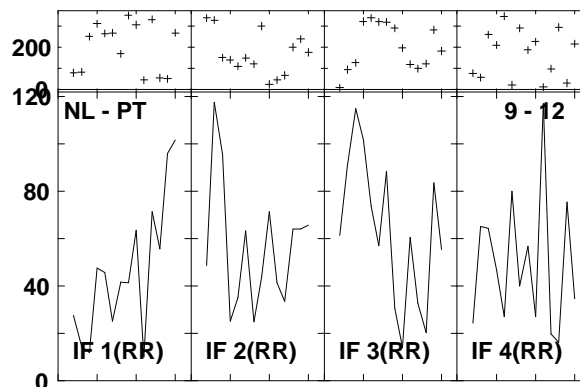
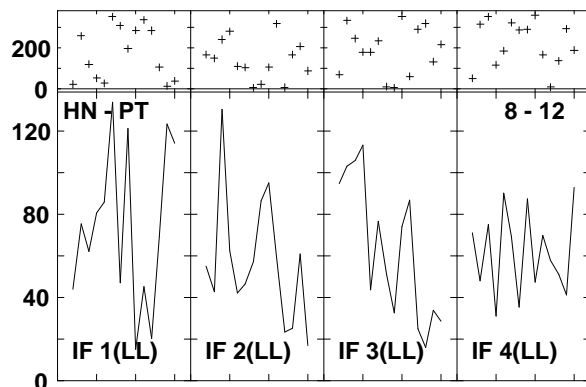
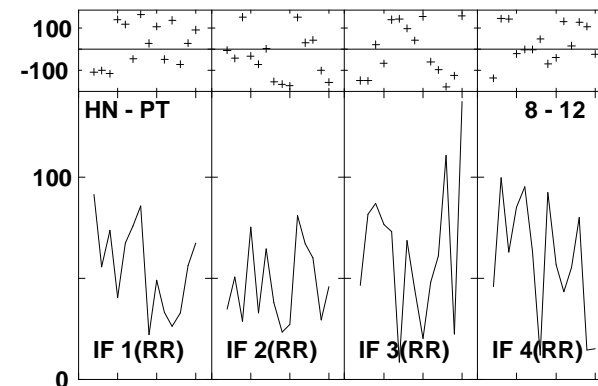
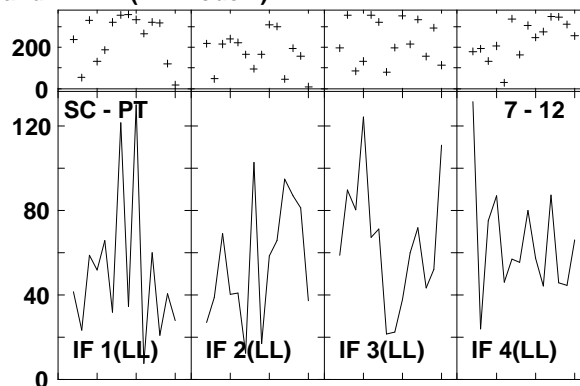
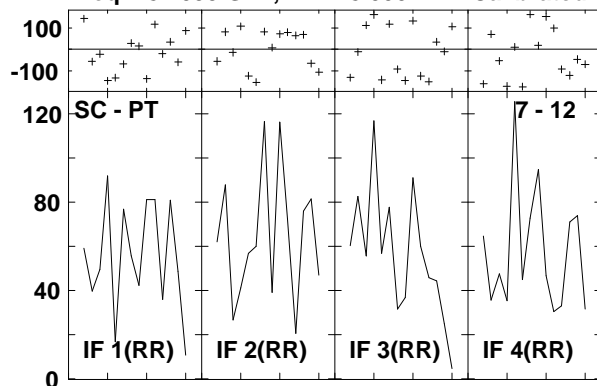

Lower frame: Milli Ampl Jy Top frame: Phas deg
 Vector averaged cross-power spectrum Several baselines displayed
 Timerange: 00/18:26:10 to 00/18:28:00

Plot file version1008 created 14-MAR-2007 17:54:25

ARP220 GC028.UVDATA.1

Freq = 8.4055 GHz, Bw = 8.000 MH Calibrated with CL # 3 and BP # 1 (BP mode 1)

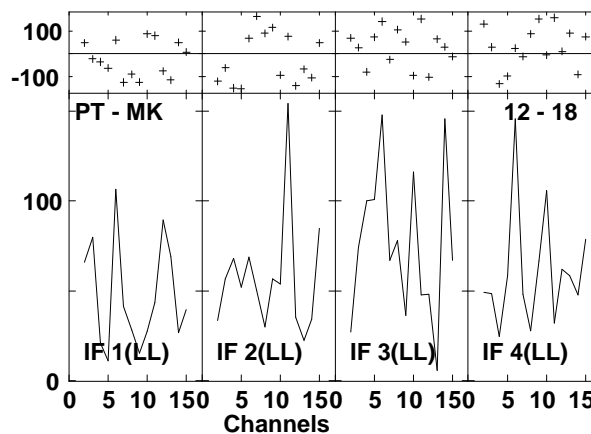
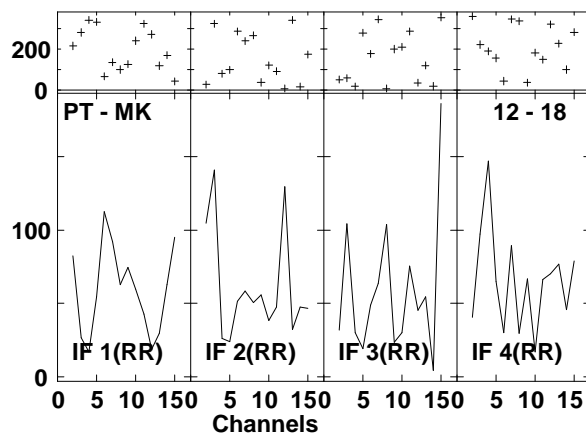
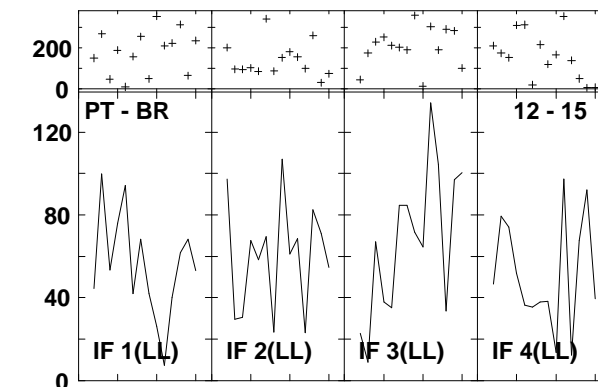
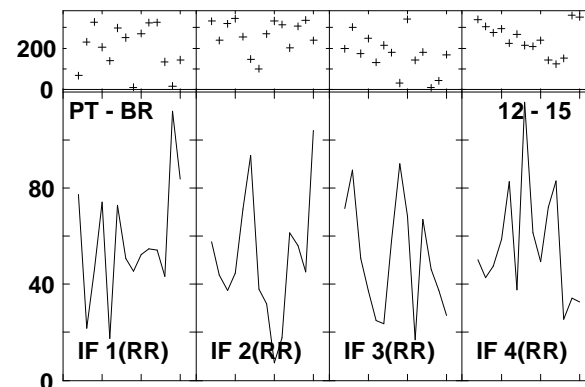
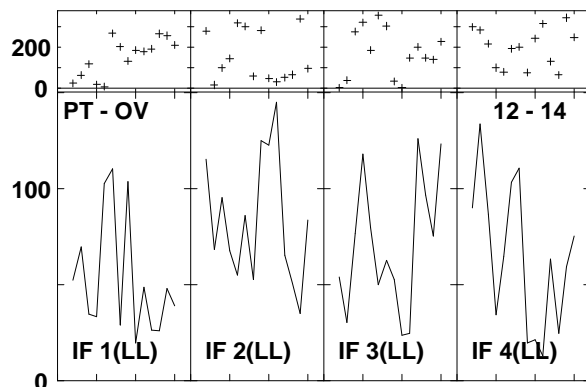
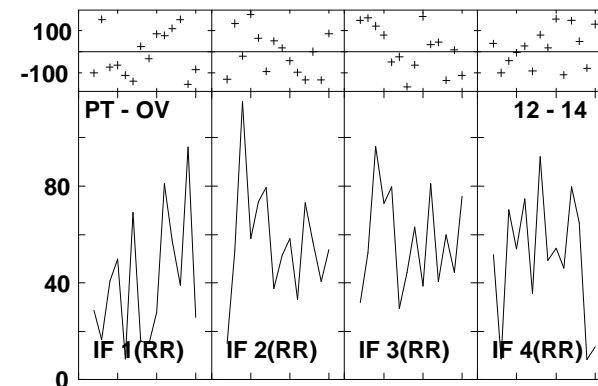
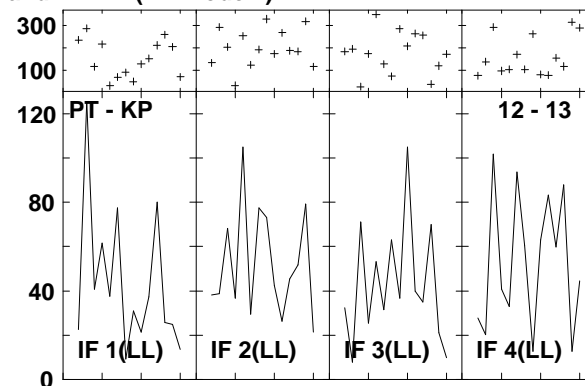
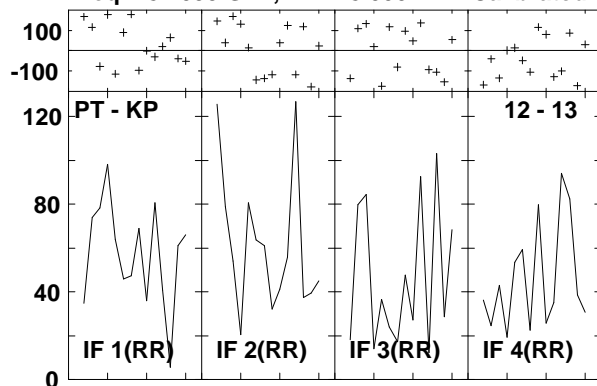

Lower frame: Milli Ampl Jy Top frame: Phas deg
Vector averaged cross-power spectrum Several baselines displayed
Timerange: 00/18:26:10 to 00/18:28:00

Plot file version1009 created 14-MAR-2007 17:54:38

J1532+23 GC028.UVDATA.1

Freq = 8.4055 GHz, Bw = 8.000 MH Calibrated with CL # 3 and BP # 1 (BP mode 1)

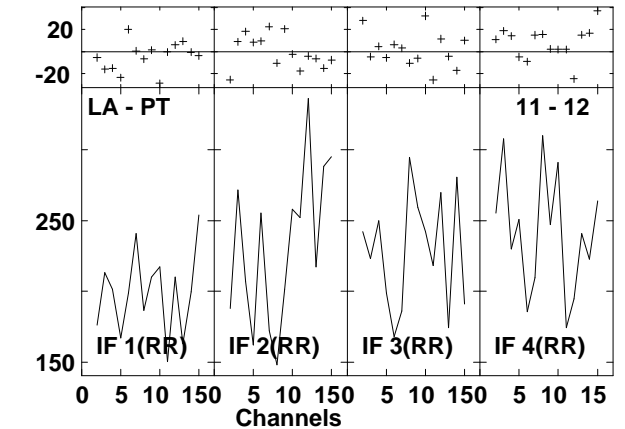
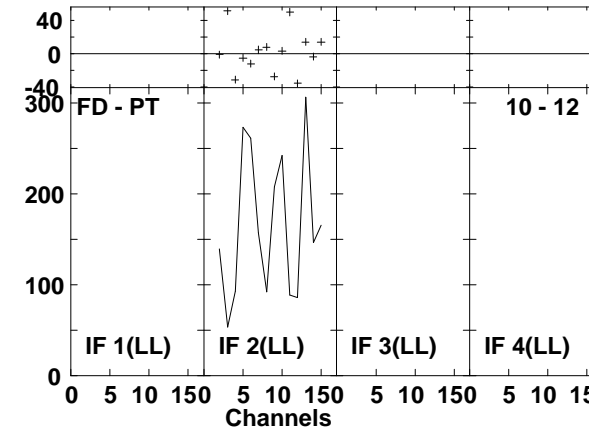
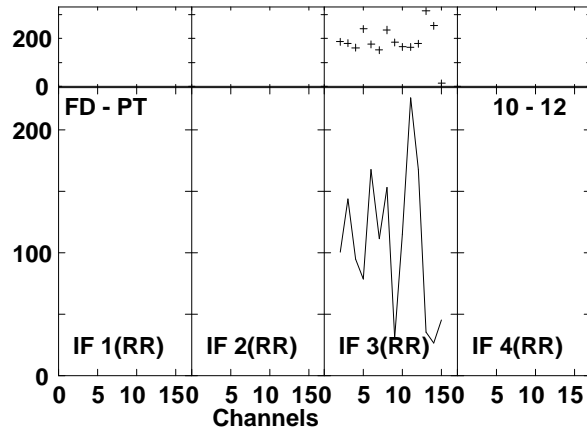
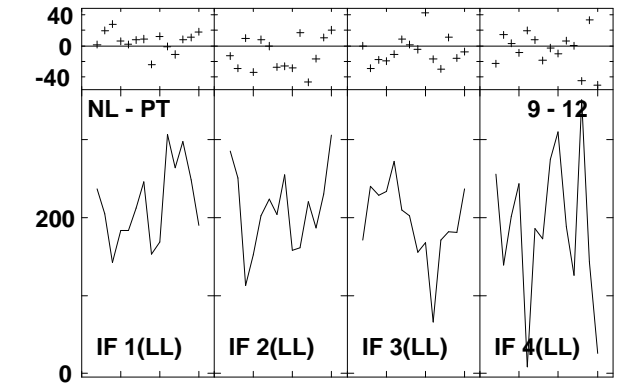
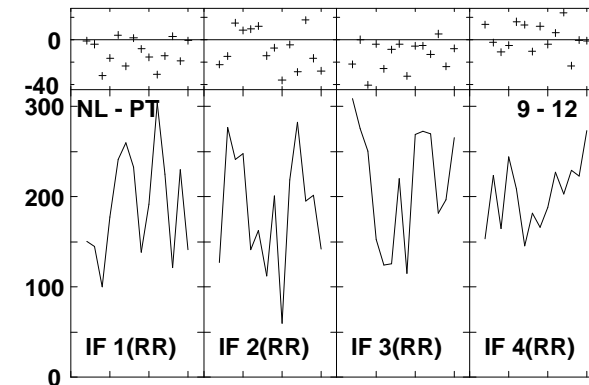
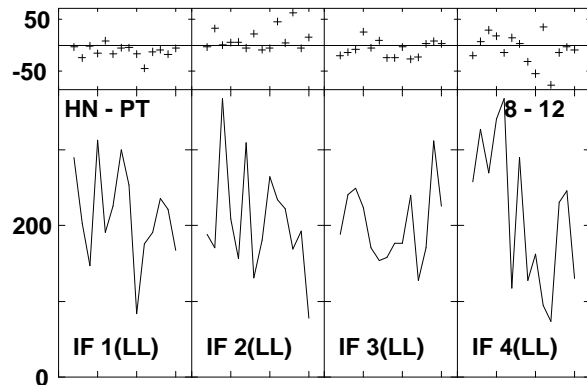
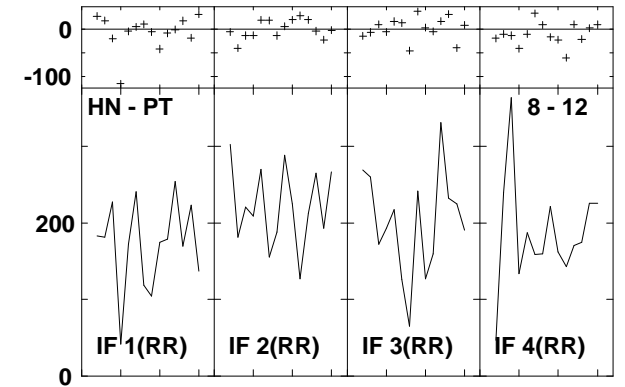
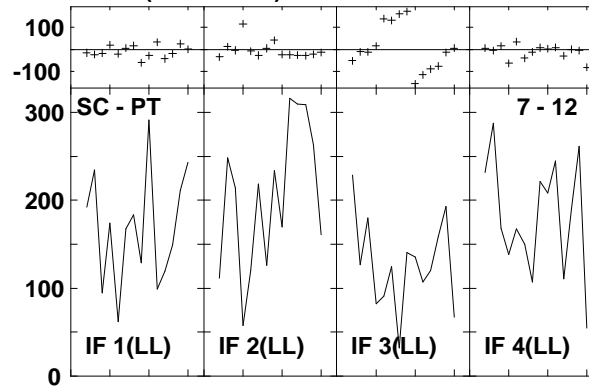
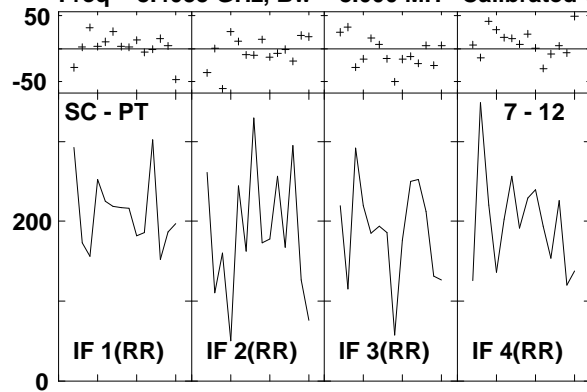

Lower frame: Milli Ampl Jy Top frame: Phas deg
Vector averaged cross-power spectrum Several baselines displayed
Timerange: 00/18:28:42 to 00/18:29:32

Plot file version1010 created 14-MAR-2007 17:54:39
 J1532+23 GC028.UVDATA.1
 Freq = 8.4055 GHz, Bw = 8.000 MH Calibrated with CL # 3 and BP # 1 (BP mode 1)

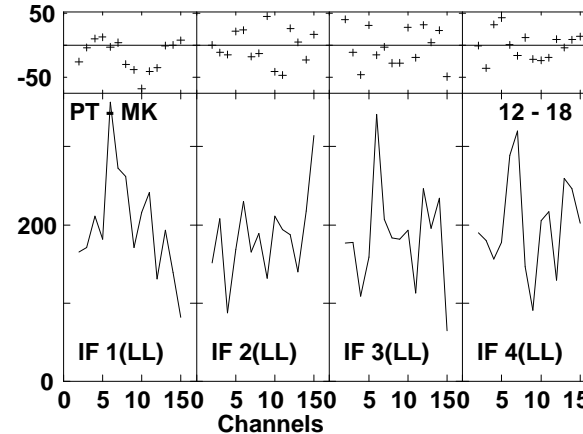
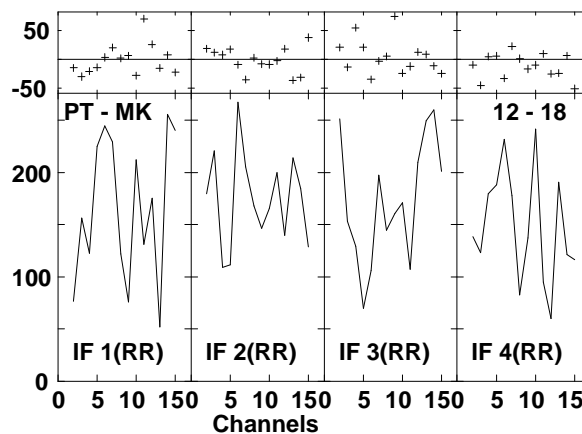
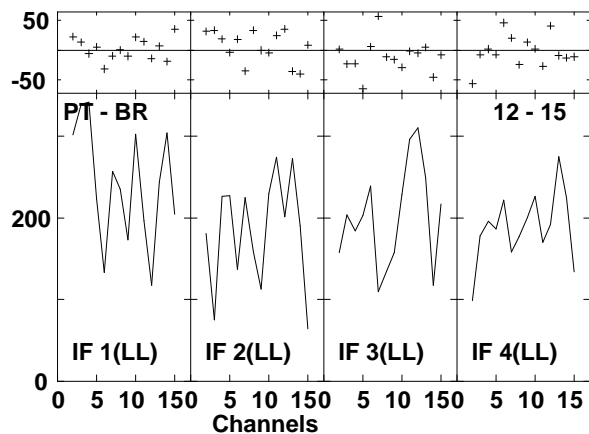
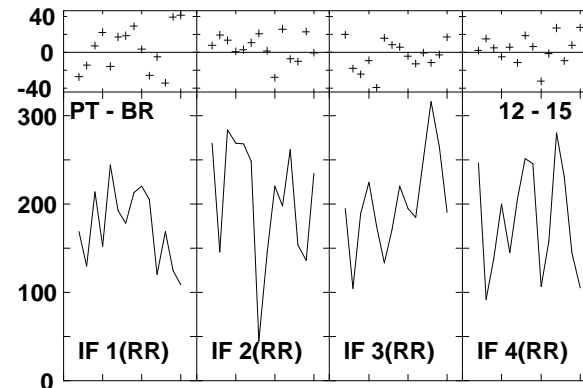
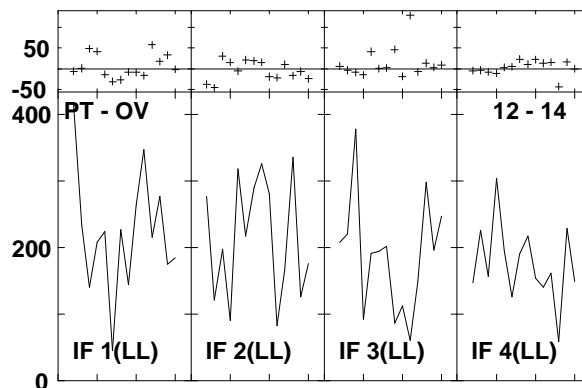
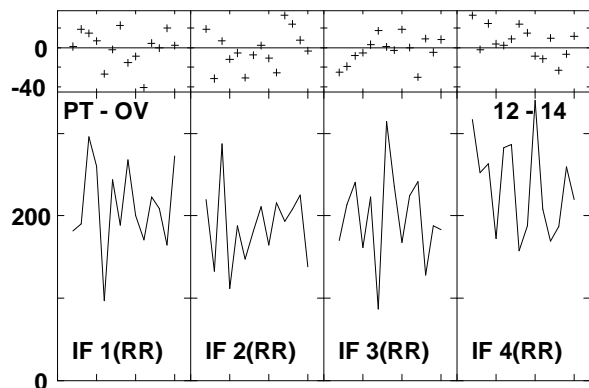
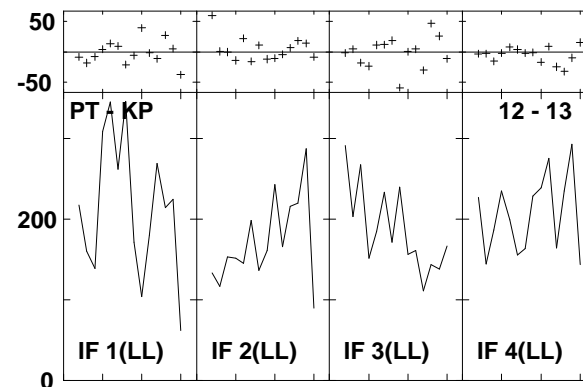
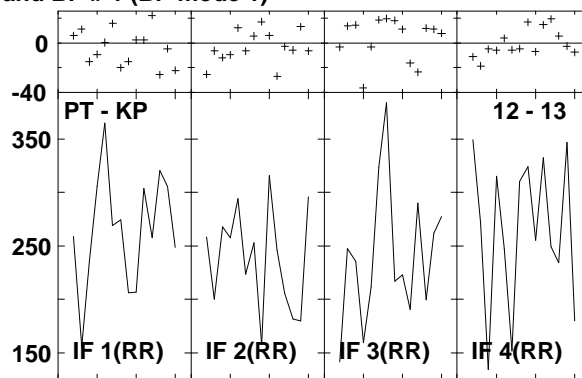
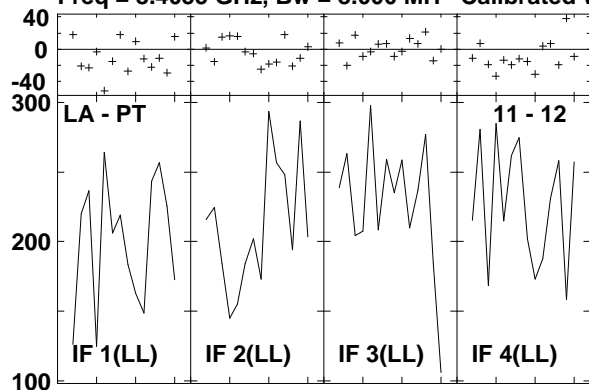

Lower frame: Milli Ampl Jy Top frame: Phas deg
 Vector averaged cross-power spectrum Several baselines displayed
 Timerange: 00/18:28:42 to 00/18:29:32

Plot file version1011 created 14-MAR-2007 17:54:53
 ARP220 GC028.UVDATA.1
 Freq = 8.4055 GHz, Bw = 8.000 MH Calibrated with CL # 3 and BP # 1 (BP mode 1)

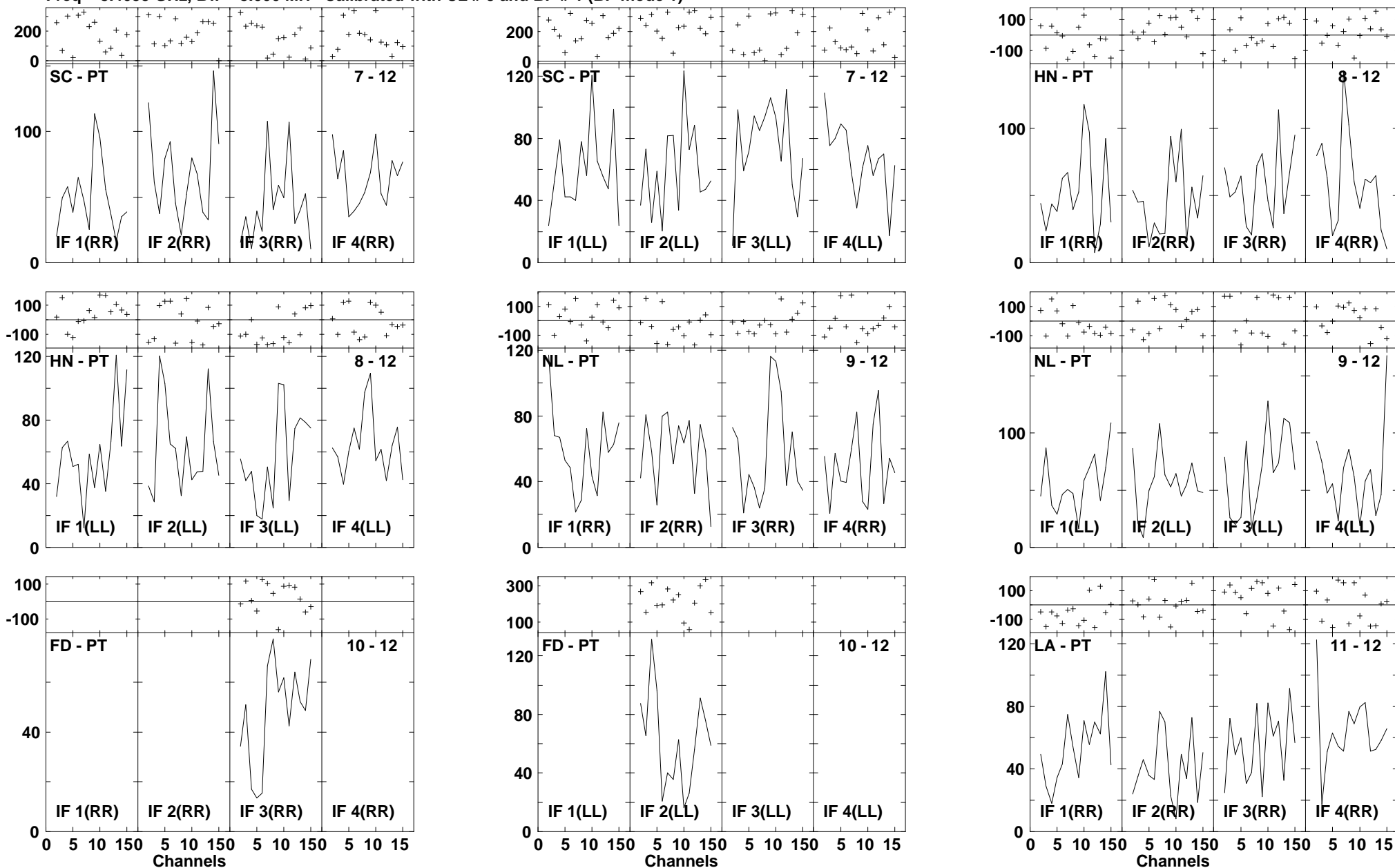

Lower frame: Milli Ampl Jy Top frame: Phas deg
 Vector averaged cross-power spectrum Several baselines displayed
 Timerange: 00:18:30:10 to 00:18:32:00

Plot file version1012 created 14-MAR-2007 17:54:55

ARP220 GC028.UVDATA.1

Freq = 8.4055 GHz, Bw = 8.000 MH Calibrated with CL # 3 and BP # 1 (BP mode 1)

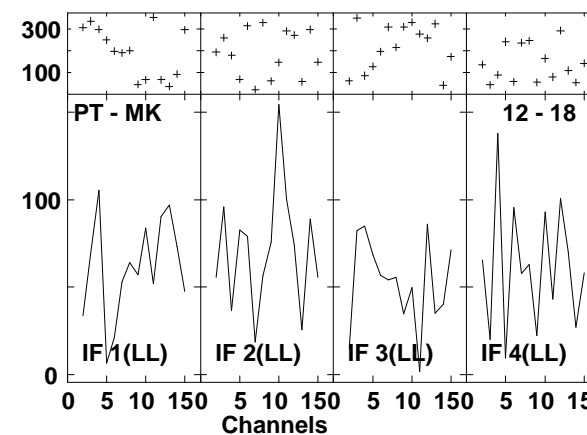
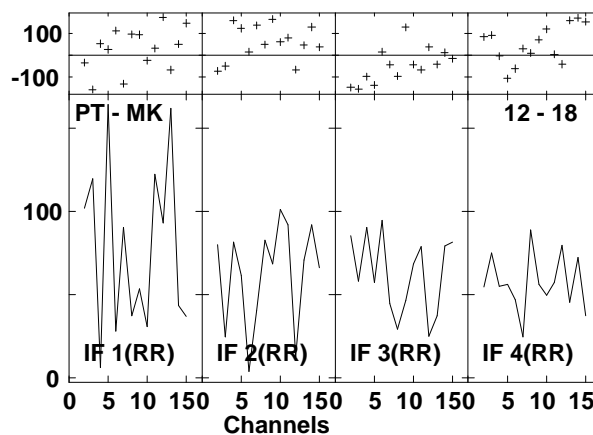
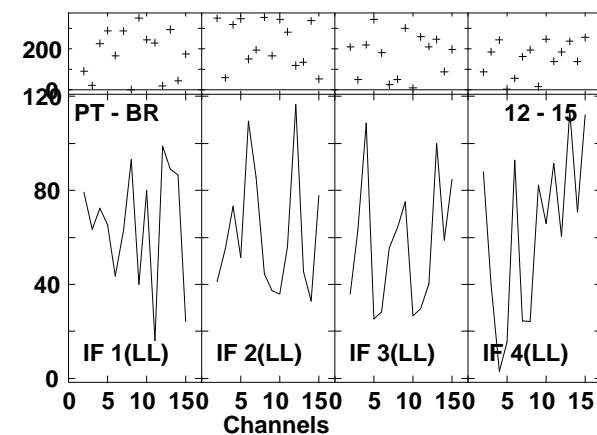
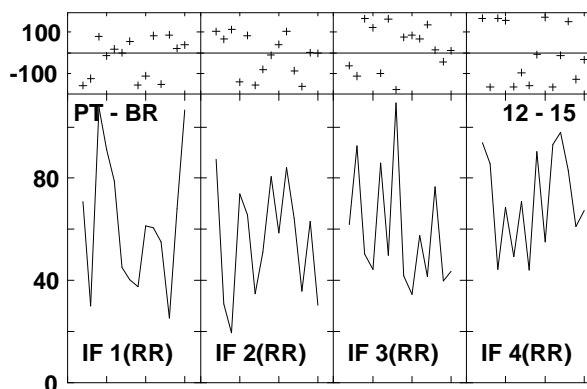
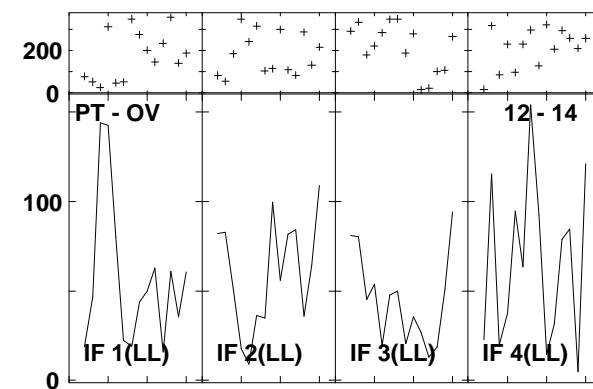
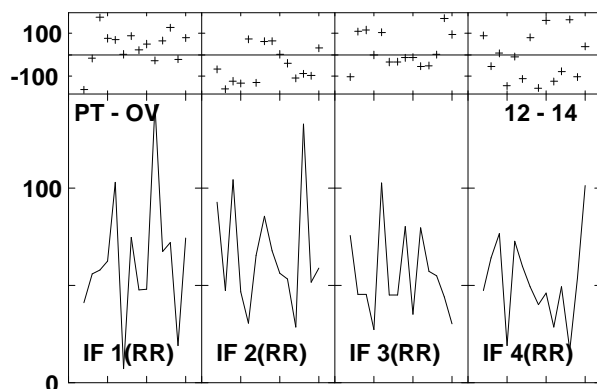
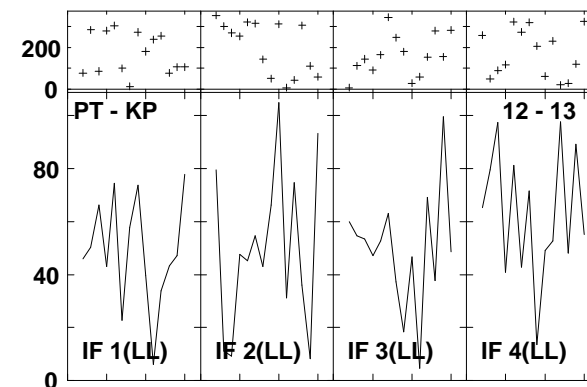
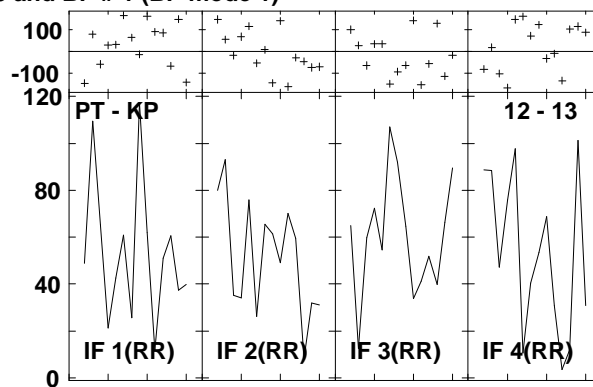
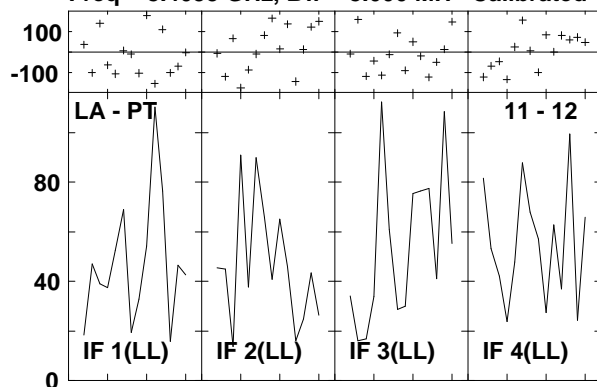

Lower frame: Milli Ampl Jy Top frame: Phas deg
Vector averaged cross-power spectrum Several baselines displayed
Timerange: 00/18:30:10 to 00/18:32:00

Plot file version1013 created 14-MAR-2007 17:55:06
 J1532+23 GC028.UVDATA.1
 Freq = 8.4055 GHz, Bw = 8.000 MH Calibrated with CL # 3 and BP # 1 (BP mode 1)

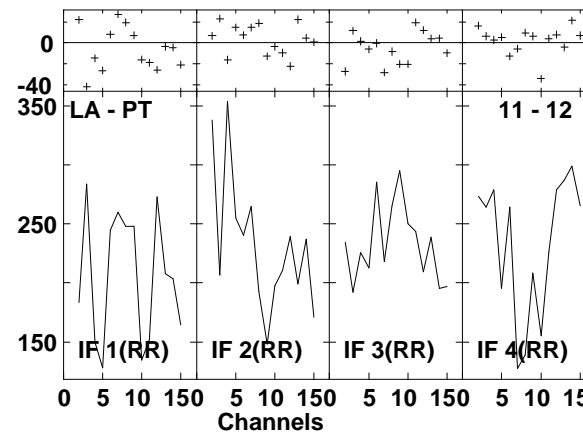
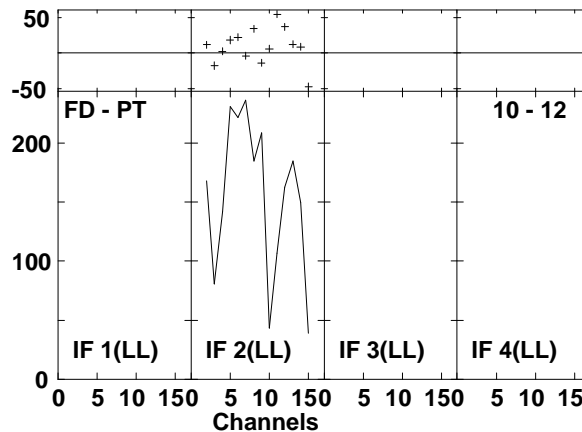
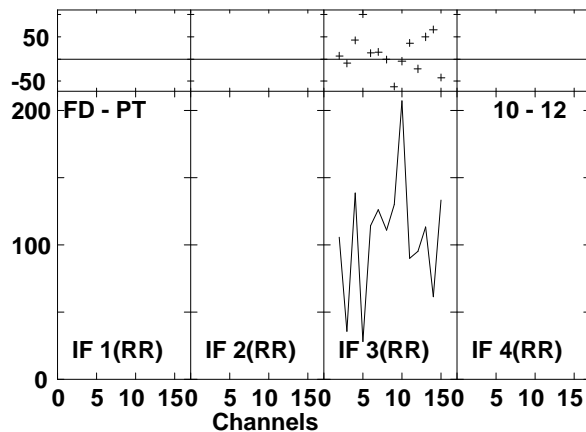
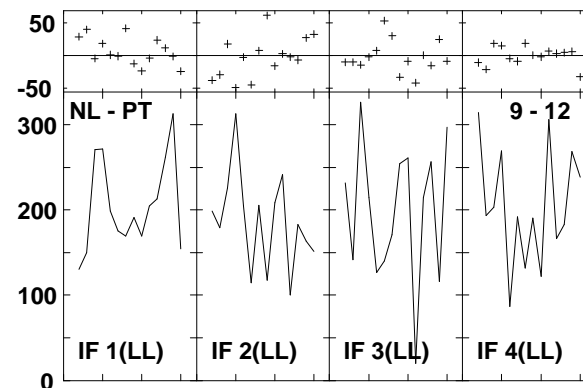
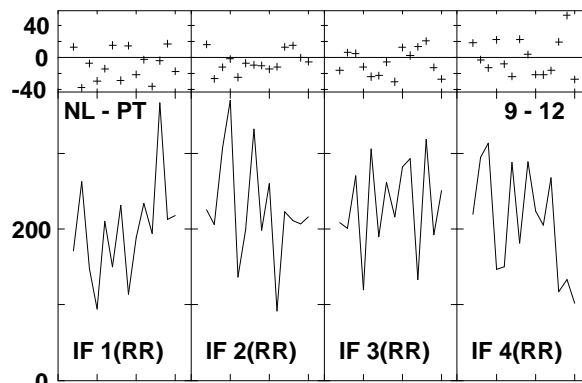
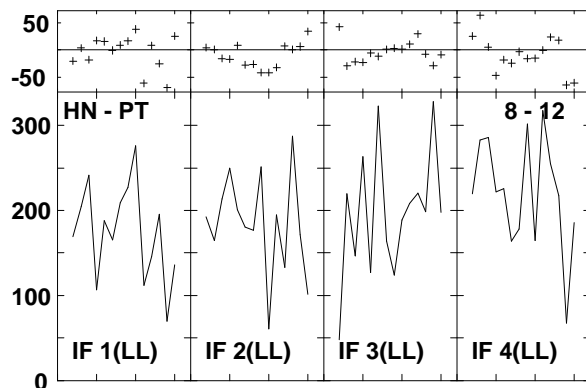
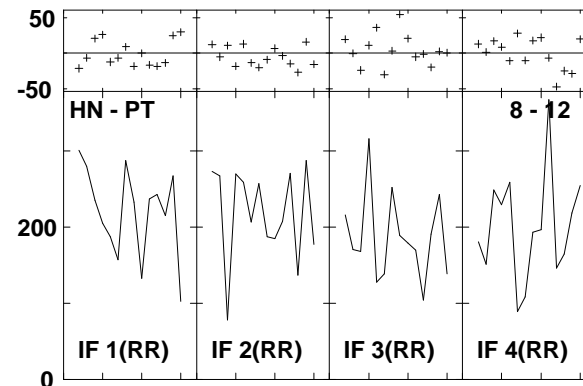
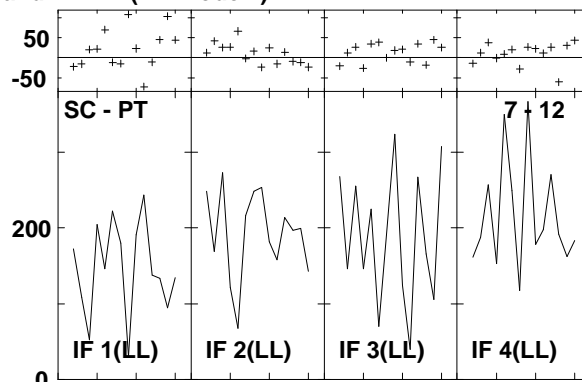
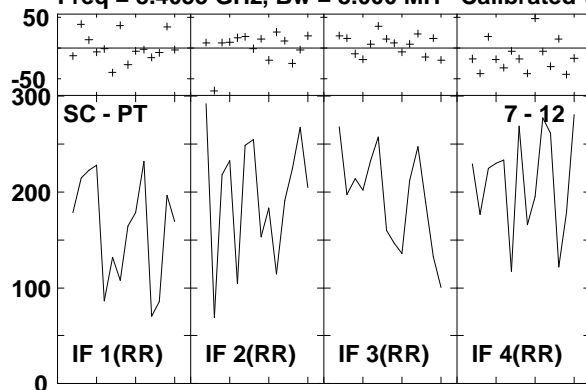

Lower frame: Milli Ampl Jy Top frame: Phas deg
 Vector averaged cross-power spectrum Several baselines displayed
 Timerange: 00/18:32:42 to 00/18:33:32

Plot file version1014 created 14-MAR-2007 17:55:07
 J1532+23 GC028.UVDATA.1
 Freq = 8.4055 GHz, Bw = 8.000 MH Calibrated with CL # 3 and BP # 1 (BP mode 1)

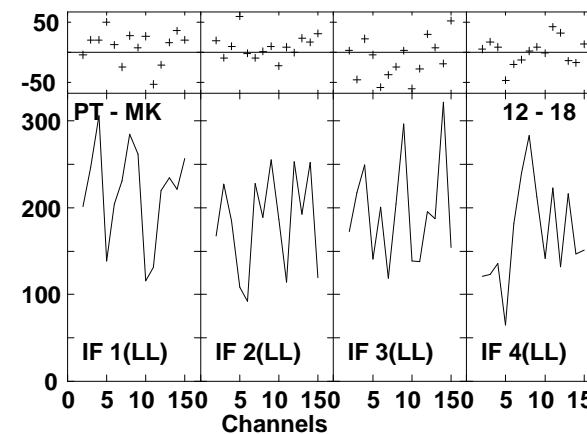
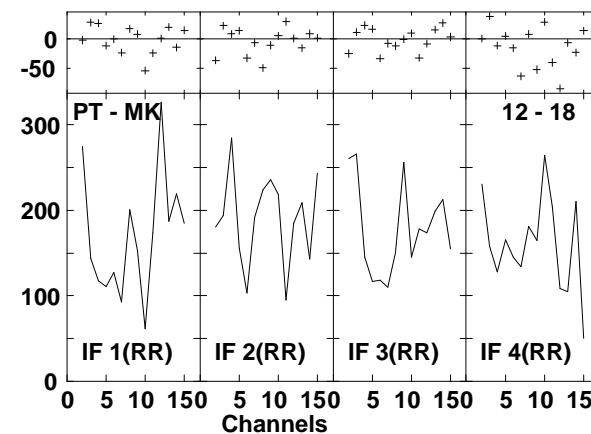
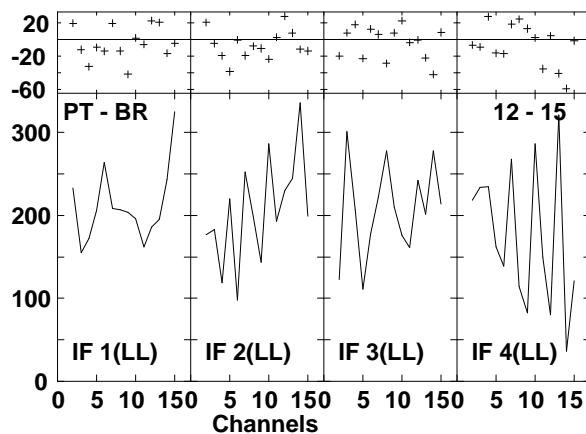
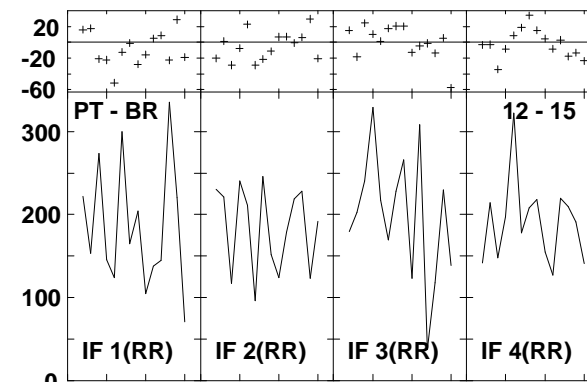
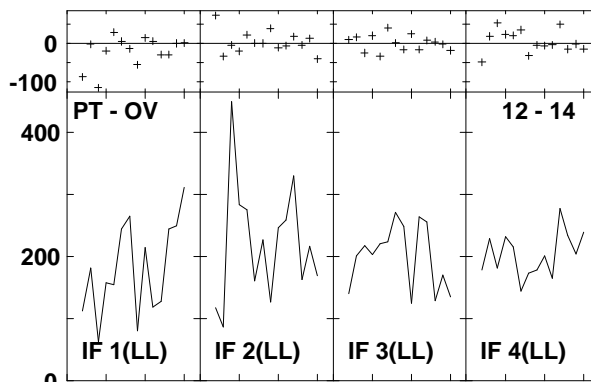
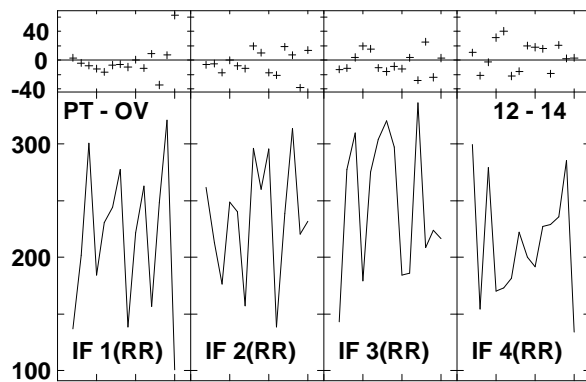
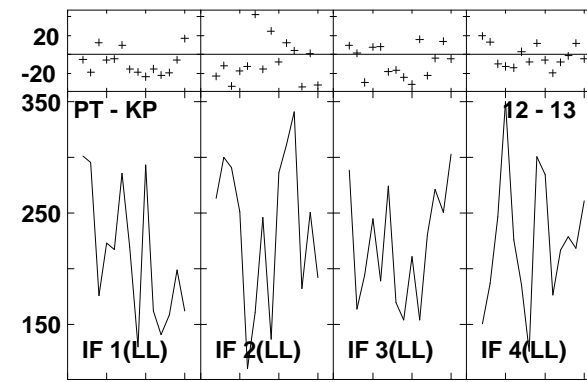
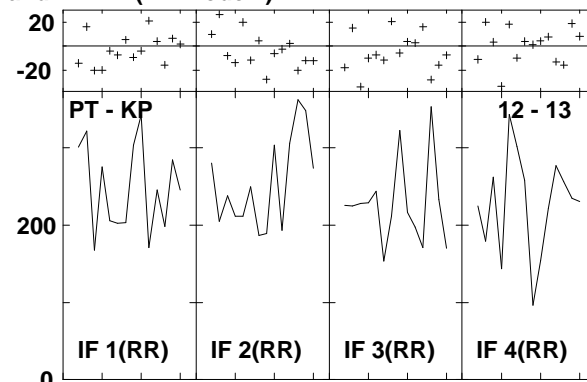
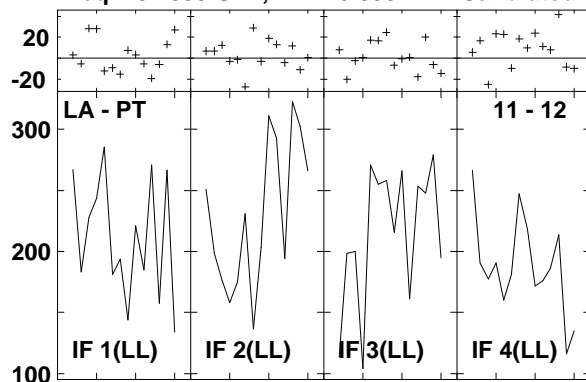

Lower frame: Milli Ampl Jy Top frame: Phas deg
 Vector averaged cross-power spectrum Several baselines displayed
 Timerange: 00/18:32:42 to 00/18:33:32

Plot file version1015 created 14-MAR-2007 17:55:21
 ARP220 GC028.UVDATA.1
 Freq = 8.4055 GHz, Bw = 8.000 MH Calibrated with CL # 3 and BP # 1 (BP mode 1)

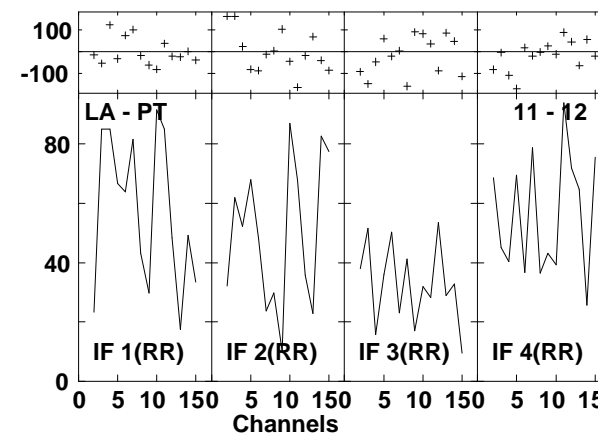
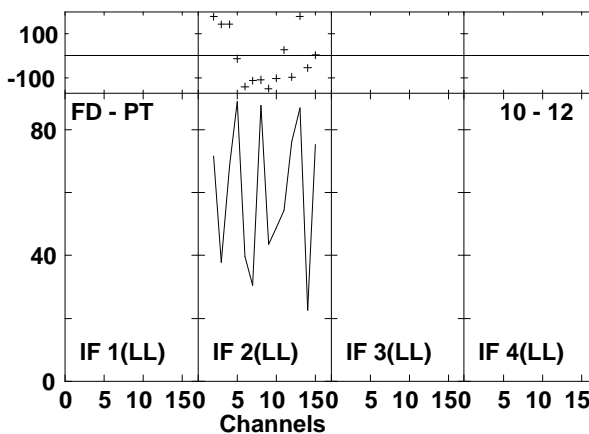
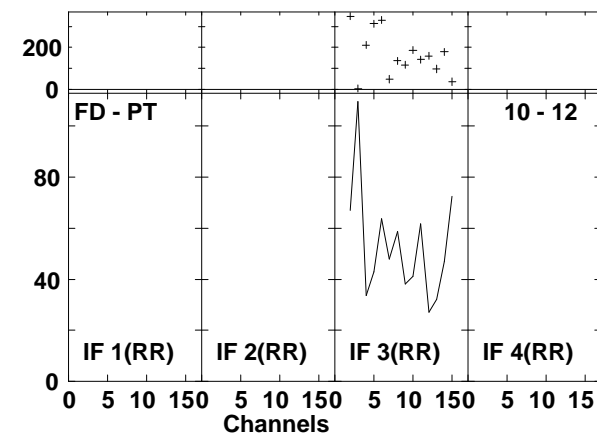
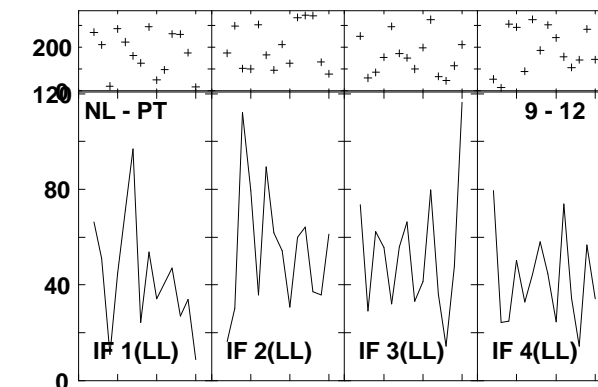
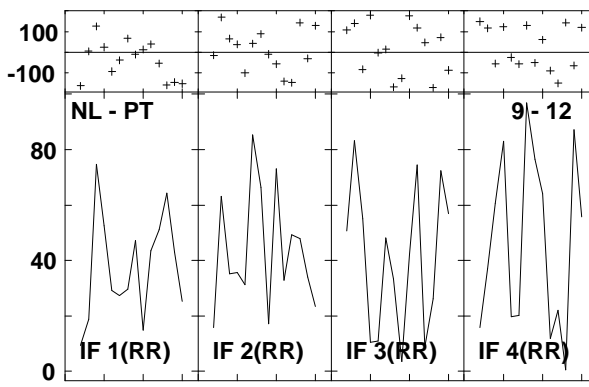
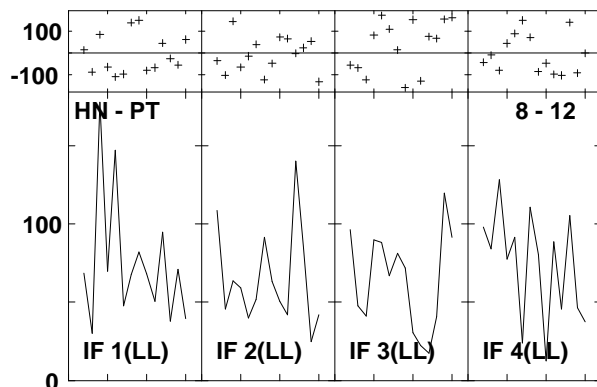
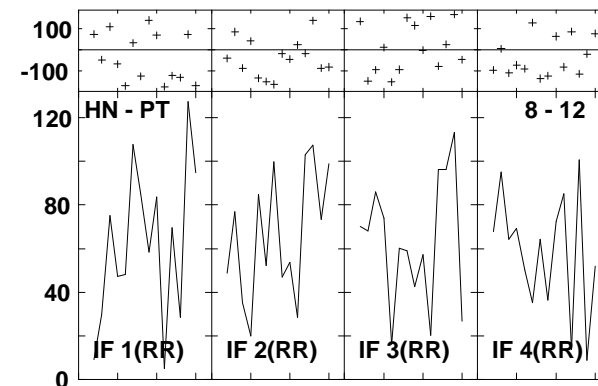
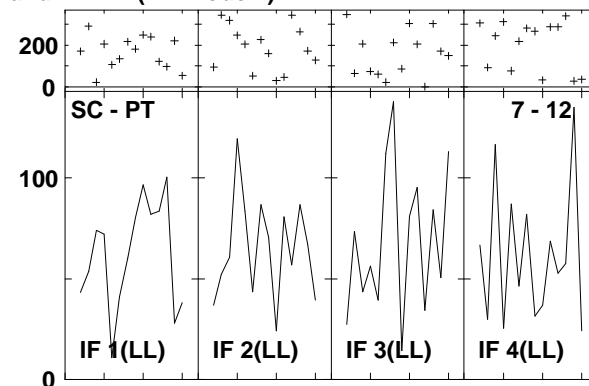
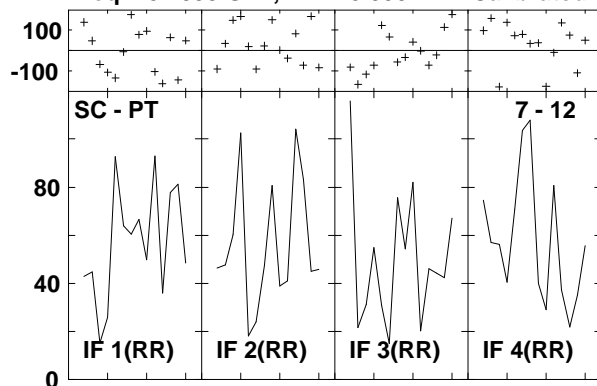

Lower frame: Milli Ampl Jy Top frame: Phas deg
 Vector averaged cross-power spectrum Several baselines displayed
 Timerange: 00/18:34:12 to 00/18:36:02

Plot file version1016 created 14-MAR-2007 17:55:23
 ARP220 GC028.UVDATA.1
 Freq = 8.4055 GHz, Bw = 8.000 MH Calibrated with CL # 3 and BP # 1 (BP mode 1)

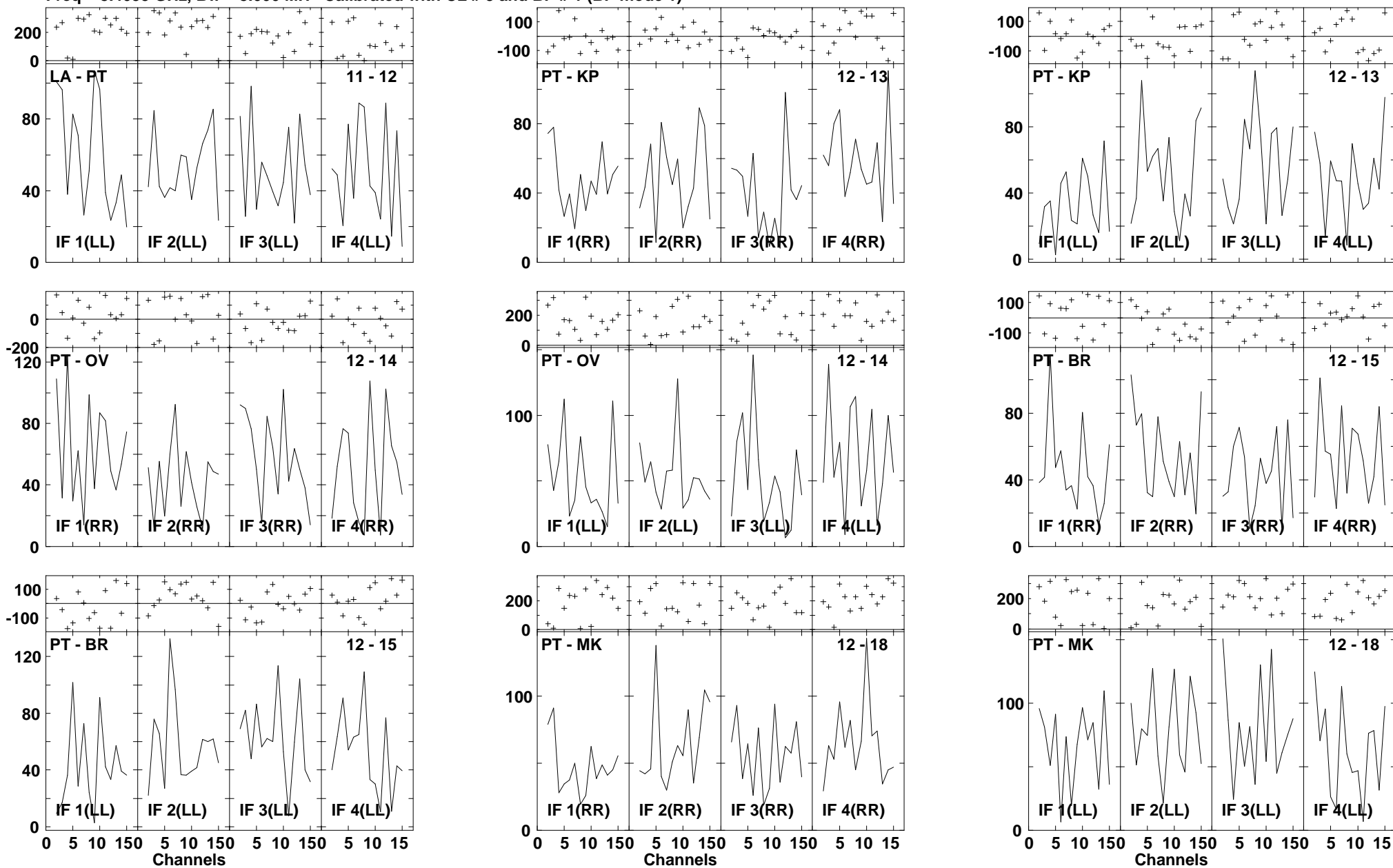

Lower frame: Milli Ampl Jy Top frame: Phas deg
 Vector averaged cross-power spectrum Several baselines displayed
 Timerange: 00/18:34:12 to 00/18:36:02

Plot file version1017 created 14-MAR-2007 17:55:33
 J1532+23 GC028.UVDATA.1
 Freq = 8.4055 GHz, Bw = 8.000 MH Calibrated with CL # 3 and BP # 1 (BP mode 1)

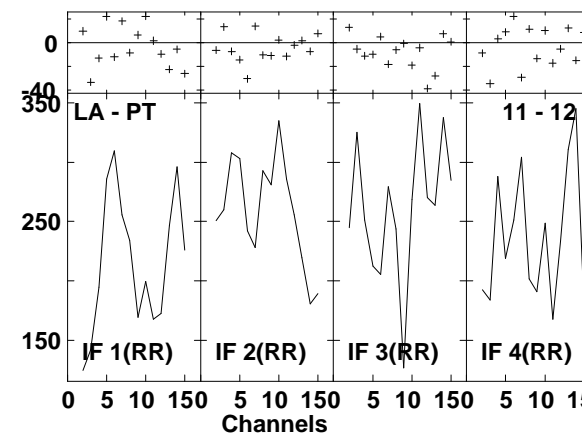
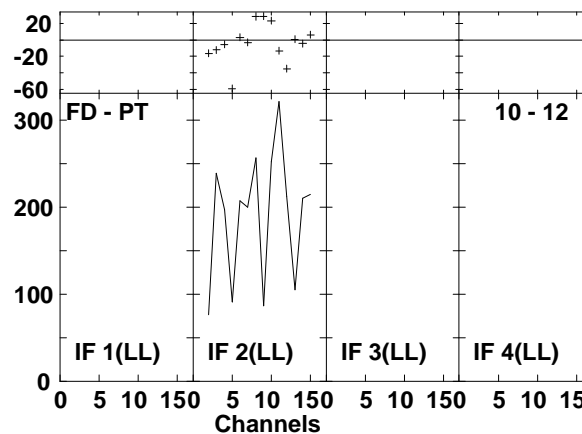
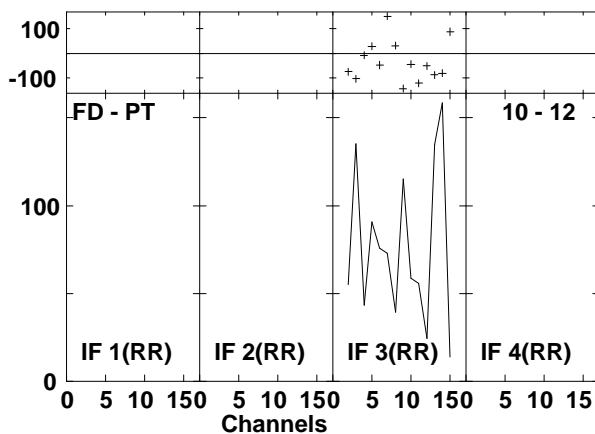
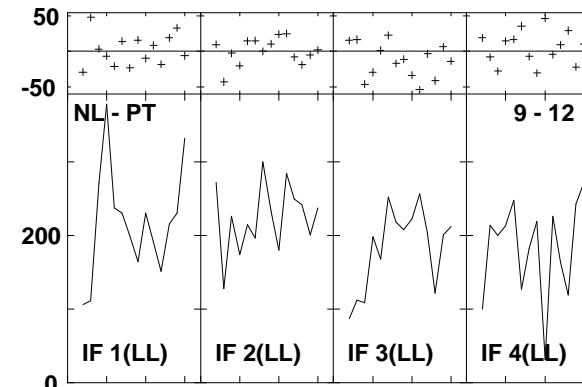
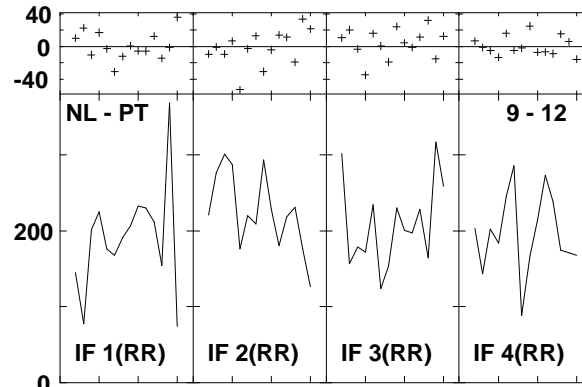
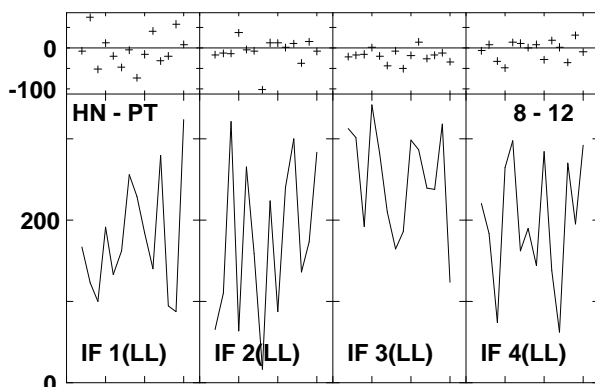
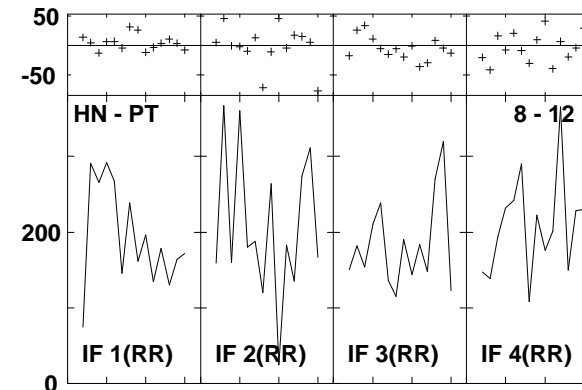
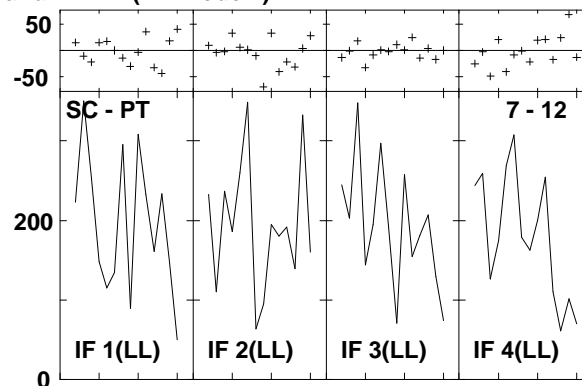
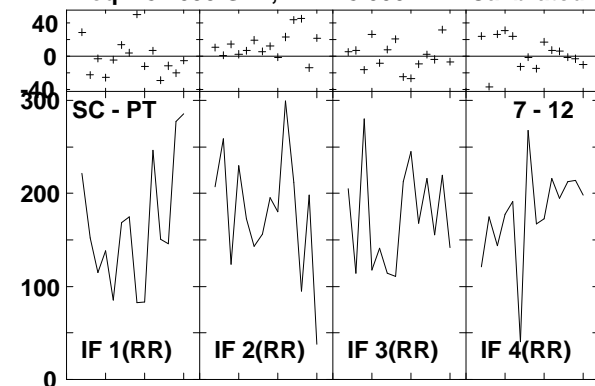

Lower frame: Milli Ampl Jy Top frame: Phas deg
 Vector averaged cross-power spectrum Several baselines displayed
 Timerange: 00/18:36:42 to 00/18:37:34

Plot file version1018 created 14-MAR-2007 17:55:35

J1532+23 GC028.UVDATA.1

Freq = 8.4055 GHz, Bw = 8.000 MH Calibrated with CL # 3 and BP # 1 (BP mode 1)

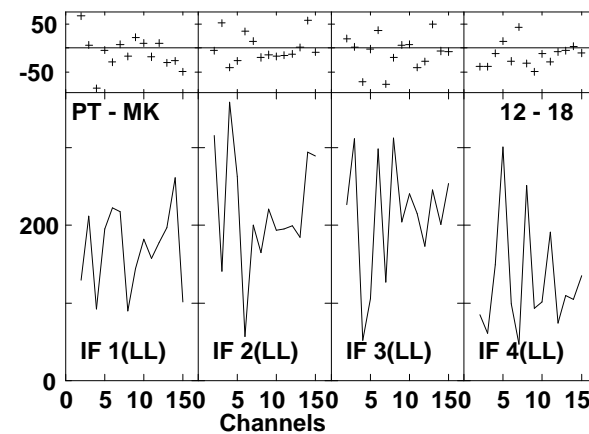
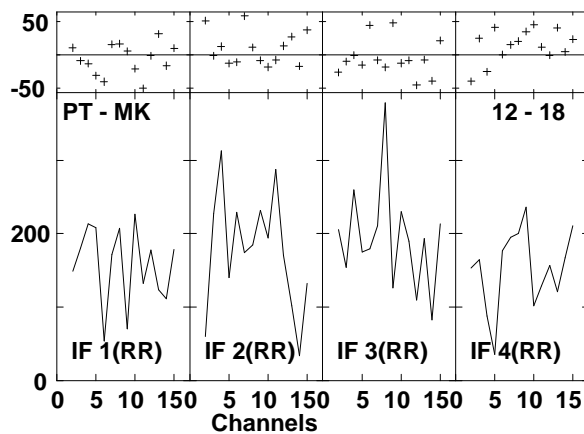
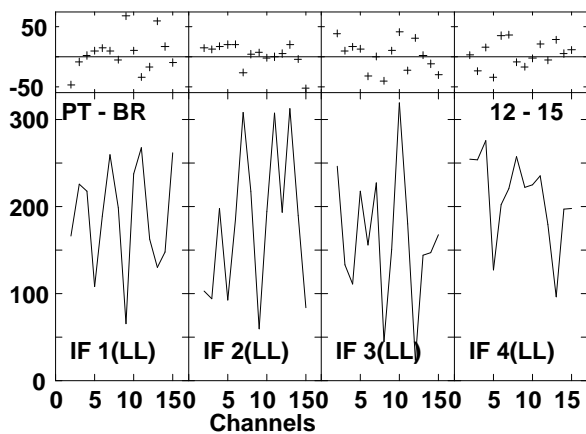
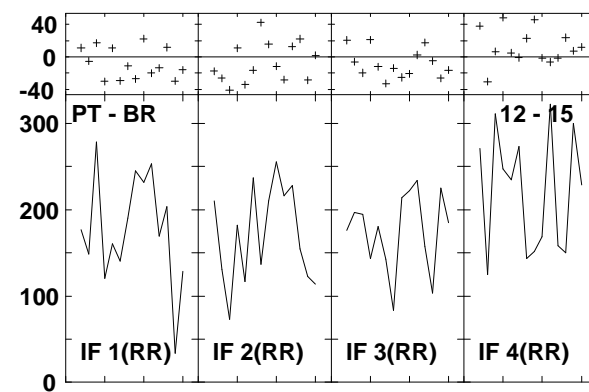
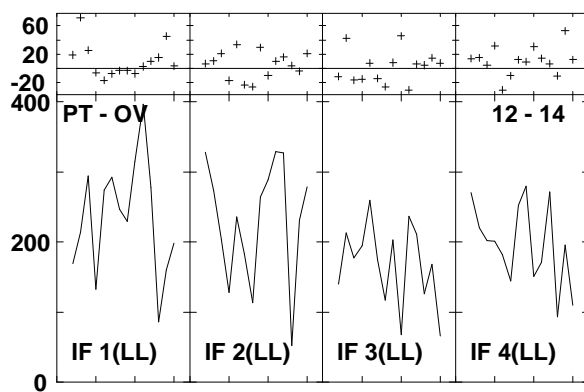
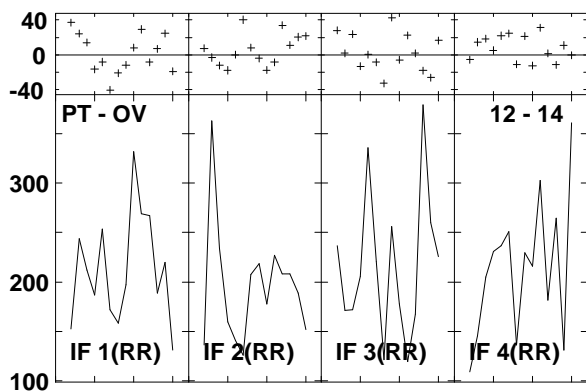
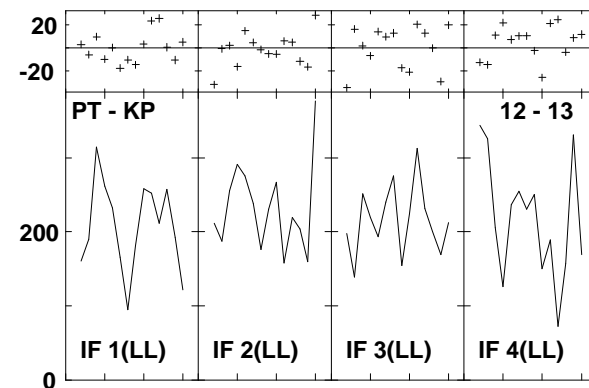
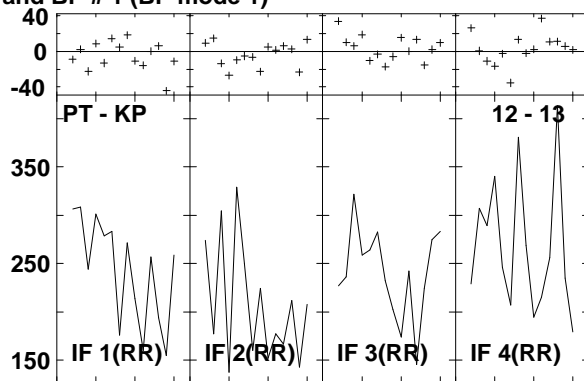
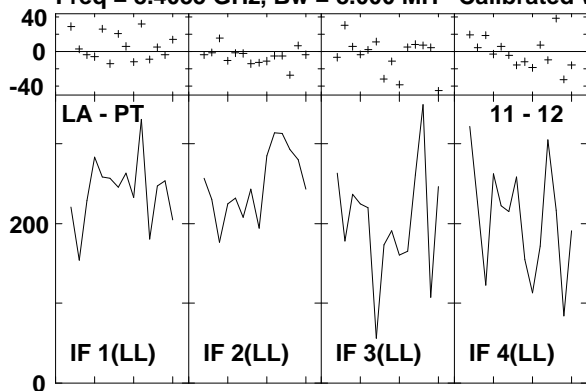

Lower frame: Milli Ampl Jy Top frame: Phas deg
Vector averaged cross-power spectrum Several baselines displayed
Timerange: 00/18:36:42 to 00/18:37:34

Plot file version1019 created 14-MAR-2007 17:55:53
 ARP220 GC028.UVDATA.1
 Freq = 8.4055 GHz, Bw = 8.000 MH Calibrated with CL # 3 and BP # 1 (BP mode 1)

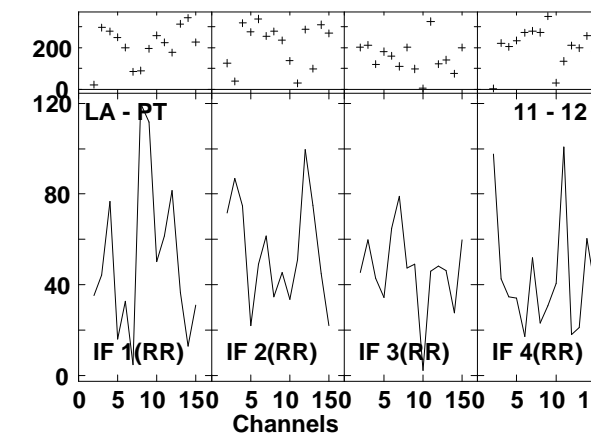
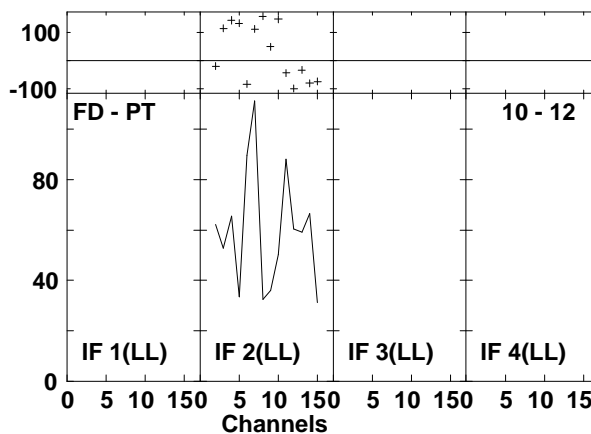
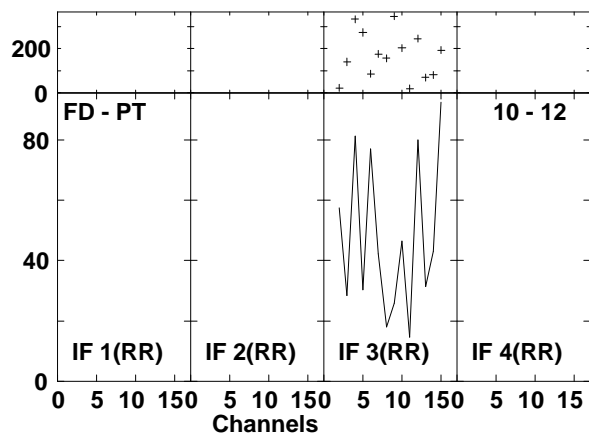
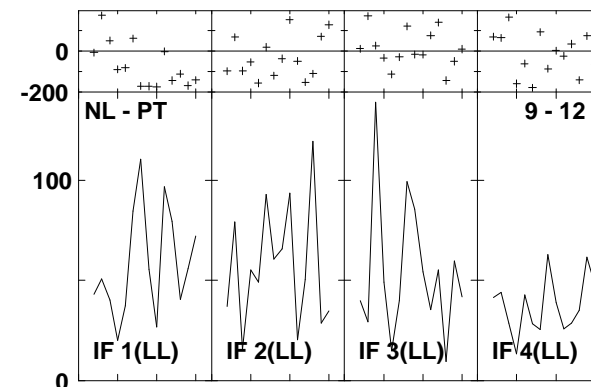
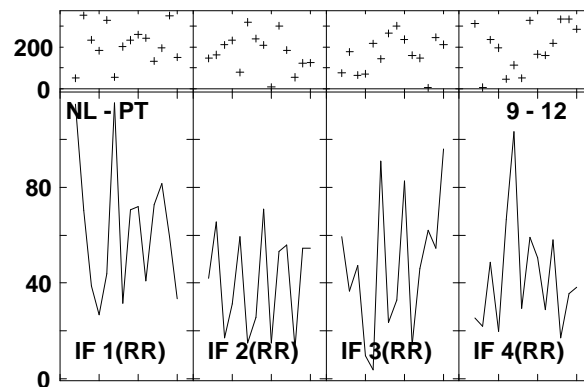
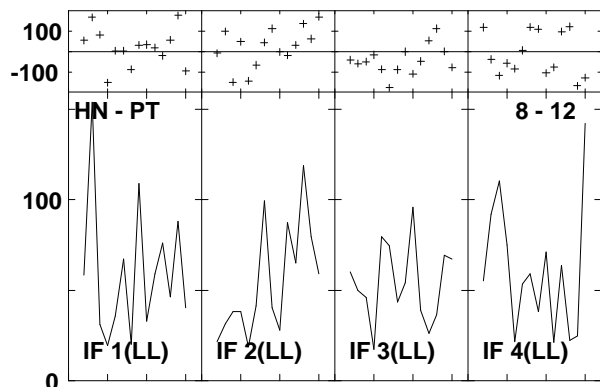
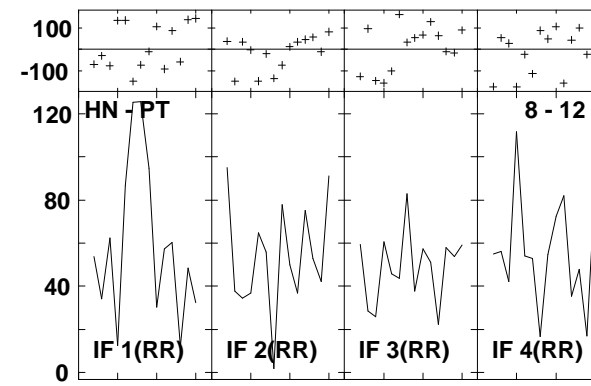
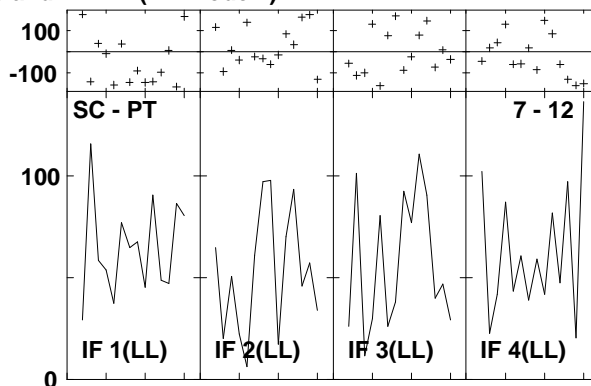
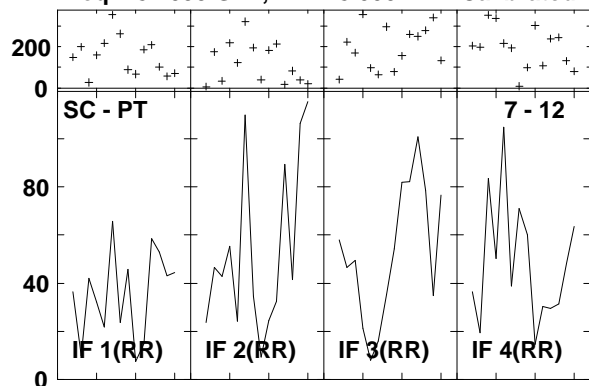

Lower frame: Milli Ampl Jy Top frame: Phas deg
 Vector averaged cross-power spectrum Several baselines displayed
 Timerange: 00/18:38:12 to 00/18:40:02

Plot file version1020 created 14-MAR-2007 17:55:55
 ARP220_GC028.UVDATA.1
 Freq = 8.4055 GHz, Bw = 8.000 MH Calibrated with CL # 3 and BP # 1 (BP mode 1)

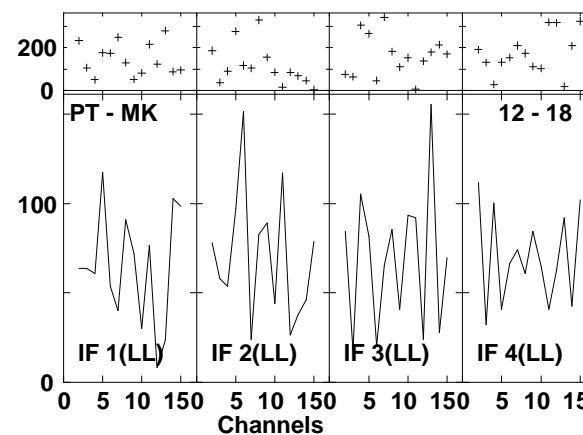
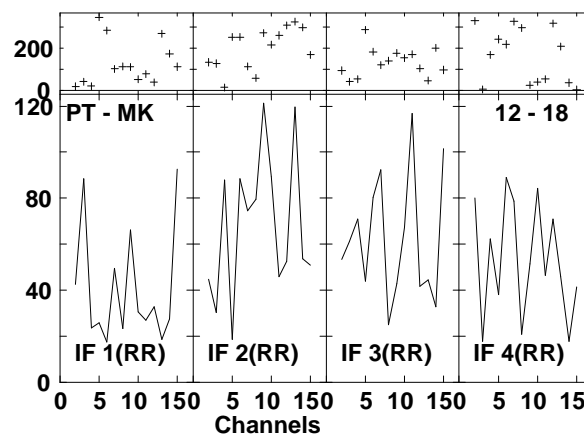
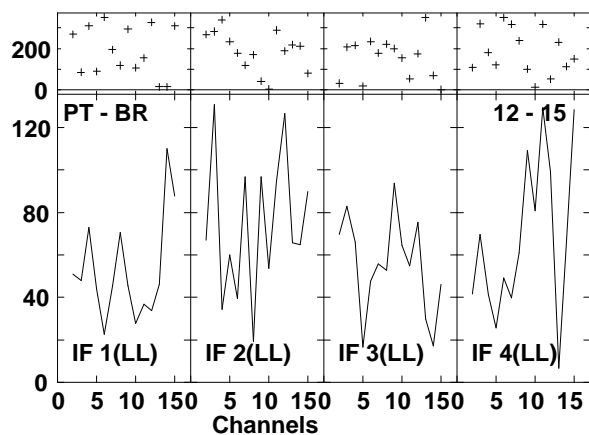
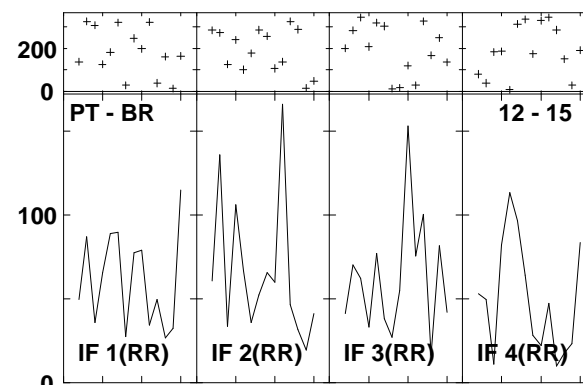
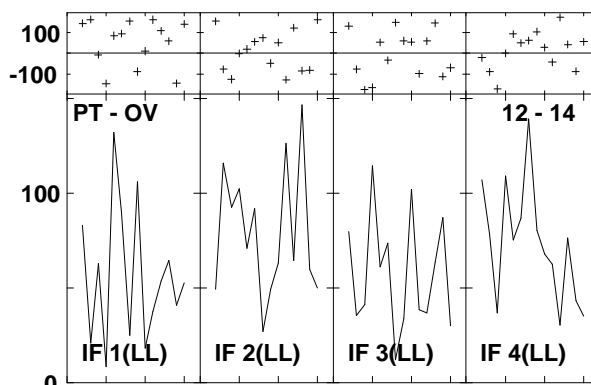
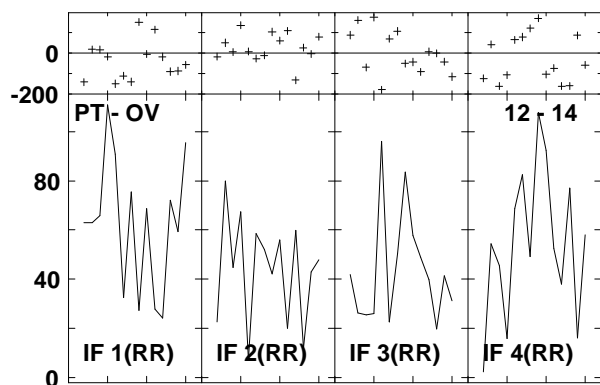
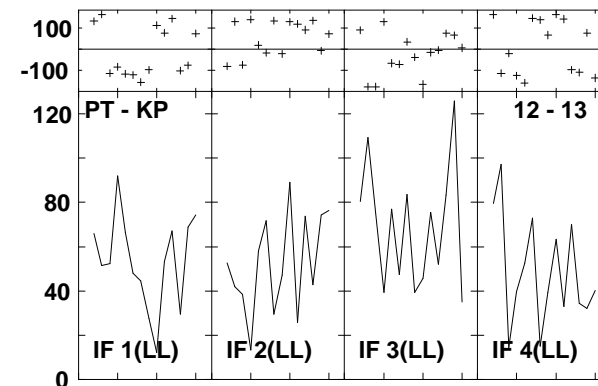
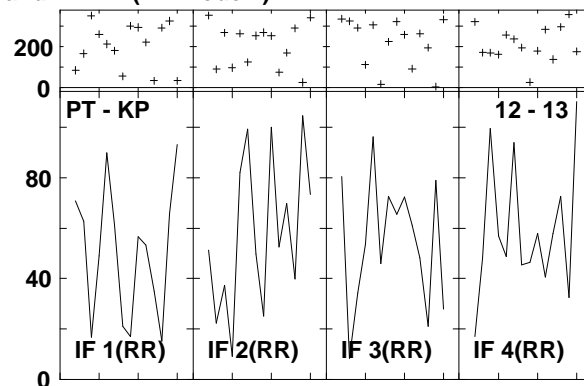
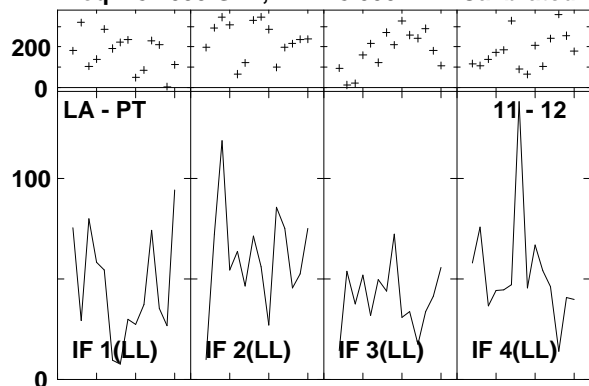

Lower frame: Milli Ampl Jy Top frame: Phas deg
 Vector averaged cross-power spectrum Several baselines displayed
 Timerange: 00/18:38:12 to 00/18:40:02

Plot file version1021 created 14-MAR-2007 17:56:20
 J1516+19 GC028.UVDATA.1
 Freq = 8.4055 GHz, Bw = 8.000 MH Calibrated with CL # 3 and BP # 1 (BP mode 1)

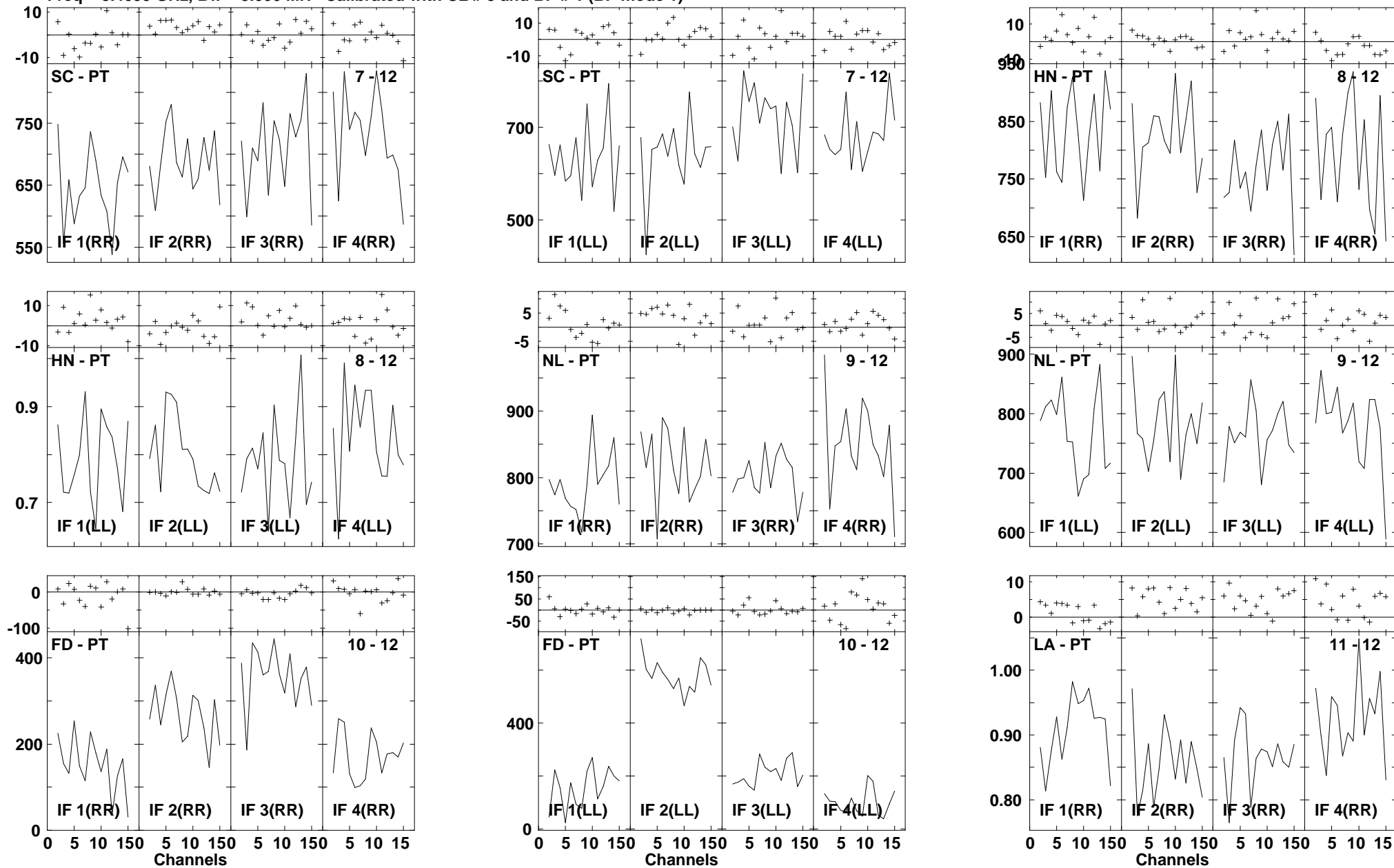

Lower frame: Milli Ampl Jy Top frame: Phas deg
 Vector averaged cross-power spectrum Several baselines displayed
 Timerange: 00/18:42:28 to 00/18:43:18

Plot file version1022 created 14-MAR-2007 17:56:22
 J1516+19 GC028.UVDATA.1
 Freq = 8.4055 GHz, Bw = 8.000 MH Calibrated with CL # 3 and BP # 1 (BP mode 1)

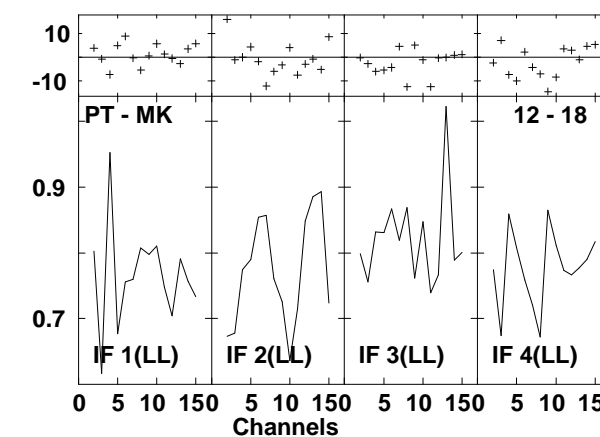
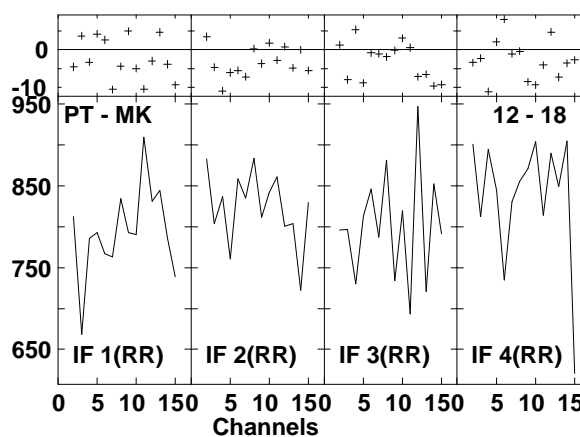
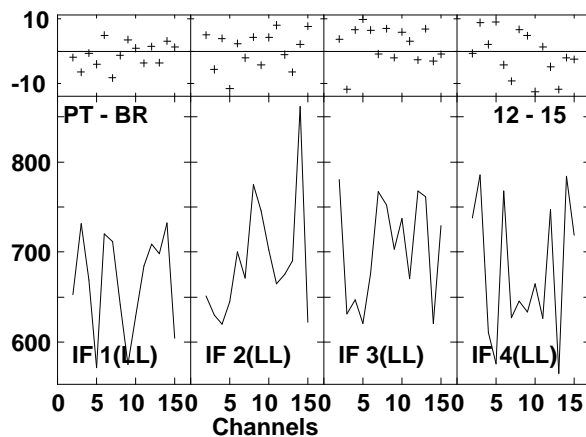
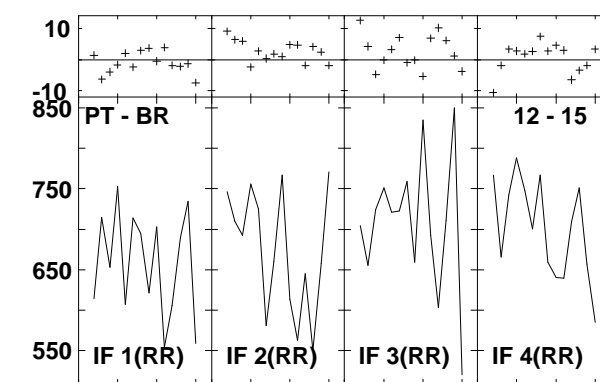
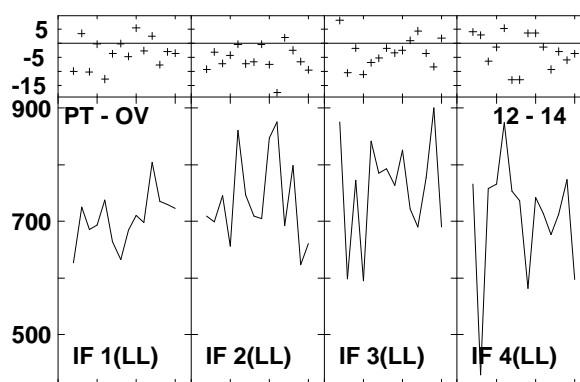
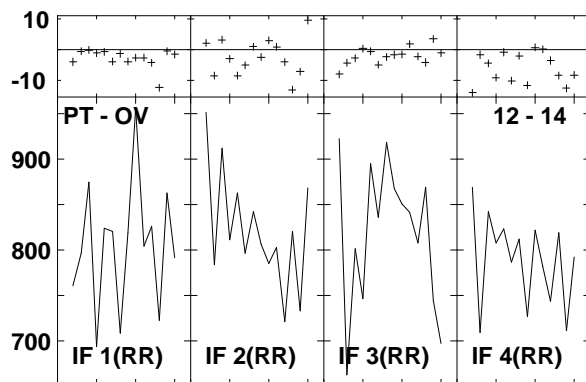
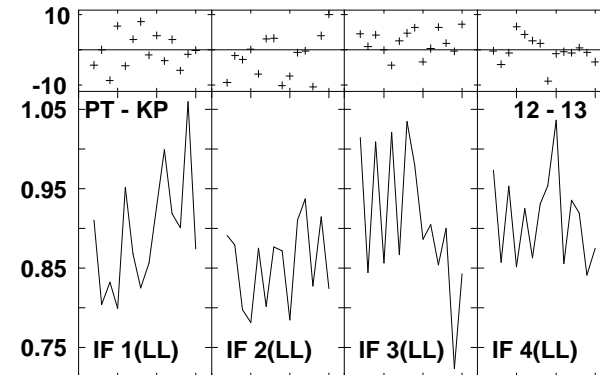
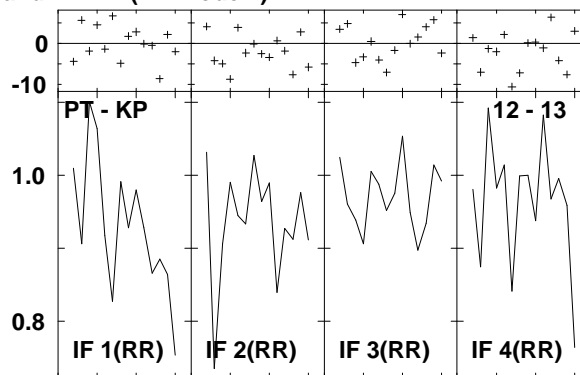
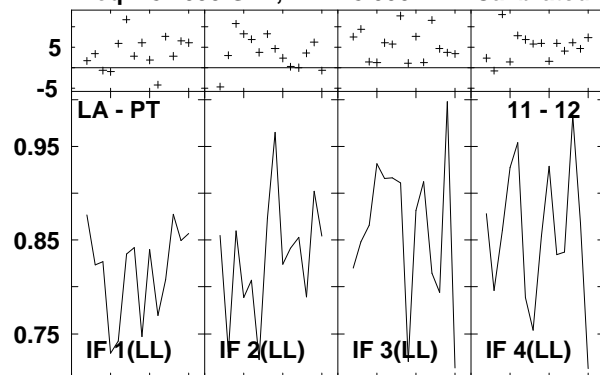

Lower frame: Ampl Jy Top frame: Phas deg
 Vector averaged cross-power spectrum Several baselines displayed
 Timerange: 00/18:42:28 to 00/18:43:18

Plot file version1023 created 14-MAR-2007 17:56:32
 J1532+23 GC028.UVDATA.1
 Freq = 8.4055 GHz, Bw = 8.000 MH Calibrated with CL # 3 and BP # 1 (BP mode 1)

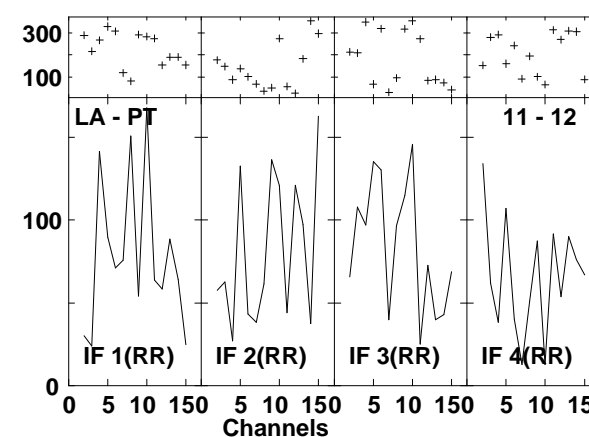
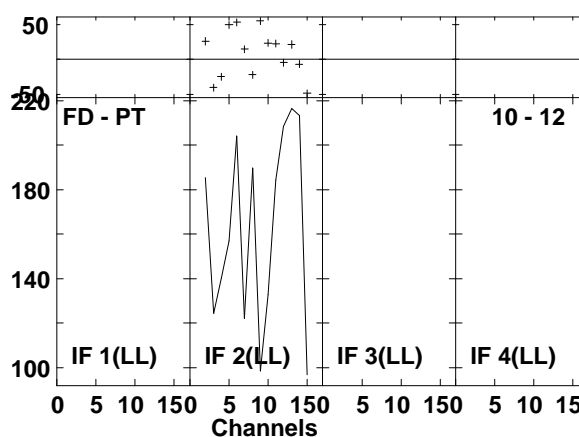
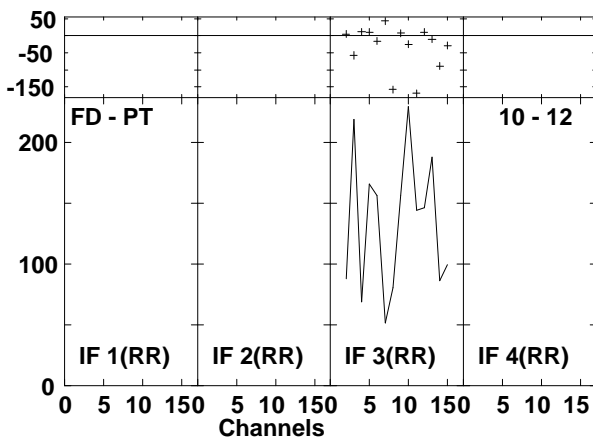
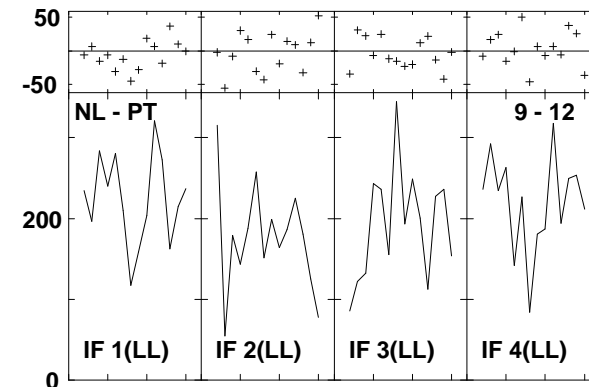
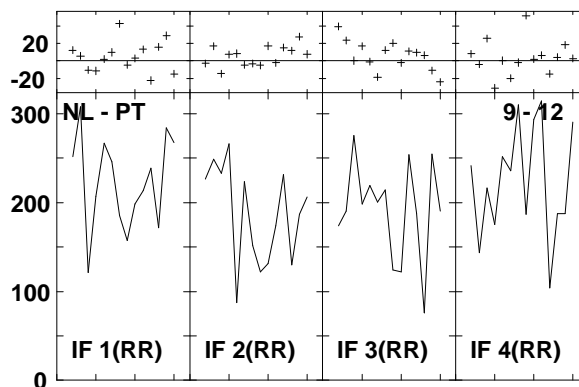
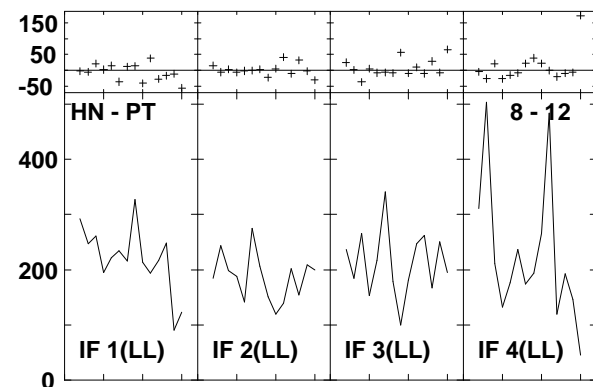
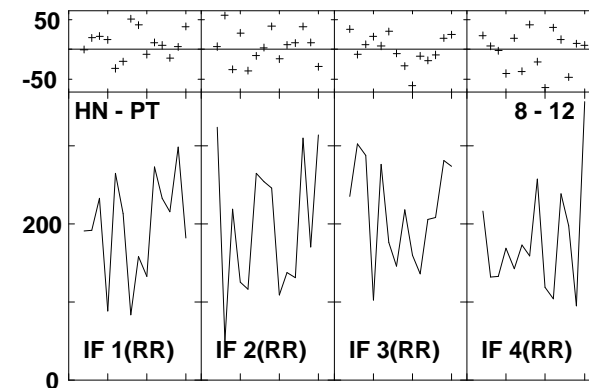
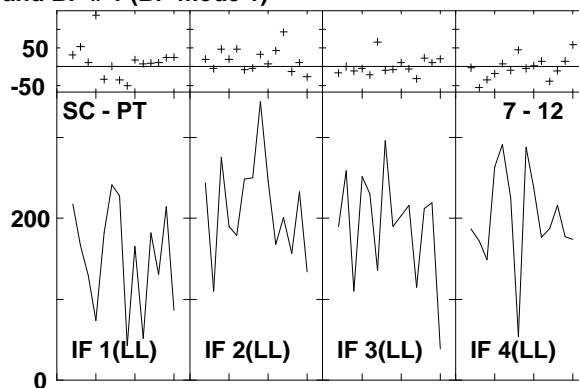
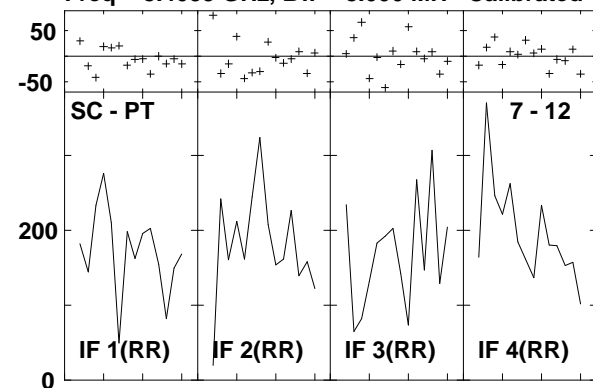

Lower frame: Milli Ampl Jy Top frame: Phas deg
 Vector averaged cross-power spectrum Several baselines displayed
 Timerange: 00/18:44:22 to 00/18:45:02

Plot file version1024 created 14-MAR-2007 17:56:33
 J1532+23 GC028.UVDATA.1
 Freq = 8.4055 GHz, Bw = 8.000 MH Calibrated with CL # 3 and BP # 1 (BP mode 1)

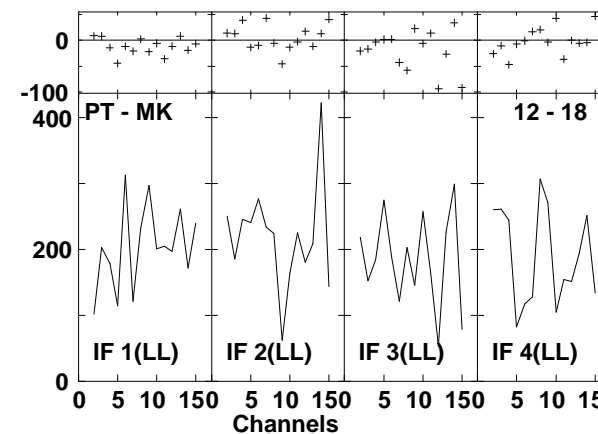
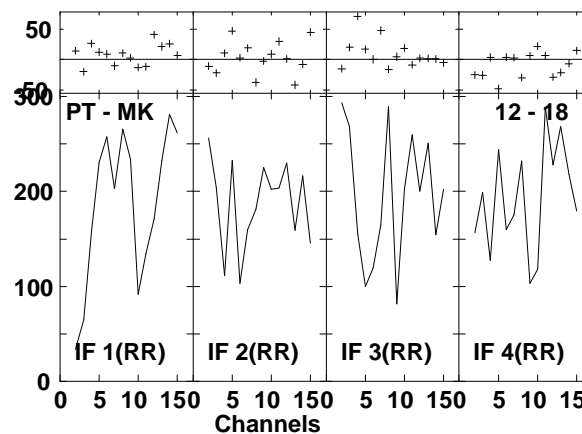
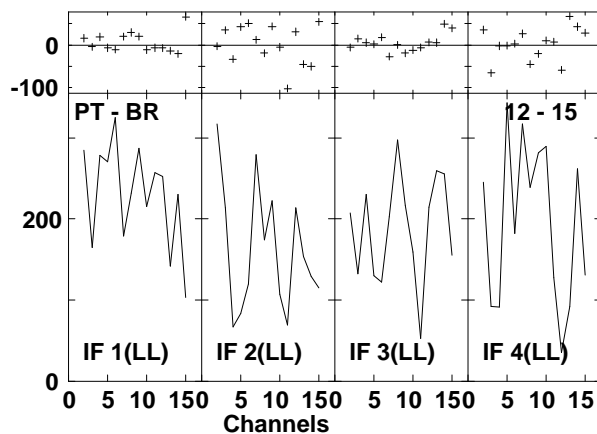
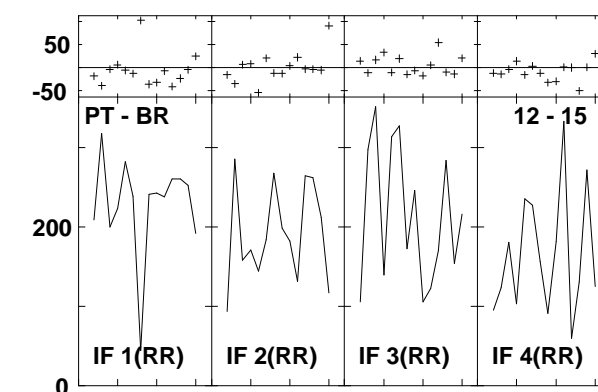
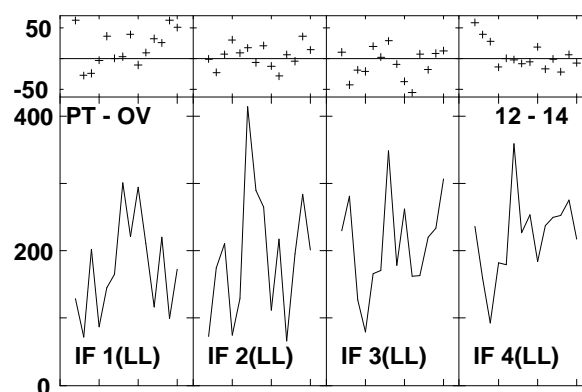
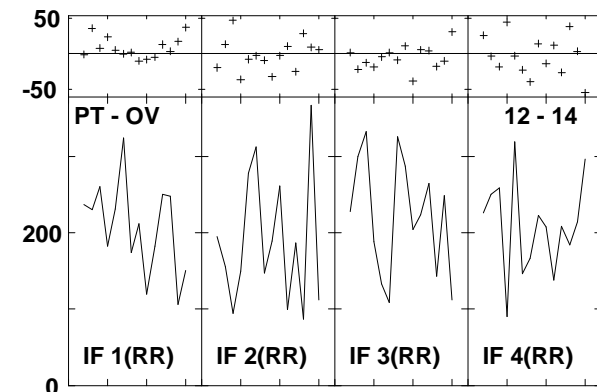
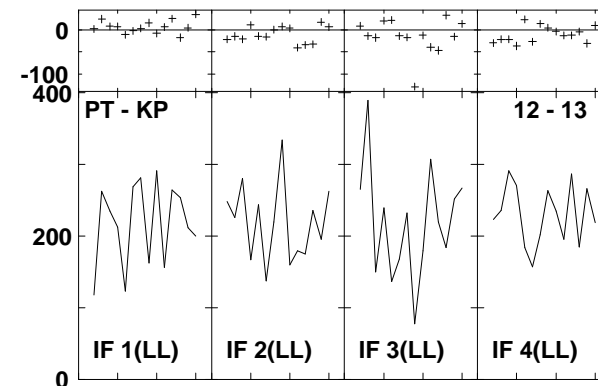
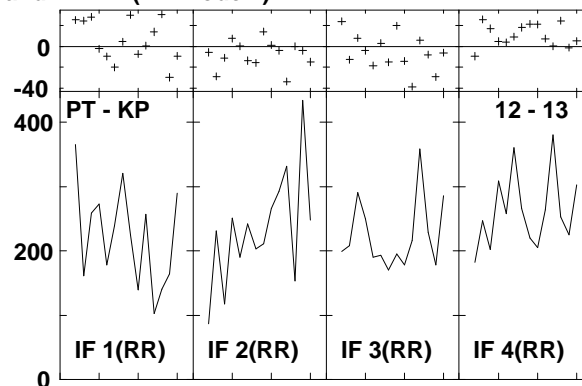
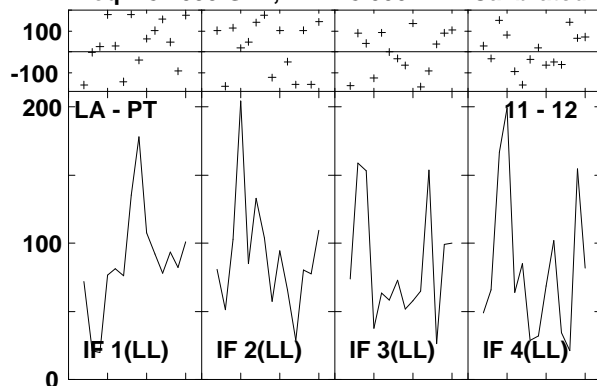

Lower frame: Milli Ampl Jy Top frame: Phas deg
 Vector averaged cross-power spectrum Several baselines displayed
 Timerange: 00:18:44:22 to 00:18:45:02

Plot file version1025 created 14-MAR-2007 17:56:52
 ARP220 GC028.UVDATA.1
 Freq = 8.4055 GHz, Bw = 8.000 MH Calibrated with CL # 3 and BP # 1 (BP mode 1)

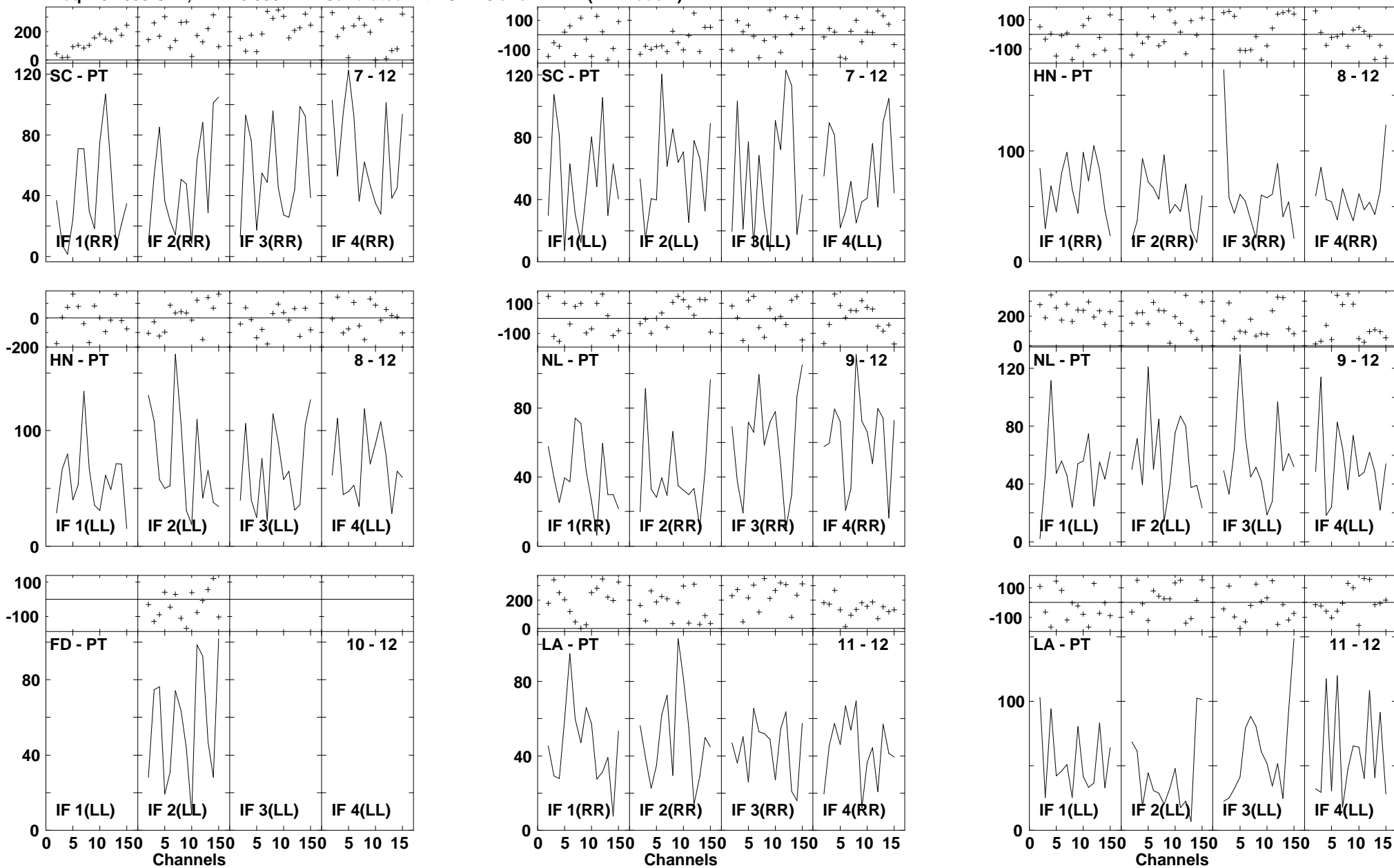

Lower frame: Milli Ampl Jy Top frame: Phas deg
 Vector averaged cross-power spectrum Several baselines displayed
 Timerange: 00/18:45:42 to 00/18:47:32

Plot file version1026 created 14-MAR-2007 17:56:54
 ARP220 GC028.UVDATA.1
 Freq = 8.4055 GHz, Bw = 8.000 MH Calibrated with CL # 3 and BP # 1 (BP mode 1)

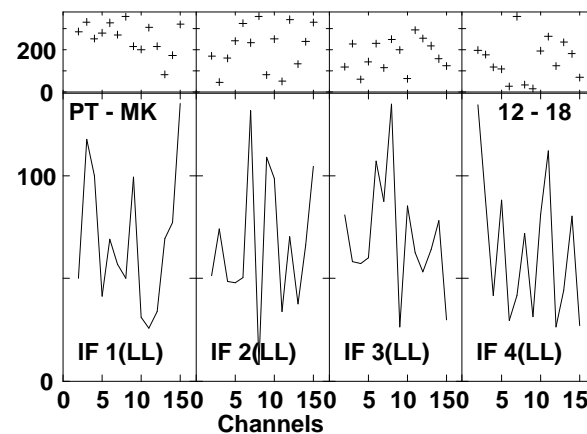
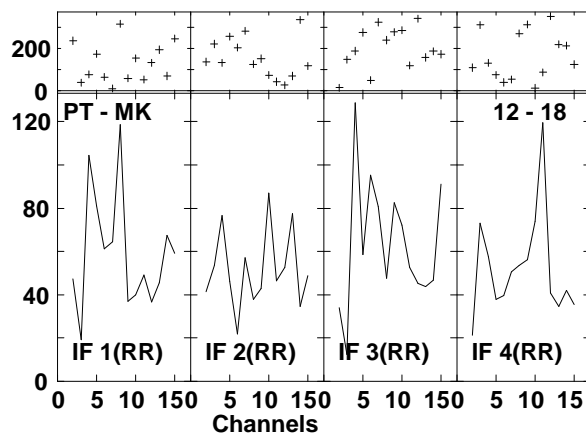
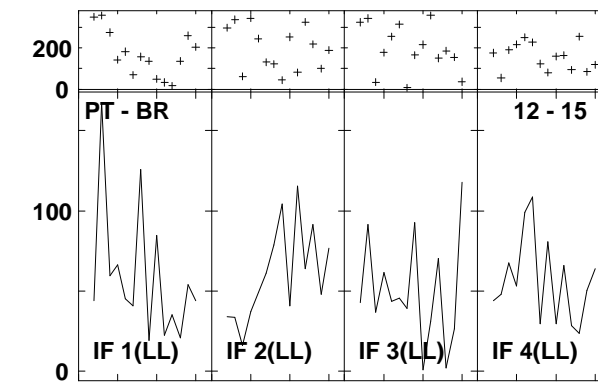
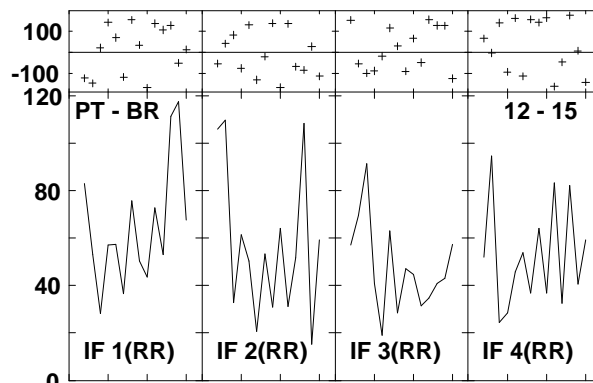
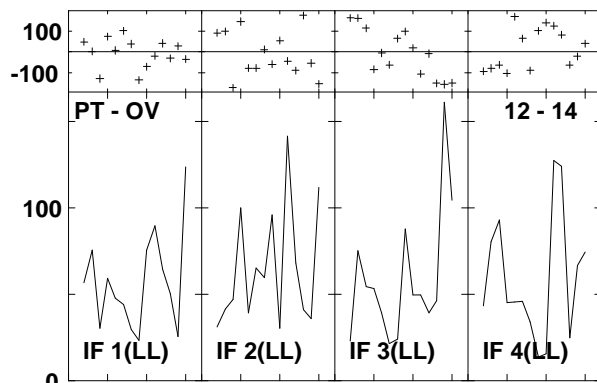
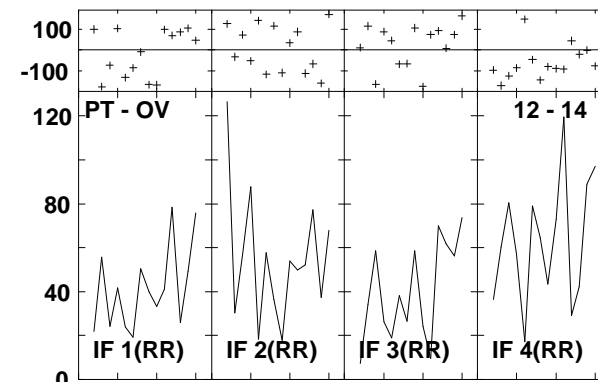
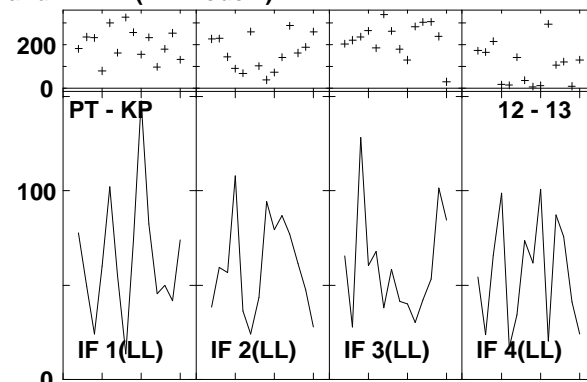
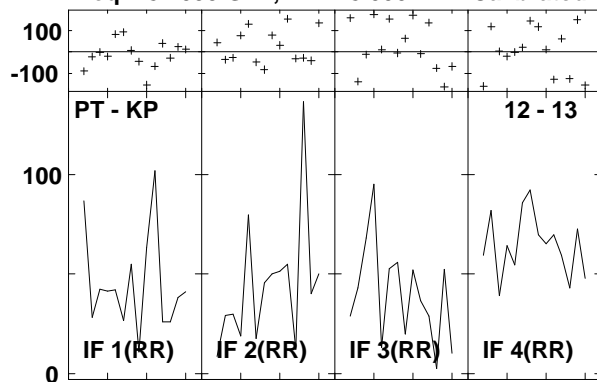

Lower frame: Milli Ampl Jy Top frame: Phas deg
 Vector averaged cross-power spectrum Several baselines displayed
 Timerange: 00/18:45:42 to 00/18:47:32

Plot file version1027 created 14-MAR-2007 17:57:19

ARP220 GC028.UVDATA.1

Freq = 8.4055 GHz, Bw = 8.000 MH Calibrated with CL # 3 and BP # 1 (BP mode 1)

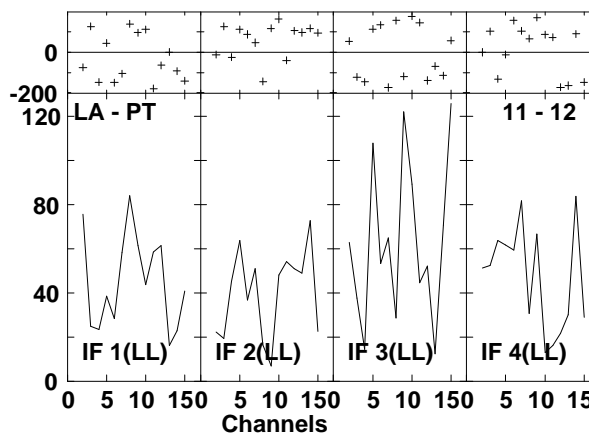
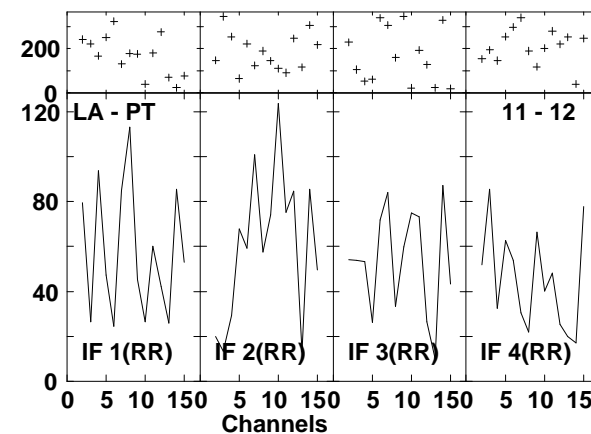
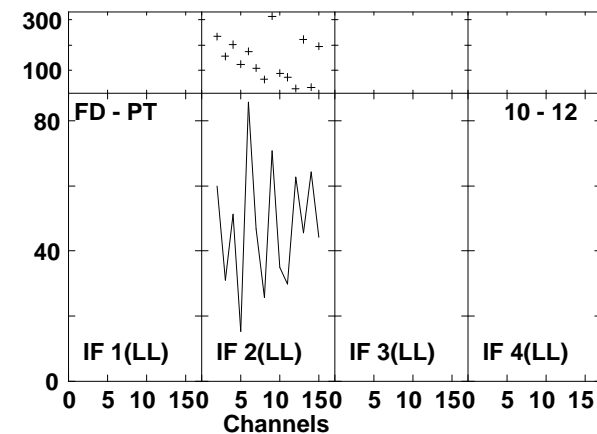
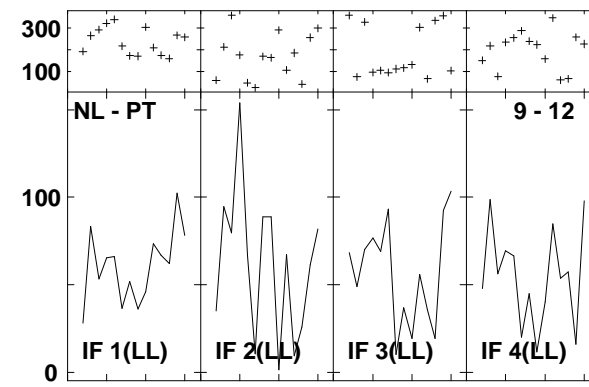
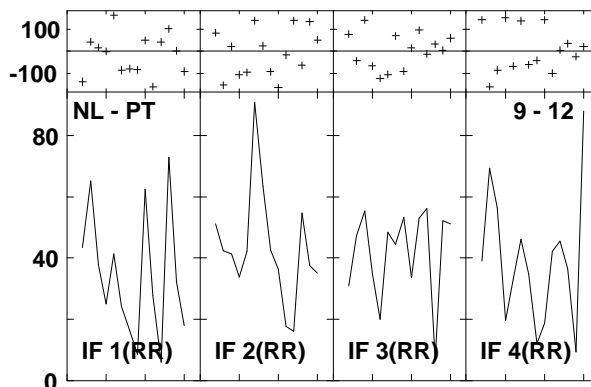
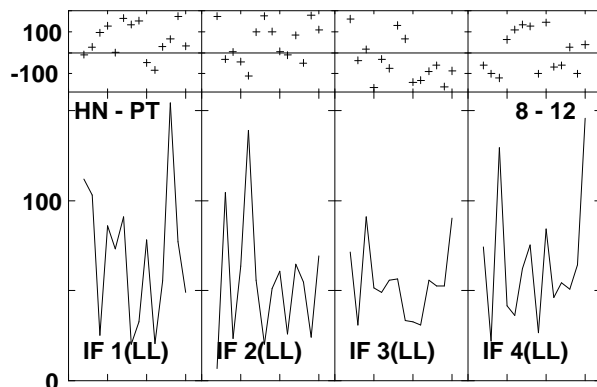
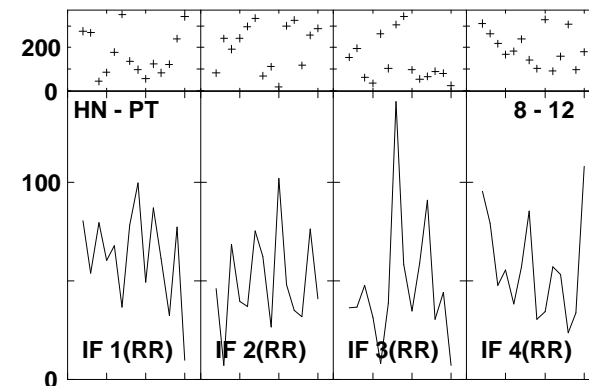
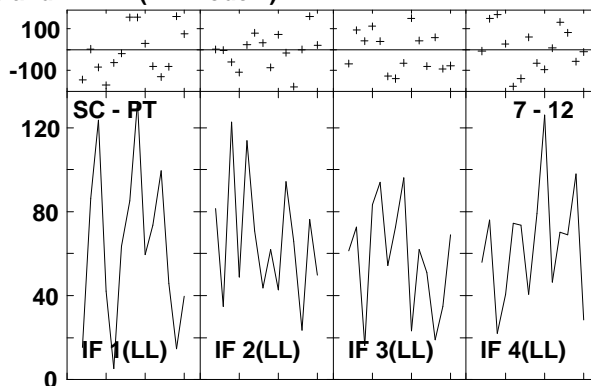
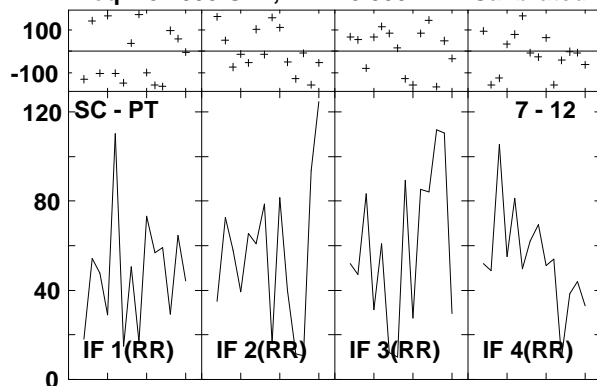

Lower frame: Milli Ampl Jy Top frame: Phas deg
Vector averaged cross-power spectrum Several baselines displayed
Timerange: 00/18:49:42 to 00/18:51:32

Plot file version1028 created 14-MAR-2007 17:57:22

ARP220 GC028.UVDATA.1

Freq = 8.4055 GHz, Bw = 8.000 MH Calibrated with CL # 3 and BP # 1 (BP mode 1)

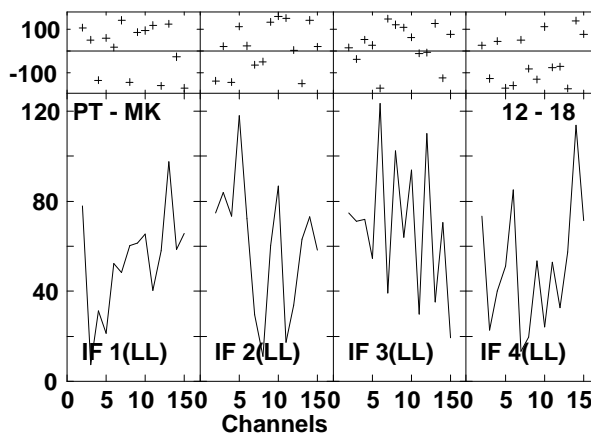
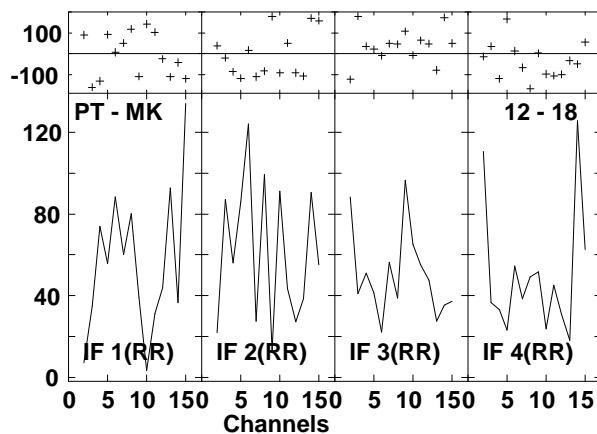
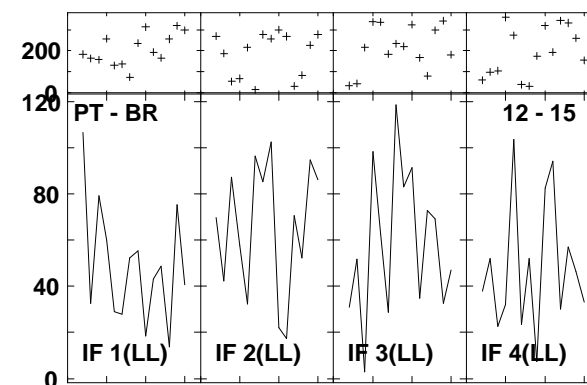
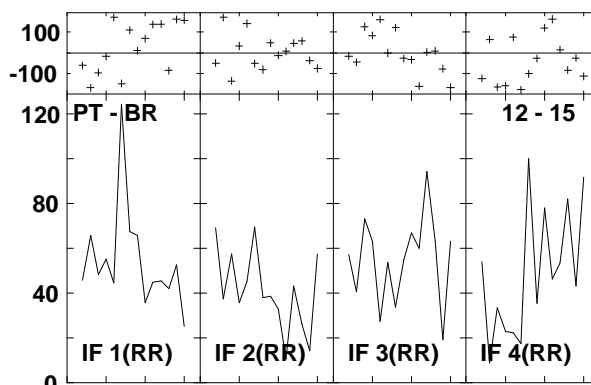
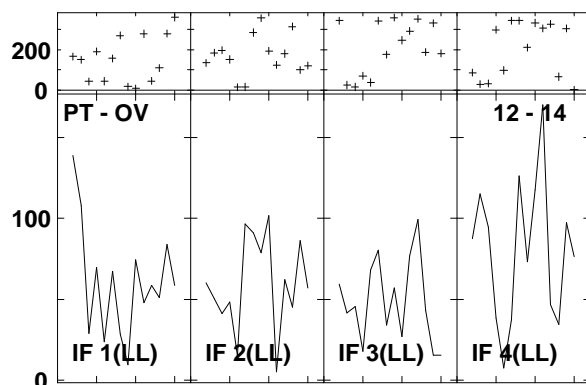
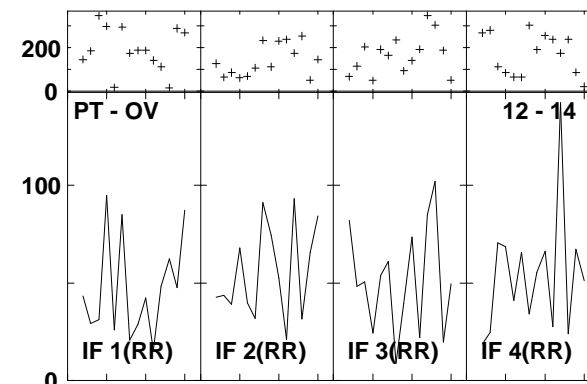
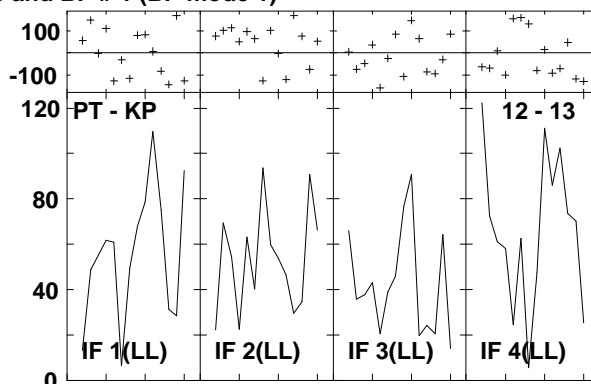
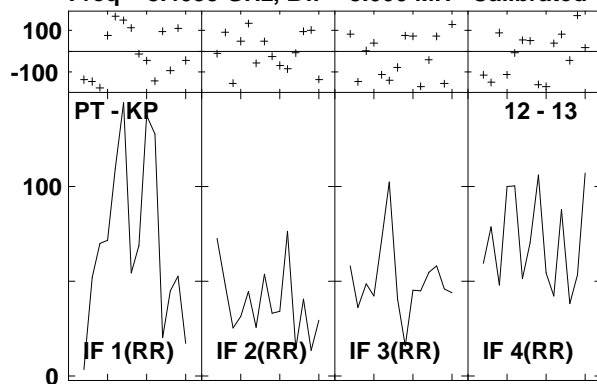

Lower frame: Milli Ampl Jy Top frame: Phas deg
Vector averaged cross-power spectrum Several baselines displayed
Timerange: 00/18:49:42 to 00/18:51:32

Plot file version1029 created 14-MAR-2007 17:57:33
 J1532+23 GC028.UVDATA.1
 Freq = 8.4055 GHz, Bw = 8.000 MH Calibrated with CL # 3 and BP # 1 (BP mode 1)

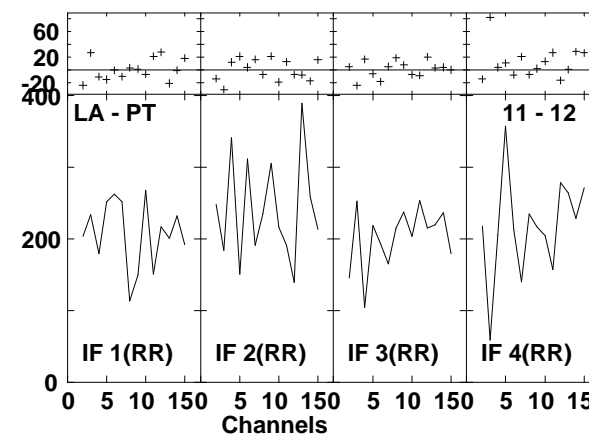
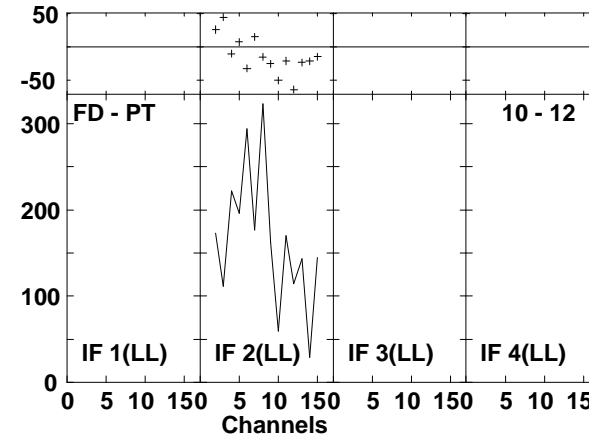
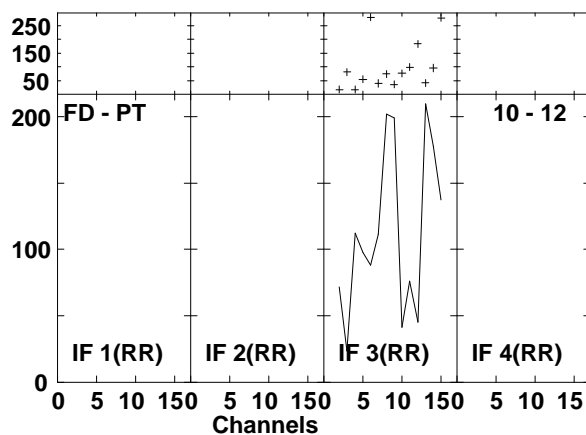
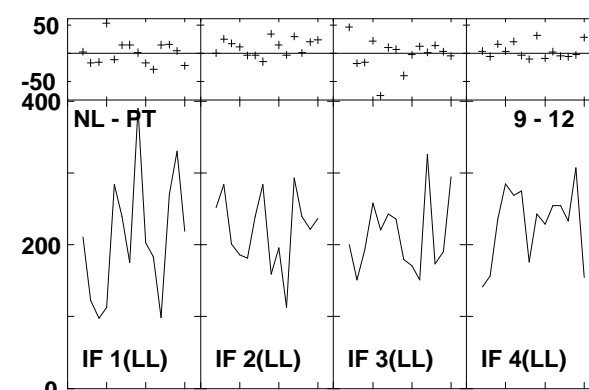
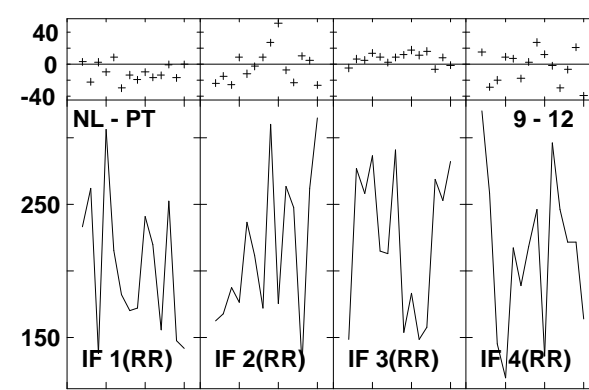
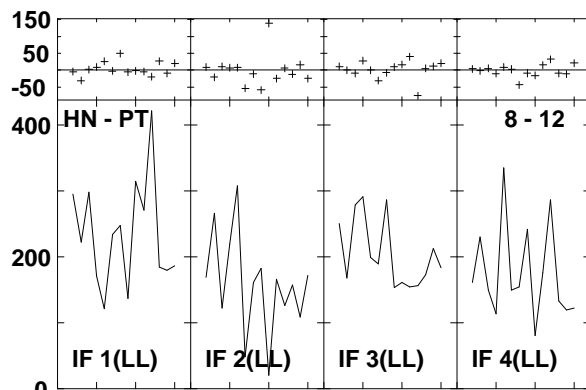
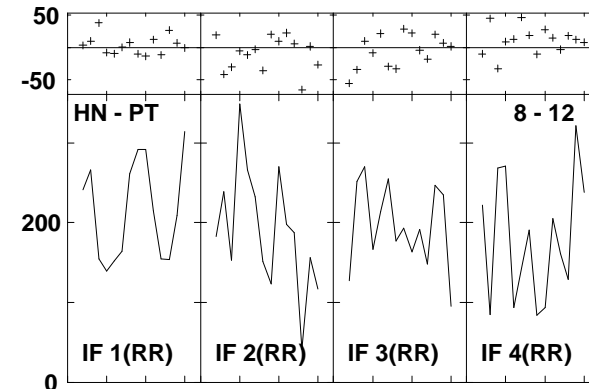
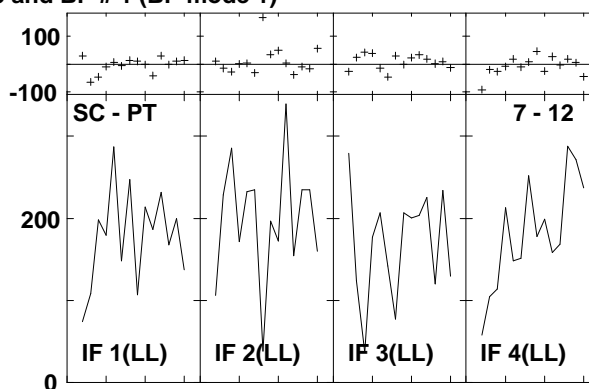
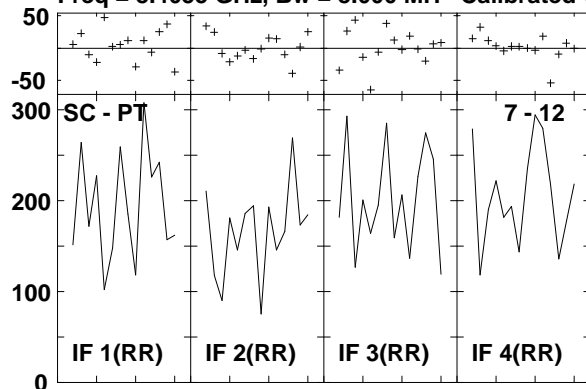

Lower frame: Milli Ampl Jy Top frame: Phas deg
 Vector averaged cross-power spectrum Several baselines displayed
 Timerange: 00/18:52:12 to 00/18:53:02

Plot file version1030 created 14-MAR-2007 17:57:34
 J1532+23 GC028.UVDATA.1
 Freq = 8.4055 GHz, Bw = 8.000 MH Calibrated with CL # 3 and BP # 1 (BP mode 1)

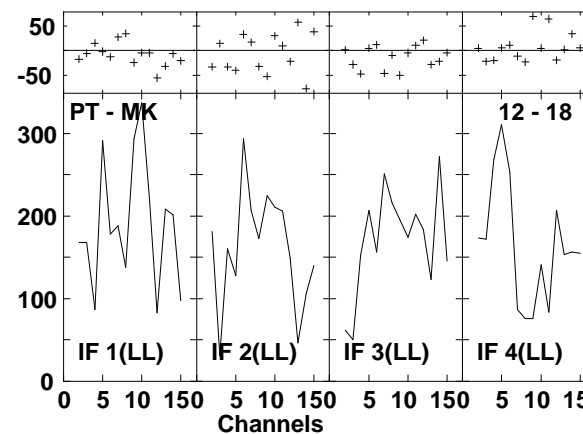
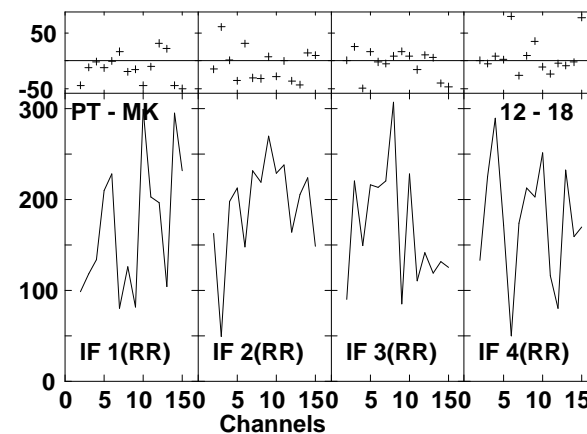
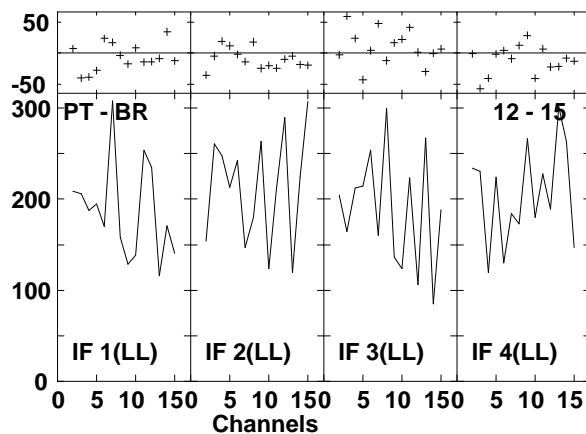
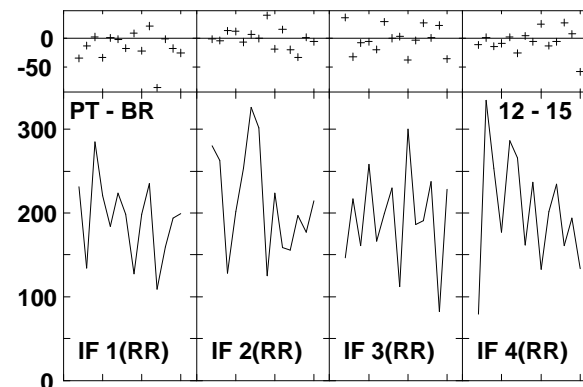
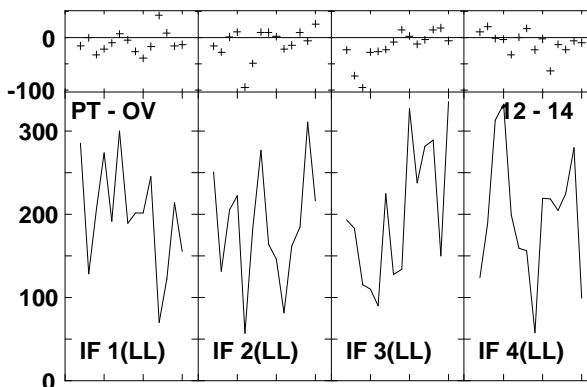
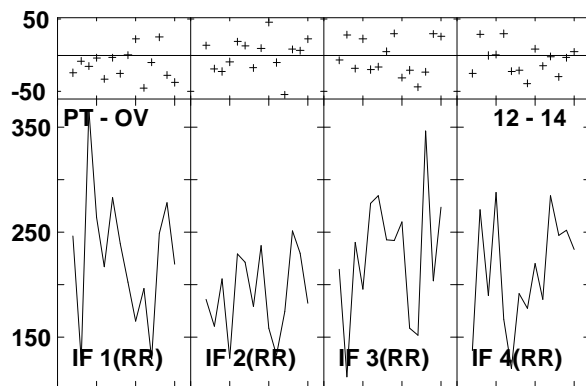
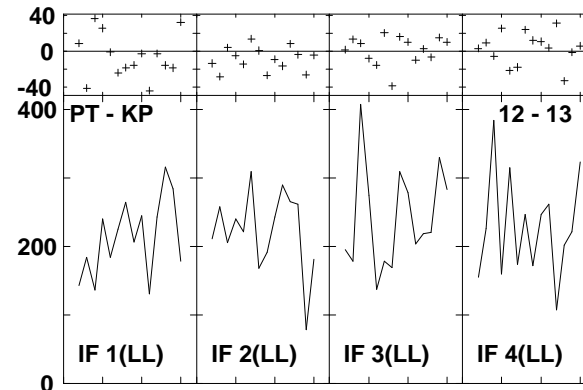
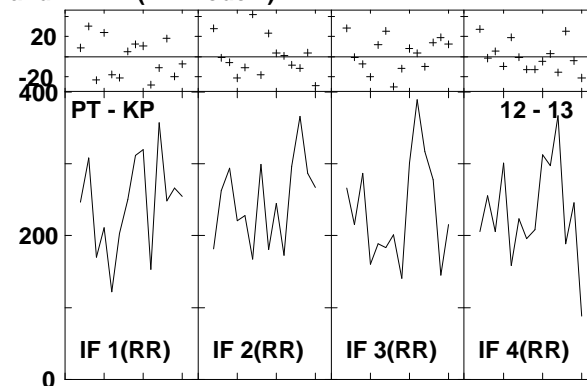
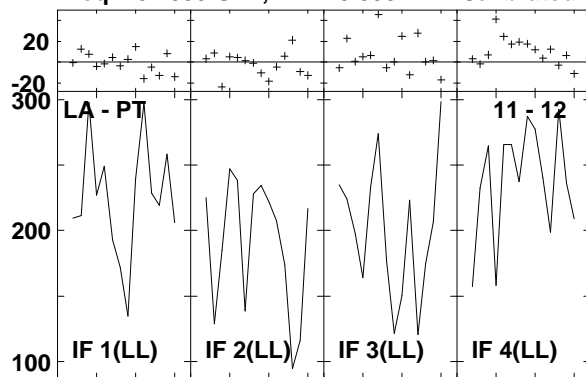

Lower frame: Milli Ampl Jy Top frame: Phas deg
 Vector averaged cross-power spectrum Several baselines displayed
 Timerange: 00/18:52:12 to 00/18:53:02

Plot file version1031 created 14-MAR-2007 17:57:47
 ARP220 GC028.UVDATA.1
 Freq = 8.4055 GHz, Bw = 8.000 MH Calibrated with CL # 3 and BP # 1 (BP mode 1)

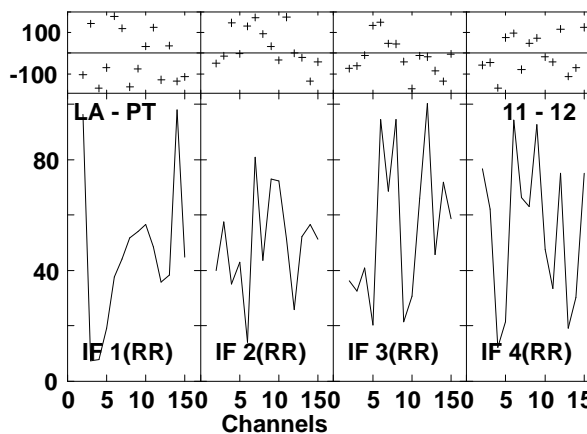
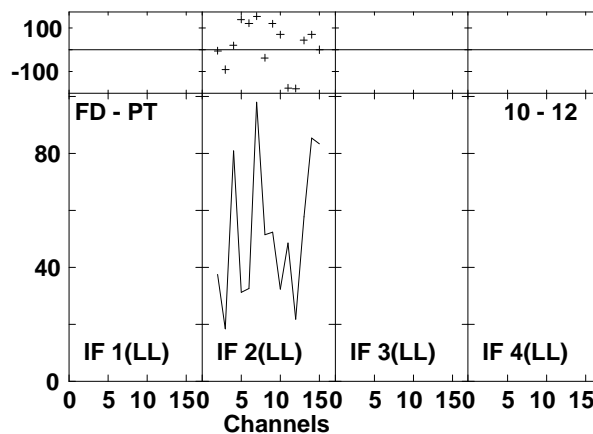
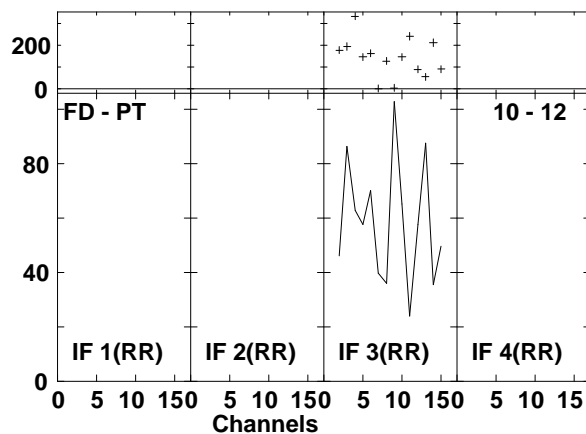
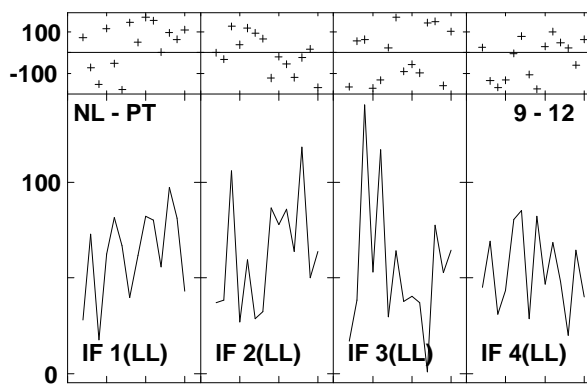
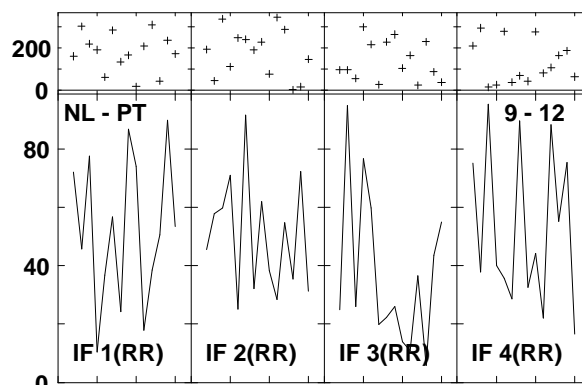
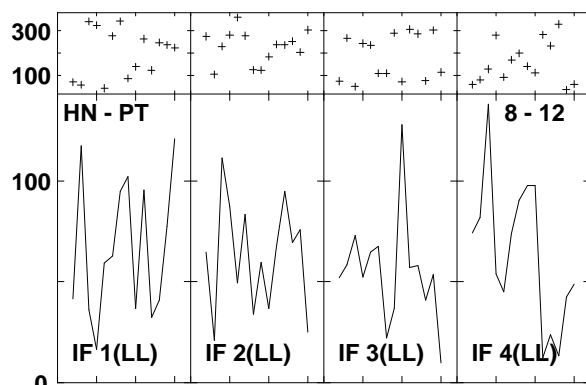
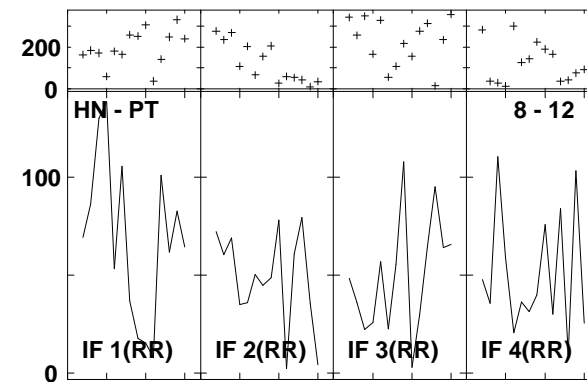
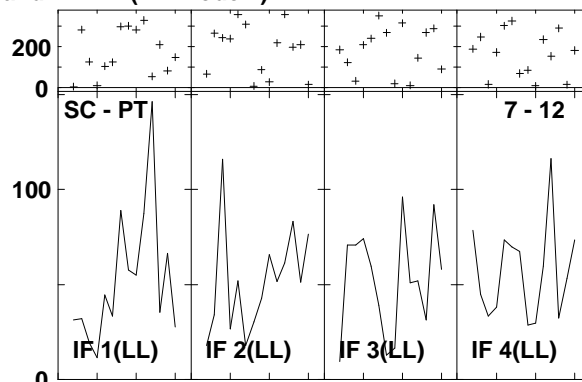
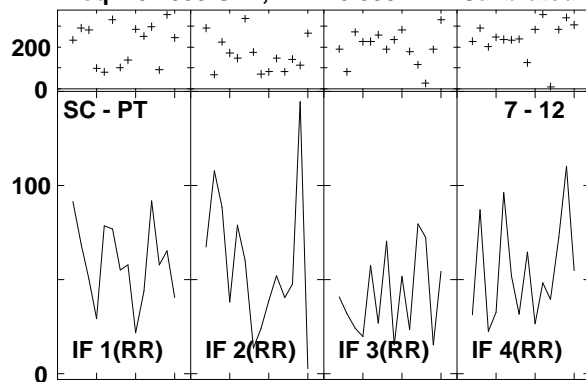

Lower frame: Milli Ampl Jy Top frame: Phas deg
 Vector averaged cross-power spectrum Several baselines displayed
 Timerange: 00/18:53:42 to 00/18:55:32

Plot file version1032 created 14-MAR-2007 17:57:50
 ARP220 GC028.UVDATA.1
 Freq = 8.4055 GHz, Bw = 8.000 MH Calibrated with CL # 3 and BP # 1 (BP mode 1)

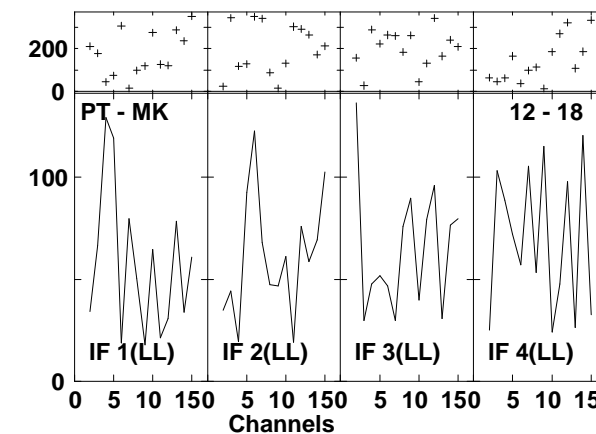
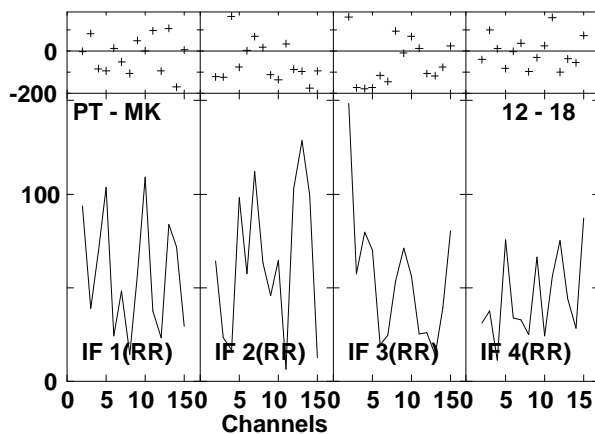
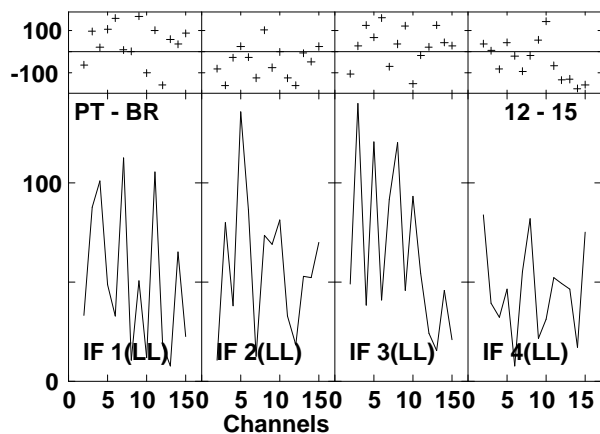
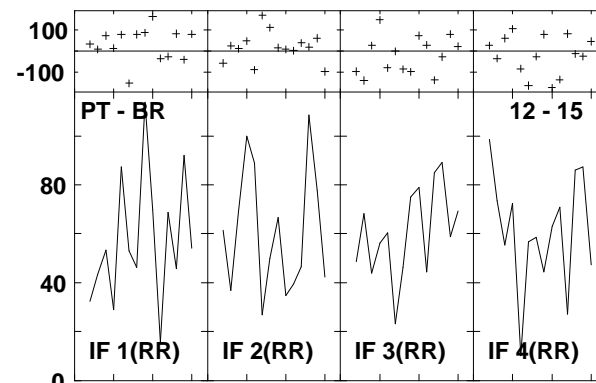
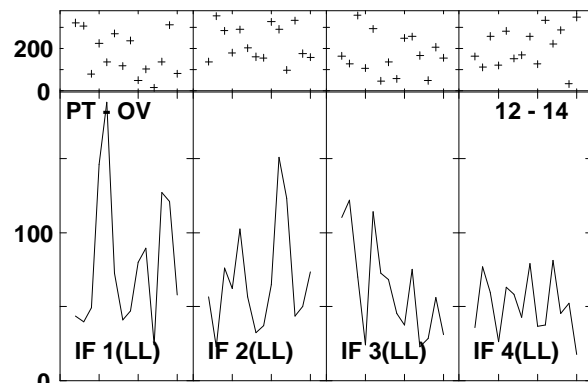
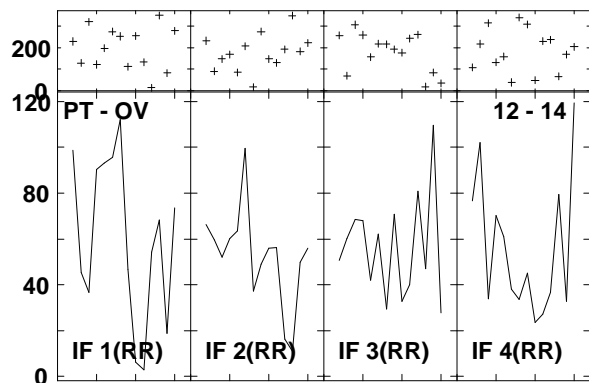
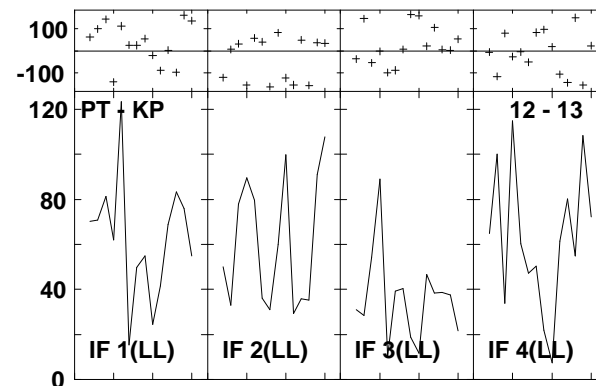
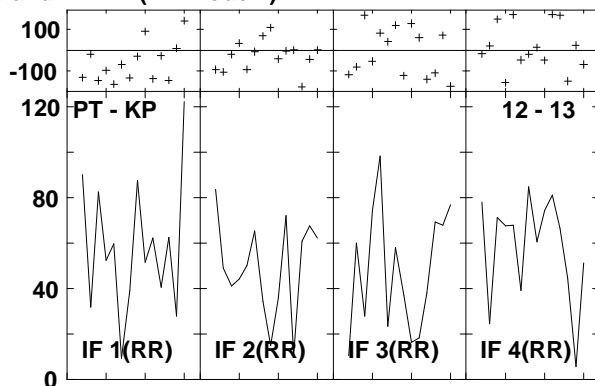
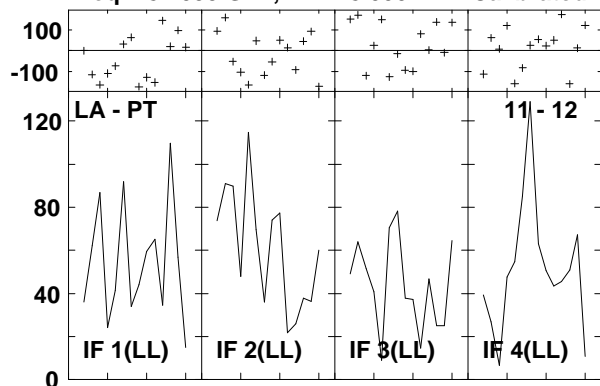

Lower frame: Milli Ampl Jy Top frame: Phas deg
 Vector averaged cross-power spectrum Several baselines displayed
 Timerange: 00/18:53:42 to 00/18:55:32

Plot file version1033 created 14-MAR-2007 17:58:00
 J1532+23 GC028.UVDATA.1
 Freq = 8.4055 GHz, Bw = 8.000 MH Calibrated with CL # 3 and BP # 1 (BP mode 1)

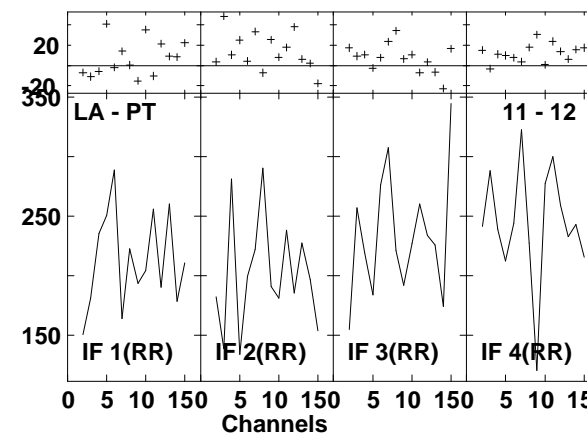
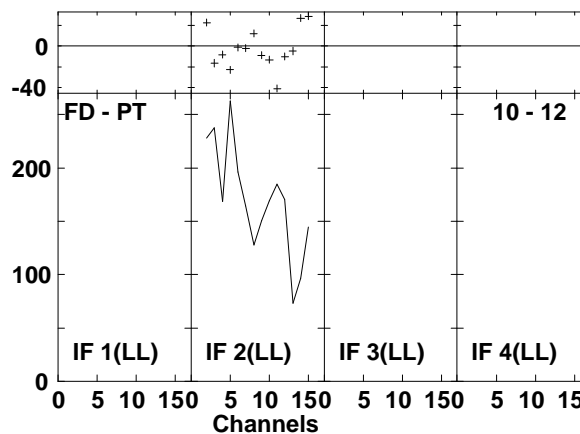
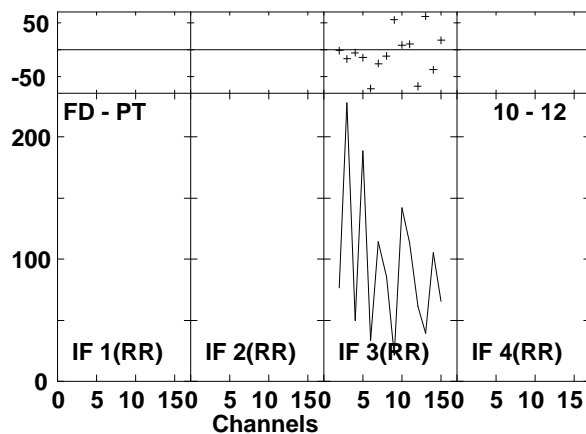
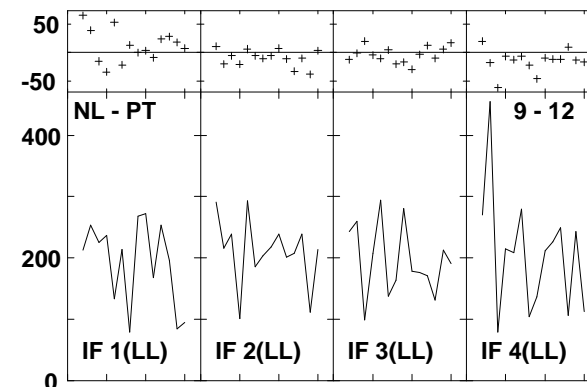
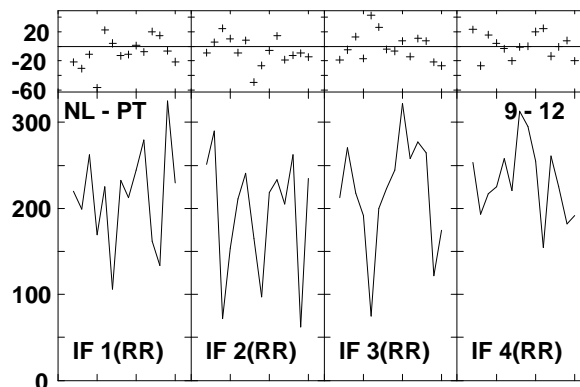
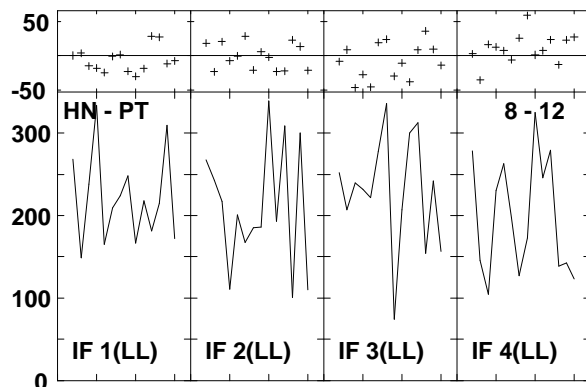
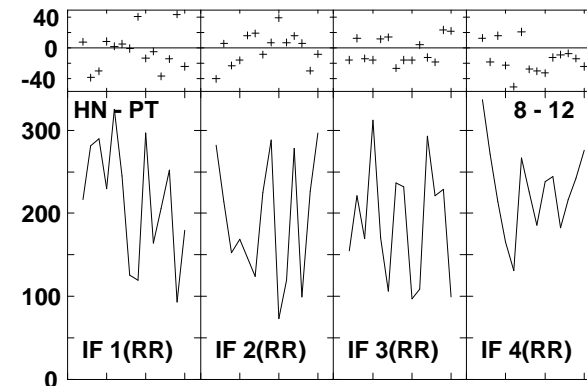
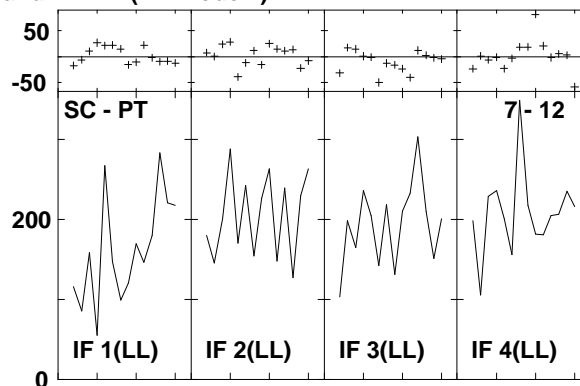
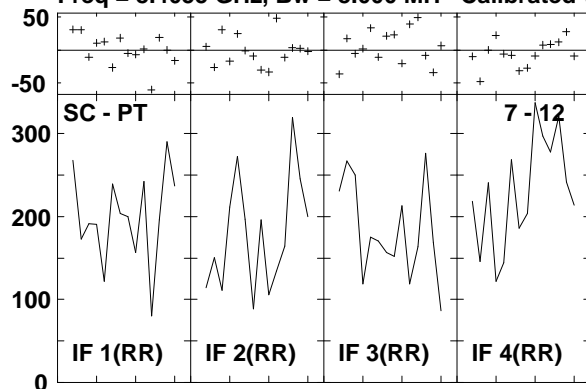

Lower frame: Milli Ampl Jy Top frame: Phas deg
 Vector averaged cross-power spectrum Several baselines displayed
 Timerange: 00/18:56:12 to 00/18:57:02

Plot file version1034 created 14-MAR-2007 17:58:01
 J1532+23 GC028.UVDATA.1
 Freq = 8.4055 GHz, Bw = 8.000 MH Calibrated with CL # 3 and BP # 1 (BP mode 1)

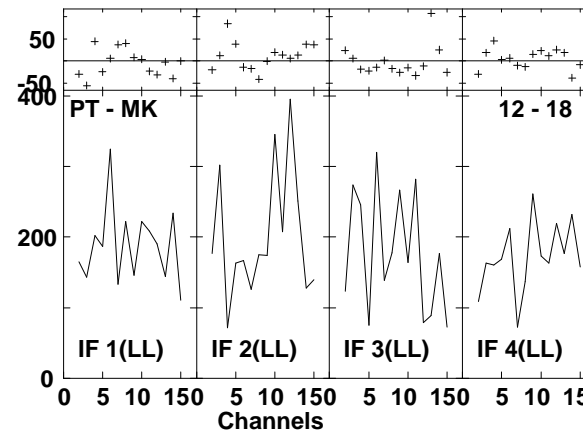
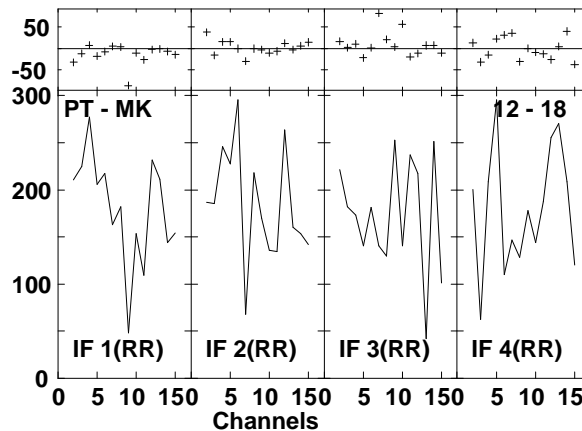
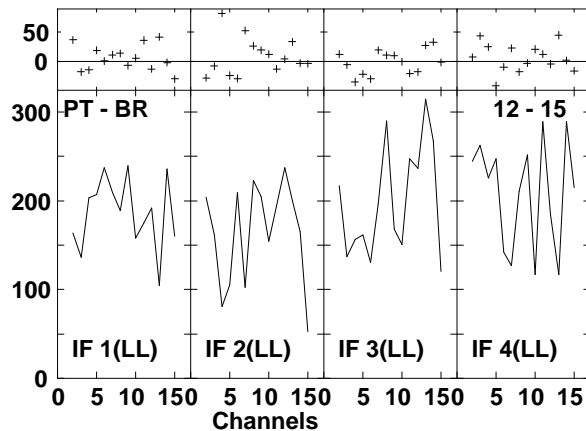
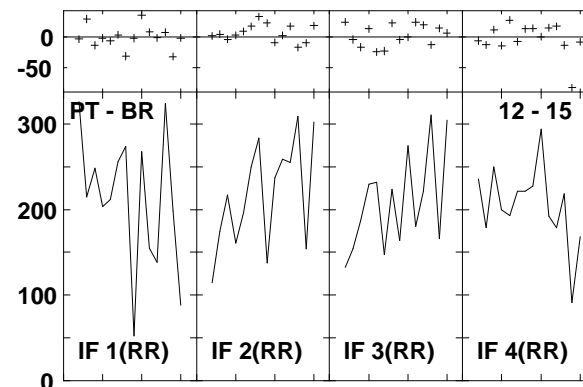
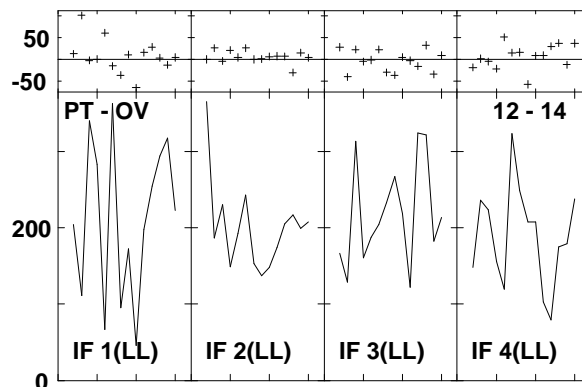
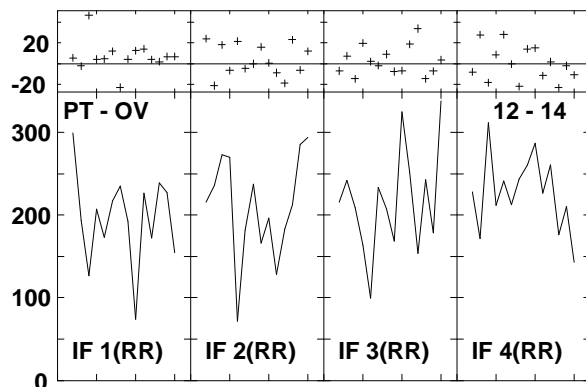
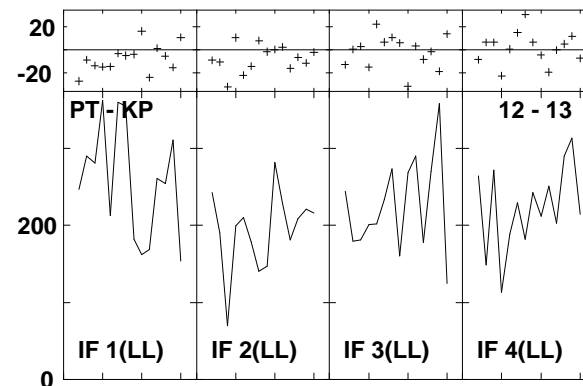
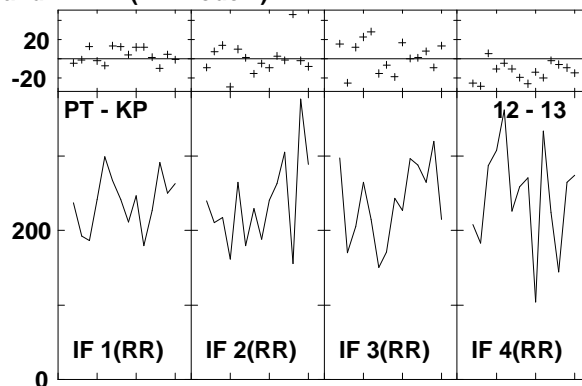
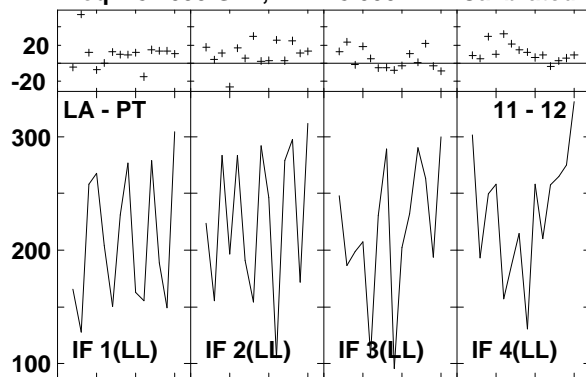

Lower frame: Milli Ampl Jy Top frame: Phas deg
 Vector averaged cross-power spectrum Several baselines displayed
 Timerange: 00/18:56:12 to 00/18:57:02

Plot file version1035 created 14-MAR-2007 17:58:17
 ARP220 GC028.UVDATA.1
 Freq = 8.4055 GHz, Bw = 8.000 MH Calibrated with CL # 3 and BP # 1 (BP mode 1)

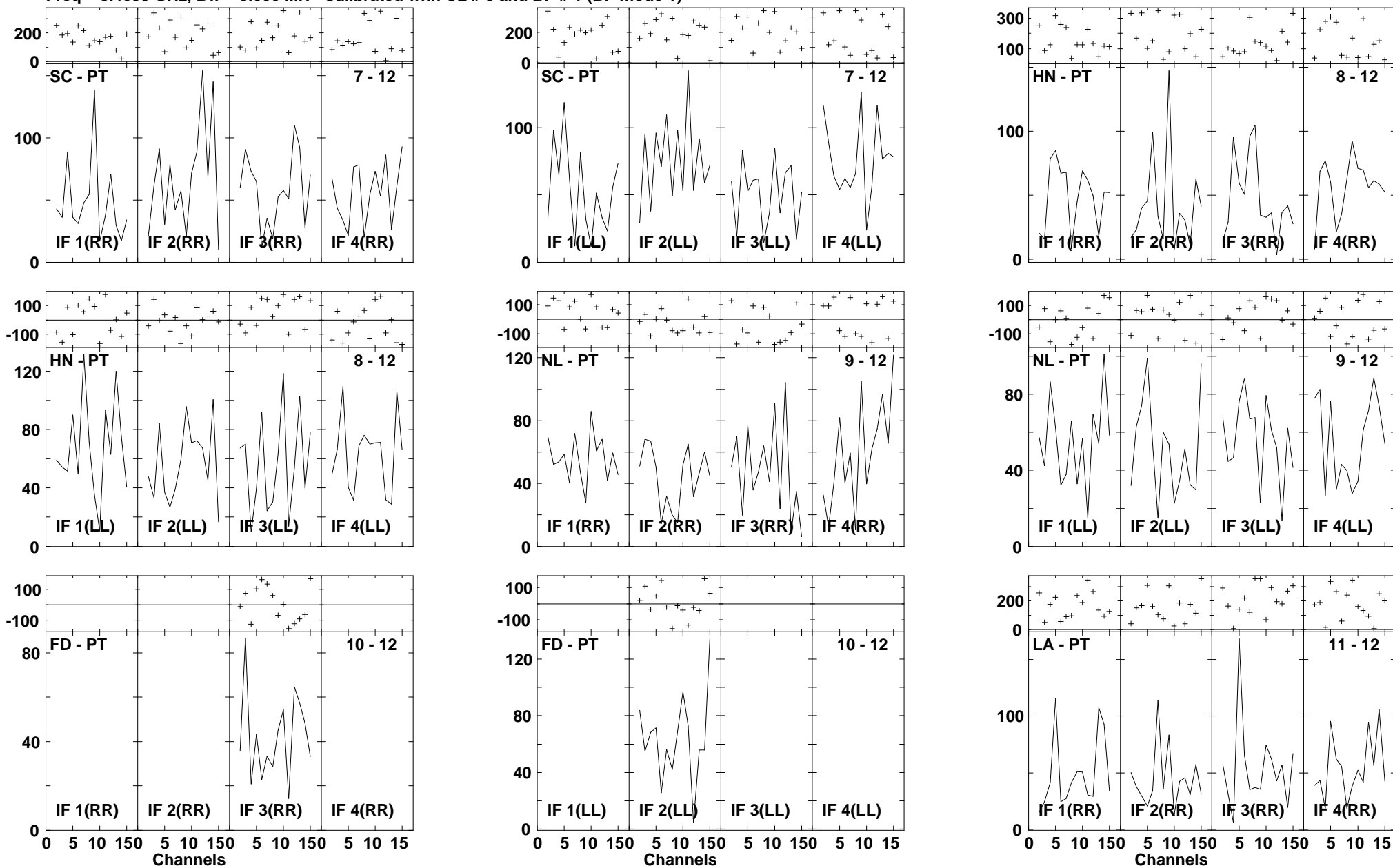

Lower frame: Milli Ampl Jy Top frame: Phas deg
 Vector averaged cross-power spectrum Several baselines displayed
 Timerange: 00/18:57:40 to 00/18:59:30

Plot file version1036 created 14-MAR-2007 17:58:19

ARP220 GC028.UVDATA.1

Freq = 8.4055 GHz, Bw = 8.000 MH Calibrated with CL # 3 and BP # 1 (BP mode 1)

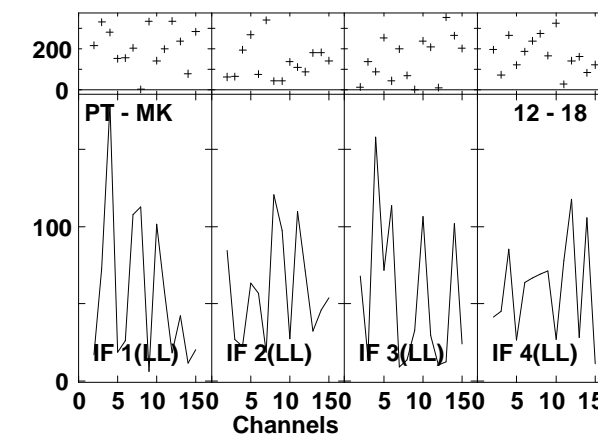
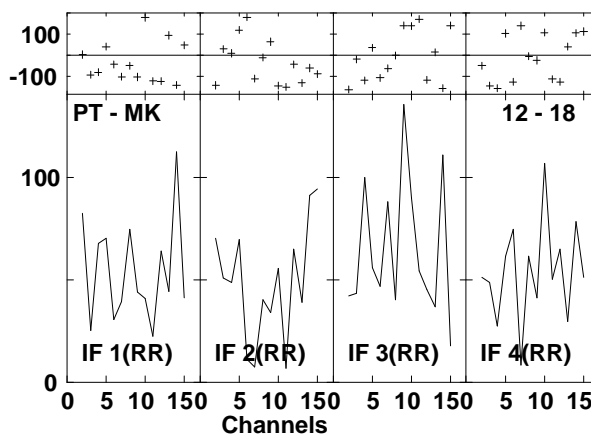
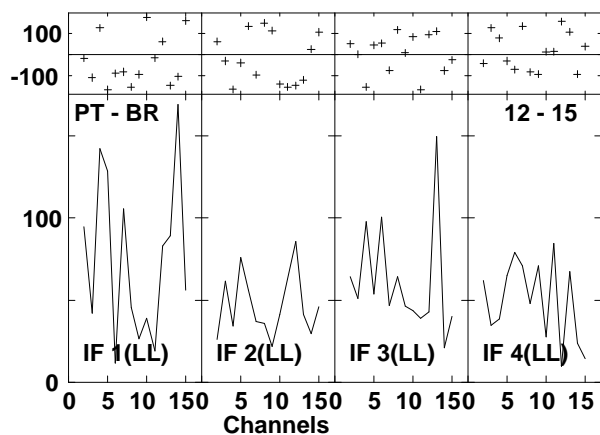
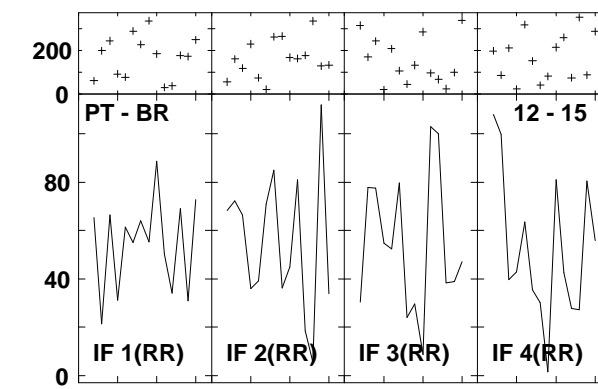
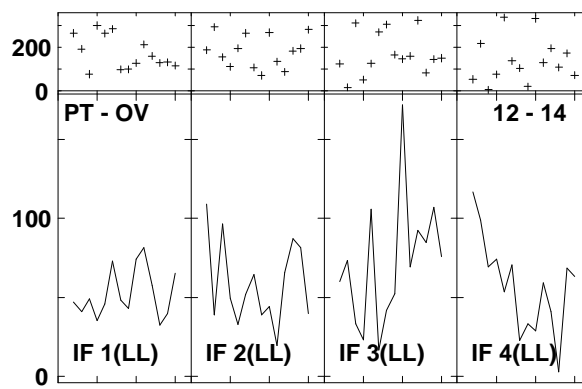
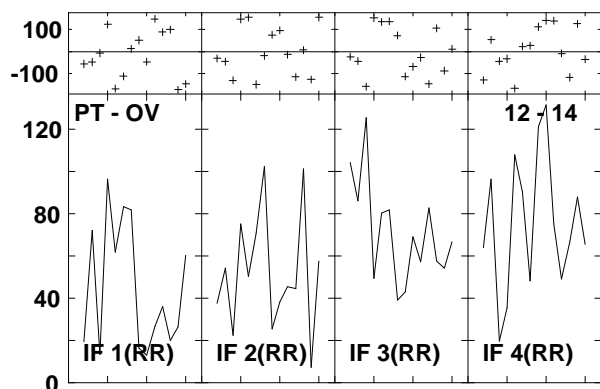
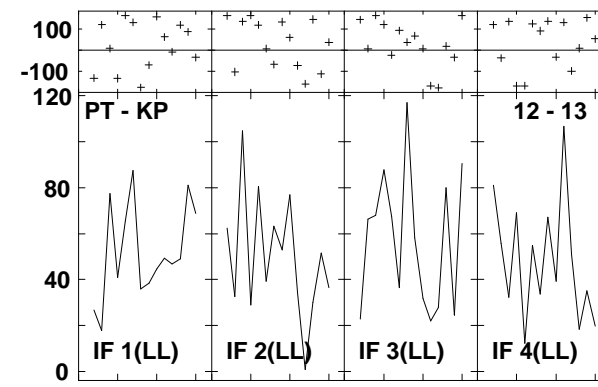
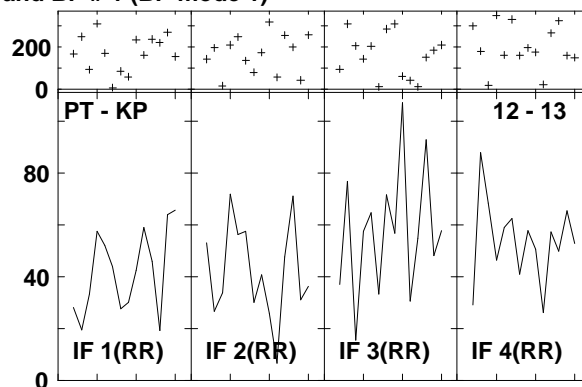
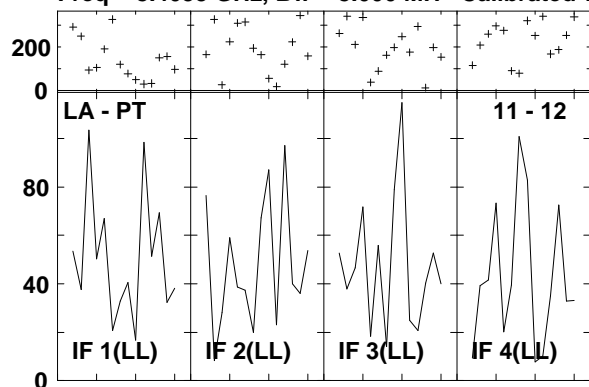

Lower frame: Milli Ampl Jy Top frame: Phas deg
Vector averaged cross-power spectrum Several baselines displayed
Timerange: 00/18:57:40 to 00/18:59:30

Plot file version1037 created 14-MAR-2007 17:58:28
 J1532+23 GC028.UVDATA.1
 Freq = 8.4055 GHz, Bw = 8.000 MH Calibrated with CL # 3 and BP # 1 (BP mode 1)

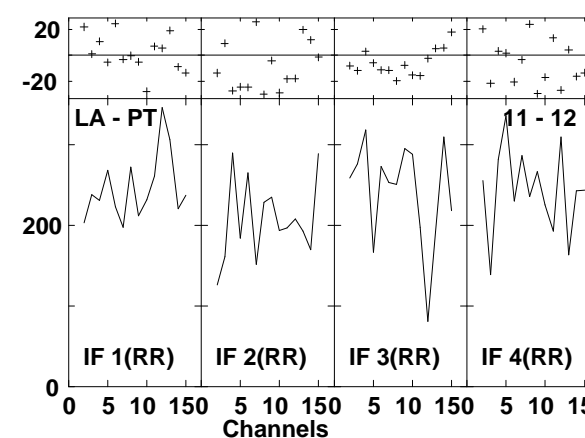
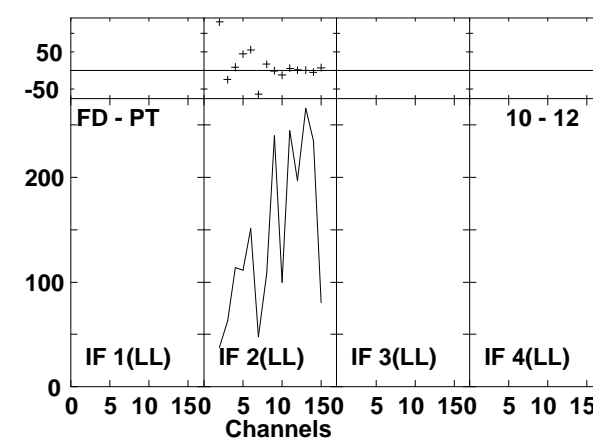
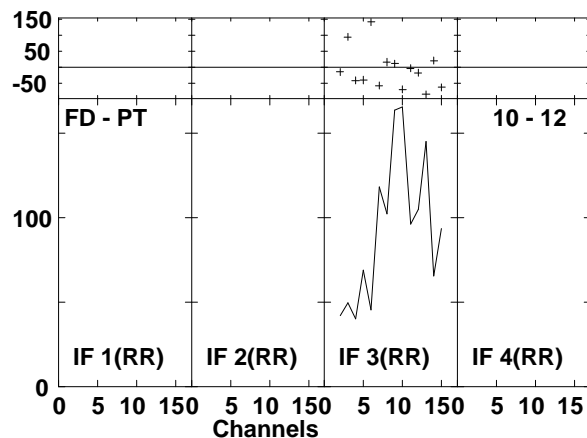
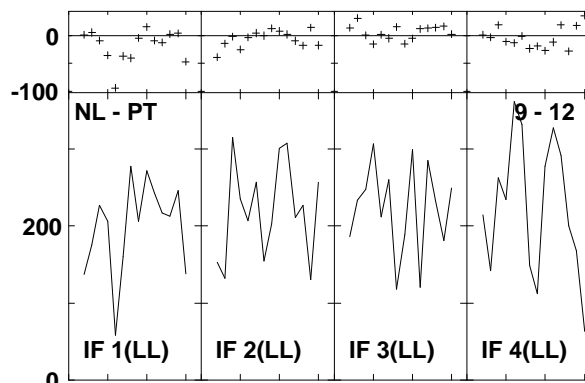
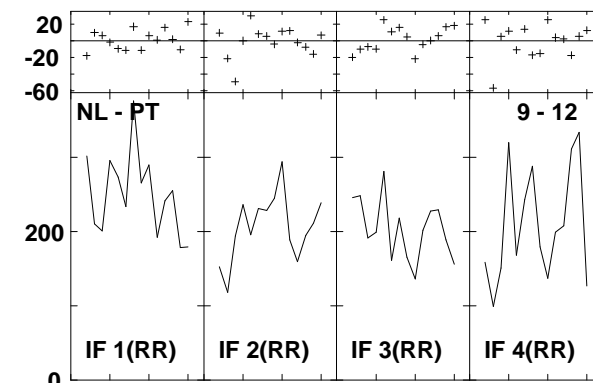
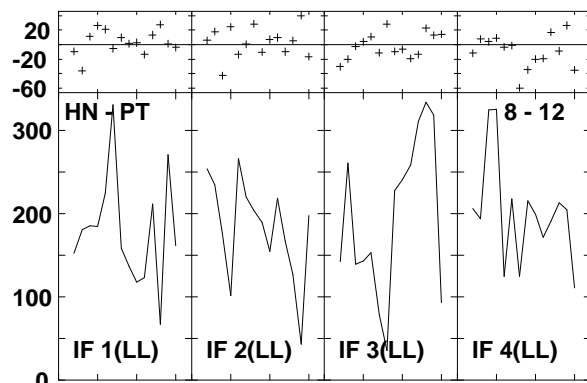
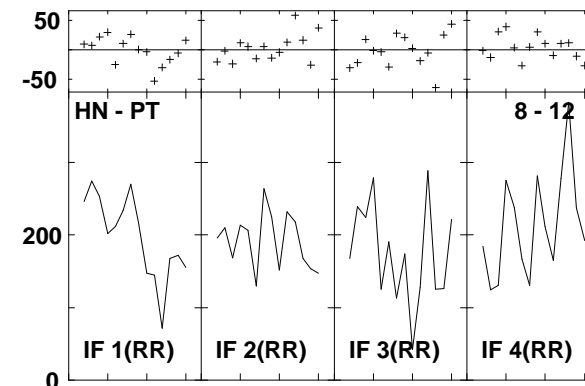
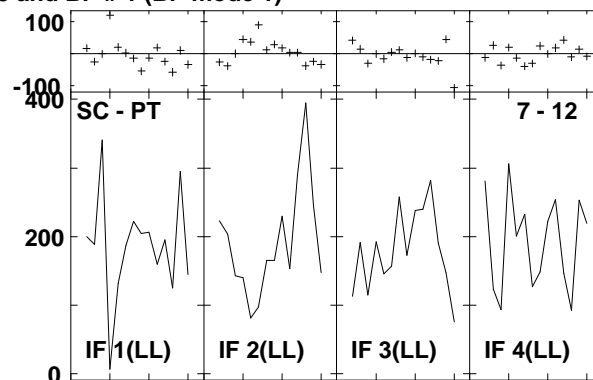
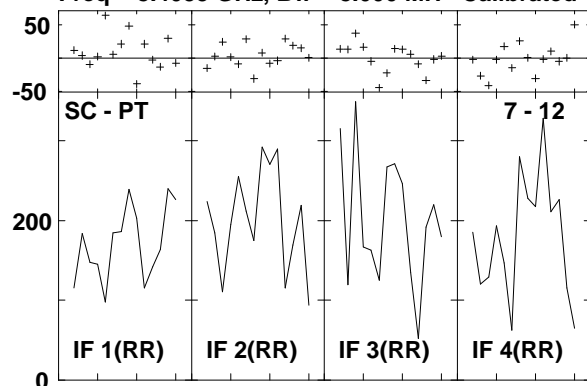

Lower frame: Milli Ampl Jy Top frame: Phas deg
 Vector averaged cross-power spectrum Several baselines displayed
 Timerange: 00/19:00:10 to 00/19:01:00

Plot file version1038 created 14-MAR-2007 17:58:29

J1532+23 GC028.UVDATA.1

Freq = 8.4055 GHz, Bw = 8.000 MH Calibrated with CL # 3 and BP # 1 (BP mode 1)

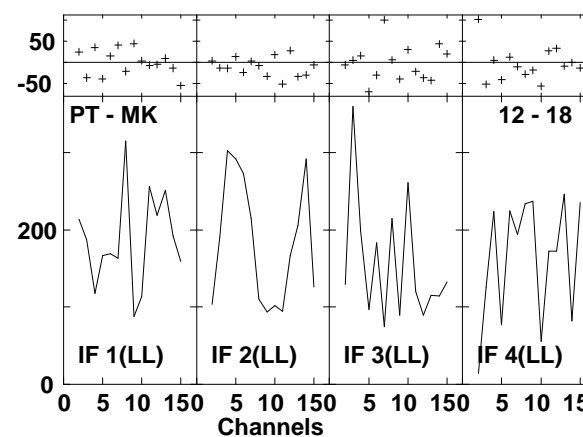
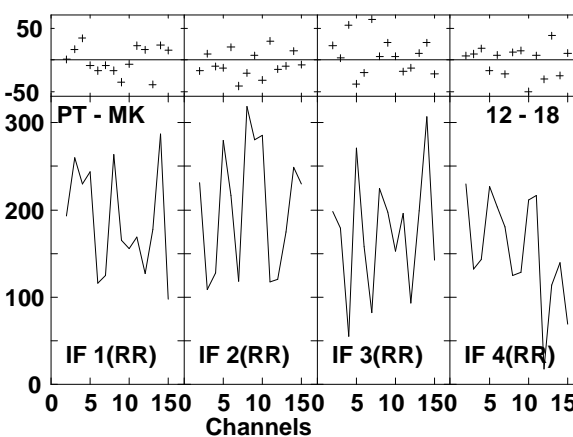
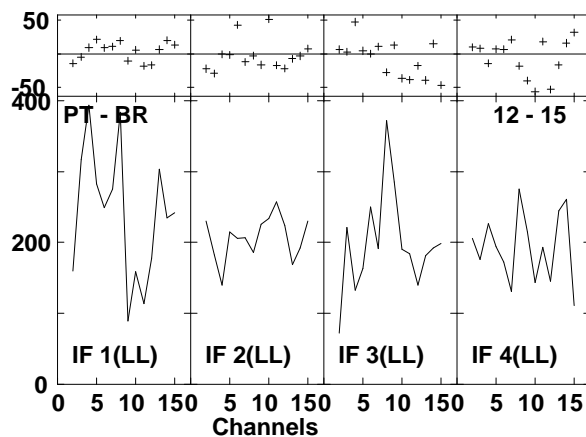
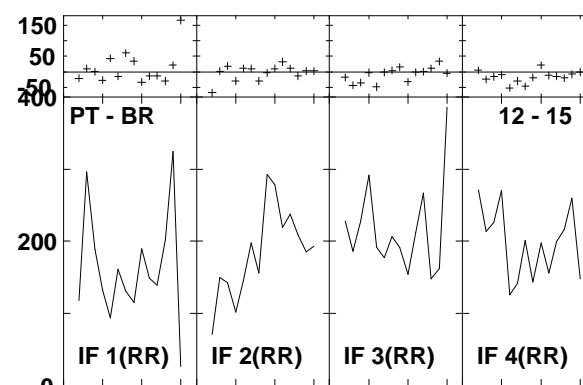
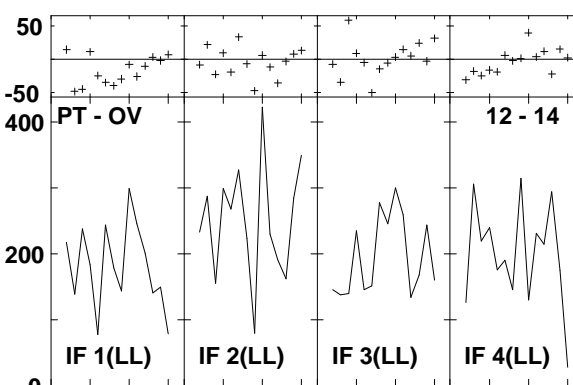
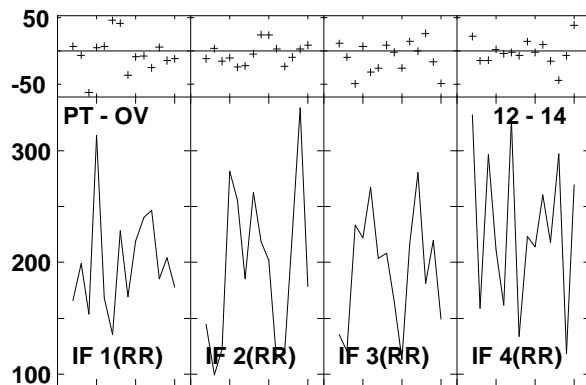
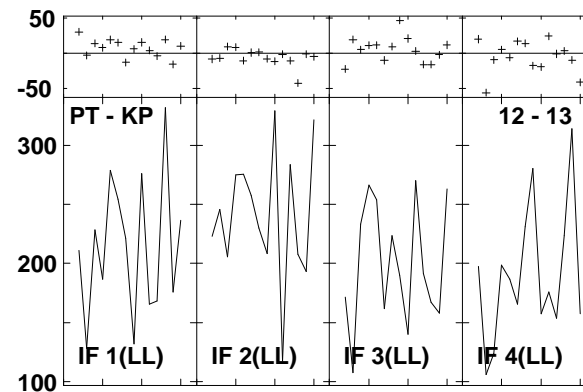
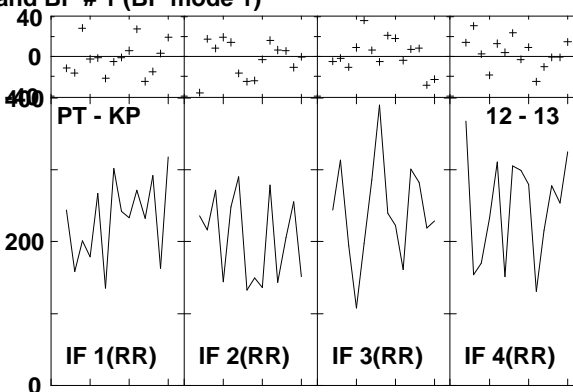
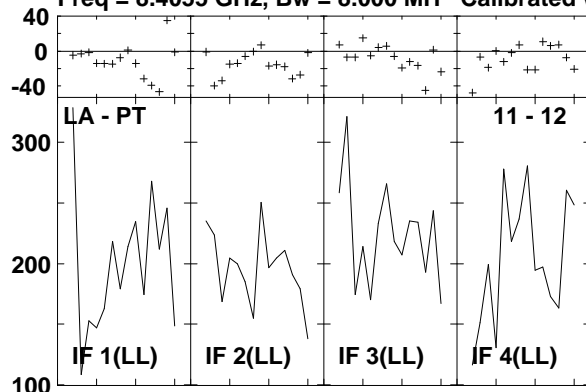

Lower frame: Milli Ampl Jy Top frame: Phas deg
Vector averaged cross-power spectrum Several baselines displayed
Timerange: 00/19:00:10 to 00/19:01:00

Plot file version1039 created 14-MAR-2007 17:58:40
 J1516+19 GC028.UVDATA.1
 Freq = 8.4055 GHz, Bw = 8.000 MH Calibrated with CL # 3 and BP # 1 (BP mode 1)

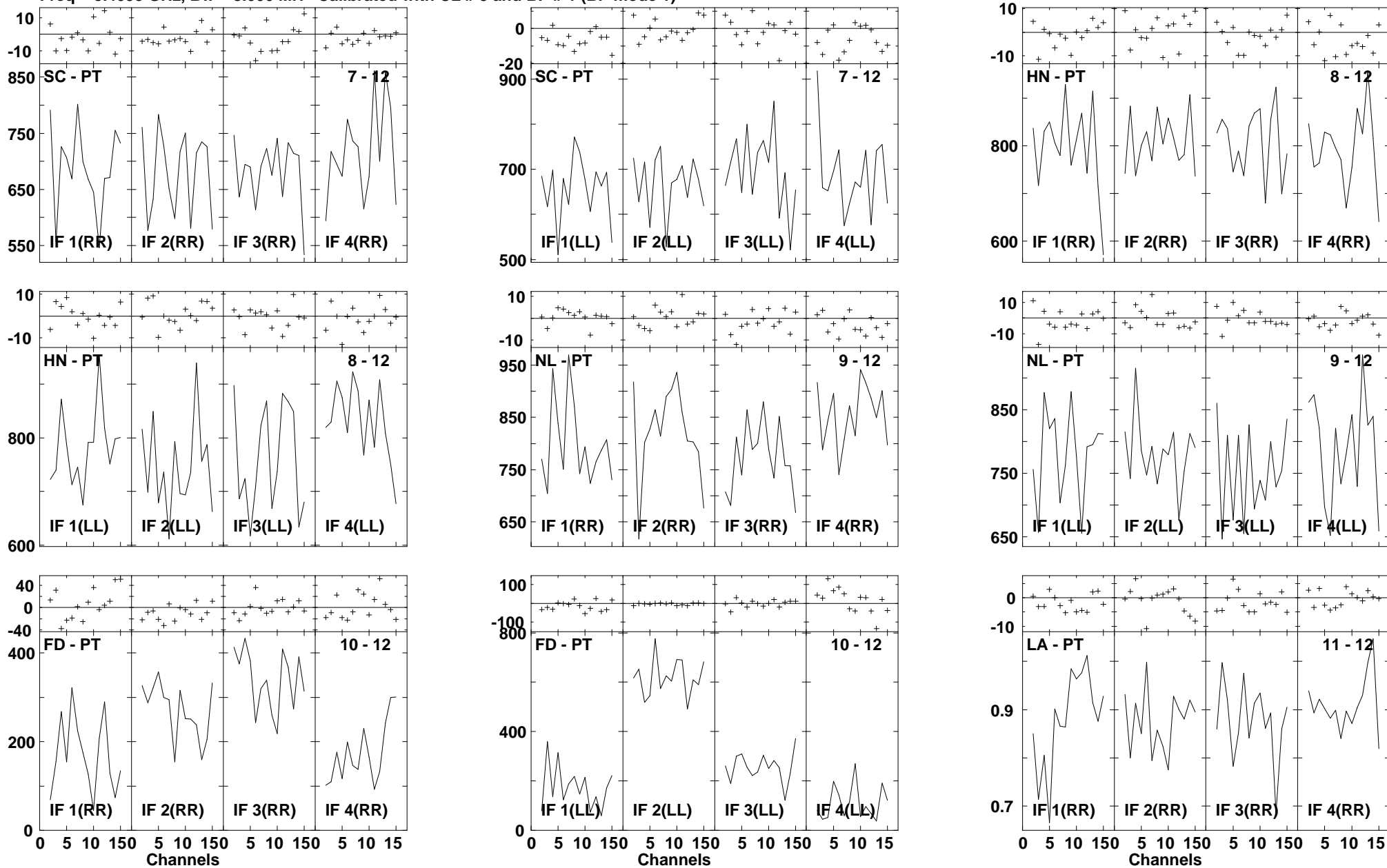

Lower frame: Milli Ampl Jy Top frame: Phas deg
 Vector averaged cross-power spectrum Several baselines displayed
 Timerange: 00/19:01:56 to 00/19:02:46

Plot file version1040 created 14-MAR-2007 17:58:42
 J1516+19 GC028.UVDATA.1
 Freq = 8.4055 GHz, Bw = 8.000 MH Calibrated with CL # 3 and BP # 1 (BP mode 1)

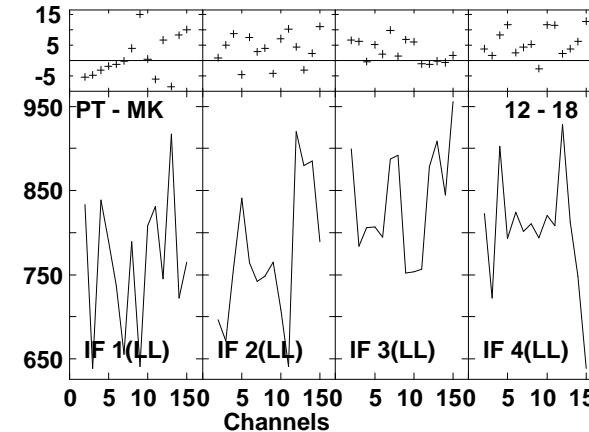
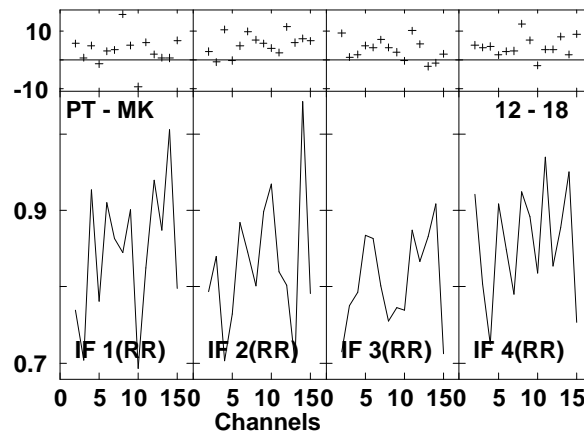
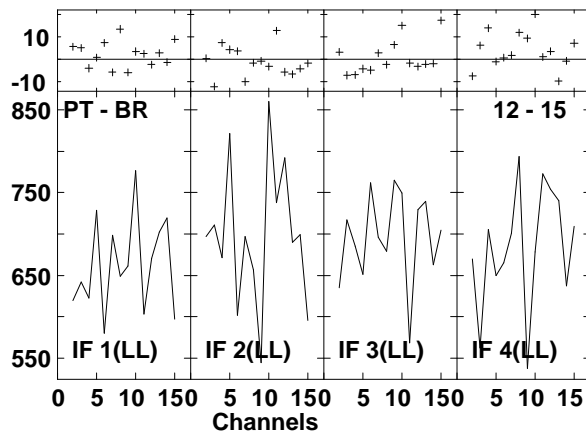
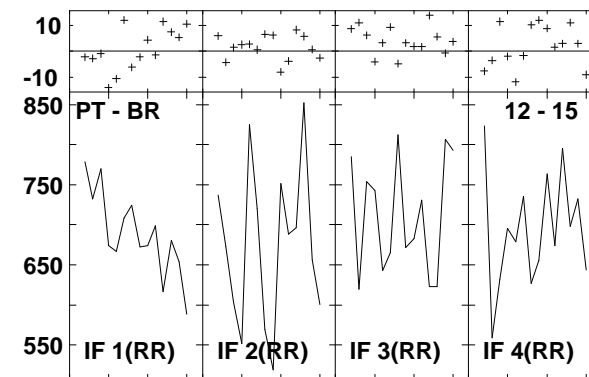
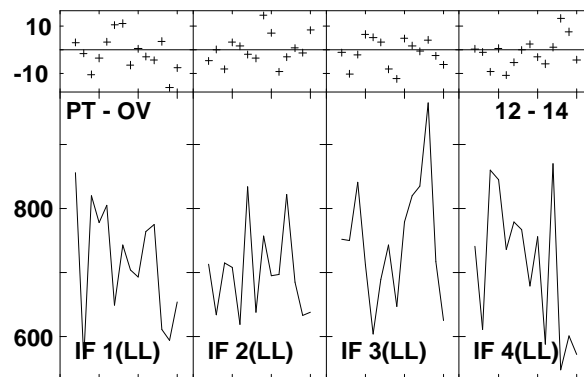
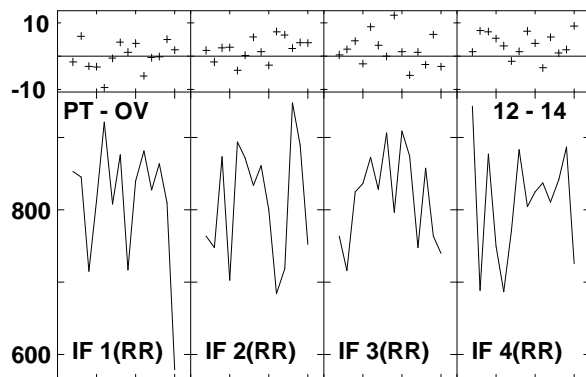
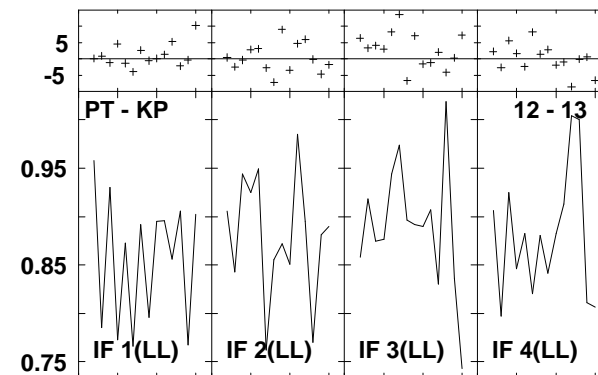
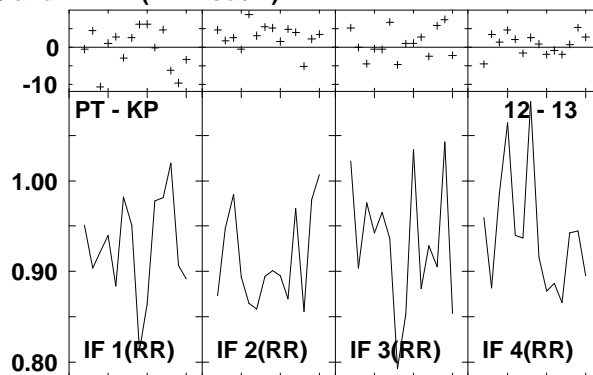
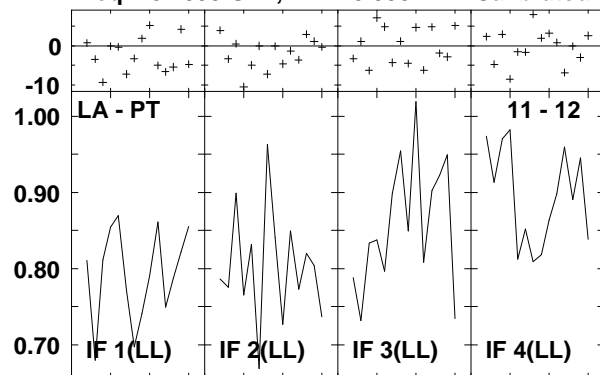

Lower frame: Ampl Jy Top frame: Phas deg
 Vector averaged cross-power spectrum Several baselines displayed
 Timerange: 00/19:01:56 to 00/19:02:46

Plot file version1041 created 14-MAR-2007 17:58:52
 J1532+23 GC028.UVDATA.1
 Freq = 8.4055 GHz, Bw = 8.000 MH Calibrated with CL # 3 and BP # 1 (BP mode 1)

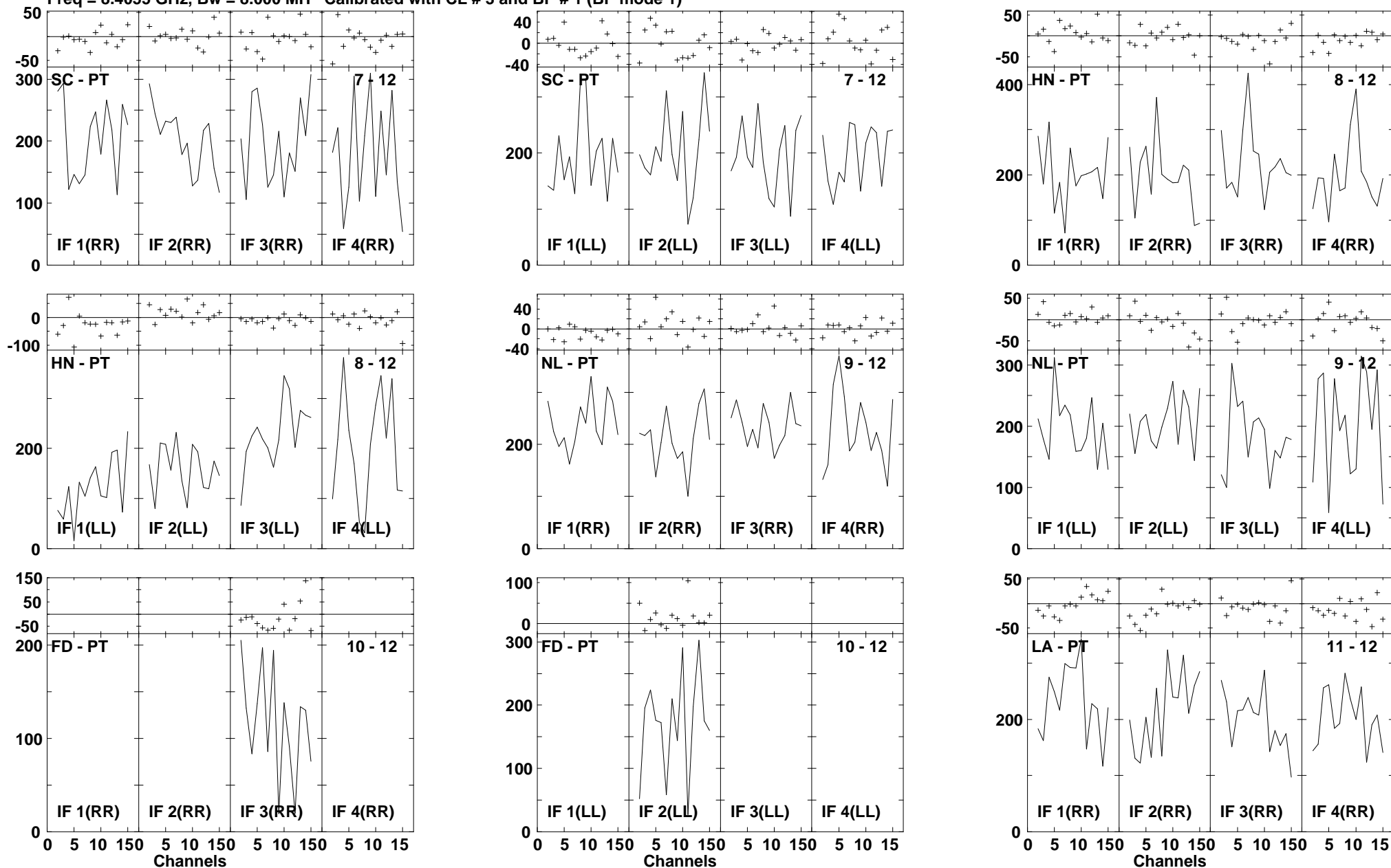

Lower frame: Milli Ampl Jy Top frame: Phas deg
 Vector averaged cross-power spectrum Several baselines displayed
 Timerange: 00/19:03:38 to 00/19:04:28

Plot file version1042 created 14-MAR-2007 17:58:54
 J1532+23 GC028.UVDATA.1
 Freq = 8.4055 GHz, Bw = 8.000 MH Calibrated with CL # 3 and BP # 1 (BP mode 1)

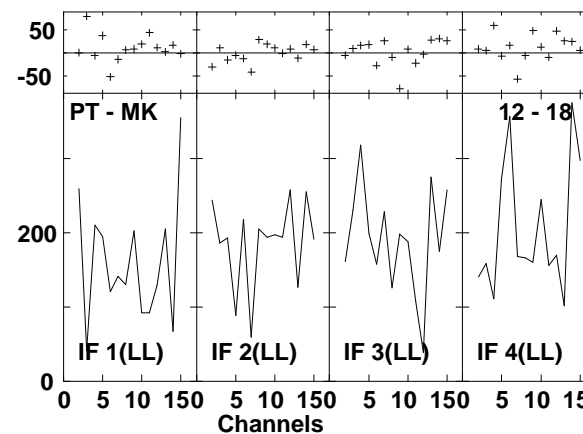
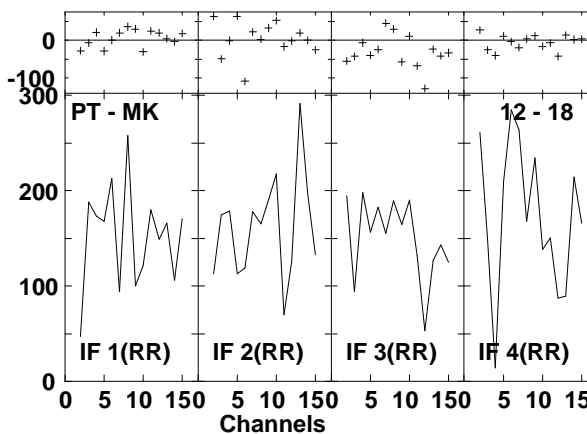
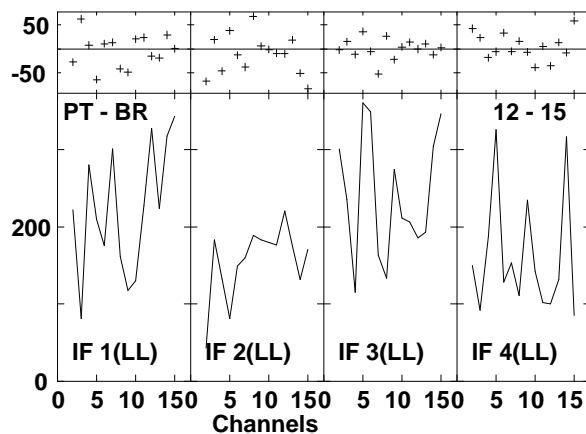
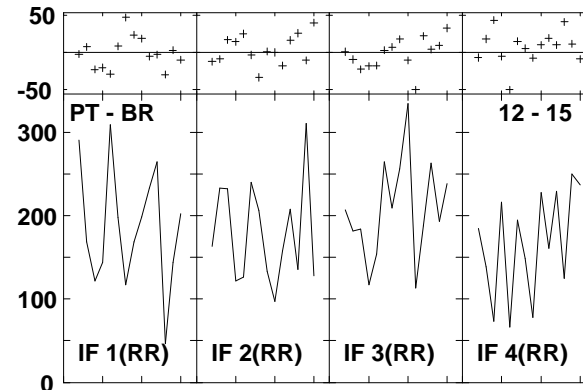
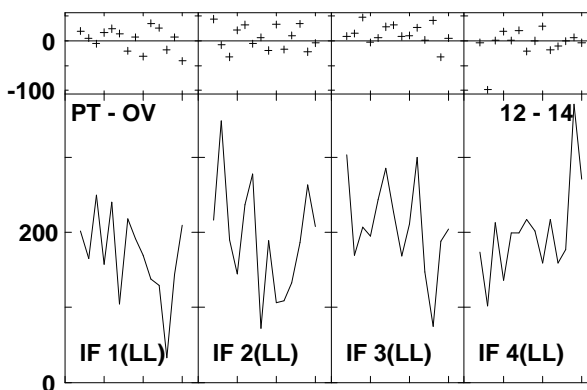
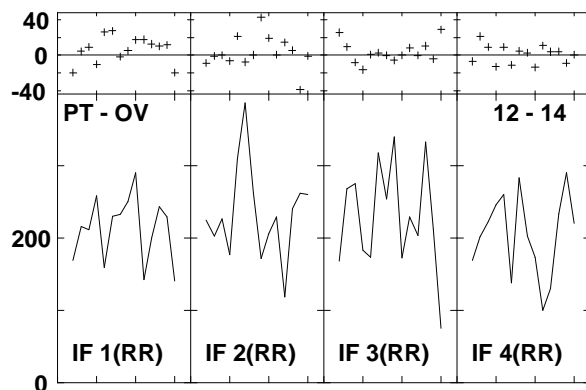
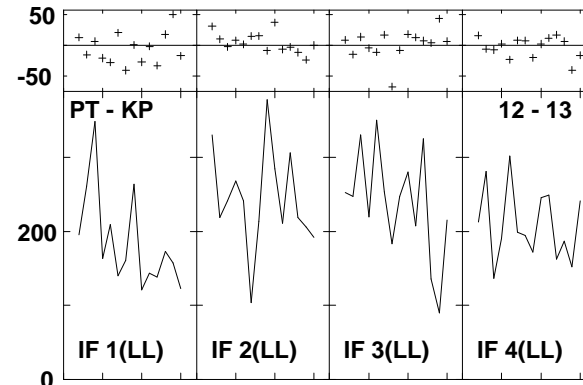
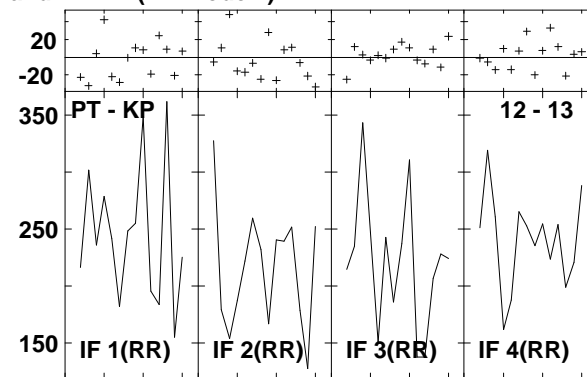
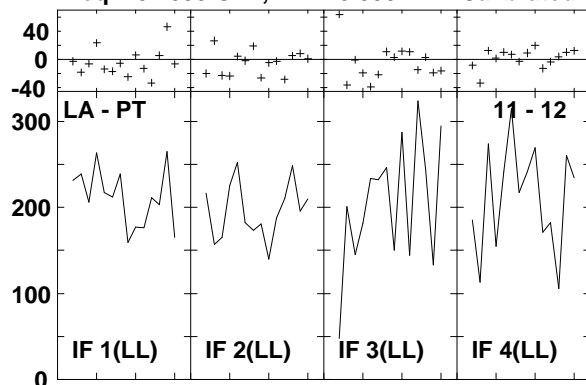

Lower frame: Milli Ampl Jy Top frame: Phas deg
 Vector averaged cross-power spectrum Several baselines displayed
 Timerange: 00/19:03:38 to 00/19:04:28

Plot file version1043 created 14-MAR-2007 17:59:12
 ARP220 GC028.UVDATA.1
 Freq = 8.4055 GHz, Bw = 8.000 MH Calibrated with CL # 3 and BP # 1 (BP mode 1)

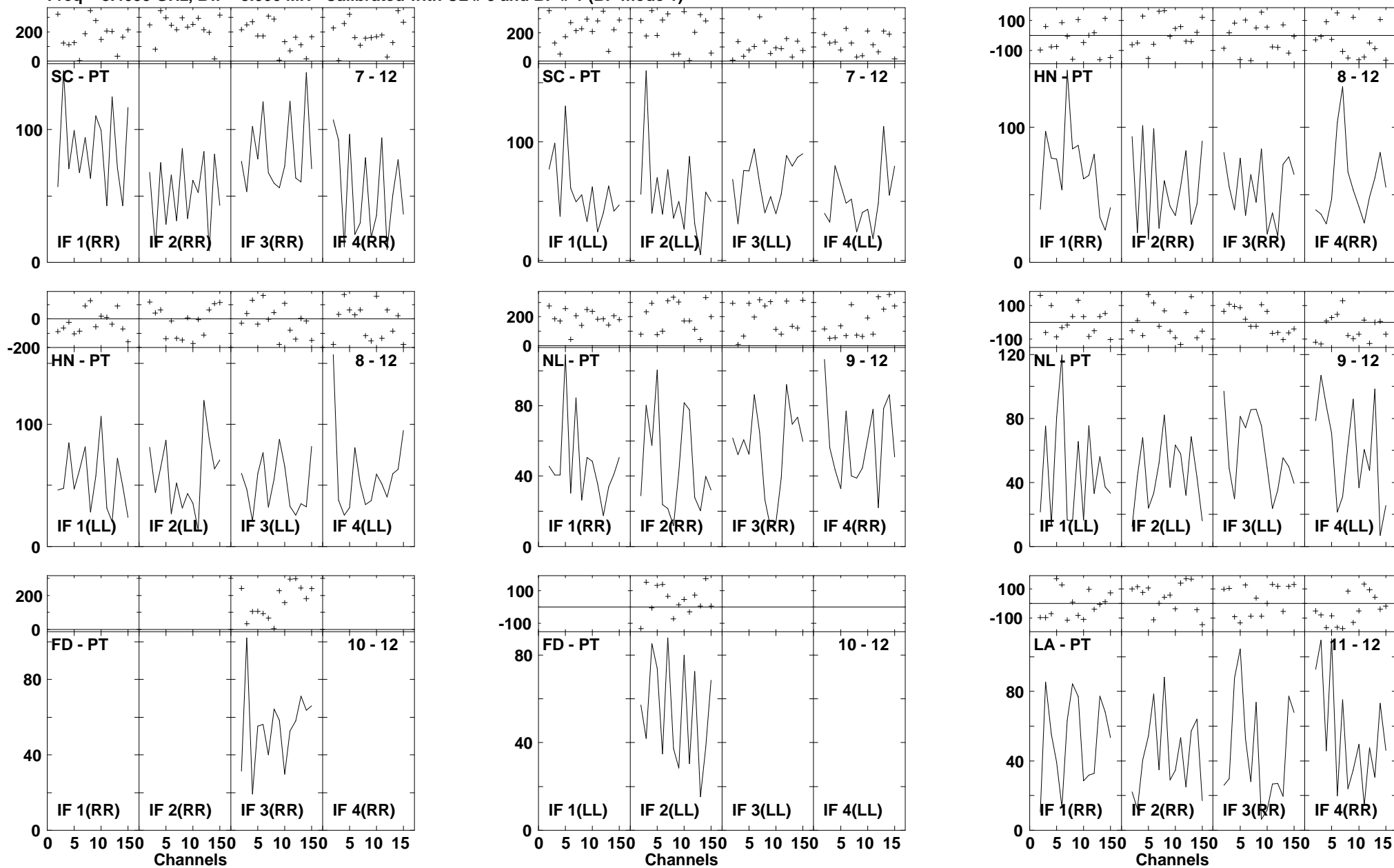

Lower frame: Milli Ampl Jy Top frame: Phas deg
 Vector averaged cross-power spectrum Several baselines displayed
 Timerange: 00/19:05:08 to 00/19:06:58

Plot file version1044 created 14-MAR-2007 17:59:15
 ARP220 GC028.UVDATA.1
 Freq = 8.4055 GHz, Bw = 8.000 MH Calibrated with CL # 3 and BP # 1 (BP mode 1)

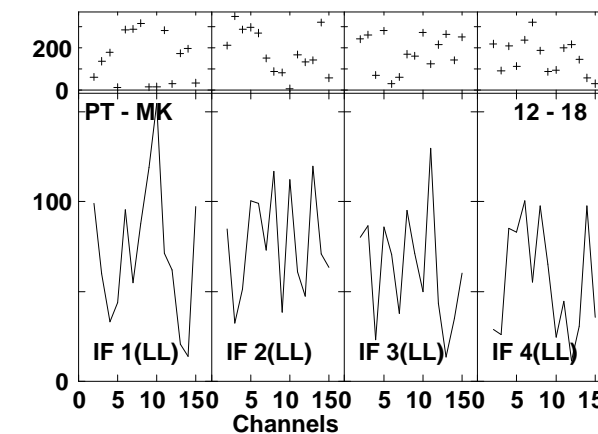
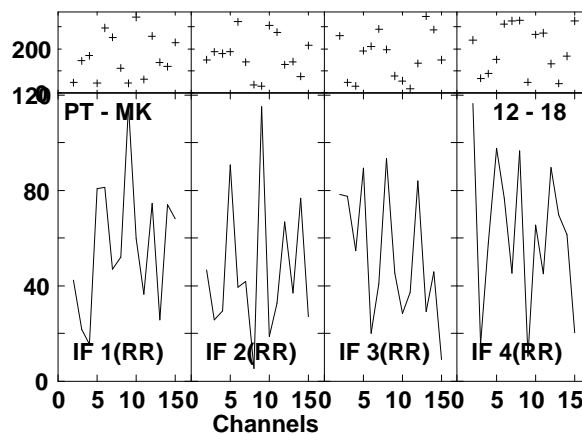
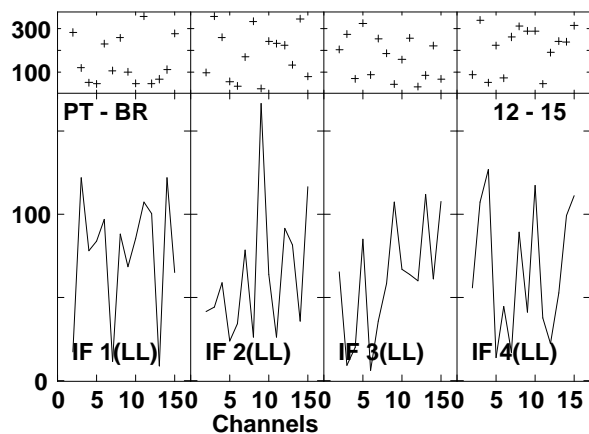
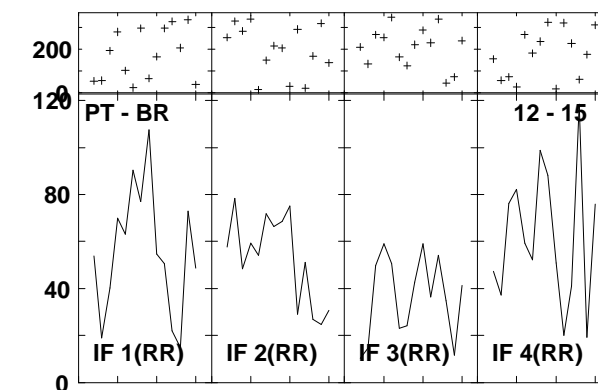
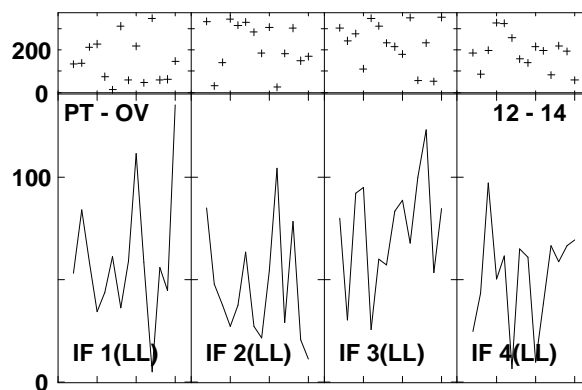
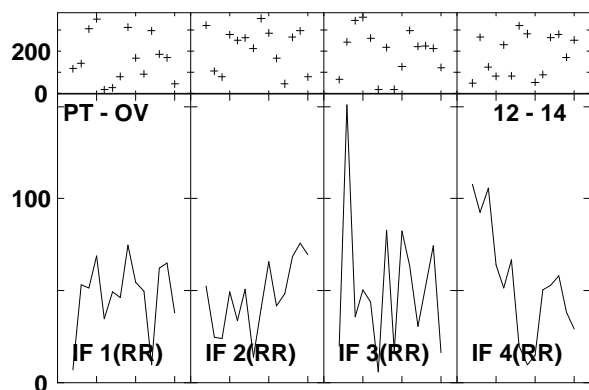
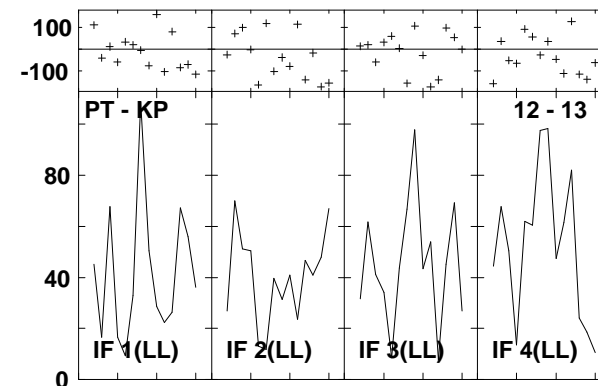
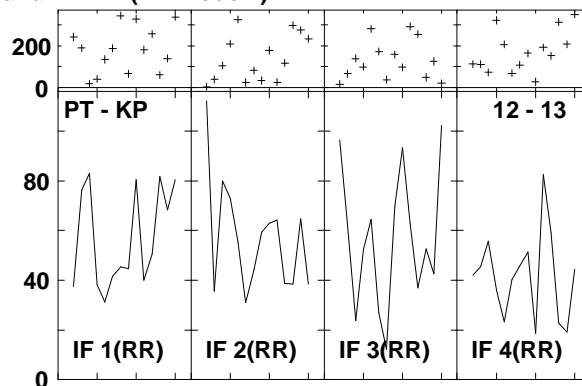
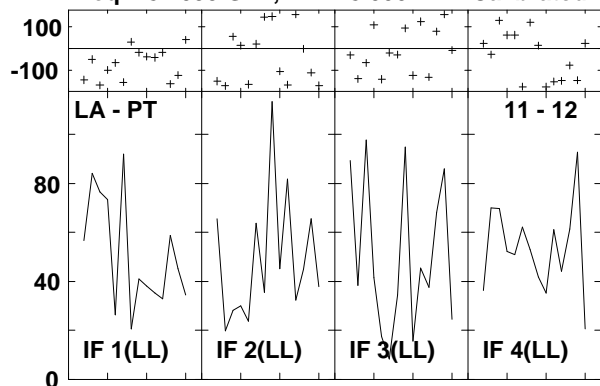

Lower frame: Milli Ampl Jy Top frame: Phas deg
 Vector averaged cross-power spectrum Several baselines displayed
 Timerange: 00/19:05:08 to 00/19:06:58

Plot file version1045 created 14-MAR-2007 17:59:29
 J1532+23 GC028.UVDATA.1
 Freq = 8.4055 GHz, Bw = 8.000 MH Calibrated with CL # 3 and BP # 1 (BP mode 1)

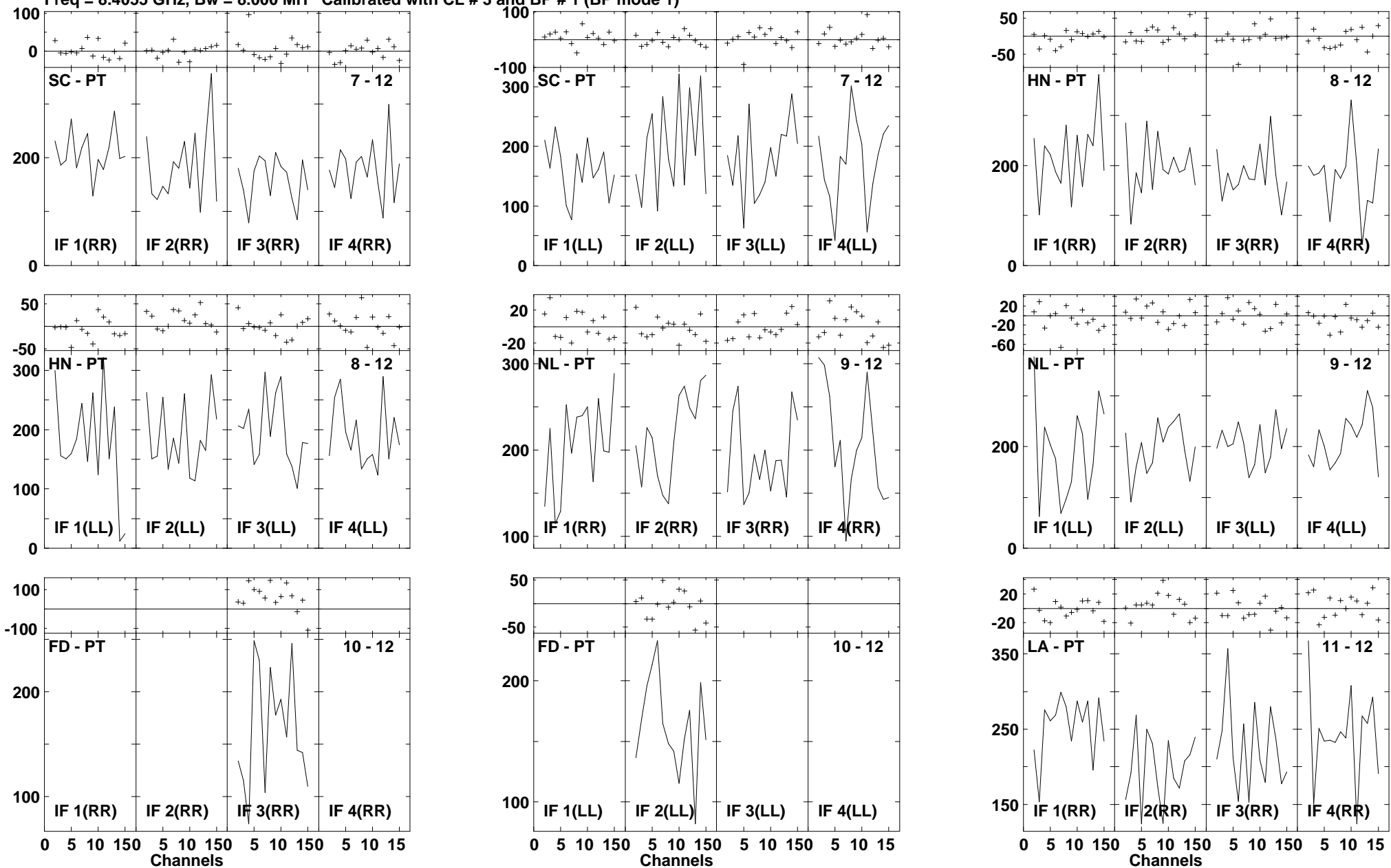

Lower frame: Milli Ampl Jy Top frame: Phas deg
 Vector averaged cross-power spectrum Several baselines displayed
 Timerange: 00/19:07:36 to 00/19:08:28

Plot file version1046 created 14-MAR-2007 17:59:31
 J1532+23 GC028.UVDATA.1
 Freq = 8.4055 GHz, Bw = 8.000 MH Calibrated with CL # 3 and BP # 1 (BP mode 1)

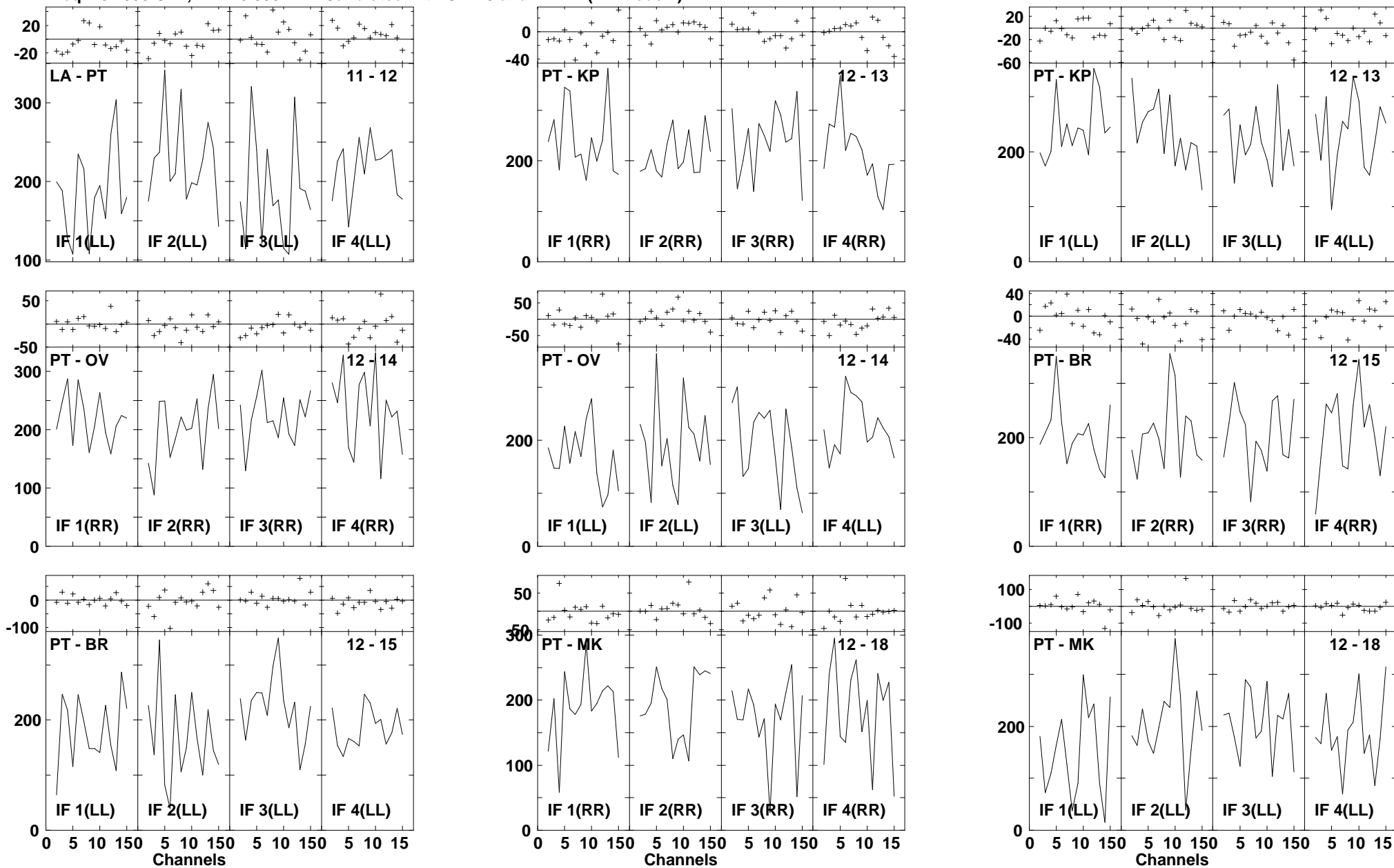

Lower frame: Milli Ampl Jy Top frame: Phas deg
 Vector averaged cross-power spectrum Several baselines displayed
 Timerange: 00/19:07:36 to 00/19:08:28

Plot file version1047 created 14-MAR-2007 17:59:46
 ARP220 GC028.UVDATA.1
 Freq = 8.4055 GHz, Bw = 8.000 MH Calibrated with CL # 3 and BP # 1 (BP mode 1)

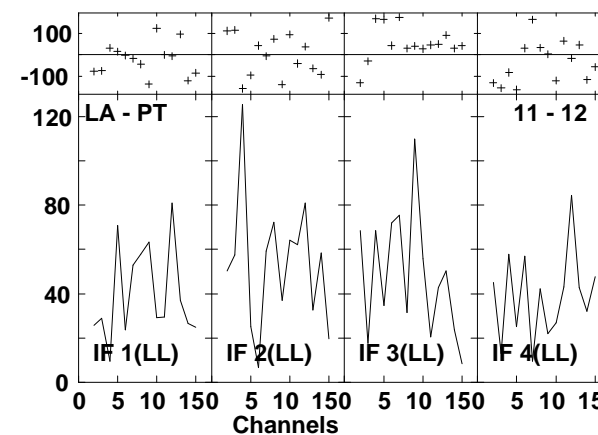
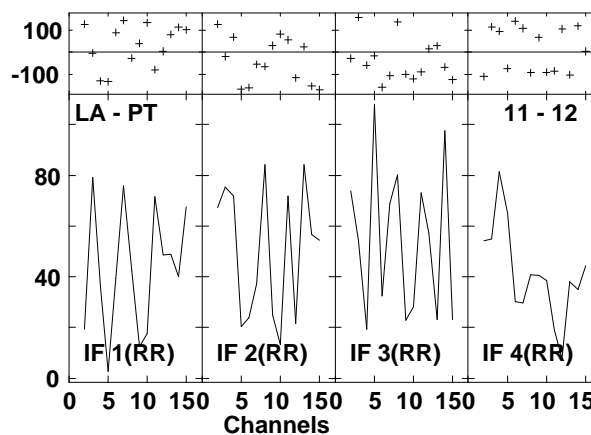
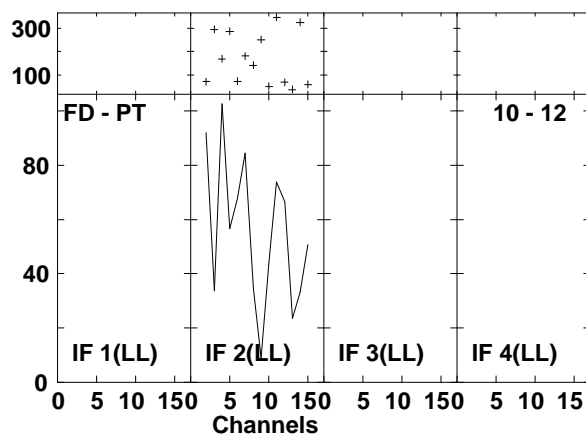
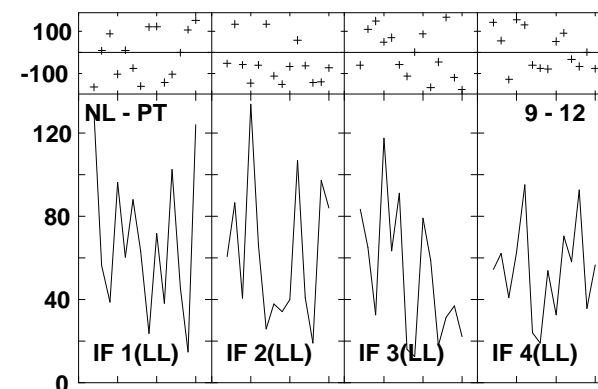
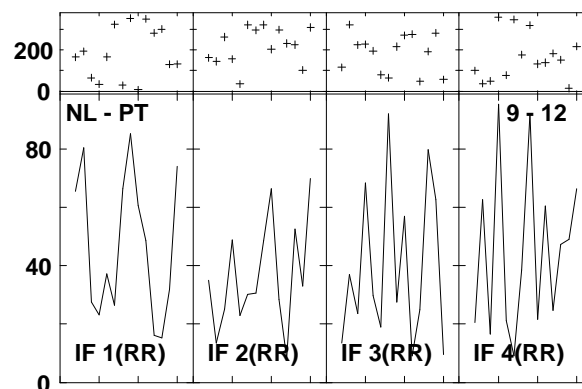
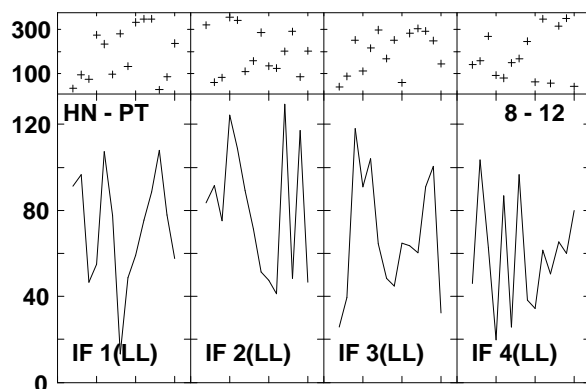
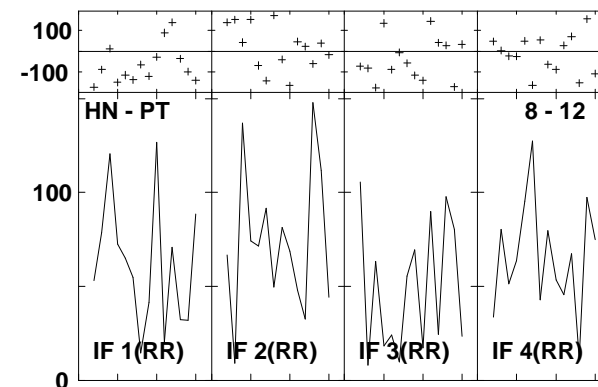
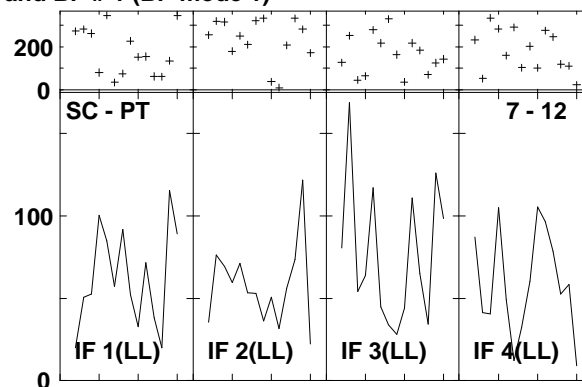
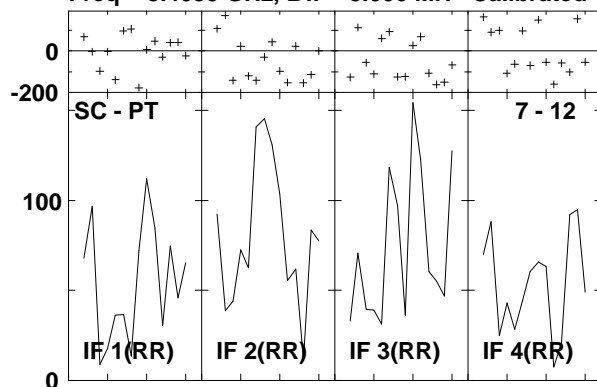

Lower frame: Milli Ampl Jy Top frame: Phas deg
 Vector averaged cross-power spectrum Several baselines displayed
 Timerange: 00/19:09:06 to 00/19:10:56

Plot file version1048 created 14-MAR-2007 17:59:49
 ARP220 GC028.UVDATA.1
 Freq = 8.4055 GHz, Bw = 8.000 MH Calibrated with CL # 3 and BP # 1 (BP mode 1)

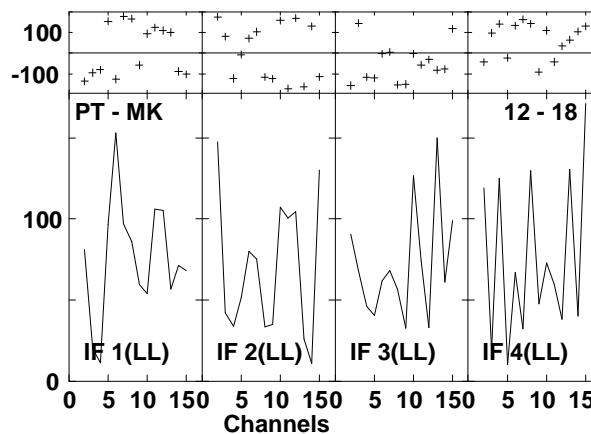
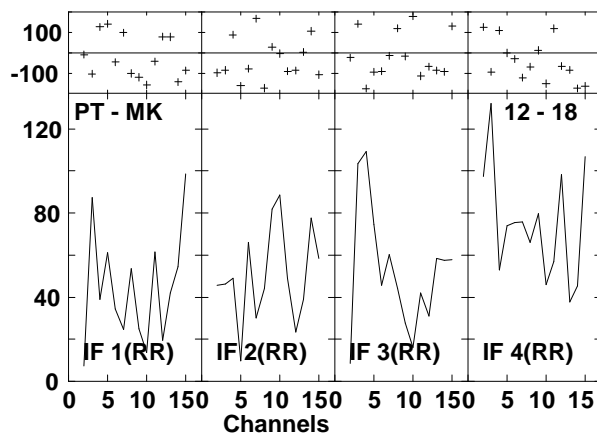
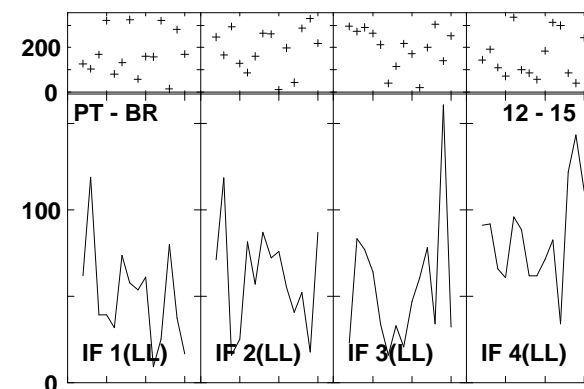
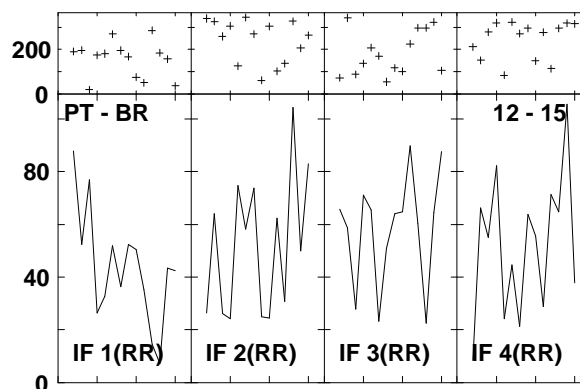
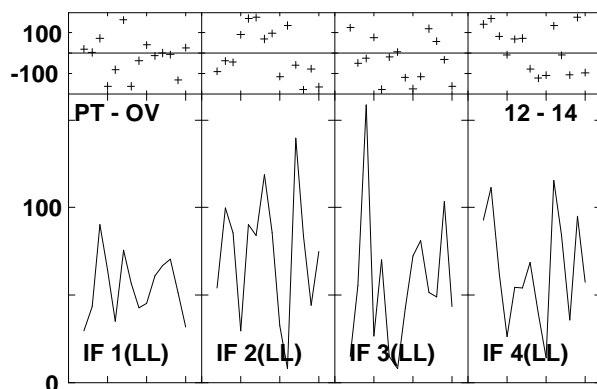
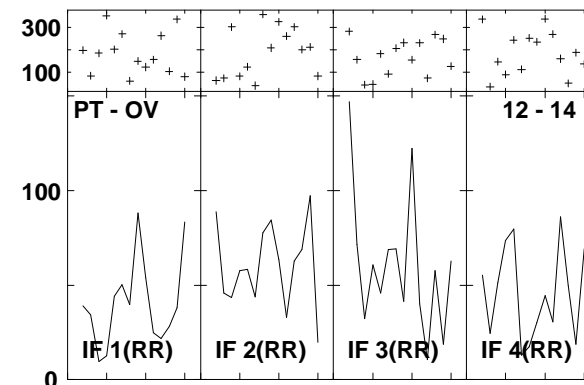
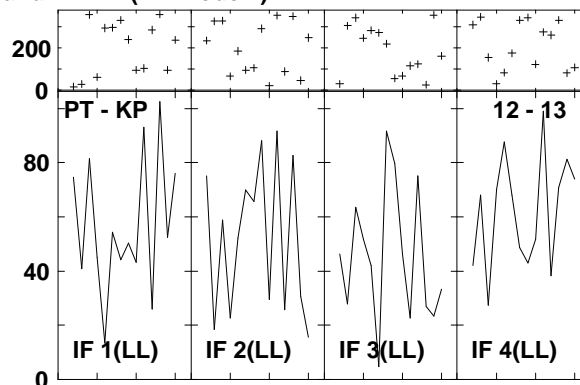
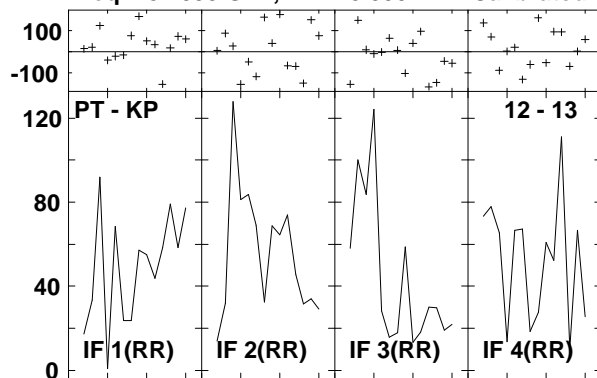

Lower frame: Milli Ampl Jy Top frame: Phas deg
 Vector averaged cross-power spectrum Several baselines displayed
 Timerange: 00/19:09:06 to 00/19:10:56

Plot file version1049 created 14-MAR-2007 18:00:01
 J1532+23 GC028.UVDATA.1
 Freq = 8.4055 GHz, Bw = 8.000 MH Calibrated with CL # 3 and BP # 1 (BP mode 1)

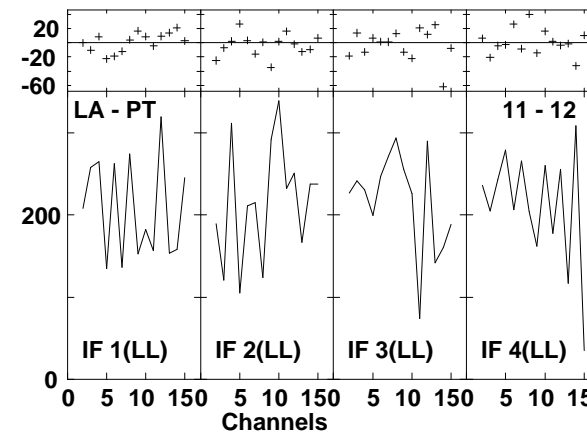
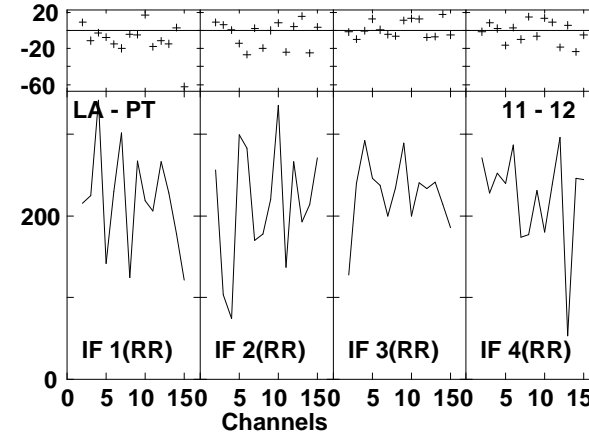
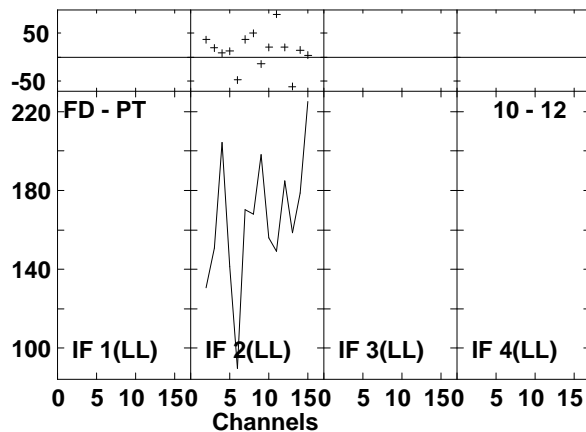
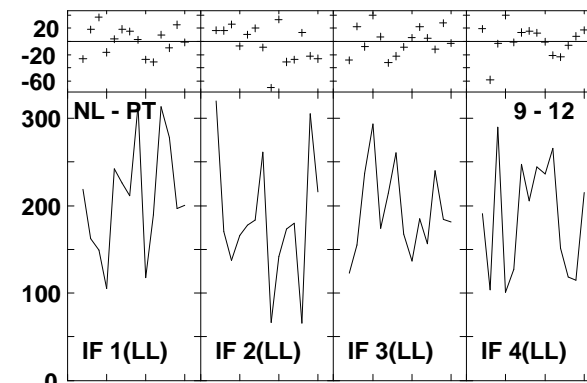
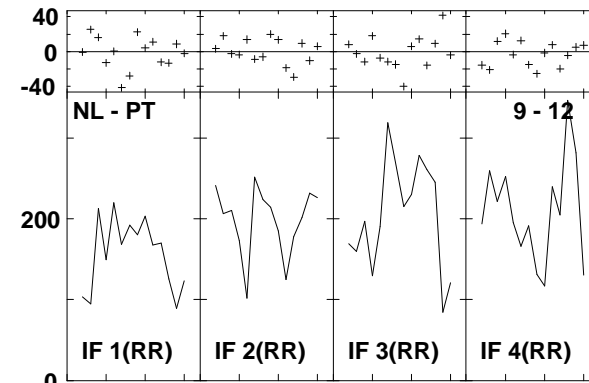
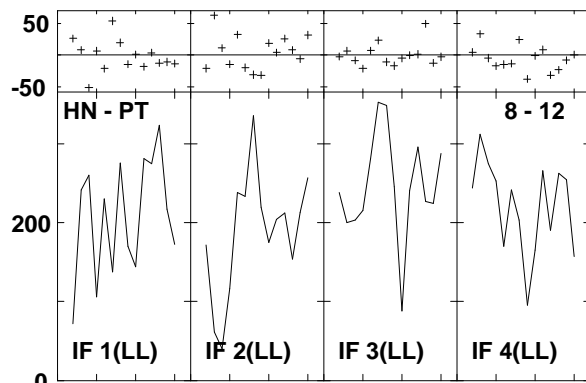
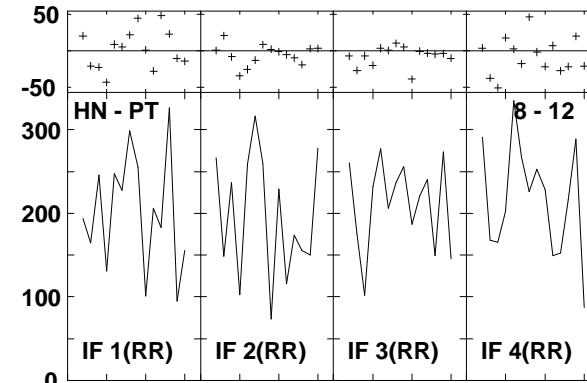
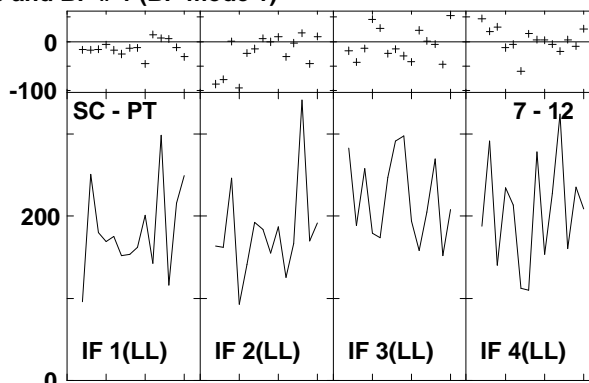
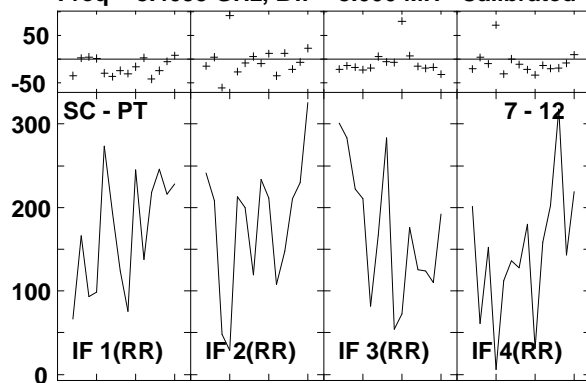

Lower frame: Milli Ampl Jy Top frame: Phas deg
 Vector averaged cross-power spectrum Several baselines displayed
 Timerange: 00/19:11:36 to 00/19:12:26

Plot file version1050 created 14-MAR-2007 18:00:03
 J1532+23 GC028.UVDATA.1
 Freq = 8.4055 GHz, Bw = 8.000 MH Calibrated with CL # 3 and BP # 1 (BP mode 1)

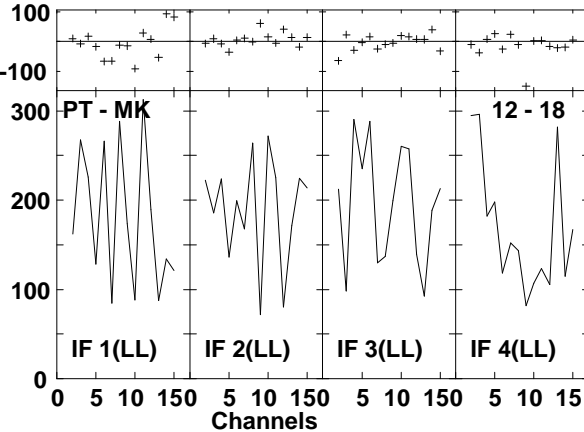
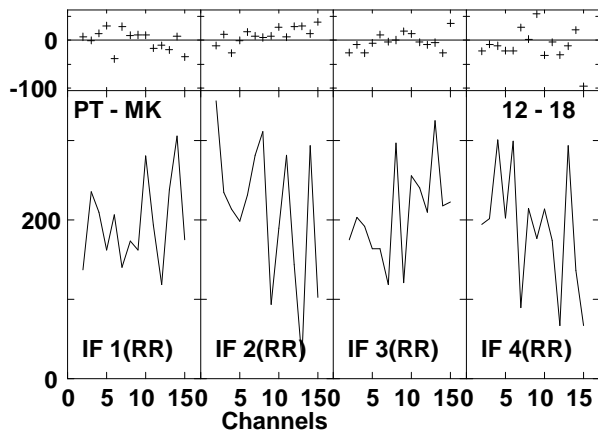
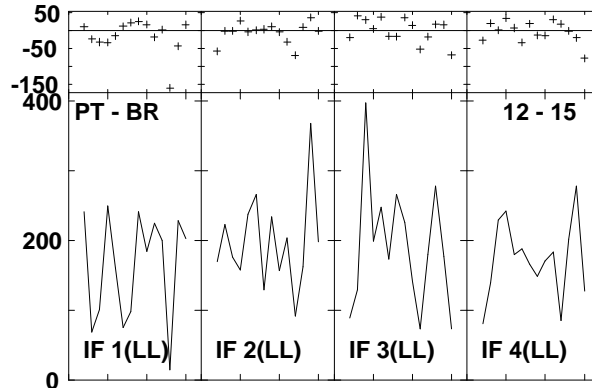
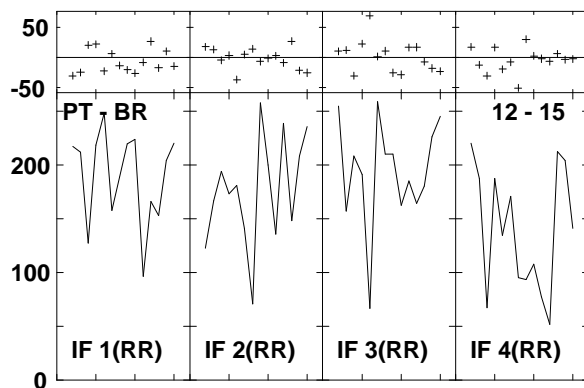
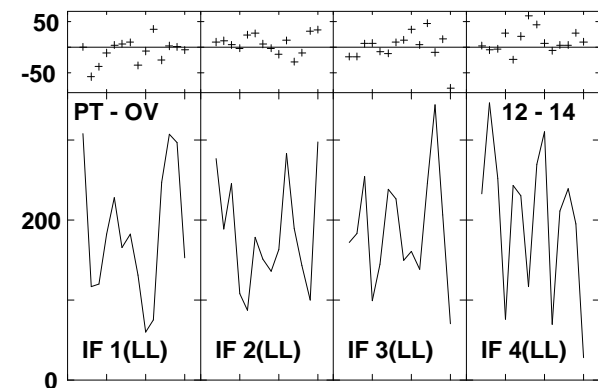
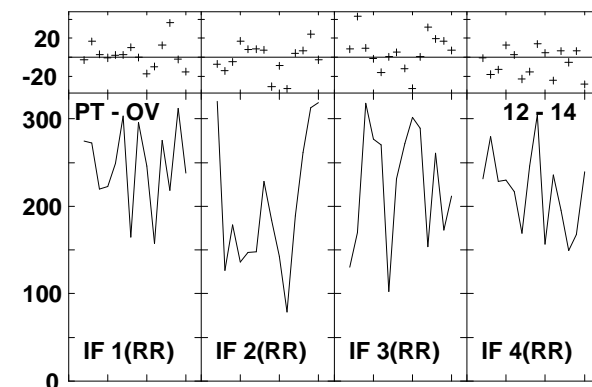
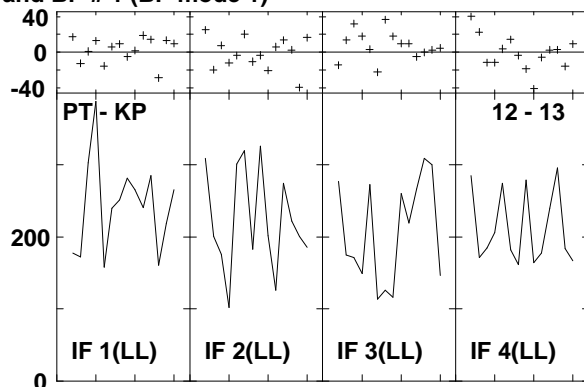
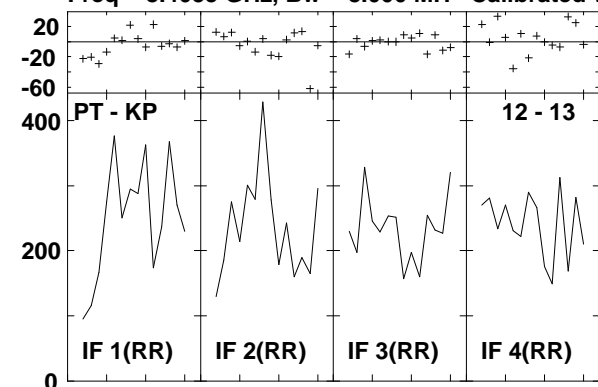

Lower frame: Milli Ampl Jy Top frame: Phas deg
 Vector averaged cross-power spectrum Several baselines displayed
 Timerange: 00/19:11:36 to 00/19:12:26

Plot file version1051 created 14-MAR-2007 18:00:21
 ARP220 GC028.UVDATA.1
 Freq = 8.4055 GHz, Bw = 8.000 MH Calibrated with CL # 3 and BP # 1 (BP mode 1)

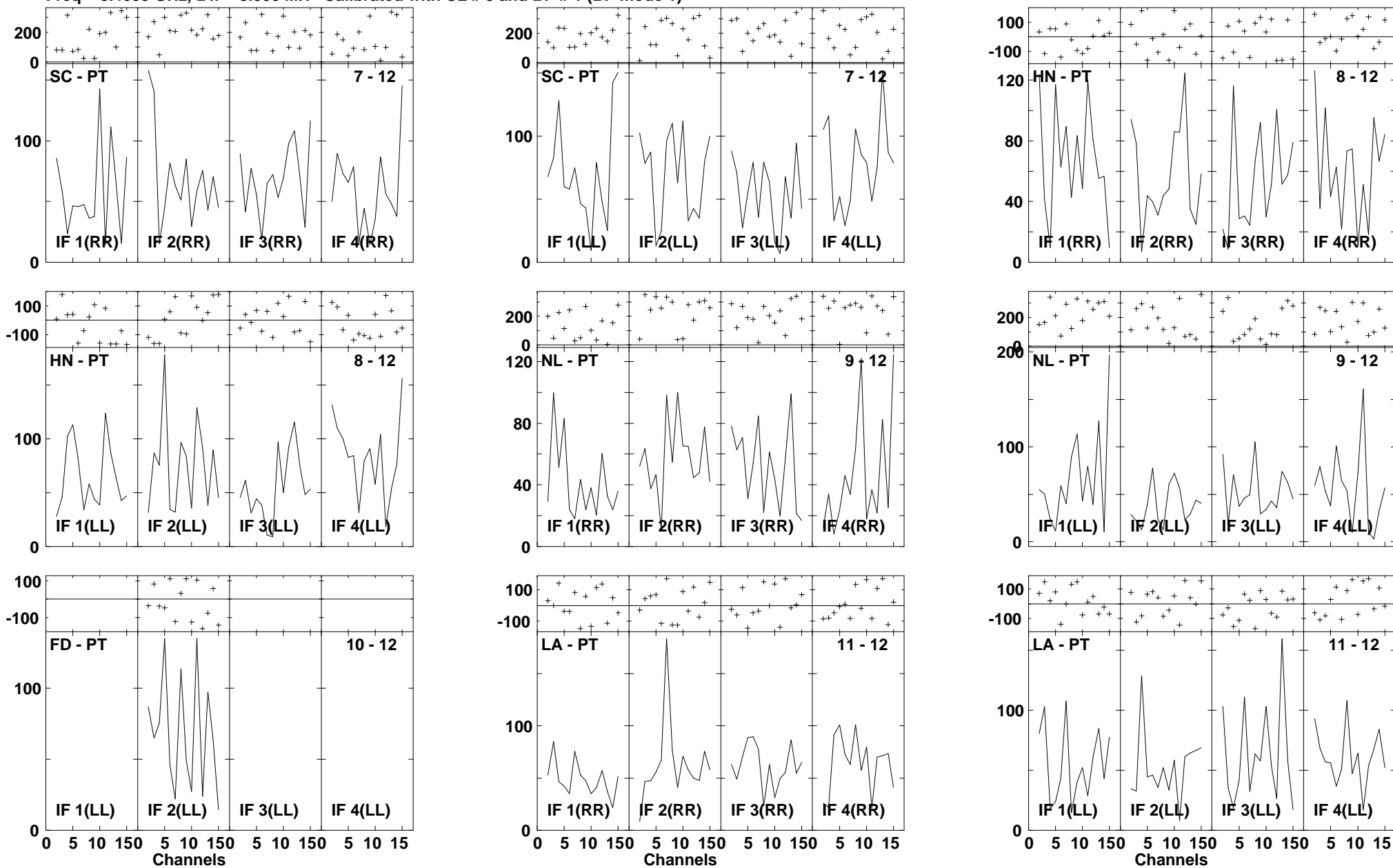

Lower frame: Milli Ampl Jy Top frame: Phas deg
 Vector averaged cross-power spectrum Several baselines displayed
 Timerange: 00/19:13:04 to 00/19:14:54

Plot file version1052 created 14-MAR-2007 18:00:23
 ARP220 GC028.UVDATA.1
 Freq = 8.4055 GHz, Bw = 8.000 MH Calibrated with CL # 3 and BP # 1 (BP mode 1)

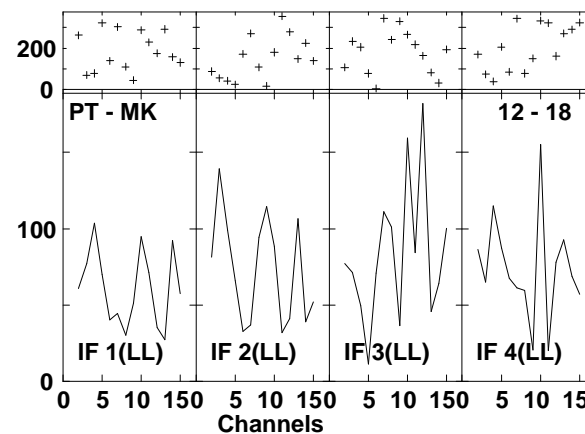
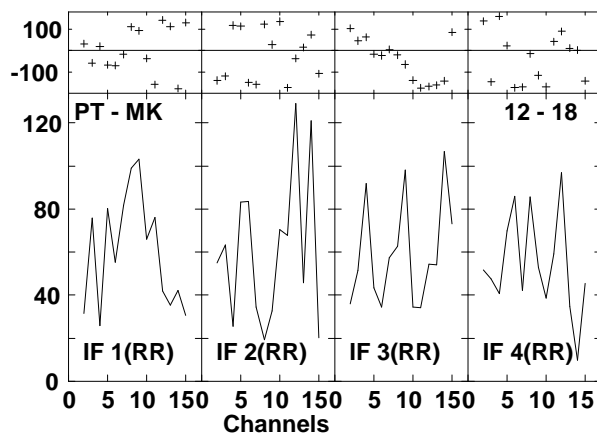
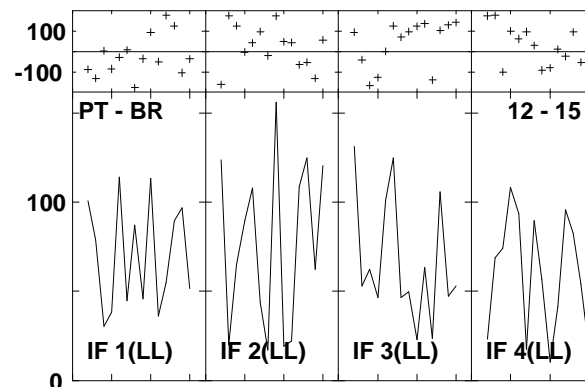
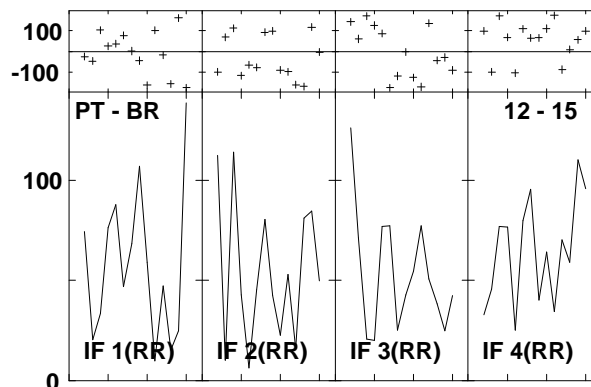
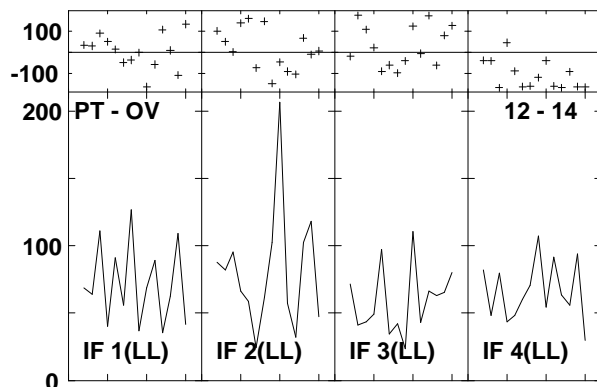
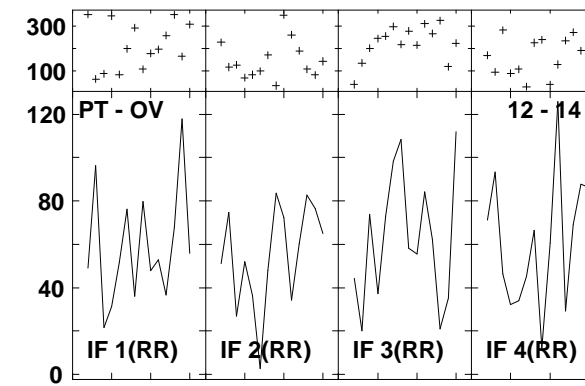
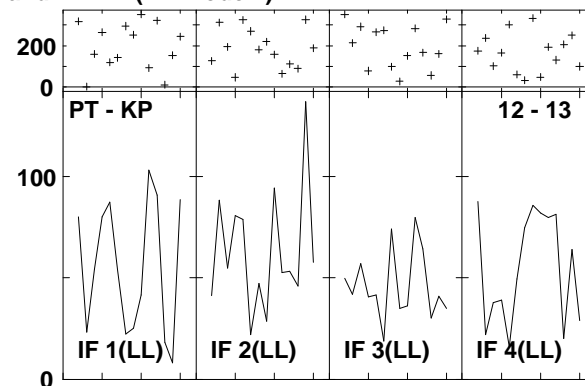
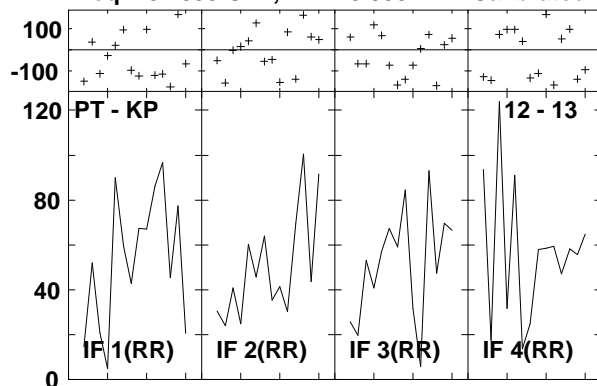

Lower frame: Milli Ampl Jy Top frame: Phas deg
 Vector averaged cross-power spectrum Several baselines displayed
 Timerange: 00/19:13:04 to 00/19:14:54

Plot file version1053 created 14-MAR-2007 18:00:32
 J1532+23 GC028.UVDATA.1
 Freq = 8.4055 GHz, Bw = 8.000 MH Calibrated with CL # 3 and BP # 1 (BP mode 1)

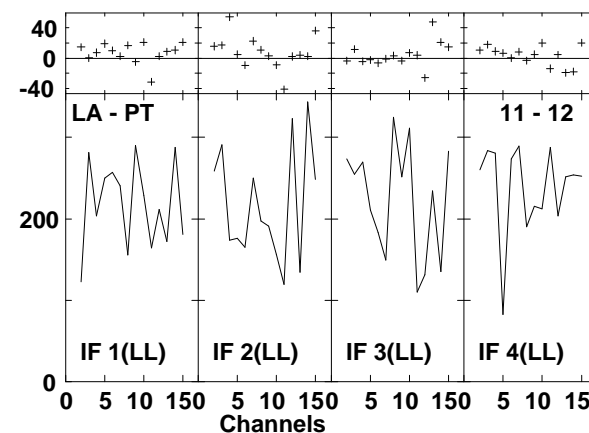
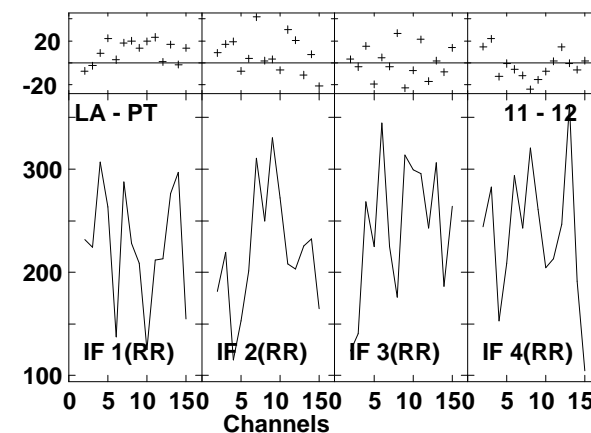
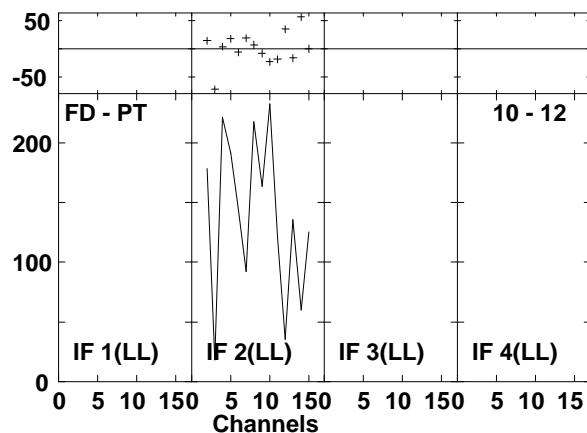
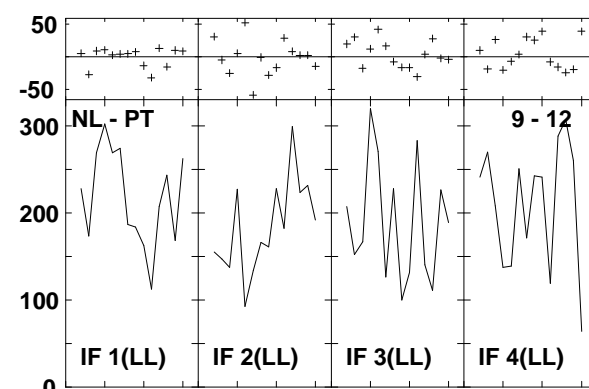
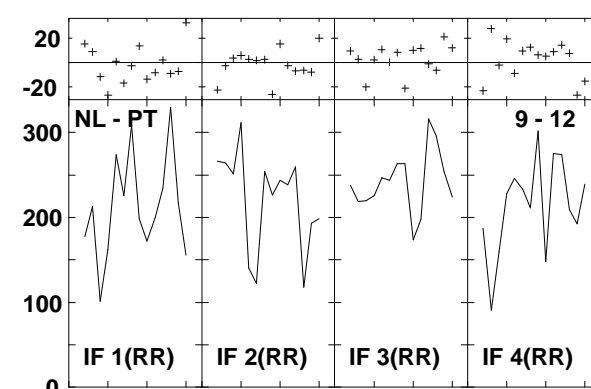
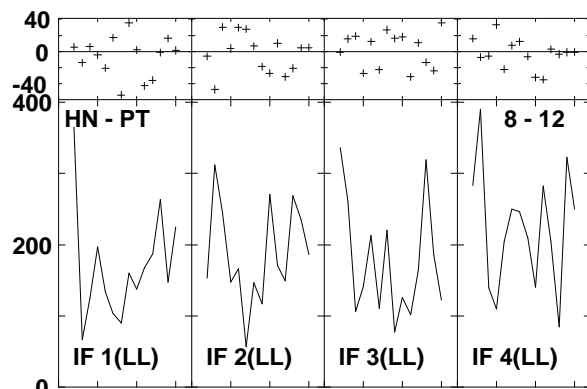
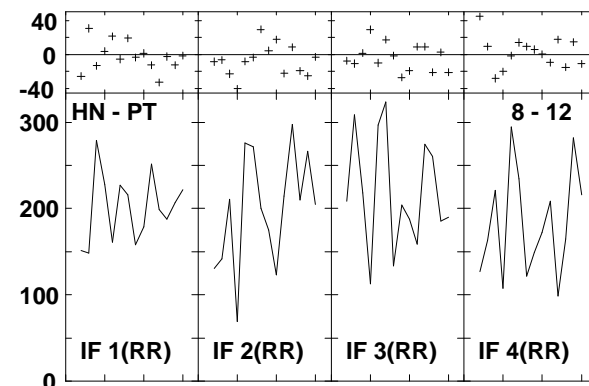
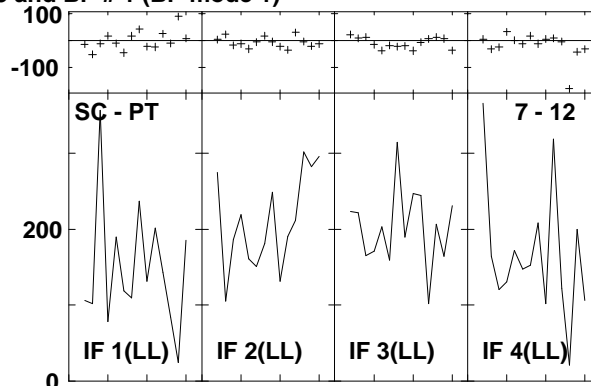
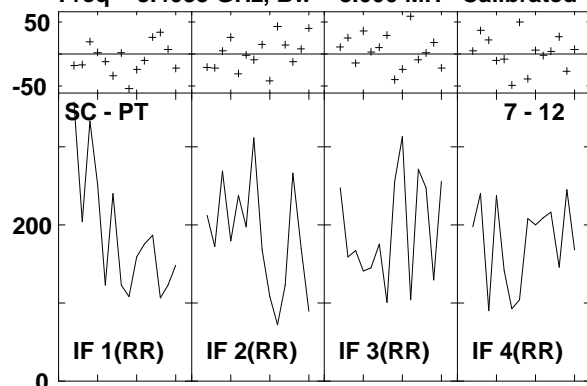

Lower frame: Milli Ampl Jy Top frame: Phas deg
 Vector averaged cross-power spectrum Several baselines displayed
 Timerange: 00/19:15:34 to 00/19:16:24

Plot file version1054 created 14-MAR-2007 18:00:34
 J1532+23 GC028.UVDATA.1
 Freq = 8.4055 GHz, Bw = 8.000 MH Calibrated with CL # 3 and BP # 1 (BP mode 1)

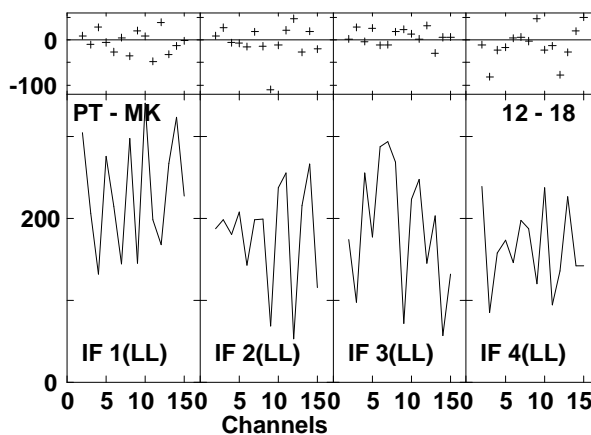
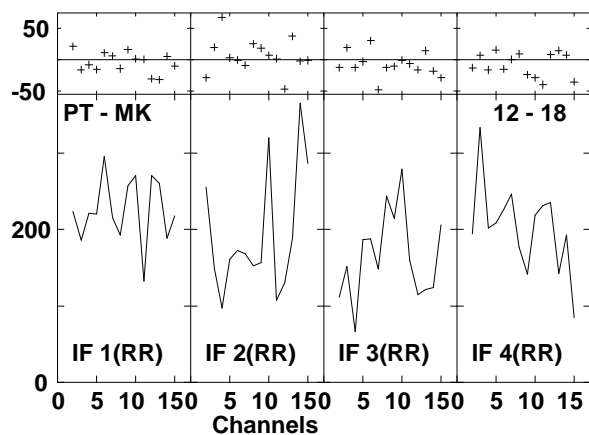
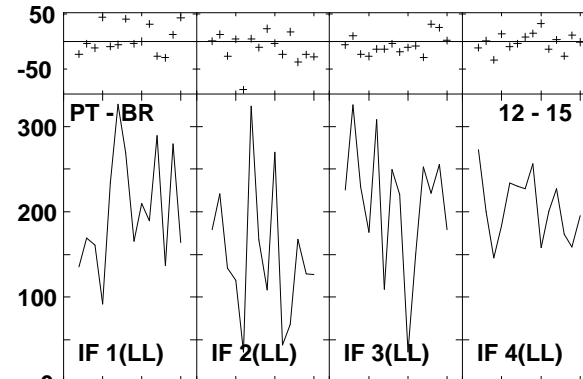
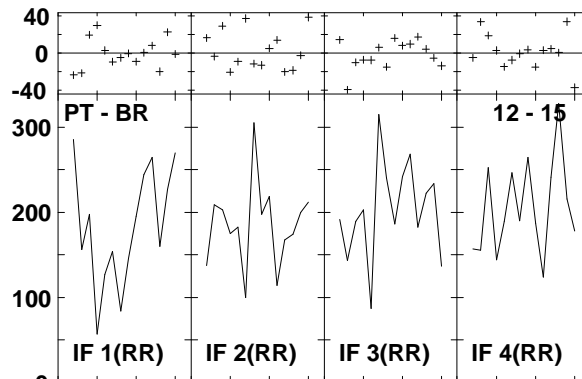
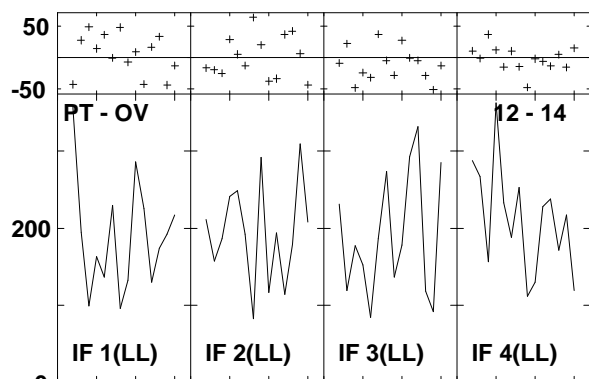
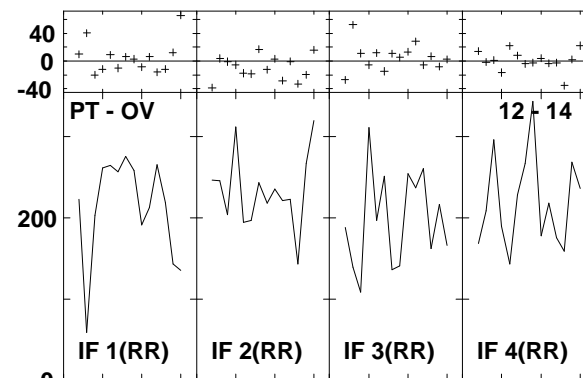
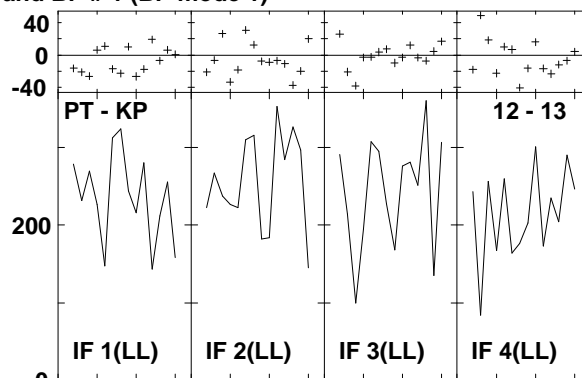
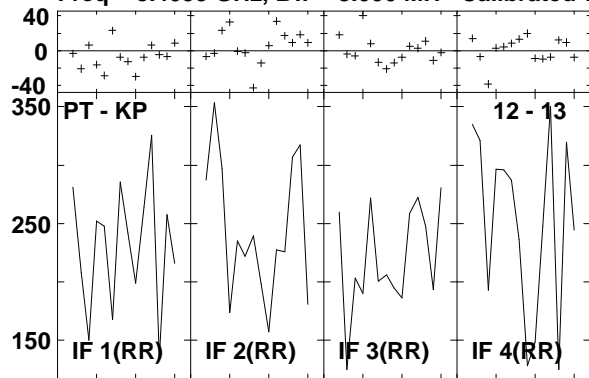

Lower frame: Milli Ampl Jy Top frame: Phas deg
 Vector averaged cross-power spectrum Several baselines displayed
 Timerange: 00/19:15:34 to 00/19:16:24

Plot file version1055 created 14-MAR-2007 18:00:48
 ARP220 GC028.UVDATA.1
 Freq = 8.4055 GHz, Bw = 8.000 MH Calibrated with CL # 3 and BP # 1 (BP mode 1)

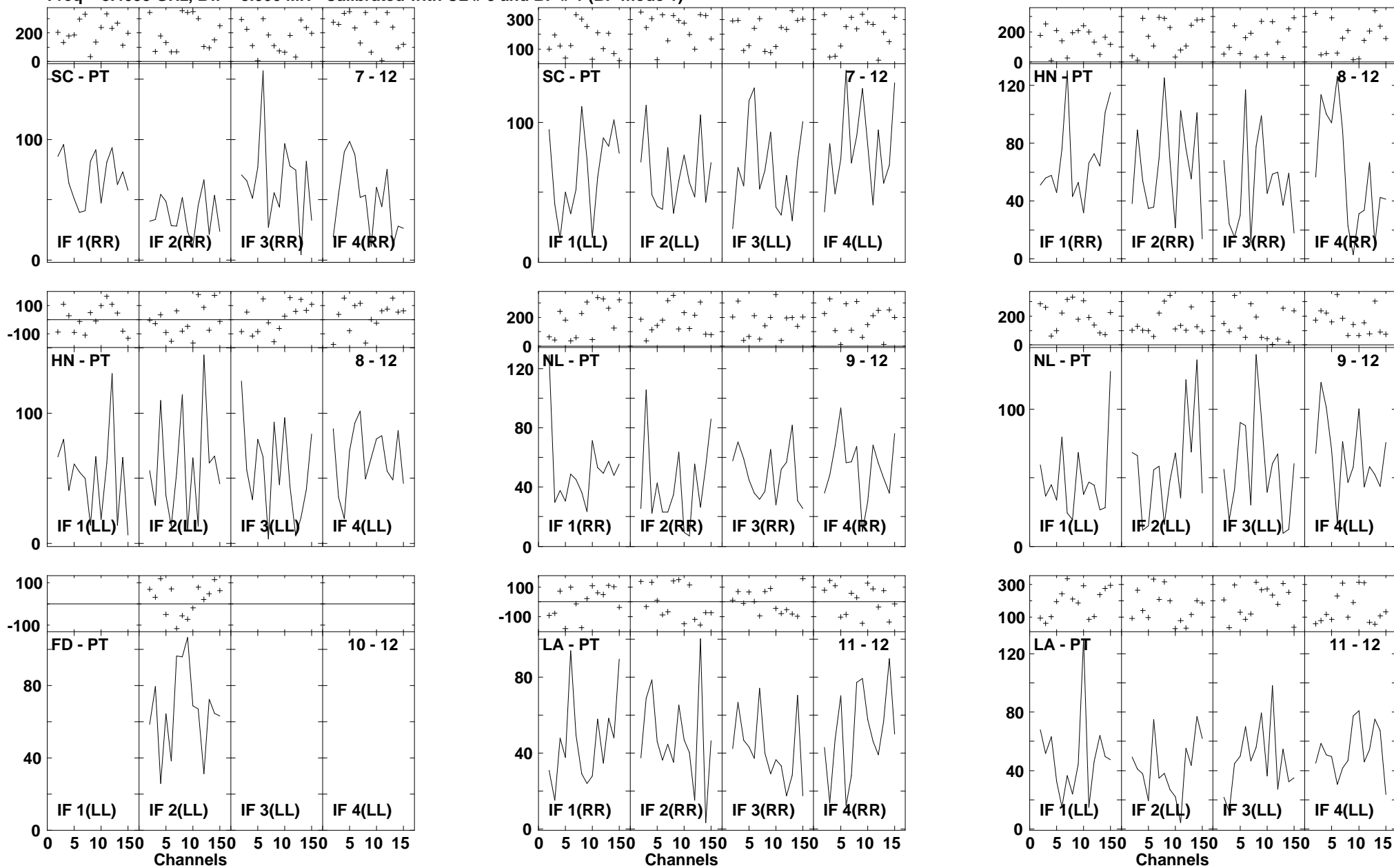

Lower frame: Milli Ampl Jy Top frame: Phas deg
 Vector averaged cross-power spectrum Several baselines displayed
 Timerange: 00/19:17:00 to 00/19:18:52

Plot file version1056 created 14-MAR-2007 18:00:50
 ARP220 GC028.UVDATA.1
 Freq = 8.4055 GHz, Bw = 8.000 MH Calibrated with CL # 3 and BP # 1 (BP mode 1)

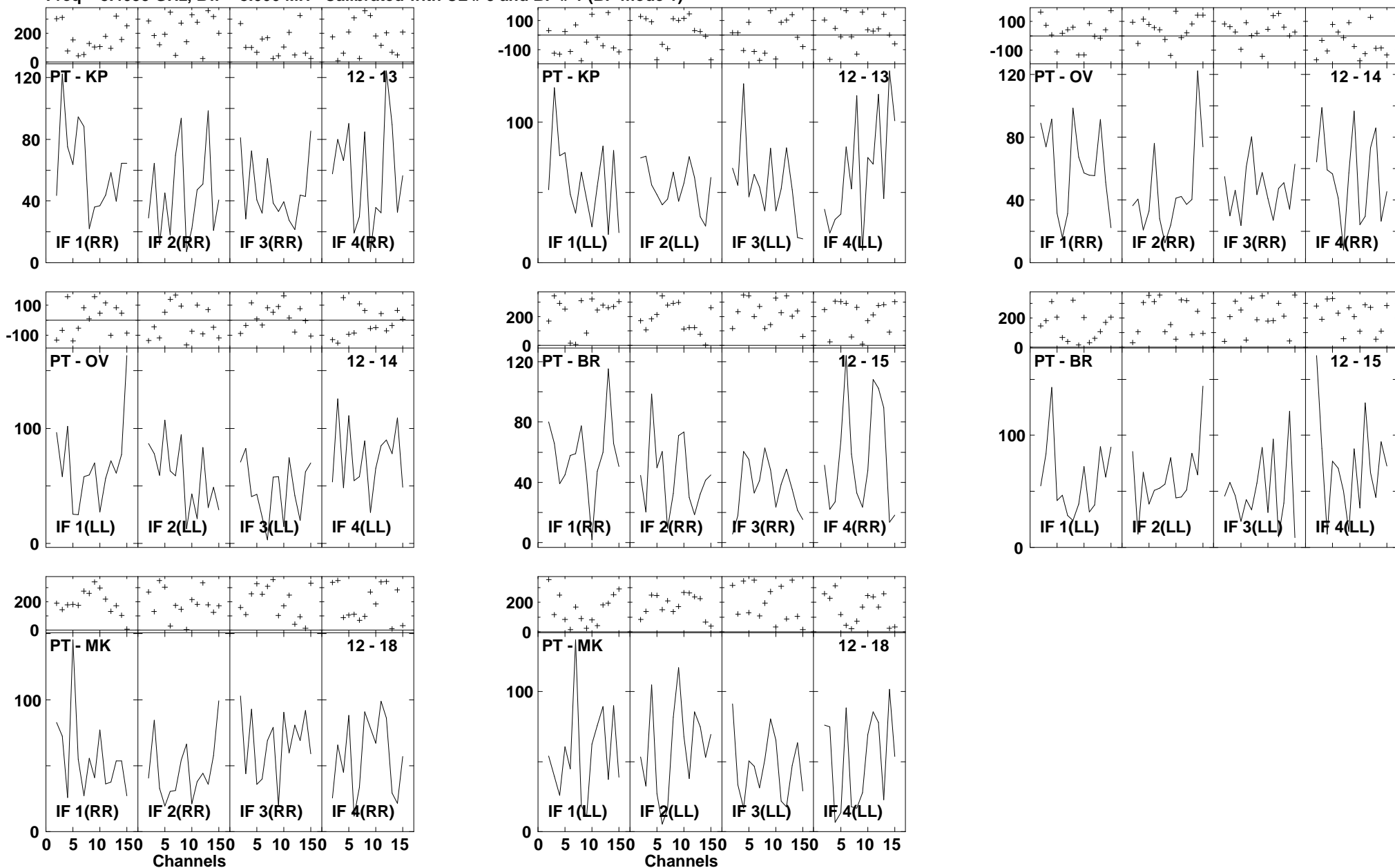

Lower frame: Milli Ampl Jy Top frame: Phas deg
 Vector averaged cross-power spectrum Several baselines displayed
 Timerange: 00/19:17:00 to 00/19:18:52

Plot file version1057 created 14-MAR-2007 18:00:59

J1532+23 GC028.UVDATA.1

Freq = 8.4055 GHz, Bw = 8.000 MH Calibrated with CL # 3 and BP # 1 (BP mode 1)

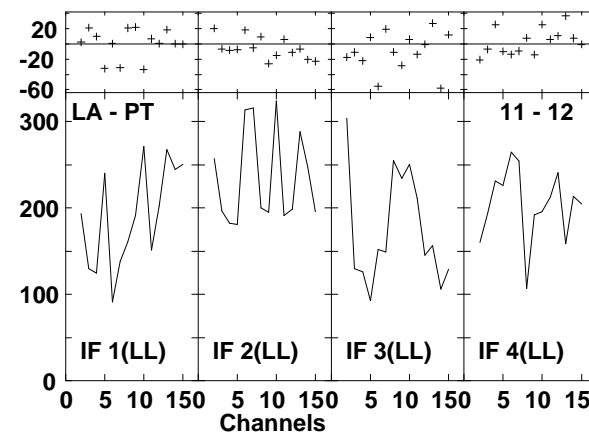
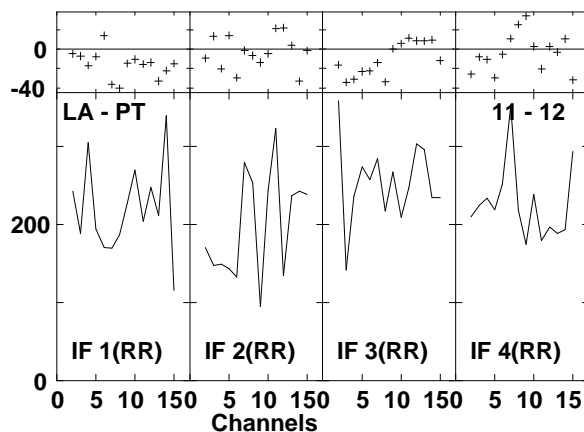
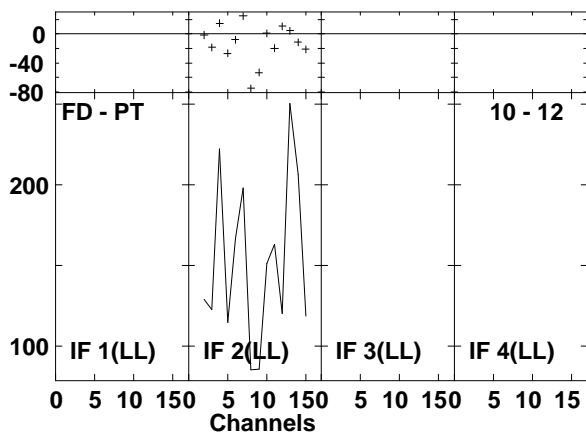
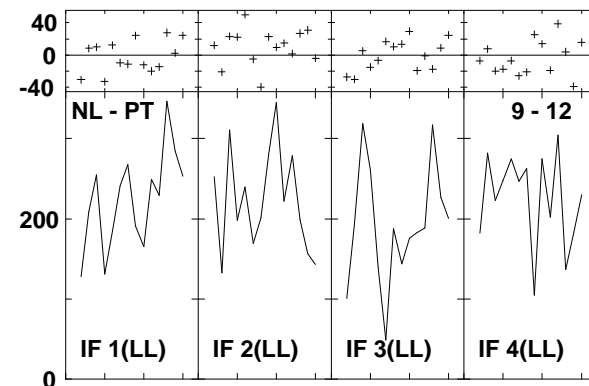
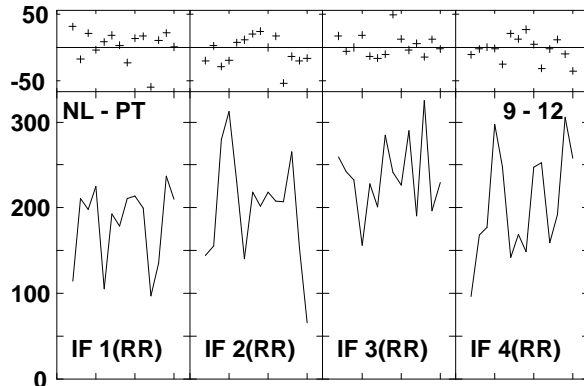
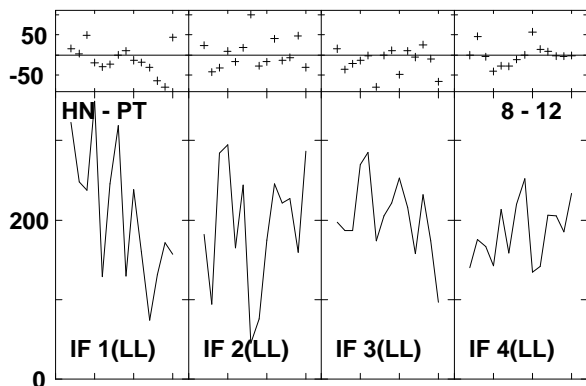
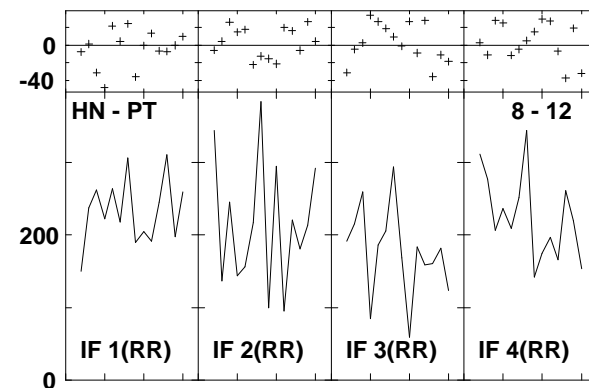
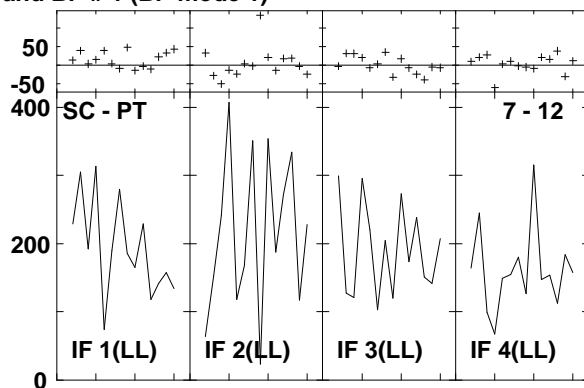
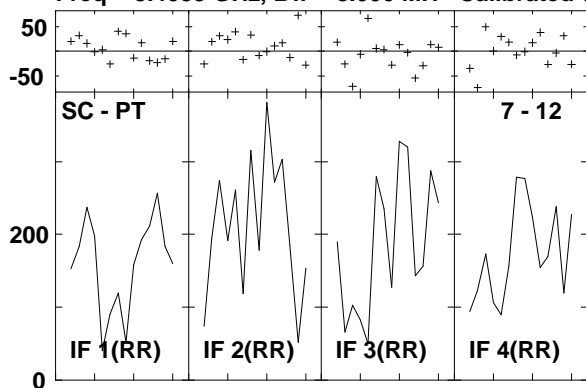

Lower frame: Milli Ampl Jy Top frame: Phas deg
Vector averaged cross-power spectrum Several baselines displayed
Timerange: 00/19:19:30 to 00/19:20:20

Plot file version1058 created 14-MAR-2007 18:01:01
 J1532+23 GC028.UVDATA.1
 Freq = 8.4055 GHz, Bw = 8.000 MH Calibrated with CL # 3 and BP # 1 (BP mode 1)

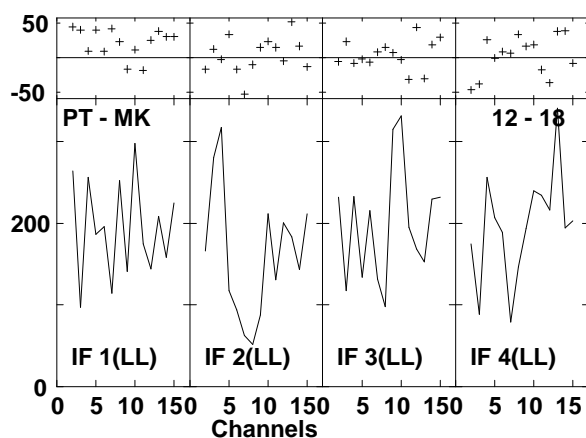
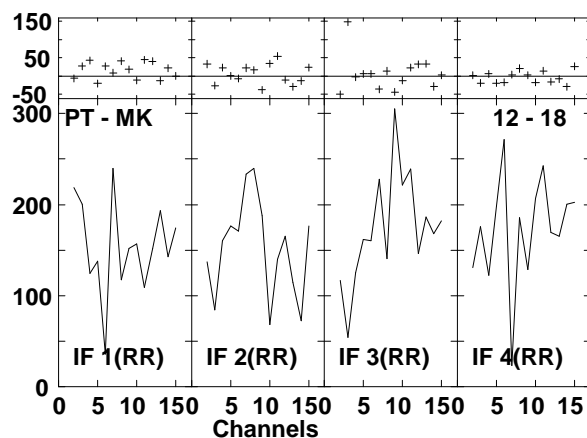
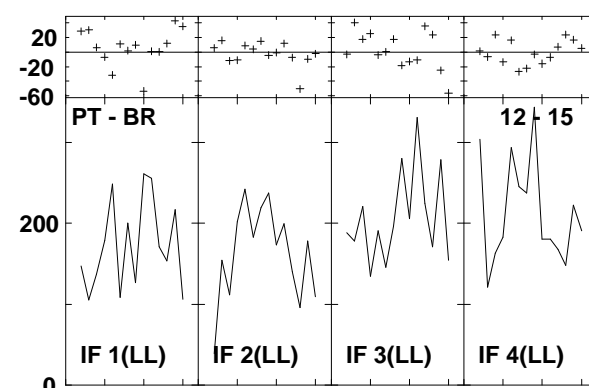
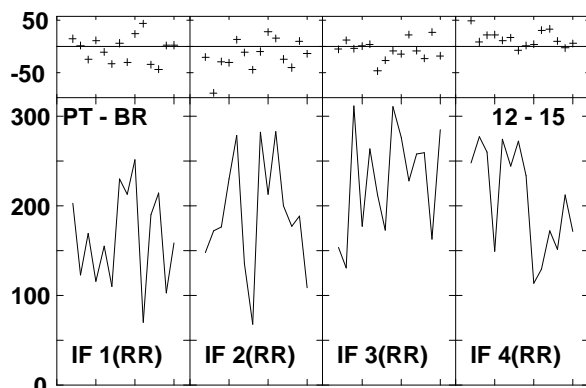
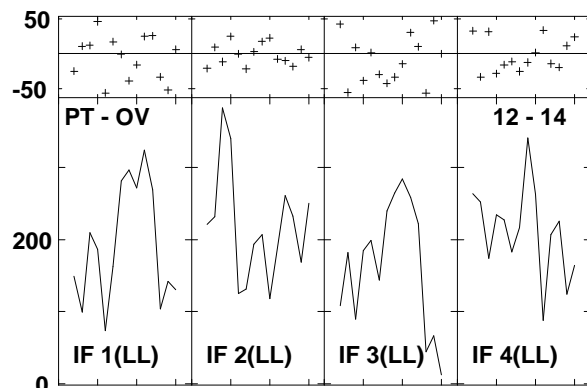
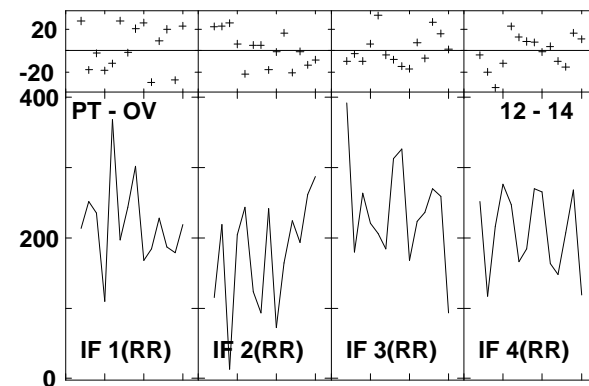
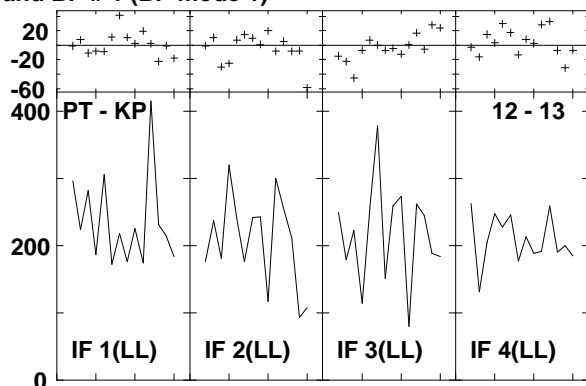
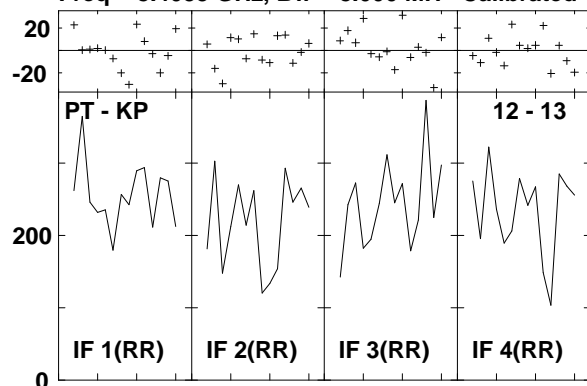

Lower frame: Milli Ampl Jy Top frame: Phas deg
 Vector averaged cross-power spectrum Several baselines displayed
 Timerange: 00/19:19:30 to 00/19:20:20

Plot file version1059 created 14-MAR-2007 18:01:09
 J1516+19 GC028.UVDATA.1
 Freq = 8.4055 GHz, Bw = 8.000 MH Calibrated with CL # 3 and BP # 1 (BP mode 1)

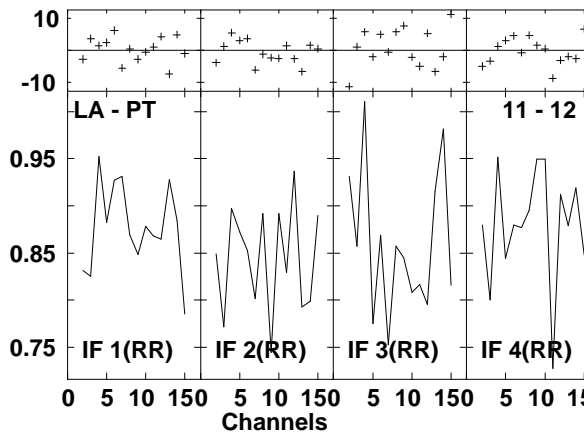
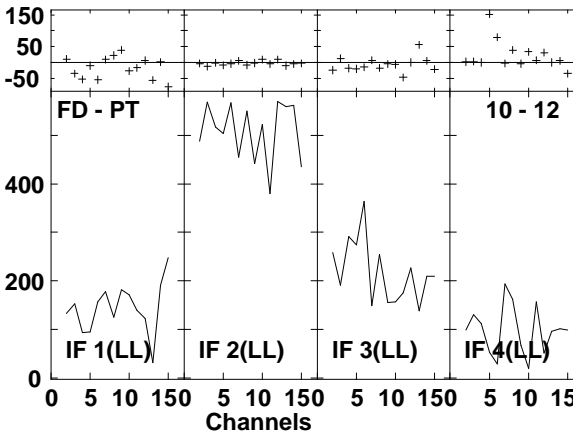
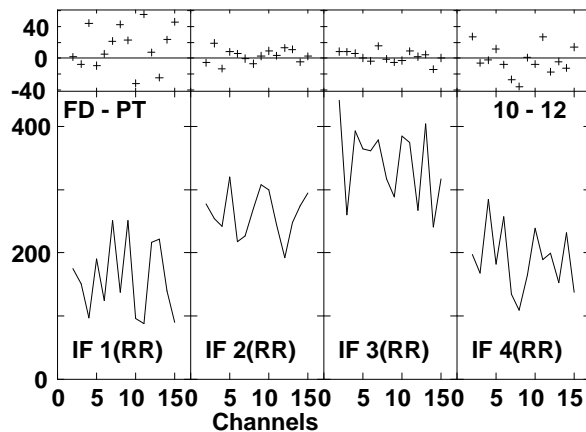
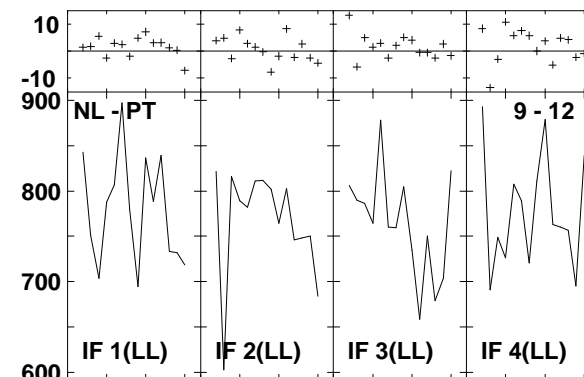
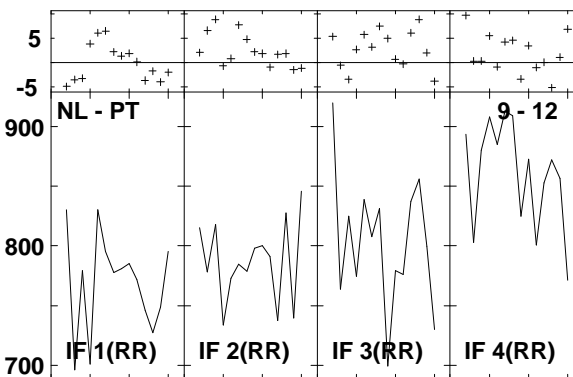
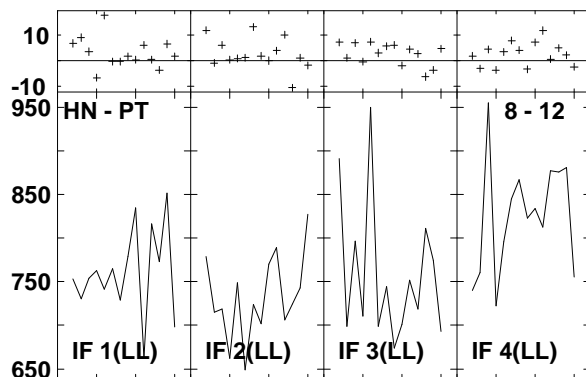
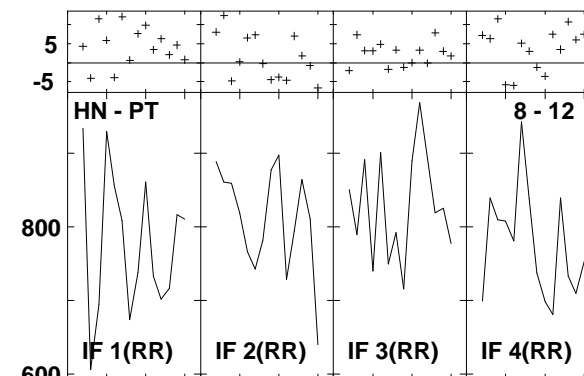
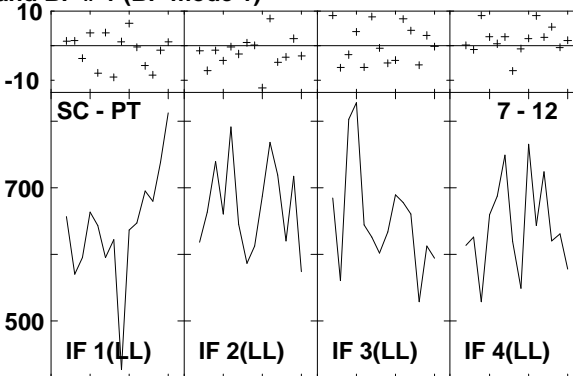
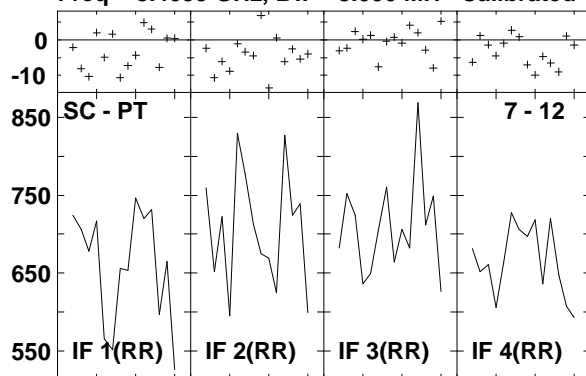

Lower frame: Milli Ampl Jy Top frame: Phas deg
 Vector averaged cross-power spectrum Several baselines displayed
 Timerange: 00/19:21:16 to 00/19:22:06

Plot file version1060 created 14-MAR-2007 18:01:11
 J1516+19 GC028.UVDATA.1
 Freq = 8.4055 GHz, Bw = 8.000 MH Calibrated with CL # 3 and BP # 1 (BP mode 1)

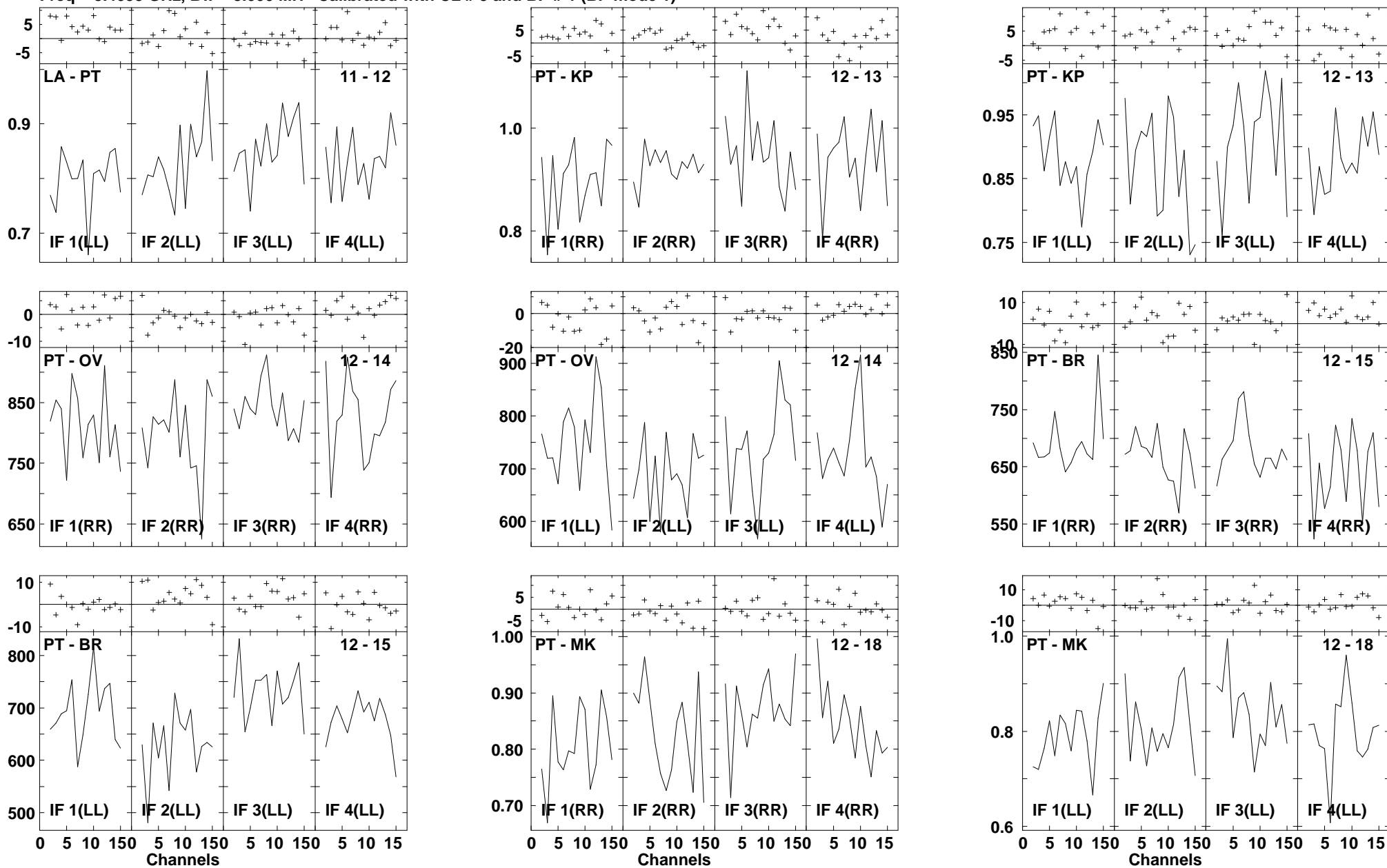

Lower frame: Ampl Jy Top frame: Phas deg
 Vector averaged cross-power spectrum Several baselines displayed
 Timerange: 00/19:21:16 to 00/19:22:06

Plot file version1061 created 14-MAR-2007 18:01:22

J1532+23 GC028.UVDATA.1

Freq = 8.4055 GHz, Bw = 8.000 MH Calibrated with CL # 3 and BP # 1 (BP mode 1)

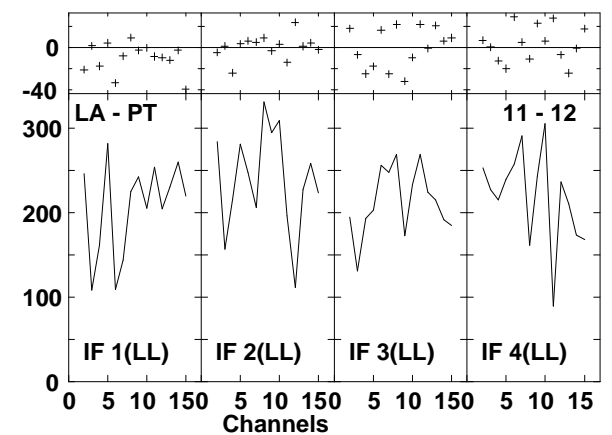
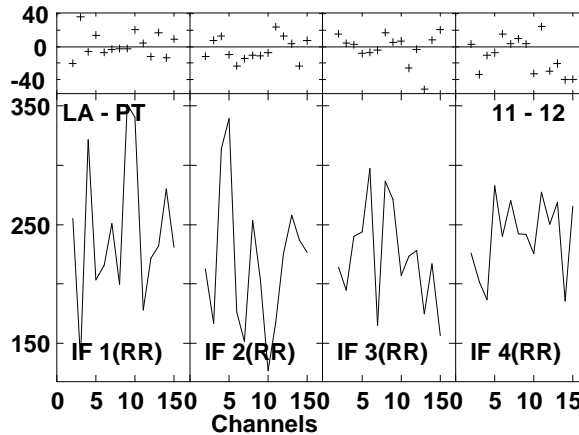
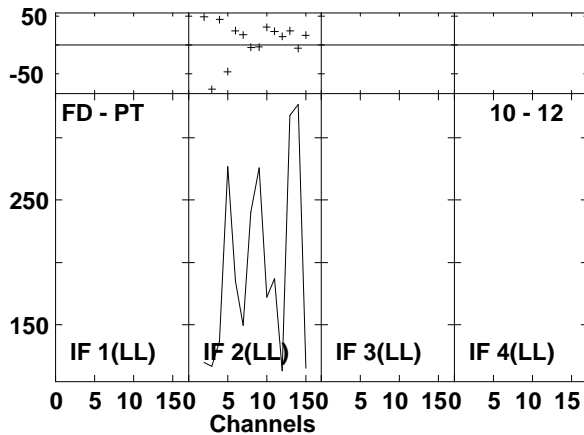
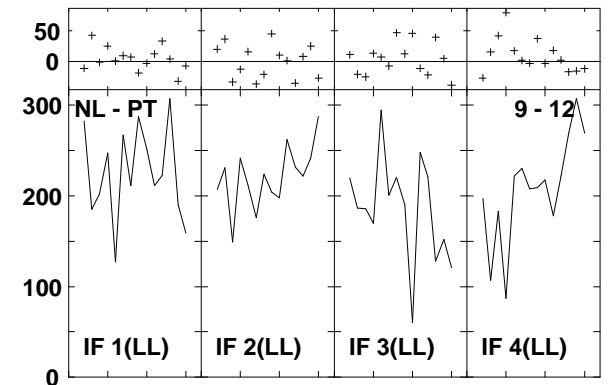
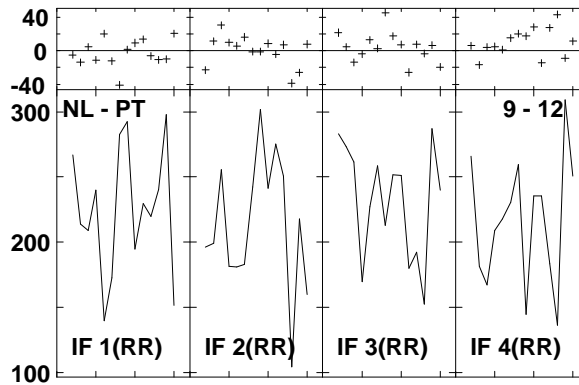
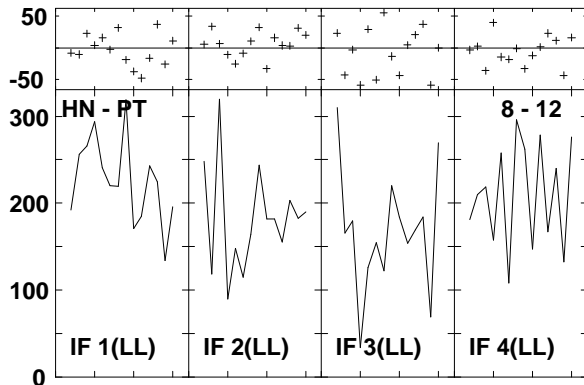
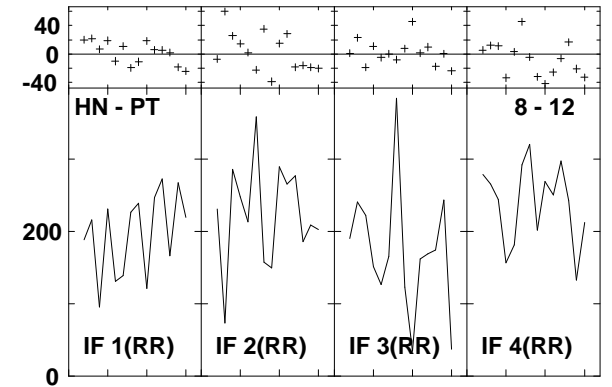
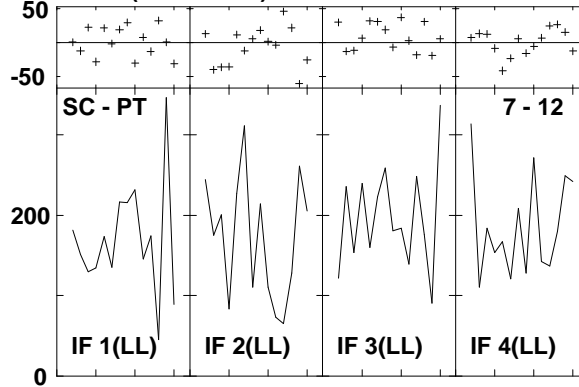
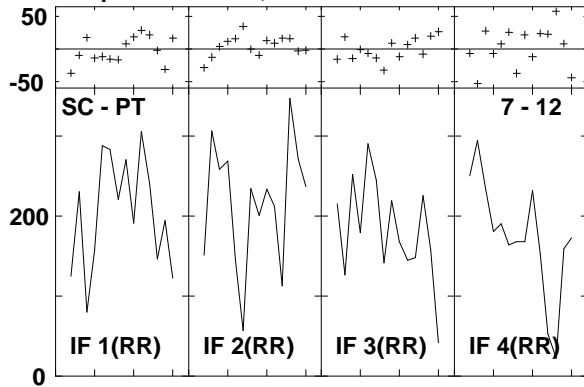

Lower frame: Milli Ampl Jy Top frame: Phas deg
Vector averaged cross-power spectrum Several baselines displayed
Timerange: 00/19:22:58 to 00/19:23:48

Plot file version1062 created 14-MAR-2007 18:01:24

J1532+23 GC028.UVDATA.1

Freq = 8.4055 GHz, Bw = 8.000 MH Calibrated with CL # 3 and BP # 1 (BP mode 1)

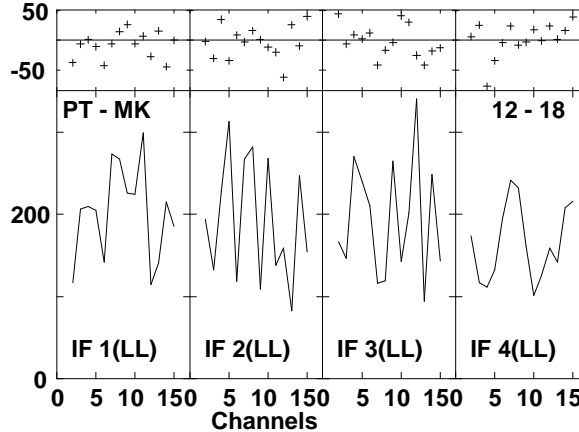
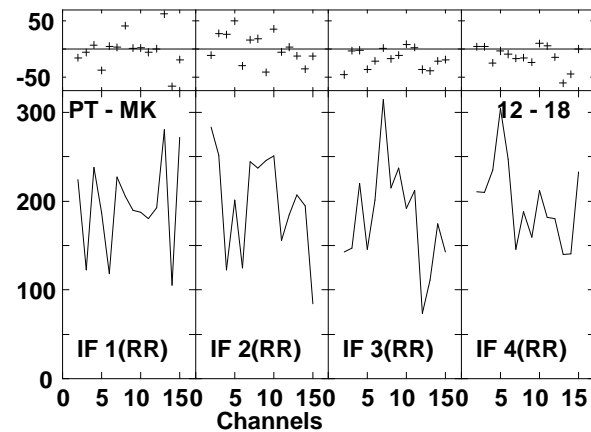
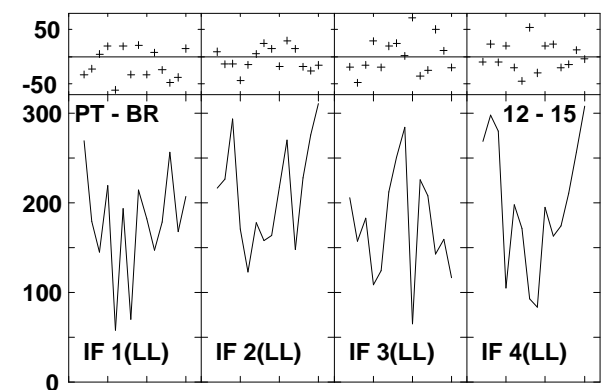
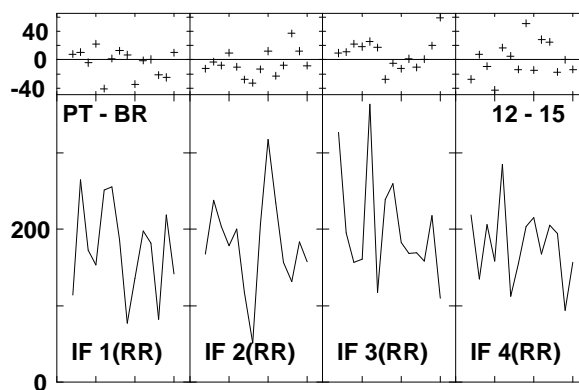
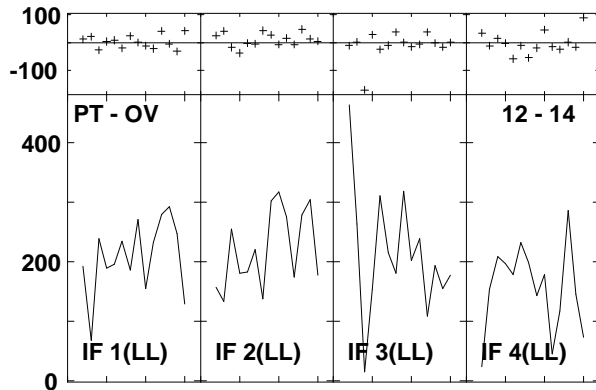
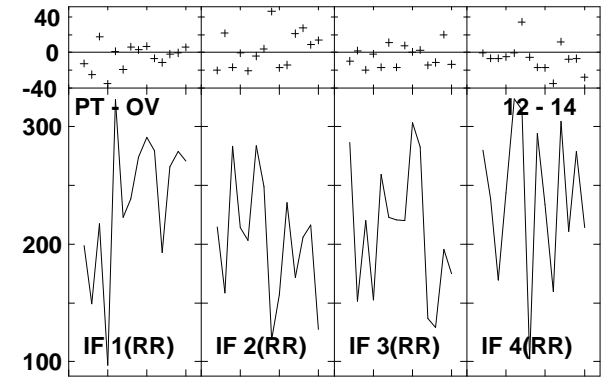
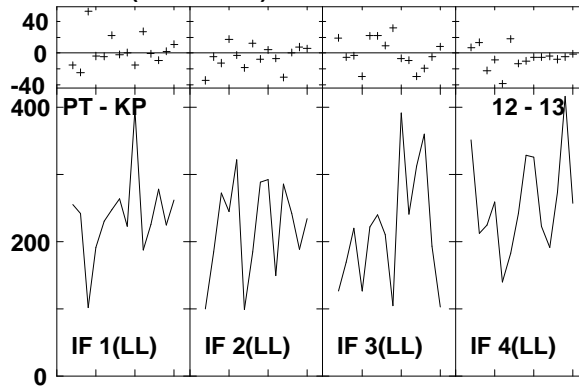
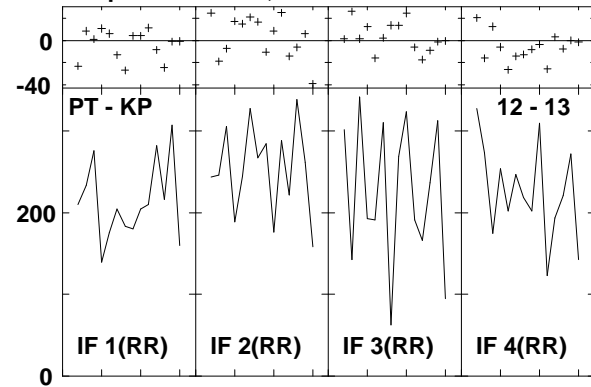

Lower frame: Milli Ampl Jy Top frame: Phas deg
Vector averaged cross-power spectrum Several baselines displayed
Timerange: 00/19:22:58 to 00/19:23:48

Plot file version1063 created 14-MAR-2007 18:01:38
 ARP220 GC028.UVDATA.1
 Freq = 8.4055 GHz, Bw = 8.000 MH Calibrated with CL # 3 and BP # 1 (BP mode 1)

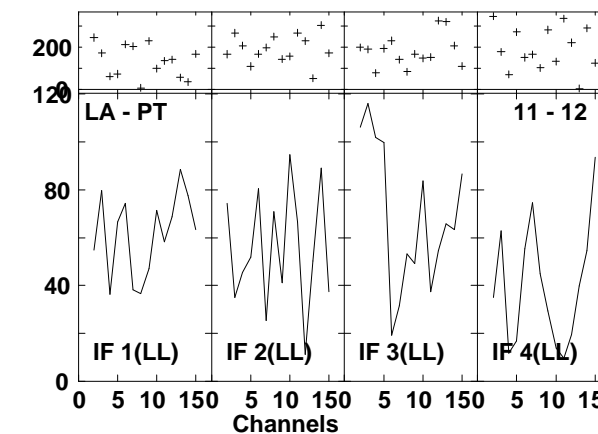
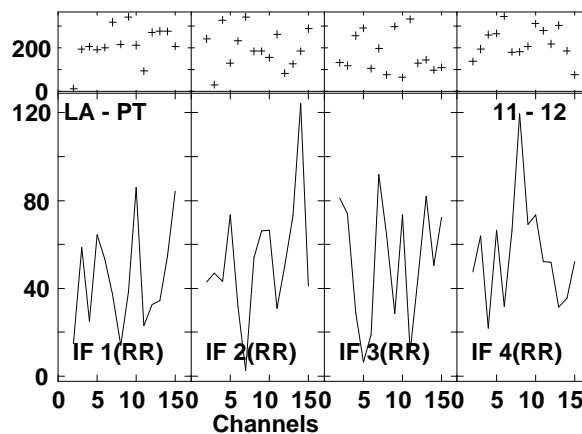
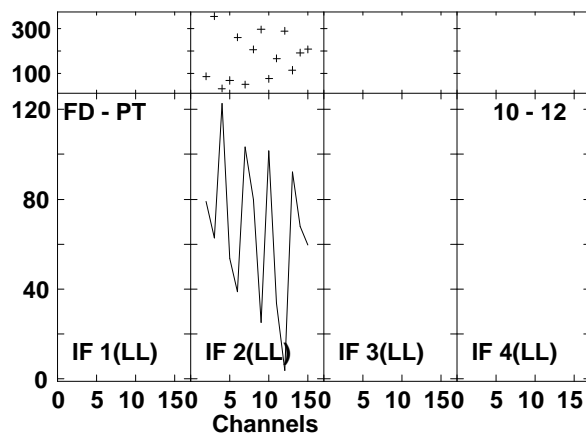
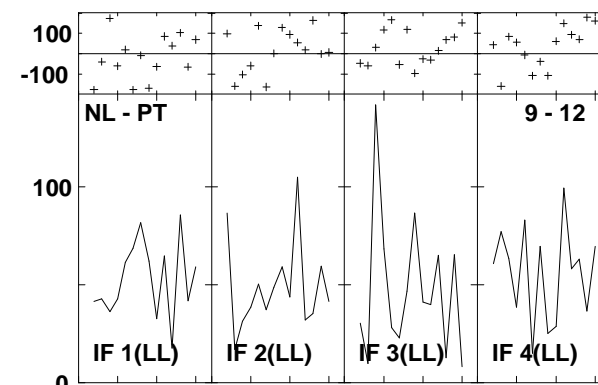
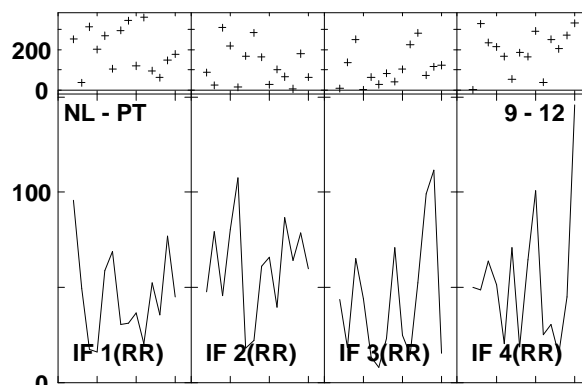
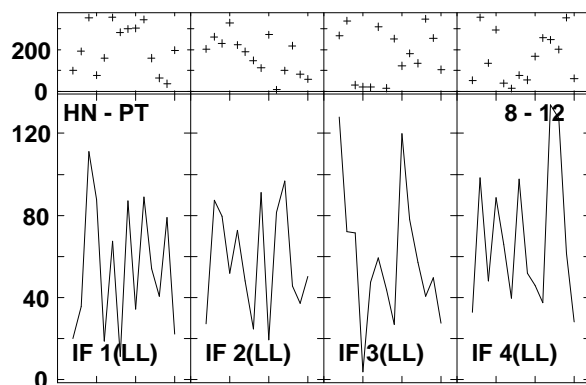
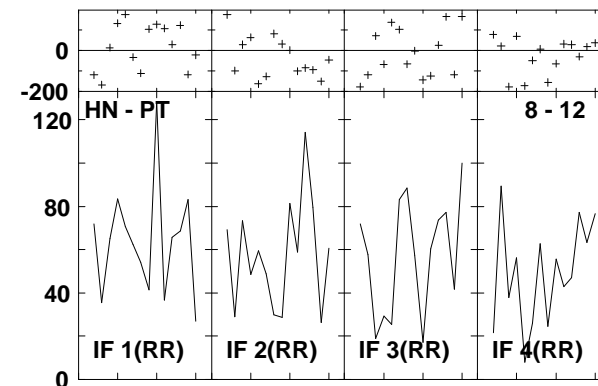
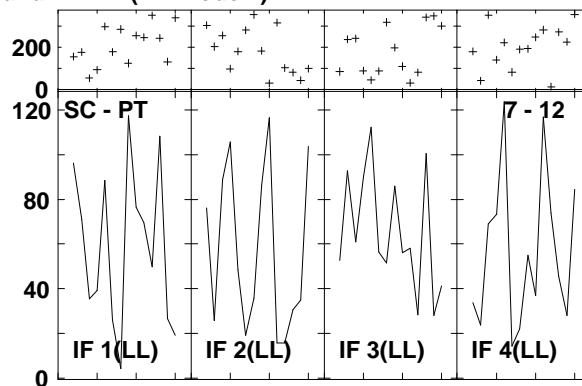
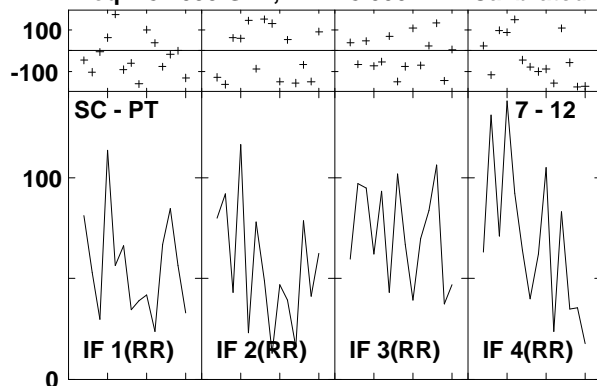

Lower frame: Milli Ampl Jy Top frame: Phas deg
 Vector averaged cross-power spectrum Several baselines displayed
 Timerange: 00/19:24:26 to 00/19:26:16

Plot file version1064 created 14-MAR-2007 18:01:40
 ARP220 GC028.UVDATA.1
 Freq = 8.4055 GHz, Bw = 8.000 MH Calibrated with CL # 3 and BP # 1 (BP mode 1)

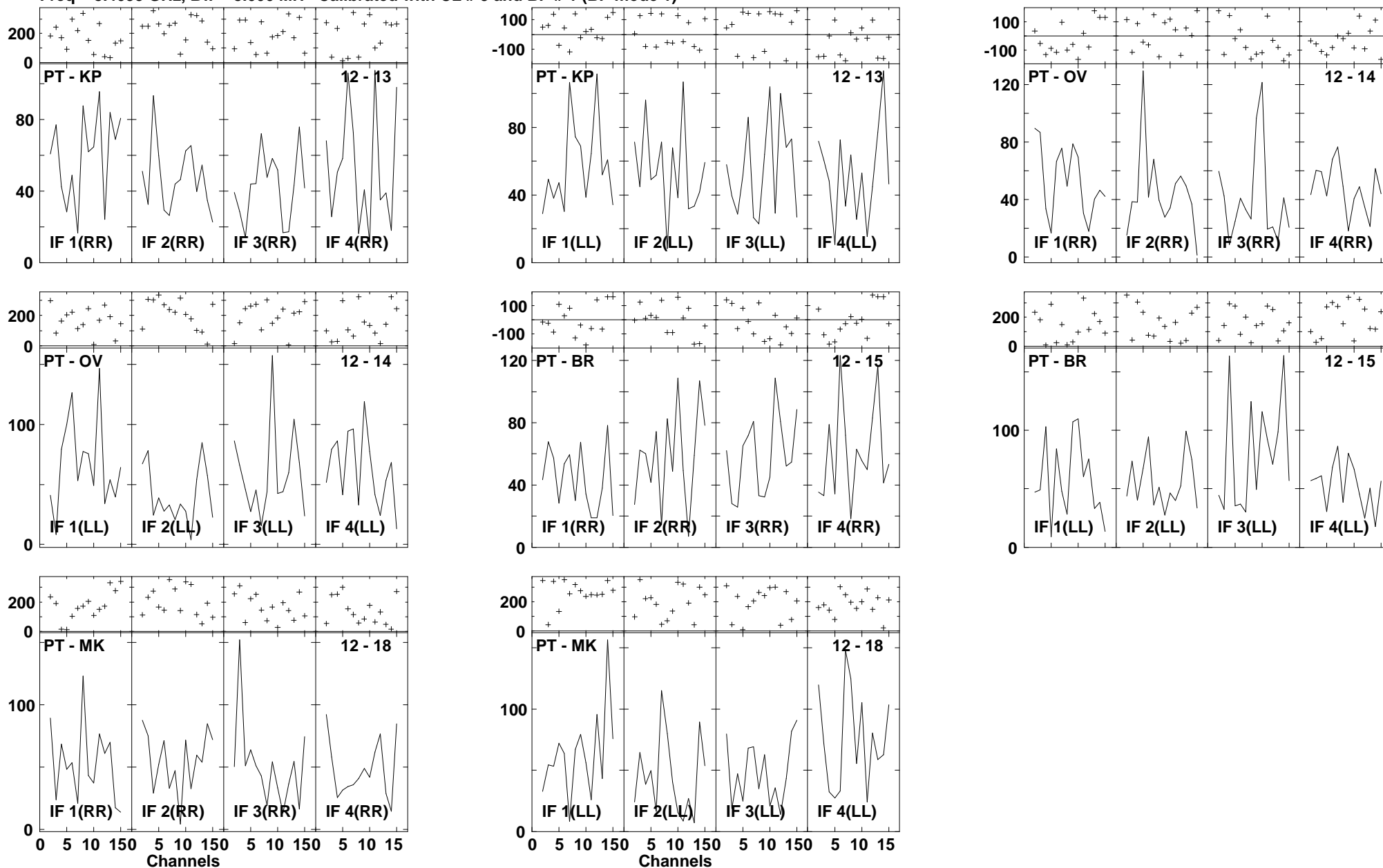

Lower frame: Milli Ampl Jy Top frame: Phas deg
 Vector averaged cross-power spectrum Several baselines displayed
 Timerange: 00/19:24:26 to 00/19:26:16

Plot file version1065 created 14-MAR-2007 18:01:52
 J1532+23 GC028.UVDATA.1
 Freq = 8.4055 GHz, Bw = 8.000 MH Calibrated with CL # 3 and BP # 1 (BP mode 1)

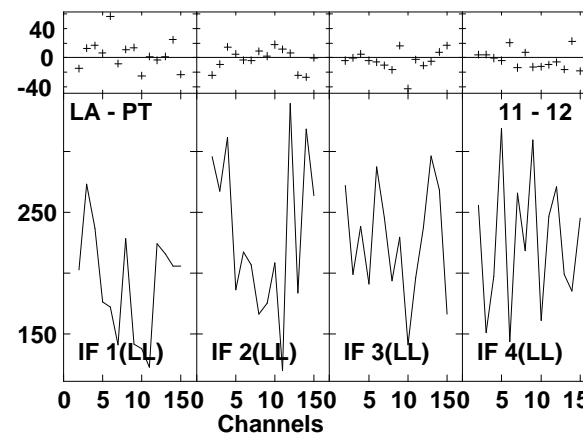
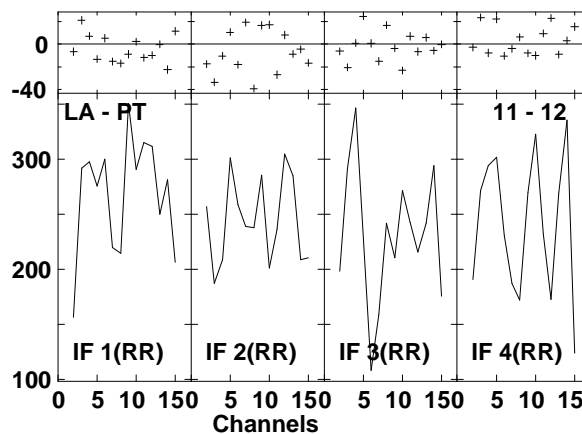
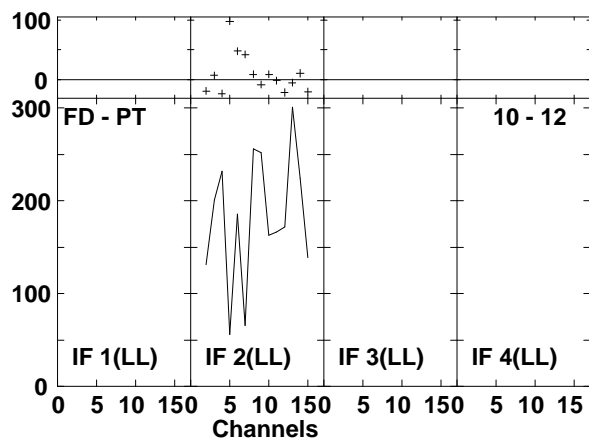
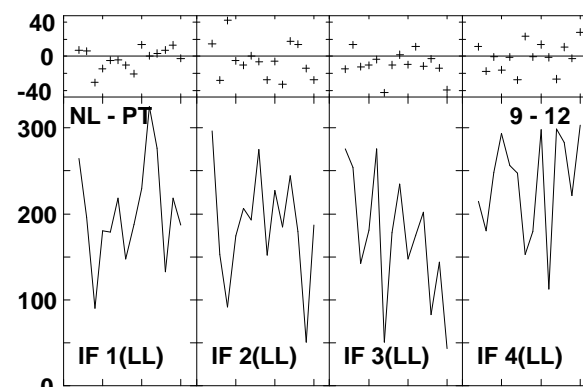
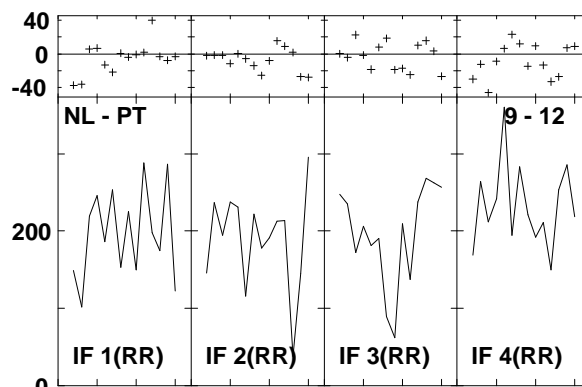
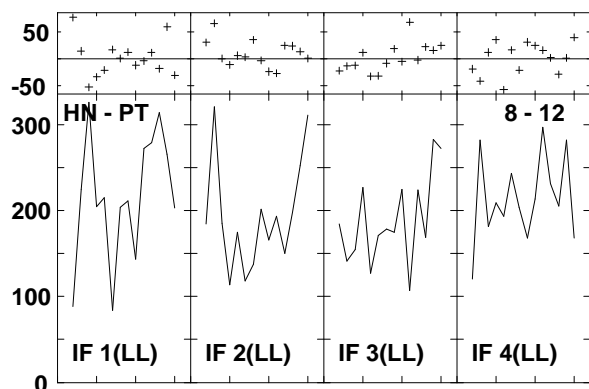
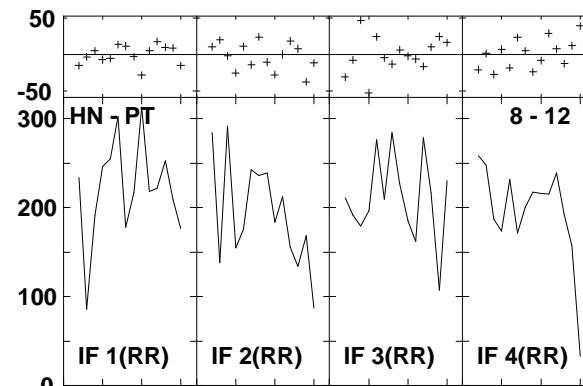
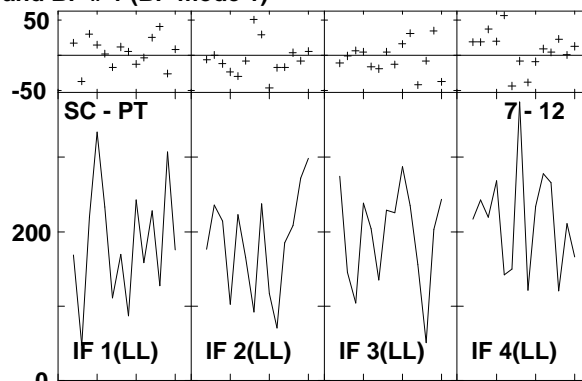
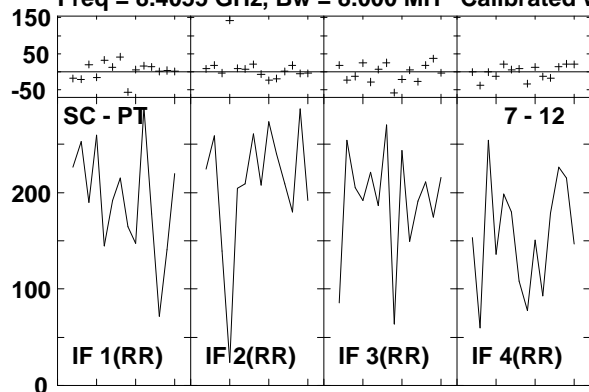

Lower frame: Milli Ampl Jy Top frame: Phas deg
 Vector averaged cross-power spectrum Several baselines displayed
 Timerange: 00/19:26:56 to 00/19:27:46

Plot file version1066 created 14-MAR-2007 18:01:54
 J1532+23 GC028.UVDATA.1
 Freq = 8.4055 GHz, Bw = 8.000 MH Calibrated with CL # 3 and BP # 1 (BP mode 1)

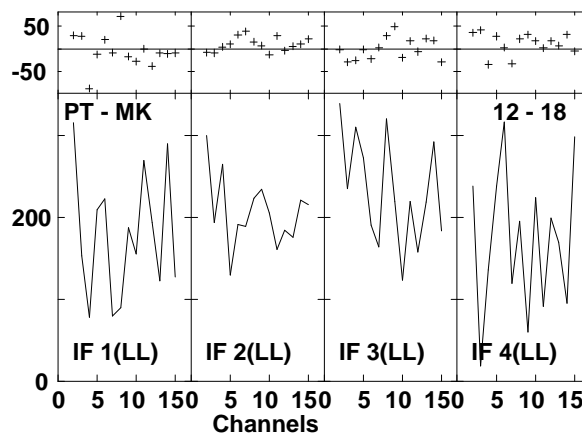
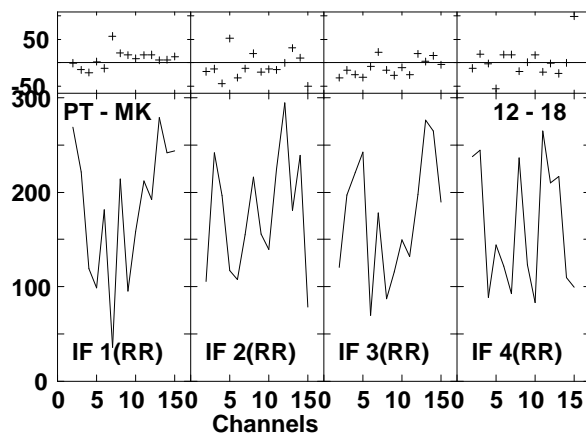
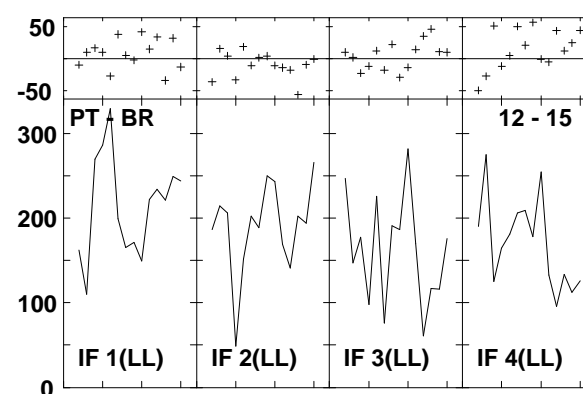
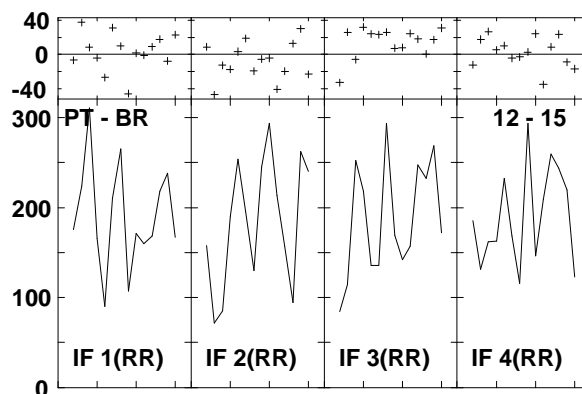
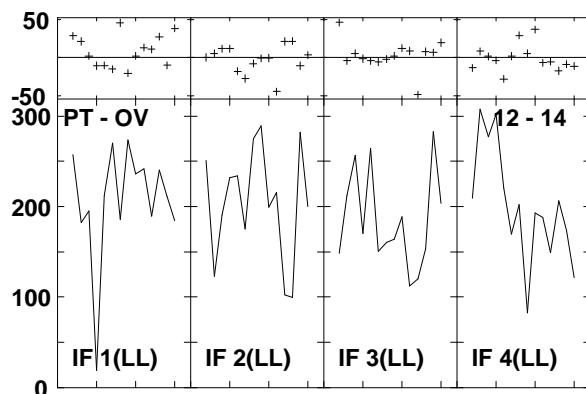
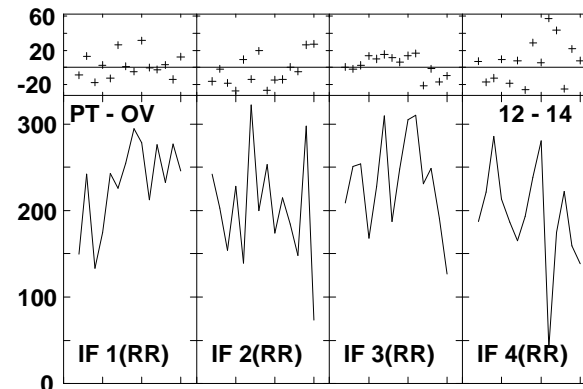
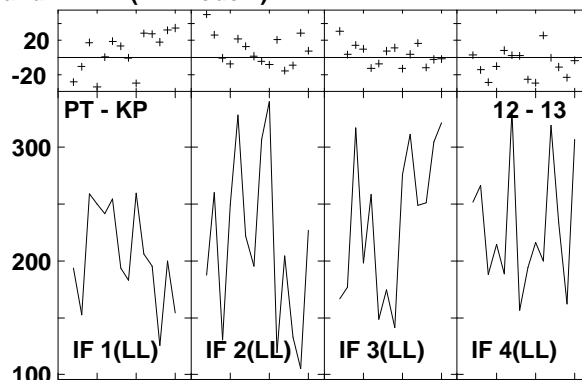
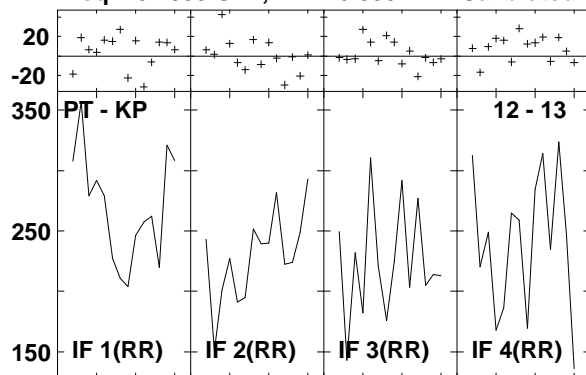

Lower frame: Milli Ampl Jy Top frame: Phas deg
 Vector averaged cross-power spectrum Several baselines displayed
 Timerange: 00/19:26:56 to 00/19:27:46

Plot file version1067 created 14-MAR-2007 18:02:08
 ARP220 GC028.UVDATA.1
 Freq = 8.4055 GHz, Bw = 8.000 MH Calibrated with CL # 3 and BP # 1 (BP mode 1)

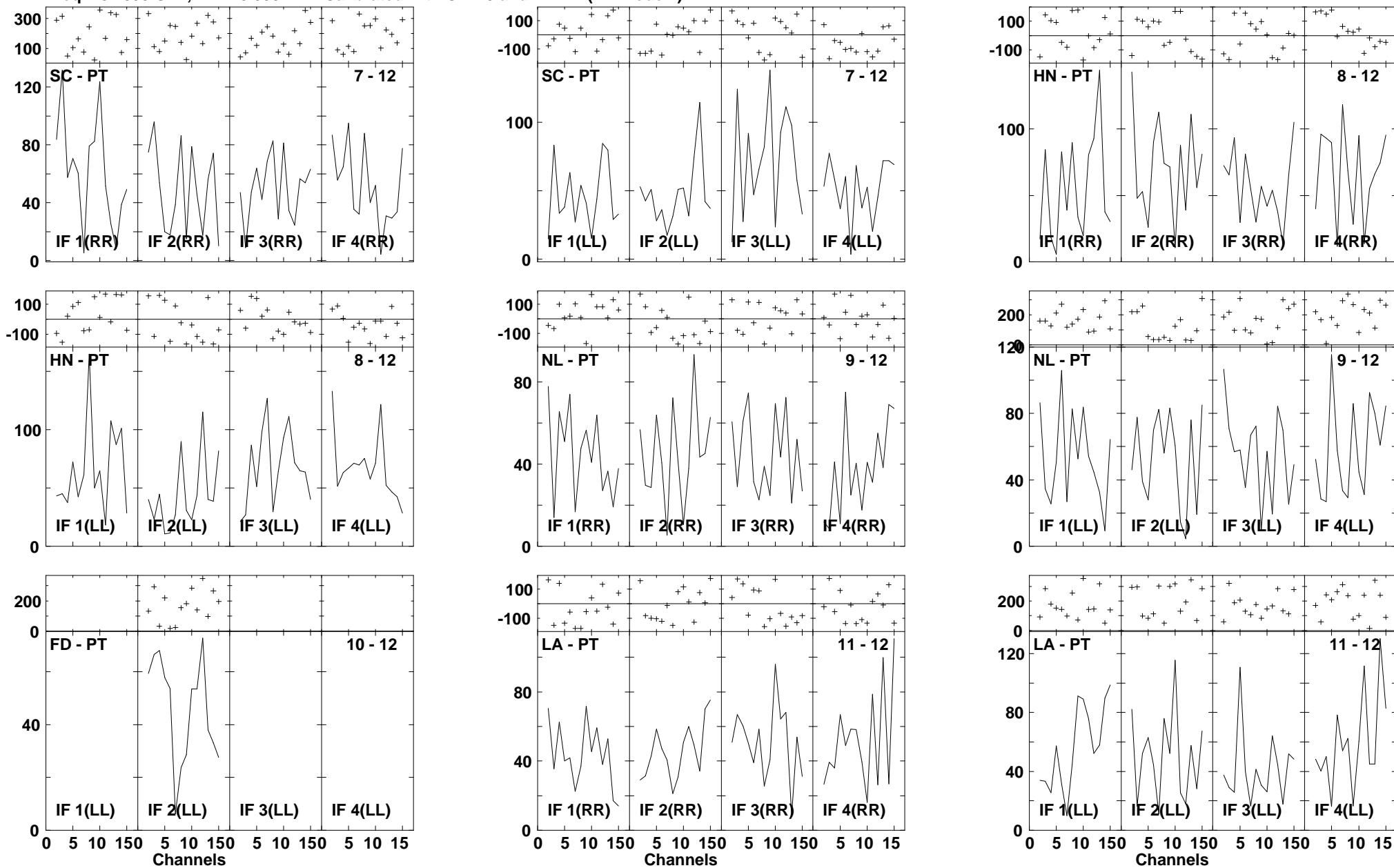

Lower frame: Milli Ampl Jy Top frame: Phas deg
 Vector averaged cross-power spectrum Several baselines displayed
 Timerange: 00:19:28:24 to 00:19:30:14

Plot file version1068 created 14-MAR-2007 18:02:10
 ARP220 GC028.UVDATA.1
 Freq = 8.4055 GHz, Bw = 8.000 MH Calibrated with CL # 3 and BP # 1 (BP mode 1)

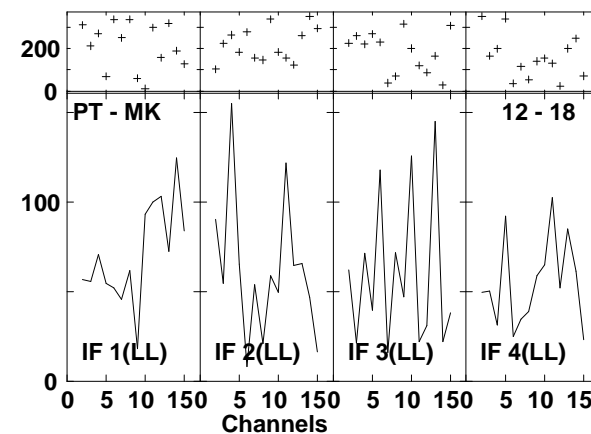
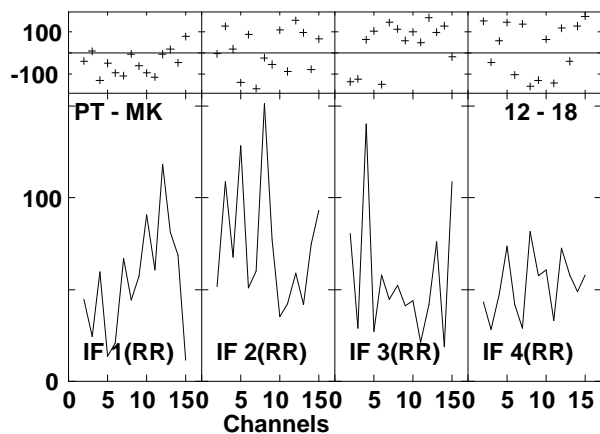
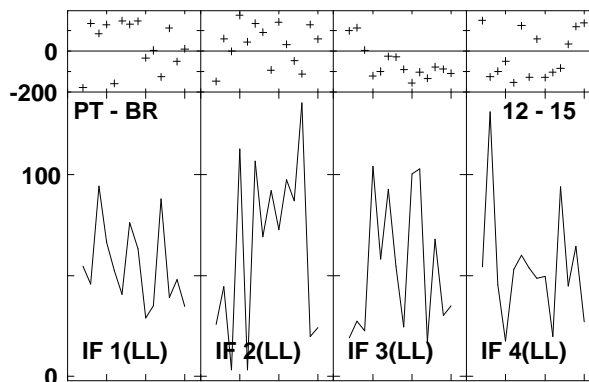
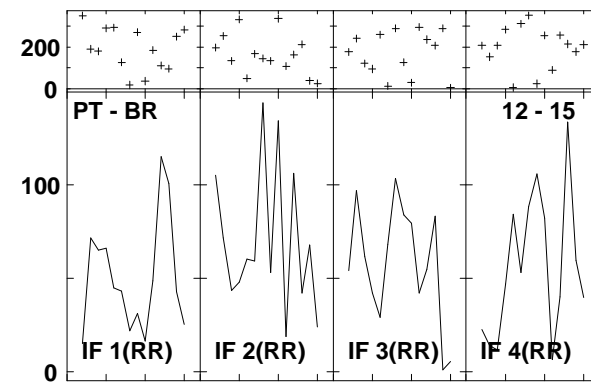
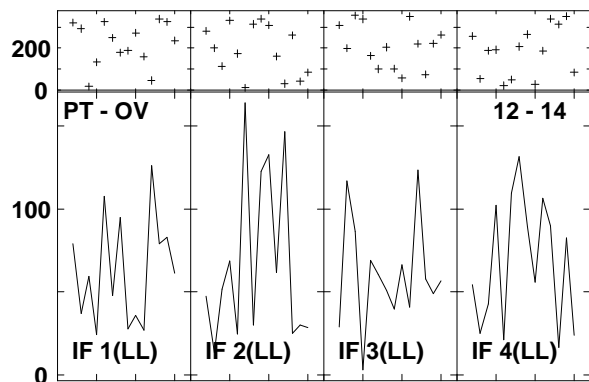
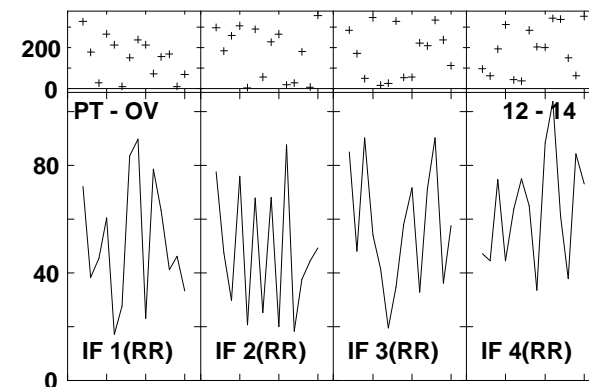
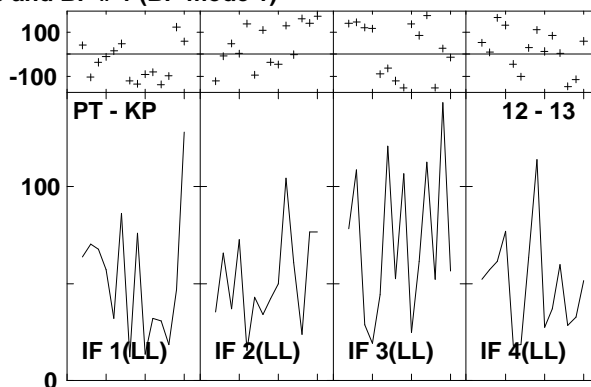
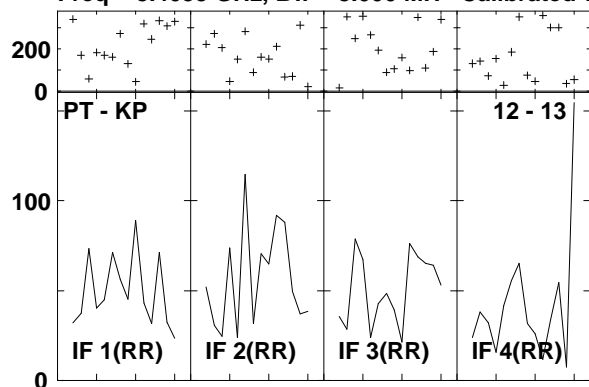

Lower frame: Milli Ampl Jy Top frame: Phas deg
 Vector averaged cross-power spectrum Several baselines displayed
 Timerange: 00/19:28:24 to 00/19:30:14

Plot file version1069 created 14-MAR-2007 18:02:21
 J1532+23 GC028.UVDATA.1
 Freq = 8.4055 GHz, Bw = 8.000 MH Calibrated with CL # 3 and BP # 1 (BP mode 1)

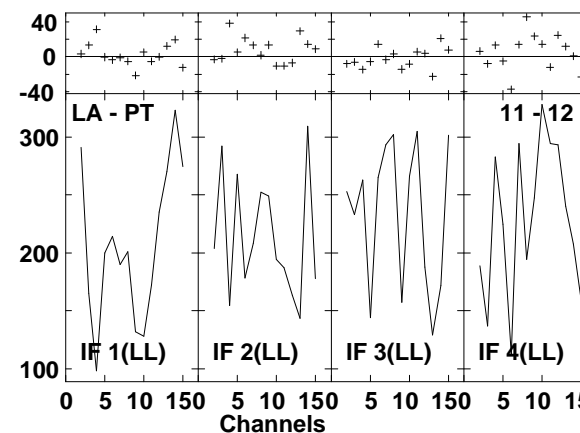
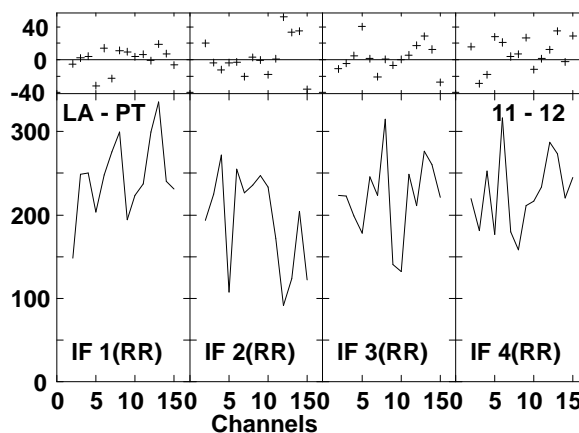
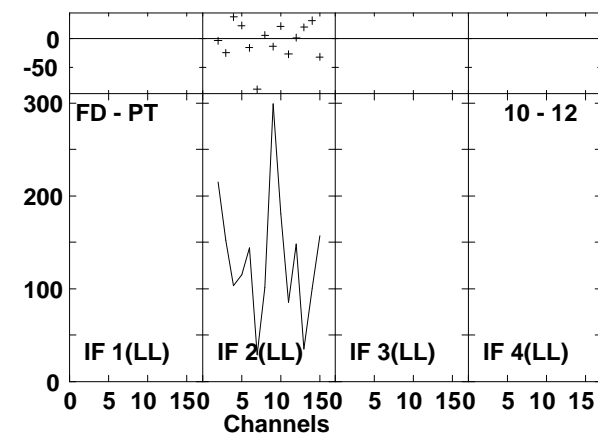
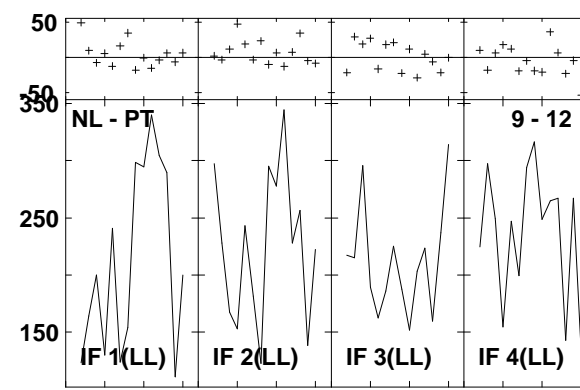
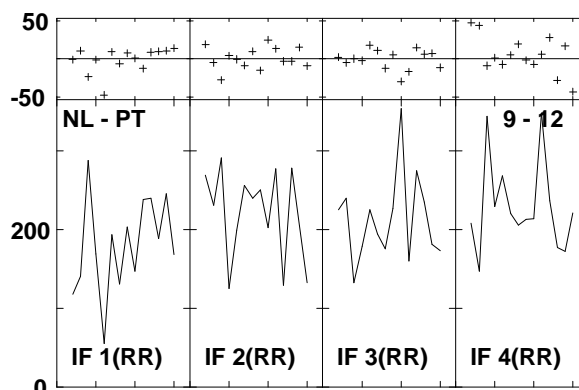
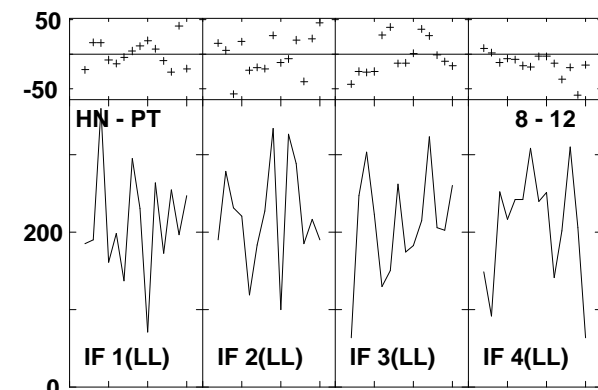
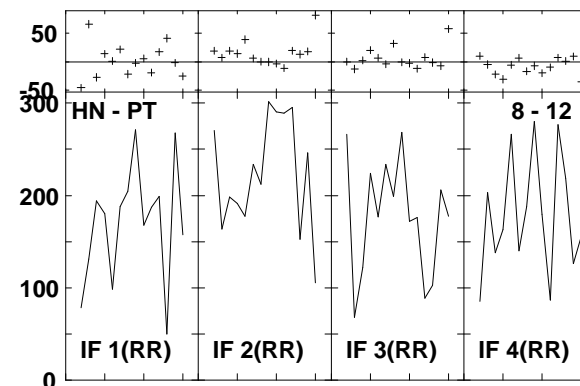
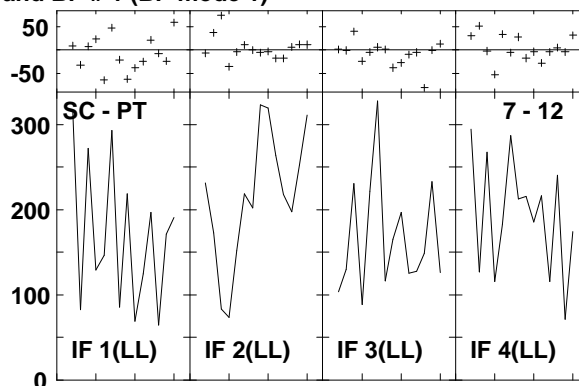
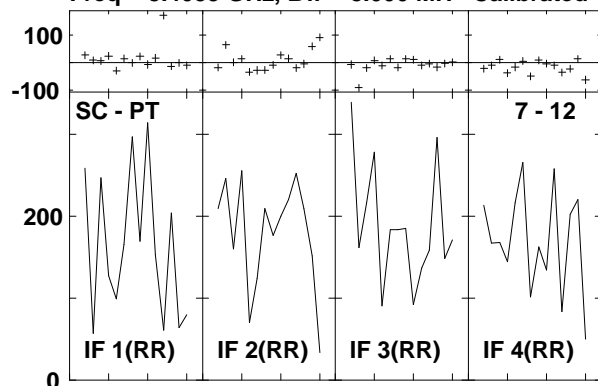

Lower frame: Milli Ampl Jy Top frame: Phas deg
 Vector averaged cross-power spectrum Several baselines displayed
 Timerange: 00/19:30:52 to 00/19:31:42

Plot file version1070 created 14-MAR-2007 18:02:22
 J1532+23 GC028.UVDATA.1
 Freq = 8.4055 GHz, Bw = 8.000 MH Calibrated with CL # 3 and BP # 1 (BP mode 1)

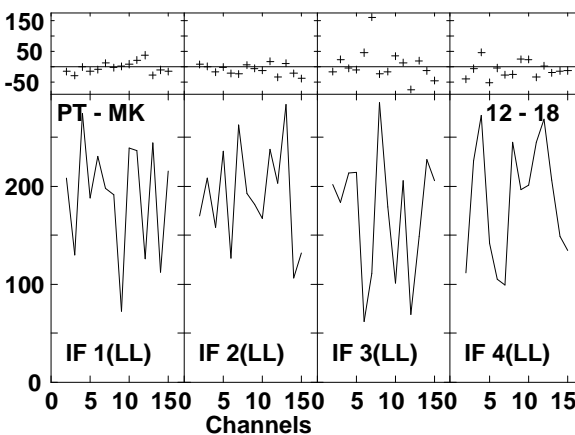
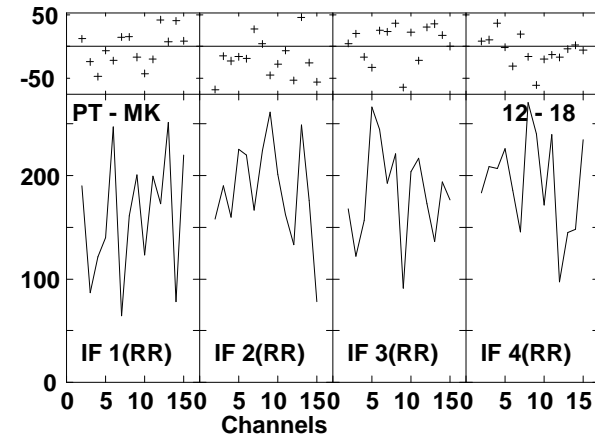
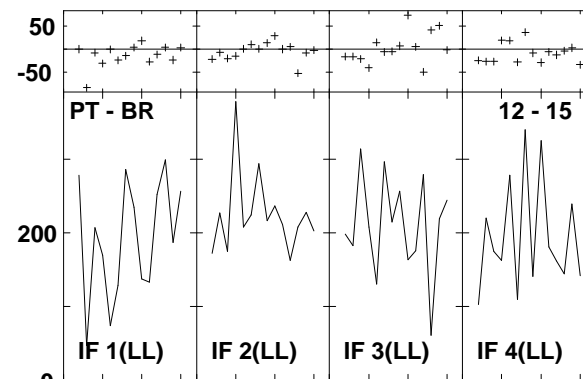
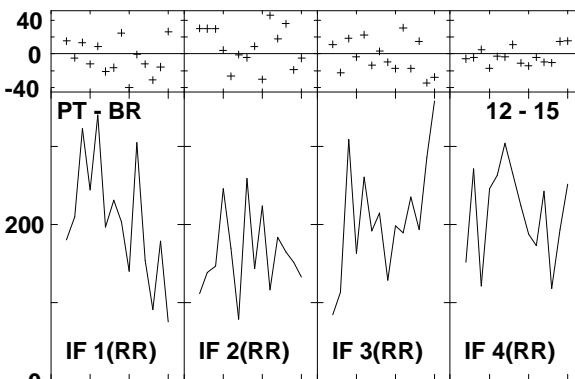
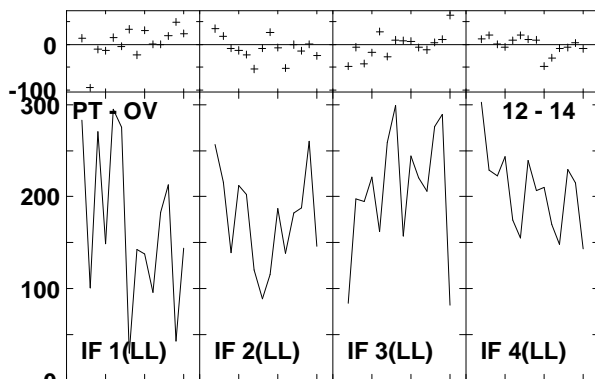
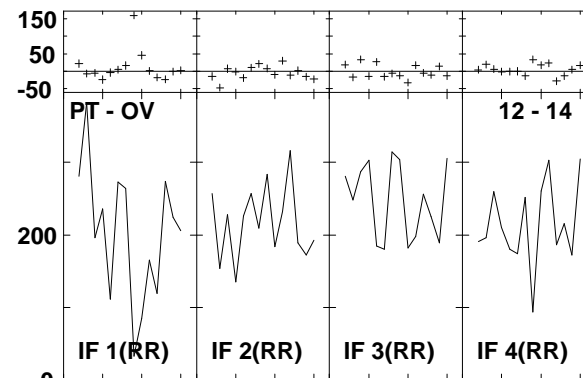
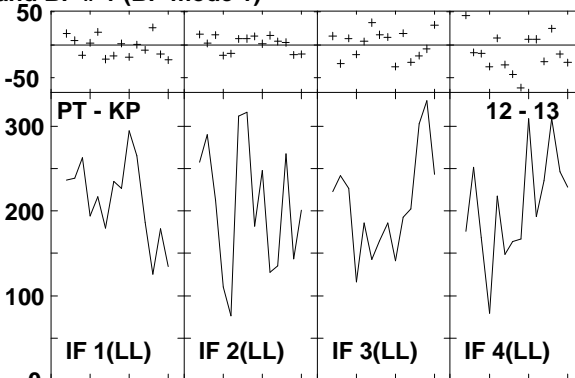
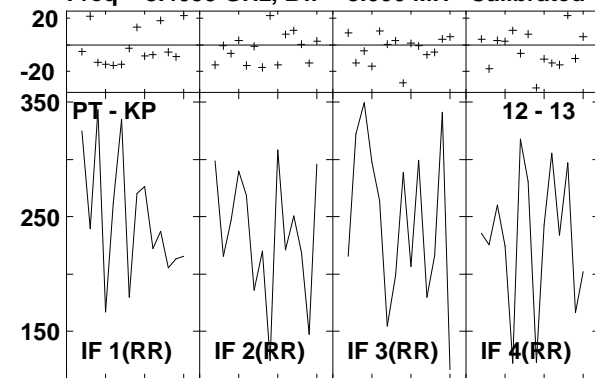

Lower frame: Milli Ampl Jy Top frame: Phas deg
 Vector averaged cross-power spectrum Several baselines displayed
 Timerange: 00/19:30:52 to 00/19:31:42

Plot file version1071 created 14-MAR-2007 18:02:40
 ARP220 GC028.UVDATA.1
 Freq = 8.4055 GHz, Bw = 8.000 MH Calibrated with CL # 3 and BP # 1 (BP mode 1)

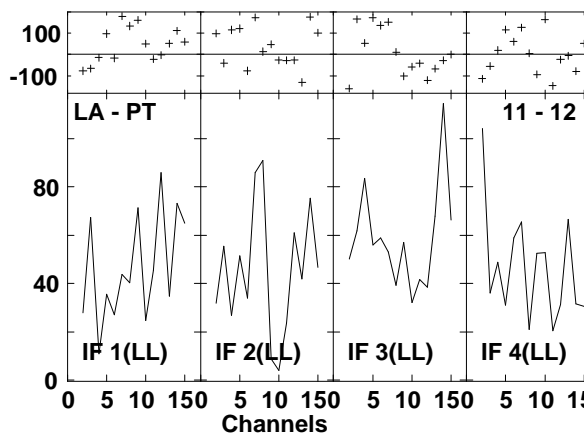
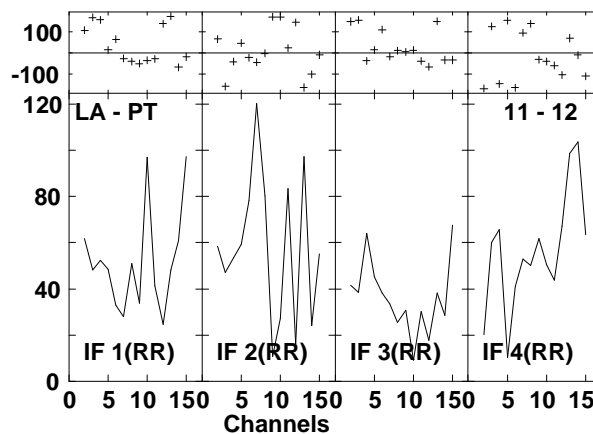
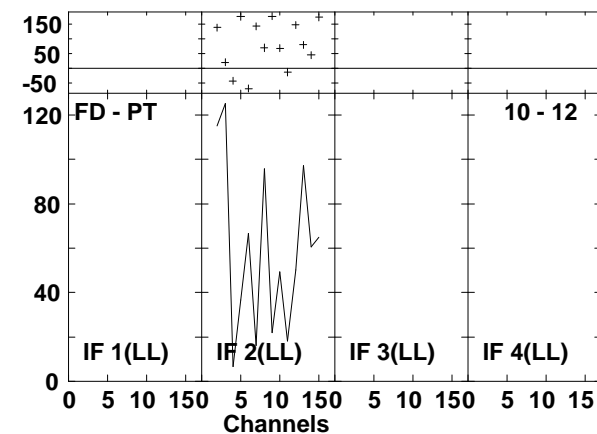
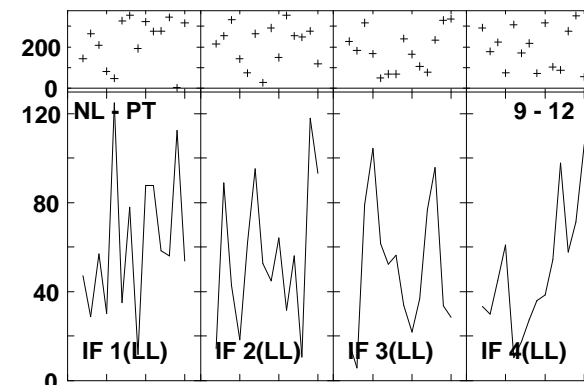
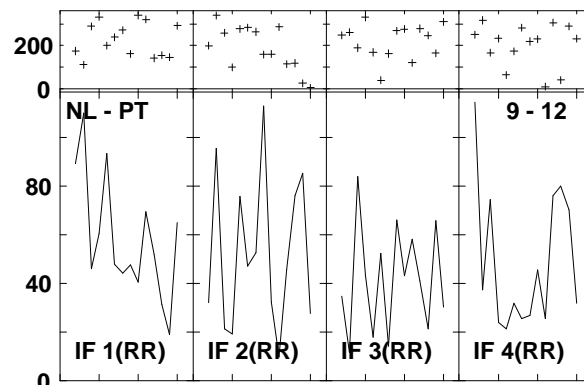
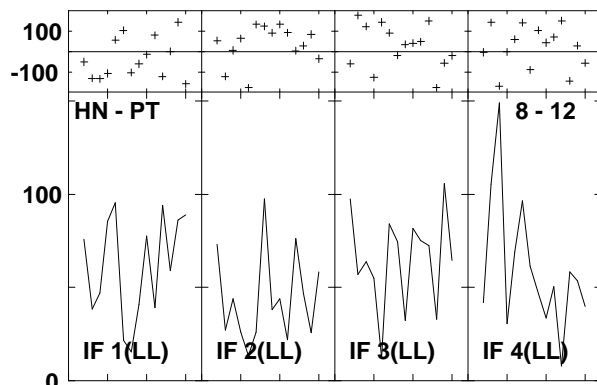
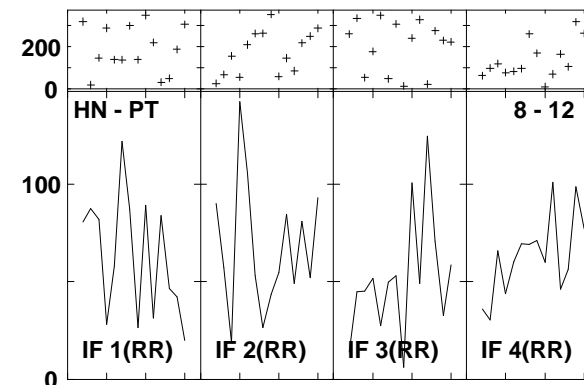
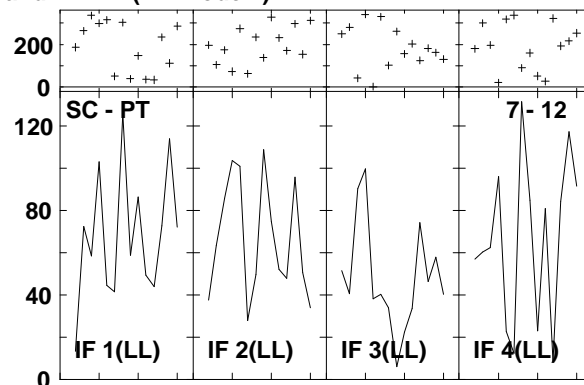
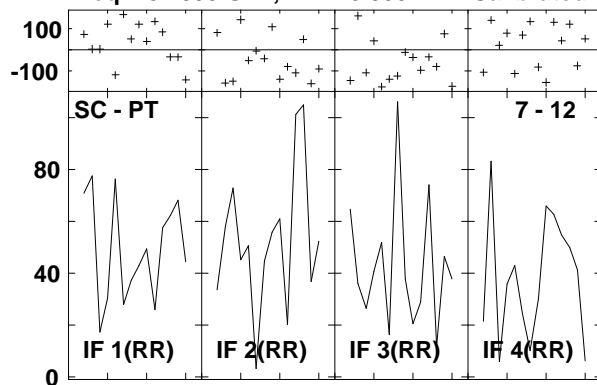

Lower frame: Milli Ampl Jy Top frame: Phas deg
 Vector averaged cross-power spectrum Several baselines displayed
 Timerange: 00/19:32:20 to 00/19:34:10

Plot file version1072 created 14-MAR-2007 18:02:43
 ARP220 GC028.UVDATA.1
 Freq = 8.4055 GHz, Bw = 8.000 MH Calibrated with CL # 3 and BP # 1 (BP mode 1)

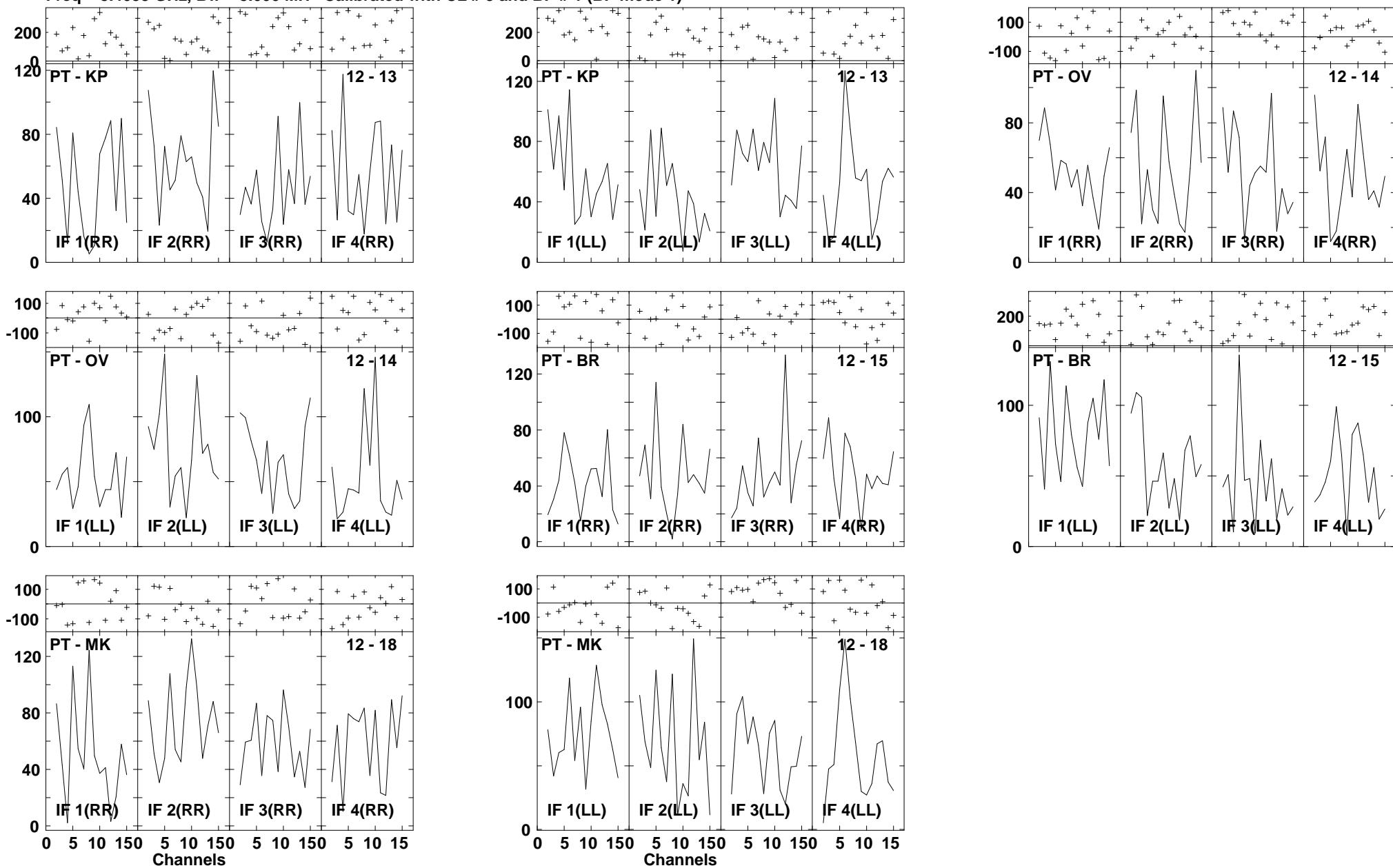

Lower frame: Milli Ampl Jy Top frame: Phas deg
 Vector averaged cross-power spectrum Several baselines displayed
 Timerange: 00/19:32:20 to 00/19:34:10

Plot file version1073 created 14-MAR-2007 18:02:54
 J1532+23 GC028.UVDATA.1
 Freq = 8.4055 GHz, Bw = 8.000 MH Calibrated with CL # 3 and BP # 1 (BP mode 1)

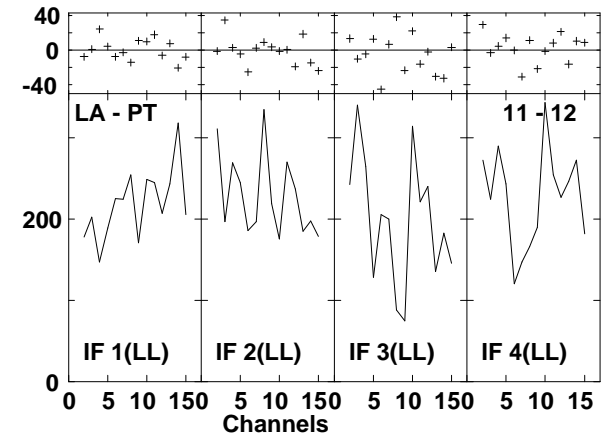
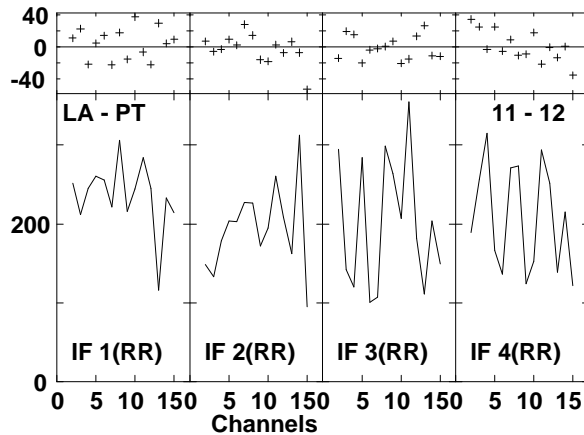
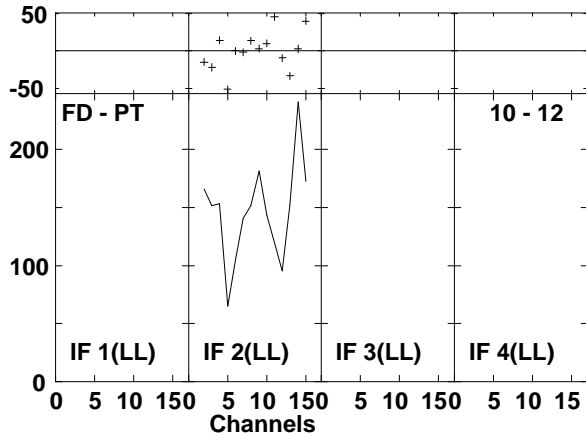
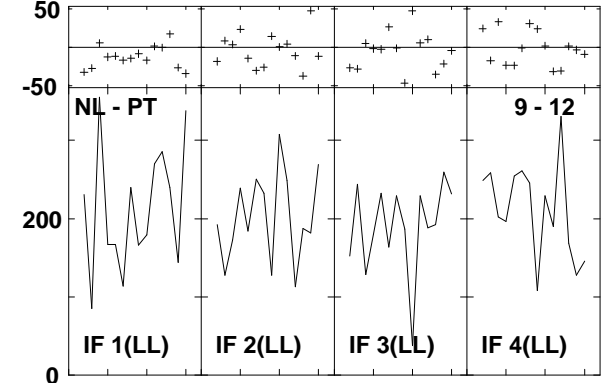
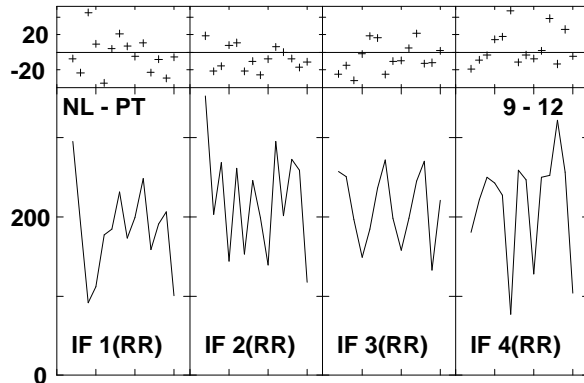
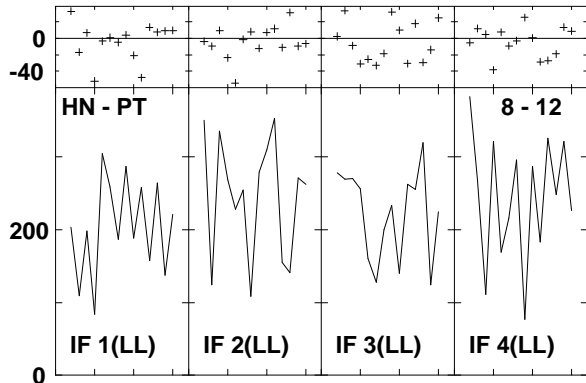
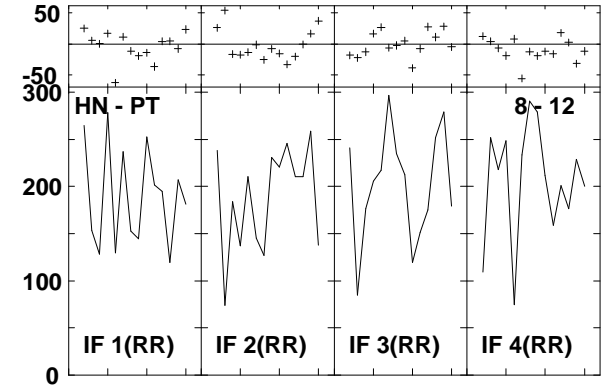
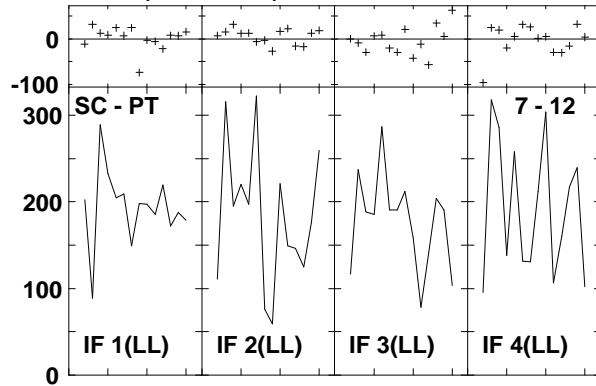
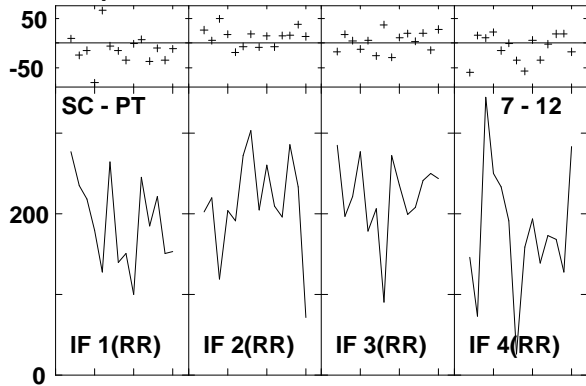

Lower frame: Milli Ampl Jy Top frame: Phas deg
 Vector averaged cross-power spectrum Several baselines displayed
 Timerange: 00/19:34:50 to 00/19:35:40

Plot file version1074 created 14-MAR-2007 18:02:56
 J1532+23 GC028.UVDATA.1
 Freq = 8.4055 GHz, Bw = 8.000 MH Calibrated with CL # 3 and BP # 1 (BP mode 1)

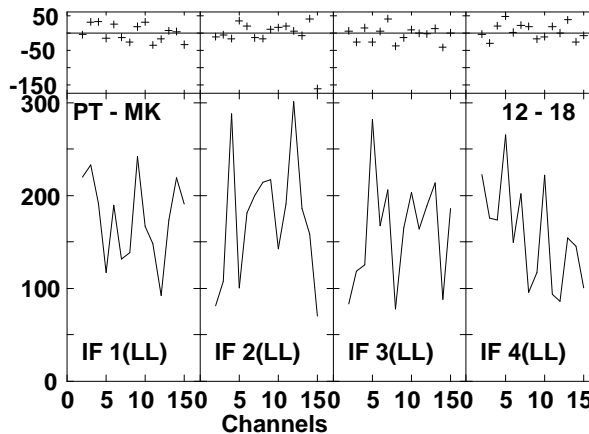
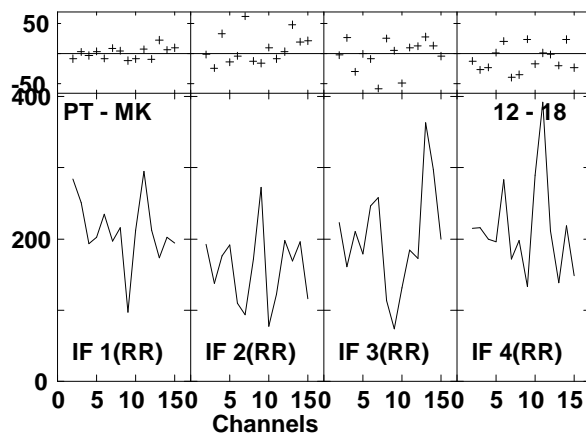
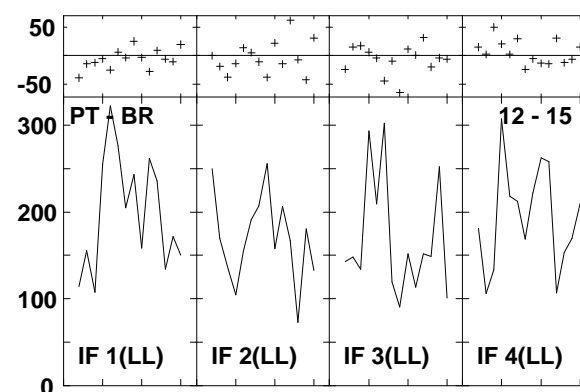
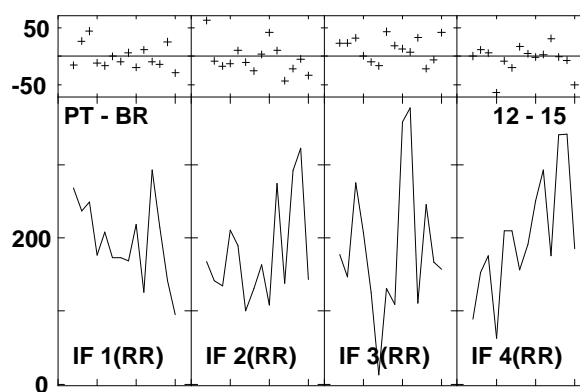
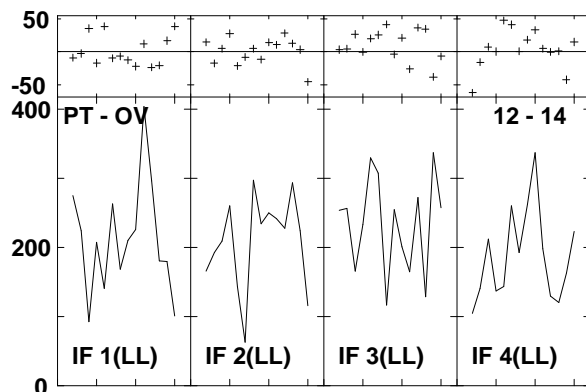
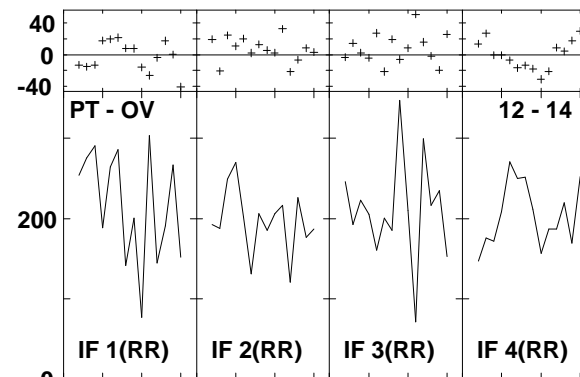
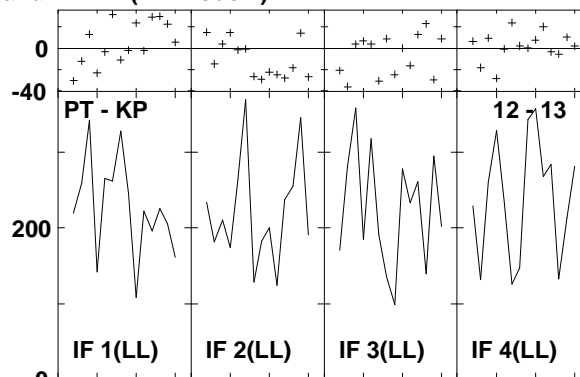
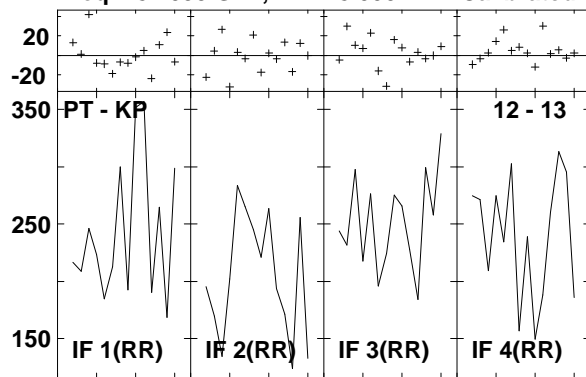

Lower frame: Milli Ampl Jy Top frame: Phas deg
 Vector averaged cross-power spectrum Several baselines displayed
 Timerange: 00/19:34:50 to 00/19:35:40

Plot file version1075 created 14-MAR-2007 18:03:08
 ARP220 GC028.UVDATA.1
 Freq = 8.4055 GHz, Bw = 8.000 MH Calibrated with CL # 3 and BP # 1 (BP mode 1)

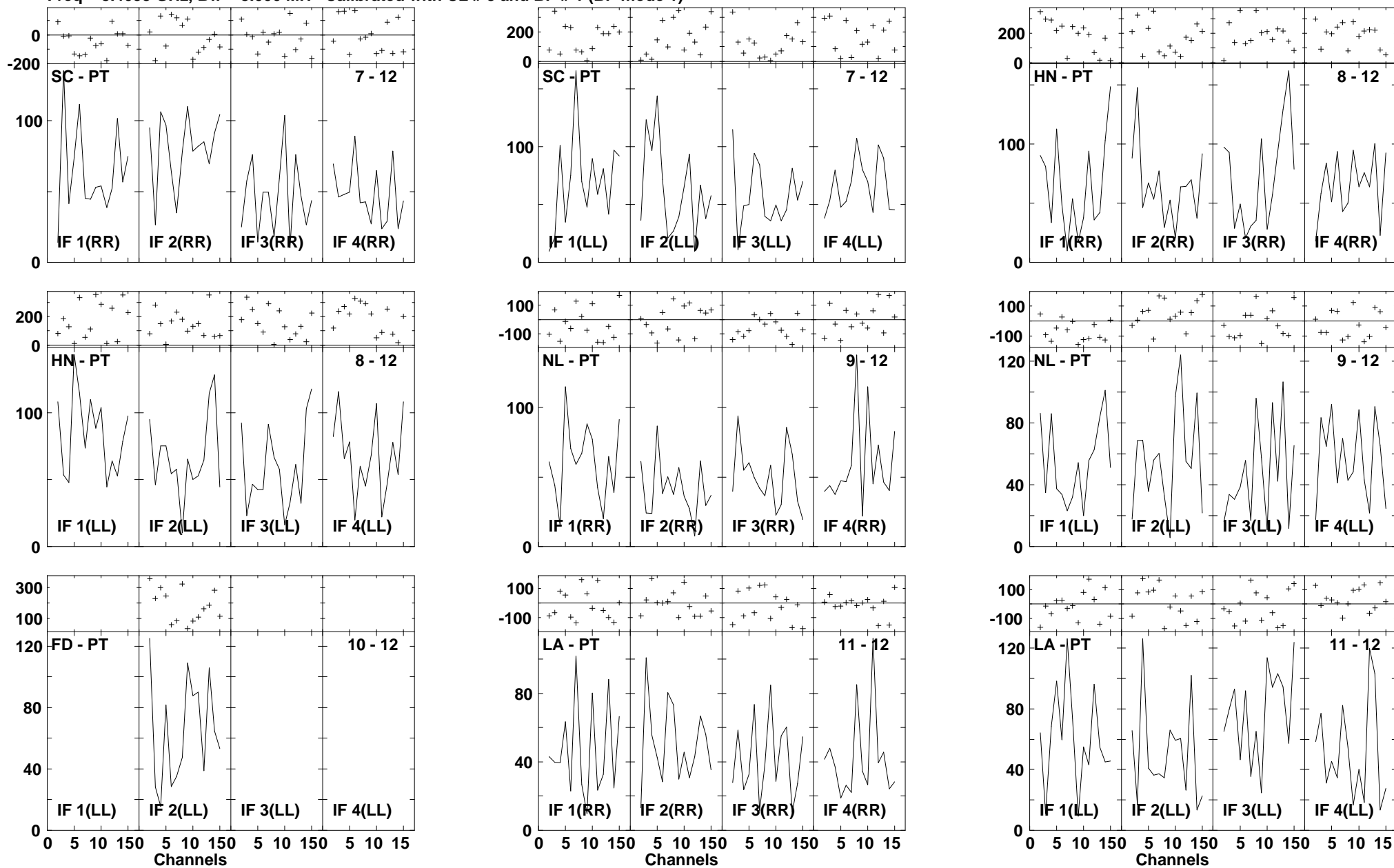

Lower frame: Milli Ampl Jy Top frame: Phas deg
 Vector averaged cross-power spectrum Several baselines displayed
 Timerange: 00/19:36:16 to 00/19:38:08

Plot file version1076 created 14-MAR-2007 18:03:11
 ARP220 GC028.UVDATA.1
 Freq = 8.4055 GHz, Bw = 8.000 MH Calibrated with CL # 3 and BP # 1 (BP mode 1)

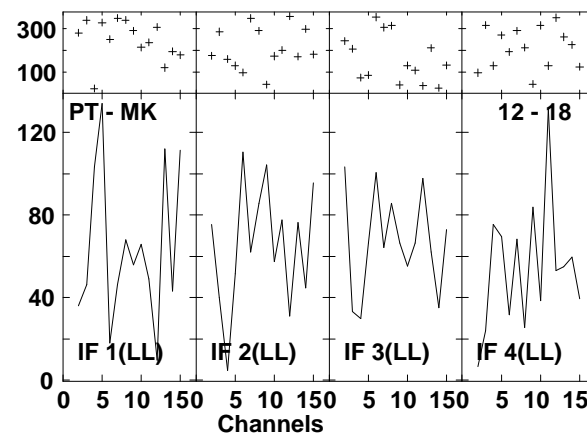
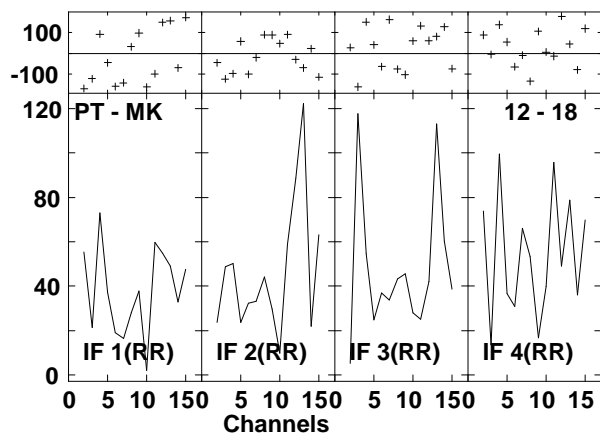
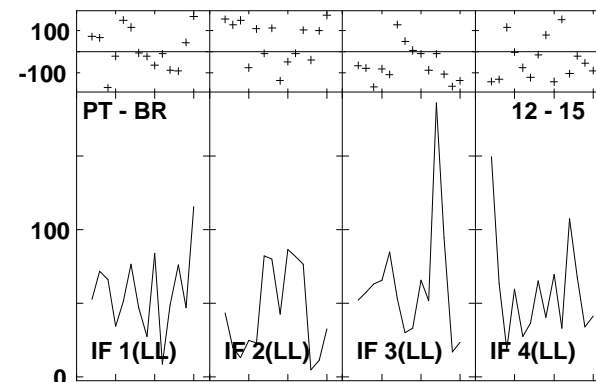
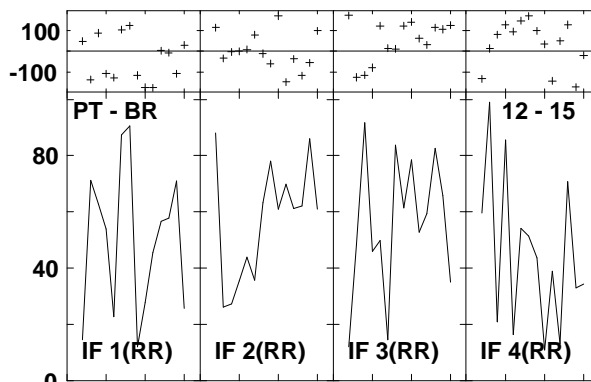
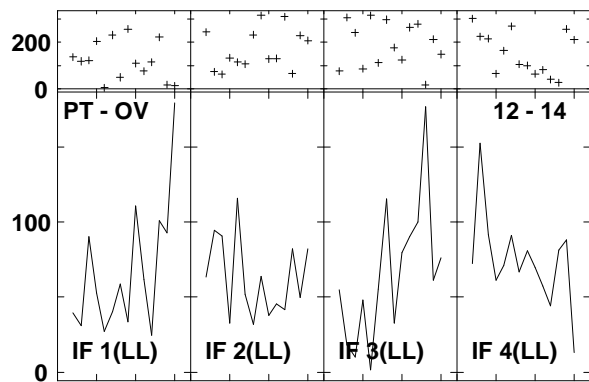
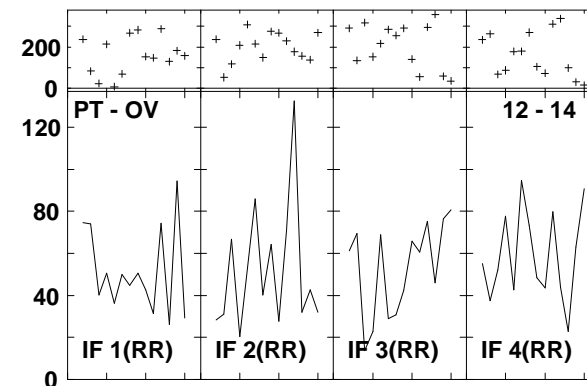
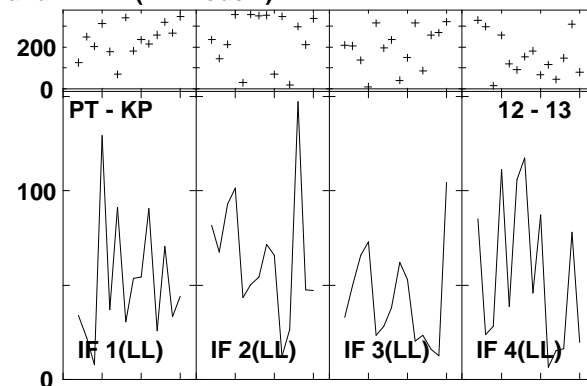
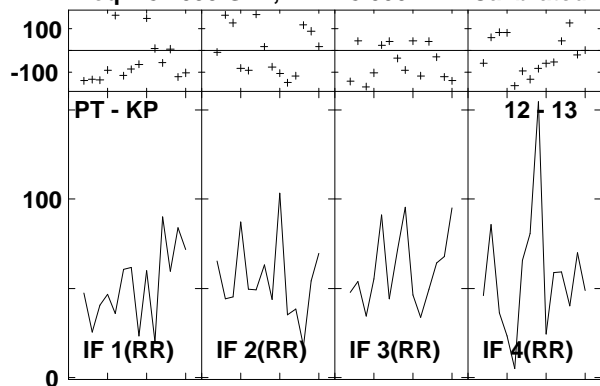

Lower frame: Milli Ampl Jy Top frame: Phas deg
 Vector averaged cross-power spectrum Several baselines displayed
 Timerange: 00/19:36:16 to 00/19:38:08

Plot file version1077 created 14-MAR-2007 18:03:19

J1532+23 GC028.UVDATA.1

Freq = 8.4055 GHz, Bw = 8.000 MH Calibrated with CL # 3 and BP # 1 (BP mode 1)

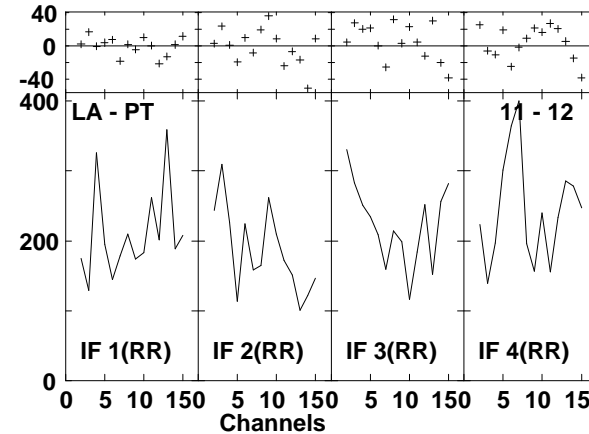
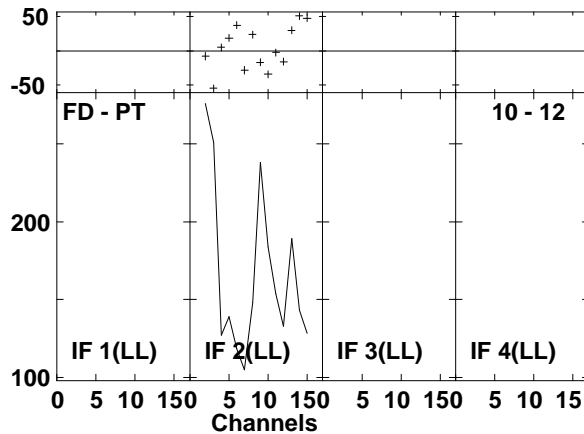
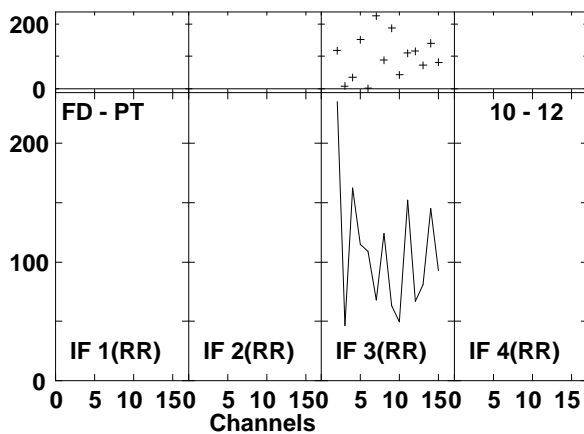
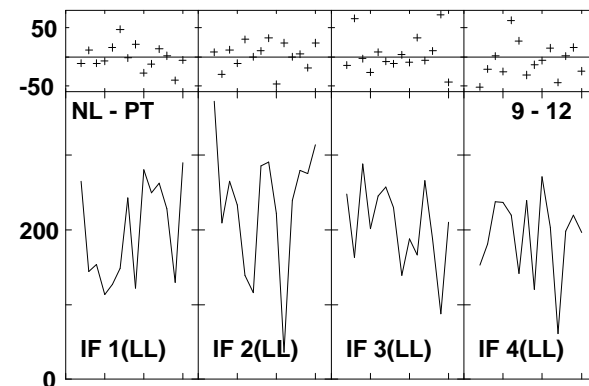
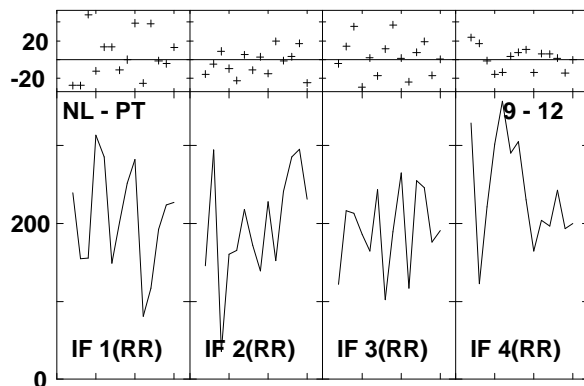
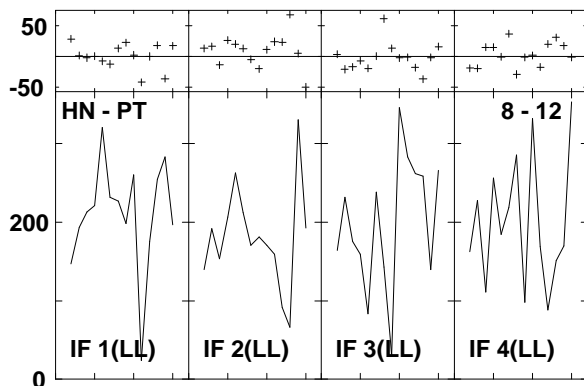
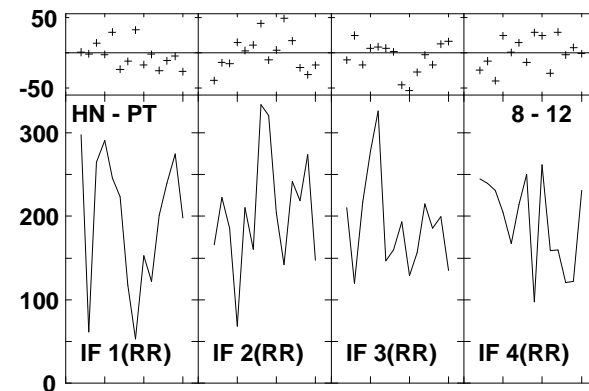
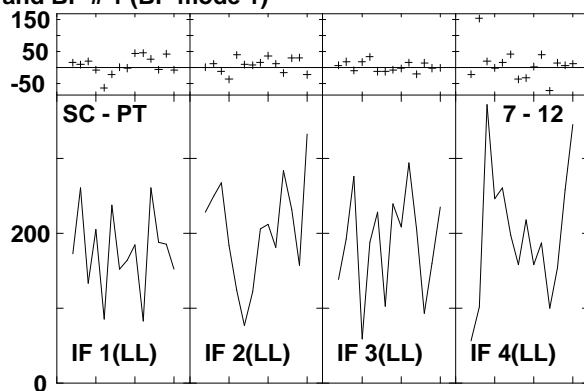
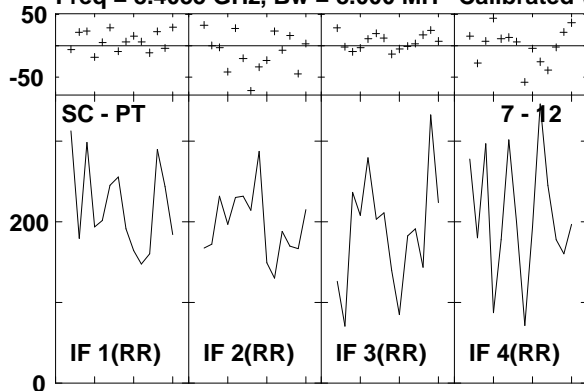

Lower frame: Milli Ampl Jy Top frame: Phas deg
Vector averaged cross-power spectrum Several baselines displayed
Timerange: 00/19:38:46 to 00/19:39:36

Plot file version1078 created 14-MAR-2007 18:03:21
 J1532+23 GC028.UVDATA.1
 Freq = 8.4055 GHz, Bw = 8.000 MH Calibrated with CL # 3 and BP # 1 (BP mode 1)

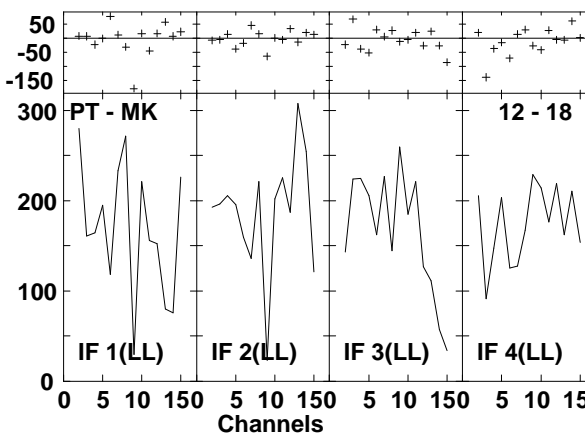
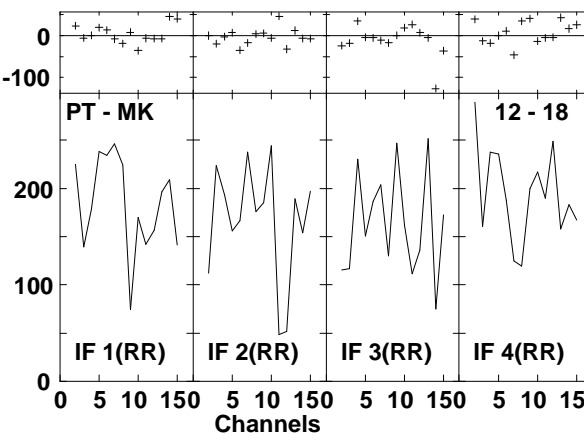
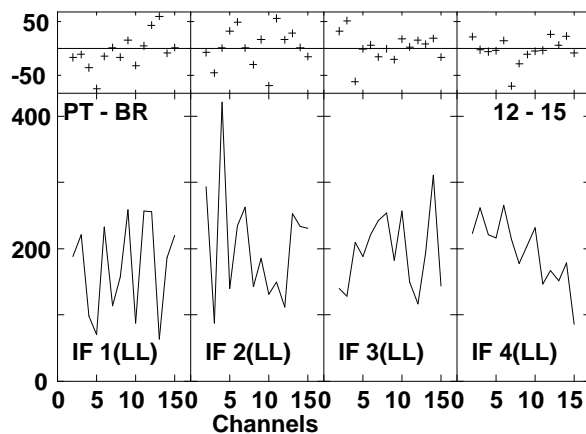
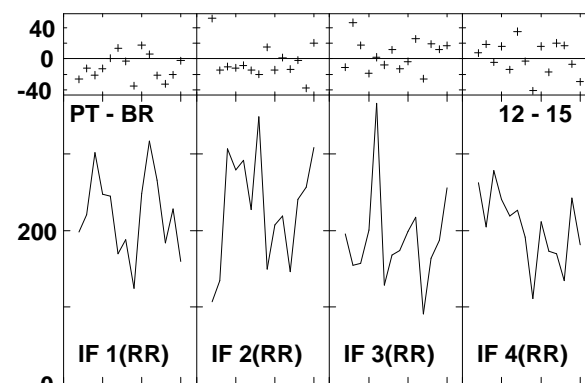
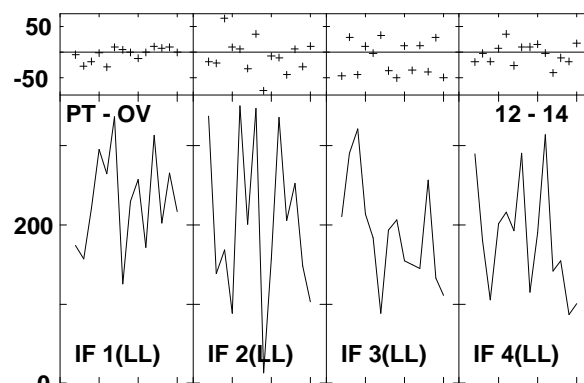
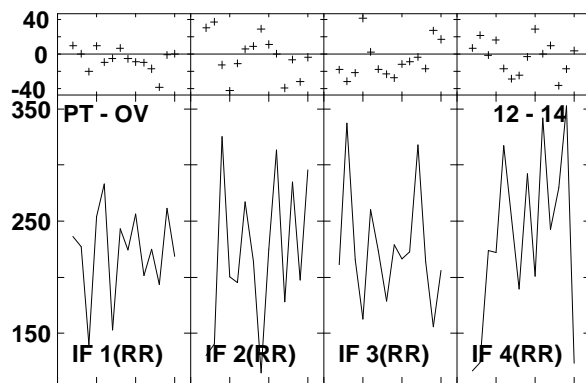
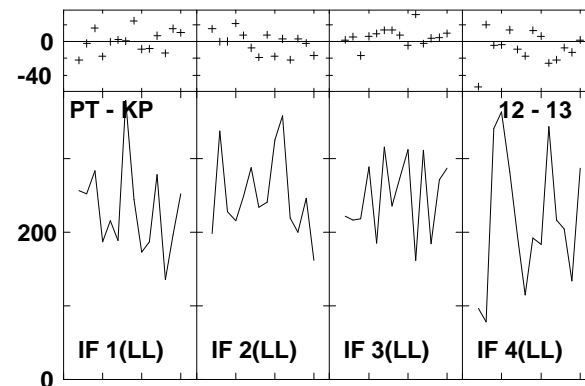
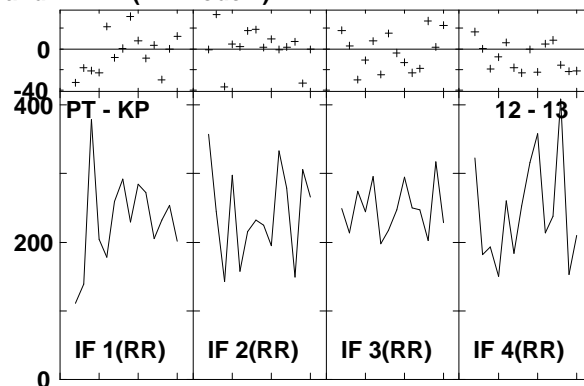
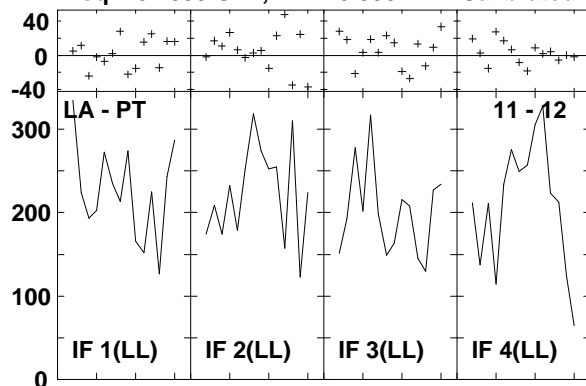

Lower frame: Milli Ampl Jy Top frame: Phas deg
 Vector averaged cross-power spectrum Several baselines displayed
 Timerange: 00/19:38:46 to 00/19:39:36

Plot file version1079 created 14-MAR-2007 18:03:31
 J1516+19 GC028.UVDATA.1
 Freq = 8.4055 GHz, Bw = 8.000 MH Calibrated with CL # 3 and BP # 1 (BP mode 1)

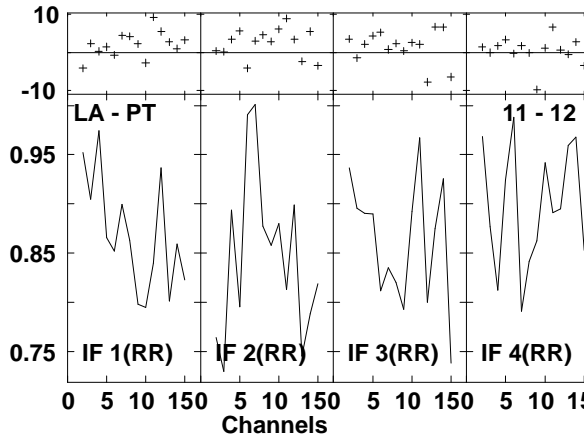
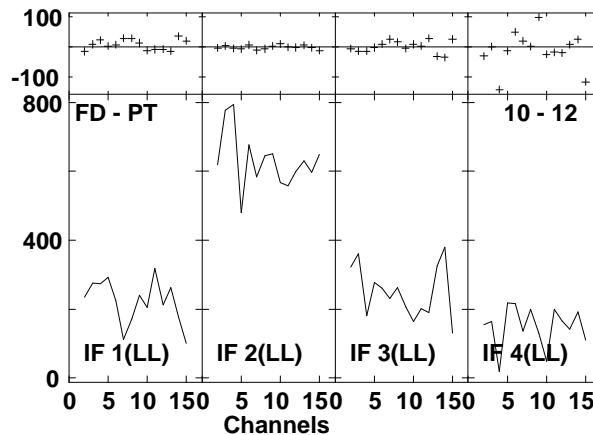
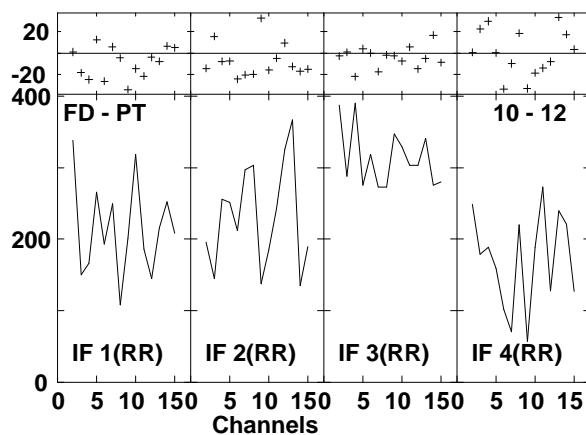
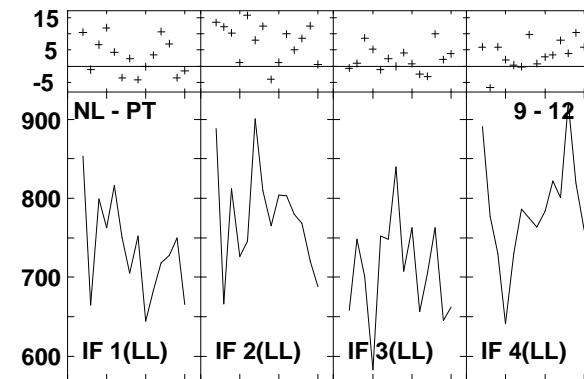
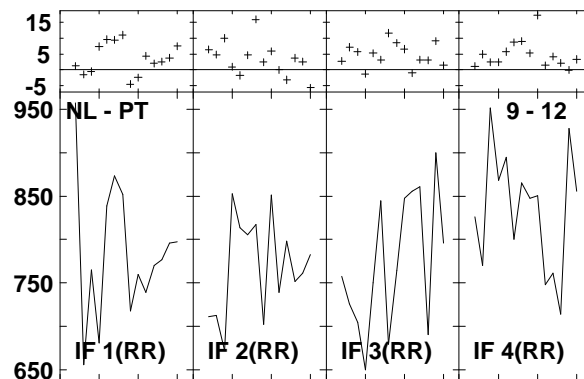
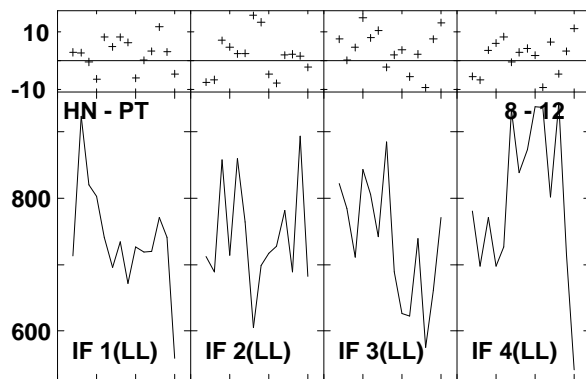
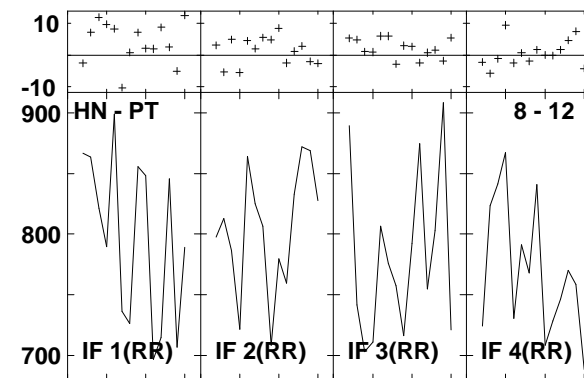
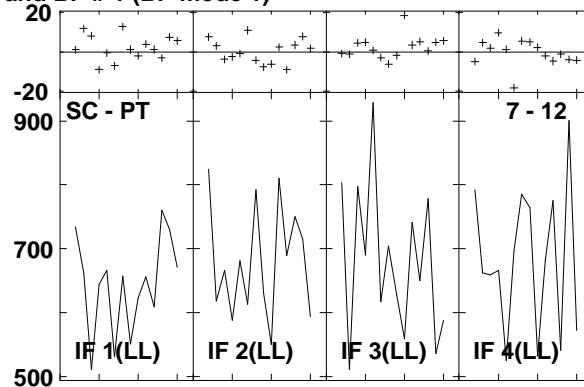
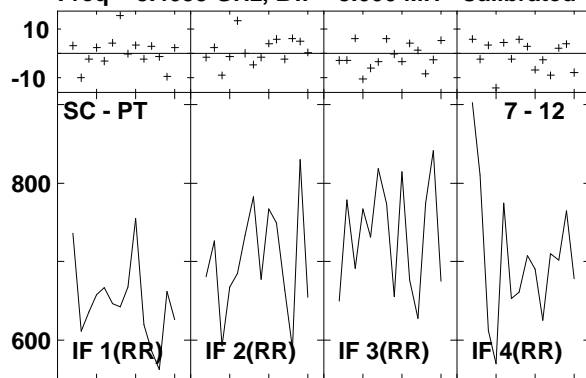

Lower frame: Milli Ampl Jy Top frame: Phas deg
 Vector averaged cross-power spectrum Several baselines displayed
 Timerange: 00/19:40:30 to 00/19:41:20

Plot file version1080 created 14-MAR-2007 18:03:32
 J1516+19 GC028.UVDATA.1
 Freq = 8.4055 GHz, Bw = 8.000 MH Calibrated with CL # 3 and BP # 1 (BP mode 1)

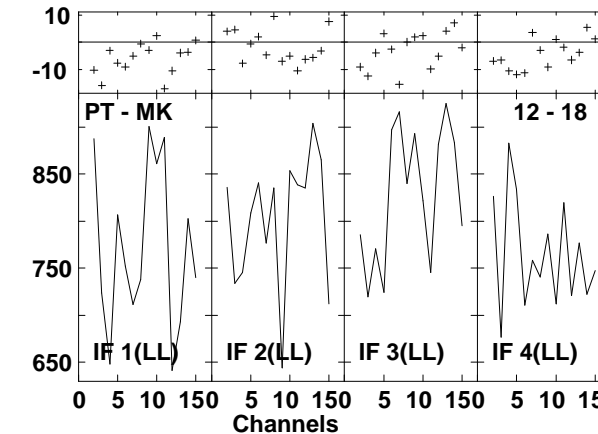
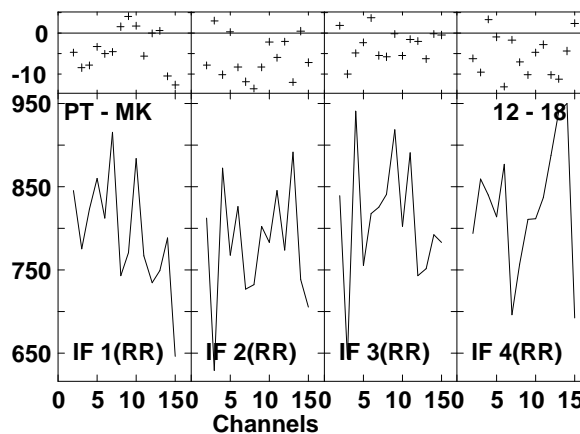
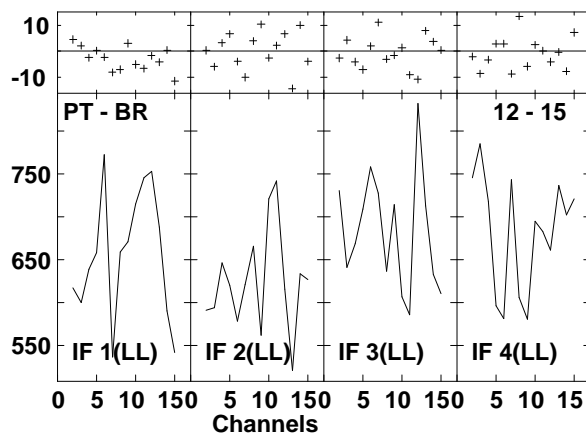
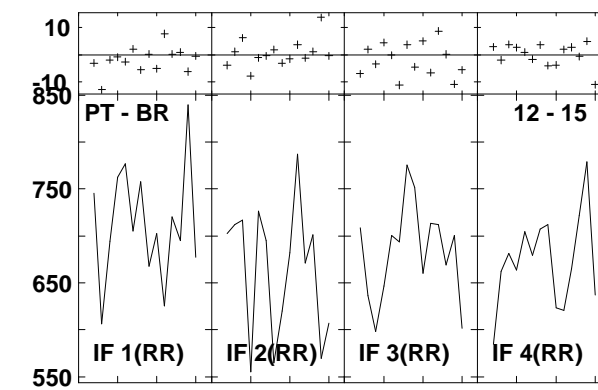
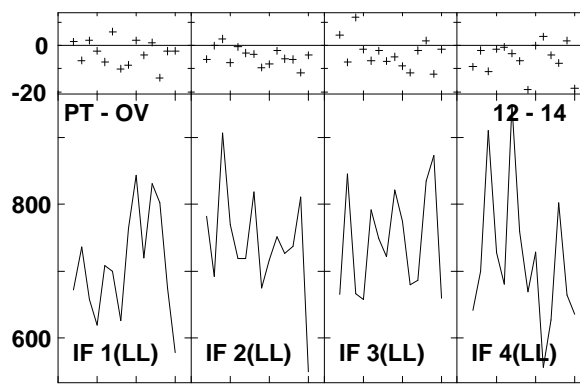
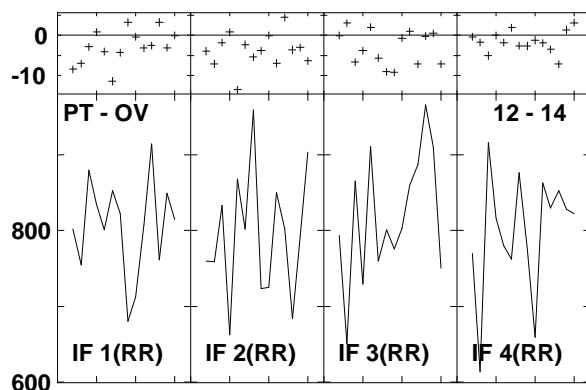
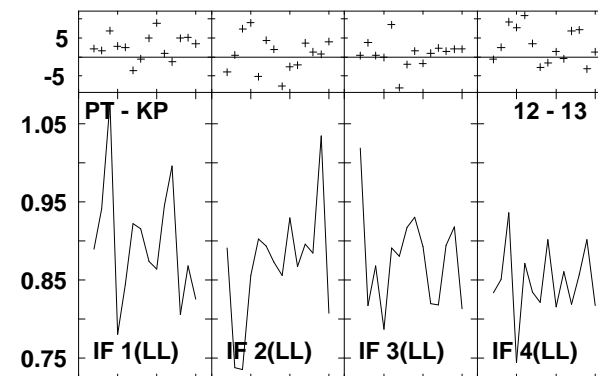
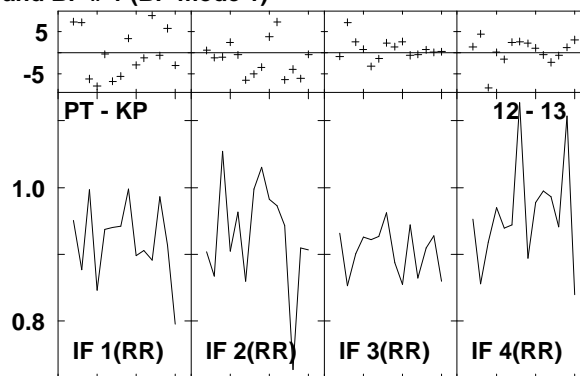
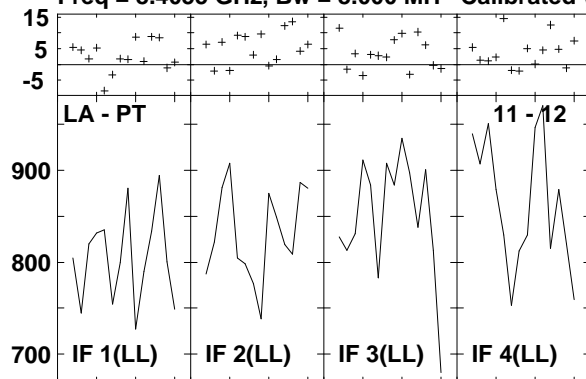

Lower frame: Milli Ampl Jy Top frame: Phas deg
 Vector averaged cross-power spectrum Several baselines displayed
 Timerange: 00/19:40:30 to 00/19:41:20

Plot file version1081 created 14-MAR-2007 18:03:44
 J1532+23 GC028.UVDATA.1
 Freq = 8.4055 GHz, Bw = 8.000 MH Calibrated with CL # 3 and BP # 1 (BP mode 1)

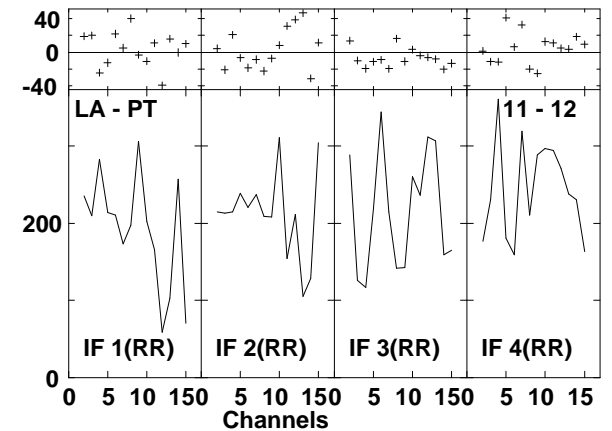
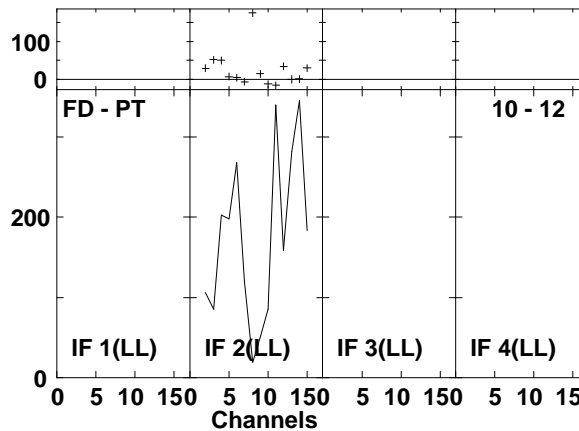
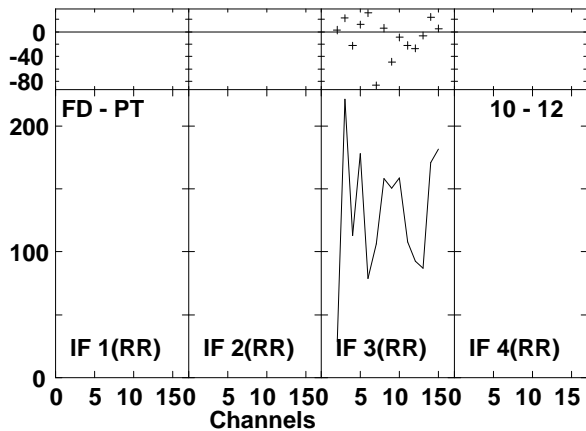
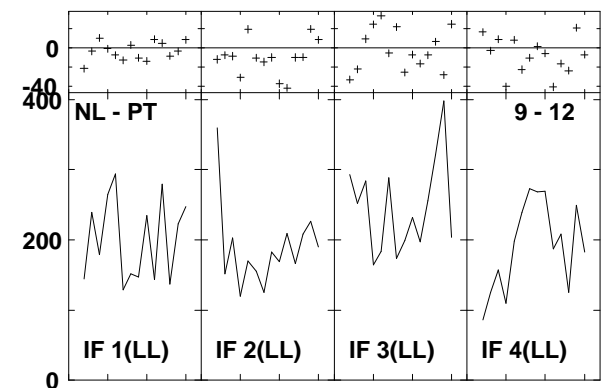
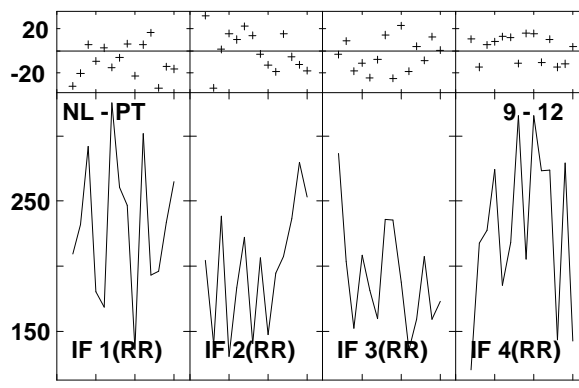
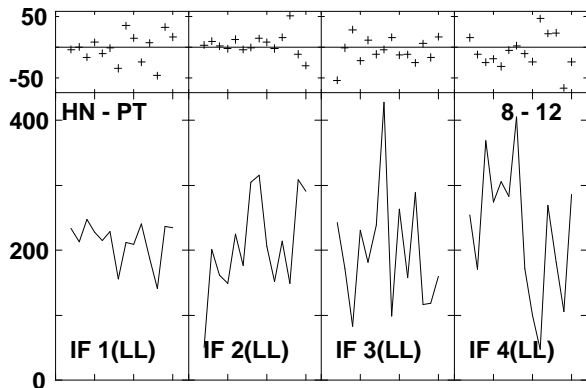
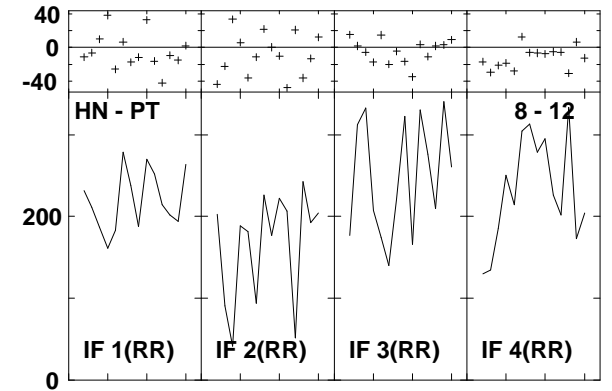
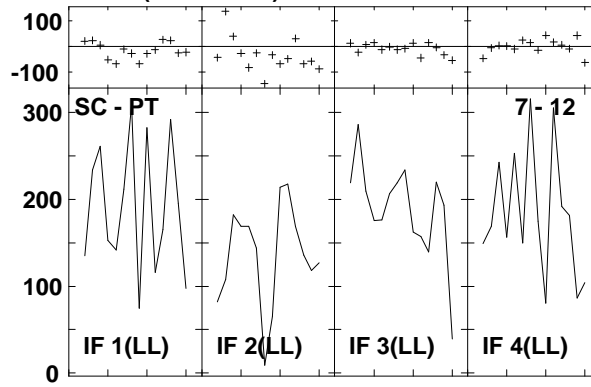
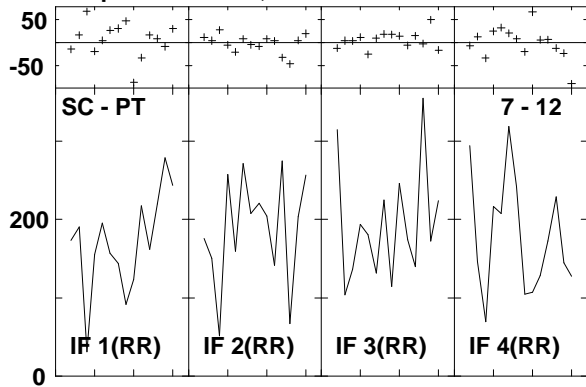

Lower frame: Milli Ampl Jy Top frame: Phas deg
 Vector averaged cross-power spectrum Several baselines displayed
 Timerange: 00/19:42:14 to 00/19:43:04

Plot file version1082 created 14-MAR-2007 18:03:45

J1532+23 GC028.UVDATA.1

Freq = 8.4055 GHz, Bw = 8.000 MH Calibrated with CL # 3 and BP # 1 (BP mode 1)

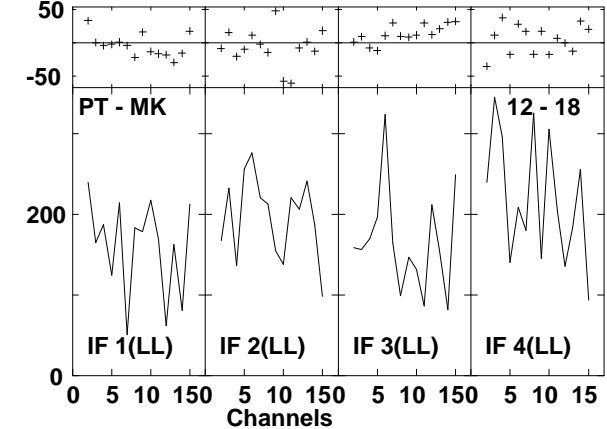
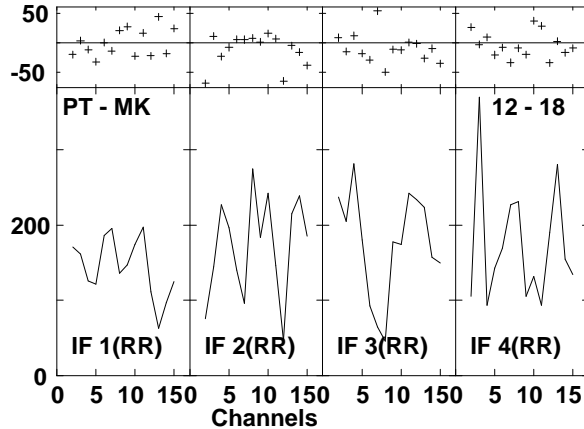
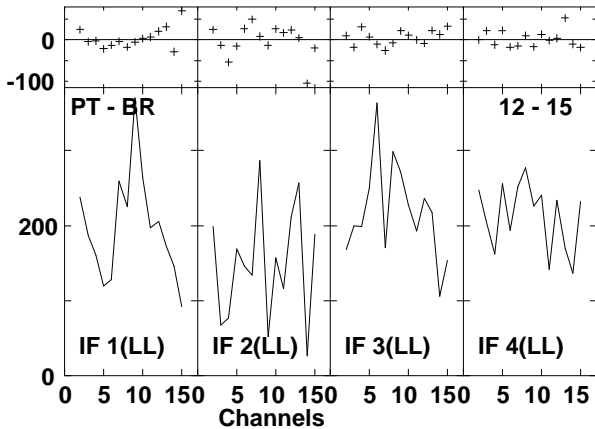
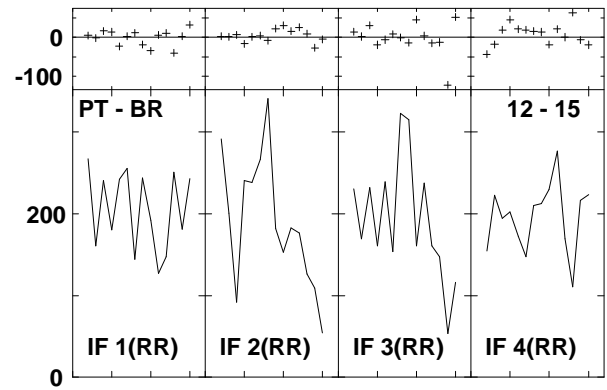
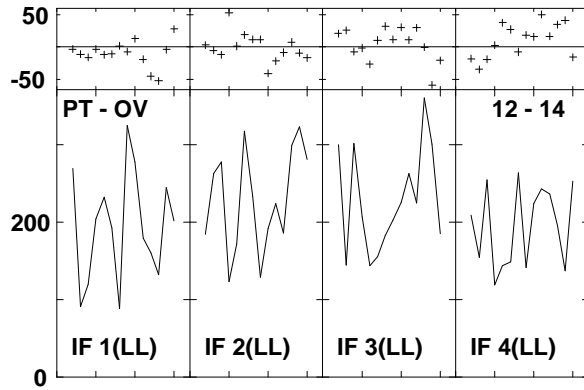
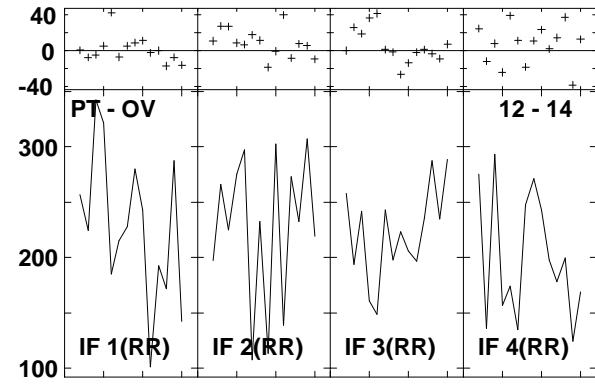
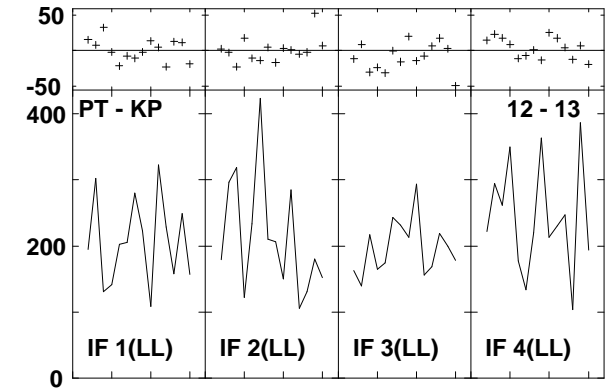
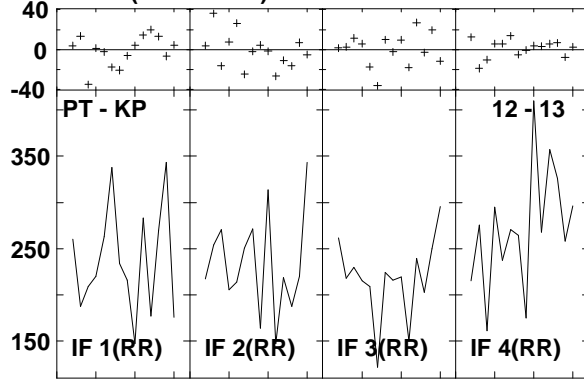
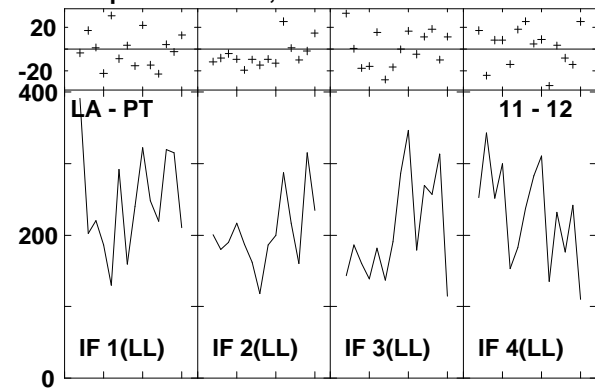

Lower frame: Milli Ampl Jy Top frame: Phas deg
Vector averaged cross-power spectrum Several baselines displayed
Timerange: 00/19:42:14 to 00/19:43:04

Plot file version1083 created 14-MAR-2007 18:04:02
 ARP220 GC028.UVDATA.1
 Freq = 8.4055 GHz, Bw = 8.000 MH Calibrated with CL # 3 and BP # 1 (BP mode 1)

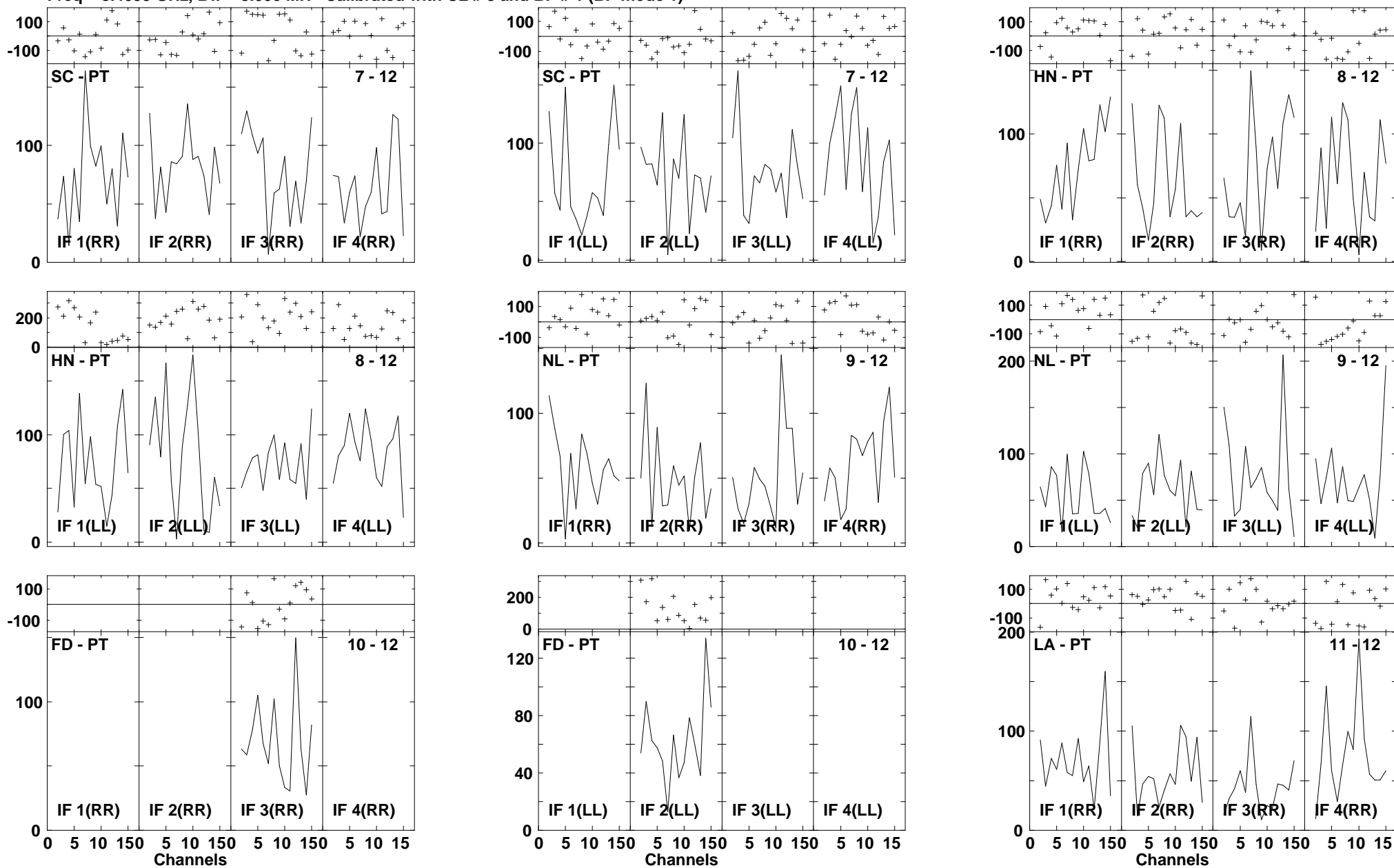

Lower frame: Milli Ampl Jy Top frame: Phas deg
 Vector averaged cross-power spectrum Several baselines displayed
 Timerange: 00/19:43:40 to 00/19:45:32

Plot file version1084 created 14-MAR-2007 18:04:04
 ARP220 GC028.UVDATA.1
 Freq = 8.4055 GHz, Bw = 8.000 MH Calibrated with CL # 3 and BP # 1 (BP mode 1)

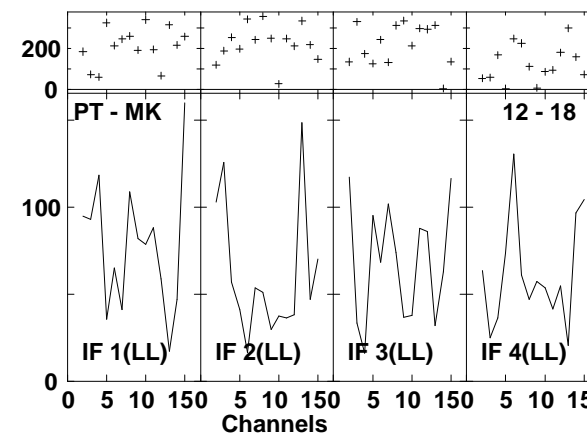
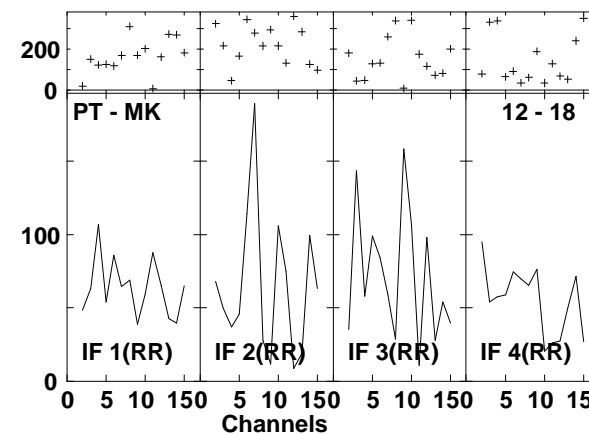
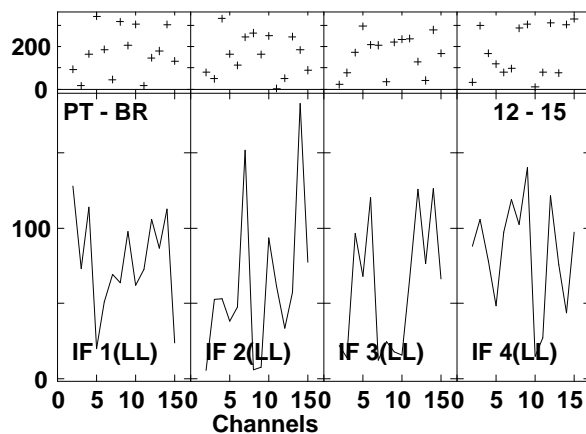
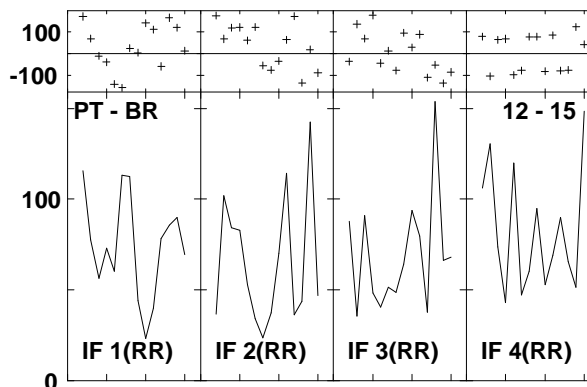
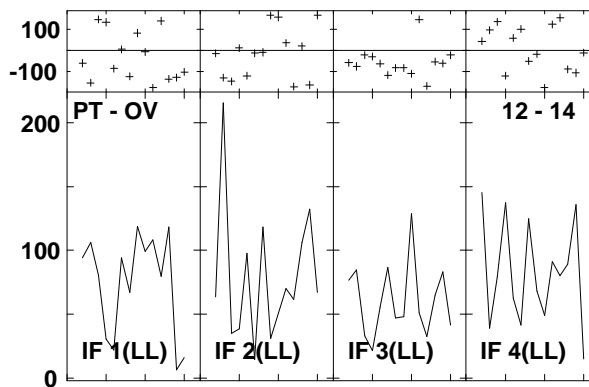
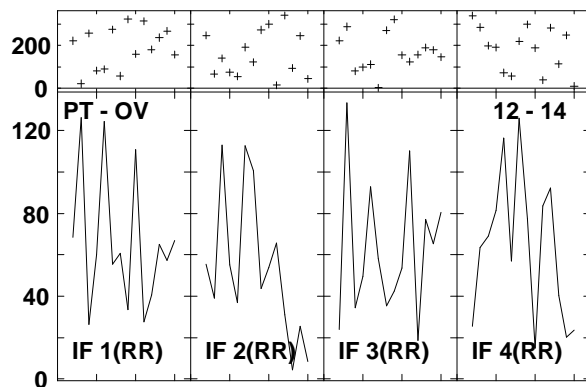
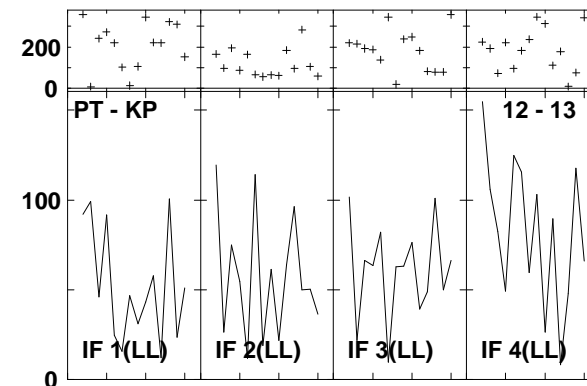
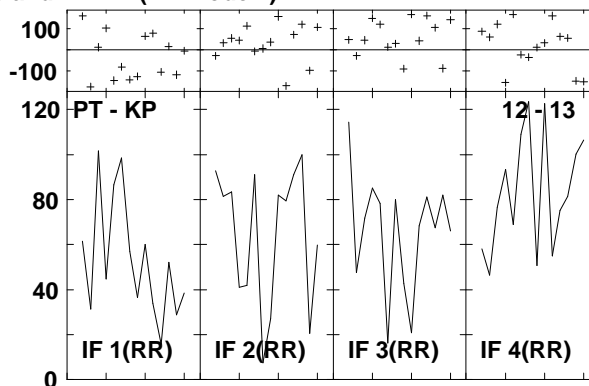
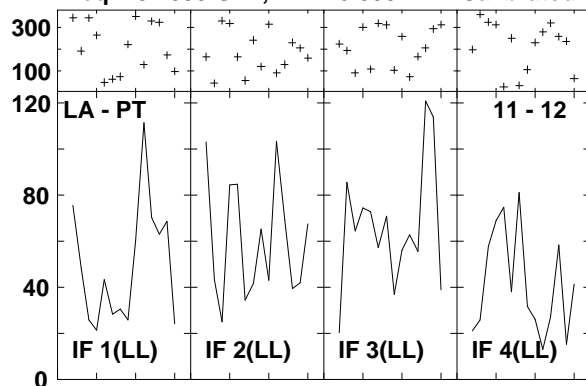

Lower frame: Milli Ampl Jy Top frame: Phas deg
 Vector averaged cross-power spectrum Several baselines displayed
 Timerange: 00/19:43:40 to 00/19:45:32

Plot file version1085 created 14-MAR-2007 18:04:13
 J1532+23 GC028.UVDATA.1
 Freq = 8.4055 GHz, Bw = 8.000 MH Calibrated with CL # 3 and BP # 1 (BP mode 1)

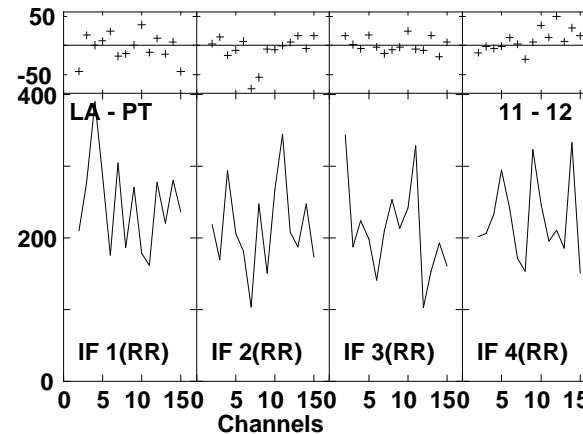
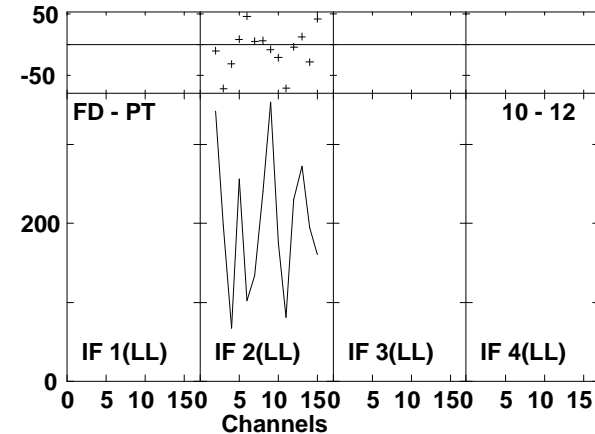
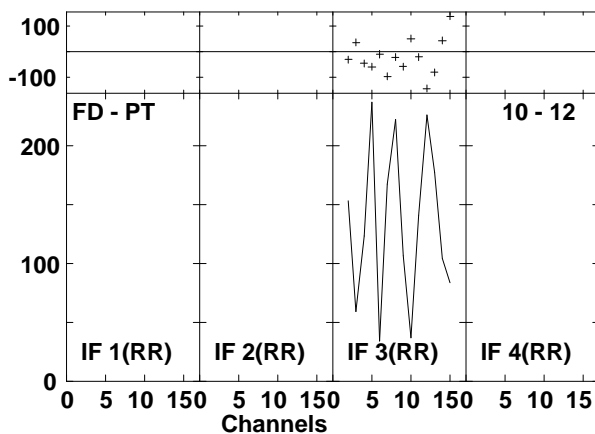
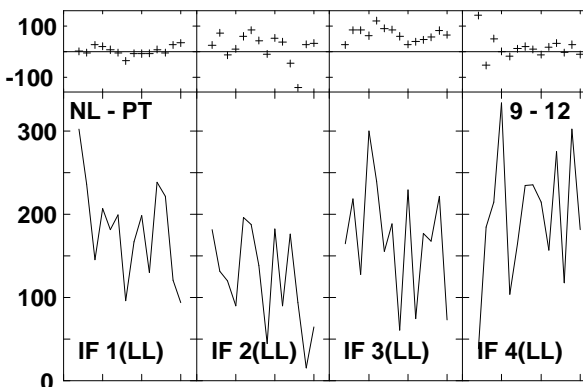
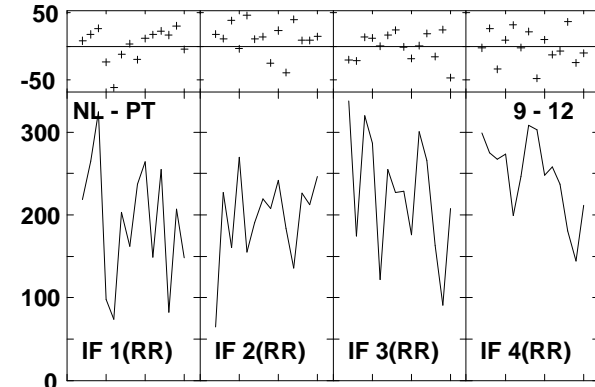
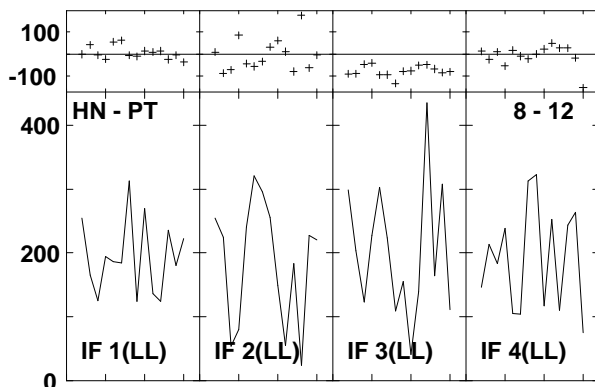
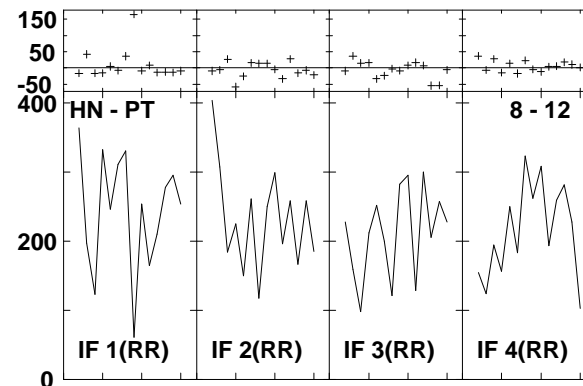
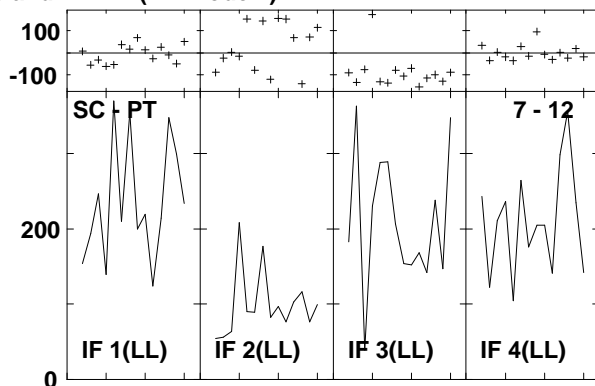
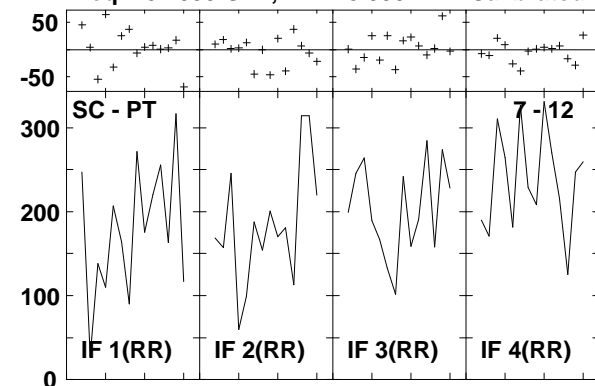

Lower frame: Milli Ampl Jy Top frame: Phas deg
 Vector averaged cross-power spectrum Several baselines displayed
 Timerange: 00/19:46:28 to 00/19:47:00

Plot file version1086 created 14-MAR-2007 18:04:14

J1532+23 GC028.UVDATA.1

Freq = 8.4055 GHz, Bw = 8.000 MH Calibrated with CL # 3 and BP # 1 (BP mode 1)

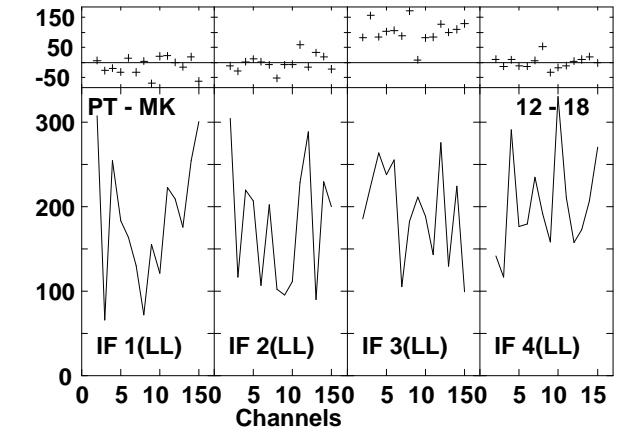
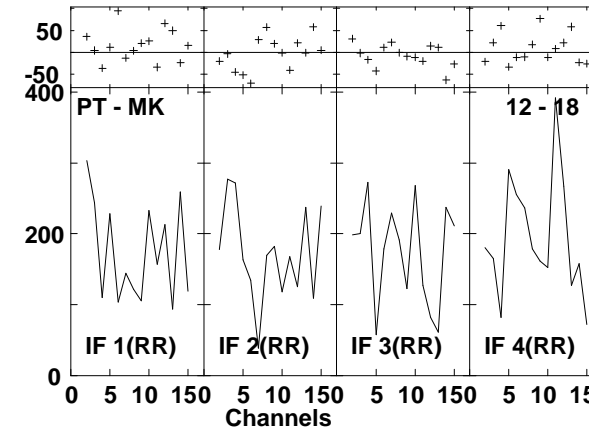
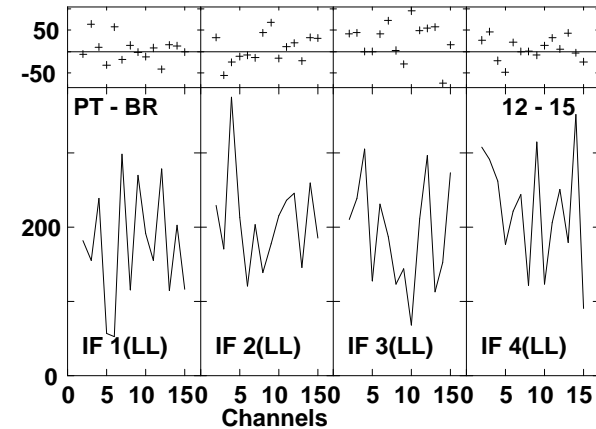
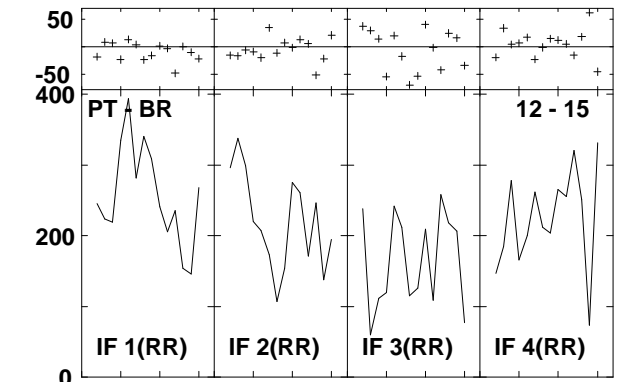
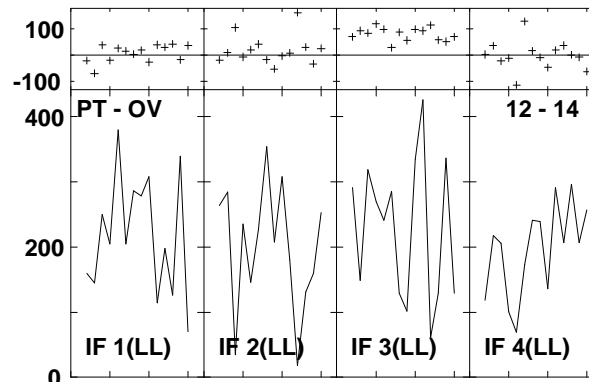
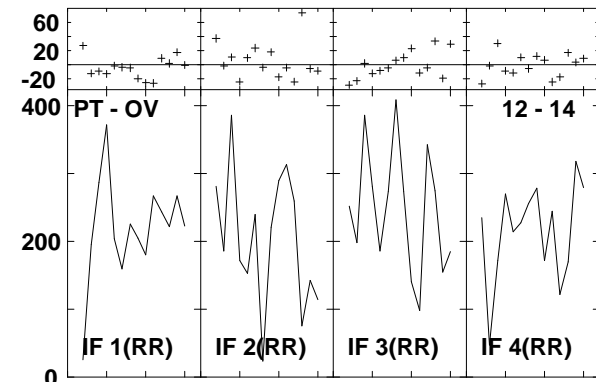
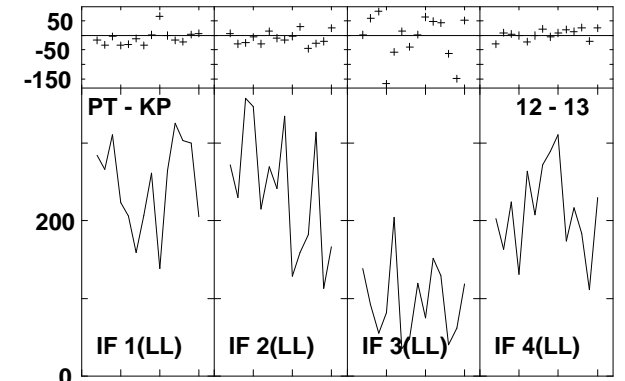
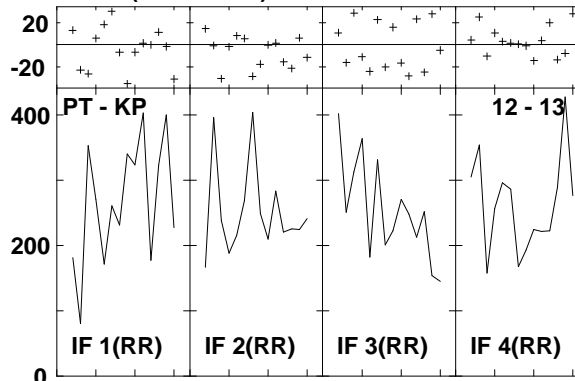
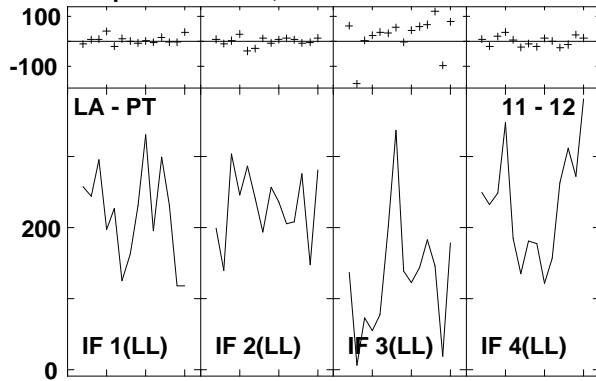

Lower frame: Milli Ampl Jy Top frame: Phas deg
Vector averaged cross-power spectrum Several baselines displayed
Timerange: 00/19:46:28 to 00/19:47:00

Plot file version1087 created 14-MAR-2007 18:04:30
 ARP220 GC028.UVDATA.1
 Freq = 8.4055 GHz, Bw = 8.000 MH Calibrated with CL # 3 and BP # 1 (BP mode 1)

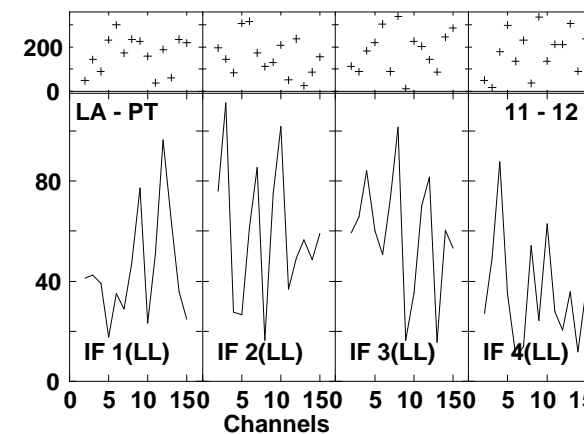
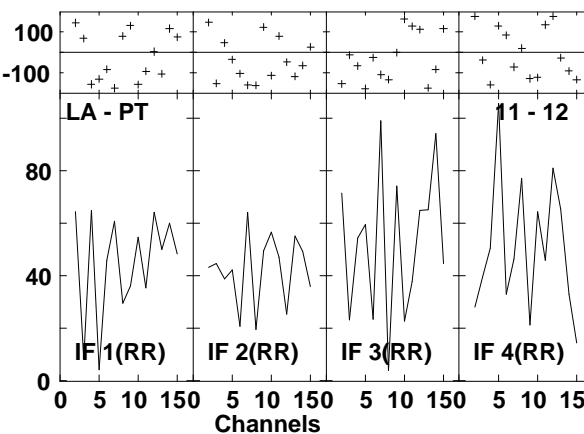
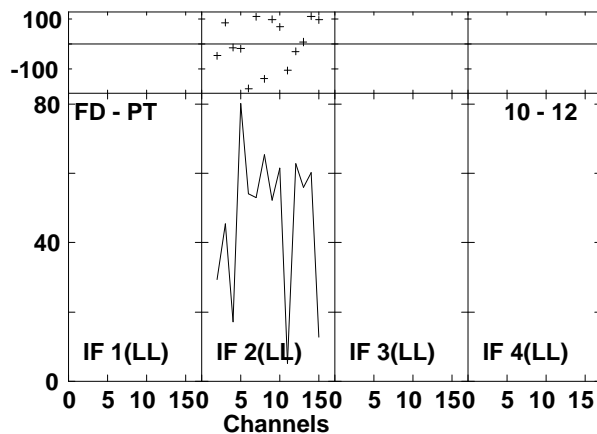
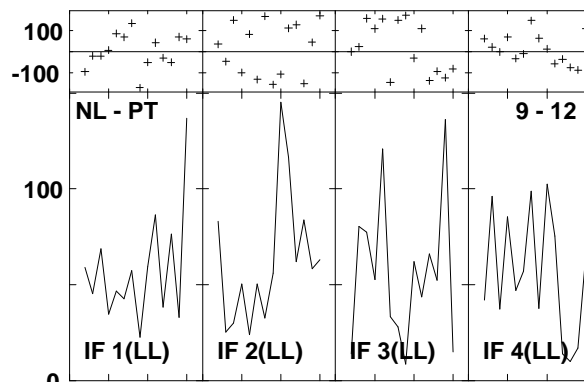
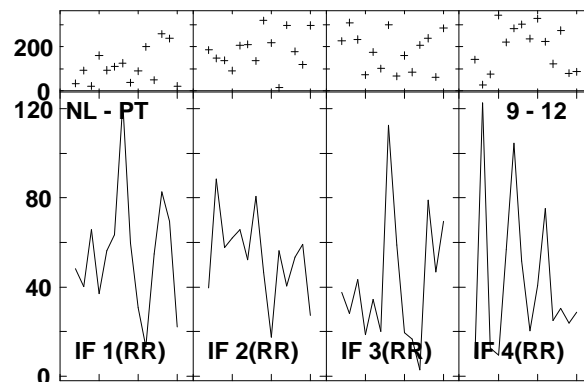
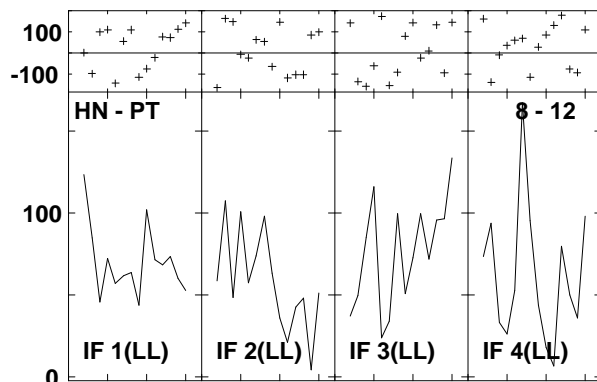
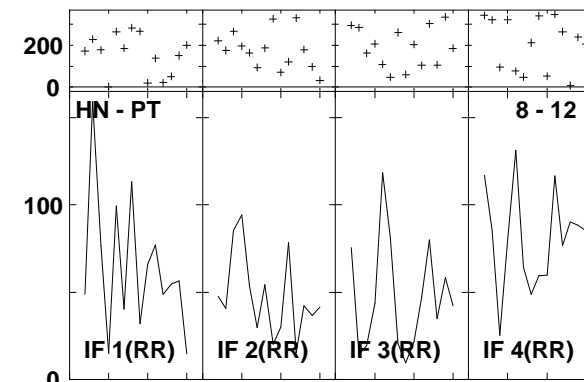
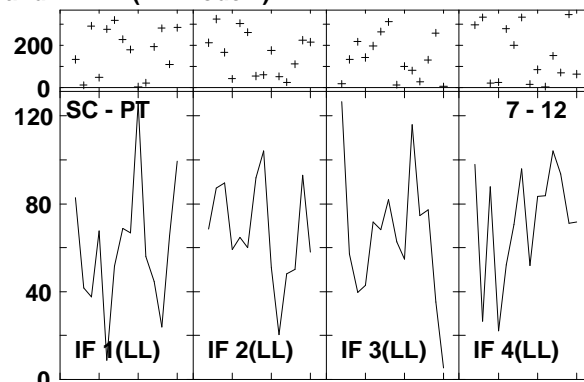
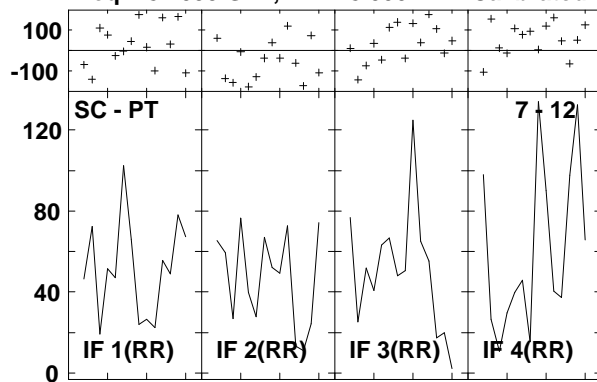

Lower frame: Milli Ampl Jy Top frame: Phas deg
 Vector averaged cross-power spectrum Several baselines displayed
 Timerange: 00/19:47:38 to 00/19:49:28

Plot file version1088 created 14-MAR-2007 18:04:33
 ARP220 GC028.UVDATA.1
 Freq = 8.4055 GHz, Bw = 8.000 MH Calibrated with CL # 3 and BP # 1 (BP mode 1)

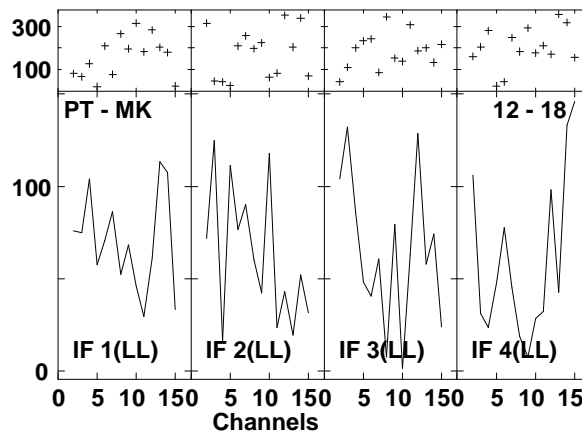
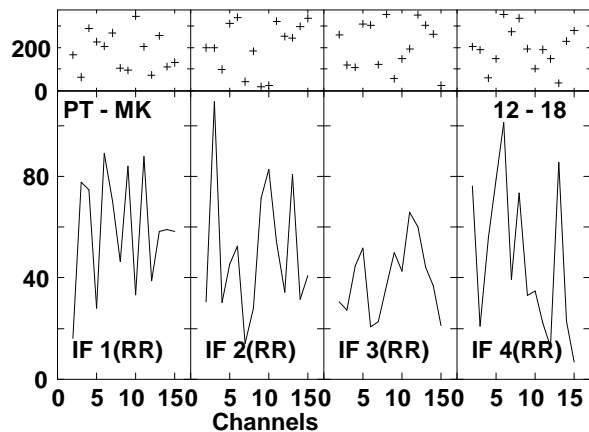
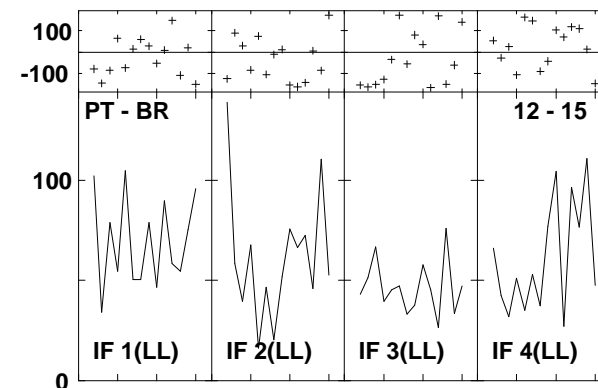
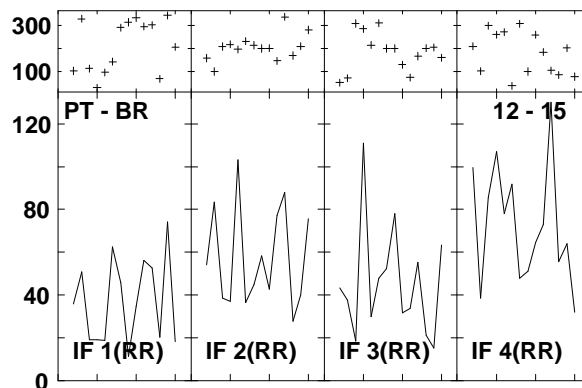
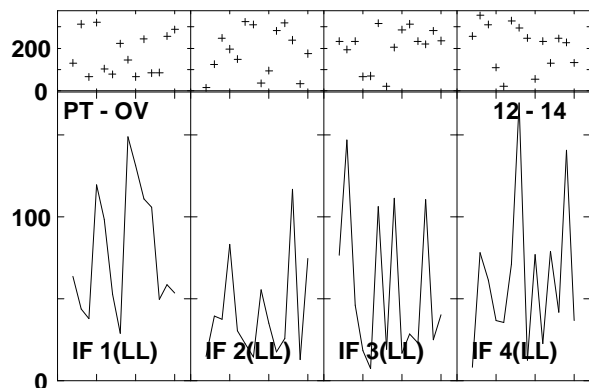
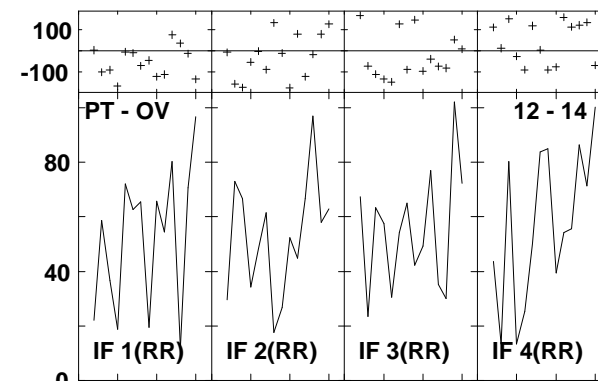
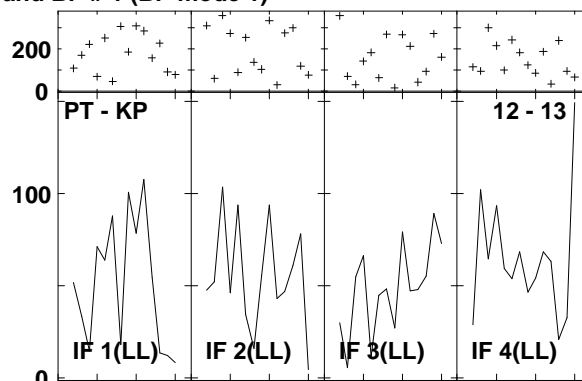
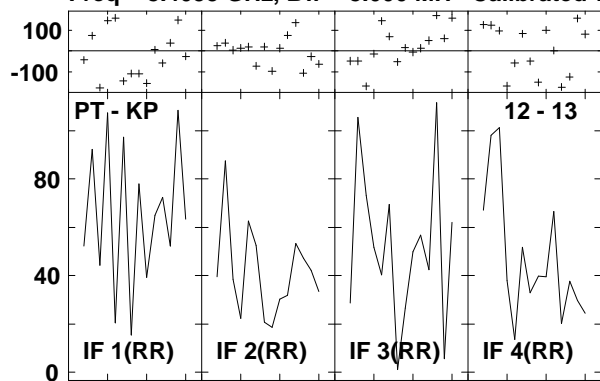

Lower frame: Milli Ampl Jy Top frame: Phas deg
 Vector averaged cross-power spectrum Several baselines displayed
 Timerange: 00/19:47:38 to 00/19:49:28

Plot file version1089 created 14-MAR-2007 18:04:42
 J1532+23 GC028.UVDATA.1
 Freq = 8.4055 GHz, Bw = 8.000 MH Calibrated with CL # 3 and BP # 1 (BP mode 1)

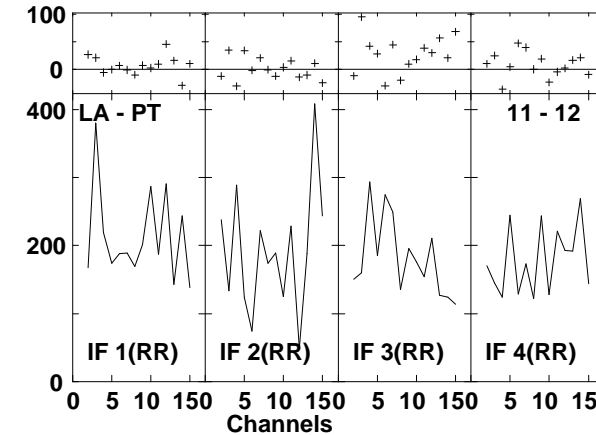
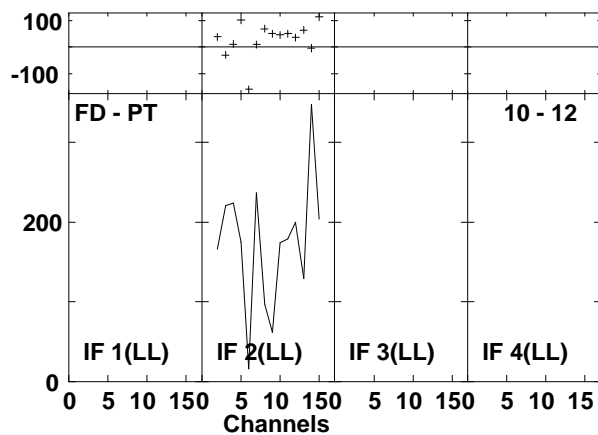
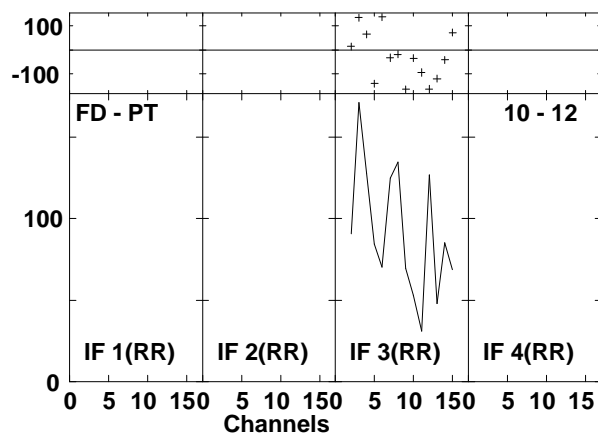
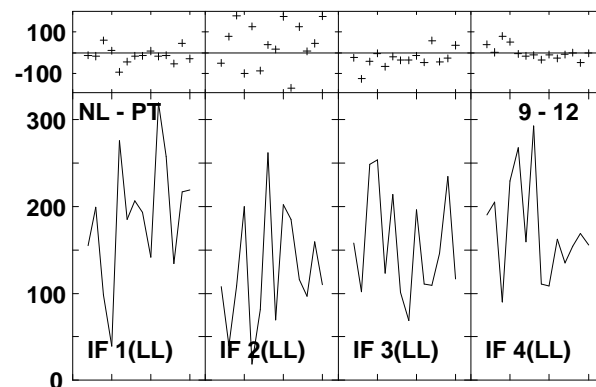
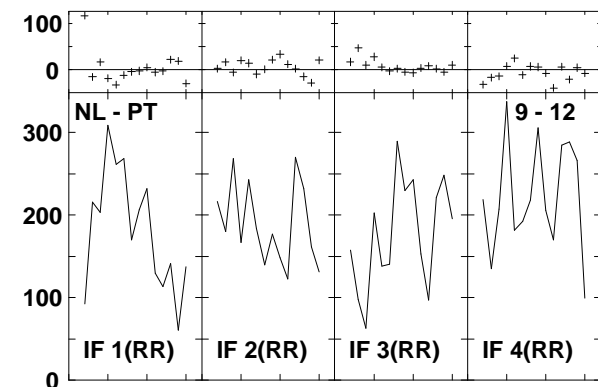
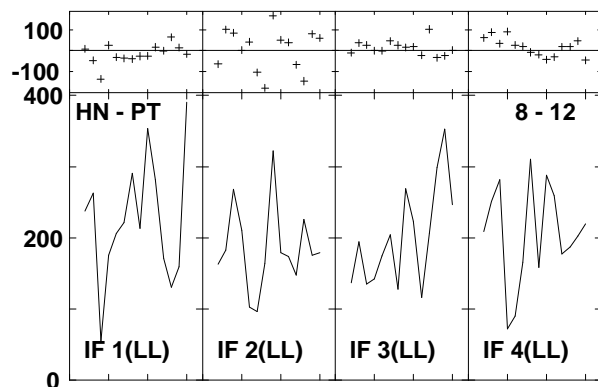
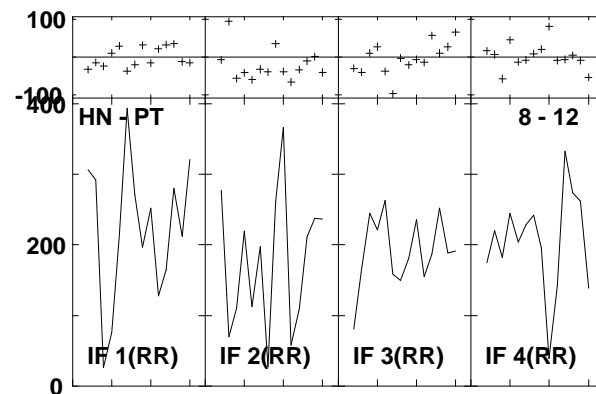
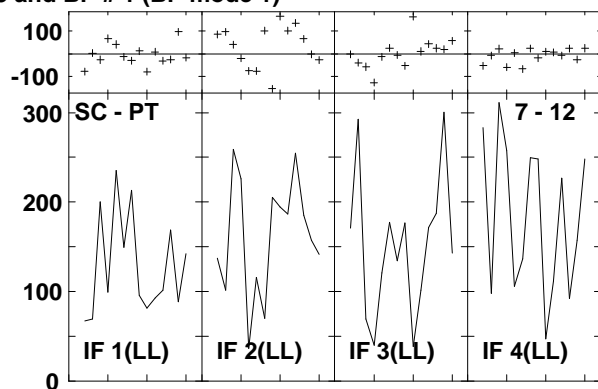
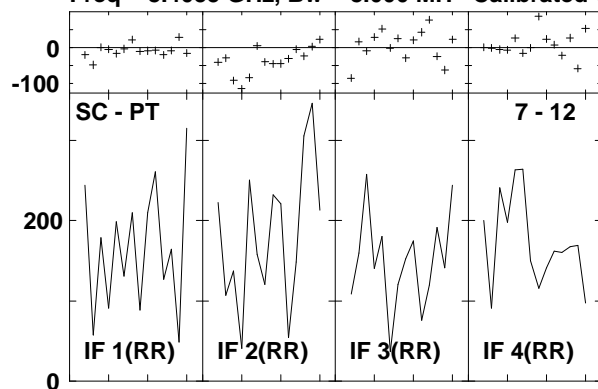

Lower frame: Milli Ampl Jy Top frame: Phas deg
 Vector averaged cross-power spectrum Several baselines displayed
 Timerange: 00/19:50:06 to 00/19:50:56

Plot file version1090 created 14-MAR-2007 18:04:43
 J1532+23 GC028.UVDATA.1
 Freq = 8.4055 GHz, Bw = 8.000 MH Calibrated with CL # 3 and BP # 1 (BP mode 1)

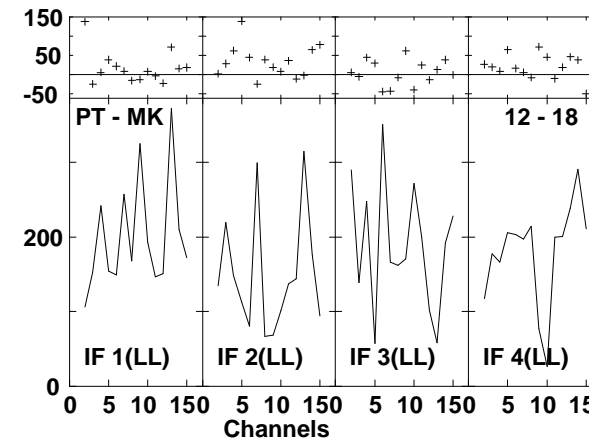
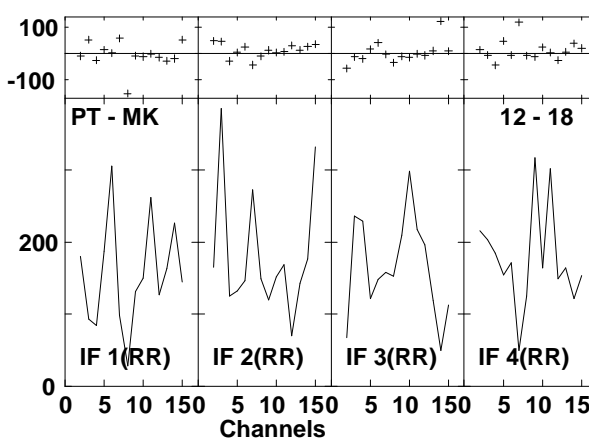
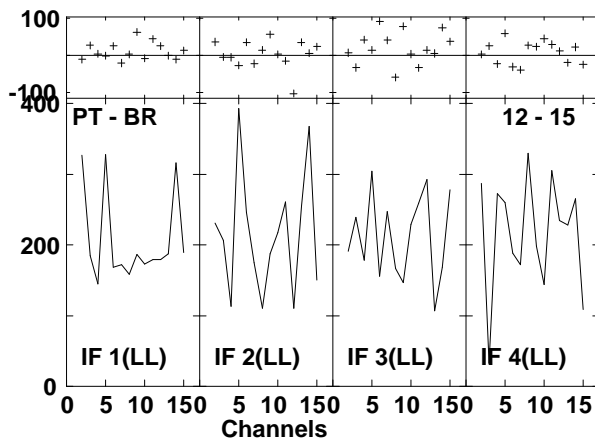
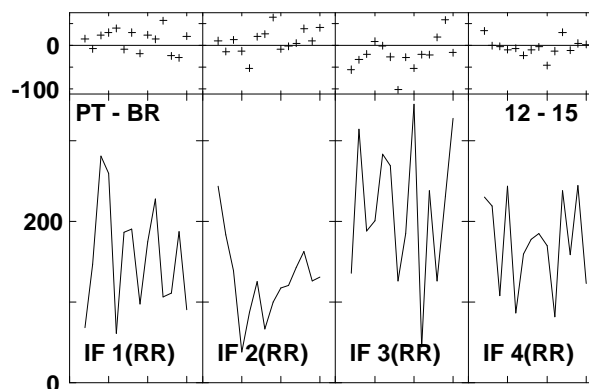
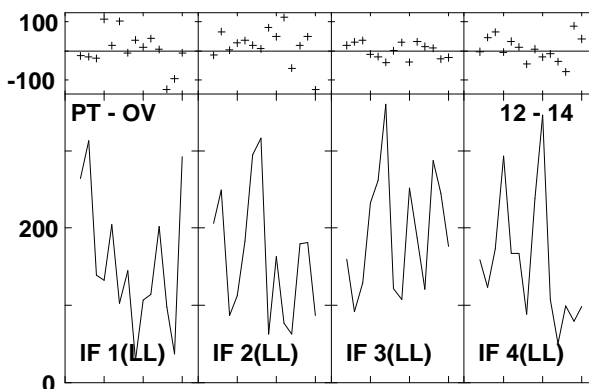
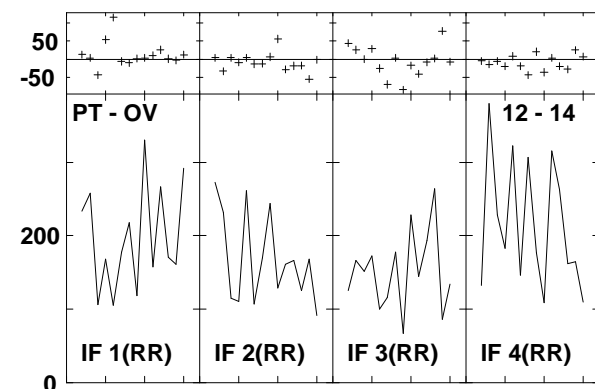
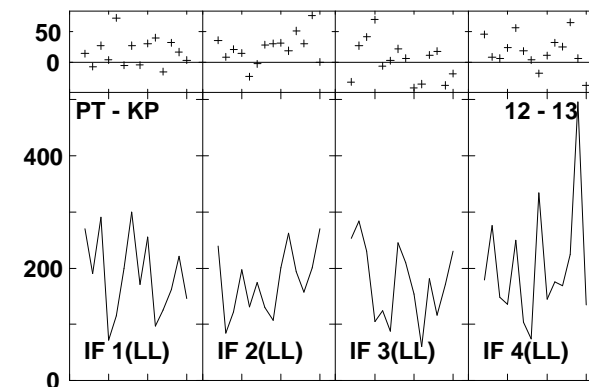
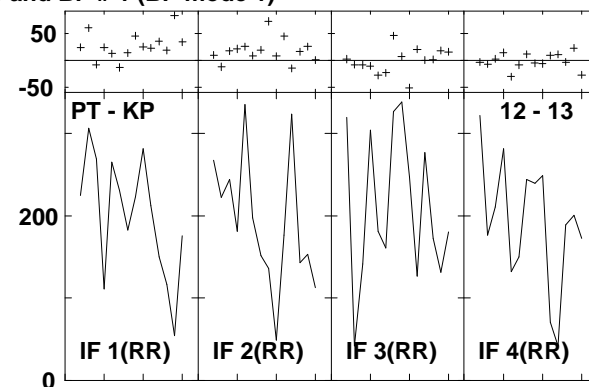
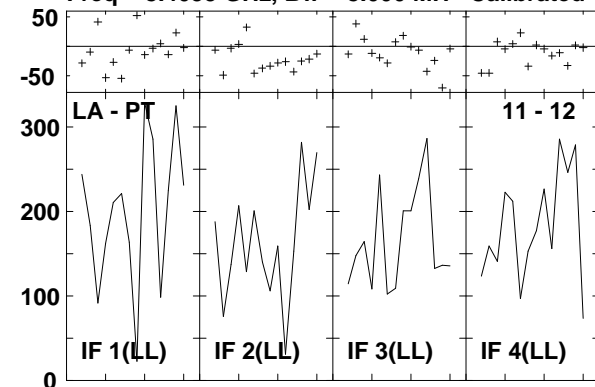

Lower frame: Milli Ampl Jy Top frame: Phas deg
 Vector averaged cross-power spectrum Several baselines displayed
 Timerange: 00/19:50:06 to 00/19:50:56

Plot file version1091 created 14-MAR-2007 18:04:56
 ARP220 GC028.UVDATA.1
 Freq = 8.4055 GHz, Bw = 8.000 MH Calibrated with CL # 3 and BP # 1 (BP mode 1)

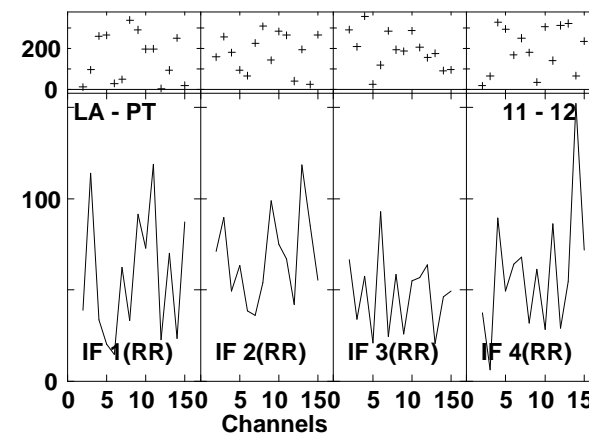
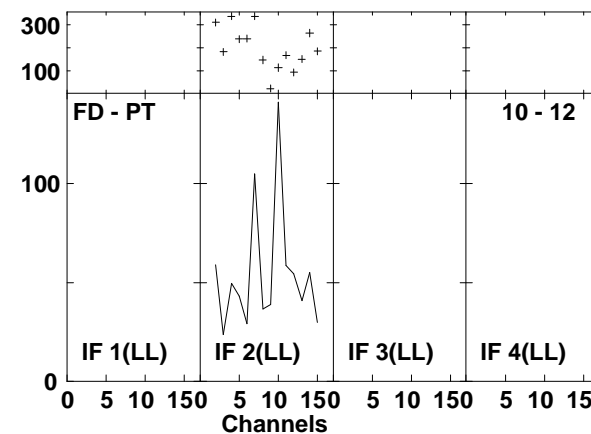
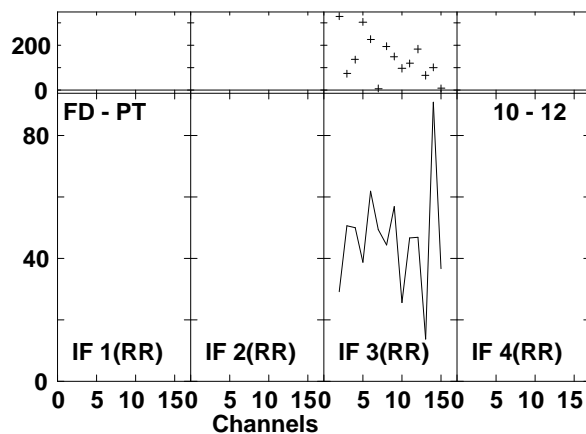
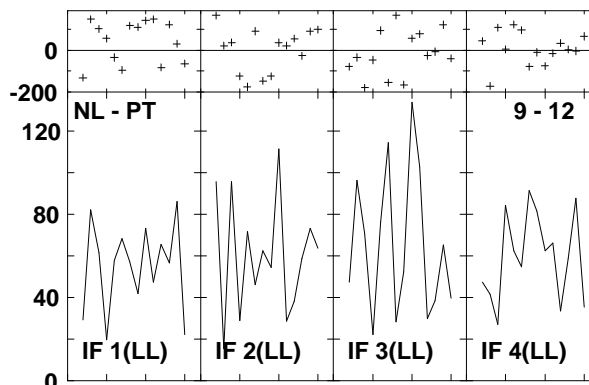
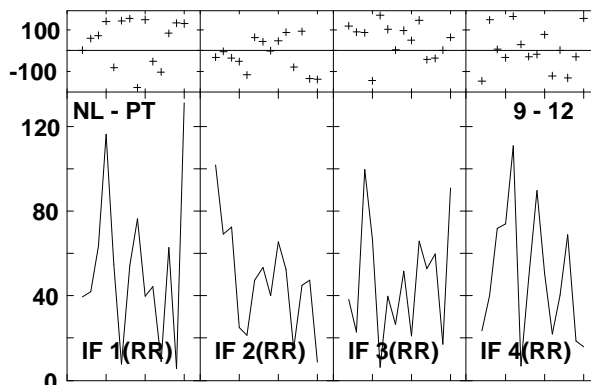
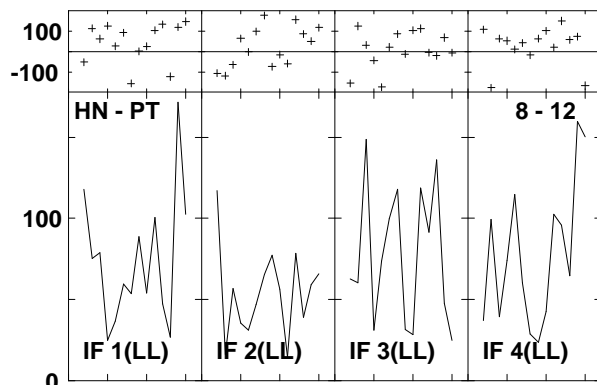
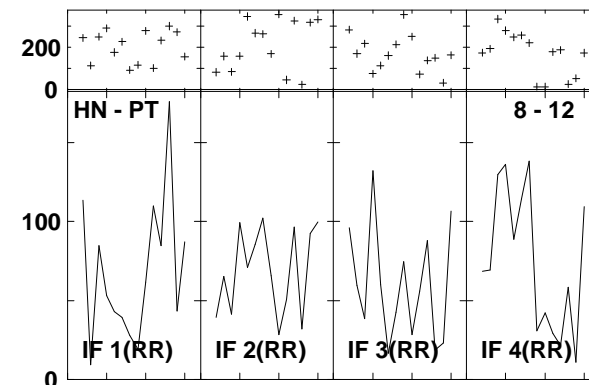
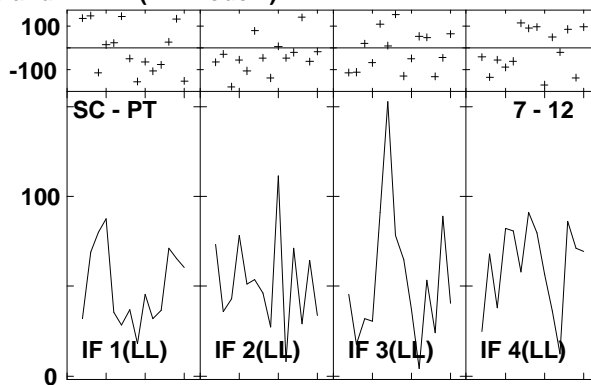
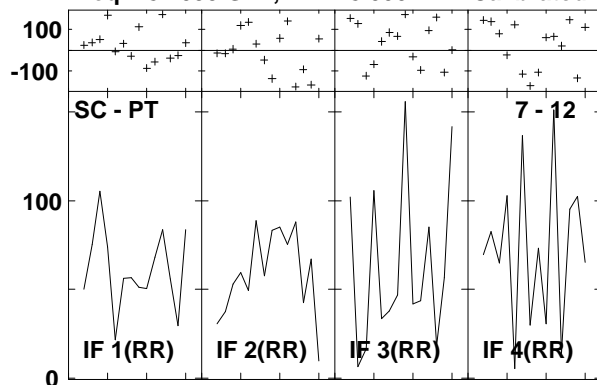

Lower frame: Milli Ampl Jy Top frame: Phas deg
 Vector averaged cross-power spectrum Several baselines displayed
 Timerange: 00/19:51:34 to 00/19:53:24

Plot file version1092 created 14-MAR-2007 18:04:58
 ARP220 GC028.UVDATA.1
 Freq = 8.4055 GHz, Bw = 8.000 MH Calibrated with CL # 3 and BP # 1 (BP mode 1)

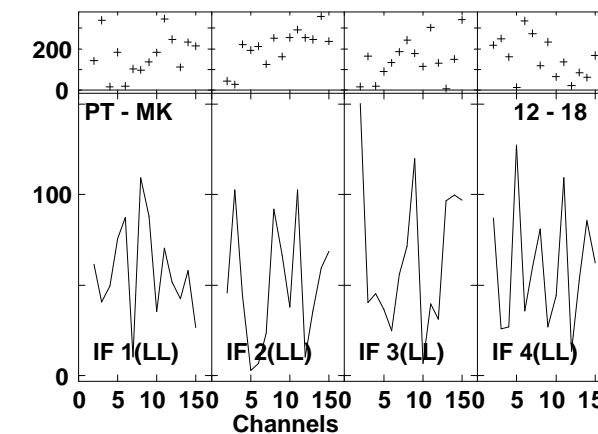
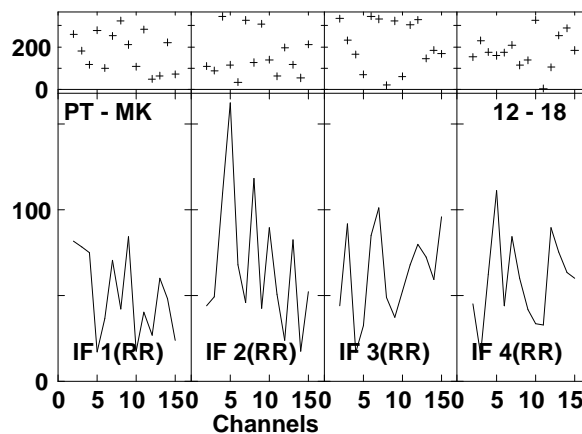
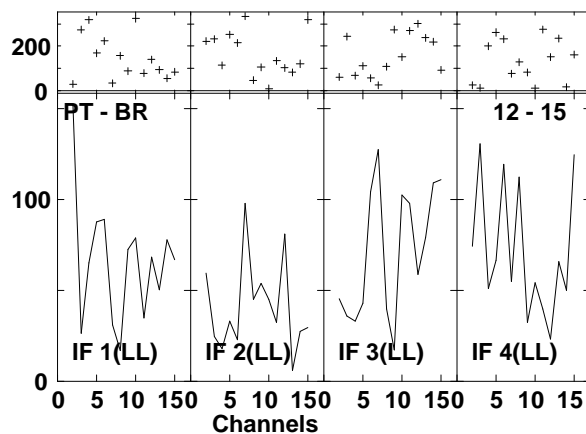
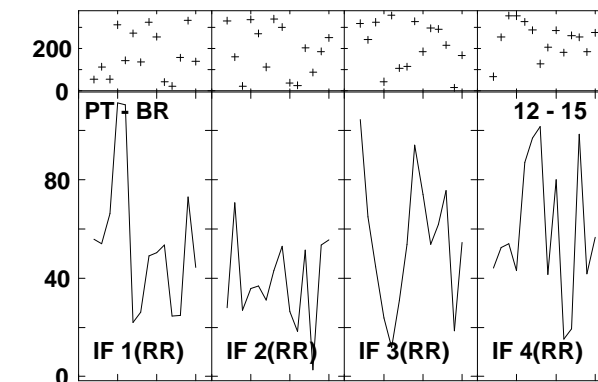
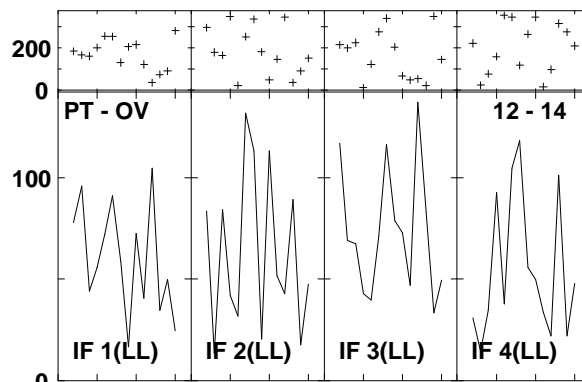
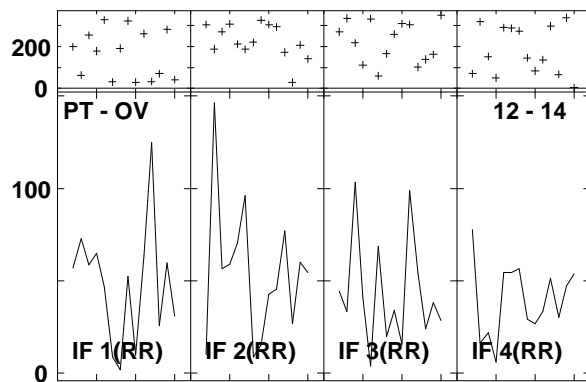
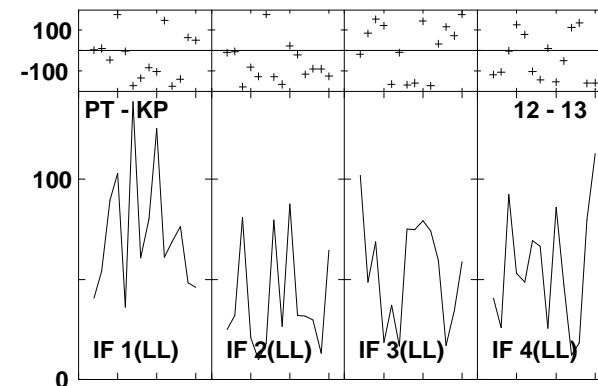
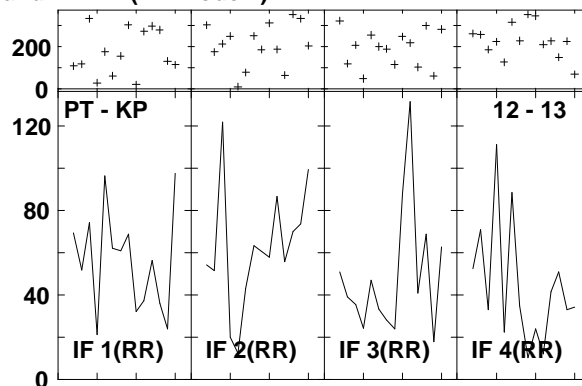
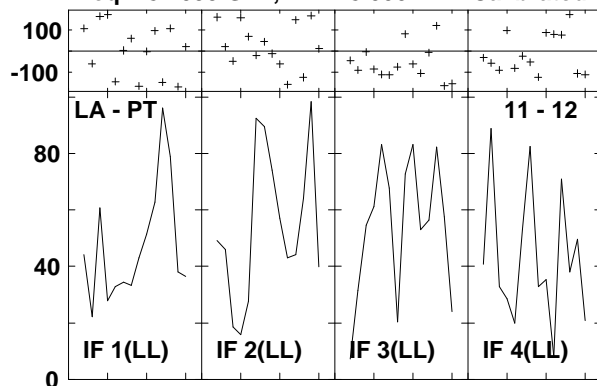

Lower frame: Milli Ampl Jy Top frame: Phas deg
 Vector averaged cross-power spectrum Several baselines displayed
 Timerange: 00/19:51:34 to 00/19:53:24

Plot file version1093 created 14-MAR-2007 18:05:10
 J1532+23 GC028.UVDATA.1
 Freq = 8.4055 GHz, Bw = 8.000 MH Calibrated with CL # 3 and BP # 1 (BP mode 1)

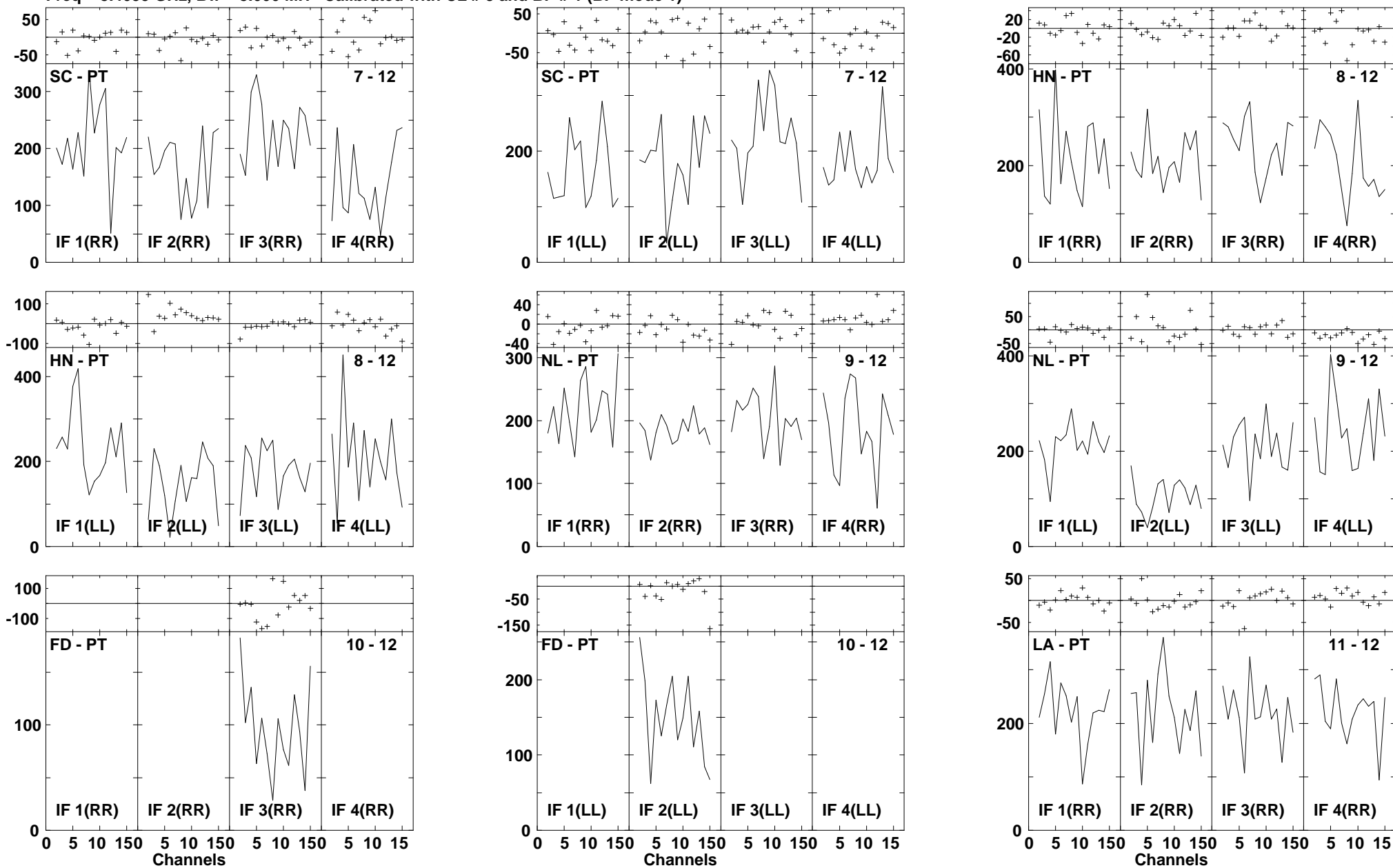

Lower frame: Milli Ampl Jy Top frame: Phas deg
 Vector averaged cross-power spectrum Several baselines displayed
 Timerange: 00/19:54:02 to 00/19:54:52

Plot file version1094 created 14-MAR-2007 18:05:12
 J1532+23 GC028.UVDATA.1
 Freq = 8.4055 GHz, Bw = 8.000 MH Calibrated with CL # 3 and BP # 1 (BP mode 1)

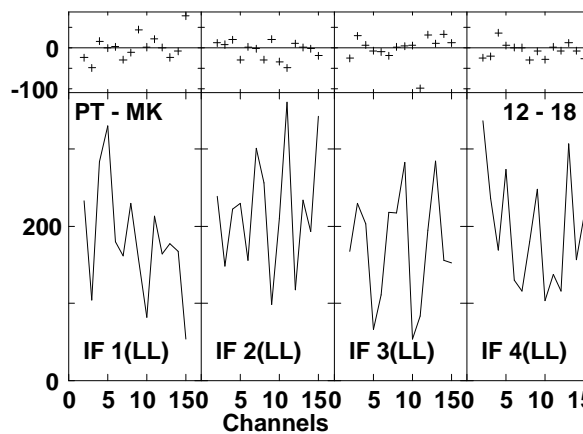
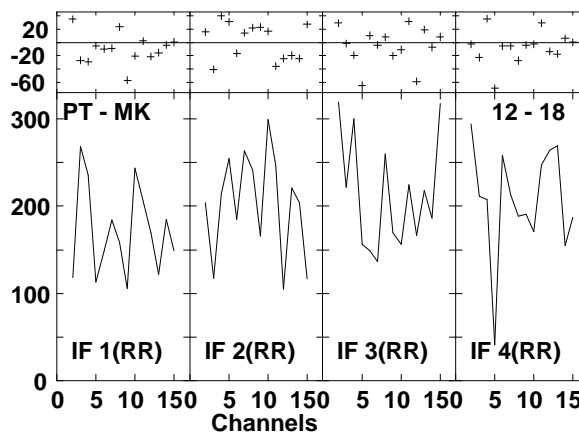
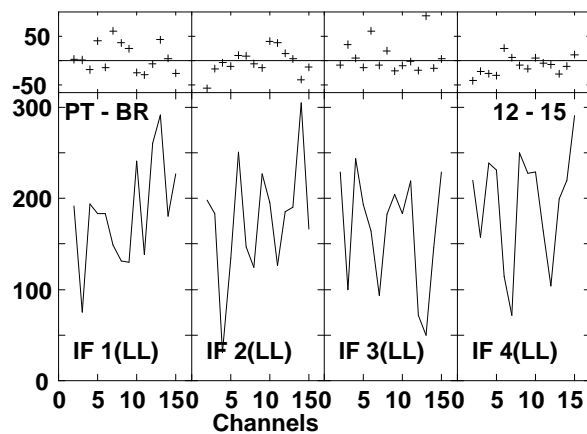
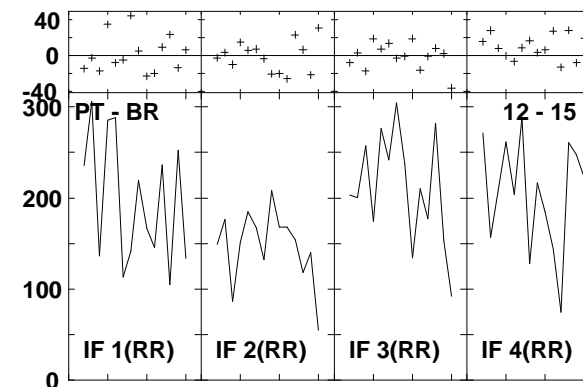
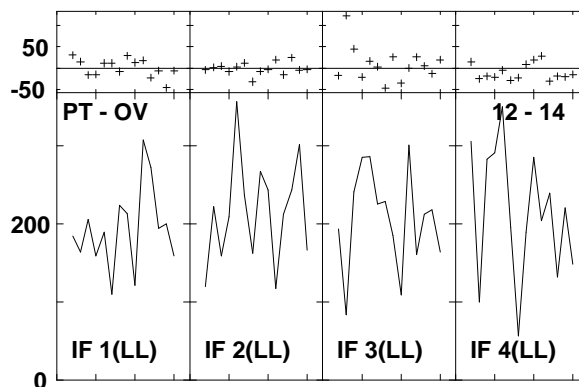
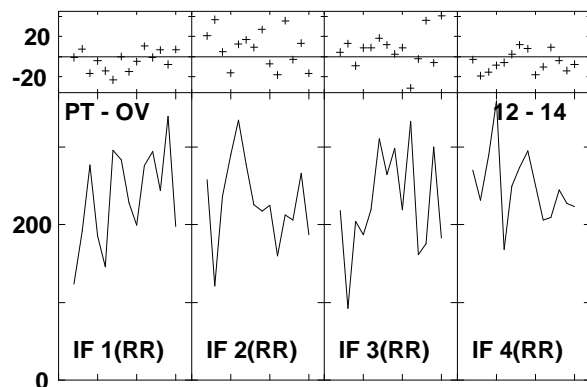
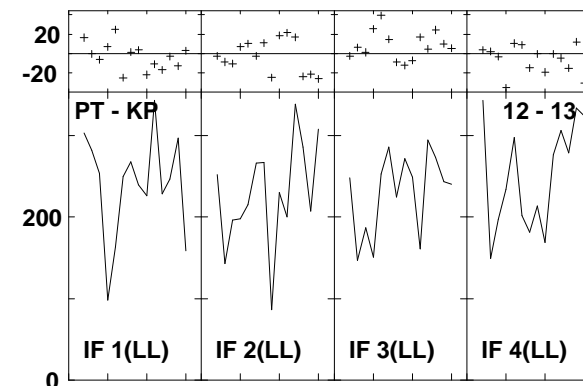
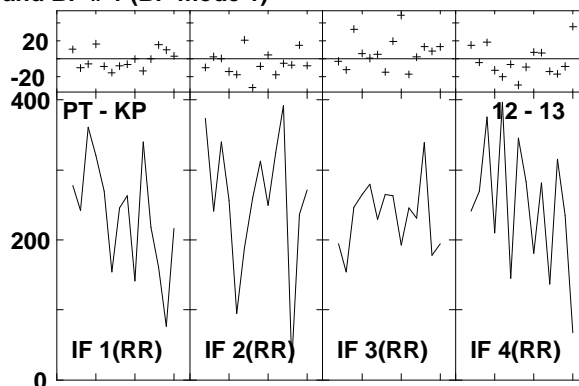
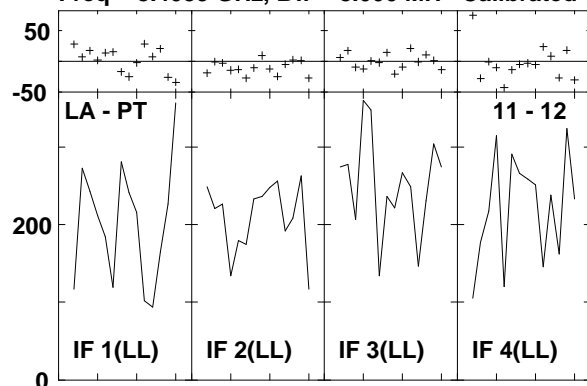

Lower frame: Milli Ampl Jy Top frame: Phas deg
 Vector averaged cross-power spectrum Several baselines displayed
 Timerange: 00/19:54:02 to 00/19:54:52

Plot file version1095 created 14-MAR-2007 18:05:28
 ARP220 GC028.UVDATA.1
 Freq = 8.4055 GHz, Bw = 8.000 MH Calibrated with CL # 3 and BP # 1 (BP mode 1)

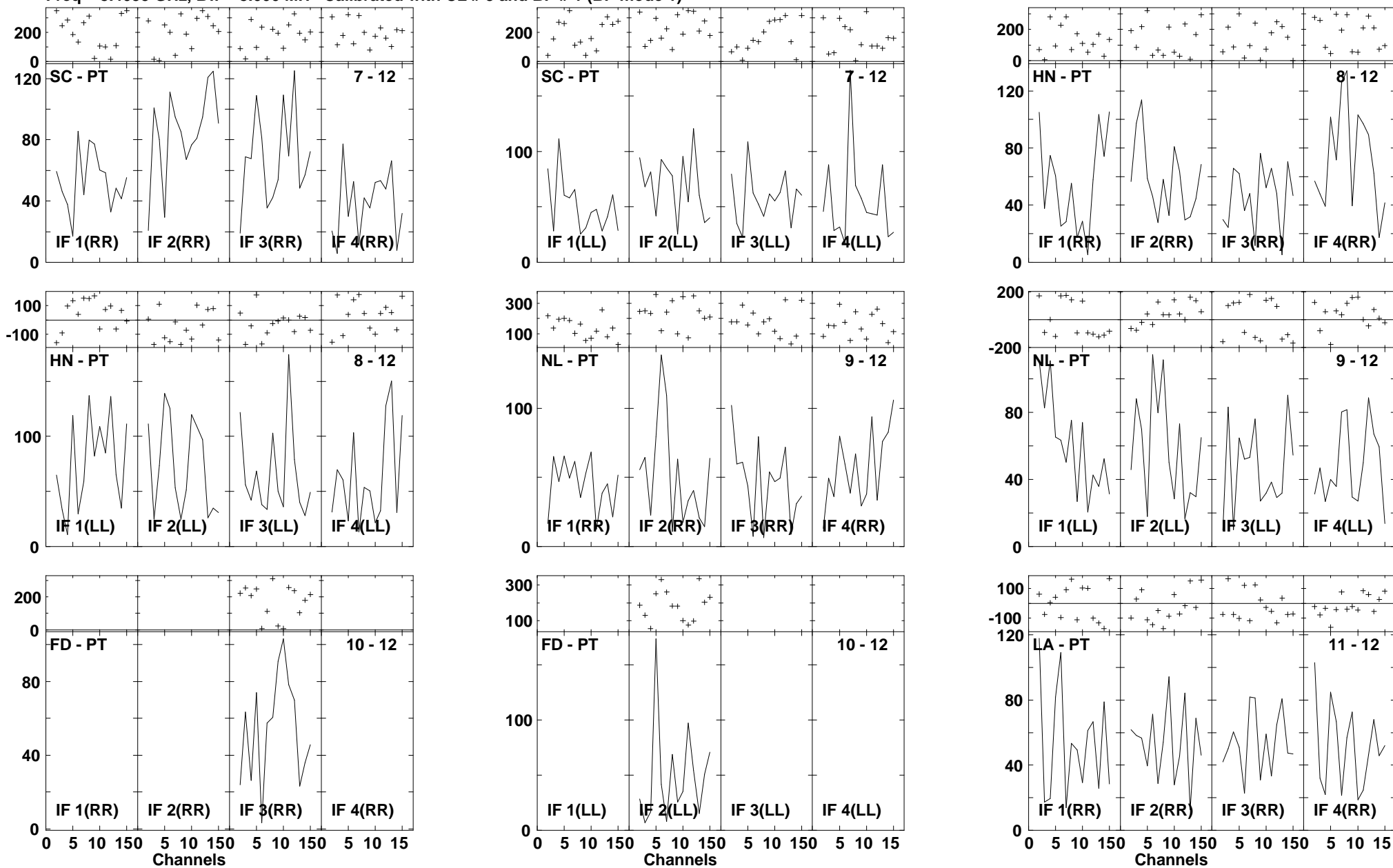

Lower frame: Milli Ampl Jy Top frame: Phas deg
 Vector averaged cross-power spectrum Several baselines displayed
 Timerange: 00/19:55:30 to 00/19:57:20

Plot file version1096 created 14-MAR-2007 18:05:30
 ARP220 GC028.UVDATA.1
 Freq = 8.4055 GHz, Bw = 8.000 MH Calibrated with CL # 3 and BP # 1 (BP mode 1)

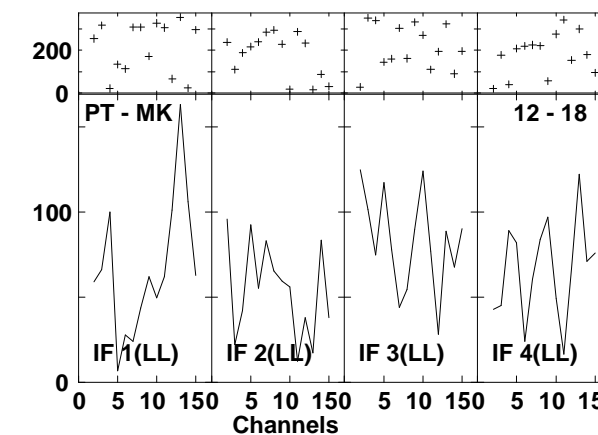
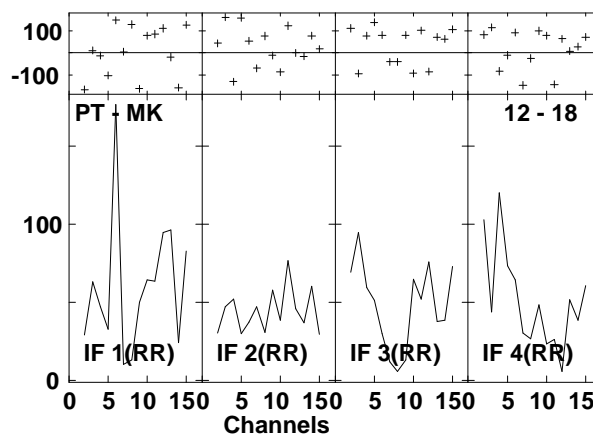
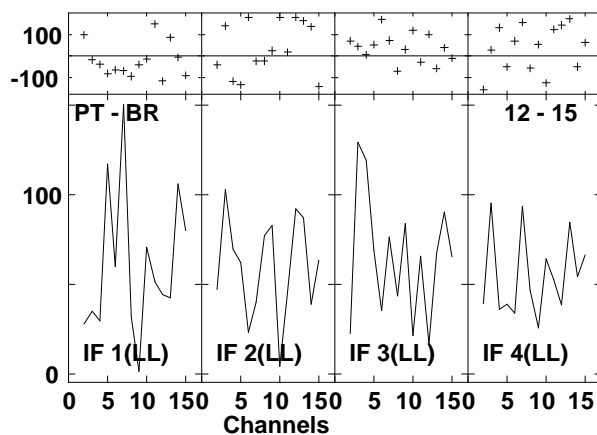
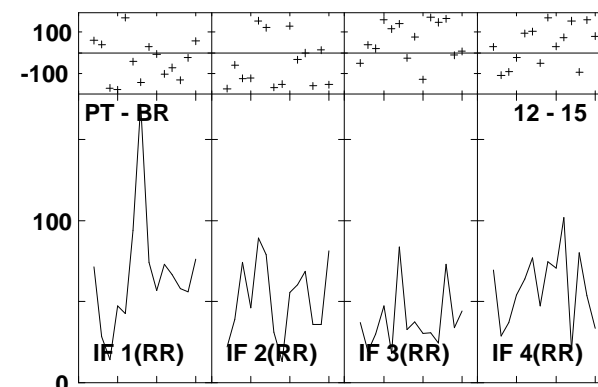
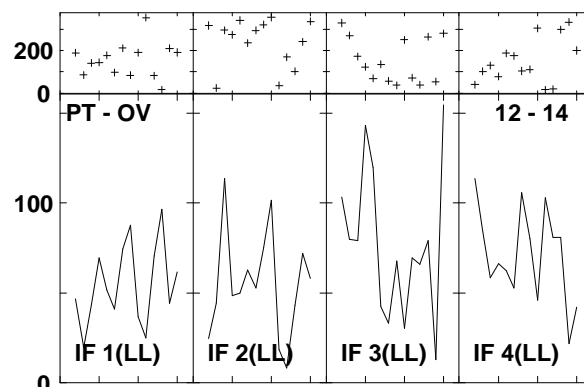
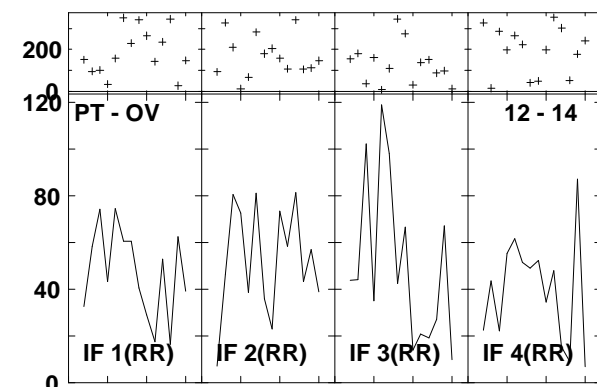
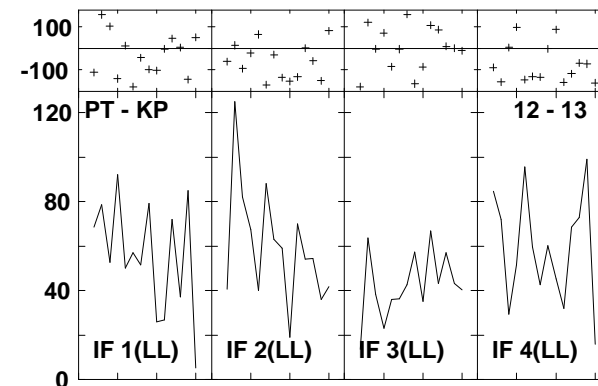
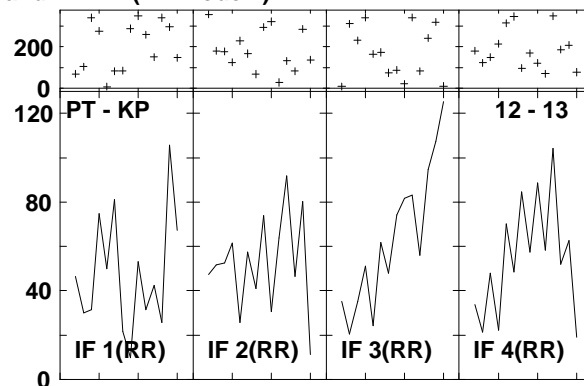
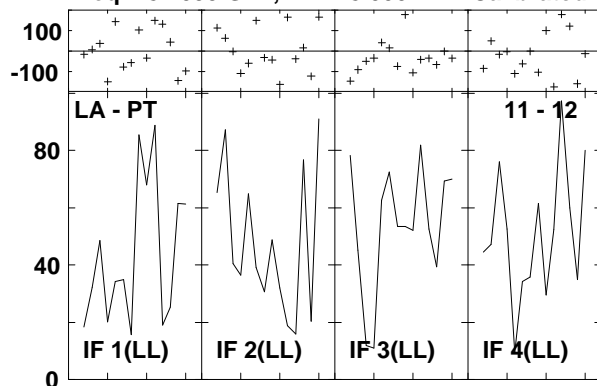

Lower frame: Milli Ampl Jy Top frame: Phas deg
 Vector averaged cross-power spectrum Several baselines displayed
 Timerange: 00/19:55:30 to 00/19:57:20

Plot file version1097 created 14-MAR-2007 18:05:40
 J1532+23 GC028.UVDATA.1
 Freq = 8.4055 GHz, Bw = 8.000 MH Calibrated with CL # 3 and BP # 1 (BP mode 1)

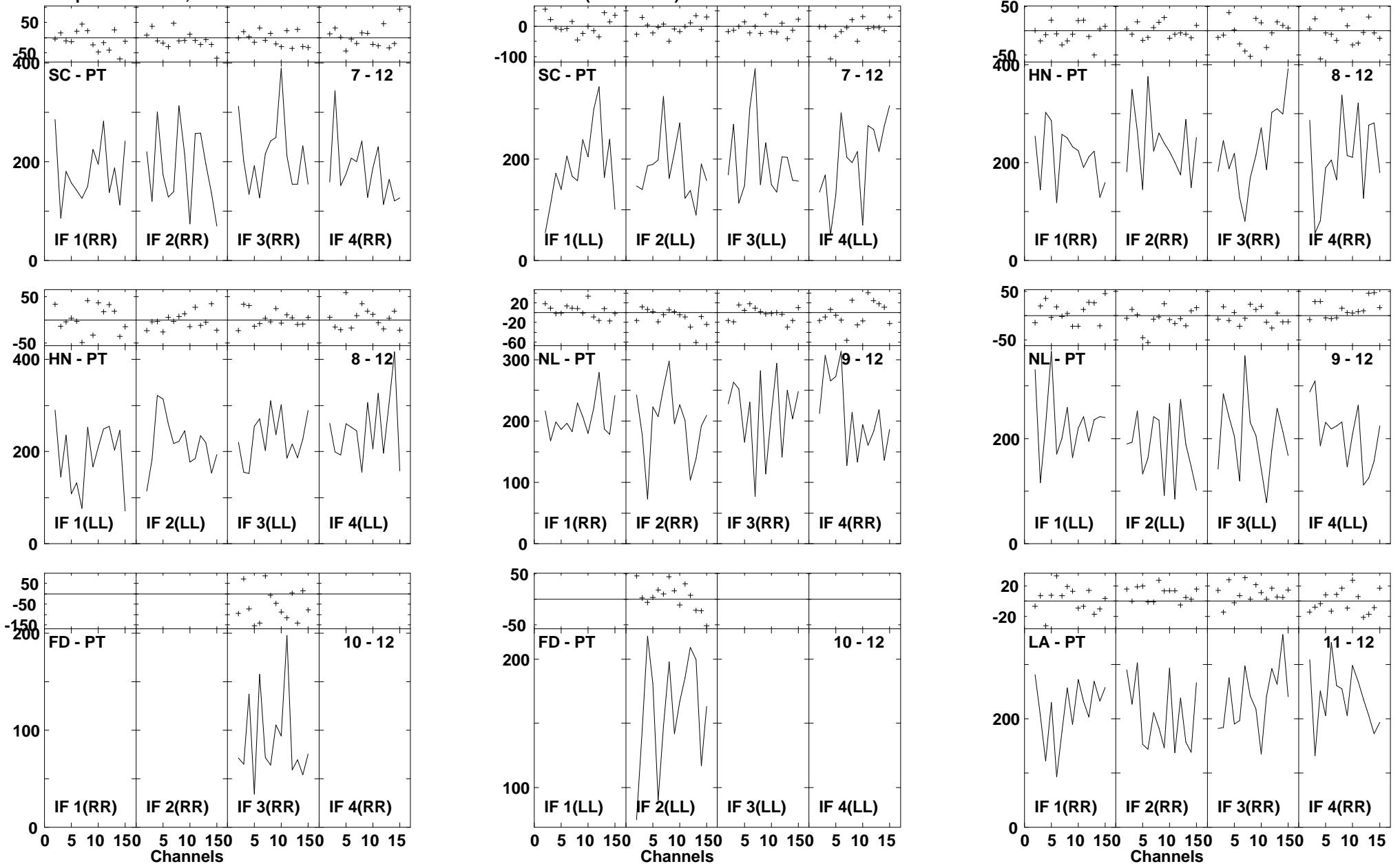

Lower frame: Milli Ampl Jy Top frame: Phas deg
 Vector averaged cross-power spectrum Several baselines displayed
 Timerange: 00/19:57:58 to 00/19:58:48

Plot file version1098 created 14-MAR-2007 18:05:41
 J1532+23 GC028.UVDATA.1
 Freq = 8.4055 GHz, Bw = 8.000 MH Calibrated with CL # 3 and BP # 1 (BP mode 1)

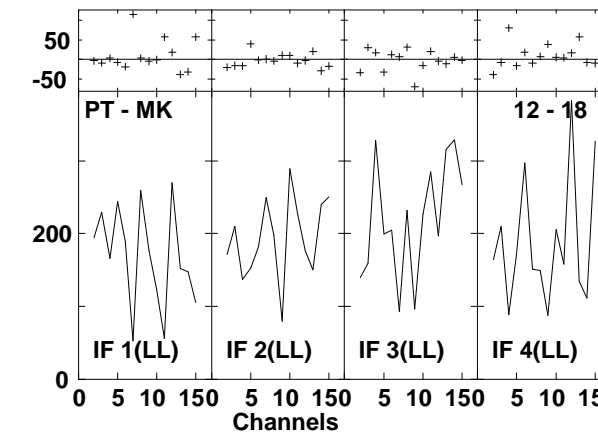
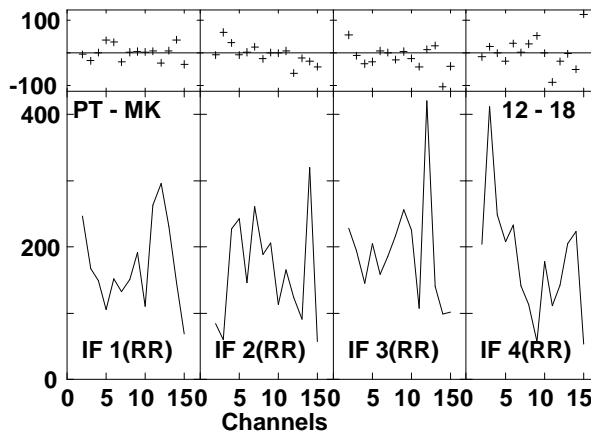
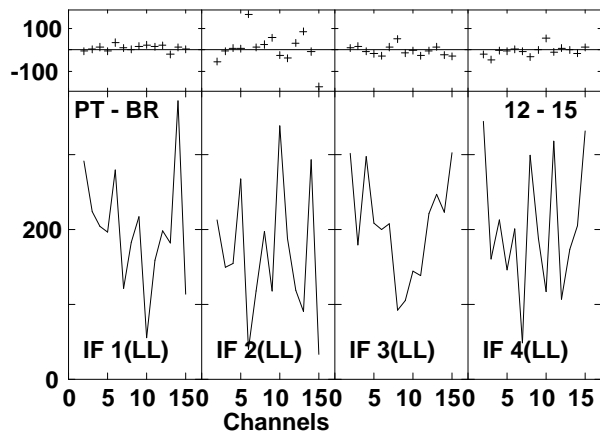
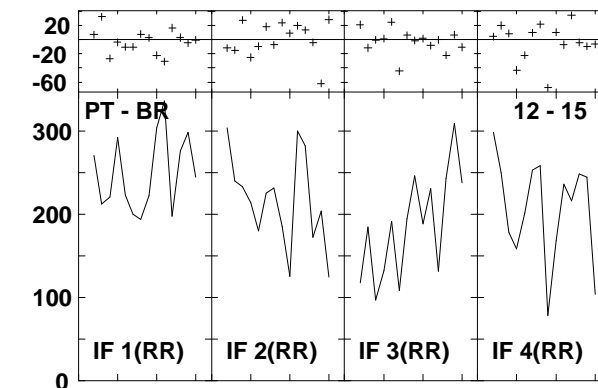
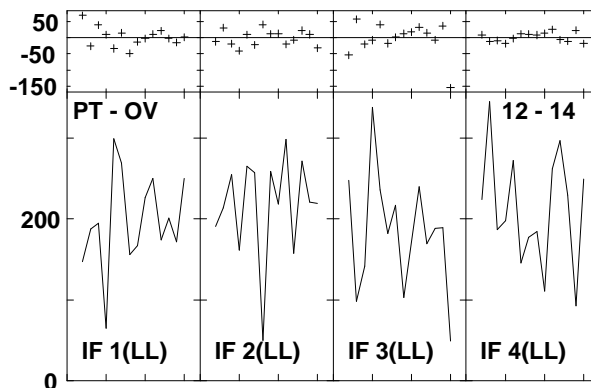
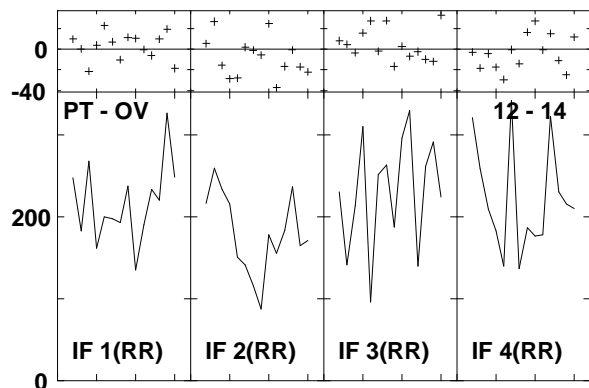
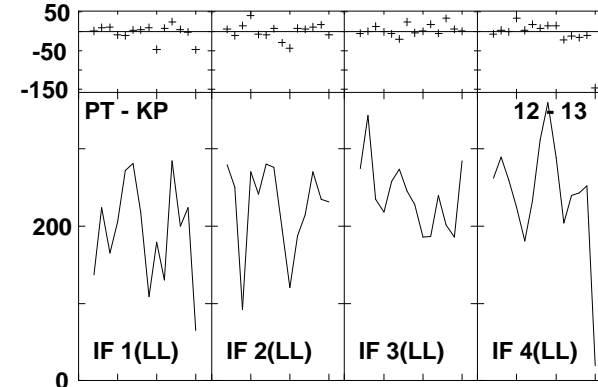
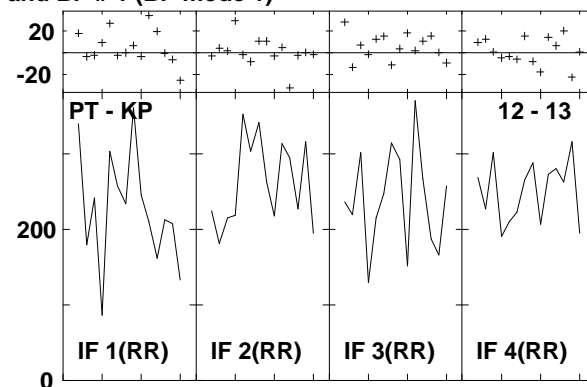
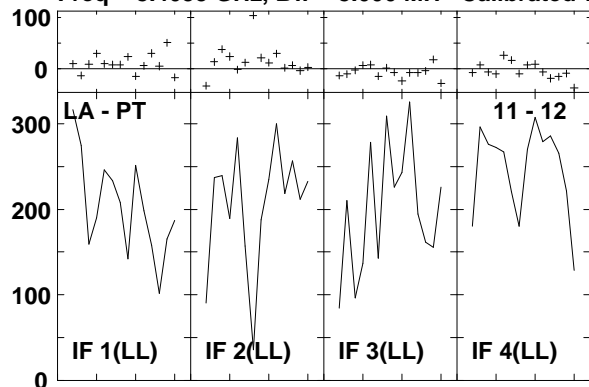

Lower frame: Milli Ampl Jy Top frame: Phas deg
 Vector averaged cross-power spectrum Several baselines displayed
 Timerange: 00/19:57:58 to 00/19:58:48

Plot file version1099 created 14-MAR-2007 18:05:51
 J1516+19 GC028.UVDATA.1
 Freq = 8.4055 GHz, Bw = 8.000 MH Calibrated with CL # 3 and BP # 1 (BP mode 1)

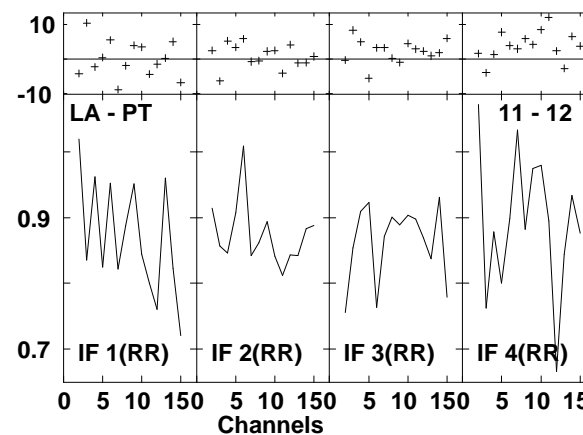
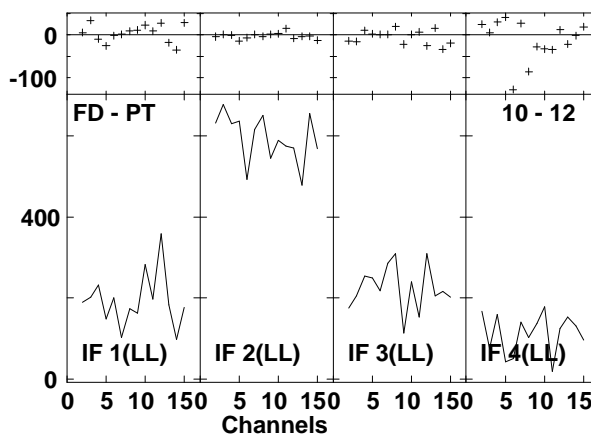
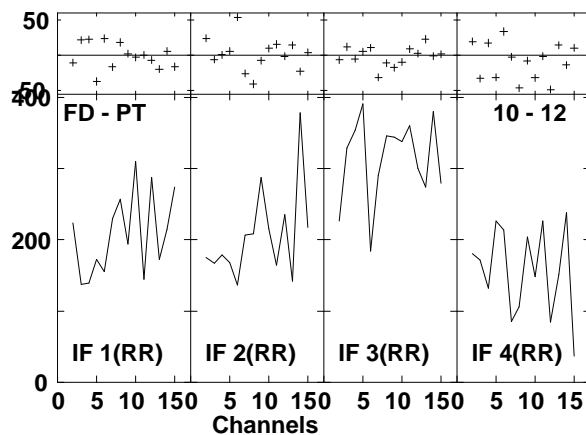
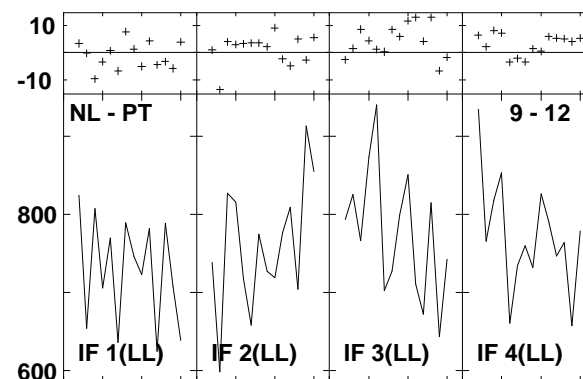
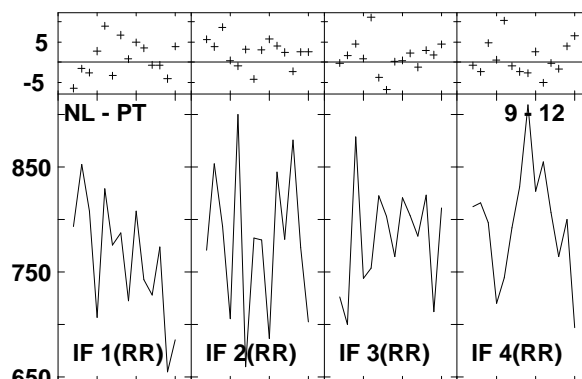
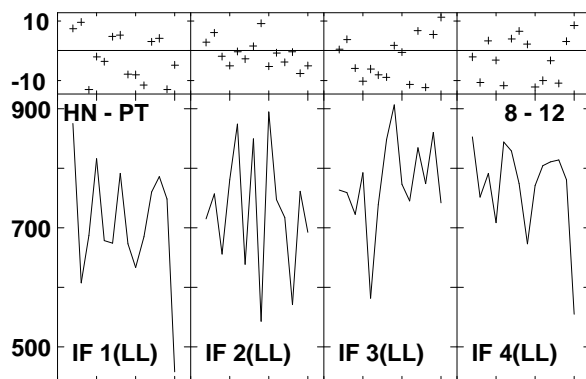
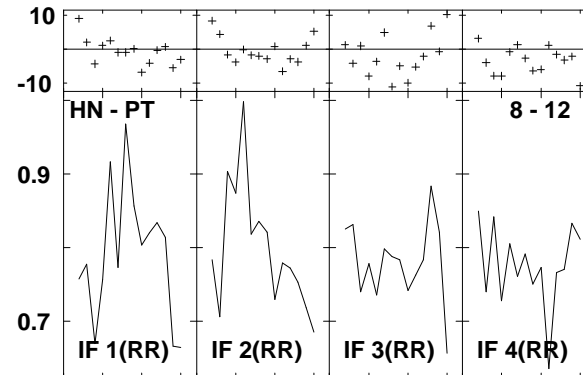
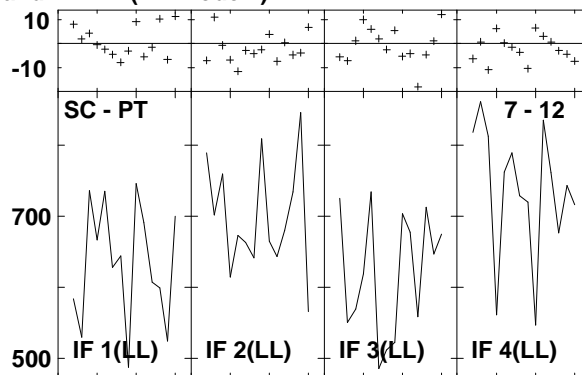
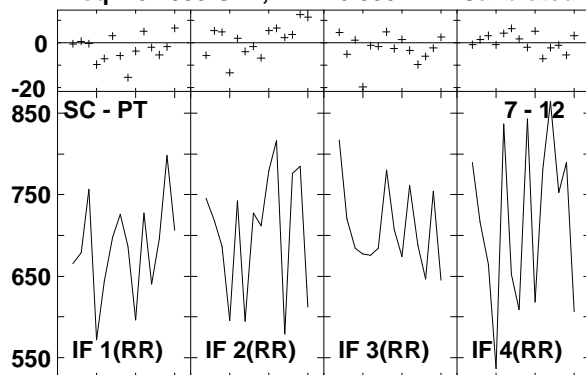

Lower frame: Milli Ampl Jy Top frame: Phas deg
 Vector averaged cross-power spectrum Several baselines displayed
 Timerange: 00/19:59:44 to 00/20:00:32

Plot file version1100 created 14-MAR-2007 18:05:53
 J1516+19 GC028.UVDATA.1
 Freq = 8.4055 GHz, Bw = 8.000 MH Calibrated with CL # 3 and BP # 1 (BP mode 1)

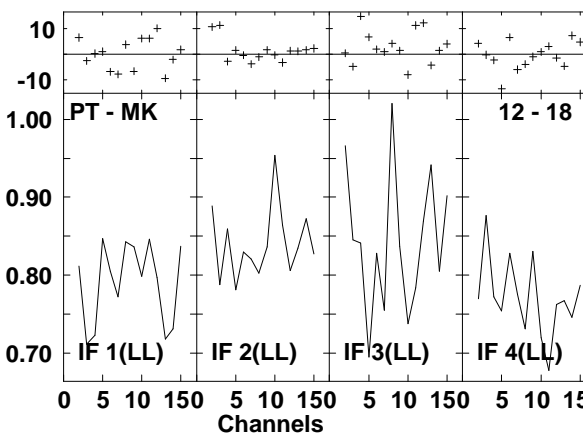
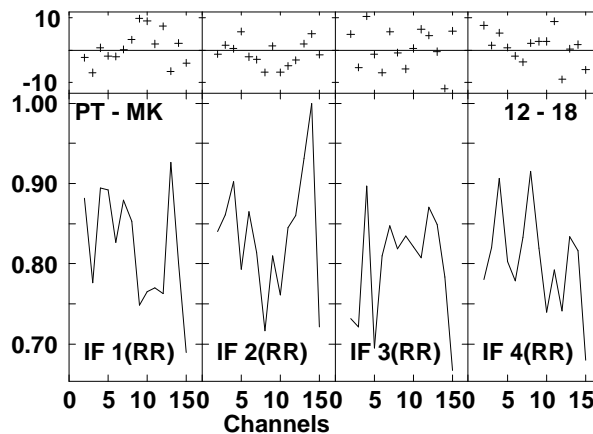
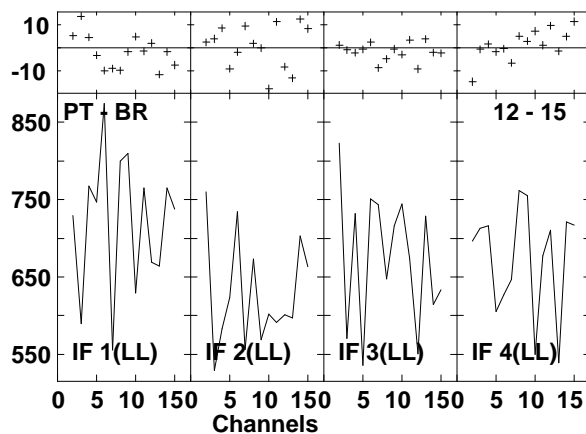
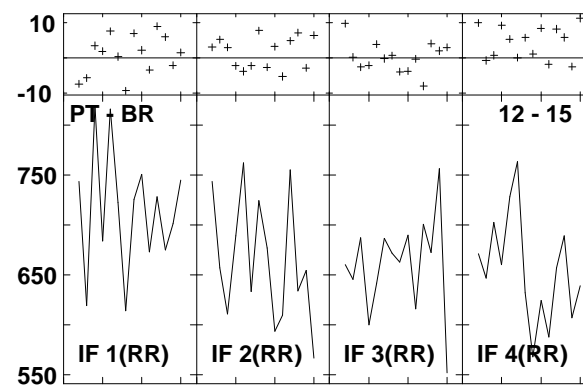
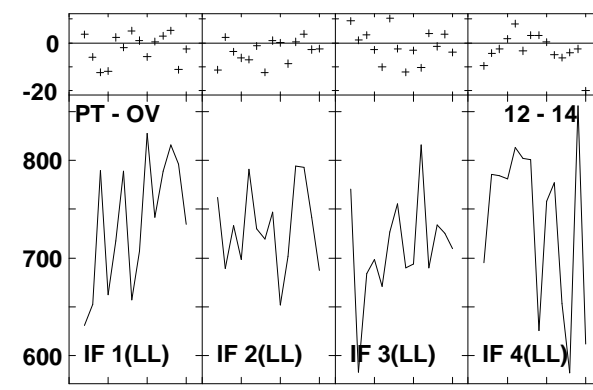
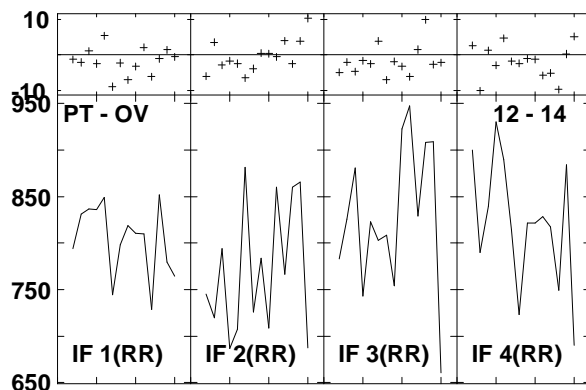
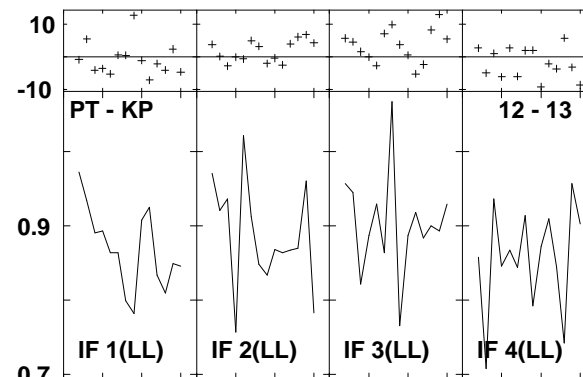
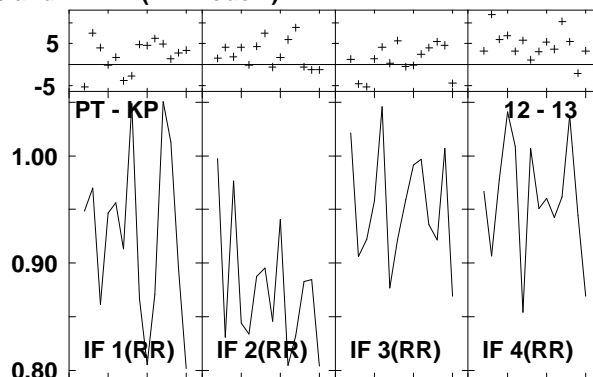
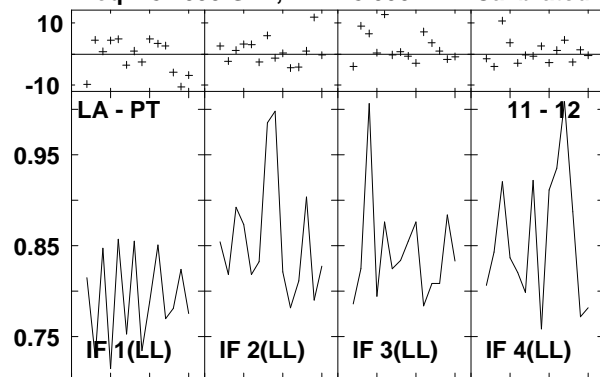

Lower frame: Ampl Jy Top frame: Phas deg
 Vector averaged cross-power spectrum Several baselines displayed
 Timerange: 00/19:59:44 to 00/20:00:32

Plot file version1101 created 14-MAR-2007 18:06:01
 J1532+23 GC028.UVDATA.1
 Freq = 8.4055 GHz, Bw = 8.000 MH Calibrated with CL # 3 and BP # 1 (BP mode 1)

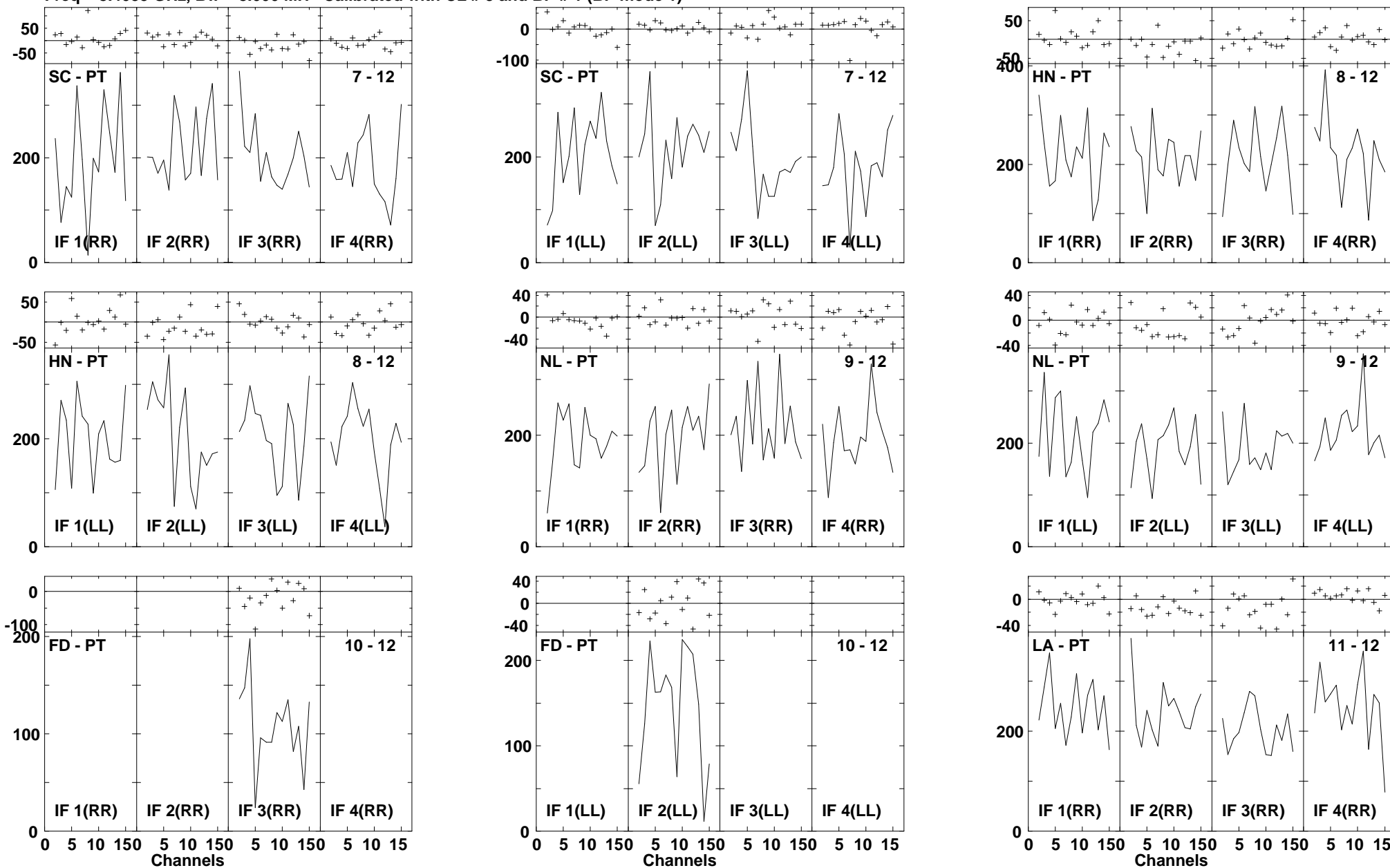

Lower frame: Milli Ampl Jy Top frame: Phas deg
 Vector averaged cross-power spectrum Several baselines displayed
 Timerange: 00/20:01:26 to 00/20:02:16

Plot file version1102 created 14-MAR-2007 18:06:02

J1532+23 GC028.UVDATA.1

Freq = 8.4055 GHz, Bw = 8.000 MH Calibrated with CL # 3 and BP # 1 (BP mode 1)

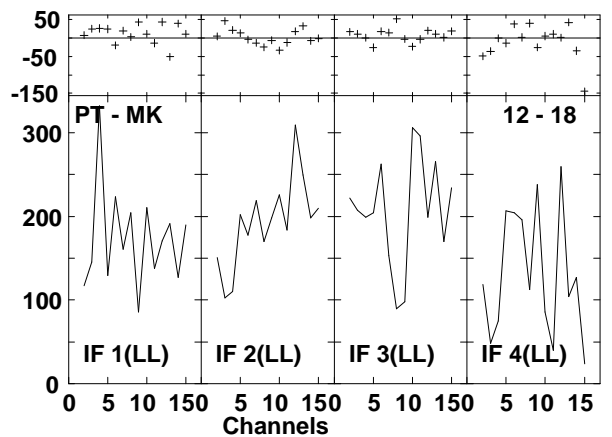
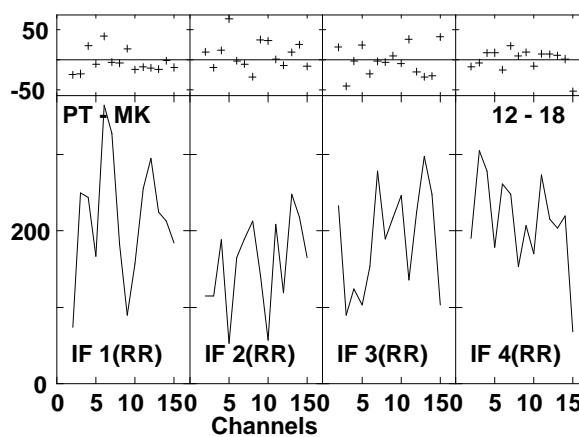
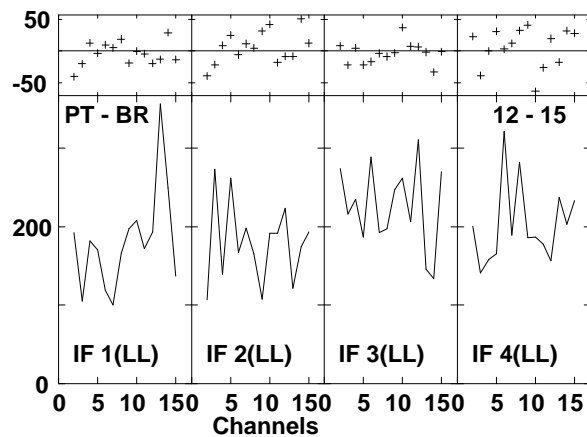
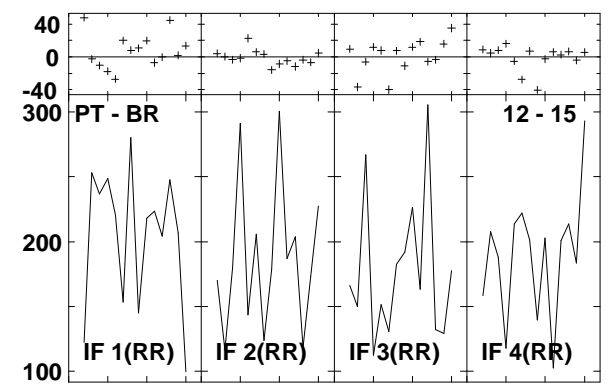
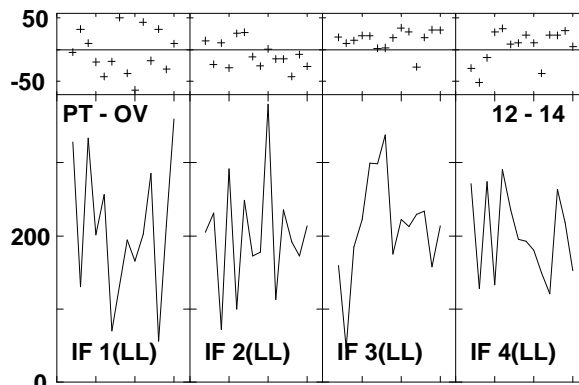
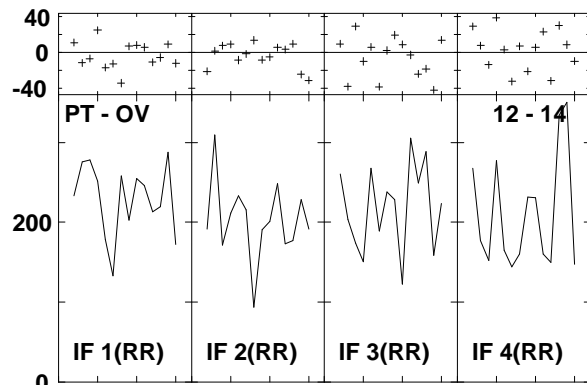
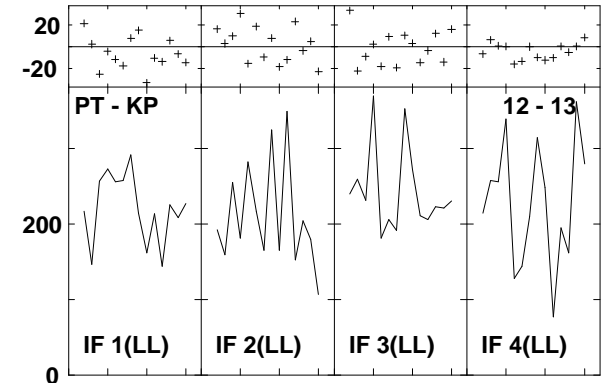
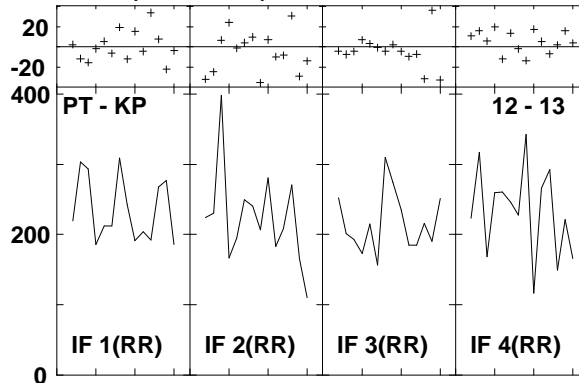
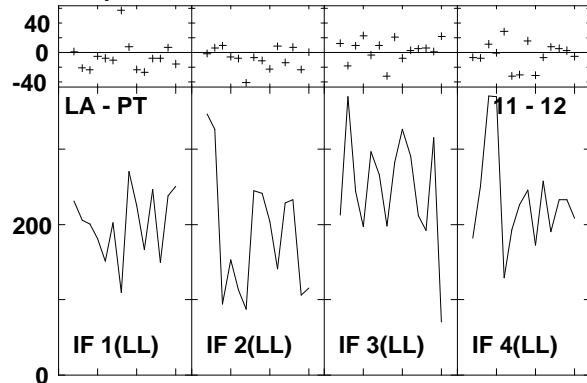

Lower frame: Milli Ampl Jy Top frame: Phas deg
Vector averaged cross-power spectrum Several baselines displayed
Timerange: 00/20:01:26 to 00/20:02:16

Plot file version1103 created 14-MAR-2007 18:06:14
 ARP220 GC028.UVDATA.1
 Freq = 8.4055 GHz, Bw = 8.000 MH Calibrated with CL # 3 and BP # 1 (BP mode 1)

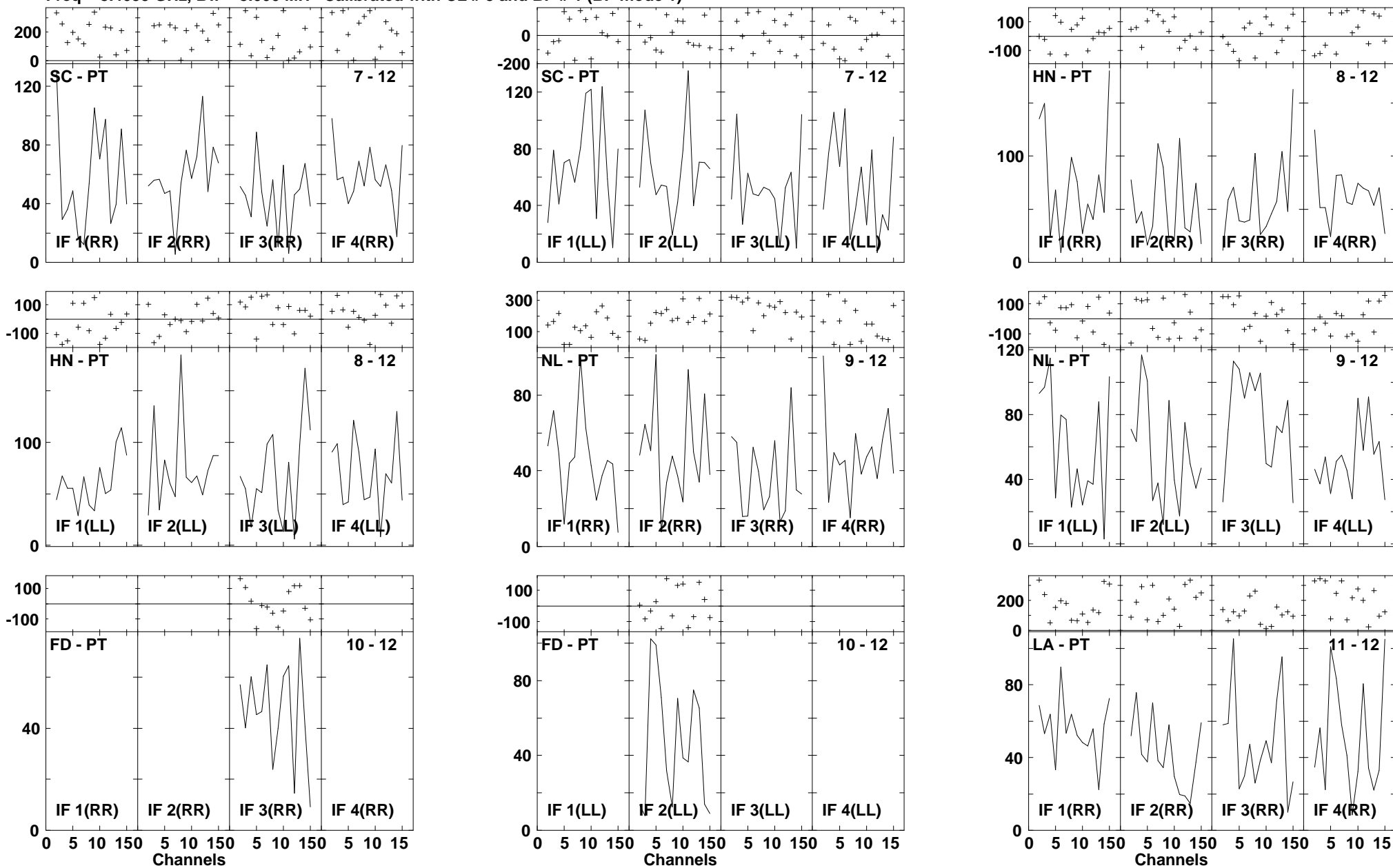

Lower frame: Milli Ampl Jy Top frame: Phas deg
 Vector averaged cross-power spectrum Several baselines displayed
 Timerange: 00/20:02:54 to 00/20:04:44

Plot file version1104 created 14-MAR-2007 18:06:16
 ARP220 GC028.UVDATA.1
 Freq = 8.4055 GHz, Bw = 8.000 MH Calibrated with CL # 3 and BP # 1 (BP mode 1)

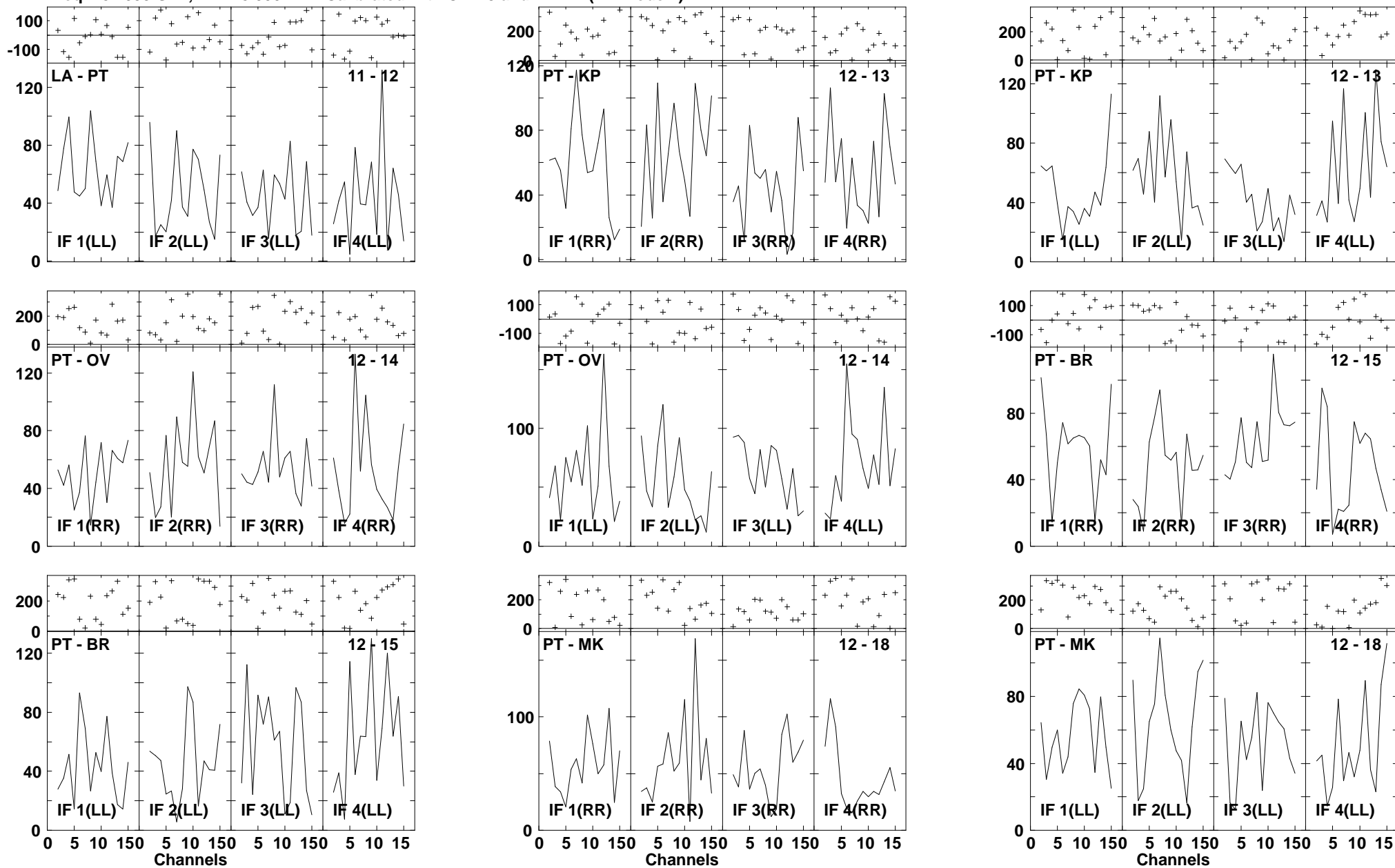

Lower frame: Milli Ampl Jy Top frame: Phas deg
 Vector averaged cross-power spectrum Several baselines displayed
 Timerange: 00/20:02:54 to 00/20:04:44

Plot file version1105 created 14-MAR-2007 18:06:28

J1532+23 GC028.UVDATA.1

Freq = 8.4055 GHz, Bw = 8.000 MH Calibrated with CL # 3 and BP # 1 (BP mode 1)

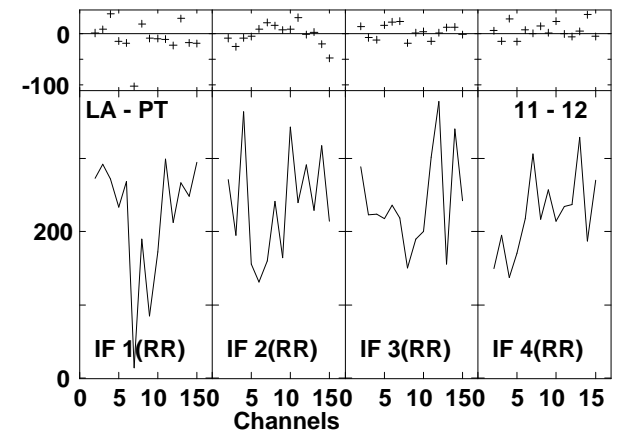
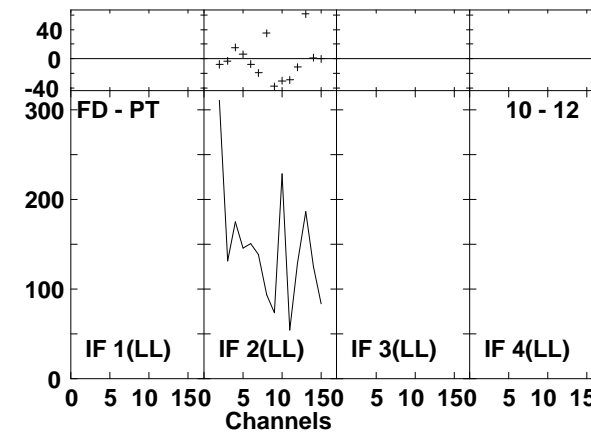
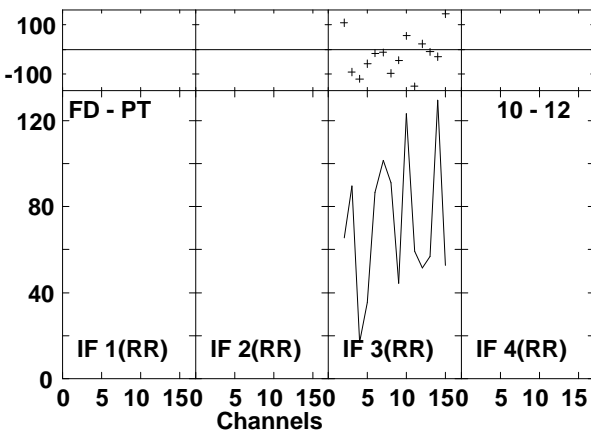
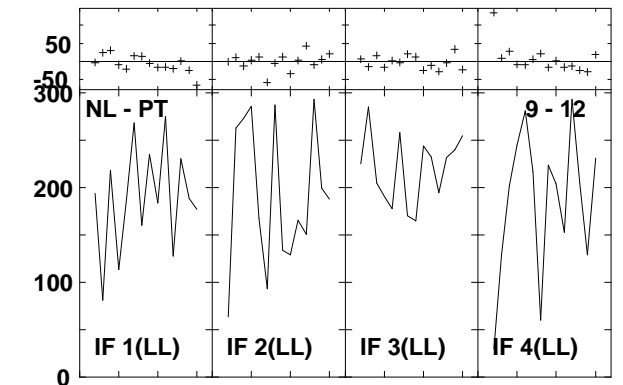
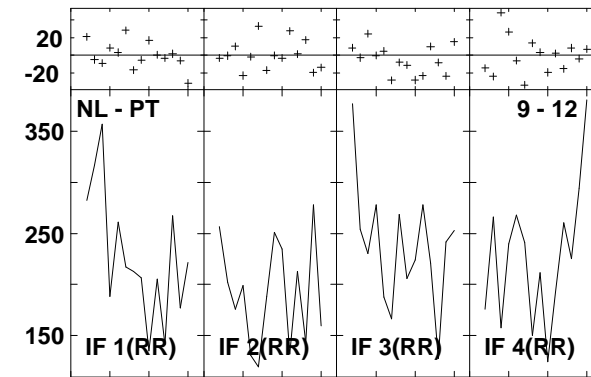
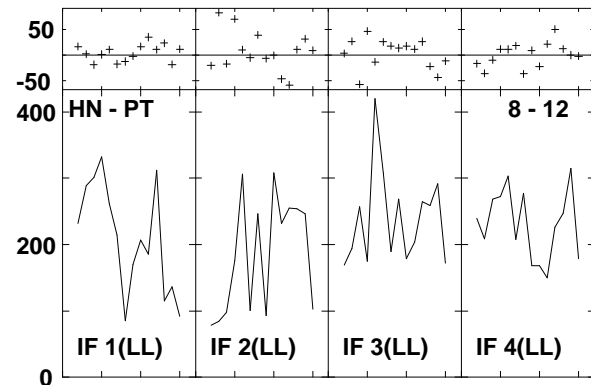
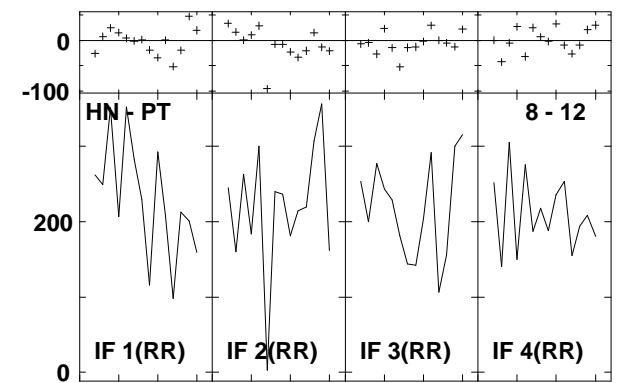
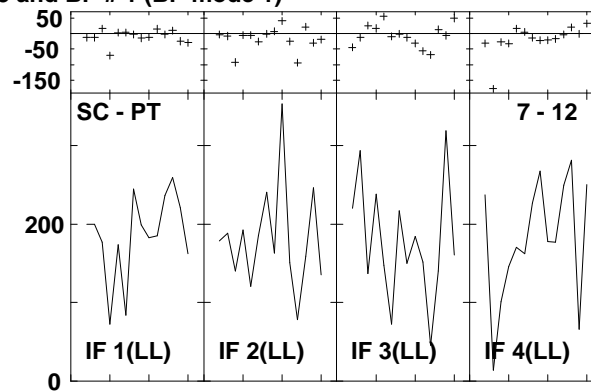
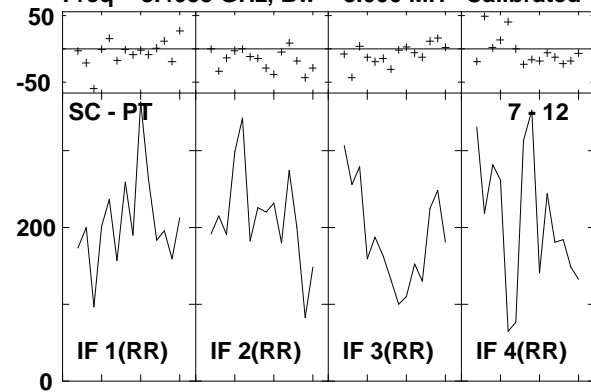

Lower frame: Milli Ampl Jy Top frame: Phas deg
Vector averaged cross-power spectrum Several baselines displayed
Timerange: 00/20:05:22 to 00/20:06:12

Plot file version1106 created 14-MAR-2007 18:06:30
 J1532+23 GC028.UVDATA.1
 Freq = 8.4055 GHz, Bw = 8.000 MH Calibrated with CL # 3 and BP # 1 (BP mode 1)

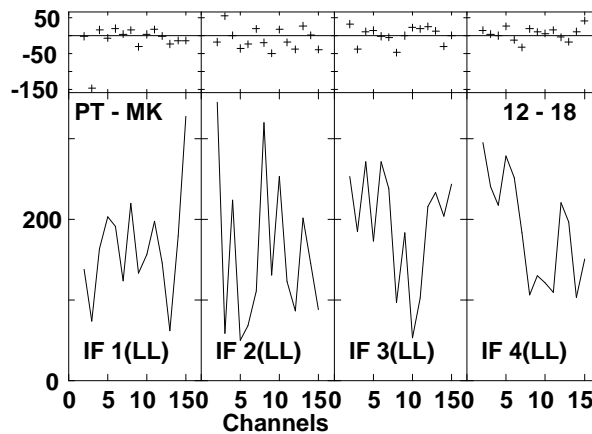
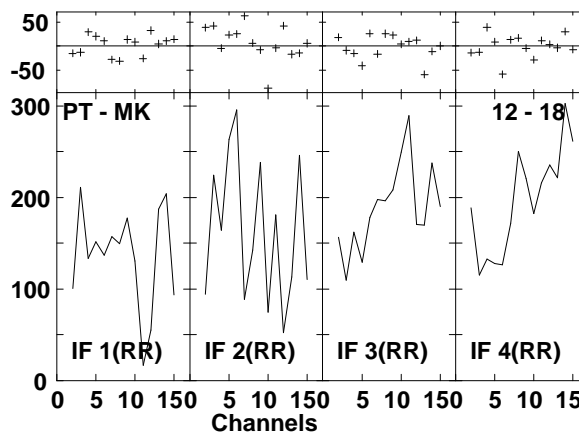
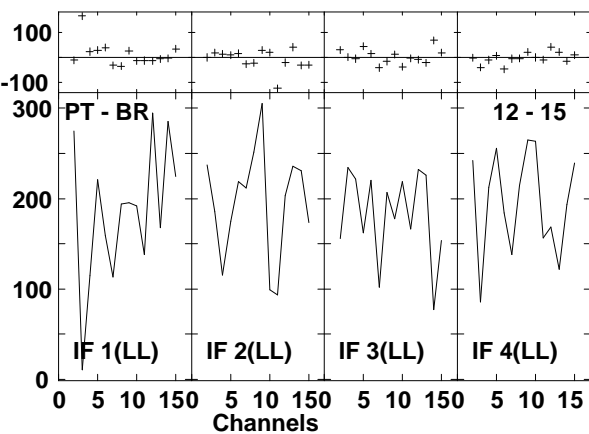
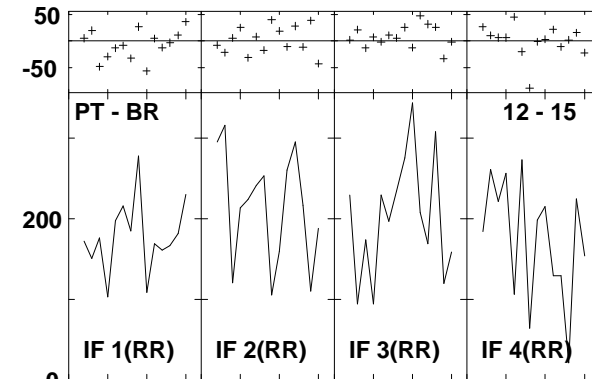
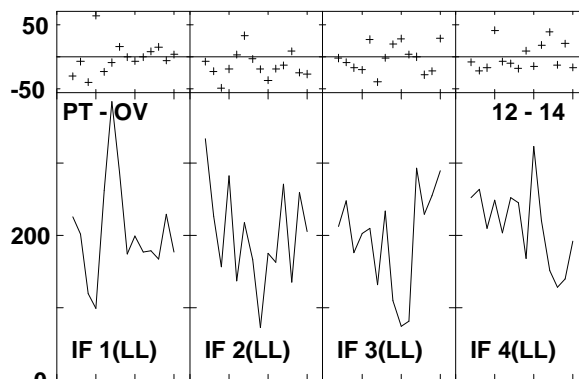
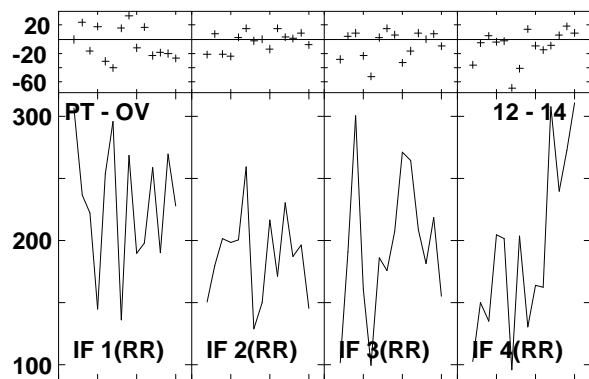
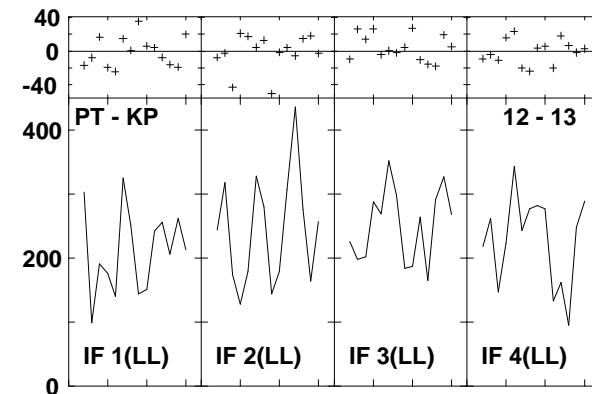
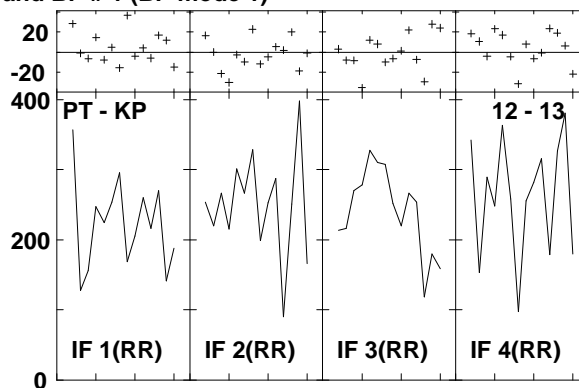
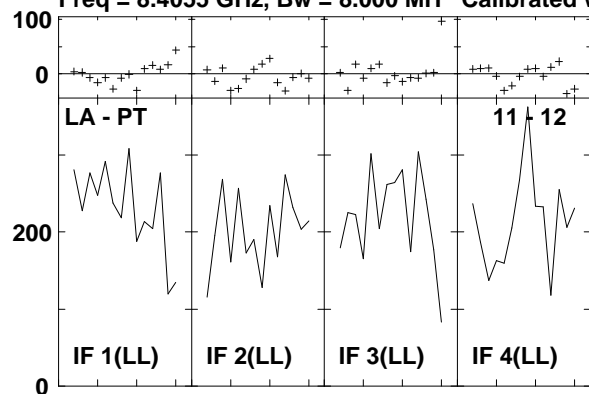

Lower frame: Milli Ampl Jy Top frame: Phas deg
 Vector averaged cross-power spectrum Several baselines displayed
 Timerange: 00/20:05:22 to 00/20:06:12

Plot file version1107 created 14-MAR-2007 18:06:45
 ARP220 GC028.UVDATA.1
 Freq = 8.4055 GHz, Bw = 8.000 MH Calibrated with CL # 3 and BP # 1 (BP mode 1)

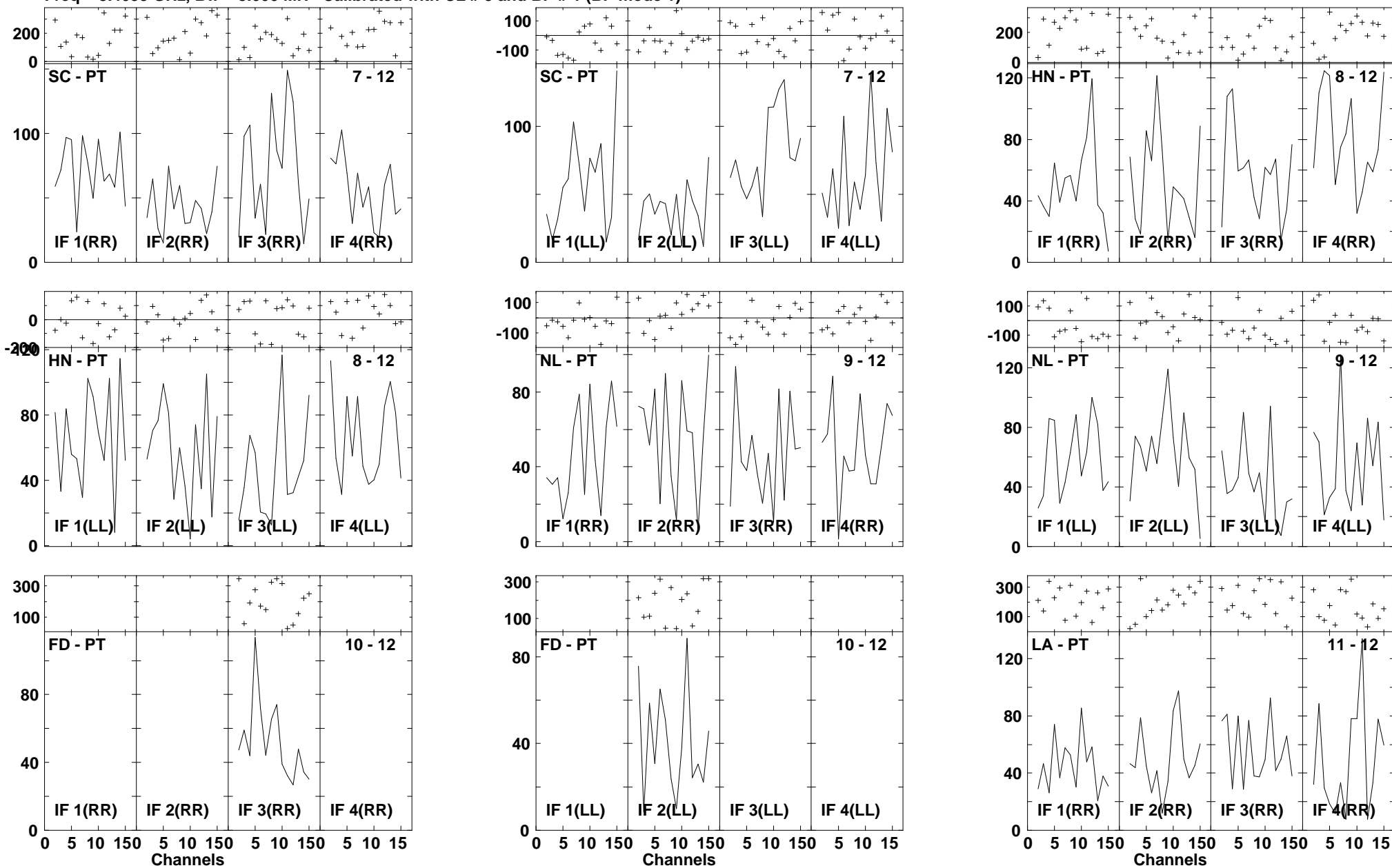

Lower frame: Milli Ampl Jy Top frame: Phas deg
 Vector averaged cross-power spectrum Several baselines displayed
 Timerange: 00/20:06:48 to 00/20:08:40

Plot file version1108 created 14-MAR-2007 18:06:47
 ARP220 GC028.UVDATA.1
 Freq = 8.4055 GHz, Bw = 8.000 MH Calibrated with CL # 3 and BP # 1 (BP mode 1)

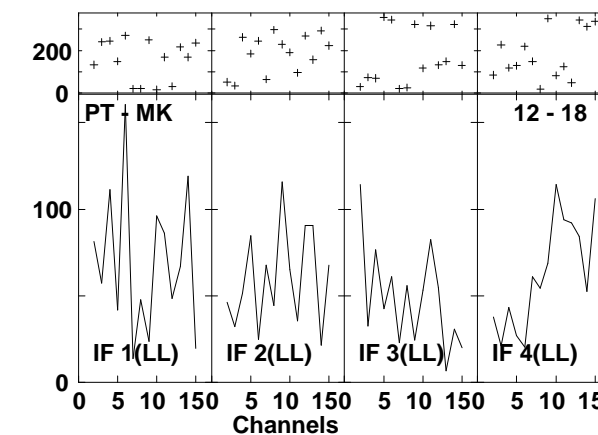
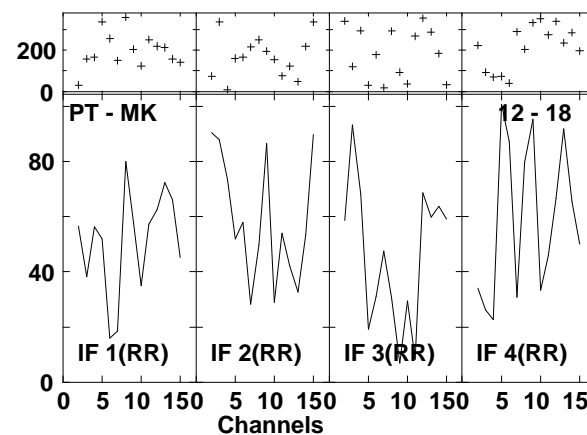
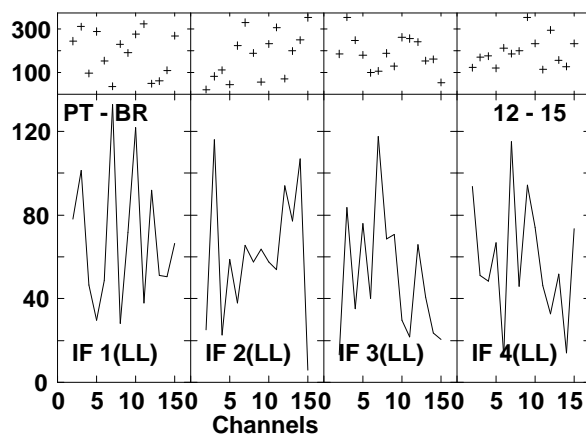
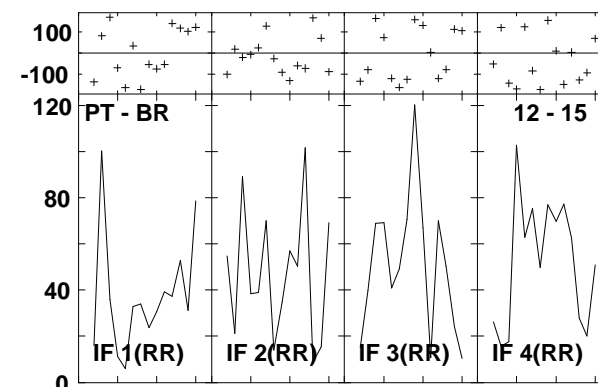
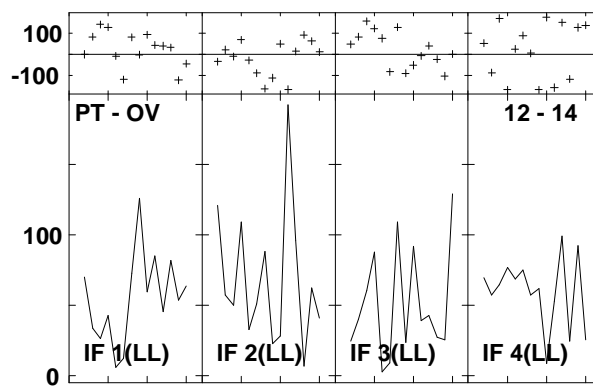
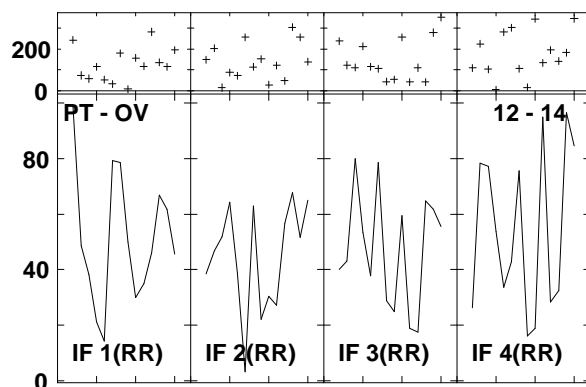
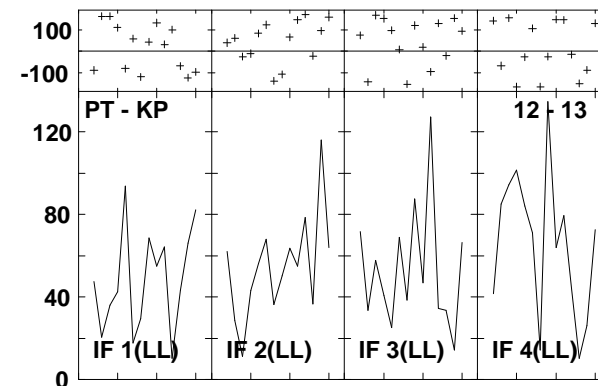
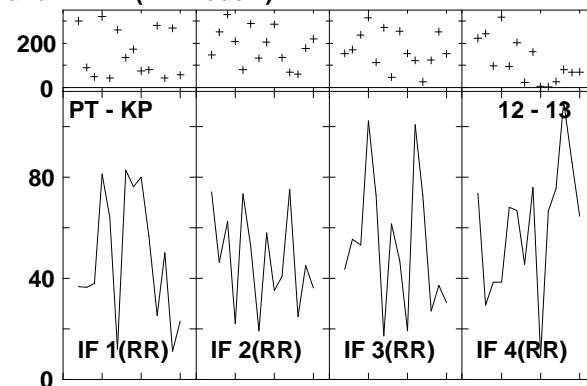
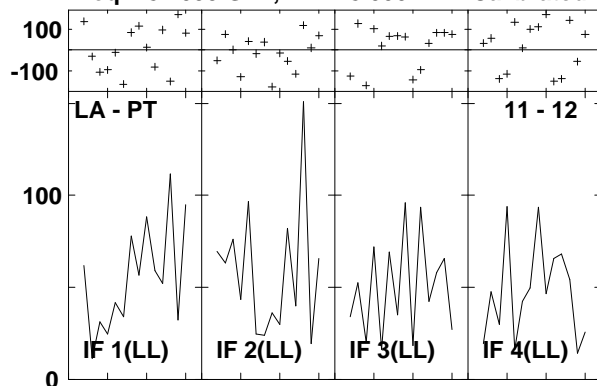

Lower frame: Milli Ampl Jy Top frame: Phas deg
 Vector averaged cross-power spectrum Several baselines displayed
 Timerange: 00/20:06:48 to 00/20:08:40

Plot file version1109 created 14-MAR-2007 18:06:56

J1532+23 GC028.UVDATA.1

Freq = 8.4055 GHz, Bw = 8.000 MH Calibrated with CL # 3 and BP # 1 (BP mode 1)

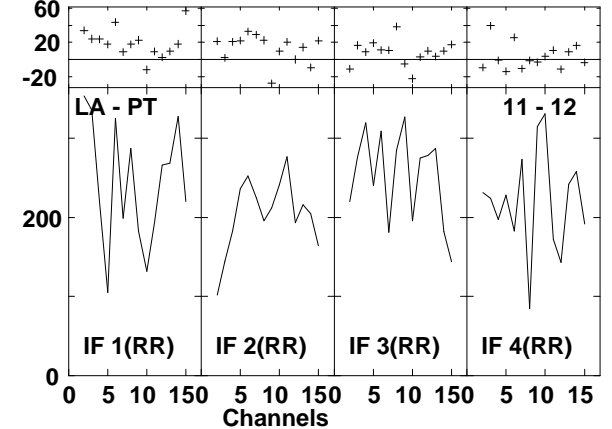
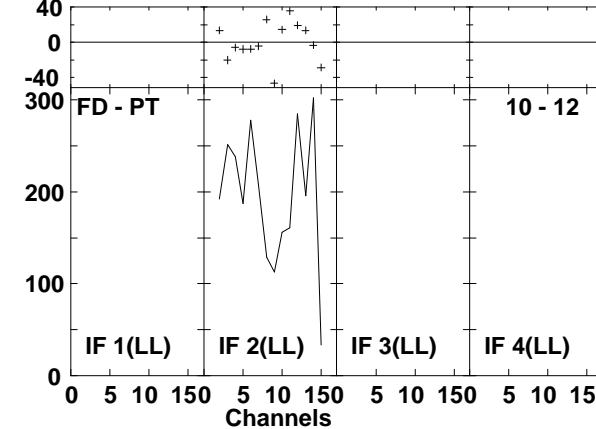
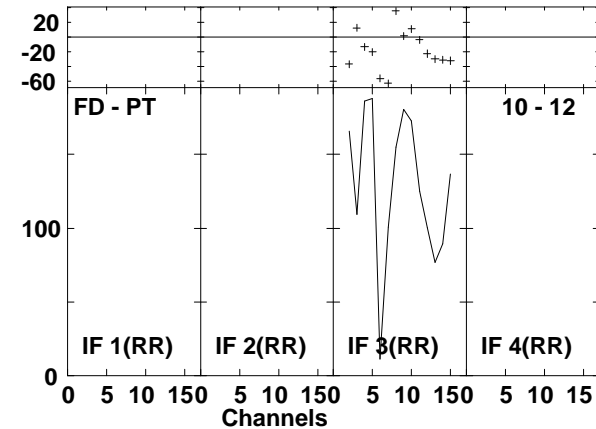
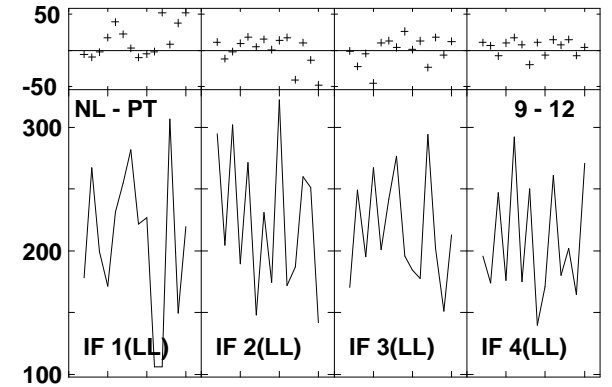
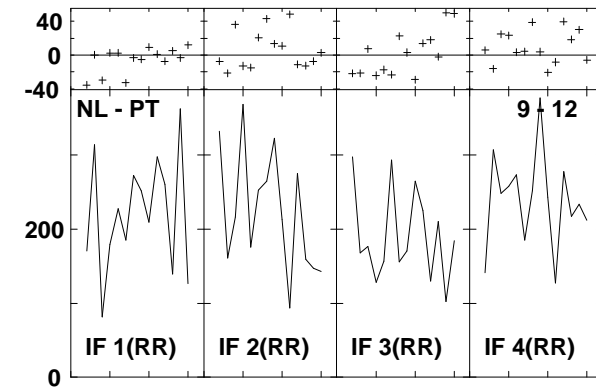
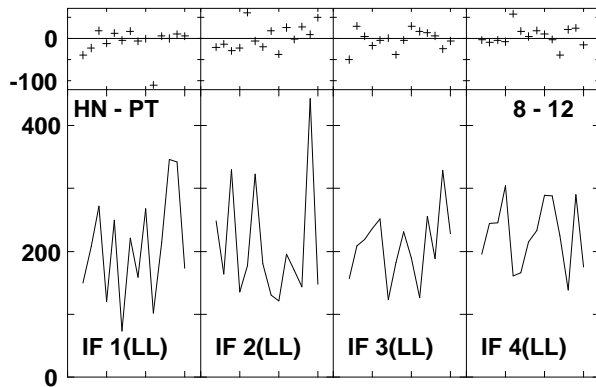
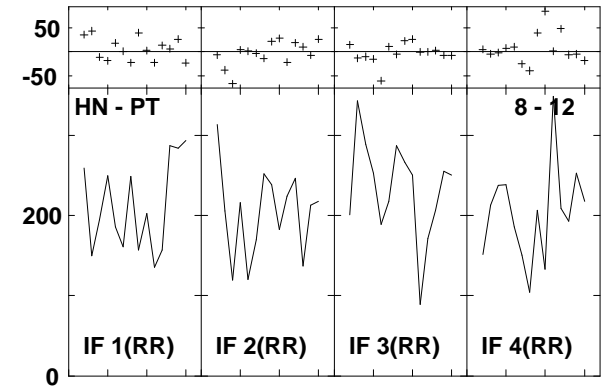
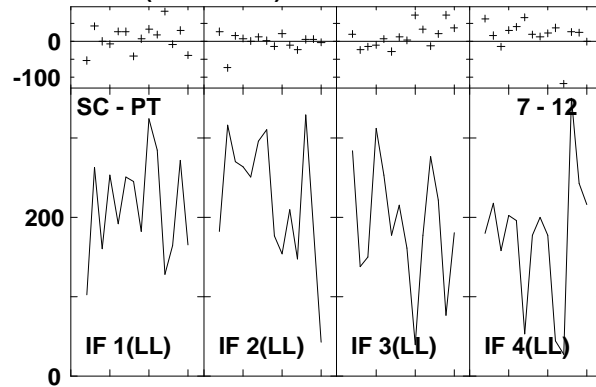
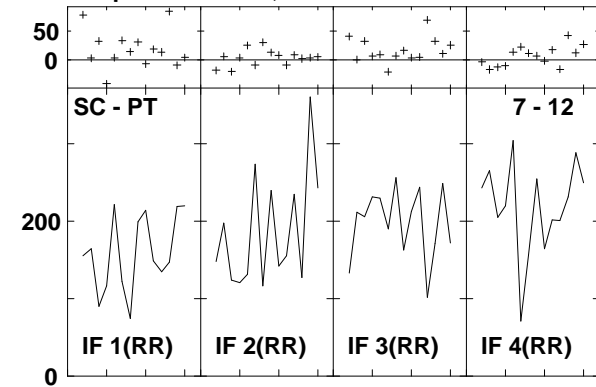

Lower frame: Milli Ampl Jy Top frame: Phas deg
Vector averaged cross-power spectrum Several baselines displayed
Timerange: 00/20:09:16 to 00/20:10:08

Plot file version1110 created 14-MAR-2007 18:06:58
 J1532+23 GC028.UVDATA.1
 Freq = 8.4055 GHz, Bw = 8.000 MH Calibrated with CL # 3 and BP # 1 (BP mode 1)

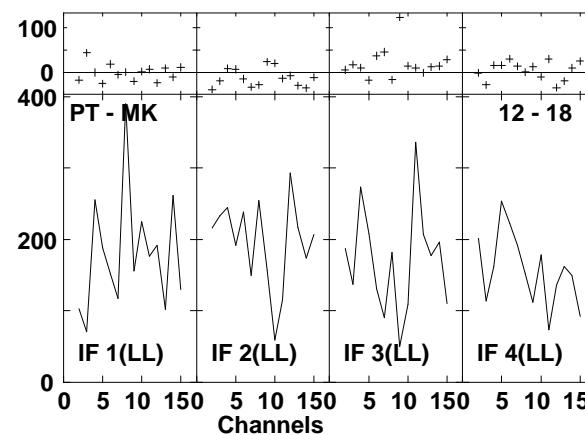
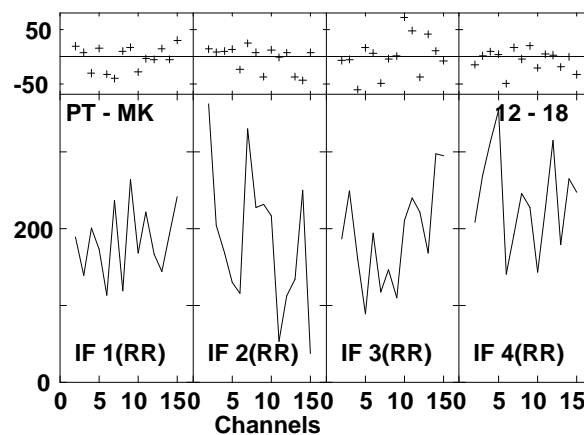
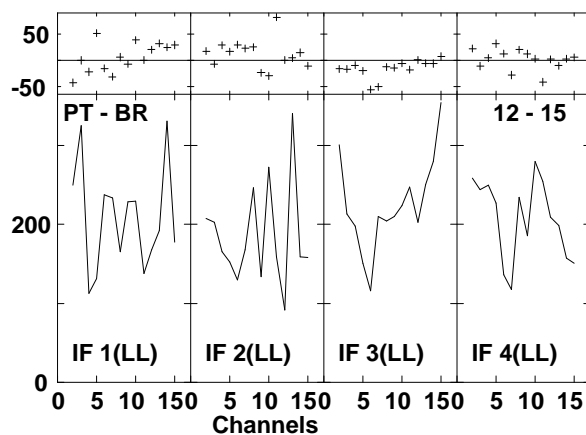
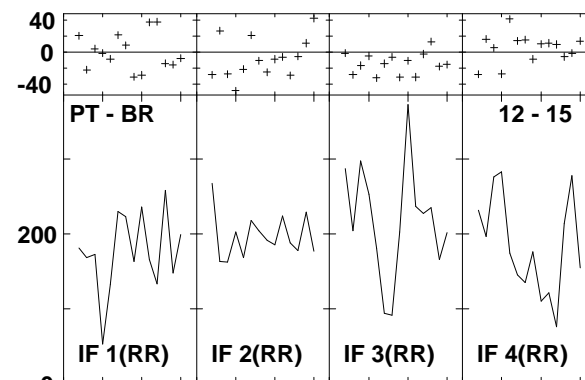
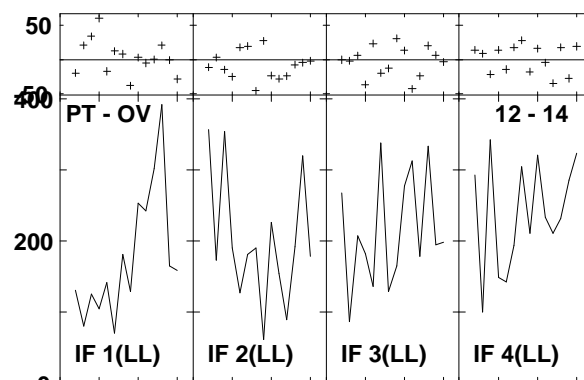
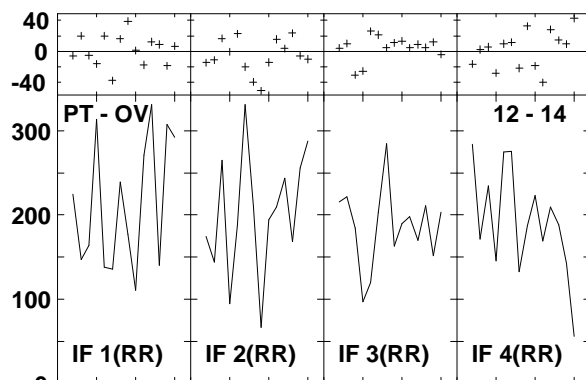
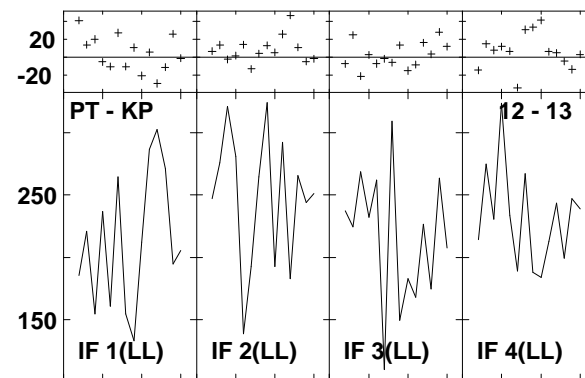
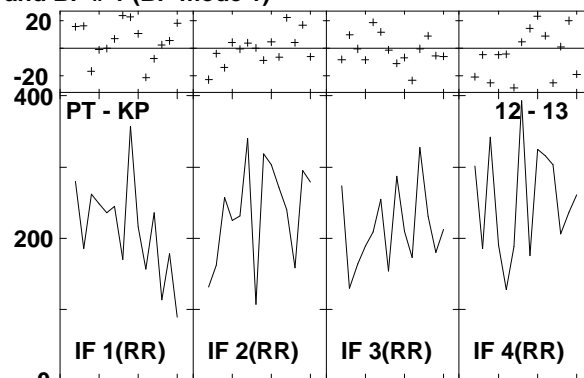
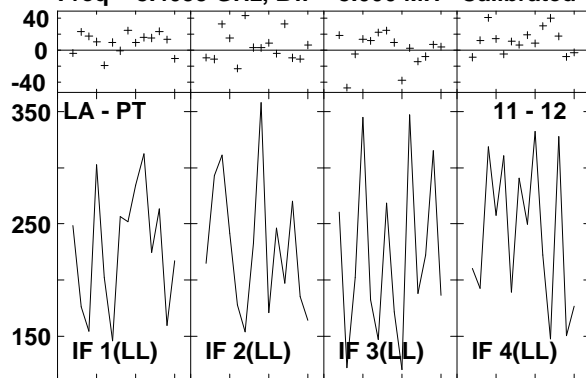

Lower frame: Milli Ampl Jy Top frame: Phas deg
 Vector averaged cross-power spectrum Several baselines displayed
 Timerange: 00/20/09:16 to 00/20/10:08

Plot file version1111 created 14-MAR-2007 18:07:11
 ARP220 GC028.UVDATA.1
 Freq = 8.4055 GHz, Bw = 8.000 MH Calibrated with CL # 3 and BP # 1 (BP mode 1)

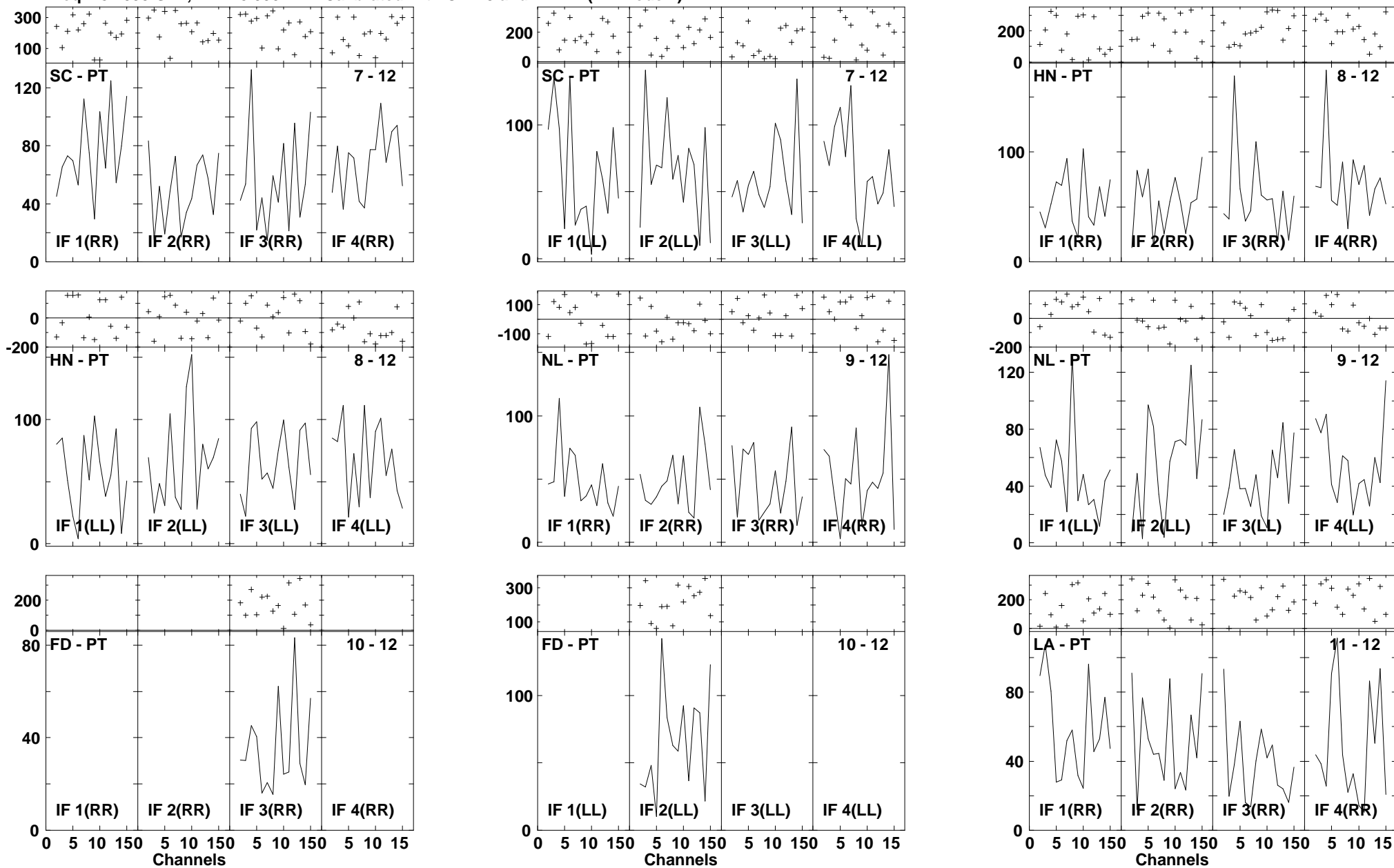

Lower frame: Milli Ampl Jy Top frame: Phas deg
 Vector averaged cross-power spectrum Several baselines displayed
 Timerange: 00/20:10:44 to 00/20:12:34

Plot file version1112 created 14-MAR-2007 18:07:12
 ARP220 GC028.UVDATA.1
 Freq = 8.4055 GHz, Bw = 8.000 MH Calibrated with CL # 3 and BP # 1 (BP mode 1)

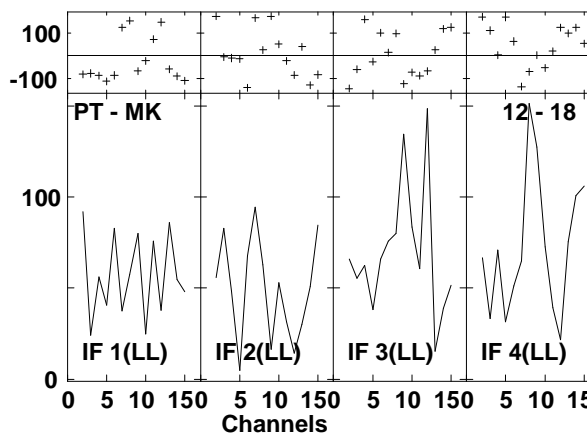
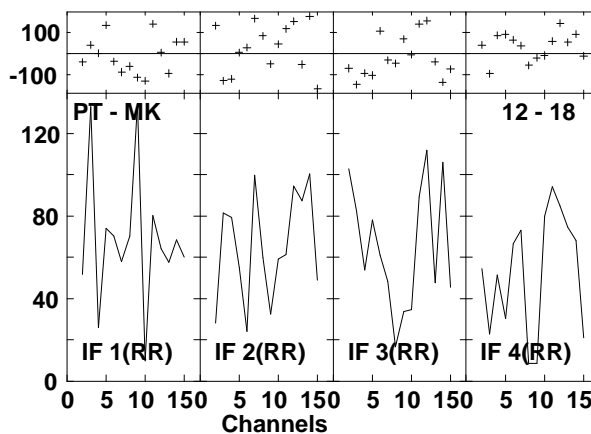
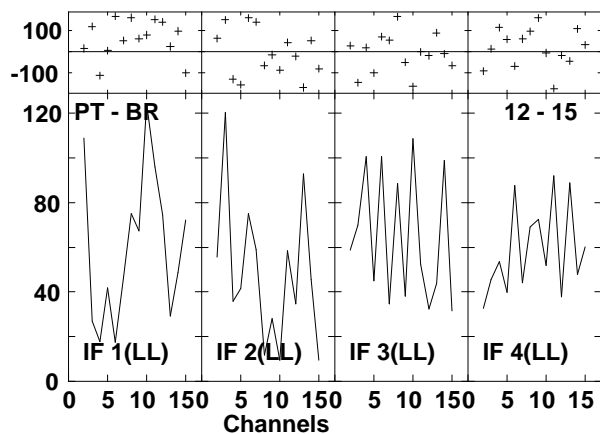
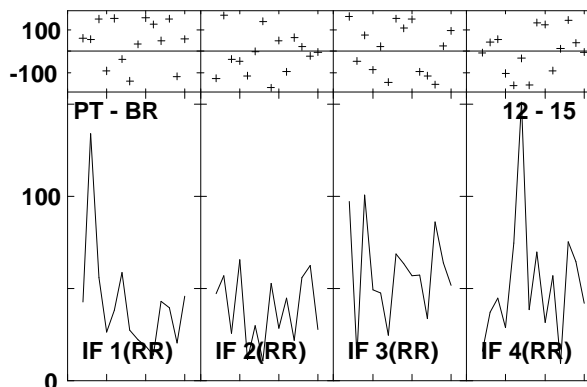
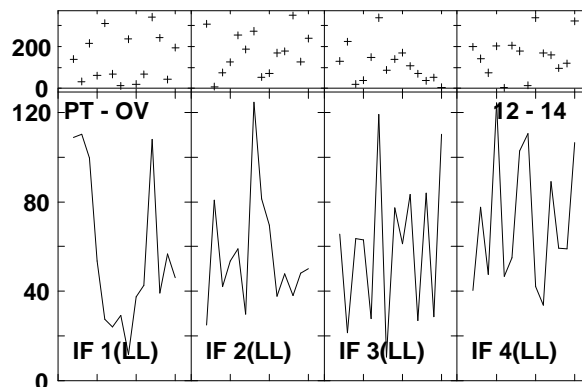
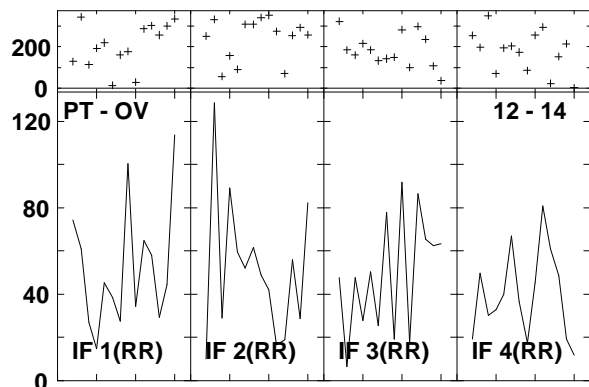
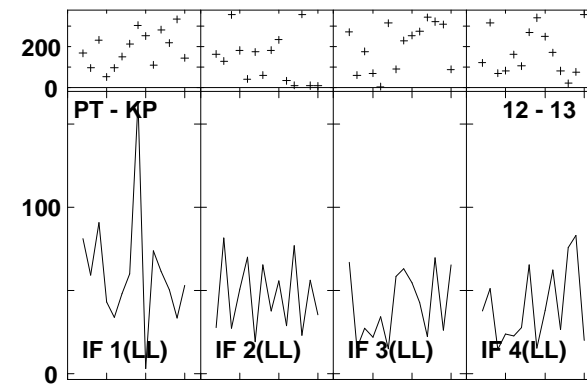
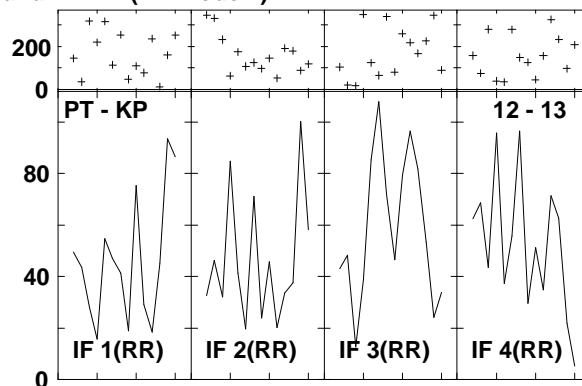
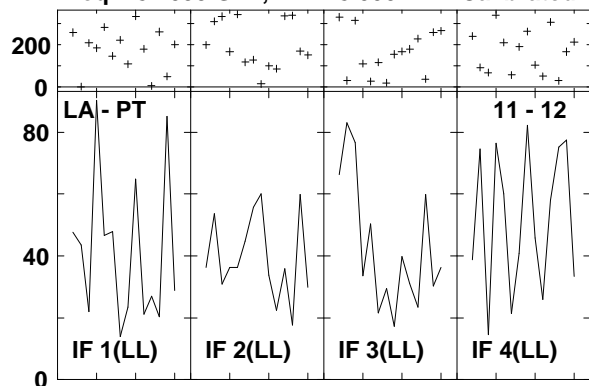

Lower frame: Milli Ampl Jy Top frame: Phas deg
 Vector averaged cross-power spectrum Several baselines displayed
 Timerange: 00/20:10:44 to 00/20:12:34

Plot file version1113 created 14-MAR-2007 18:07:23
 J1532+23 GC028.UVDATA.1
 Freq = 8.4055 GHz, Bw = 8.000 MH Calibrated with CL # 3 and BP # 1 (BP mode 1)

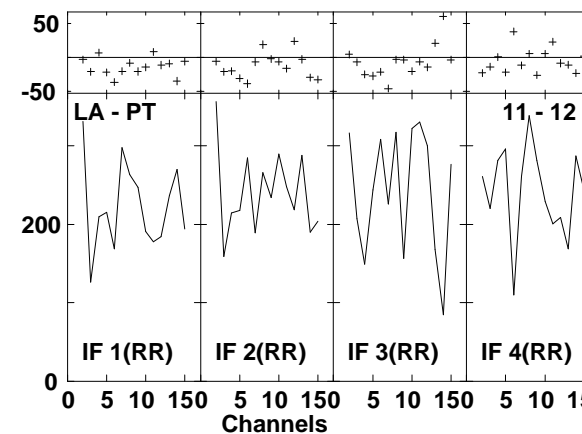
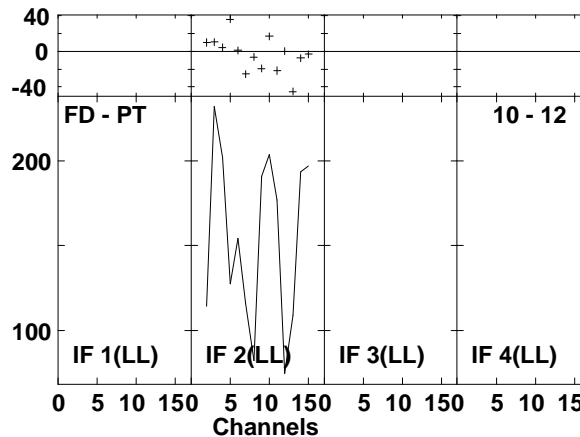
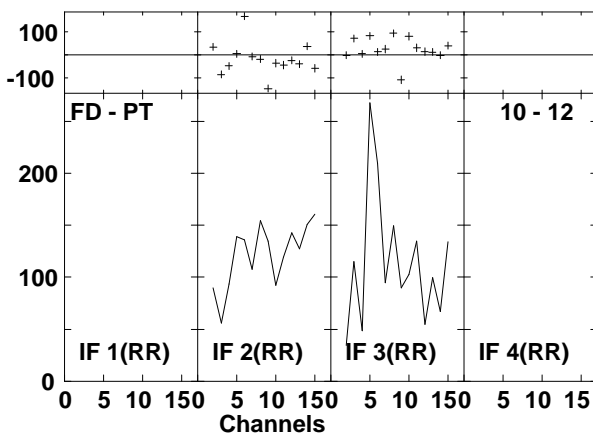
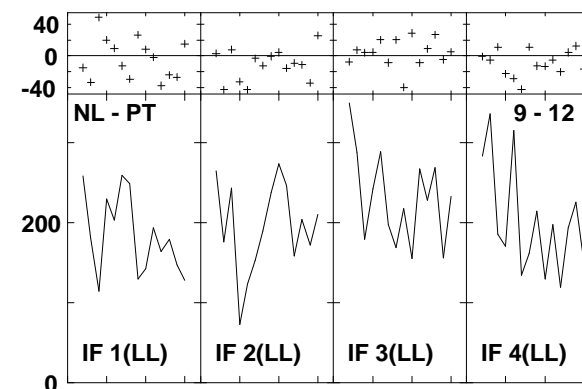
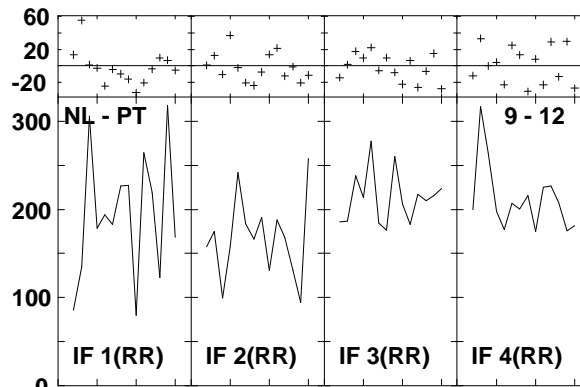
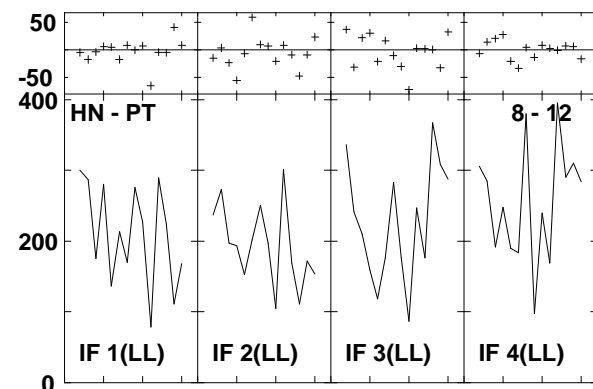
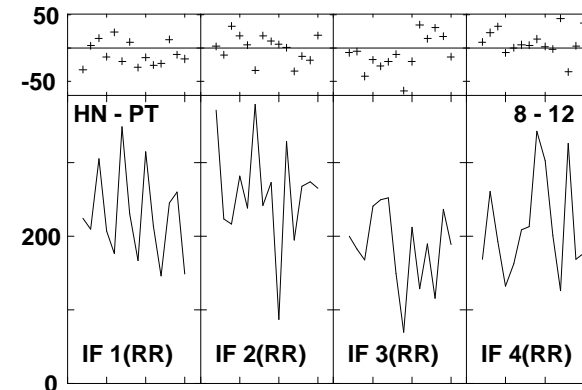
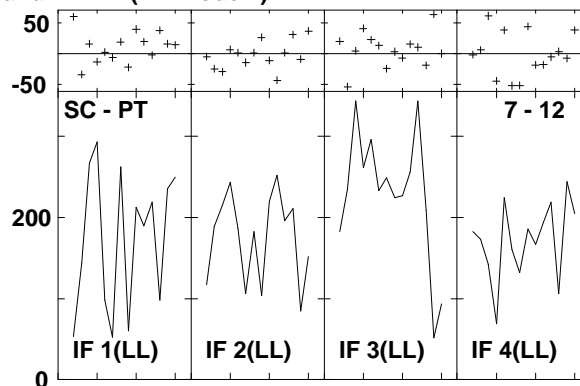
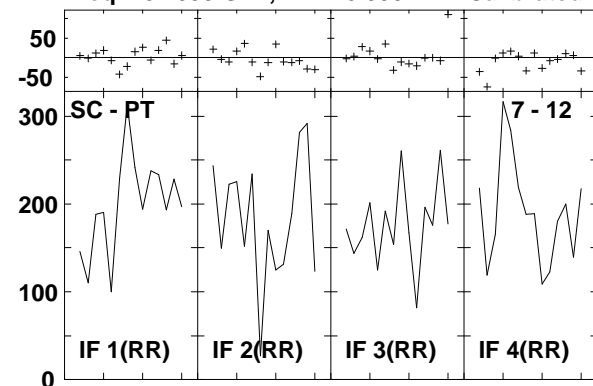

Lower frame: Milli Ampl Jy Top frame: Phas deg
 Vector averaged cross-power spectrum Several baselines displayed
 Timerange: 00/20:13:12 to 00/20:14:02

Plot file version1114 created 14-MAR-2007 18:07:24

J1532+23 GC028.UVDATA.1

Freq = 8.4055 GHz, Bw = 8.000 MH Calibrated with CL # 3 and BP # 1 (BP mode 1)

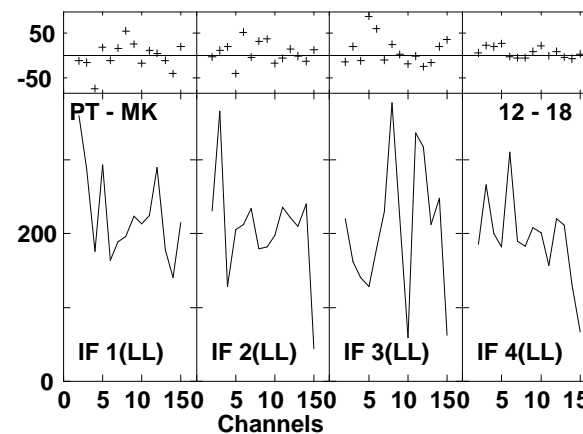
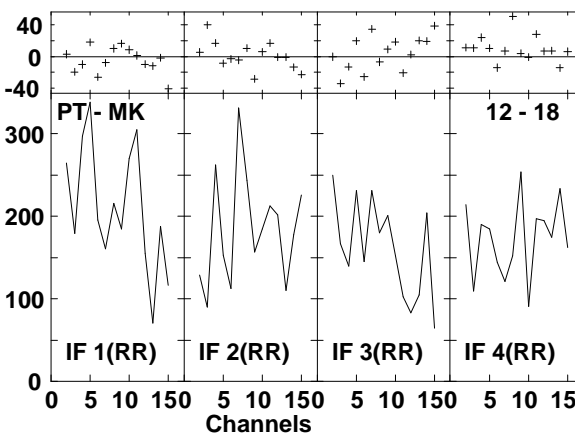
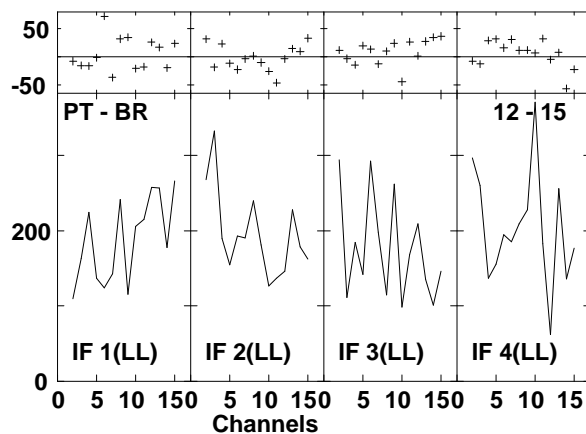
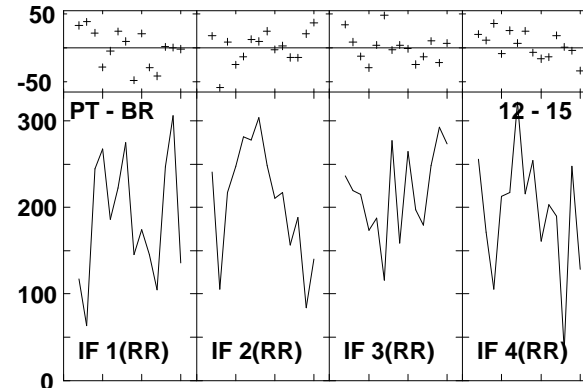
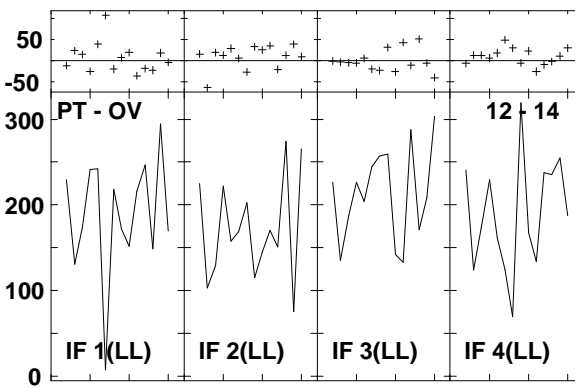
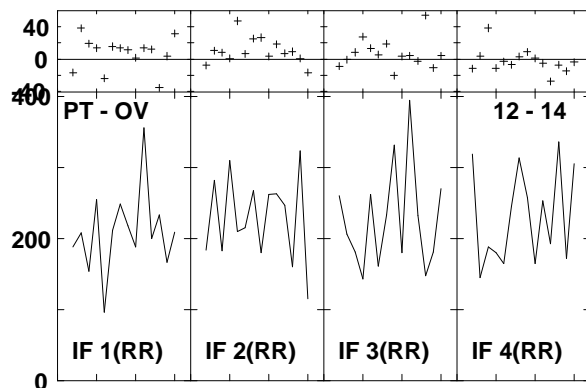
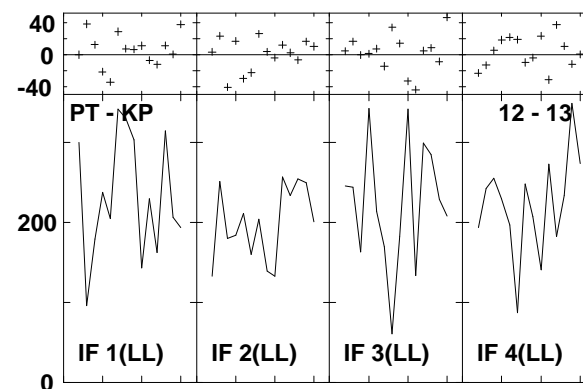
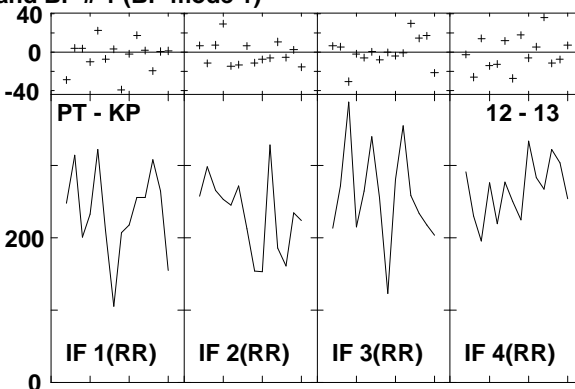
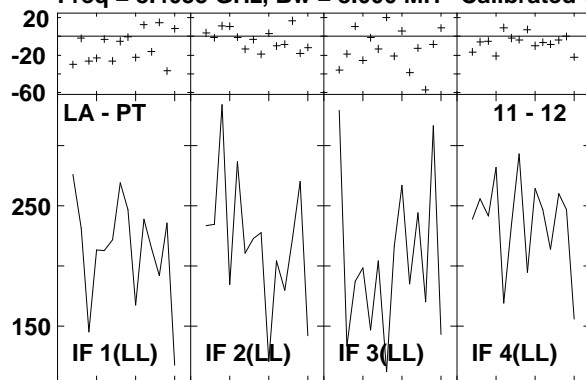

Lower frame: Milli Ampl Jy Top frame: Phas deg
Vector averaged cross-power spectrum Several baselines displayed
Timerange: 00/20:13:12 to 00/20:14:02

Plot file version1115 created 14-MAR-2007 18:07:53
 J1532+23 GC028.UVDATA.1
 Freq = 8.4055 GHz, Bw = 8.000 MH Calibrated with CL # 3 and BP # 1 (BP mode 1)

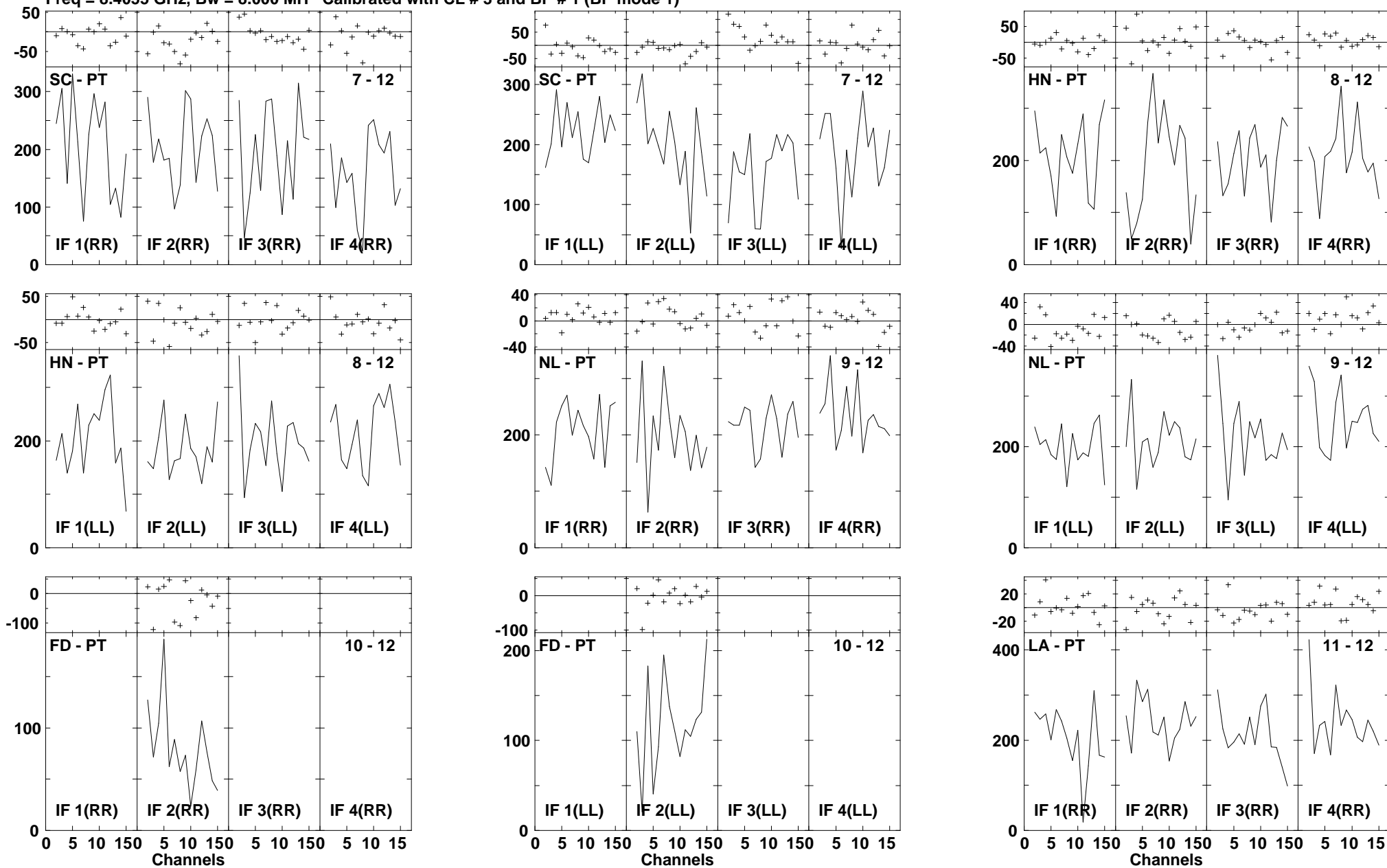

Lower frame: Milli Ampl Jy Top frame: Phas deg
 Vector averaged cross-power spectrum Several baselines displayed
 Timerange: 00/20:17:08 to 00/20:17:58

Plot file version1116 created 14-MAR-2007 18:07:54

J1532+23 GC028.UVDATA.1

Freq = 8.4055 GHz, Bw = 8.000 MH Calibrated with CL # 3 and BP # 1 (BP mode 1)

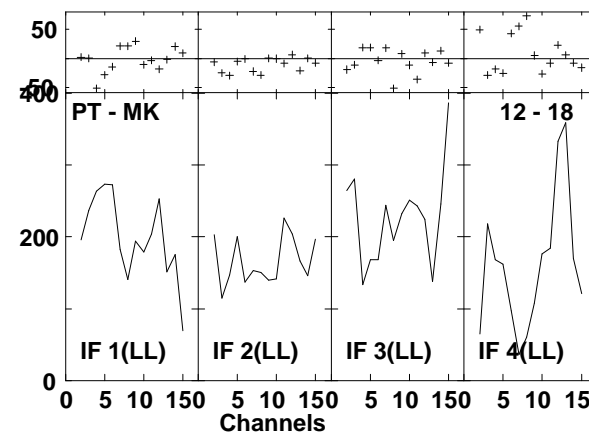
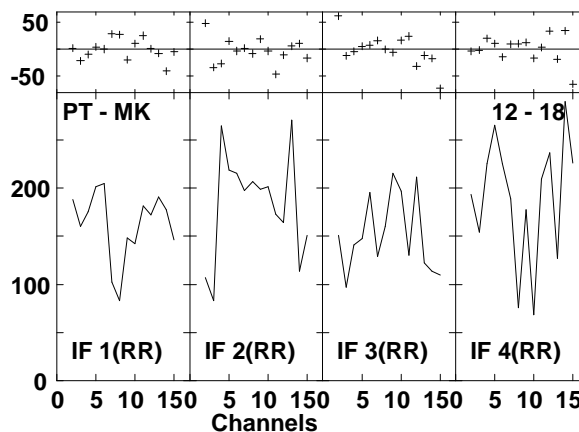
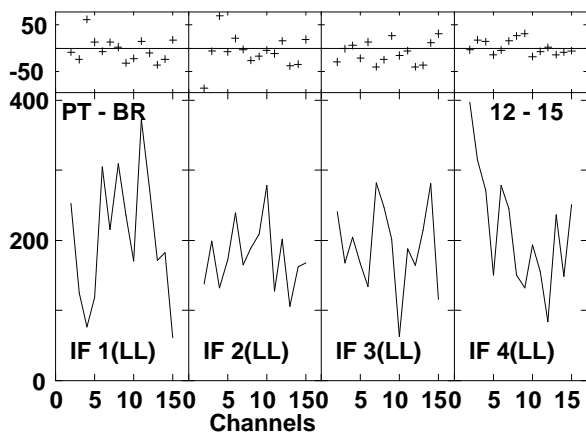
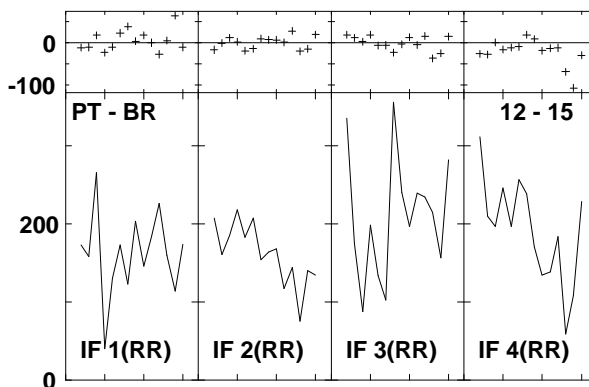
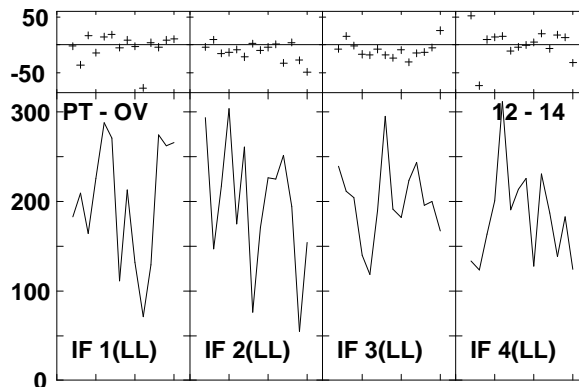
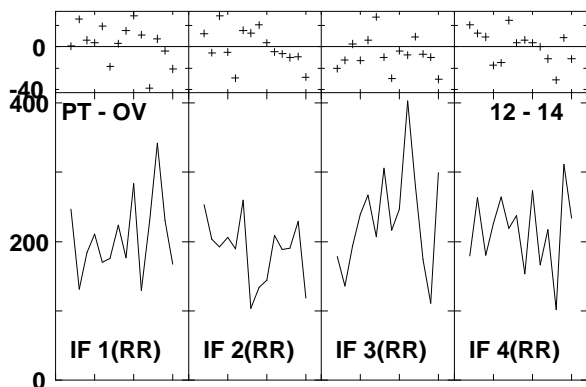
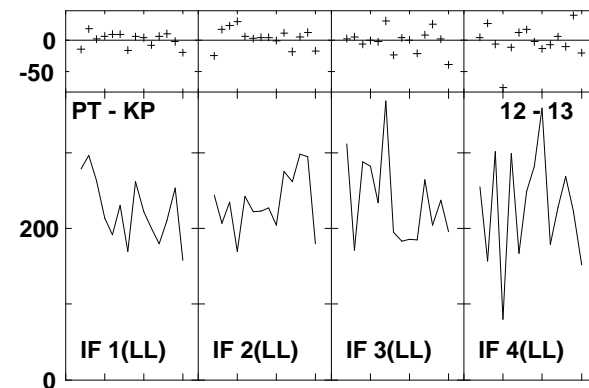
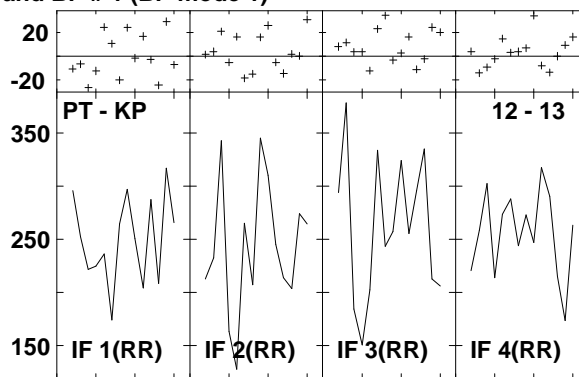
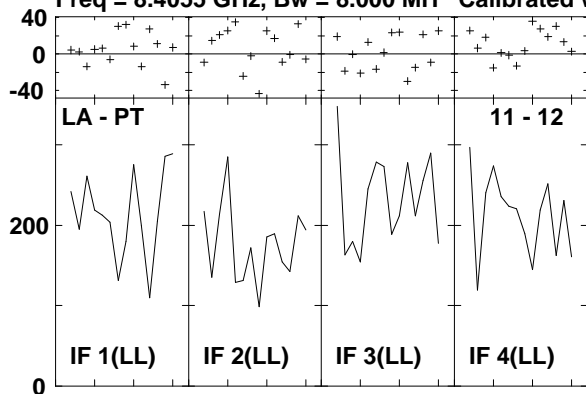

Lower frame: Milli Ampl Jy Top frame: Phas deg
Vector averaged cross-power spectrum Several baselines displayed
Timerange: 00/20:17:08 to 00/20:17:58

Plot file version1117 created 14-MAR-2007 18:08:02
 J1516+19 GC028.UVDATA.1
 Freq = 8.4055 GHz, Bw = 8.000 MH Calibrated with CL # 3 and BP # 1 (BP mode 1)

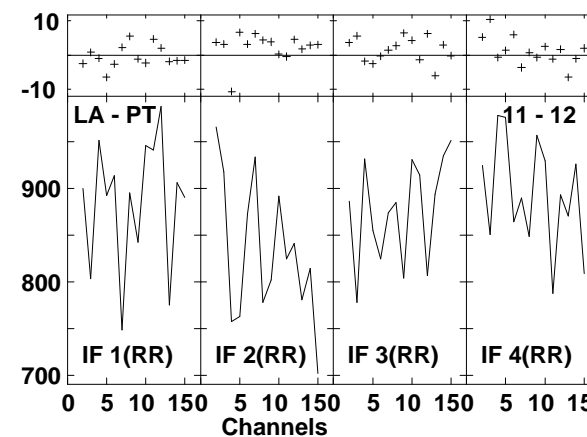
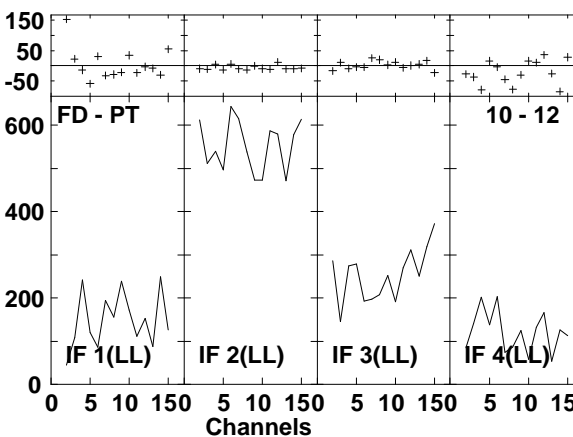
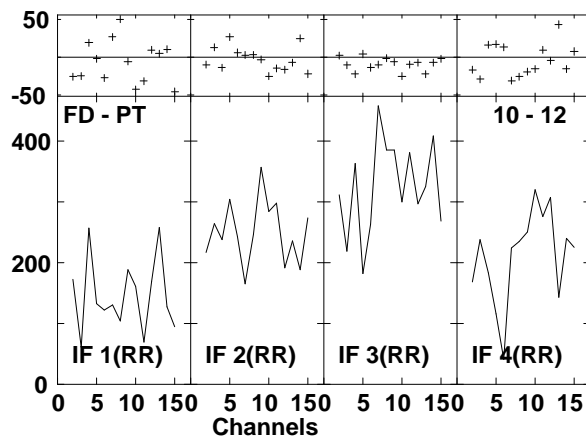
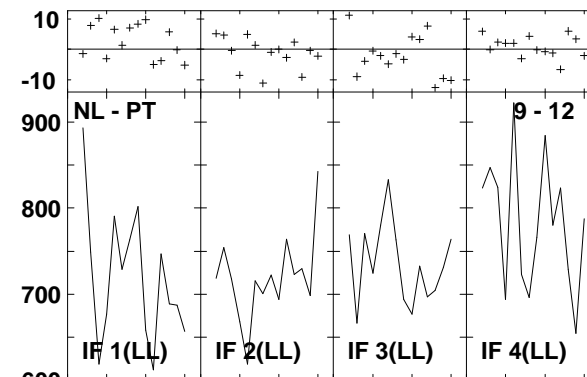
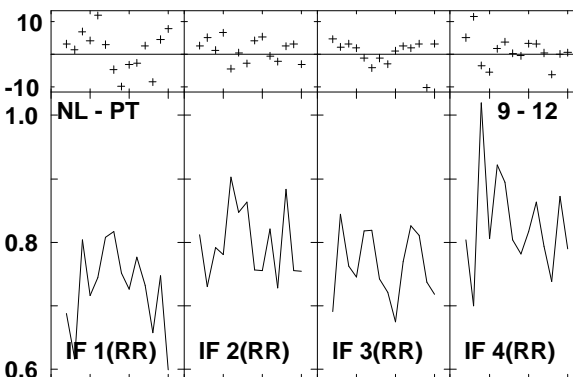
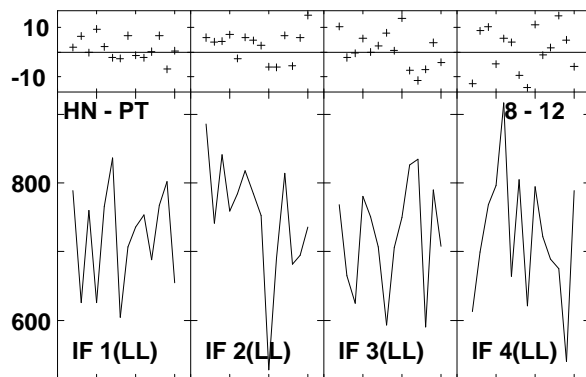
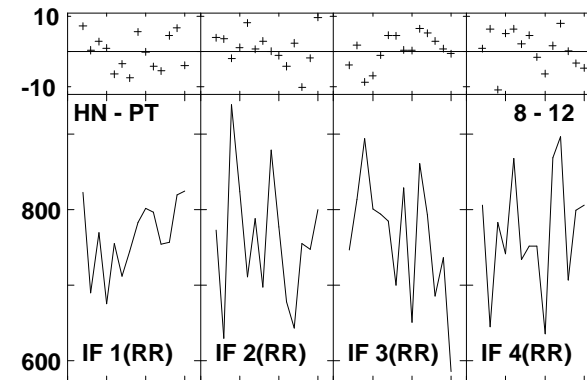
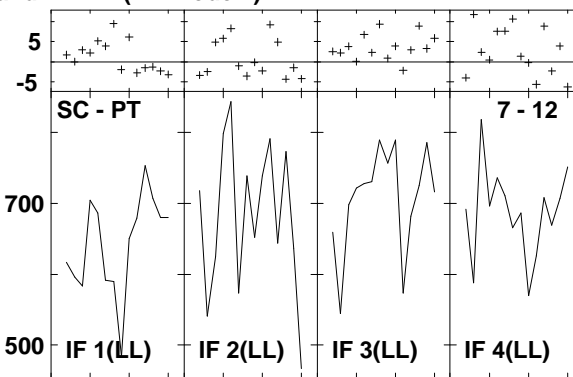
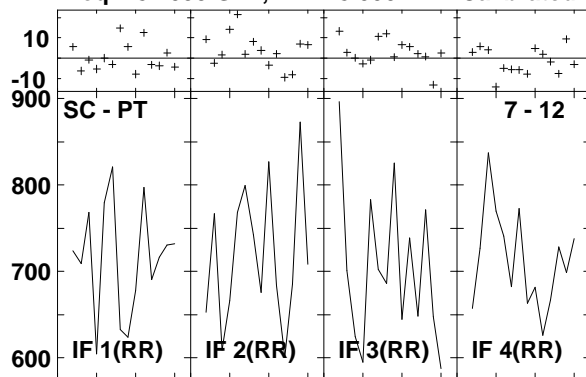

Lower frame: Milli Ampl Jy Top frame: Phas deg
 Vector averaged cross-power spectrum Several baselines displayed
 Timerange: 00/20:18:52 to 00/20:19:42

Plot file version1118 created 14-MAR-2007 18:08:03
 J1516+19 GC028.UVDATA.1
 Freq = 8.4055 GHz, Bw = 8.000 MH Calibrated with CL # 3 and BP # 1 (BP mode 1)

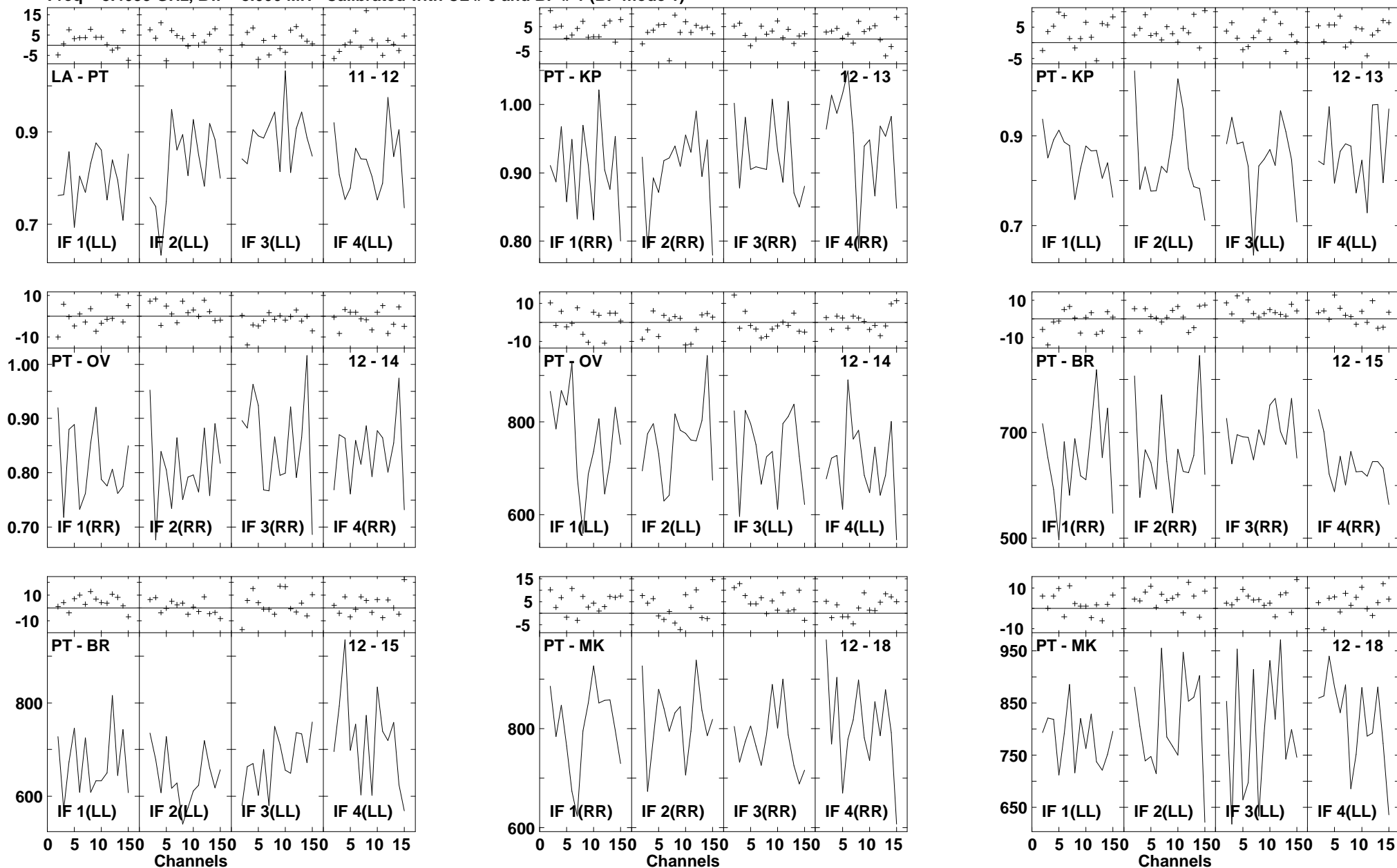

Lower frame: Ampl Jy Top frame: Phas deg
 Vector averaged cross-power spectrum Several baselines displayed
 Timerange: 00/20:18:52 to 00/20:19:42

Plot file version1119 created 14-MAR-2007 18:08:11
 J1532+23 GC028.UVDATA.1
 Freq = 8.4055 GHz, Bw = 8.000 MH Calibrated with CL # 3 and BP # 1 (BP mode 1)

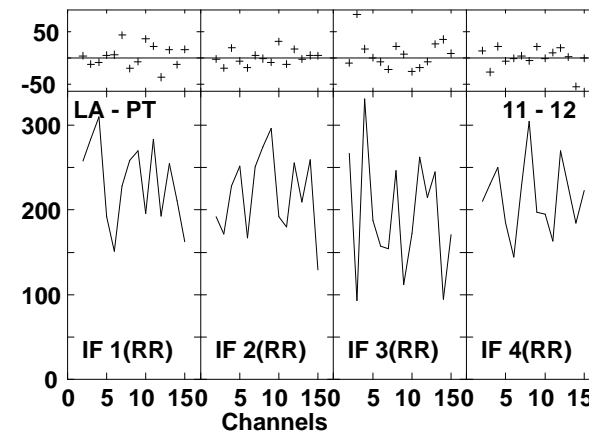
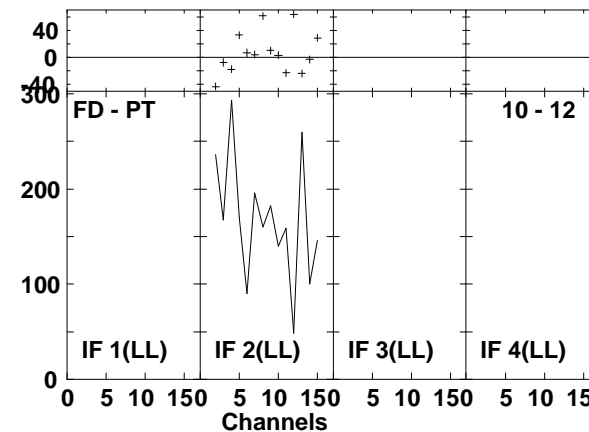
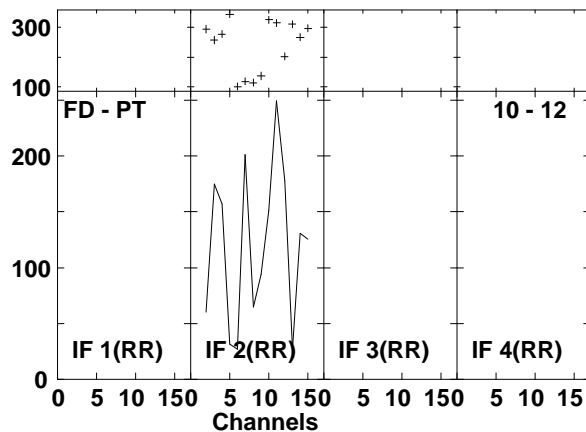
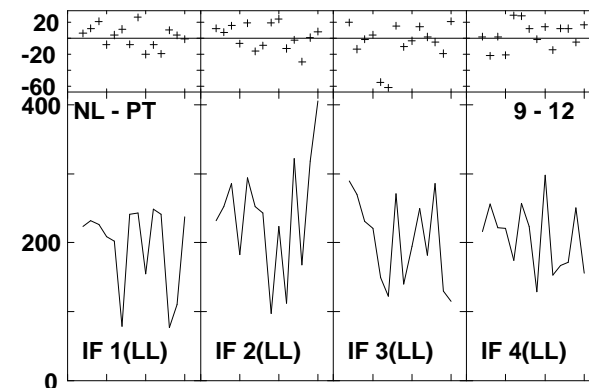
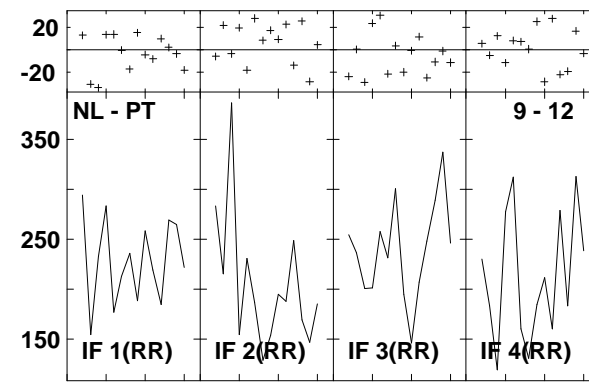
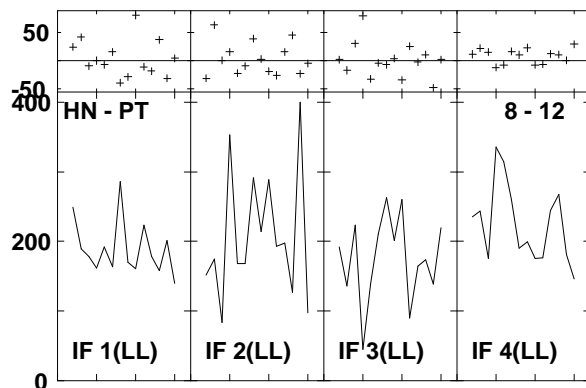
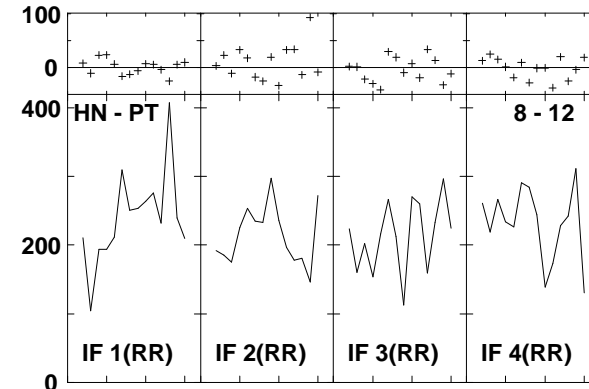
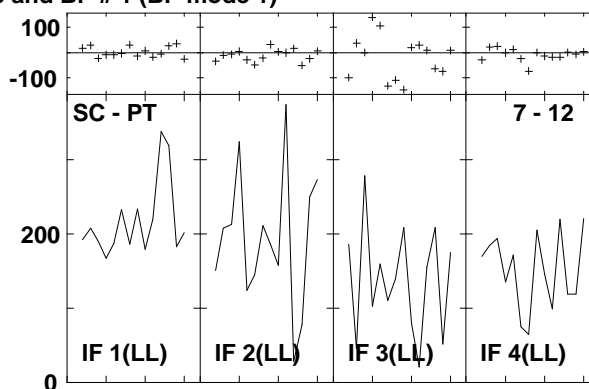
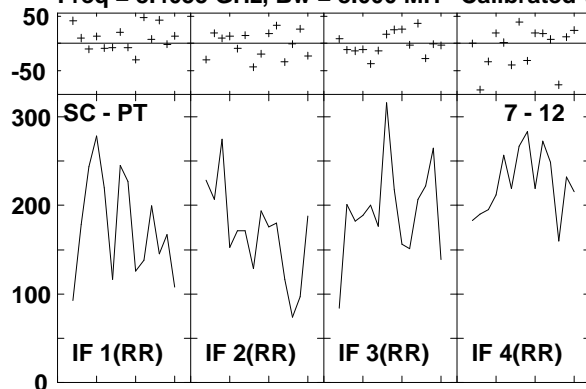

Lower frame: Milli Ampl Jy Top frame: Phas deg
 Vector averaged cross-power spectrum Several baselines displayed
 Timerange: 00/20:20:34 to 00/20:21:26

Plot file version1120 created 14-MAR-2007 18:08:12

J1532+23 GC028.UVDATA.1

Freq = 8.4055 GHz, Bw = 8.000 MH Calibrated with CL # 3 and BP # 1 (BP mode 1)

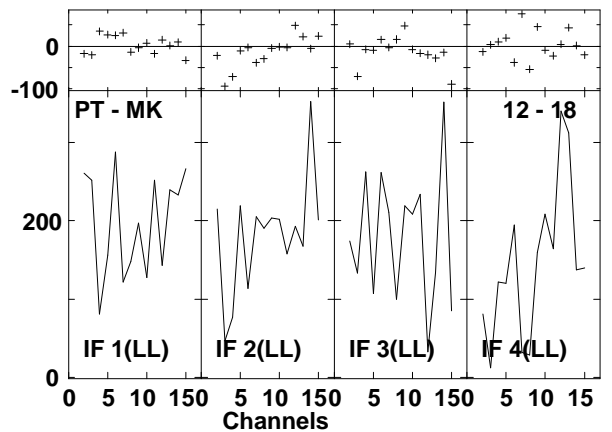
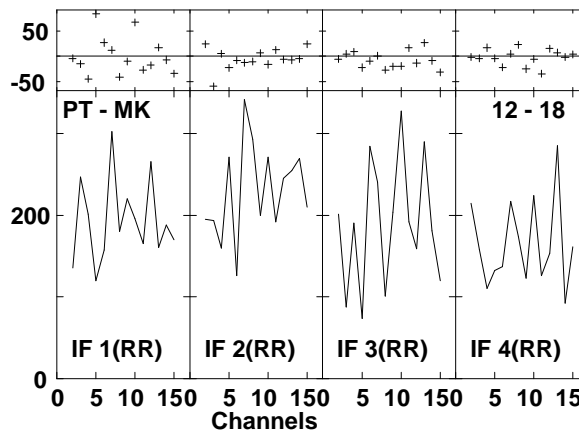
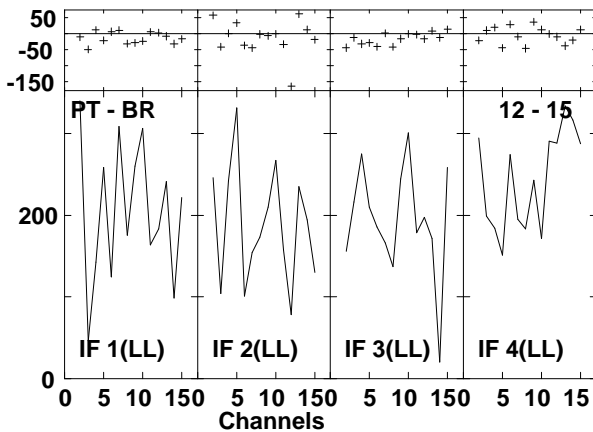
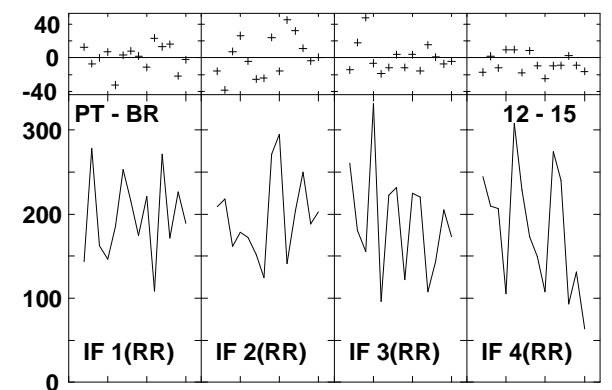
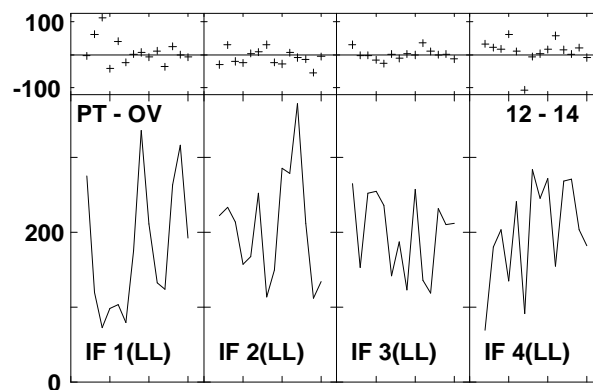
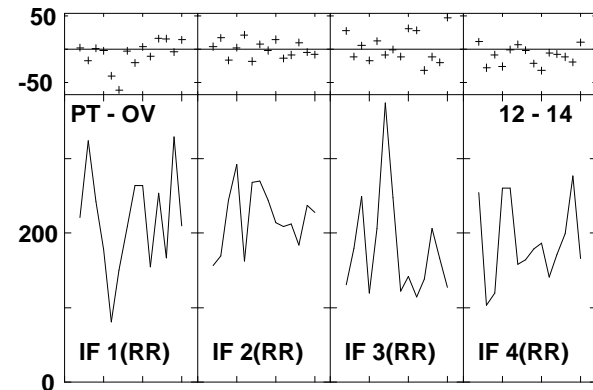
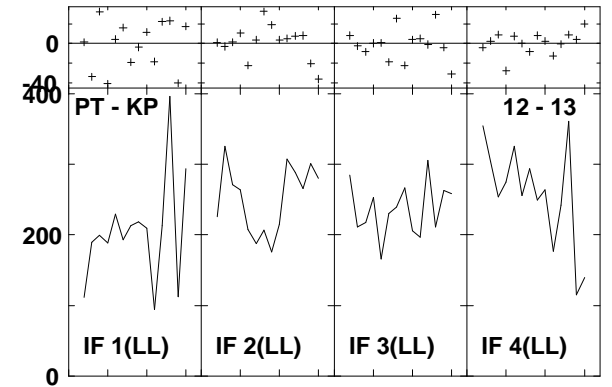
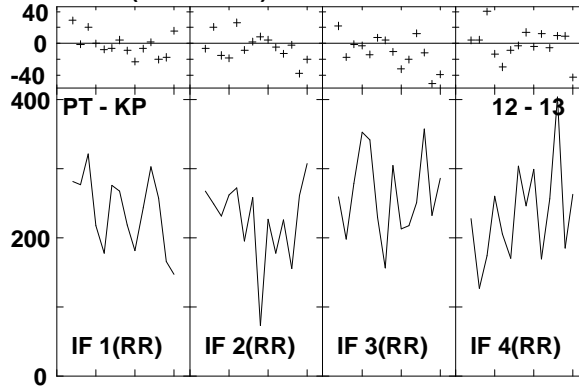
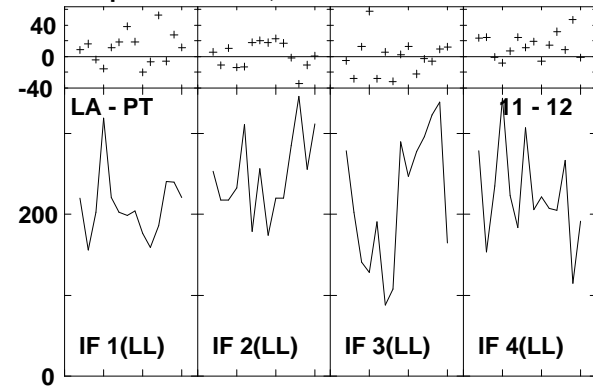

Lower frame: Milli Ampl Jy Top frame: Phas deg
Vector averaged cross-power spectrum Several baselines displayed
Timerange: 00/20:20:34 to 00/20:21:26

Plot file version1121 created 14-MAR-2007 18:08:24
 ARP220 GC028.UVDATA.1
 Freq = 8.4055 GHz, Bw = 8.000 MH Calibrated with CL # 3 and BP # 1 (BP mode 1)

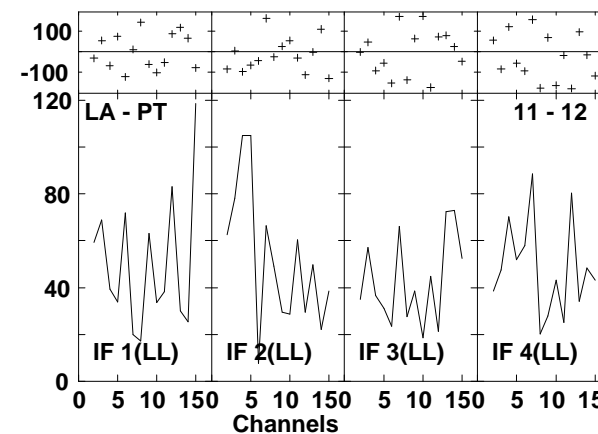
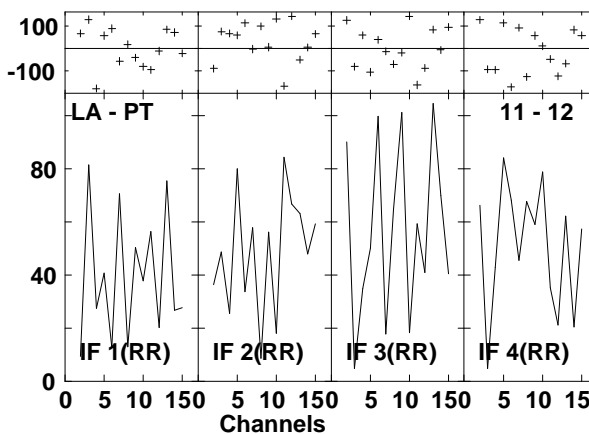
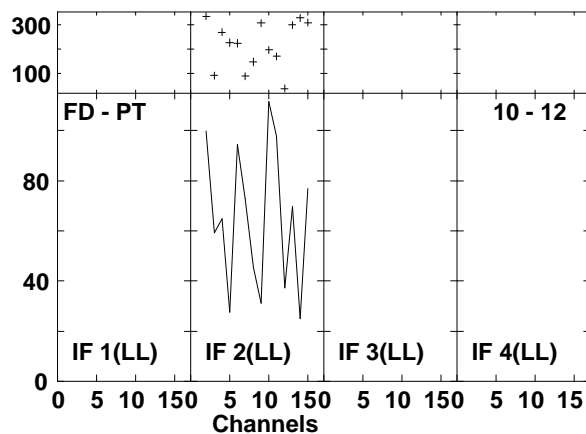
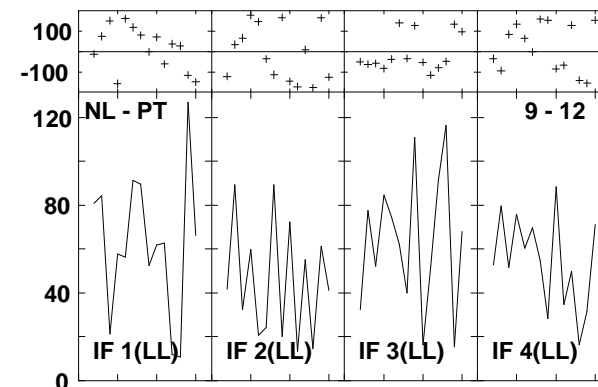
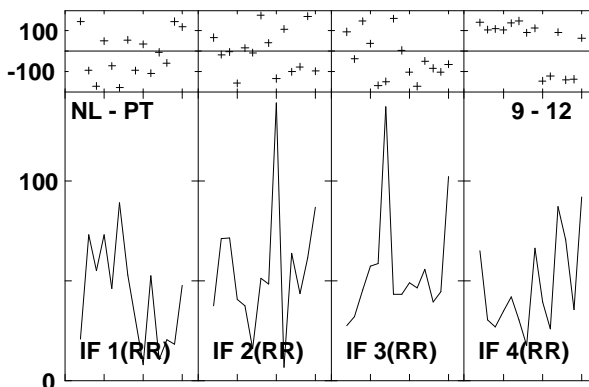
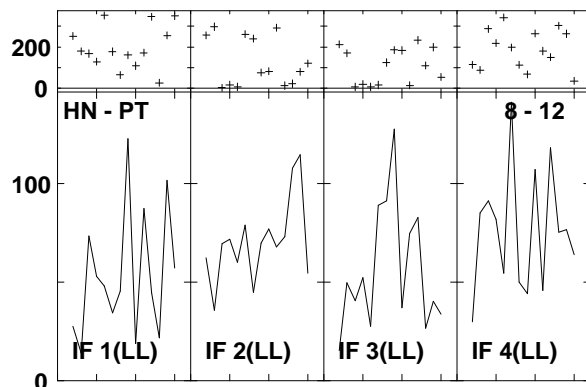
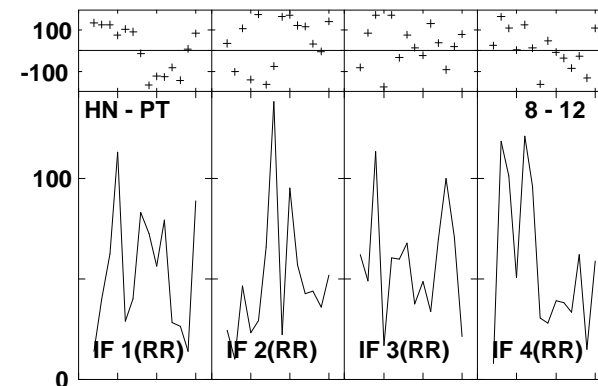
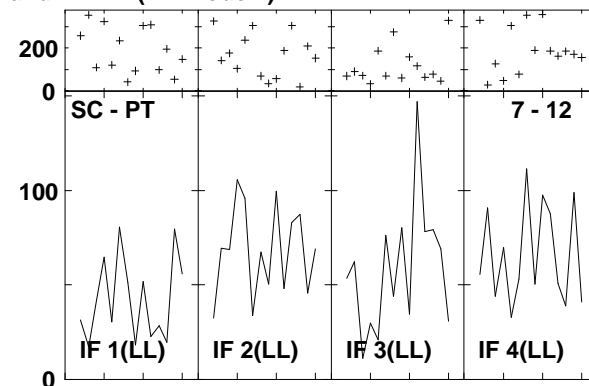
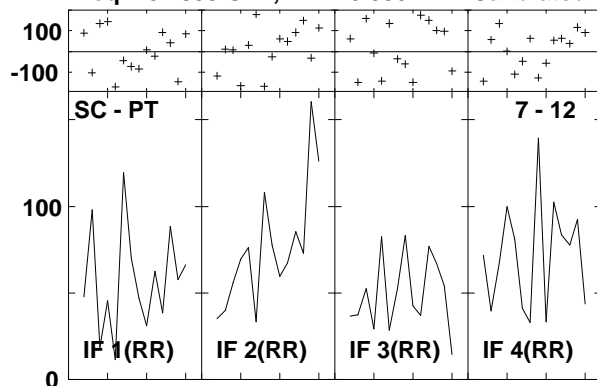

Lower frame: Milli Ampl Jy Top frame: Phas deg
 Vector averaged cross-power spectrum Several baselines displayed
 Timerange: 00/20:22:04 to 00/20:23:54

Plot file version1122 created 14-MAR-2007 18:08:26

ARP220 GC028.UVDATA.1

Freq = 8.4055 GHz, Bw = 8.000 MH Calibrated with CL # 3 and BP # 1 (BP mode 1)

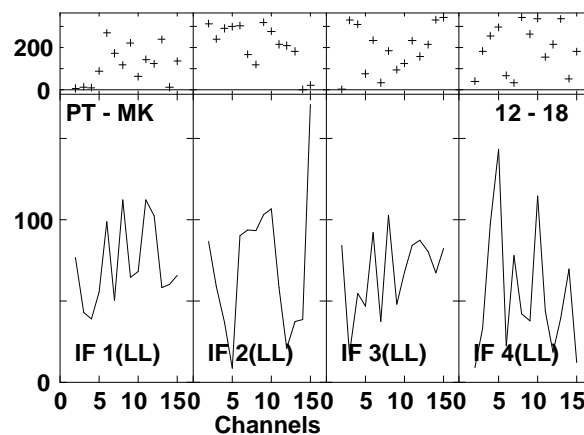
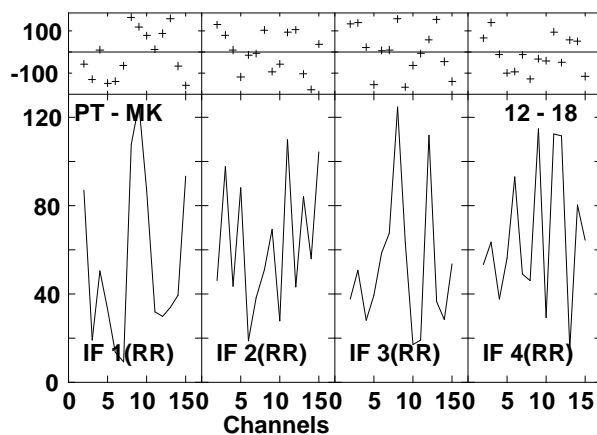
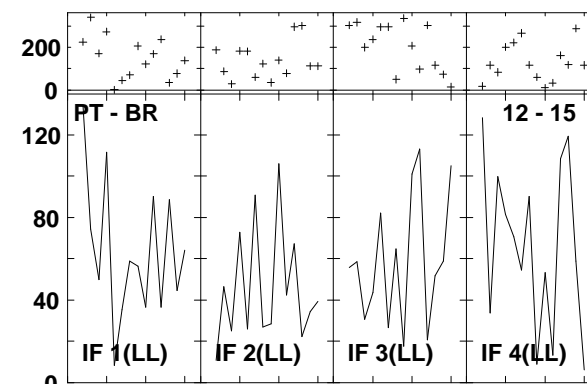
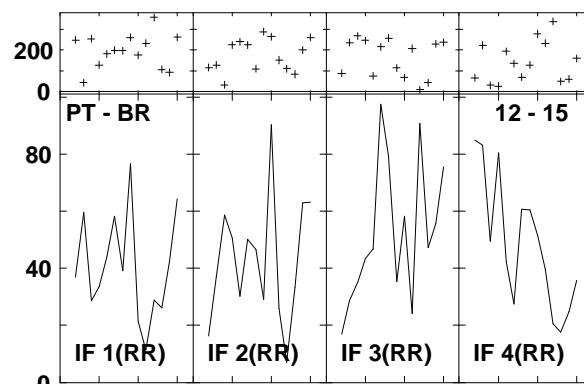
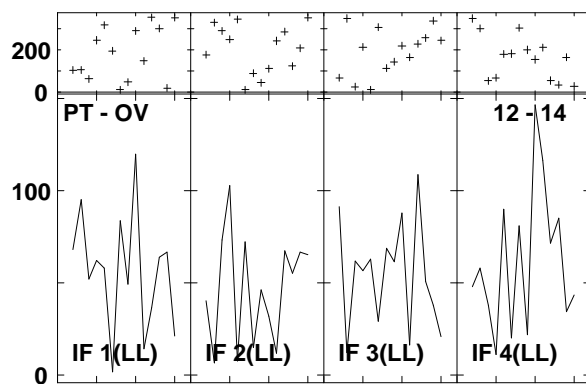
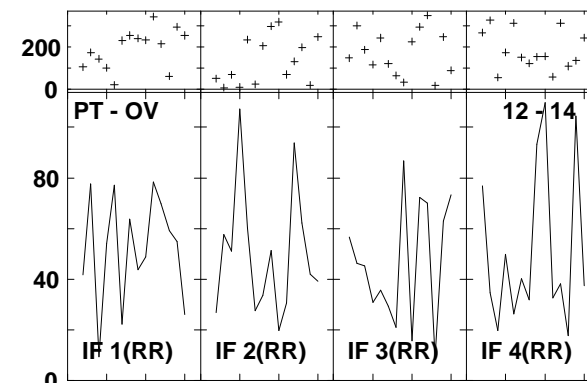
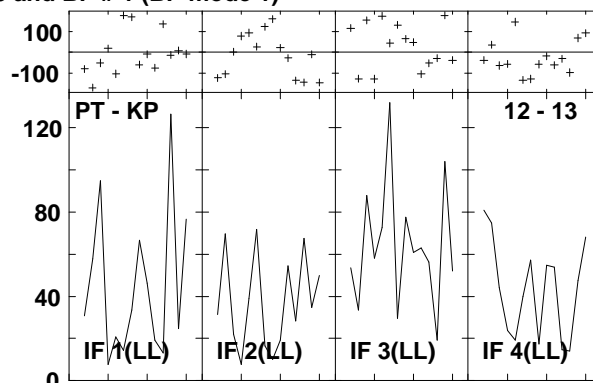
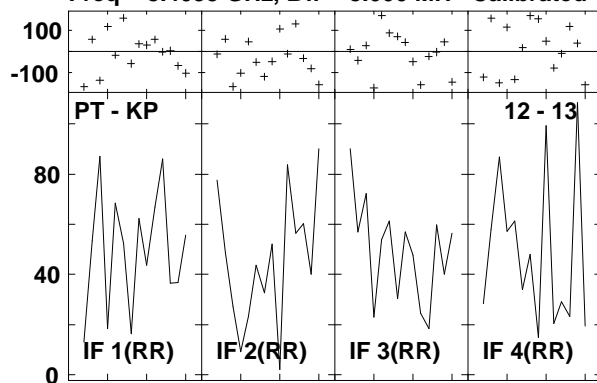

Lower frame: Milli Ampl Jy Top frame: Phas deg
Vector averaged cross-power spectrum Several baselines displayed
Timerange: 00/20:22:04 to 00/20:23:54

Plot file version1123 created 14-MAR-2007 18:08:36

J1532+23 GC028.UVDATA.1

Freq = 8.4055 GHz, Bw = 8.000 MH Calibrated with CL # 3 and BP # 1 (BP mode 1)

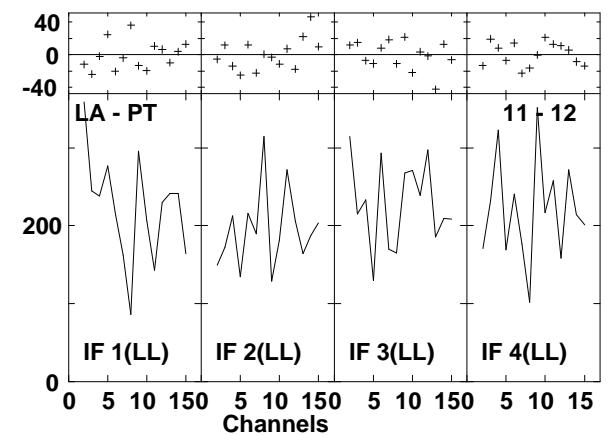
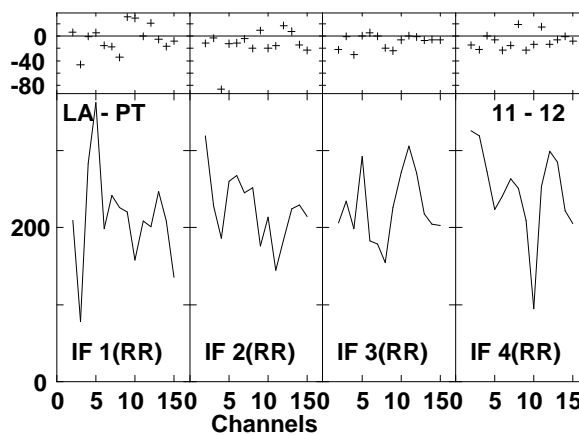
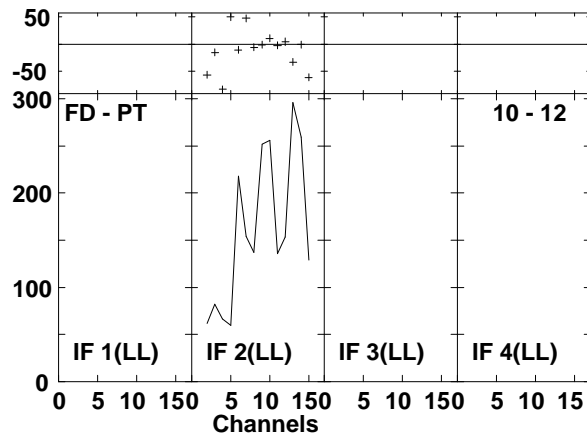
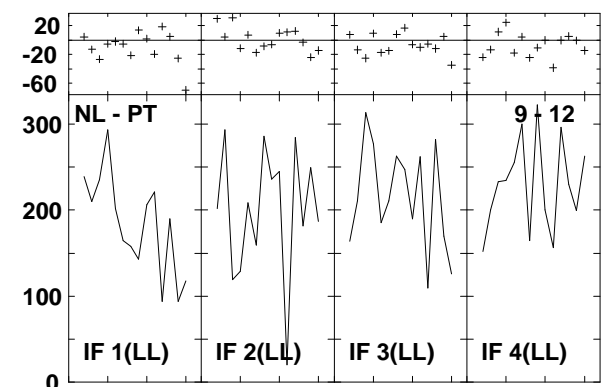
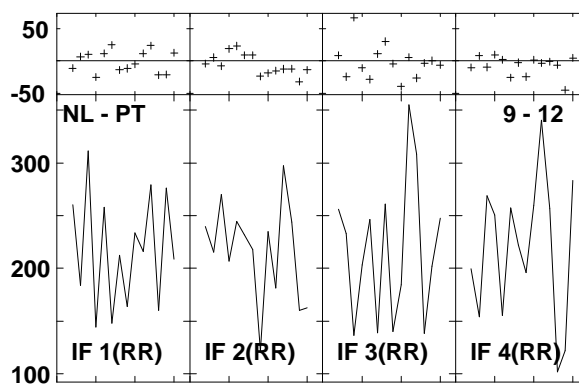
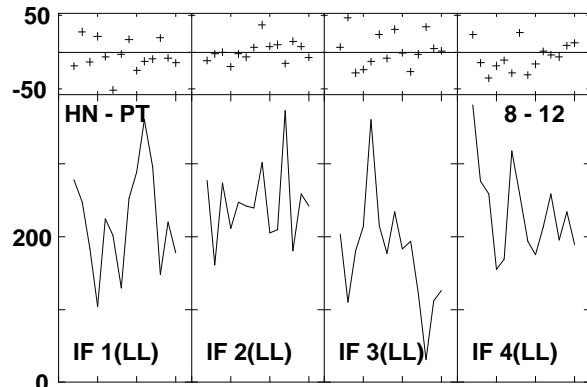
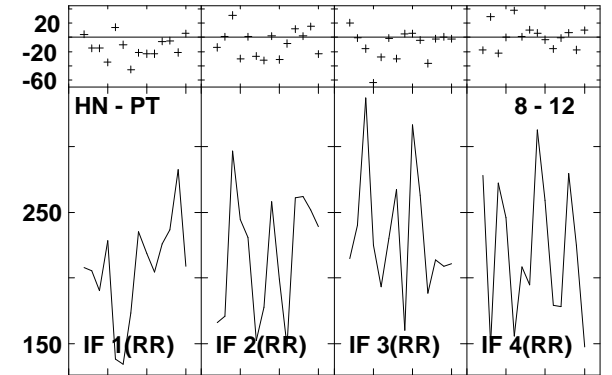
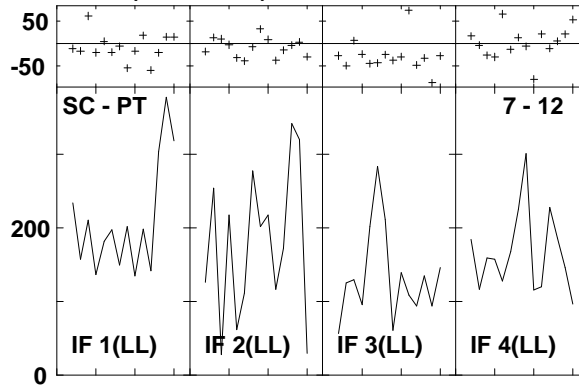
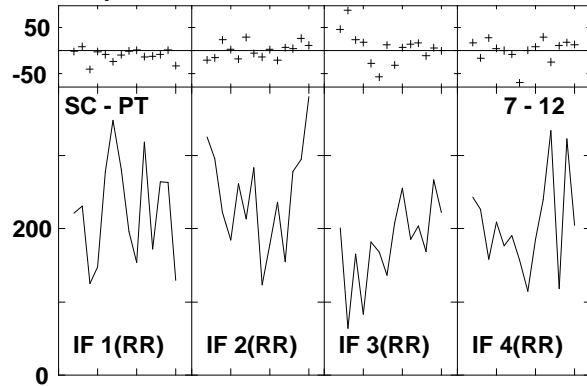

Lower frame: Milli Ampl Jy Top frame: Phas deg
Vector averaged cross-power spectrum Several baselines displayed
Timerange: 00/20:24:32 to 00/20:25:22

Plot file version1124 created 14-MAR-2007 18:08:38
 J1532+23 GC028.UVDATA.1
 Freq = 8.4055 GHz, Bw = 8.000 MH Calibrated with CL # 3 and BP # 1 (BP mode 1)

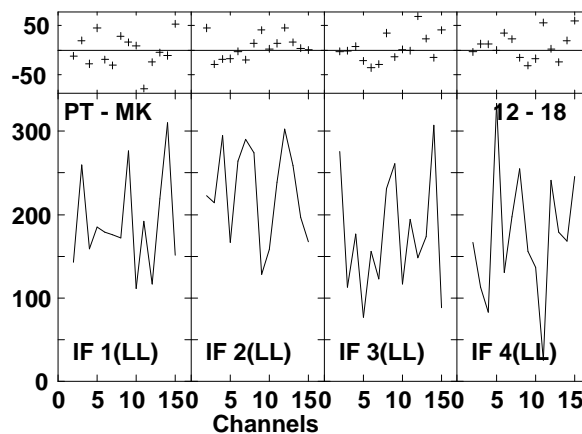
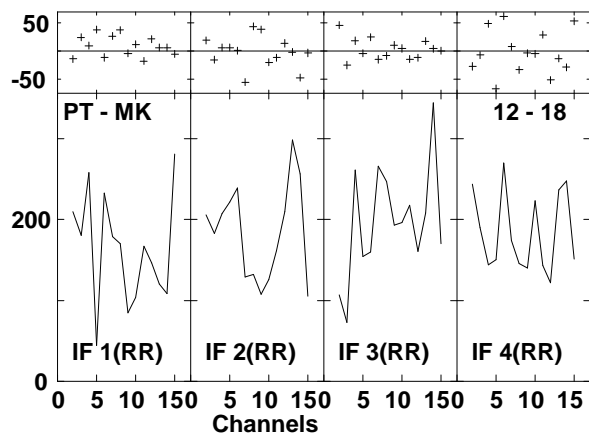
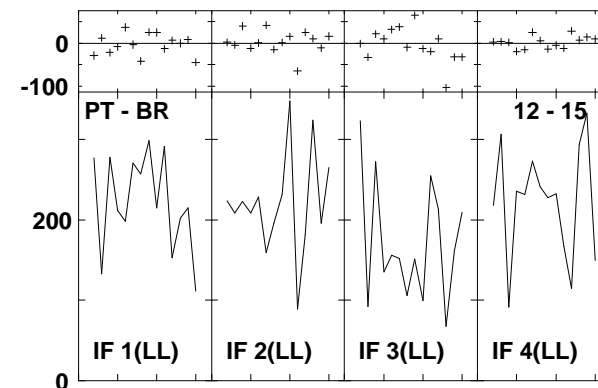
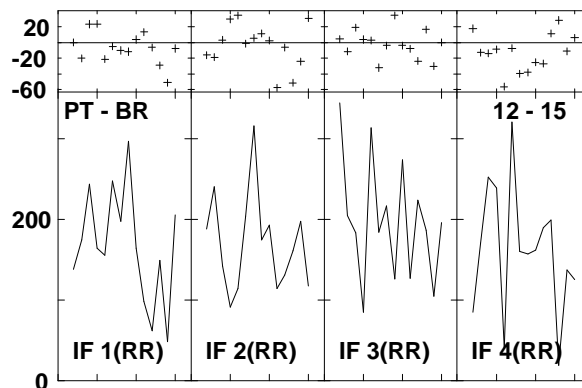
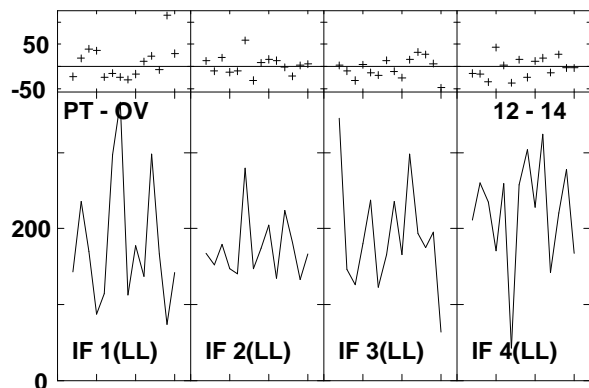
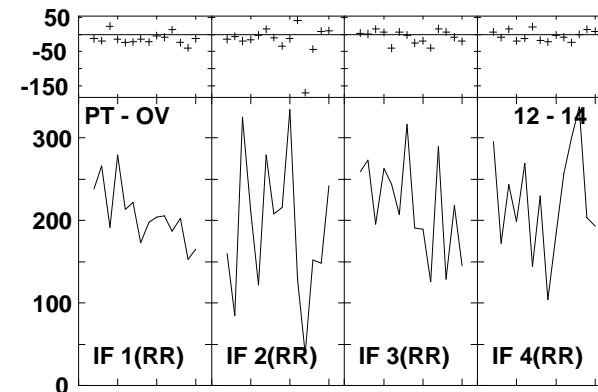
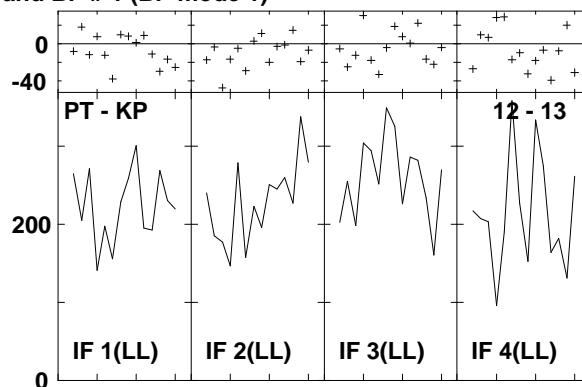
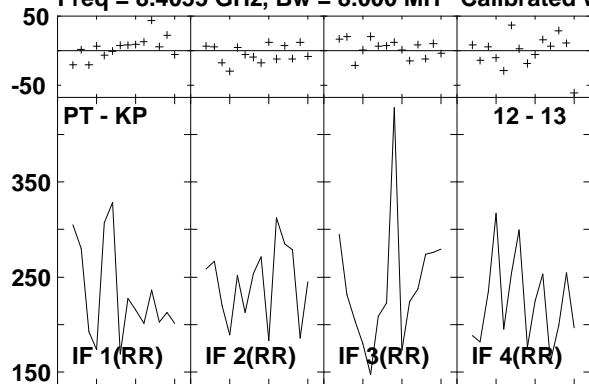

Lower frame: Milli Ampl Jy Top frame: Phas deg
 Vector averaged cross-power spectrum Several baselines displayed
 Timerange: 00/20:24:32 to 00/20:25:22

Plot file version1125 created 14-MAR-2007 18:08:50
 ARP220 GC028.UVDATA.1
 Freq = 8.4055 GHz, Bw = 8.000 MH Calibrated with CL # 3 and BP # 1 (BP mode 1)

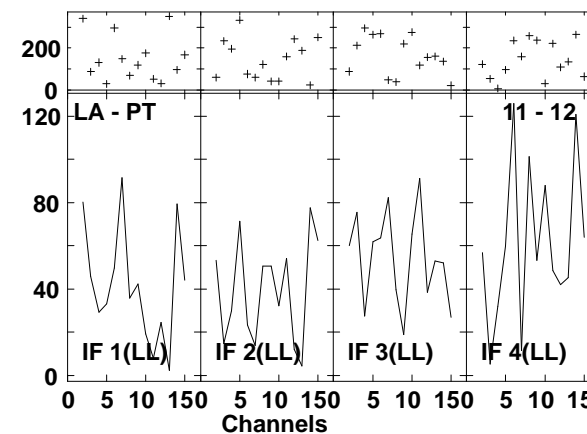
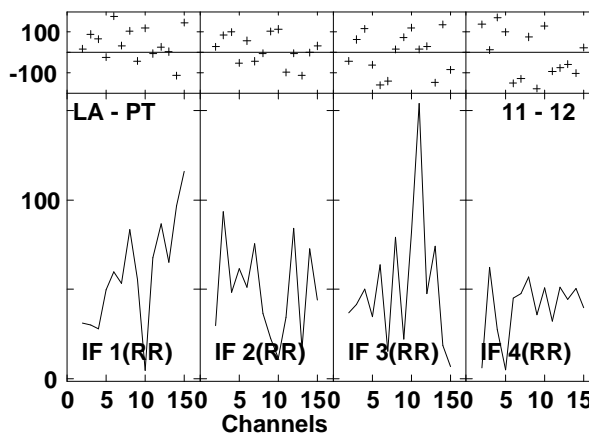
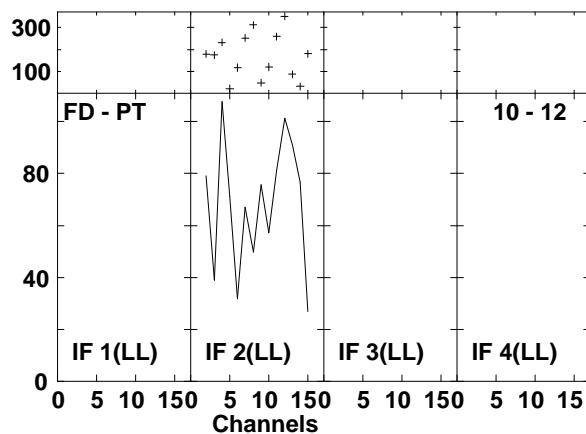
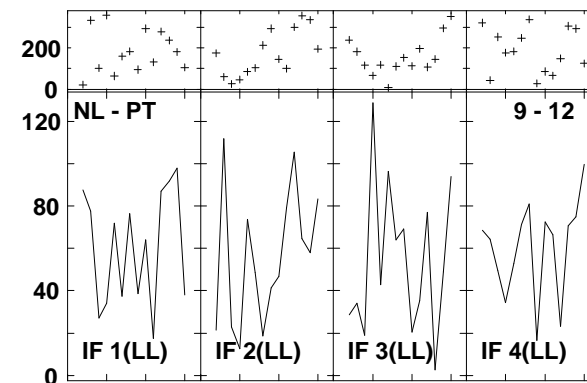
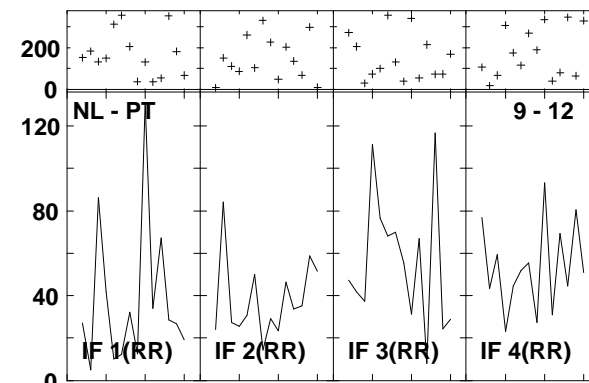
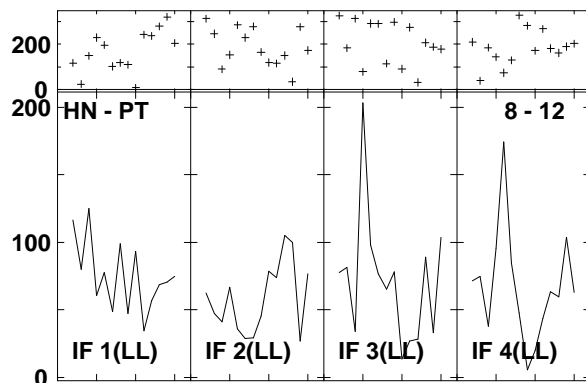
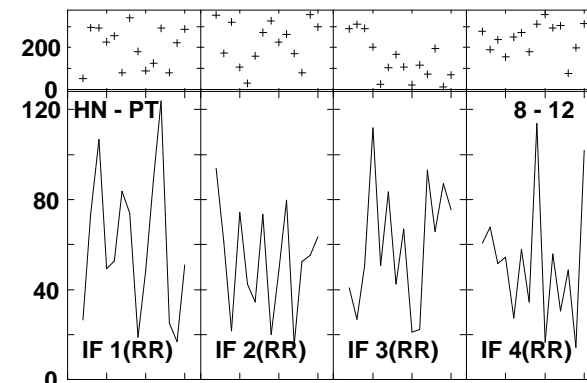
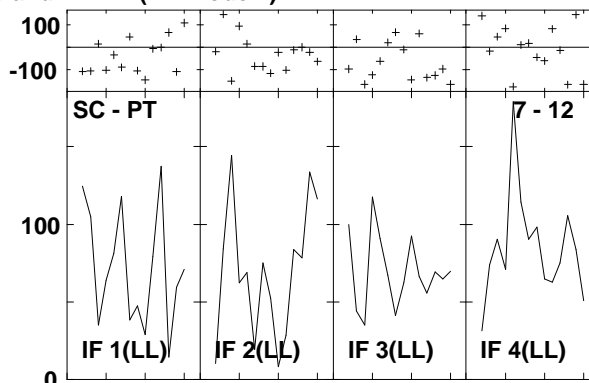
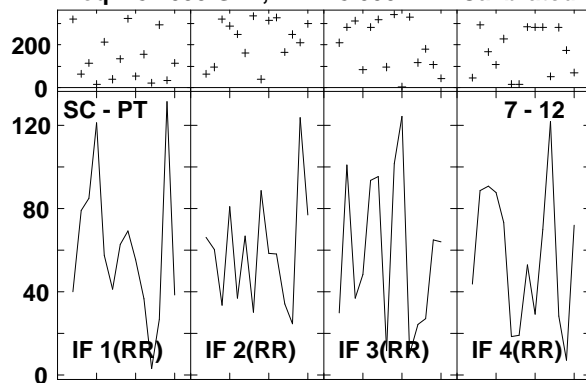

Lower frame: Milli Ampl Jy Top frame: Phas deg
 Vector averaged cross-power spectrum Several baselines displayed
 Timerange: 00/20:25:58 to 00/20:27:48

Plot file version1126 created 14-MAR-2007 18:08:52
 ARP220 GC028.UVDATA.1
 Freq = 8.4055 GHz, Bw = 8.000 MH Calibrated with CL # 3 and BP # 1 (BP mode 1)

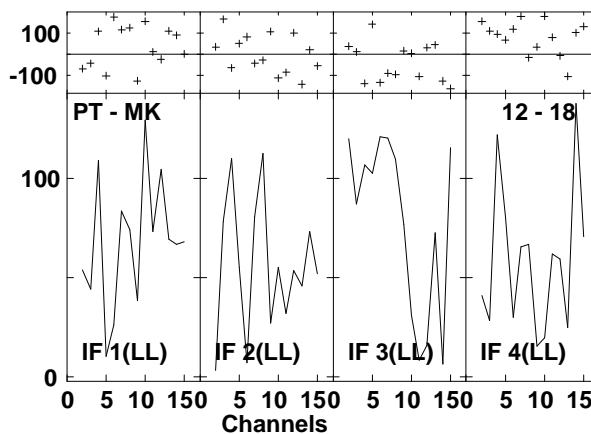
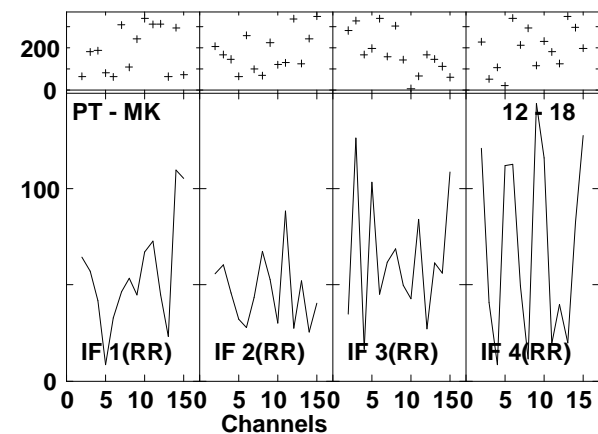
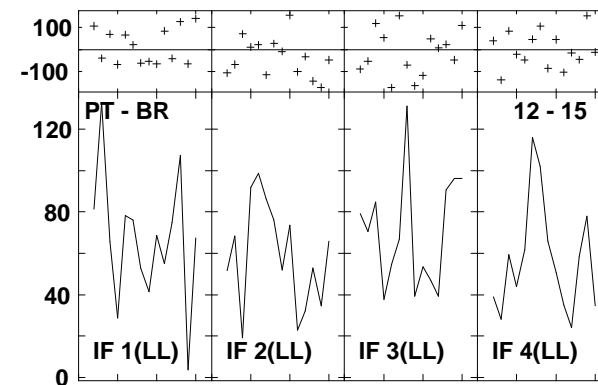
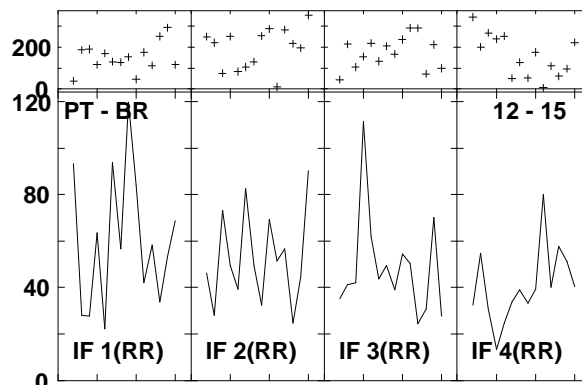
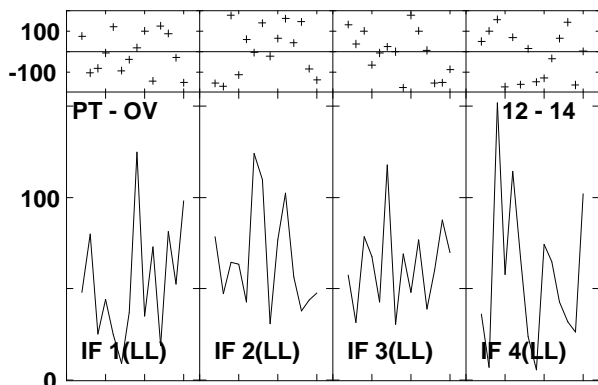
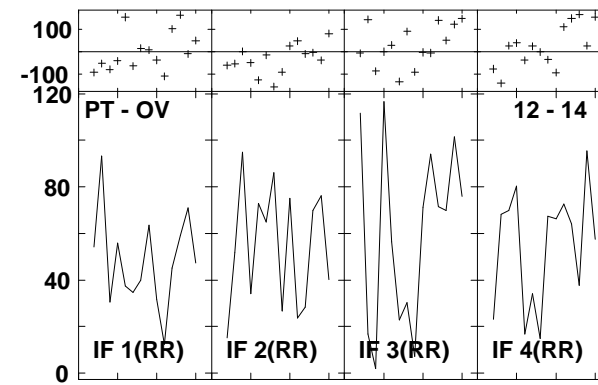
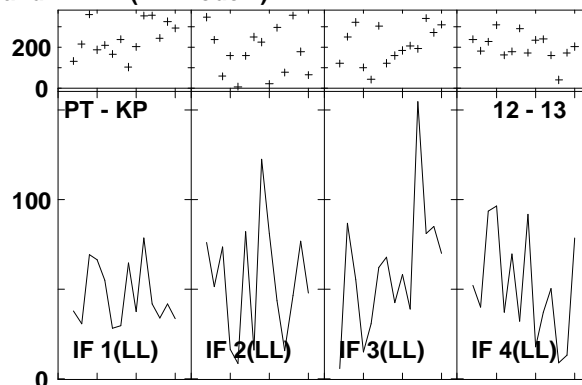
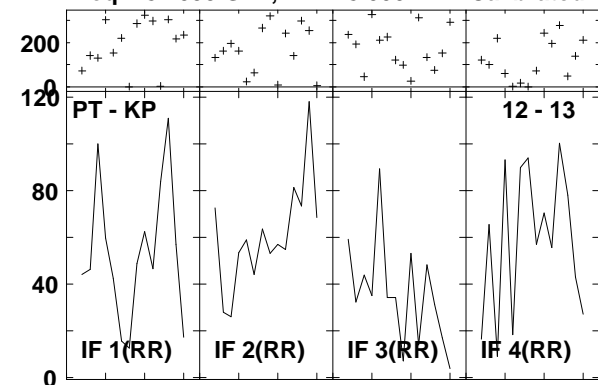

Lower frame: Milli Ampl Jy Top frame: Phas deg
 Vector averaged cross-power spectrum Several baselines displayed
 Timerange: 00/20:25:58 to 00/20:27:48

Plot file version1127 created 14-MAR-2007 18:09:03
 J1532+23 GC028.UVDATA.1
 Freq = 8.4055 GHz, Bw = 8.000 MH Calibrated with CL # 3 and BP # 1 (BP mode 1)

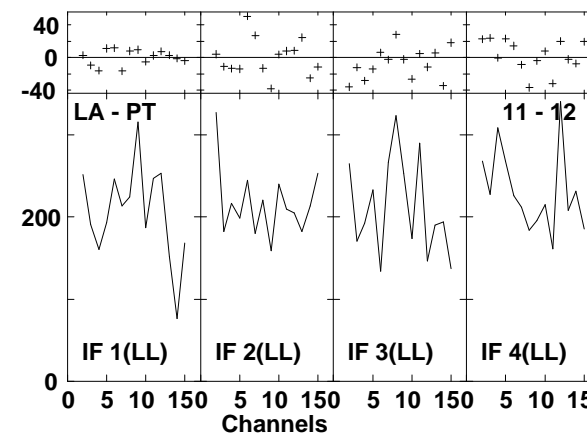
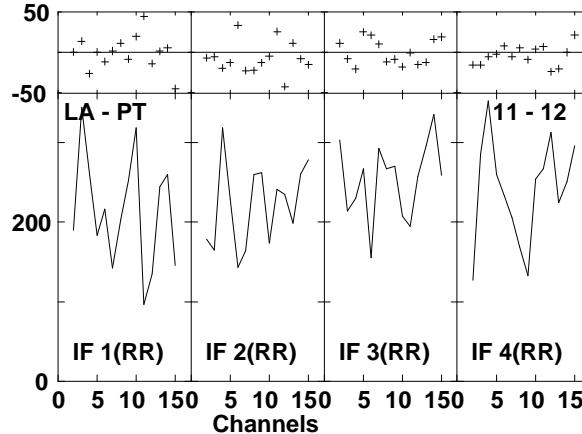
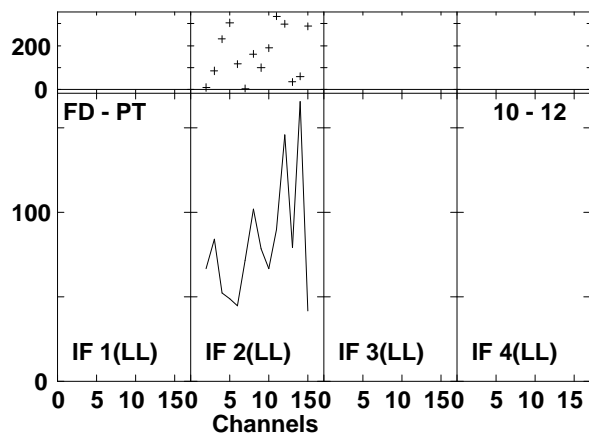
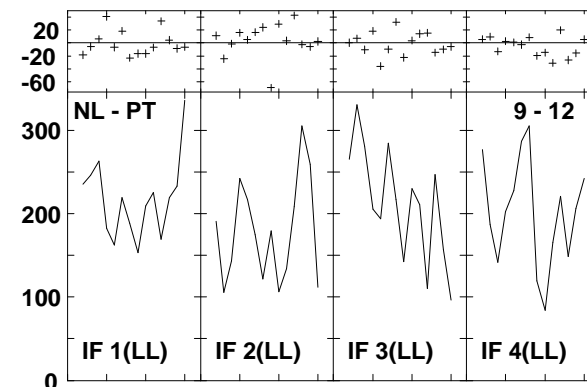
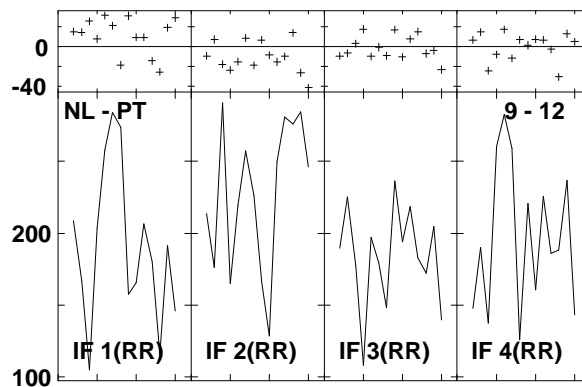
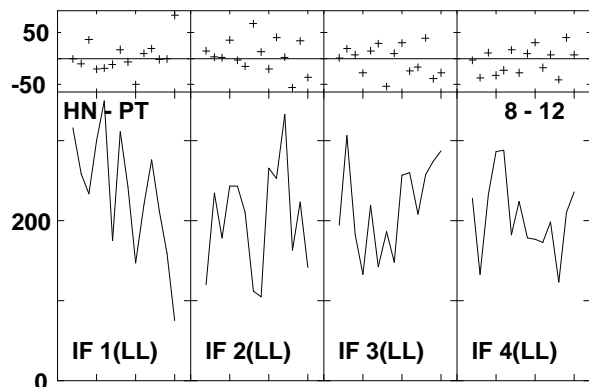
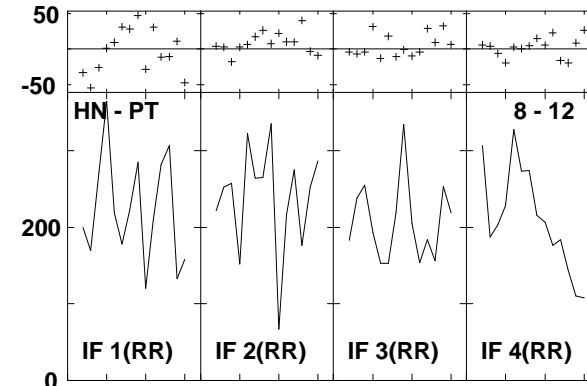
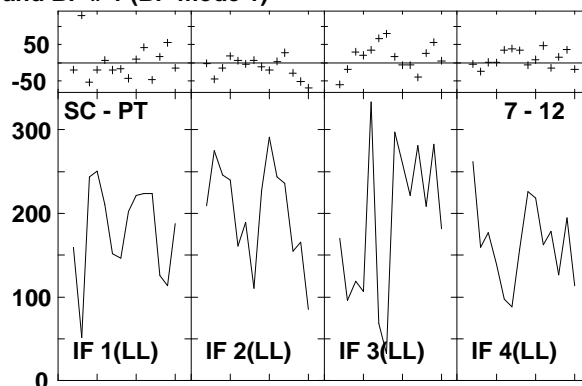
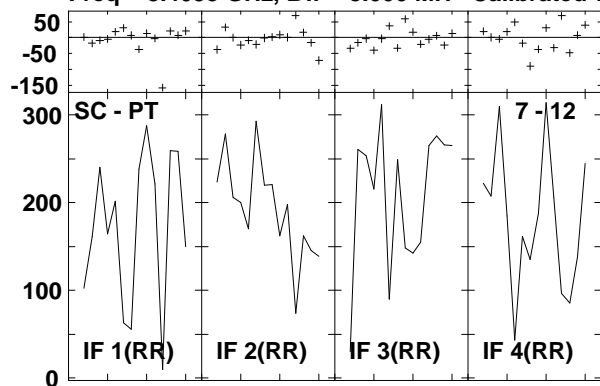

Lower frame: Milli Ampl Jy Top frame: Phas deg
 Vector averaged cross-power spectrum Several baselines displayed
 Timerange: 00/20:28:26 to 00/20:29:16

Plot file version1128 created 14-MAR-2007 18:09:05

J1532+23 GC028.UVDATA.1

Freq = 8.4055 GHz, Bw = 8.000 MH Calibrated with CL # 3 and BP # 1 (BP mode 1)

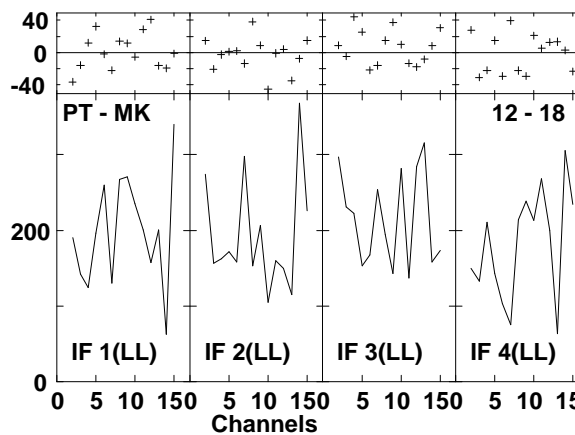
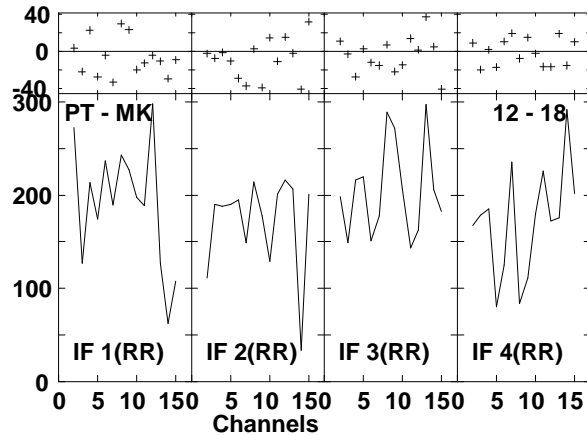
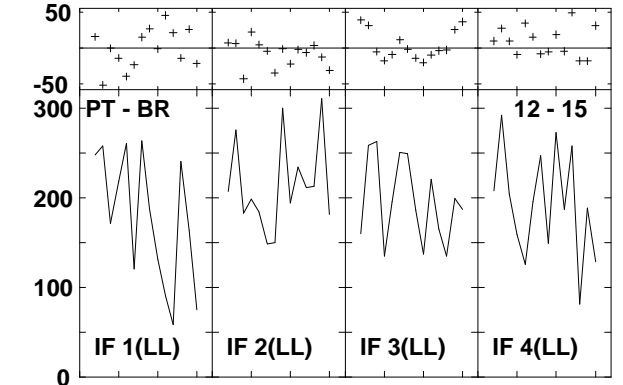
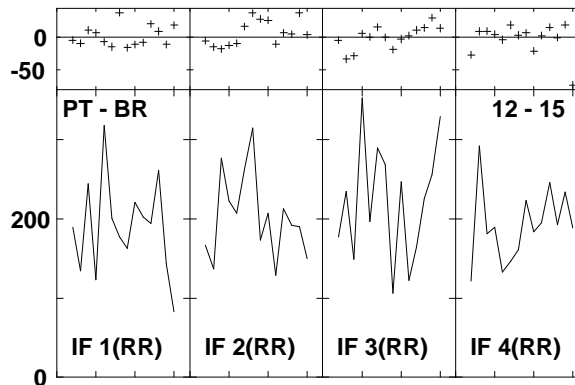
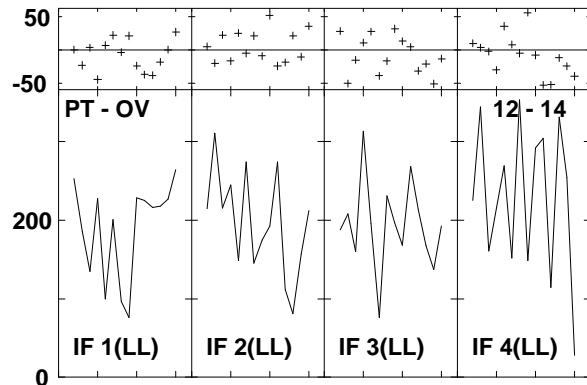
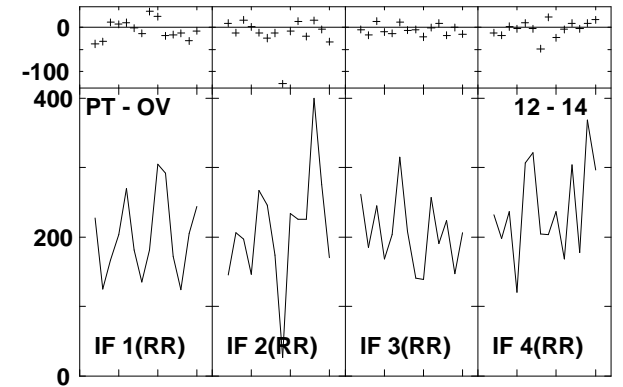
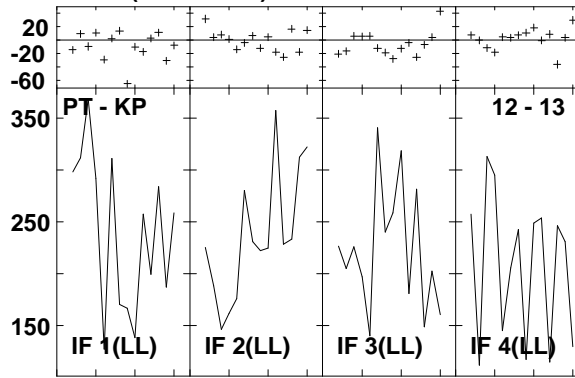
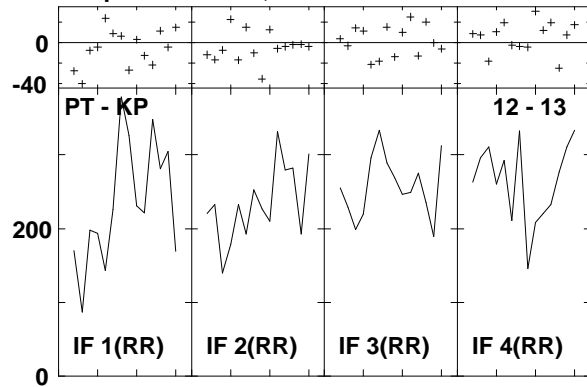

Lower frame: Milli Ampl Jy Top frame: Phas deg
Vector averaged cross-power spectrum Several baselines displayed
Timerange: 00/20:28:26 to 00/20:29:16

Plot file version1129 created 14-MAR-2007 18:09:17
 ARP220 GC028.UVDATA.1
 Freq = 8.4055 GHz, Bw = 8.000 MH Calibrated with CL # 3 and BP # 1 (BP mode 1)

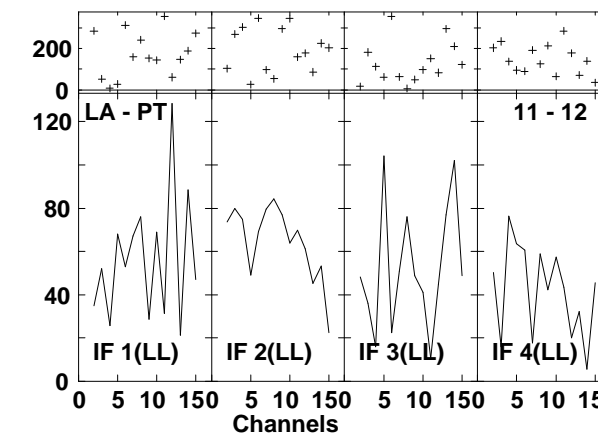
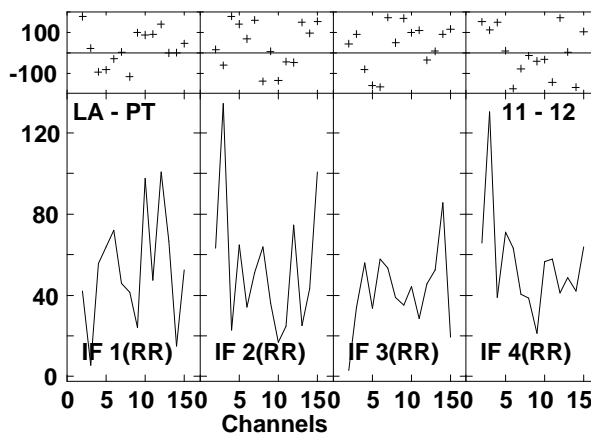
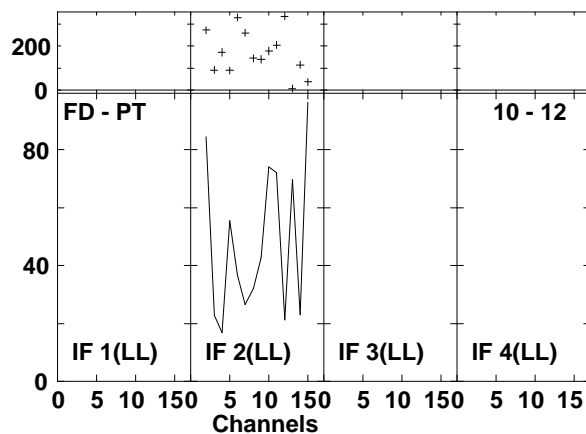
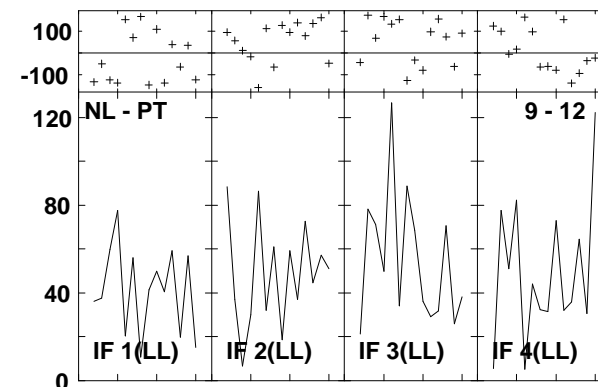
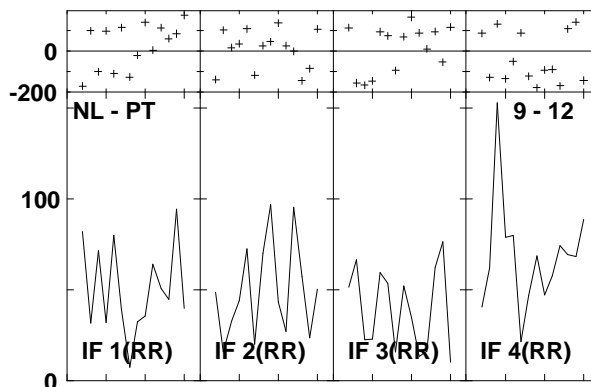
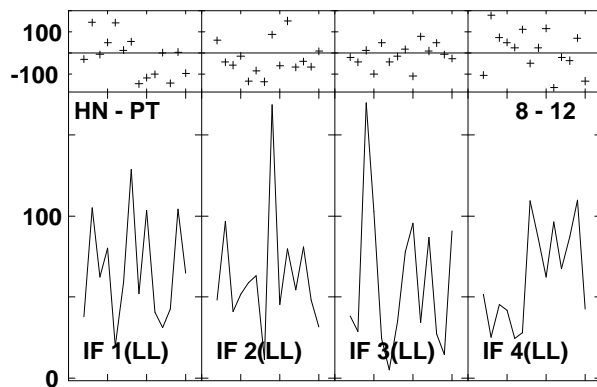
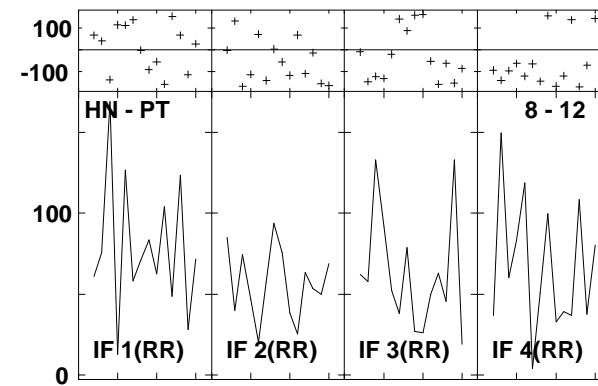
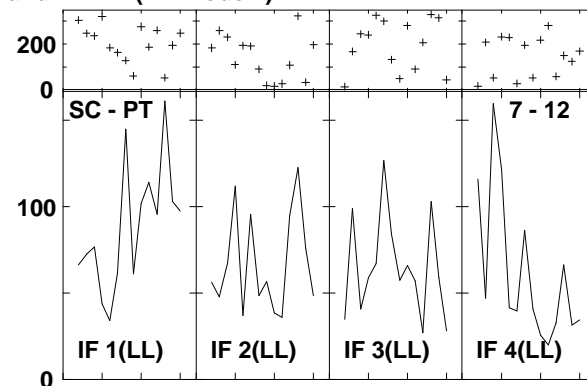
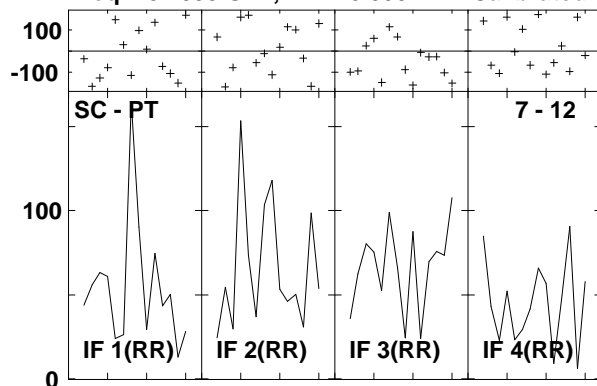

Lower frame: Milli Ampl Jy Top frame: Phas deg
 Vector averaged cross-power spectrum Several baselines displayed
 Timerange: 00/20:29:52 to 00/20:31:44

Plot file version1130 created 14-MAR-2007 18:09:19
 ARP220 GC028.UVDATA.1
 Freq = 8.4055 GHz, Bw = 8.000 MH Calibrated with CL # 3 and BP # 1 (BP mode 1)

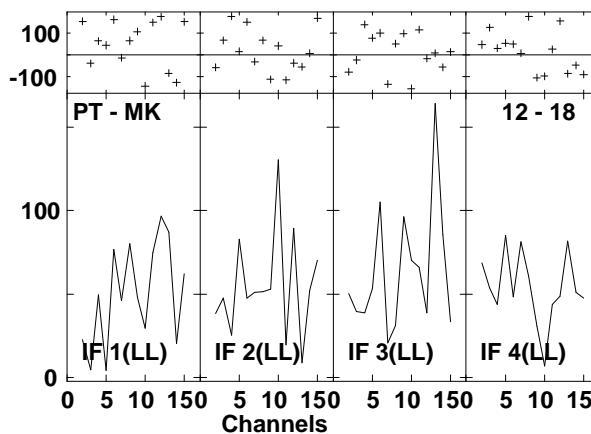
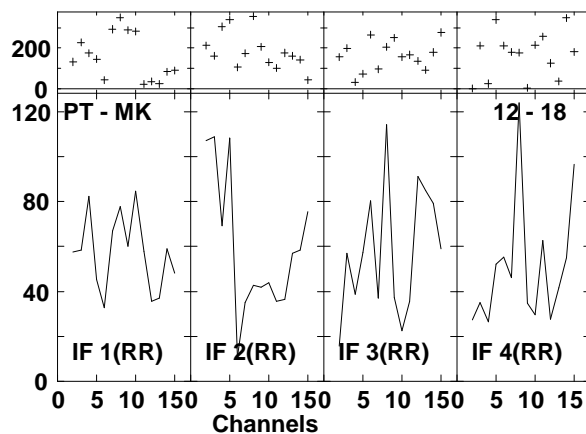
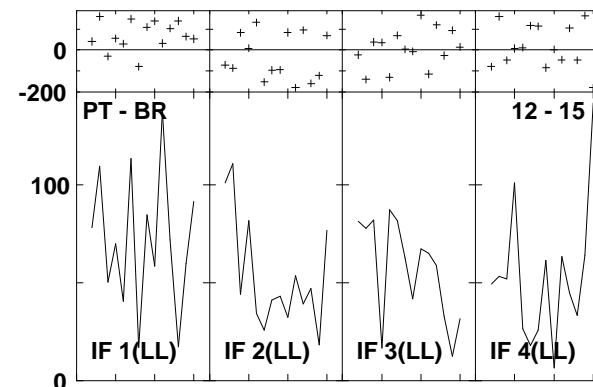
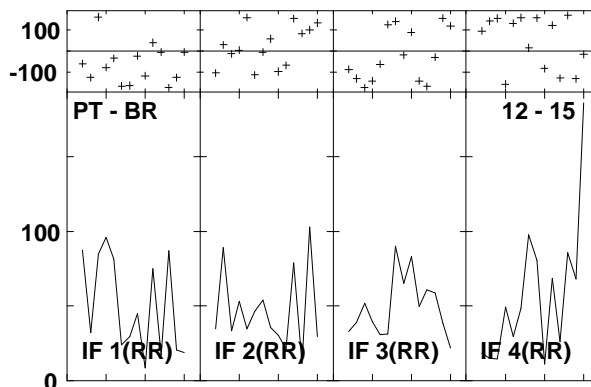
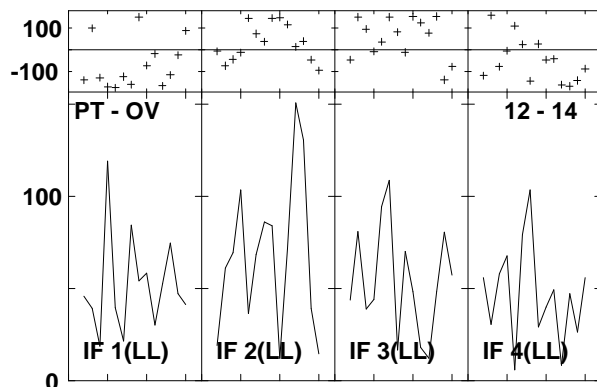
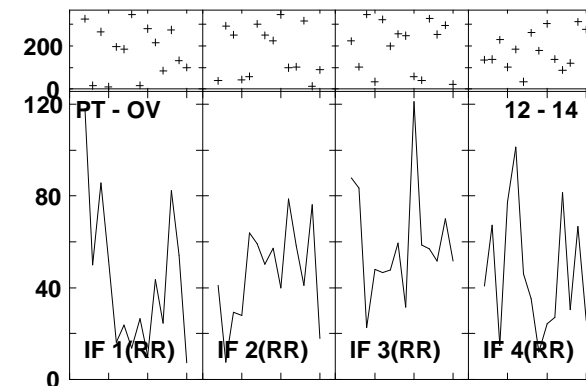
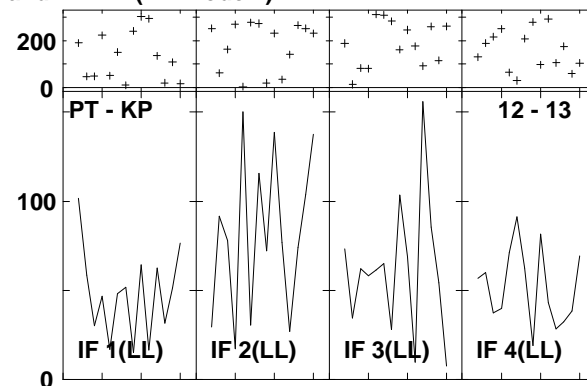
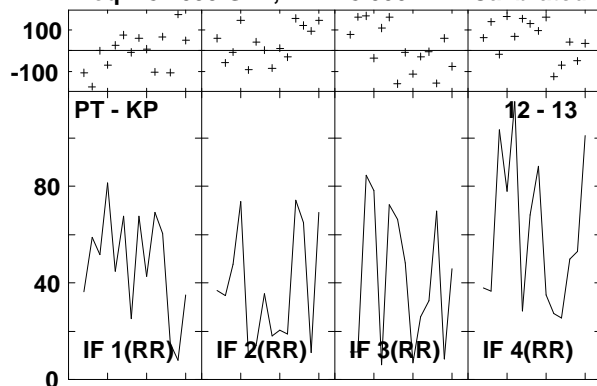

Lower frame: Milli Ampl Jy Top frame: Phas deg
 Vector averaged cross-power spectrum Several baselines displayed
 Timerange: 00/20:29:52 to 00/20:31:44

Plot file version1131 created 14-MAR-2007 18:09:27
 J1532+23 GC028.UVDATA.1
 Freq = 8.4055 GHz, Bw = 8.000 MH Calibrated with CL # 3 and BP # 1 (BP mode 1)

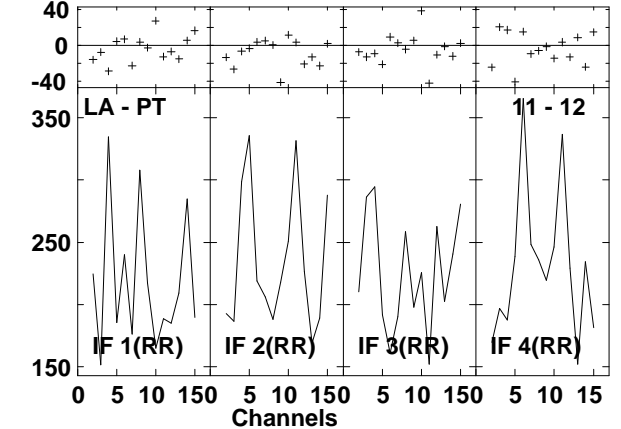
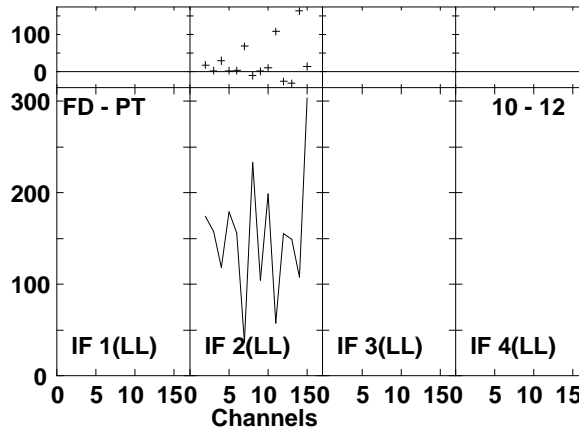
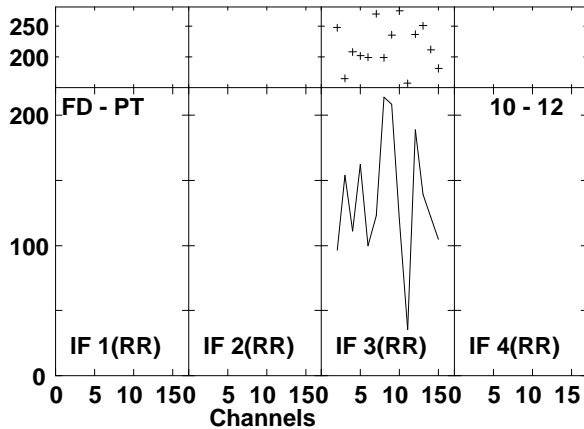
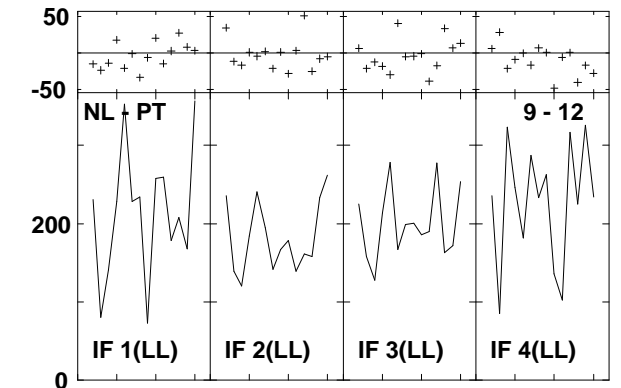
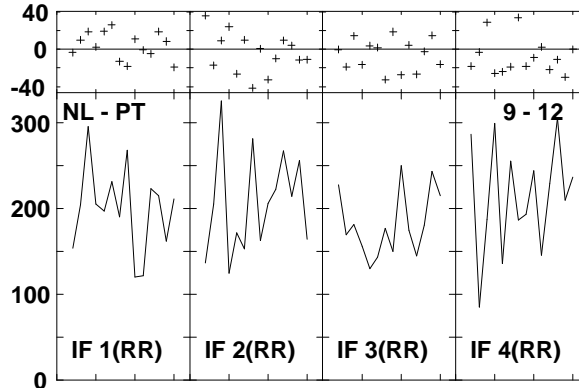
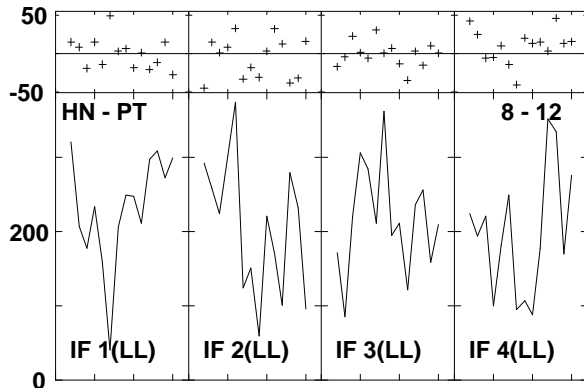
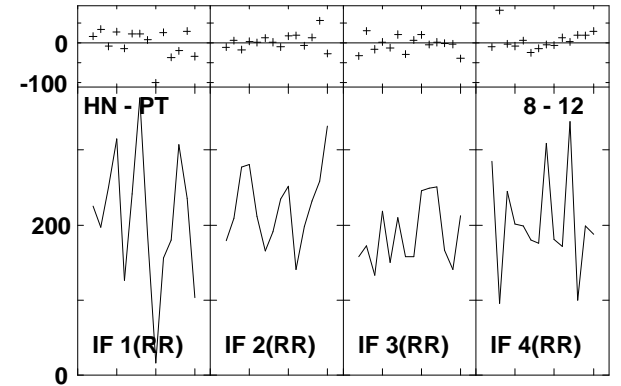
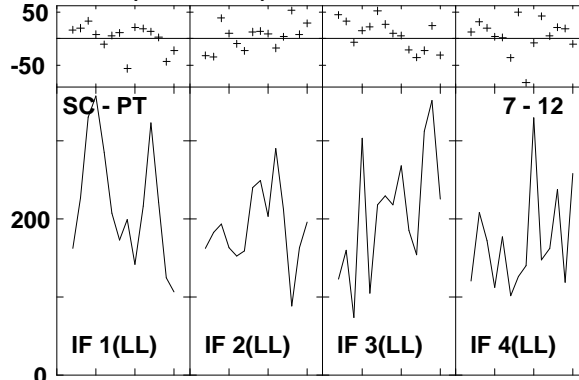
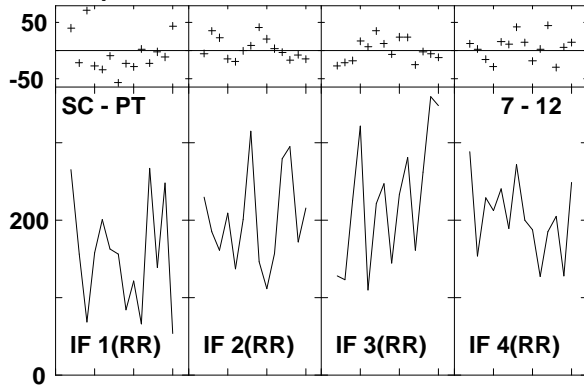

Lower frame: Milli Ampl Jy Top frame: Phas deg
 Vector averaged cross-power spectrum Several baselines displayed
 Timerange: 00/20:32:20 to 00/20:33:12

Plot file version1132 created 14-MAR-2007 18:09:28

J1532+23 GC028.UVDATA.1

Freq = 8.4055 GHz, Bw = 8.000 MH Calibrated with CL # 3 and BP # 1 (BP mode 1)

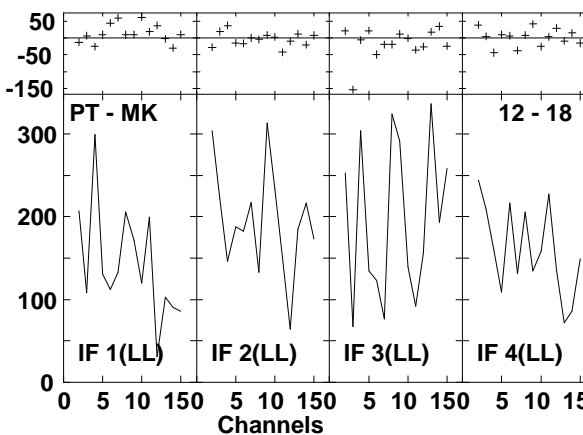
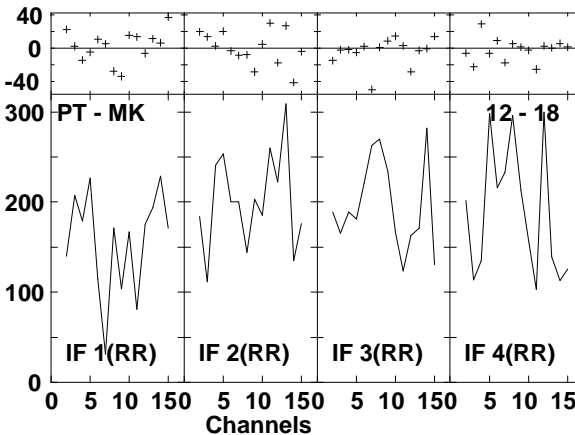
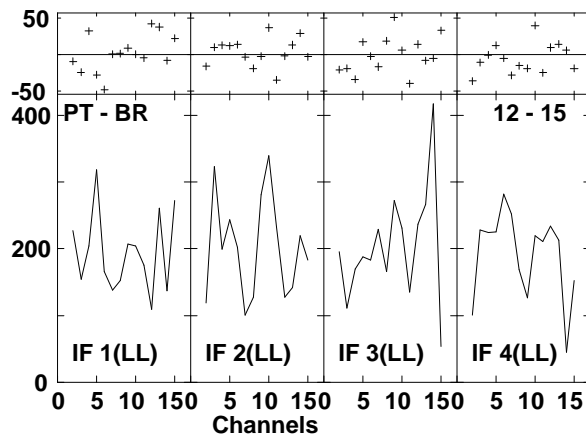
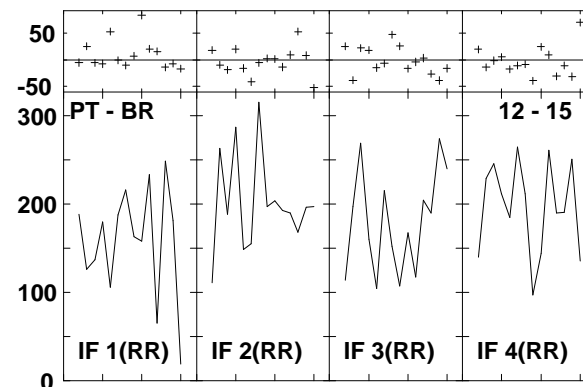
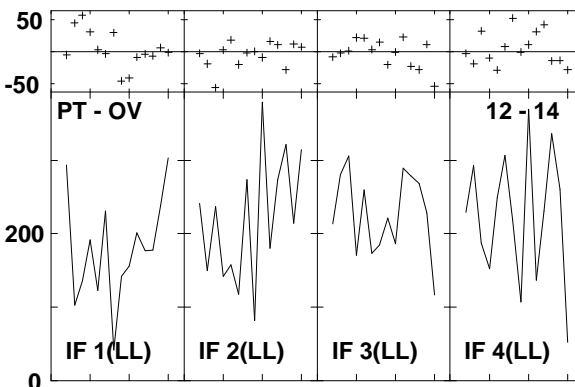
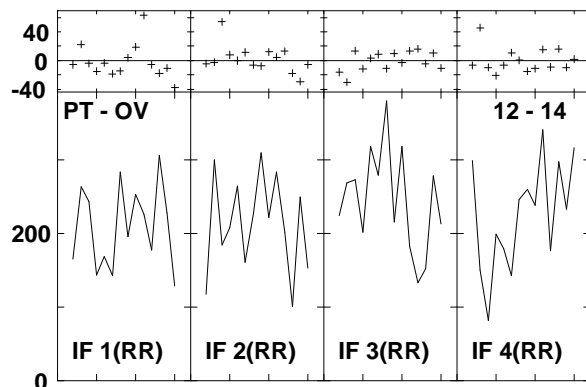
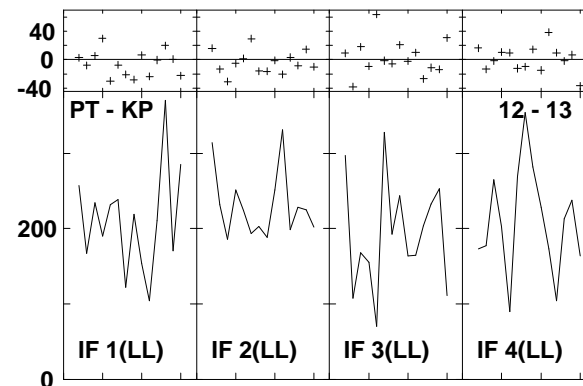
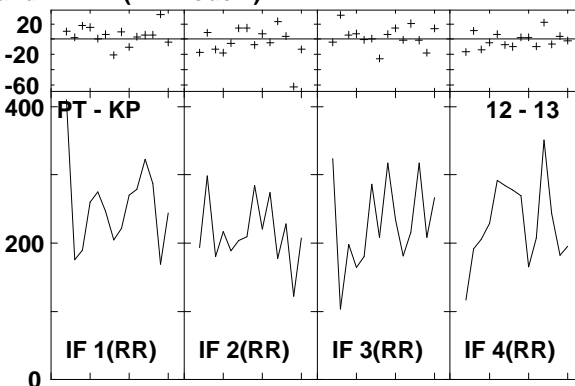
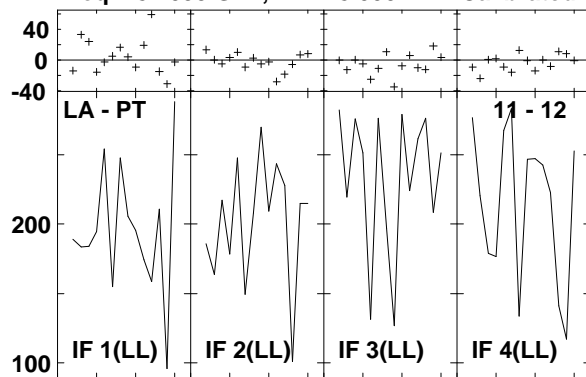

Lower frame: Milli Ampl Jy Top frame: Phas deg
Vector averaged cross-power spectrum Several baselines displayed
Timerange: 00/20:32:20 to 00/20:33:12

Plot file version1133 created 14-MAR-2007 18:09:40
 ARP220 GC028.UVDATA.1
 Freq = 8.4055 GHz, Bw = 8.000 MH Calibrated with CL # 3 and BP # 1 (BP mode 1)

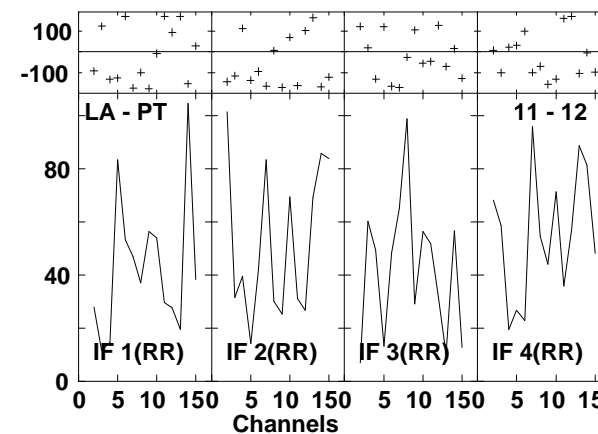
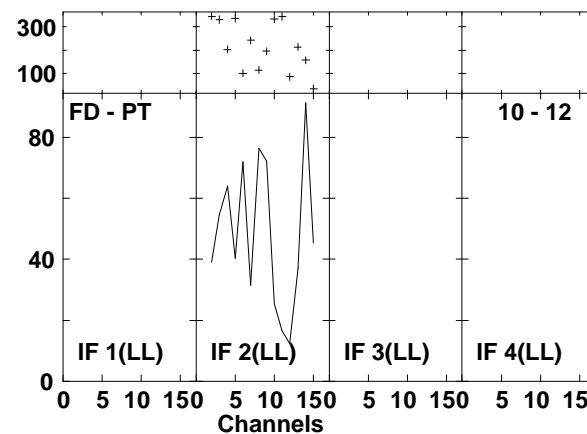
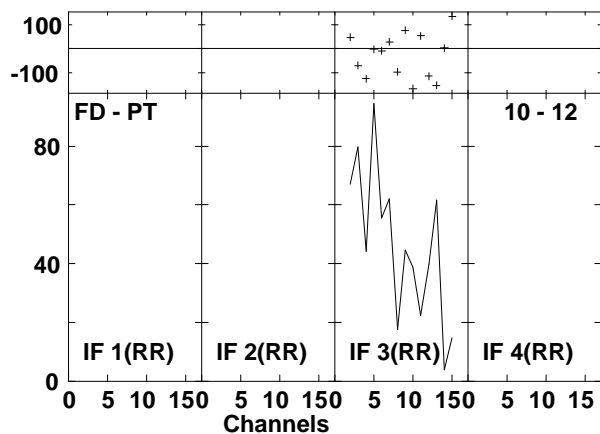
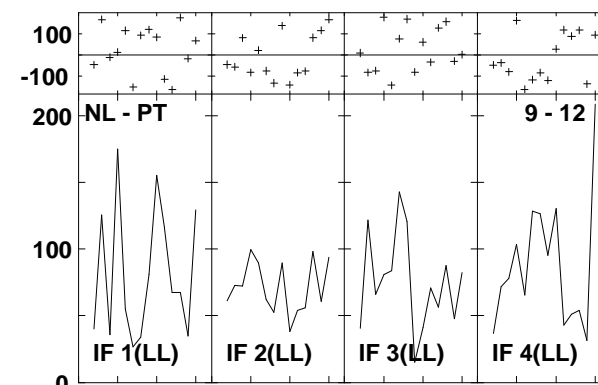
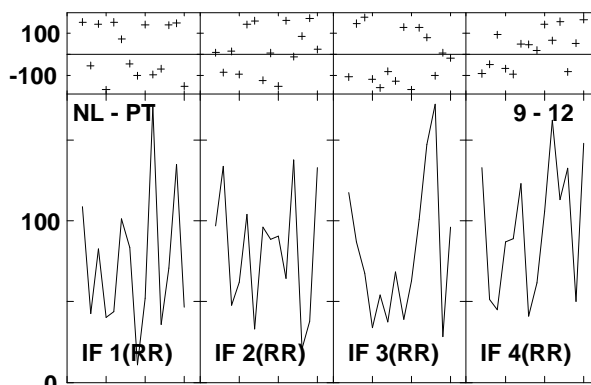
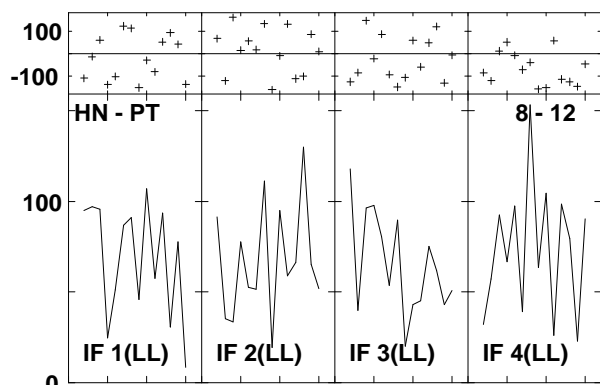
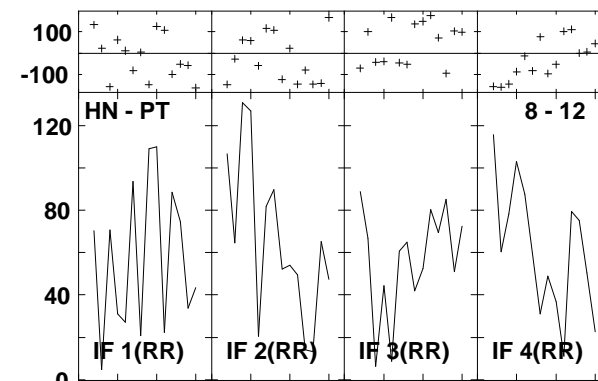
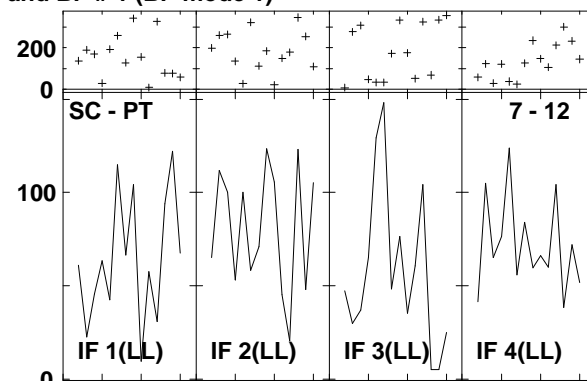
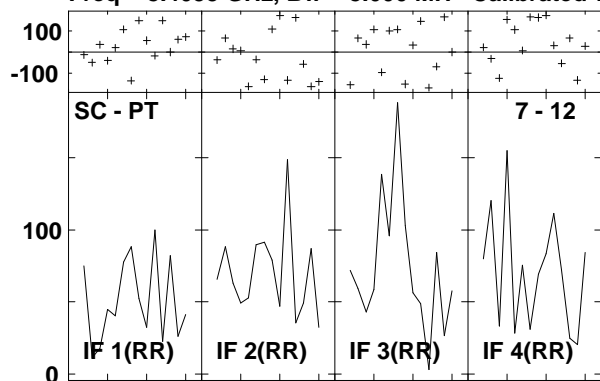

Lower frame: Milli Ampl Jy Top frame: Phas deg
 Vector averaged cross-power spectrum Several baselines displayed
 Timerange: 00/20:33:48 to 00/20:35:38

Plot file version1134 created 14-MAR-2007 18:09:43
 ARP220 GC028.UVDATA.1
 Freq = 8.4055 GHz, Bw = 8.000 MH Calibrated with CL # 3 and BP # 1 (BP mode 1)

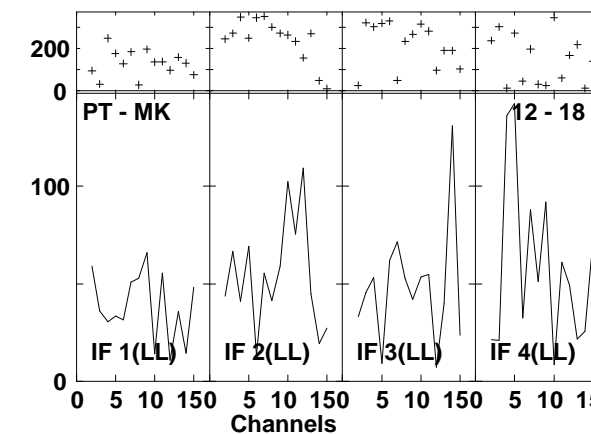
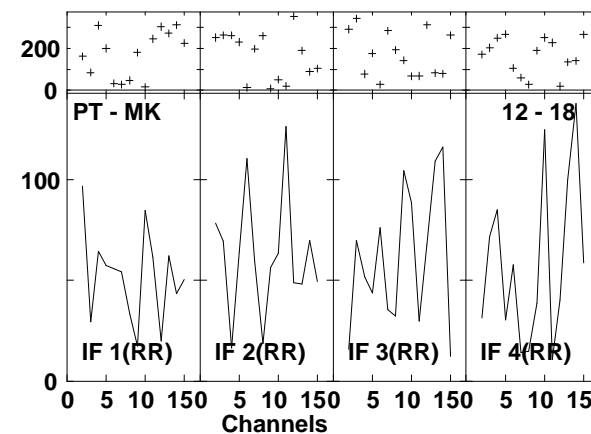
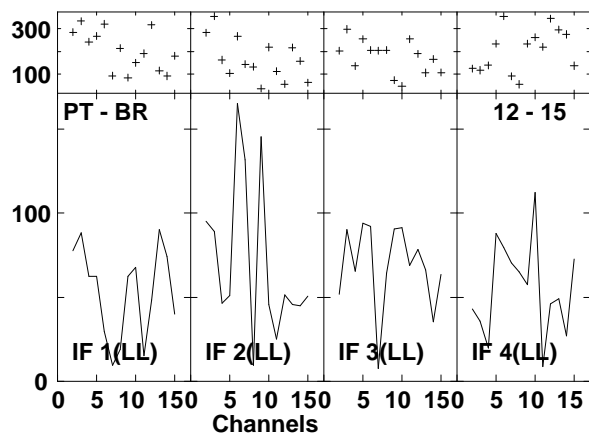
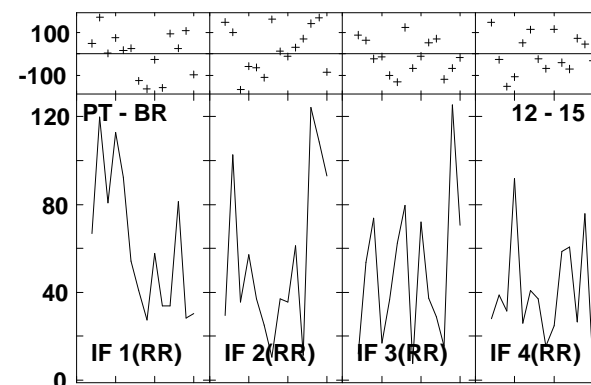
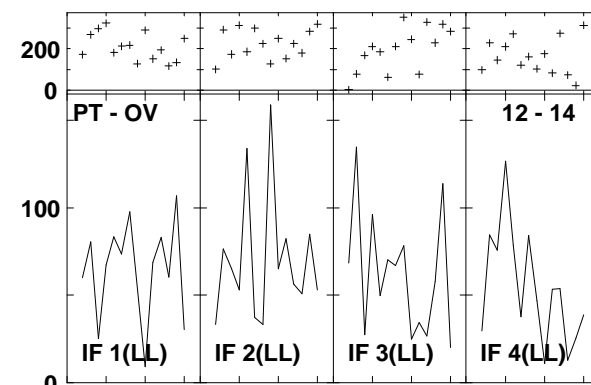
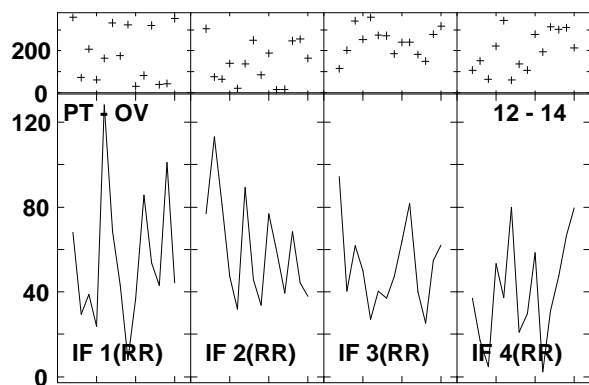
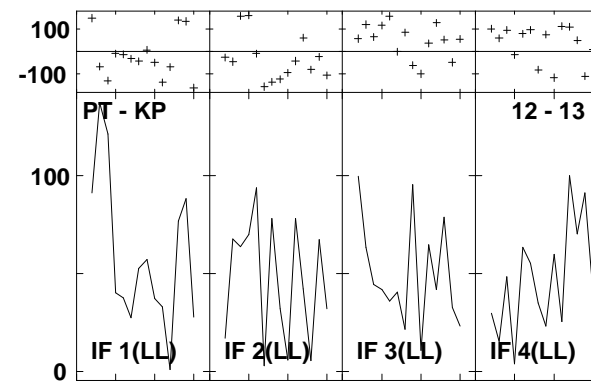
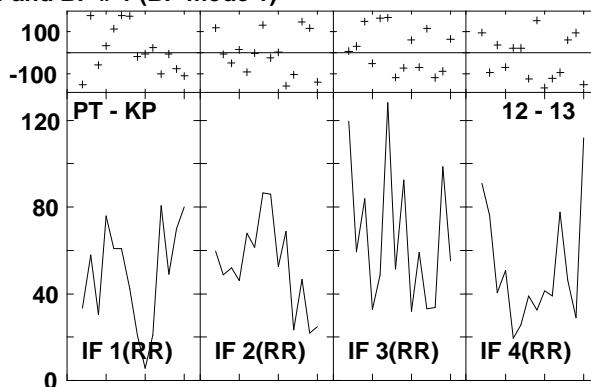
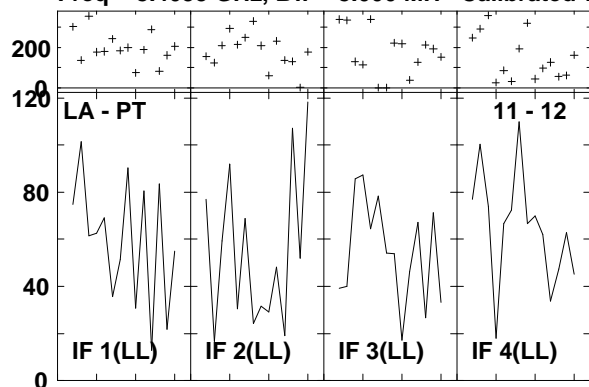

Lower frame: Milli Ampl Jy Top frame: Phas deg
 Vector averaged cross-power spectrum Several baselines displayed
 Timerange: 00/20:33:48 to 00/20:35:38

Plot file version1135 created 14-MAR-2007 18:09:54

J1532+23 GC028.UVDATA.1

Freq = 8.4055 GHz, Bw = 8.000 MH Calibrated with CL # 3 and BP # 1 (BP mode 1)

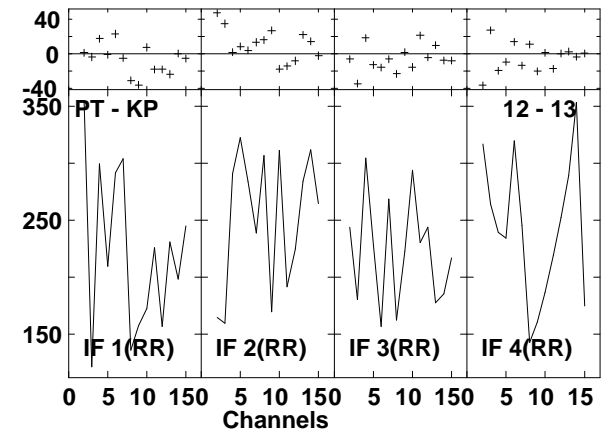
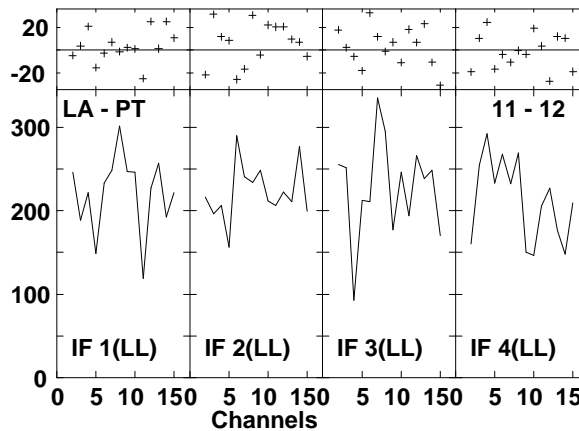
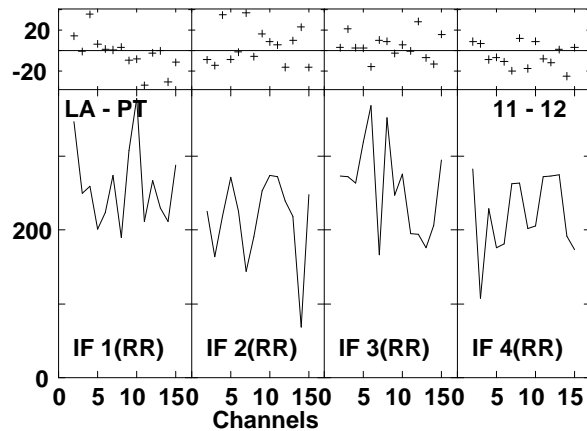
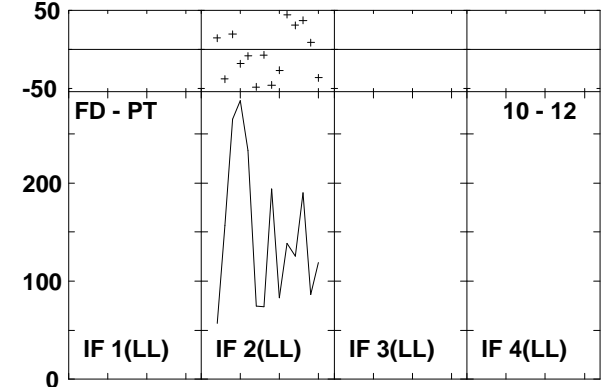
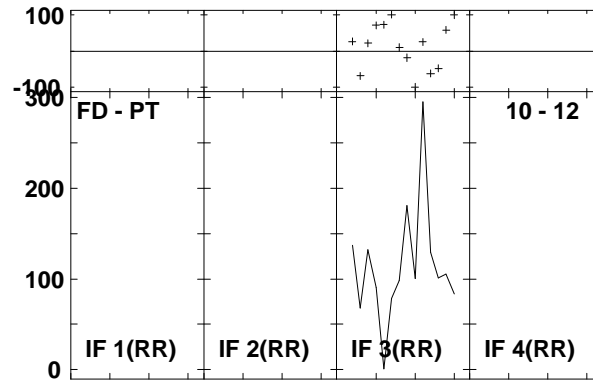
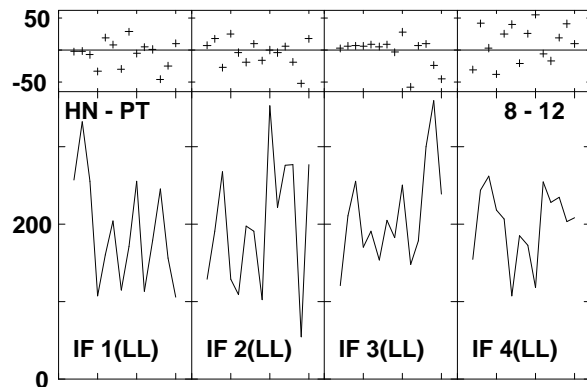
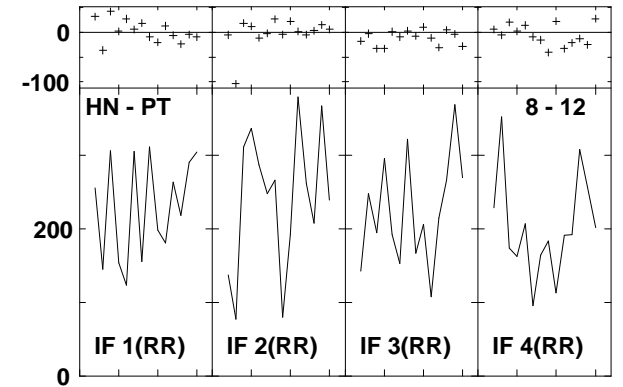
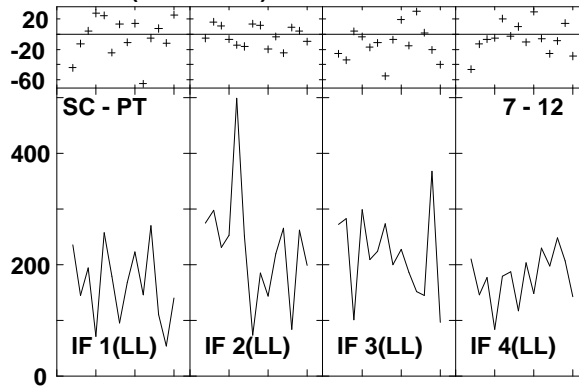
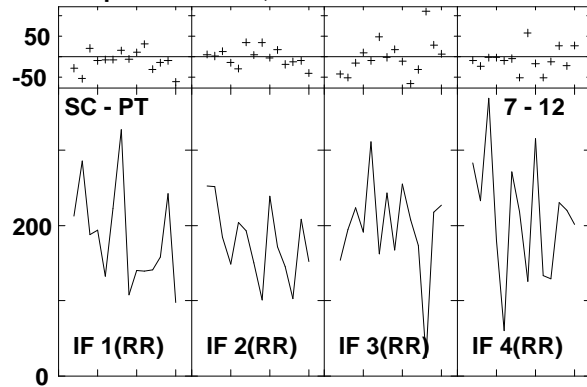

Lower frame: Milli Ampl Jy Top frame: Phas deg
Vector averaged cross-power spectrum Several baselines displayed
Timerange: 00/20:36:16 to 00/20:37:06

Plot file version1136 created 14-MAR-2007 18:09:56
 J1532+23 GC028.UVDATA.1
 Freq = 8.4055 GHz, Bw = 8.000 MH Calibrated with CL # 3 and BP # 1 (BP mode 1)

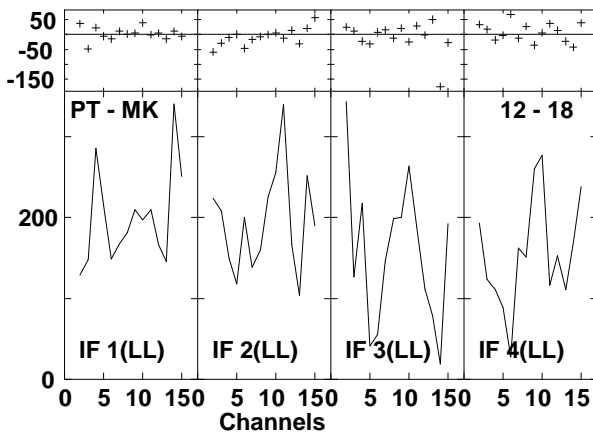
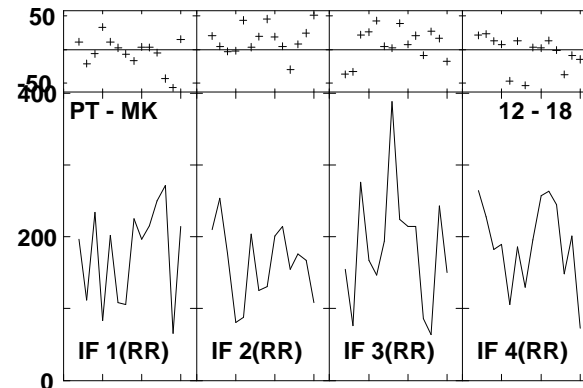
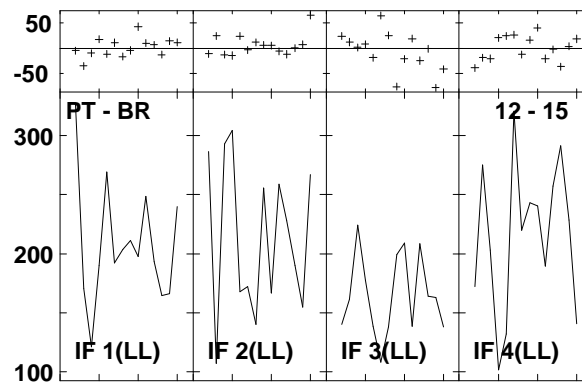
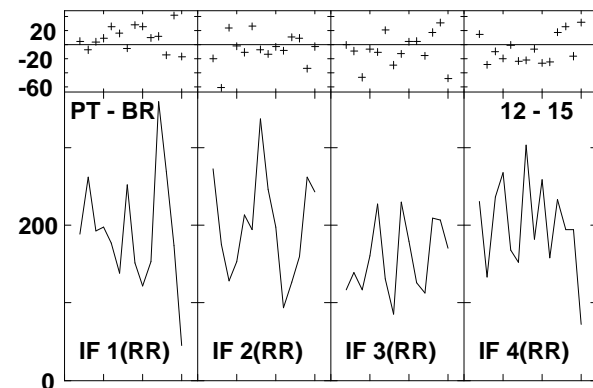
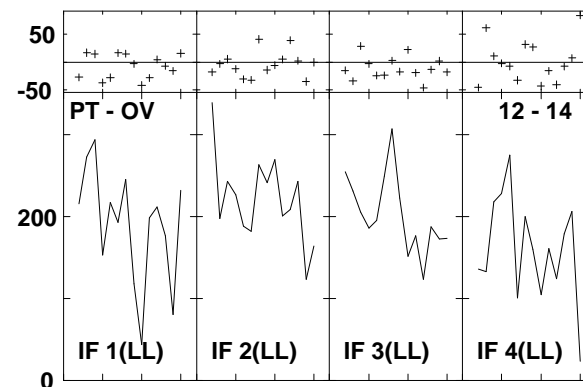
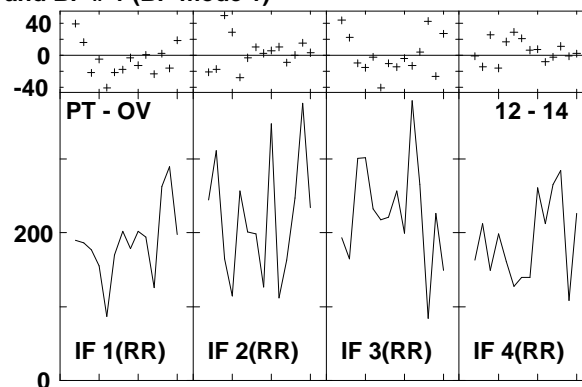
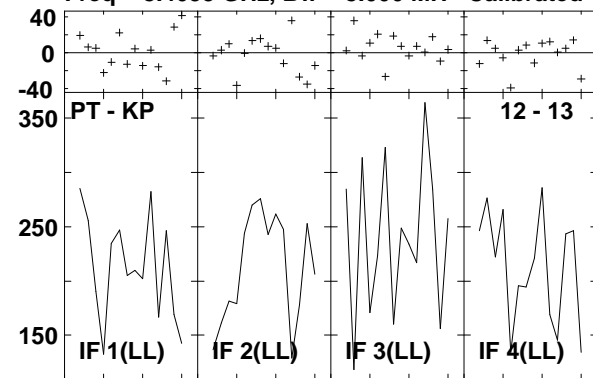

Lower frame: Milli Ampl Jy Top frame: Phas deg
 Vector averaged cross-power spectrum Several baselines displayed
 Timerange: 00/20:36:16 to 00/20:37:06

Plot file version1137 created 14-MAR-2007 18:10:04
 J1516+19 GC028.UVDATA.1
 Freq = 8.4055 GHz, Bw = 8.000 MH Calibrated with CL # 3 and BP # 1 (BP mode 1)

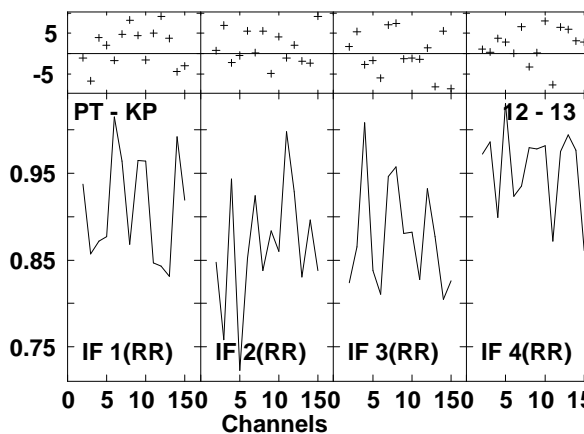
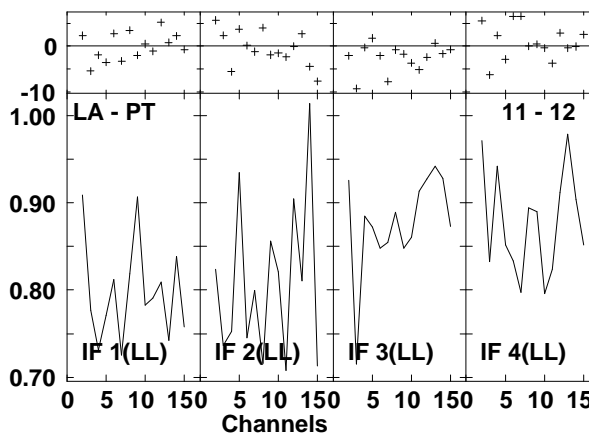
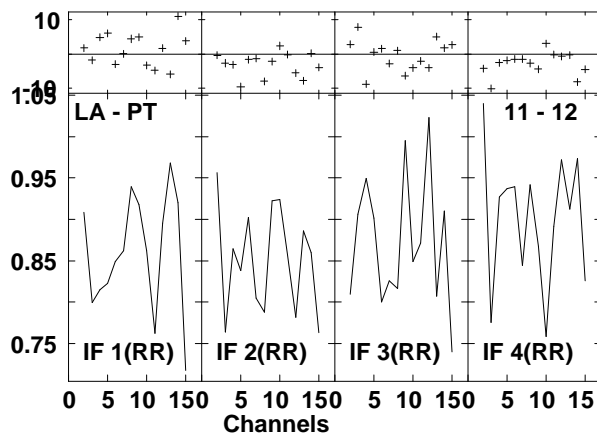
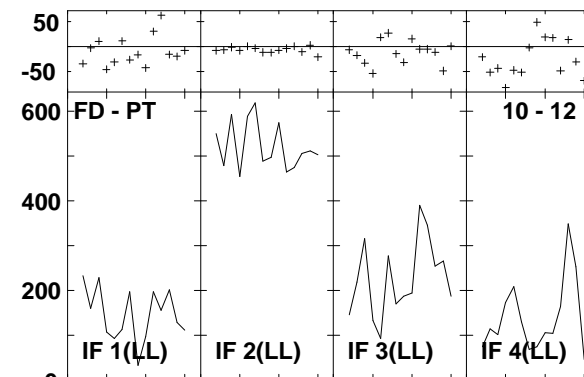
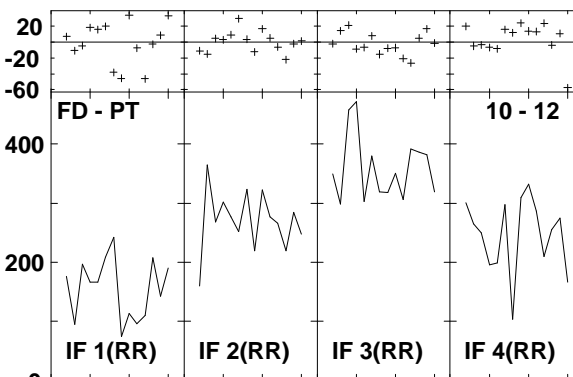
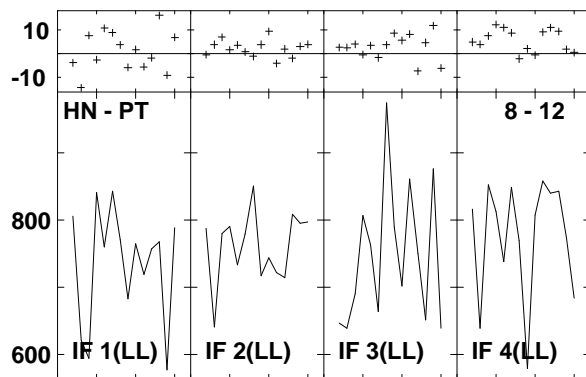
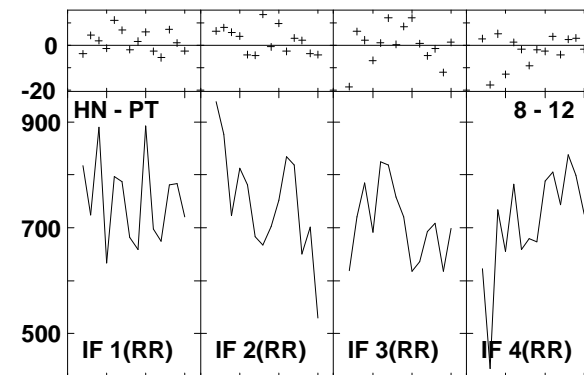
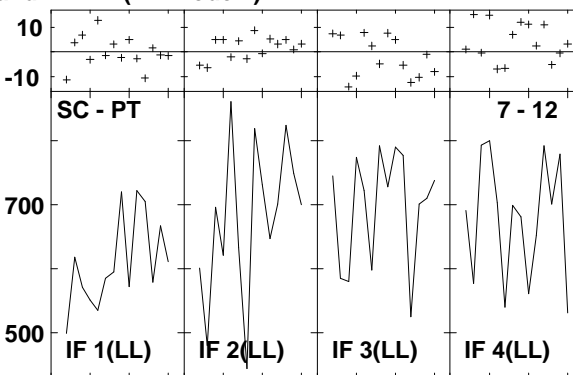
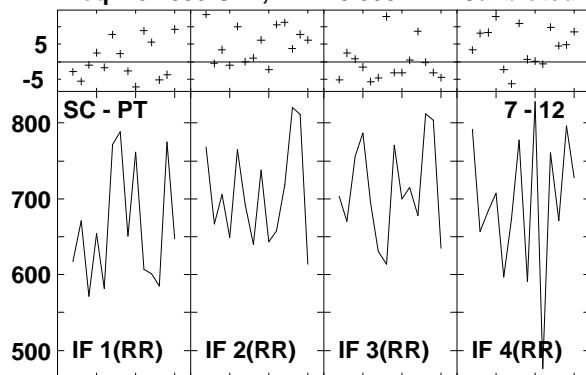

Lower frame: Milli Ampl Jy Top frame: Phas deg
 Vector averaged cross-power spectrum Several baselines displayed
 Timerange: 00/20:38:02 to 00/20:38:50

Plot file version1138 created 14-MAR-2007 18:10:05
 J1516+19 GC028.UVDATA.1
 Freq = 8.4055 GHz, Bw = 8.000 MH Calibrated with CL # 3 and BP # 1 (BP mode 1)

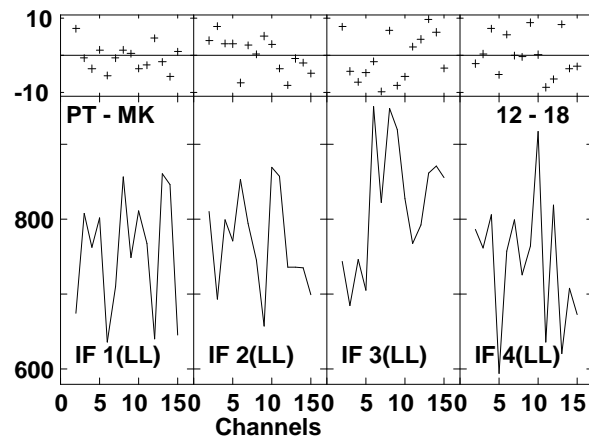
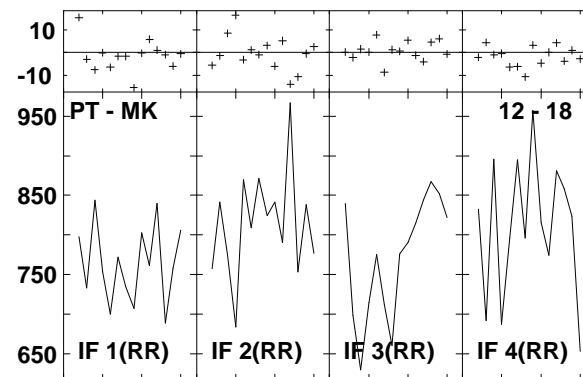
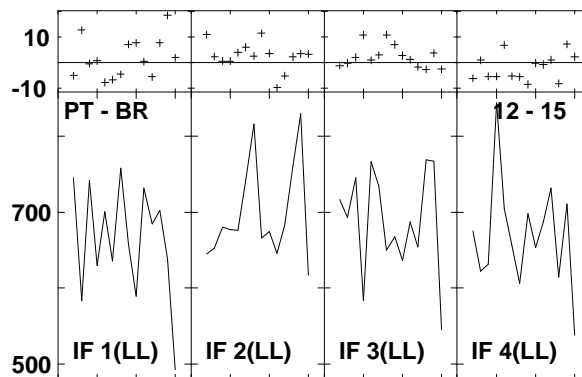
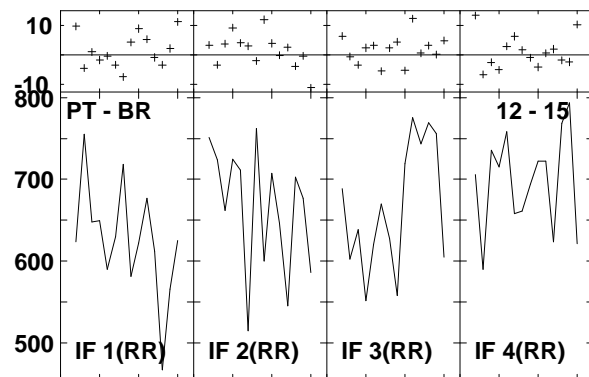
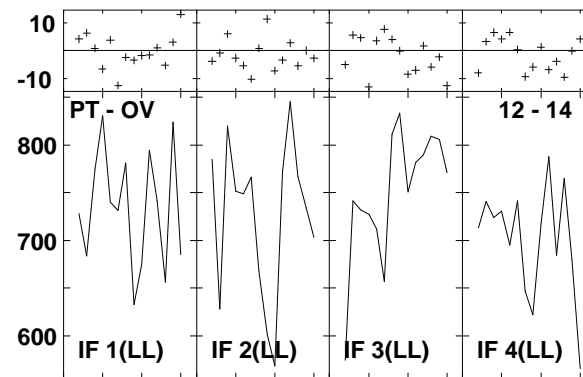
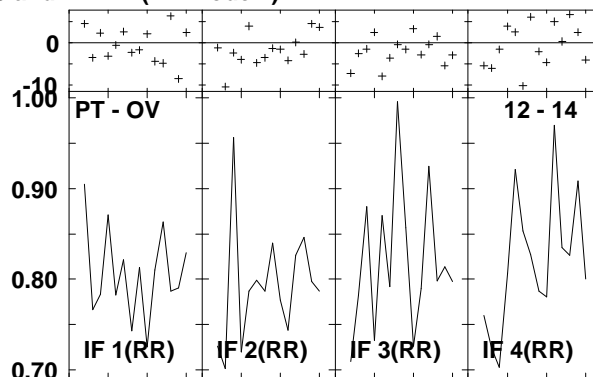
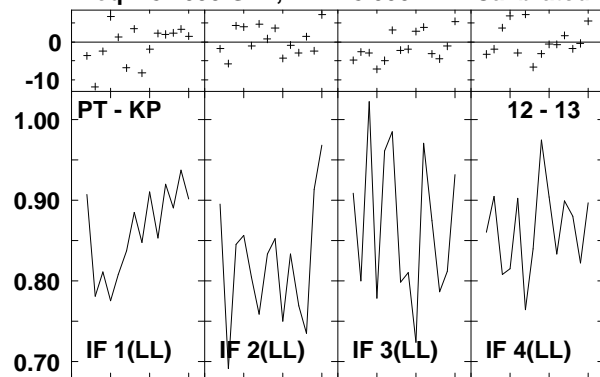

Lower frame: Ampl Jy Top frame: Phas deg
 Vector averaged cross-power spectrum Several baselines displayed
 Timerange: 00/20:38:02 to 00/20:38:50

Plot file version1139 created 14-MAR-2007 18:10:13

J1532+23 GC028.UVDATA.1

Freq = 8.4055 GHz, Bw = 8.000 MH Calibrated with CL # 3 and BP # 1 (BP mode 1)

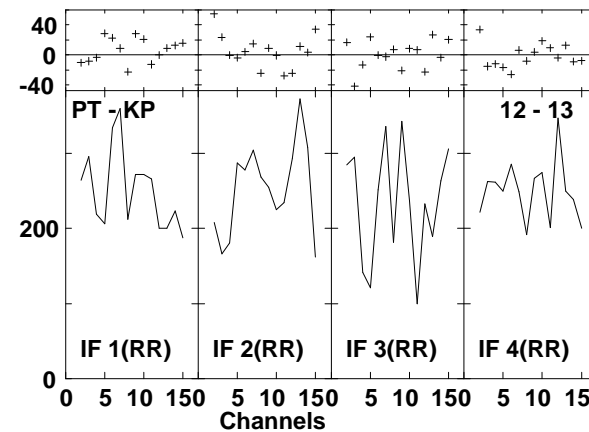
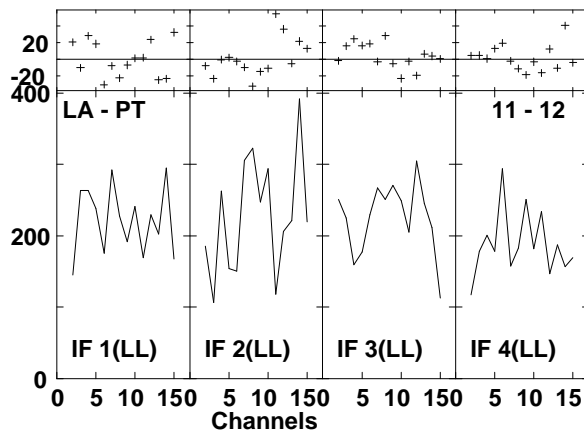
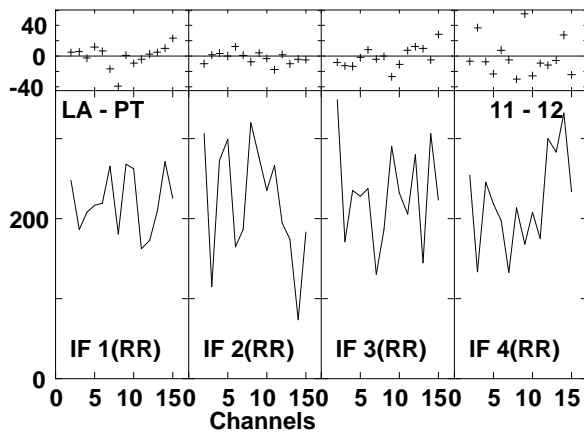
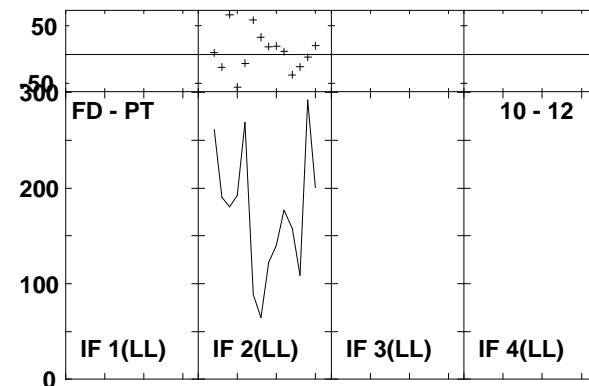
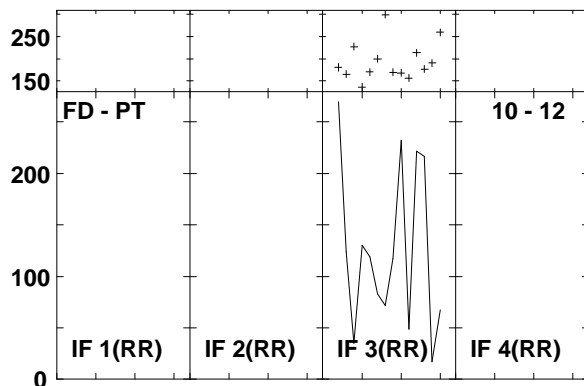
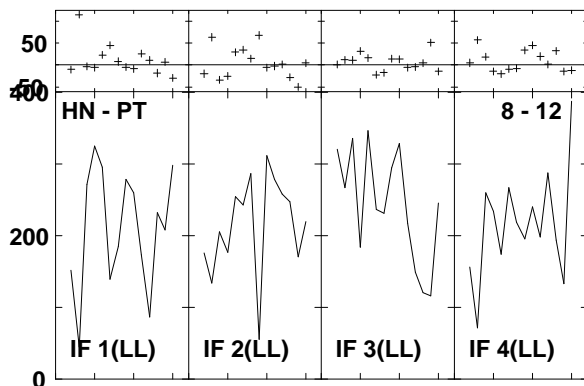
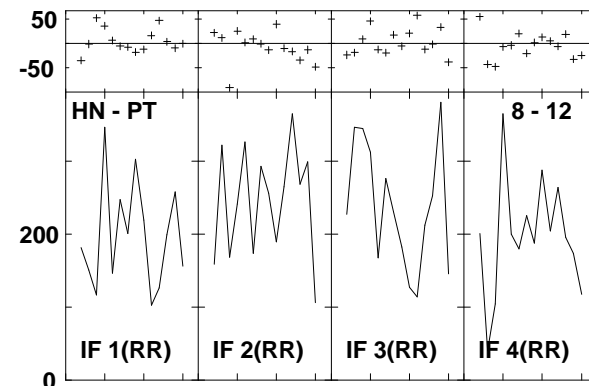
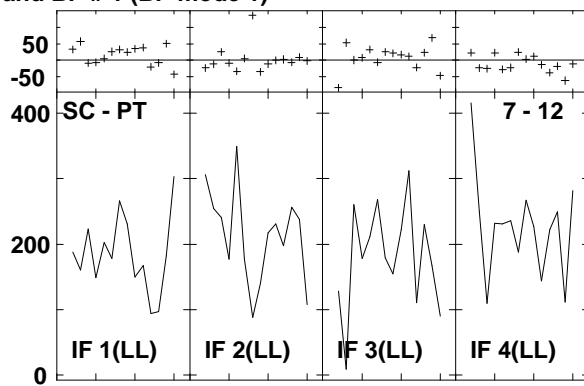
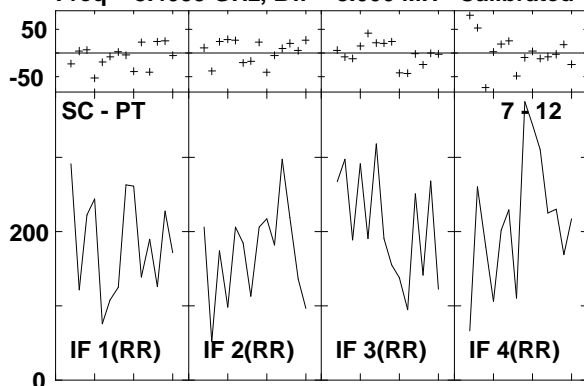

Lower frame: Milli Ampl Jy Top frame: Phas deg
Vector averaged cross-power spectrum Several baselines displayed
Timerange: 00/20:39:44 to 00/20:40:34

Plot file version1140 created 14-MAR-2007 18:10:14

J1532+23 GC028.UVDATA.1

Freq = 8.4055 GHz, Bw = 8.000 MH Calibrated with CL # 3 and BP # 1 (BP mode 1)

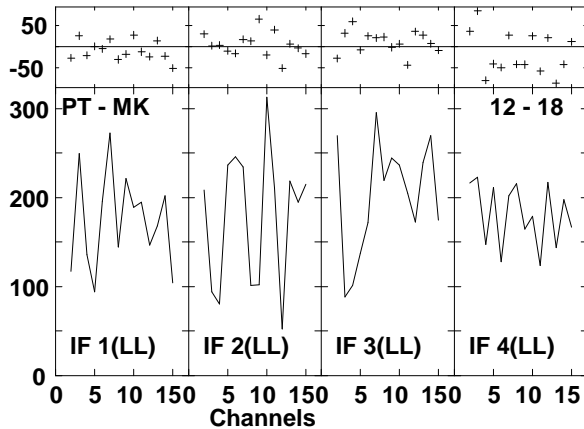
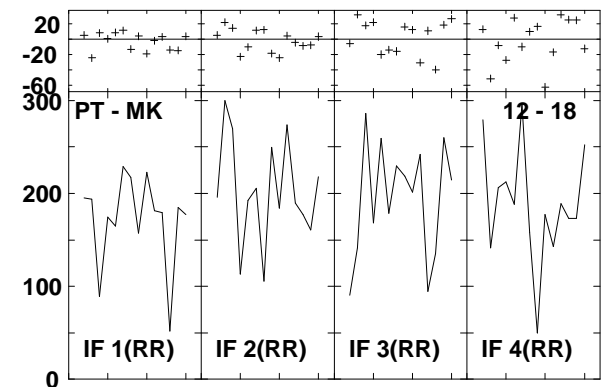
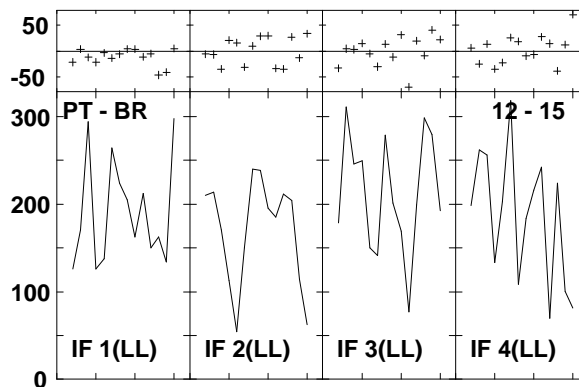
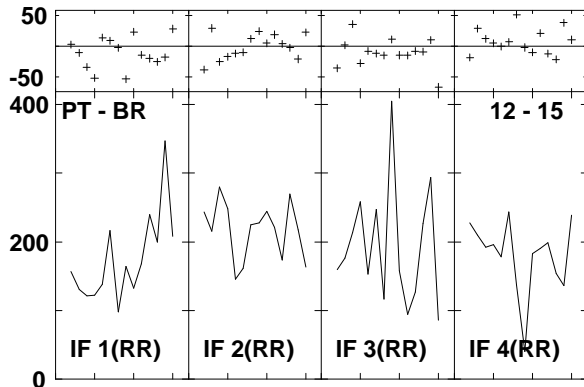
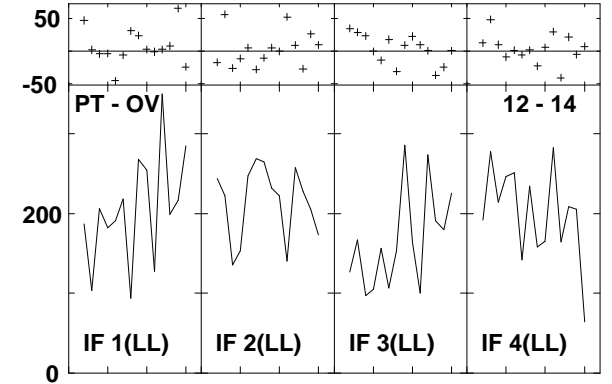
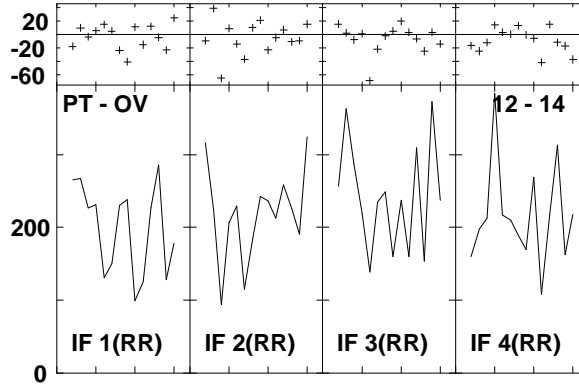
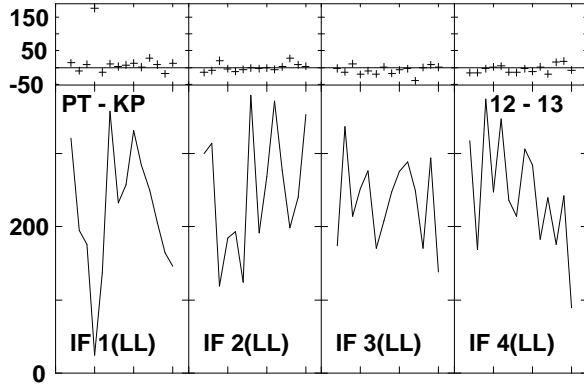

Lower frame: Milli Ampl Jy Top frame: Phas deg
Vector averaged cross-power spectrum Several baselines displayed
Timerange: 00:20:39:44 to 00:20:40:34

Plot file version1141 created 14-MAR-2007 18:10:27
 ARP220 GC028.UVDATA.1
 Freq = 8.4055 GHz, Bw = 8.000 MH Calibrated with CL # 3 and BP # 1 (BP mode 1)

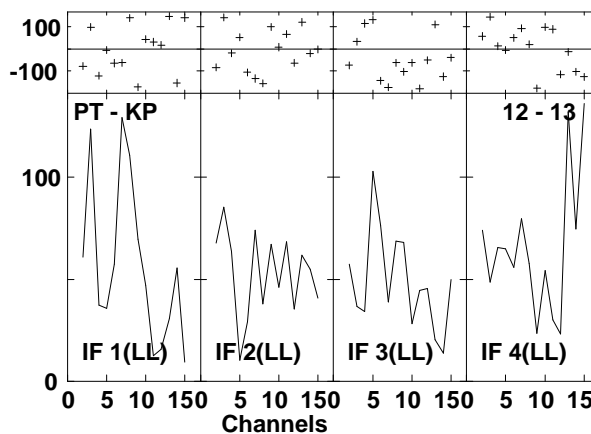
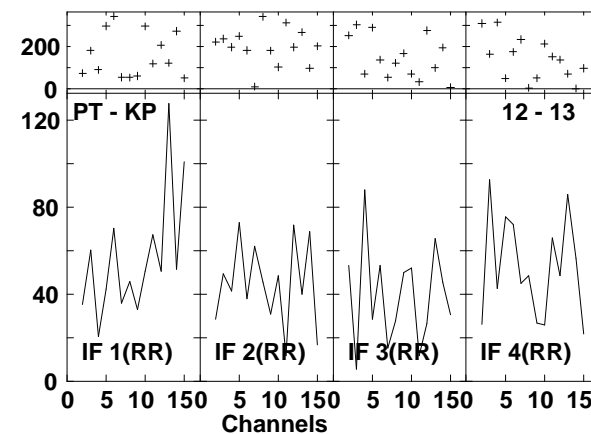
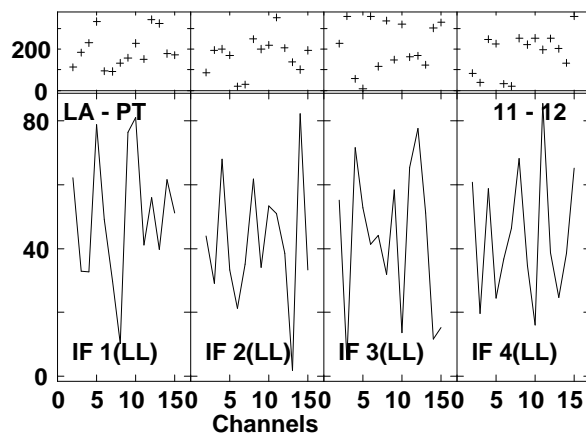
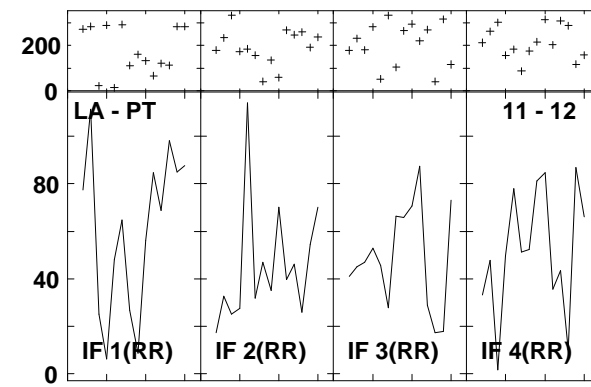
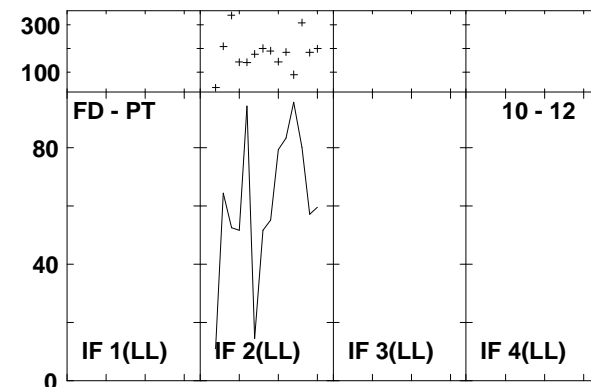
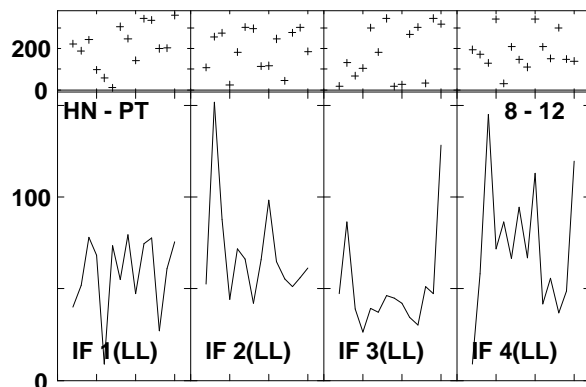
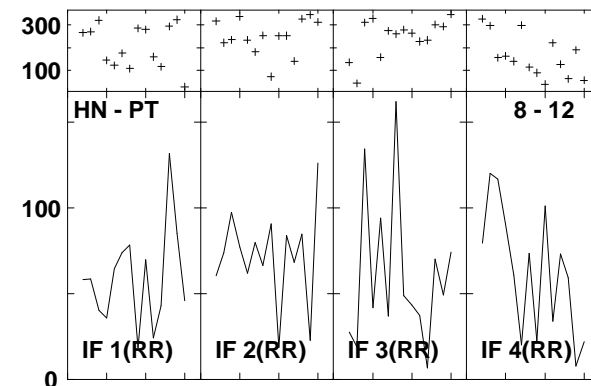
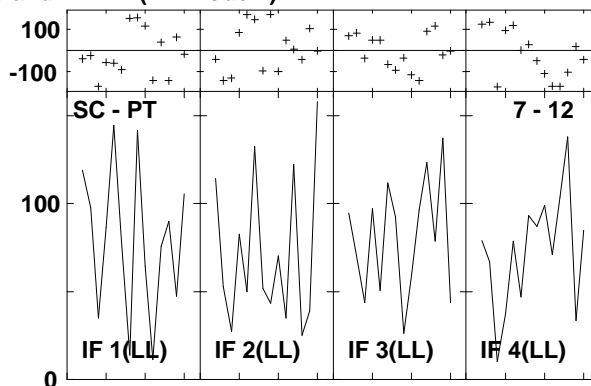
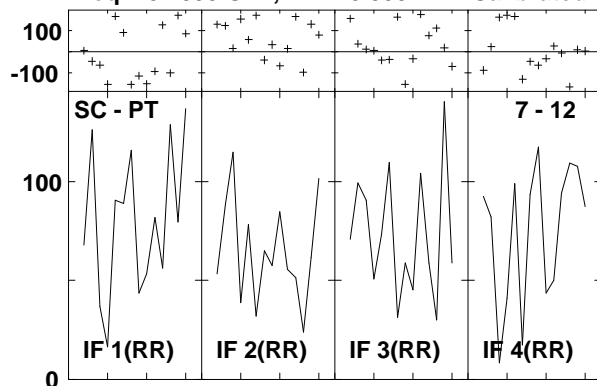

Lower frame: Milli Ampl Jy Top frame: Phas deg
 Vector averaged cross-power spectrum Several baselines displayed
 Timerange: 00/20:41:12 to 00/20:43:02

Plot file version1142 created 14-MAR-2007 18:10:29
 ARP220 GC028.UVDATA.1
 Freq = 8.4055 GHz, Bw = 8.000 MH Calibrated with CL # 3 and BP # 1 (BP mode 1)

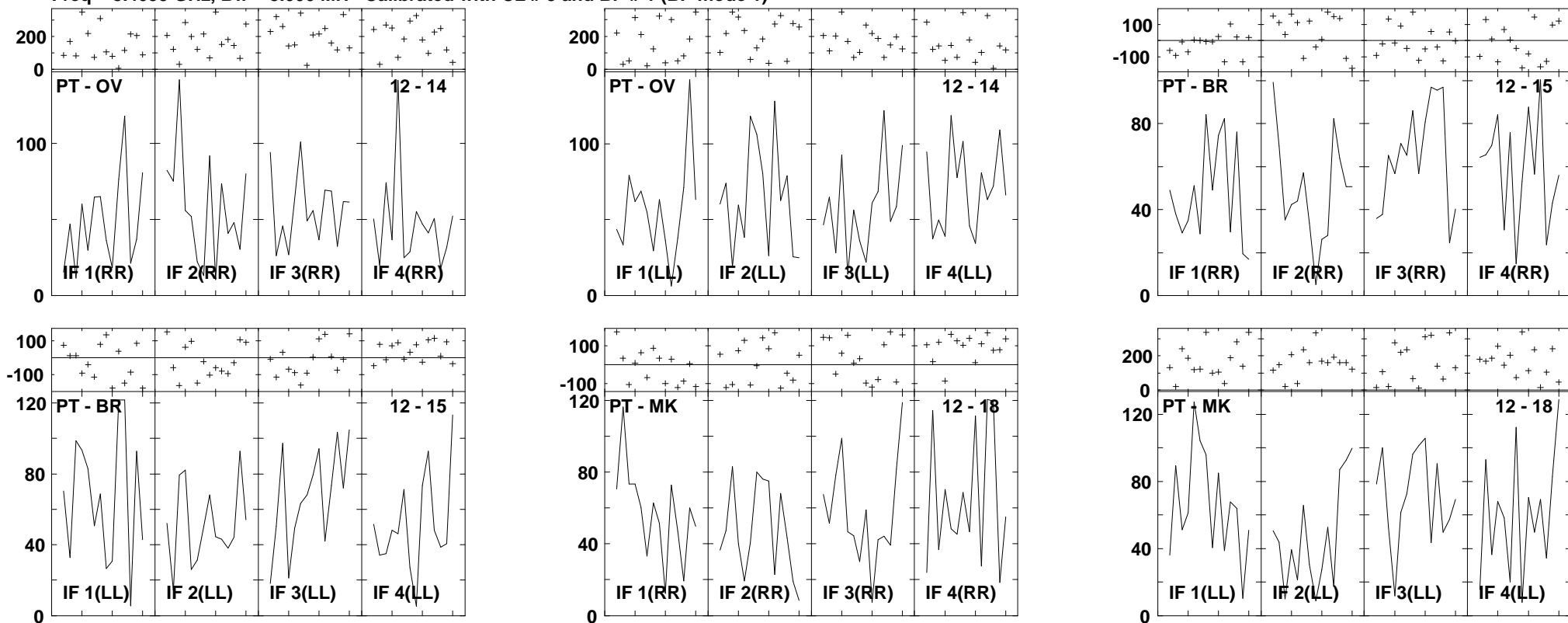

Lower frame: Milli Ampl Jy Top frame: Phas deg
 Vector averaged cross-power spectrum Several baselines displayed
 Timerange: 00/20:41:12 to 00/20:43:02

Plot file version1143 created 14-MAR-2007 18:10:38
 J1532+23 GC028.UVDATA.1
 Freq = 8.4055 GHz, Bw = 8.000 MH Calibrated with CL # 3 and BP # 1 (BP mode 1)

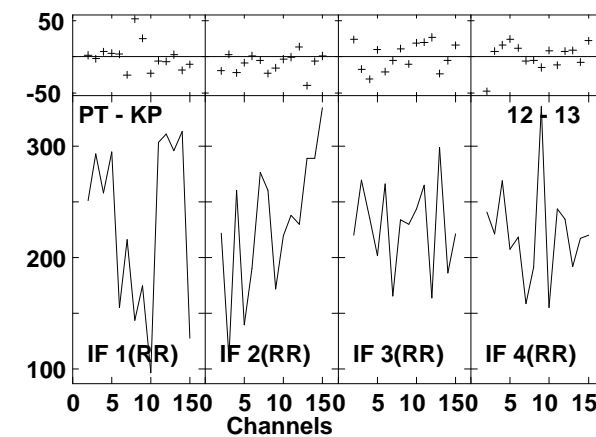
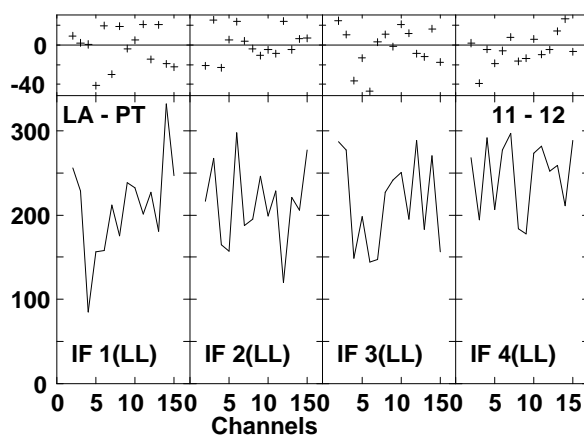
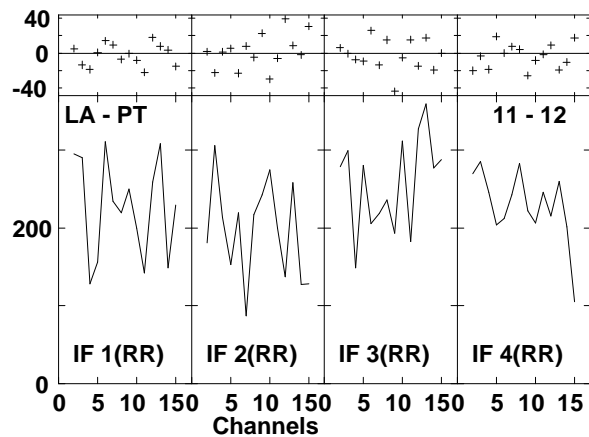
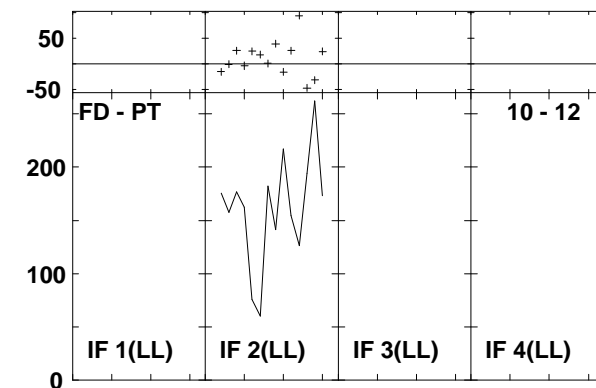
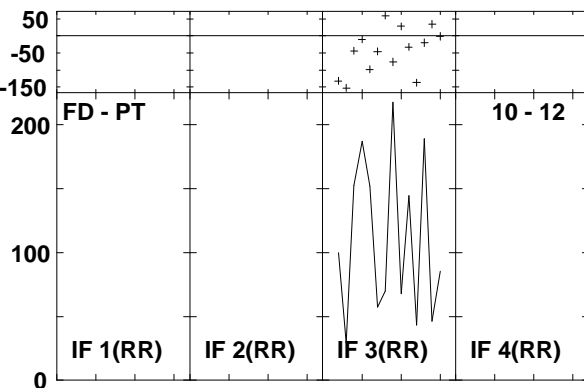
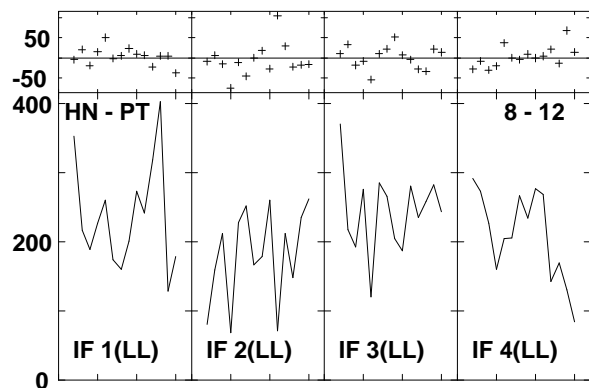
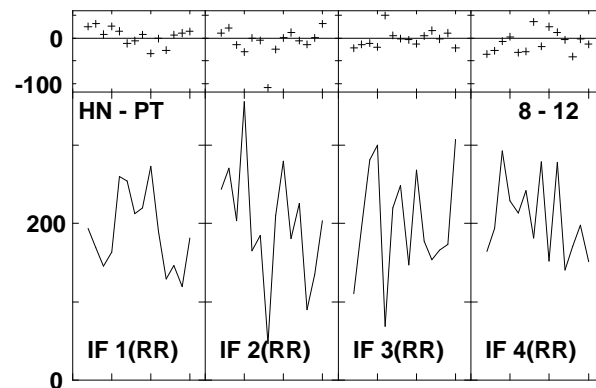
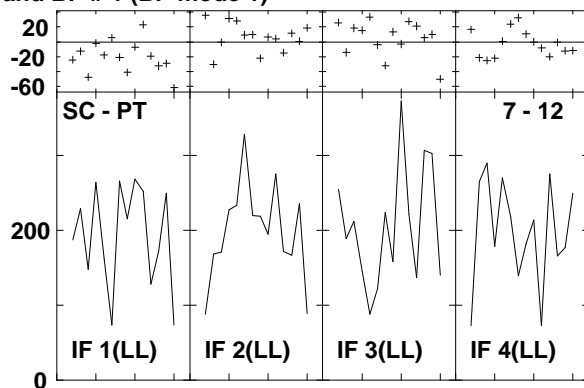
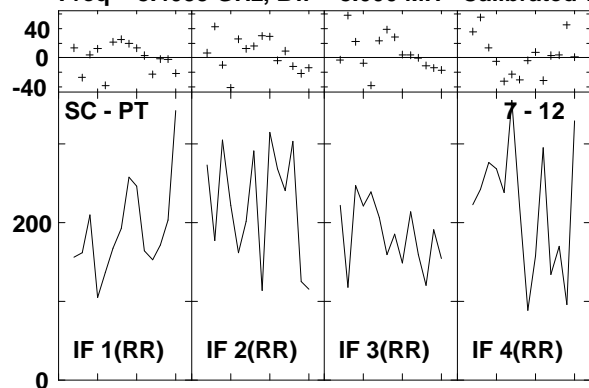

Lower frame: Milli Ampl Jy Top frame: Phas deg
 Vector averaged cross-power spectrum Several baselines displayed
 Timerange: 00/20:43:40 to 00/20:44:30

Plot file version1144 created 14-MAR-2007 18:10:40
 J1532+23 GC028.UVDATA.1
 Freq = 8.4055 GHz, Bw = 8.000 MH Calibrated with CL # 3 and BP # 1 (BP mode 1)

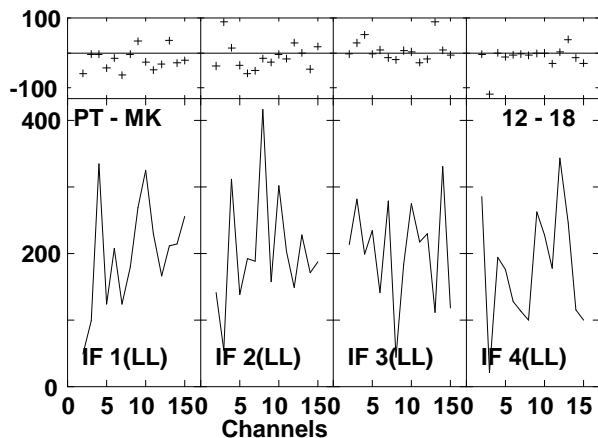
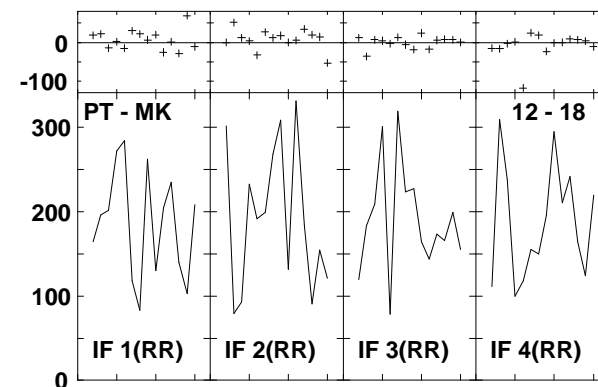
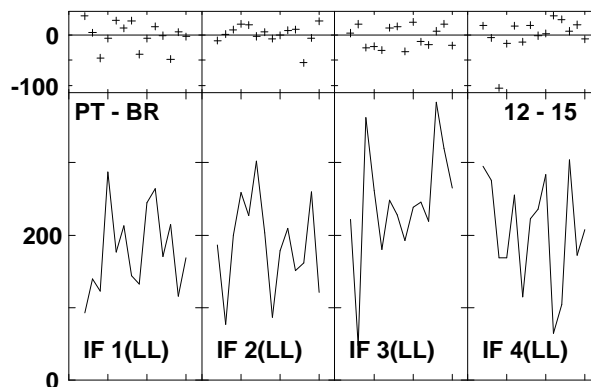
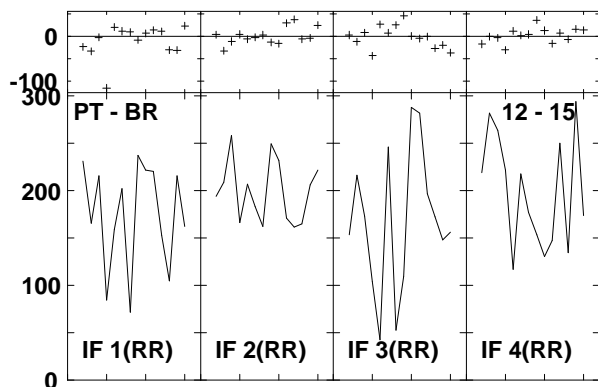
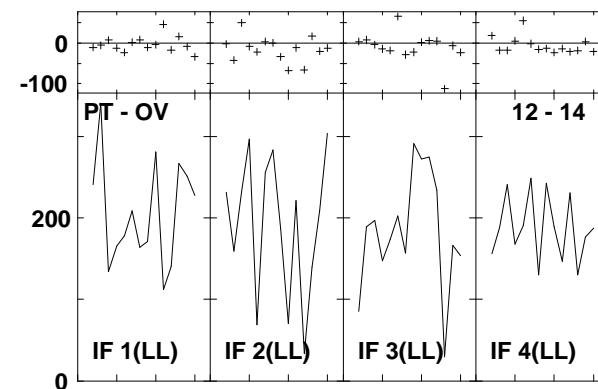
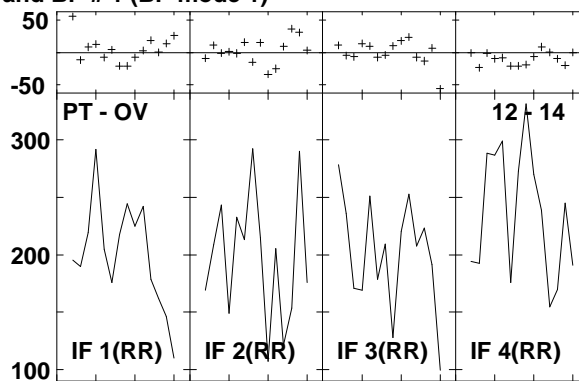
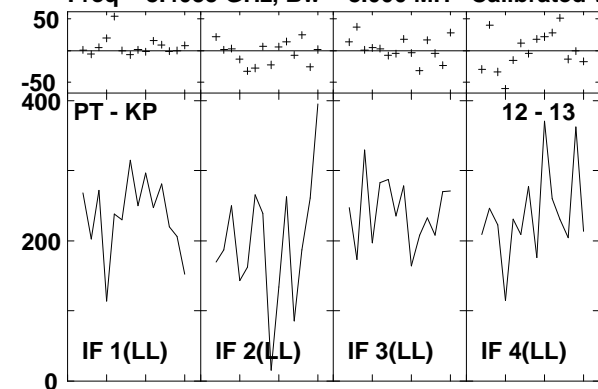

Lower frame: Milli Ampl Jy Top frame: Phas deg
 Vector averaged cross-power spectrum Several baselines displayed
 Timerange: 00/20:43:40 to 00/20:44:30

Plot file version1145 created 14-MAR-2007 18:10:54
 ARP220 GC028.UVDATA.1
 Freq = 8.4055 GHz, Bw = 8.000 MH Calibrated with CL # 3 and BP # 1 (BP mode 1)

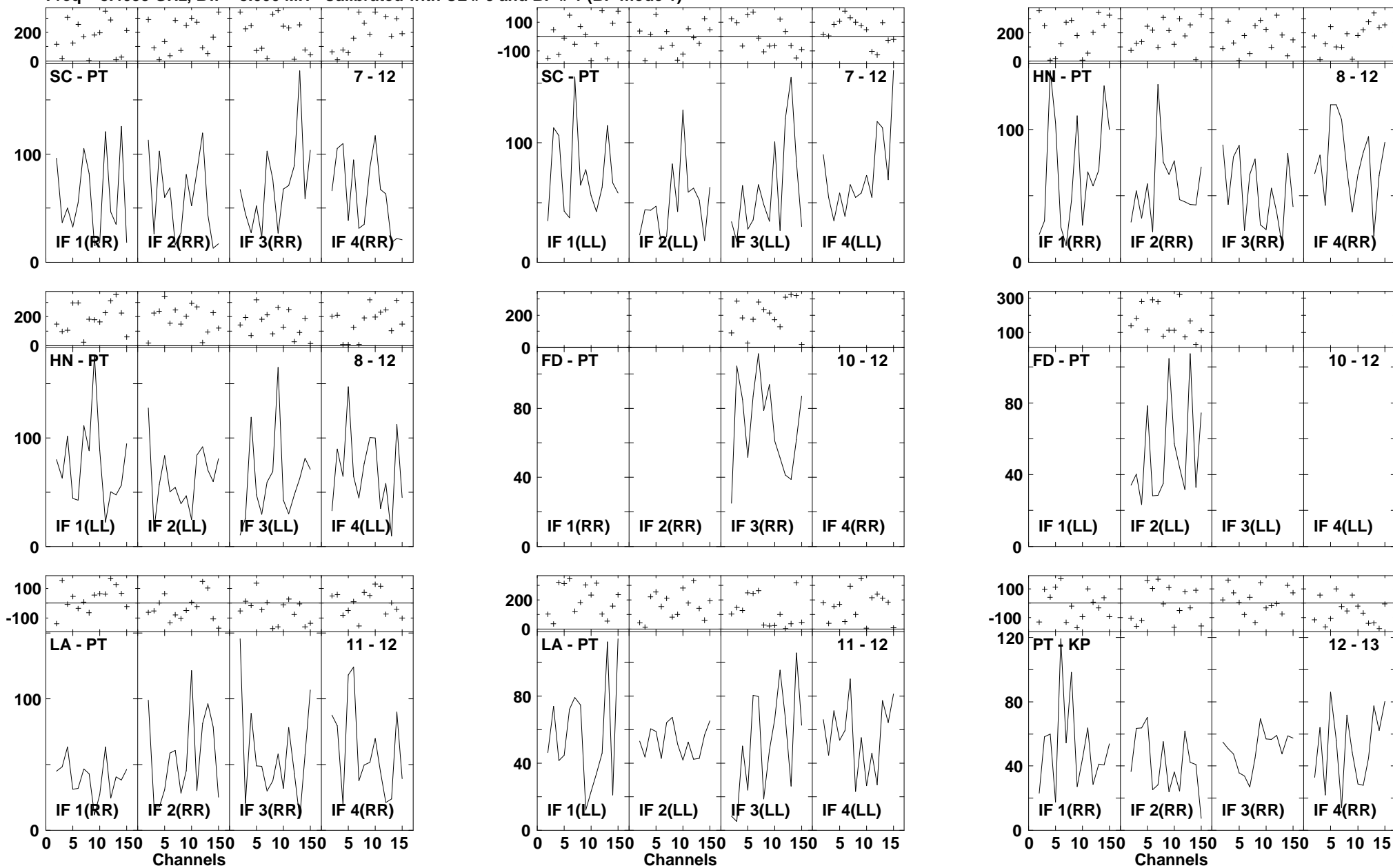

Lower frame: Milli Ampl Jy Top frame: Phas deg
 Vector averaged cross-power spectrum Several baselines displayed
 Timerange: 00/20:45:06 to 00/20:46:56

Plot file version1146 created 14-MAR-2007 18:10:56
 ARP220 GC028.UVDATA.1
 Freq = 8.4055 GHz, Bw = 8.000 MH Calibrated with CL # 3 and BP # 1 (BP mode 1)

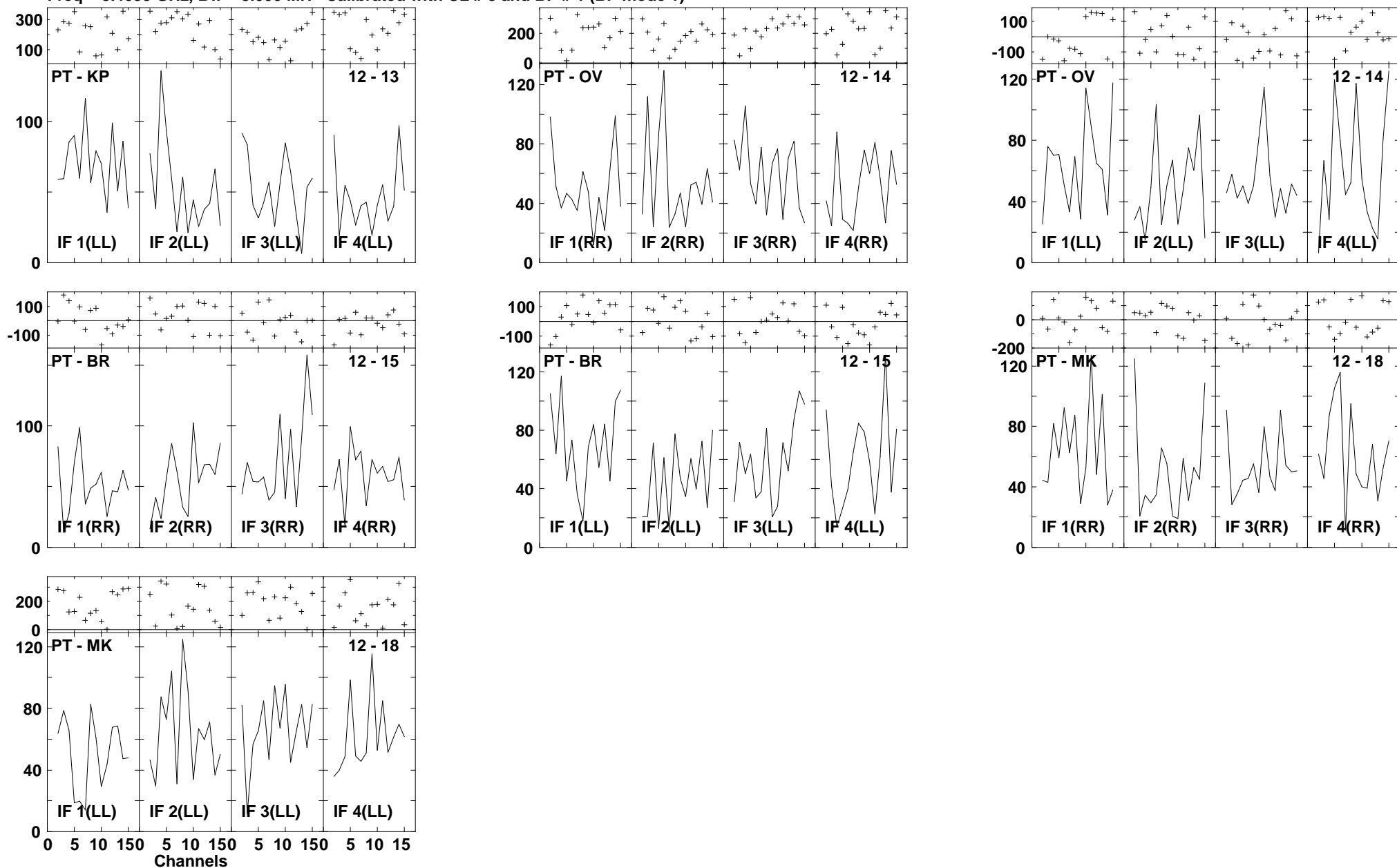

Lower frame: Milli Ampl Jy Top frame: Phas deg
 Vector averaged cross-power spectrum Several baselines displayed
 Timerange: 00/20:45:06 to 00/20:46:56

Plot file version1147 created 14-MAR-2007 18:11:05
 J1532+23 GC028.UVDATA.1
 Freq = 8.4055 GHz, Bw = 8.000 MH Calibrated with CL # 3 and BP # 1 (BP mode 1)

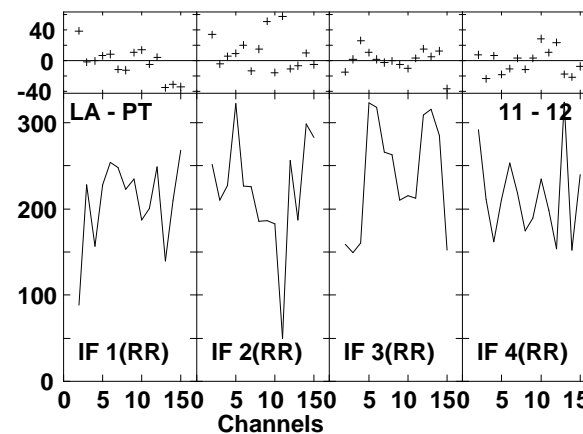
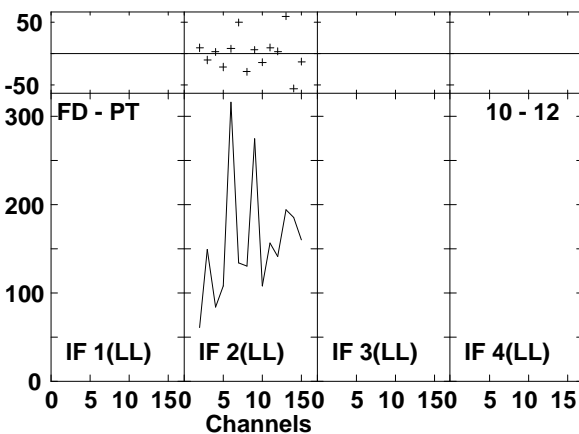
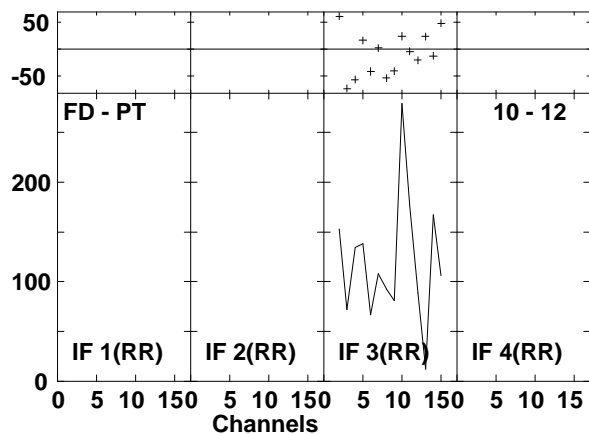
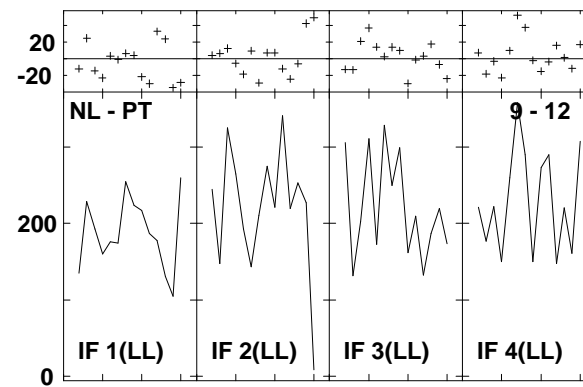
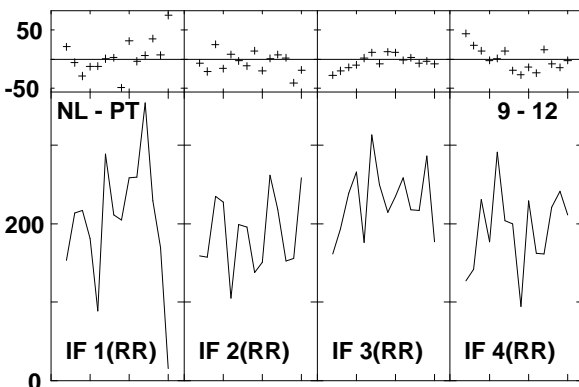
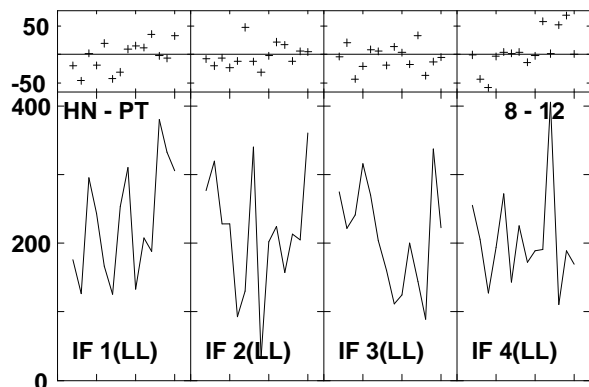
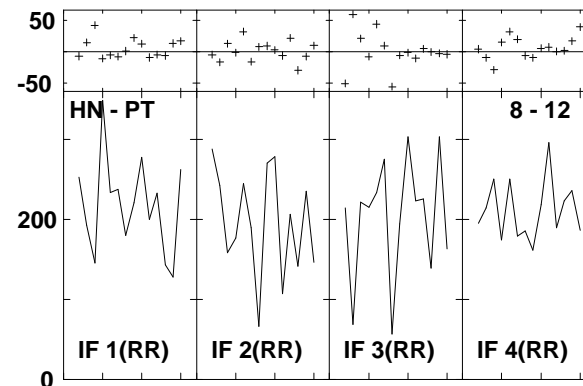
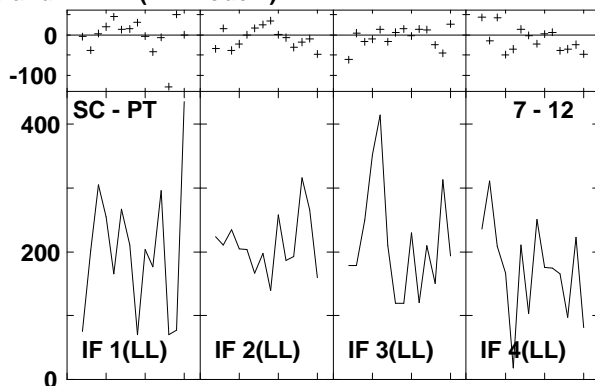
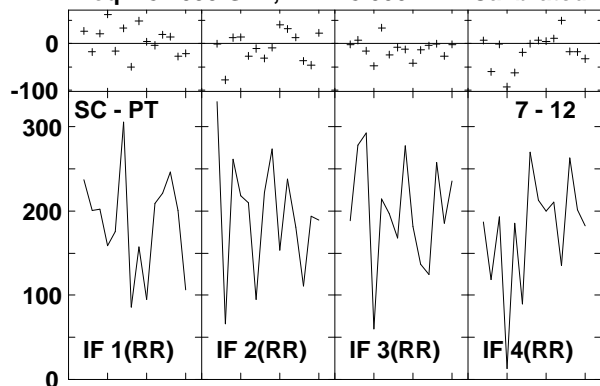

Lower frame: Milli Ampl Jy Top frame: Phas deg
 Vector averaged cross-power spectrum Several baselines displayed
 Timerange: 00/20:47:34 to 00/20:48:24

Plot file version1148 created 14-MAR-2007 18:11:06
 J1532+23 GC028.UVDATA.1
 Freq = 8.4055 GHz, Bw = 8.000 MH Calibrated with CL # 3 and BP # 1 (BP mode 1)

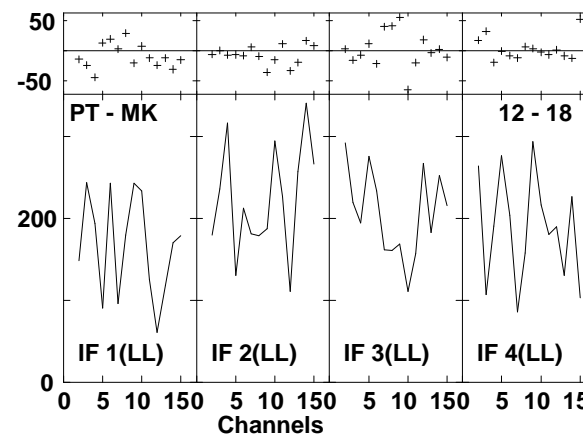
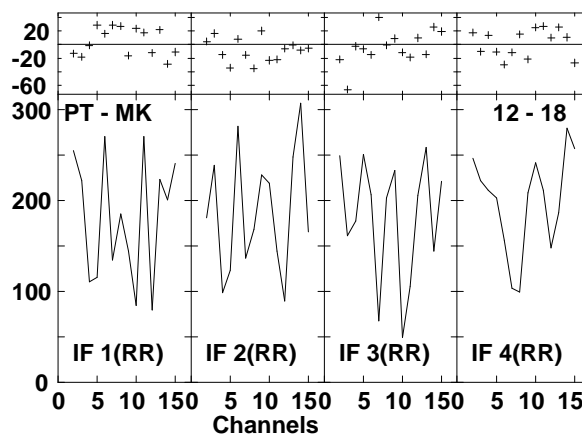
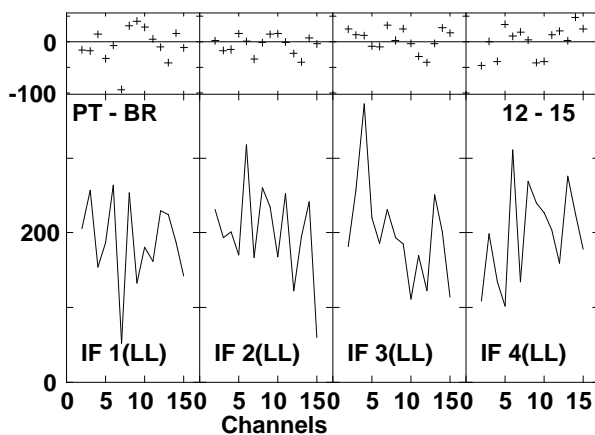
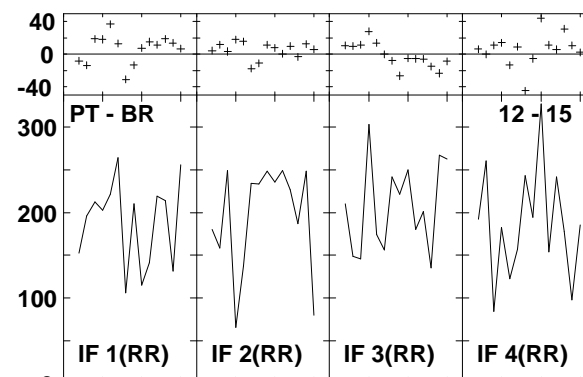
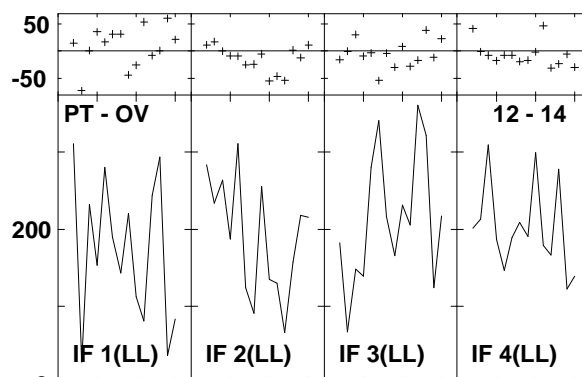
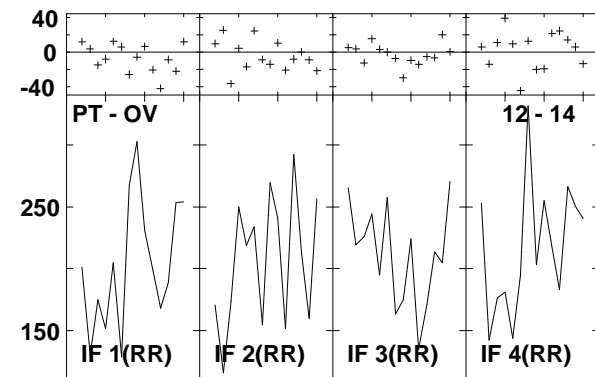
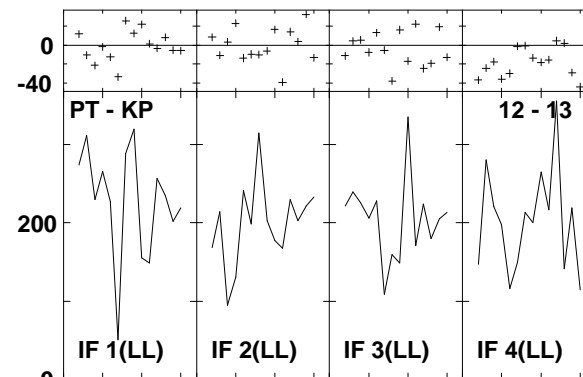
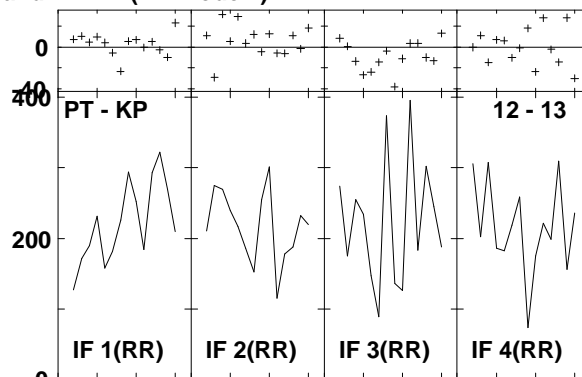
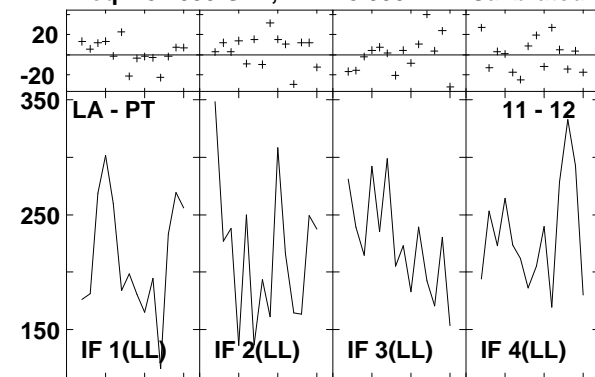

Lower frame: Milli Ampl Jy Top frame: Phas deg
 Vector averaged cross-power spectrum Several baselines displayed
 Timerange: 00/20:47:34 to 00/20:48:24

Plot file version1149 created 14-MAR-2007 18:11:20

ARP220 GC028.UVDATA.1

Freq = 8.4055 GHz, Bw = 8.000 MH Calibrated with CL # 3 and BP # 1 (BP mode 1)

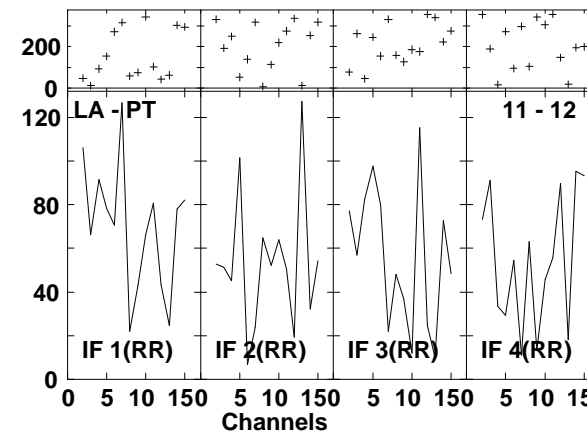
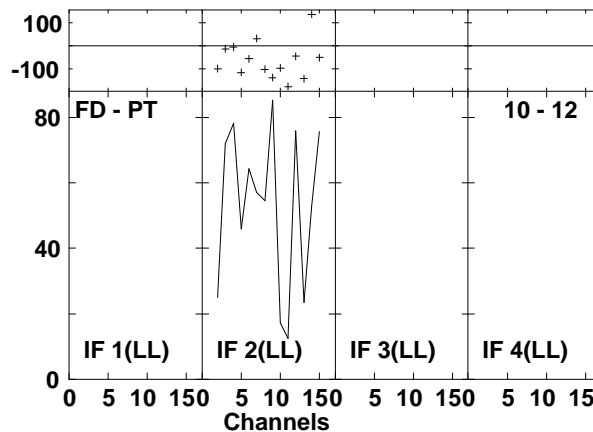
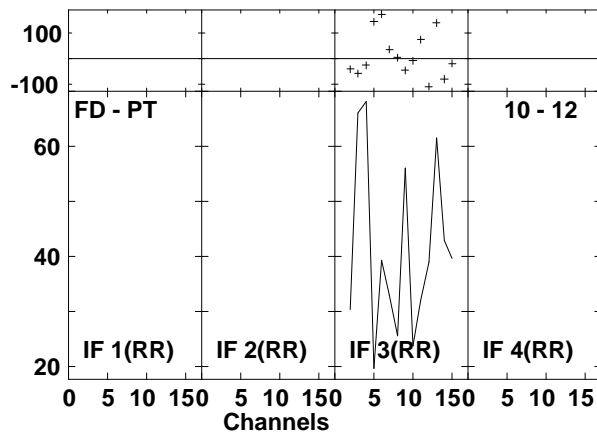
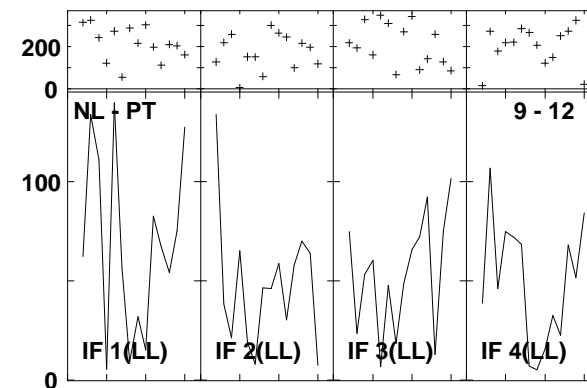
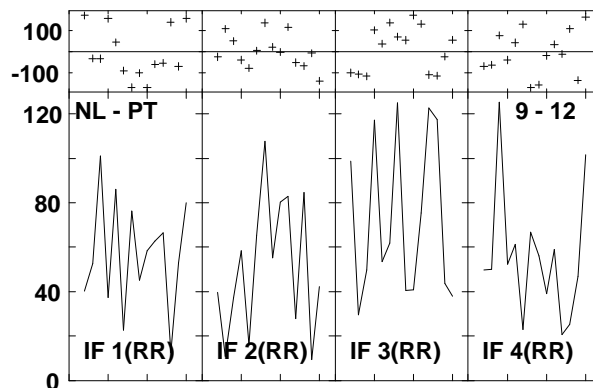
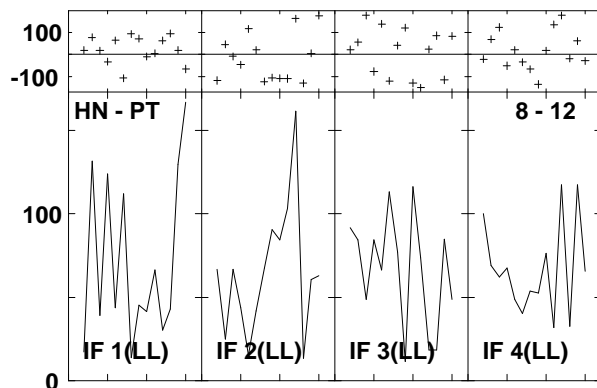
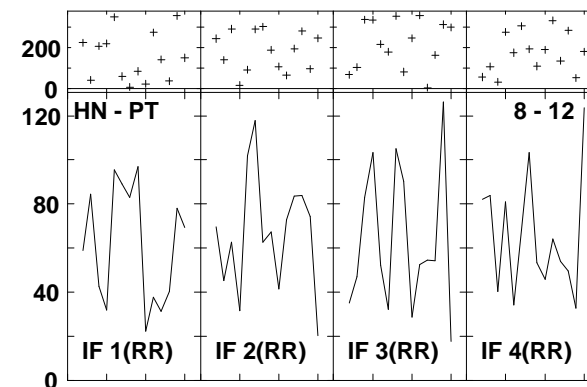
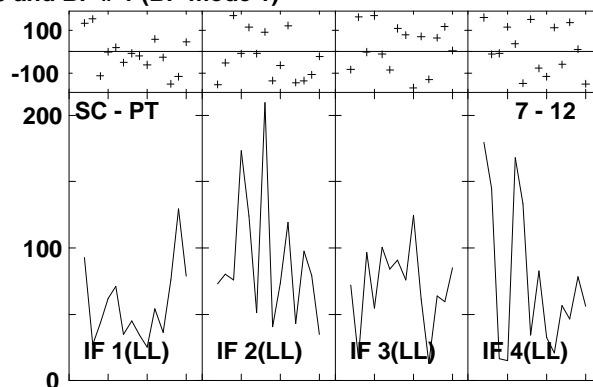
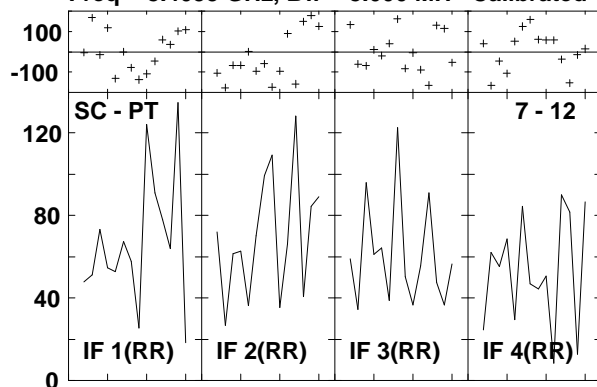

Lower frame: Milli Ampl Jy Top frame: Phas deg
Vector averaged cross-power spectrum Several baselines displayed
Timerange: 00/20:49:19 to 00/20:50:51

Plot file version1150 created 14-MAR-2007 18:11:22
 ARP220 GC028.UVDATA.1
 Freq = 8.4055 GHz, Bw = 8.000 MH Calibrated with CL # 3 and BP # 1 (BP mode 1)

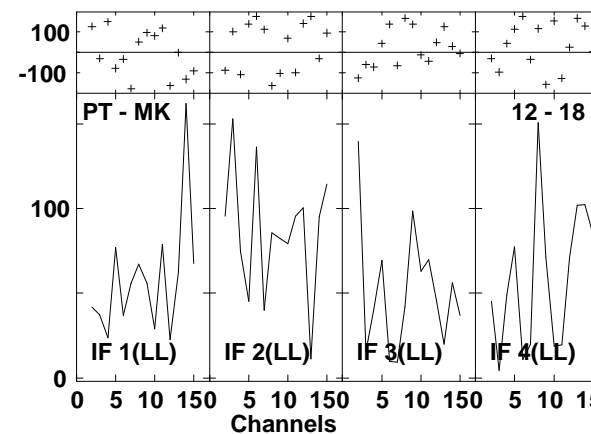
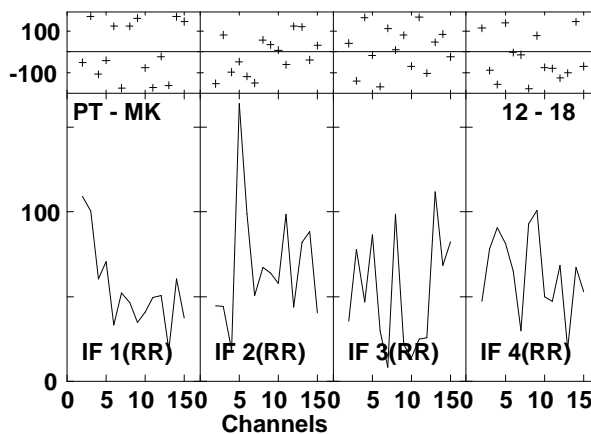
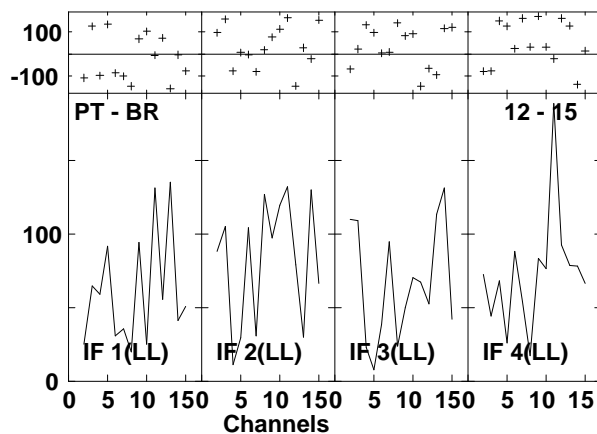
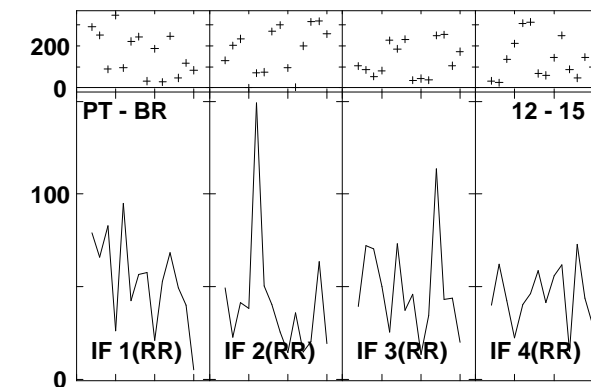
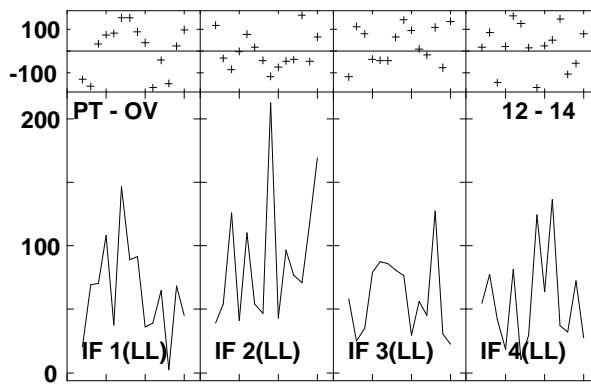
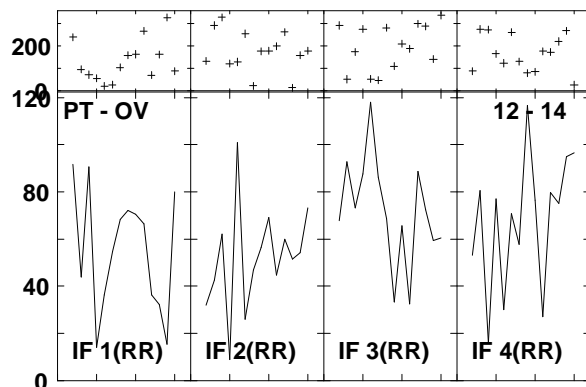
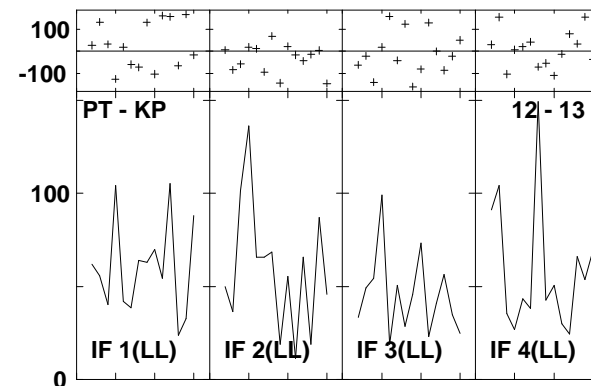
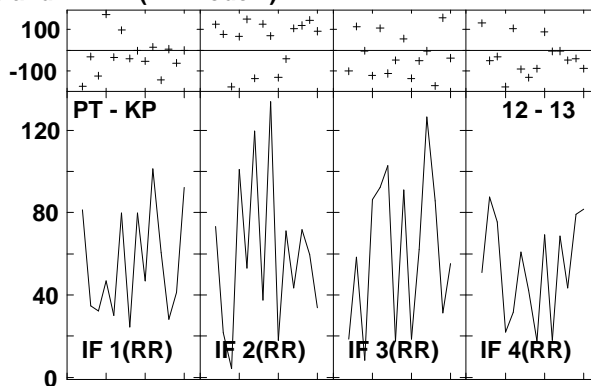
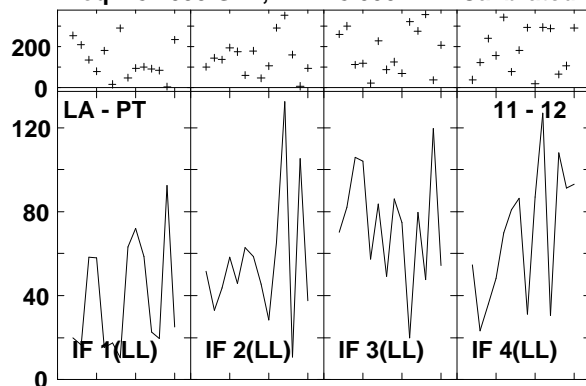

Lower frame: Milli Ampl Jy Top frame: Phas deg
 Vector averaged cross-power spectrum Several baselines displayed
 Timerange: 00/20:49:19 to 00/20:50:51

Plot file version1151 created 14-MAR-2007 18:11:33
 J1532+23 GC028.UVDATA.1
 Freq = 8.4055 GHz, Bw = 8.000 MH Calibrated with CL # 3 and BP # 1 (BP mode 1)

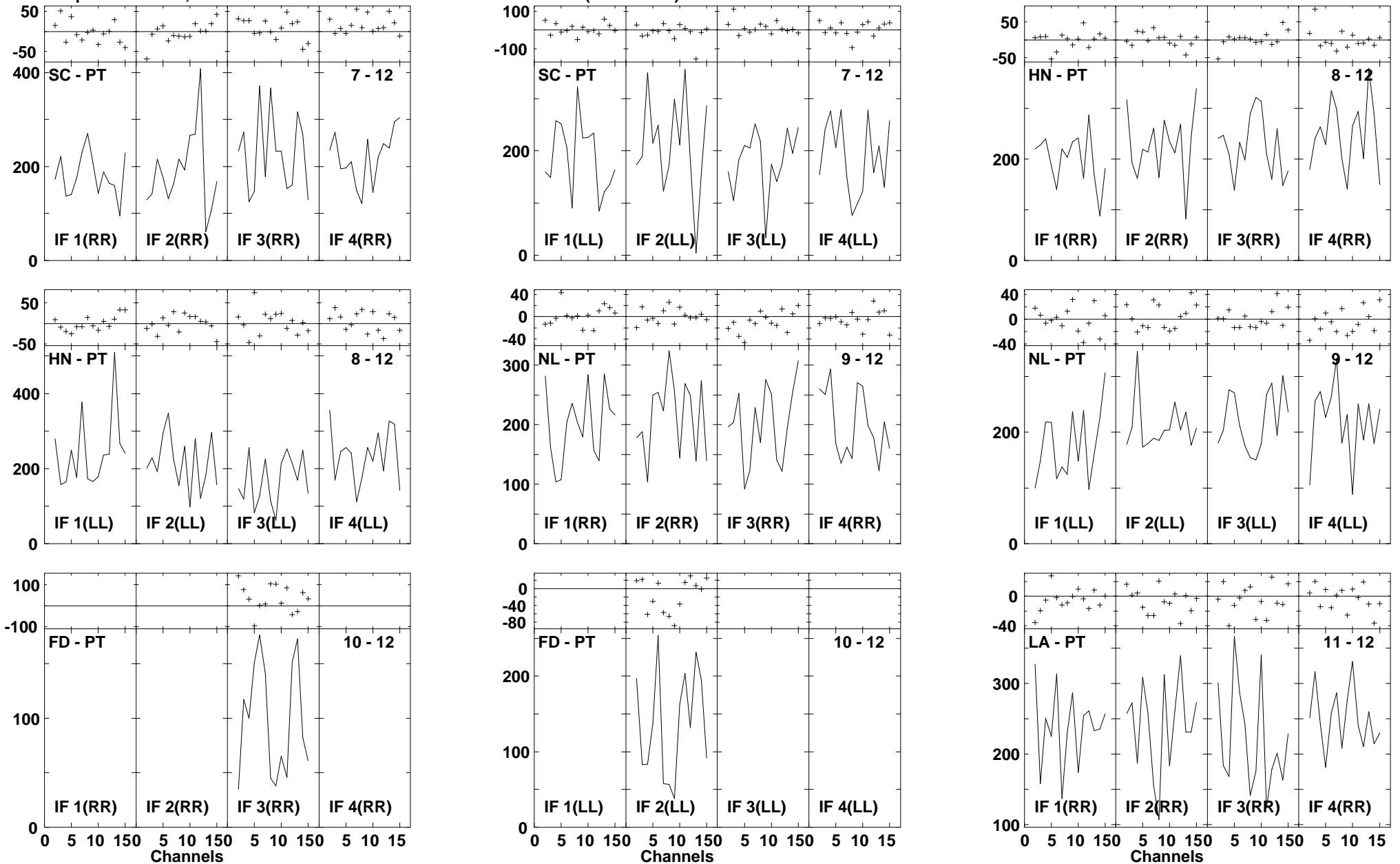

Lower frame: Milli Ampl Jy Top frame: Phas deg
 Vector averaged cross-power spectrum Several baselines displayed
 Timerange: 00/20:51:29 to 00/20:52:19

Plot file version1152 created 14-MAR-2007 18:11:35

J1532+23 GC028.UVDATA.1

Freq = 8.4055 GHz, Bw = 8.000 MH Calibrated with CL # 3 and BP # 1 (BP mode 1)

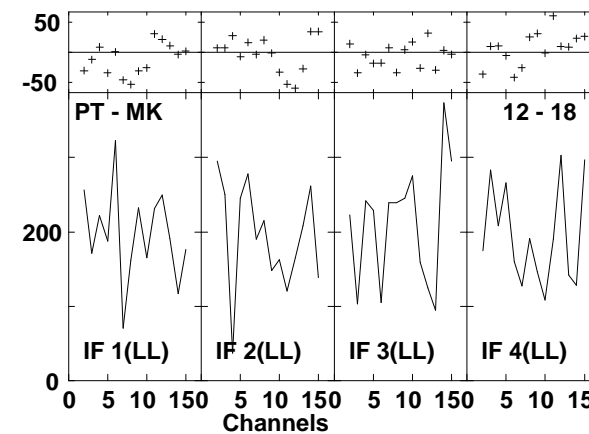
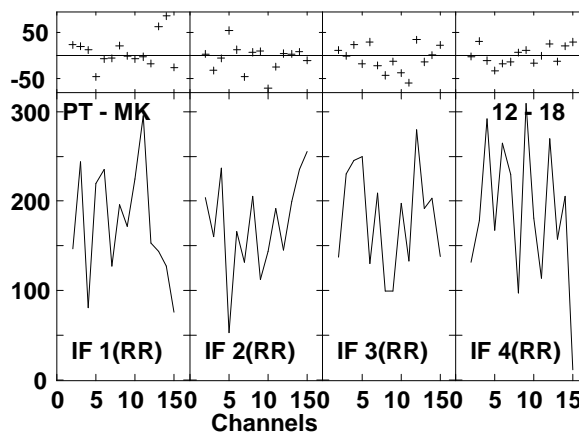
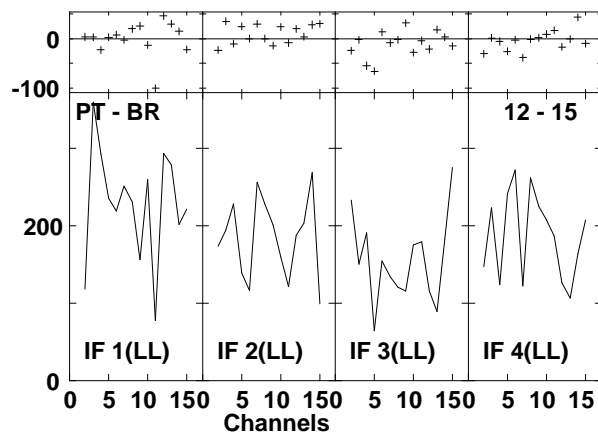
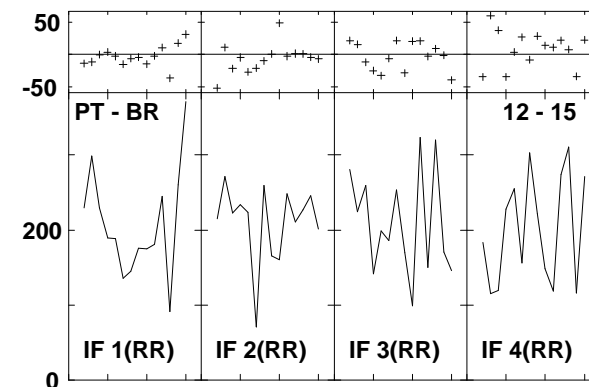
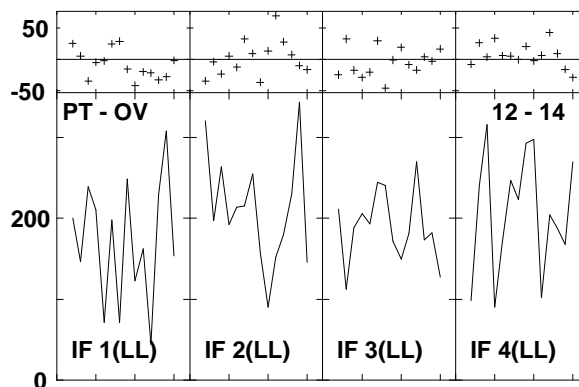
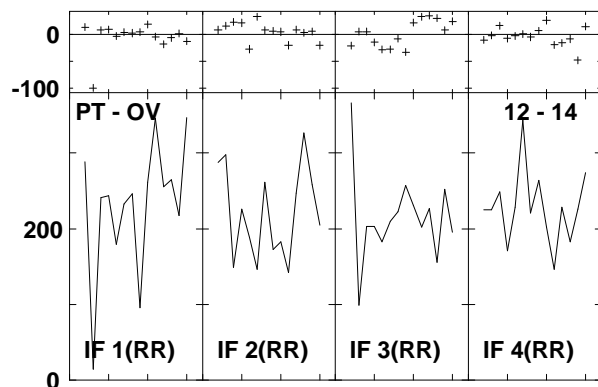
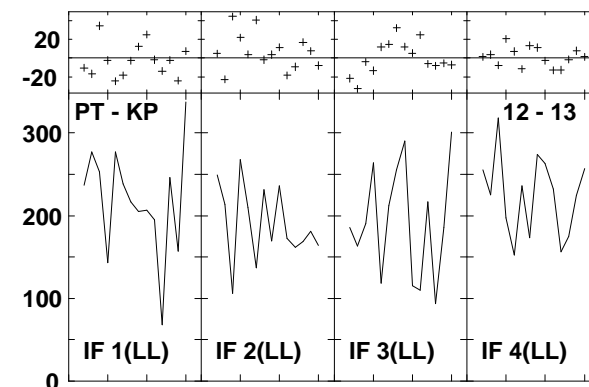
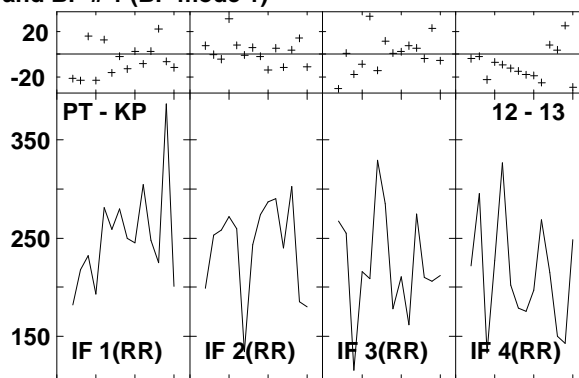
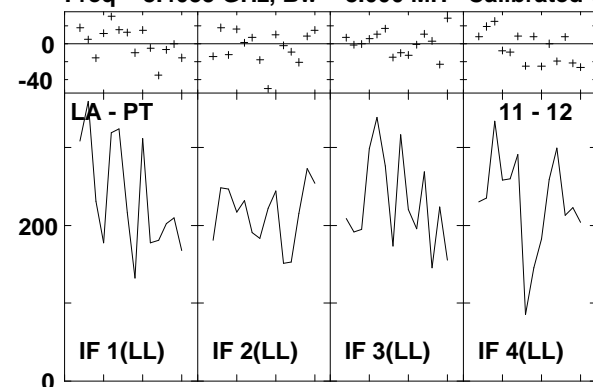

Lower frame: Milli Ampl Jy Top frame: Phas deg
Vector averaged cross-power spectrum Several baselines displayed
Timerange: 00/20:51:29 to 00/20:52:19

Plot file version1153 created 14-MAR-2007 18:11:48
 ARP220 GC028.UVDATA.1
 Freq = 8.4055 GHz, Bw = 8.000 MH Calibrated with CL # 3 and BP # 1 (BP mode 1)

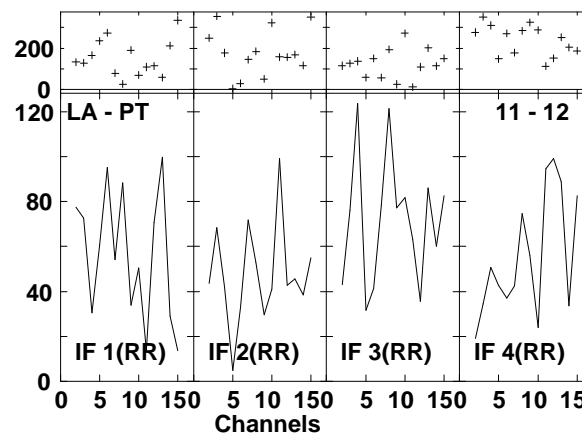
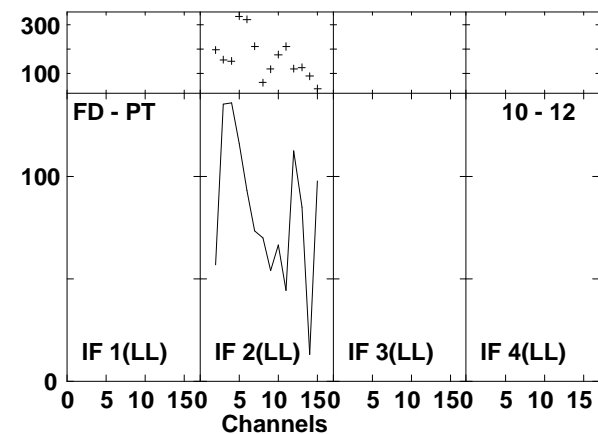
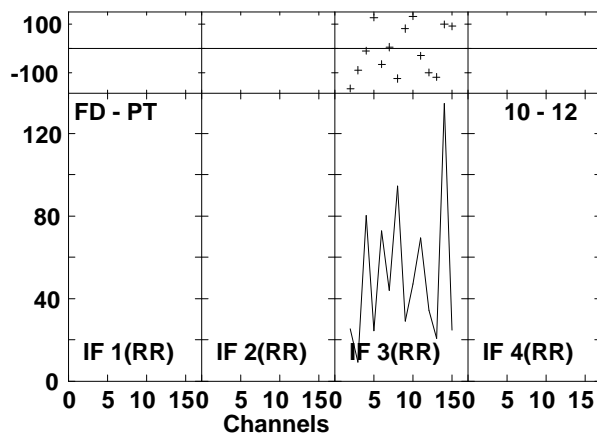
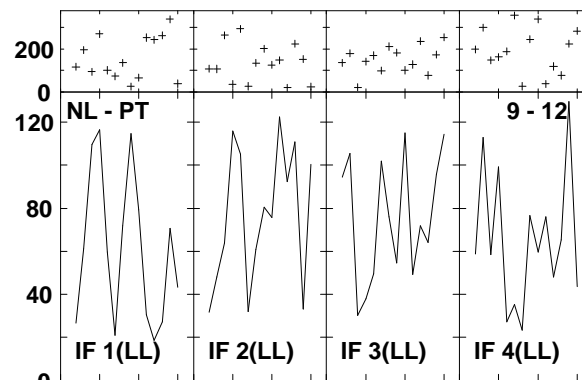
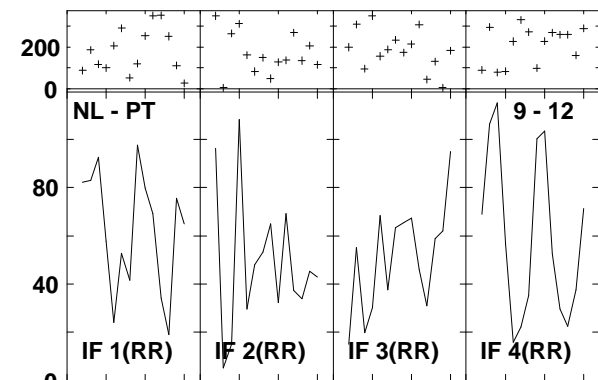
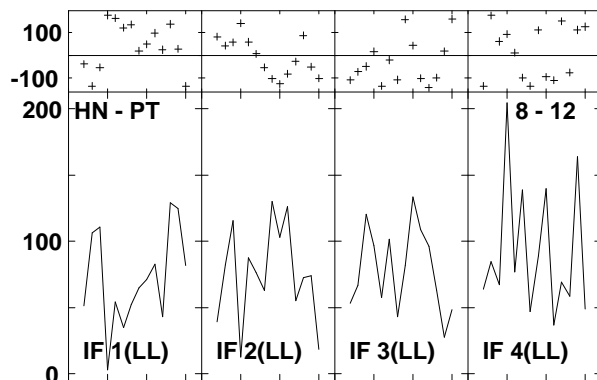
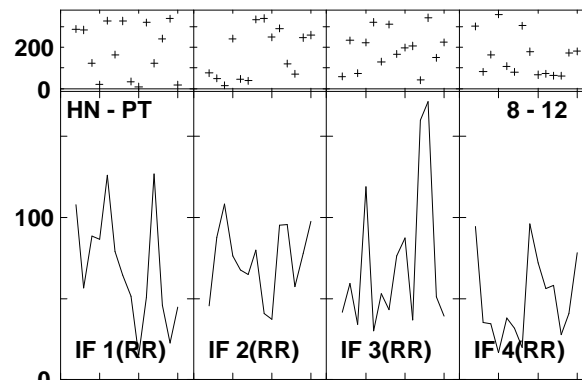
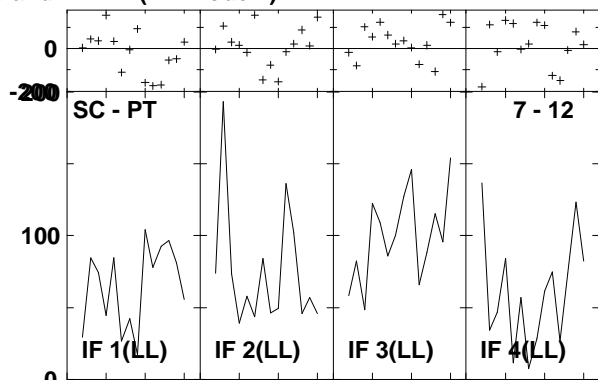
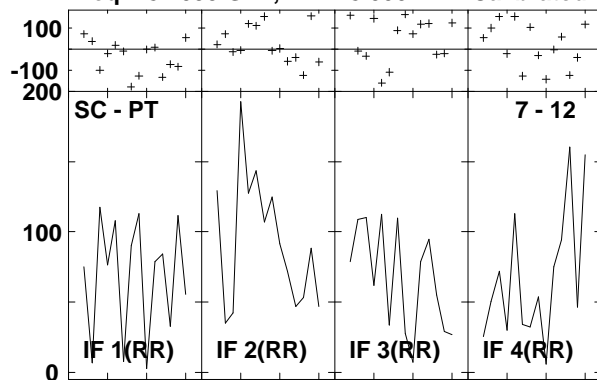

Lower frame: Milli Ampl Jy Top frame: Phas deg
 Vector averaged cross-power spectrum Several baselines displayed
 Timerange: 00/20:52:55 to 00/20:54:47

Plot file version1154 created 14-MAR-2007 18:11:49
 ARP220 GC028.UVDATA.1
 Freq = 8.4055 GHz, Bw = 8.000 MH Calibrated with CL # 3 and BP # 1 (BP mode 1)

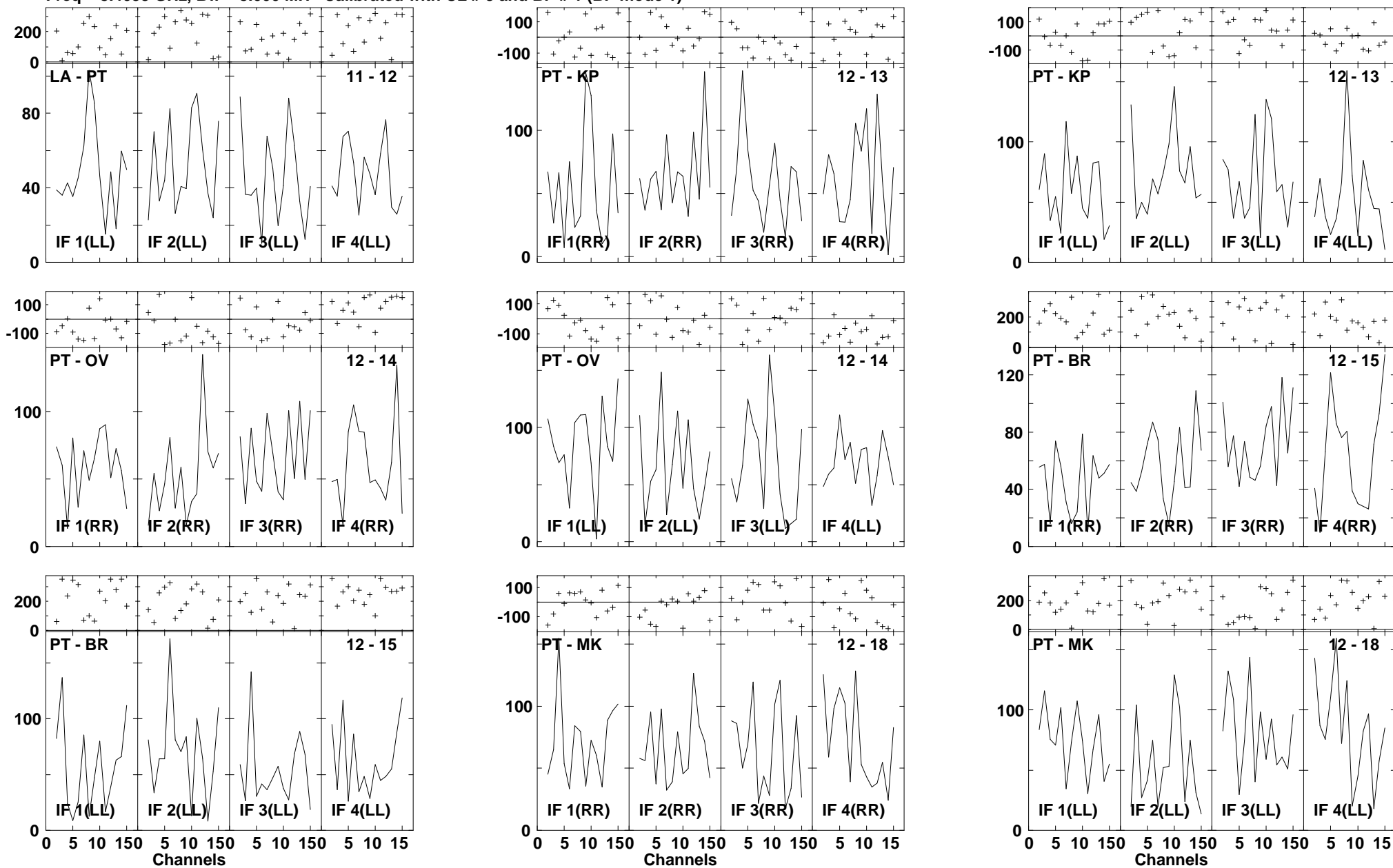

Lower frame: Milli Ampl Jy Top frame: Phas deg
 Vector averaged cross-power spectrum Several baselines displayed
 Timerange: 00/20:52:55 to 00/20:54:47

Plot file version1155 created 14-MAR-2007 18:11:58

J1532+23 GC028.UVDATA.1

Freq = 8.4055 GHz, Bw = 8.000 MH Calibrated with CL # 3 and BP # 1 (BP mode 1)

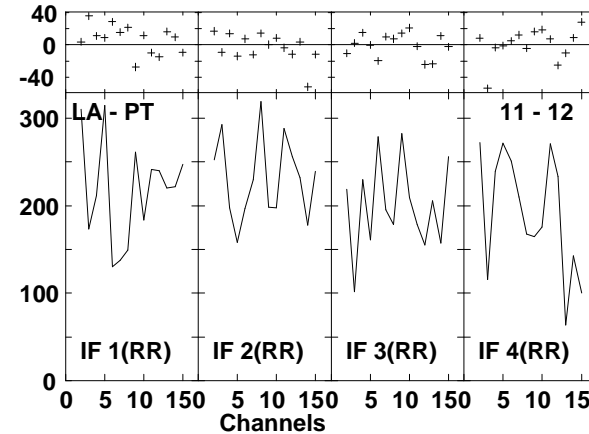
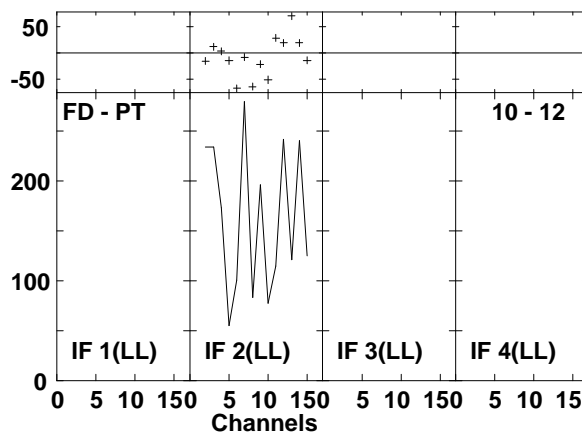
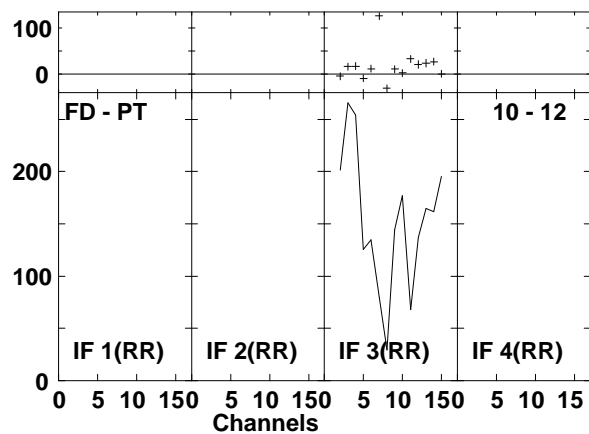
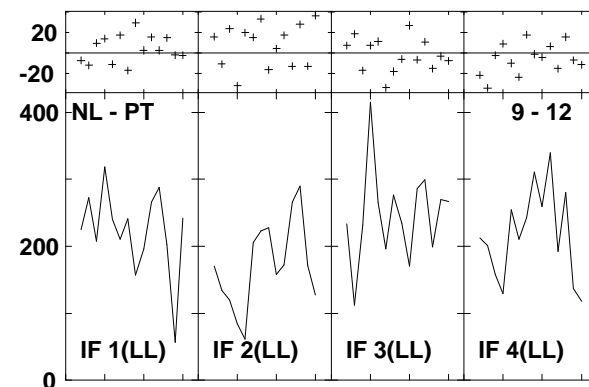
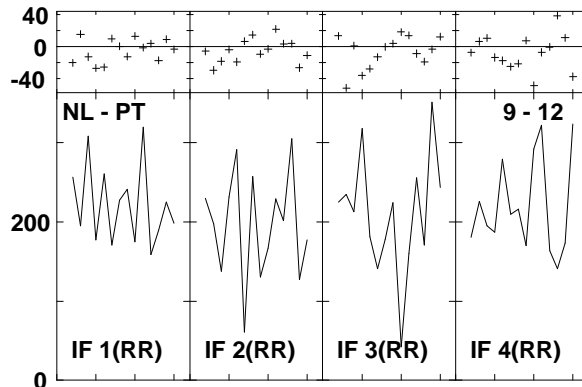
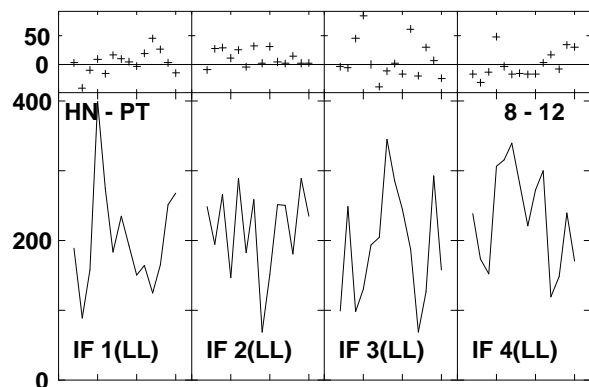
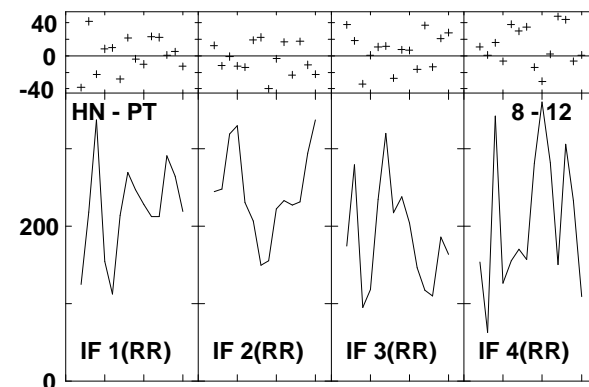
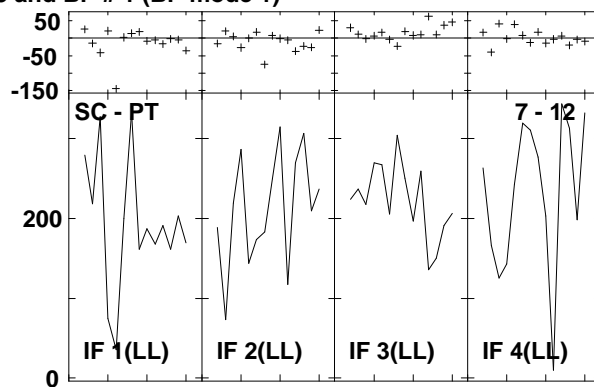
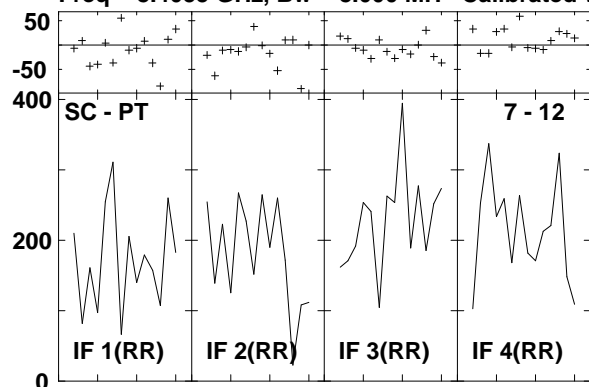

Lower frame: Milli Ampl Jy Top frame: Phas deg
Vector averaged cross-power spectrum Several baselines displayed
Timerange: 00/20:55:23 to 00/20:56:13

Plot file version1156 created 14-MAR-2007 18:11:59
 J1532+23 GC028.UVDATA.1
 Freq = 8.4055 GHz, Bw = 8.000 MH Calibrated with CL # 3 and BP # 1 (BP mode 1)

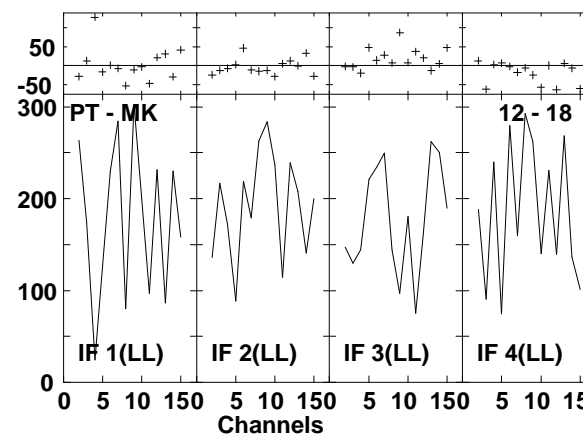
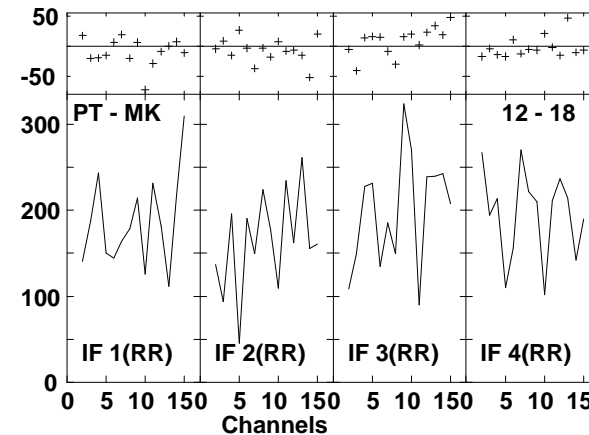
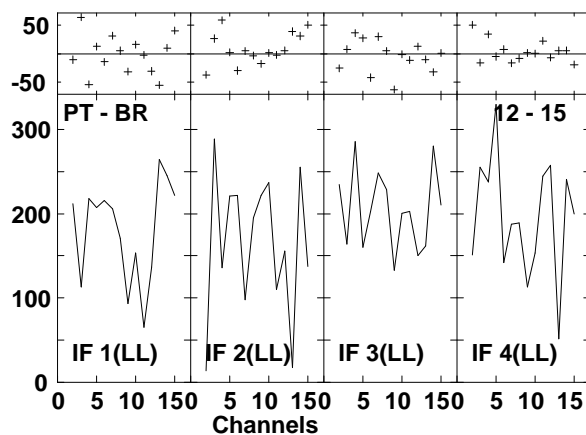
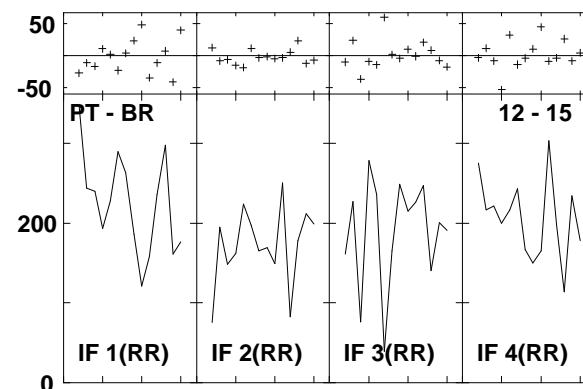
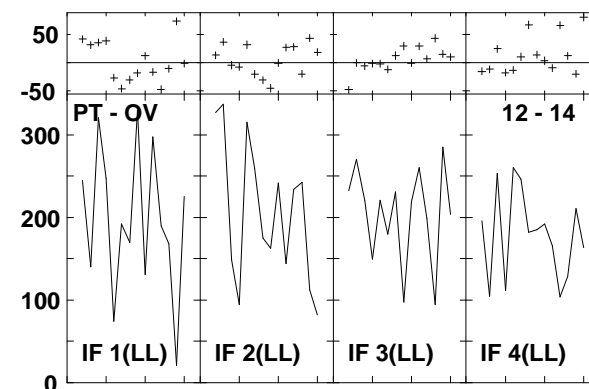
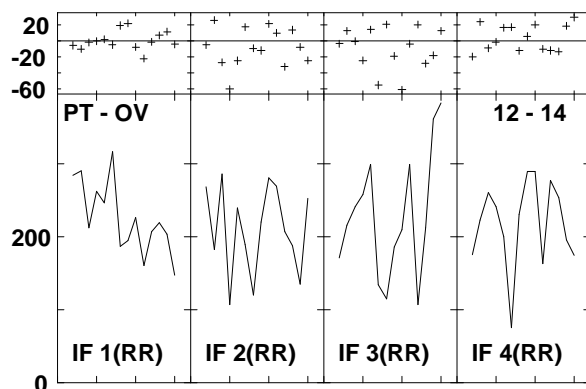
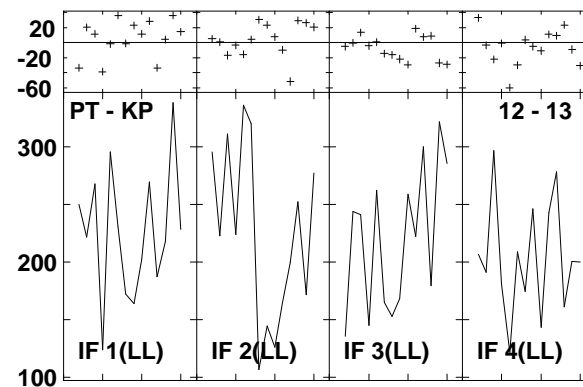
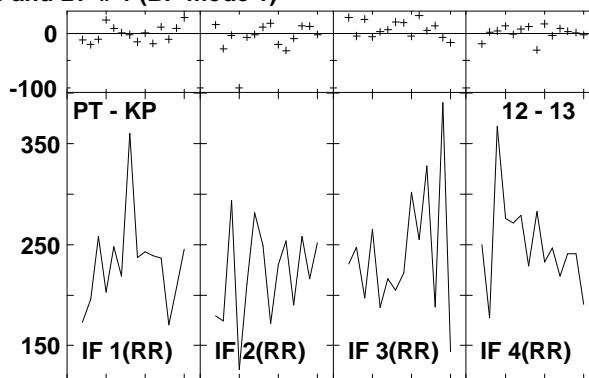
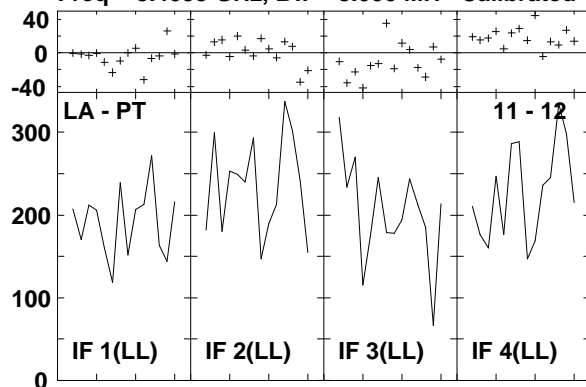

Lower frame: Milli Ampl Jy Top frame: Phas deg
 Vector averaged cross-power spectrum Several baselines displayed
 Timerange: 00/20:55:23 to 00/20:56:13

Plot file version1157 created 14-MAR-2007 18:12:08
 J1516+19 GC028.UVDATA.1
 Freq = 8.4055 GHz, Bw = 8.000 MH Calibrated with CL # 3 and BP # 1 (BP mode 1)

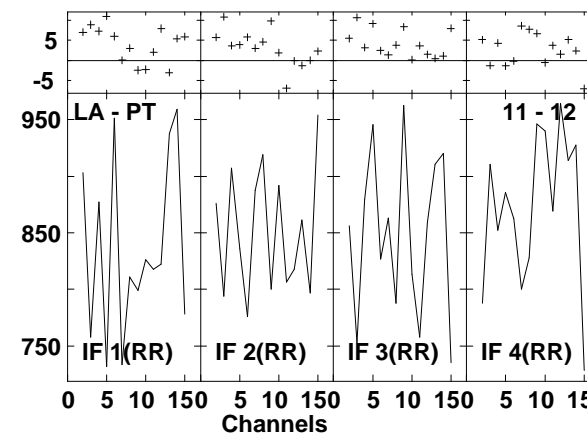
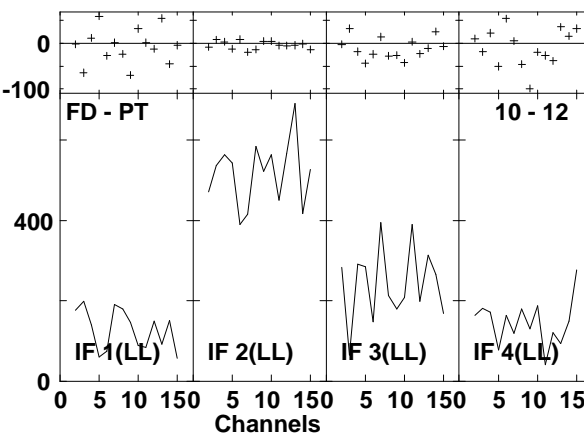
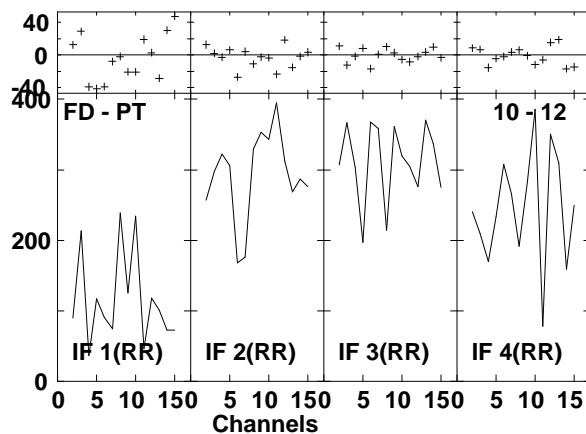
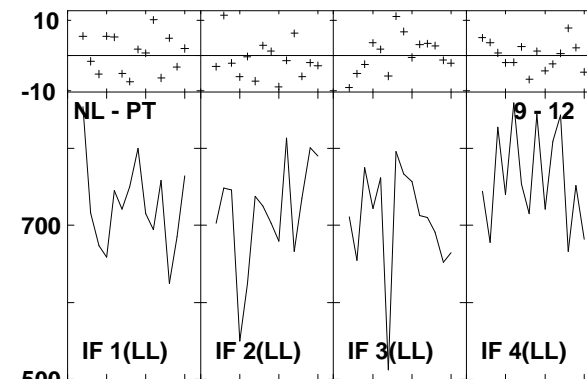
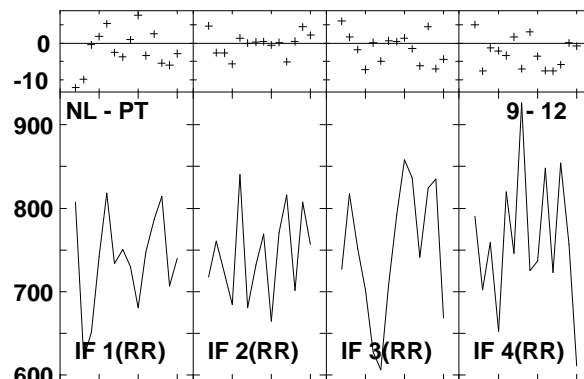
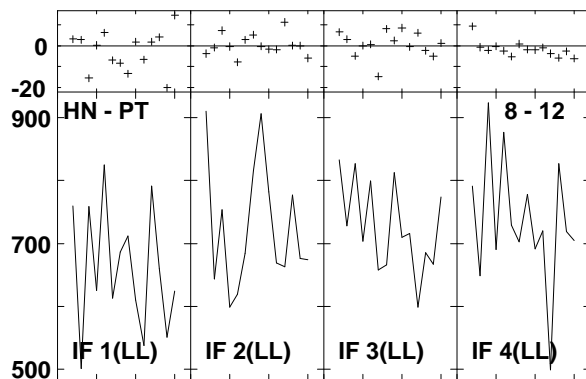
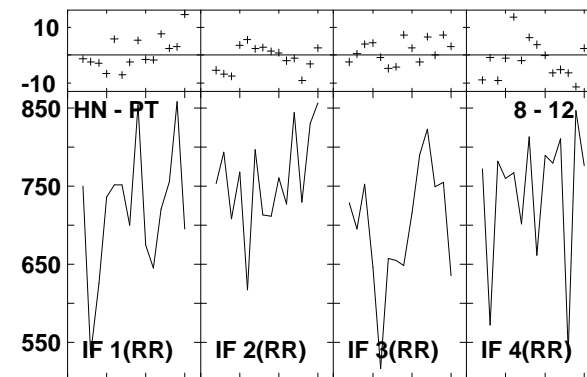
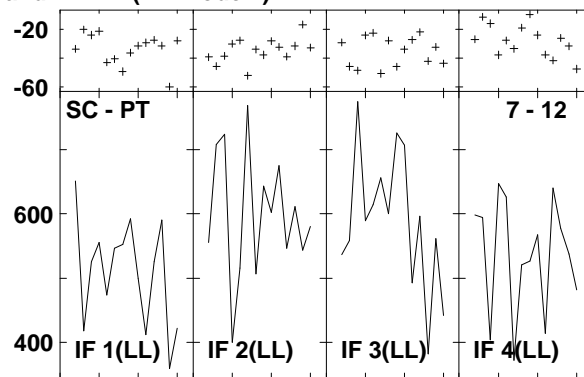
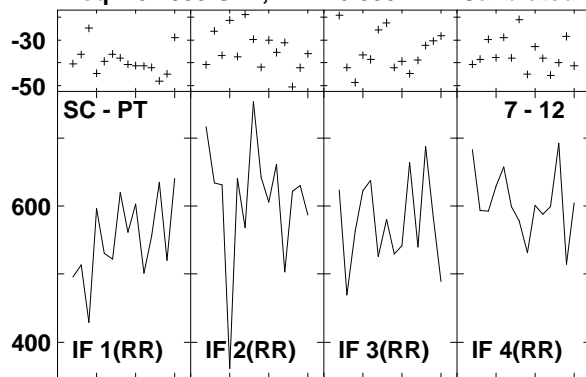

Lower frame: Milli Ampl Jy Top frame: Phas deg
 Vector averaged cross-power spectrum Several baselines displayed
 Timerange: 00/20:57:09 to 00/20:57:57

Plot file version1158 created 14-MAR-2007 18:12:09
 J1516+19 GC028.UVDATA.1
 Freq = 8.4055 GHz, Bw = 8.000 MH Calibrated with CL # 3 and BP # 1 (BP mode 1)

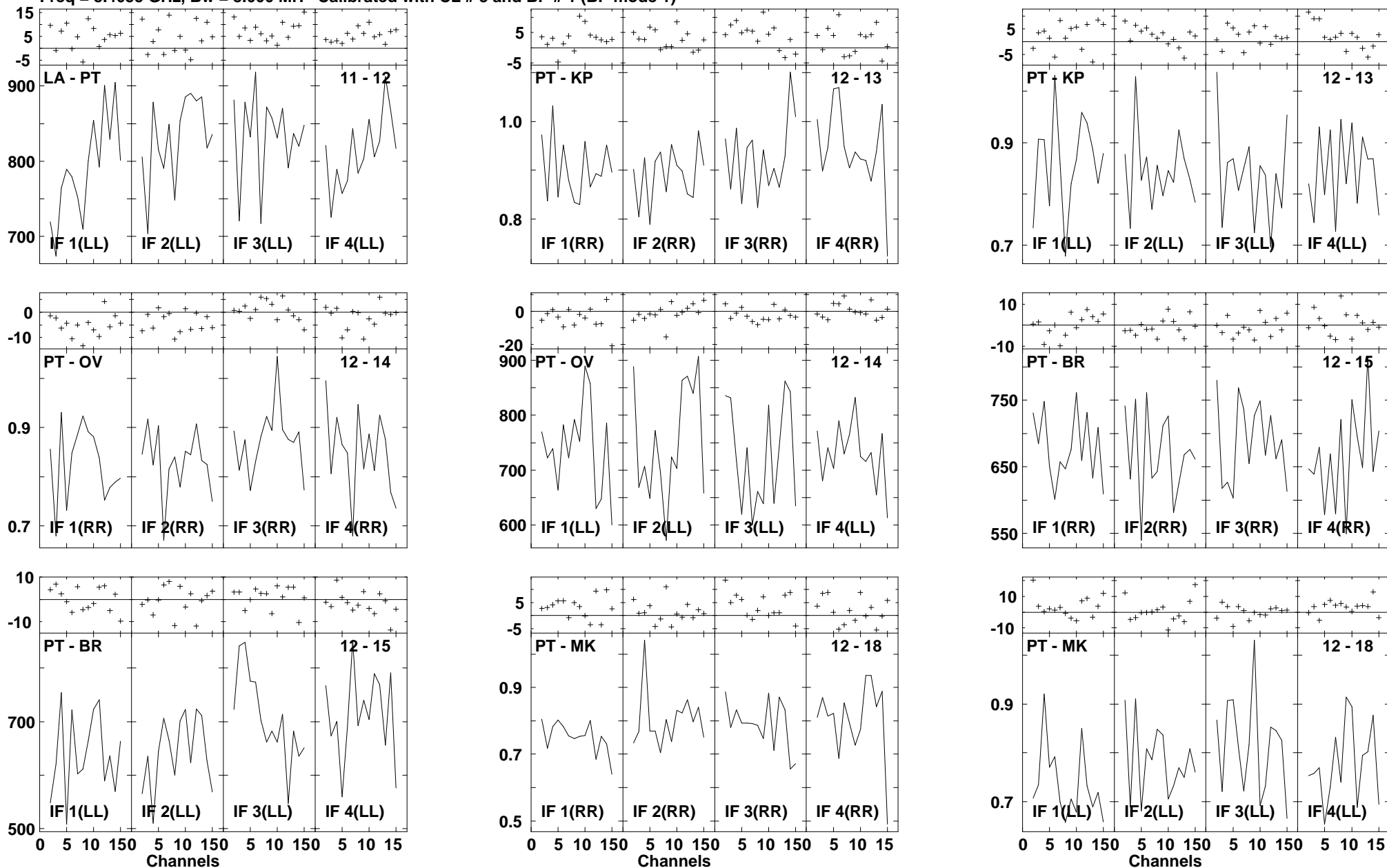

Lower frame: Milli Ampl Jy Top frame: Phas deg
 Vector averaged cross-power spectrum Several baselines displayed
 Timerange: 00/20:57:09 to 00/20:57:57

Plot file version1159 created 14-MAR-2007 18:12:19
 J1532+23 GC028.UVDATA.1
 Freq = 8.4055 GHz, Bw = 8.000 MH Calibrated with CL # 3 and BP # 1 (BP mode 1)

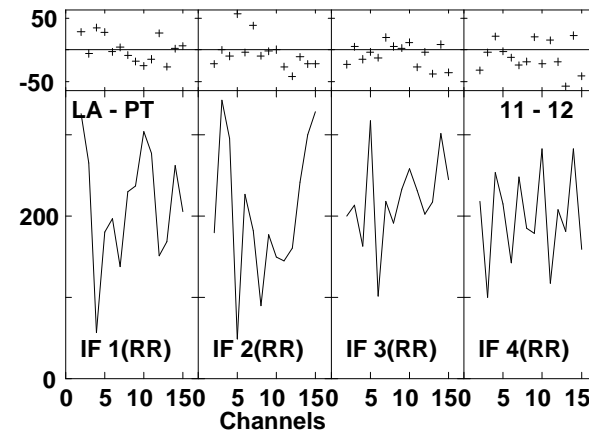
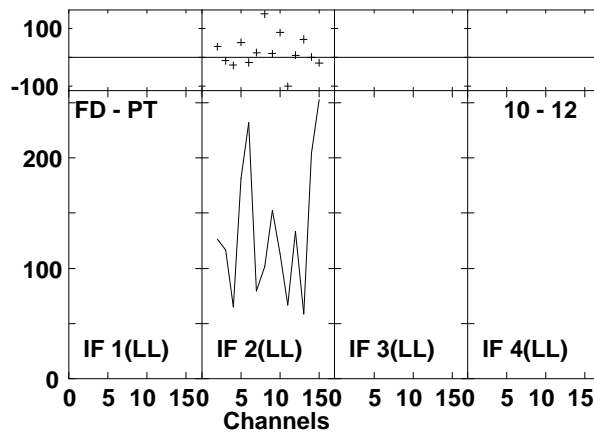
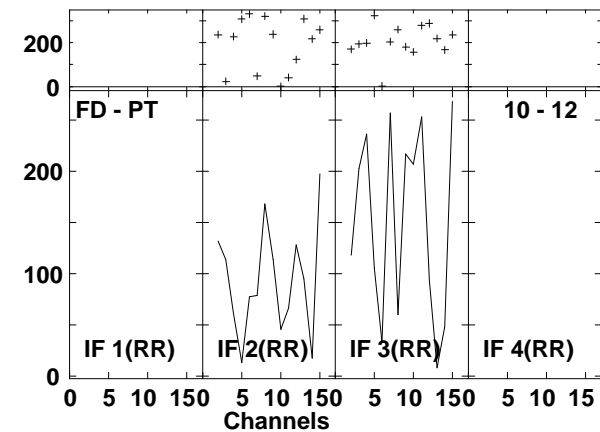
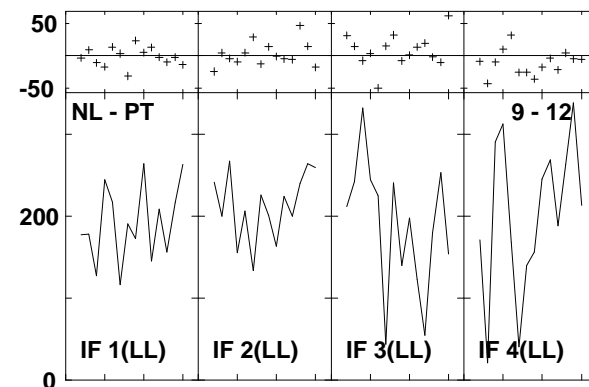
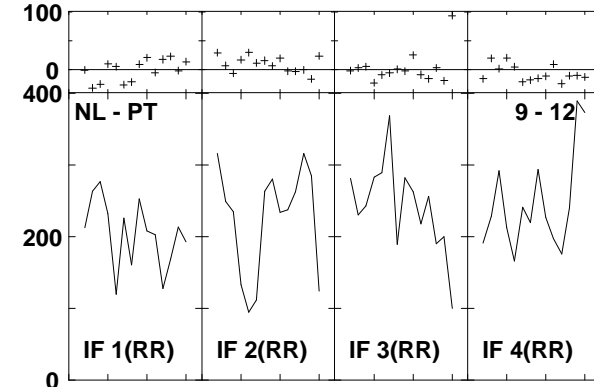
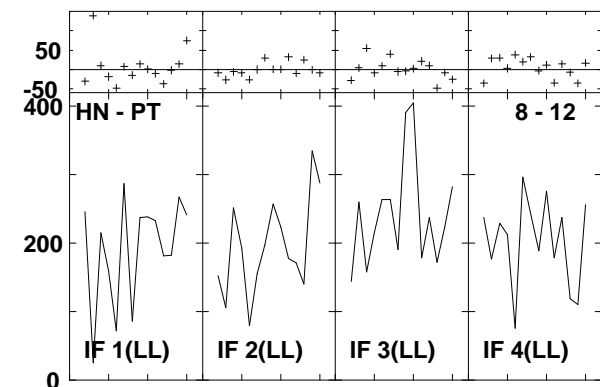
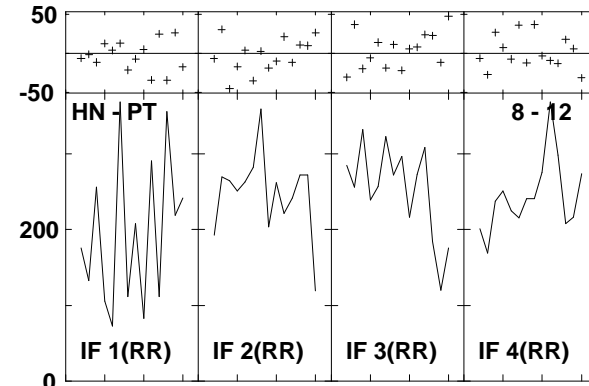
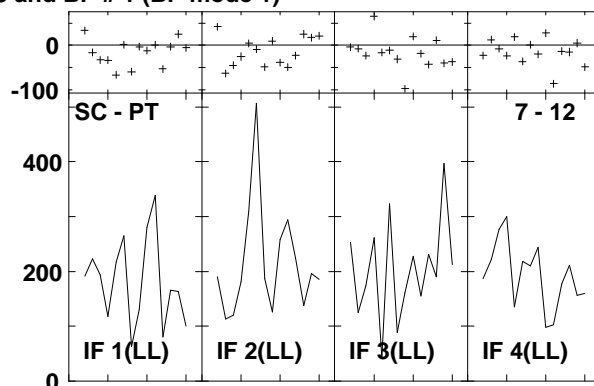
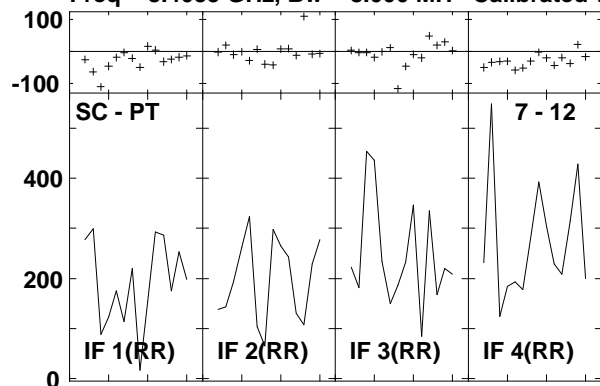

Lower frame: Milli Ampl Jy Top frame: Phas deg
 Vector averaged cross-power spectrum Several baselines displayed
 Timerange: 00/20:58:51 to 00/20:59:41

Plot file version1160 created 14-MAR-2007 18:12:20

J1532+23 GC028.UVDATA.1

Freq = 8.4055 GHz, Bw = 8.000 MH Calibrated with CL # 3 and BP # 1 (BP mode 1)

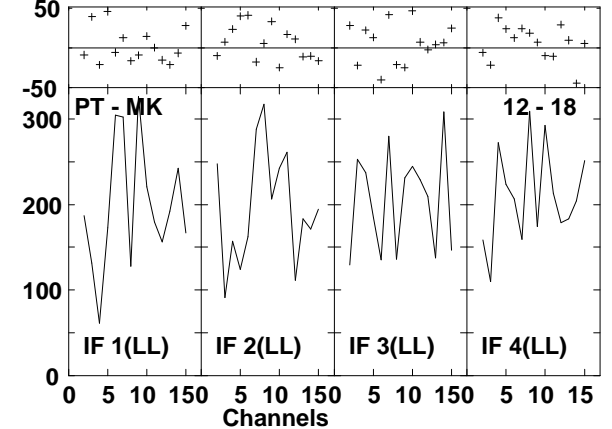
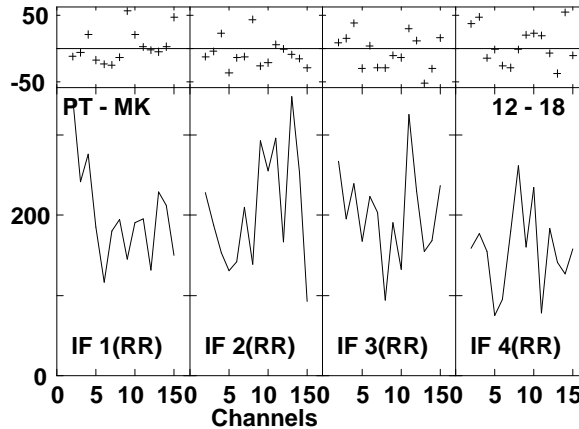
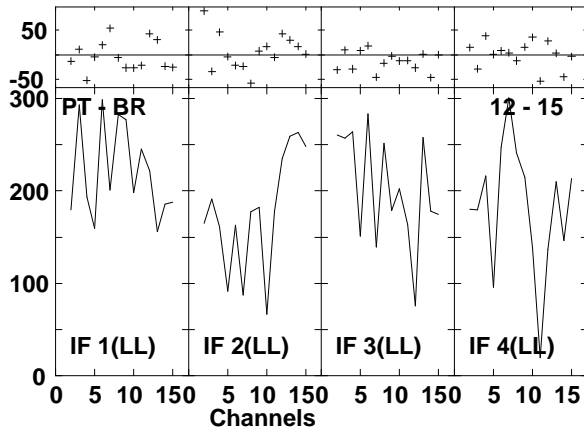
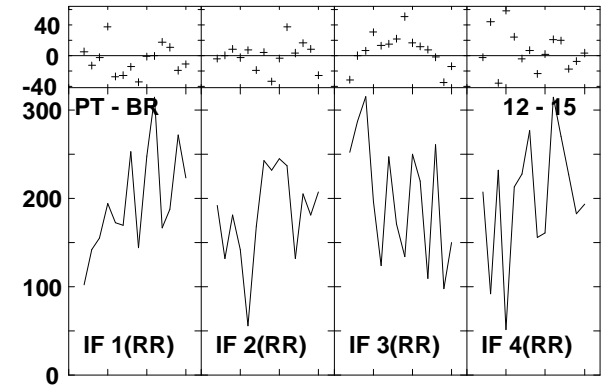
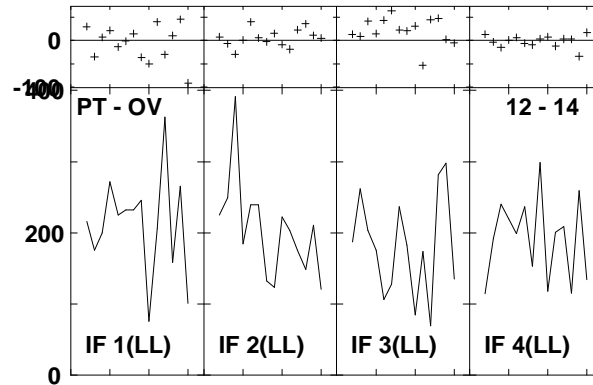
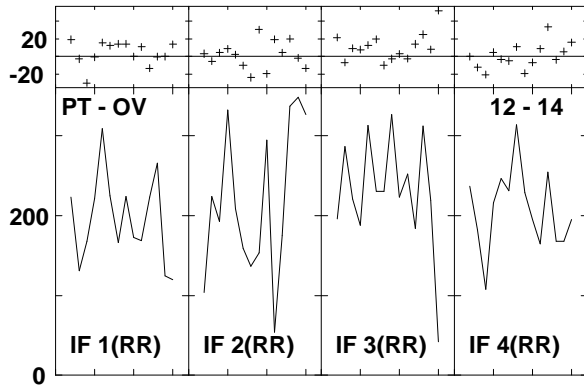
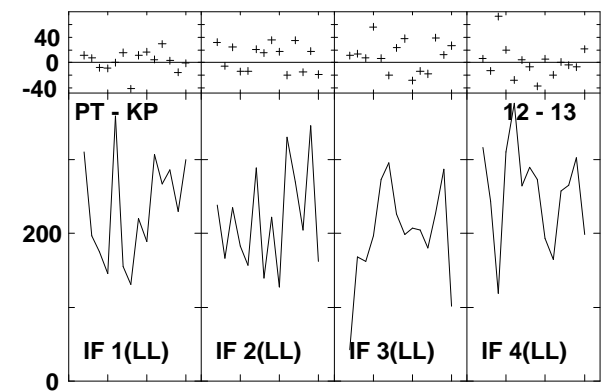
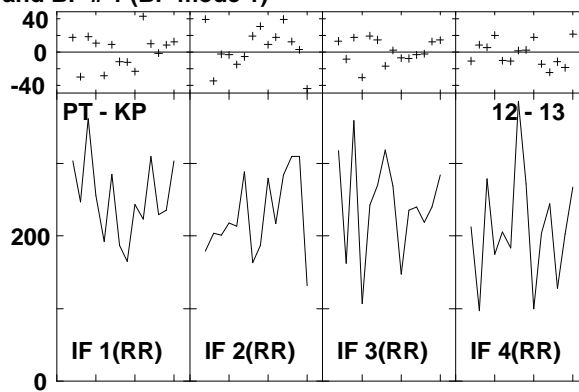
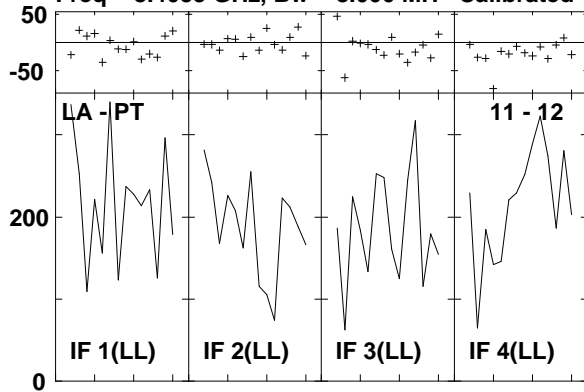

Lower frame: Milli Ampl Jy Top frame: Phas deg
Vector averaged cross-power spectrum Several baselines displayed
Timerange: 00:20:58:51 to 00:20:59:41

Plot file version1161 created 14-MAR-2007 18:12:38
 ARP220 GC028.UVDATA.1
 Freq = 8.4055 GHz, Bw = 8.000 MH Calibrated with CL # 3 and BP # 1 (BP mode 1)

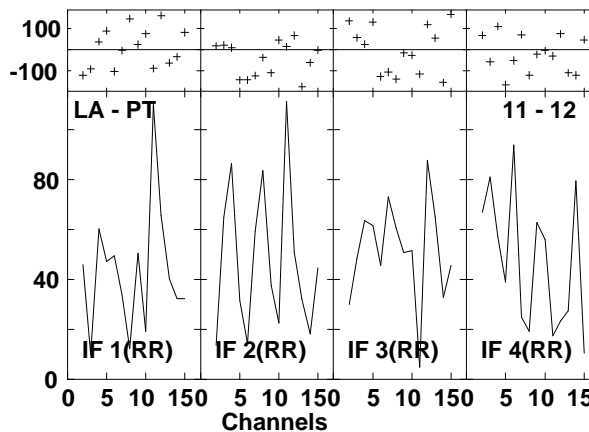
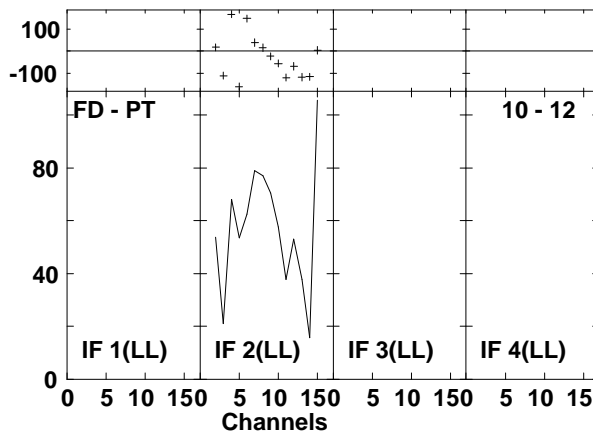
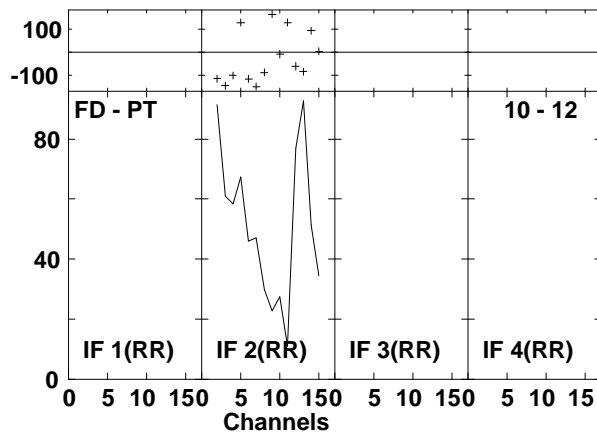
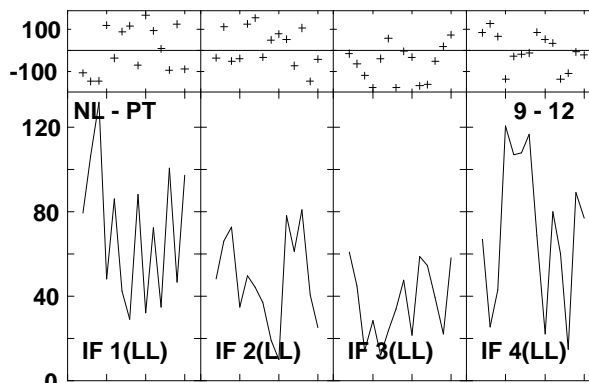
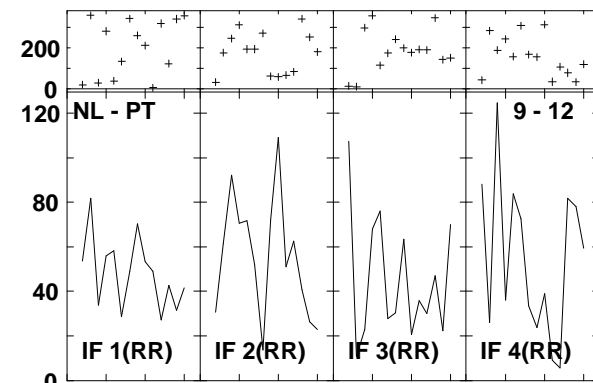
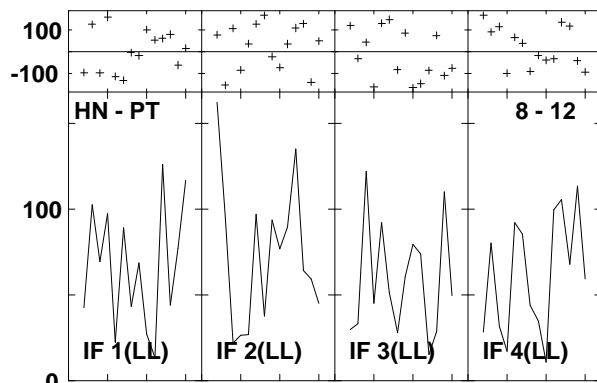
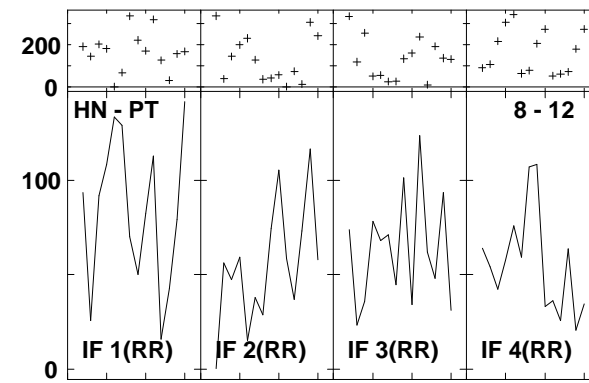
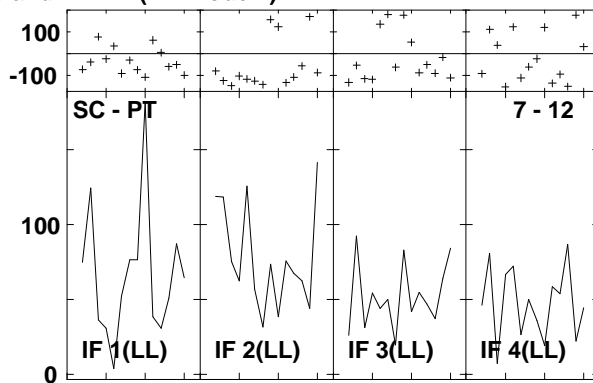
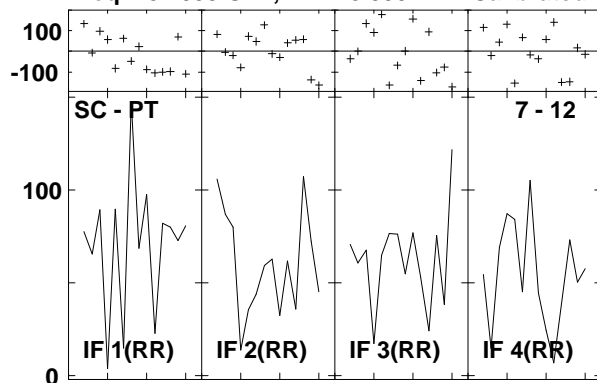

Lower frame: Milli Ampl Jy Top frame: Phas deg
 Vector averaged cross-power spectrum Several baselines displayed
 Timerange: 00/21:00:17 to 00/21:02:09

Plot file version1162 created 14-MAR-2007 18:12:40
 ARP220 GC028.UVDATA.1
 Freq = 8.4055 GHz, Bw = 8.000 MH Calibrated with CL # 3 and BP # 1 (BP mode 1)

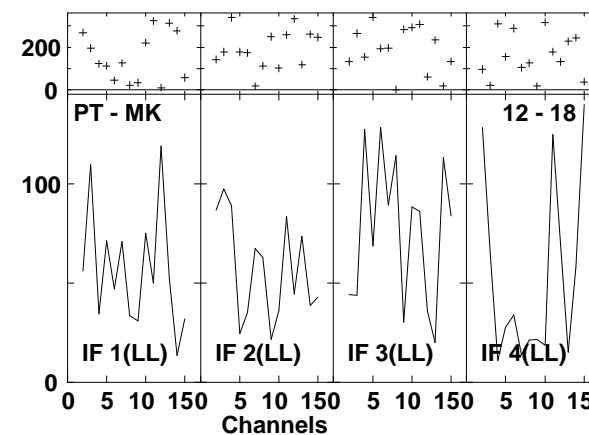
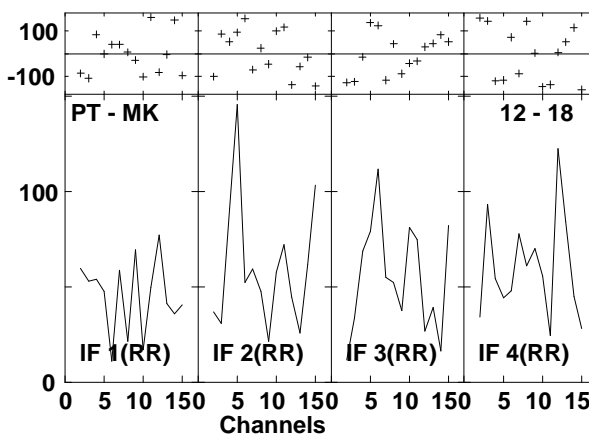
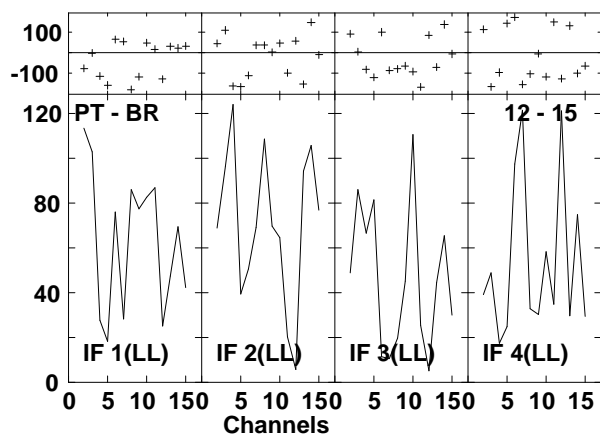
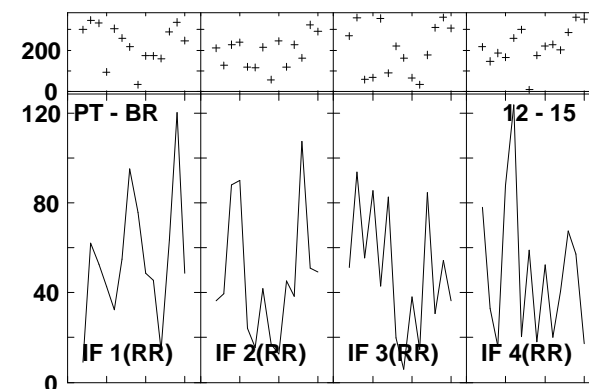
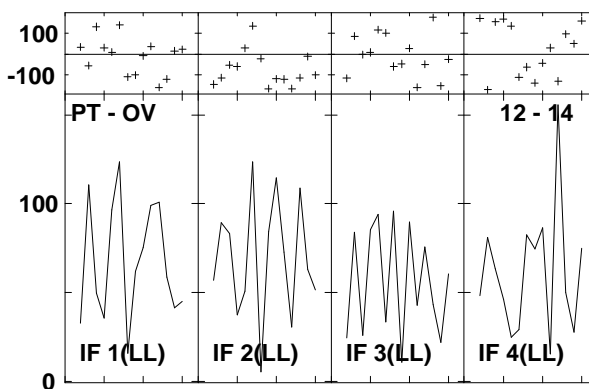
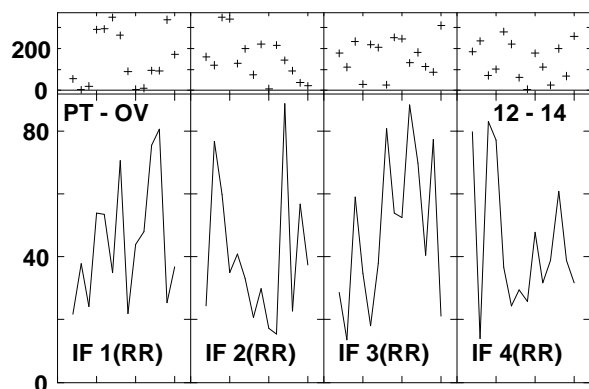
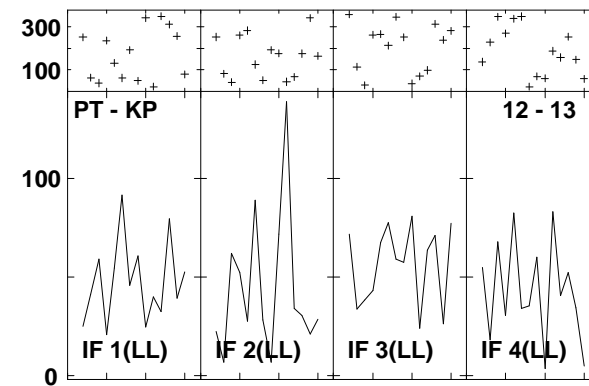
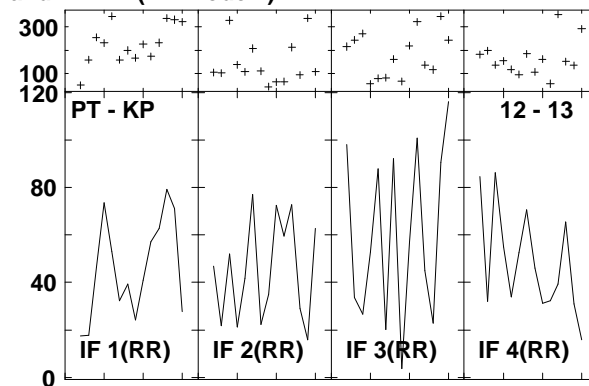
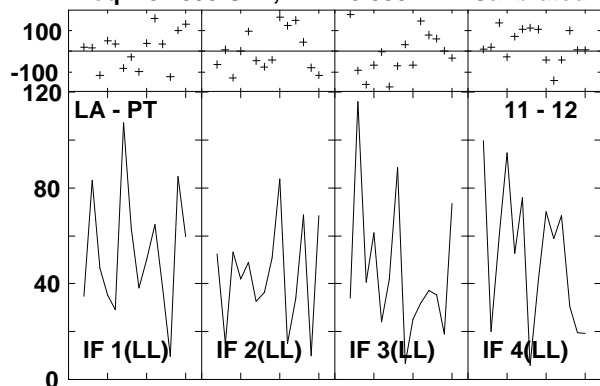

Lower frame: Milli Ampl Jy Top frame: Phas deg
 Vector averaged cross-power spectrum Several baselines displayed
 Timerange: 00/21:00:17 to 00/21:02:09

Plot file version1163 created 14-MAR-2007 18:12:51
 J1532+23 GC028.UVDATA.1
 Freq = 8.4055 GHz, Bw = 8.000 MH Calibrated with CL # 3 and BP # 1 (BP mode 1)

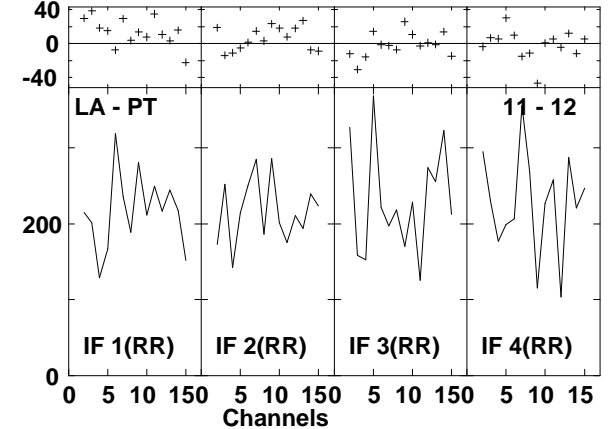
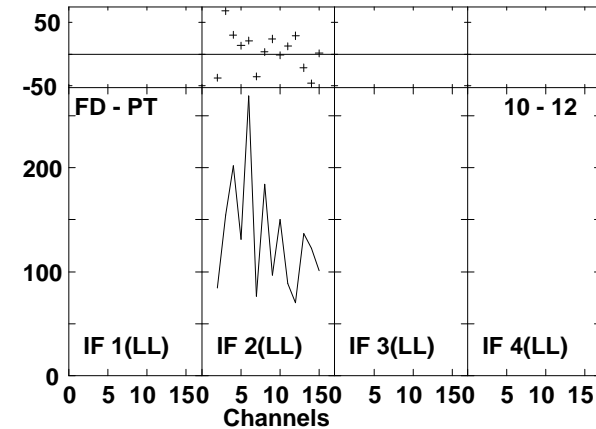
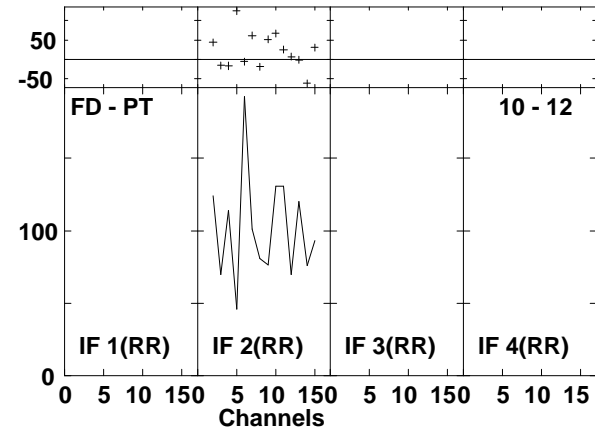
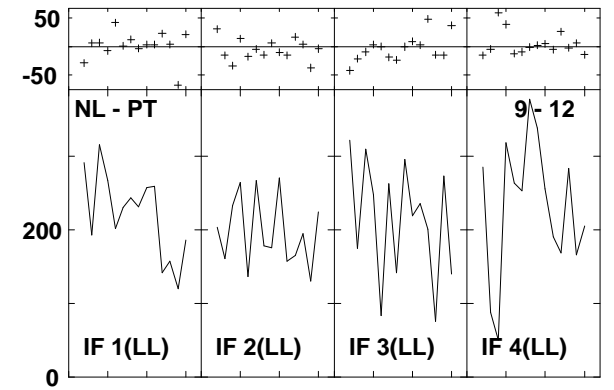
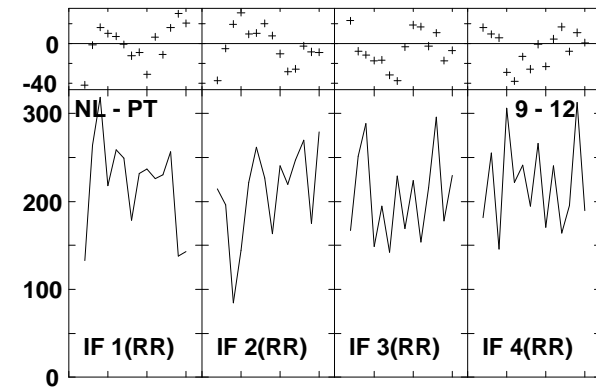
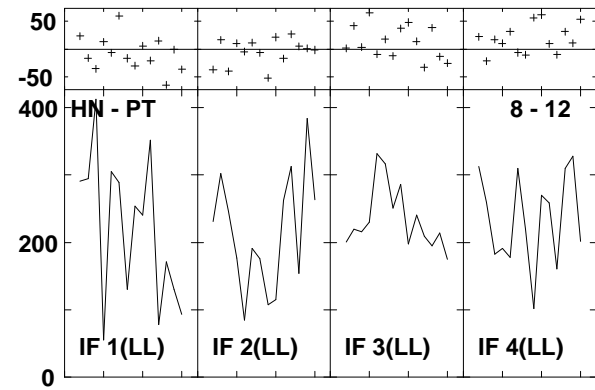
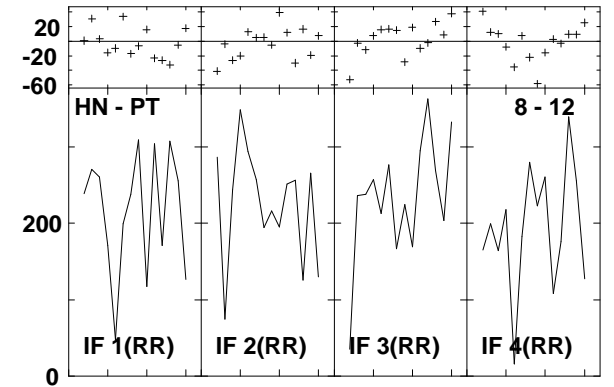
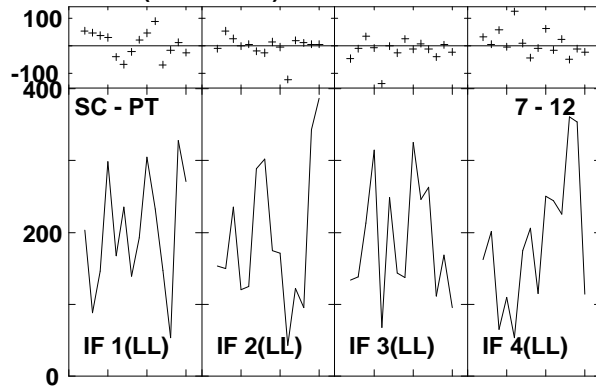
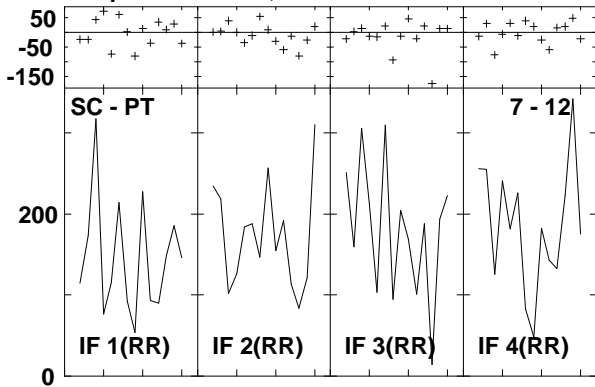

Lower frame: Milli Ampl Jy Top frame: Phas deg
 Vector averaged cross-power spectrum Several baselines displayed
 Timerange: 00/21:02:47 to 00/21:03:37

Plot file version1164 created 14-MAR-2007 18:12:52
 J1532+23 GC028.UVDATA.1
 Freq = 8.4055 GHz, Bw = 8.000 MH Calibrated with CL # 3 and BP # 1 (BP mode 1)

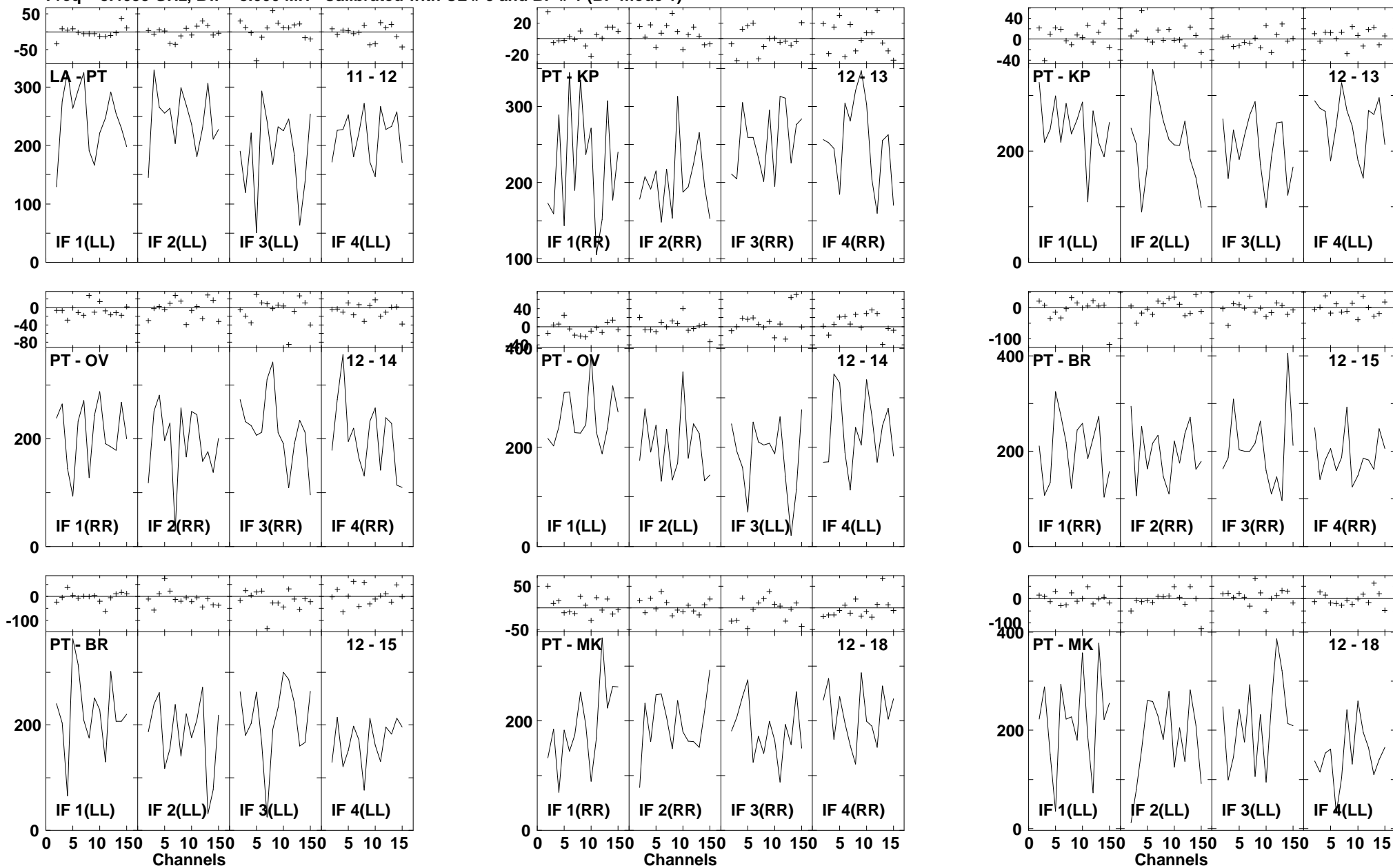

Lower frame: Milli Ampl Jy Top frame: Phas deg
 Vector averaged cross-power spectrum Several baselines displayed
 Timerange: 00/21:02:47 to 00/21:03:37

Plot file version1165 created 14-MAR-2007 18:13:06
 ARP220 GC028.UVDATA.1
 Freq = 8.4055 GHz, Bw = 8.000 MH Calibrated with CL # 3 and BP # 1 (BP mode 1)

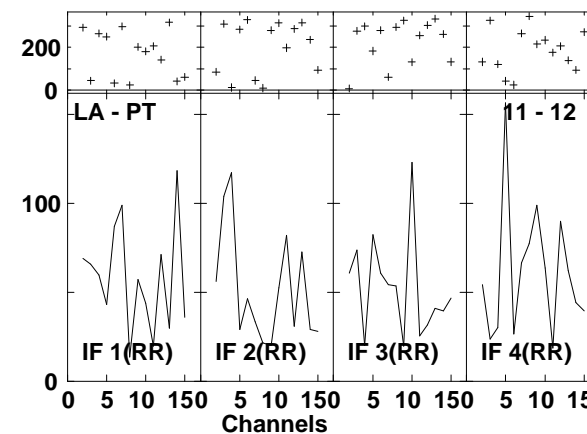
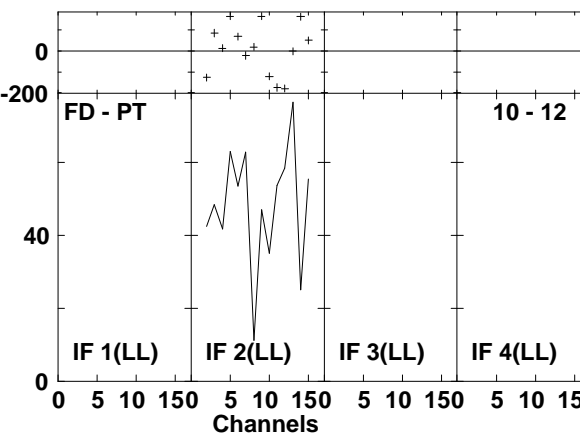
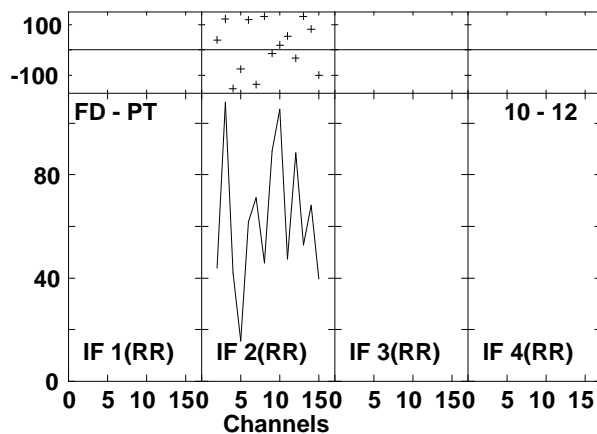
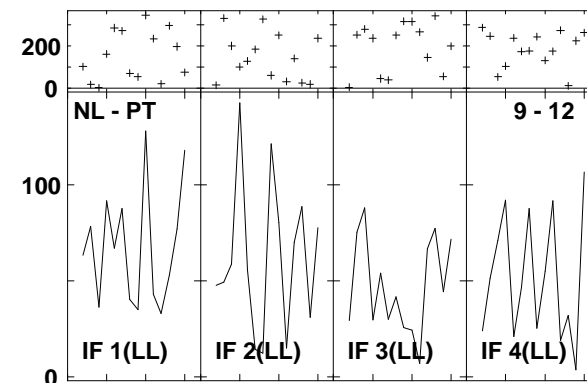
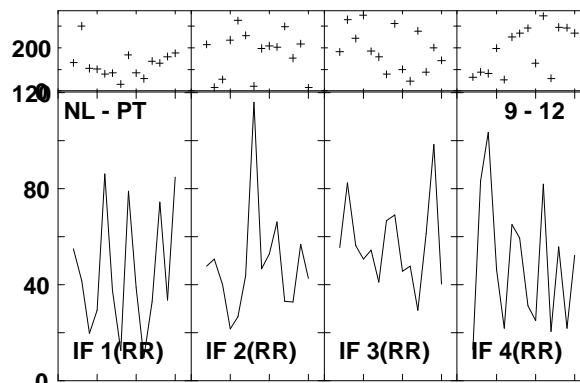
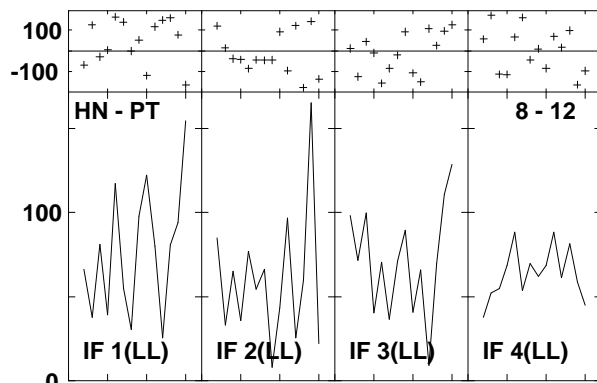
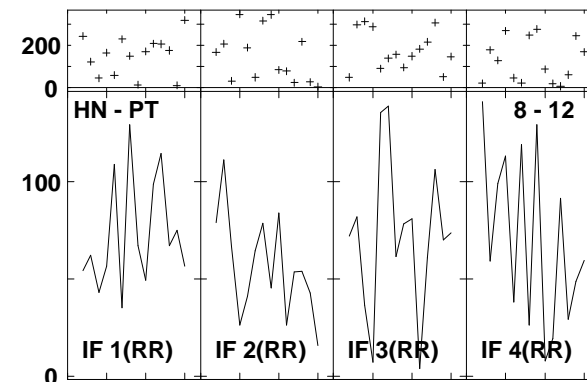
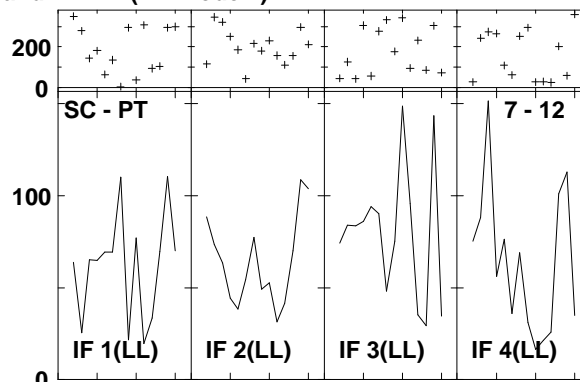
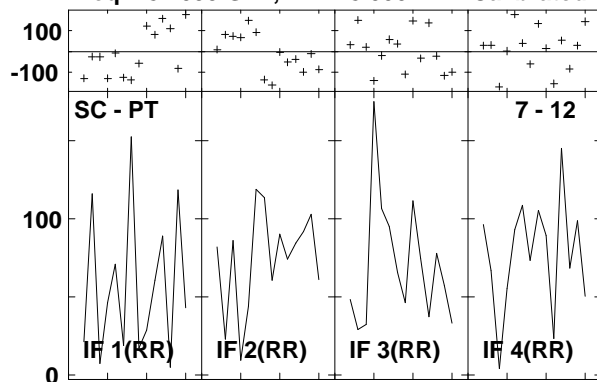

Lower frame: Milli Ampl Jy Top frame: Phas deg
 Vector averaged cross-power spectrum Several baselines displayed
 Timerange: 00/21:04:13 to 00/21:06:03

Plot file version1166 created 14-MAR-2007 18:13:08
 ARP220 GC028.UVDATA.1
 Freq = 8.4055 GHz, Bw = 8.000 MH Calibrated with CL # 3 and BP # 1 (BP mode 1)

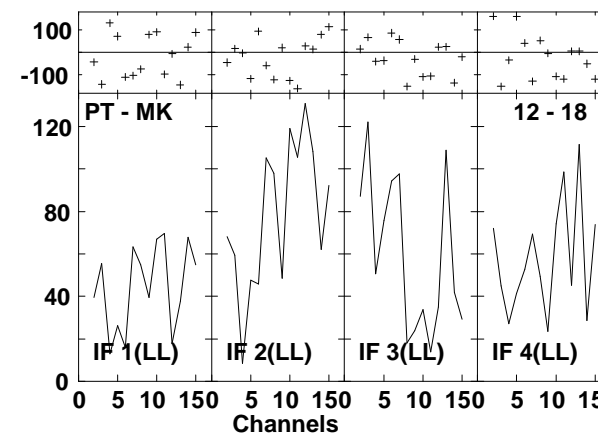
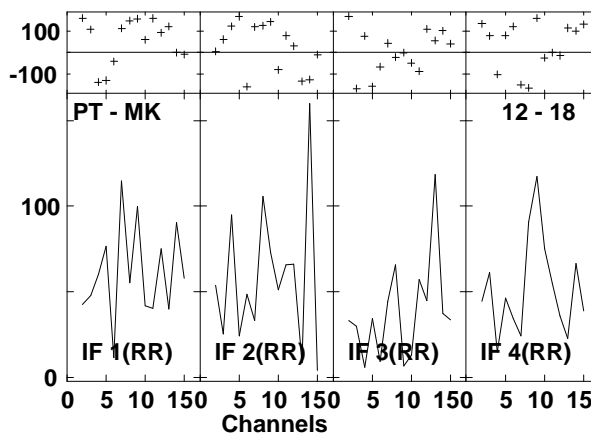
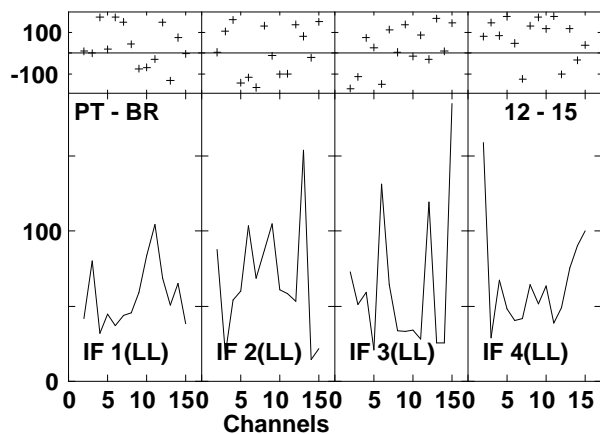
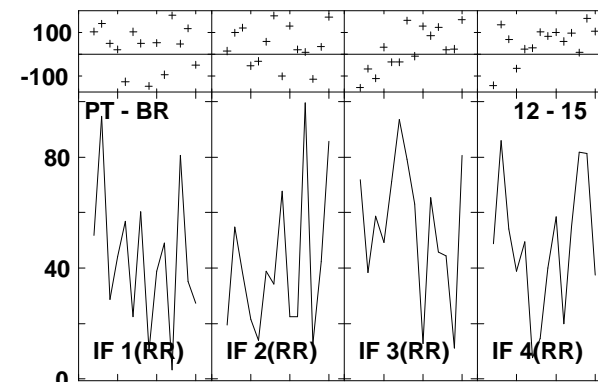
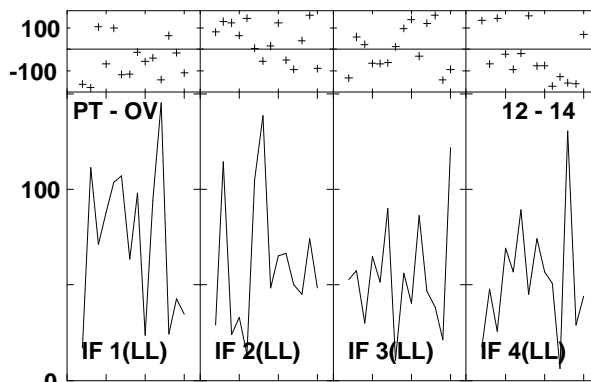
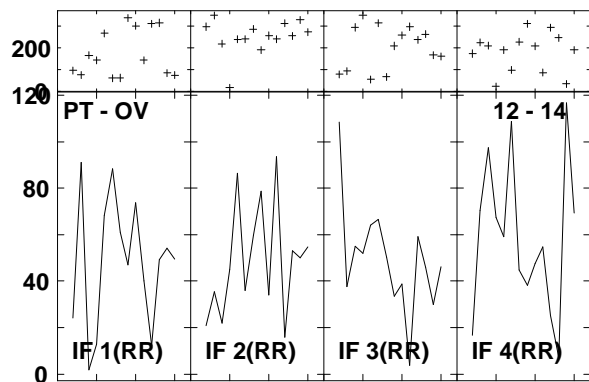
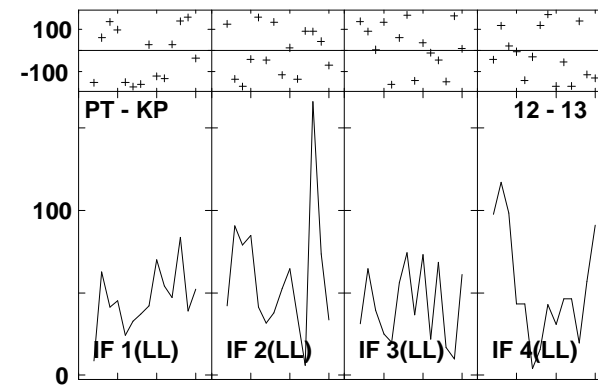
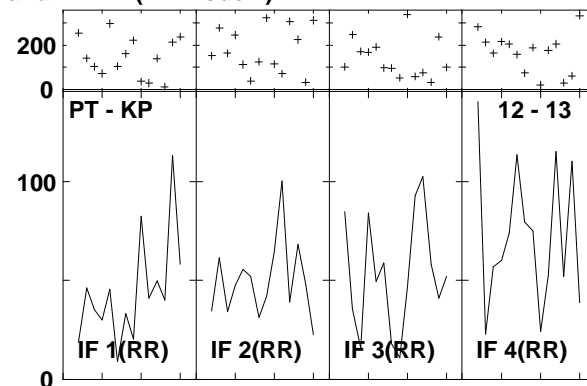
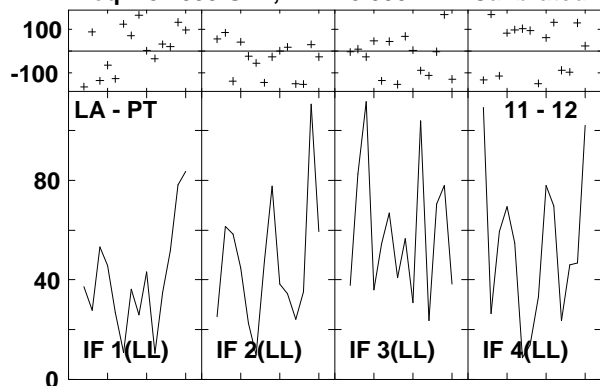

Lower frame: Milli Ampl Jy Top frame: Phas deg
 Vector averaged cross-power spectrum Several baselines displayed
 Timerange: 00/21:04:13 to 00/21:06:03

Plot file version1167 created 14-MAR-2007 18:13:17
 J1532+23 GC028.UVDATA.1
 Freq = 8.4055 GHz, Bw = 8.000 MH Calibrated with CL # 3 and BP # 1 (BP mode 1)

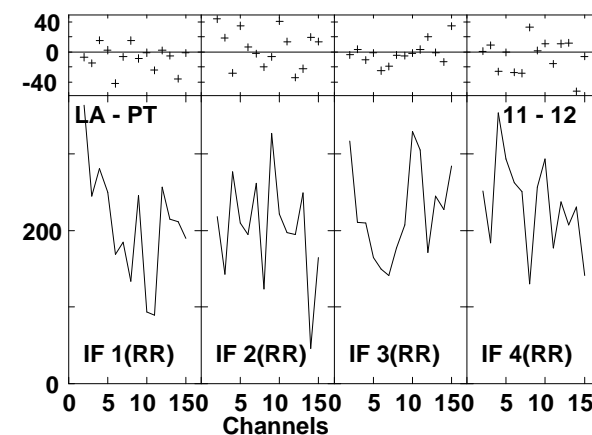
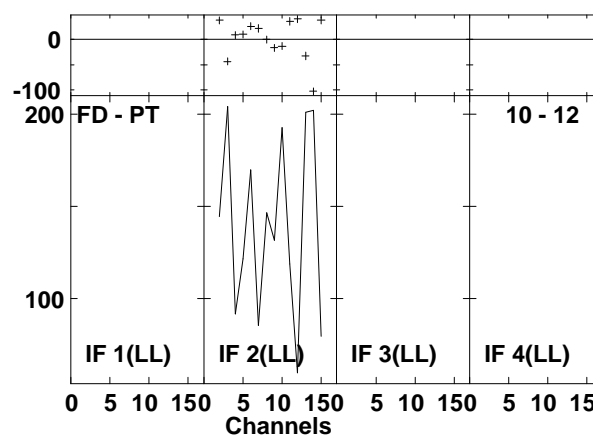
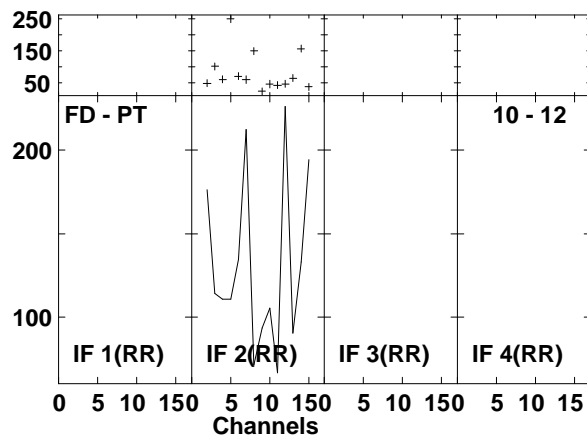
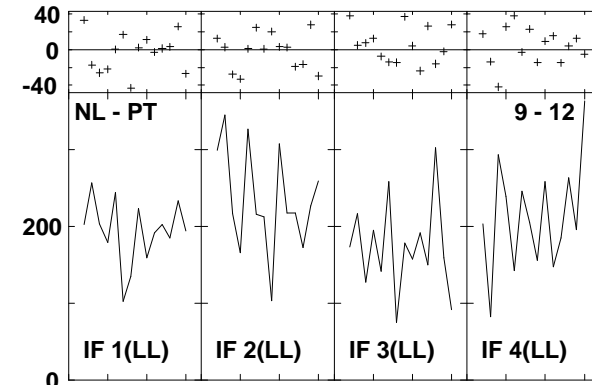
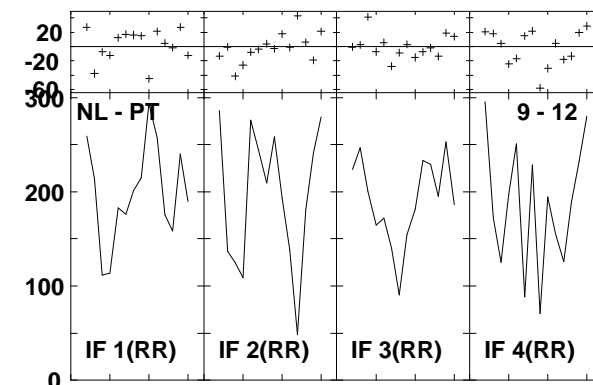
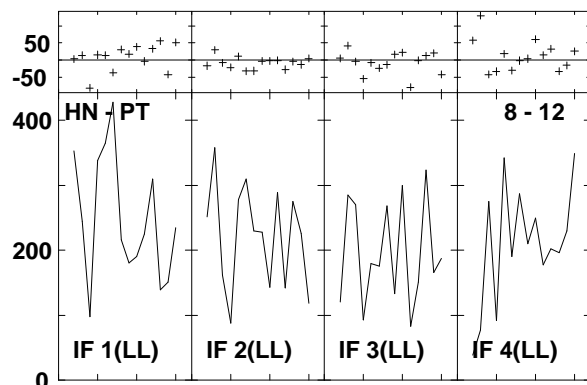
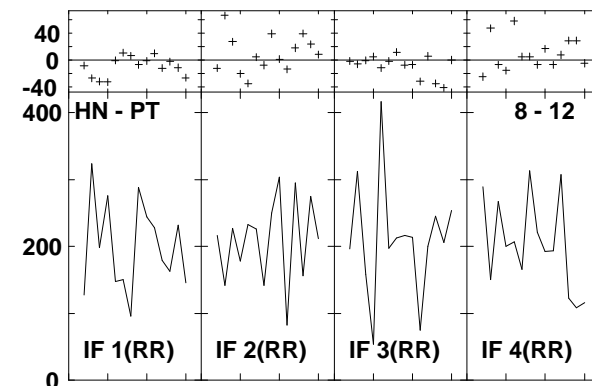
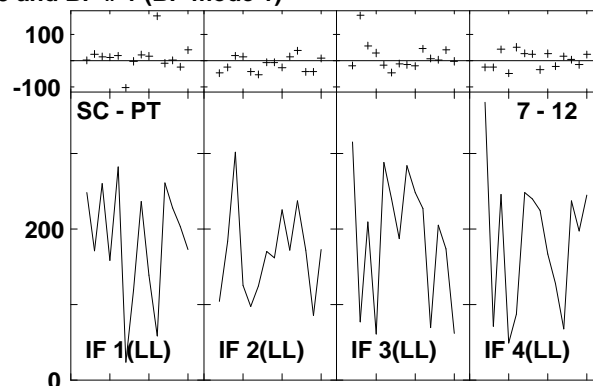
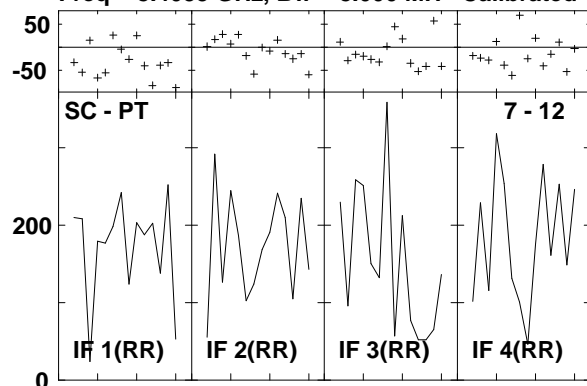

Lower frame: Milli Ampl Jy Top frame: Phas deg
 Vector averaged cross-power spectrum Several baselines displayed
 Timerange: 00/21:06:35 to 00/21:07:31

Plot file version1168 created 14-MAR-2007 18:13:18
 J1532+23 GC028.UVDATA.1
 Freq = 8.4055 GHz, Bw = 8.000 MH Calibrated with CL # 3 and BP # 1 (BP mode 1)

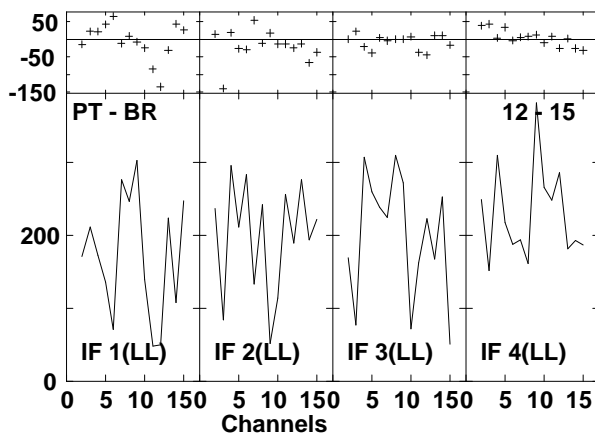
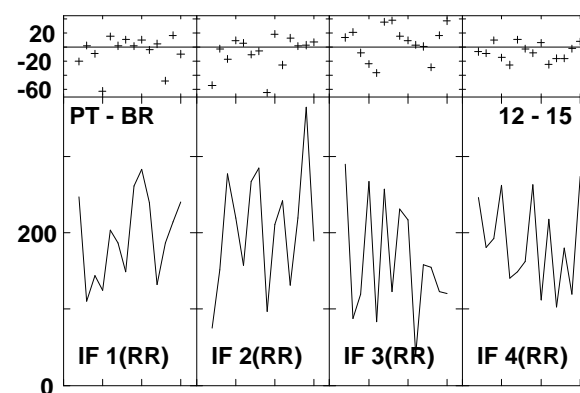
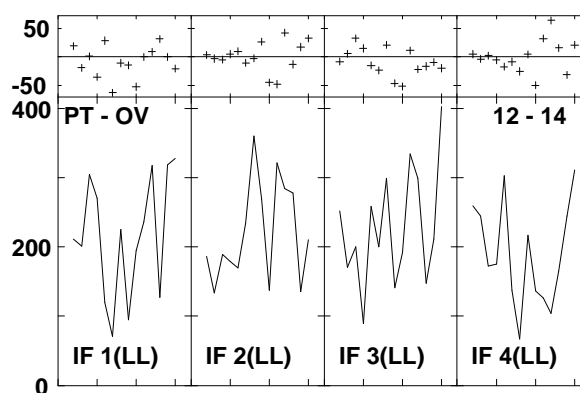
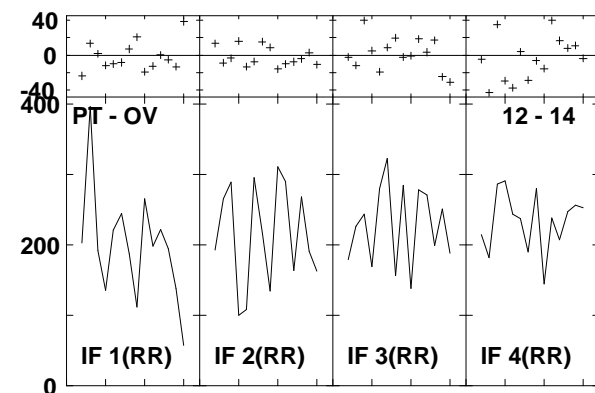
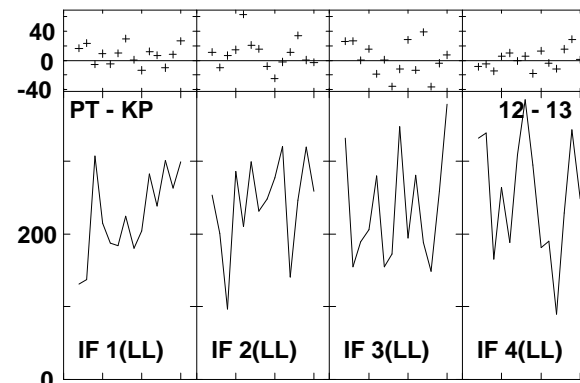
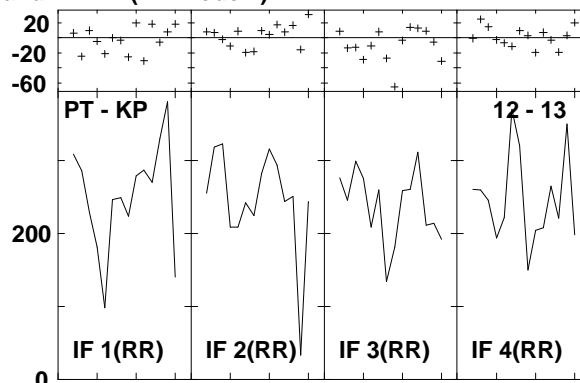
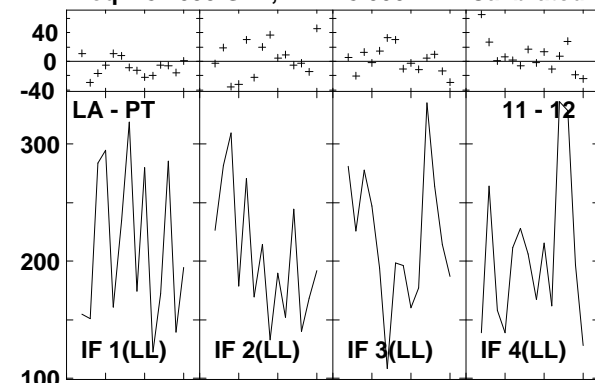

Lower frame: Milli Ampl Jy Top frame: Phas deg
 Vector averaged cross-power spectrum Several baselines displayed
 Timerange: 00/21:06:35 to 00/21:07:31

Plot file version1169 created 14-MAR-2007 18:13:29
 ARP220 GC028.UVDATA.1
 Freq = 8.4055 GHz, Bw = 8.000 MH Calibrated with CL # 3 and BP # 1 (BP mode 1)

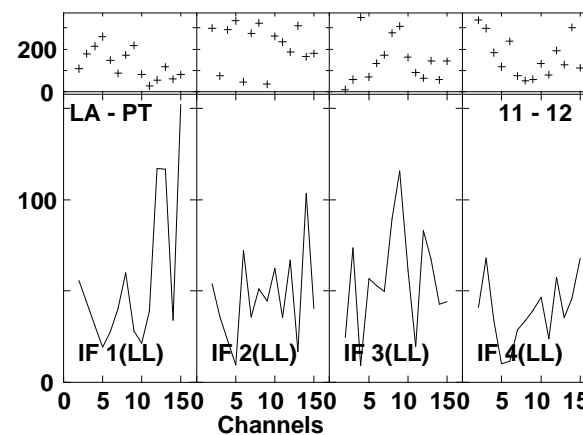
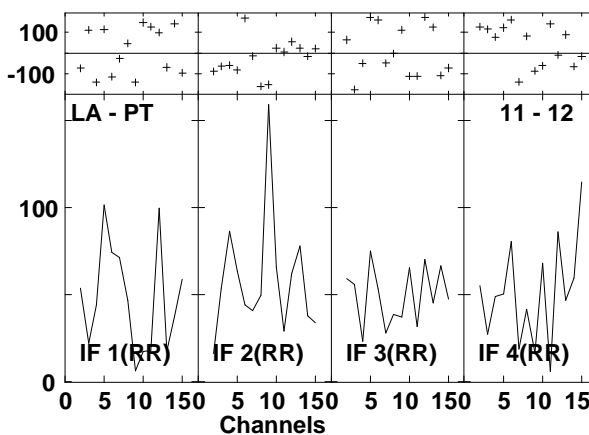
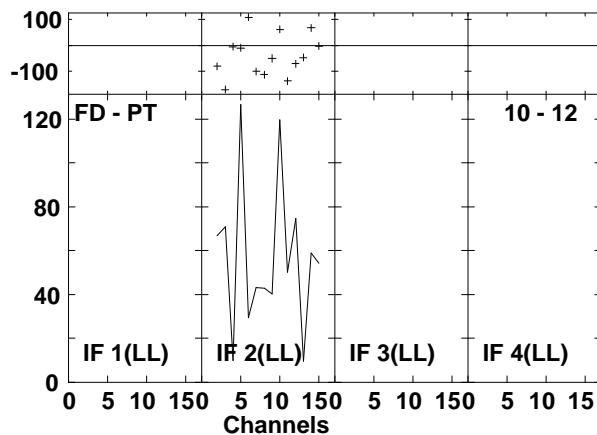
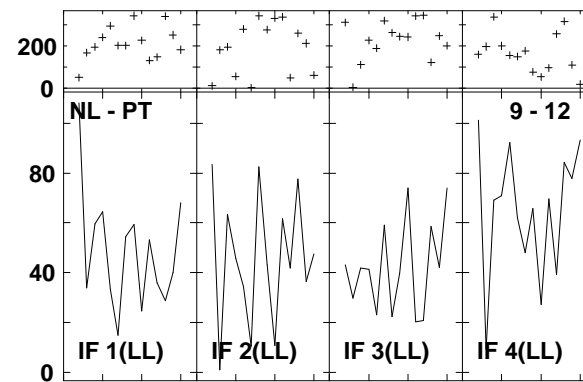
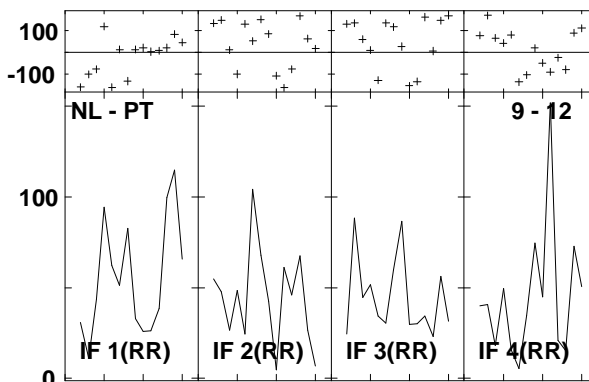
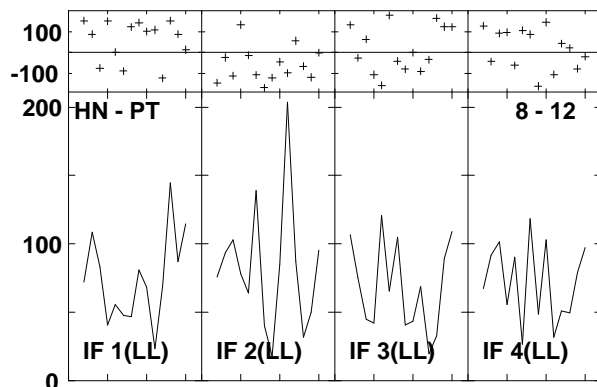
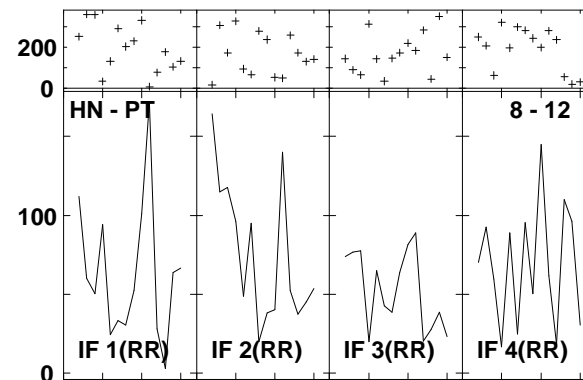
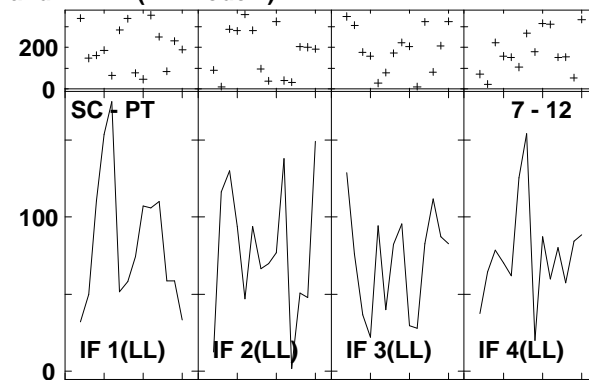
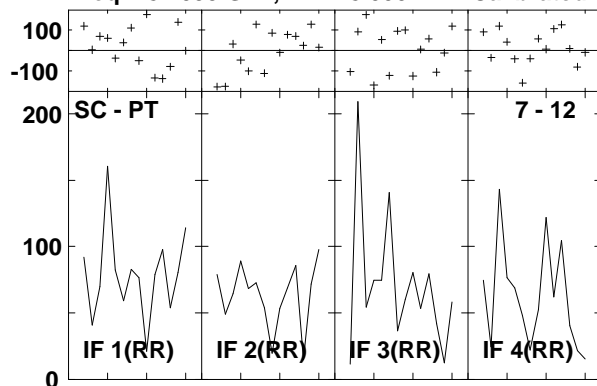

Lower frame: Milli Ampl Jy Top frame: Phas deg
 Vector averaged cross-power spectrum Several baselines displayed
 Timerange: 00/21:08:07 to 00/21:09:57

Plot file version1170 created 14-MAR-2007 18:13:31
 ARP220 GC028.UVDATA.1
 Freq = 8.4055 GHz, Bw = 8.000 MH Calibrated with CL # 3 and BP # 1 (BP mode 1)

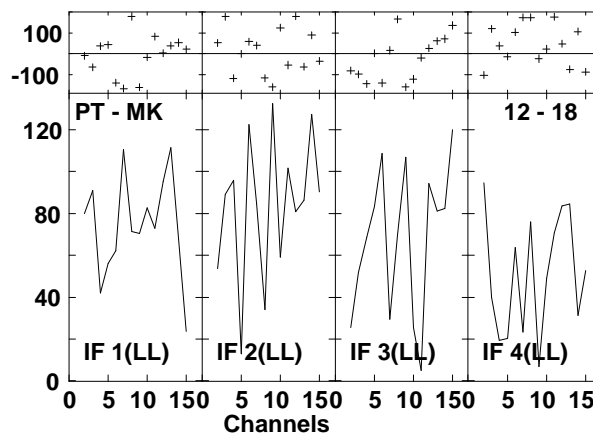
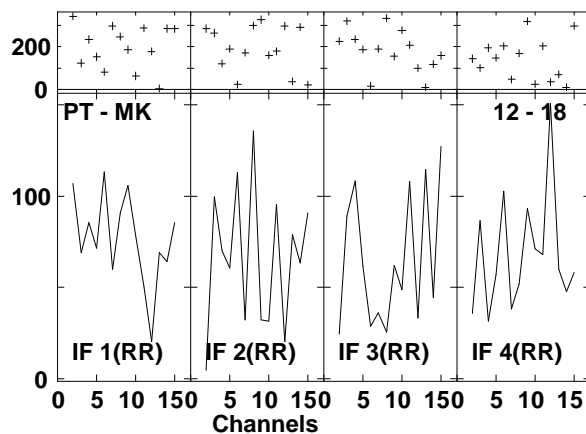
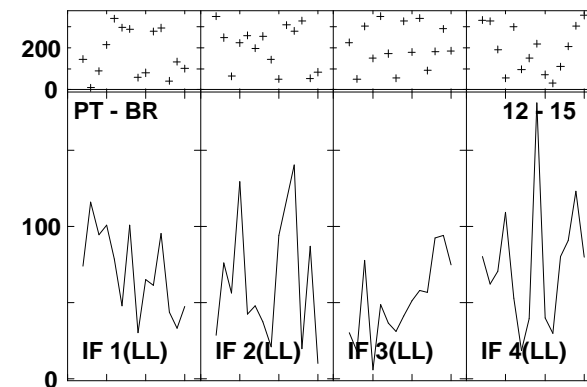
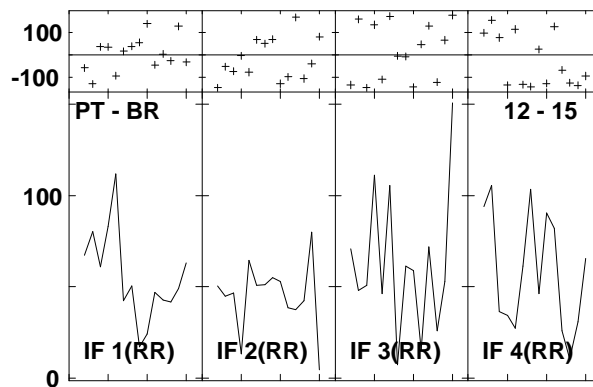
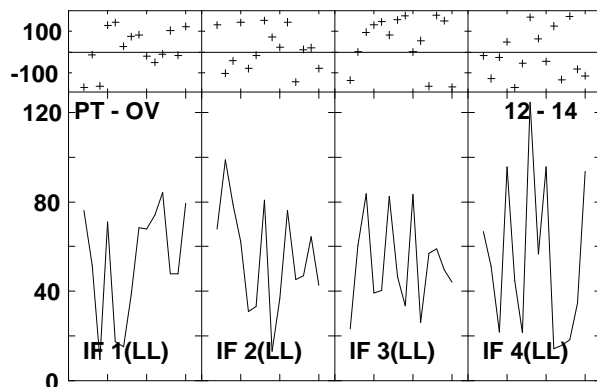
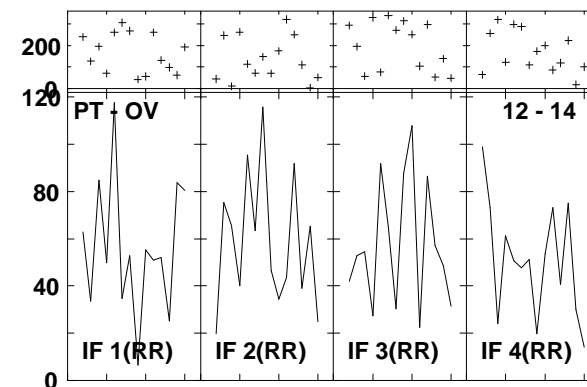
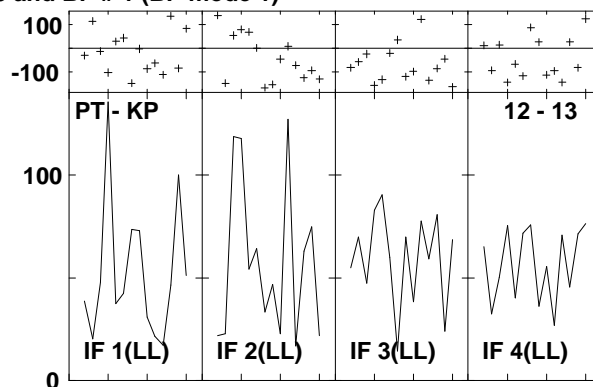
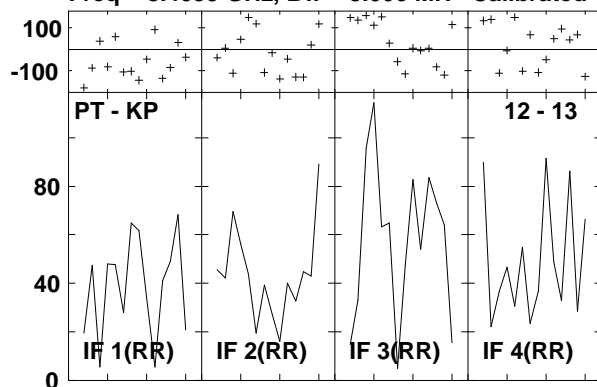

Lower frame: Milli Ampl Jy Top frame: Phas deg
 Vector averaged cross-power spectrum Several baselines displayed
 Timerange: 00/21:08:07 to 00/21:09:57

Plot file version1171 created 14-MAR-2007 18:13:40
 J1532+23 GC028.UVDATA.1
 Freq = 8.4055 GHz, Bw = 8.000 MH Calibrated with CL # 3 and BP # 1 (BP mode 1)

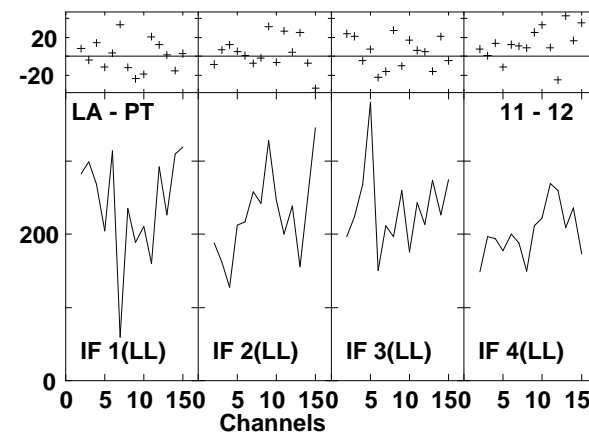
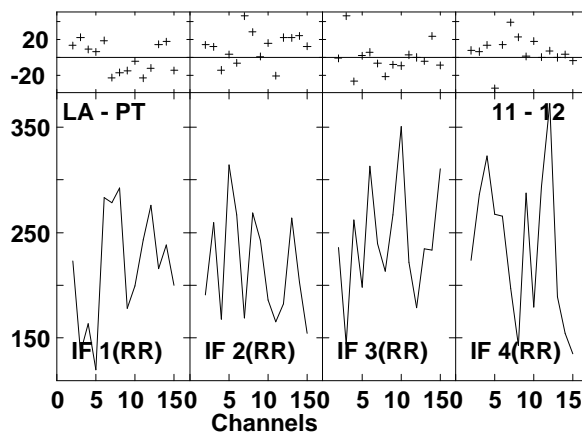
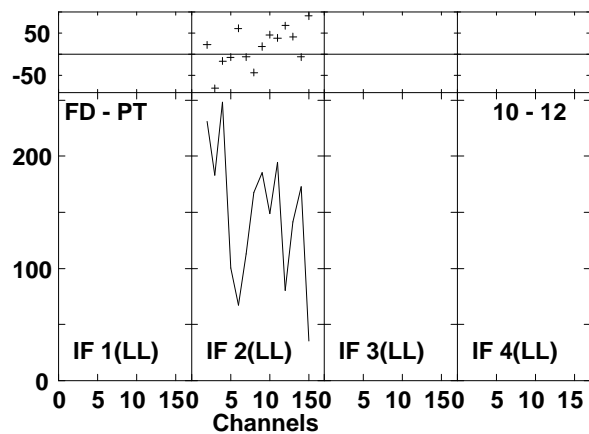
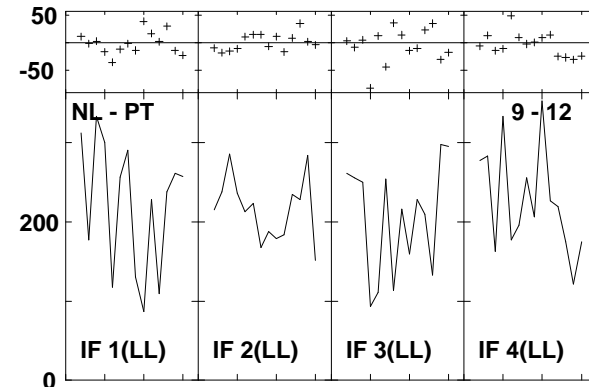
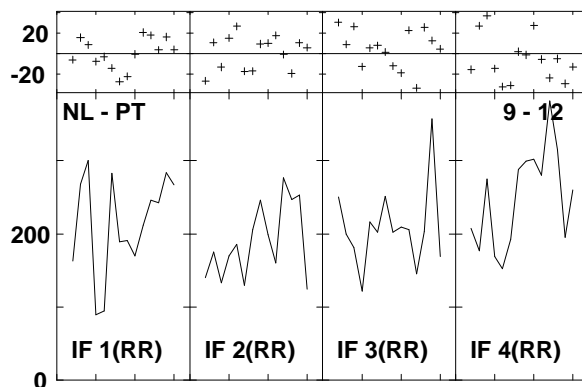
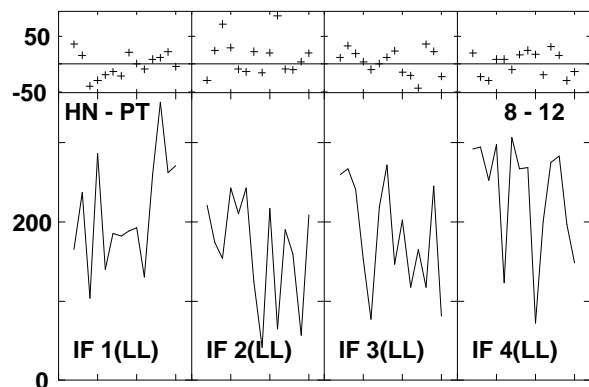
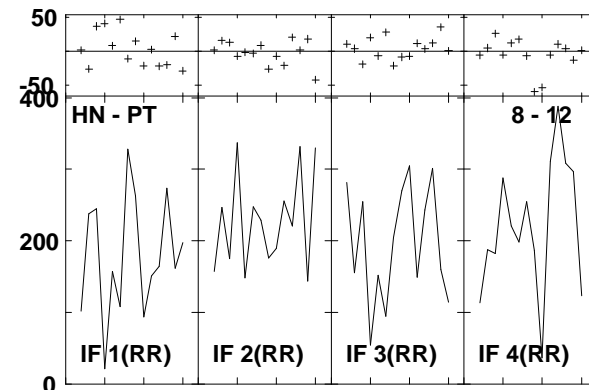
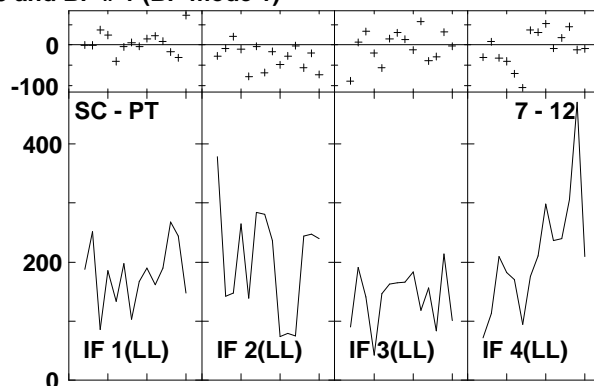
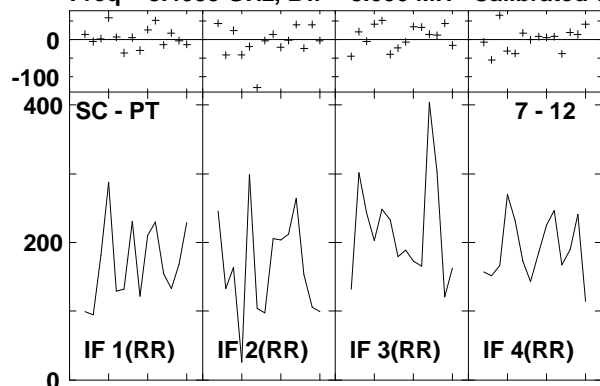

Lower frame: Milli Ampl Jy Top frame: Phas deg
 Vector averaged cross-power spectrum Several baselines displayed
 Timerange: 00/21:10:35 to 00/21:11:25

Plot file version1172 created 14-MAR-2007 18:13:41
 J1532+23 GC028.UVDATA.1
 Freq = 8.4055 GHz, Bw = 8.000 MH Calibrated with CL # 3 and BP # 1 (BP mode 1)

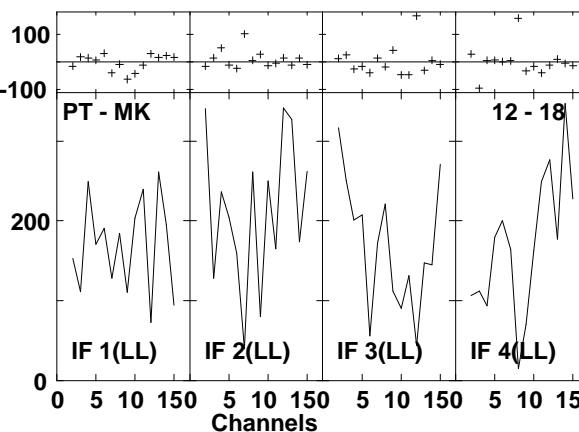
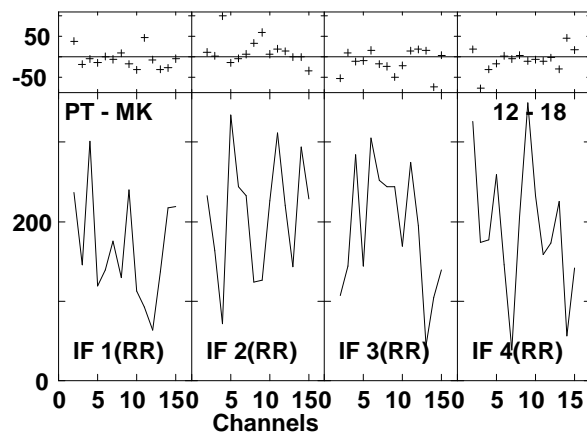
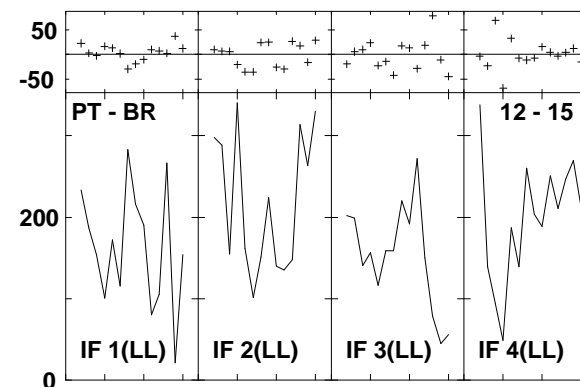
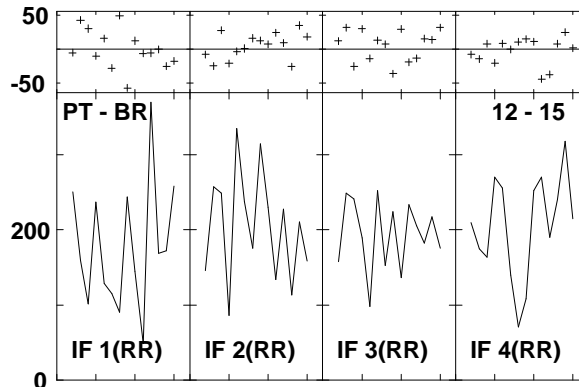
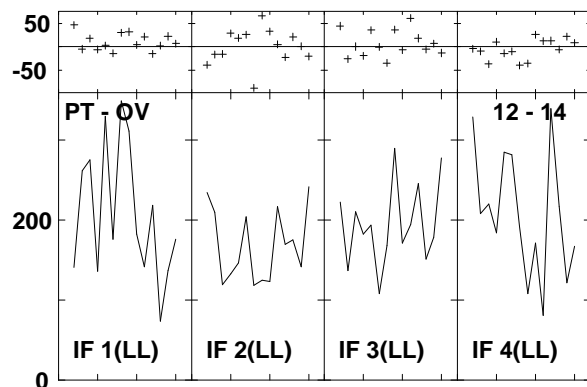
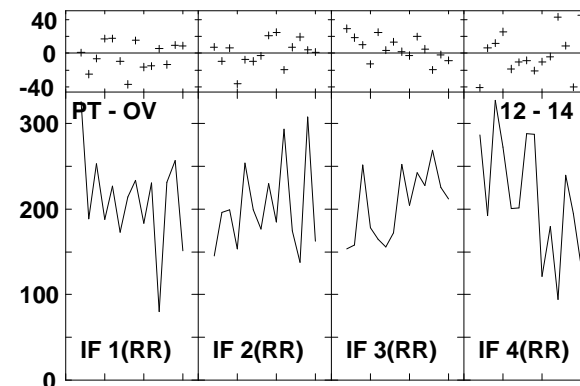
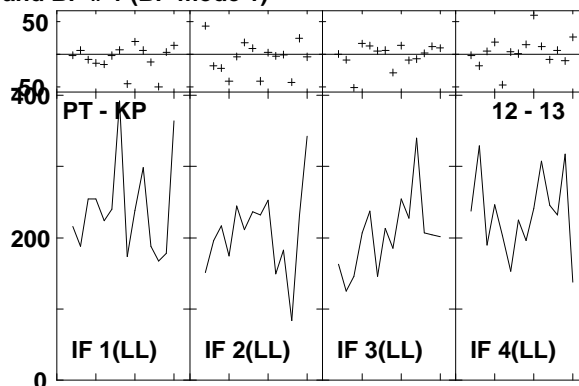
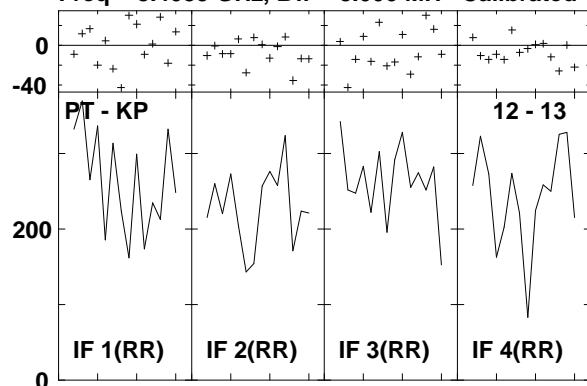

Lower frame: Milli Ampl Jy Top frame: Phas deg
 Vector averaged cross-power spectrum Several baselines displayed
 Timerange: 00/21:10:35 to 00/21:11:25

Plot file version1173 created 14-MAR-2007 18:13:53
 ARP220 GC028.UVDATA.1
 Freq = 8.4055 GHz, Bw = 8.000 MH Calibrated with CL # 3 and BP # 1 (BP mode 1)

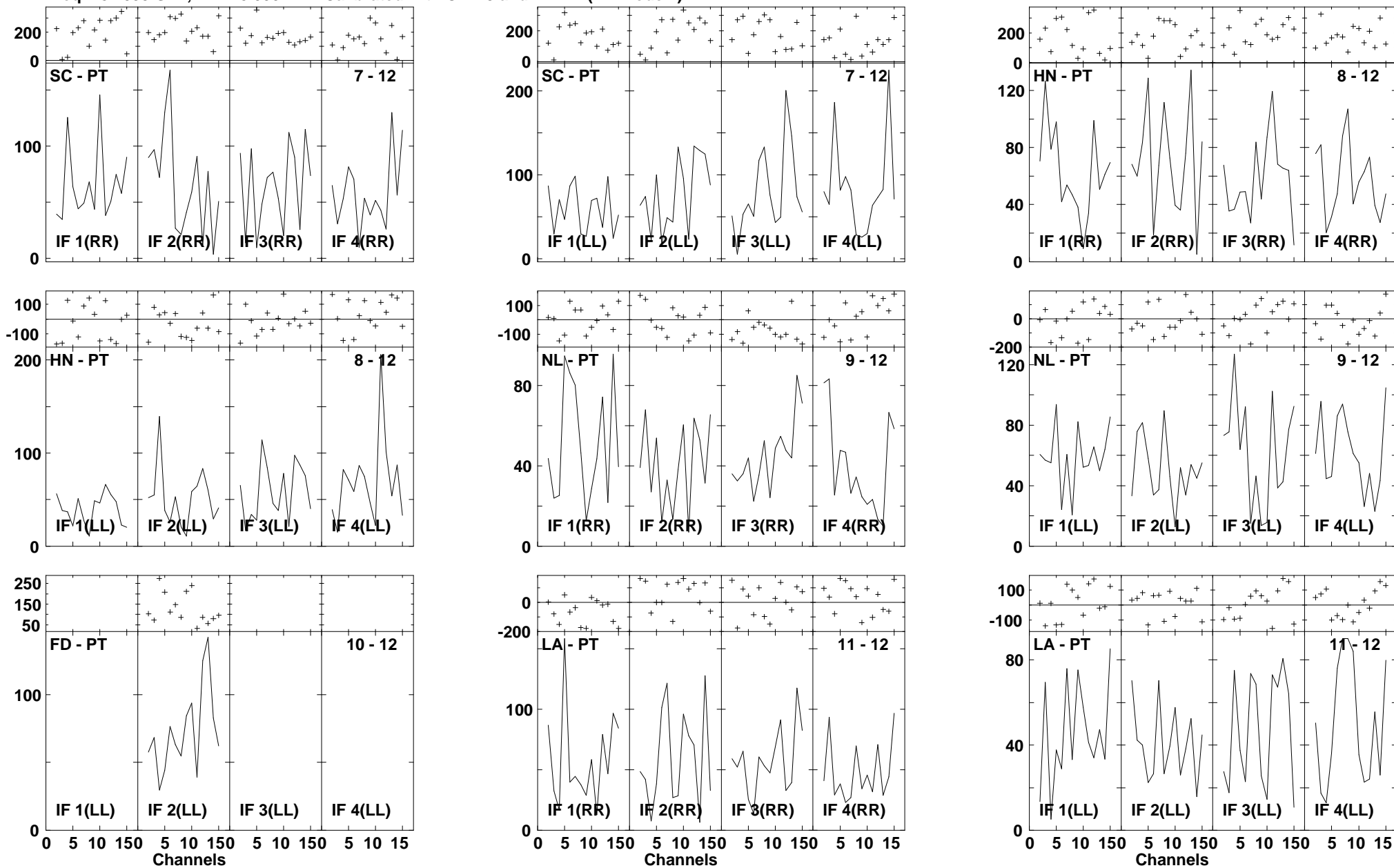

Lower frame: Milli Ampl Jy Top frame: Phas deg
 Vector averaged cross-power spectrum Several baselines displayed
 Timerange: 00/21:12:01 to 00/21:13:53

Plot file version1174 created 14-MAR-2007 18:13:55
 ARP220 GC028.UVDATA.1
 Freq = 8.4055 GHz, Bw = 8.000 MH Calibrated with CL # 3 and BP # 1 (BP mode 1)

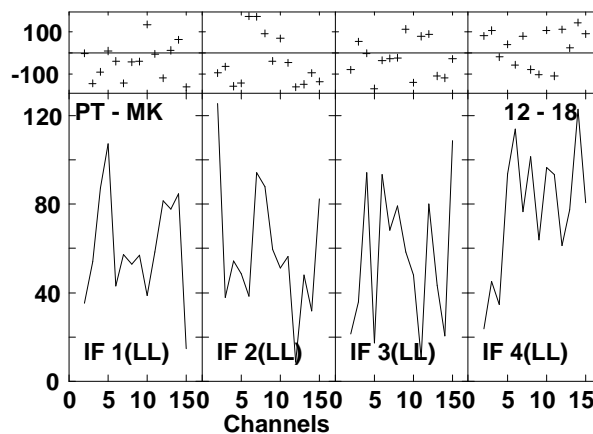
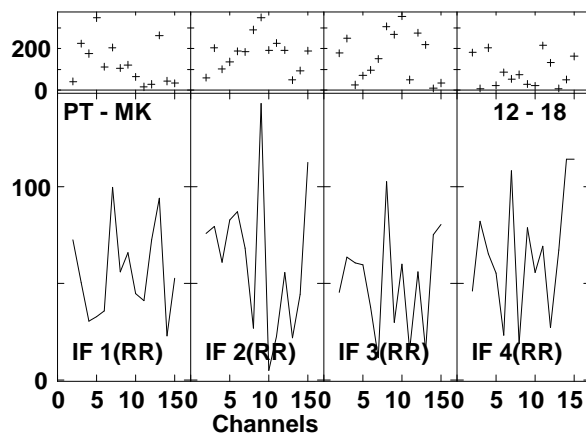
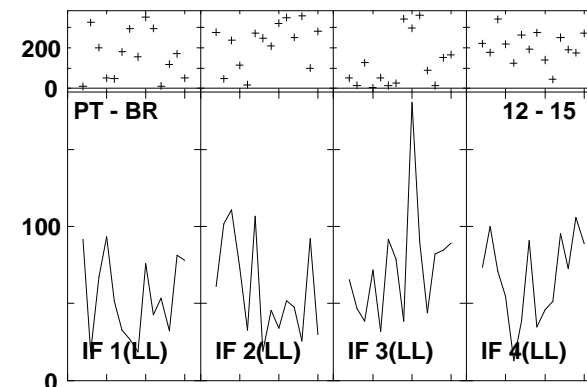
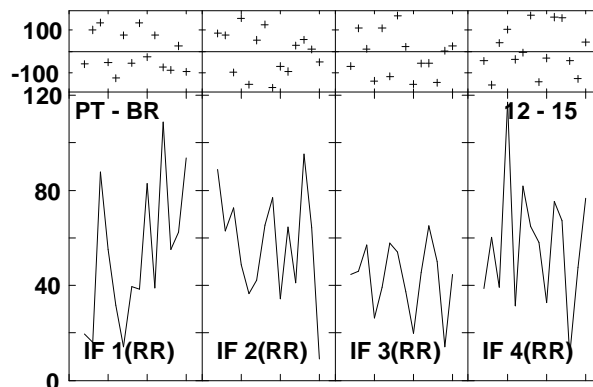
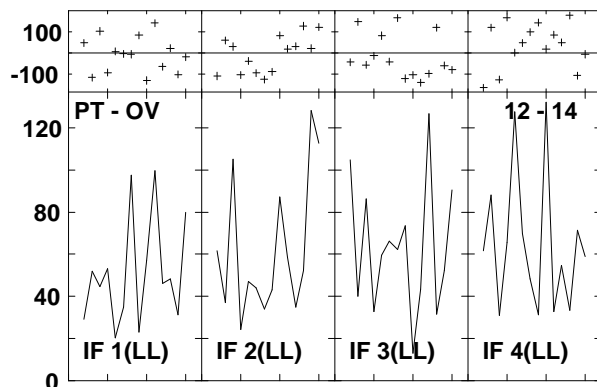
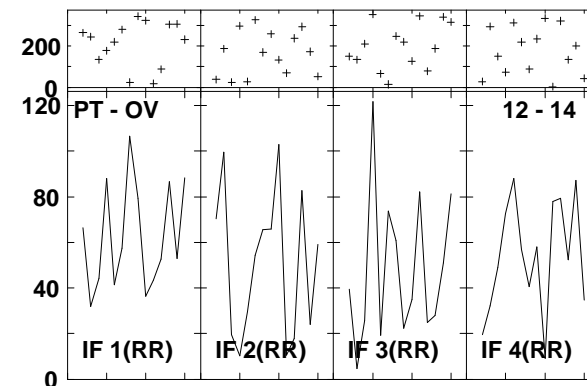
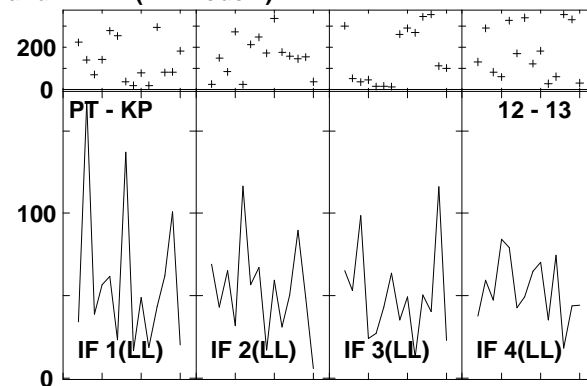
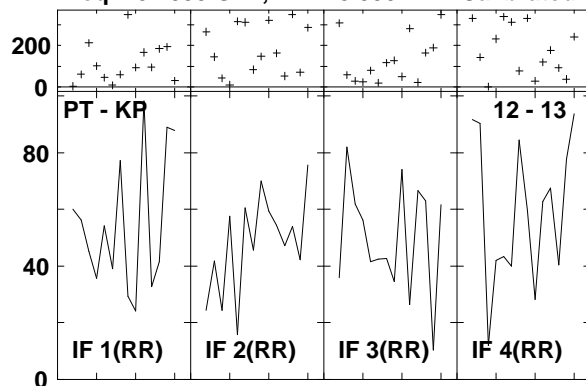

Lower frame: Milli Ampl Jy Top frame: Phas deg
 Vector averaged cross-power spectrum Several baselines displayed
 Timerange: 00/21:12:01 to 00/21:13:53

Plot file version1175 created 14-MAR-2007 18:14:04

J1532+23 GC028.UVDATA.1

Freq = 8.4055 GHz, Bw = 8.000 MH Calibrated with CL # 3 and BP # 1 (BP mode 1)

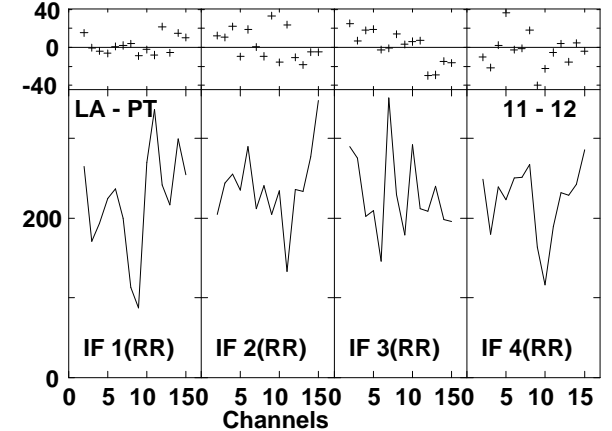
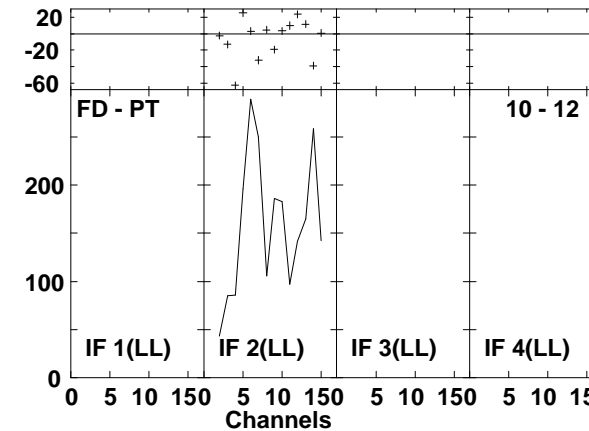
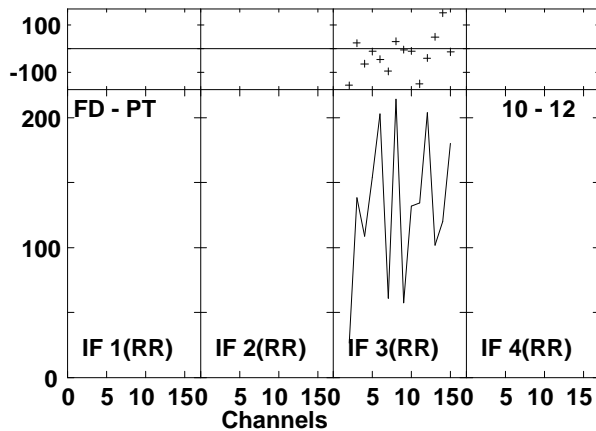
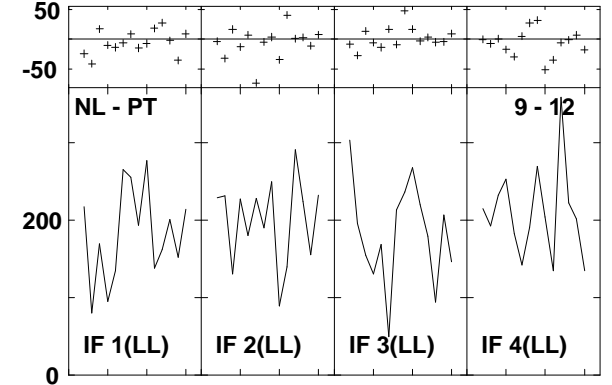
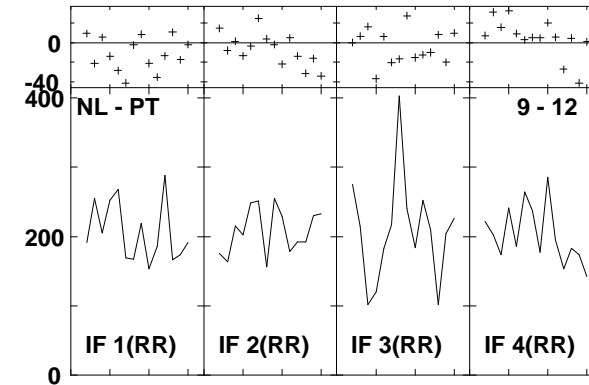
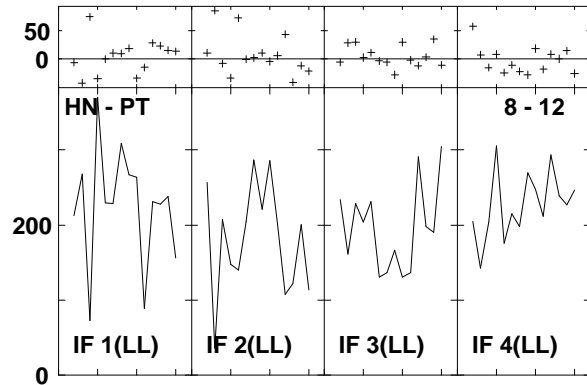
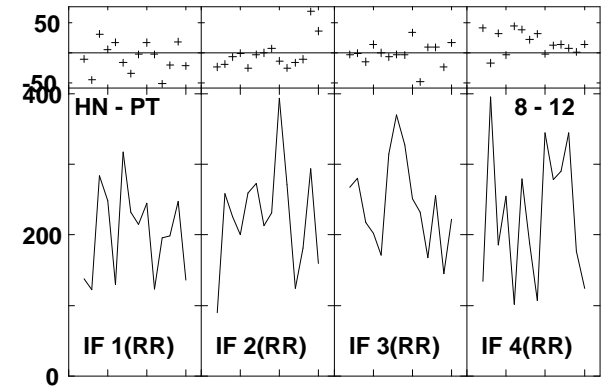
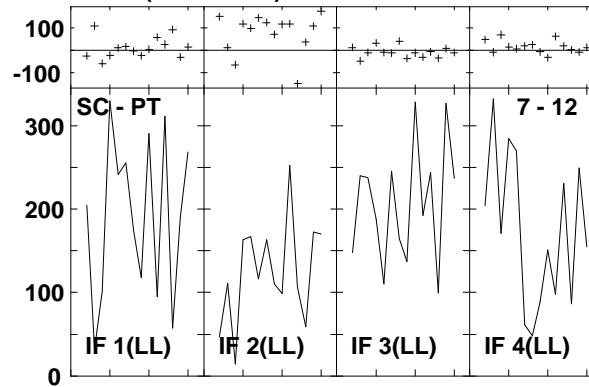
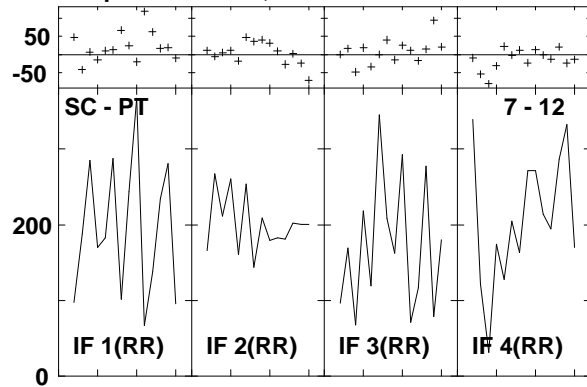

Lower frame: Milli Ampl Jy Top frame: Phas deg
Vector averaged cross-power spectrum Several baselines displayed
Timerange: 00/21:14:29 to 00/21:15:21

Plot file version1176 created 14-MAR-2007 18:14:05
 J1532+23 GC028.UVDATA.1
 Freq = 8.4055 GHz, Bw = 8.000 MH Calibrated with CL # 3 and BP # 1 (BP mode 1)

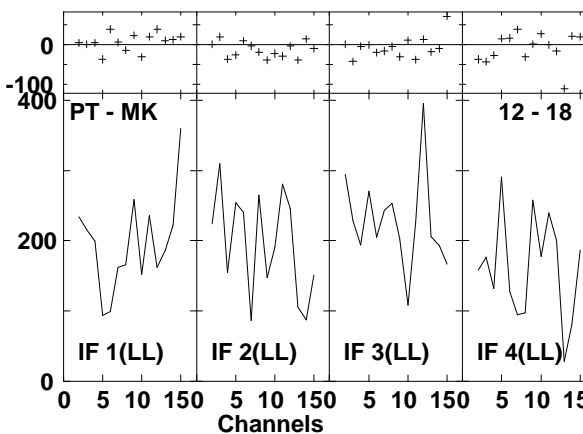
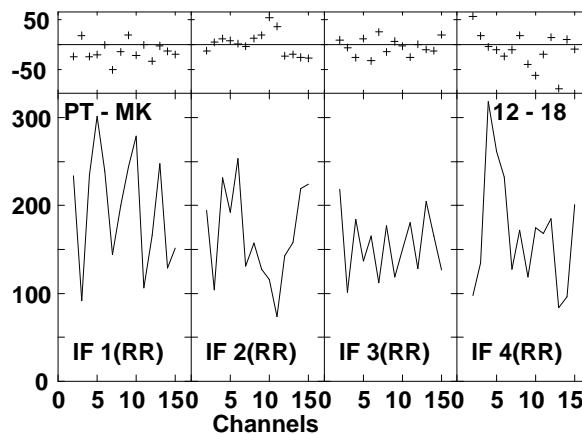
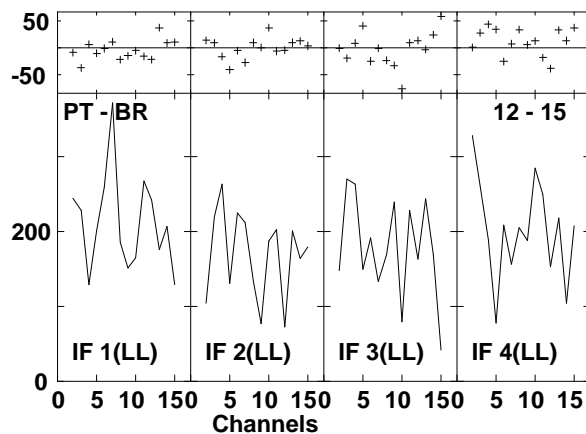
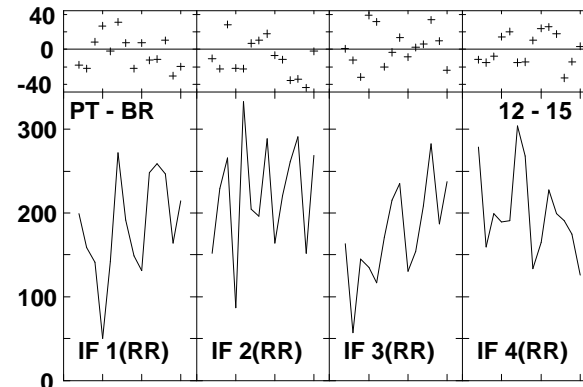
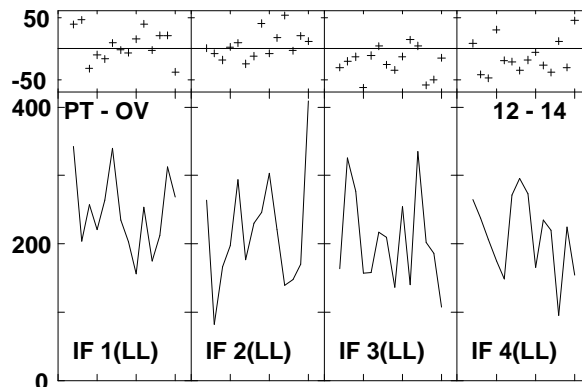
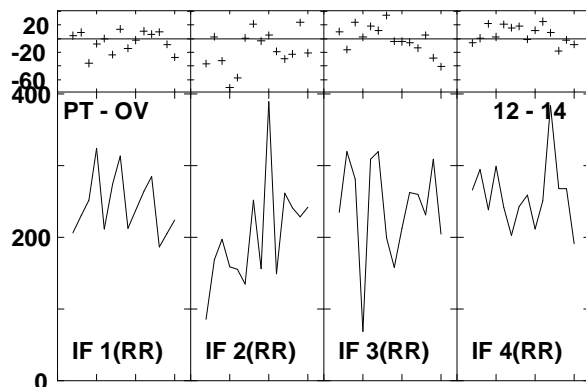
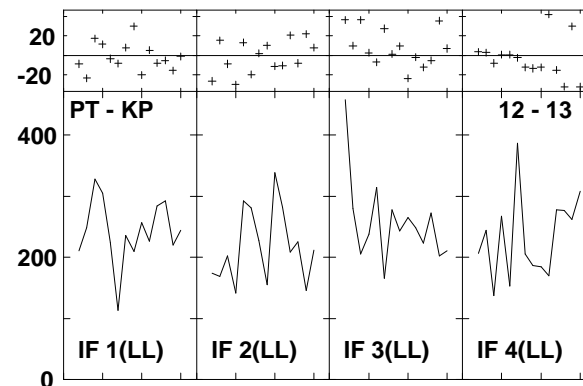
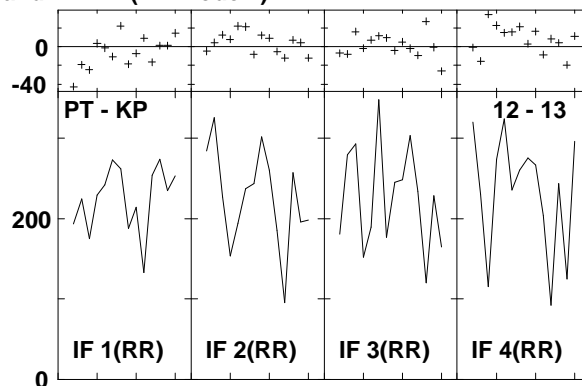
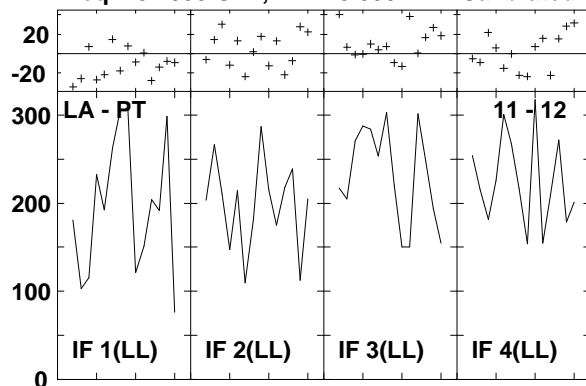

Lower frame: Milli Ampl Jy Top frame: Phas deg
 Vector averaged cross-power spectrum Several baselines displayed
 Timerange: 00/21:14:29 to 00/21:15:21

Plot file version1177 created 14-MAR-2007 18:14:13
 J1516+19 GC028.UVDATA.1
 Freq = 8.4055 GHz, Bw = 8.000 MH Calibrated with CL # 3 and BP # 1 (BP mode 1)

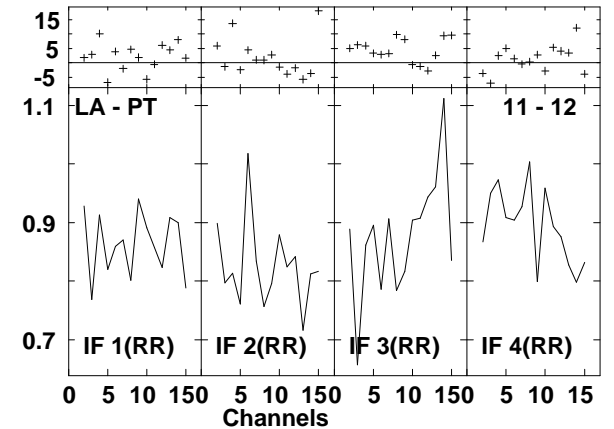
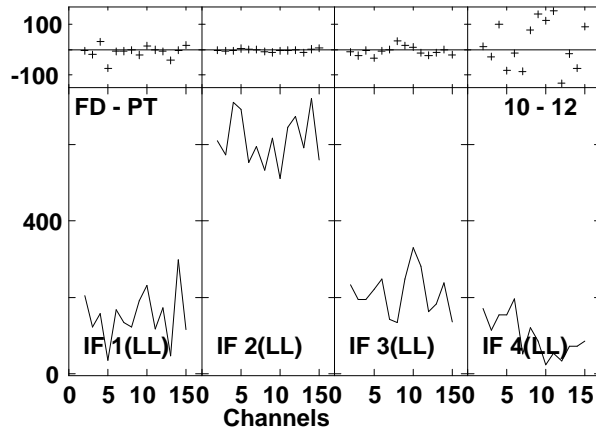
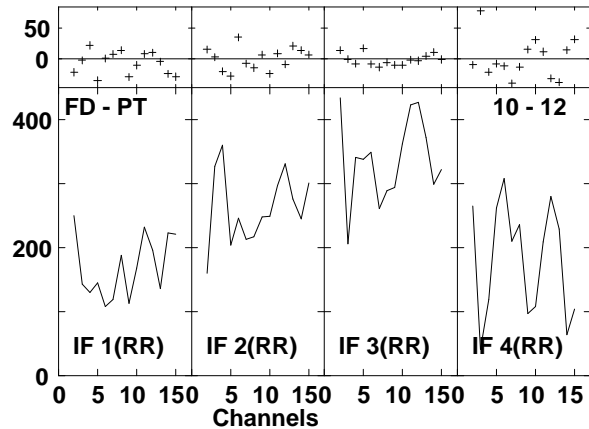
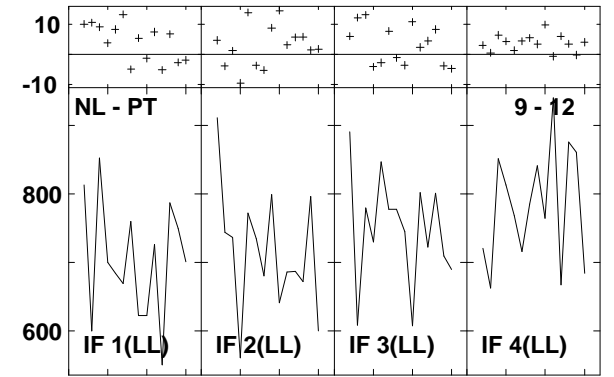
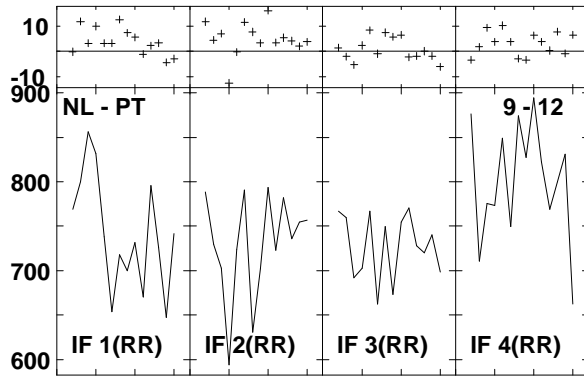
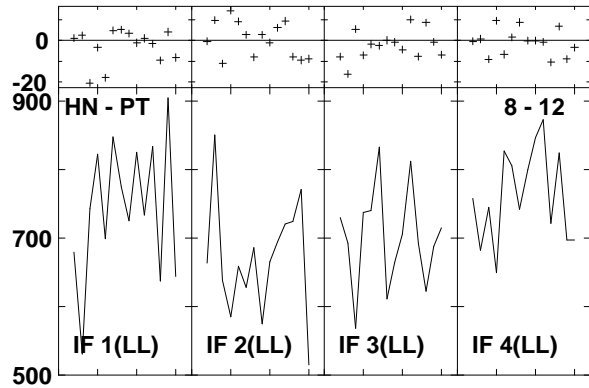
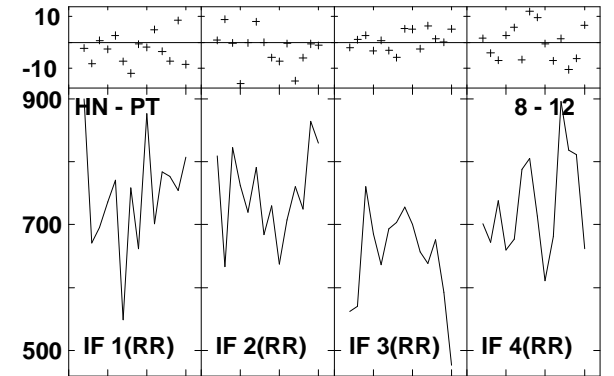
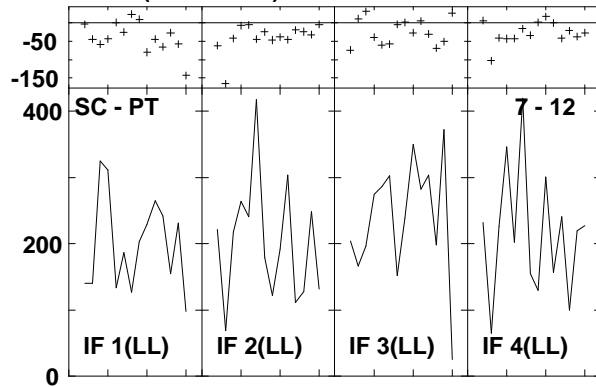
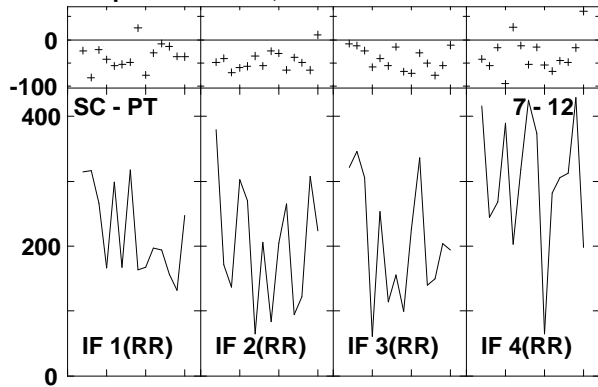

Lower frame: Milli Ampl Jy Top frame: Phas deg
 Vector averaged cross-power spectrum Several baselines displayed
 Timerange: 00/21:18:13 to 00/21:19:03

Plot file version1178 created 14-MAR-2007 18:14:14
 J1516+19 GC028.UVDATA.1
 Freq = 8.4055 GHz, Bw = 8.000 MH Calibrated with CL # 3 and BP # 1 (BP mode 1)

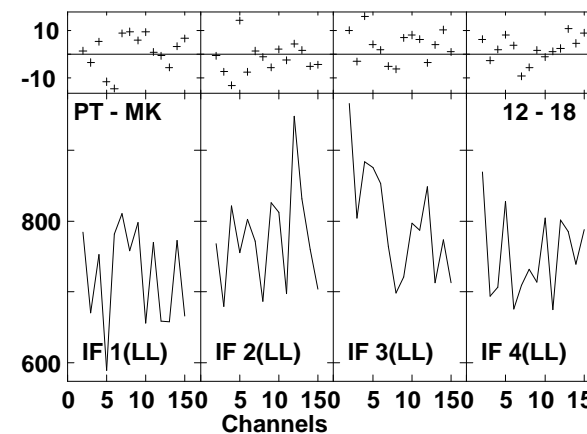
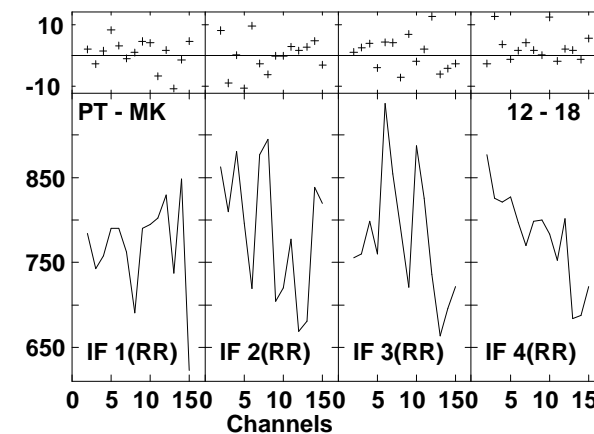
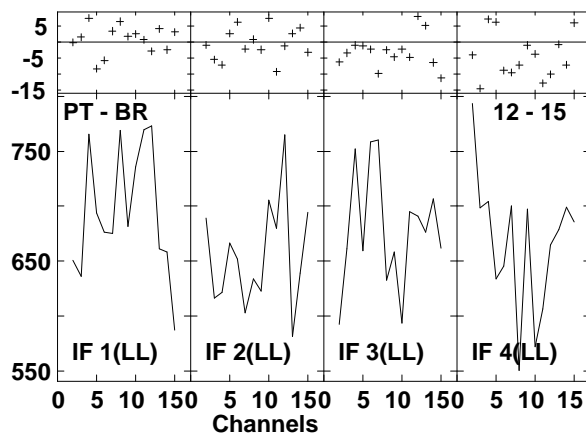
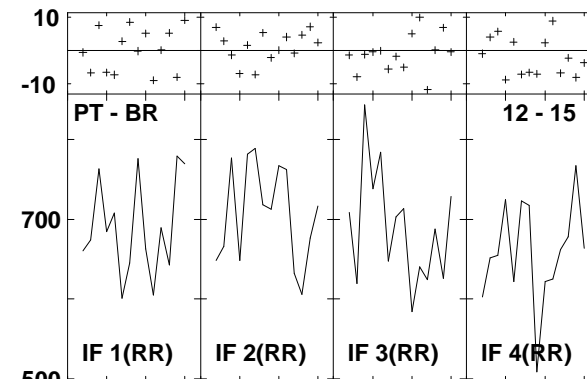
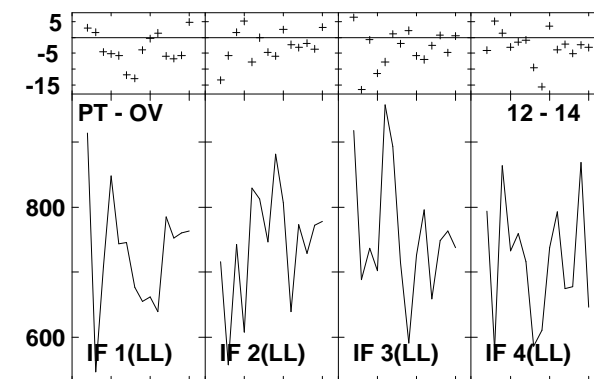
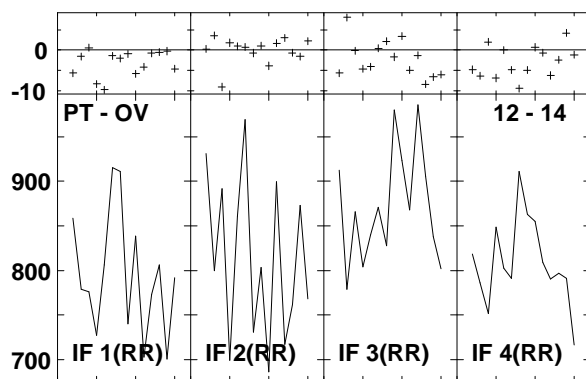
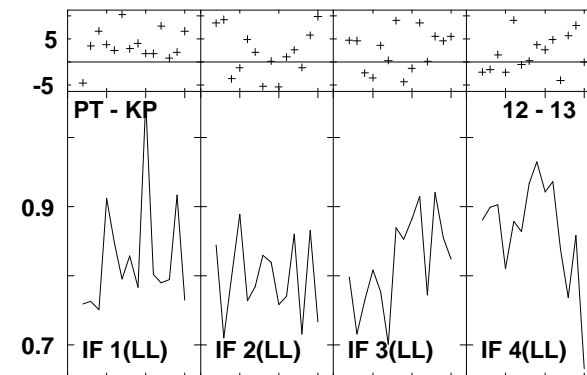
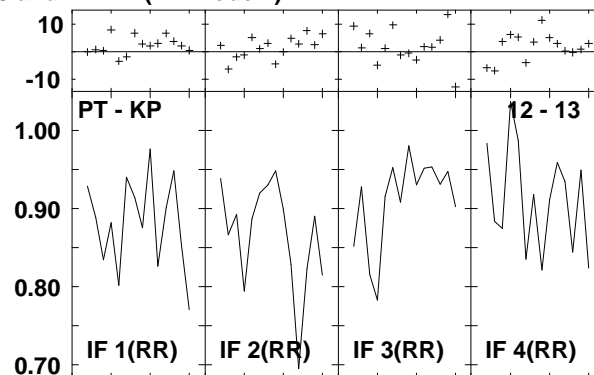
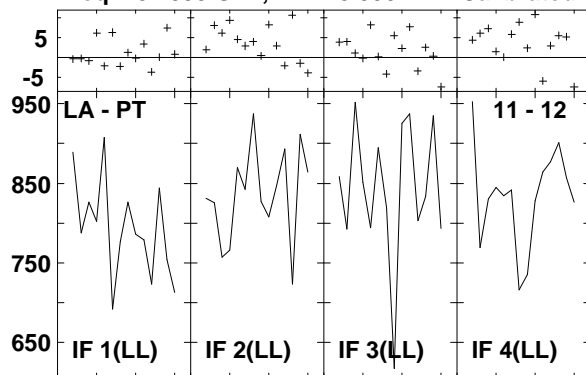

Lower frame: Milli Ampl Jy Top frame: Phas deg
 Vector averaged cross-power spectrum Several baselines displayed
 Timerange: 00/21:18:13 to 00/21:19:03

Plot file version1179 created 14-MAR-2007 18:14:23
 J1532+23 GC028.UVDATA.1
 Freq = 8.4055 GHz, Bw = 8.000 MH Calibrated with CL # 3 and BP # 1 (BP mode 1)

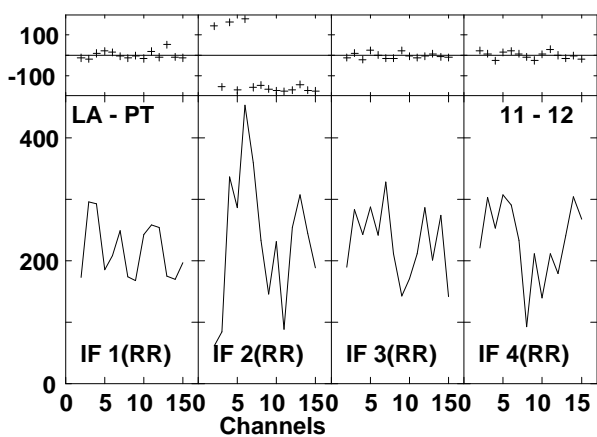
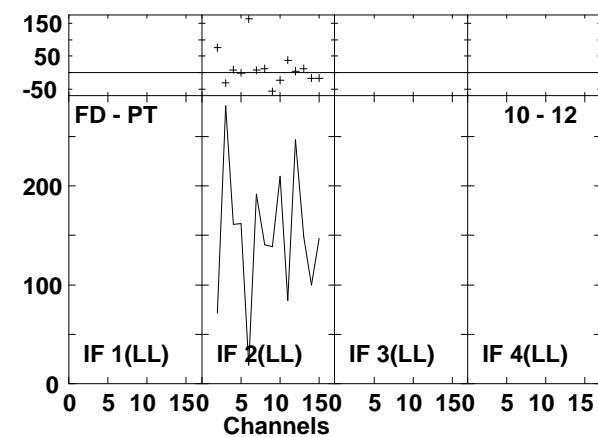
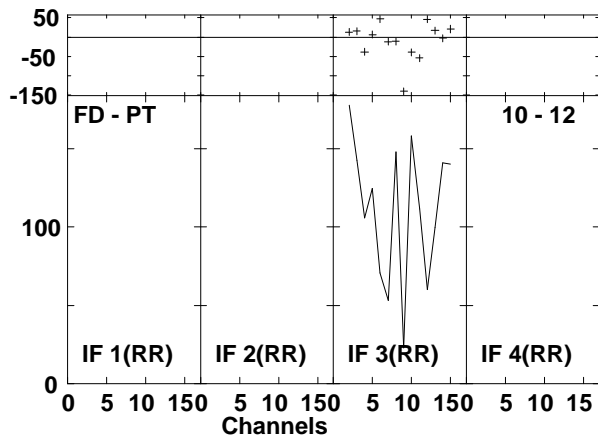
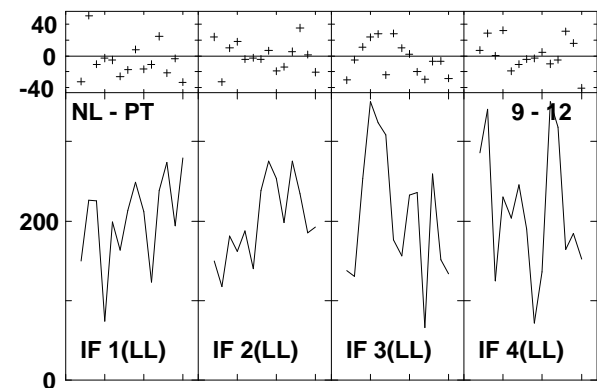
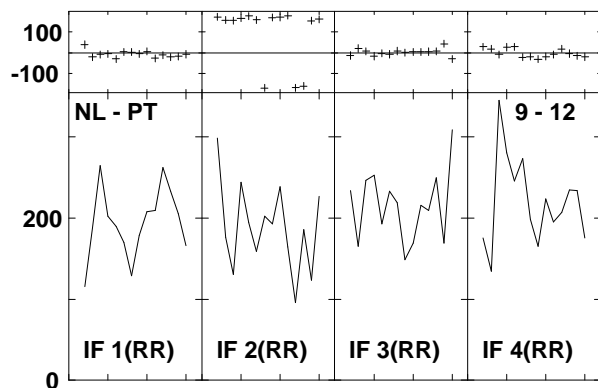
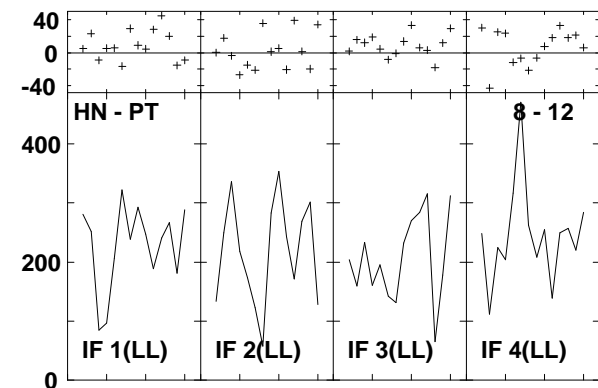
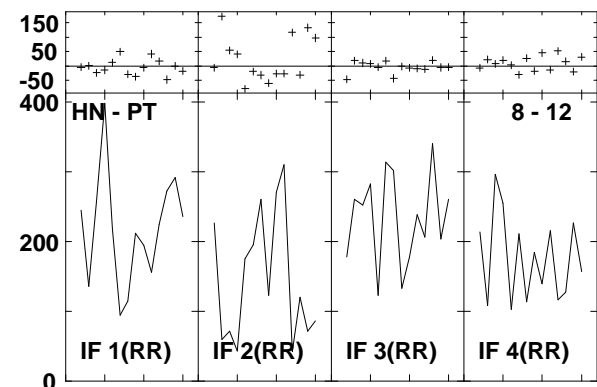
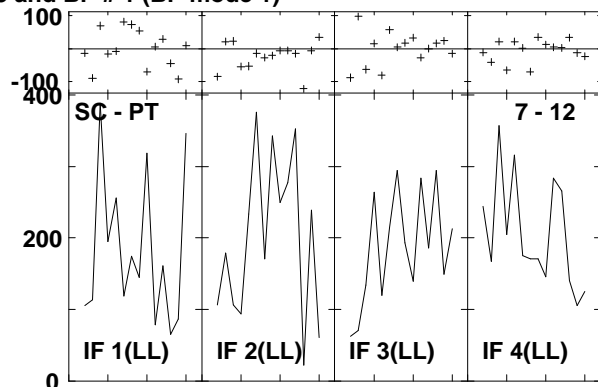
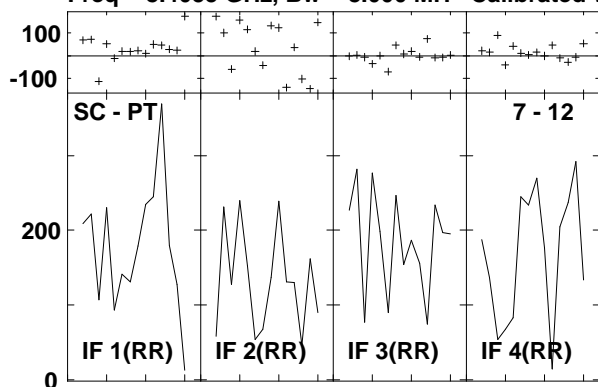

Lower frame: Milli Ampl Jy Top frame: Phas deg
 Vector averaged cross-power spectrum Several baselines displayed
 Timerange: 00/21:20:31 to 00/21:21:21

Plot file version1180 created 14-MAR-2007 18:14:24
 J1532+23 GC028.UVDATA.1
 Freq = 8.4055 GHz, Bw = 8.000 MH Calibrated with CL # 3 and BP # 1 (BP mode 1)

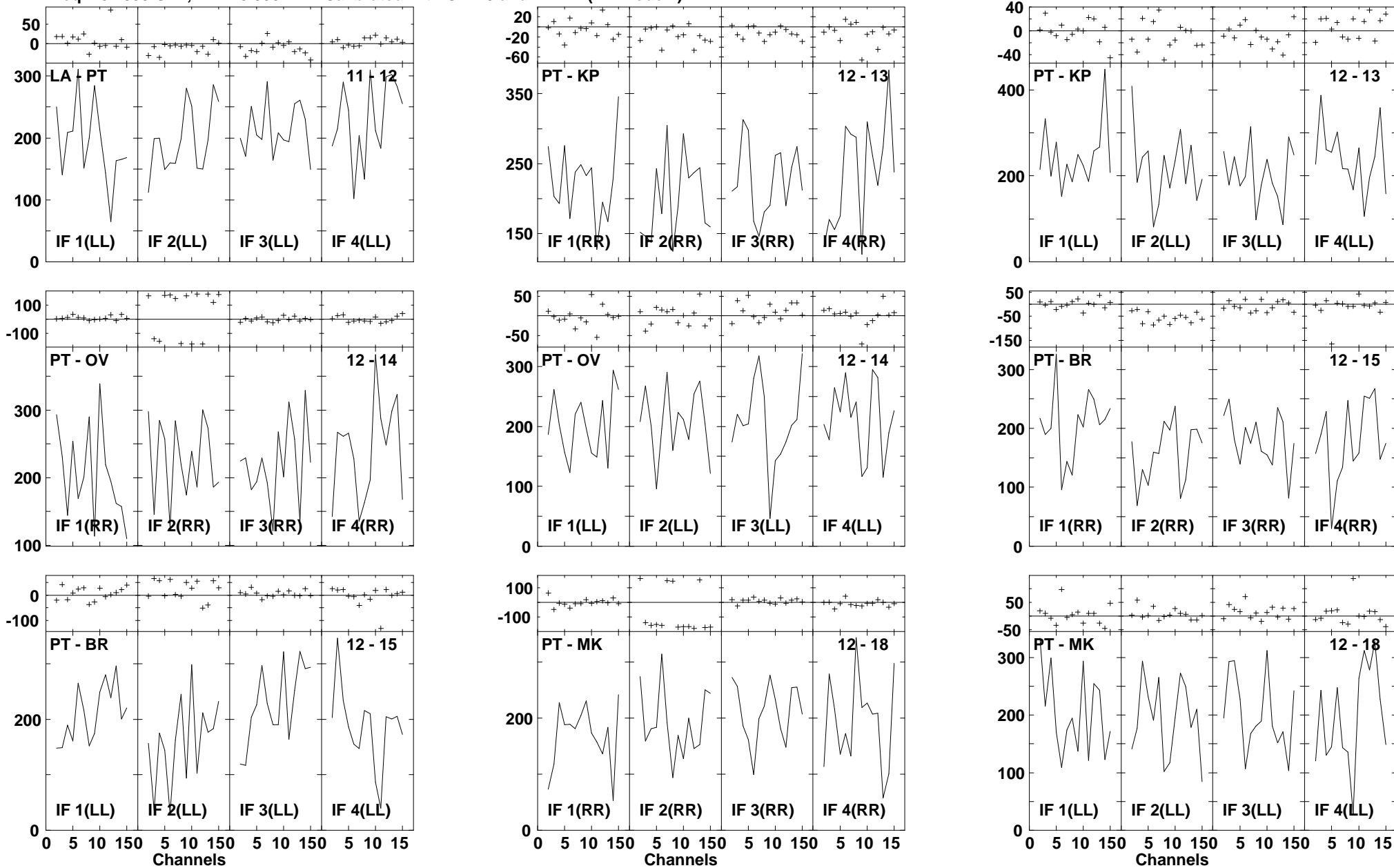

Lower frame: Milli Ampl Jy Top frame: Phas deg
 Vector averaged cross-power spectrum Several baselines displayed
 Timerange: 00/21:20:31 to 00/21:21:21

Plot file version1181 created 14-MAR-2007 18:14:38
 ARP220 GC028.UVDATA.1
 Freq = 8.4055 GHz, Bw = 8.000 MH Calibrated with CL # 3 and BP # 1 (BP mode 1)

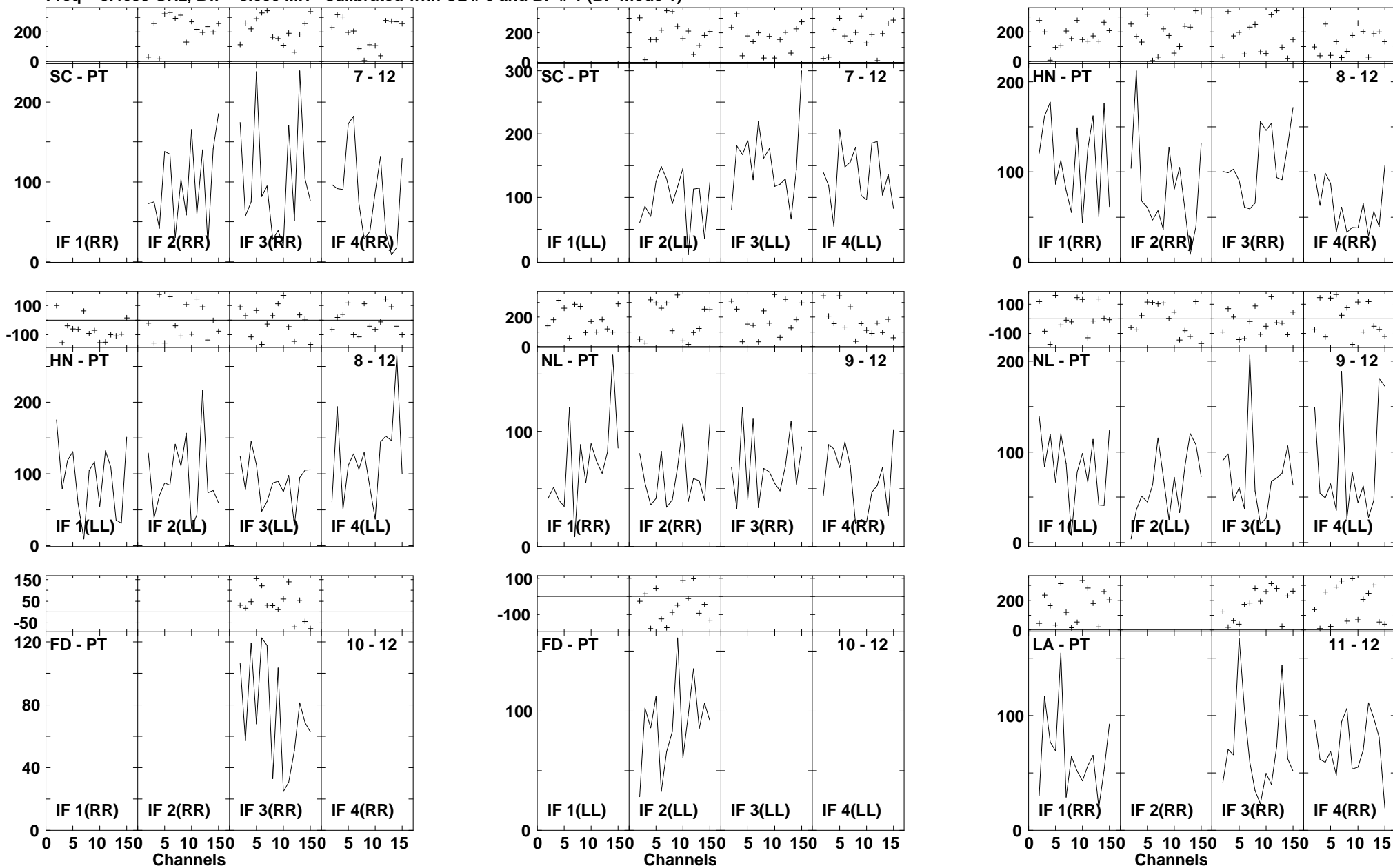

Lower frame: Milli Ampl Jy Top frame: Phas deg
 Vector averaged cross-power spectrum Several baselines displayed
 Timerange: 00/21:21:57 to 00/21:23:49

Plot file version1182 created 14-MAR-2007 18:14:39

ARP220 GC028.UVDATA.1

Freq = 8.4055 GHz, Bw = 8.000 MH Calibrated with CL # 3 and BP # 1 (BP mode 1)

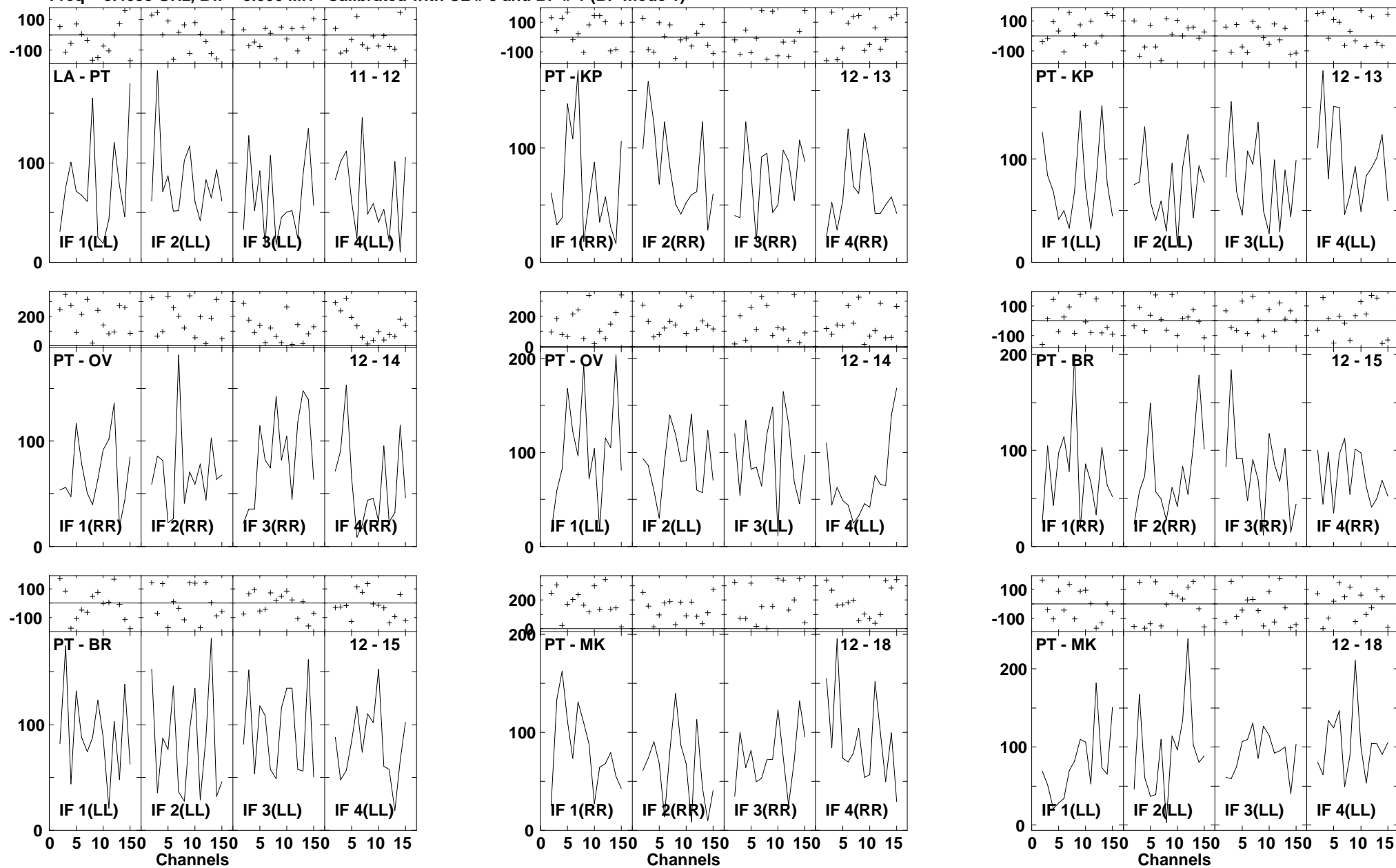

Lower frame: Milli Ampl Jy Top frame: Phas deg
Vector averaged cross-power spectrum Several baselines displayed
Timerange: 00/21:21:57 to 00/21:23:49

Plot file version1183 created 14-MAR-2007 18:14:49
 J1532+23 GC028.UVDATA.1
 Freq = 8.4055 GHz, Bw = 8.000 MH Calibrated with CL # 3 and BP # 1 (BP mode 1)

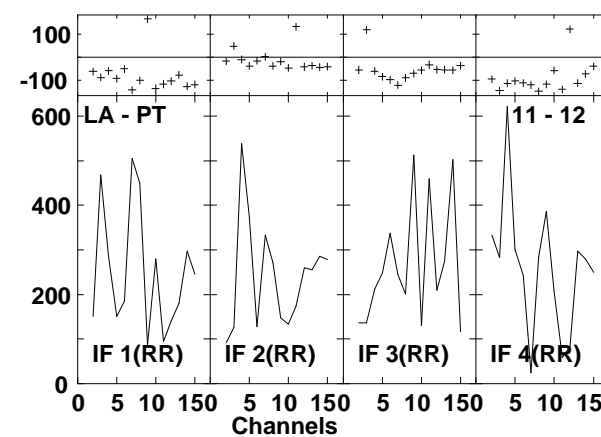
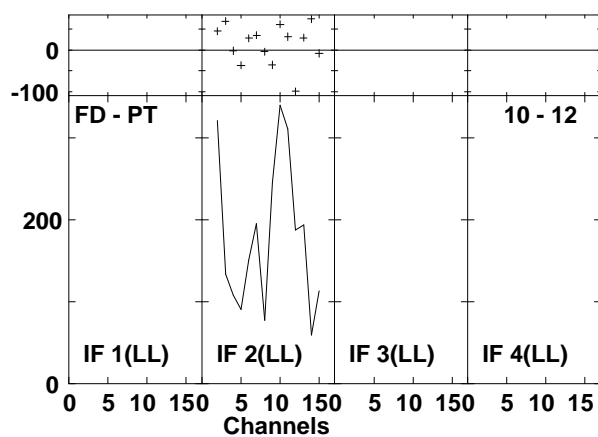
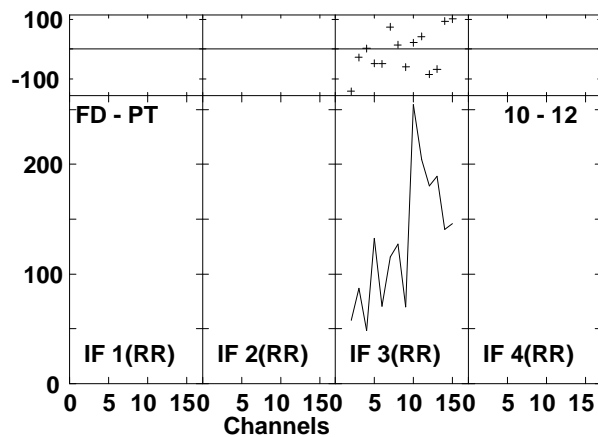
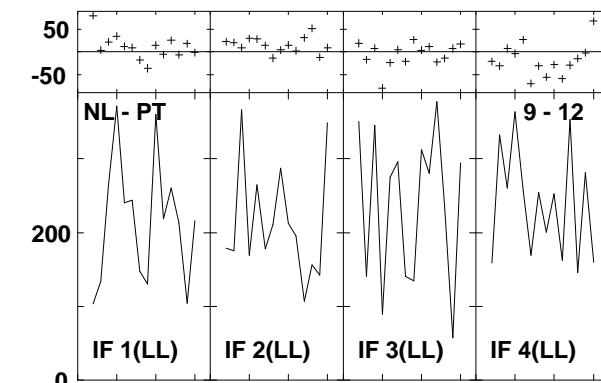
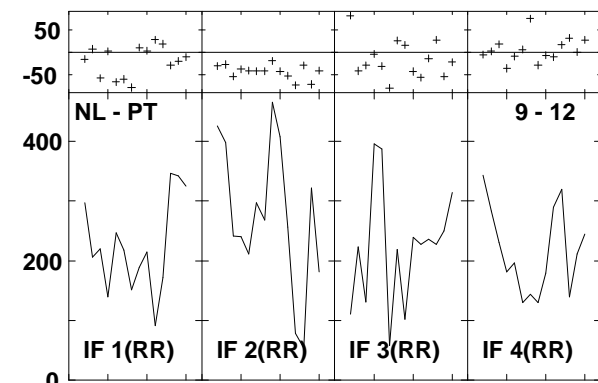
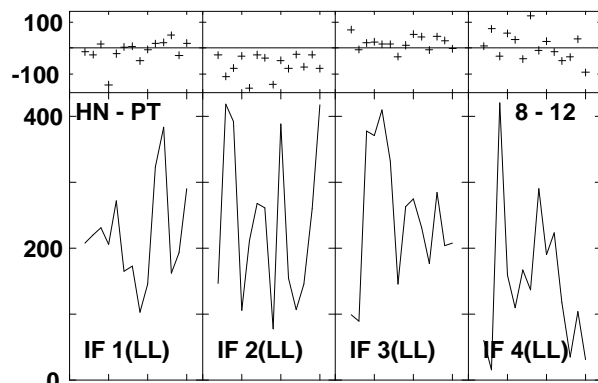
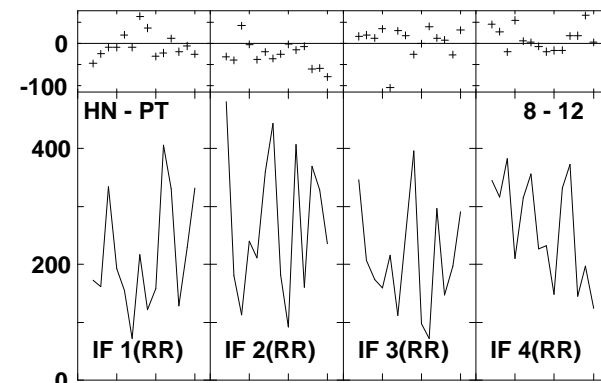
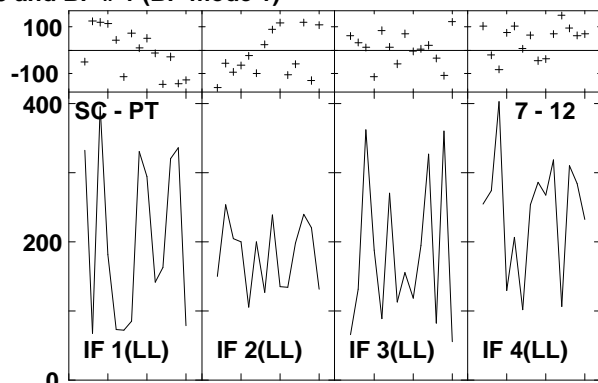
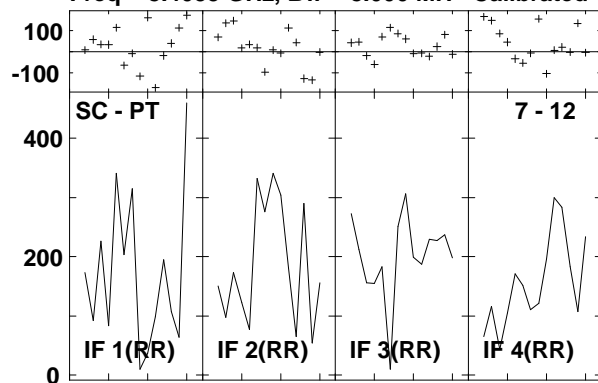

Lower frame: Milli Ampl Jy Top frame: Phas deg
 Vector averaged cross-power spectrum Several baselines displayed
 Timerange: 00/21:24:27 to 00/21:25:17

Plot file version1184 created 14-MAR-2007 18:14:50
 J1532+23 GC028.UVDATA.1
 Freq = 8.4055 GHz, Bw = 8.000 MH Calibrated with CL # 3 and BP # 1 (BP mode 1)

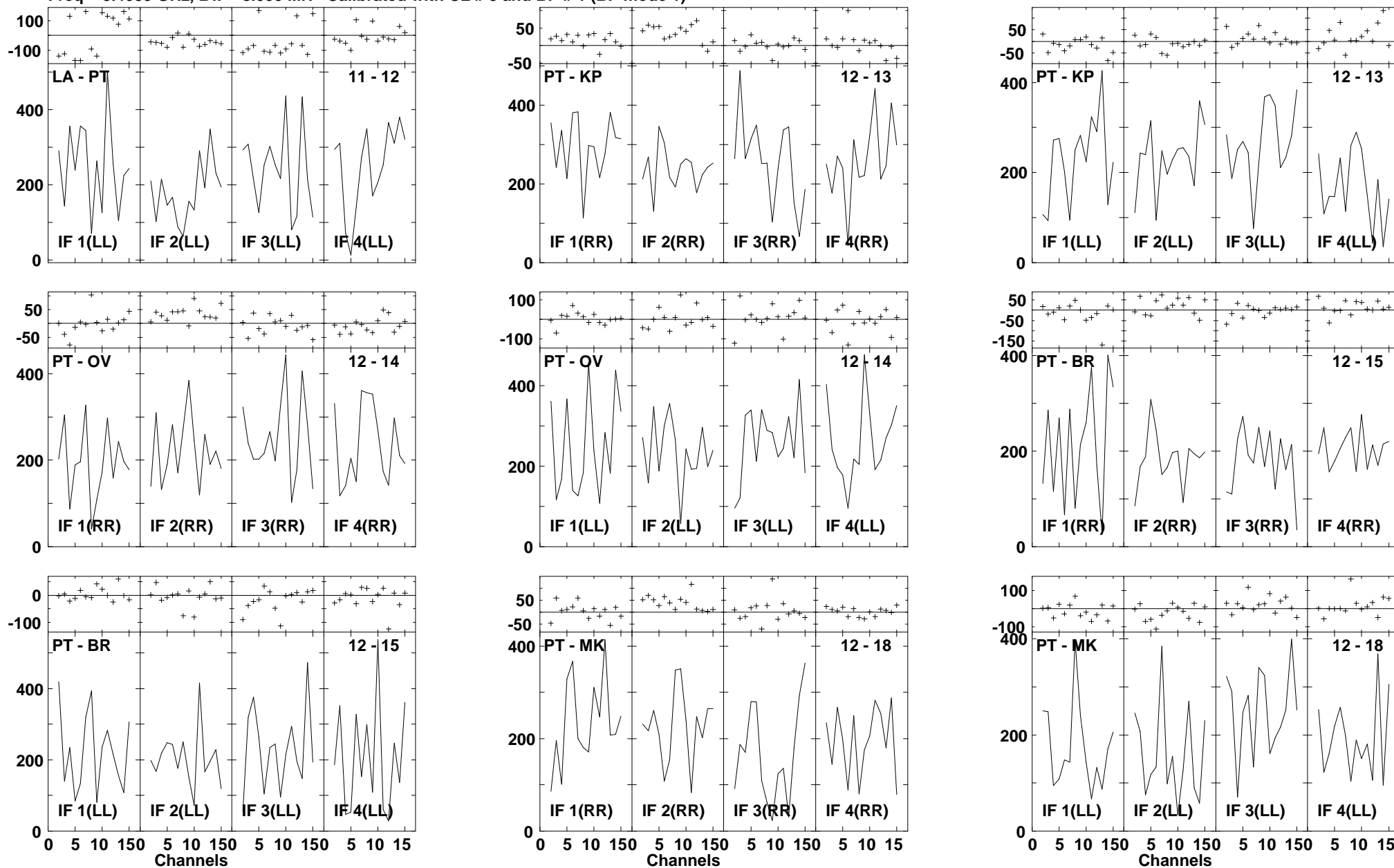

Lower frame: Milli Ampl Jy Top frame: Phas deg
 Vector averaged cross-power spectrum Several baselines displayed
 Timerange: 00/21:24:27 to 00/21:25:17

Plot file version1185 created 14-MAR-2007 18:15:05
 ARP220 GC028.UVDATA.1
 Freq = 8.4055 GHz, Bw = 8.000 MH Calibrated with CL # 3 and BP # 1 (BP mode 1)

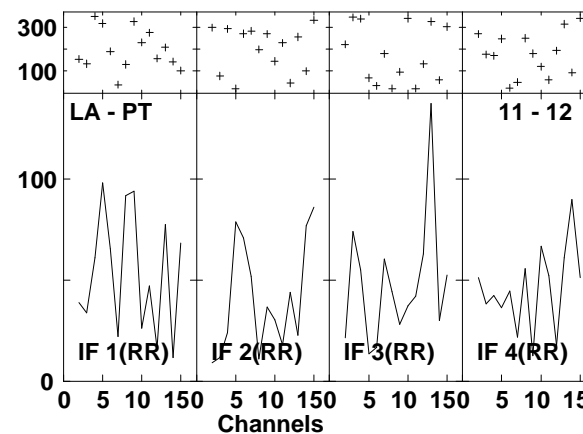
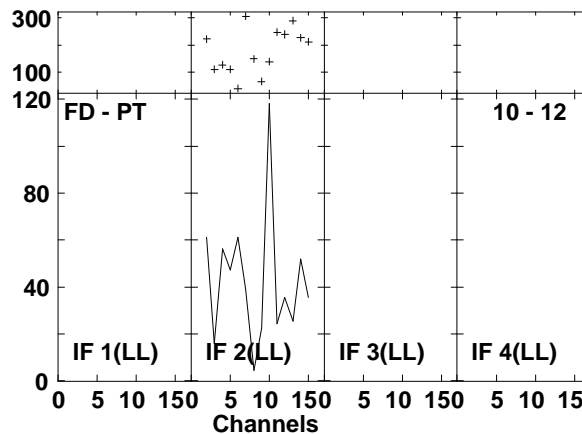
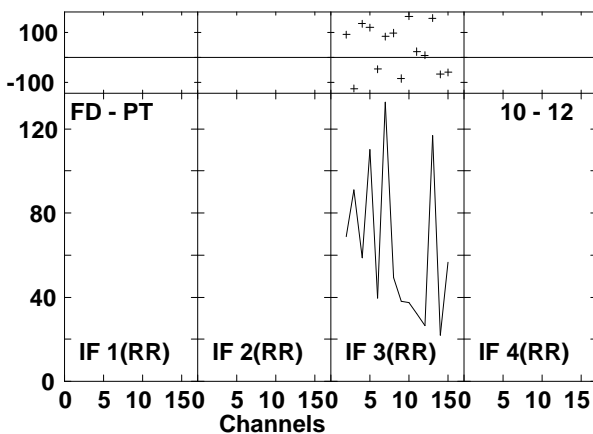
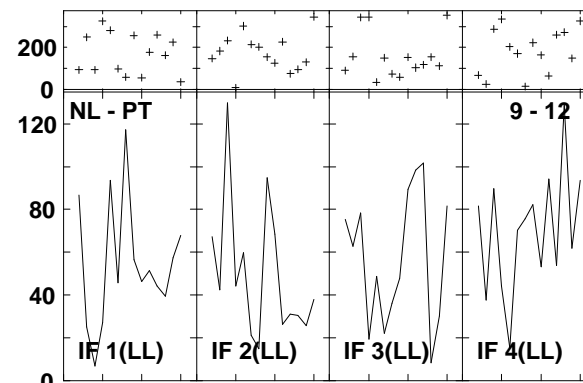
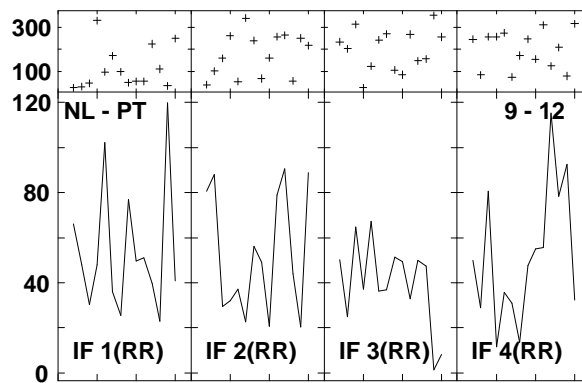
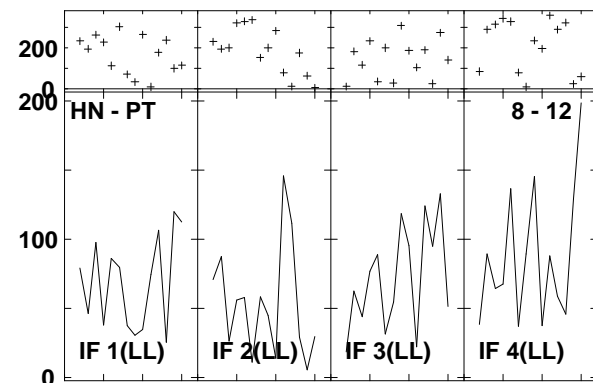
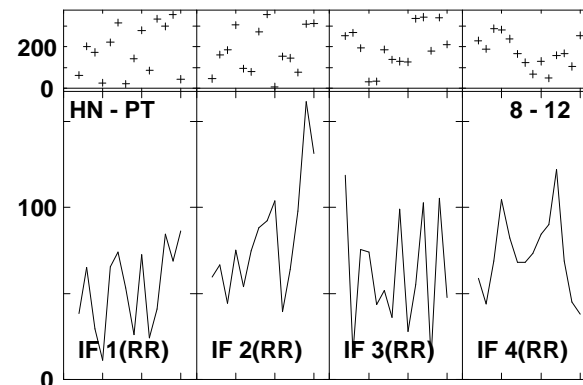
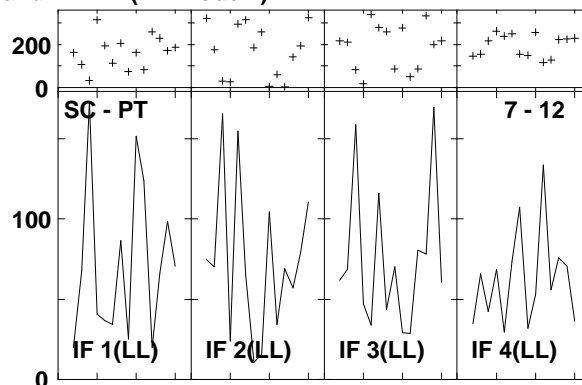
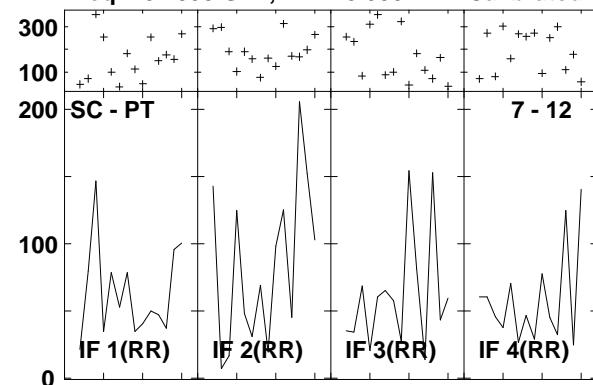

Lower frame: Milli Ampl Jy Top frame: Phas deg
 Vector averaged cross-power spectrum Several baselines displayed
 Timerange: 00/21:25:53 to 00/21:27:43

Plot file version1186 created 14-MAR-2007 18:15:07
 ARP220_GC028.UVDATA.1
 Freq = 8.4055 GHz, Bw = 8.000 MH Calibrated with CL # 3 and BP # 1 (BP mode 1)

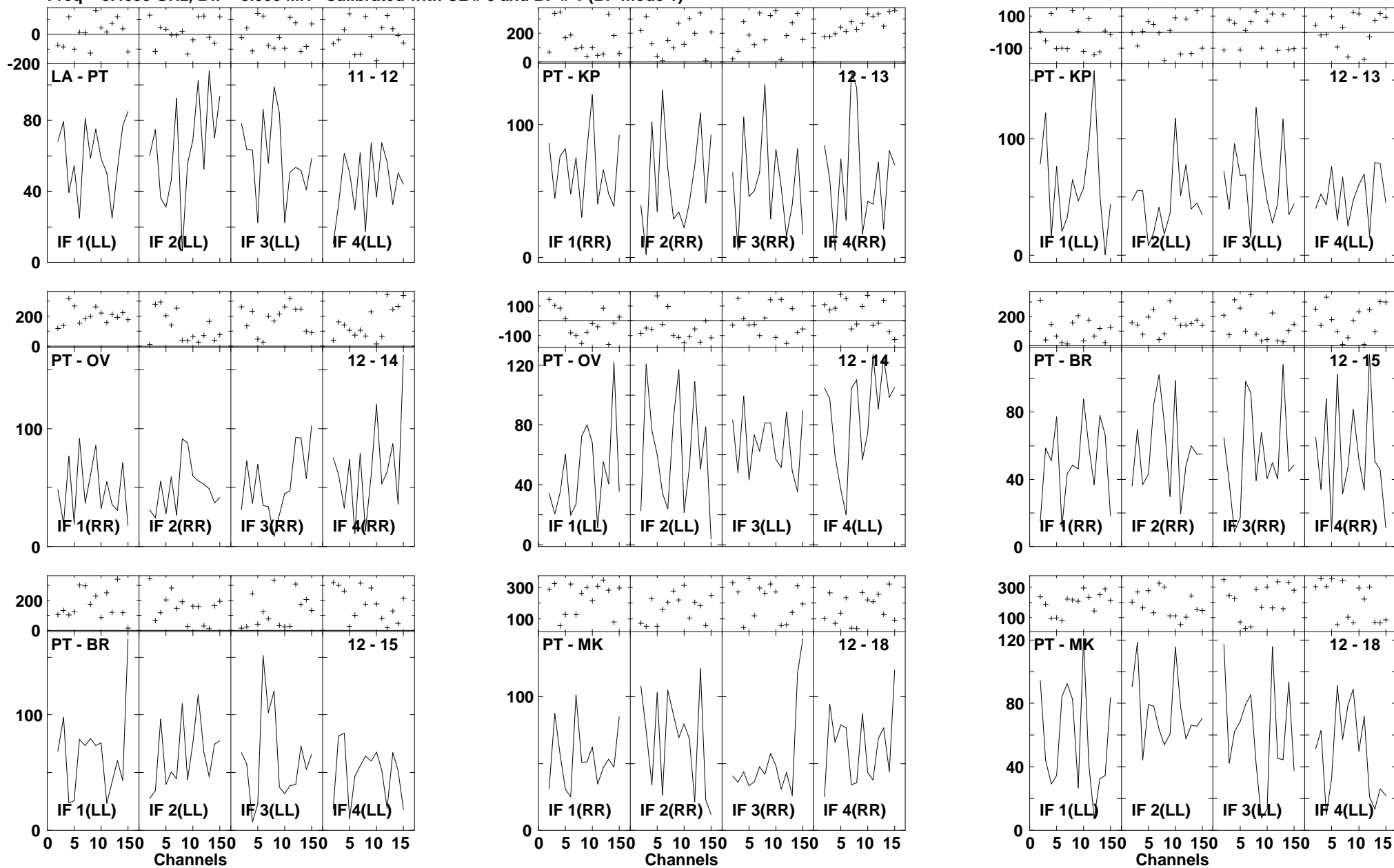

Lower frame: Milli Ampl Jy Top frame: Phas deg
 Vector averaged cross-power spectrum Several baselines displayed
 Timerange: 00/21:25:53 to 00/21:27:43

Plot file version1187 created 14-MAR-2007 18:15:17

J1532+23 GC028.UVDATA.1

Freq = 8.4055 GHz, Bw = 8.000 MH Calibrated with CL # 3 and BP # 1 (BP mode 1)

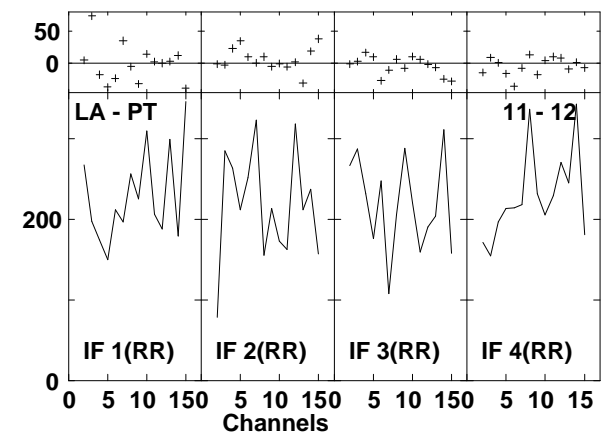
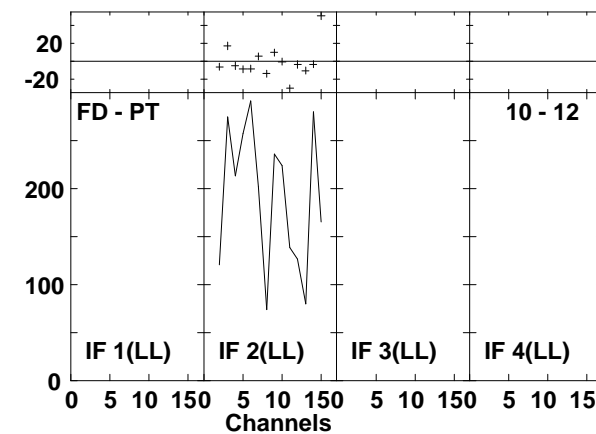
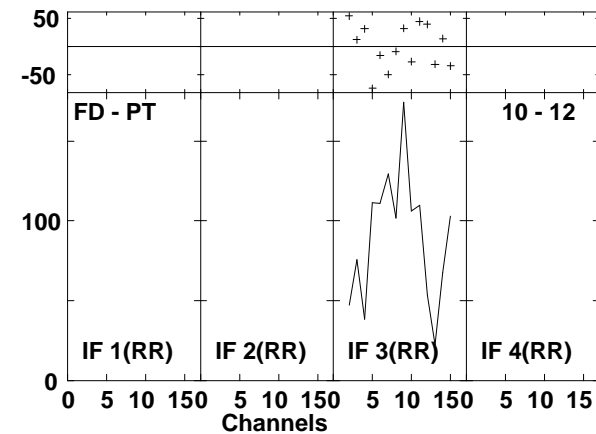
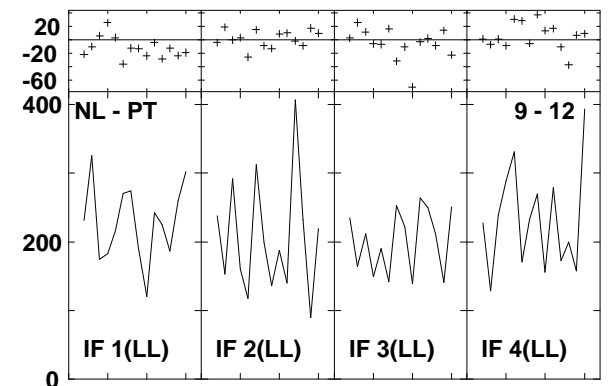
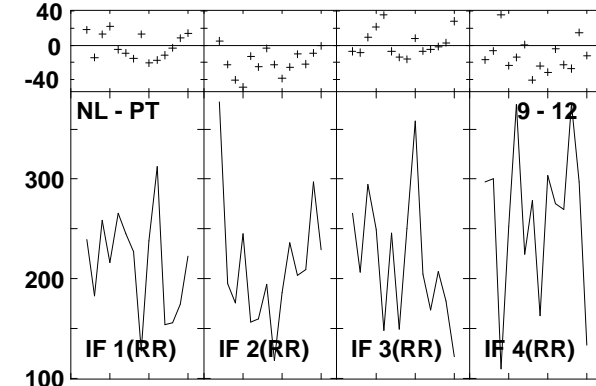
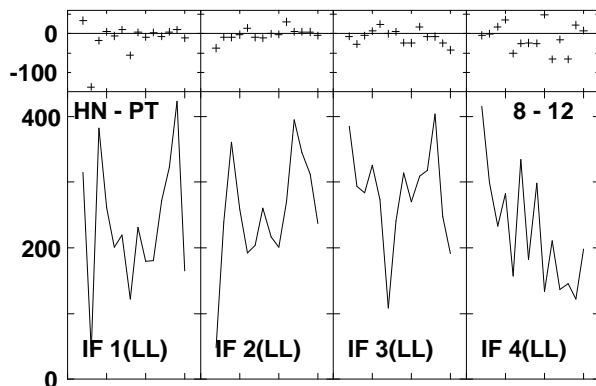
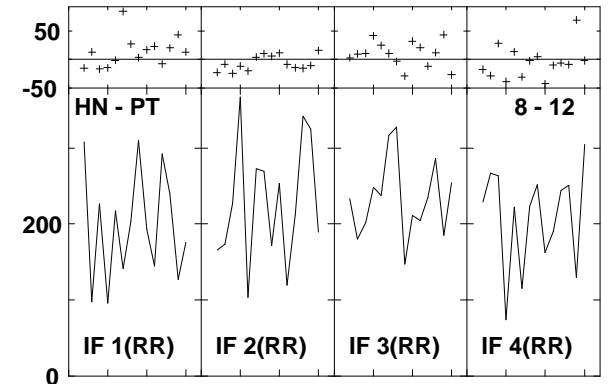
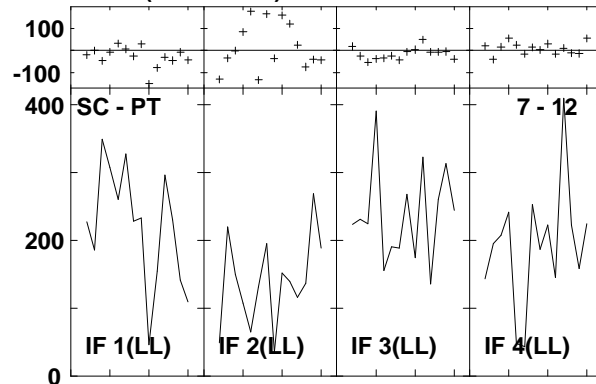
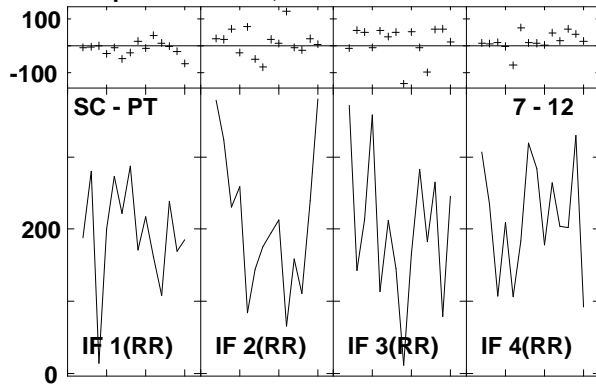

Lower frame: Milli Ampl Jy Top frame: Phas deg
Vector averaged cross-power spectrum Several baselines displayed
Timerange: 00/21:28:21 to 00/21:29:11

Plot file version1188 created 14-MAR-2007 18:15:18
 J1532+23 GC028.UVDATA.1
 Freq = 8.4055 GHz, Bw = 8.000 MH Calibrated with CL # 3 and BP # 1 (BP mode 1)

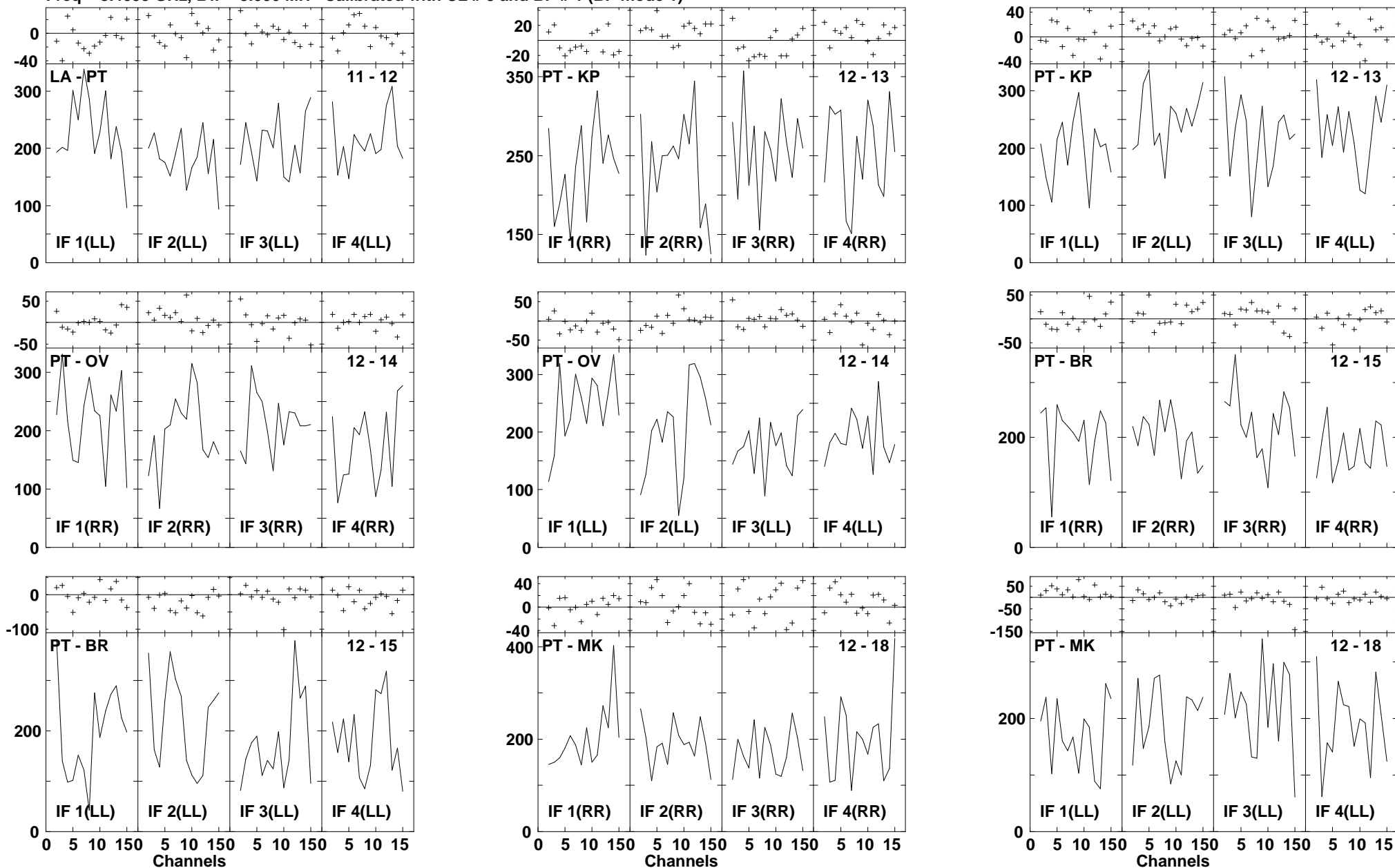

Lower frame: Milli Ampl Jy Top frame: Phas deg
 Vector averaged cross-power spectrum Several baselines displayed
 Timerange: 00/21:28:21 to 00/21:29:11

Plot file version1189 created 14-MAR-2007 18:15:33
 ARP220 GC028.UVDATA.1
 Freq = 8.4055 GHz, Bw = 8.000 MH Calibrated with CL # 3 and BP # 1 (BP mode 1)

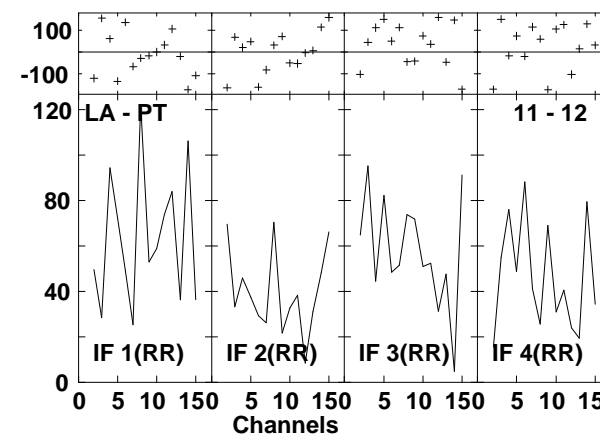
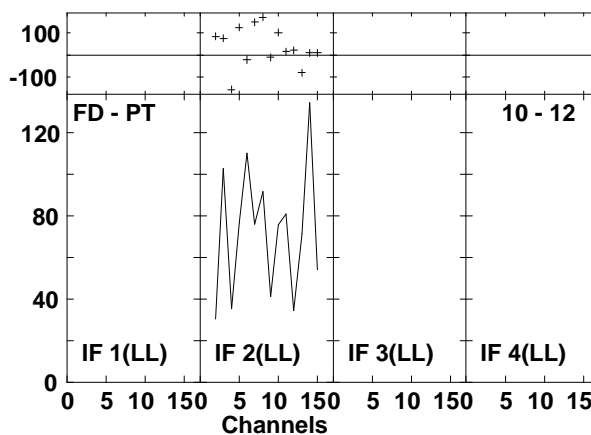
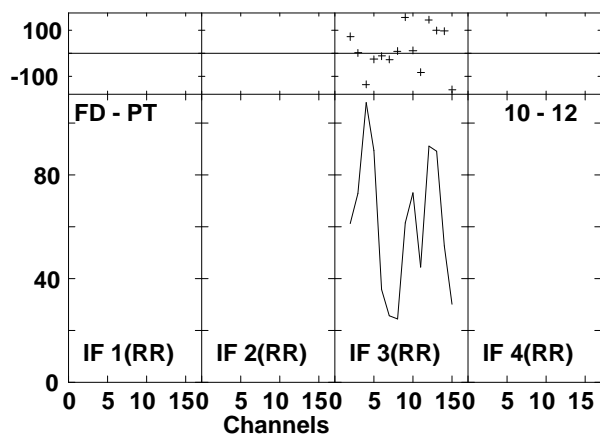
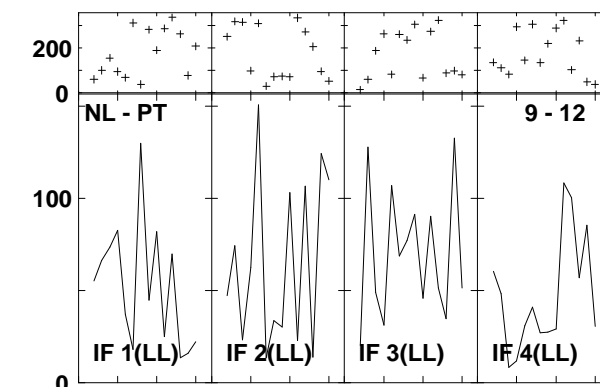
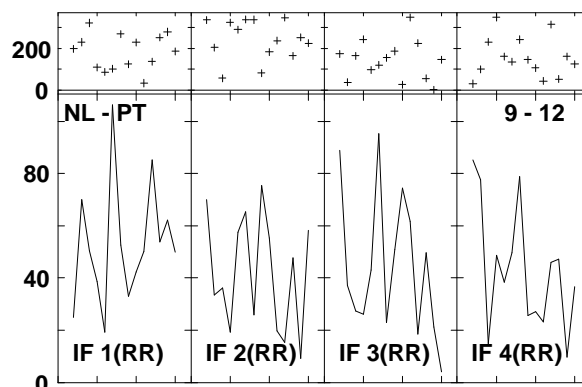
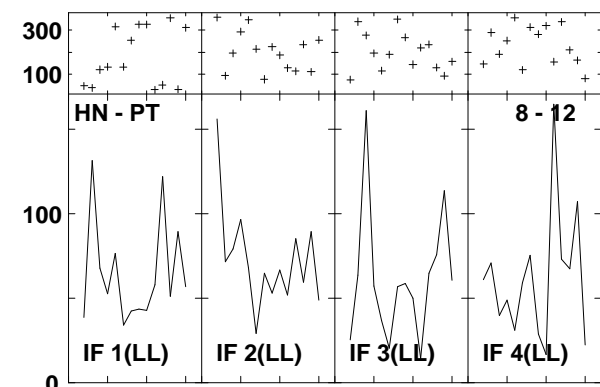
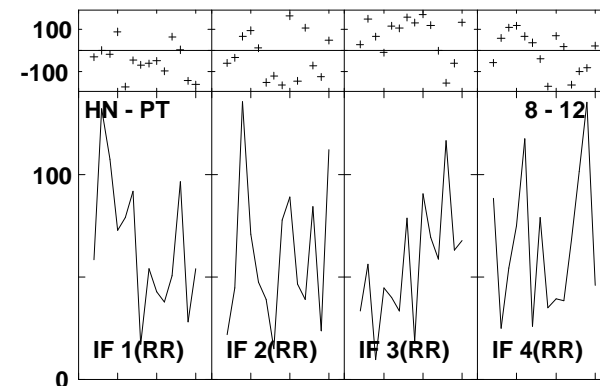
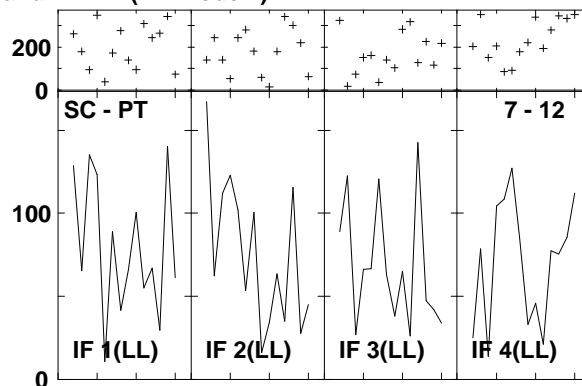
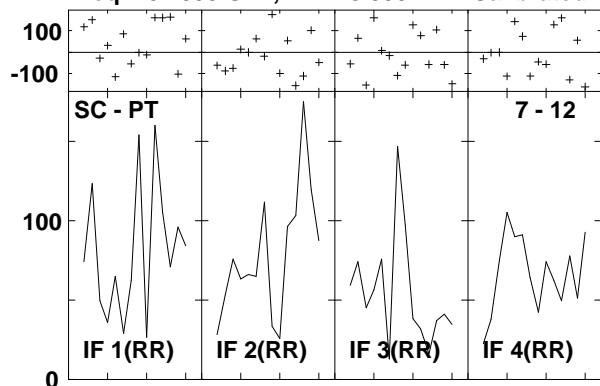

Lower frame: Milli Ampl Jy Top frame: Phas deg
 Vector averaged cross-power spectrum Several baselines displayed
 Timerange: 00/21:29:49 to 00/21:31:39

Plot file version1190 created 14-MAR-2007 18:15:34
 ARP220 GC028.UVDATA.1
 Freq = 8.4055 GHz, Bw = 8.000 MH Calibrated with CL # 3 and BP # 1 (BP mode 1)

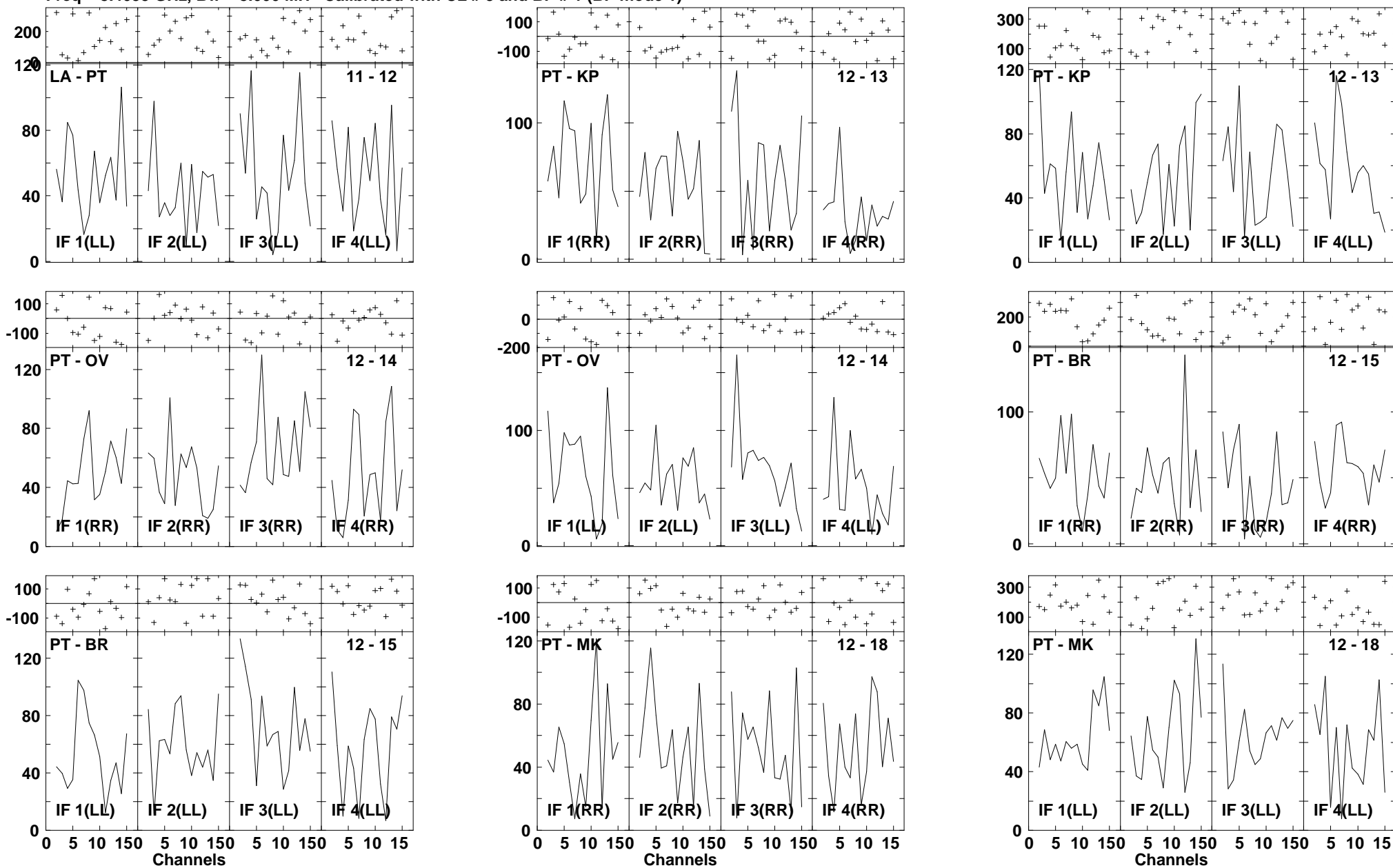

Lower frame: Milli Ampl Jy Top frame: Phas deg
 Vector averaged cross-power spectrum Several baselines displayed
 Timerange: 00/21:29:49 to 00/21:31:39

Plot file version1191 created 14-MAR-2007 18:15:45

J1532+23 GC028.UVDATA.1

Freq = 8.4055 GHz, Bw = 8.000 MH Calibrated with CL # 3 and BP # 1 (BP mode 1)

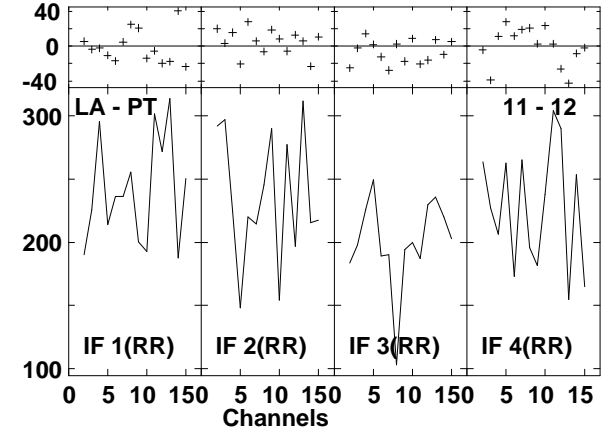
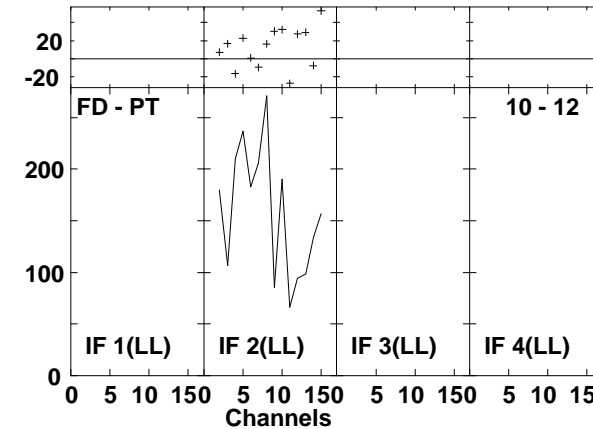
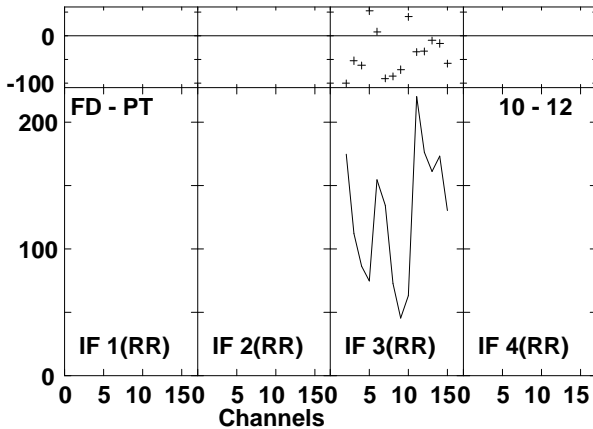
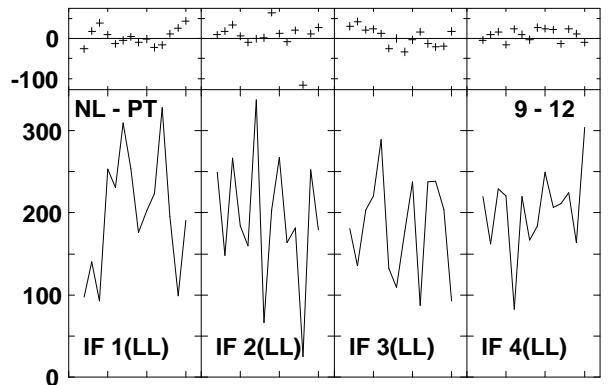
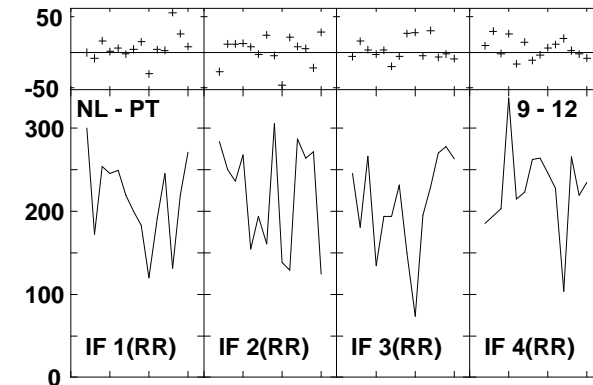
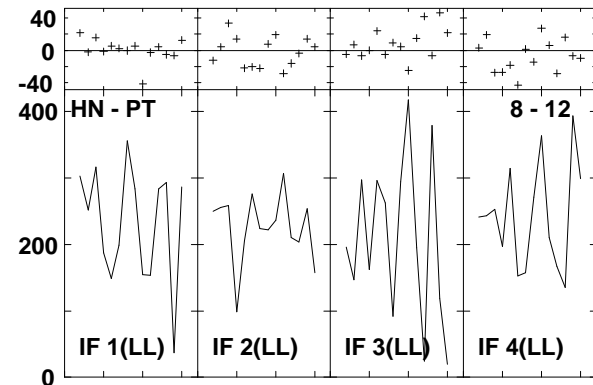
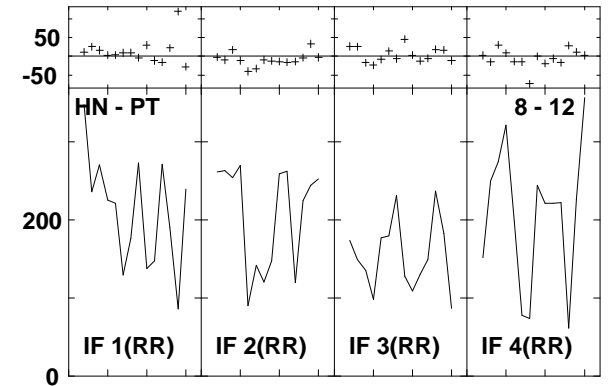
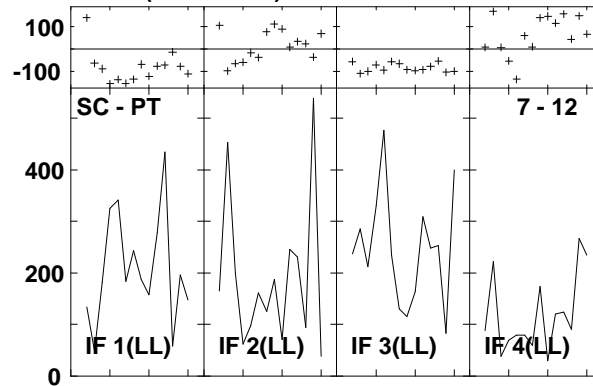
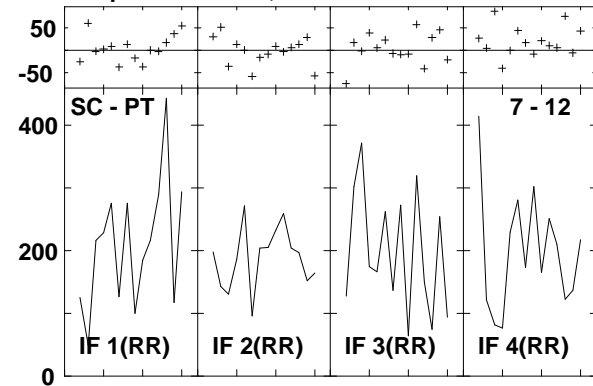

Lower frame: Milli Ampl Jy Top frame: Phas deg
Vector averaged cross-power spectrum Several baselines displayed
Timerange: 00/21:32:15 to 00/21:33:05

Plot file version1192 created 14-MAR-2007 18:15:46
 J1532+23 GC028.UVDATA.1
 Freq = 8.4055 GHz, Bw = 8.000 MH Calibrated with CL # 3 and BP # 1 (BP mode 1)

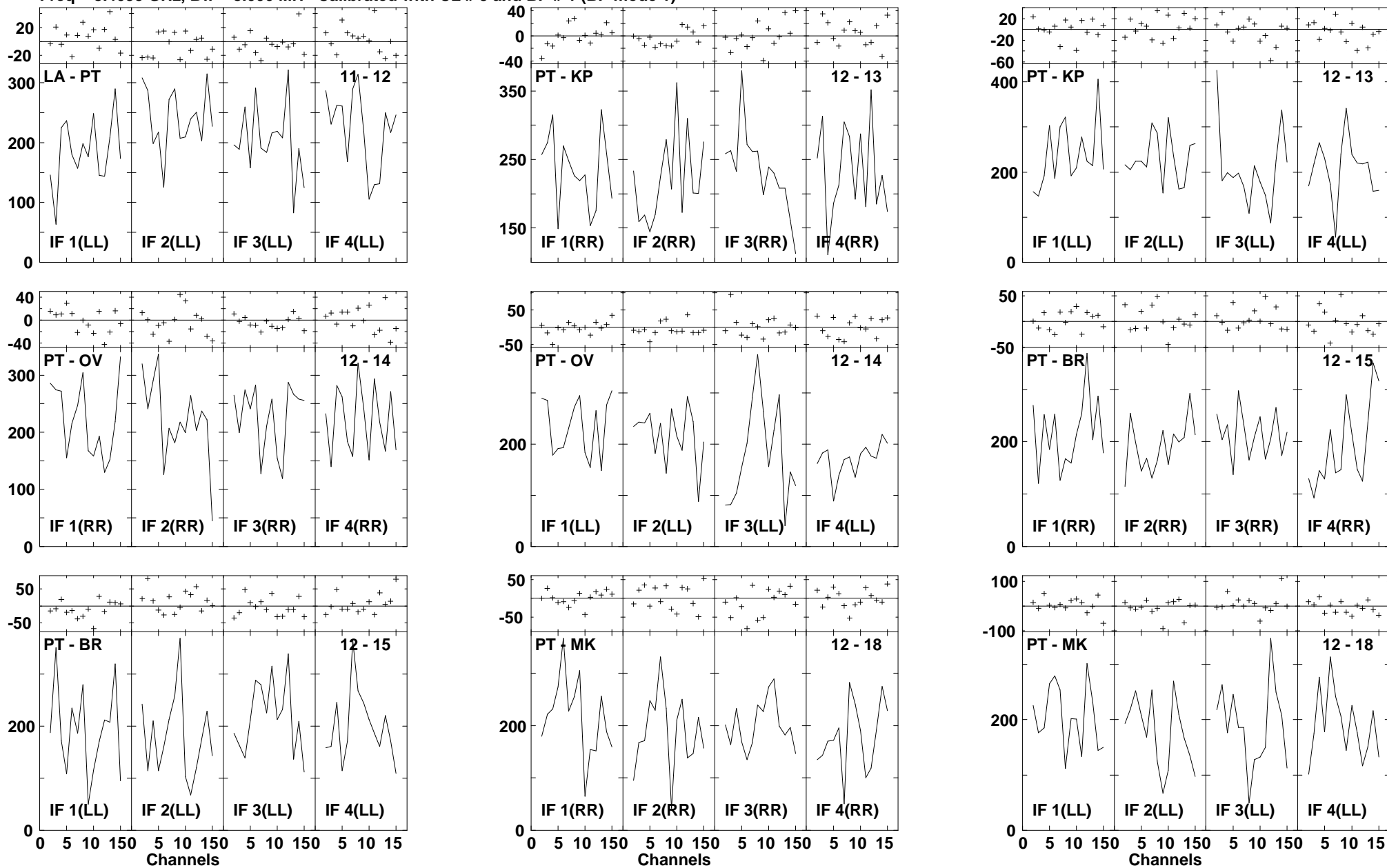

Lower frame: Milli Ampl Jy Top frame: Phas deg
 Vector averaged cross-power spectrum Several baselines displayed
 Timerange: 00/21:32:15 to 00/21:33:05

Plot file version1193 created 14-MAR-2007 18:16:00
 ARP220 GC028.UVDATA.1
 Freq = 8.4055 GHz, Bw = 8.000 MH Calibrated with CL # 3 and BP # 1 (BP mode 1)

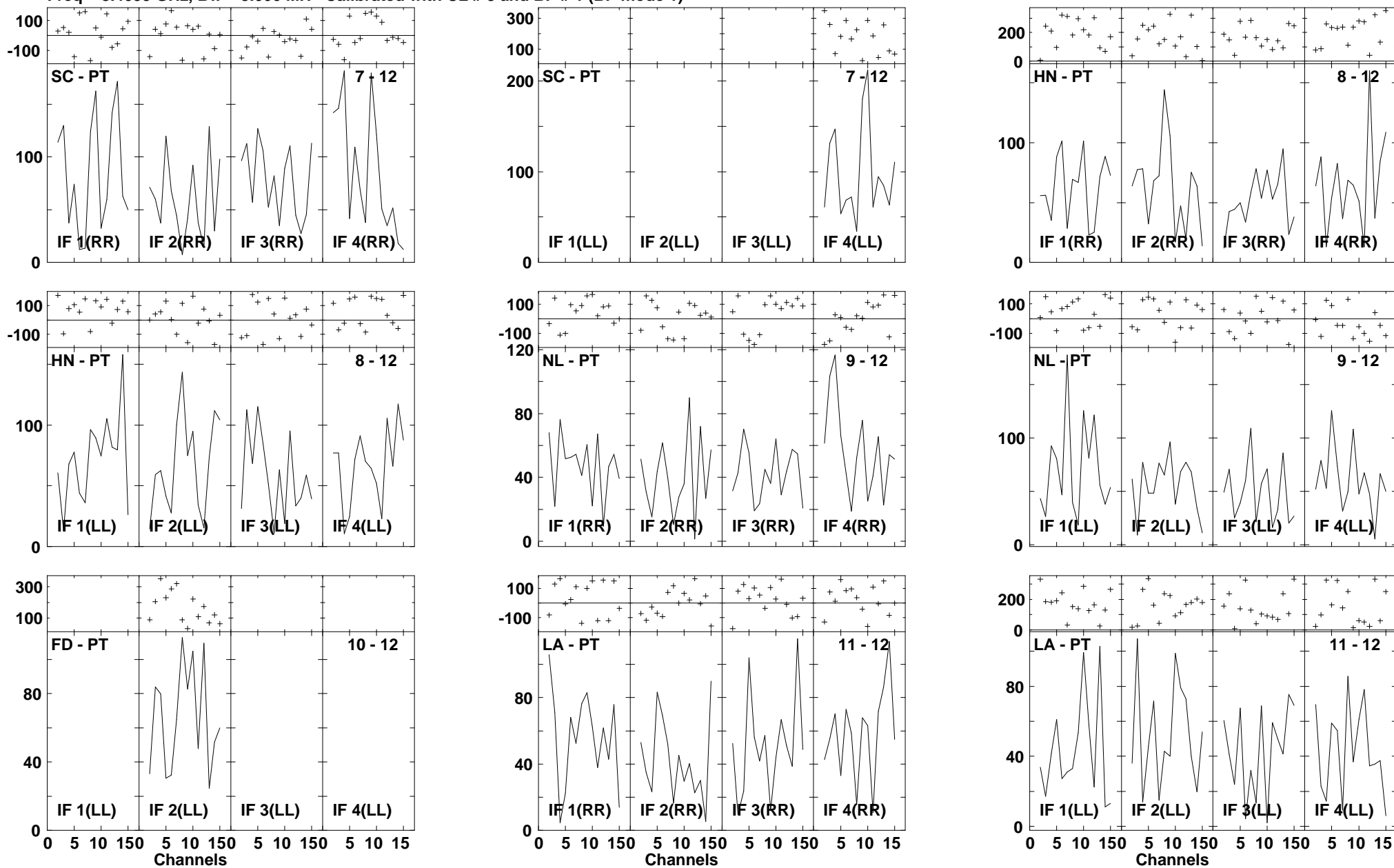

Lower frame: Milli Ampl Jy Top frame: Phas deg
 Vector averaged cross-power spectrum Several baselines displayed
 Timerange: 00/21:33:41 to 00/21:35:33

Plot file version1194 created 14-MAR-2007 18:16:02
 ARP220 GC028.UVDATA.1
 Freq = 8.4055 GHz, Bw = 8.000 MH Calibrated with CL # 3 and BP # 1 (BP mode 1)

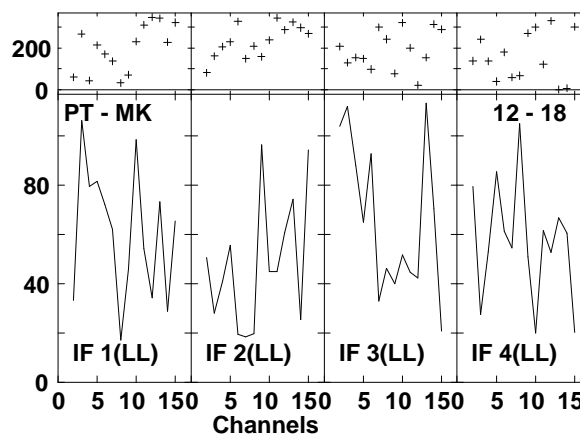
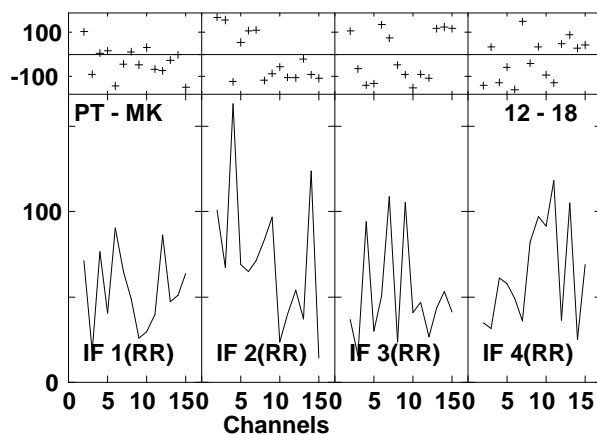
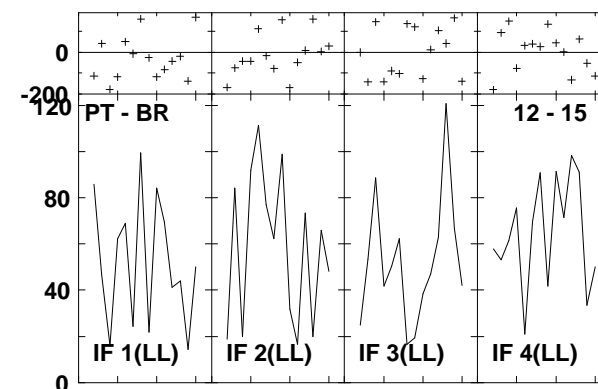
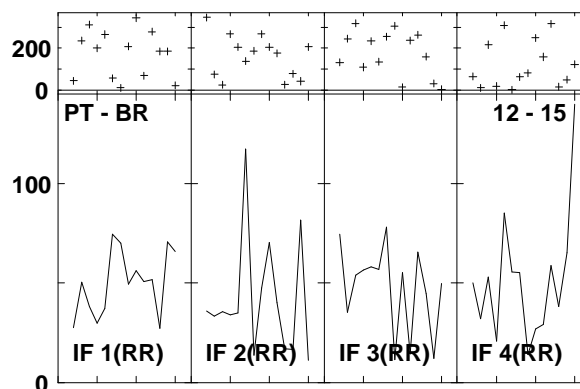
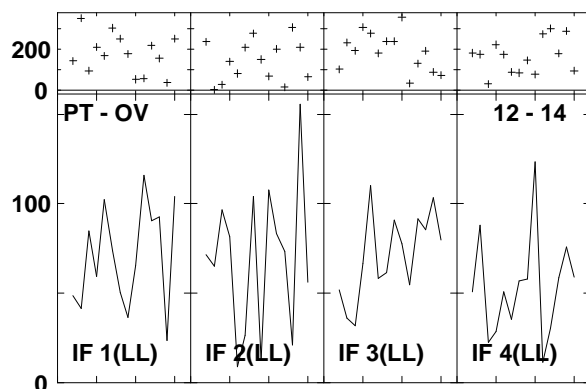
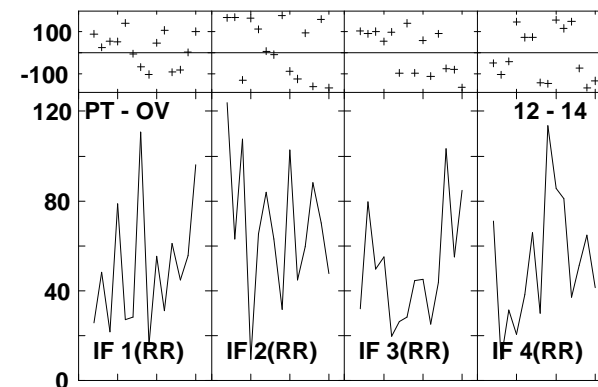
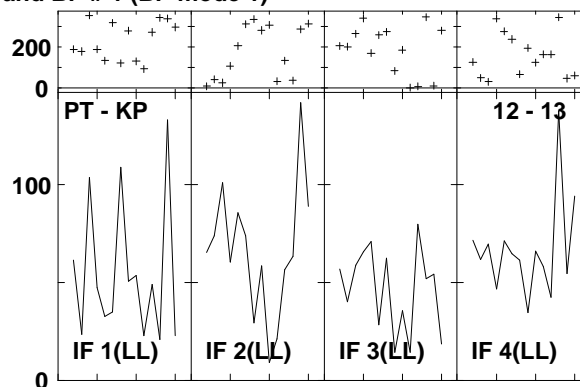
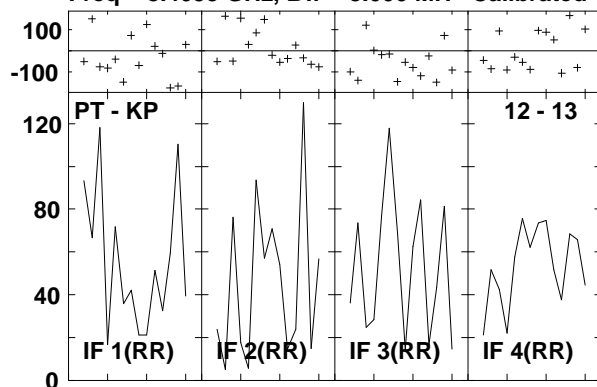

Lower frame: Milli Ampl Jy Top frame: Phas deg
 Vector averaged cross-power spectrum Several baselines displayed
 Timerange: 00/21:33:41 to 00/21:35:33

Plot file version1195 created 14-MAR-2007 18:16:12

J1532+23 GC028.UVDATA.1

Freq = 8.4055 GHz, Bw = 8.000 MH Calibrated with CL # 3 and BP # 1 (BP mode 1)

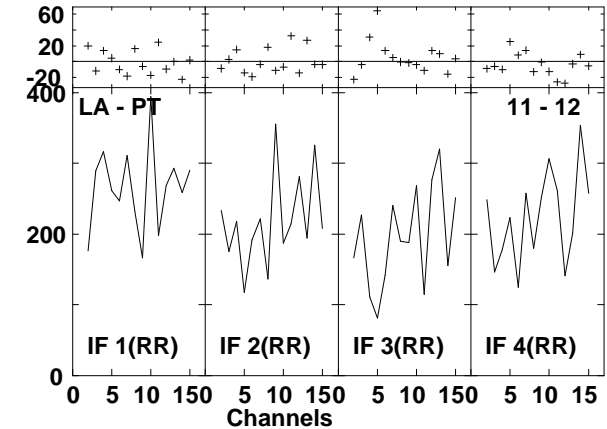
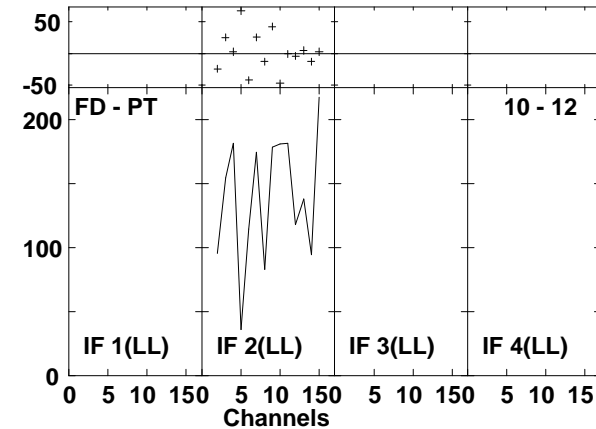
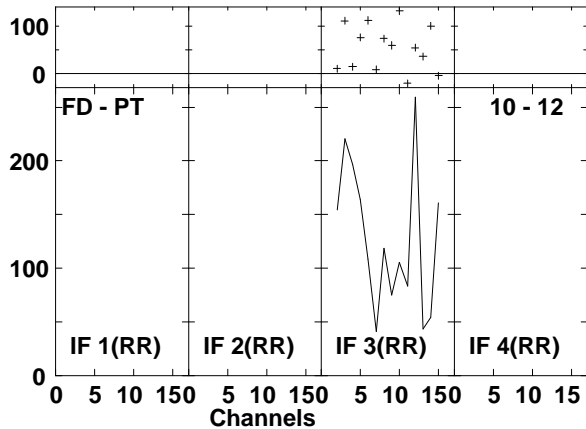
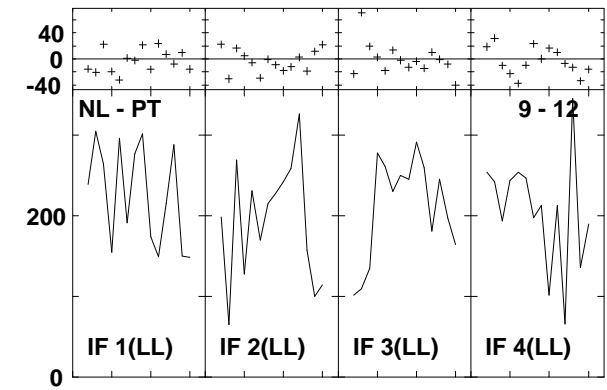
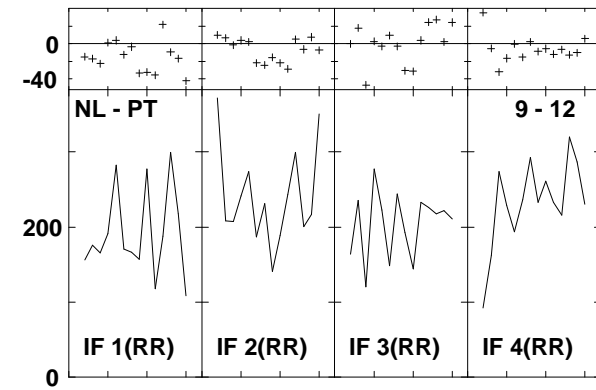
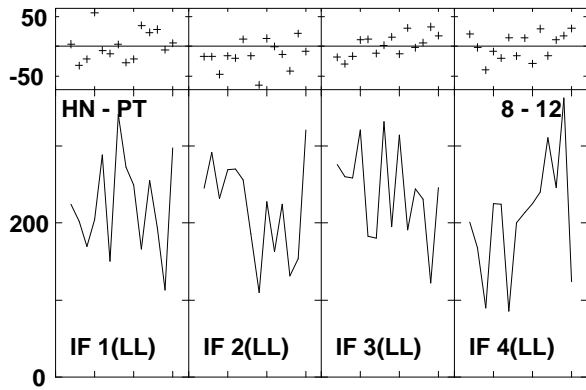
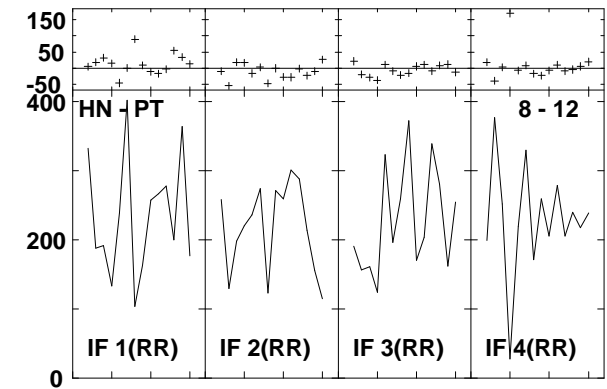
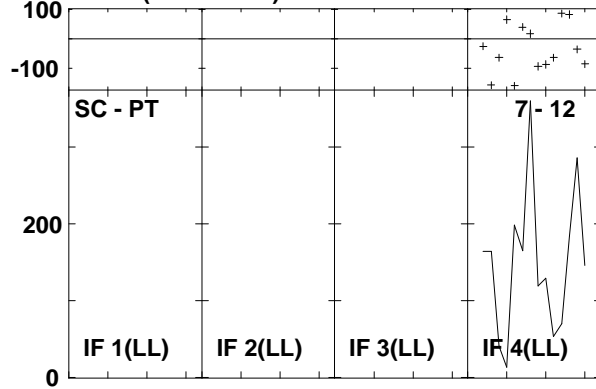
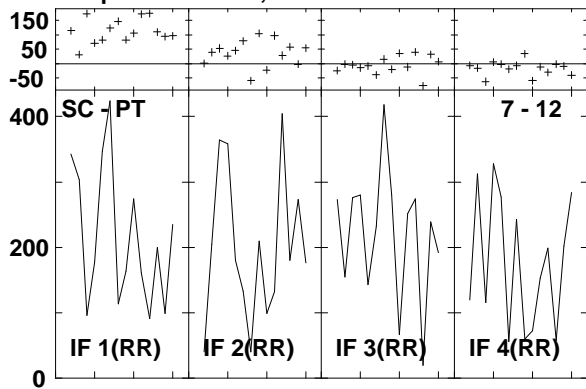

Lower frame: Milli Ampl Jy Top frame: Phas deg
Vector averaged cross-power spectrum Several baselines displayed
Timerange: 00/21:36:09 to 00/21:37:01

Plot file version1196 created 14-MAR-2007 18:16:13
 J1532+23 GC028.UVDATA.1
 Freq = 8.4055 GHz, Bw = 8.000 MH Calibrated with CL # 3 and BP # 1 (BP mode 1)

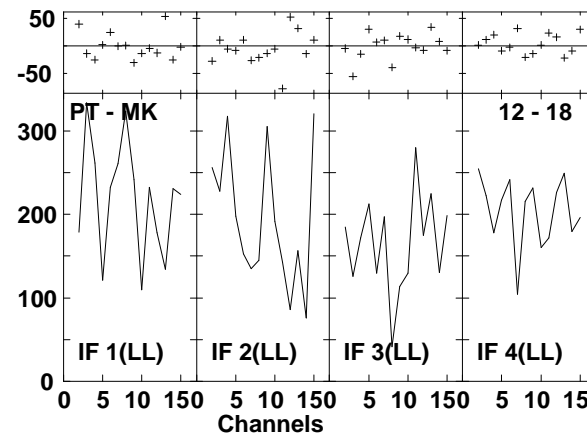
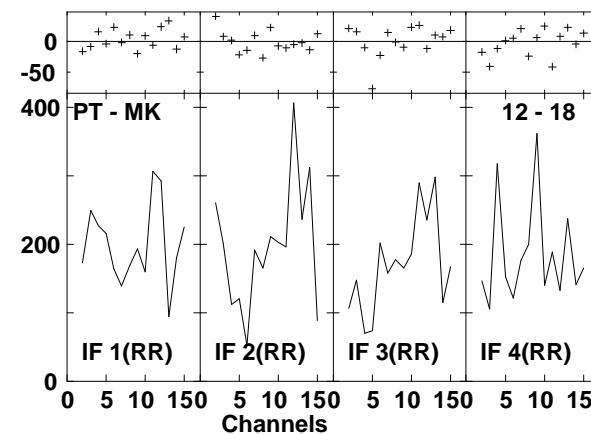
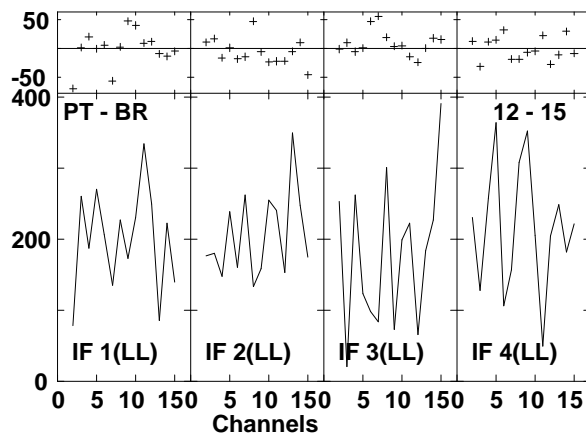
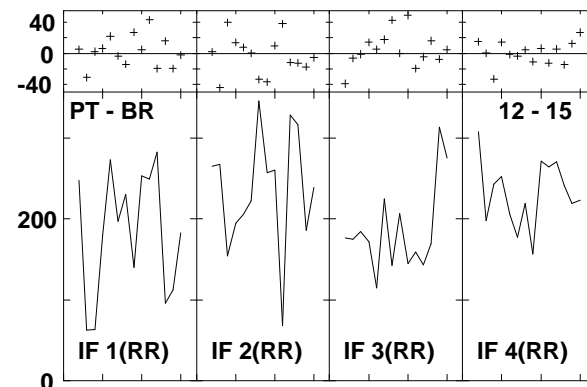
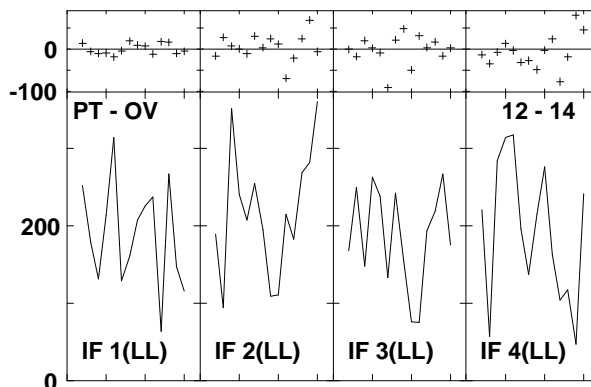
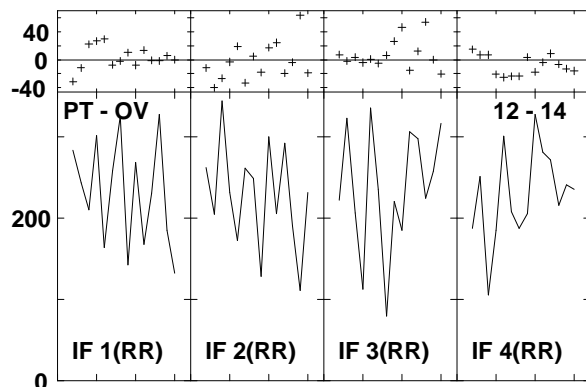
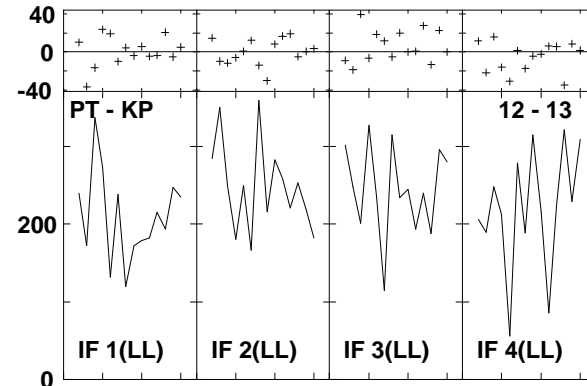
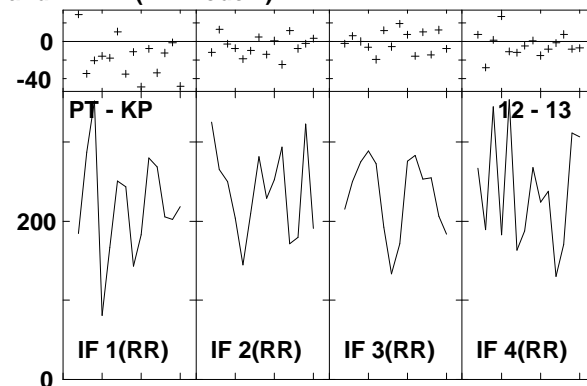
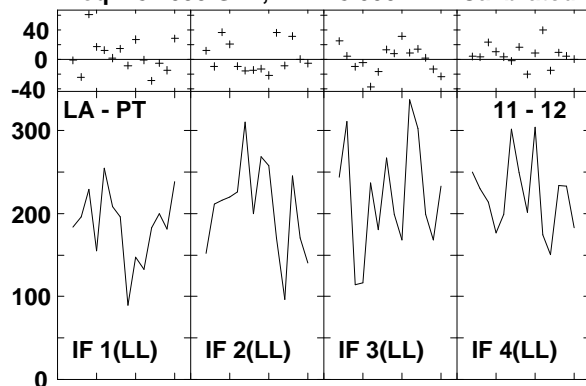

Lower frame: Milli Ampl Jy Top frame: Phas deg
 Vector averaged cross-power spectrum Several baselines displayed
 Timerange: 00/21:36:09 to 00/21:37:01

Plot file version1197 created 14-MAR-2007 18:16:22
 J1516+19 GC028.UVDATA.1
 Freq = 8.4055 GHz, Bw = 8.000 MH Calibrated with CL # 3 and BP # 1 (BP mode 1)

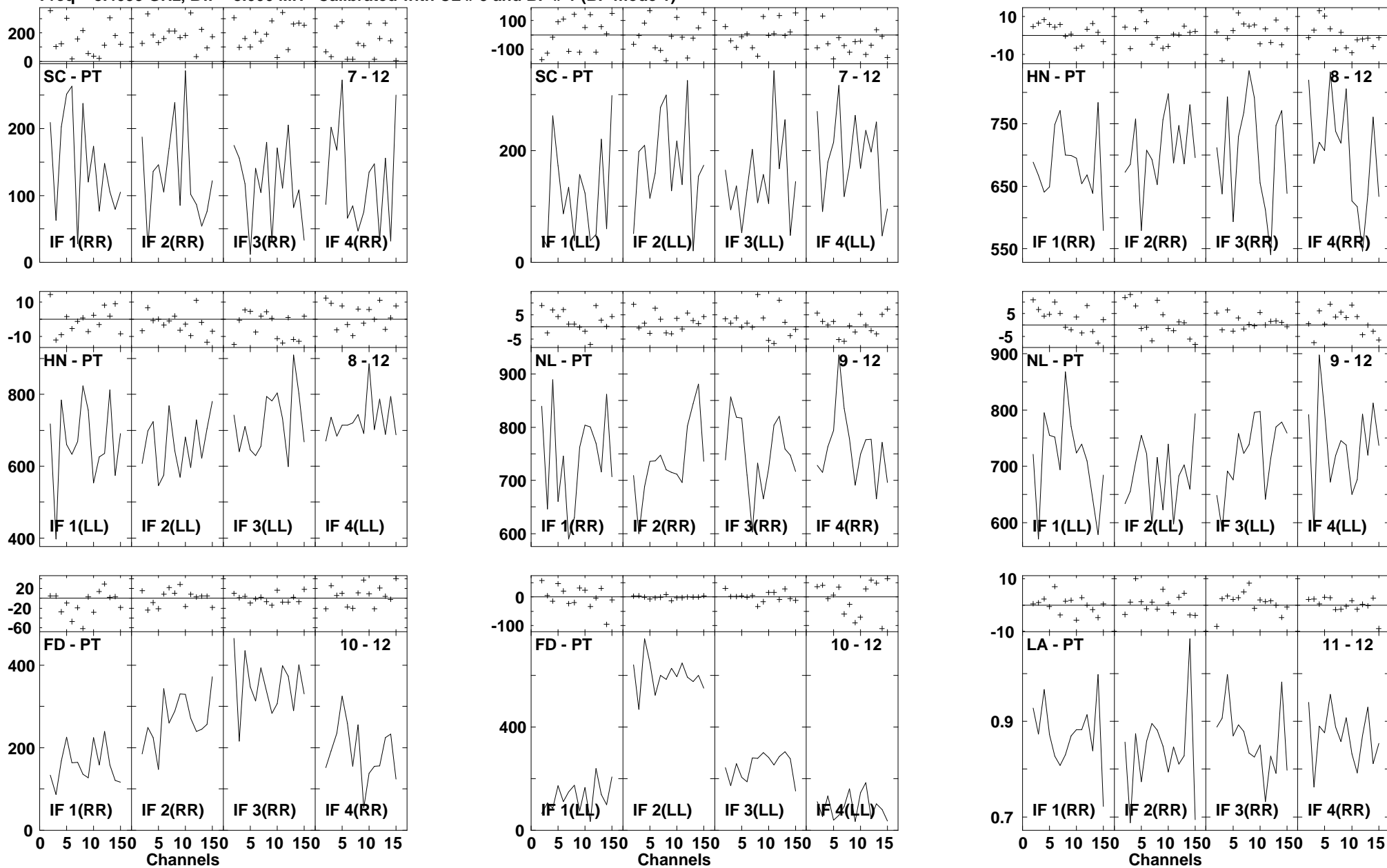

Lower frame: Milli Ampl Jy Top frame: Phas deg
 Vector averaged cross-power spectrum Several baselines displayed
 Timerange: 00/21:37:49 to 00/21:38:45

Plot file version1198 created 14-MAR-2007 18:16:23
 J1516+19 GC028.UVDATA.1
 Freq = 8.4055 GHz, Bw = 8.000 MH Calibrated with CL # 3 and BP # 1 (BP mode 1)

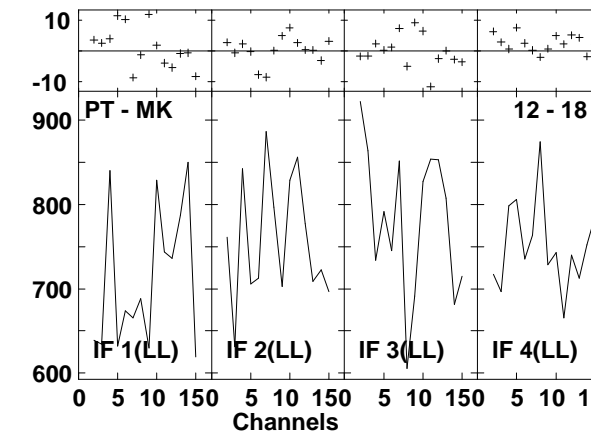
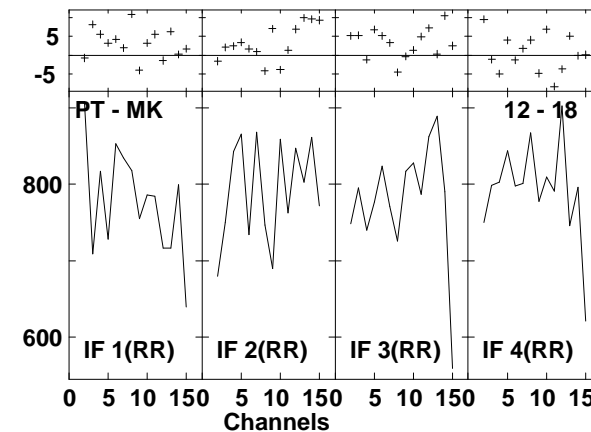
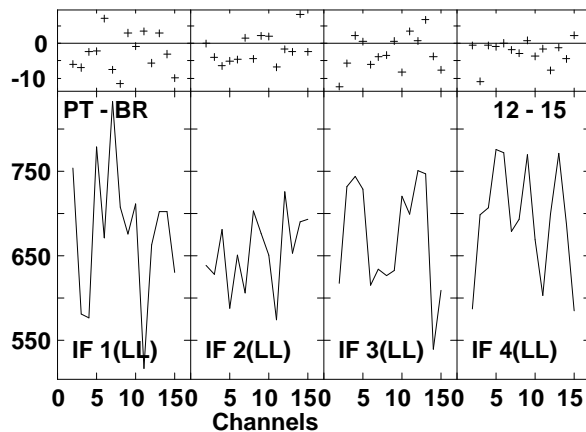
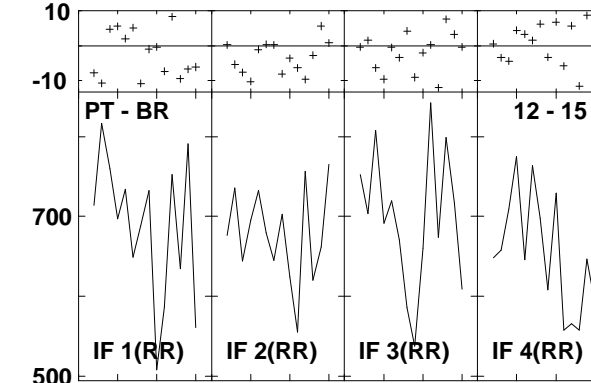
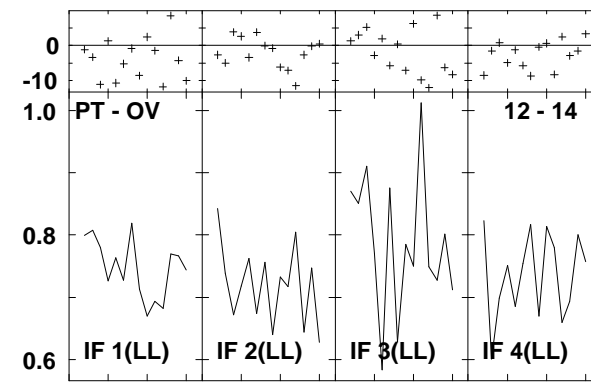
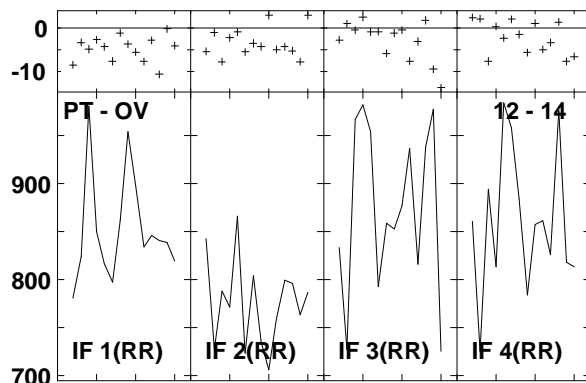
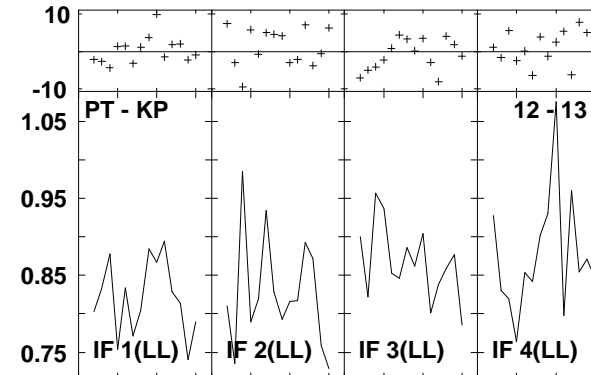
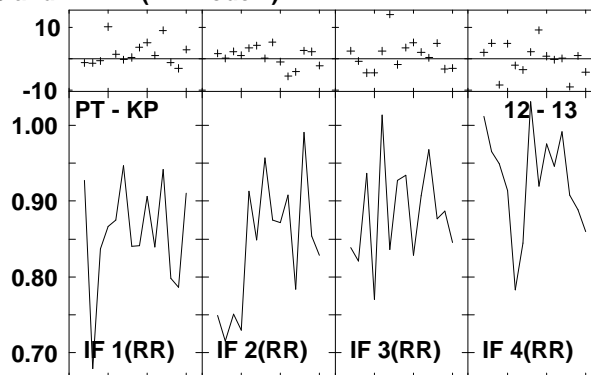
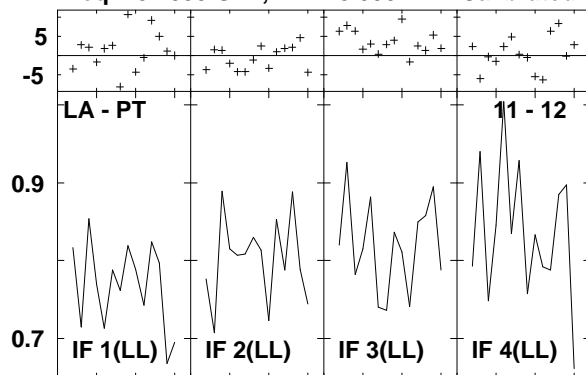

Lower frame: Ampl Jy Top frame: Phas deg
 Vector averaged cross-power spectrum Several baselines displayed
 Timerange: 00/21:37:49 to 00/21:38:45

Plot file version1199 created 14-MAR-2007 18:16:33
 J1532+23 GC028.UVDATA.1
 Freq = 8.4055 GHz, Bw = 8.000 MH Calibrated with CL # 3 and BP # 1 (BP mode 1)

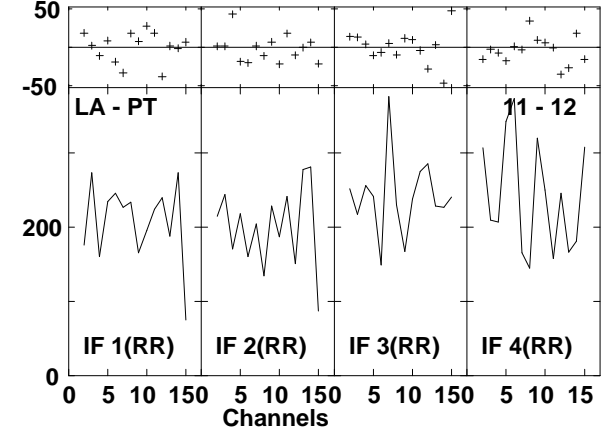
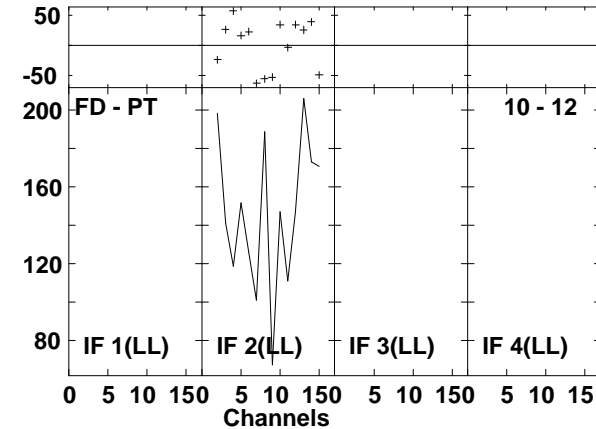
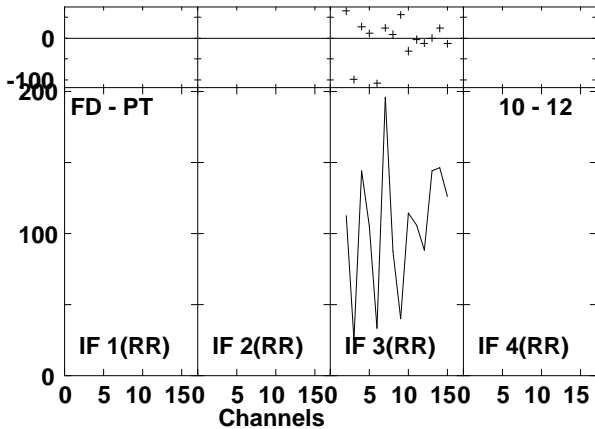
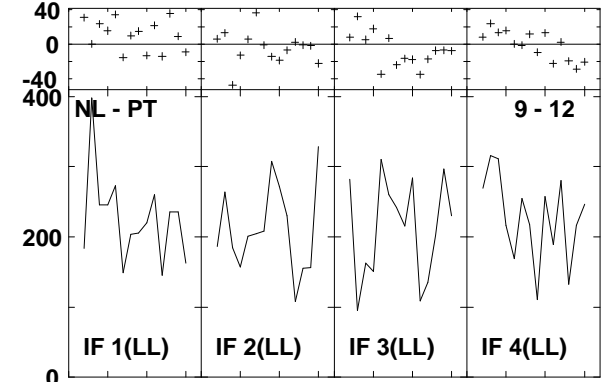
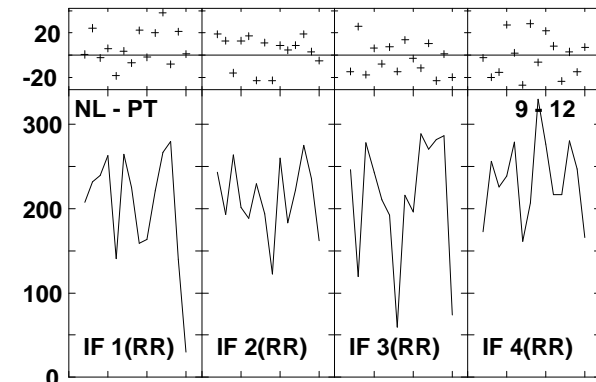
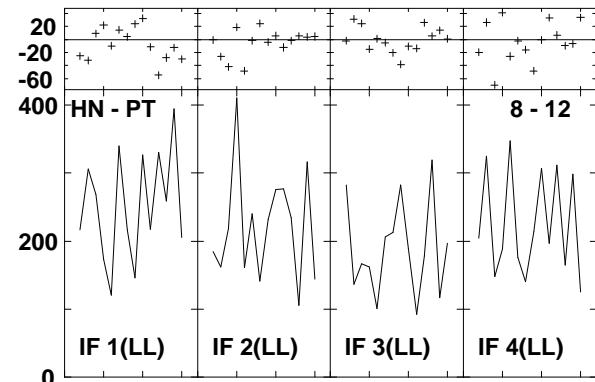
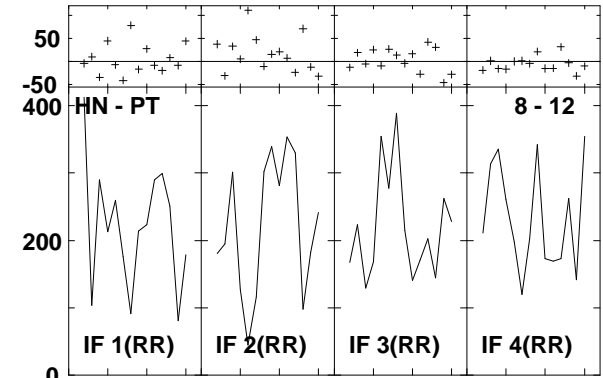
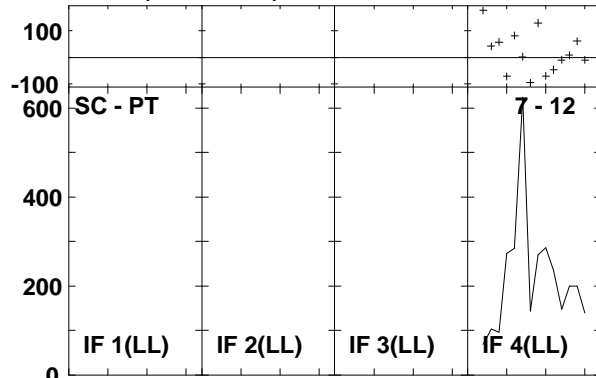
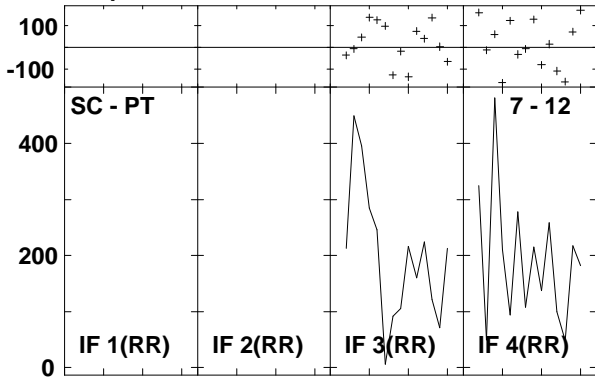

Lower frame: Milli Ampl Jy Top frame: Phas deg
 Vector averaged cross-power spectrum Several baselines displayed
 Timerange: 00/21:39:39 to 00/21:40:29

Plot file version1200 created 14-MAR-2007 18:16:34
 J1532+23 GC028.UVDATA.1
 Freq = 8.4055 GHz, Bw = 8.000 MH Calibrated with CL # 3 and BP # 1 (BP mode 1)

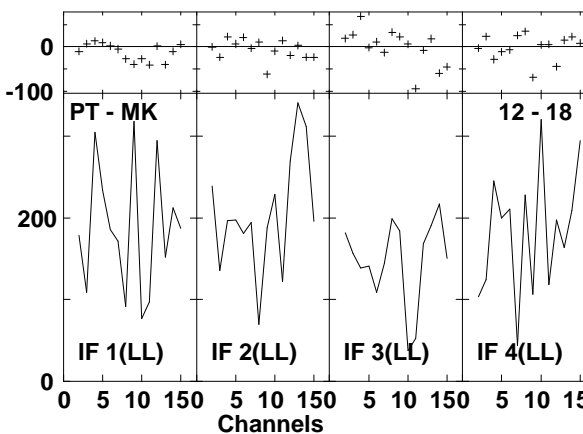
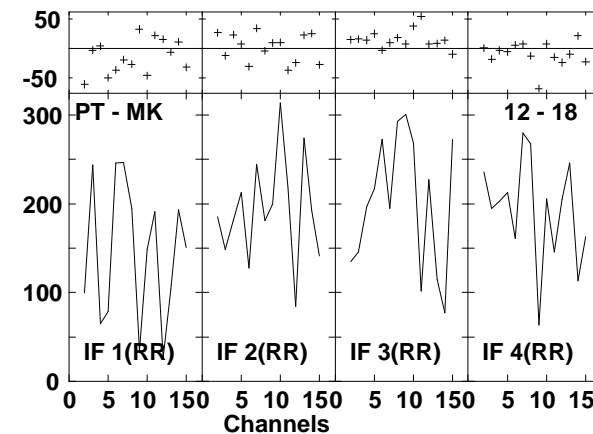
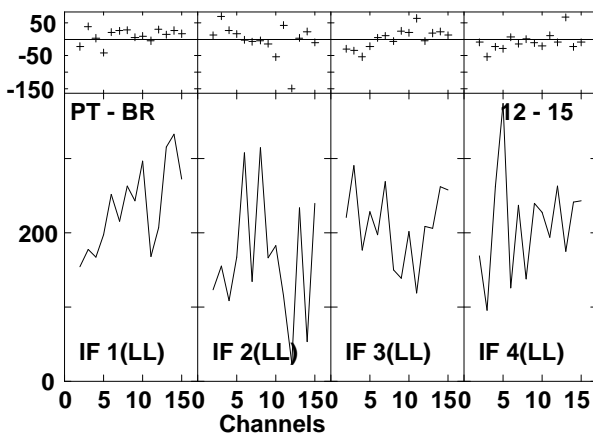
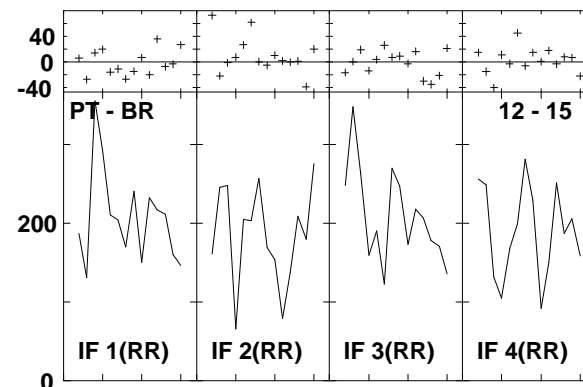
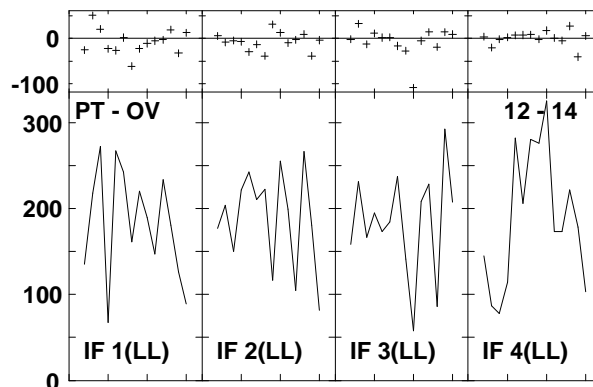
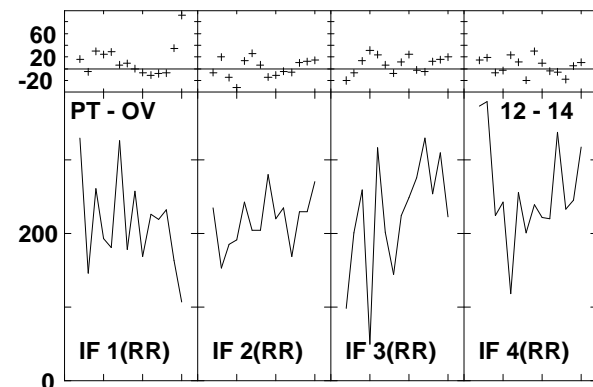
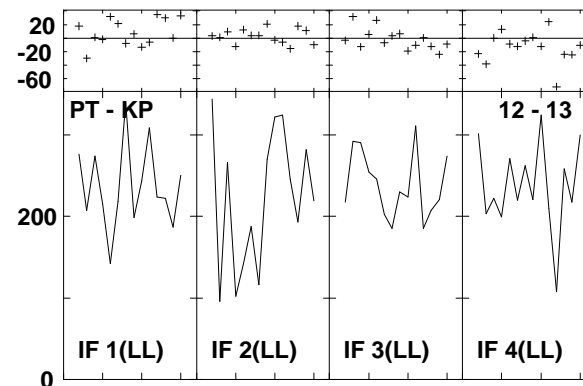
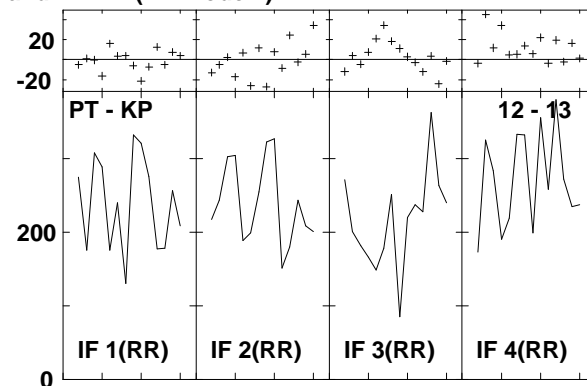
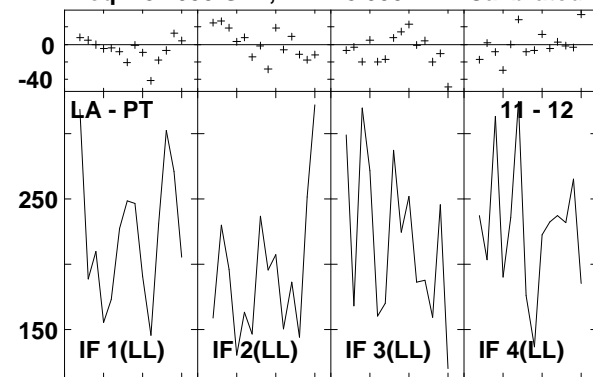

Lower frame: Milli Ampl Jy Top frame: Phas deg
 Vector averaged cross-power spectrum Several baselines displayed
 Timerange: 00/21:39:39 to 00/21:40:29

Plot file version1201 created 14-MAR-2007 18:16:46
 ARP220 GC028.UVDATA.1
 Freq = 8.4055 GHz, Bw = 8.000 MH Calibrated with CL # 3 and BP # 1 (BP mode 1)

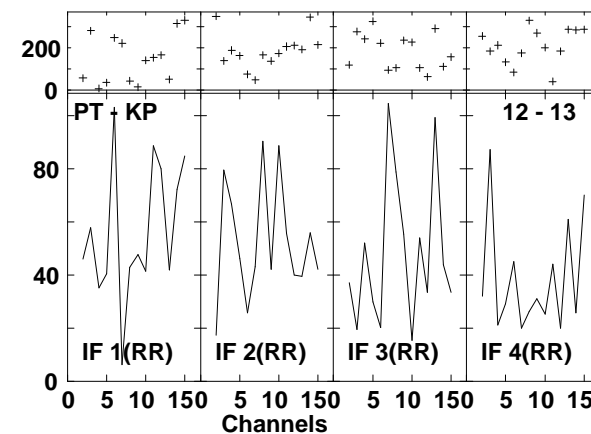
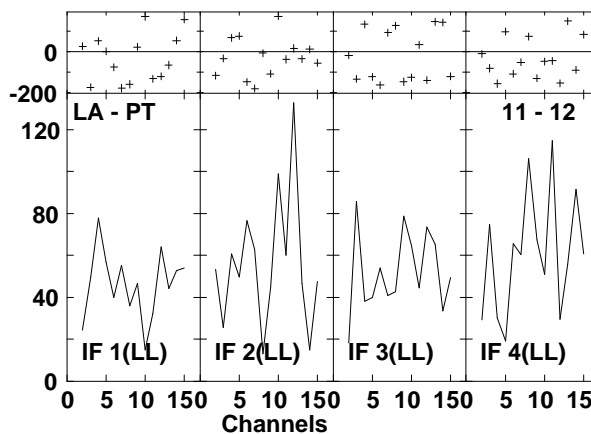
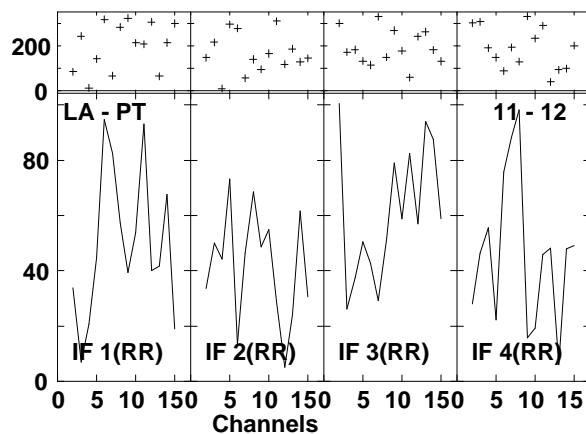
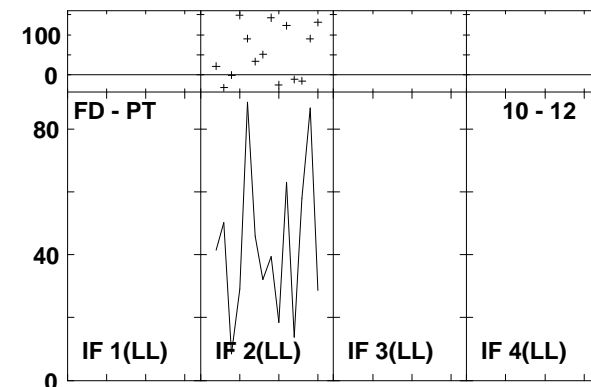
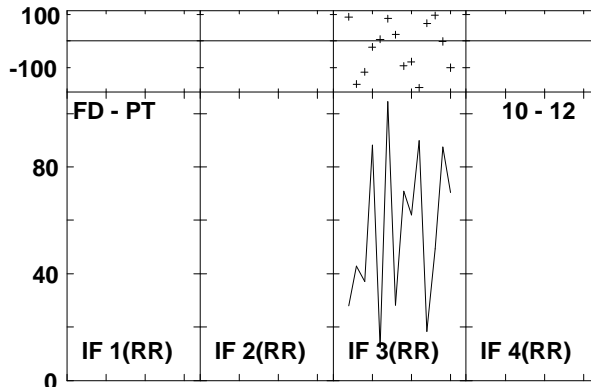
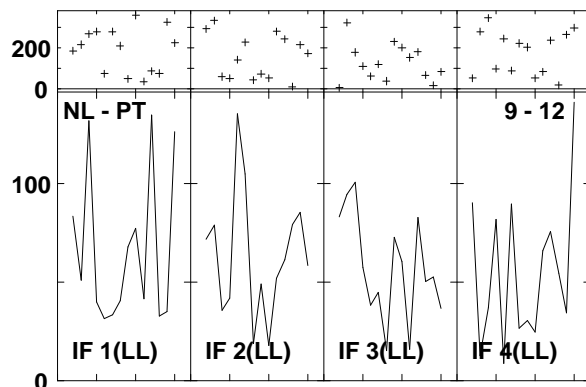
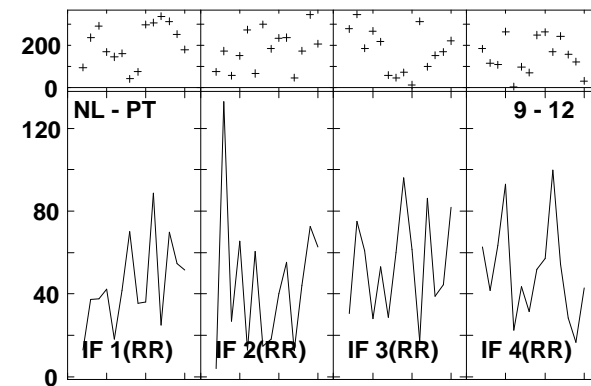
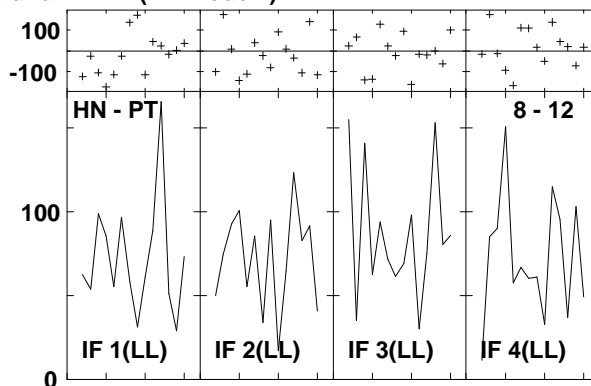
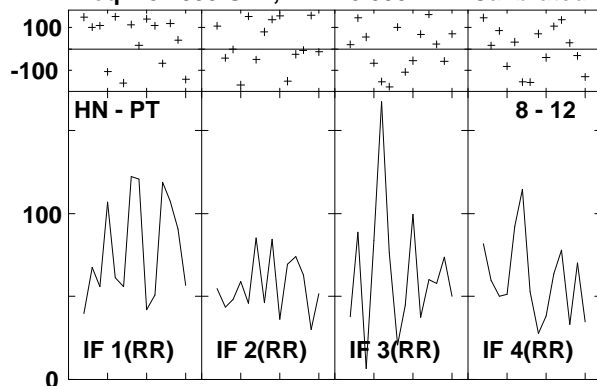

Lower frame: Milli Ampl Jy Top frame: Phas deg
 Vector averaged cross-power spectrum Several baselines displayed
 Timerange: 00/21:41:05 to 00/21:42:55

Plot file version1202 created 14-MAR-2007 18:16:48
 ARP220 GC028.UVDATA.1
 Freq = 8.4055 GHz, Bw = 8.000 MH Calibrated with CL # 3 and BP # 1 (BP mode 1)

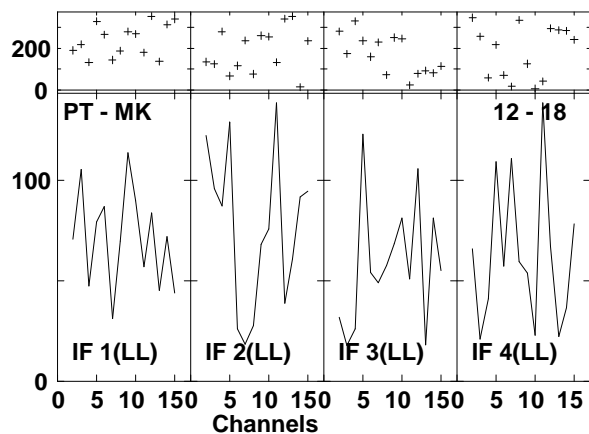
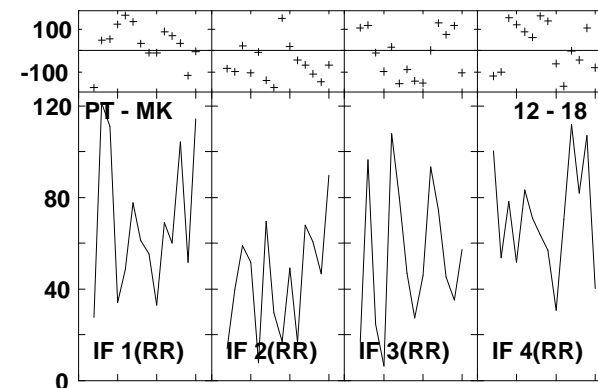
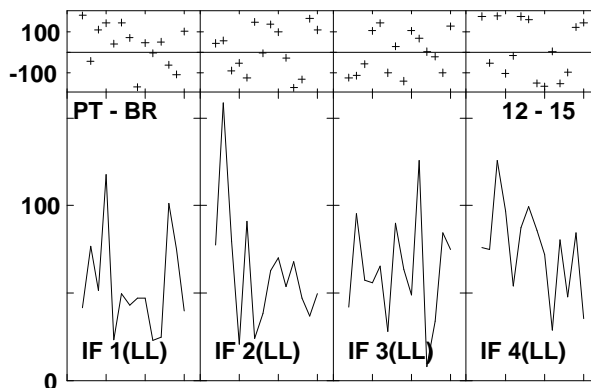
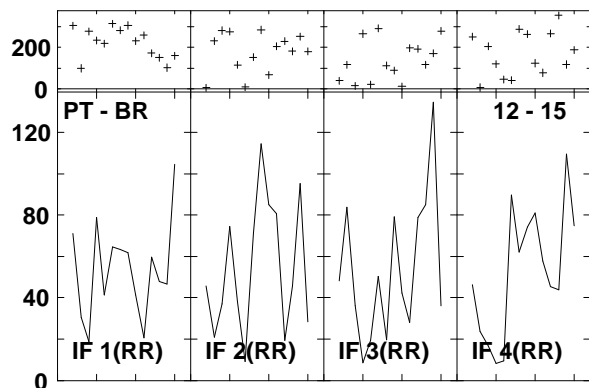
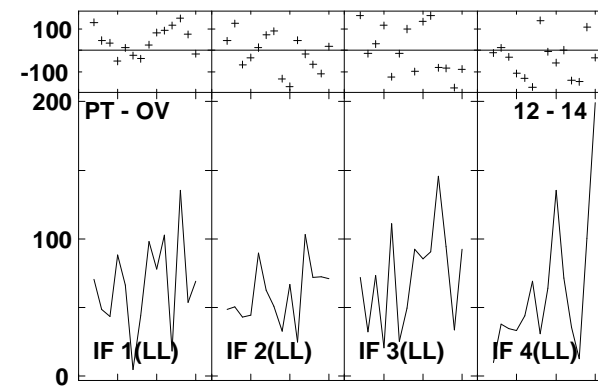
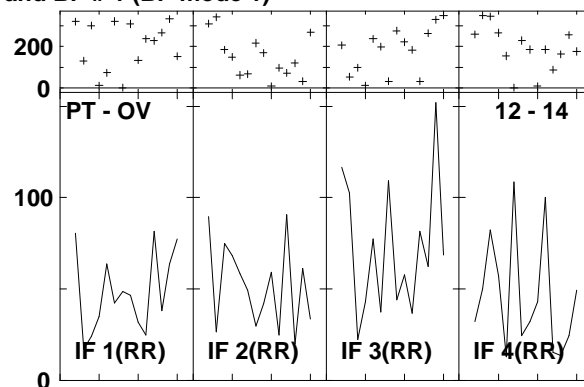
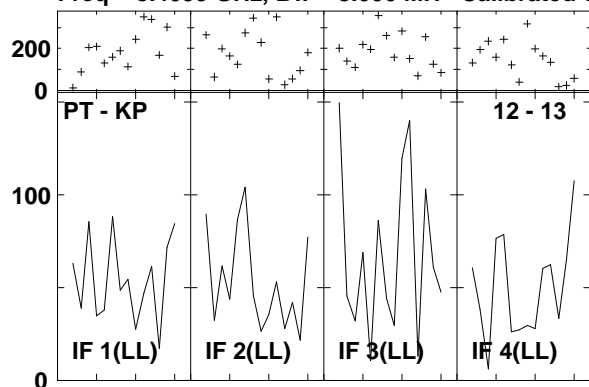

Lower frame: Milli Ampl Jy Top frame: Phas deg
 Vector averaged cross-power spectrum Several baselines displayed
 Timerange: 00/21:41:05 to 00/21:42:55

Plot file version1203 created 14-MAR-2007 18:17:11

ARP220 GC028.UVDATA.1

Freq = 8.4055 GHz, Bw = 8.000 MH Calibrated with CL # 3 and BP # 1 (BP mode 1)

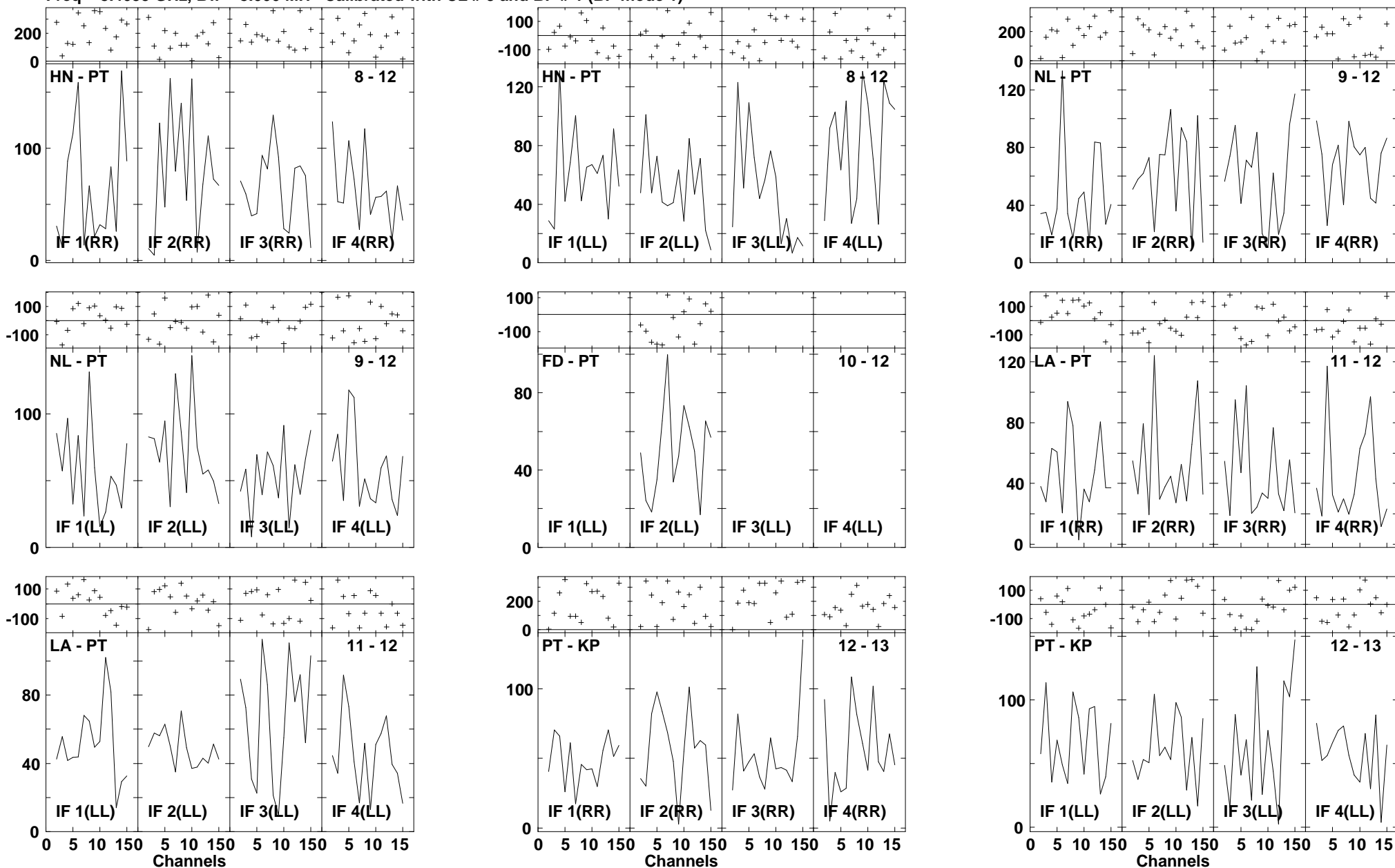

Lower frame: Milli Ampl Jy Top frame: Phas deg
Vector averaged cross-power spectrum Several baselines displayed
Timerange: 00/21:44:53 to 00/21:46:49

Plot file version1204 created 14-MAR-2007 18:17:14
 ARP220 GC028.UVDATA.1
 Freq = 8.4055 GHz, Bw = 8.000 MH Calibrated with CL # 3 and BP # 1 (BP mode 1)

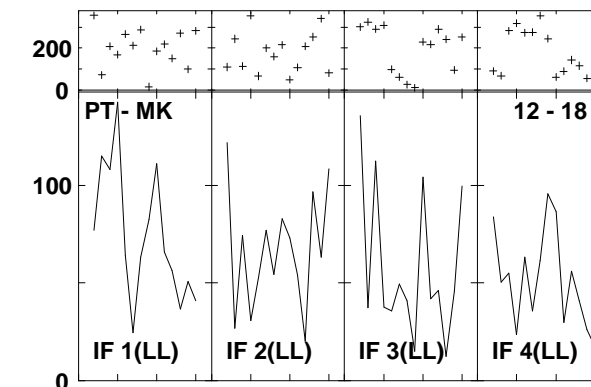
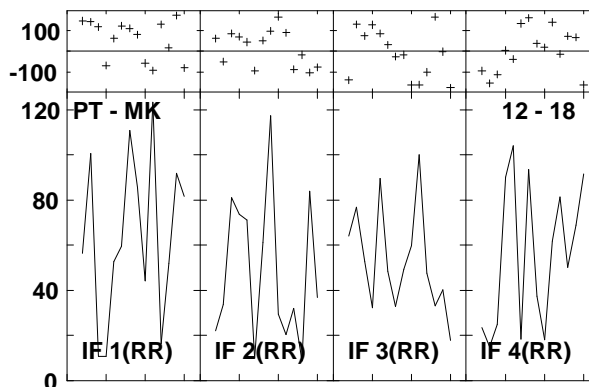
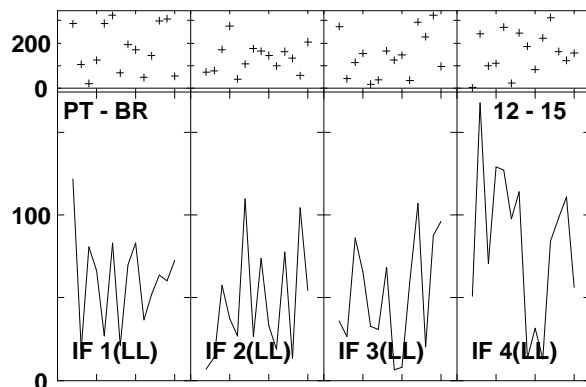
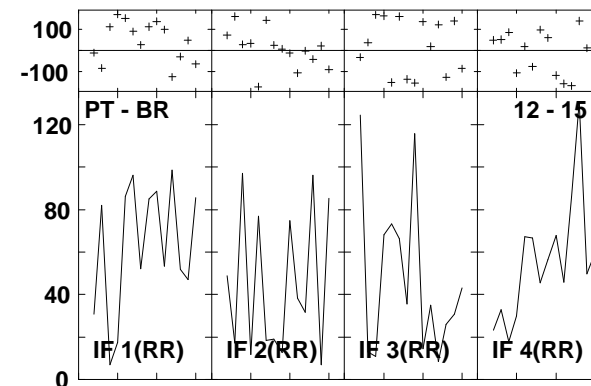
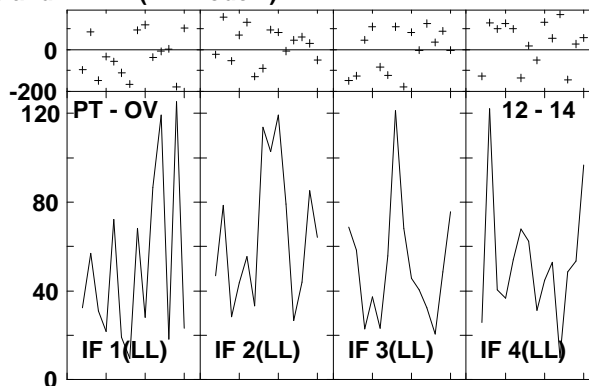
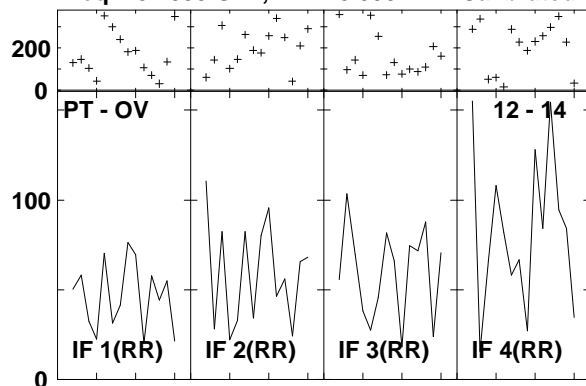

Lower frame: Milli Ampl Jy Top frame: Phas deg
 Vector averaged cross-power spectrum Several baselines displayed
 Timerange: 00/21:44:53 to 00/21:46:49

Plot file version 1205 created 14-MAR-2007 18:17:23
 J1532+23 GC028.UVDATA.1
 Freq = 8.4055 GHz, Bw = 8.000 MH Calibrated with CL # 3 and BP # 1 (BP mode 1)

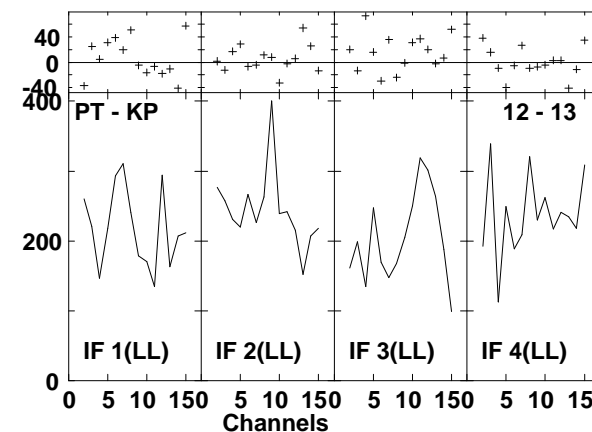
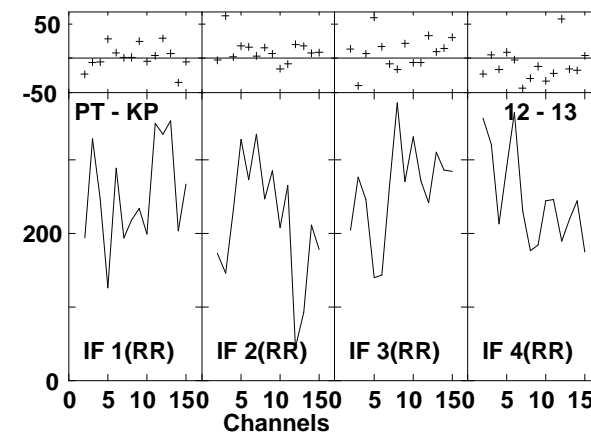
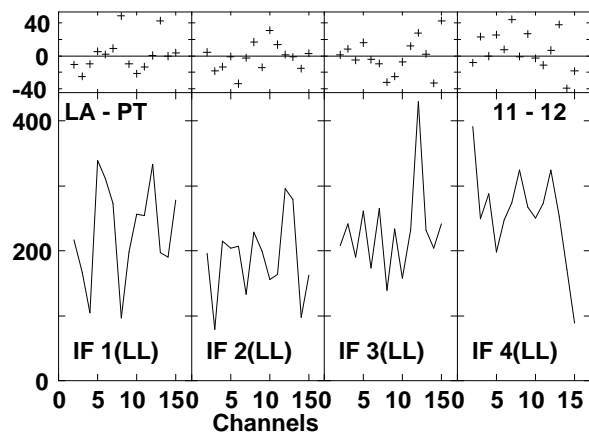
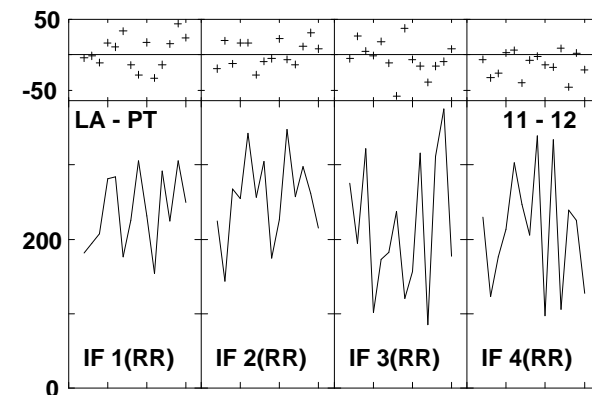
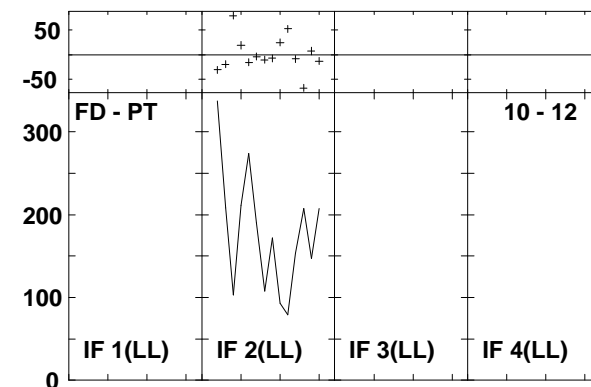
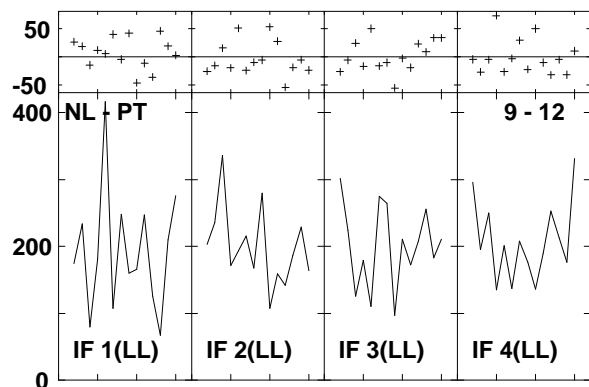
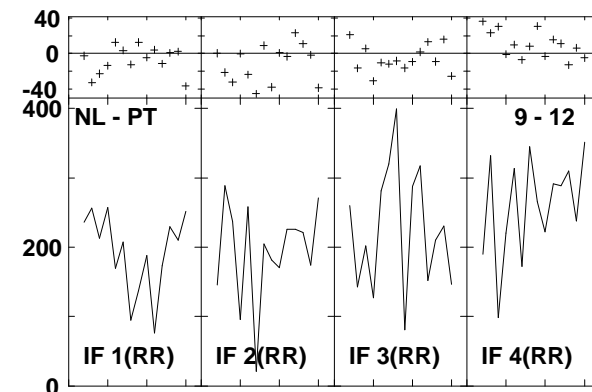
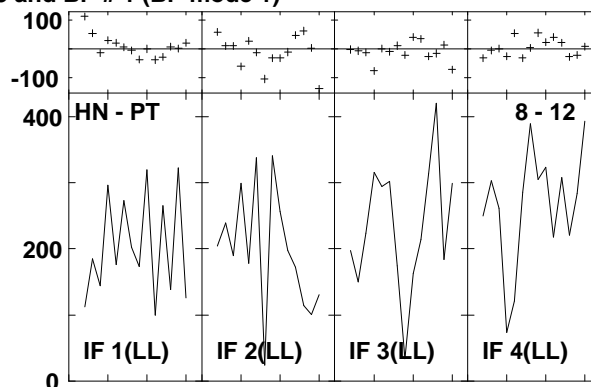
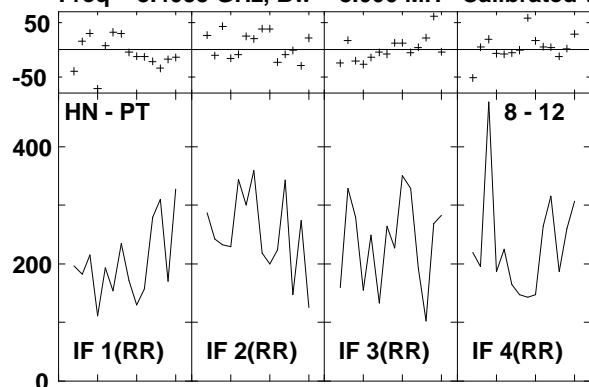

Lower frame: Milli Ampl Jy Top frame: Phas deg
 Vector averaged cross-power spectrum Several baselines displayed
 Timerange: 00:21:47:45 to 00:21:48:17

Plot file version1206 created 14-MAR-2007 18:17:25

J1532+23 GC028.UVDATA.1

Freq = 8.4055 GHz, Bw = 8.000 MH Calibrated with CL # 3 and BP # 1 (BP mode 1)

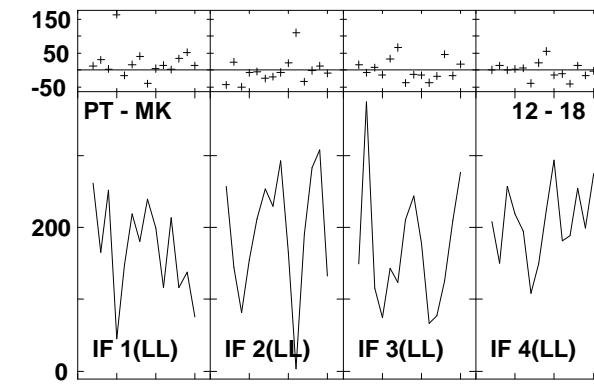
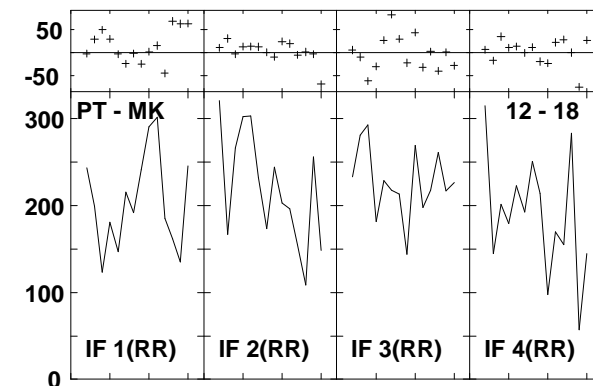
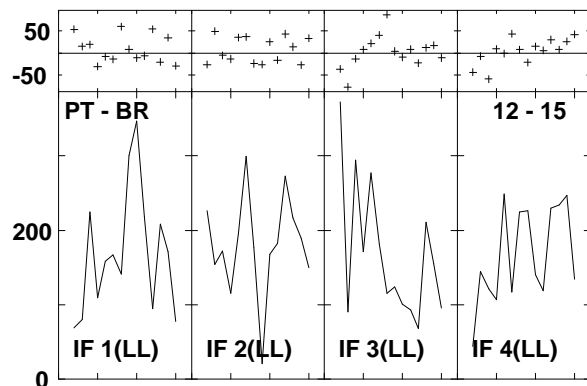
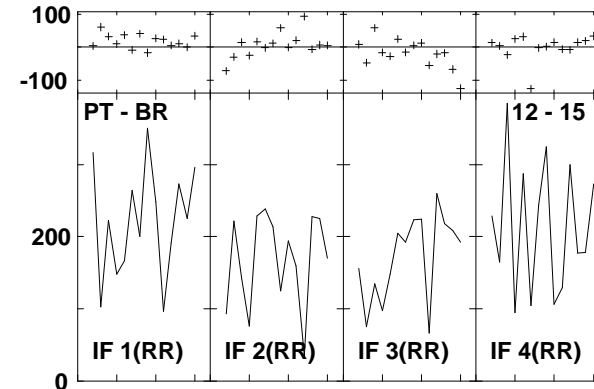
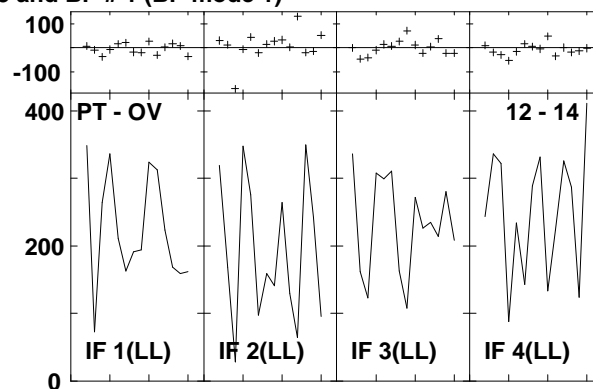
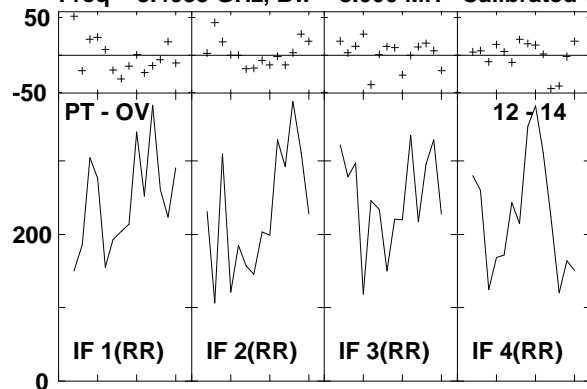

Lower frame: Milli Ampl Jy Top frame: Phas deg
Vector averaged cross-power spectrum Several baselines displayed
Timerange: 00/21:47:45 to 00/21:48:17

Plot file version1207 created 14-MAR-2007 18:17:39
 ARP220 GC028.UVDATA.1
 Freq = 8.4055 GHz, Bw = 8.000 MH Calibrated with CL # 3 and BP # 1 (BP mode 1)

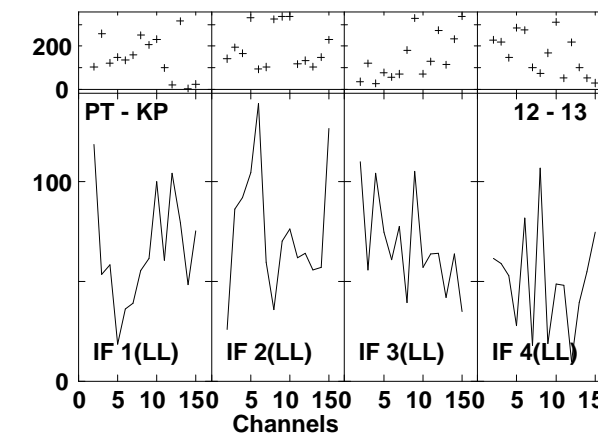
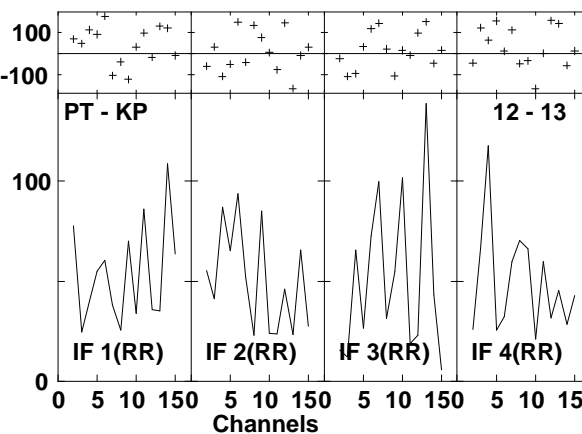
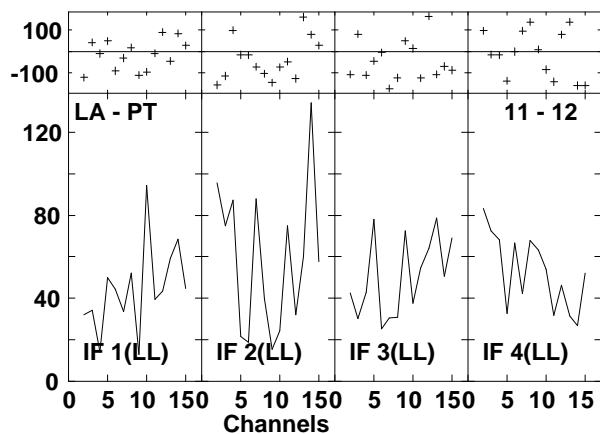
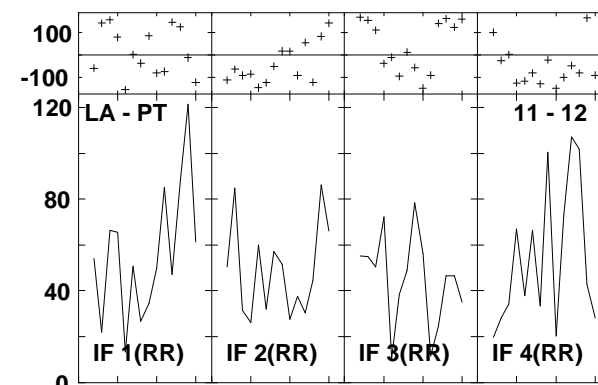
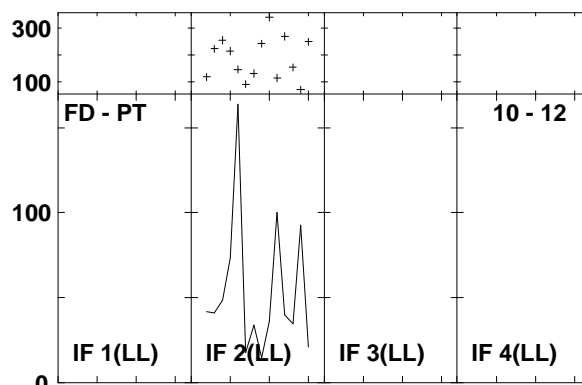
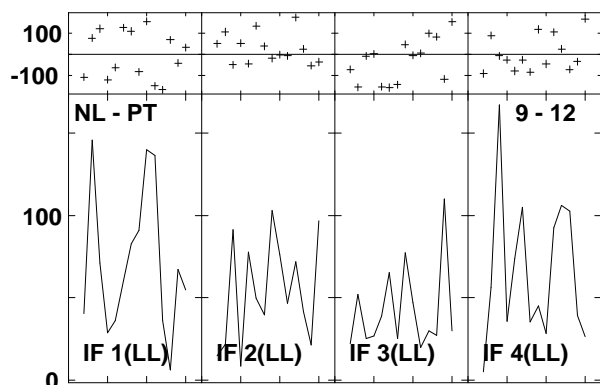
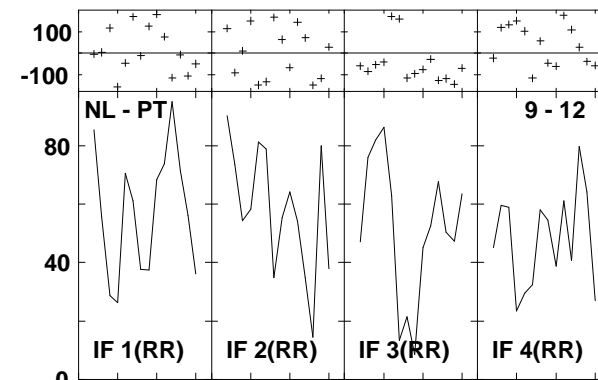
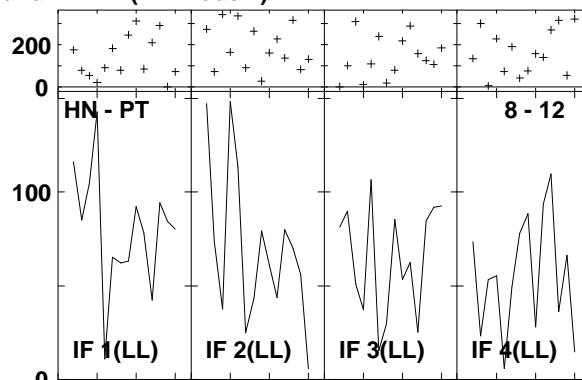
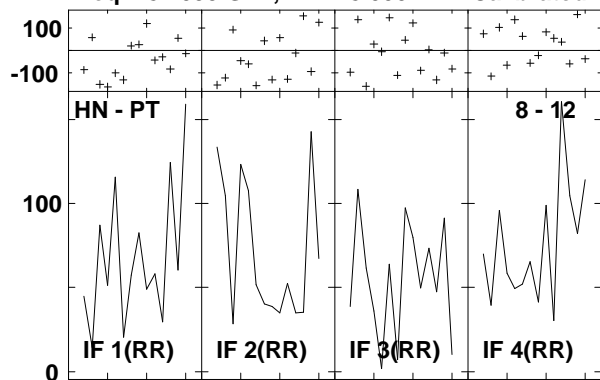

Lower frame: Milli Ampl Jy Top frame: Phas deg
 Vector averaged cross-power spectrum Several baselines displayed
 Timerange: 00/21:48:55 to 00/21:50:45

Plot file version1208 created 14-MAR-2007 18:17:42
 ARP220_GC028.UVDATA.1
 Freq = 8.4055 GHz, Bw = 8.000 MH Calibrated with CL # 3 and BP # 1 (BP mode 1)

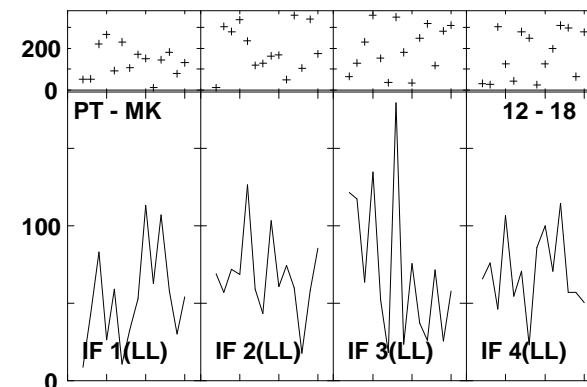
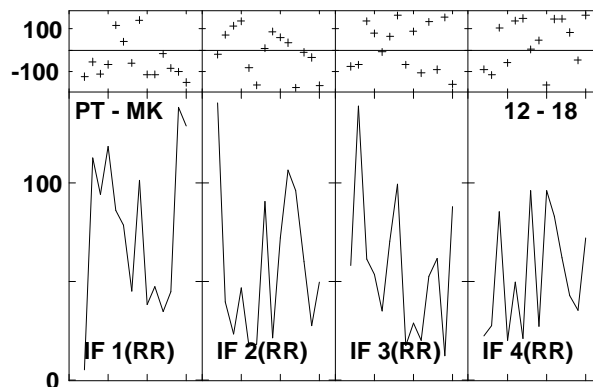
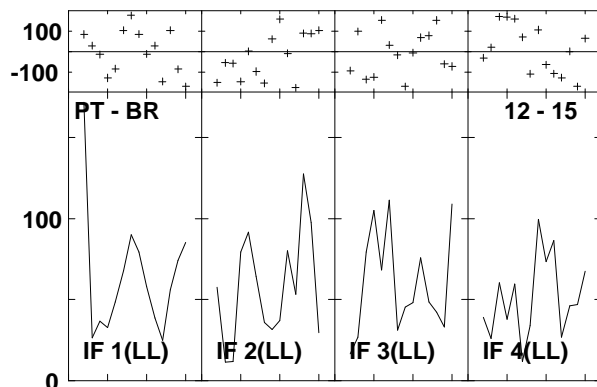
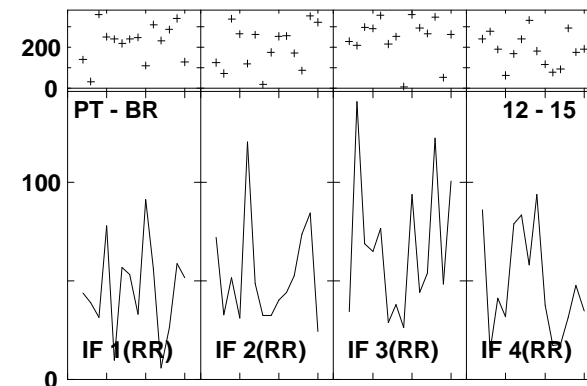
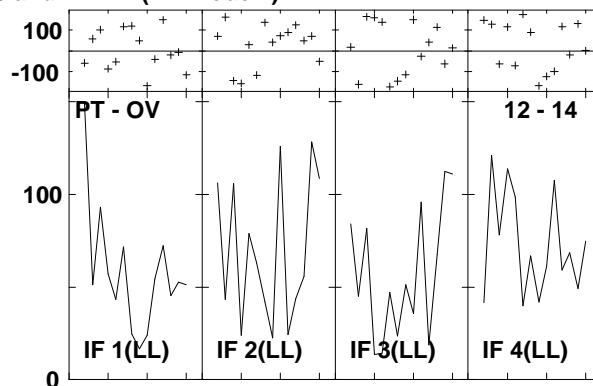
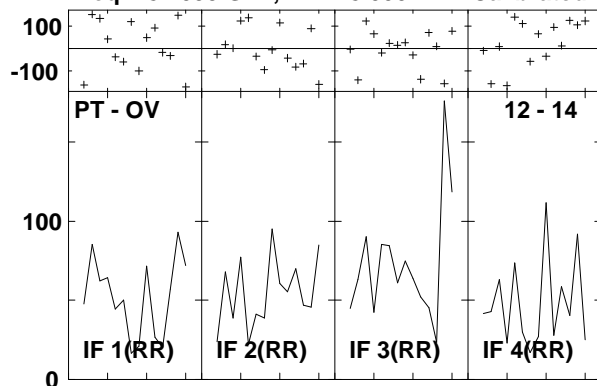

Lower frame: Milli Ampl Jy Top frame: Phas deg
 Vector averaged cross-power spectrum Several baselines displayed
 Timerange: 00/21:48:55 to 00/21:50:45

Plot file version1209 created 14-MAR-2007 18:17:52
 J1532+23 GC028.UVDATA.1
 Freq = 8.4055 GHz, Bw = 8.000 MH Calibrated with CL # 3 and BP # 1 (BP mode 1)

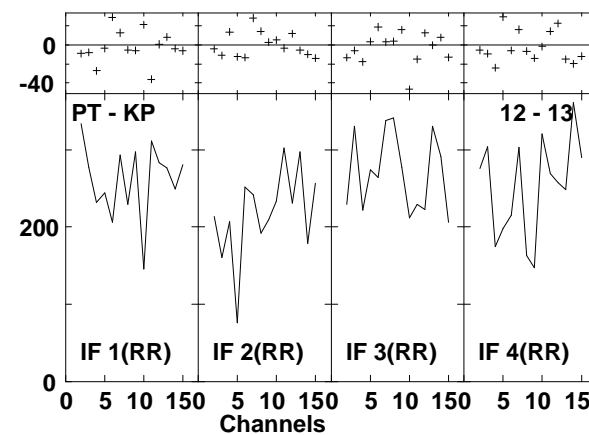
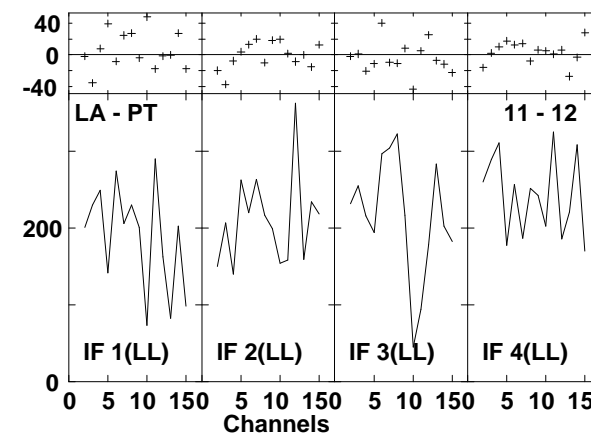
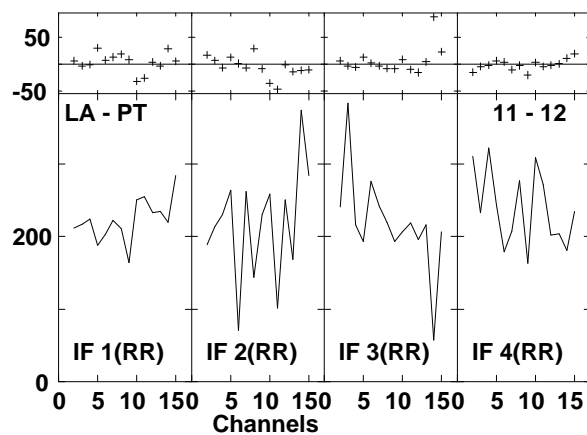
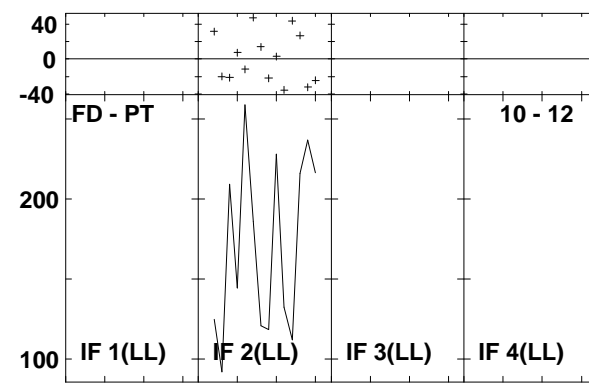
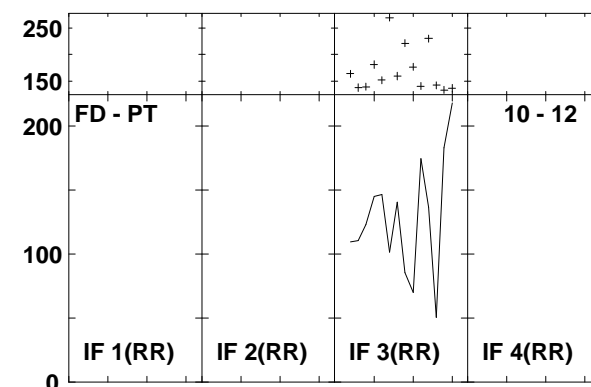
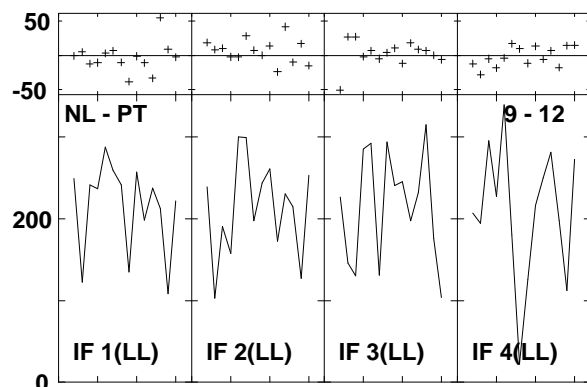
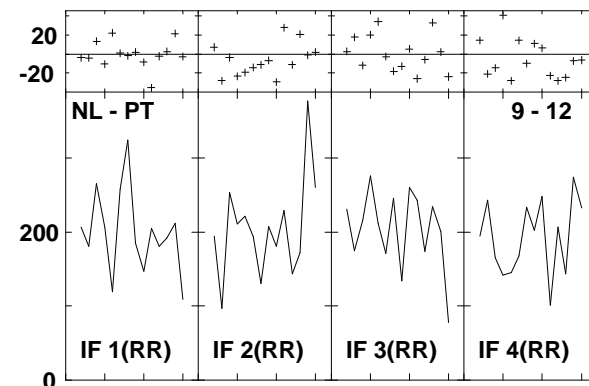
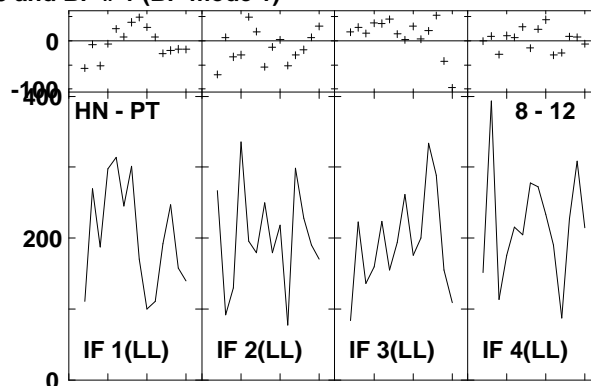
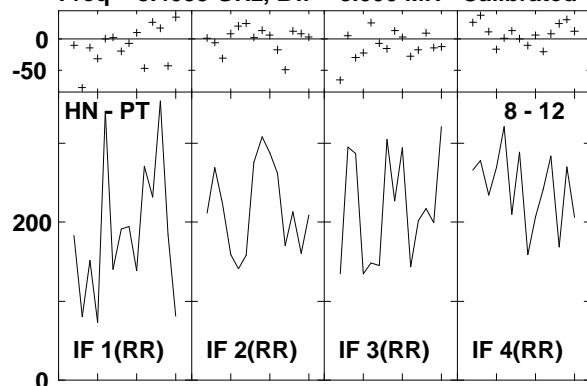

Lower frame: Milli Ampl Jy Top frame: Phas deg
 Vector averaged cross-power spectrum Several baselines displayed
 Timerange: 00/21:51:21 to 00/21:52:13

Plot file version 1210 created 14-MAR-2007 18:17:54

J1532+23 GC028.UVDATA.1

Freq = 8.4055 GHz, Bw = 8.000 MH Calibrated with CL # 3 and BP # 1 (BP mode 1)

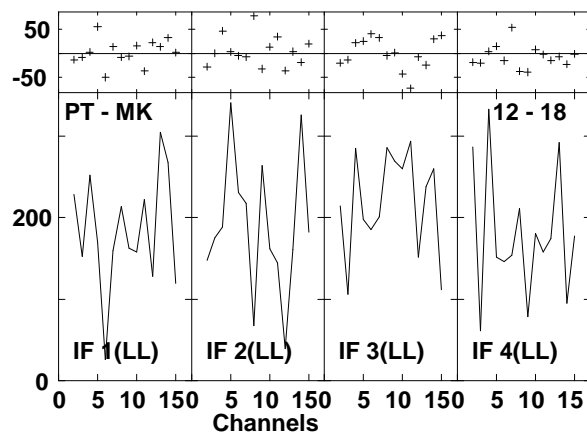
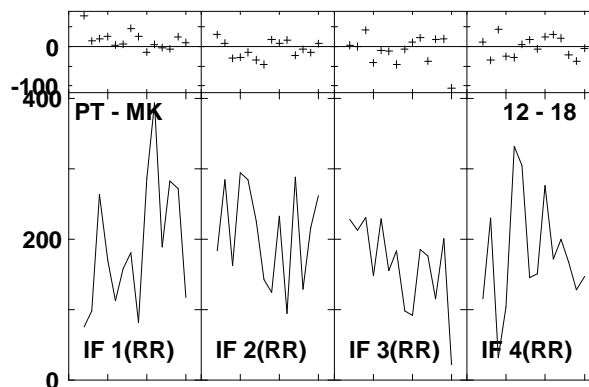
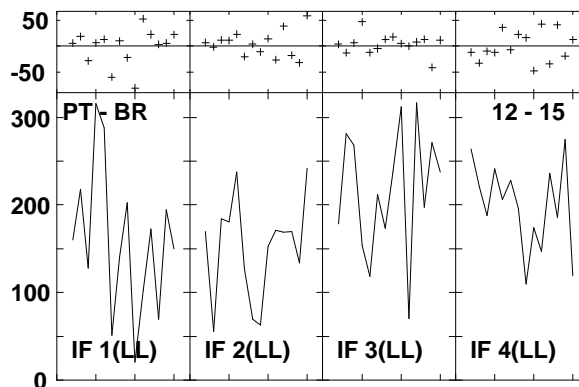
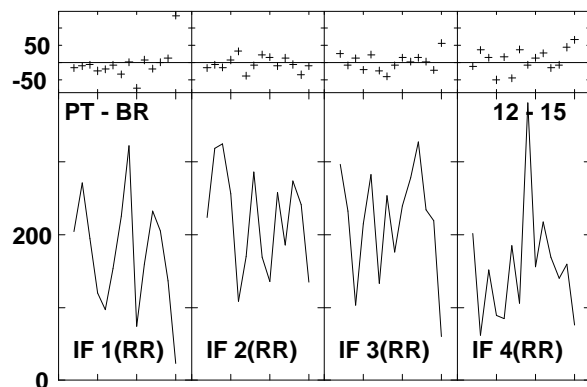
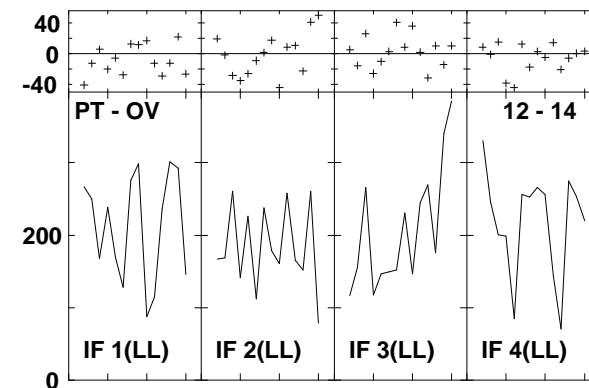
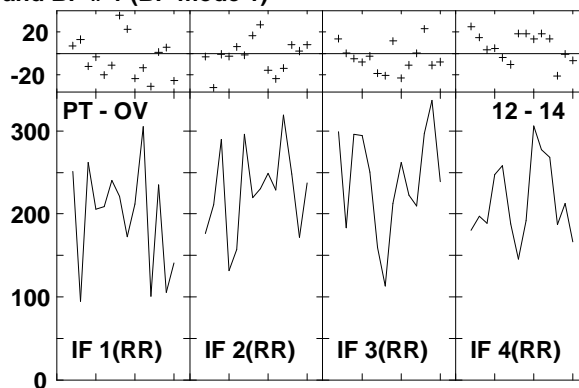
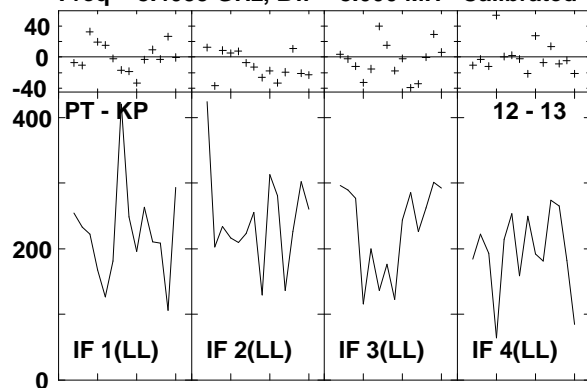

Lower frame: Milli Ampl Jy Top frame: Phas deg
Vector averaged cross-power spectrum Several baselines displayed
Timerange: 00/21:51:21 to 00/21:52:13

Plot file version1211 created 14-MAR-2007 18:18:09
 ARP220 GC028.UVDATA.1
 Freq = 8.4055 GHz, Bw = 8.000 MH Calibrated with CL # 3 and BP # 1 (BP mode 1)

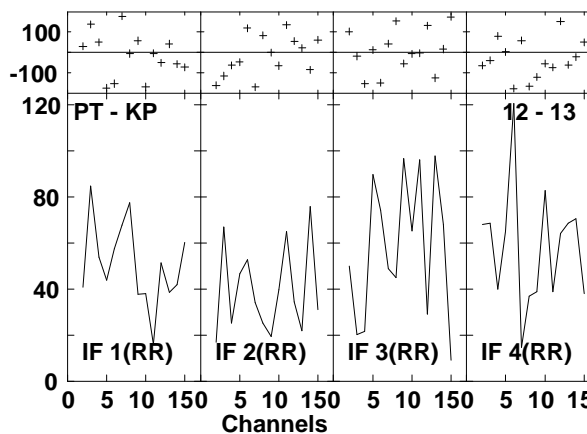
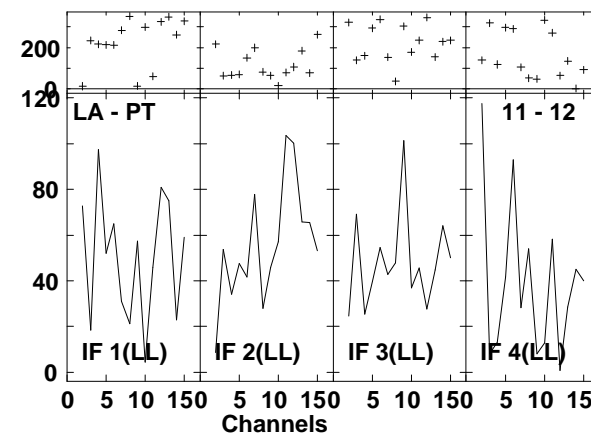
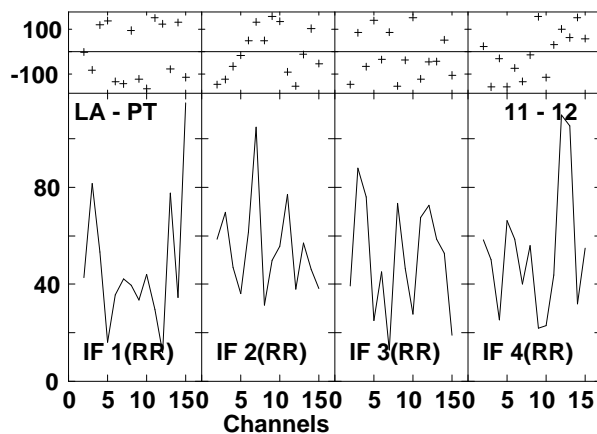
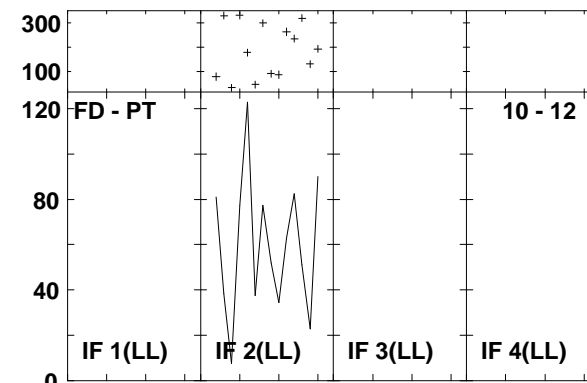
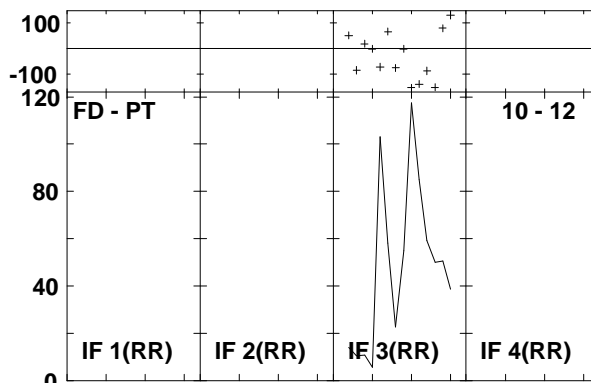
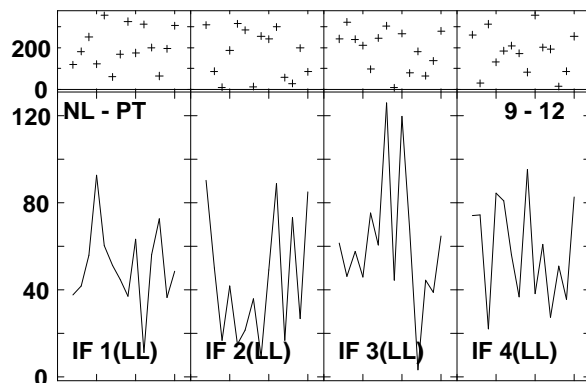
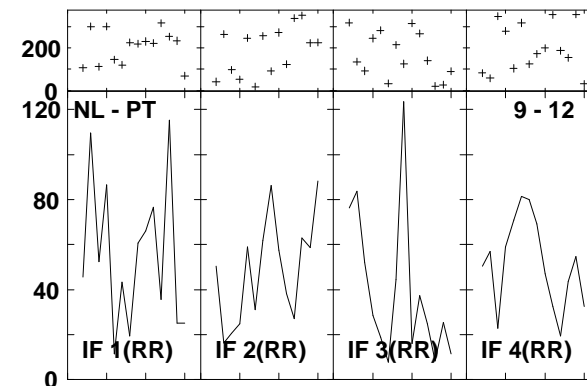
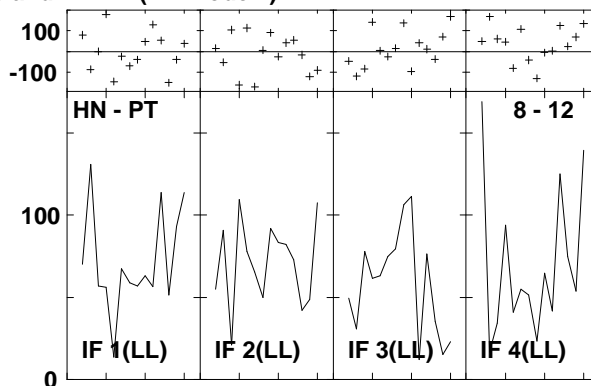
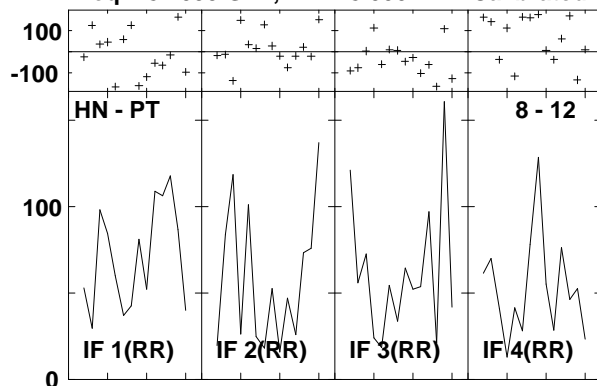

Lower frame: Milli Ampl Jy Top frame: Phas deg
 Vector averaged cross-power spectrum Several baselines displayed
 Timerange: 00/21:52:49 to 00/21:54:39

Plot file version1212 created 14-MAR-2007 18:18:11

ARP220 GC028.UVDATA.1

Freq = 8.4055 GHz, Bw = 8.000 MH Calibrated with CL # 3 and BP # 1 (BP mode 1)

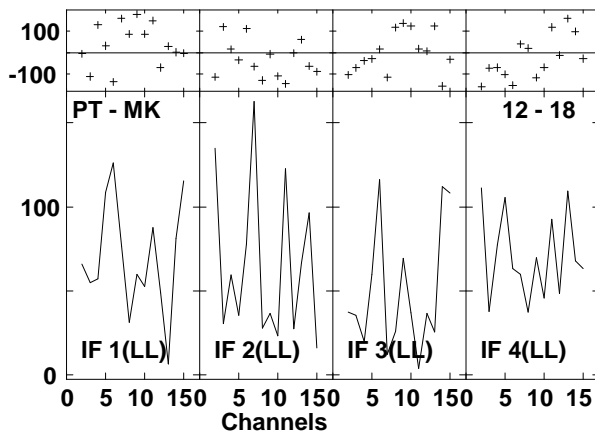
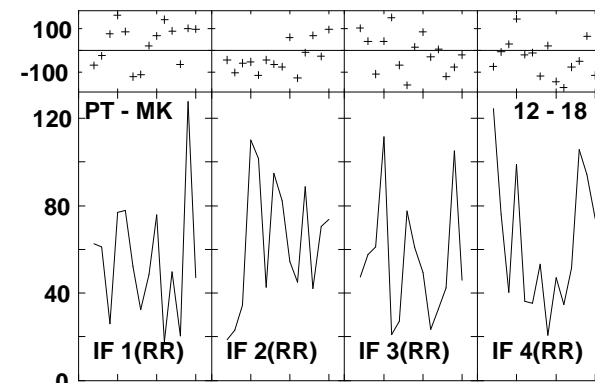
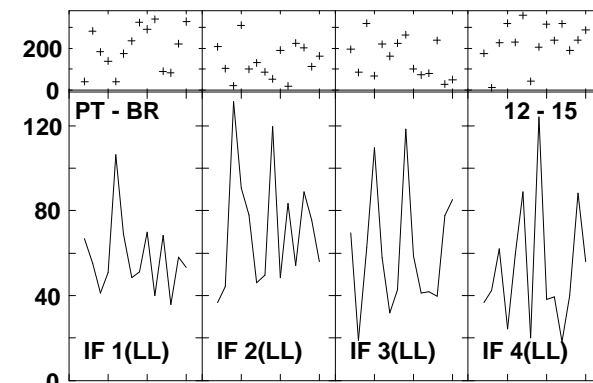
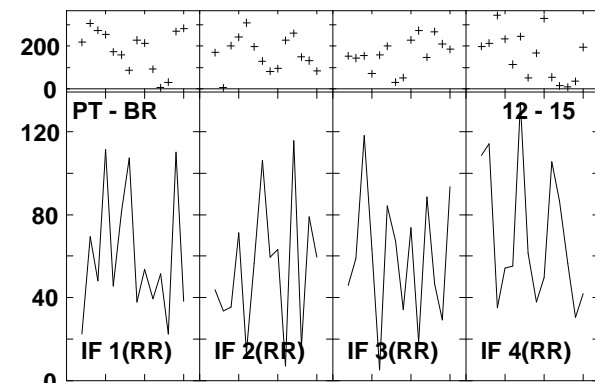
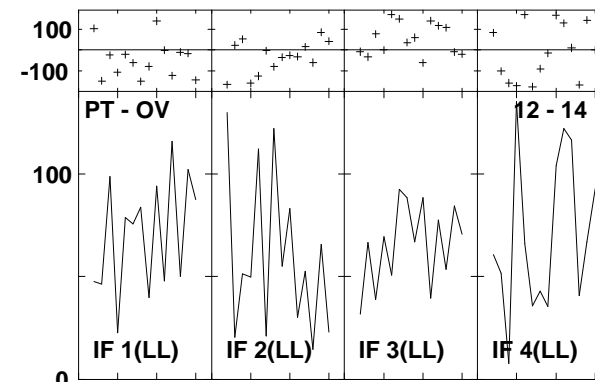
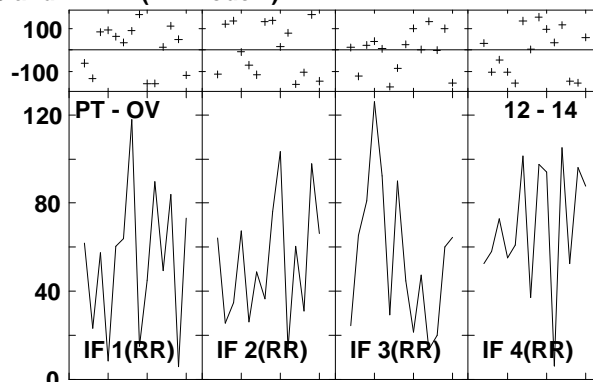
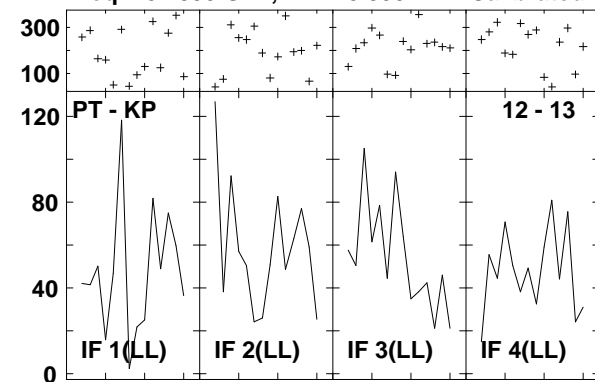

Lower frame: Milli Ampl Jy Top frame: Phas deg
Vector averaged cross-power spectrum Several baselines displayed
Timerange: 00/21:52:49 to 00/21:54:39

Plot file version1213 created 14-MAR-2007 18:18:21
 J1532+23 GC028.UVDATA.1

Freq = 8.4055 GHz, Bw = 8.000 MH Calibrated with CL # 3 and BP # 1 (BP mode 1)

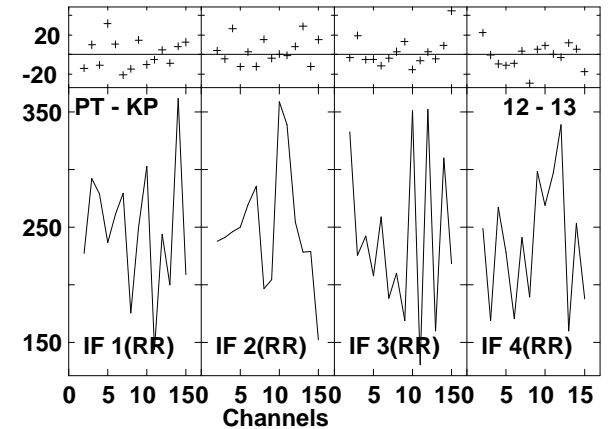
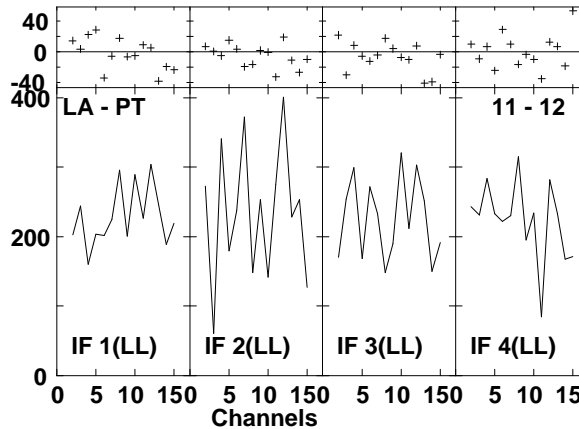
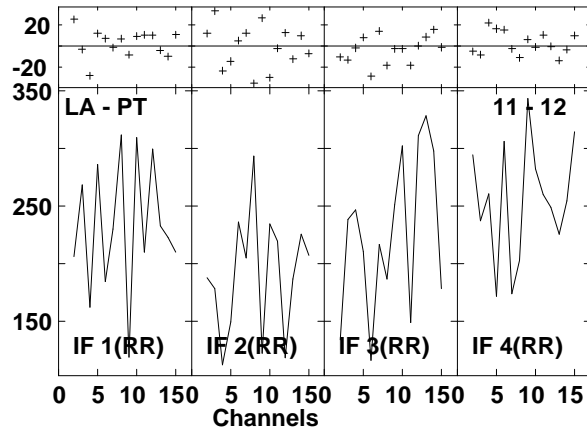
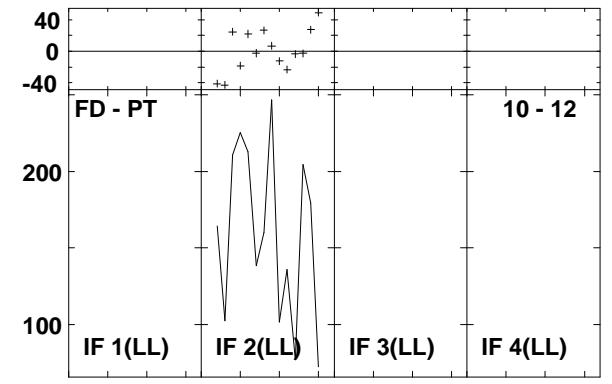
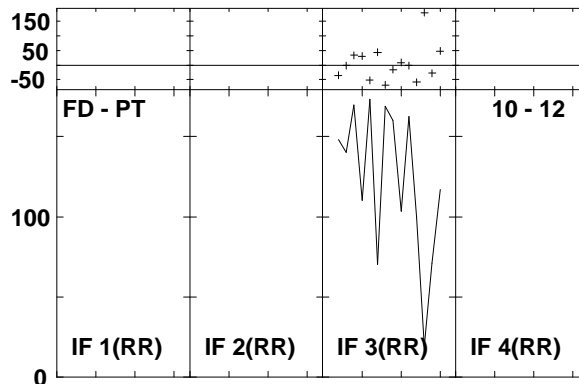
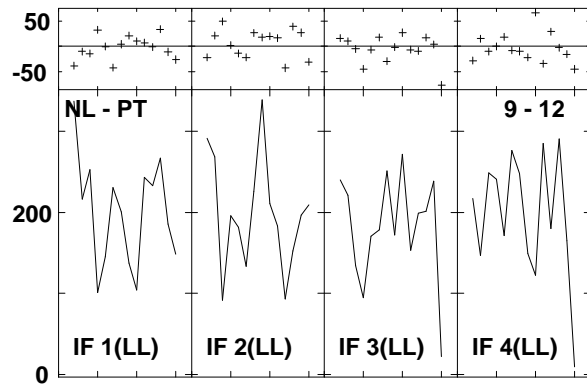
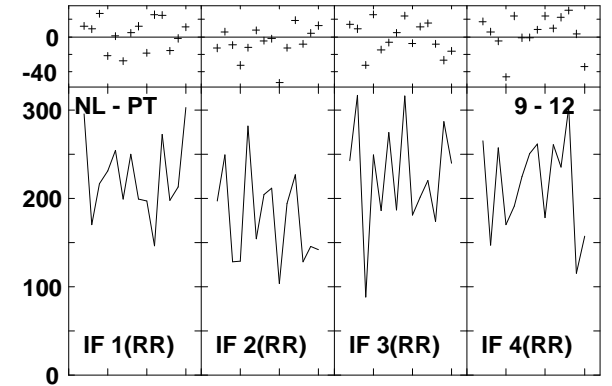
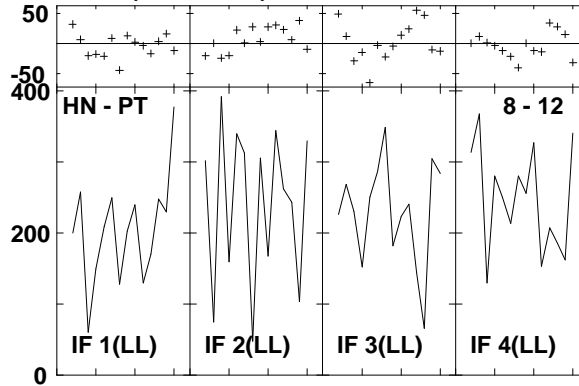
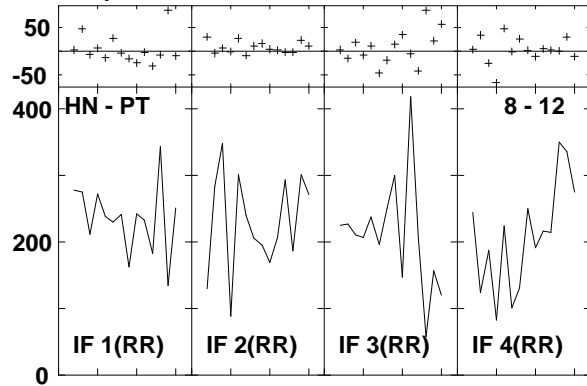

Lower frame: Milli Ampl Jy Top frame: Phas deg
 Vector averaged cross-power spectrum Several baselines displayed
 Timerange: 00/21:55:17 to 00/21:56:07

Plot file version1214 created 14-MAR-2007 18:18:22
 J1532+23 GC028.UVDATA.1
 Freq = 8.4055 GHz, Bw = 8.000 MH Calibrated with CL # 3 and BP # 1 (BP mode 1)

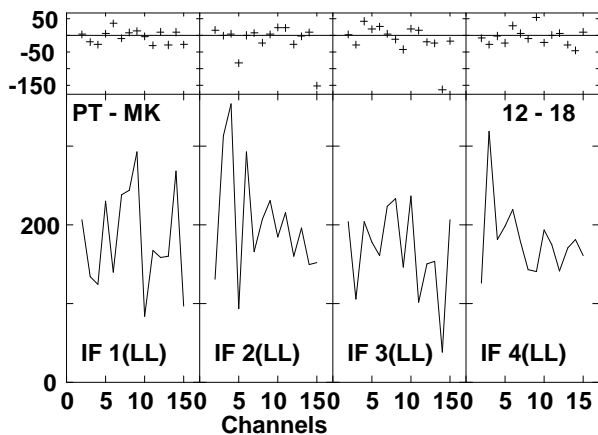
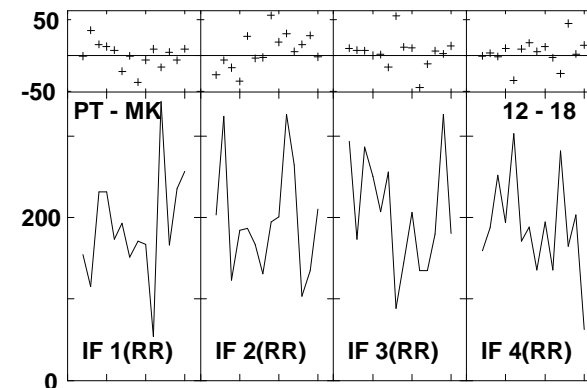
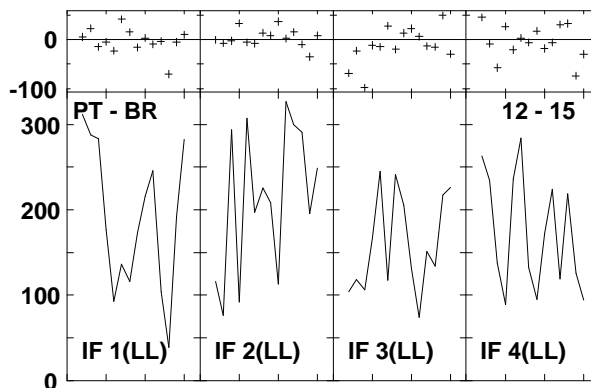
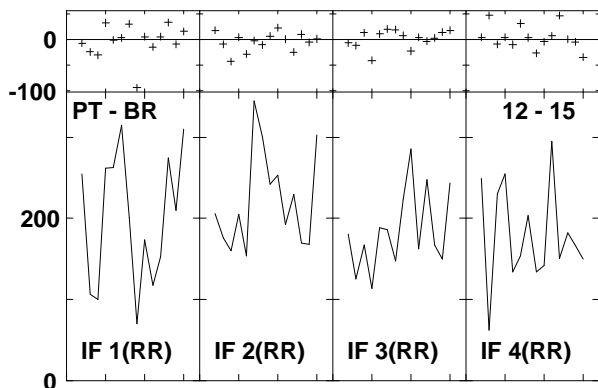
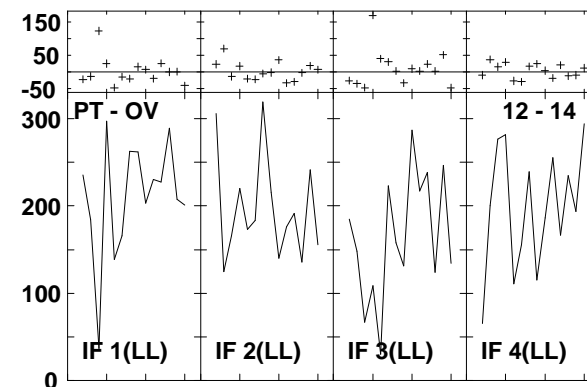
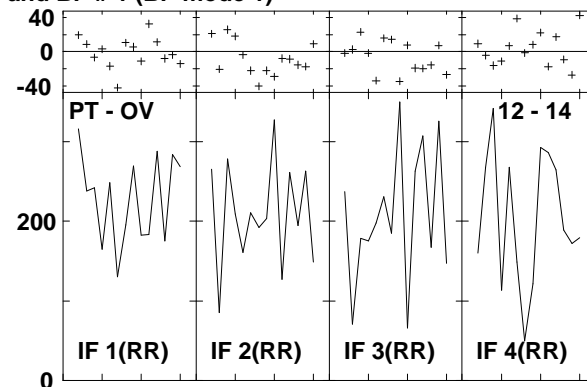
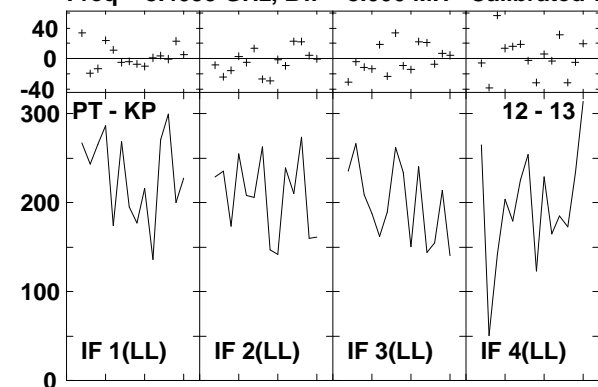

Lower frame: Milli Ampl Jy Top frame: Phas deg
 Vector averaged cross-power spectrum Several baselines displayed
 Timerange: 00/21:55:17 to 00/21:56:07

Plot file version 1215 created 14-MAR-2007 18:18:32
 J1516+19 GC028.UVDATA.1
 Freq = 8.4055 GHz, Bw = 8.000 MH Calibrated with CL # 3 and BP # 1 (BP mode 1)

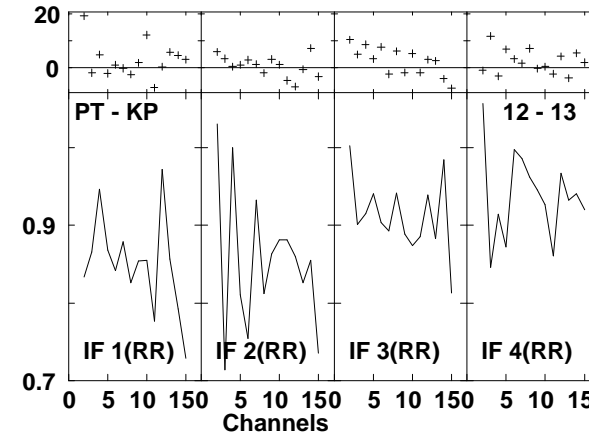
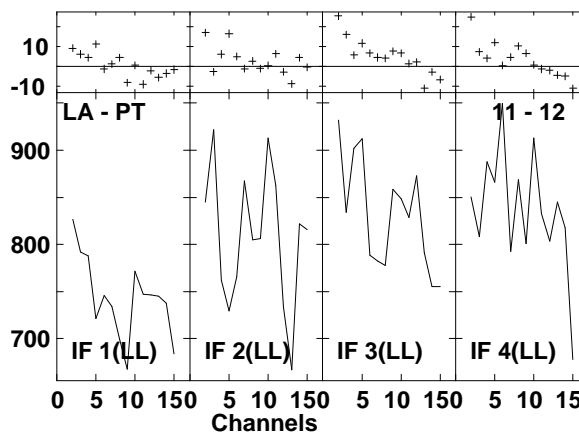
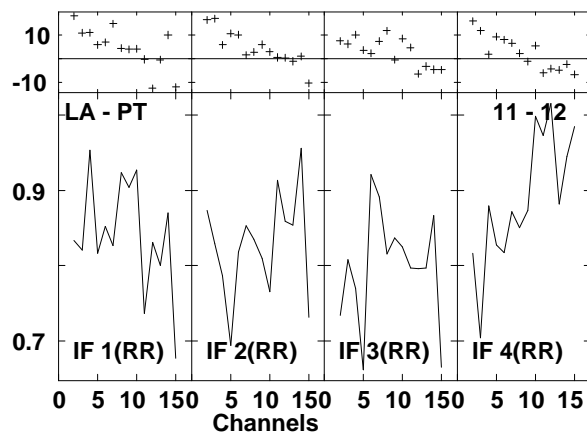
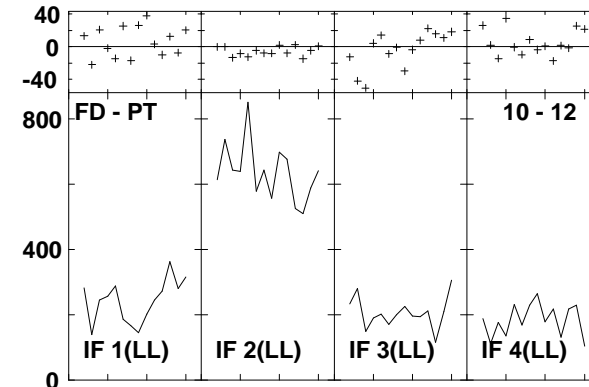
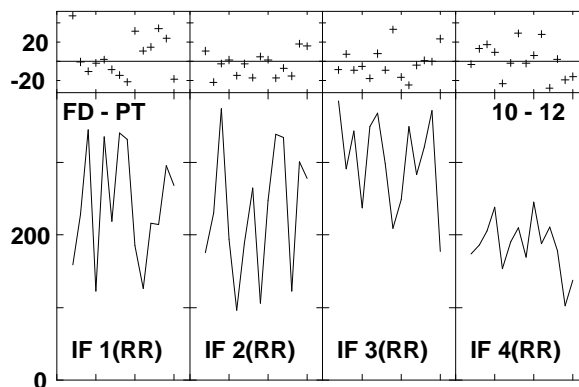
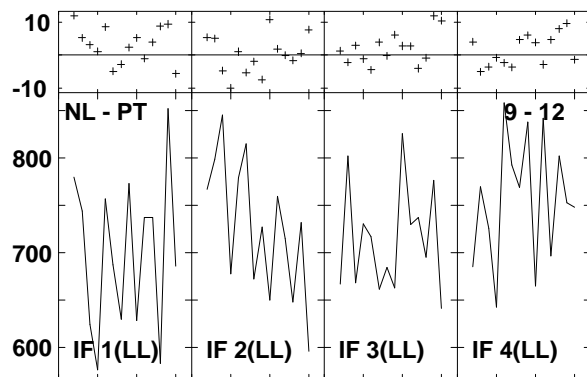
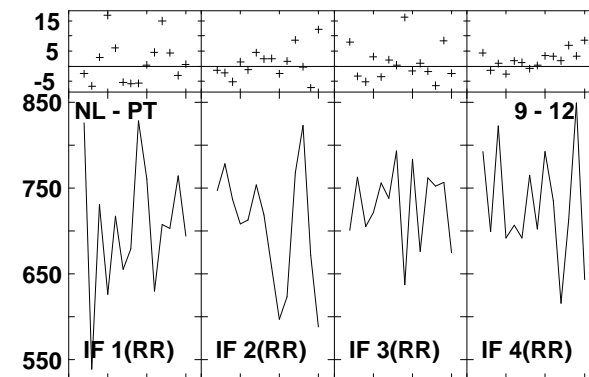
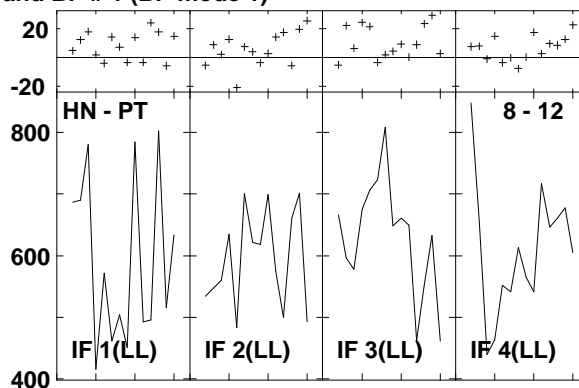
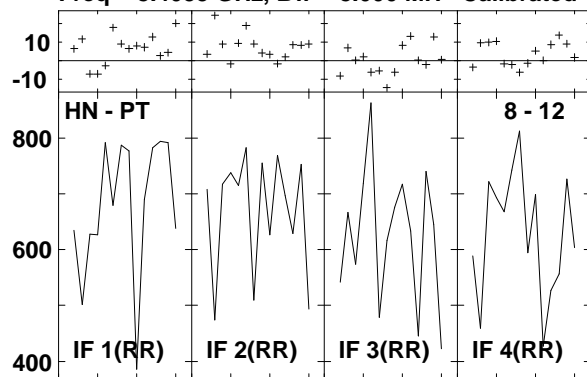

Lower frame: Milli Ampl Jy Top frame: Phas deg
 Vector averaged cross-power spectrum Several baselines displayed
 Timerange: 00/21:57:01 to 00/21:57:51

Plot file version1216 created 14-MAR-2007 18:18:33
 J1516+19 GC028.UVDATA.1
 Freq = 8.4055 GHz, Bw = 8.000 MH Calibrated with CL # 3 and BP # 1 (BP mode 1)

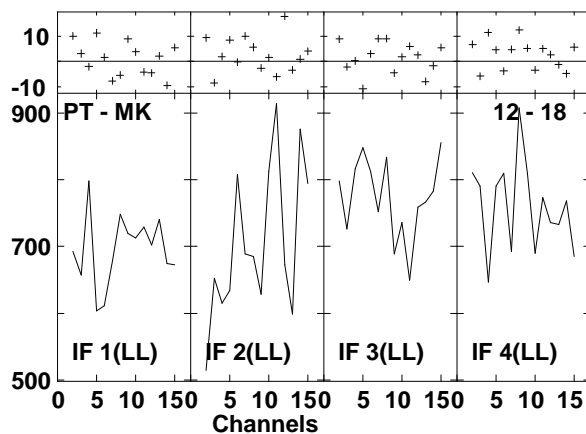
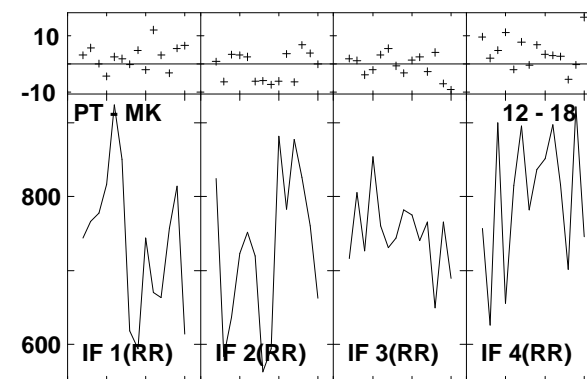
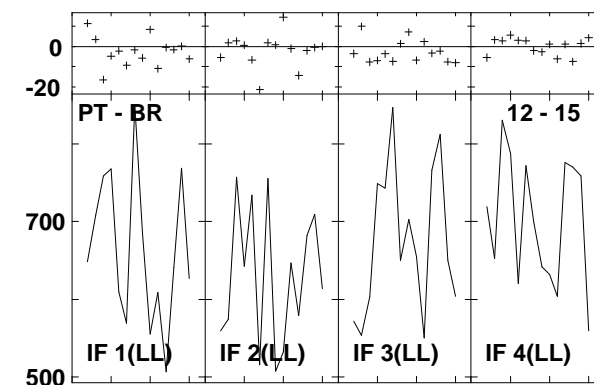
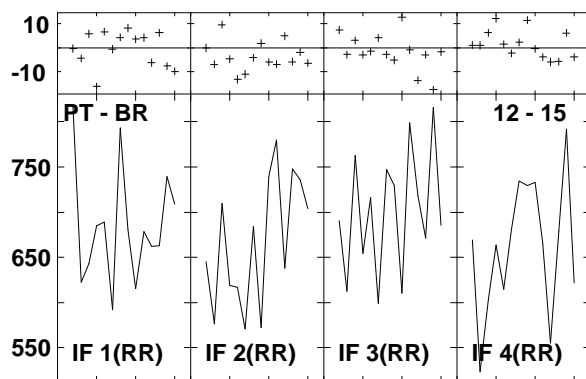
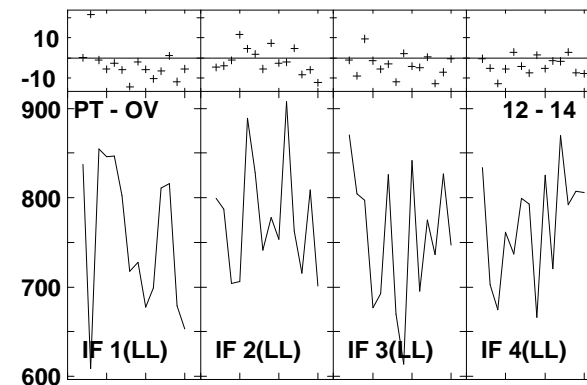
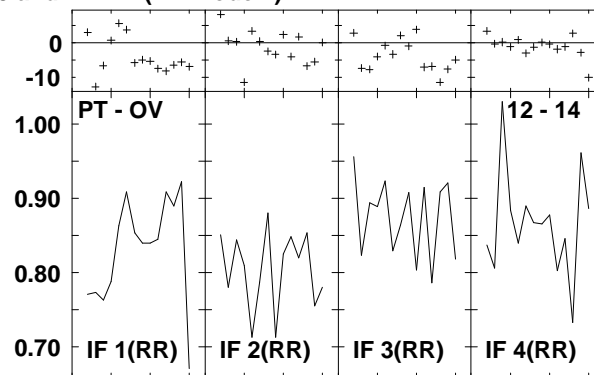
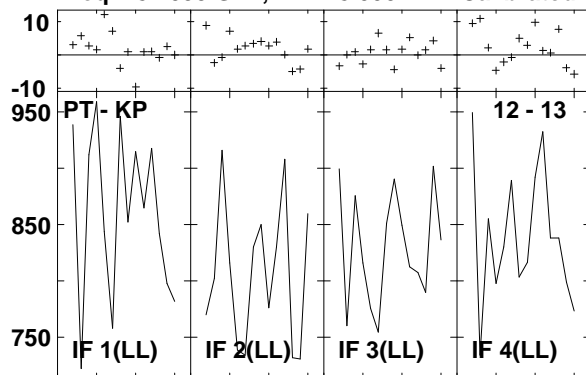

Lower frame: Milli Ampl Jy Top frame: Phas deg
 Vector averaged cross-power spectrum Several baselines displayed
 Timerange: 00/21:57:01 to 00/21:57:51

Plot file version1217 created 14-MAR-2007 18:18:43

J1532+23 GC028.UVDATA.1

Freq = 8.4055 GHz, Bw = 8.000 MH Calibrated with CL # 3 and BP # 1 (BP mode 1)

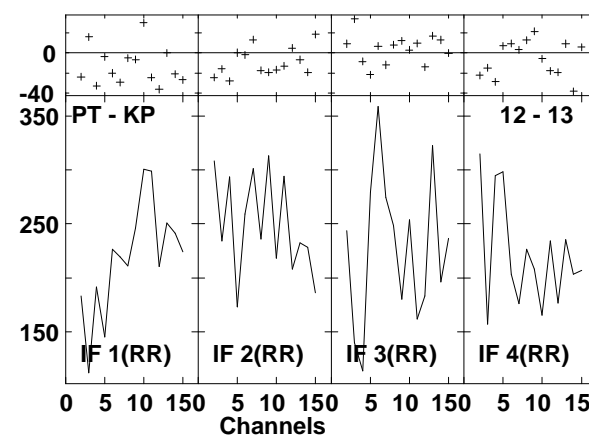
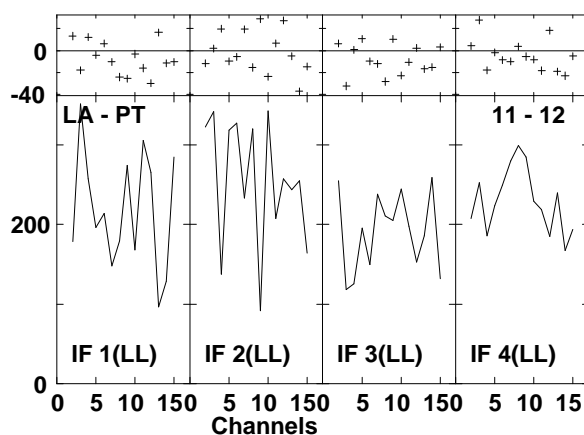
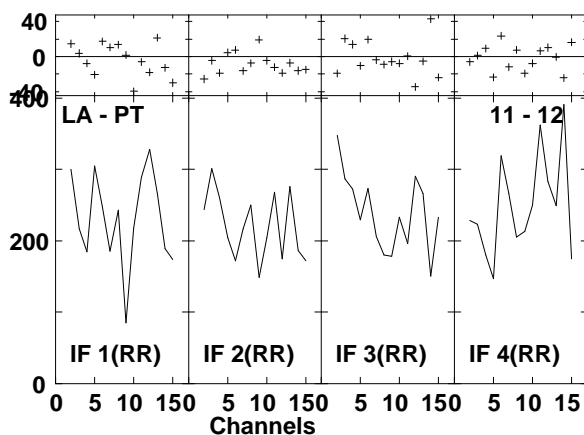
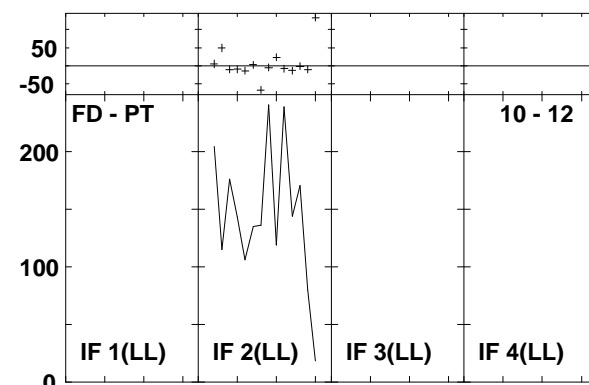
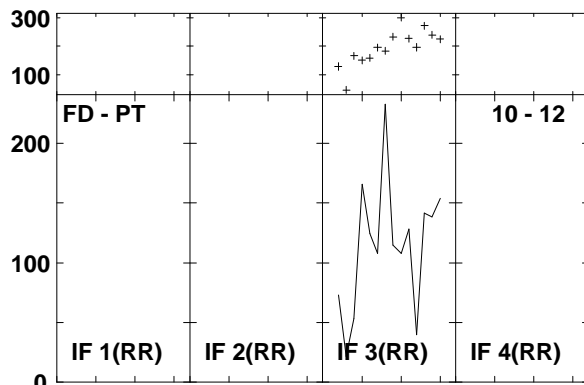
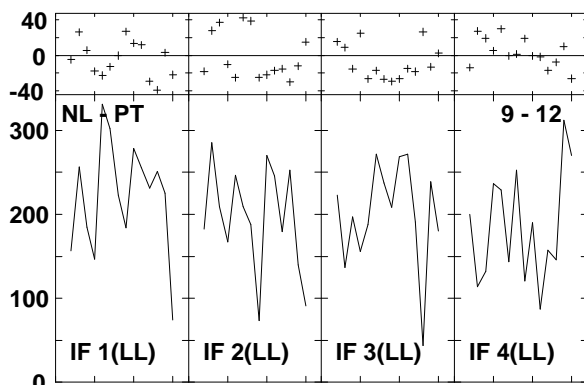
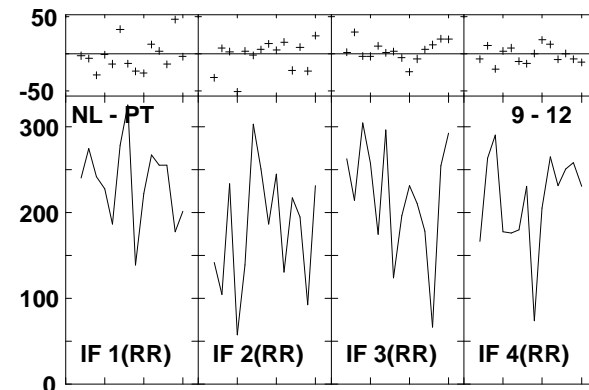
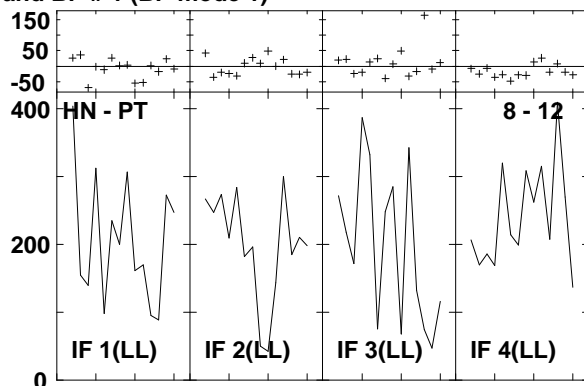
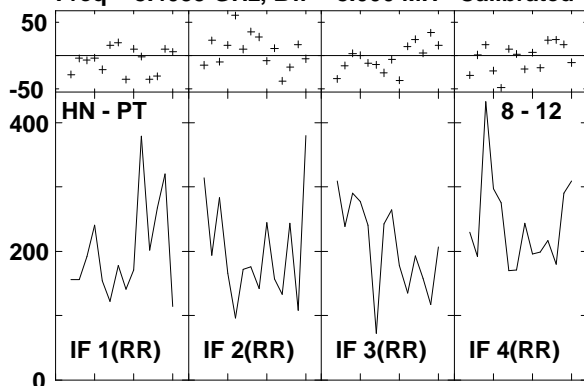

Lower frame: Milli Ampl Jy Top frame: Phas deg
Vector averaged cross-power spectrum Several baselines displayed
Timerange: 00/21:58:43 to 00/21:59:35

Plot file version 1218 created 14-MAR-2007 18:18:44
 J1532+23 GC028.UVDATA.1
 Freq = 8.4055 GHz, Bw = 8.000 MH Calibrated with CL # 3 and BP # 1 (BP mode 1)

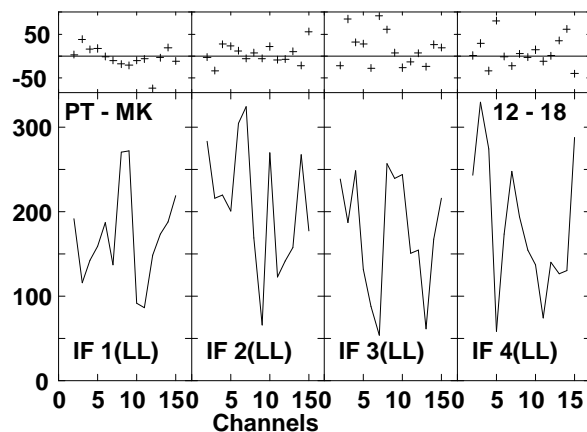
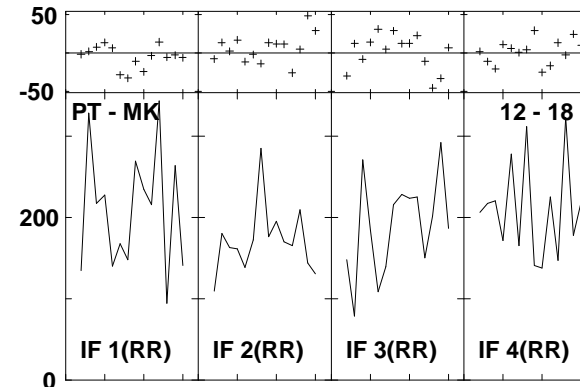
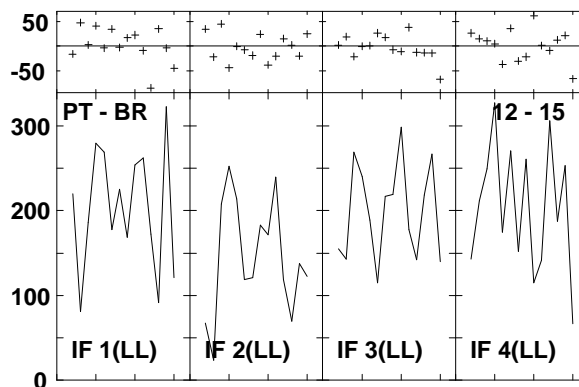
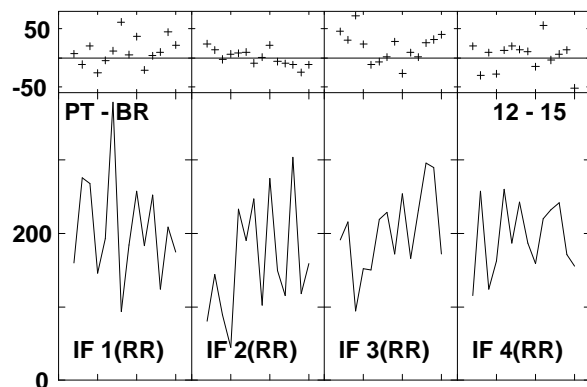
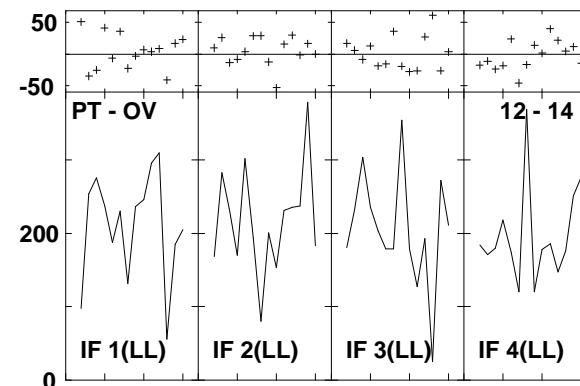
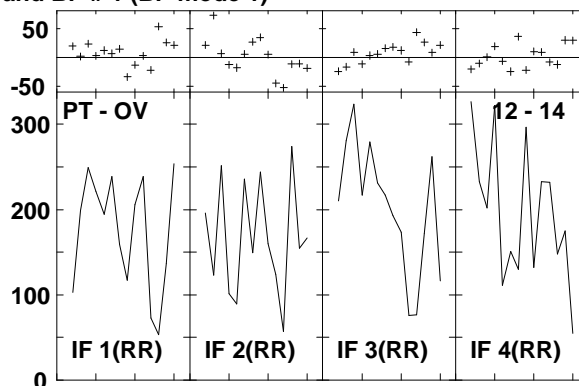
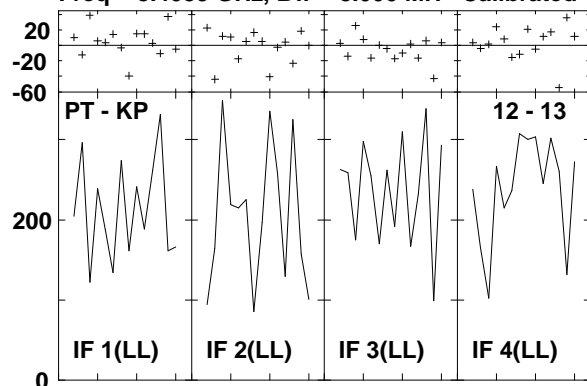

Lower frame: Milli Ampl Jy Top frame: Phas deg
 Vector averaged cross-power spectrum Several baselines displayed
 Timerange: 00/21:58:43 to 00/21:59:35

Plot file version 1219 created 14-MAR-2007 18:19:03
 J1532+23 GC028.UVDATA.1
 Freq = 8.4055 GHz, Bw = 8.000 MH Calibrated with CL # 3 and BP # 1 (BP mode 1)

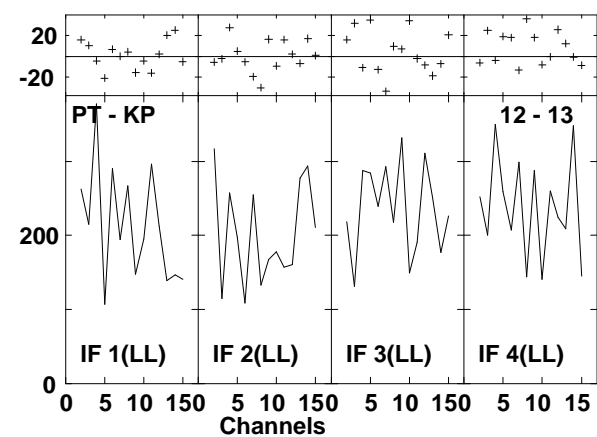
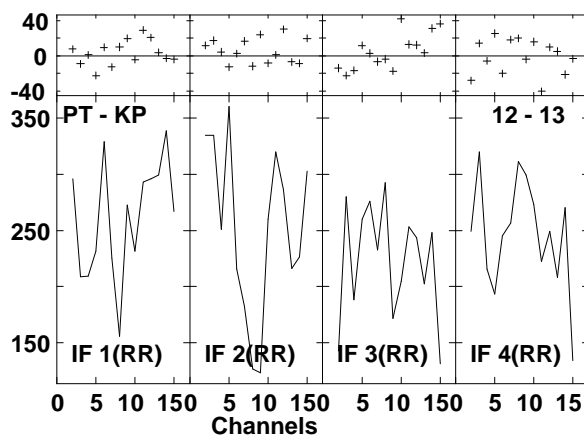
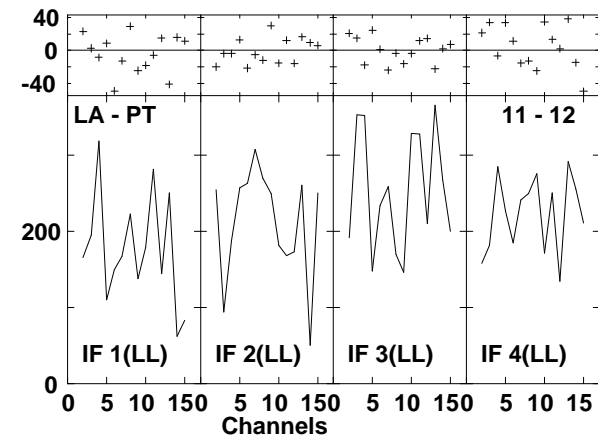
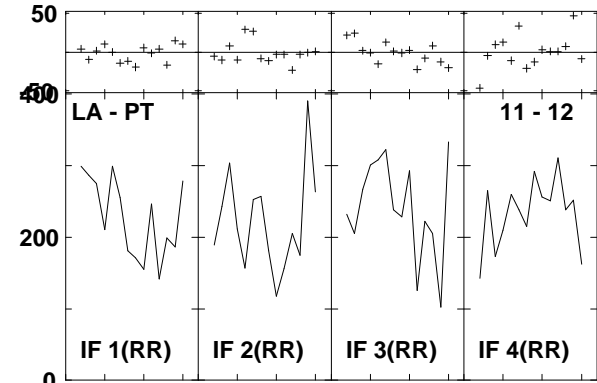
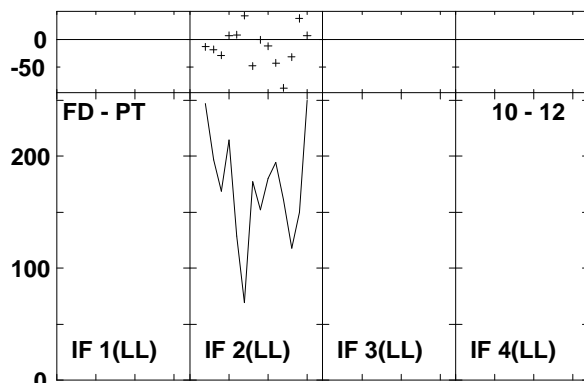
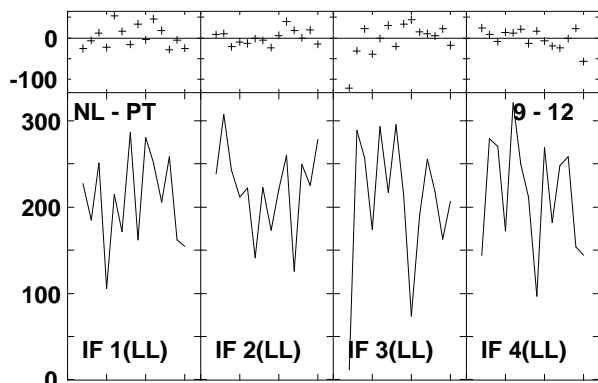
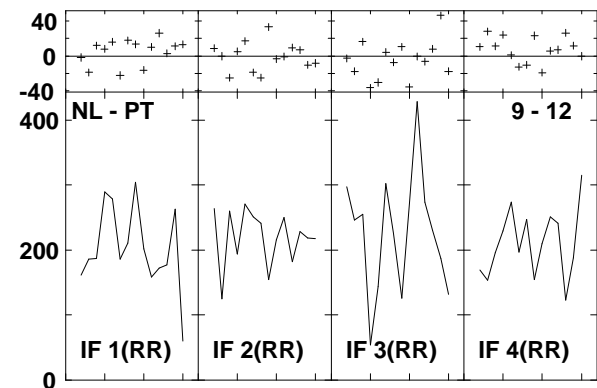
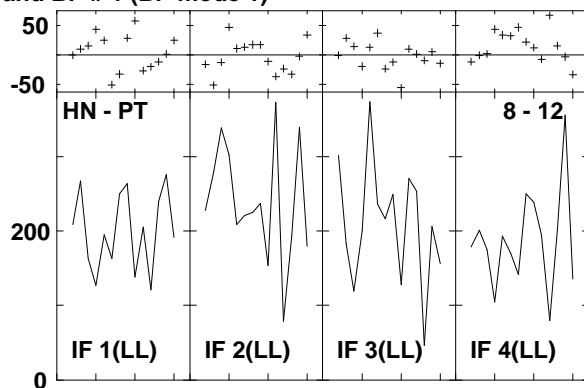
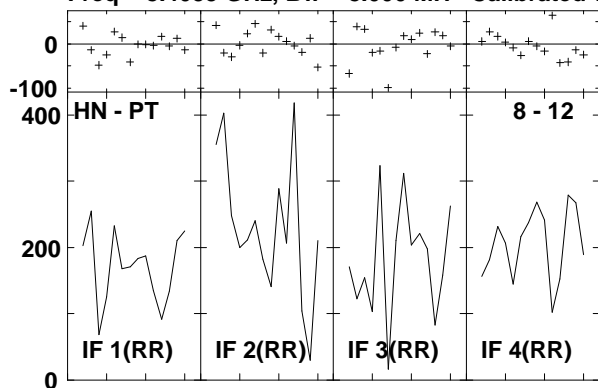

Lower frame: Milli Ampl Jy Top frame: Phas deg
 Vector averaged cross-power spectrum Several baselines displayed
 Timerange: 00/22:02:39 to 00/22:03:29

Plot file version1220 created 14-MAR-2007 18:19:05
 J1532+23 GC028.UVDATA.1
 Freq = 8.4055 GHz, Bw = 8.000 MH Calibrated with CL # 3 and BP # 1 (BP mode 1)

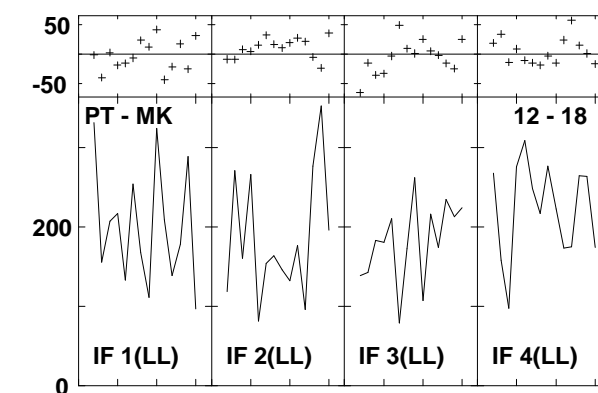
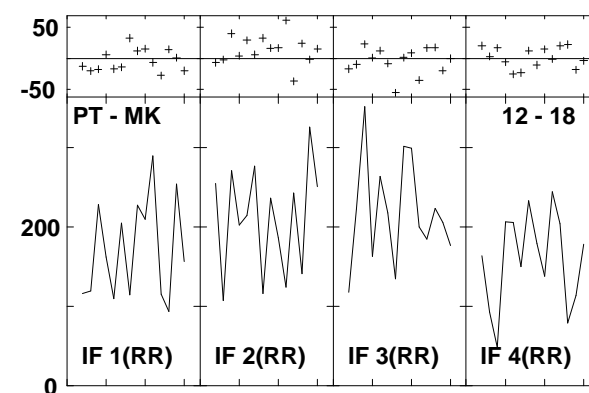
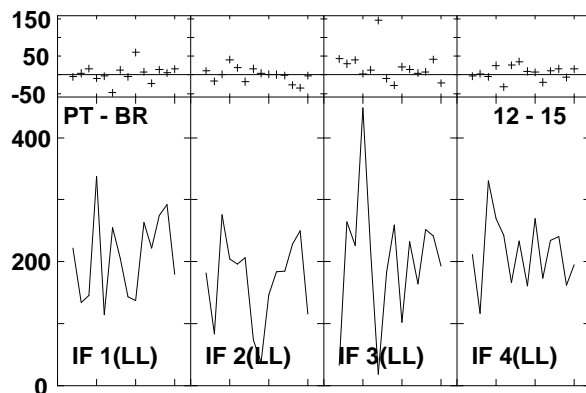
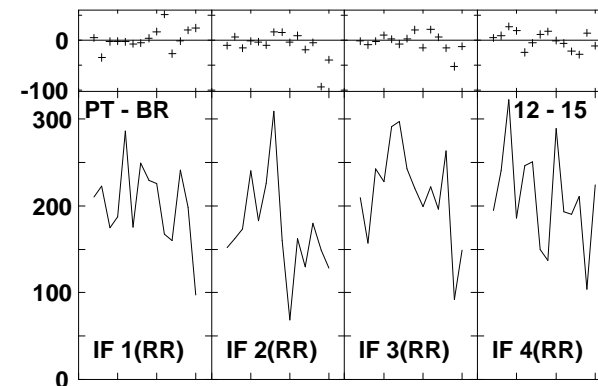
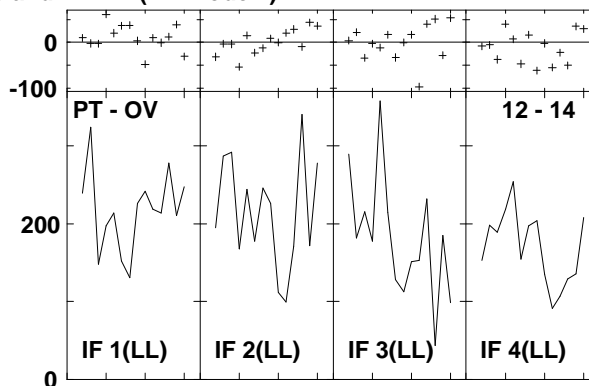
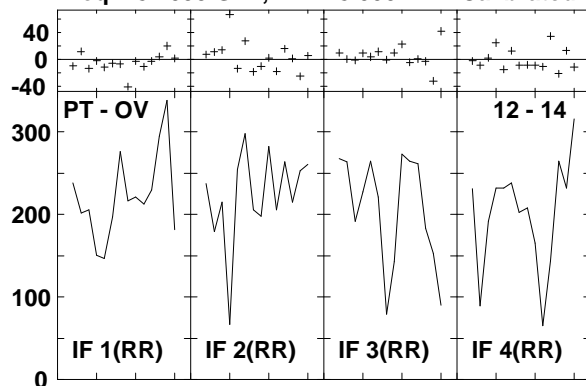

Lower frame: Milli Ampl Jy Top frame: Phas deg
 Vector averaged cross-power spectrum Several baselines displayed
 Timerange: 00/22:02:39 to 00/22:03:29

Plot file version1221 created 14-MAR-2007 18:19:16
 ARP220 GC028.UVDATA.1
 Freq = 8.4055 GHz, Bw = 8.000 MH Calibrated with CL # 3 and BP # 1 (BP mode 1)

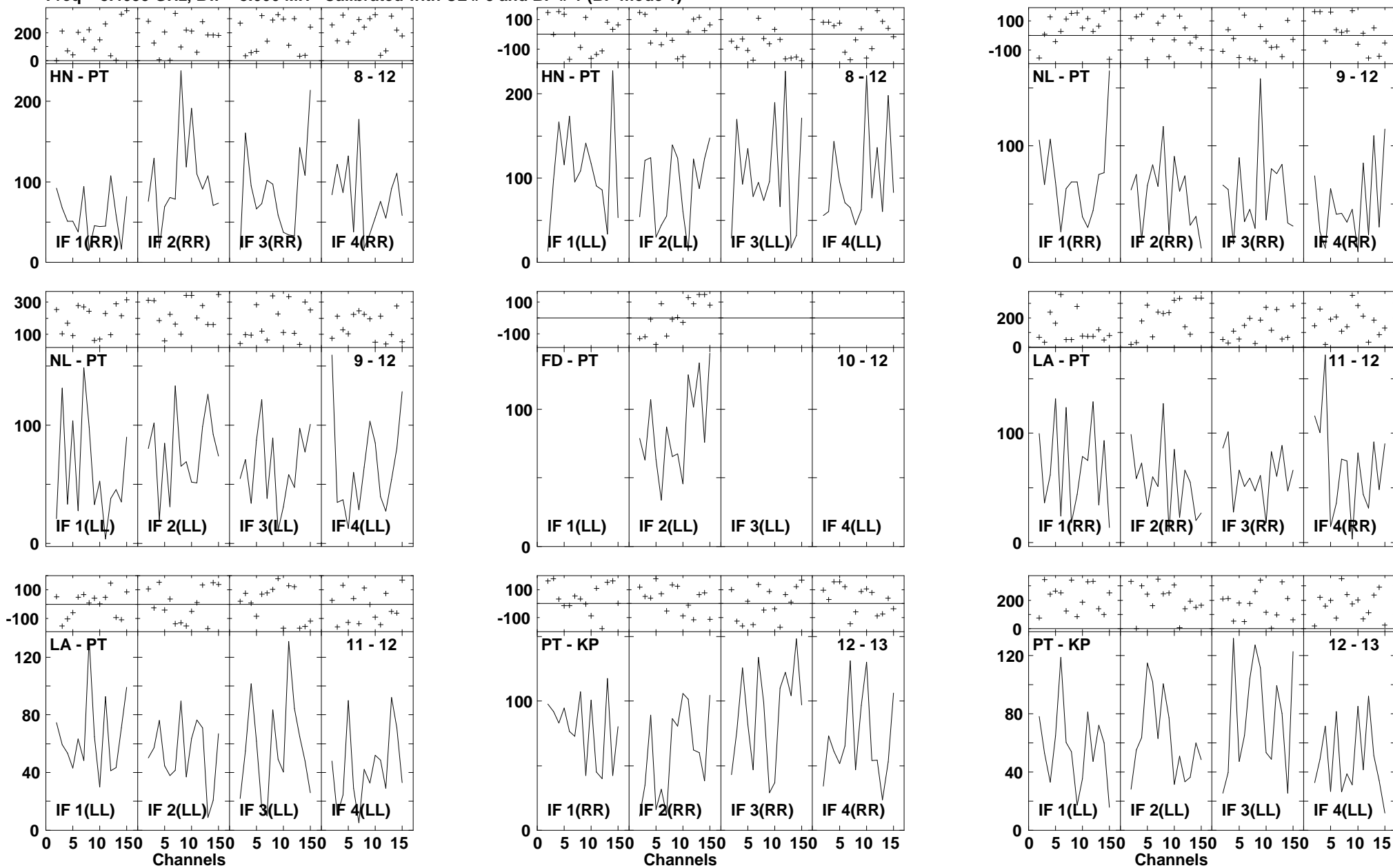

Lower frame: Milli Ampl Jy Top frame: Phas deg
 Vector averaged cross-power spectrum Several baselines displayed
 Timerange: 00/22:04:05 to 00/22:05:57

Plot file version1222 created 14-MAR-2007 18:19:18
 ARP220 GC028.UVDATA.1
 Freq = 8.4055 GHz, Bw = 8.000 MH Calibrated with CL # 3 and BP # 1 (BP mode 1)

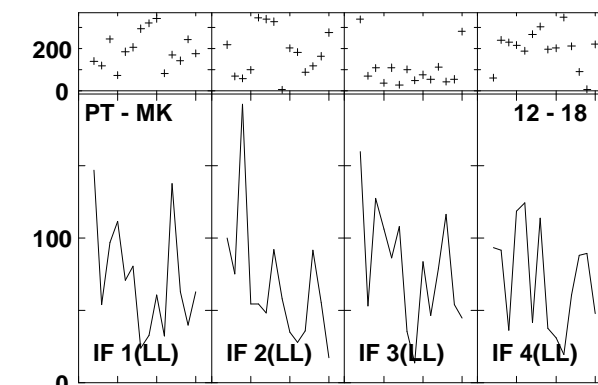
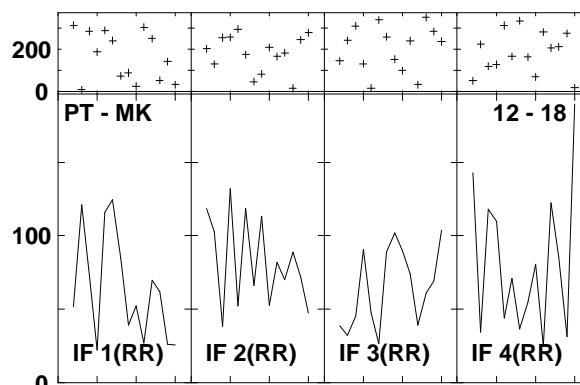
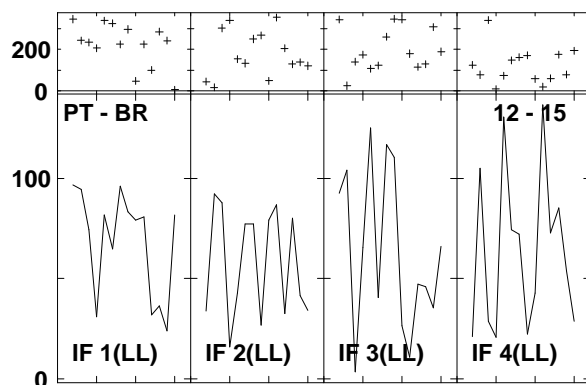
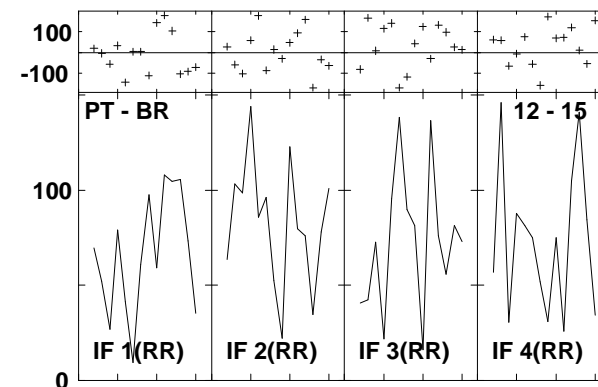
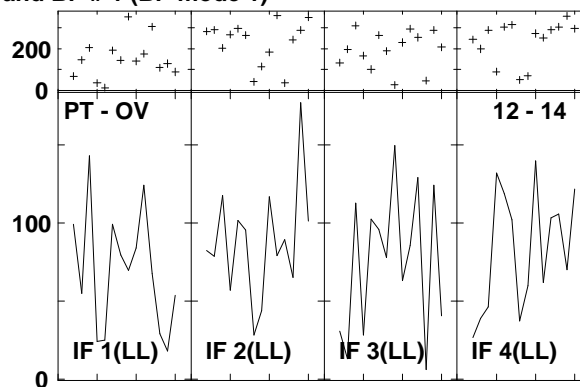
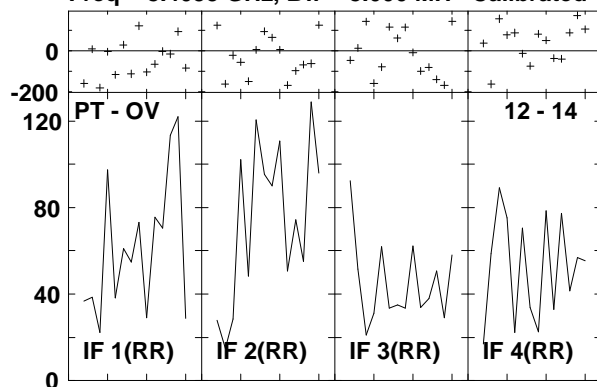

Lower frame: Milli Ampl Jy Top frame: Phas deg
 Vector averaged cross-power spectrum Several baselines displayed
 Timerange: 00/22:04:05 to 00/22:05:57

Plot file version1223 created 14-MAR-2007 18:19:27

J1532+23 GC028.UVDATA.1

Freq = 8.4055 GHz, Bw = 8.000 MH Calibrated with CL # 3 and BP # 1 (BP mode 1)

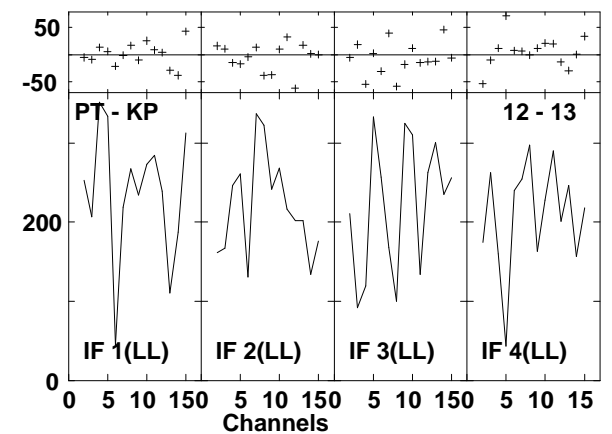
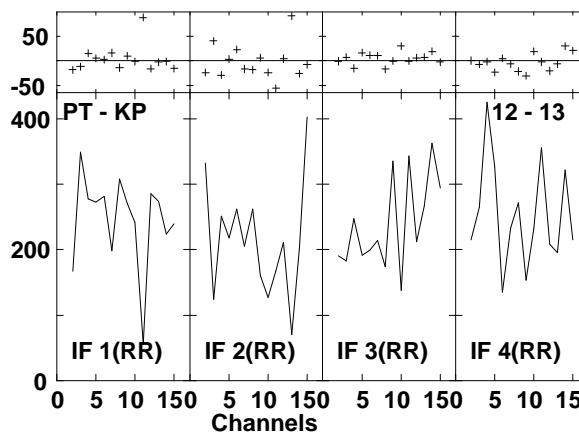
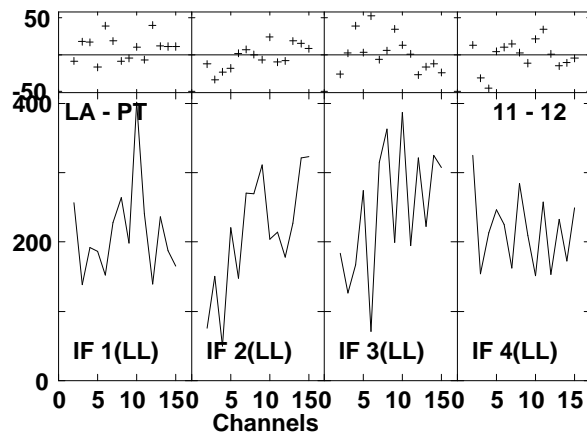
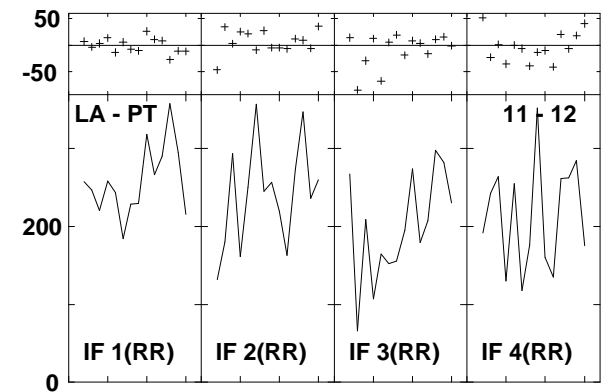
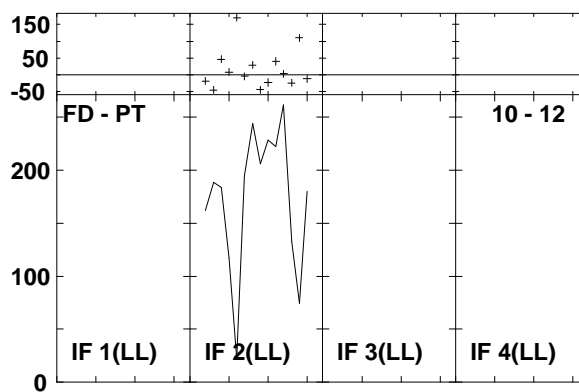
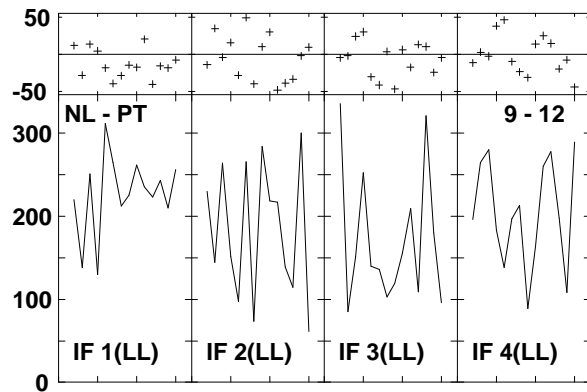
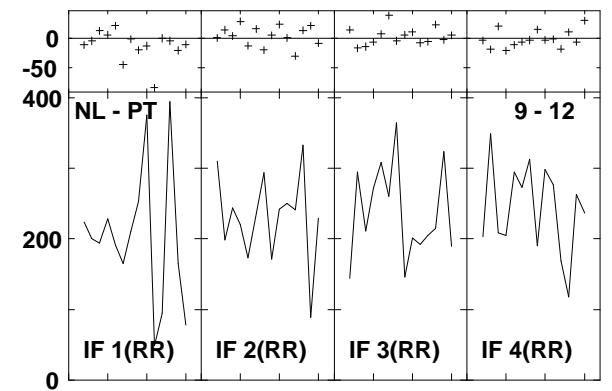
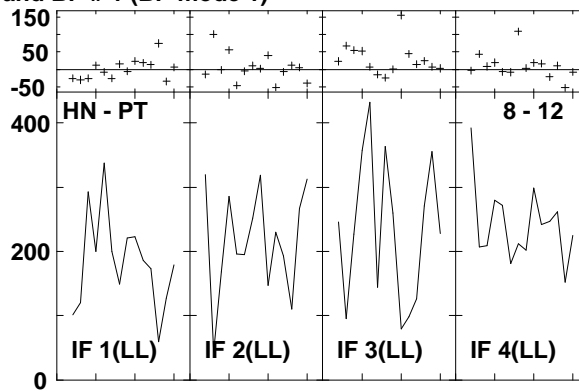
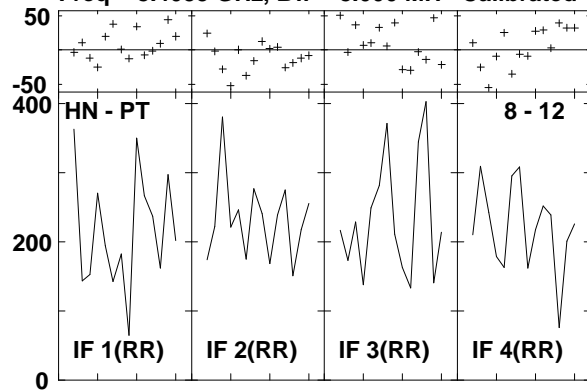

Lower frame: Milli Ampl Jy Top frame: Phas deg
Vector averaged cross-power spectrum Several baselines displayed
Timerange: 00/22:06:33 to 00/22:07:23

Plot file version1224 created 14-MAR-2007 18:19:29
 J1532+23 GC028.UVDATA.1
 Freq = 8.4055 GHz, Bw = 8.000 MH Calibrated with CL # 3 and BP # 1 (BP mode 1)

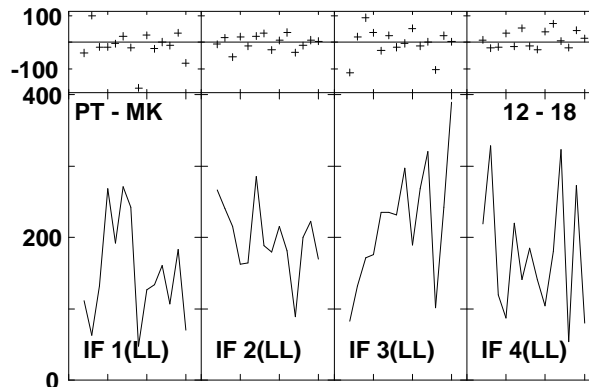
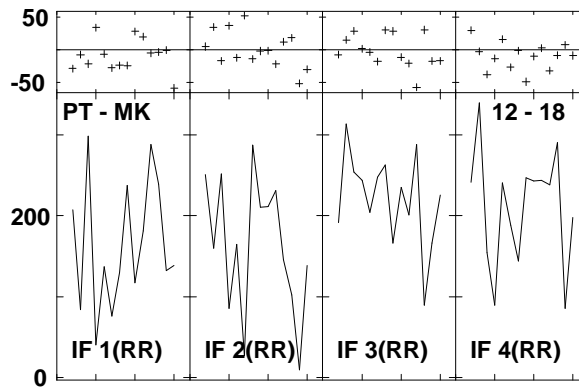
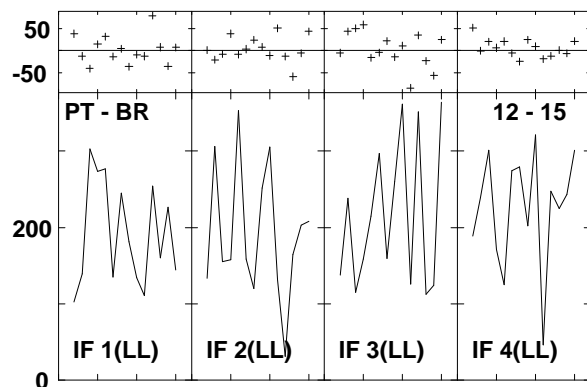
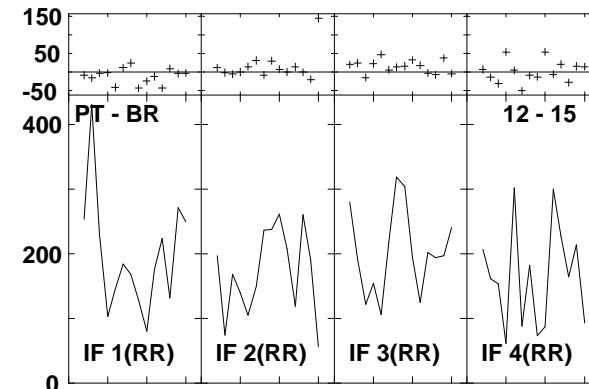
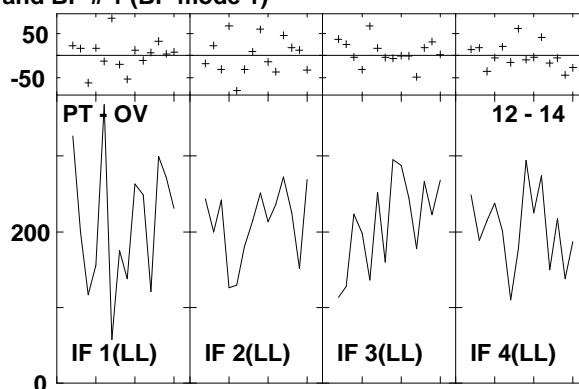
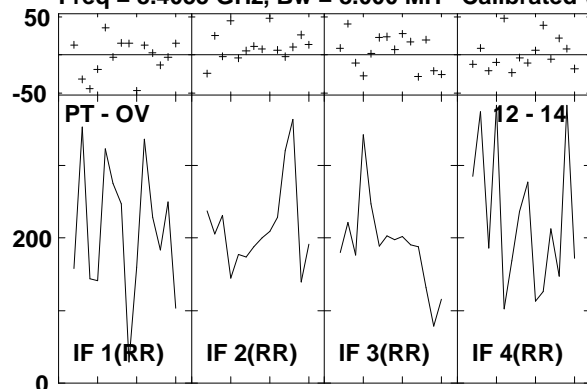

Lower frame: Milli Ampl Jy Top frame: Phas deg
 Vector averaged cross-power spectrum Several baselines displayed
 Timerange: 00/22:06:33 to 00/22:07:23

Plot file version1225 created 14-MAR-2007 18:19:43
 ARP220 GC028.UVDATA.1
 Freq = 8.4055 GHz, Bw = 8.000 MH Calibrated with CL # 3 and BP # 1 (BP mode 1)

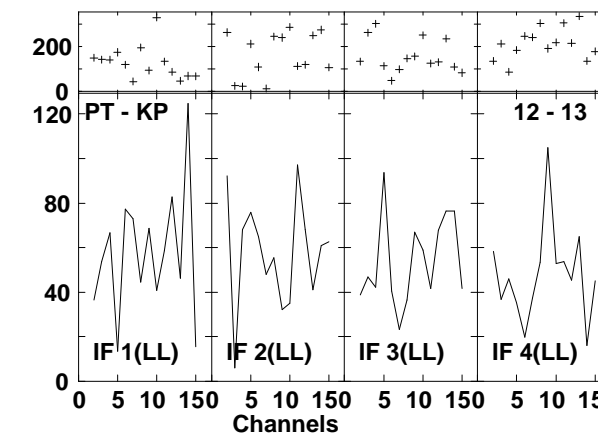
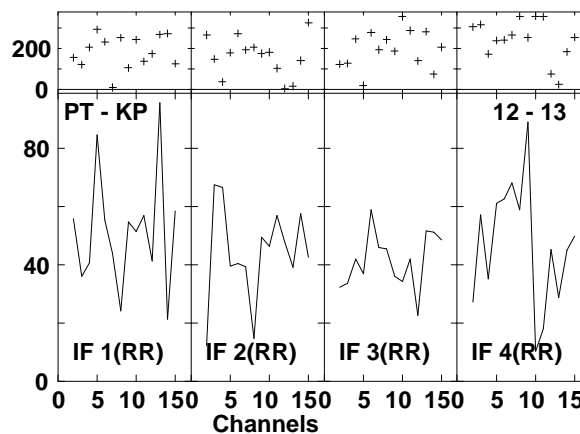
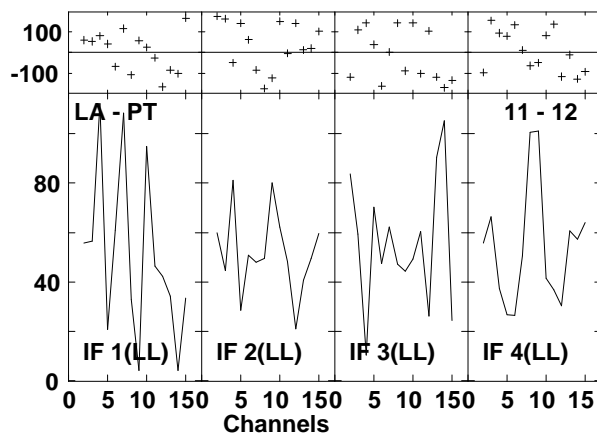
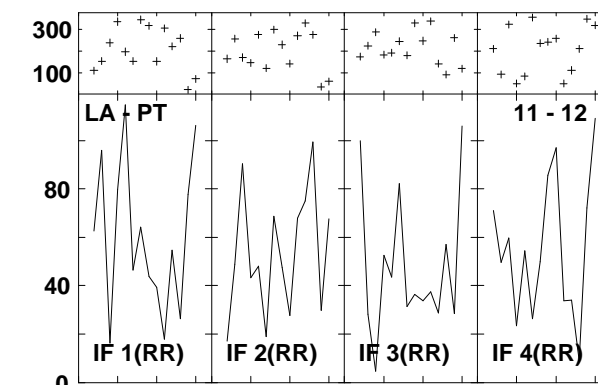
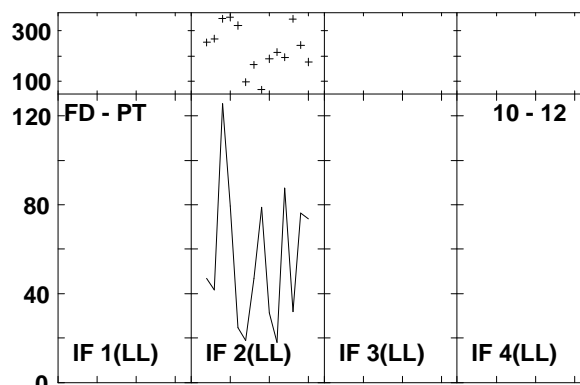
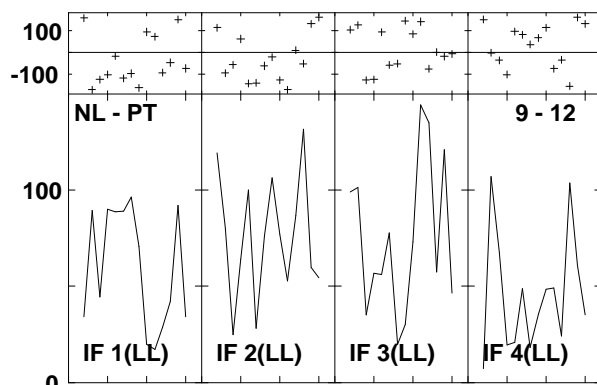
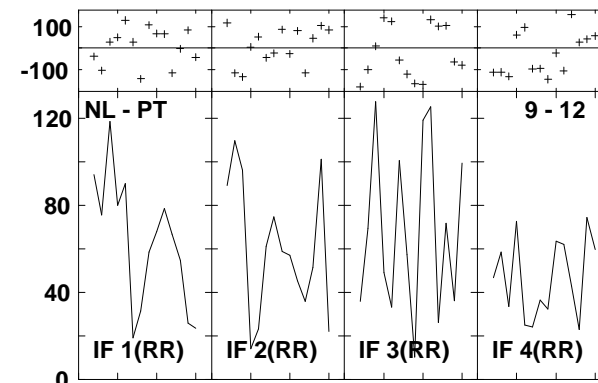
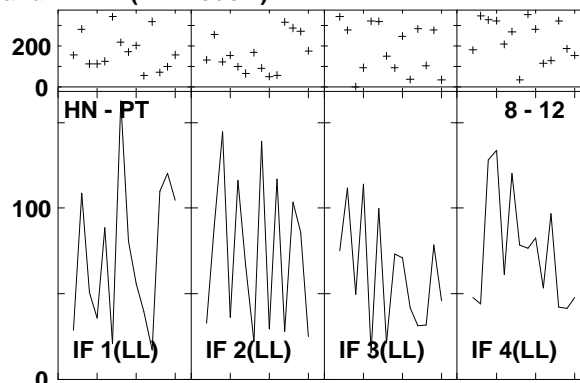
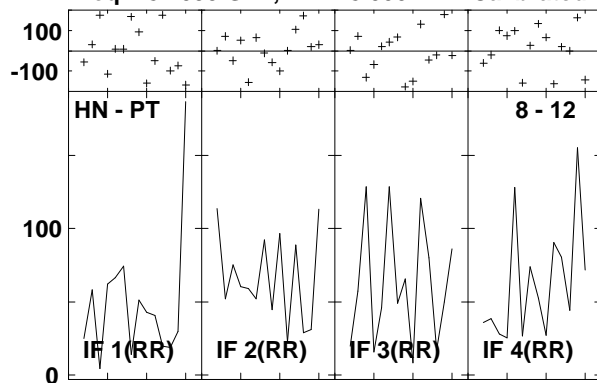

Lower frame: Milli Ampl Jy Top frame: Phas deg
 Vector averaged cross-power spectrum Several baselines displayed
 Timerange: 00/22:08:01 to 00/22:09:51

Plot file version1226 created 14-MAR-2007 18:19:45
 ARP220 GC028.UVDATA.1
 Freq = 8.4055 GHz, Bw = 8.000 MH Calibrated with CL # 3 and BP # 1 (BP mode 1)

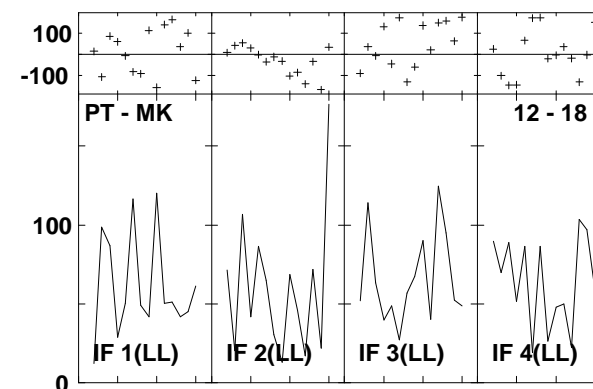
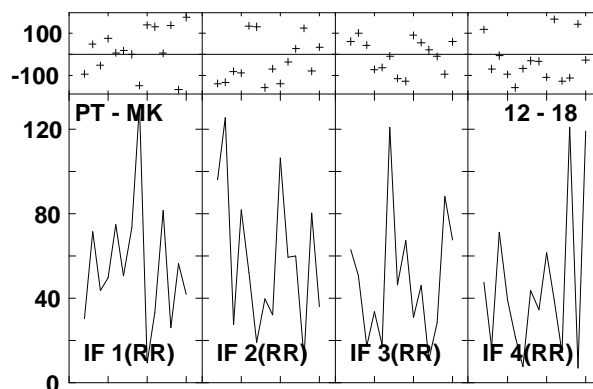
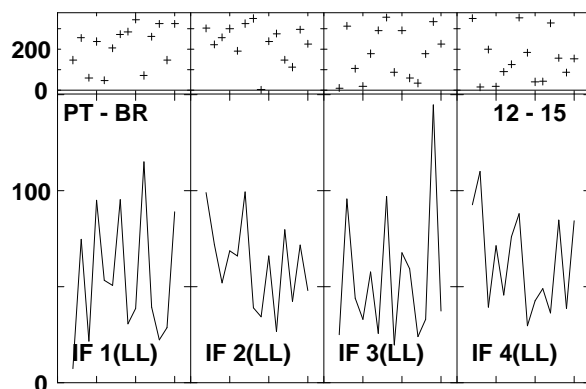
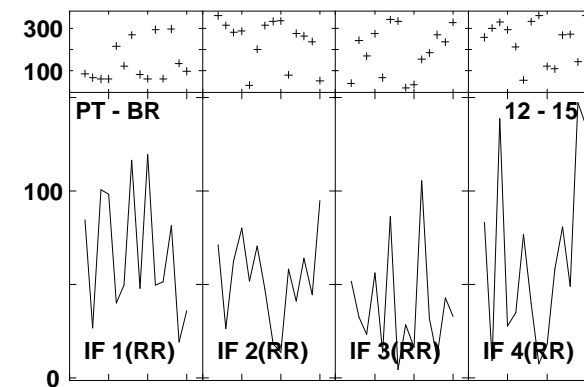
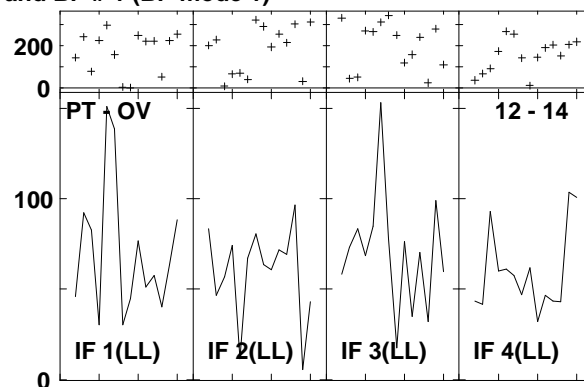
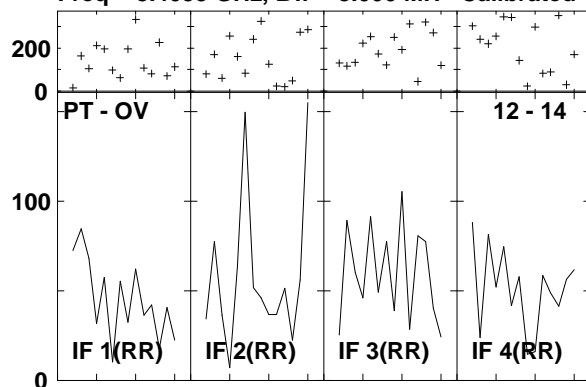

Lower frame: Milli Ampl Jy Top frame: Phas deg
 Vector averaged cross-power spectrum Several baselines displayed
 Timerange: 00/22:08:01 to 00/22:09:51

Plot file version1227 created 14-MAR-2007 18:19:55
 J1532+23 GC028.UVDATA.1
 Freq = 8.4055 GHz, Bw = 8.000 MH Calibrated with CL # 3 and BP # 1 (BP mode 1)

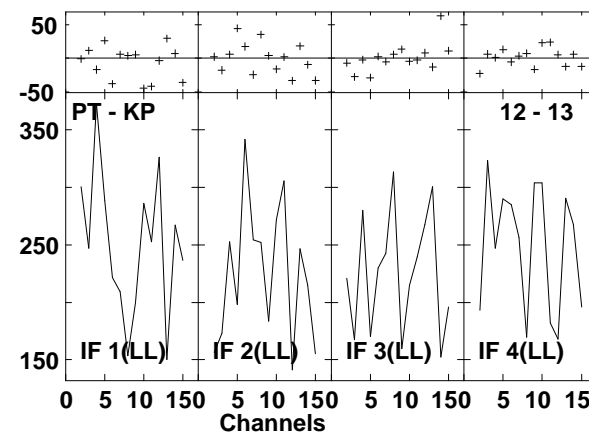
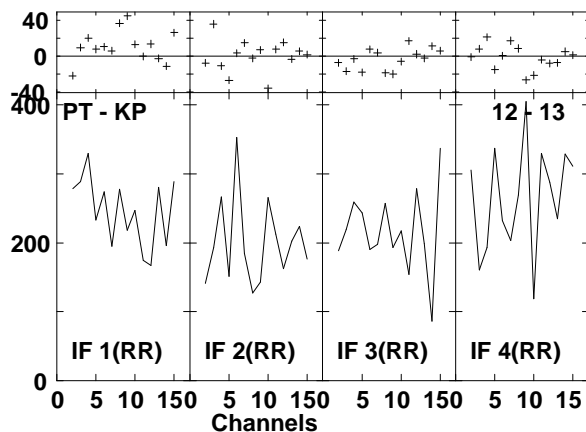
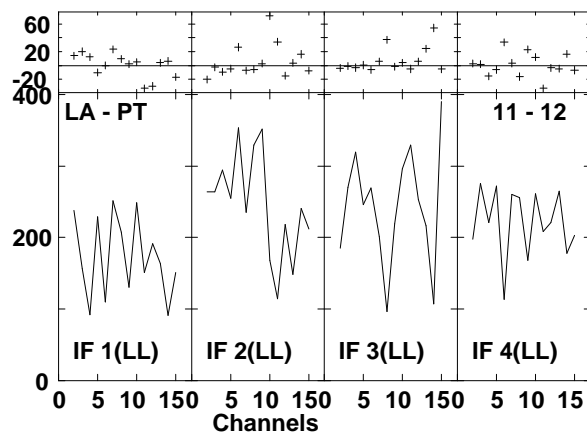
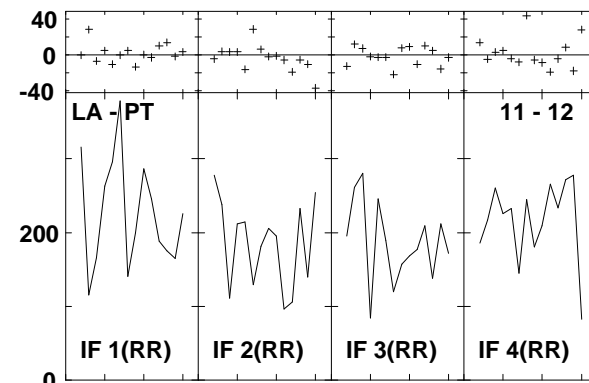
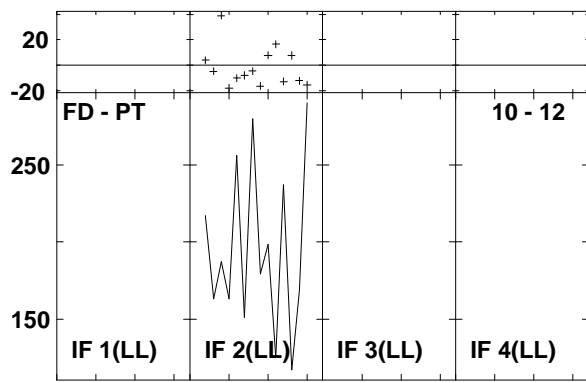
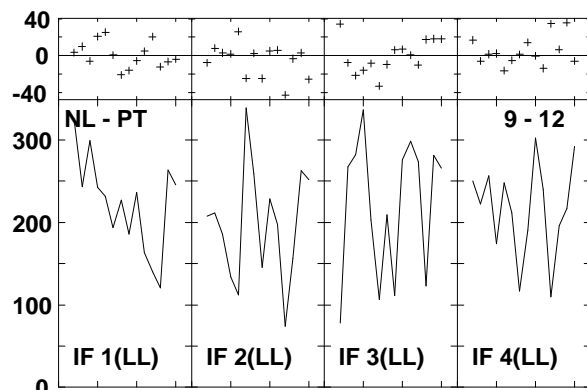
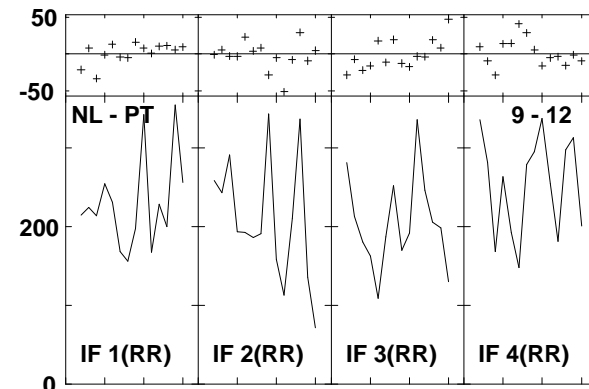
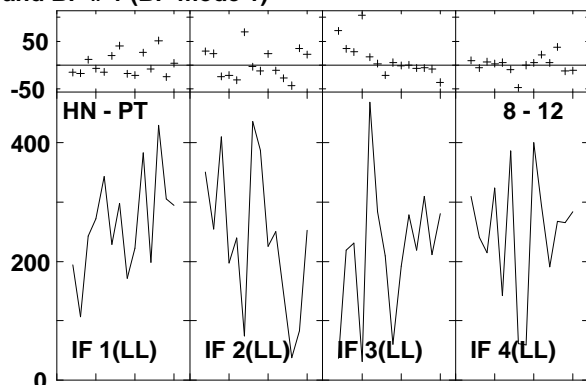
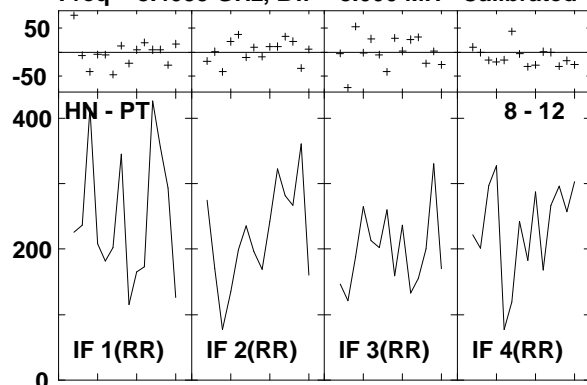

Lower frame: Milli Ampl Jy Top frame: Phas deg
 Vector averaged cross-power spectrum Several baselines displayed
 Timerange: 00/22:10:29 to 00/22:11:19

Plot file version1228 created 14-MAR-2007 18:19:56
 J1532+23 GC028.UVDATA.1
 Freq = 8.4055 GHz, Bw = 8.000 MH Calibrated with CL # 3 and BP # 1 (BP mode 1)

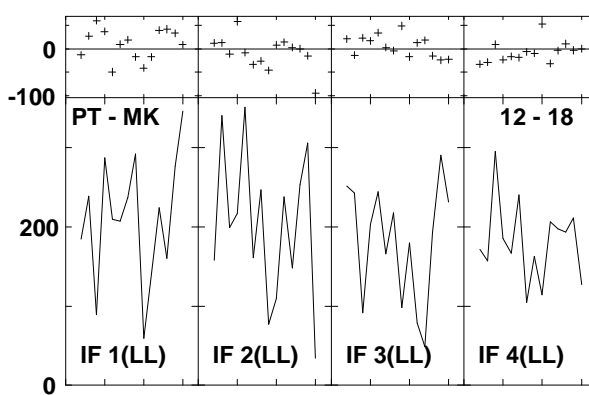
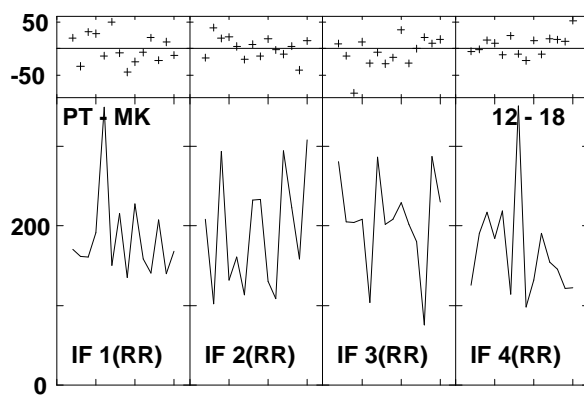
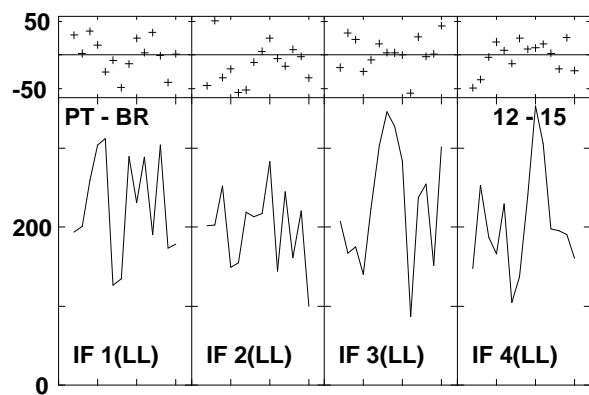
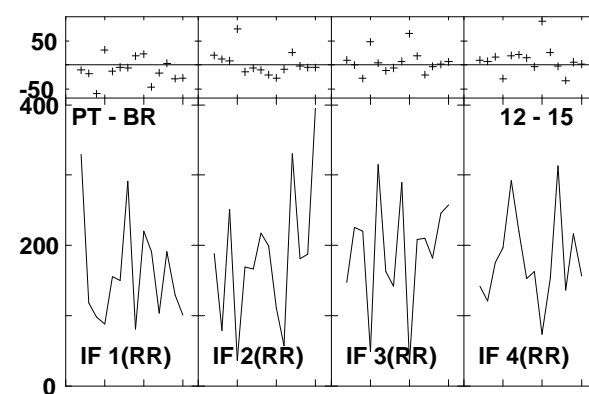
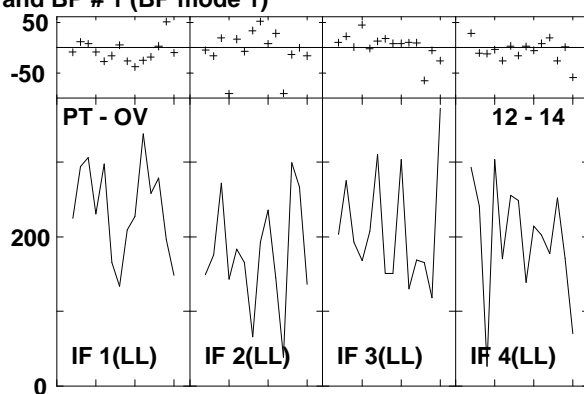
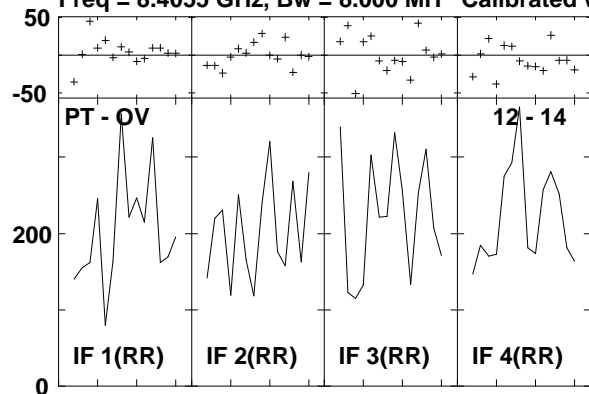

Lower frame: Milli Ampl Jy Top frame: Phas deg
 Vector averaged cross-power spectrum Several baselines displayed
 Timerange: 00/22:10:29 to 00/22:11:19

Plot file version1229 created 14-MAR-2007 18:20:09

ARP220 GC028.UVDATA.1

Freq = 8.4055 GHz, Bw = 8.000 MH Calibrated with CL # 3 and BP # 1 (BP mode 1)

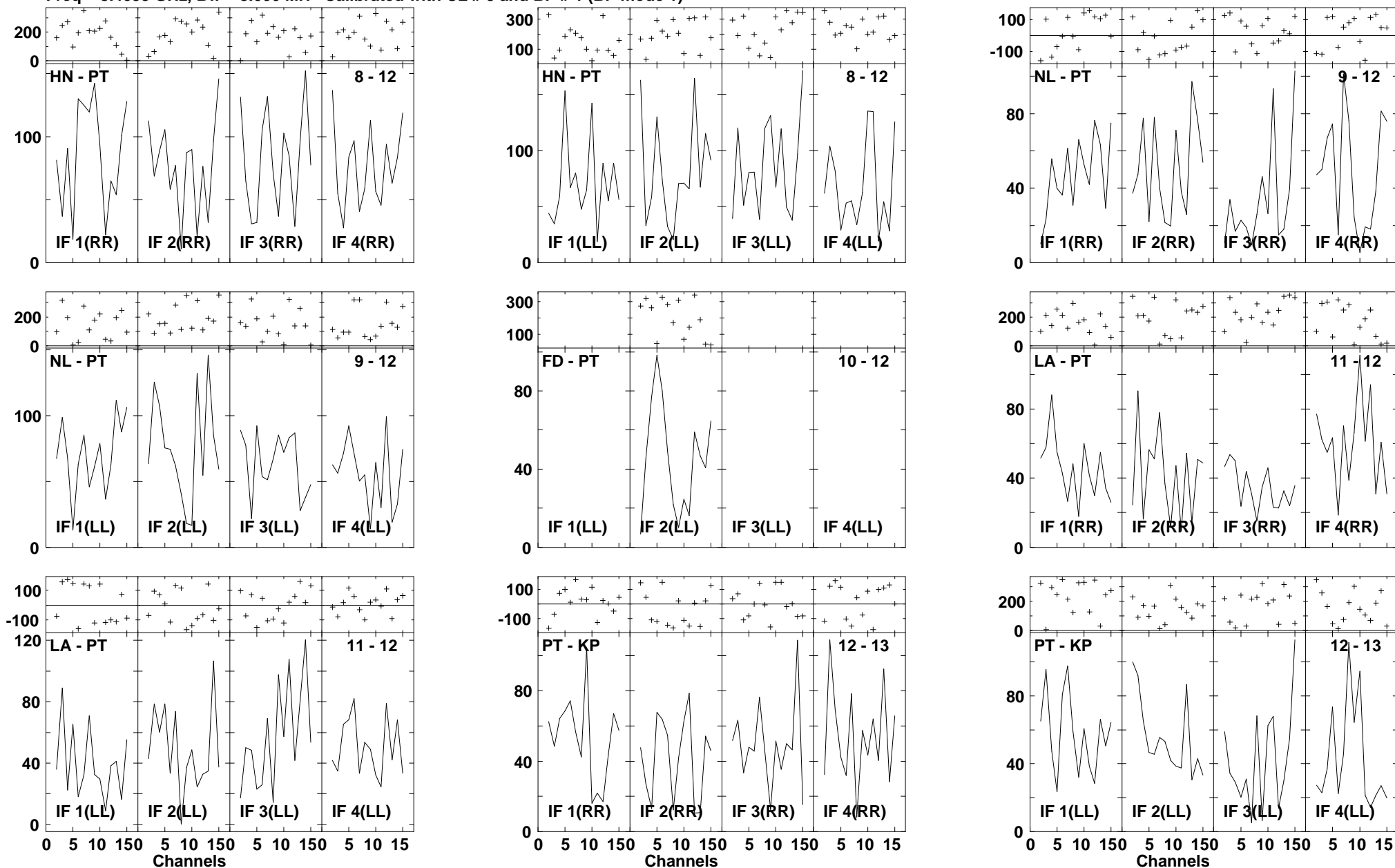

Lower frame: Milli Ampl Jy Top frame: Phas deg
Vector averaged cross-power spectrum Several baselines displayed
Timerange: 00/22:11:55 to 00/22:13:45

Plot file version1230 created 14-MAR-2007 18:20:12
 ARP220 GC028.UVDATA.1
 Freq = 8.4055 GHz, Bw = 8.000 MH Calibrated with CL # 3 and BP # 1 (BP mode 1)

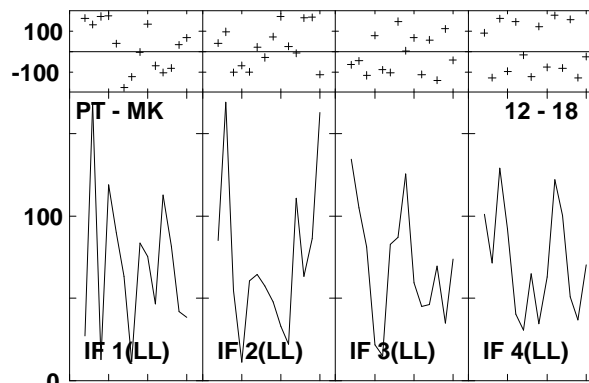
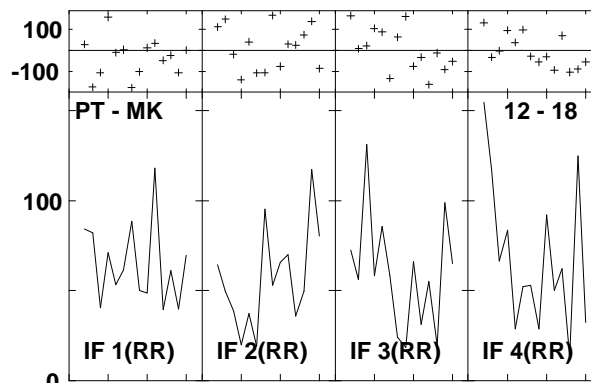
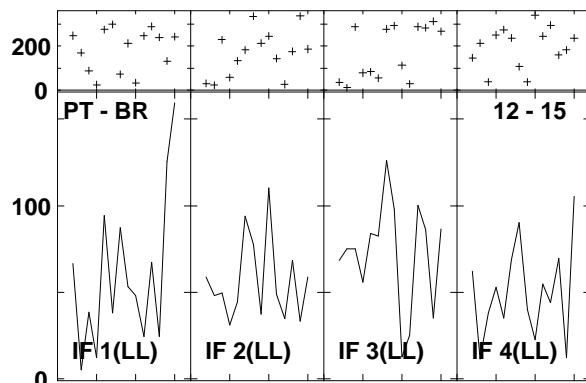
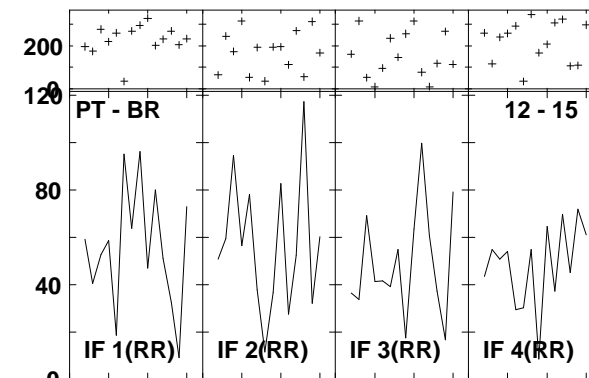
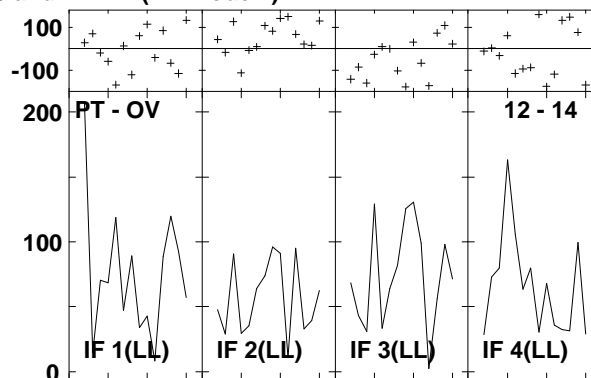
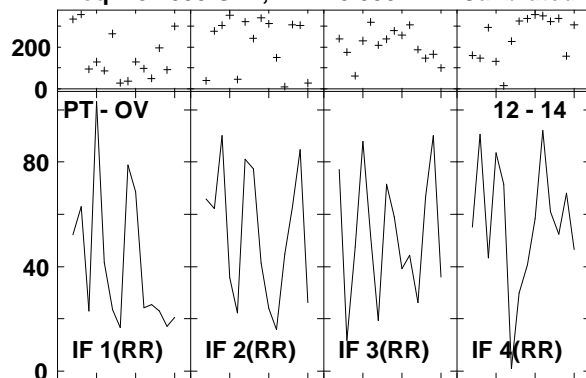

Lower frame: Milli Ampl Jy Top frame: Phas deg
 Vector averaged cross-power spectrum Several baselines displayed
 Timerange: 00/22:11:55 to 00/22:13:45

Plot file version1231 created 14-MAR-2007 18:20:22
 J1532+23 GC028.UVDATA.1
 Freq = 8.4055 GHz, Bw = 8.000 MH Calibrated with CL # 3 and BP # 1 (BP mode 1)

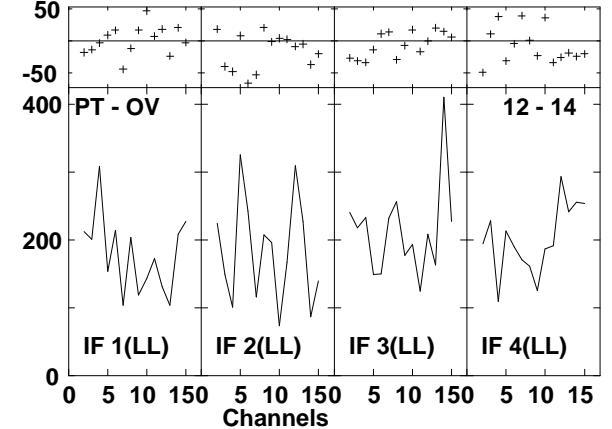
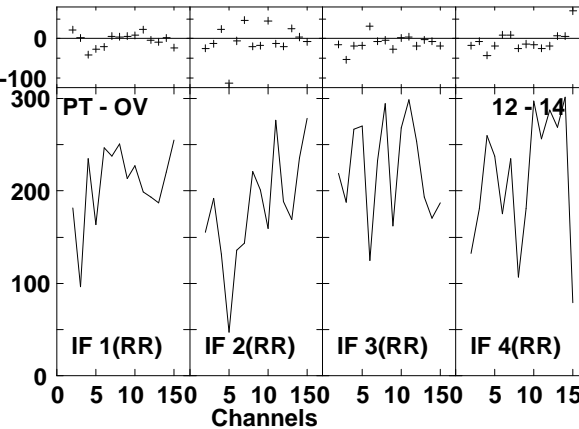
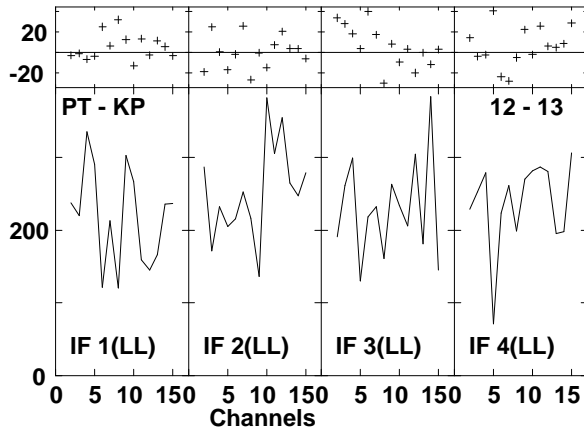
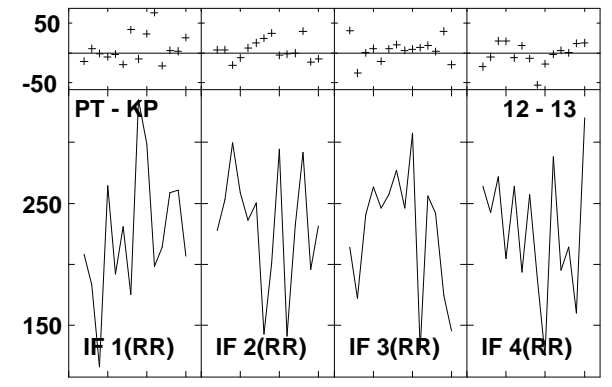
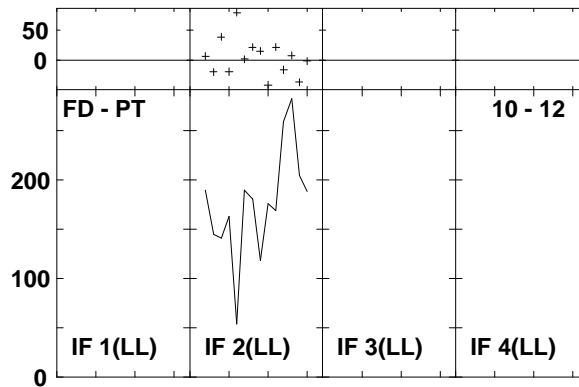
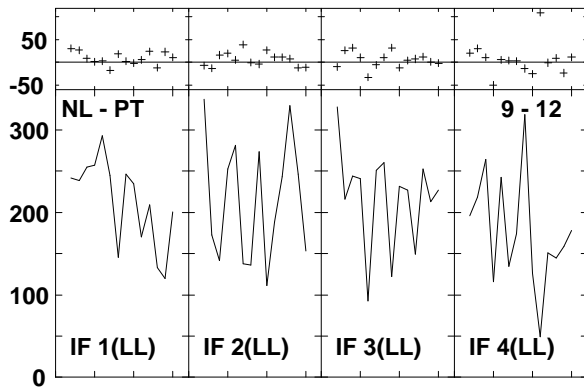
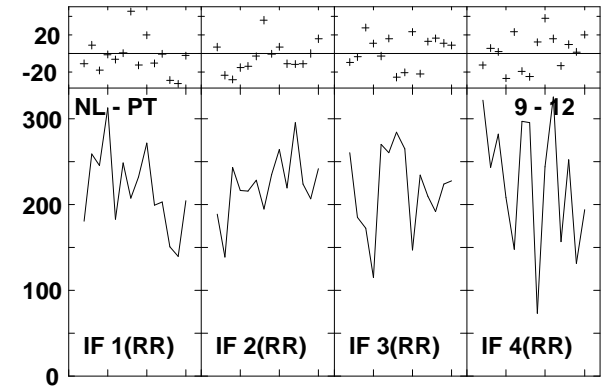
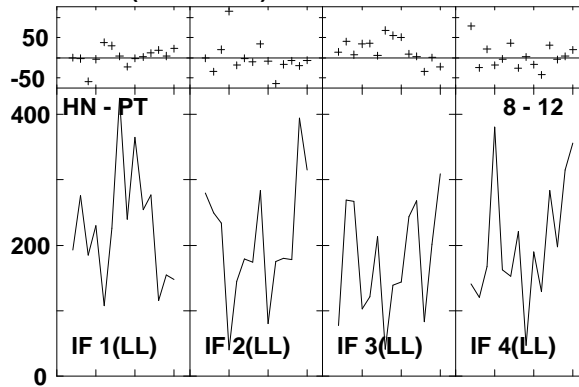
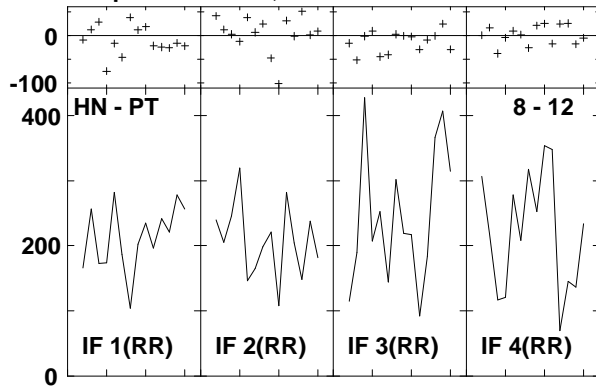

Lower frame: Milli Ampl Jy Top frame: Phas deg
 Vector averaged cross-power spectrum Several baselines displayed
 Timerange: 00/22:14:23 to 00/22:15:13

Plot file version1232 created 14-MAR-2007 18:20:23
 J1532+23 GC028.UVDATA.1
 Freq = 8.4055 GHz, Bw = 8.000 MH Calibrated with CL # 3 and BP # 1 (BP mode 1)

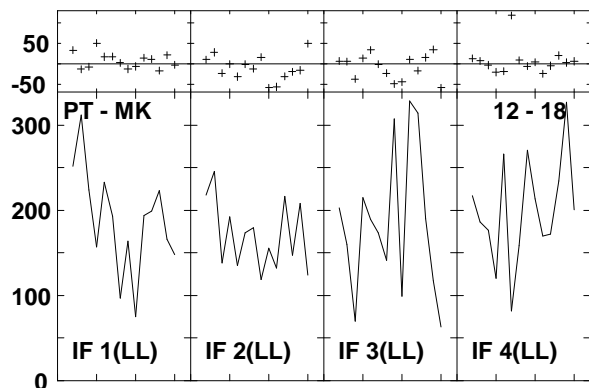
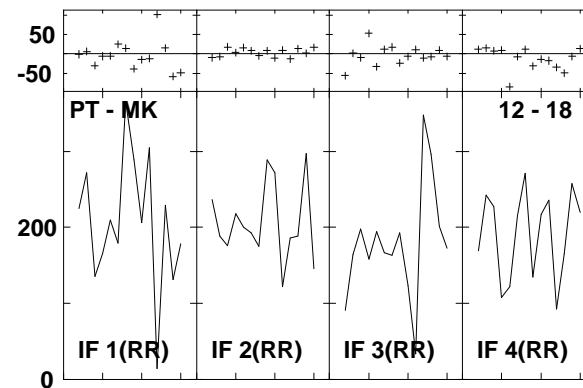
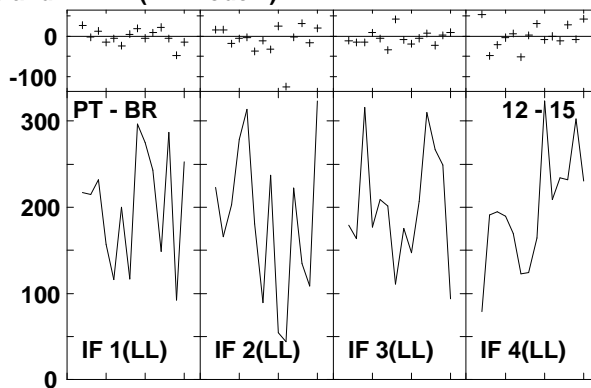
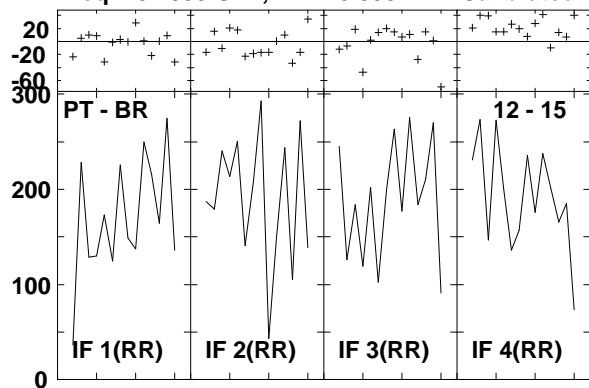

Lower frame: Milli Ampl Jy Top frame: Phas deg
 Vector averaged cross-power spectrum Several baselines displayed
 Timerange: 00/22:14:23 to 00/22:15:13

Plot file version1233 created 14-MAR-2007 18:20:36

ARP220 GC028.UVDATA.1

Freq = 8.4055 GHz, Bw = 8.000 MH Calibrated with CL # 3 and BP # 1 (BP mode 1)

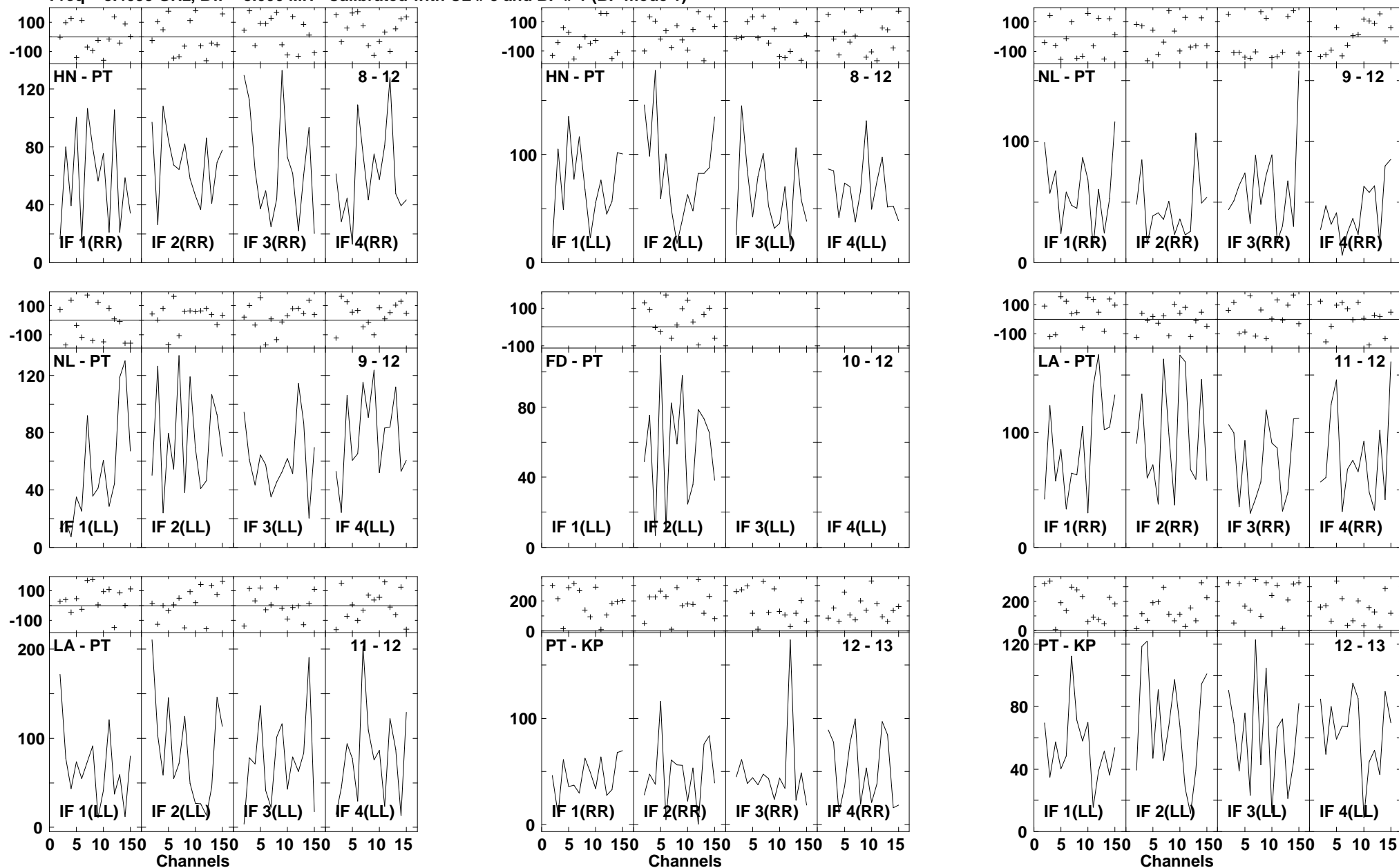

Lower frame: Milli Ampl Jy Top frame: Phas deg
Vector averaged cross-power spectrum Several baselines displayed
Timerange: 00/22:15:49 to 00/22:17:39

Plot file version1234 created 14-MAR-2007 18:20:38

ARP220 GC028.UVDATA.1

Freq = 8.4055 GHz, Bw = 8.000 MH Calibrated with CL # 3 and BP # 1 (BP mode 1)

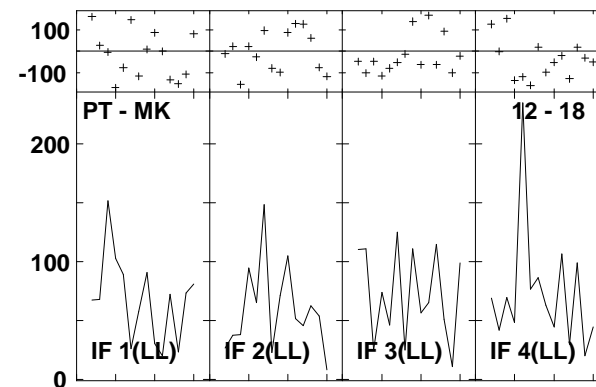
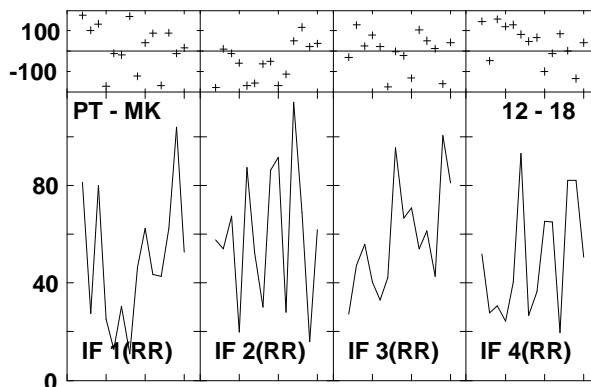
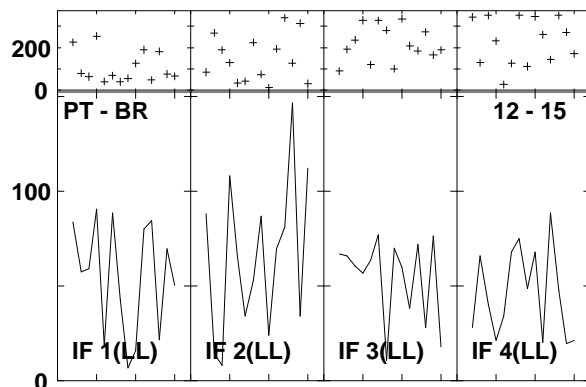
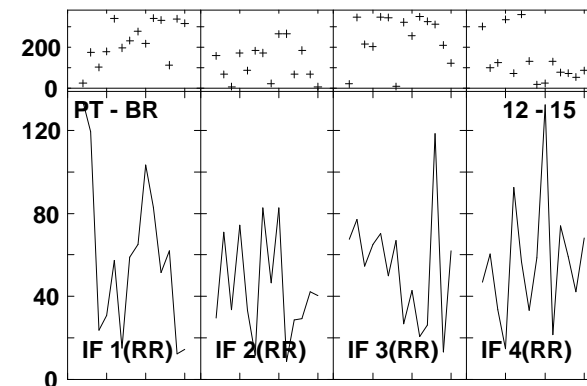
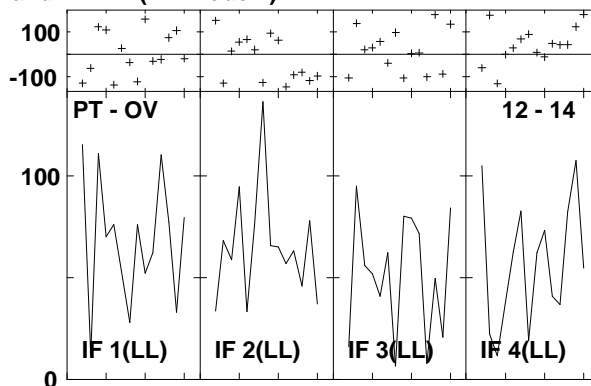
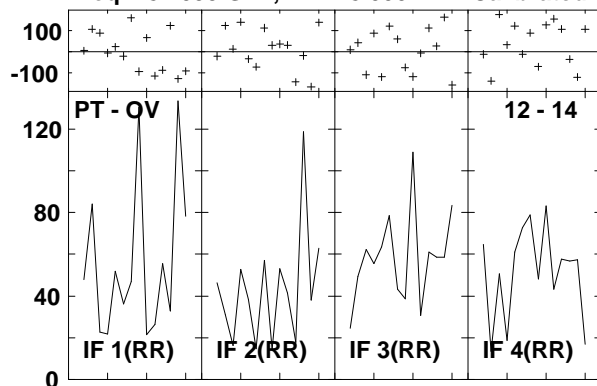

Lower frame: Milli Ampl Jy Top frame: Phas deg
Vector averaged cross-power spectrum Several baselines displayed
Timerange: 00/22:15:49 to 00/22:17:39

Plot file version1235 created 14-MAR-2007 18:20:46
 J1532+23 GC028.UVDATA.1
 Freq = 8.4055 GHz, Bw = 8.000 MH Calibrated with CL # 3 and BP # 1 (BP mode 1)

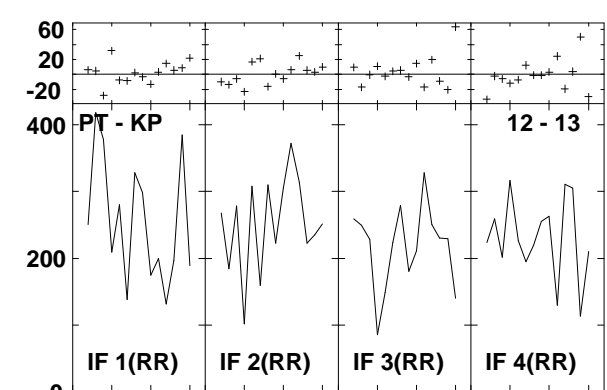
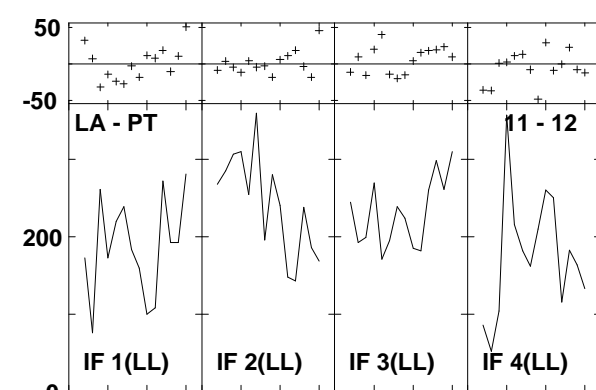
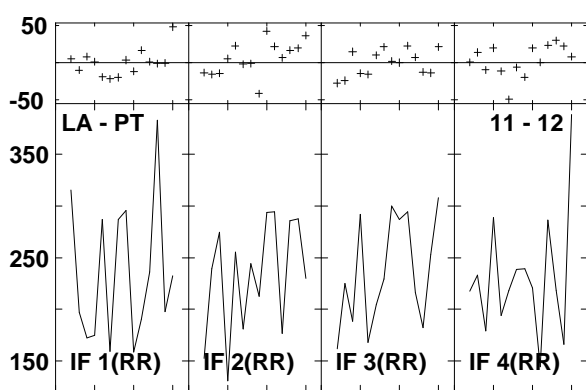
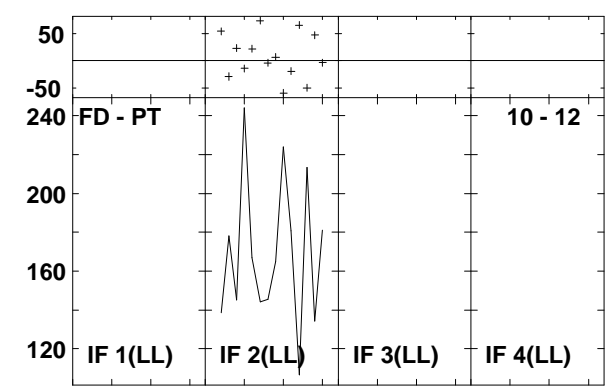
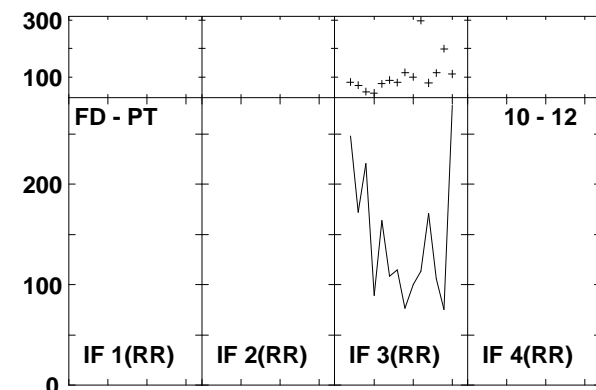
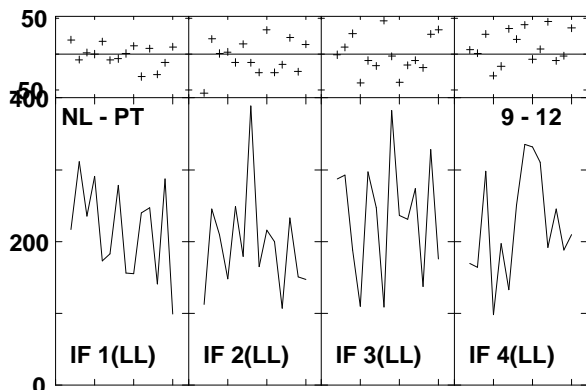
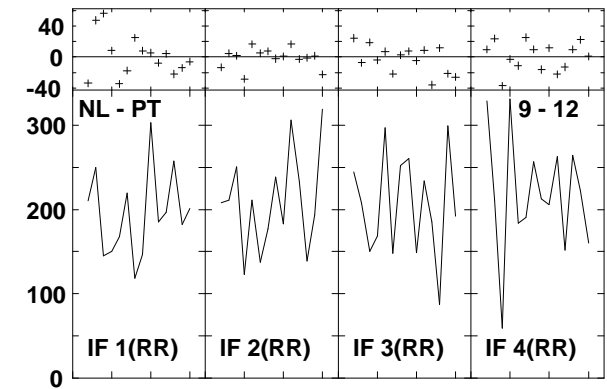
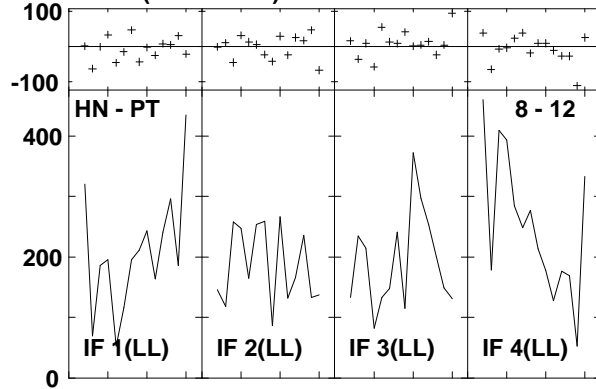
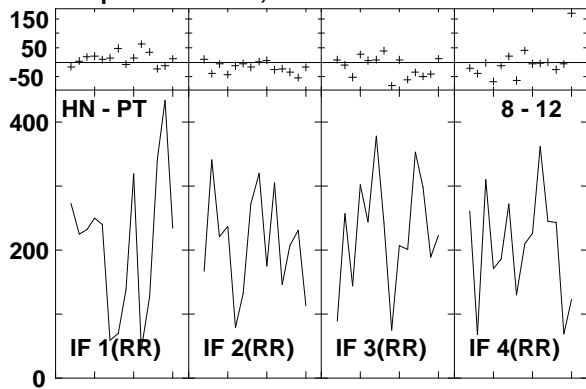

Lower frame: Milli Ampl Jy Top frame: Phas deg
 Vector averaged cross-power spectrum Several baselines displayed
 Timerange: 00/22:18:17 to 00/22:19:07

Plot file version1236 created 14-MAR-2007 18:20:47
 J1532+23 GC028.UVDATA.1
 Freq = 8.4055 GHz, Bw = 8.000 MH Calibrated with CL # 3 and BP # 1 (BP mode 1)

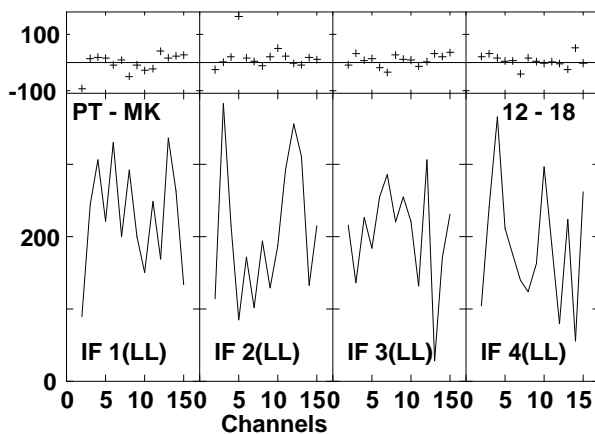
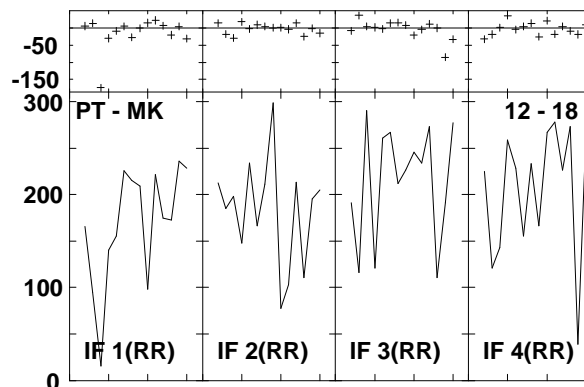
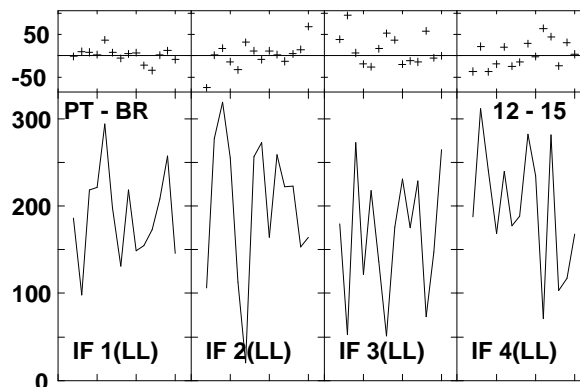
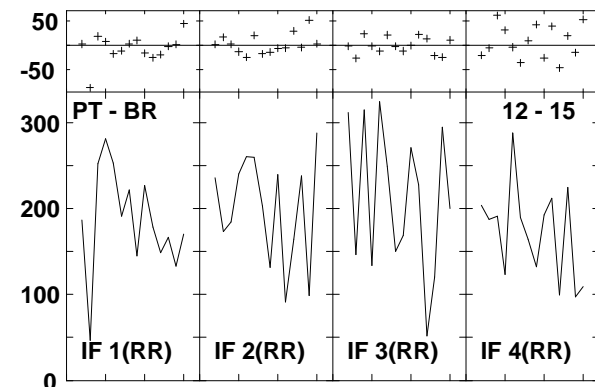
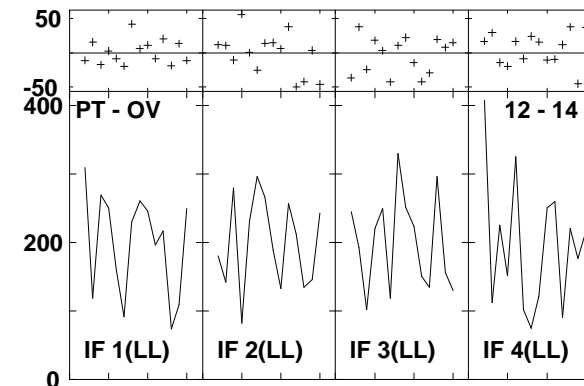
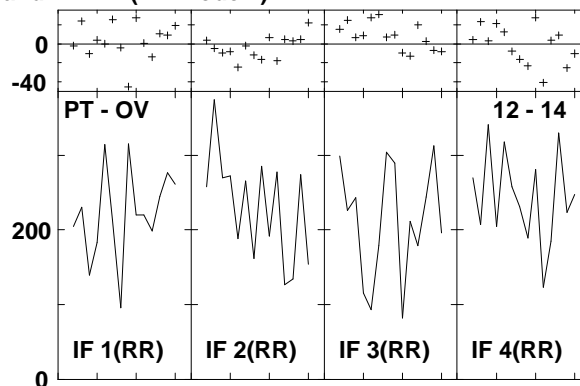
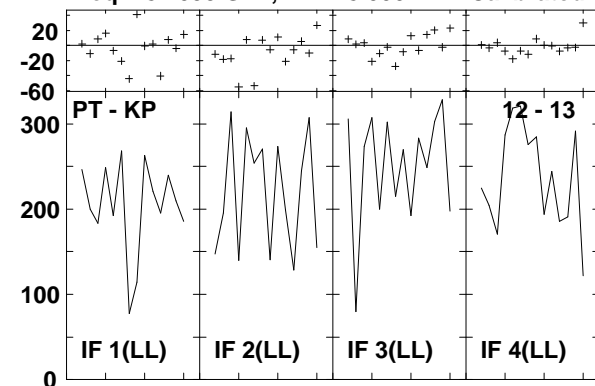

Lower frame: Milli Ampl Jy Top frame: Phas deg
 Vector averaged cross-power spectrum Several baselines displayed
 Timerange: 00/22:18:17 to 00/22:19:07

Plot file version1237 created 14-MAR-2007 18:20:57
 ARP220 GC028.UVDATA.1
 Freq = 8.4055 GHz, Bw = 8.000 MH Calibrated with CL # 3 and BP # 1 (BP mode 1)

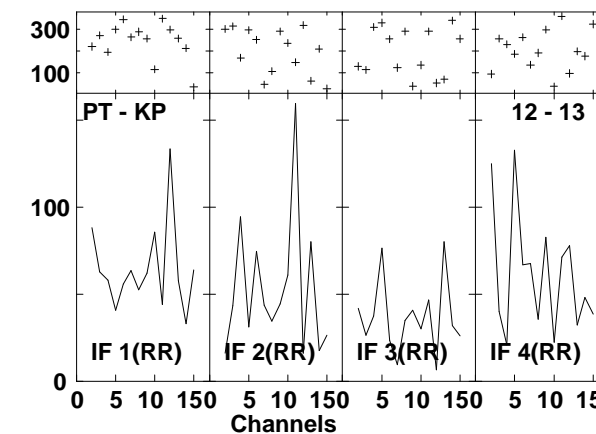
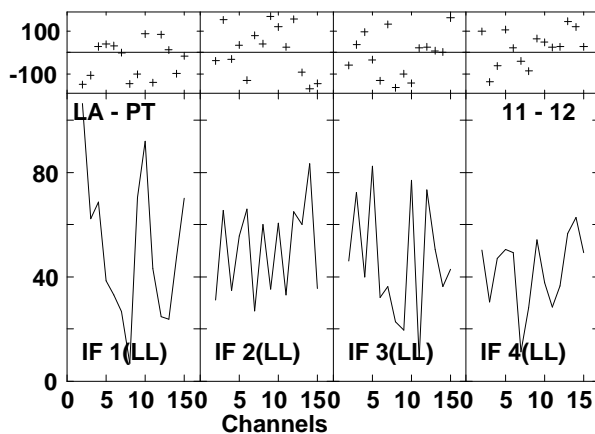
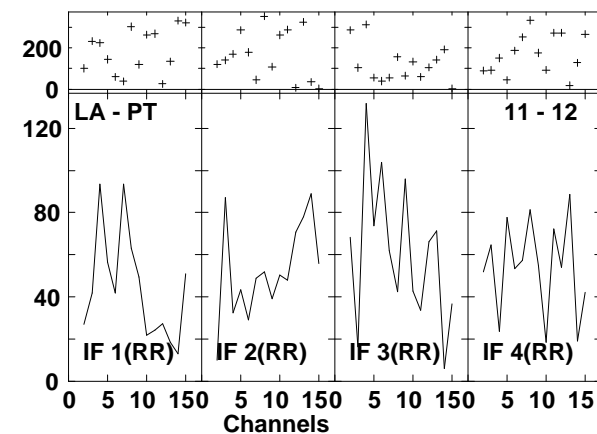
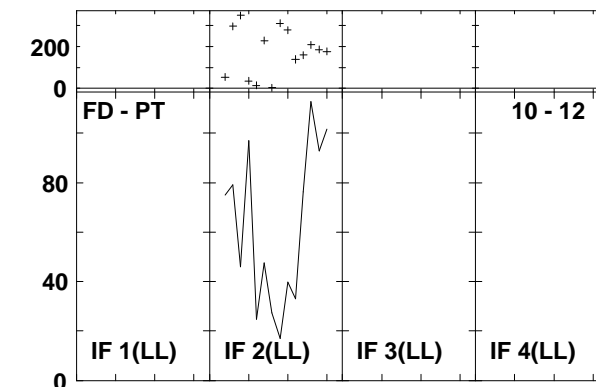
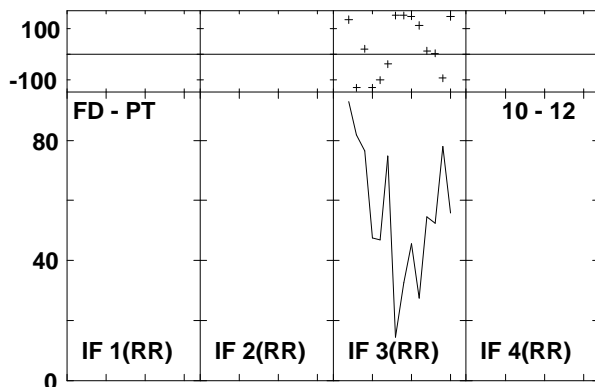
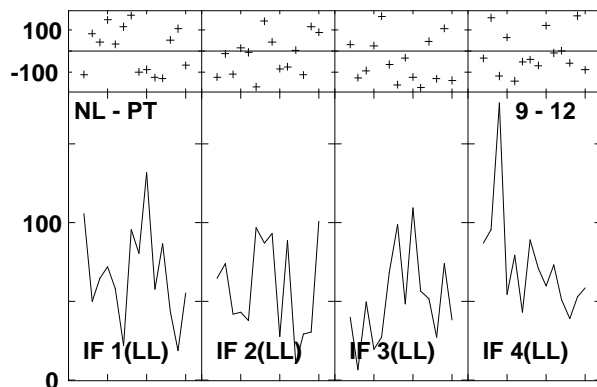
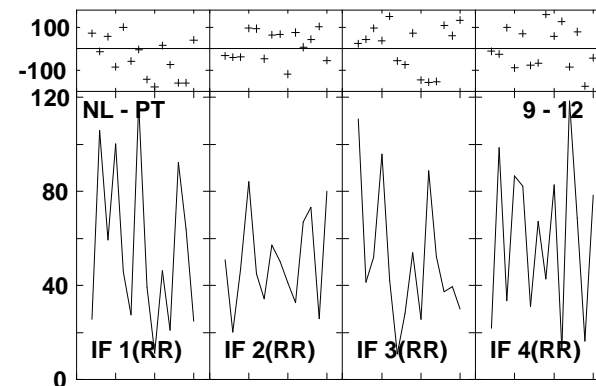
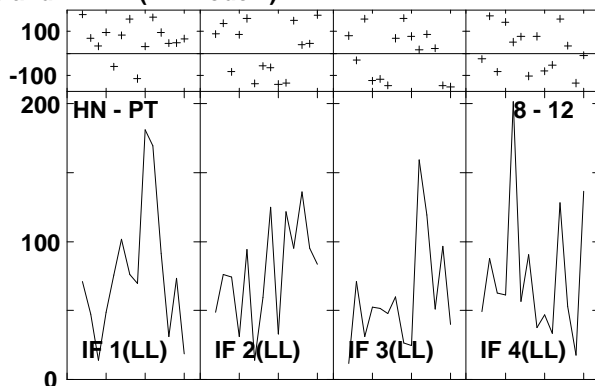
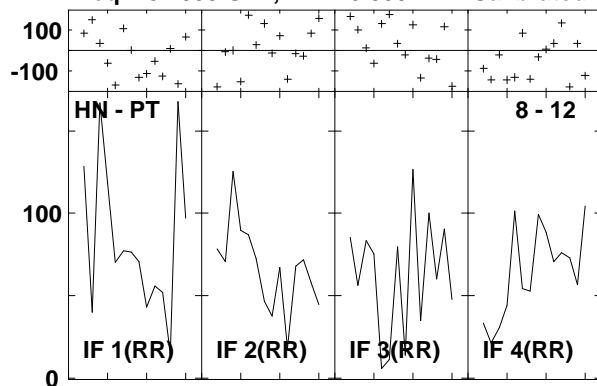

Lower frame: Milli Ampl Jy Top frame: Phas deg
 Vector averaged cross-power spectrum Several baselines displayed
 Timerange: 00/22:19:45 to 00/22:21:35

Plot file version1238 created 14-MAR-2007 18:20:59
 ARP220 GC028.UVDATA.1
 Freq = 8.4055 GHz, Bw = 8.000 MH Calibrated with CL # 3 and BP # 1 (BP mode 1)

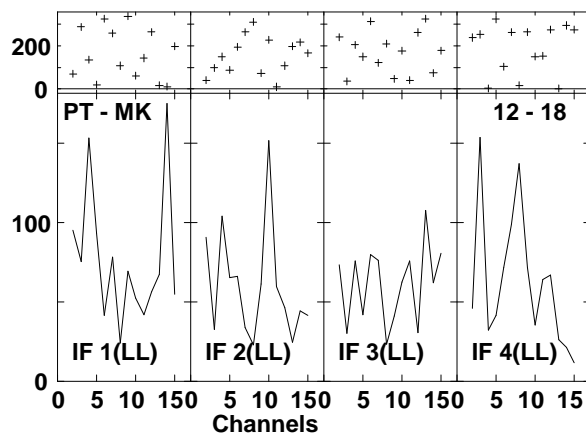
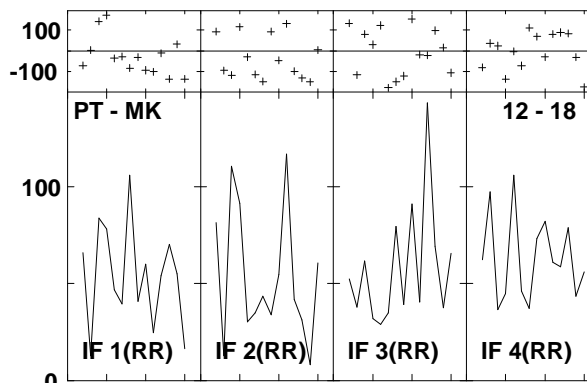
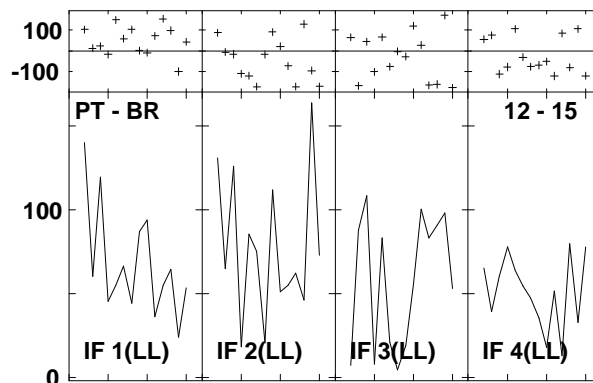
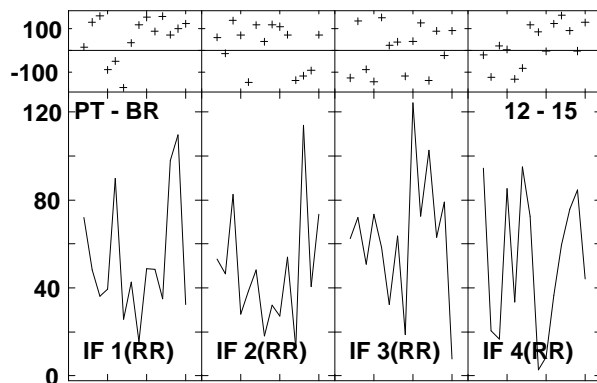
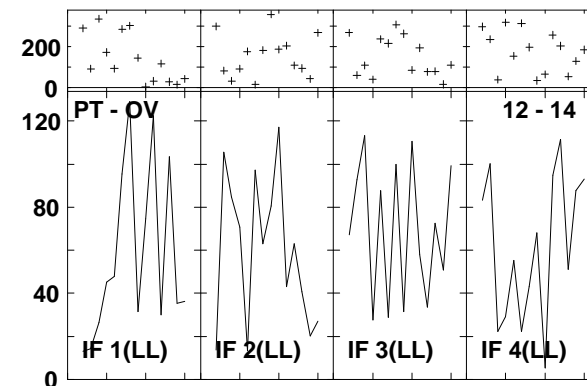
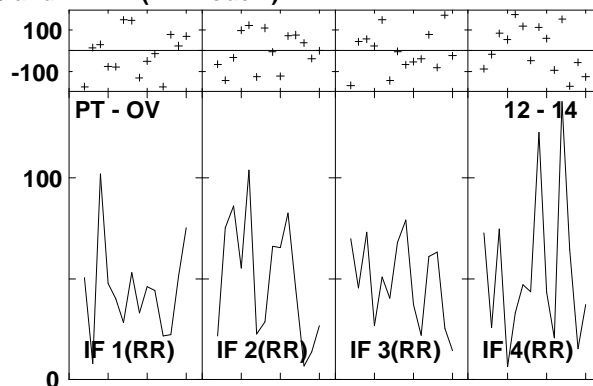
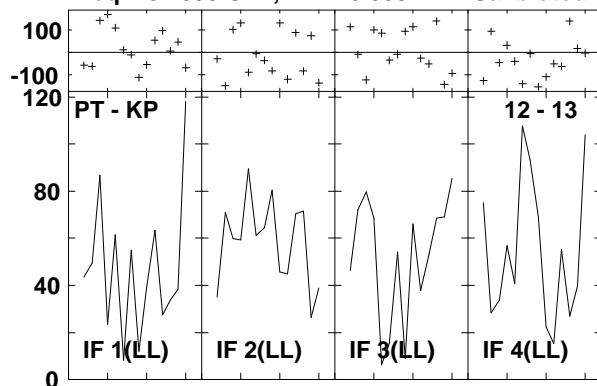

Lower frame: Milli Ampl Jy Top frame: Phas deg
 Vector averaged cross-power spectrum Several baselines displayed
 Timerange: 00/22:19:45 to 00/22:21:35

Plot file version1239 created 14-MAR-2007 18:21:09

J1532+23 GC028.UVDATA.1

Freq = 8.4055 GHz, Bw = 8.000 MH Calibrated with CL # 3 and BP # 1 (BP mode 1)

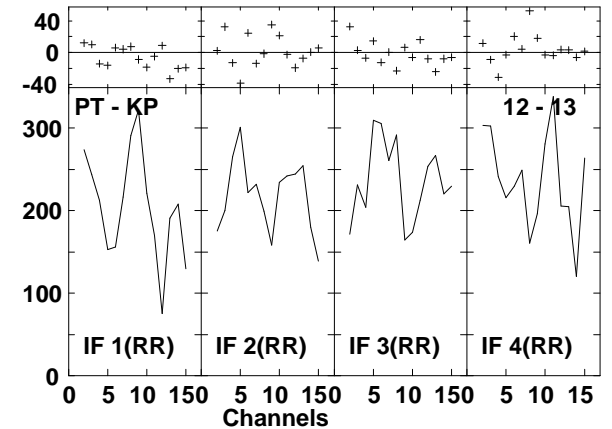
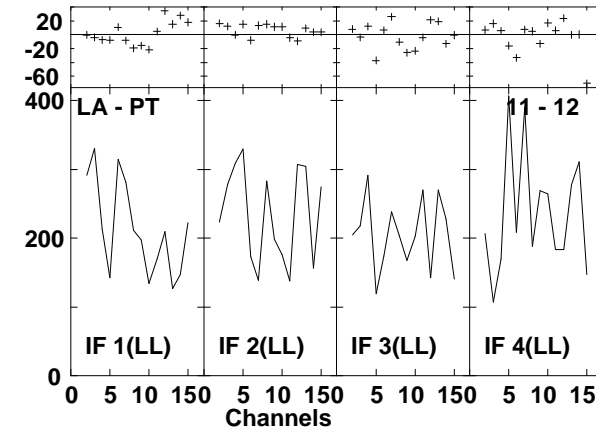
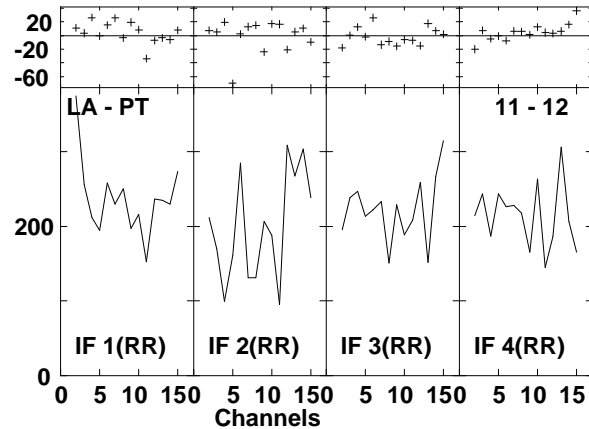
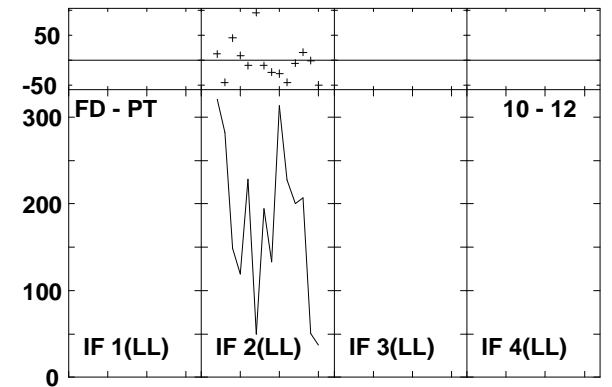
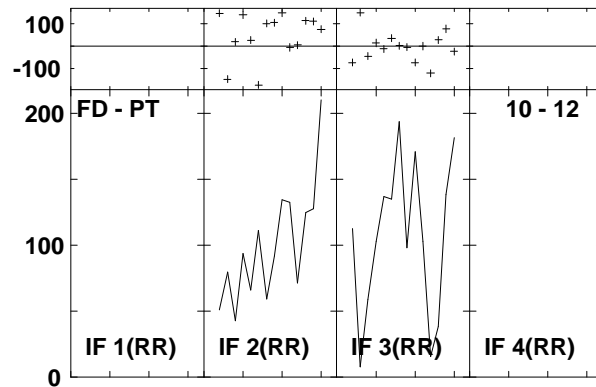
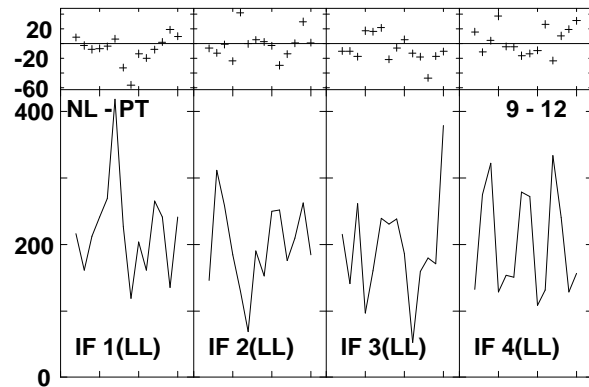
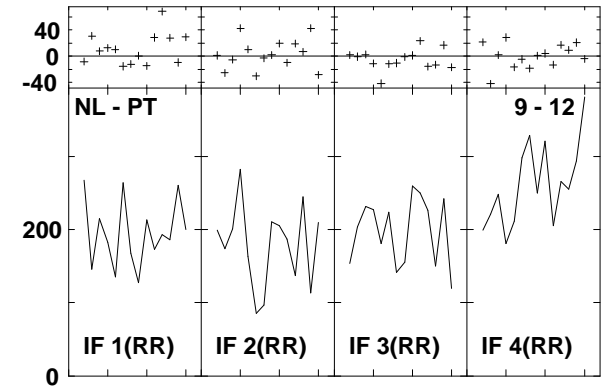
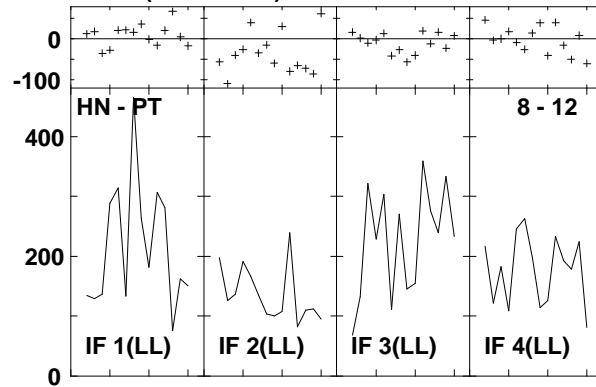
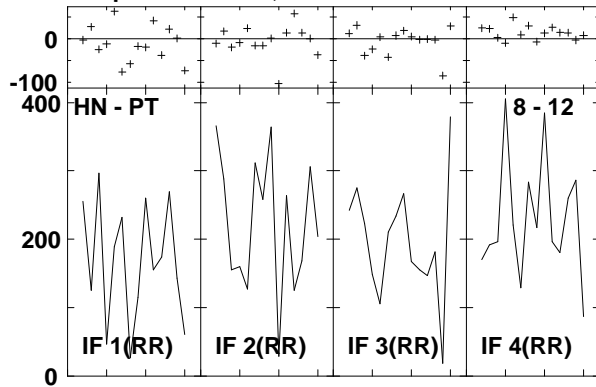

Lower frame: Milli Ampl Jy Top frame: Phas deg
Vector averaged cross-power spectrum Several baselines displayed
Timerange: 00/22:22:11 to 00/22:23:01

Plot file version1240 created 14-MAR-2007 18:21:10
 J1532+23 GC028.UVDATA.1
 Freq = 8.4055 GHz, Bw = 8.000 MH Calibrated with CL # 3 and BP # 1 (BP mode 1)

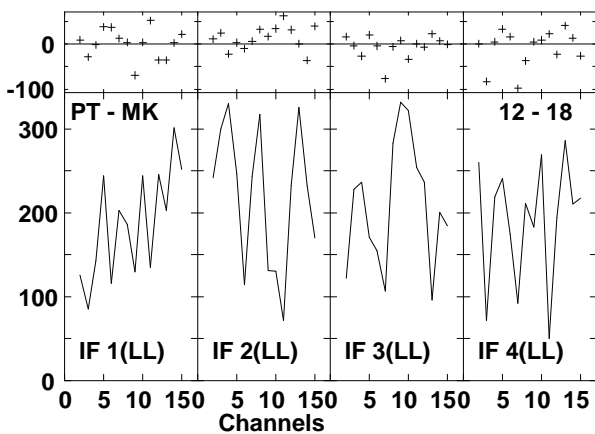
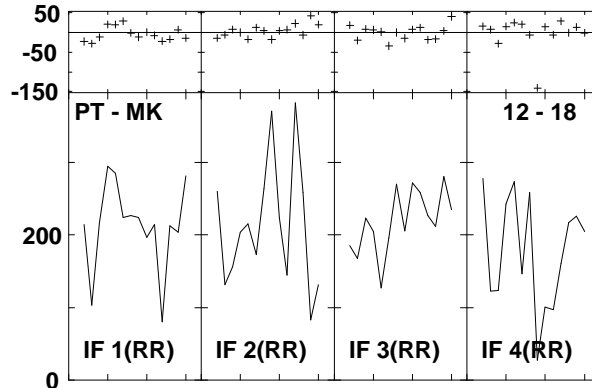
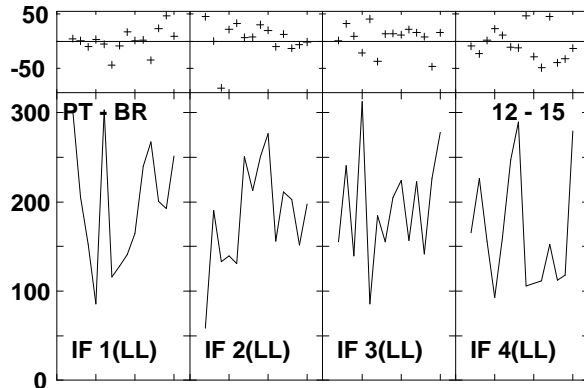
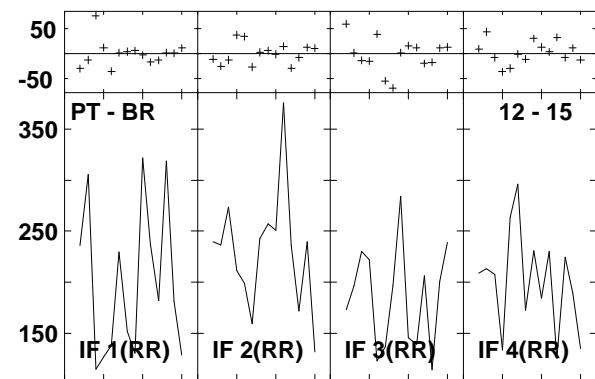
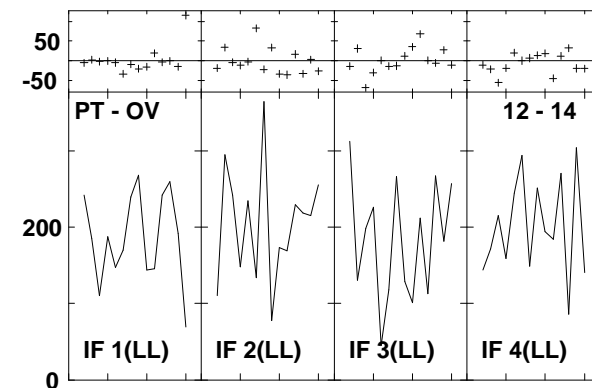
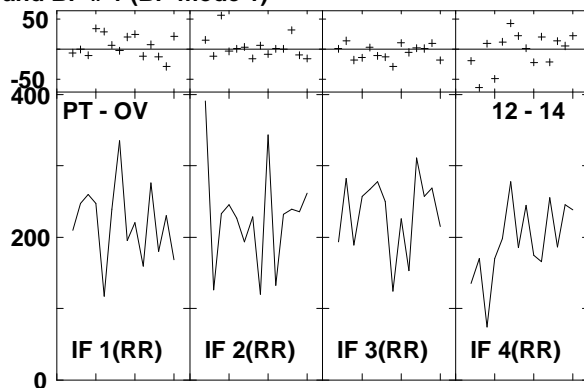
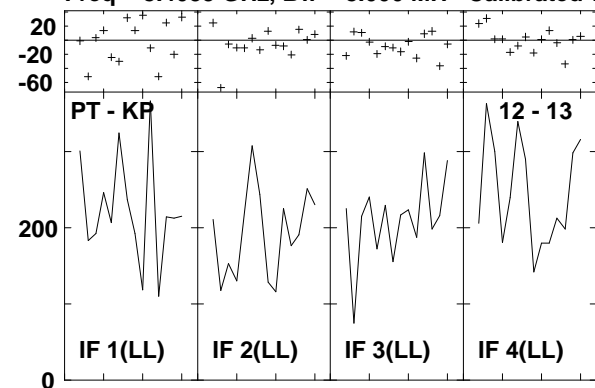

Lower frame: Milli Ampl Jy Top frame: Phas deg
 Vector averaged cross-power spectrum Several baselines displayed
 Timerange: 00/22:22:11 to 00/22:23:01

Plot file version1241 created 14-MAR-2007 18:21:20
 ARP220 GC028.UVDATA.1
 Freq = 8.4055 GHz, Bw = 8.000 MH Calibrated with CL # 3 and BP # 1 (BP mode 1)

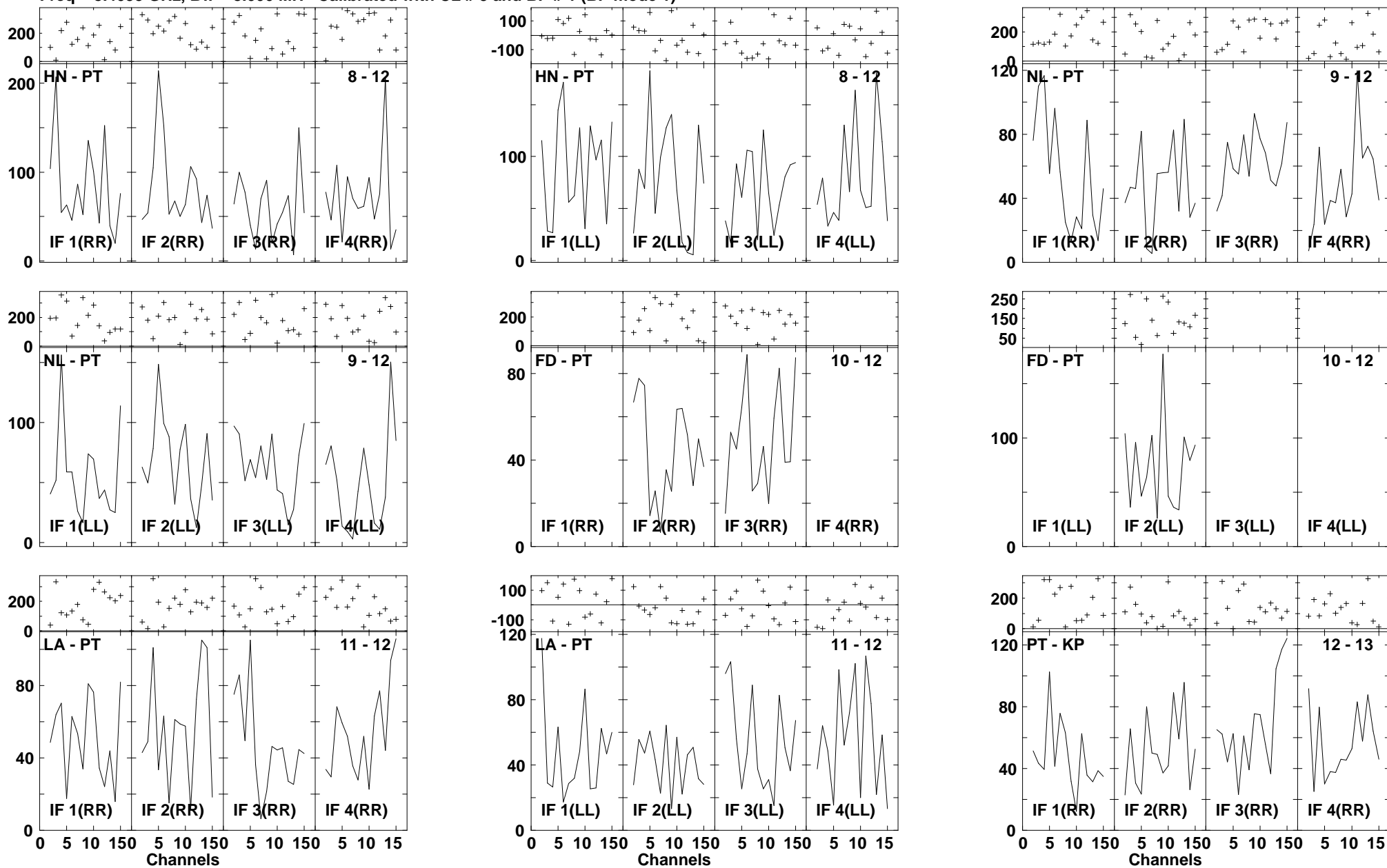

Lower frame: Milli Ampl Jy Top frame: Phas deg
 Vector averaged cross-power spectrum Several baselines displayed
 Timerange: 00/22:23:39 to 00/22:25:29

Plot file version1242 created 14-MAR-2007 18:21:22
 ARP220 GC028.UVDATA.1
 Freq = 8.4055 GHz, Bw = 8.000 MH Calibrated with CL # 3 and BP # 1 (BP mode 1)

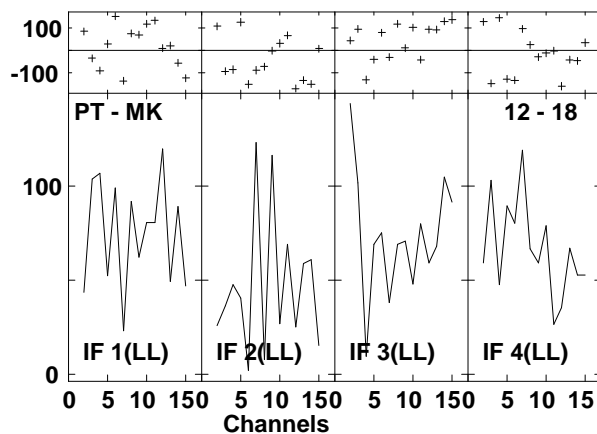
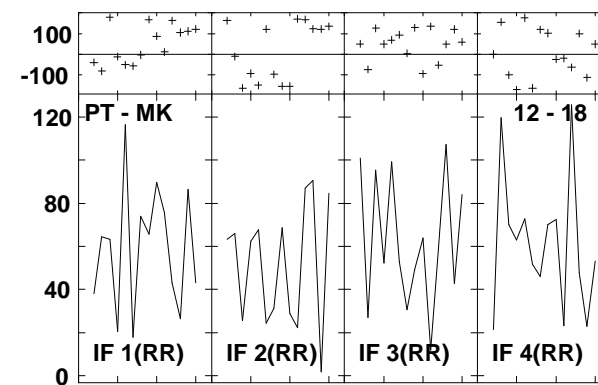
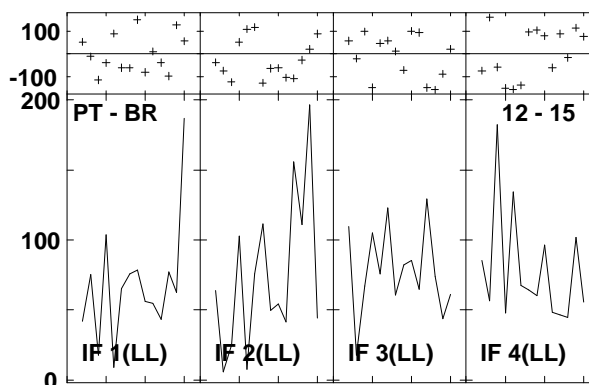
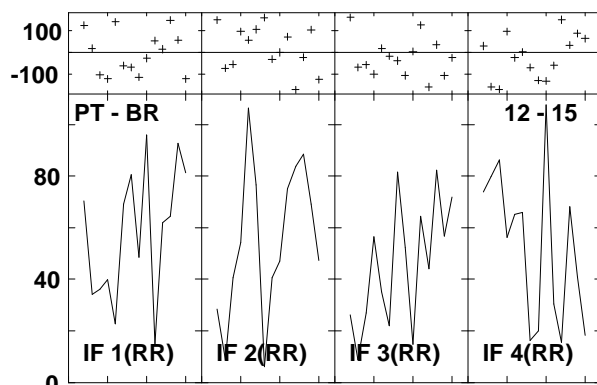
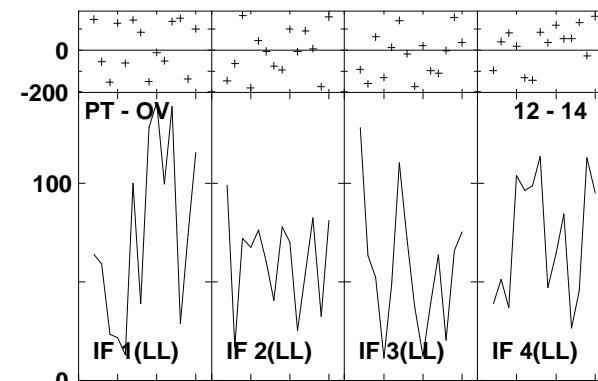
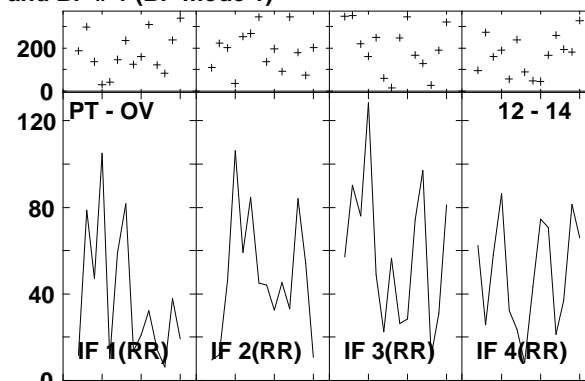
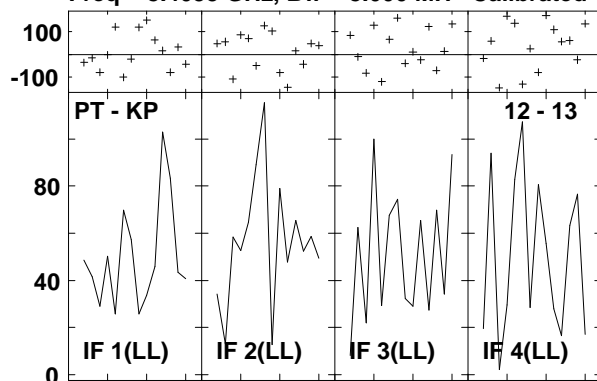

Lower frame: Milli Ampl Jy Top frame: Phas deg
 Vector averaged cross-power spectrum Several baselines displayed
 Timerange: 00/22:23:39 to 00/22:25:29

Plot file version1243 created 14-MAR-2007 18:21:29

J1532+23 GC028.UVDATA.1

Freq = 8.4055 GHz, Bw = 8.000 MH Calibrated with CL # 3 and BP # 1 (BP mode 1)

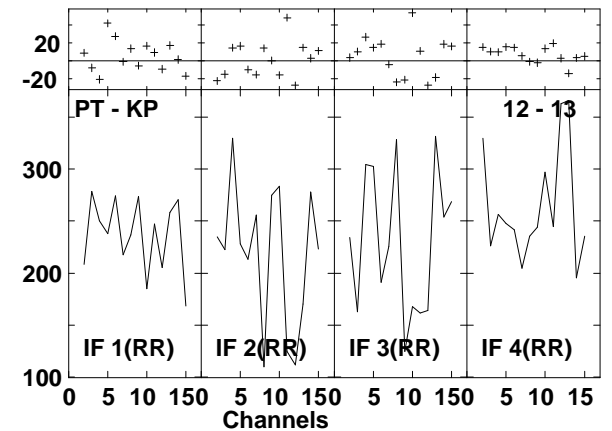
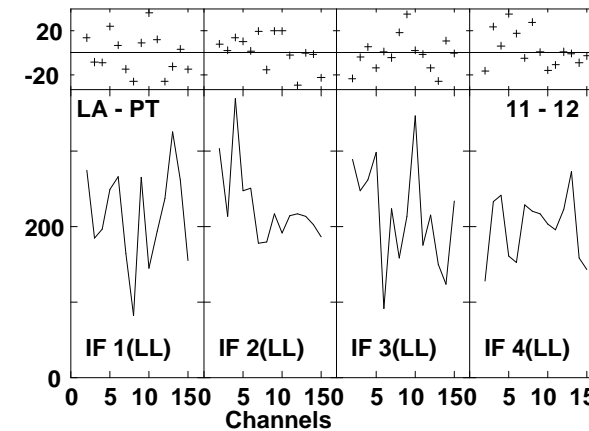
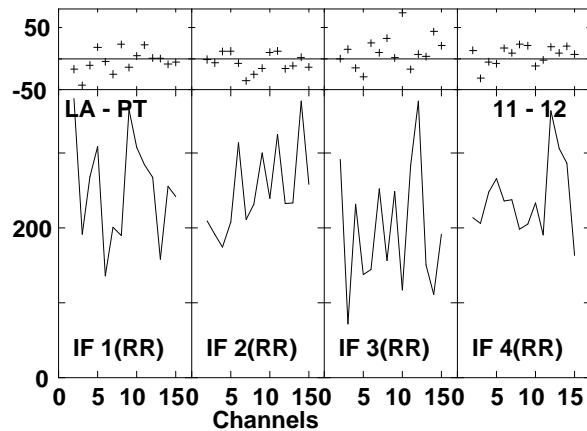
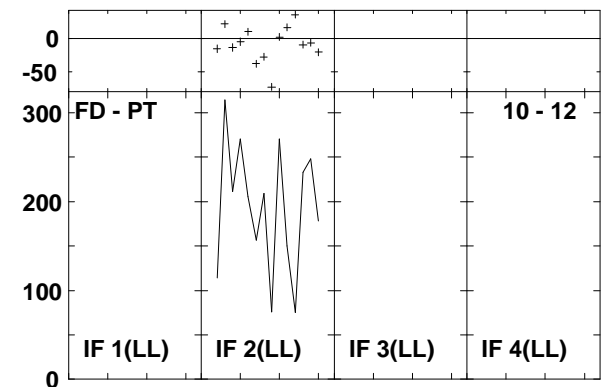
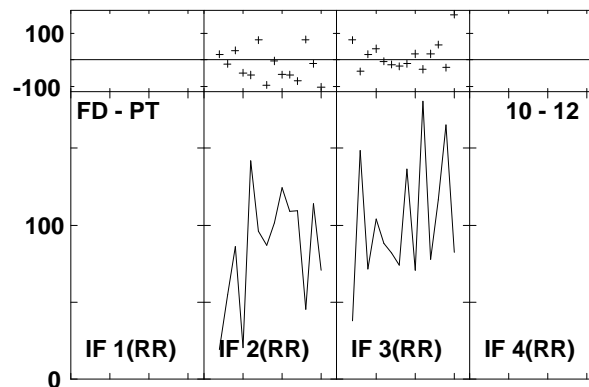
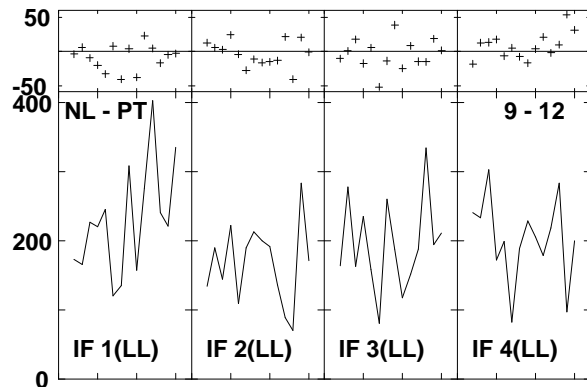
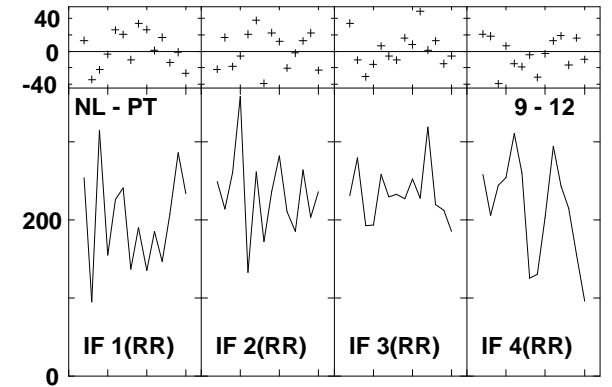
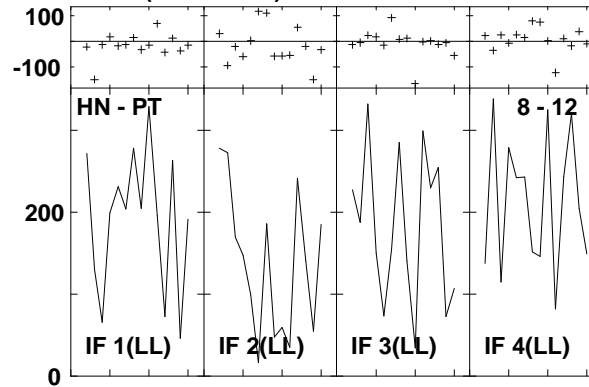
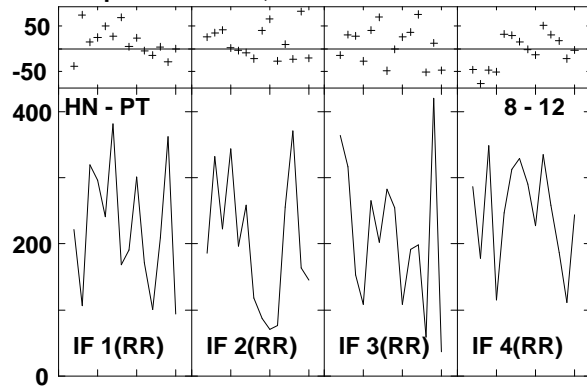

Lower frame: Milli Ampl Jy Top frame: Phas deg
Vector averaged cross-power spectrum Several baselines displayed
Timerange: 00/22:26:07 to 00/22:26:57

Plot file version1244 created 14-MAR-2007 18:21:30

J1532+23 GC028.UVDATA.1

Freq = 8.4055 GHz, Bw = 8.000 MH Calibrated with CL # 3 and BP # 1 (BP mode 1)

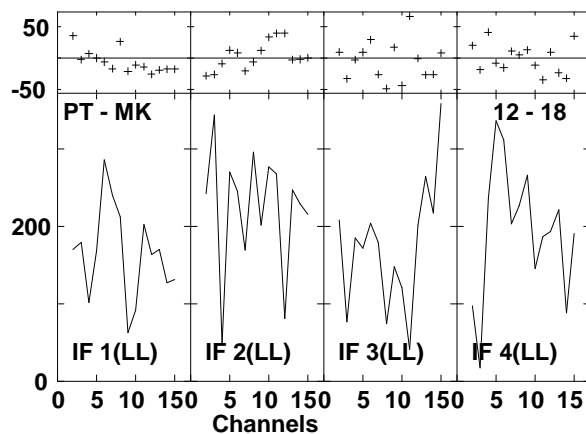
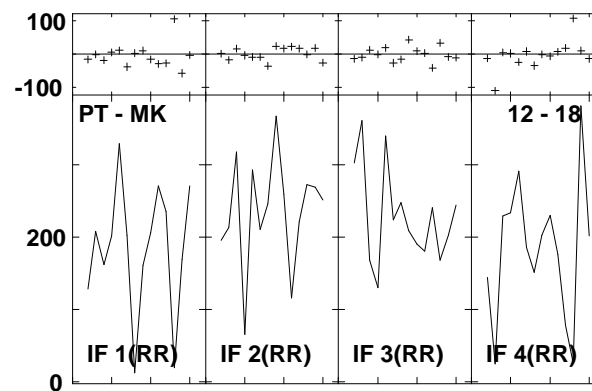
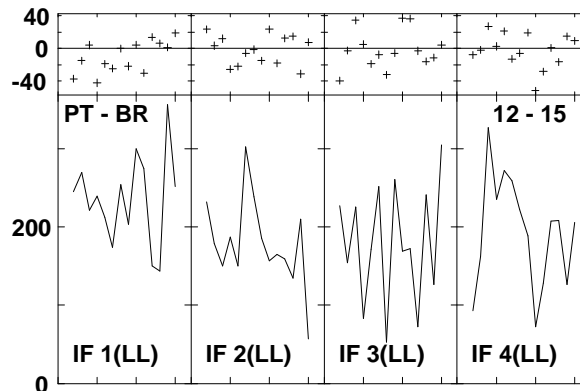
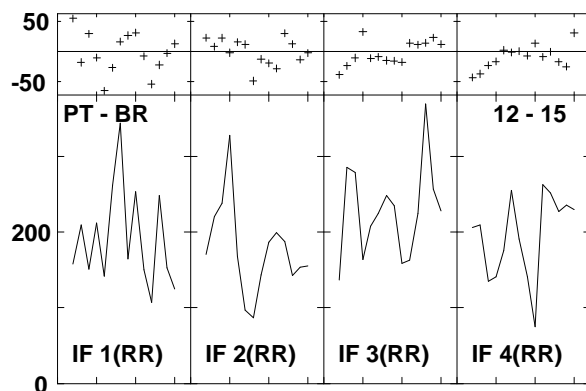
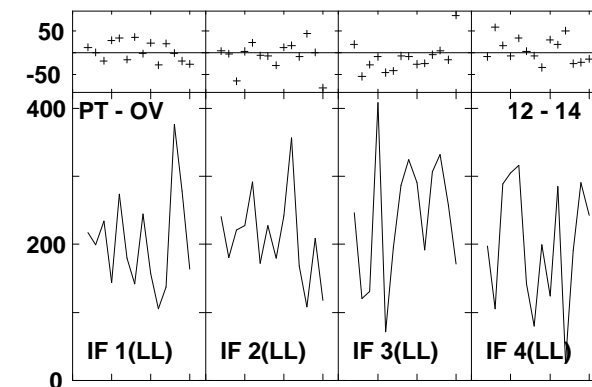
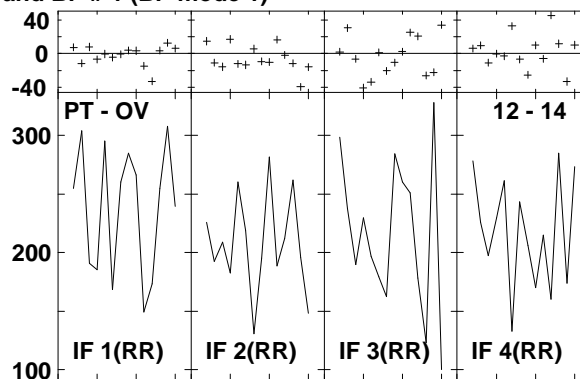
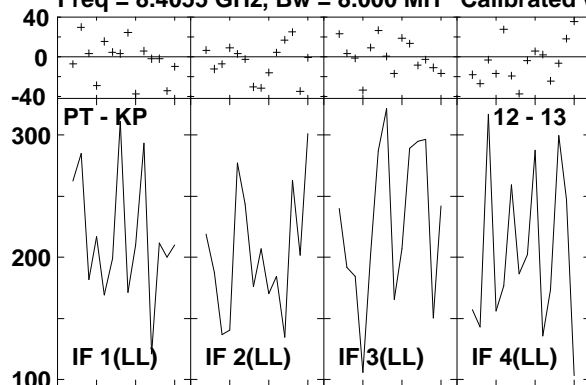

Lower frame: Milli Ampl Jy Top frame: Phas deg
Vector averaged cross-power spectrum Several baselines displayed
Timerange: 00/22:26:07 to 00/22:26:57

Plot file version1245 created 14-MAR-2007 18:21:42
 J1516+19 GC028.UVDATA.1
 Freq = 8.4055 GHz, Bw = 8.000 MH Calibrated with CL # 3 and BP # 1 (BP mode 1)

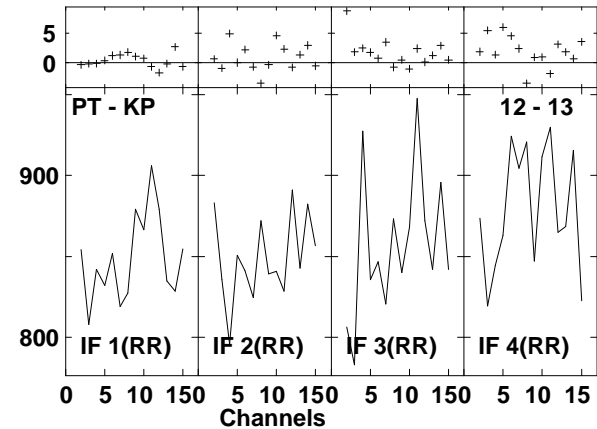
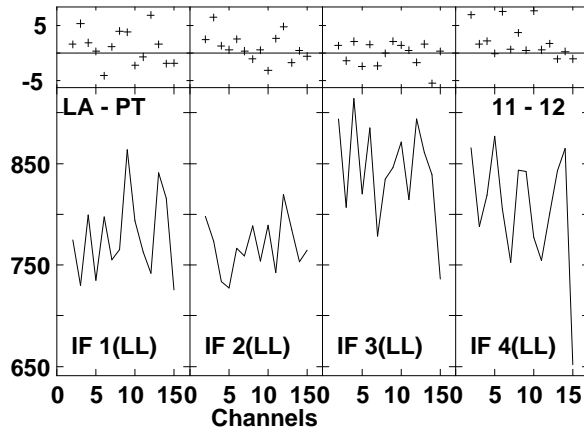
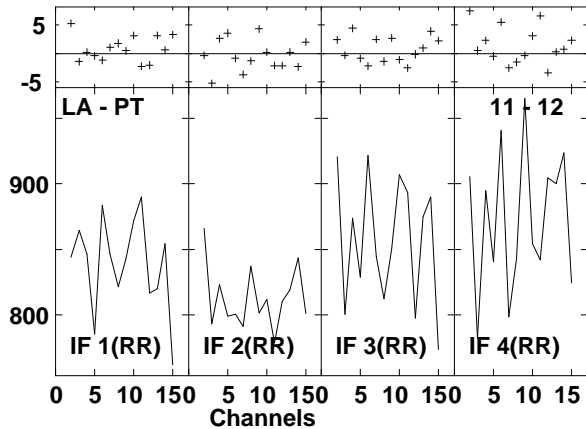
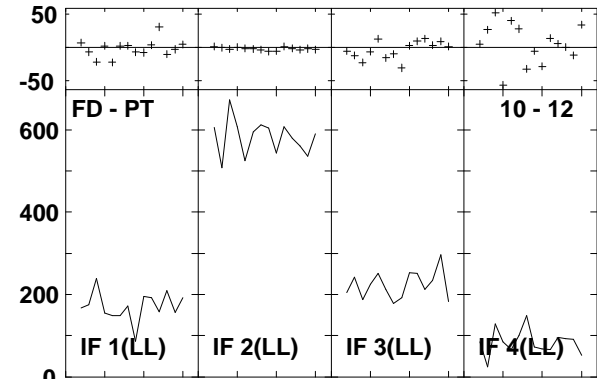
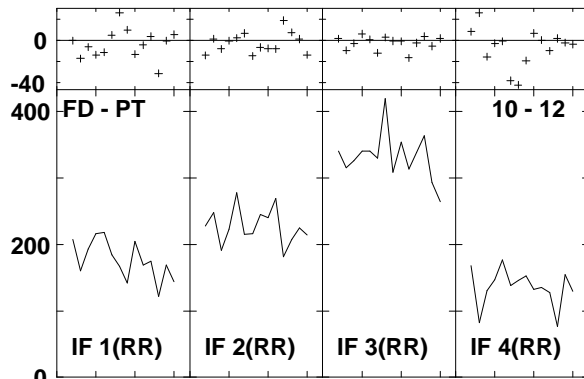
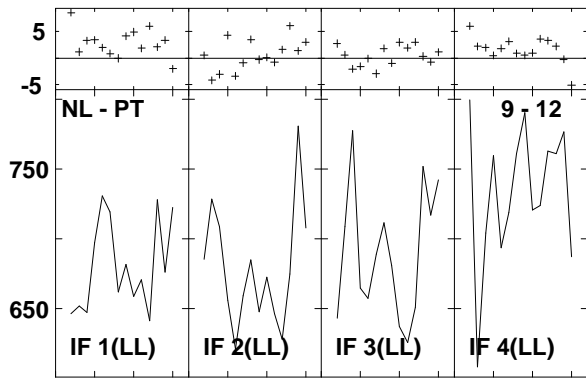
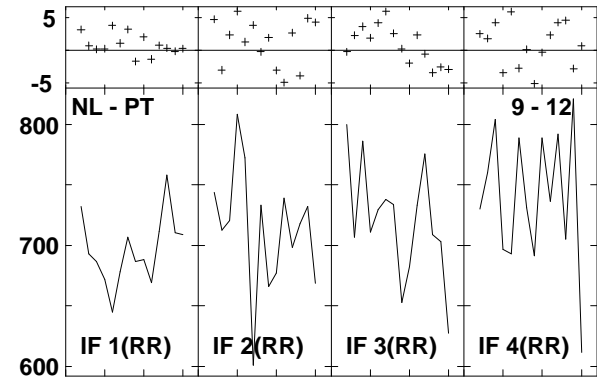
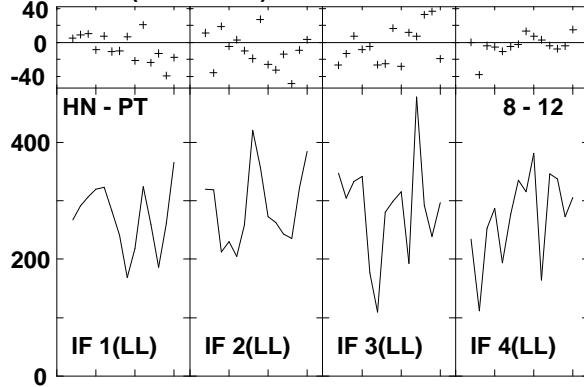
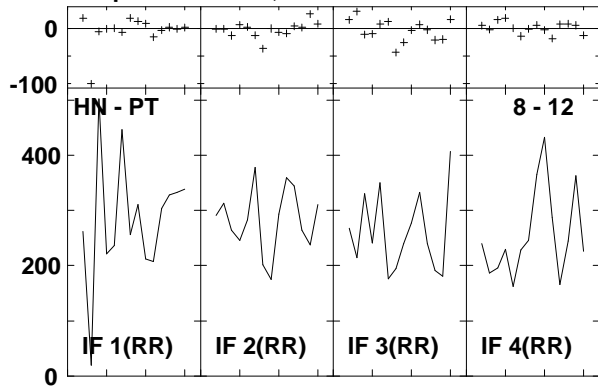

Lower frame: Milli Ampl Jy Top frame: Phas deg
 Vector averaged cross-power spectrum Several baselines displayed
 Timerange: 00/22:27:58 to 00/22:30:38

Plot file version1246 created 14-MAR-2007 18:21:43
 J1516+19 GC028.UVDATA.1
 Freq = 8.4055 GHz, Bw = 8.000 MH Calibrated with CL # 3 and BP # 1 (BP mode 1)

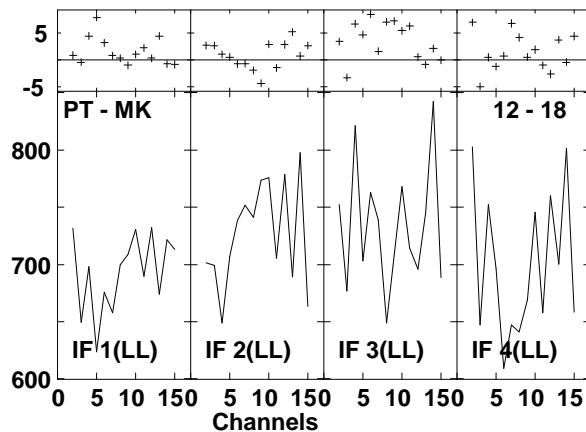
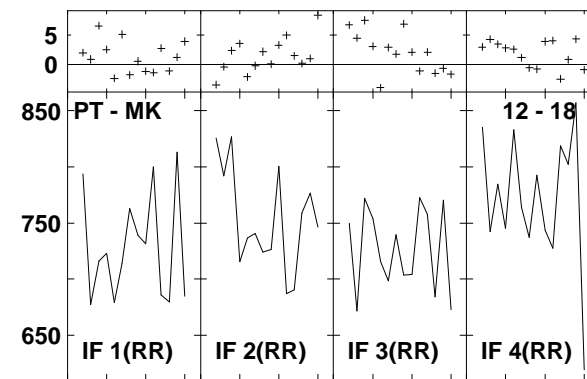
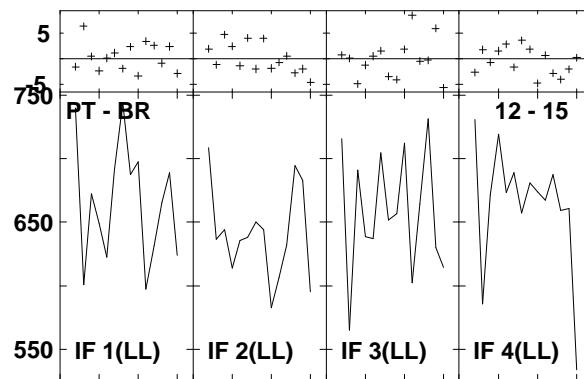
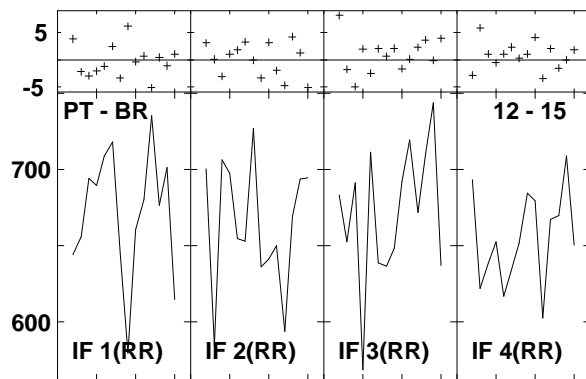
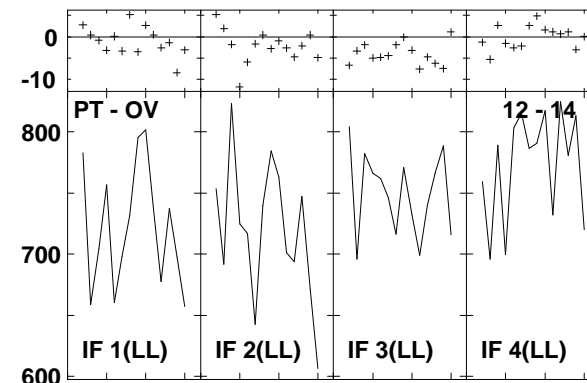
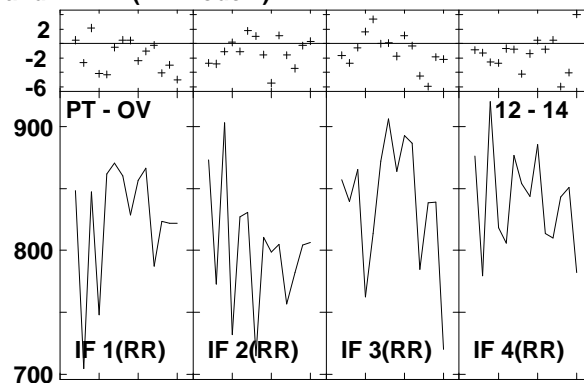
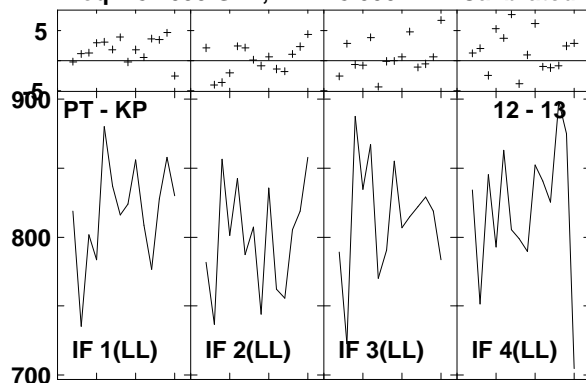

Lower frame: Milli Ampl Jy Top frame: Phas deg
 Vector averaged cross-power spectrum Several baselines displayed
 Timerange: 00/22:27:58 to 00/22:30:38

Plot file version1247 created 14-MAR-2007 18:21:53
 J1532+23 GC028.UVDATA.1
 Freq = 8.4055 GHz, Bw = 8.000 MH Calibrated with CL # 3 and BP # 1 (BP mode 1)

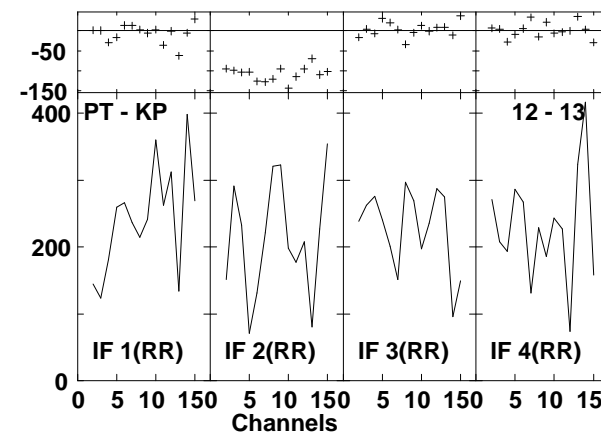
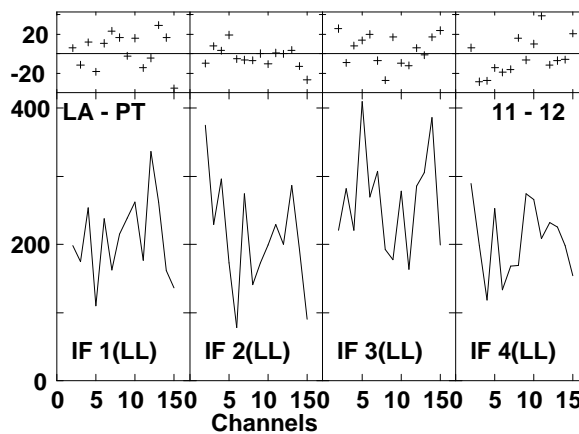
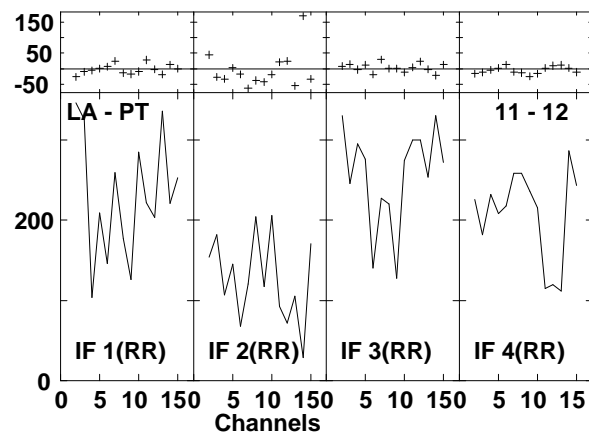
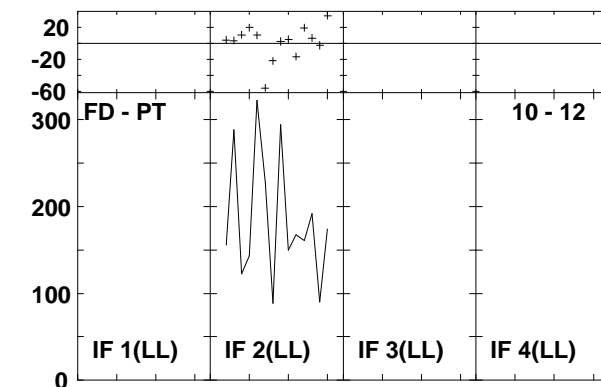
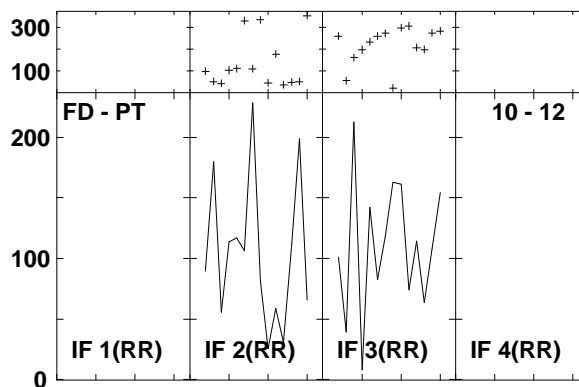
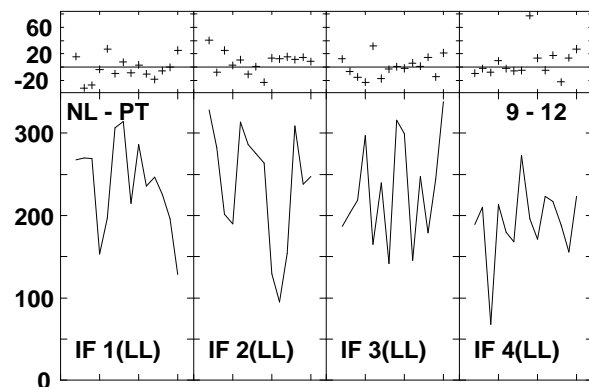
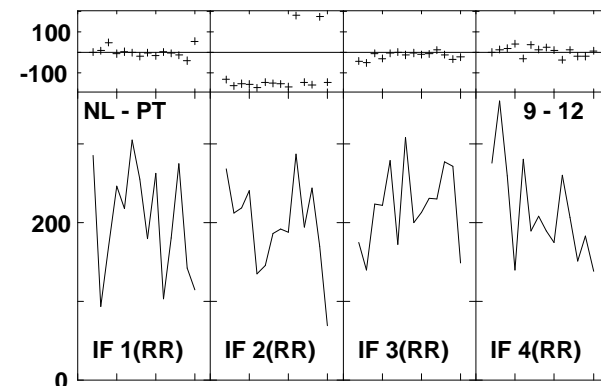
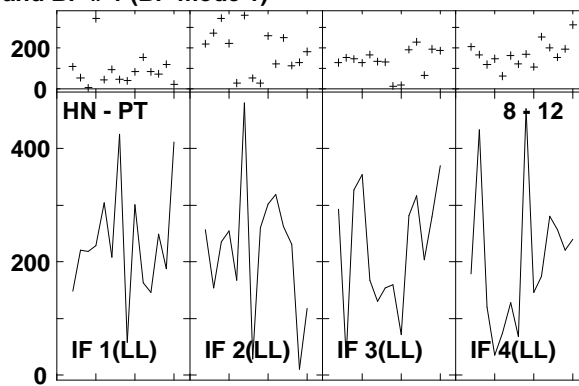
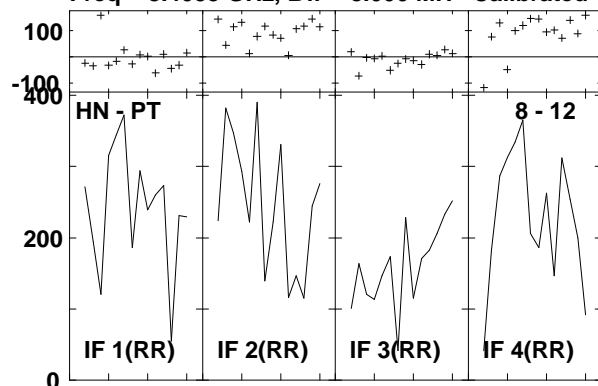

Lower frame: Milli Ampl Jy Top frame: Phas deg
 Vector averaged cross-power spectrum Several baselines displayed
 Timerange: 00/22:31:30 to 00/22:32:20

Plot file version1248 created 14-MAR-2007 18:21:54
 J1532+23 GC028.UVDATA.1
 Freq = 8.4055 GHz, Bw = 8.000 MH Calibrated with CL # 3 and BP # 1 (BP mode 1)

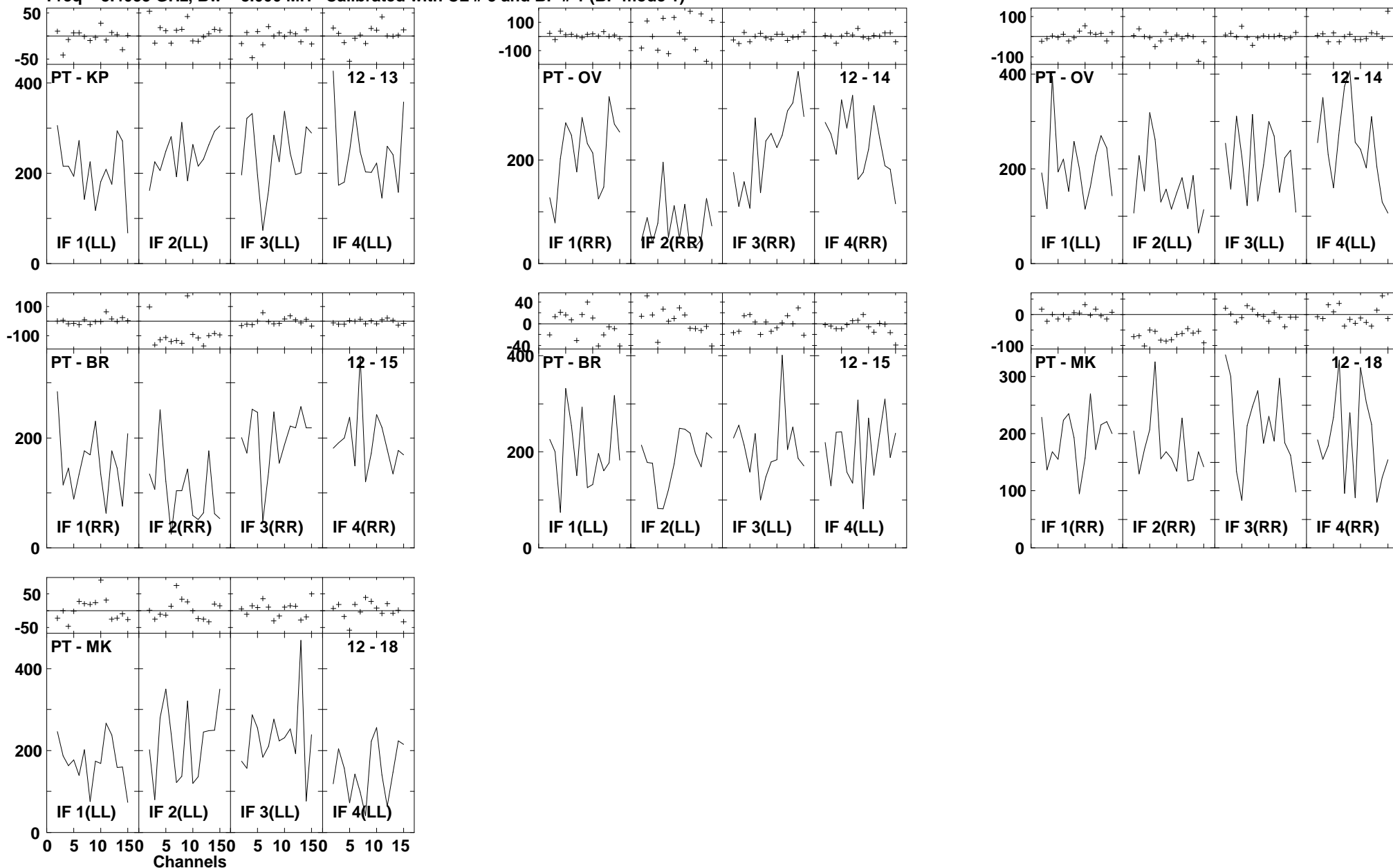

Lower frame: Milli Ampl Jy Top frame: Phas deg
 Vector averaged cross-power spectrum Several baselines displayed
 Timerange: 00/22:31:30 to 00/22:32:20

Plot file version1249 created 14-MAR-2007 18:22:03
 ARP220 GC028.UVDATA.1
 Freq = 8.4055 GHz, Bw = 8.000 MH Calibrated with CL # 3 and BP # 1 (BP mode 1)

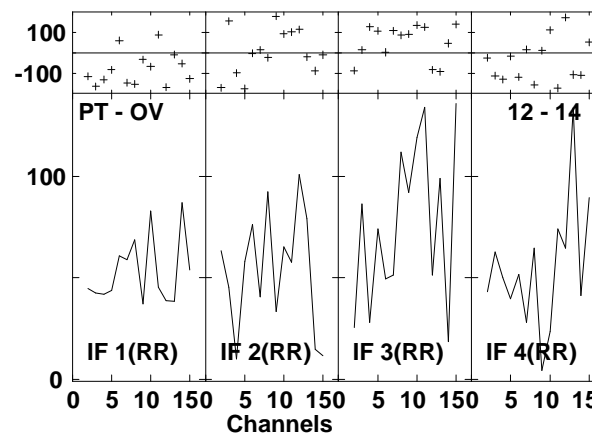
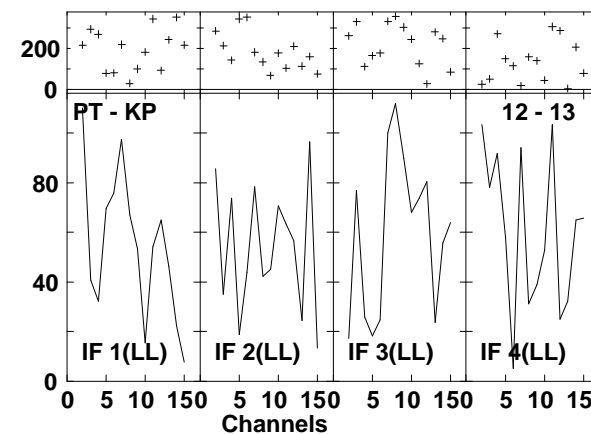
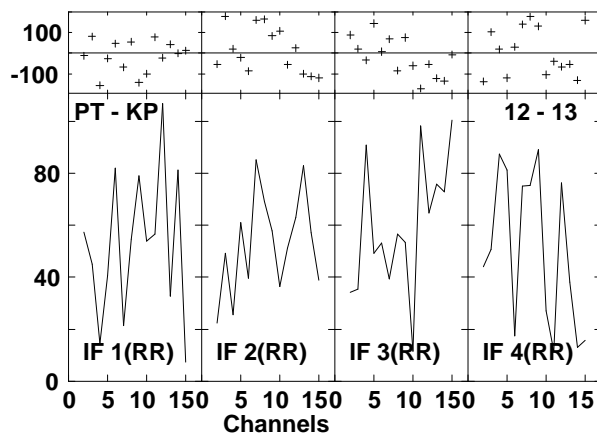
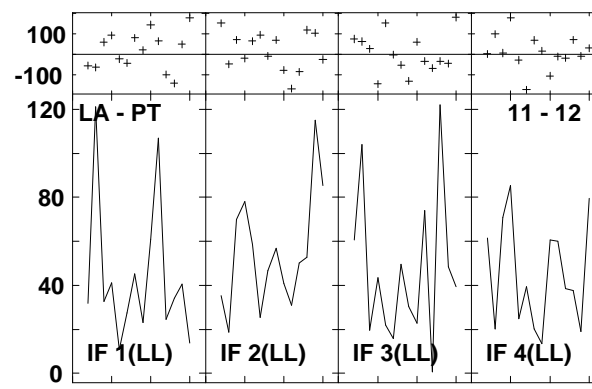
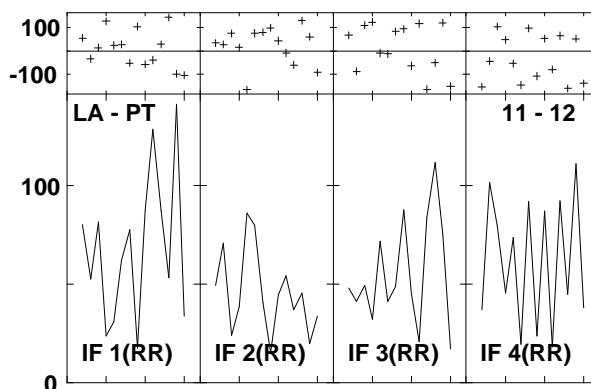
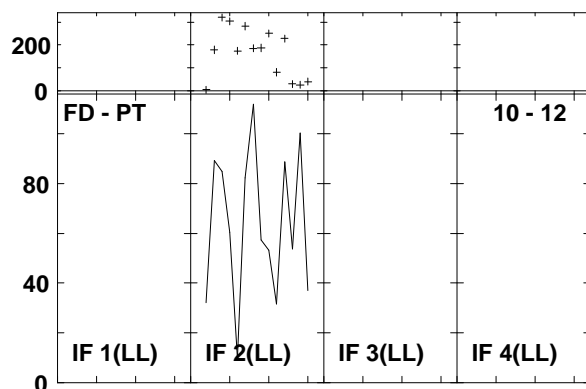
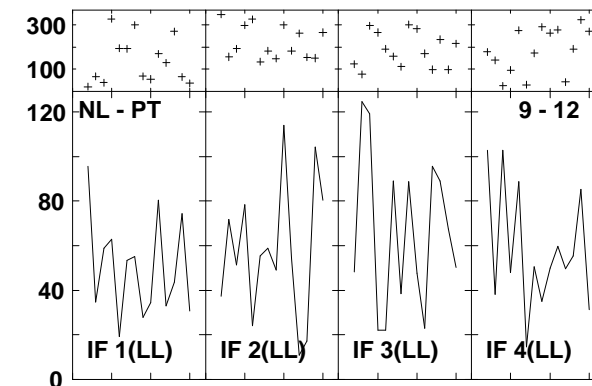
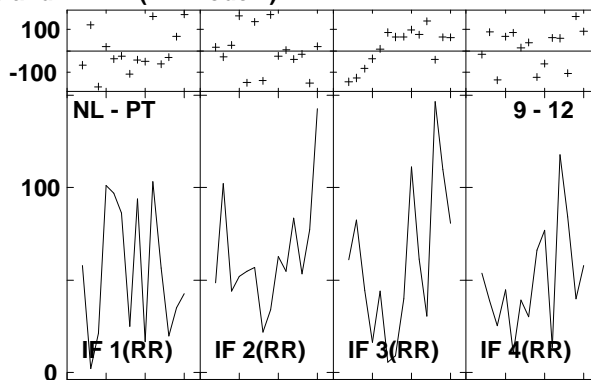
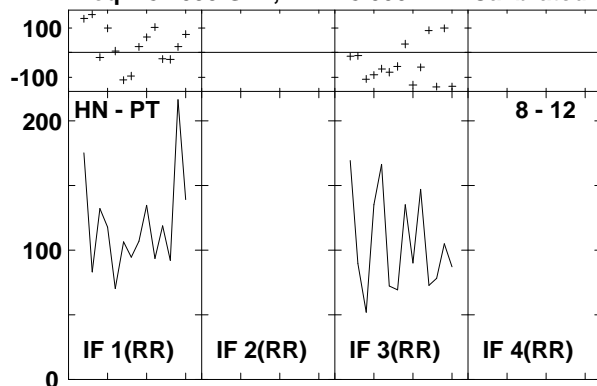

Lower frame: Milli Ampl Jy Top frame: Phas deg
 Vector averaged cross-power spectrum Several baselines displayed
 Timerange: 00/22:32:56 to 00/22:34:46

Plot file version1250 created 14-MAR-2007 18:22:05
 ARP220 GC028.UVDATA.1
 Freq = 8.4055 GHz, Bw = 8.000 MH Calibrated with CL # 3 and BP # 1 (BP mode 1)

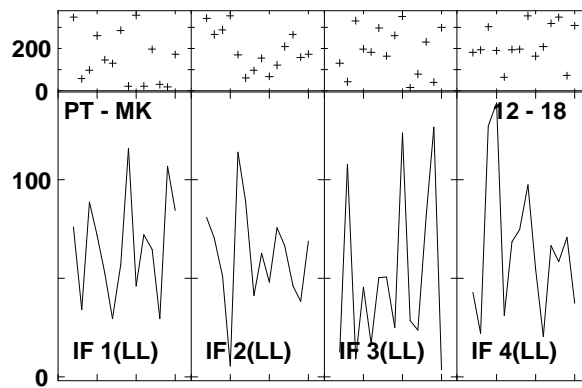
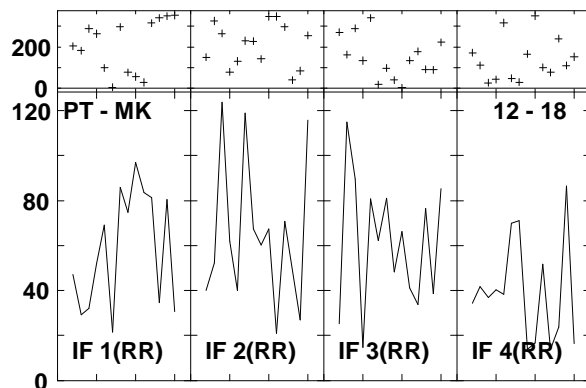
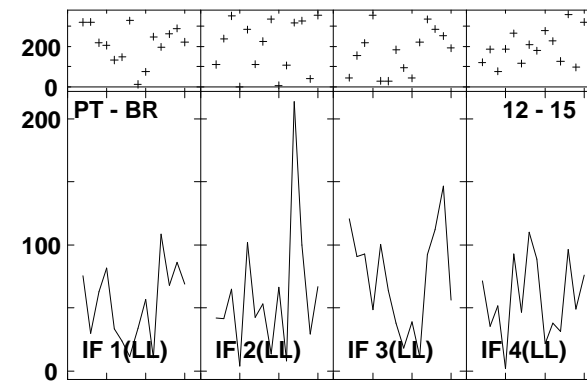
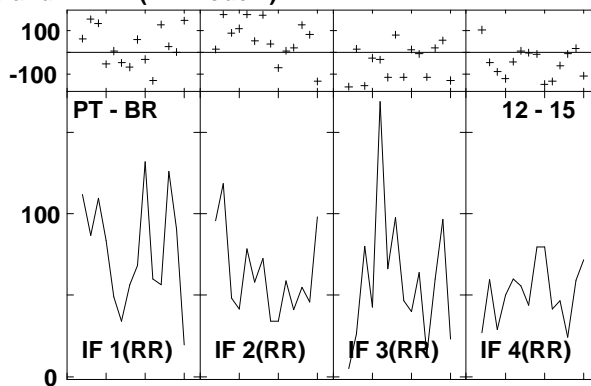
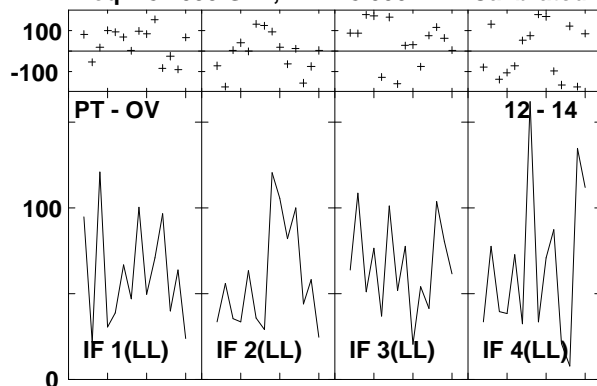

Lower frame: Milli Ampl Jy Top frame: Phas deg
 Vector averaged cross-power spectrum Several baselines displayed
 Timerange: 00/22:32:56 to 00/22:34:46

Plot file version 1251 created 14-MAR-2007 18:22:14
 J1532+23 GC028.UVDATA.1
 Freq = 8.4055 GHz, Bw = 8.000 MH Calibrated with CL # 3 and BP # 1 (BP mode 1)

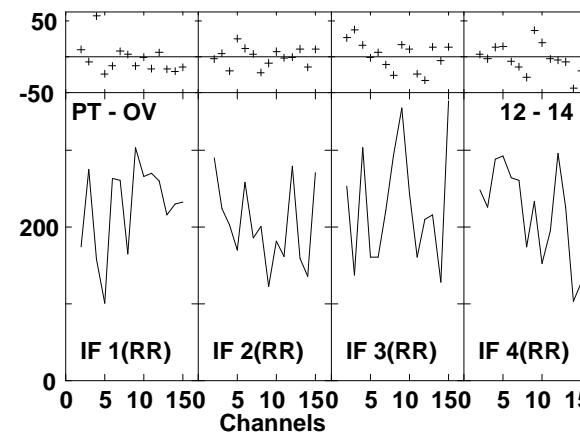
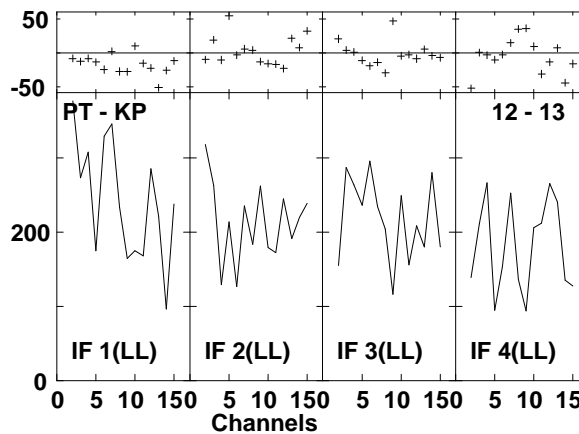
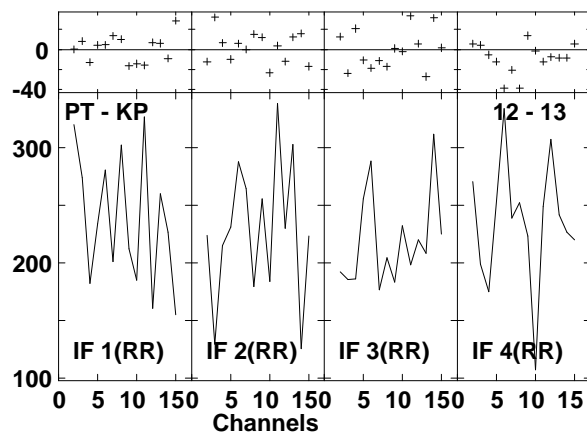
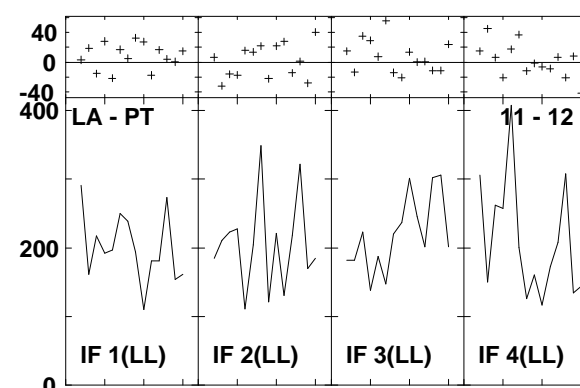
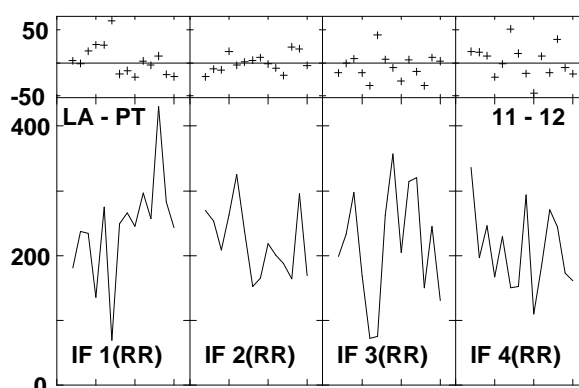
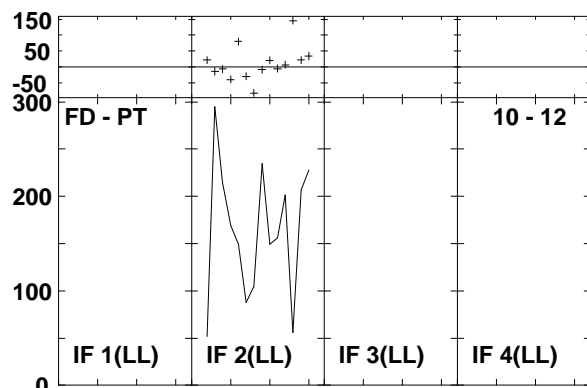
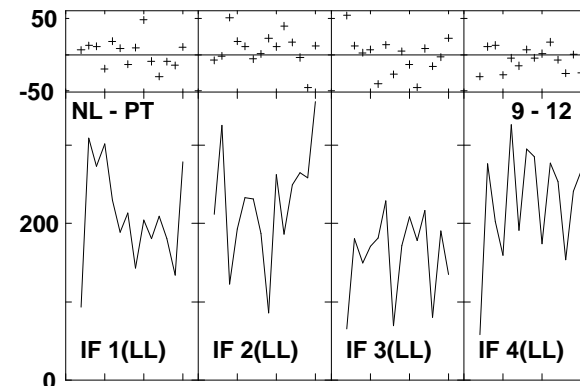
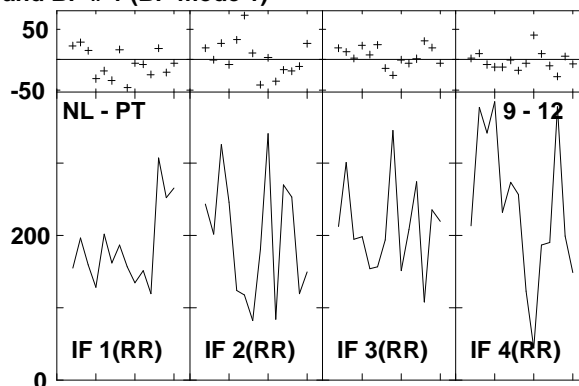
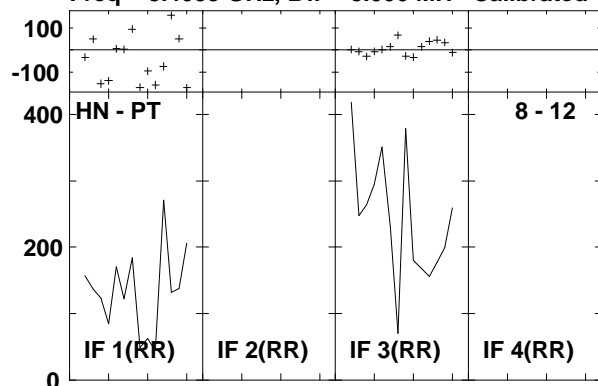

Lower frame: Milli Ampl Jy Top frame: Phas deg
 Vector averaged cross-power spectrum Several baselines displayed
 Timerange: 00/22:35:24 to 00/22:36:14

Plot file version1252 created 14-MAR-2007 18:22:15
 J1532+23 GC028.UVDATA.1
 Freq = 8.4055 GHz, Bw = 8.000 MH Calibrated with CL # 3 and BP # 1 (BP mode 1)

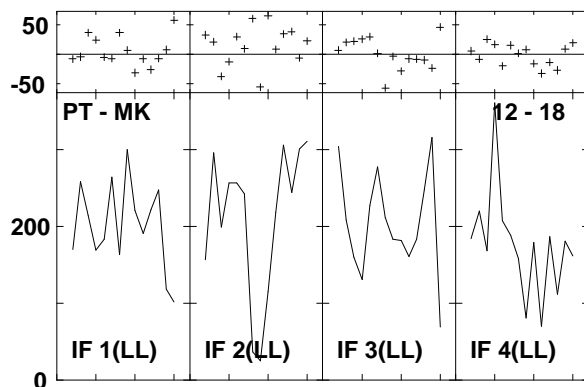
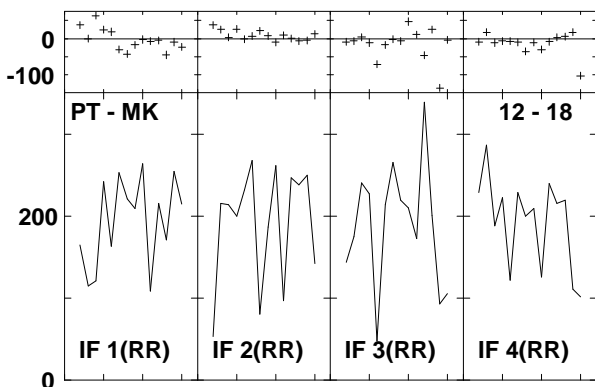
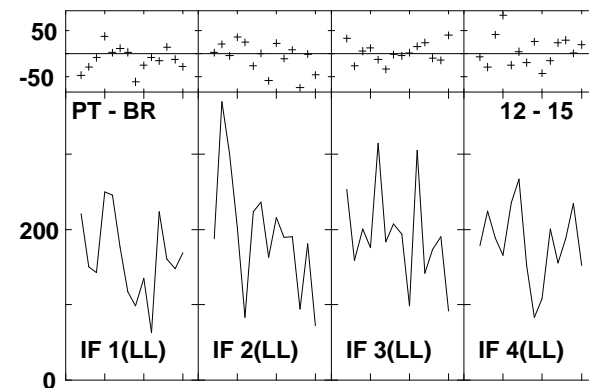
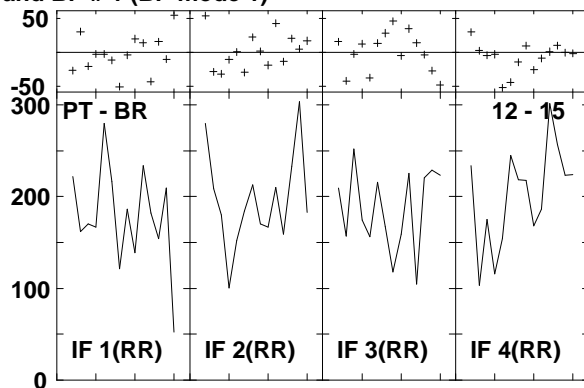
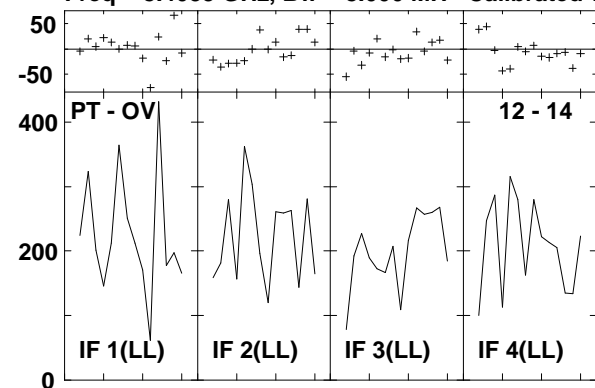

Lower frame: Milli Ampl Jy Top frame: Phas deg
 Vector averaged cross-power spectrum Several baselines displayed
 Timerange: 00/22:35:24 to 00/22:36:14

Plot file version1253 created 14-MAR-2007 18:22:27
 ARP220 GC028.UVDATA.1
 Freq = 8.4055 GHz, Bw = 8.000 MH Calibrated with CL # 3 and BP # 1 (BP mode 1)

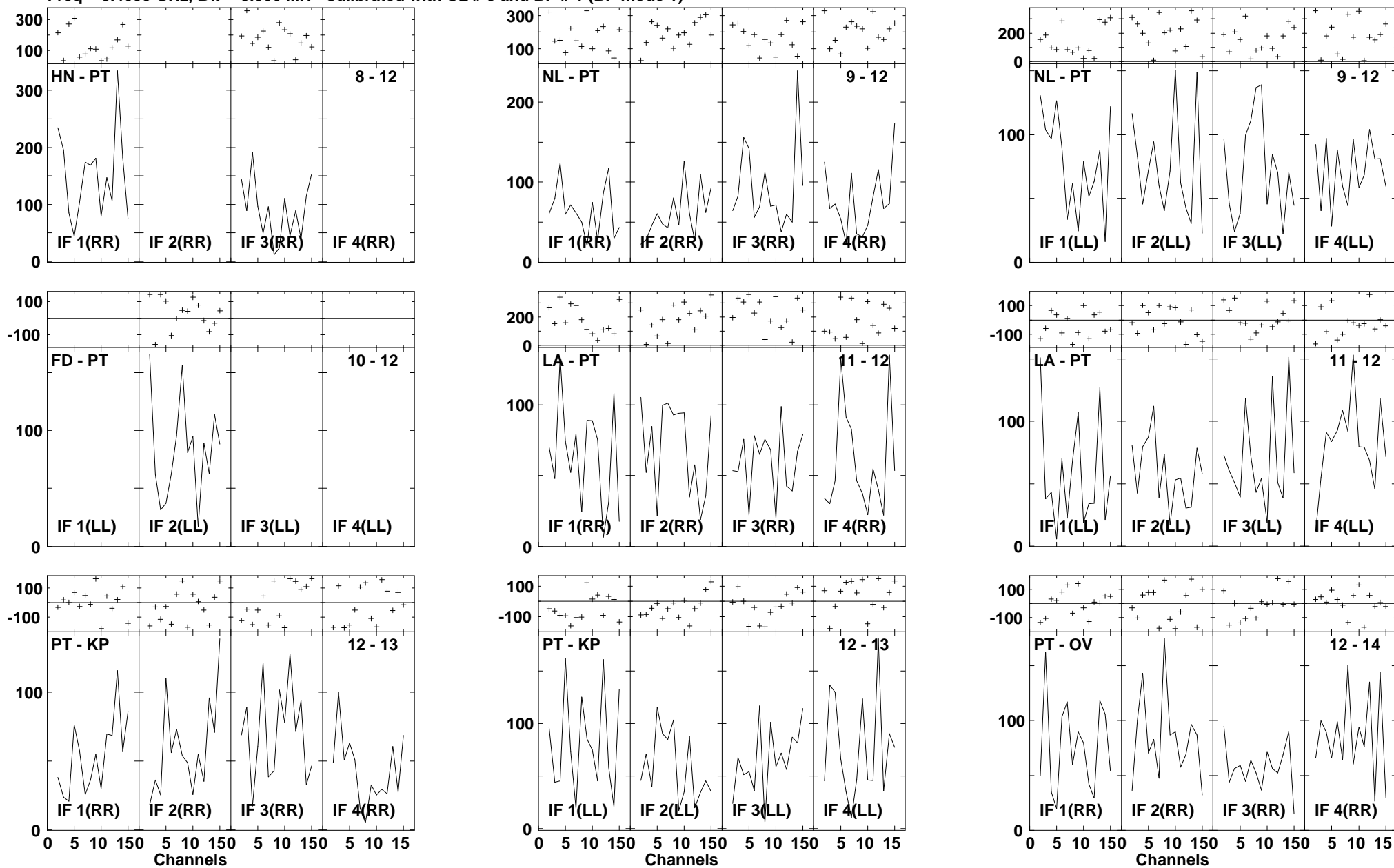

Lower frame: Milli Ampl Jy Top frame: Phas deg
 Vector averaged cross-power spectrum Several baselines displayed
 Timerange: 00/22:36:52 to 00/22:38:42

Plot file version1254 created 14-MAR-2007 18:22:30
 ARP220 GC028.UVDATA.1
 Freq = 8.4055 GHz, Bw = 8.000 MH Calibrated with CL # 3 and BP # 1 (BP mode 1)

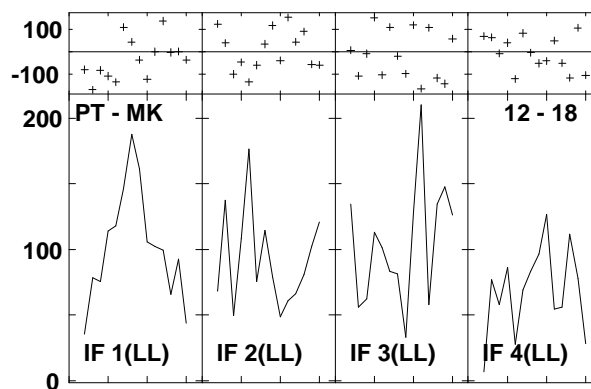
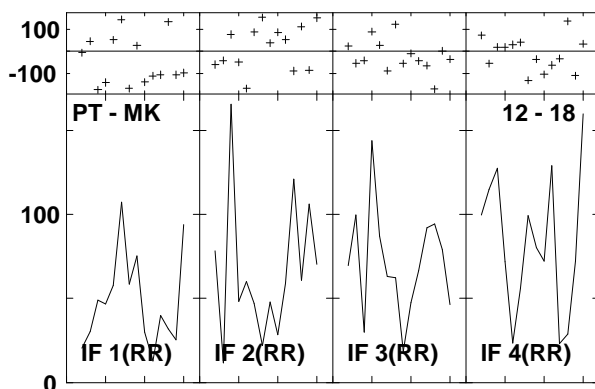
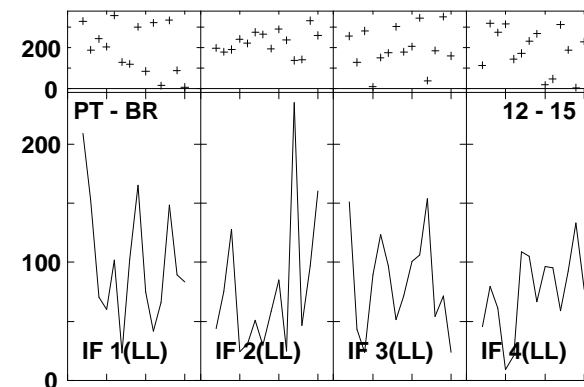
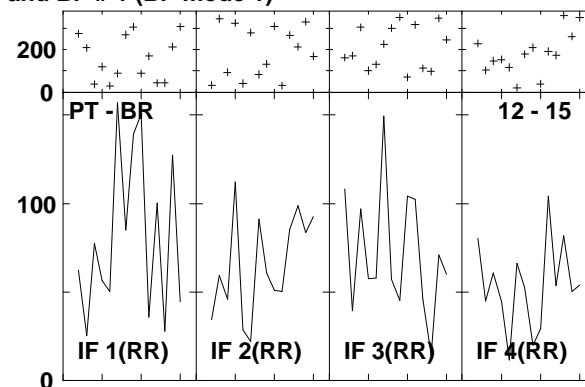
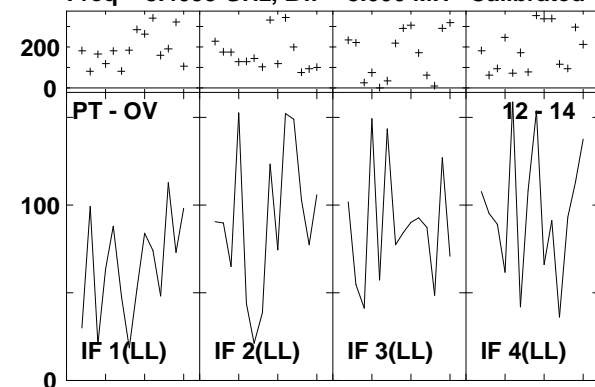

Lower frame: Milli Ampl Jy Top frame: Phas deg
 Vector averaged cross-power spectrum Several baselines displayed
 Timerange: 00/22:36:52 to 00/22:38:42

Plot file version1255 created 14-MAR-2007 18:22:39
 J1532+23 GC028.UVDATA.1
 Freq = 8.4055 GHz, Bw = 8.000 MH Calibrated with CL # 3 and BP # 1 (BP mode 1)

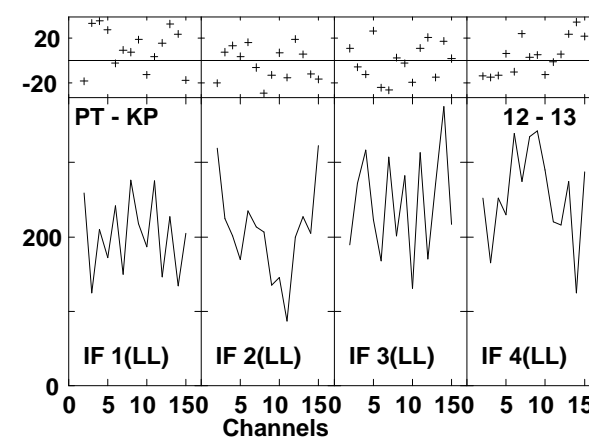
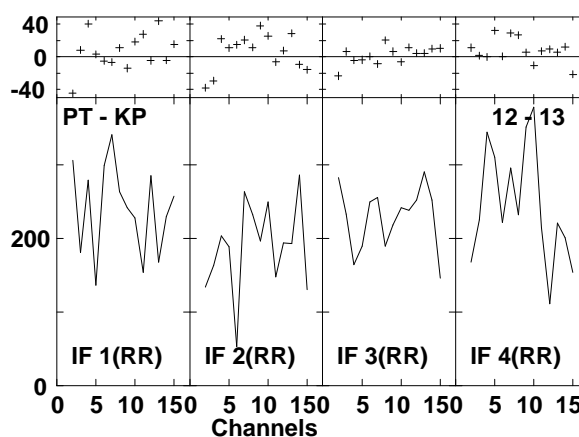
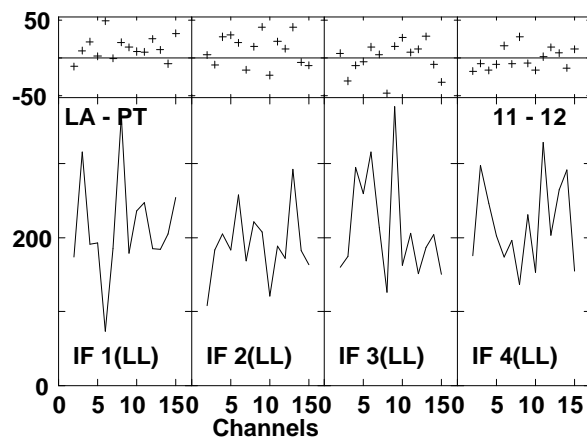
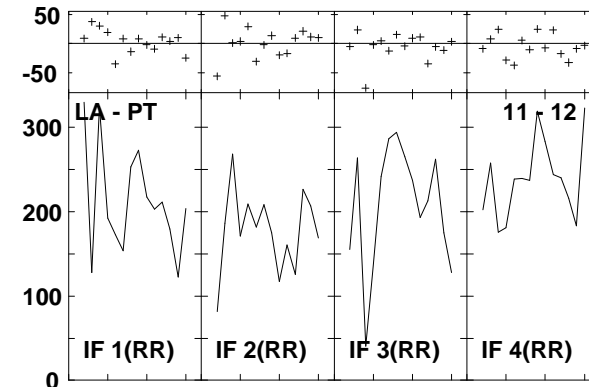
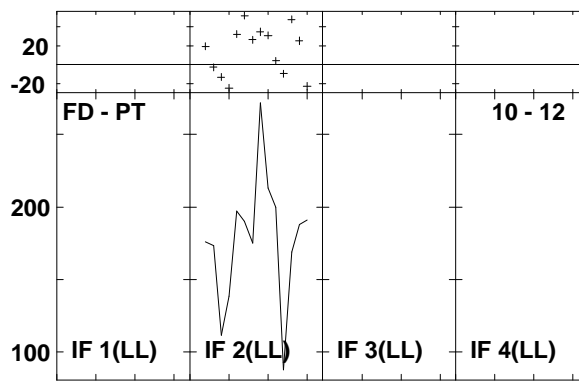
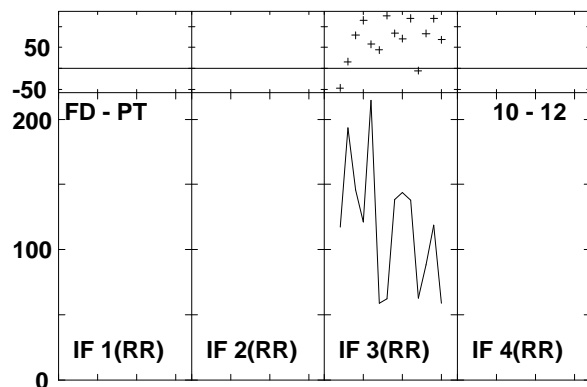
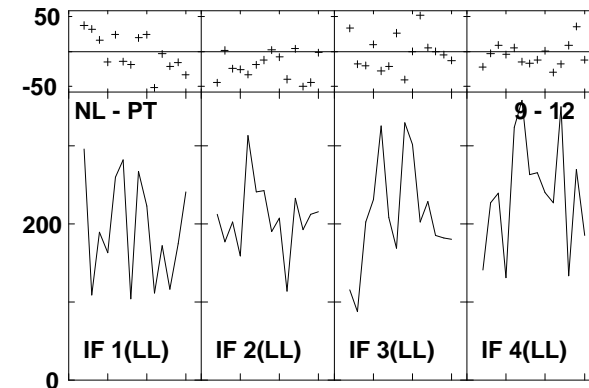
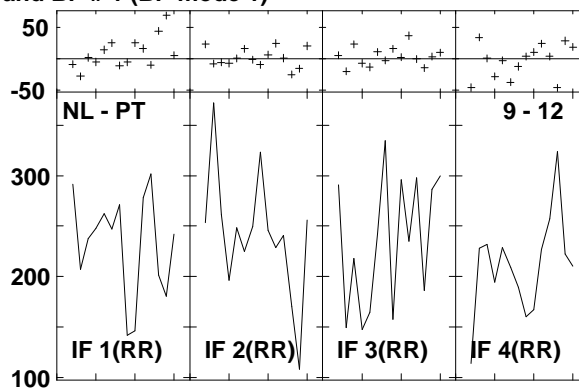
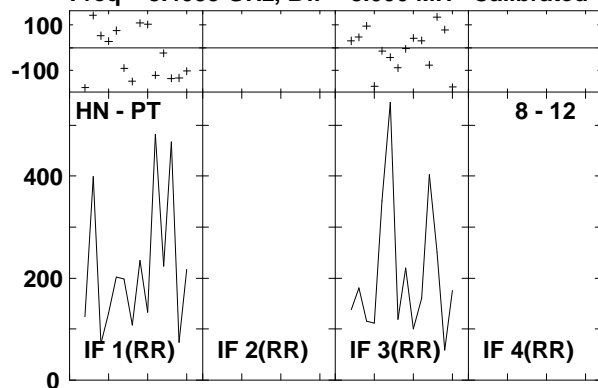

Lower frame: Milli Ampl Jy Top frame: Phas deg
 Vector averaged cross-power spectrum Several baselines displayed
 Timerange: 00/22:39:18 to 00/22:40:08

Plot file version1256 created 14-MAR-2007 18:22:40
 J1532+23 GC028.UVDATA.1
 Freq = 8.4055 GHz, Bw = 8.000 MH Calibrated with CL # 3 and BP # 1 (BP mode 1)

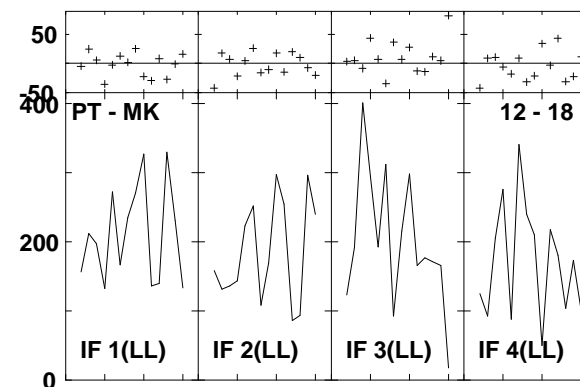
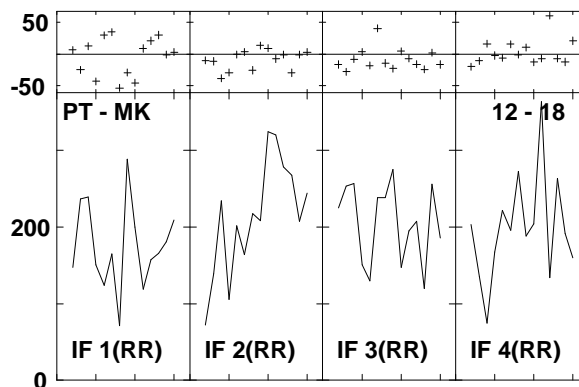
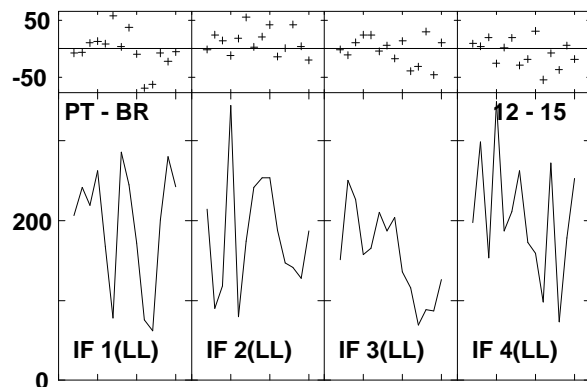
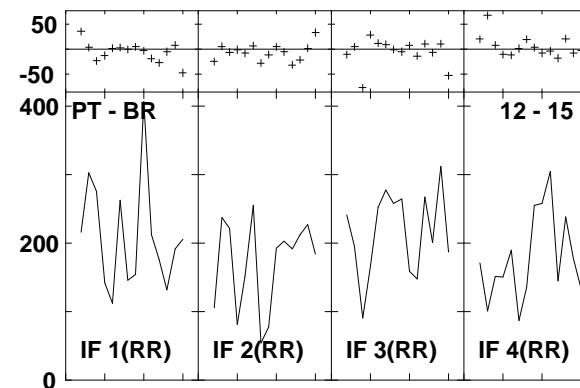
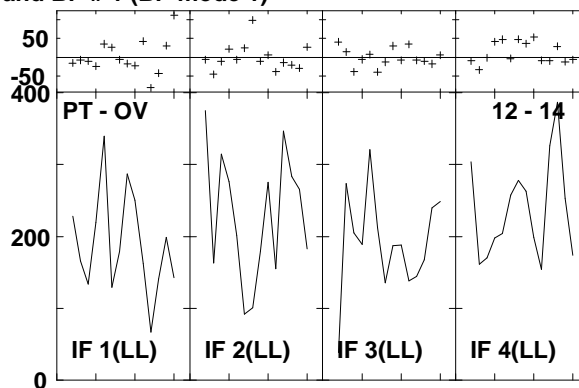
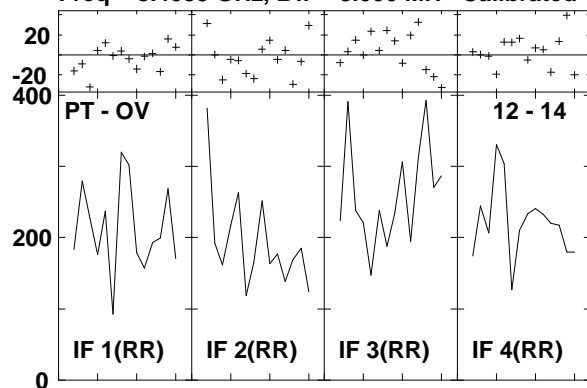

Lower frame: Milli Ampl Jy Top frame: Phas deg
 Vector averaged cross-power spectrum Several baselines displayed
 Timerange: 00/22:39:18 to 00/22:40:08

Plot file version1257 created 14-MAR-2007 18:22:52
 ARP220 GC028.UVDATA.1
 Freq = 8.4055 GHz, Bw = 8.000 MH Calibrated with CL # 3 and BP # 1 (BP mode 1)

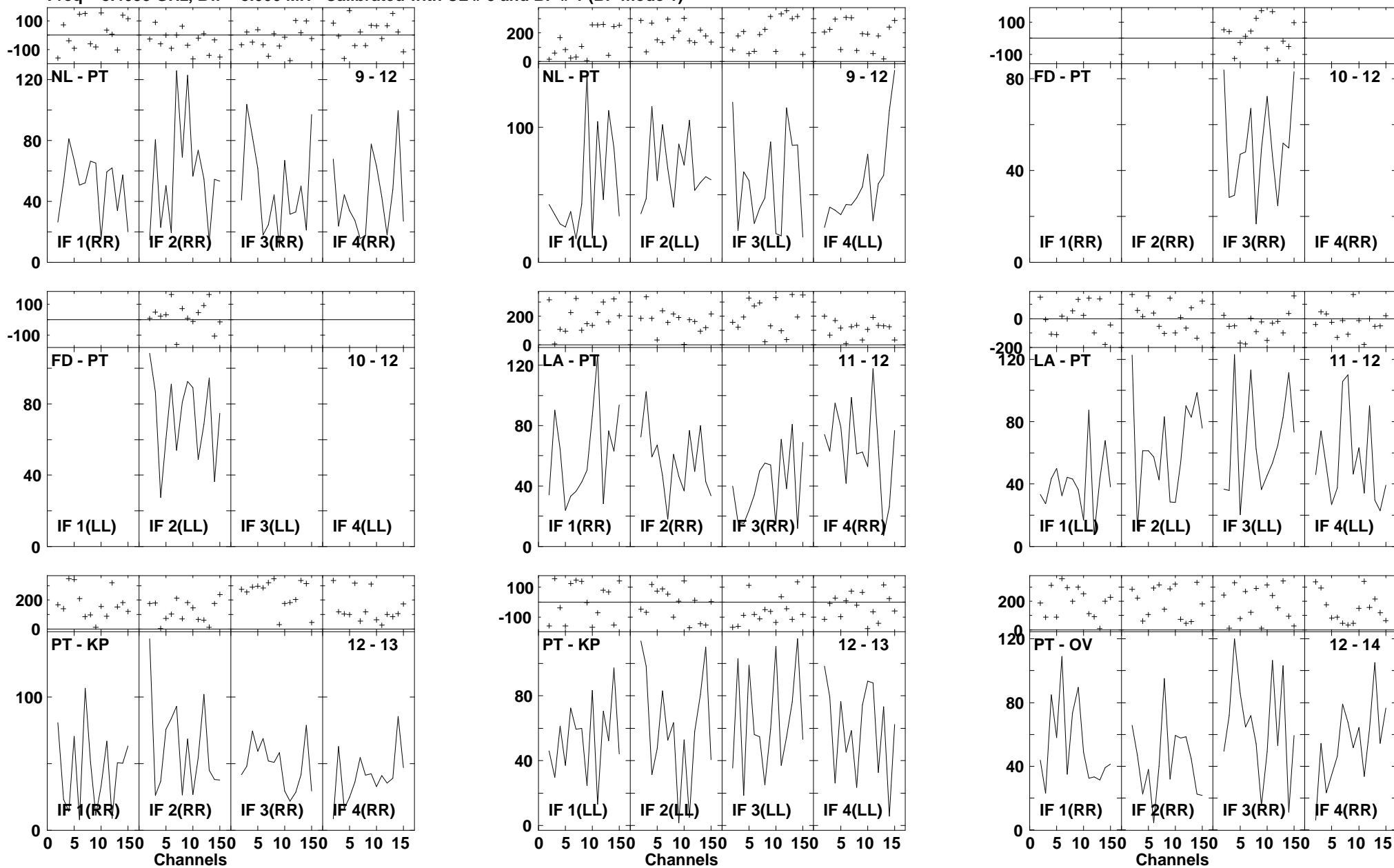

Lower frame: Milli Ampl Jy Top frame: Phas deg
 Vector averaged cross-power spectrum Several baselines displayed
 Timerange: 00/22:40:46 to 00/22:42:36

Plot file version1258 created 14-MAR-2007 18:22:53
 ARP220 GC028.UVDATA.1
 Freq = 8.4055 GHz, Bw = 8.000 MH Calibrated with CL # 3 and BP # 1 (BP mode 1)

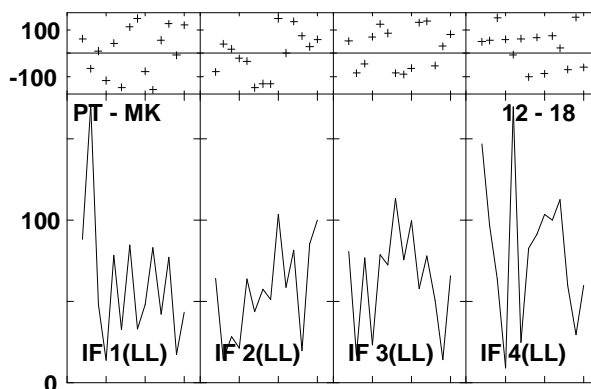
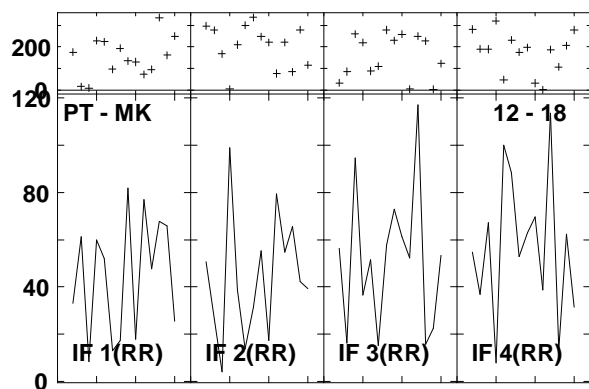
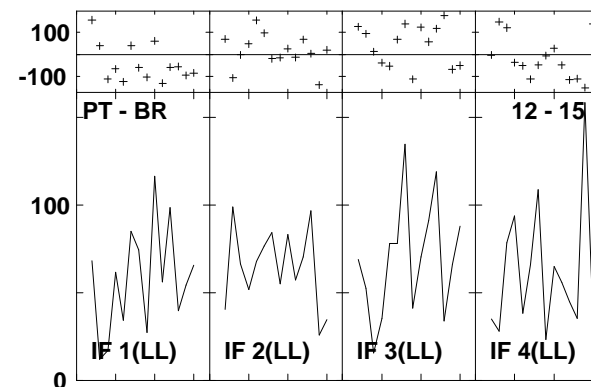
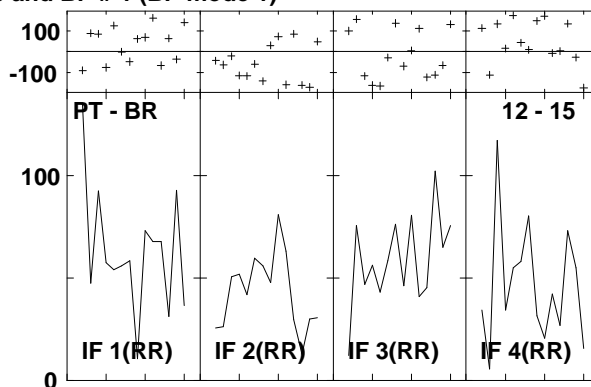
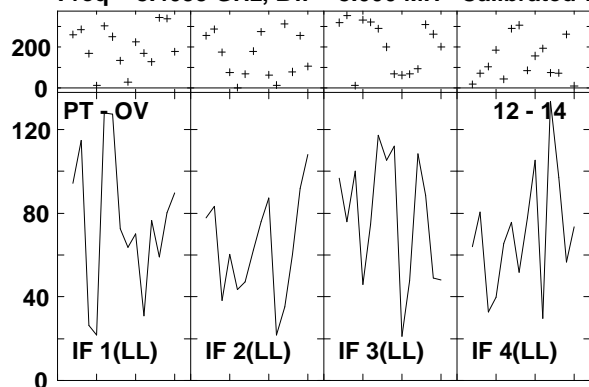

Lower frame: Milli Ampl Jy Top frame: Phas deg
 Vector averaged cross-power spectrum Several baselines displayed
 Timerange: 00/22:40:46 to 00/22:42:36

Plot file version1259 created 14-MAR-2007 18:23:00
 J1532+23 GC028.UVDATA.1
 Freq = 8.4055 GHz, Bw = 8.000 MH Calibrated with CL # 3 and BP # 1 (BP mode 1)

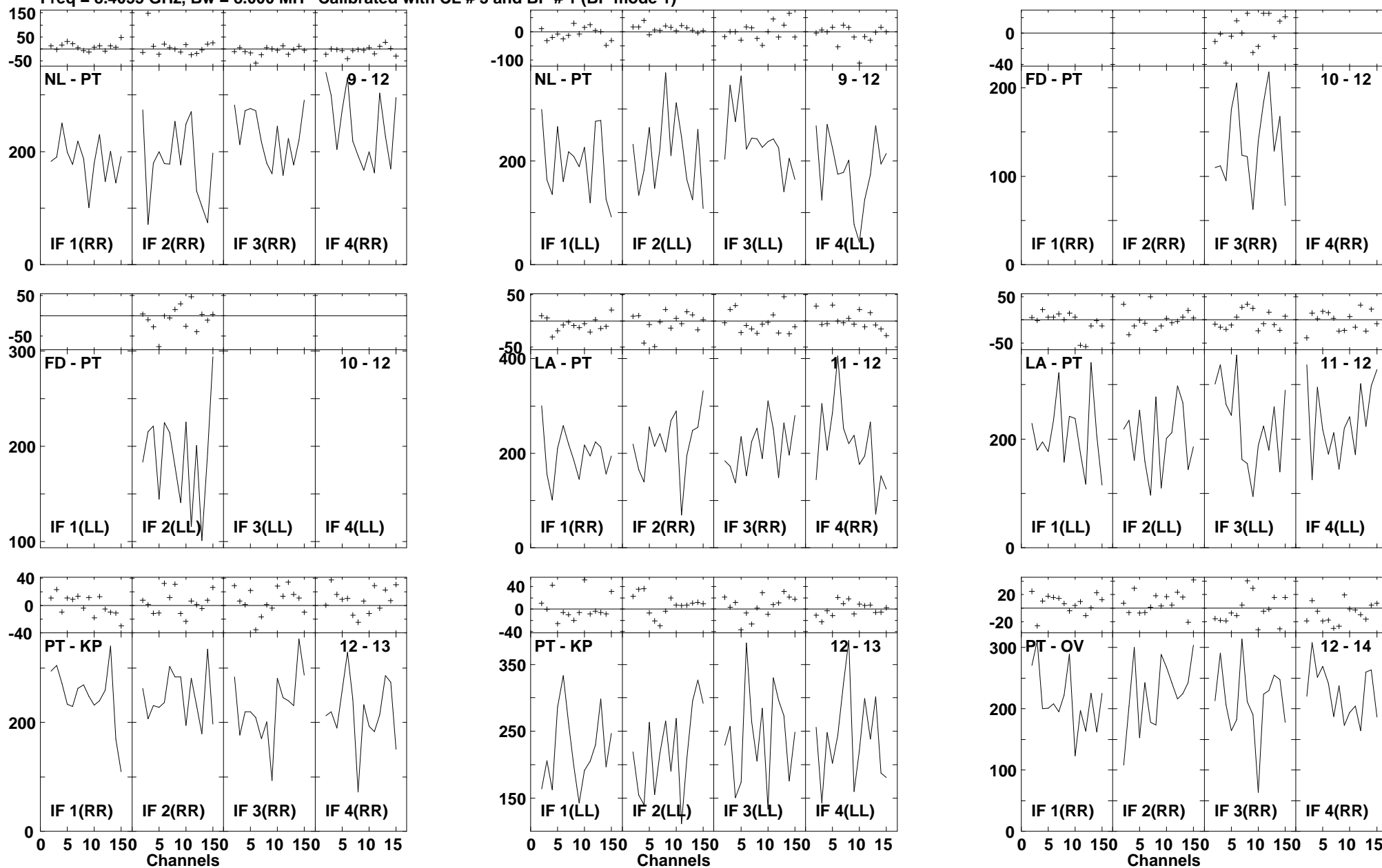

Lower frame: Milli Ampl Jy Top frame: Phas deg
 Vector averaged cross-power spectrum Several baselines displayed
 Timerange: 00/22:43:12 to 00/22:44:04

Plot file version1260 created 14-MAR-2007 18:23:01

J1532+23 GC028.UVDATA.1

Freq = 8.4055 GHz, Bw = 8.000 MH Calibrated with CL # 3 and BP # 1 (BP mode 1)

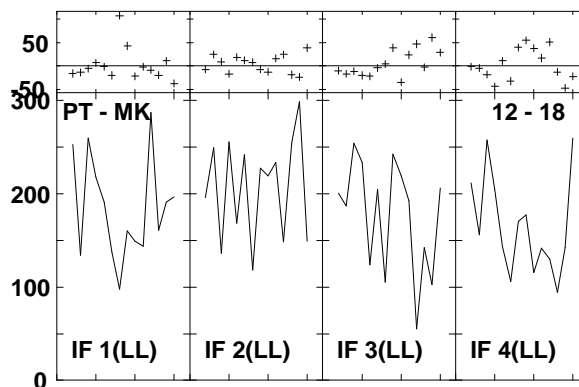
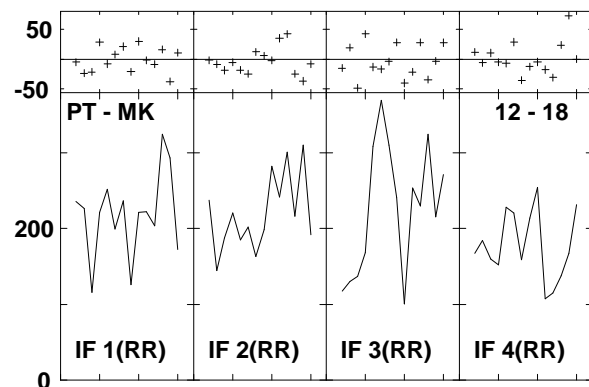
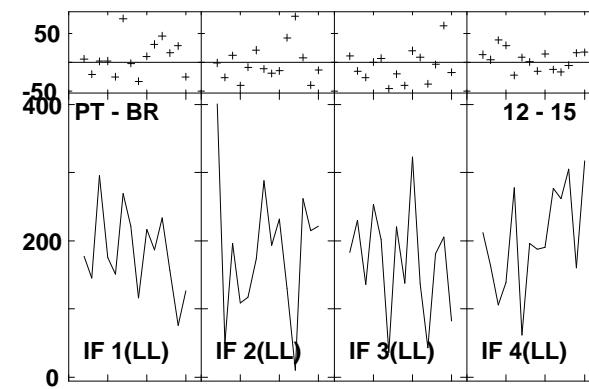
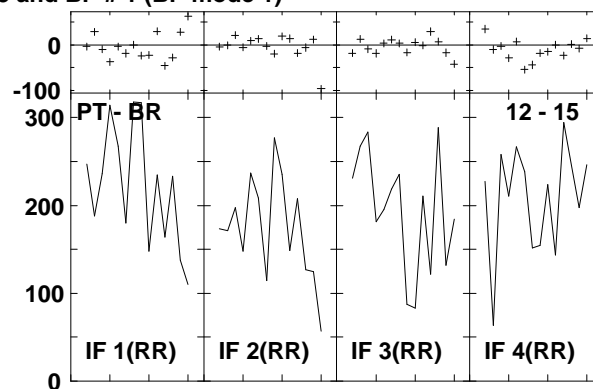
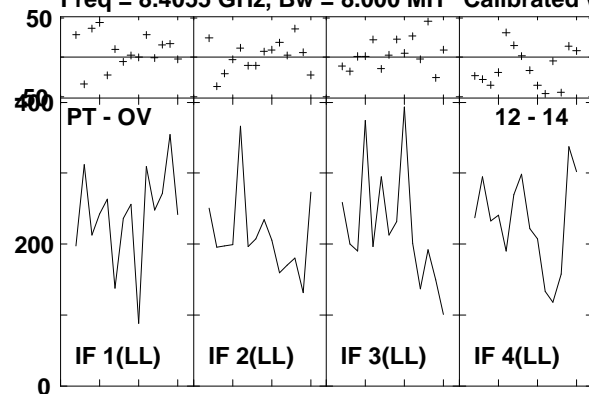

Lower frame: Milli Ampl Jy Top frame: Phas deg
Vector averaged cross-power spectrum Several baselines displayed
Timerange: 00/22:43:12 to 00/22:44:04

Plot file version1261 created 14-MAR-2007 18:23:13
 ARP220 GC028.UVDATA.1
 Freq = 8.4055 GHz, Bw = 8.000 MH Calibrated with CL # 3 and BP # 1 (BP mode 1)

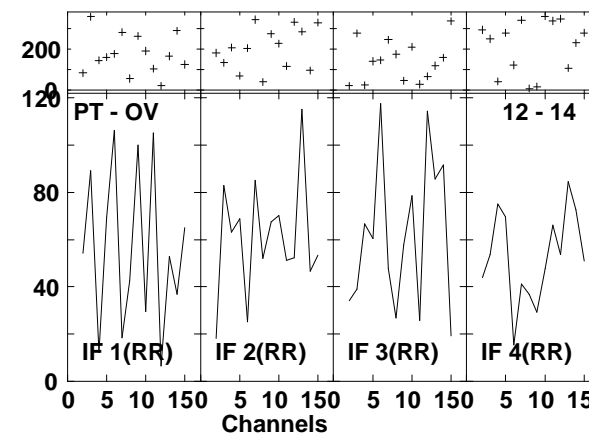
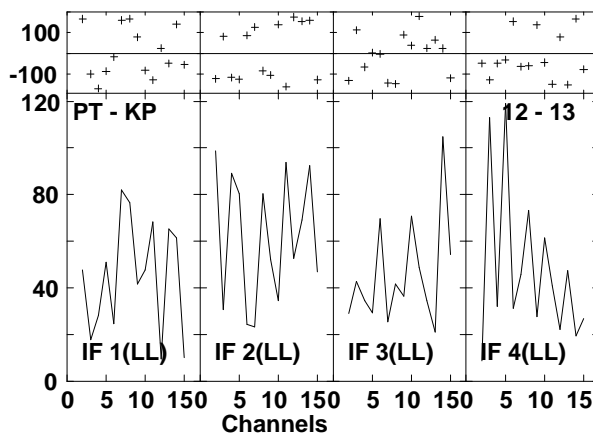
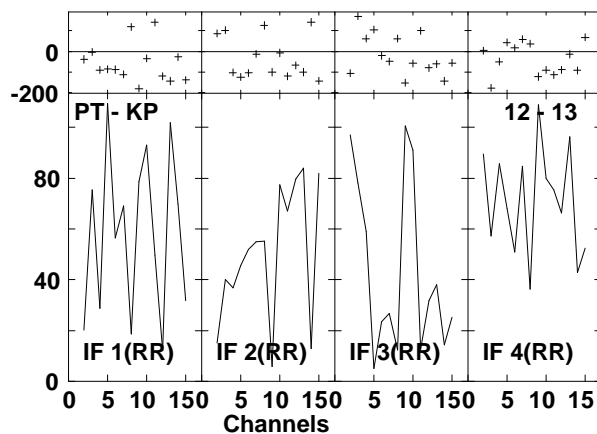
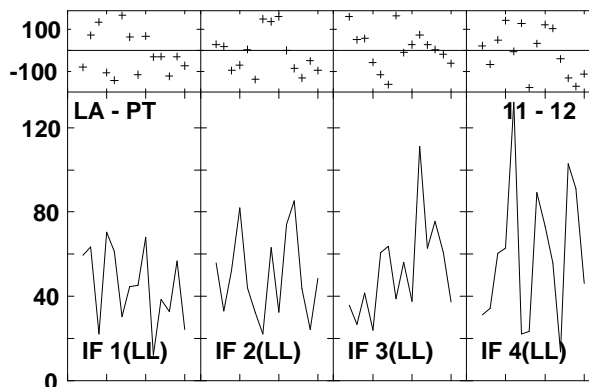
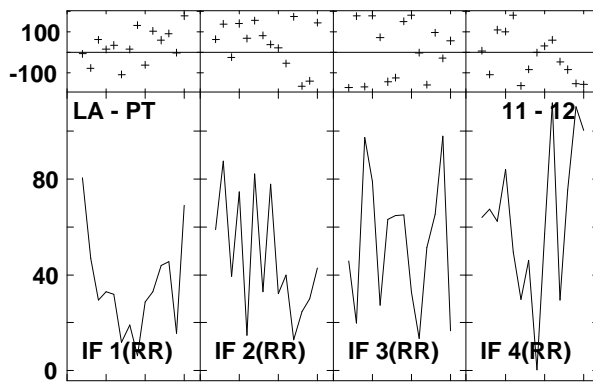
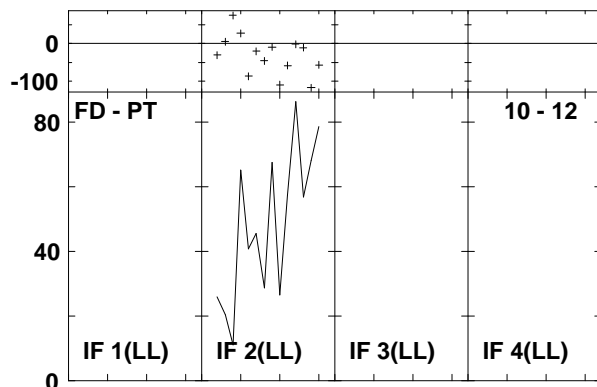
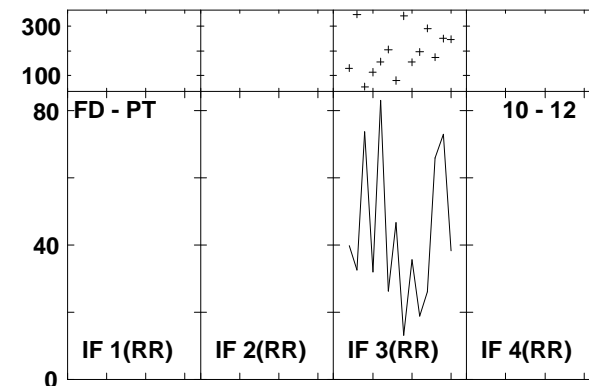
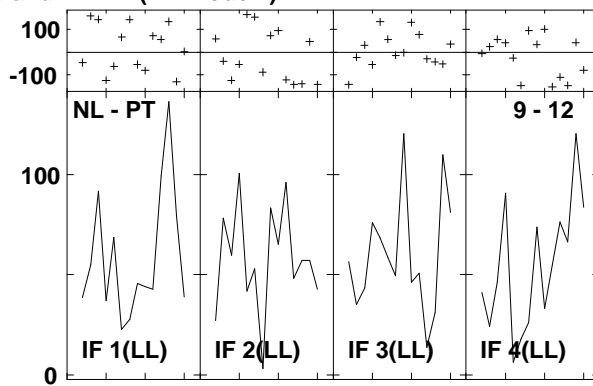
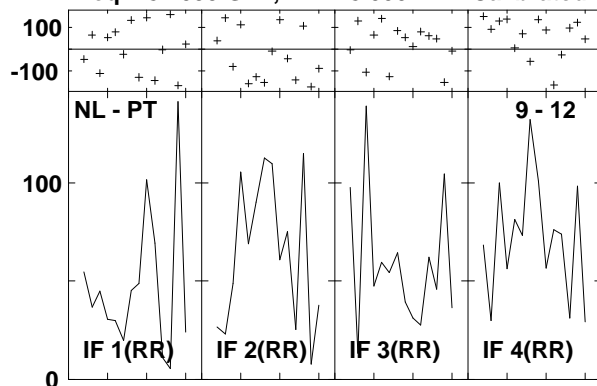

Lower frame: Milli Ampl Jy Top frame: Phas deg
 Vector averaged cross-power spectrum Several baselines displayed
 Timerange: 00/22:44:40 to 00/22:46:30

Plot file version1262 created 14-MAR-2007 18:23:14
 ARP220_GC028.UVDATA.1
 Freq = 8.4055 GHz, Bw = 8.000 MH Calibrated with CL # 3 and BP # 1 (BP mode 1)

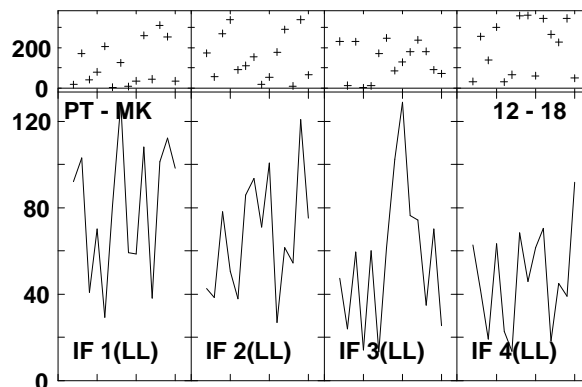
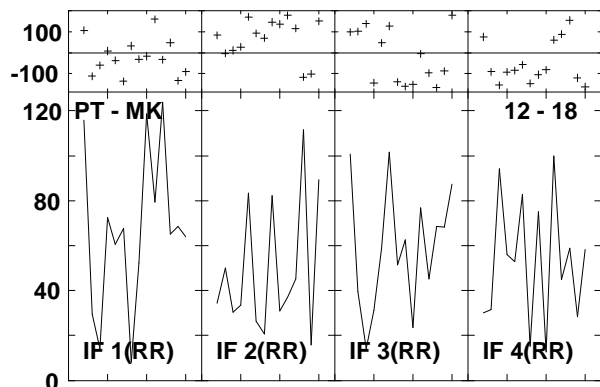
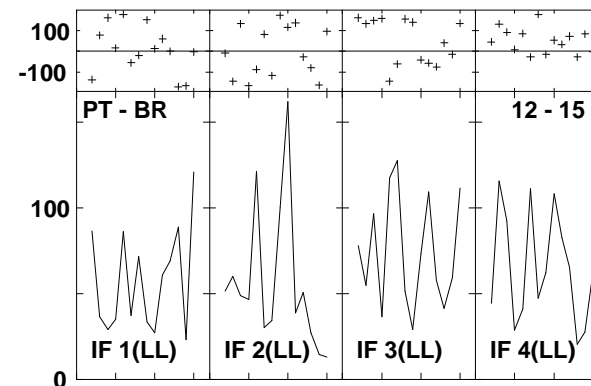
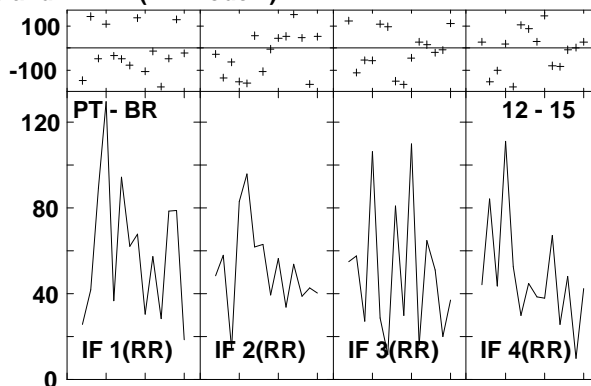
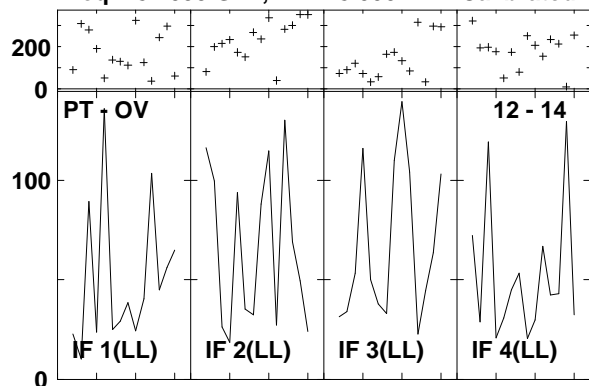

Lower frame: Milli Ampl Jy Top frame: Phas deg
 Vector averaged cross-power spectrum Several baselines displayed
 Timerange: 00/22:44:40 to 00/22:46:30

Plot file version1263 created 14-MAR-2007 18:23:22

J1532+23 GC028.UVDATA.1

Freq = 8.4055 GHz, Bw = 8.000 MH Calibrated with CL # 3 and BP # 1 (BP mode 1)

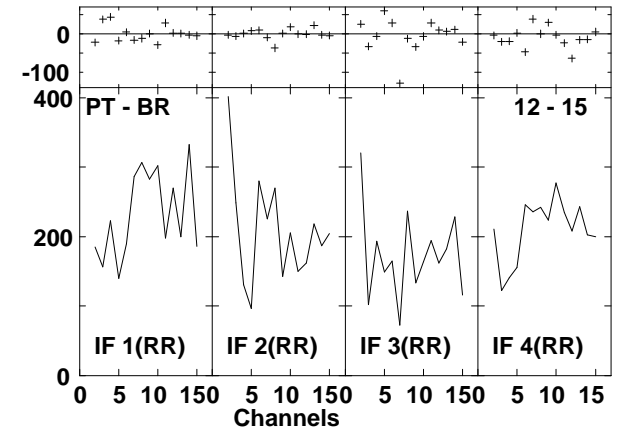
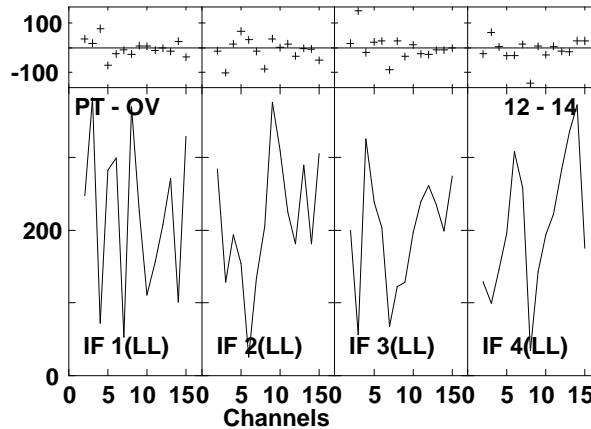
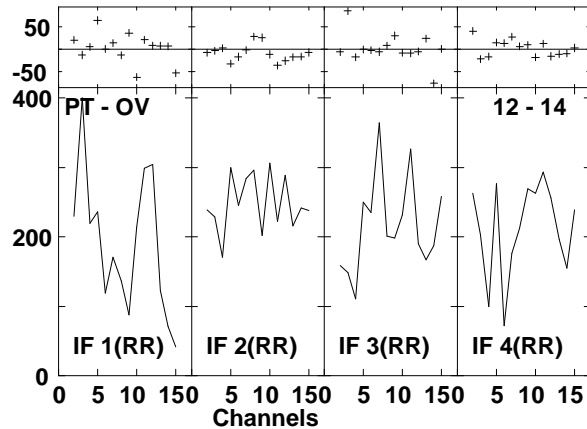
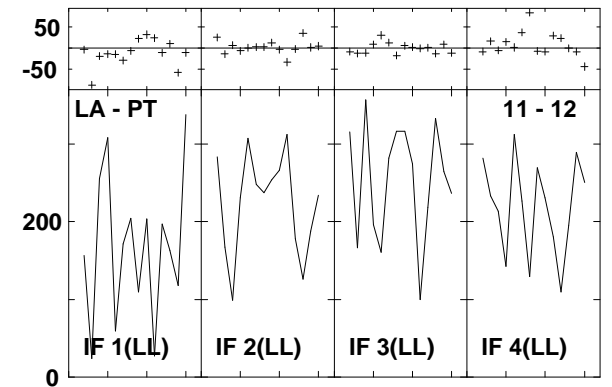
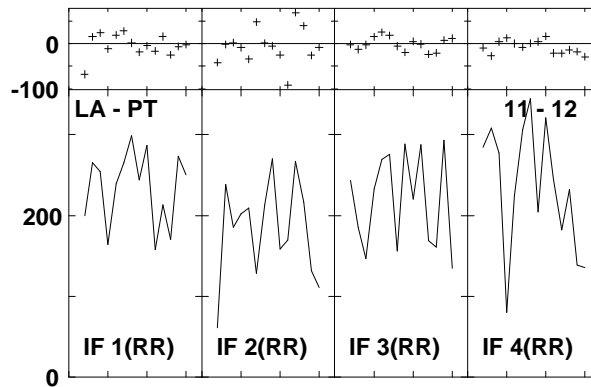
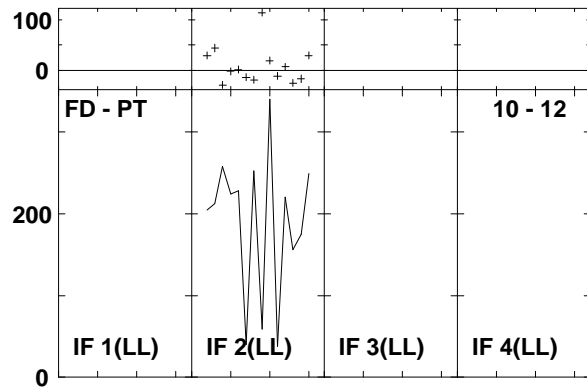
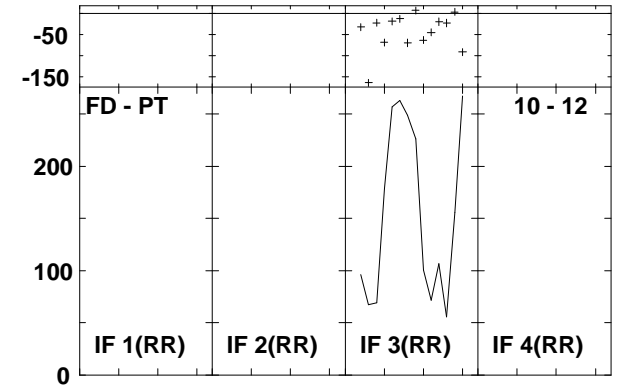
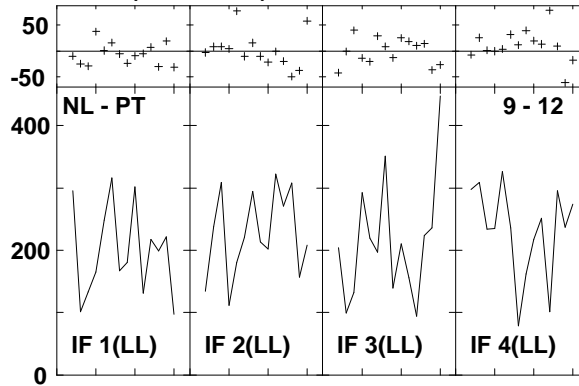
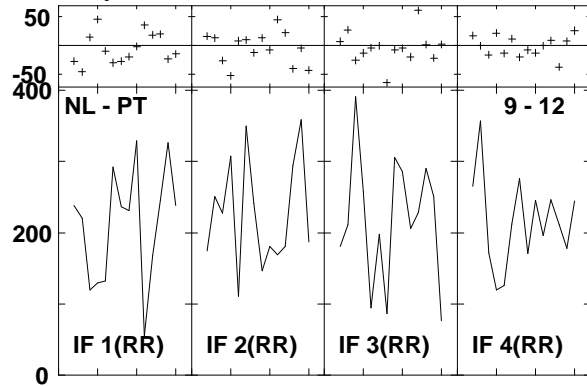

Lower frame: Milli Ampl Jy Top frame: Phas deg
Vector averaged cross-power spectrum Several baselines displayed
Timerange: 00/22:47:25 to 00/22:47:57

Plot file version1264 created 14-MAR-2007 18:23:23
J1532+23 GC028.UVDATA.1
Freq = 8.4055 GHz, Bw = 8.000 MH Calibrated with CL # 3 and BP # 1 (BP mode 1)

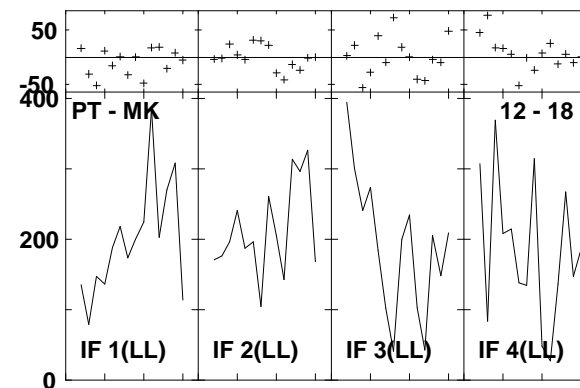
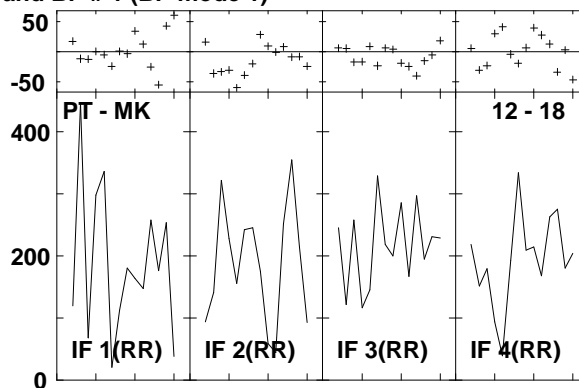
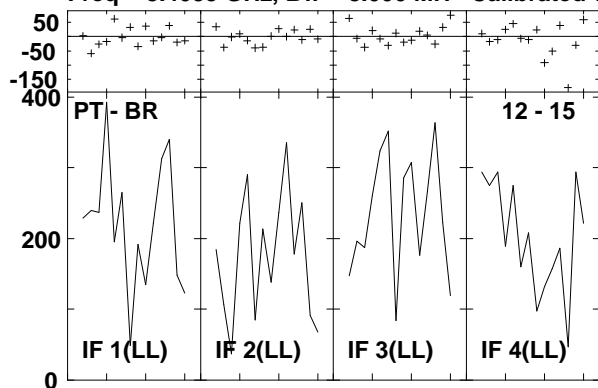

Lower frame: Milli Ampl Jy Top frame: Phas deg
Vector averaged cross-power spectrum Several baselines displayed
Timerange: 00/22:47:25 to 00/22:47:57

Plot file version1265 created 14-MAR-2007 18:23:31

J1516+19 GC028.UVDATA.1

Freq = 8.4055 GHz, Bw = 8.000 MH Calibrated with CL # 3 and BP # 1 (BP mode 1)

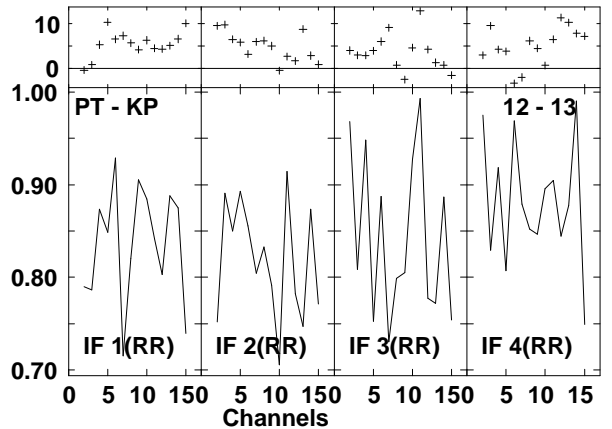
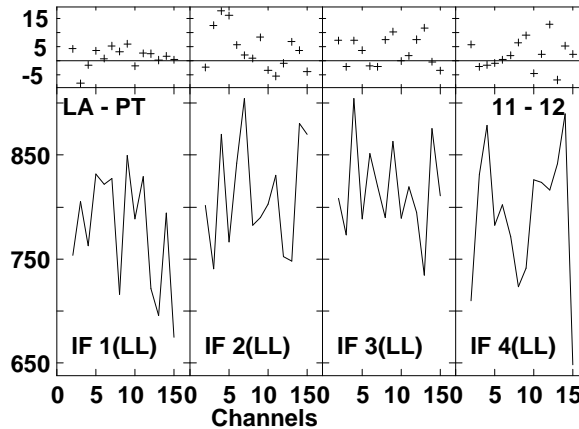
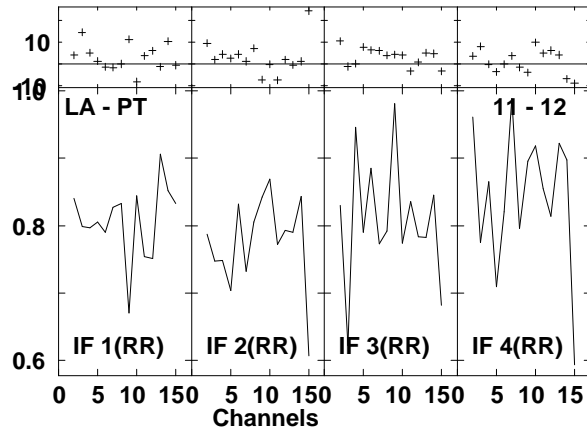
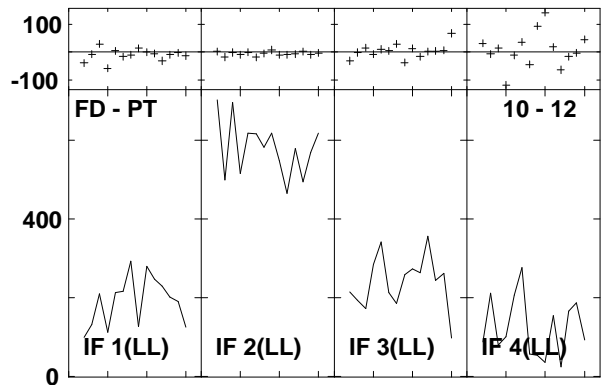
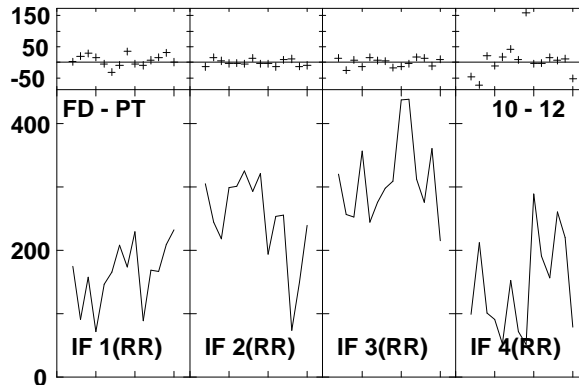
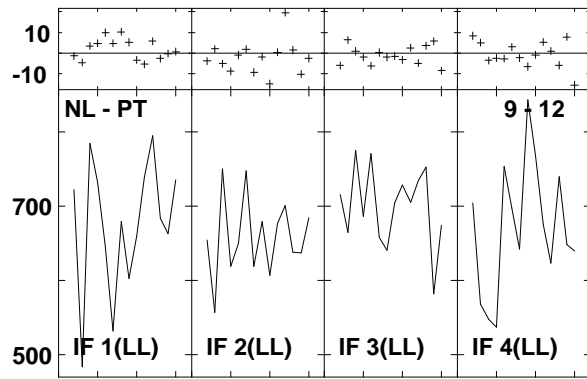
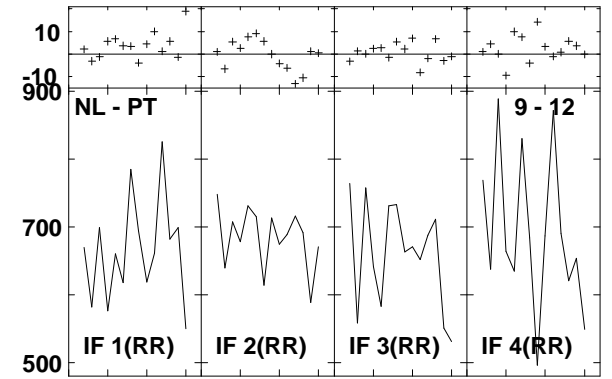
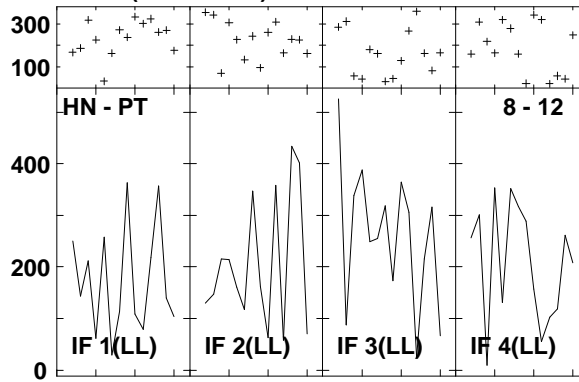
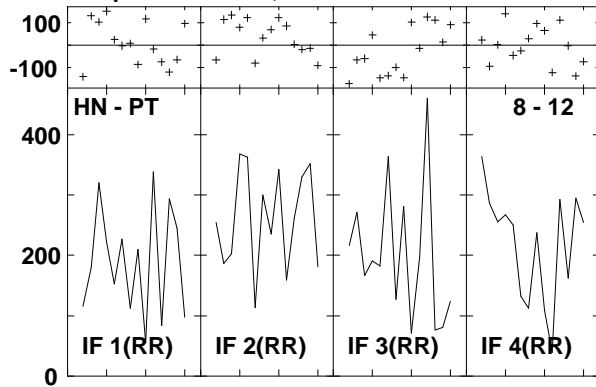

Lower frame: Milli Ampl Jy Top frame: Phas deg
Vector averaged cross-power spectrum Several baselines displayed
Timerange: 00/22:48:43 to 00/22:49:39

Plot file version1266 created 14-MAR-2007 18:23:33
 J1516+19 GC028.UVDATA.1
 Freq = 8.4055 GHz, Bw = 8.000 MH Calibrated with CL # 3 and BP # 1 (BP mode 1)

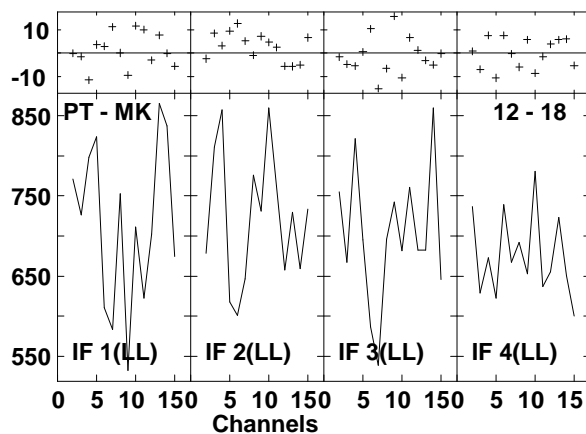
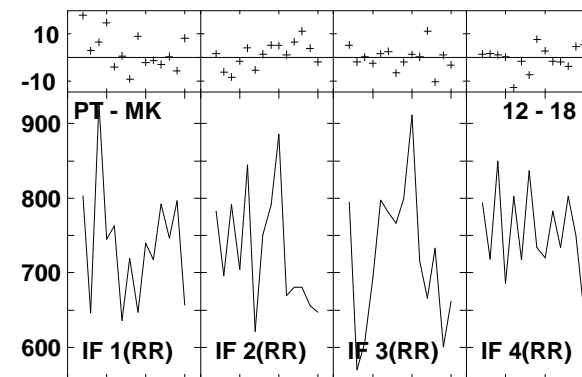
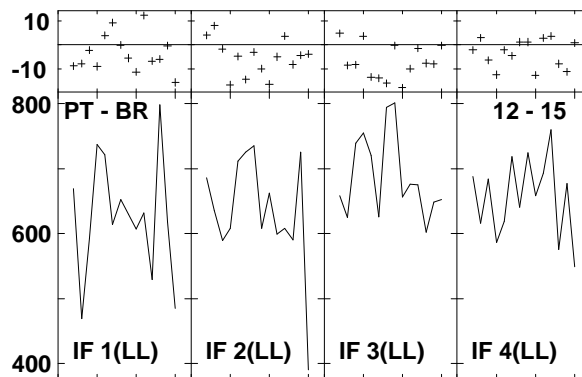
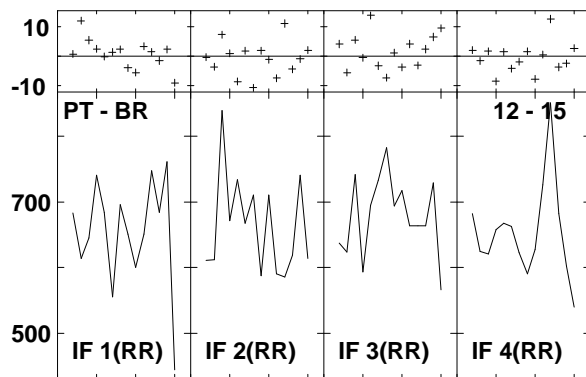
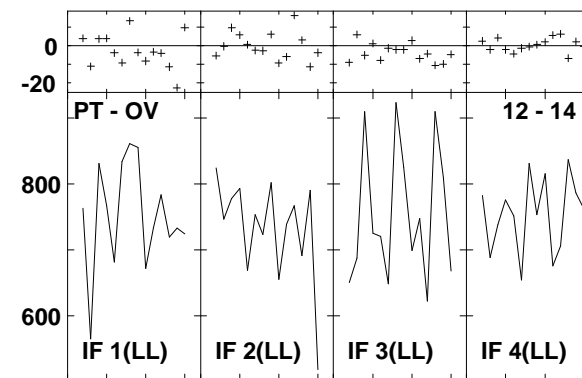
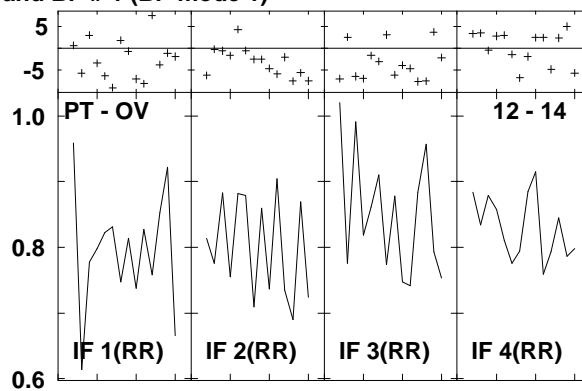
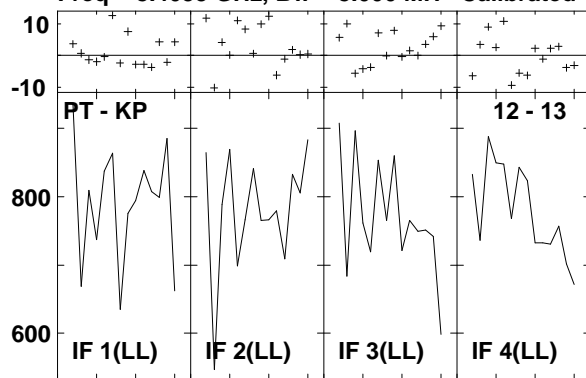

Lower frame: Milli Ampl Jy Top frame: Phas deg
 Vector averaged cross-power spectrum Several baselines displayed
 Timerange: 00/22:48:43 to 00/22:49:39

Plot file version 1267 created 14-MAR-2007 18:23:41
 J1532+23 GC028.UVDATA.1
 Freq = 8.4055 GHz, Bw = 8.000 MH Calibrated with CL # 3 and BP # 1 (BP mode 1)

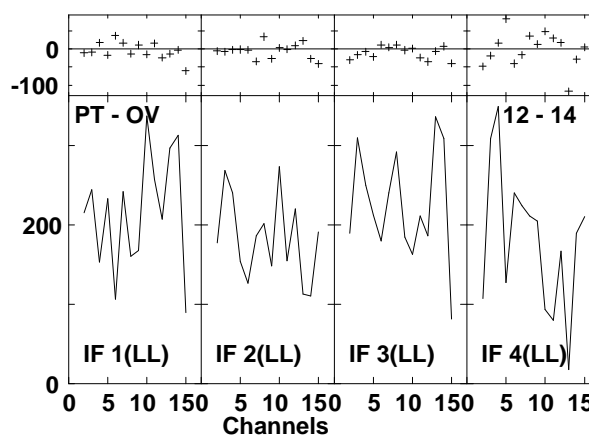
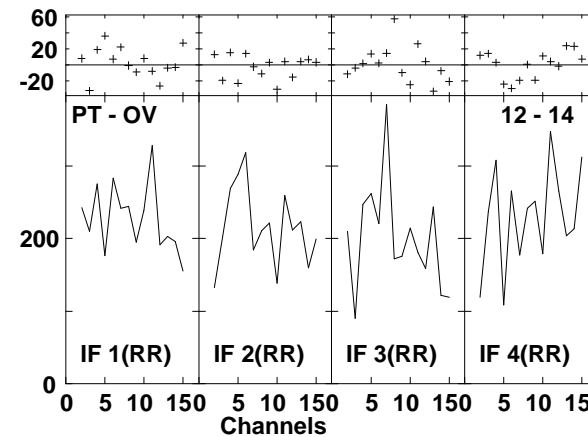
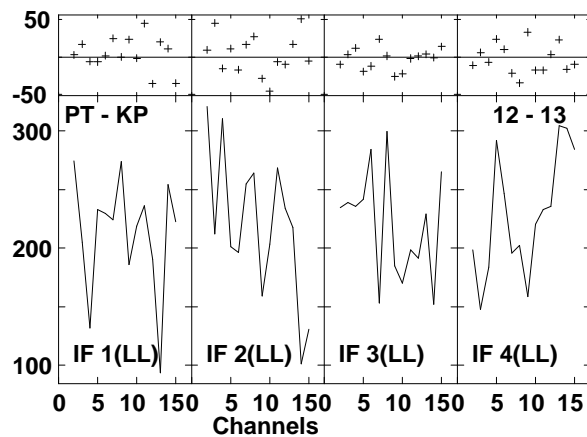
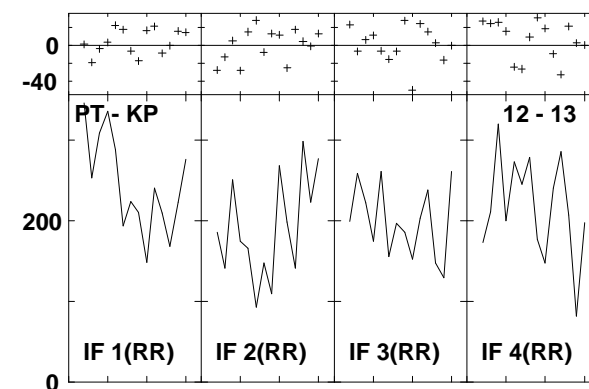
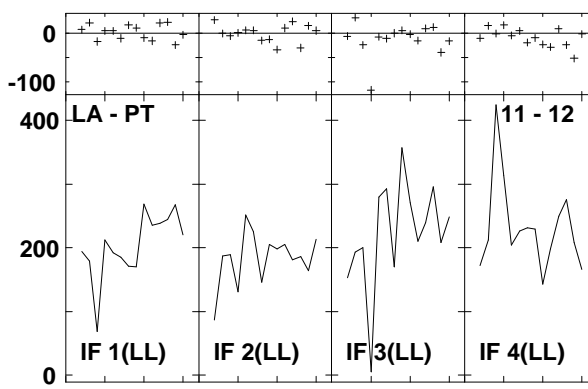
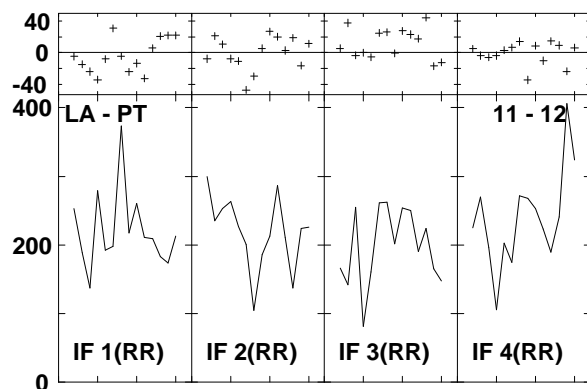
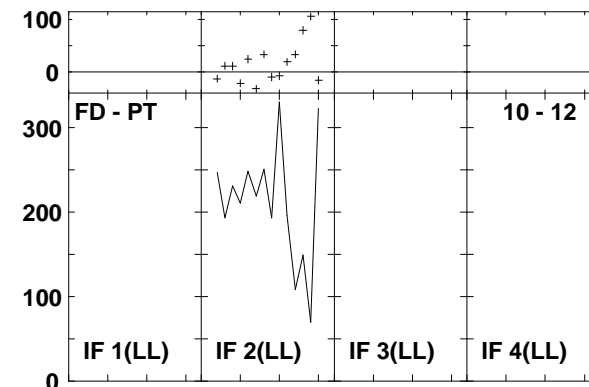
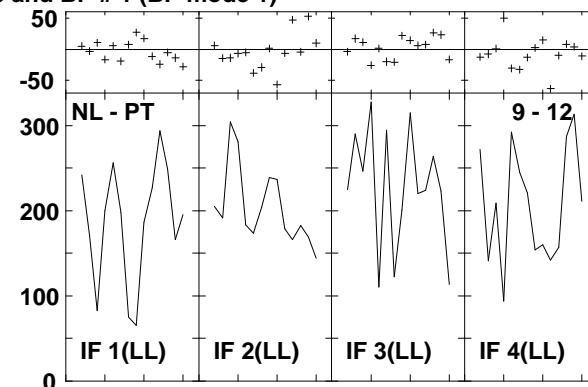
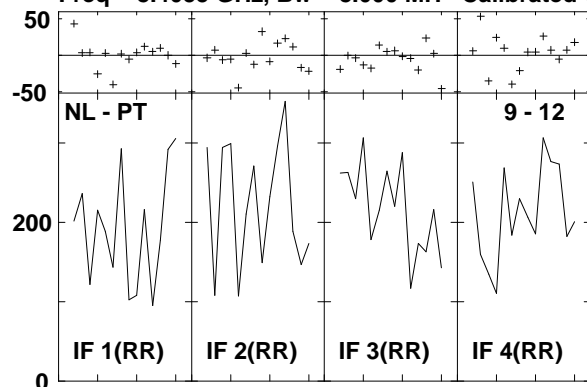

Lower frame: Milli Ampl Jy Top frame: Phas deg
 Vector averaged cross-power spectrum Several baselines displayed
 Timerange: 00/22:50:31 to 00/22:51:21

Plot file version1268 created 14-MAR-2007 18:23:42
 J1532+23 GC028.UVDATA.1
 Freq = 8.4055 GHz, Bw = 8.000 MH Calibrated with CL # 3 and BP # 1 (BP mode 1)

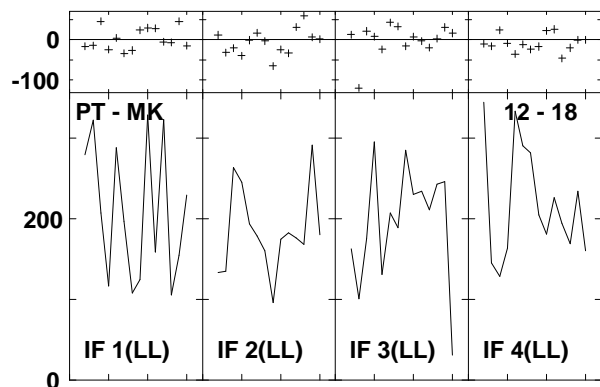
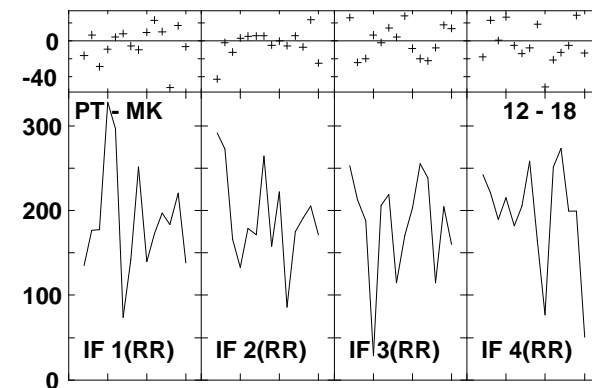
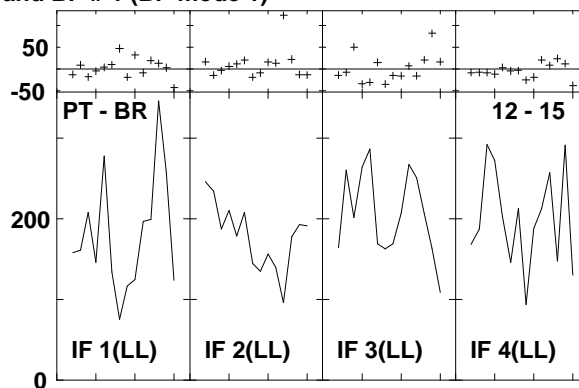
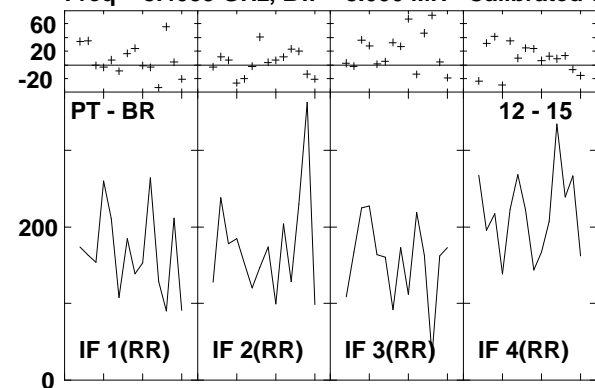

Lower frame: Milli Ampl Jy Top frame: Phas deg
 Vector averaged cross-power spectrum Several baselines displayed
 Timerange: 00/22:50:31 to 00/22:51:21

Plot file version1269 created 14-MAR-2007 18:23:51
 ARP220 GC028.UVDATA.1
 Freq = 8.4055 GHz, Bw = 8.000 MH Calibrated with CL # 3 and BP # 1 (BP mode 1)

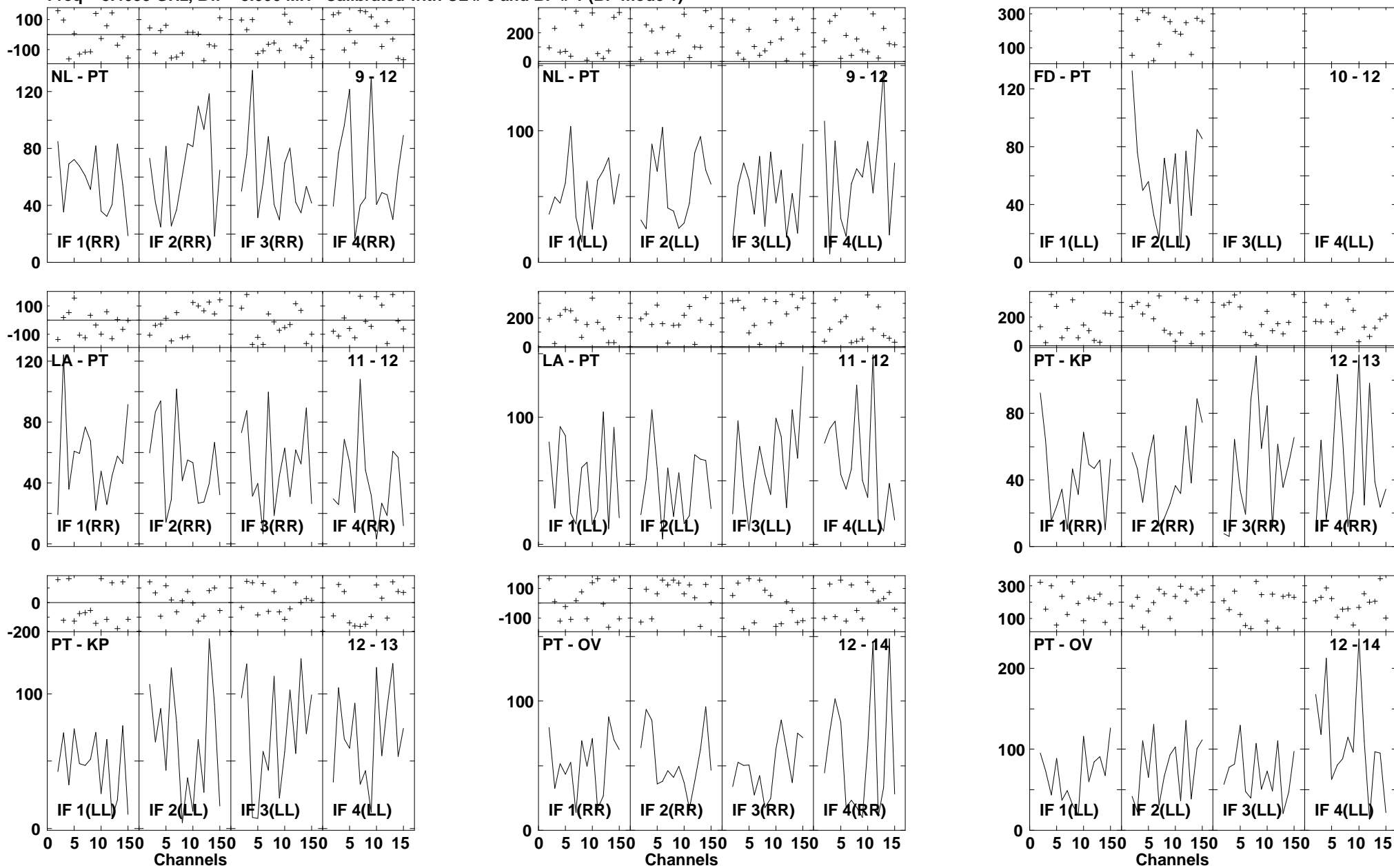

Lower frame: Milli Ampl Jy Top frame: Phas deg
 Vector averaged cross-power spectrum Several baselines displayed
 Timerange: 00/22:51:59 to 00/22:53:49

Plot file version1270 created 14-MAR-2007 18:23:52
 ARP220 GC028.UVDATA.1
 Freq = 8.4055 GHz, Bw = 8.000 MH Calibrated with CL # 3 and BP # 1 (BP mode 1)

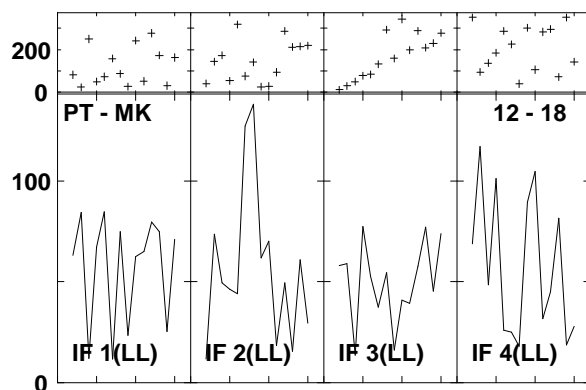
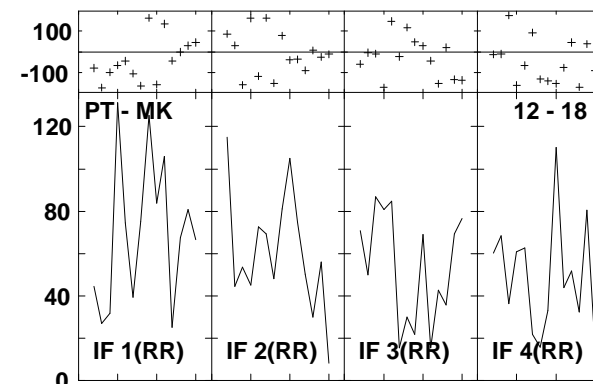
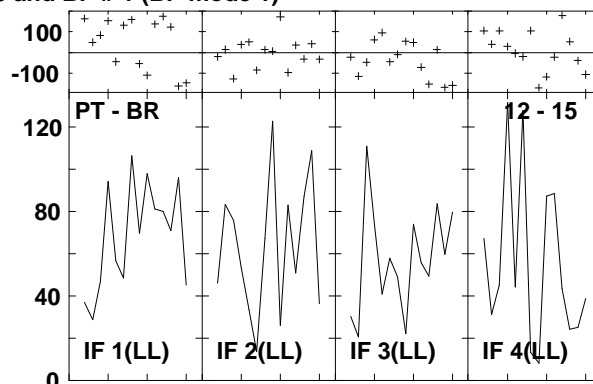
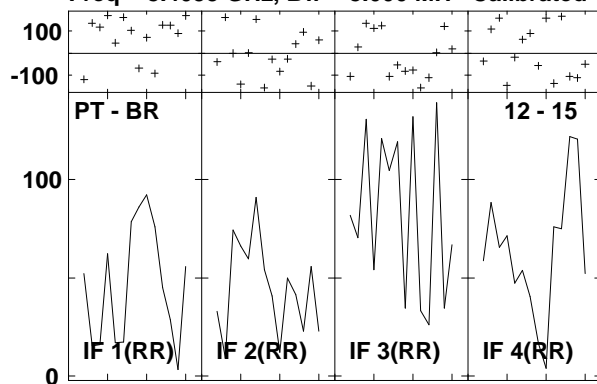

Lower frame: Milli Ampl Jy Top frame: Phas deg
 Vector averaged cross-power spectrum Several baselines displayed
 Timerange: 00/22:51:59 to 00/22:53:49

Plot file version1271 created 14-MAR-2007 18:24:00

J1532+23 GC028.UVDATA.1

Freq = 8.4055 GHz, Bw = 8.000 MH Calibrated with CL # 3 and BP # 1 (BP mode 1)

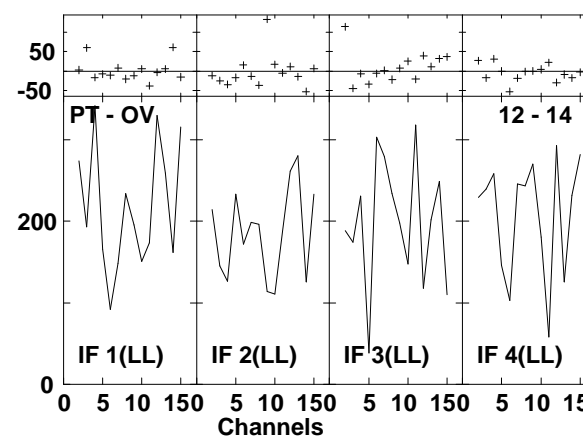
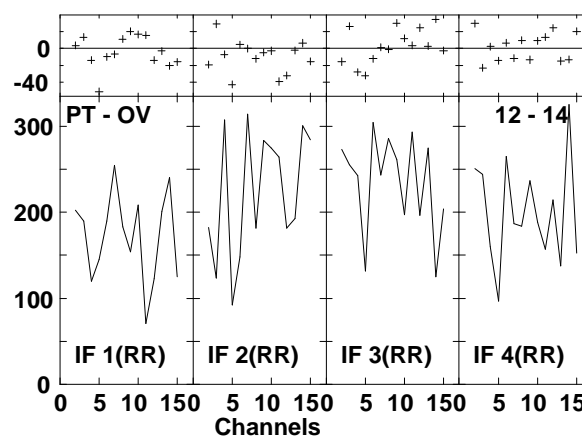
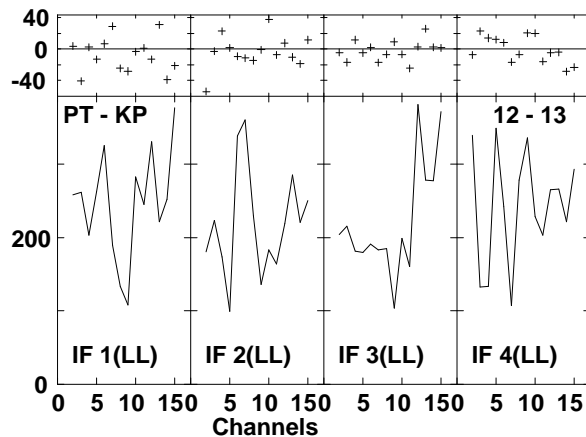
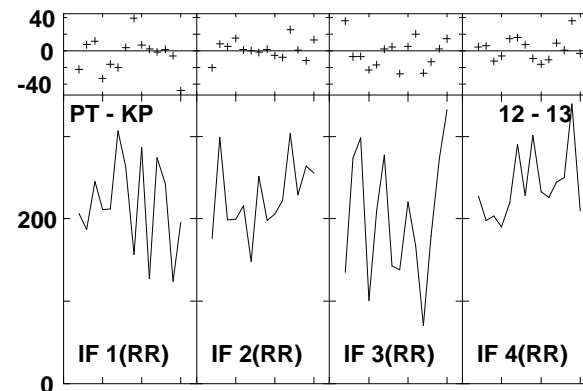
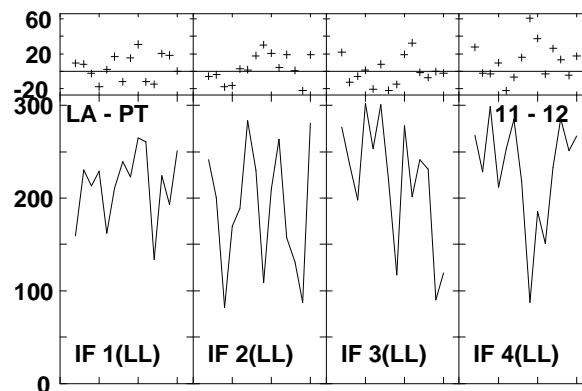
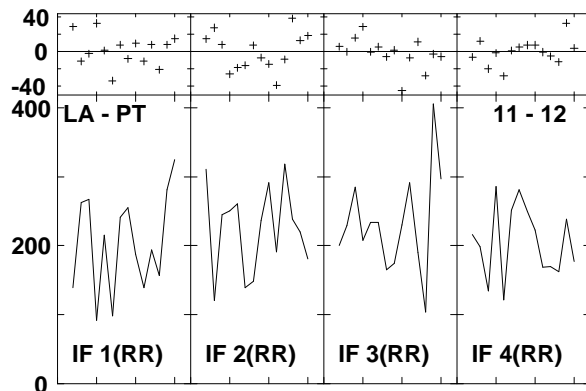
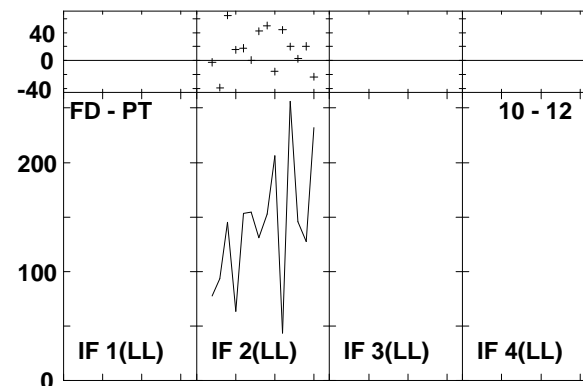
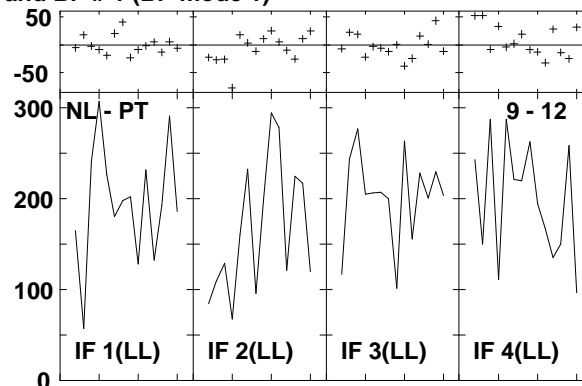
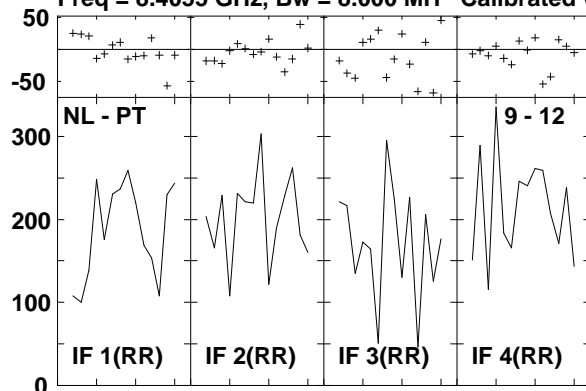

Lower frame: Milli Ampl Jy Top frame: Phas deg
Vector averaged cross-power spectrum Several baselines displayed
Timerange: 00/22:54:25 to 00/22:55:15

Plot file version1272 created 14-MAR-2007 18:24:01
 J1532+23 GC028.UVDATA.1
 Freq = 8.4055 GHz, Bw = 8.000 MH Calibrated with CL # 3 and BP # 1 (BP mode 1)

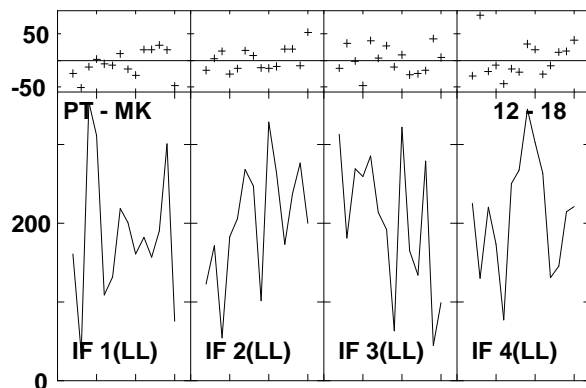
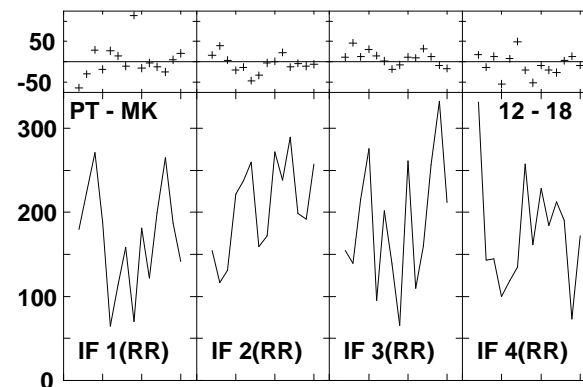
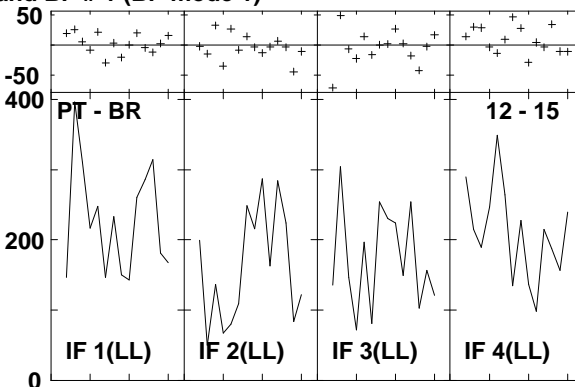
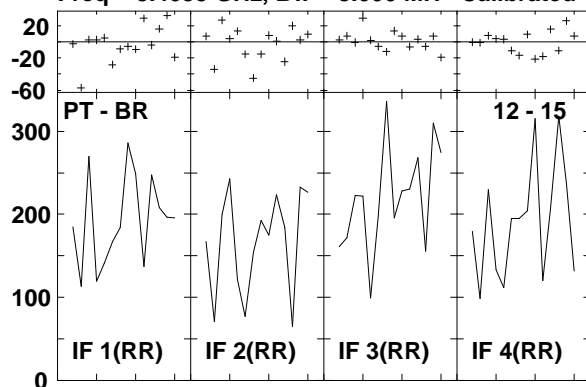

Lower frame: Milli Ampl Jy Top frame: Phas deg
 Vector averaged cross-power spectrum Several baselines displayed
 Timerange: 00/22:54:25 to 00/22:55:15

Plot file version1273 created 14-MAR-2007 18:24:12
 ARP220 GC028.UVDATA.1
 Freq = 8.4055 GHz, Bw = 8.000 MH Calibrated with CL # 3 and BP # 1 (BP mode 1)

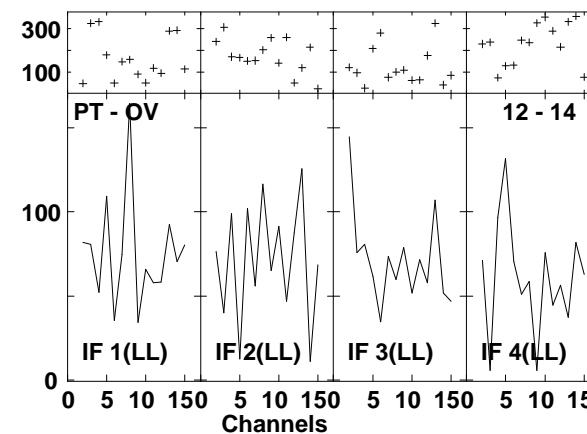
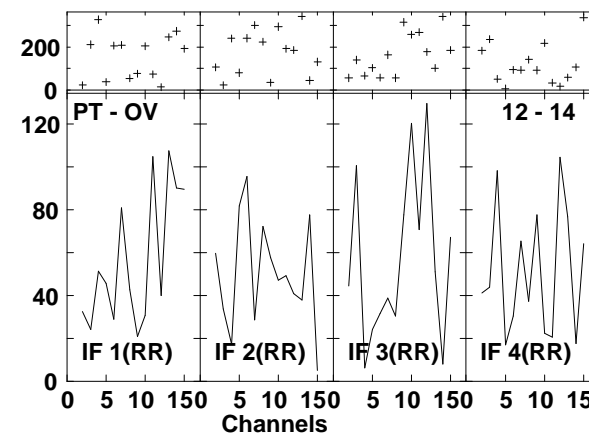
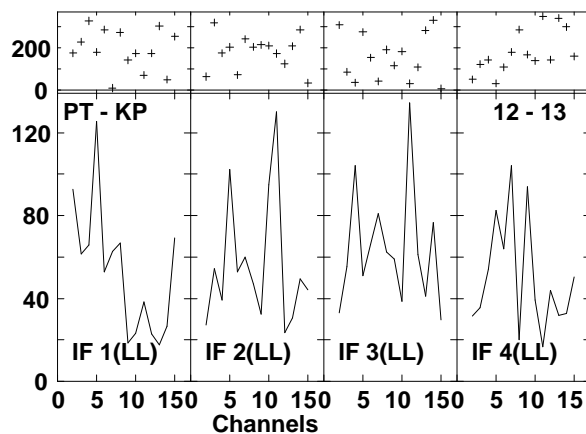
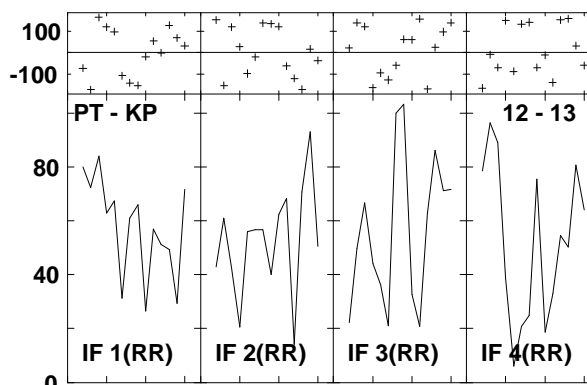
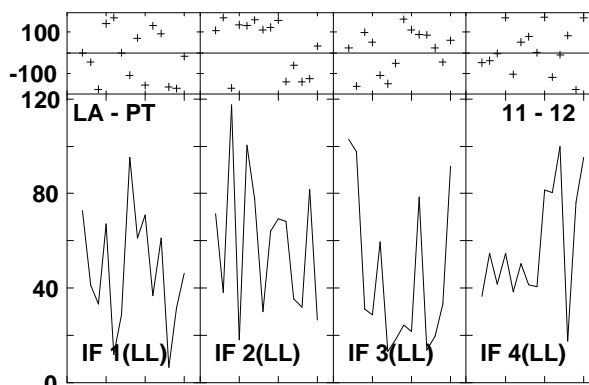
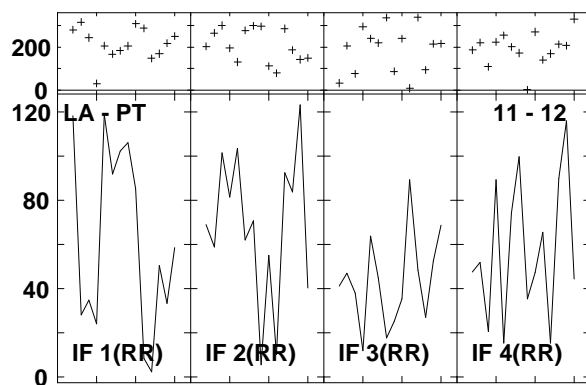
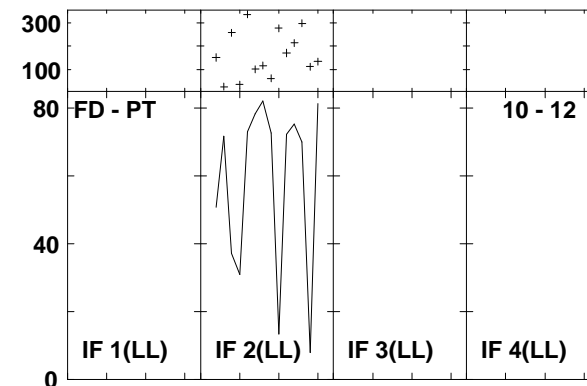
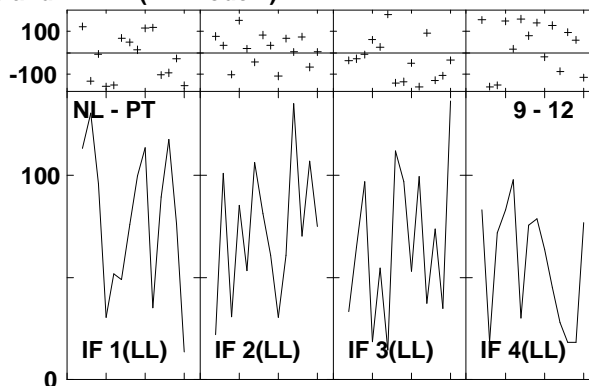
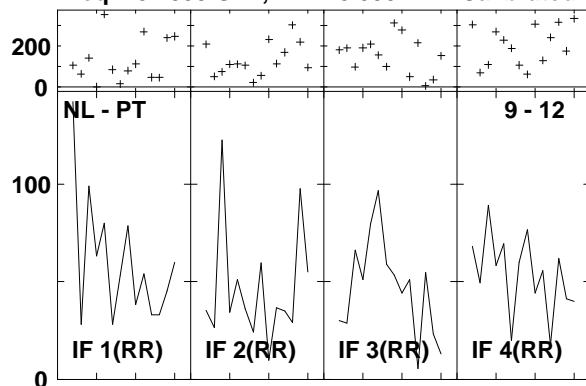

Lower frame: Milli Ampl Jy Top frame: Phas deg
 Vector averaged cross-power spectrum Several baselines displayed
 Timerange: 00/22:55:53 to 00/22:57:43

Plot file version1274 created 14-MAR-2007 18:24:14
 ARP220 GC028.UVDATA.1
 Freq = 8.4055 GHz, Bw = 8.000 MH Calibrated with CL # 3 and BP # 1 (BP mode 1)

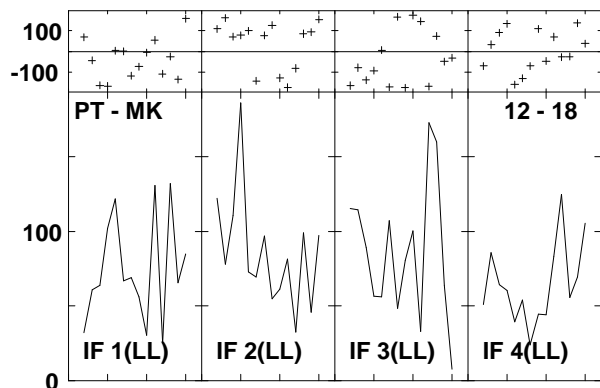
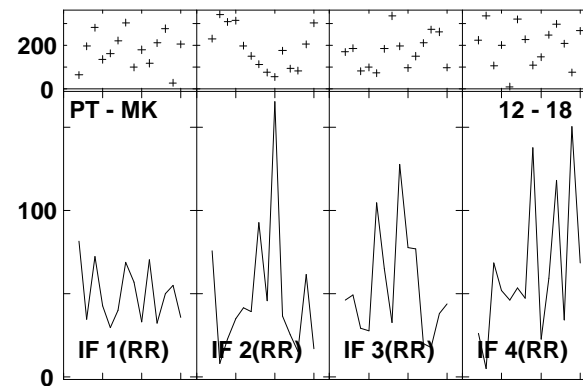
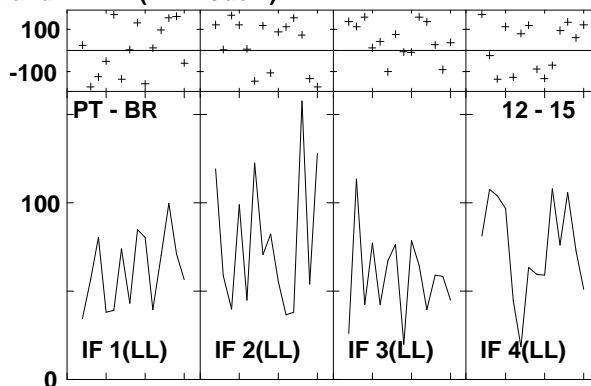
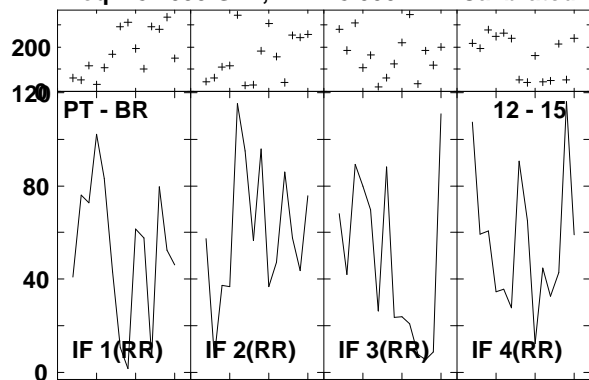

Lower frame: Milli Ampl Jy Top frame: Phas deg
 Vector averaged cross-power spectrum Several baselines displayed
 Timerange: 00/22:55:53 to 00/22:57:43

Plot file version1275 created 14-MAR-2007 18:24:20

J1532+23 GC028.UVDATA.1

Freq = 8.4055 GHz, Bw = 8.000 MH Calibrated with CL # 3 and BP # 1 (BP mode 1)

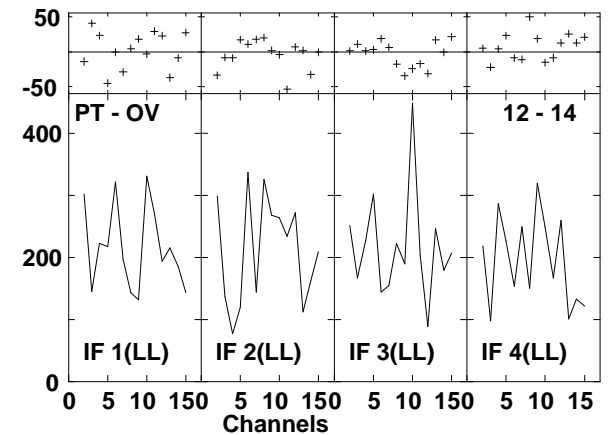
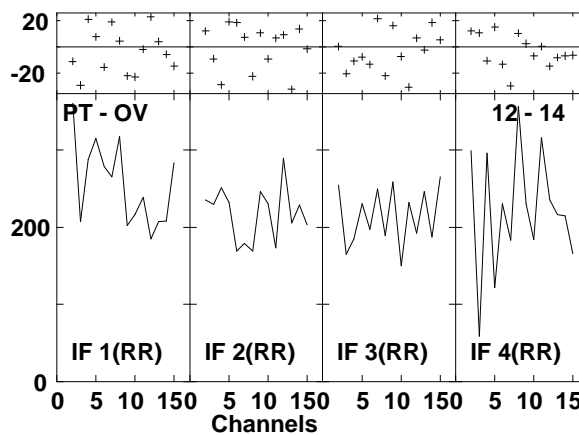
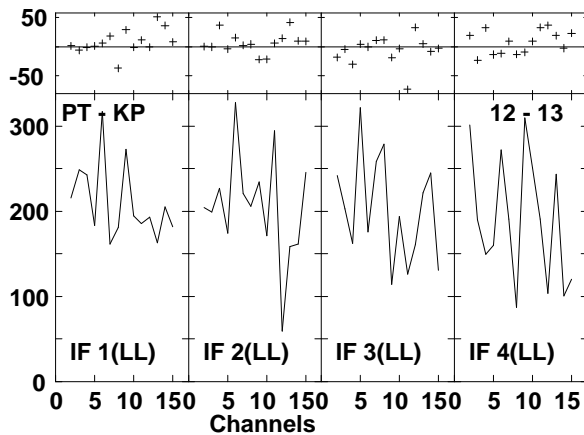
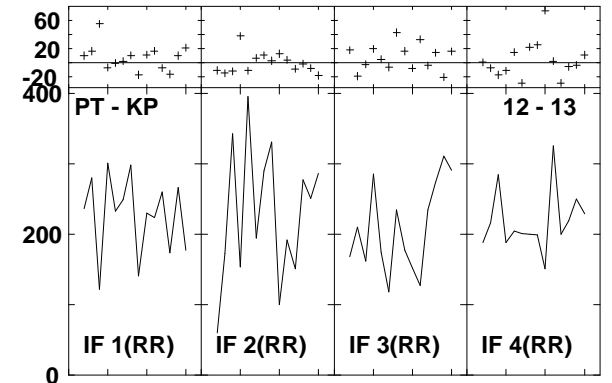
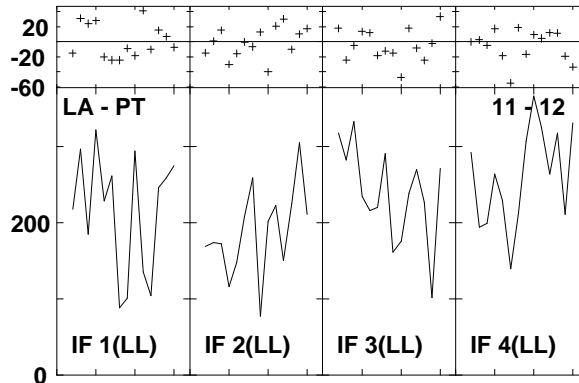
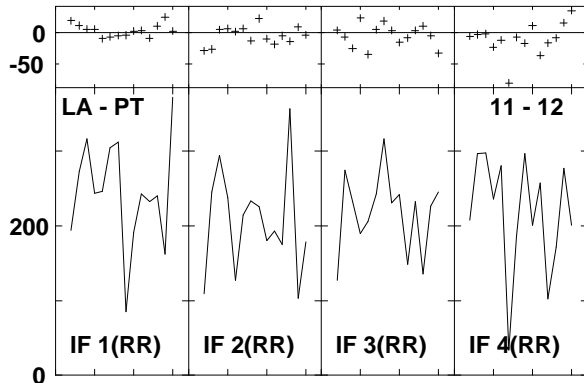
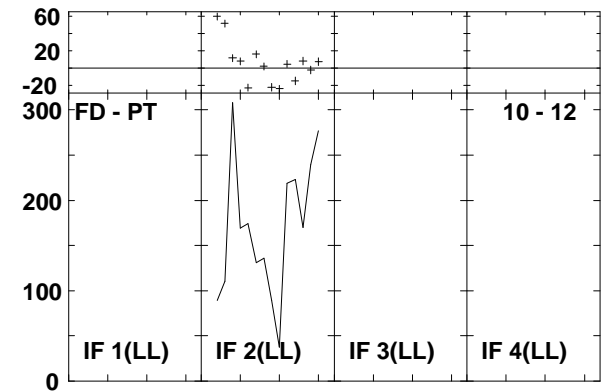
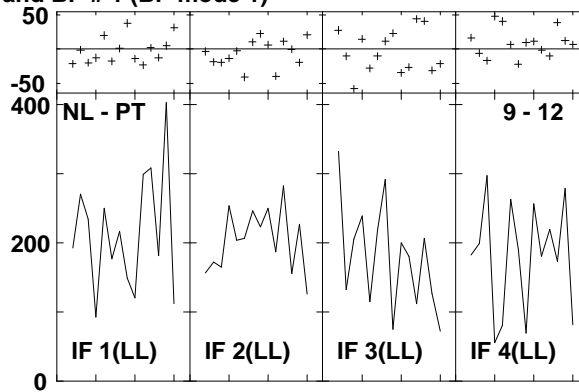
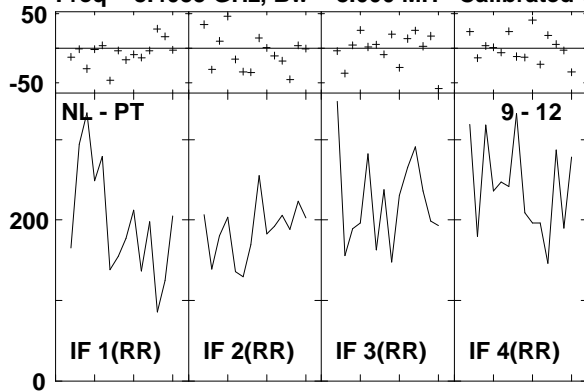

Lower frame: Milli Ampl Jy Top frame: Phas deg
Vector averaged cross-power spectrum Several baselines displayed
Timerange: 00/22:58:19 to 00/22:59:11

Plot file version1276 created 14-MAR-2007 18:24:21
 J1532+23 GC028.UVDATA.1
 Freq = 8.4055 GHz, Bw = 8.000 MH Calibrated with CL # 3 and BP # 1 (BP mode 1)

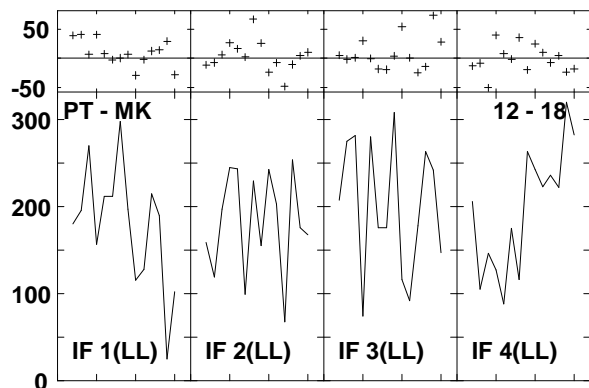
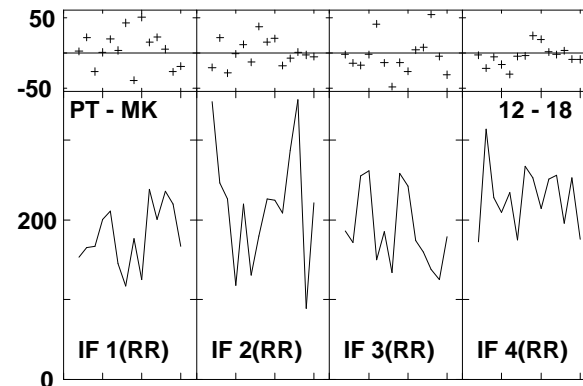
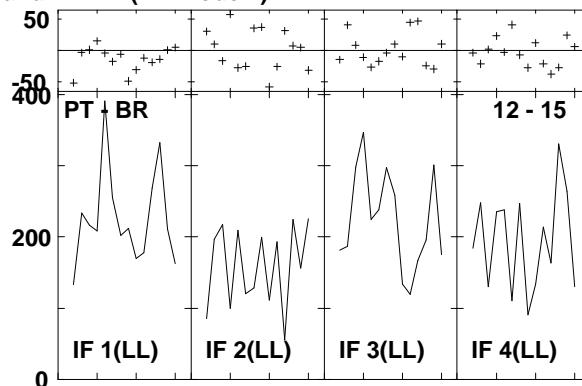
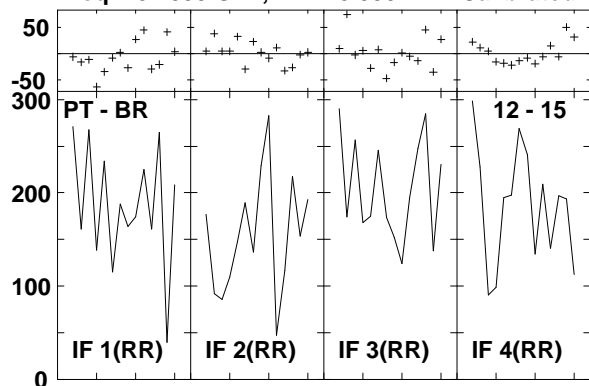

Lower frame: Milli Ampl Jy Top frame: Phas deg
 Vector averaged cross-power spectrum Several baselines displayed
 Timerange: 00/22:58:19 to 00/22:59:11

Plot file version1277 created 14-MAR-2007 18:24:30
 ARP220 GC028.UVDATA.1
 Freq = 8.4055 GHz, Bw = 8.000 MH Calibrated with CL # 3 and BP # 1 (BP mode 1)

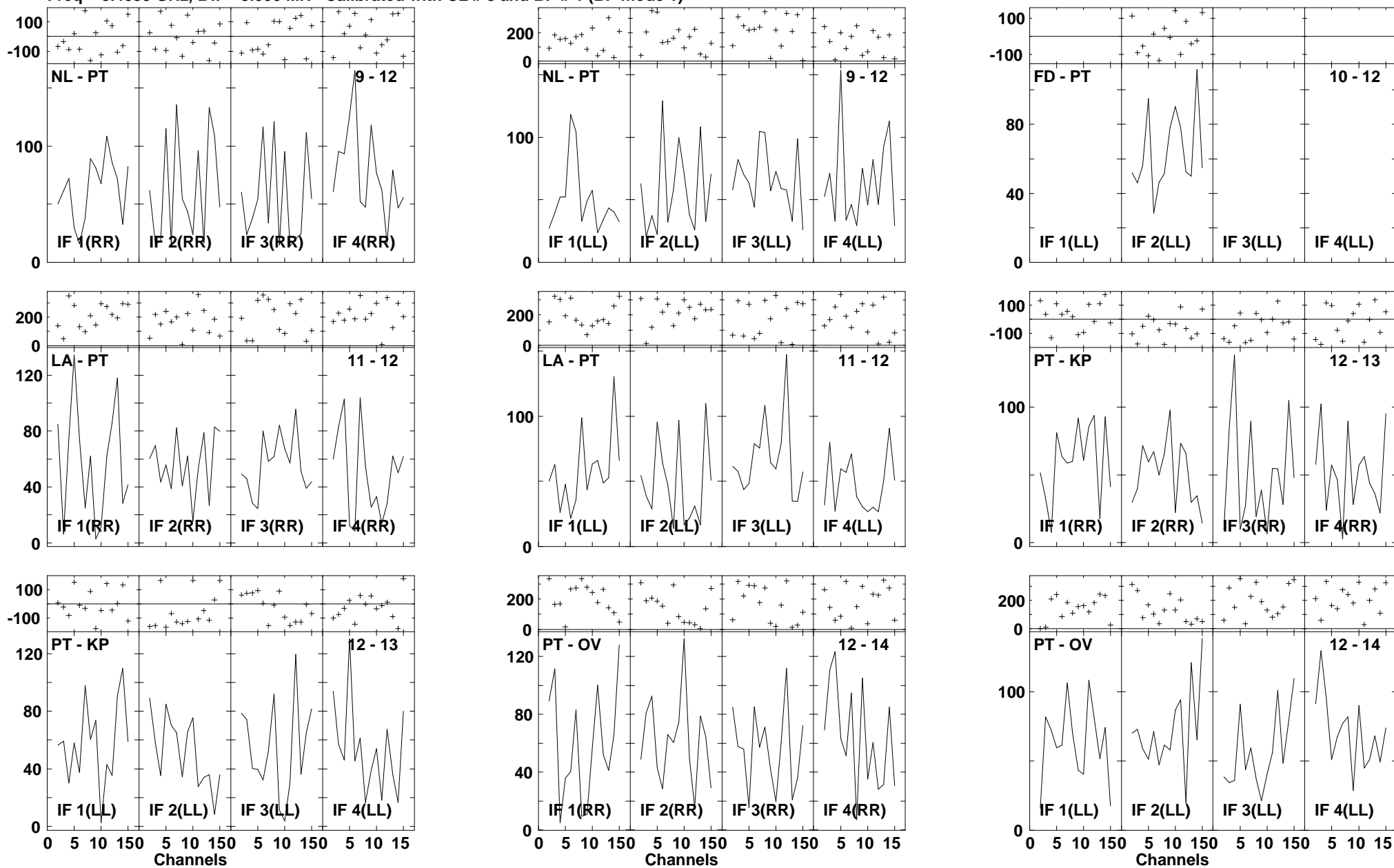

Lower frame: Milli Ampl Jy Top frame: Phas deg
 Vector averaged cross-power spectrum Several baselines displayed
 Timerange: 00/22:59:47 to 00/23:01:37

Plot file version1278 created 14-MAR-2007 18:24:32
 ARP220 GC028.UVDATA.1
 Freq = 8.4055 GHz, Bw = 8.000 MH Calibrated with CL # 3 and BP # 1 (BP mode 1)

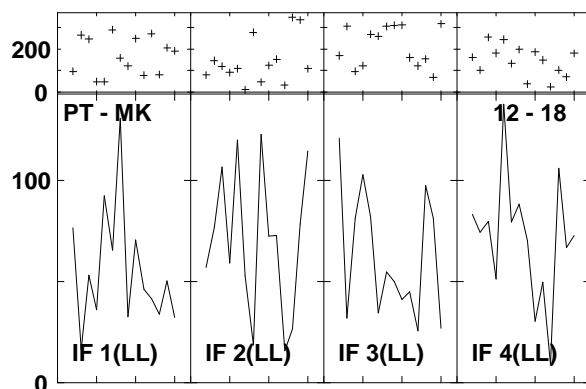
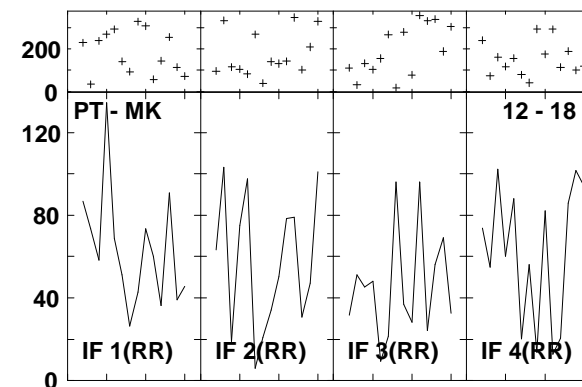
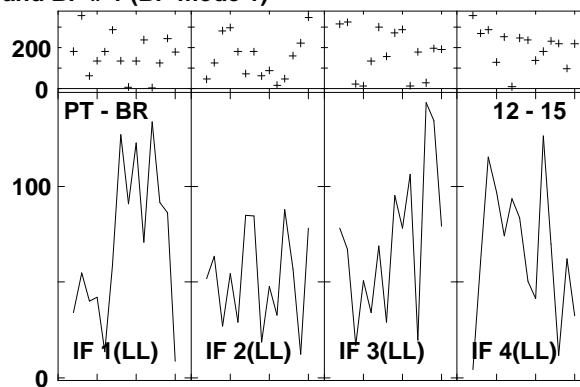
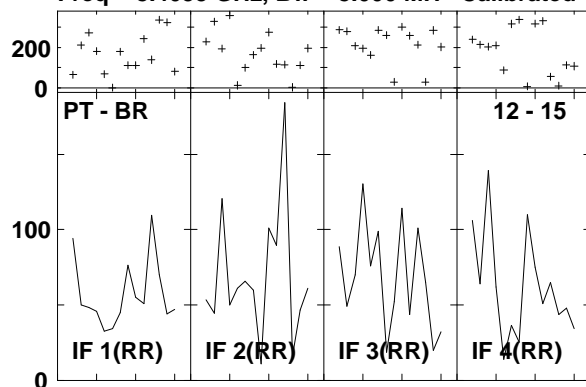

Lower frame: Milli Ampl Jy Top frame: Phas deg
 Vector averaged cross-power spectrum Several baselines displayed
 Timerange: 00/22:59:47 to 00/23:01:37

Plot file version 1279 created 14-MAR-2007 18:24:40

J1532+23 GC028.UVDATA.1

Freq = 8.4055 GHz, Bw = 8.000 MH Calibrated with CL # 3 and BP # 1 (BP mode 1)

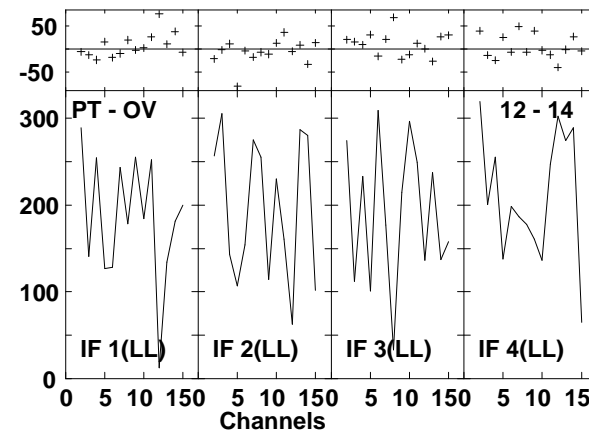
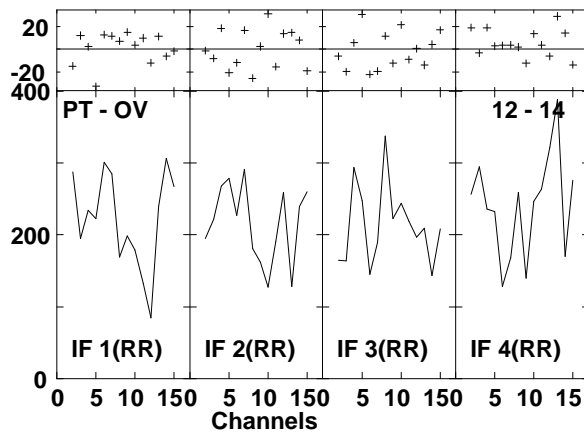
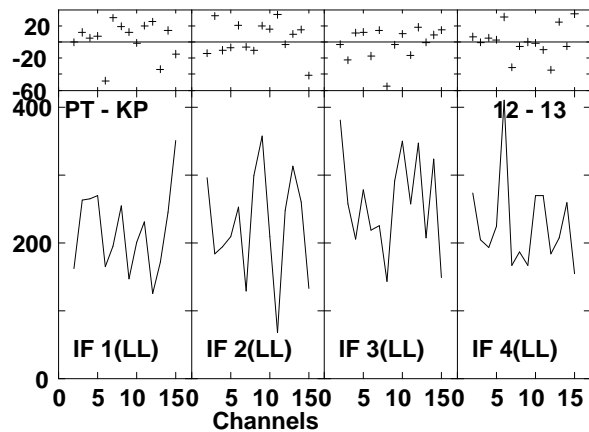
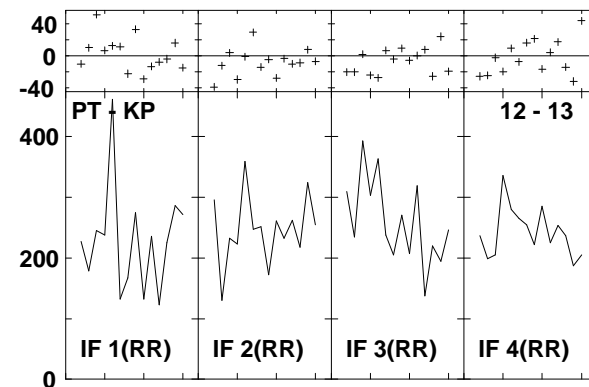
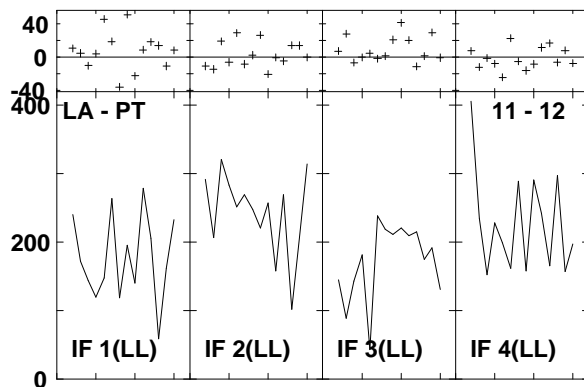
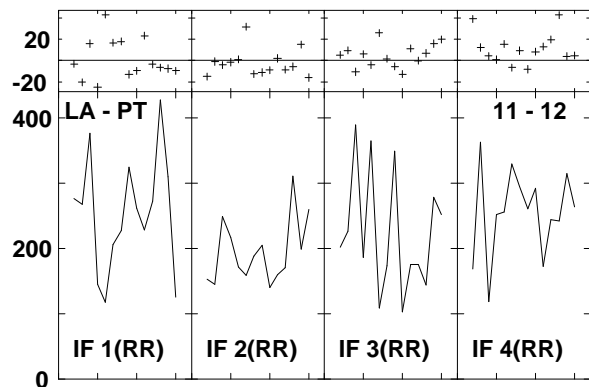
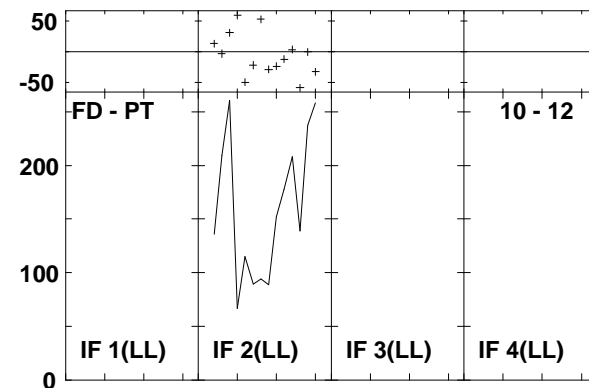
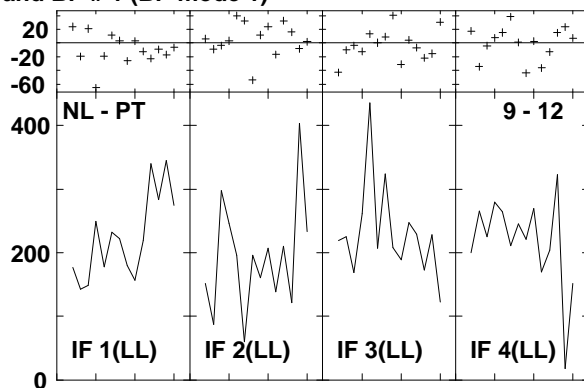
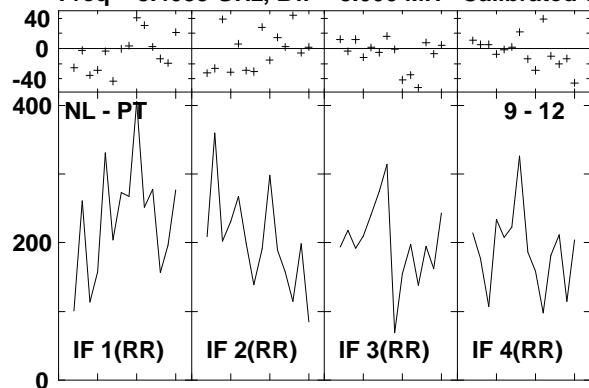

Lower frame: Milli Ampl Jy Top frame: Phas deg
Vector averaged cross-power spectrum Several baselines displayed
Timerange: 00/23:02:15 to 00/23:03:05

Plot file version1280 created 14-MAR-2007 18:24:42
 J1532+23 GC028.UVDATA.1
 Freq = 8.4055 GHz, Bw = 8.000 MH Calibrated with CL # 3 and BP # 1 (BP mode 1)

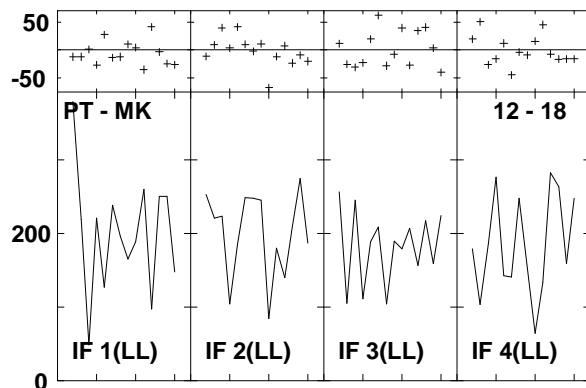
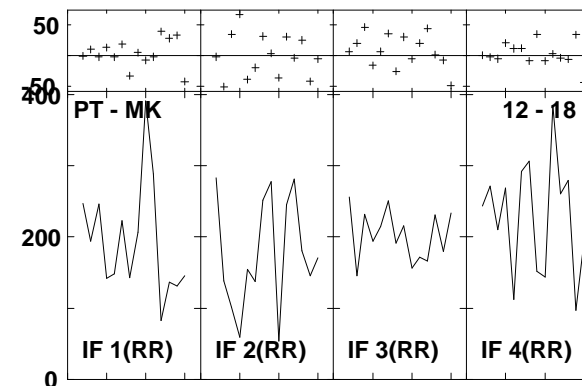
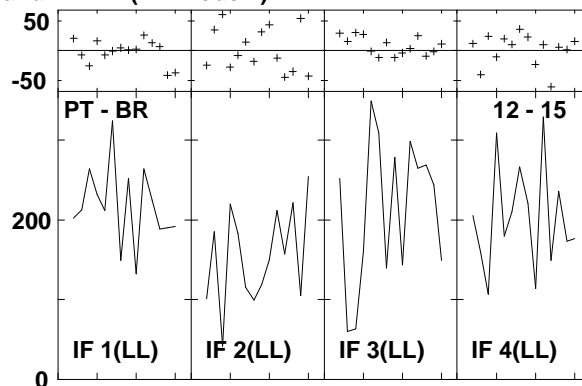
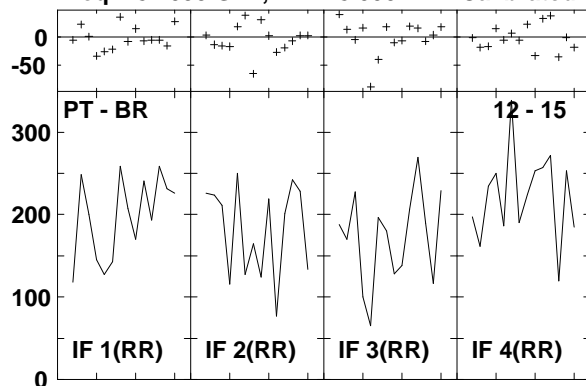

Lower frame: Milli Ampl Jy Top frame: Phas deg
 Vector averaged cross-power spectrum Several baselines displayed
 Timerange: 00/23:02:15 to 00/23:03:05

Plot file version1281 created 14-MAR-2007 18:24:54
 ARP220 GC028.UVDATA.1
 Freq = 8.4055 GHz, Bw = 8.000 MH Calibrated with CL # 3 and BP # 1 (BP mode 1)

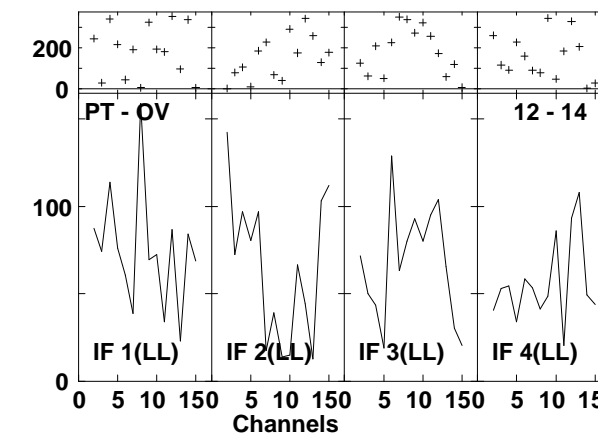
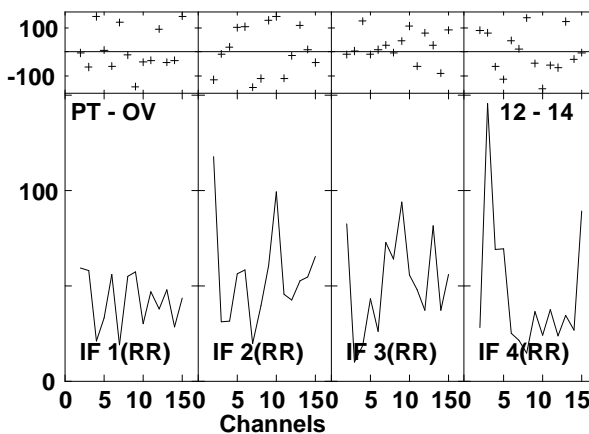
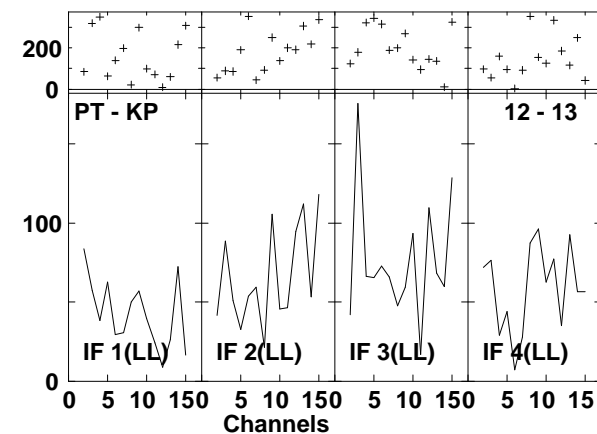
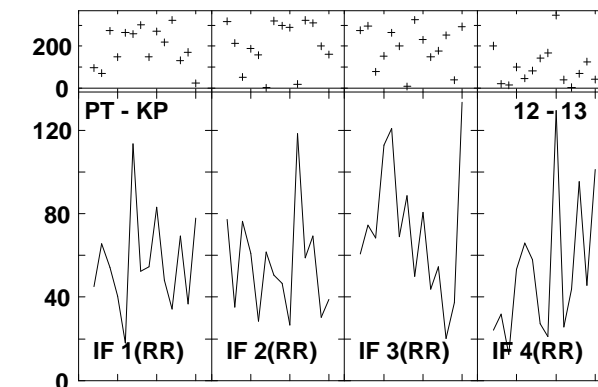
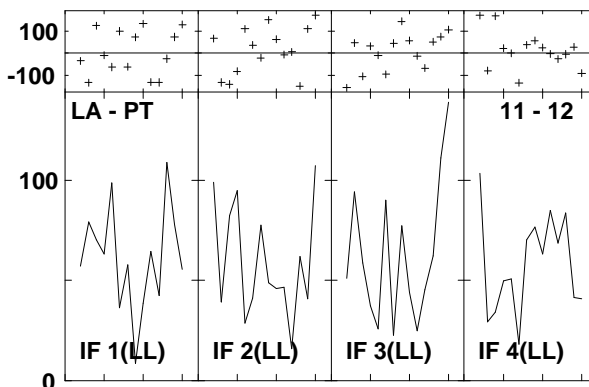
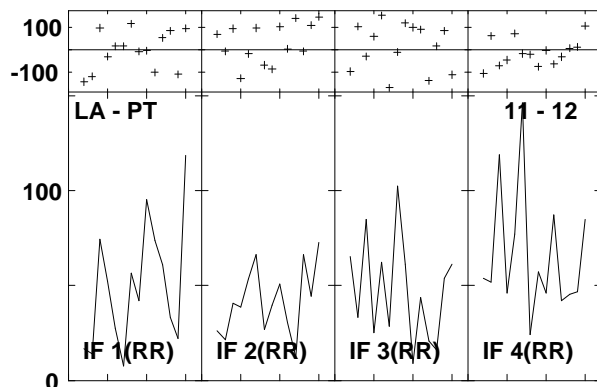
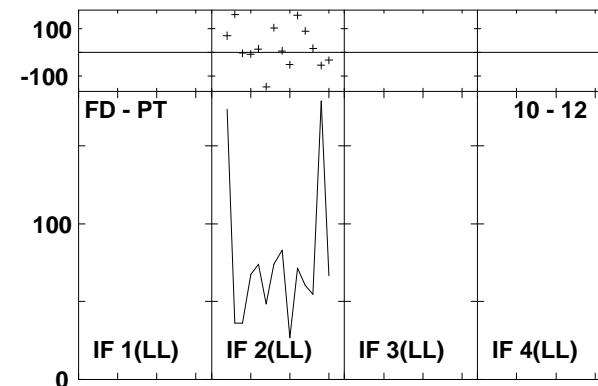
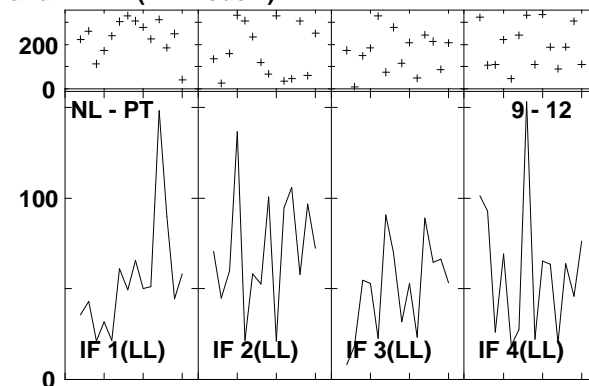
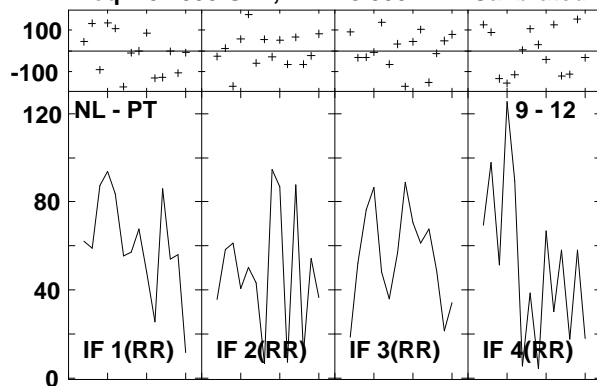

Lower frame: Milli Ampl Jy Top frame: Phas deg
 Vector averaged cross-power spectrum Several baselines displayed
 Timerange: 00/23:03:41 to 00/23:05:31

Plot file version1282 created 14-MAR-2007 18:24:56
 ARP220 GC028.UVDATA.1
 Freq = 8.4055 GHz, Bw = 8.000 MH Calibrated with CL # 3 and BP # 1 (BP mode 1)

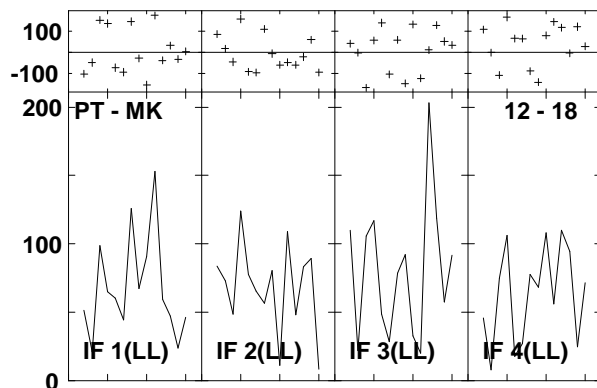
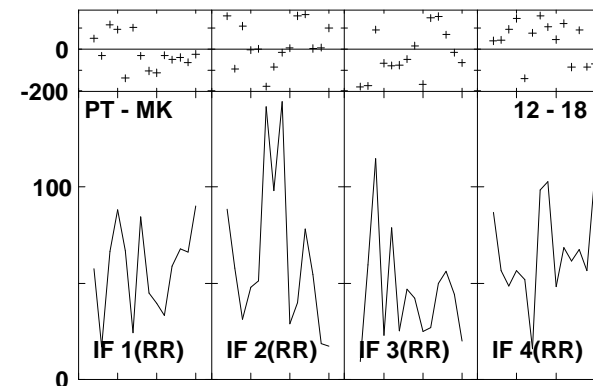
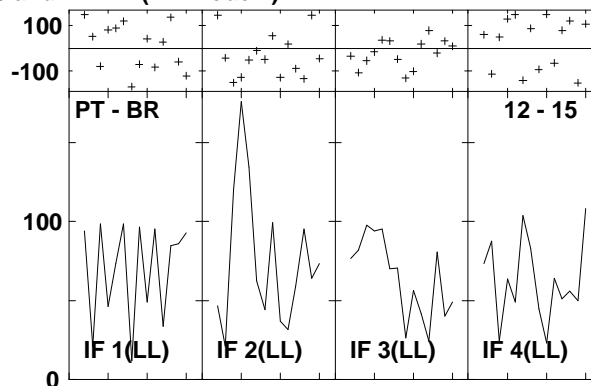
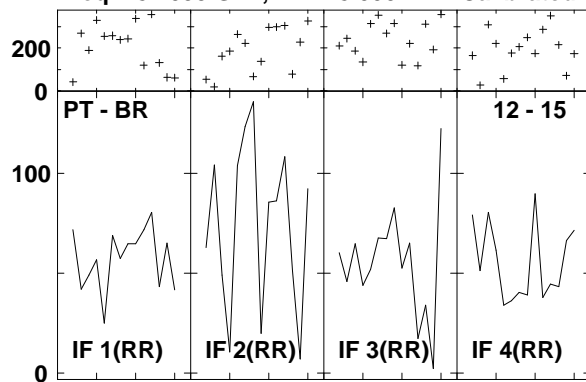

Lower frame: Milli Ampl Jy Top frame: Phas deg
 Vector averaged cross-power spectrum Several baselines displayed
 Timerange: 00/23:03:41 to 00/23:05:31

Plot file version1283 created 14-MAR-2007 18:25:04
 J1532+23 GC028.UVDATA.1
 Freq = 8.4055 GHz, Bw = 8.000 MH Calibrated with CL # 3 and BP # 1 (BP mode 1)

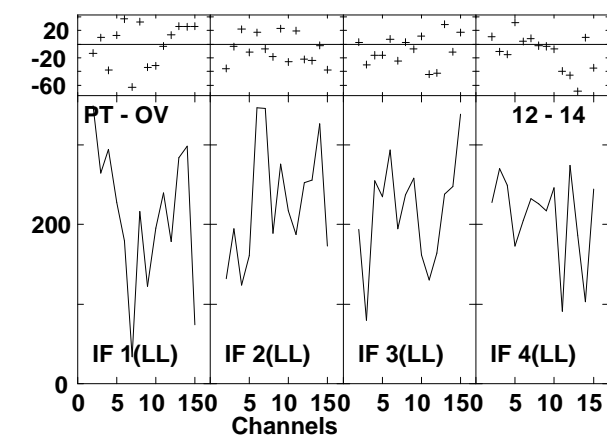
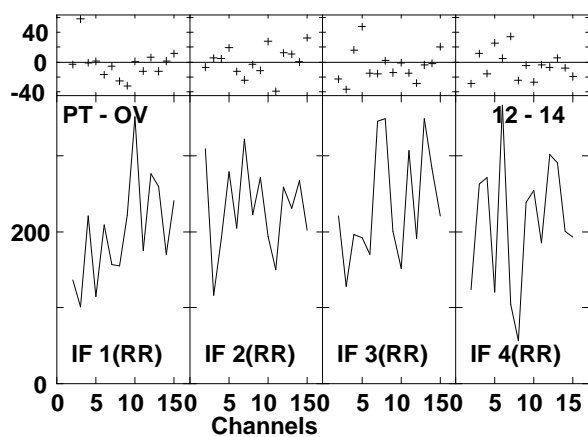
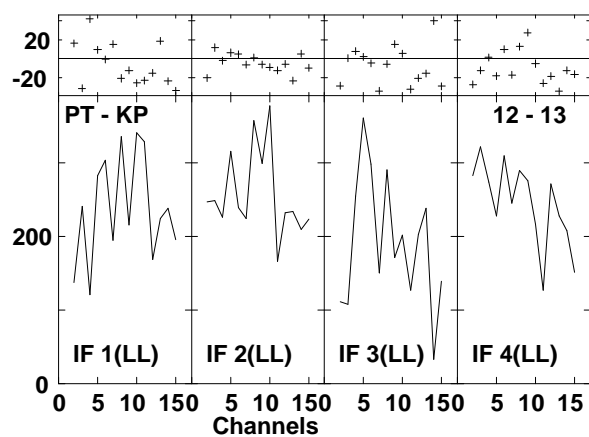
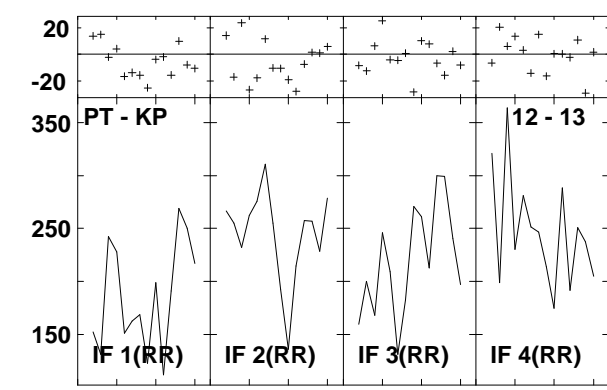
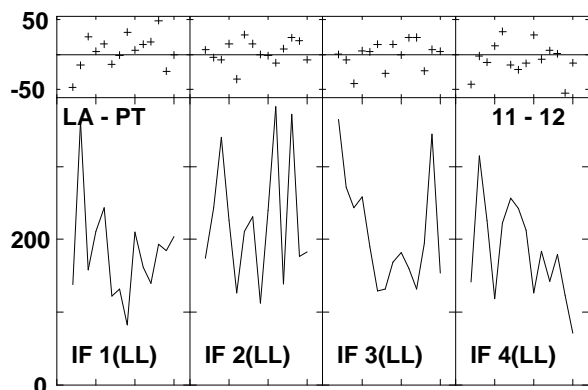
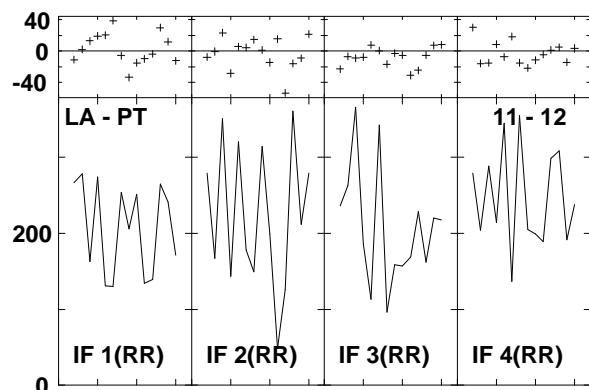
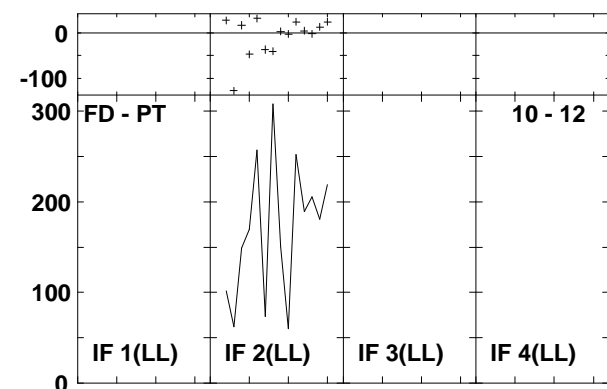
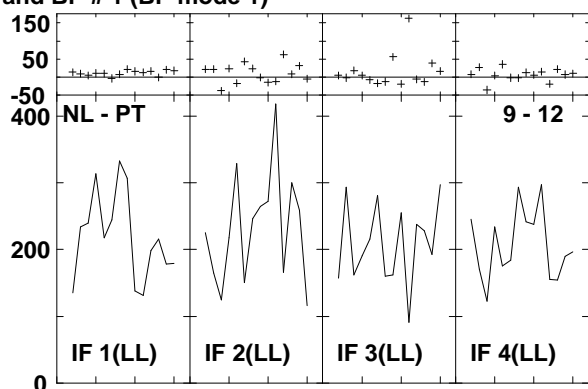
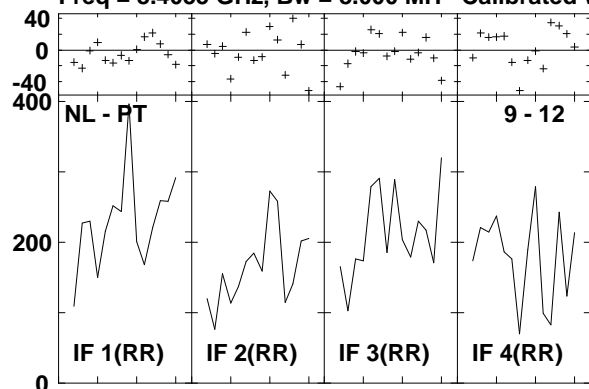

Lower frame: Milli Ampl Jy Top frame: Phas deg
 Vector averaged cross-power spectrum Several baselines displayed
 Timerange: 00/23:06:07 to 00/23:06:59

Plot file version1284 created 14-MAR-2007 18:25:05
 J1532+23 GC028.UVDATA.1
 Freq = 8.4055 GHz, Bw = 8.000 MH Calibrated with CL # 3 and BP # 1 (BP mode 1)

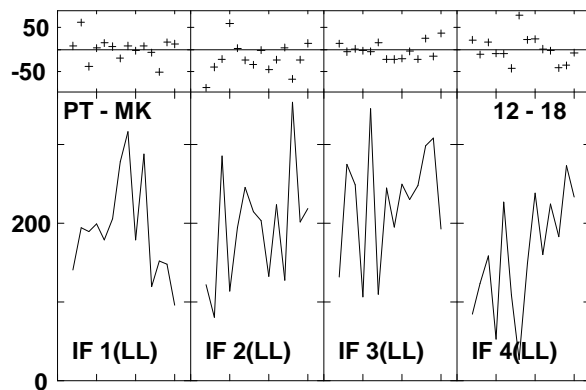
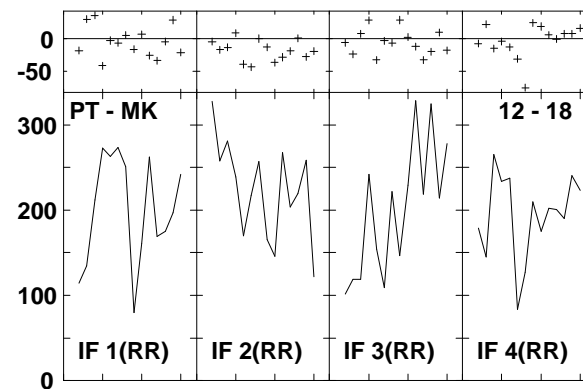
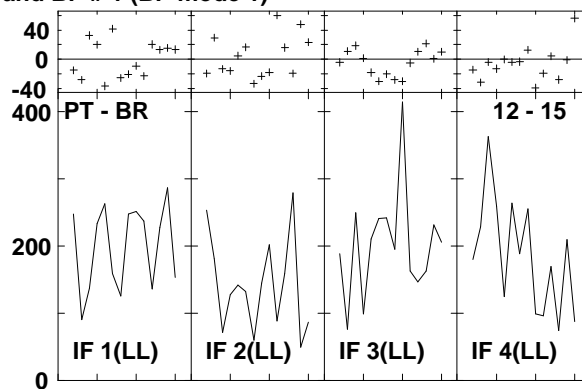
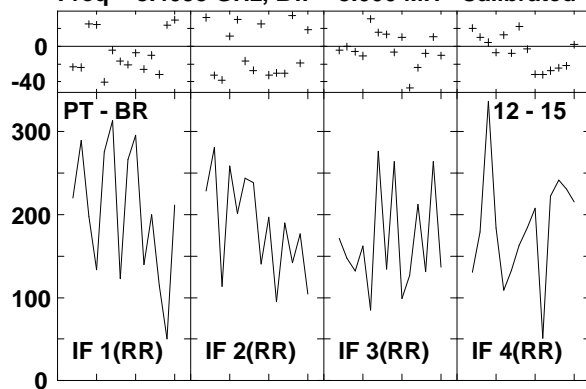

Lower frame: Milli Ampl Jy Top frame: Phas deg
 Vector averaged cross-power spectrum Several baselines displayed
 Timerange: 00/23:06:07 to 00/23:06:59

Plot file version1285 created 14-MAR-2007 18:25:12
 J1516+19 GC028.UVDATA.1
 Freq = 8.4055 GHz, Bw = 8.000 MH Calibrated with CL # 3 and BP # 1 (BP mode 1)

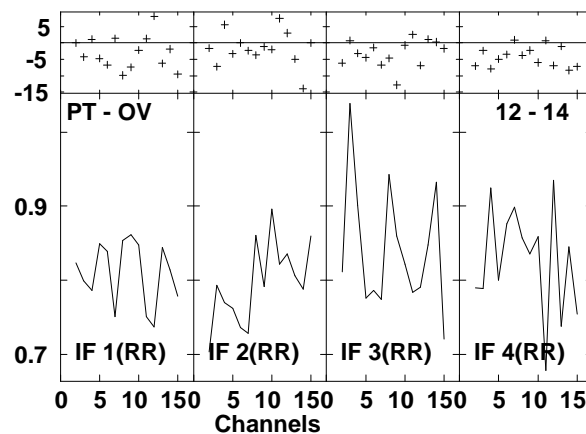
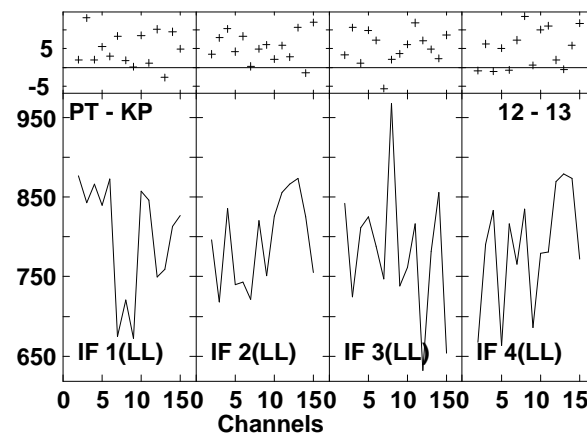
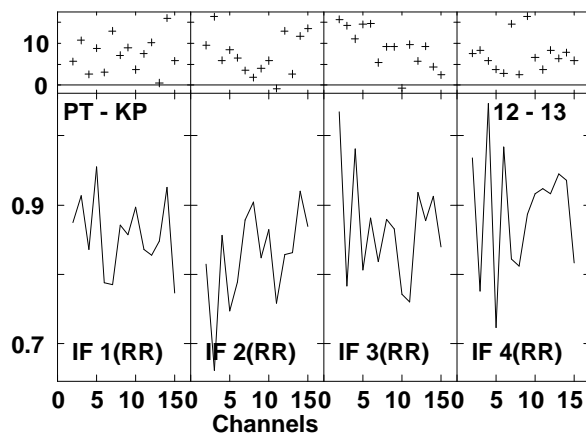
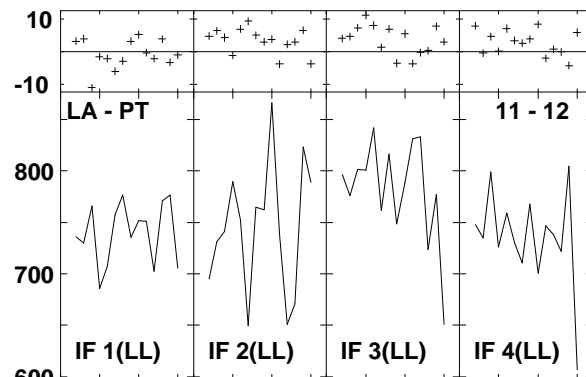
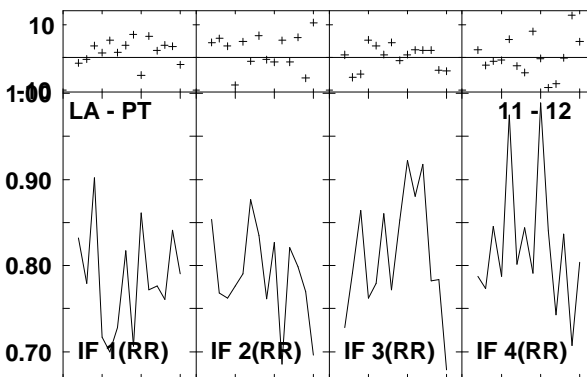
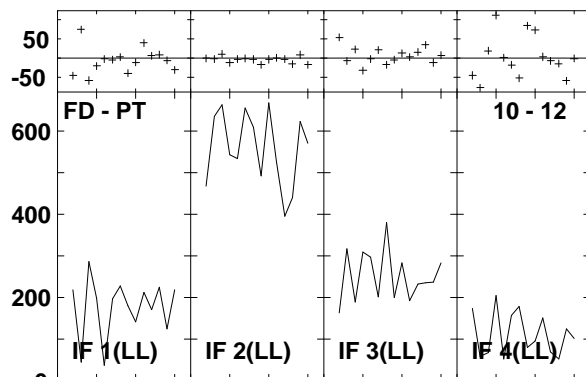
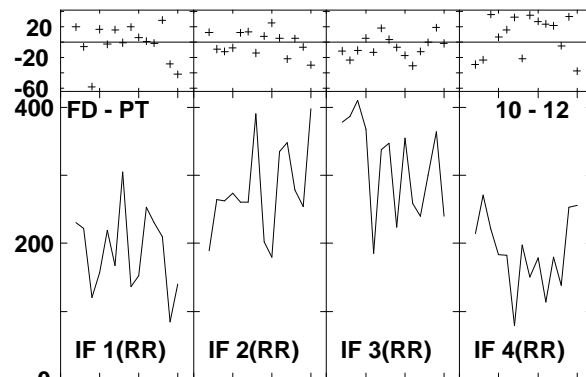
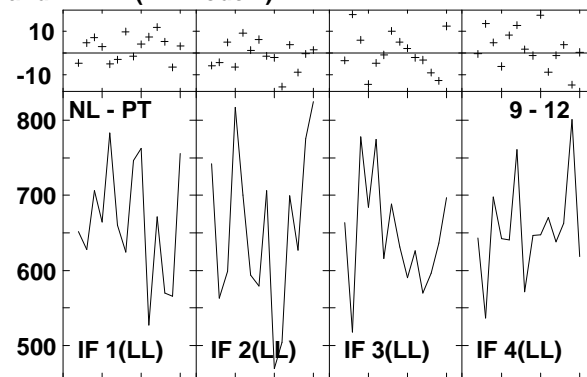
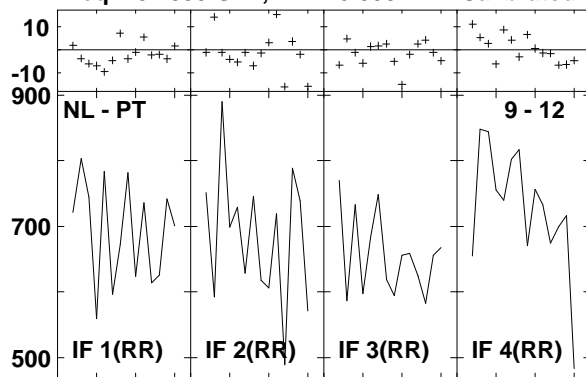

Lower frame: Milli Ampl Jy Top frame: Phas deg
 Vector averaged cross-power spectrum Several baselines displayed
 Timerange: 00/23:07:45 to 00/23:08:41

Plot file version1286 created 14-MAR-2007 18:25:13
 J1516+19 GC028.UVDATA.1
 Freq = 8.4055 GHz, Bw = 8.000 MH Calibrated with CL # 3 and BP # 1 (BP mode 1)

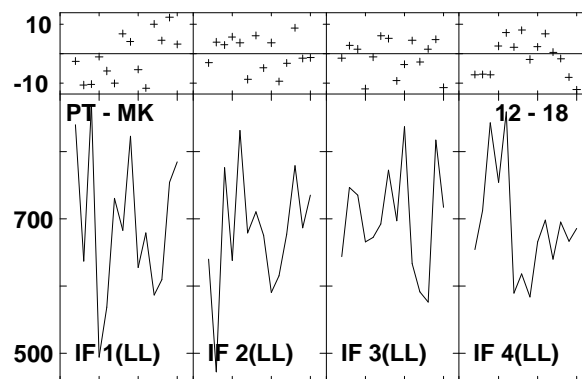
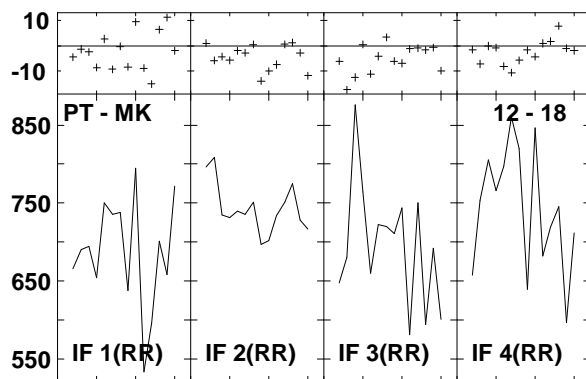
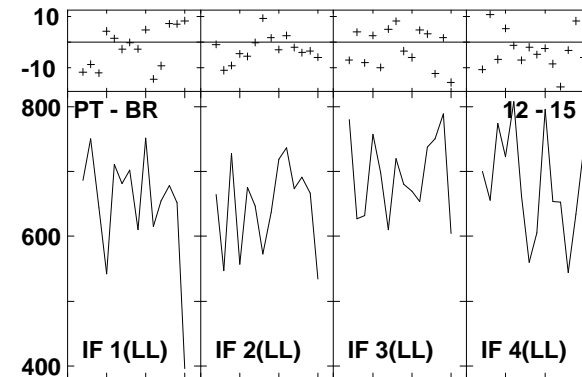
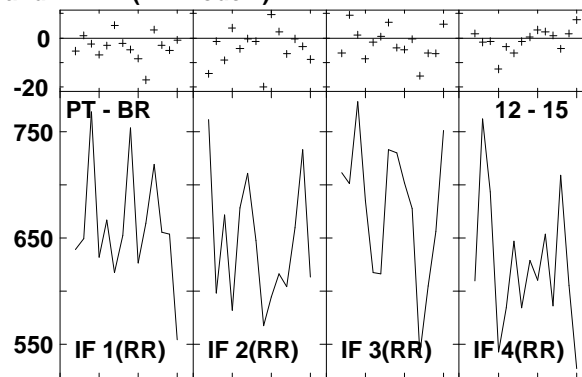
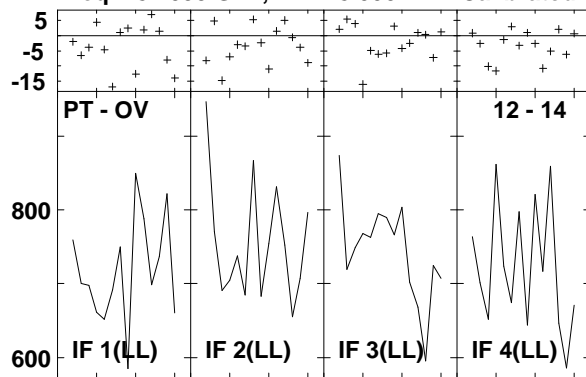

Lower frame: Milli Ampl Jy Top frame: Phas deg
 Vector averaged cross-power spectrum Several baselines displayed
 Timerange: 00/23:07:45 to 00/23:08:41

Plot file version 1287 created 14-MAR-2007 18:25:21
 J1532+23 GC028.UVDATA.1
 Freq = 8.4055 GHz, Bw = 8.000 MH Calibrated with CL # 3 and BP # 1 (BP mode 1)

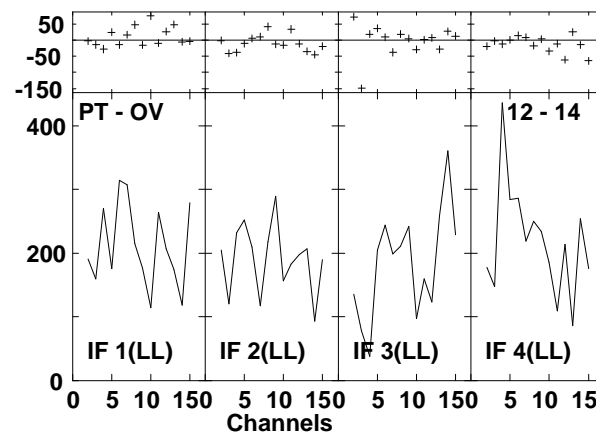
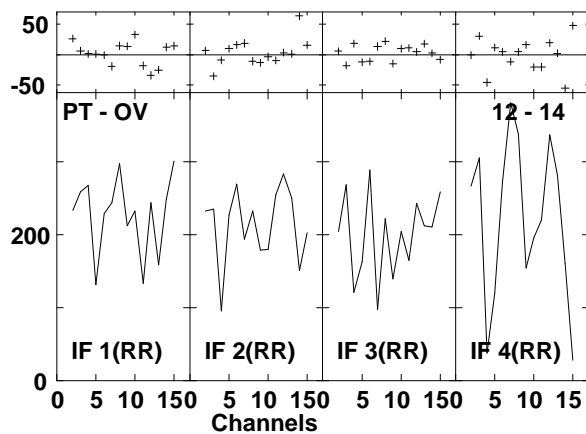
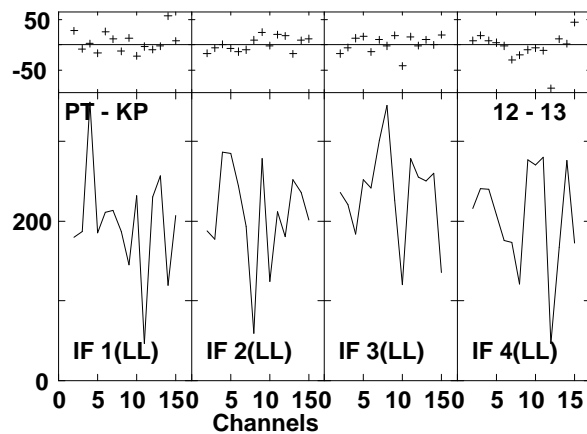
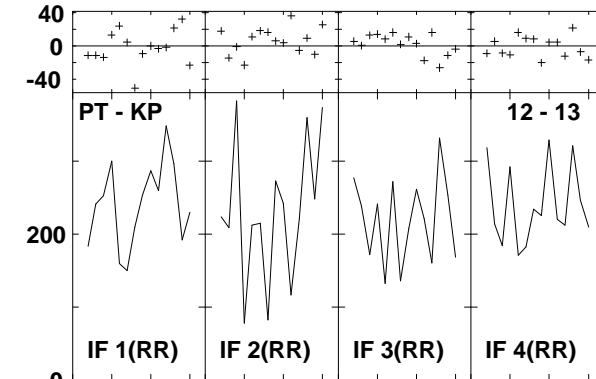
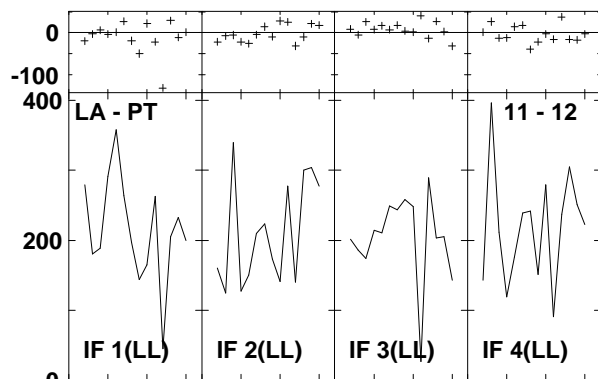
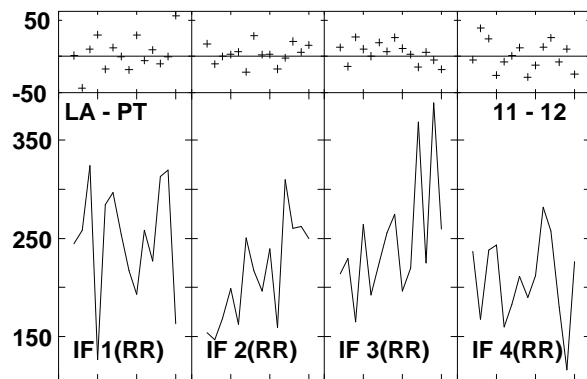
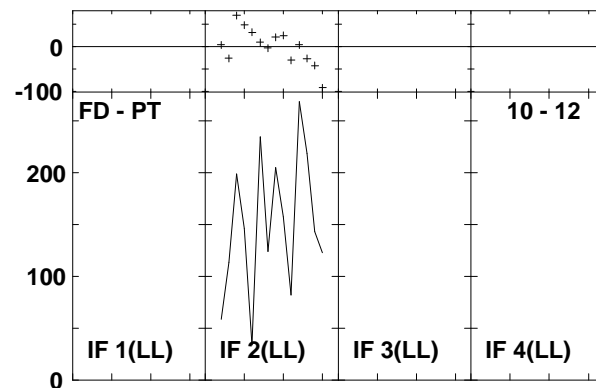
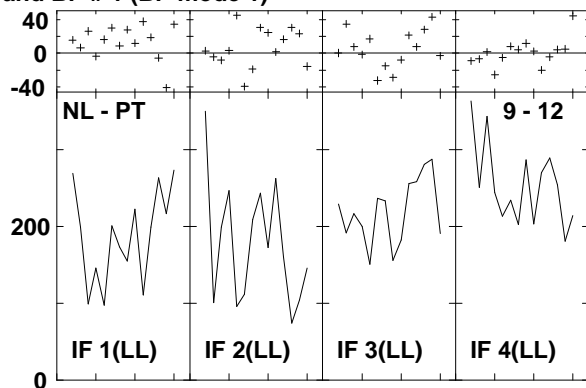
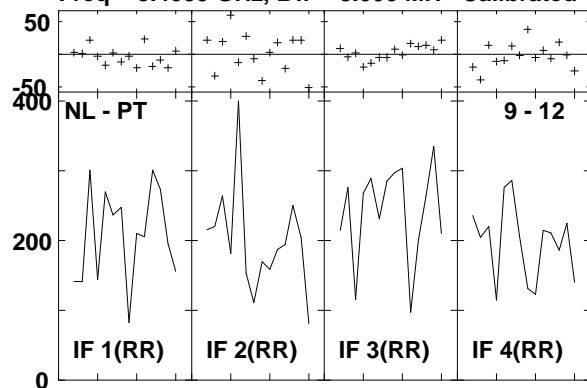

Lower frame: Milli Ampl Jy Top frame: Phas deg
 Vector averaged cross-power spectrum Several baselines displayed
 Timerange: 00/23:09:31 to 00/23:10:23

Plot file version1288 created 14-MAR-2007 18:25:23
 J1532+23 GC028.UVDATA.1
 Freq = 8.4055 GHz, Bw = 8.000 MH Calibrated with CL # 3 and BP # 1 (BP mode 1)

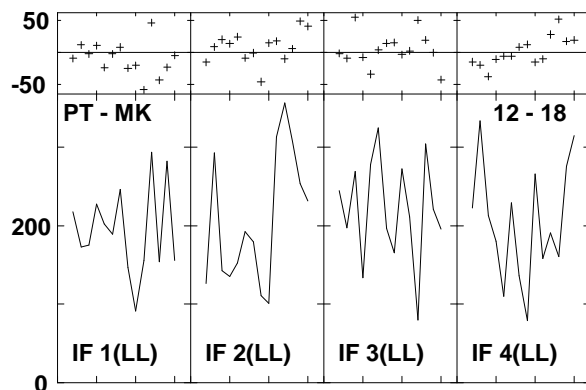
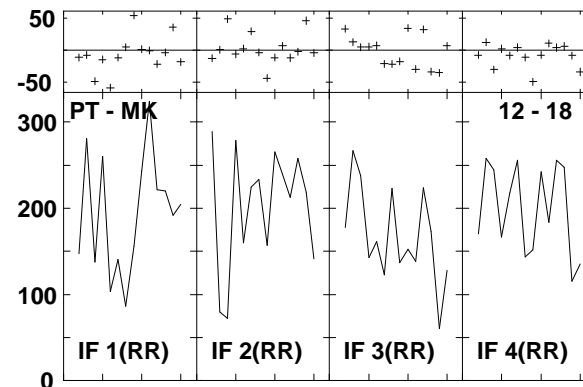
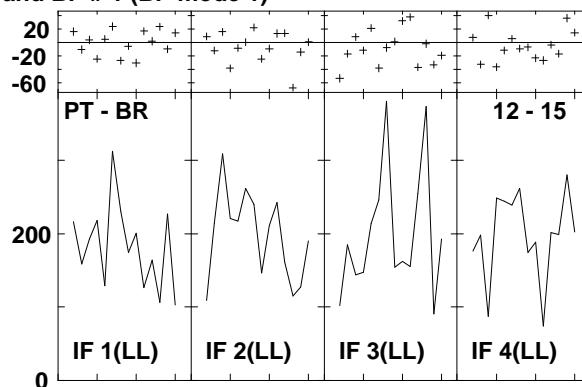
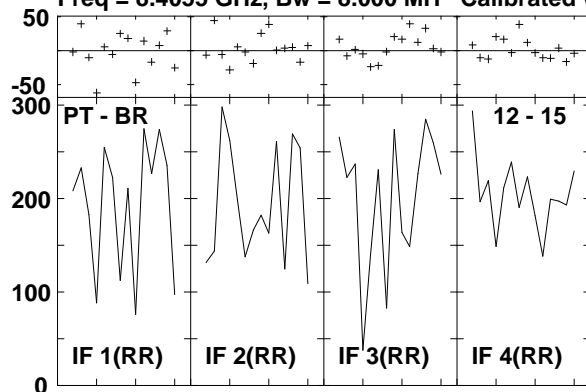

Lower frame: Milli Ampl Jy Top frame: Phas deg
 Vector averaged cross-power spectrum Several baselines displayed
 Timerange: 00/23:09:31 to 00/23:10:23

Plot file version1289 created 14-MAR-2007 18:25:31
 ARP220 GC028.UVDATA.1
 Freq = 8.4055 GHz, Bw = 8.000 MH Calibrated with CL # 3 and BP # 1 (BP mode 1)

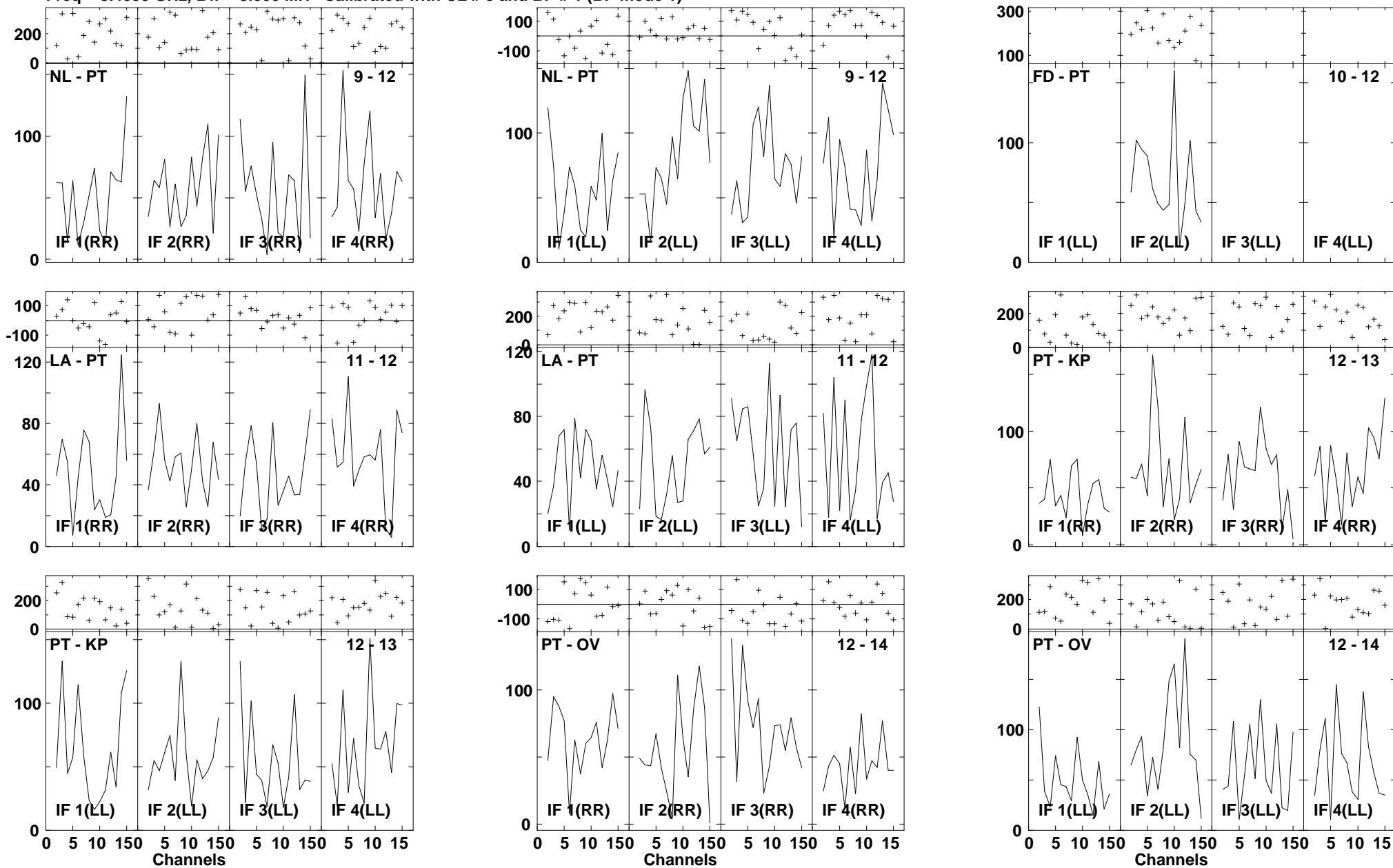

Lower frame: Milli Ampl Jy Top frame: Phas deg
 Vector averaged cross-power spectrum Several baselines displayed
 Timerange: 00/23:10:59 to 00/23:12:49

Plot file version1290 created 14-MAR-2007 18:25:33
 ARP220 GC028.UVDATA.1
 Freq = 8.4055 GHz, Bw = 8.000 MH Calibrated with CL # 3 and BP # 1 (BP mode 1)

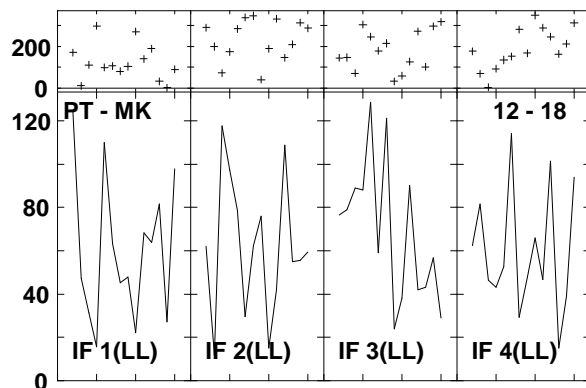
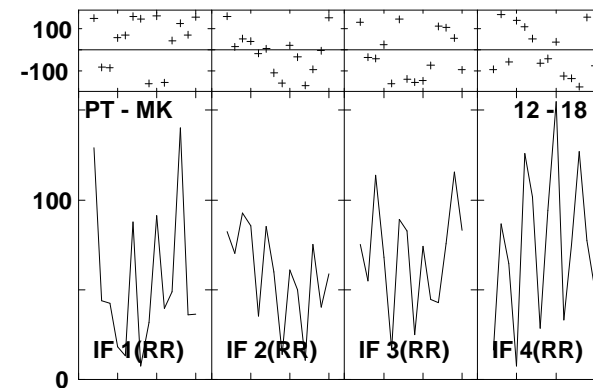
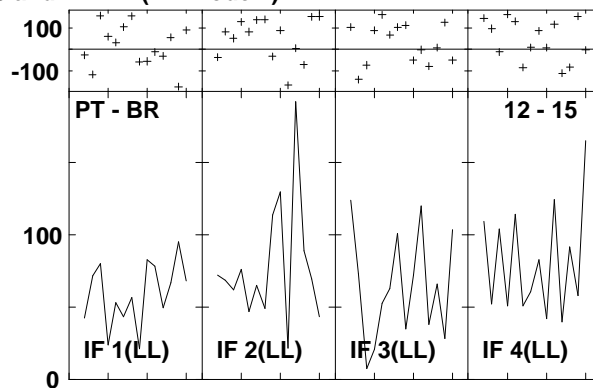
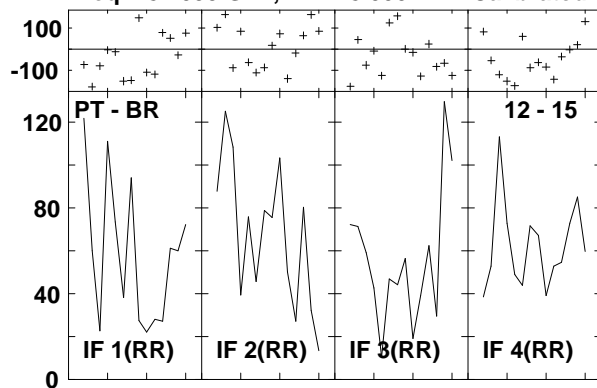

Lower frame: Milli Ampl Jy Top frame: Phas deg
 Vector averaged cross-power spectrum Several baselines displayed
 Timerange: 00/23:10:59 to 00/23:12:49

Plot file version 1291 created 14-MAR-2007 18:25:40
 J1532+23 GC028.UVDATA.1
 Freq = 8.4055 GHz, Bw = 8.000 MH Calibrated with CL # 3 and BP # 1 (BP mode 1)

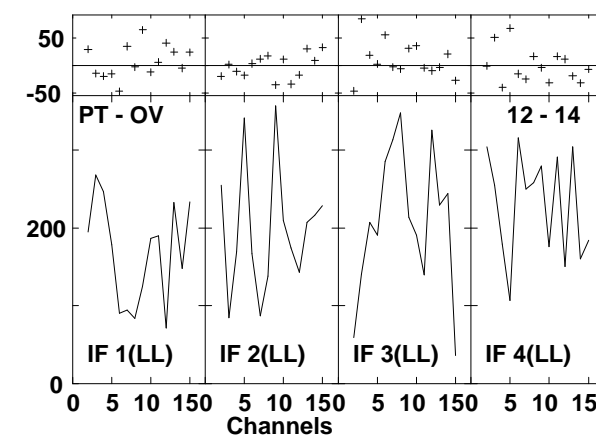
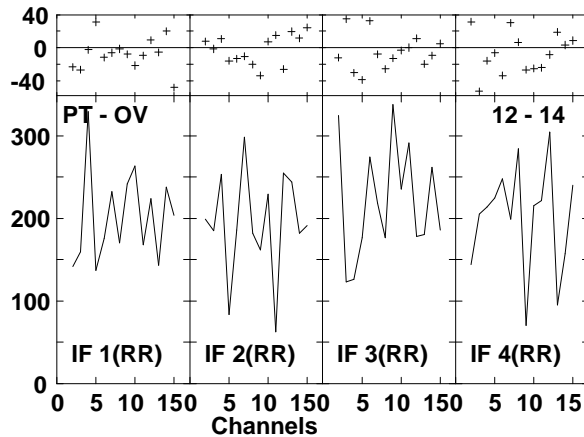
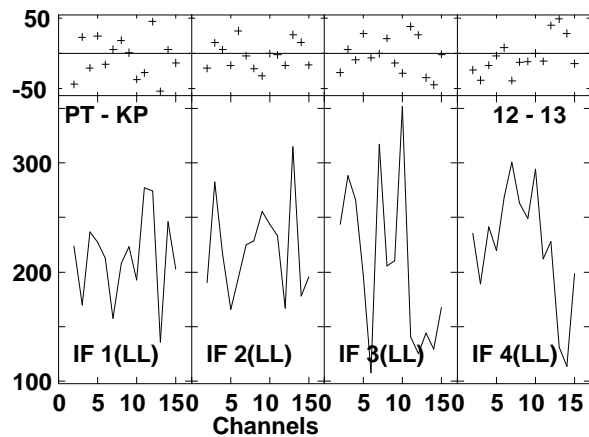
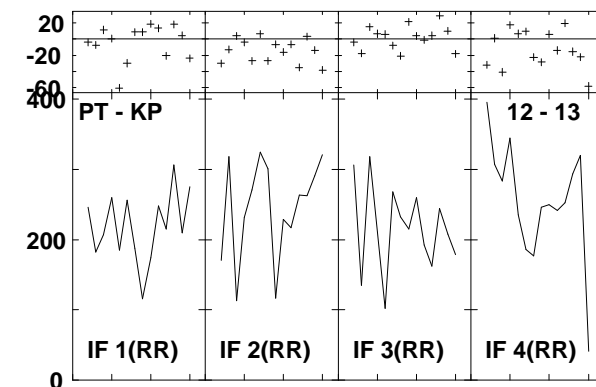
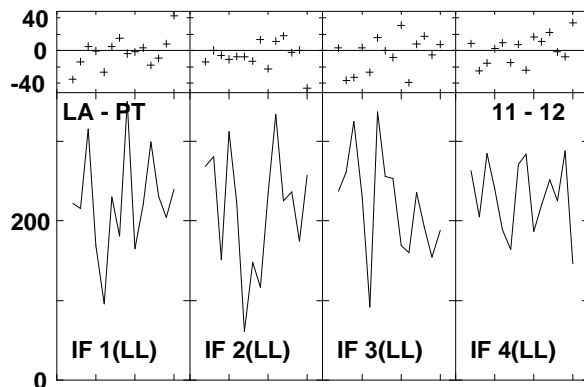
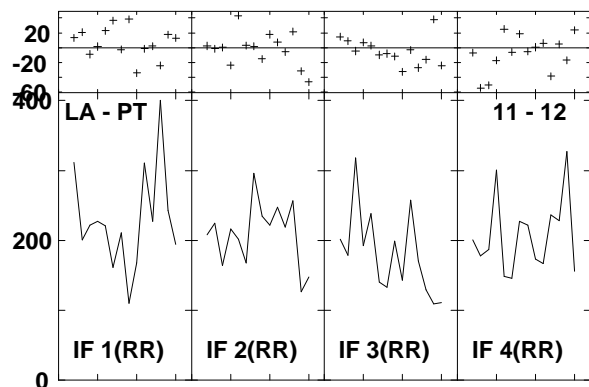
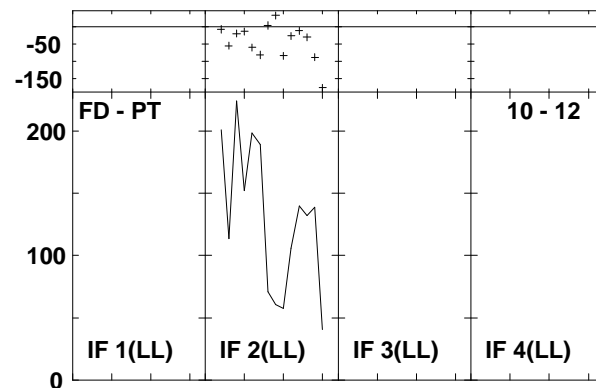
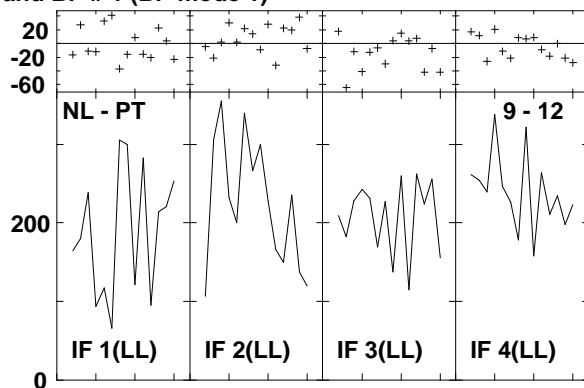
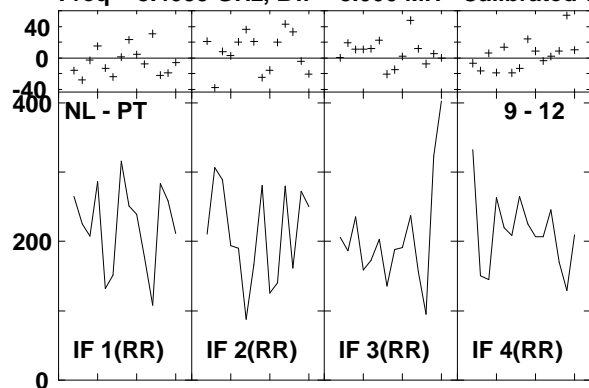

Lower frame: Milli Ampl Jy Top frame: Phas deg
 Vector averaged cross-power spectrum Several baselines displayed
 Timerange: 00/23:13:21 to 00/23:14:17

Plot file version1292 created 14-MAR-2007 18:25:41
 J1532+23 GC028.UVDATA.1
 Freq = 8.4055 GHz, Bw = 8.000 MH Calibrated with CL # 3 and BP # 1 (BP mode 1)

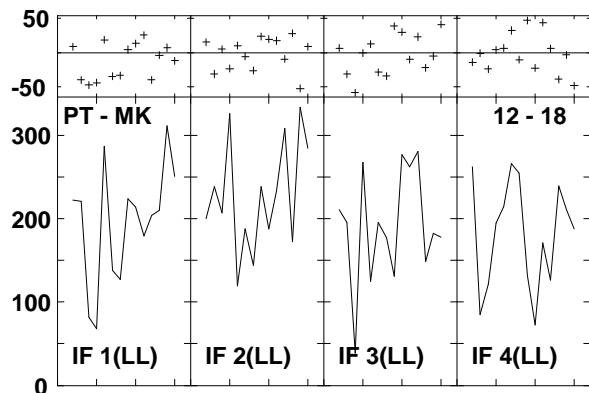
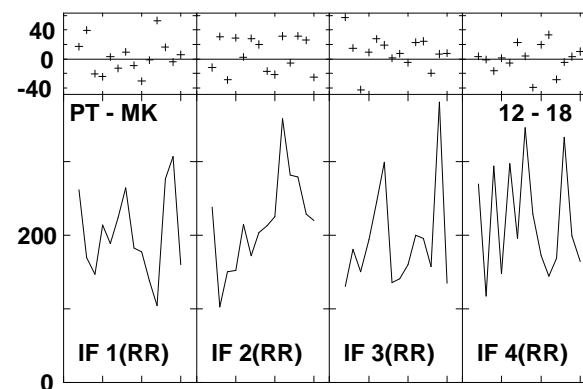
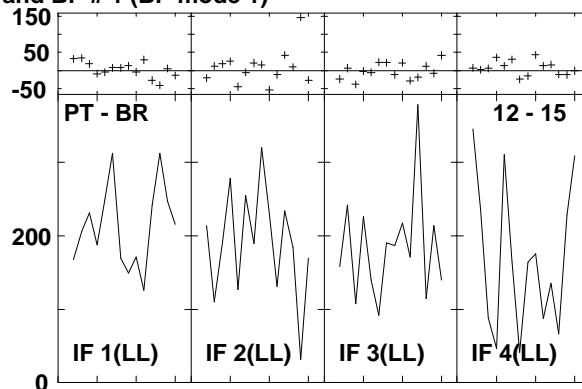
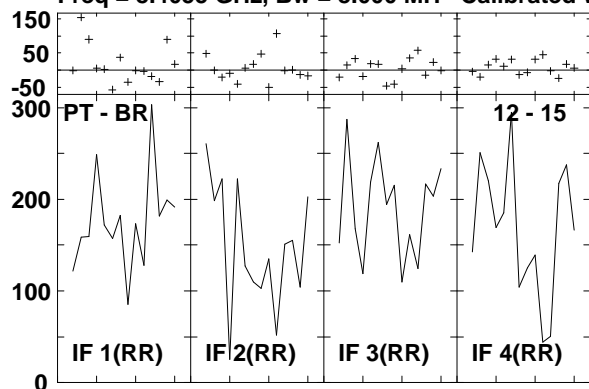

Lower frame: Milli Ampl Jy Top frame: Phas deg
 Vector averaged cross-power spectrum Several baselines displayed
 Timerange: 00/23:13:21 to 00/23:14:17

Plot file version1293 created 14-MAR-2007 18:25:51
 ARP220 GC028.UVDATA.1
 Freq = 8.4055 GHz, Bw = 8.000 MH Calibrated with CL # 3 and BP # 1 (BP mode 1)

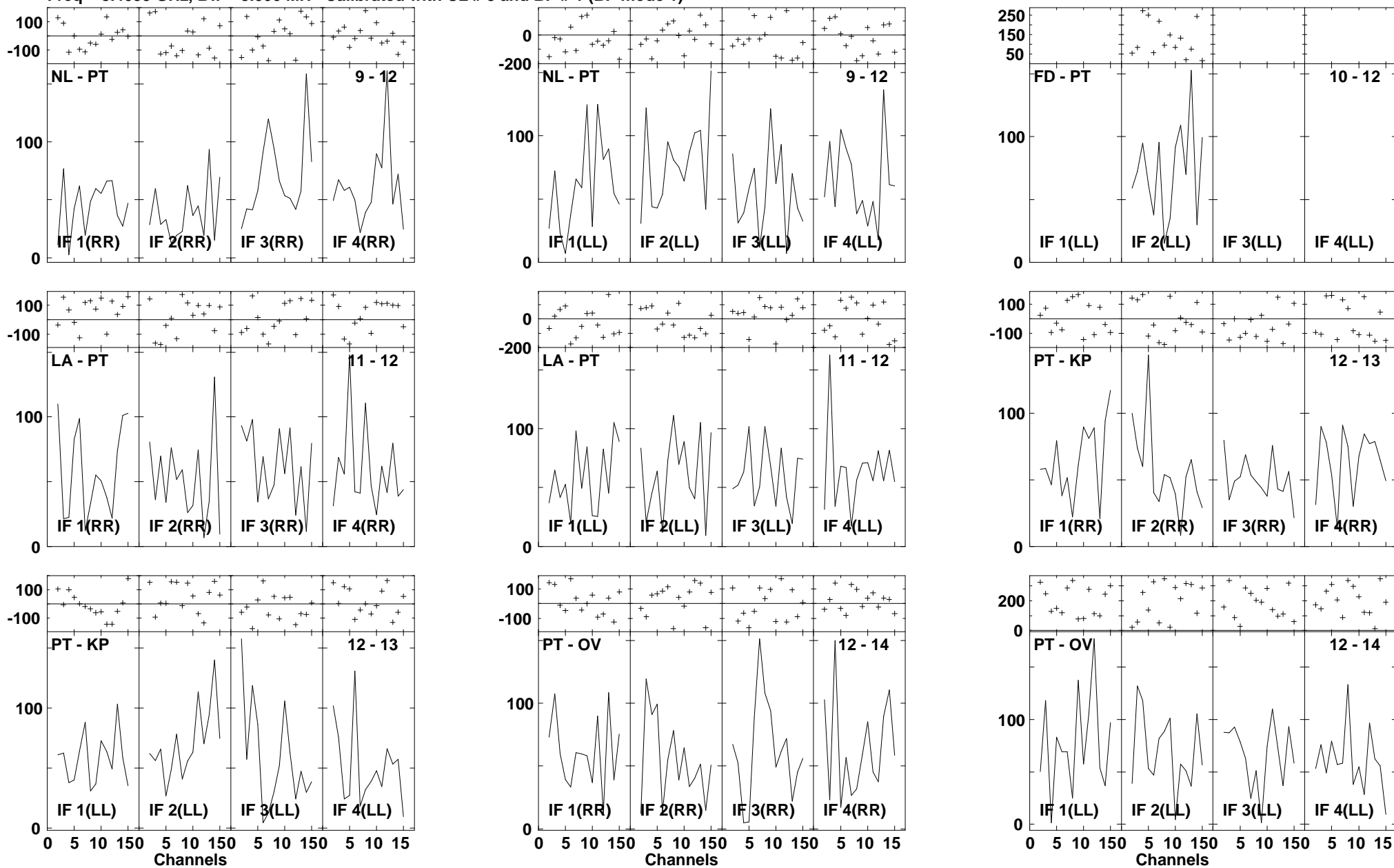

Lower frame: Milli Ampl Jy Top frame: Phas deg
 Vector averaged cross-power spectrum Several baselines displayed
 Timerange: 00/23:14:47 to 00/23:16:43

Plot file version1294 created 14-MAR-2007 18:25:53
 ARP220 GC028.UVDATA.1
 Freq = 8.4055 GHz, Bw = 8.000 MH Calibrated with CL # 3 and BP # 1 (BP mode 1)

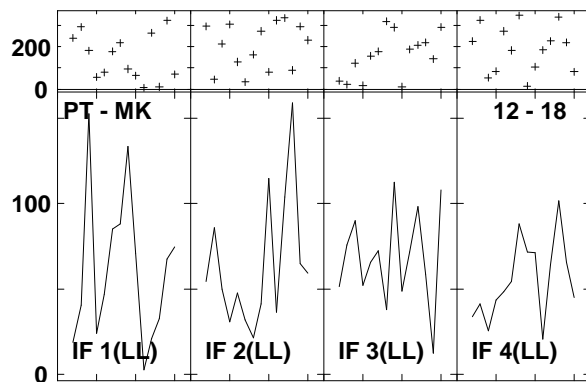
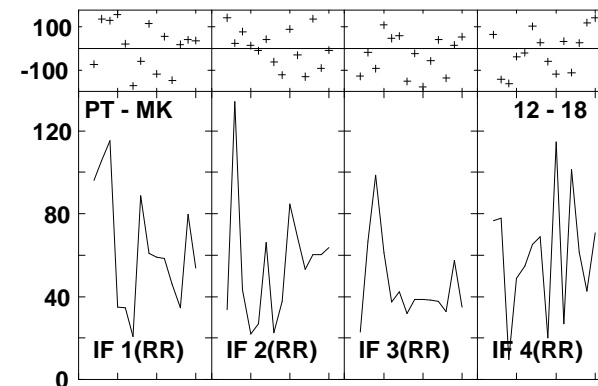
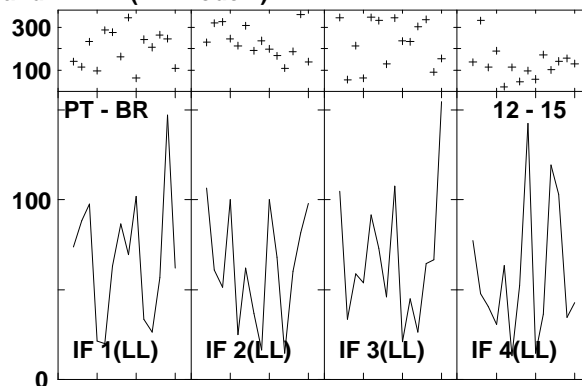
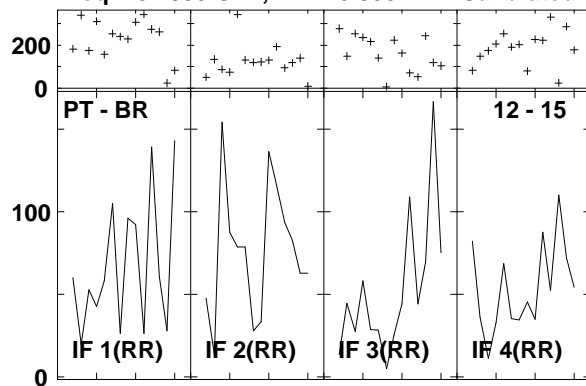

Lower frame: Milli Ampl Jy Top frame: Phas deg
 Vector averaged cross-power spectrum Several baselines displayed
 Timerange: 00/23:14:47 to 00/23:16:43

Plot file version1295 created 14-MAR-2007 18:26:00
 J1532+23 GC028.UVDATA.1
 Freq = 8.4055 GHz, Bw = 8.000 MH Calibrated with CL # 3 and BP # 1 (BP mode 1)

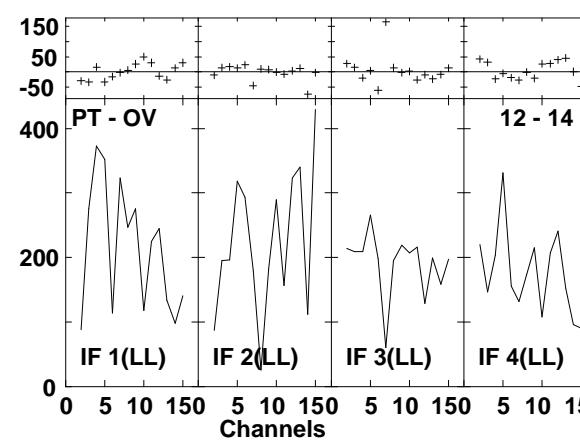
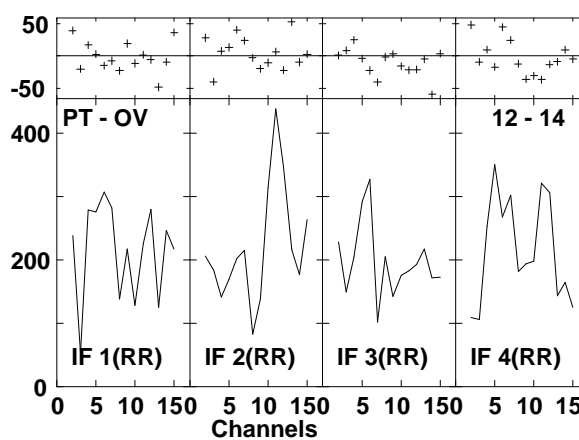
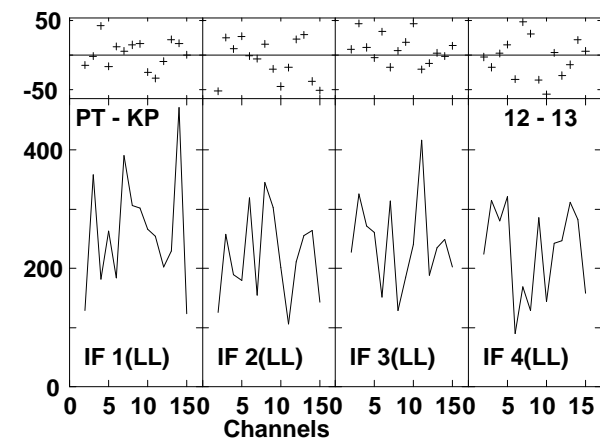
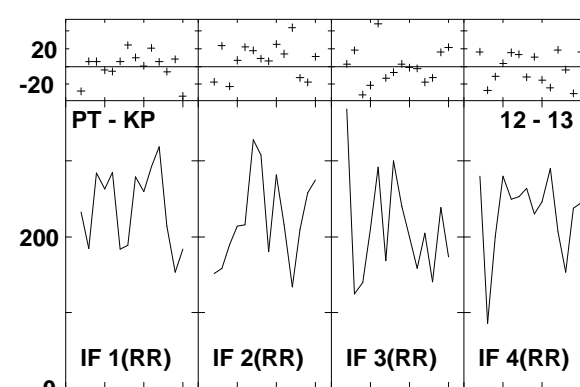
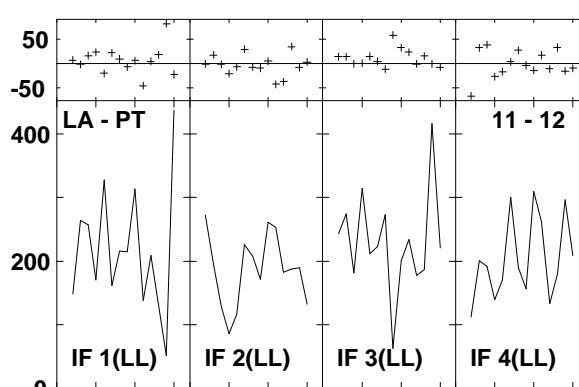
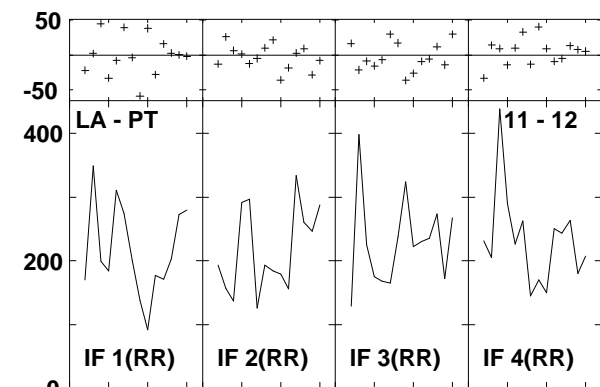
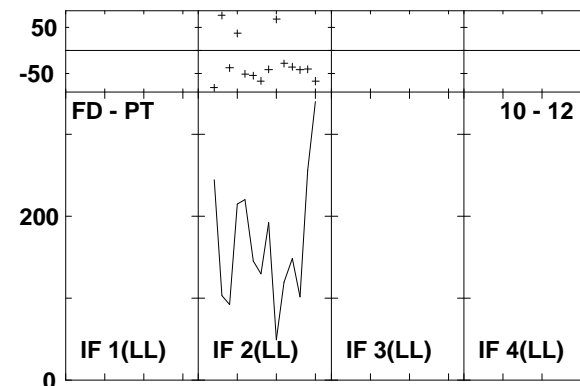
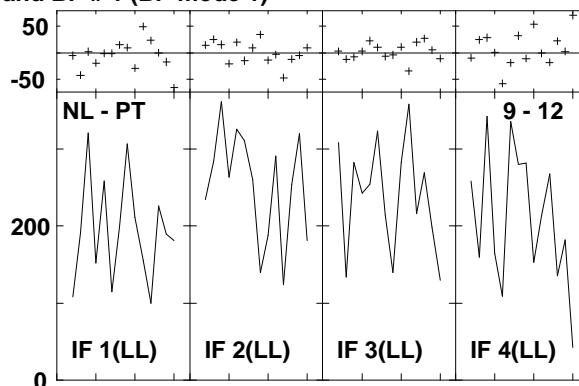
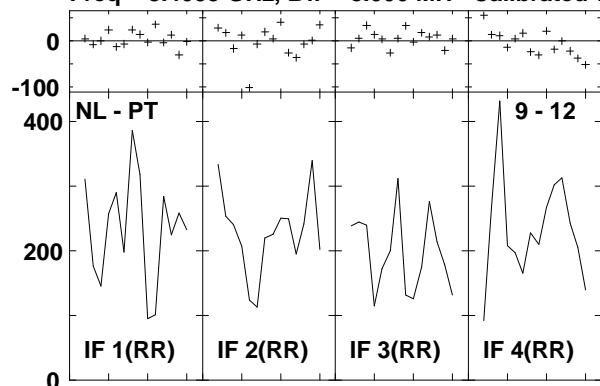

Lower frame: Milli Ampl Jy Top frame: Phas deg
 Vector averaged cross-power spectrum Several baselines displayed
 Timerange: 00/23:17:39 to 00/23:18:11

Plot file version1296 created 14-MAR-2007 18:26:01
 J1532+23 GC028.UVDATA.1
 Freq = 8.4055 GHz, Bw = 8.000 MH Calibrated with CL # 3 and BP # 1 (BP mode 1)

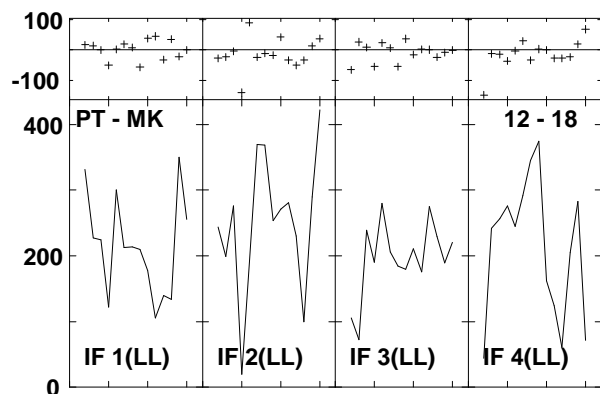
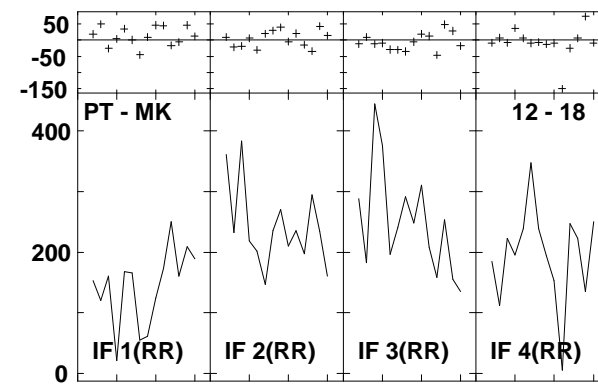
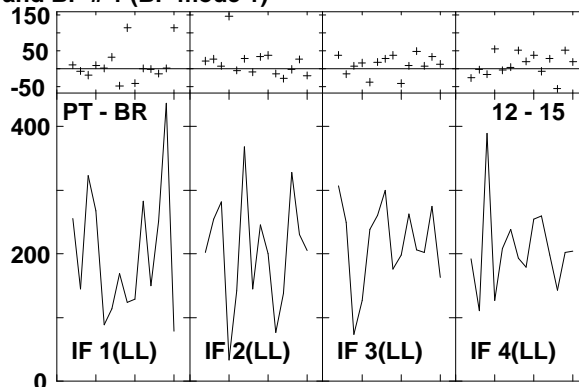
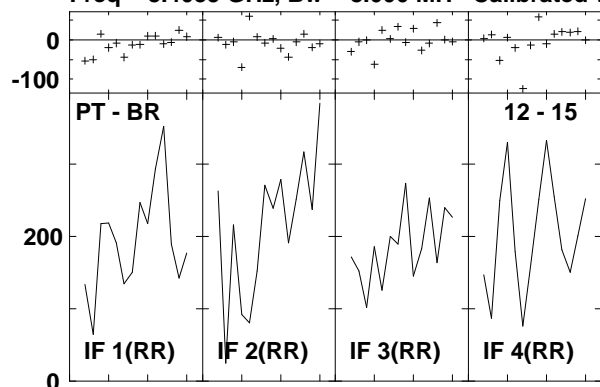

Lower frame: Milli Ampl Jy Top frame: Phas deg
 Vector averaged cross-power spectrum Several baselines displayed
 Timerange: 00/23:17:39 to 00/23:18:11

Plot file version1297 created 14-MAR-2007 18:26:11
 ARP220 GC028.UVDATA.1
 Freq = 8.4055 GHz, Bw = 8.000 MH Calibrated with CL # 3 and BP # 1 (BP mode 1)

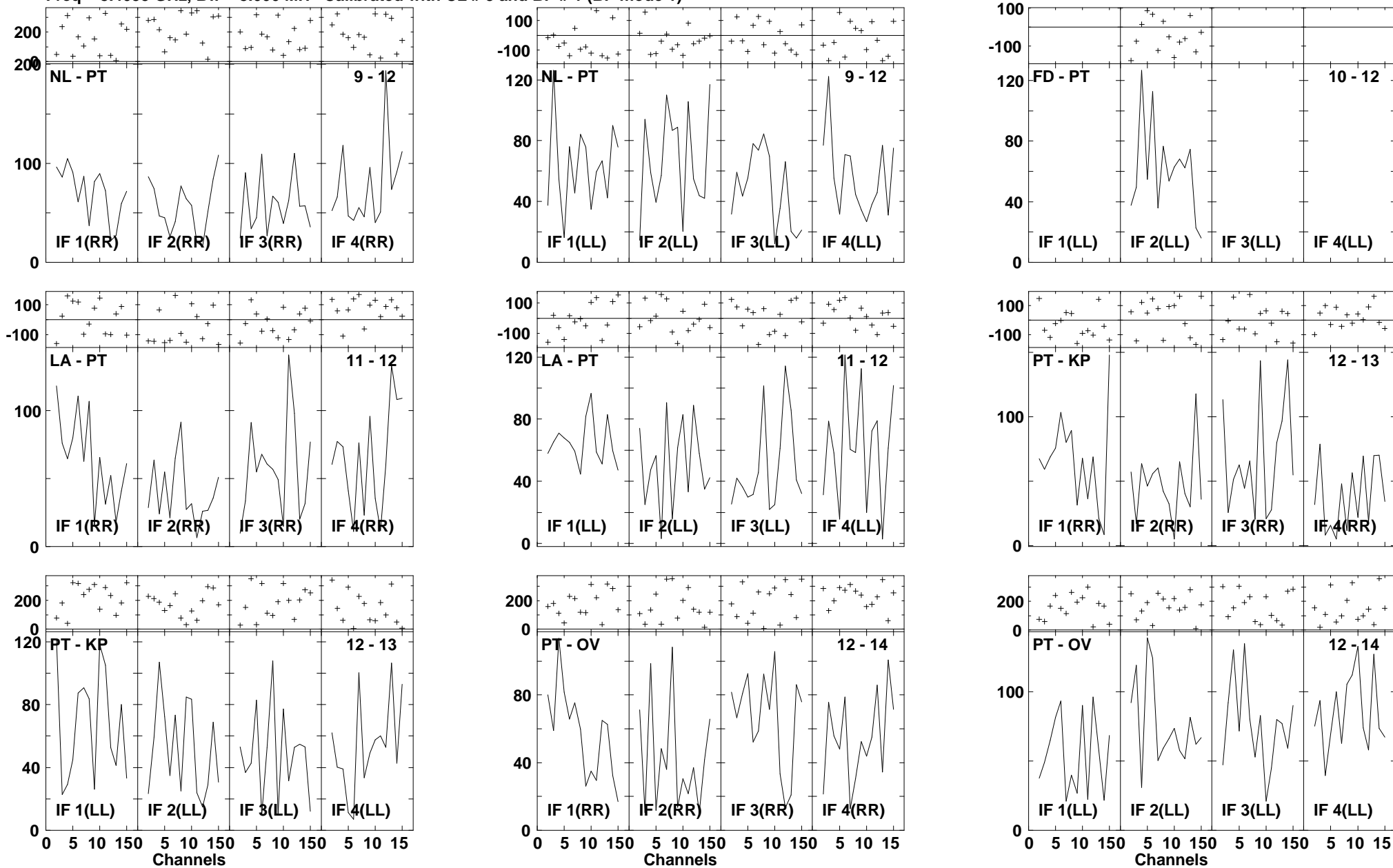

Lower frame: Milli Ampl Jy Top frame: Phas deg
 Vector averaged cross-power spectrum Several baselines displayed
 Timerange: 00/23:18:49 to 00/23:20:39

Plot file version1298 created 14-MAR-2007 18:26:12
 ARP220 GC028.UVDATA.1
 Freq = 8.4055 GHz, Bw = 8.000 MH Calibrated with CL # 3 and BP # 1 (BP mode 1)

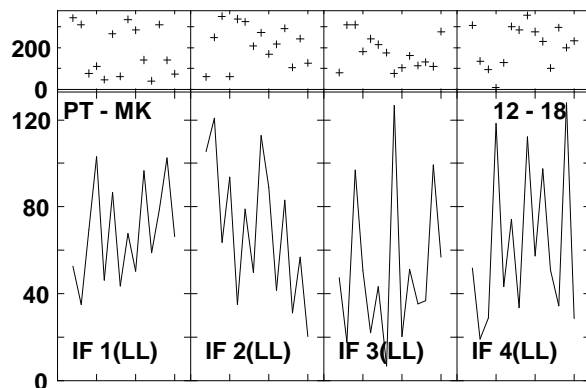
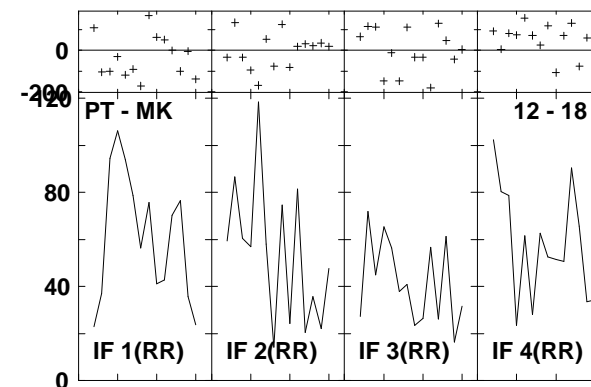
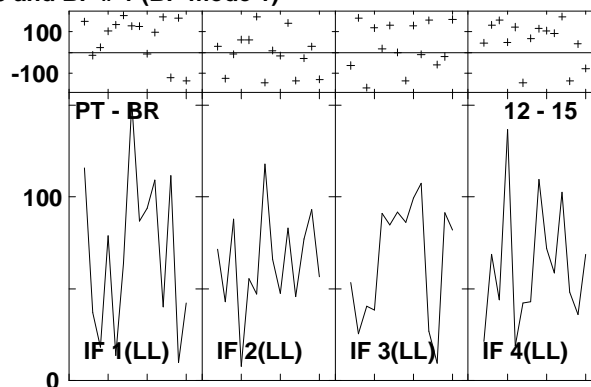
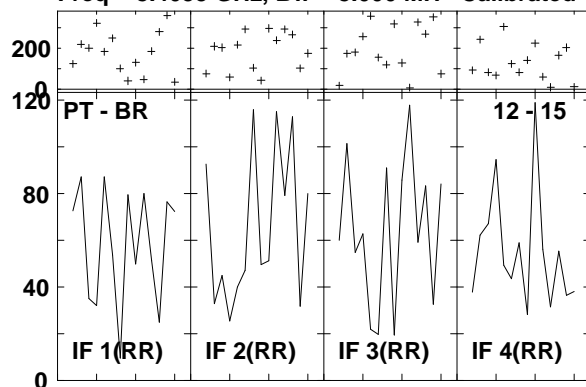

Lower frame: Milli Ampl Jy Top frame: Phas deg
 Vector averaged cross-power spectrum Several baselines displayed
 Timerange: 00/23:18:49 to 00/23:20:39

Plot file version1299 created 14-MAR-2007 18:26:18

J1532+23 GC028.UVDATA.1

Freq = 8.4055 GHz, Bw = 8.000 MH Calibrated with CL # 3 and BP # 1 (BP mode 1)

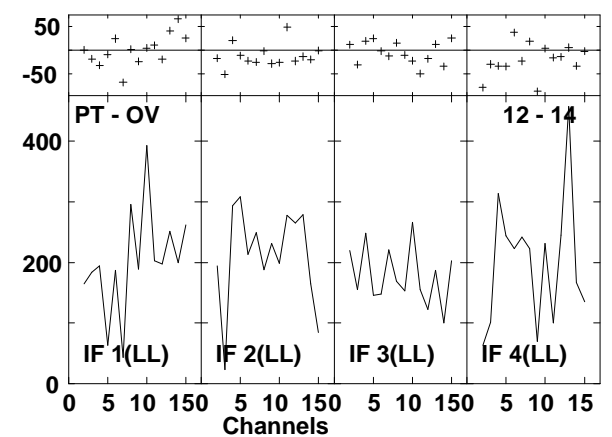
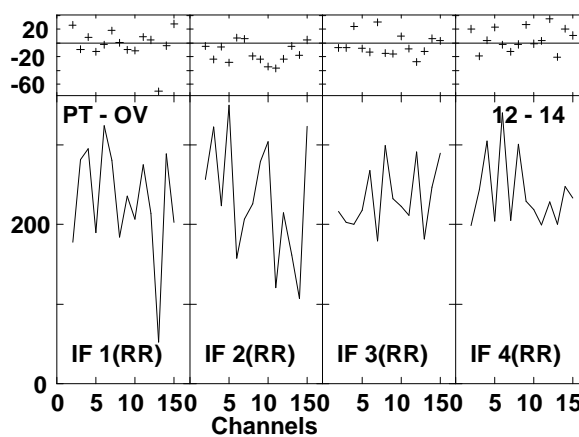
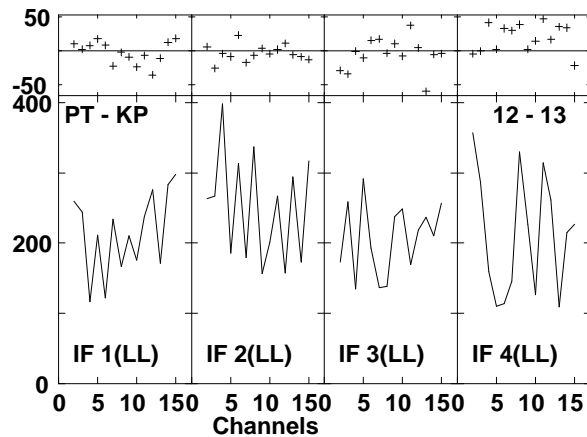
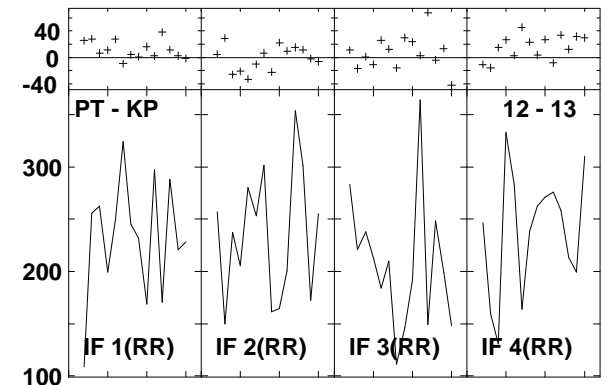
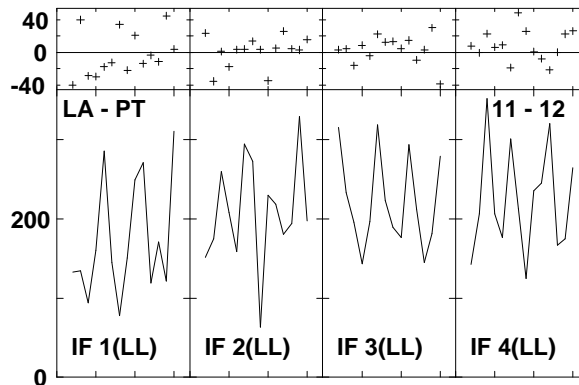
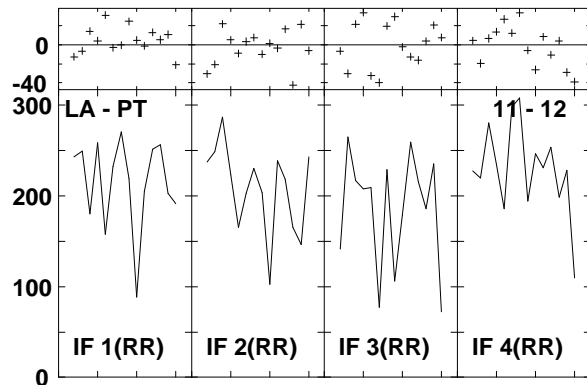
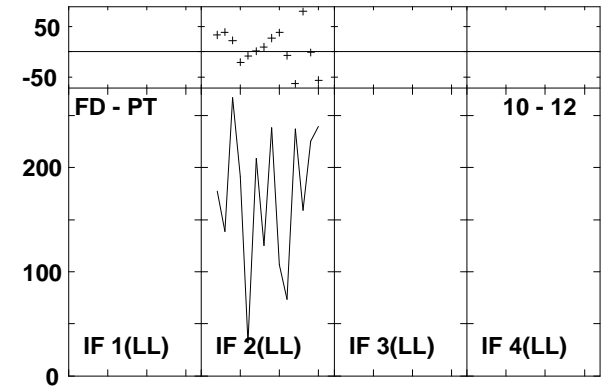
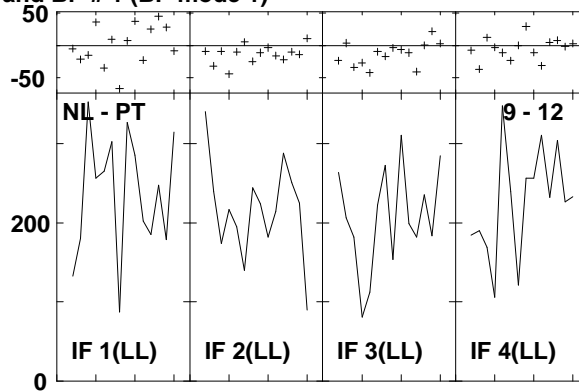
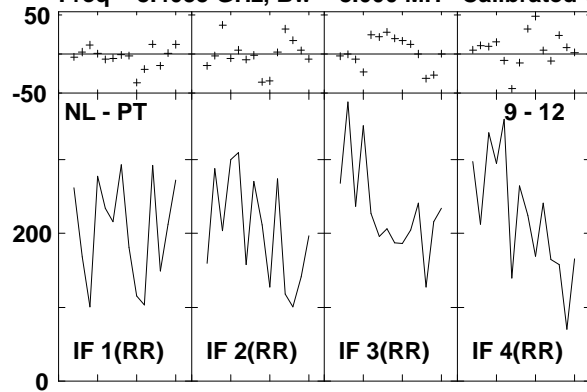

Lower frame: Milli Ampl Jy Top frame: Phas deg
Vector averaged cross-power spectrum Several baselines displayed
Timerange: 00/23:21:15 to 00/23:22:05

Plot file version1300 created 14-MAR-2007 18:26:19
 J1532+23 GC028.UVDATA.1
 Freq = 8.4055 GHz, Bw = 8.000 MH Calibrated with CL # 3 and BP # 1 (BP mode 1)

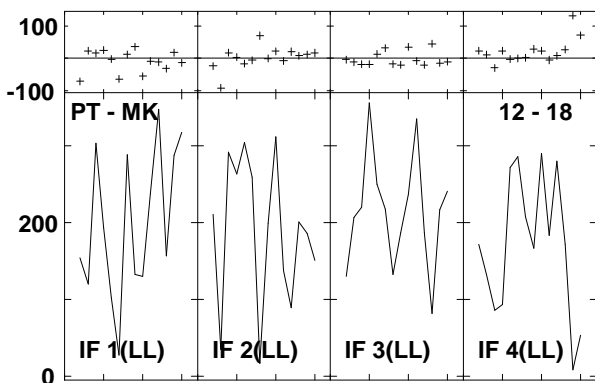
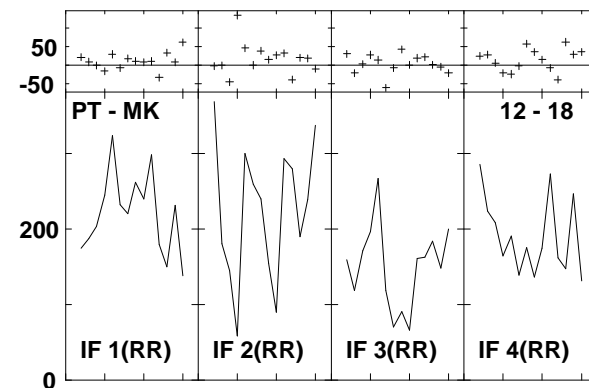
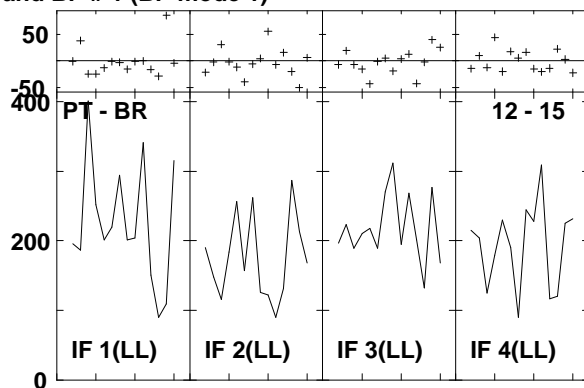
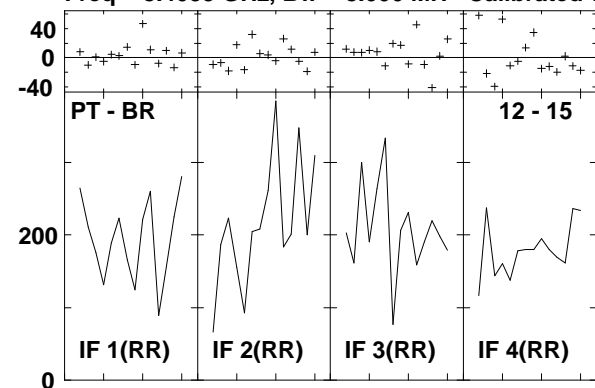

Lower frame: Milli Ampl Jy Top frame: Phas deg
 Vector averaged cross-power spectrum Several baselines displayed
 Timerange: 00/23:21:15 to 00/23:22:05

Plot file version1301 created 14-MAR-2007 18:26:29
 ARP220 GC028.UVDATA.1
 Freq = 8.4055 GHz, Bw = 8.000 MH Calibrated with CL # 3 and BP # 1 (BP mode 1)

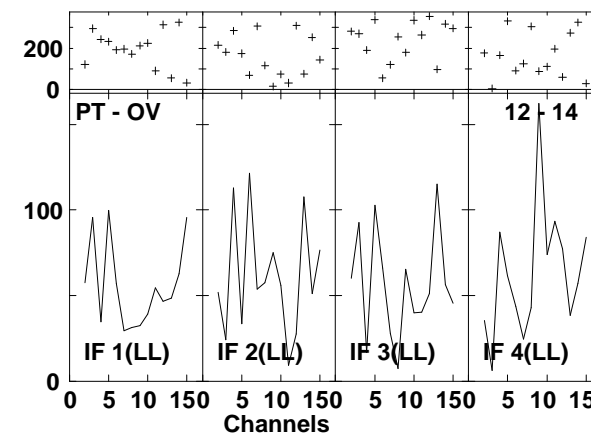
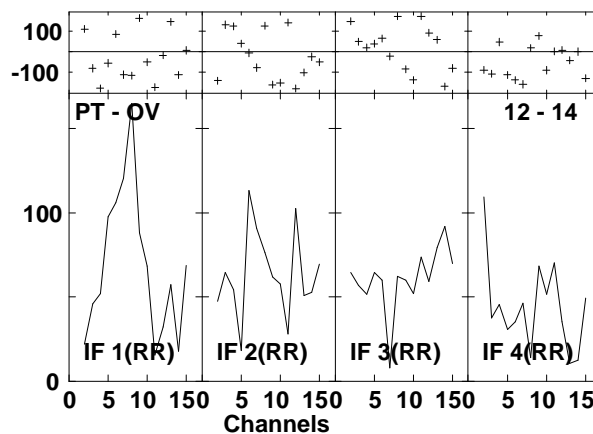
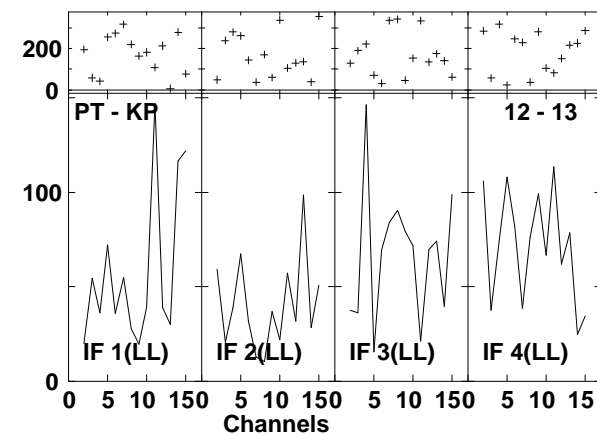
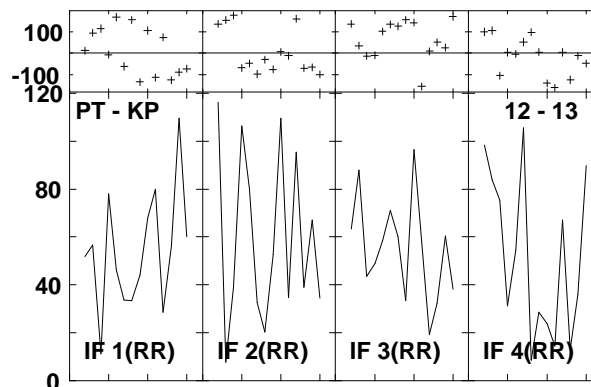
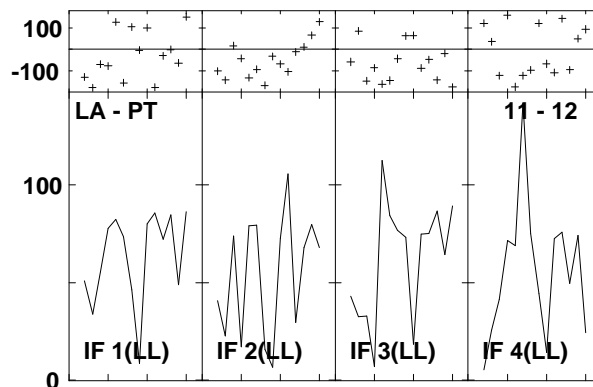
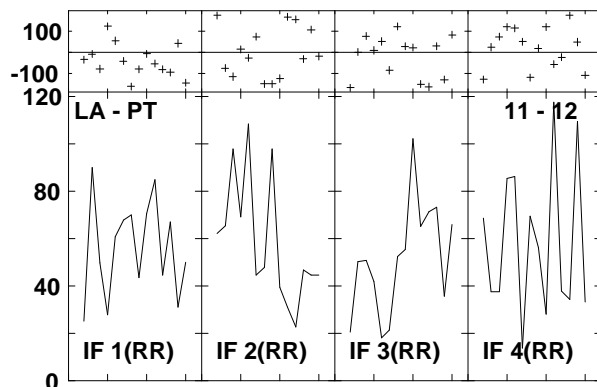
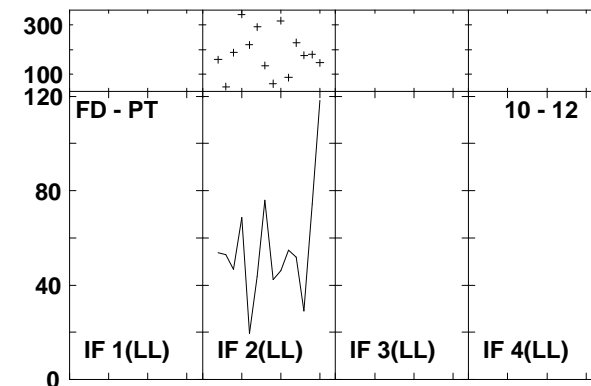
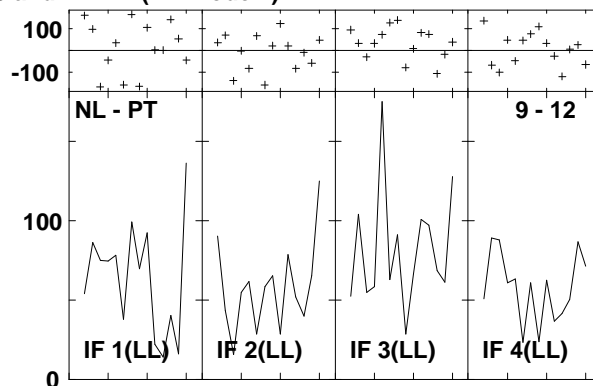
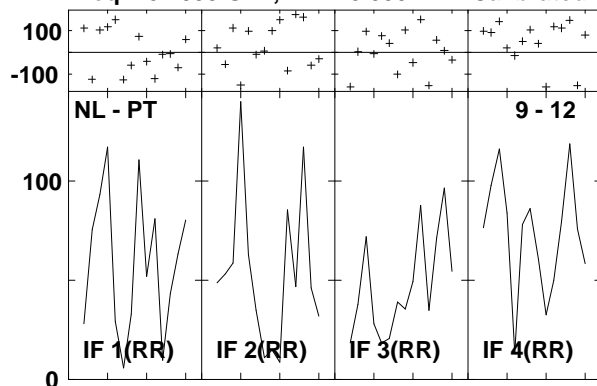

Lower frame: Milli Ampl Jy Top frame: Phas deg
 Vector averaged cross-power spectrum Several baselines displayed
 Timerange: 00/23:22:43 to 00/23:24:33

Plot file version1302 created 14-MAR-2007 18:26:30
 ARP220 GC028.UVDATA.1
 Freq = 8.4055 GHz, Bw = 8.000 MH Calibrated with CL # 3 and BP # 1 (BP mode 1)

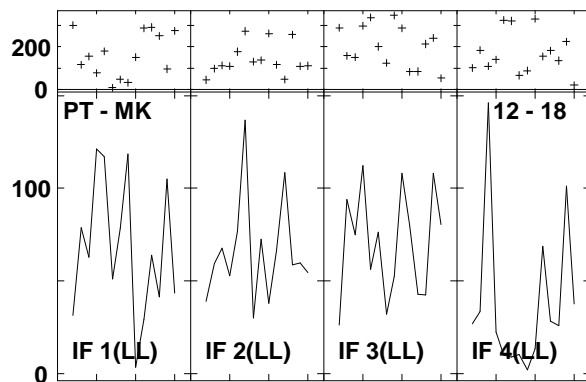
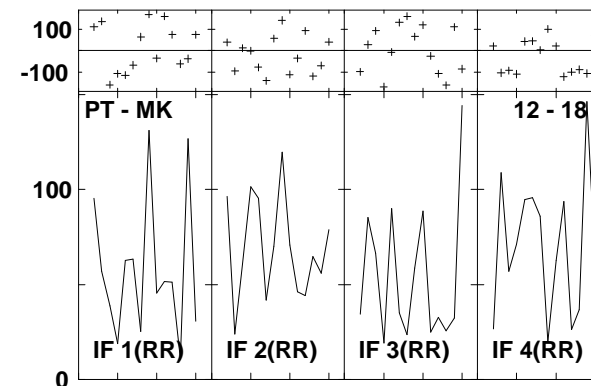
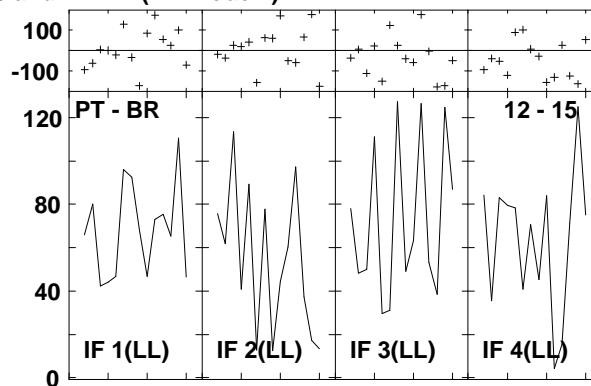
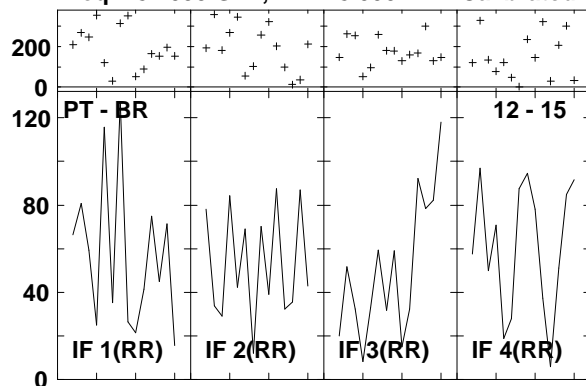

Lower frame: Milli Ampl Jy Top frame: Phas deg
 Vector averaged cross-power spectrum Several baselines displayed
 Timerange: 00/23:22:43 to 00/23:24:33

Plot file version1303 created 14-MAR-2007 18:26:36

J1532+23 GC028.UVDATA.1

Freq = 8.4055 GHz, Bw = 8.000 MH Calibrated with CL # 3 and BP # 1 (BP mode 1)

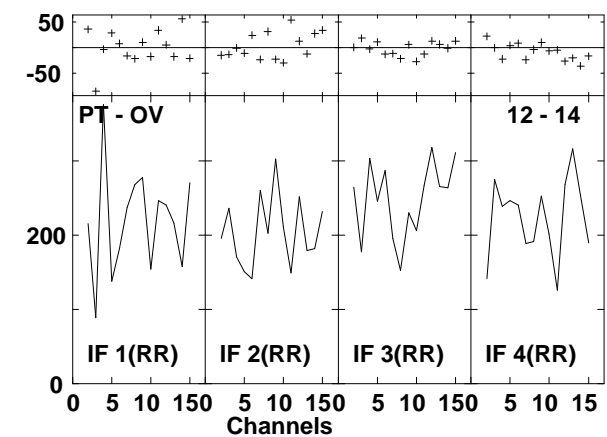
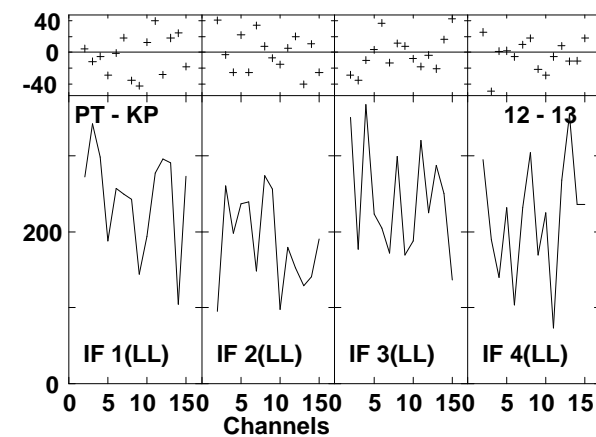
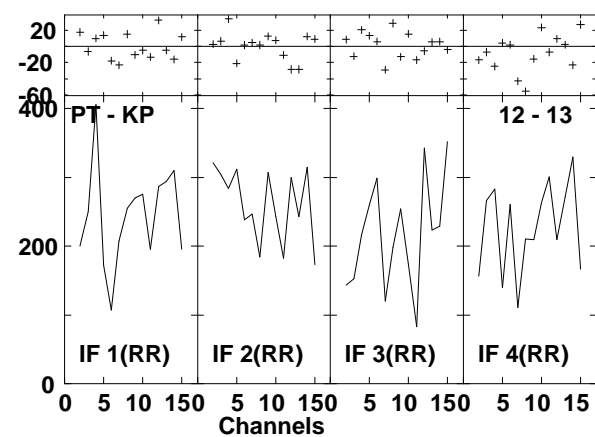
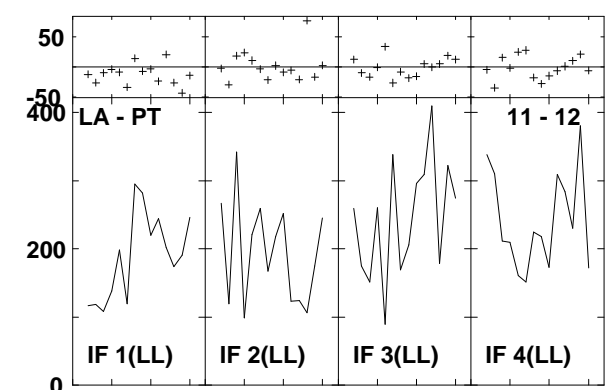
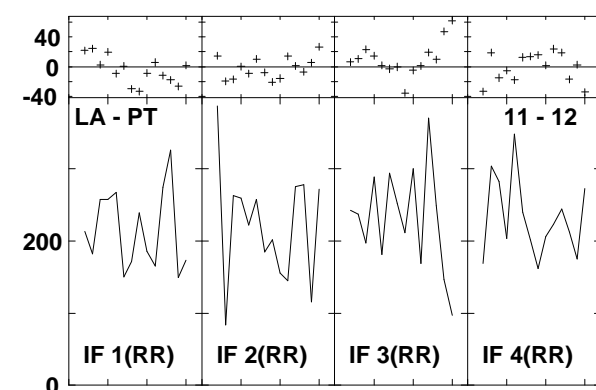
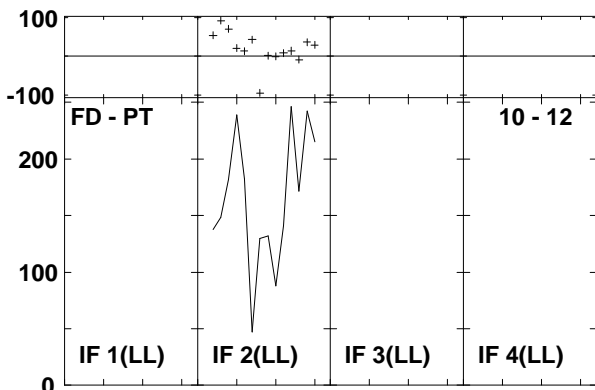
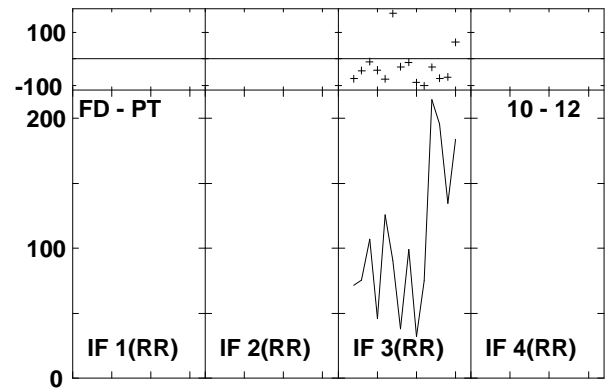
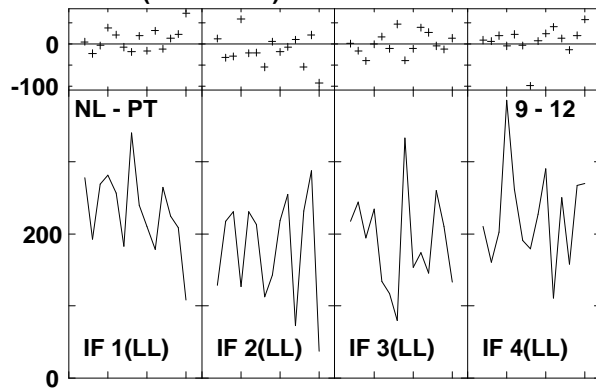
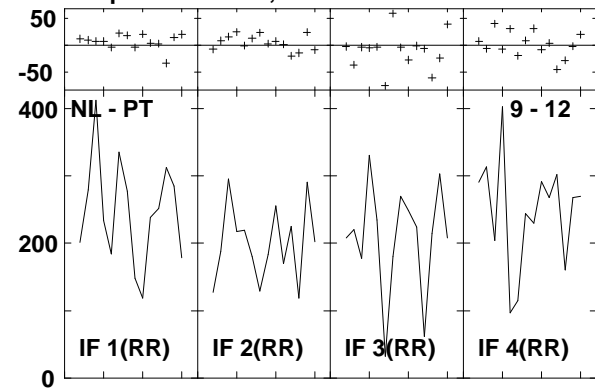

Lower frame: Milli Ampl Jy Top frame: Phas deg
Vector averaged cross-power spectrum Several baselines displayed
Timerange: 00/23:25:11 to 00/23:26:01

Plot file version1304 created 14-MAR-2007 18:26:37
 J1532+23 GC028.UVDATA.1
 Freq = 8.4055 GHz, Bw = 8.000 MH Calibrated with CL # 3 and BP # 1 (BP mode 1)

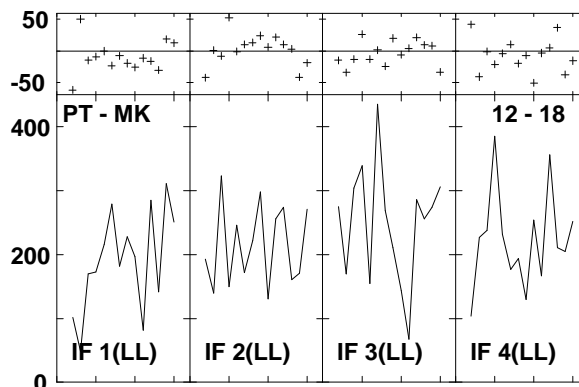
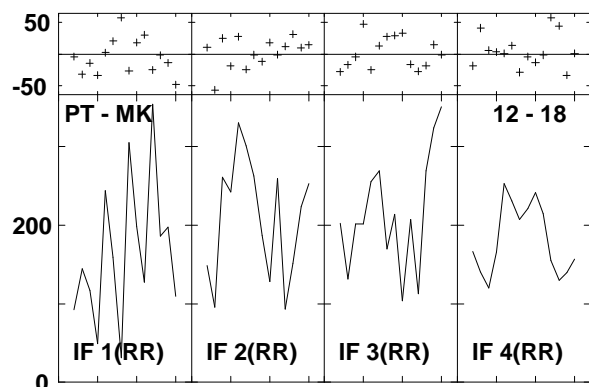
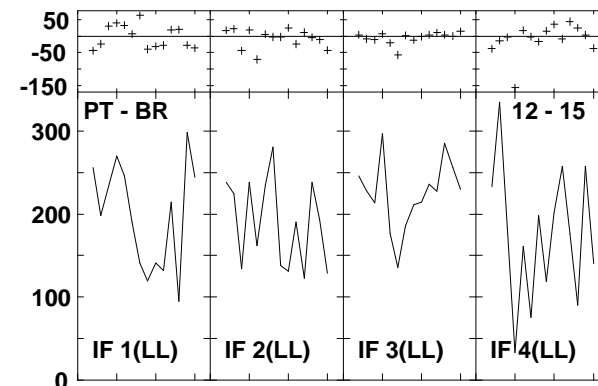
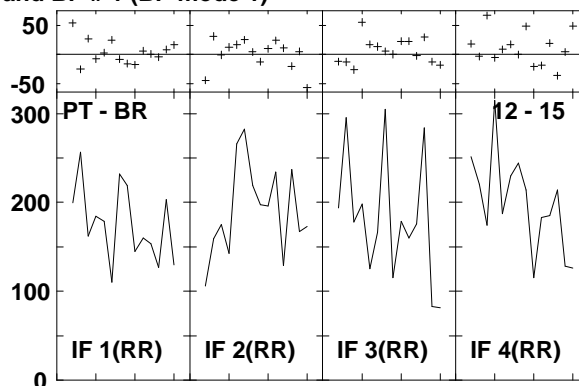
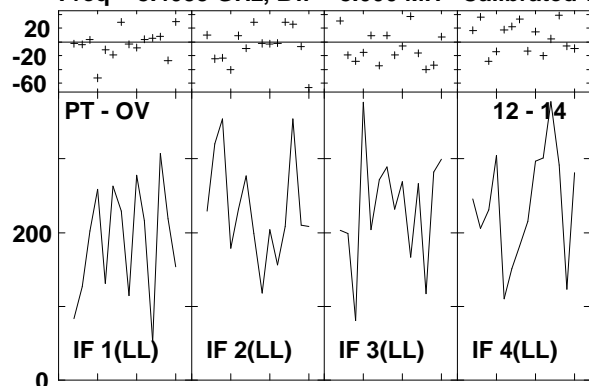

Lower frame: Milli Ampl Jy Top frame: Phas deg
 Vector averaged cross-power spectrum Several baselines displayed
 Timerange: 00/23:25:11 to 00/23:26:01

Plot file version1305 created 14-MAR-2007 18:26:45
 J1516+19 GC028.UVDATA.1
 Freq = 8.4055 GHz, Bw = 8.000 MH Calibrated with CL # 3 and BP # 1 (BP mode 1)

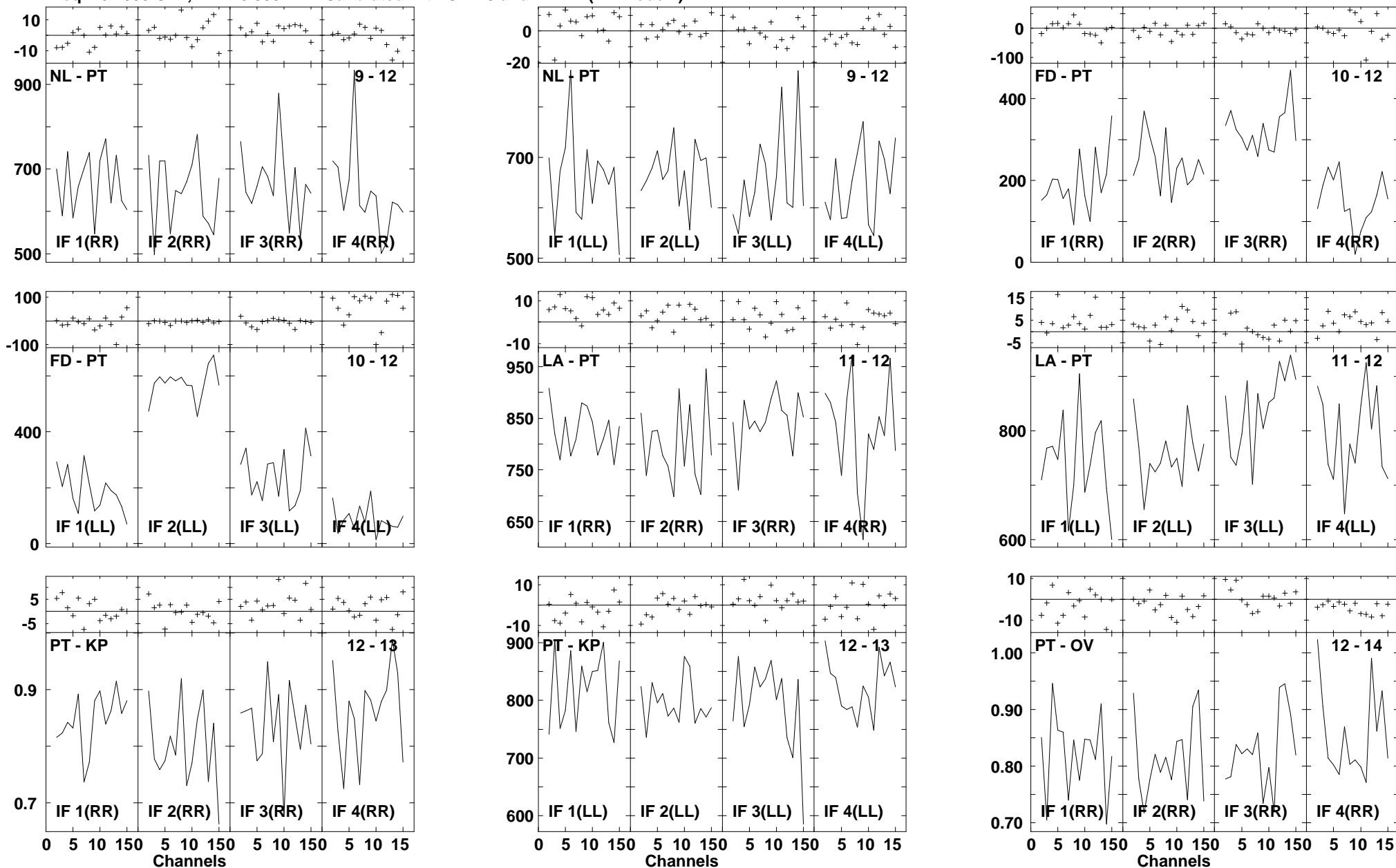

Lower frame: Milli Ampl Jy Top frame: Phas deg
 Vector averaged cross-power spectrum Several baselines displayed
 Timerange: 00/23:26:53 to 00/23:27:43

Plot file version1306 created 14-MAR-2007 18:26:46
 J1516+19 GC028.UVDATA.1
 Freq = 8.4055 GHz, Bw = 8.000 MH Calibrated with CL # 3 and BP # 1 (BP mode 1)

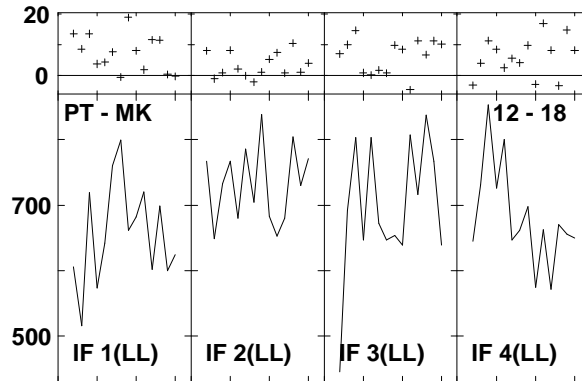
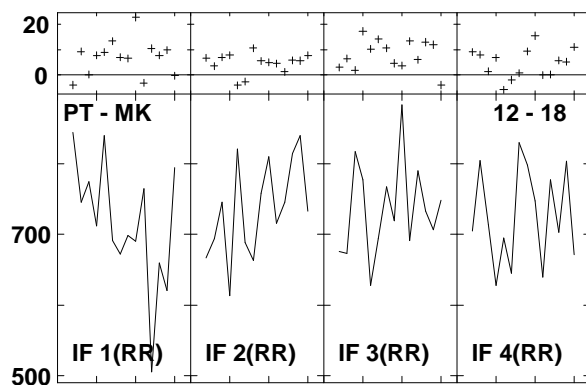
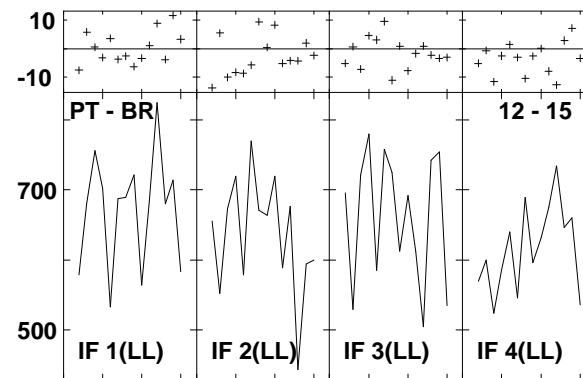
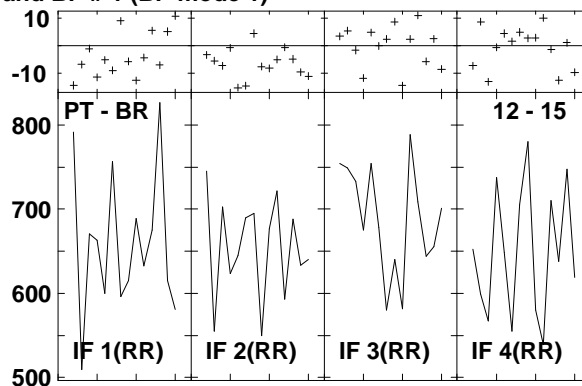
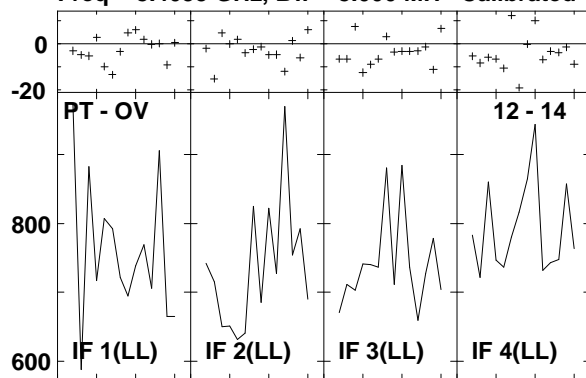

Lower frame: Milli Ampl Jy Top frame: Phas deg
 Vector averaged cross-power spectrum Several baselines displayed
 Timerange: 00/23:26:53 to 00/23:27:43

Plot file version1307 created 14-MAR-2007 18:26:54
 J1532+23 GC028.UVDATA.1
 Freq = 8.4055 GHz, Bw = 8.000 MH Calibrated with CL # 3 and BP # 1 (BP mode 1)

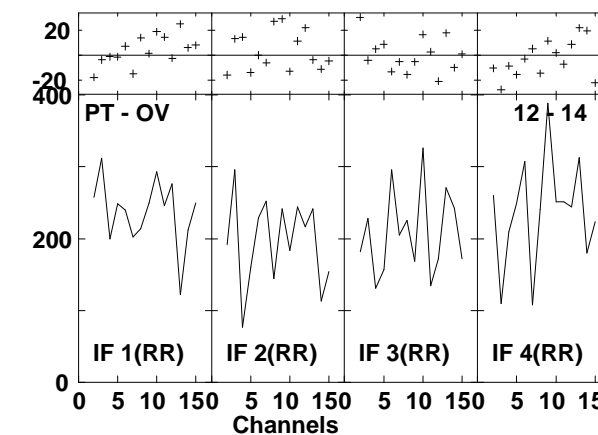
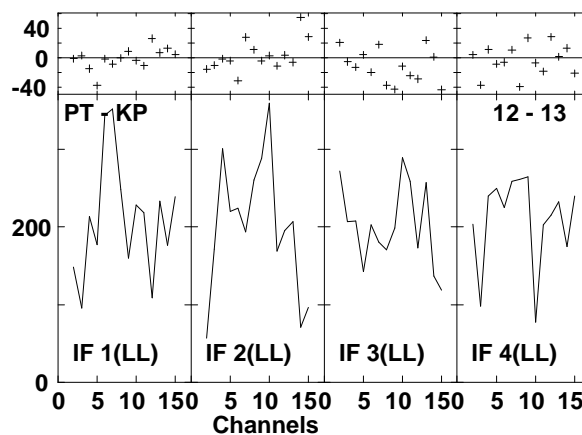
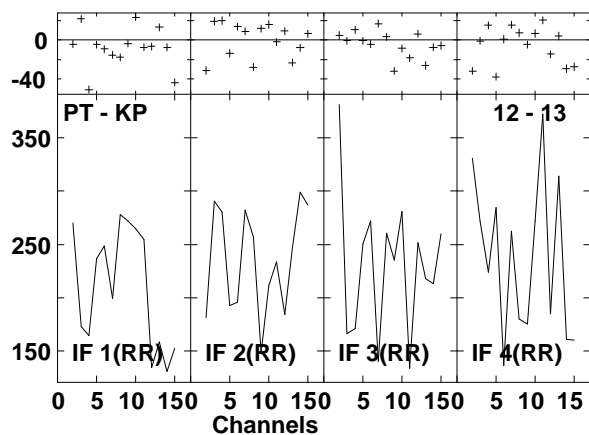
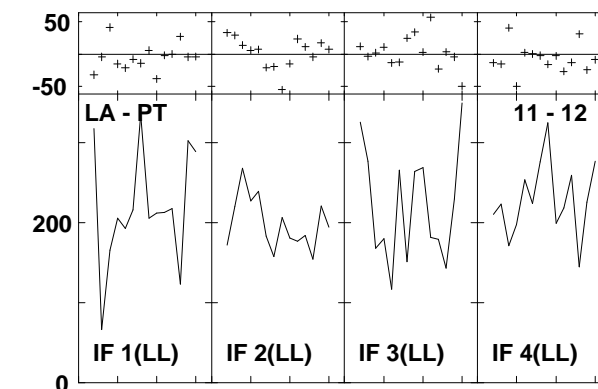
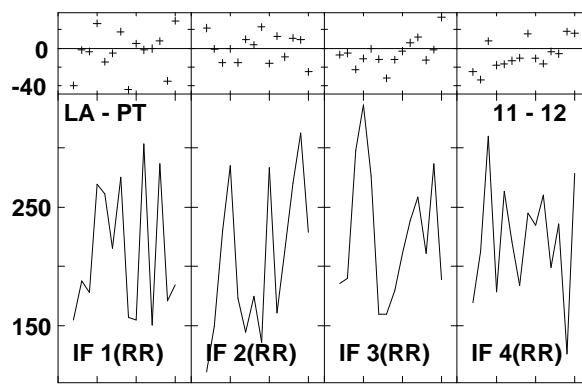
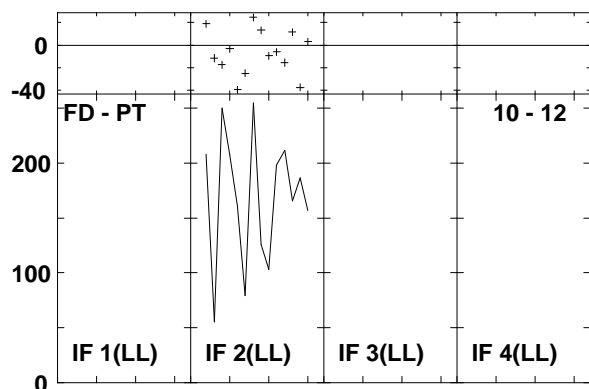
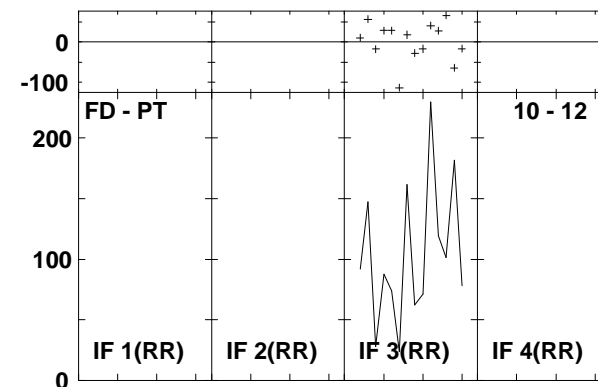
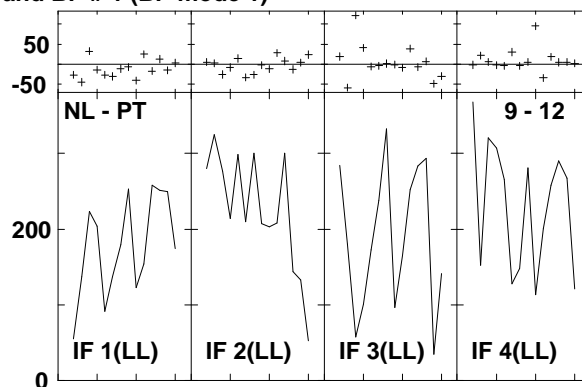
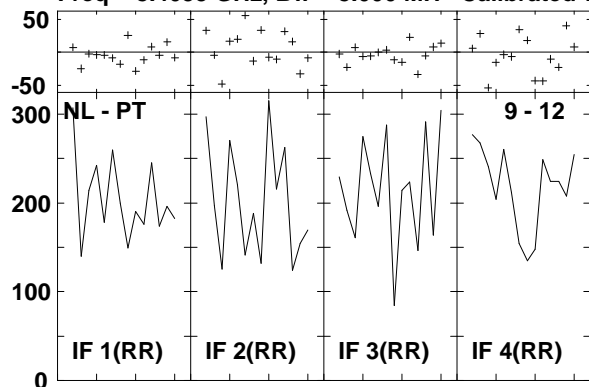

Lower frame: Milli Ampl Jy Top frame: Phas deg
 Vector averaged cross-power spectrum Several baselines displayed
 Timerange: 00/23:28:35 to 00/23:29:25

Plot file version1308 created 14-MAR-2007 18:26:56
 J1532+23 GC028.UVDATA.1
 Freq = 8.4055 GHz, Bw = 8.000 MH Calibrated with CL # 3 and BP # 1 (BP mode 1)

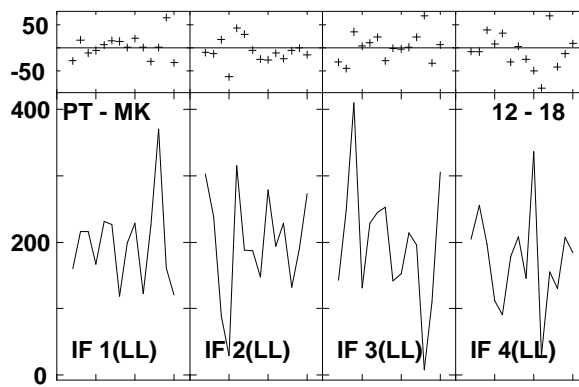
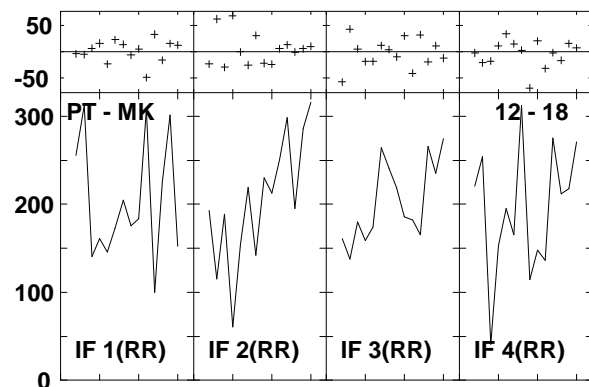
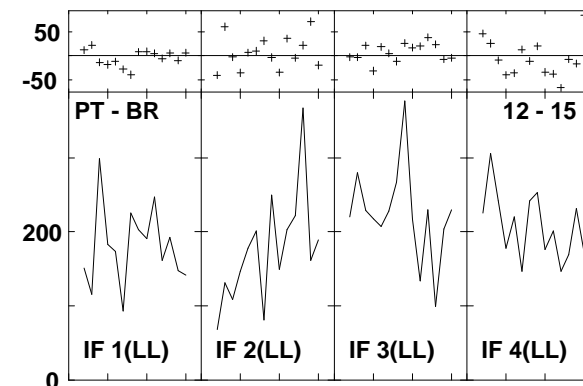
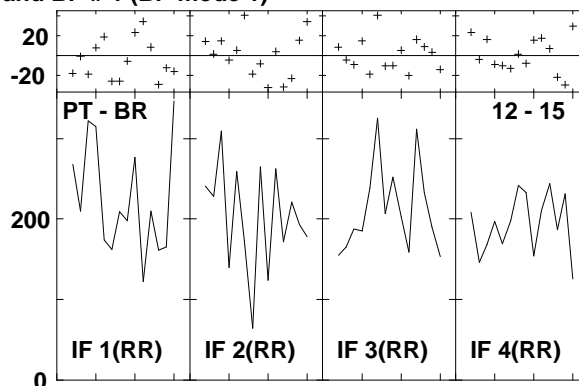
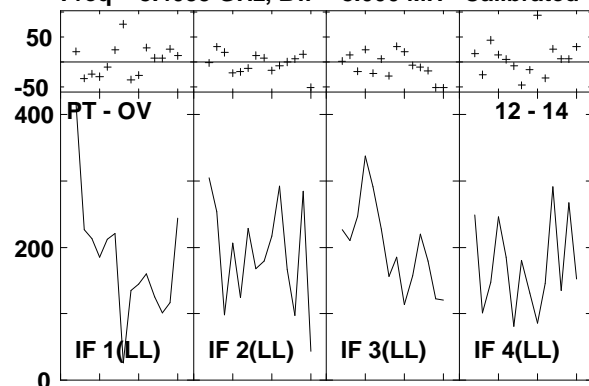

Lower frame: Milli Ampl Jy Top frame: Phas deg
 Vector averaged cross-power spectrum Several baselines displayed
 Timerange: 00/23:28:35 to 00/23:29:25

Plot file version1309 created 14-MAR-2007 18:27:07
 ARP220 GC028.UVDATA.1
 Freq = 8.4055 GHz, Bw = 8.000 MH Calibrated with CL # 3 and BP # 1 (BP mode 1)

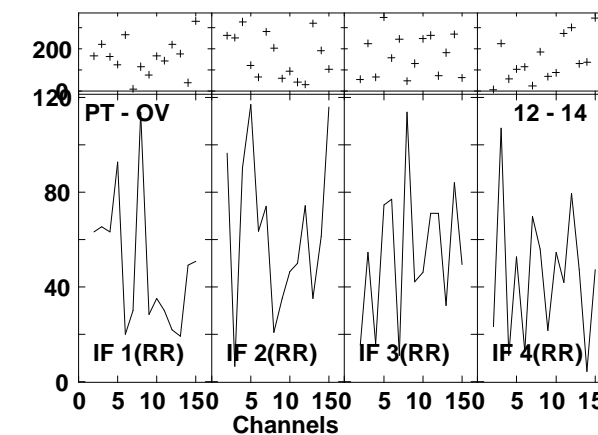
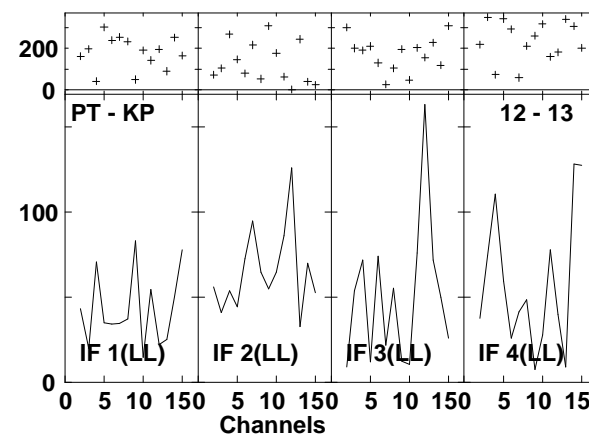
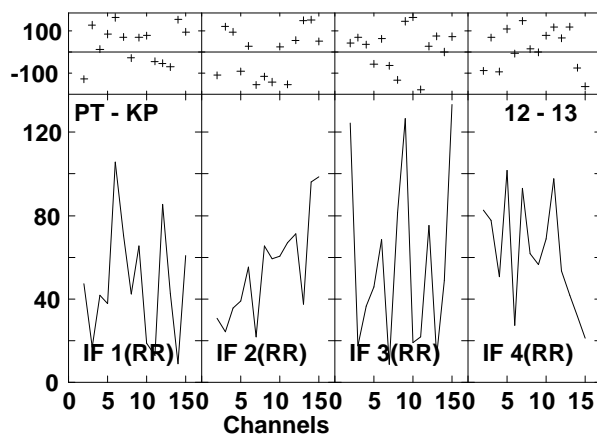
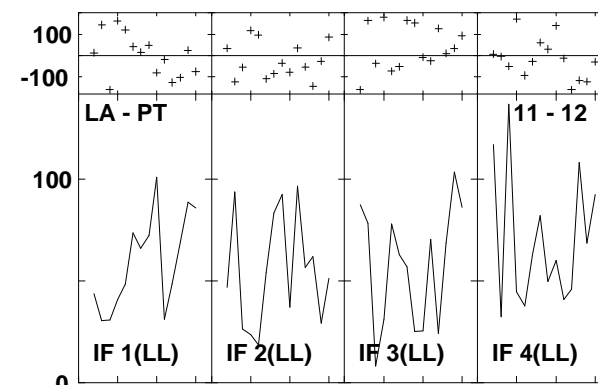
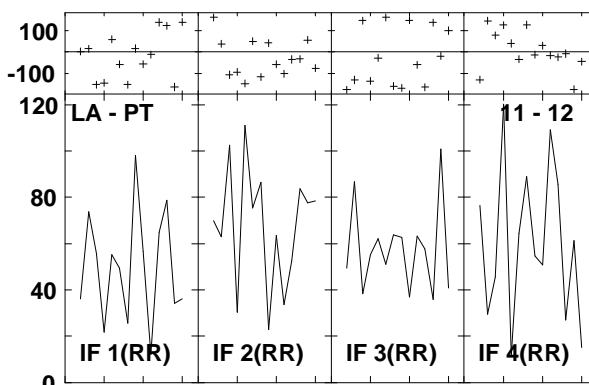
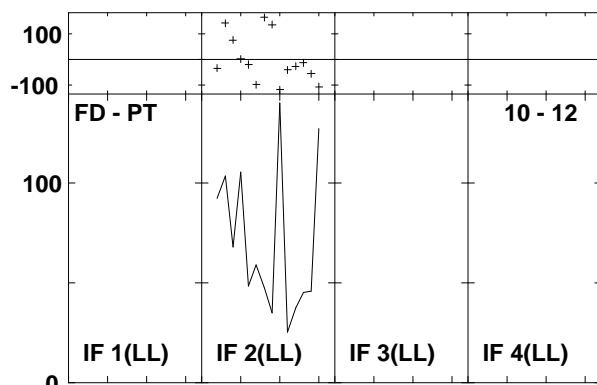
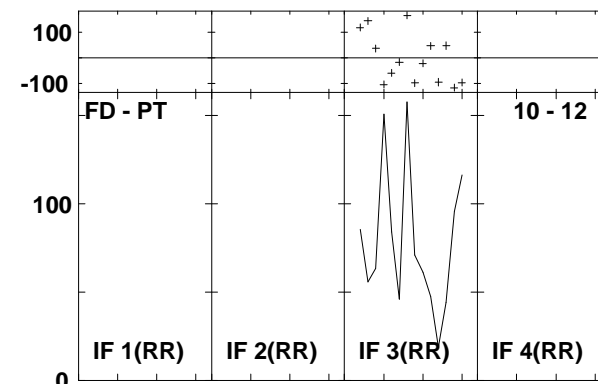
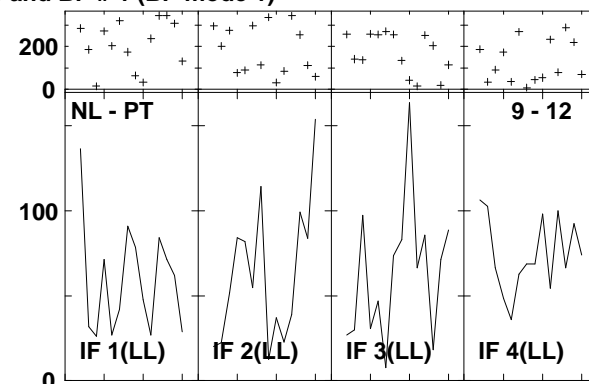
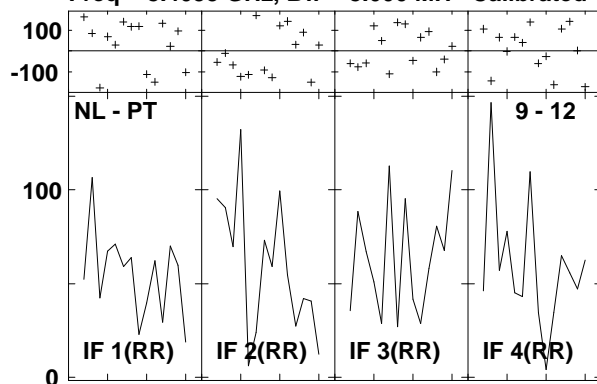

Lower frame: Milli Ampl Jy Top frame: Phas deg
 Vector averaged cross-power spectrum Several baselines displayed
 Timerange: 00/23:30:01 to 00/23:31:51

Plot file version1310 created 14-MAR-2007 18:27:09
 ARP220 GC028.UVDATA.1
 Freq = 8.4055 GHz, Bw = 8.000 MH Calibrated with CL # 3 and BP # 1 (BP mode 1)

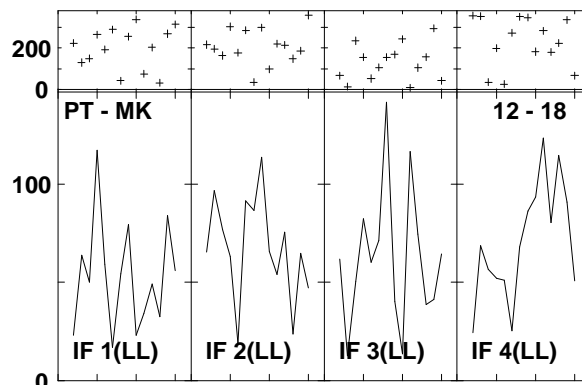
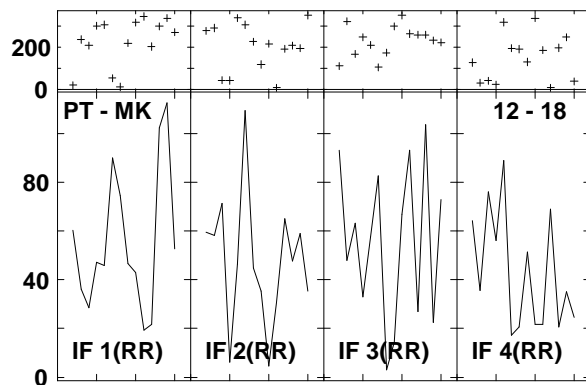
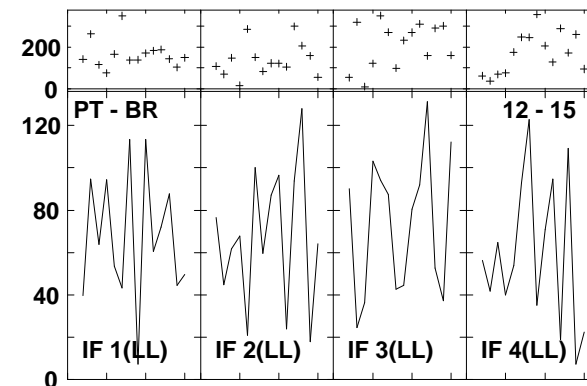
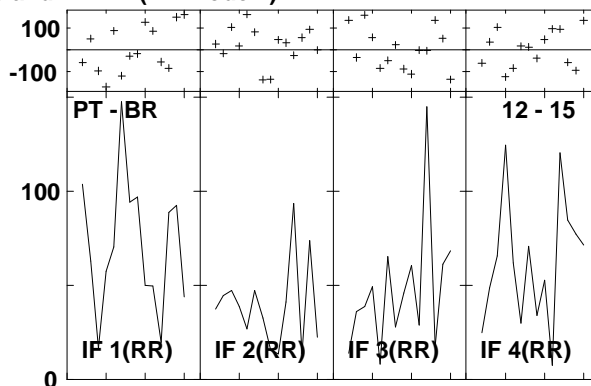
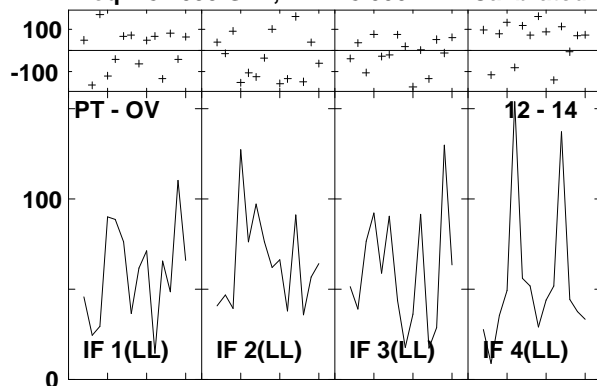

Lower frame: Milli Ampl Jy Top frame: Phas deg
 Vector averaged cross-power spectrum Several baselines displayed
 Timerange: 00/23:30:01 to 00/23:31:51

Plot file version1311 created 14-MAR-2007 18:27:16

J1532+23 GC028.UVDATA.1

Freq = 8.4055 GHz, Bw = 8.000 MH Calibrated with CL # 3 and BP # 1 (BP mode 1)

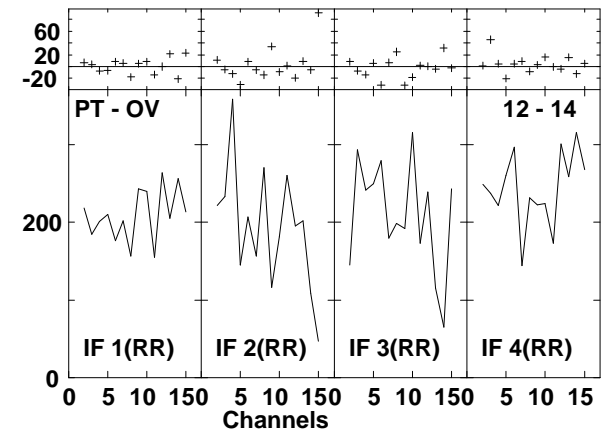
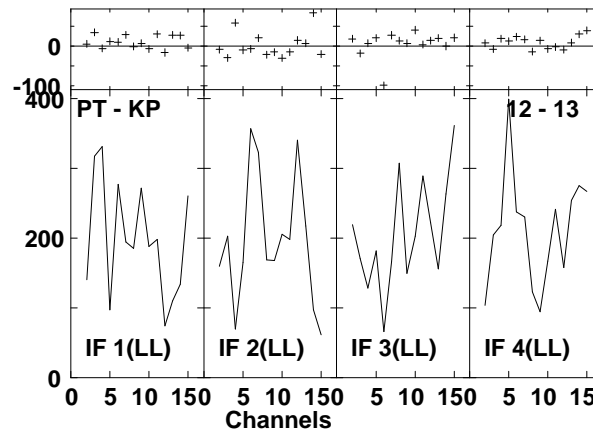
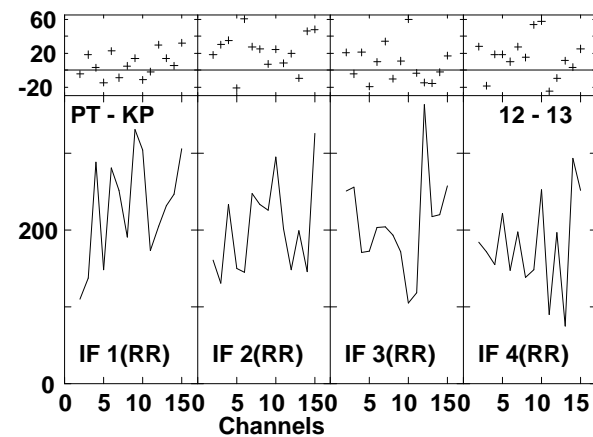
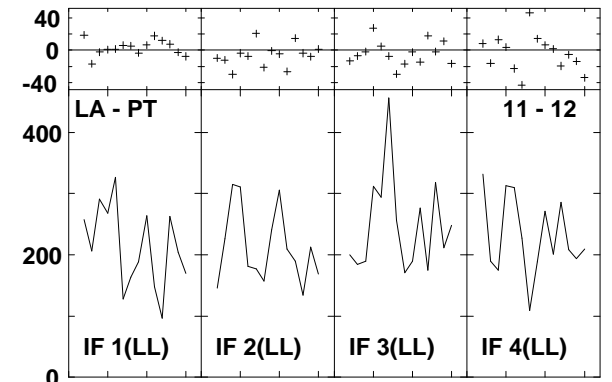
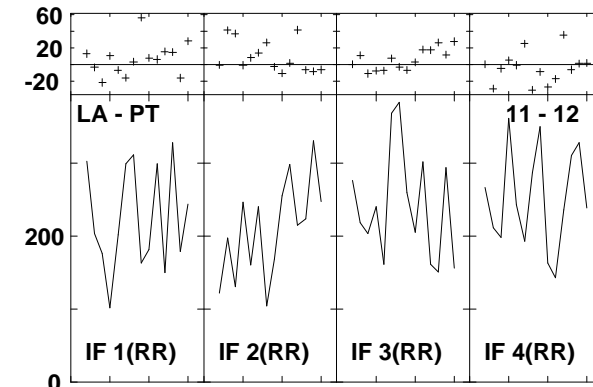
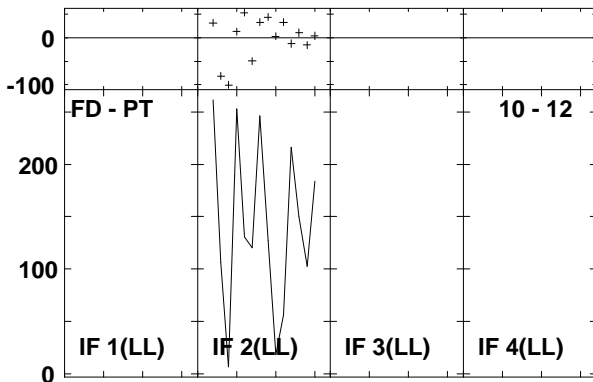
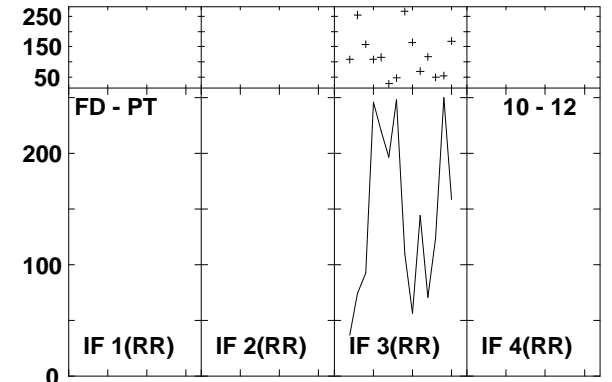
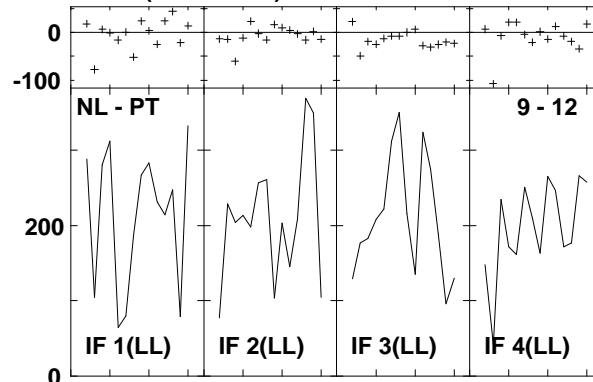
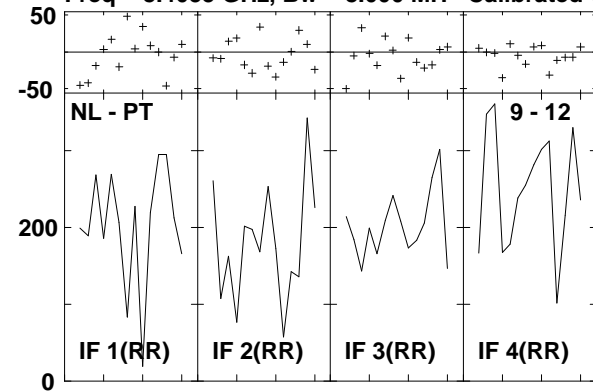

Lower frame: Milli Ampl Jy Top frame: Phas deg
Vector averaged cross-power spectrum Several baselines displayed
Timerange: 00/23:32:29 to 00/23:33:19

Plot file version1312 created 14-MAR-2007 18:27:17

J1532+23 GC028.UVDATA.1

Freq = 8.4055 GHz, Bw = 8.000 MH Calibrated with CL # 3 and BP # 1 (BP mode 1)

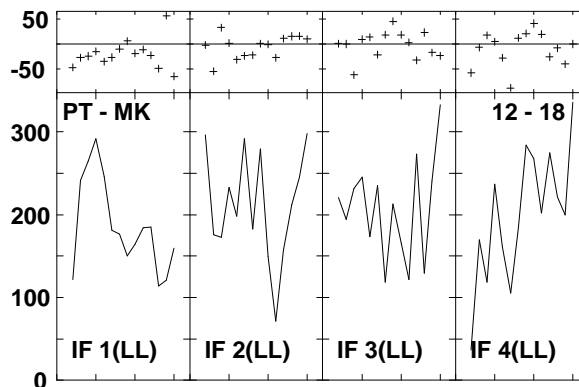
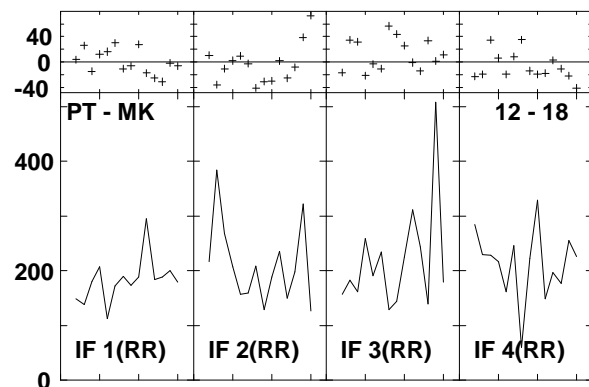
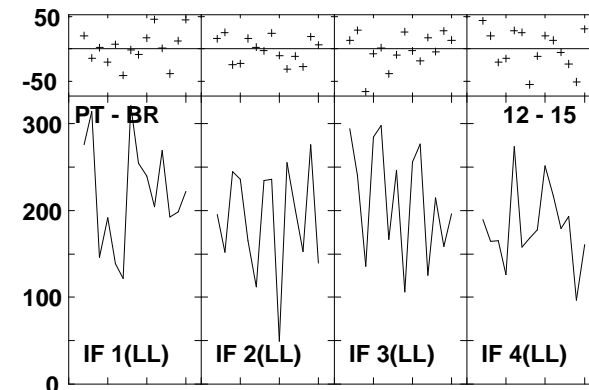
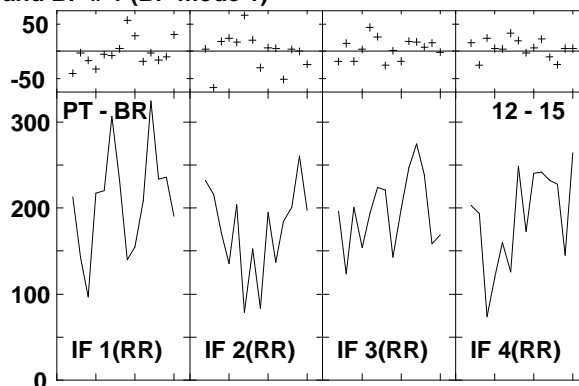
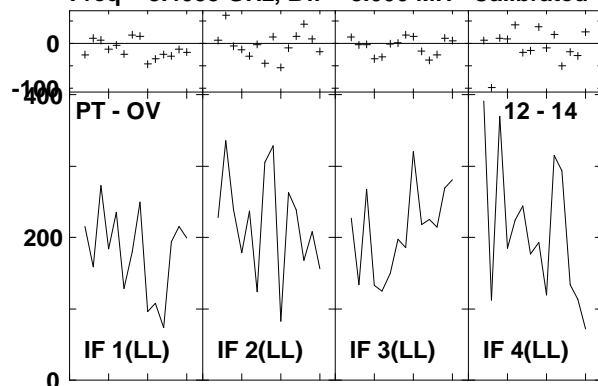

Lower frame: Milli Ampl Jy Top frame: Phas deg
Vector averaged cross-power spectrum Several baselines displayed
Timerange: 00/23:32:29 to 00/23:33:19

Plot file version1313 created 14-MAR-2007 18:27:25
 ARP220 GC028.UVDATA.1
 Freq = 8.4055 GHz, Bw = 8.000 MH Calibrated with CL # 3 and BP # 1 (BP mode 1)

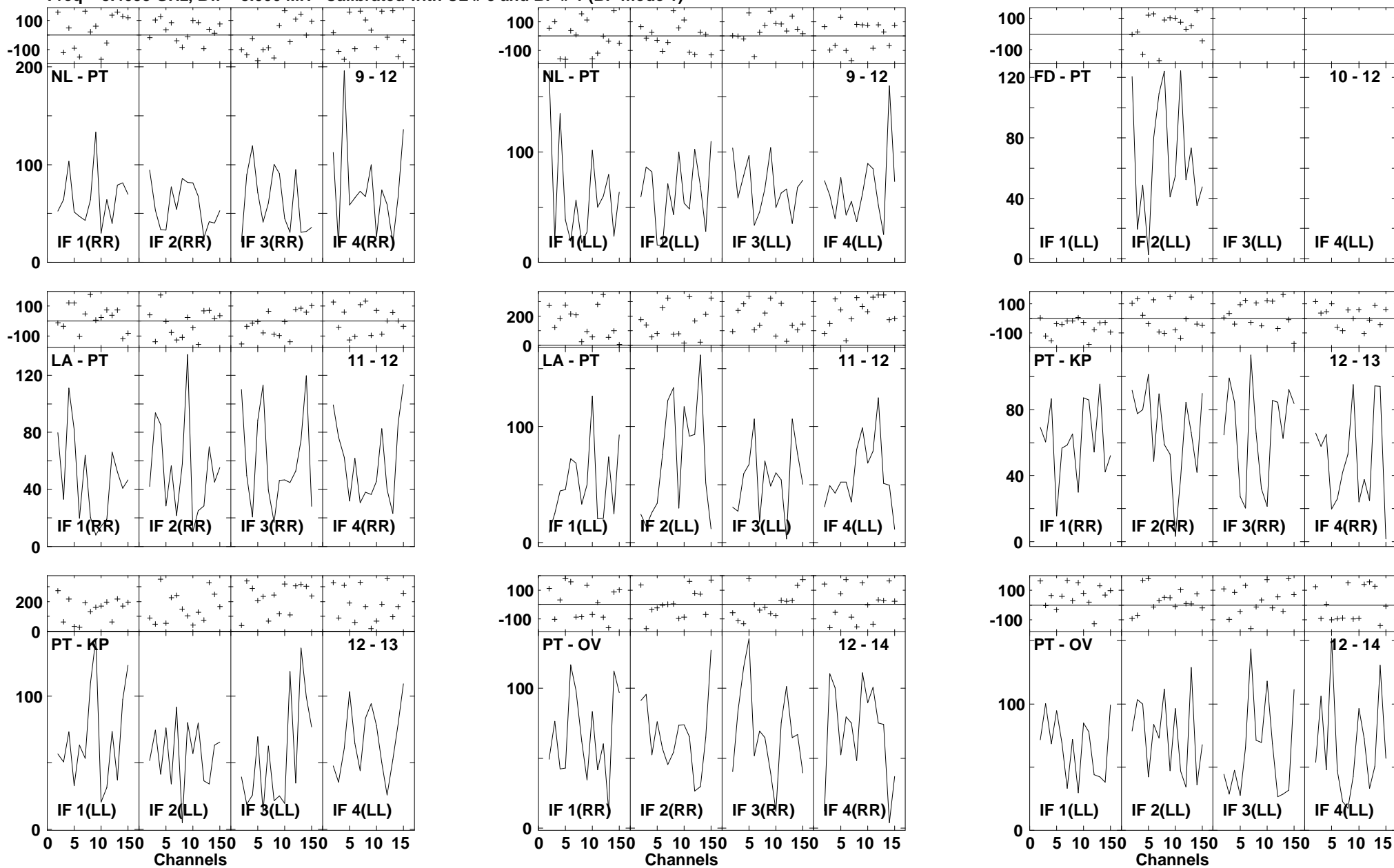

Lower frame: Milli Ampl Jy Top frame: Phas deg
 Vector averaged cross-power spectrum Several baselines displayed
 Timerange: 00/23:33:55 to 00/23:35:45

Plot file version1314 created 14-MAR-2007 18:27:26
 ARP220 GC028.UVDATA.1
 Freq = 8.4055 GHz, Bw = 8.000 MH Calibrated with CL # 3 and BP # 1 (BP mode 1)

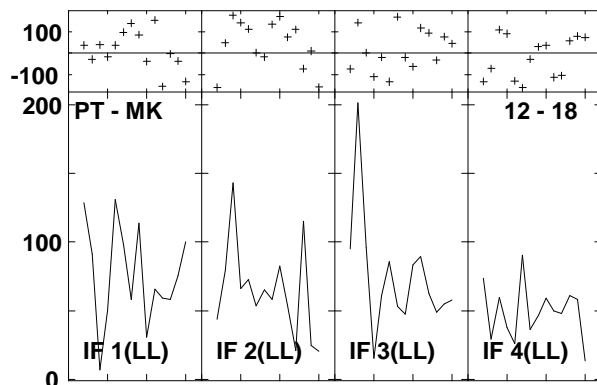
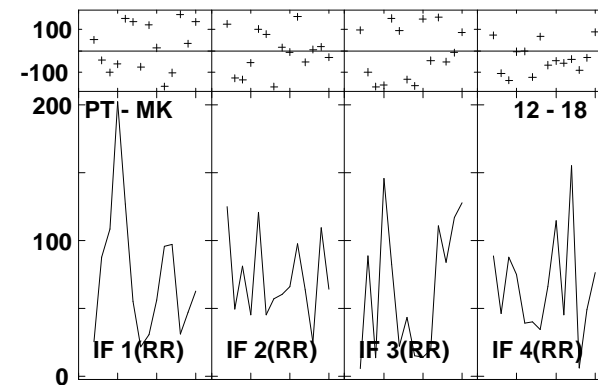
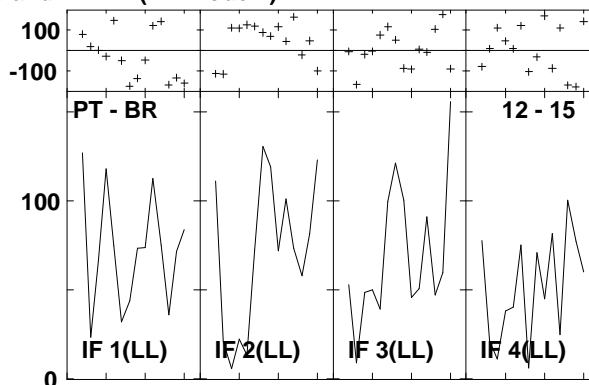
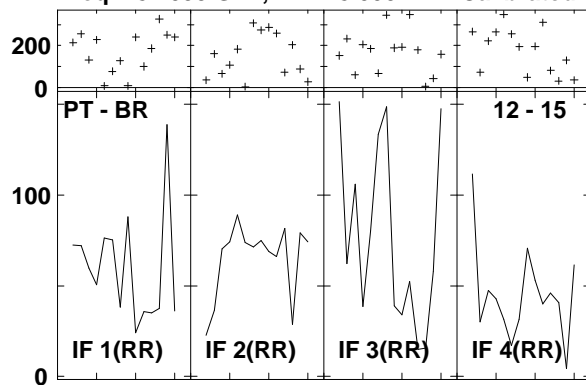

Lower frame: Milli Ampl Jy Top frame: Phas deg
 Vector averaged cross-power spectrum Several baselines displayed
 Timerange: 00/23:33:55 to 00/23:35:45

Plot file version1315 created 14-MAR-2007 18:27:32

J1532+23 GC028.UVDATA.1

Freq = 8.4055 GHz, Bw = 8.000 MH Calibrated with CL # 3 and BP # 1 (BP mode 1)

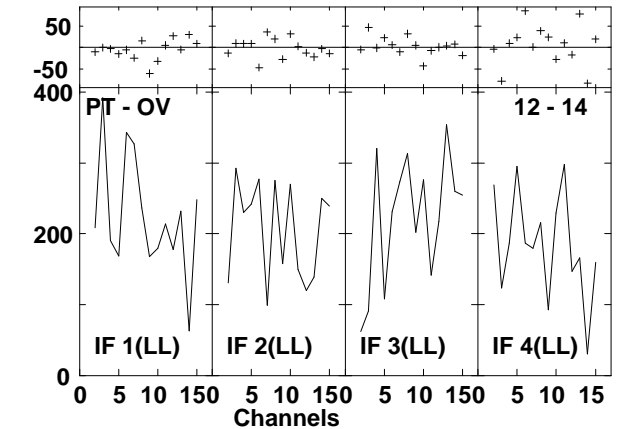
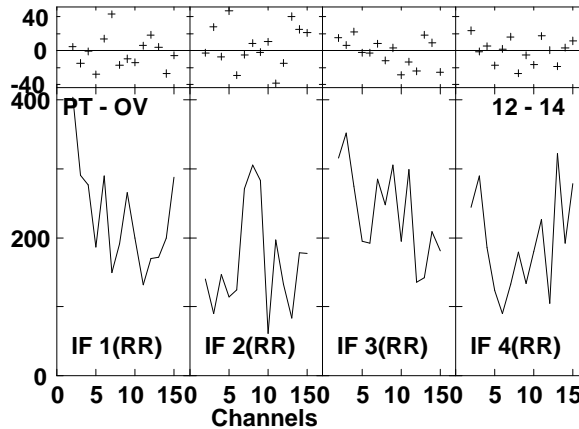
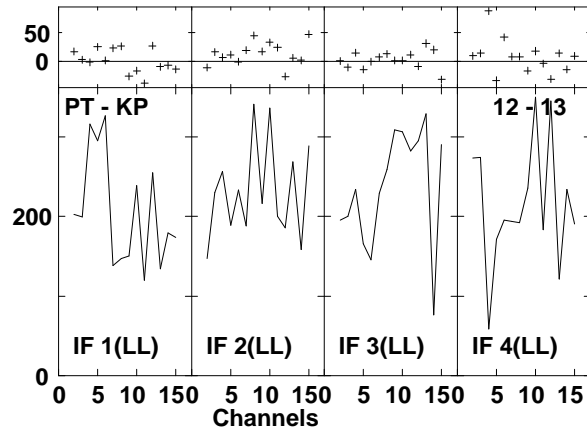
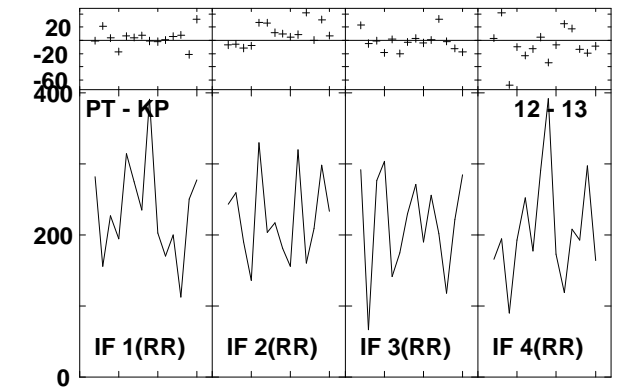
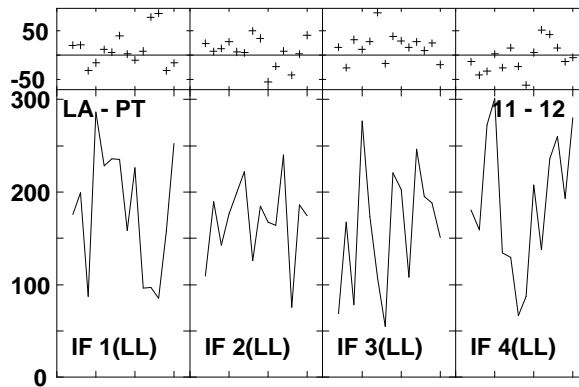
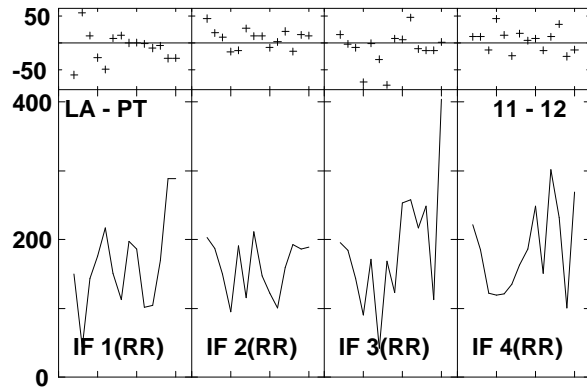
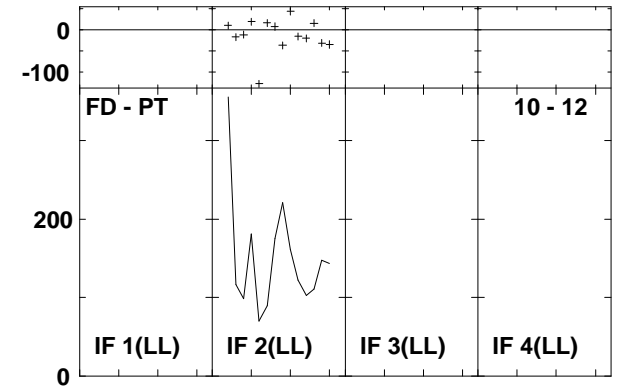
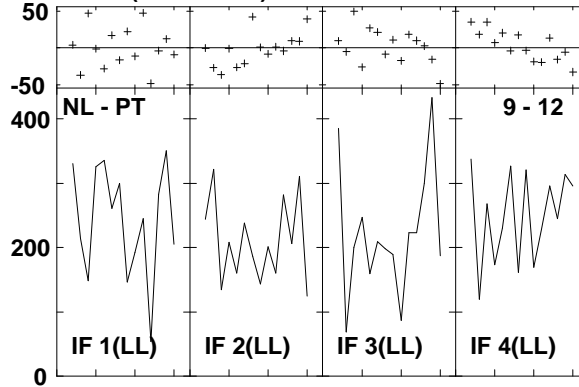
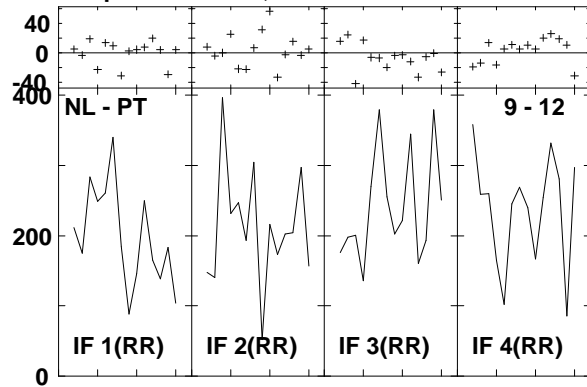

Lower frame: Milli Ampl Jy Top frame: Phas deg
Vector averaged cross-power spectrum Several baselines displayed
Timerange: 00/23:36:23 to 00/23:37:13

Plot file version1316 created 14-MAR-2007 18:27:33
 J1532+23 GC028.UVDATA.1
 Freq = 8.4055 GHz, Bw = 8.000 MH Calibrated with CL # 3 and BP # 1 (BP mode 1)

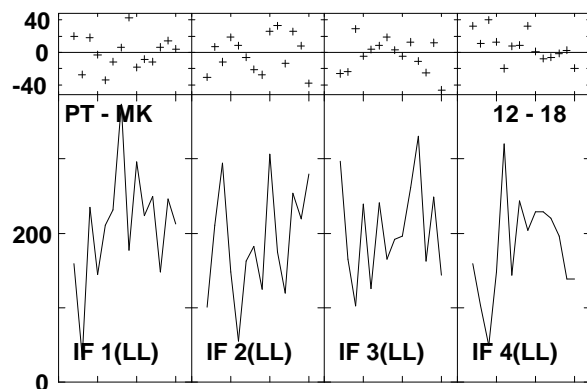
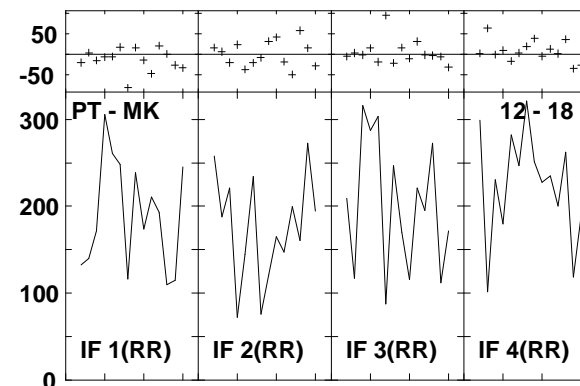
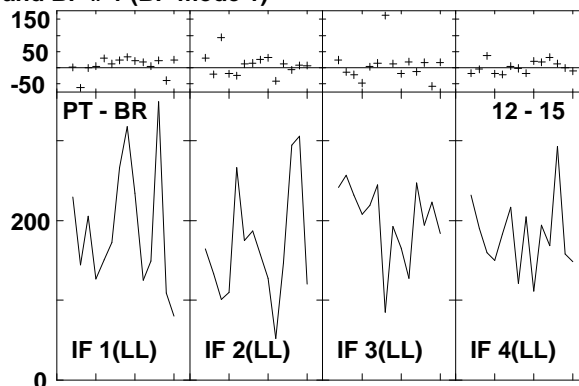
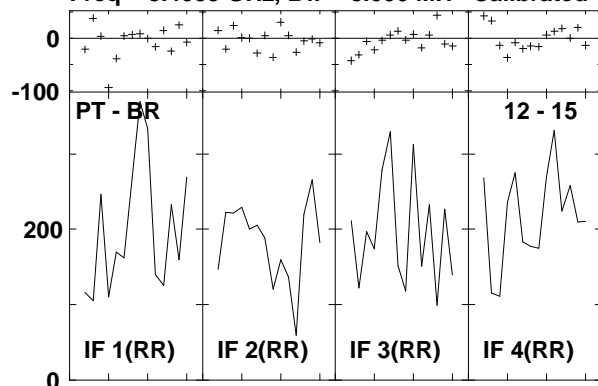

Lower frame: Milli Ampl Jy Top frame: Phas deg
 Vector averaged cross-power spectrum Several baselines displayed
 Timerange: 00/23:36:23 to 00/23:37:13

Plot file version1317 created 14-MAR-2007 18:27:42
 ARP220 GC028.UVDATA.1
 Freq = 8.4055 GHz, Bw = 8.000 MH Calibrated with CL # 3 and BP # 1 (BP mode 1)

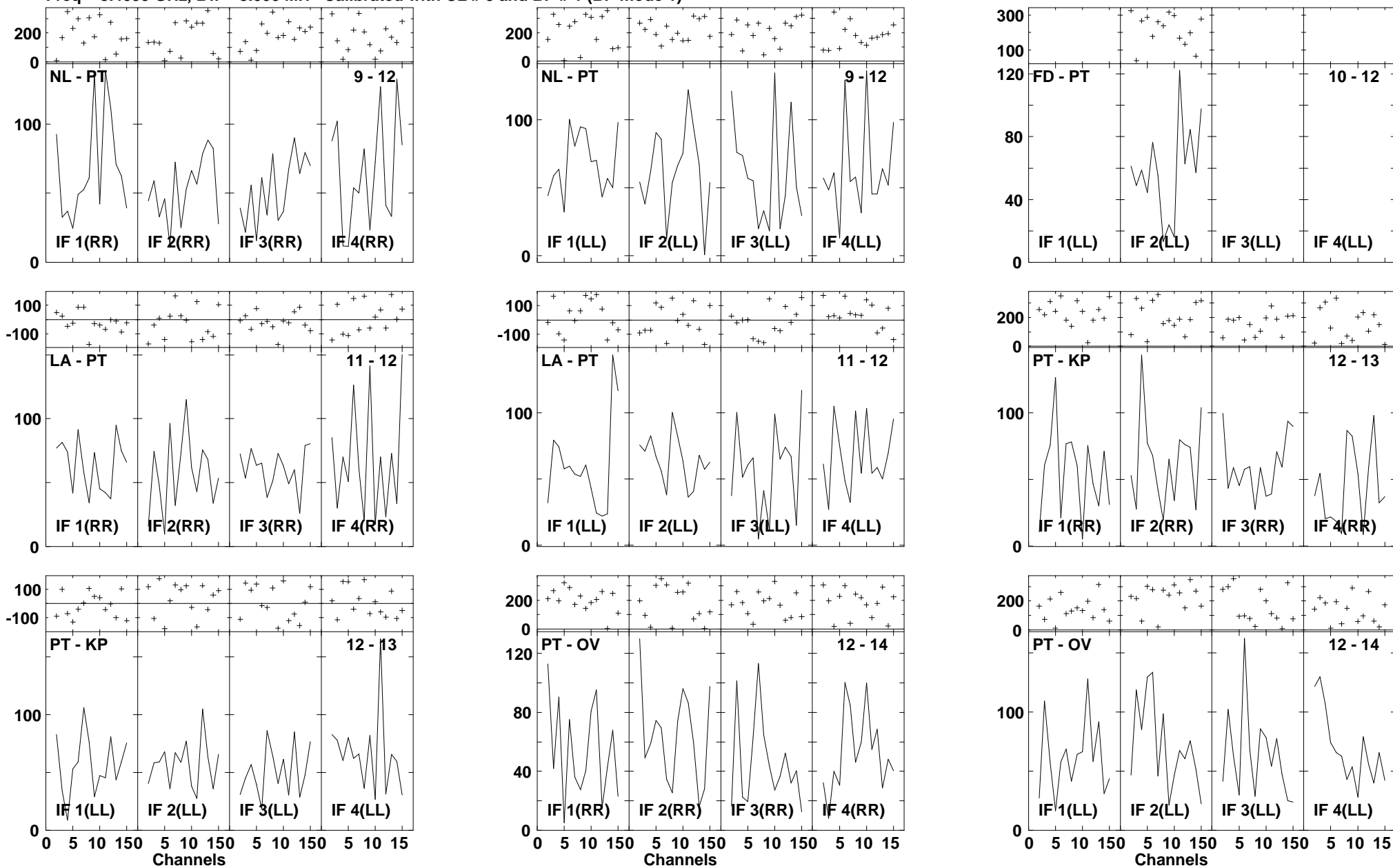

Lower frame: Milli Ampl Jy Top frame: Phas deg
 Vector averaged cross-power spectrum Several baselines displayed
 Timerange: 00/23:37:49 to 00/23:39:39

Plot file version1318 created 14-MAR-2007 18:27:43
 ARP220 GC028.UVDATA.1
 Freq = 8.4055 GHz, Bw = 8.000 MH Calibrated with CL # 3 and BP # 1 (BP mode 1)

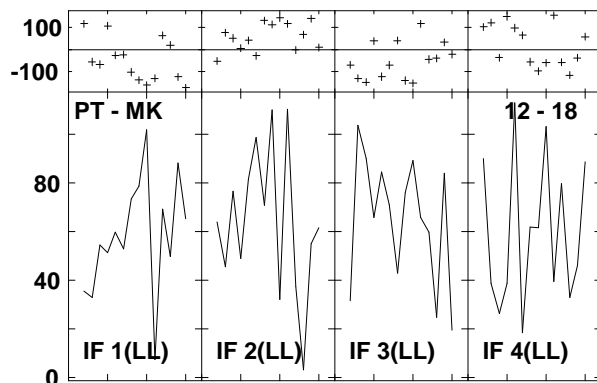
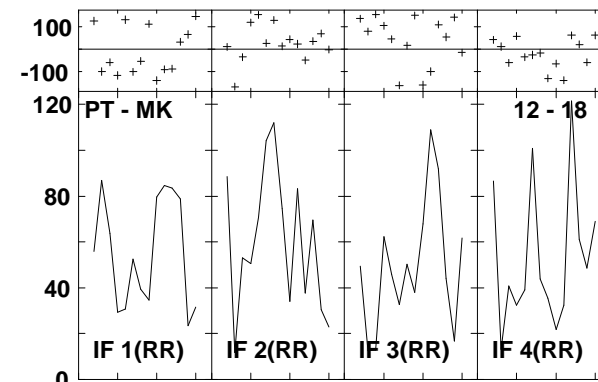
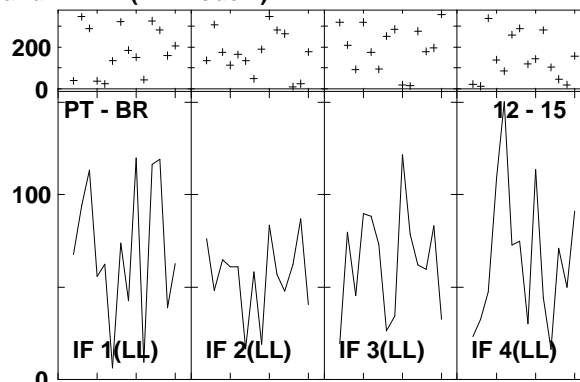
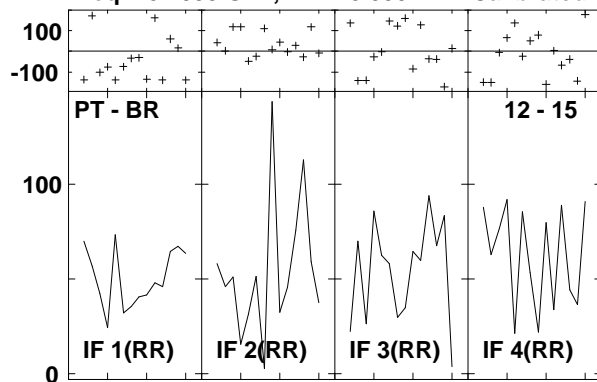

Lower frame: Milli Ampl Jy Top frame: Phas deg
 Vector averaged cross-power spectrum Several baselines displayed
 Timerange: 00/23:37:49 to 00/23:39:39

Plot file version1319 created 14-MAR-2007 18:27:49
 J1532+23 GC028.UVDATA.1
 Freq = 8.4055 GHz, Bw = 8.000 MH Calibrated with CL # 3 and BP # 1 (BP mode 1)

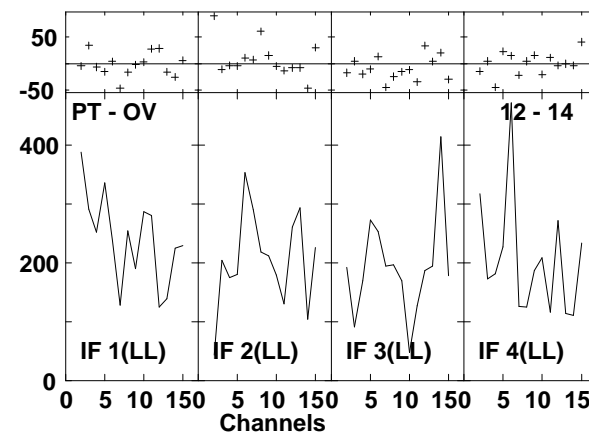
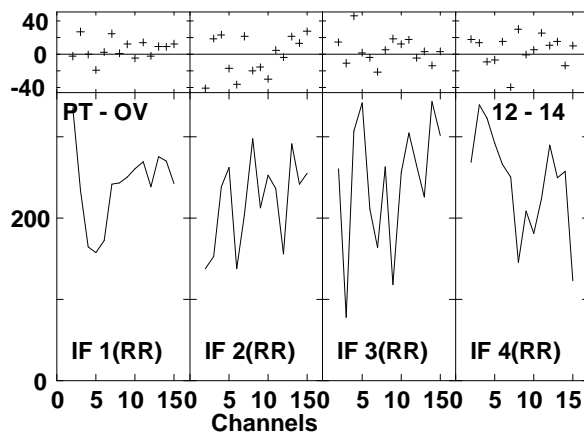
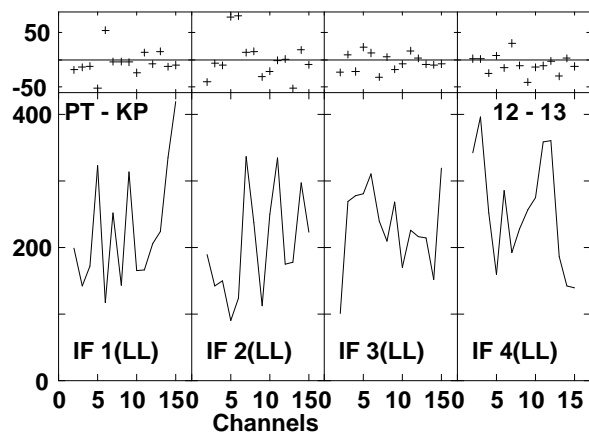
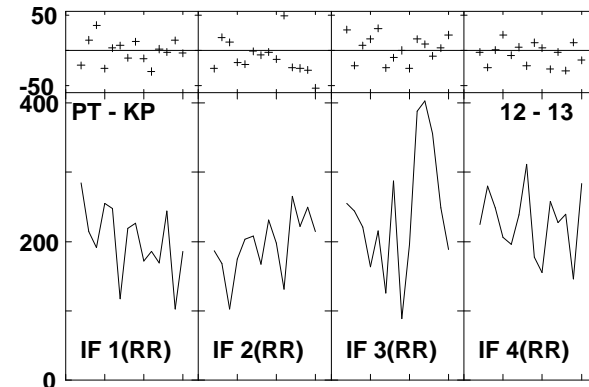
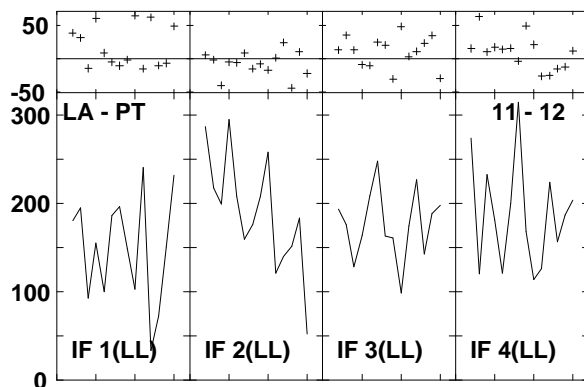
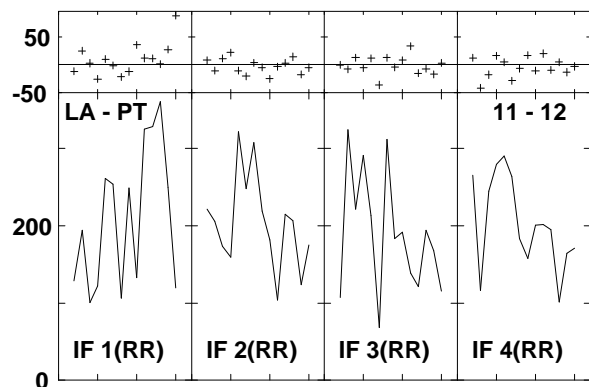
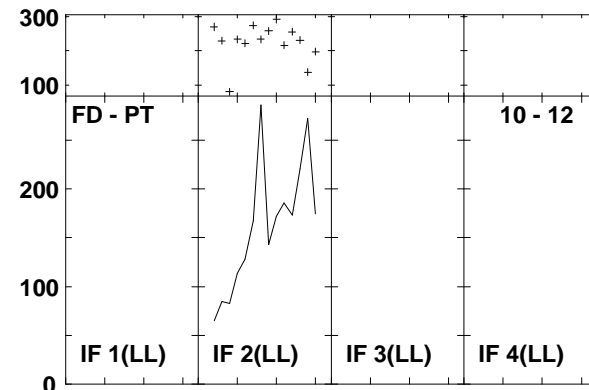
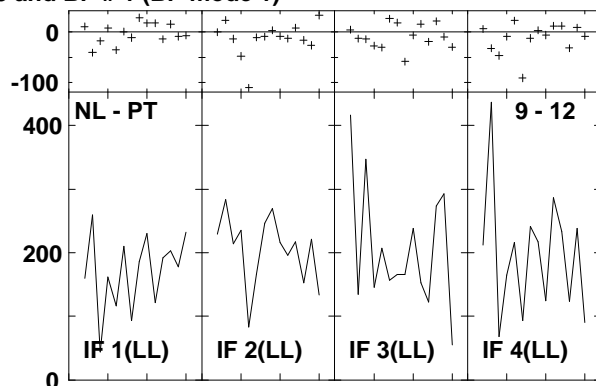
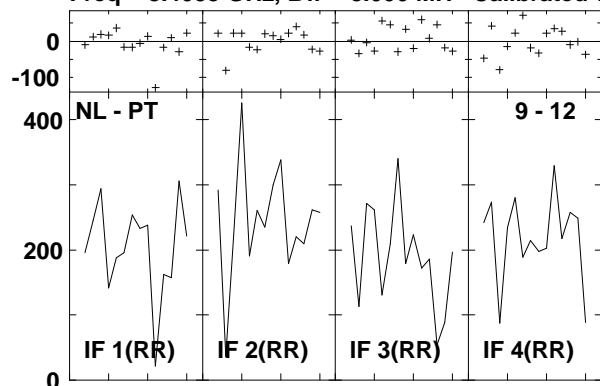

Lower frame: Milli Ampl Jy Top frame: Phas deg
 Vector averaged cross-power spectrum Several baselines displayed
 Timerange: 00/23:40:17 to 00/23:41:07

Plot file version1320 created 14-MAR-2007 18:27:50
 J1532+23 GC028.UVDATA.1
 Freq = 8.4055 GHz, Bw = 8.000 MH Calibrated with CL # 3 and BP # 1 (BP mode 1)

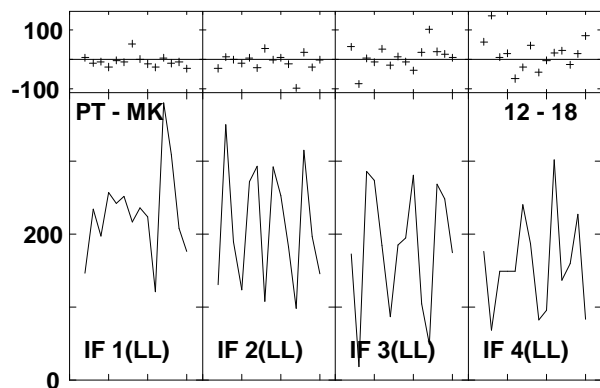
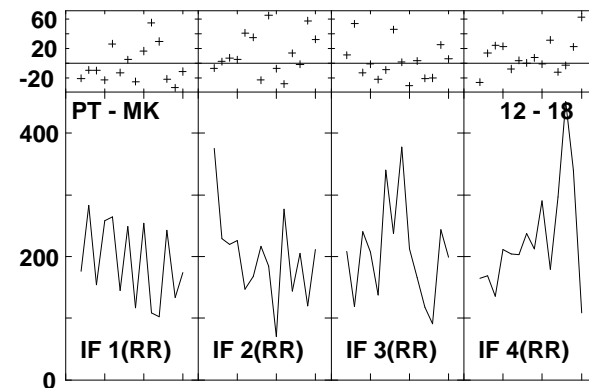
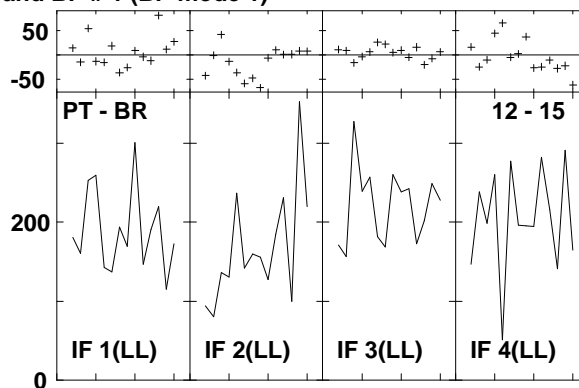
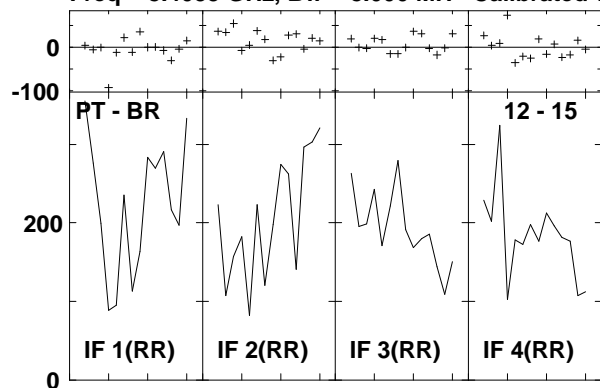

Lower frame: Milli Ampl Jy Top frame: Phas deg
 Vector averaged cross-power spectrum Several baselines displayed
 Timerange: 00/23:40:17 to 00/23:41:07

Plot file version1321 created 14-MAR-2007 18:27:57
 ARP220 GC028.UVDATA.1
 Freq = 8.4055 GHz, Bw = 8.000 MH Calibrated with CL # 3 and BP # 1 (BP mode 1)

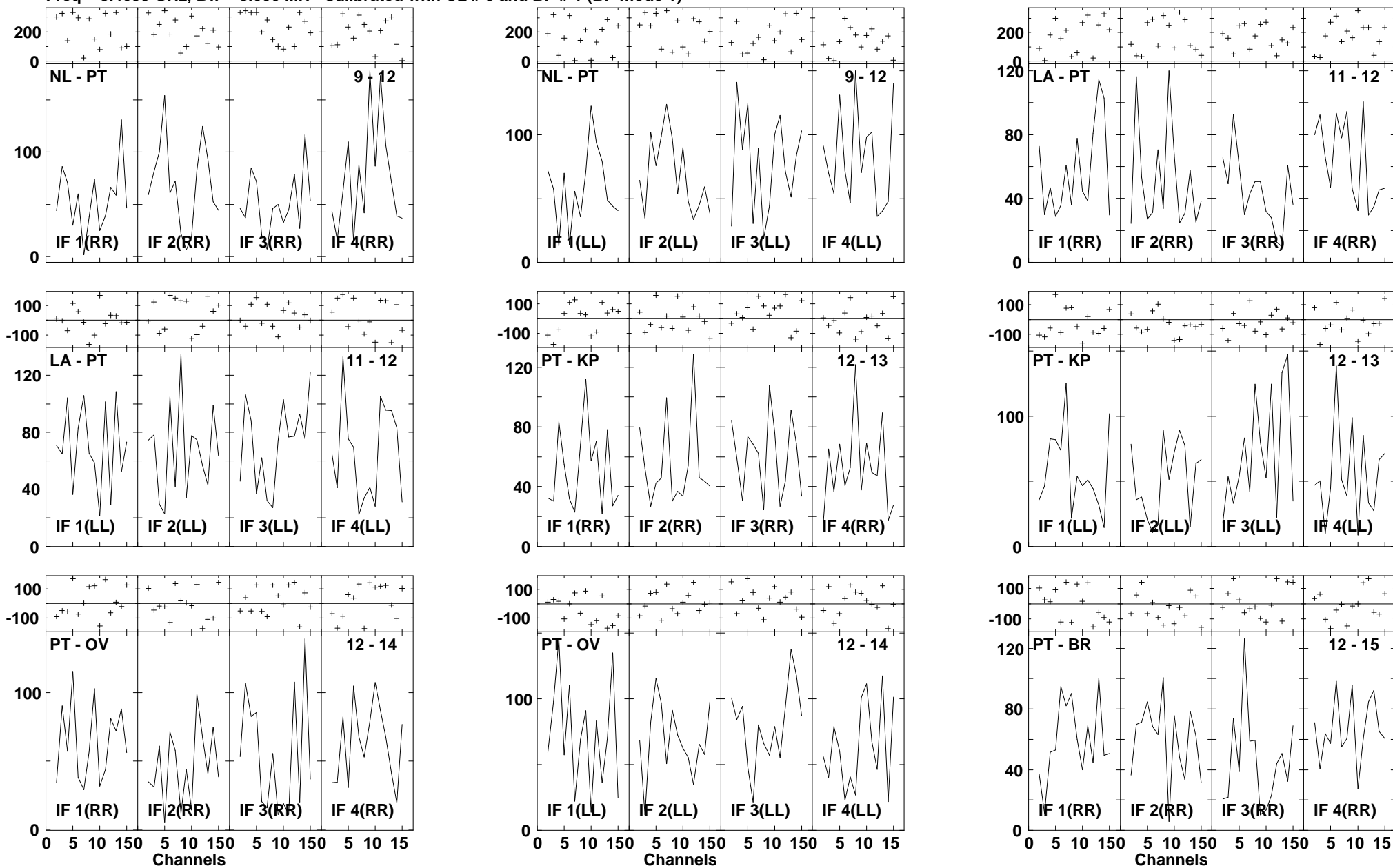

Lower frame: Milli Ampl Jy Top frame: Phas deg
 Vector averaged cross-power spectrum Several baselines displayed
 Timerange: 00/23:41:45 to 00/23:43:33

Plot file version1322 created 14-MAR-2007 18:27:59
ARP220 GC028.UVDATA.1
Freq = 8.4055 GHz, Bw = 8.000 MH Calibrated with CL # 3 and BP # 1 (BP mode 1)

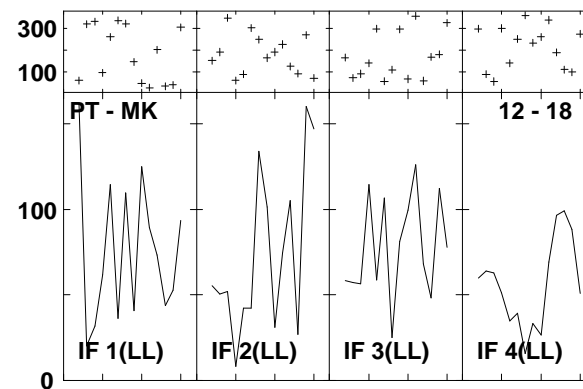
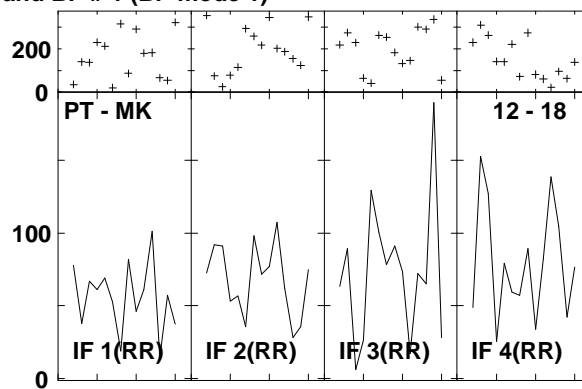
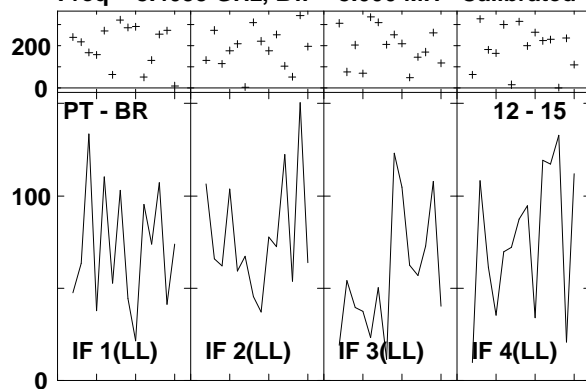

Lower frame: Milli Ampl Jy Top frame: Phas deg
Vector averaged cross-power spectrum Several baselines displayed
Timerange: 00/23:41:45 to 00/23:43:33

Plot file version1323 created 14-MAR-2007 18:28:07
 J1532+23 GC028.UVDATA.1
 Freq = 8.4055 GHz, Bw = 8.000 MH Calibrated with CL # 3 and BP # 1 (BP mode 1)

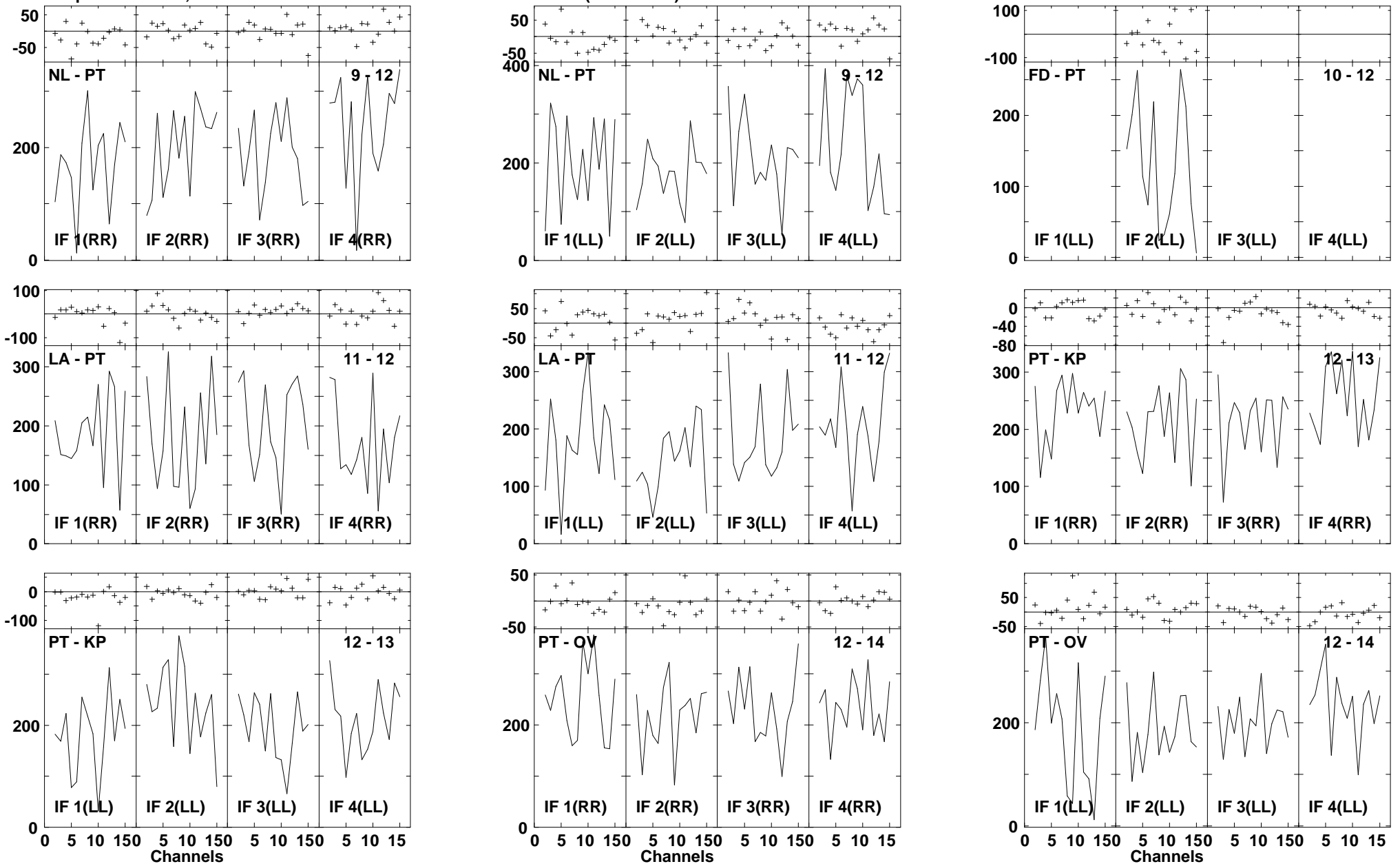

Lower frame: Milli Ampl Jy Top frame: Phas deg
 Vector averaged cross-power spectrum Several baselines displayed
 Timerange: 00/23:44:11 to 00/23:45:01

Plot file version1324 created 14-MAR-2007 18:28:08
 J1532+23 GC028.UVDATA.1
 Freq = 8.4055 GHz, Bw = 8.000 MH Calibrated with CL # 3 and BP # 1 (BP mode 1)

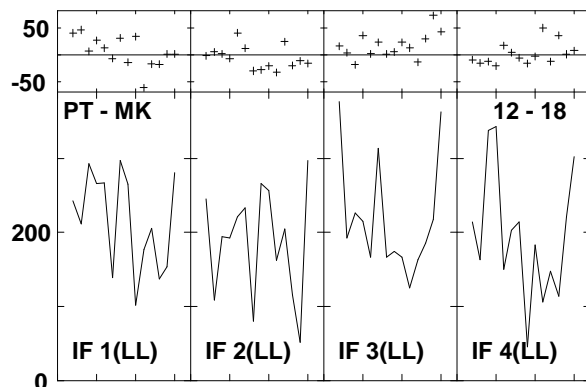
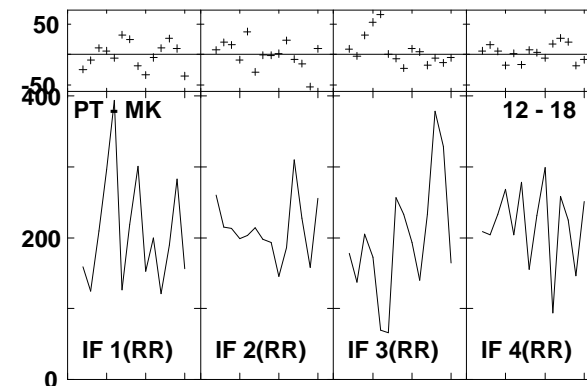
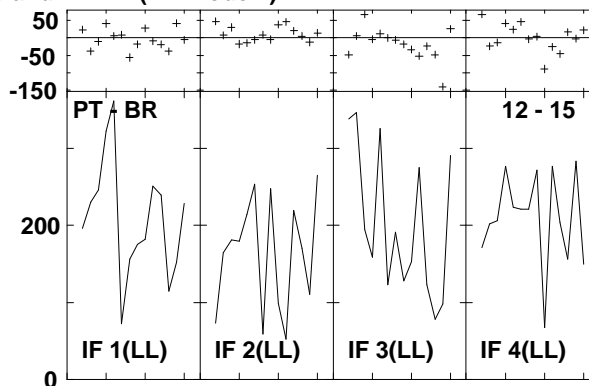
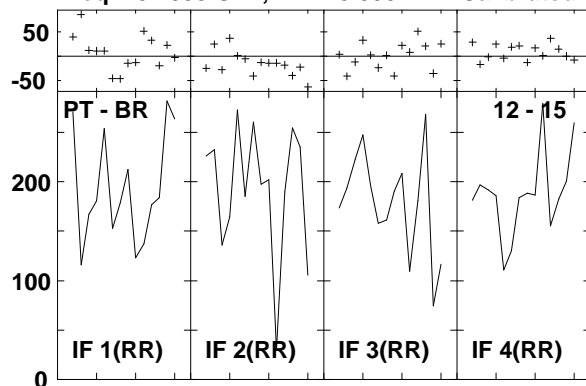

Lower frame: Milli Ampl Jy Top frame: Phas deg
 Vector averaged cross-power spectrum Several baselines displayed
 Timerange: 00/23:44:11 to 00/23:45:01

Plot file version1325 created 14-MAR-2007 18:28:15

J1516+19 GC028.UVDATA.1

Freq = 8.4055 GHz, Bw = 8.000 MH Calibrated with CL # 3 and BP # 1 (BP mode 1)

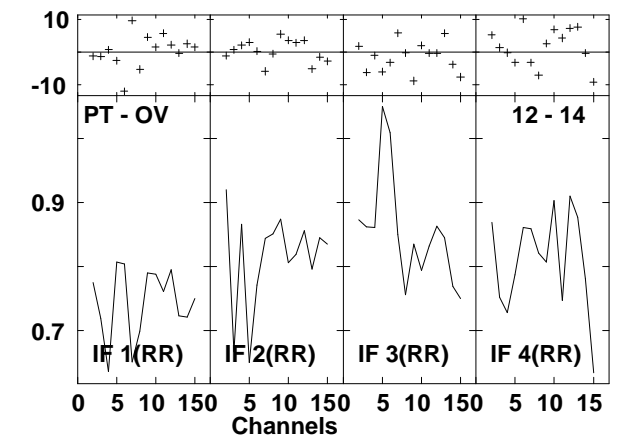
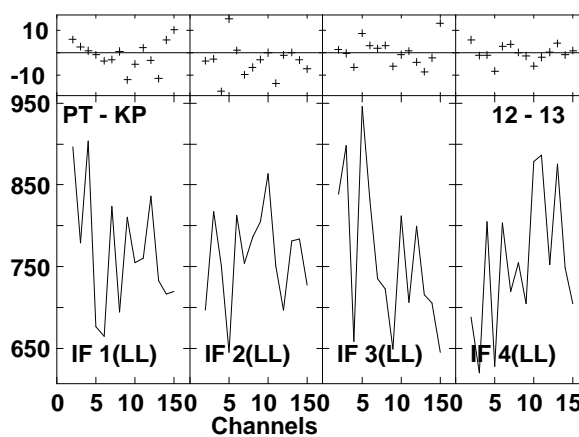
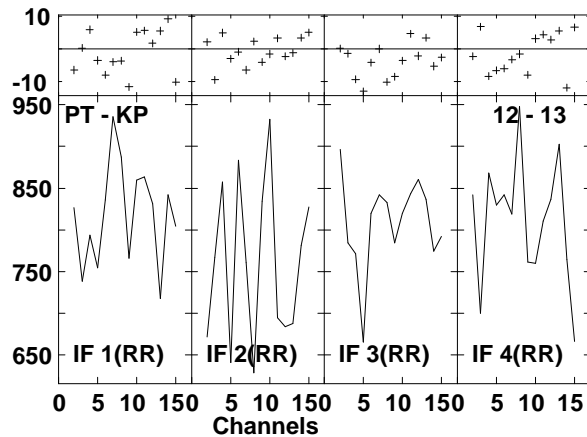
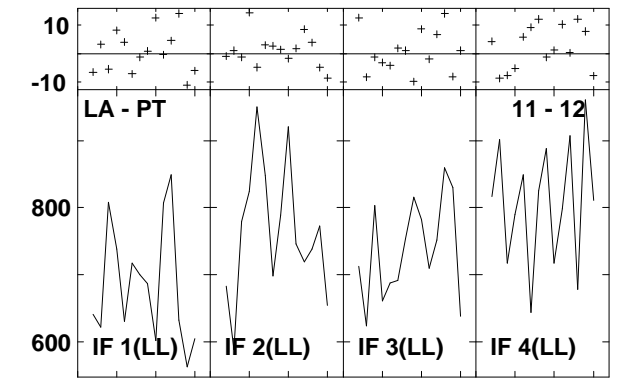
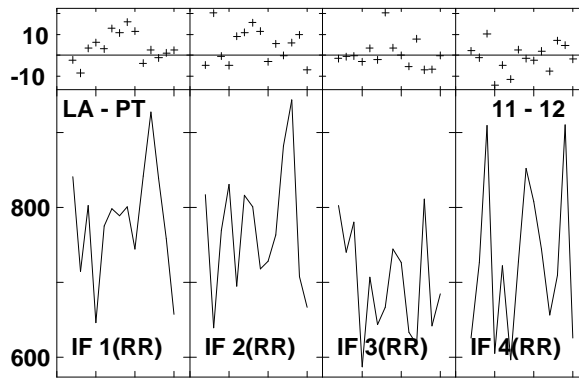
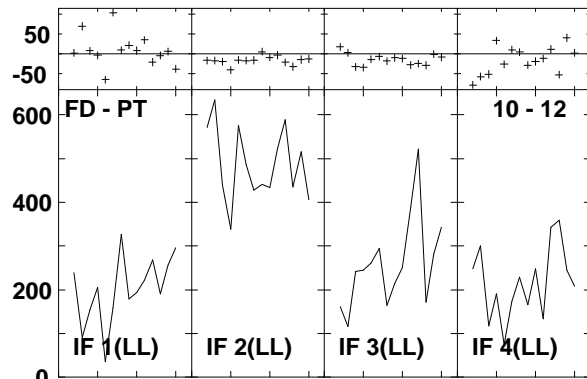
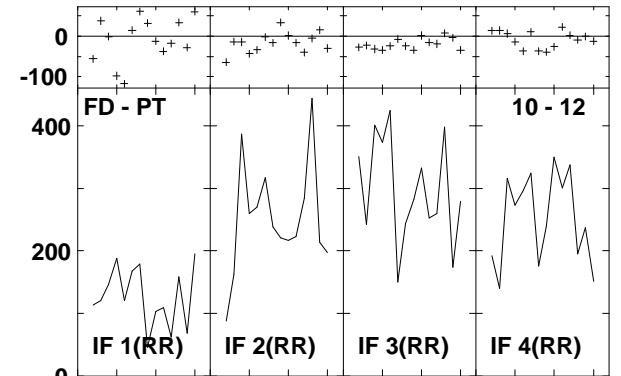
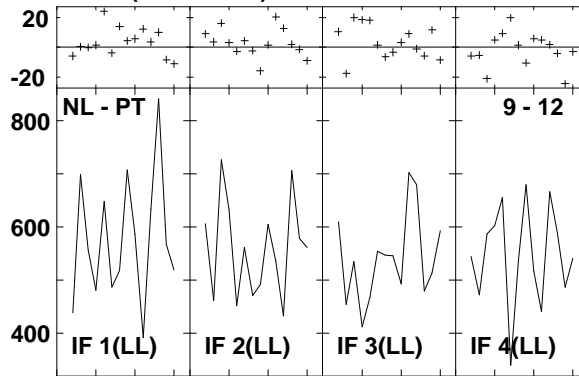
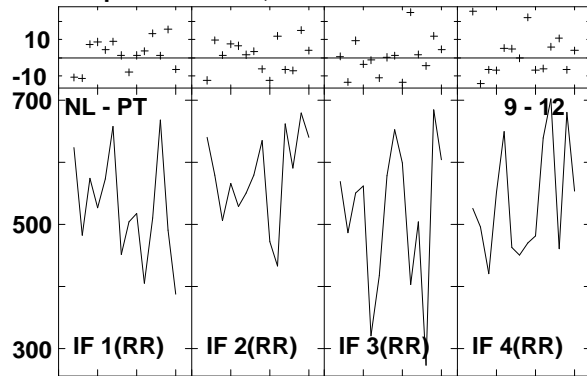

Lower frame: Milli Ampl Jy Top frame: Phas deg
Vector averaged cross-power spectrum Several baselines displayed
Timerange: 00/23:45:53 to 00/23:46:43

Plot file version1326 created 14-MAR-2007 18:28:16
 J1516+19 GC028.UVDATA.1
 Freq = 8.4055 GHz, Bw = 8.000 MH Calibrated with CL # 3 and BP # 1 (BP mode 1)

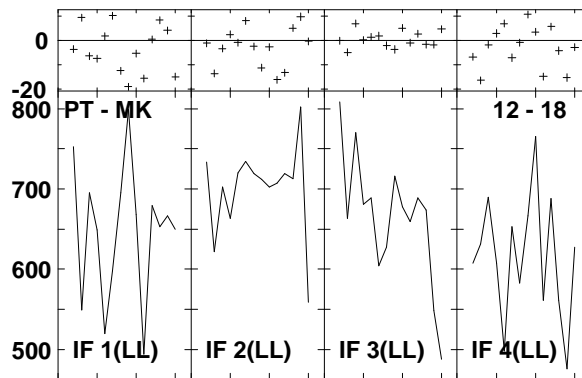
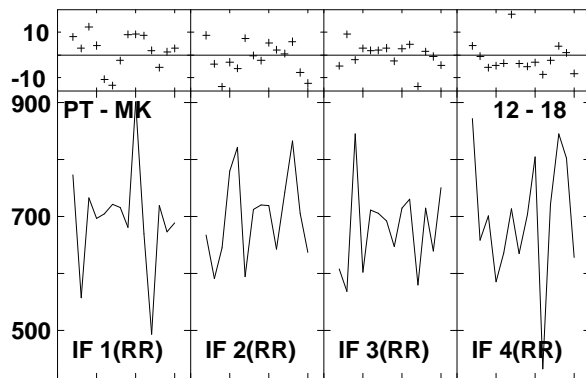
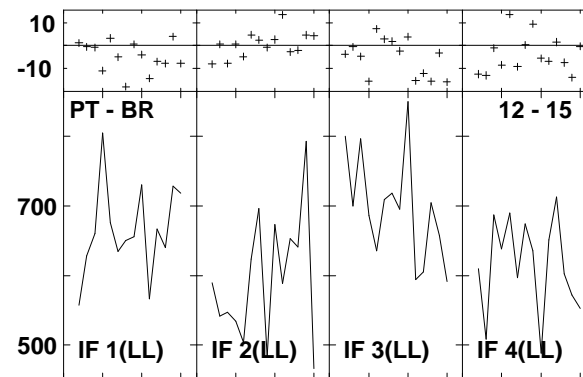
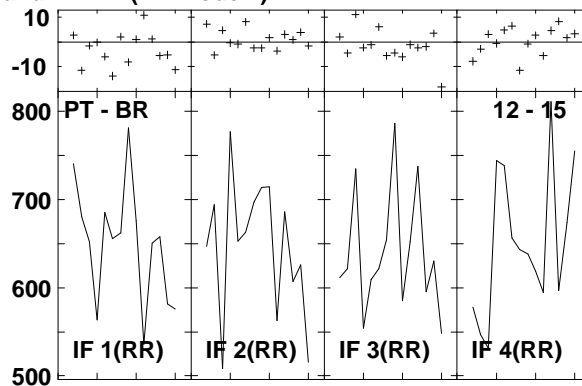
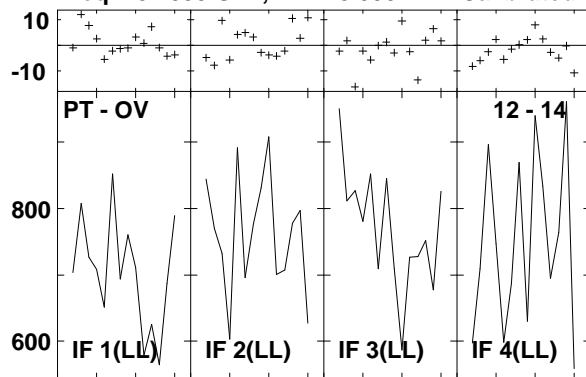

Lower frame: Milli Ampl Jy Top frame: Phas deg
 Vector averaged cross-power spectrum Several baselines displayed
 Timerange: 00/23:45:53 to 00/23:46:43

Plot file version 1327 created 14-MAR-2007 18:28:21
 J1532+23 GC028.UVDATA.1
 Freq = 8.4055 GHz, Bw = 8.000 MH Calibrated with CL # 3 and BP # 1 (BP mode 1)

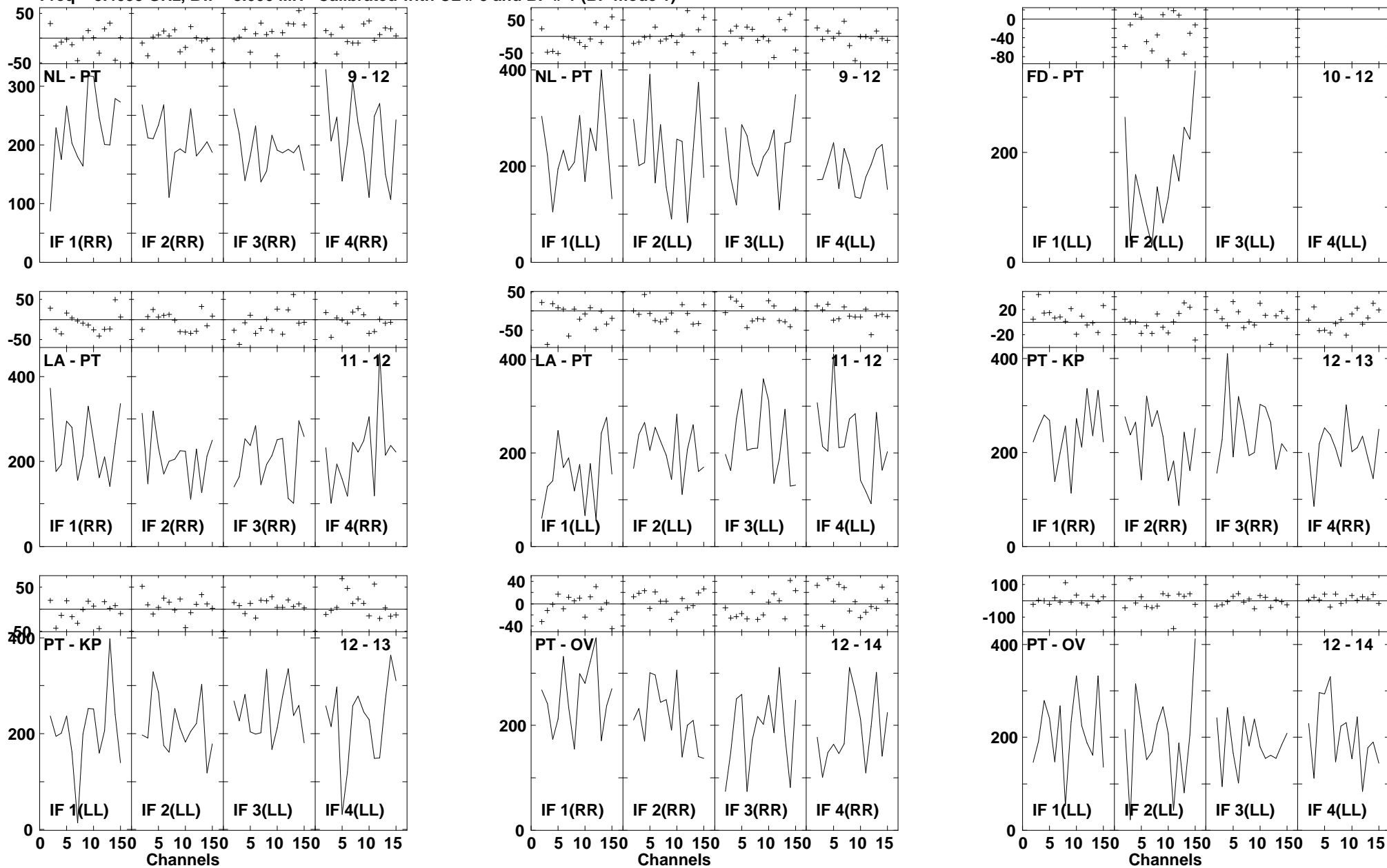

Lower frame: Milli Ampl Jy Top frame: Phas deg
 Vector averaged cross-power spectrum Several baselines displayed
 Timerange: 00/23:47:35 to 00/23:48:25

Plot file version1328 created 14-MAR-2007 18:28:22
 J1532+23 GC028.UVDATA.1
 Freq = 8.4055 GHz, Bw = 8.000 MH Calibrated with CL # 3 and BP # 1 (BP mode 1)

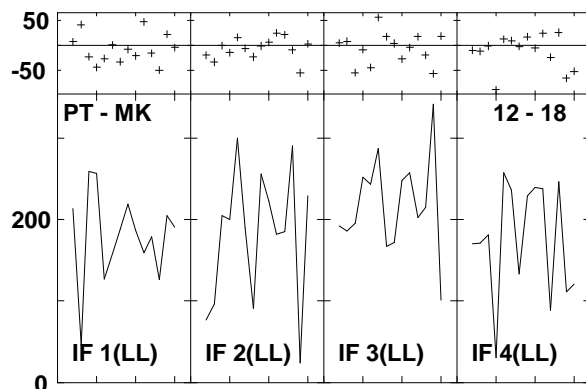
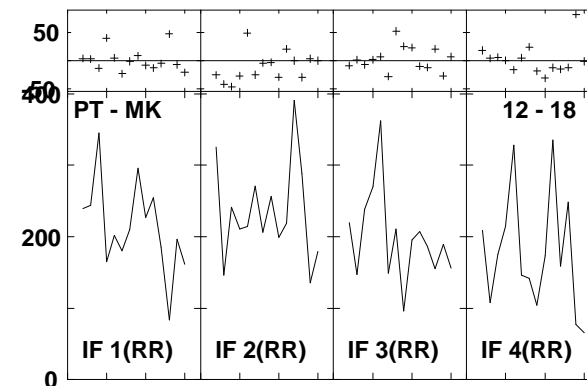
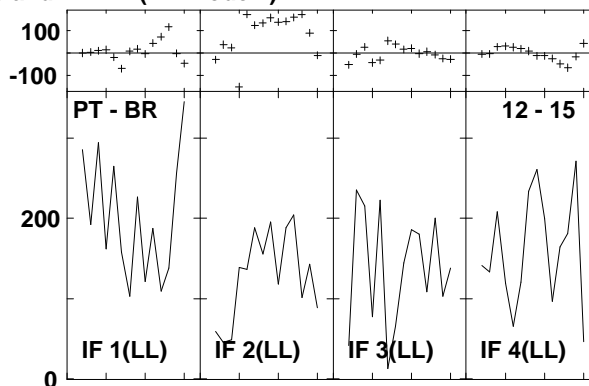
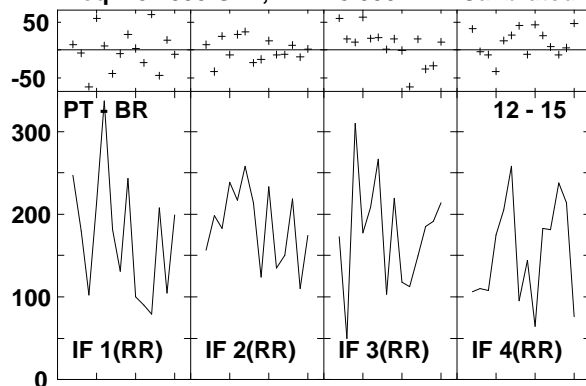

Lower frame: Milli Ampl Jy Top frame: Phas deg
 Vector averaged cross-power spectrum Several baselines displayed
 Timerange: 00/23:47:35 to 00/23:48:25

Plot file version1329 created 14-MAR-2007 18:28:30
 ARP220 GC028.UVDATA.1
 Freq = 8.4055 GHz, Bw = 8.000 MH Calibrated with CL # 3 and BP # 1 (BP mode 1)

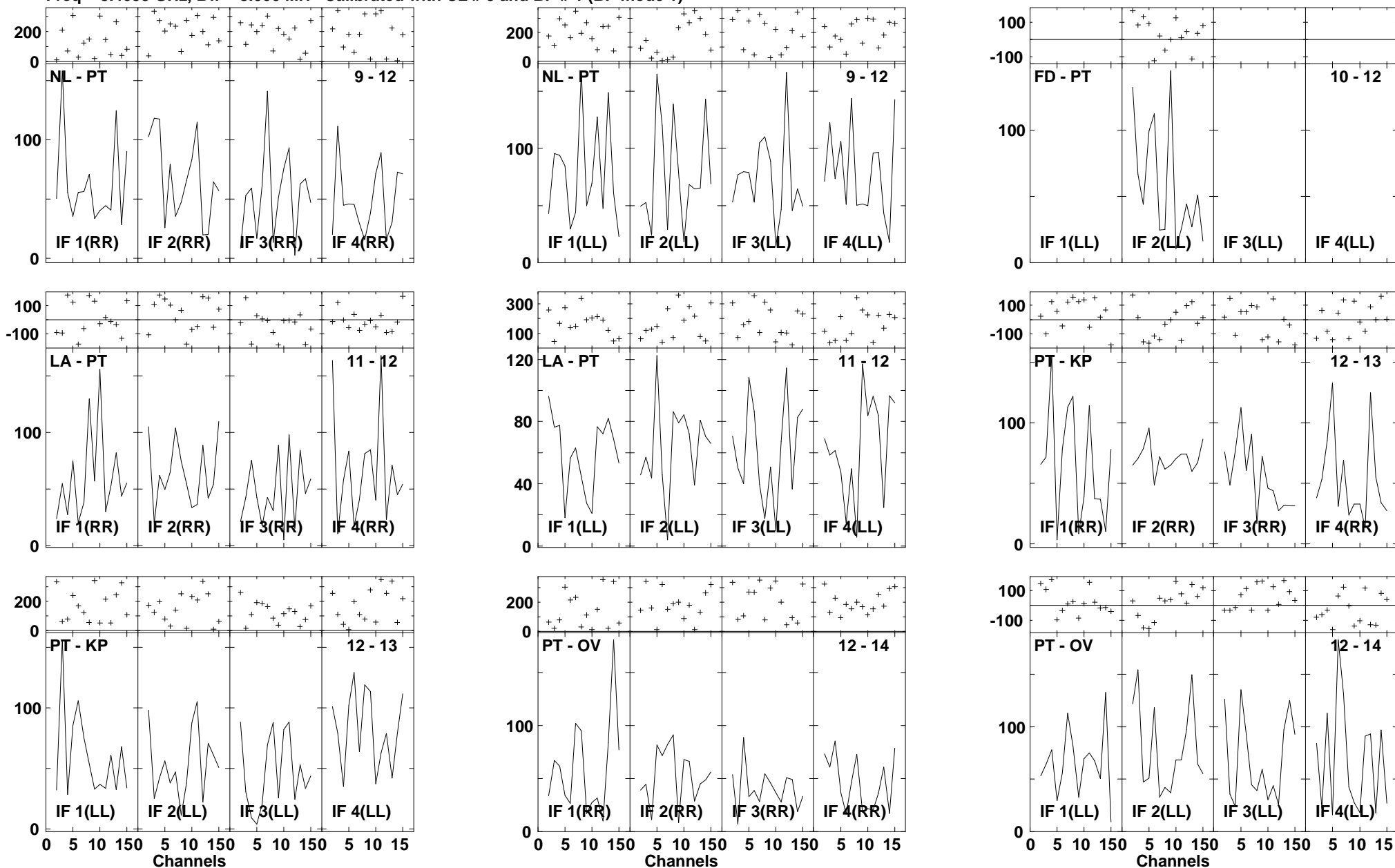

Lower frame: Milli Ampl Jy Top frame: Phas deg
 Vector averaged cross-power spectrum Several baselines displayed
 Timerange: 00/23:49:03 to 00/23:50:53

Plot file version1330 created 14-MAR-2007 18:28:32
 ARP220 GC028.UVDATA.1
 Freq = 8.4055 GHz, Bw = 8.000 MH Calibrated with CL # 3 and BP # 1 (BP mode 1)

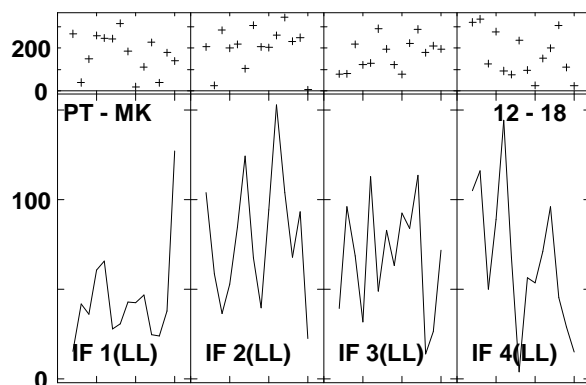
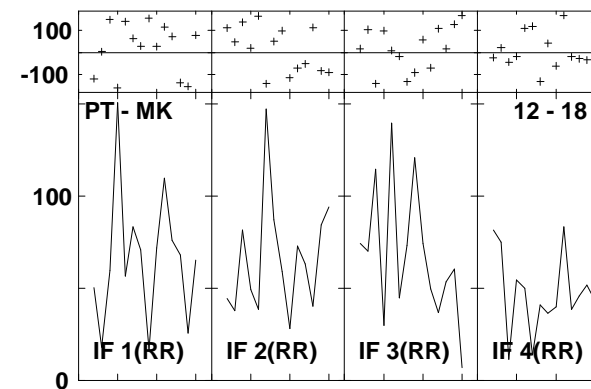
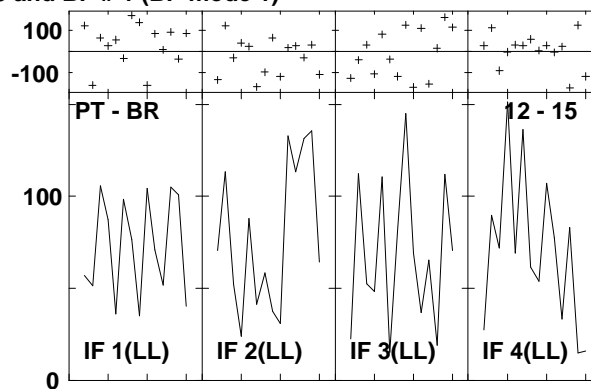
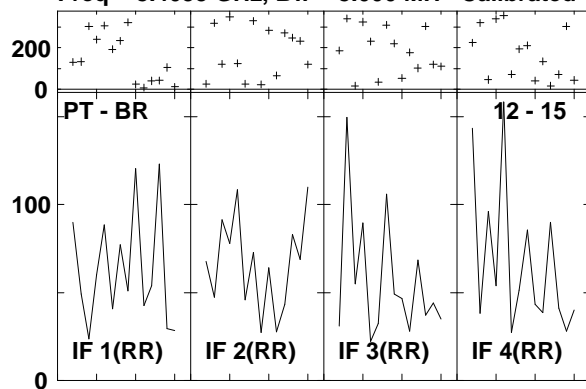

Lower frame: Milli Ampl Jy Top frame: Phas deg
 Vector averaged cross-power spectrum Several baselines displayed
 Timerange: 00/23:49:03 to 00/23:50:53

Plot file version1331 created 14-MAR-2007 18:28:37

J1532+23 GC028.UVDATA.1

Freq = 8.4055 GHz, Bw = 8.000 MH Calibrated with CL # 3 and BP # 1 (BP mode 1)

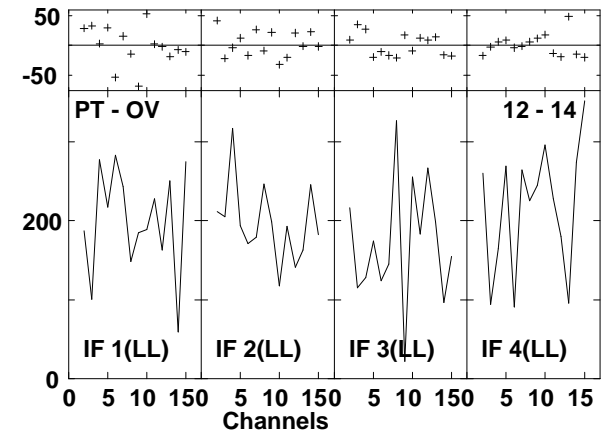
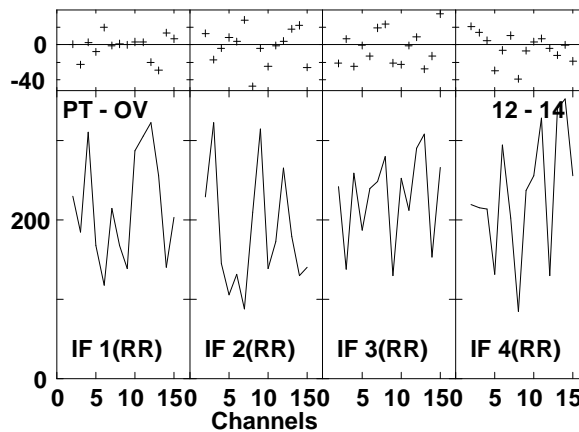
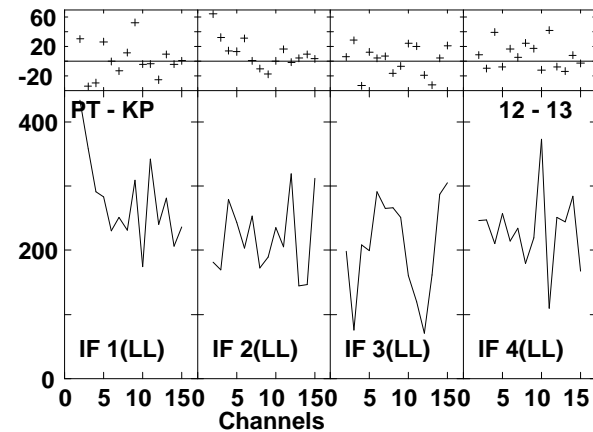
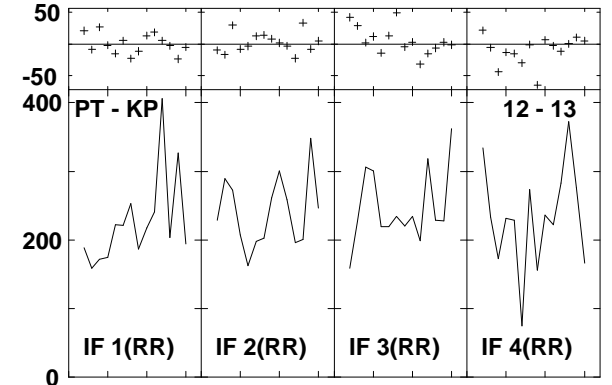
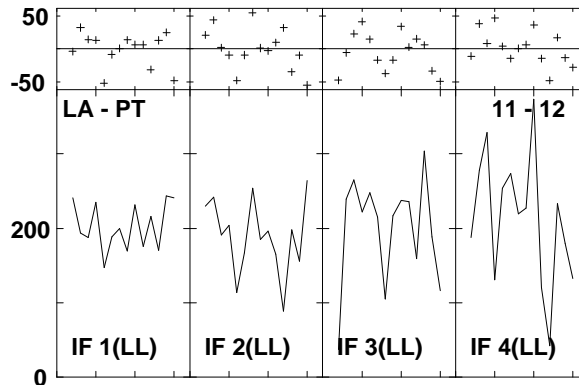
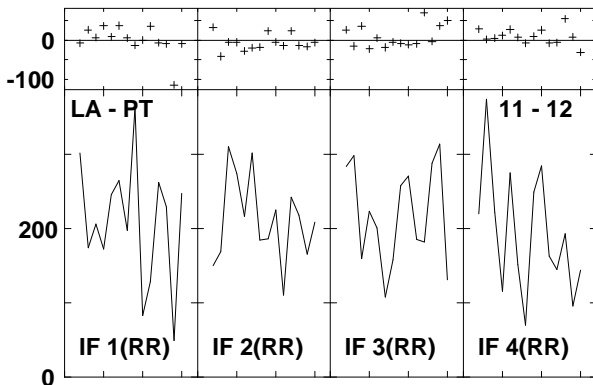
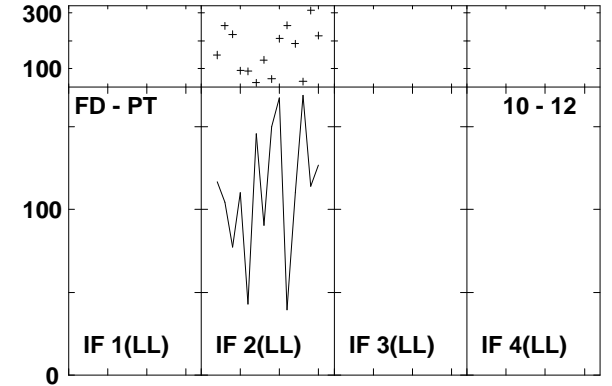
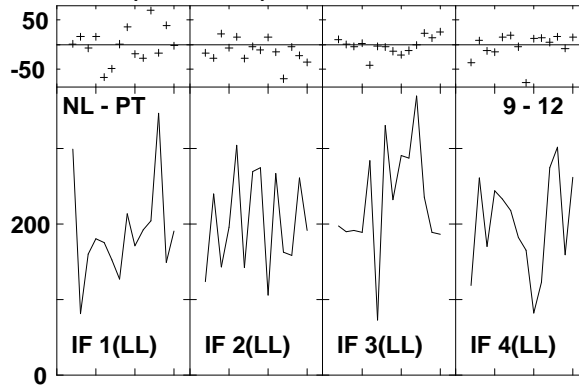
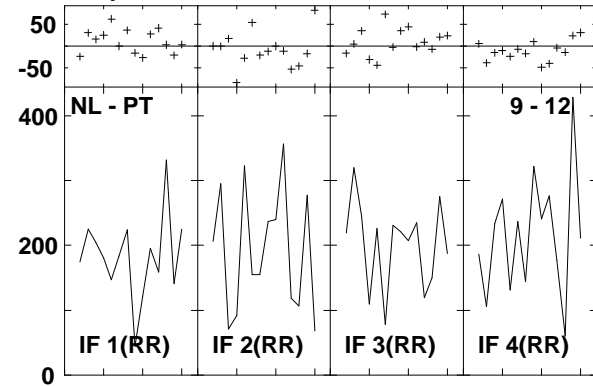

Lower frame: Milli Ampl Jy Top frame: Phas deg
Vector averaged cross-power spectrum Several baselines displayed
Timerange: 00/23:51:29 to 00/23:52:19

Plot file version1332 created 14-MAR-2007 18:28:38

J1532+23 GC028.UVDATA.1

Freq = 8.4055 GHz, Bw = 8.000 MH Calibrated with CL # 3 and BP # 1 (BP mode 1)

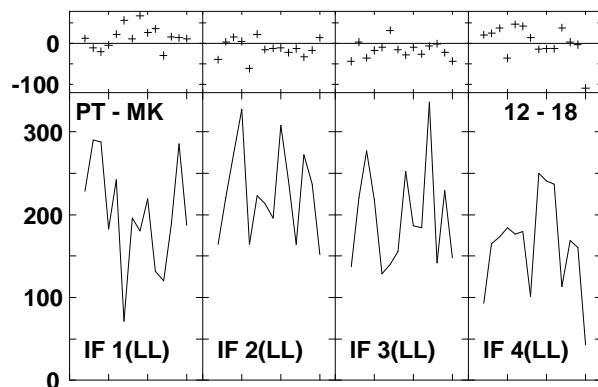
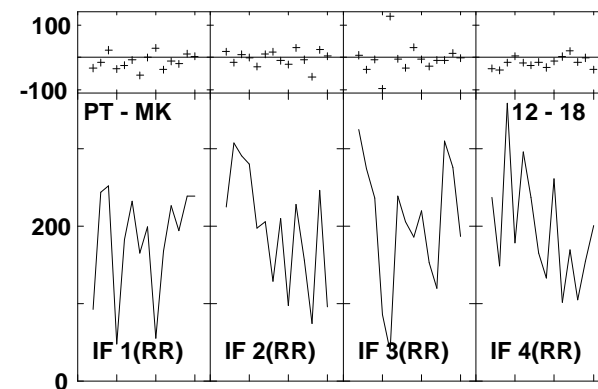
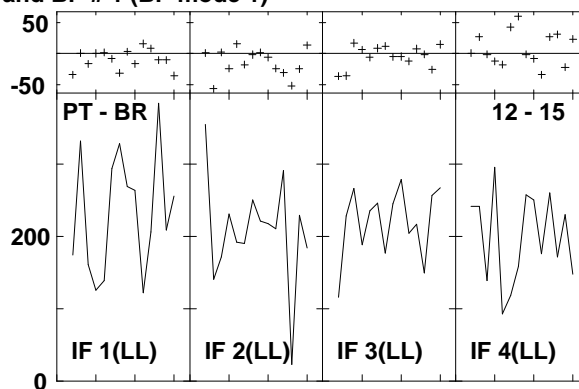
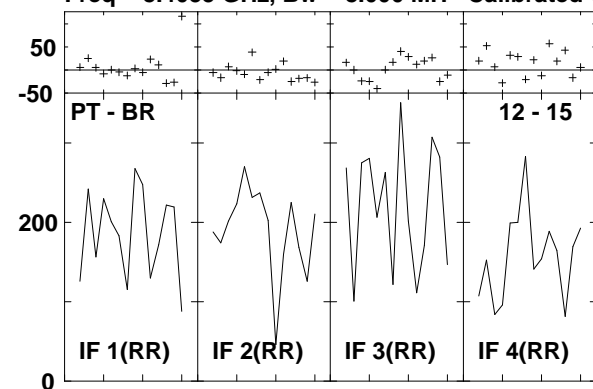

Lower frame: Milli Ampl Jy Top frame: Phas deg
Vector averaged cross-power spectrum Several baselines displayed
Timerange: 00/23:51:29 to 00/23:52:19

Plot file version1333 created 14-MAR-2007 18:28:46

ARP220 GC028.UVDATA.1

Freq = 8.4055 GHz, Bw = 8.000 MH Calibrated with CL # 3 and BP # 1 (BP mode 1)

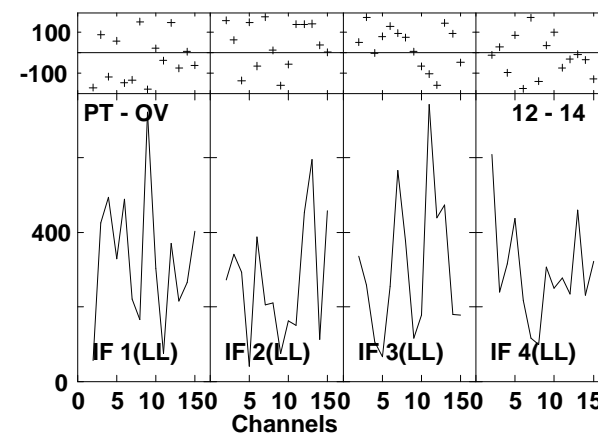
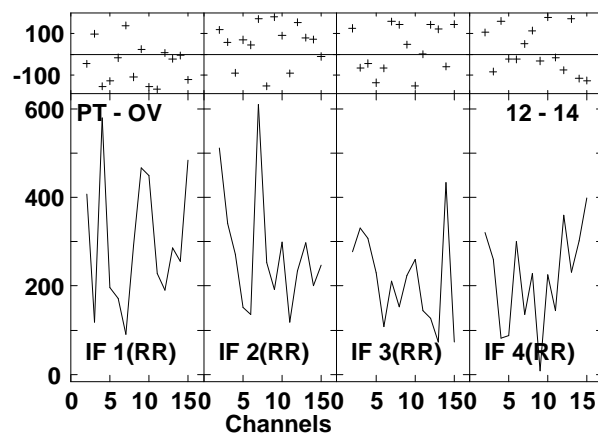
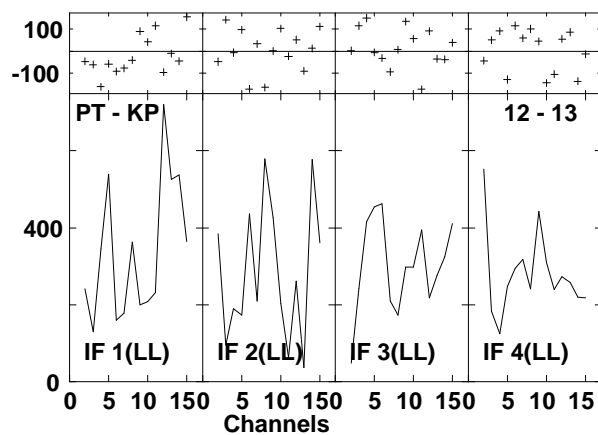
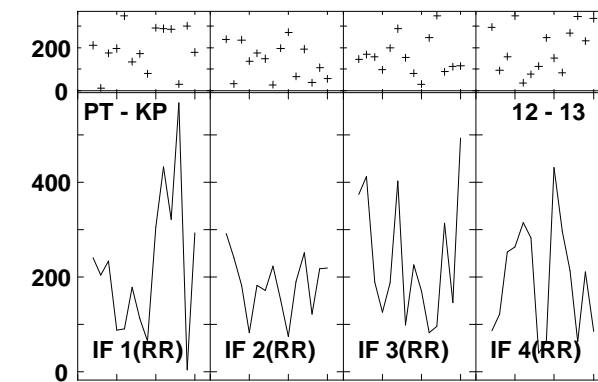
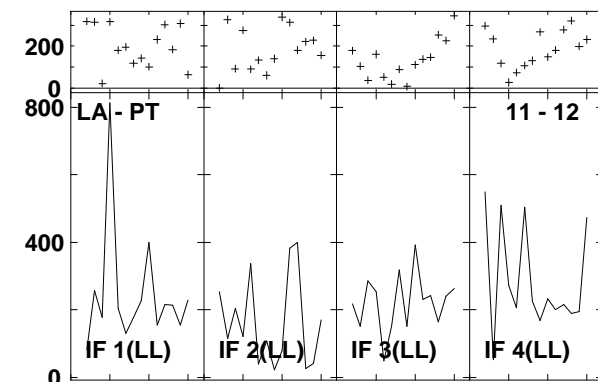
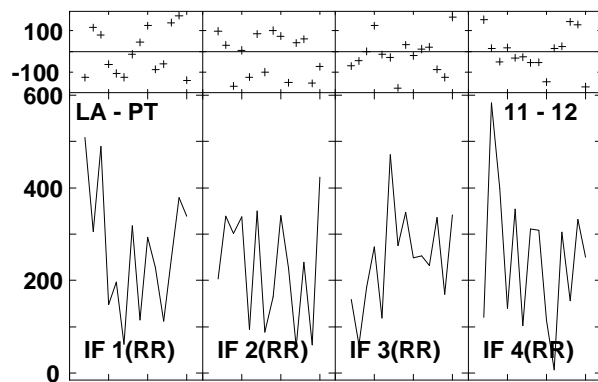
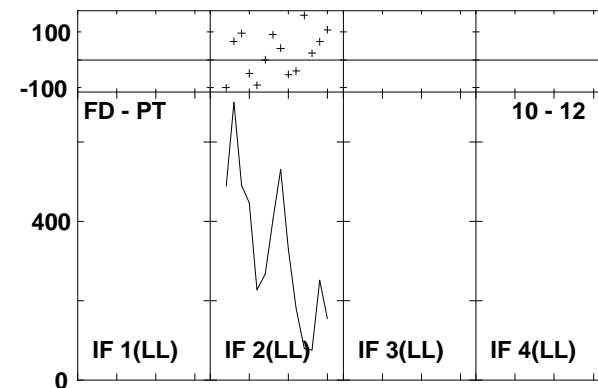
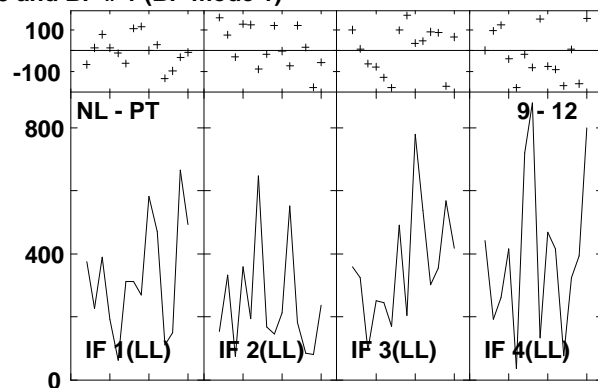
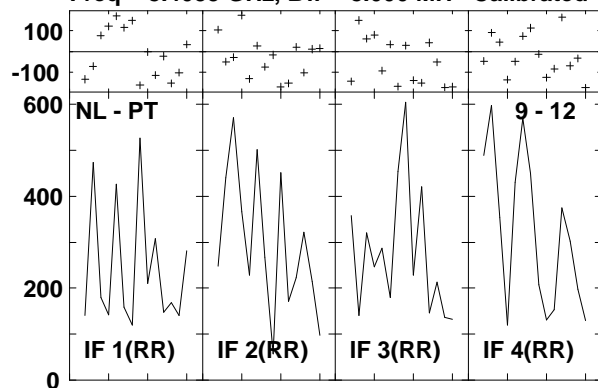

Lower frame: Milli Ampl Jy Top frame: Phas deg
Vector averaged cross-power spectrum Several baselines displayed
Timerange: 00/23:53:06 to 00/23:54:46

Plot file version1334 created 14-MAR-2007 18:28:47

ARP220 GC028.UVDATA.1

Freq = 8.4055 GHz, Bw = 8.000 MH Calibrated with CL # 3 and BP # 1 (BP mode 1)

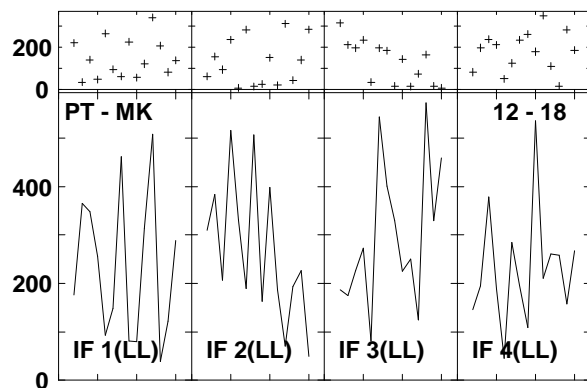
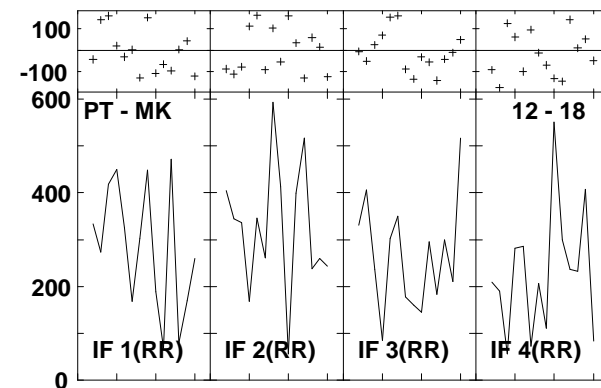
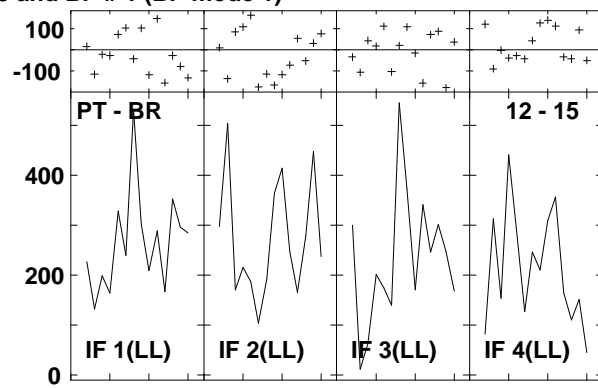
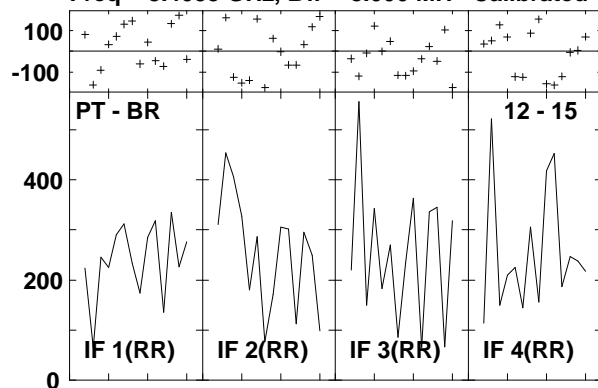

Lower frame: Milli Ampl Jy Top frame: Phas deg
Vector averaged cross-power spectrum Several baselines displayed
Timerange: 00/23:53:06 to 00/23:54:46

Plot file version1335 created 14-MAR-2007 18:28:54

J1532+23 GC028.UVDATA.1

Freq = 8.4055 GHz, Bw = 8.000 MH Calibrated with CL # 3 and BP # 1 (BP mode 1)

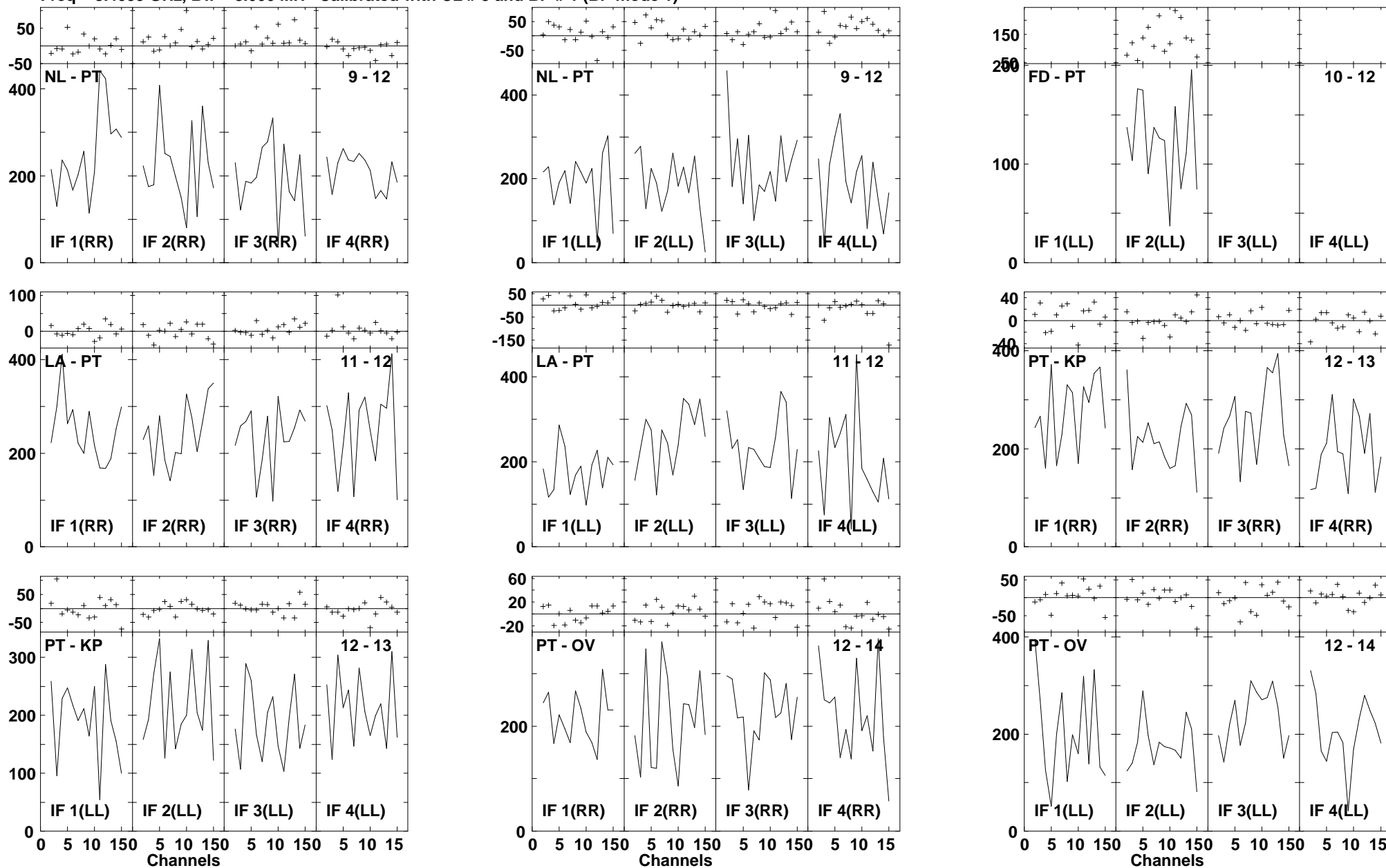

Lower frame: Milli Ampl Jy Top frame: Phas deg
Vector averaged cross-power spectrum Several baselines displayed
Timerange: 00/23:55:24 to 00/23:56:14

Plot file version1336 created 14-MAR-2007 18:28:55
 J1532+23 GC028.UVDATA.1
 Freq = 8.4055 GHz, Bw = 8.000 MH Calibrated with CL # 3 and BP # 1 (BP mode 1)

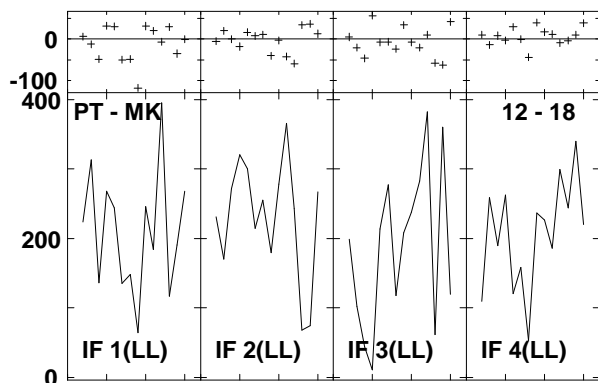
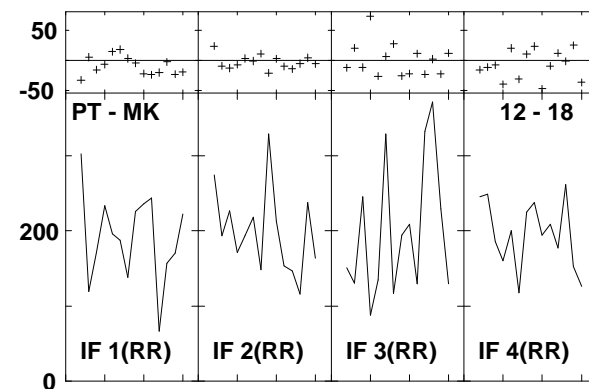
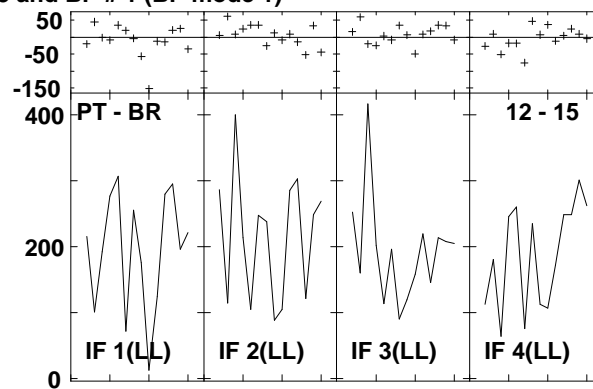
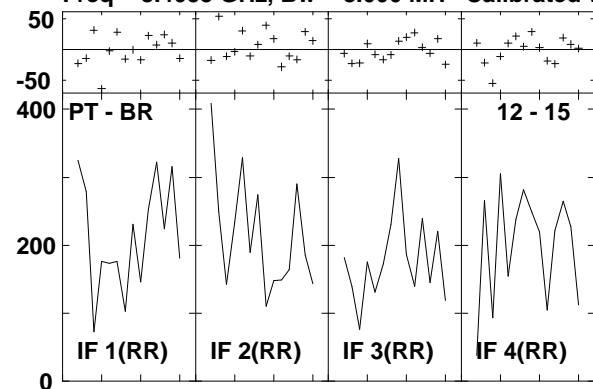

Lower frame: Milli Ampl Jy Top frame: Phas deg
 Vector averaged cross-power spectrum Several baselines displayed
 Timerange: 00/23:55:24 to 00/23:56:14

Plot file version1337 created 14-MAR-2007 18:29:03
 ARP220 GC028.UVDATA.1
 Freq = 8.4055 GHz, Bw = 8.000 MH Calibrated with CL # 3 and BP # 1 (BP mode 1)

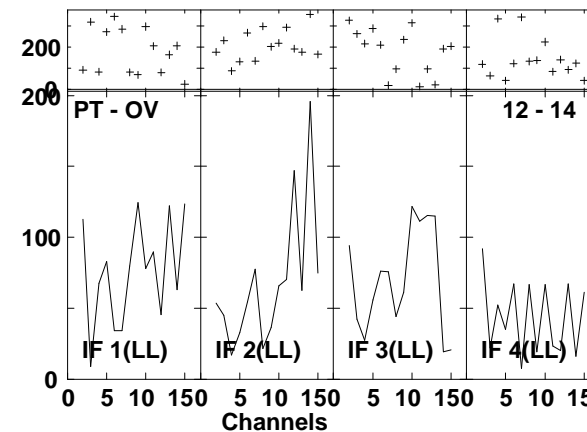
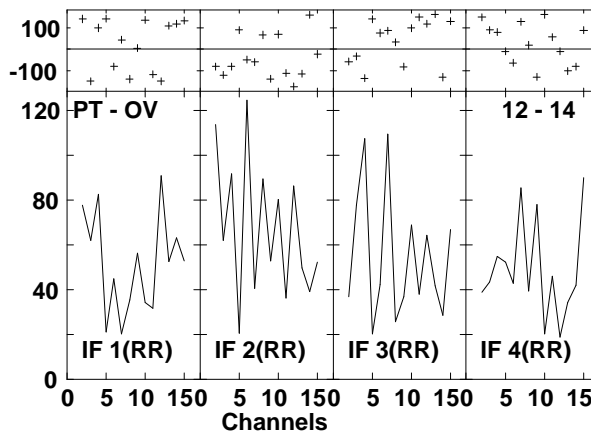
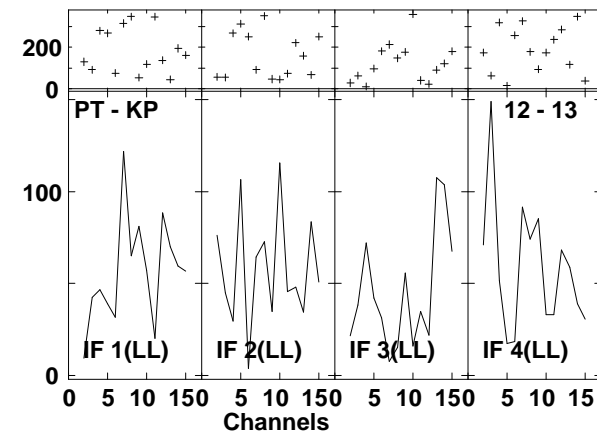
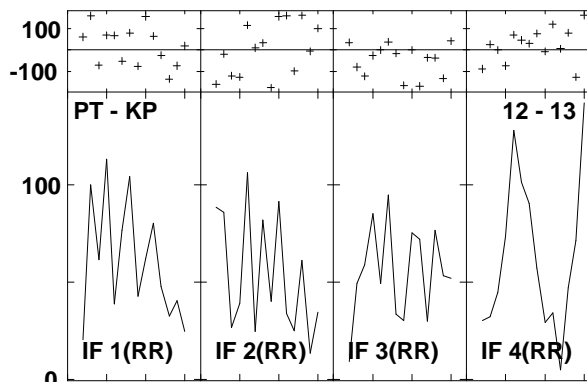
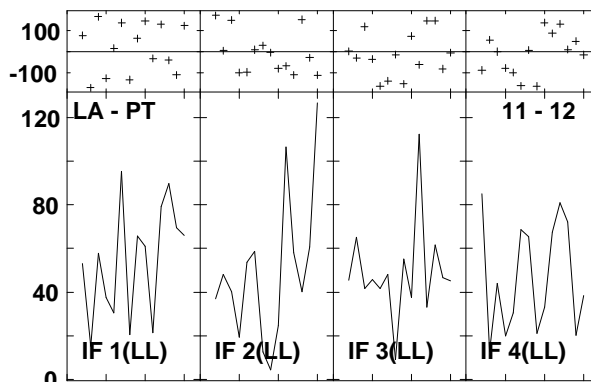
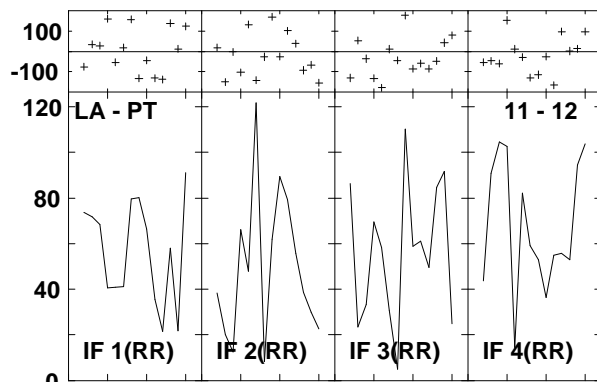
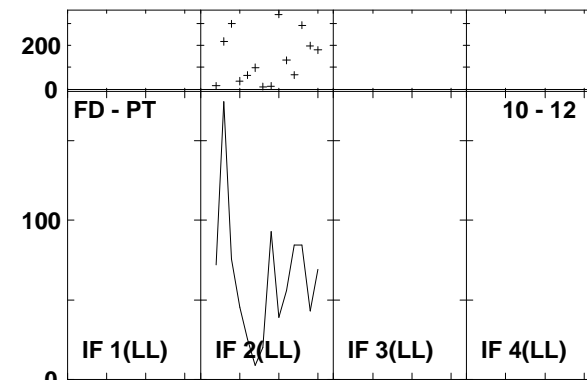
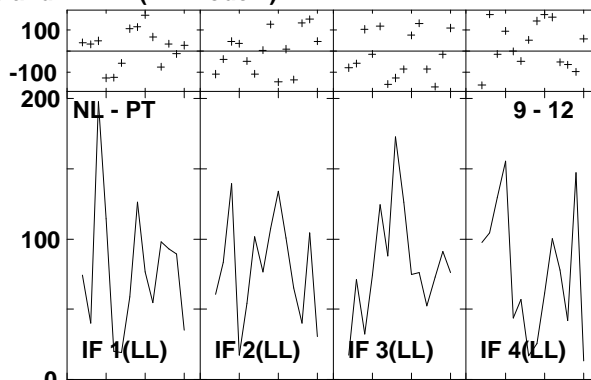
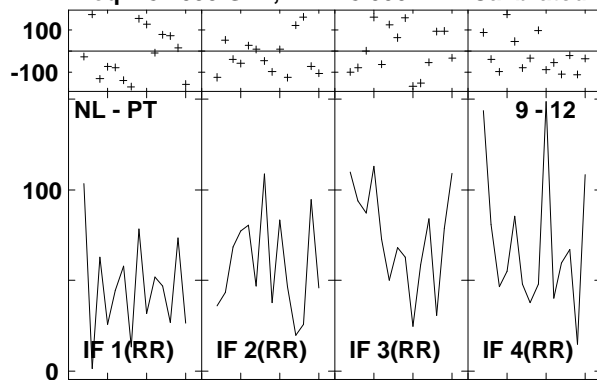

Lower frame: Milli Ampl Jy Top frame: Phas deg
 Vector averaged cross-power spectrum Several baselines displayed
 Timerange: 00/23:56:50 to 00/23:58:42

Plot file version1338 created 14-MAR-2007 18:29:04
 ARP220 GC028.UVDATA.1
 Freq = 8.4055 GHz, Bw = 8.000 MH Calibrated with CL # 3 and BP # 1 (BP mode 1)

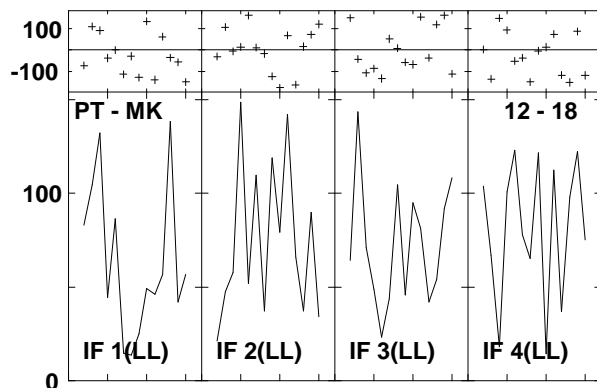
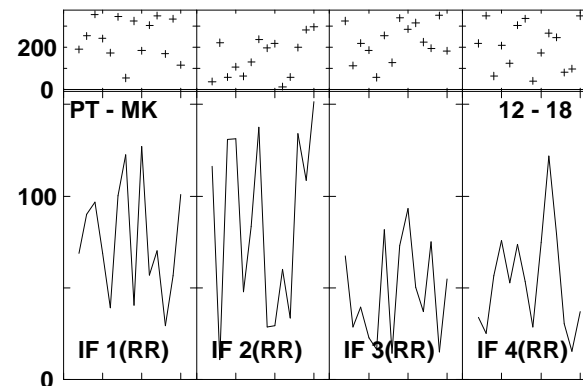
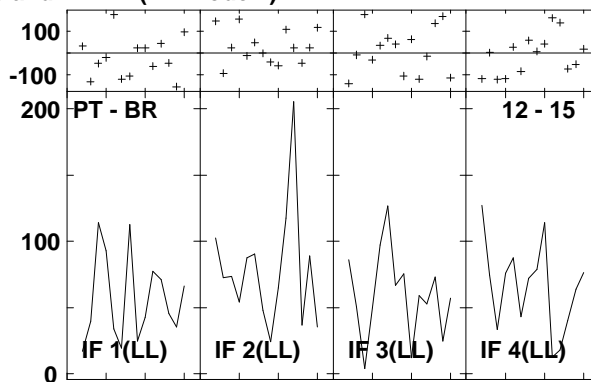
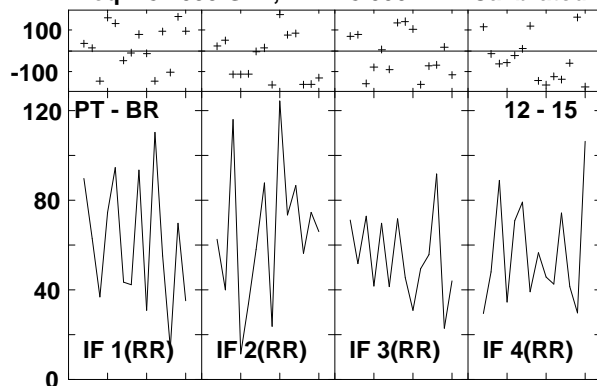

Lower frame: Milli Ampl Jy Top frame: Phas deg
 Vector averaged cross-power spectrum Several baselines displayed
 Timerange: 00/23:56:50 to 00/23:58:42

Plot file version1339 created 14-MAR-2007 18:29:12

J1532+23 GC028.UVDATA.1

Freq = 8.4055 GHz, Bw = 8.000 MH Calibrated with CL # 3 and BP # 1 (BP mode 1)

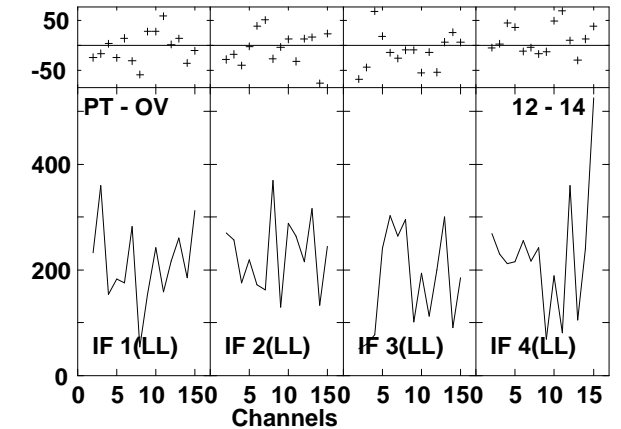
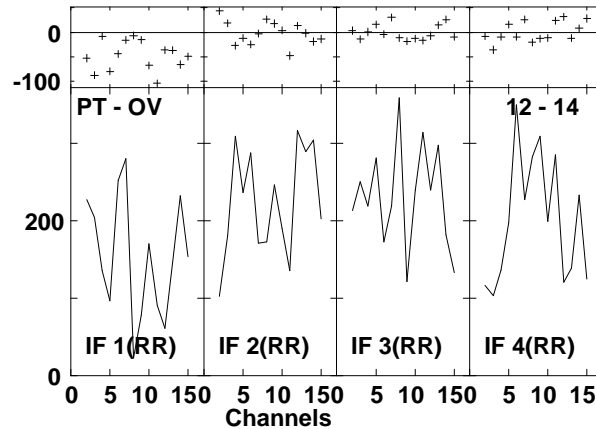
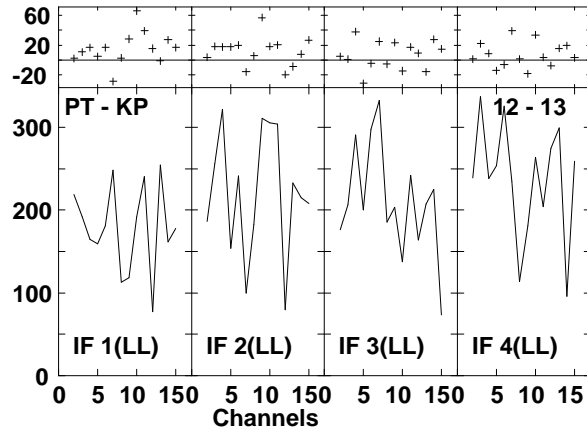
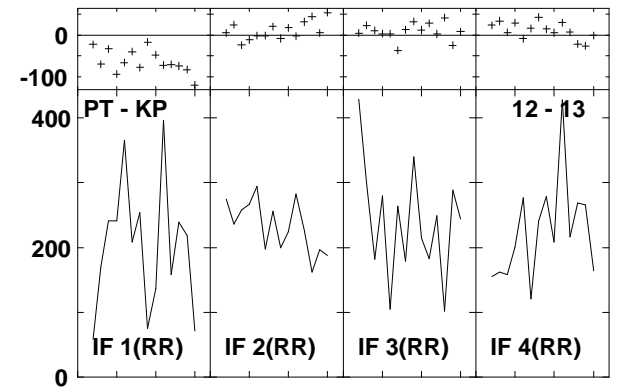
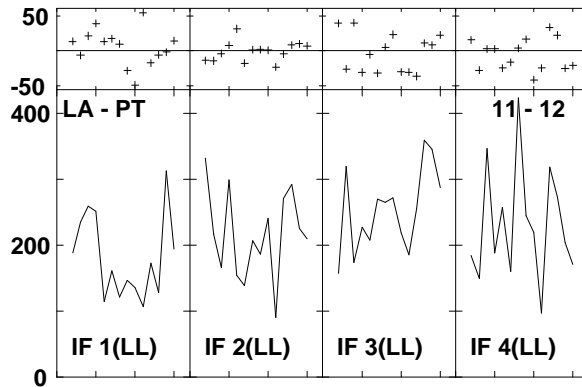
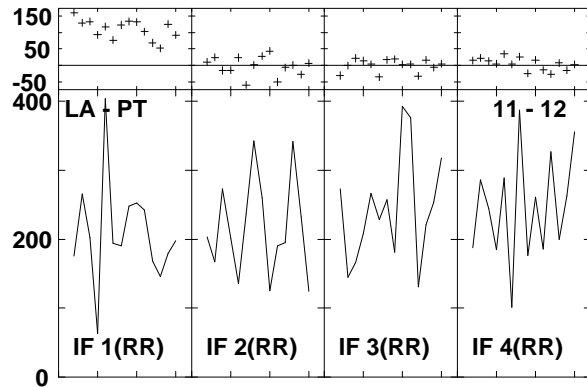
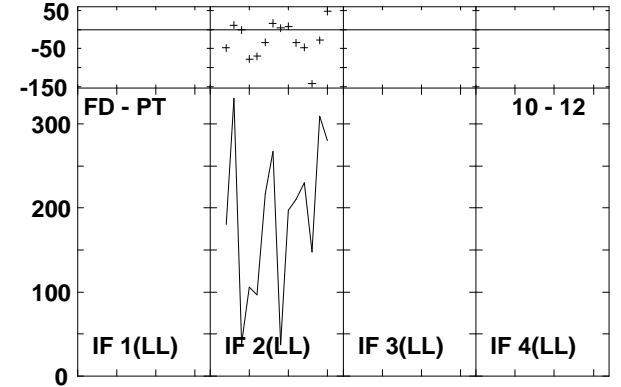
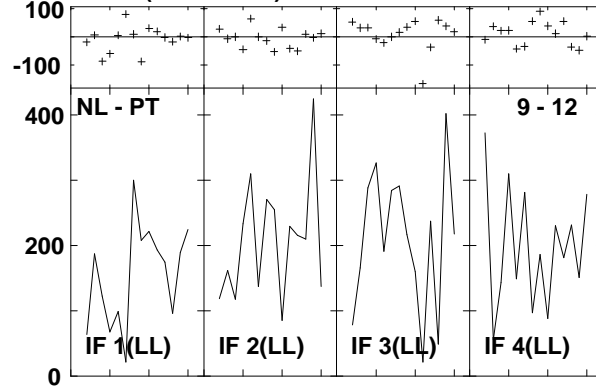
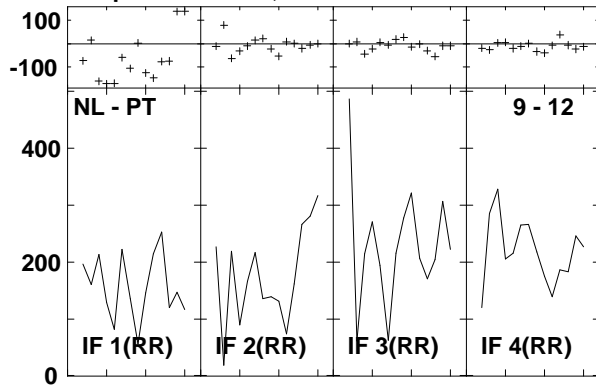

Lower frame: Milli Ampl Jy Top frame: Phas deg
Vector averaged cross-power spectrum Several baselines displayed
Timerange: 00/23:59:18 to 01/00:00:08

Plot file version1340 created 14-MAR-2007 18:29:14
 J1532+23 GC028.UVDATA.1
 Freq = 8.4055 GHz, Bw = 8.000 MH Calibrated with CL # 3 and BP # 1 (BP mode 1)

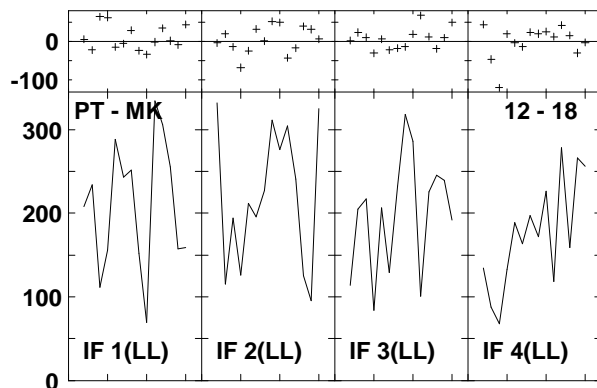
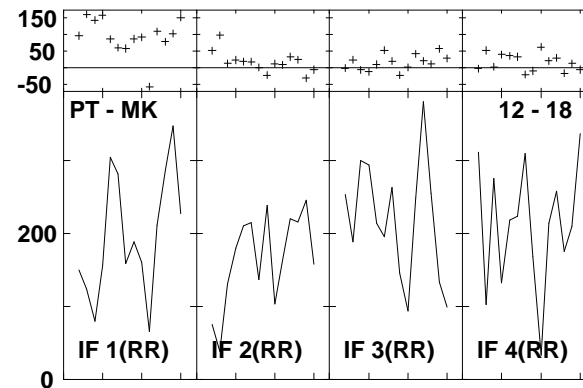
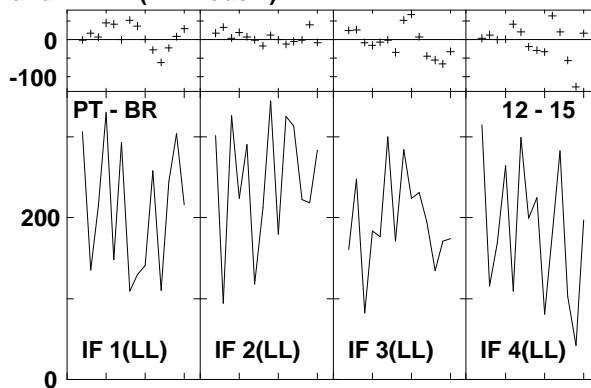
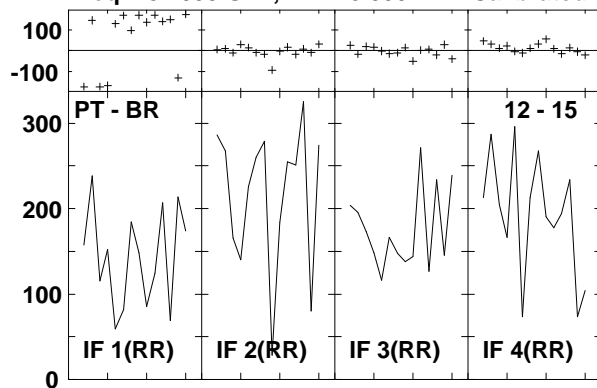

Lower frame: Milli Ampl Jy Top frame: Phas deg
 Vector averaged cross-power spectrum Several baselines displayed
 Timerange: 00/23:59:18 to 01/00:00:08

Plot file version1341 created 14-MAR-2007 18:29:22

ARP220 GC028.UVDATA.1

Freq = 8.4055 GHz, Bw = 8.000 MH Calibrated with CL # 3 and BP # 1 (BP mode 1)

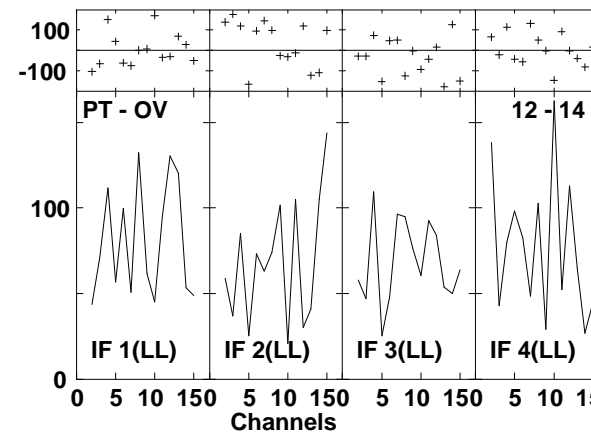
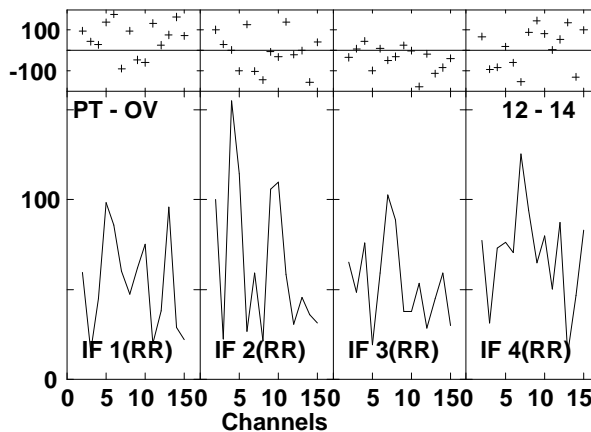
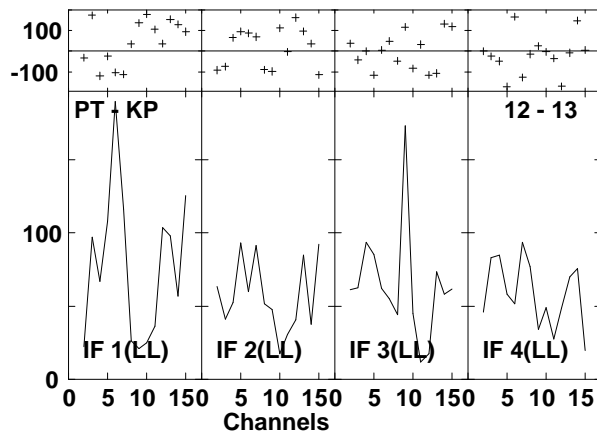
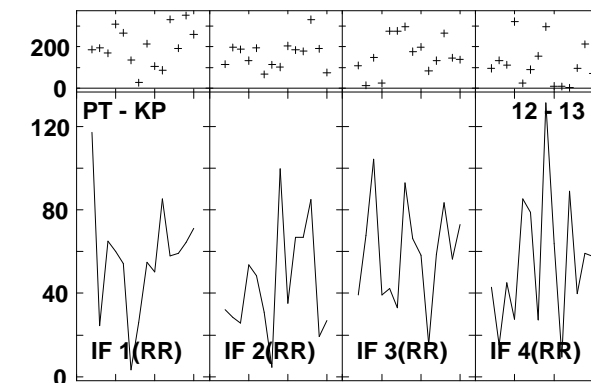
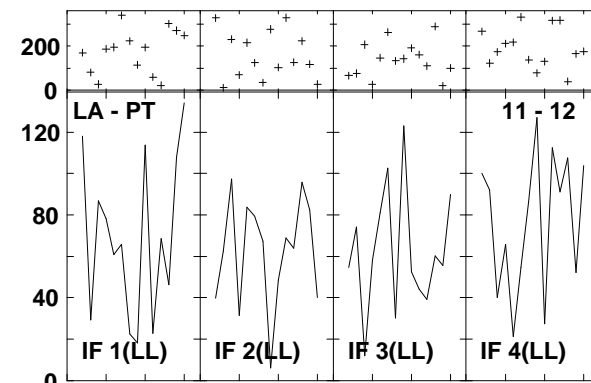
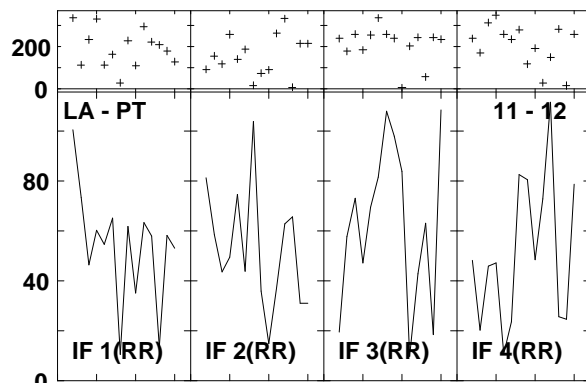
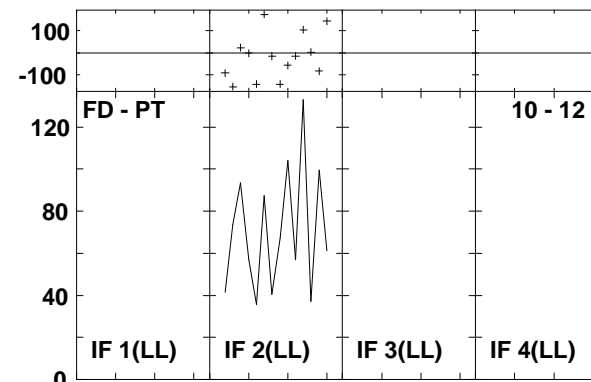
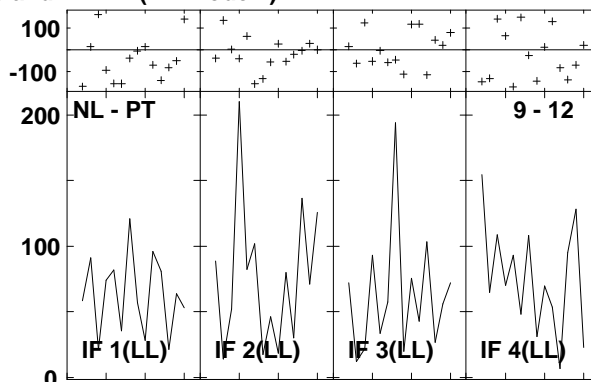
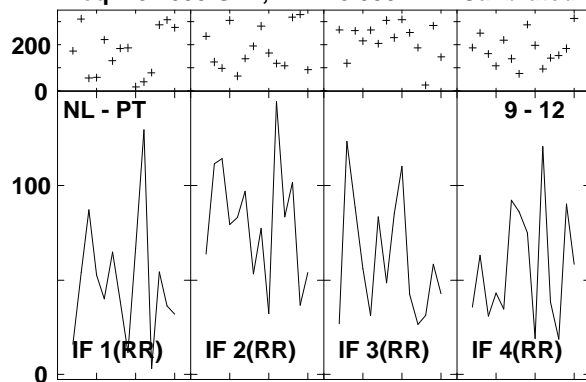

Lower frame: Milli Ampl Jy Top frame: Phas deg
Vector averaged cross-power spectrum Several baselines displayed
Timerange: 01/00:00:46 to 01/00:02:36

Plot file version1342 created 14-MAR-2007 18:29:23
 ARP220 GC028.UVDATA.1
 Freq = 8.4055 GHz, Bw = 8.000 MH Calibrated with CL # 3 and BP # 1 (BP mode 1)

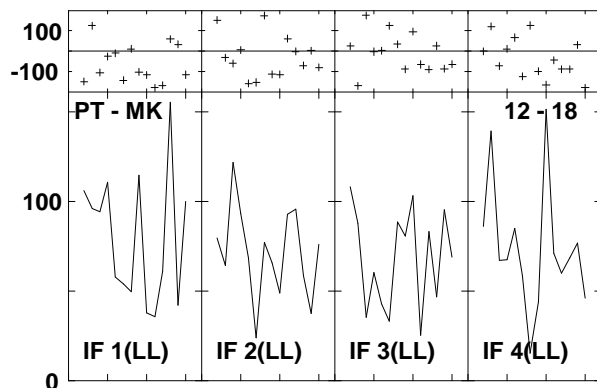
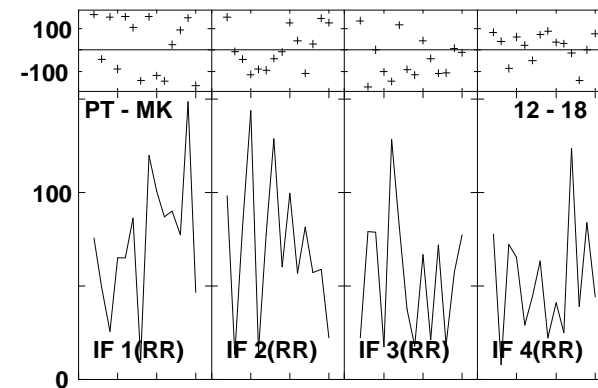
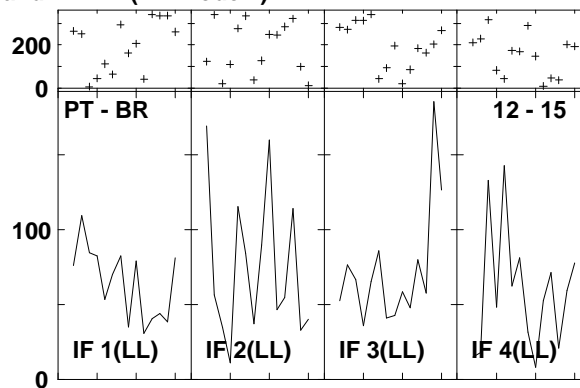
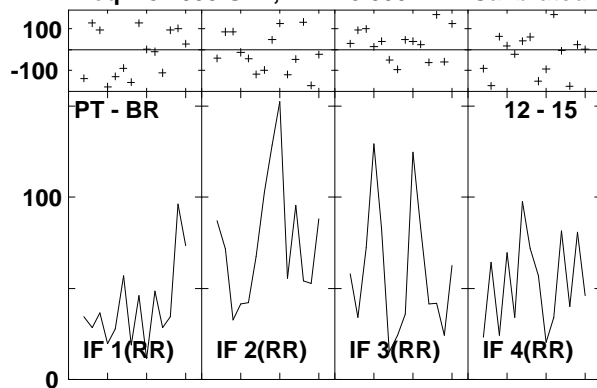

Lower frame: Milli Ampl Jy Top frame: Phas deg
 Vector averaged cross-power spectrum Several baselines displayed
 Timerange: 01/00:00:46 to 01/00:02:36

Plot file version1343 created 14-MAR-2007 18:29:30
 J1532+23 GC028.UVDATA.1
 Freq = 8.4055 GHz, Bw = 8.000 MH Calibrated with CL # 3 and BP # 1 (BP mode 1)

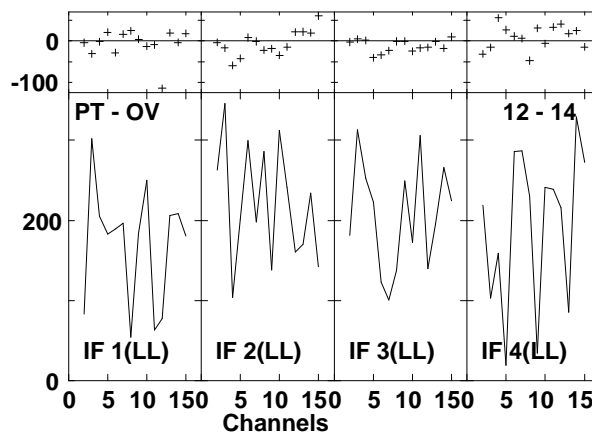
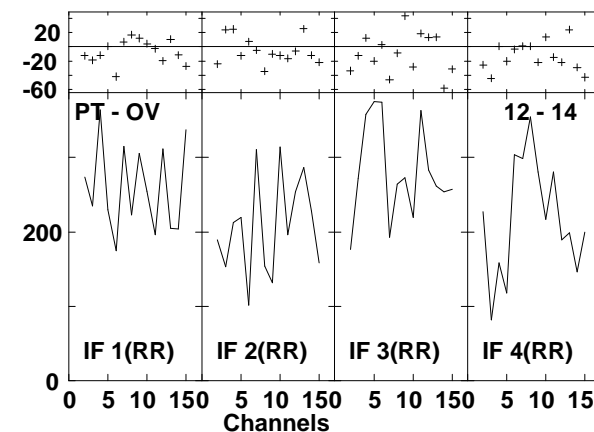
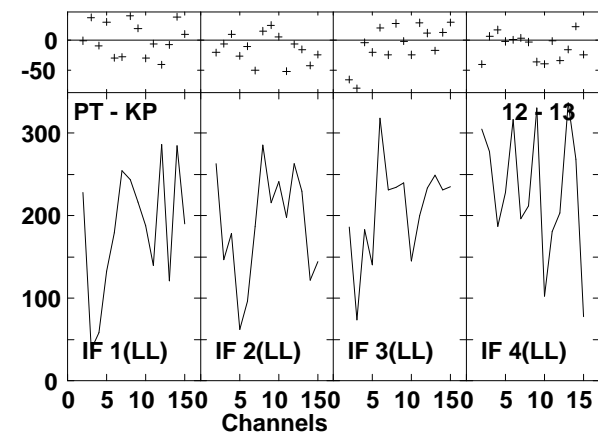
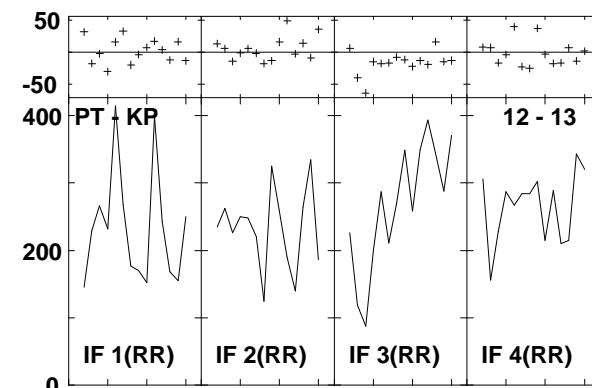
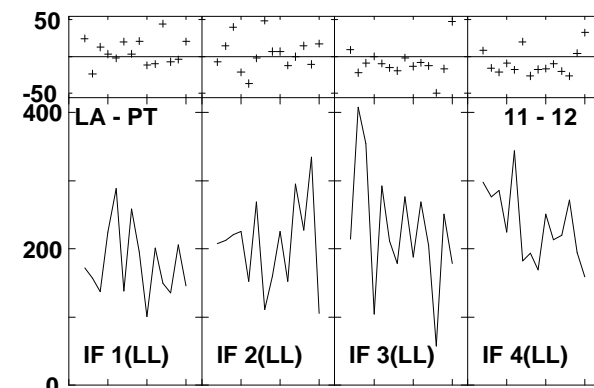
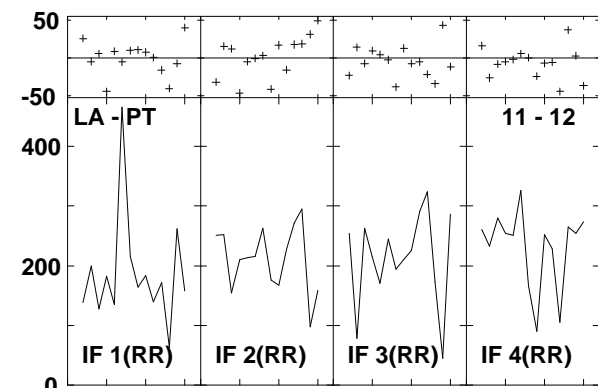
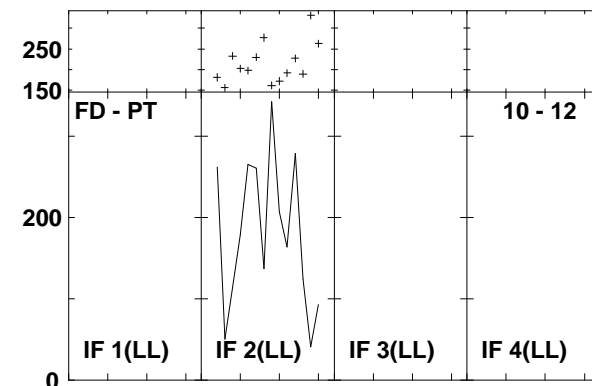
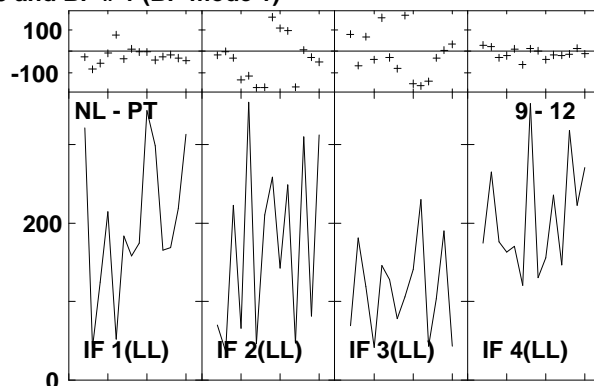
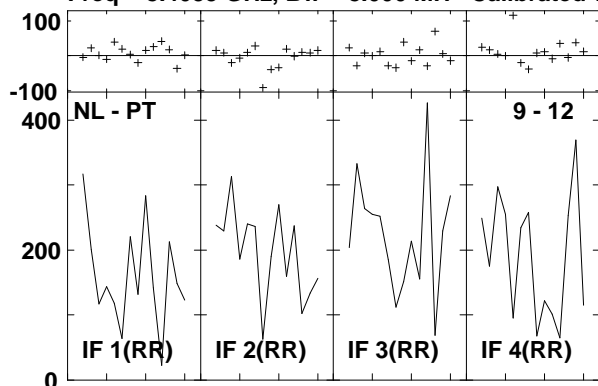

Lower frame: Milli Ampl Jy Top frame: Phas deg
 Vector averaged cross-power spectrum Several baselines displayed
 Timerange: 01/00:03:12 to 01/00:04:02

Plot file version1344 created 14-MAR-2007 18:29:31
 J1532+23 GC028.UVDATA.1
 Freq = 8.4055 GHz, Bw = 8.000 MH Calibrated with CL # 3 and BP # 1 (BP mode 1)

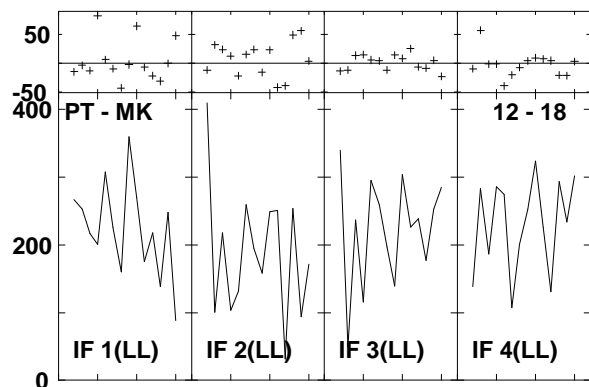
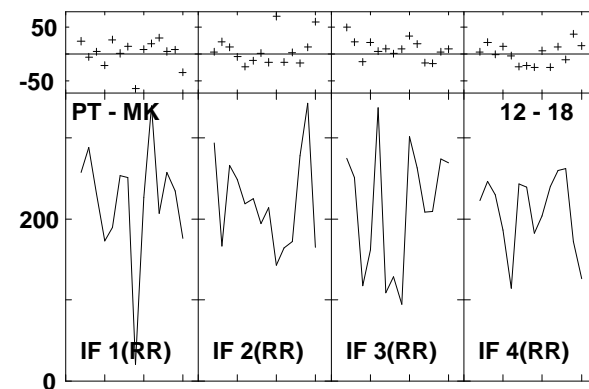
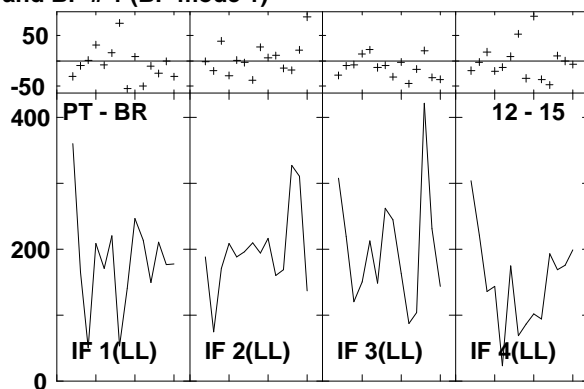
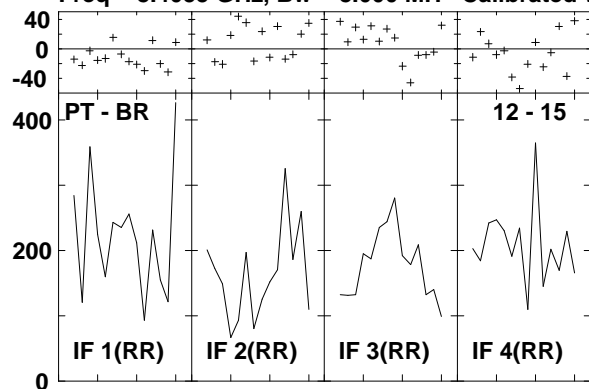

Lower frame: Milli Ampl Jy Top frame: Phas deg
 Vector averaged cross-power spectrum Several baselines displayed
 Timerange: 01/00:03:12 to 01/00:04:02

Plot file version1345 created 14-MAR-2007 18:29:39
 J1516+19 GC028.UVDATA.1
 Freq = 8.4055 GHz, Bw = 8.000 MH Calibrated with CL # 3 and BP # 1 (BP mode 1)

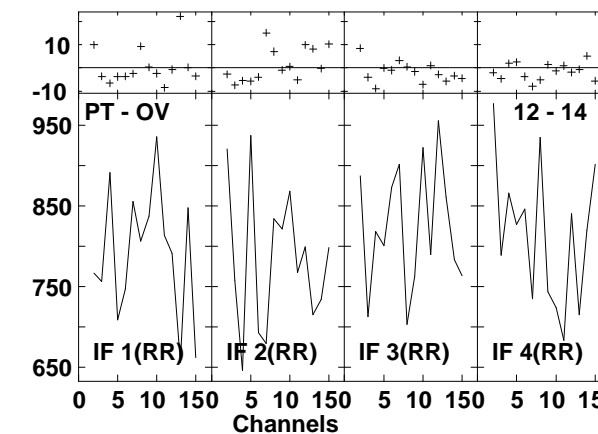
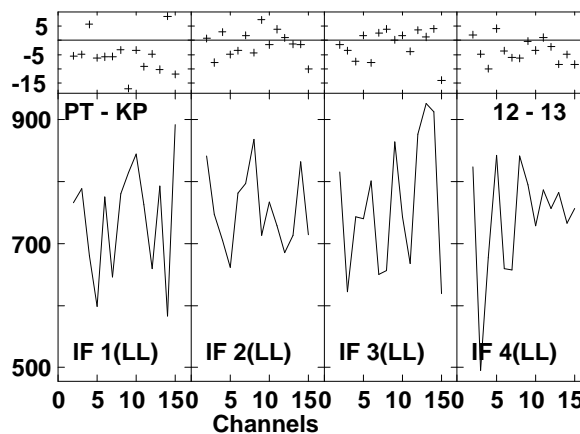
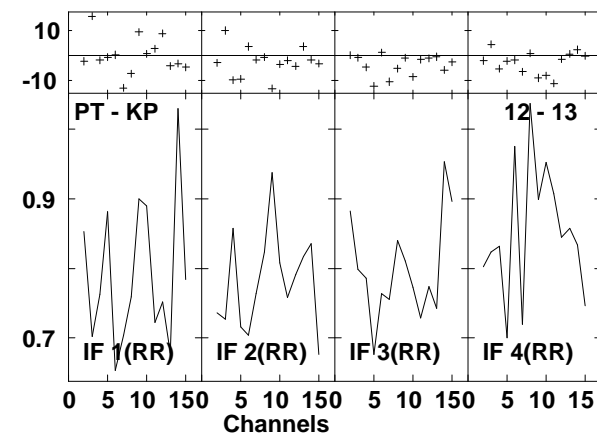
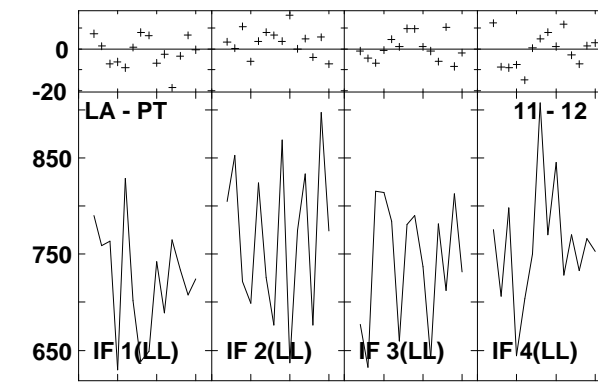
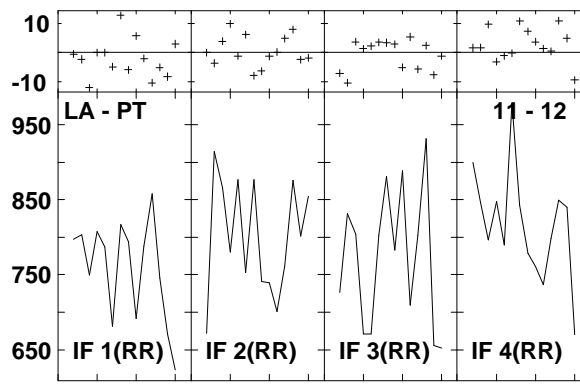
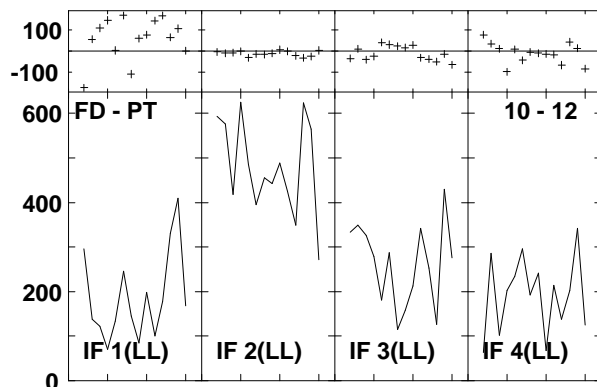
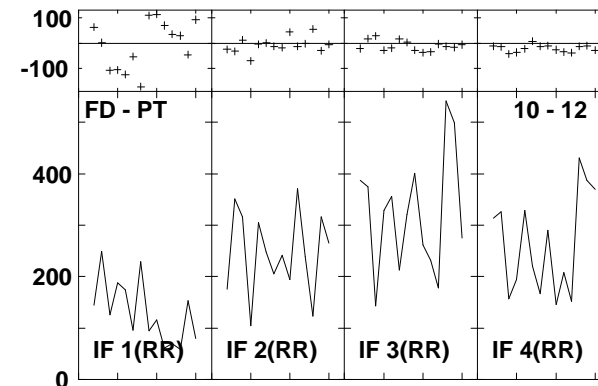
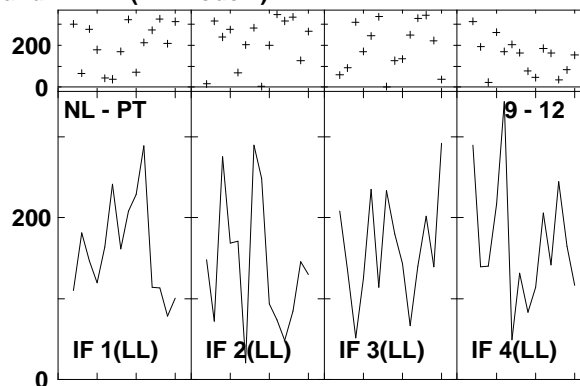
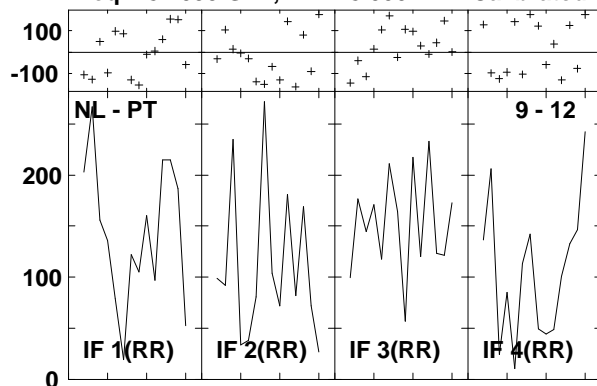

Lower frame: Milli Ampl Jy Top frame: Phas deg
 Vector averaged cross-power spectrum Several baselines displayed
 Timerange: 01/00:04:50 to 01/00:05:46

Plot file version1346 created 14-MAR-2007 18:29:40
 J1516+19 GC028.UVDATA.1
 Freq = 8.4055 GHz, Bw = 8.000 MH Calibrated with CL # 3 and BP # 1 (BP mode 1)

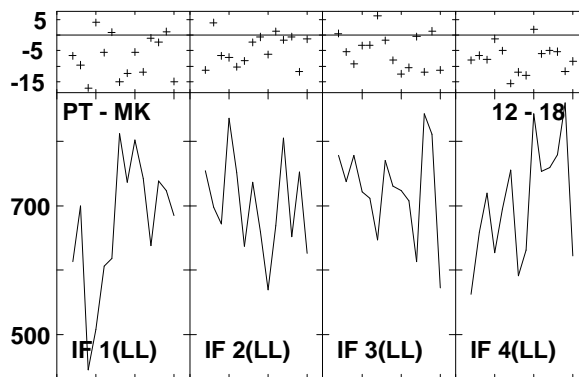
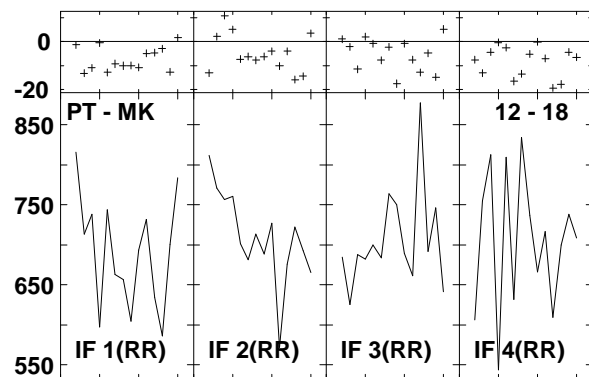
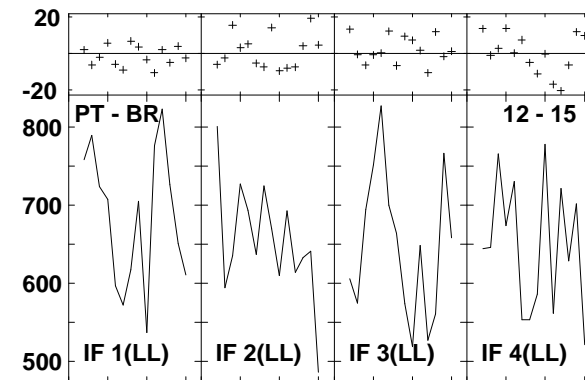
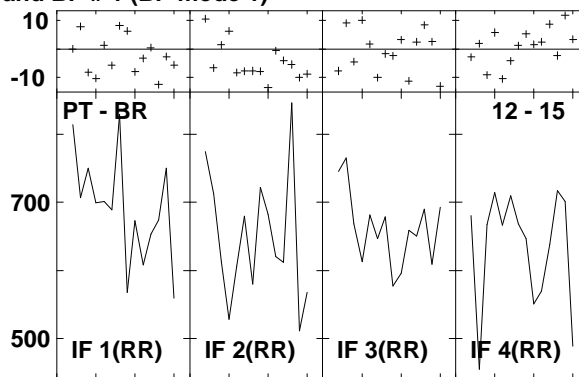
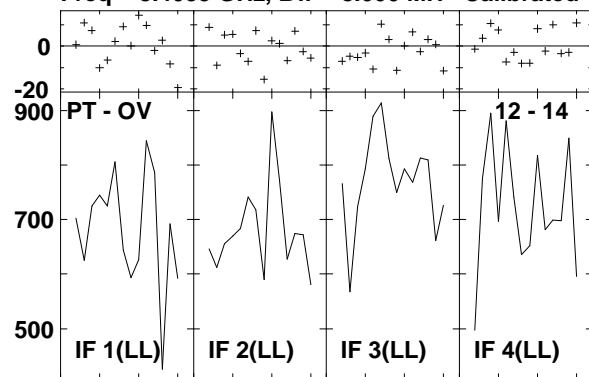

Lower frame: Milli Ampl Jy Top frame: Phas deg
 Vector averaged cross-power spectrum Several baselines displayed
 Timerange: 01/00:04:50 to 01/00:05:46

Plot file version1347 created 14-MAR-2007 18:29:46
 J1532+23 GC028.UVDATA.1
 Freq = 8.4055 GHz, Bw = 8.000 MH Calibrated with CL # 3 and BP # 1 (BP mode 1)

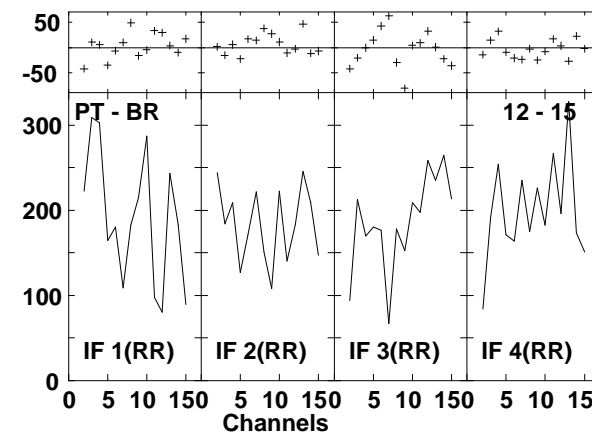
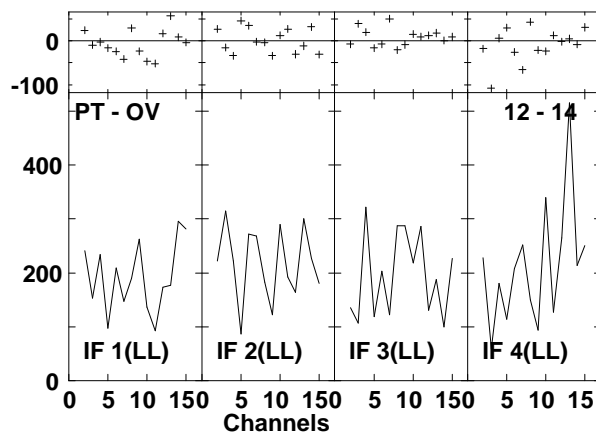
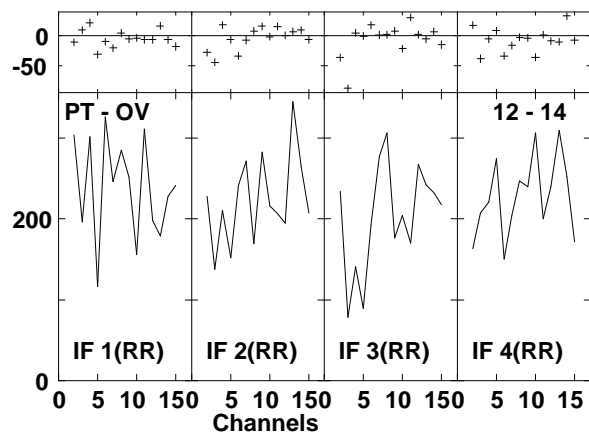
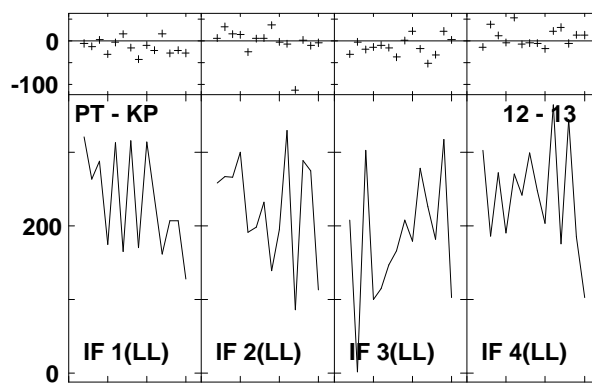
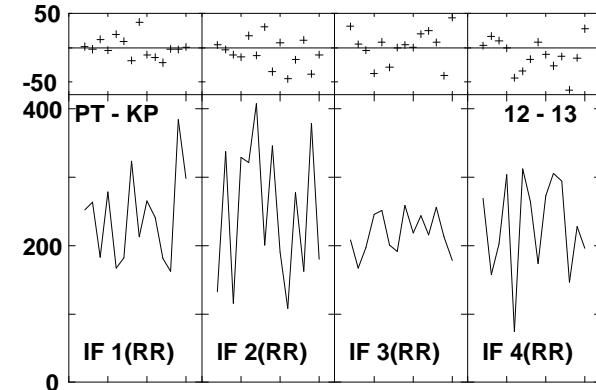
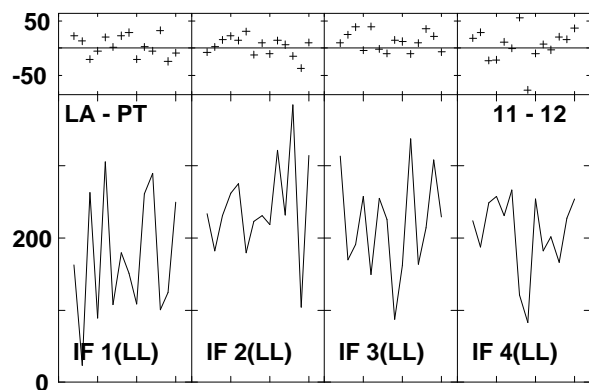
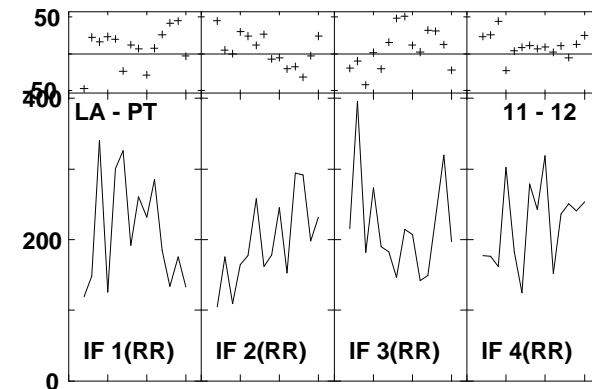
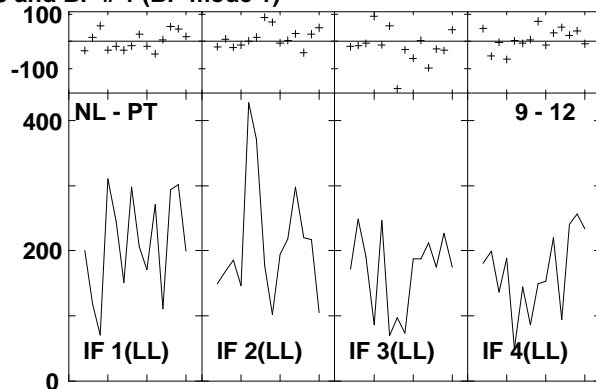
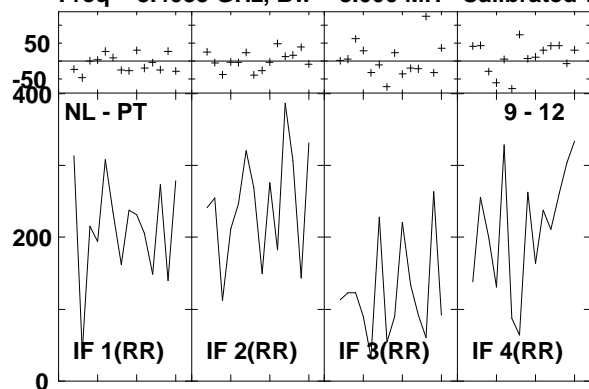

Lower frame: Milli Ampl Jy Top frame: Phas deg
 Vector averaged cross-power spectrum Several baselines displayed
 Timerange: 01/00:06:38 to 01/00:07:28

Plot file version1348 created 14-MAR-2007 18:29:47
J1532+23 GC028.UVDATA.1
Freq = 8.4055 GHz, Bw = 8.000 MH Calibrated with CL # 3 and BP # 1 (BP mode 1)

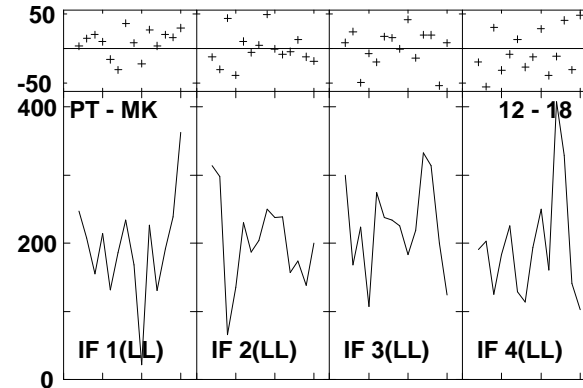
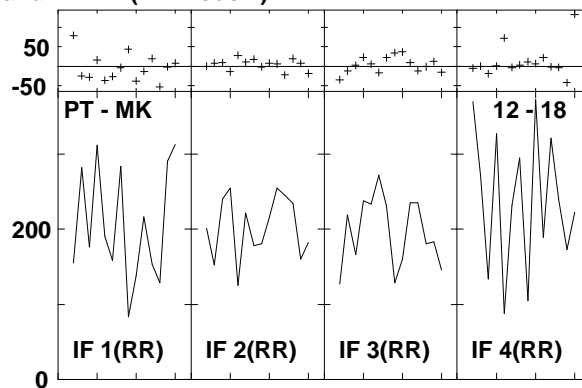
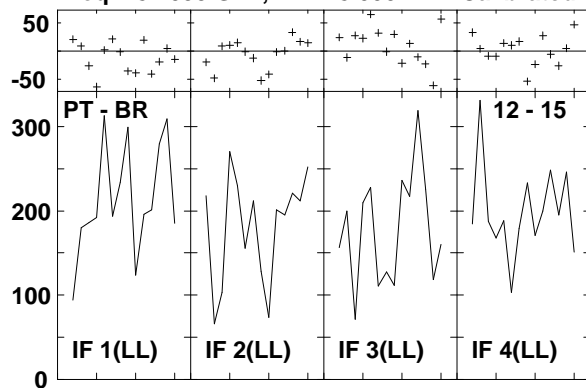

Lower frame: Milli Ampl Jy Top frame: Phas deg
Vector averaged cross-power spectrum Several baselines displayed
Timerange: 01/00:06:38 to 01/00:07:28

Plot file version1349 created 14-MAR-2007 18:29:57

ARP220 GC028.UVDATA.1

Freq = 8.4055 GHz, Bw = 8.000 MH Calibrated with CL # 3 and BP # 1 (BP mode 1)

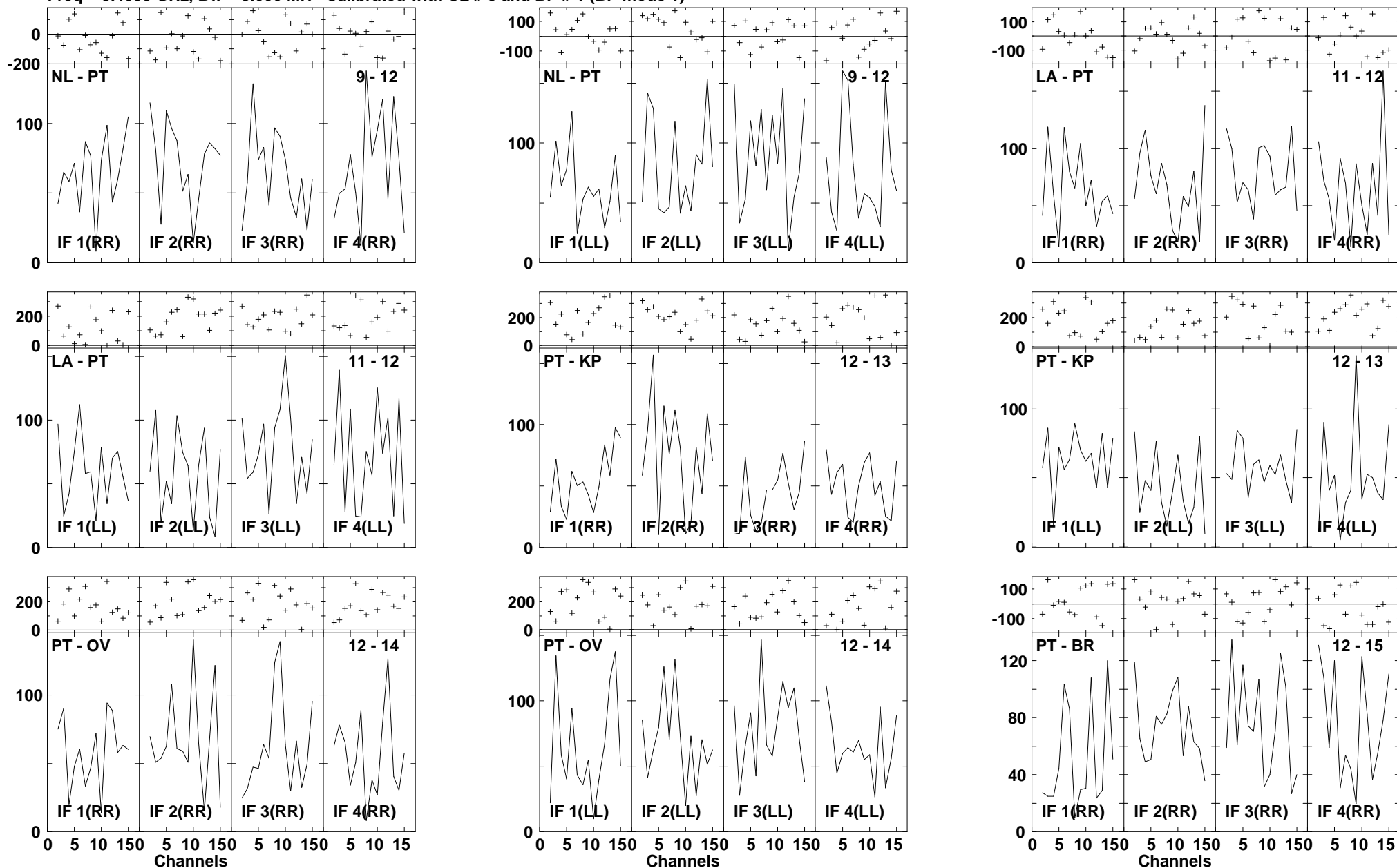

Lower frame: Milli Ampl Jy Top frame: Phas deg
Vector averaged cross-power spectrum Several baselines displayed
Timerange: 01/00:08:04 to 01/00:09:54

Plot file version1350 created 14-MAR-2007 18:29:59
ARP220 GC028.UVDATA.1
Freq = 8.4055 GHz, Bw = 8.000 MH Calibrated with CL # 3 and BP # 1 (BP mode 1)

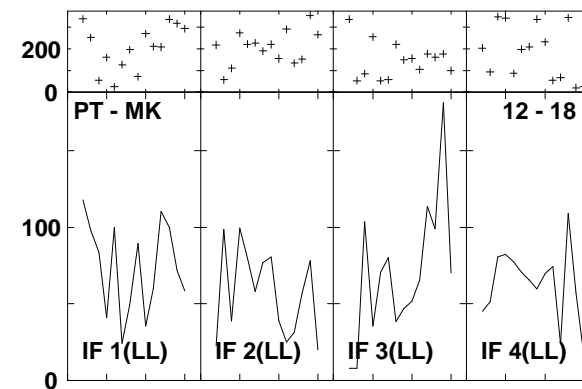
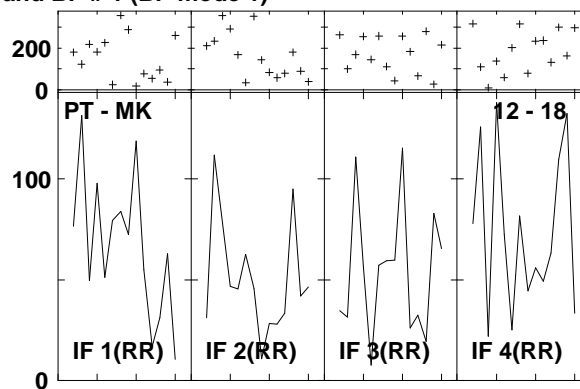
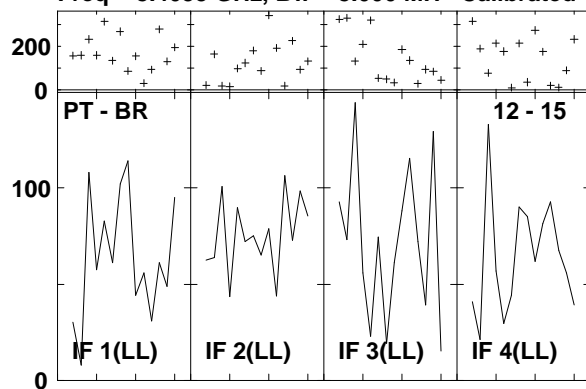

Lower frame: Milli Ampl Jy Top frame: Phas deg
Vector averaged cross-power spectrum Several baselines displayed
Timerange: 01/00:08:04 to 01/00:09:54

Plot file version1351 created 14-MAR-2007 18:30:05
 J1532+23 GC028.UVDATA.1
 Freq = 8.4055 GHz, Bw = 8.000 MH Calibrated with CL # 3 and BP # 1 (BP mode 1)

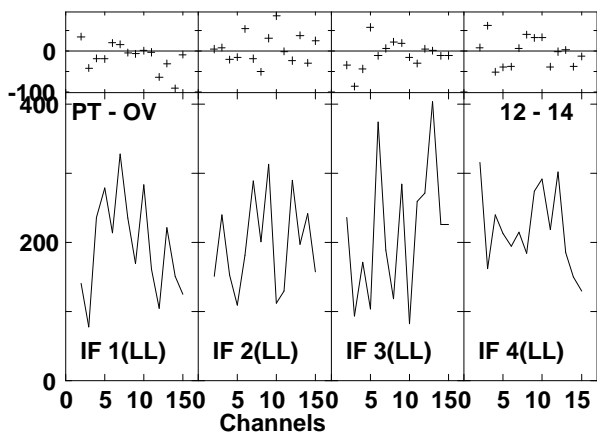
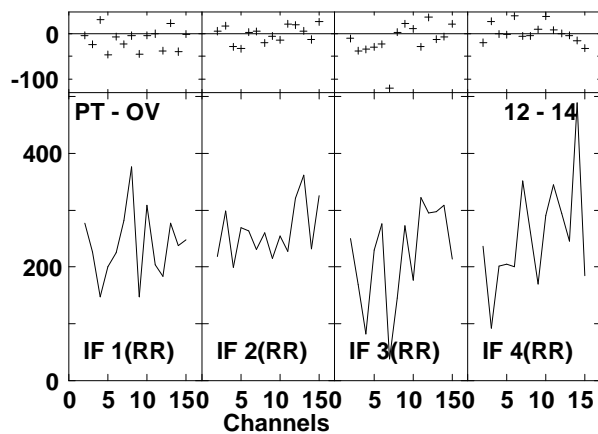
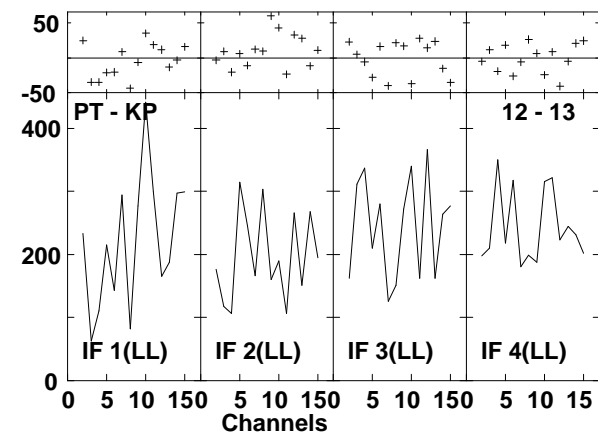
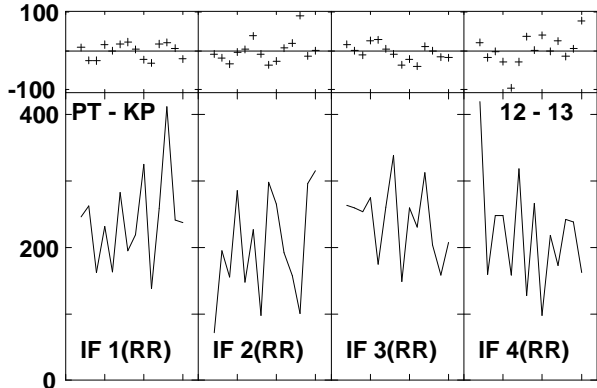
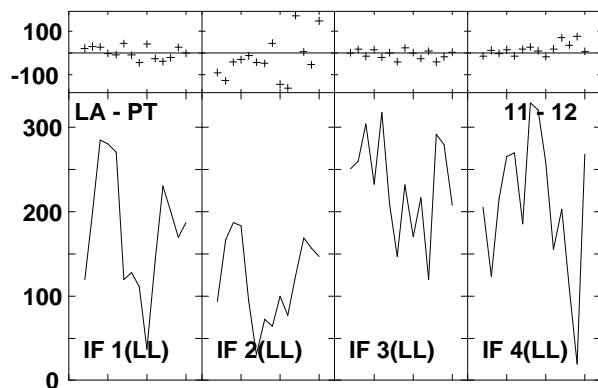
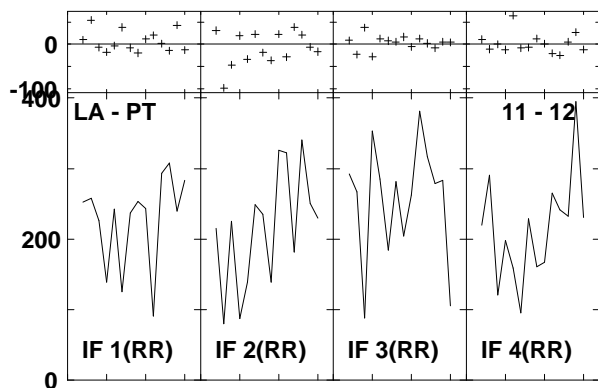
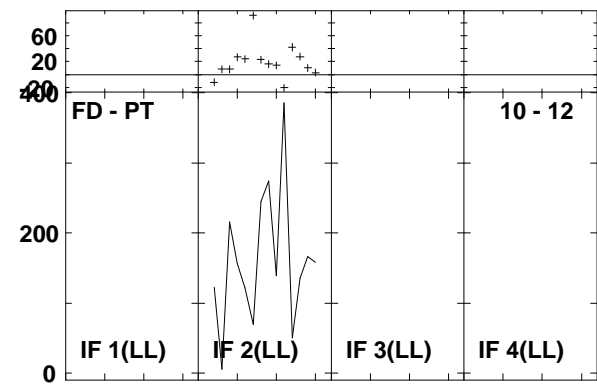
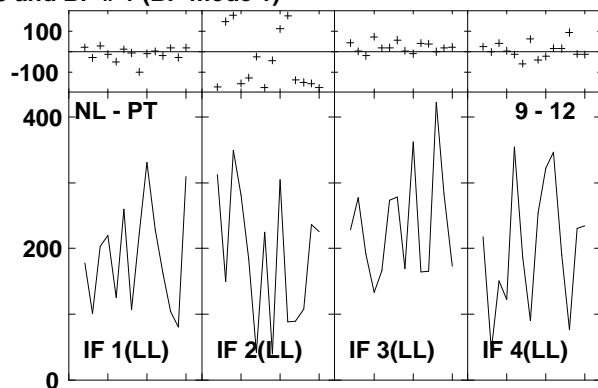
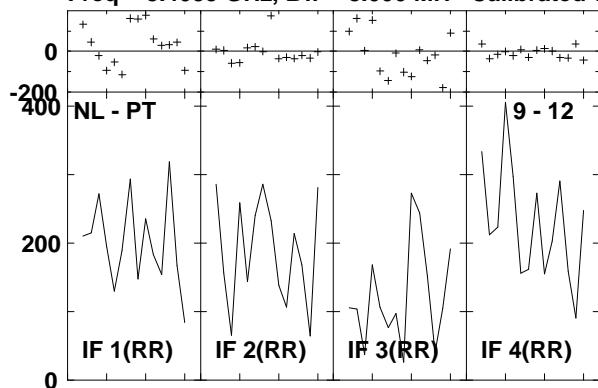

Lower frame: Milli Ampl Jy Top frame: Phas deg
 Vector averaged cross-power spectrum Several baselines displayed
 Timerange: 01/00:10:43 to 01/00:11:21

Plot file version1352 created 14-MAR-2007 18:30:06
 J1532+23 GC028.UVDATA.1
 Freq = 8.4055 GHz, Bw = 8.000 MH Calibrated with CL # 3 and BP # 1 (BP mode 1)

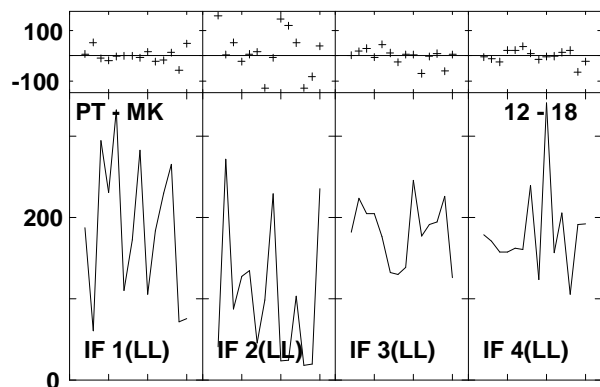
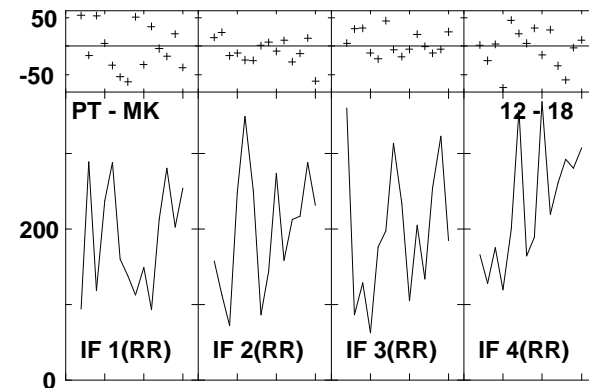
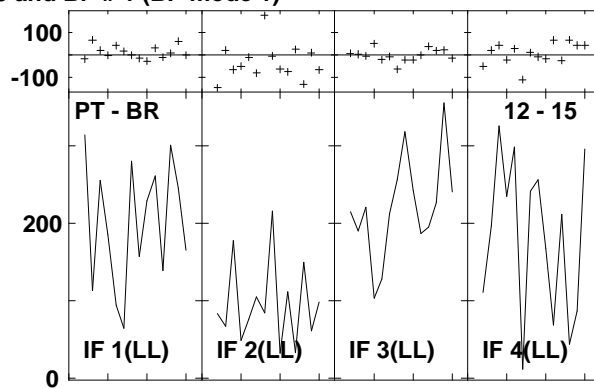
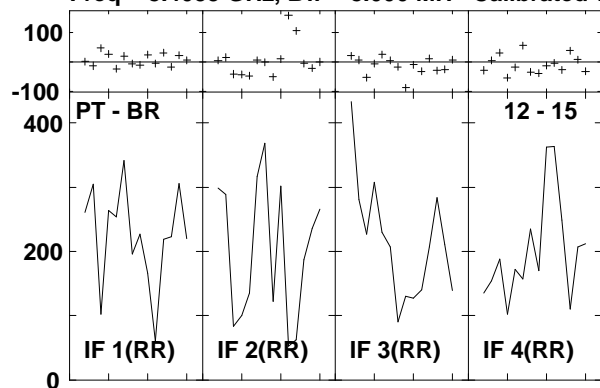

Lower frame: Milli Ampl Jy Top frame: Phas deg
 Vector averaged cross-power spectrum Several baselines displayed
 Timerange: 01/00:10:43 to 01/00:11:21

Plot file version1353 created 14-MAR-2007 18:30:15
 ARP220 GC028.UVDATA.1
 Freq = 8.4055 GHz, Bw = 8.000 MH Calibrated with CL # 3 and BP # 1 (BP mode 1)

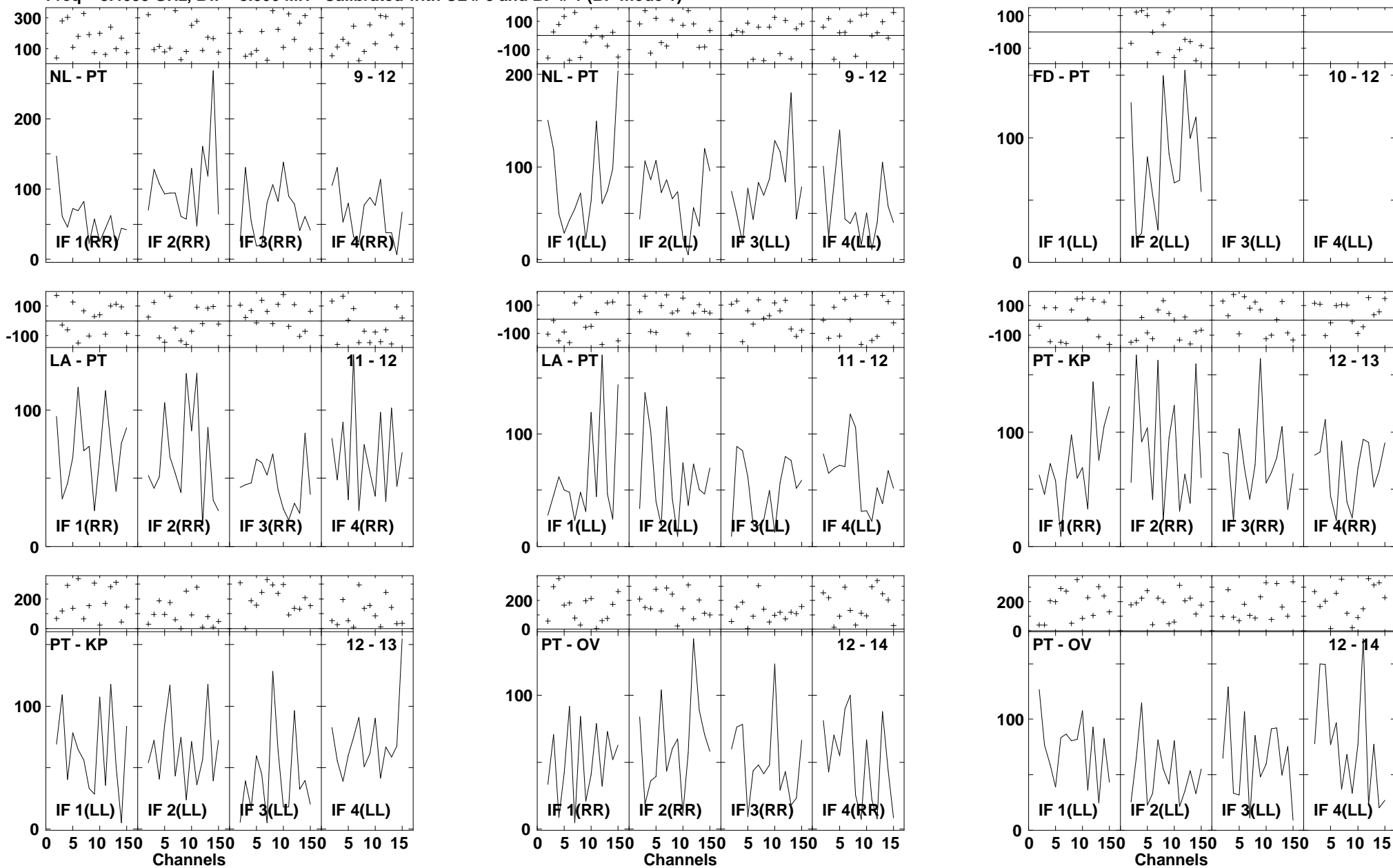

Lower frame: Milli Ampl Jy Top frame: Phas deg
 Vector averaged cross-power spectrum Several baselines displayed
 Timerange: 01/00:11:57 to 01/00:13:49

Plot file version1354 created 14-MAR-2007 18:30:16
 ARP220 GC028.UVDATA.1
 Freq = 8.4055 GHz, Bw = 8.000 MH Calibrated with CL # 3 and BP # 1 (BP mode 1)

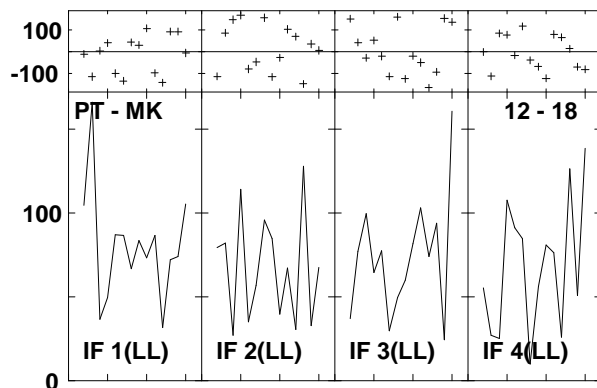
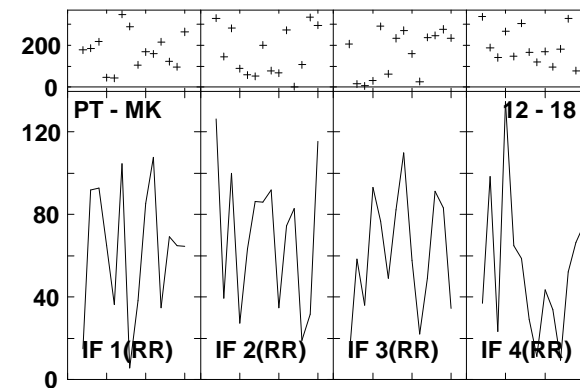
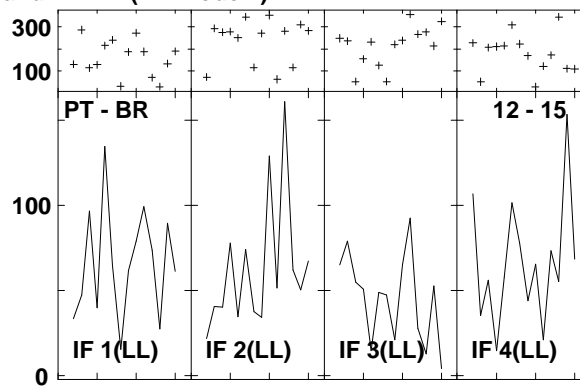
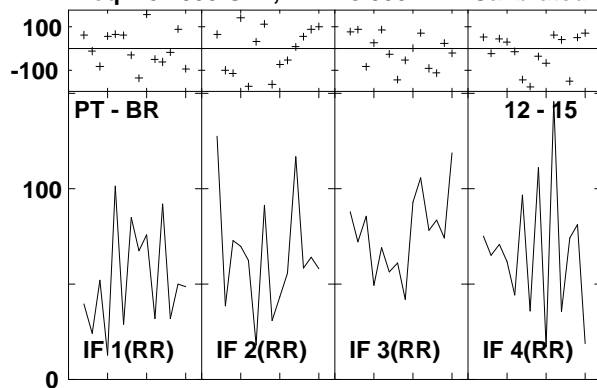

Lower frame: Milli Ampl Jy Top frame: Phas deg
 Vector averaged cross-power spectrum Several baselines displayed
 Timerange: 01/00:11:57 to 01/00:13:49

Plot file version1355 created 14-MAR-2007 18:30:24

J1532+23 GC028.UVDATA.1

Freq = 8.4055 GHz, Bw = 8.000 MH Calibrated with CL # 3 and BP # 1 (BP mode 1)

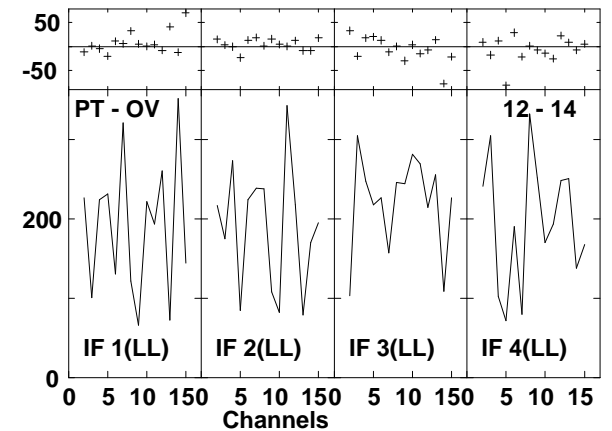
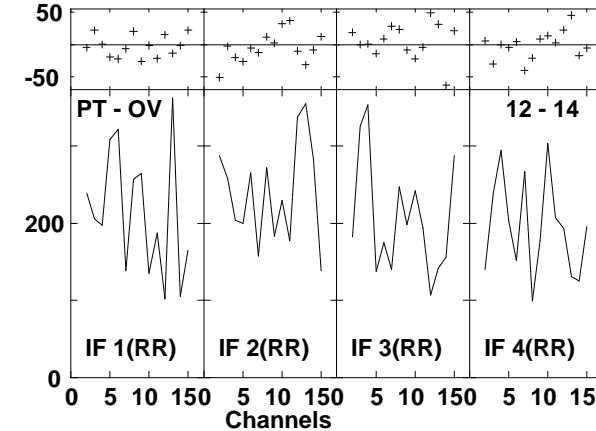
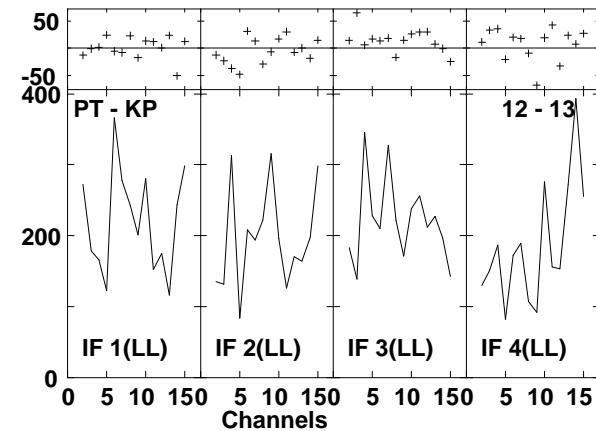
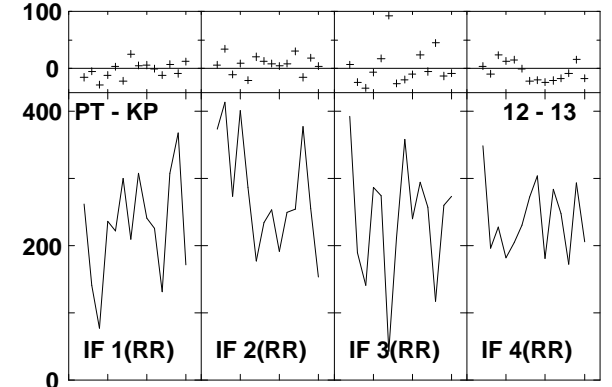
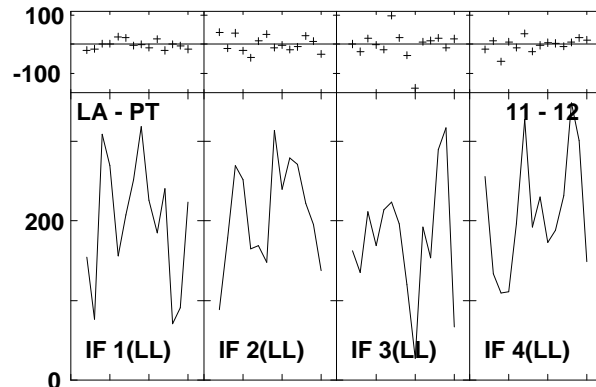
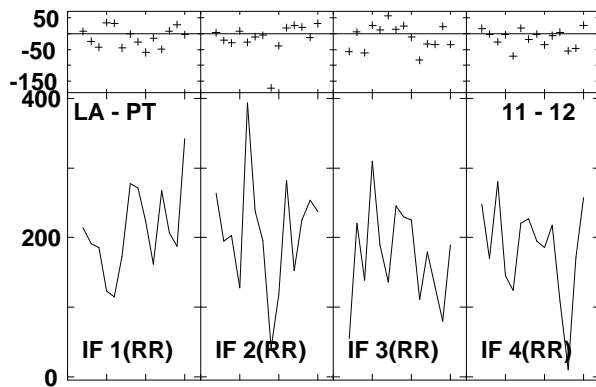
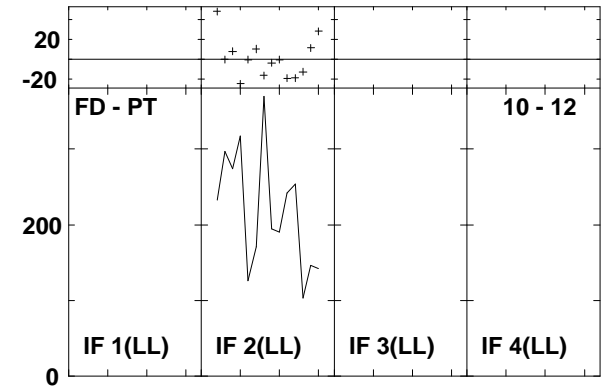
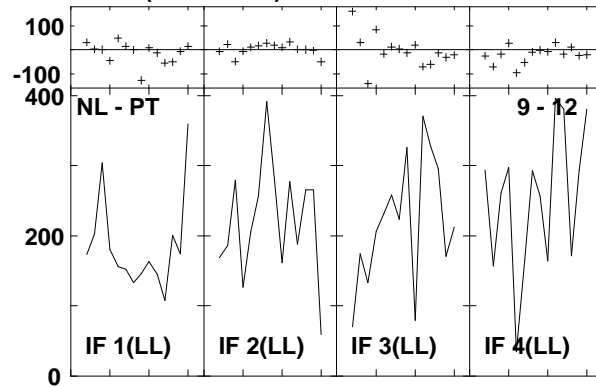
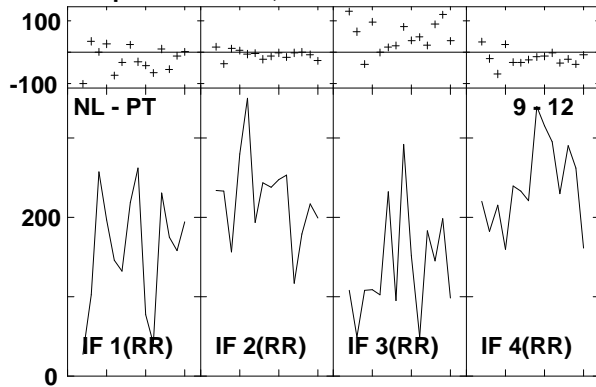

Lower frame: Milli Ampl Jy Top frame: Phas deg
Vector averaged cross-power spectrum Several baselines displayed
Timerange: 01/00:14:25 to 01/00:15:15

Plot file version1356 created 14-MAR-2007 18:30:26
 J1532+23 GC028.UVDATA.1
 Freq = 8.4055 GHz, Bw = 8.000 MH Calibrated with CL # 3 and BP # 1 (BP mode 1)

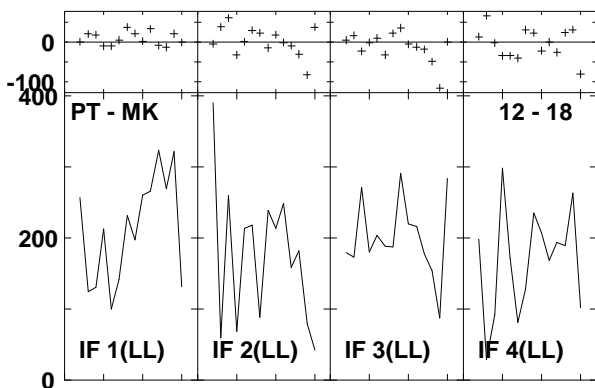
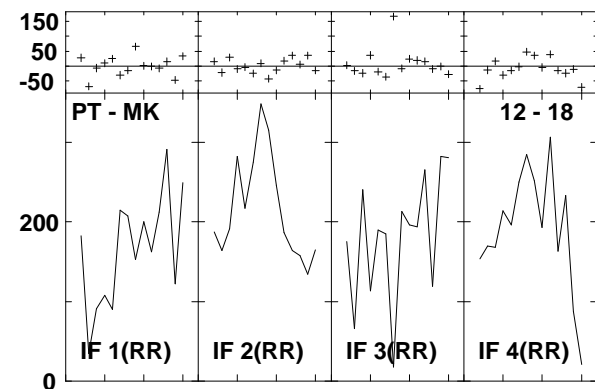
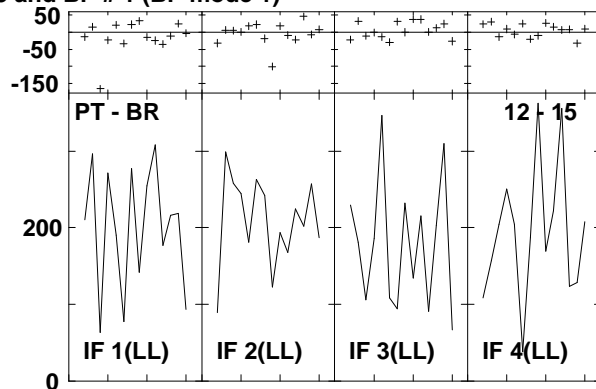
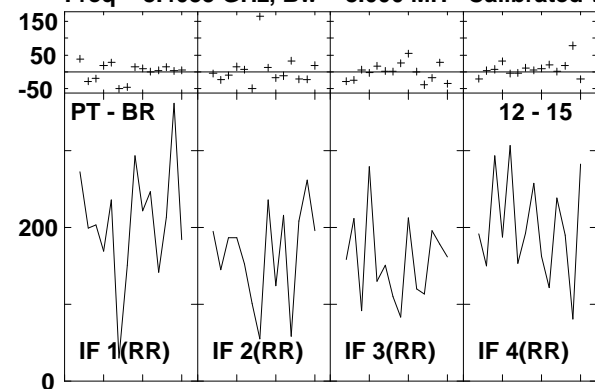

Lower frame: Milli Ampl Jy Top frame: Phas deg
 Vector averaged cross-power spectrum Several baselines displayed
 Timerange: 01/00:14:25 to 01/00:15:15

Plot file version1357 created 14-MAR-2007 18:30:35
 ARP220 GC028.UVDATA.1
 Freq = 8.4055 GHz, Bw = 8.000 MH Calibrated with CL # 3 and BP # 1 (BP mode 1)

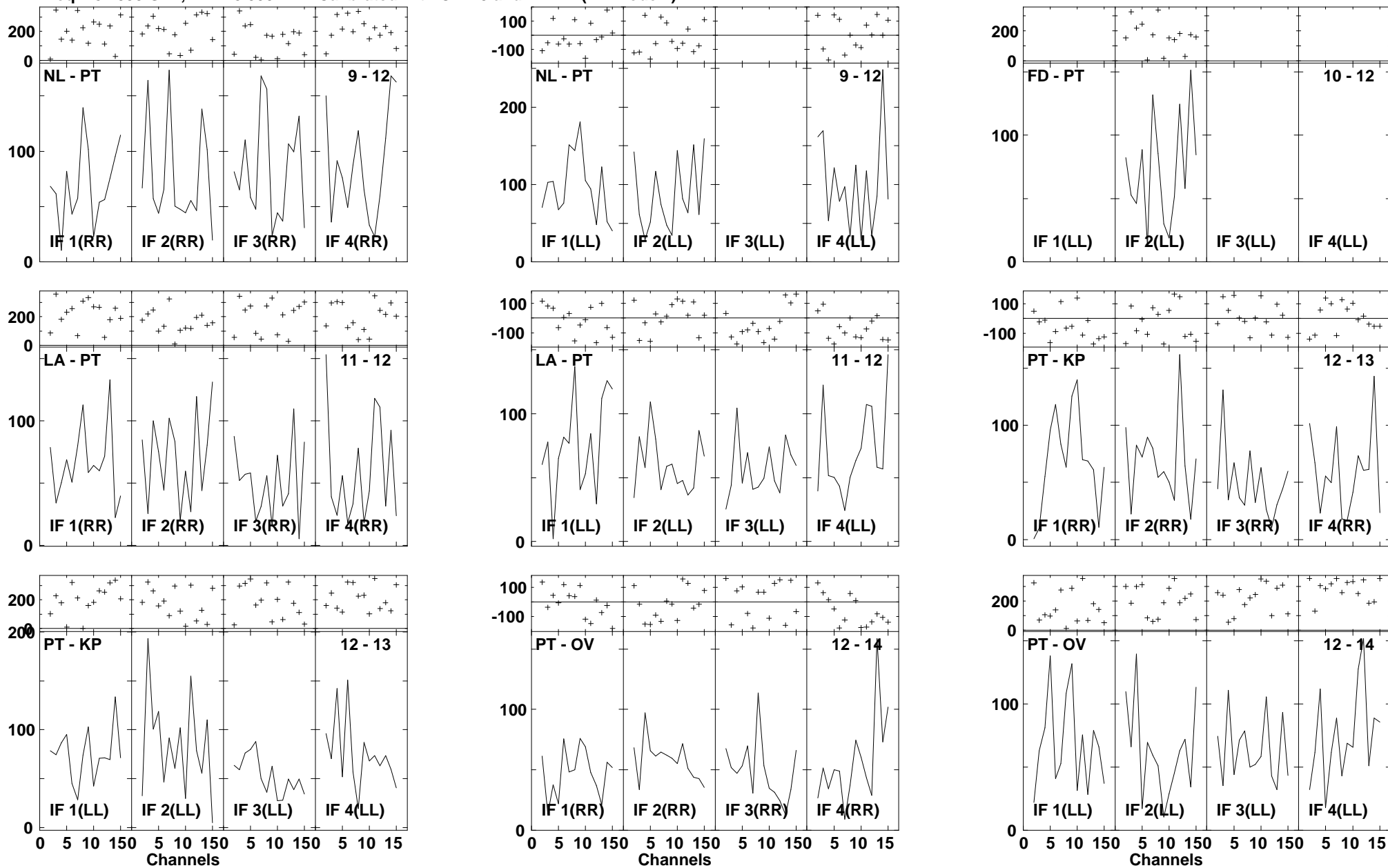

Lower frame: Milli Ampl Jy Top frame: Phas deg
 Vector averaged cross-power spectrum Several baselines displayed
 Timerange: 01/00:15:51 to 01/00:17:43

Plot file version1358 created 14-MAR-2007 18:30:36
 ARP220 GC028.UVDATA.1
 Freq = 8.4055 GHz, Bw = 8.000 MH Calibrated with CL # 3 and BP # 1 (BP mode 1)

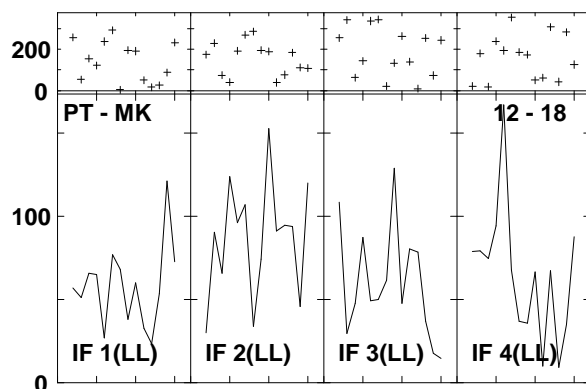
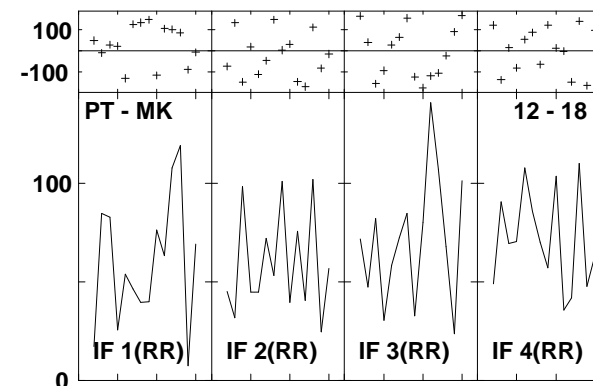
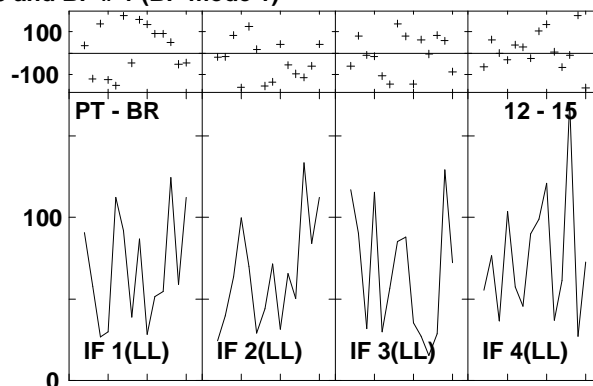
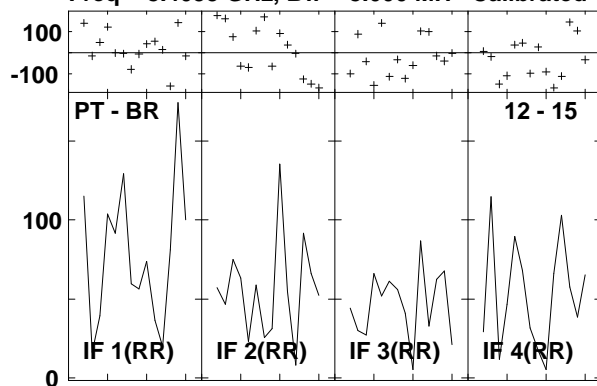

Lower frame: Milli Ampl Jy Top frame: Phas deg
 Vector averaged cross-power spectrum Several baselines displayed
 Timerange: 01/00:15:51 to 01/00:17:43

Plot file version1359 created 14-MAR-2007 18:30:42

J1532+23 GC028.UVDATA.1

Freq = 8.4055 GHz, Bw = 8.000 MH Calibrated with CL # 3 and BP # 1 (BP mode 1)

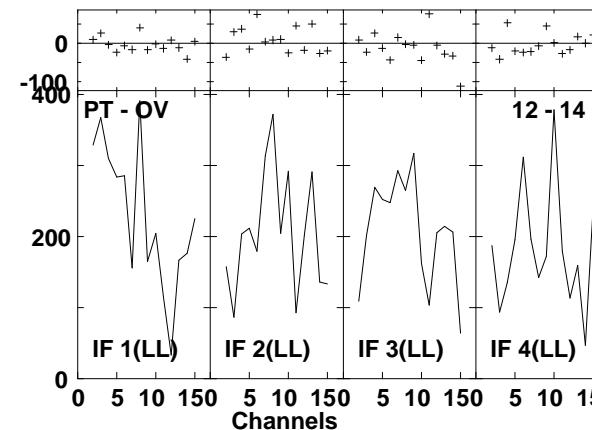
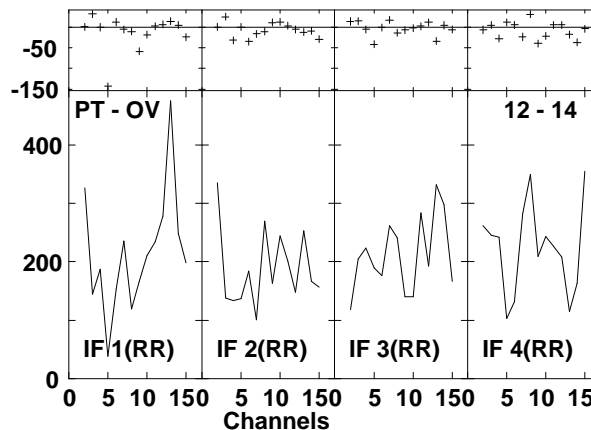
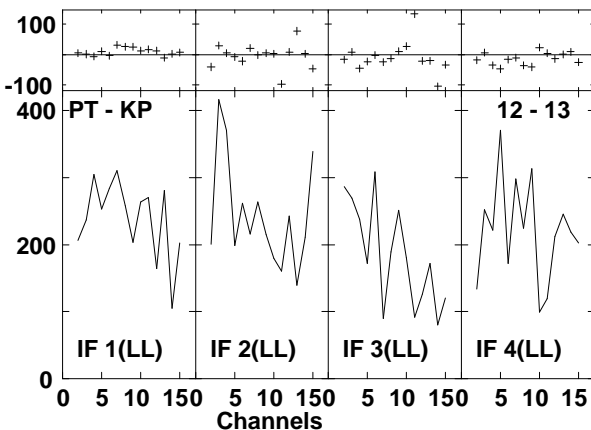
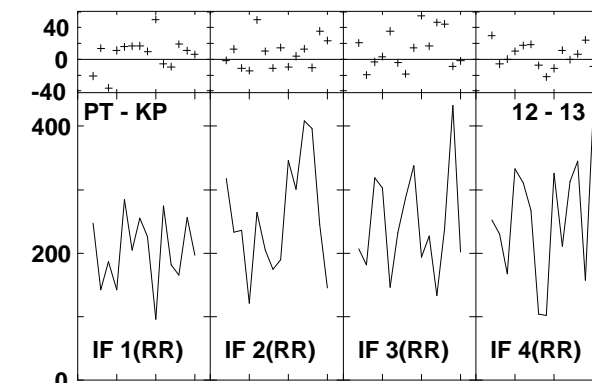
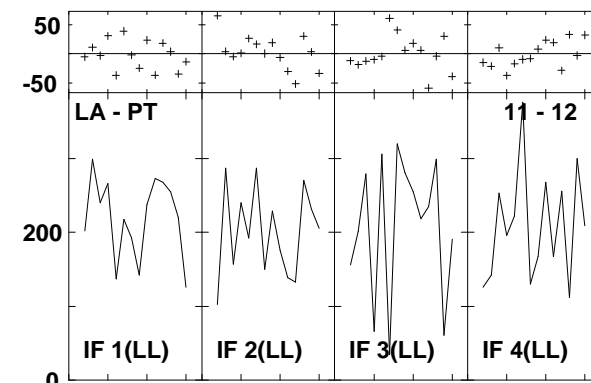
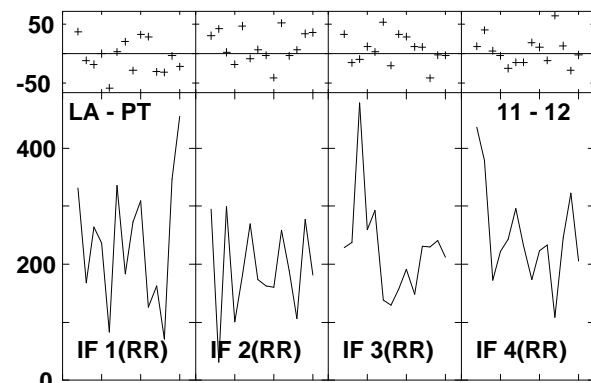
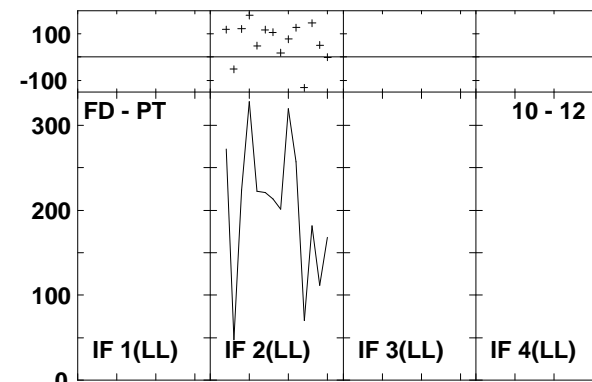
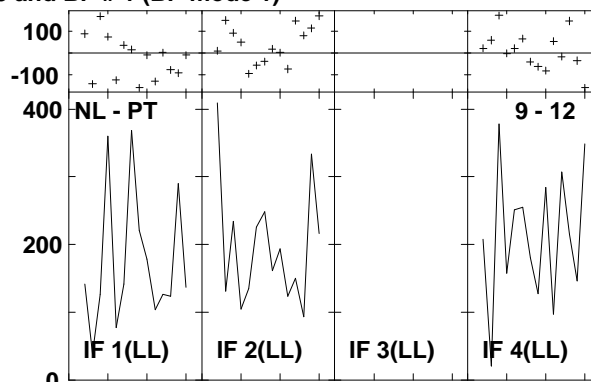
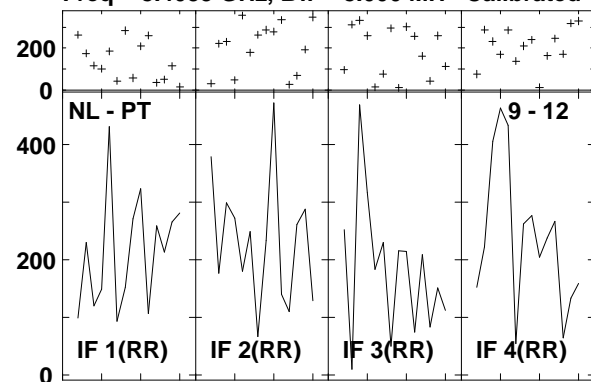

Lower frame: Milli Ampl Jy Top frame: Phas deg
Vector averaged cross-power spectrum Several baselines displayed
Timerange: 01/00:18:19 to 01/00:19:09

Plot file version1360 created 14-MAR-2007 18:30:43
 J1532+23 GC028.UVDATA.1
 Freq = 8.4055 GHz, Bw = 8.000 MH Calibrated with CL # 3 and BP # 1 (BP mode 1)

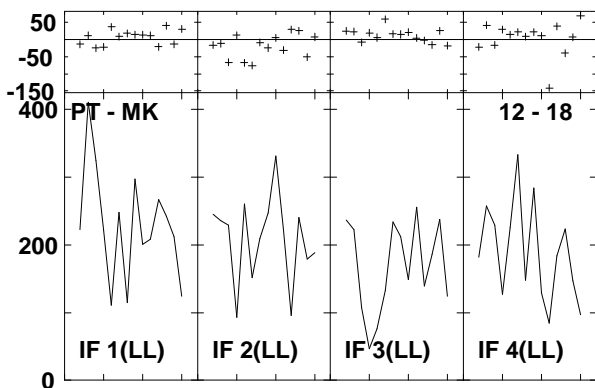
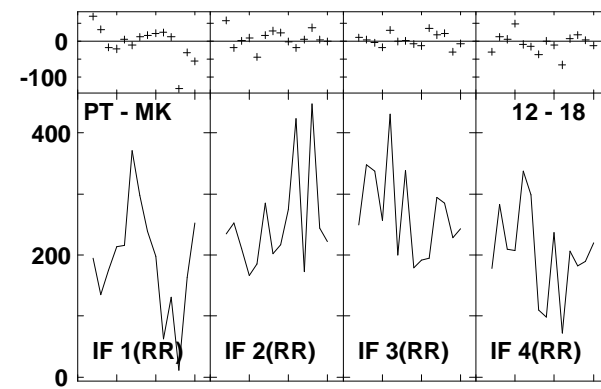
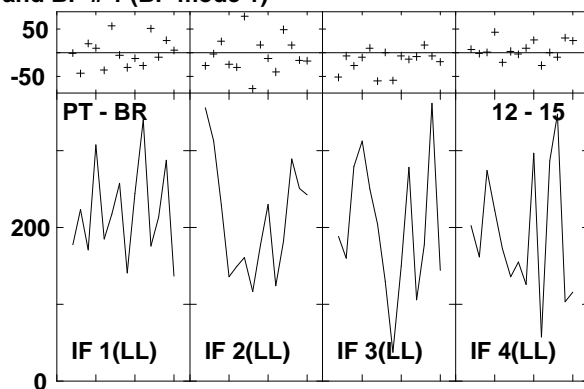
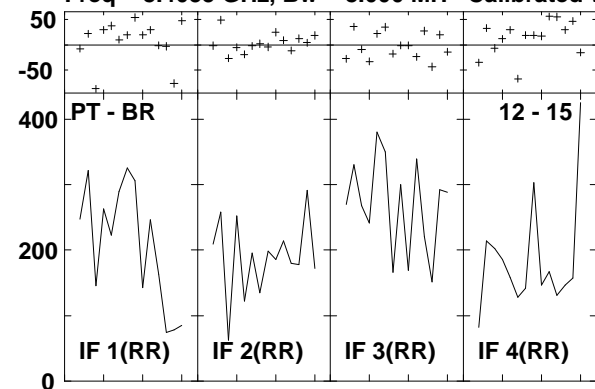

Lower frame: Milli Ampl Jy Top frame: Phas deg
 Vector averaged cross-power spectrum Several baselines displayed
 Timerange: 01/00:18:19 to 01/00:19:09

Plot file version1361 created 14-MAR-2007 18:30:53
 ARP220 GC028.UVDATA.1
 Freq = 8.4055 GHz, Bw = 8.000 MH Calibrated with CL # 3 and BP # 1 (BP mode 1)

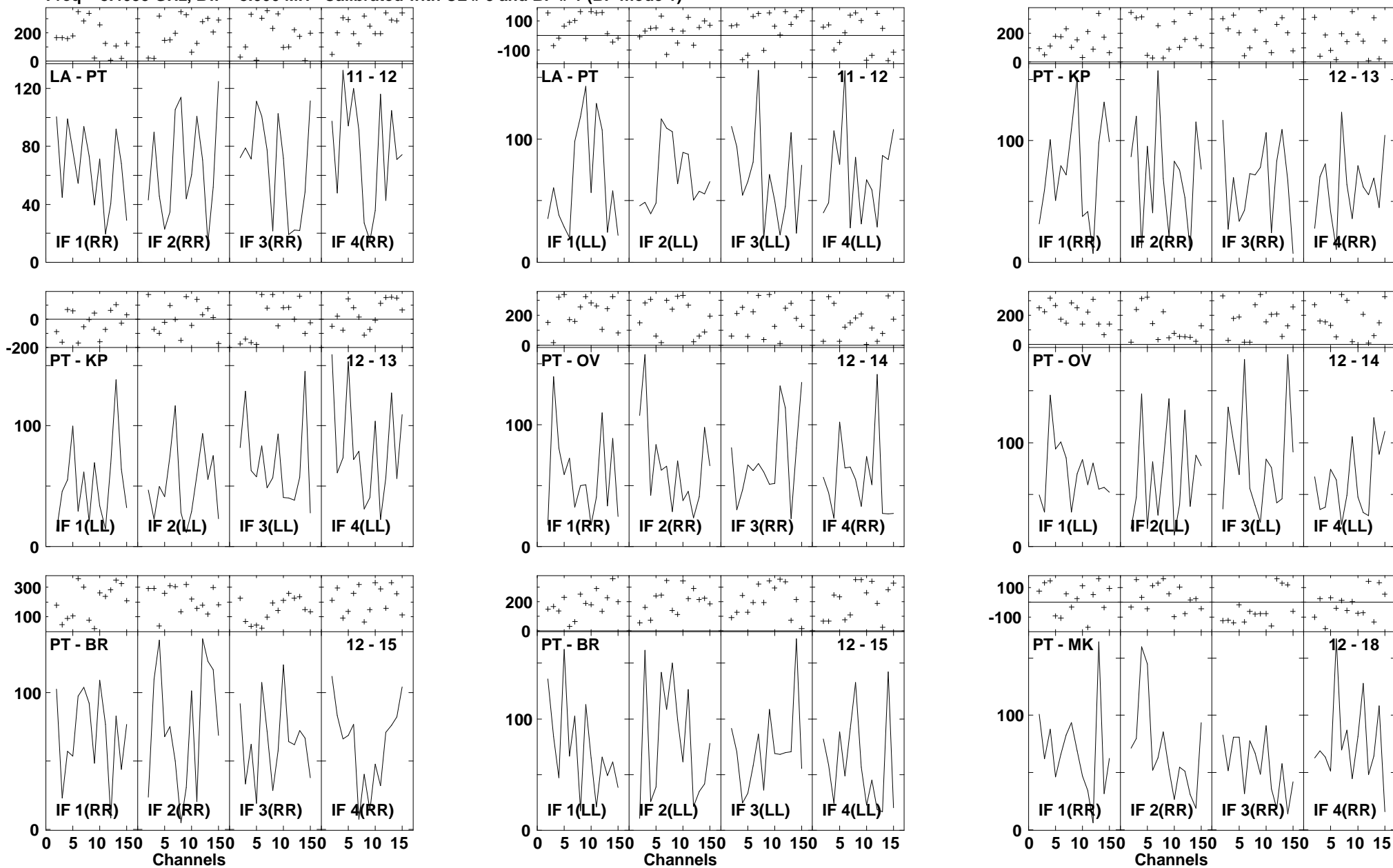

Lower frame: Milli Ampl Jy Top frame: Phas deg
 Vector averaged cross-power spectrum Several baselines displayed
 Timerange: 01/00:19:47 to 01/00:21:37

Plot file version1362 created 14-MAR-2007 18:30:54
ARP220 GC028.UVDATA.1
Freq = 8.4055 GHz, Bw = 8.000 MH Calibrated with CL # 3 and BP # 1 (BP mode 1)

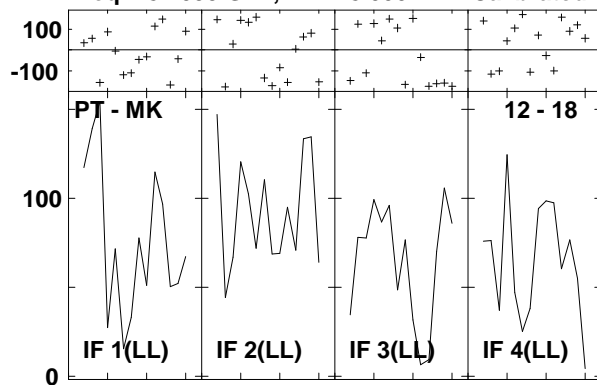

Lower frame: Milli Ampl Jy Top frame: Phas deg
Vector averaged cross-power spectrum Several baselines displayed
Timerange: 01/00:19:47 to 01/00:21:37

Plot file version1363 created 14-MAR-2007 18:30:59
 J1532+23 GC028.UVDATA.1
 Freq = 8.4055 GHz, Bw = 8.000 MH Calibrated with CL # 3 and BP # 1 (BP mode 1)

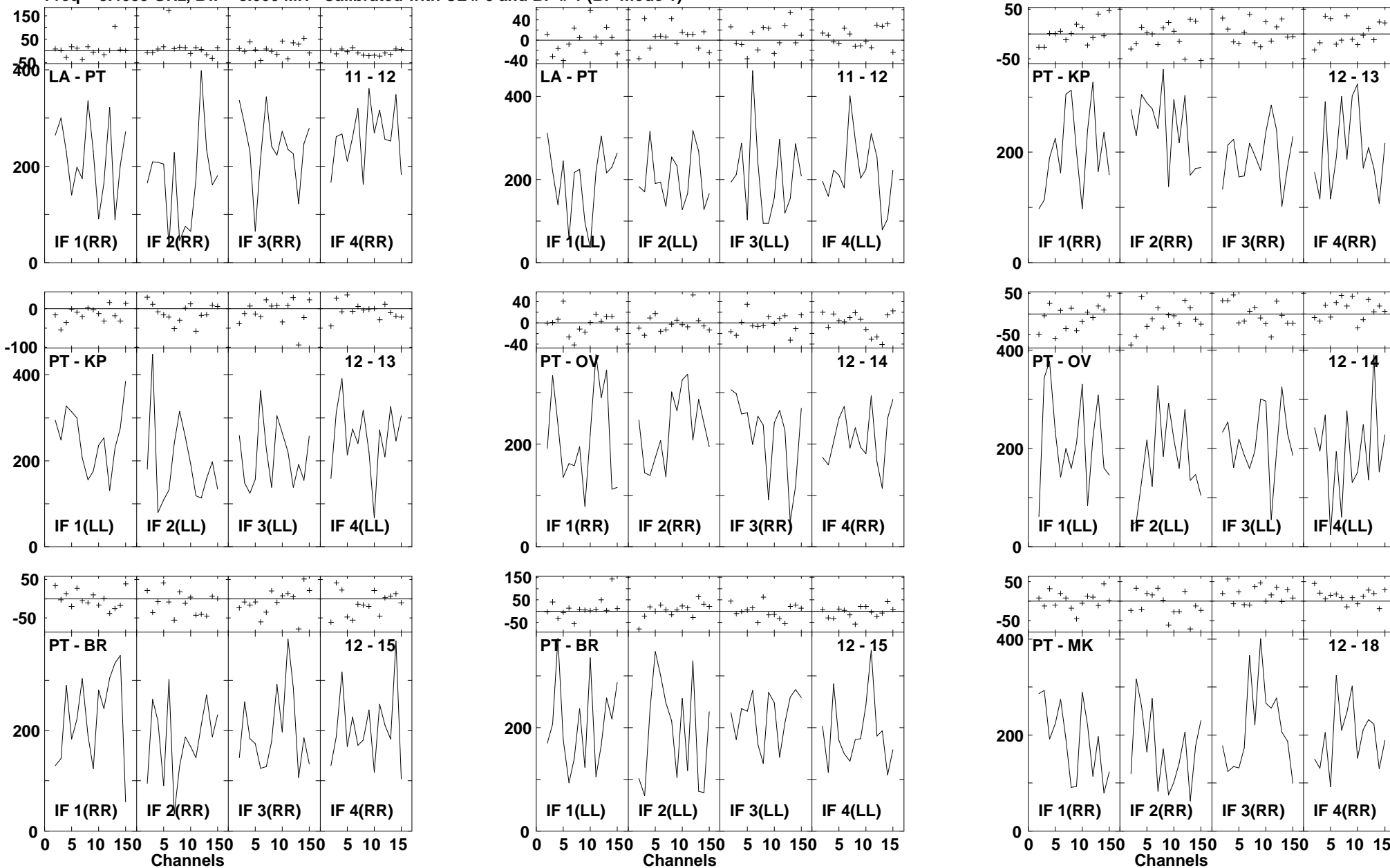

Lower frame: Milli Ampl Jy Top frame: Phas deg
 Vector averaged cross-power spectrum Several baselines displayed
 Timerange: 01/00:22:15 to 01/00:23:05

Plot file version1364 created 14-MAR-2007 18:31:00
J1532+23 GC028.UVDATA.1
Freq = 8.4055 GHz, Bw = 8.000 MH Calibrated with CL # 3 and BP # 1 (BP mode 1)

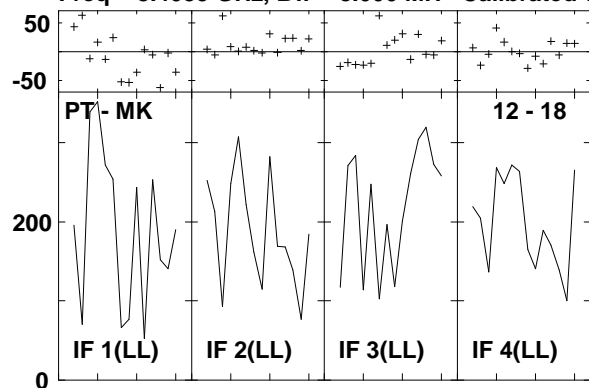

Lower frame: Milli Ampl Jy Top frame: Phas deg
Vector averaged cross-power spectrum Several baselines displayed
Timerange: 01/00:22:15 to 01/00:23:05

Plot file version1365 created 14-MAR-2007 18:31:07
 J1516+19 GC028.UVDATA.1
 Freq = 8.4055 GHz, Bw = 8.000 MH Calibrated with CL # 3 and BP # 1 (BP mode 1)

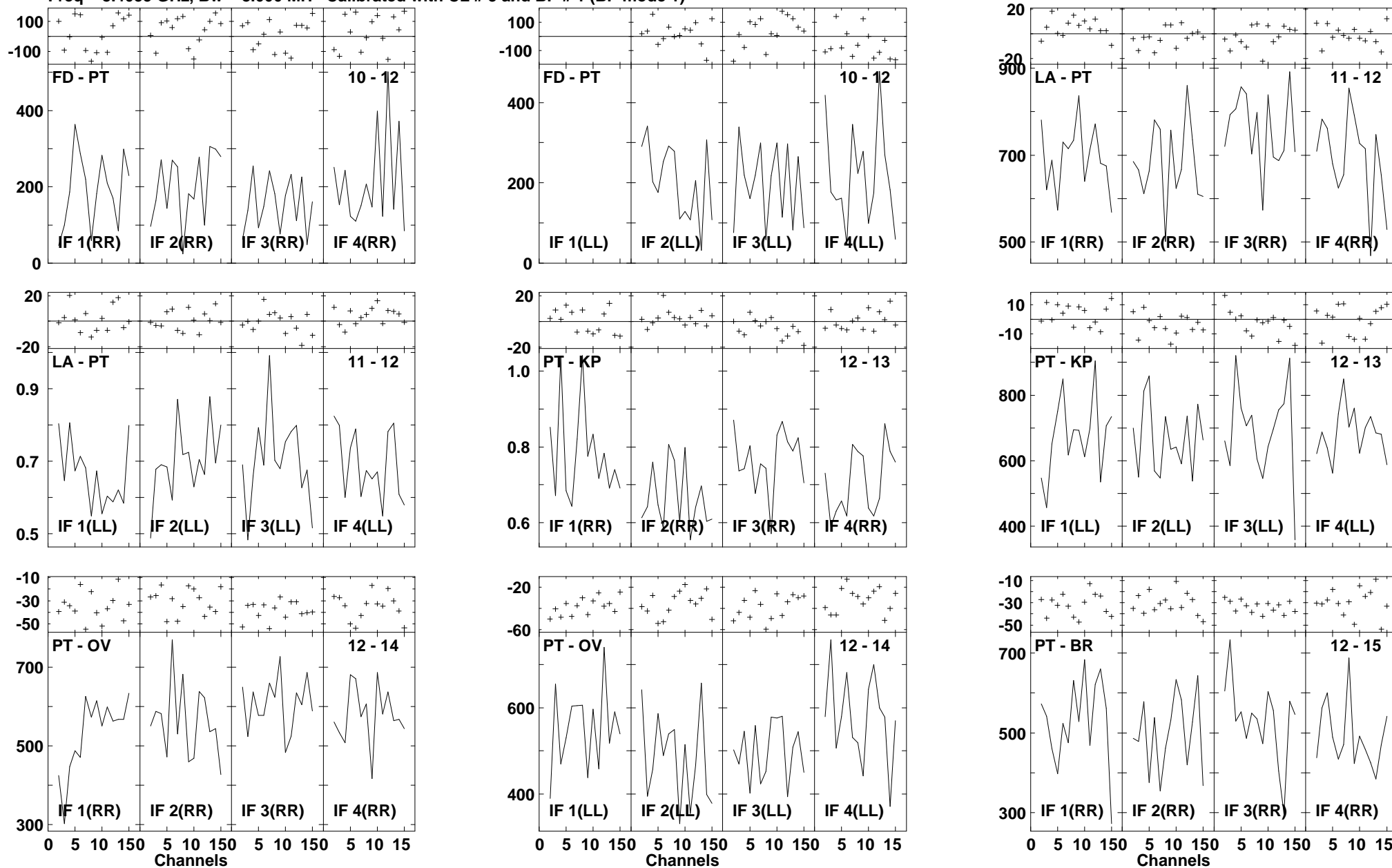

Lower frame: Milli Ampl Jy Top frame: Phas deg
 Vector averaged cross-power spectrum Several baselines displayed
 Timerange: 01/00:23:25 to 01/00:24:21

Plot file version1366 created 14-MAR-2007 18:31:07
J1516+19 GC028.UVDATA.1
Freq = 8.4055 GHz, Bw = 8.000 MH Calibrated with CL # 3 and BP # 1 (BP mode 1)

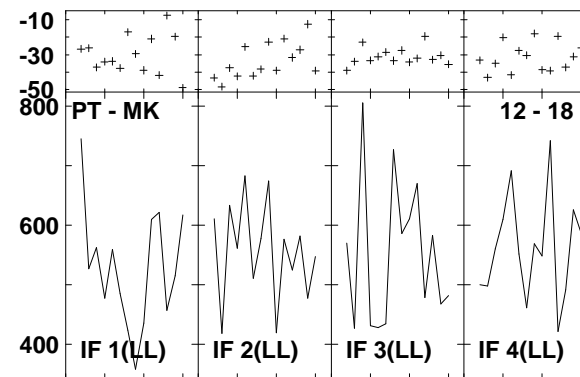
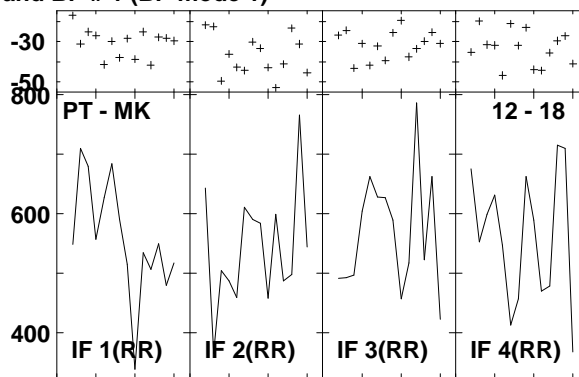
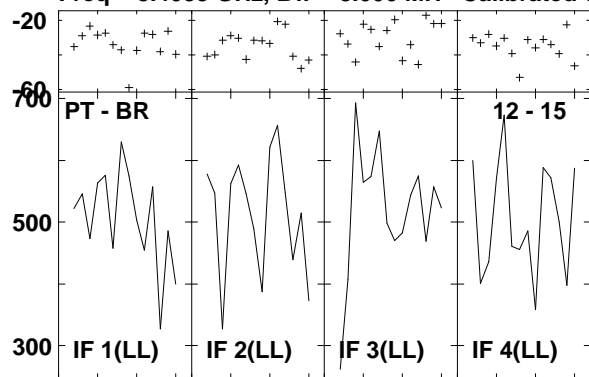

Lower frame: Milli Ampl Jy Top frame: Phas deg
Vector averaged cross-power spectrum Several baselines displayed
Timerange: 01/00:23:25 to 01/00:24:21

Plot file version1367 created 14-MAR-2007 18:31:15

J1532+23 GC028.UVDATA.1

Freq = 8.4055 GHz, Bw = 8.000 MH Calibrated with CL # 3 and BP # 1 (BP mode 1)

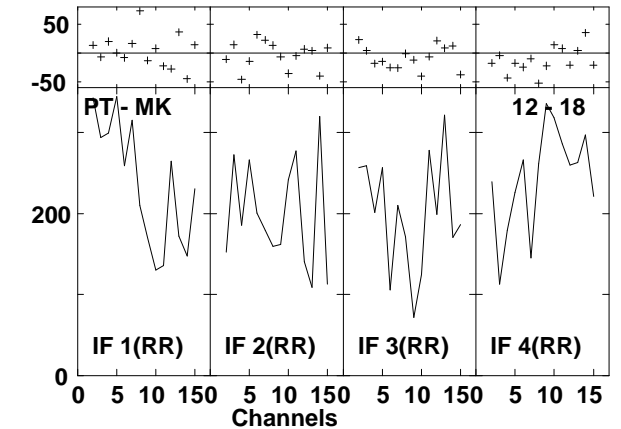
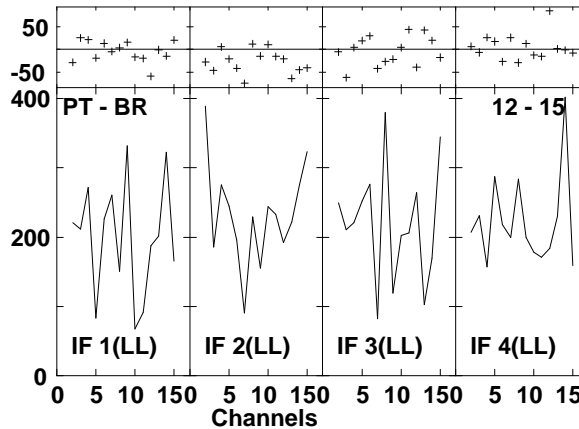
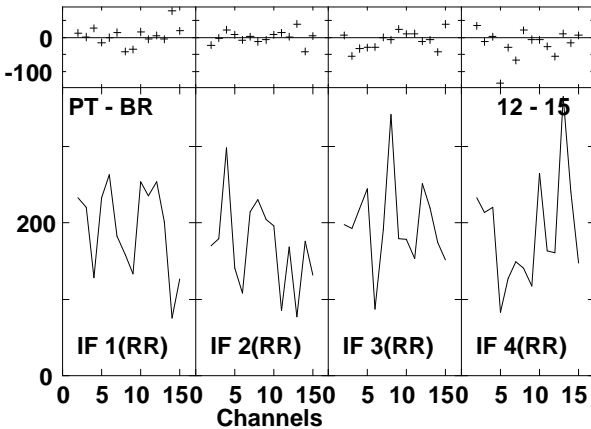
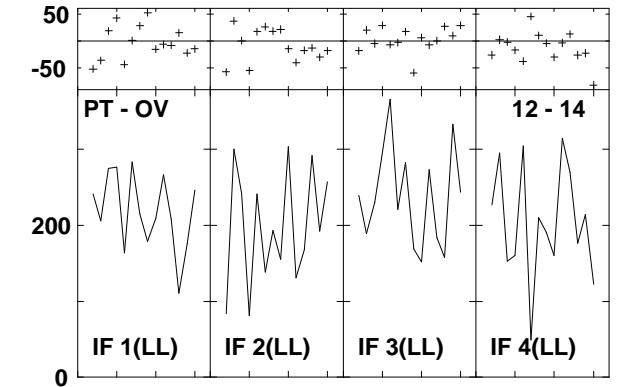
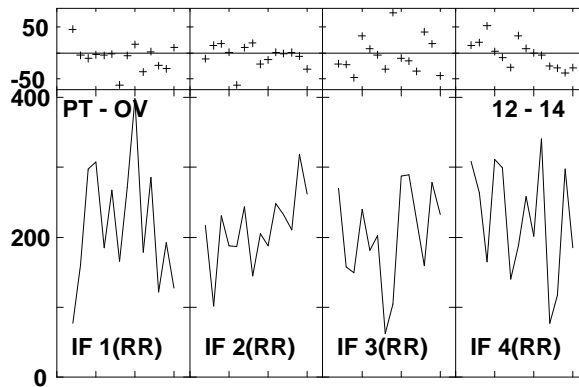
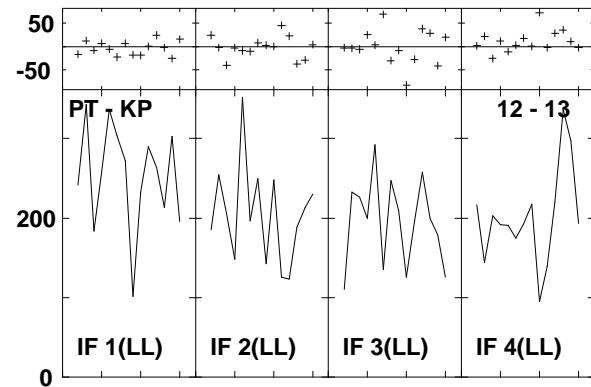
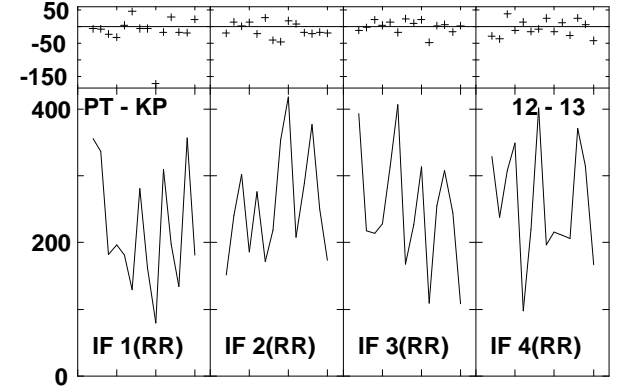
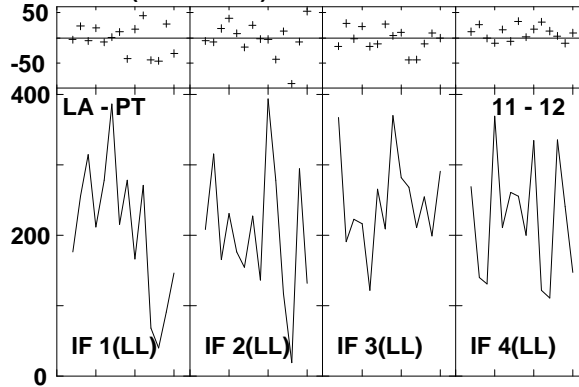
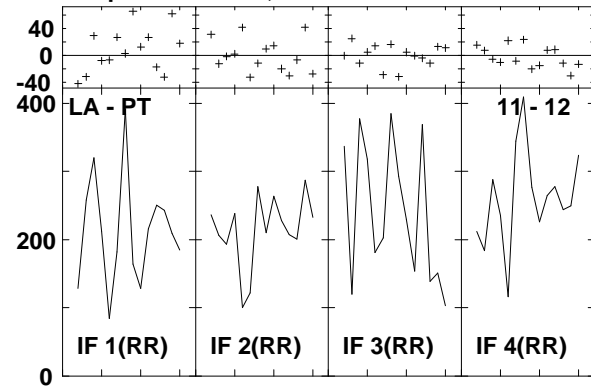

Lower frame: Milli Ampl Jy Top frame: Phas deg
Vector averaged cross-power spectrum Several baselines displayed
Timerange: 01/00:24:43 to 01/00:25:39

Plot file version1368 created 14-MAR-2007 18:31:17
J1532+23 GC028.UVDATA.1
Freq = 8.4055 GHz, Bw = 8.000 MH Calibrated with CL # 3 and BP # 1 (BP mode 1)

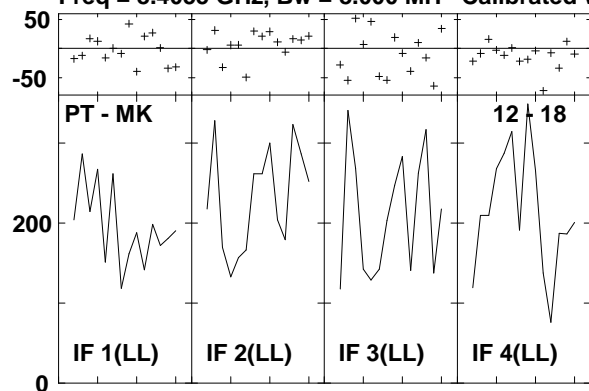

Lower frame: Milli Ampl Jy Top frame: Phas deg
Vector averaged cross-power spectrum Several baselines displayed
Timerange: 01/00:24:43 to 01/00:25:39

Plot file version1369 created 14-MAR-2007 18:31:23
 ARP220 GC028.UVDATA.1
 Freq = 8.4055 GHz, Bw = 8.000 MH Calibrated with CL # 3 and BP # 1 (BP mode 1)

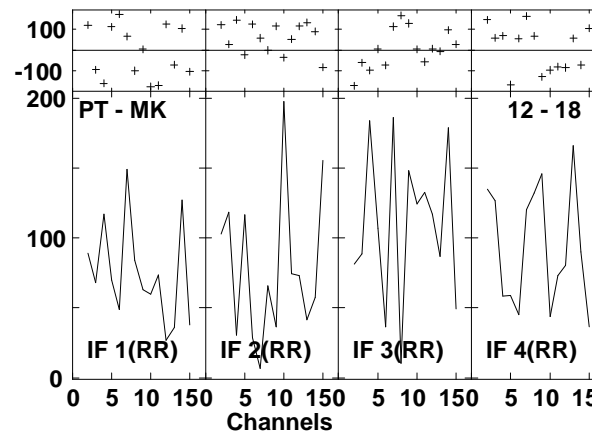
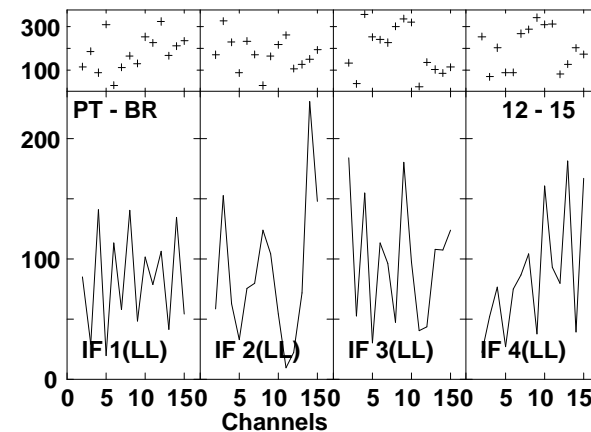
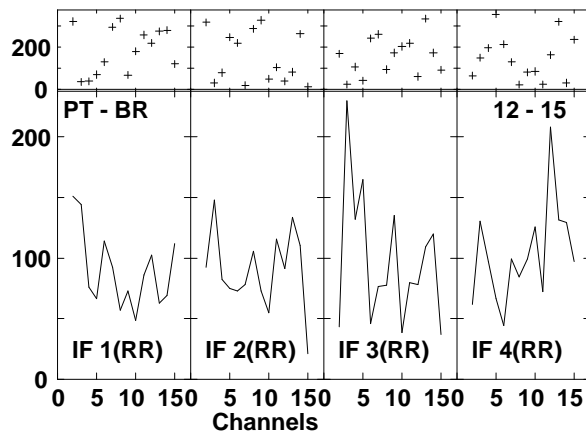
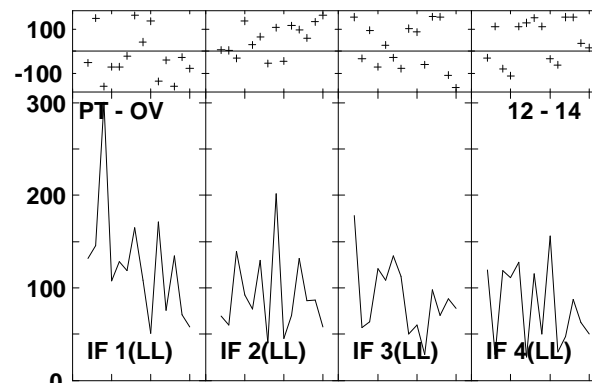
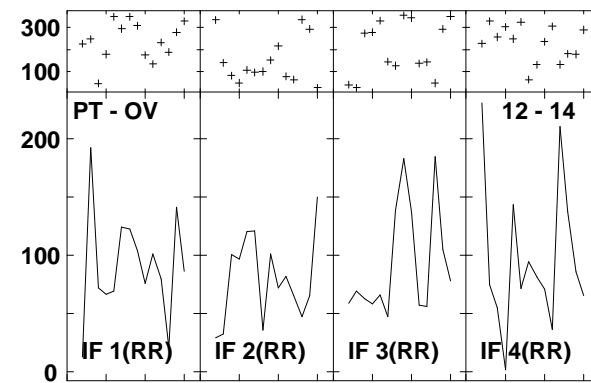
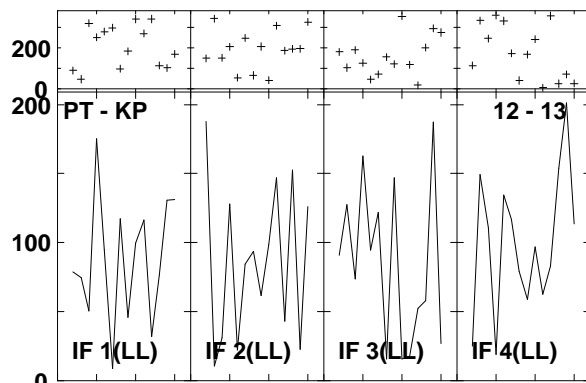
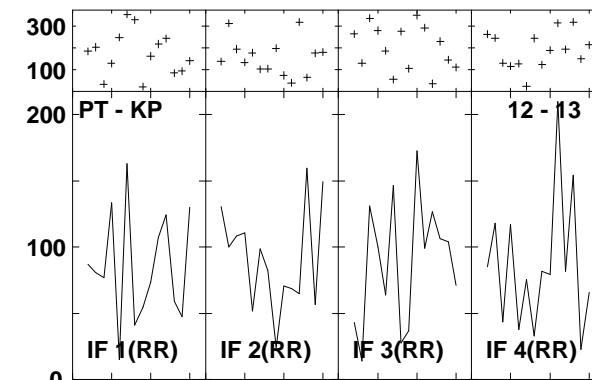
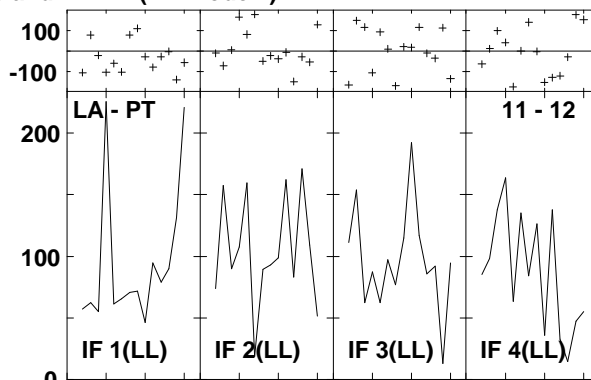
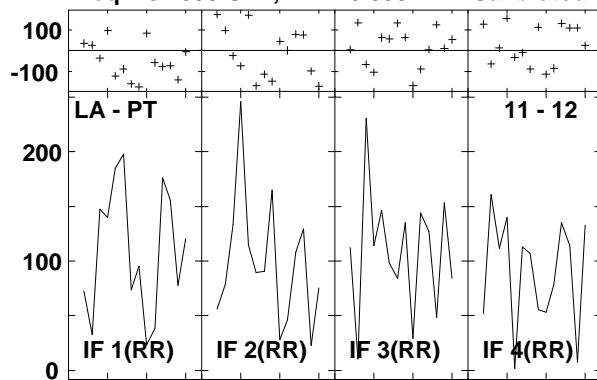

Lower frame: Milli Ampl Jy Top frame: Phas deg
 Vector averaged cross-power spectrum Several baselines displayed
 Timerange: 01/00:25:43 to 01/00:27:45

Plot file version1370 created 14-MAR-2007 18:31:25
ARP220 GC028.UVDATA.1
Freq = 8.4055 GHz, Bw = 8.000 MH Calibrated with CL # 3 and BP # 1 (BP mode 1)

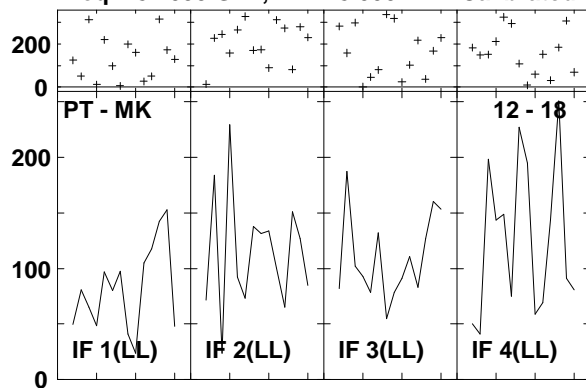

Lower frame: Milli Ampl Jy Top frame: Phas deg
Vector averaged cross-power spectrum Several baselines displayed
Timerange: 01/00:25:43 to 01/00:27:45

Plot file version1371 created 14-MAR-2007 18:31:32
 J1532+23 GC028.UVDATA.1
 Freq = 8.4055 GHz, Bw = 8.000 MH Calibrated with CL # 3 and BP # 1 (BP mode 1)

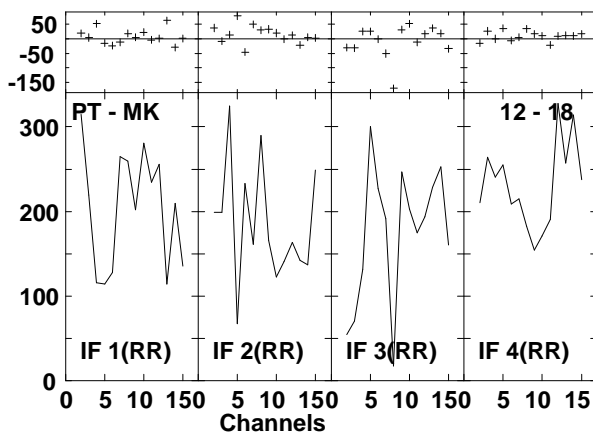
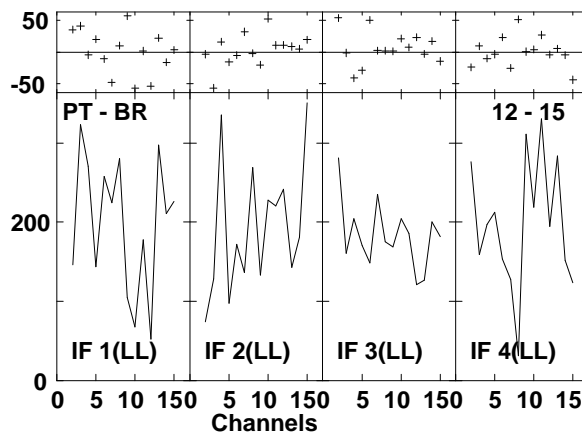
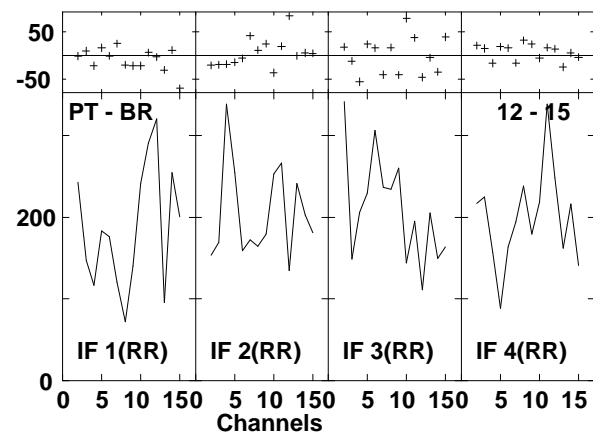
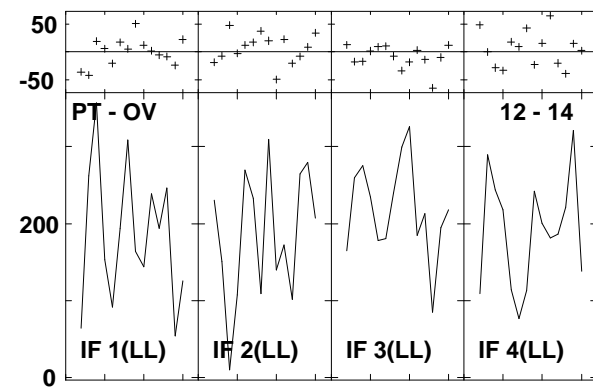
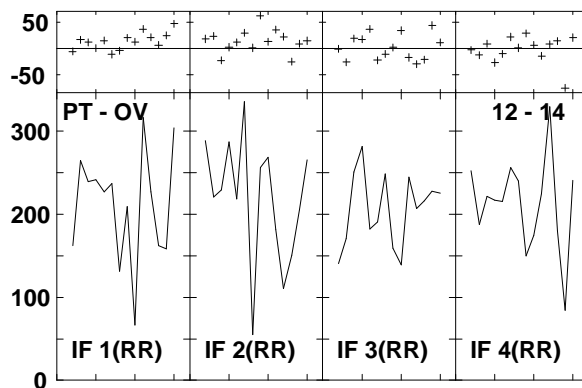
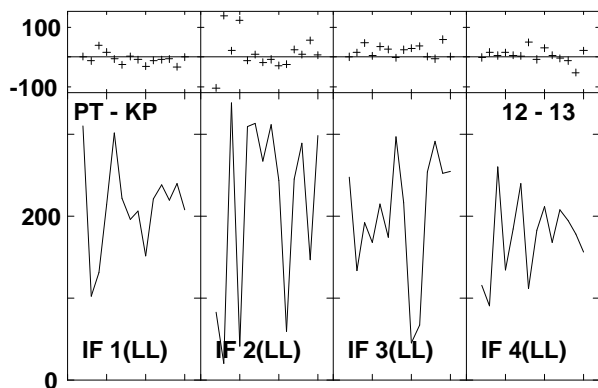
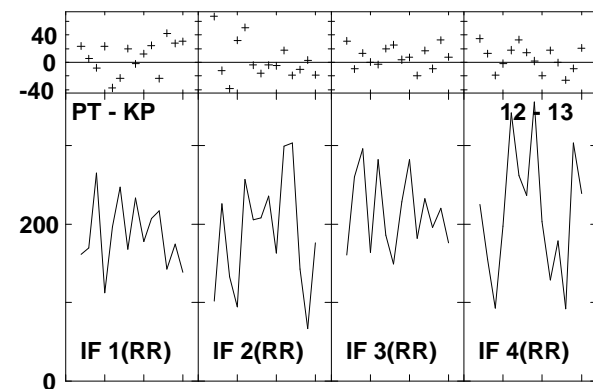
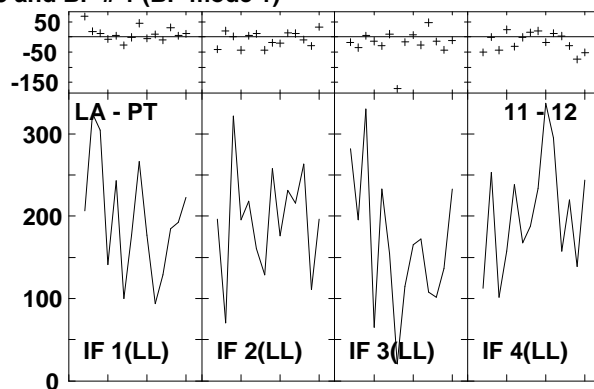
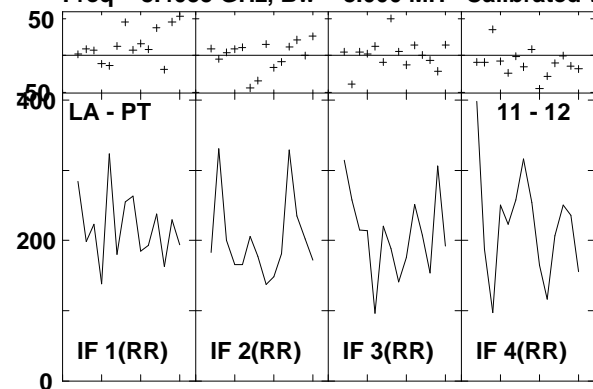

Lower frame: Milli Ampl Jy Top frame: Phas deg
 Vector averaged cross-power spectrum Several baselines displayed
 Timerange: 01/00:27:49 to 01/00:28:51

Plot file version1372 created 14-MAR-2007 18:31:34
J1532+23 GC028.UVDATA.1
Freq = 8.4055 GHz, Bw = 8.000 MH Calibrated with CL # 3 and BP # 1 (BP mode 1)

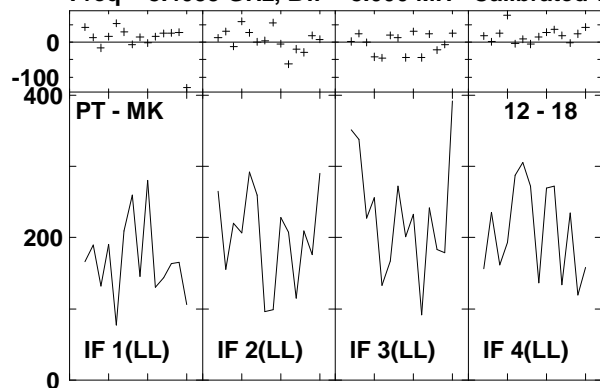

Lower frame: Milli Ampl Jy Top frame: Phas deg
Vector averaged cross-power spectrum Several baselines displayed
Timerange: 01/00:27:49 to 01/00:28:51

Plot file version1373 created 14-MAR-2007 18:31:43
 ARP220 GC028.UVDATA.1
 Freq = 8.4055 GHz, Bw = 8.000 MH Calibrated with CL # 3 and BP # 1 (BP mode 1)

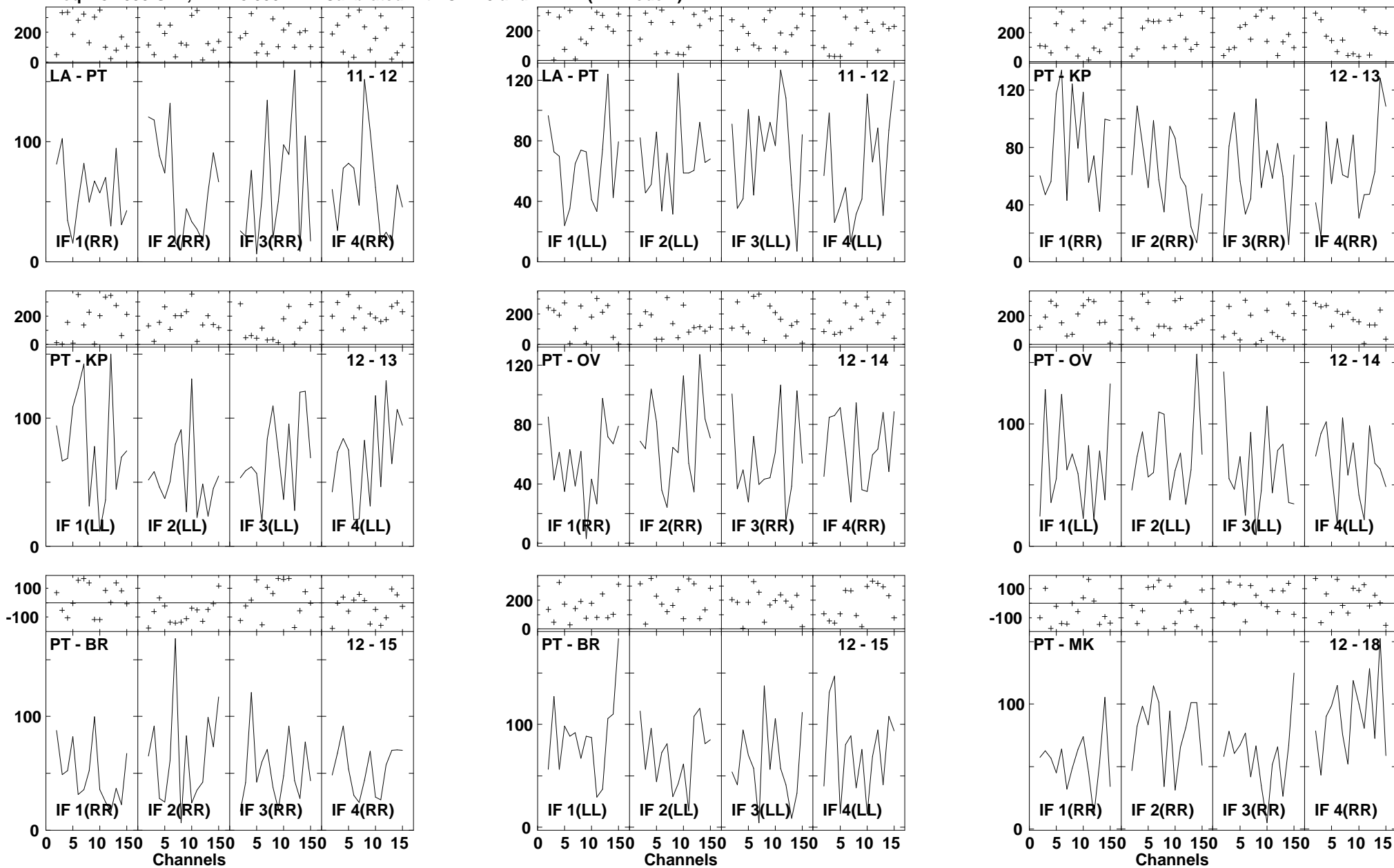

Lower frame: Milli Ampl Jy Top frame: Phas deg
 Vector averaged cross-power spectrum Several baselines displayed
 Timerange: 01/00:28:55 to 01/00:30:59

Plot file version1374 created 14-MAR-2007 18:31:45
ARP220 GC028.UVDATA.1
Freq = 8.4055 GHz, Bw = 8.000 MH Calibrated with CL # 3 and BP # 1 (BP mode 1)

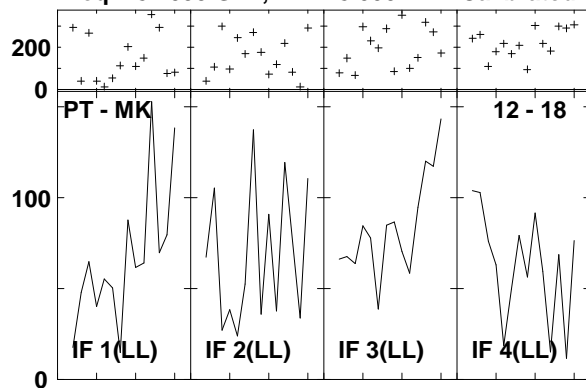

Lower frame: Milli Ampl Jy Top frame: Phas deg
Vector averaged cross-power spectrum Several baselines displayed
Timerange: 01/00:28:55 to 01/00:30:59

Plot file version1375 created 14-MAR-2007 18:31:53
 J1532+23 GC028.UVDATA.1
 Freq = 8.4055 GHz, Bw = 8.000 MH Calibrated with CL # 3 and BP # 1 (BP mode 1)

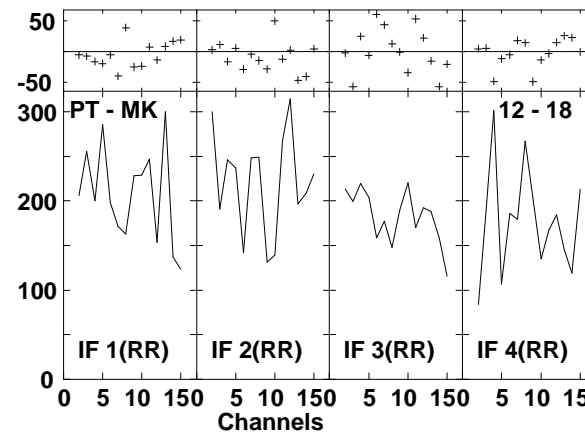
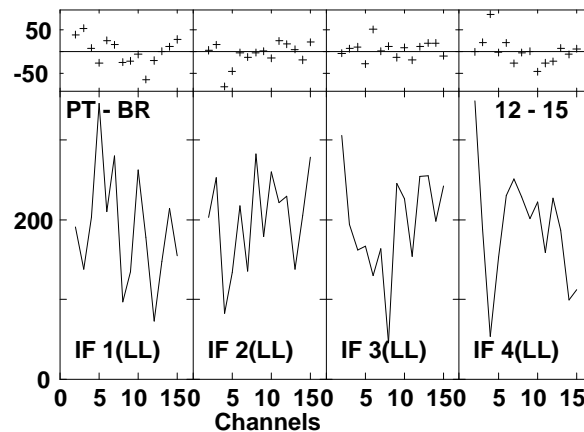
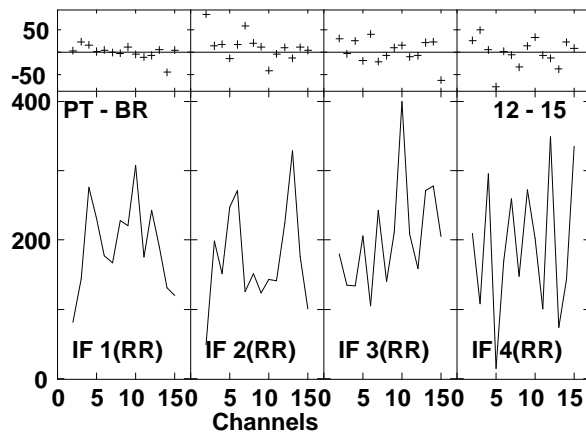
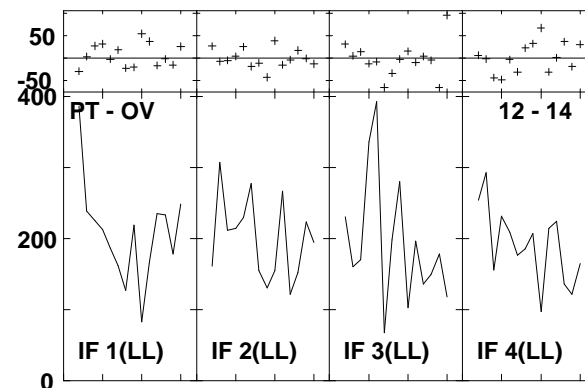
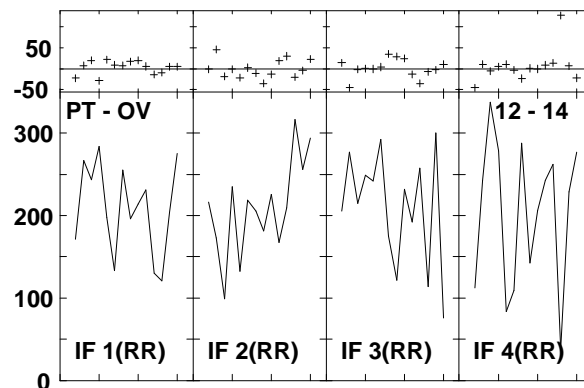
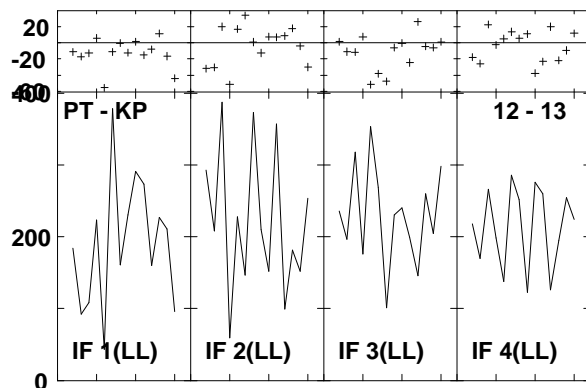
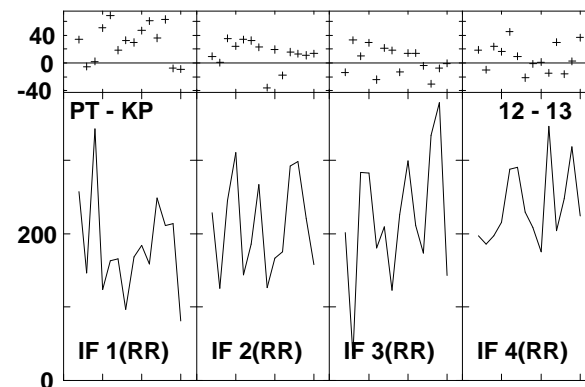
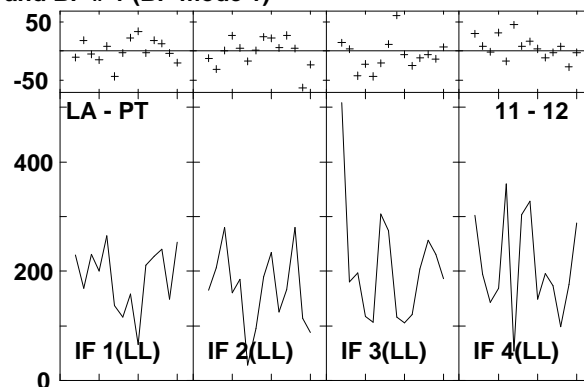
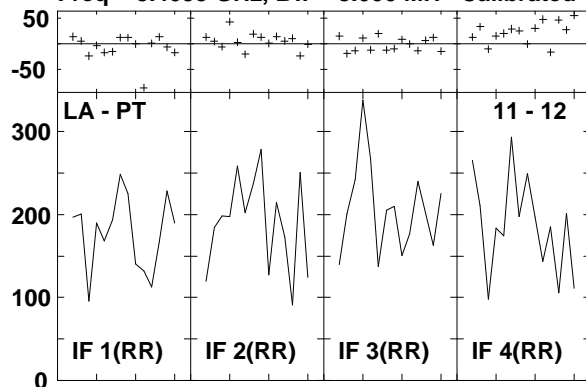

Lower frame: Milli Ampl Jy Top frame: Phas deg
 Vector averaged cross-power spectrum Several baselines displayed
 Timerange: 01/00:31:03 to 01/00:32:05

Plot file version1376 created 14-MAR-2007 18:31:54
J1532+23 GC028.UVDATA.1
Freq = 8.4055 GHz, Bw = 8.000 MH Calibrated with CL # 3 and BP # 1 (BP mode 1)

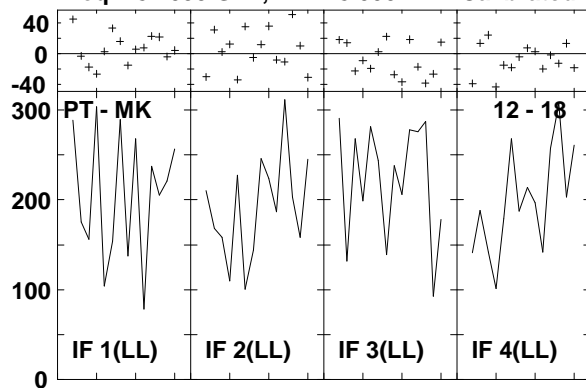

Lower frame: Milli Ampl Jy Top frame: Phas deg
Vector averaged cross-power spectrum Several baselines displayed
Timerange: 01/00:31:03 to 01/00:32:05

Plot file version1377 created 14-MAR-2007 18:32:02
 ARP220 GC028.UVDATA.1
 Freq = 8.4055 GHz, Bw = 8.000 MH Calibrated with CL # 3 and BP # 1 (BP mode 1)

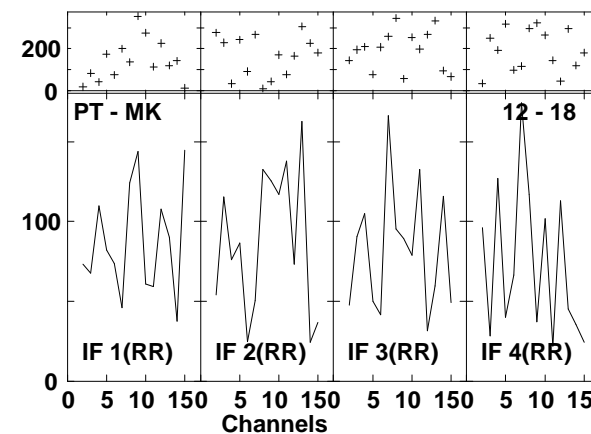
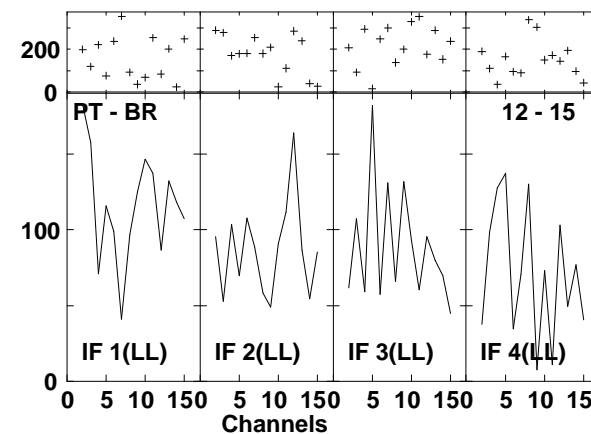
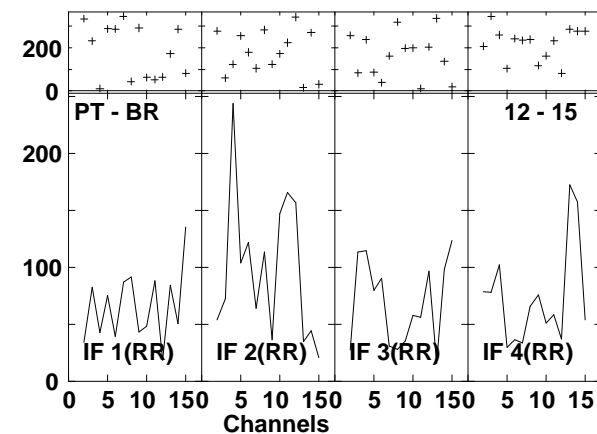
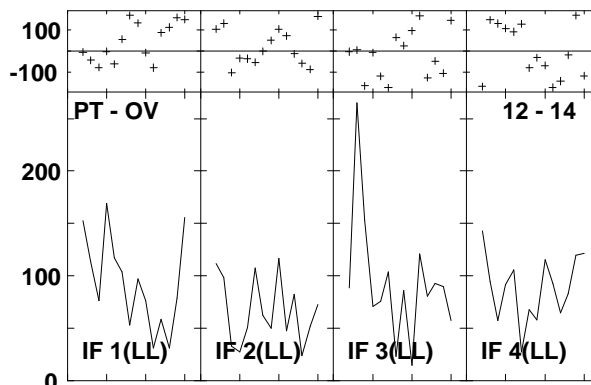
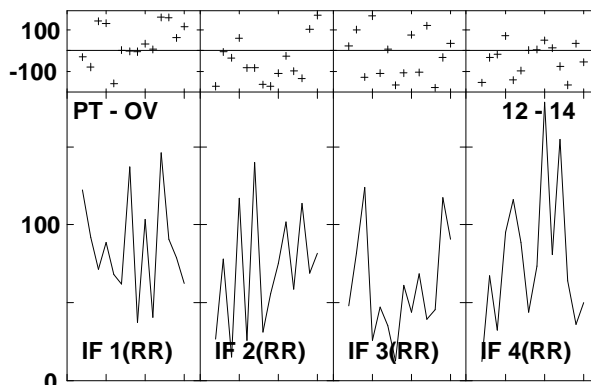
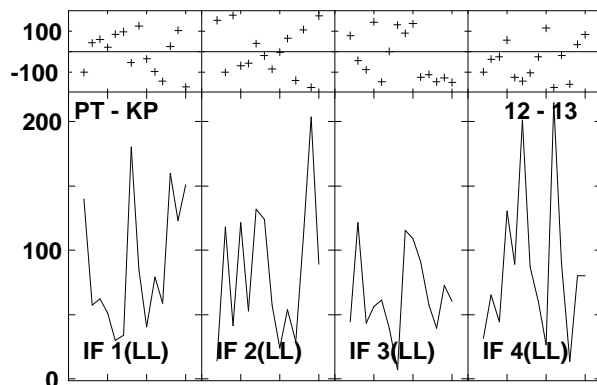
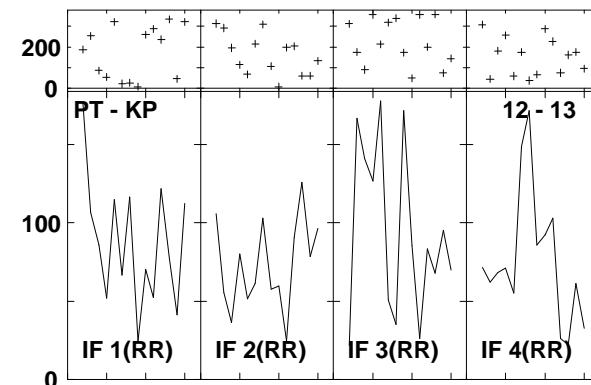
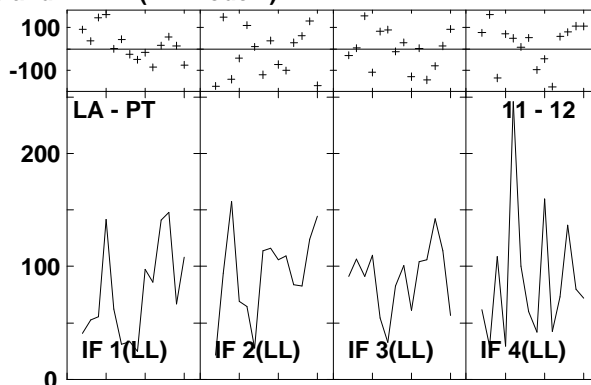
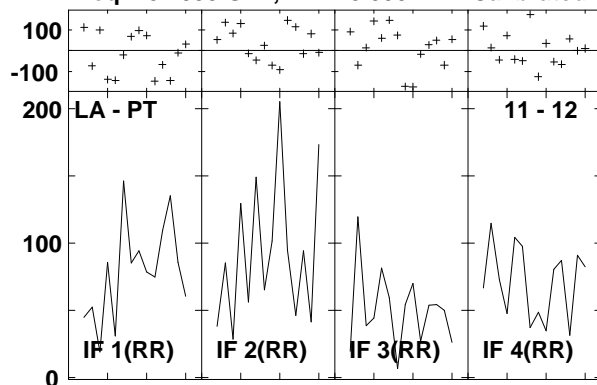

Lower frame: Milli Ampl Jy Top frame: Phas deg
 Vector averaged cross-power spectrum Several baselines displayed
 Timerange: 01/00:32:19 to 01/00:34:13

Plot file version1378 created 14-MAR-2007 18:32:03
ARP220 GC028.UVDATA.1
Freq = 8.4055 GHz, Bw = 8.000 MH Calibrated with CL # 3 and BP # 1 (BP mode 1)

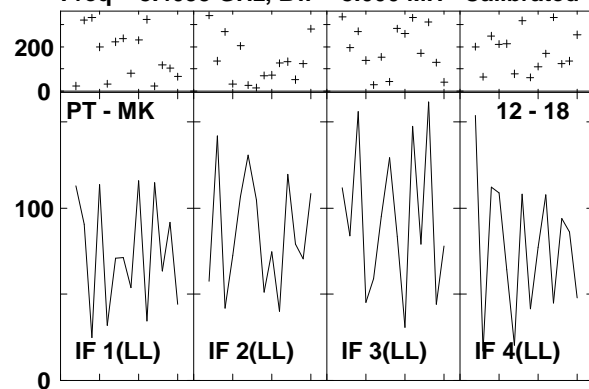

Lower frame: Milli Ampl Jy Top frame: Phas deg
Vector averaged cross-power spectrum Several baselines displayed
Timerange: 01/00:32:19 to 01/00:34:13

Plot file version1379 created 14-MAR-2007 18:32:10
 J1532+23 GC028.UVDATA.1
 Freq = 8.4055 GHz, Bw = 8.000 MH Calibrated with CL # 3 and BP # 1 (BP mode 1)

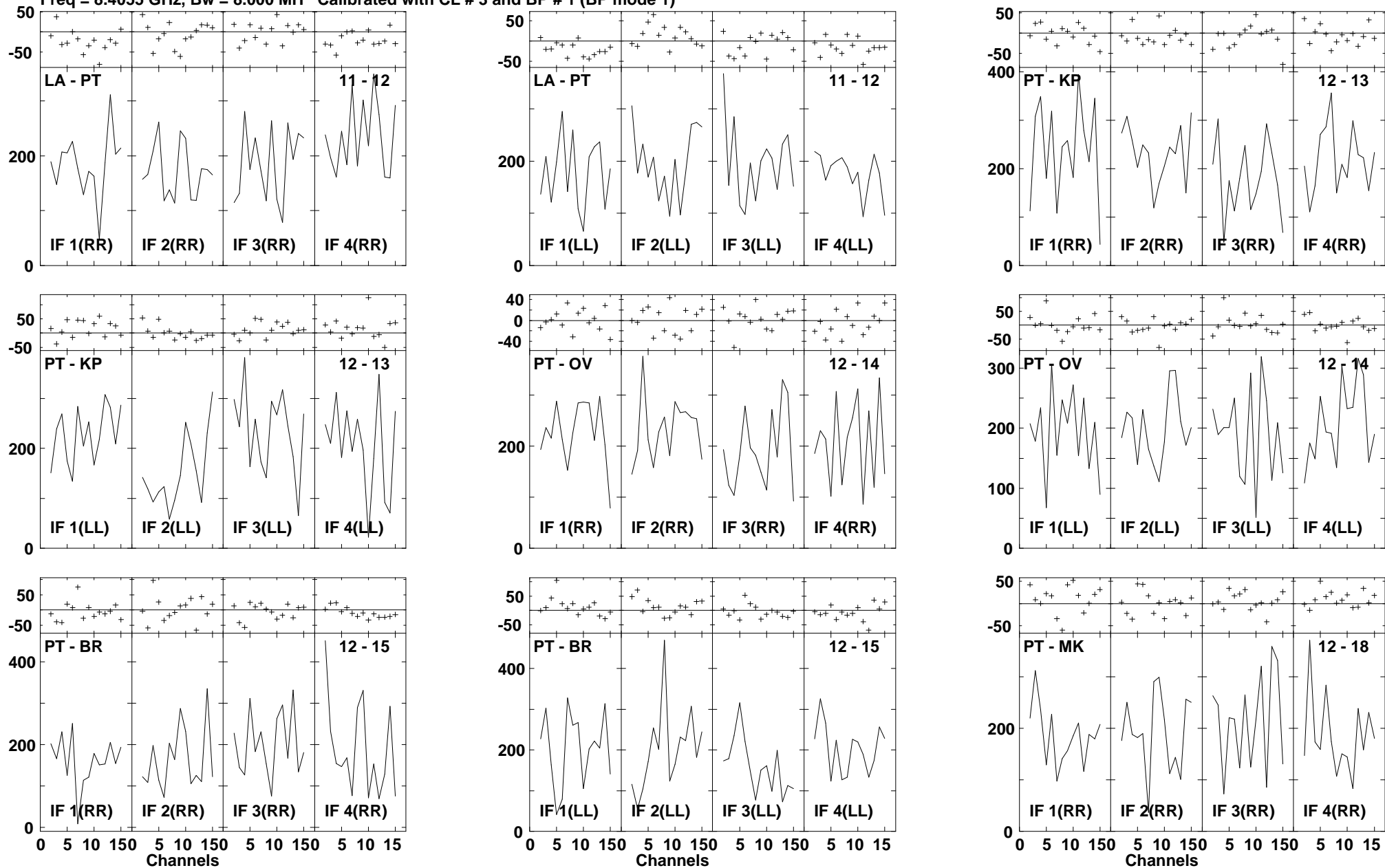

Lower frame: Milli Ampl Jy Top frame: Phas deg
 Vector averaged cross-power spectrum Several baselines displayed
 Timerange: 01/00:34:17 to 01/00:35:19

Plot file version1380 created 14-MAR-2007 18:32:11
J1532+23 GC028.UVDATA.1
Freq = 8.4055 GHz, Bw = 8.000 MH Calibrated with CL # 3 and BP # 1 (BP mode 1)

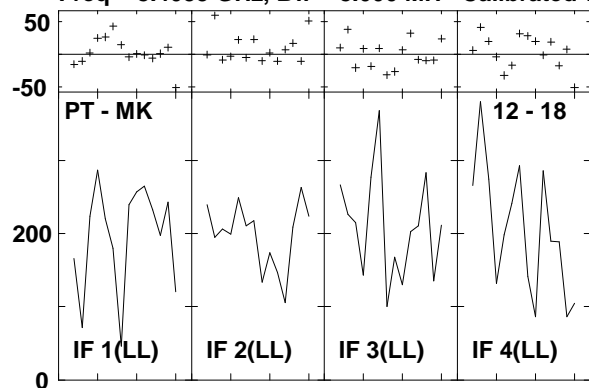

Lower frame: Milli Ampl Jy Top frame: Phas deg
Vector averaged cross-power spectrum Several baselines displayed
Timerange: 01/00:34:17 to 01/00:35:19

Plot file version1381 created 14-MAR-2007 18:32:18
 ARP220 GC028.UVDATA.1
 Freq = 8.4055 GHz, Bw = 8.000 MH Calibrated with CL # 3 and BP # 1 (BP mode 1)

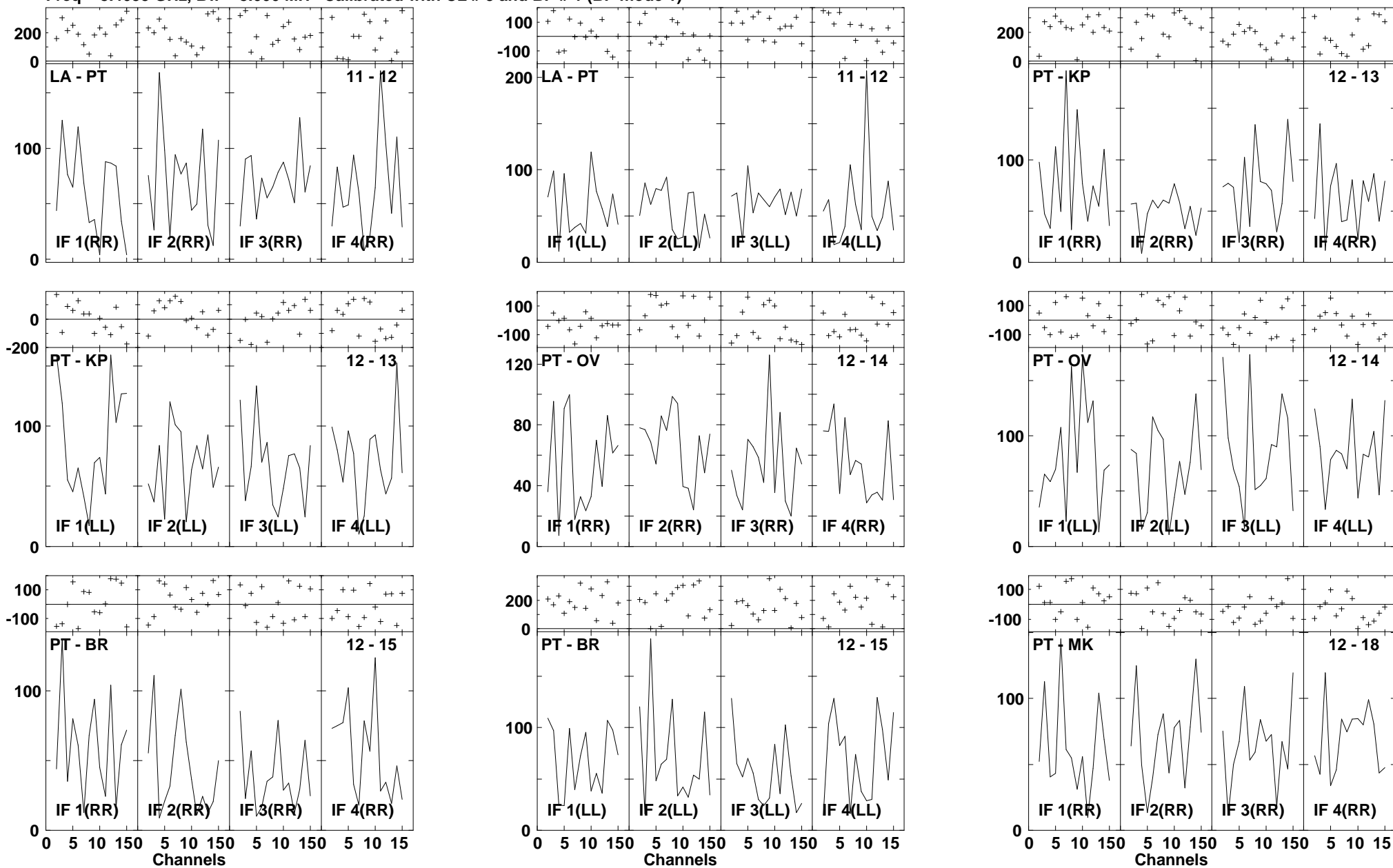

Lower frame: Milli Ampl Jy Top frame: Phas deg
 Vector averaged cross-power spectrum Several baselines displayed
 Timerange: 01/00:35:23 to 01/00:37:25

Plot file version1382 created 14-MAR-2007 18:32:19
ARP220 GC028.UVDATA.1
Freq = 8.4055 GHz, Bw = 8.000 MH Calibrated with CL # 3 and BP # 1 (BP mode 1)

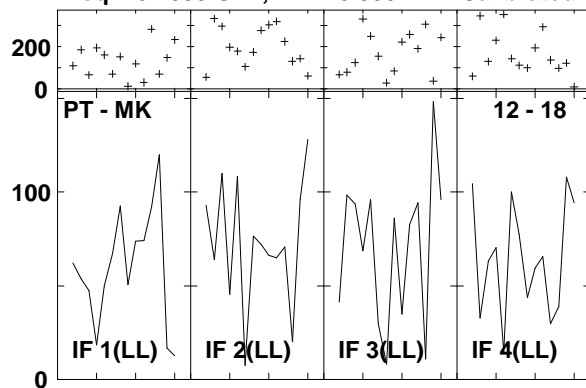

Lower frame: Milli Ampl Jy Top frame: Phas deg
Vector averaged cross-power spectrum Several baselines displayed
Timerange: 01/00:35:23 to 01/00:37:25

Plot file version1383 created 14-MAR-2007 18:32:25
 J1532+23 GC028.UVDATA.1
 Freq = 8.4055 GHz, Bw = 8.000 MH Calibrated with CL # 3 and BP # 1 (BP mode 1)

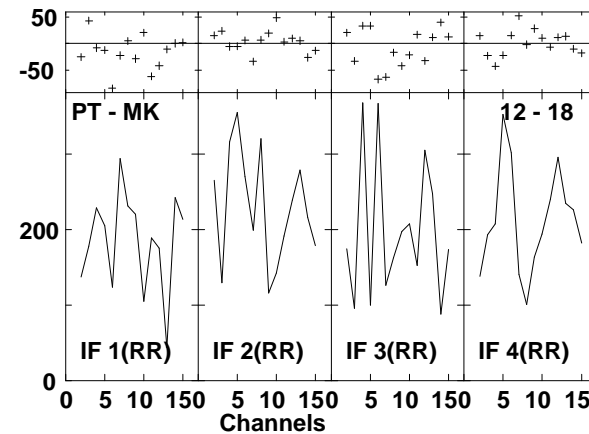
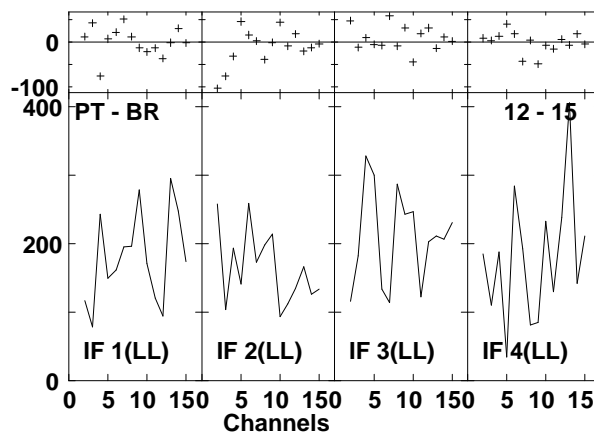
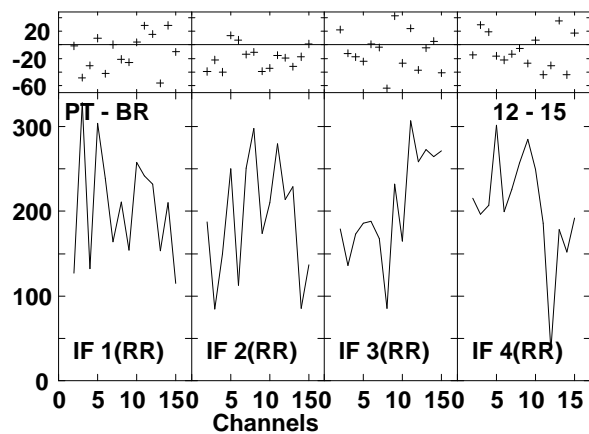
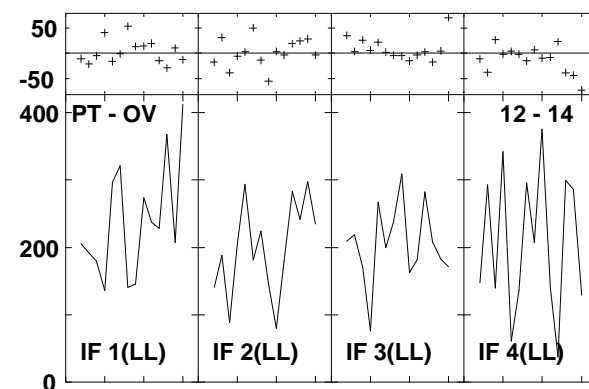
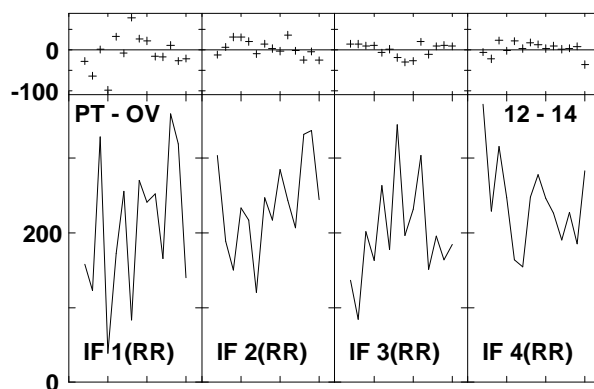
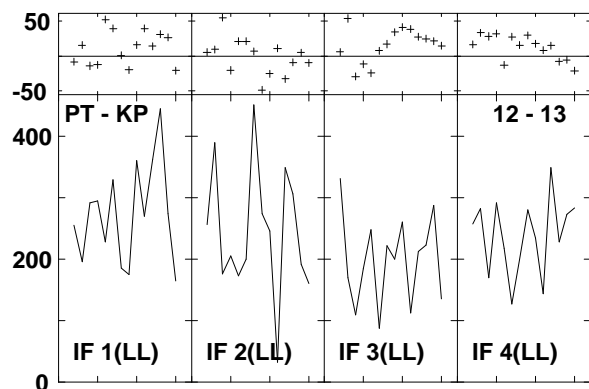
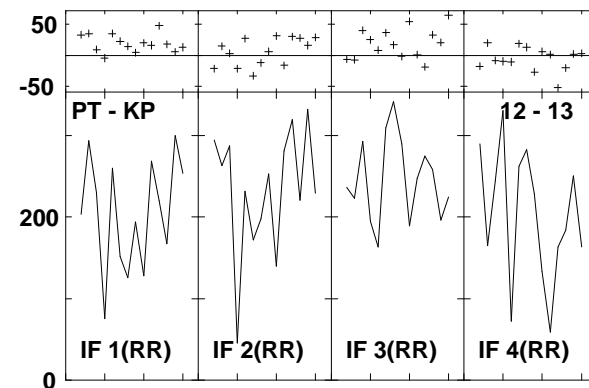
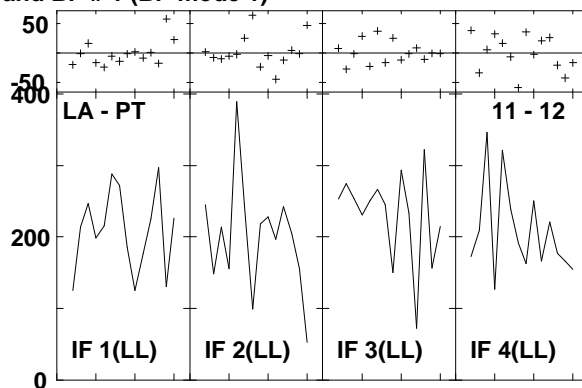
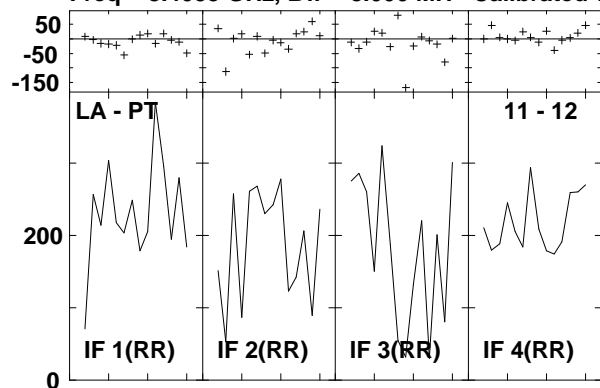

Lower frame: Milli Ampl Jy Top frame: Phas deg
 Vector averaged cross-power spectrum Several baselines displayed
 Timerange: 01/00:37:29 to 01/00:38:33

Plot file version1384 created 14-MAR-2007 18:32:26
J1532+23 GC028.UVDATA.1
Freq = 8.4055 GHz, Bw = 8.000 MH Calibrated with CL # 3 and BP # 1 (BP mode 1)

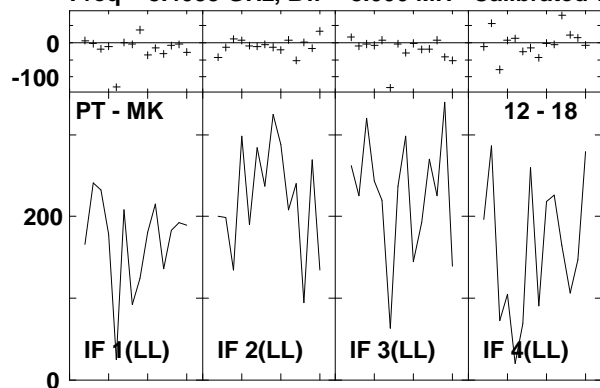

Lower frame: Milli Ampl Jy Top frame: Phas deg
Vector averaged cross-power spectrum Several baselines displayed
Timerange: 01/00:37:29 to 01/00:38:33

Plot file version1385 created 14-MAR-2007 18:32:30

J1516+19 GC028.UVDATA.1

Freq = 8.4055 GHz, Bw = 8.000 MH Calibrated with CL # 3 and BP # 1 (BP mode 1)

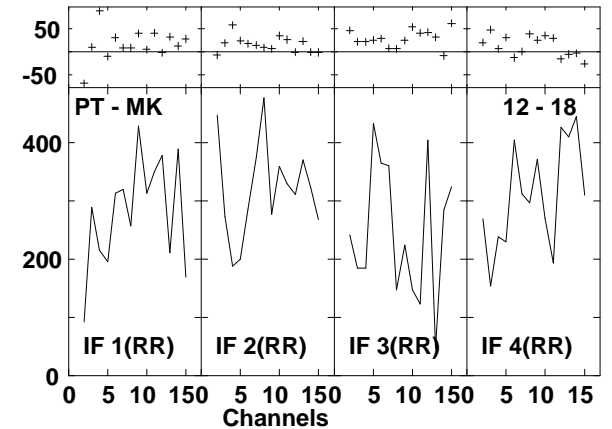
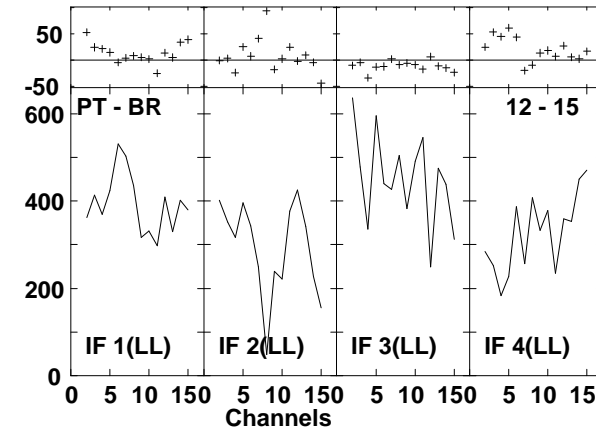
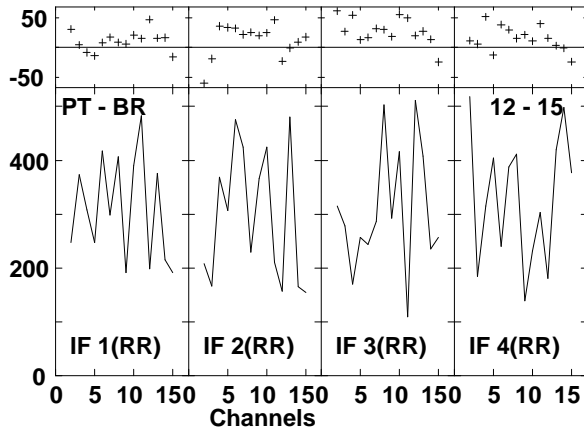
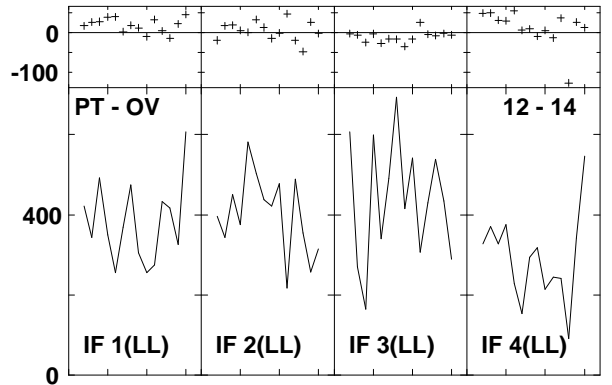
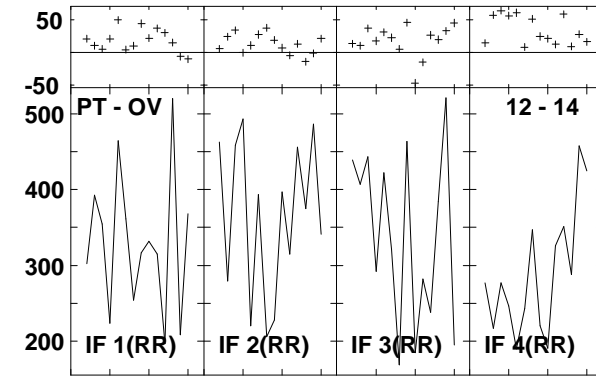
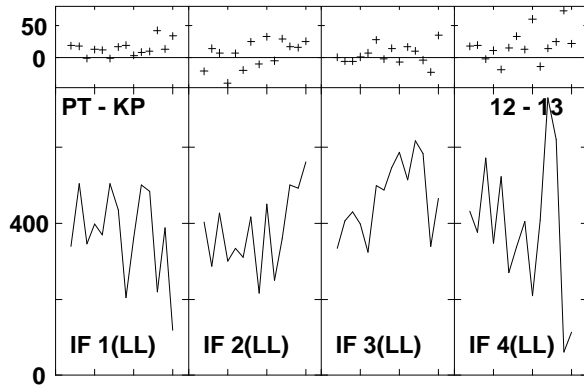
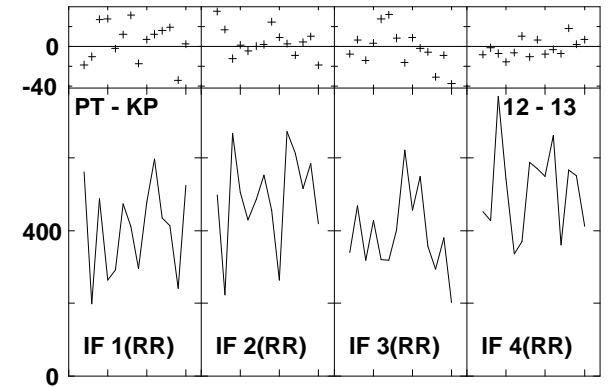
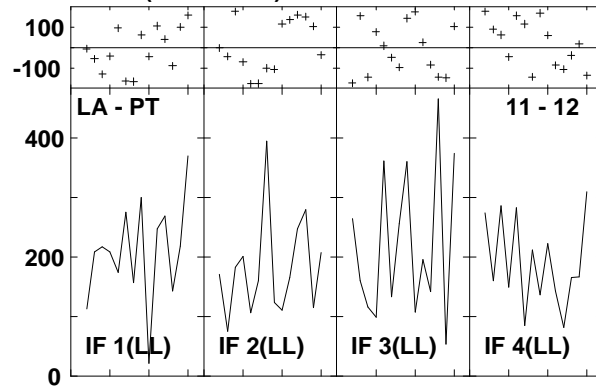
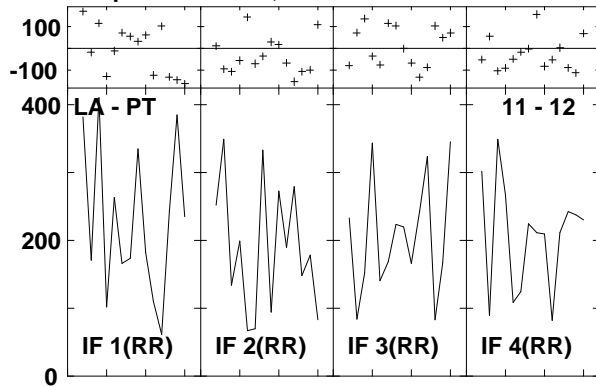

Lower frame: Milli Ampl Jy Top frame: Phas deg
Vector averaged cross-power spectrum Several baselines displayed
Timerange: 01/00:38:53 to 01/00:39:49

Plot file version1386 created 14-MAR-2007 18:32:31
J1516+19 GC028.UVDATA.1
Freq = 8.4055 GHz, Bw = 8.000 MH Calibrated with CL # 3 and BP # 1 (BP mode 1)

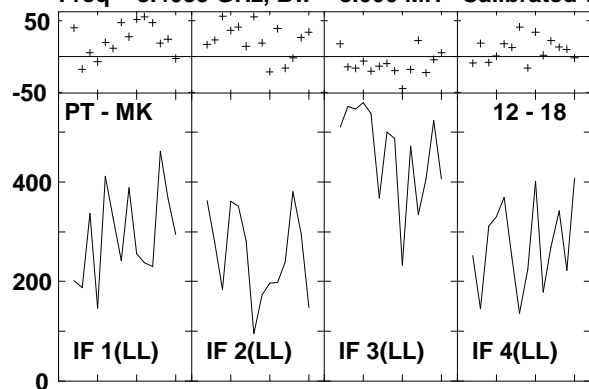

Lower frame: Milli Ampl Jy Top frame: Phas deg
Vector averaged cross-power spectrum Several baselines displayed
Timerange: 01/00:38:53 to 01/00:39:49

Plot file version1387 created 14-MAR-2007 18:32:38
 J1532+23 GC028.UVDATA.1
 Freq = 8.4055 GHz, Bw = 8.000 MH Calibrated with CL # 3 and BP # 1 (BP mode 1)

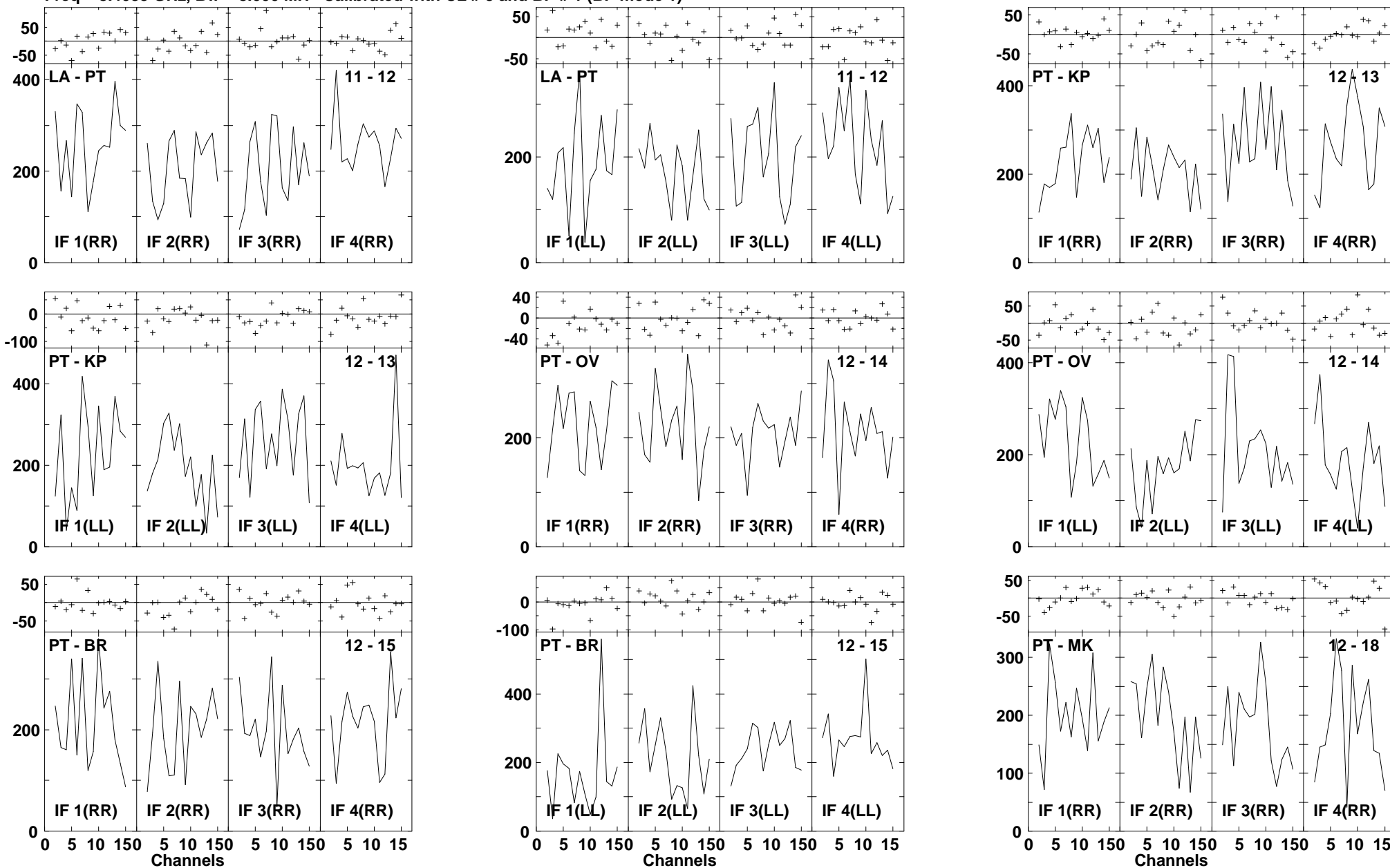

Lower frame: Milli Ampl Jy Top frame: Phas deg
 Vector averaged cross-power spectrum Several baselines displayed
 Timerange: 01/00:40:17 to 01/00:41:07

Plot file version1388 created 14-MAR-2007 18:32:39
J1532+23 GC028.UVDATA.1
Freq = 8.4055 GHz, Bw = 8.000 MH Calibrated with CL # 3 and BP # 1 (BP mode 1)

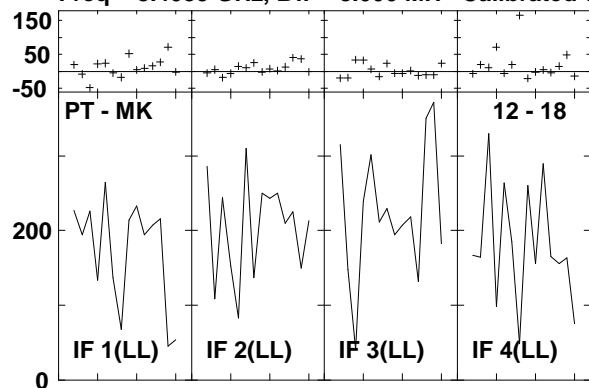

Lower frame: Milli Ampl Jy Top frame: Phas deg
Vector averaged cross-power spectrum Several baselines displayed
Timerange: 01/00:40:17 to 01/00:41:07

Plot file version1389 created 14-MAR-2007 18:32:45
 ARP220 GC028.UVDATA.1
 Freq = 8.4055 GHz, Bw = 8.000 MH Calibrated with CL # 3 and BP # 1 (BP mode 1)

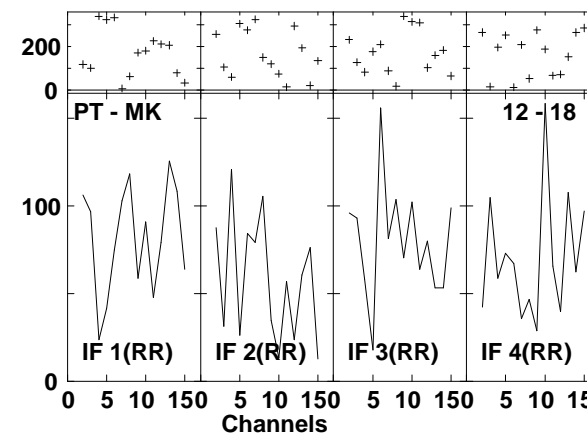
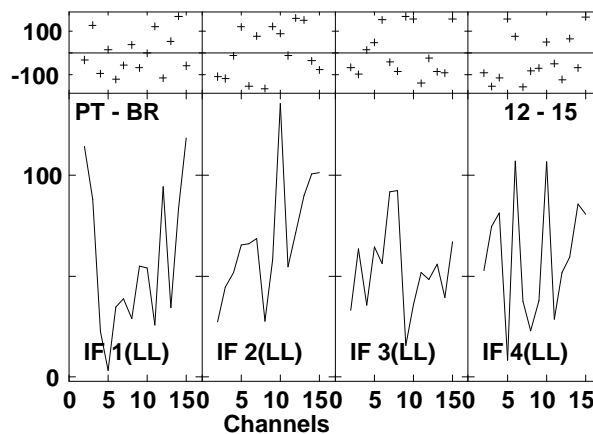
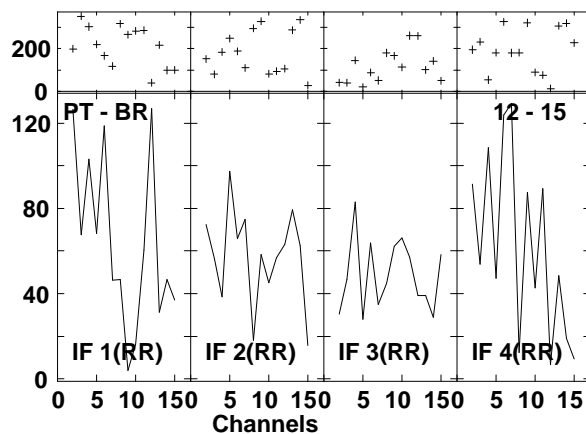
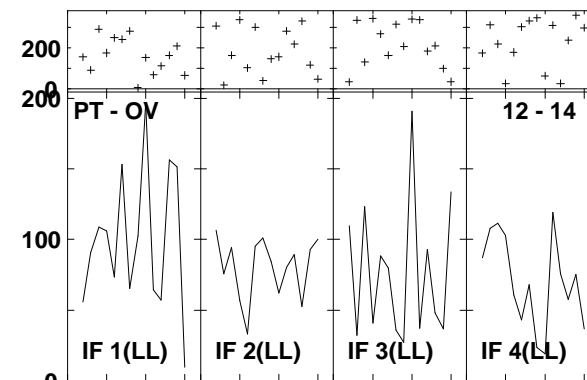
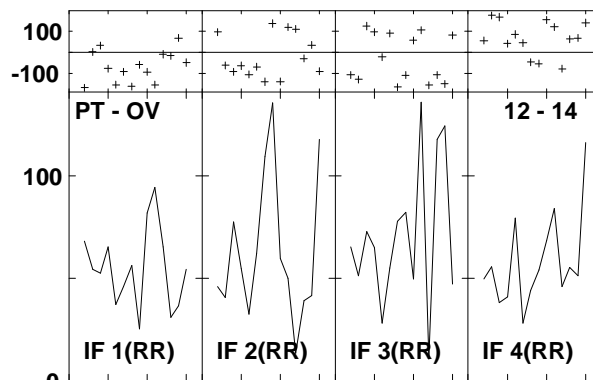
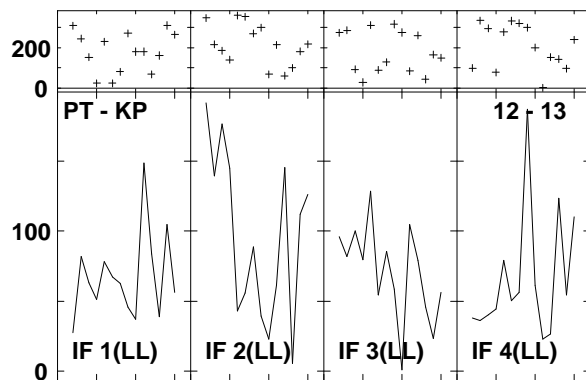
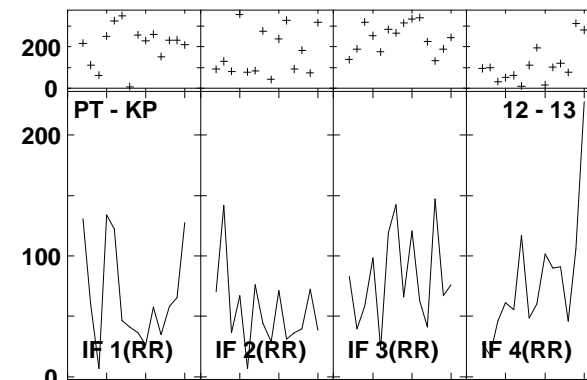
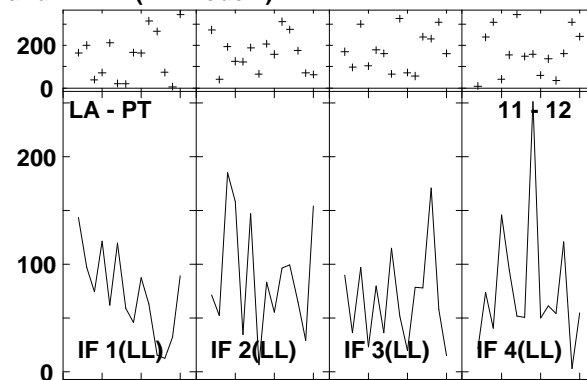
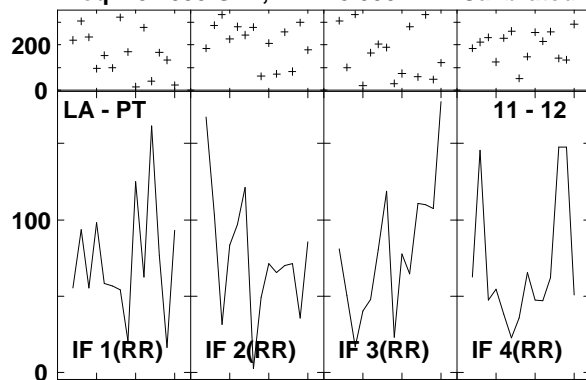

Lower frame: Milli Ampl Jy Top frame: Phas deg
 Vector averaged cross-power spectrum Several baselines displayed
 Timerange: 01/00:41:11 to 01/00:43:13

Plot file version1390 created 14-MAR-2007 18:32:46
ARP220 GC028.UVDATA.1
Freq = 8.4055 GHz, Bw = 8.000 MH Calibrated with CL # 3 and BP # 1 (BP mode 1)

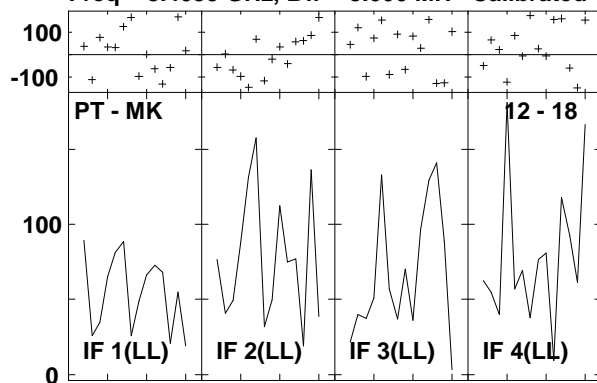

Lower frame: Milli Ampl Jy Top frame: Phas deg
Vector averaged cross-power spectrum Several baselines displayed
Timerange: 01/00:41:11 to 01/00:43:13

Plot file version1391 created 14-MAR-2007 18:32:53
 J1532+23 GC028.UVDATA.1
 Freq = 8.4055 GHz, Bw = 8.000 MH Calibrated with CL # 3 and BP # 1 (BP mode 1)

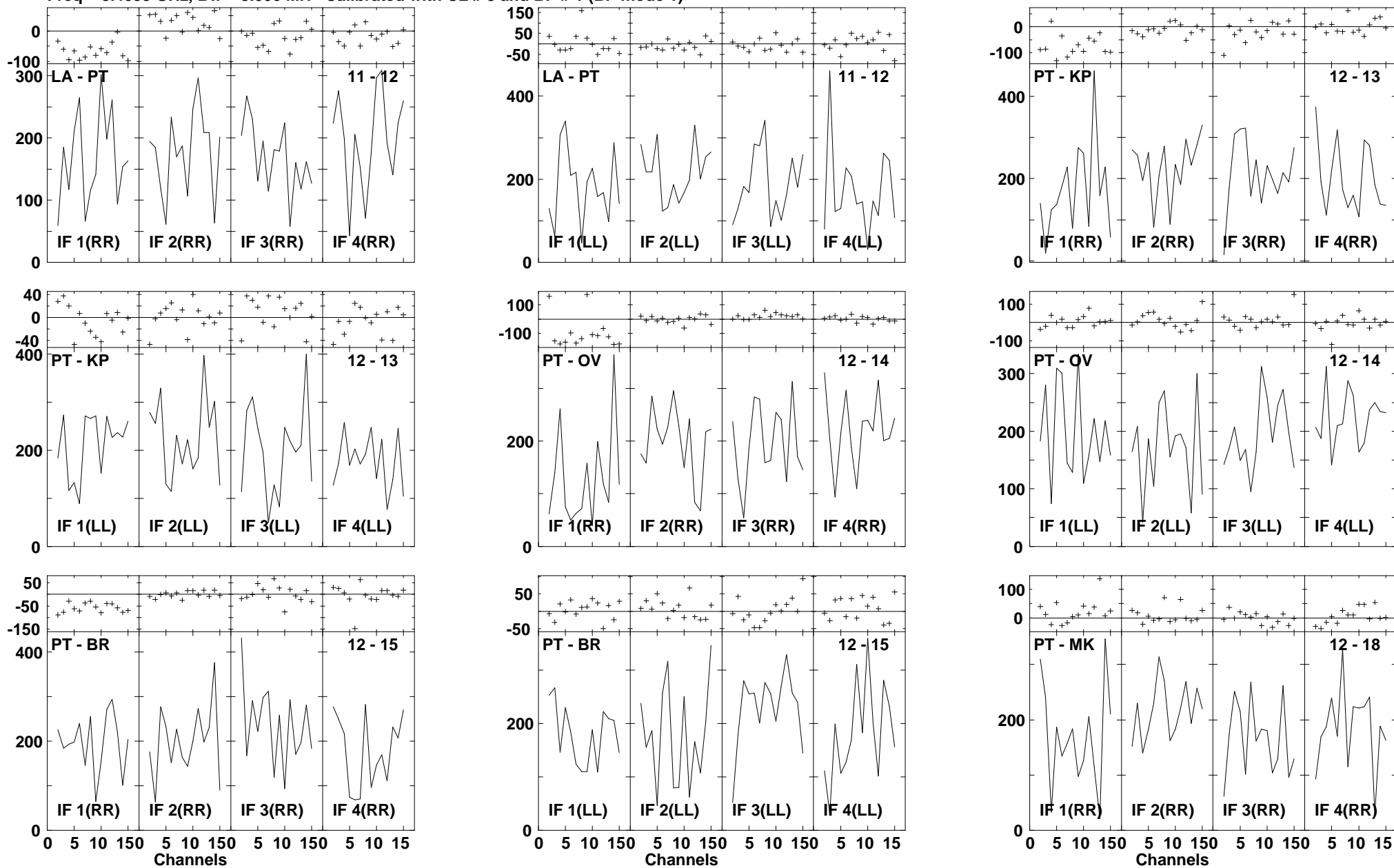

Lower frame: Milli Ampl Jy Top frame: Phas deg
 Vector averaged cross-power spectrum Several baselines displayed
 Timerange: 01/00:43:17 to 01/00:44:21

Plot file version1392 created 14-MAR-2007 18:32:55
J1532+23 GC028.UVDATA.1
Freq = 8.4055 GHz, Bw = 8.000 MH Calibrated with CL # 3 and BP # 1 (BP mode 1)

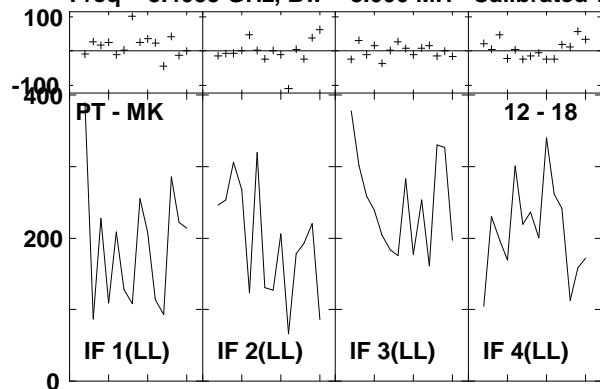

Lower frame: Milli Ampl Jy Top frame: Phas deg
Vector averaged cross-power spectrum Several baselines displayed
Timerange: 01/00:43:17 to 01/00:44:21

Plot file version1393 created 14-MAR-2007 18:33:01

ARP220 GC028.UVDATA.1

Freq = 8.4055 GHz, Bw = 8.000 MH Calibrated with CL # 3 and BP # 1 (BP mode 1)

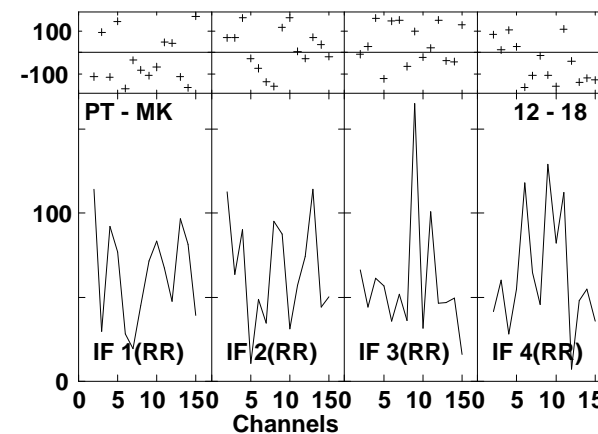
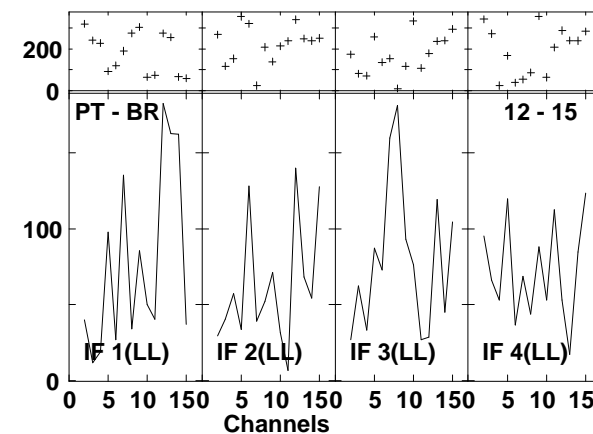
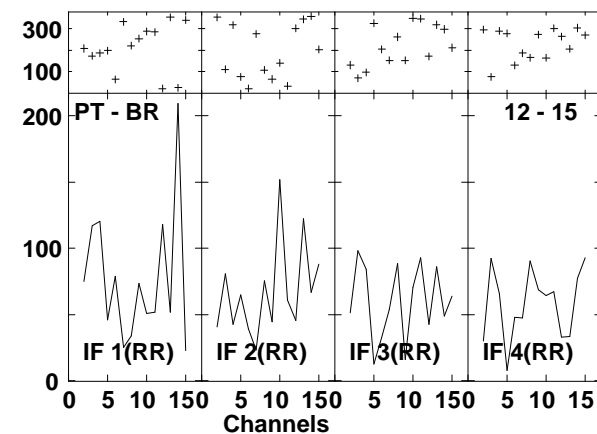
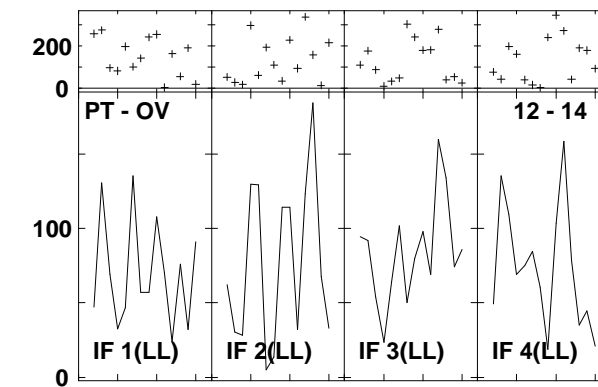
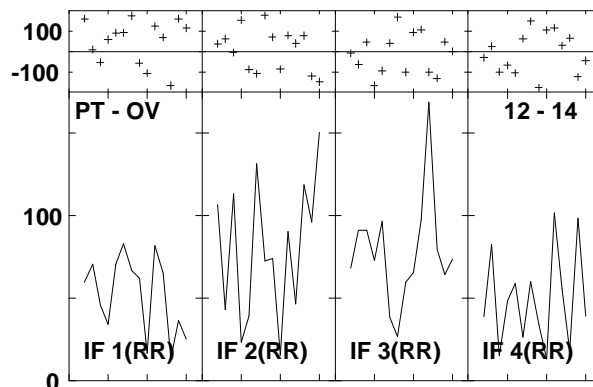
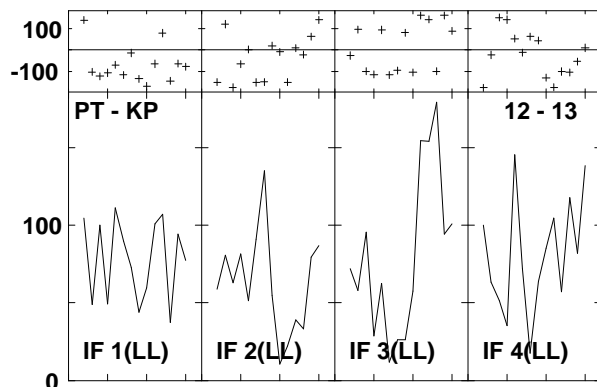
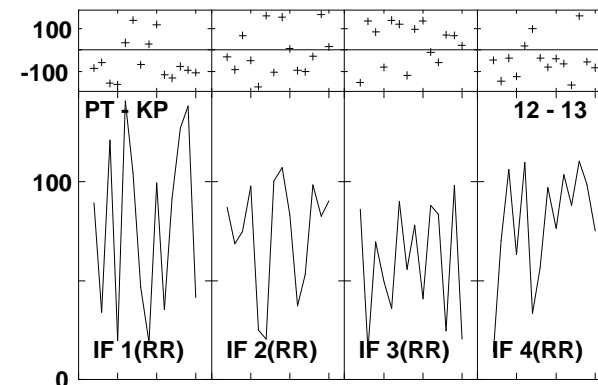
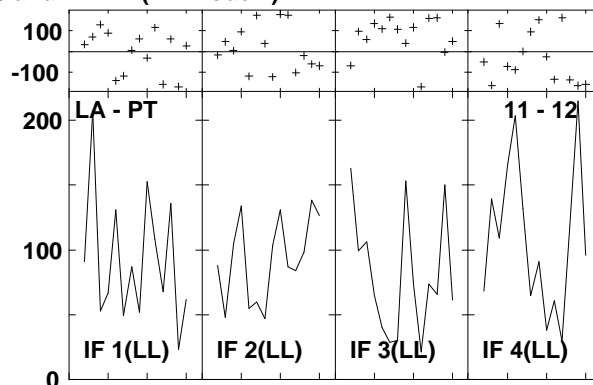
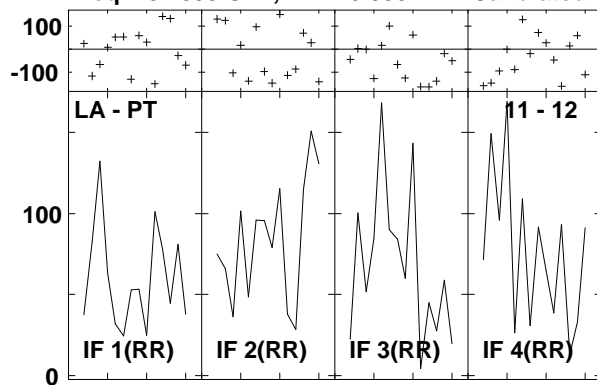

Lower frame: Milli Ampl Jy Top frame: Phas deg
Vector averaged cross-power spectrum Several baselines displayed
Timerange: 01/00:44:25 to 01/00:46:27

Plot file version1394 created 14-MAR-2007 18:33:02
ARP220 GC028.UVDATA.1
Freq = 8.4055 GHz, Bw = 8.000 MH Calibrated with CL # 3 and BP # 1 (BP mode 1)

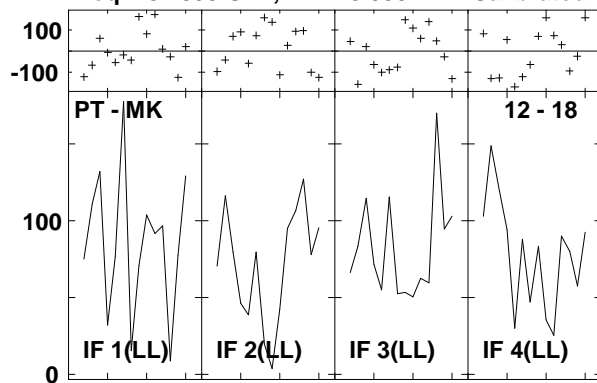

Lower frame: Milli Ampl Jy Top frame: Phas deg
Vector averaged cross-power spectrum Several baselines displayed
Timerange: 01/00:44:25 to 01/00:46:27

Plot file version1395 created 14-MAR-2007 18:33:06
 J1532+23 GC028.UVDATA.1
 Freq = 8.4055 GHz, Bw = 8.000 MH Calibrated with CL # 3 and BP # 1 (BP mode 1)

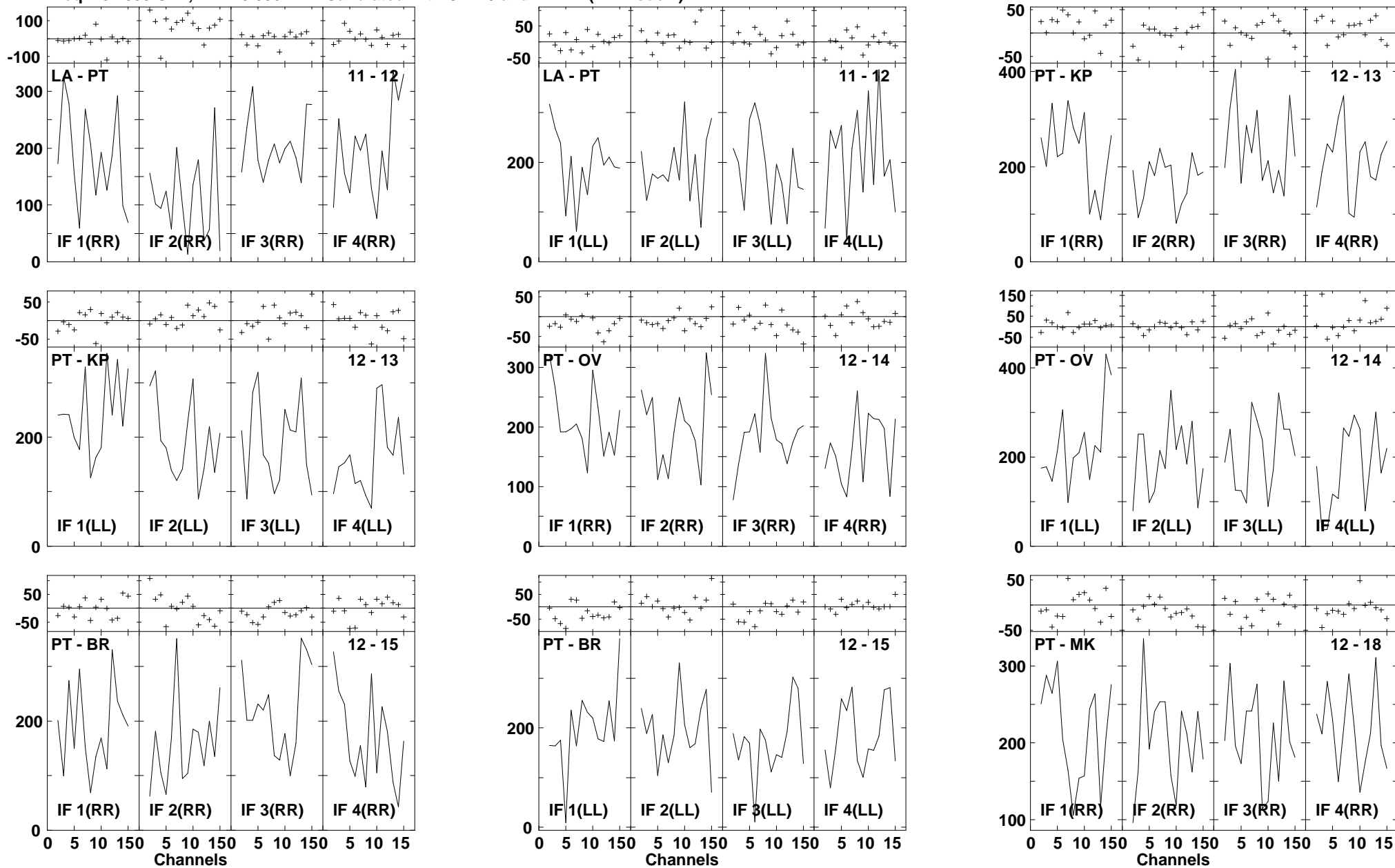

Lower frame: Milli Ampl Jy Top frame: Phas deg
 Vector averaged cross-power spectrum Several baselines displayed
 Timerange: 01/00:46:31 to 01/00:47:33

Plot file version1396 created 14-MAR-2007 18:33:08
J1532+23 GC028.UVDATA.1
Freq = 8.4055 GHz, Bw = 8.000 MH Calibrated with CL # 3 and BP # 1 (BP mode 1)

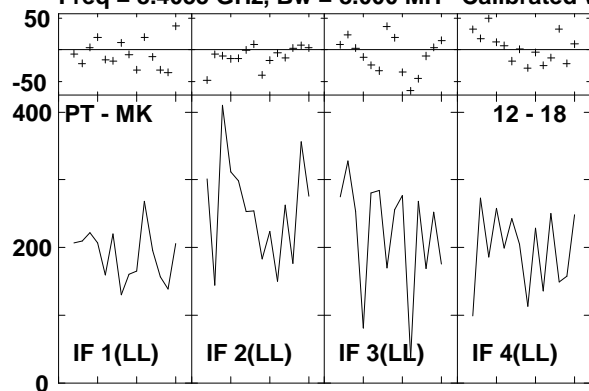

Lower frame: Milli Ampl Jy Top frame: Phas deg
Vector averaged cross-power spectrum Several baselines displayed
Timerange: 01/00:46:31 to 01/00:47:33

Plot file version1397 created 14-MAR-2007 18:33:13

ARP220 GC028.UVDATA.1

Freq = 8.4055 GHz, Bw = 8.000 MH Calibrated with CL # 3 and BP # 1 (BP mode 1)

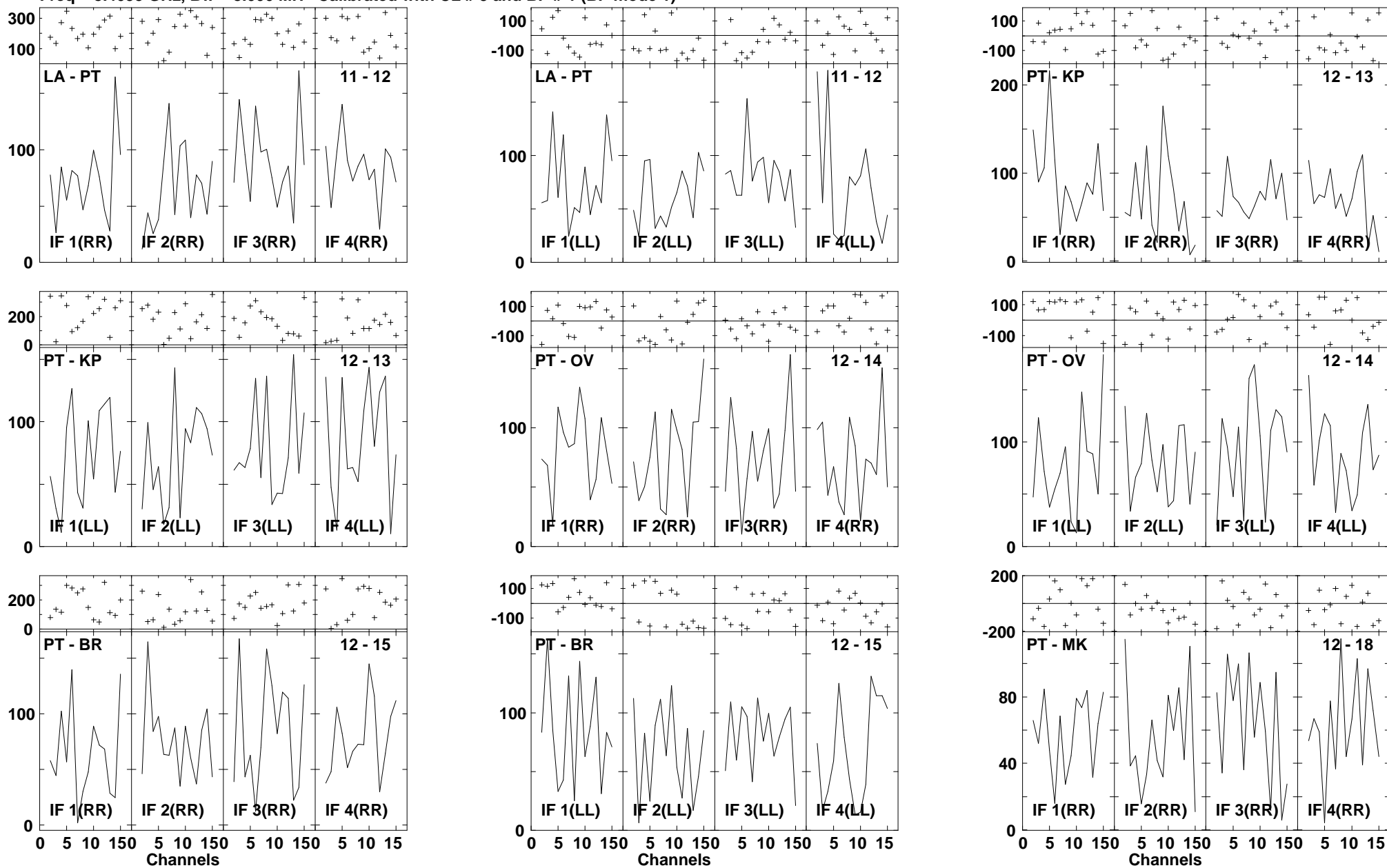

Lower frame: Milli Ampl Jy Top frame: Phas deg
Vector averaged cross-power spectrum Several baselines displayed
Timerange: 01/00:47:37 to 01/00:49:41

Plot file version1398 created 14-MAR-2007 18:33:15
ARP220 GC028.UVDATA.1
Freq = 8.4055 GHz, Bw = 8.000 MH Calibrated with CL # 3 and BP # 1 (BP mode 1)

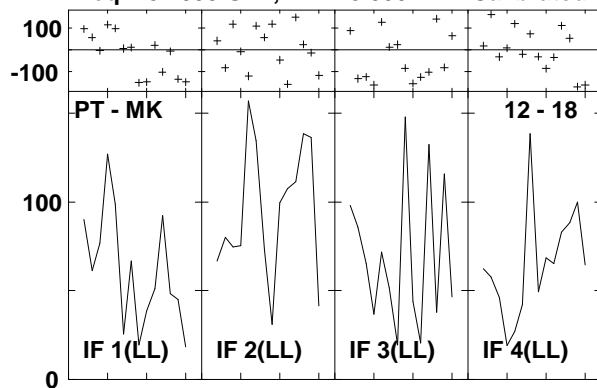

Lower frame: Milli Ampl Jy Top frame: Phas deg
Vector averaged cross-power spectrum Several baselines displayed
Timerange: 01/00:47:37 to 01/00:49:41

Plot file version1399 created 14-MAR-2007 18:33:21

J1532+23 GC028.UVDATA.1

Freq = 8.4055 GHz, Bw = 8.000 MH Calibrated with CL # 3 and BP # 1 (BP mode 1)

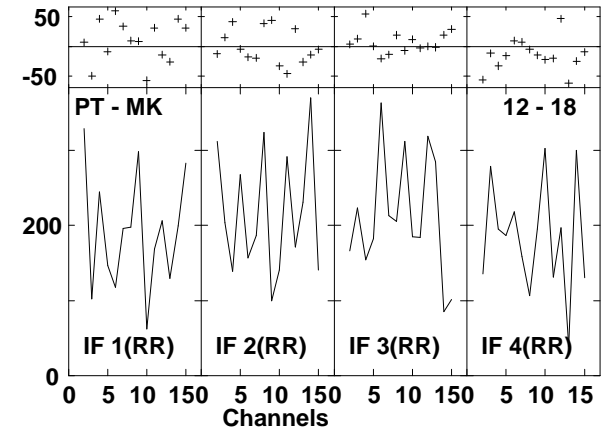
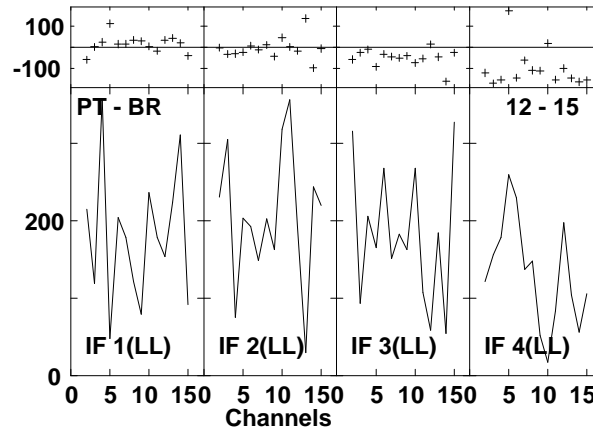
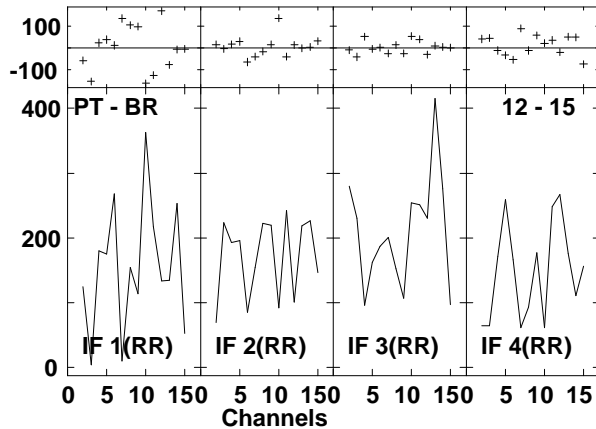
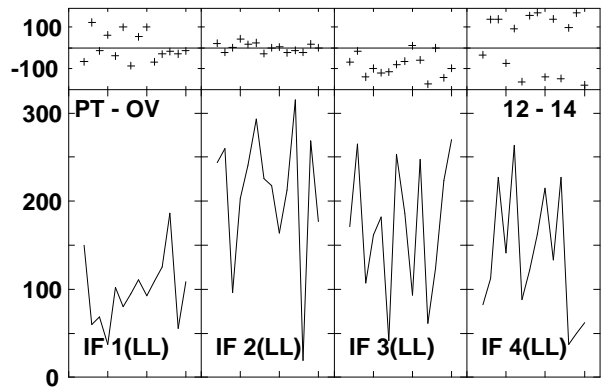
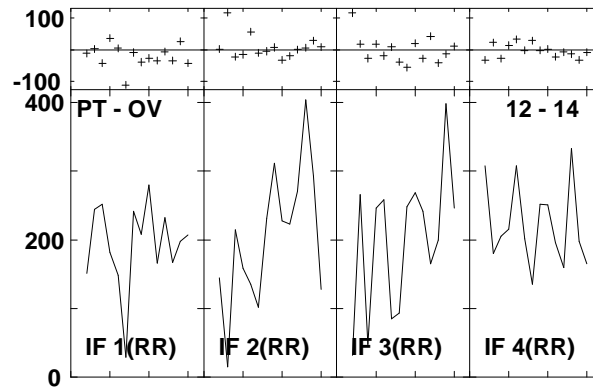
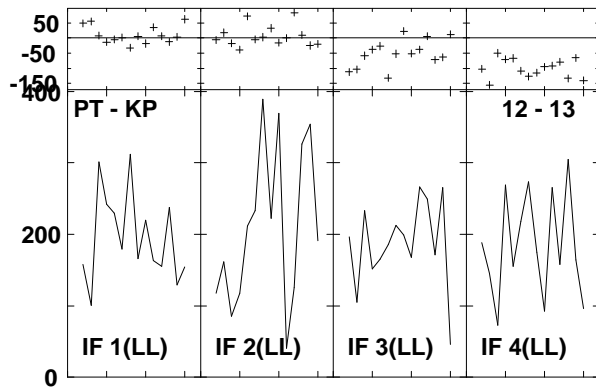
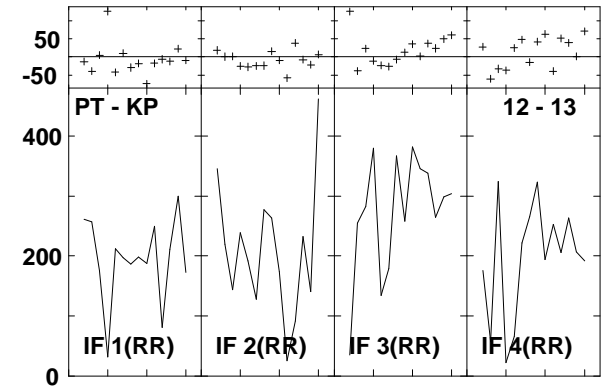
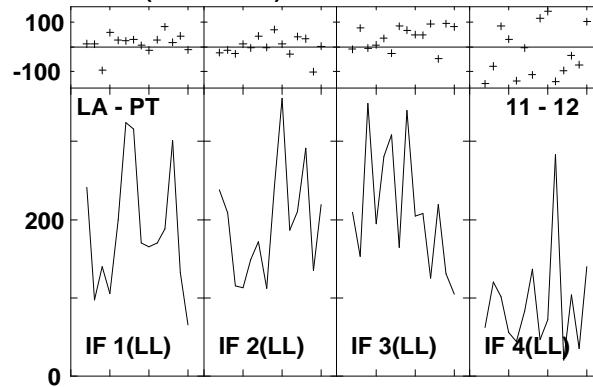
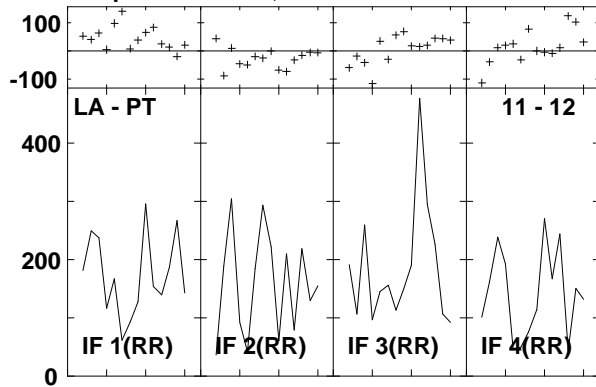

Lower frame: Milli Ampl Jy Top frame: Phas deg
Vector averaged cross-power spectrum Several baselines displayed
Timerange: 01/00:49:45 to 01/00:50:47

Plot file version1400 created 14-MAR-2007 18:33:22
J1532+23 GC028.UVDATA.1
Freq = 8.4055 GHz, Bw = 8.000 MH Calibrated with CL # 3 and BP # 1 (BP mode 1)

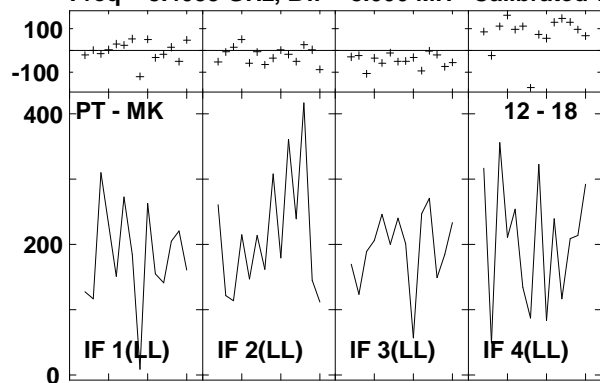

Lower frame: Milli Ampl Jy Top frame: Phas deg
Vector averaged cross-power spectrum Several baselines displayed
Timerange: 01/00:49:45 to 01/00:50:47

Plot file version1401 created 14-MAR-2007 18:33:31
 ARP220 GC028.UVDATA.1
 Freq = 8.4055 GHz, Bw = 8.000 MH Calibrated with CL # 3 and BP # 1 (BP mode 1)

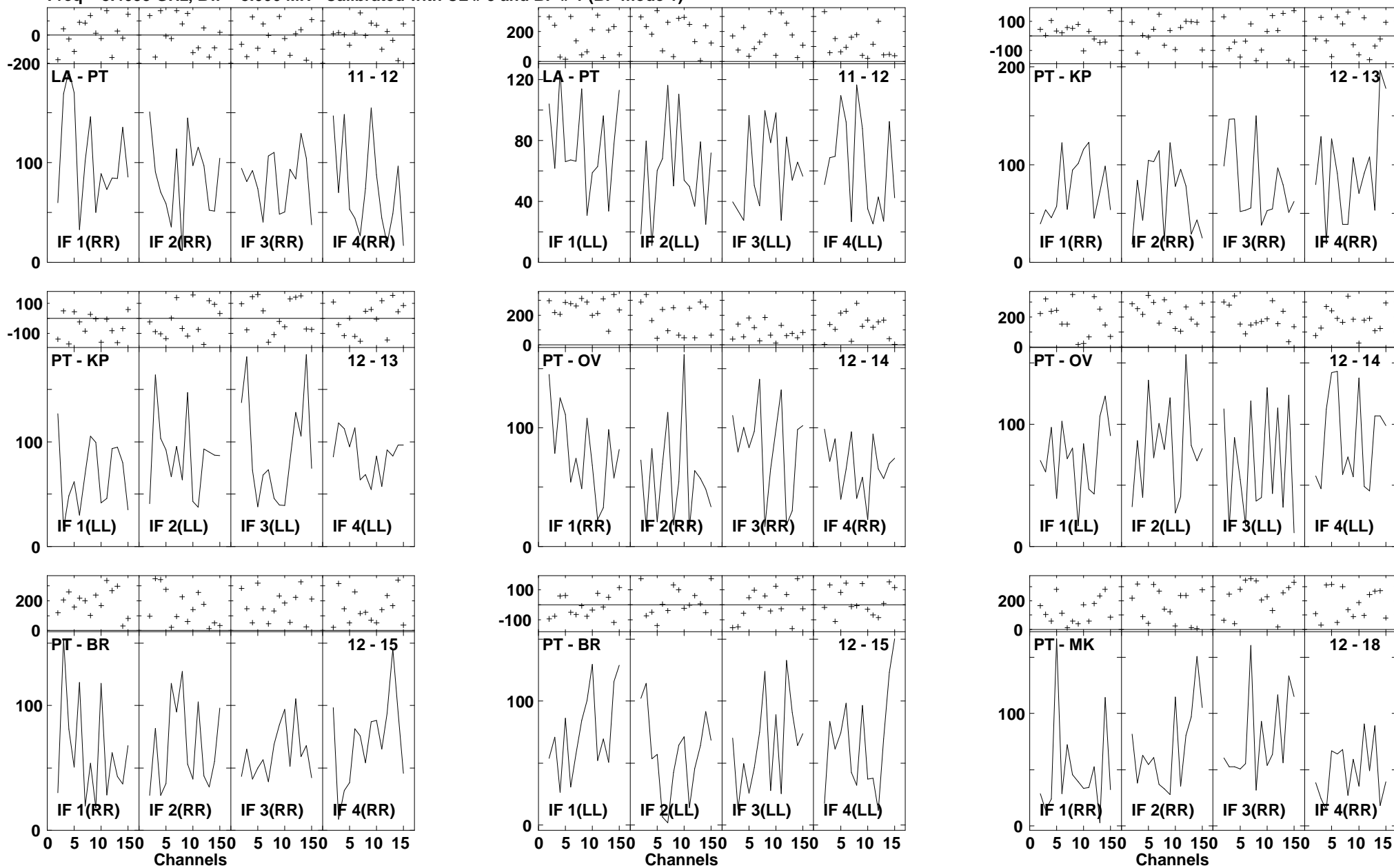

Lower frame: Milli Ampl Jy Top frame: Phas deg
 Vector averaged cross-power spectrum Several baselines displayed
 Timerange: 01/00:50:51 to 01/00:52:55

Plot file version1402 created 14-MAR-2007 18:33:33
ARP220 GC028.UVDATA.1
Freq = 8.4055 GHz, Bw = 8.000 MH Calibrated with CL # 3 and BP # 1 (BP mode 1)

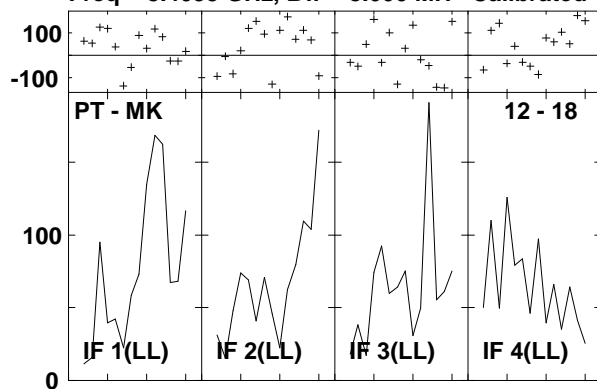

Lower frame: Milli Ampl Jy Top frame: Phas deg
Vector averaged cross-power spectrum Several baselines displayed
Timerange: 01/00:50:51 to 01/00:52:55

Plot file version1403 created 14-MAR-2007 18:33:37

J1532+23 GC028.UVDATA.1

Freq = 8.4055 GHz, Bw = 8.000 MH Calibrated with CL # 3 and BP # 1 (BP mode 1)

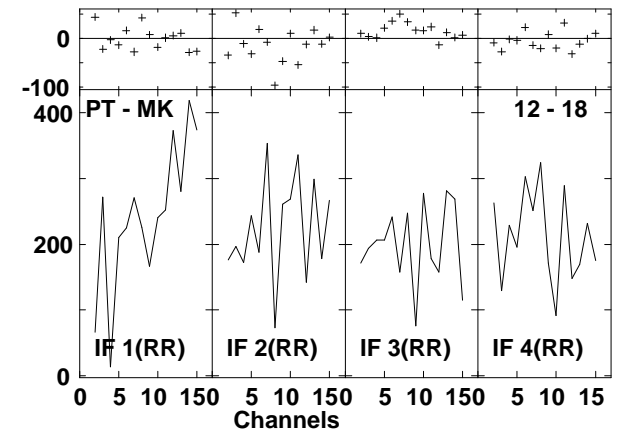
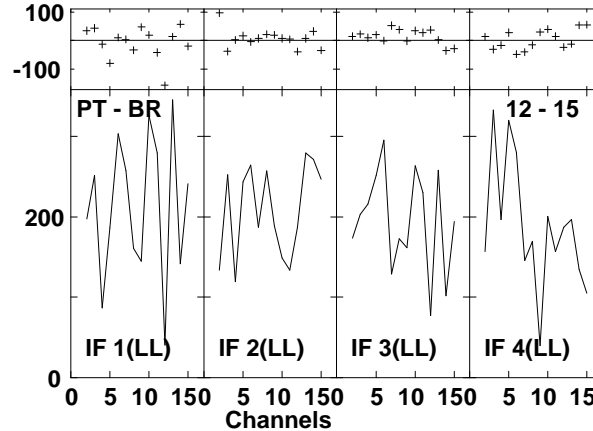
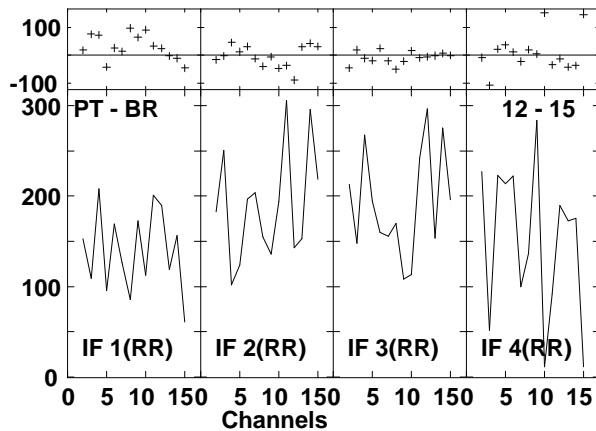
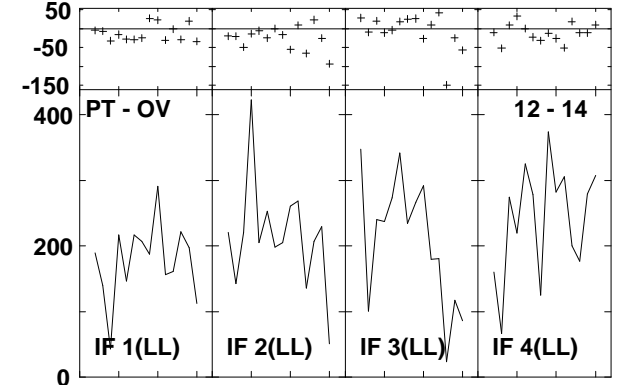
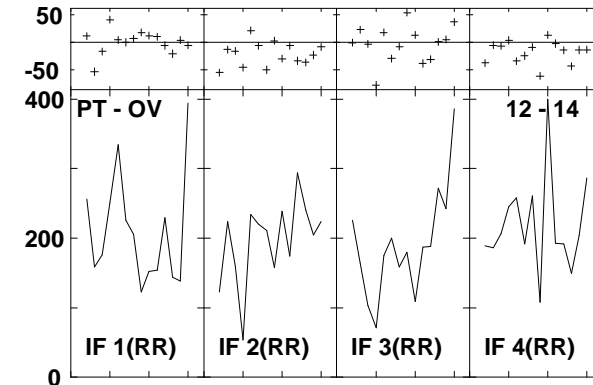
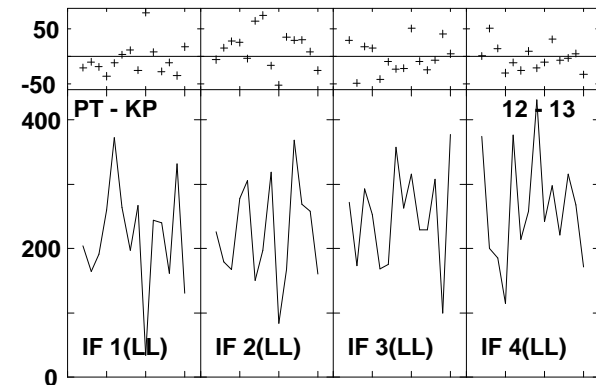
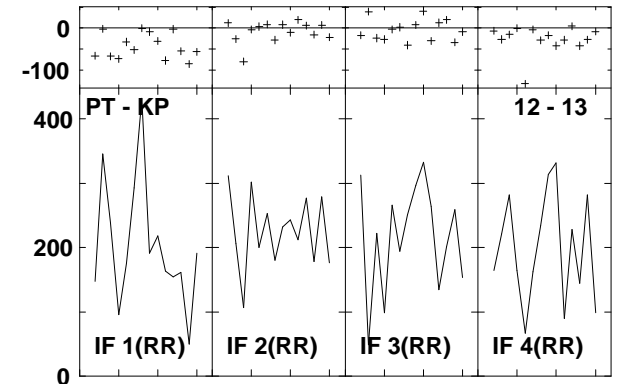
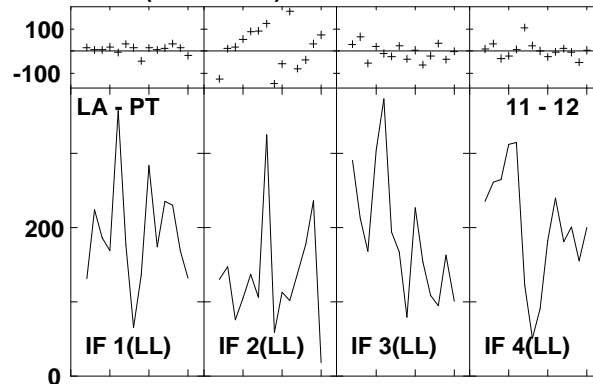
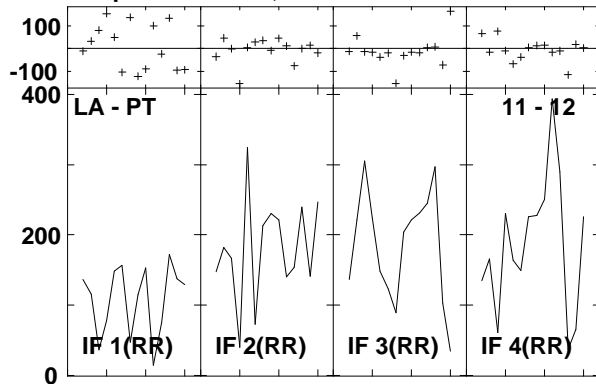

Lower frame: Milli Ampl Jy Top frame: Phas deg
Vector averaged cross-power spectrum Several baselines displayed
Timerange: 01/00:52:59 to 01/00:54:01

Plot file version1404 created 14-MAR-2007 18:33:38
J1532+23 GC028.UVDATA.1
Freq = 8.4055 GHz, Bw = 8.000 MH Calibrated with CL # 3 and BP # 1 (BP mode 1)

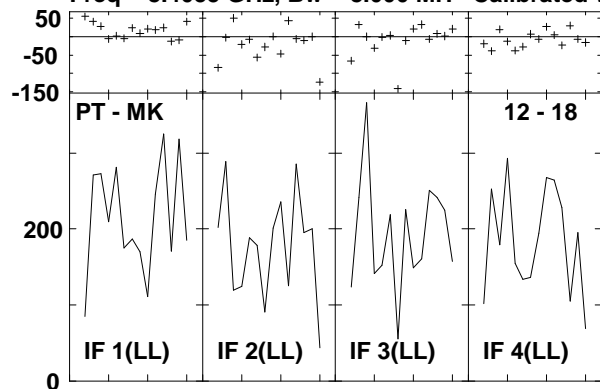

Lower frame: Milli Ampl Jy Top frame: Phas deg
Vector averaged cross-power spectrum Several baselines displayed
Timerange: 01/00:52:59 to 01/00:54:01

Plot file version1405 created 14-MAR-2007 18:33:44
 J1516+19 GC028.UVDATA.1
 Freq = 8.4055 GHz, Bw = 8.000 MH Calibrated with CL # 3 and BP # 1 (BP mode 1)

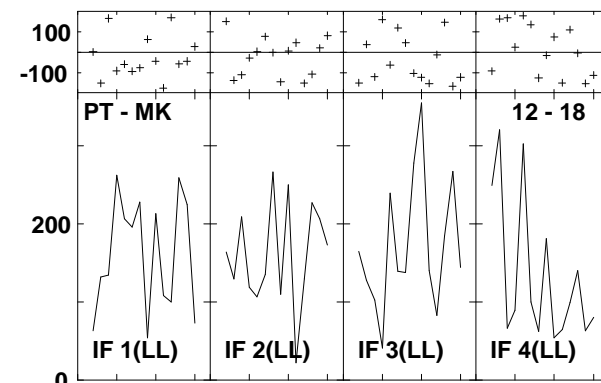
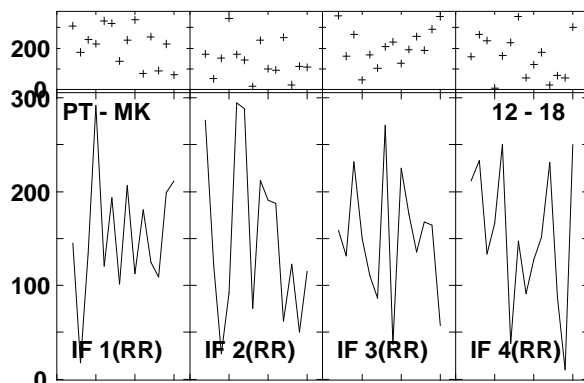
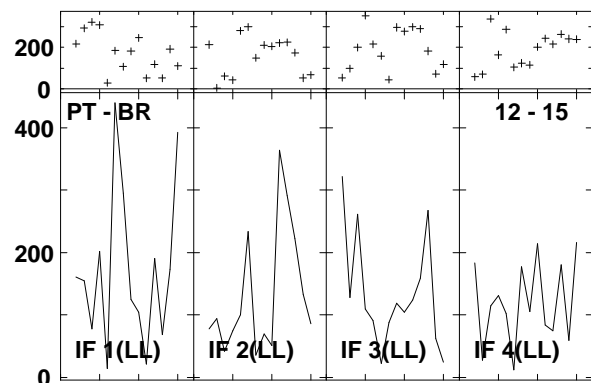
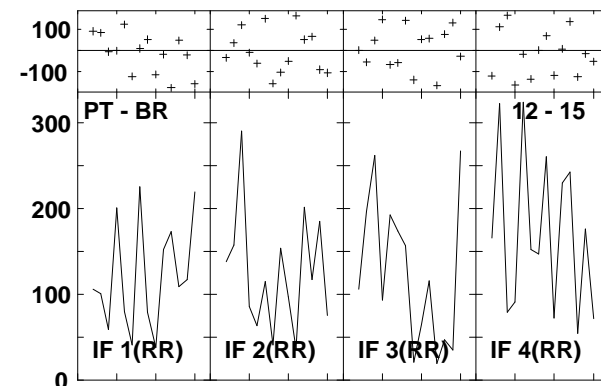
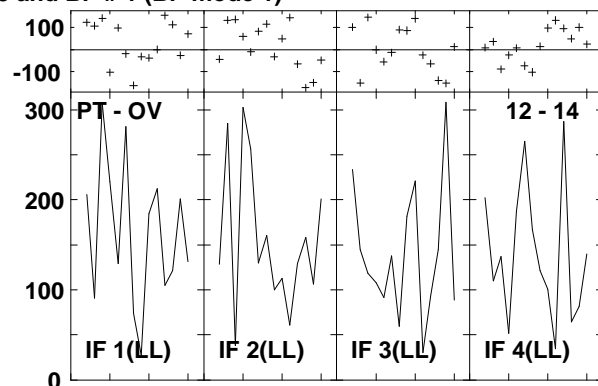
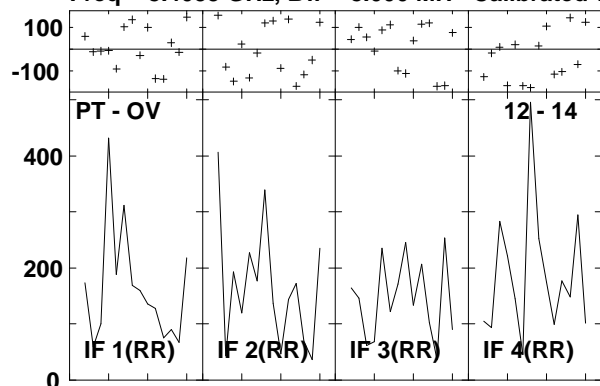

Lower frame: Milli Ampl Jy Top frame: Phas deg
 Vector averaged cross-power spectrum Several baselines displayed
 Timerange: 01/00:54:29 to 01/00:55:19

Plot file version 1406 created 14-MAR-2007 18:33:51
 J1532+23 GC028.UVDATA.1
 Freq = 8.4055 GHz, Bw = 8.000 MH Calibrated with CL # 3 and BP # 1 (BP mode 1)

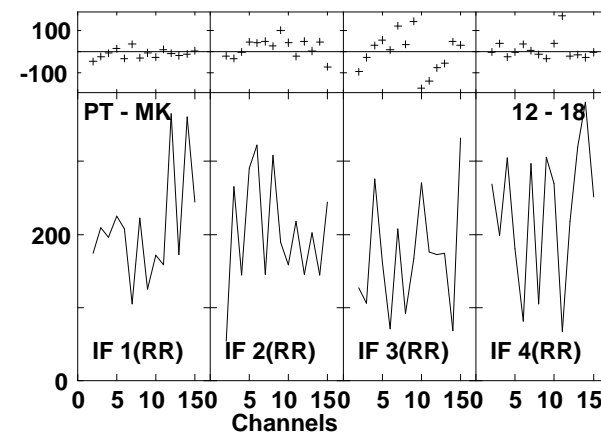
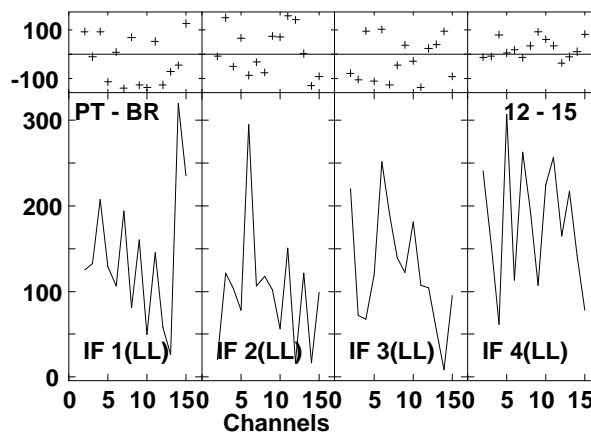
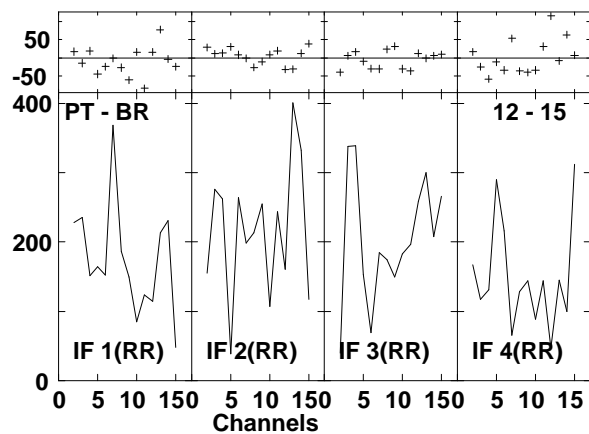
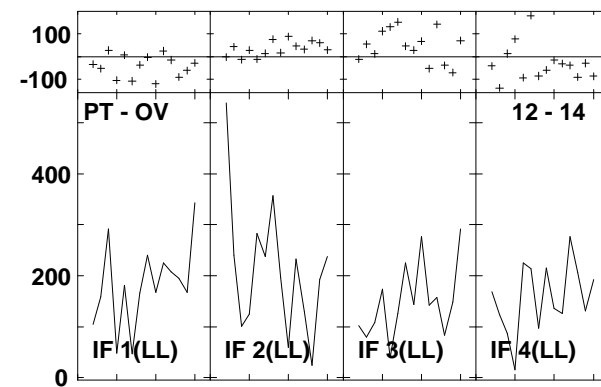
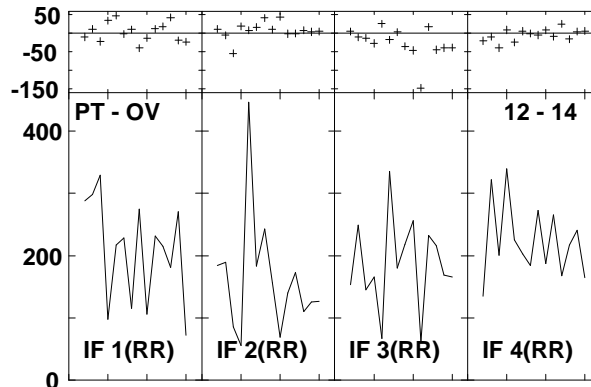
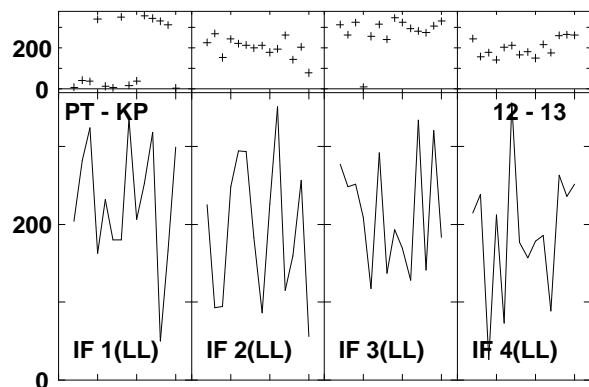
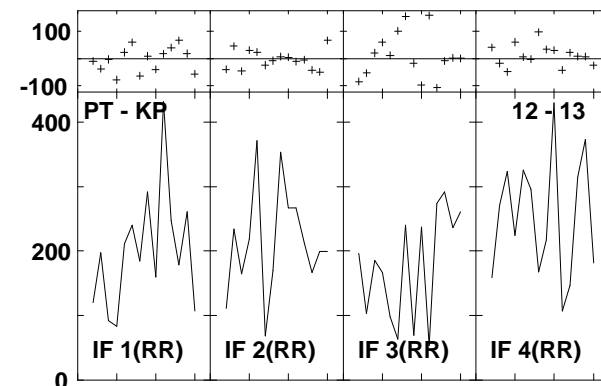
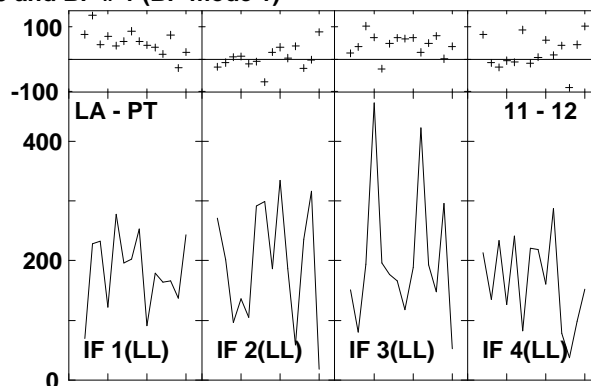
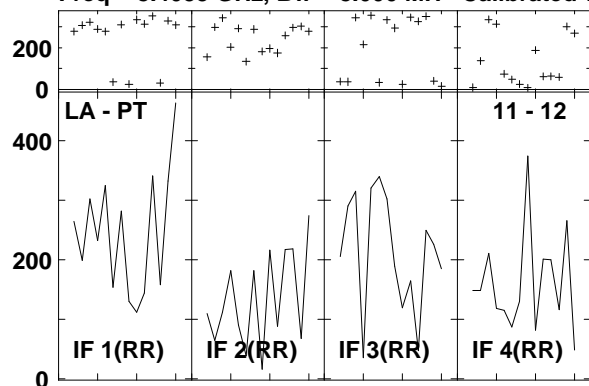

Lower frame: Milli Ampl Jy Top frame: Phas deg
 Vector averaged cross-power spectrum Several baselines displayed
 Timerange: 01/00:55:51 to 01/00:56:35

Plot file version1407 created 14-MAR-2007 18:33:52
J1532+23 GC028.UVDATA.1
Freq = 8.4055 GHz, Bw = 8.000 MH Calibrated with CL # 3 and BP # 1 (BP mode 1)

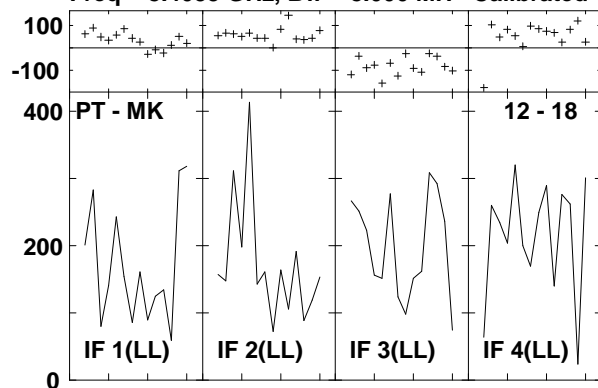

Lower frame: Milli Ampl Jy Top frame: Phas deg
Vector averaged cross-power spectrum Several baselines displayed
Timerange: 01/00:55:51 to 01/00:56:35

Plot file version1408 created 14-MAR-2007 18:34:00
 ARP220 GC028.UVDATA.1
 Freq = 8.4055 GHz, Bw = 8.000 MH Calibrated with CL # 3 and BP # 1 (BP mode 1)

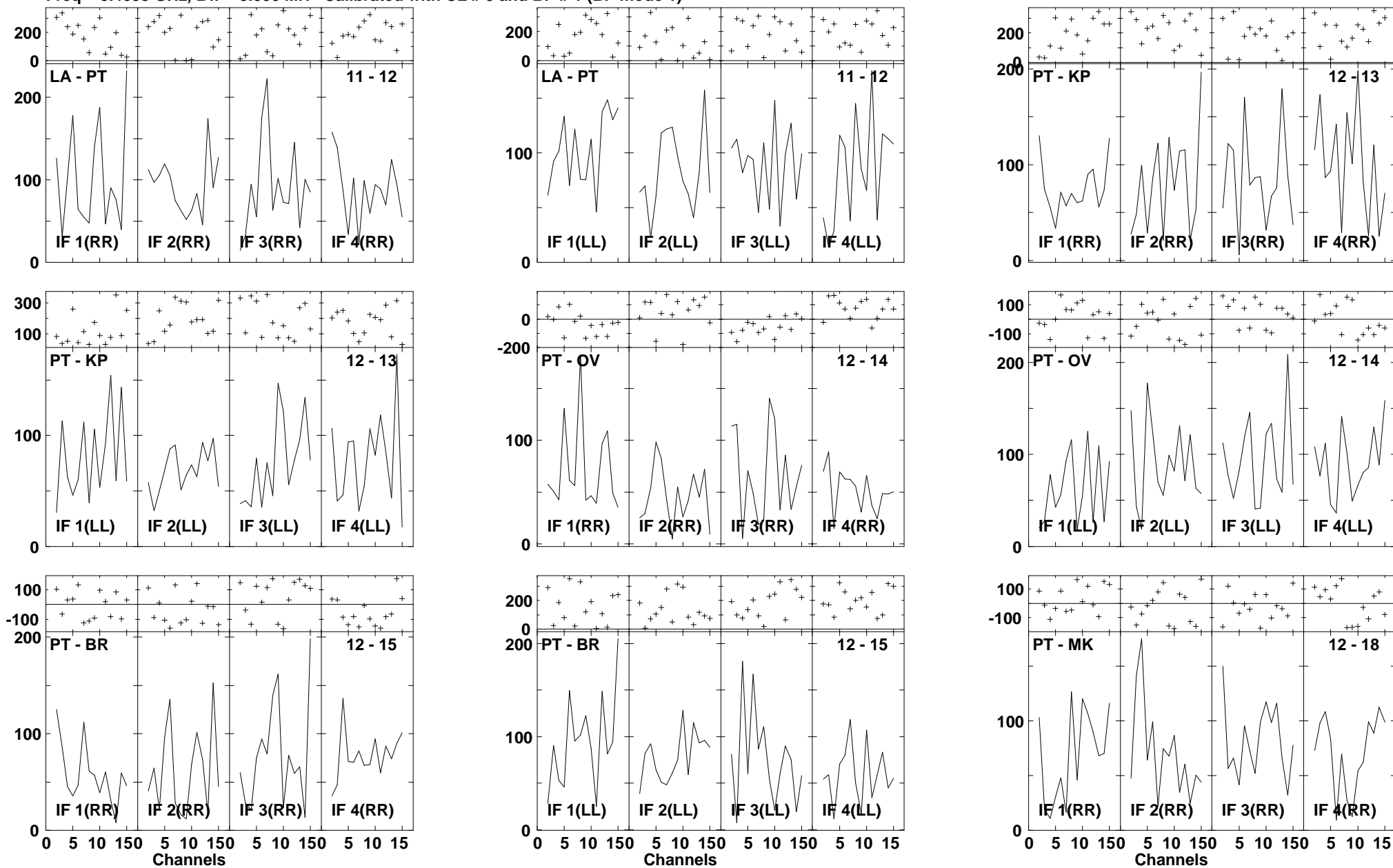

Lower frame: Milli Ampl Jy Top frame: Phas deg
 Vector averaged cross-power spectrum Several baselines displayed
 Timerange: 01/00:56:39 to 01/00:58:41

Plot file version1409 created 14-MAR-2007 18:34:02
ARP220 GC028.UVDATA.1
Freq = 8.4055 GHz, Bw = 8.000 MH Calibrated with CL # 3 and BP # 1 (BP mode 1)

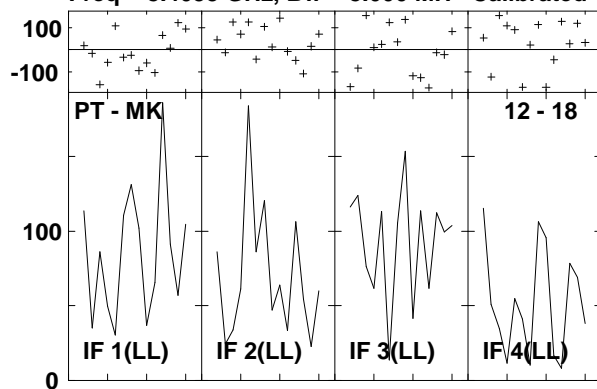

Lower frame: Milli Ampl Jy Top frame: Phas deg
Vector averaged cross-power spectrum Several baselines displayed
Timerange: 01/00:56:39 to 01/00:58:41

Plot file version1410 created 14-MAR-2007 18:34:08
 J1532+23 GC028.UVDATA.1
 Freq = 8.4055 GHz, Bw = 8.000 MH Calibrated with CL # 3 and BP # 1 (BP mode 1)

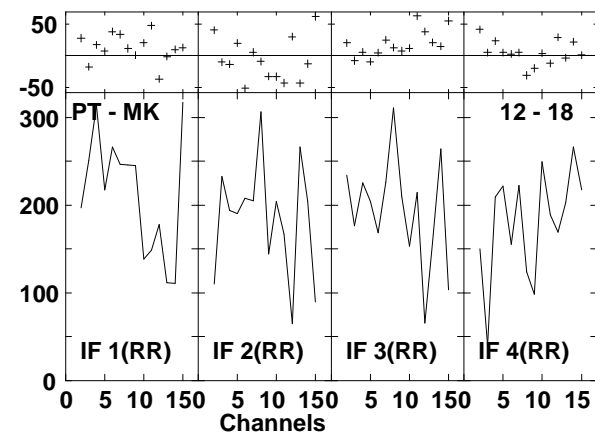
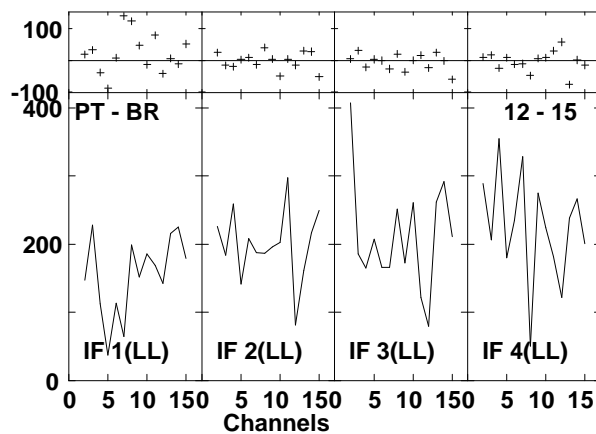
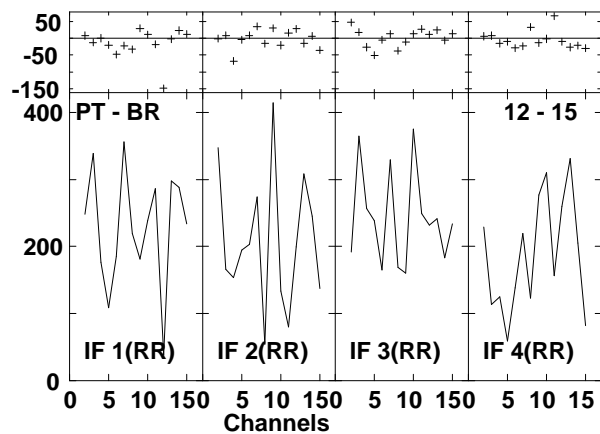
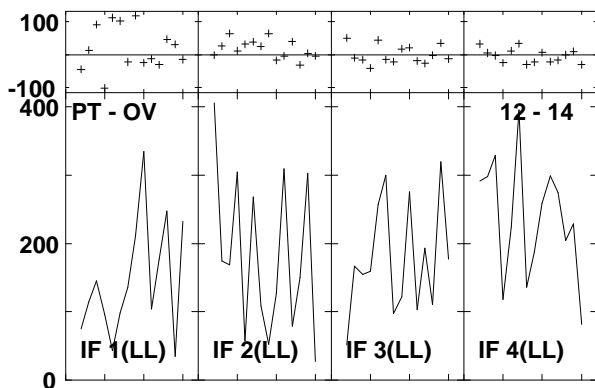
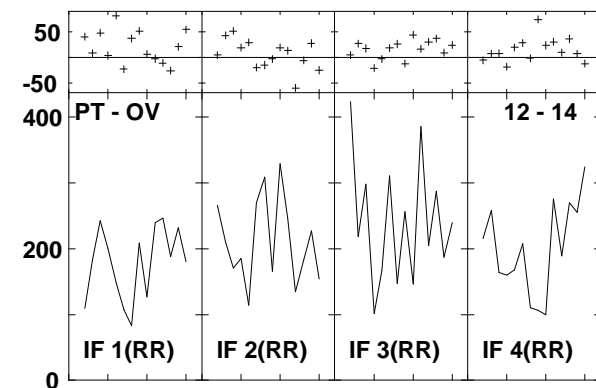
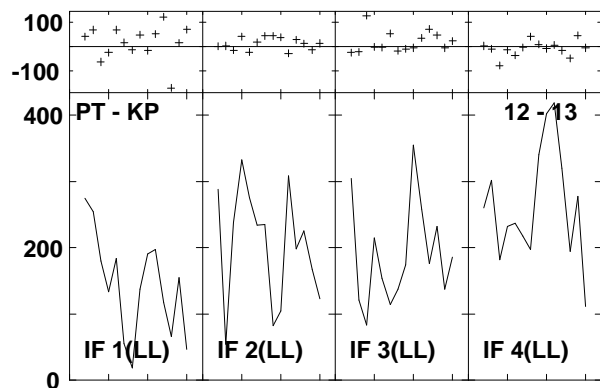
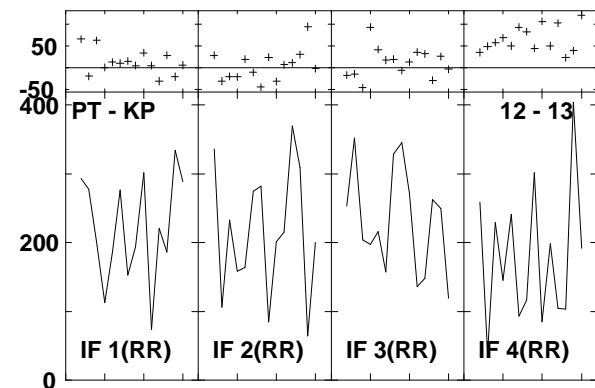
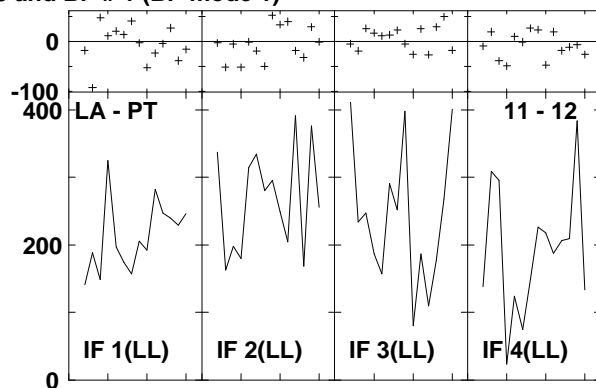
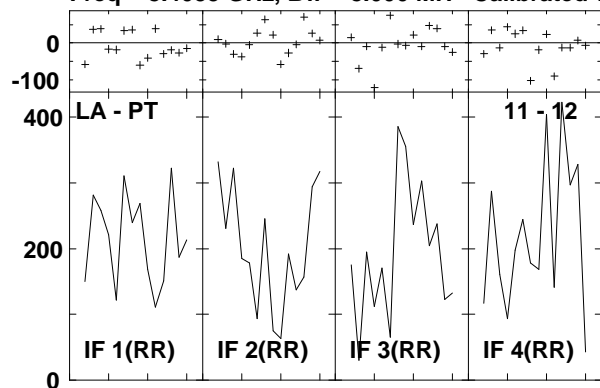

Lower frame: Milli Ampl Jy Top frame: Phas deg
 Vector averaged cross-power spectrum Several baselines displayed
 Timerange: 01/00:58:45 to 01/00:59:49

Plot file version1411 created 14-MAR-2007 18:34:09
J1532+23 GC028.UVDATA.1
Freq = 8.4055 GHz, Bw = 8.000 MH Calibrated with CL # 3 and BP # 1 (BP mode 1)

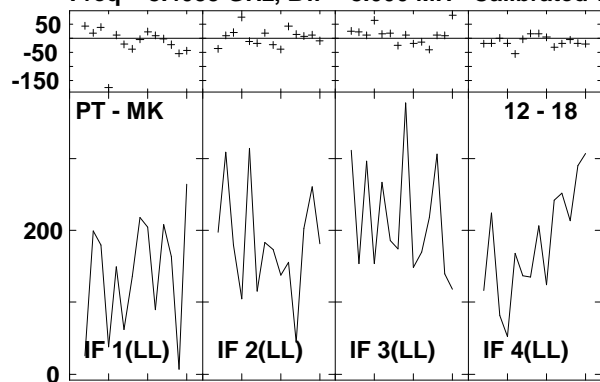

Lower frame: Milli Ampl Jy Top frame: Phas deg
Vector averaged cross-power spectrum Several baselines displayed
Timerange: 01/00:58:45 to 01/00:59:49

Plot file version1412 created 14-MAR-2007 18:34:15

ARP220 GC028.UVDATA.1

Freq = 8.4055 GHz, Bw = 8.000 MH Calibrated with CL # 3 and BP # 1 (BP mode 1)

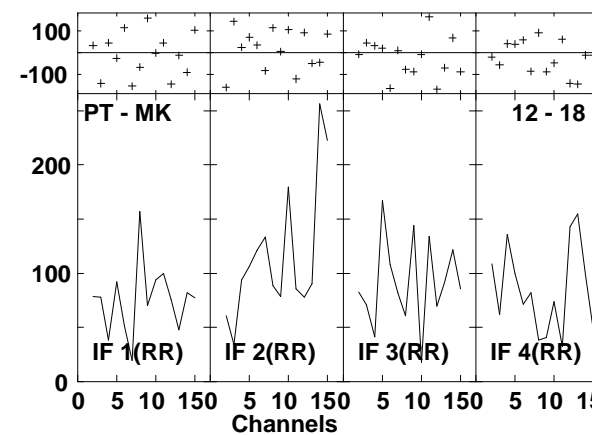
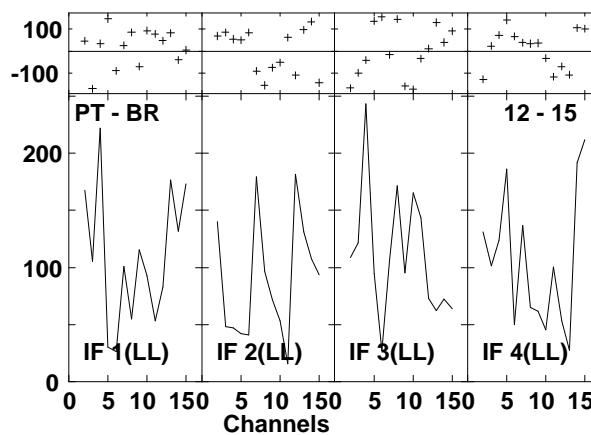
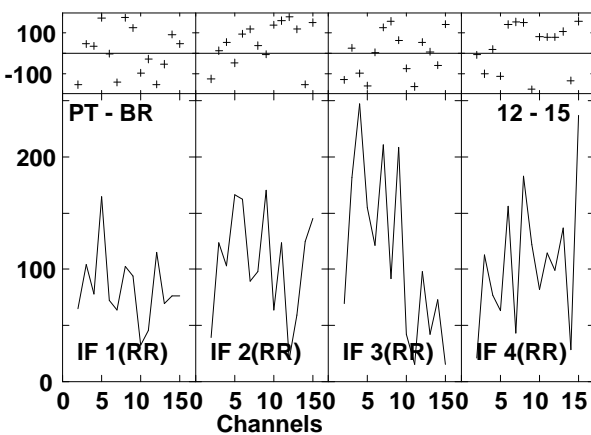
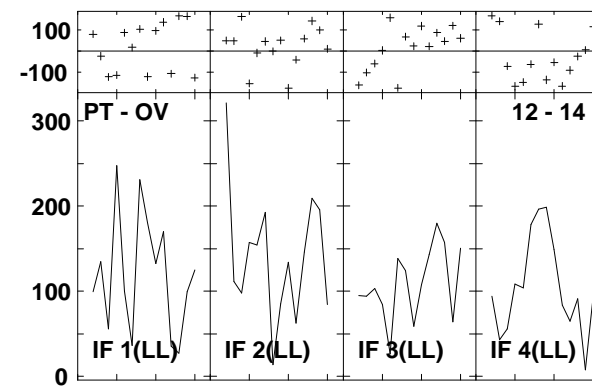
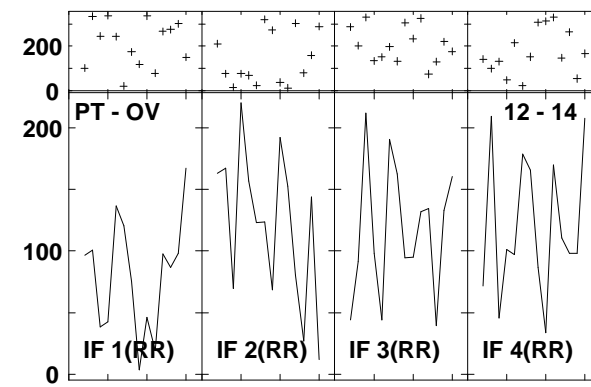
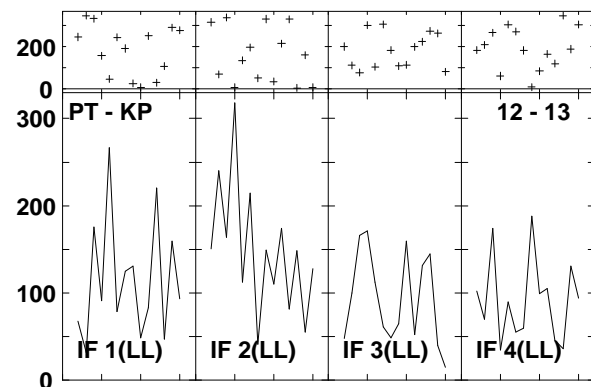
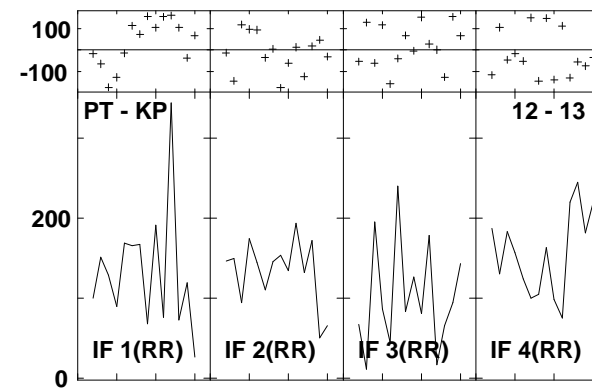
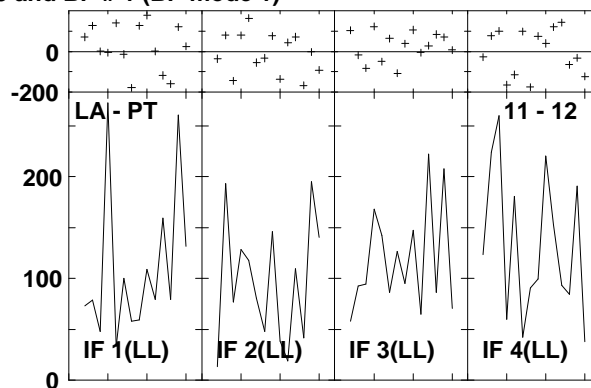
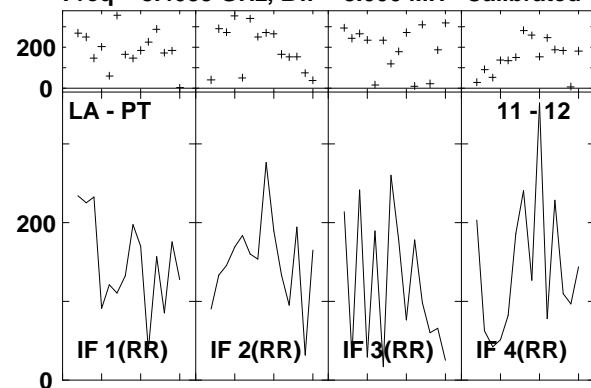

Lower frame: Milli Ampl Jy Top frame: Phas deg
Vector averaged cross-power spectrum Several baselines displayed
Timerange: 01/00:59:53 to 01/01:01:55

Plot file version1413 created 14-MAR-2007 18:34:16
ARP220 GC028.UVDATA.1
Freq = 8.4055 GHz, Bw = 8.000 MH Calibrated with CL # 3 and BP # 1 (BP mode 1)

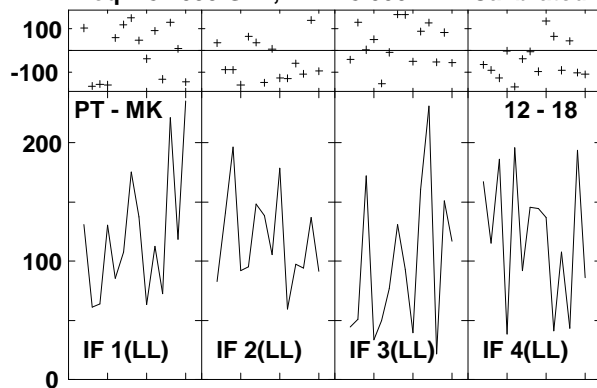

Lower frame: Milli Ampl Jy Top frame: Phas deg
Vector averaged cross-power spectrum Several baselines displayed
Timerange: 01/00:59:53 to 01/01:01:55

Plot file version1414 created 14-MAR-2007 18:34:23
 J1532+23 GC028.UVDATA.1
 Freq = 8.4055 GHz, Bw = 8.000 MH Calibrated with CL # 3 and BP # 1 (BP mode 1)

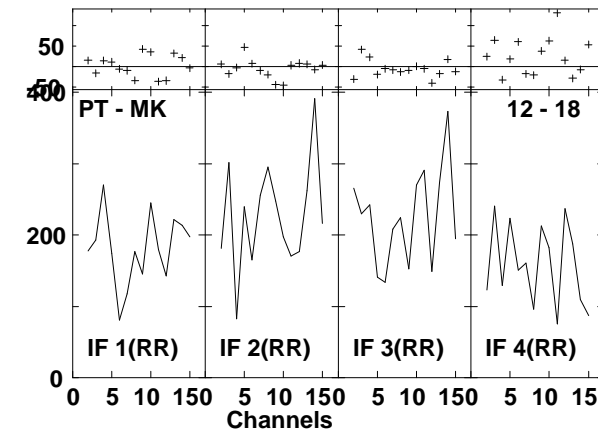
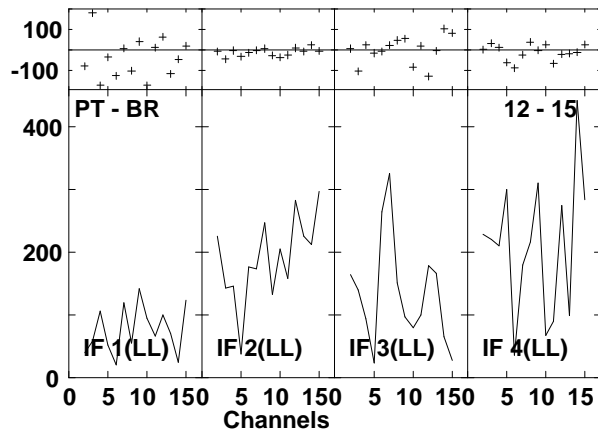
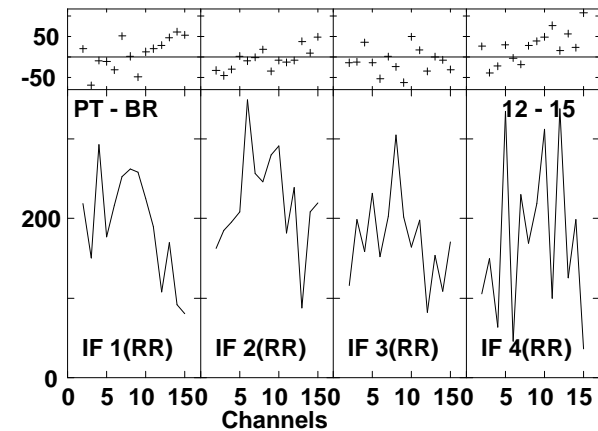
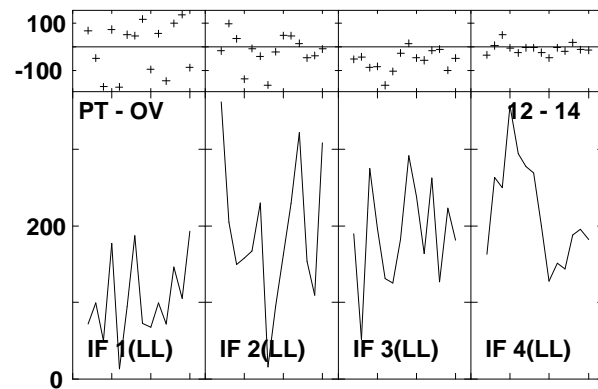
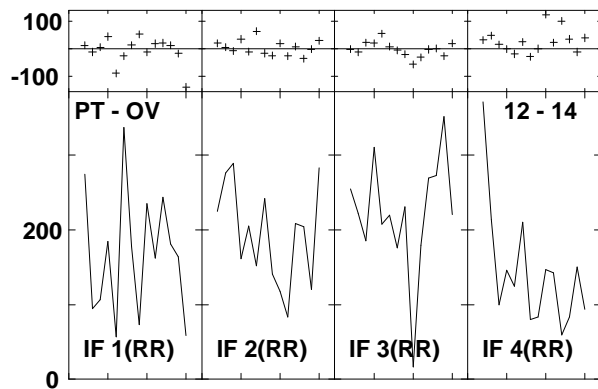
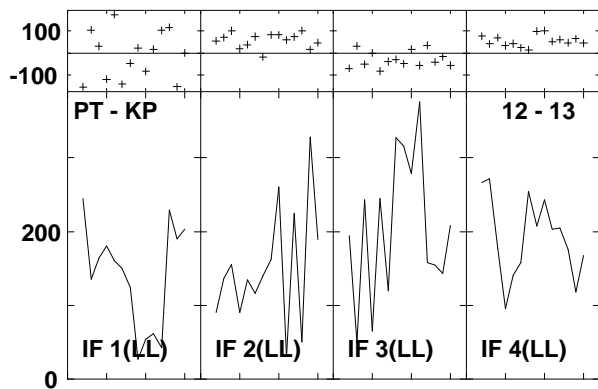
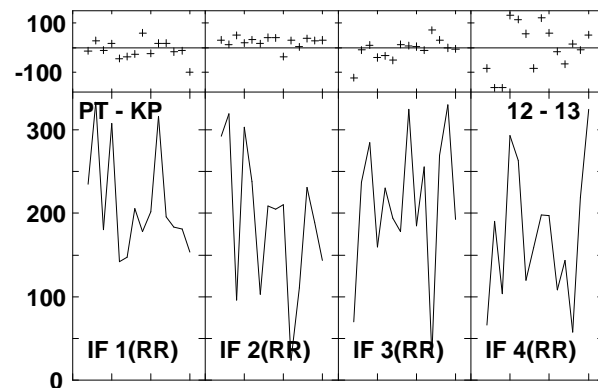
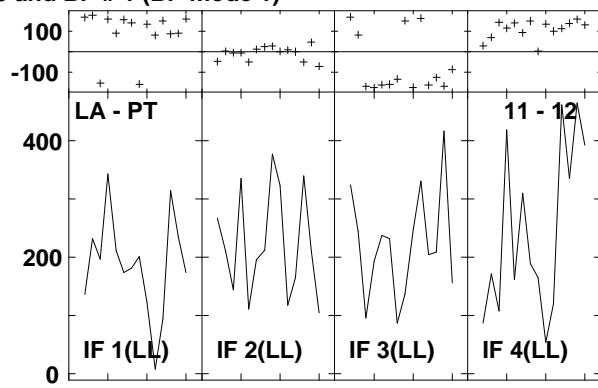
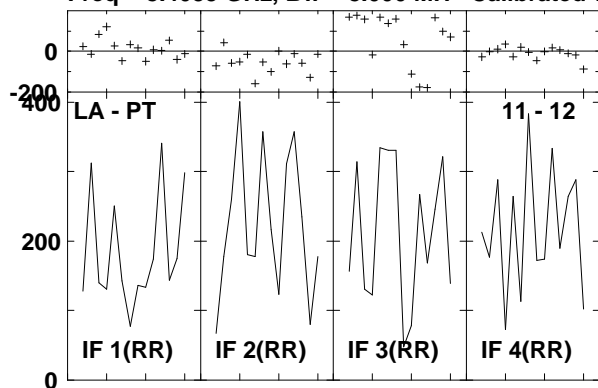

Lower frame: Milli Ampl Jy Top frame: Phas deg
 Vector averaged cross-power spectrum Several baselines displayed
 Timerange: 01/01:01:59 to 01/01:03:03

Plot file version1415 created 14-MAR-2007 18:34:24
J1532+23 GC028.UVDATA.1
Freq = 8.4055 GHz, Bw = 8.000 MH Calibrated with CL # 3 and BP # 1 (BP mode 1)

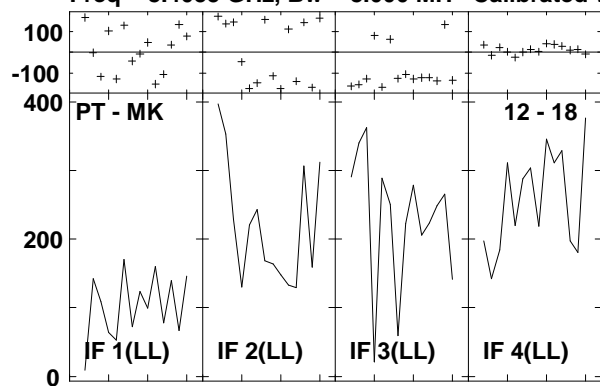

Lower frame: Milli Ampl Jy Top frame: Phas deg
Vector averaged cross-power spectrum Several baselines displayed
Timerange: 01/01:01:59 to 01/01:03:03

Plot file version1416 created 14-MAR-2007 18:34:31
 ARP220 GC028.UVDATA.1
 Freq = 8.4055 GHz, Bw = 8.000 MH Calibrated with CL # 3 and BP # 1 (BP mode 1)

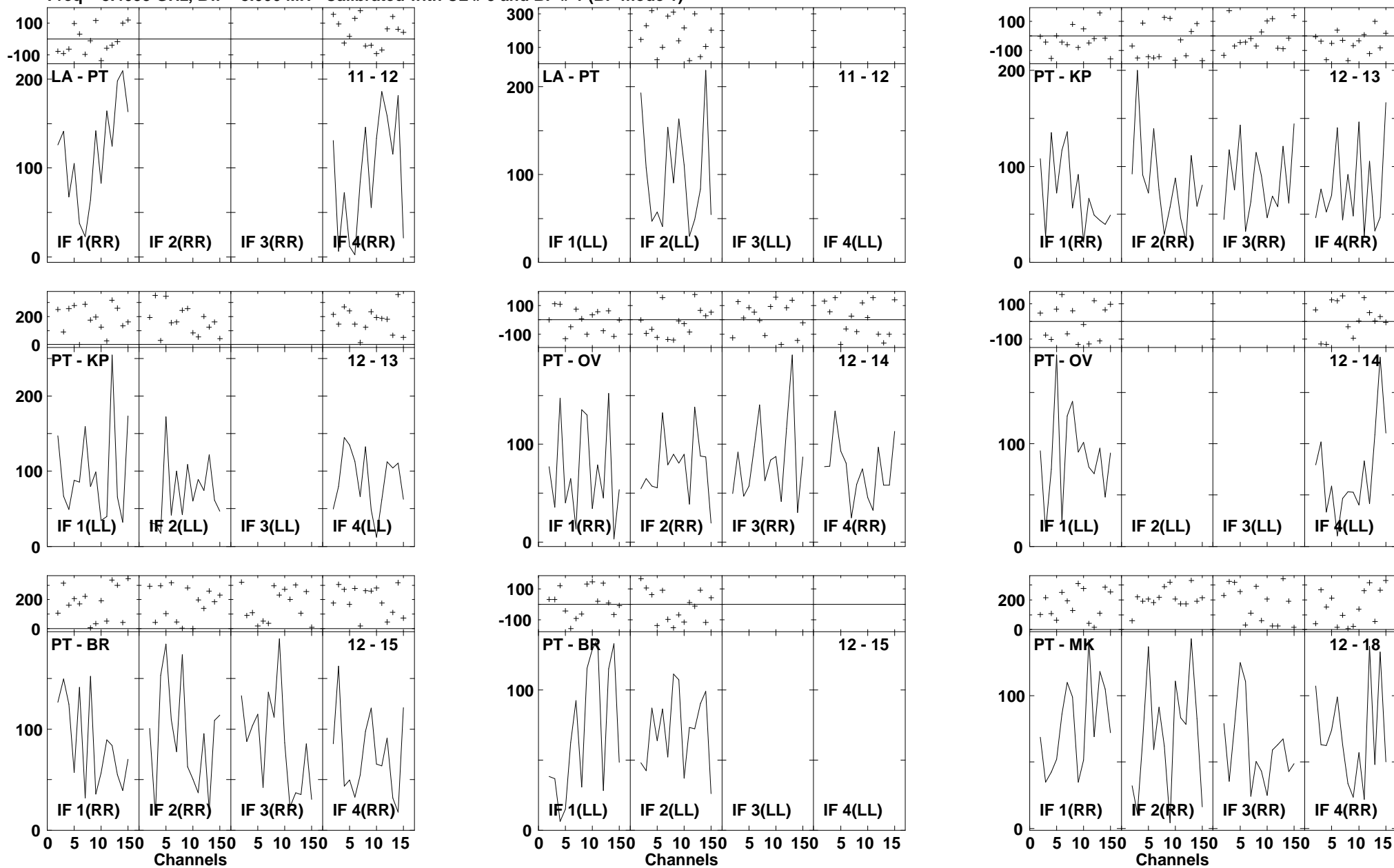

Lower frame: Milli Ampl Jy Top frame: Phas deg
 Vector averaged cross-power spectrum Several baselines displayed
 Timerange: 01/01:03:07 to 01/01:05:09

Plot file version1417 created 14-MAR-2007 18:34:32
ARP220 GC028.UVDATA.1
Freq = 8.4055 GHz, Bw = 8.000 MH Calibrated with CL # 3 and BP # 1 (BP mode 1)

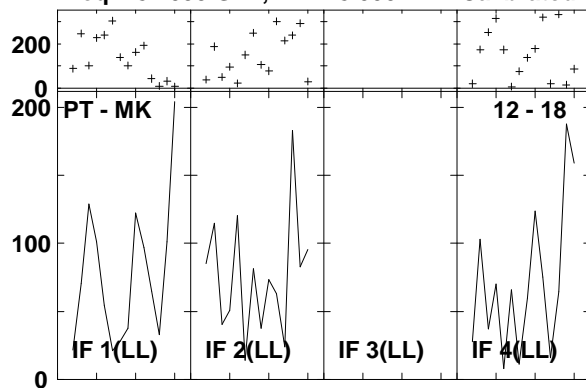

Lower frame: Milli Ampl Jy Top frame: Phas deg
Vector averaged cross-power spectrum Several baselines displayed
Timerange: 01/01:03:07 to 01/01:05:09

Plot file version 1418 created 14-MAR-2007 18:34:39

J1532+23 GC028.UVDATA.1

Freq = 8.4055 GHz, Bw = 8.000 MH Calibrated with CL # 3 and BP # 1 (BP mode 1)

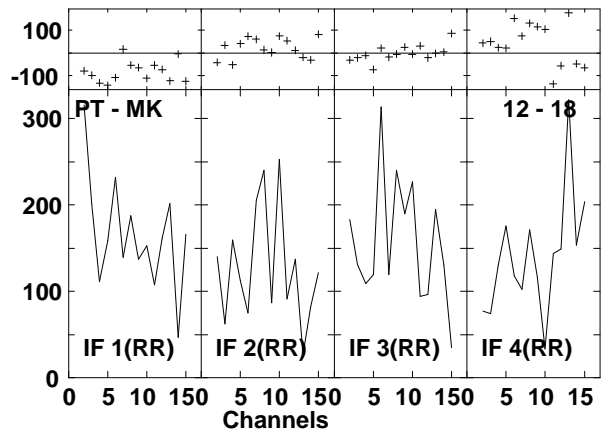
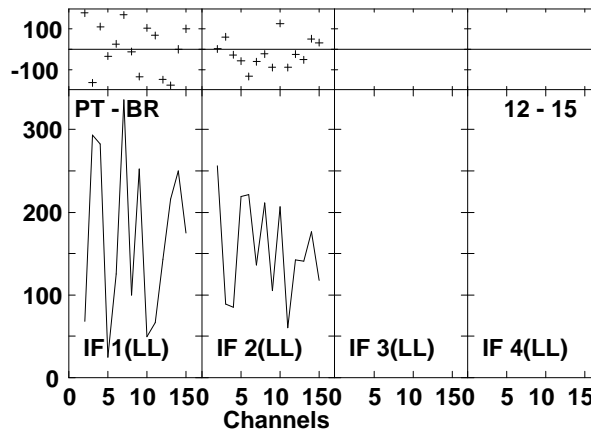
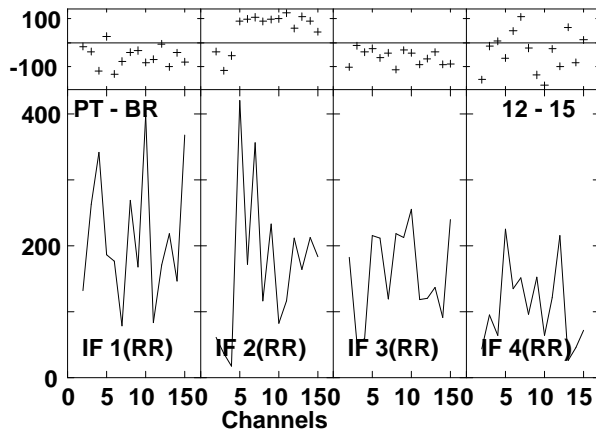
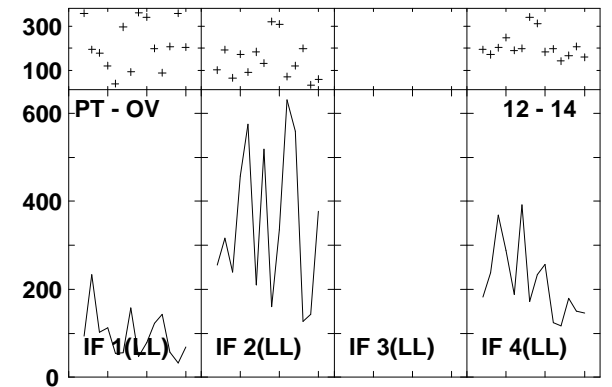
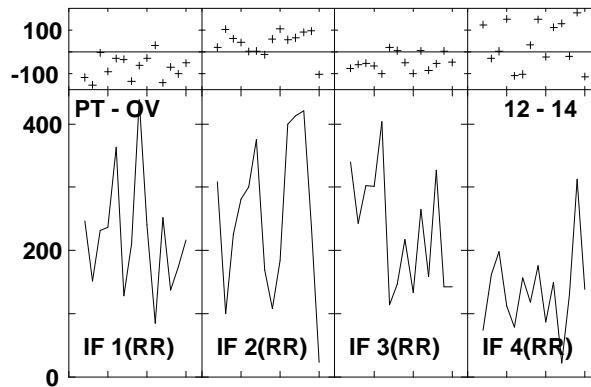
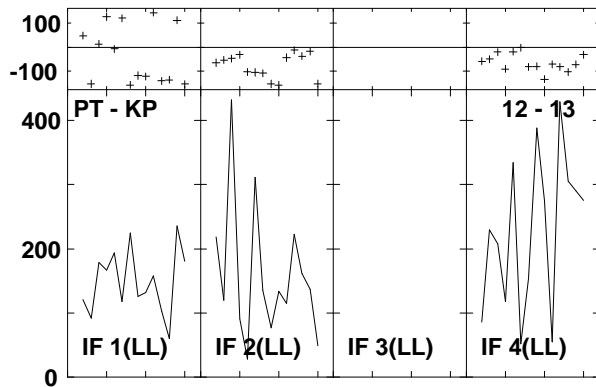
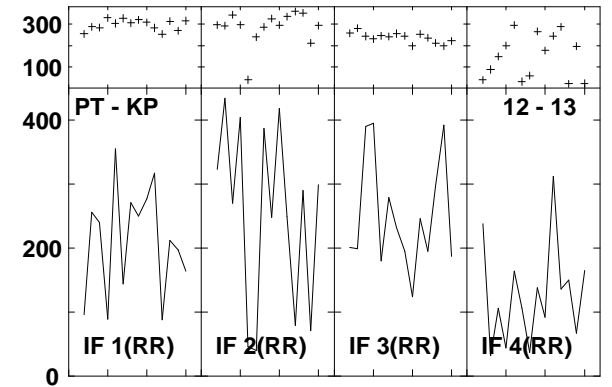
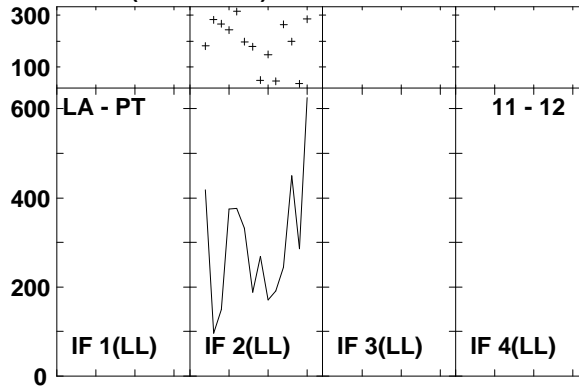
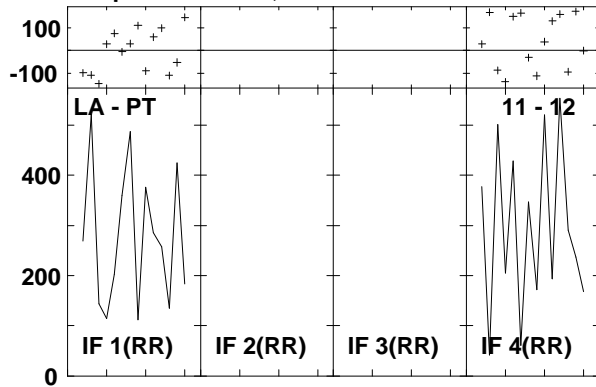

Lower frame: Milli Ampl Jy Top frame: Phas deg
Vector averaged cross-power spectrum Several baselines displayed
Timerange: 01/01:05:13 to 01/01:06:15

Plot file version1419 created 14-MAR-2007 18:34:40
J1532+23 GC028.UVDATA.1
Freq = 8.4055 GHz, Bw = 8.000 MH Calibrated with CL # 3 and BP # 1 (BP mode 1)

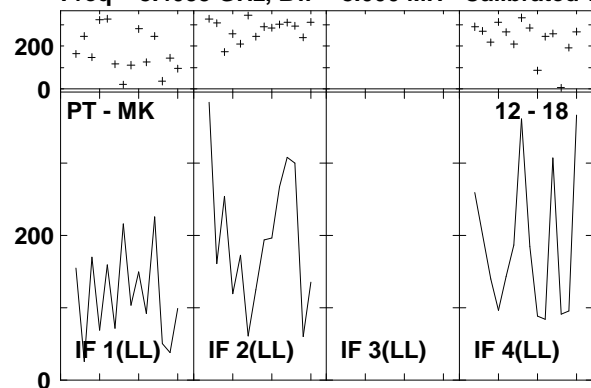

Lower frame: Milli Ampl Jy Top frame: Phas deg
Vector averaged cross-power spectrum Several baselines displayed
Timerange: 01/01:05:13 to 01/01:06:15