

Plot file version 45 created 23-OCT-2023 16:56:17
Amplitude and Phase vs Time for J191142+1952.MULTI.1 CL # 3
IF 9 CHAN 1 STK LL of J191142+1952.ICL001.3

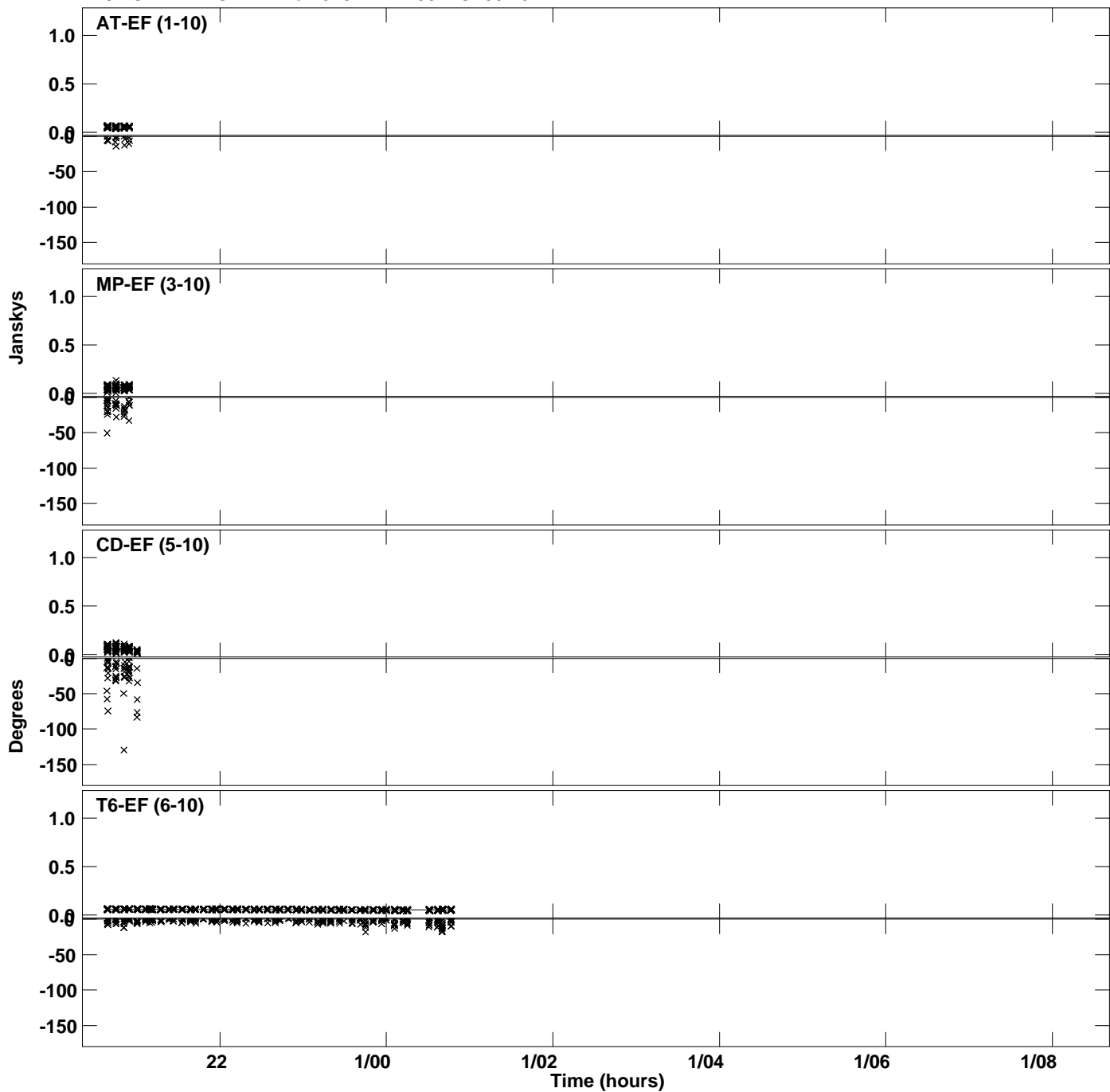

Plot file version 46 created 23-OCT-2023 16:56:17
Amplitude and Phase vs Time for J191142+1952.MULTI.1 CL # 3
IF 9 CHAN 1 STK LL of J191142+1952.ICL001.3

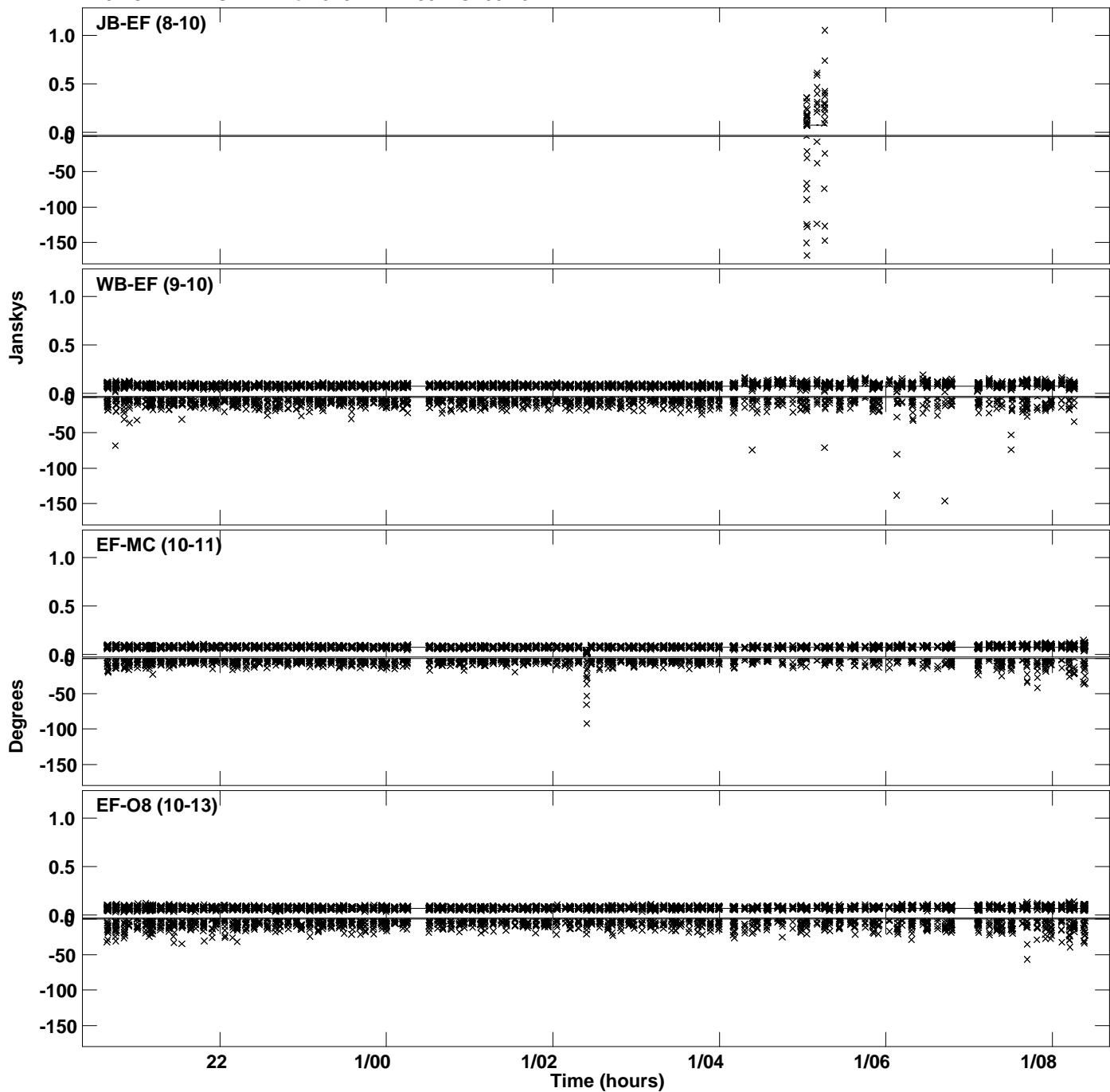

Plot file version 47 created 23-OCT-2023 16:56:17
Amplitude and Phase vs Time for J191142+1952.MULTI.1 CL # 3
IF 9 CHAN 1 STK LL of J191142+1952.ICL001.3

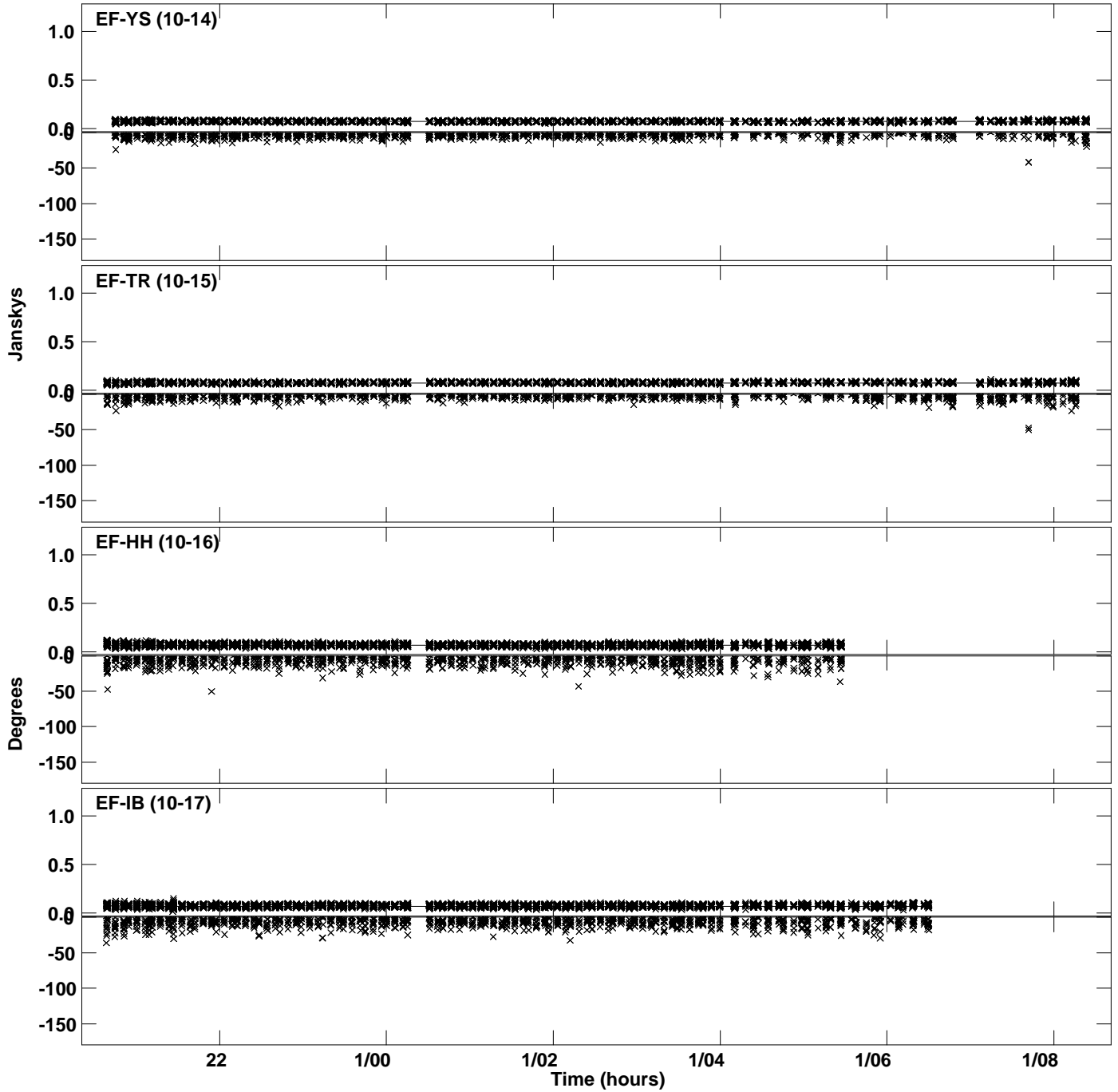

Plot file version 48 created 23-OCT-2023 16:56:17
Amplitude and Phase vs Time for J191142+1952.MULTI.1 CL # 3
IF 9 CHAN 1 STK LL of J191142+1952.ICL001.3

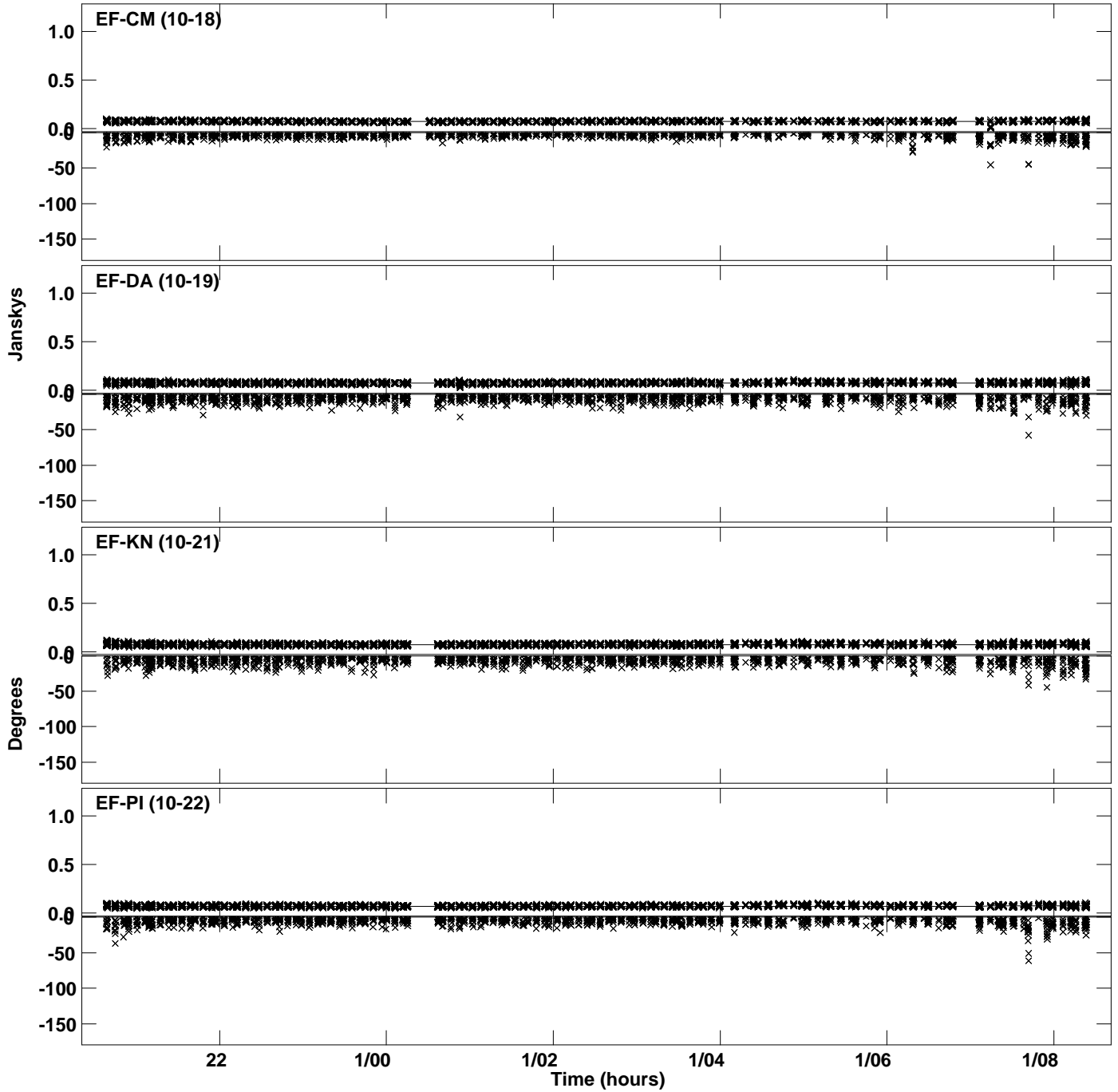

Plot file version 49 created 23-OCT-2023 16:56:17
Amplitude andPhase vs Time for J191142+1952.MULTI.1 CL # 3
IF 9 CHAN 1 STK LL of J191142+1952.ICL001.3

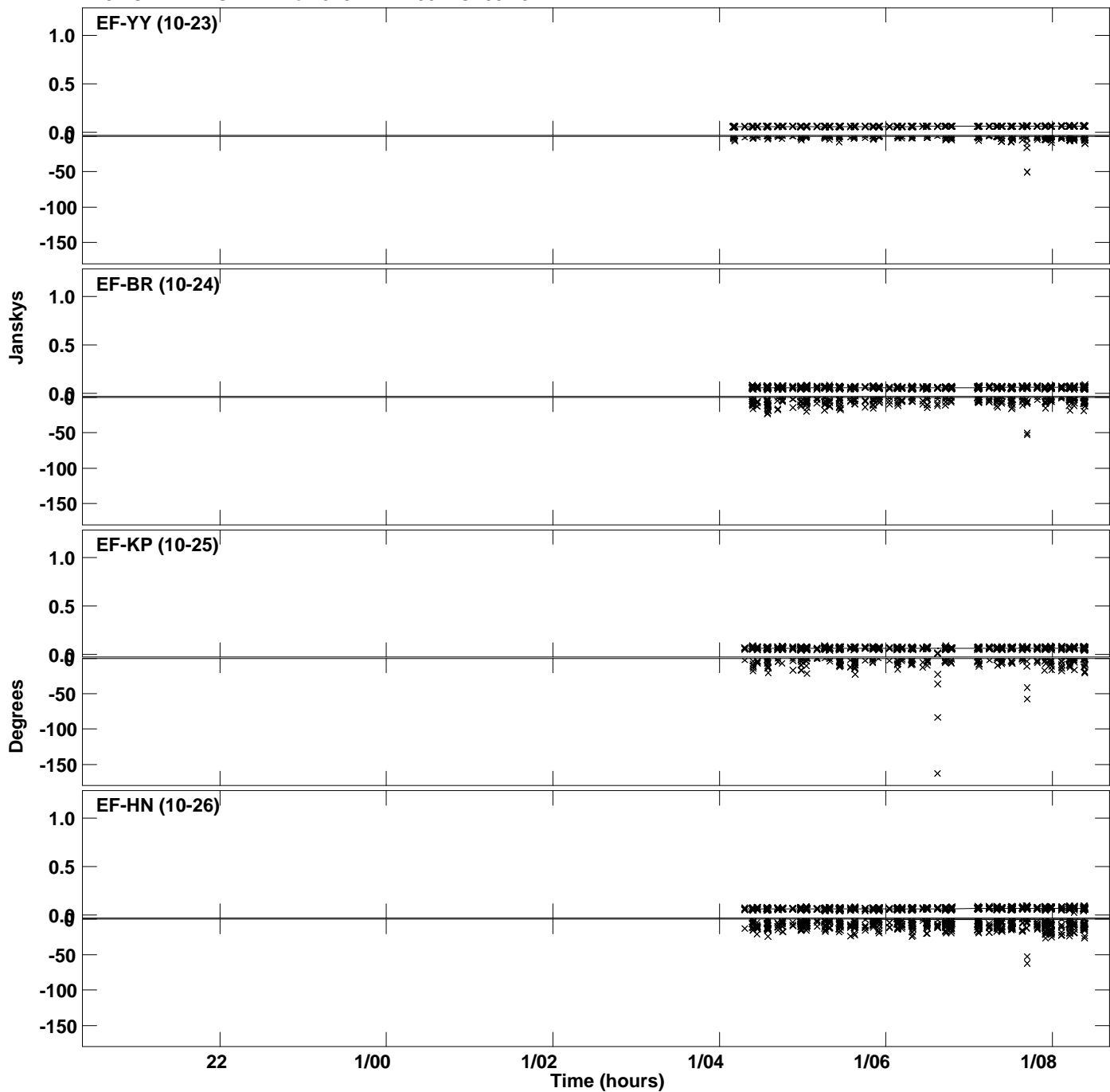

Plot file version 50 created 23-OCT-2023 16:56:17
Amplitude and Phase vs Time for J191142+1952.MULTI.1 CL # 3
IF 9 CHAN 1 STK LL of J191142+1952.ICL001.3

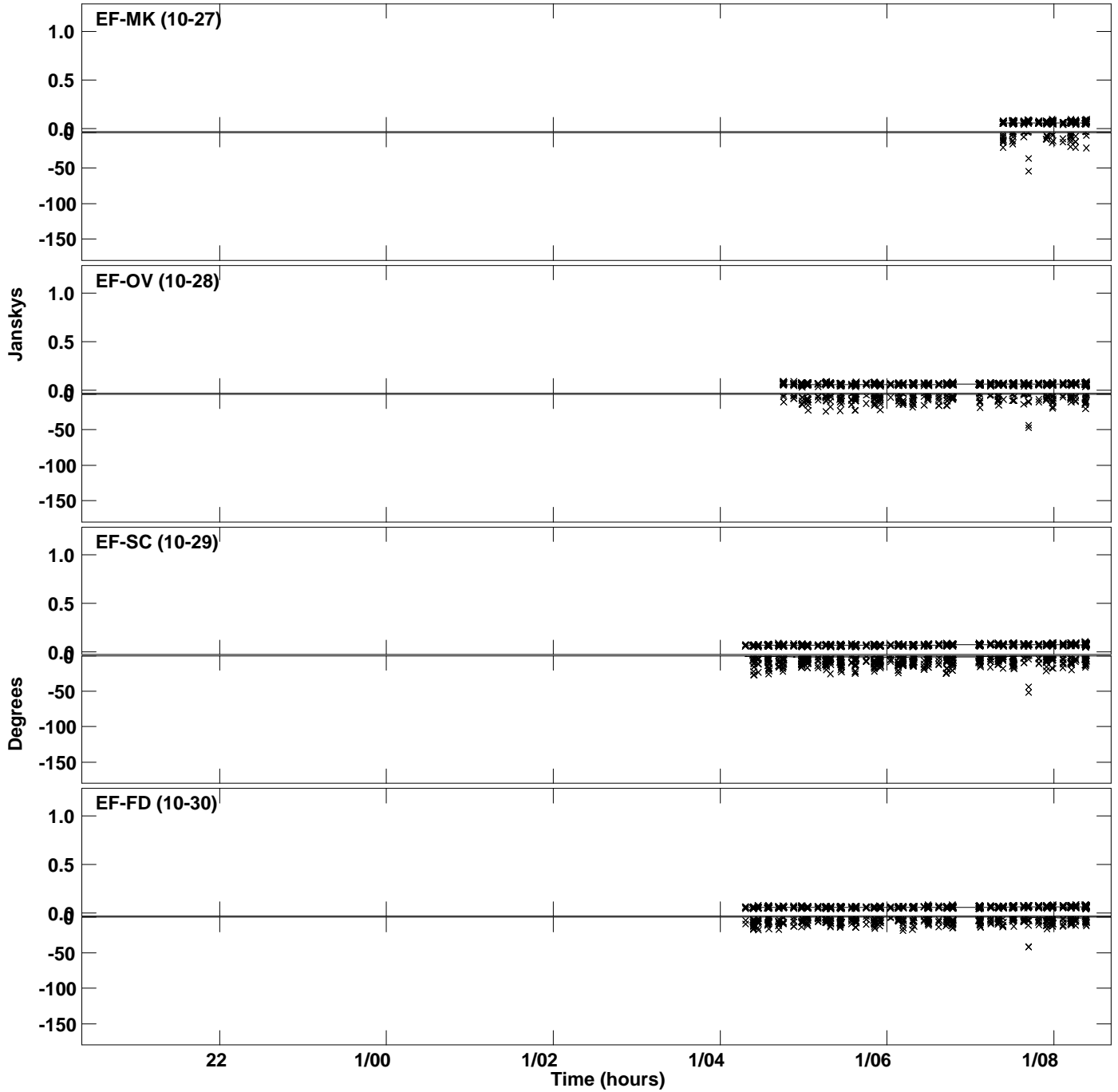

PLot file version 51 created 23-OCT-2023 16:56:17
Amplitude andPhase vs Time for J191142+1952.MULTI.1 CL # 3
IF 9 CHAN 1 STK LL of J191142+1952.ICL001.3

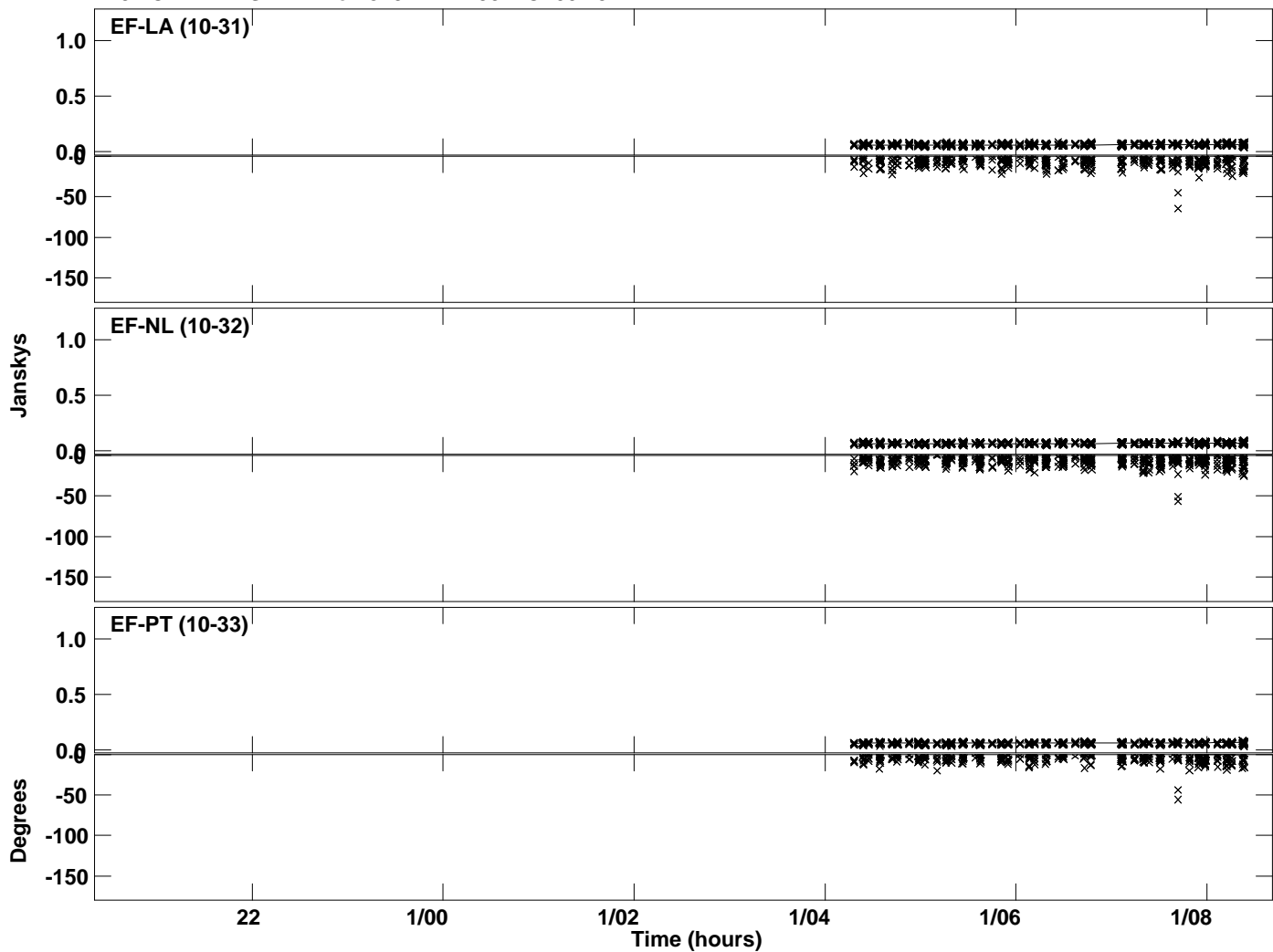

Plot file version 52 created 23-OCT-2023 16:56:18
Amplitude and Phase vs Time for J191142+1952.MULTI.1 CL # 3
IF 10 CHAN 1 STK LL of J191142+1952.ICL001.3

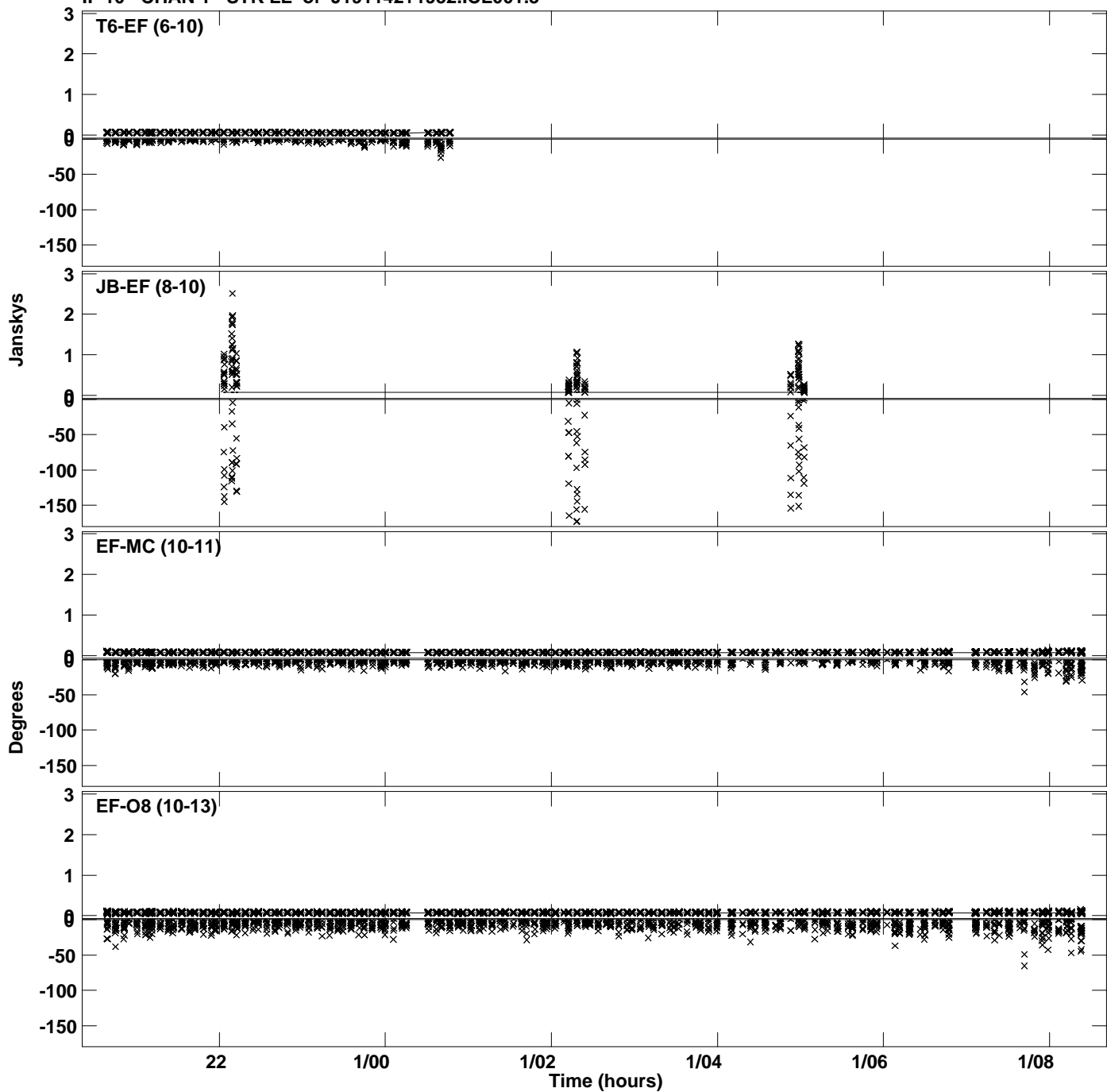

Plot file version 53 created 23-OCT-2023 16:56:18
Amplitude and Phase vs Time for J191142+1952.MULTI.1 CL # 3
IF 10 CHAN 1 STK LL of J191142+1952.ICL001.3

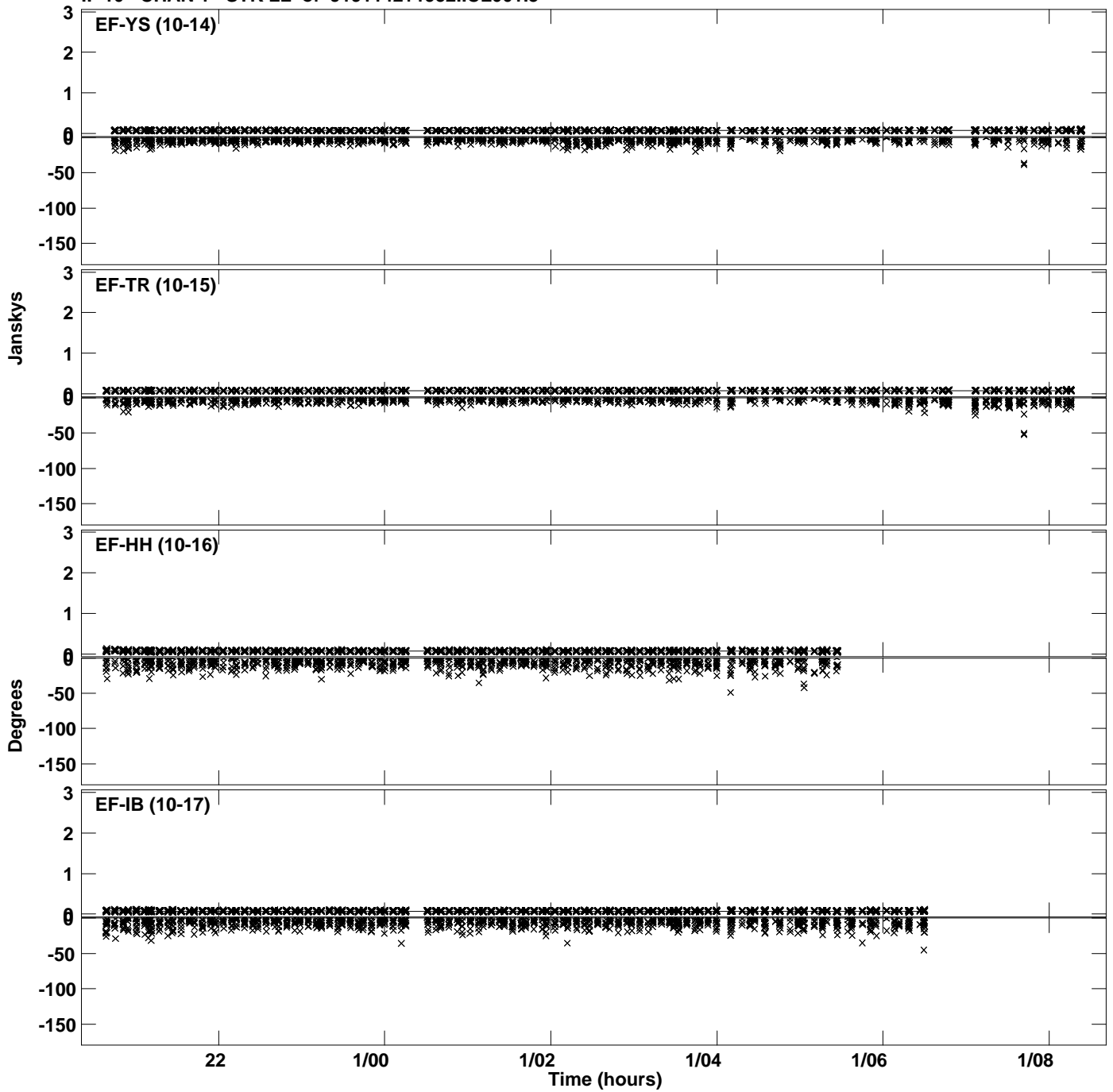

Plot file version 54 created 23-OCT-2023 16:56:18
Amplitude and Phase vs Time for J191142+1952.MULTI.1 CL # 3
IF 10 CHAN 1 STK LL of J191142+1952.ICL001.3

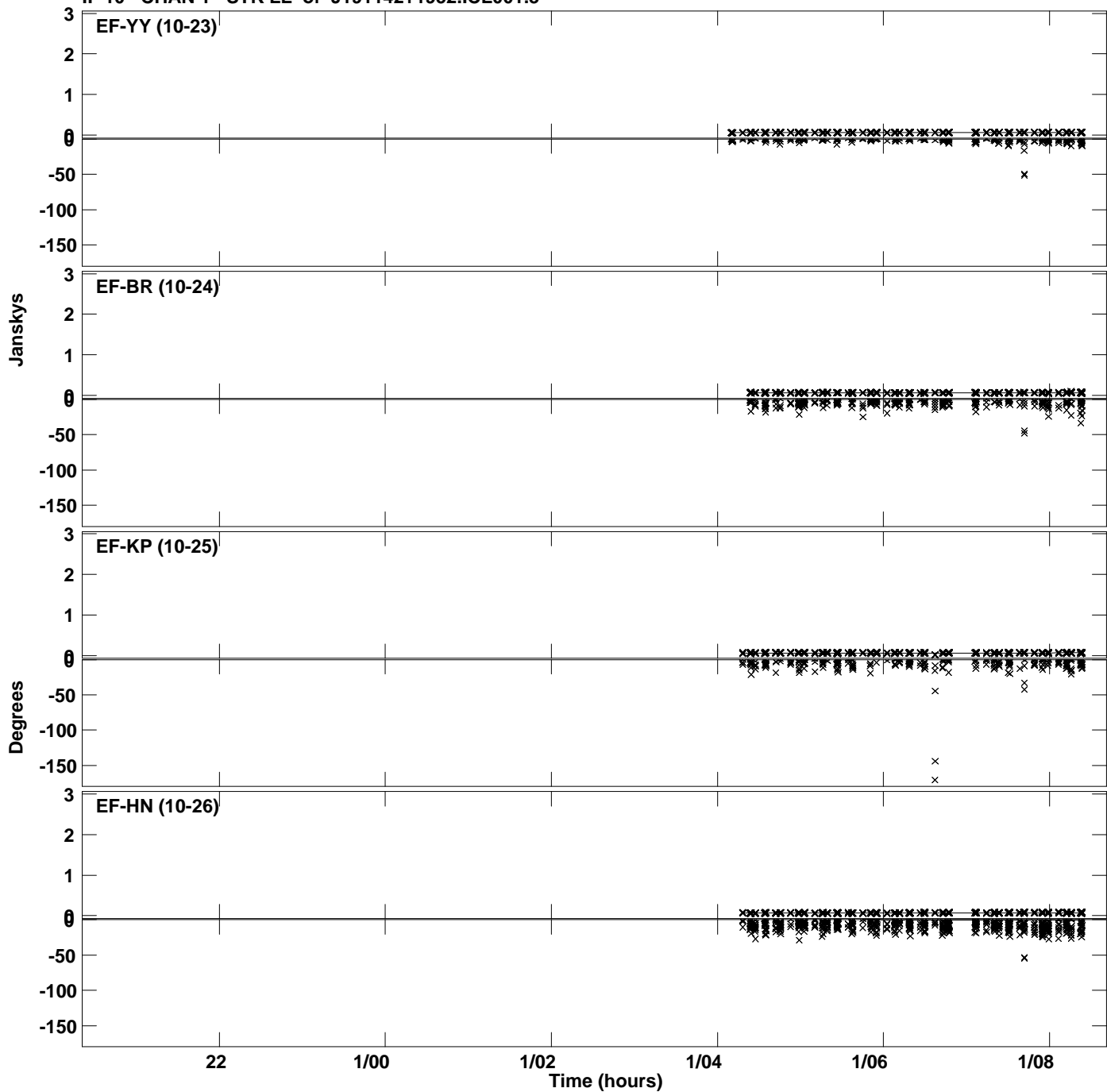

Plot file version 55 created 23-OCT-2023 16:56:18
Amplitude andPhase vs Time for J191142+1952.MULTI.1 CL # 3
IF 10 CHAN 1 STK LL of J191142+1952.ICL001.3

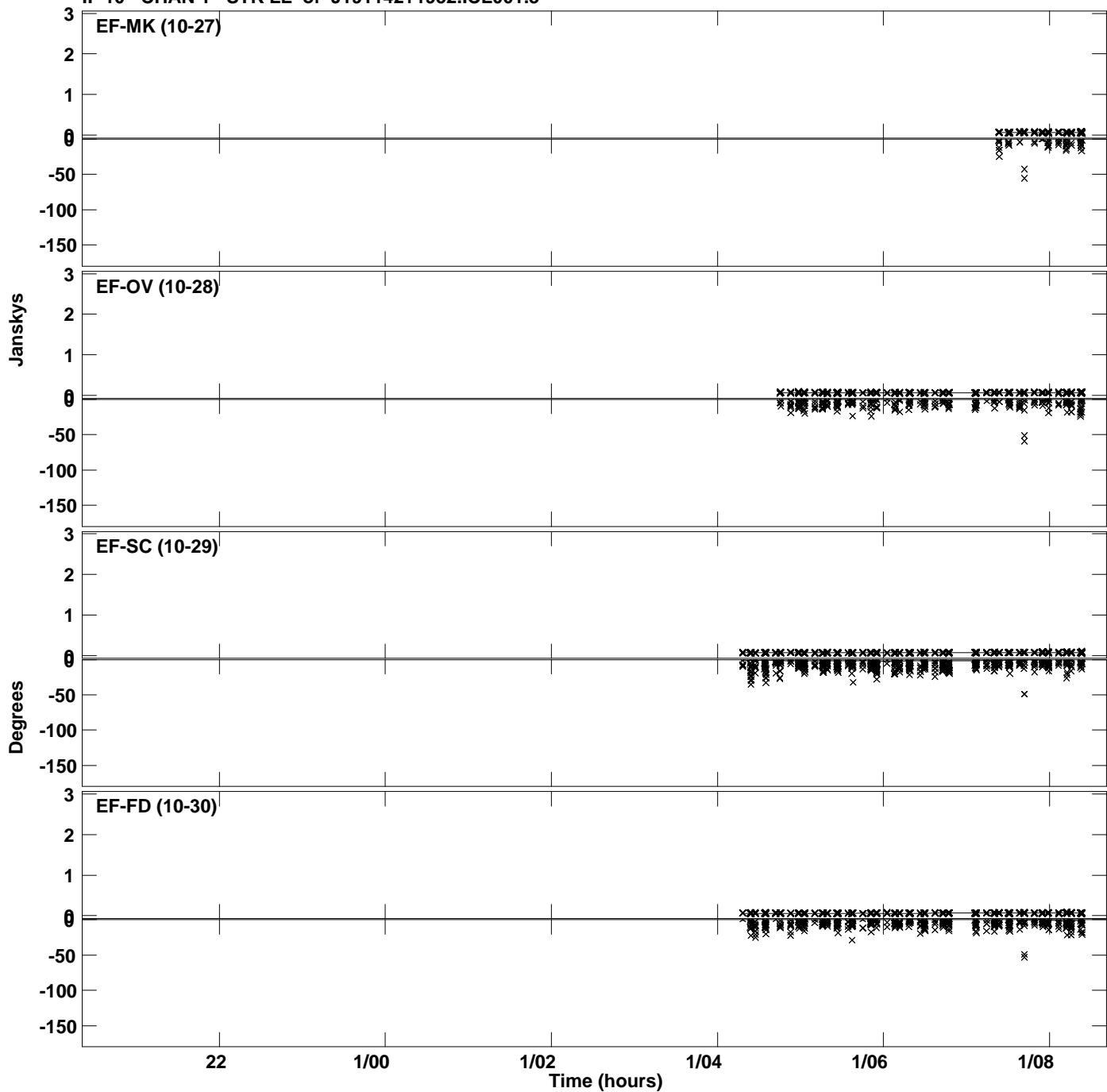

PLot file version 56 created 23-OCT-2023 16:56:18
Amplitude andPhase vs Time for J191142+1952.MULTI.1 CL # 3
IF 10 CHAN 1 STK LL of J191142+1952.ICL001.3

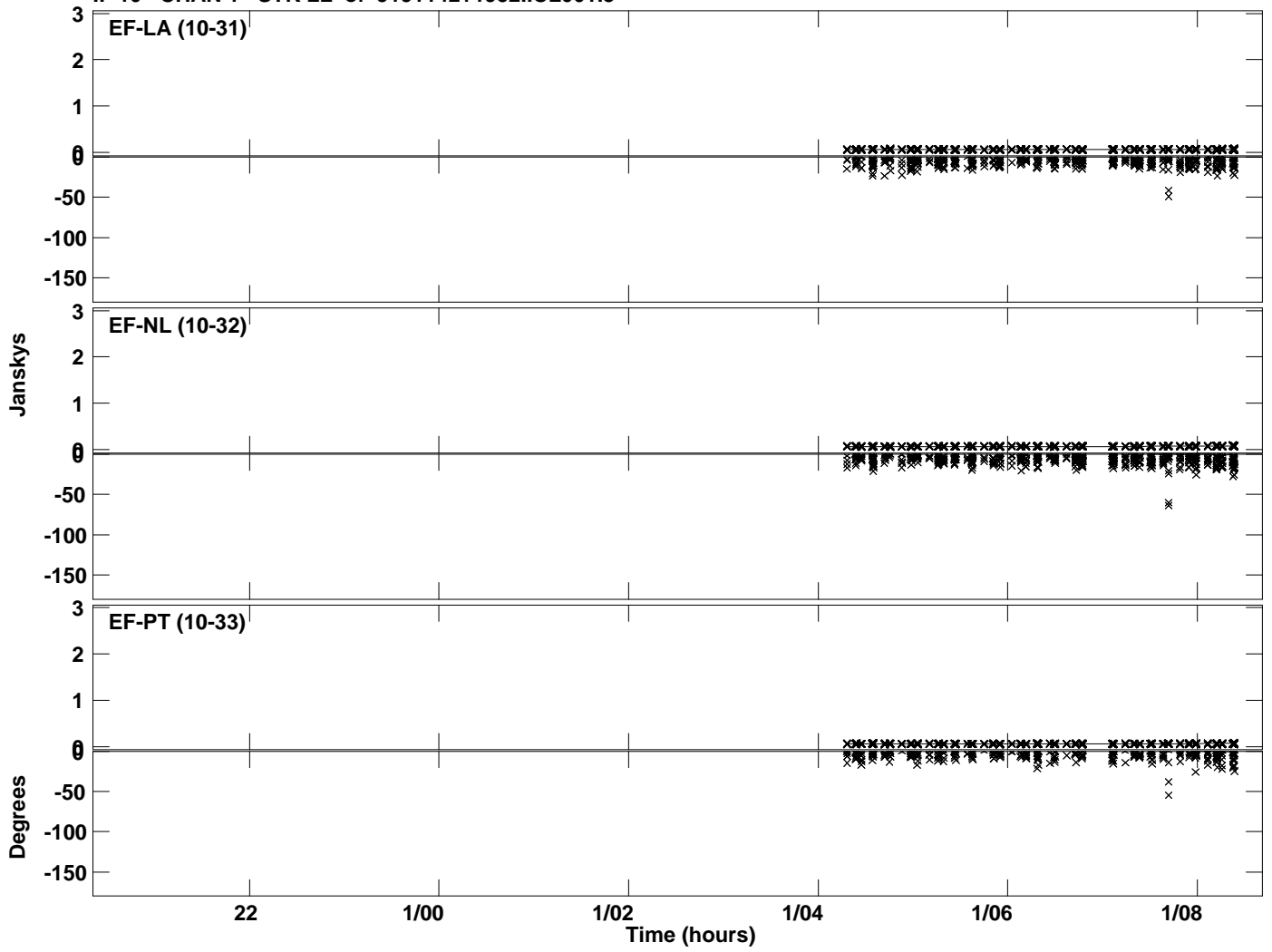

Plot file version 57 created 23-OCT-2023 16:56:20
Amplitude and Phase vs Time for J191142+1952.MULTI.1 CL # 3
IF 11 CHAN 1 STK LL of J191142+1952.ICL001.3

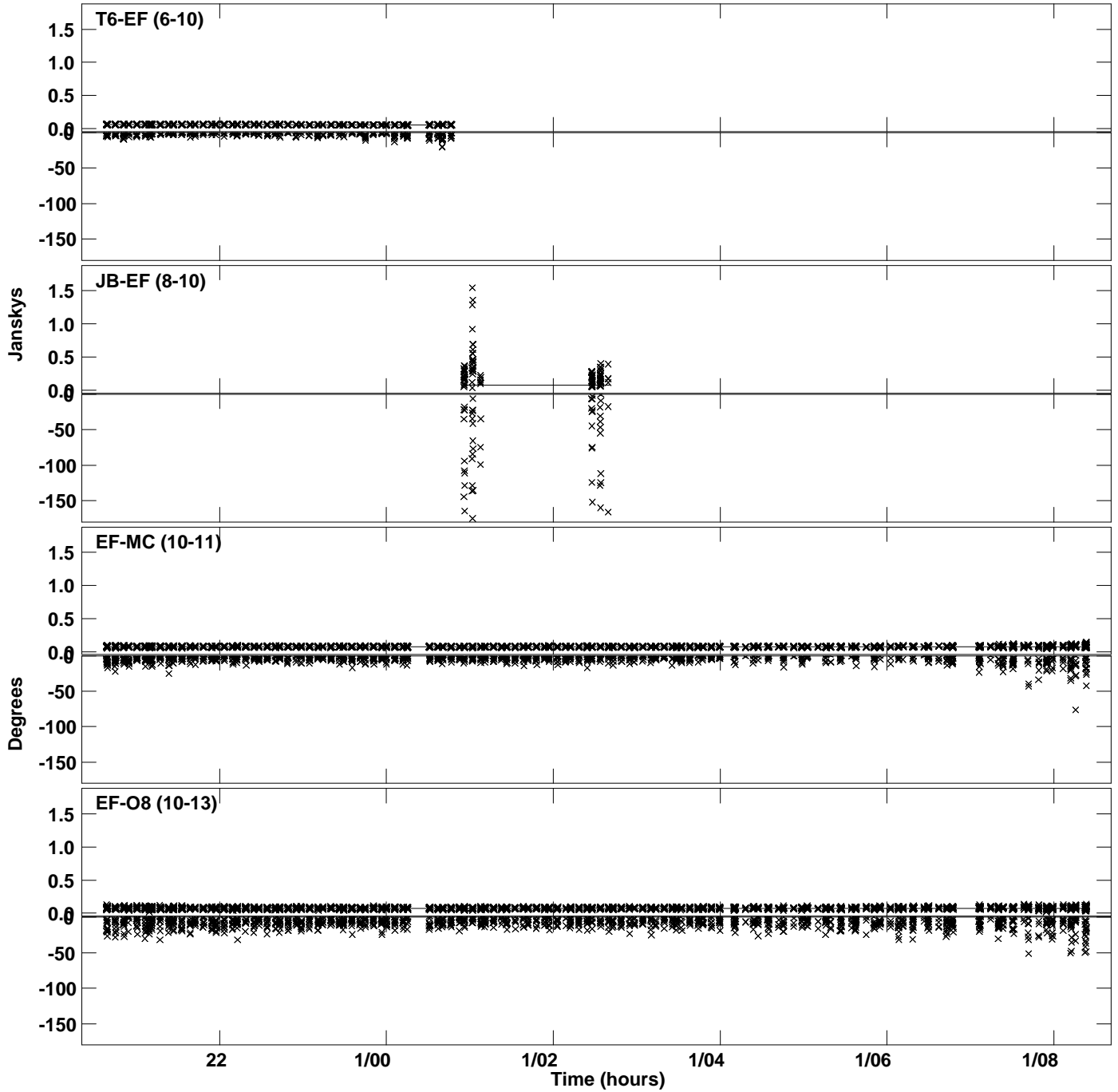

Plot file version 58 created 23-OCT-2023 16:56:20
Amplitude and Phase vs Time for J191142+1952.MULTI.1 CL # 3
IF 11 CHAN 1 STK LL of J191142+1952.ICL001.3

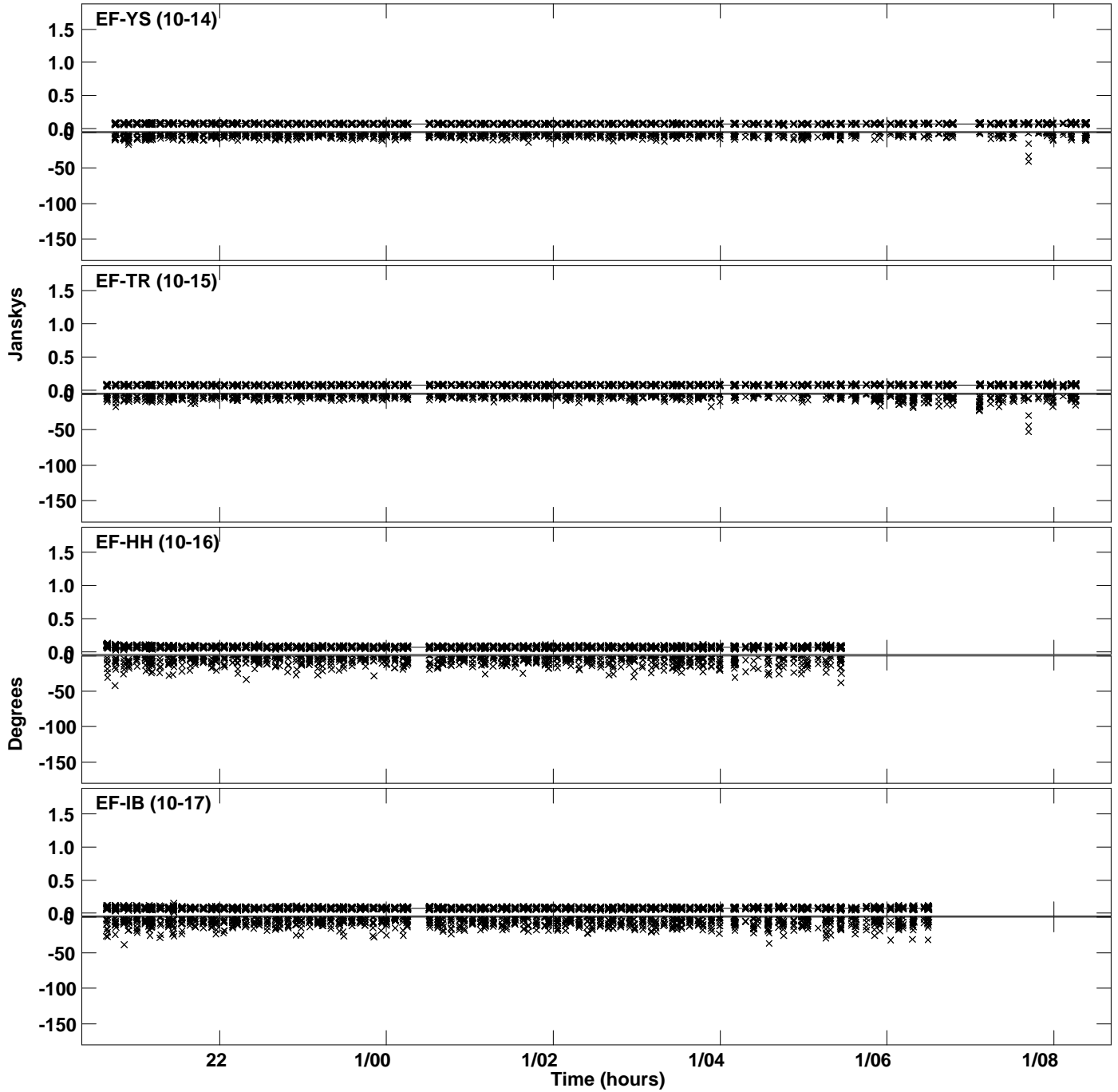

Plot file version 59 created 23-OCT-2023 16:56:20
Amplitude and Phase vs Time for J191142+1952.MULTI.1 CL # 3
IF 11 CHAN 1 STK LL of J191142+1952.ICL001.3

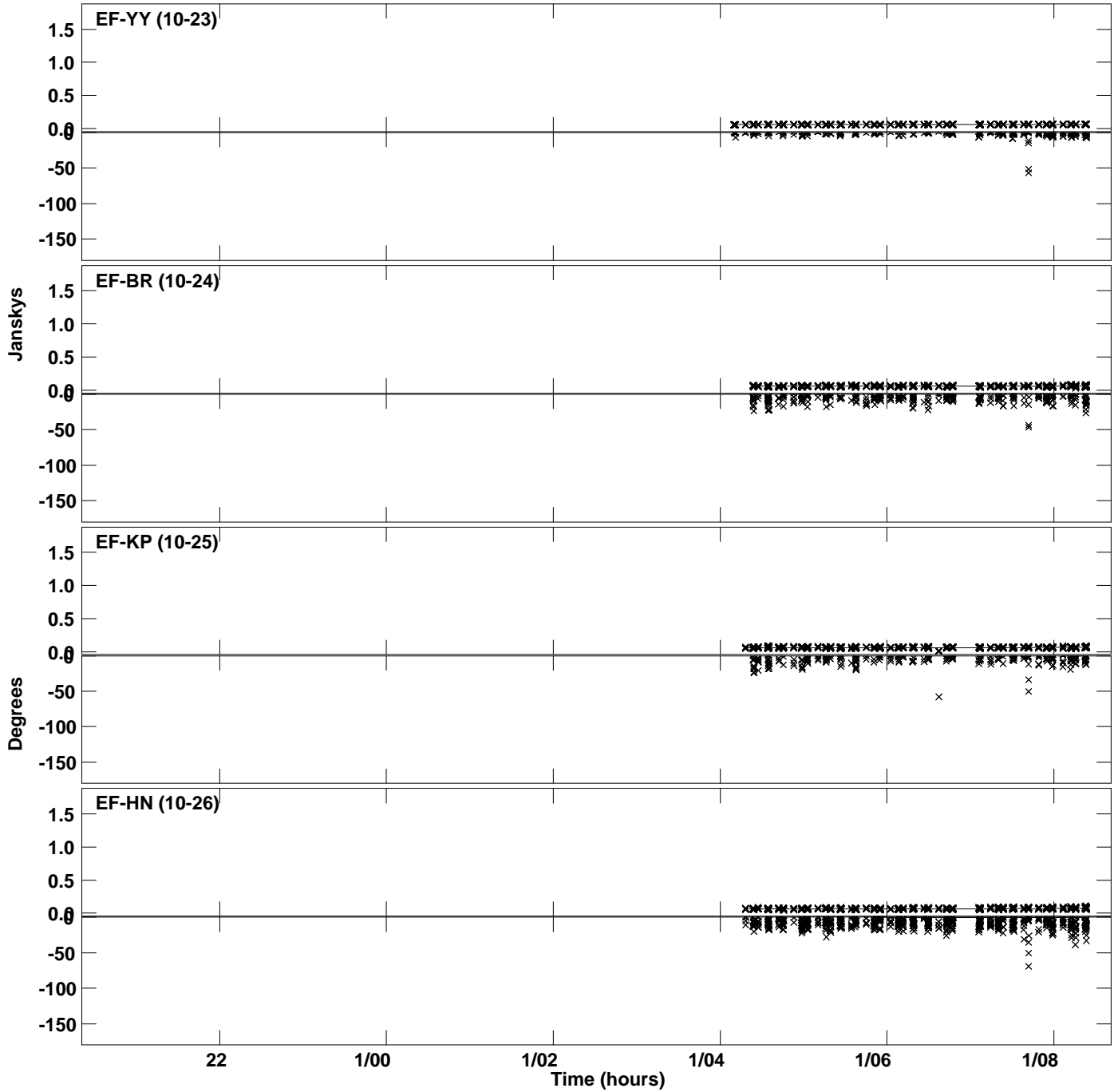

Plot file version 60 created 23-OCT-2023 16:56:20
Amplitude and Phase vs Time for J191142+1952.MULTI.1 CL # 3
IF 11 CHAN 1 STK LL of J191142+1952.ICL001.3

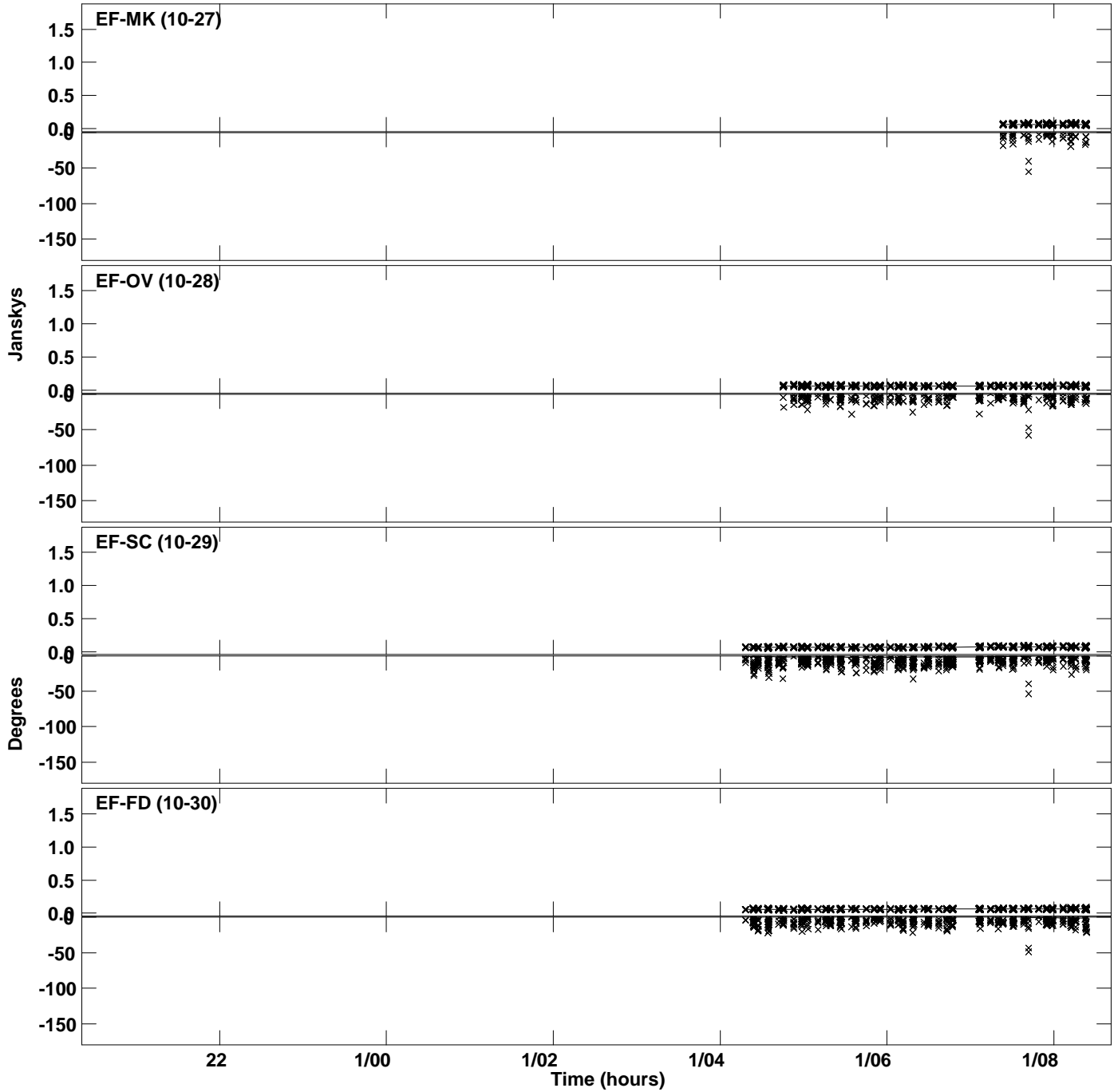

PLot file version 61 created 23-OCT-2023 16:56:20
Amplitude andPhase vs Time for J191142+1952.MULTI.1 CL # 3
IF 11 CHAN 1 STK LL of J191142+1952.ICL001.3

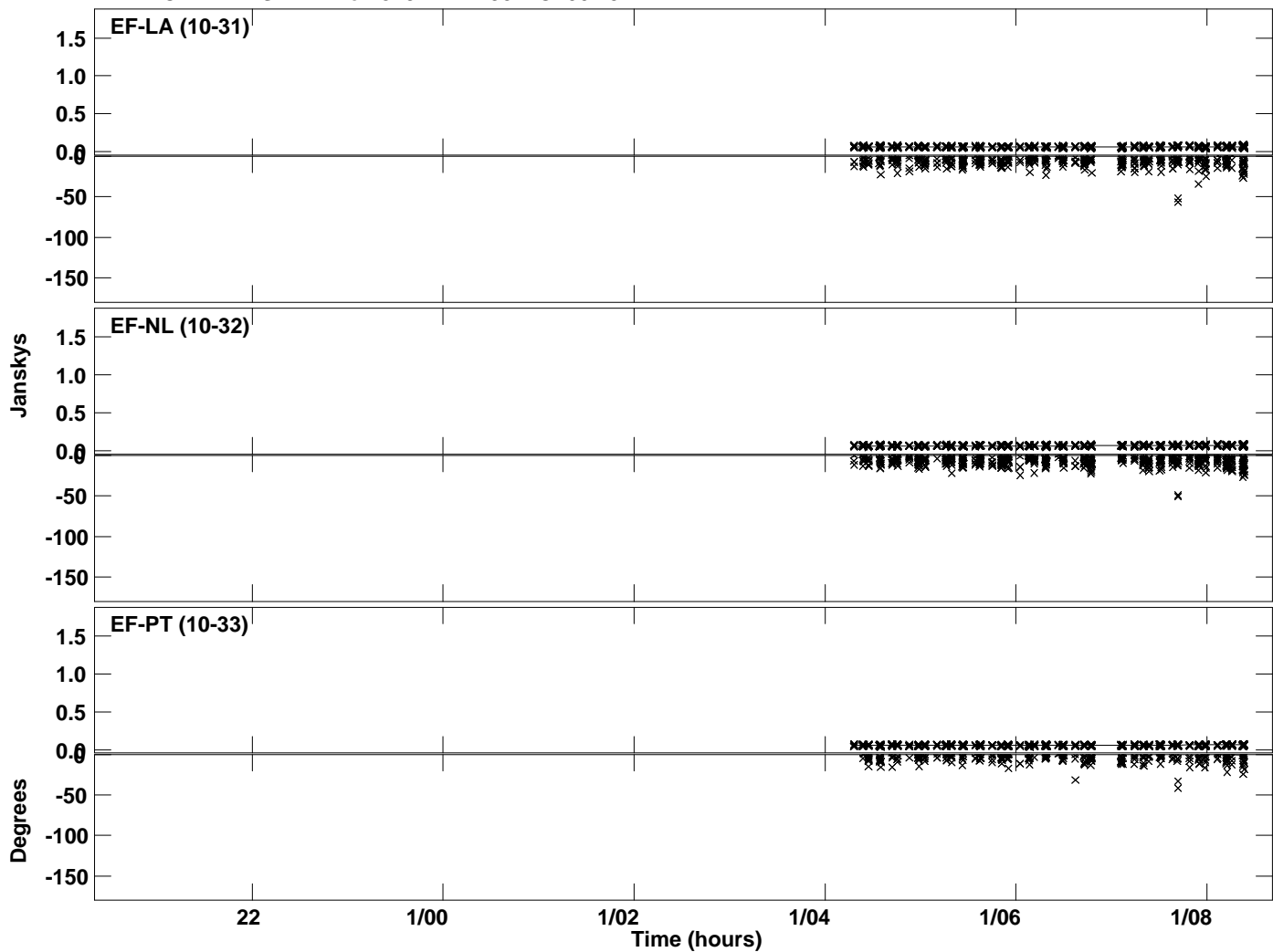

Plot file version 62 created 23-OCT-2023 16:56:22
Amplitude and Phase vs Time for J191142+1952.MULTI.1 CL # 3
IF 12 CHAN 1 STK LL of J191142+1952.ICL001.3

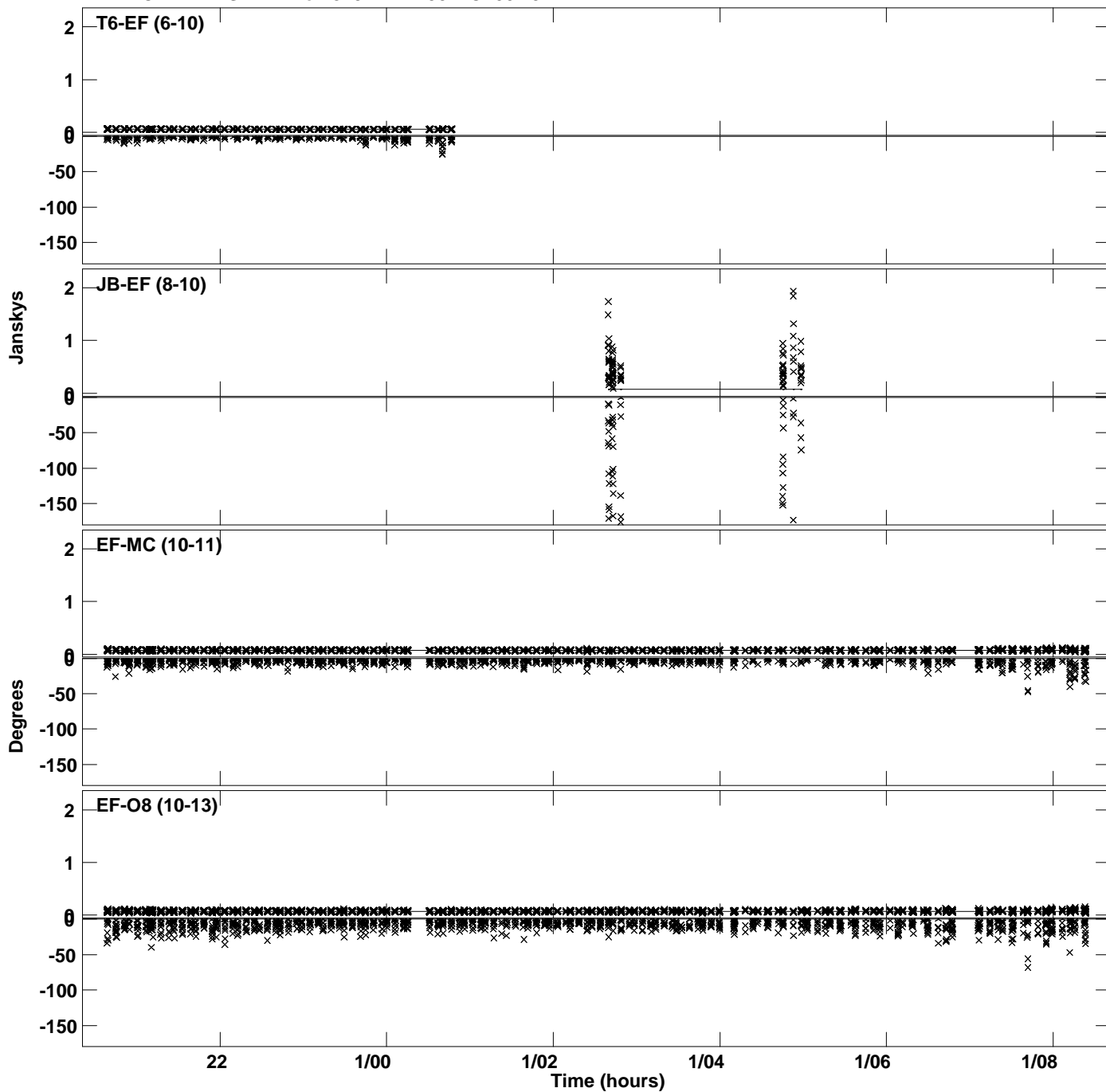

Plot file version 63 created 23-OCT-2023 16:56:22
Amplitude and Phase vs Time for J191142+1952.MULTI.1 CL # 3
IF 12 CHAN 1 STK LL of J191142+1952.ICL001.3

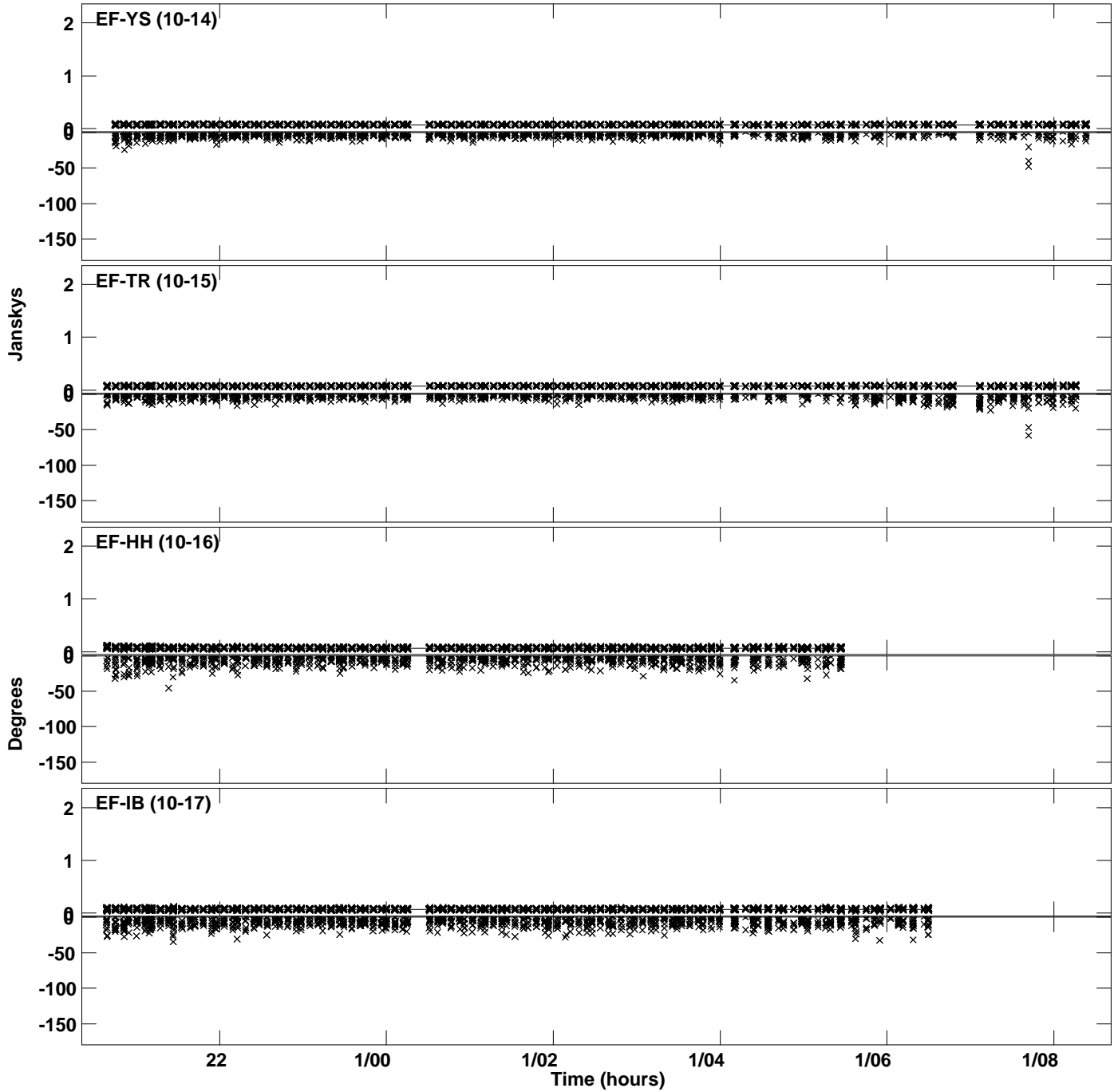

Plot file version 64 created 23-OCT-2023 16:56:22
Amplitude and Phase vs Time for J191142+1952.MULTI.1 CL # 3
IF 12 CHAN 1 STK LL of J191142+1952.ICL001.3

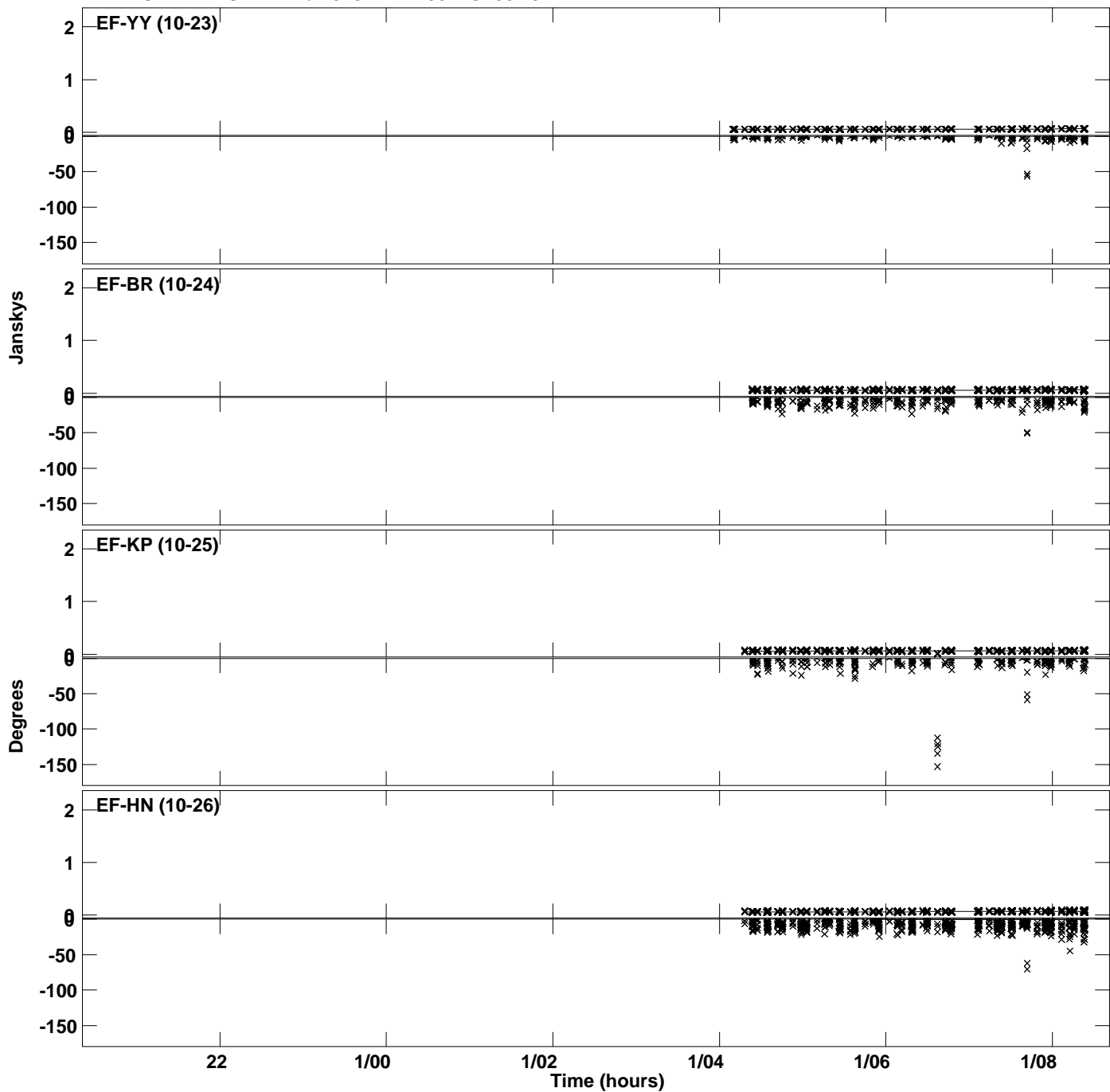

Plot file version 65 created 23-OCT-2023 16:56:22
Amplitude andPhase vs Time for J191142+1952.MULTI.1 CL # 3
IF 12 CHAN 1 STK LL of J191142+1952.ICL001.3

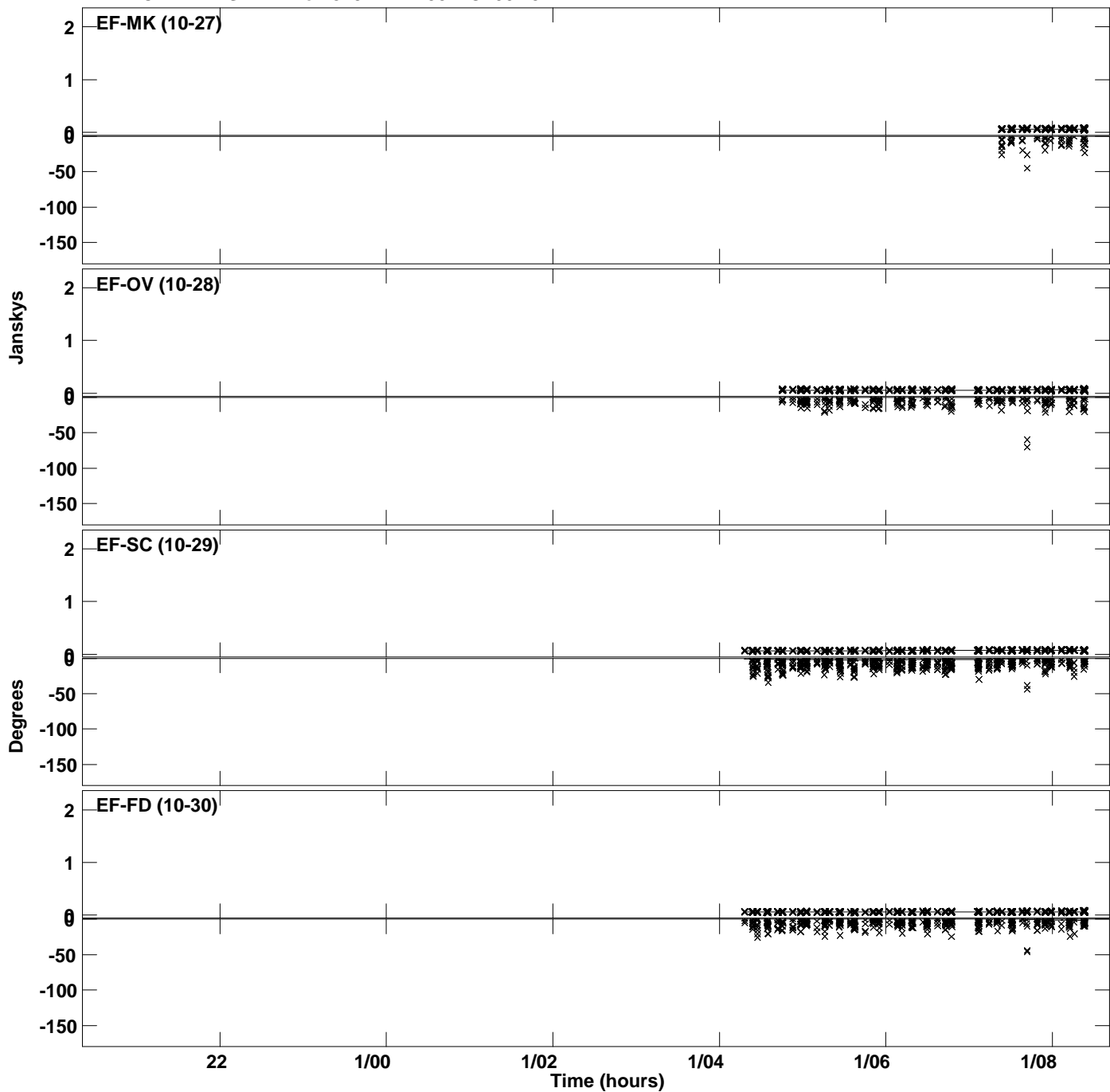

PLot file version 66 created 23-OCT-2023 16:56:22
Amplitude andPhase vs Time for J191142+1952.MULTI.1 CL # 3
IF 12 CHAN 1 STK LL of J191142+1952.ICL001.3

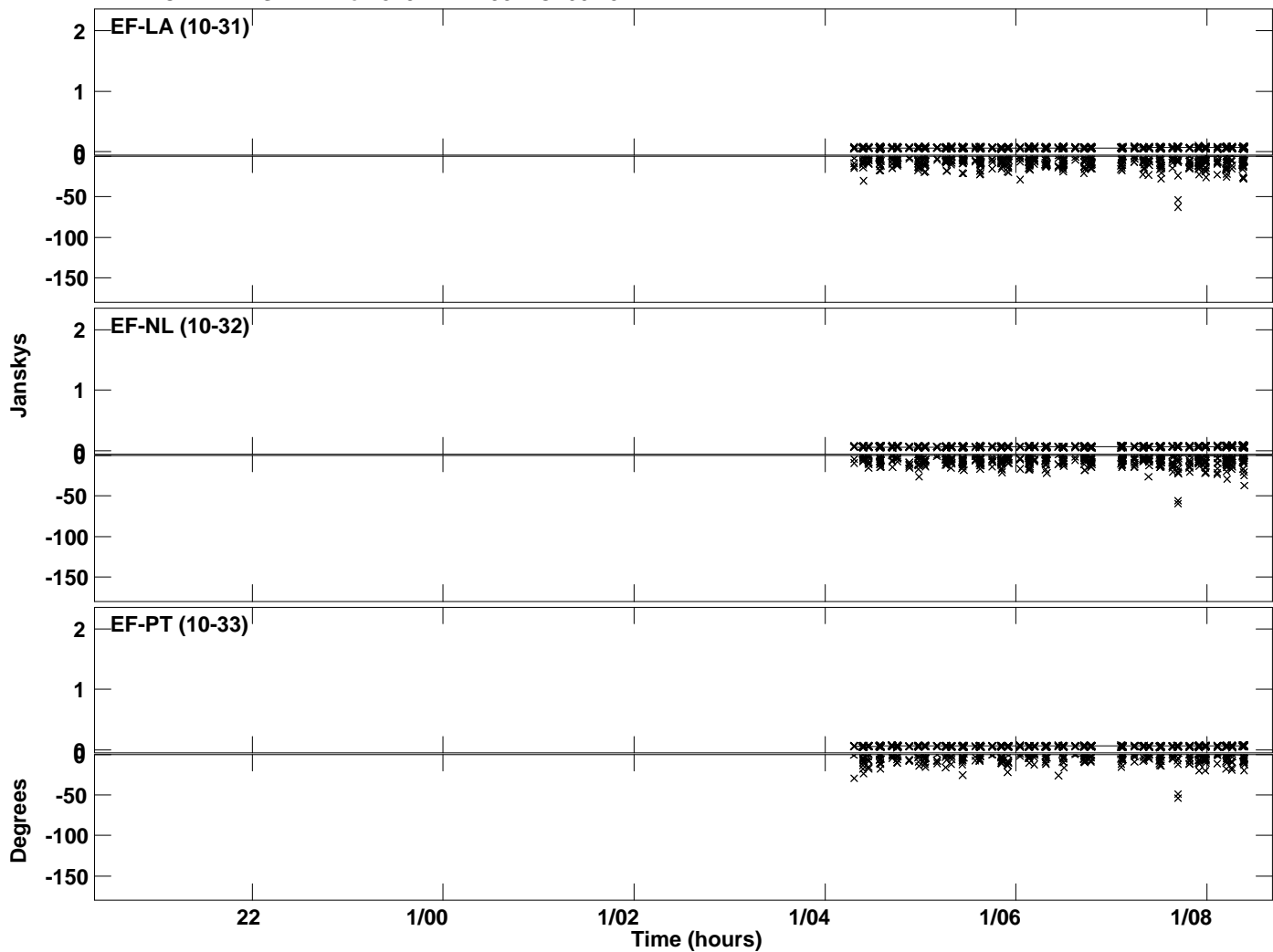

Plot file version 67 created 23-OCT-2023 16:56:24
Amplitude and Phase vs Time for J191142+1952.MULTI.1 CL # 3
IF 13 CHAN 1 STK LL of J191142+1952.ICL001.3

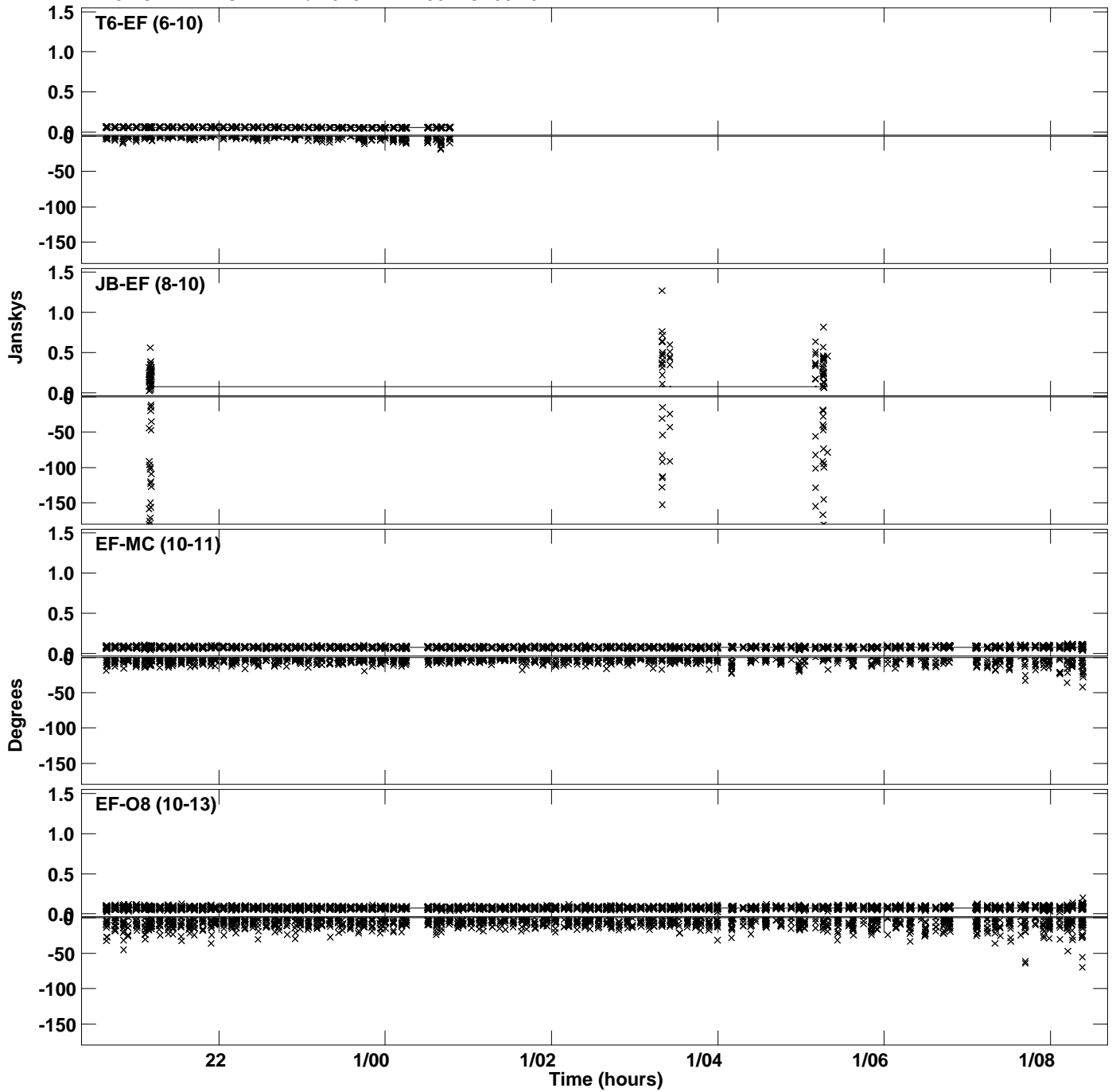

Plot file version 68 created 23-OCT-2023 16:56:24
Amplitude and Phase vs Time for J191142+1952.MULTI.1 CL # 3
IF 13 CHAN 1 STK LL of J191142+1952.ICL001.3

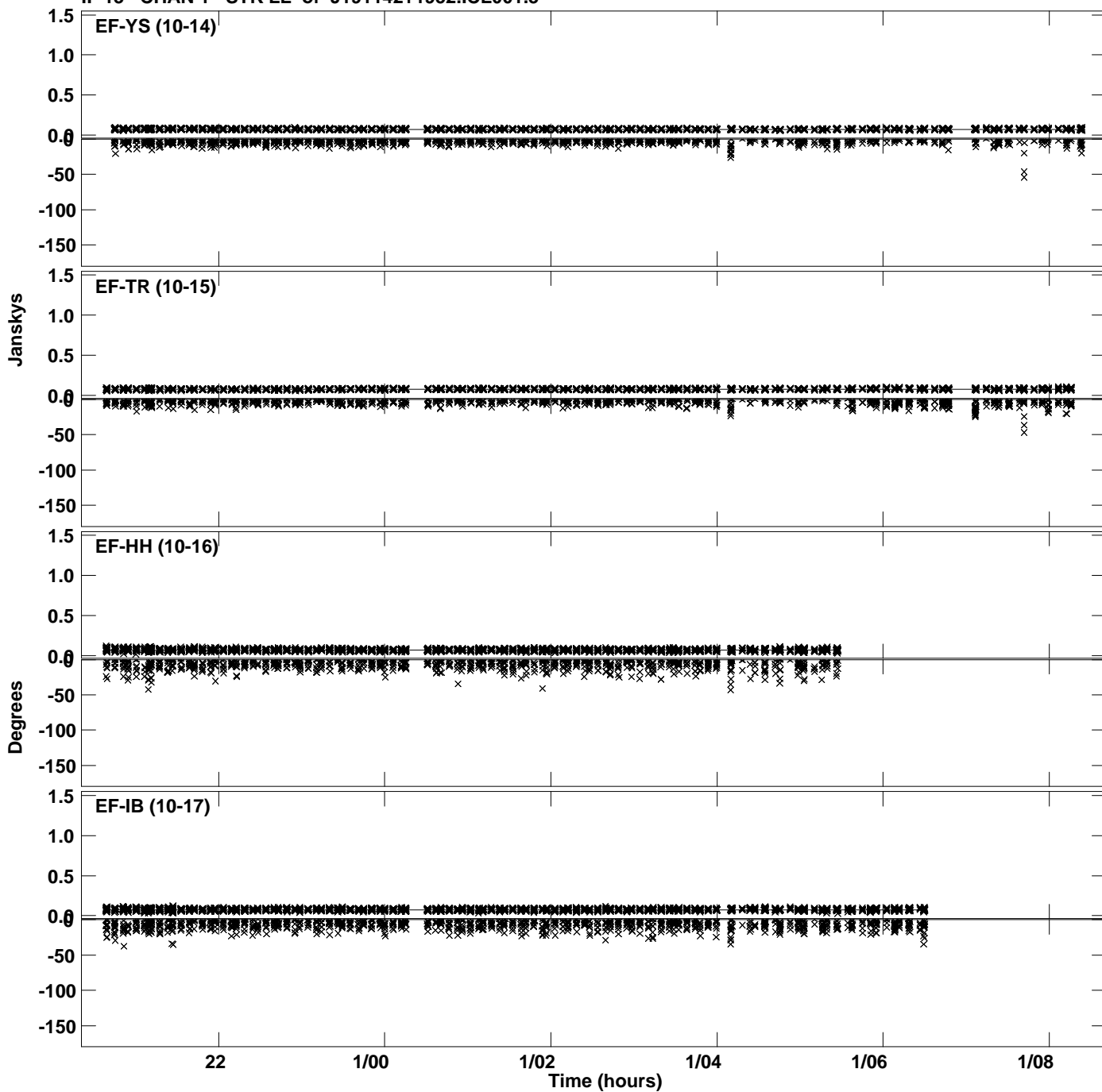

Plot file version 69 created 23-OCT-2023 16:56:24
Amplitude andPhase vs Time for J191142+1952.MULTI.1 CL # 3
IF 13 CHAN 1 STK LL of J191142+1952.ICL001.3

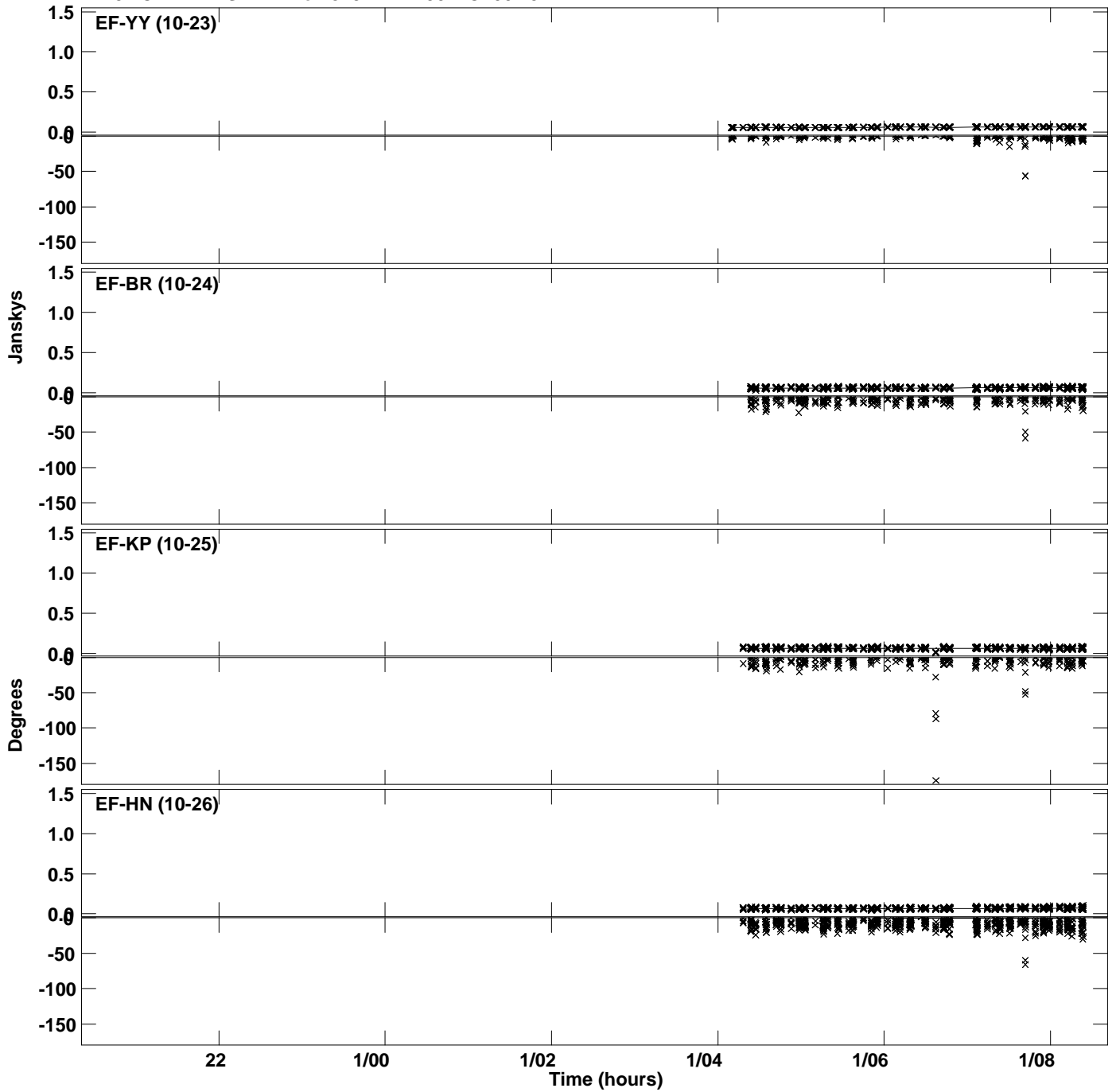

Plot file version 70 created 23-OCT-2023 16:56:24
Amplitude and Phase vs Time for J191142+1952.MULTI.1 CL # 3
IF 13 CHAN 1 STK LL of J191142+1952.ICL001.3

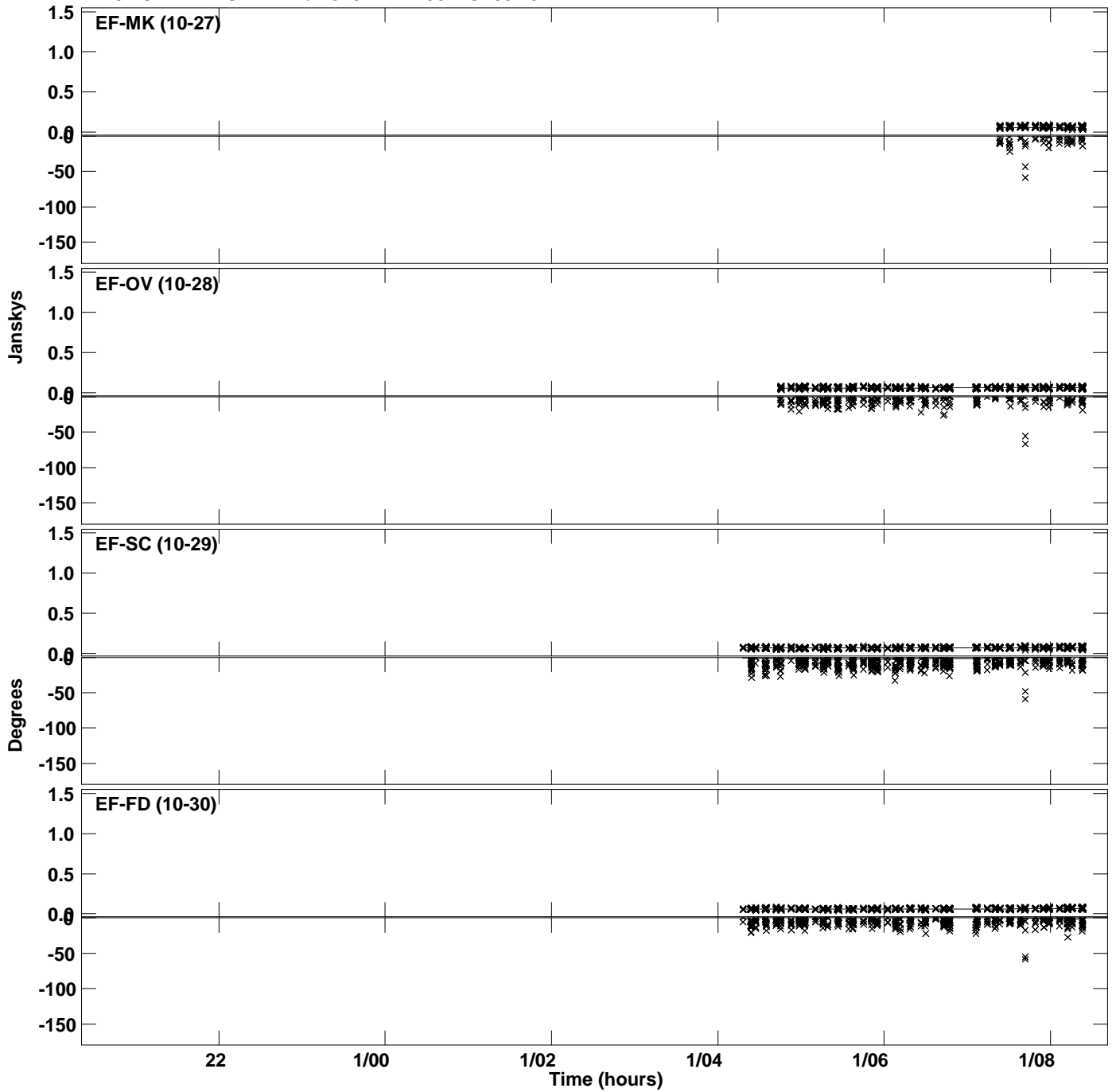

Plot file version 71 created 23-OCT-2023 16:56:24
Amplitude and Phase vs Time for J191142+1952.MULTI.1 CL # 3
IF 13 CHAN 1 STK LL of J191142+1952.ICL001.3

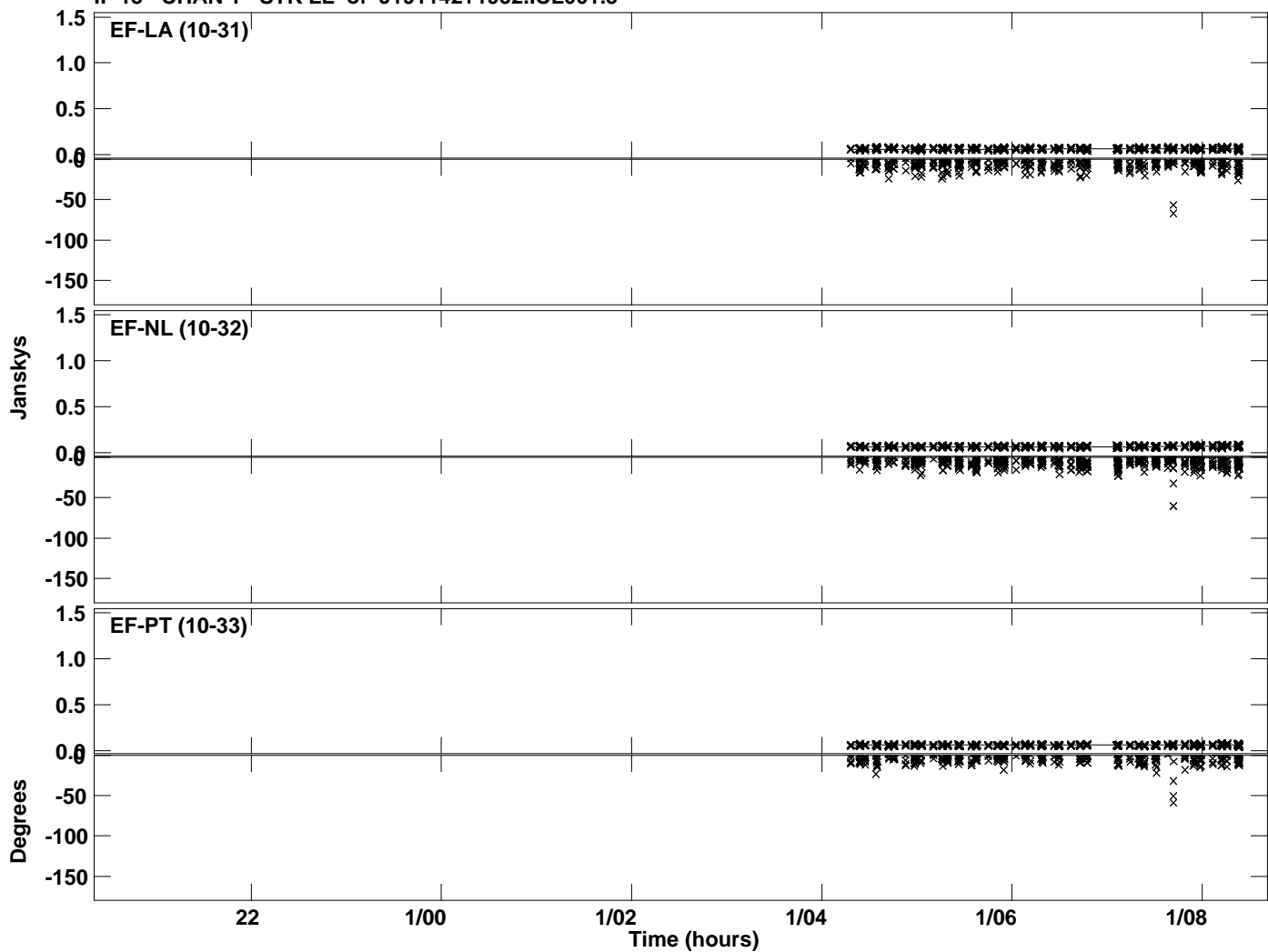

Plot file version 72 created 23-OCT-2023 16:56:26
Amplitude and Phase vs Time for J191142+1952.MULTI.1 CL # 3
IF 14 CHAN 1 STK LL of J191142+1952.ICL001.3

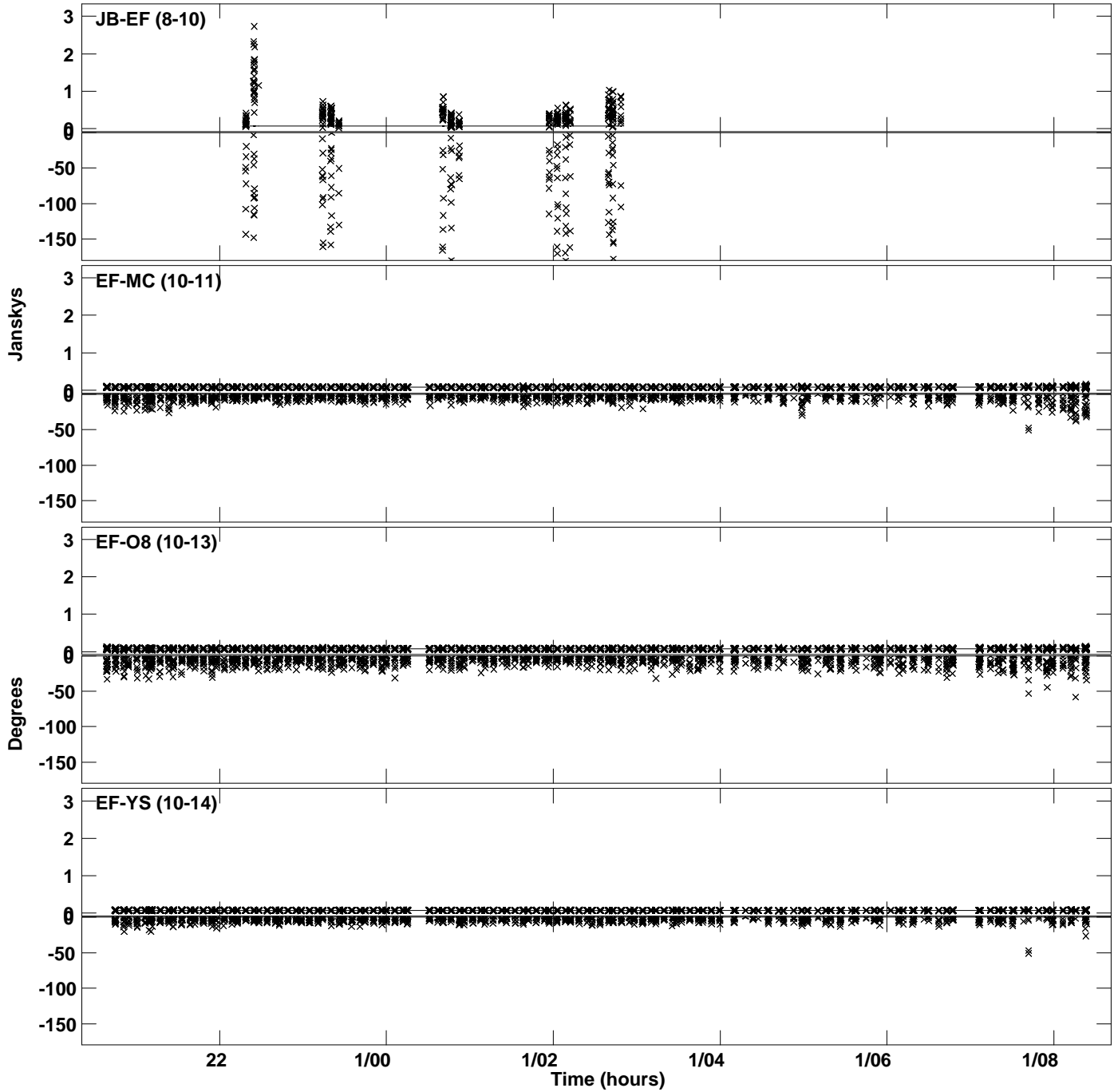

Plot file version 73 created 23-OCT-2023 16:56:26
Amplitude and Phase vs Time for J191142+1952.MULTI.1 CL # 3
IF 14 CHAN 1 STK LL of J191142+1952.ICL001.3

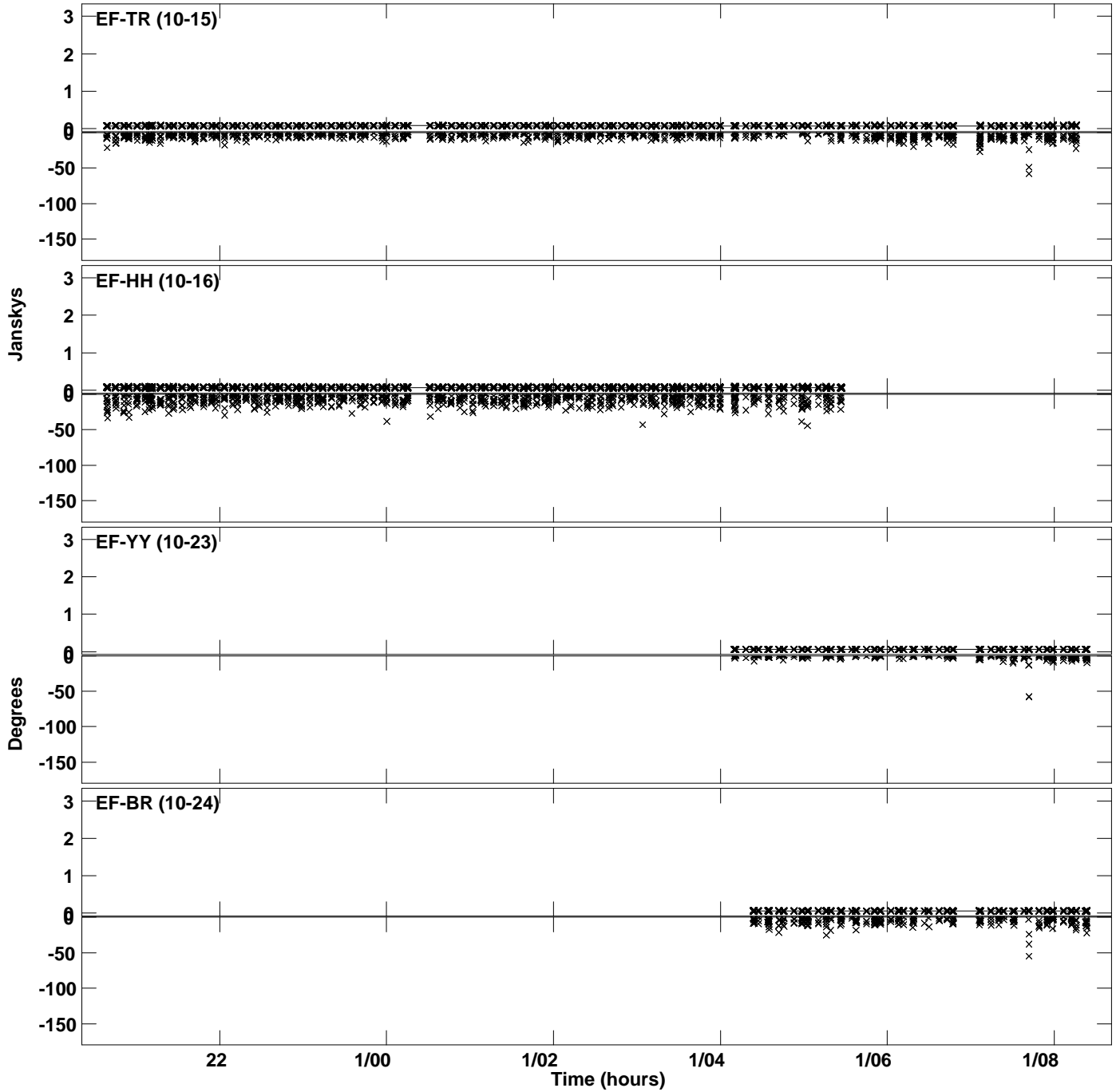

Plot file version 74 created 23-OCT-2023 16:56:26
Amplitude and Phase vs Time for J191142+1952.MULTI.1 CL # 3
IF 14 CHAN 1 STK LL of J191142+1952.ICL001.3

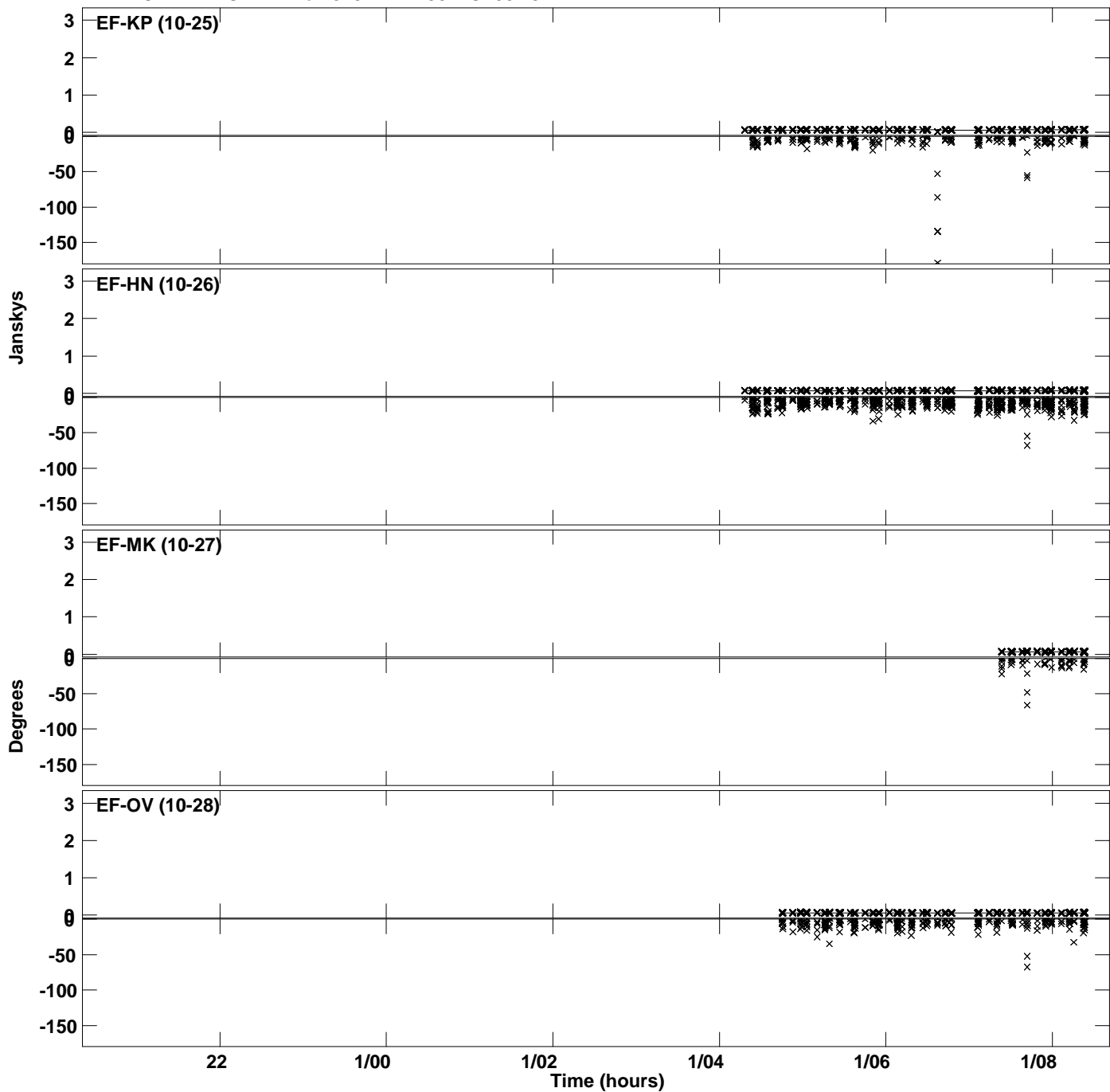

Plot file version 75 created 23-OCT-2023 16:56:26
Amplitude and Phase vs Time for J191142+1952.MULTI.1 CL # 3
IF 14 CHAN 1 STK LL of J191142+1952.ICL001.3

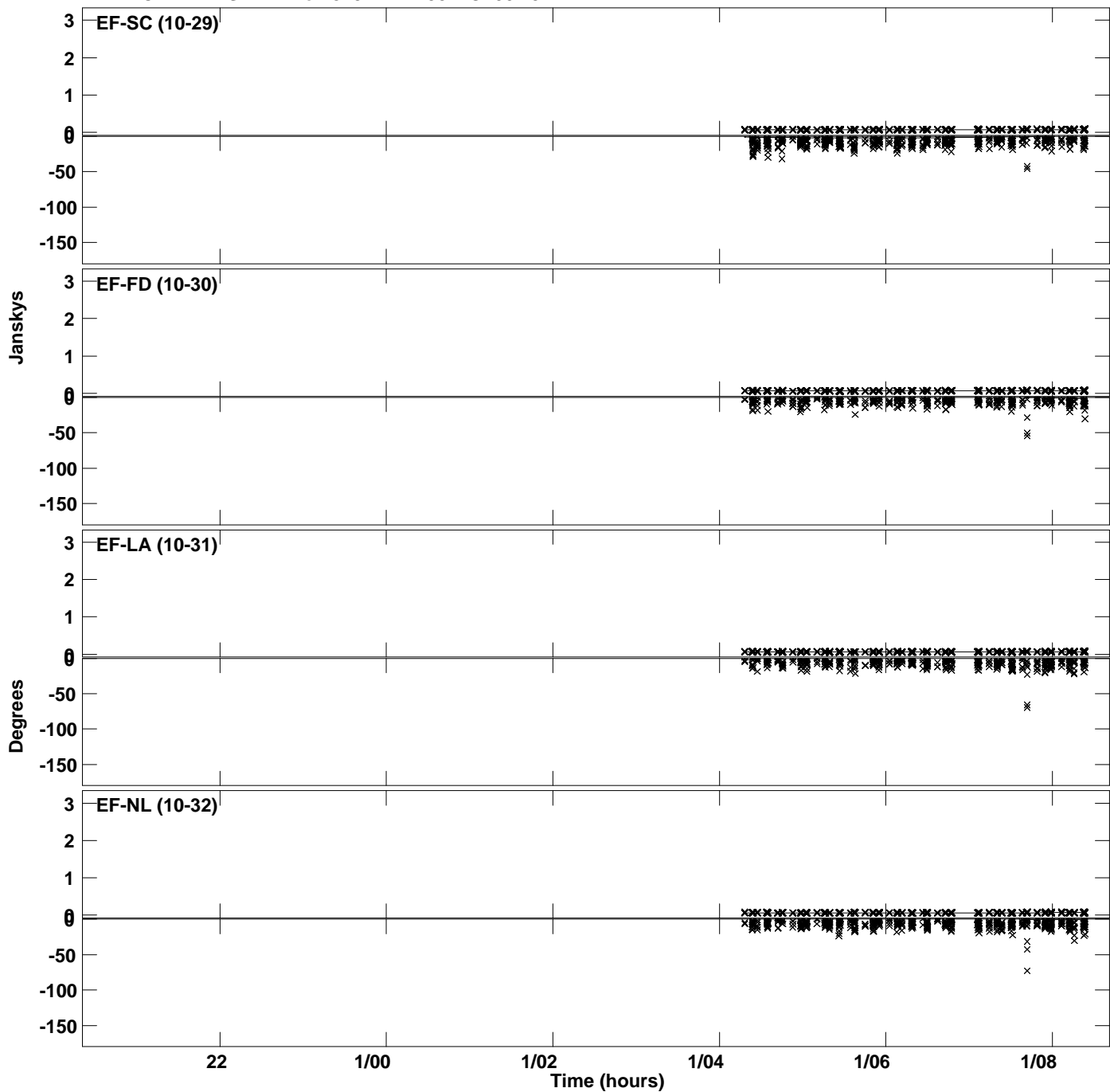

PLot file version 76 created 23-OCT-2023 16:56:26
Amplitude and Phase vs Time for J191142+1952.MULTI.1 CL # 3
IF 14 CHAN 1 STK LL of J191142+1952.ICL001.3

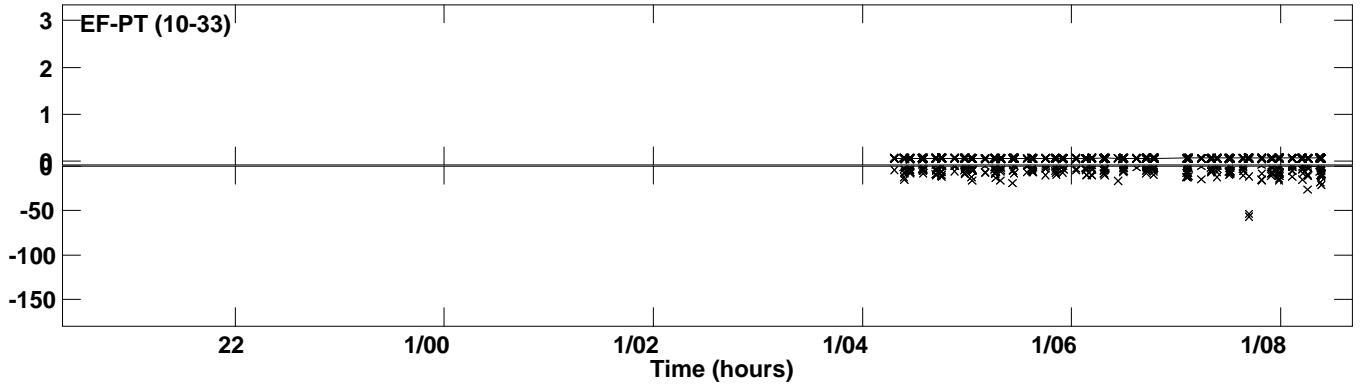

Plot file version 77 created 23-OCT-2023 16:56:28
Amplitude and Phase vs Time for J191142+1952.MULTI.1 CL # 3
IF 15 CHAN 1 STK LL of J191142+1952.ICL001.3

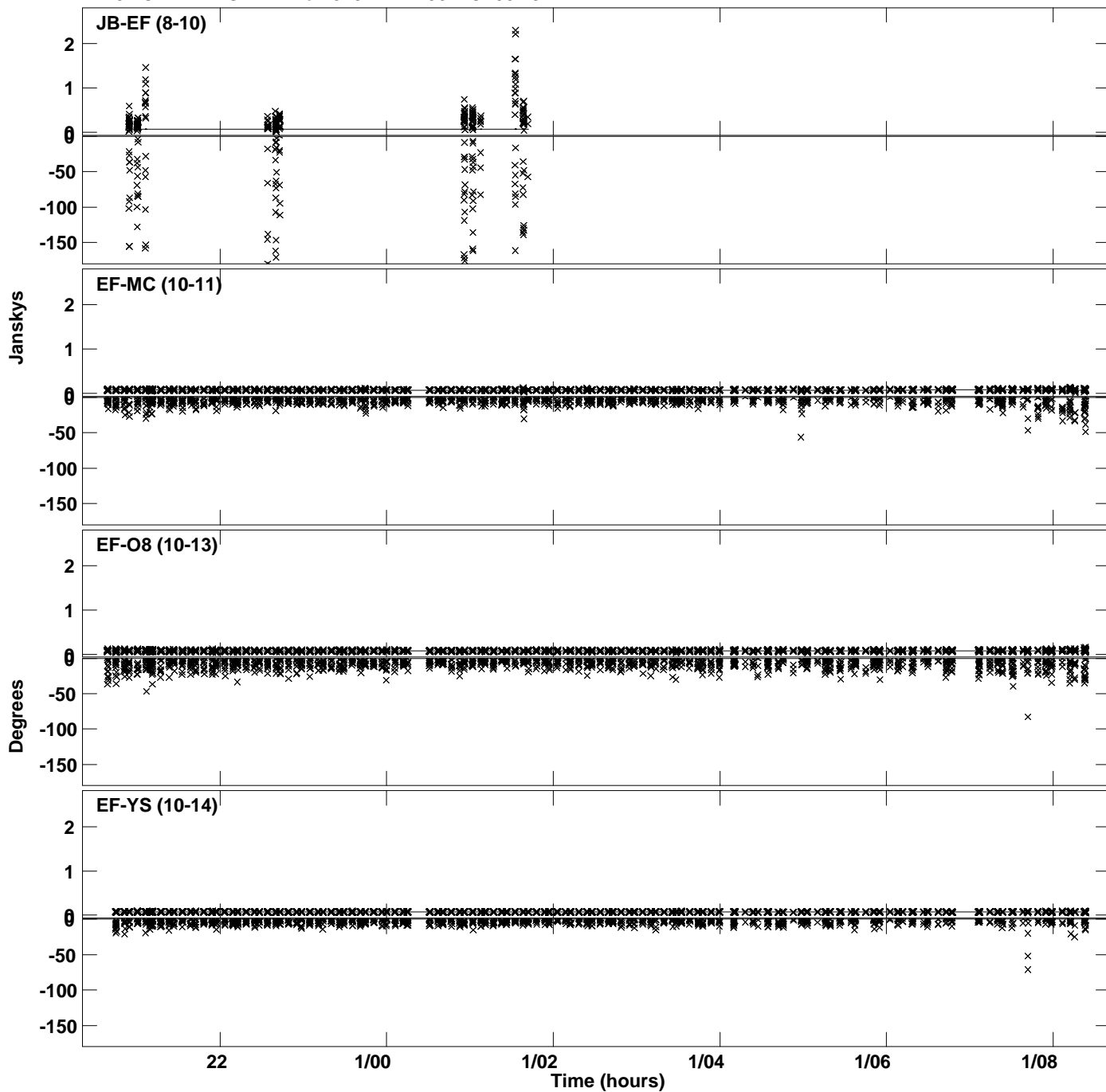

Plot file version 78 created 23-OCT-2023 16:56:28
Amplitude and Phase vs Time for J191142+1952.MULTI.1 CL # 3
IF 15 CHAN 1 STK LL of J191142+1952.ICL001.3

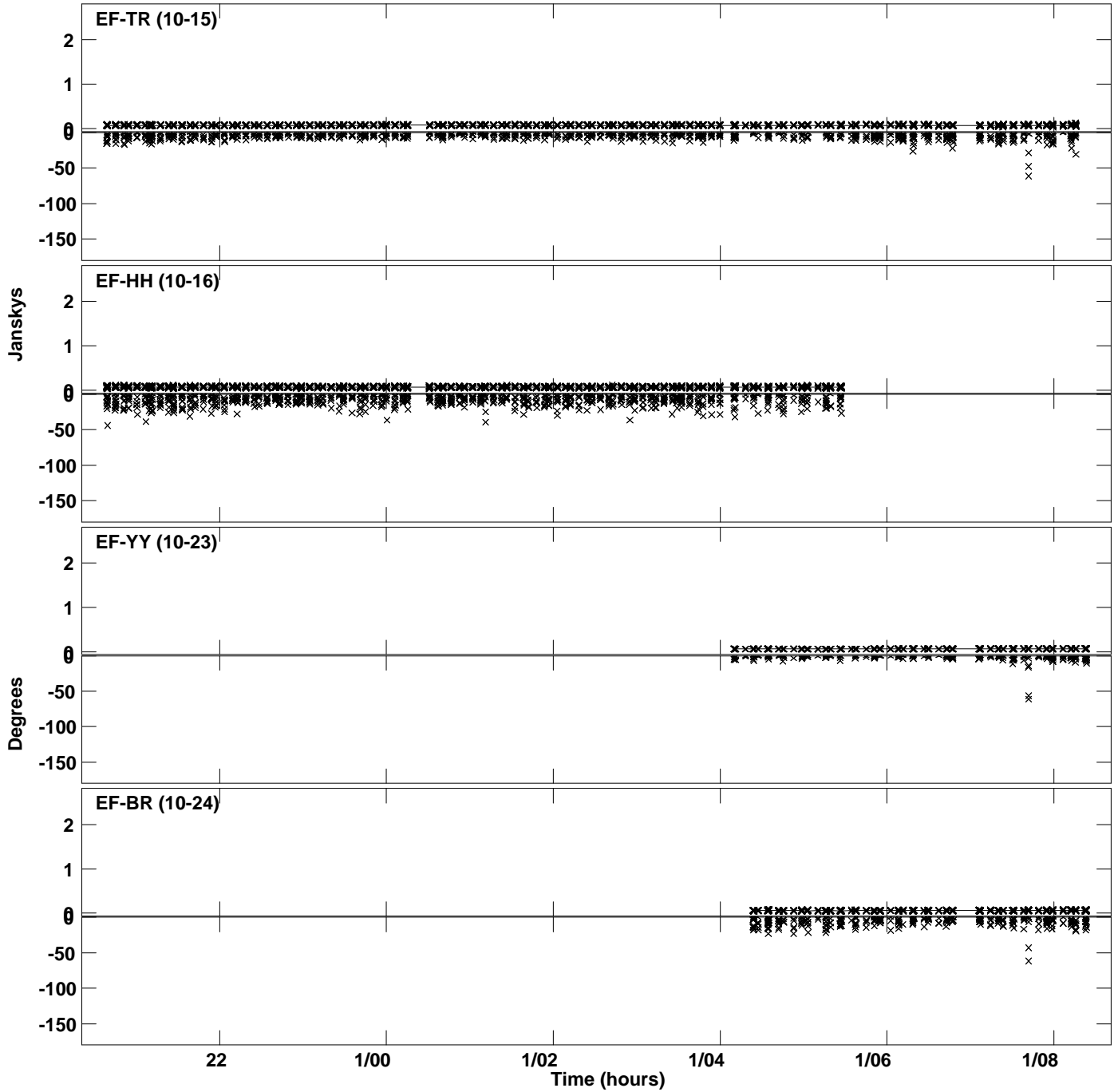

Plot file version 79 created 23-OCT-2023 16:56:28
Amplitude and Phase vs Time for J191142+1952.MULTI.1 CL # 3
IF 15 CHAN 1 STK LL of J191142+1952.ICL001.3

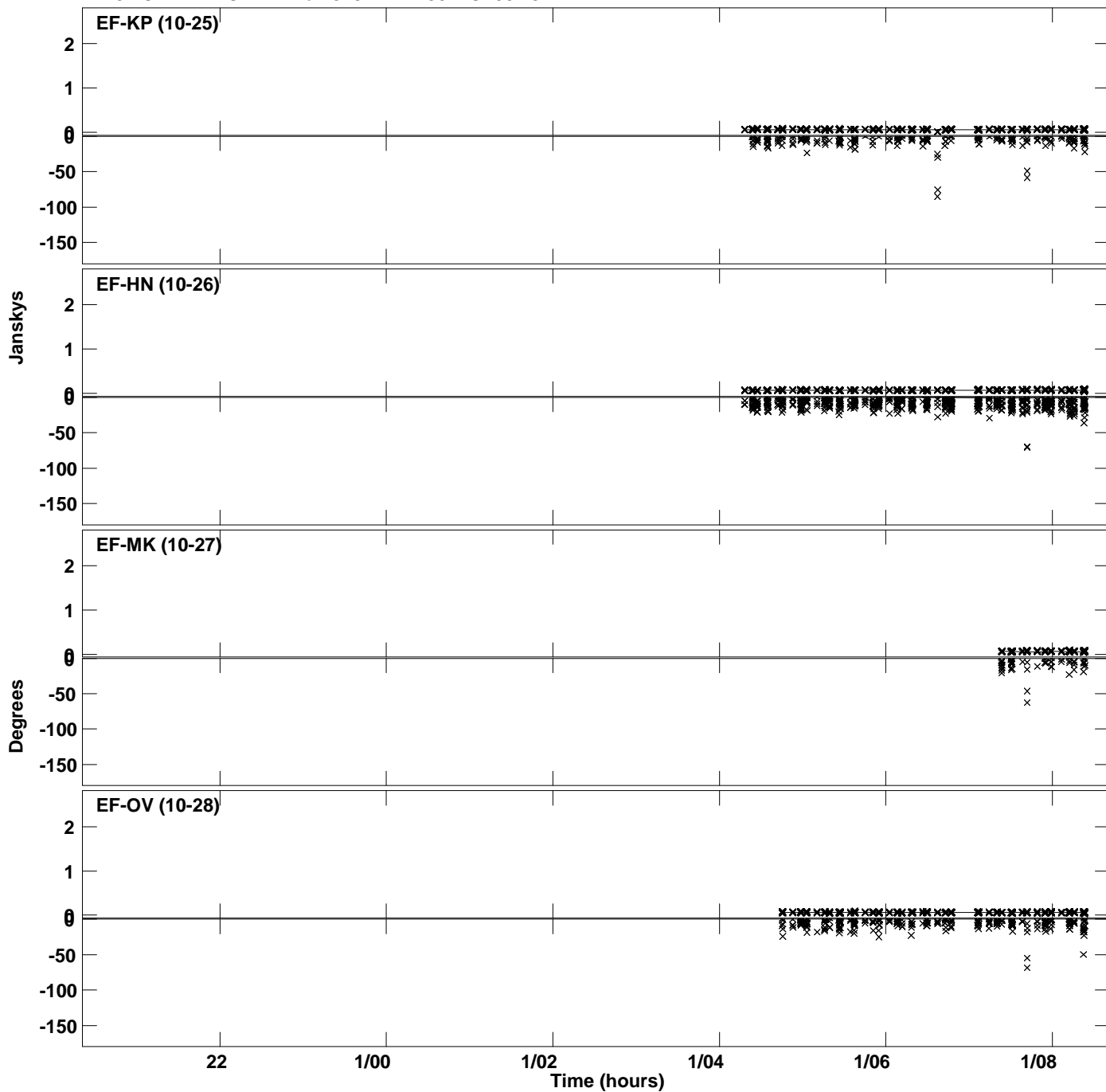

Plot file version 80 created 23-OCT-2023 16:56:28
Amplitude and Phase vs Time for J191142+1952.MULTI.1 CL # 3
IF 15 CHAN 1 STK LL of J191142+1952.ICL001.3

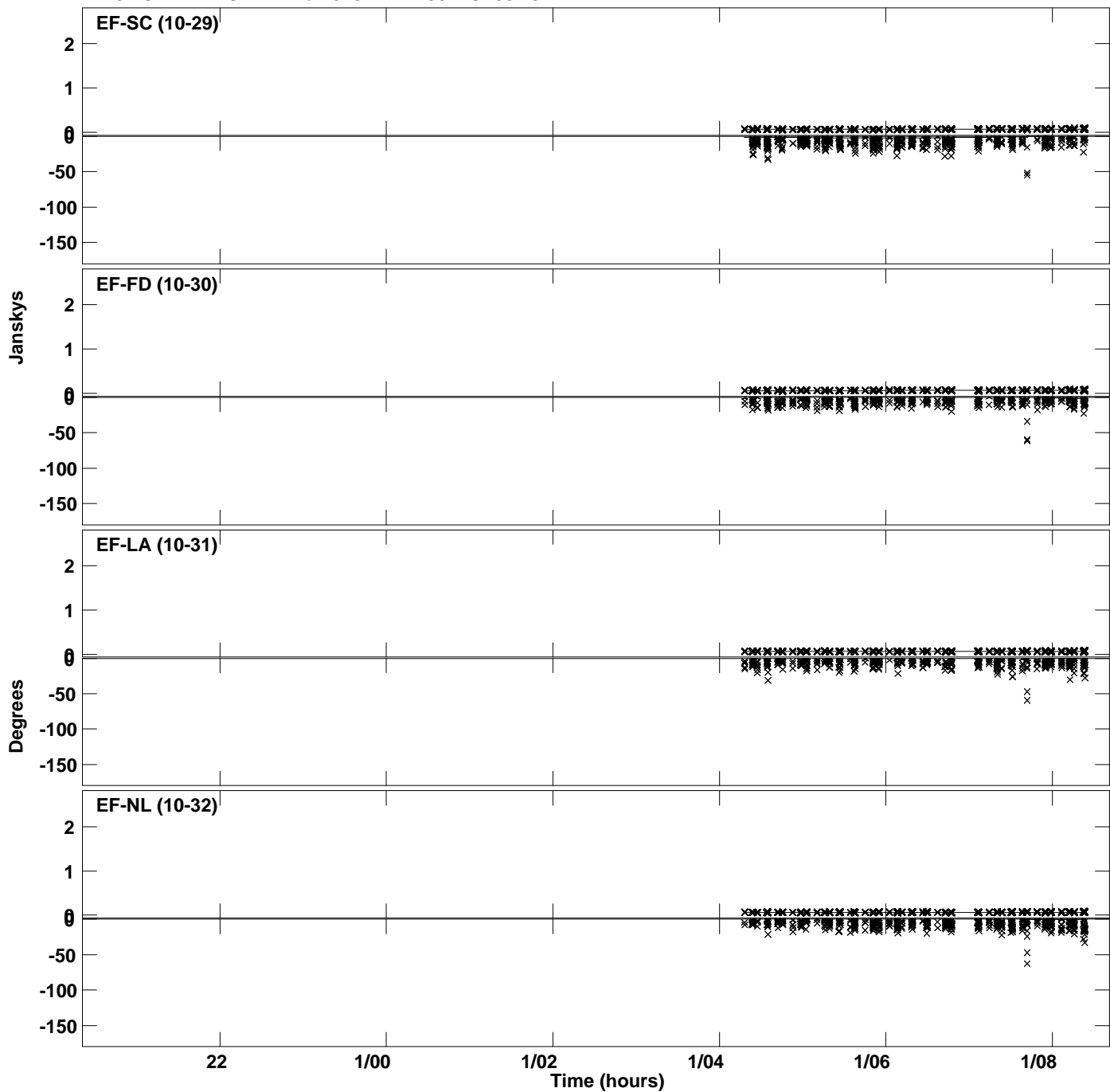

PLot file version 81 created 23-OCT-2023 16:56:28
Amplitude andPhase vs Time for J191142+1952.MULTI.1 CL # 3
IF 15 CHAN 1 STK LL of J191142+1952.ICL001.3

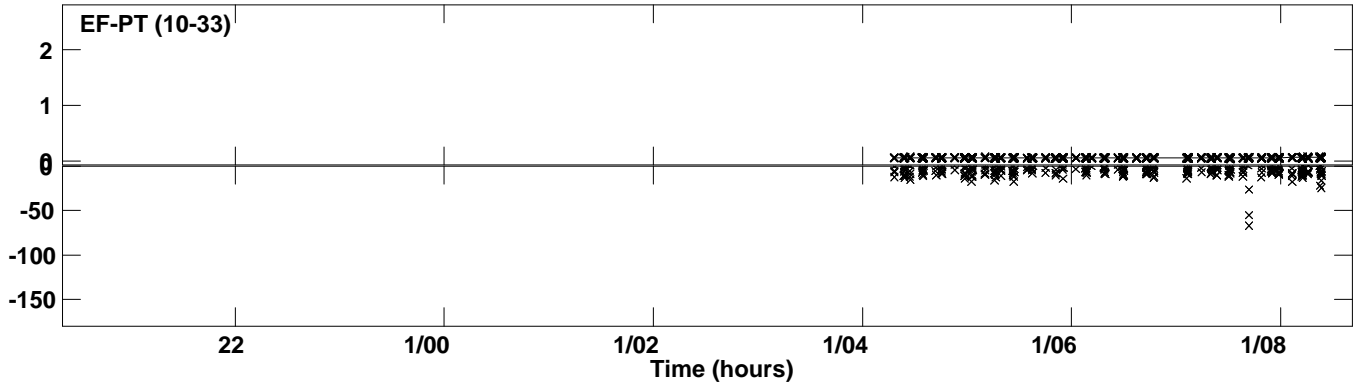

Plot file version 82 created 23-OCT-2023 16:56:30
Amplitude and Phase vs Time for J191142+1952.MULTI.1 CL # 3
IF 16 CHAN 1 STK LL of J191142+1952.ICL001.3

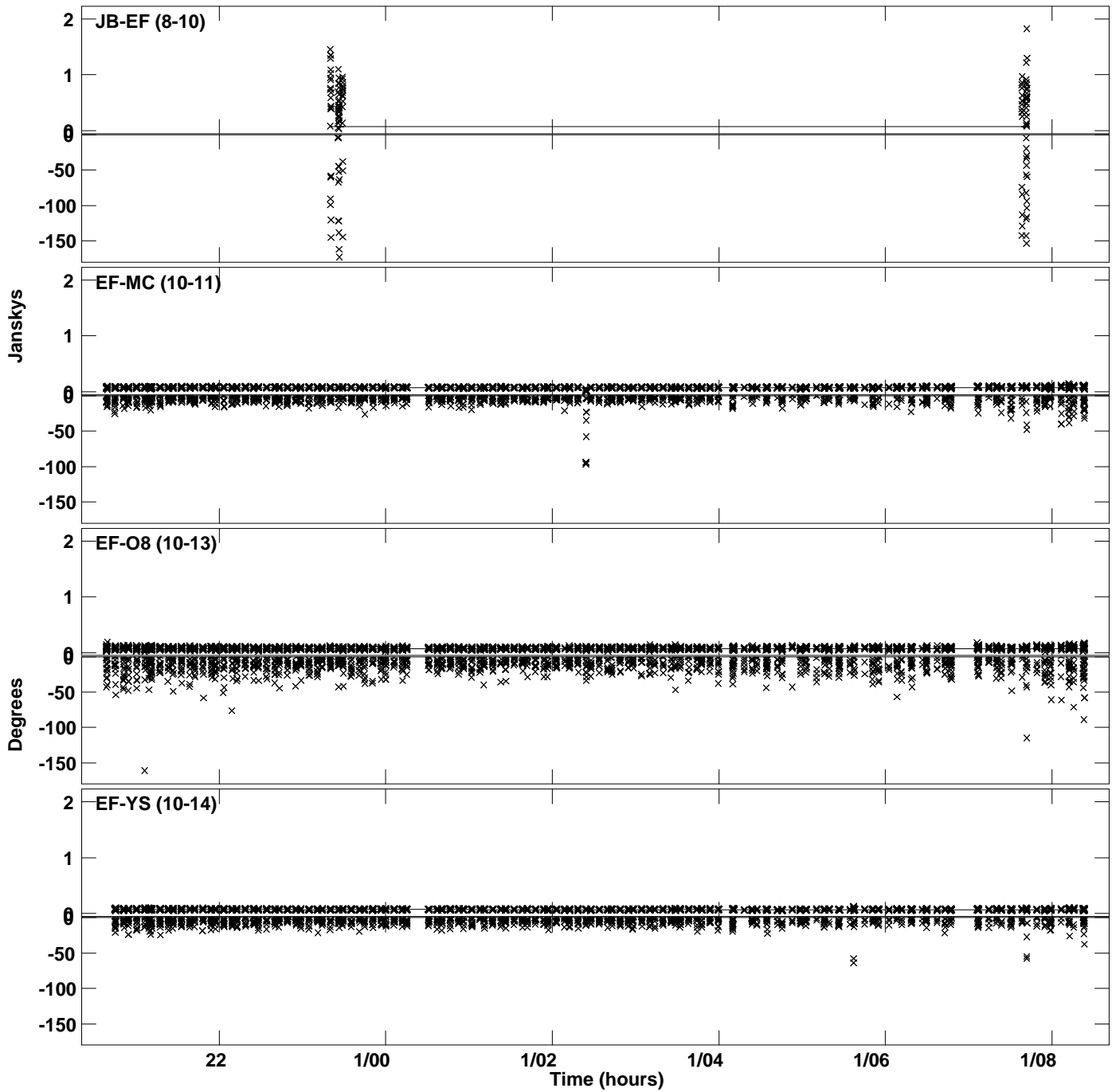

Plot file version 83 created 23-OCT-2023 16:56:30
Amplitude and Phase vs Time for J191142+1952.MULTI.1 CL # 3
IF 16 CHAN 1 STK LL of J191142+1952.ICL001.3

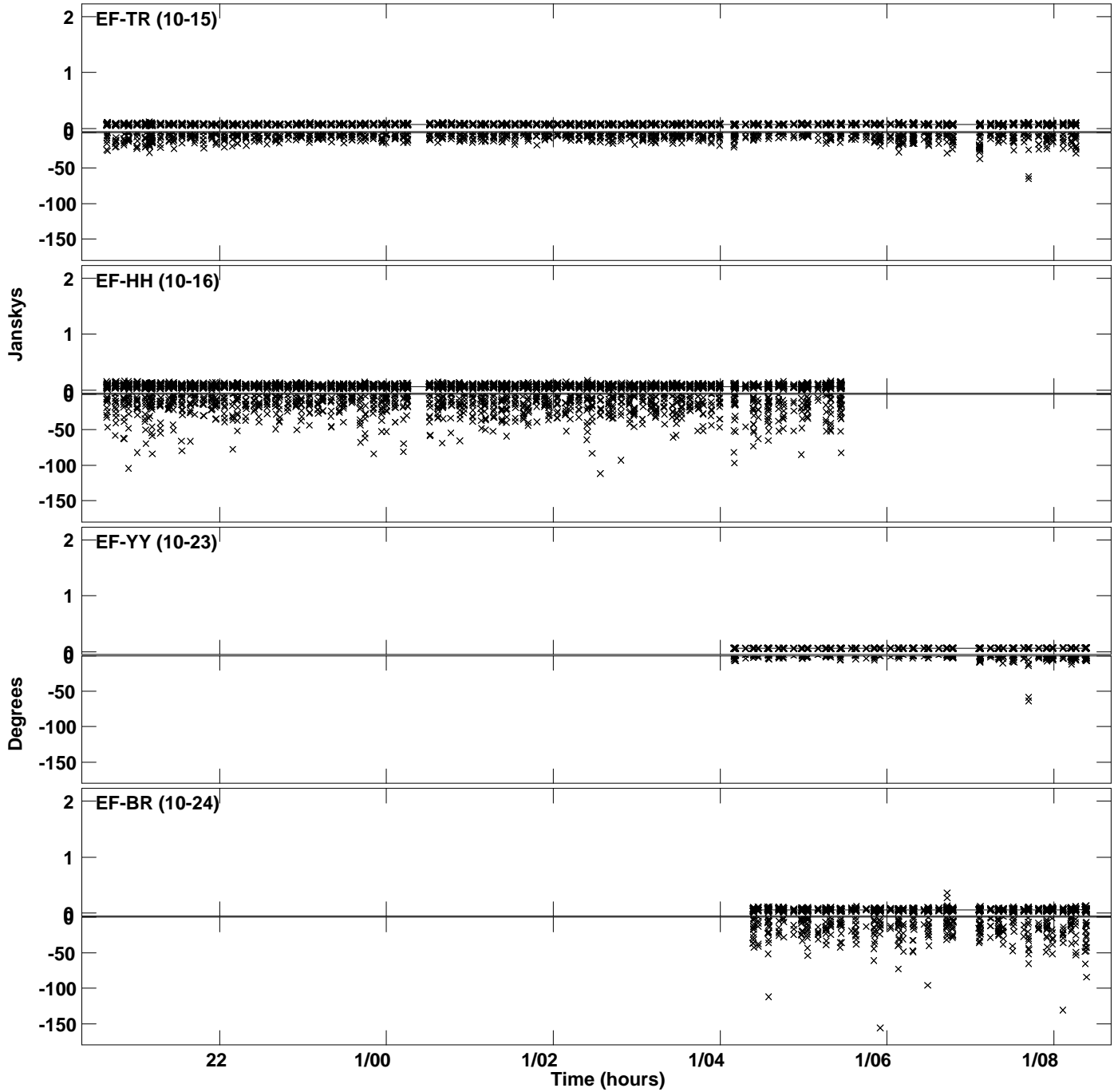

Plot file version 84 created 23-OCT-2023 16:56:30
Amplitude and Phase vs Time for J191142+1952.MULTI.1 CL # 3
IF 16 CHAN 1 STK LL of J191142+1952.ICL001.3

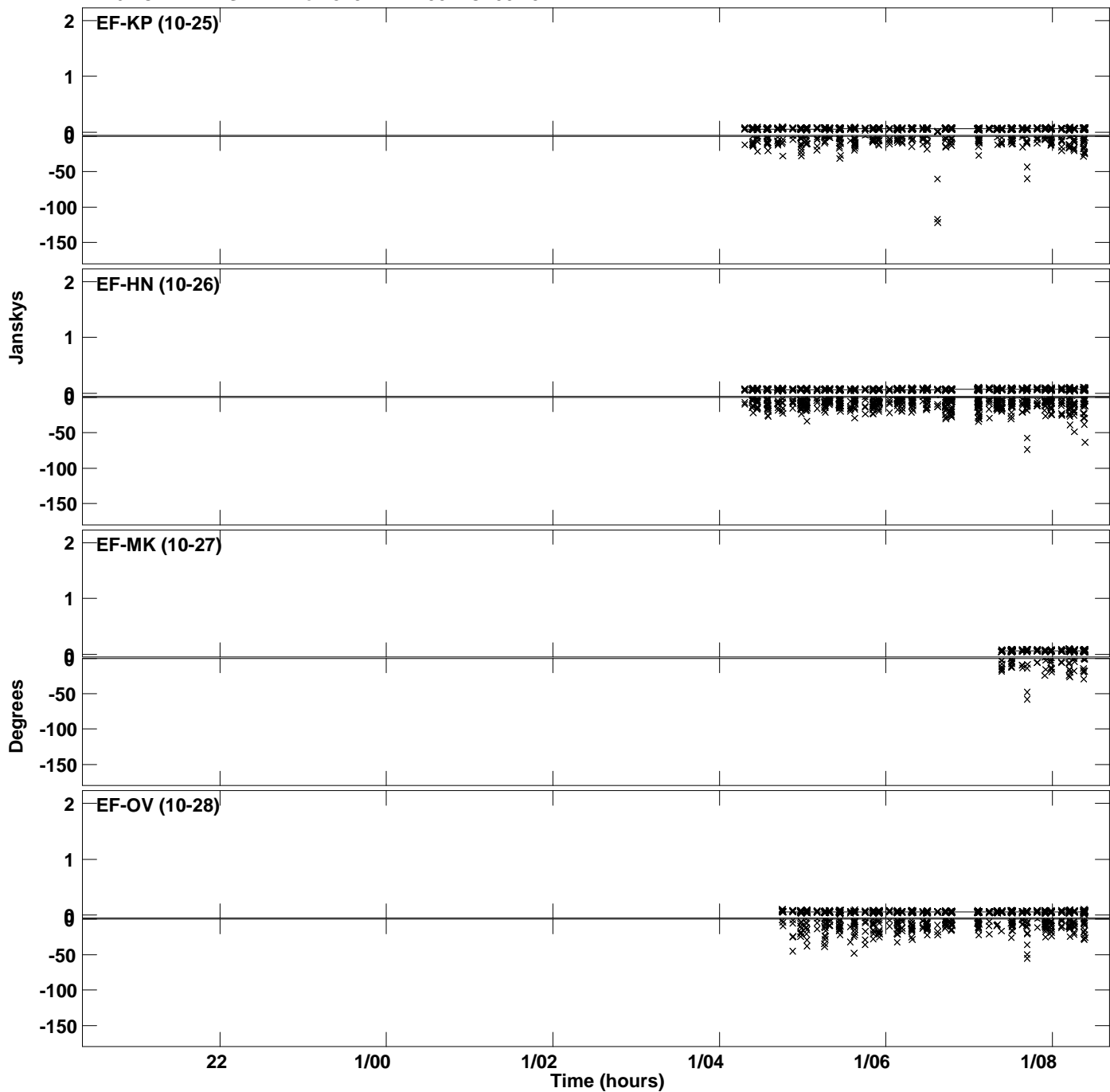

Plot file version 85 created 23-OCT-2023 16:56:30
Amplitude and Phase vs Time for J191142+1952.MULTI.1 CL # 3
IF 16 CHAN 1 STK LL of J191142+1952.ICL001.3

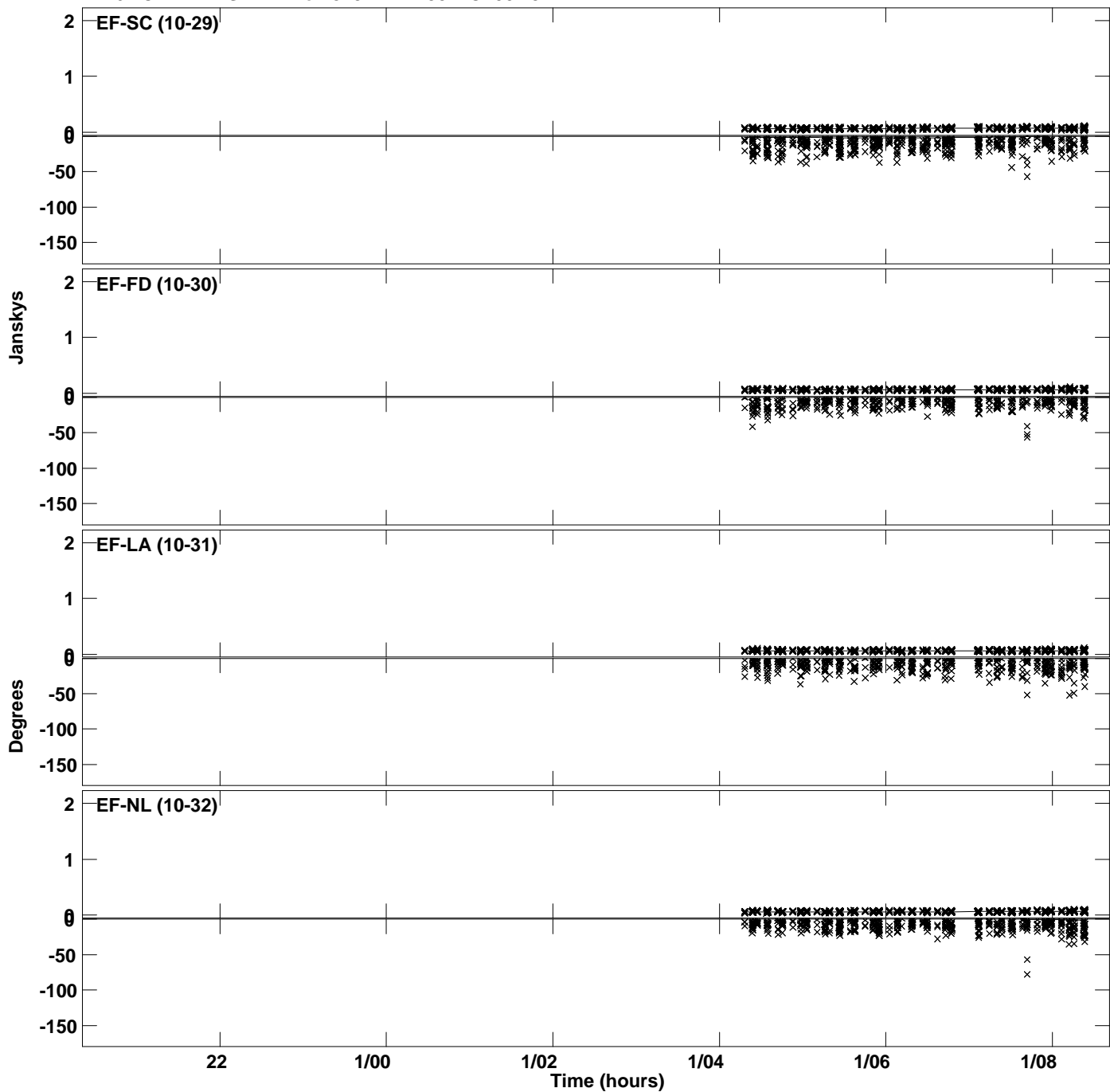

PLot file version 86 created 23-OCT-2023 16:56:30
Amplitude andPhase vs Time for J191142+1952.MULTI.1 CL # 3
IF 16 CHAN 1 STK LL of J191142+1952.ICL001.3

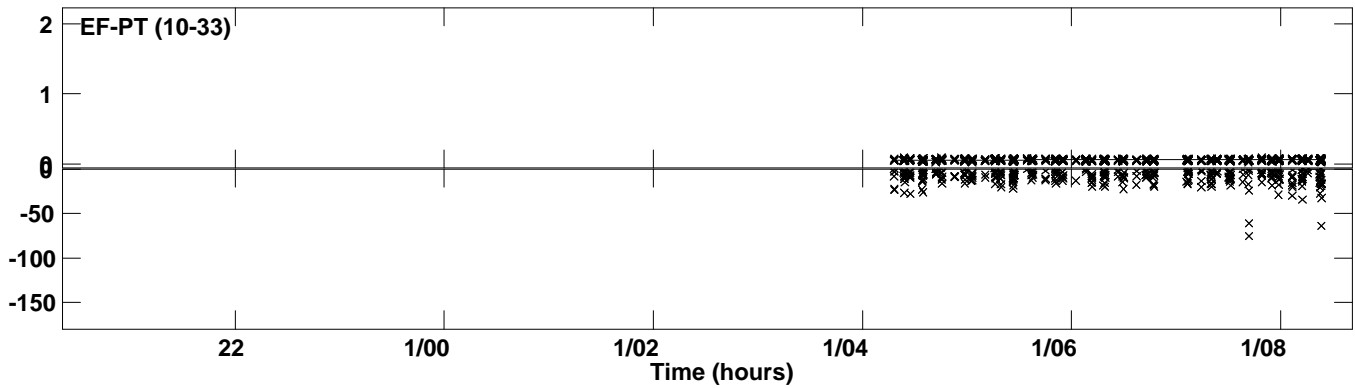

Plot file version 87 created 23-OCT-2023 16:56:31
Amplitude and Phase vs Time for J191142+1952.MULTI.1 CL # 3
IF 1 CHAN 1 STK RR of J191142+1952.ICL001.3

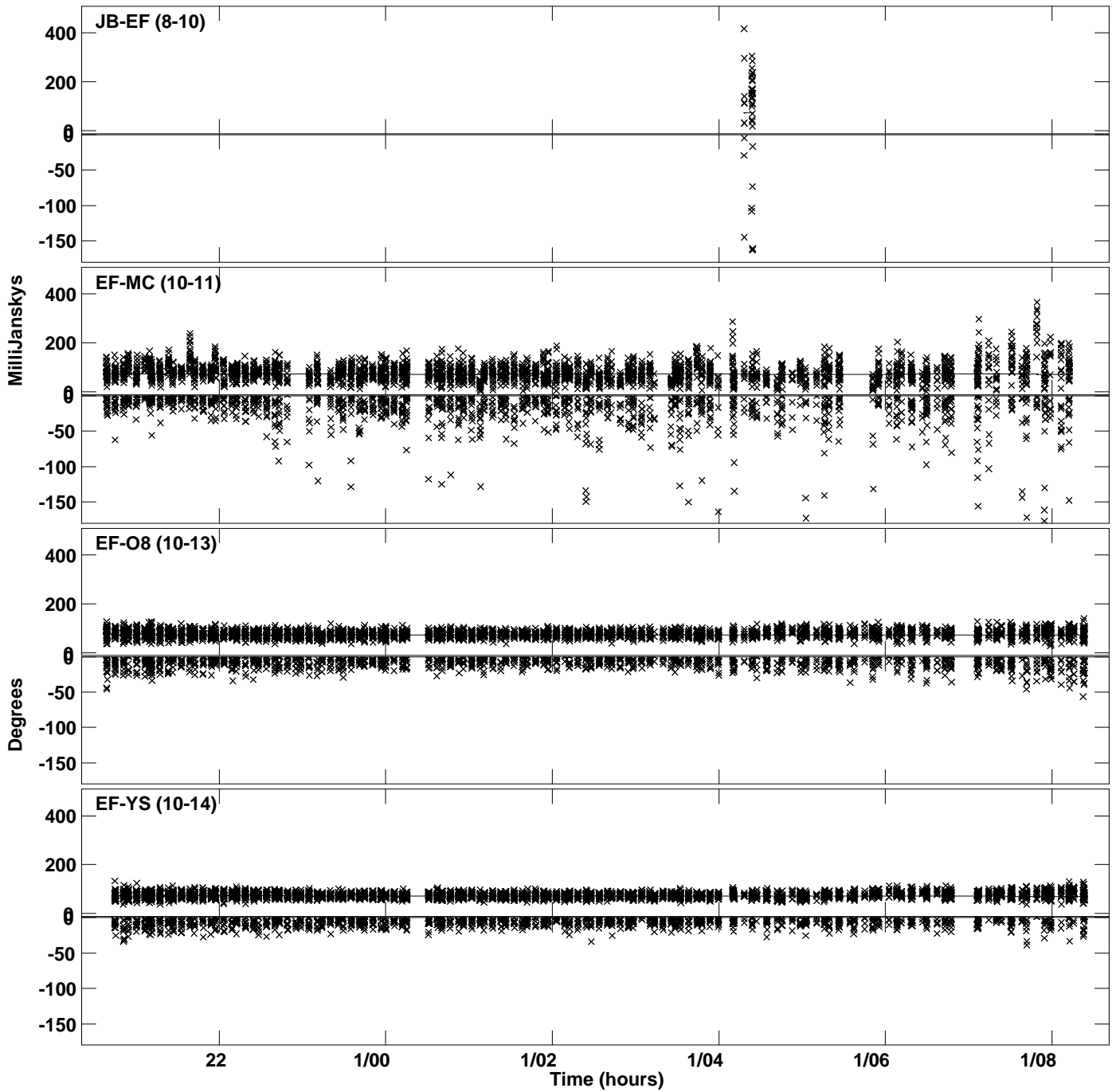

Plot file version 88 created 23-OCT-2023 16:56:31
Amplitude andPhase vs Time for J191142+1952.MULTI.1 CL # 3
IF 1 CHAN 1 STK RR of J191142+1952.ICL001.3

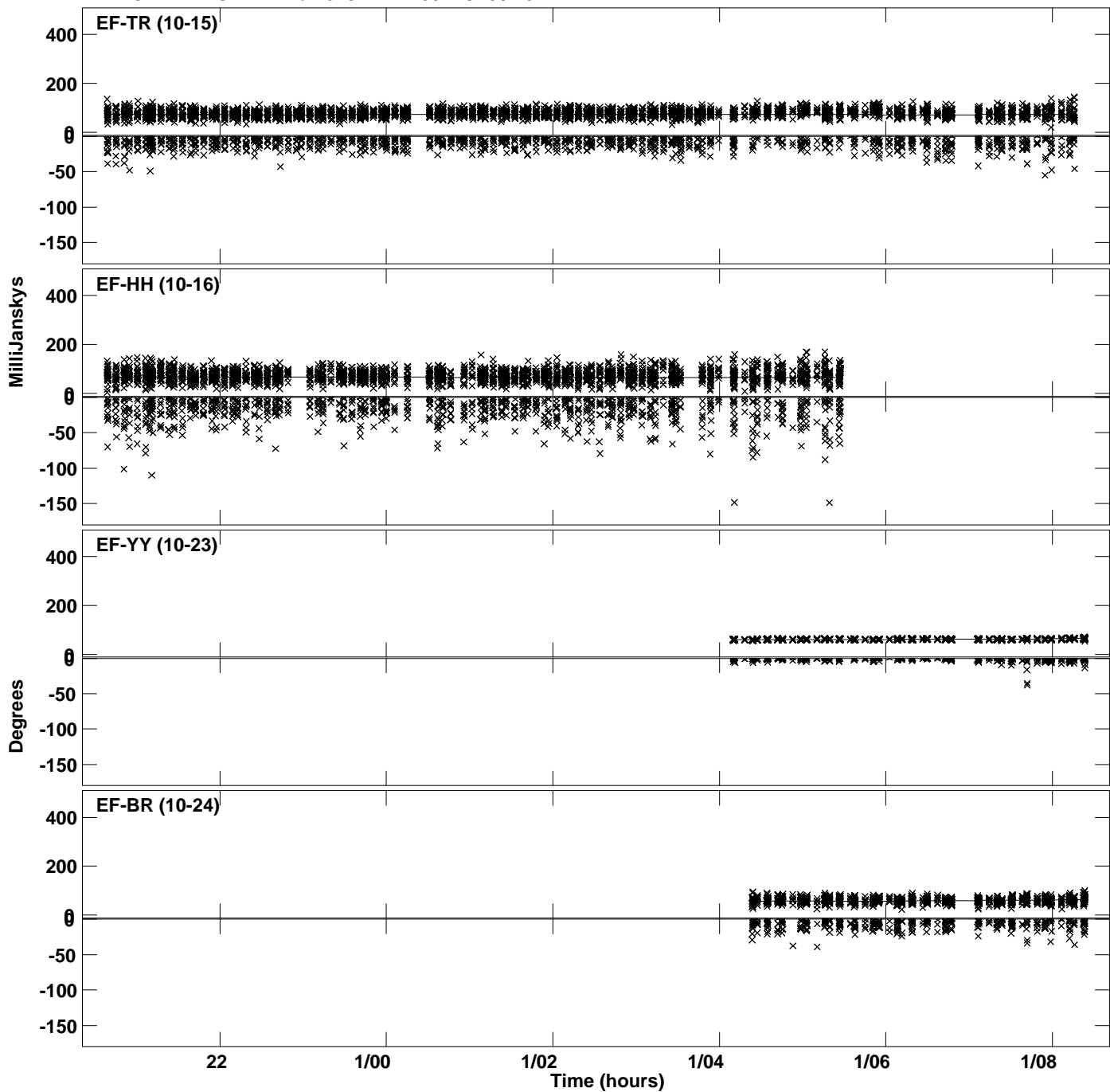

Plot file version 89 created 23-OCT-2023 16:56:31
Amplitude andPhase vs Time for J191142+1952.MULTI.1 CL # 3
IF 1 CHAN 1 STK RR of J191142+1952.ICL001.3

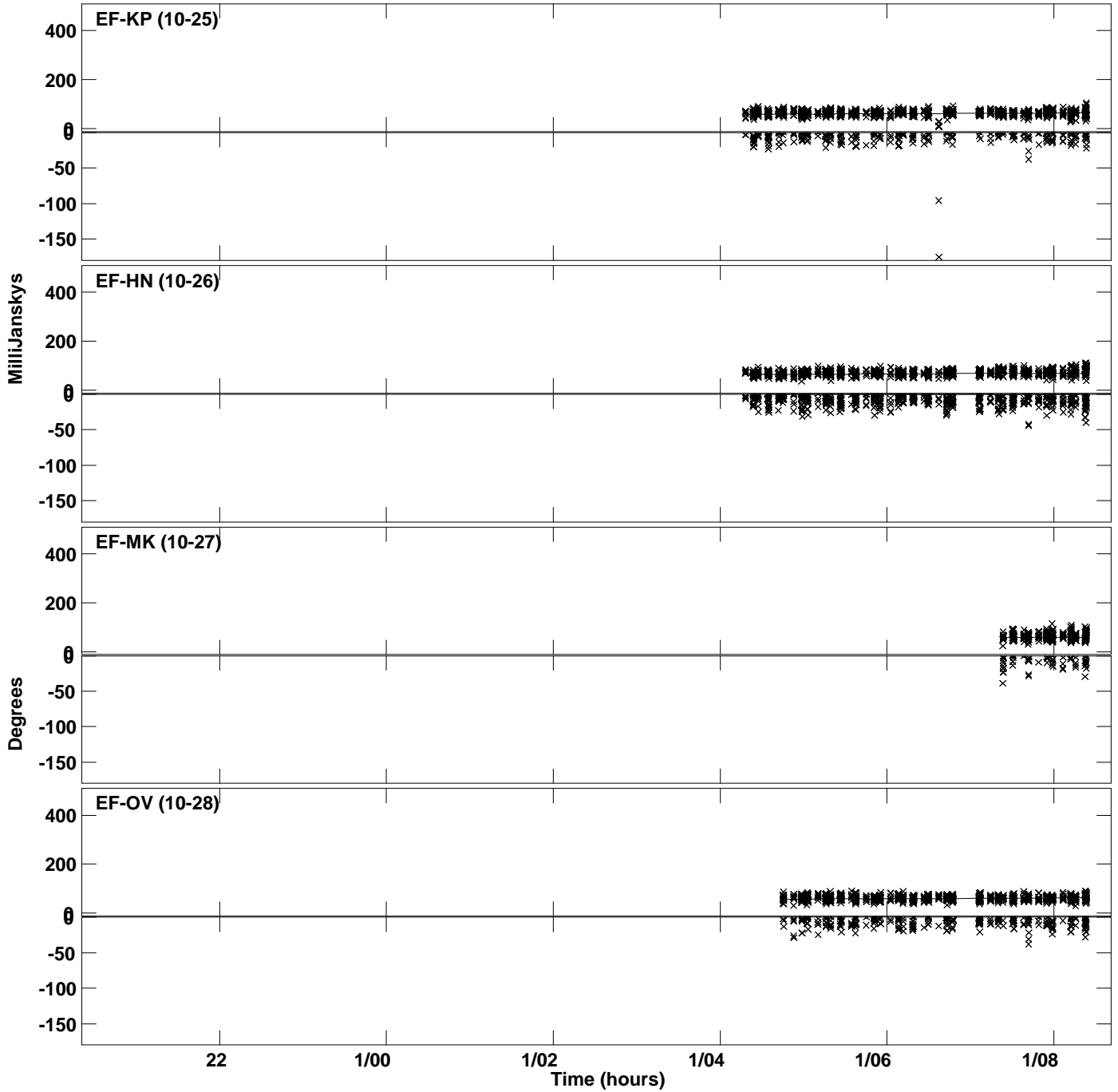

Plot file version 90 created 23-OCT-2023 16:56:31
Amplitude and Phase vs Time for J191142+1952.MULTI.1 CL # 3
IF 1 CHAN 1 STK RR of J191142+1952.ICL001.3

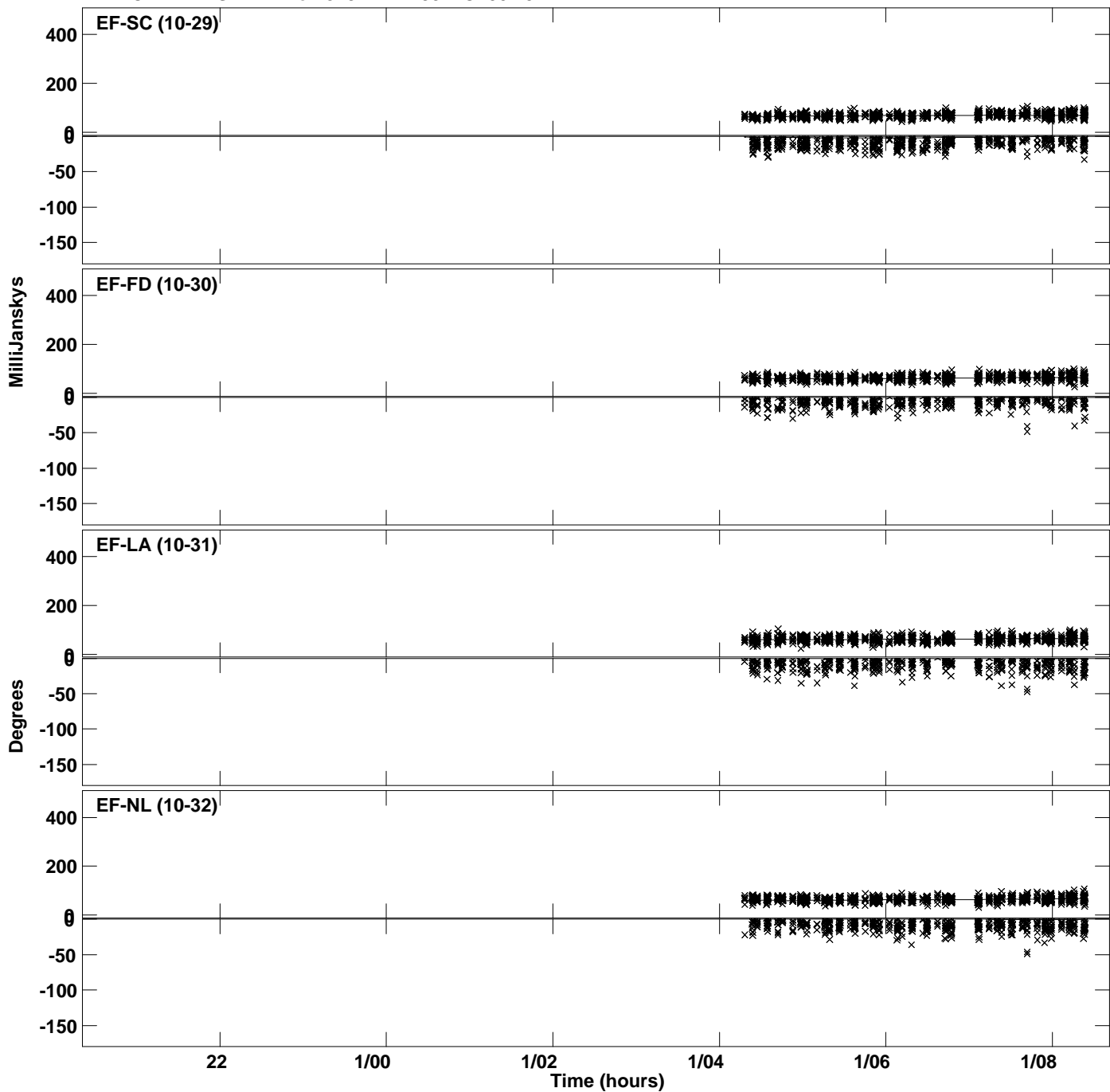

PLot file version 91 created 23-OCT-2023 16:56:31
Amplitude andPhase vs Time for J191142+1952.MULTI.1 CL # 3
IF 1 CHAN 1 STK RR of J191142+1952.ICL001.3

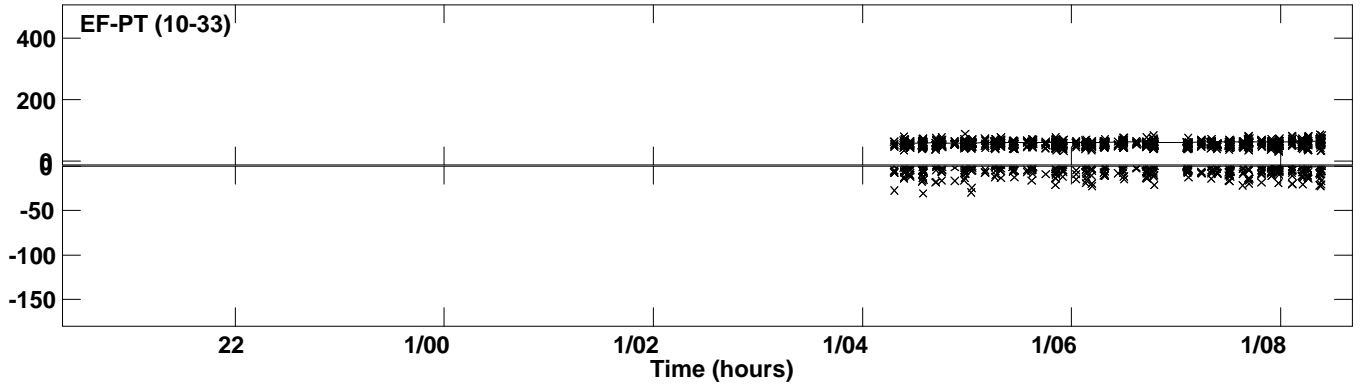

Plot file version 92 created 23-OCT-2023 16:56:33
Amplitude and Phase vs Time for J191142+1952.MULTI.1 CL # 3
IF 2 CHAN 1 STK RR of J191142+1952.ICL001.3

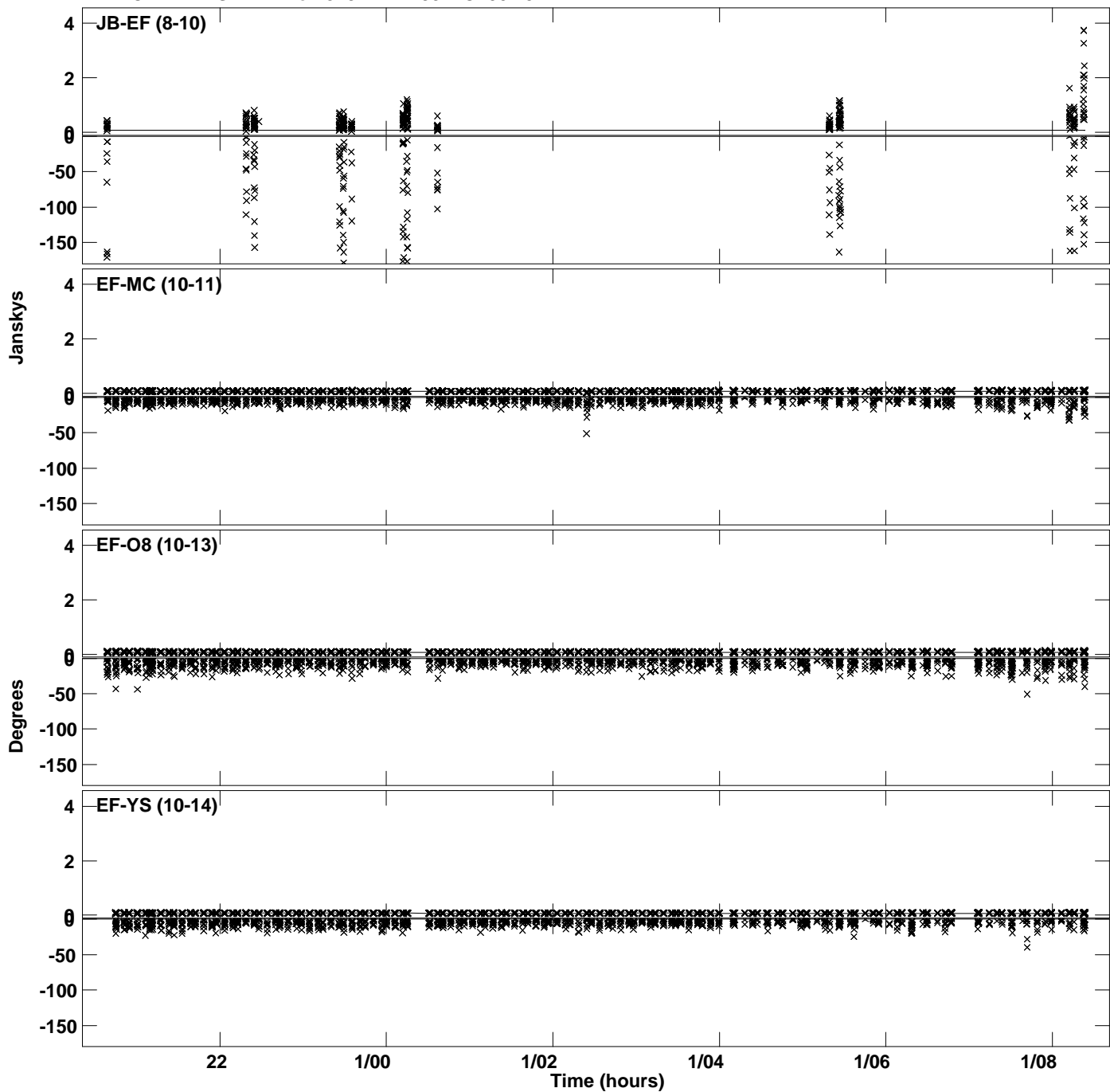

Plot file version 93 created 23-OCT-2023 16:56:33
Amplitude and Phase vs Time for J191142+1952.MULTI.1 CL # 3
IF 2 CHAN 1 STK RR of J191142+1952.ICL001.3

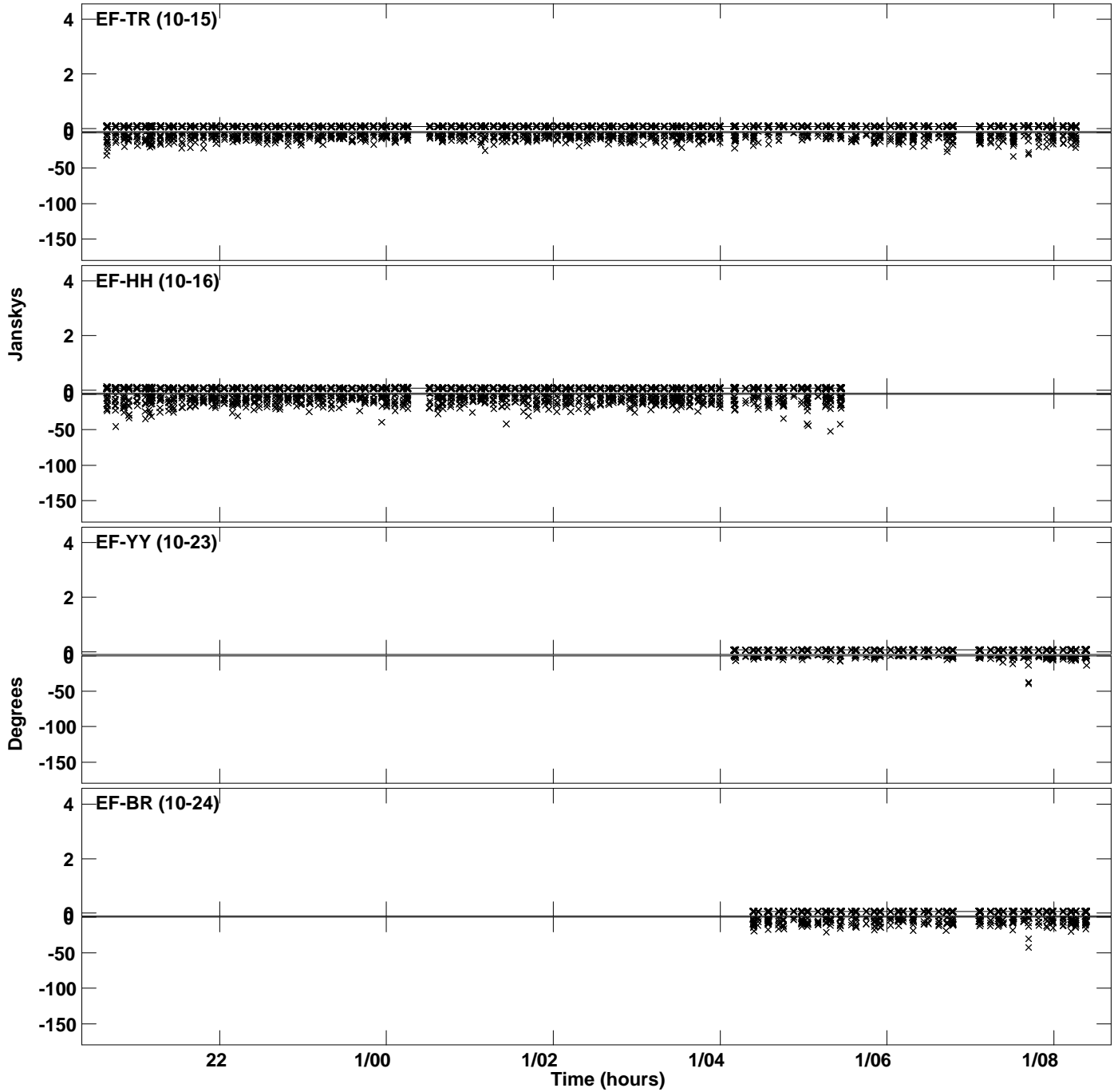

Plot file version 94 created 23-OCT-2023 16:56:33
Amplitude and Phase vs Time for J191142+1952.MULTI.1 CL # 3
IF 2 CHAN 1 STK RR of J191142+1952.ICL001.3

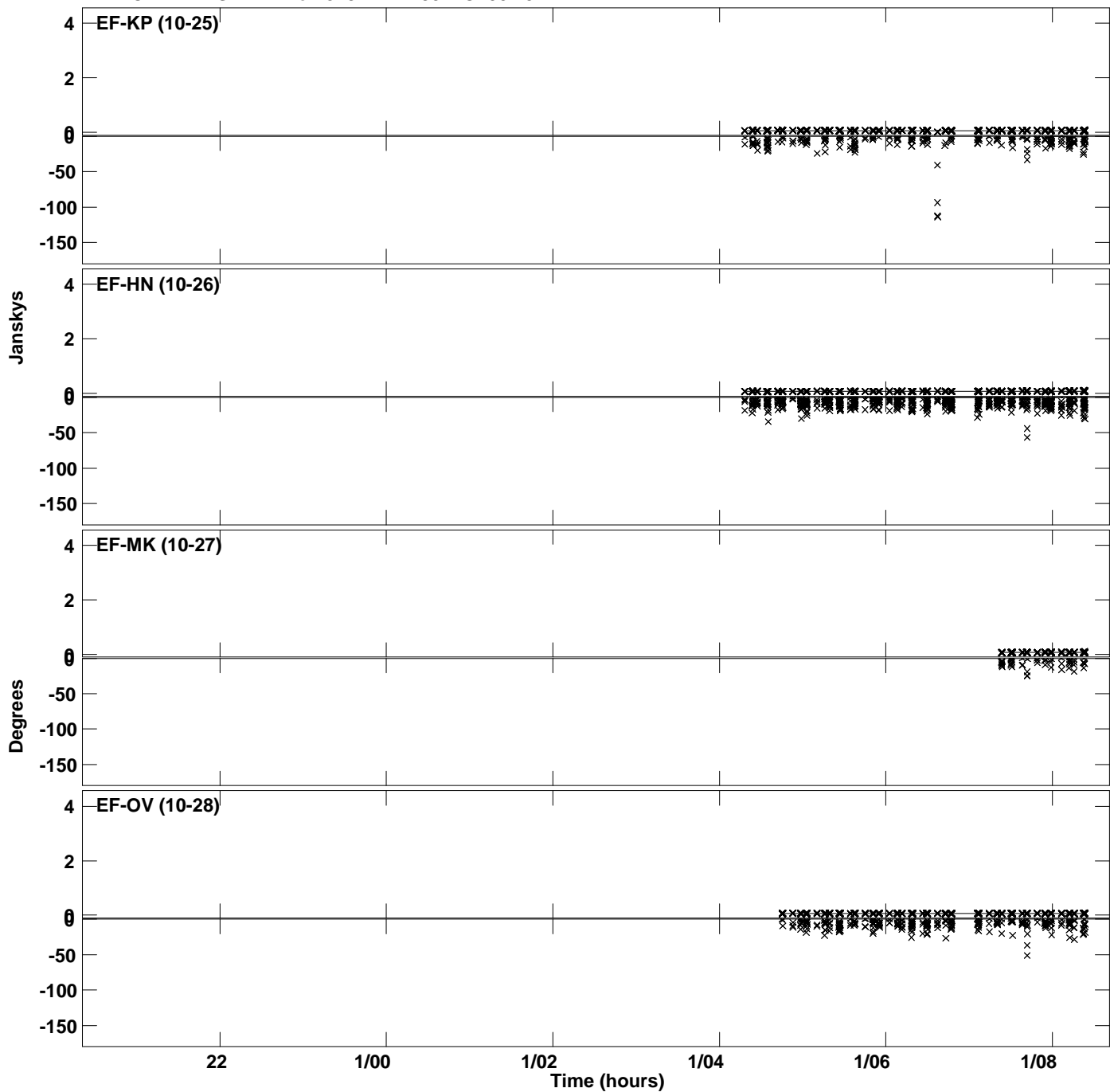

Plot file version 95 created 23-OCT-2023 16:56:33
Amplitude and Phase vs Time for J191142+1952.MULTI.1 CL # 3
IF 2 CHAN 1 STK RR of J191142+1952.ICL001.3

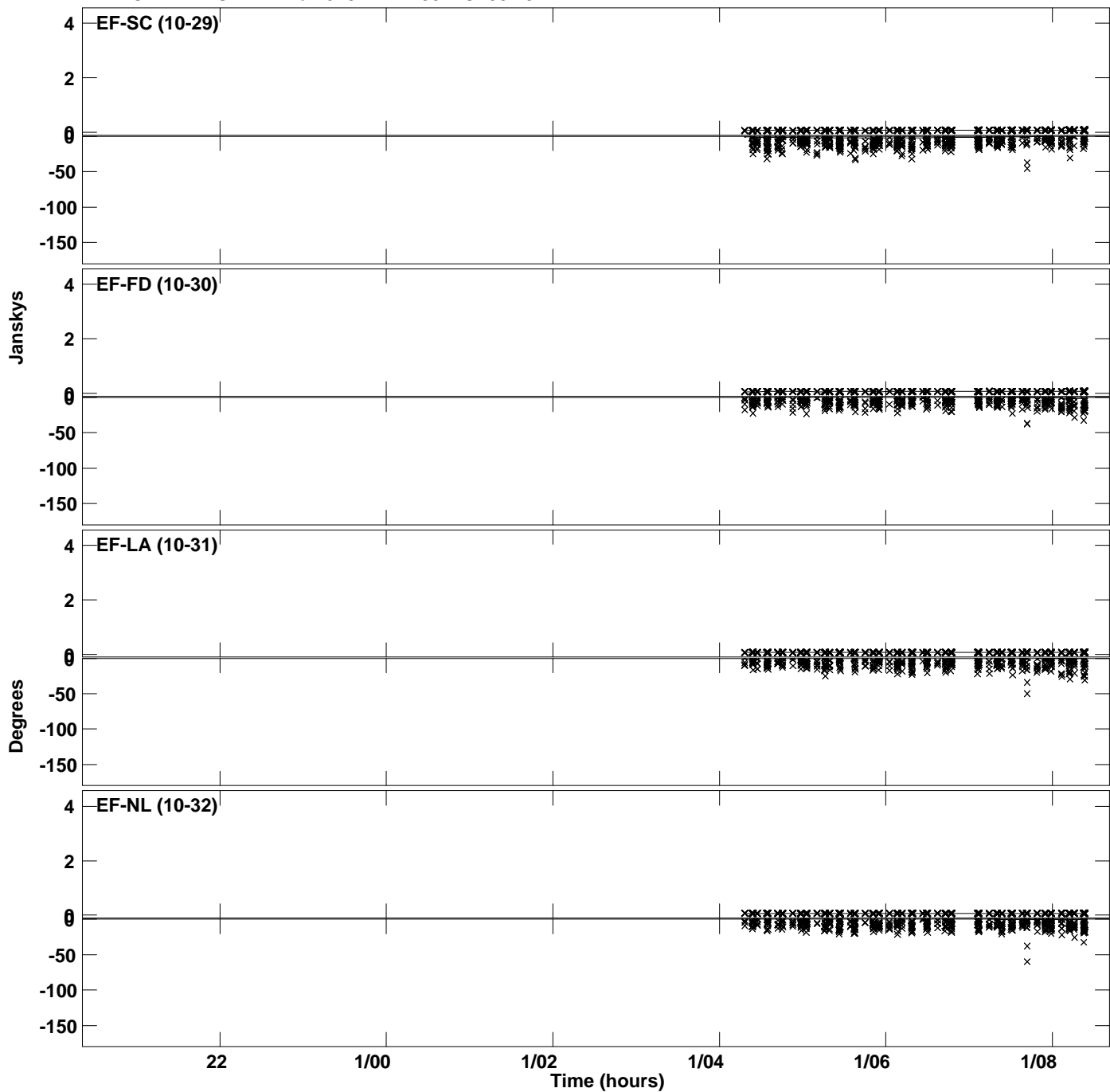

PLot file version 96 created 23-OCT-2023 16:56:33
Amplitude andPhase vs Time for J191142+1952.MULTI.1 CL # 3
IF 2 CHAN 1 STK RR of J191142+1952.ICL001.3

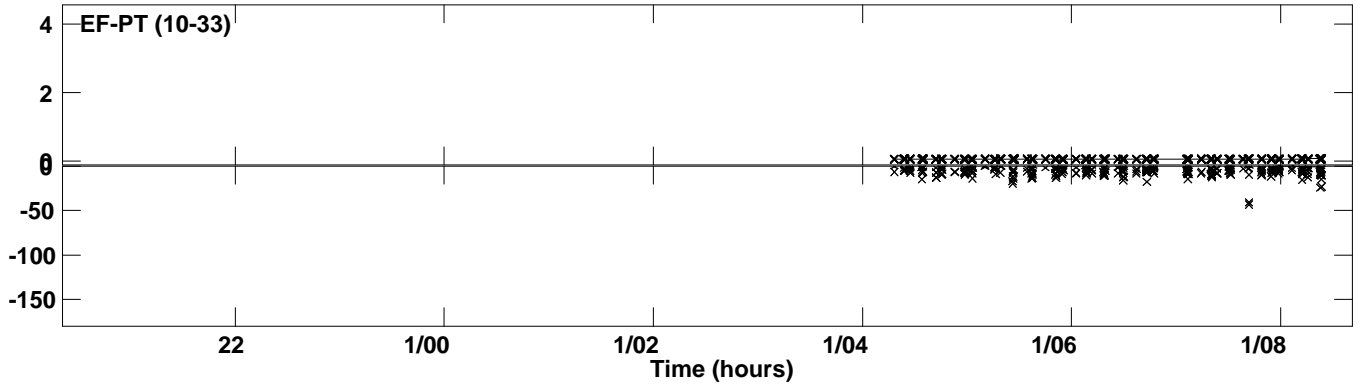

Plot file version 97 created 23-OCT-2023 16:56:35
Amplitude and Phase vs Time for J191142+1952.MULTI.1 CL # 3
IF 3 CHAN 1 STK RR of J191142+1952.ICL001.3

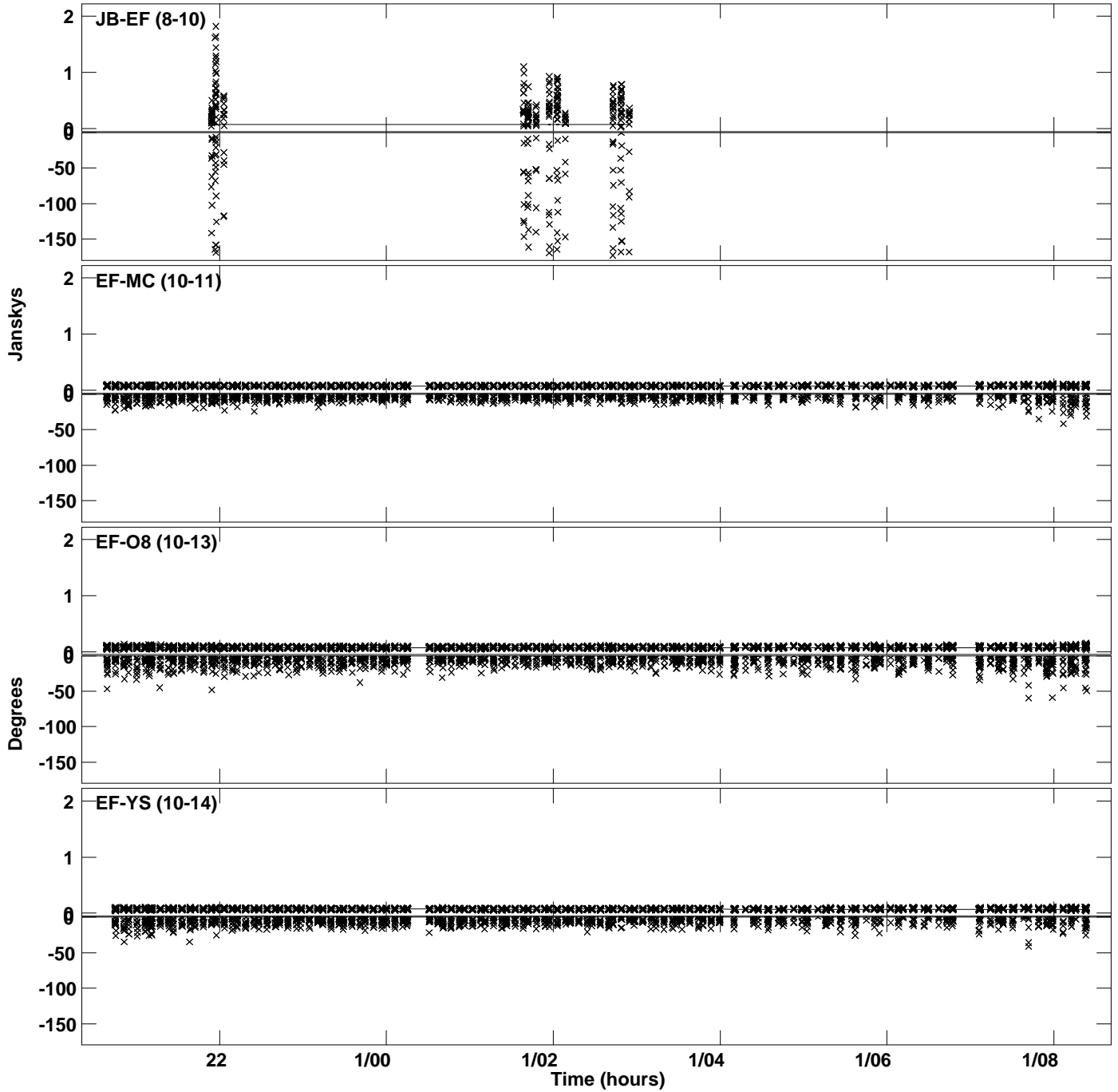

Plot file version 98 created 23-OCT-2023 16:56:35
Amplitude and Phase vs Time for J191142+1952.MULTI.1 CL # 3
IF 3 CHAN 1 STK RR of J191142+1952.ICL001.3

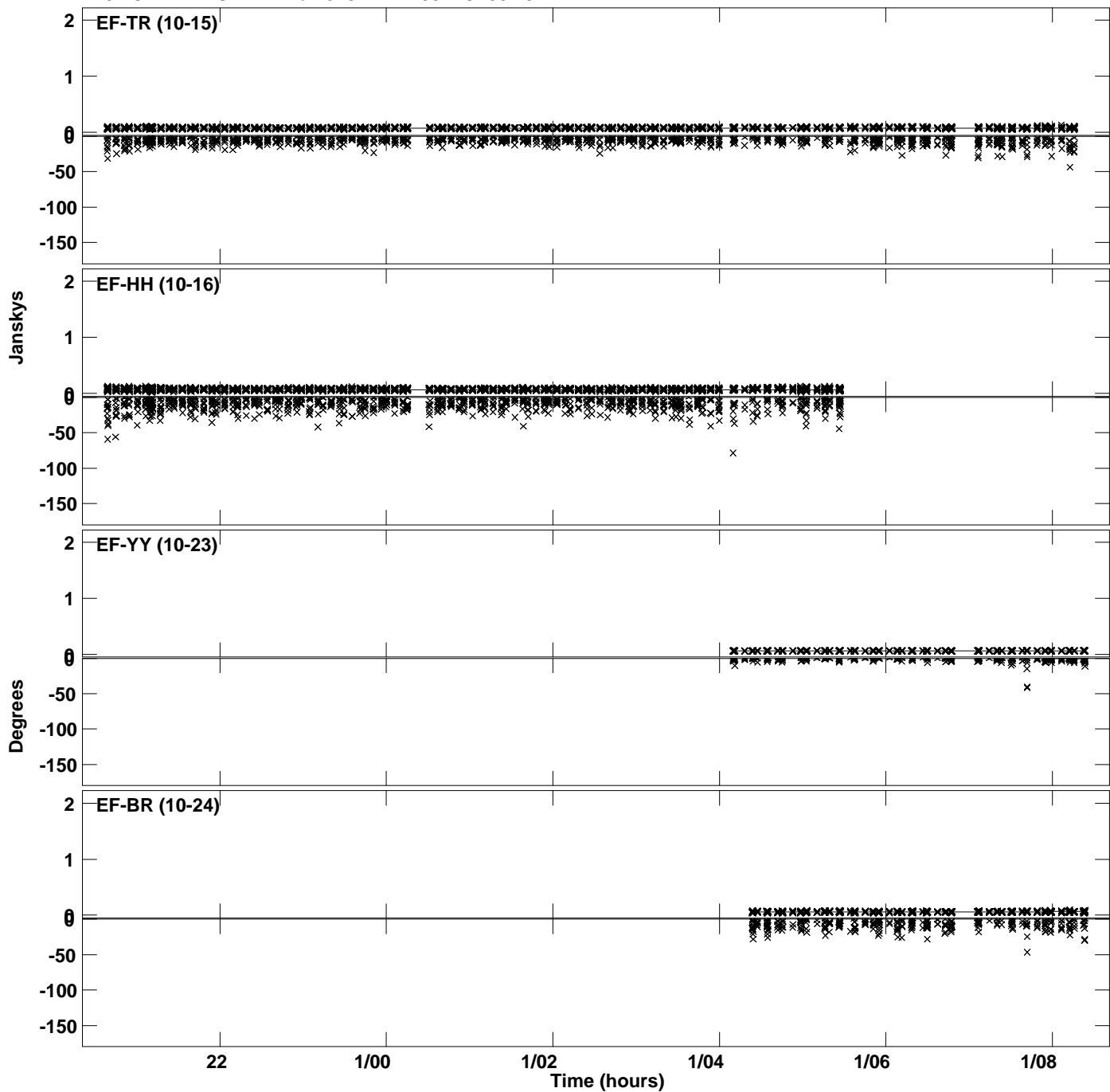

Plot file version 99 created 23-OCT-2023 16:56:35
Amplitude and Phase vs Time for J191142+1952.MULTI.1 CL # 3
IF 3 CHAN 1 STK RR of J191142+1952.ICL001.3

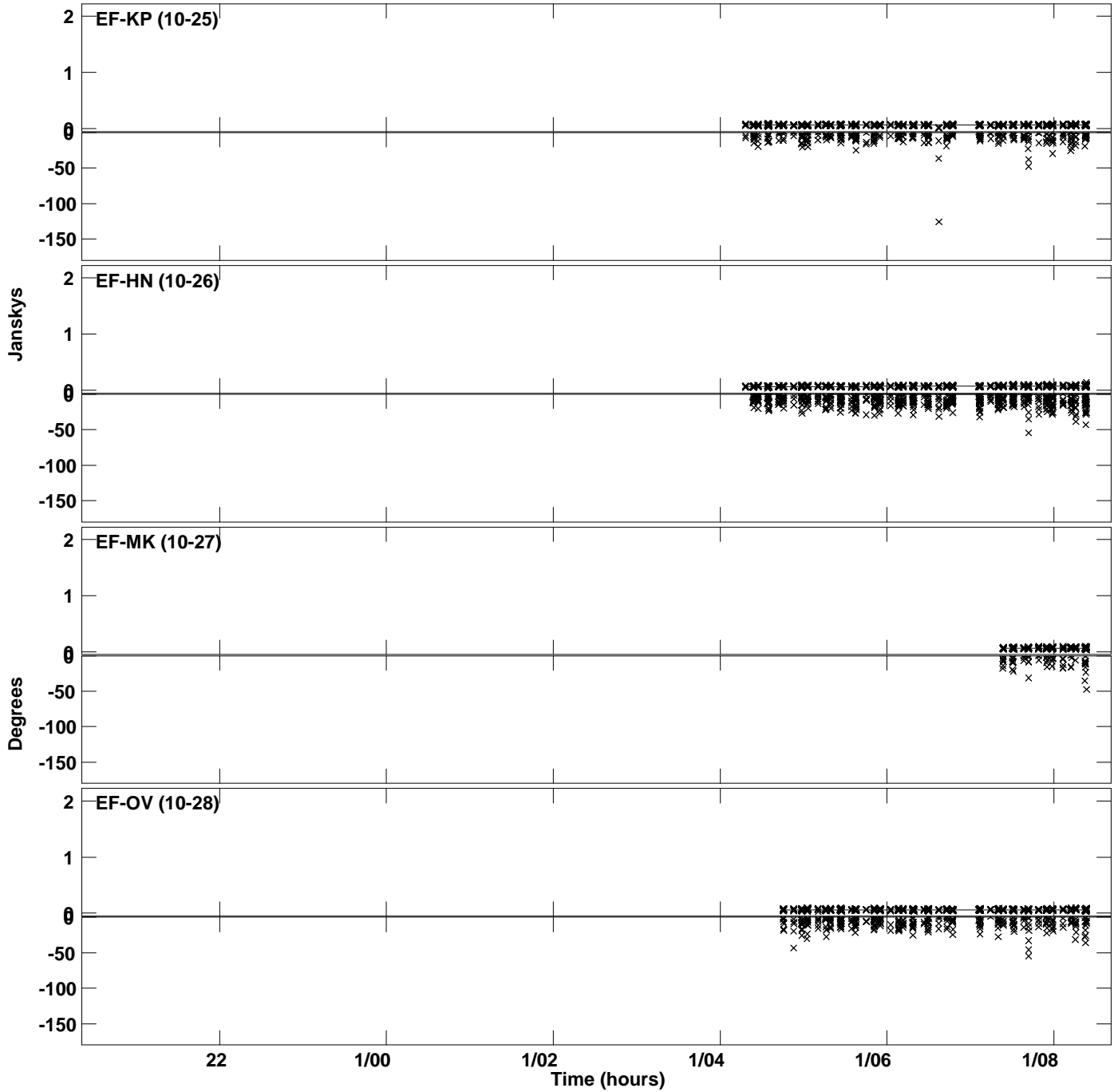

Plot file version 100 created 23-OCT-2023 16:56:35
Amplitude and Phase vs Time for J191142+1952.MULTI.1 CL # 3
IF 3 CHAN 1 STK RR of J191142+1952.ICL001.3

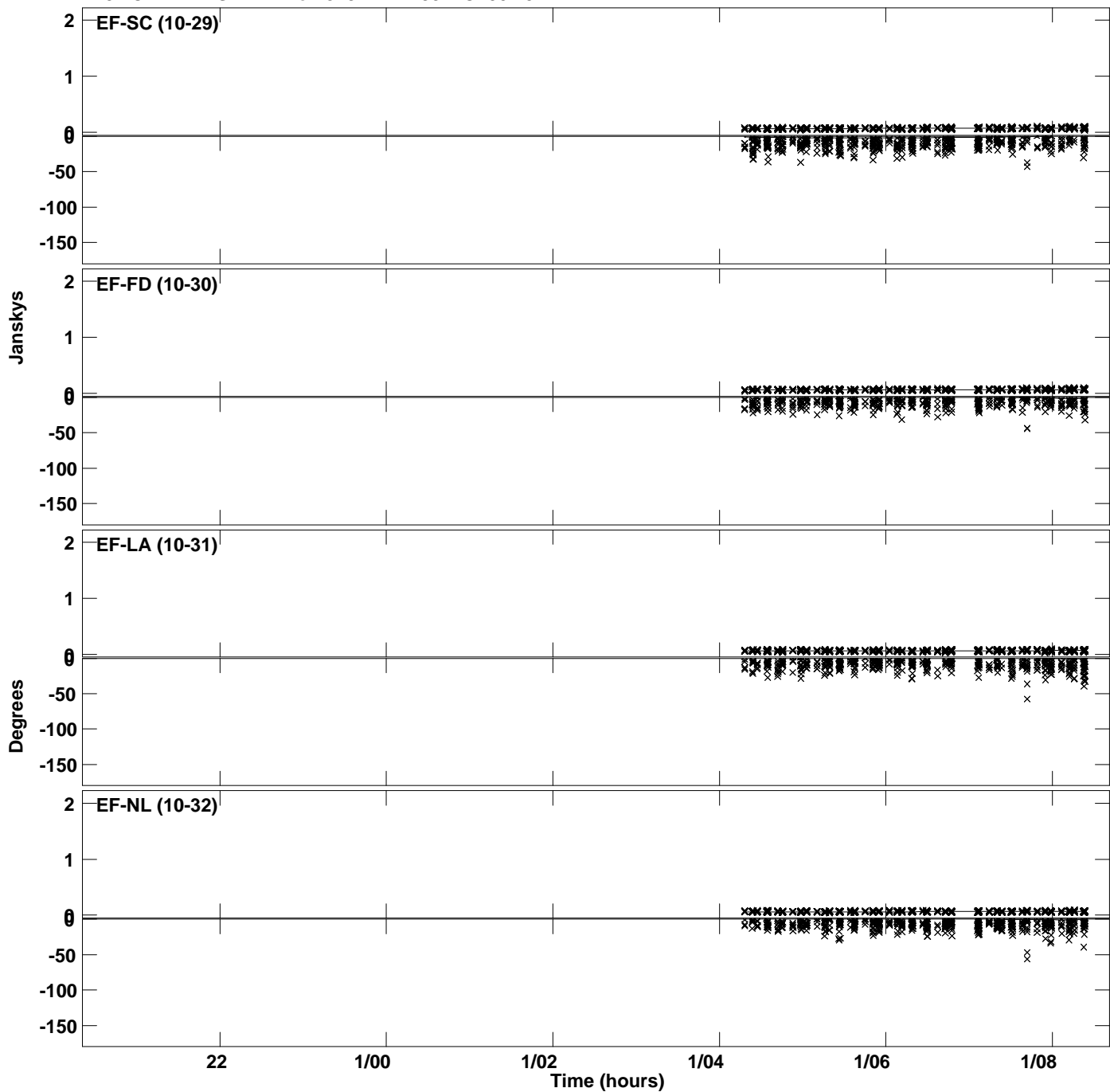

PLot file version 101 created 23-OCT-2023 16:56:35
Amplitude andPhase vs Time for J191142+1952.MULTI.1 CL # 3
IF 3 CHAN 1 STK RR of J191142+1952.ICL001.3

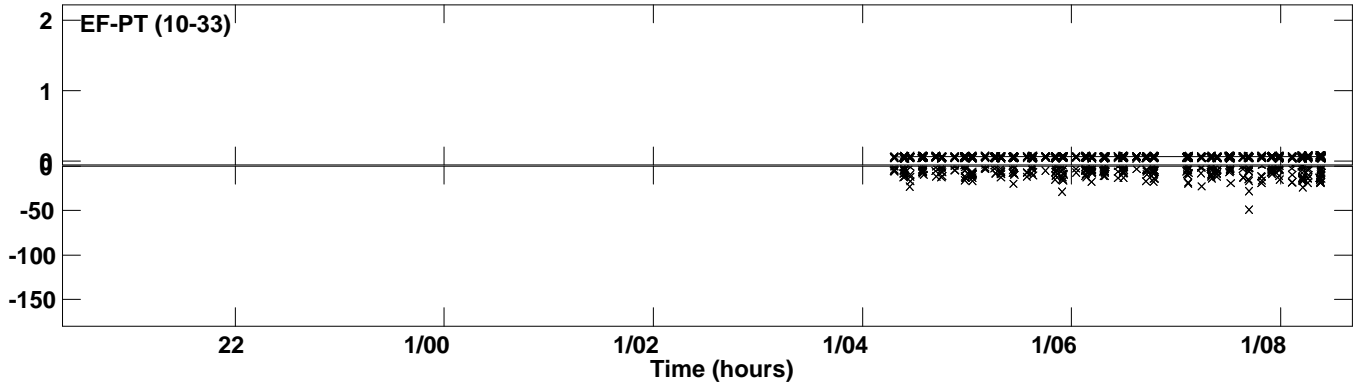

Plot file version 102 created 23-OCT-2023 16:56:37
Amplitude and Phase vs Time for J191142+1952.MULTI.1 CL # 3
IF 4 CHAN 1 STK RR of J191142+1952.ICL001.3

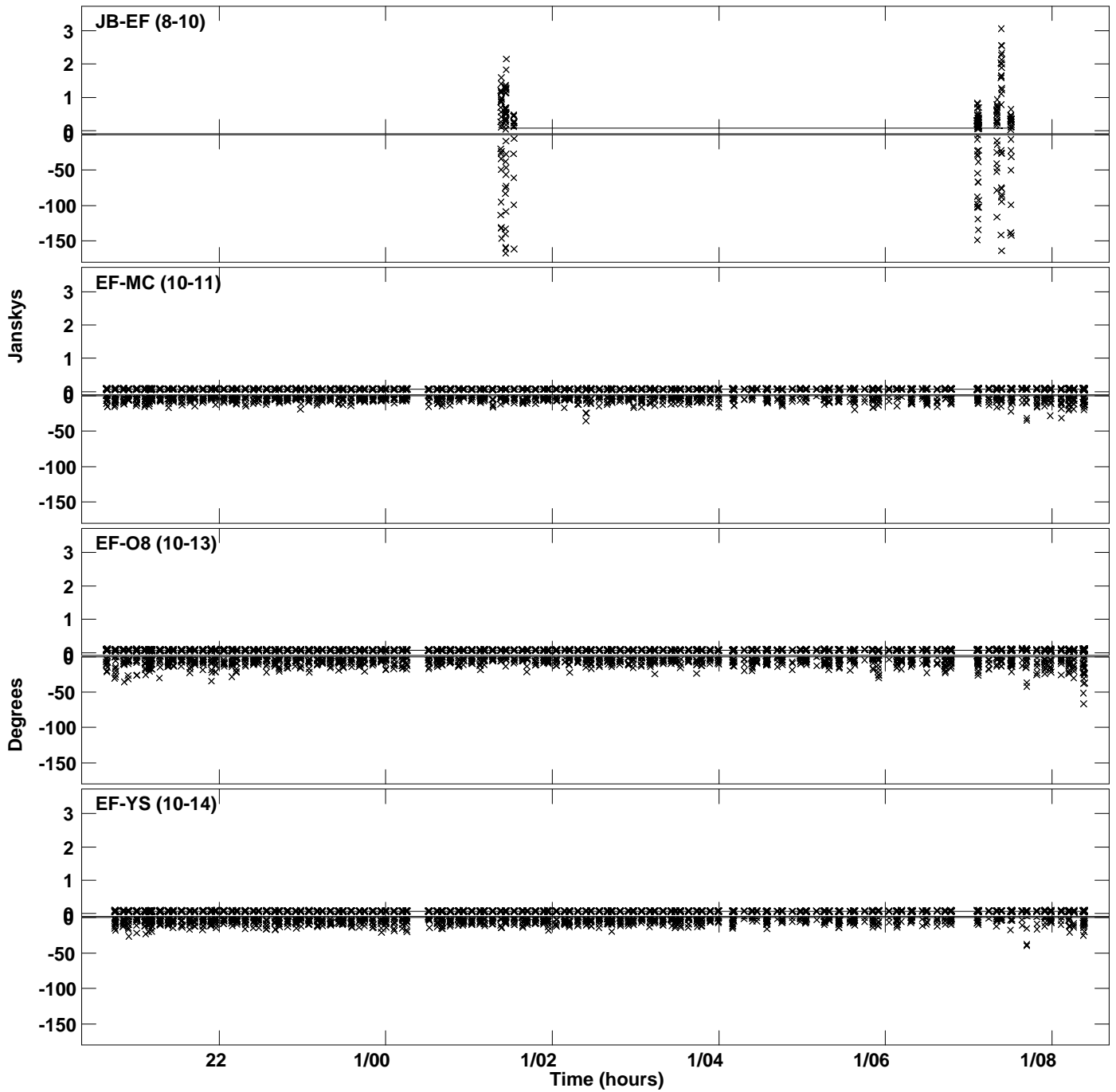

Plot file version 103 created 23-OCT-2023 16:56:37
Amplitude and Phase vs Time for J191142+1952.MULTI.1 CL # 3
IF 4 CHAN 1 STK RR of J191142+1952.ICL001.3

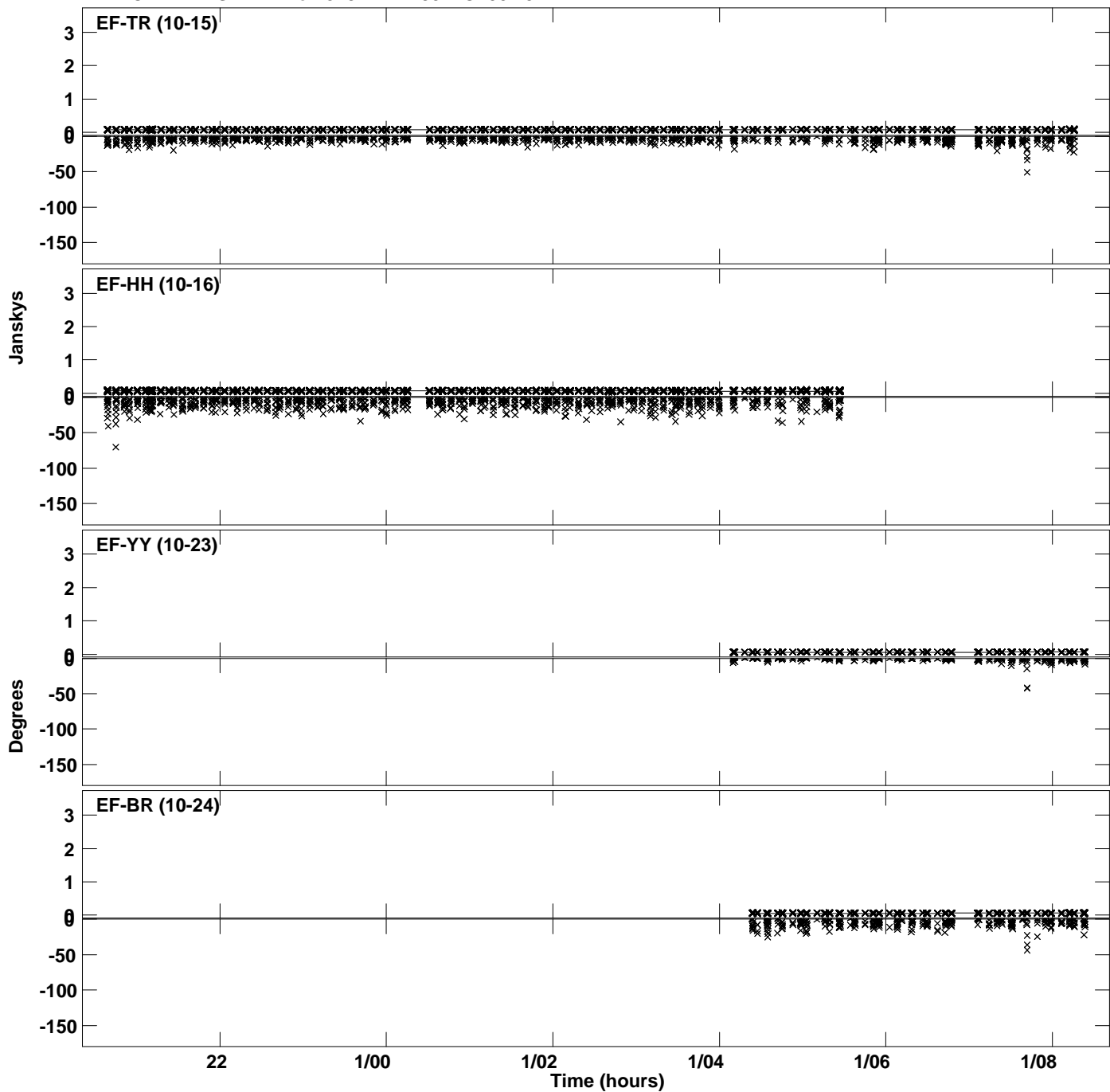

Plot file version 104 created 23-OCT-2023 16:56:37
Amplitude andPhase vs Time for J191142+1952.MULTI.1 CL # 3
IF 4 CHAN 1 STK RR of J191142+1952.ICL001.3

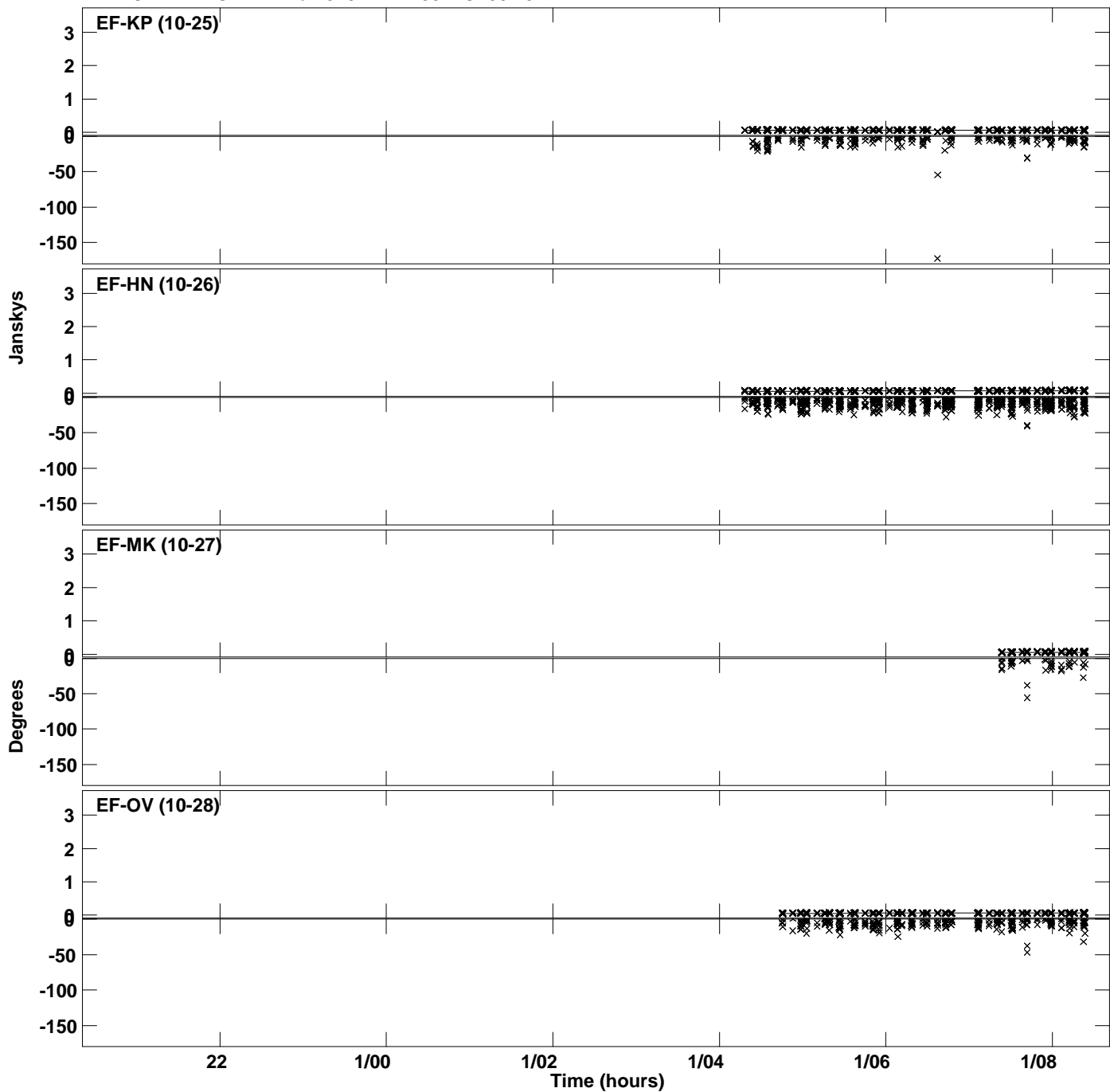

Plot file version 105 created 23-OCT-2023 16:56:37
Amplitude and Phase vs Time for J191142+1952.MULTI.1 CL # 3
IF 4 CHAN 1 STK RR of J191142+1952.ICL001.3

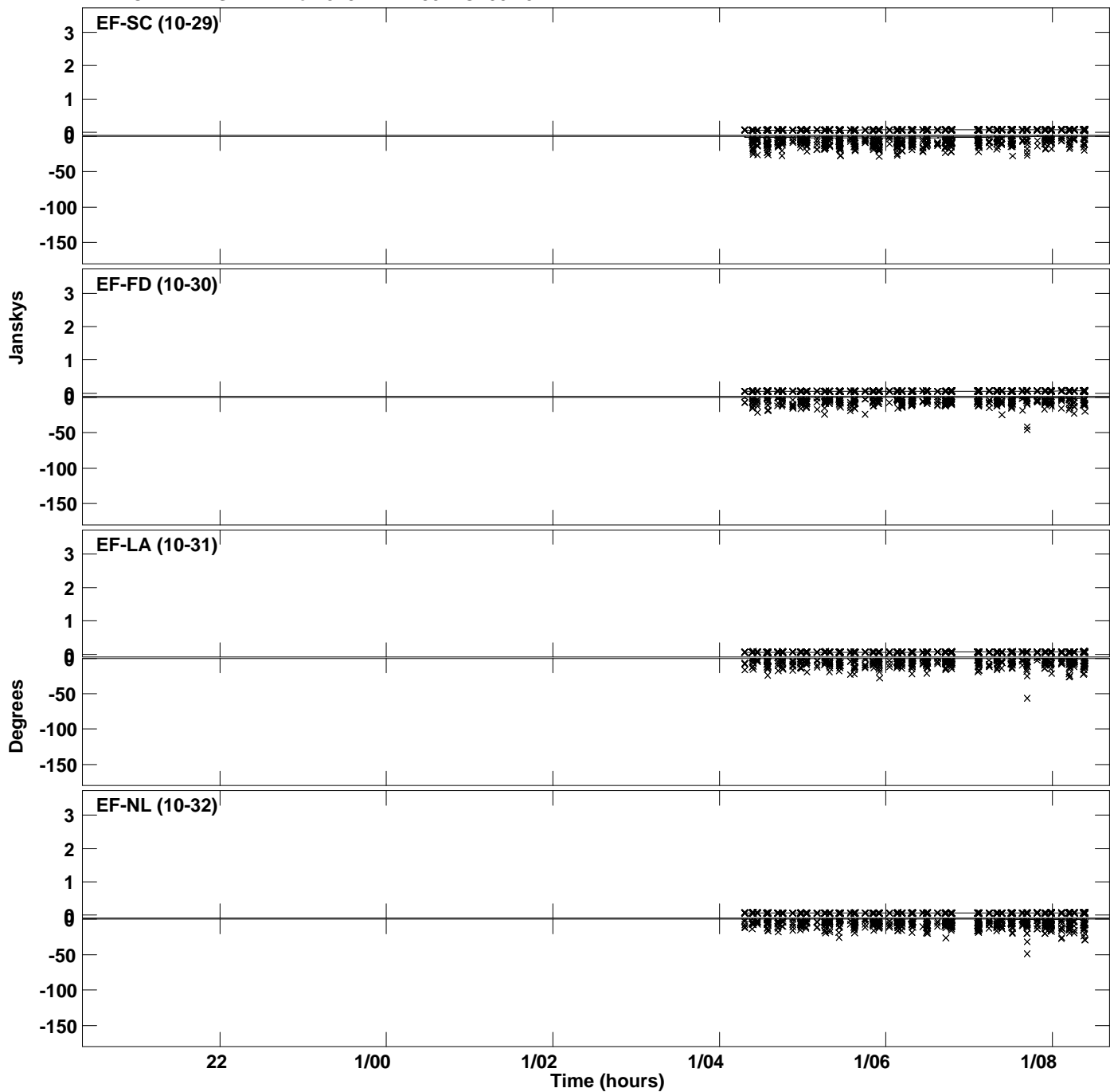

Plot file version 107 created 23-OCT-2023 16:56:39
Amplitude and Phase vs Time for J191142+1952.MULTI.1 CL # 3
IF 5 CHAN 1 STK RR of J191142+1952.ICL001.3

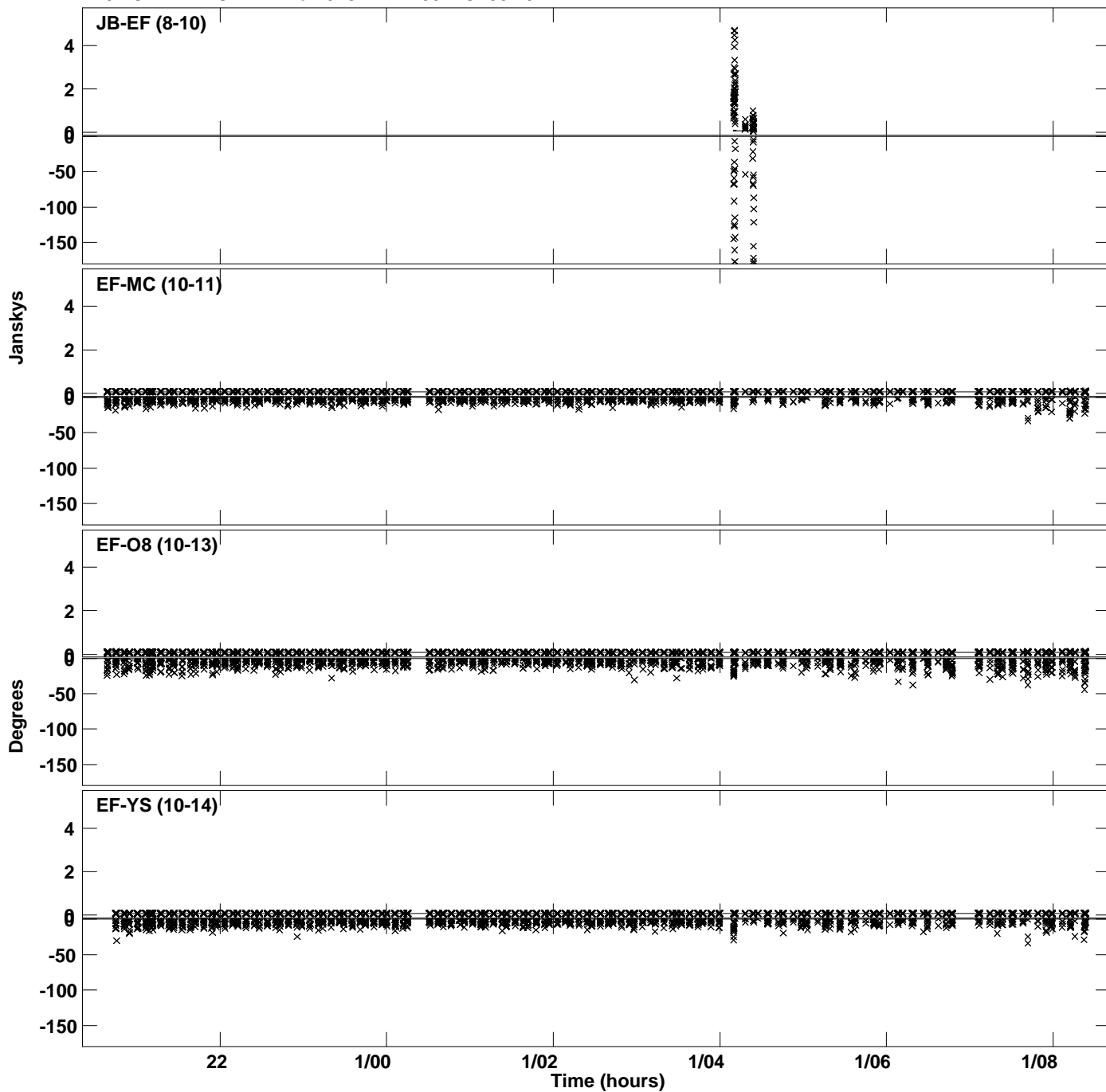

Plot file version 108 created 23-OCT-2023 16:56:39
Amplitude and Phase vs Time for J191142+1952.MULTI.1 CL # 3
IF 5 CHAN 1 STK RR of J191142+1952.ICL001.3

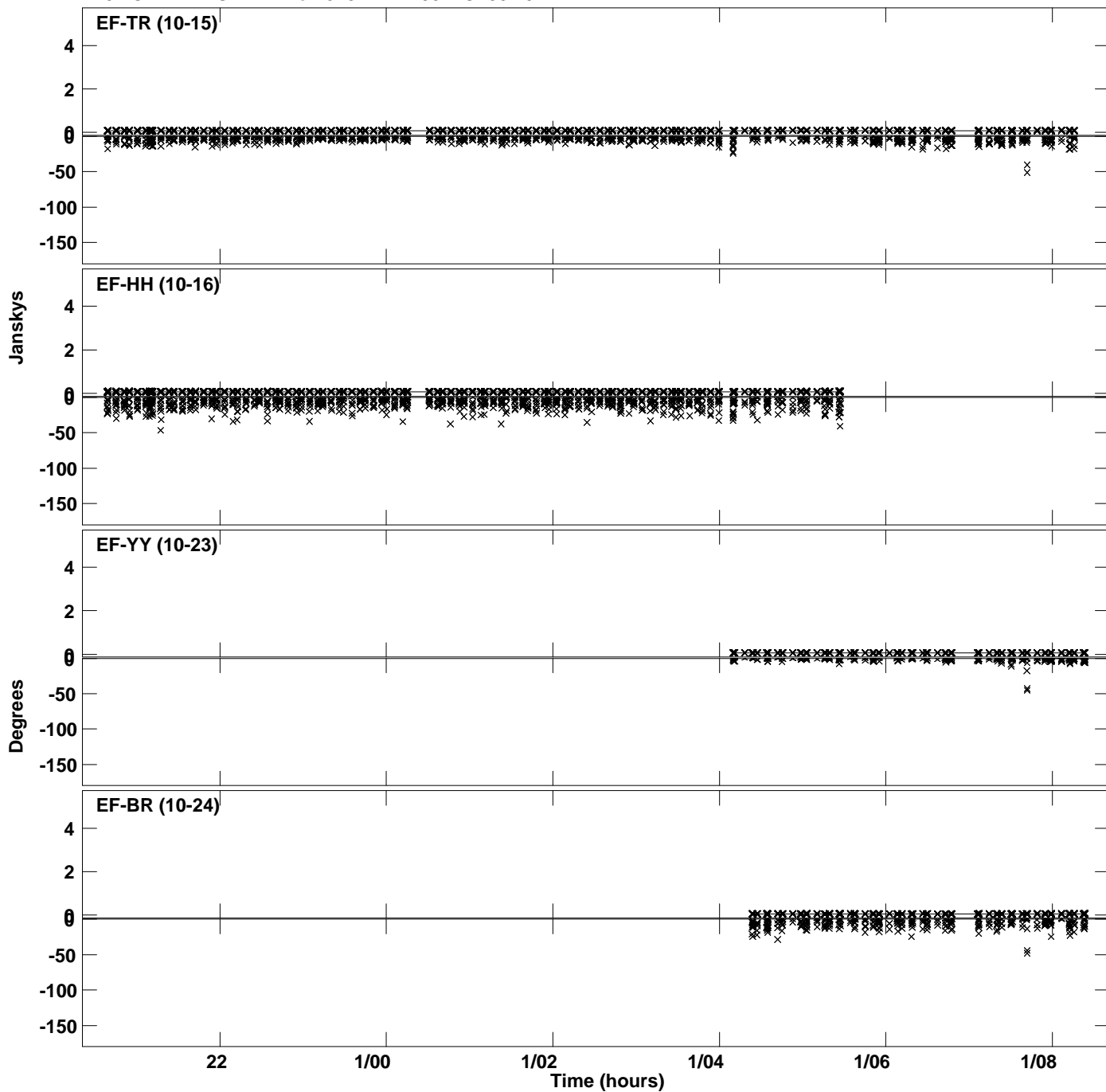

Plot file version 109 created 23-OCT-2023 16:56:39
Amplitude andPhase vs Time for J191142+1952.MULTI.1 CL # 3
IF 5 CHAN 1 STK RR of J191142+1952.ICL001.3

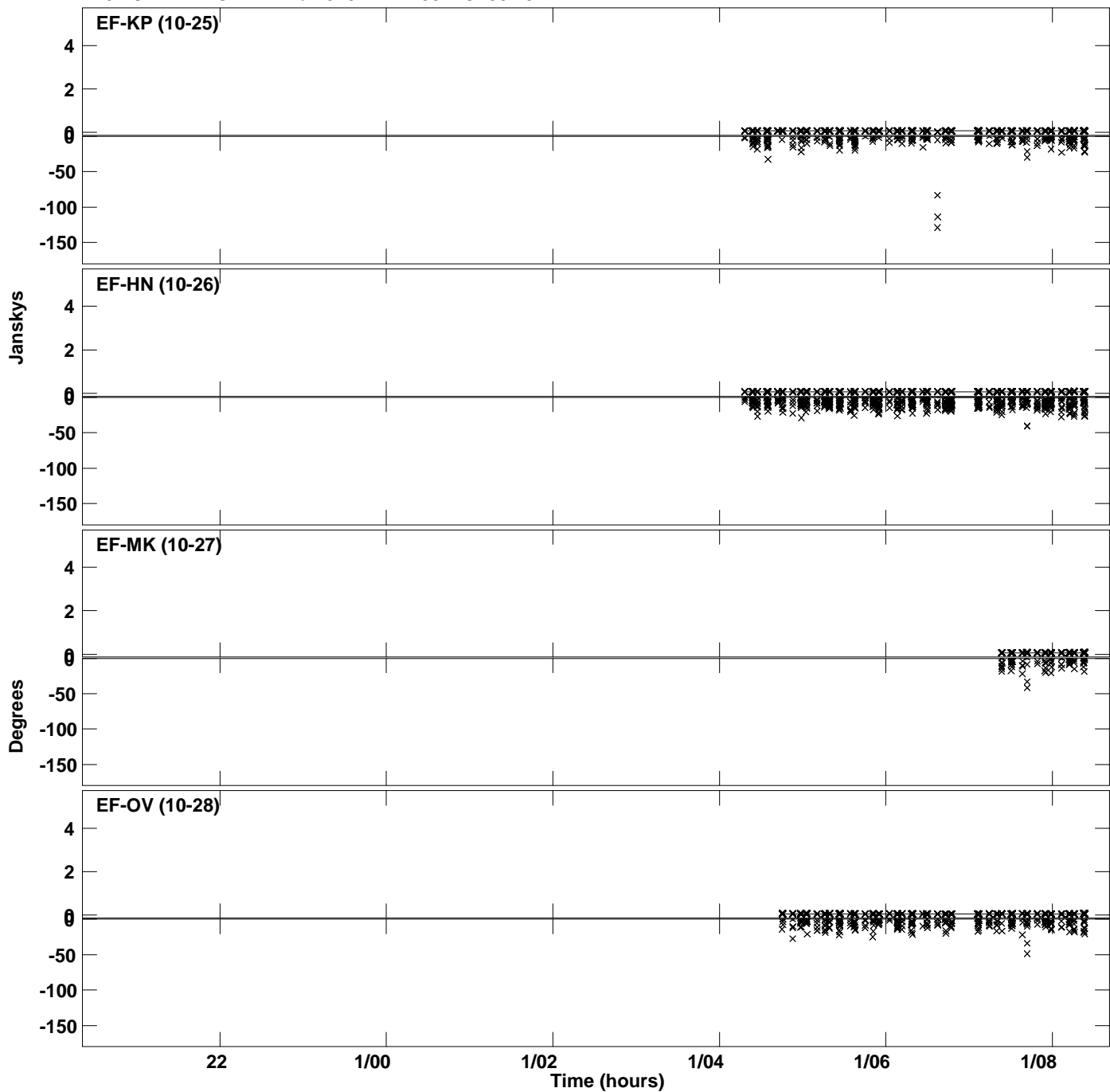

Plot file version 110 created 23-OCT-2023 16:56:39
Amplitude and Phase vs Time for J191142+1952.MULTI.1 CL # 3
IF 5 CHAN 1 STK RR of J191142+1952.ICL001.3

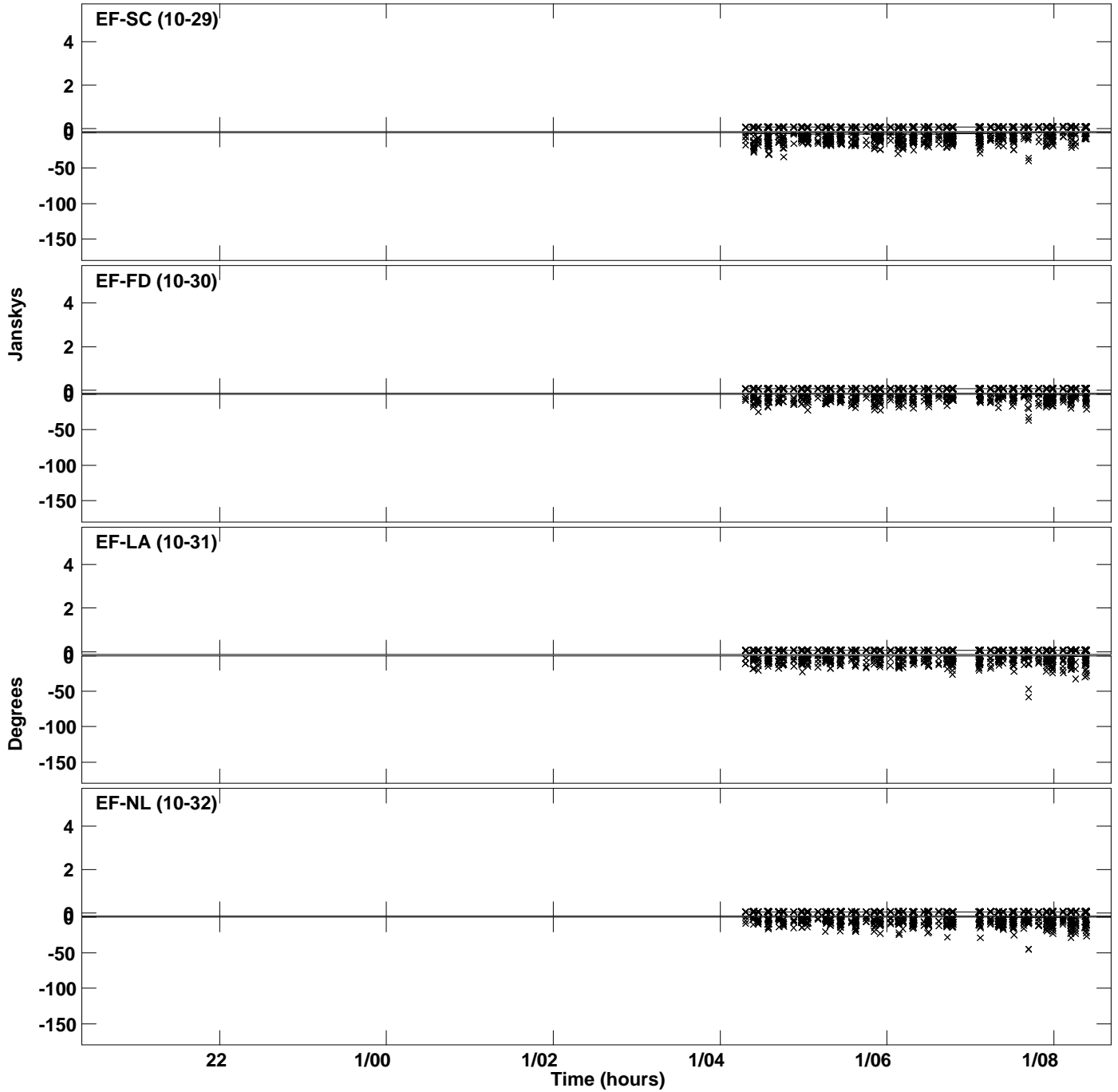

PLot file version 111 created 23-OCT-2023 16:56:39
Amplitude andPhase vs Time for J191142+1952.MULTI.1 CL # 3
IF 5 CHAN 1 STK RR of J191142+1952.ICL001.3

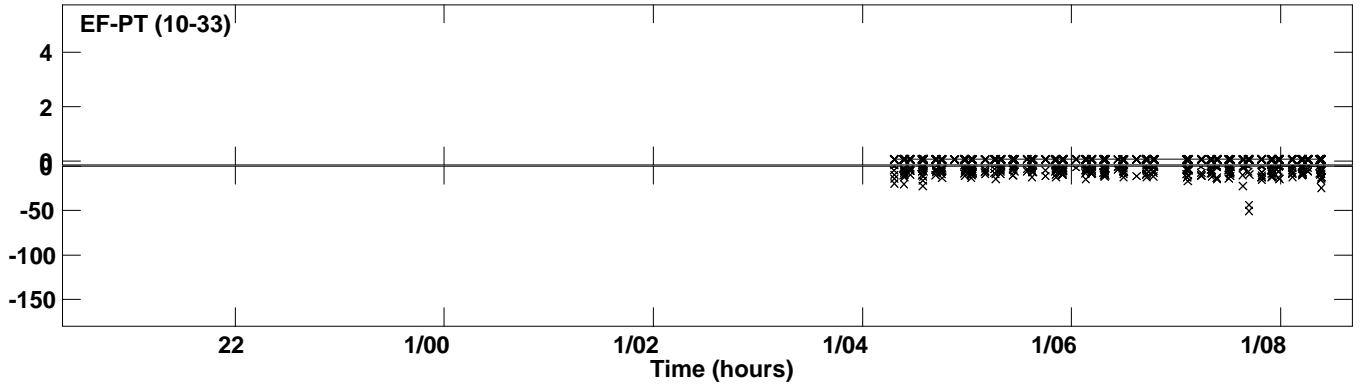

Plot file version 112 created 23-OCT-2023 16:56:40
Amplitude and Phase vs Time for J191142+1952.MULTI.1 CL # 3
IF 6 CHAN 1 STK RR of J191142+1952.ICL001.3

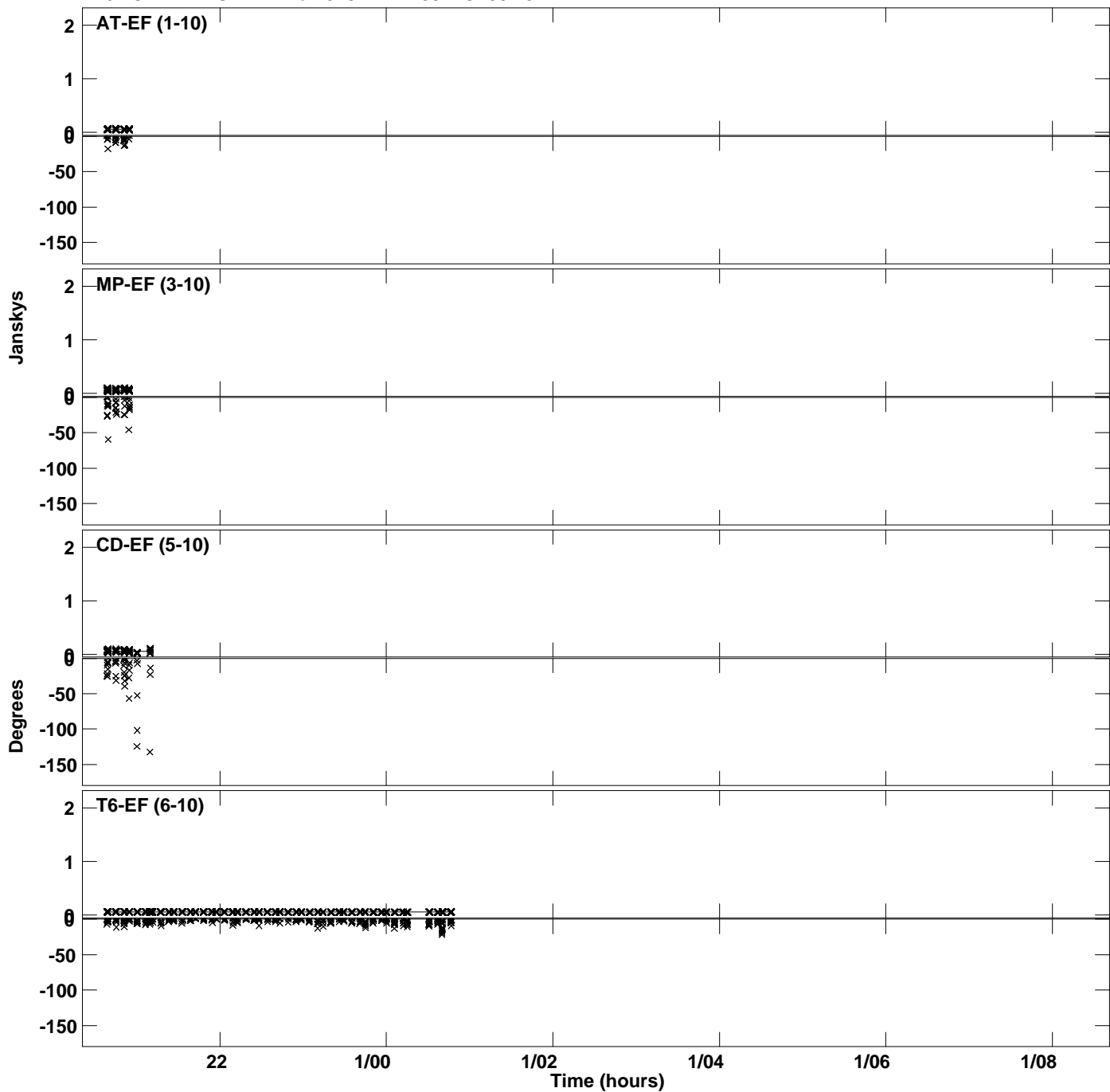

Plot file version 113 created 23-OCT-2023 16:56:40
Amplitude and Phase vs Time for J191142+1952.MULTI.1 CL # 3
IF 6 CHAN 1 STK RR of J191142+1952.ICL001.3

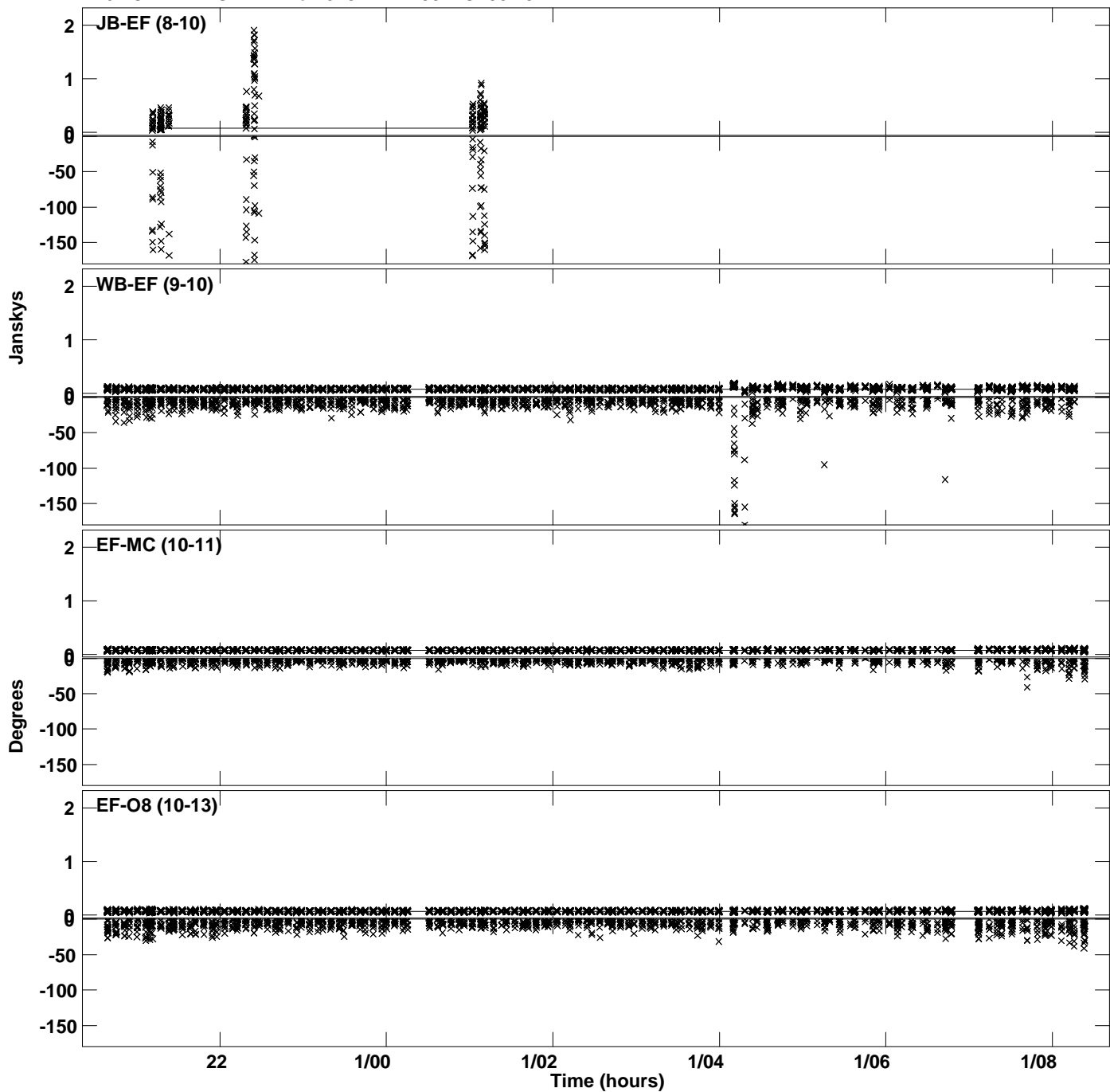

Plot file version 114 created 23-OCT-2023 16:56:40
Amplitude and Phase vs Time for J191142+1952.MULTI.1 CL # 3
IF 6 CHAN 1 STK RR of J191142+1952.ICL001.3

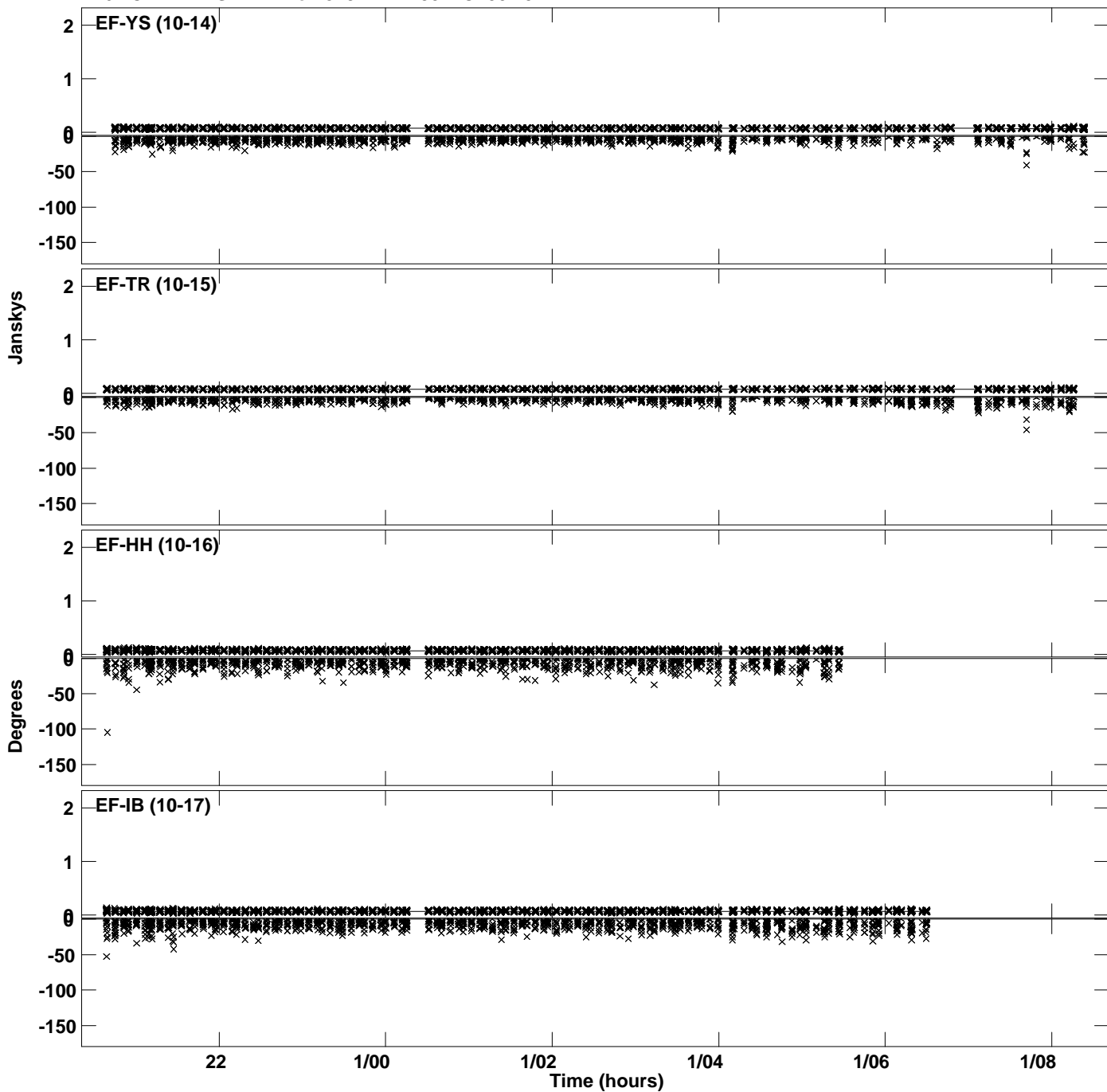

Plot file version 115 created 23-OCT-2023 16:56:40
Amplitude and Phase vs Time for J191142+1952.MULTI.1 CL # 3
IF 6 CHAN 1 STK RR of J191142+1952.ICL001.3

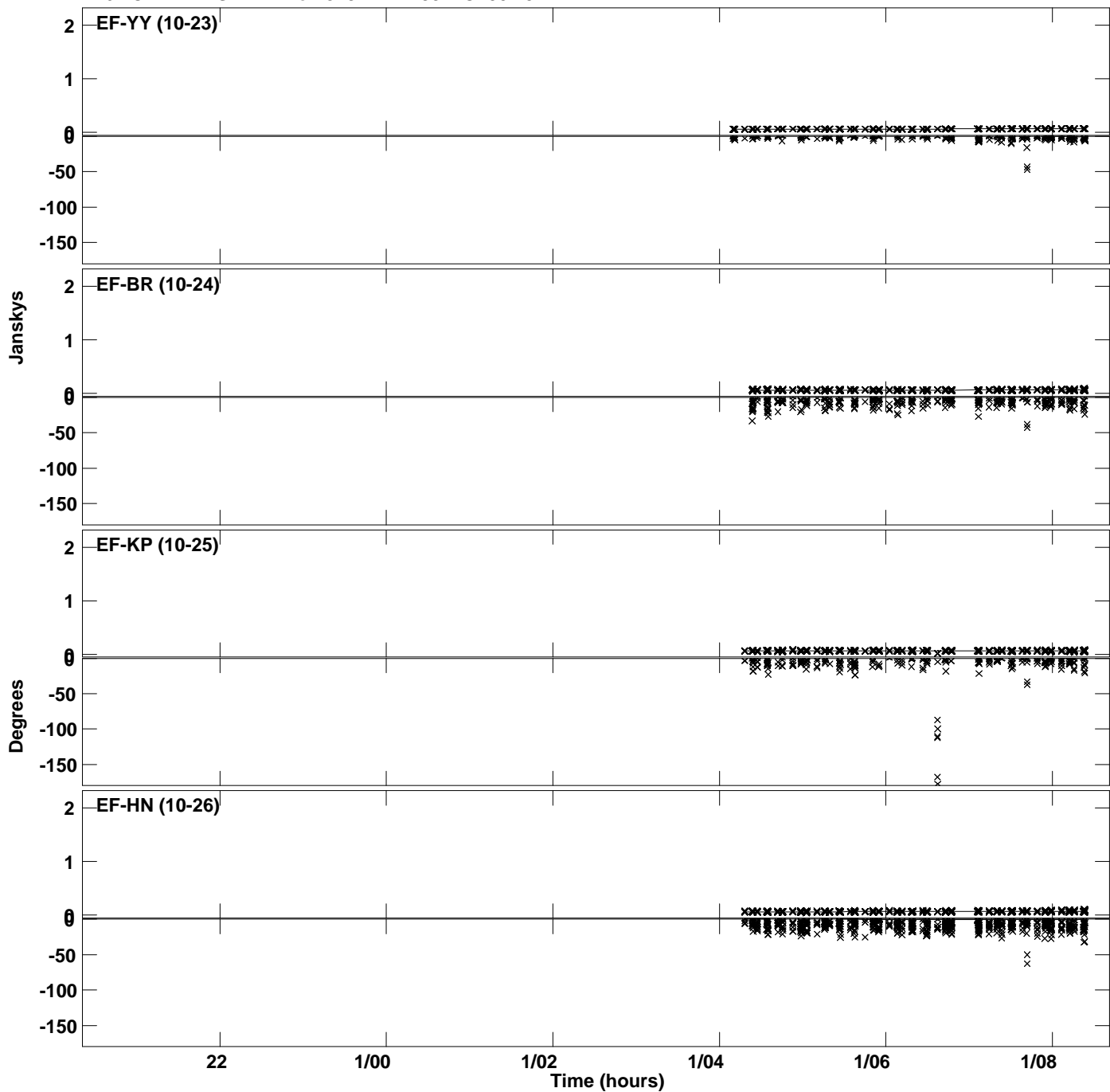

Plot file version 116 created 23-OCT-2023 16:56:40
Amplitude andPhase vs Time for J191142+1952.MULTI.1 CL # 3
IF 6 CHAN 1 STK RR of J191142+1952.ICL001.3

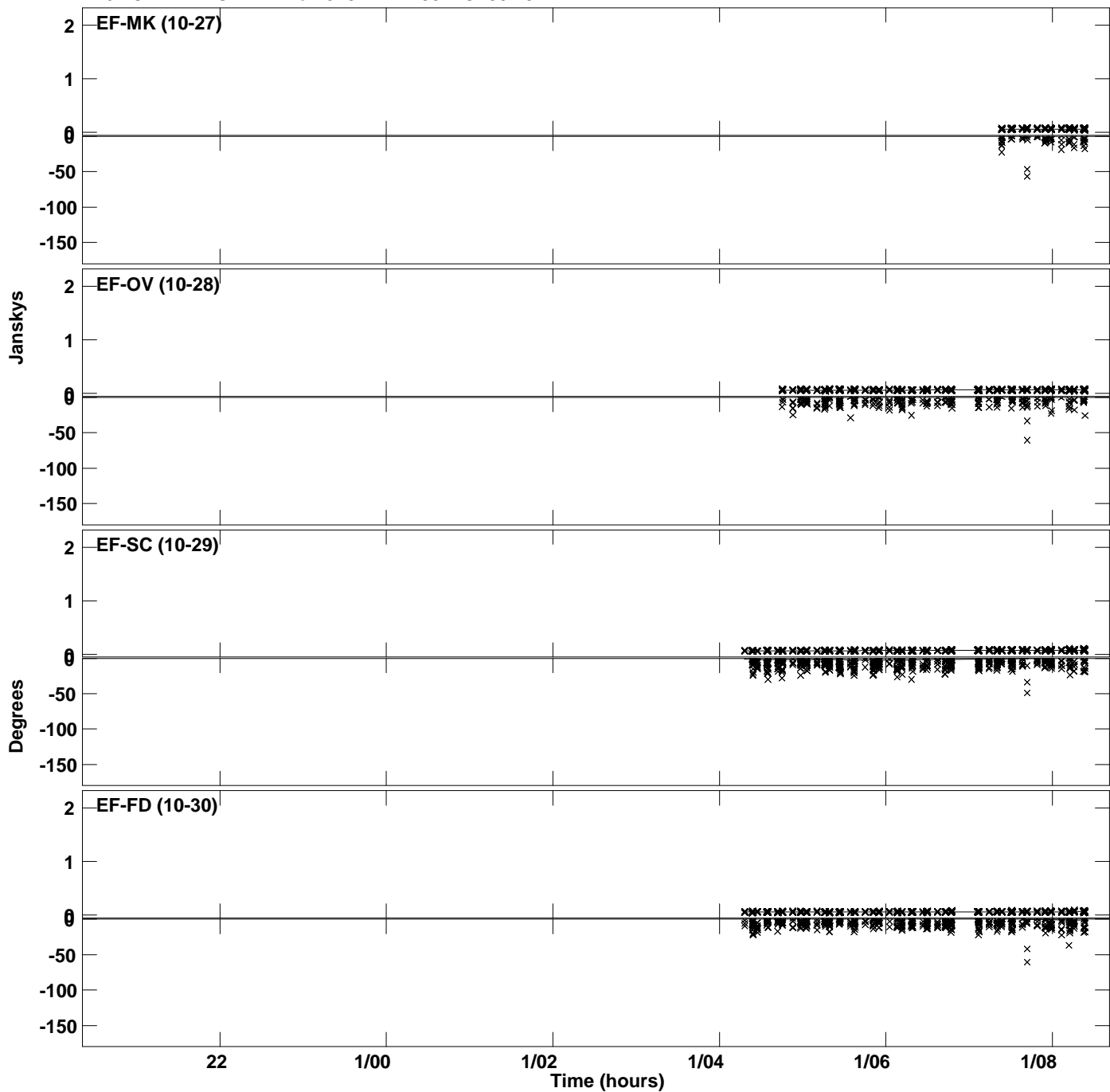

Plot file version 117 created 23-OCT-2023 16:56:41
Amplitude and Phase vs Time for J191142+1952.MULTI.1 CL # 3
IF 6 CHAN 1 STK RR of J191142+1952.ICL001.3

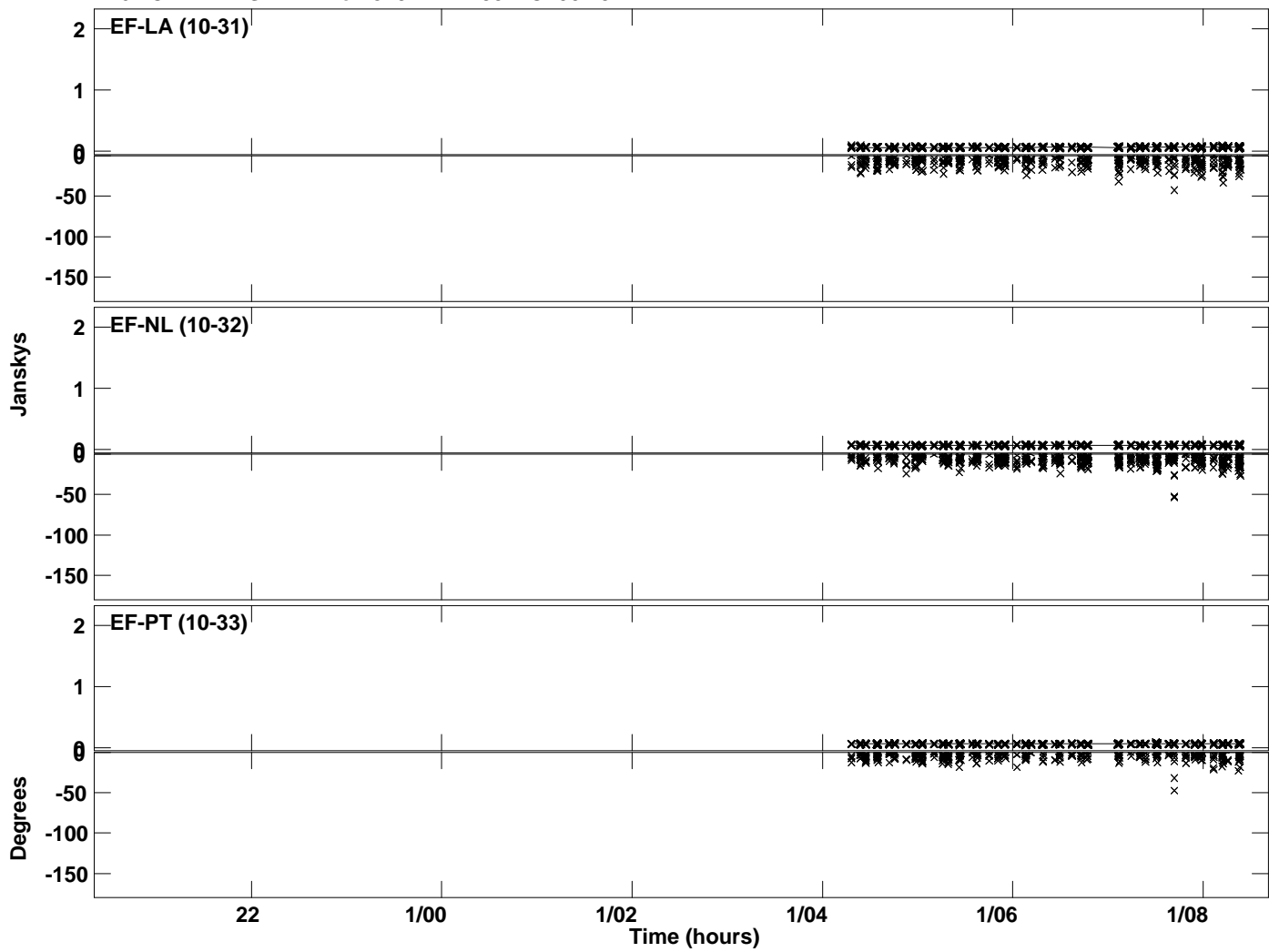

Plot file version 118 created 23-OCT-2023 16:56:42
Amplitude and Phase vs Time for J191142+1952.MULTI.1 CL # 3
IF 7 CHAN 1 STK RR of J191142+1952.ICL001.3

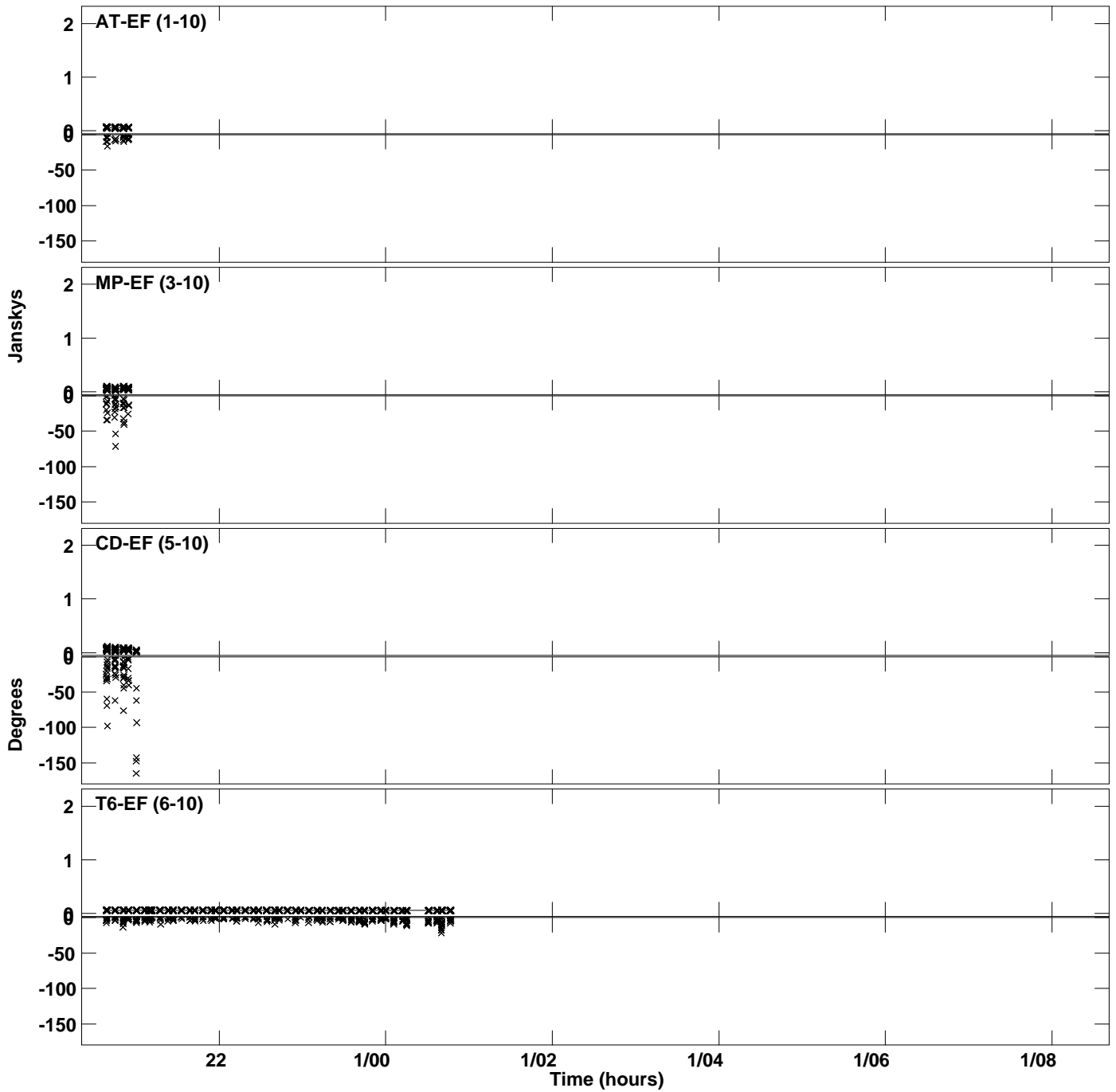

Plot file version 119 created 23-OCT-2023 16:56:42
Amplitude and Phase vs Time for J191142+1952.MULTI.1 CL # 3
IF 7 CHAN 1 STK RR of J191142+1952.ICL001.3

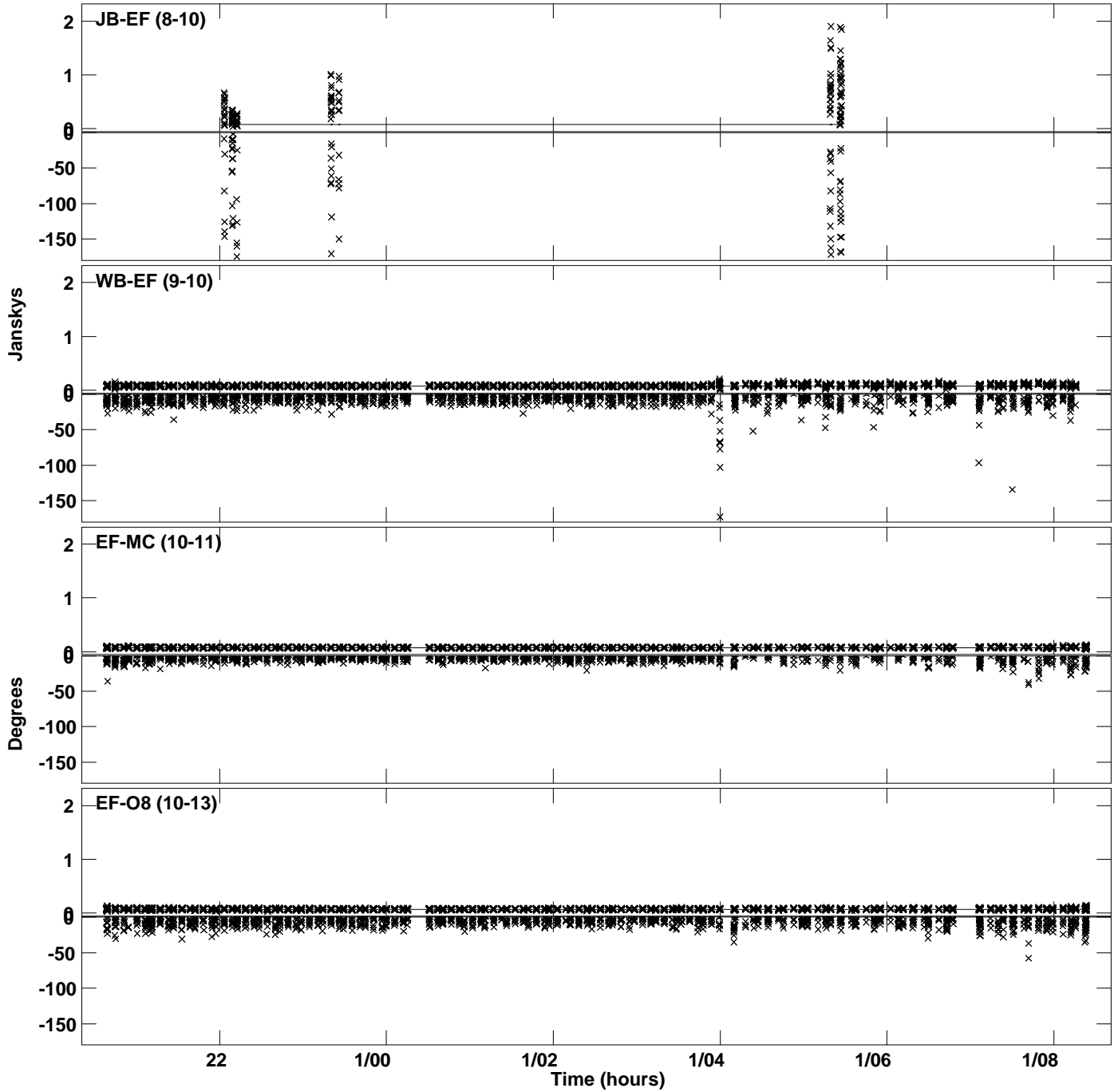

Plot file version 120 created 23-OCT-2023 16:56:42
Amplitude and Phase vs Time for J191142+1952.MULTI.1 CL # 3
IF 7 CHAN 1 STK RR of J191142+1952.ICL001.3

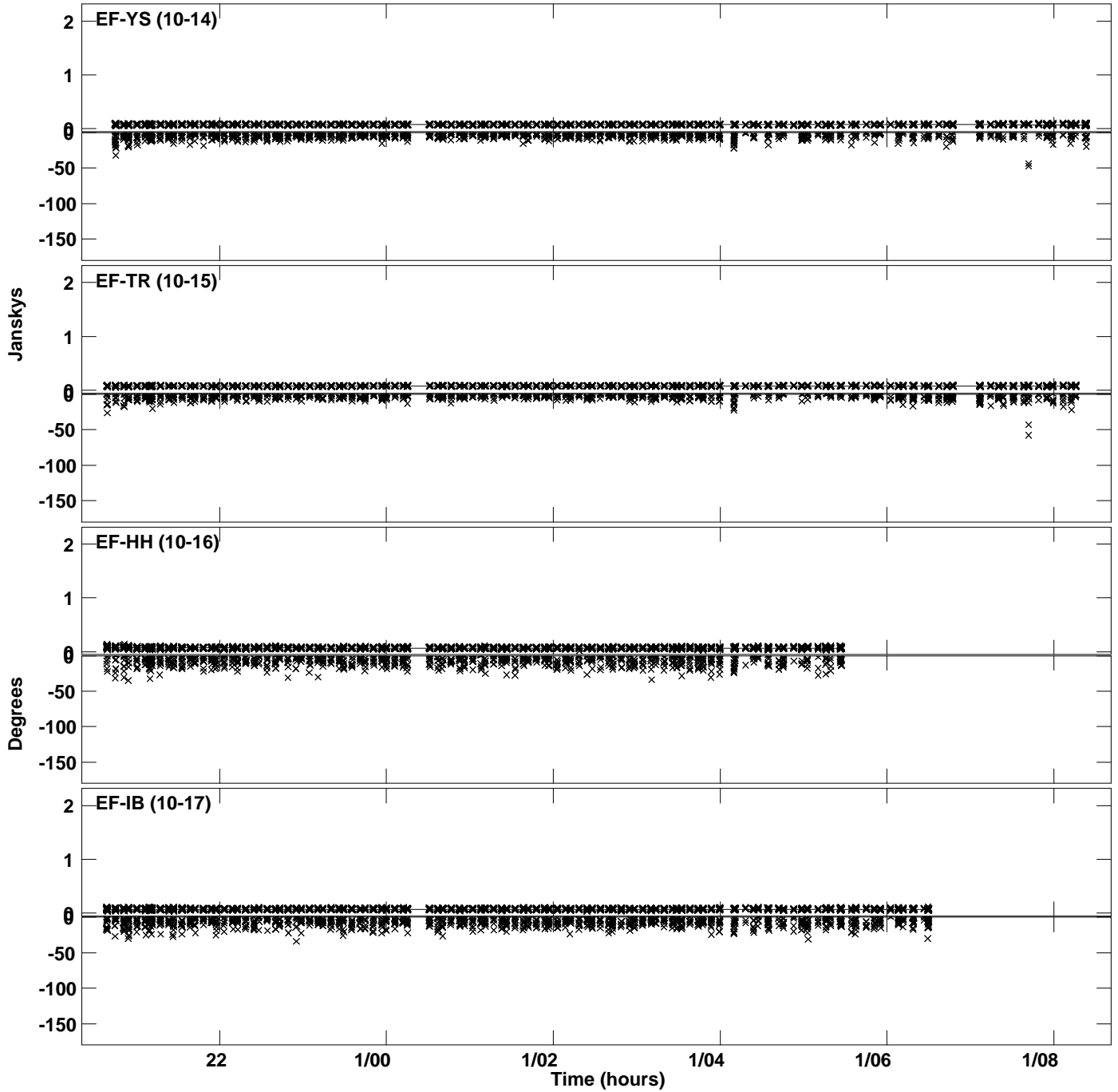

Plot file version 121 created 23-OCT-2023 16:56:42
Amplitude and Phase vs Time for J191142+1952.MULTI.1 CL # 3
IF 7 CHAN 1 STK RR of J191142+1952.ICL001.3

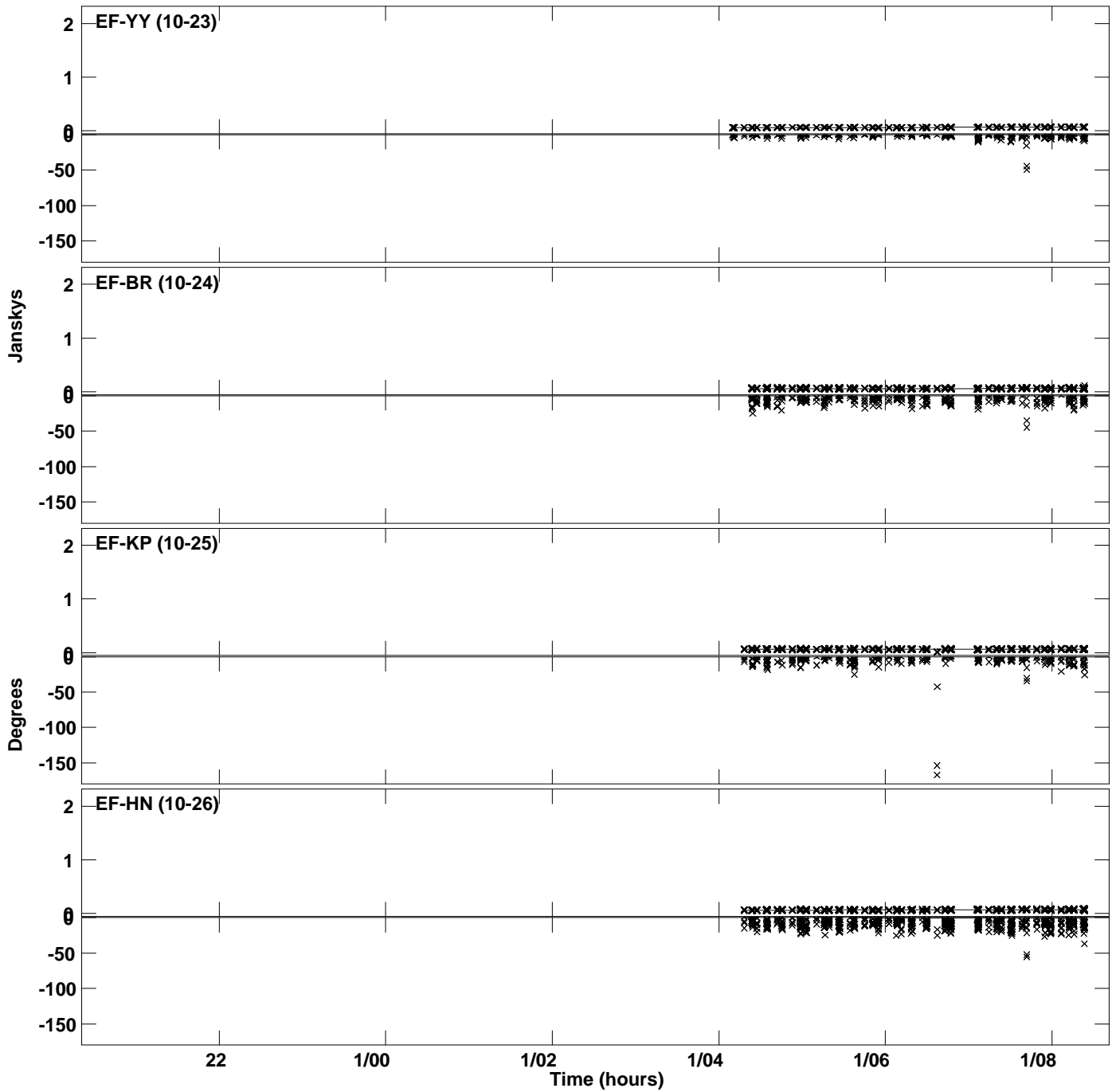

Plot file version 122 created 23-OCT-2023 16:56:42
Amplitude andPhase vs Time for J191142+1952.MULTI.1 CL # 3
IF 7 CHAN 1 STK RR of J191142+1952.ICL001.3

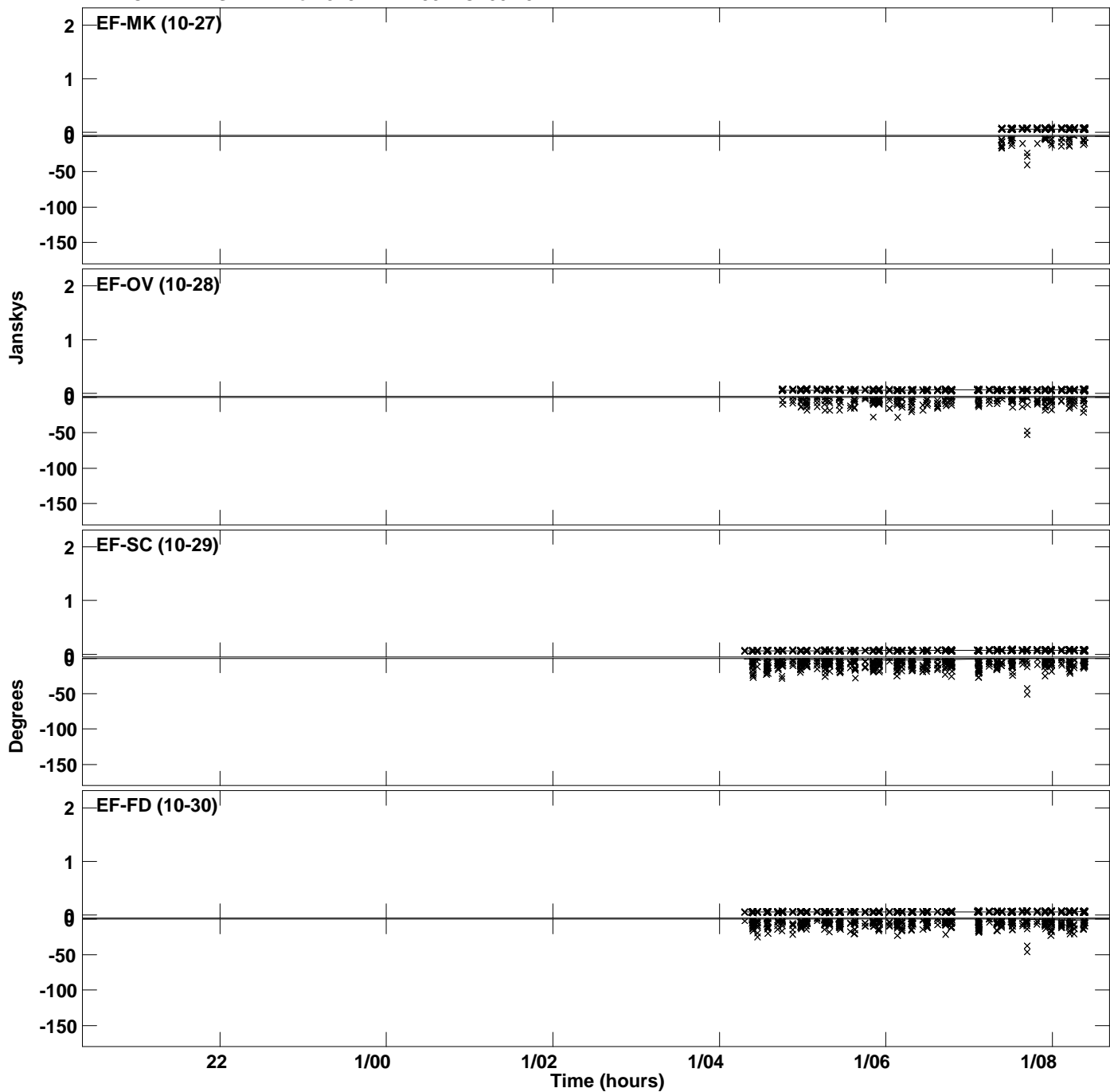

PLot file version 123 created 23-OCT-2023 16:56:42
Amplitude andPhase vs Time for J191142+1952.MULTI.1 CL # 3
IF 7 CHAN 1 STK RR of J191142+1952.ICL001.3

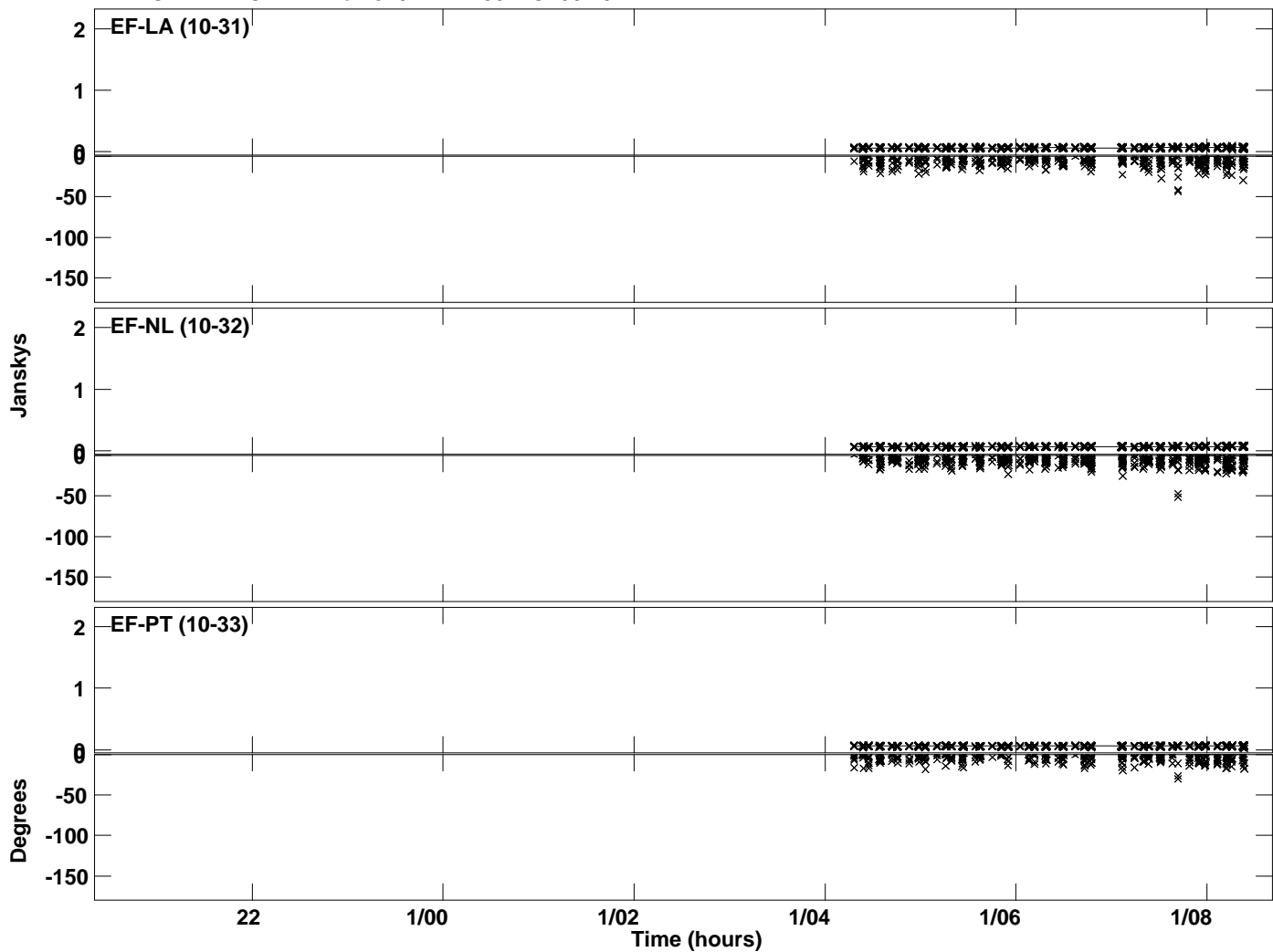

Plot file version 124 created 23-OCT-2023 16:56:44
Amplitude and Phase vs Time for J191142+1952.MULTI.1 CL # 3
IF 8 CHAN 1 STK RR of J191142+1952.ICL001.3

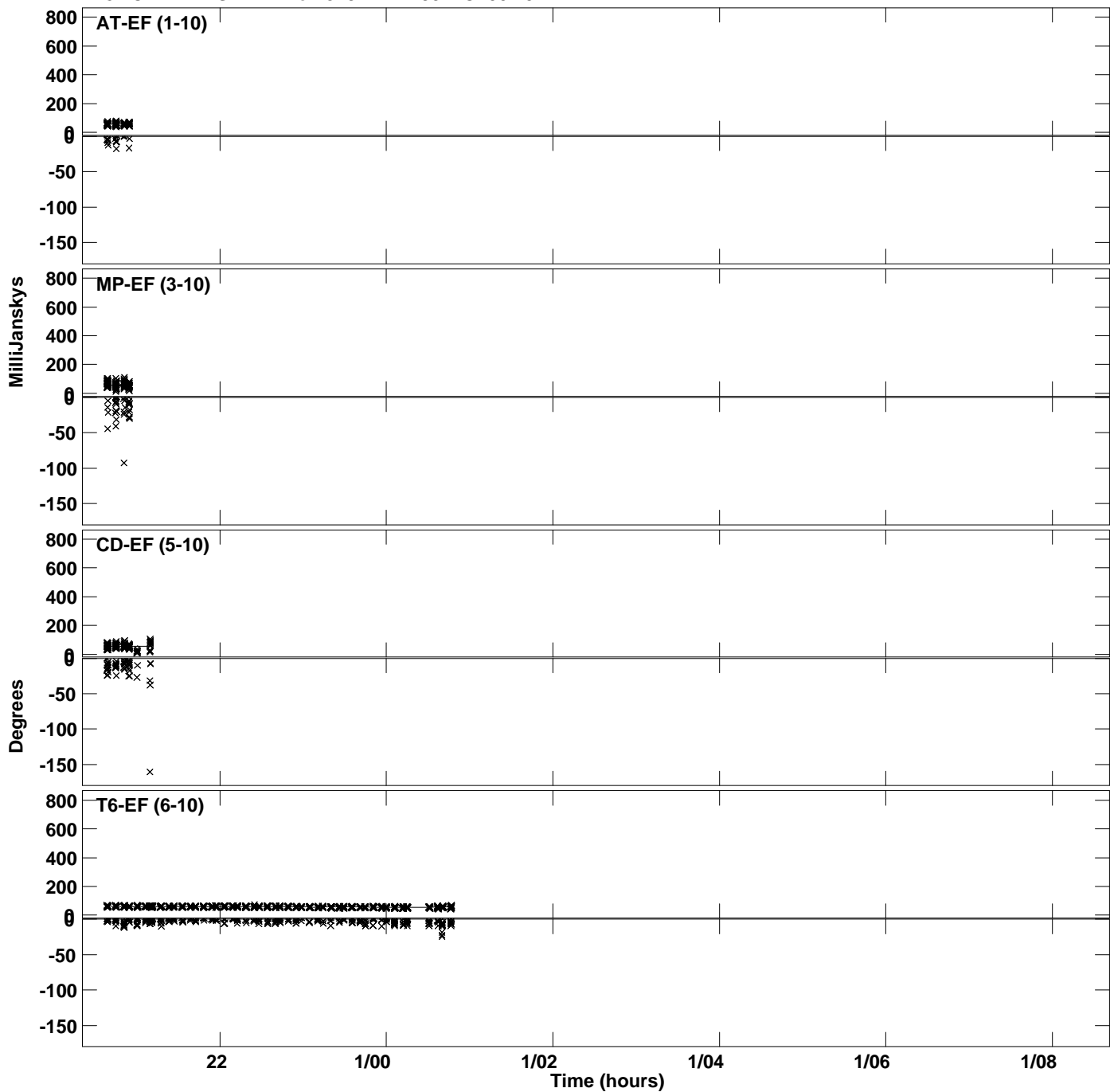

Plot file version 125 created 23-OCT-2023 16:56:44
Amplitude and Phase vs Time for J191142+1952.MULTI.1 CL # 3
IF 8 CHAN 1 STK RR of J191142+1952.ICL001.3

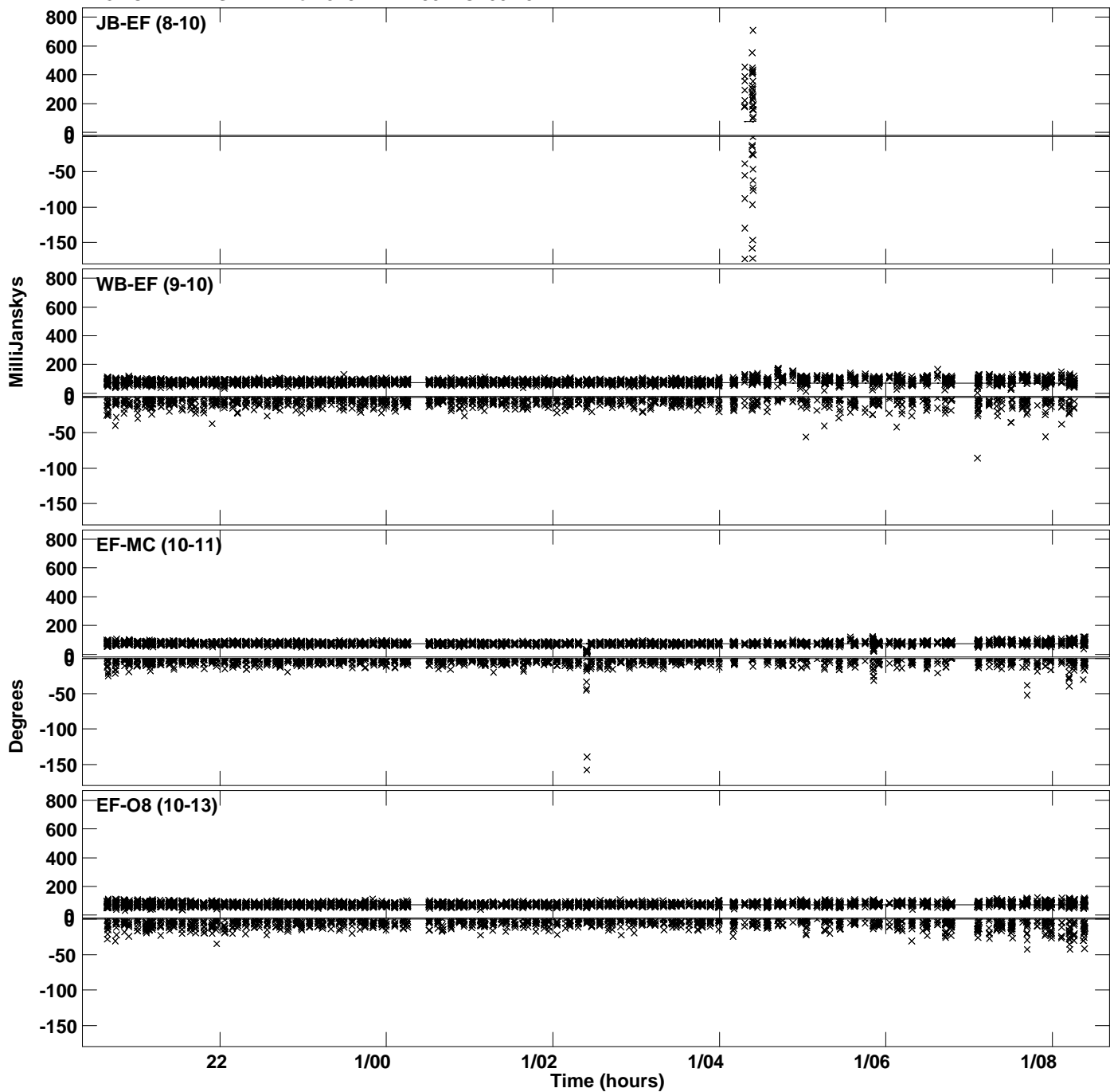

Plot file version 126 created 23-OCT-2023 16:56:44
Amplitude and Phase vs Time for J191142+1952.MULTI.1 CL # 3
IF 8 CHAN 1 STK RR of J191142+1952.ICL001.3

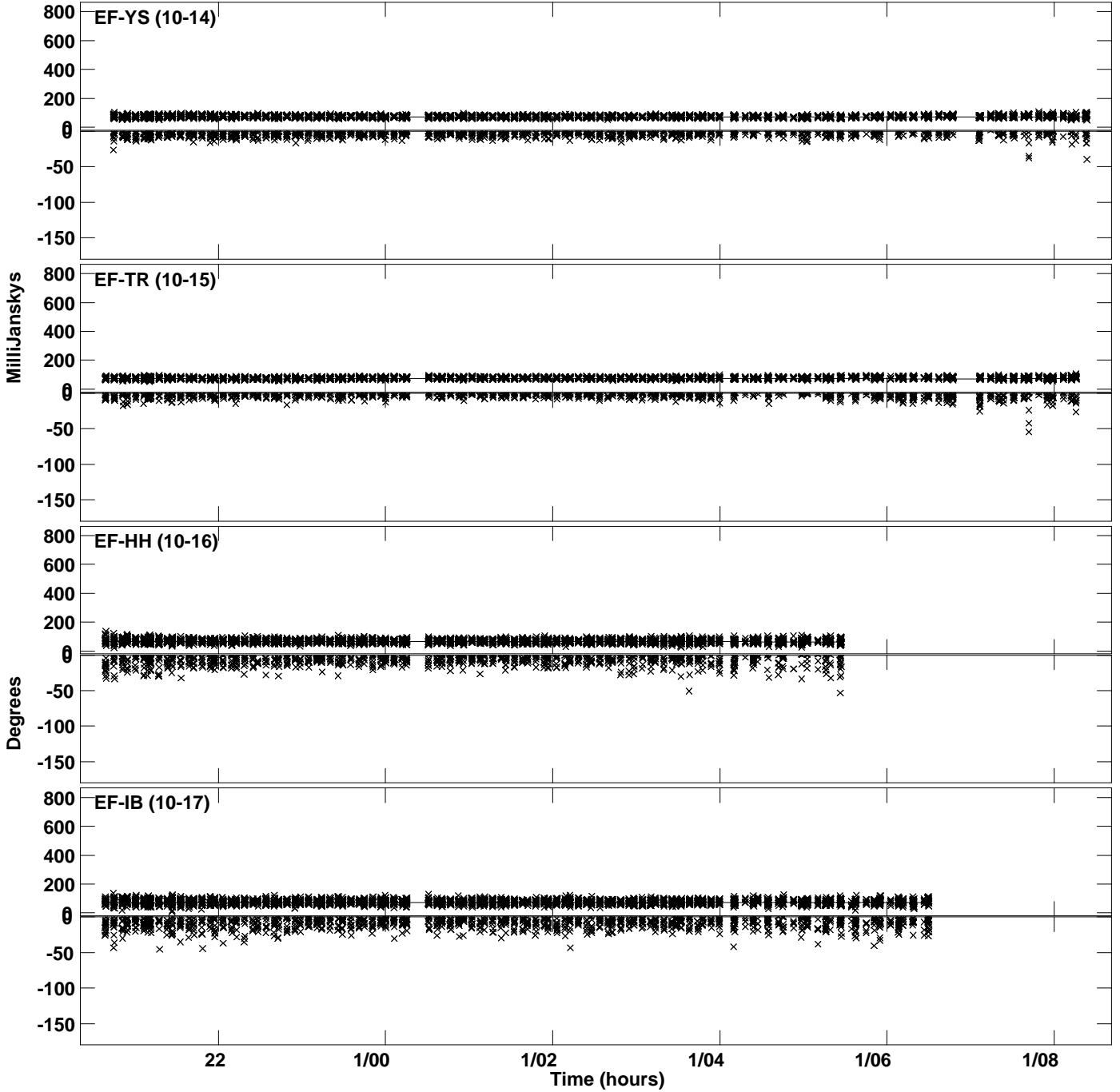

Plot file version 127 created 23-OCT-2023 16:56:44
Amplitude and Phase vs Time for J191142+1952.MULTI.1 CL # 3
IF 8 CHAN 1 STK RR of J191142+1952.ICL001.3

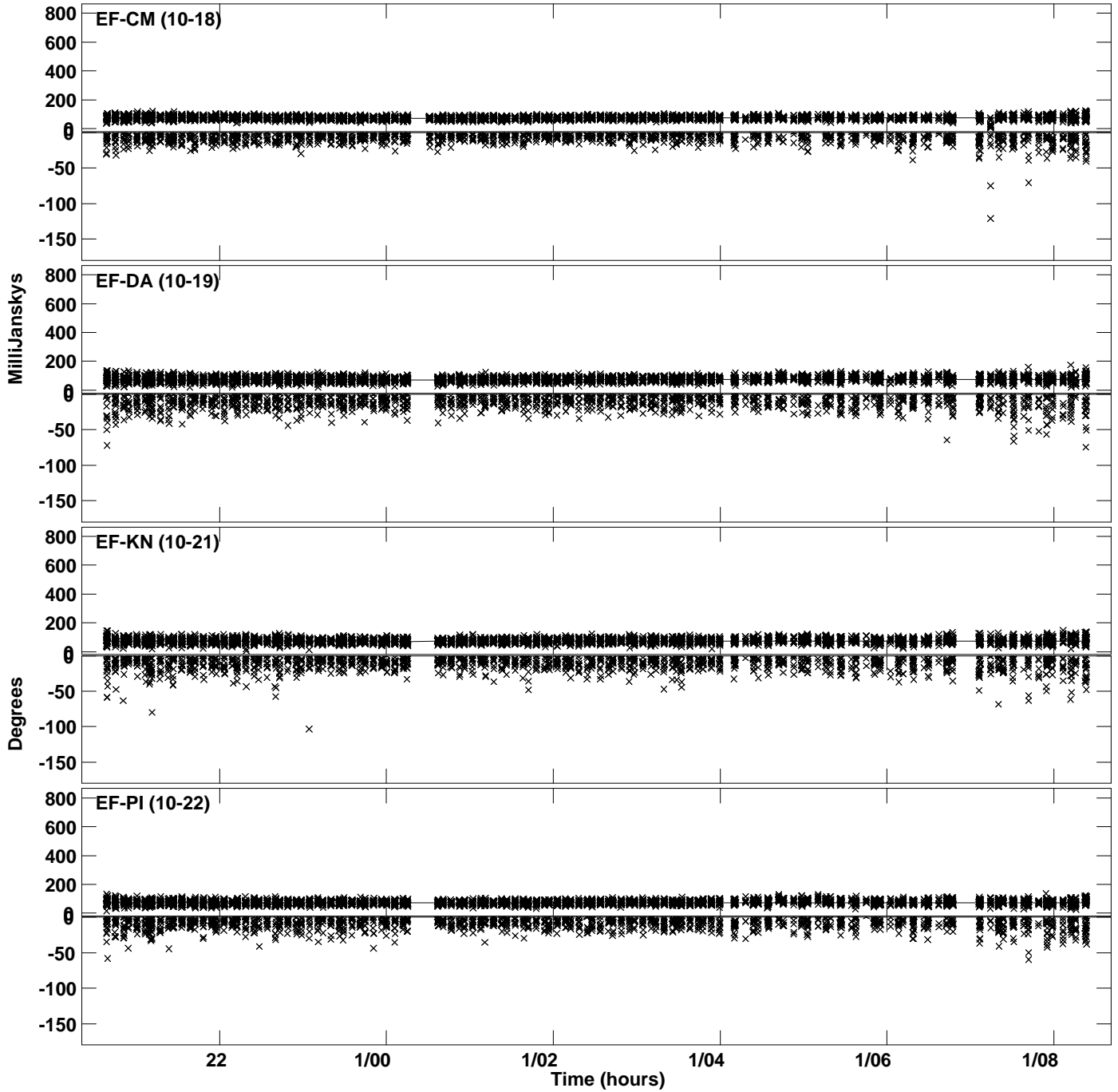

Plot file version 128 created 23-OCT-2023 16:56:44
Amplitude andPhase vs Time for J191142+1952.MULTI.1 CL # 3
IF 8 CHAN 1 STK RR of J191142+1952.ICL001.3

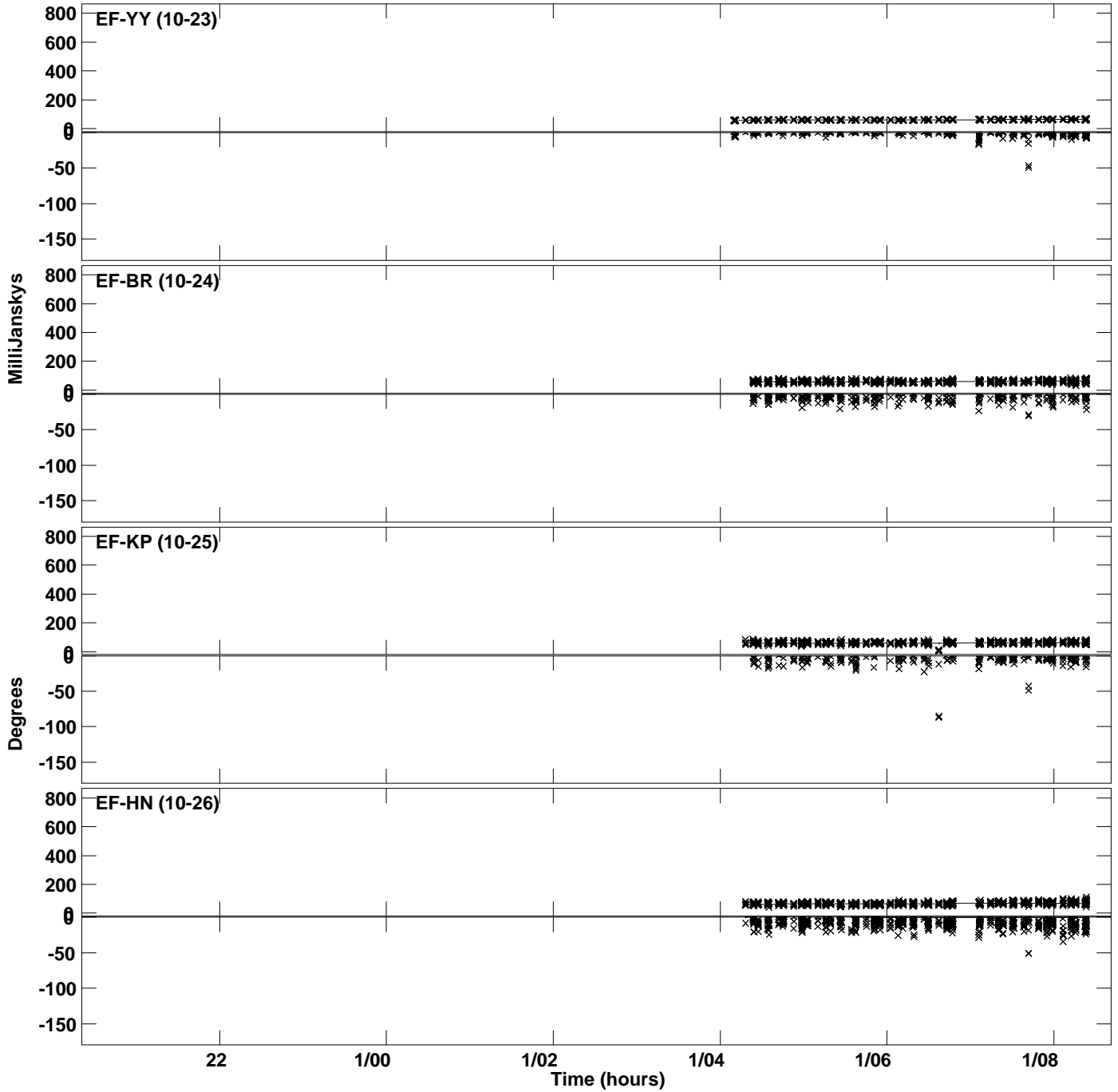

PLot file version 129 created 23-OCT-2023 16:56:44
Amplitude andPhase vs Time for J191142+1952.MULTI.1 CL # 3
IF 8 CHAN 1 STK RR of J191142+1952.ICL001.3

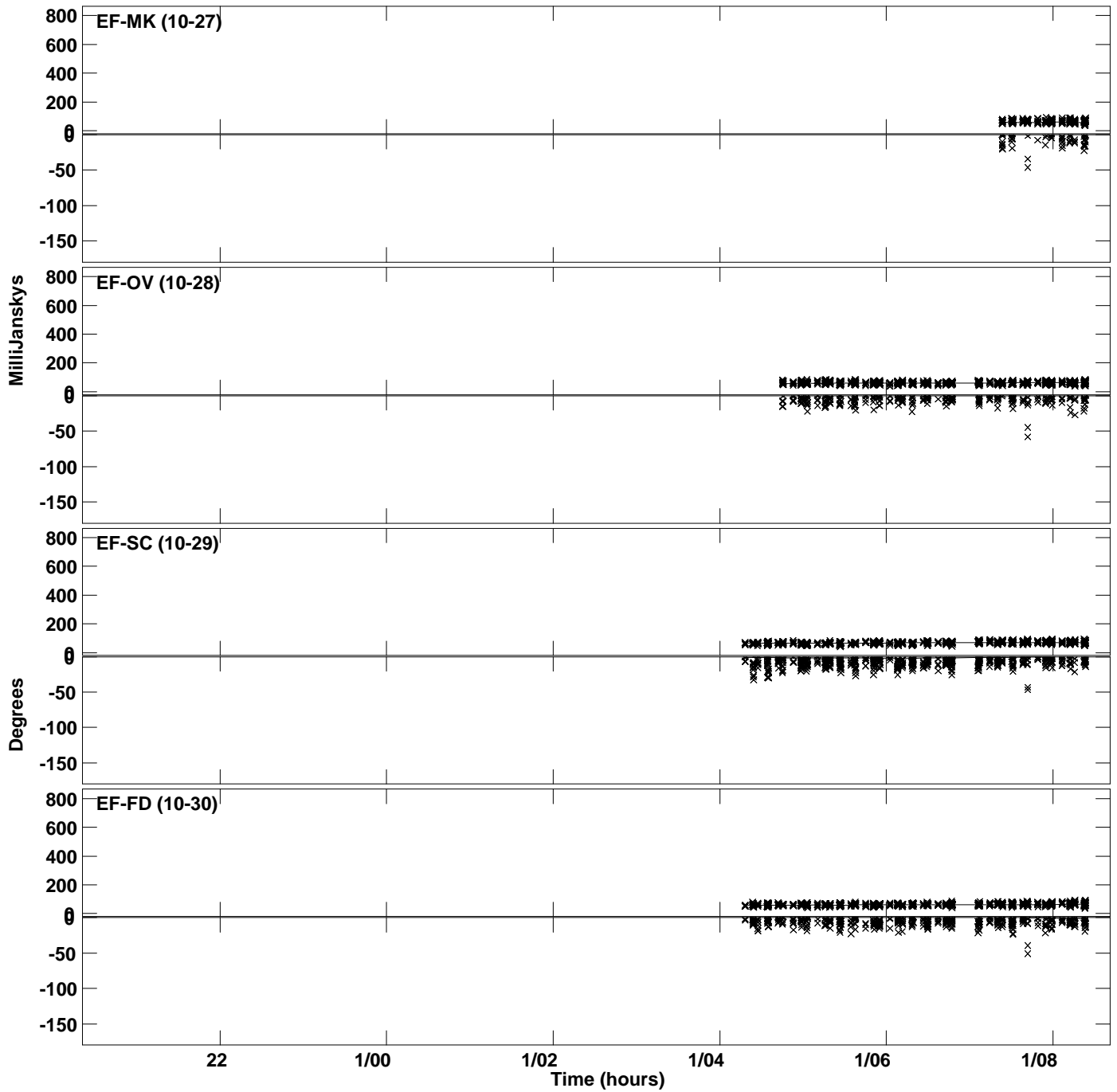

PLot file version 130 created 23-OCT-2023 16:56:44
Amplitude andPhase vs Time for J191142+1952.MULTI.1 CL # 3
IF 8 CHAN 1 STK RR of J191142+1952.ICL001.3

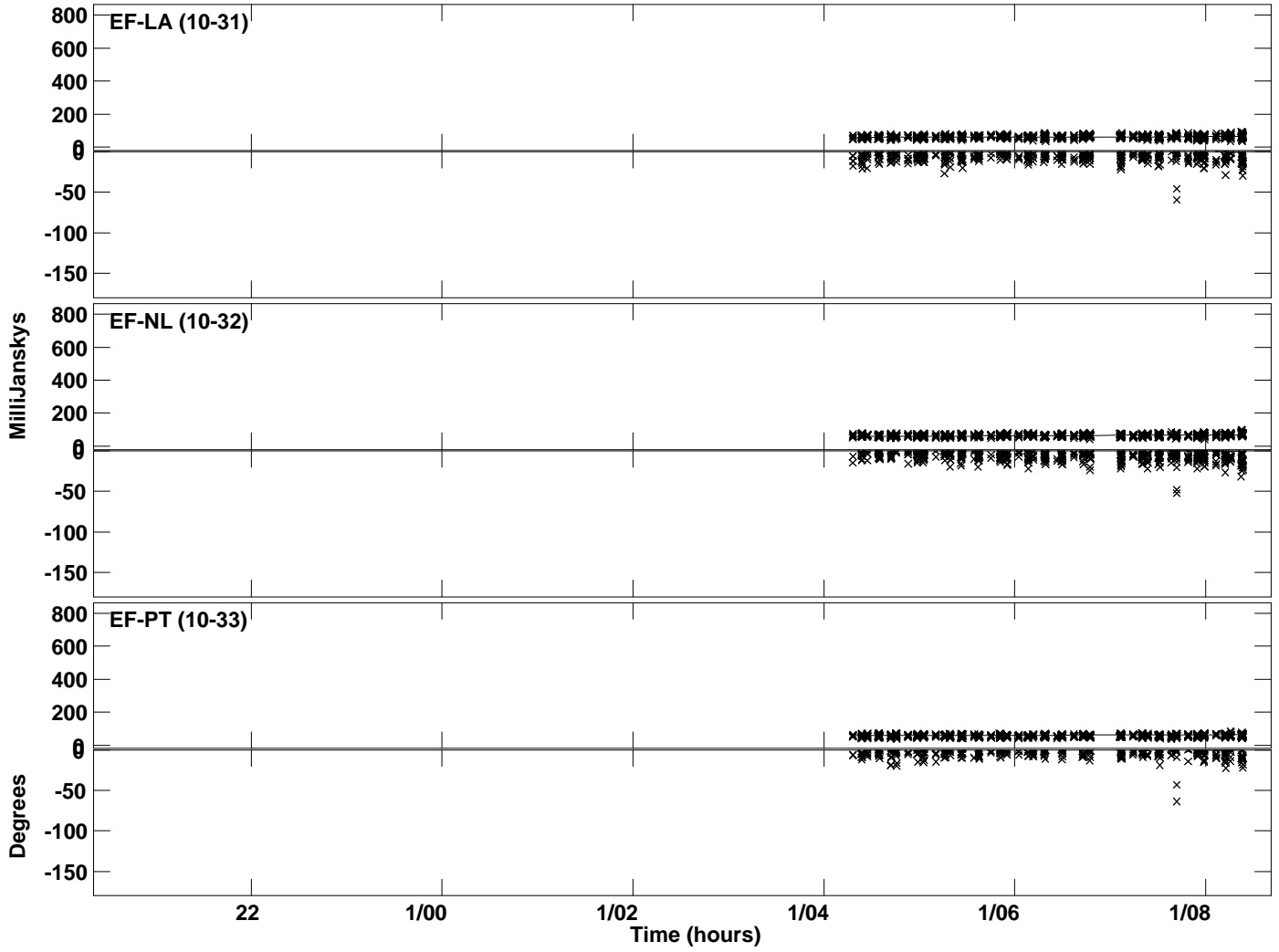

Plot file version 131 created 23-OCT-2023 16:56:46
Amplitude and Phase vs Time for J191142+1952.MULTI.1 CL # 3
IF 9 CHAN 1 STK RR of J191142+1952.ICL001.3

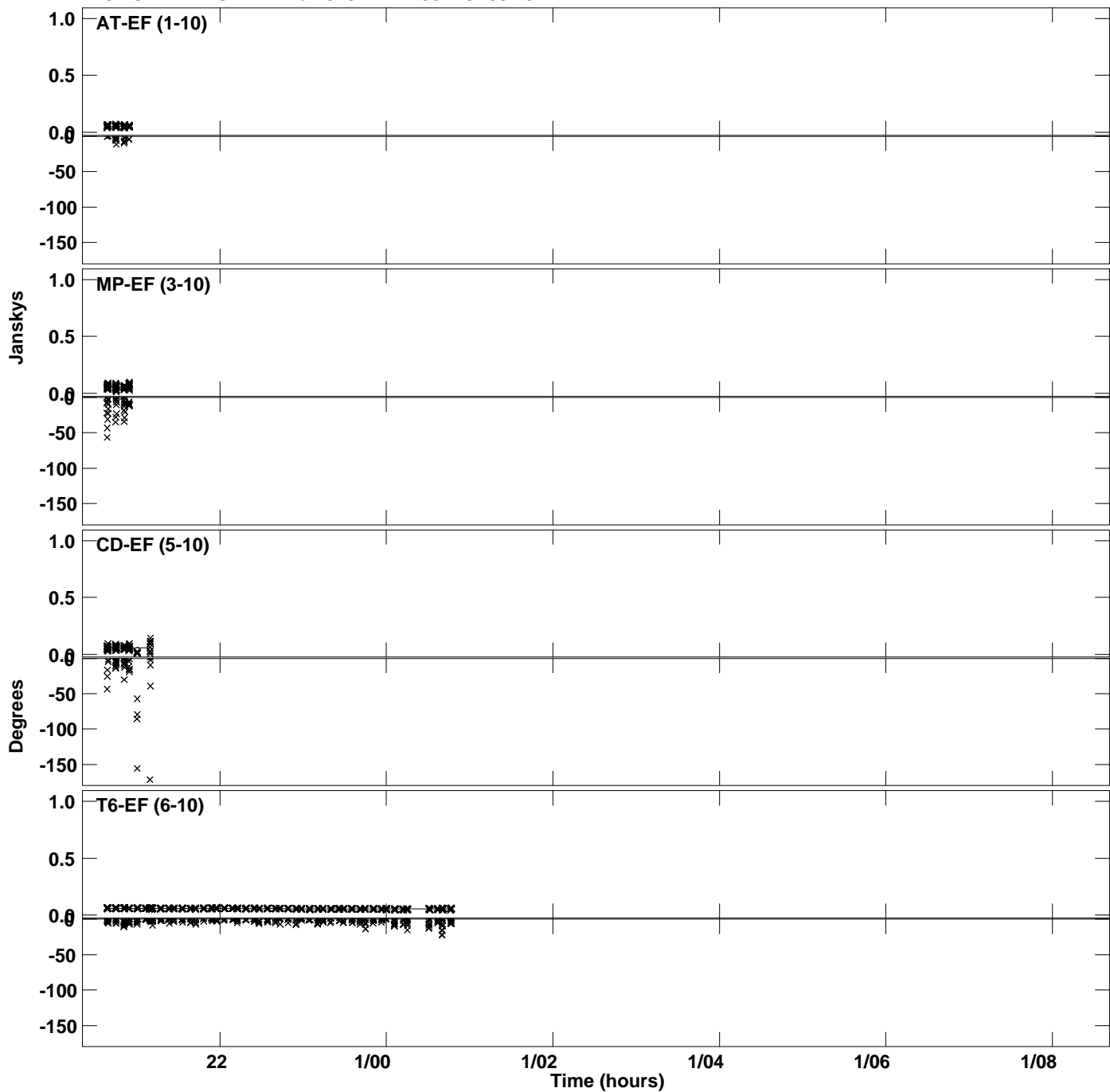

Plot file version 132 created 23-OCT-2023 16:56:46
Amplitude and Phase vs Time for J191142+1952.MULTI.1 CL # 3
IF 9 CHAN 1 STK RR of J191142+1952.ICL001.3

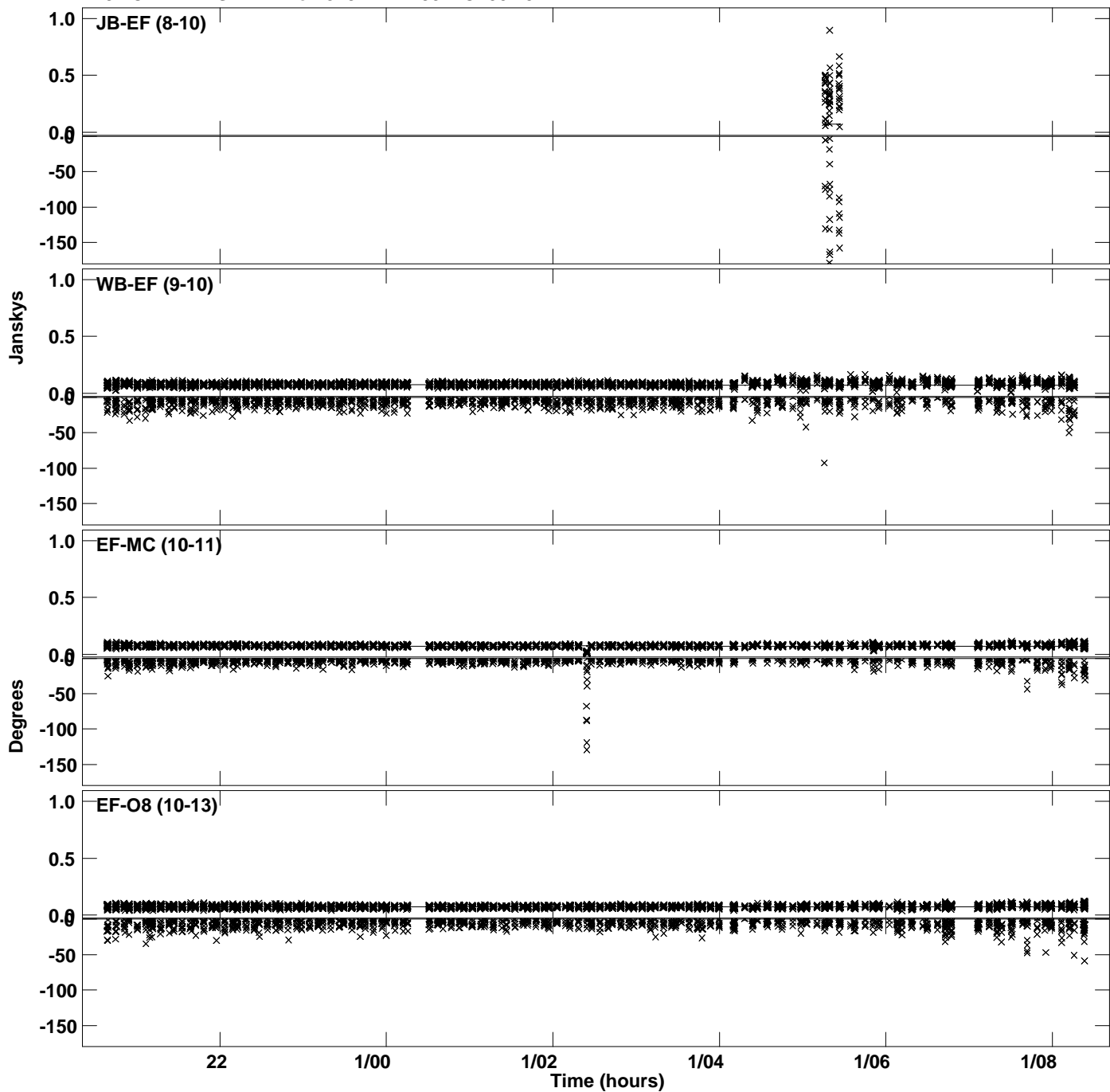

Plot file version 133 created 23-OCT-2023 16:56:46
Amplitude and Phase vs Time for J191142+1952.MULTI.1 CL # 3
IF 9 CHAN 1 STK RR of J191142+1952.ICL001.3

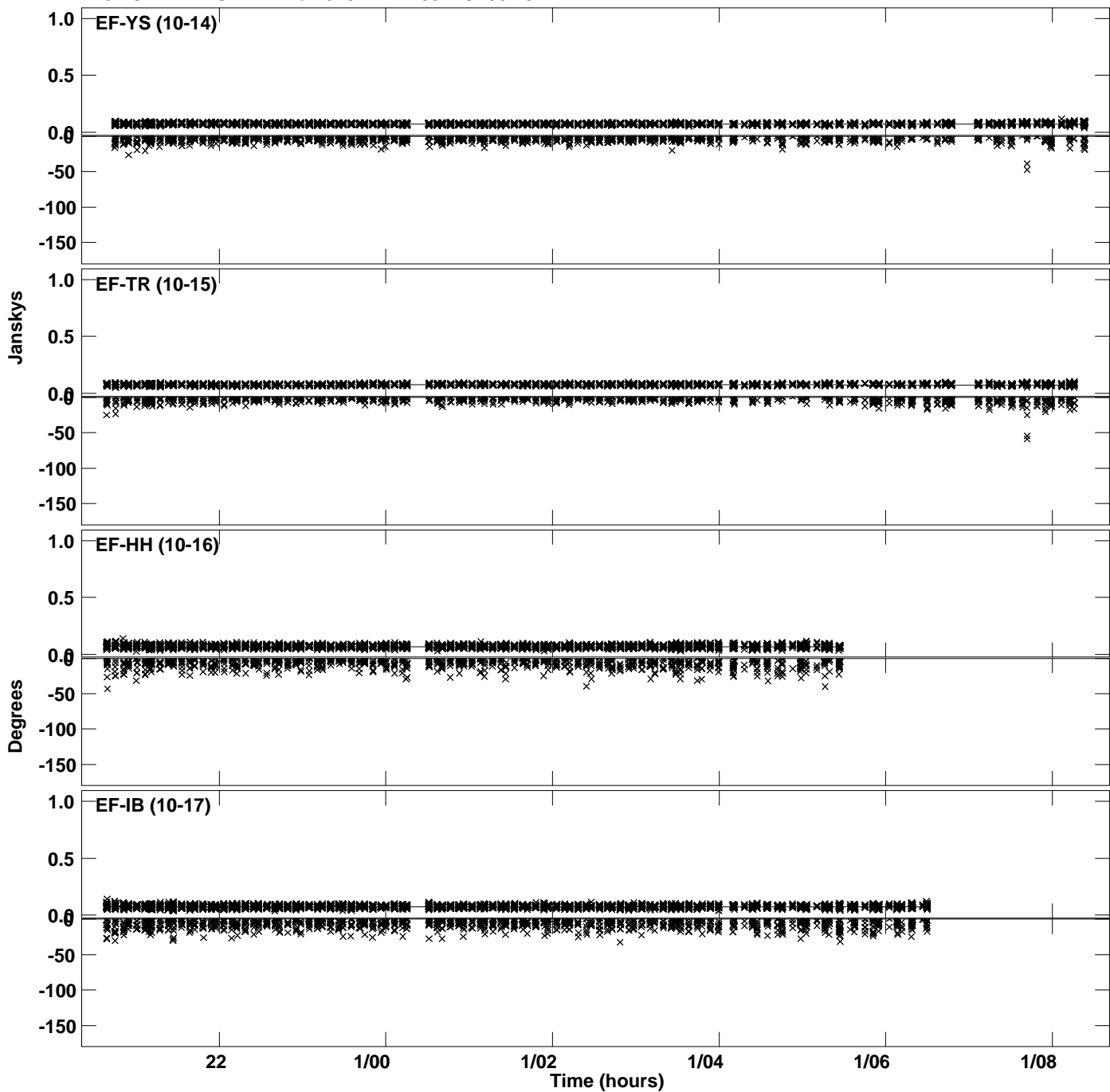

Plot file version 134 created 23-OCT-2023 16:56:46
Amplitude and Phase vs Time for J191142+1952.MULTI.1 CL # 3
IF 9 CHAN 1 STK RR of J191142+1952.ICL001.3

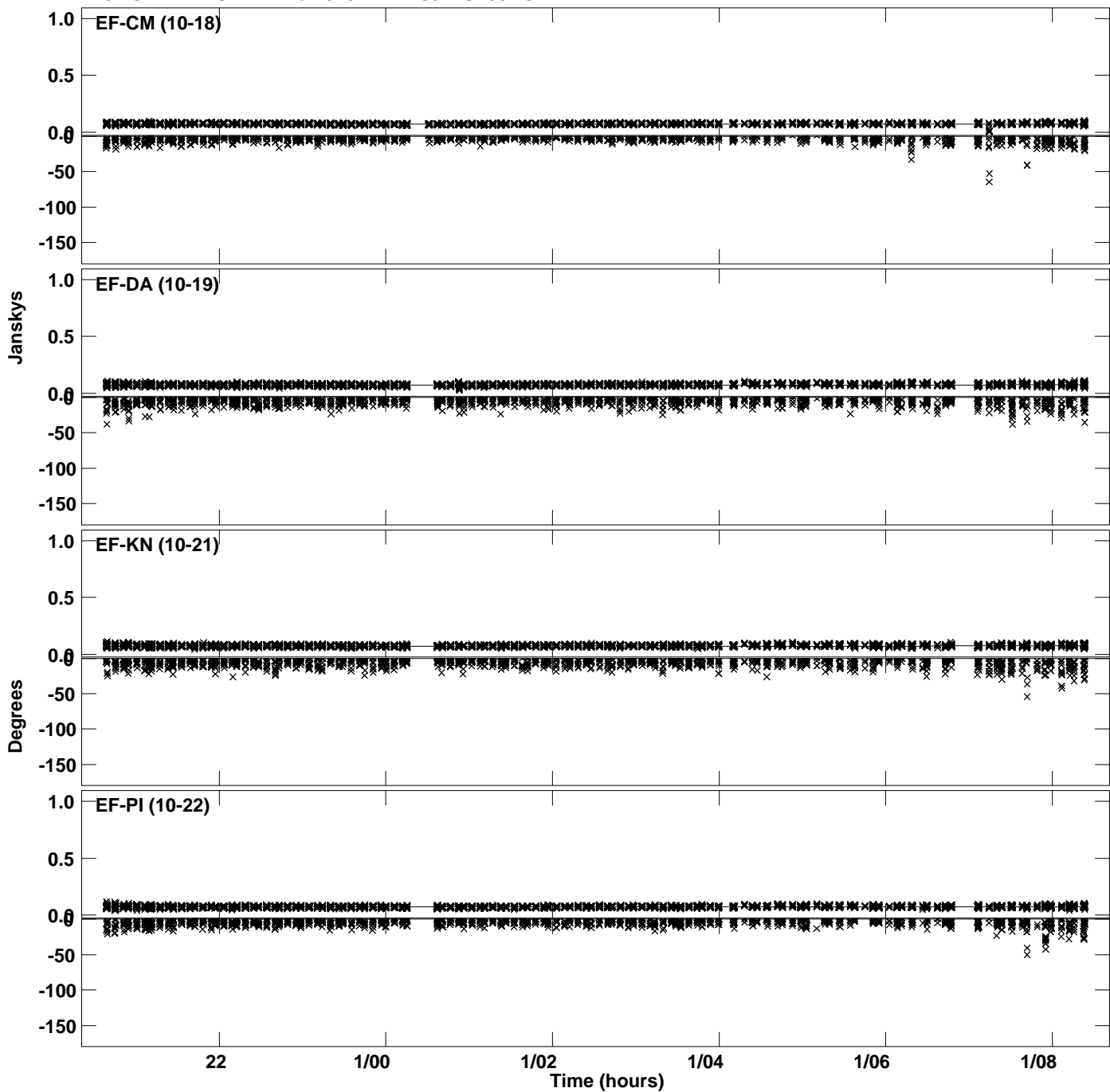

Plot file version 135 created 23-OCT-2023 16:56:46
Amplitude andPhase vs Time for J191142+1952.MULTI.1 CL # 3
IF 9 CHAN 1 STK RR of J191142+1952.ICL001.3

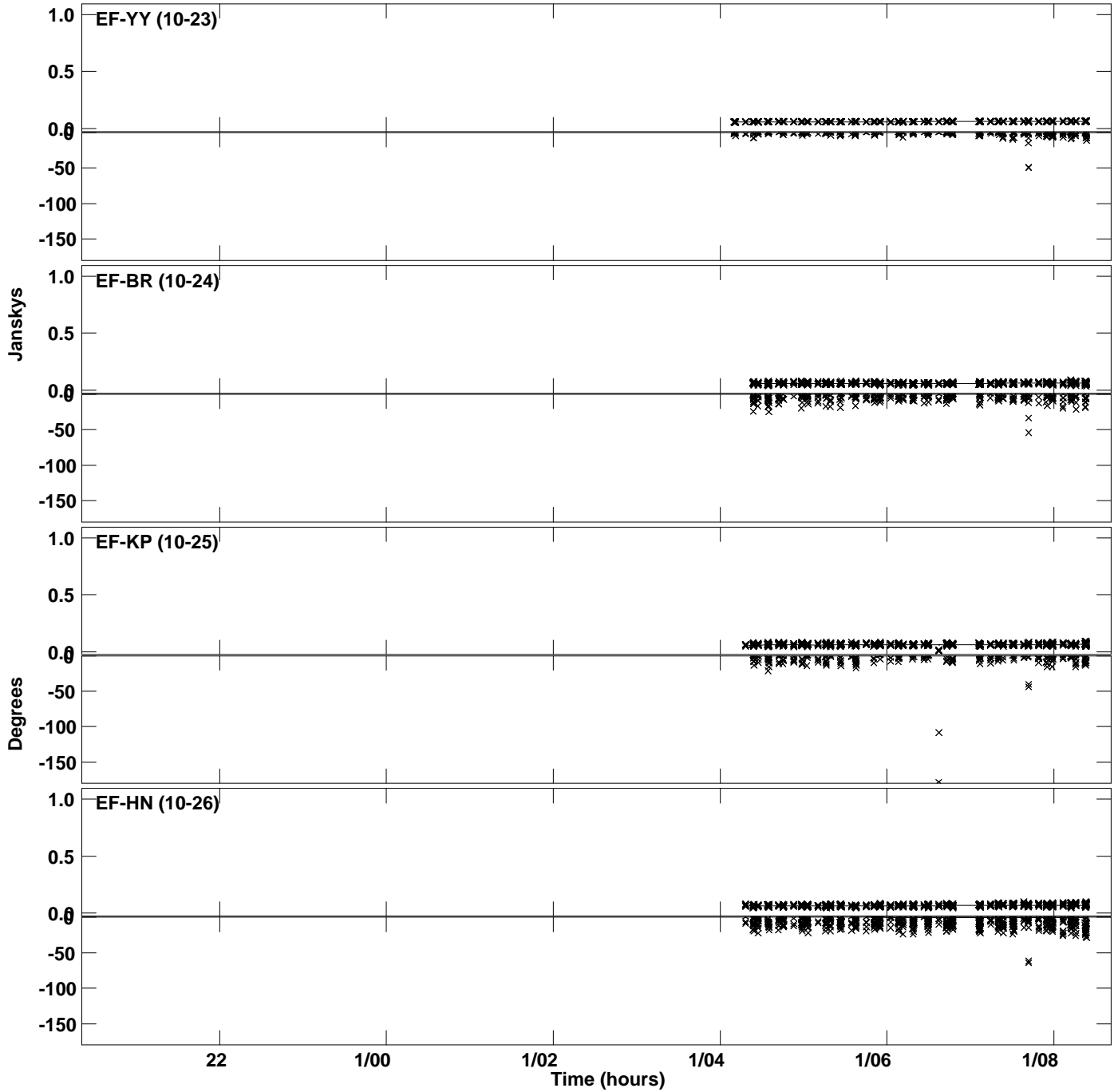

Plot file version 136 created 23-OCT-2023 16:56:46
Amplitude and Phase vs Time for J191142+1952.MULTI.1 CL # 3
IF 9 CHAN 1 STK RR of J191142+1952.ICL001.3

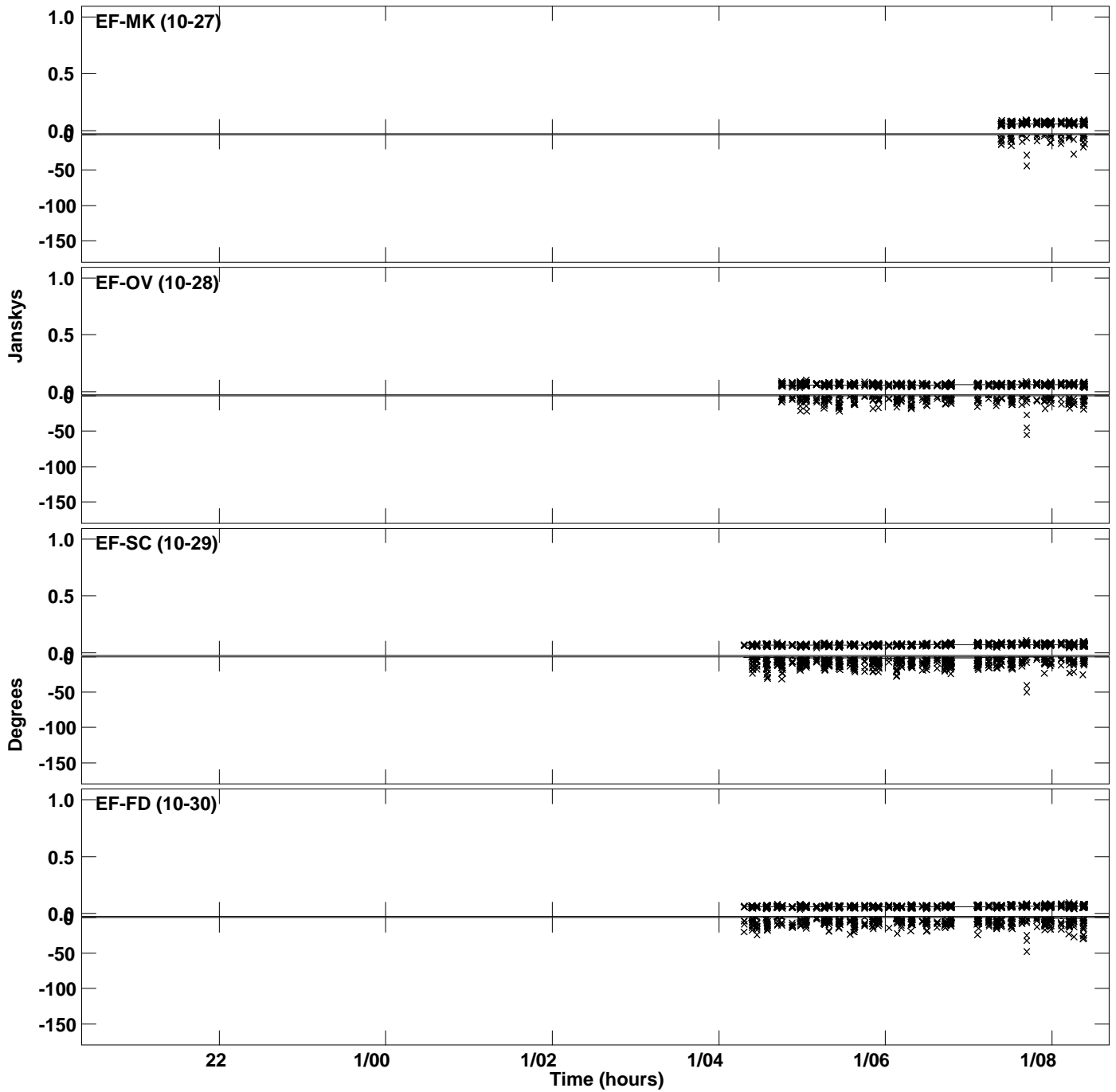

PLot file version 137 created 23-OCT-2023 16:56:46
Amplitude andPhase vs Time for J191142+1952.MULTI.1 CL # 3
IF 9 CHAN 1 STK RR of J191142+1952.ICL001.3

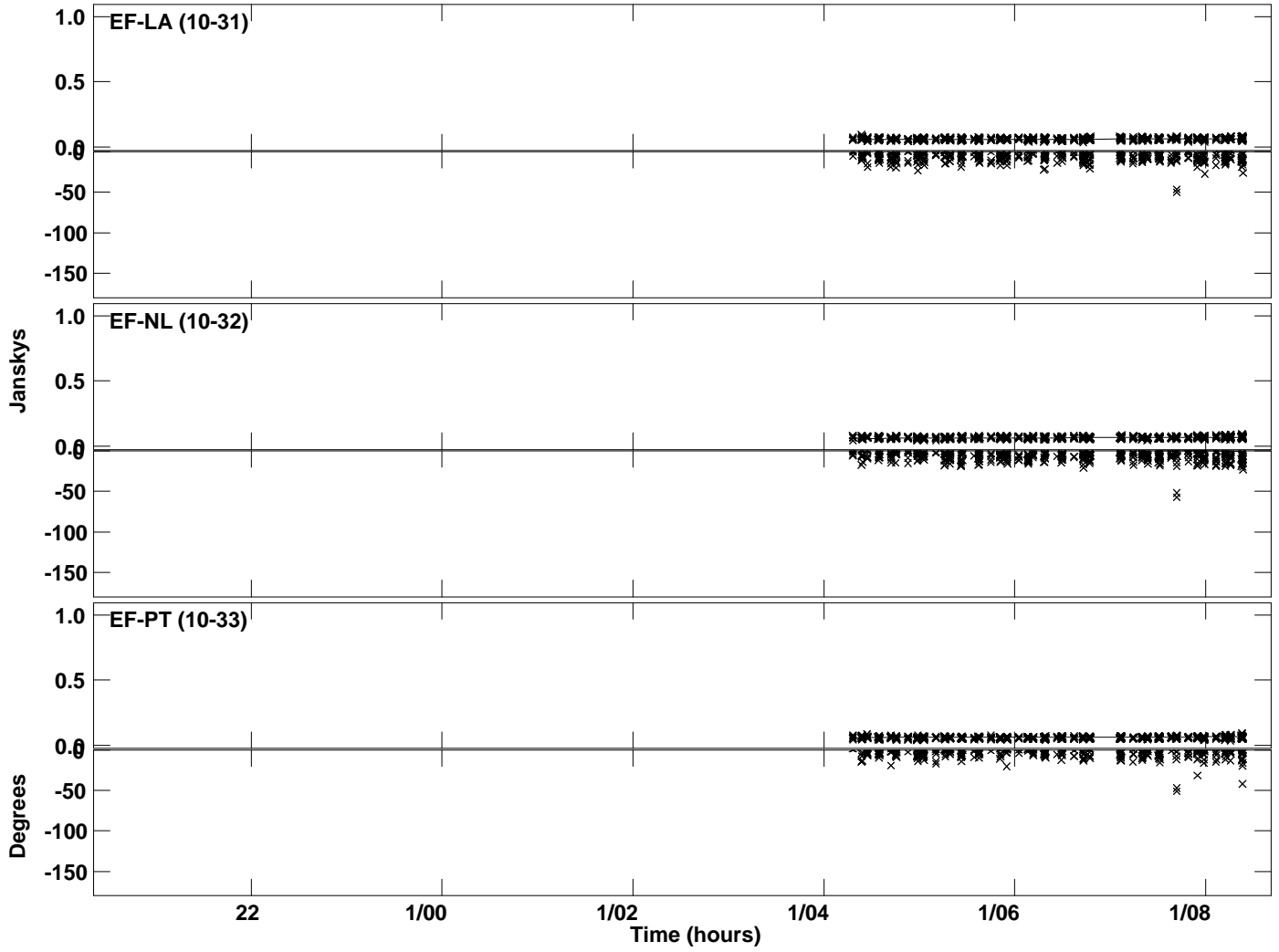

Plot file version 138 created 23-OCT-2023 16:56:48
Amplitude and Phase vs Time for J191142+1952.MULTI.1 CL # 3
IF 10 CHAN 1 STK RR of J191142+1952.ICL001.3

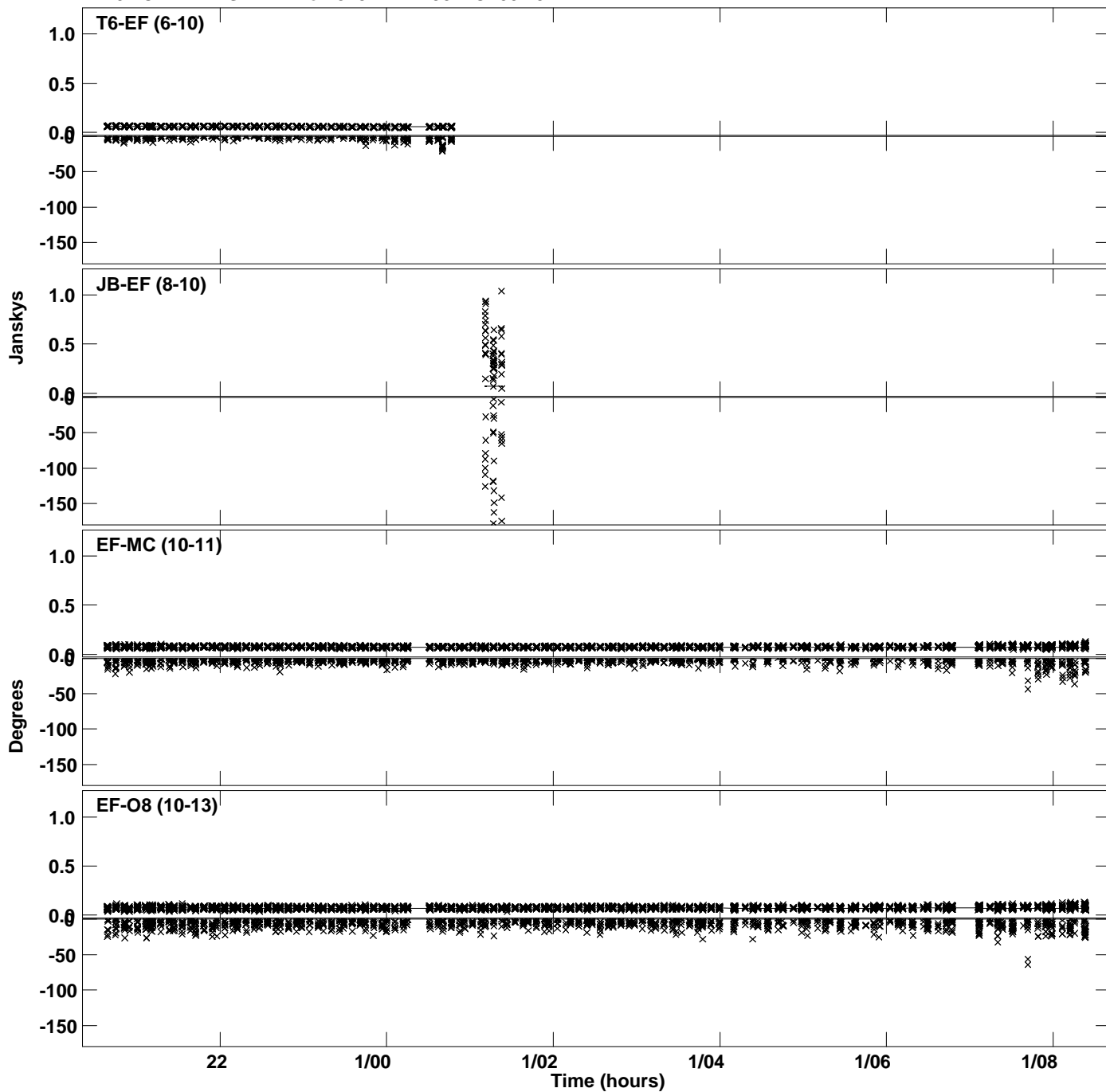

Plot file version 139 created 23-OCT-2023 16:56:48
Amplitude and Phase vs Time for J191142+1952.MULTI.1 CL # 3
IF 10 CHAN 1 STK RR of J191142+1952.ICL001.3

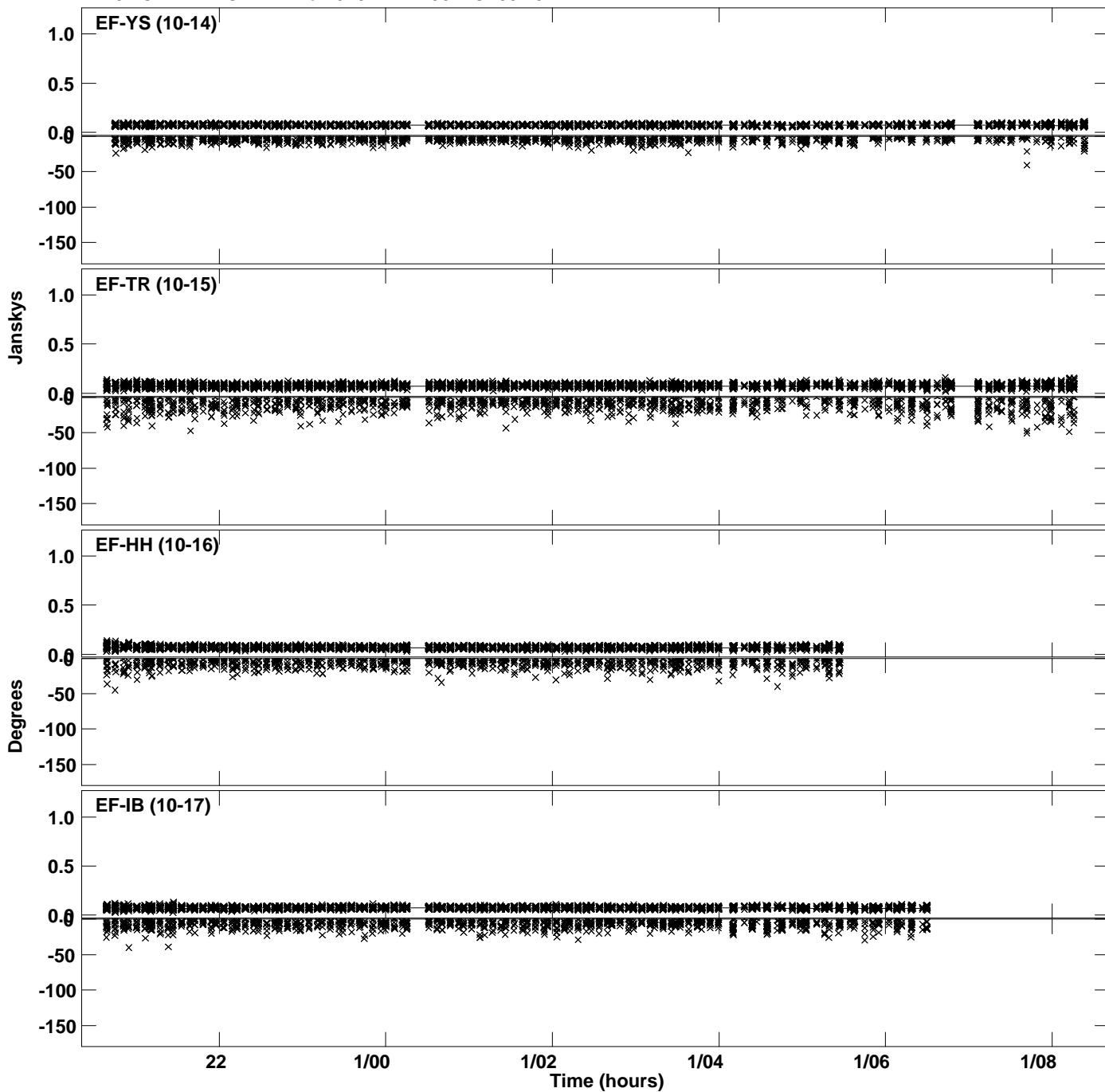

Plot file version 140 created 23-OCT-2023 16:56:48
Amplitude andPhase vs Time for J191142+1952.MULTI.1 CL # 3
IF 10 CHAN 1 STK RR of J191142+1952.ICL001.3

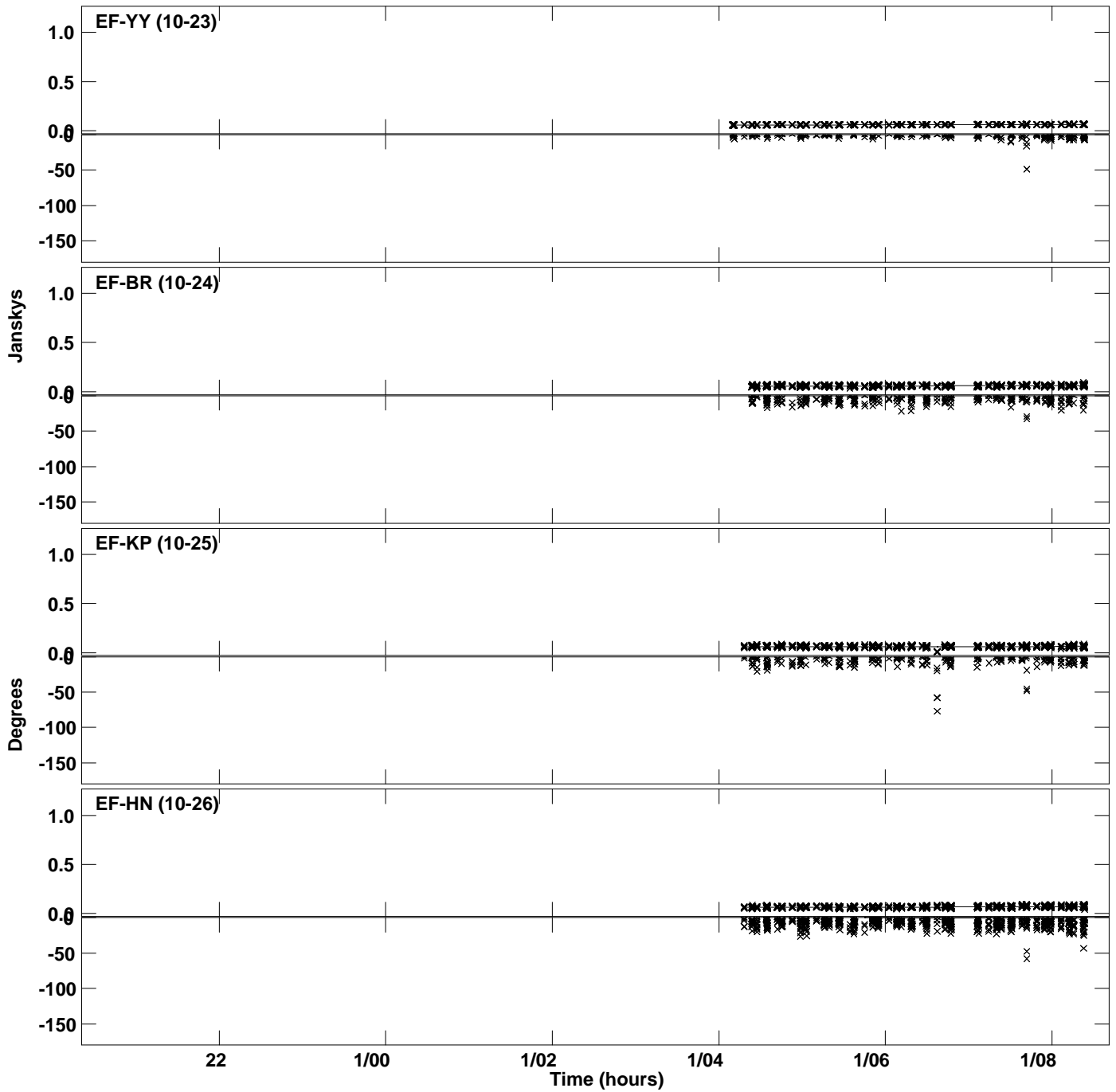

Plot file version 141 created 23-OCT-2023 16:56:48
Amplitude andPhase vs Time for J191142+1952.MULTI.1 CL # 3
IF 10 CHAN 1 STK RR of J191142+1952.ICL001.3

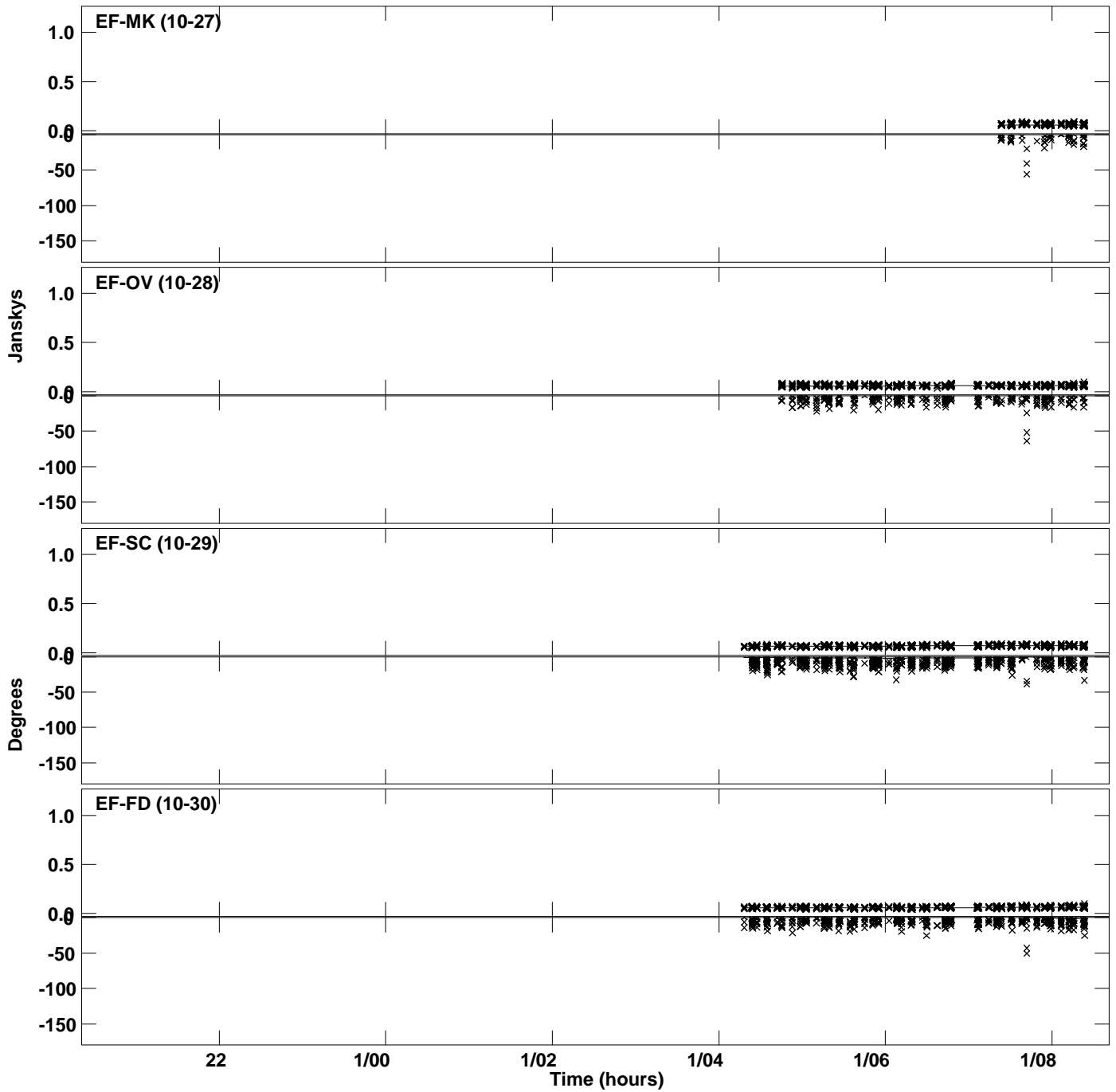

PLot file version 142 created 23-OCT-2023 16:56:48
Amplitude andPhase vs Time for J191142+1952.MULTI.1 CL # 3
IF 10 CHAN 1 STK RR of J191142+1952.ICL001.3

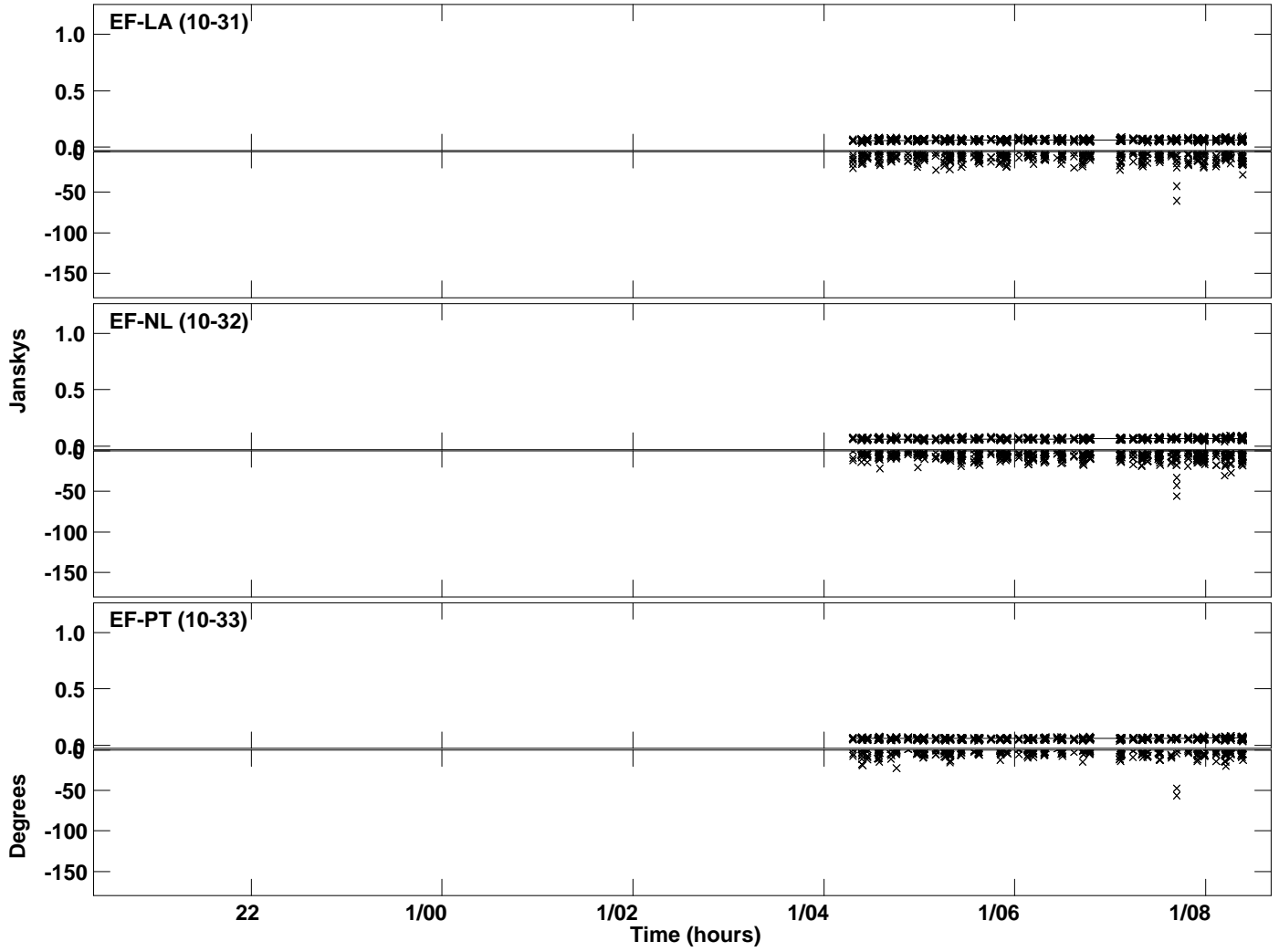

Plot file version 143 created 23-OCT-2023 16:56:50
Amplitude and Phase vs Time for J191142+1952.MULTI.1 CL # 3
IF 11 CHAN 1 STK RR of J191142+1952.ICL001.3

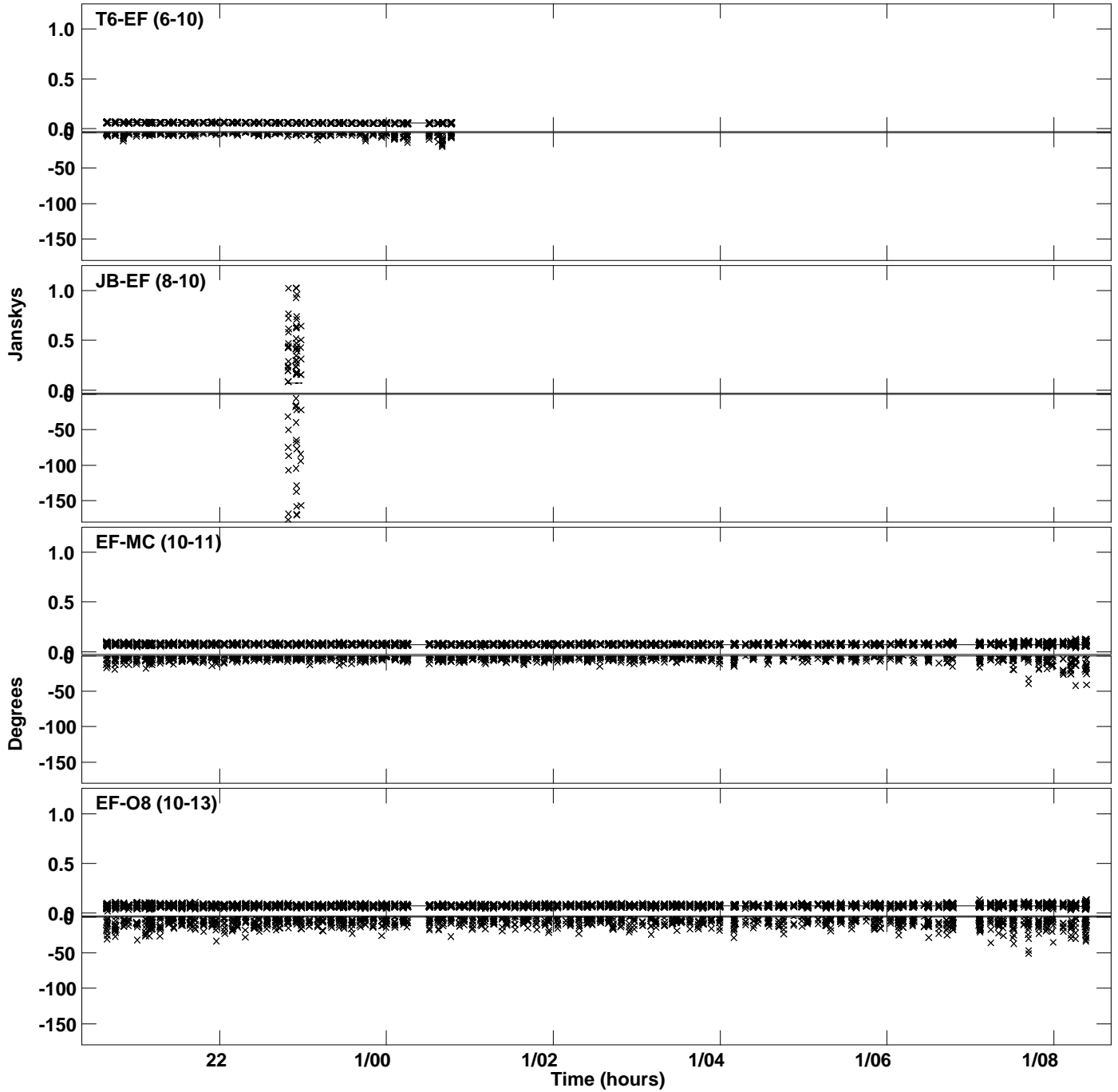

Plot file version 144 created 23-OCT-2023 16:56:50
Amplitude and Phase vs Time for J191142+1952.MULTI.1 CL # 3
IF 11 CHAN 1 STK RR of J191142+1952.ICL001.3

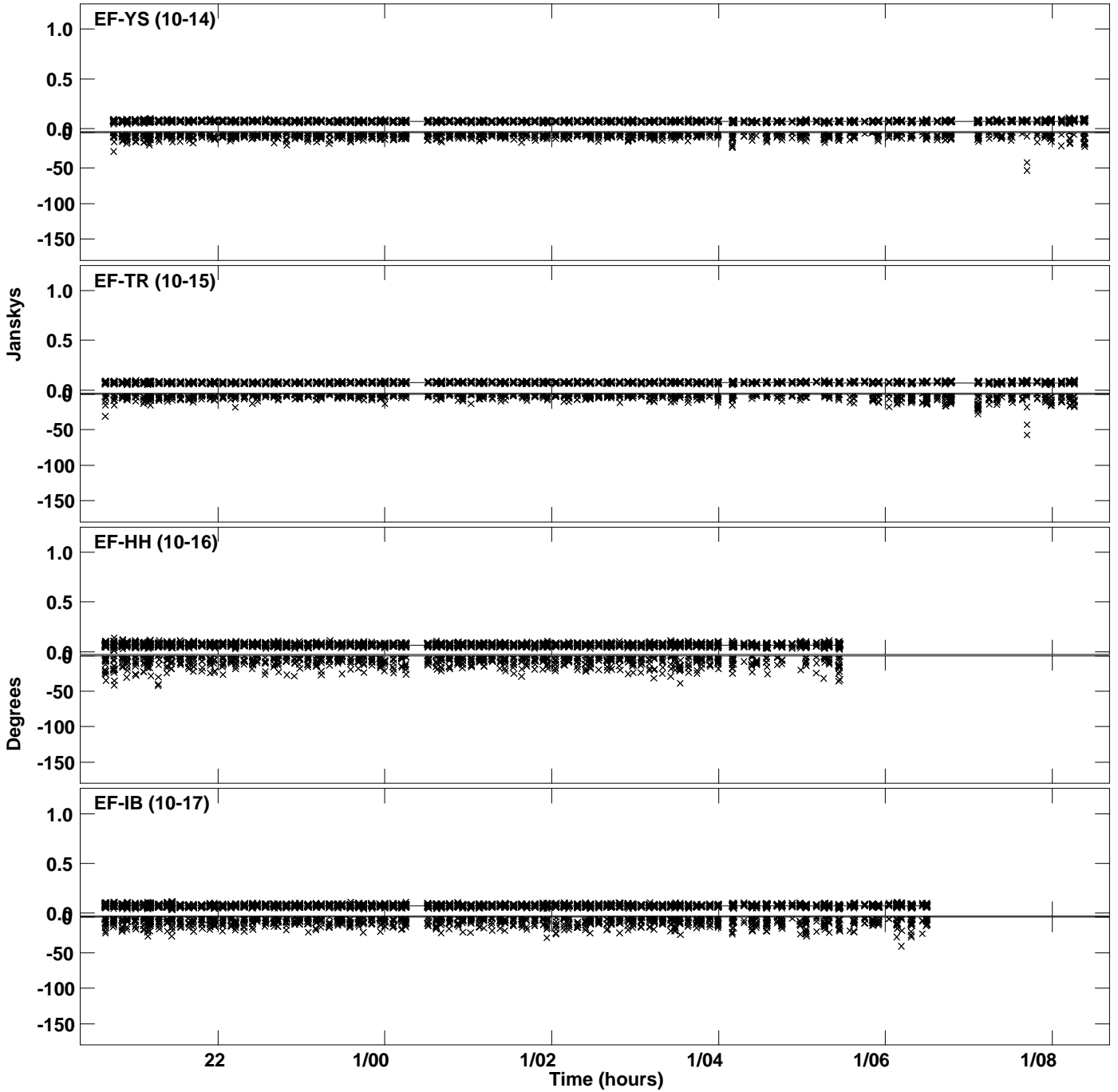

Plot file version 145 created 23-OCT-2023 16:56:50
Amplitude and Phase vs Time for J191142+1952.MULTI.1 CL # 3
IF 11 CHAN 1 STK RR of J191142+1952.ICL001.3

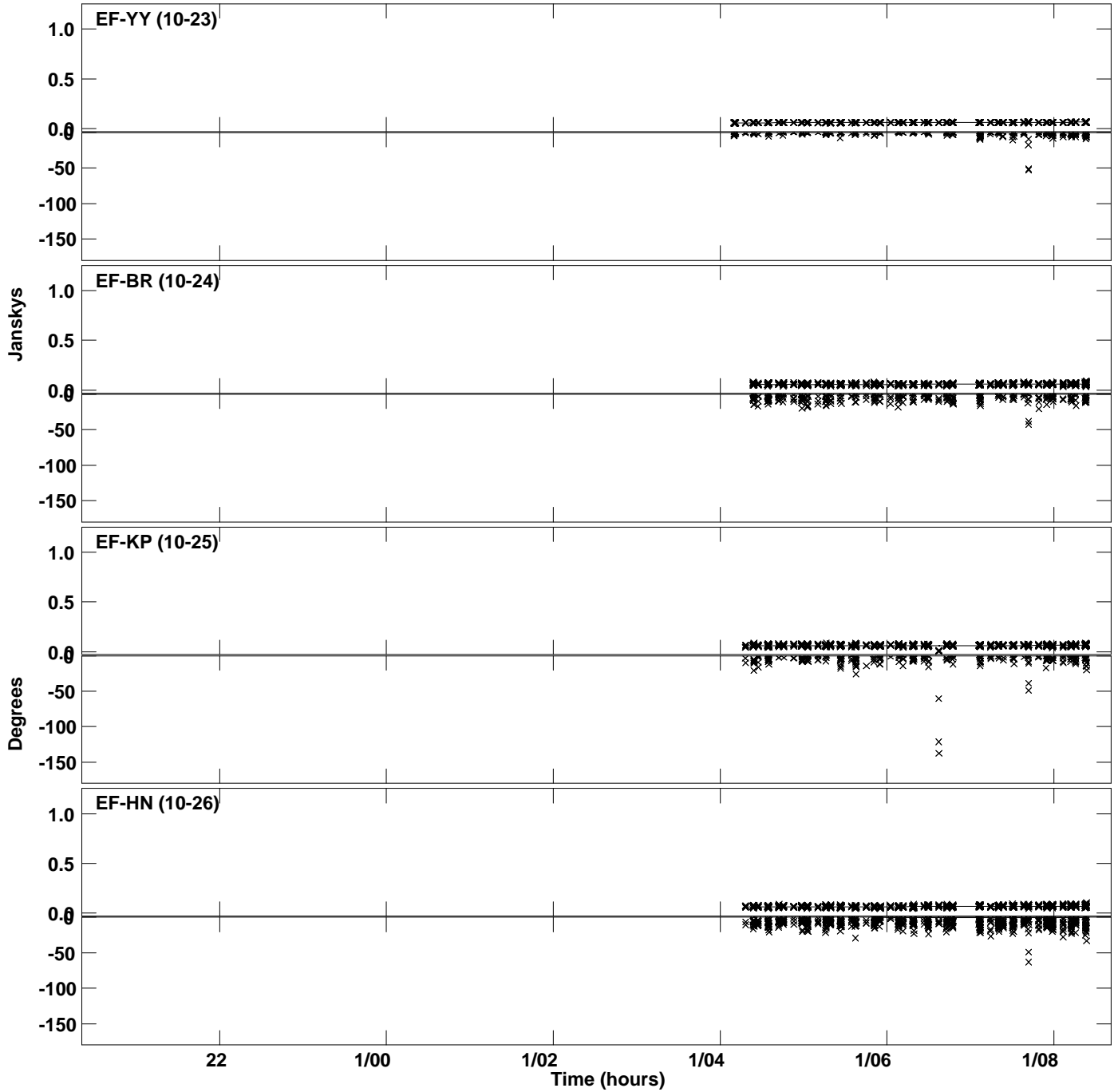

Plot file version 146 created 23-OCT-2023 16:56:50
Amplitude andPhase vs Time for J191142+1952.MULTI.1 CL # 3
IF 11 CHAN 1 STK RR of J191142+1952.ICL001.3

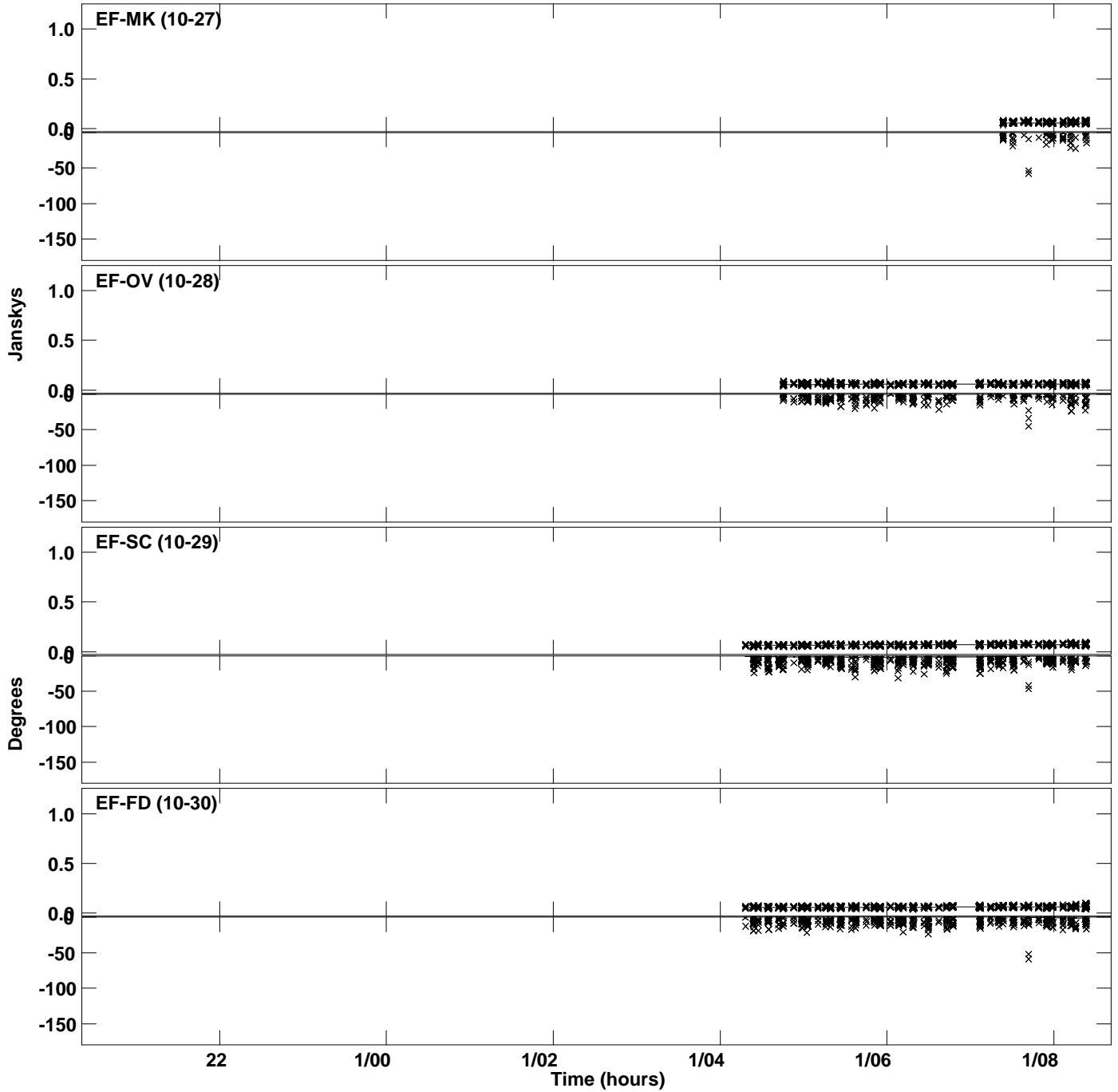

PLot file version 147 created 23-OCT-2023 16:56:50
Amplitude andPhase vs Time for J191142+1952.MULTI.1 CL # 3
IF 11 CHAN 1 STK RR of J191142+1952.ICL001.3

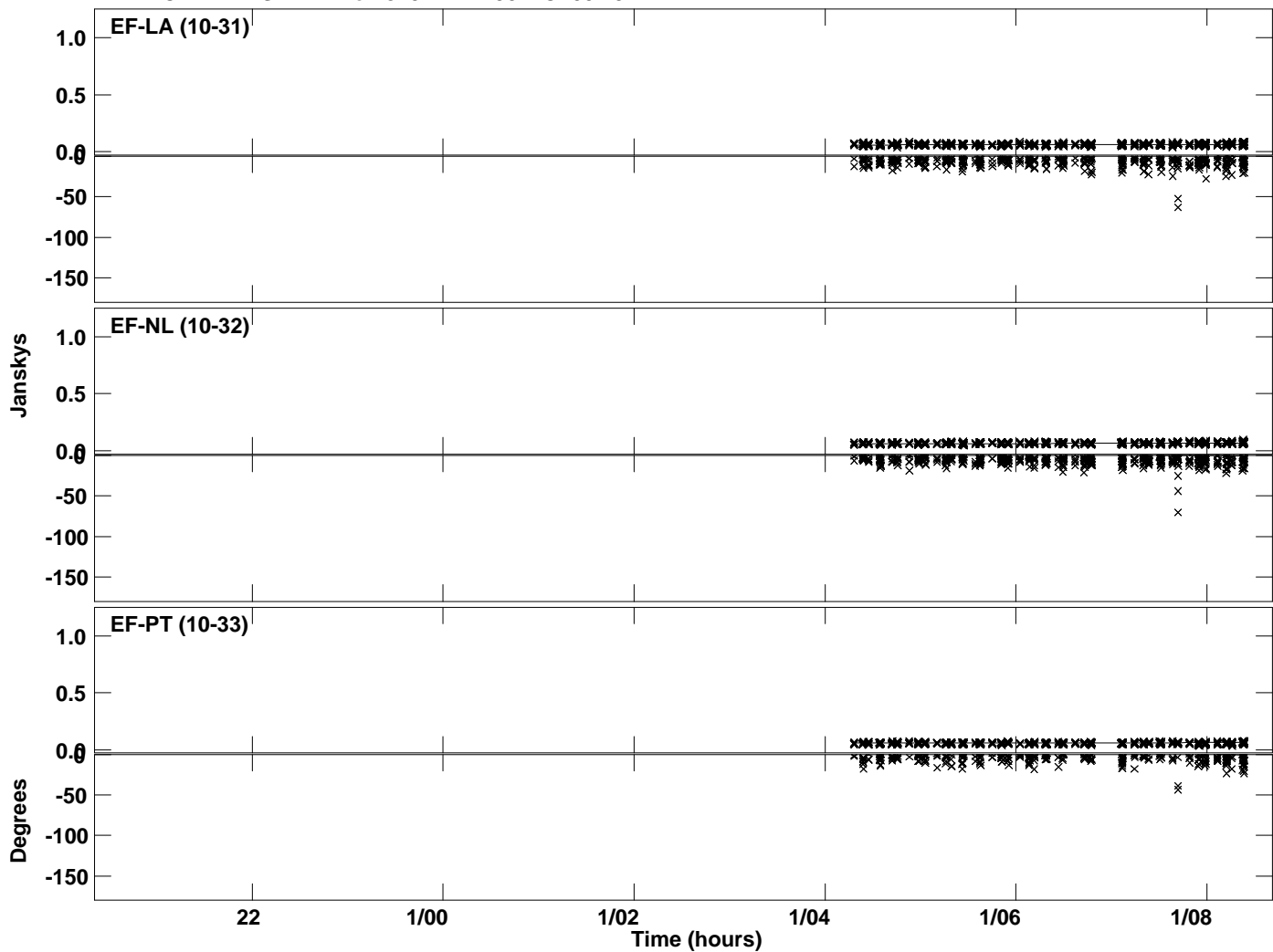

Plot file version 148 created 23-OCT-2023 16:56:52
Amplitude and Phase vs Time for J191142+1952.MULTI.1 CL # 3
IF 12 CHAN 1 STK RR of J191142+1952.ICL001.3

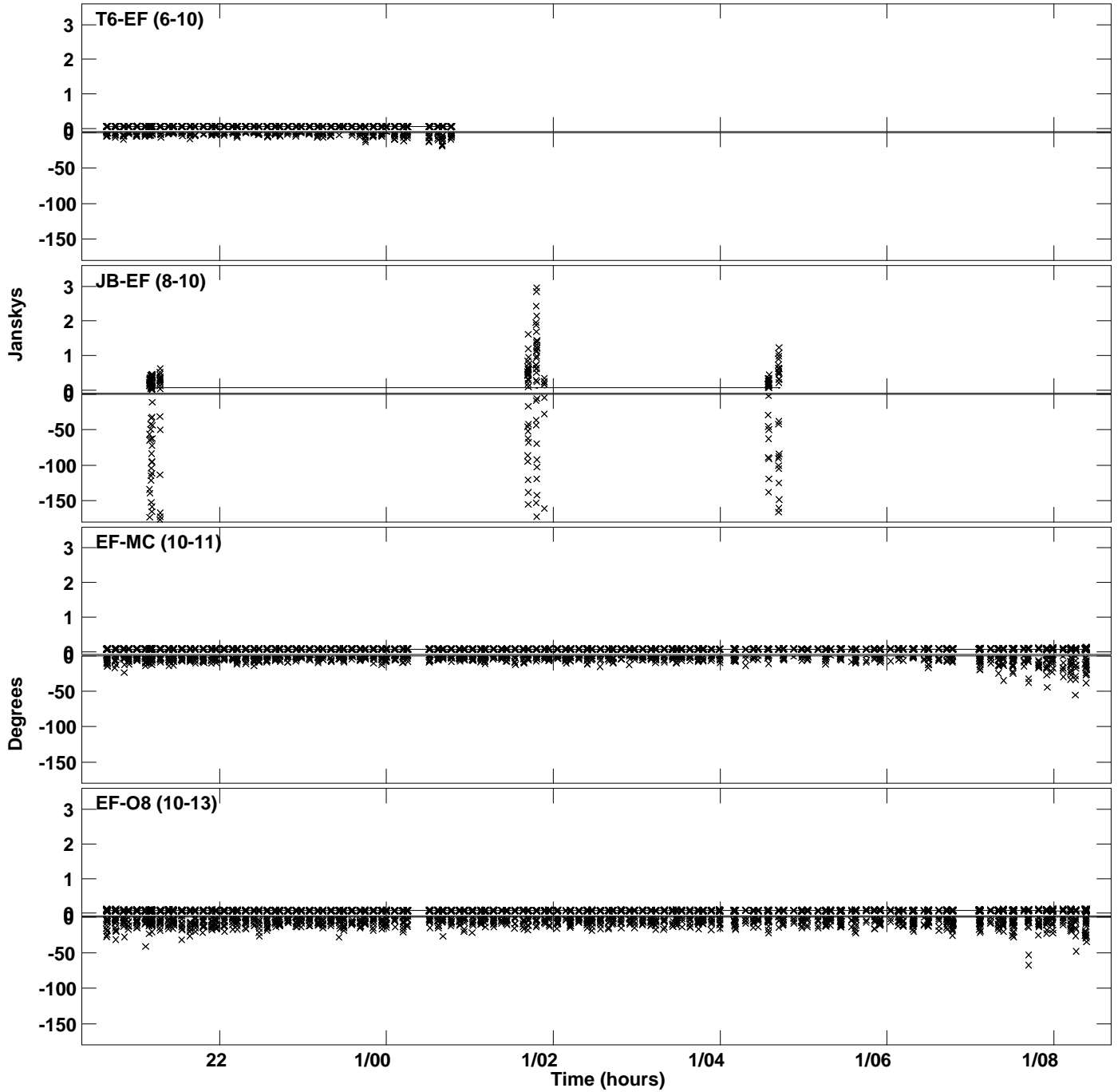

Plot file version 149 created 23-OCT-2023 16:56:52
Amplitude and Phase vs Time for J191142+1952.MULTI.1 CL # 3
IF 12 CHAN 1 STK RR of J191142+1952.ICL001.3

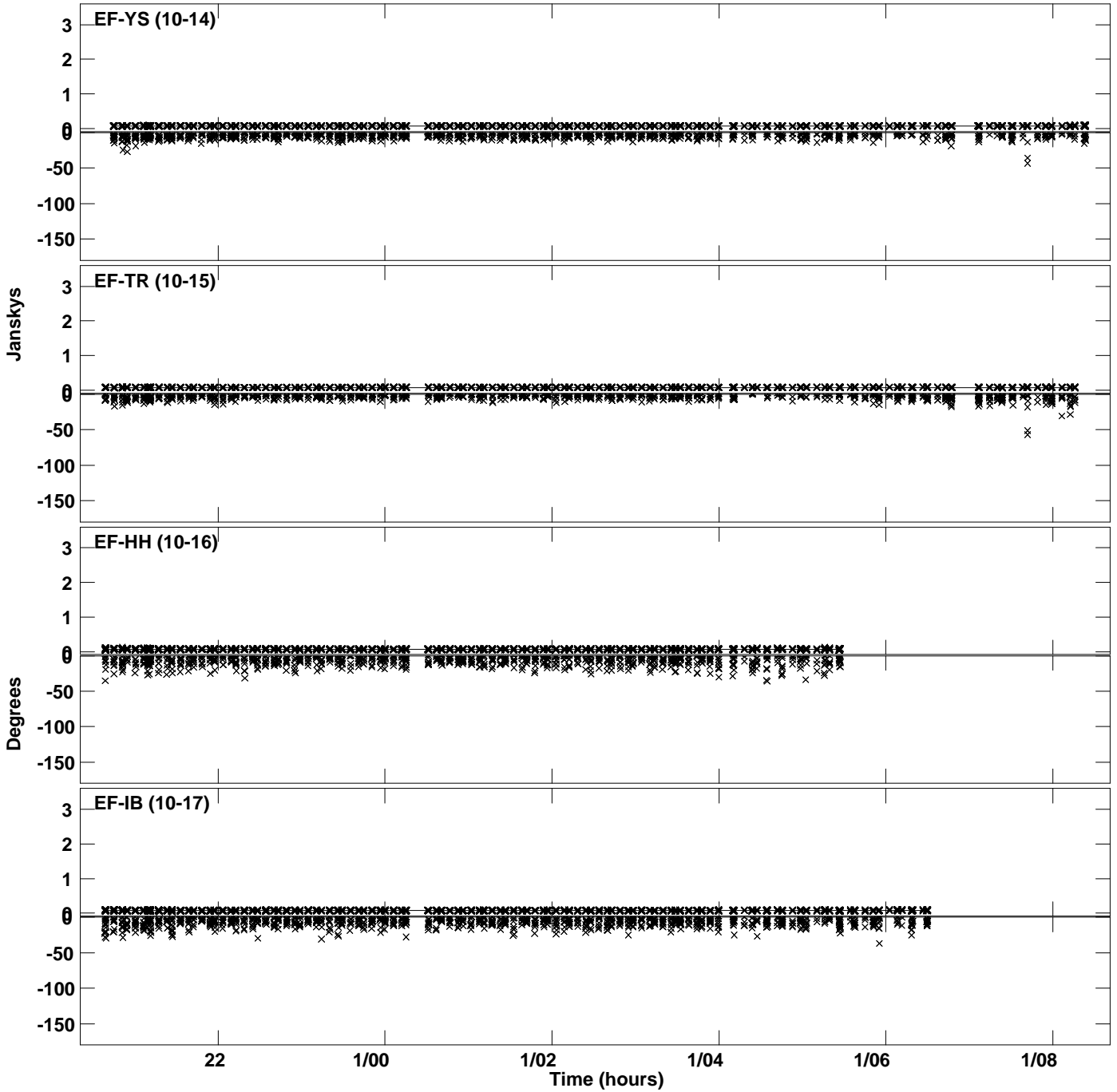

Plot file version 150 created 23-OCT-2023 16:56:52
Amplitude andPhase vs Time for J191142+1952.MULTI.1 CL # 3
IF 12 CHAN 1 STK RR of J191142+1952.ICL001.3

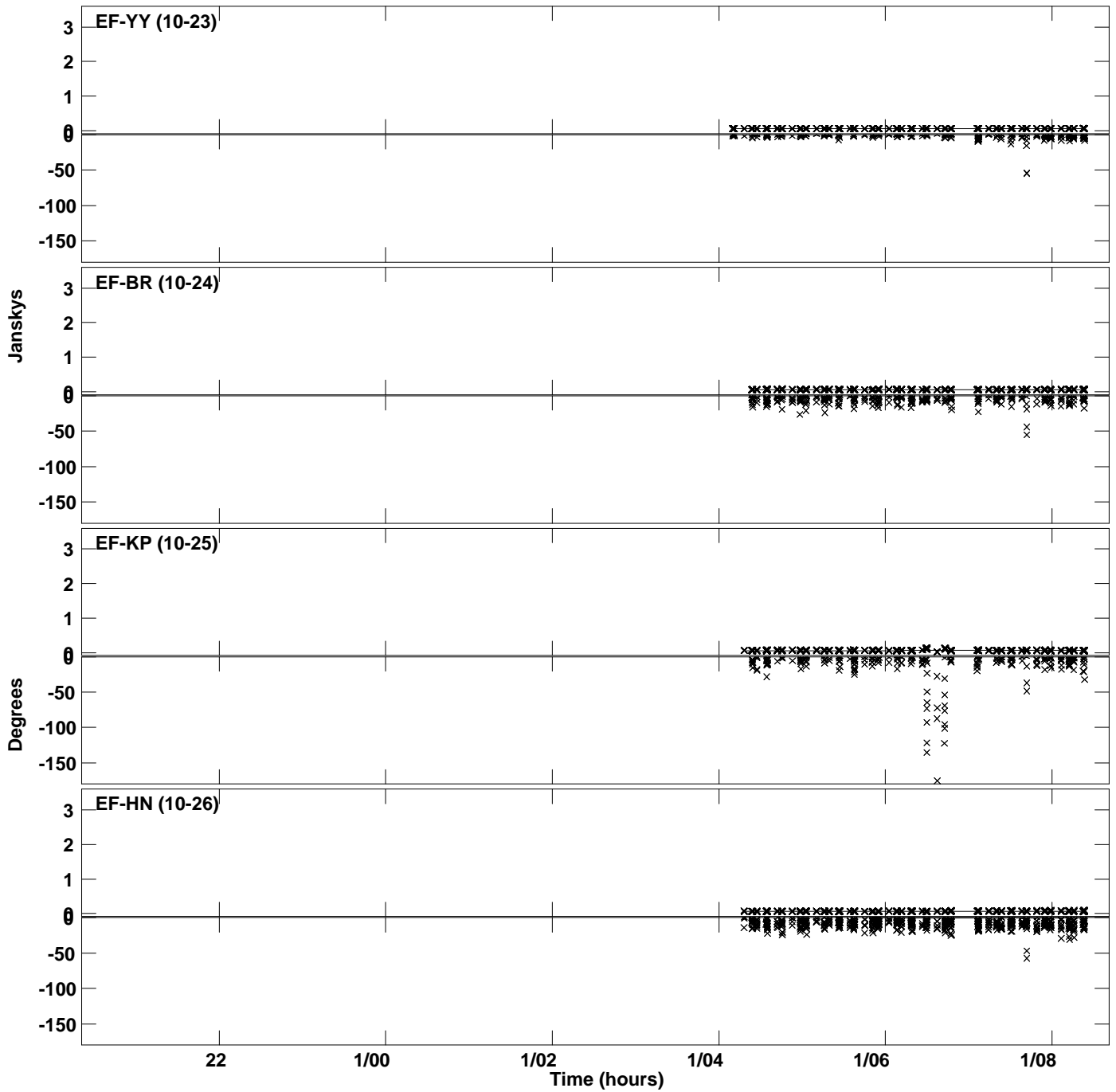

Plot file version 151 created 23-OCT-2023 16:56:52
Amplitude andPhase vs Time for J191142+1952.MULTI.1 CL # 3
IF 12 CHAN 1 STK RR of J191142+1952.ICL001.3

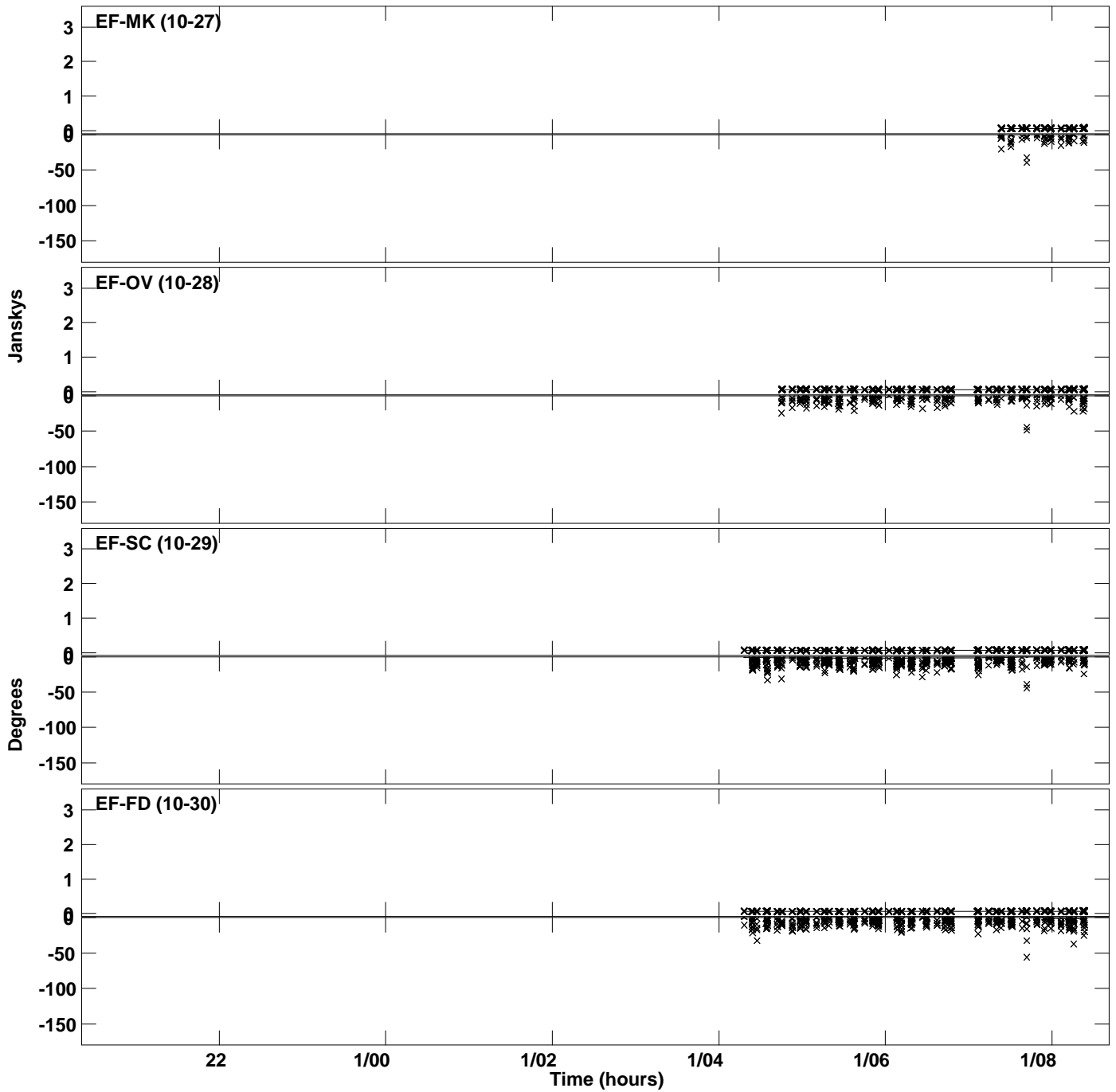

PLot file version 152 created 23-OCT-2023 16:56:52
Amplitude andPhase vs Time for J191142+1952.MULTI.1 CL # 3
IF 12 CHAN 1 STK RR of J191142+1952.ICL001.3

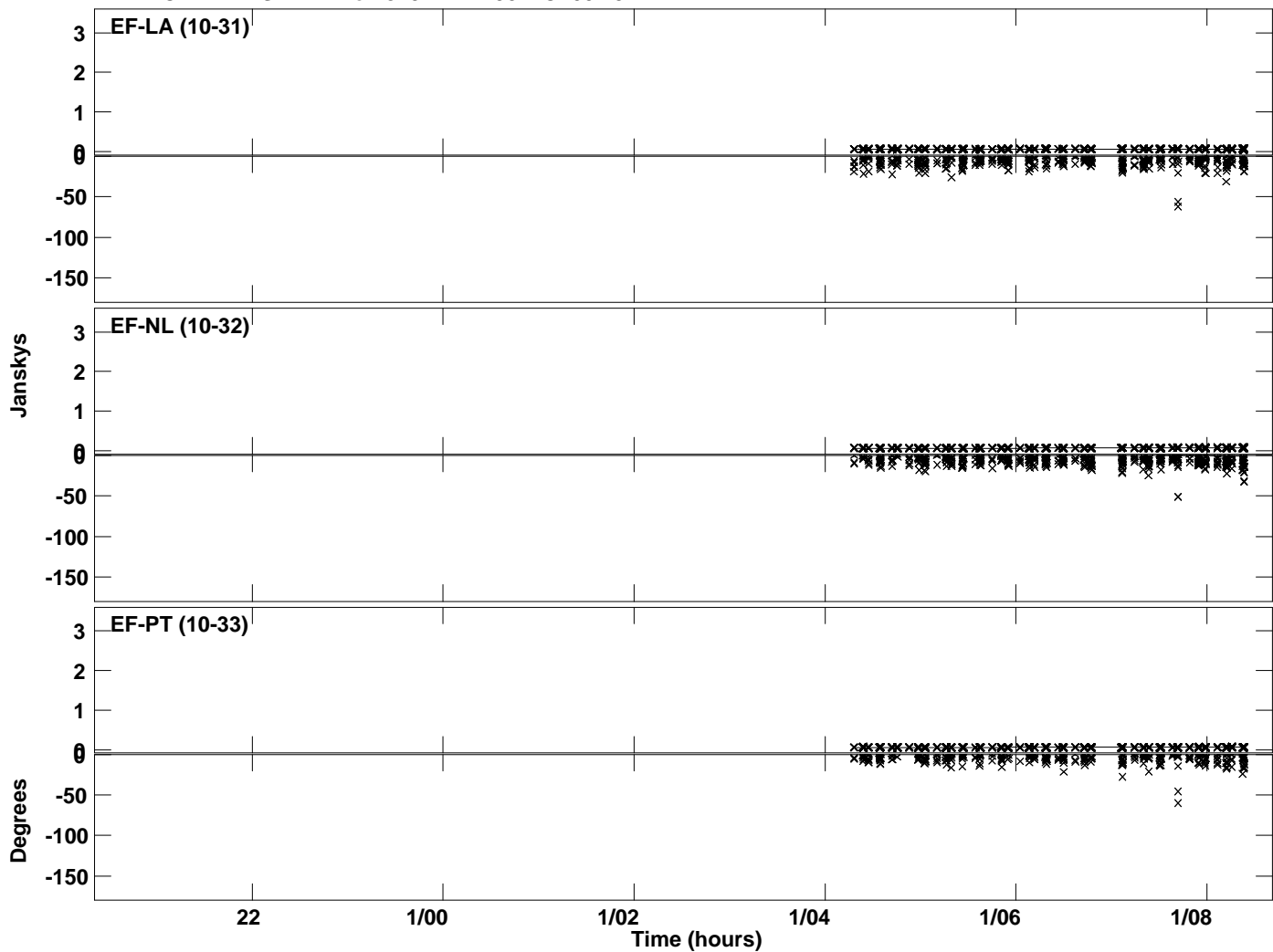

Plot file version 153 created 23-OCT-2023 16:56:53
Amplitude and Phase vs Time for J191142+1952.MULTI.1 CL # 3
IF 13 CHAN 1 STK RR of J191142+1952.ICL001.3

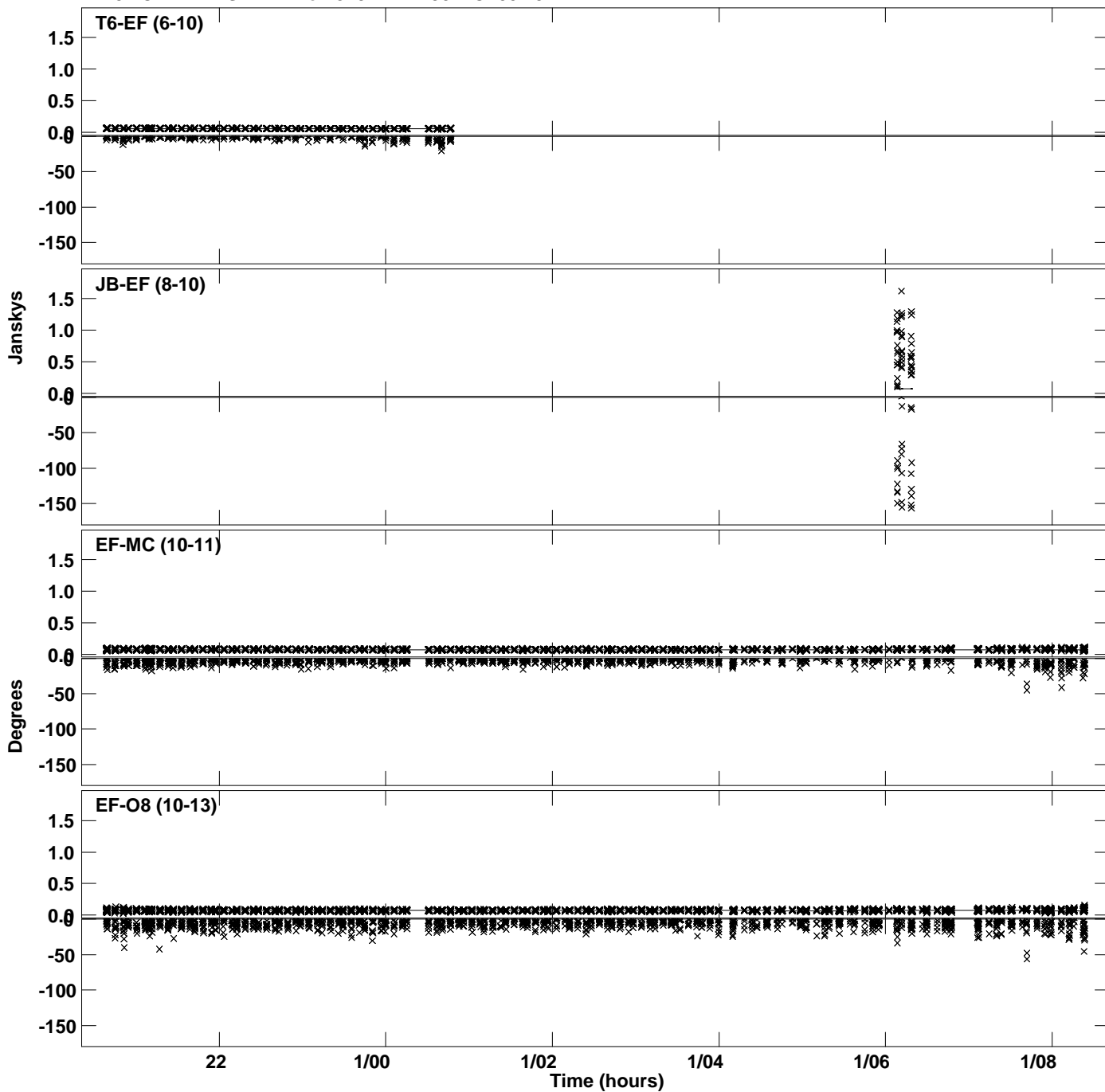

Plot file version 154 created 23-OCT-2023 16:56:53
Amplitude and Phase vs Time for J191142+1952.MULTI.1 CL # 3
IF 13 CHAN 1 STK RR of J191142+1952.ICL001.3

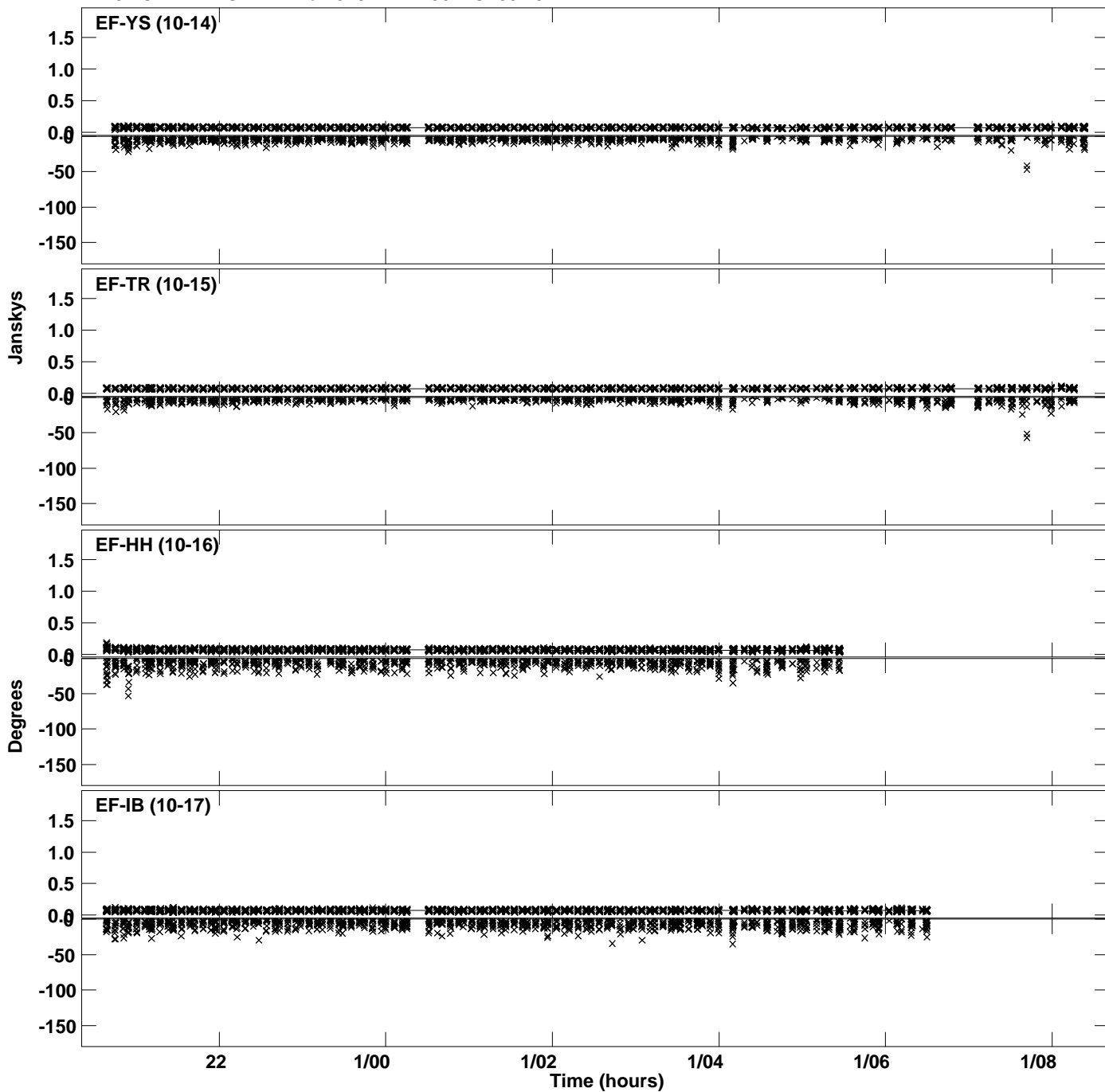

Plot file version 155 created 23-OCT-2023 16:56:53
Amplitude and Phase vs Time for J191142+1952.MULTI.1 CL # 3
IF 13 CHAN 1 STK RR of J191142+1952.ICL001.3

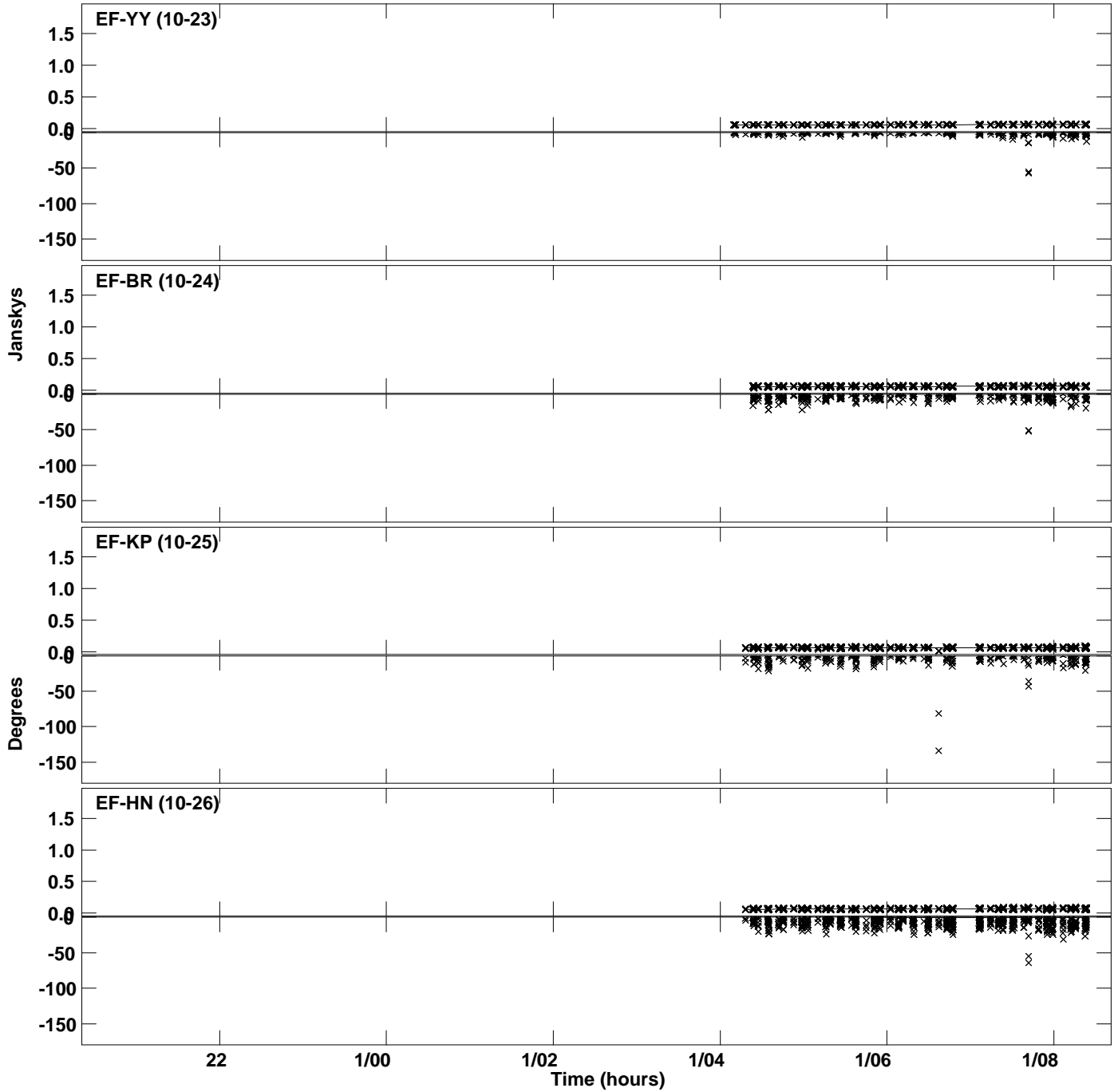

Plot file version 156 created 23-OCT-2023 16:56:53
Amplitude and Phase vs Time for J191142+1952.MULTI.1 CL # 3
IF 13 CHAN 1 STK RR of J191142+1952.ICL001.3

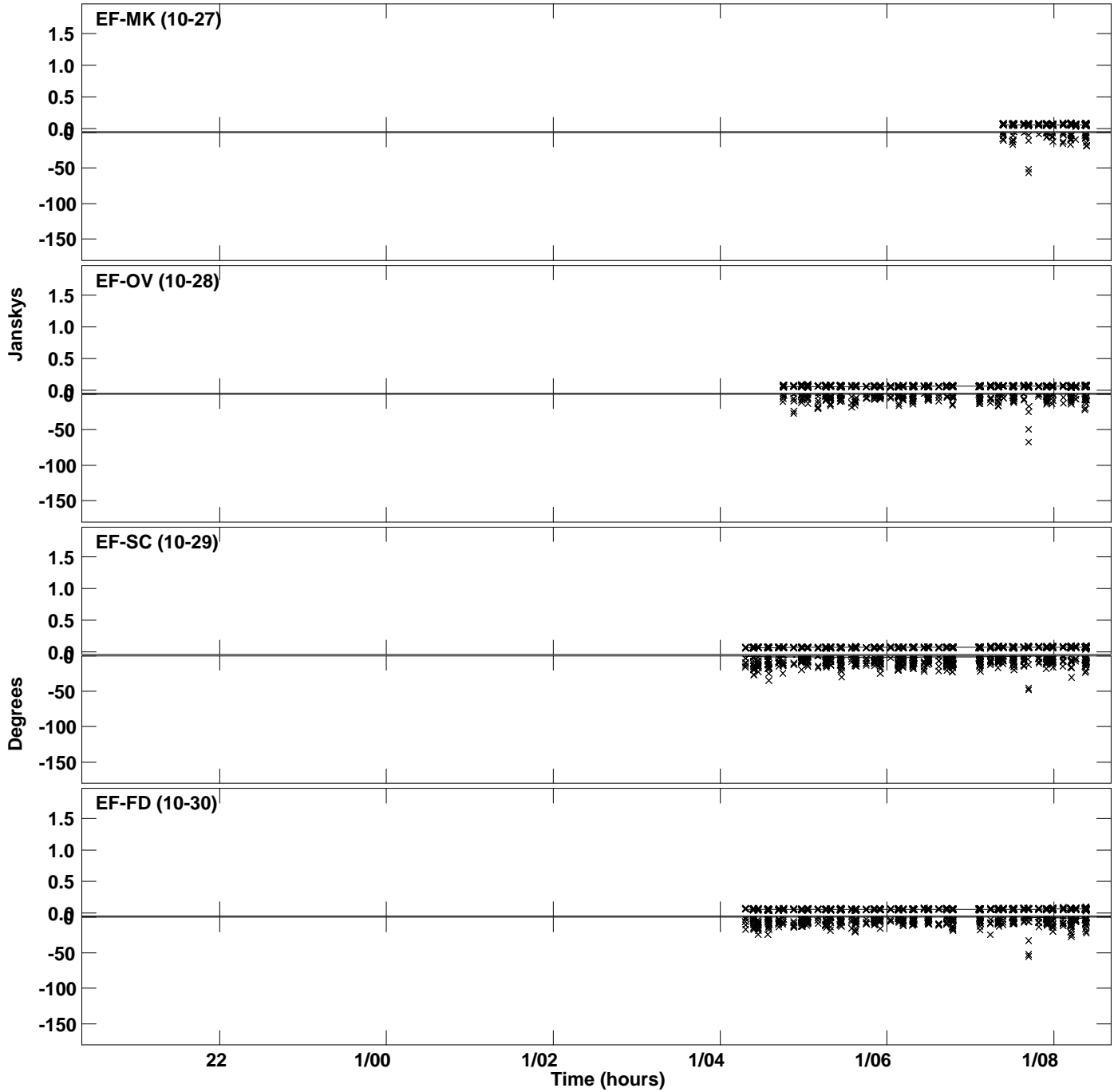

PLot file version 157 created 23-OCT-2023 16:56:53
Amplitude andPhase vs Time for J191142+1952.MULTI.1 CL # 3
IF 13 CHAN 1 STK RR of J191142+1952.ICL001.3

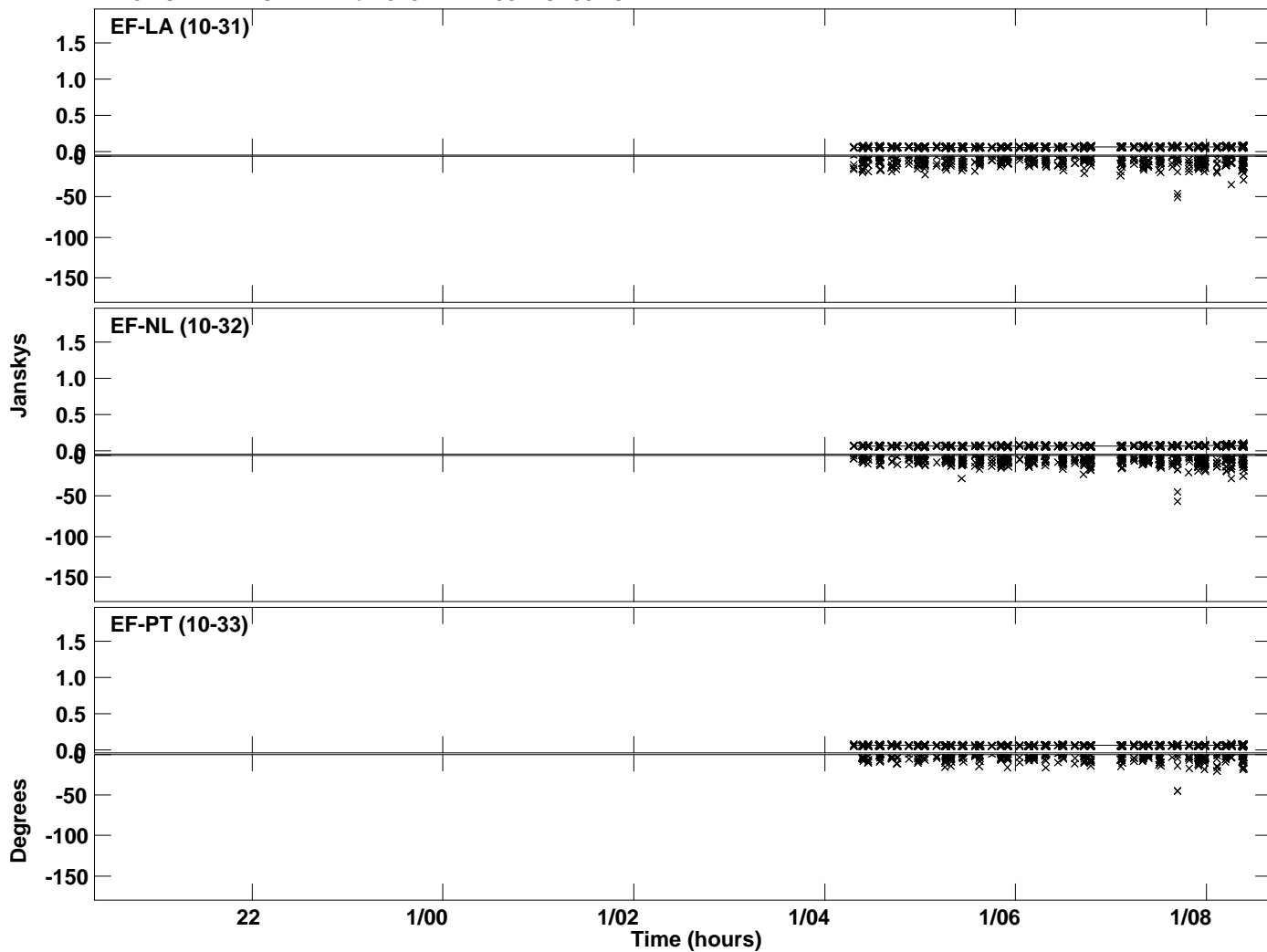

Plot file version 158 created 23-OCT-2023 16:56:55
Amplitude and Phase vs Time for J191142+1952.MULTI.1 CL # 3
IF 14 CHAN 1 STK RR of J191142+1952.ICL001.3

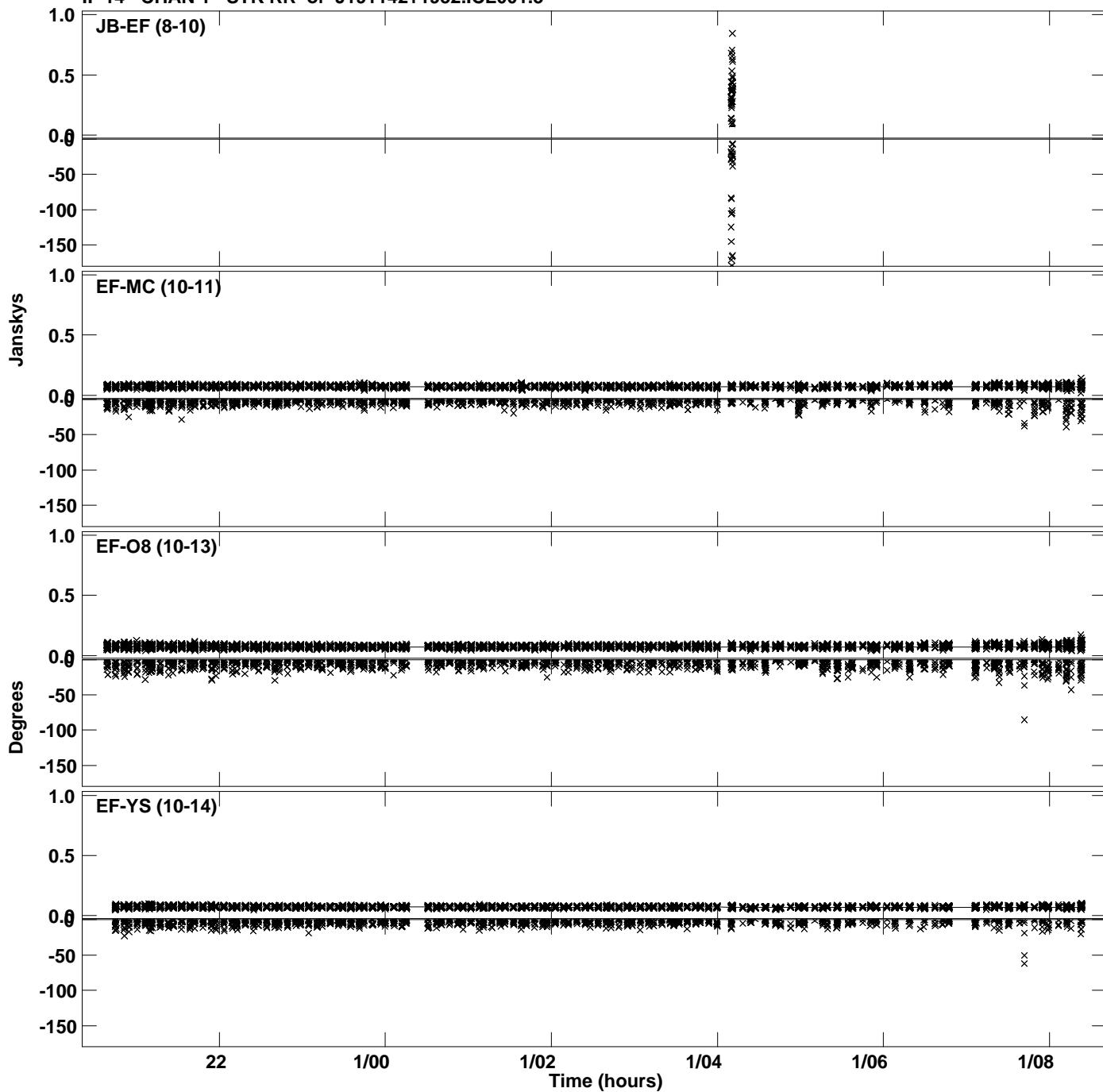

Plot file version 159 created 23-OCT-2023 16:56:55
Amplitude and Phase vs Time for J191142+1952.MULTI.1 CL # 3
IF 14 CHAN 1 STK RR of J191142+1952.ICL001.3

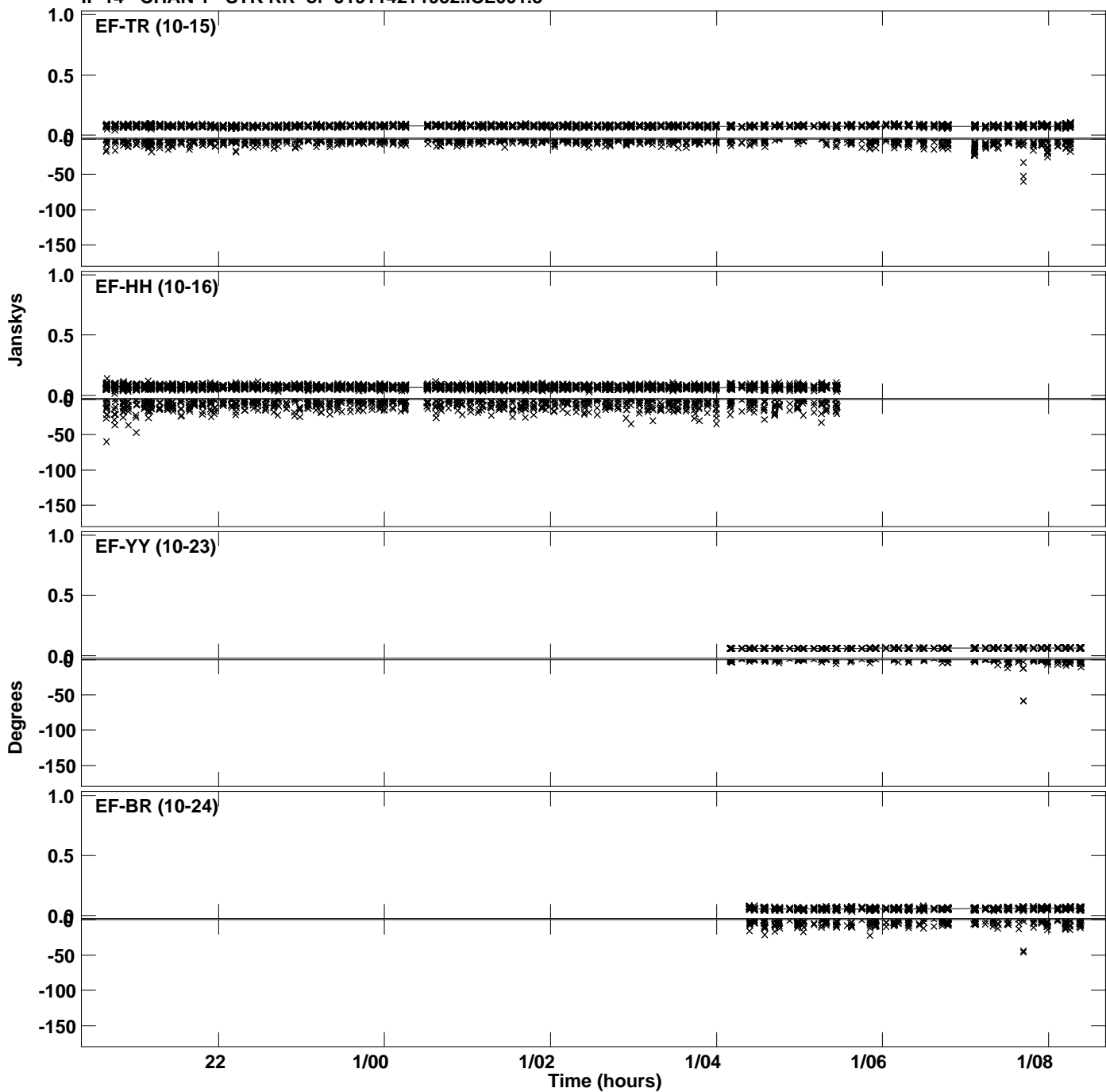

Plot file version 160 created 23-OCT-2023 16:56:55
Amplitude andPhase vs Time for J191142+1952.MULTI.1 CL # 3
IF 14 CHAN 1 STK RR of J191142+1952.ICL001.3

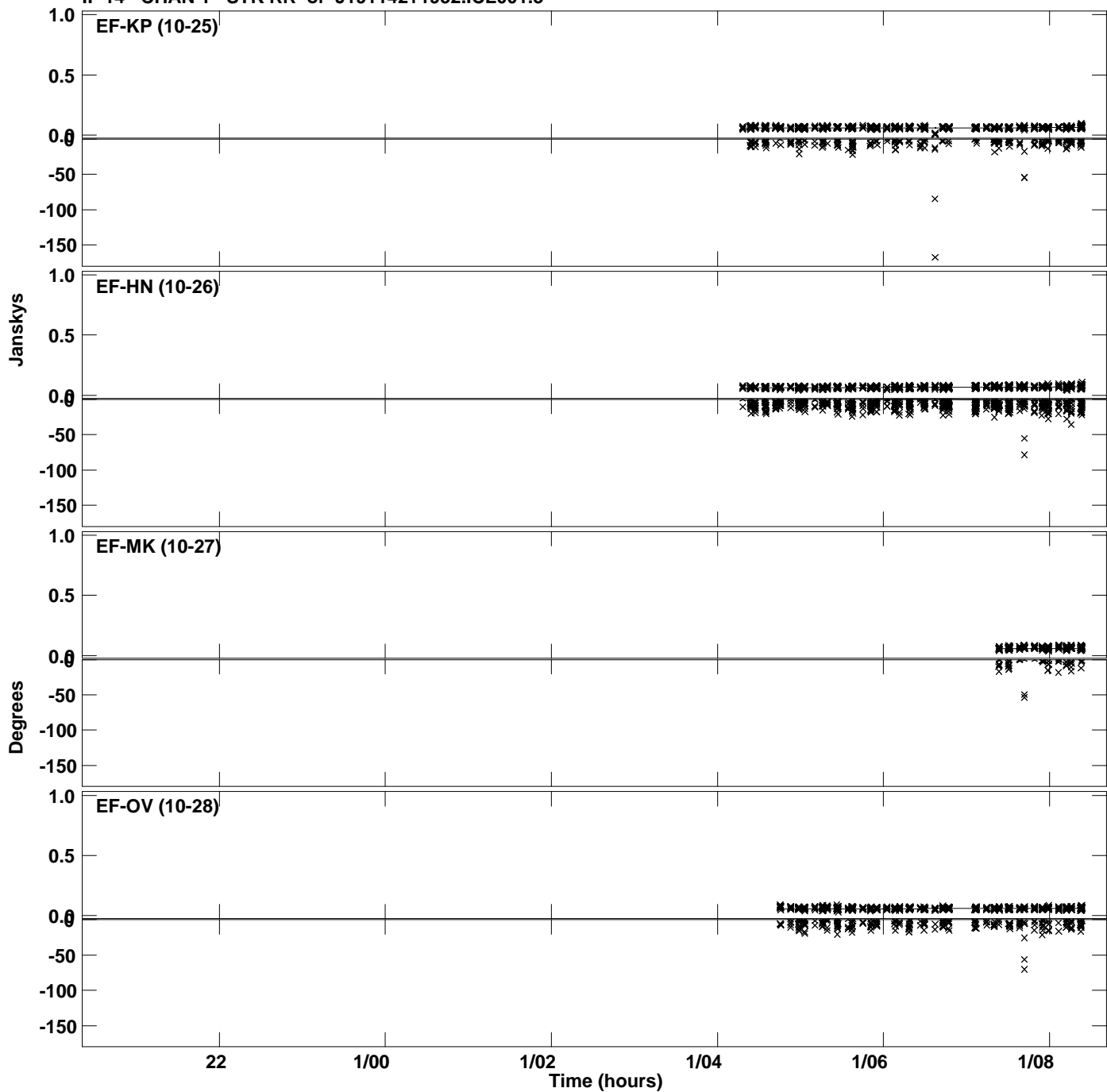

Plot file version 161 created 23-OCT-2023 16:56:55
Amplitude and Phase vs Time for J191142+1952.MULTI.1 CL # 3
IF 14 CHAN 1 STK RR of J191142+1952.ICL001.3

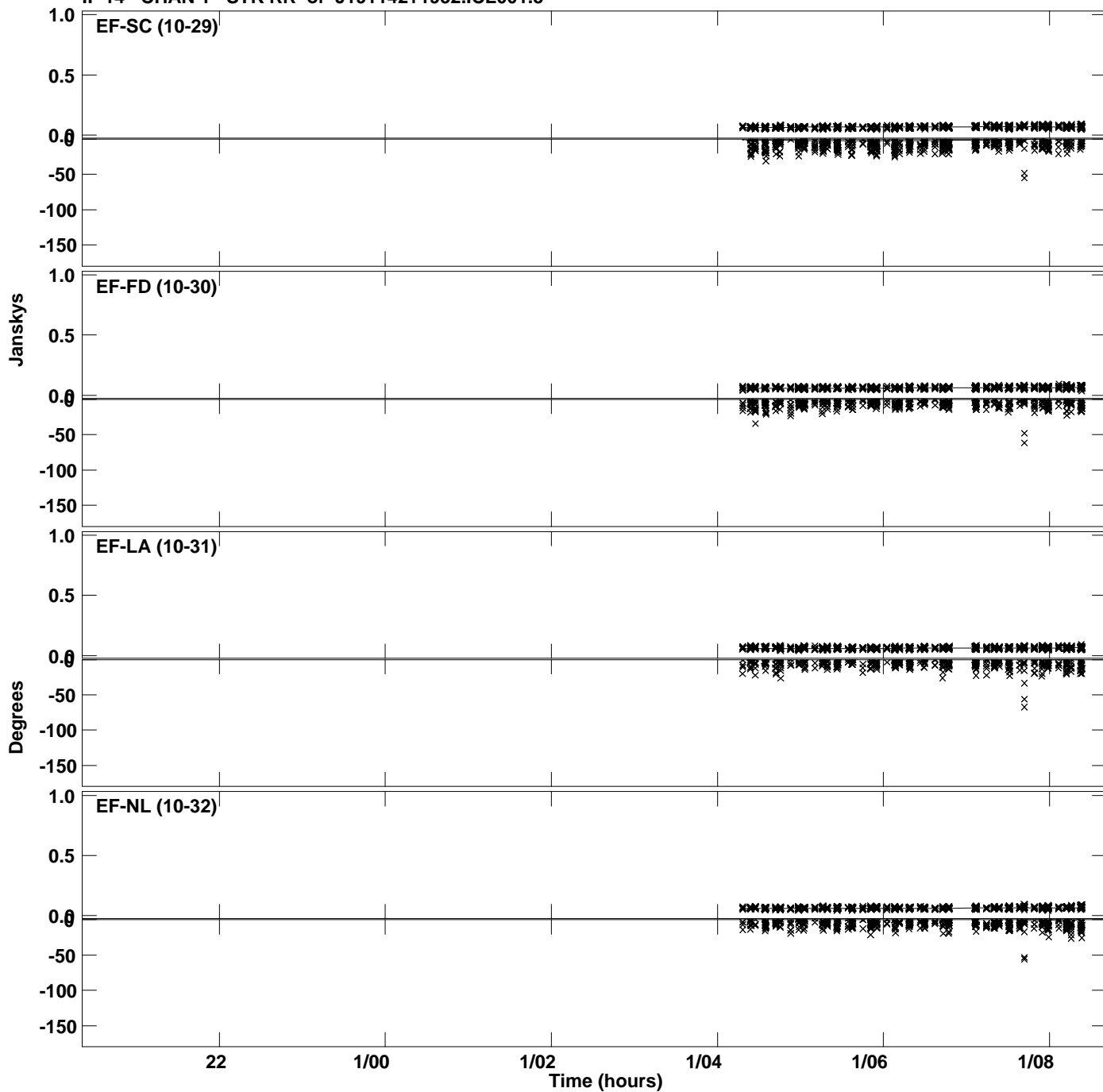

PLot file version 162 created 23-OCT-2023 16:56:55
Amplitude andPhase vs Time for J191142+1952.MULTI.1 CL # 3
IF 14 CHAN 1 STK RR of J191142+1952.ICL001.3

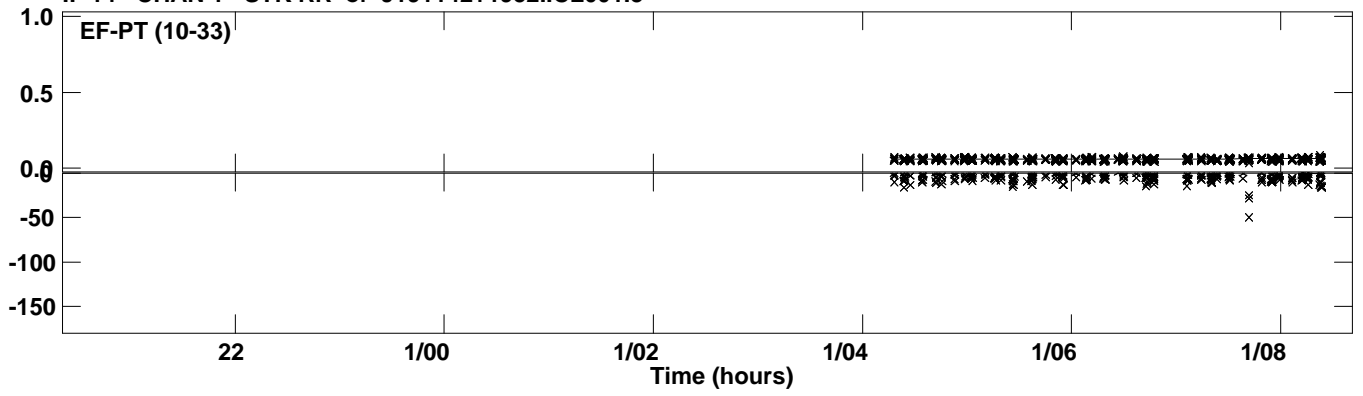

Plot file version 163 created 23-OCT-2023 16:56:57
Amplitude and Phase vs Time for J191142+1952.MULTI.1 CL # 3
IF 15 CHAN 1 STK RR of J191142+1952.ICL001.3

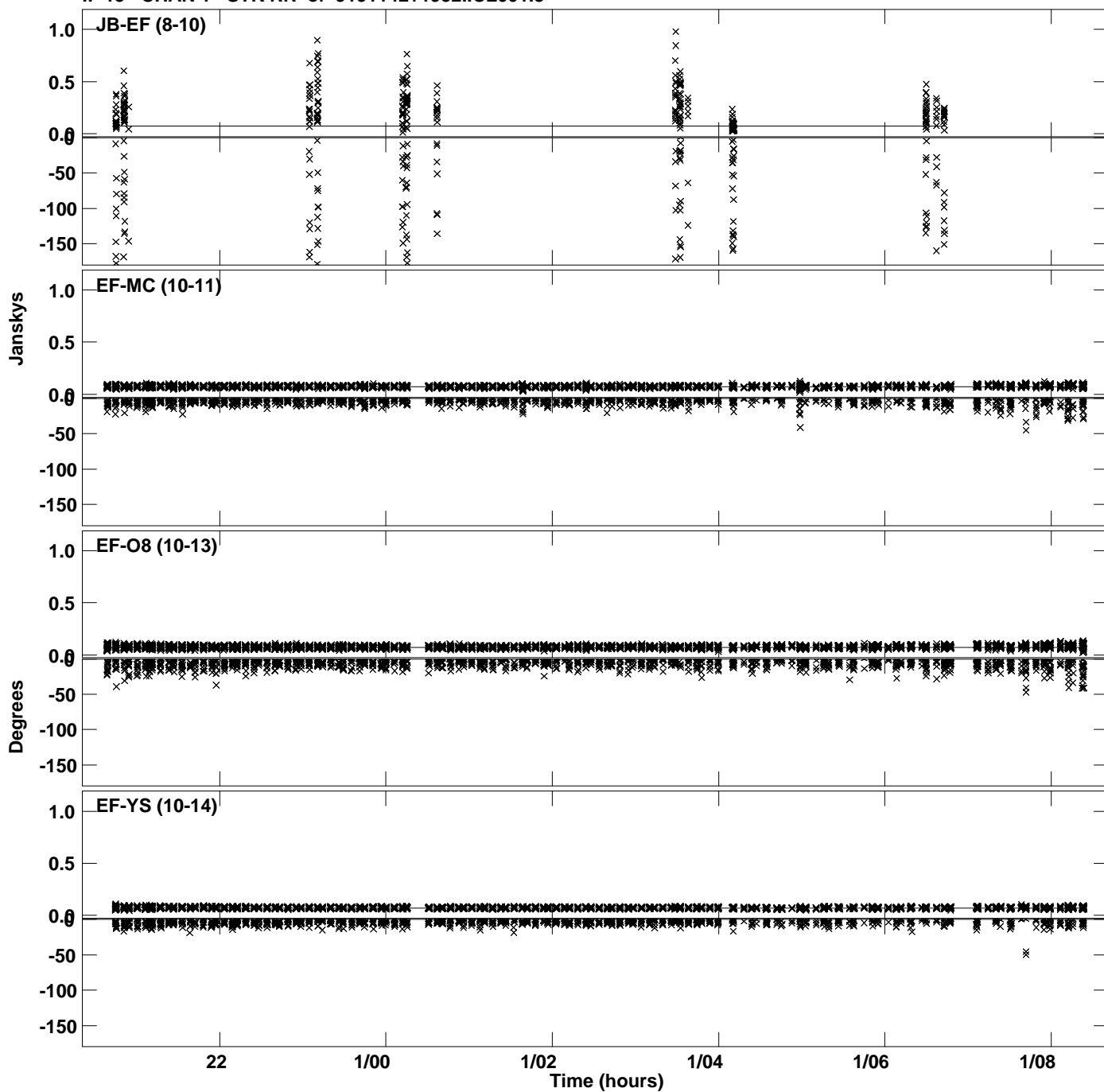

Plot file version 164 created 23-OCT-2023 16:56:57
Amplitude and Phase vs Time for J191142+1952.MULTI.1 CL # 3
IF 15 CHAN 1 STK RR of J191142+1952.ICL001.3

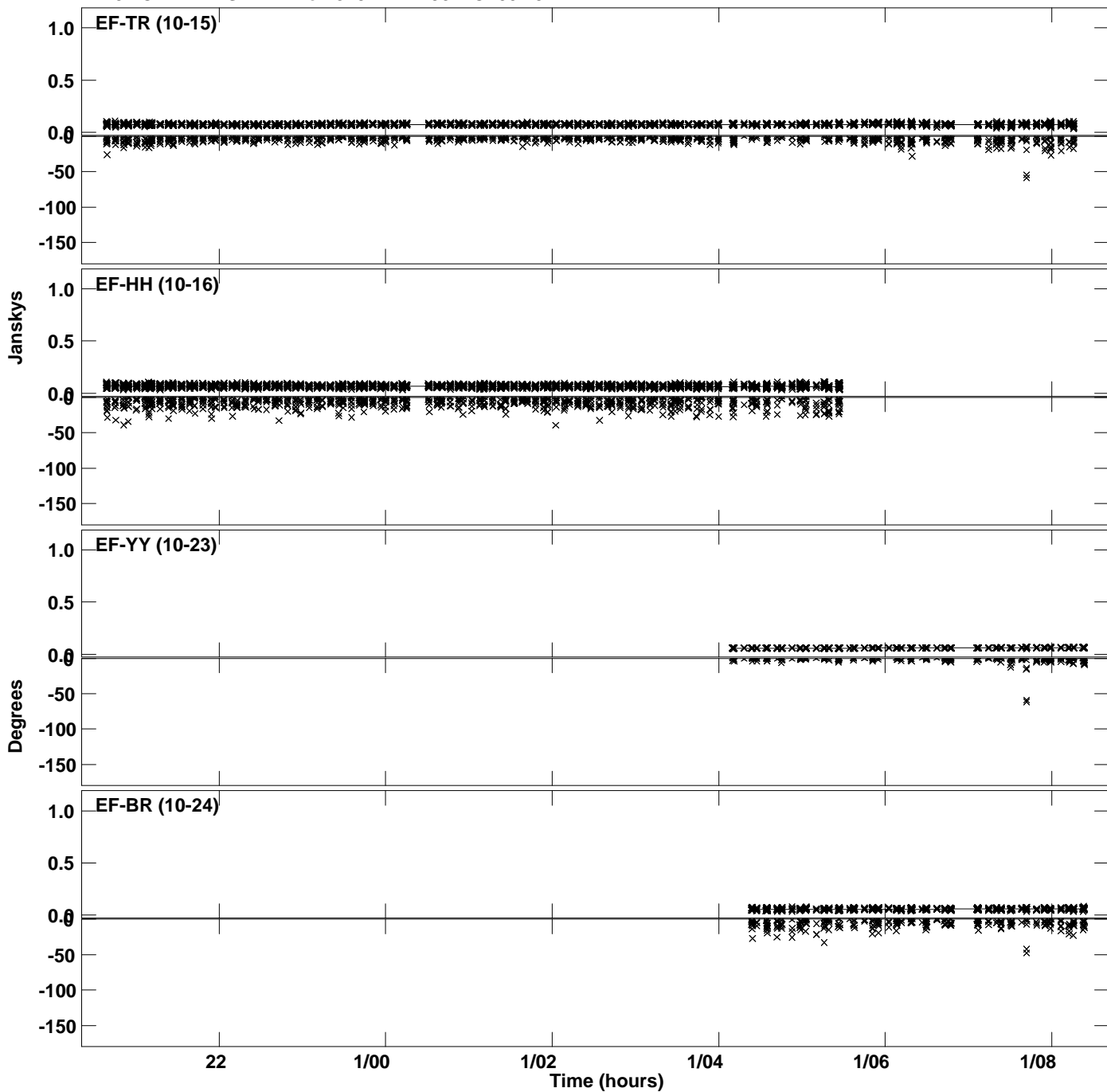

Plot file version 165 created 23-OCT-2023 16:56:57
Amplitude andPhase vs Time for J191142+1952.MULTI.1 CL # 3
IF 15 CHAN 1 STK RR of J191142+1952.ICL001.3

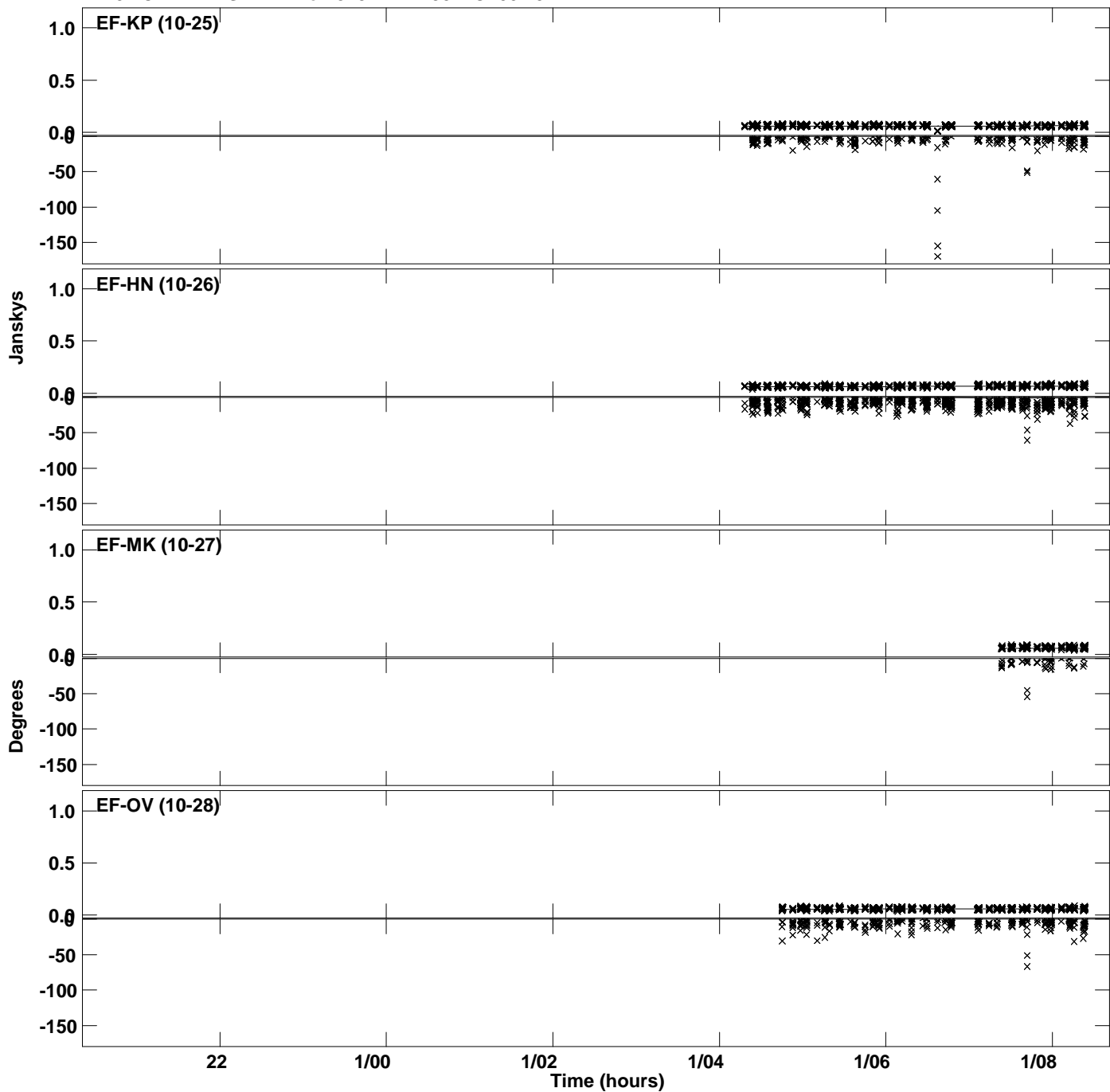

Plot file version 166 created 23-OCT-2023 16:56:57
Amplitude and Phase vs Time for J191142+1952.MULTI.1 CL # 3
IF 15 CHAN 1 STK RR of J191142+1952.ICL001.3

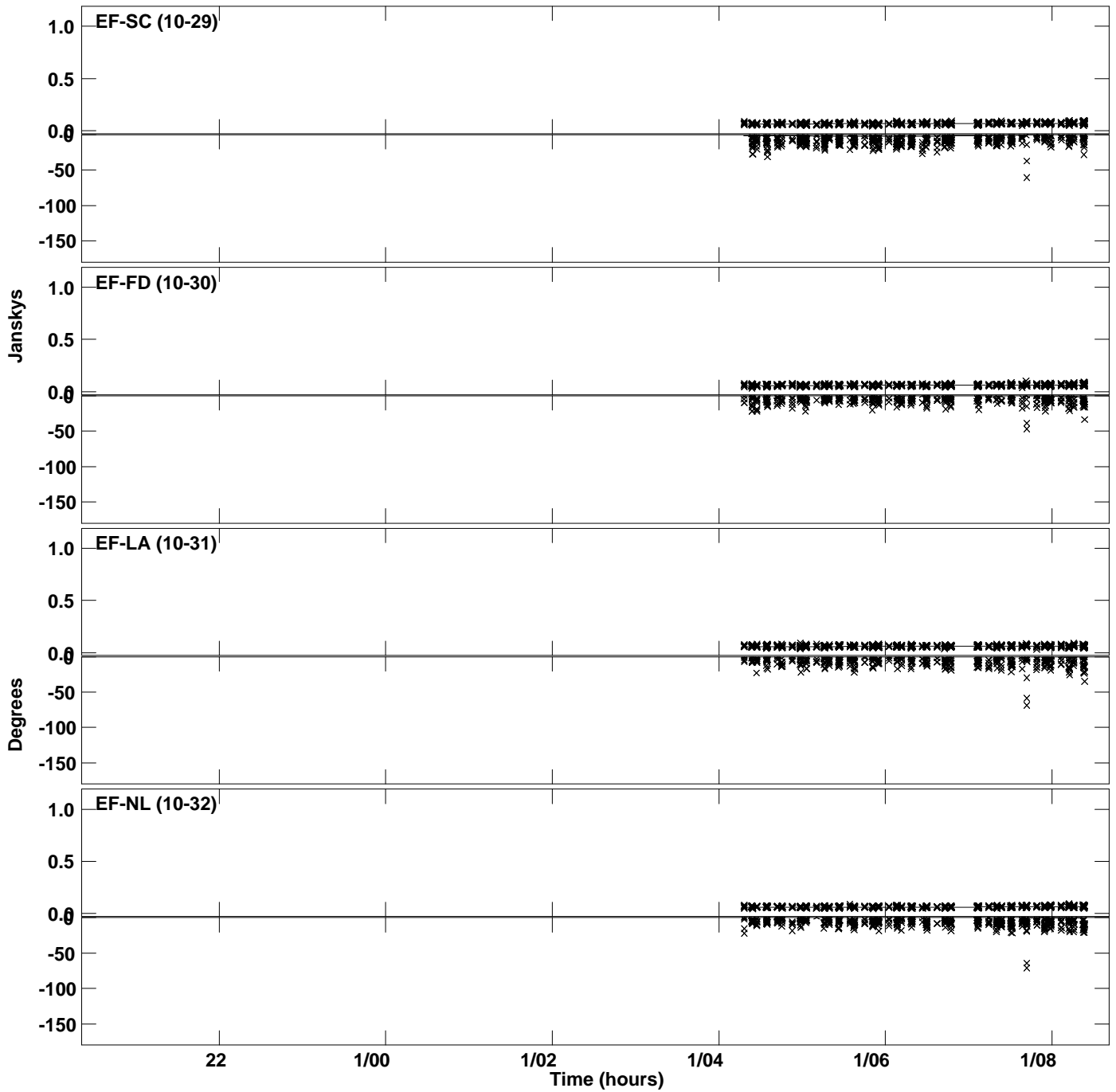

PLot file version 167 created 23-OCT-2023 16:56:57
Amplitude andPhase vs Time for J191142+1952.MULTI.1 CL # 3
IF 15 CHAN 1 STK RR of J191142+1952.ICL001.3

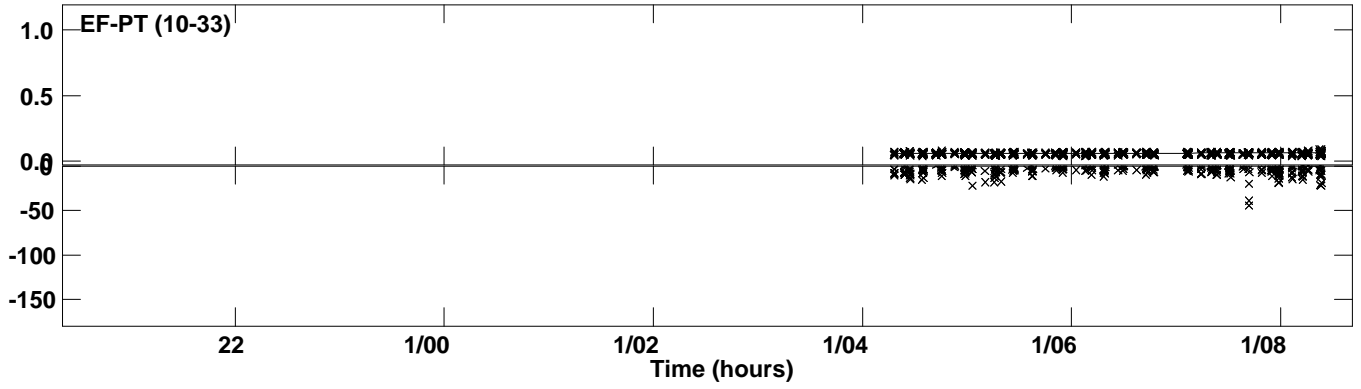

Plot file version 168 created 23-OCT-2023 16:56:59
Amplitude and Phase vs Time for J191142+1952.MULTI.1 CL # 3
IF 16 CHAN 1 STK RR of J191142+1952.ICL001.3

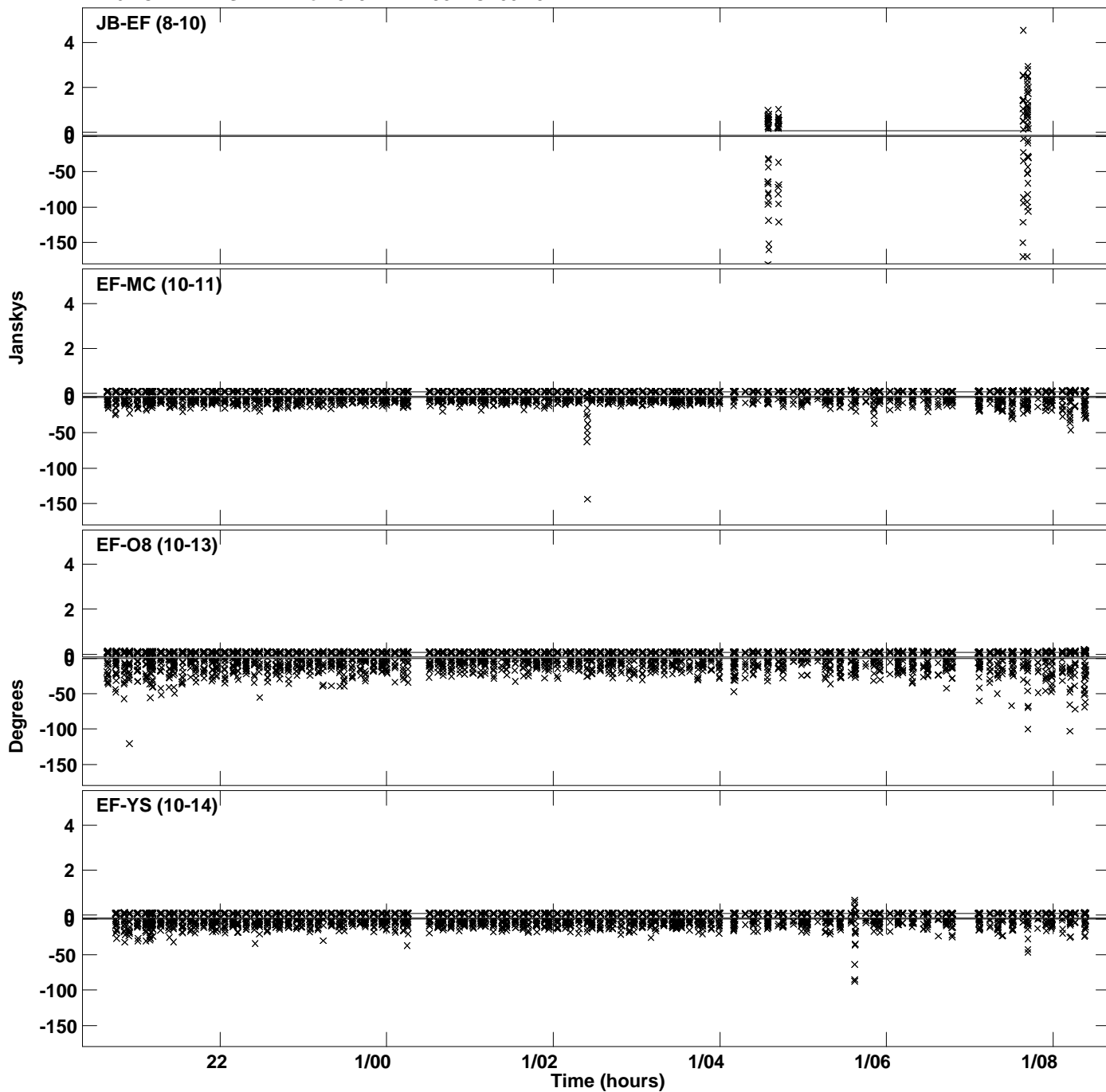

Plot file version 169 created 23-OCT-2023 16:56:59
Amplitude and Phase vs Time for J191142+1952.MULTI.1 CL # 3
IF 16 CHAN 1 STK RR of J191142+1952.ICL001.3

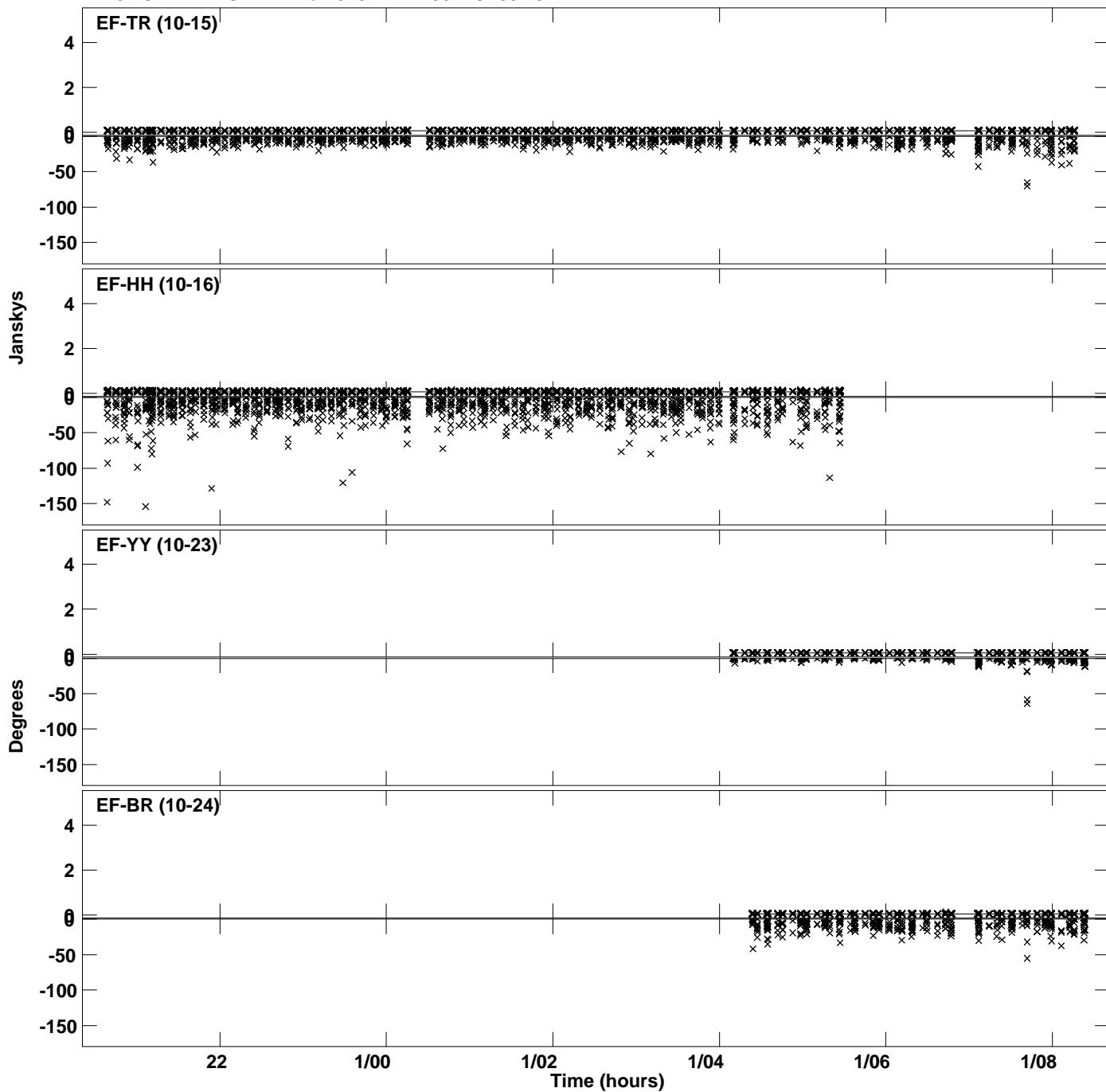

Plot file version 170 created 23-OCT-2023 16:56:59
Amplitude andPhase vs Time for J191142+1952.MULTI.1 CL # 3
IF 16 CHAN 1 STK RR of J191142+1952.ICL001.3

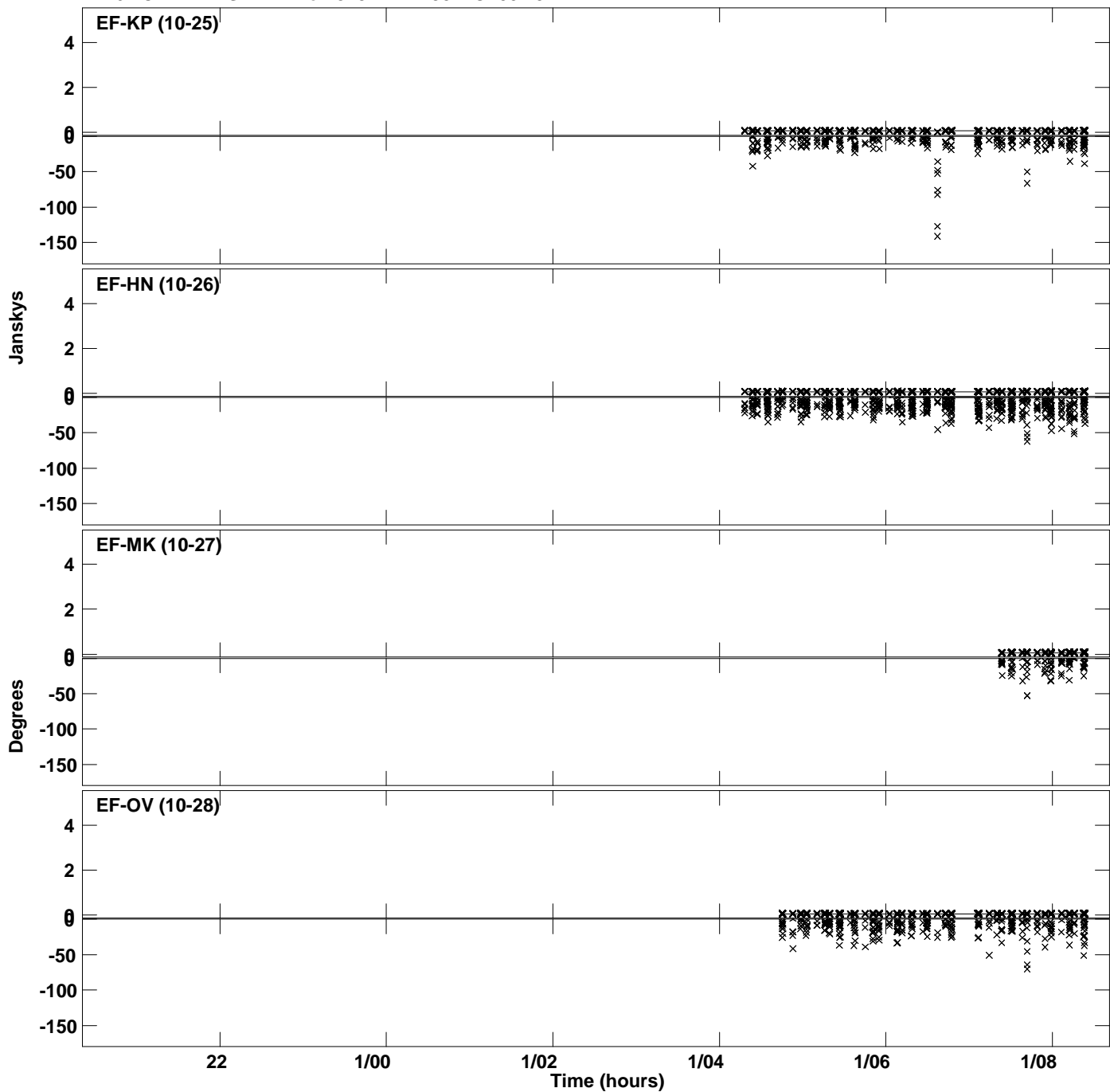

Plot file version 171 created 23-OCT-2023 16:56:59
Amplitude and Phase vs Time for J191142+1952.MULTI.1 CL # 3
IF 16 CHAN 1 STK RR of J191142+1952.ICL001.3

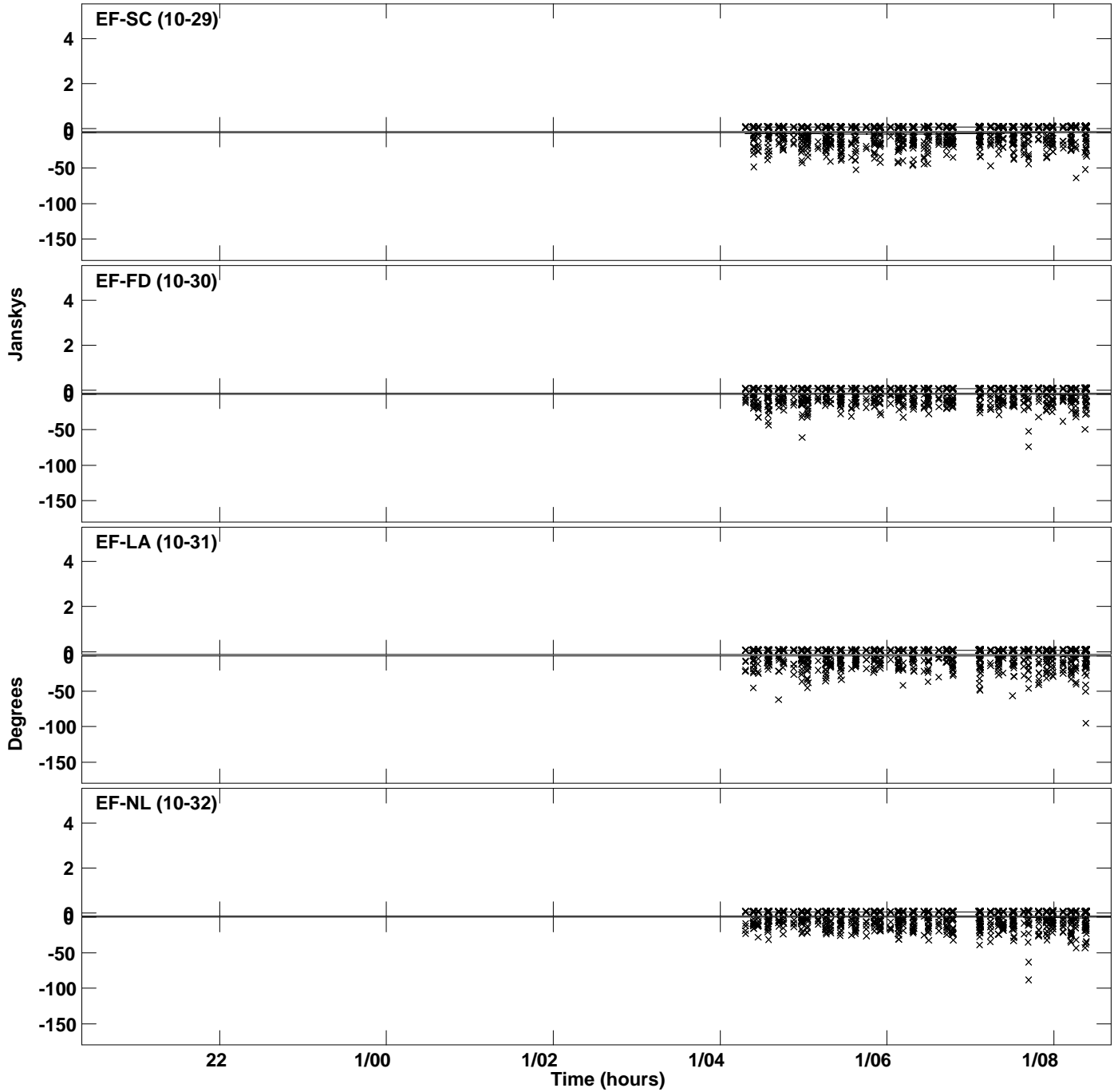

PLot file version 172 created 23-OCT-2023 16:56:59
Amplitude andPhase vs Time for J191142+1952.MULTI.1 CL # 3
IF 16 CHAN 1 STK RR of J191142+1952.ICL001.3

