

PLot file version 1 created 07-APR-2015 20:59:19  
Amplitude and Phase vs Time for GP051B.UVAVG.1 Vect aver. CL # 3  
IF 1 CHAN 1 - 4096 STK LL

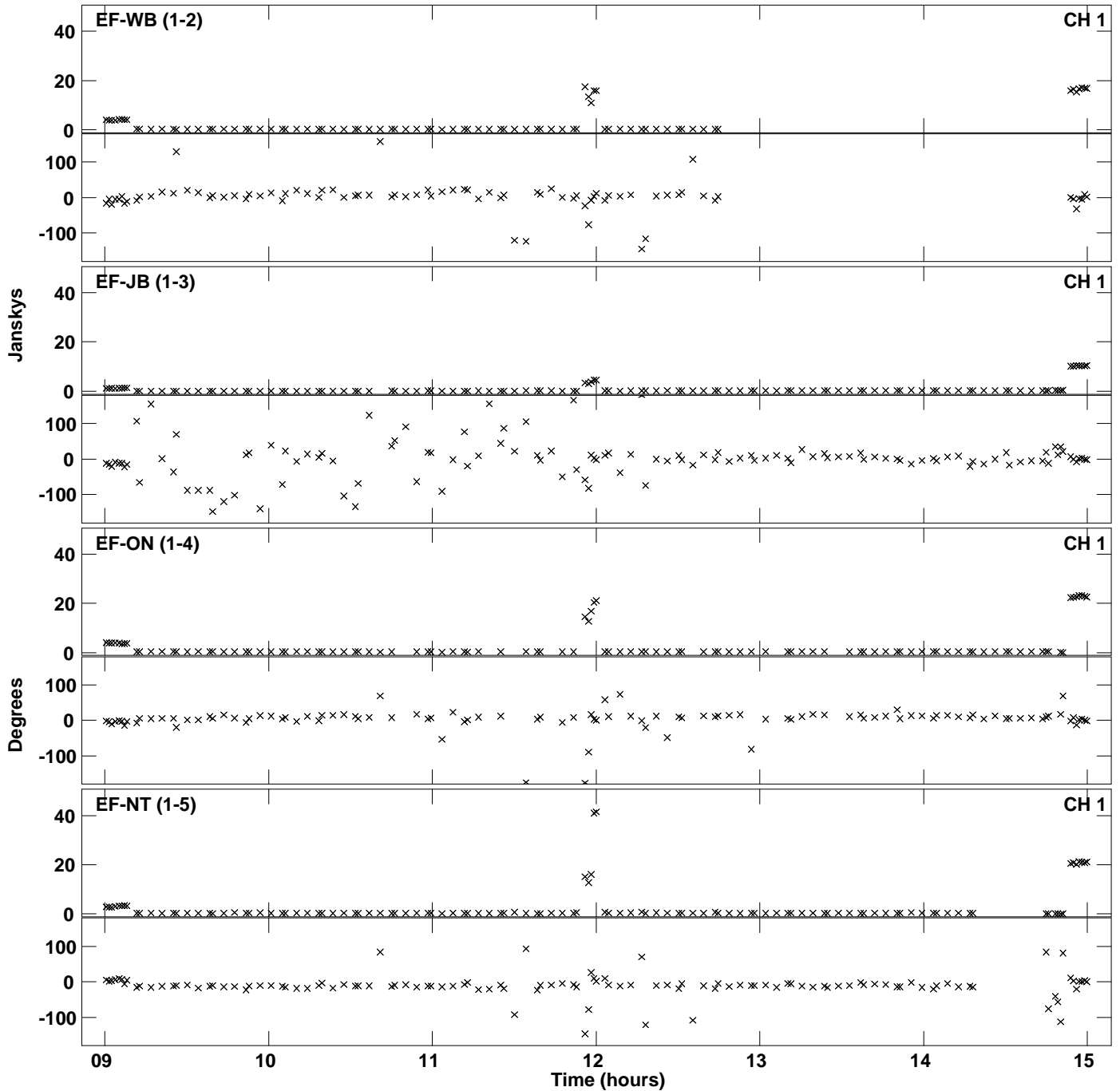

PLot file version 2 created 07-APR-2015 20:59:19  
Amplitude andPhase vs Time for GP051B.UVAVG.1 Vect aver. CL # 3  
IF 1 CHAN 1 - 4096 STK LL

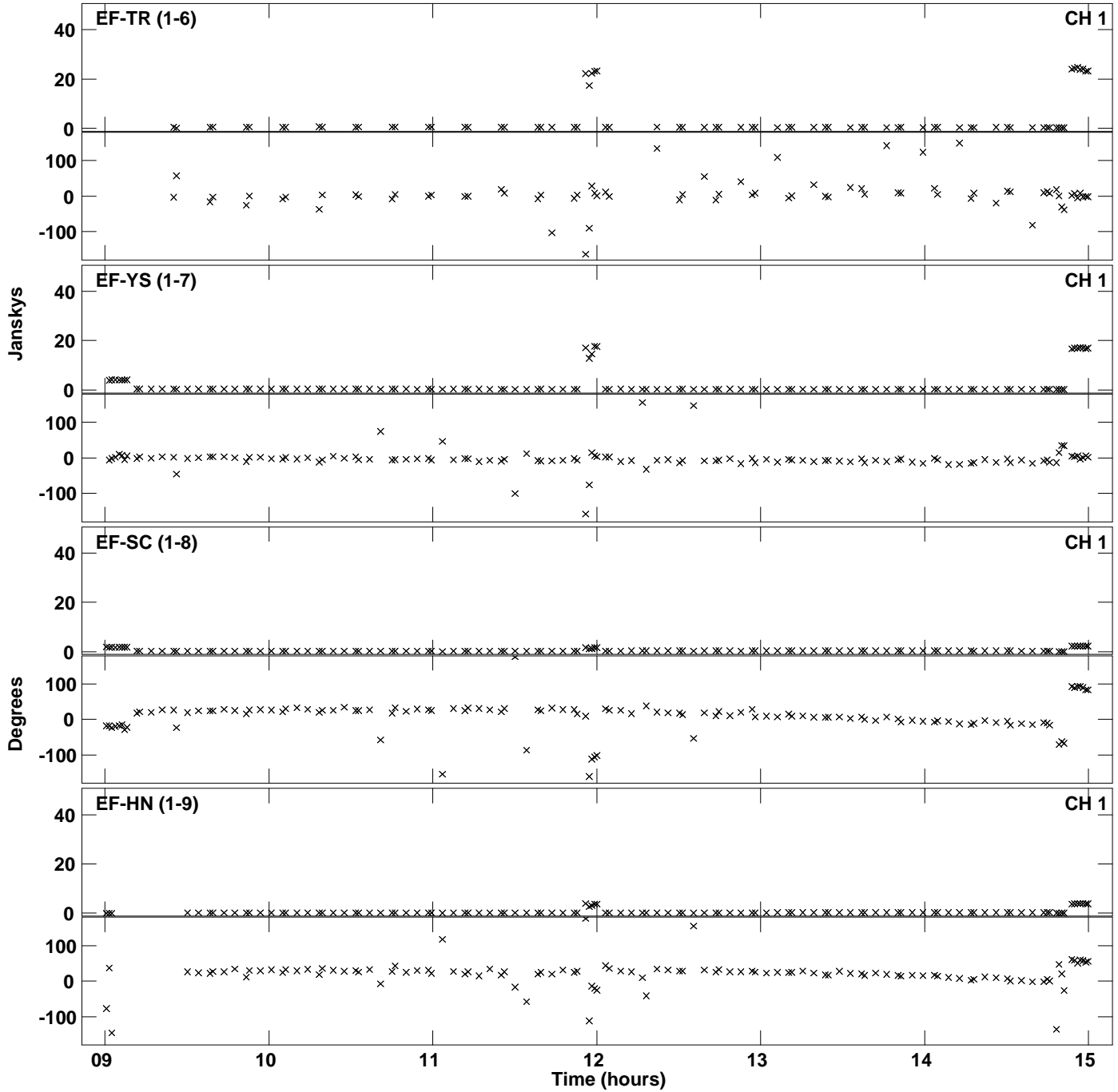

PLot file version 3 created 07-APR-2015 20:59:19  
Amplitude andPhase vs Time for GP051B.UVAVG.1 Vect aver. CL # 3  
IF 1 CHAN 1 - 4096 STK LL

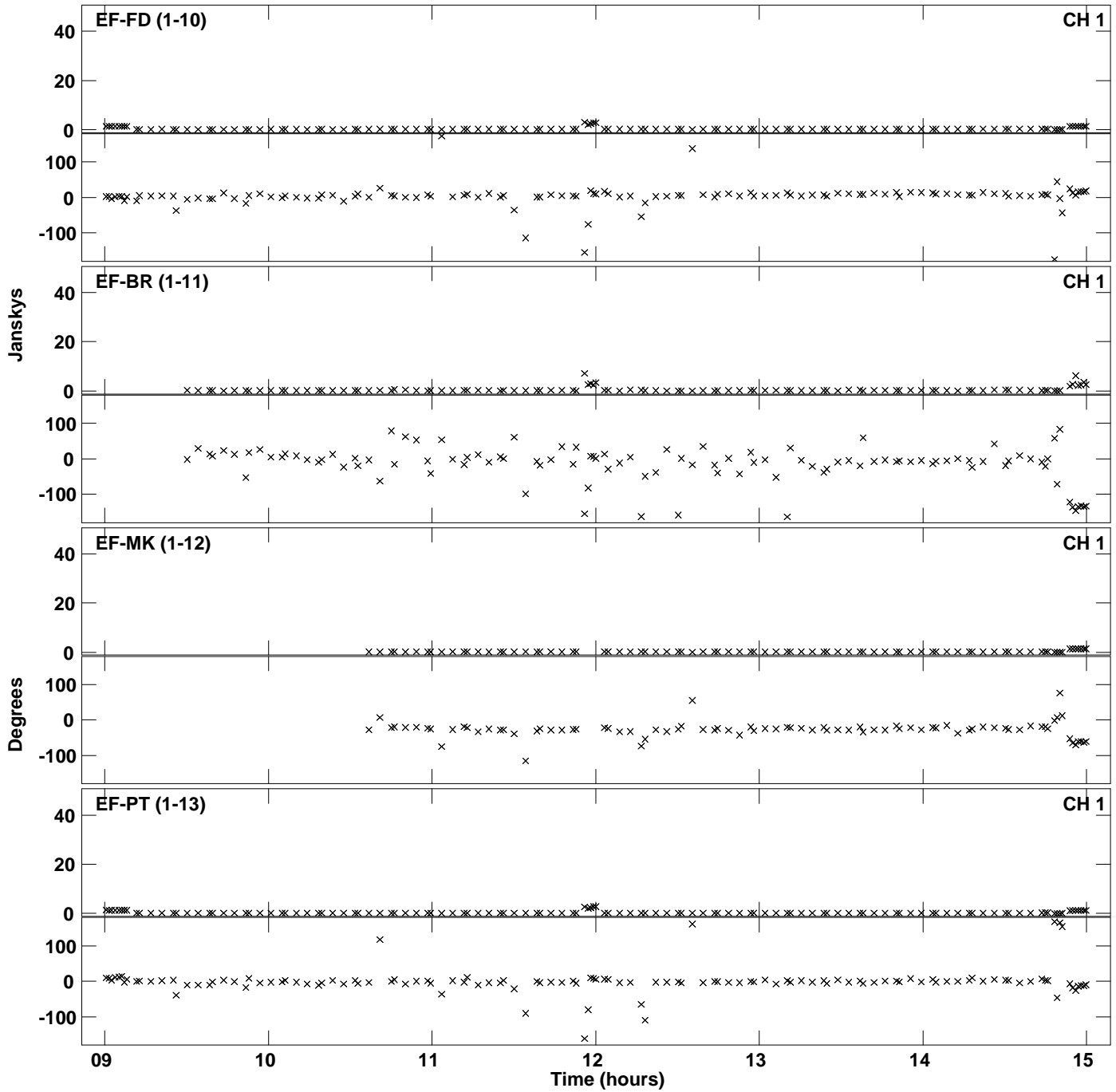

PLot file version 4 created 07-APR-2015 20:59:19  
Amplitude and Phase vs Time for GP051B.UVAVG.1 Vect aver. CL # 3  
IF 1 CHAN 1 - 4096 STK LL

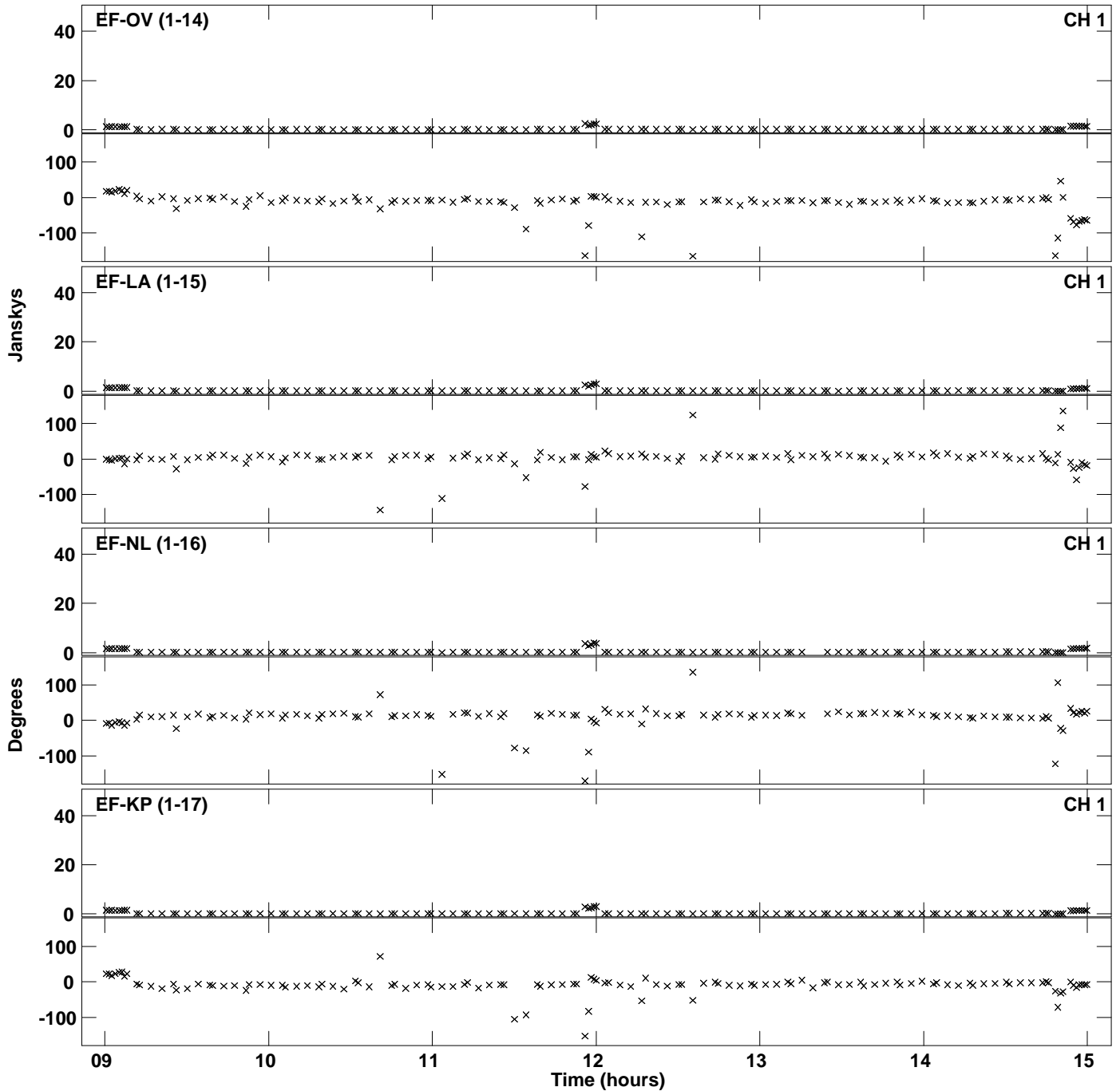

PLot file version 5 created 07-APR-2015 20:59:19  
Amplitude andPhase vs Time for GP051B.UVAVG.1 Vect aver. CL # 3  
IF 1 CHAN 1 - 4096 STK LL

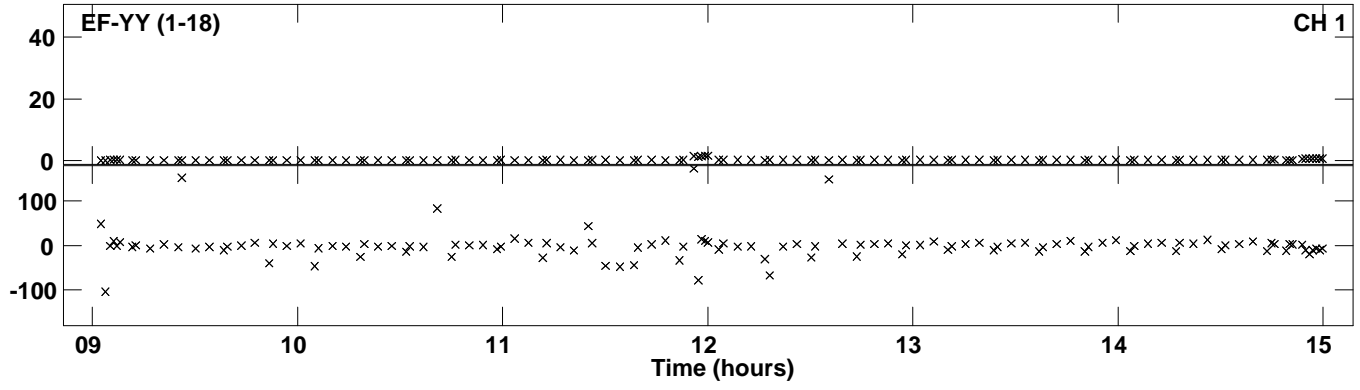

PLot file version 6 created 07-APR-2015 21:19:17  
Amplitude and Phase vs Time for GP051B.UVAVG.1 Vect aver. CL # 3  
IF 1 CHAN 1 - 4096 STK RR

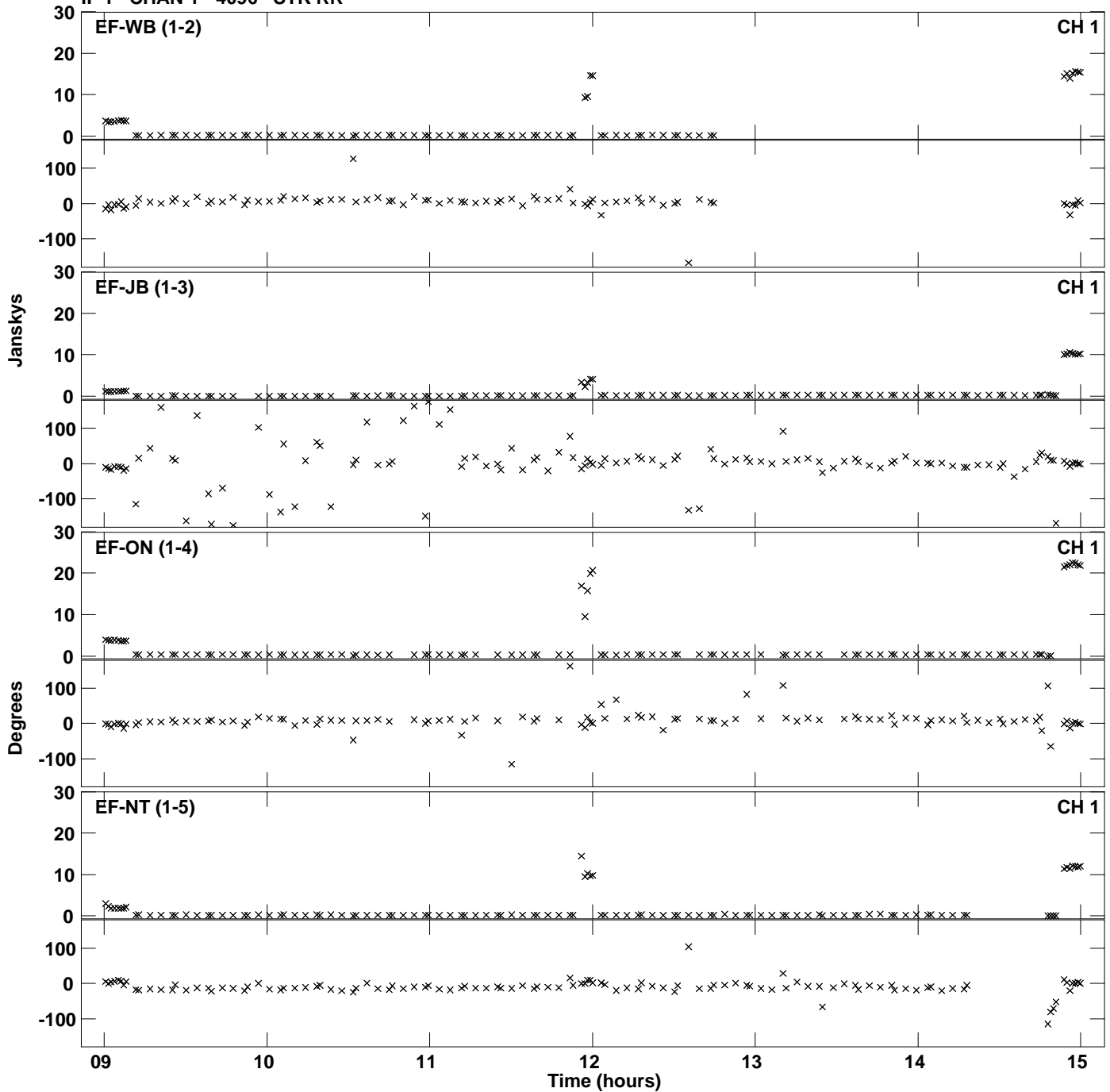

PLot file version 7 created 07-APR-2015 21:19:17  
Amplitude and Phase vs Time for GP051B.UVAVG.1 Vect aver. CL # 3  
IF 1 CHAN 1 - 4096 STK RR

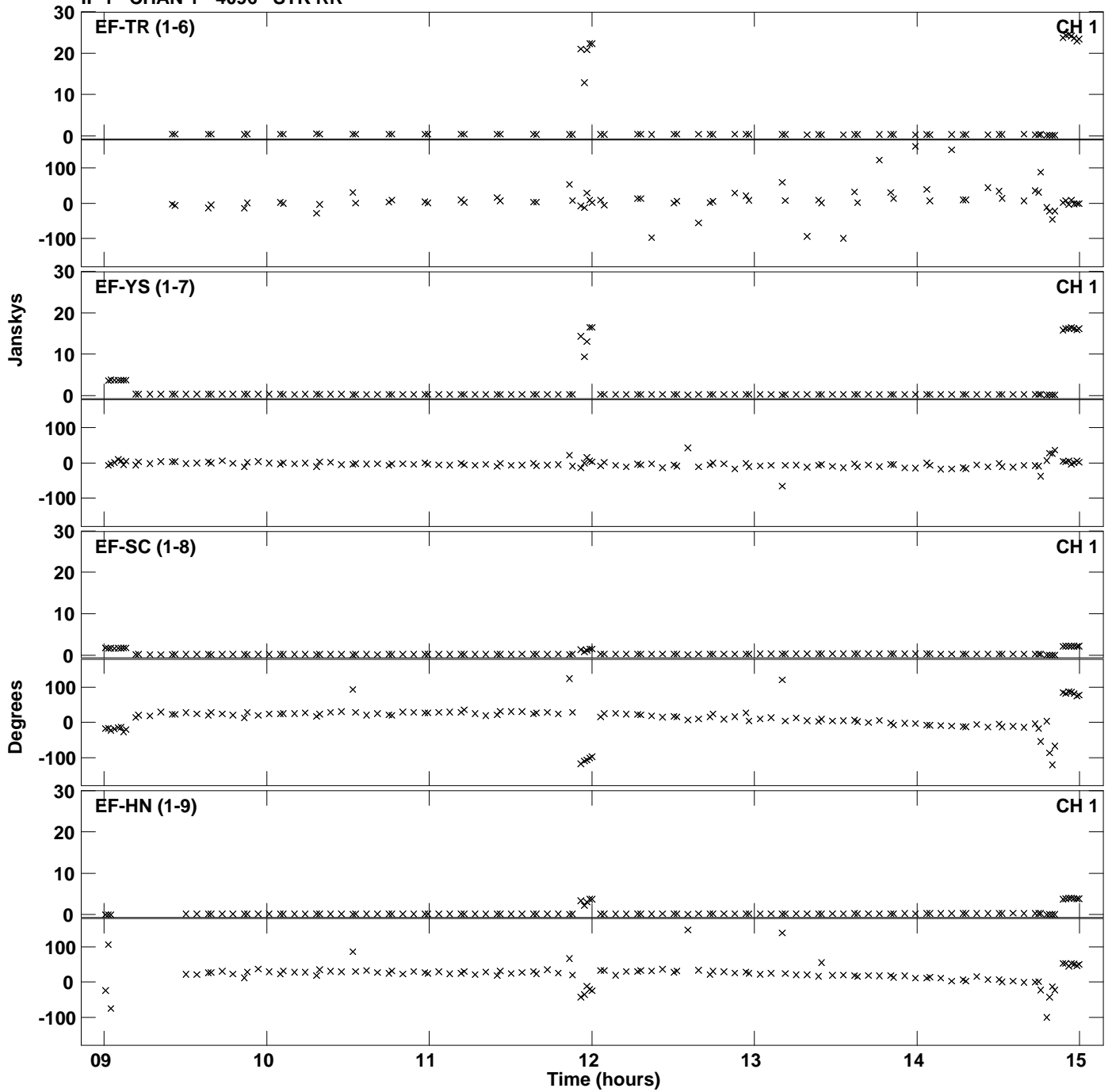

PLot file version 8 created 07-APR-2015 21:19:18  
Amplitude and Phase vs Time for GP051B.UVAVG.1 Vect aver. CL # 3  
IF 1 CHAN 1 - 4096 STK RR

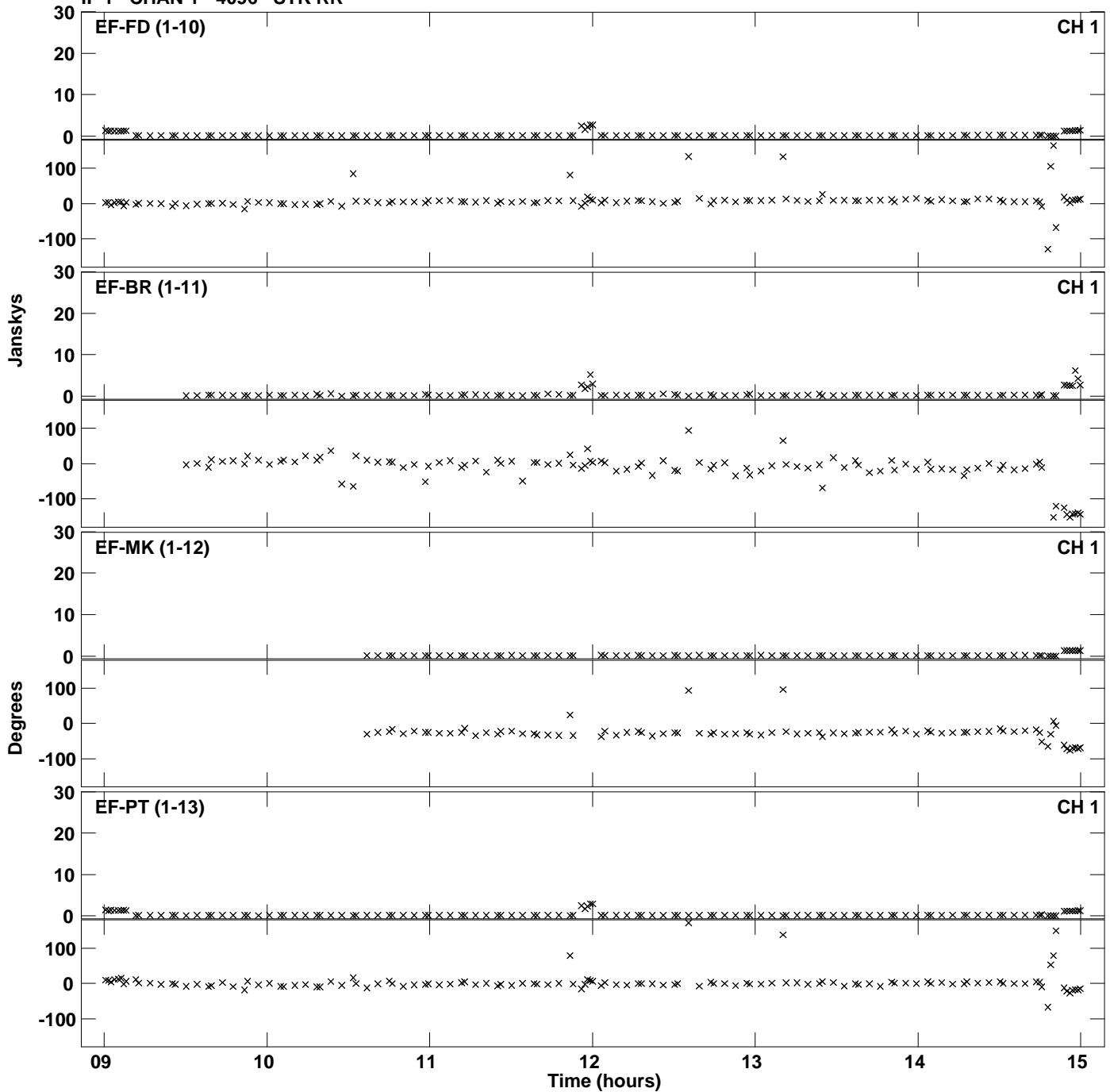



PLot file version 9 created 07-APR-2015 21:19:18  
Amplitude and Phase vs Time for GP051B.UVAVG.1 Vect aver. CL # 3  
IF 1 CHAN 1 - 4096 STK RR

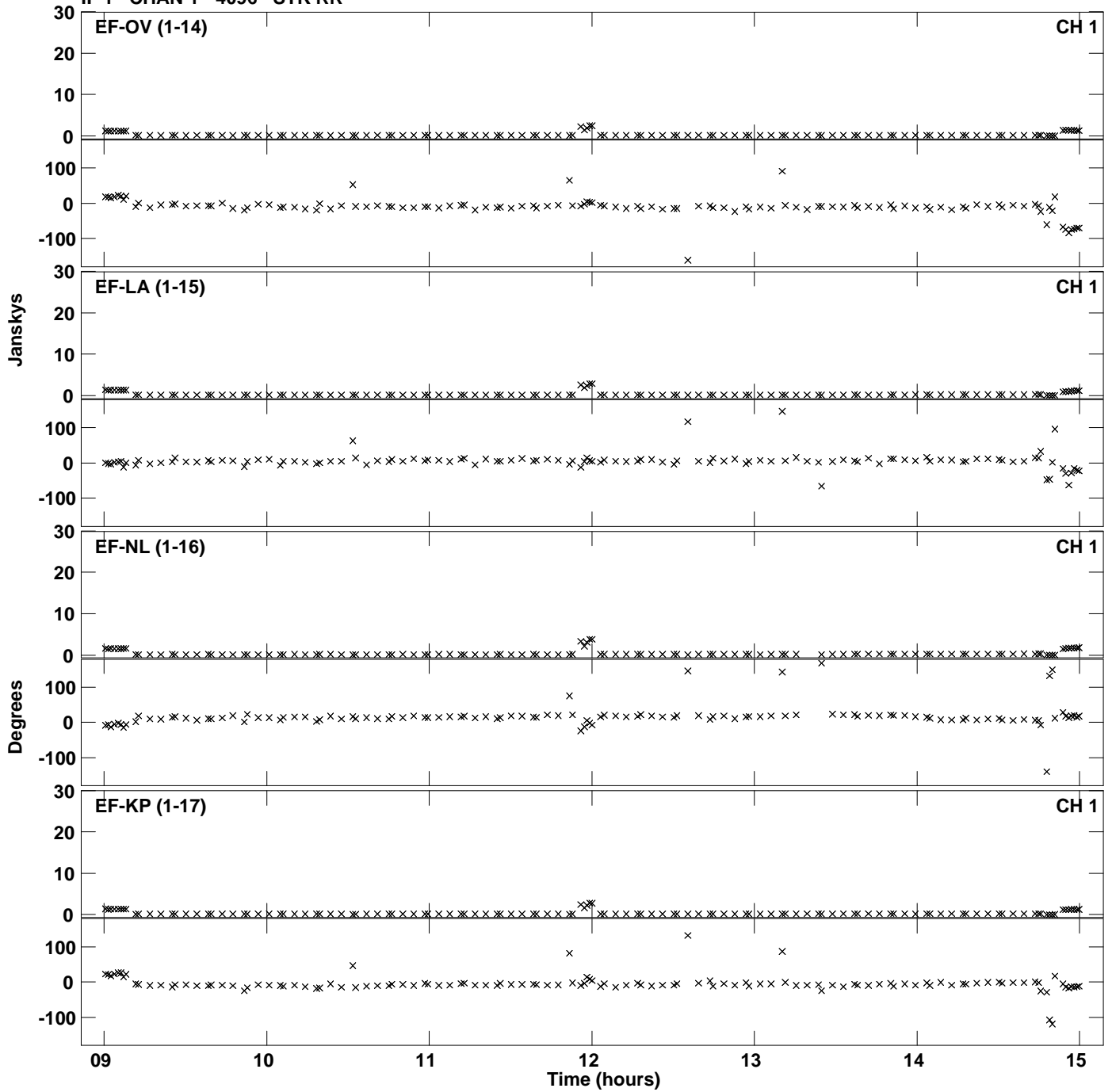

PLot file version 10 created 07-APR-2015 21:19:18  
Amplitude andPhase vs Time for GP051B.UVAVG.1 Vect aver. CL # 3  
IF 1 CHAN 1 - 4096 STK RR

