

Plot file version 1 created 15-NOV-2019 11:52:31  
Amplitude and Phase vs Time for J0123+3044.MULTI.1 CL # 3  
IF 1 CHAN 1 STK LL of J0123+3044.ICL001.3

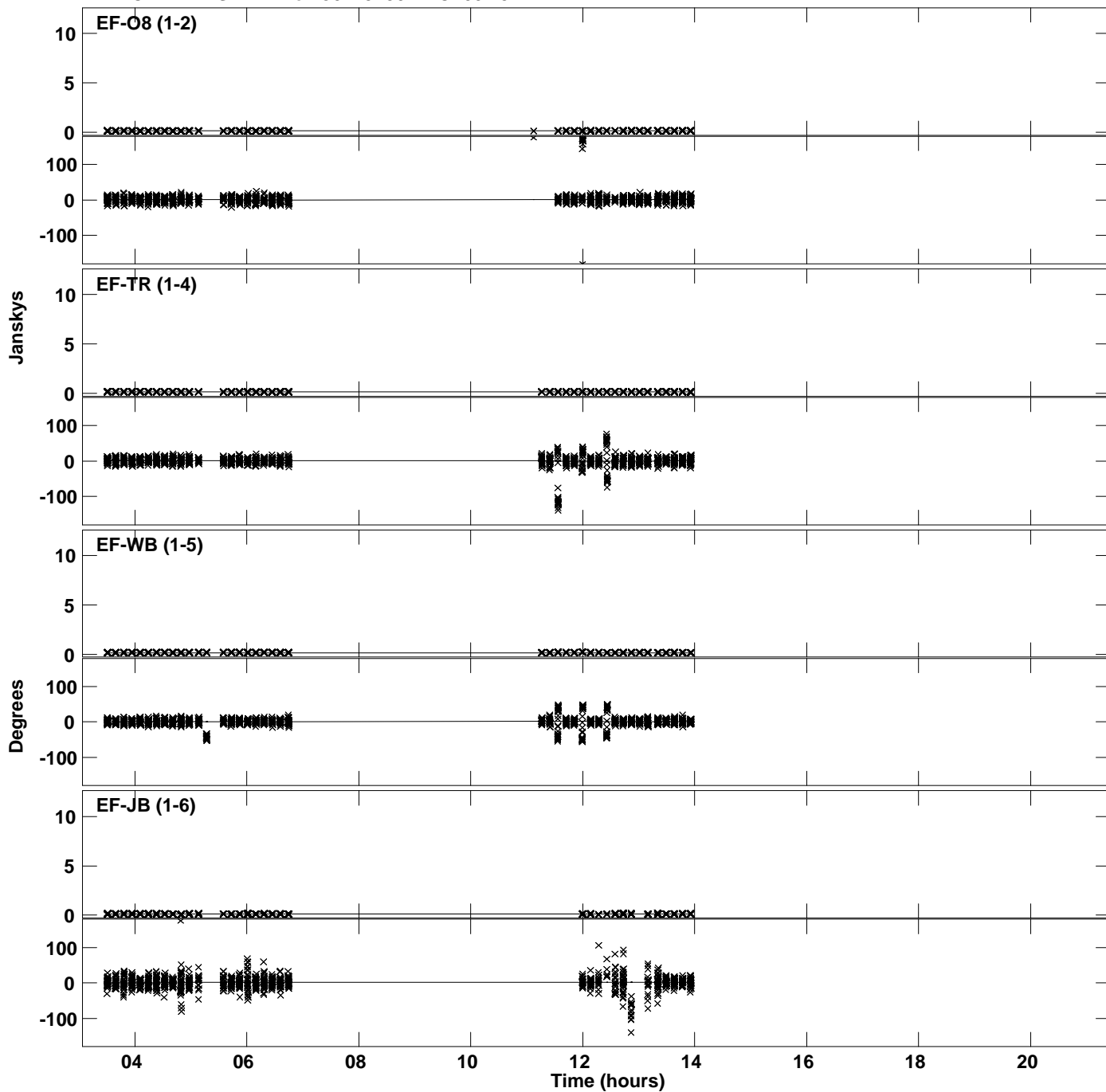

Plot file version 2 created 15-NOV-2019 11:52:31  
Amplitude and Phase vs Time for J0123+3044.MULTI.1 CL # 3  
IF 1 CHAN 1 STK LL of J0123+3044.ICL001.3

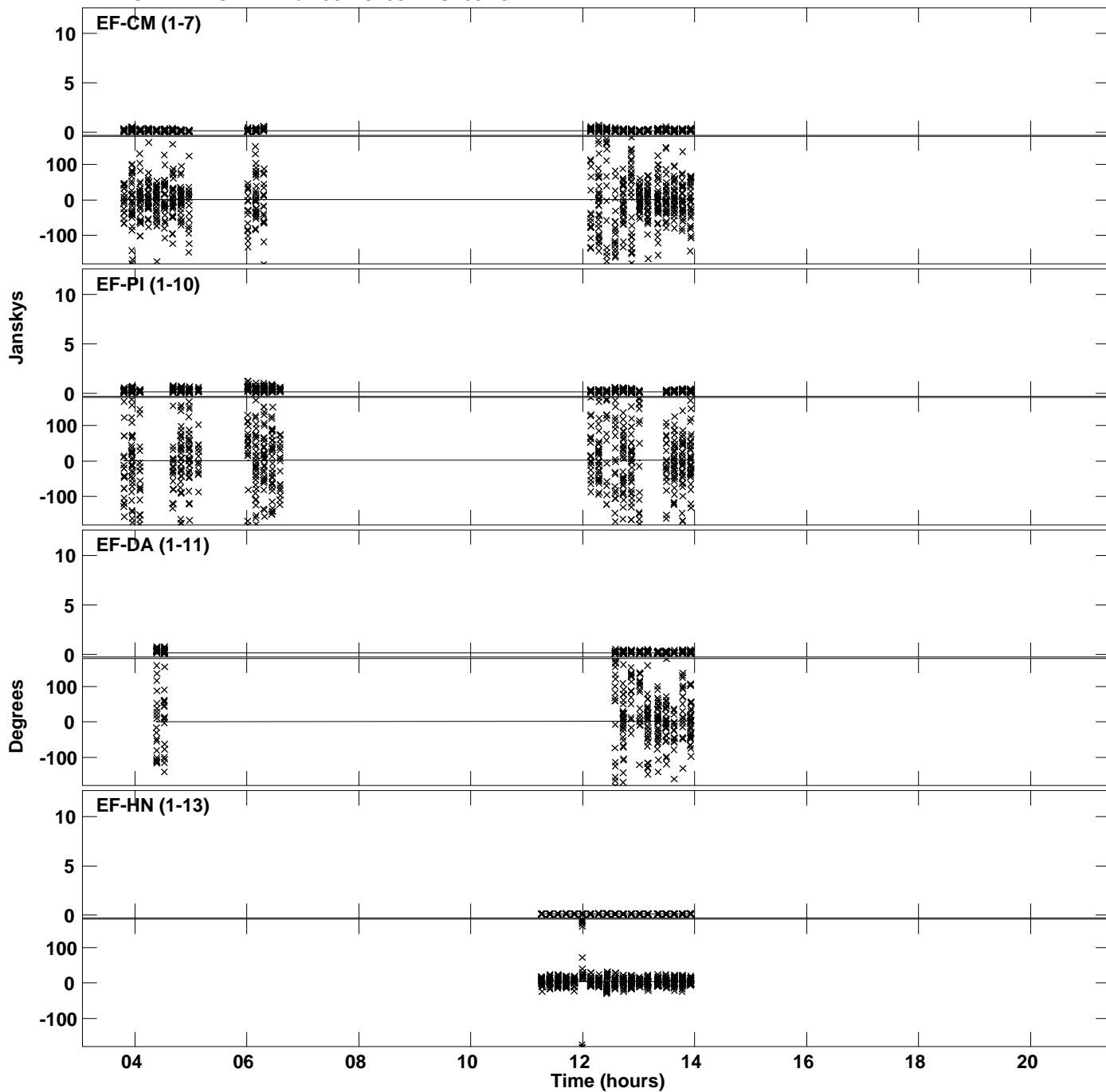

PLot file version 3 created 15-NOV-2019 11:52:31  
Amplitude andPhase vs Time for J0123+3044.MULTI.1 CL # 3  
IF 1 CHAN 1 STK LL of J0123+3044.ICL001.3

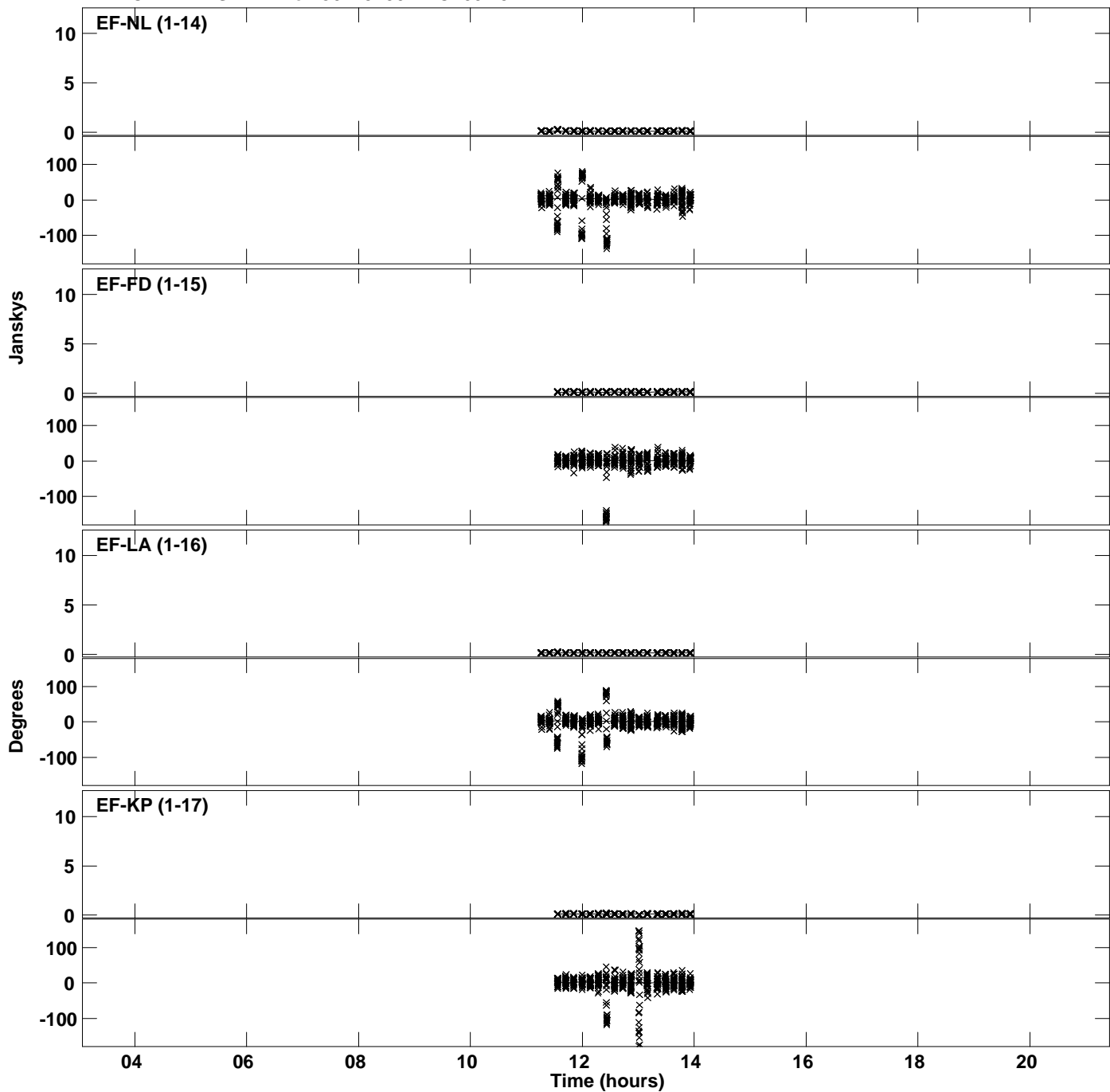

PLot file version 4 created 15-NOV-2019 11:52:31  
Amplitude andPhase vs Time for J0123+3044.MULTI.1 CL # 3  
IF 1 CHAN 1 STK LL of J0123+3044.ICL001.3

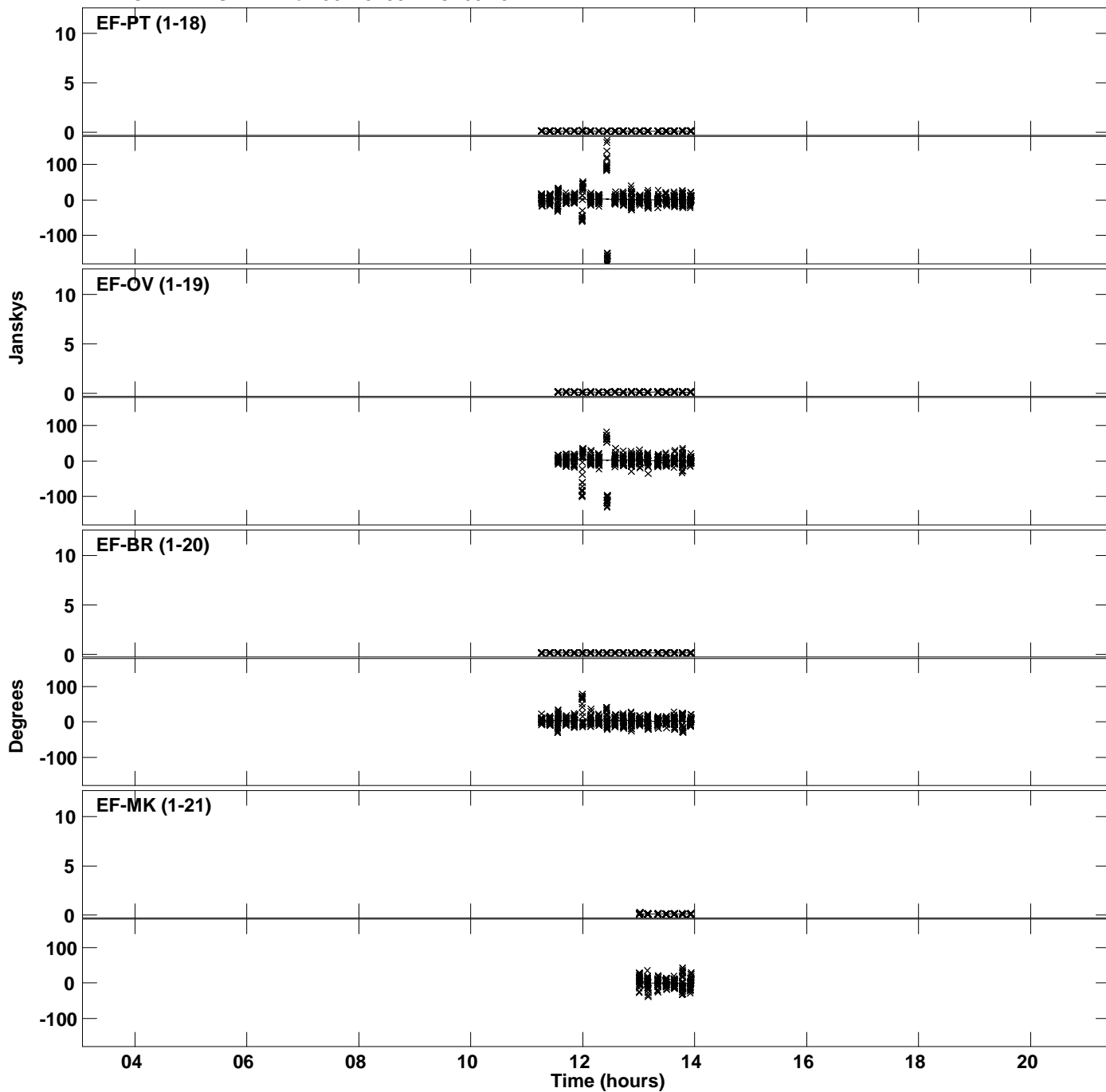

PLot file version 5 created 15-NOV-2019 11:52:31  
Amplitude andPhase vs Time for J0123+3044.MULTI.1 CL # 3  
IF 1 CHAN 1 STK LL of J0123+3044.ICL001.3

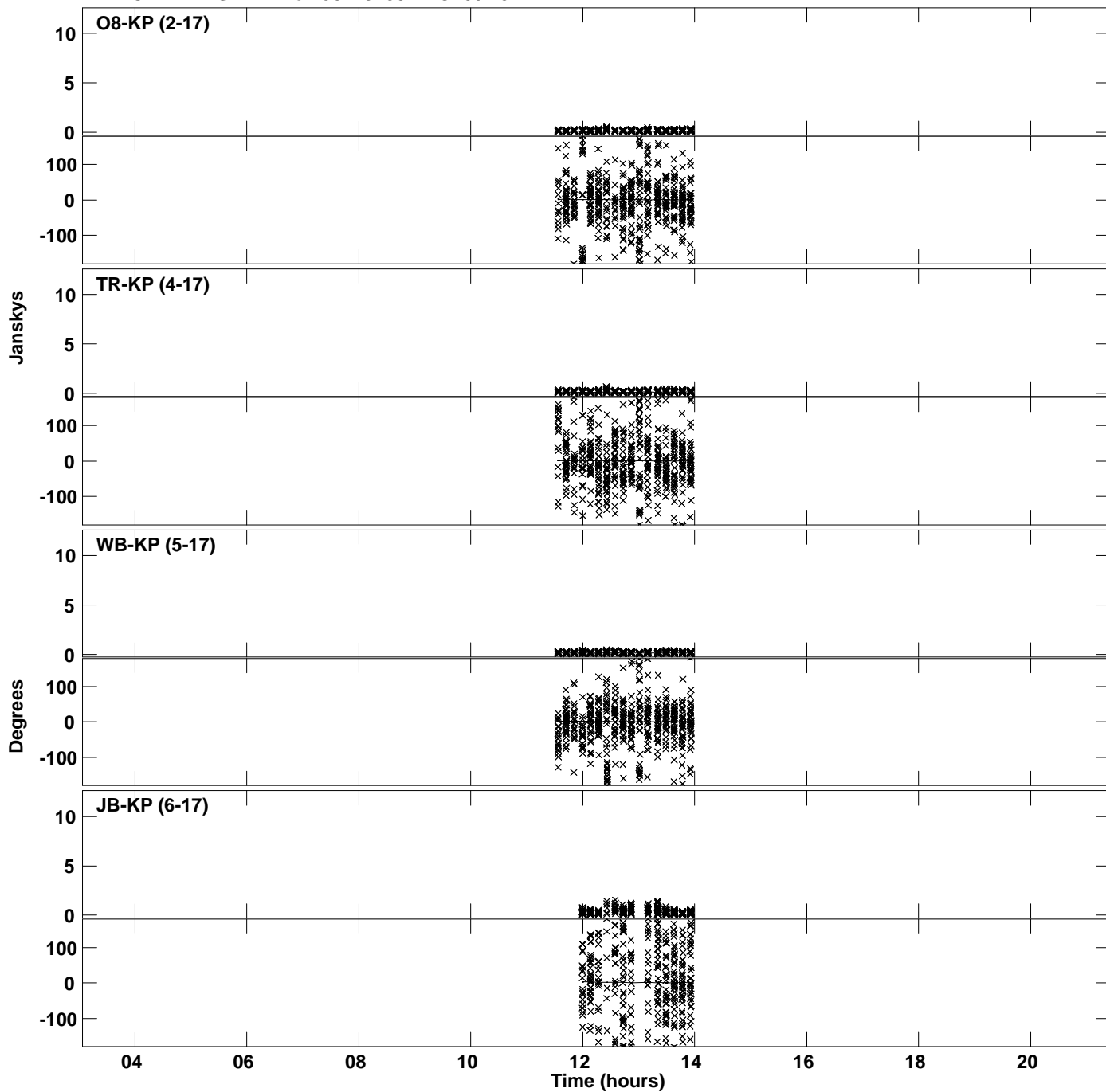

PLot file version 6 created 15-NOV-2019 11:52:31  
Amplitude andPhase vs Time for J0123+3044.MULTI.1 CL # 3  
IF 1 CHAN 1 STK LL of J0123+3044.ICL001.3

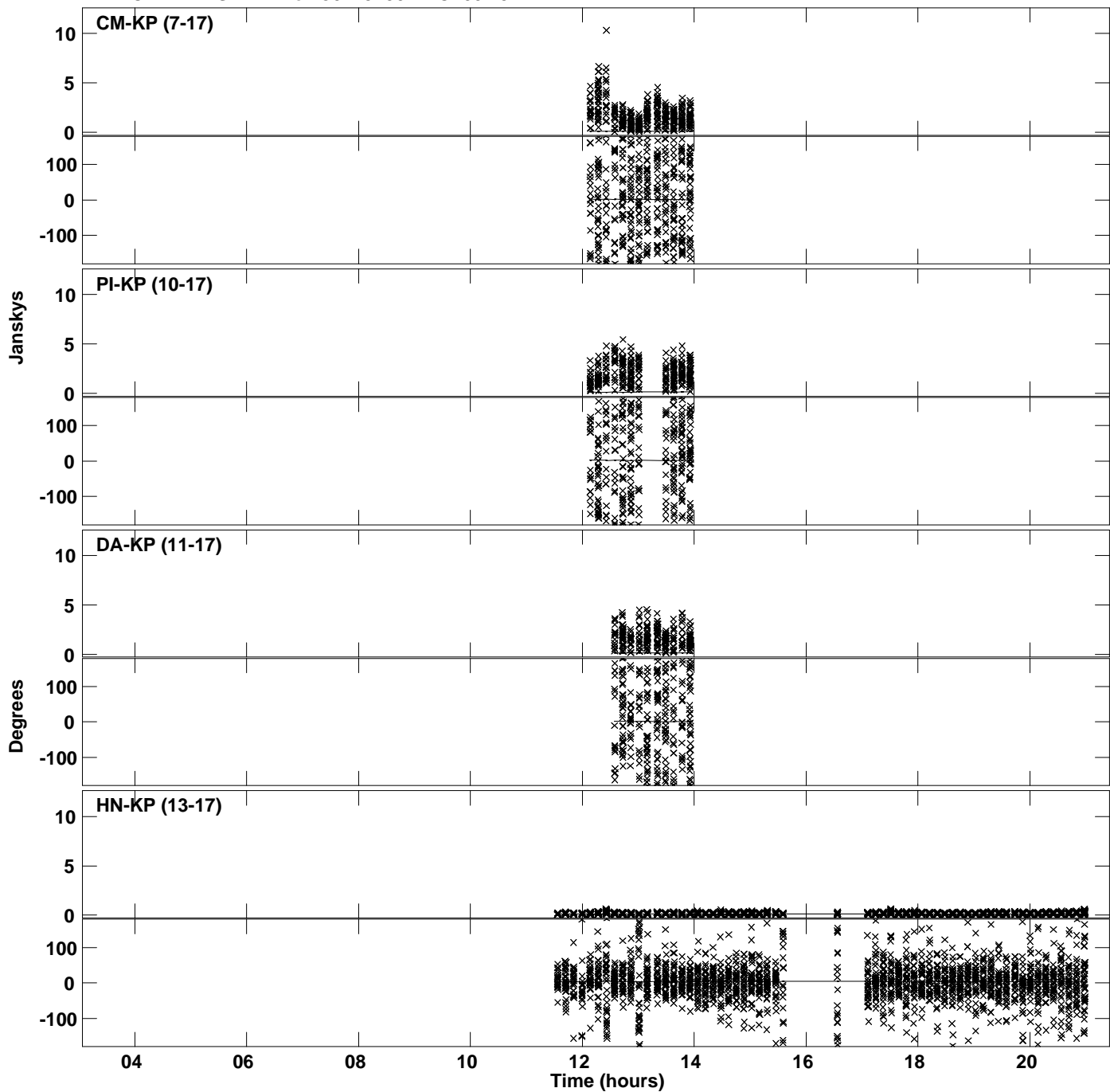

PLot file version 7 created 15-NOV-2019 11:52:31  
Amplitude andPhase vs Time for J0123+3044.MULTI.1 CL # 3  
IF 1 CHAN 1 STK LL of J0123+3044.ICL001.3

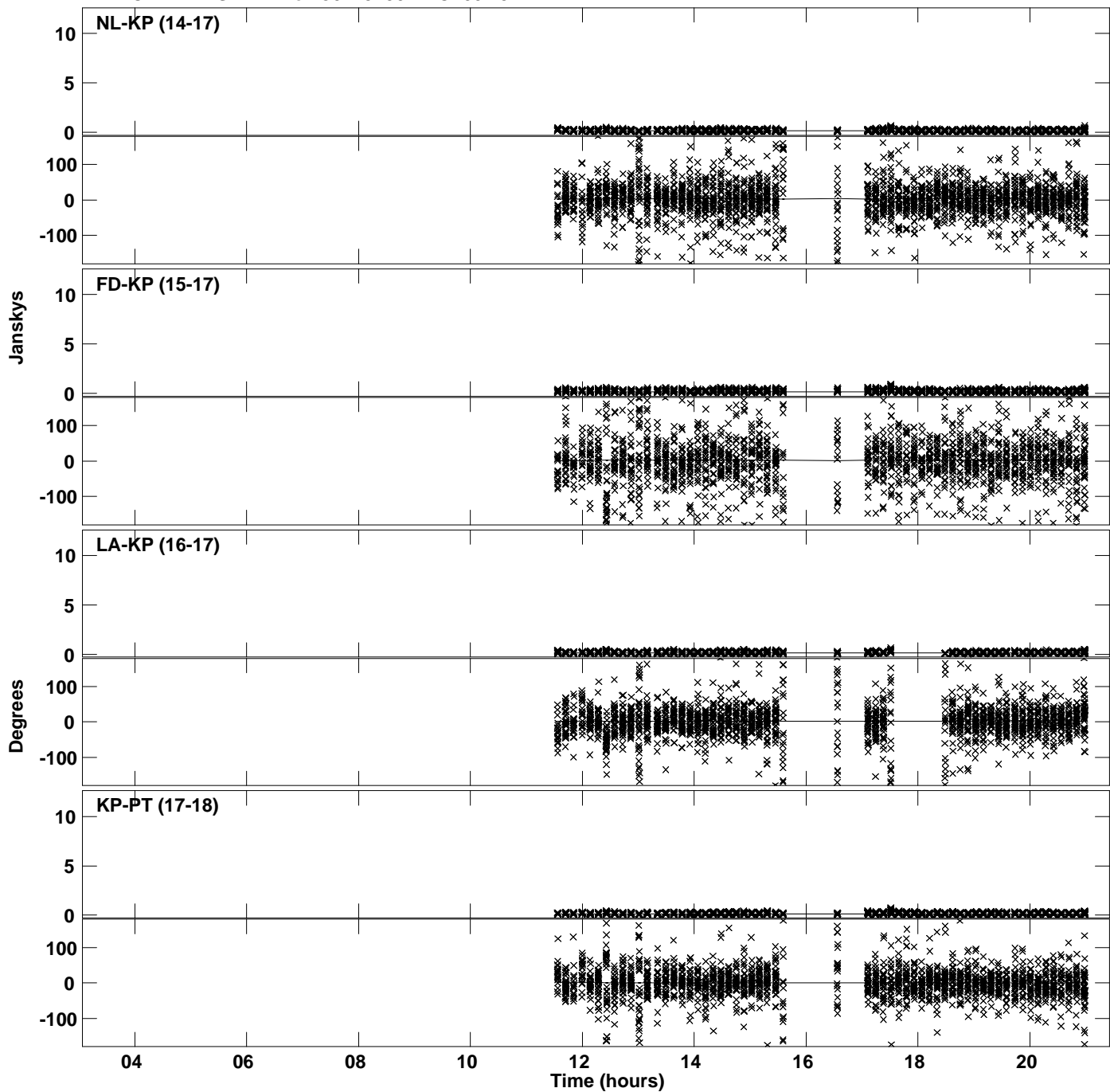

PLot file version 8 created 15-NOV-2019 11:52:31  
Amplitude andPhase vs Time for J0123+3044.MULTI.1 CL # 3  
IF 1 CHAN 1 STK LL of J0123+3044.ICL001.3

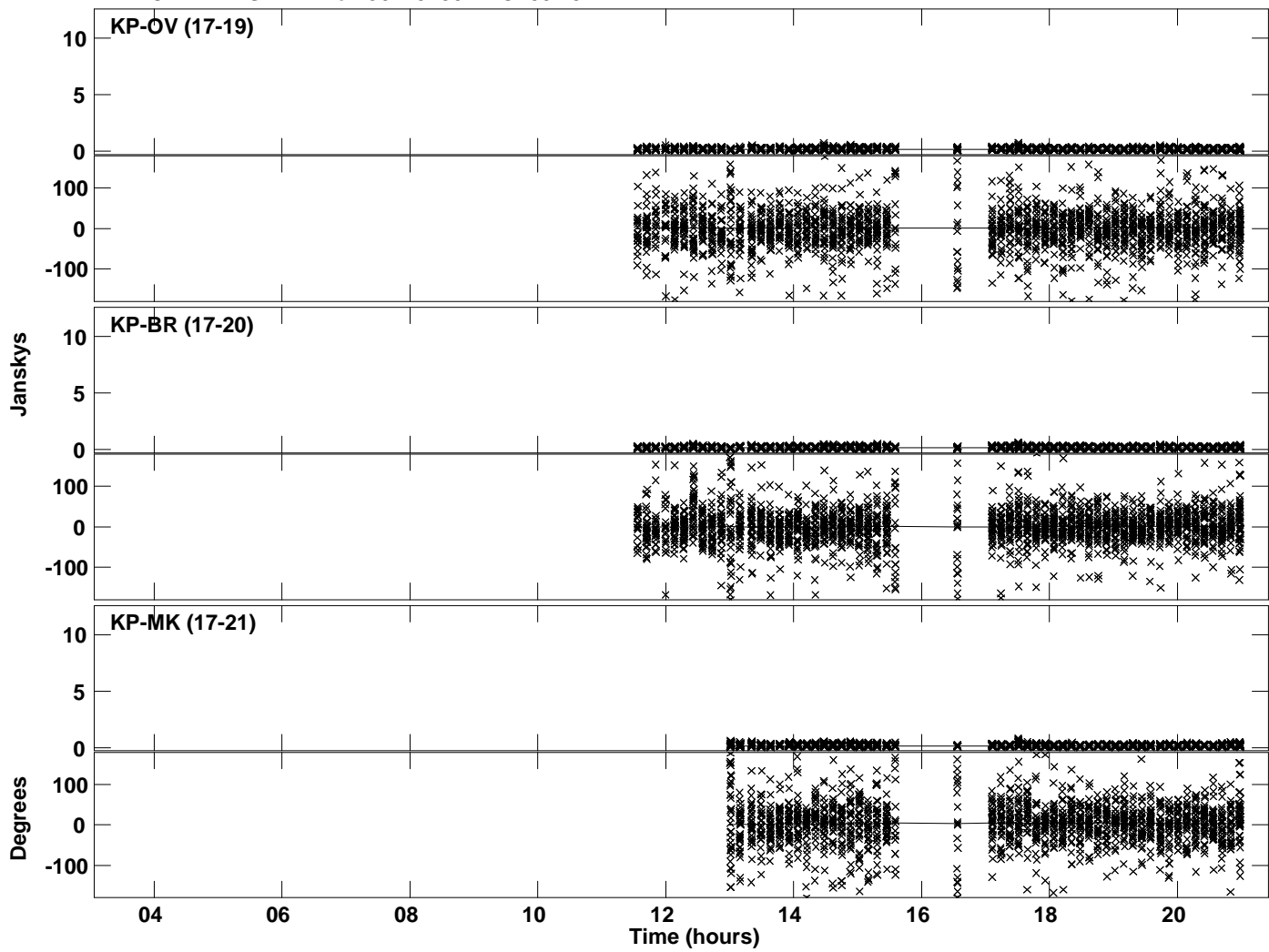



Plot file version 9 created 15-NOV-2019 11:52:32  
Amplitude and Phase vs Time for J0123+3044.MULTI.1 CL # 3  
IF 2 CHAN 1 STK LL of J0123+3044.ICL001.3

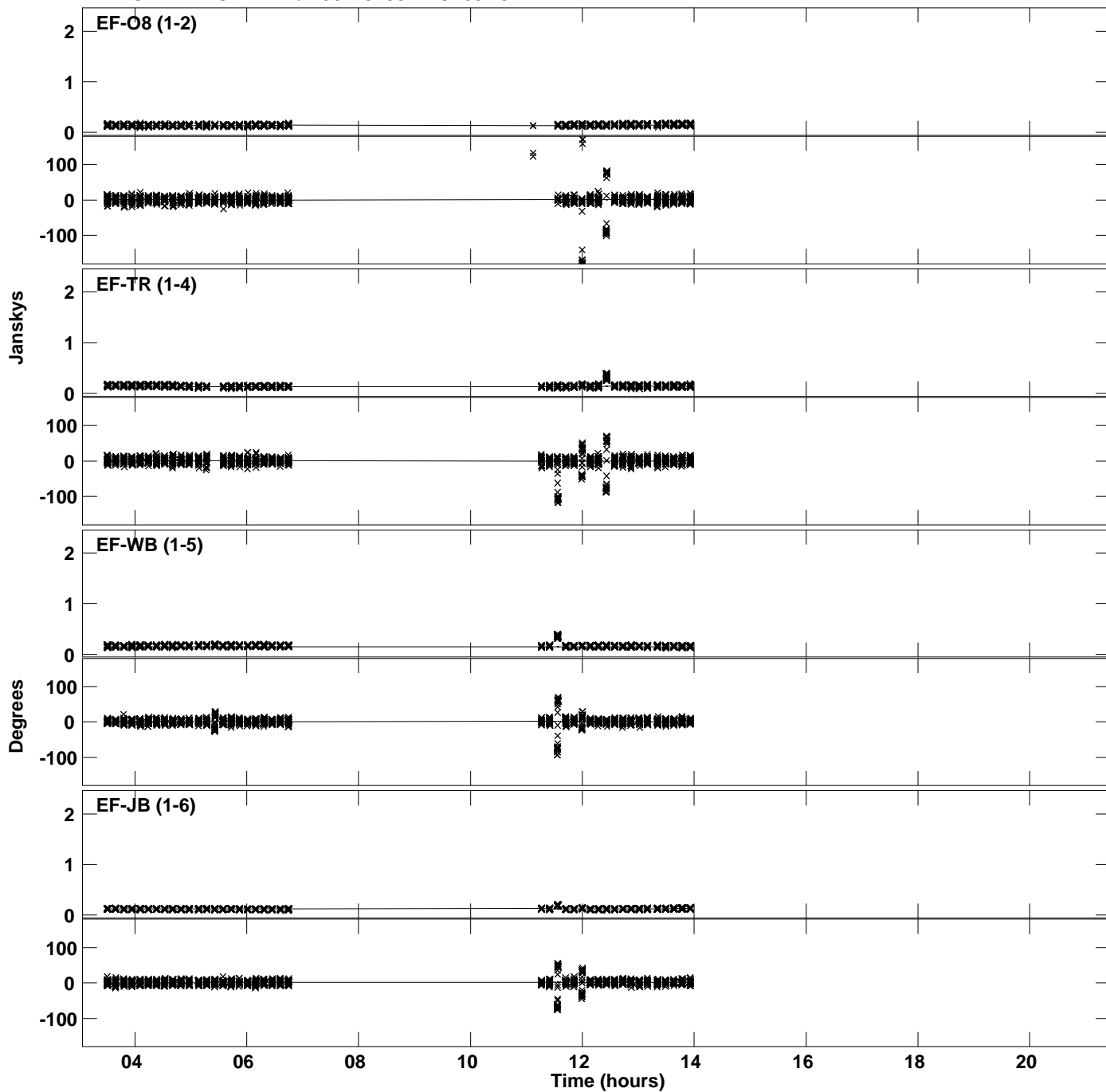

Plot file version 10 created 15-NOV-2019 11:52:32  
Amplitude and Phase vs Time for J0123+3044.MULTI.1 CL # 3  
IF 2 CHAN 1 STK LL of J0123+3044.ICL001.3

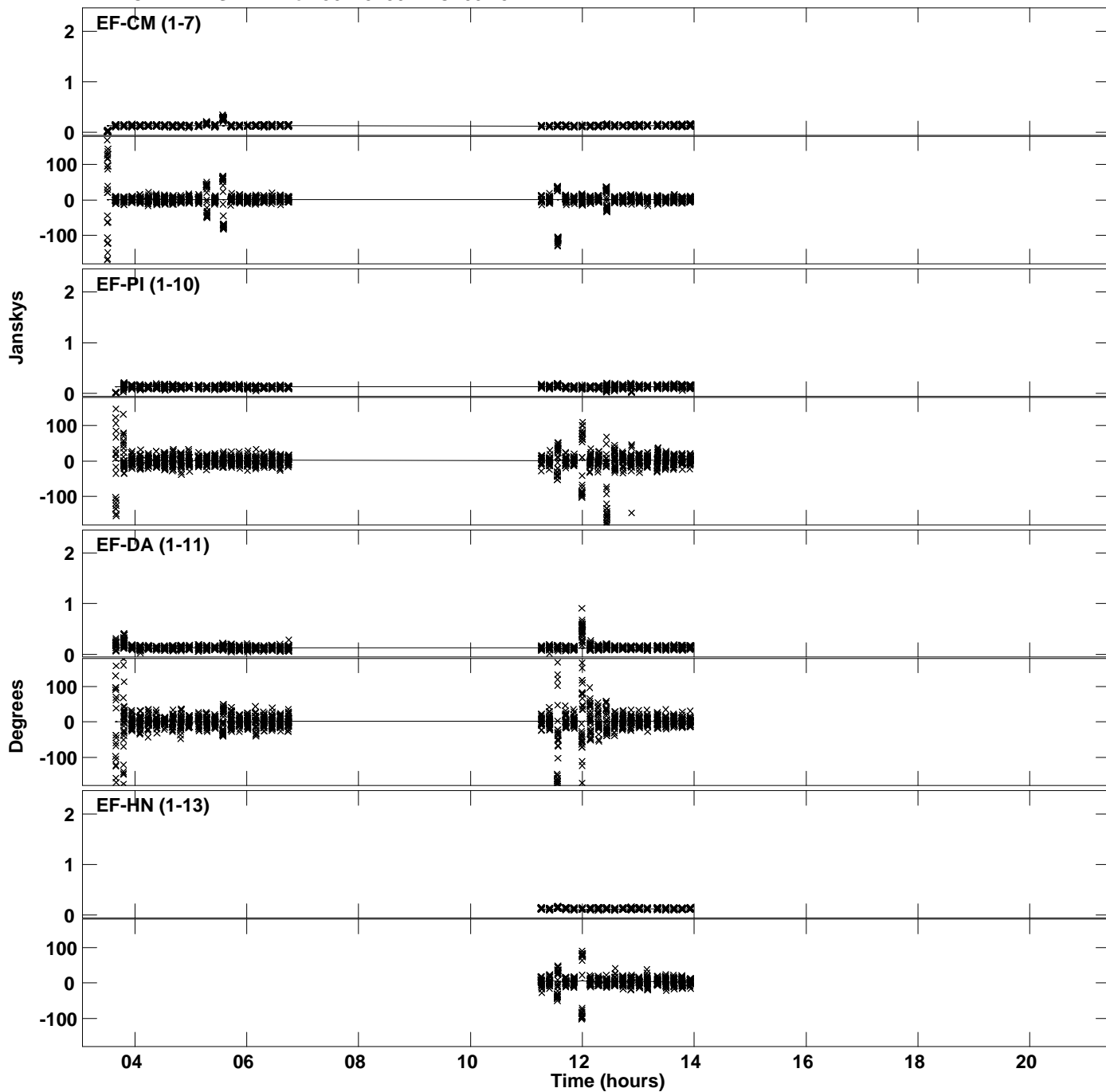

PLot file version 11 created 15-NOV-2019 11:52:32  
Amplitude andPhase vs Time for J0123+3044.MULTI.1 CL # 3  
IF 2 CHAN 1 STK LL of J0123+3044.ICL001.3

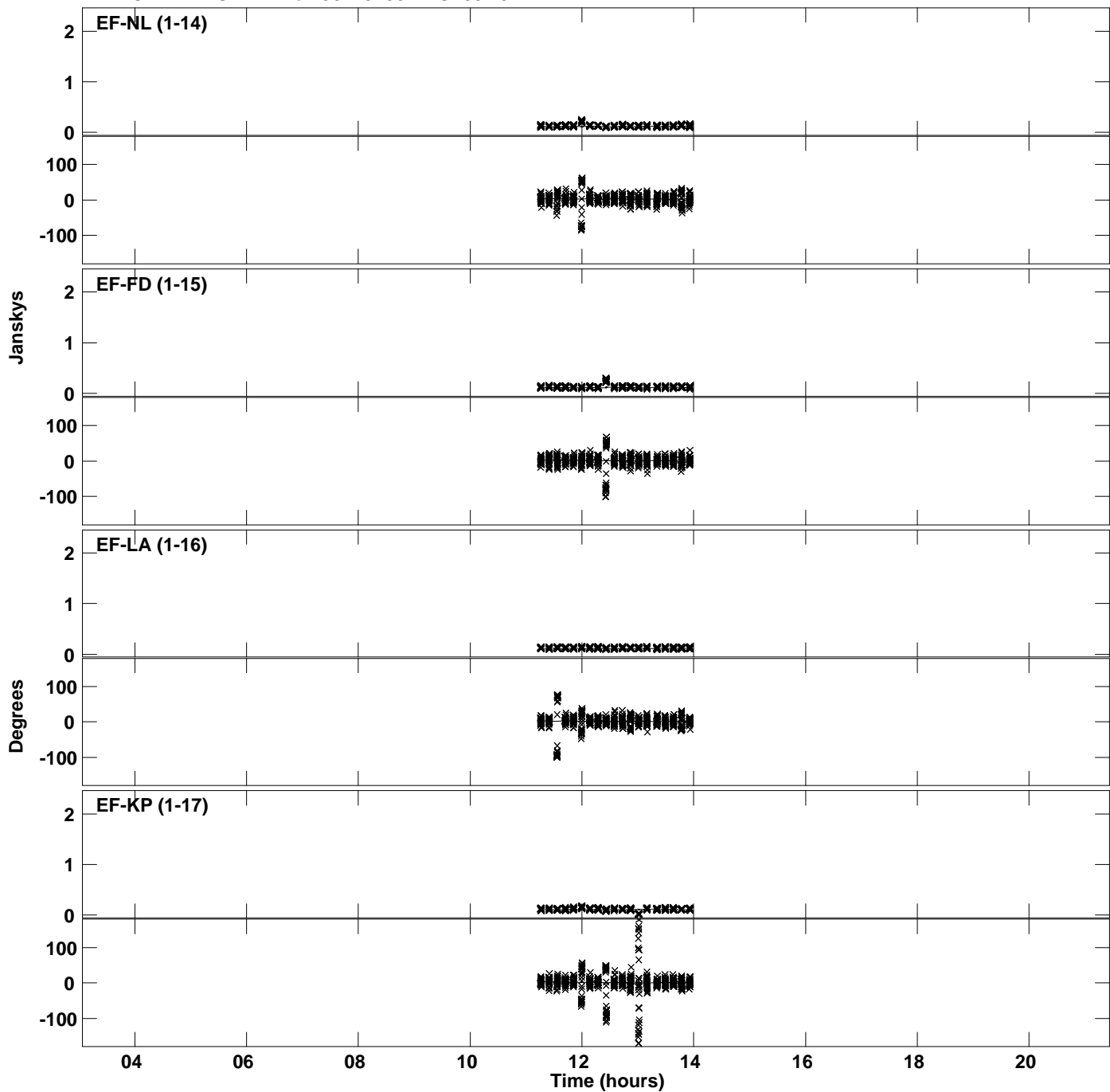

PLot file version 12 created 15-NOV-2019 11:52:32  
Amplitude andPhase vs Time for J0123+3044.MULTI.1 CL # 3  
IF 2 CHAN 1 STK LL of J0123+3044.ICL001.3

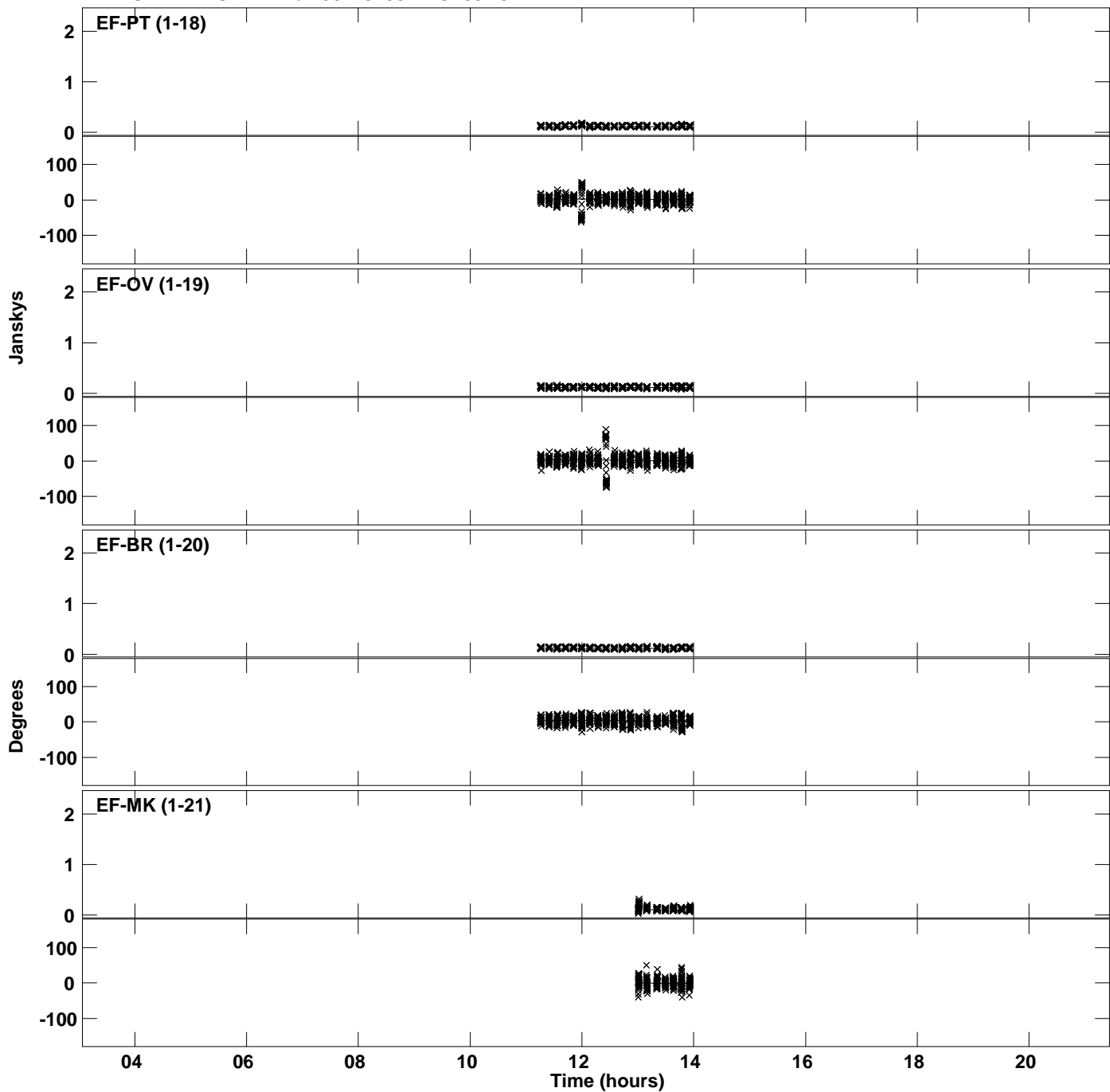

PLot file version 13 created 15-NOV-2019 11:52:32  
Amplitude andPhase vs Time for J0123+3044.MULTI.1 CL # 3  
IF 2 CHAN 1 STK LL of J0123+3044.ICL001.3

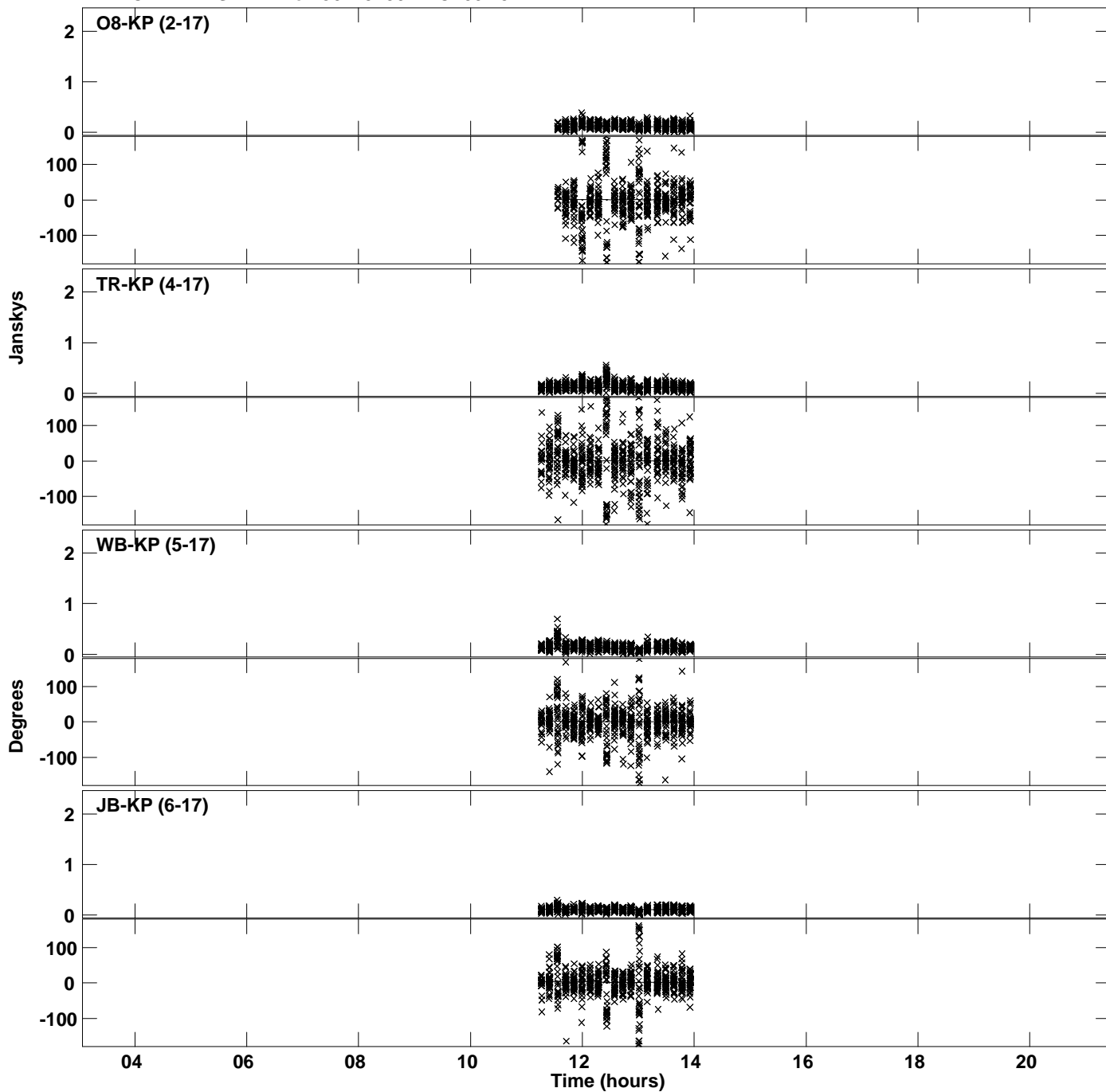

PLot file version 14 created 15-NOV-2019 11:52:32  
Amplitude andPhase vs Time for J0123+3044.MULTI.1 CL # 3  
IF 2 CHAN 1 STK LL of J0123+3044.ICL001.3

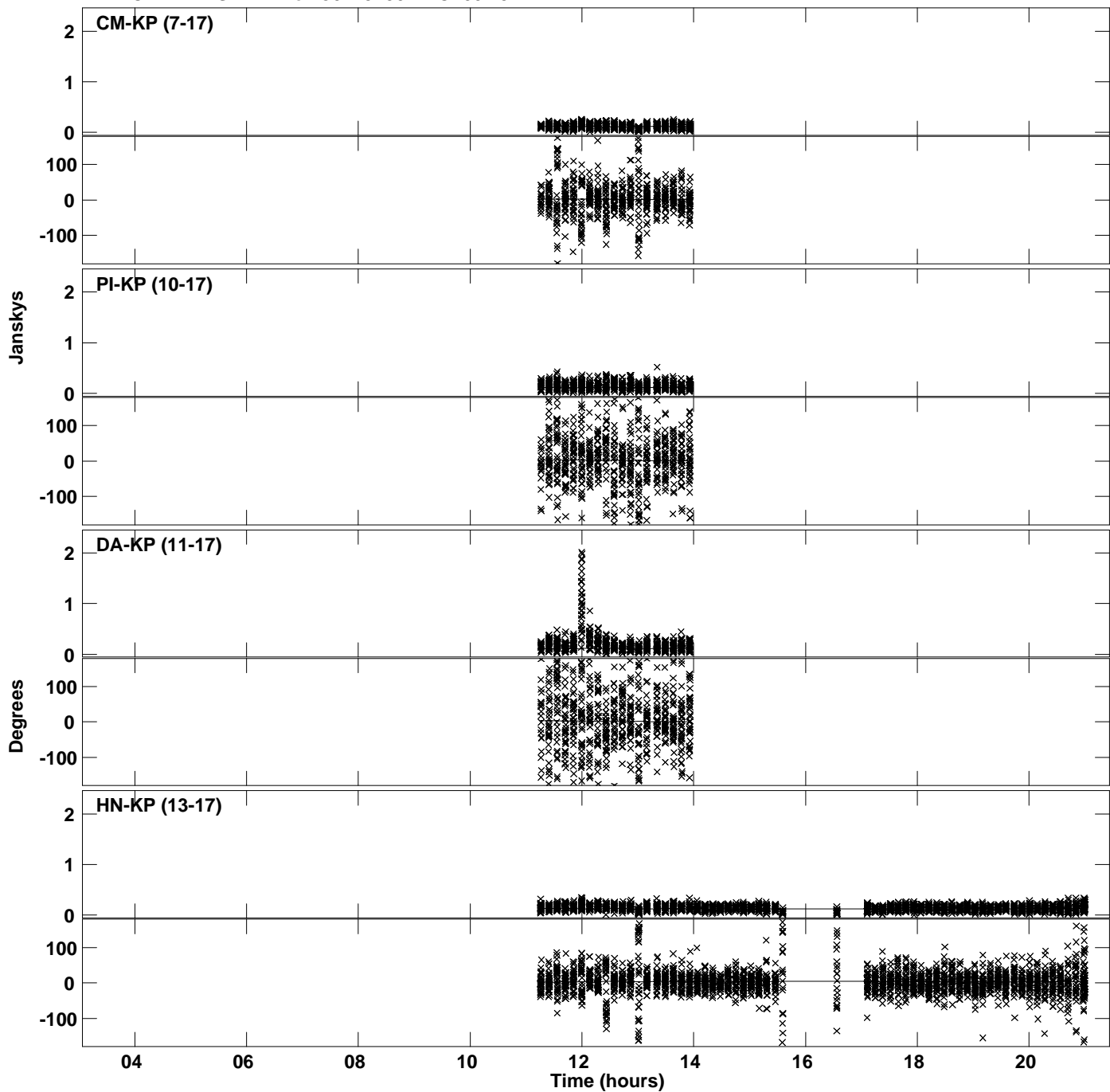

Plot file version 15 created 15-NOV-2019 11:52:32  
Amplitude andPhase vs Time for J0123+3044.MULTI.1 CL # 3  
IF 2 CHAN 1 STK LL of J0123+3044.ICL001.3

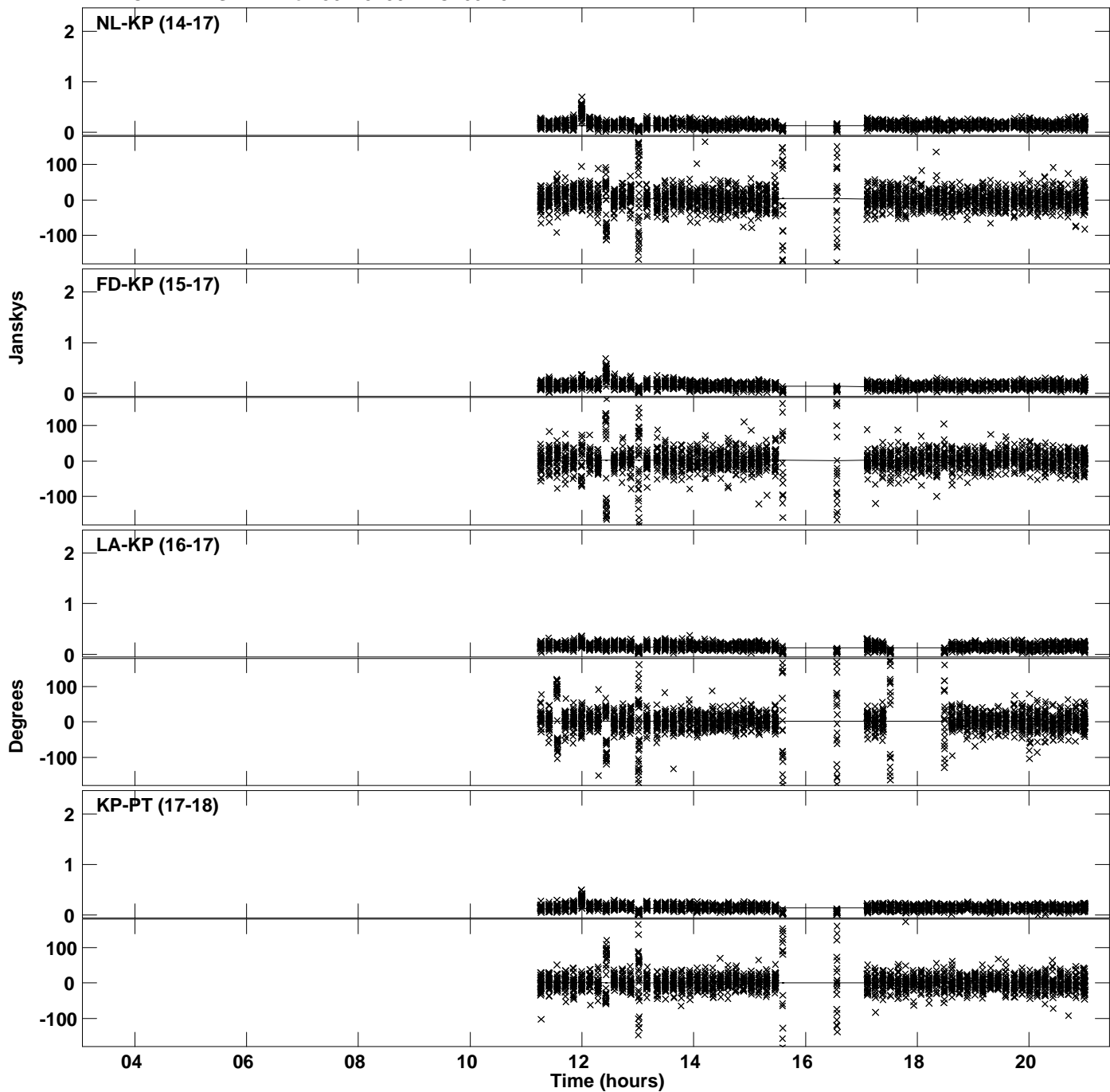

PLot file version 16 created 15-NOV-2019 11:52:32  
Amplitude andPhase vs Time for J0123+3044.MULTI.1 CL # 3  
IF 2 CHAN 1 STK LL of J0123+3044.ICL001.3

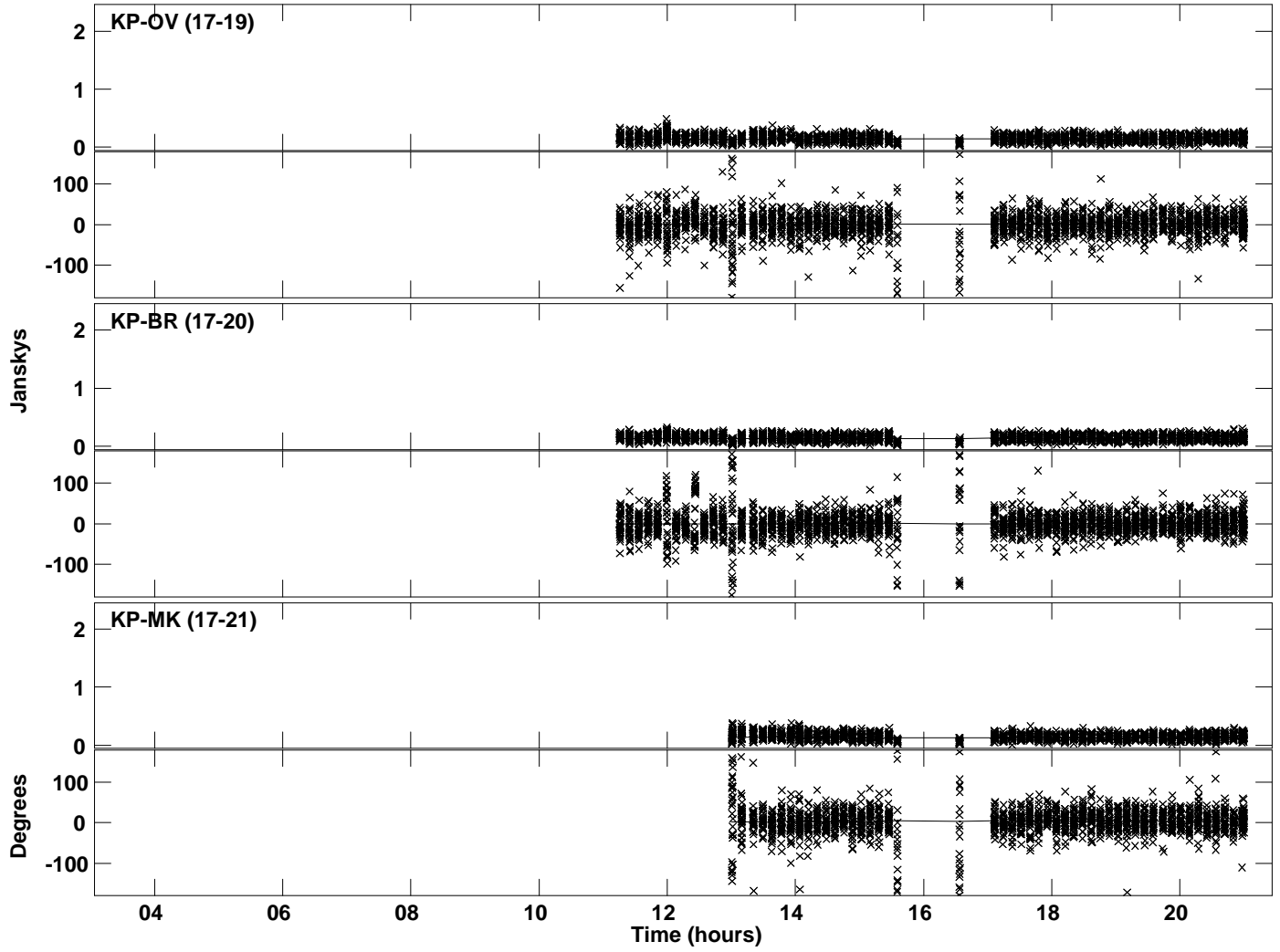



Plot file version 17 created 15-NOV-2019 11:52:32  
Amplitude and Phase vs Time for J0123+3044.MULTI.1 CL # 3  
IF 3 CHAN 1 STK LL of J0123+3044.ICL001.3

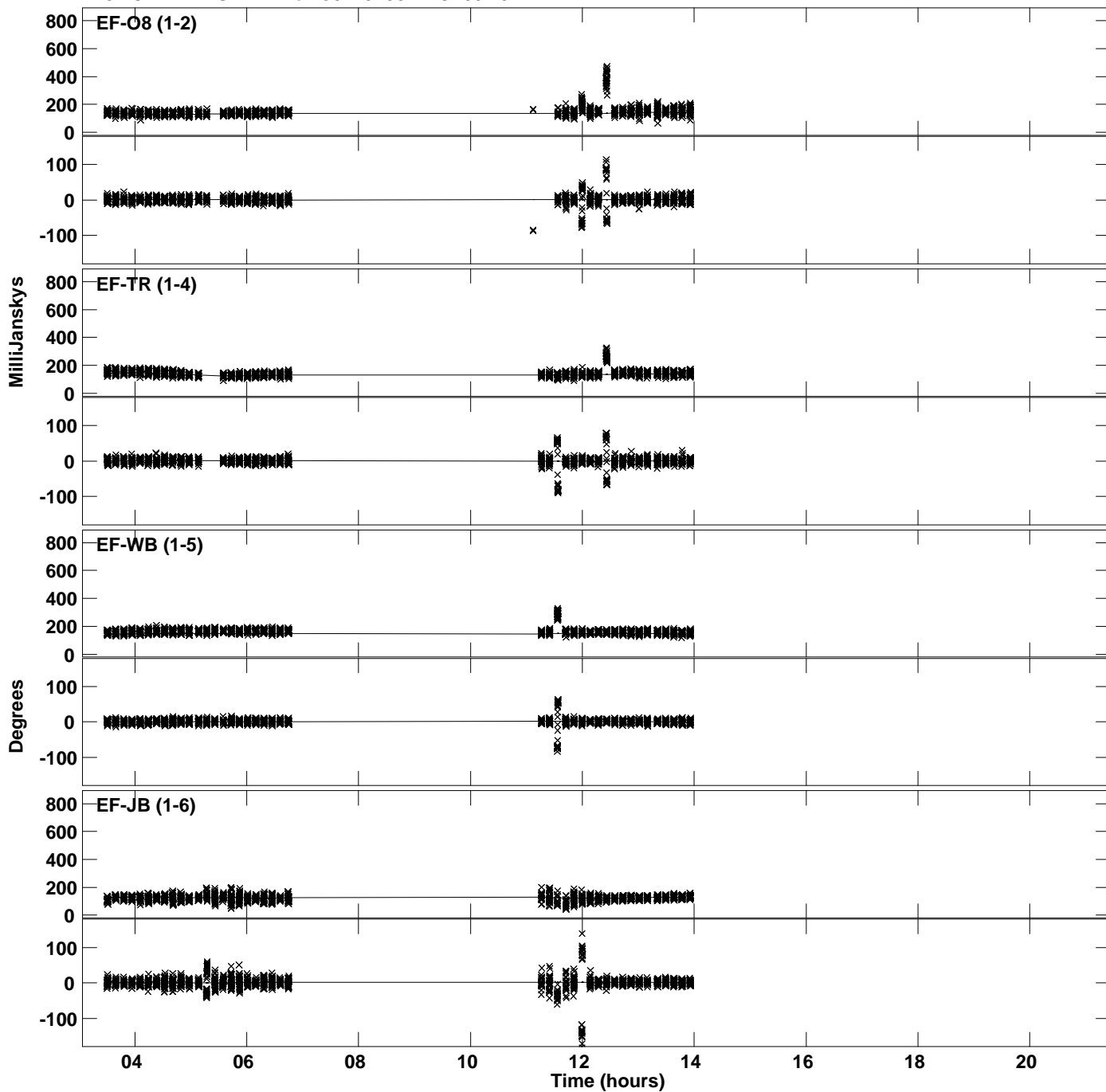

Plot file version 18 created 15-NOV-2019 11:52:32  
Amplitude and Phase vs Time for J0123+3044.MULTI.1 CL # 3  
IF 3 CHAN 1 STK LL of J0123+3044.ICL001.3

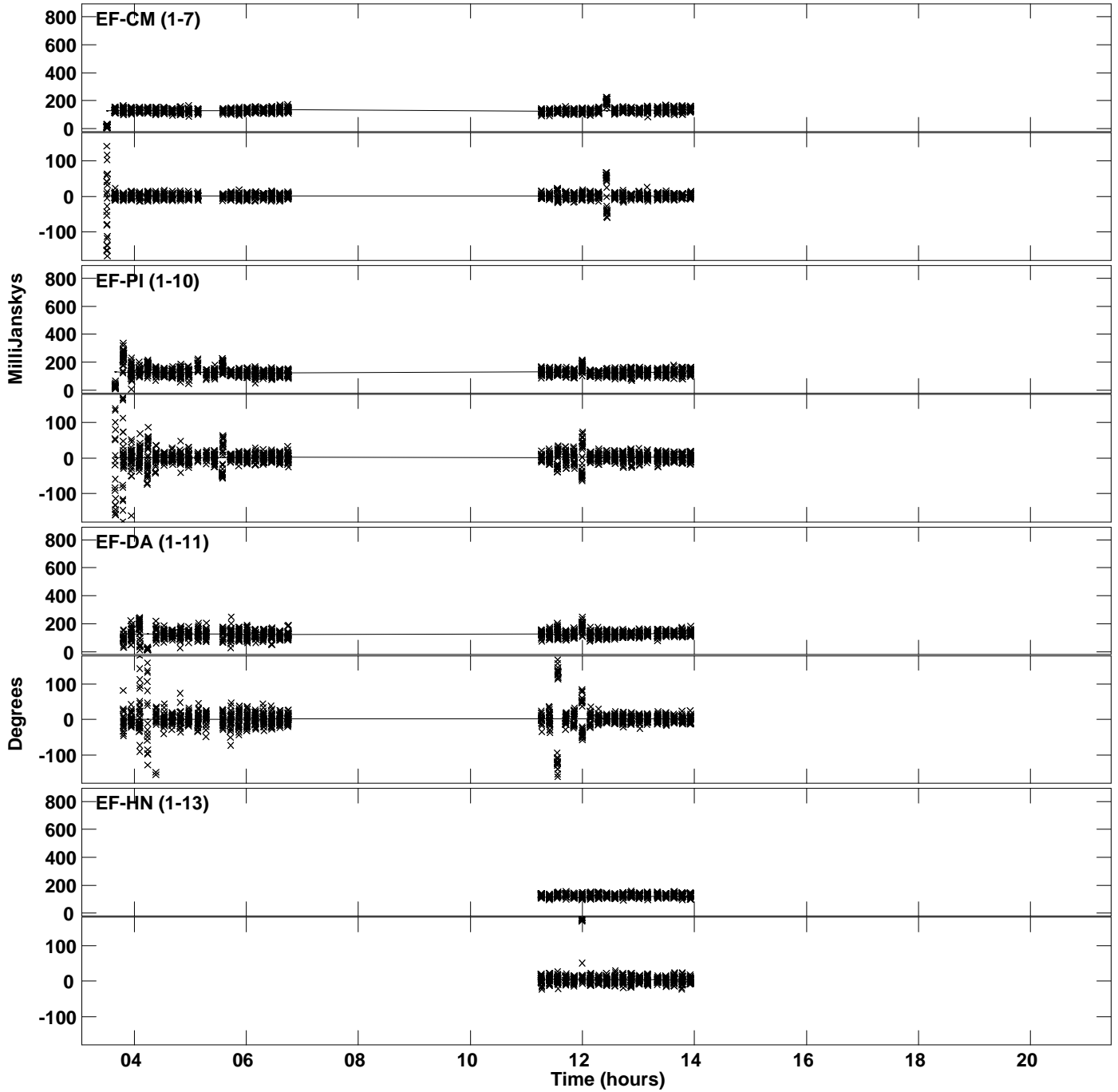

PLot file version 19 created 15-NOV-2019 11:52:32  
Amplitude andPhase vs Time for J0123+3044.MULTI.1 CL # 3  
IF 3 CHAN 1 STK LL of J0123+3044.ICL001.3

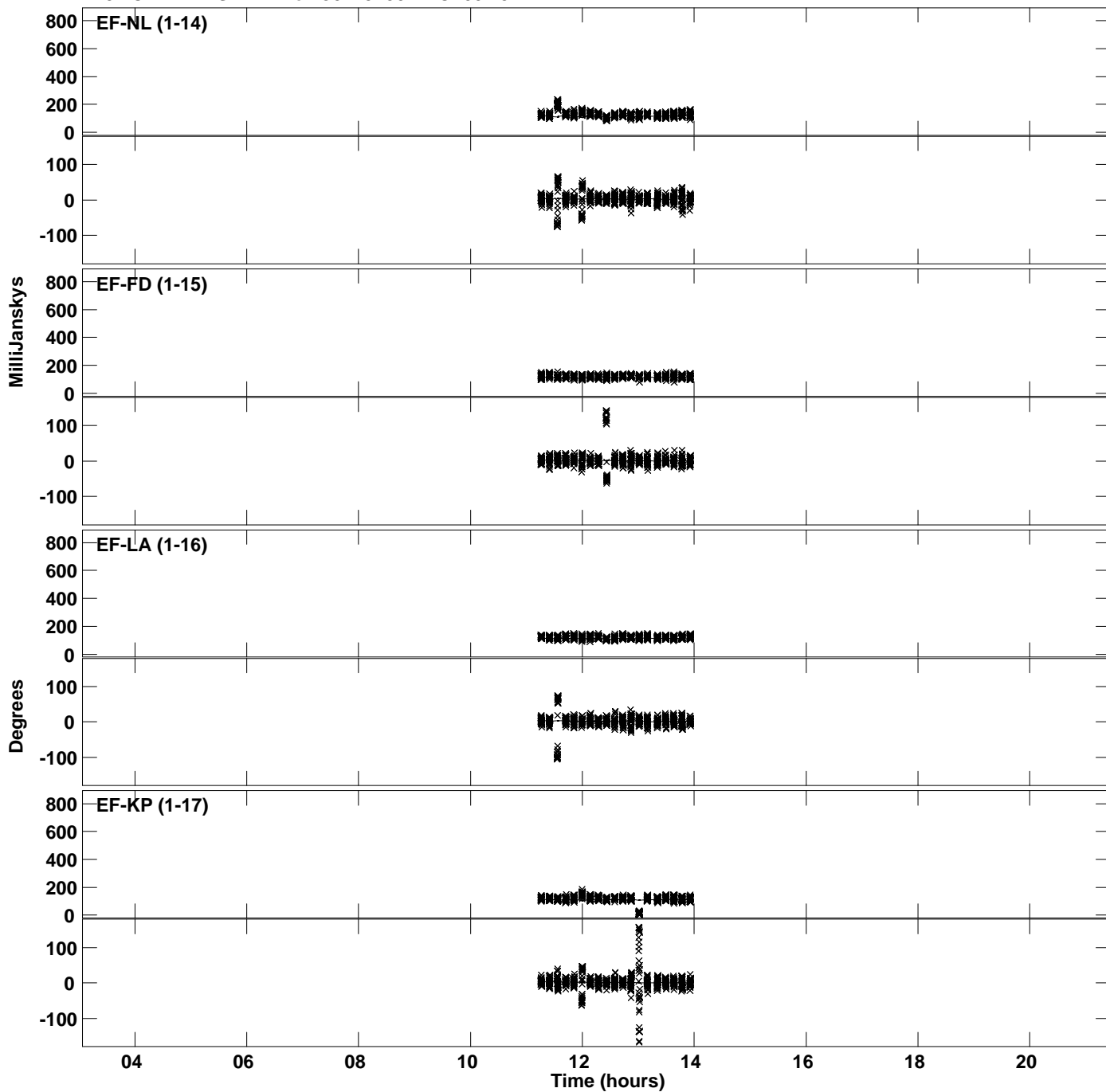

PLot file version 20 created 15-NOV-2019 11:52:32  
Amplitude andPhase vs Time for J0123+3044.MULTI.1 CL # 3  
IF 3 CHAN 1 STK LL of J0123+3044.ICL001.3

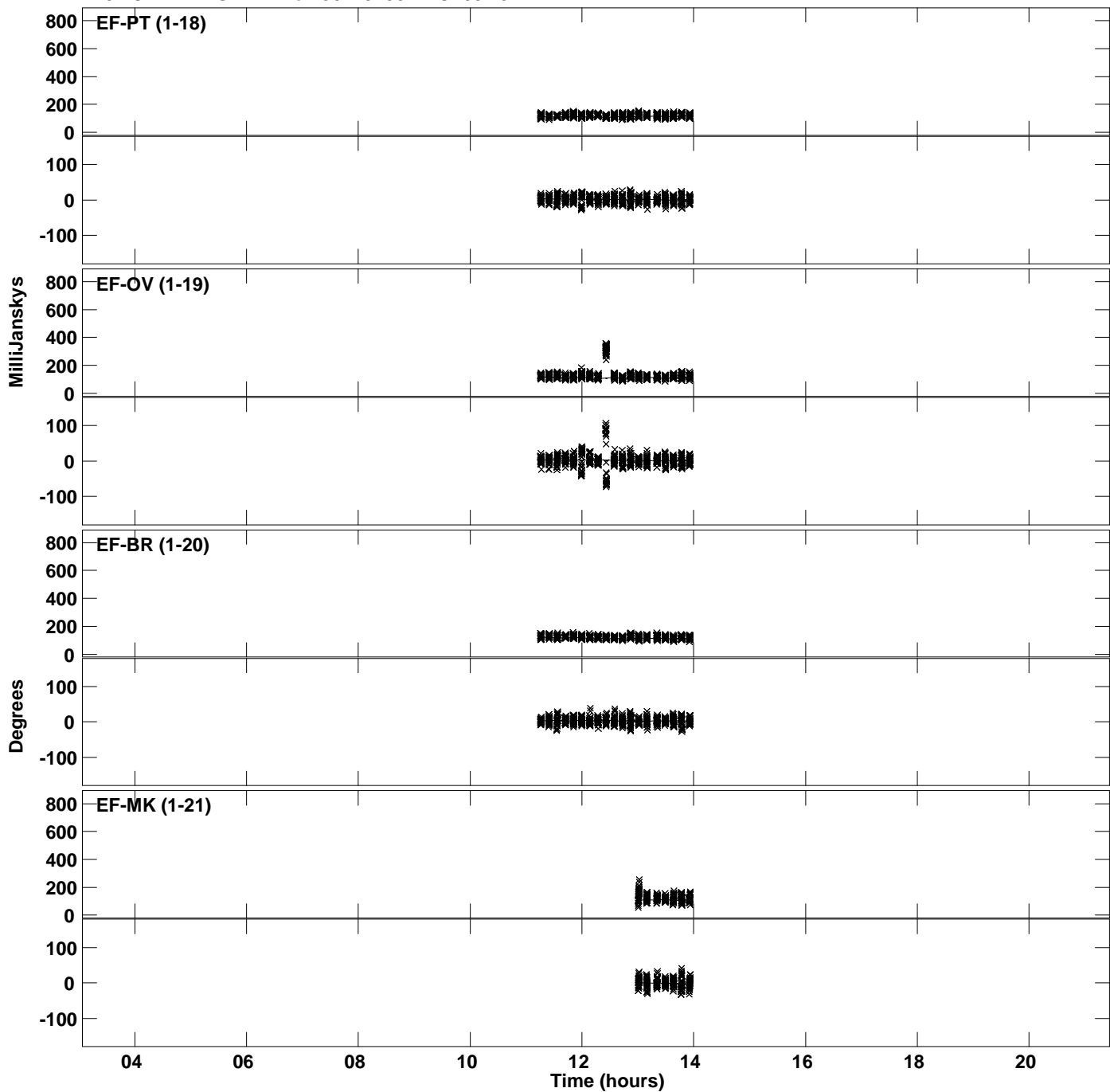

PLot file version 21 created 15-NOV-2019 11:52:32  
Amplitude andPhase vs Time for J0123+3044.MULTI.1 CL # 3  
IF 3 CHAN 1 STK LL of J0123+3044.ICL001.3

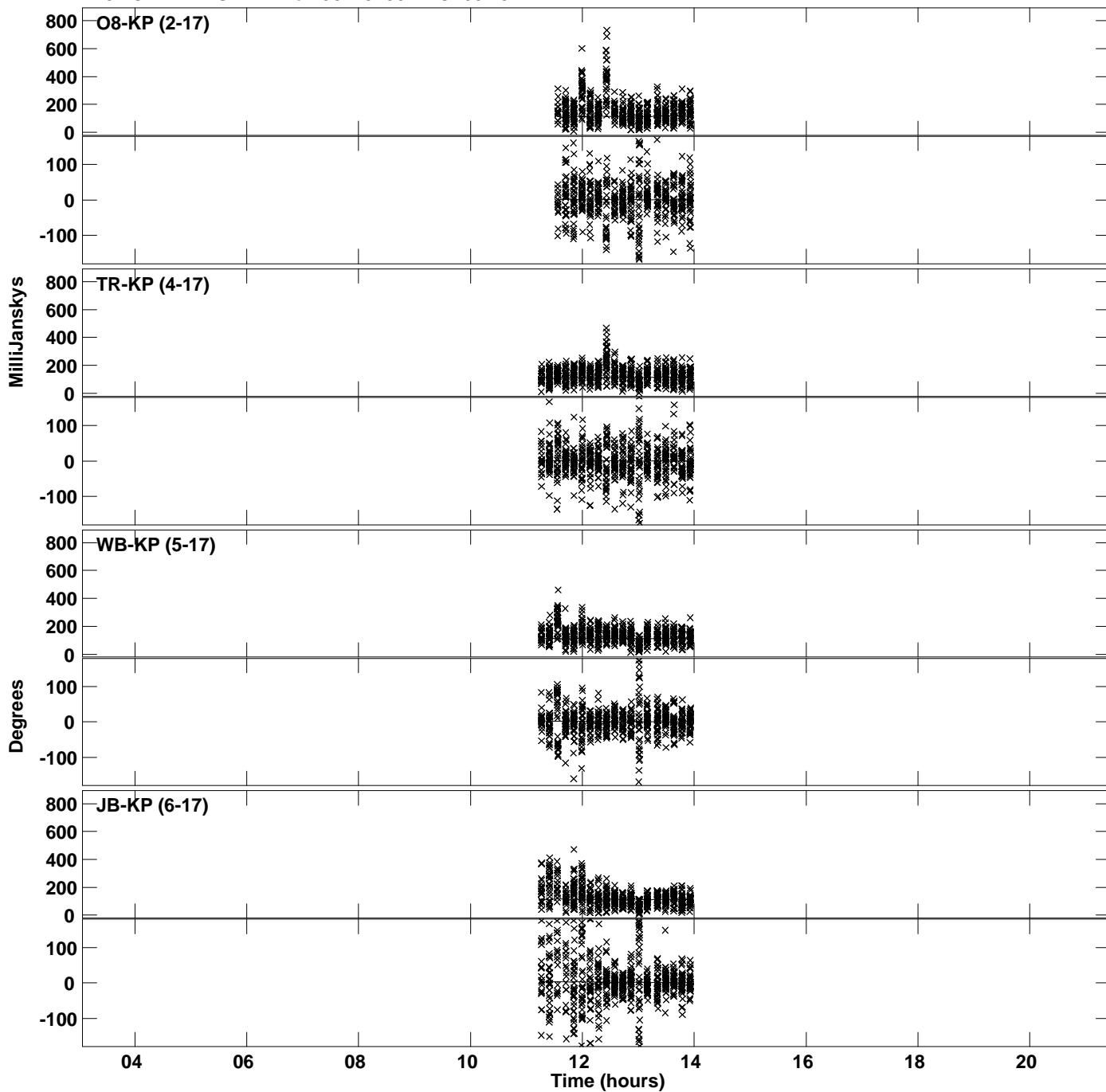

Plot file version 22 created 15-NOV-2019 11:52:32  
Amplitude and Phase vs Time for J0123+3044.MULTI.1 CL # 3  
IF 3 CHAN 1 STK LL of J0123+3044.ICL001.3

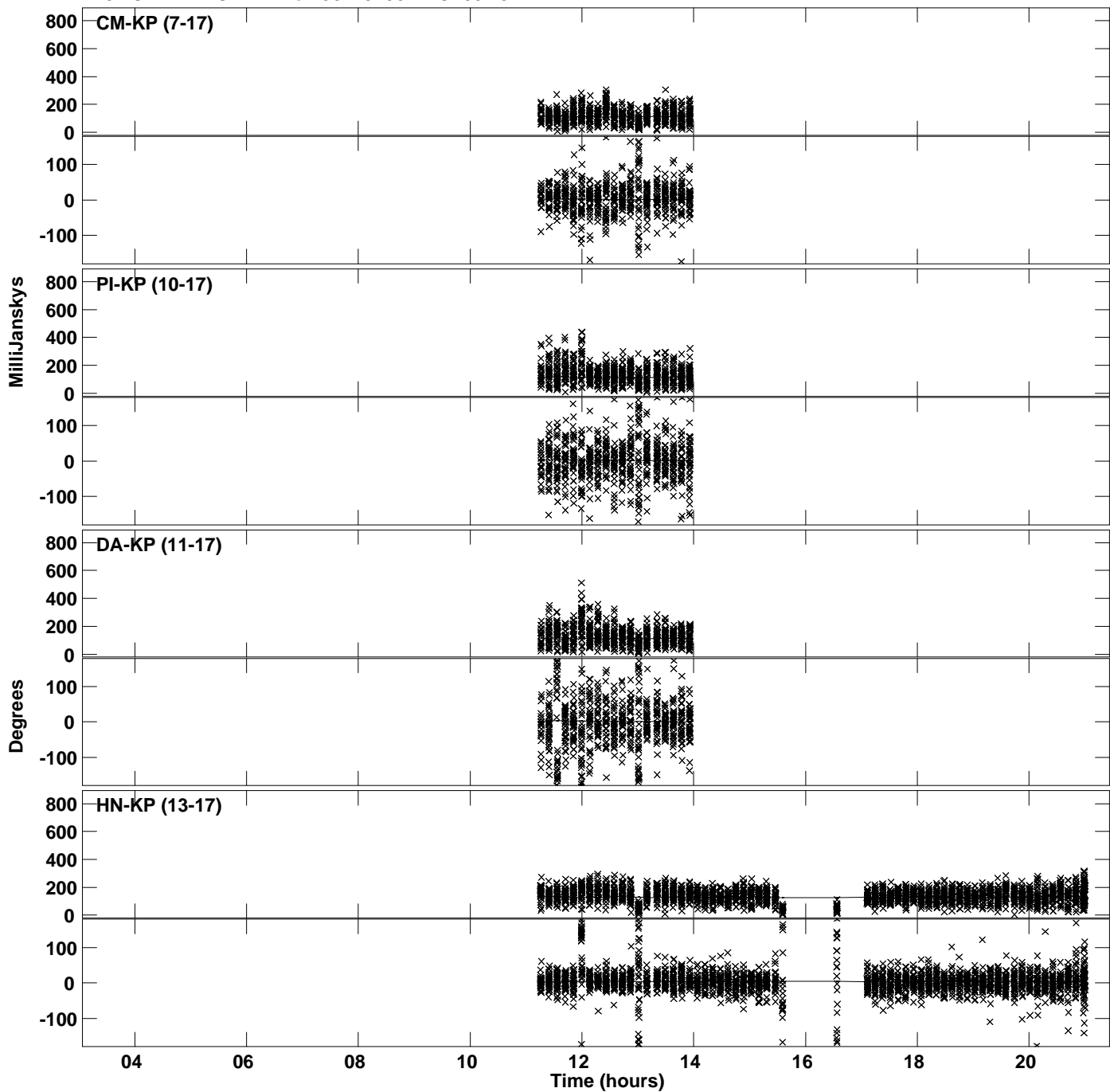

PLot file version 23 created 15-NOV-2019 11:52:32  
Amplitude andPhase vs Time for J0123+3044.MULTI.1 CL # 3  
IF 3 CHAN 1 STK LL of J0123+3044.ICL001.3

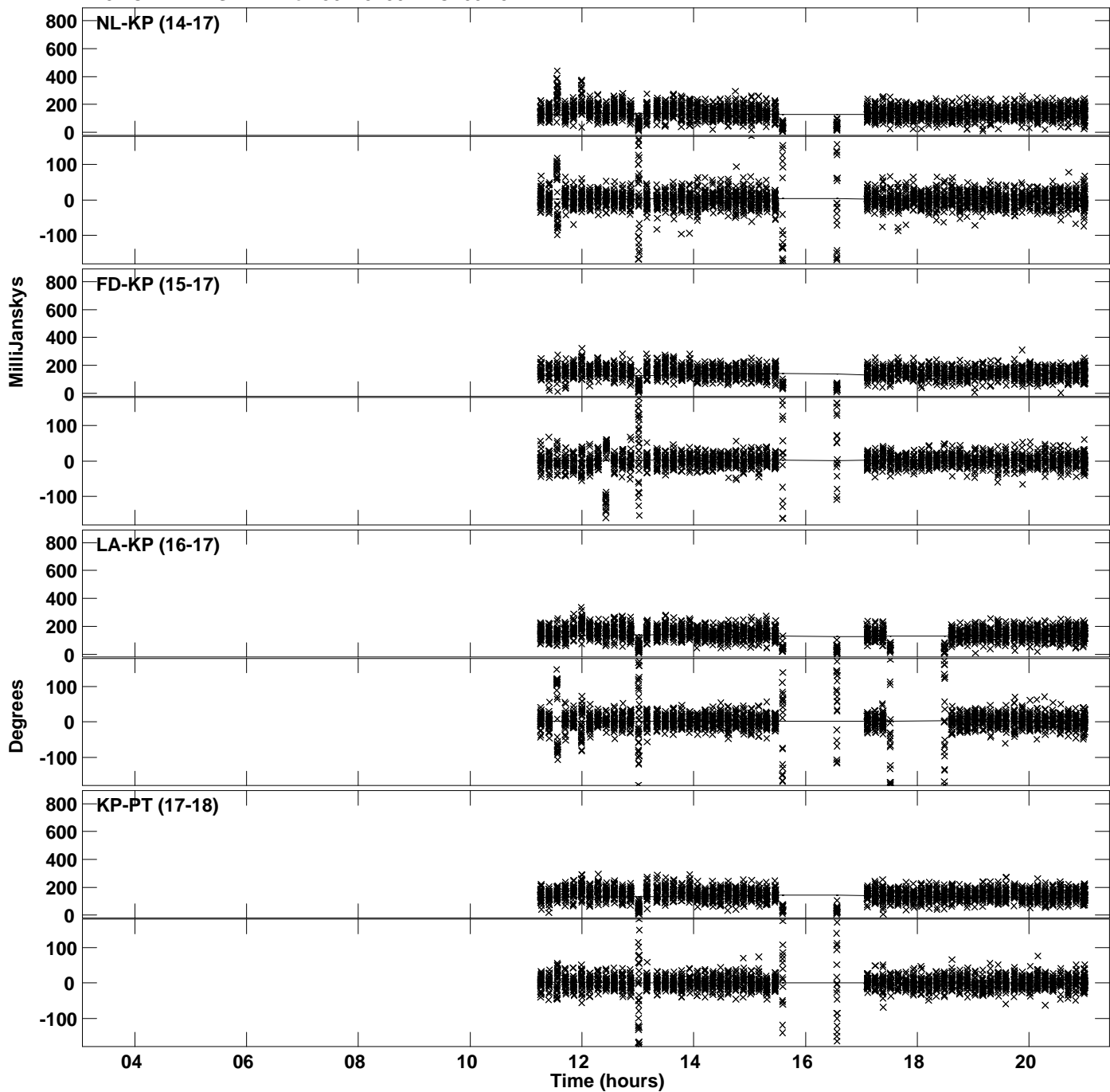

PLot file version 24 created 15-NOV-2019 11:52:32  
Amplitude andPhase vs Time for J0123+3044.MULTI.1 CL # 3  
IF 3 CHAN 1 STK LL of J0123+3044.ICL001.3

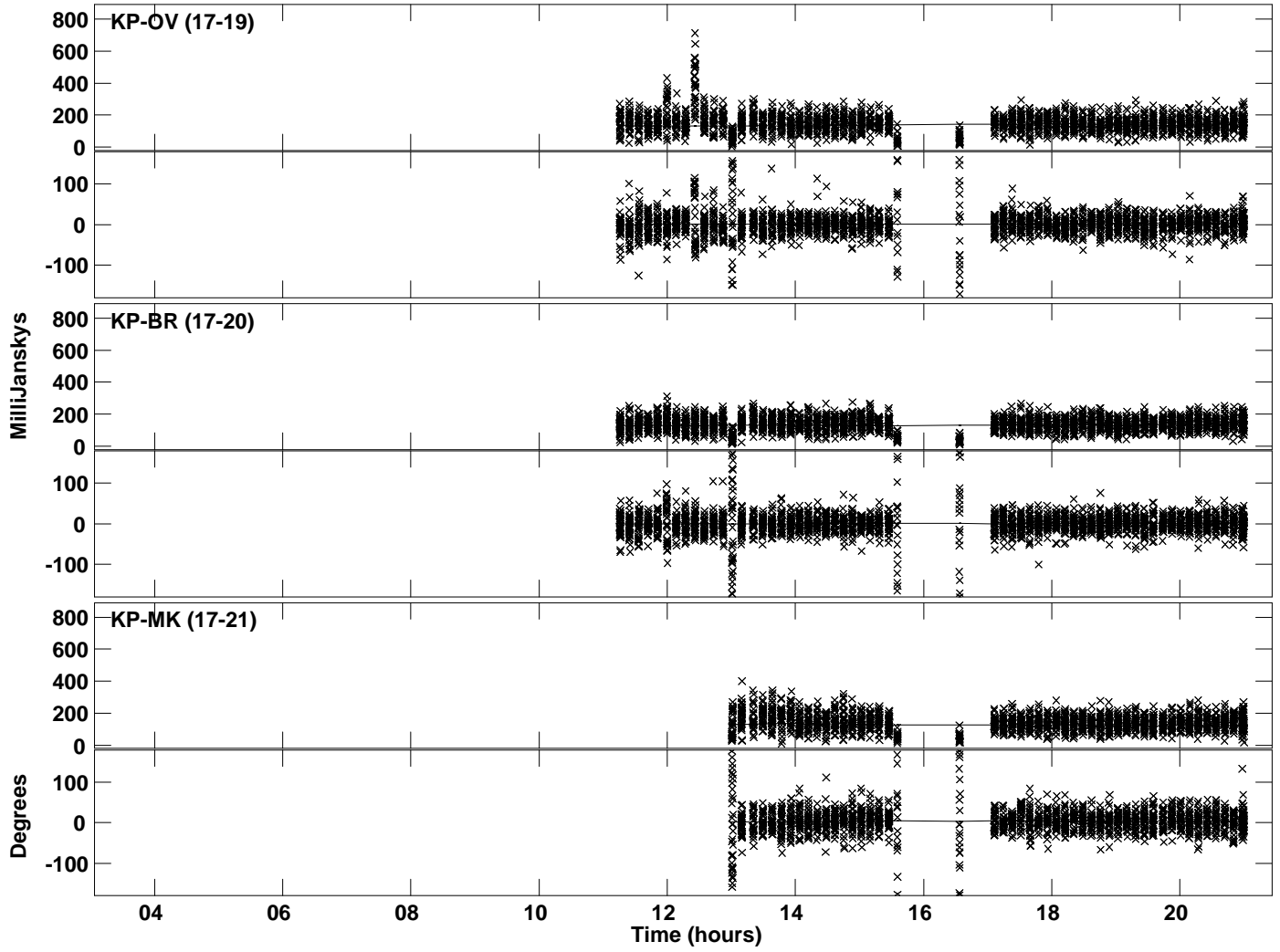



Plot file version 25 created 15-NOV-2019 11:52:33  
Amplitude and Phase vs Time for J0123+3044.MULTI.1 CL # 3  
IF 4 CHAN 1 STK LL of J0123+3044.ICL001.3

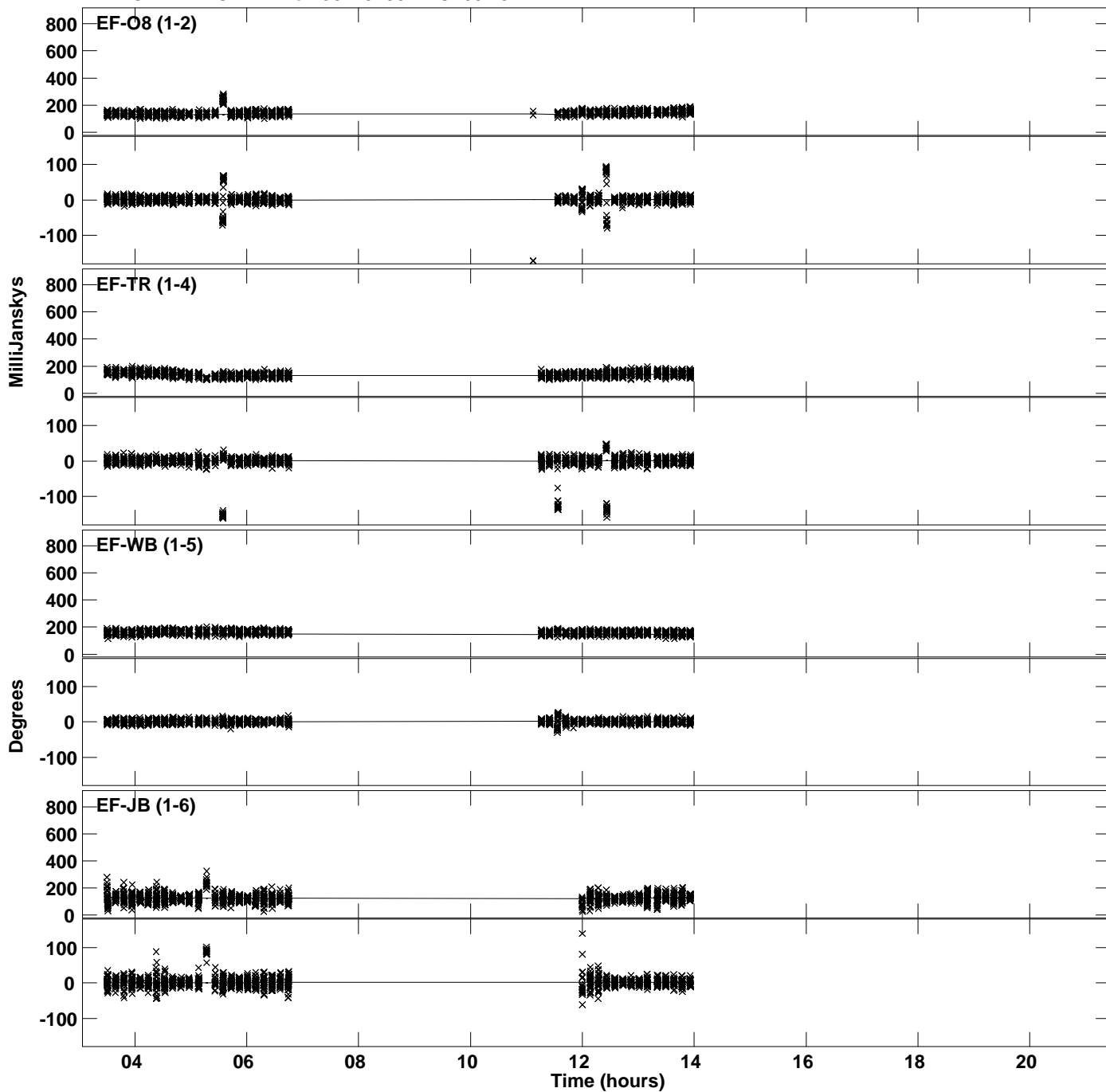

Plot file version 26 created 15-NOV-2019 11:52:33  
Amplitude andPhase vs Time for J0123+3044.MULTI.1 CL # 3  
IF 4 CHAN 1 STK LL of J0123+3044.ICL001.3

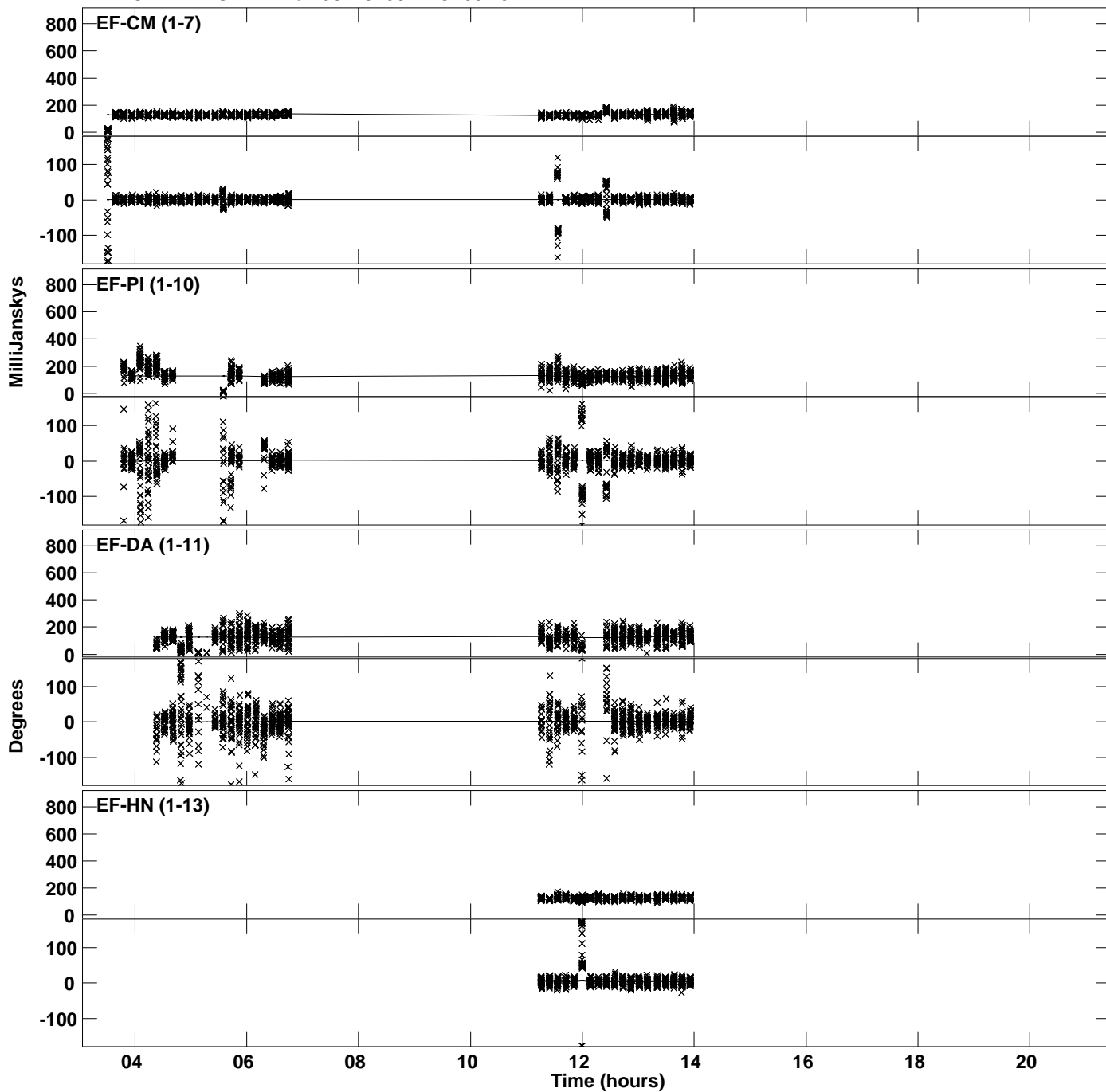

PLot file version 27 created 15-NOV-2019 11:52:33  
Amplitude andPhase vs Time for J0123+3044.MULTI.1 CL # 3  
IF 4 CHAN 1 STK LL of J0123+3044.ICL001.3

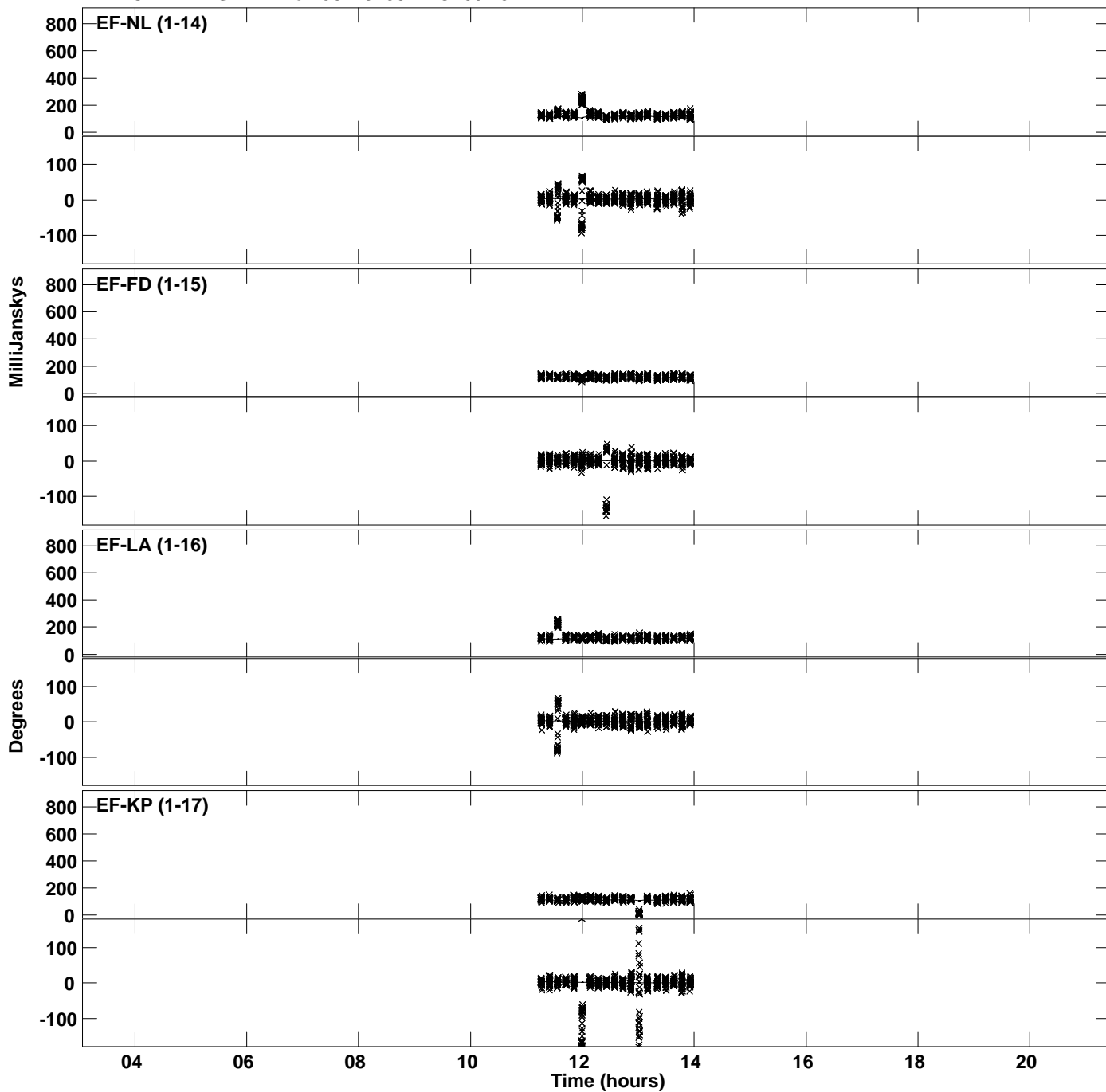

PLot file version 28 created 15-NOV-2019 11:52:33  
Amplitude andPhase vs Time for J0123+3044.MULTI.1 CL # 3  
IF 4 CHAN 1 STK LL of J0123+3044.ICL001.3

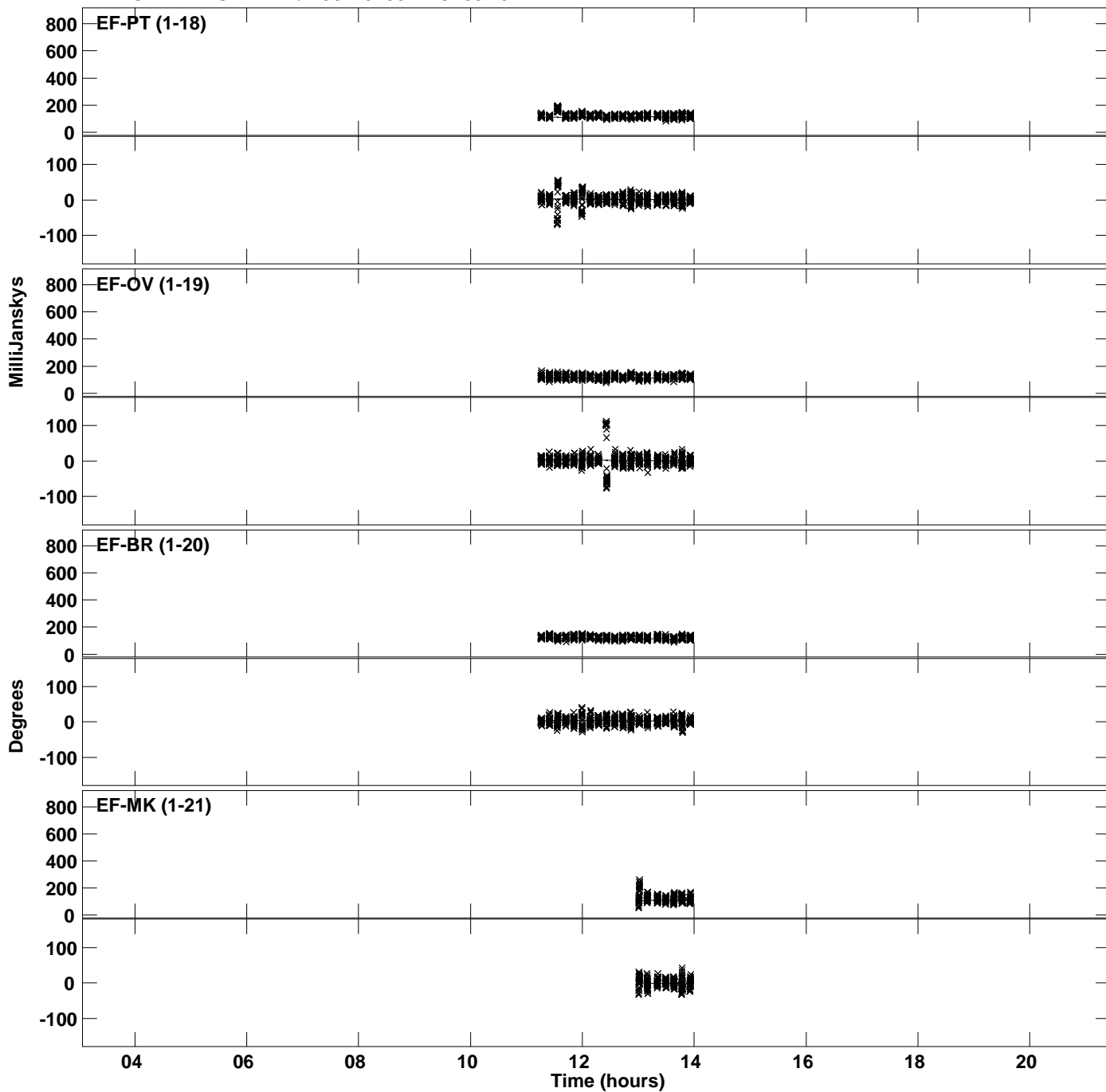

PLot file version 29 created 15-NOV-2019 11:52:33  
Amplitude andPhase vs Time for J0123+3044.MULTI.1 CL # 3  
IF 4 CHAN 1 STK LL of J0123+3044.ICL001.3

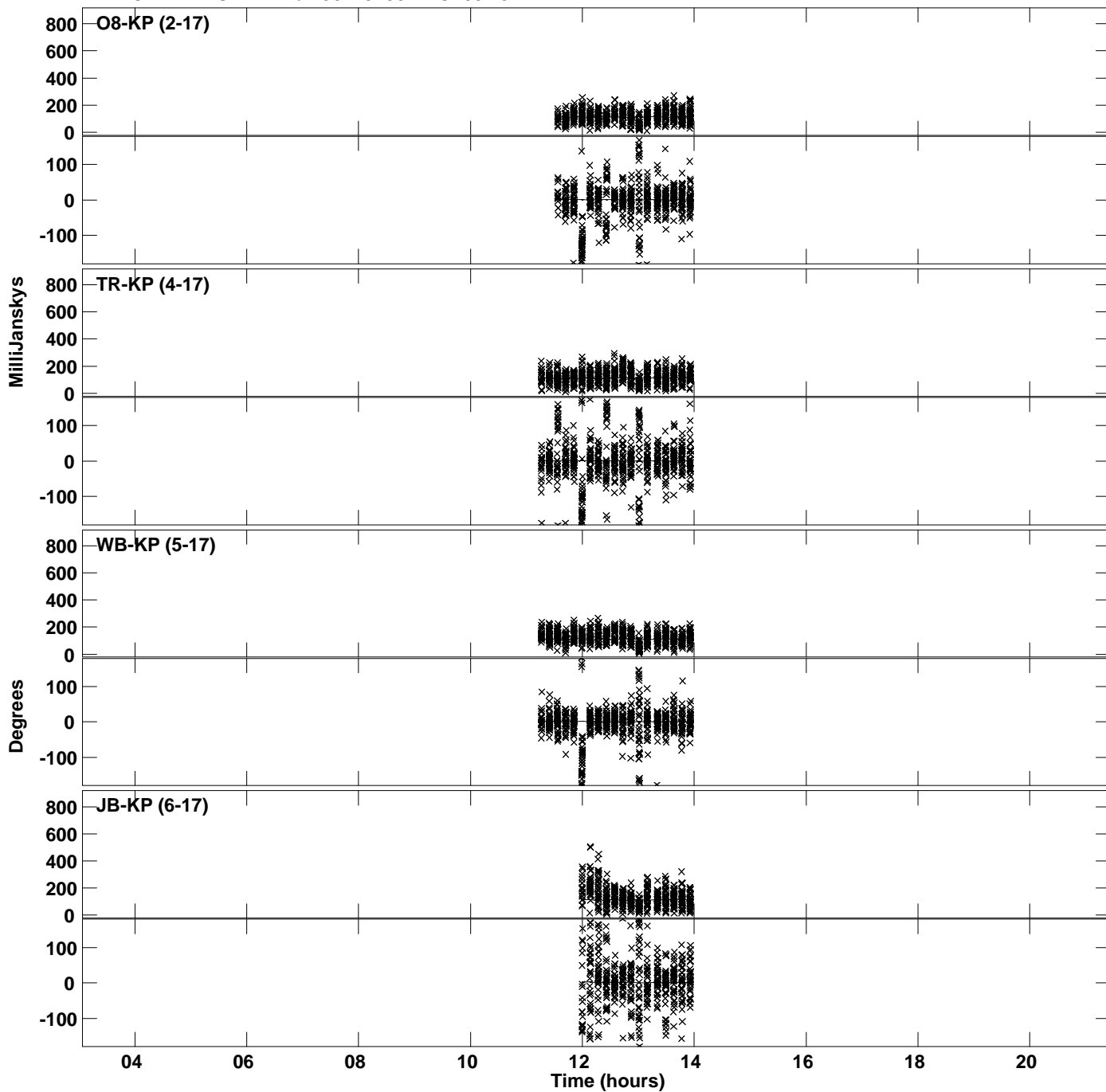

Plot file version 30 created 15-NOV-2019 11:52:33  
Amplitude andPhase vs Time for J0123+3044.MULTI.1 CL # 3  
IF 4 CHAN 1 STK LL of J0123+3044.ICL001.3

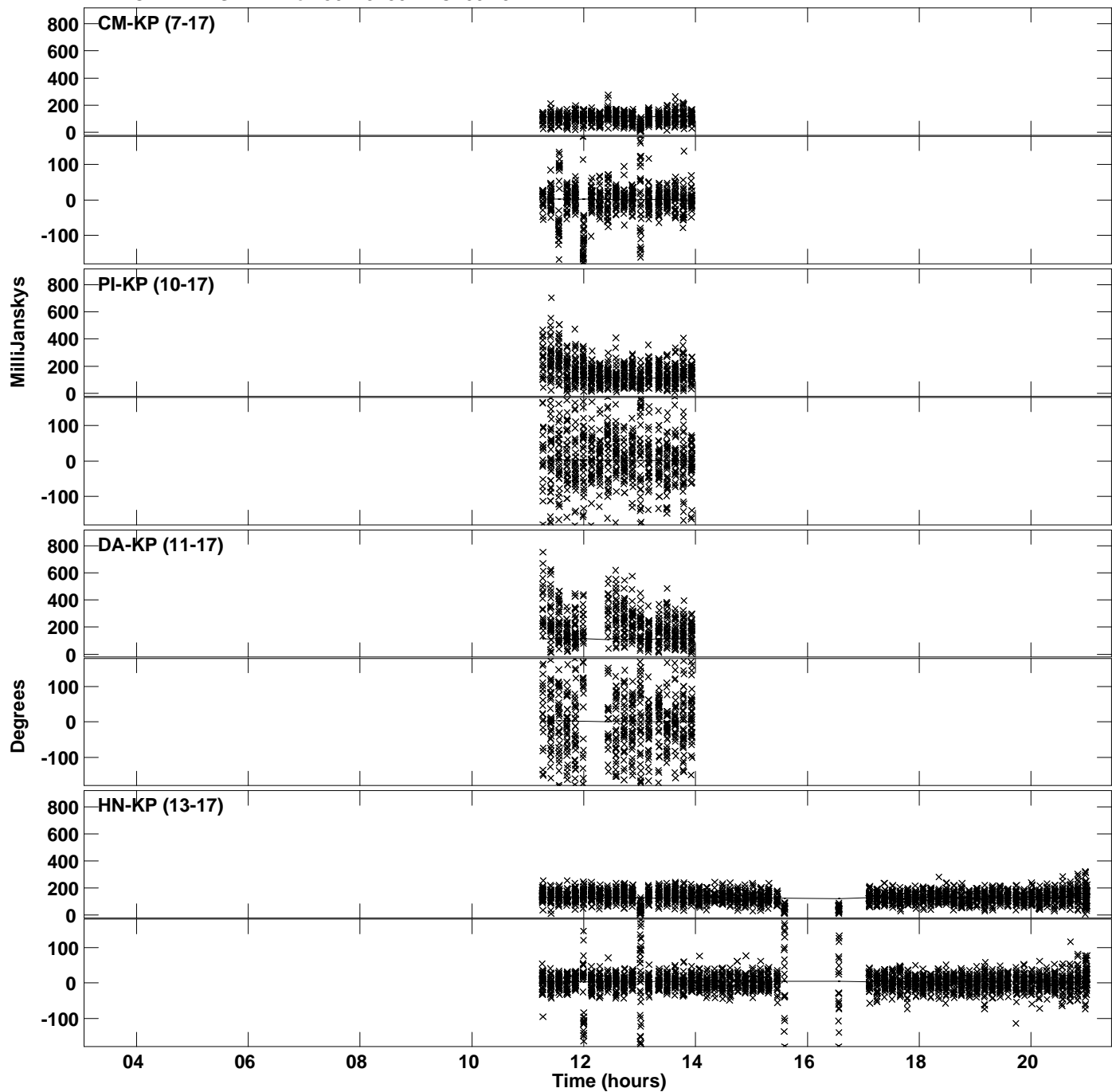

Plot file version 31 created 15-NOV-2019 11:52:33  
Amplitude andPhase vs Time for J0123+3044.MULTI.1 CL # 3  
IF 4 CHAN 1 STK LL of J0123+3044.ICL001.3

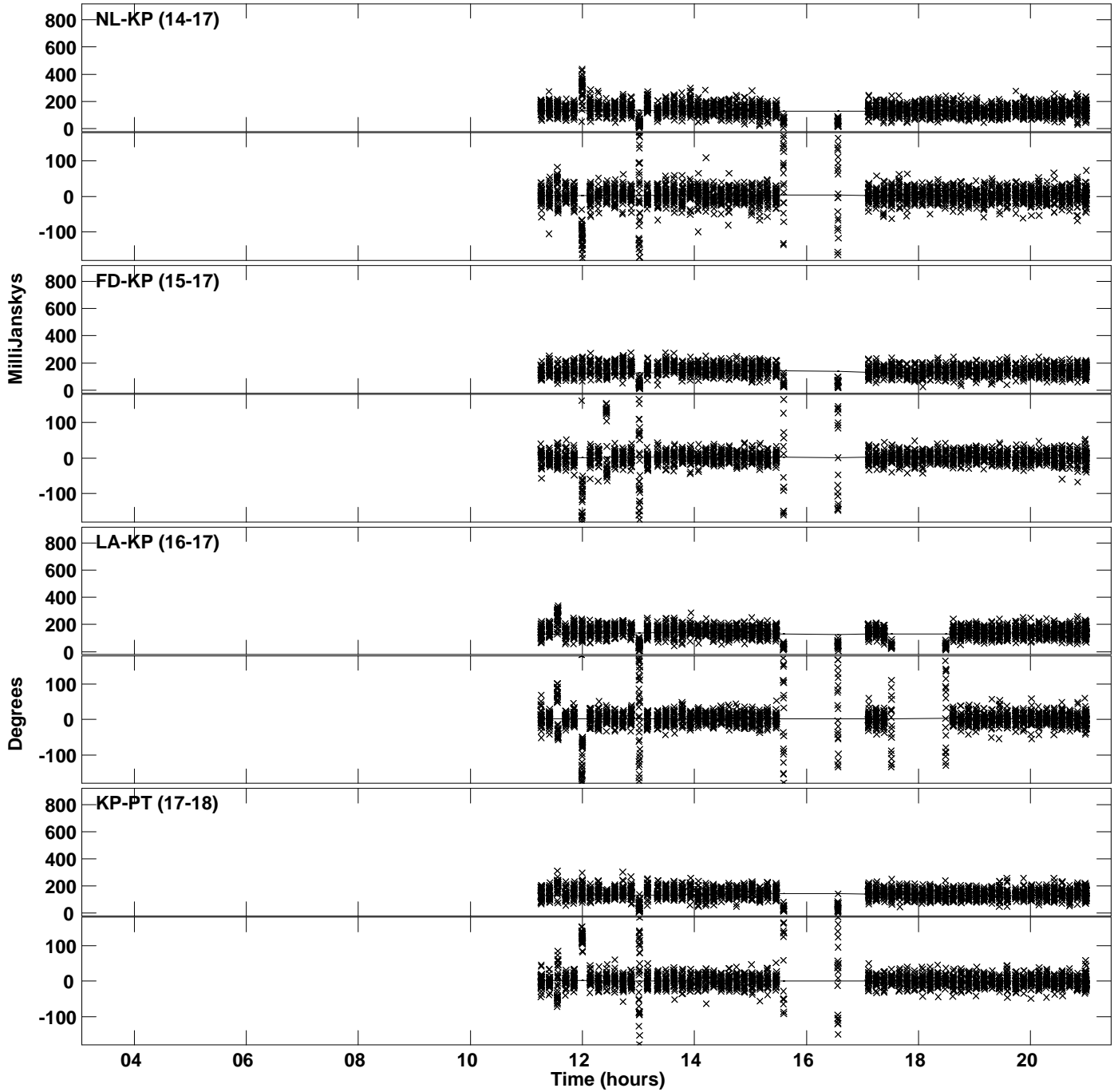

Plot file version 32 created 15-NOV-2019 11:52:33  
Amplitude andPhase vs Time for J0123+3044.MULTI.1 CL # 3  
IF 4 CHAN 1 STK LL of J0123+3044.ICL001.3

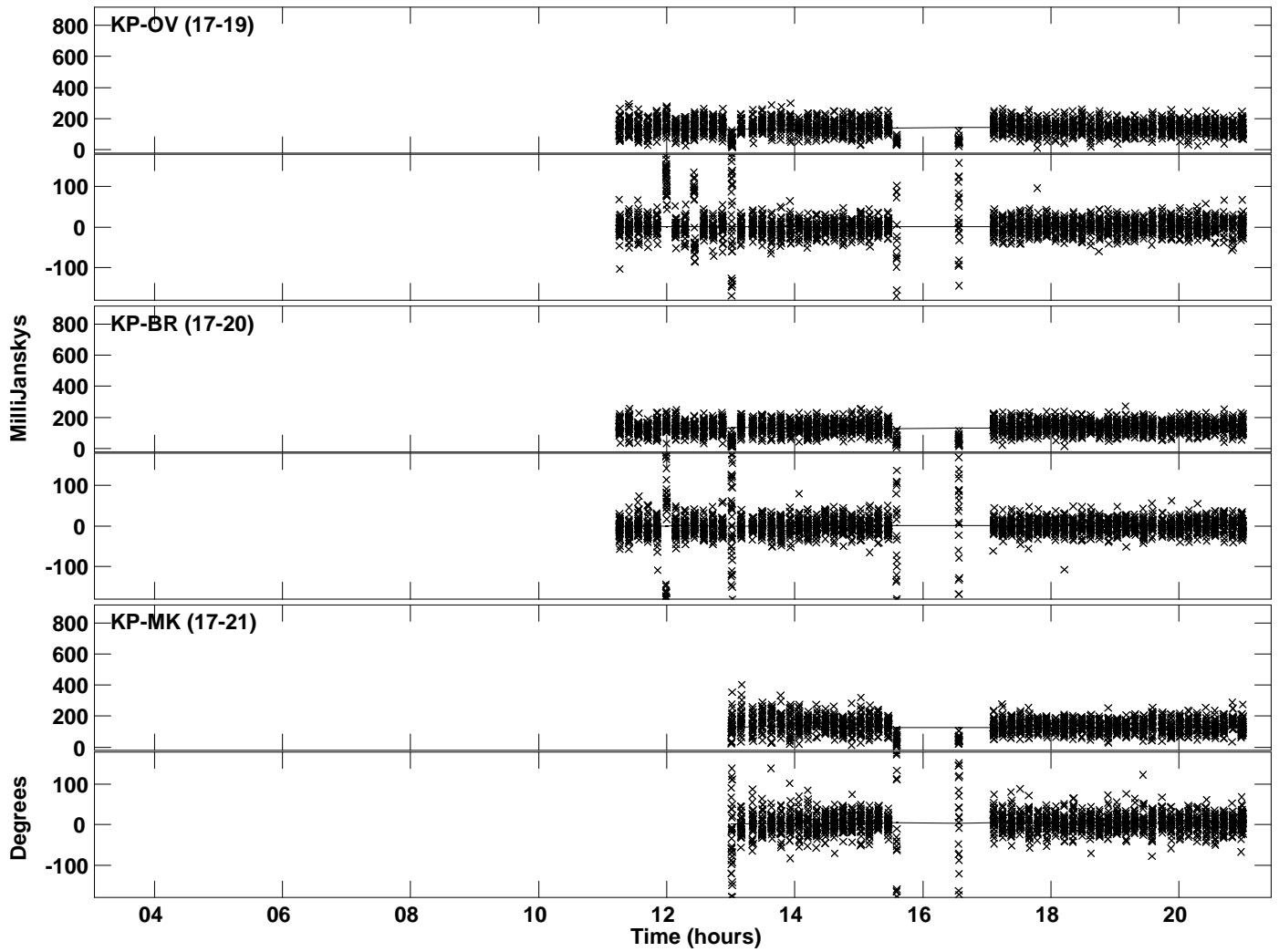



Plot file version 33 created 15-NOV-2019 11:52:33  
Amplitude andPhase vs Time for J0123+3044.MULTI.1 CL # 3  
IF 1 CHAN 1 STK RR of J0123+3044.ICL001.3

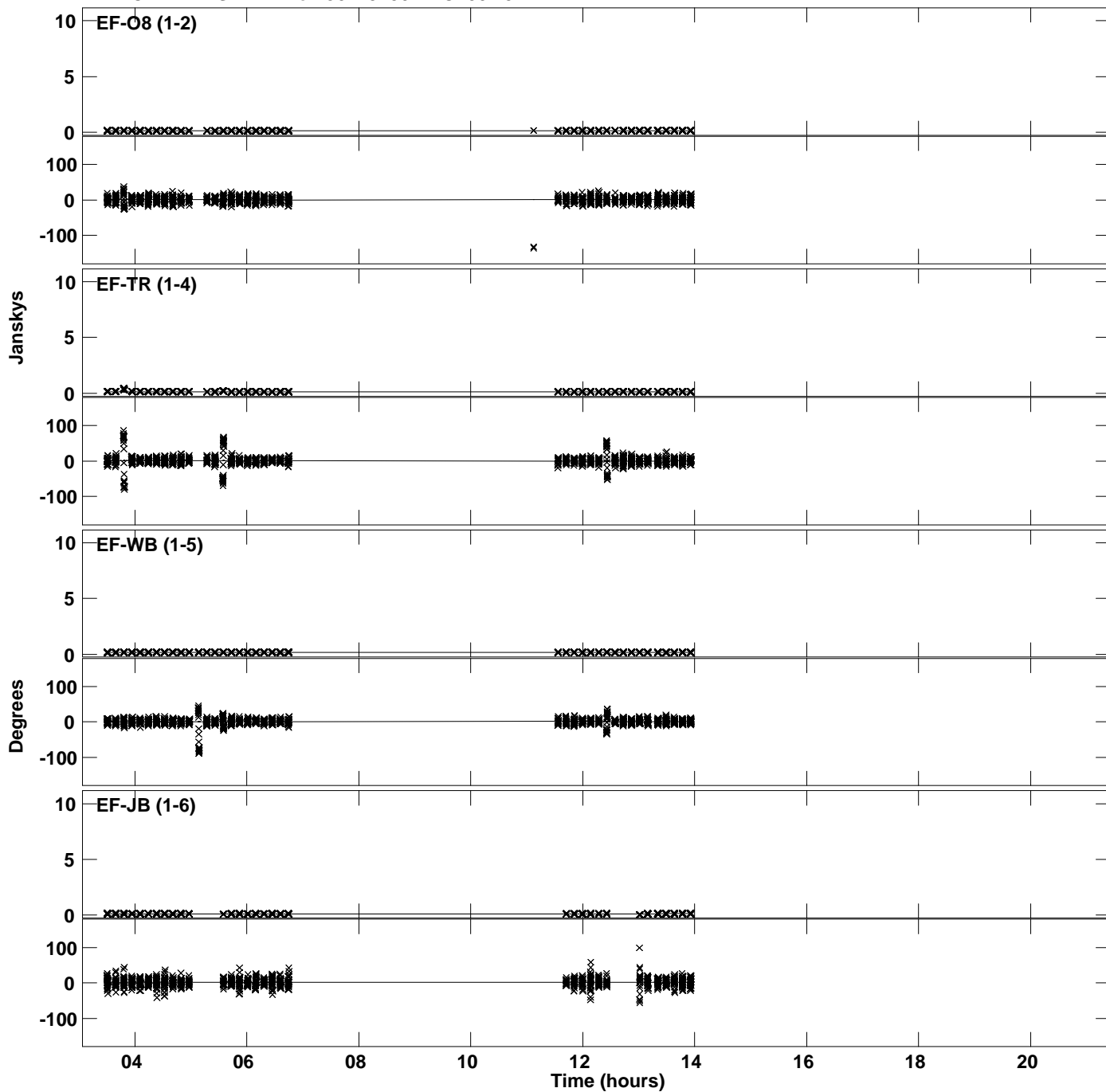

PLot file version 34 created 15-NOV-2019 11:52:33  
Amplitude andPhase vs Time for J0123+3044.MULTI.1 CL # 3  
IF 1 CHAN 1 STK RR of J0123+3044.ICL001.3

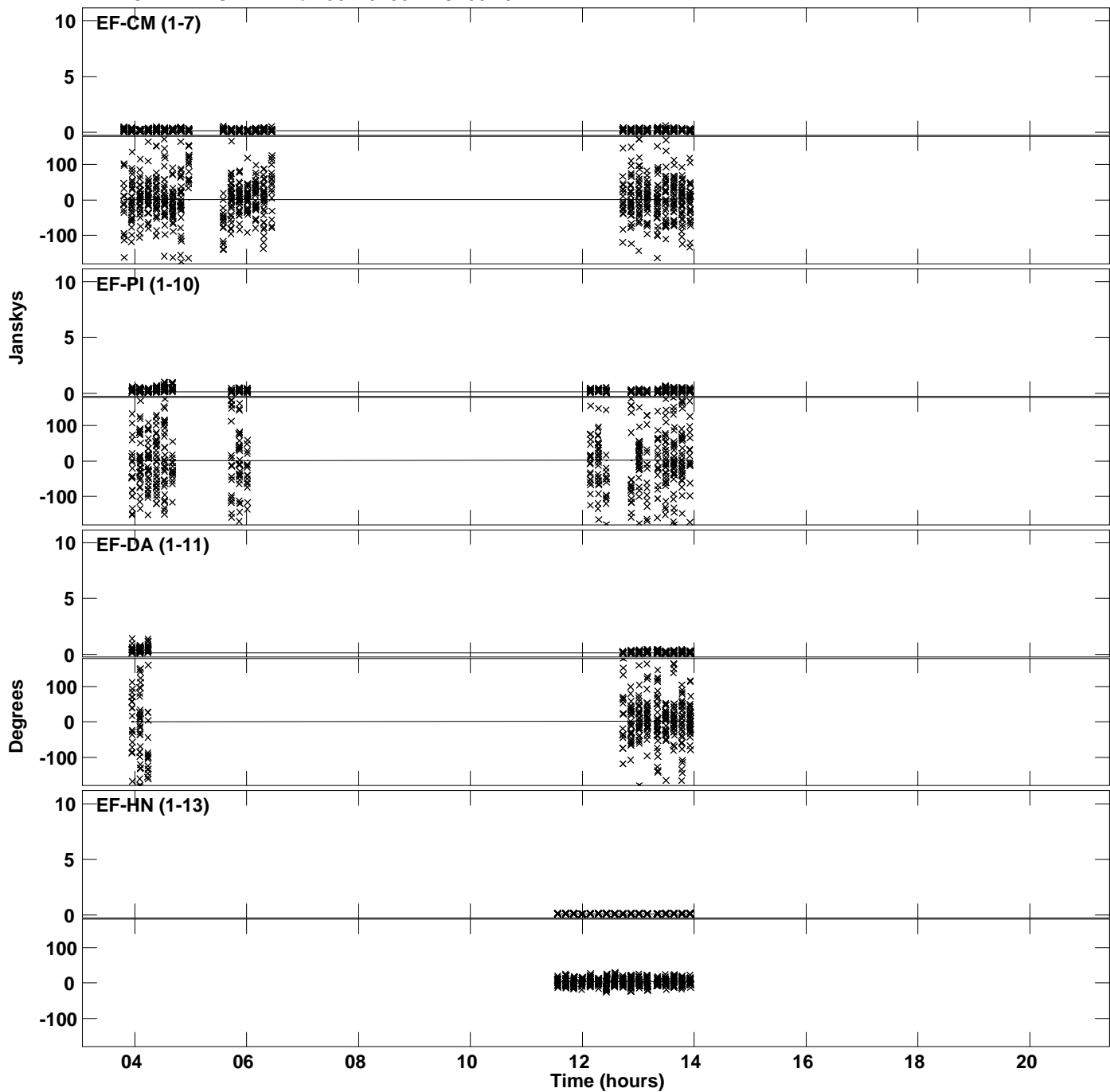

PLot file version 35 created 15-NOV-2019 11:52:33  
Amplitude andPhase vs Time for J0123+3044.MULTI.1 CL # 3  
IF 1 CHAN 1 STK RR of J0123+3044.ICL001.3

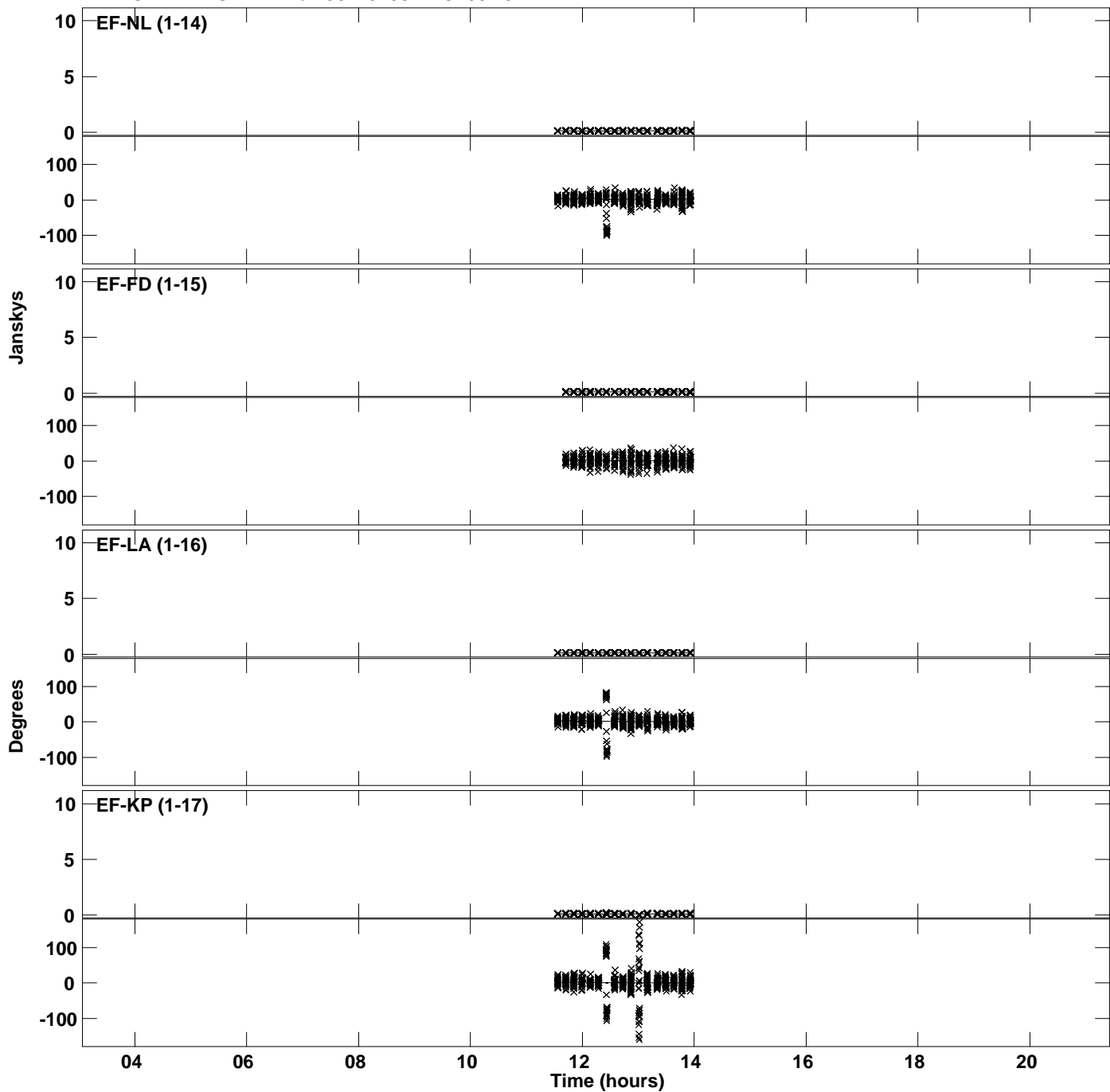

PLot file version 36 created 15-NOV-2019 11:52:33  
Amplitude andPhase vs Time for J0123+3044.MULTI.1 CL # 3  
IF 1 CHAN 1 STK RR of J0123+3044.ICL001.3

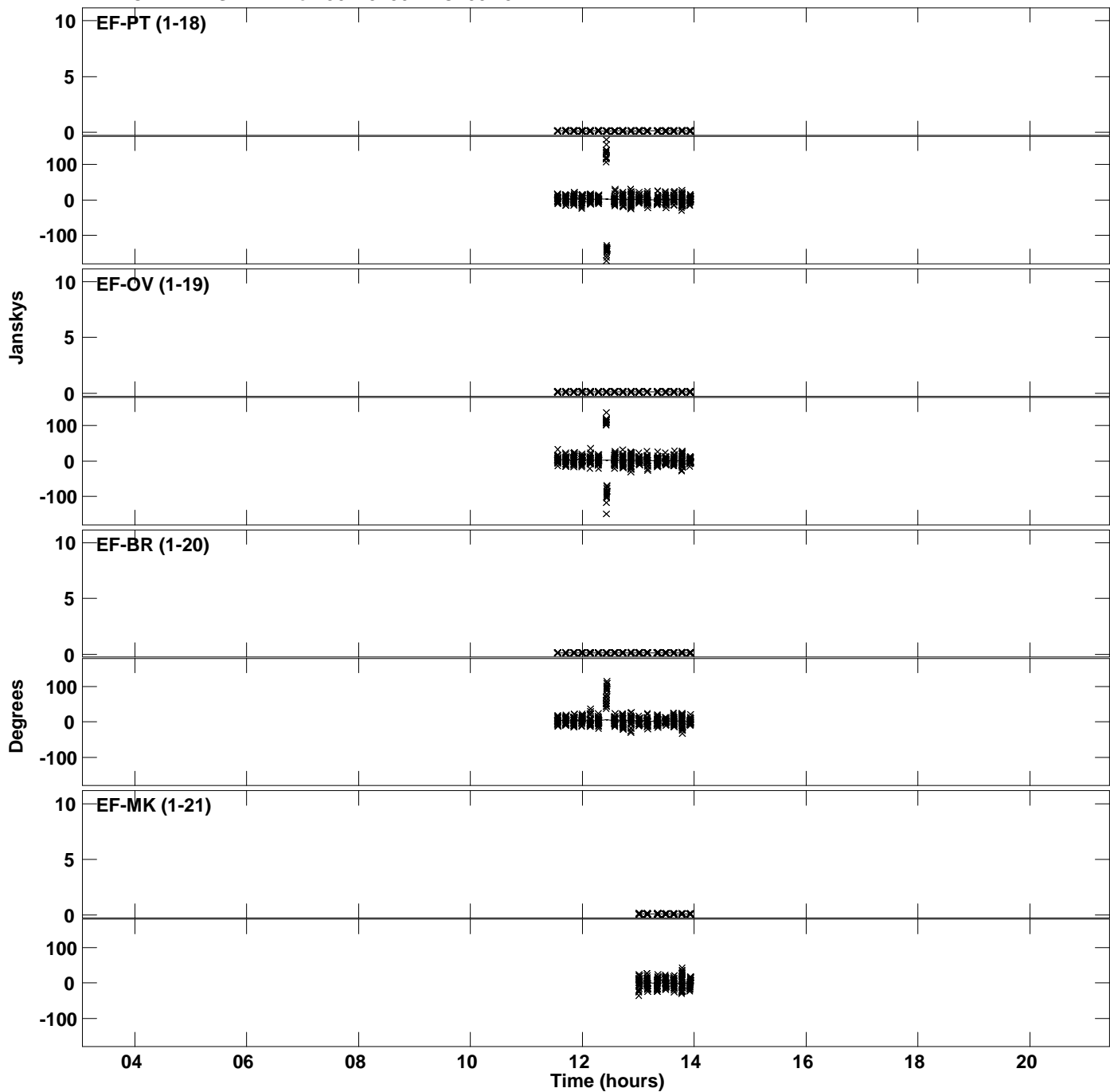

PLot file version 37 created 15-NOV-2019 11:52:34  
Amplitude andPhase vs Time for J0123+3044.MULTI.1 CL # 3  
IF 1 CHAN 1 STK RR of J0123+3044.ICL001.3

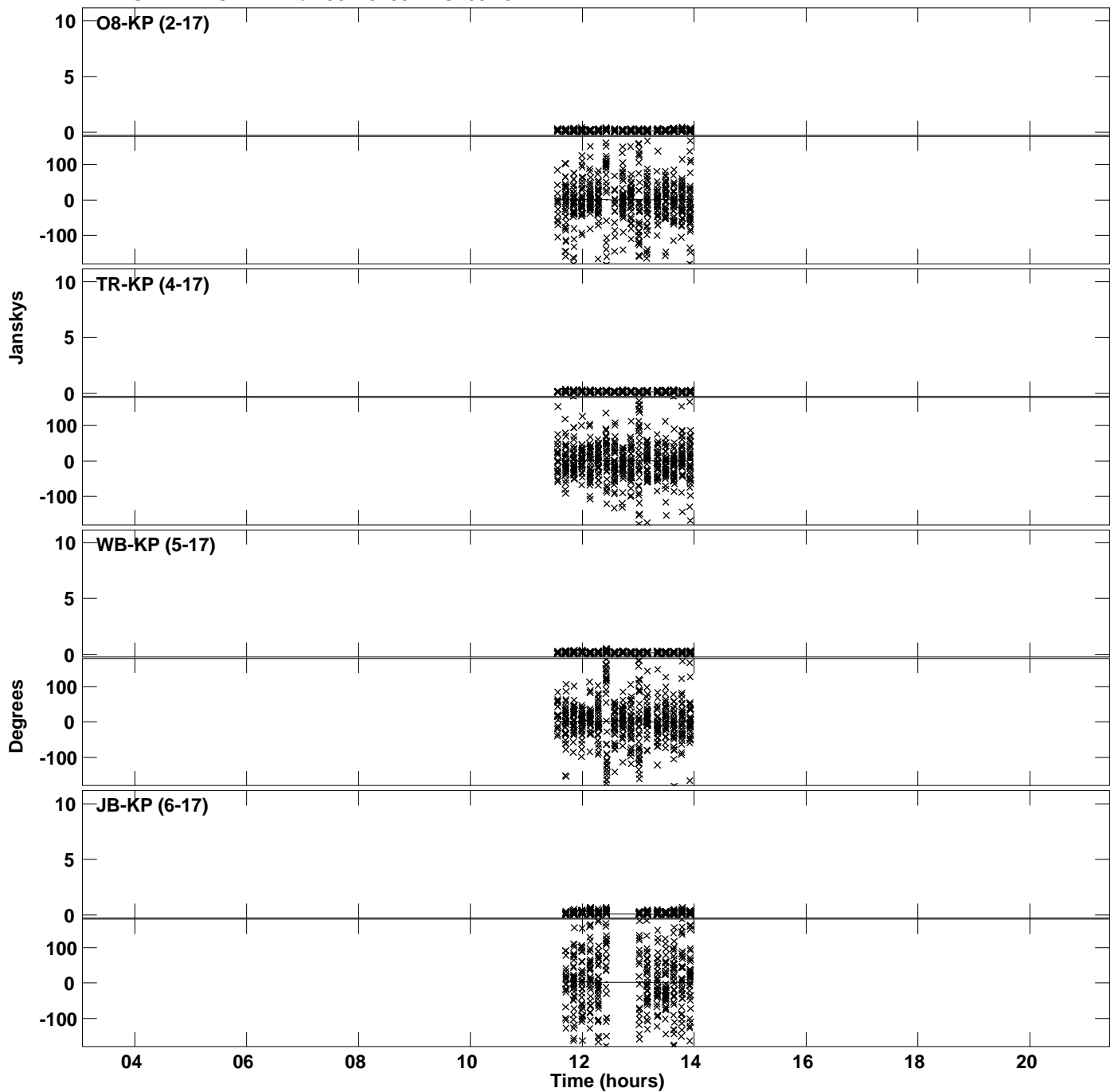

Plot file version 38 created 15-NOV-2019 11:52:34  
Amplitude and Phase vs Time for J0123+3044.MULTI.1 CL # 3  
IF 1 CHAN 1 STK RR of J0123+3044.ICL001.3

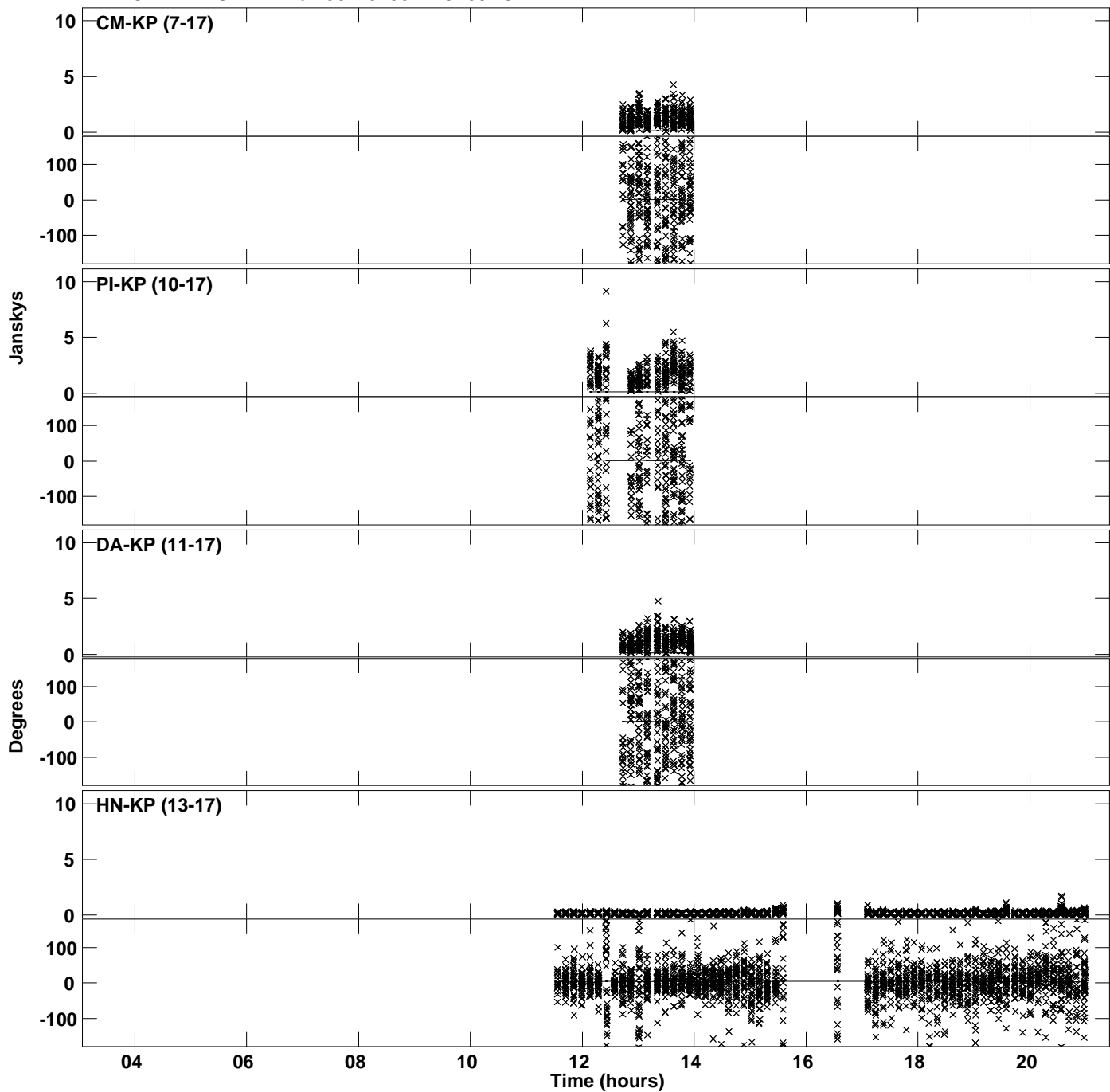

Plot file version 39 created 15-NOV-2019 11:52:34  
Amplitude andPhase vs Time for J0123+3044.MULTI.1 CL # 3  
IF 1 CHAN 1 STK RR of J0123+3044.ICL001.3

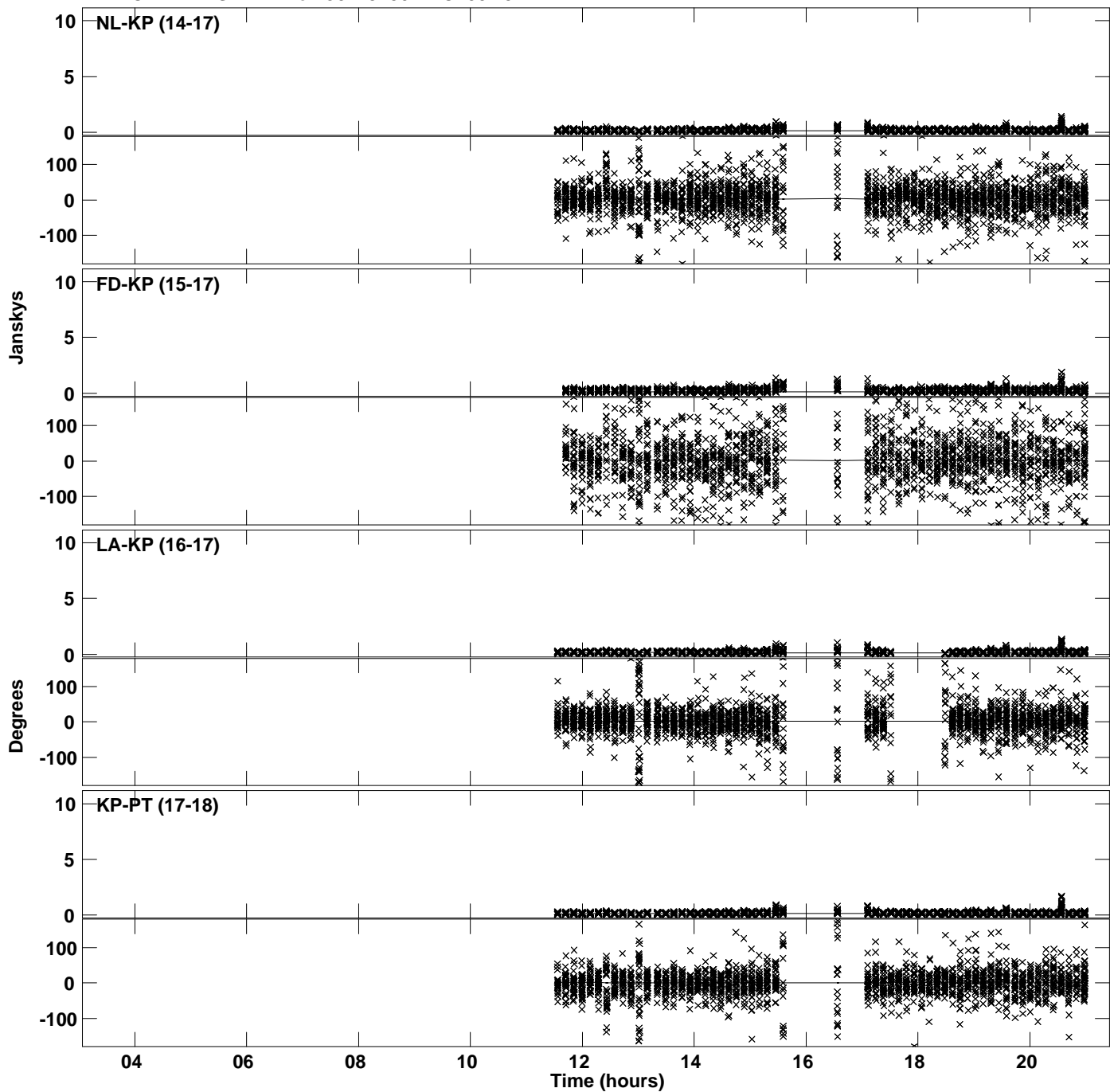

PLot file version 40 created 15-NOV-2019 11:52:34  
Amplitude andPhase vs Time for J0123+3044.MULTI.1 CL # 3  
IF 1 CHAN 1 STK RR of J0123+3044.ICL001.3

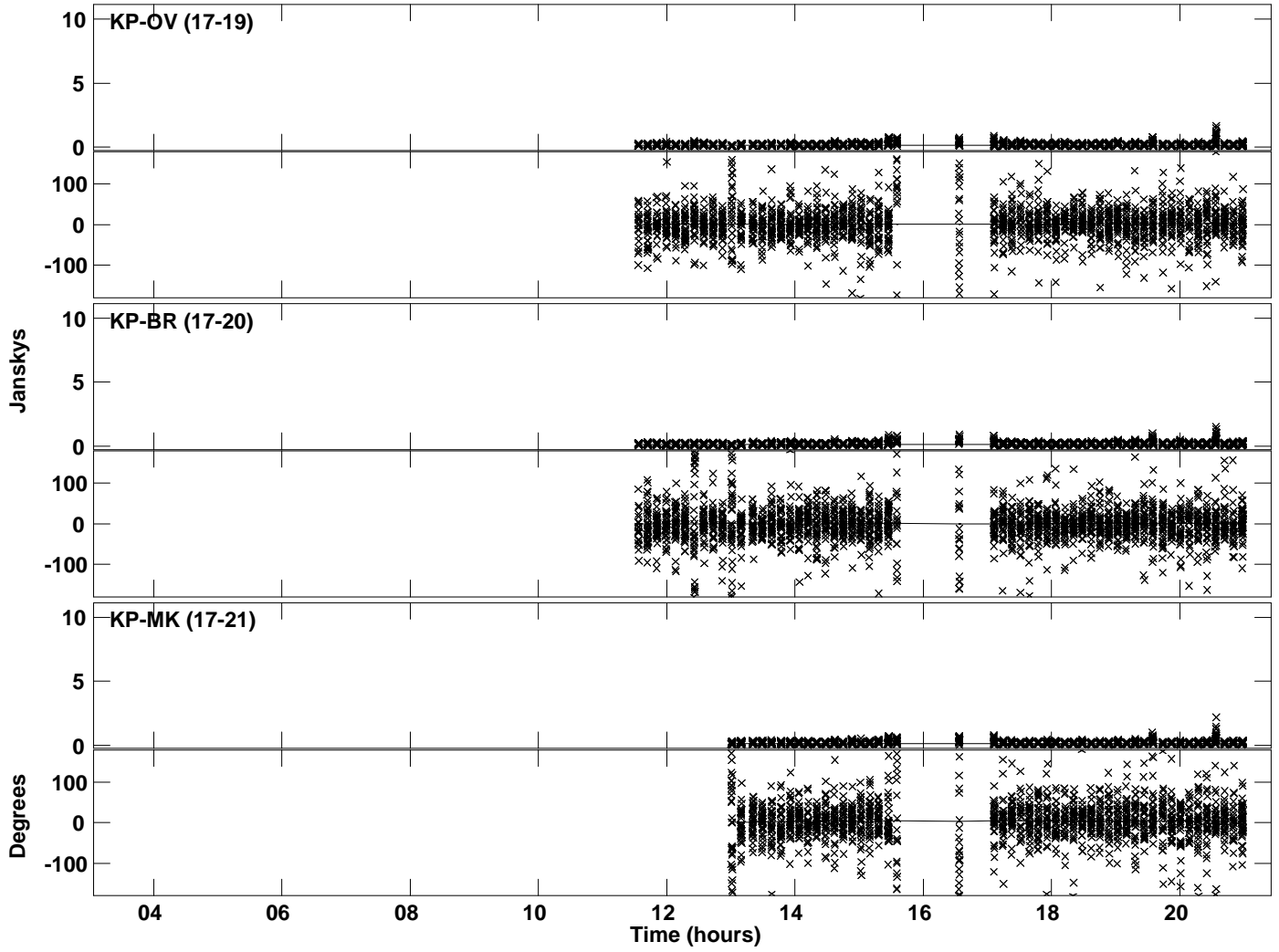



Plot file version 41 created 15-NOV-2019 11:52:34  
Amplitude andPhase vs Time for J0123+3044.MULTI.1 CL # 3  
IF 2 CHAN 1 STK RR of J0123+3044.ICL001.3

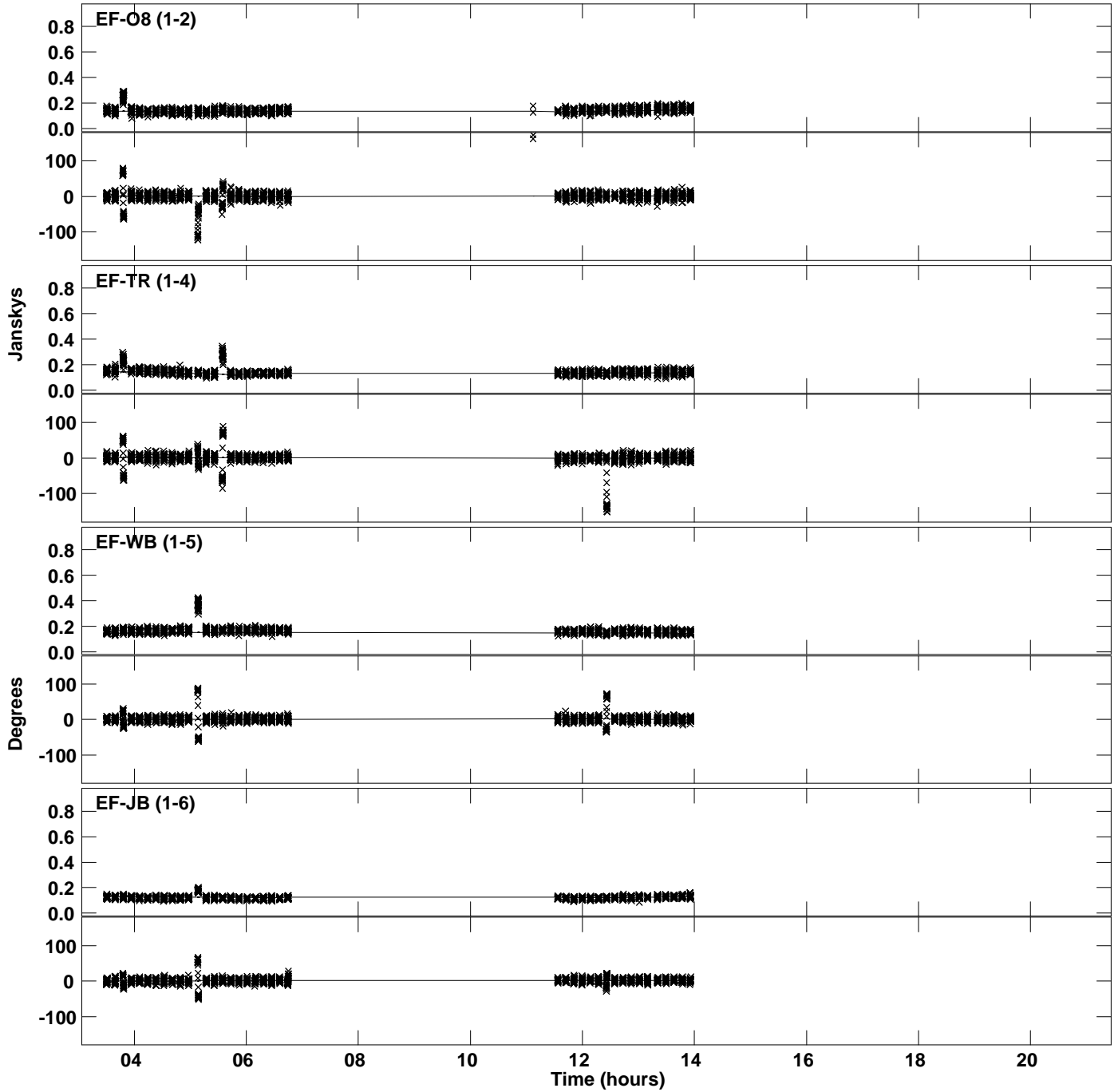

Plot file version 42 created 15-NOV-2019 11:52:34  
Amplitude and Phase vs Time for J0123+3044.MULTI.1 CL # 3  
IF 2 CHAN 1 STK RR of J0123+3044.ICL001.3

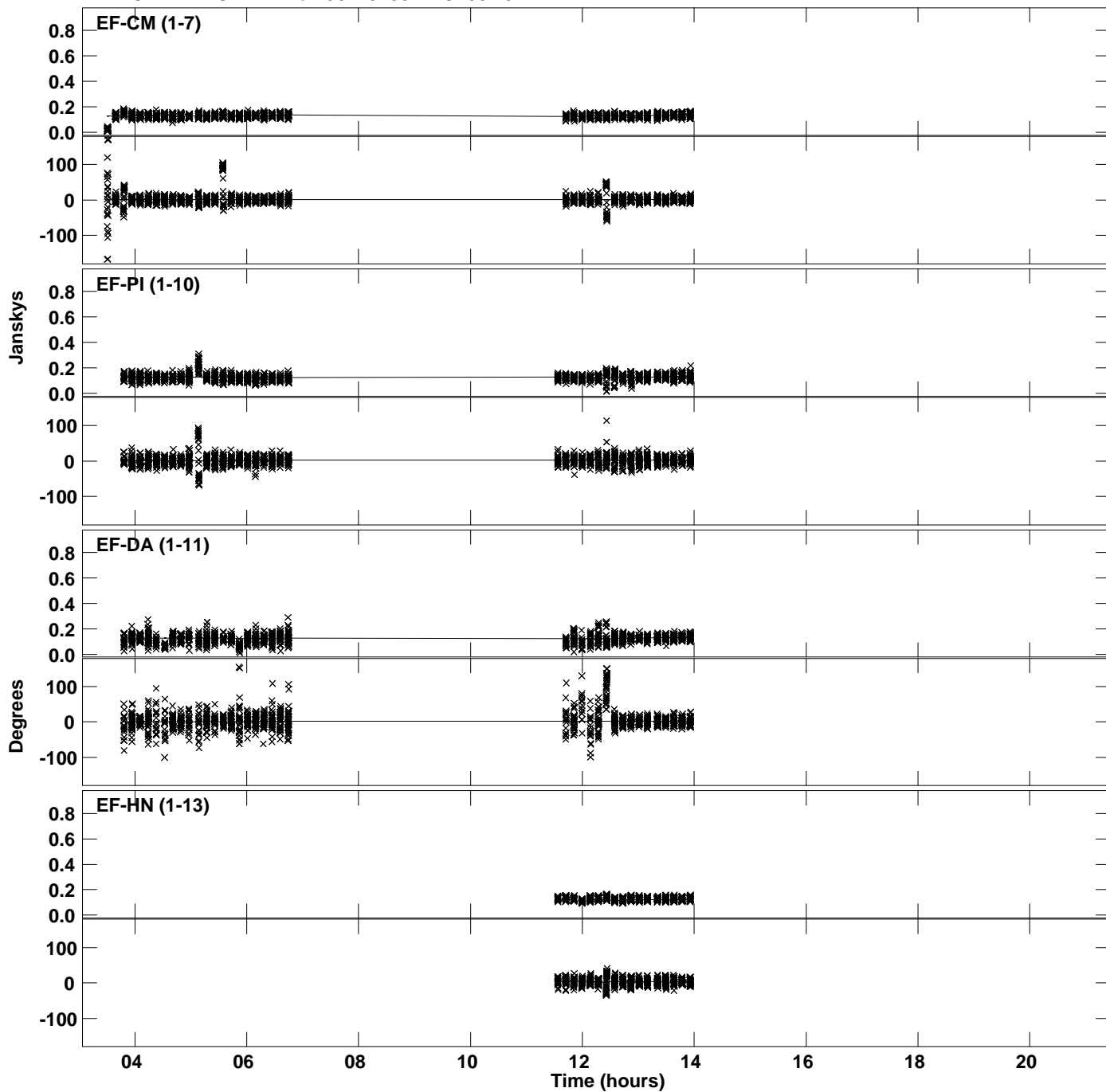

PLot file version 43 created 15-NOV-2019 11:52:34  
Amplitude andPhase vs Time for J0123+3044.MULTI.1 CL # 3  
IF 2 CHAN 1 STK RR of J0123+3044.ICL001.3

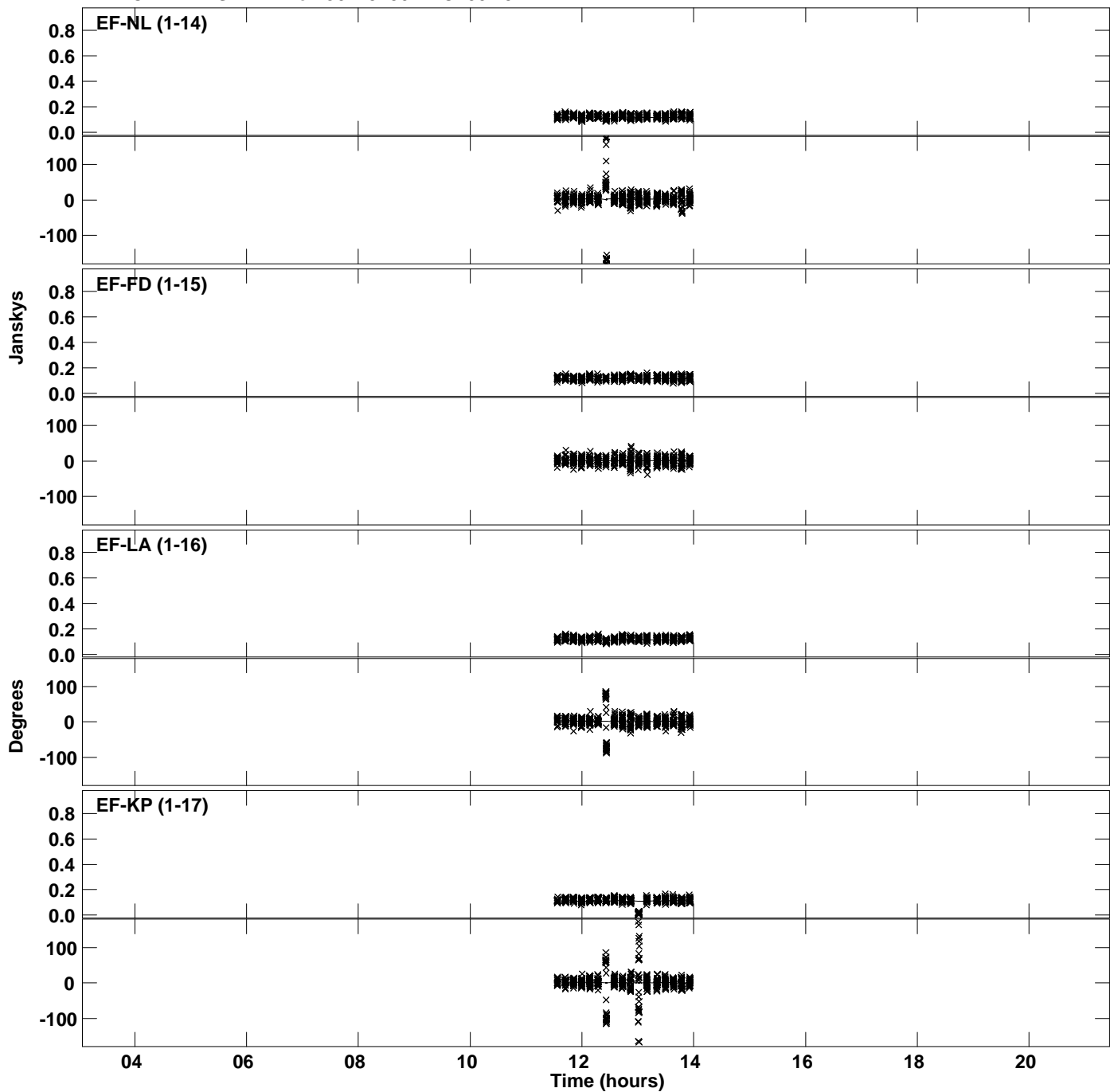

PLot file version 44 created 15-NOV-2019 11:52:34  
Amplitude andPhase vs Time for J0123+3044.MULTI.1 CL # 3  
IF 2 CHAN 1 STK RR of J0123+3044.ICL001.3

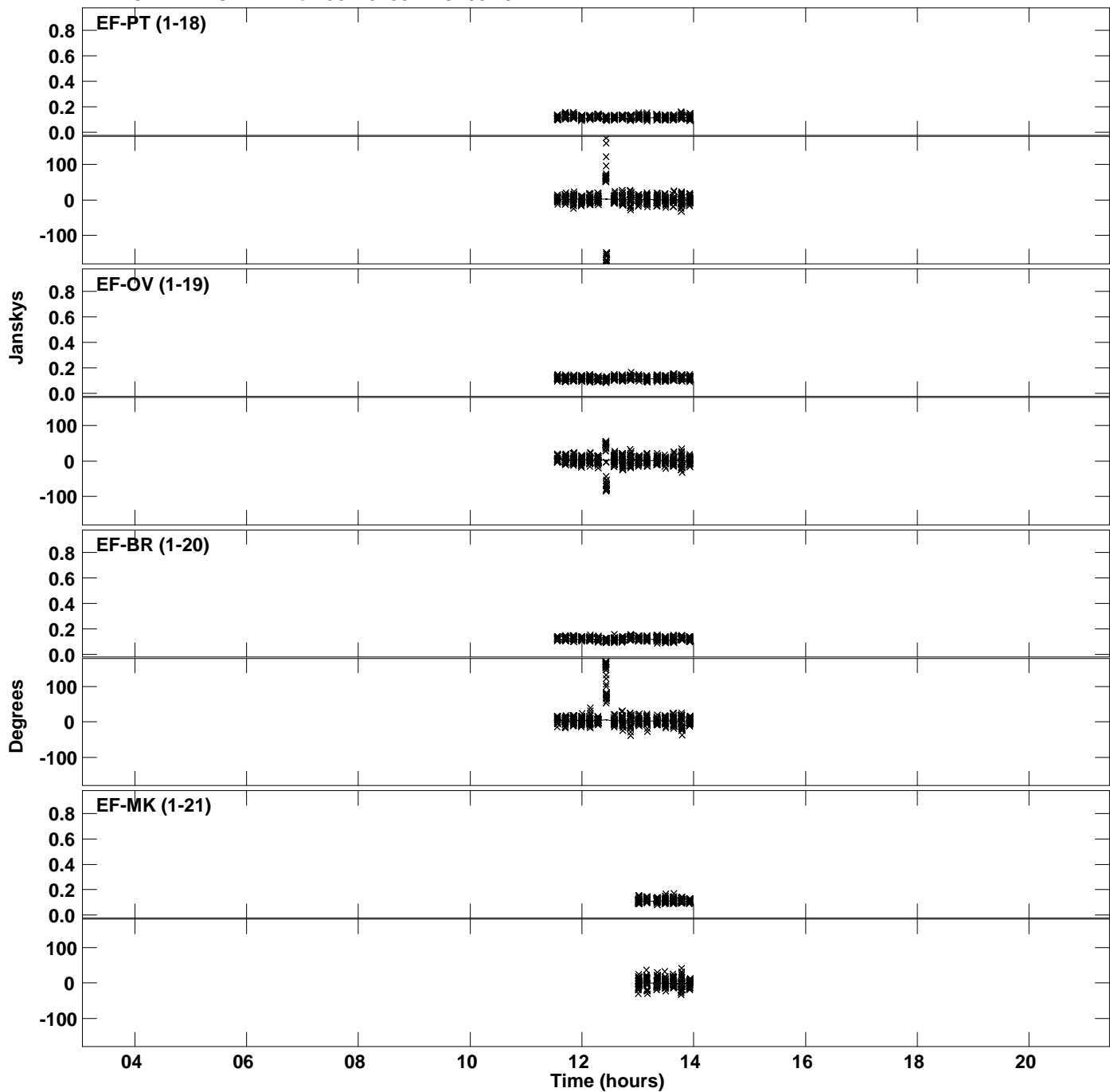

PLot file version 45 created 15-NOV-2019 11:52:34  
Amplitude andPhase vs Time for J0123+3044.MULTI.1 CL # 3  
IF 2 CHAN 1 STK RR of J0123+3044.ICL001.3

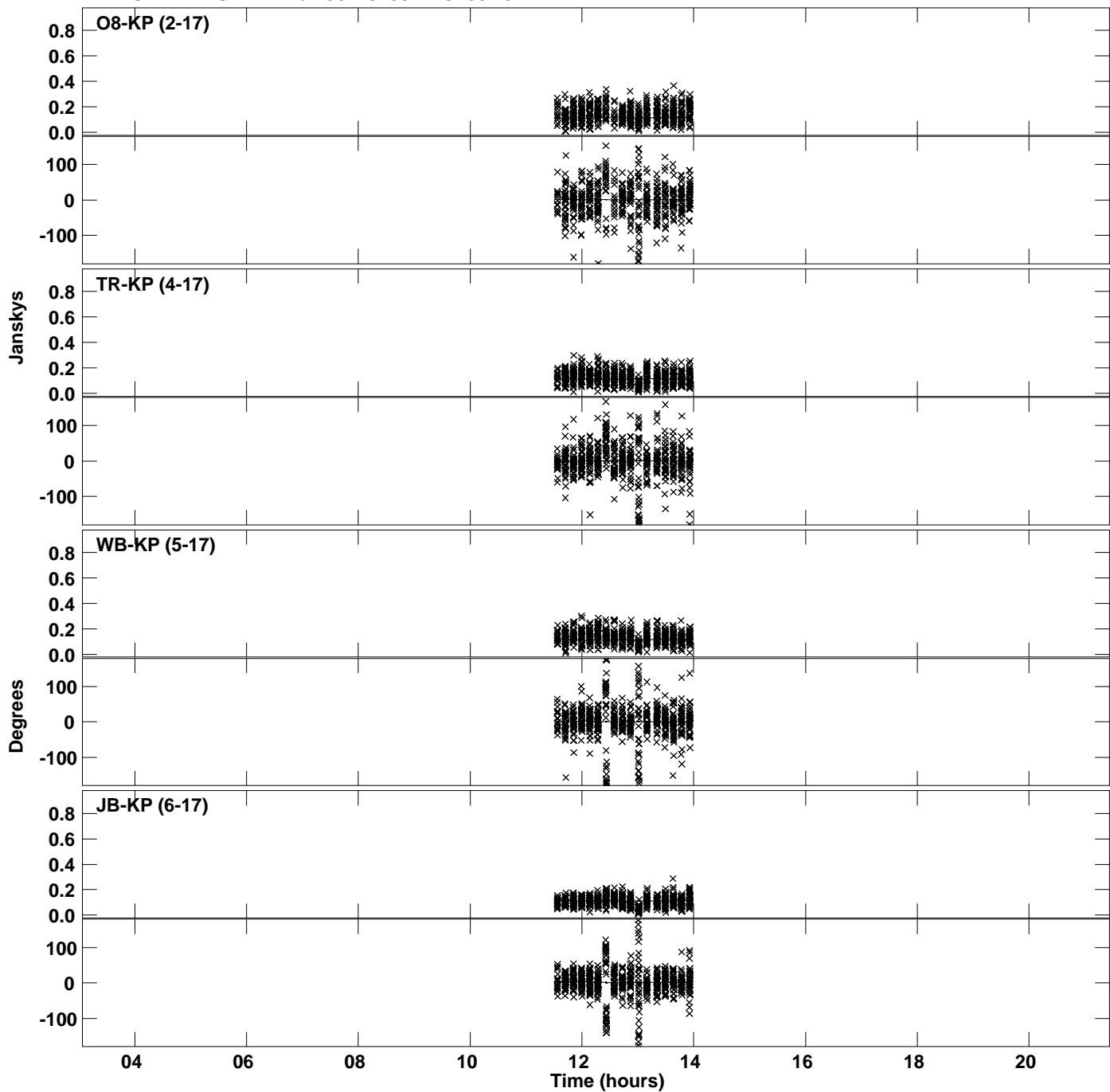

PLot file version 46 created 15-NOV-2019 11:52:34  
Amplitude andPhase vs Time for J0123+3044.MULTI.1 CL # 3  
IF 2 CHAN 1 STK RR of J0123+3044.ICL001.3

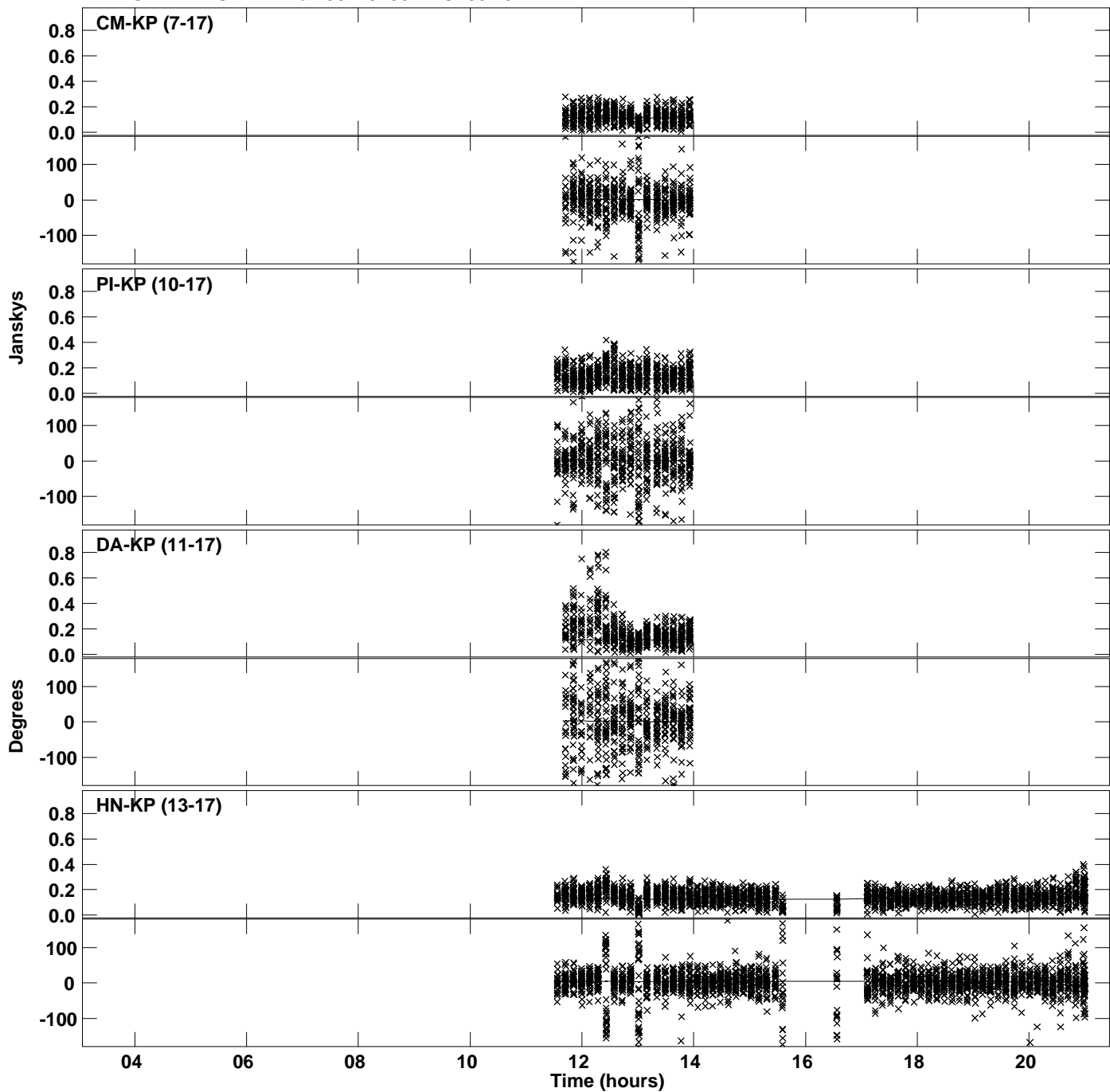

PLot file version 47 created 15-NOV-2019 11:52:34  
Amplitude andPhase vs Time for J0123+3044.MULTI.1 CL # 3  
IF 2 CHAN 1 STK RR of J0123+3044.ICL001.3

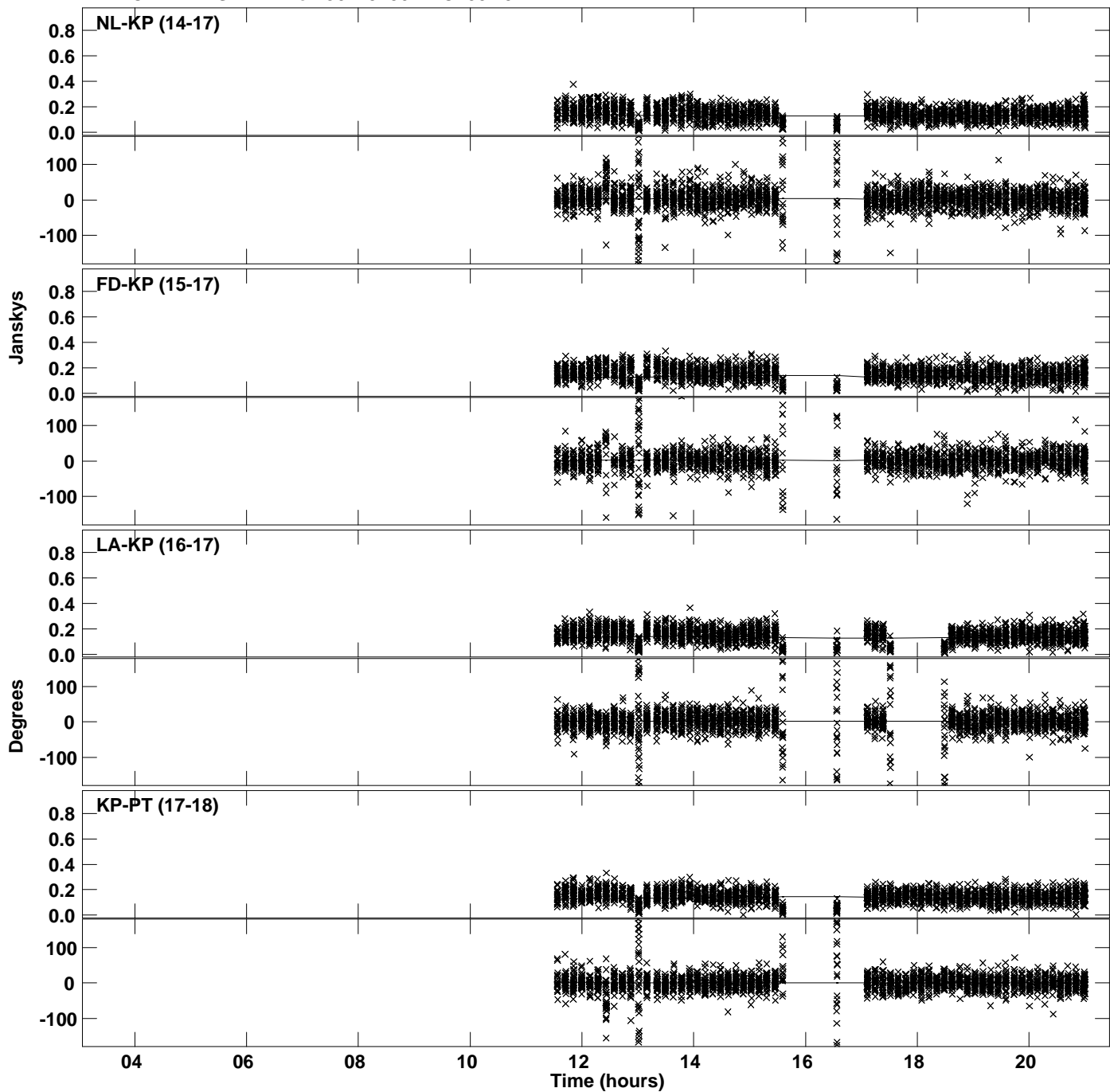

PLot file version 48 created 15-NOV-2019 11:52:34  
Amplitude andPhase vs Time for J0123+3044.MULTI.1 CL # 3  
IF 2 CHAN 1 STK RR of J0123+3044.ICL001.3

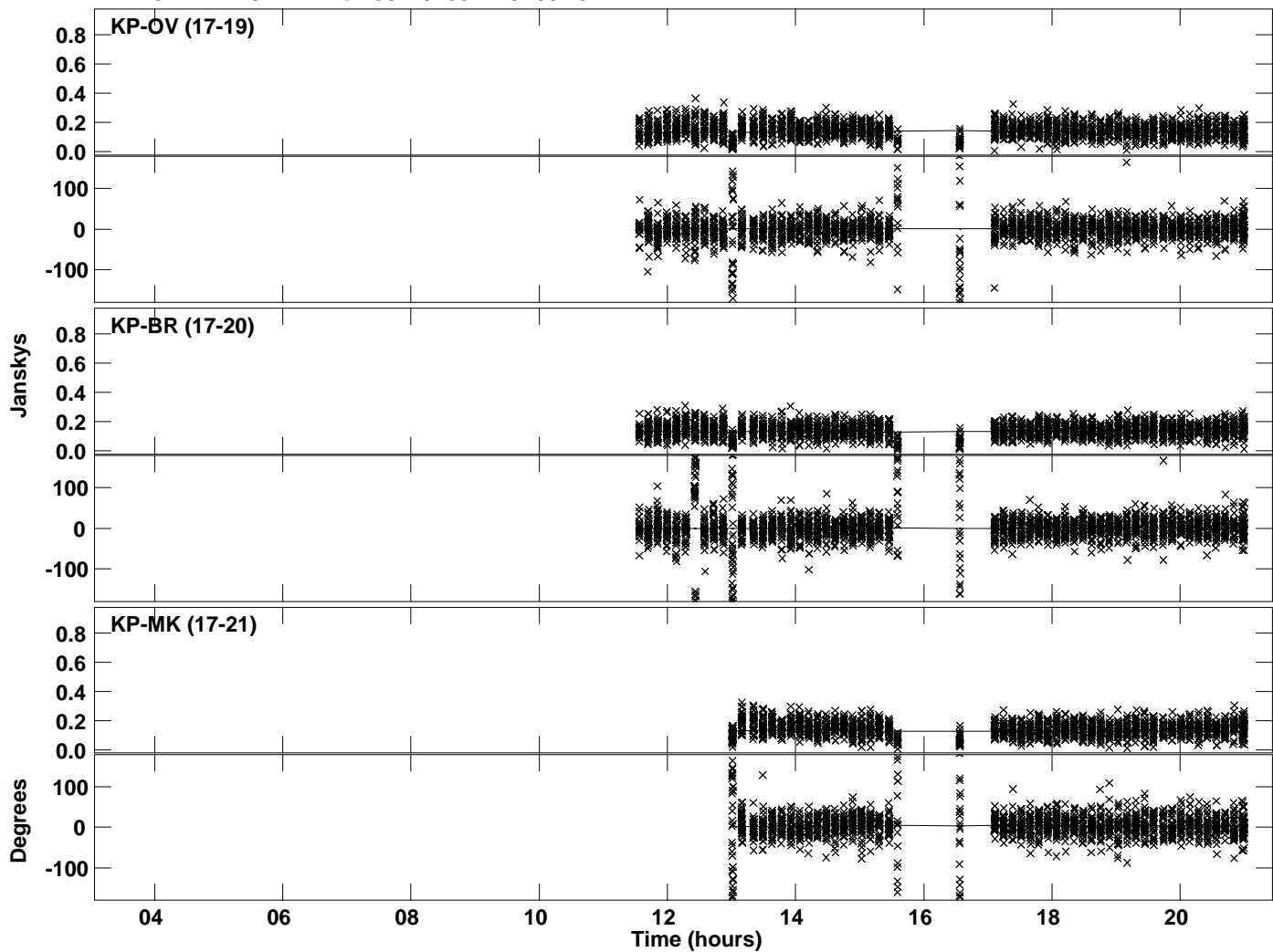



Plot file version 49 created 15-NOV-2019 11:52:35  
Amplitude andPhase vs Time for J0123+3044.MULTI.1 CL # 3  
IF 3 CHAN 1 STK RR of J0123+3044.ICL001.3

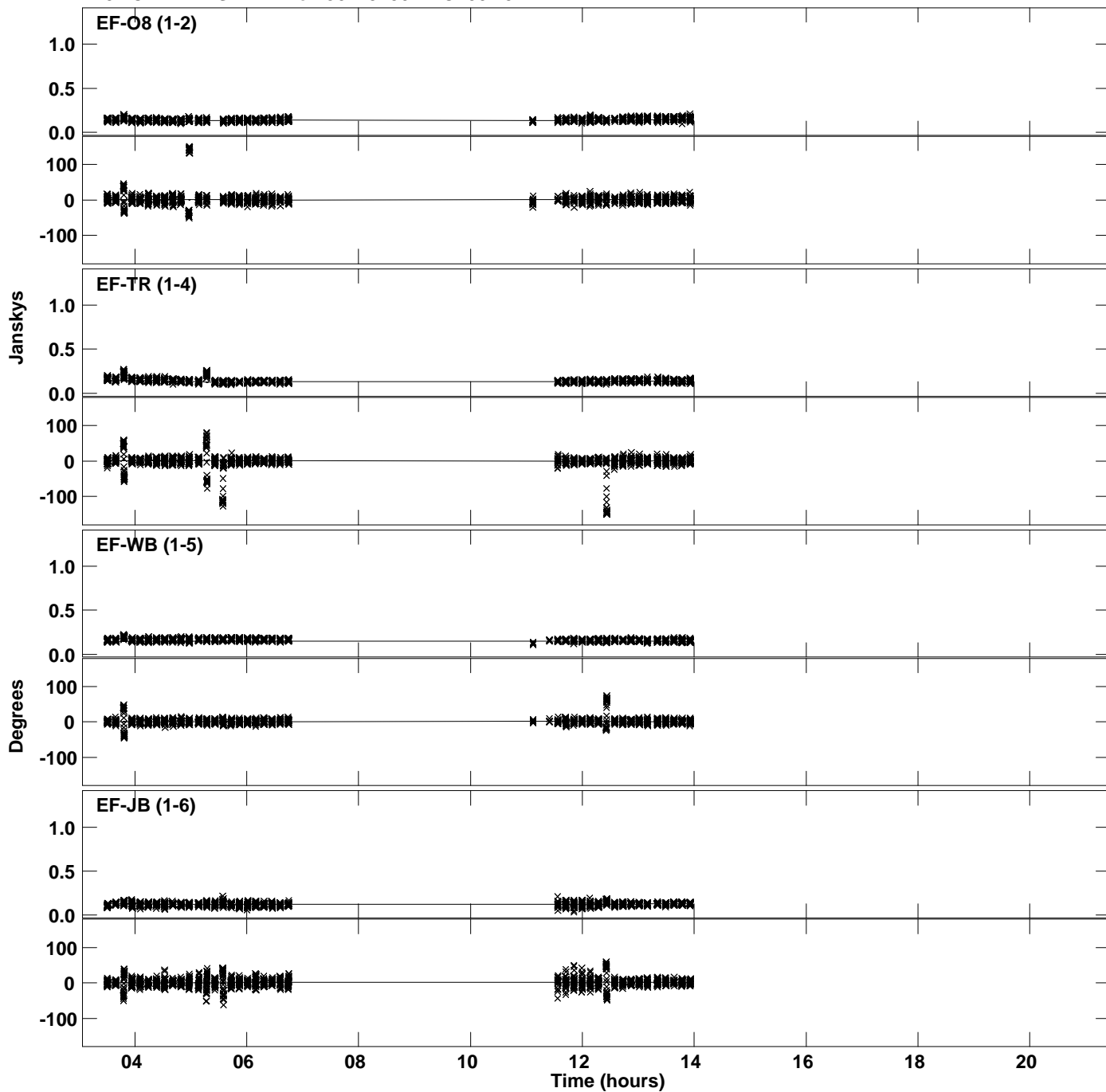

Plot file version 50 created 15-NOV-2019 11:52:35  
Amplitude andPhase vs Time for J0123+3044.MULTI.1 CL # 3  
IF 3 CHAN 1 STK RR of J0123+3044.ICL001.3

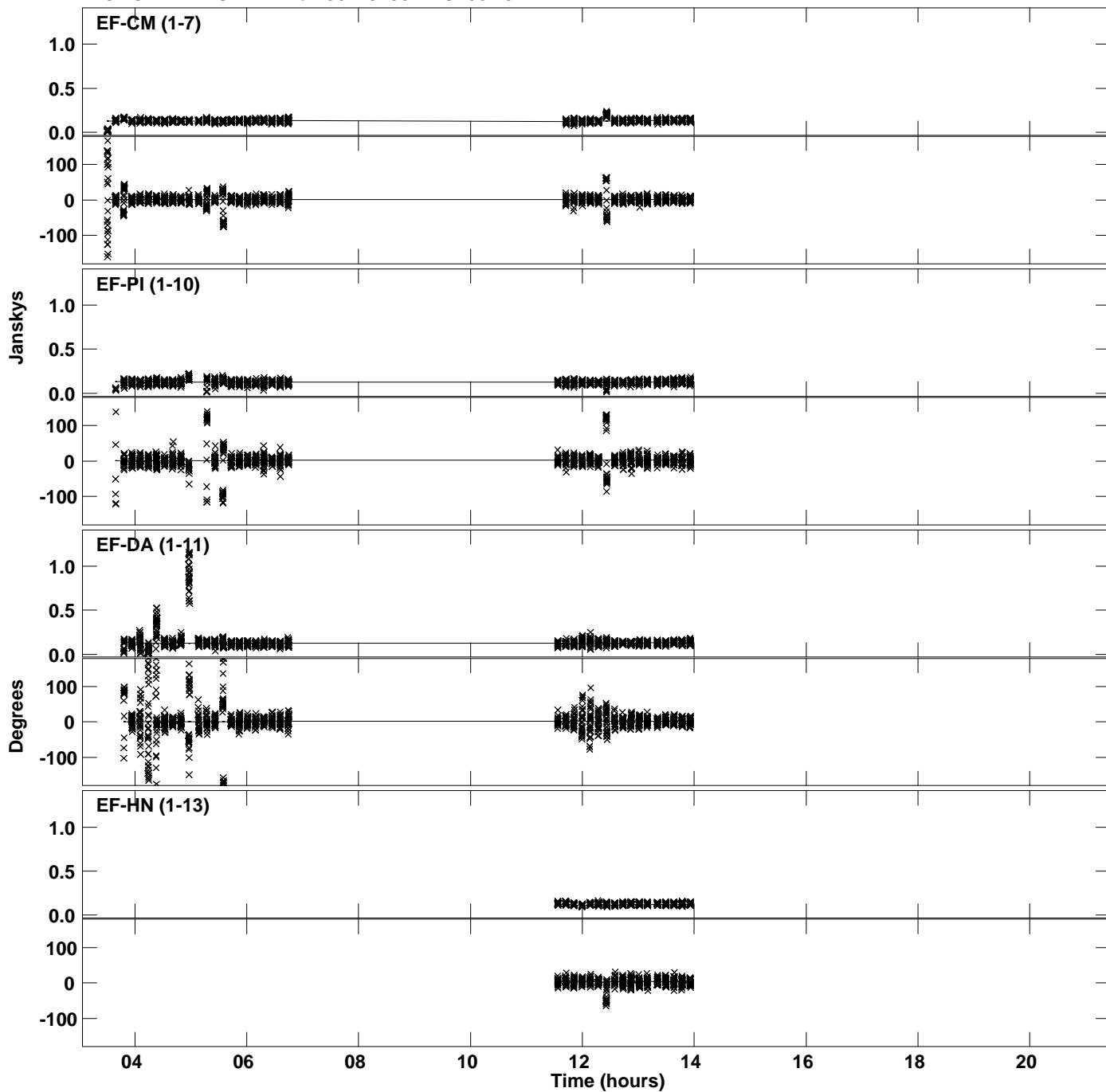

PLot file version 51 created 15-NOV-2019 11:52:35  
Amplitude andPhase vs Time for J0123+3044.MULTI.1 CL # 3  
IF 3 CHAN 1 STK RR of J0123+3044.ICL001.3

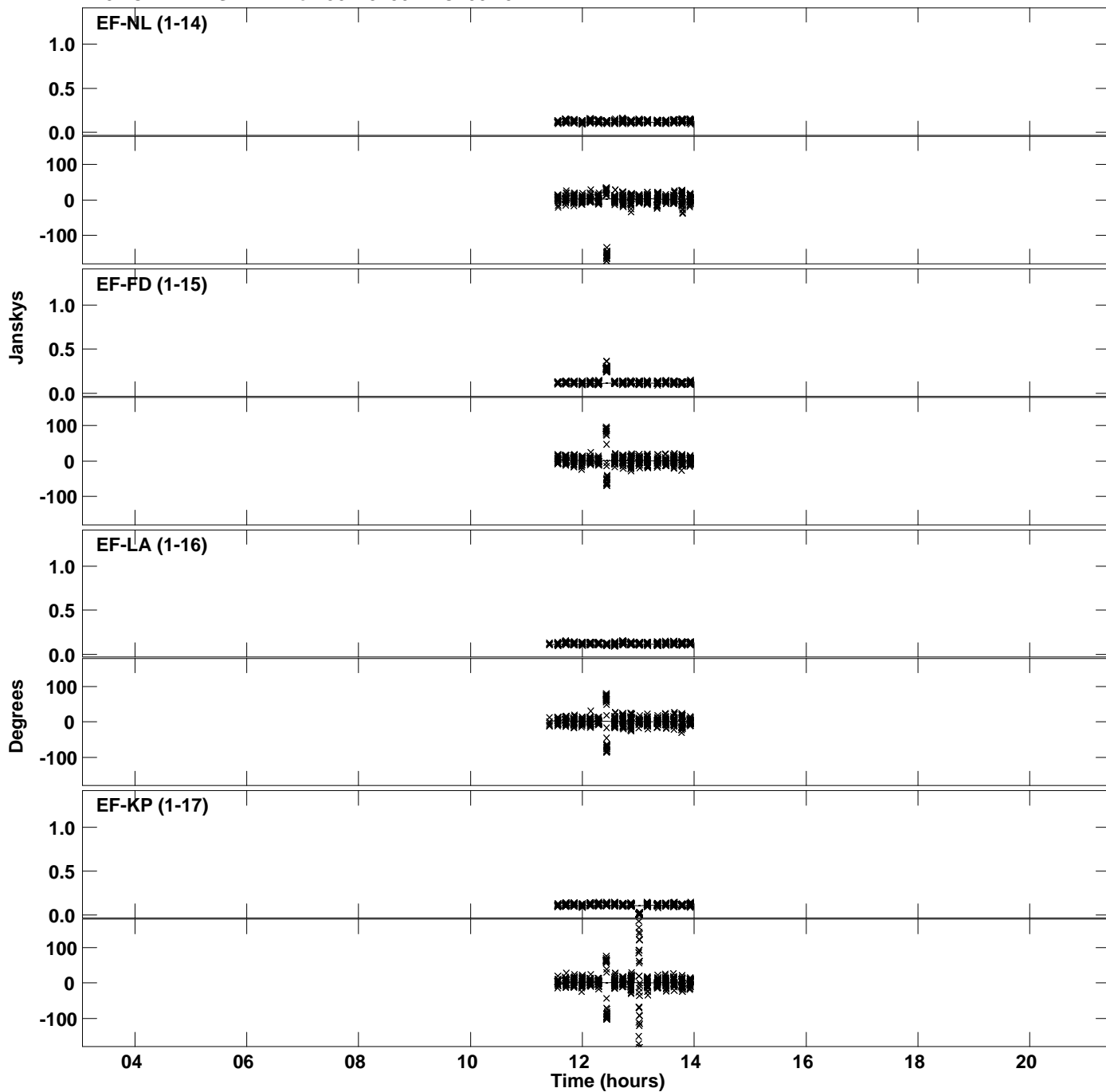

PLot file version 52 created 15-NOV-2019 11:52:35  
Amplitude andPhase vs Time for J0123+3044.MULTI.1 CL # 3  
IF 3 CHAN 1 STK RR of J0123+3044.ICL001.3

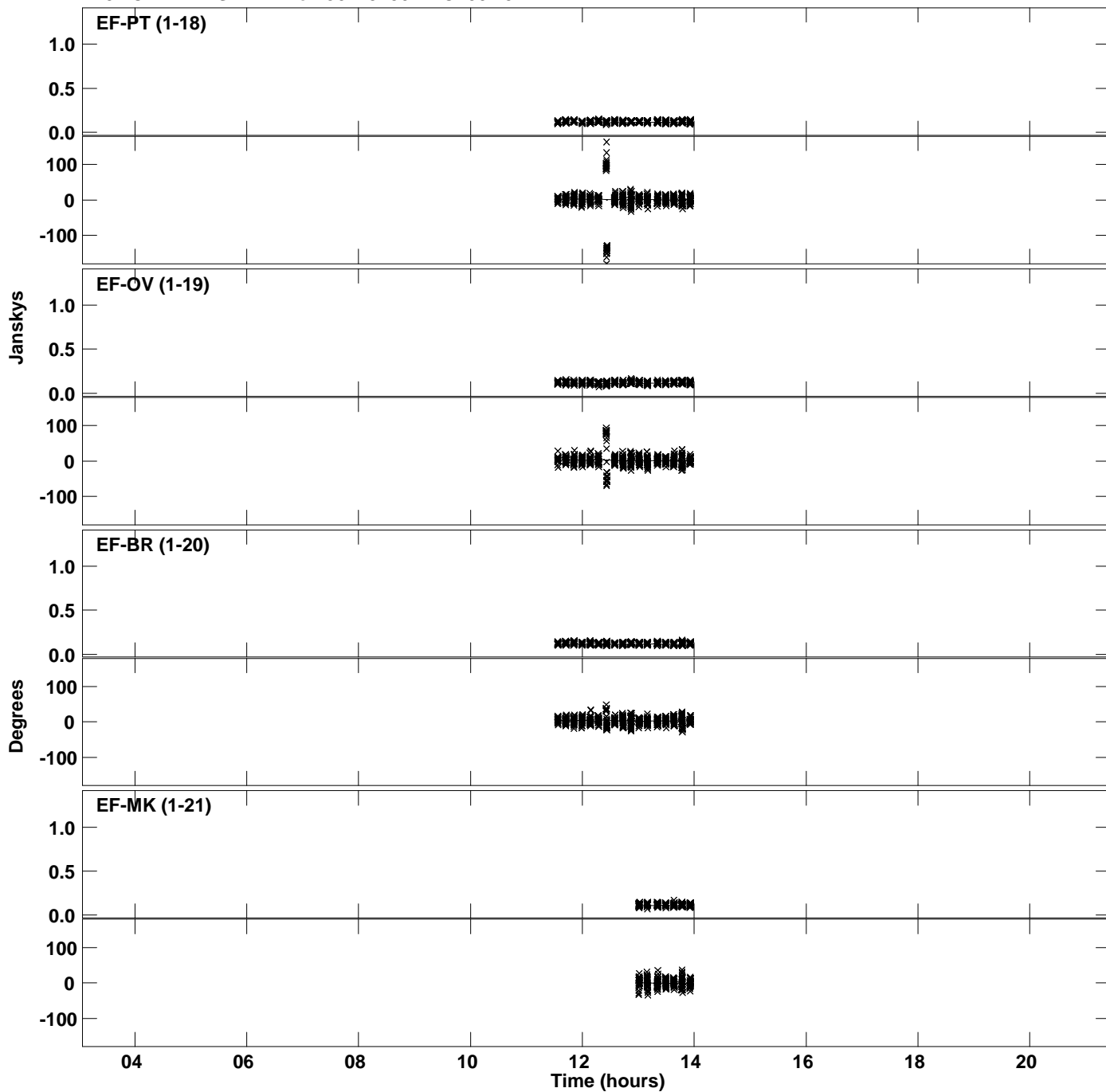

PLot file version 53 created 15-NOV-2019 11:52:35  
Amplitude andPhase vs Time for J0123+3044.MULTI.1 CL # 3  
IF 3 CHAN 1 STK RR of J0123+3044.ICL001.3

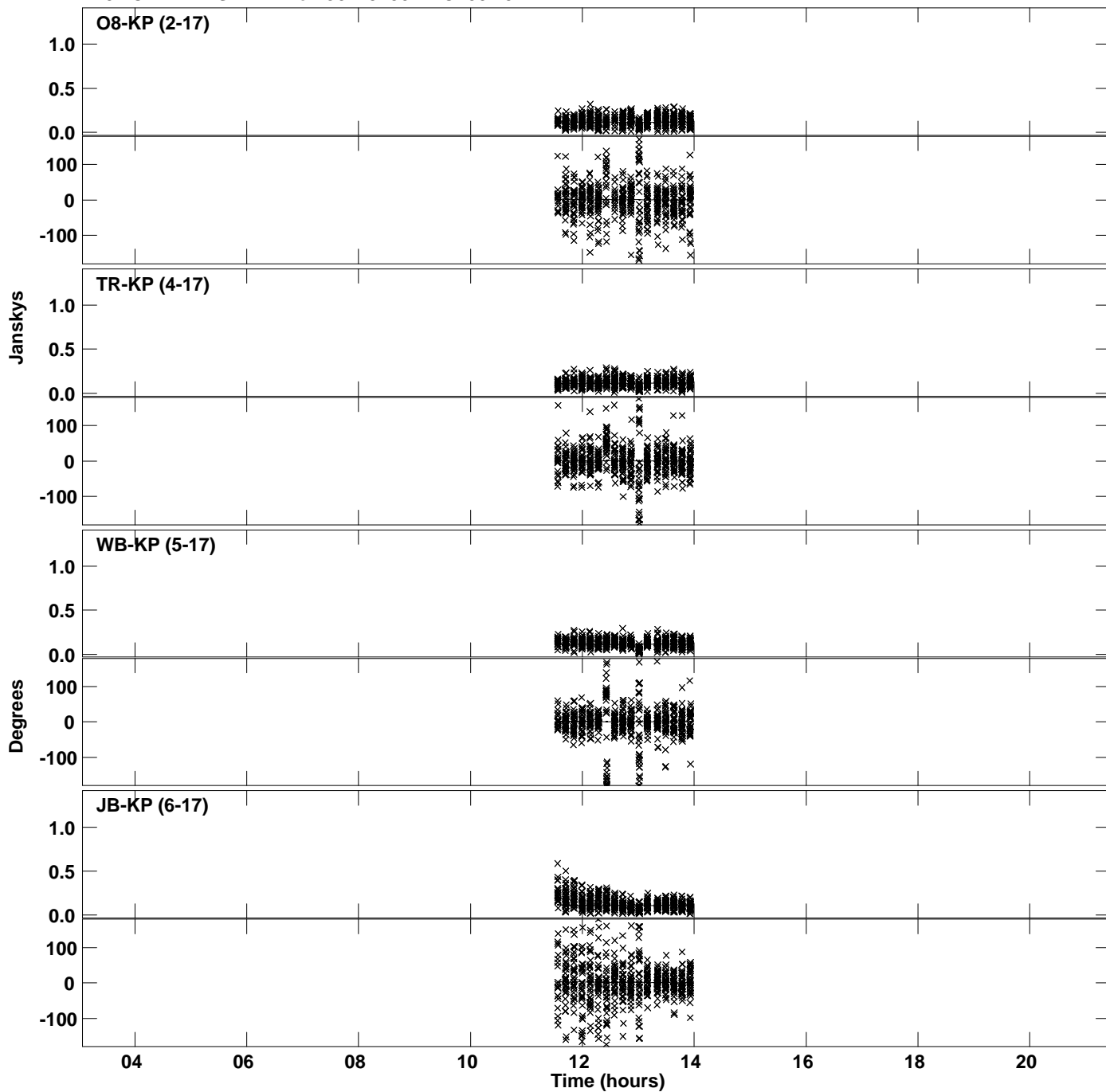

PLot file version 54 created 15-NOV-2019 11:52:35  
Amplitude andPhase vs Time for J0123+3044.MULTI.1 CL # 3  
IF 3 CHAN 1 STK RR of J0123+3044.ICL001.3

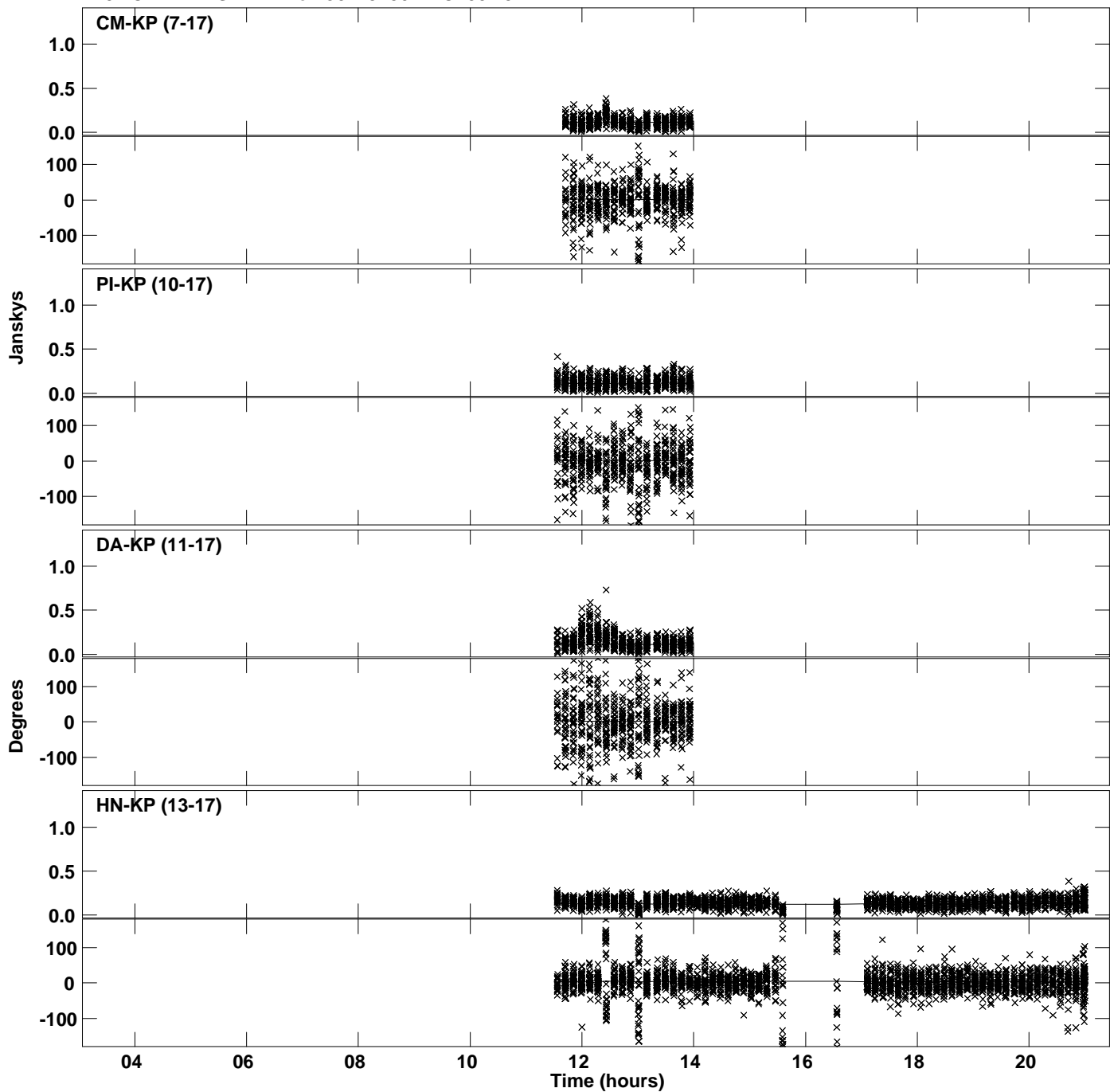

Plot file version 55 created 15-NOV-2019 11:52:35  
Amplitude andPhase vs Time for J0123+3044.MULTI.1 CL # 3  
IF 3 CHAN 1 STK RR of J0123+3044.ICL001.3

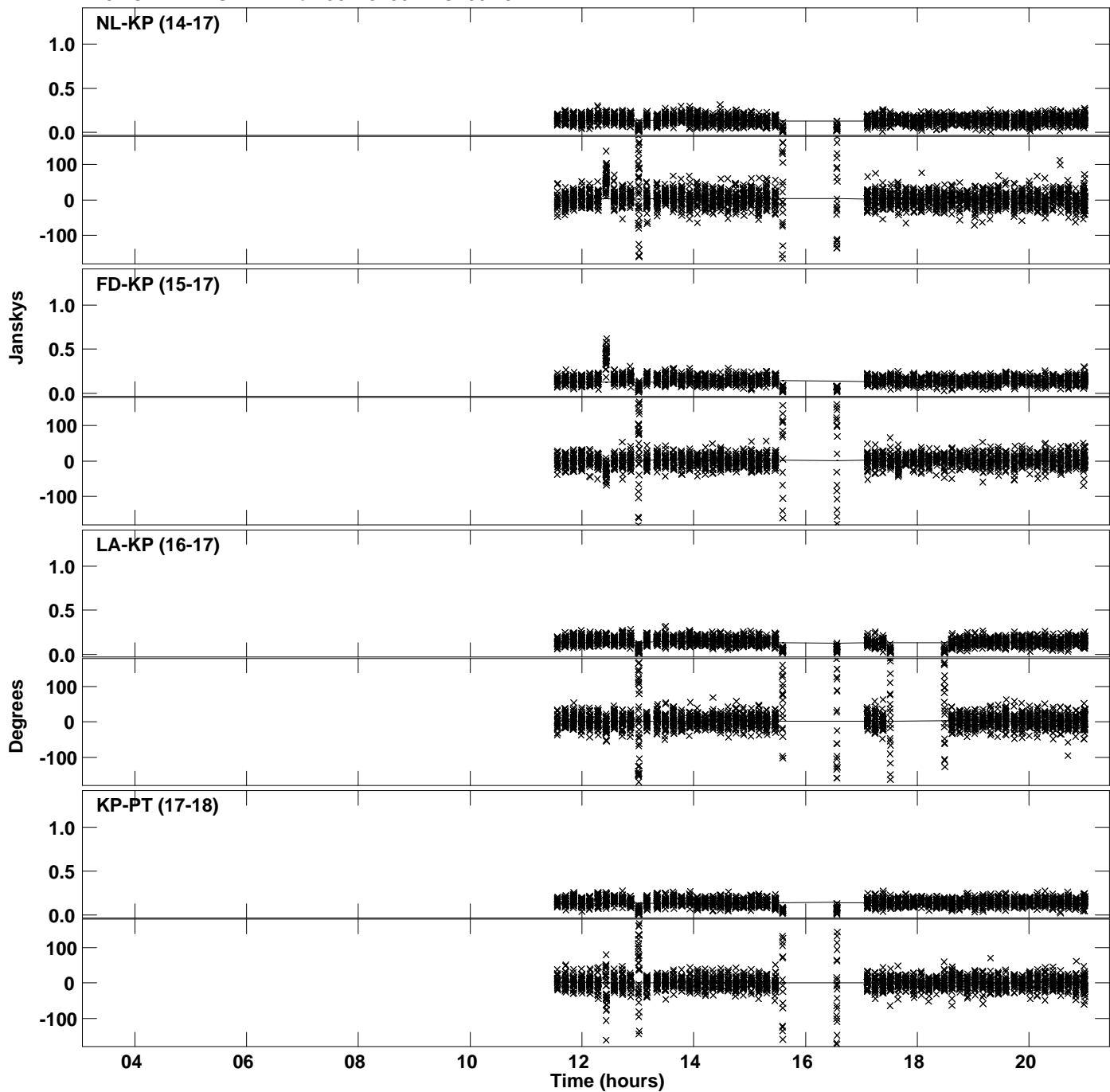

PLot file version 56 created 15-NOV-2019 11:52:35  
Amplitude andPhase vs Time for J0123+3044.MULTI.1 CL # 3  
IF 3 CHAN 1 STK RR of J0123+3044.ICL001.3

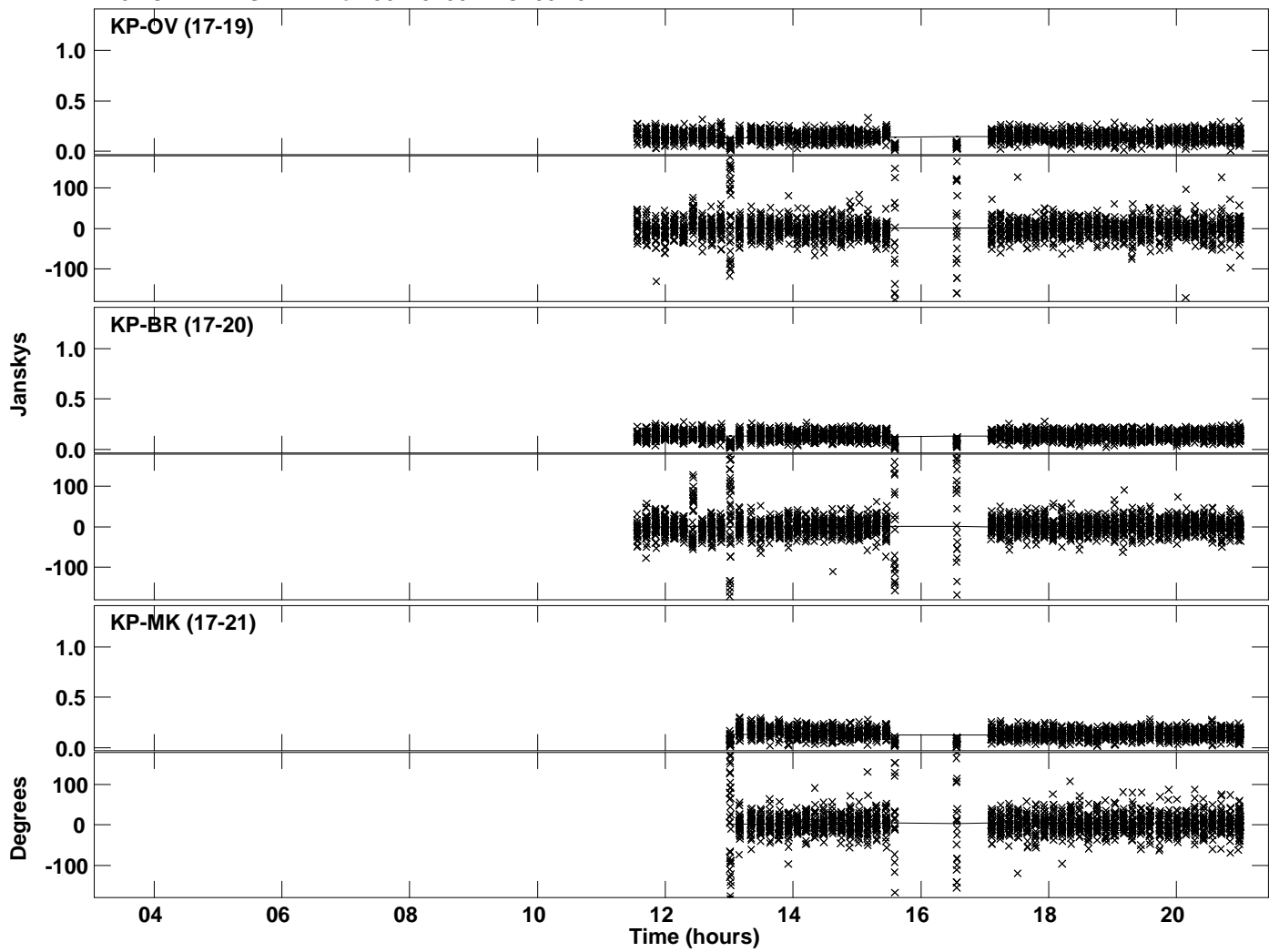



Plot file version 57 created 15-NOV-2019 11:52:35  
Amplitude andPhase vs Time for J0123+3044.MULTI.1 CL # 3  
IF 4 CHAN 1 STK RR of J0123+3044.ICL001.3

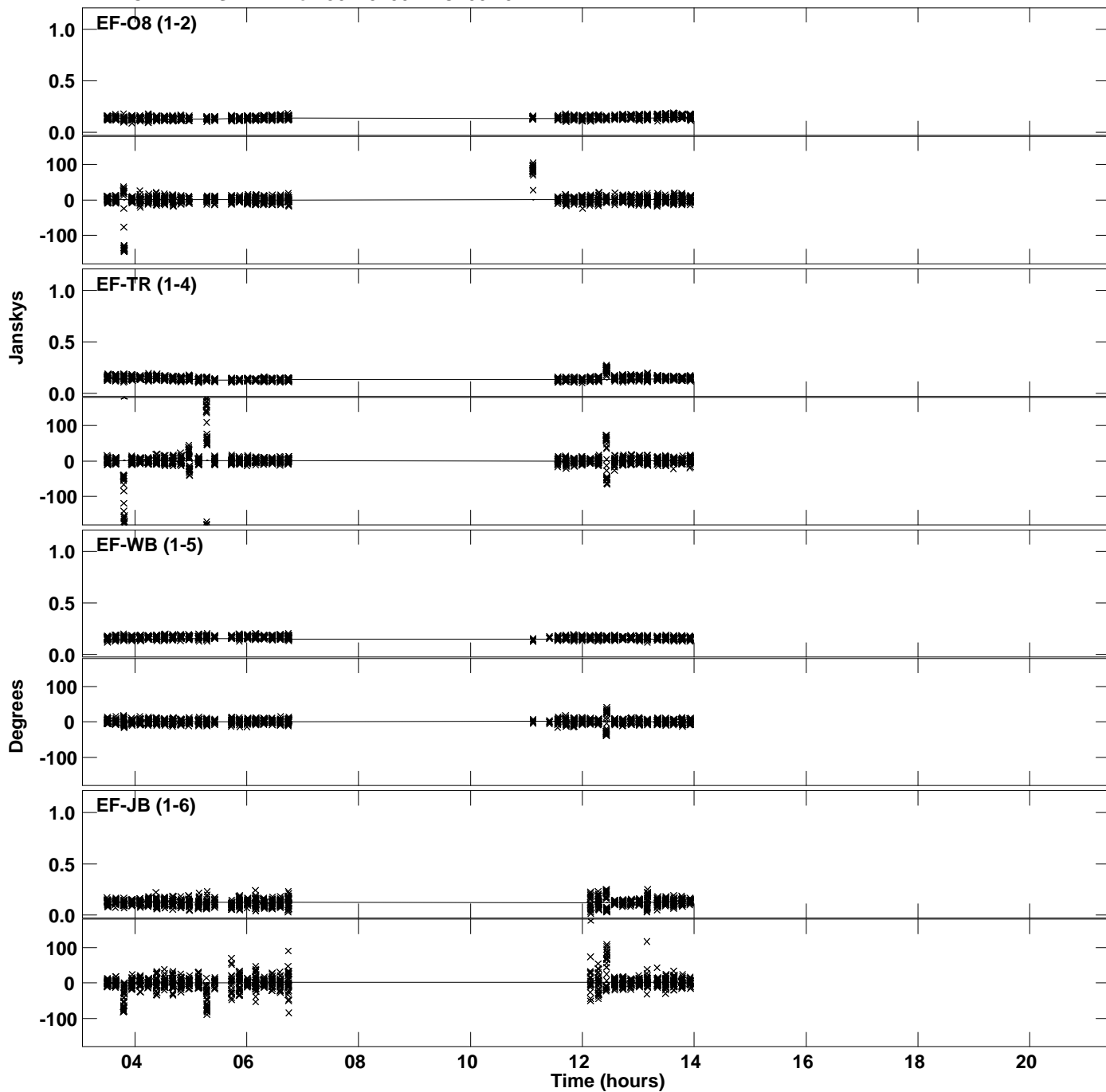

Plot file version 58 created 15-NOV-2019 11:52:35  
Amplitude andPhase vs Time for J0123+3044.MULTI.1 CL # 3  
IF 4 CHAN 1 STK RR of J0123+3044.ICL001.3

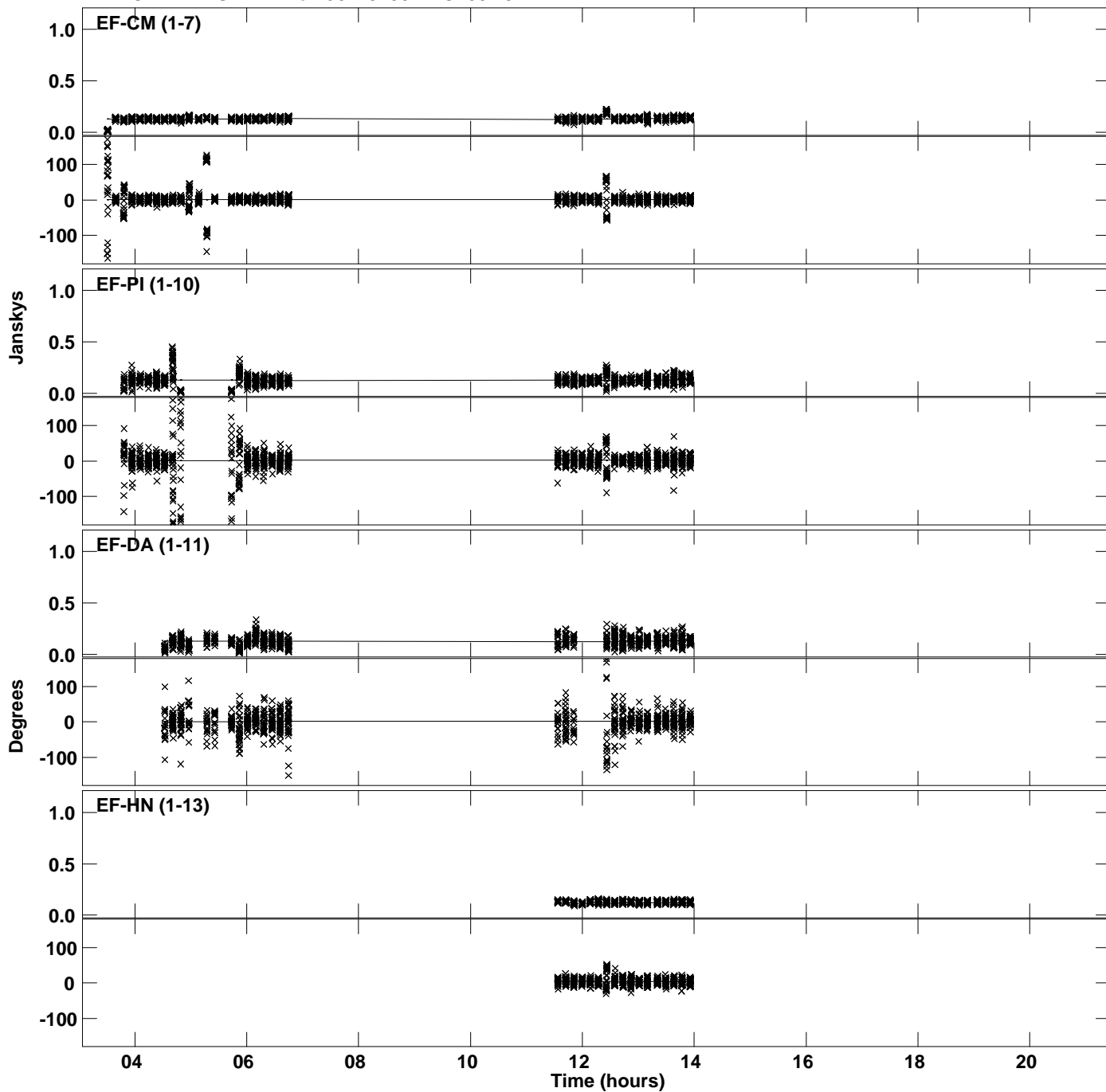

PLot file version 59 created 15-NOV-2019 11:52:35  
Amplitude andPhase vs Time for J0123+3044.MULTI.1 CL # 3  
IF 4 CHAN 1 STK RR of J0123+3044.ICL001.3

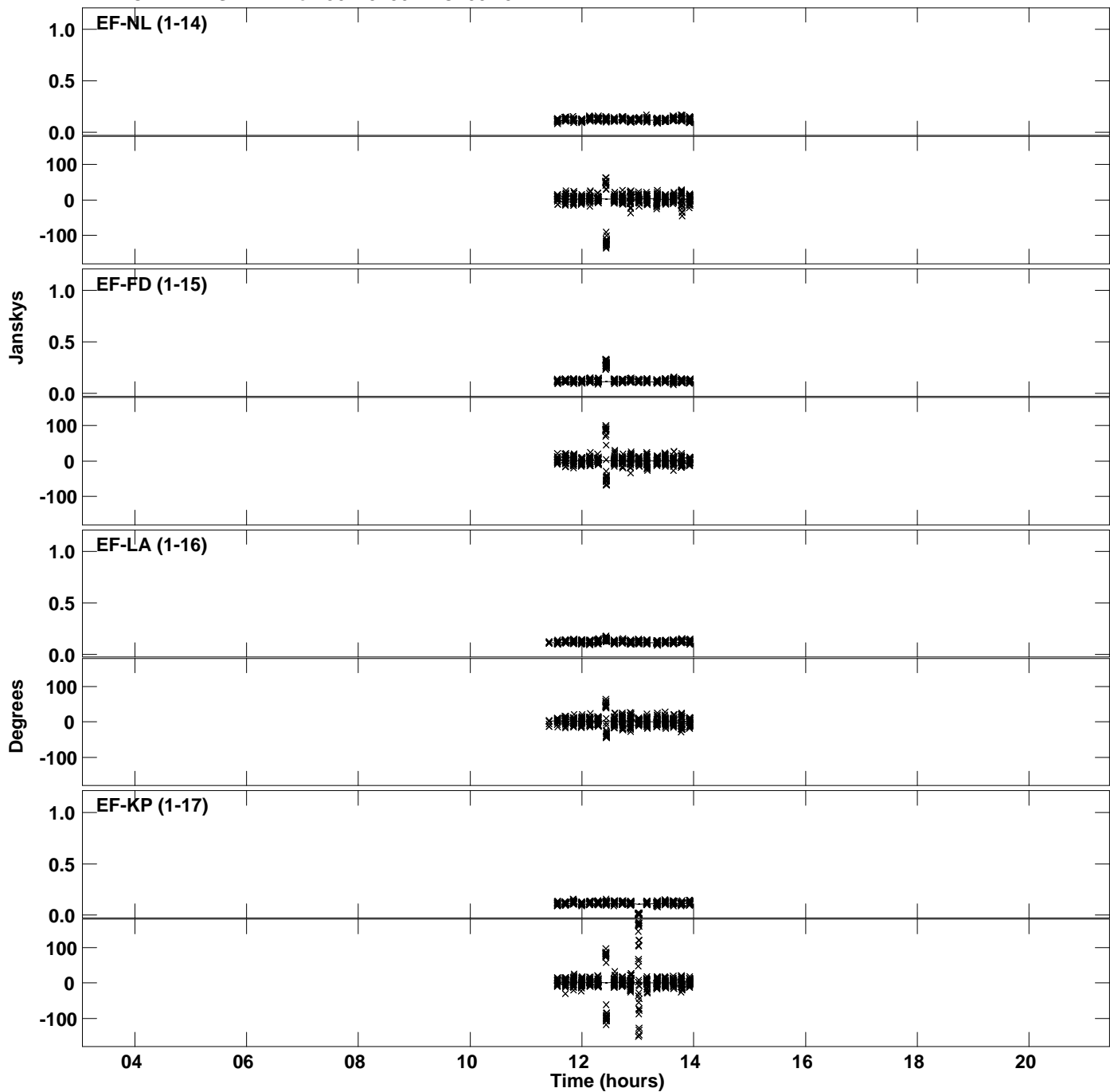

PLot file version 60 created 15-NOV-2019 11:52:35  
Amplitude andPhase vs Time for J0123+3044.MULTI.1 CL # 3  
IF 4 CHAN 1 STK RR of J0123+3044.ICL001.3

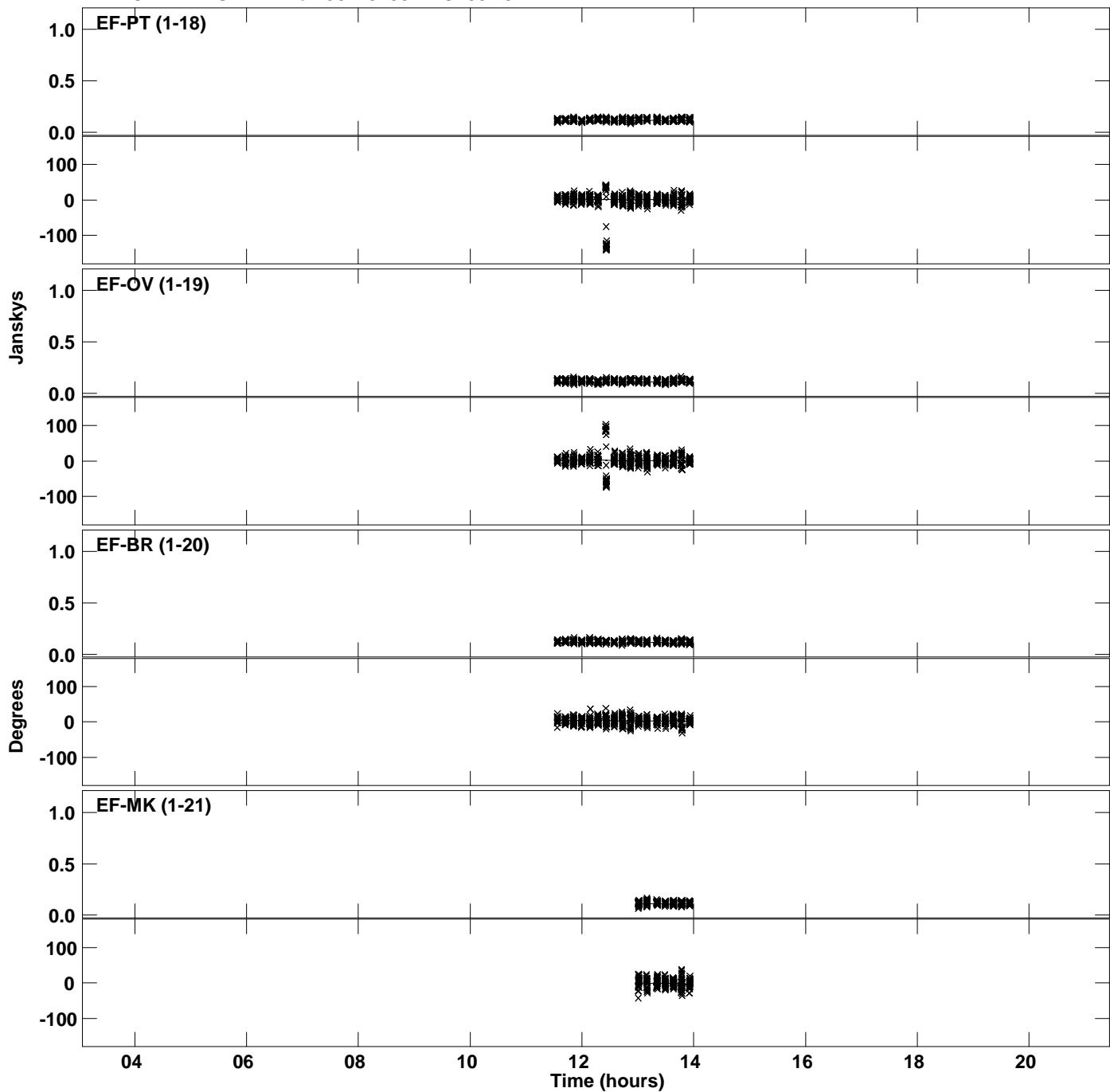

PLot file version 61 created 15-NOV-2019 11:52:35  
Amplitude andPhase vs Time for J0123+3044.MULTI.1 CL # 3  
IF 4 CHAN 1 STK RR of J0123+3044.ICL001.3

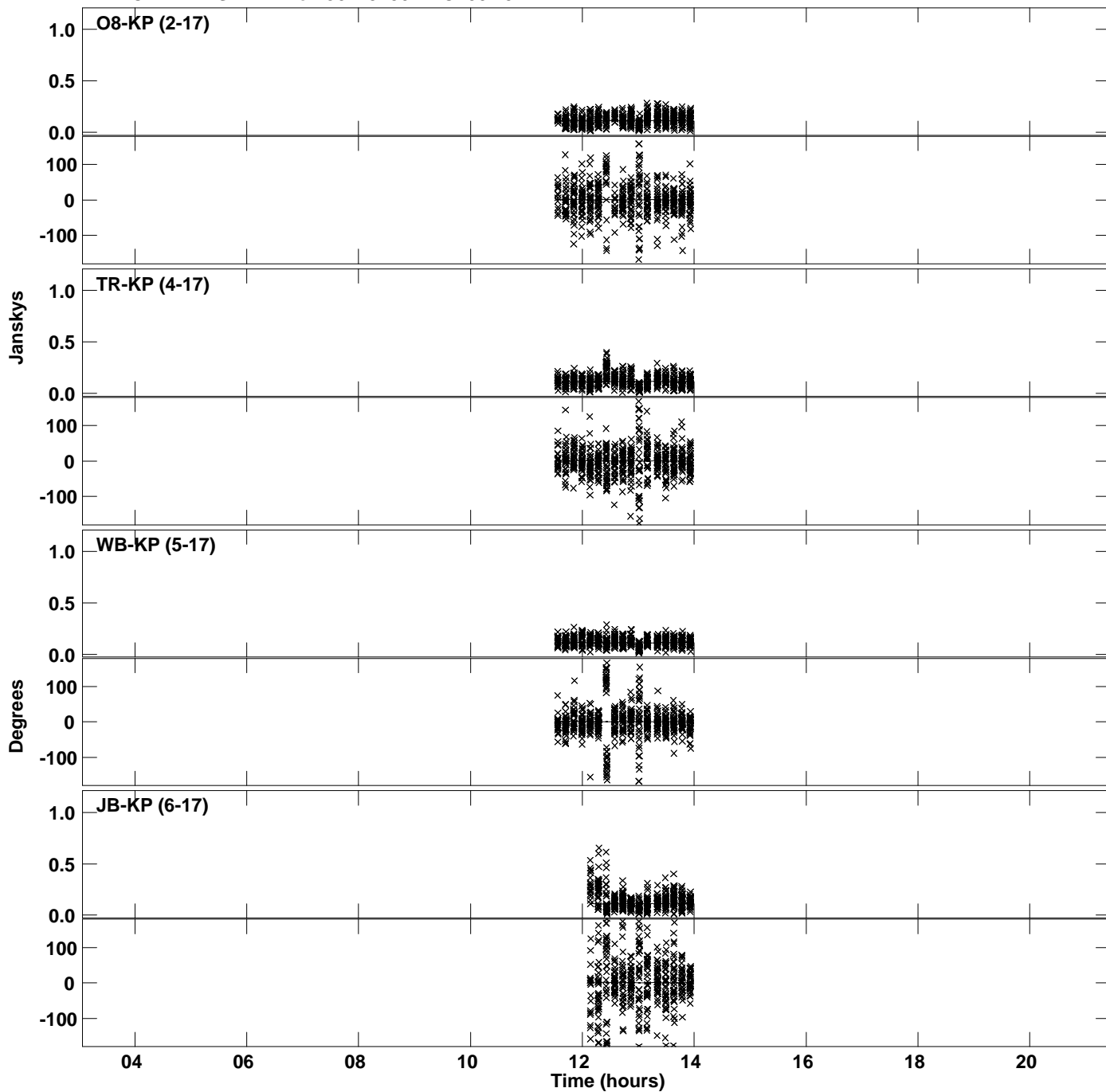

Plot file version 62 created 15-NOV-2019 11:52:35  
Amplitude andPhase vs Time for J0123+3044.MULTI.1 CL # 3  
IF 4 CHAN 1 STK RR of J0123+3044.ICL001.3

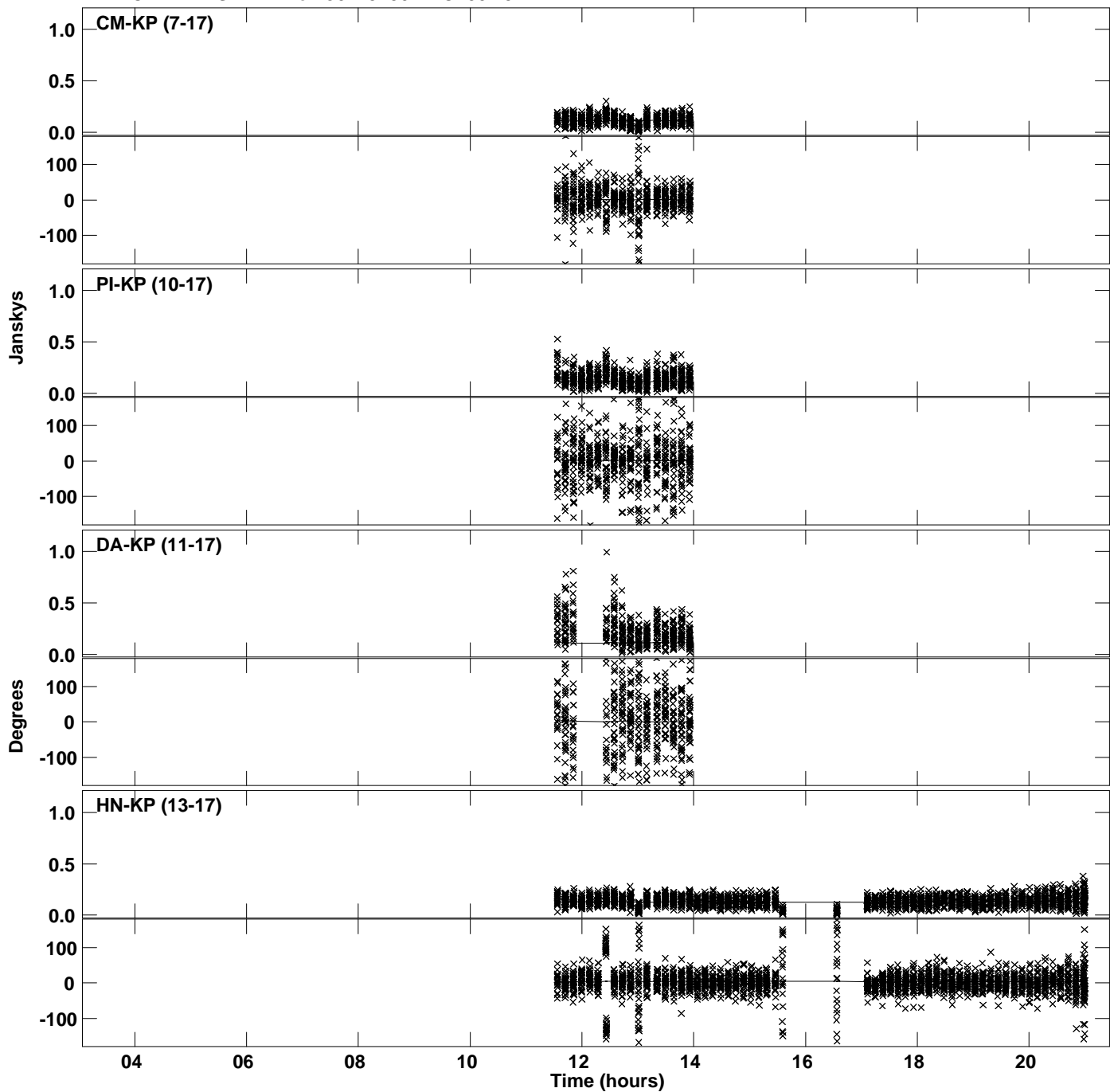

PLot file version 63 created 15-NOV-2019 11:52:35  
Amplitude andPhase vs Time for J0123+3044.MULTI.1 CL # 3  
IF 4 CHAN 1 STK RR of J0123+3044.ICL001.3

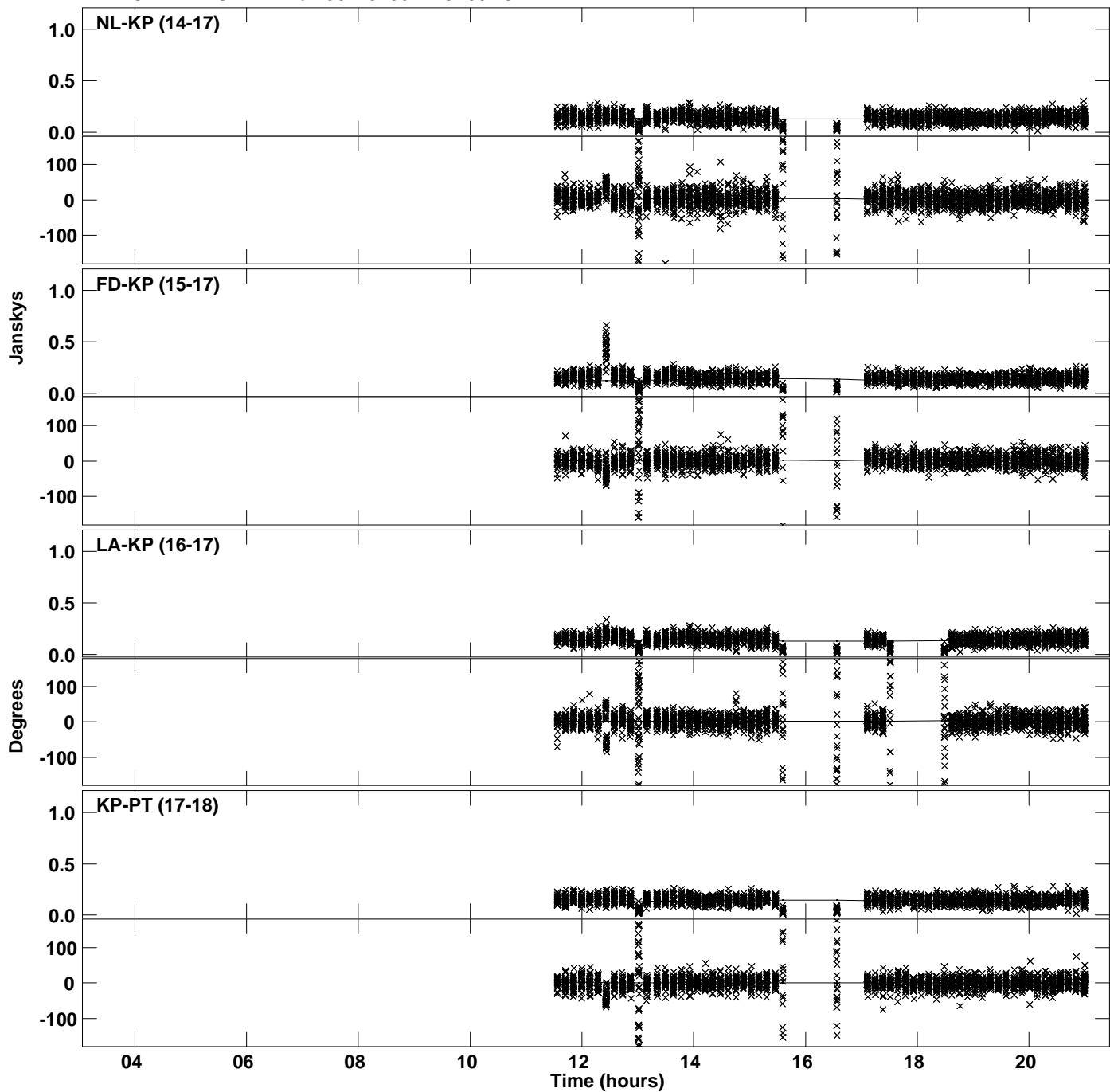

PLot file version 64 created 15-NOV-2019 11:52:35  
Amplitude andPhase vs Time for J0123+3044.MULTI.1 CL # 3  
IF 4 CHAN 1 STK RR of J0123+3044.ICL001.3

