

Plot file version 1 created 14-OCT-2010 21:44:41  
Amplitude and Phase vs Time for GV020B 1.UVAVG.1 Vect aver. CL # 3  
IF 1 CHAN 1 - 128 STK LL

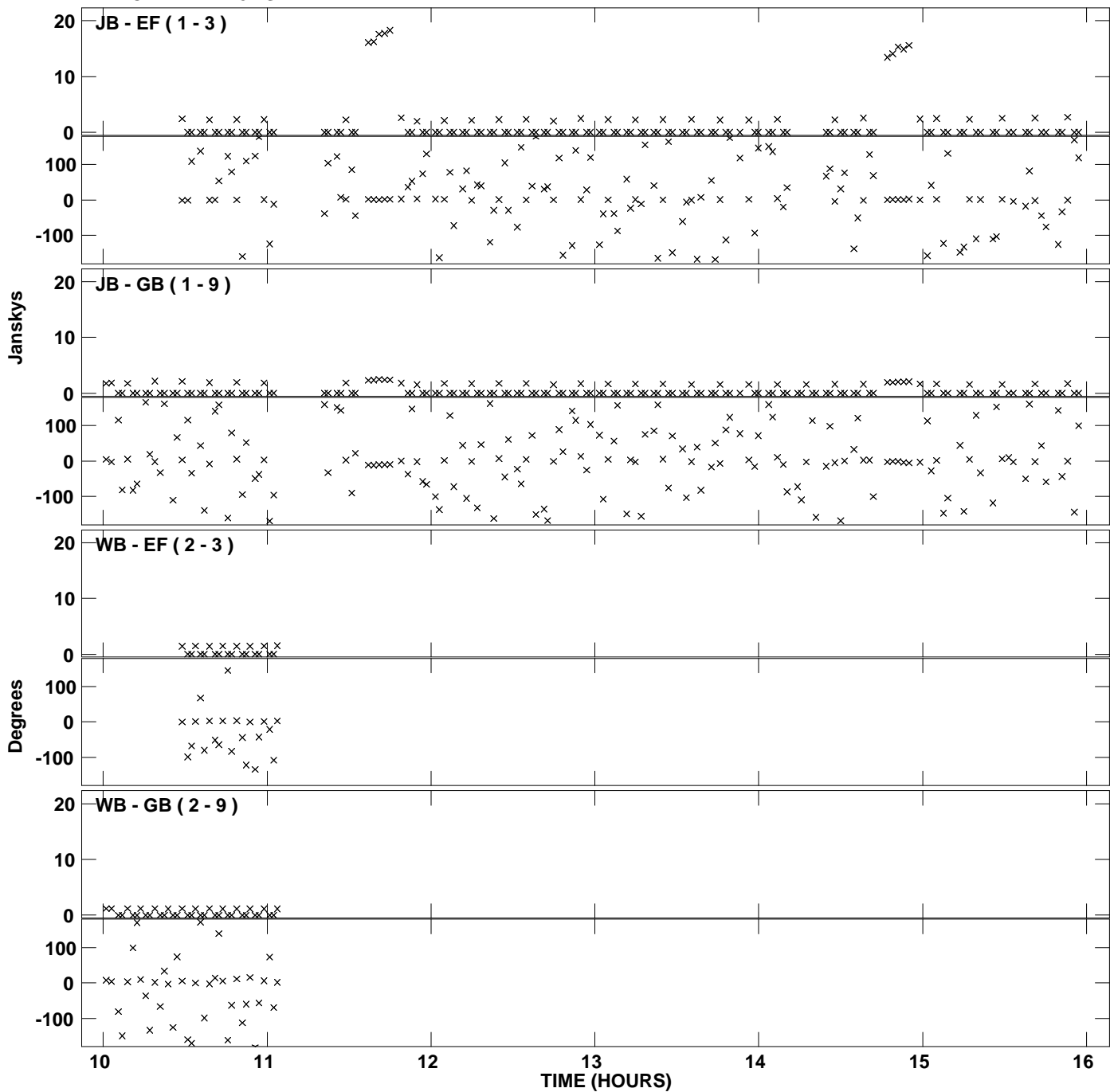

PLot file version 2 created 14-OCT-2010 21:44:41  
Amplitude and Phase vs Time for GV020B 1.UVAVG.1 Vect aver. CL # 3  
IF 1 CHAN 1 - 128 STK LL

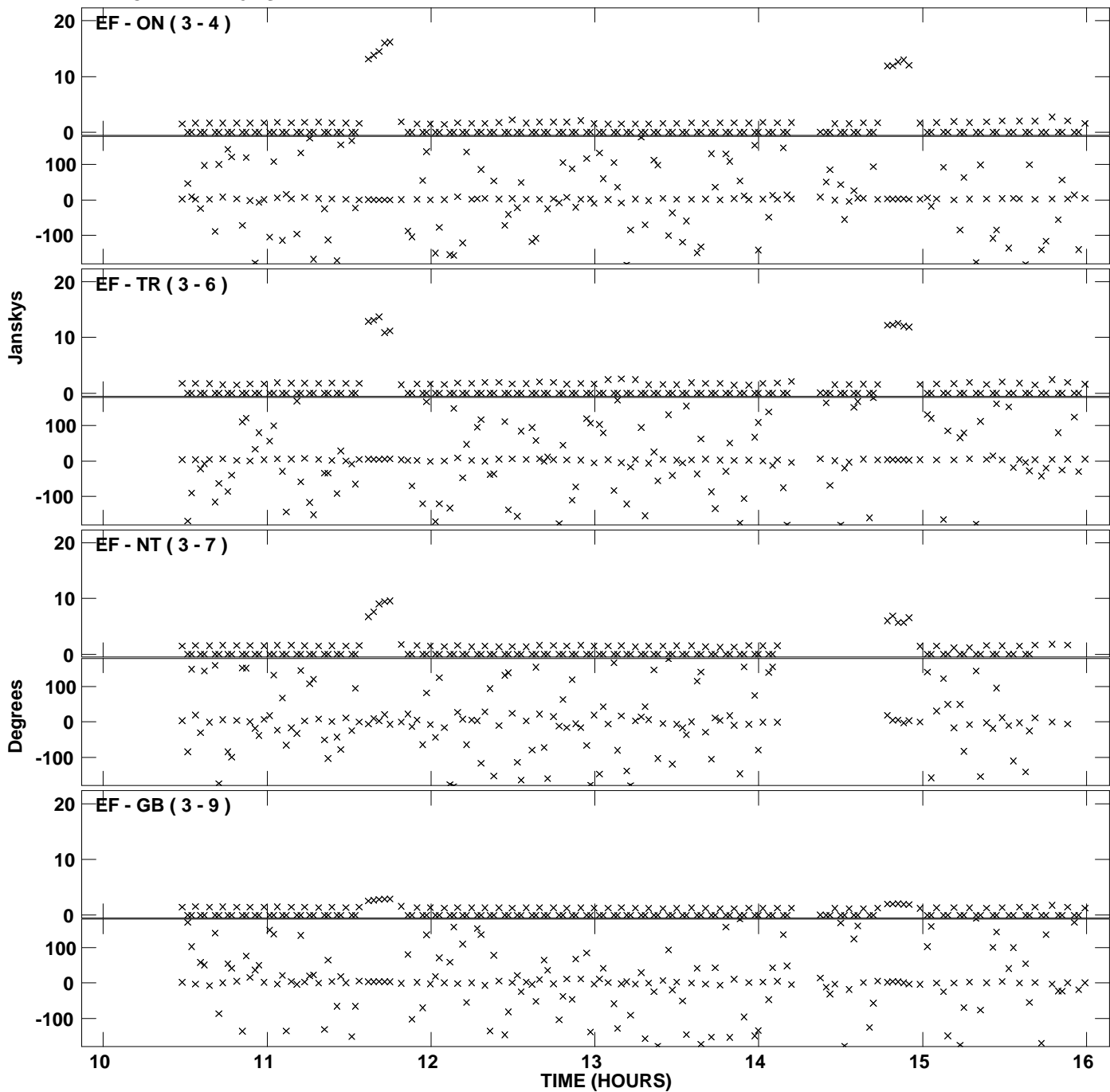

PLot file version 3 created 14-OCT-2010 21:44:41  
Amplitude and Phase vs Time for GV020B 1.UVAVG.1 Vect aver. CL # 3  
IF 1 CHAN 1 - 128 STK LL

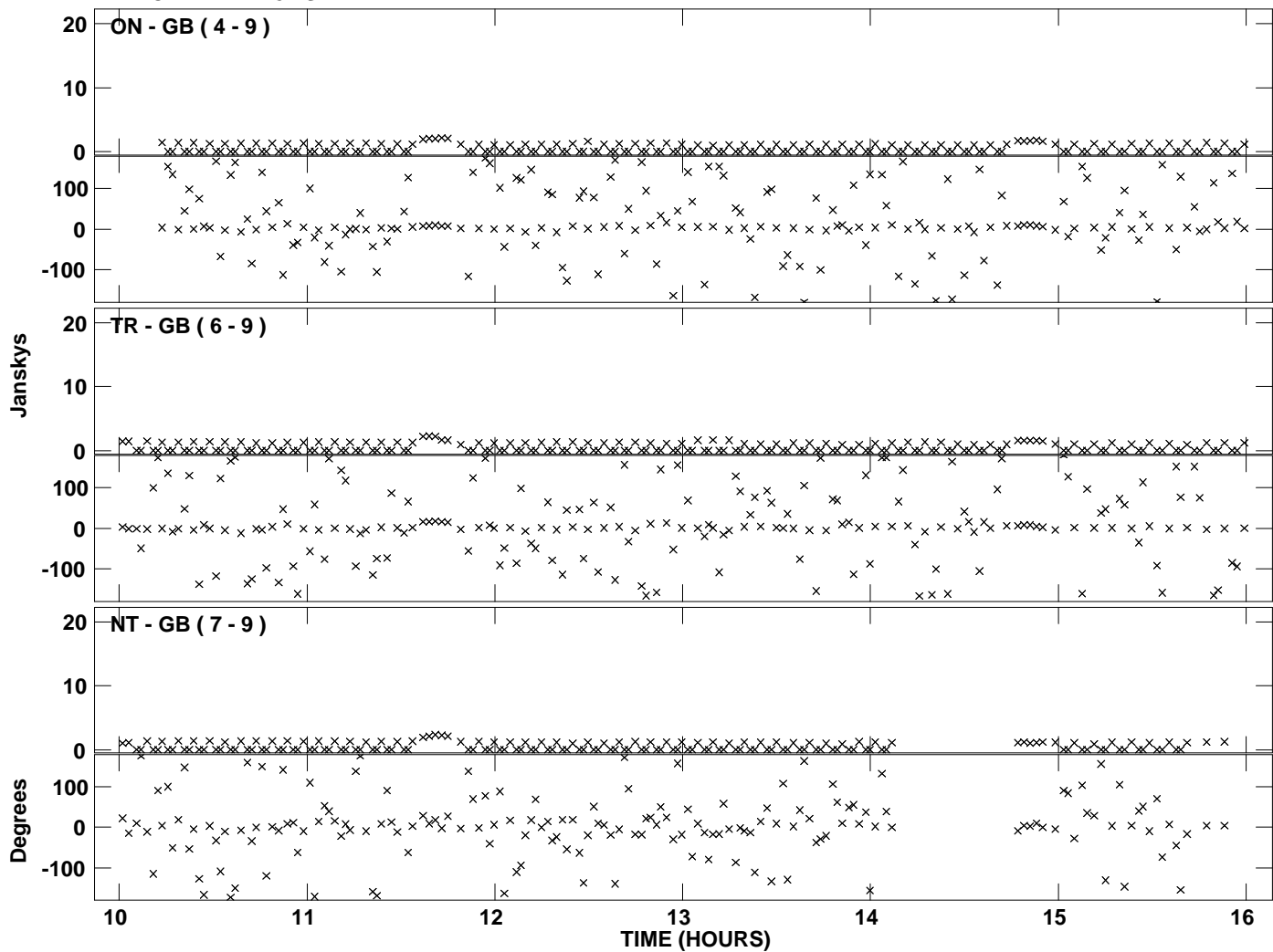

Plot file version 4 created 14-OCT-2010 21:45:10  
Amplitude and Phase vs Time for GV020B 1.UVAVG.1 Vect aver. CL # 3  
IF 2 CHAN 1 - 128 STK LL

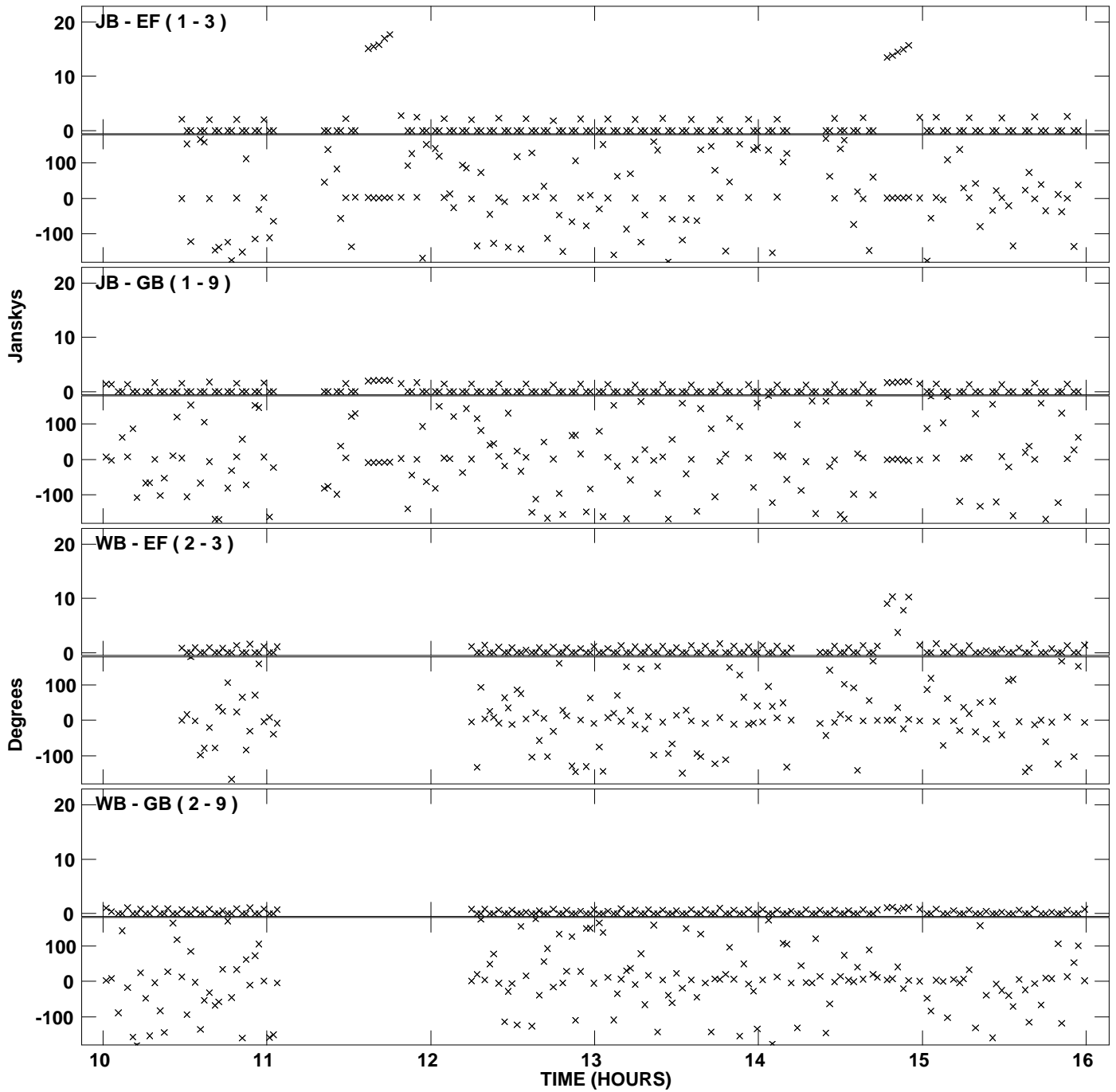

PLot file version 5 created 14-OCT-2010 21:45:10  
Amplitude andPhase vs Time for GV020B 1.UVAVG.1 Vect aver. CL # 3  
IF 2 CHAN 1 - 128 STK LL

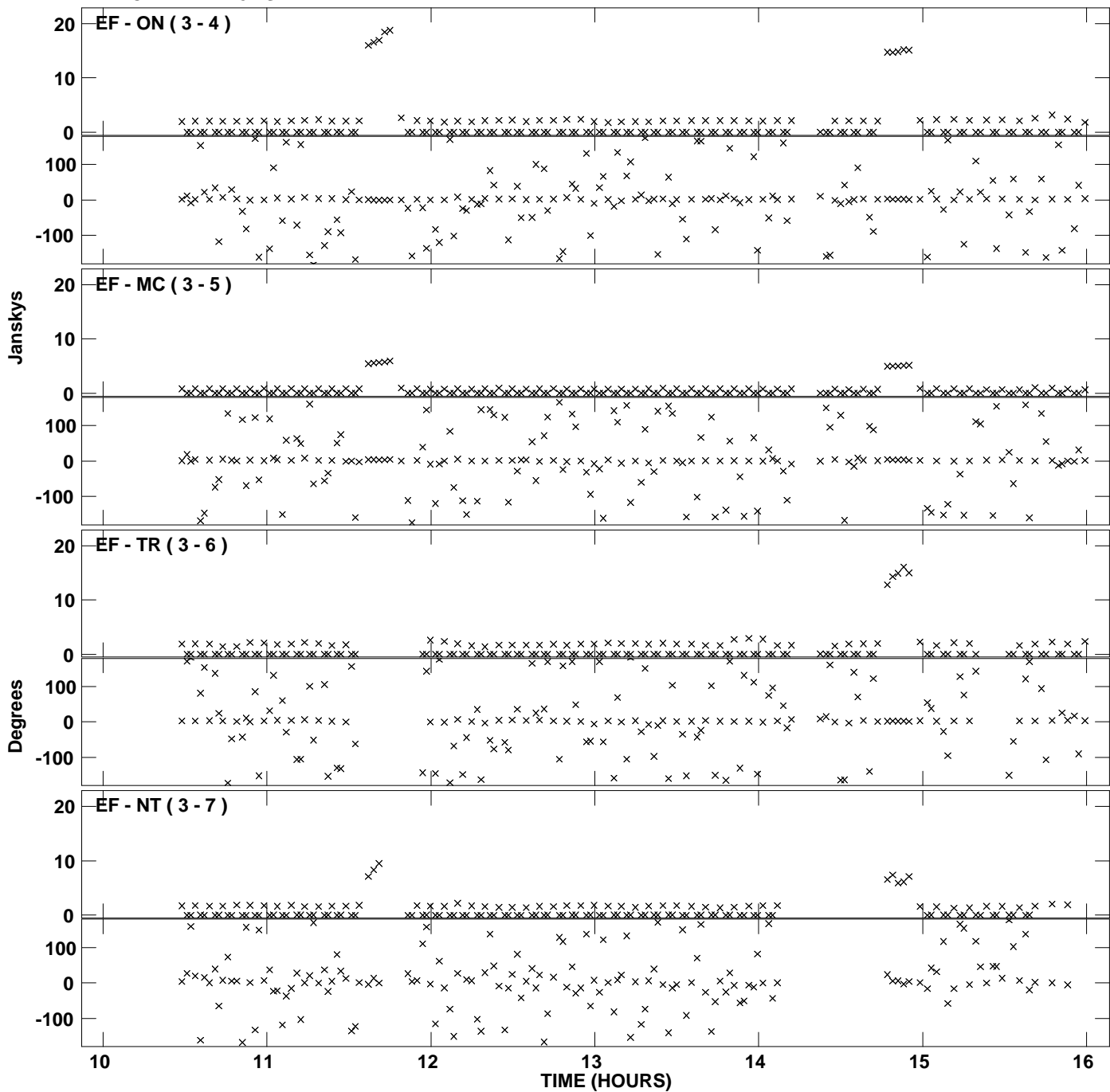

Plot file version 6 created 14-OCT-2010 21:45:10  
Amplitude and Phase vs Time for GV020B 1.UVAVG.1 Vect aver. CL # 3  
IF 2 CHAN 1 - 128 STK LL

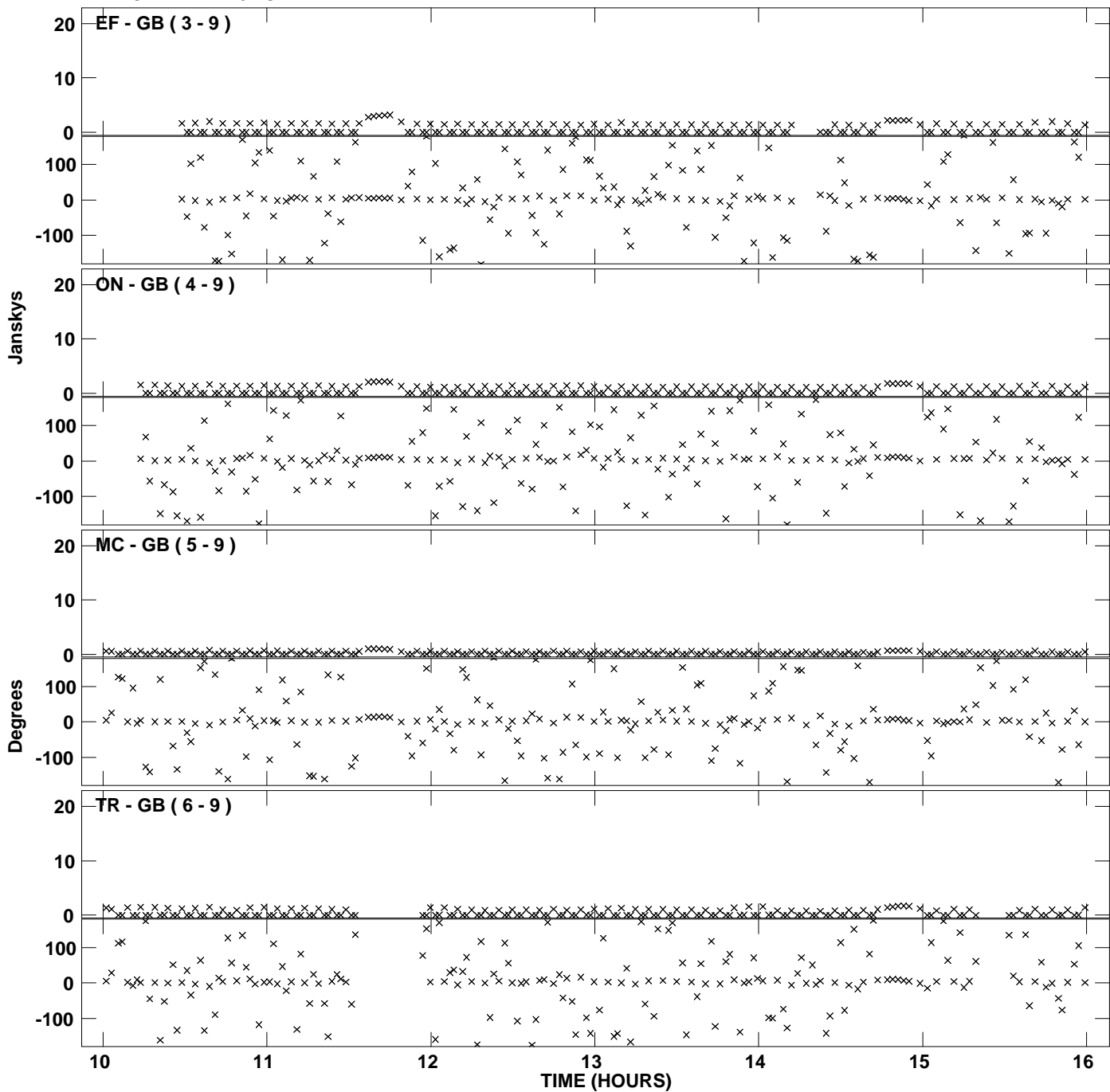

PLot file version 7 created 14-OCT-2010 21:45:10  
Amplitude andPhase vs Time for GV020B 1.UVAVG.1 Vect aver. CL # 3  
IF 2 CHAN 1 - 128 STK LL

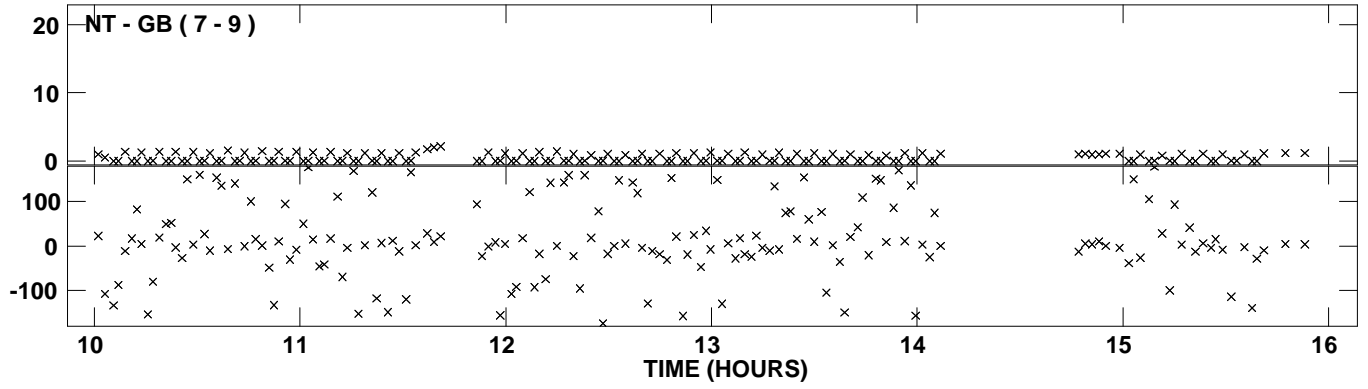

Plot file version 8 created 14-OCT-2010 21:45:41  
Amplitude and Phase vs Time for GV020B 1.UVAVG.1 Vect aver. CL # 3  
IF 3 CHAN 1 - 128 STK LL

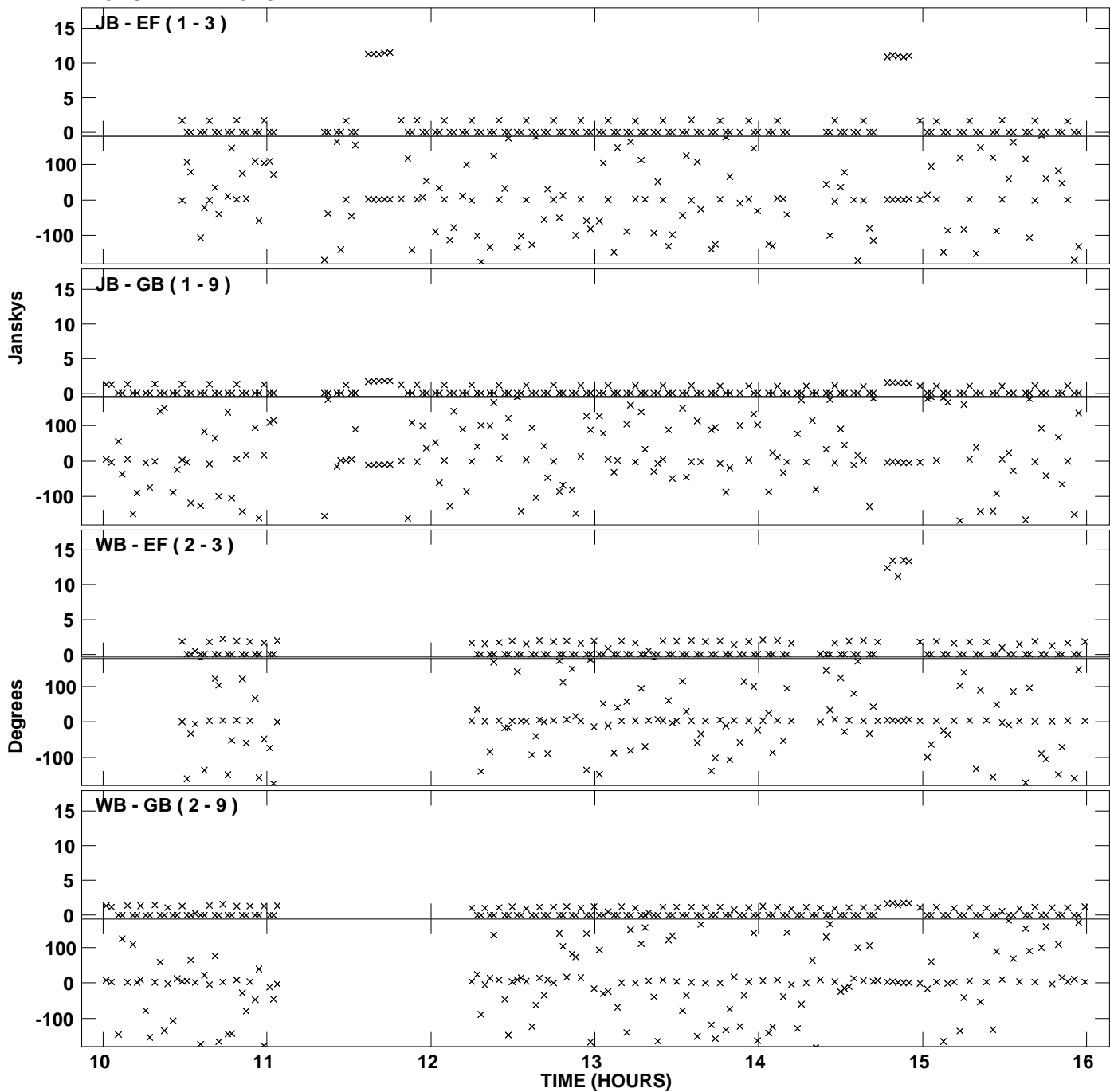



PLot file version 9 created 14-OCT-2010 21:45:41  
Amplitude and Phase vs Time for GV020B 1.UVAVG.1 Vect aver. CL # 3  
IF 3 CHAN 1 - 128 STK LL

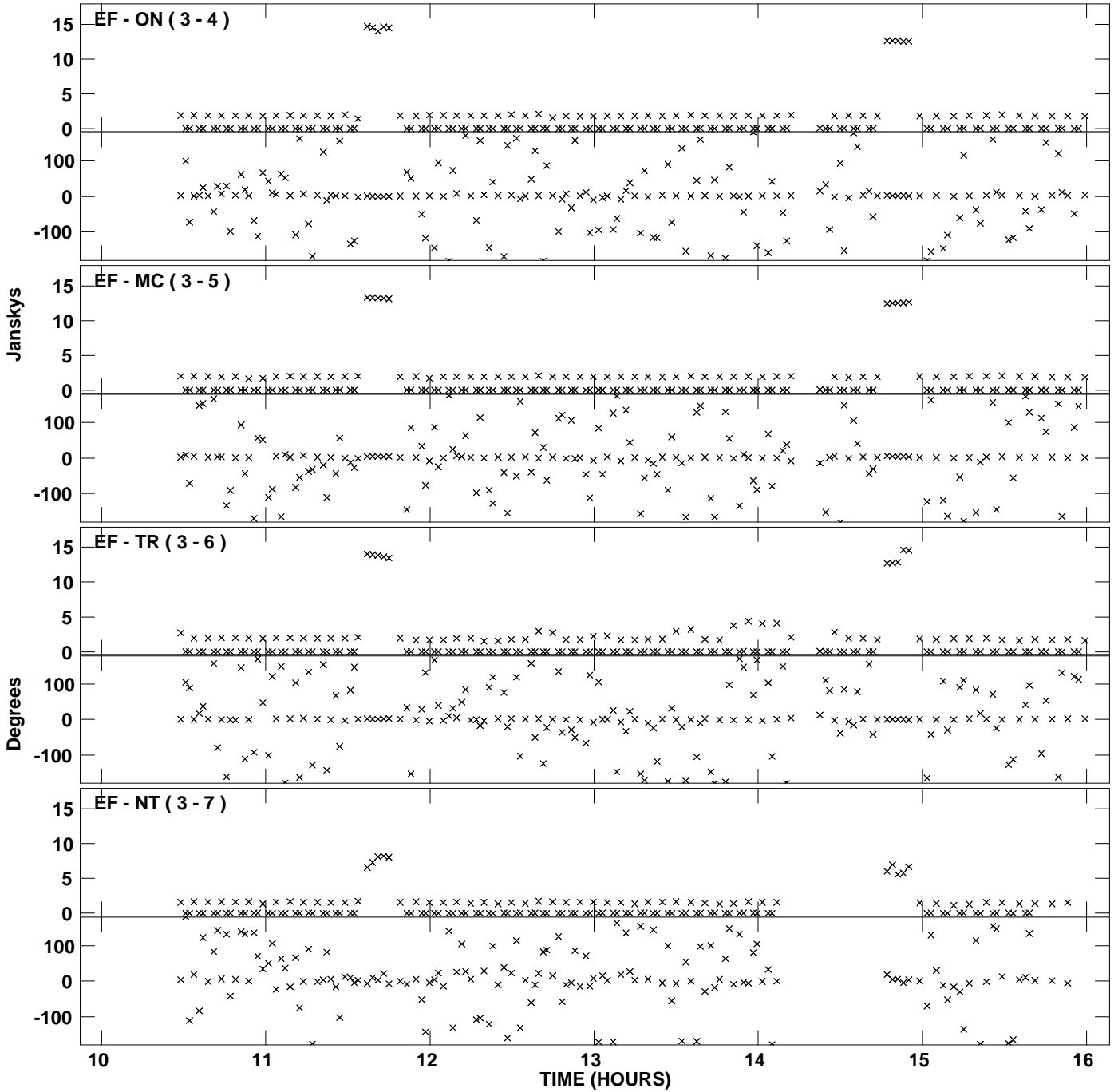

Plot file version 10 created 14-OCT-2010 21:45:41  
Amplitude andPhase vs Time for GV020B 1.UVAVG.1 Vect aver. CL # 3  
IF 3 CHAN 1 - 128 STK LL

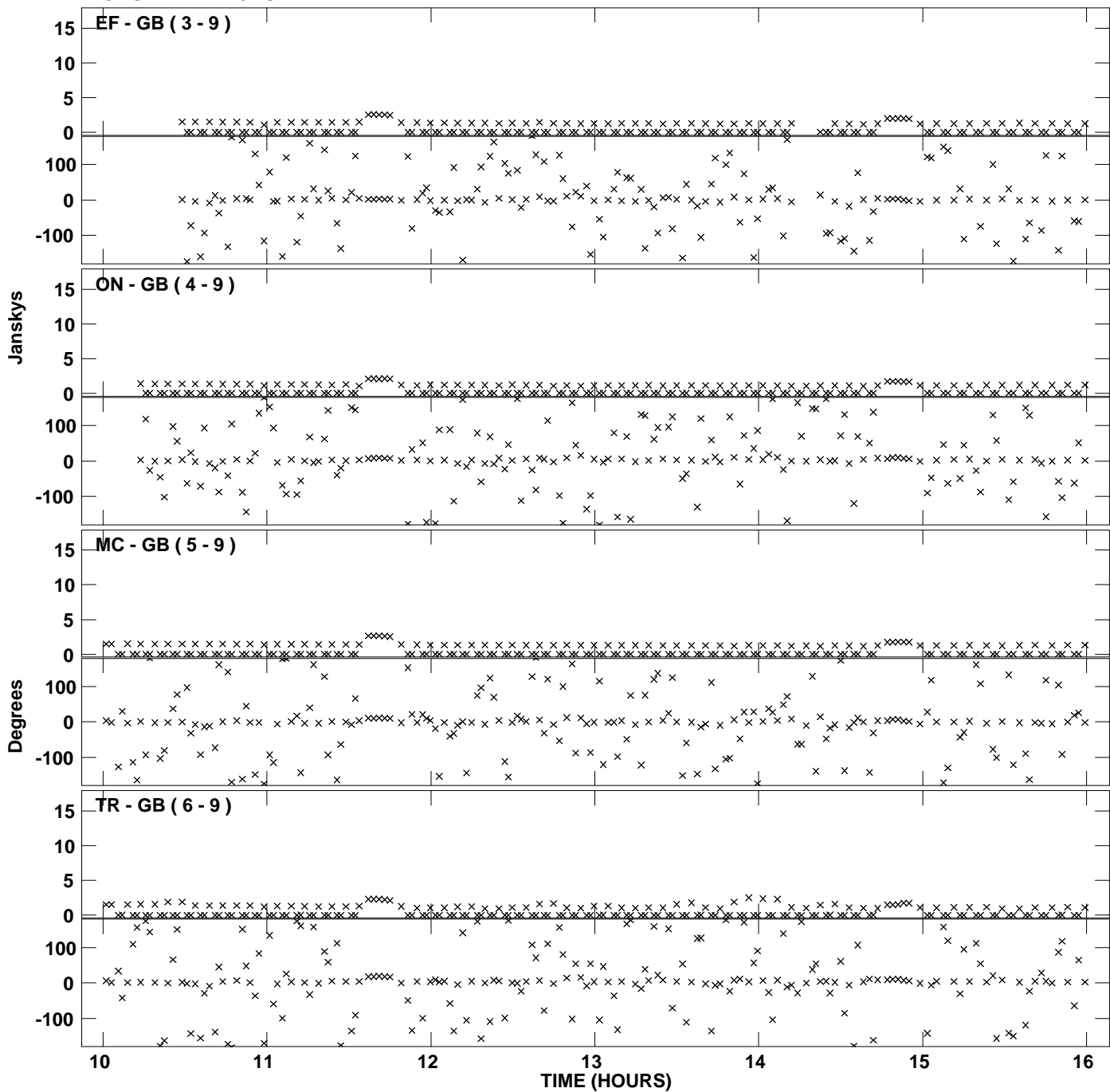

PLot file version 11 created 14-OCT-2010 21:45:41  
Amplitude andPhase vs Time for GV020B 1.UVAVG.1 Vect aver. CL # 3  
IF 3 CHAN 1 - 128 STK LL

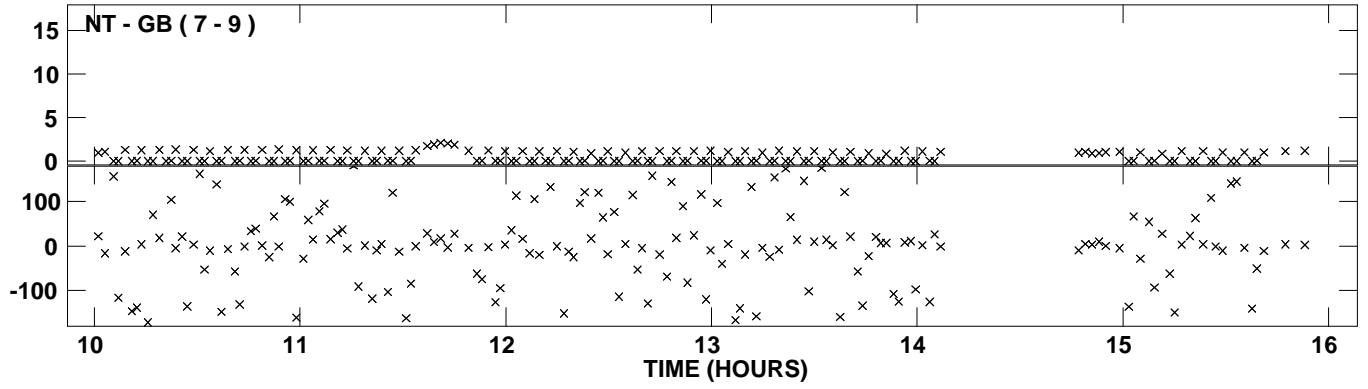

Plot file version 12 created 14-OCT-2010 21:46:12  
Amplitude andPhase vs Time for GV020B 1.UVAVG.1 Vect aver. CL # 3  
IF 4 CHAN 1 - 128 STK LL

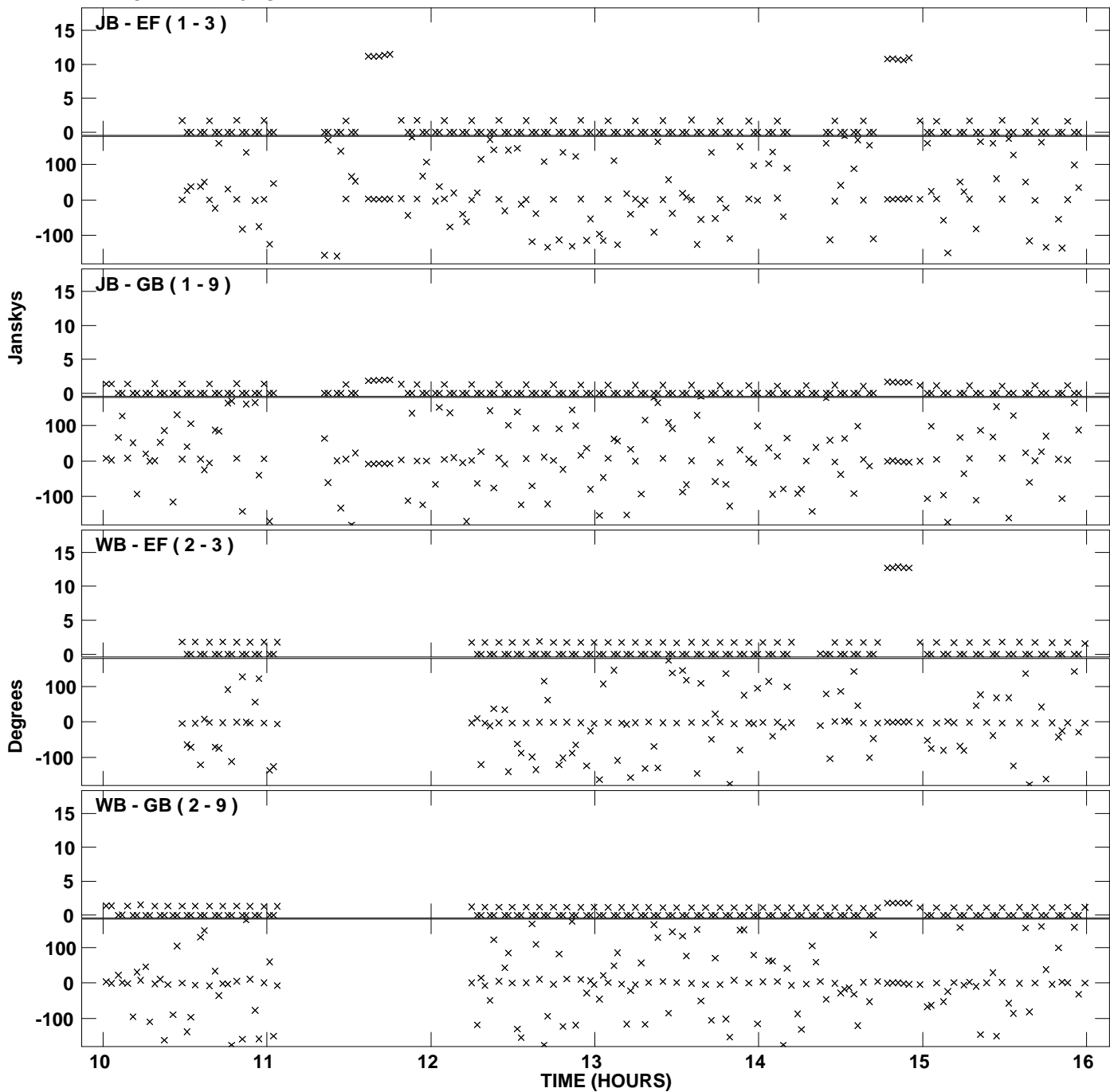

PLot file version 13 created 14-OCT-2010 21:46:13  
Amplitude andPhase vs Time for GV020B 1.UVAVG.1 Vect aver. CL # 3  
IF 4 CHAN 1 - 128 STK LL

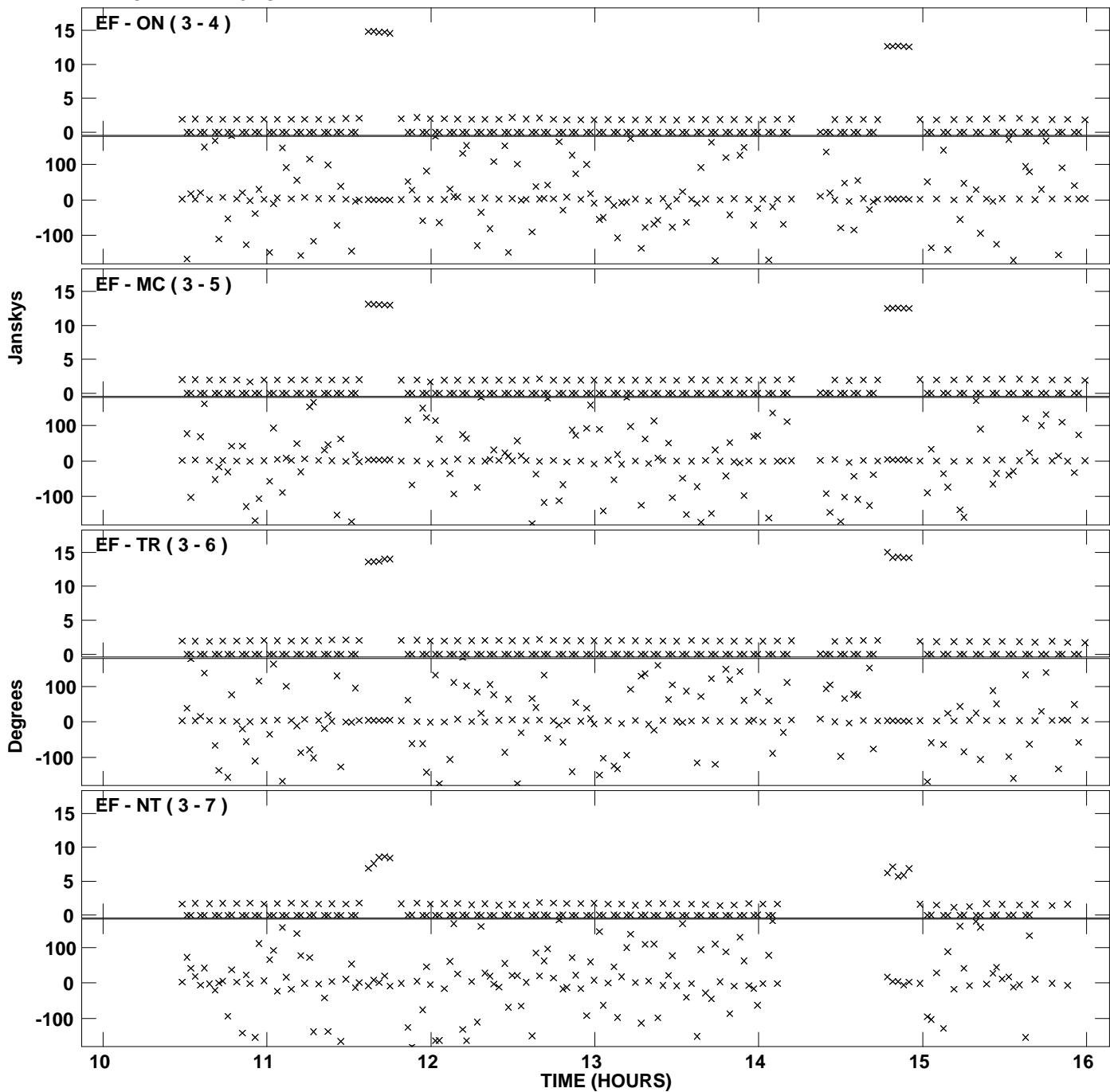

Plot file version 14 created 14-OCT-2010 21:46:13  
Amplitude andPhase vs Time for GV020B 1.UVAVG.1 Vect aver. CL # 3  
IF 4 CHAN 1 - 128 STK LL

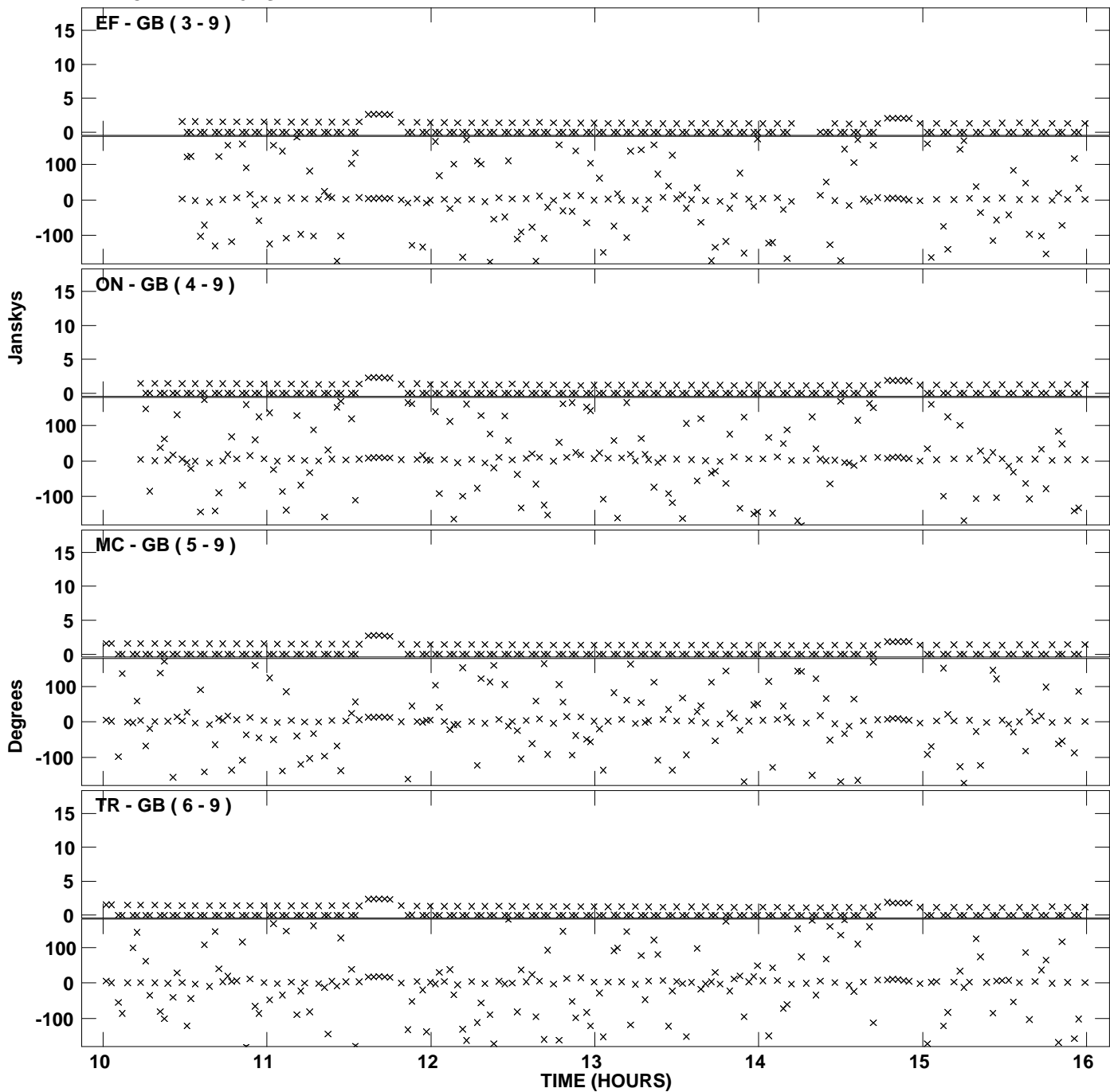

PLot file version 15 created 14-OCT-2010 21:46:13  
Amplitude andPhase vs Time for GV020B 1.UVAVG.1 Vect aver. CL # 3  
IF 4 CHAN 1 - 128 STK LL

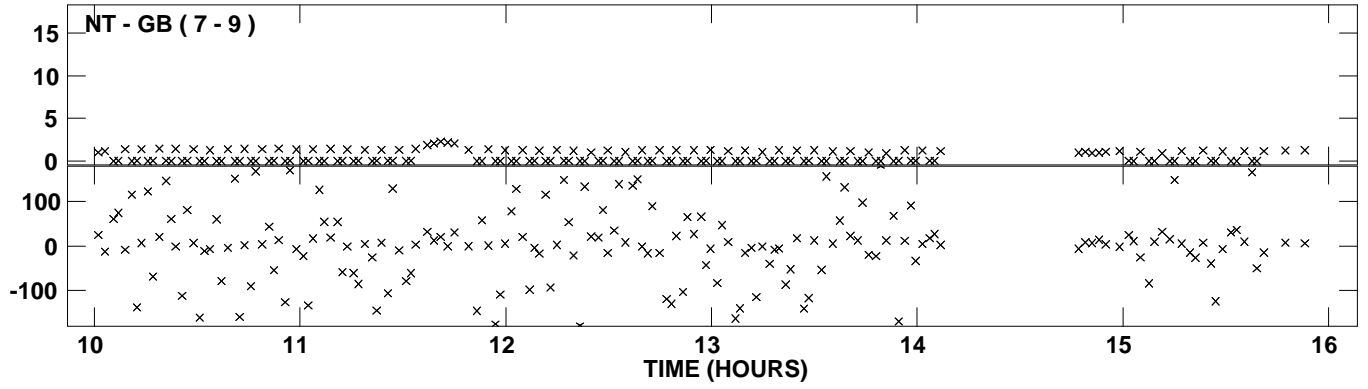

Plot file version 16 created 14-OCT-2010 21:46:43  
Amplitude andPhase vs Time for GV020B 1.UVAVG.1 Vect aver. CL # 3  
IF 5 CHAN 1 - 128 STK LL

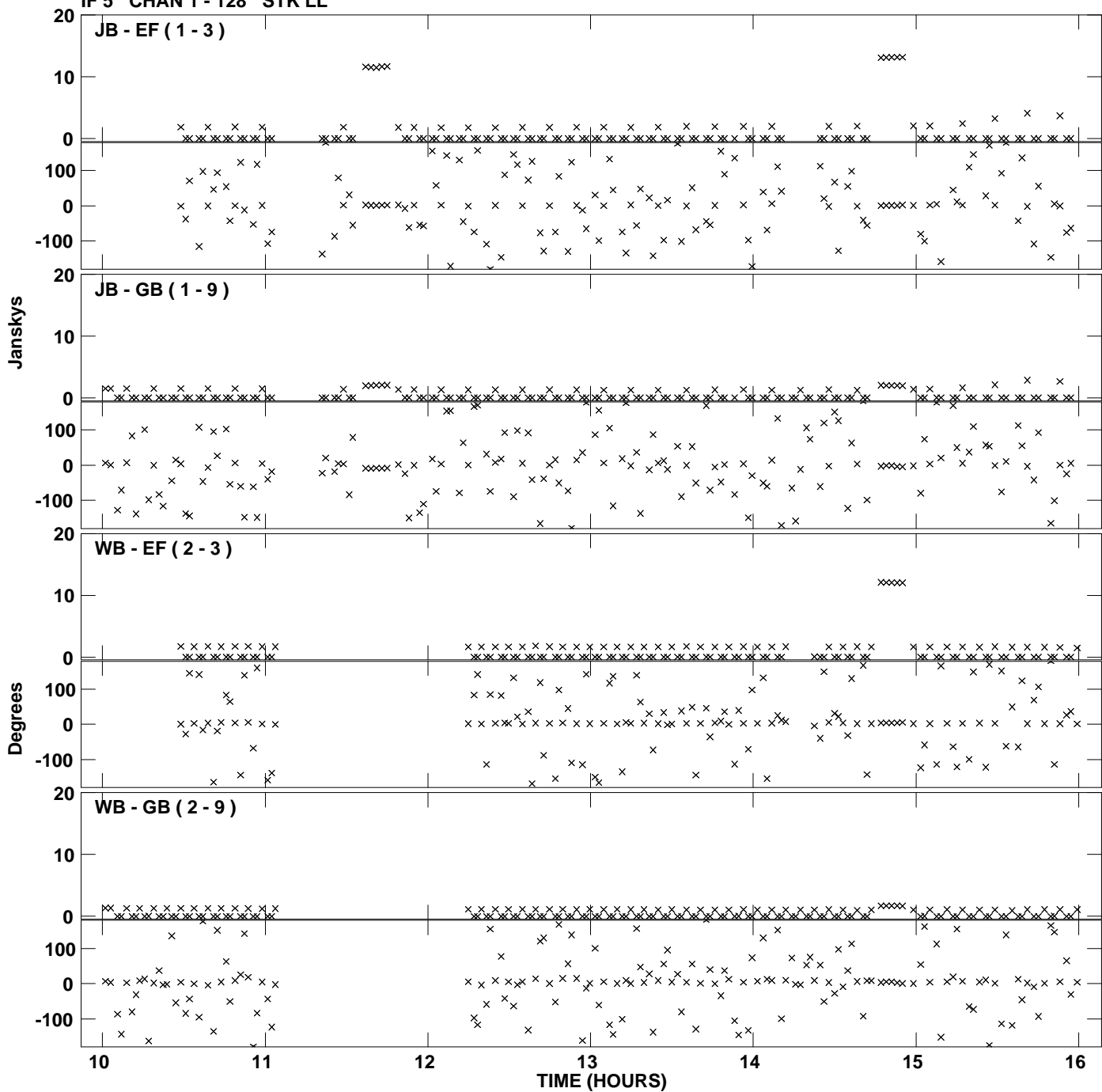



PLot file version 17 created 14-OCT-2010 21:46:43  
Amplitude and Phase vs Time for GV020B 1.UVAVG.1 Vect aver. CL # 3  
IF 5 CHAN 1 - 128 STK LL

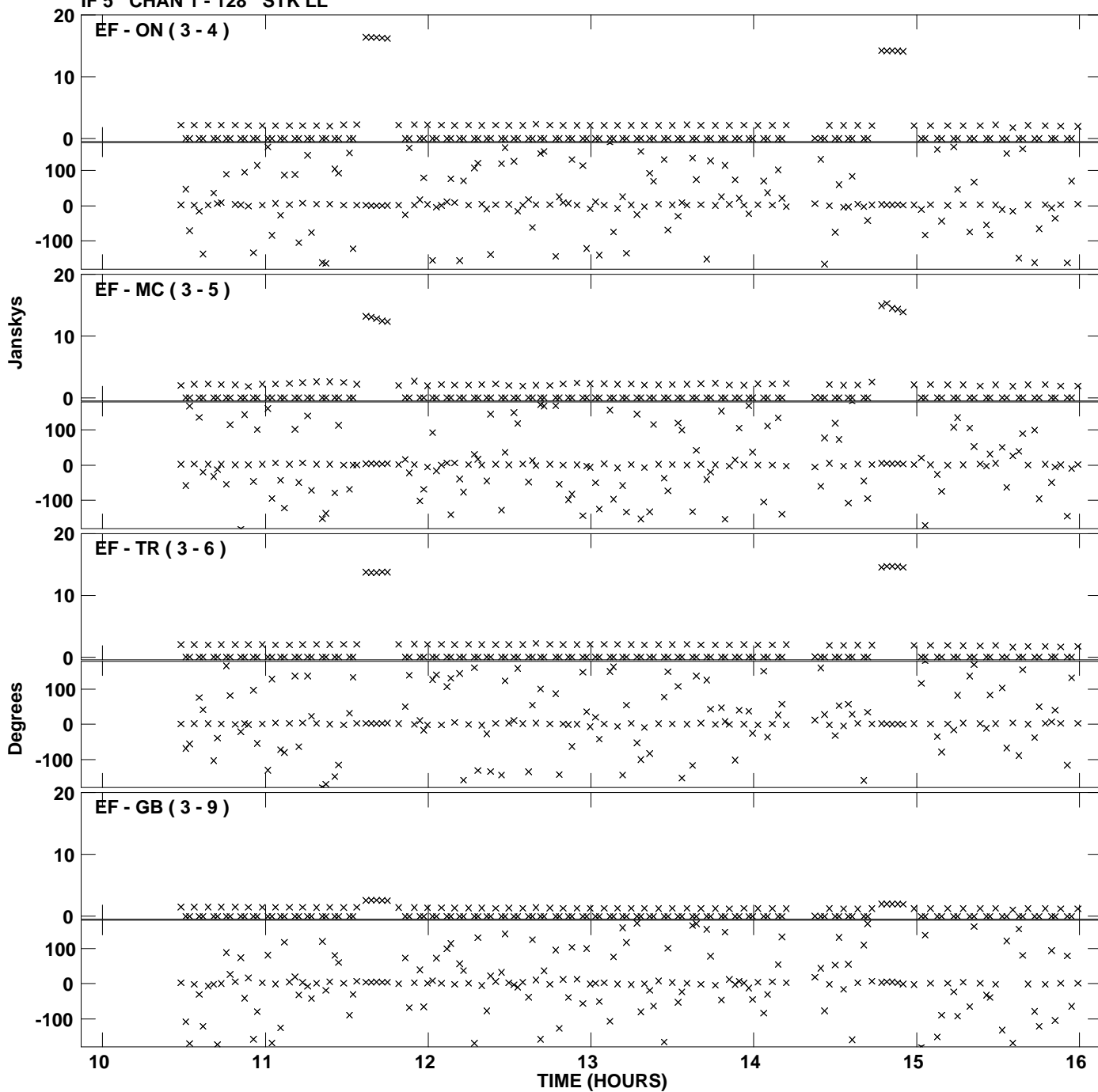

PLot file version 18 created 14-OCT-2010 21:46:43  
Amplitude and Phase vs Time for GV020B 1.UVAVG.1 Vect aver. CL # 3  
IF 5 CHAN 1 - 128 STK LL

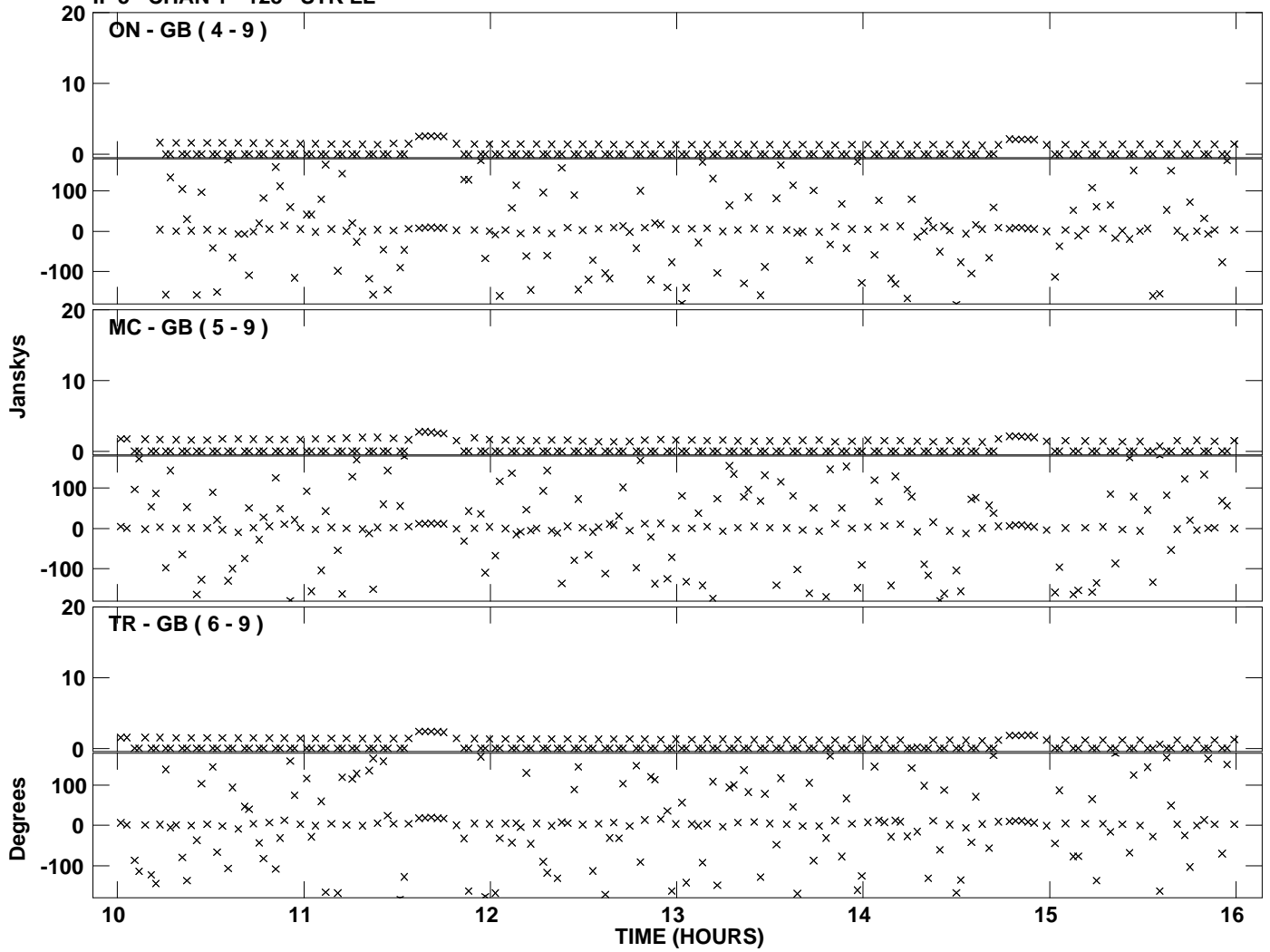

Plot file version 19 created 14-OCT-2010 21:47:14  
Amplitude and Phase vs Time for GV020B 1.UVAVG.1 Vect aver. CL # 3  
IF 6 CHAN 1 - 128 STK LL

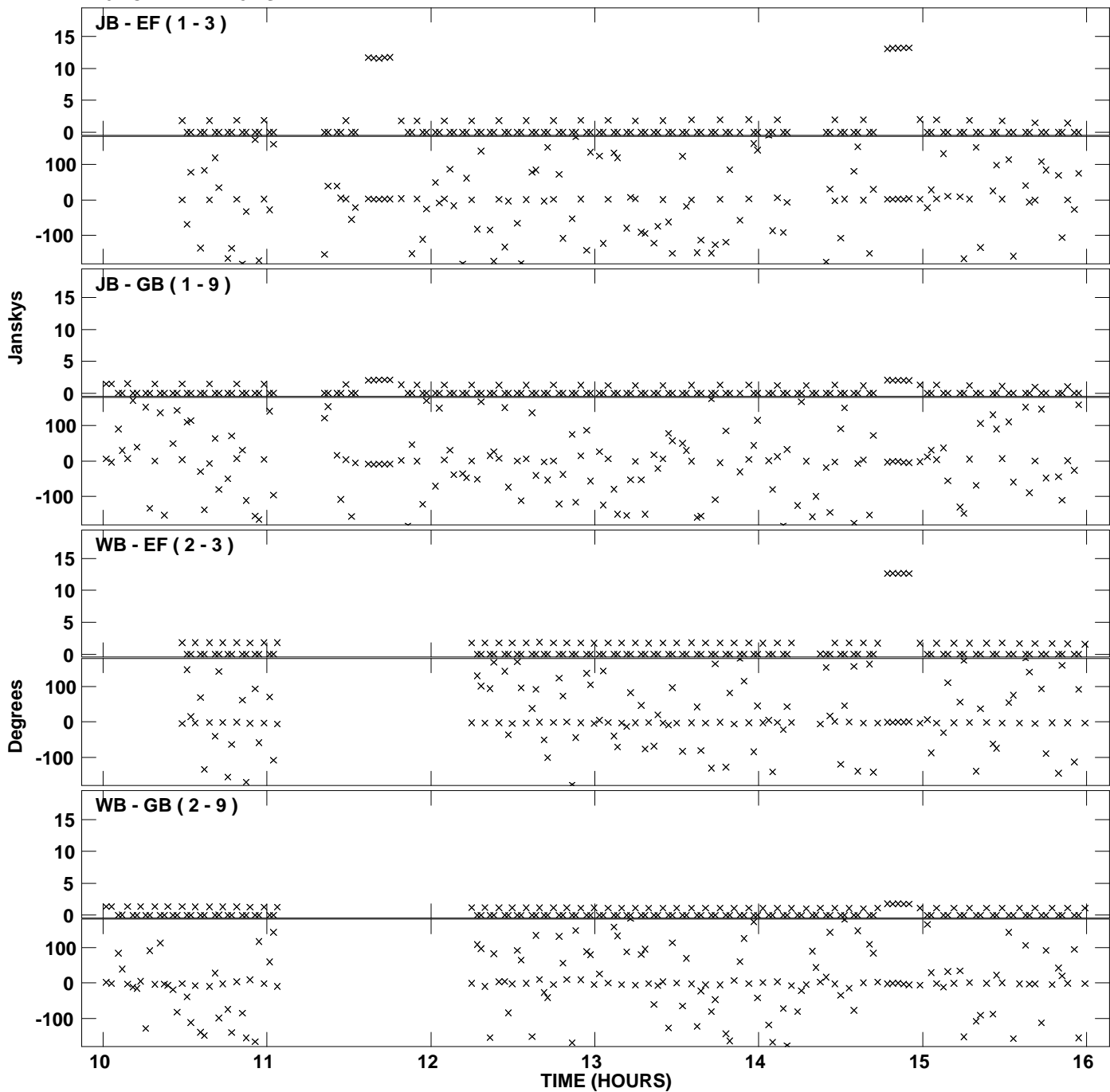

PLot file version 20 created 14-OCT-2010 21:47:14  
Amplitude andPhase vs Time for GV020B 1.UVAVG.1 Vect aver. CL # 3  
IF 6 CHAN 1 - 128 STK LL

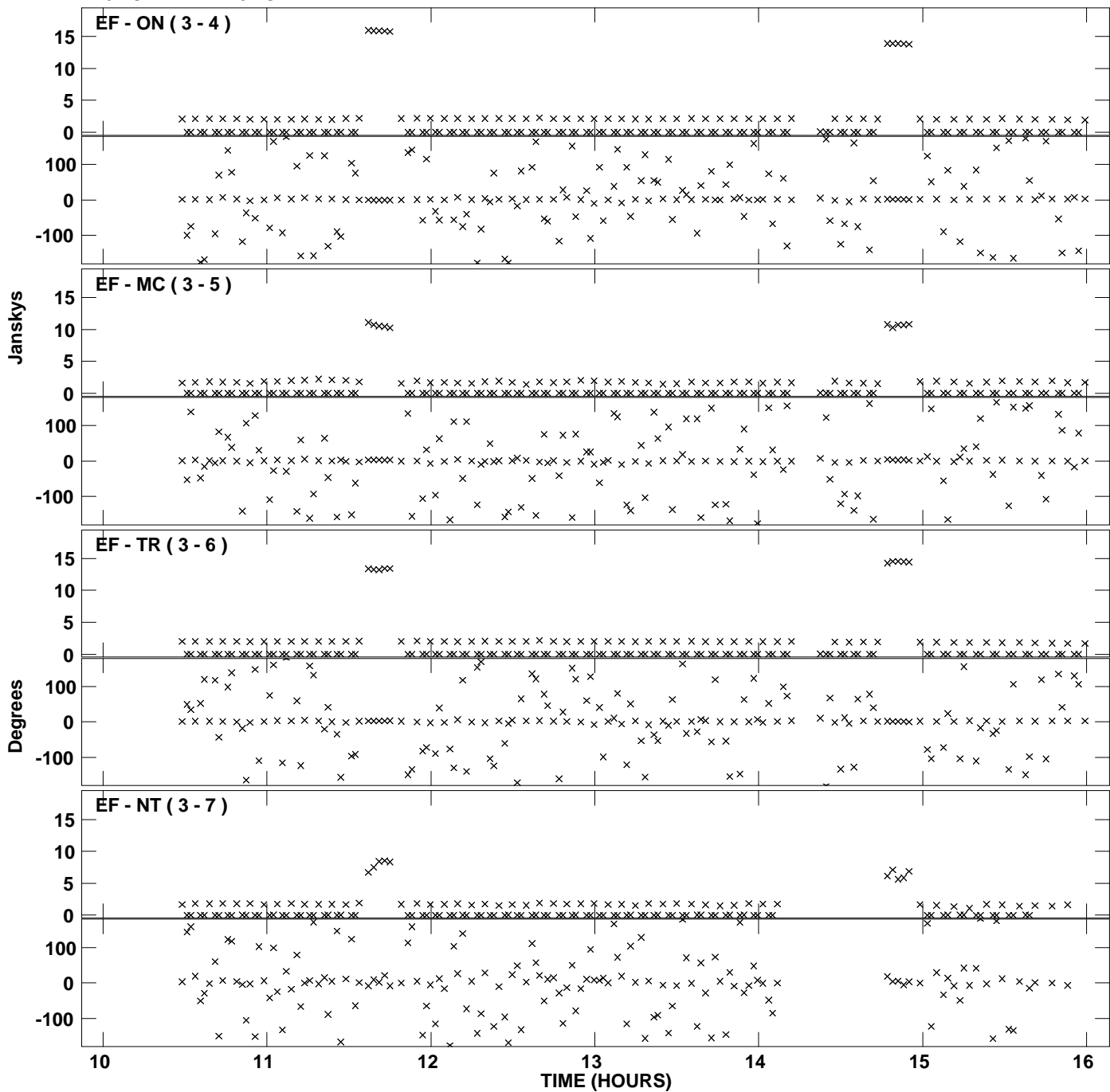

Plot file version 21 created 14-OCT-2010 21:47:14  
Amplitude and Phase vs Time for GV020B 1.UVAVG.1 Vect aver. CL # 3  
IF 6 CHAN 1 - 128 STK LL

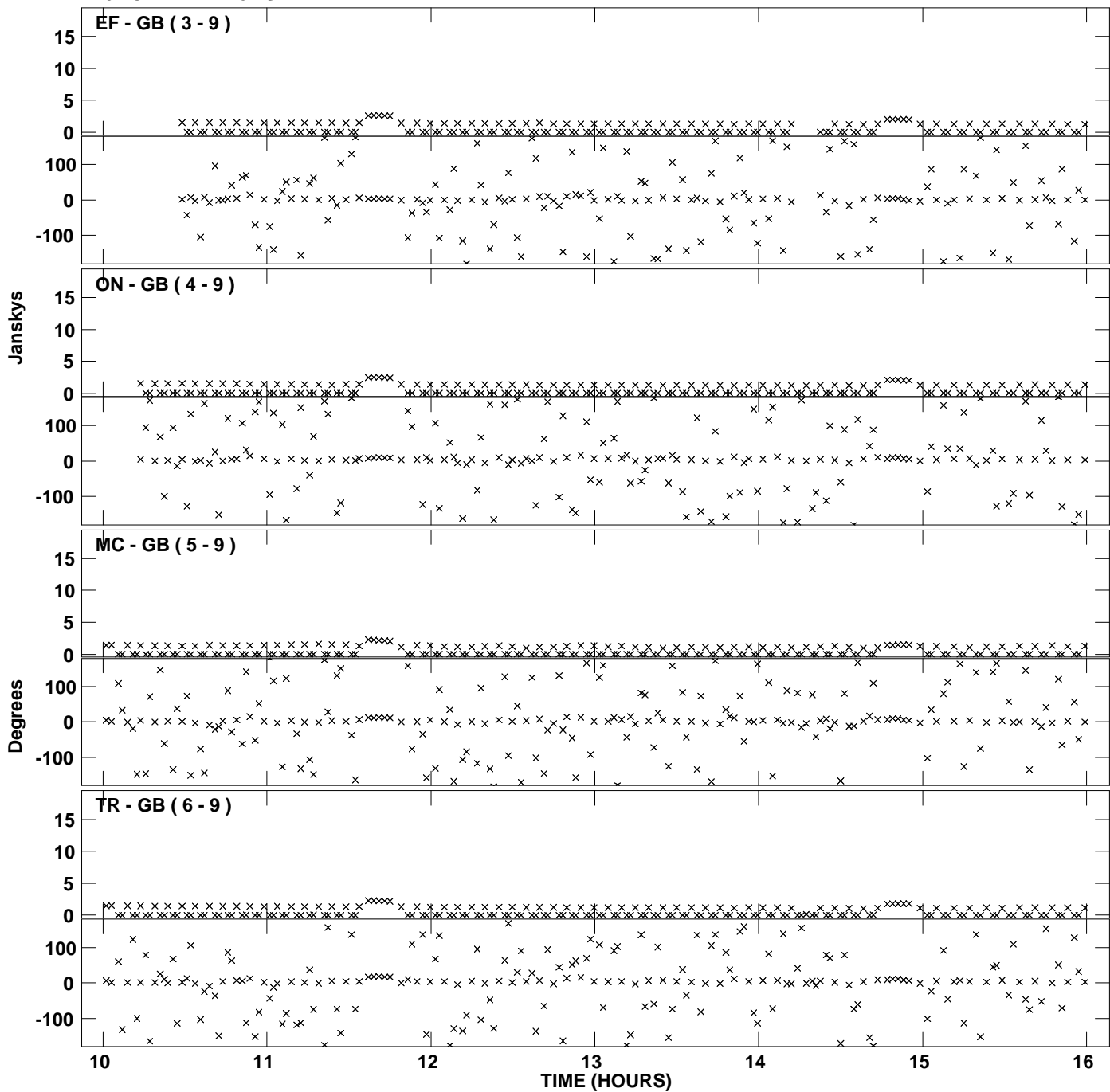

PLot file version 22 created 14-OCT-2010 21:47:14  
Amplitude andPhase vs Time for GV020B 1.UVAVG.1 Vect aver. CL # 3  
IF 6 CHAN 1 - 128 STK LL

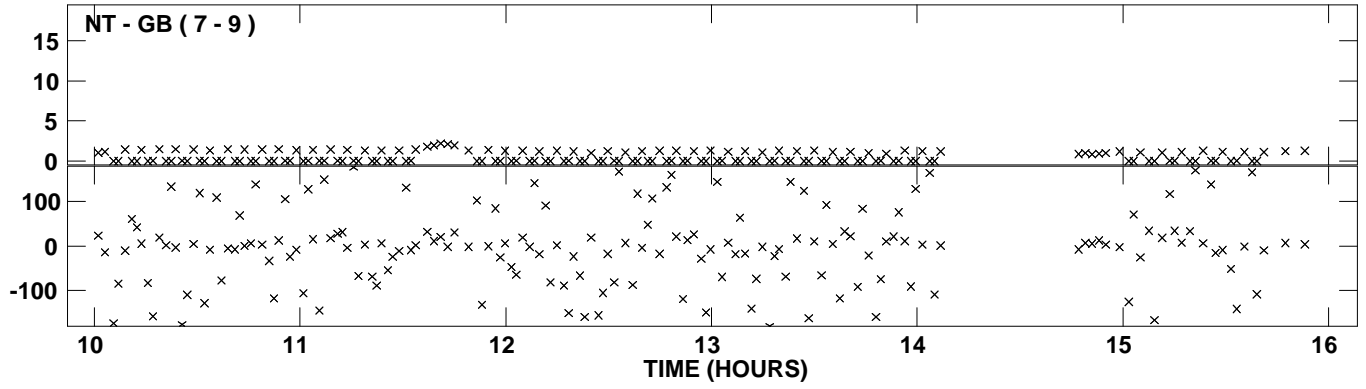

Plot file version 23 created 14-OCT-2010 21:47:44  
Amplitude and Phase vs Time for GV020B 1.UVAVG.1 Vect aver. CL # 3  
IF 7 CHAN 1 - 128 STK LL

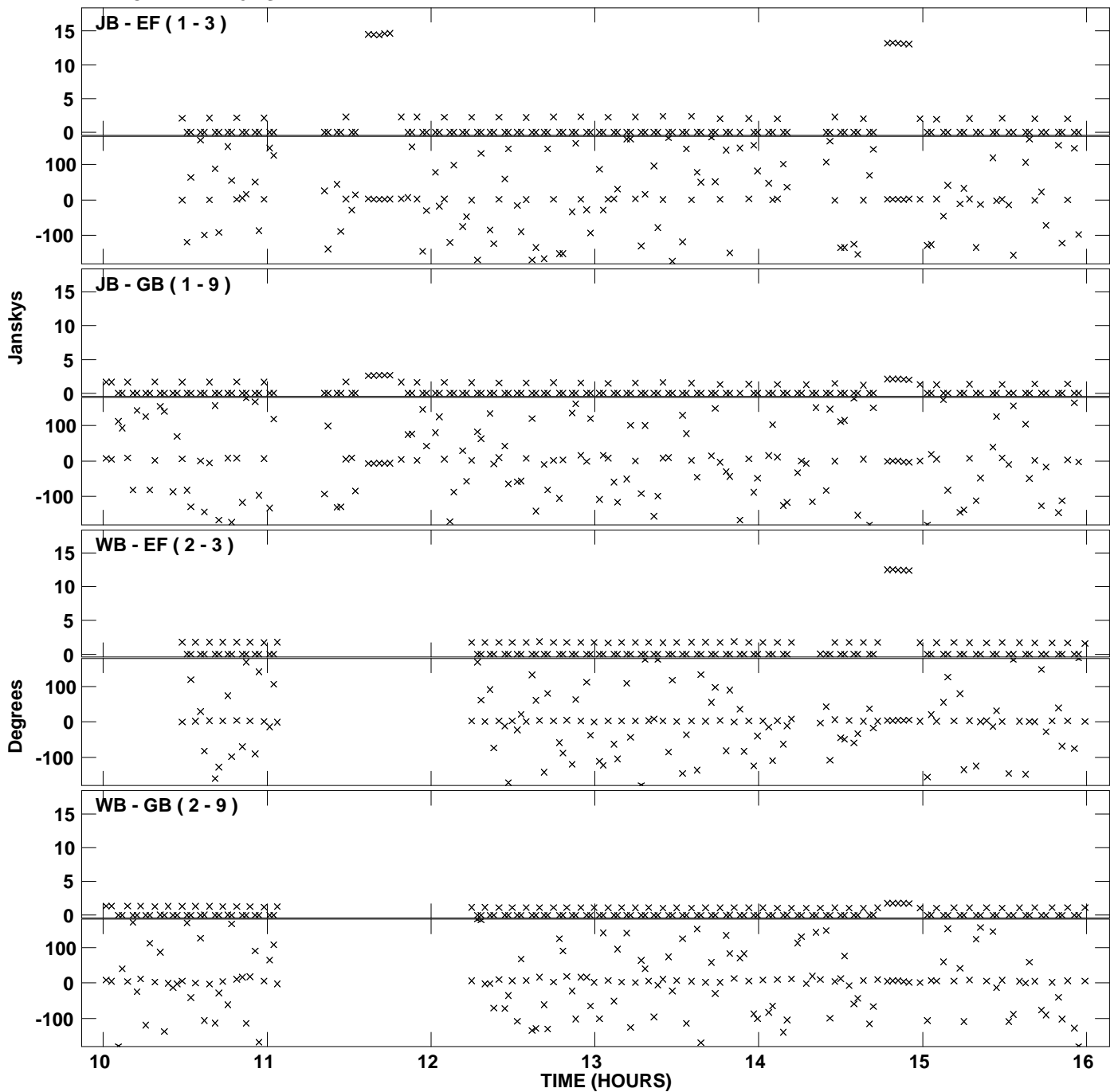

PLot file version 24 created 14-OCT-2010 21:47:44  
Amplitude and Phase vs Time for GV020B 1.UVAVG.1 Vect aver. CL # 3  
IF 7 CHAN 1 - 128 STK LL

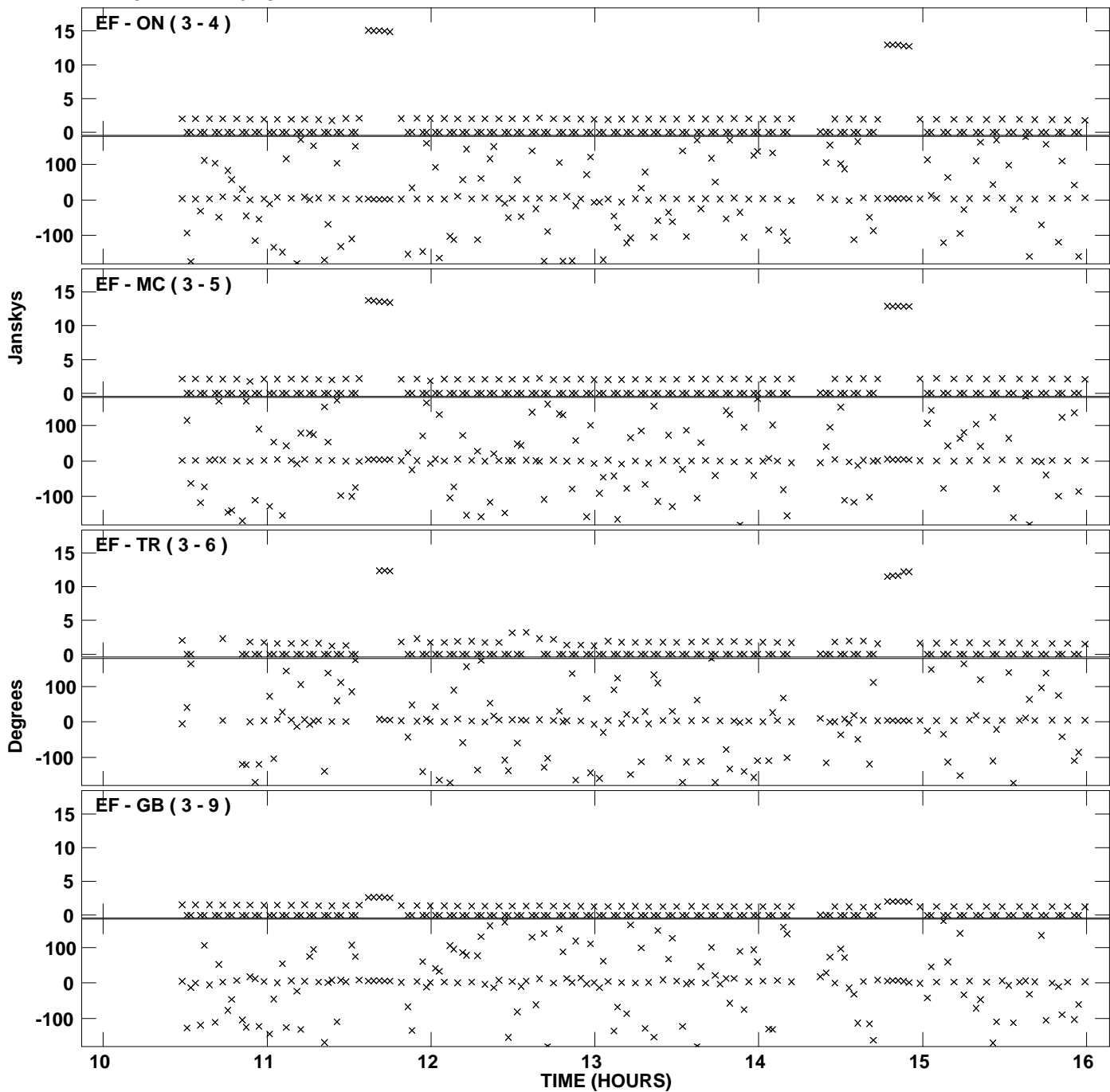



Plot file version 25 created 14-OCT-2010 21:47:44  
Amplitude and Phase vs Time for GV020B 1.UVAVG.1 Vect aver. CL # 3  
IF 7 CHAN 1 - 128 STK LL

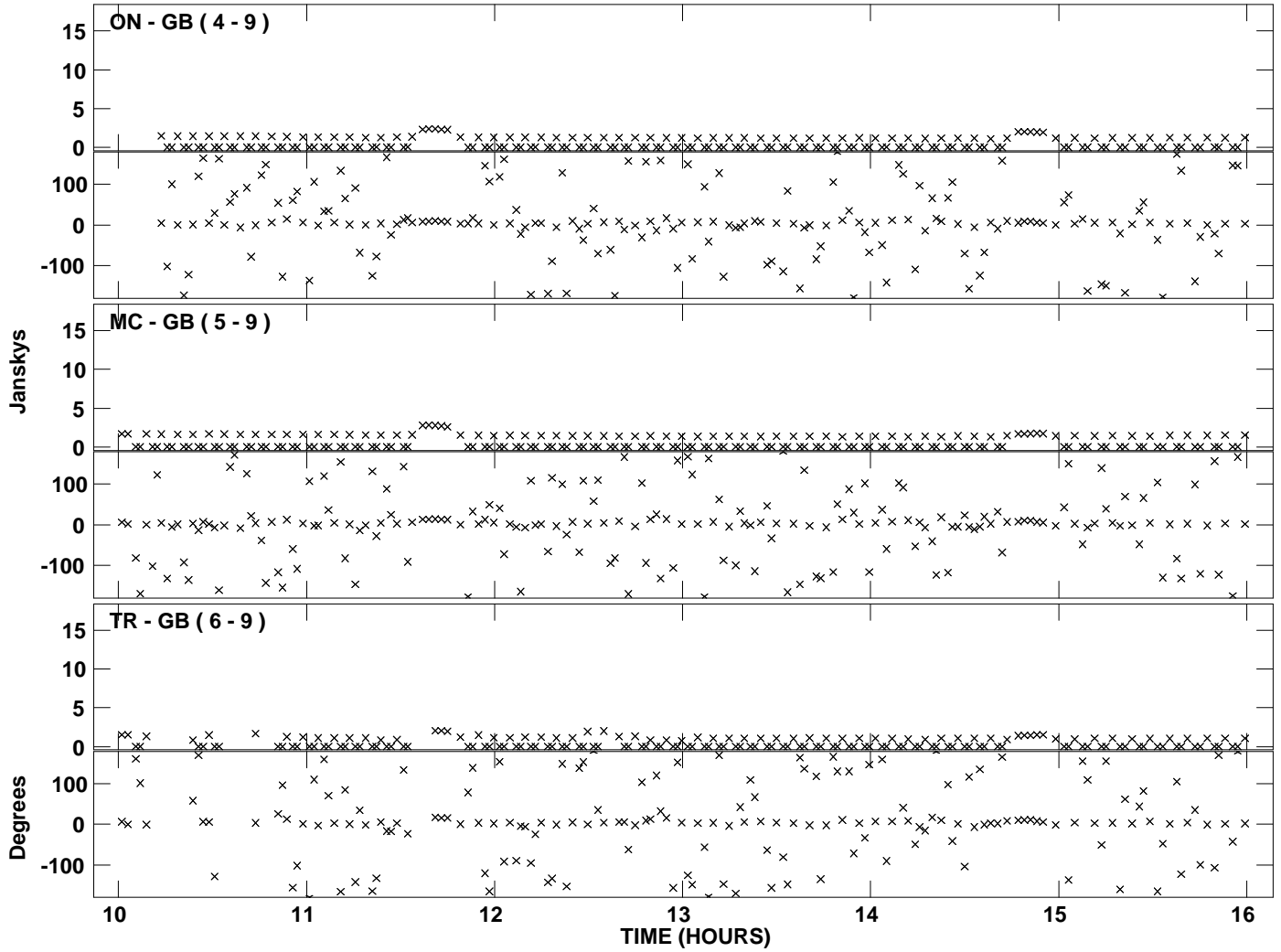

PLot file version 26 created 14-OCT-2010 21:48:15  
Amplitude andPhase vs Time for GV020B 1.UVAVG.1 Vect aver. CL # 3  
IF 8 CHAN 1 - 128 STK LL

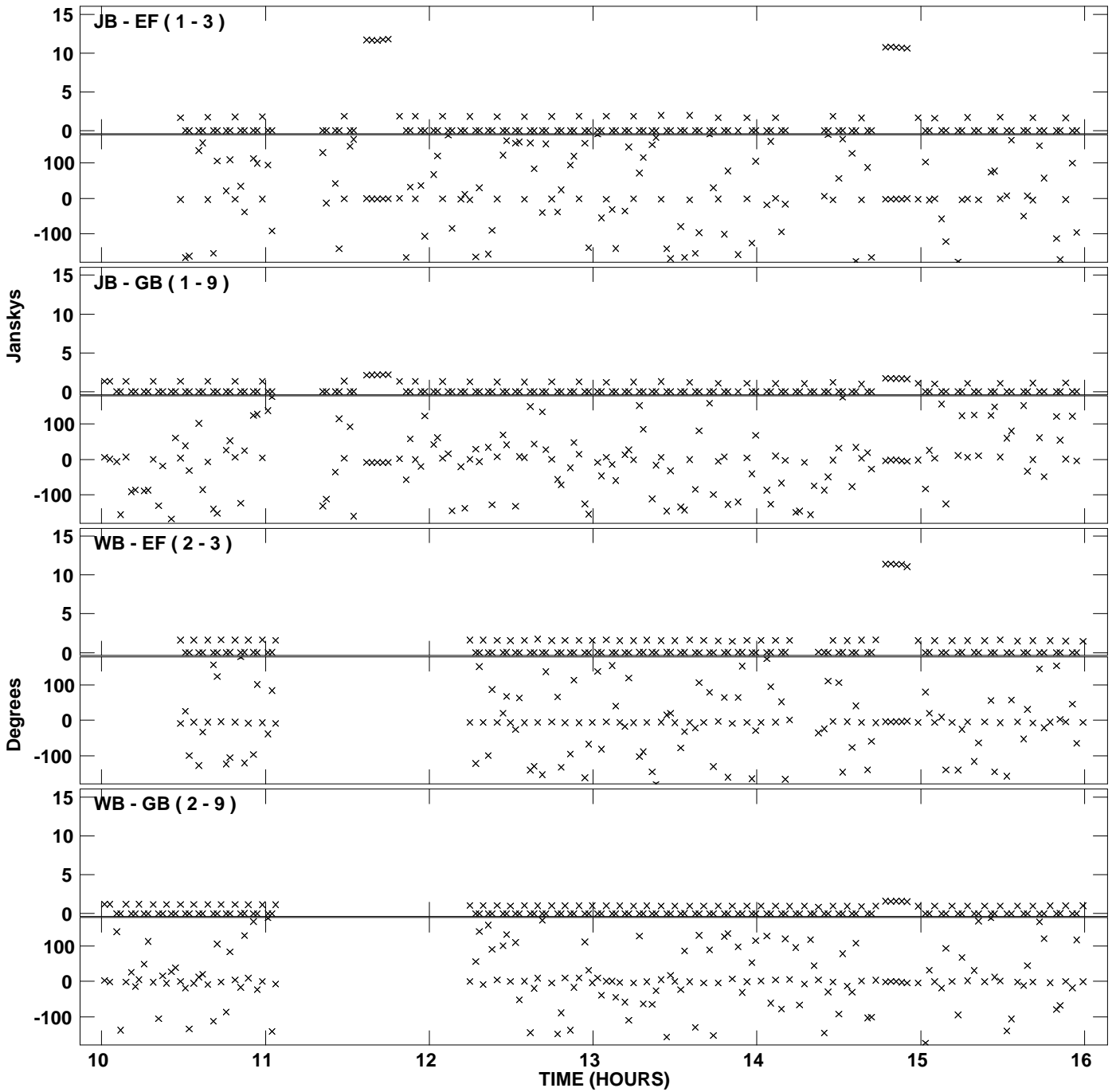

PLot file version 27 created 14-OCT-2010 21:48:15  
Amplitude andPhase vs Time for GV020B 1.UVAVG.1 Vect aver. CL # 3  
IF 8 CHAN 1 - 128 STK LL

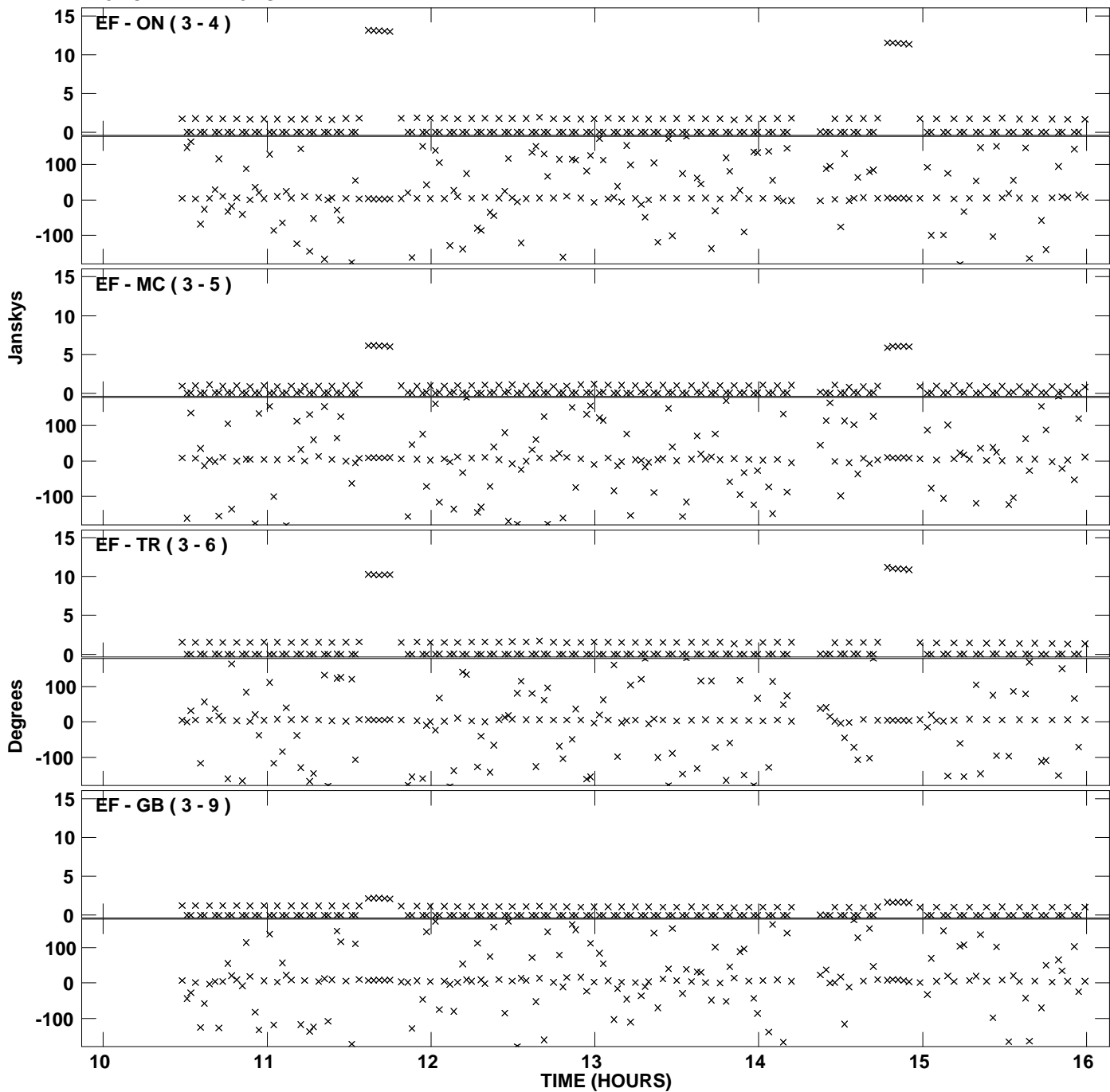

PLot file version 28 created 14-OCT-2010 21:48:15  
Amplitude and Phase vs Time for GV020B 1.UVAVG.1 Vect aver. CL # 3  
IF 8 CHAN 1 - 128 STK LL

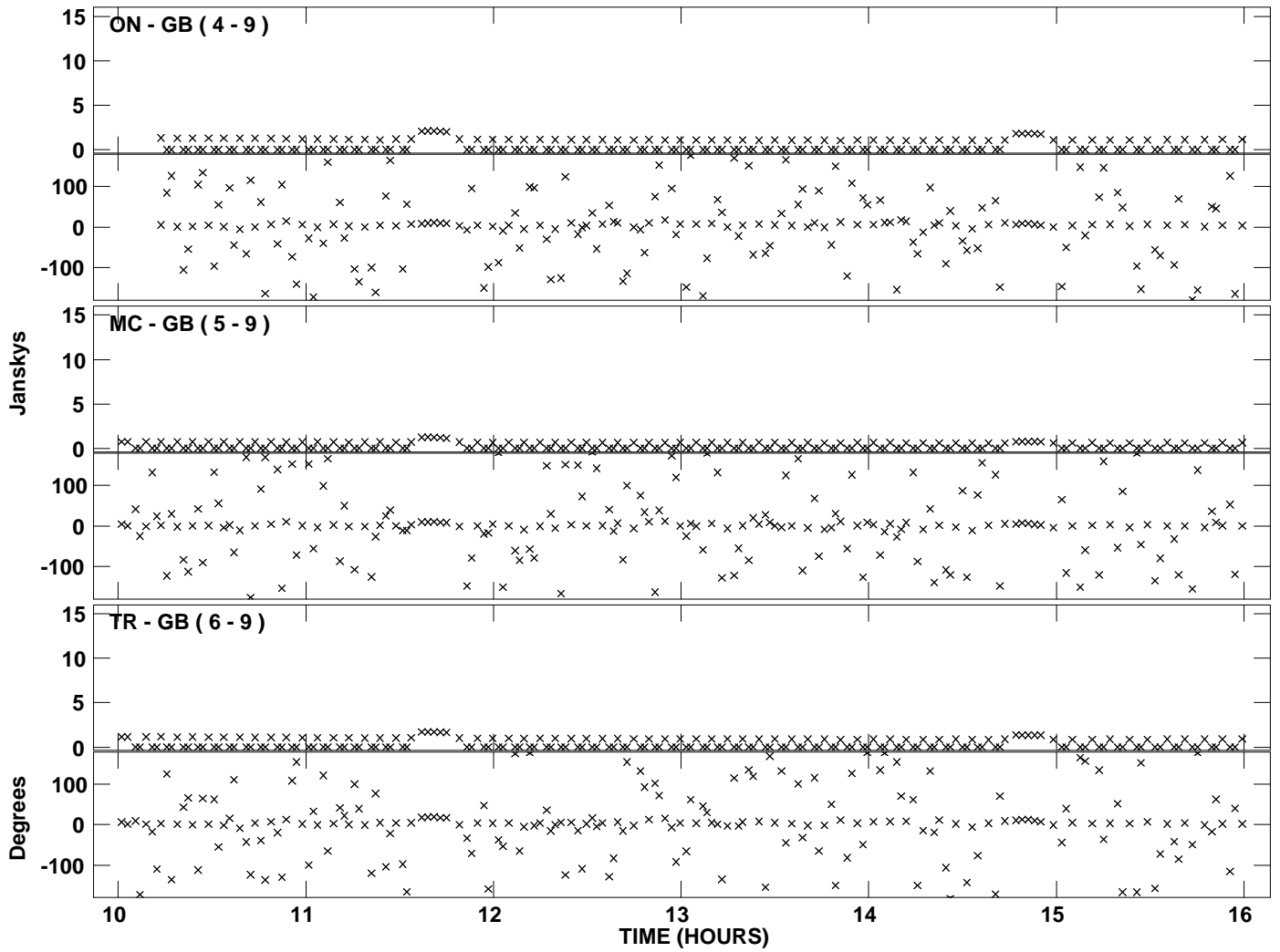

Plot file version 29 created 14-OCT-2010 21:48:39  
Amplitude and Phase vs Time for GV020B 1.UVAVG.1 Vect aver. CL # 3  
IF 1 CHAN 1 - 128 STK RR

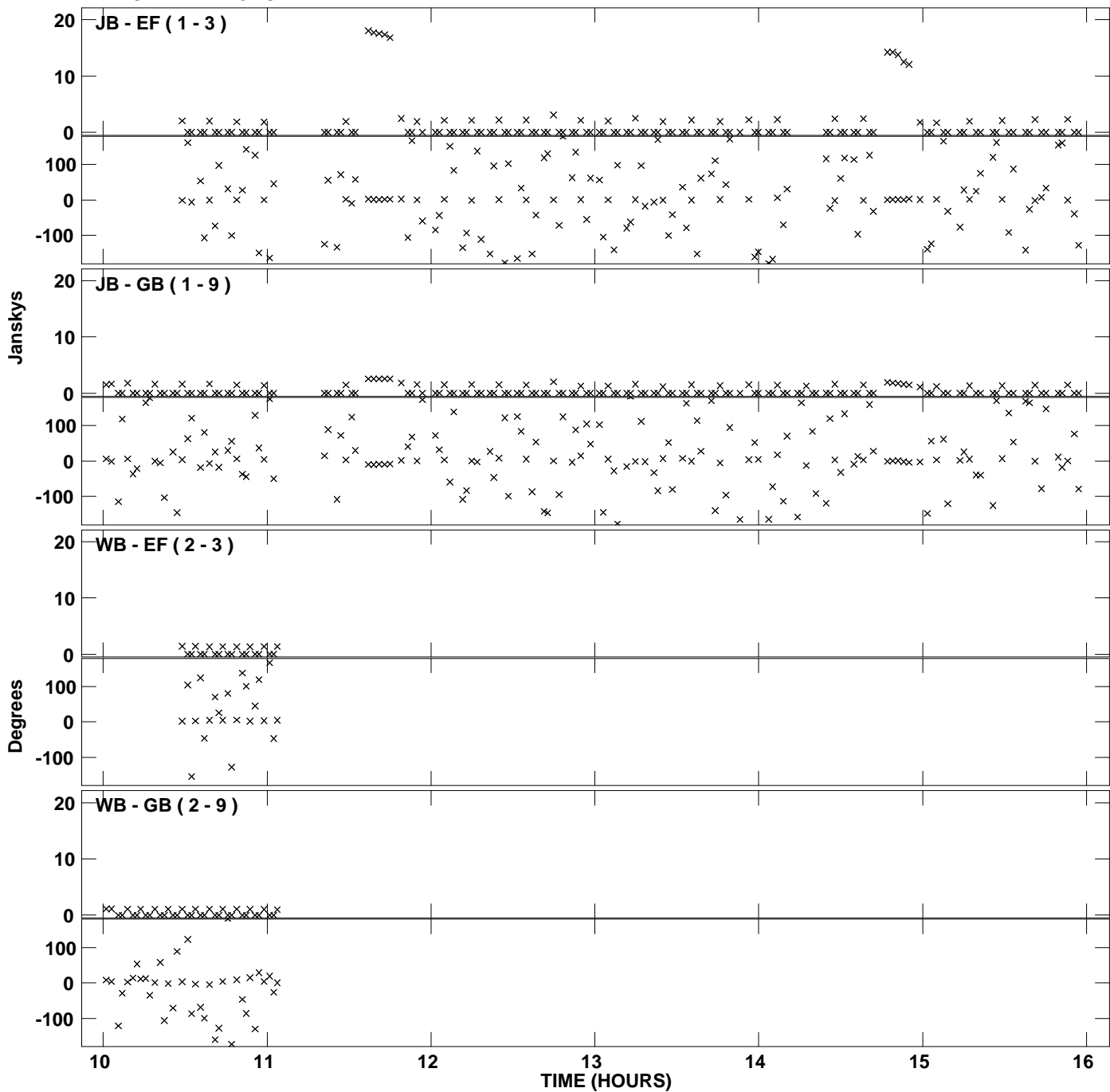

PLot file version 30 created 14-OCT-2010 21:48:39  
Amplitude andPhase vs Time for GV020B 1.UVAVG.1 Vect aver. CL # 3  
IF 1 CHAN 1 - 128 STK RR

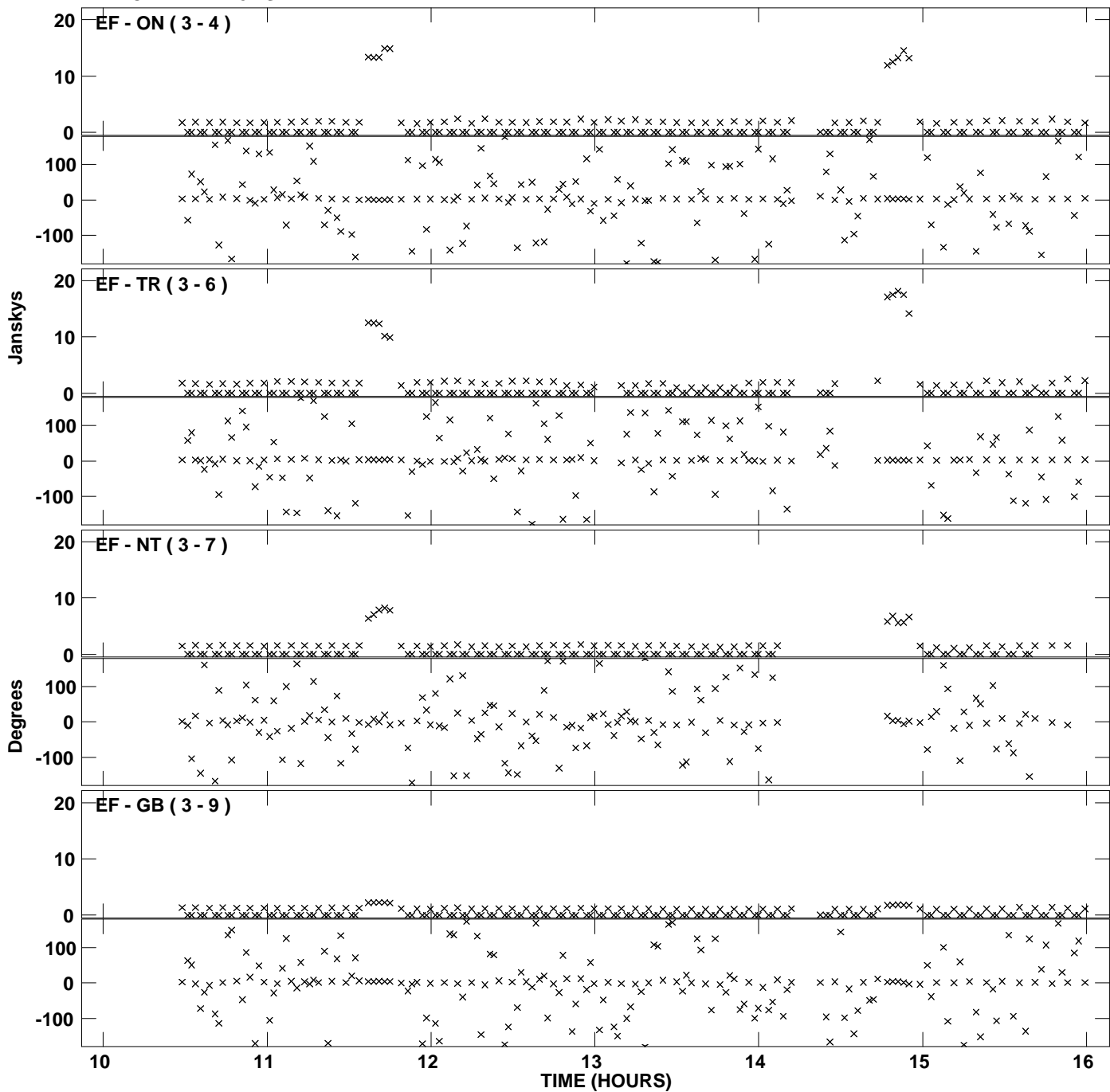

Plot file version 31 created 14-OCT-2010 21:48:39  
Amplitude and Phase vs Time for GV020B 1.UVAVG.1 Vect aver. CL # 3  
IF 1 CHAN 1 - 128 STK RR

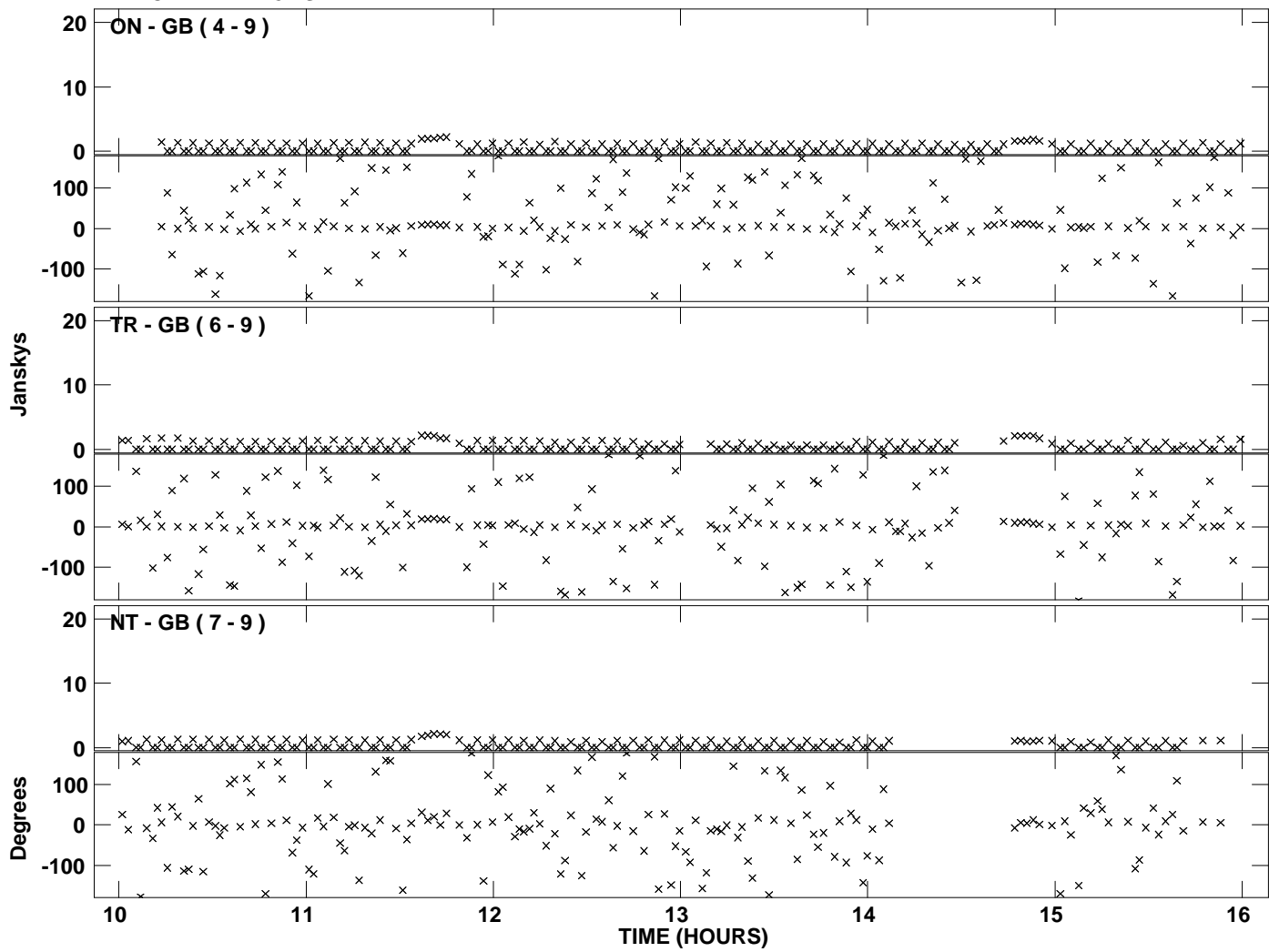

Plot file version 32 created 14-OCT-2010 21:49:07  
Amplitude andPhase vs Time for GV020B 1.UVAVG.1 Vect aver. CL # 3  
IF 2 CHAN 1 - 128 STK RR

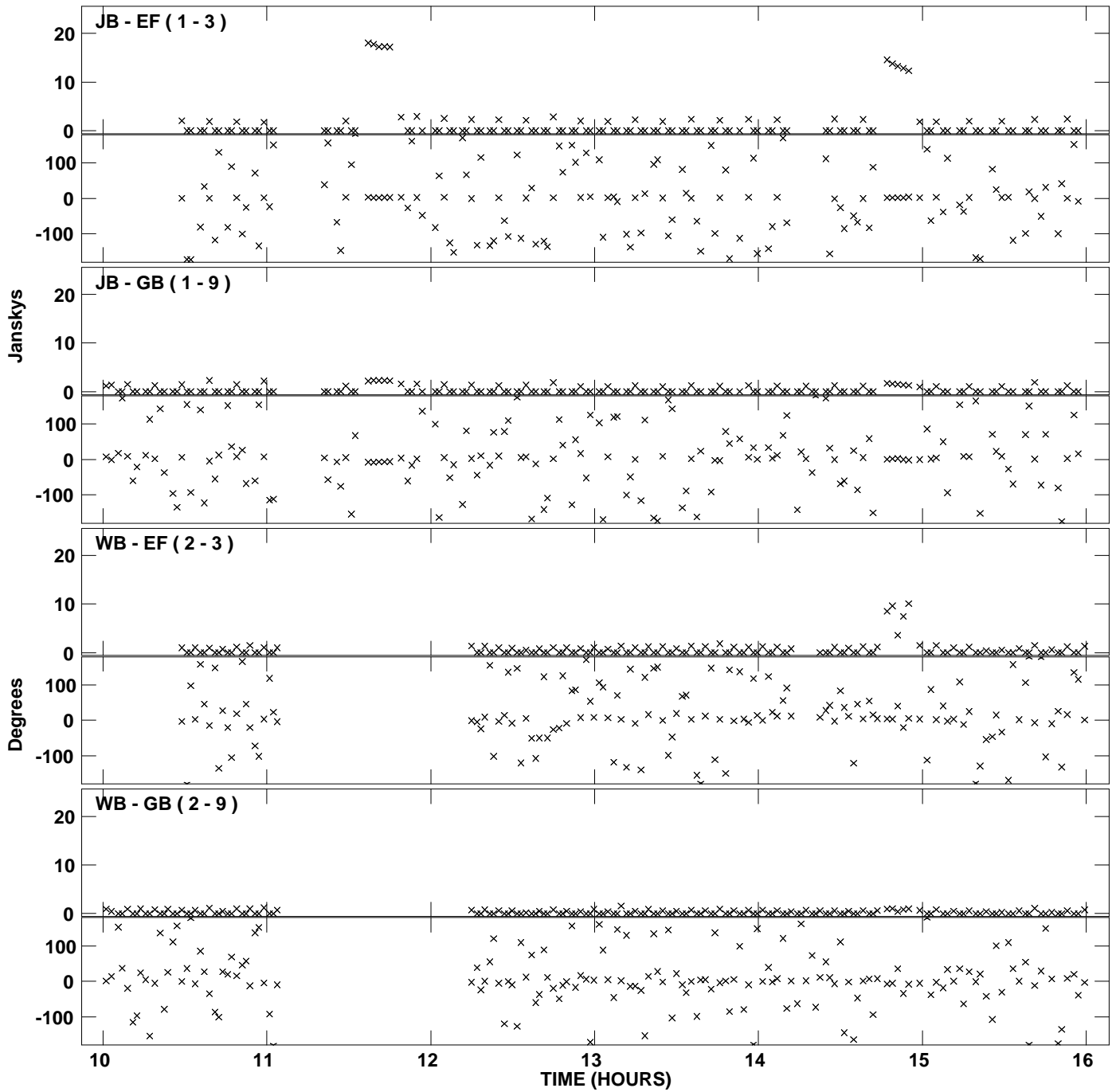



PLot file version 33 created 14-OCT-2010 21:49:07  
Amplitude andPhase vs Time for GV020B 1.UVAVG.1 Vect aver. CL # 3  
IF 2 CHAN 1 - 128 STK RR

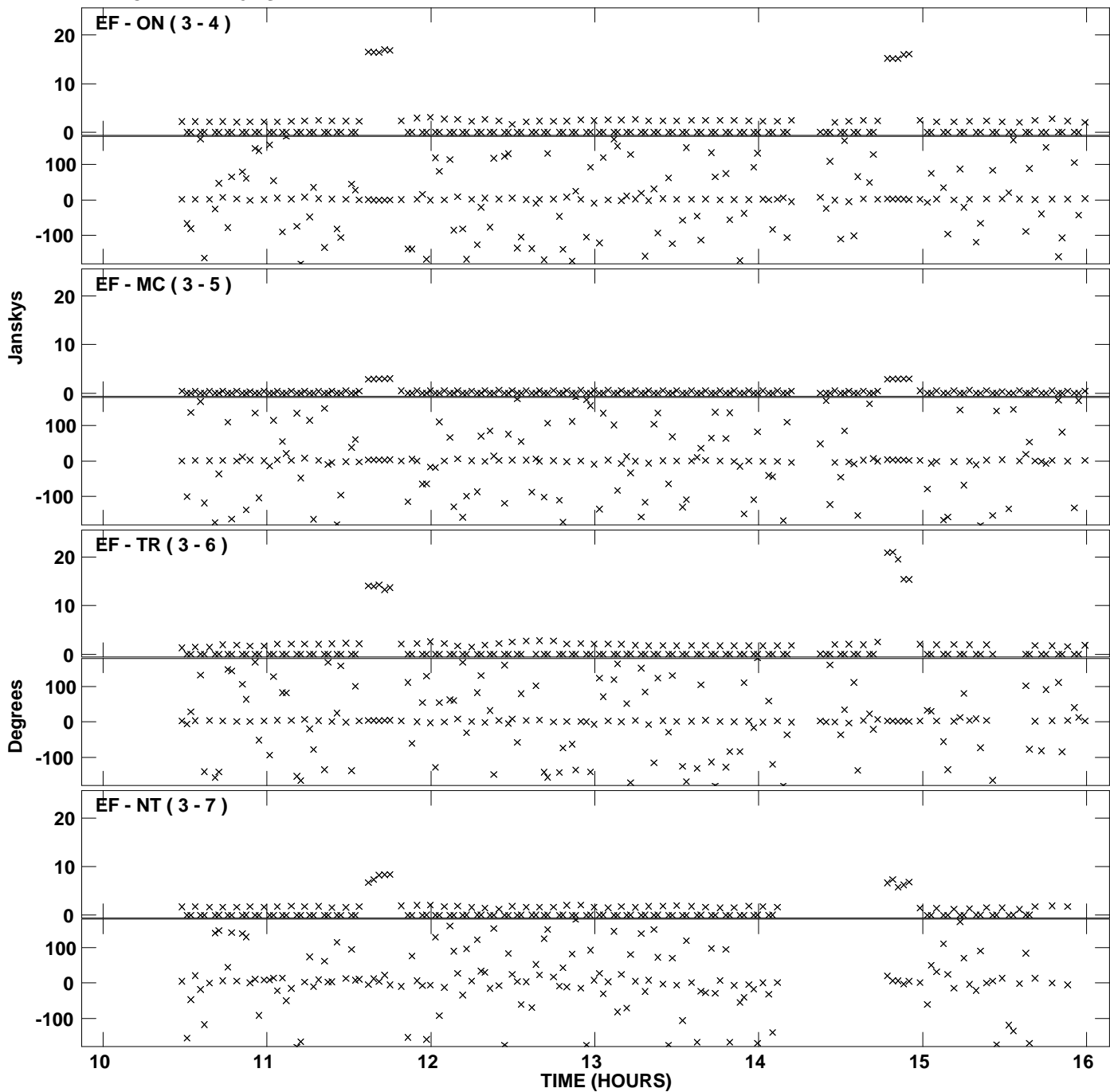

Plot file version 34 created 14-OCT-2010 21:49:07  
Amplitude and Phase vs Time for GV020B 1.UVAVG.1 Vect aver. CL # 3  
IF 2 CHAN 1 - 128 STK RR

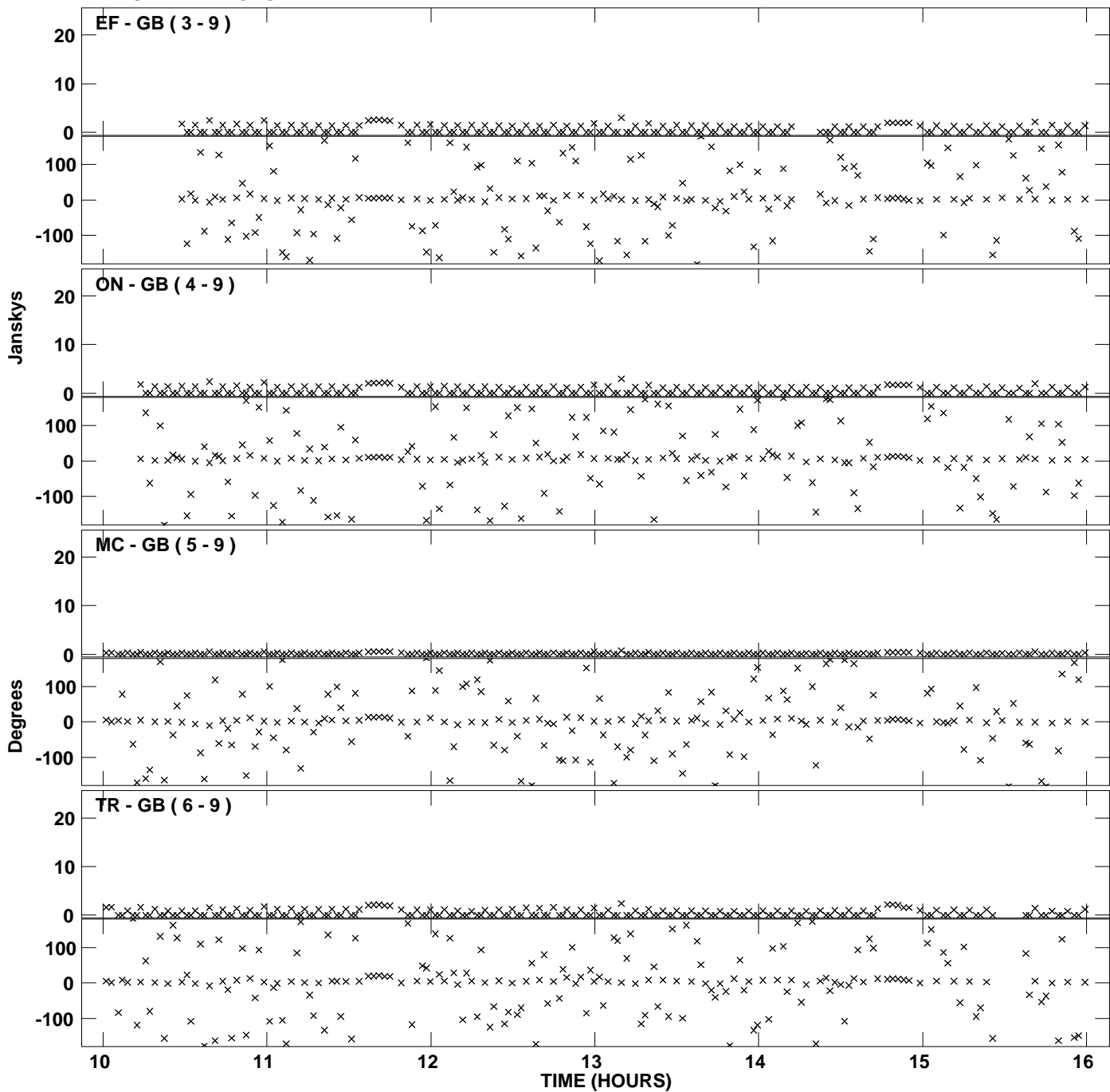

PLot file version 35 created 14-OCT-2010 21:49:07  
Amplitude andPhase vs Time for GV020B 1.UVAVG.1 Vect aver. CL # 3  
IF 2 CHAN 1 - 128 STK RR

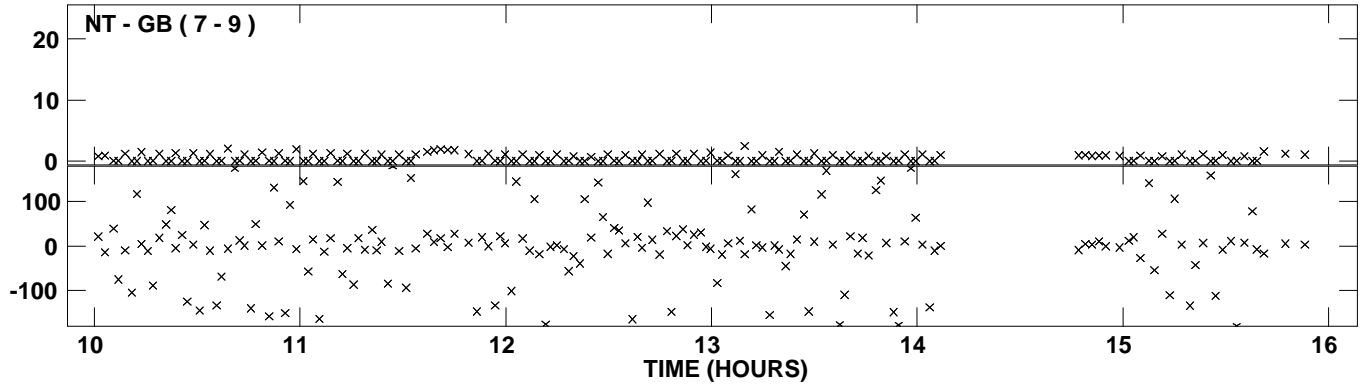

Plot file version 36 created 14-OCT-2010 21:49:36  
Amplitude and Phase vs Time for GV020B 1.UVAVG.1 Vect aver. CL # 3  
IF 3 CHAN 1 - 128 STK RR

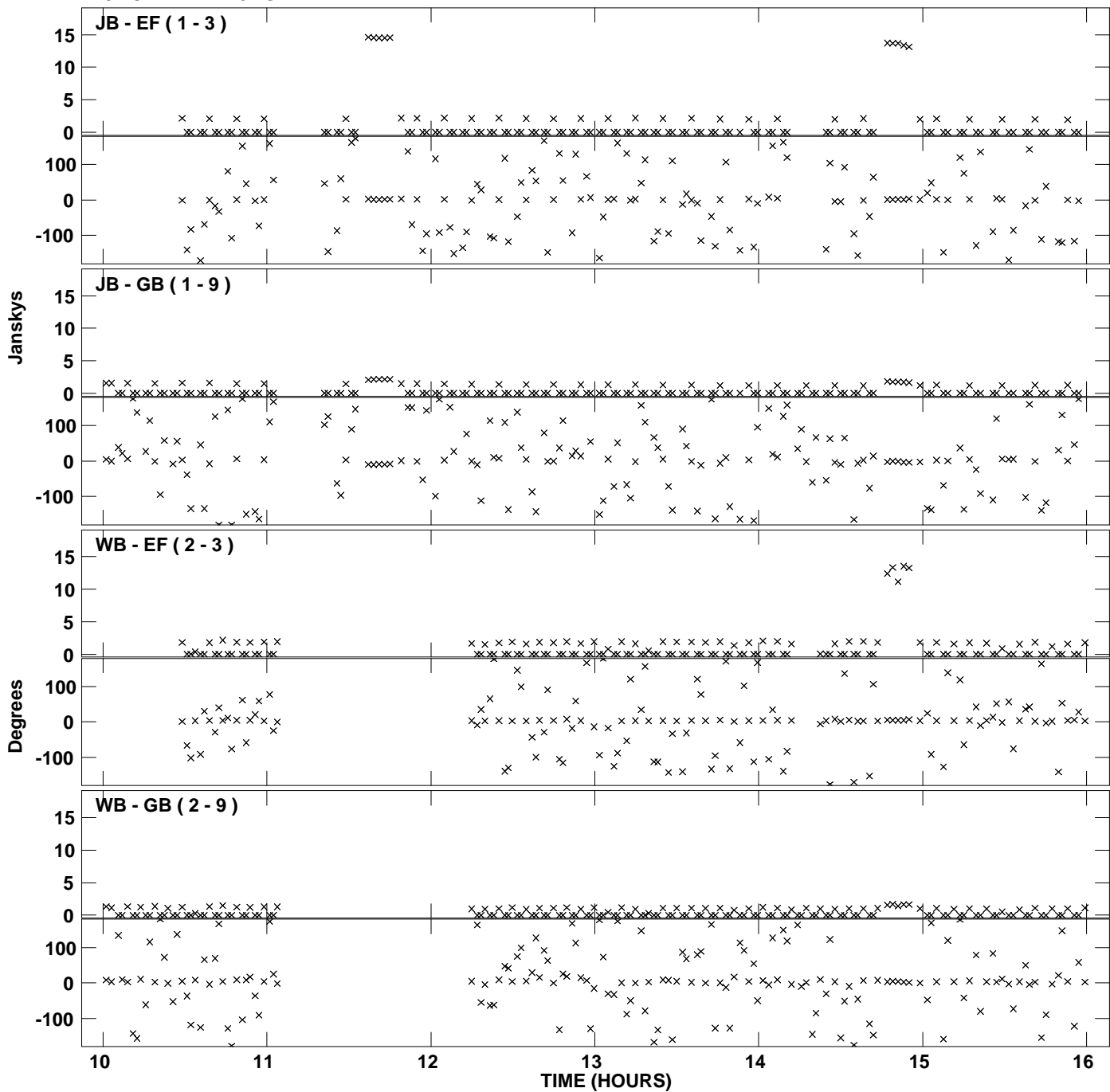

PLot file version 37 created 14-OCT-2010 21:49:36  
Amplitude andPhase vs Time for GV020B 1.UVAVG.1 Vect aver. CL # 3  
IF 3 CHAN 1 - 128 STK RR

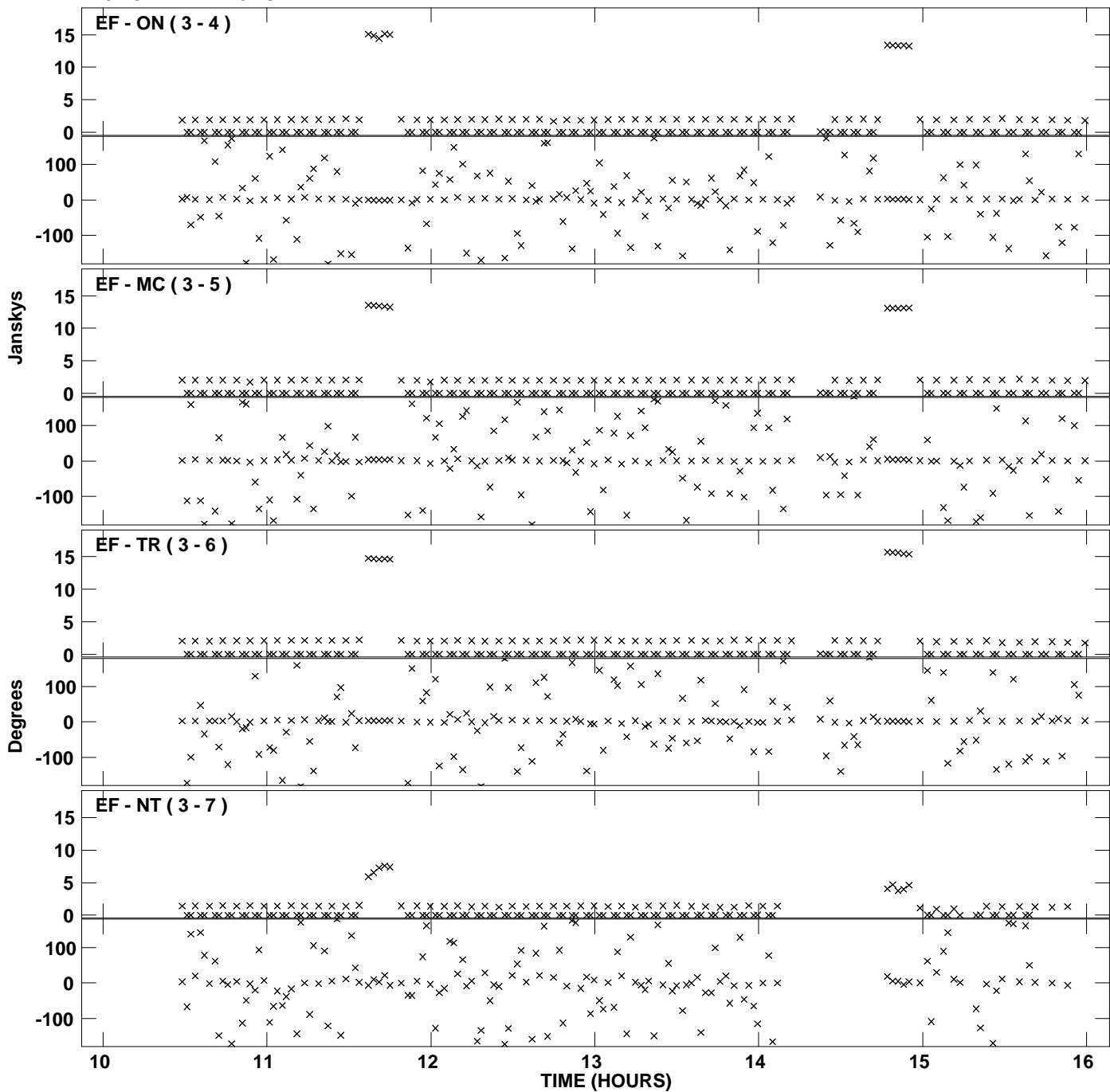

Plot file version 38 created 14-OCT-2010 21:49:36  
Amplitude andPhase vs Time for GV020B 1.UVAVG.1 Vect aver. CL # 3  
IF 3 CHAN 1 - 128 STK RR

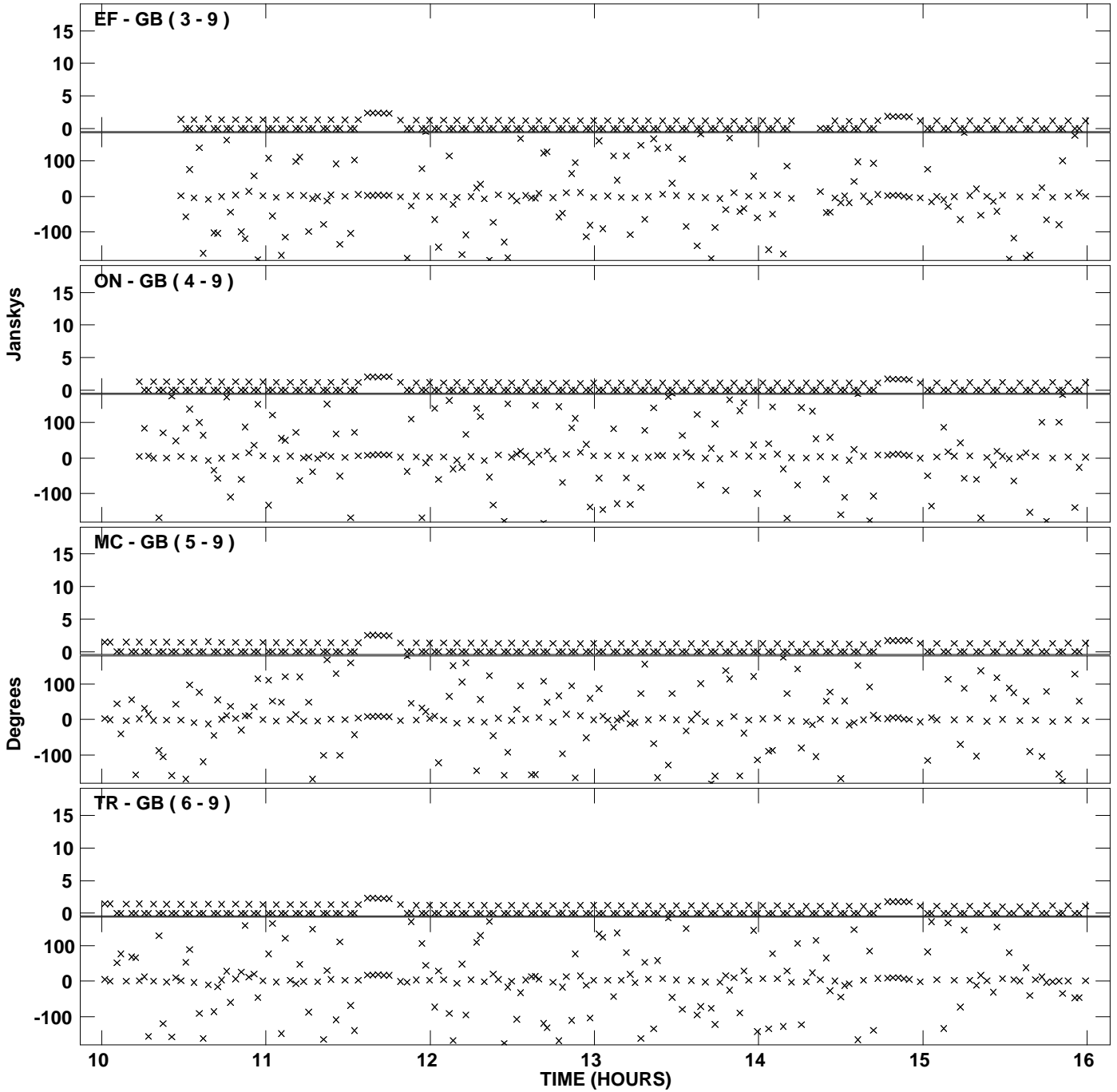

PLot file version 39 created 14-OCT-2010 21:49:36  
Amplitude andPhase vs Time for GV020B 1.UVAVG.1 Vect aver. CL # 3  
IF 3 CHAN 1 - 128 STK RR

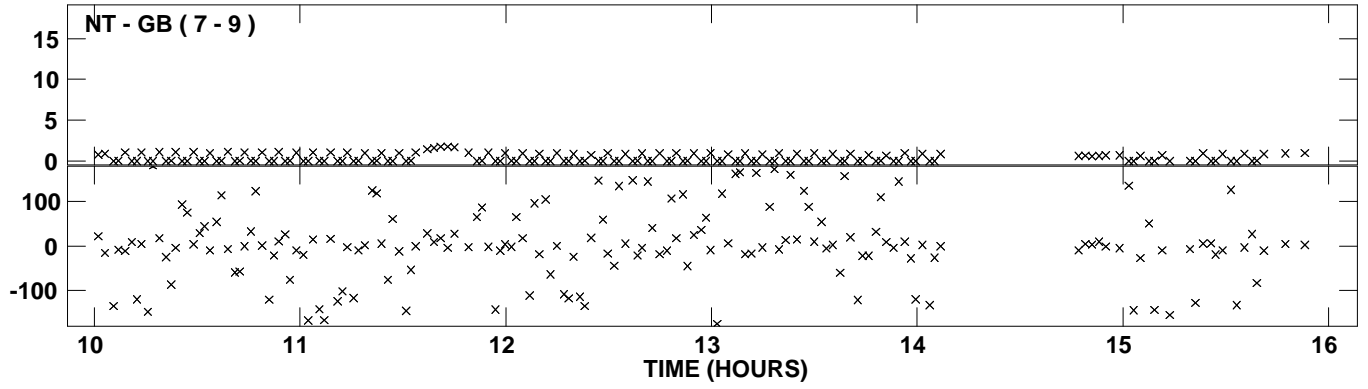

PLot file version 40 created 14-OCT-2010 21:50:05  
Amplitude and Phase vs Time for GV020B 1.UVAVG.1 Vect aver. CL # 3  
IF 4 CHAN 1 - 128 STK RR

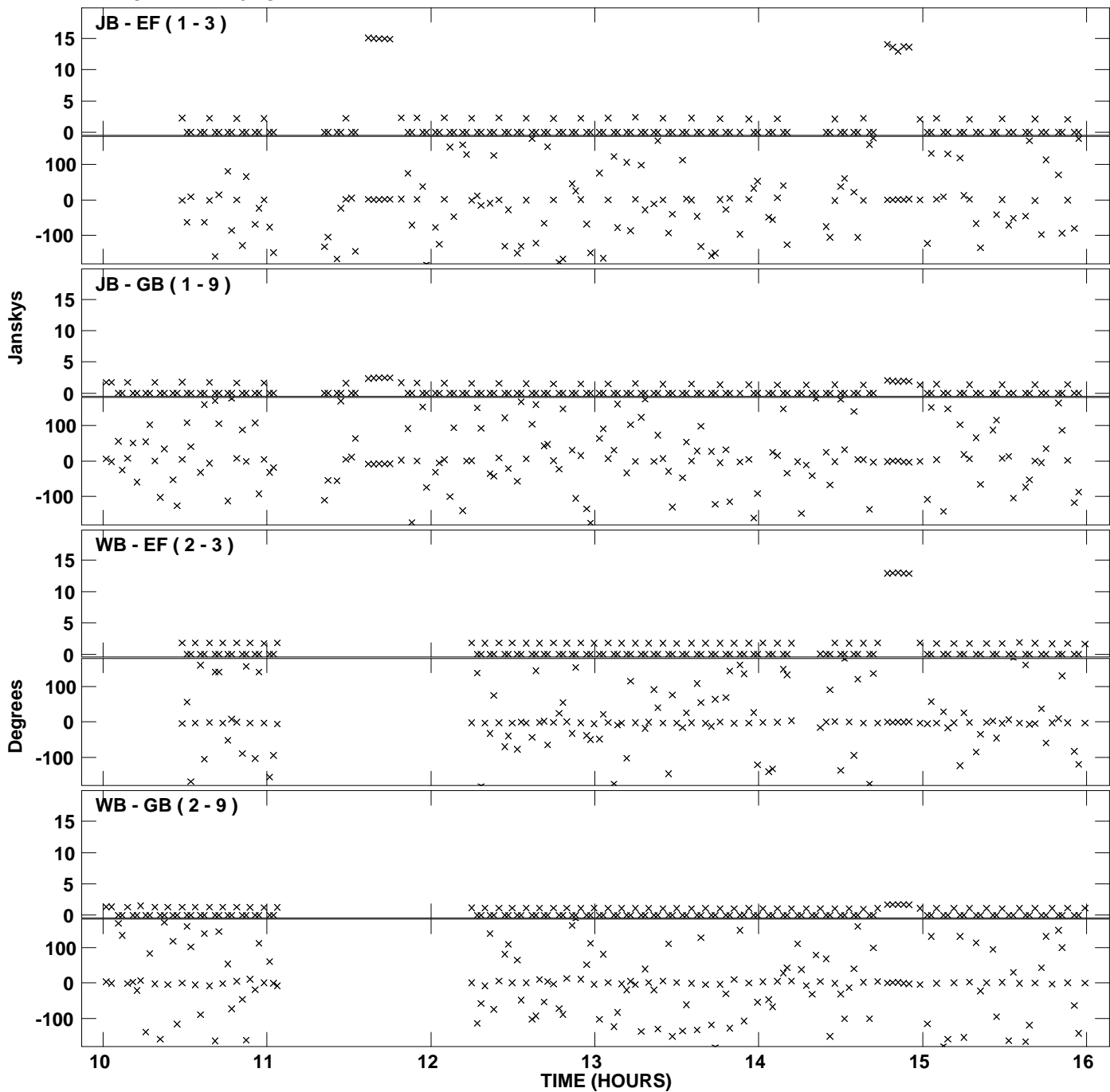



PLot file version 41 created 14-OCT-2010 21:50:05  
Amplitude andPhase vs Time for GV020B 1.UVAVG.1 Vect aver. CL # 3  
IF 4 CHAN 1 - 128 STK RR

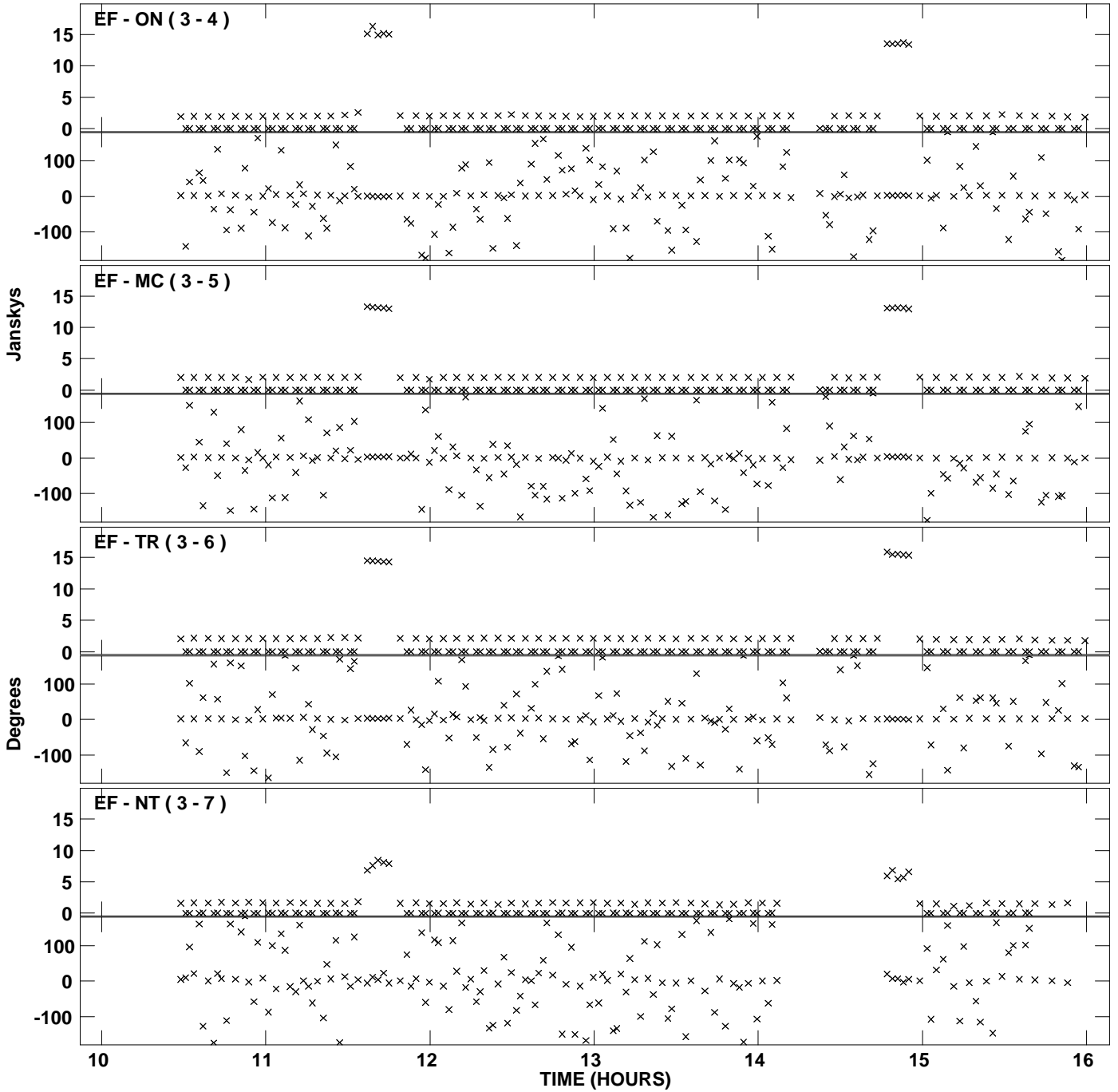

Plot file version 42 created 14-OCT-2010 21:50:05  
Amplitude and Phase vs Time for GV020B 1.UVAVG.1 Vect aver. CL # 3  
IF 4 CHAN 1 - 128 STK RR

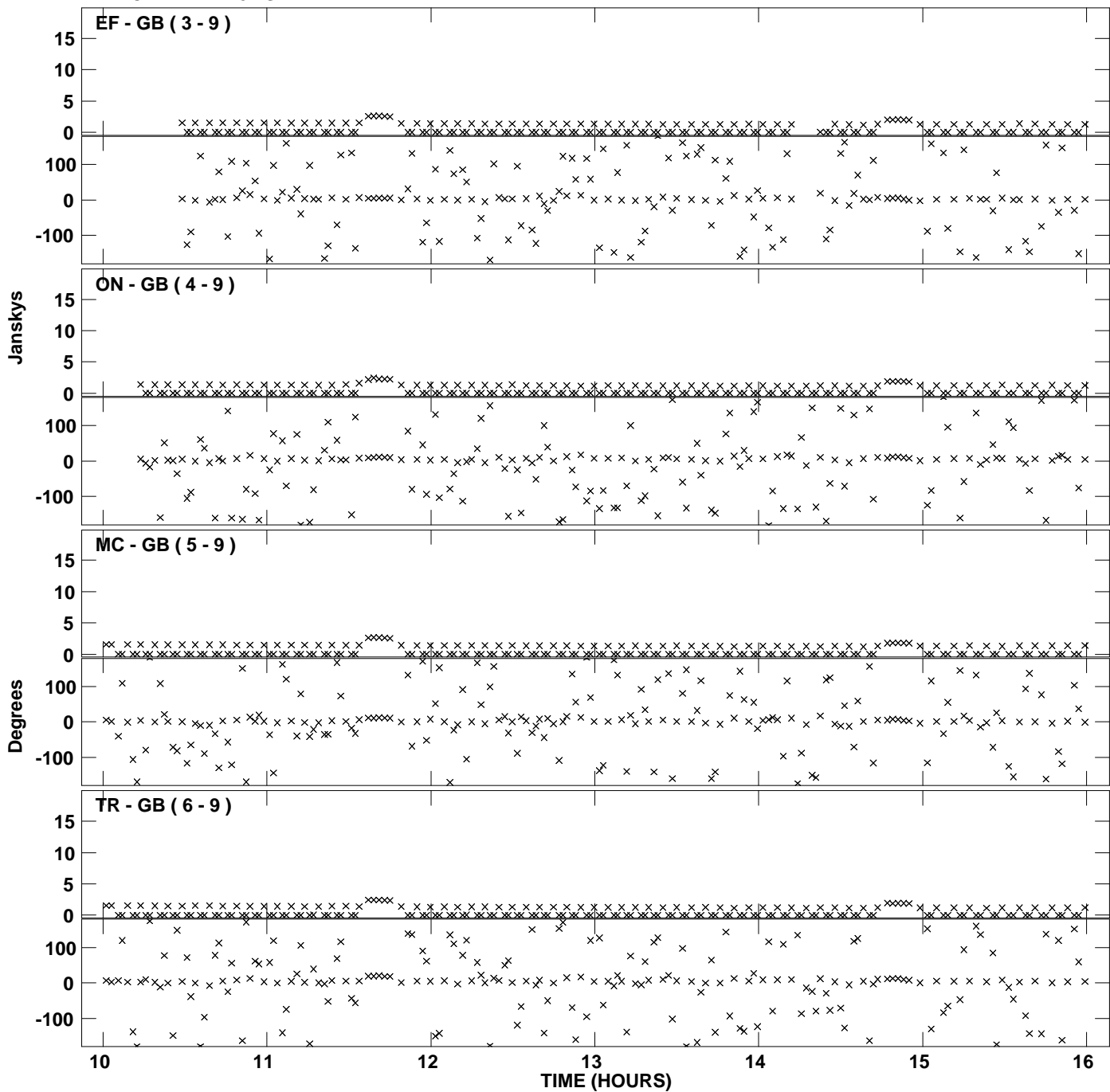

PLot file version 43 created 14-OCT-2010 21:50:05  
Amplitude andPhase vs Time for GV020B 1.UVAVG.1 Vect aver. CL # 3  
IF 4 CHAN 1 - 128 STK RR

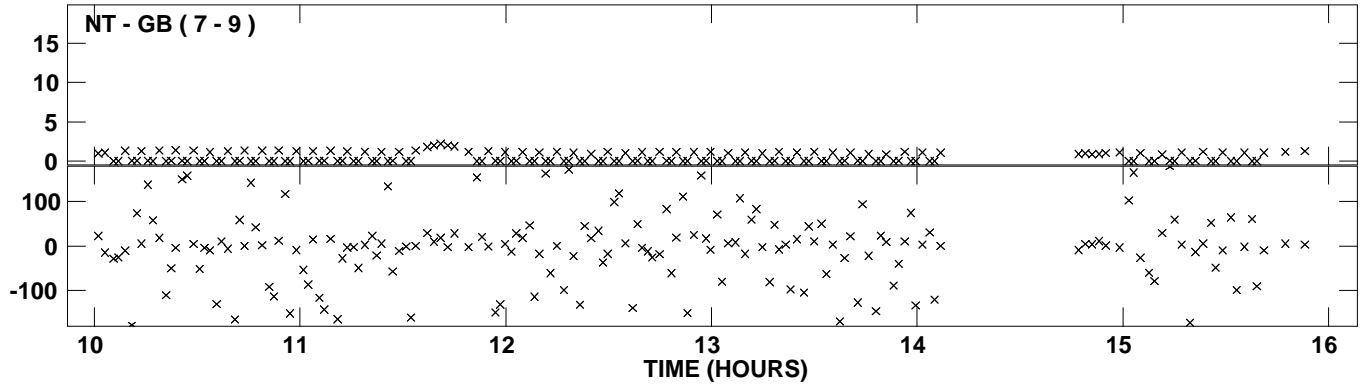

Plot file version 44 created 14-OCT-2010 21:50:34  
Amplitude andPhase vs Time for GV020B 1.UVAVG.1 Vect aver. CL # 3  
IF 5 CHAN 1 - 128 STK RR

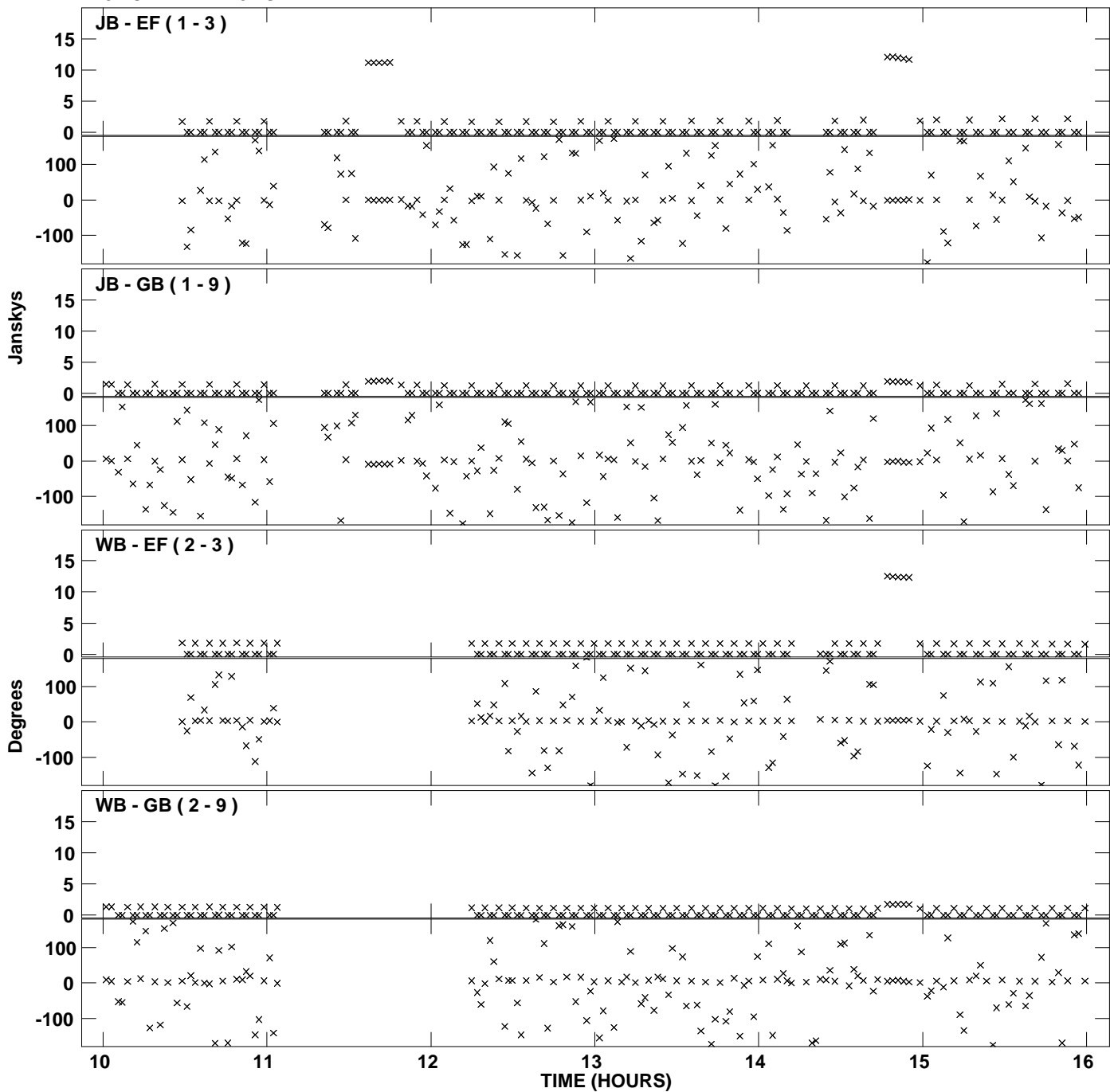

PLot file version 45 created 14-OCT-2010 21:50:34  
Amplitude andPhase vs Time for GV020B 1.UVAVG.1 Vect aver. CL # 3  
IF 5 CHAN 1 - 128 STK RR

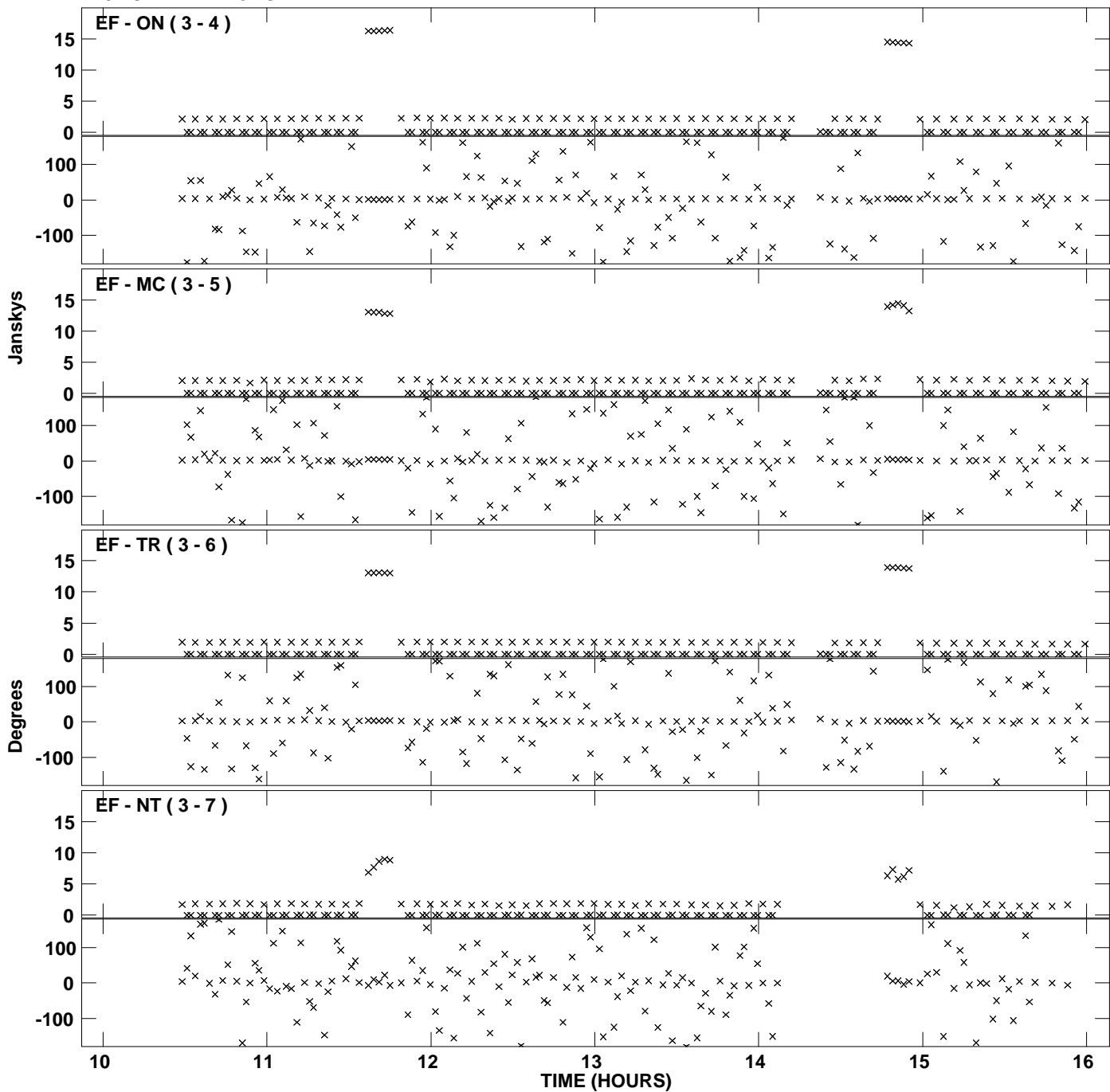

Plot file version 46 created 14-OCT-2010 21:50:34  
Amplitude and Phase vs Time for GV020B 1.UVAVG.1 Vect aver. CL # 3  
IF 5 CHAN 1 - 128 STK RR

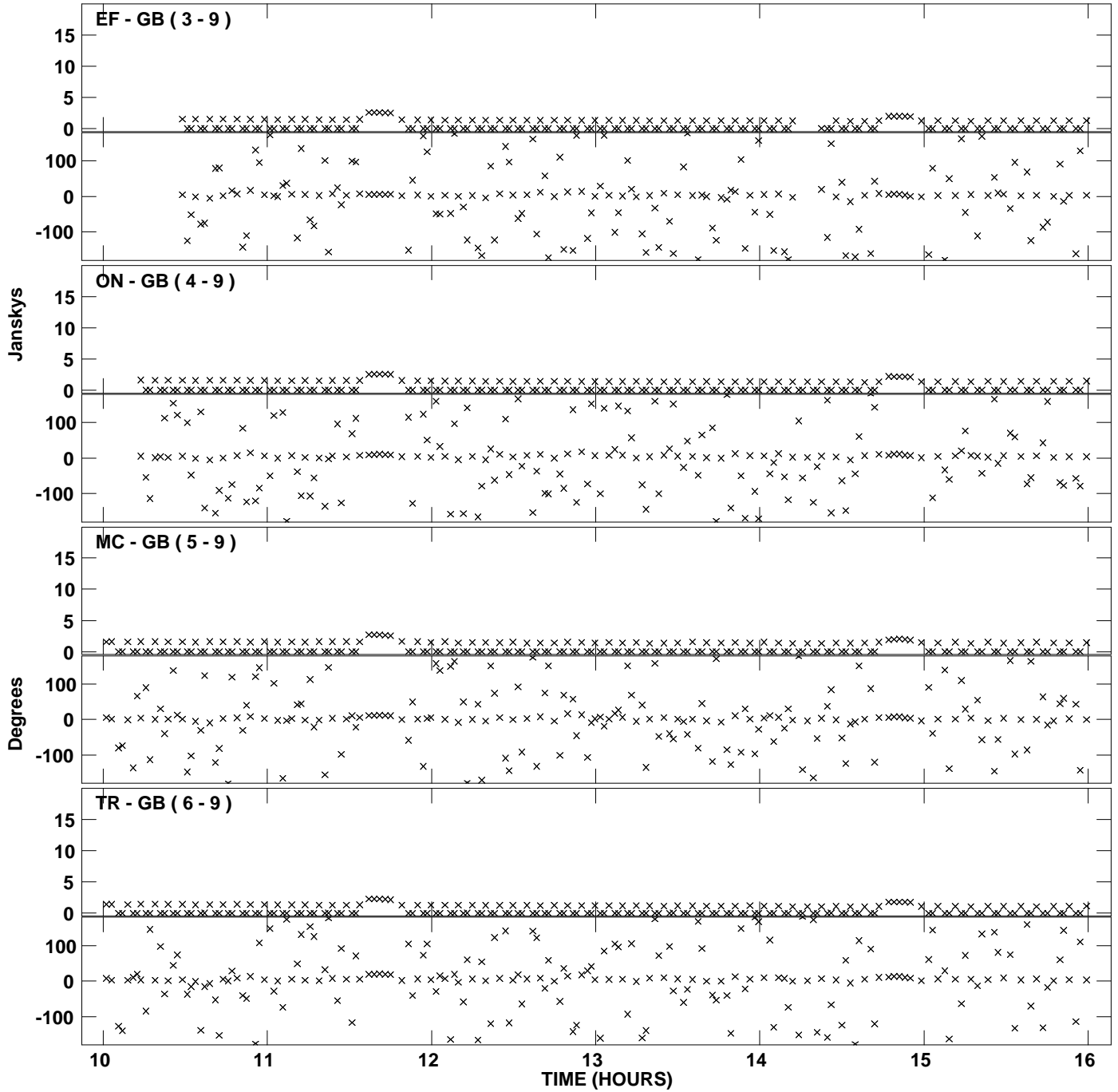

PLot file version 47 created 14-OCT-2010 21:50:34  
Amplitude andPhase vs Time for GV020B 1.UVAVG.1 Vect aver. CL # 3  
IF 5 CHAN 1 - 128 STK RR

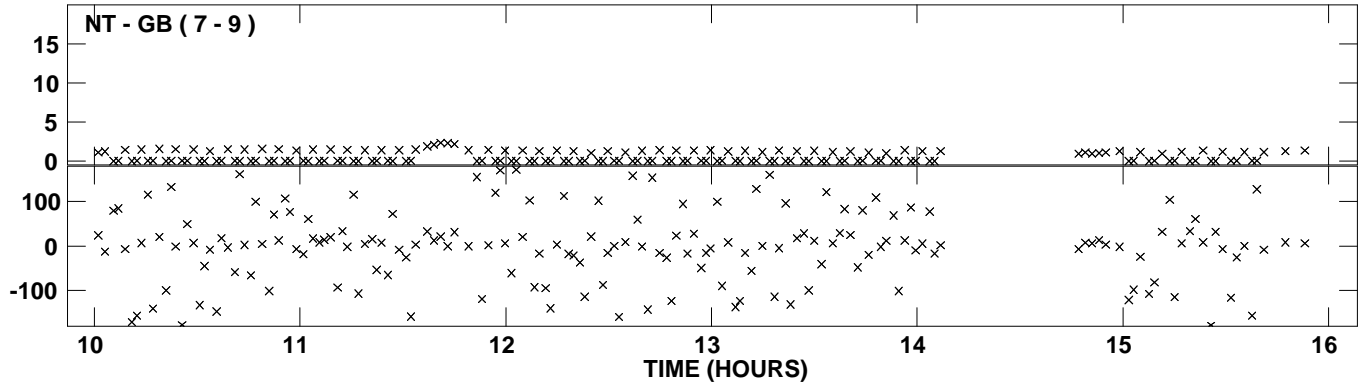

Plot file version 48 created 14-OCT-2010 21:51:04  
Amplitude and Phase vs Time for GV020B 1.UVAVG.1 Vect aver. CL # 3  
IF 6 CHAN 1 - 128 STK RR

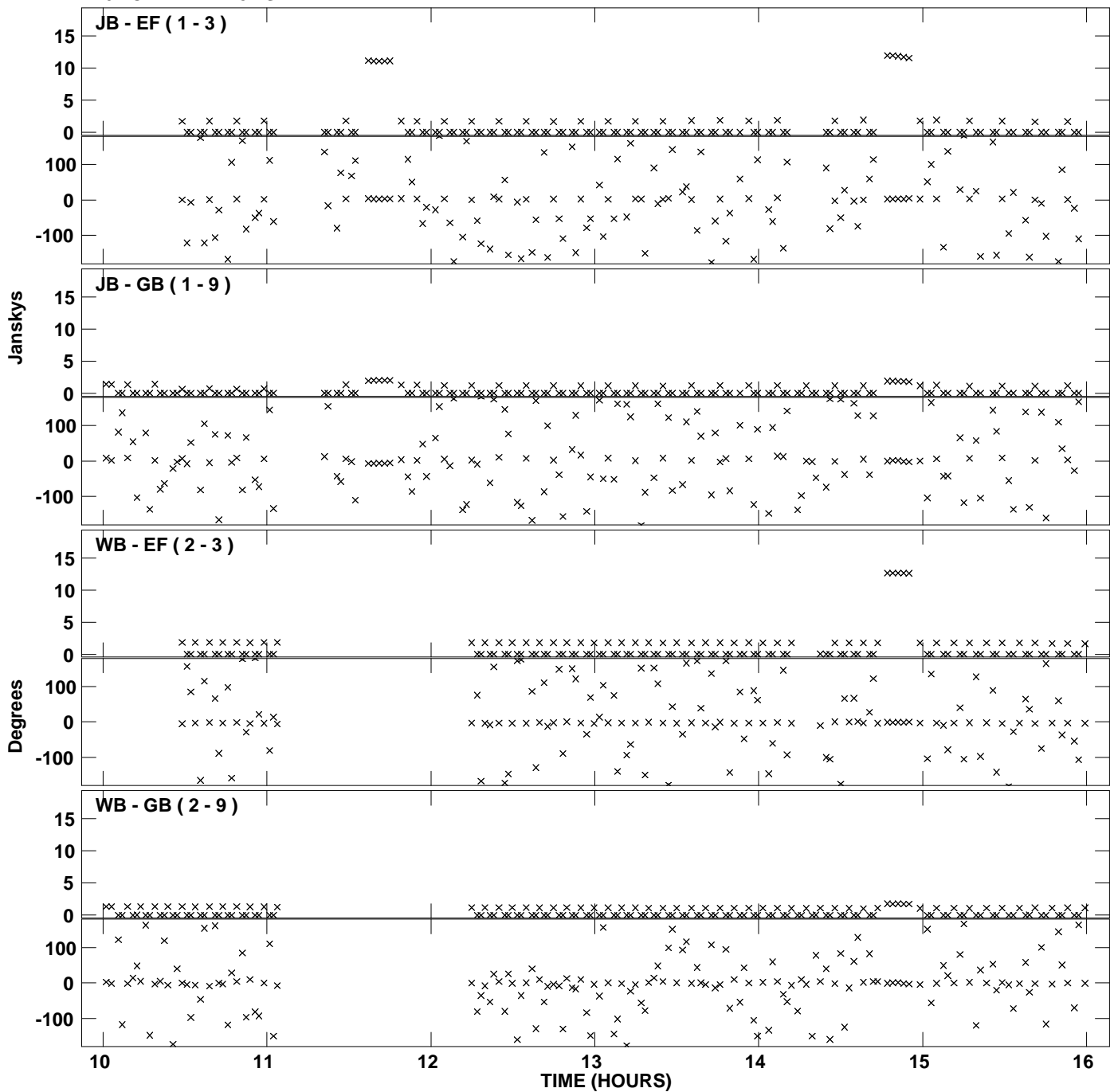



PLot file version 49 created 14-OCT-2010 21:51:04  
Amplitude andPhase vs Time for GV020B 1.UVAVG.1 Vect aver. CL # 3  
IF 6 CHAN 1 - 128 STK RR

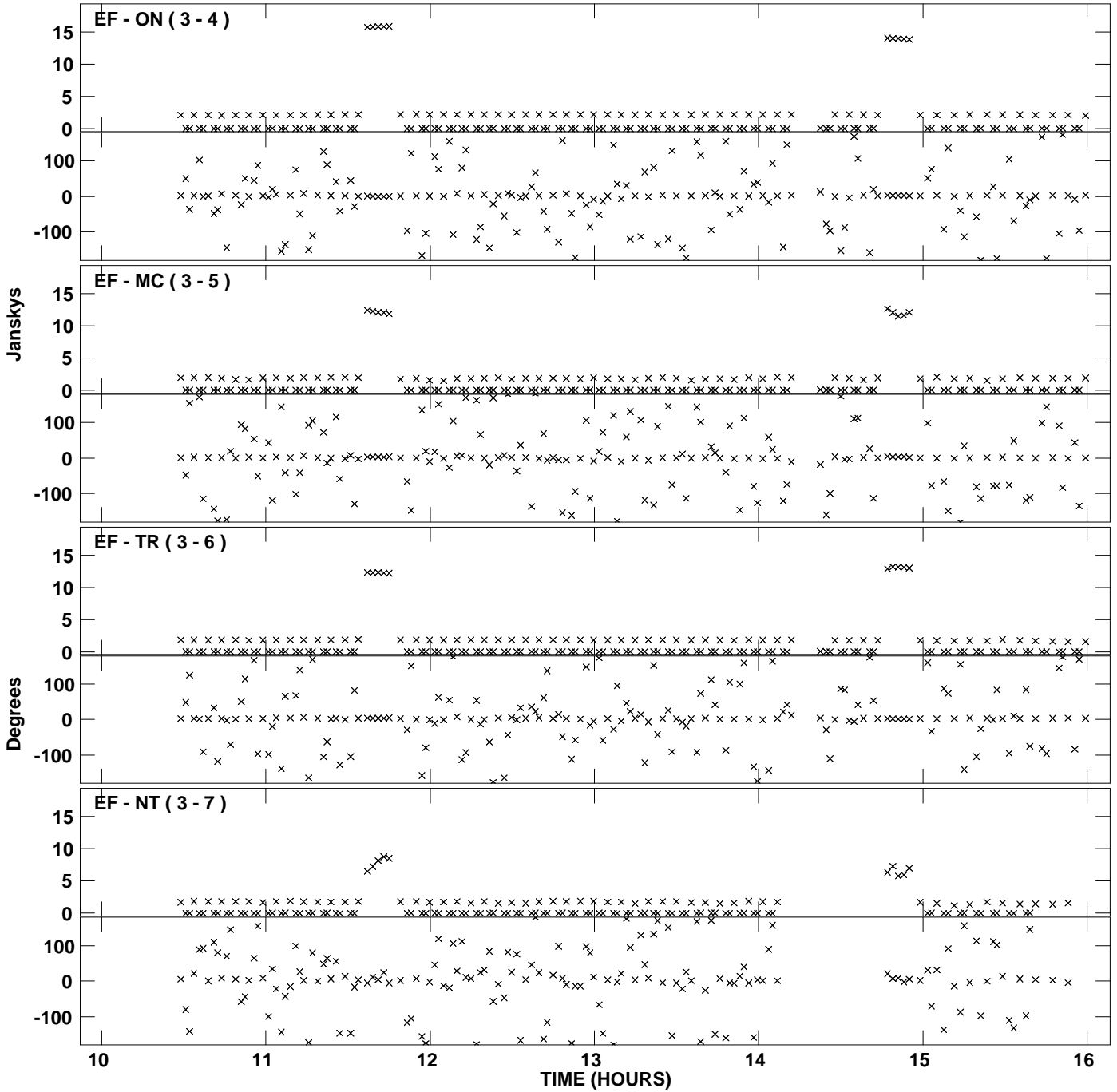

Plot file version 50 created 14-OCT-2010 21:51:04  
Amplitude and Phase vs Time for GV020B 1.UVAVG.1 Vect aver. CL # 3  
IF 6 CHAN 1 - 128 STK RR

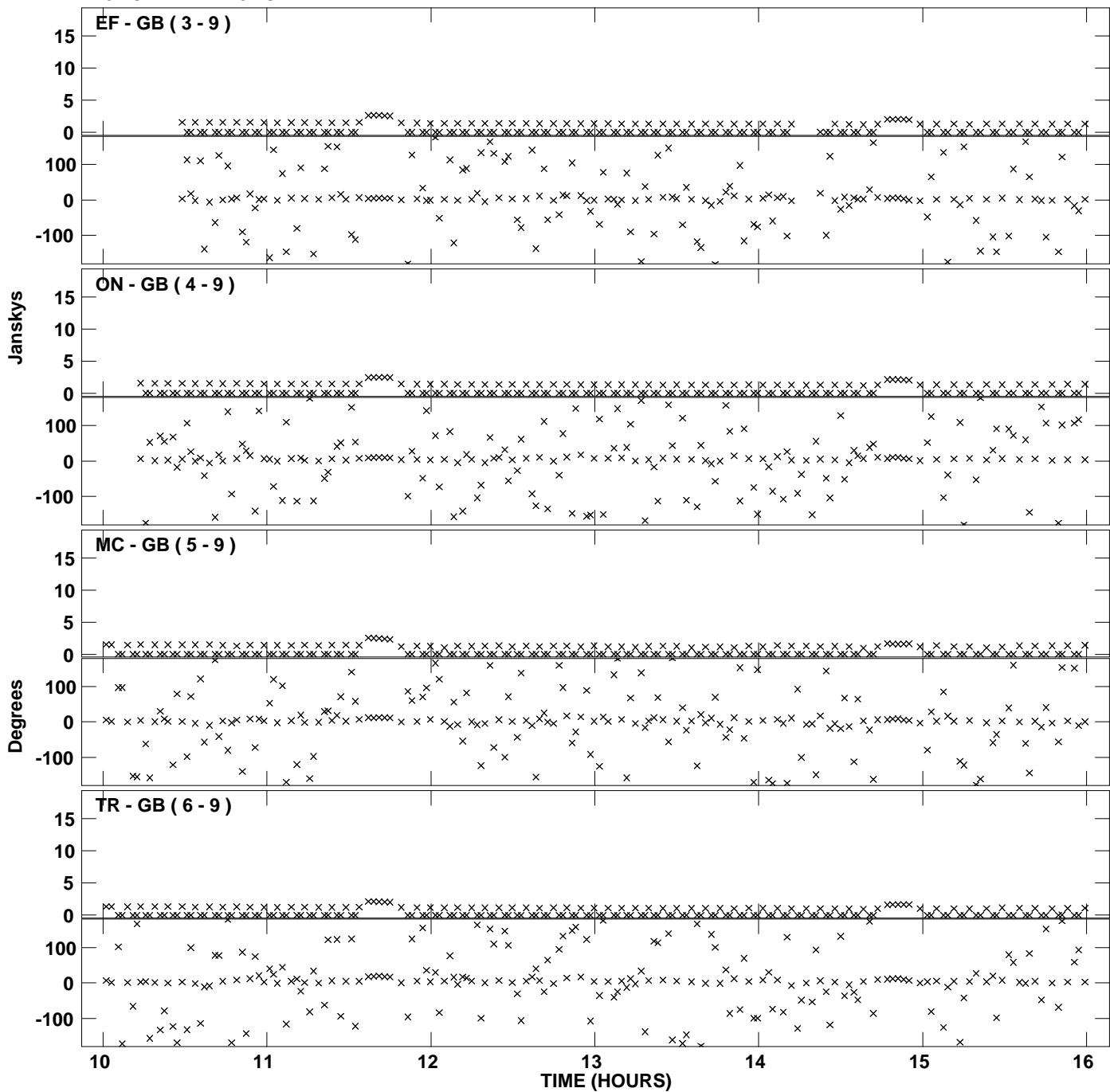

Plot file version 51 created 14-OCT-2010 21:51:04  
Amplitude and Phase vs Time for GV020B 1.UVAVG.1 Vect aver. CL # 3  
IF 6 CHAN 1 - 128 STK RR

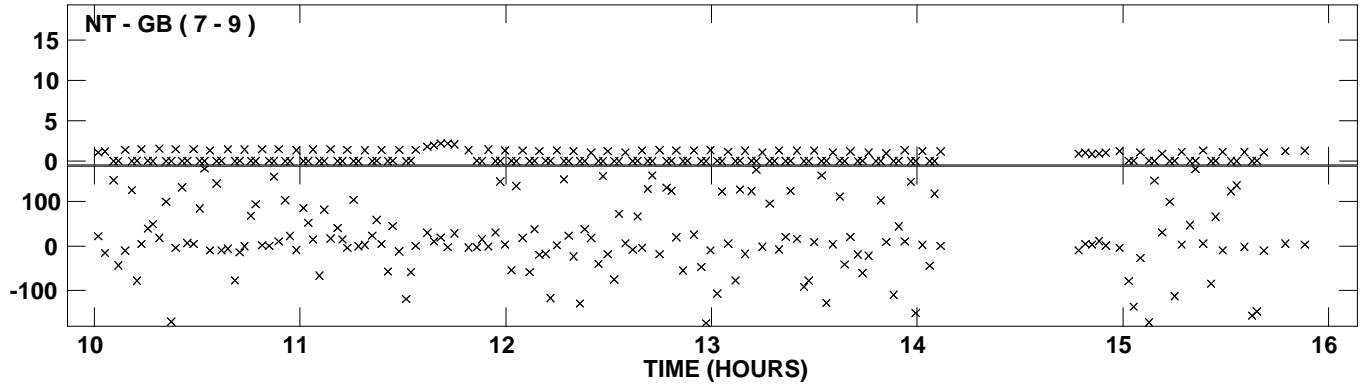

Plot file version 52 created 14-OCT-2010 21:51:32  
Amplitude and Phase vs Time for GV020B 1.UVAVG.1 Vect aver. CL # 3  
IF 7 CHAN 1 - 128 STK RR

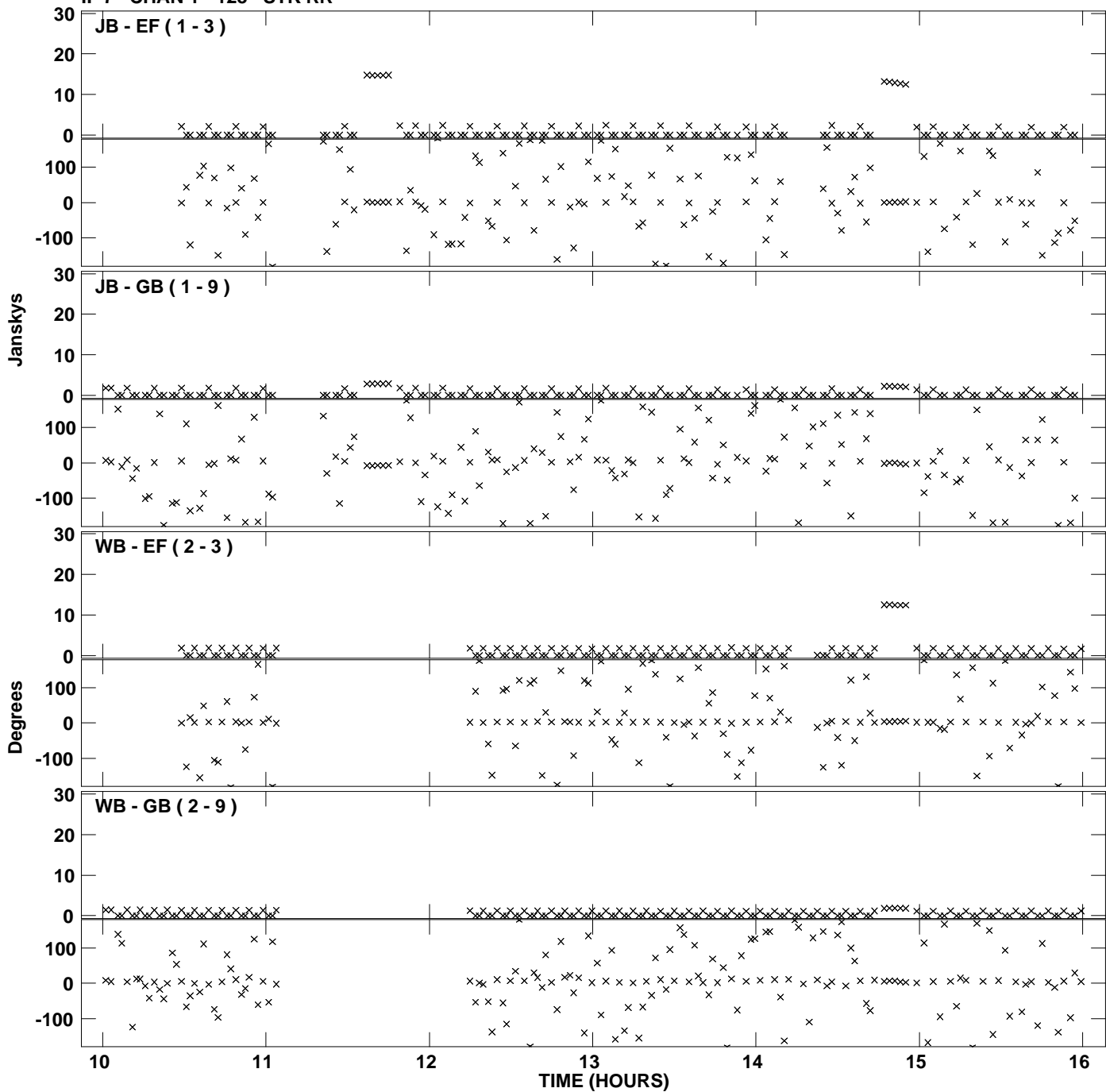

Plot file version 53 created 14-OCT-2010 21:51:32  
Amplitude and Phase vs Time for GV020B 1.UVAVG.1 Vect aver. CL # 3  
IF 7 CHAN 1 - 128 STK RR

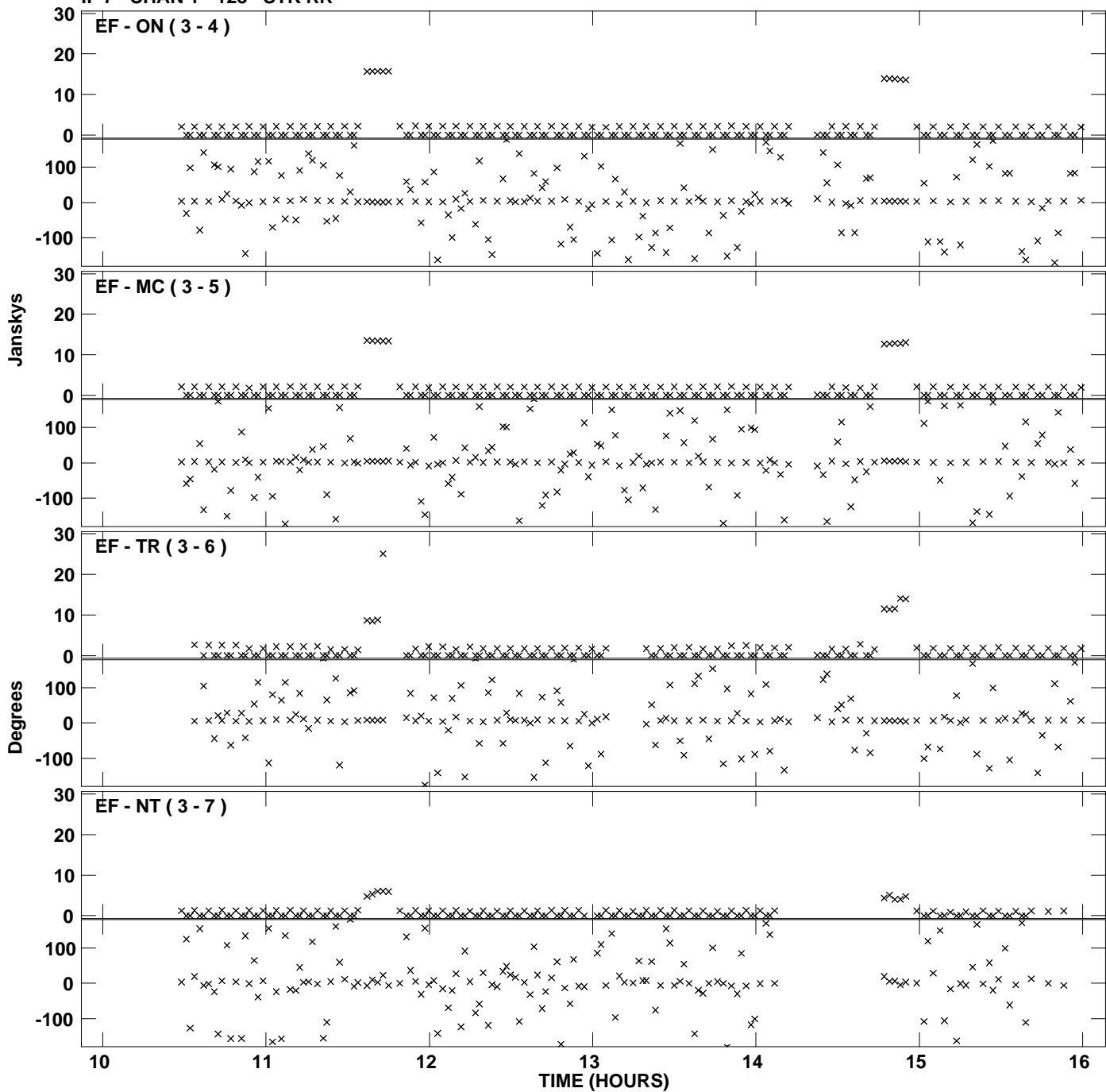

Plot file version 54 created 14-OCT-2010 21:51:32  
Amplitude andPhase vs Time for GV020B 1.UVAVG.1 Vect aver. CL # 3  
IF 7 CHAN 1 - 128 STK RR

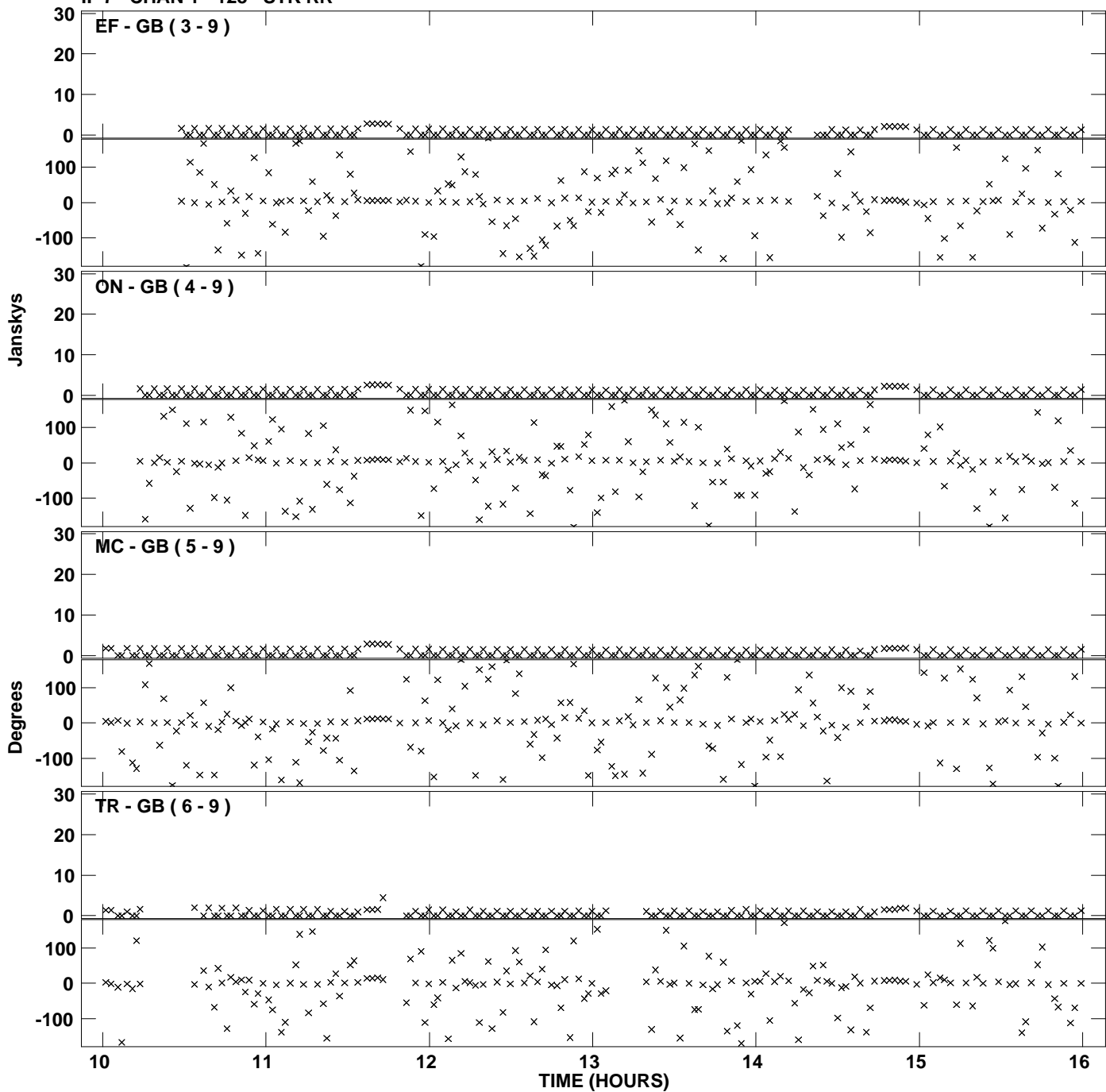

PLot file version 55 created 14-OCT-2010 21:51:32  
Amplitude andPhase vs Time for GV020B 1.UVAVG.1 Vect aver. CL # 3  
IF 7 CHAN 1 - 128 STK RR

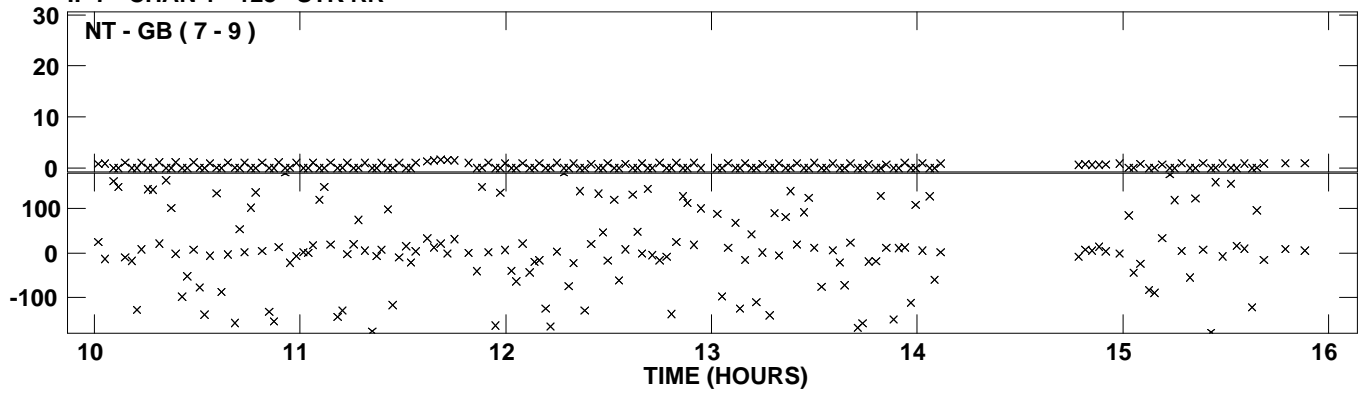

Plot file version 56 created 14-OCT-2010 21:52:01  
Amplitude and Phase vs Time for GV020B 1.UVAVG.1 Vect aver. CL # 3  
IF 8 CHAN 1 - 128 STK RR

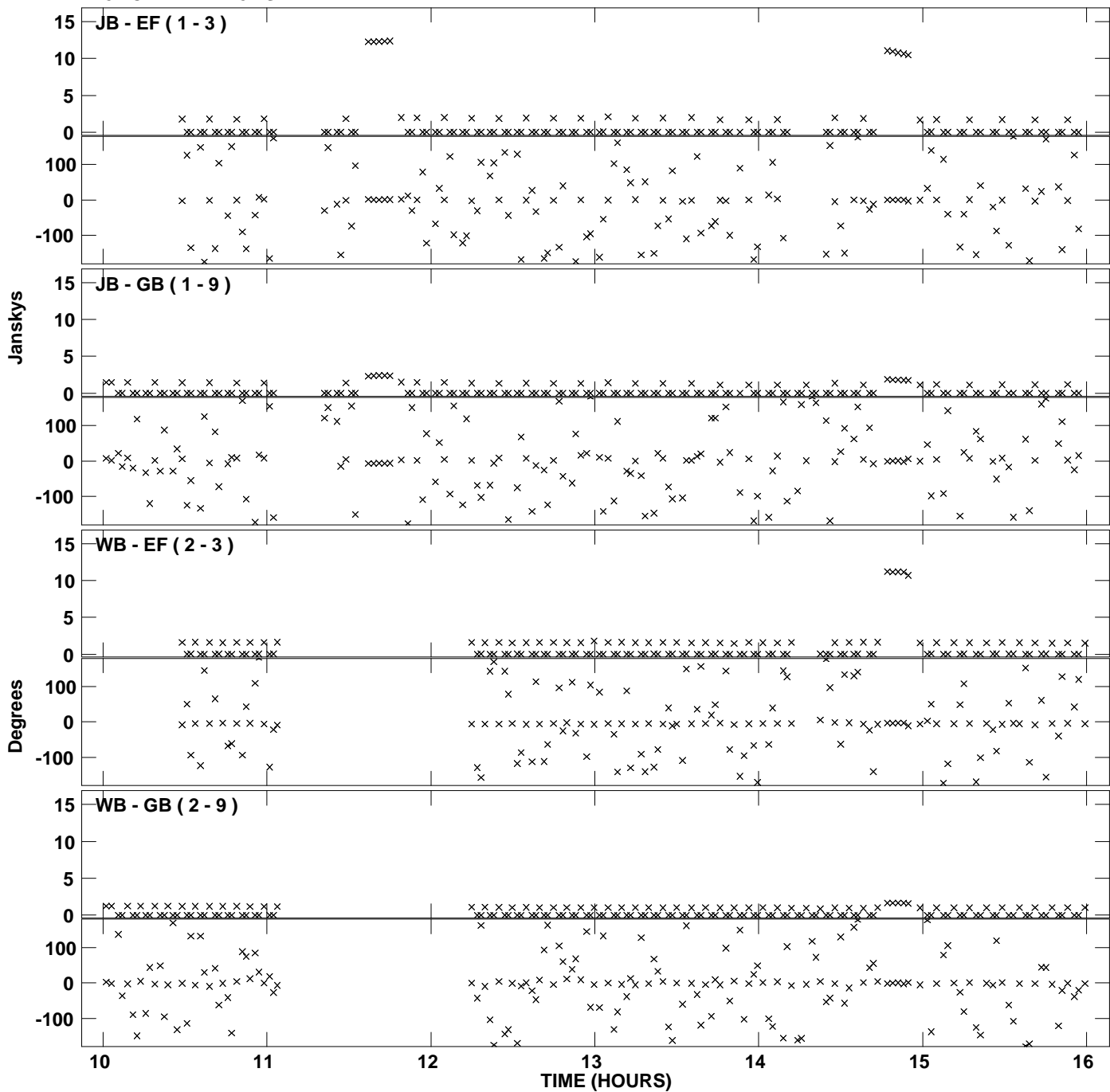



PLot file version 57 created 14-OCT-2010 21:52:01  
Amplitude andPhase vs Time for GV020B 1.UVAVG.1 Vect aver. CL # 3  
IF 8 CHAN 1 - 128 STK RR

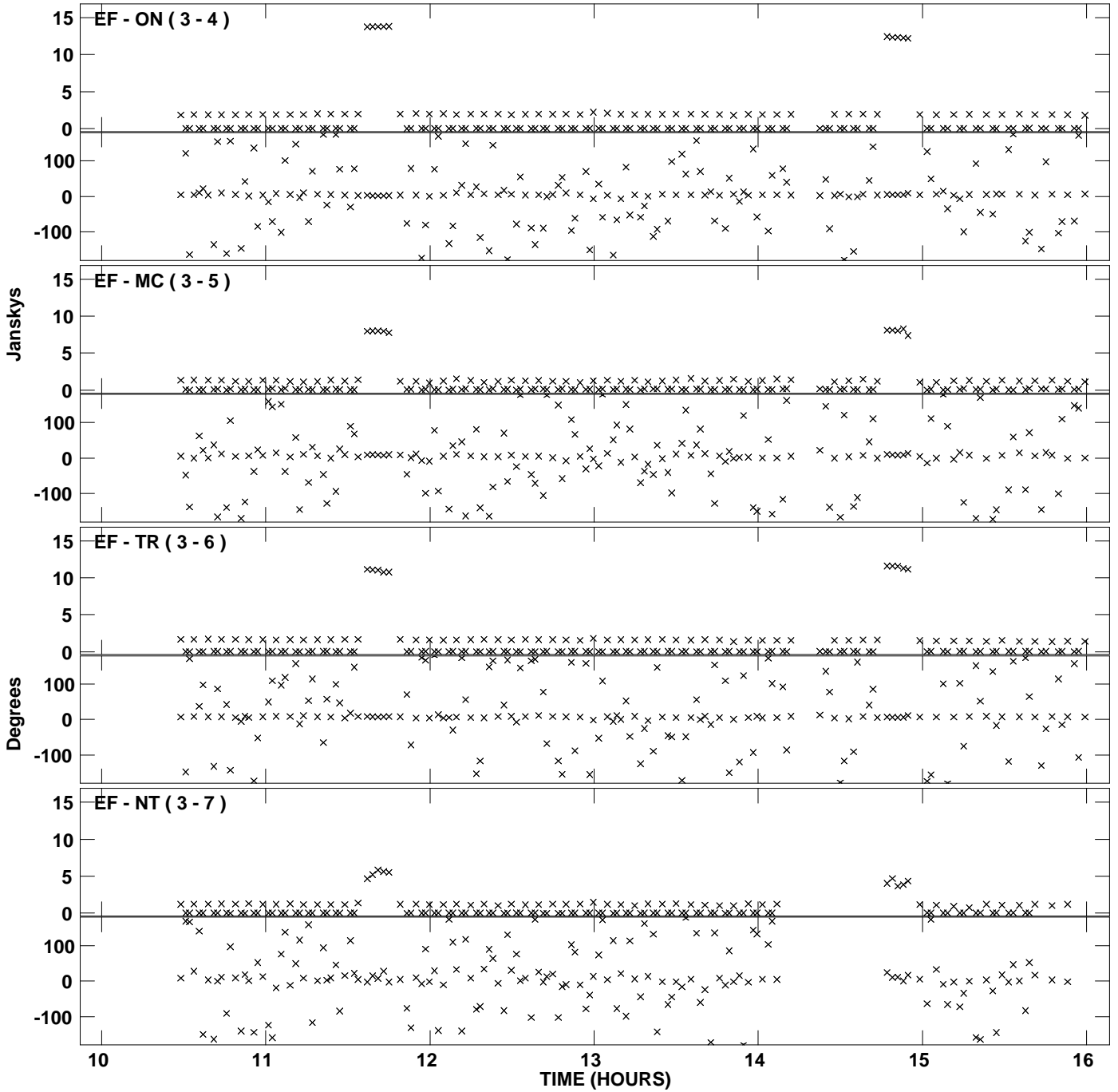

Plot file version 58 created 14-OCT-2010 21:52:01  
Amplitude and Phase vs Time for GV020B 1.UVAVG.1 Vect aver. CL # 3  
IF 8 CHAN 1 - 128 STK RR

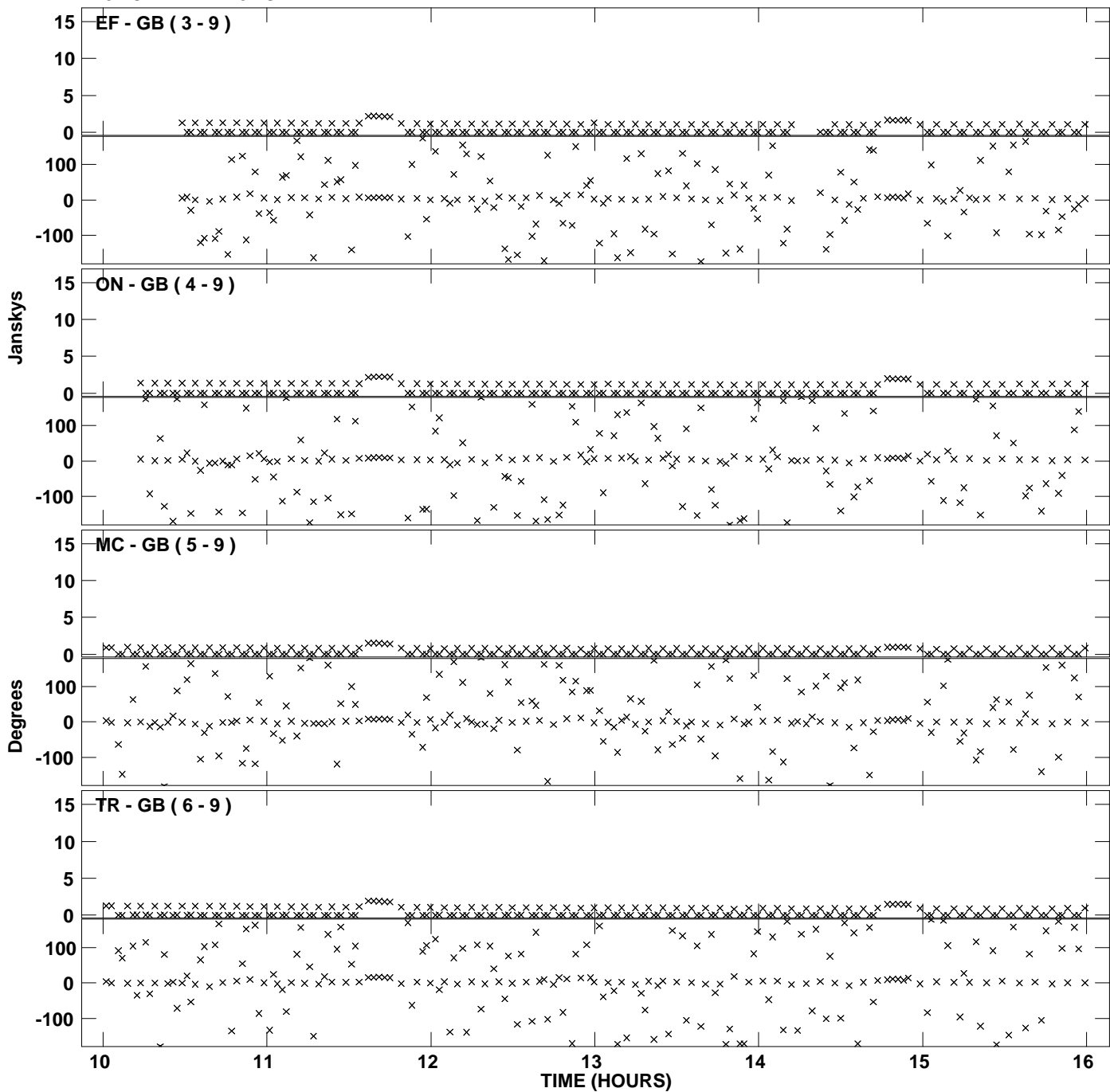

PLot file version 59 created 14-OCT-2010 21:52:01  
Amplitude andPhase vs Time for GV020B 1.UVAVG.1 Vect aver. CL # 3  
IF 8 CHAN 1 - 128 STK RR

