

PLot file version 1 created 22-OCT-2007 16:18:21
Amplitude and Phase vs Time for 3C273B.MULTI.1 CL # 3
IF 1 CHAN 1 STK LL of 3C273B.ICL001.3

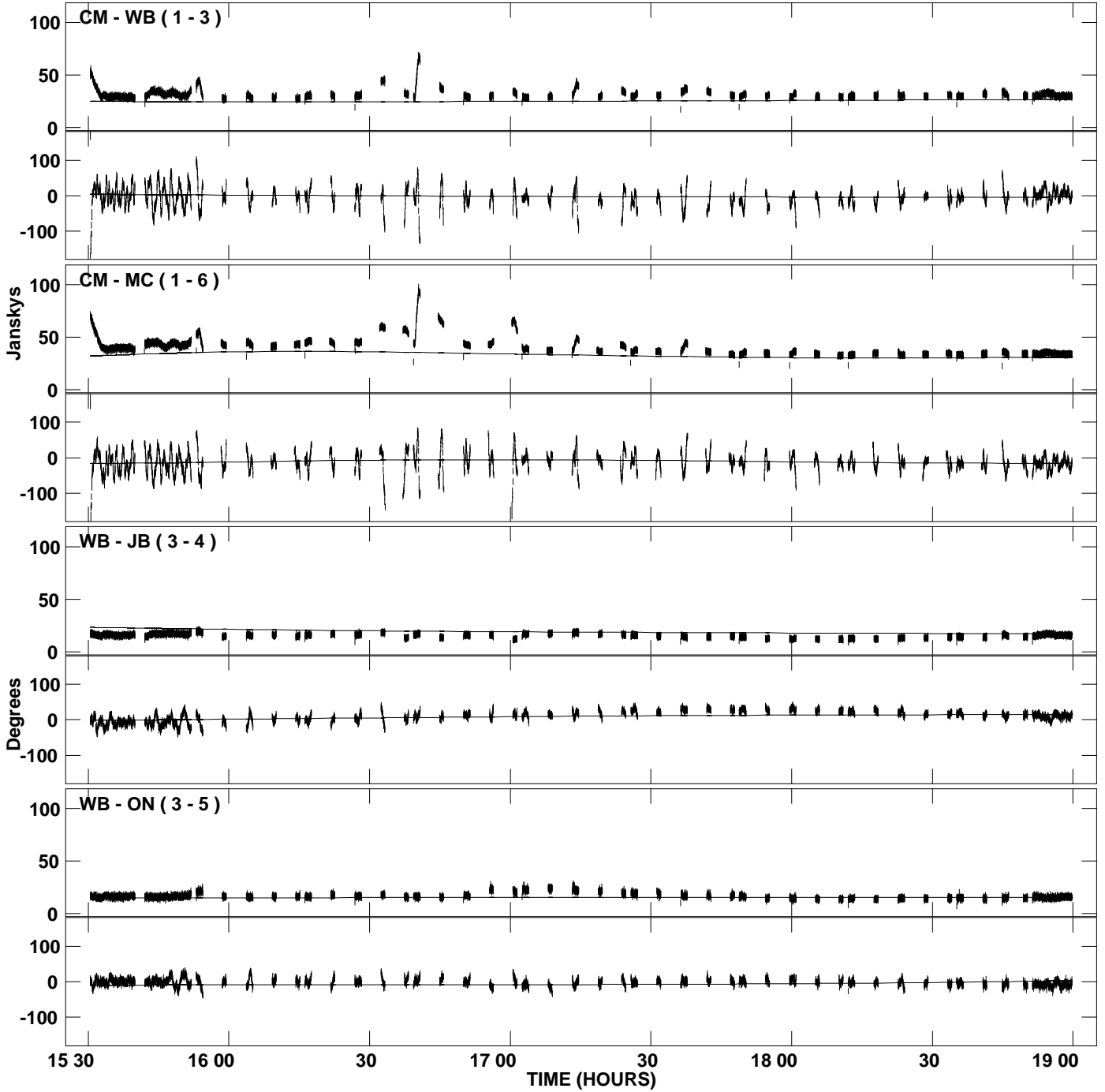

PLot file version 2 created 22-OCT-2007 16:18:21
Amplitude and Phase vs Time for 3C273B.MULTI.1 CL # 3
IF 1 CHAN 1 STK LL of 3C273B.ICL001.3

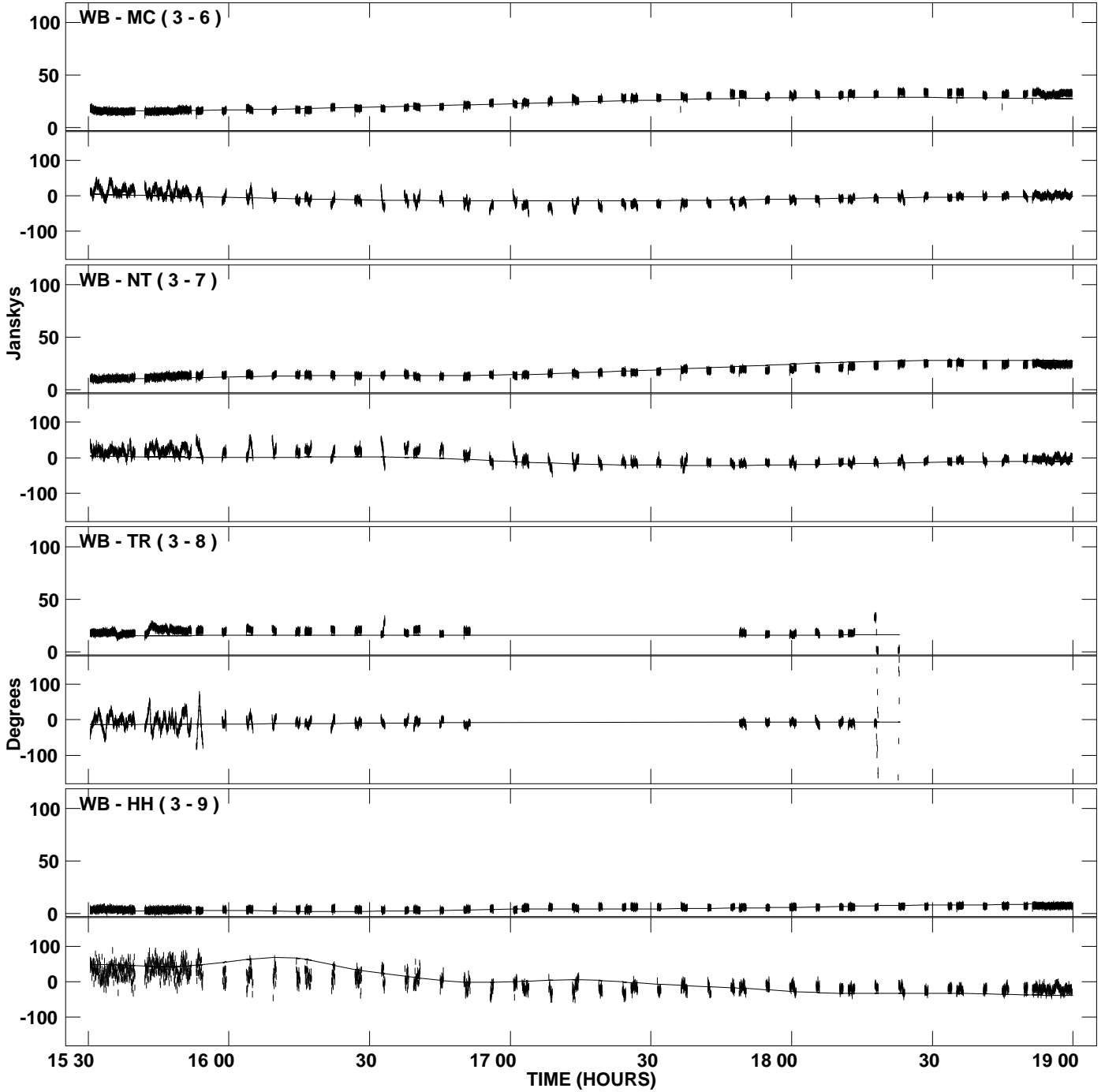

PLot file version 3 created 22-OCT-2007 16:18:21
Amplitude and Phase vs Time for 3C273B.MULTI.1 CL # 3
IF 1 CHAN 1 STK LL of 3C273B.ICL001.3

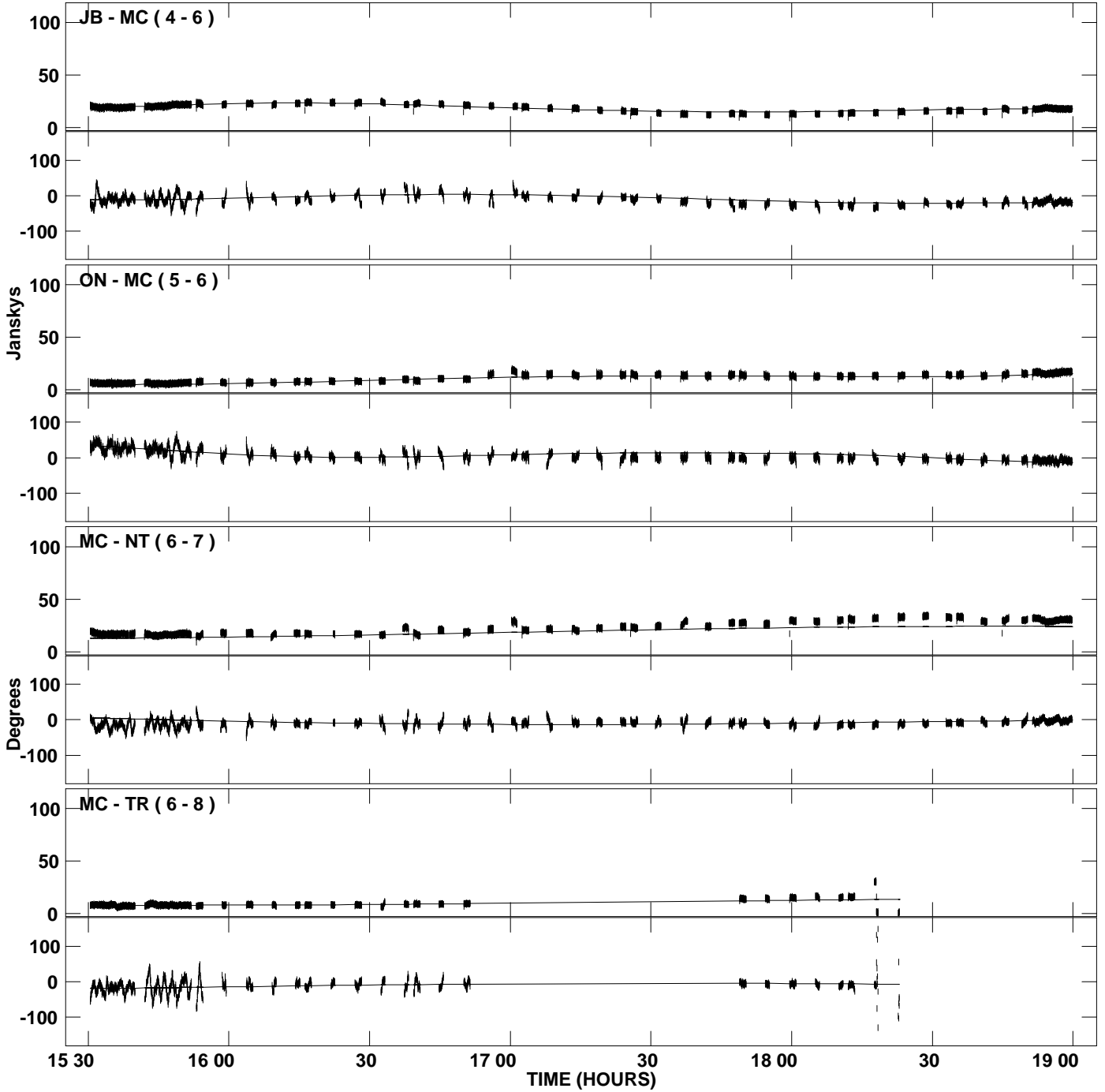

PLot file version 4 created 22-OCT-2007 16:18:21
Amplitude andPhase vs Time for 3C273B.MULTI.1 CL # 3
IF 1 CHAN 1 STK LL of 3C273B.ICL001.3

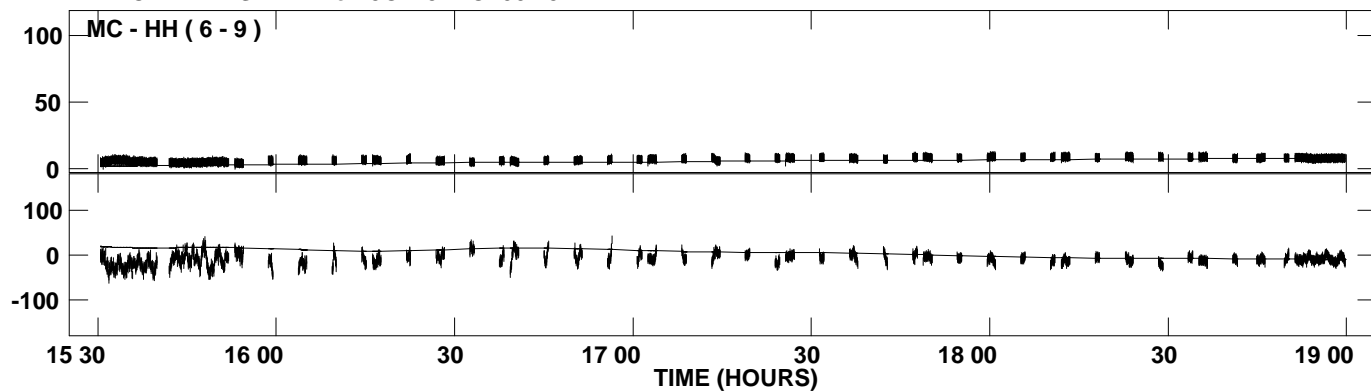

PLot file version 5 created 22-OCT-2007 16:18:22
Amplitude and Phase vs Time for 3C273B.MULTI.1 CL # 3
IF 2 CHAN 1 STK LL of 3C273B.ICL001.3

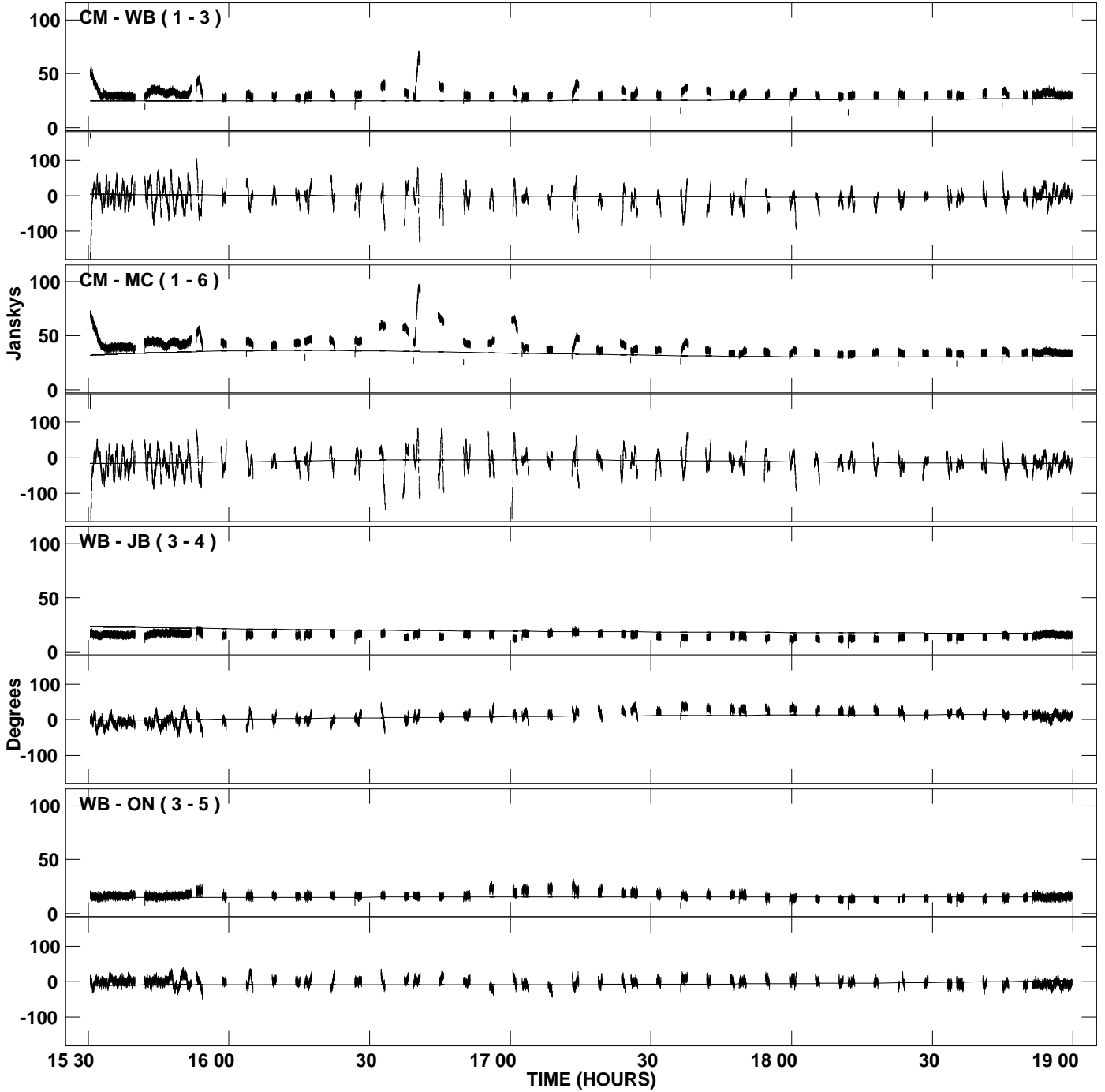

PLot file version 6 created 22-OCT-2007 16:18:22
Amplitude and Phase vs Time for 3C273B.MULTI.1 CL # 3
IF 2 CHAN 1 STK LL of 3C273B.ICL001.3

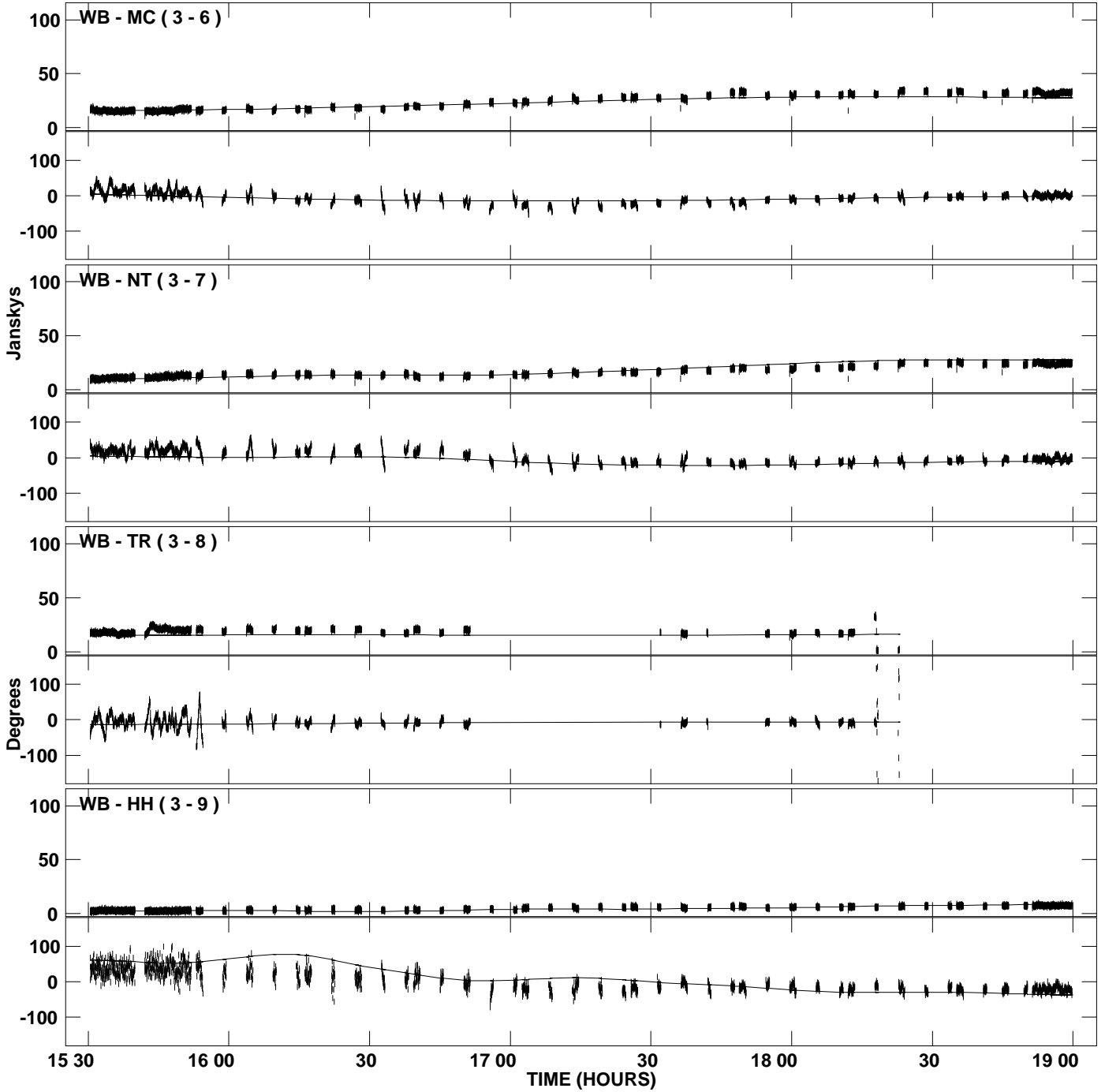

PLot file version 7 created 22-OCT-2007 16:18:22
Amplitude and Phase vs Time for 3C273B.MULTI.1 CL # 3
IF 2 CHAN 1 STK LL of 3C273B.ICL001.3

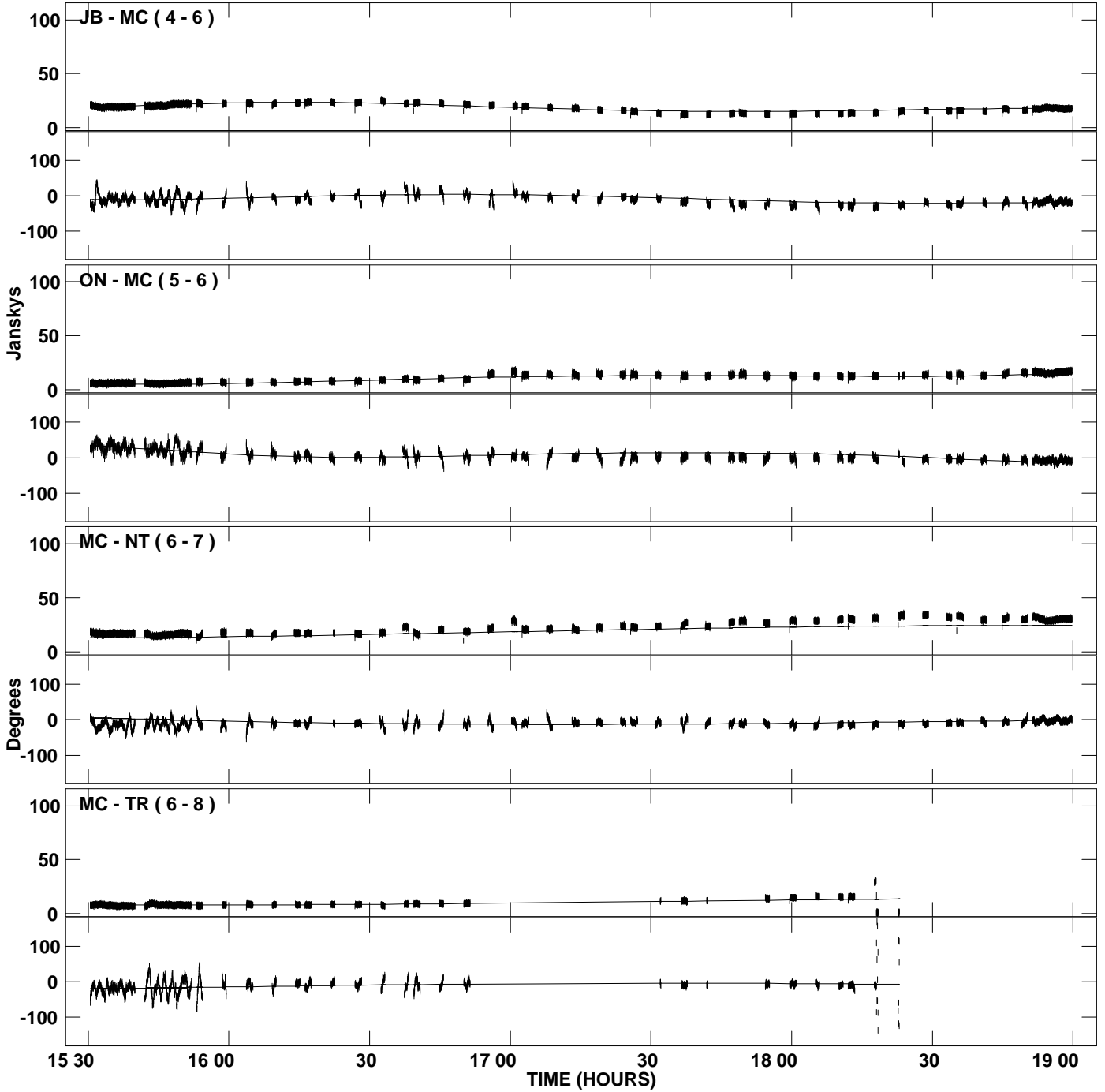

PLot file version 8 created 22-OCT-2007 16:18:22
Amplitude andPhase vs Time for 3C273B.MULTI.1 CL # 3
IF 2 CHAN 1 STK LL of 3C273B.ICL001.3

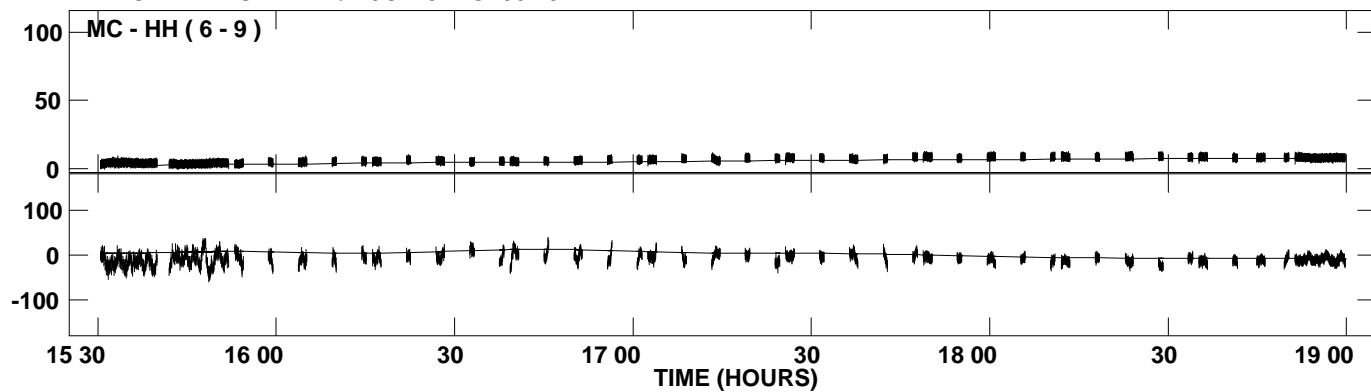

PLot file version 9 created 22-OCT-2007 16:18:24
Amplitude and Phase vs Time for 3C273B.MULTI.1 CL # 3
IF 3 CHAN 1 STK LL of 3C273B.ICL001.3

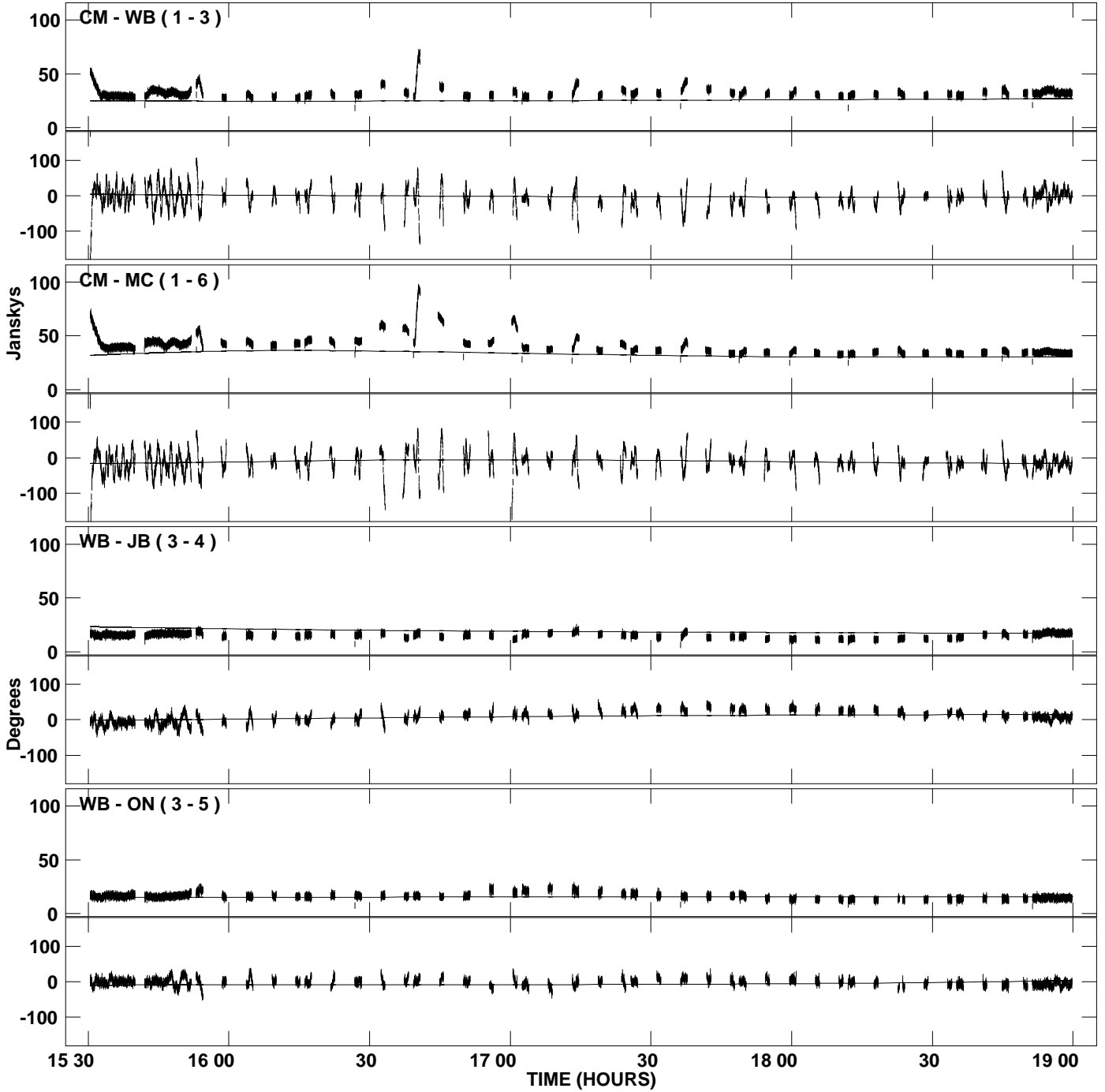

PLot file version 10 created 22-OCT-2007 16:18:24
Amplitude and Phase vs Time for 3C273B.MULTI.1 CL # 3
IF 3 CHAN 1 STK LL of 3C273B.ICL001.3

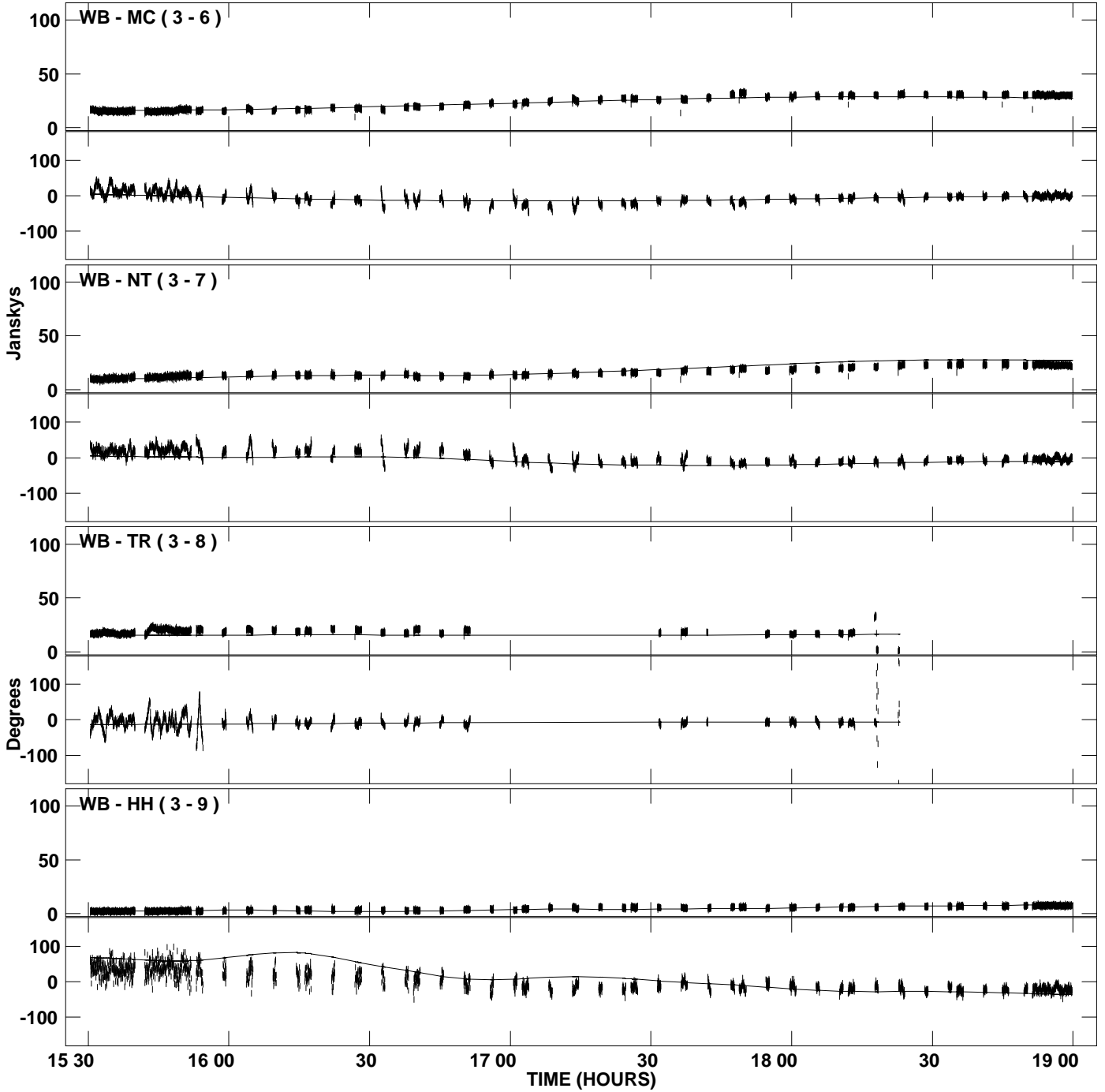

PLot file version 11 created 22-OCT-2007 16:18:24
Amplitude and Phase vs Time for 3C273B.MULTI.1 CL # 3
IF 3 CHAN 1 STK LL of 3C273B.ICL001.3

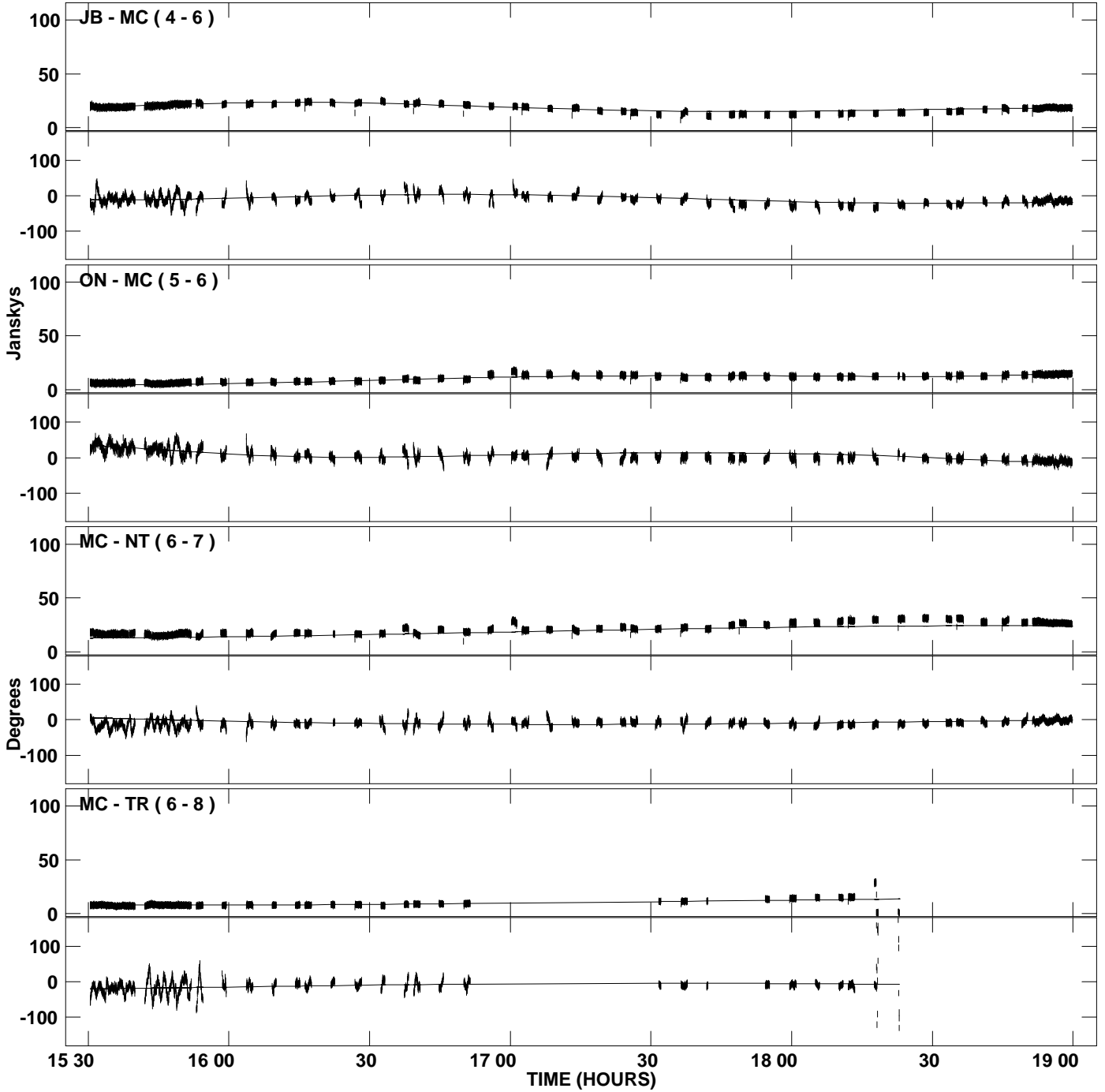

PLot file version 12 created 22-OCT-2007 16:18:24
Amplitude andPhase vs Time for 3C273B.MULTI.1 CL # 3
IF 3 CHAN 1 STK LL of 3C273B.ICL001.3

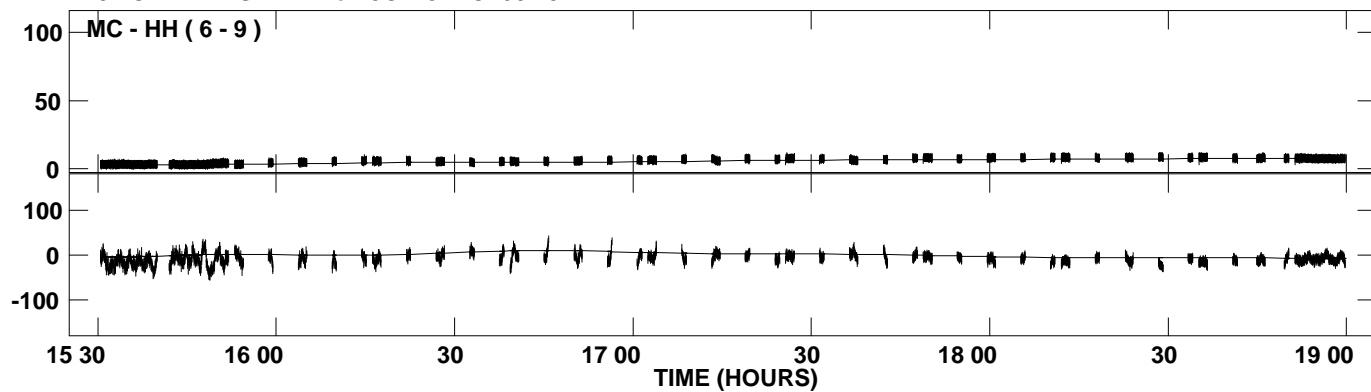

PLot file version 13 created 22-OCT-2007 16:18:25
Amplitude and Phase vs Time for 3C273B.MULTI.1 CL # 3
IF 4 CHAN 1 STK LL of 3C273B.ICL001.3

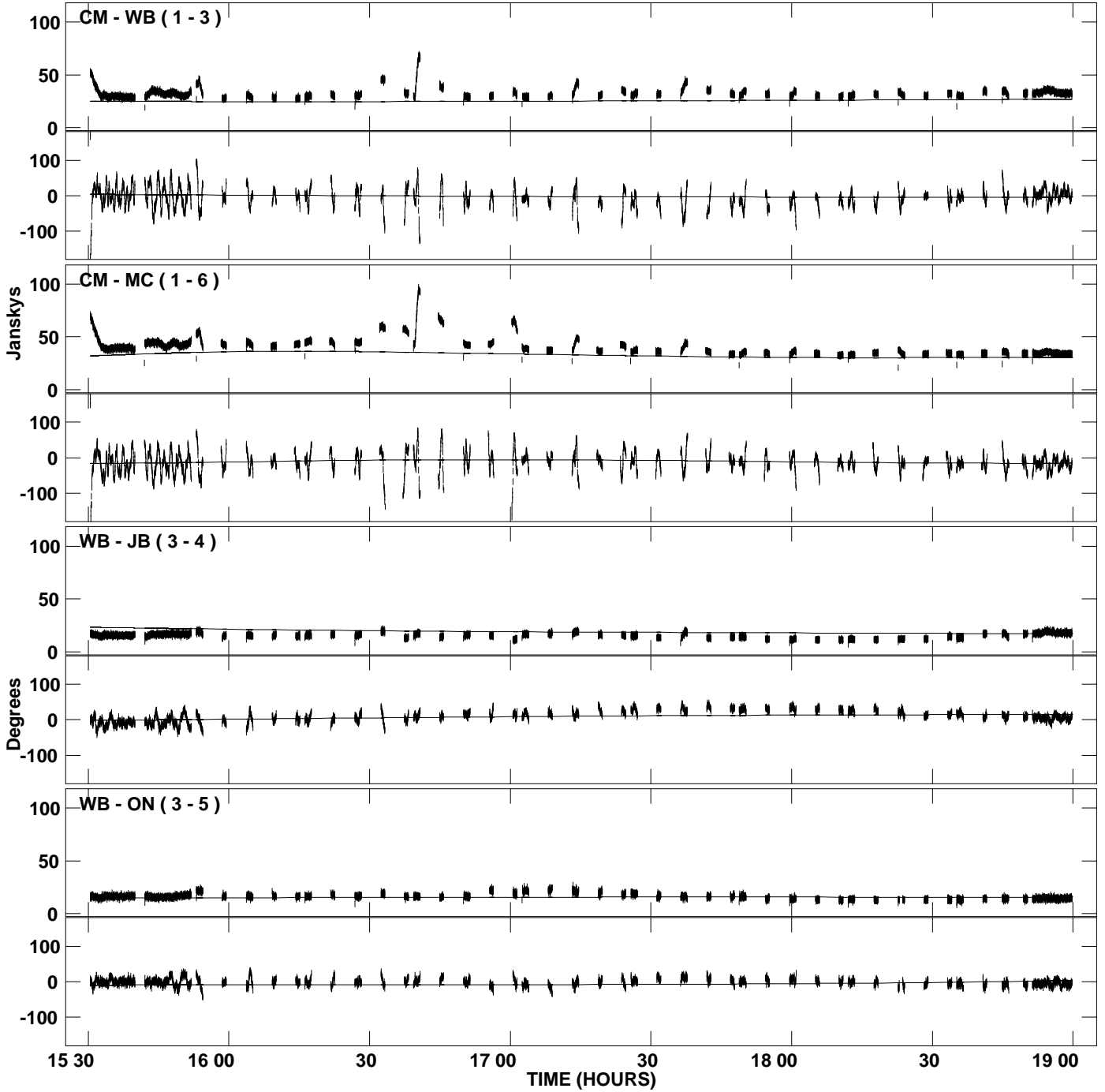

PLot file version 14 created 22-OCT-2007 16:18:25
Amplitude and Phase vs Time for 3C273B.MULTI.1 CL # 3
IF 4 CHAN 1 STK LL of 3C273B.ICL001.3

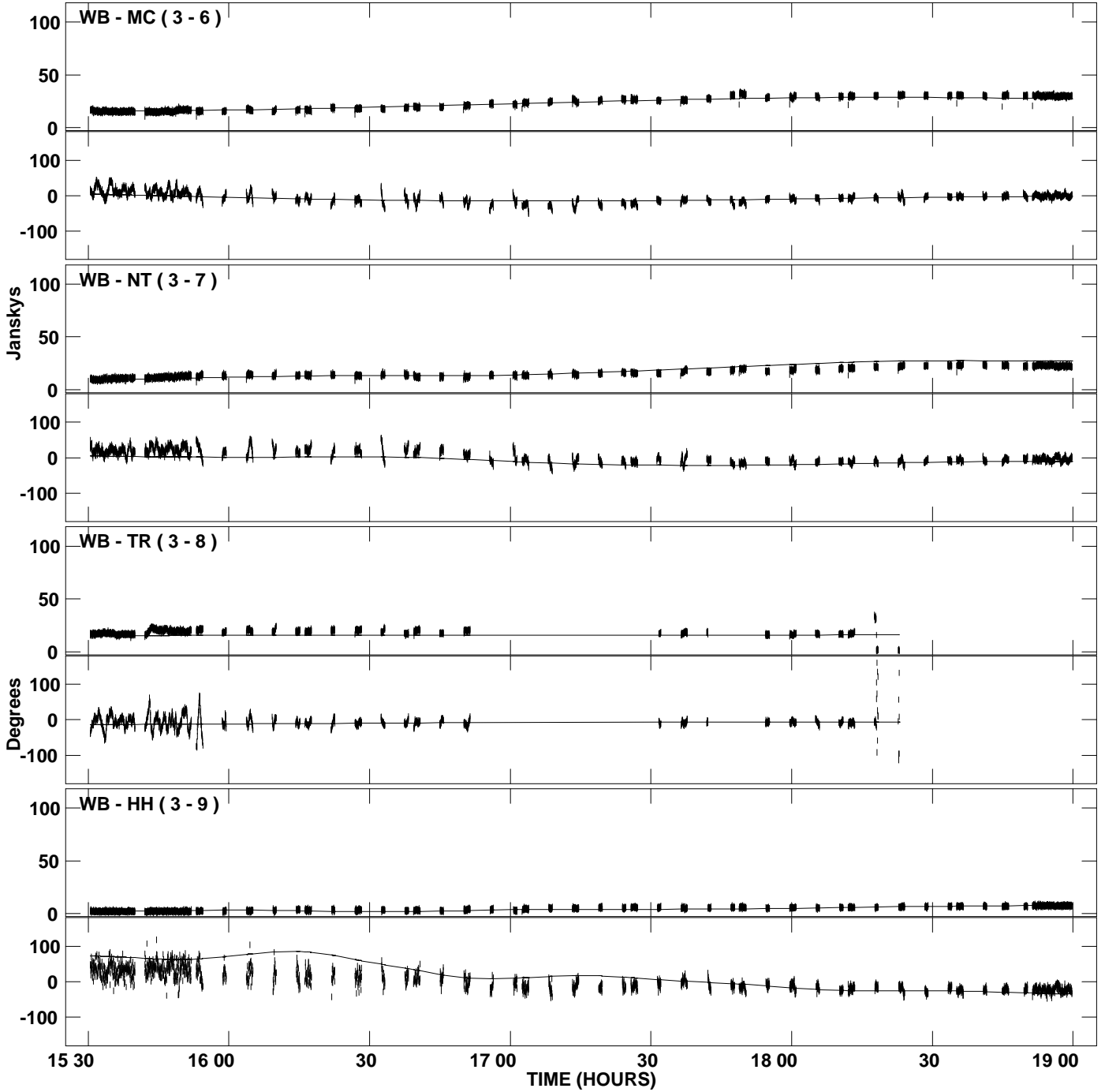

PLot file version 15 created 22-OCT-2007 16:18:26
Amplitude and Phase vs Time for 3C273B.MULTI.1 CL # 3
IF 4 CHAN 1 STK LL of 3C273B.ICL001.3

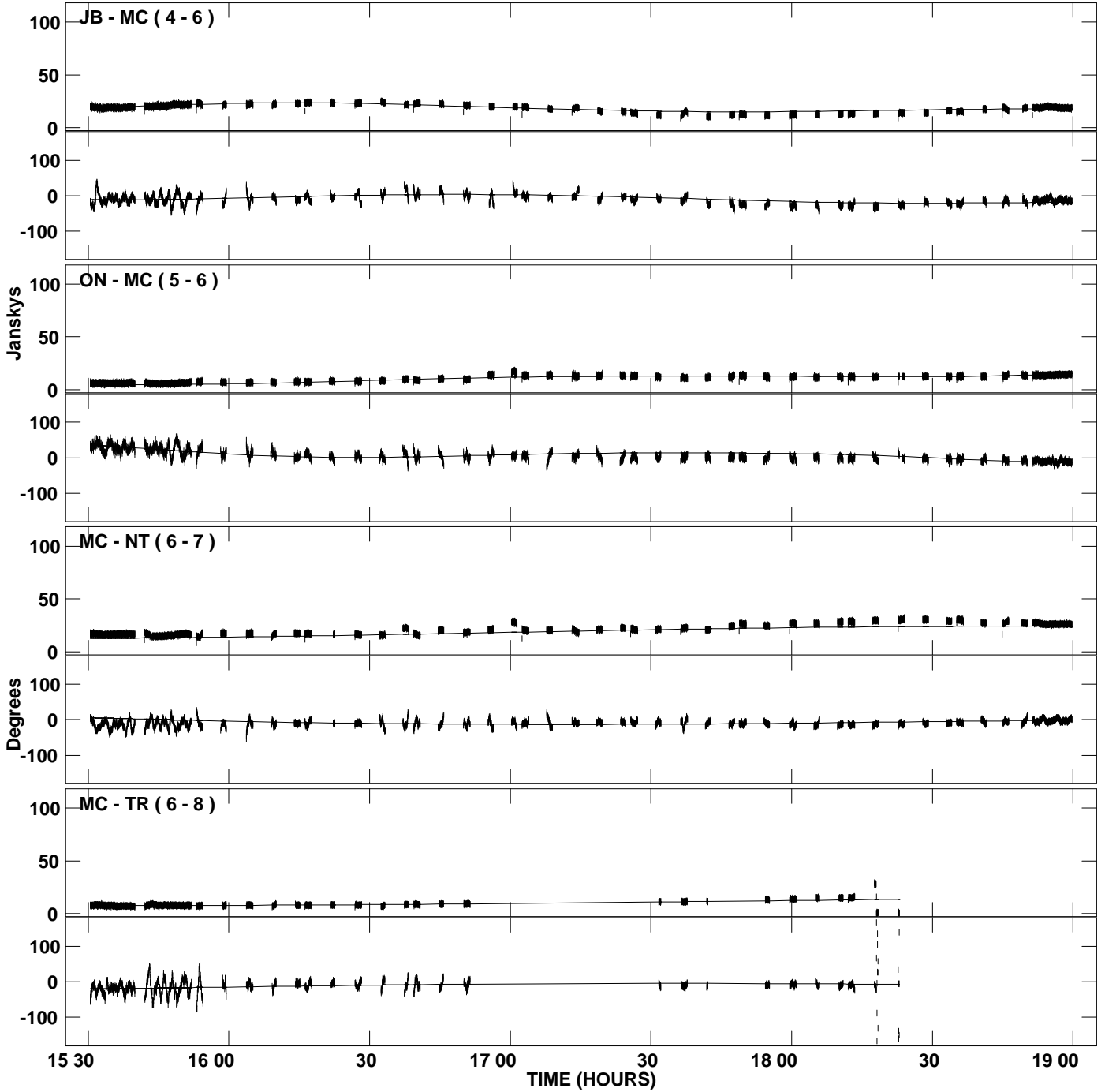

PLot file version 16 created 22-OCT-2007 16:18:26
Amplitude andPhase vs Time for 3C273B.MULTI.1 CL # 3
IF 4 CHAN 1 STK LL of 3C273B.ICL001.3

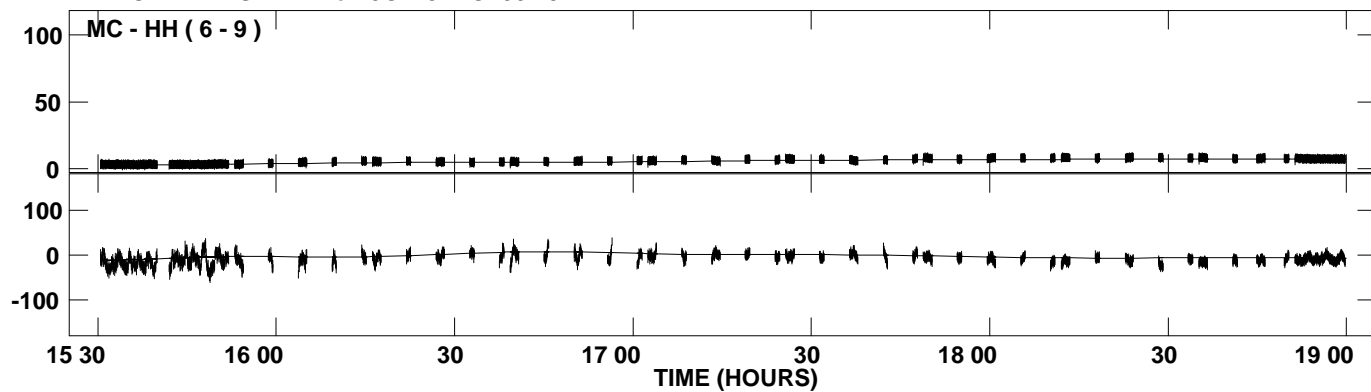

PLot file version 17 created 22-OCT-2007 16:18:27
Amplitude and Phase vs Time for 3C273B.MULTI.1 CL # 3
IF 5 CHAN 1 STK LL of 3C273B.ICL001.3

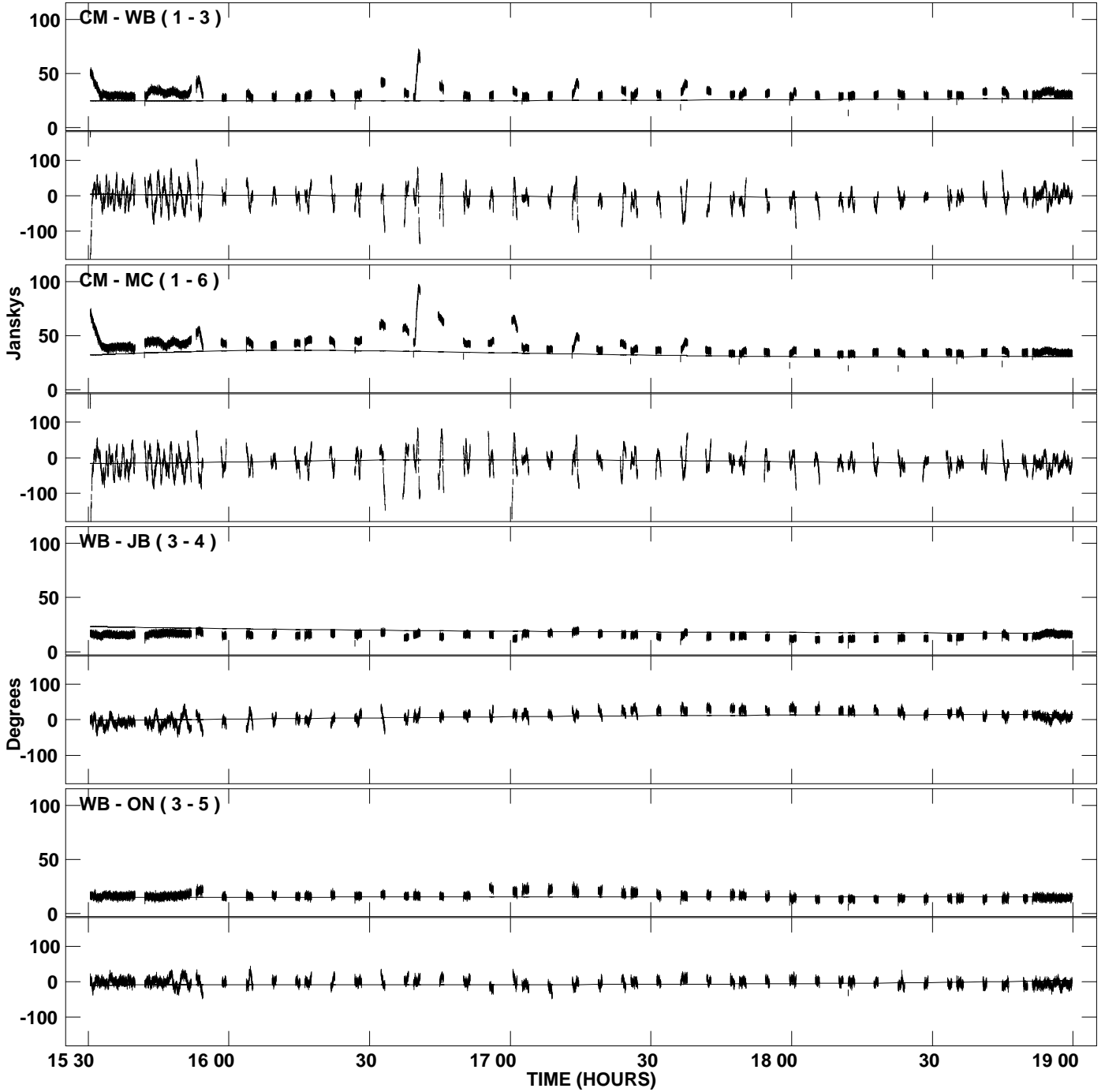

PLot file version 18 created 22-OCT-2007 16:18:27
Amplitude and Phase vs Time for 3C273B.MULTI.1 CL # 3
IF 5 CHAN 1 STK LL of 3C273B.ICL001.3

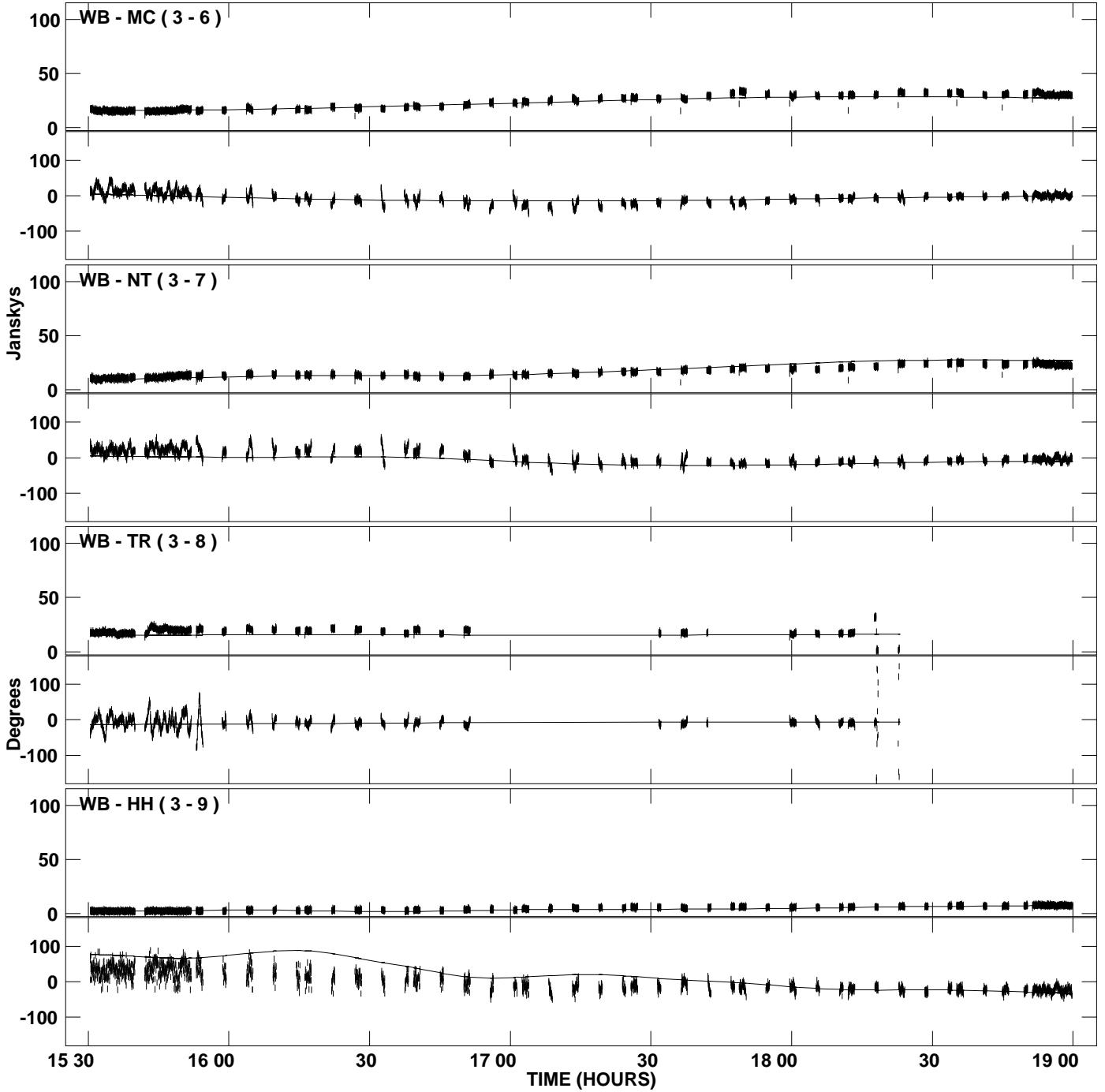

PLot file version 19 created 22-OCT-2007 16:18:27
Amplitude and Phase vs Time for 3C273B.MULTI.1 CL # 3
IF 5 CHAN 1 STK LL of 3C273B.ICL001.3

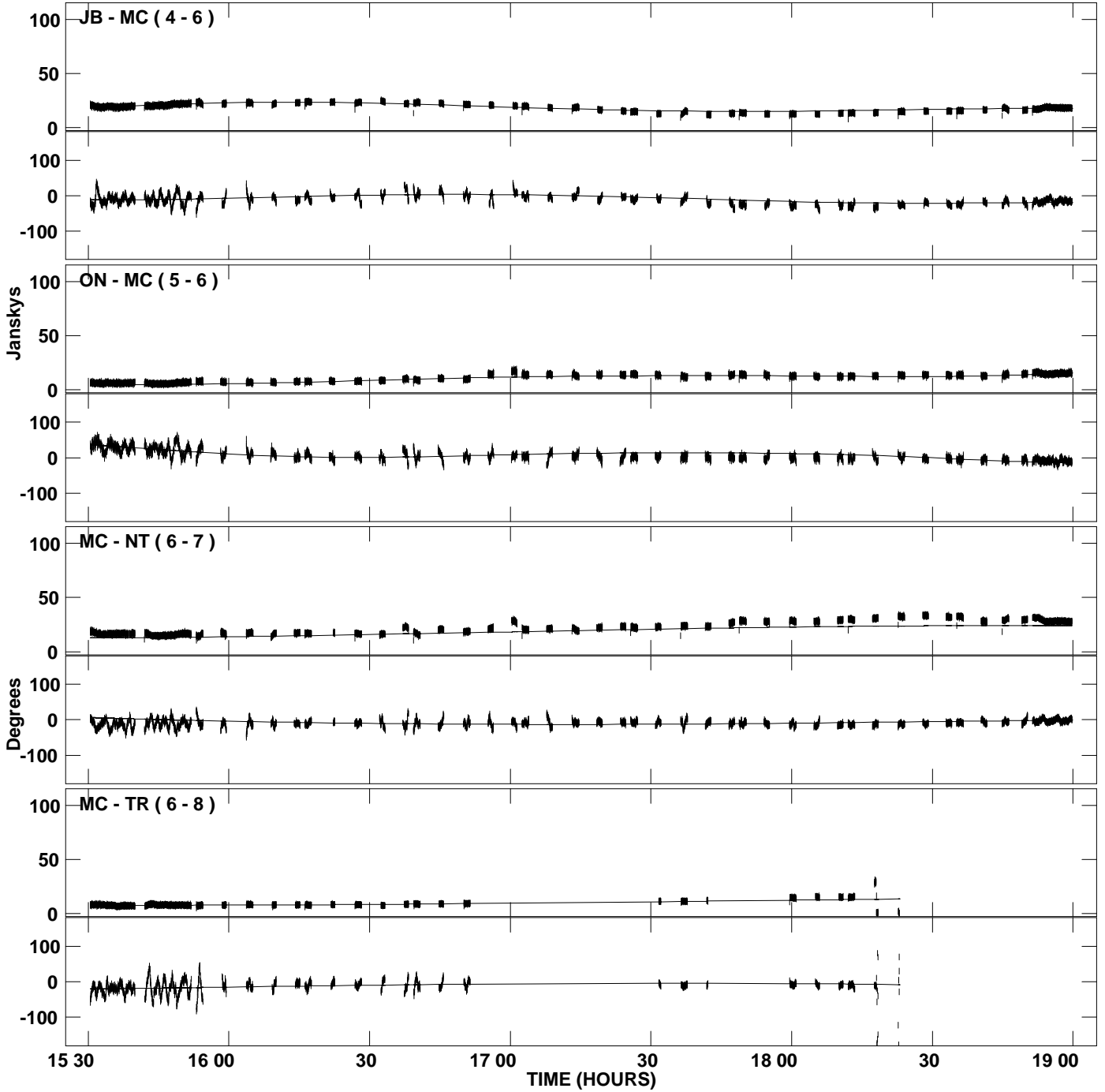

PLot file version 20 created 22-OCT-2007 16:18:27
Amplitude andPhase vs Time for 3C273B.MULTI.1 CL # 3
IF 5 CHAN 1 STK LL of 3C273B.ICL001.3

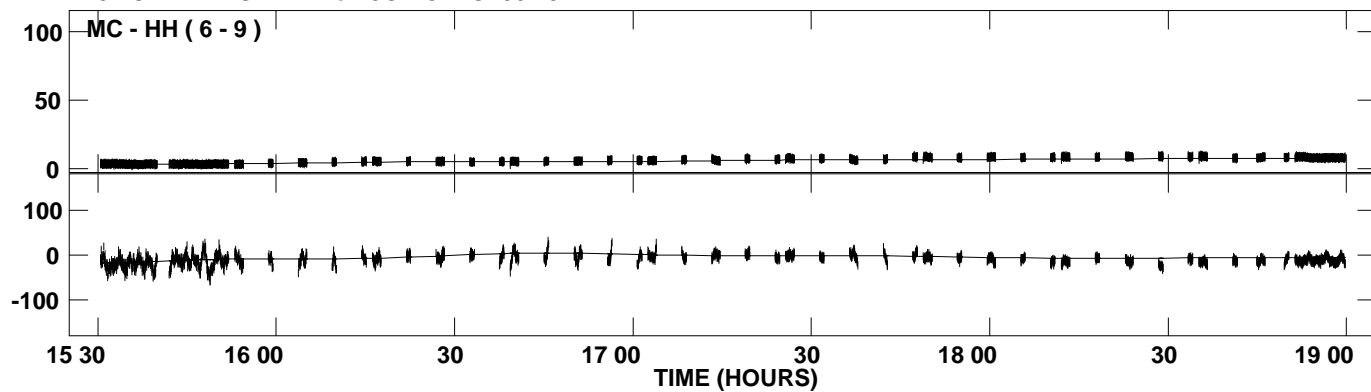

PLot file version 21 created 22-OCT-2007 16:18:29
Amplitude andPhase vs Time for 3C273B.MULTI.1 CL # 3
IF 6 CHAN 1 STK LL of 3C273B.ICL001.3

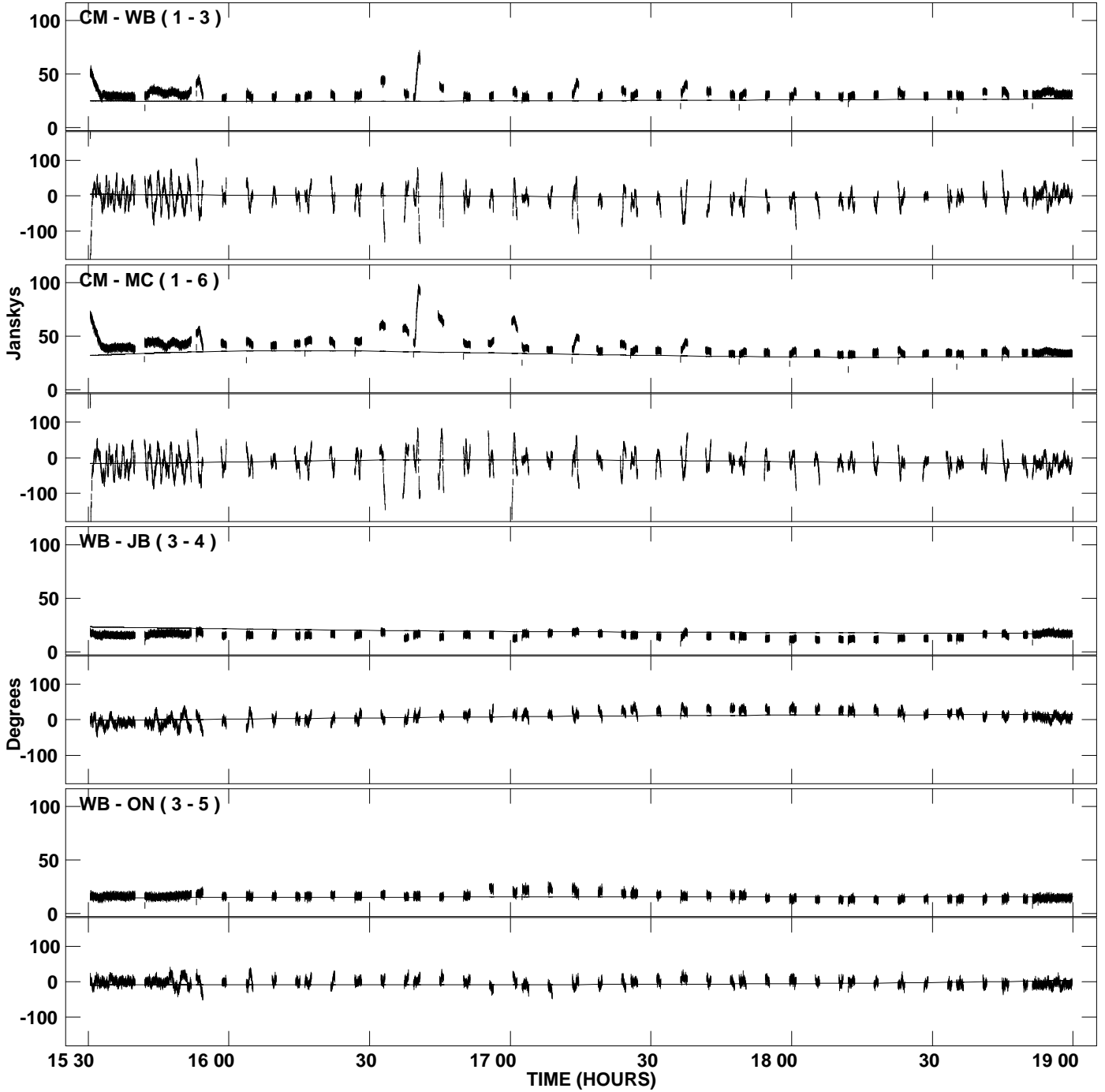

PLot file version 22 created 22-OCT-2007 16:18:29
Amplitude and Phase vs Time for 3C273B.MULTI.1 CL # 3
IF 6 CHAN 1 STK LL of 3C273B.ICL001.3

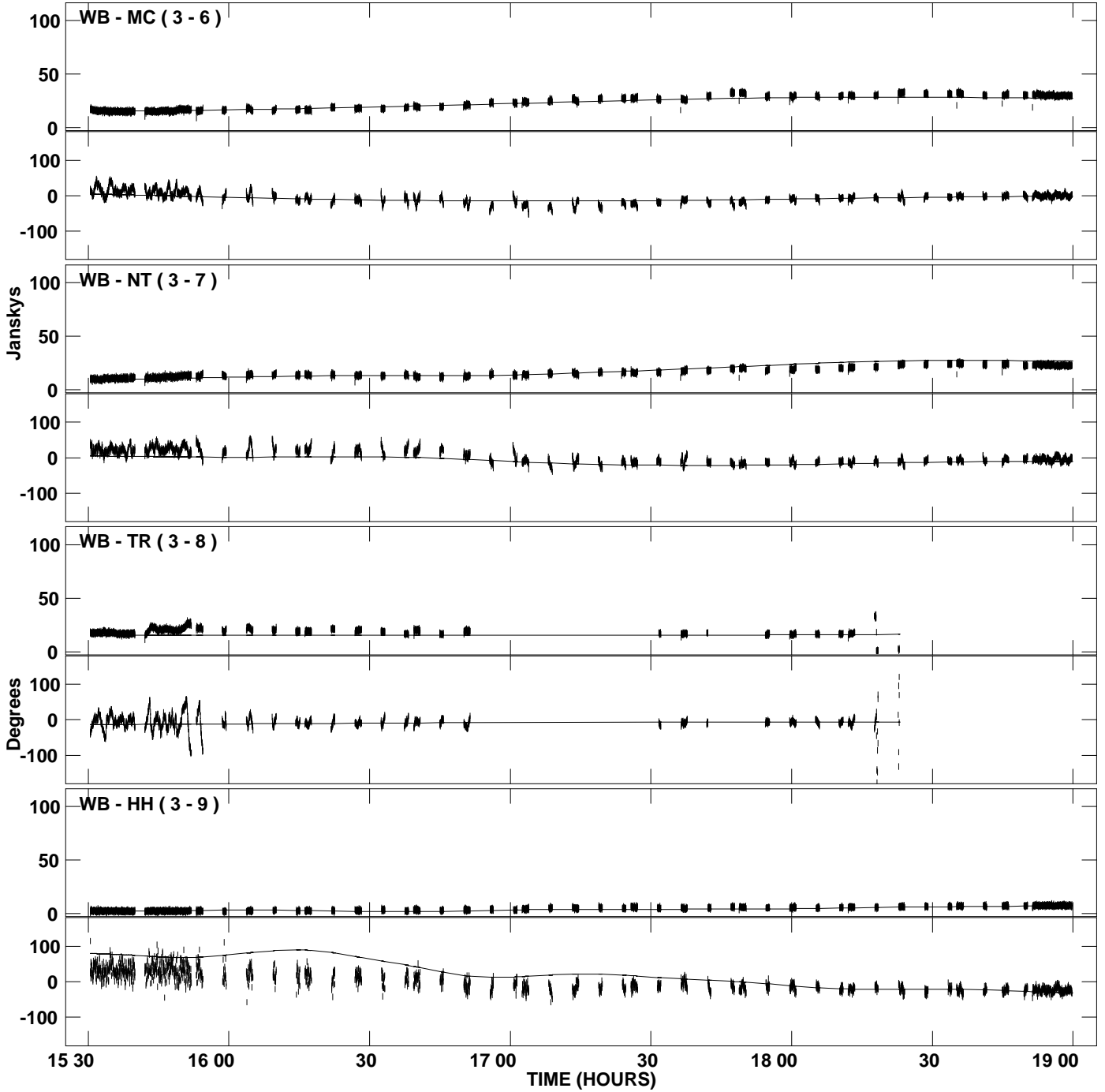

PLot file version 23 created 22-OCT-2007 16:18:29
Amplitude and Phase vs Time for 3C273B.MULTI.1 CL # 3
IF 6 CHAN 1 STK LL of 3C273B.ICL001.3

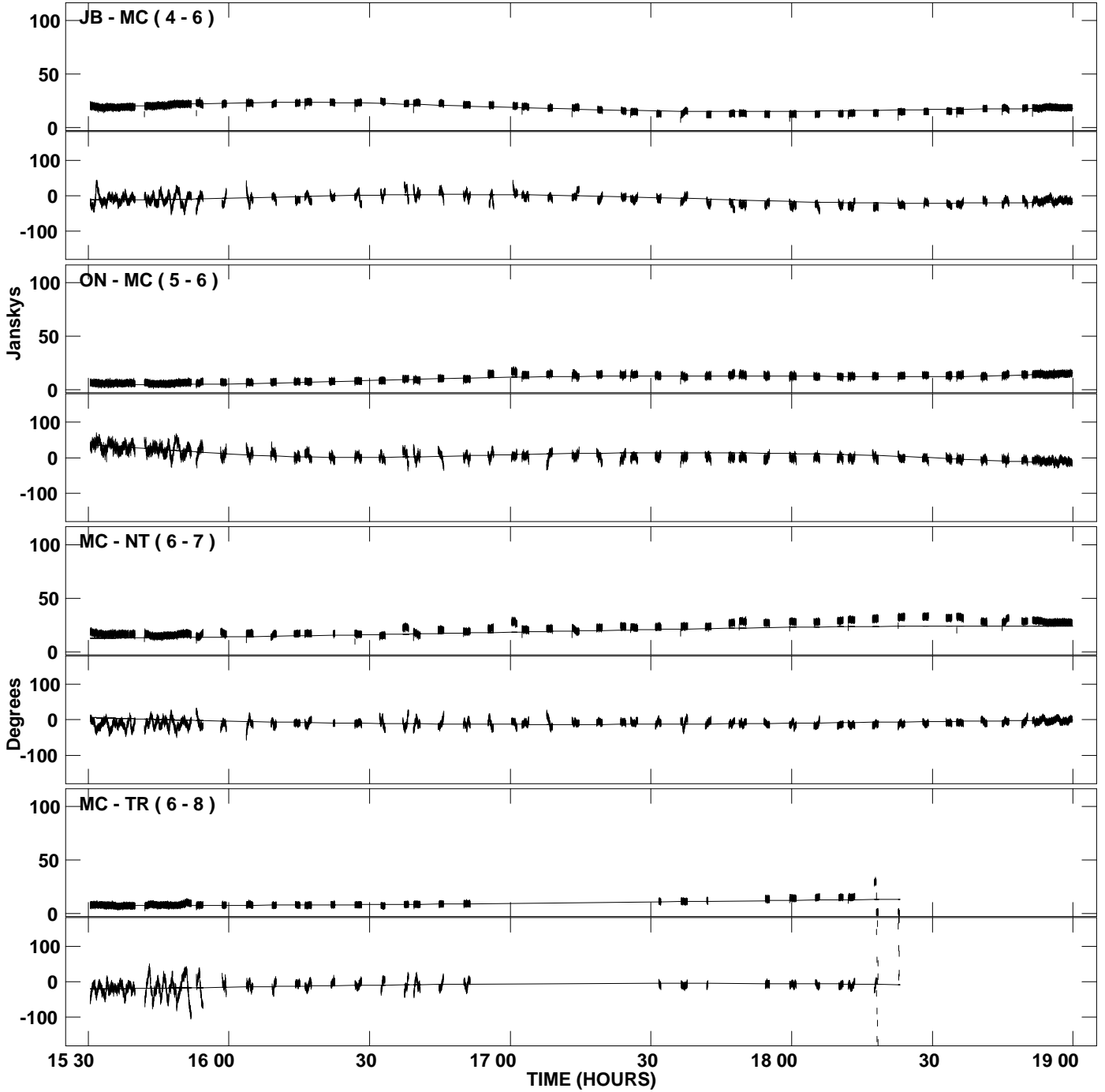

PLot file version 24 created 22-OCT-2007 16:18:29
Amplitude andPhase vs Time for 3C273B.MULTI.1 CL # 3
IF 6 CHAN 1 STK LL of 3C273B.ICL001.3

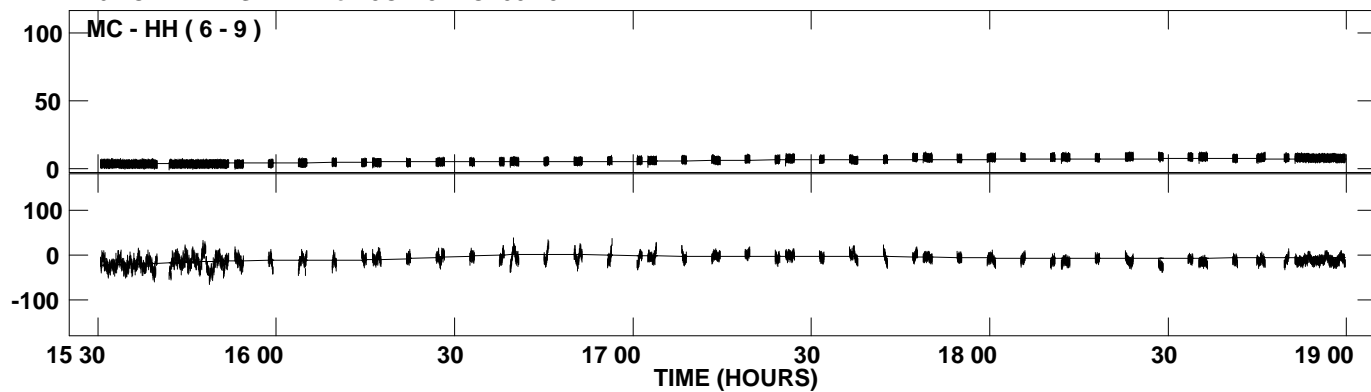

PLot file version 25 created 22-OCT-2007 16:18:31
Amplitude and Phase vs Time for 3C273B.MULTI.1 CL # 3
IF 7 CHAN 1 STK LL of 3C273B.ICL001.3

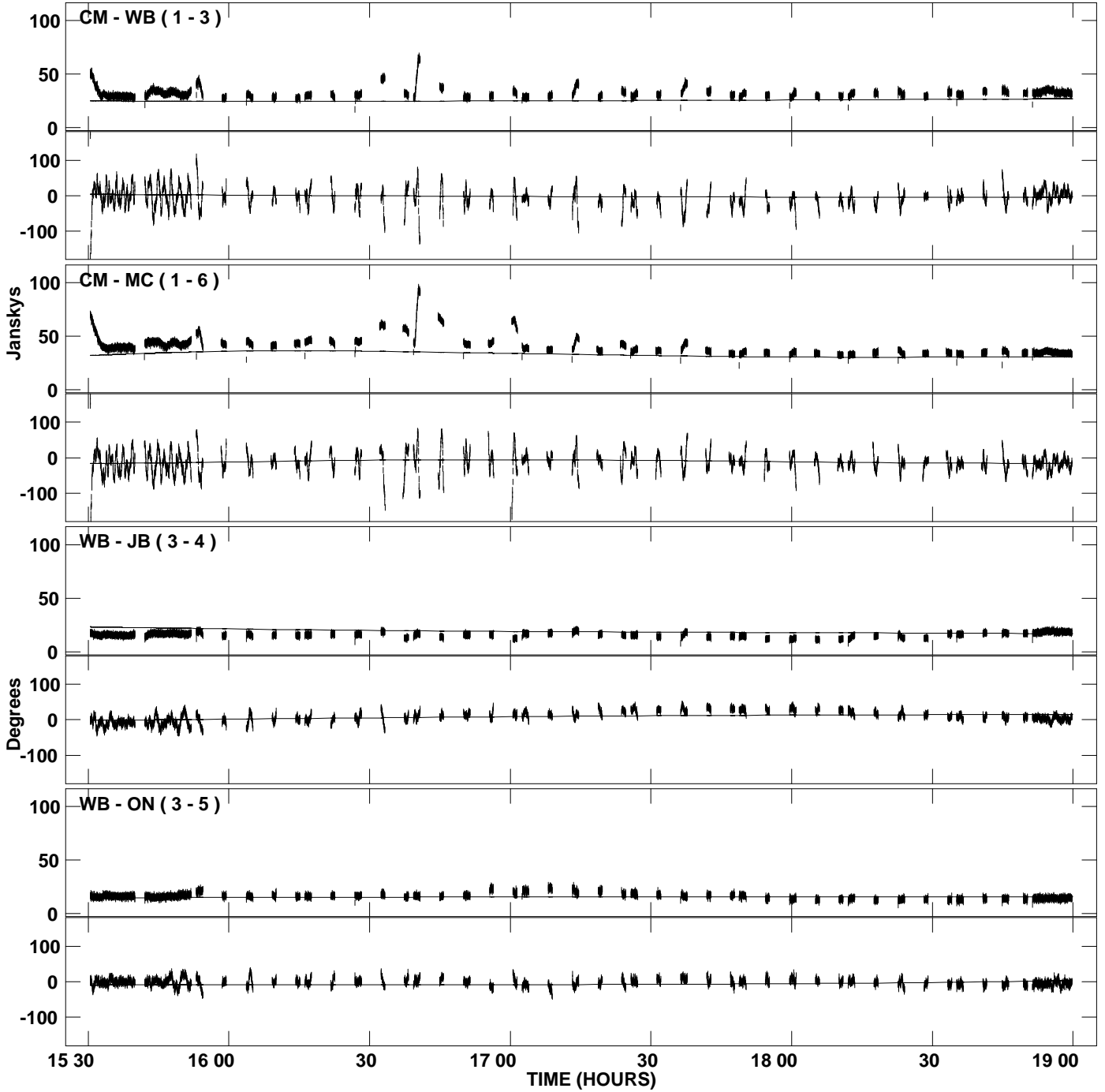

PLot file version 26 created 22-OCT-2007 16:18:31
Amplitude and Phase vs Time for 3C273B.MULTI.1 CL # 3
IF 7 CHAN 1 STK LL of 3C273B.ICL001.3

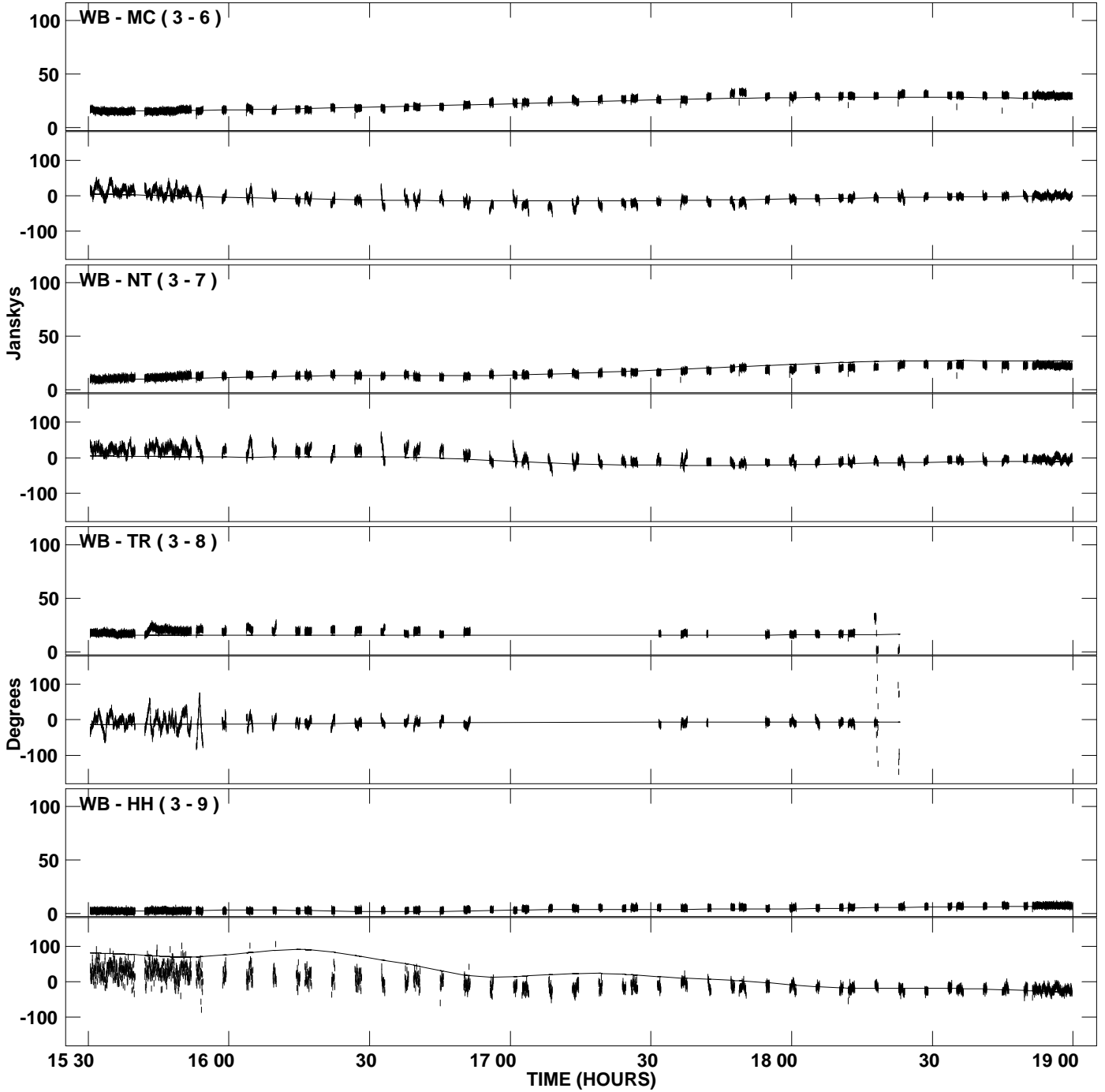

PLot file version 27 created 22-OCT-2007 16:18:31
Amplitude and Phase vs Time for 3C273B.MULTI.1 CL # 3
IF 7 CHAN 1 STK LL of 3C273B.ICL001.3

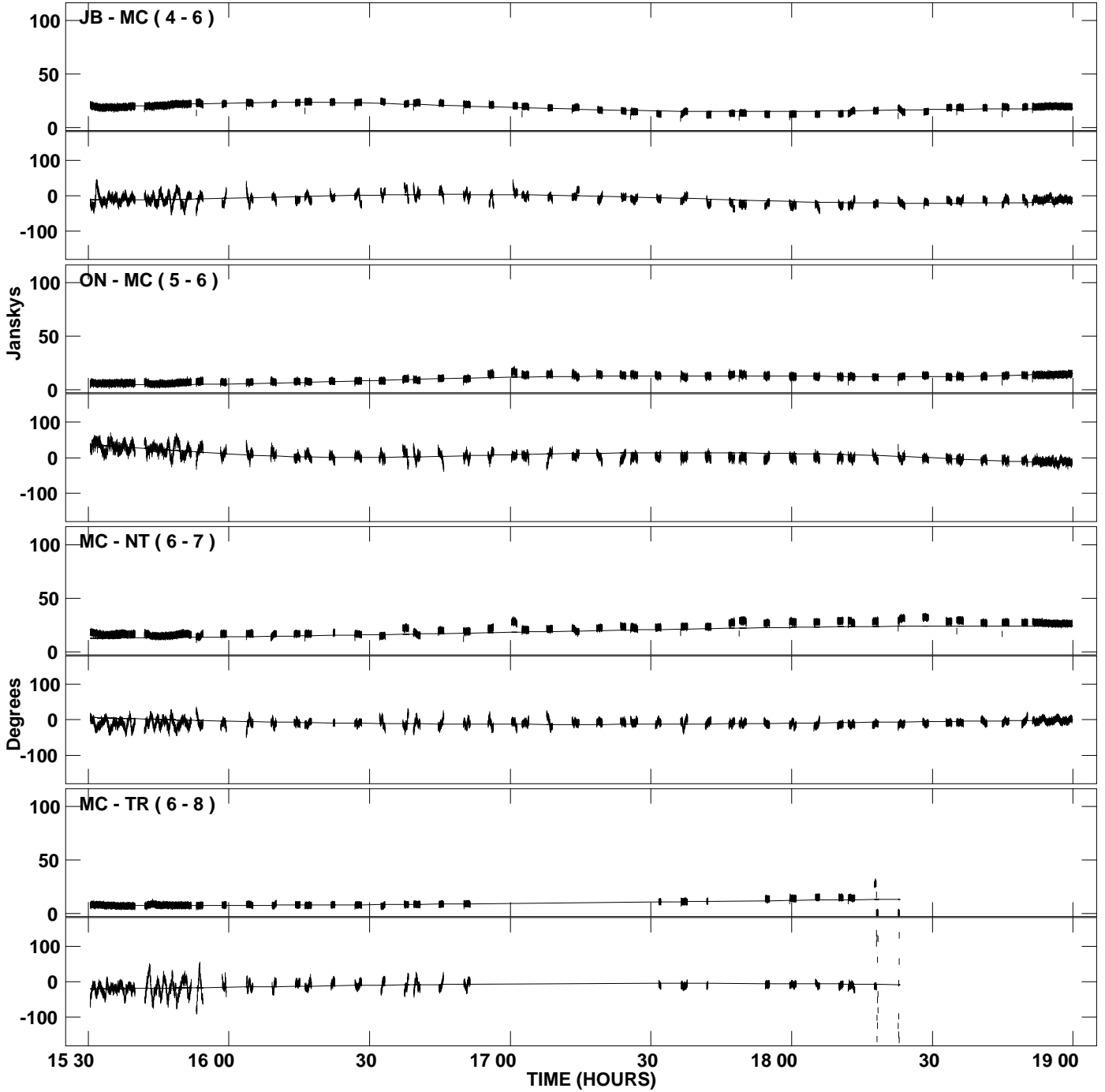

PLot file version 28 created 22-OCT-2007 16:18:31
Amplitude andPhase vs Time for 3C273B.MULTI.1 CL # 3
IF 7 CHAN 1 STK LL of 3C273B.ICL001.3

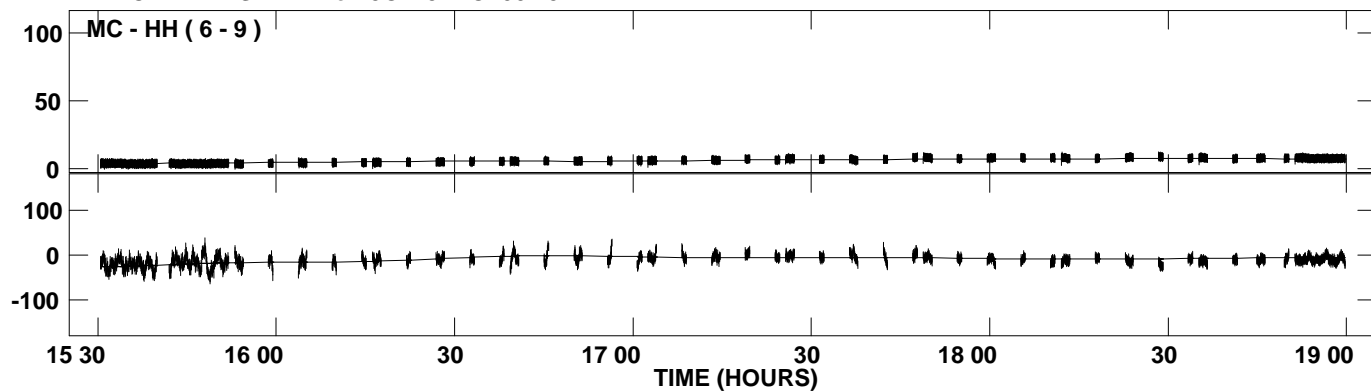

PLot file version 29 created 22-OCT-2007 16:18:33
Amplitude and Phase vs Time for 3C273B.MULTI.1 CL # 3
IF 8 CHAN 1 STK LL of 3C273B.ICL001.3

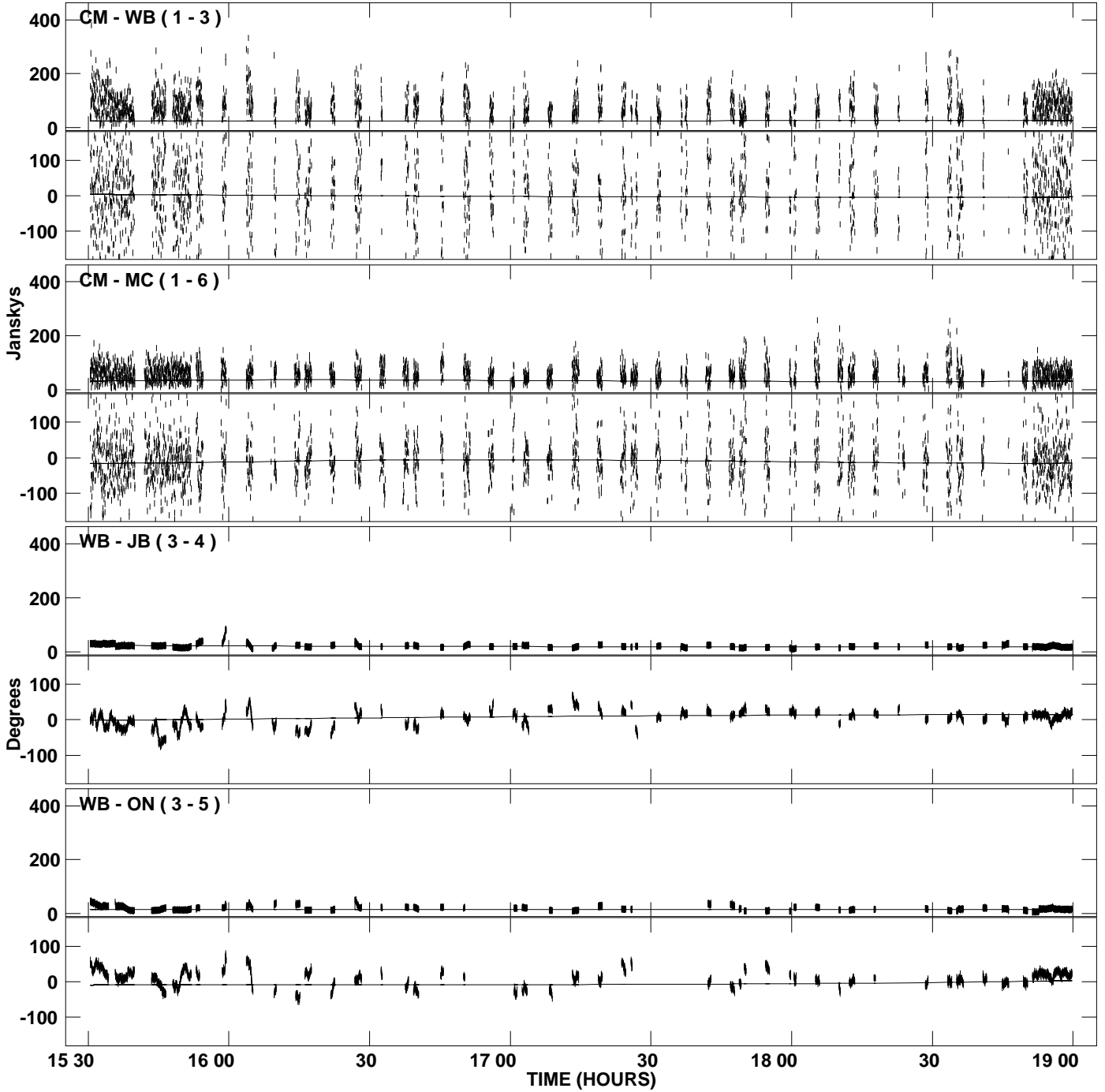

PLot file version 30 created 22-OCT-2007 16:18:33
Amplitude and Phase vs Time for 3C273B.MULTI.1 CL # 3
IF 8 CHAN 1 STK LL of 3C273B.ICL001.3

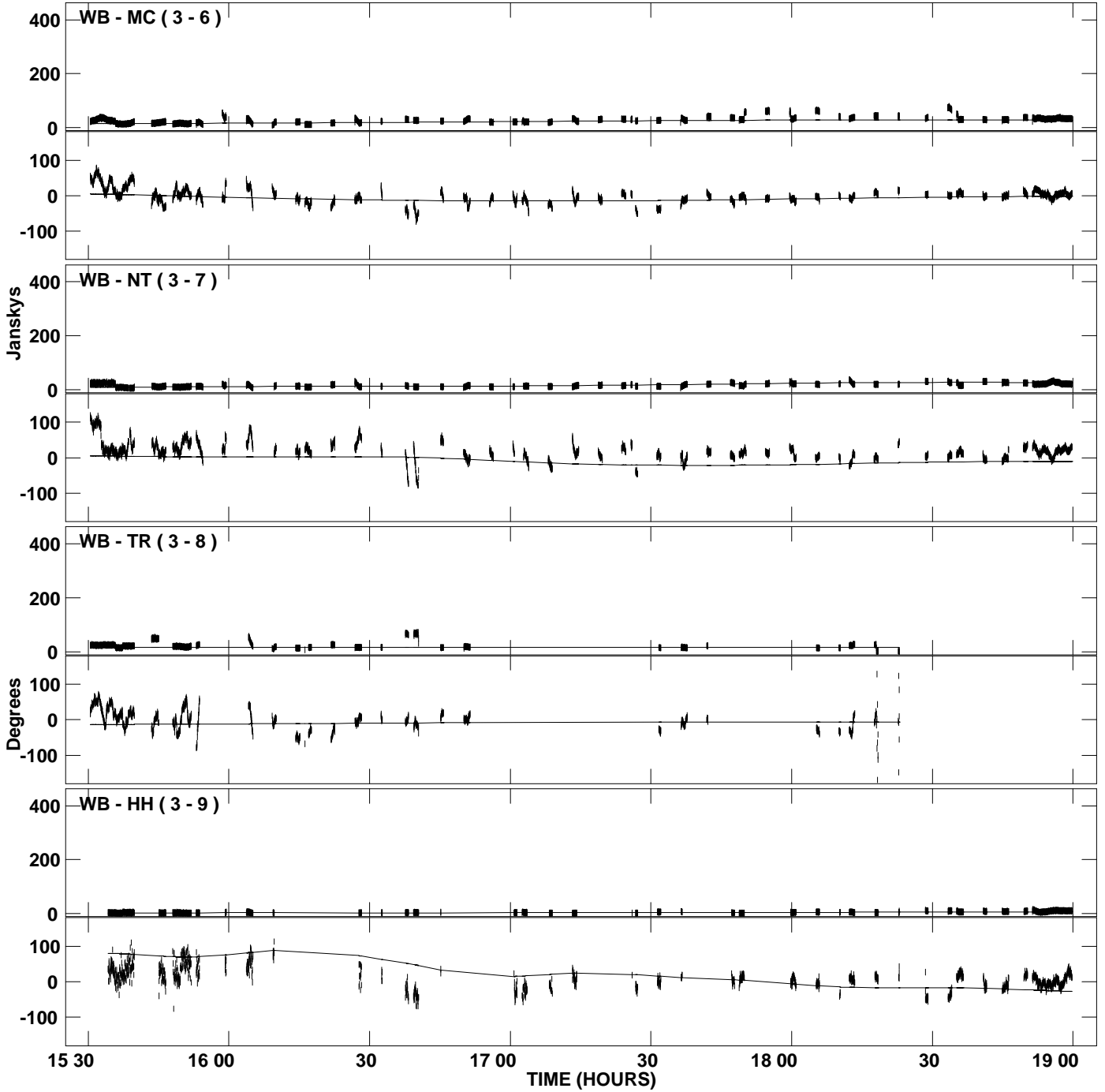

PLot file version 31 created 22-OCT-2007 16:18:33
Amplitude and Phase vs Time for 3C273B.MULTI.1 CL # 3
IF 8 CHAN 1 STK LL of 3C273B.ICL001.3

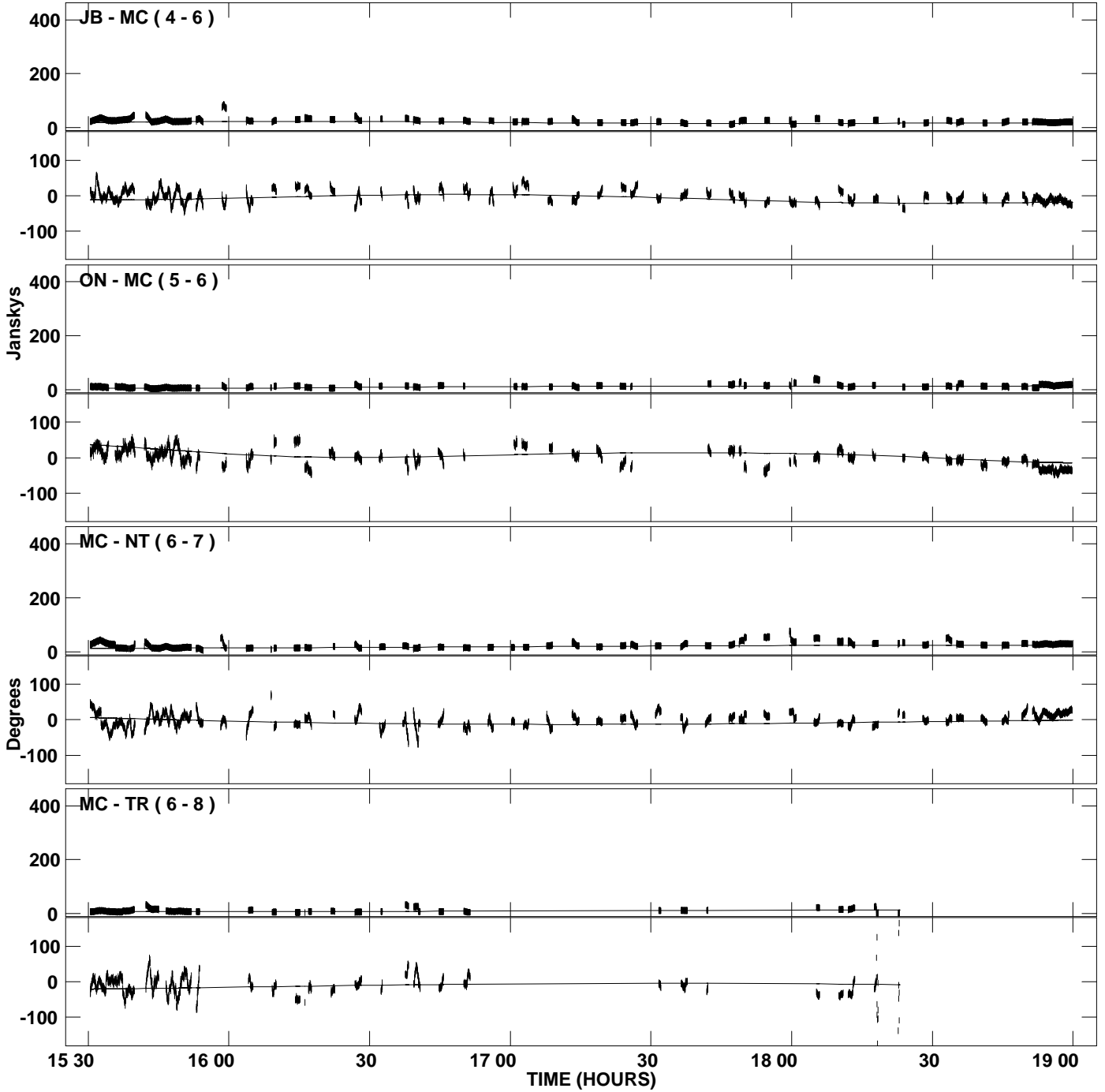

PLot file version 32 created 22-OCT-2007 16:18:33
Amplitude andPhase vs Time for 3C273B.MULTI.1 CL # 3
IF 8 CHAN 1 STK LL of 3C273B.ICL001.3

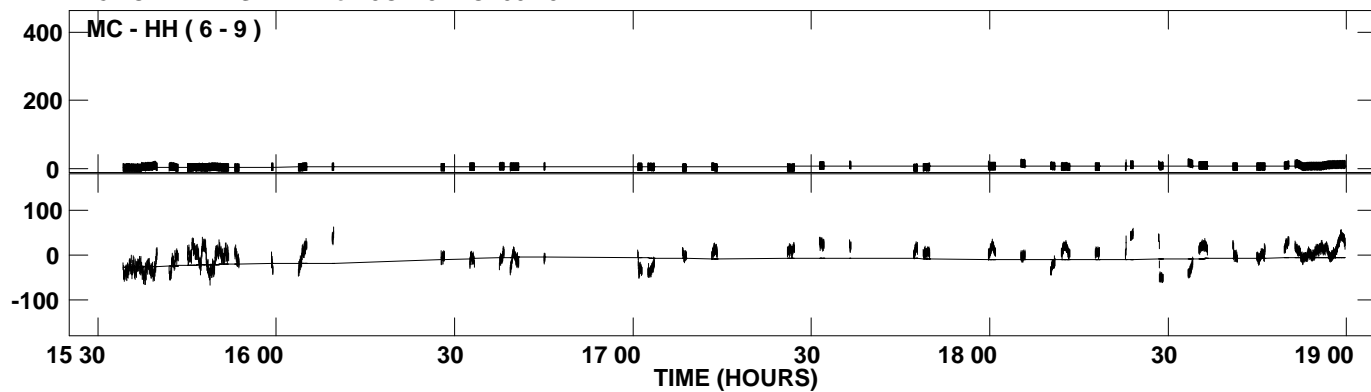

PLot file version 33 created 22-OCT-2007 16:18:34
Amplitude and Phase vs Time for 3C273B.MULTI.1 CL # 3
IF 1 CHAN 1 STK RR of 3C273B.ICL001.3

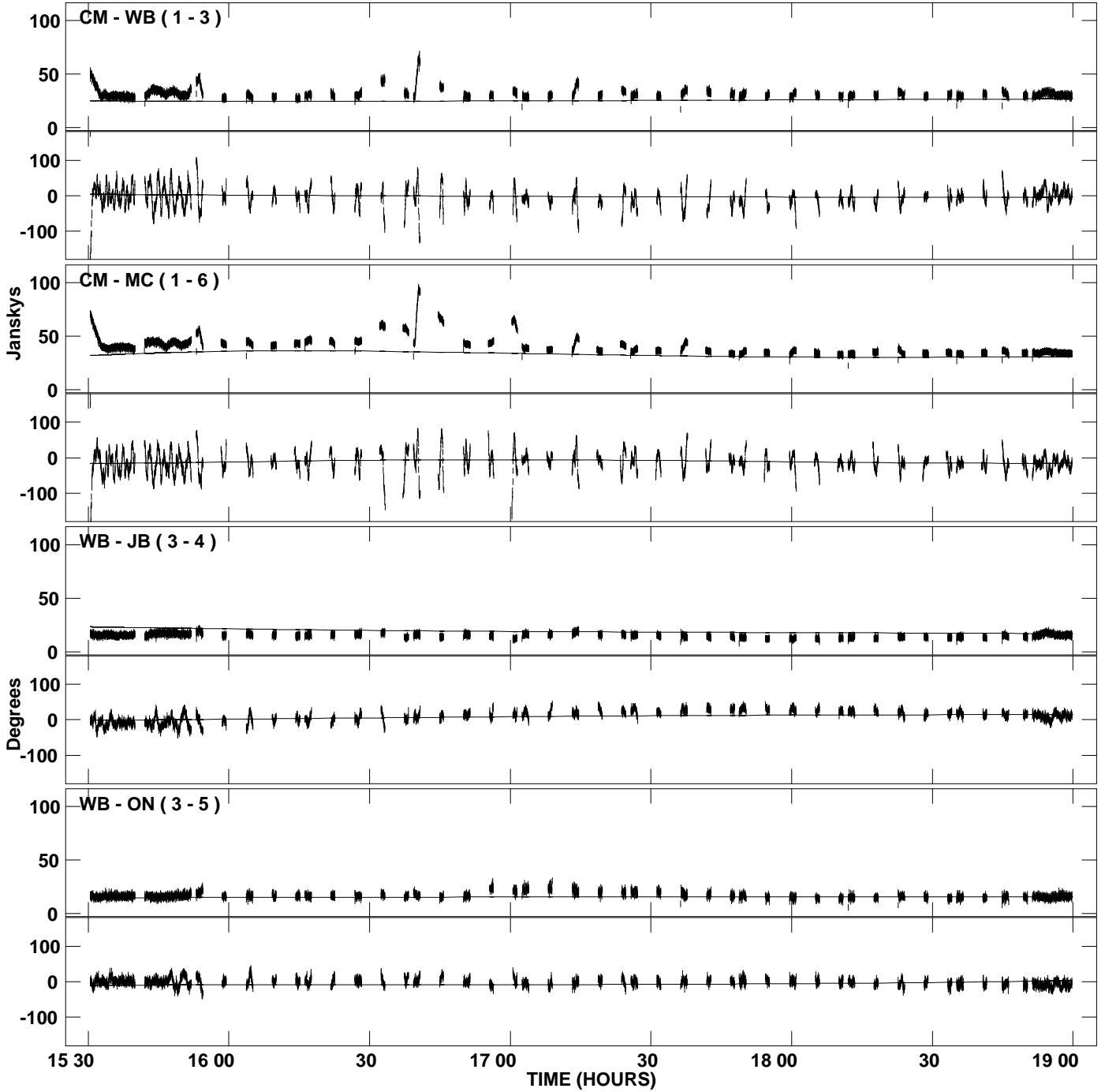

PLot file version 34 created 22-OCT-2007 16:18:34
Amplitude and Phase vs Time for 3C273B.MULTI.1 CL # 3
IF 1 CHAN 1 STK RR of 3C273B.ICL001.3

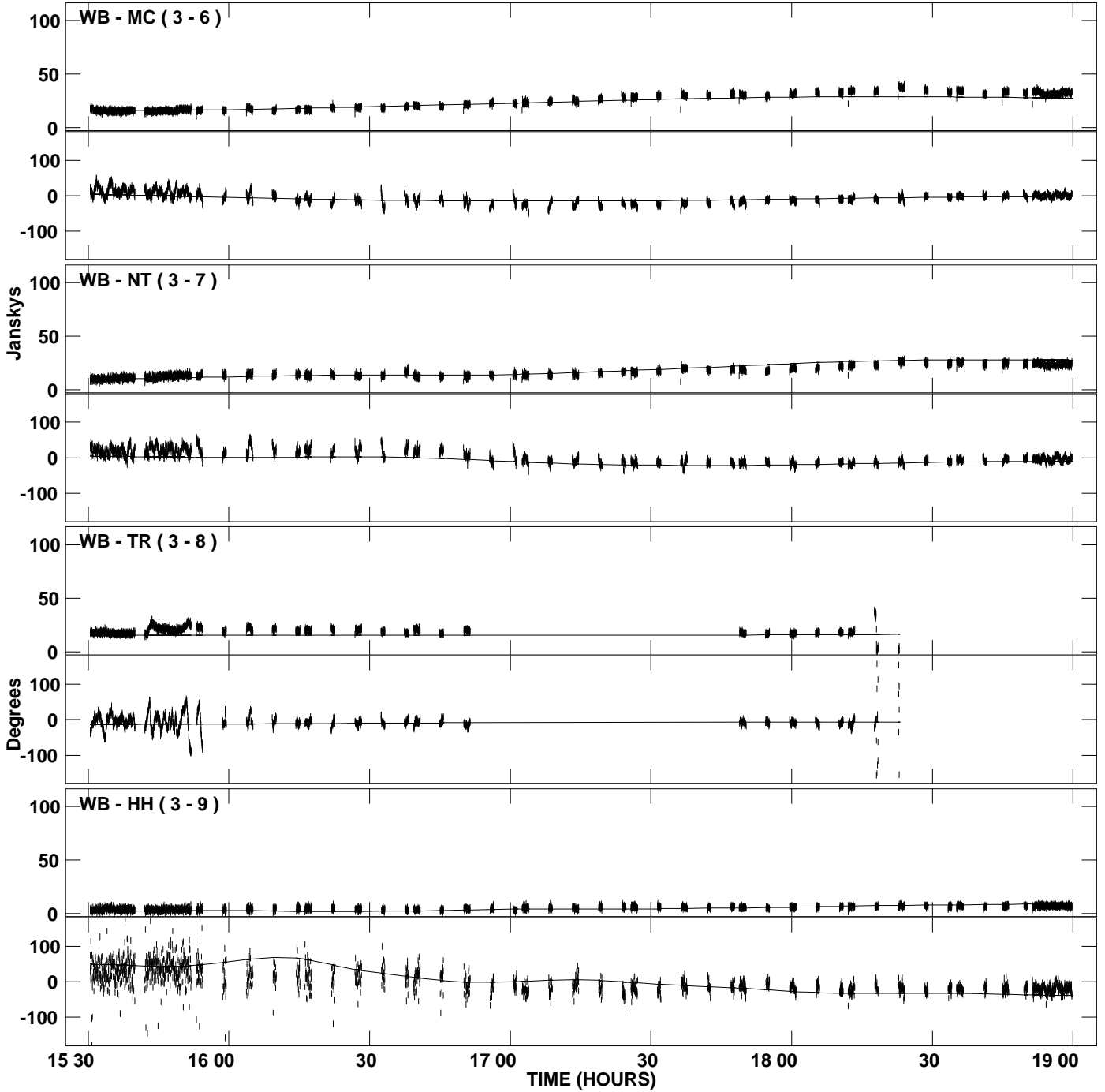

PLot file version 35 created 22-OCT-2007 16:18:34
Amplitude and Phase vs Time for 3C273B.MULTI.1 CL # 3
IF 1 CHAN 1 STK RR of 3C273B.ICL001.3

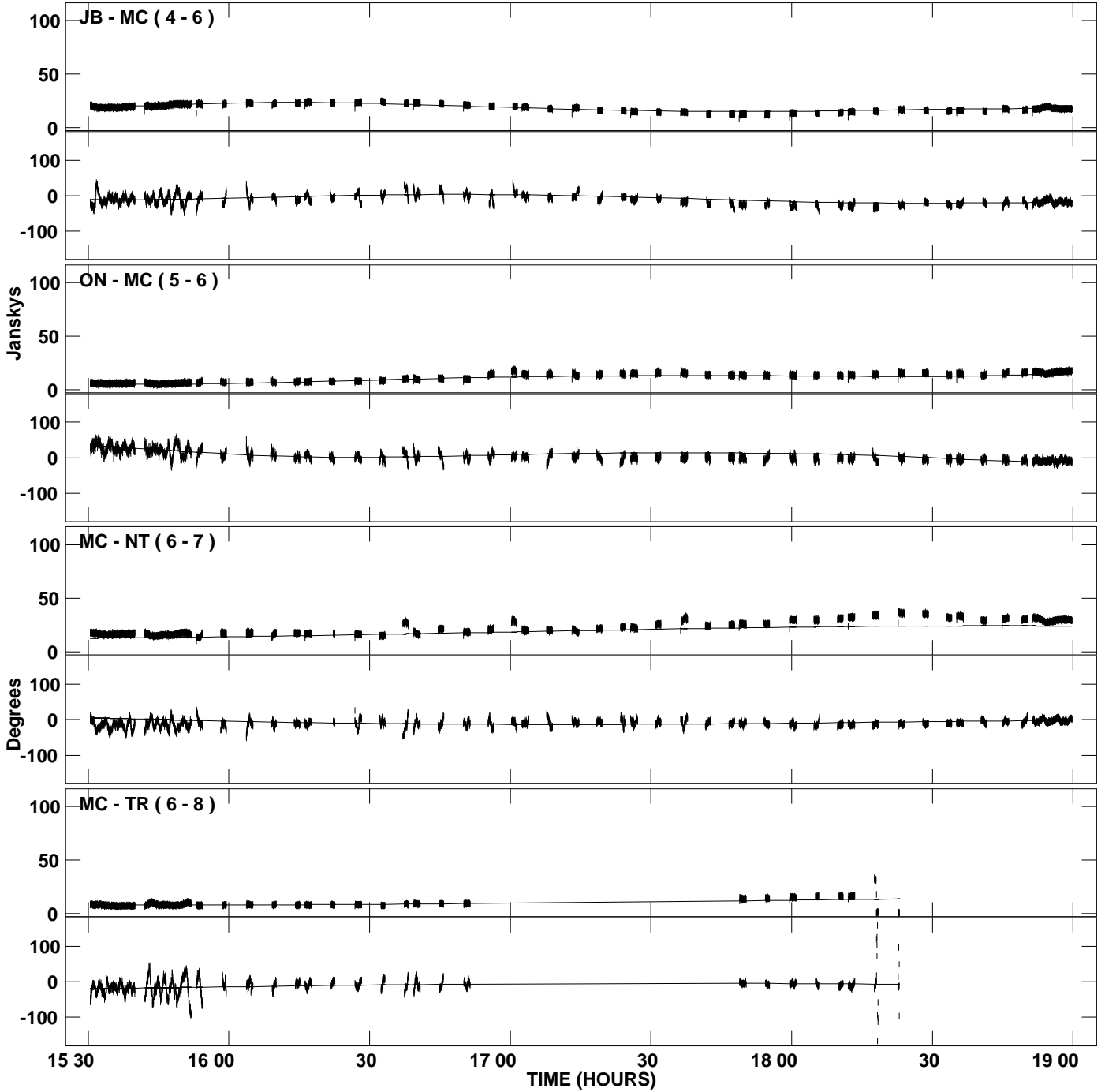

PLot file version 36 created 22-OCT-2007 16:18:35
Amplitude andPhase vs Time for 3C273B.MULTI.1 CL # 3
IF 1 CHAN 1 STK RR of 3C273B.ICL001.3

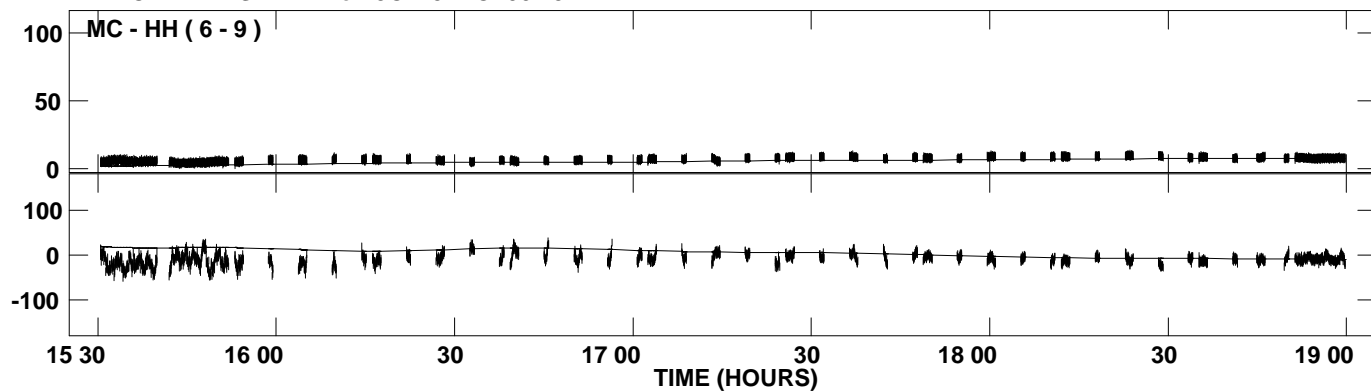

PLot file version 37 created 22-OCT-2007 16:18:36
Amplitude and Phase vs Time for 3C273B.MULTI.1 CL # 3
IF 2 CHAN 1 STK RR of 3C273B.ICL001.3

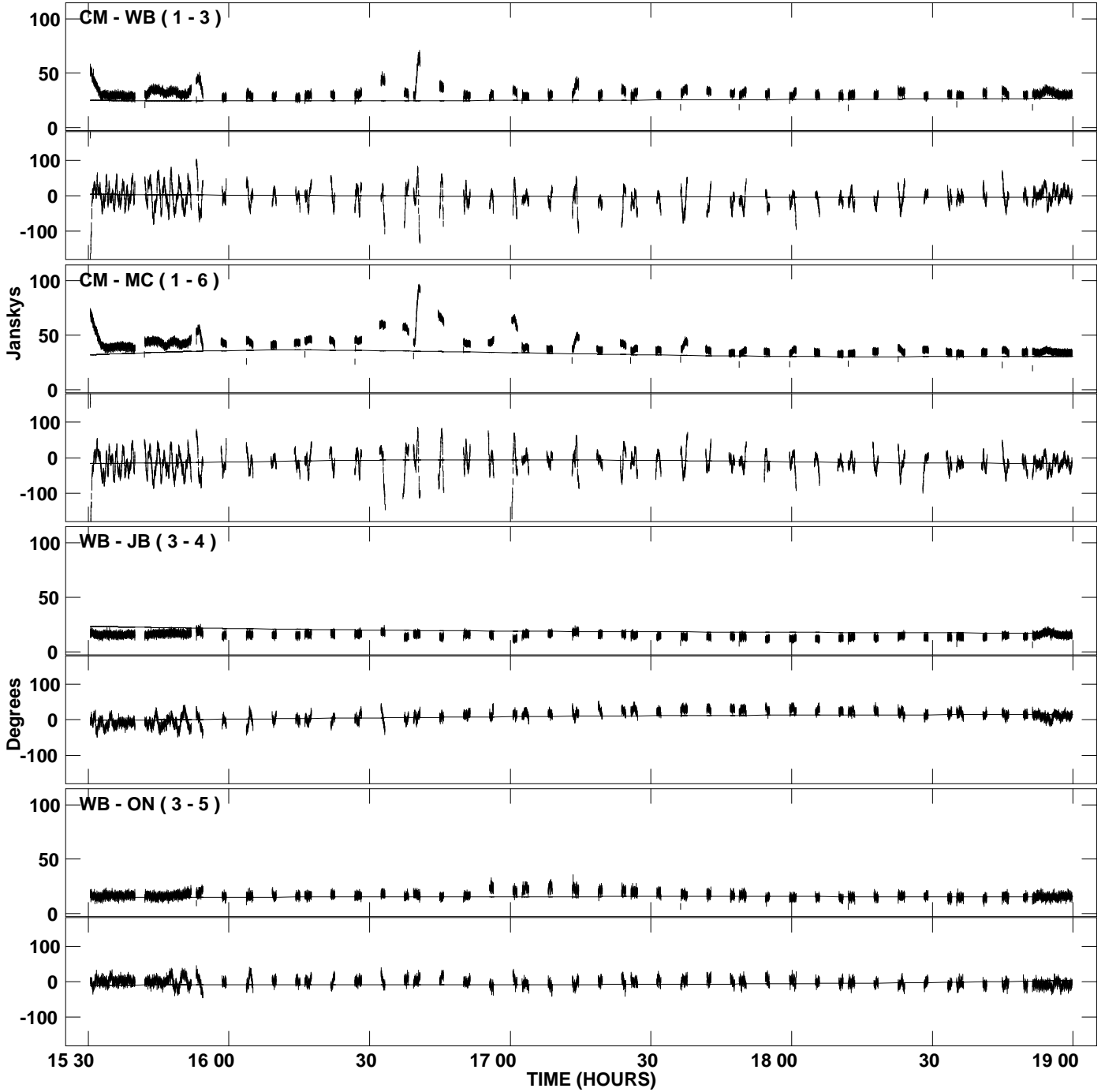

PLot file version 38 created 22-OCT-2007 16:18:36
Amplitude and Phase vs Time for 3C273B.MULTI.1 CL # 3
IF 2 CHAN 1 STK RR of 3C273B.ICL001.3

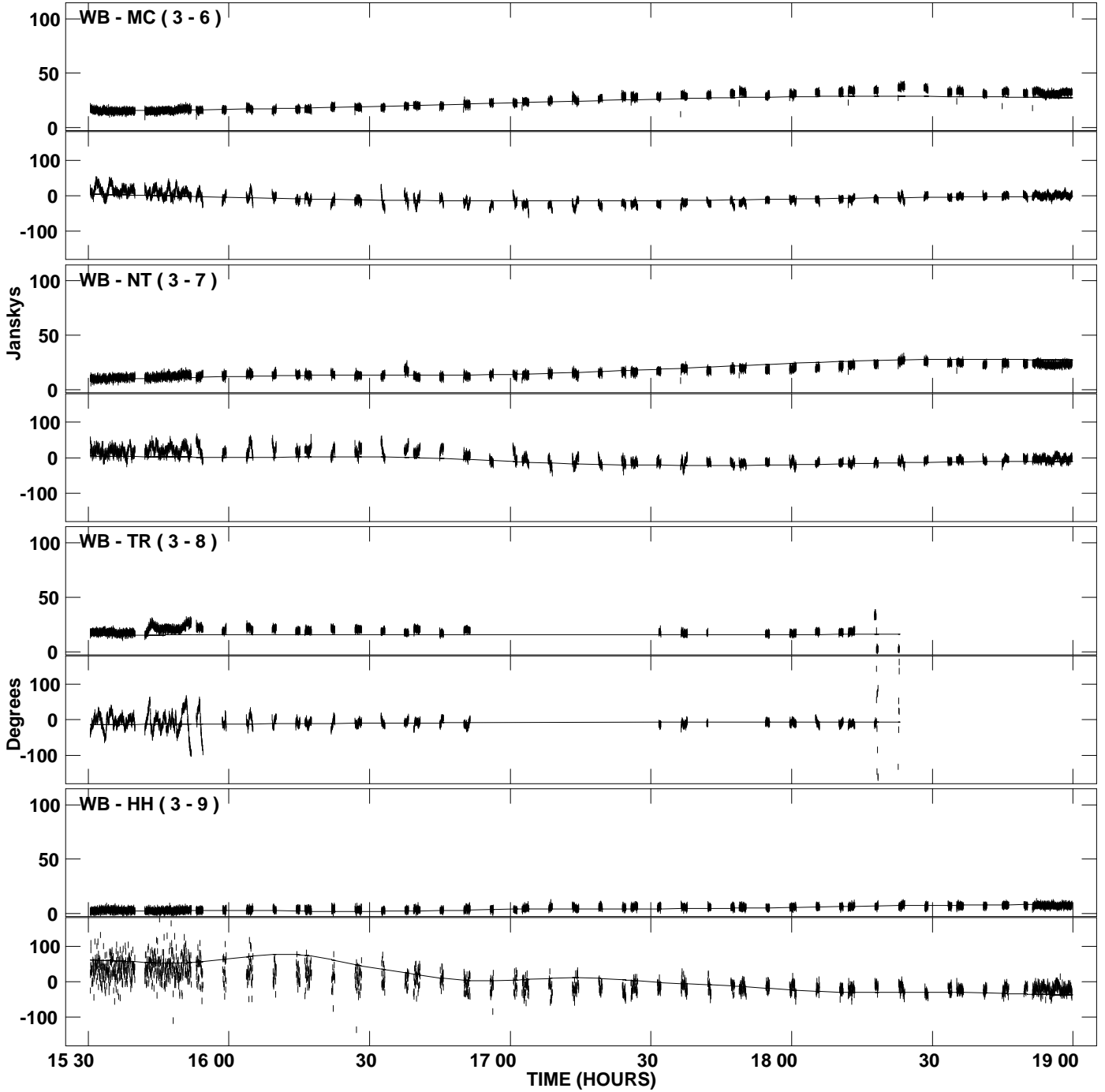

PLot file version 39 created 22-OCT-2007 16:18:36
Amplitude and Phase vs Time for 3C273B.MULTI.1 CL # 3
IF 2 CHAN 1 STK RR of 3C273B.ICL001.3

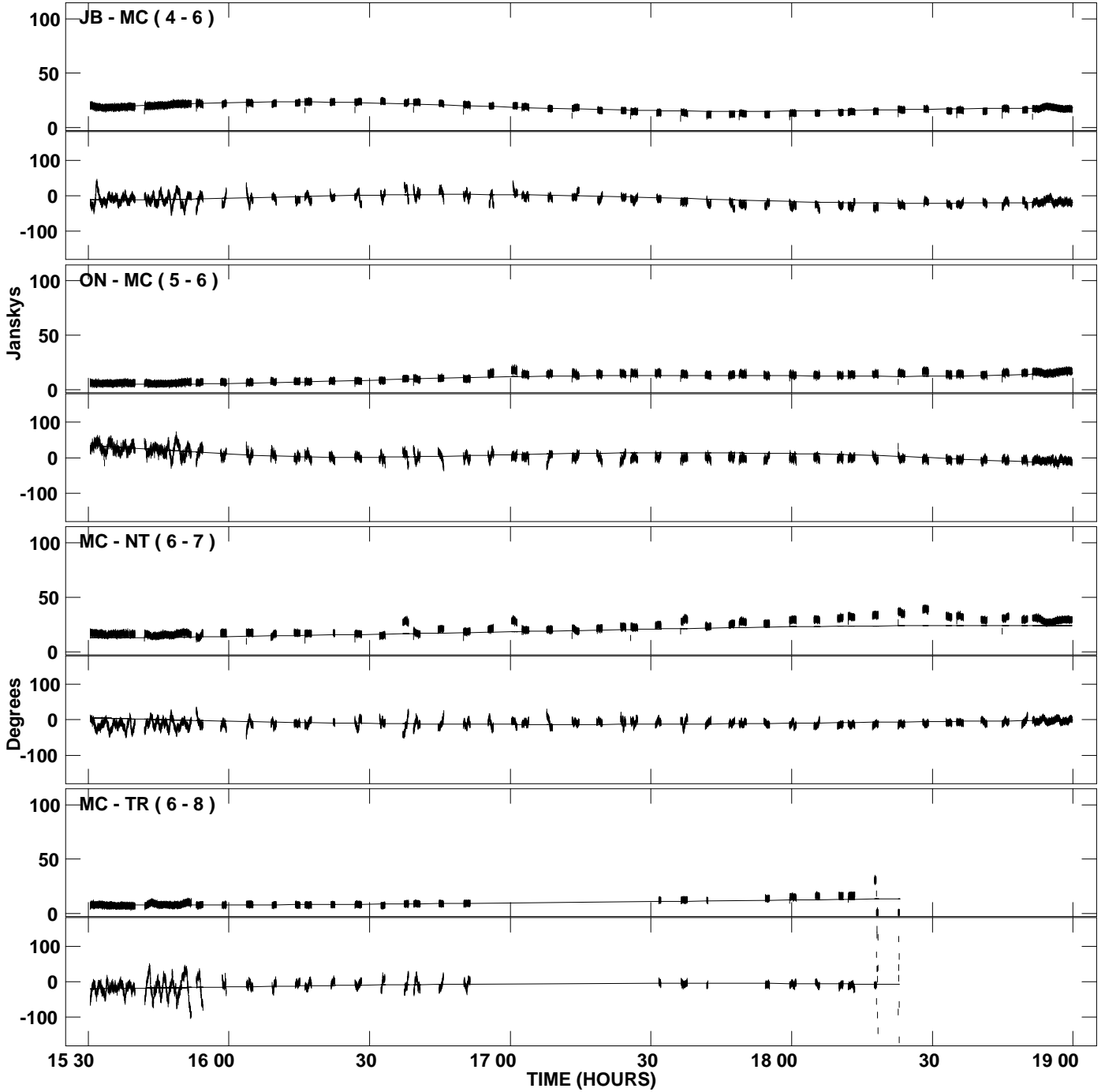

PLot file version 40 created 22-OCT-2007 16:18:36
Amplitude andPhase vs Time for 3C273B.MULTI.1 CL # 3
IF 2 CHAN 1 STK RR of 3C273B.ICL001.3

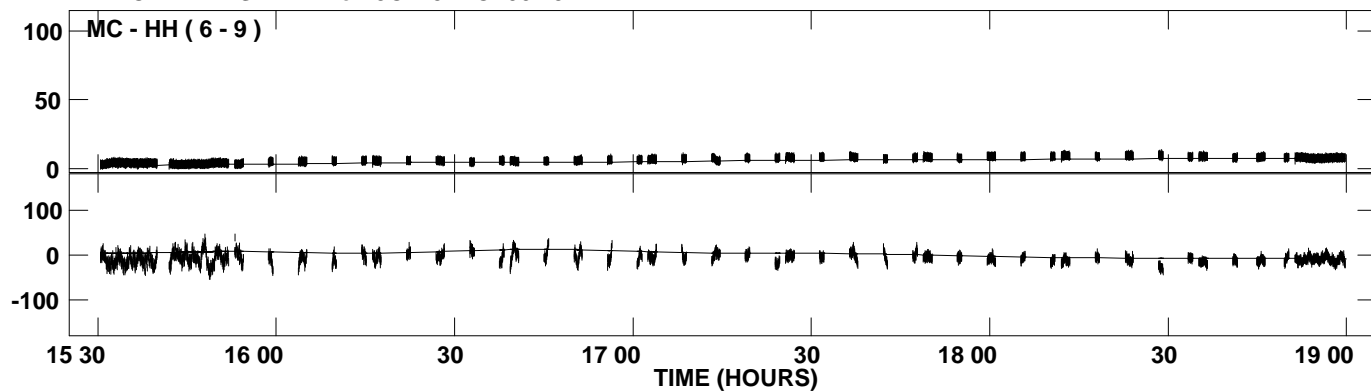

PLot file version 41 created 22-OCT-2007 16:18:37
Amplitude and Phase vs Time for 3C273B.MULTI.1 CL # 3
IF 3 CHAN 1 STK RR of 3C273B.ICL001.3

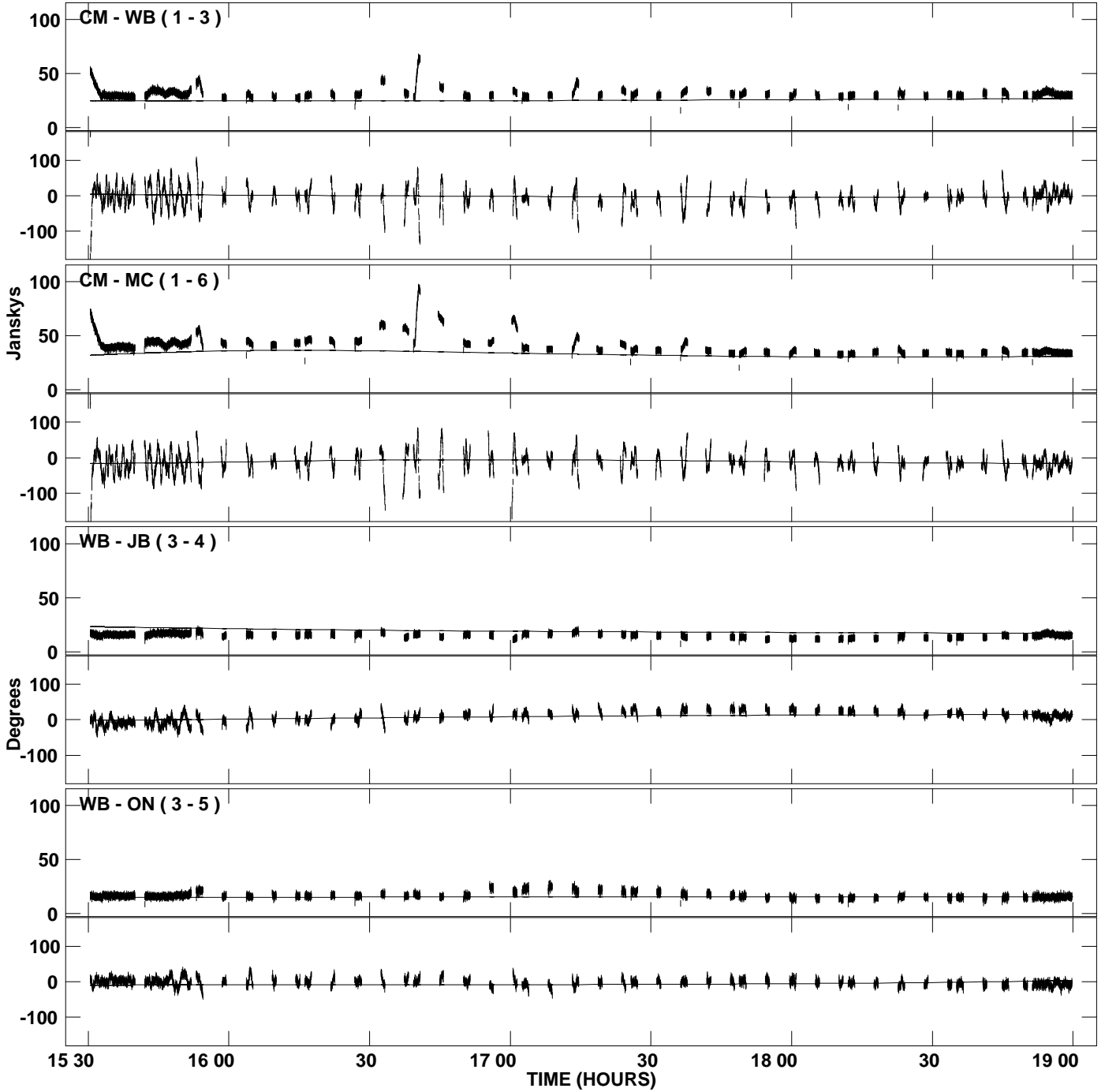

PLot file version 42 created 22-OCT-2007 16:18:37
Amplitude and Phase vs Time for 3C273B.MULTI.1 CL # 3
IF 3 CHAN 1 STK RR of 3C273B.ICL001.3

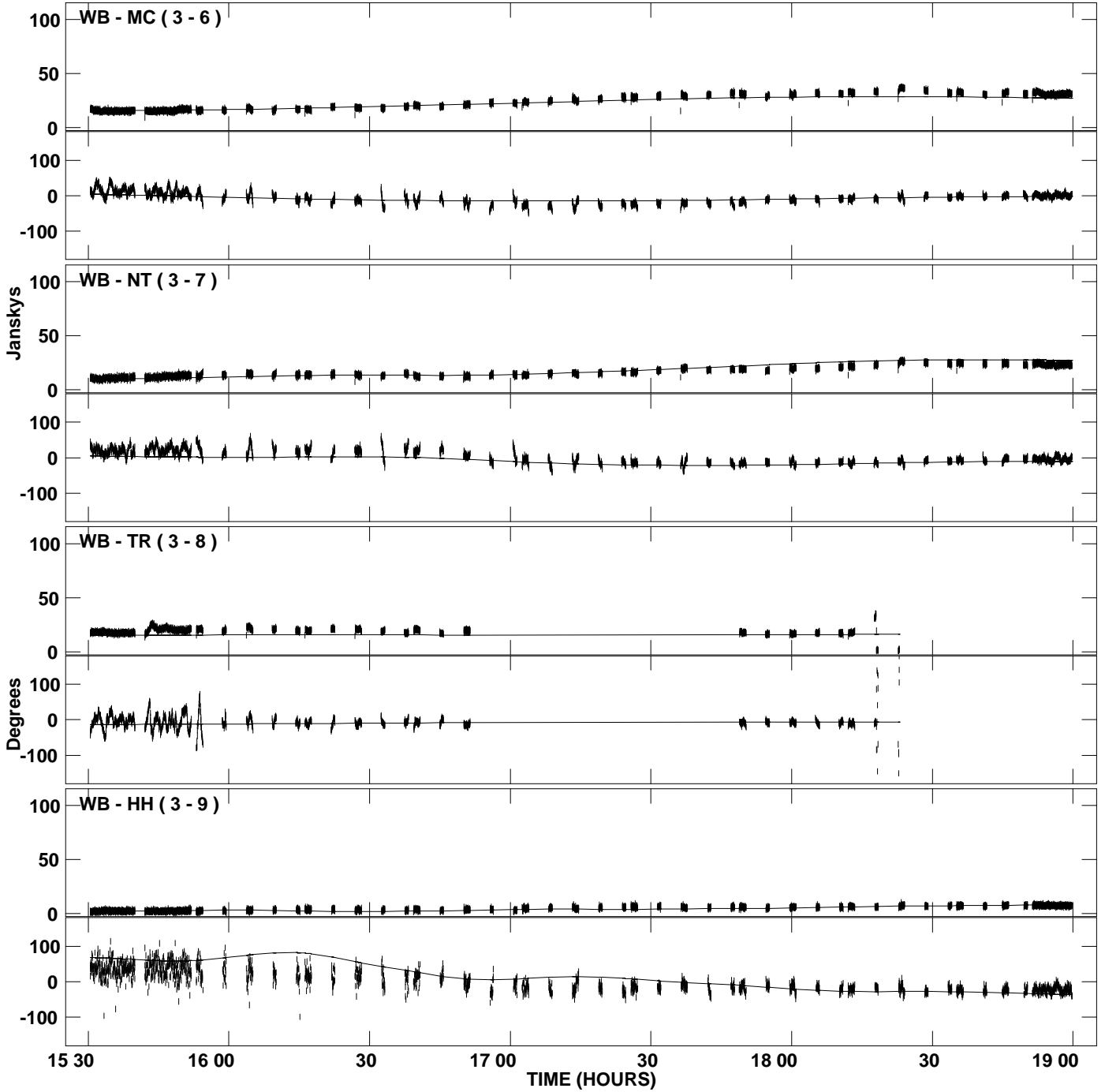

PLot file version 43 created 22-OCT-2007 16:18:37
Amplitude and Phase vs Time for 3C273B.MULTI.1 CL # 3
IF 3 CHAN 1 STK RR of 3C273B.ICL001.3

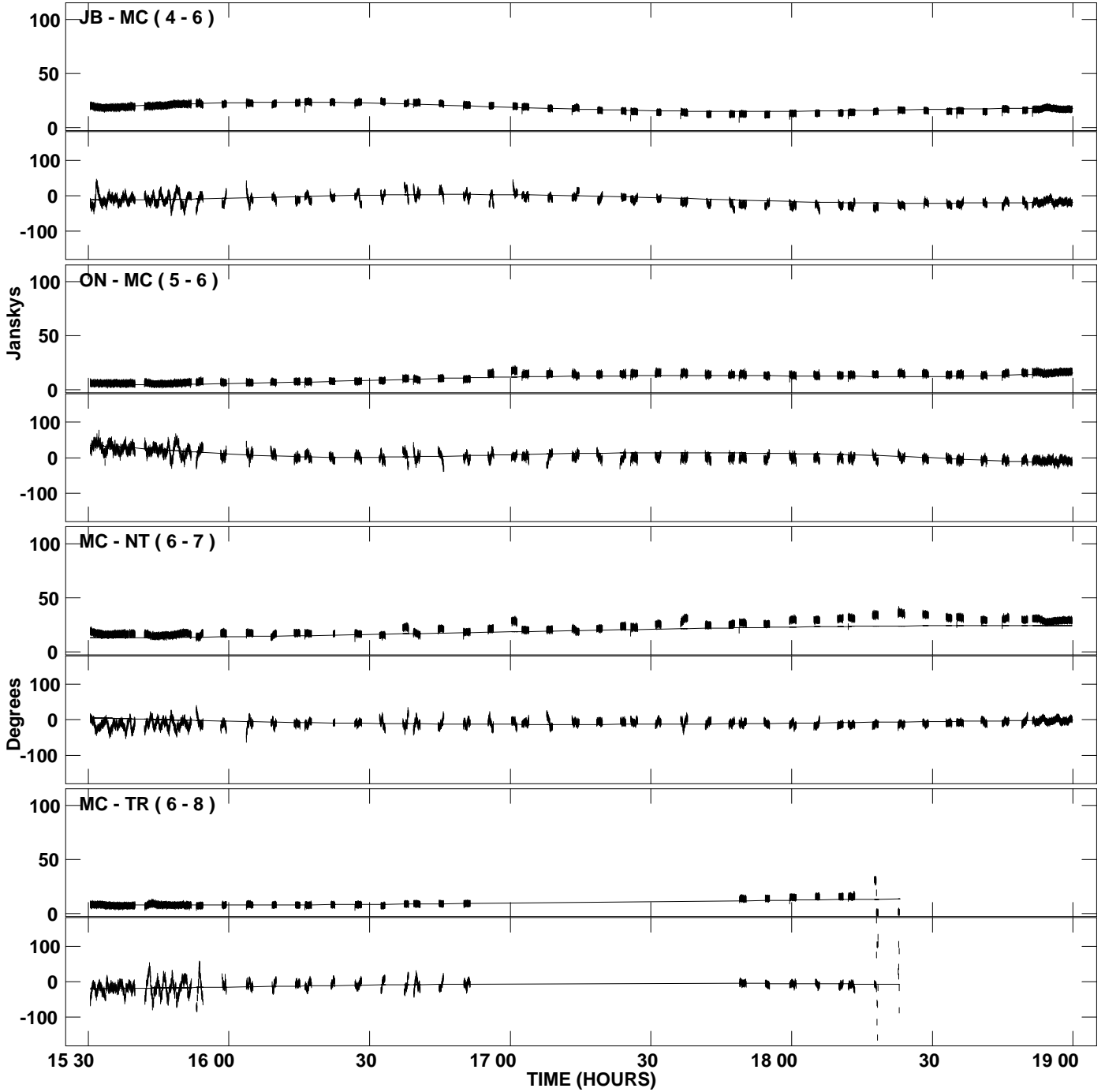

PLot file version 44 created 22-OCT-2007 16:18:37
Amplitude andPhase vs Time for 3C273B.MULTI.1 CL # 3
IF 3 CHAN 1 STK RR of 3C273B.ICL001.3

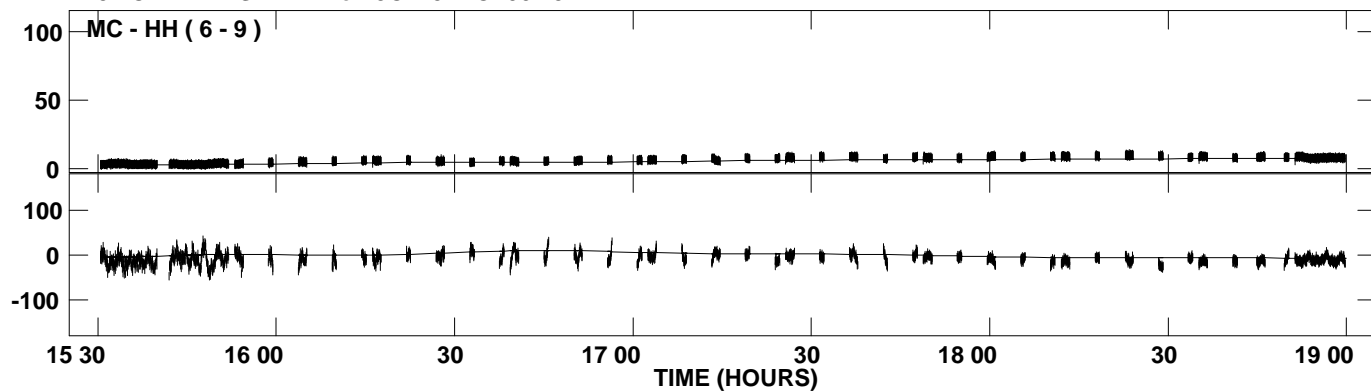

PLot file version 45 created 22-OCT-2007 16:18:39
Amplitude andPhase vs Time for 3C273B.MULTI.1 CL # 3
IF 4 CHAN 1 STK RR of 3C273B.ICL001.3

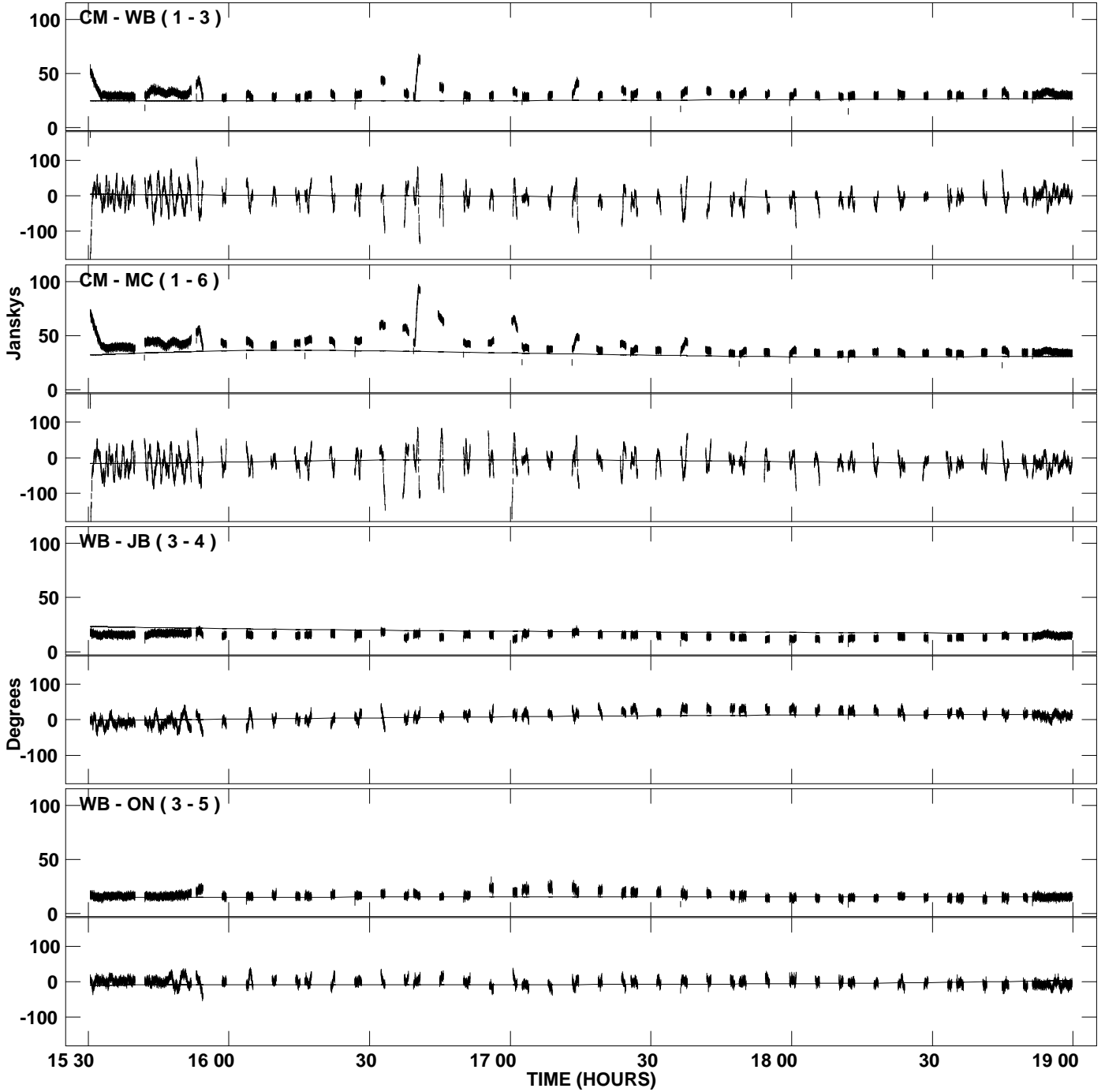

PLot file version 46 created 22-OCT-2007 16:18:39
Amplitude and Phase vs Time for 3C273B.MULTI.1 CL # 3
IF 4 CHAN 1 STK RR of 3C273B.ICL001.3

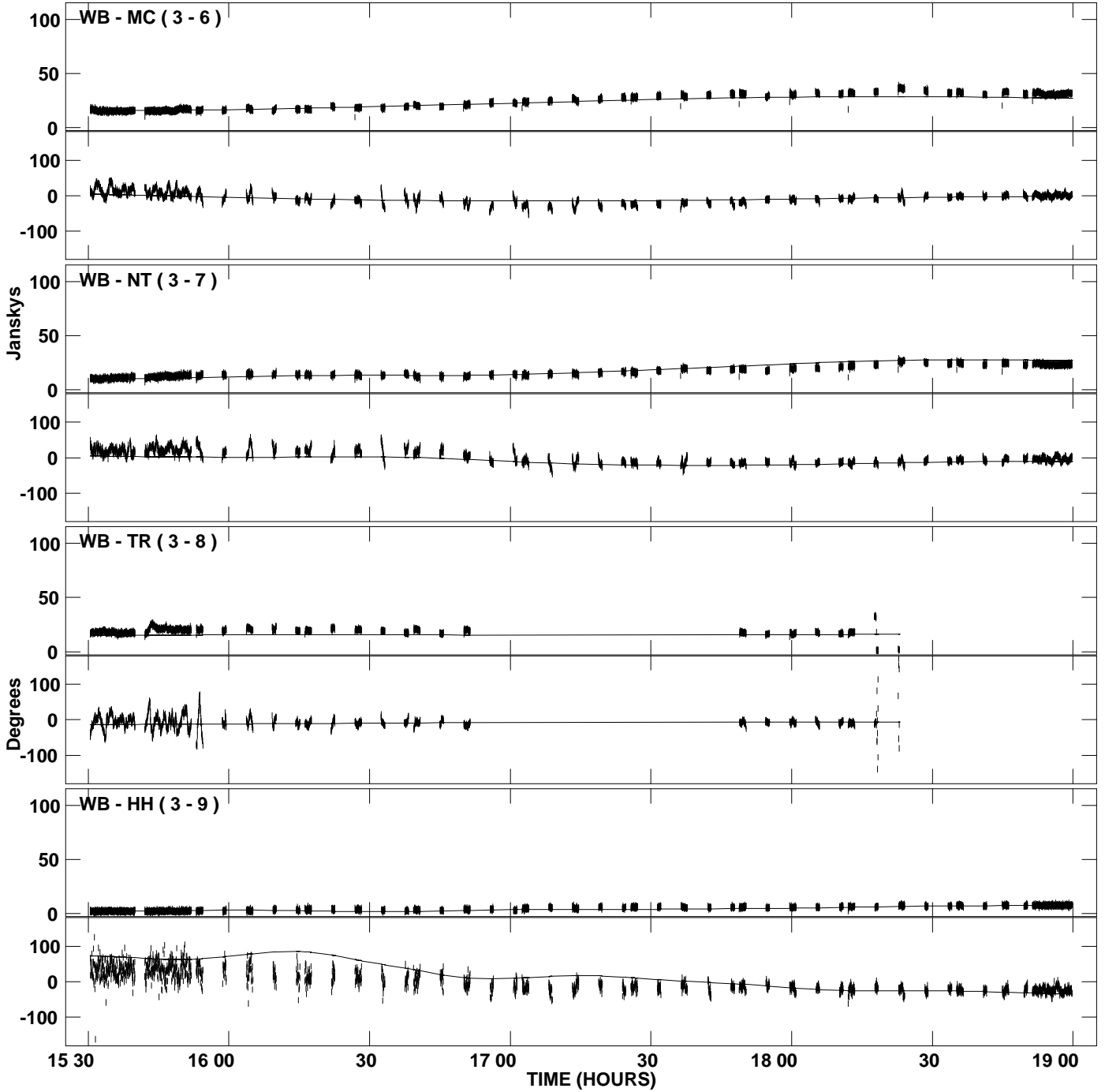

PLot file version 47 created 22-OCT-2007 16:18:39
Amplitude and Phase vs Time for 3C273B.MULTI.1 CL # 3
IF 4 CHAN 1 STK RR of 3C273B.ICL001.3

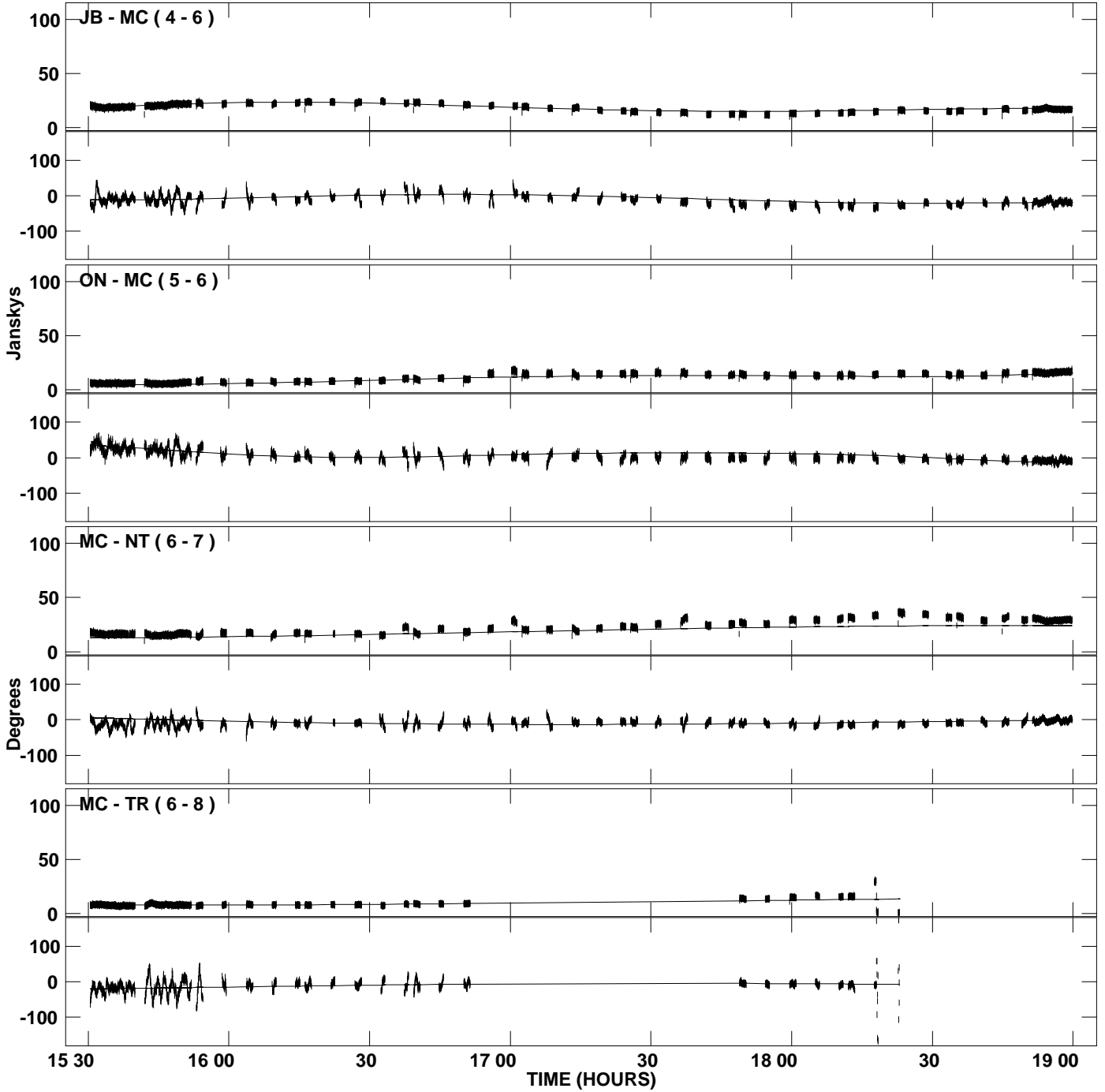

PLot file version 48 created 22-OCT-2007 16:18:39
Amplitude andPhase vs Time for 3C273B.MULTI.1 CL # 3
IF 4 CHAN 1 STK RR of 3C273B.ICL001.3

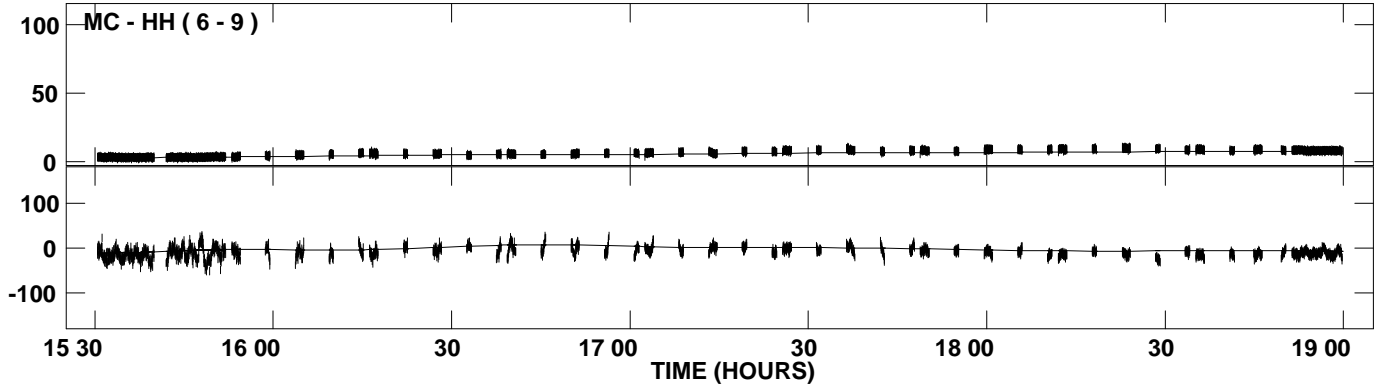

PLot file version 49 created 22-OCT-2007 16:18:41
Amplitude and Phase vs Time for 3C273B.MULTI.1 CL # 3
IF 5 CHAN 1 STK RR of 3C273B.ICL001.3

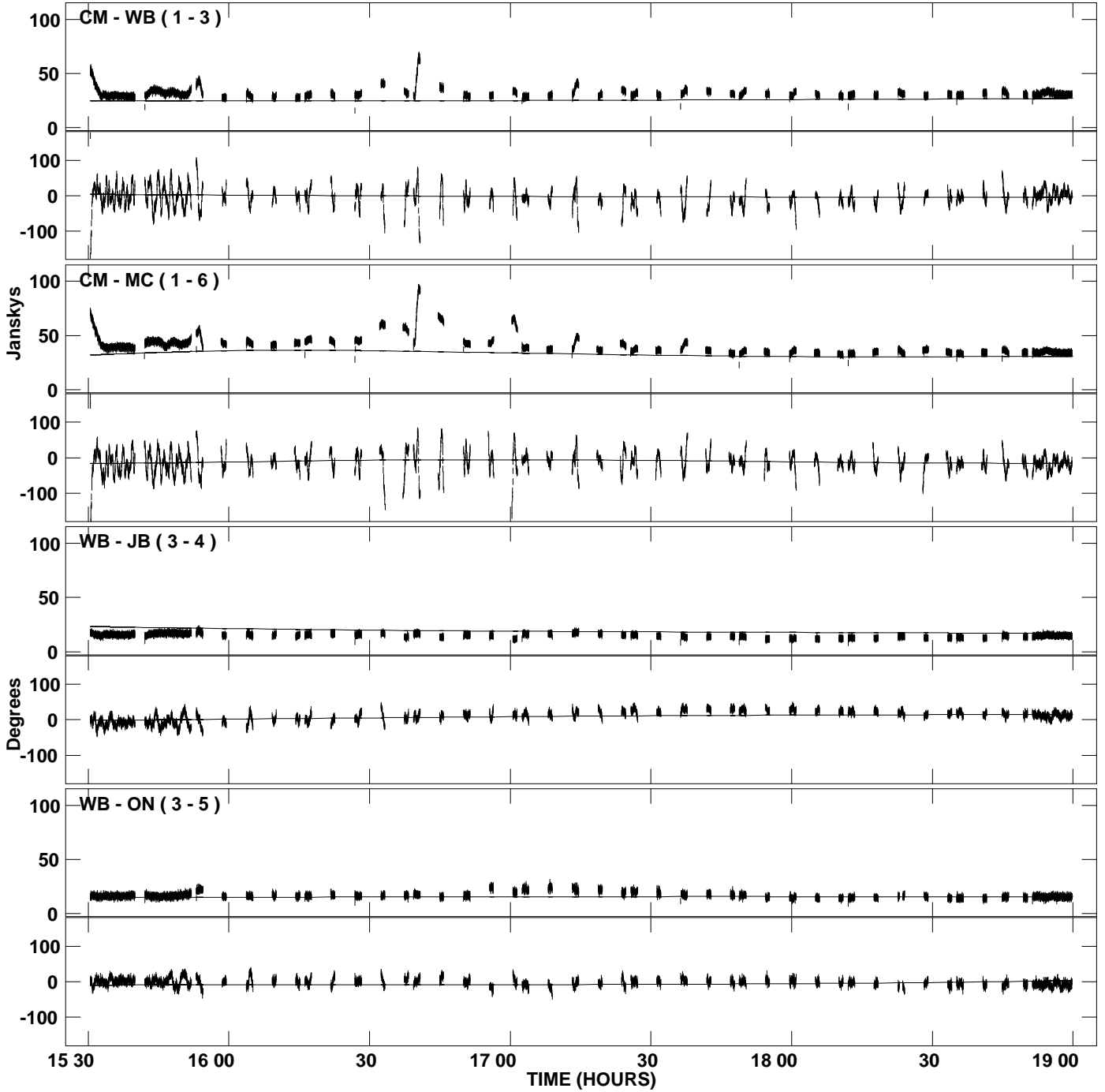

PLot file version 50 created 22-OCT-2007 16:18:41
Amplitude and Phase vs Time for 3C273B.MULTI.1 CL # 3
IF 5 CHAN 1 STK RR of 3C273B.ICL001.3

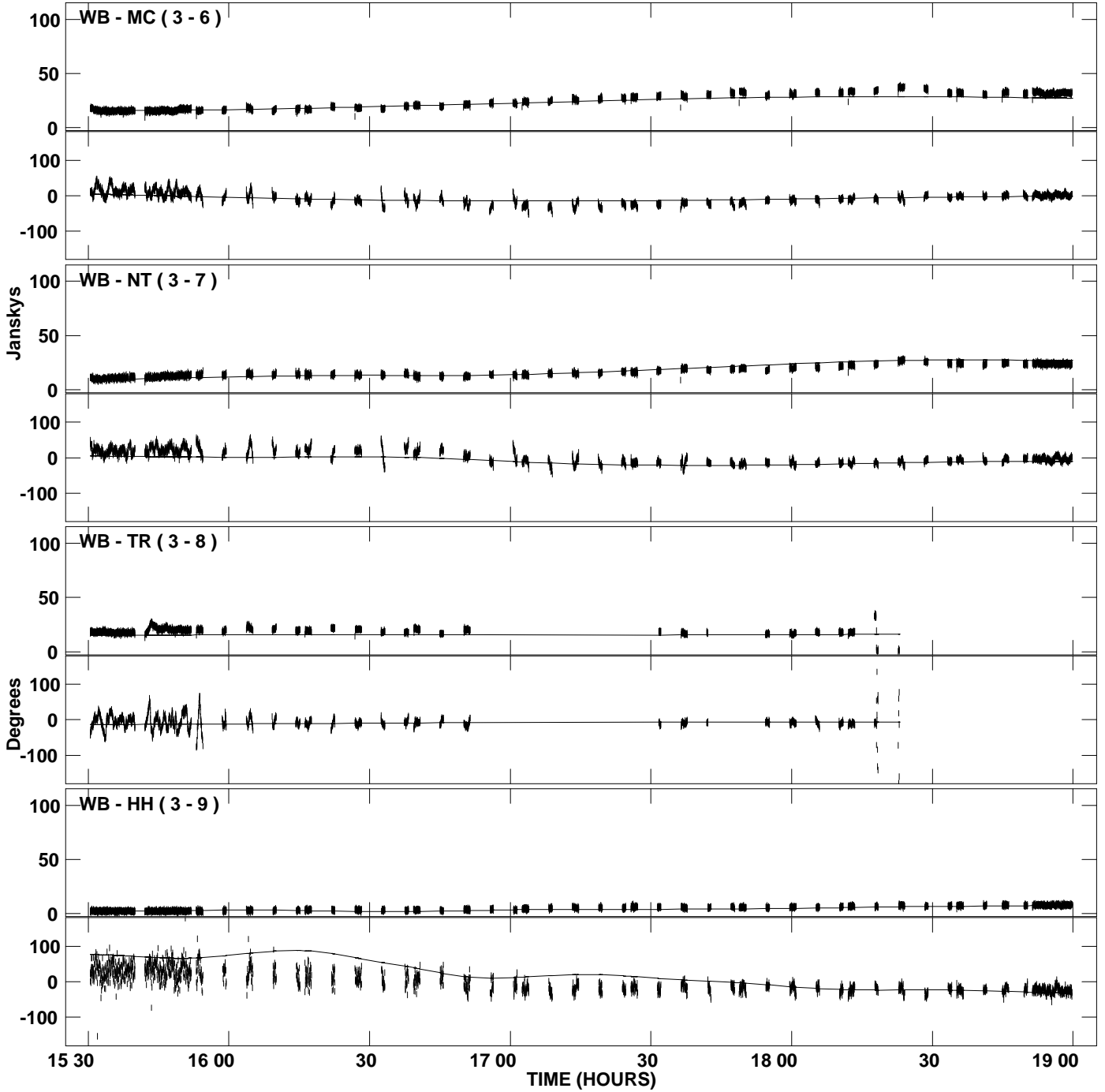

PLot file version 51 created 22-OCT-2007 16:18:41
Amplitude and Phase vs Time for 3C273B.MULTI.1 CL # 3
IF 5 CHAN 1 STK RR of 3C273B.ICL001.3

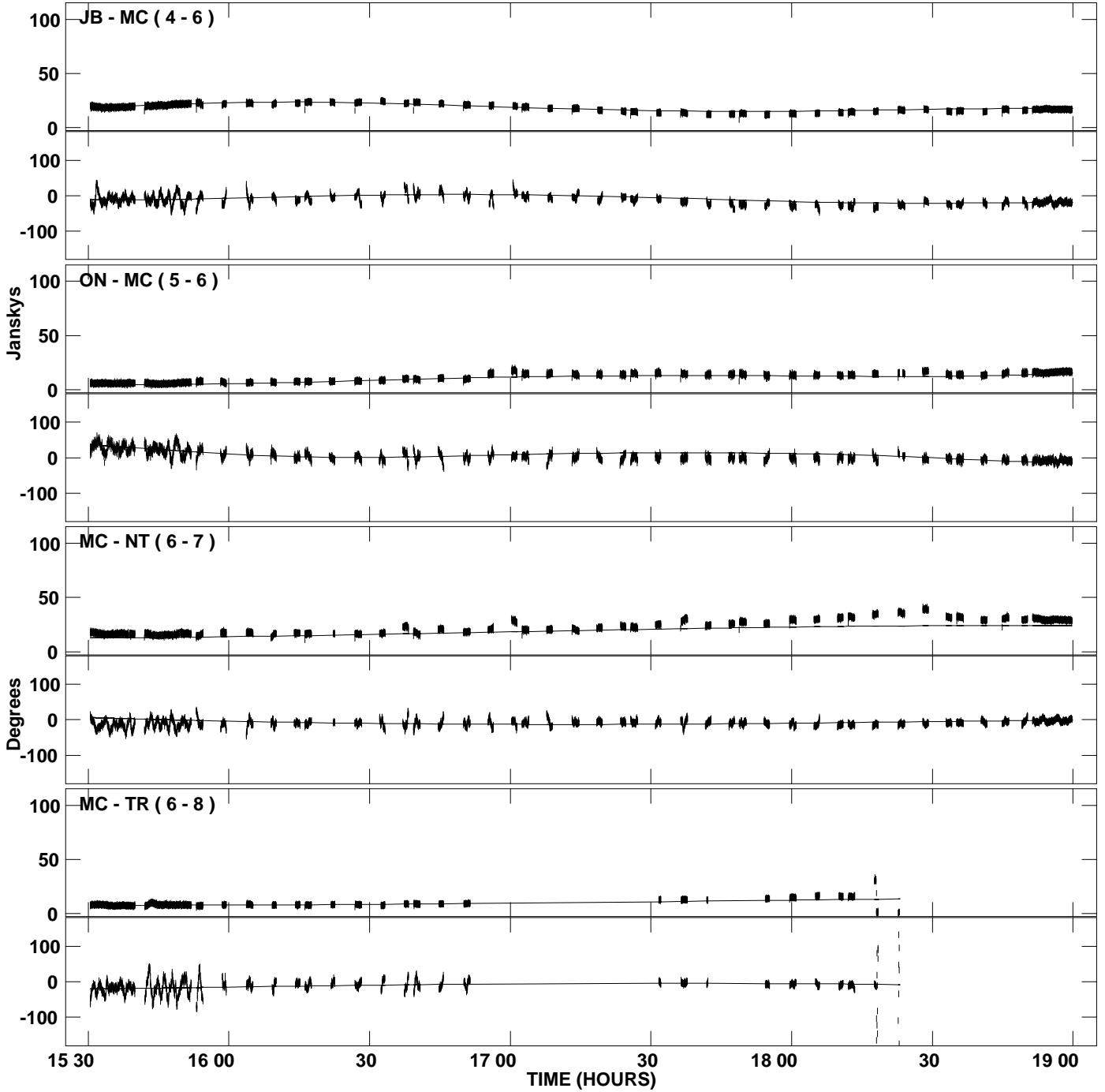

PLot file version 52 created 22-OCT-2007 16:18:41
Amplitude andPhase vs Time for 3C273B.MULTI.1 CL # 3
IF 5 CHAN 1 STK RR of 3C273B.ICL001.3

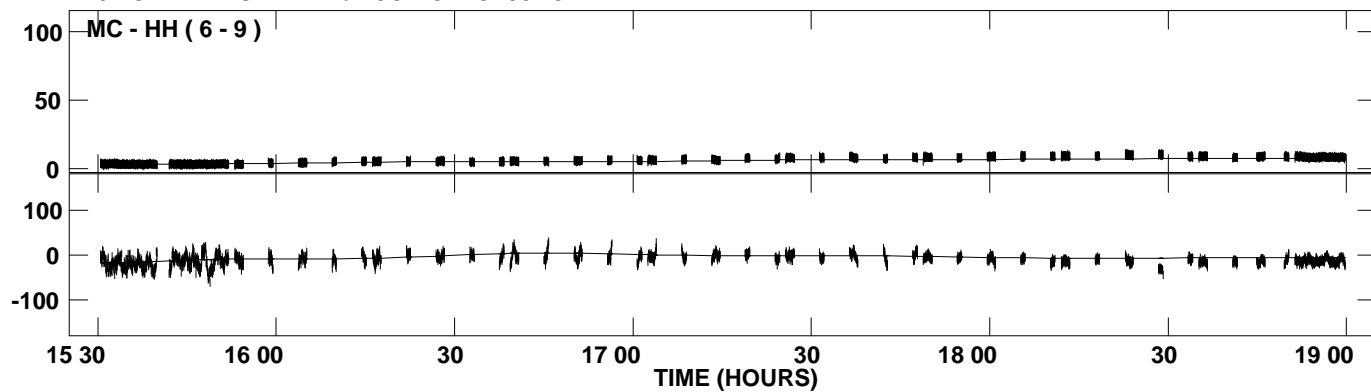

PLot file version 53 created 22-OCT-2007 16:18:43
Amplitude and Phase vs Time for 3C273B.MULTI.1 CL # 3
IF 6 CHAN 1 STK RR of 3C273B.ICL001.3

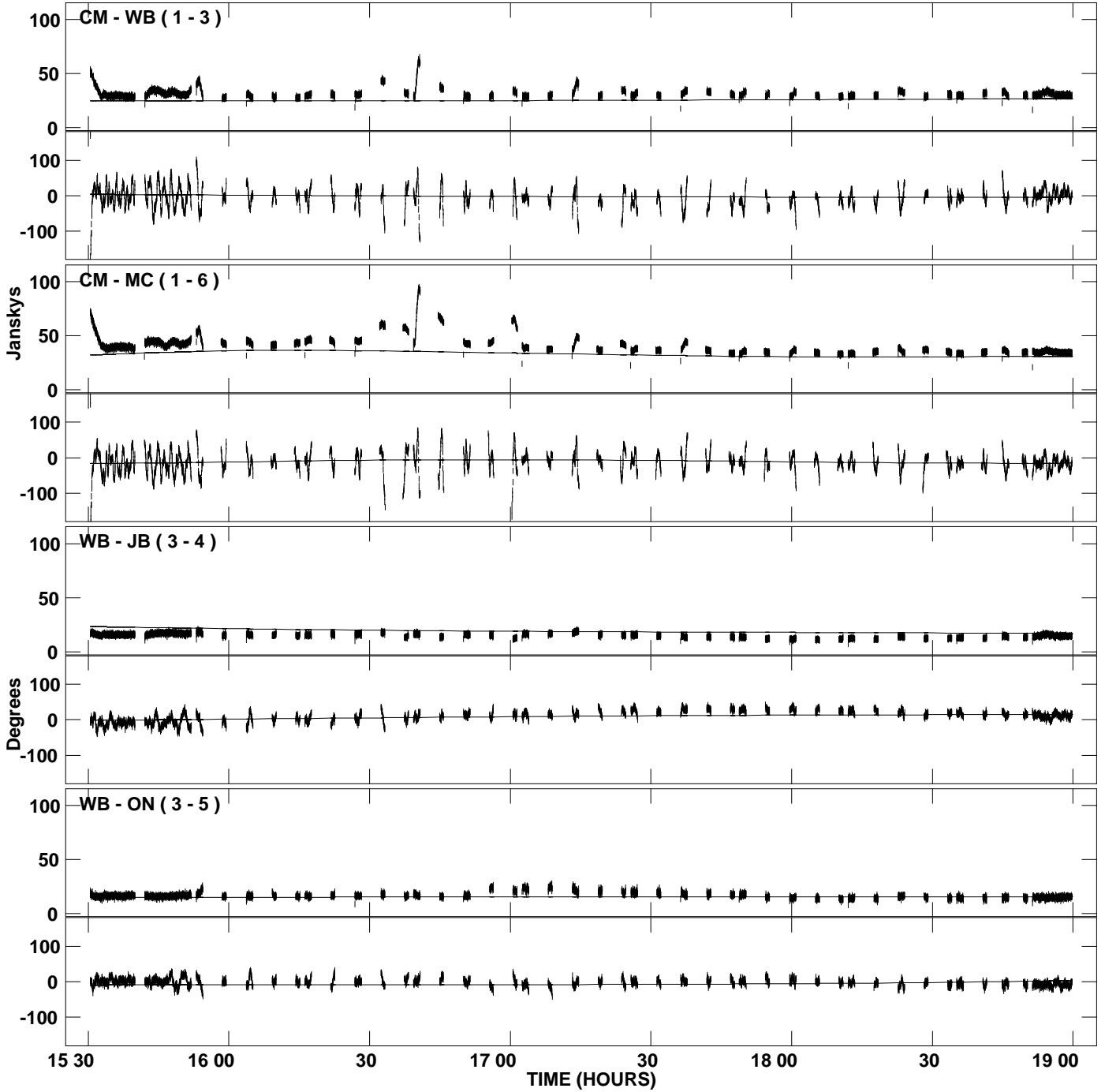

PLot file version 54 created 22-OCT-2007 16:18:43
Amplitude and Phase vs Time for 3C273B.MULTI.1 CL # 3
IF 6 CHAN 1 STK RR of 3C273B.ICL001.3

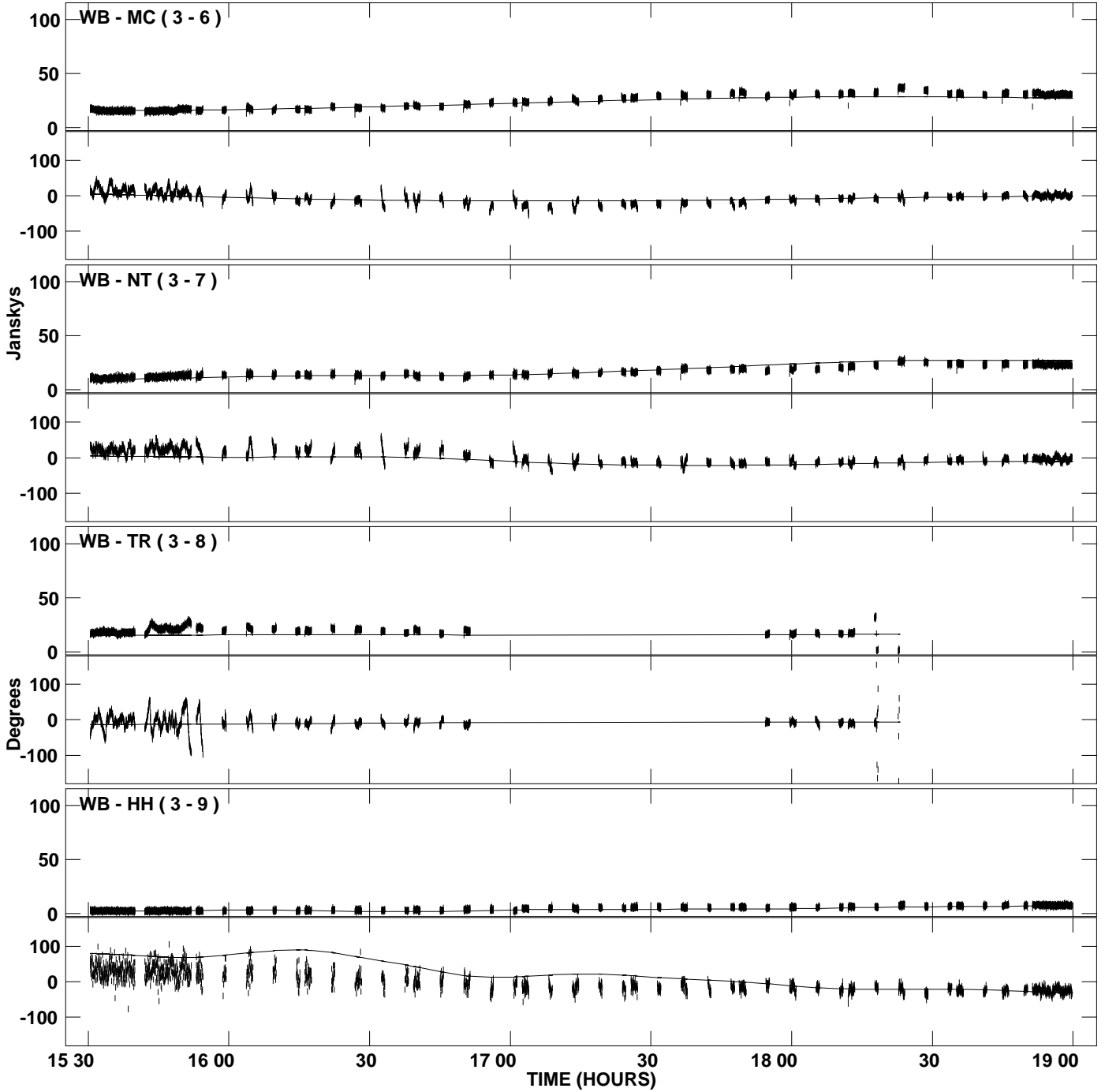

PLot file version 55 created 22-OCT-2007 16:18:43
Amplitude and Phase vs Time for 3C273B.MULTI.1 CL # 3
IF 6 CHAN 1 STK RR of 3C273B.ICL001.3

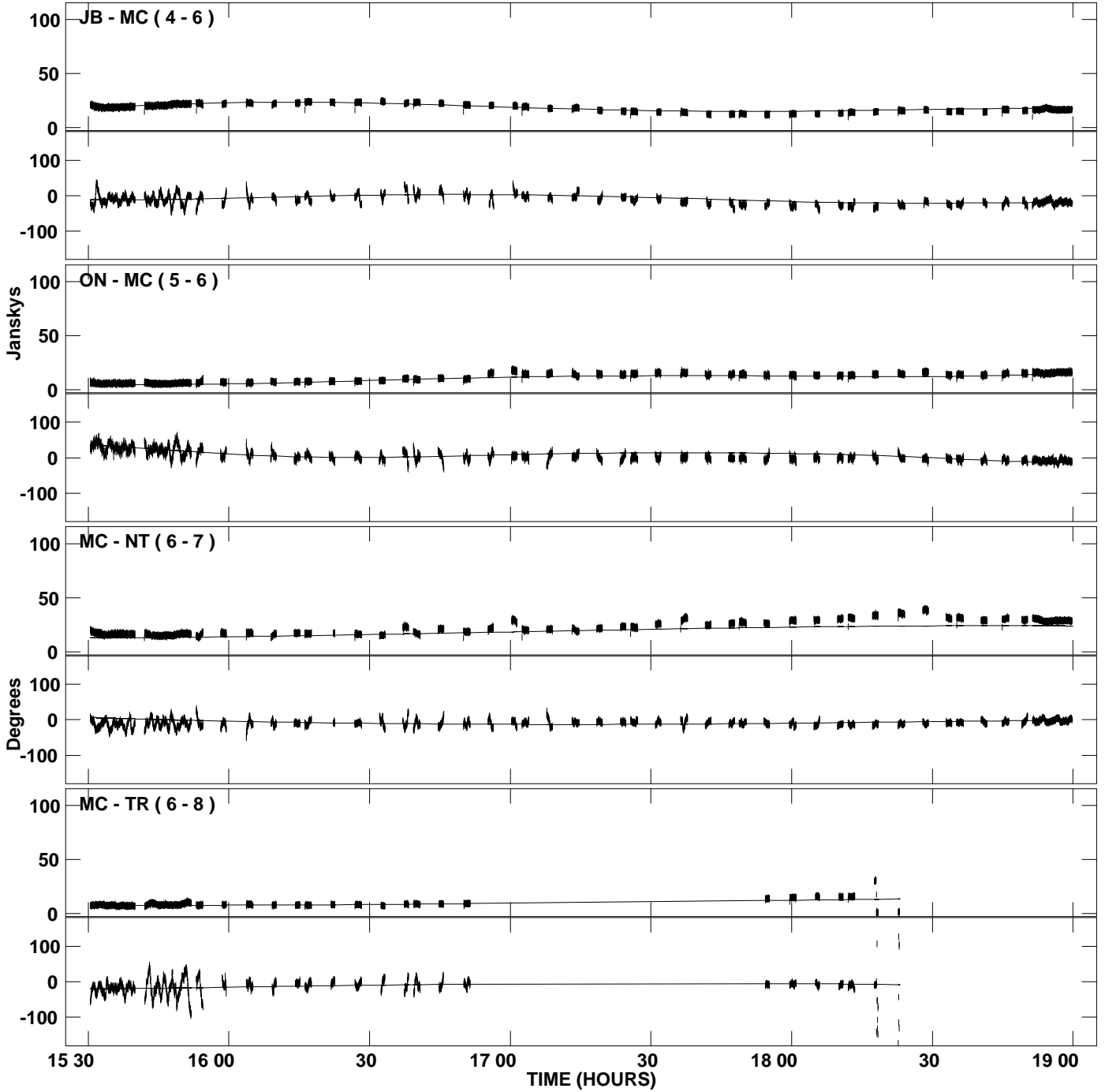

PLot file version 56 created 22-OCT-2007 16:18:43
Amplitude andPhase vs Time for 3C273B.MULTI.1 CL # 3
IF 6 CHAN 1 STK RR of 3C273B.ICL001.3

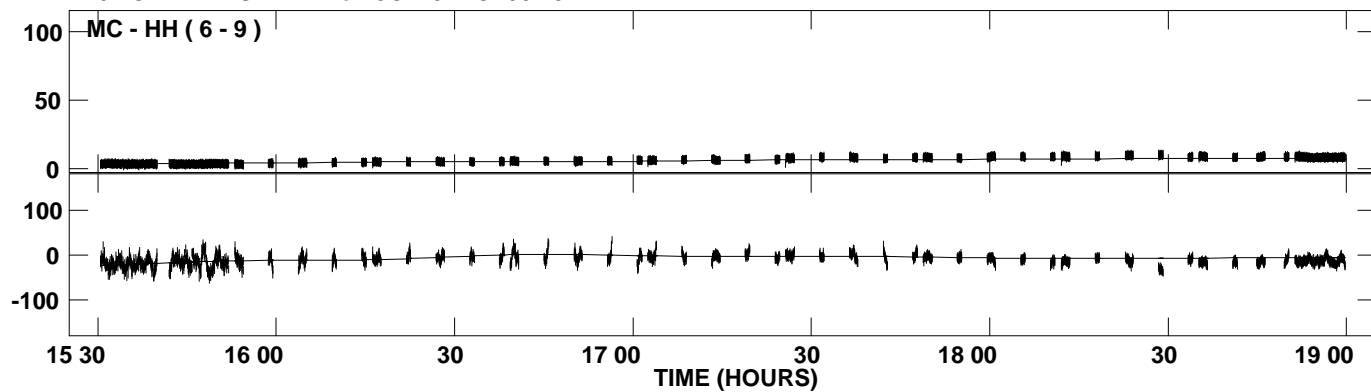

PLot file version 57 created 22-OCT-2007 16:18:45
Amplitude andPhase vs Time for 3C273B.MULTI.1 CL # 3
IF 7 CHAN 1 STK RR of 3C273B.ICL001.3

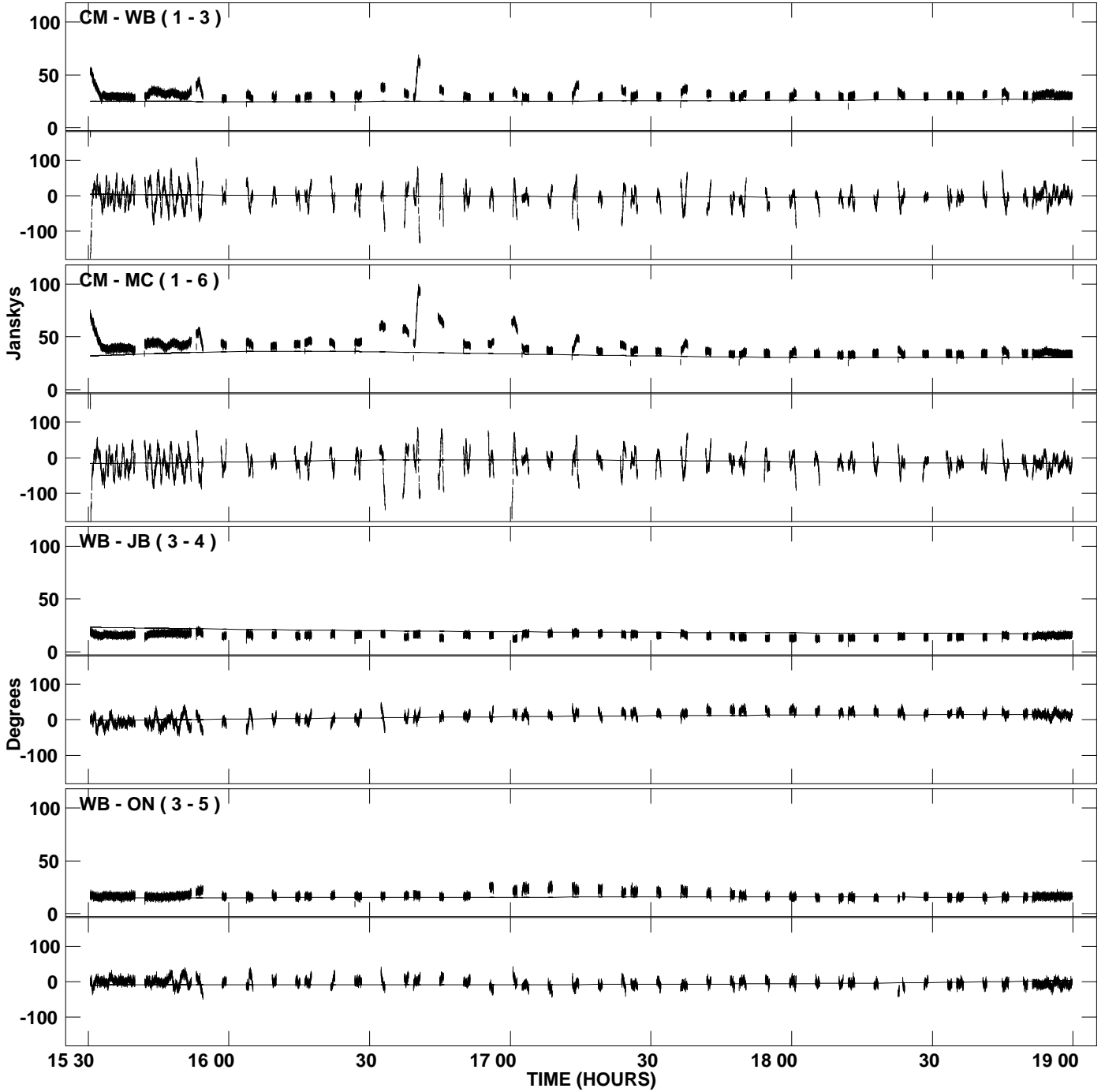

PLot file version 58 created 22-OCT-2007 16:18:45
Amplitude and Phase vs Time for 3C273B.MULTI.1 CL # 3
IF 7 CHAN 1 STK RR of 3C273B.ICL001.3

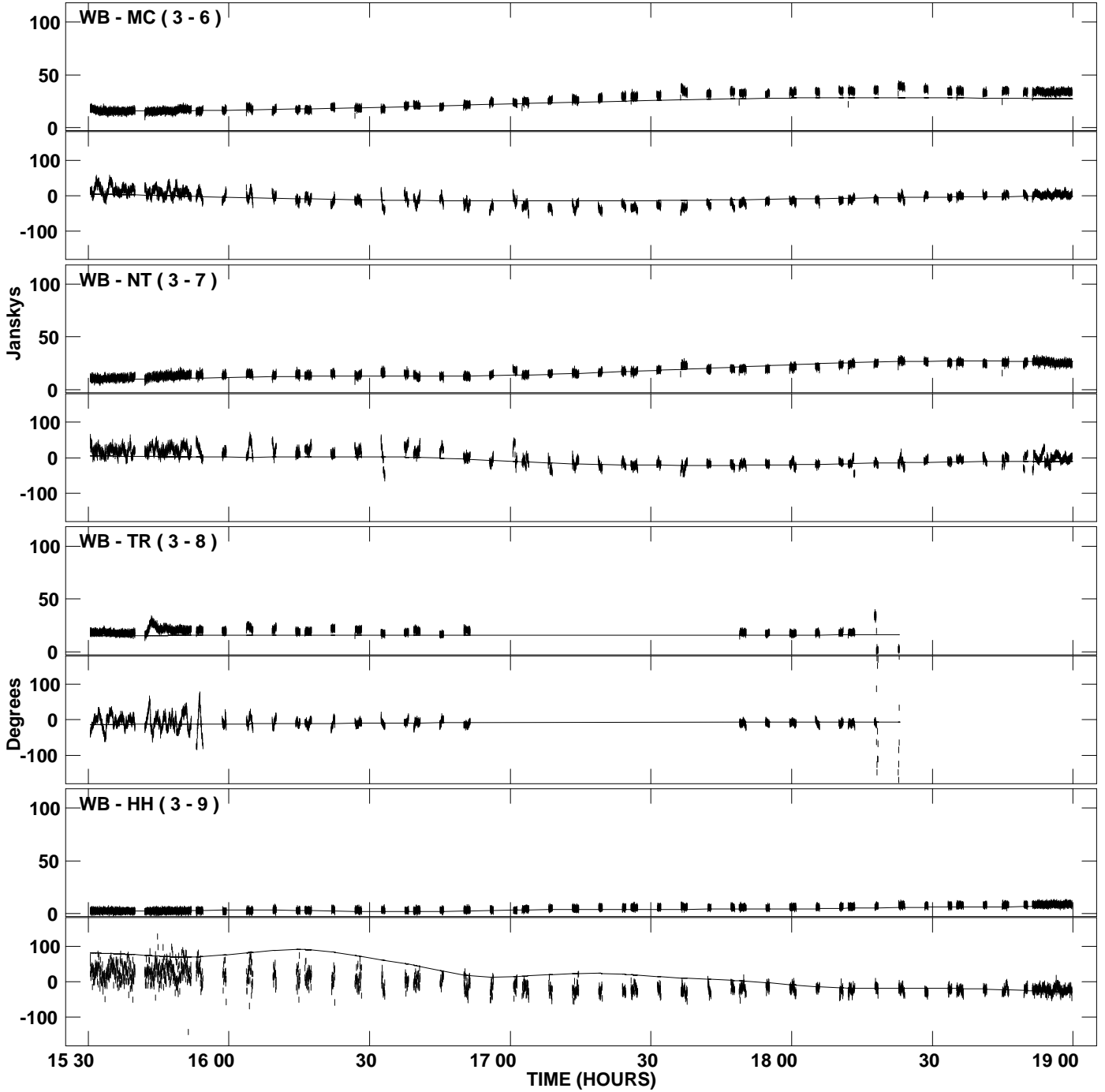

PLot file version 59 created 22-OCT-2007 16:18:45
Amplitude and Phase vs Time for 3C273B.MULTI.1 CL # 3
IF 7 CHAN 1 STK RR of 3C273B.ICL001.3

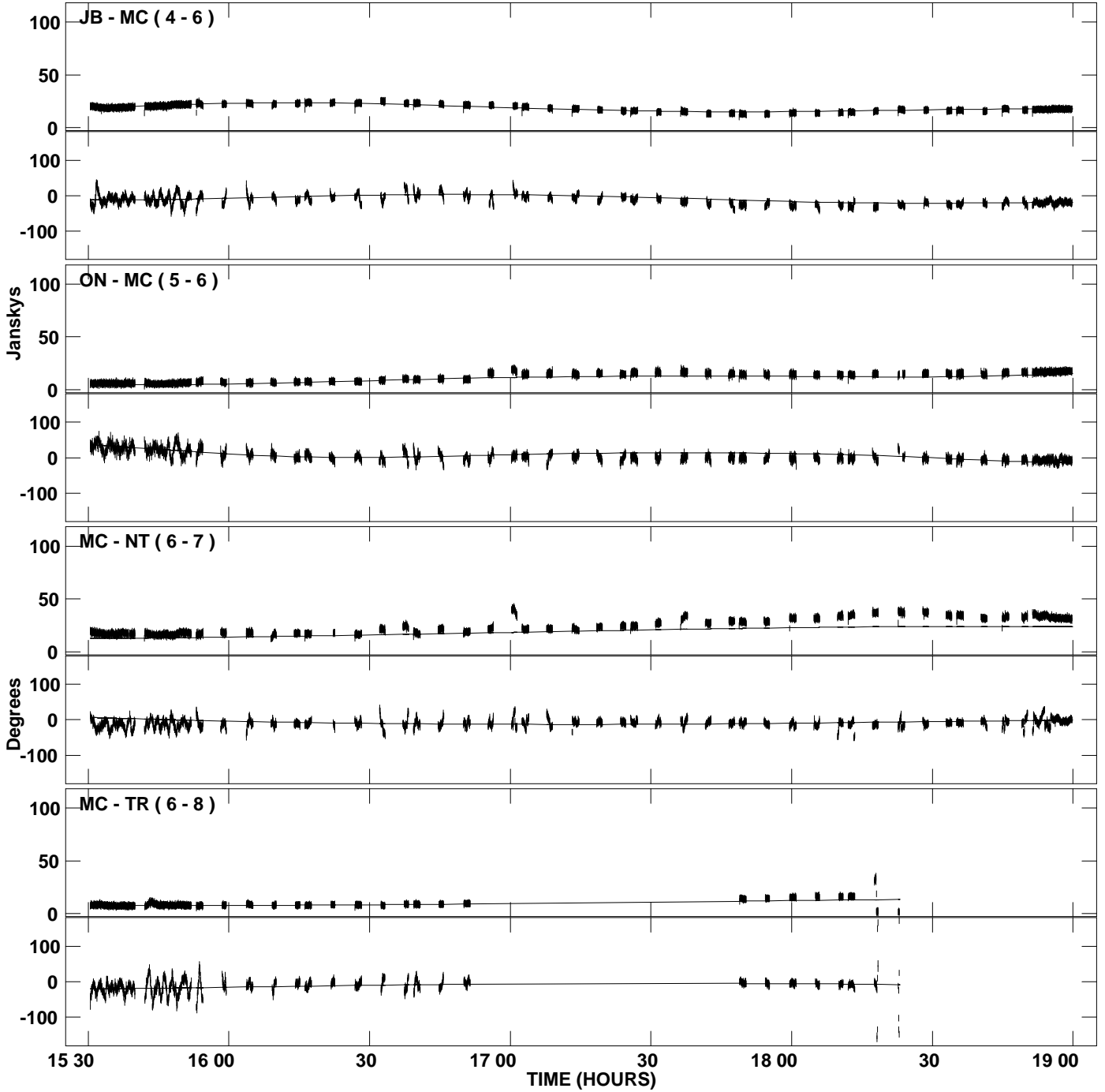

PLot file version 60 created 22-OCT-2007 16:18:45
Amplitude andPhase vs Time for 3C273B.MULTI.1 CL # 3
IF 7 CHAN 1 STK RR of 3C273B.ICL001.3

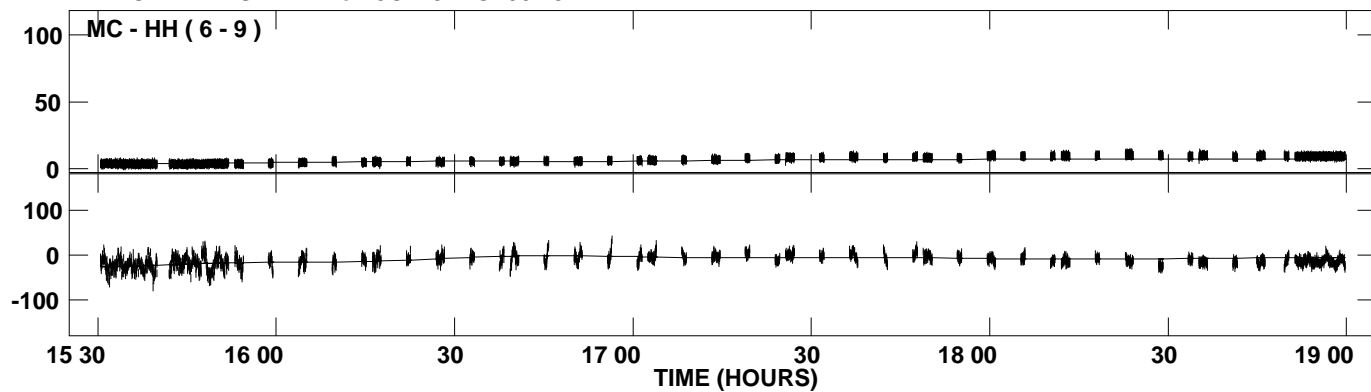

PLot file version 61 created 22-OCT-2007 16:18:46
Amplitude and Phase vs Time for 3C273B.MULTI.1 CL # 3
IF 8 CHAN 1 STK RR of 3C273B.ICL001.3

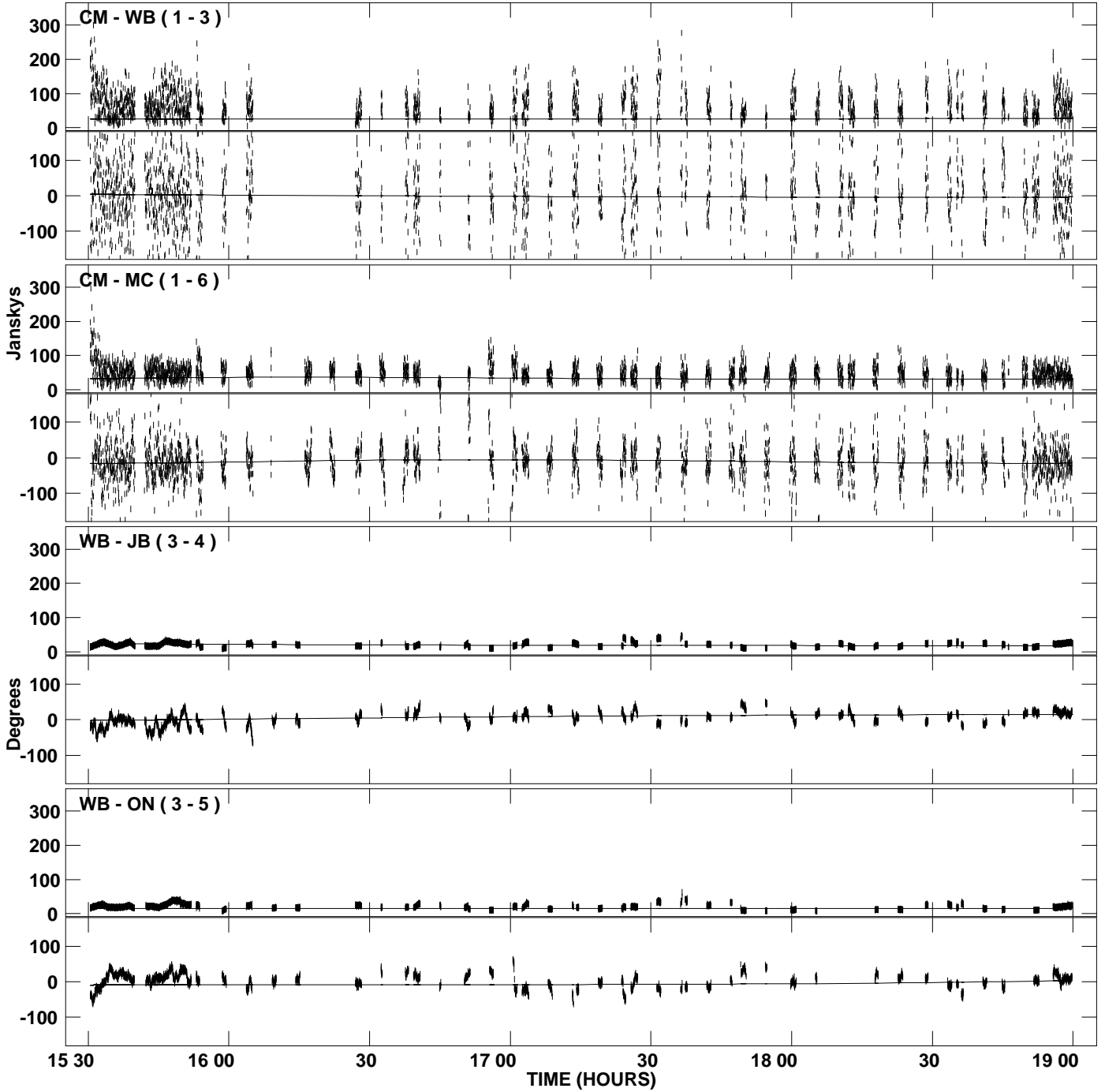

PLot file version 62 created 22-OCT-2007 16:18:46
Amplitude and Phase vs Time for 3C273B.MULTI.1 CL # 3
IF 8 CHAN 1 STK RR of 3C273B.ICL001.3

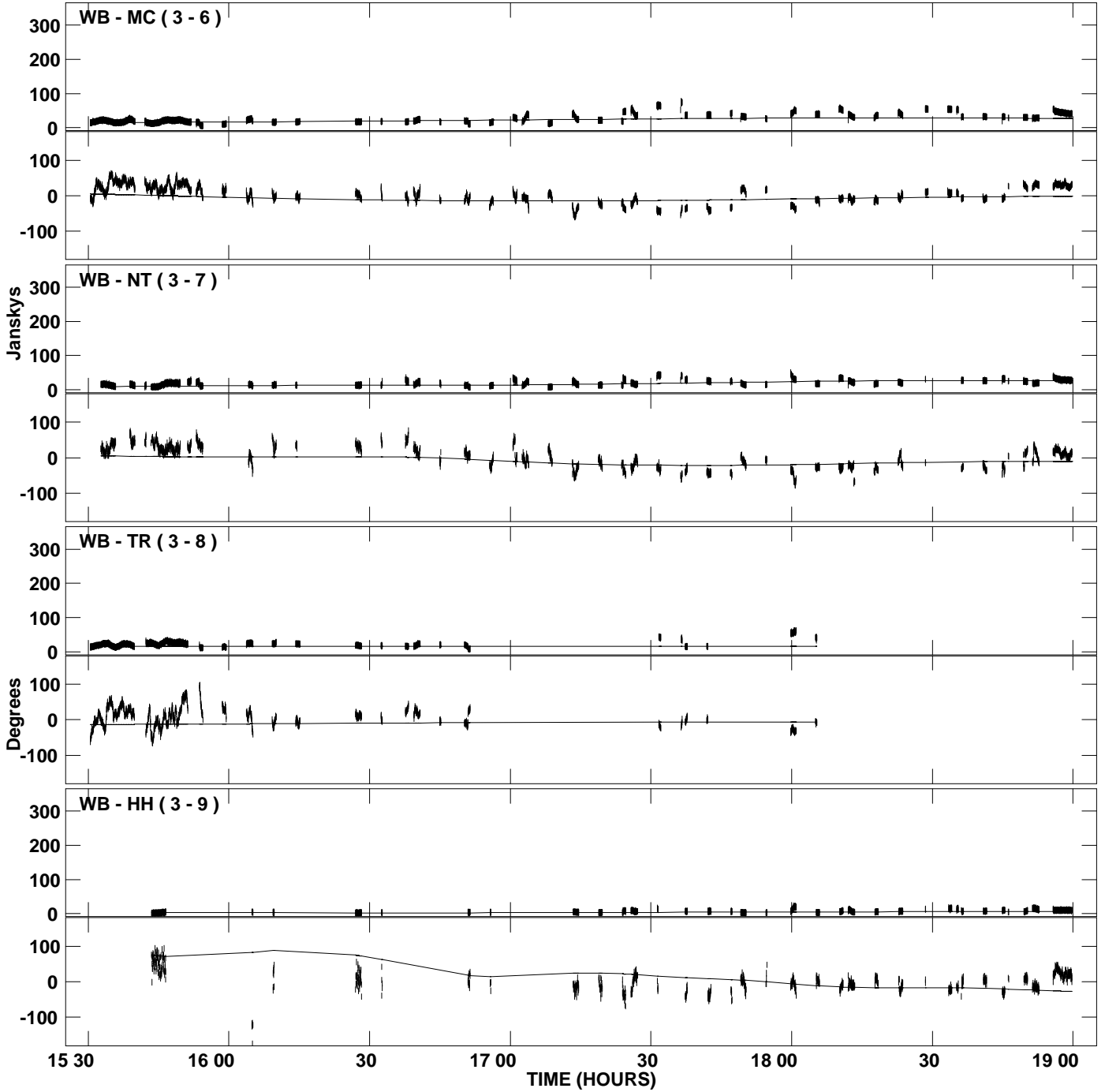

PLot file version 63 created 22-OCT-2007 16:18:46
Amplitude and Phase vs Time for 3C273B.MULTI.1 CL # 3
IF 8 CHAN 1 STK RR of 3C273B.ICL001.3

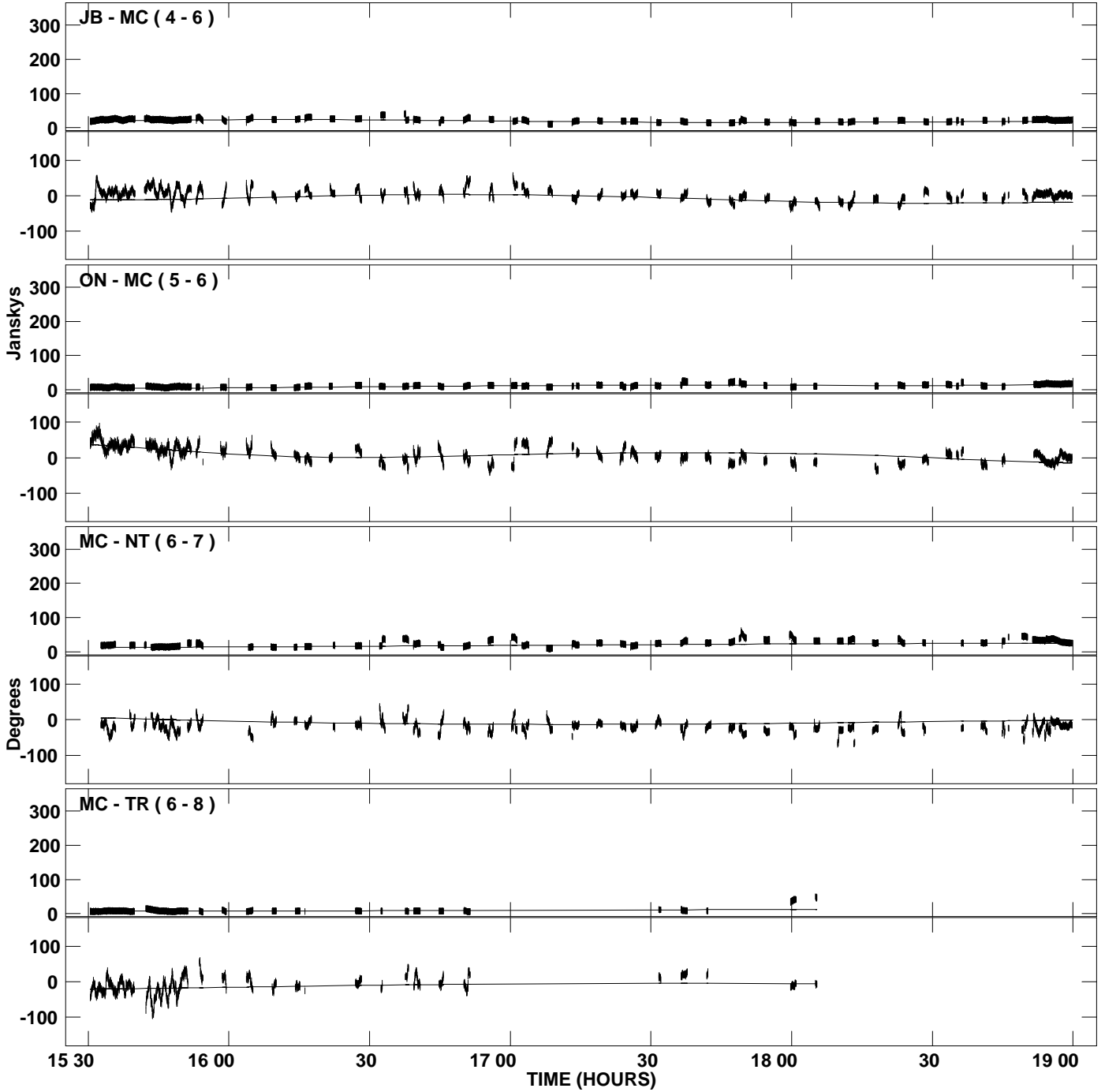

PLot file version 64 created 22-OCT-2007 16:18:46
Amplitude andPhase vs Time for 3C273B.MULTI.1 CL # 3
IF 8 CHAN 1 STK RR of 3C273B.ICL001.3

