

PLot file version 1 created 07-SEP-2009 10:37:22  
Amplitude and Phase vs Time for N09SX1 1.UVDATA.1 Vect aver. CL # 3  
IF 1 CHAN 1 - 16 STK RR

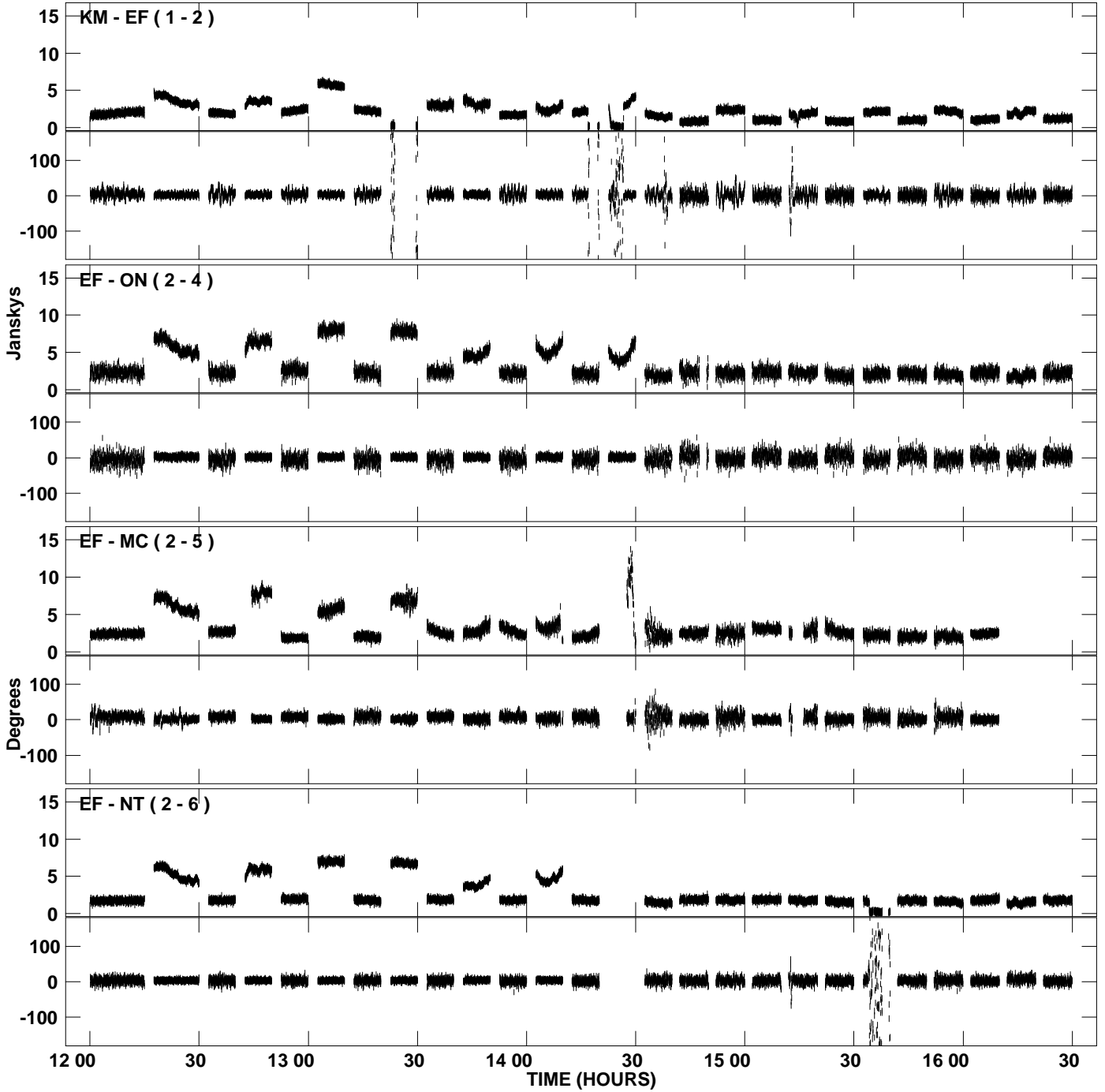

PLot file version 2 created 07-SEP-2009 10:37:22  
Amplitude andPhase vs Time for N09SX1 1.UVDATA.1 Vect aver. CL # 3  
IF 1 CHAN 1 - 16 STK RR

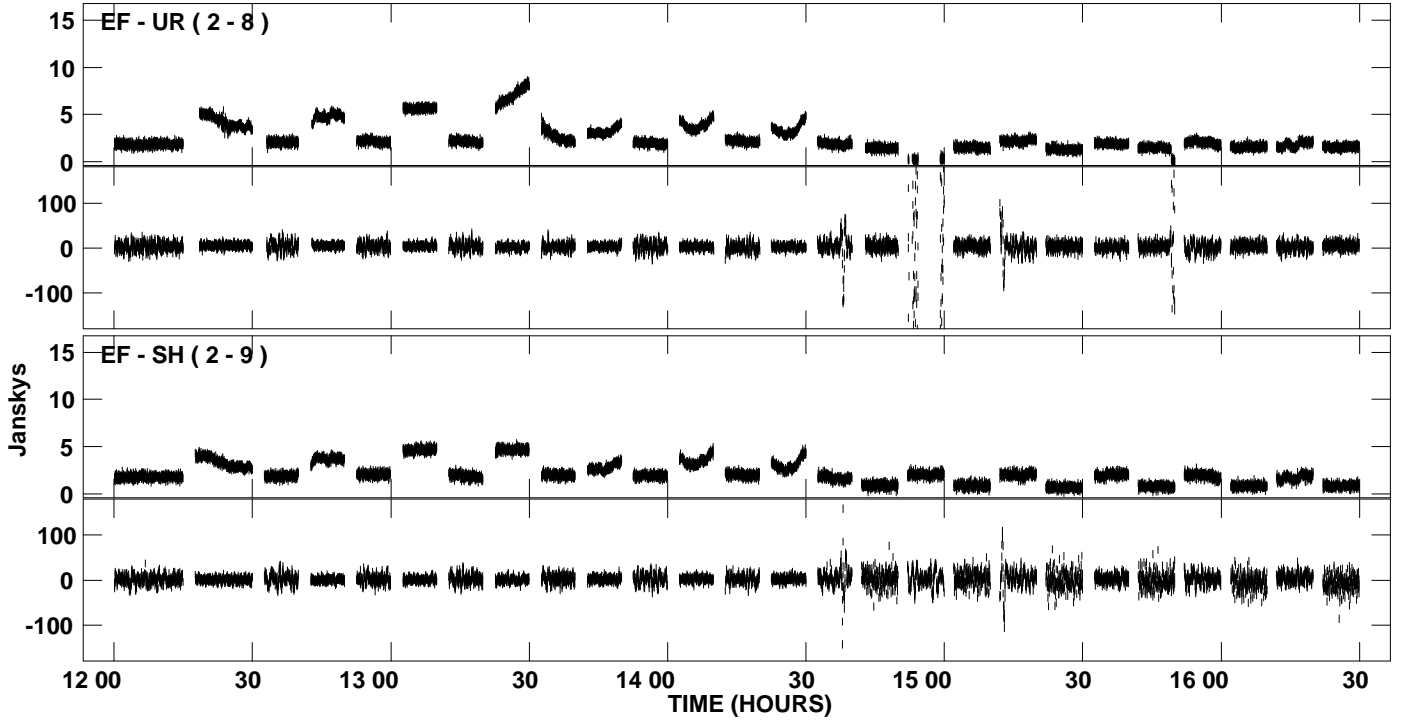

PLot file version 3 created 07-SEP-2009 10:37:23  
Amplitude and Phase vs Time for N09SX1 1.UVDATA.1 Vect aver. CL # 3  
IF 2 CHAN 1 - 16 STK RR

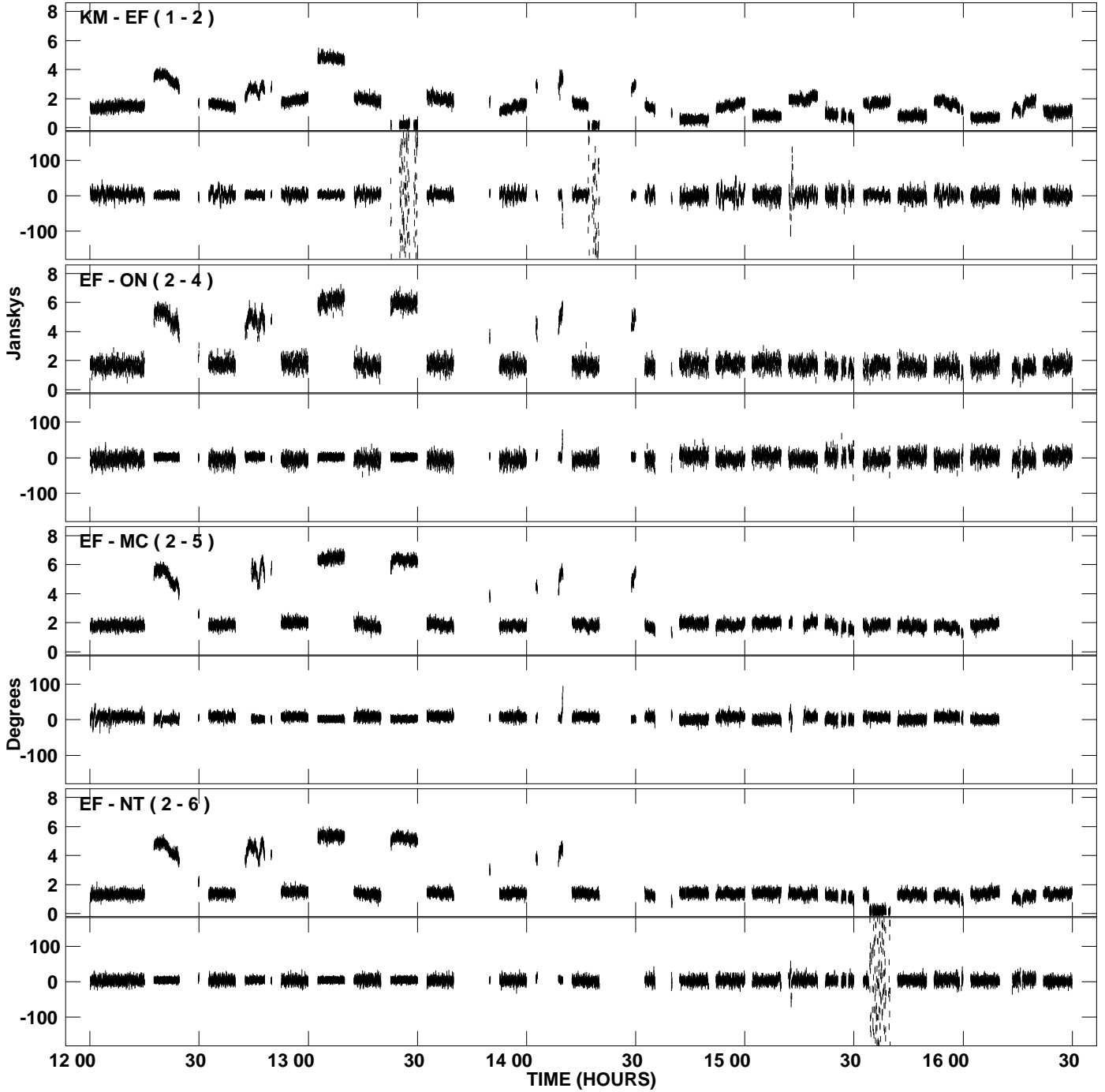

PLot file version 4 created 07-SEP-2009 10:37:23  
Amplitude and Phase vs Time for N09SX1 1.UVDATA.1 Vect aver. CL # 3  
IF 2 CHAN 1 - 16 STK RR

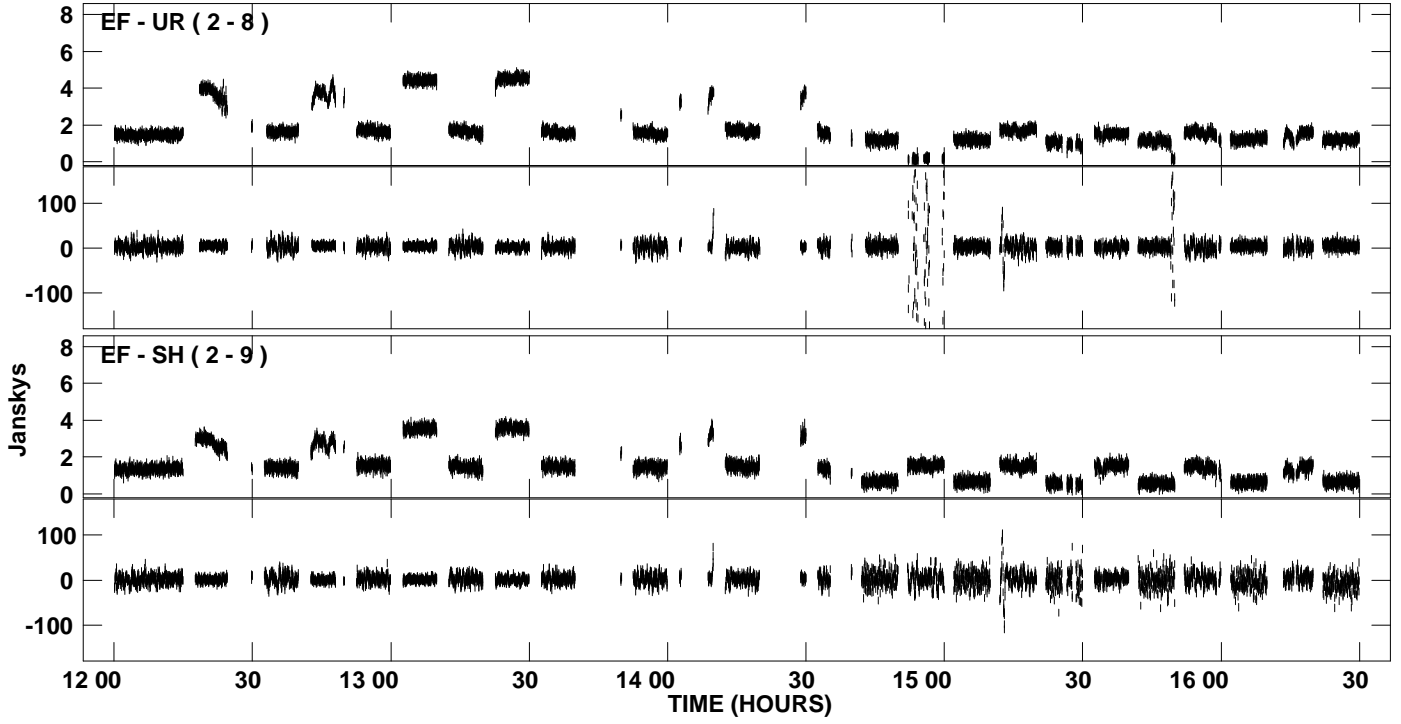

PLot file version 5 created 07-SEP-2009 10:37:24  
Amplitude and Phase vs Time for N09SX1 1.UVDATA.1 Vect aver. CL # 3  
IF 3 CHAN 1 - 16 STK RR

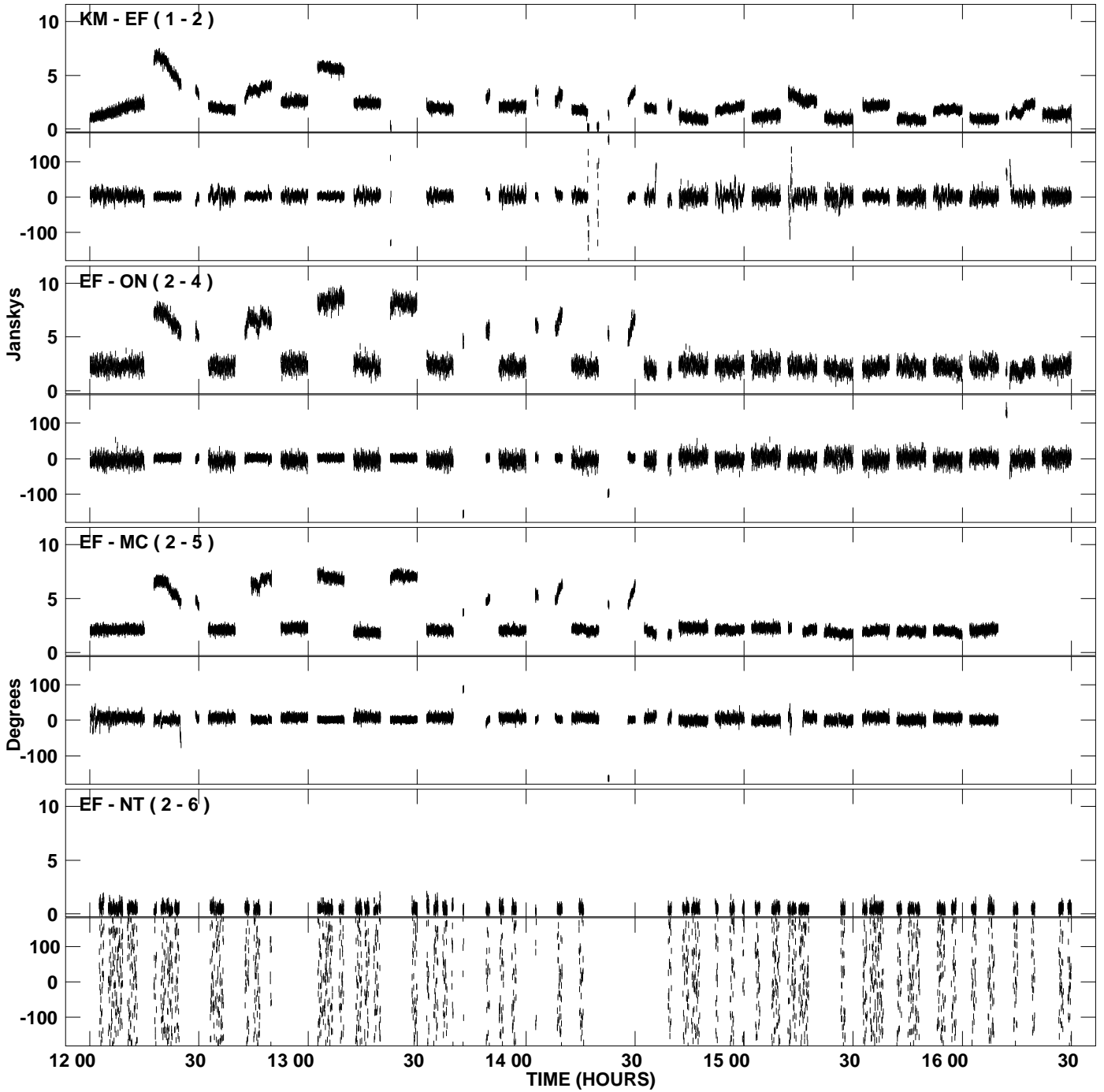

PLot file version 6 created 07-SEP-2009 10:37:24  
Amplitude and Phase vs Time for N09SX1 1.UVDATA.1 Vect aver. CL # 3  
IF 3 CHAN 1 - 16 STK RR

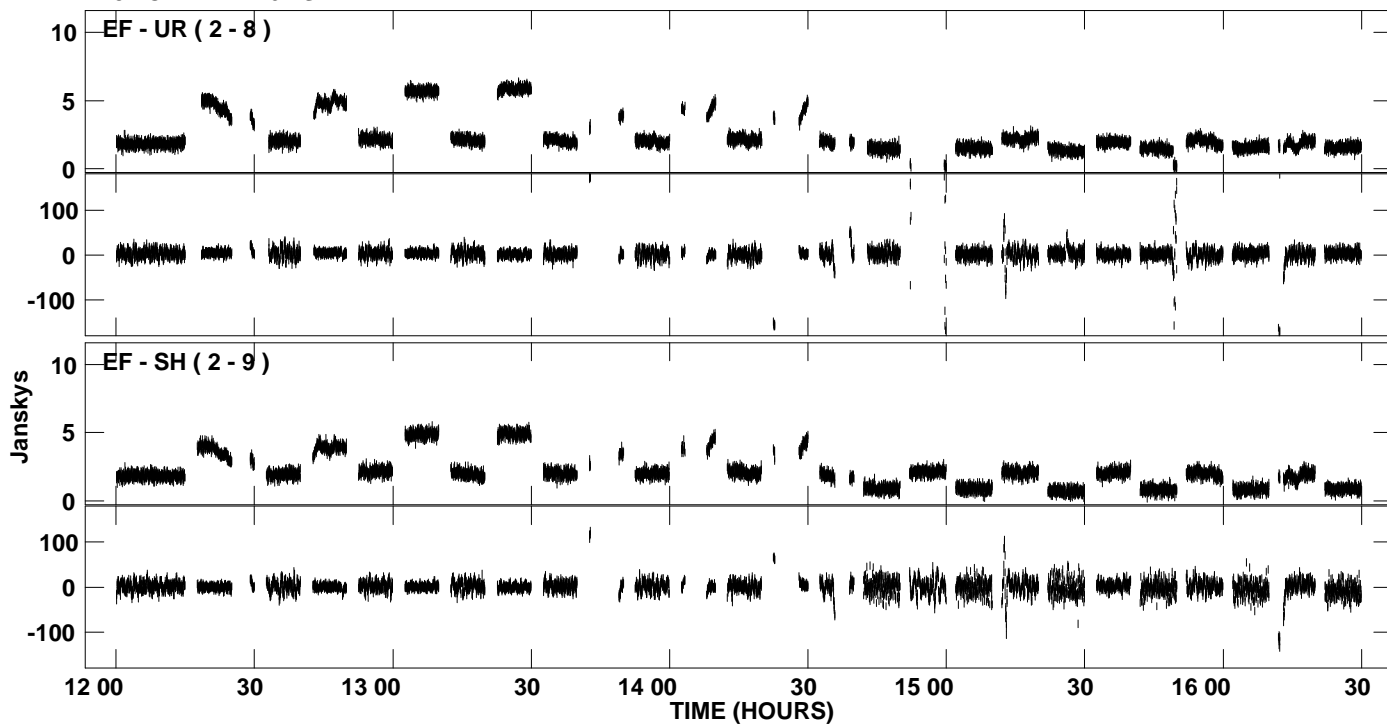

PLot file version 7 created 07-SEP-2009 10:37:26  
Amplitude and Phase vs Time for N09SX1 1.UVDATA.1 Vect aver. CL # 3  
IF 4 CHAN 1 - 16 STK RR

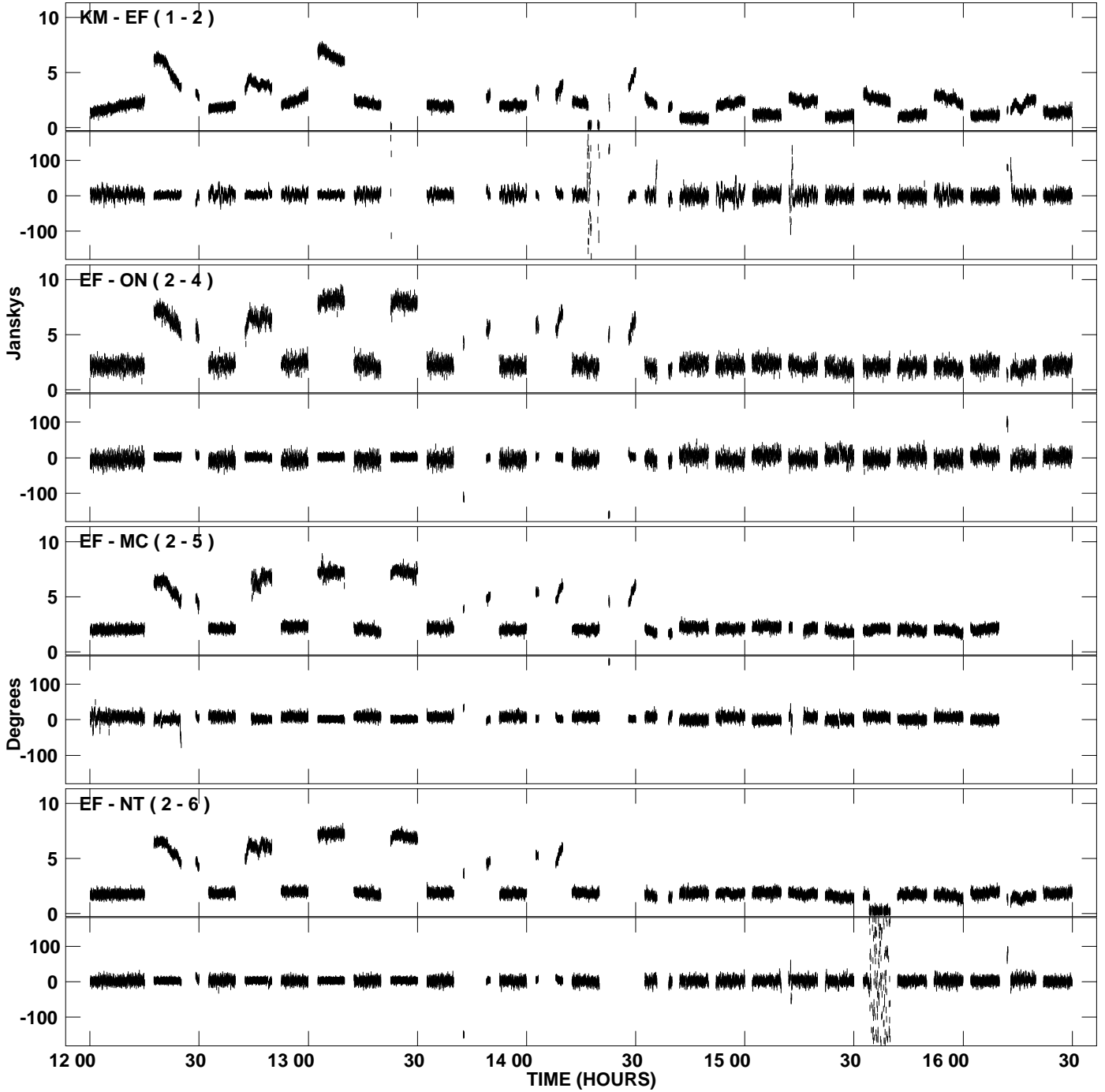

PLot file version 8 created 07-SEP-2009 10:37:26  
Amplitude and Phase vs Time for N09SX1 1.UVDATA.1 Vect aver. CL # 3  
IF 4 CHAN 1 - 16 STK RR

