

Plot file version 1 created 22-APR-2011 18:39:42
Amplitude andPhase vs Time for N11C1.UVDATA.1 Vect aver. CL # 3
IF 1 CHAN 1 - 32 STK LL

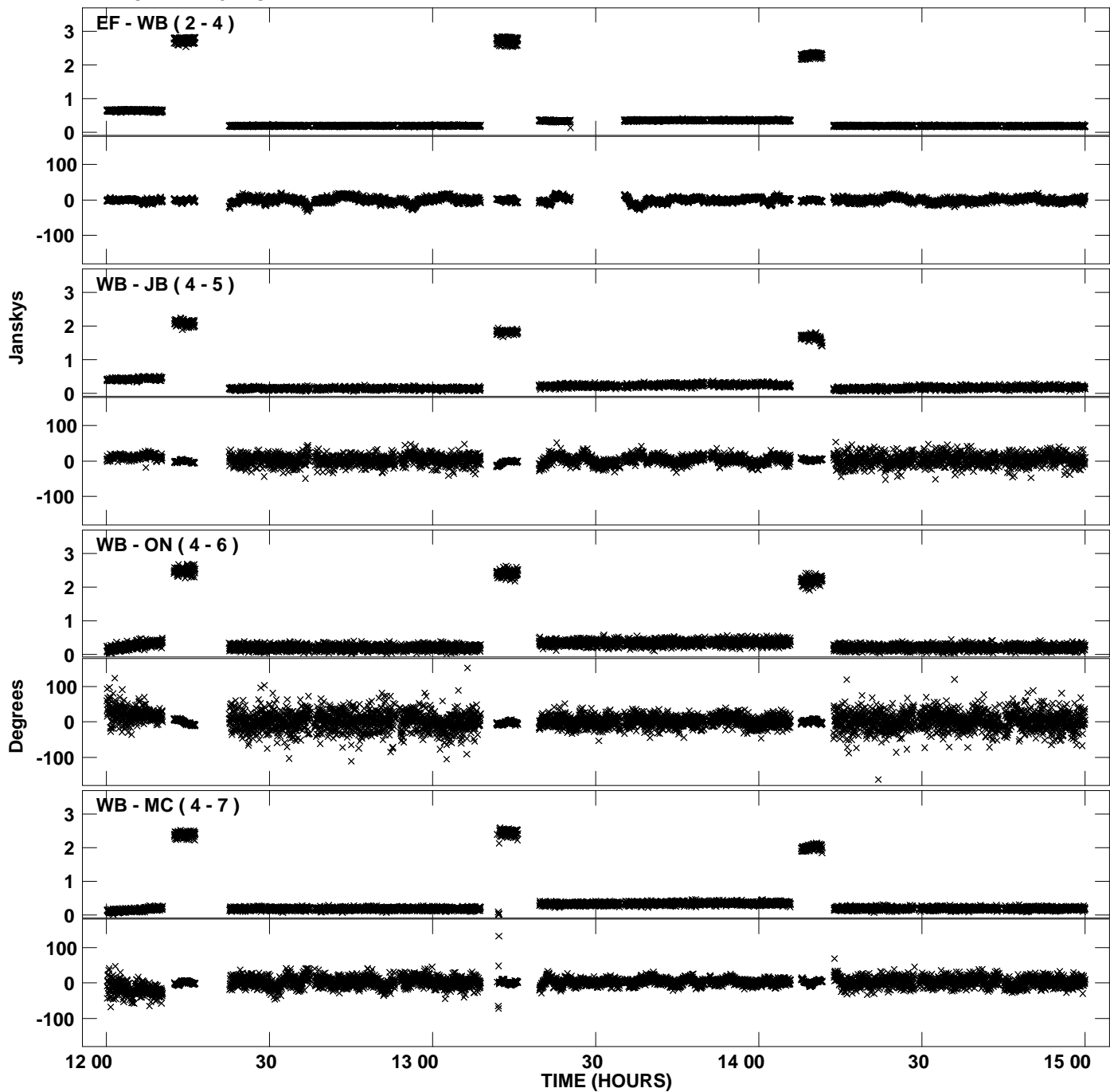

Plot file version 2 created 22-APR-2011 18:39:42
Amplitude andPhase vs Time for N11C1.UVDATA.1 Vect aver. CL # 3
IF 1 CHAN 1 - 32 STK LL

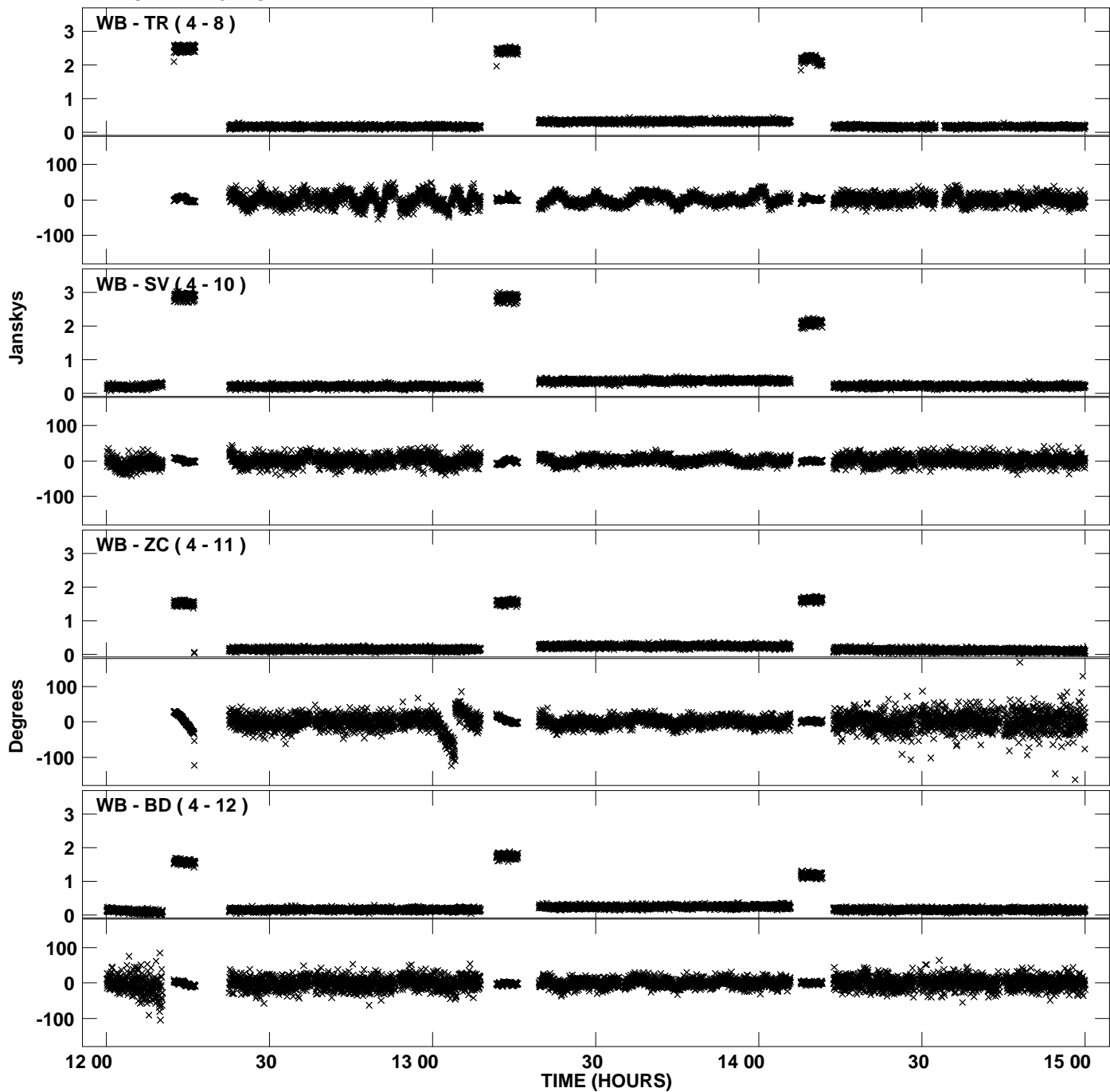

Plot file version 3 created 22-APR-2011 18:39:42
Amplitude and Phase vs Time for N11C1.UVDATA.1 Vect aver. CL # 3
IF 1 CHAN 1 - 32 STK LL

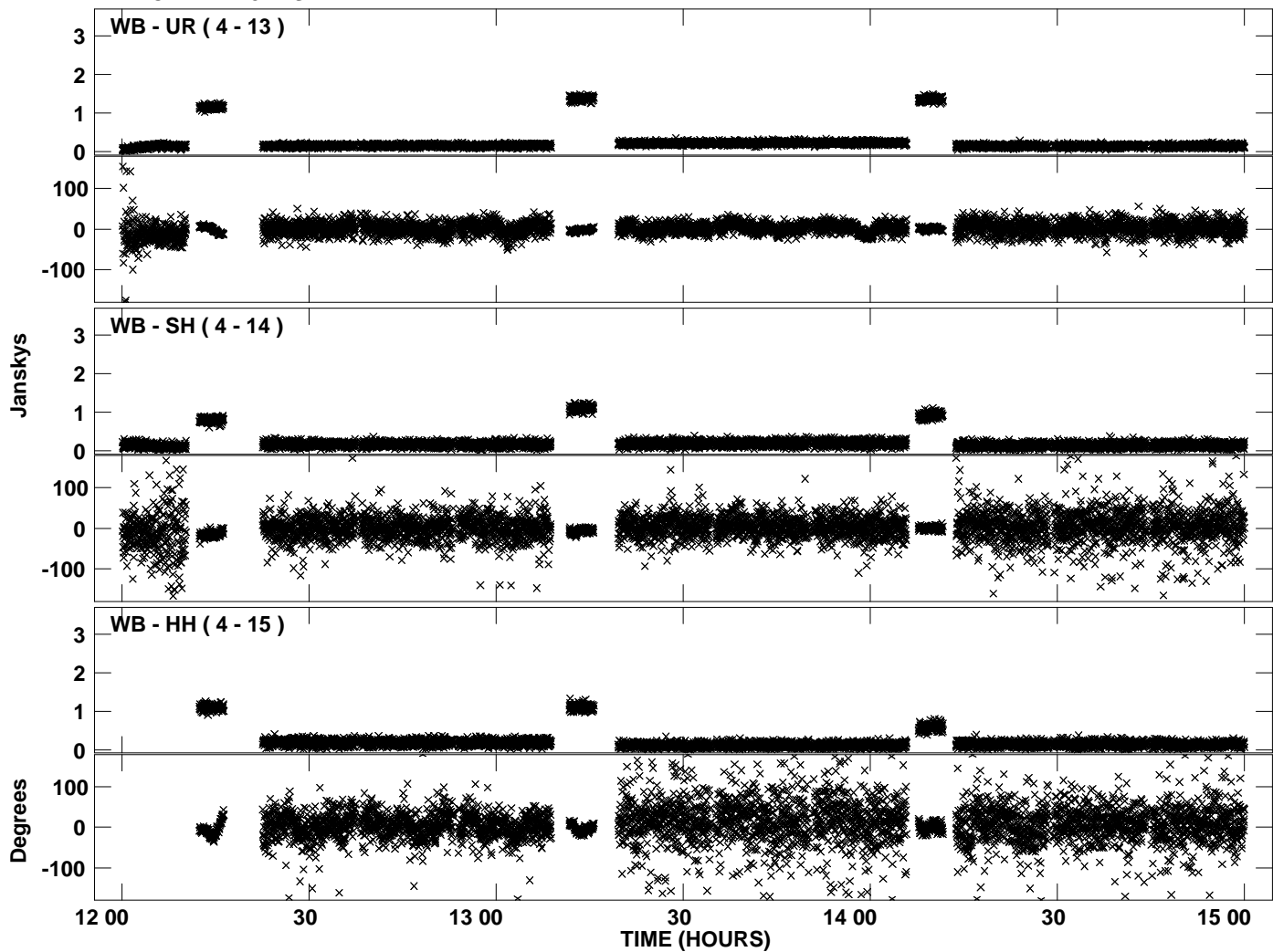

Plot file version 4 created 22-APR-2011 18:40:01
Amplitude andPhase vs Time for N11C1.UVDATA.1 Vect aver. CL # 3
IF 2 CHAN 1 - 32 STK LL

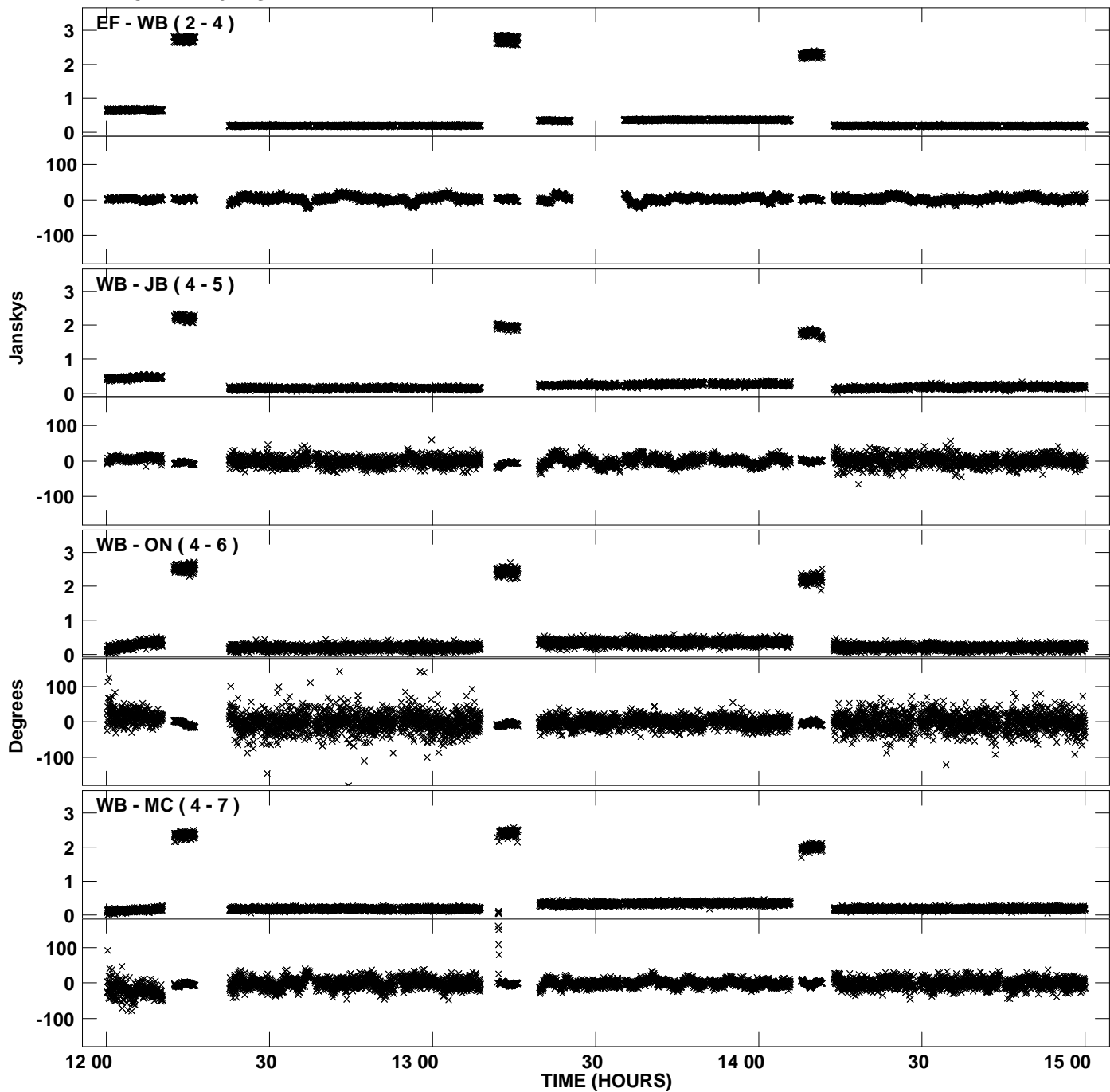

Plot file version 5 created 22-APR-2011 18:40:02
Amplitude and Phase vs Time for N11C1.UVDATA.1 Vect aver. CL # 3
IF 2 CHAN 1 - 32 STK LL

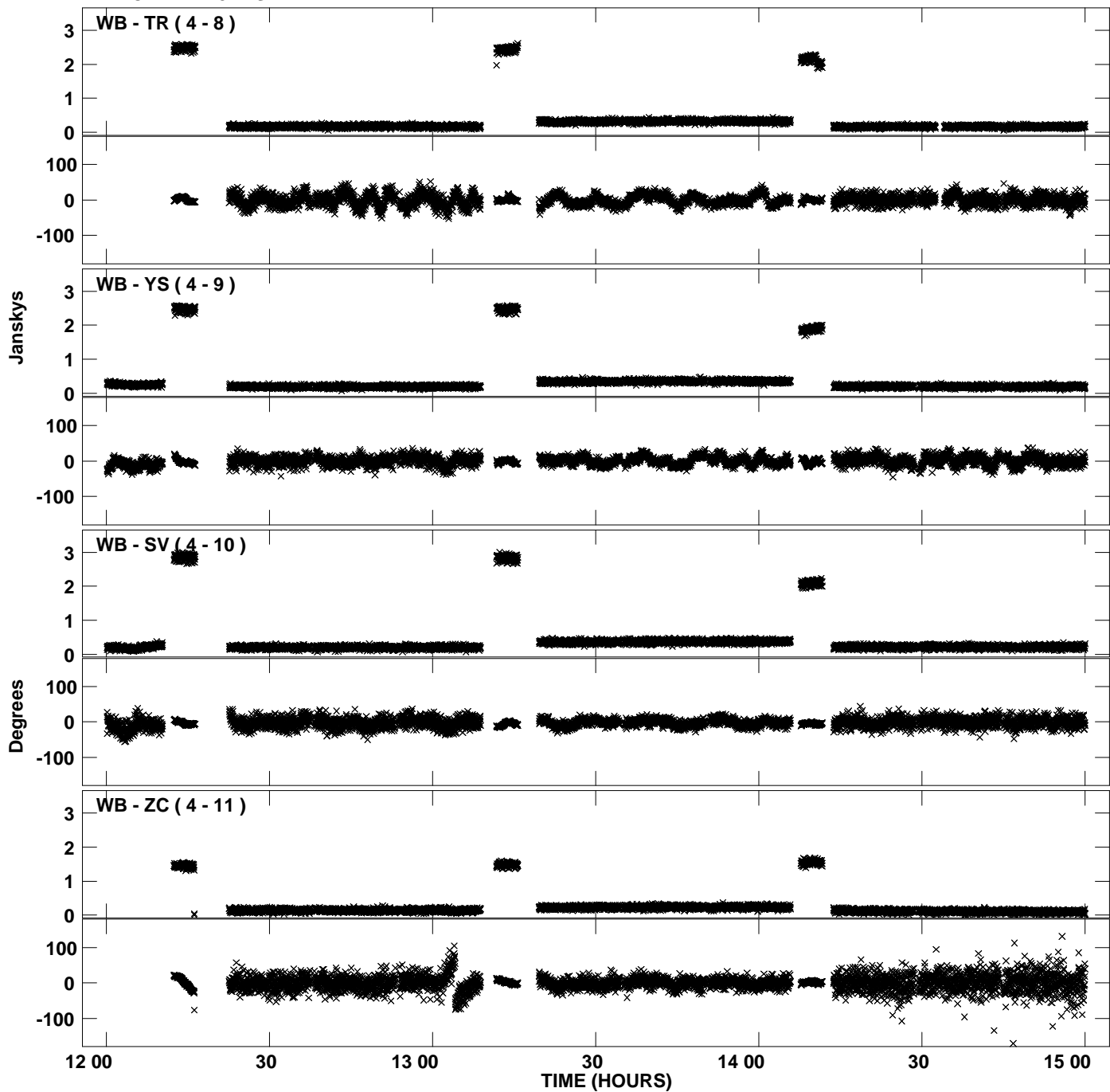

Plot file version 6 created 22-APR-2011 18:40:02
Amplitude andPhase vs Time for N11C1.UVDATA.1 Vect aver. CL # 3
IF 2 CHAN 1 - 32 STK LL

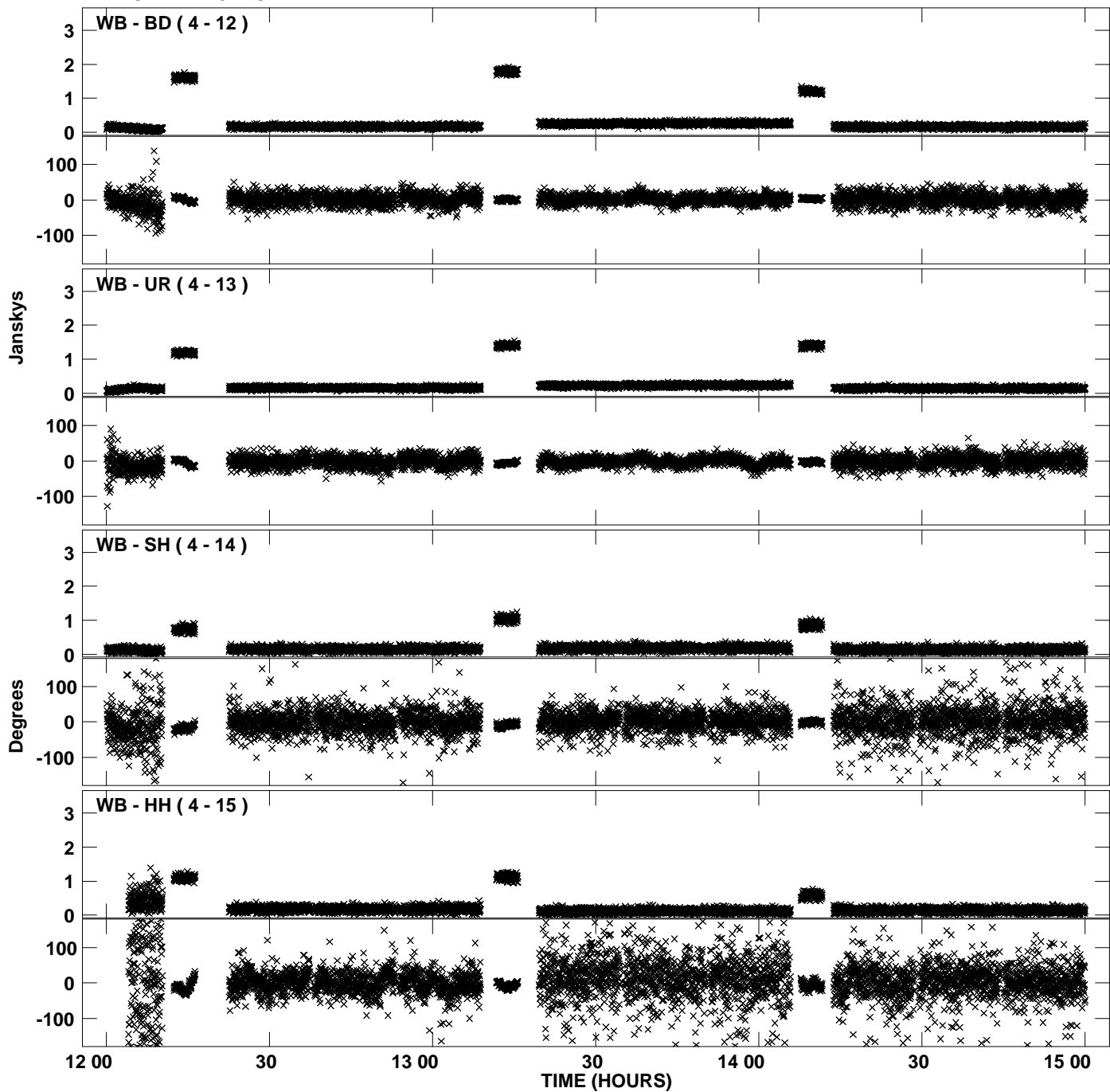

Plot file version 7 created 22-APR-2011 18:40:22
Amplitude and Phase vs Time for N11C1.UVDATA.1 Vect aver. CL # 3
IF 3 CHAN 1 - 32 STK LL

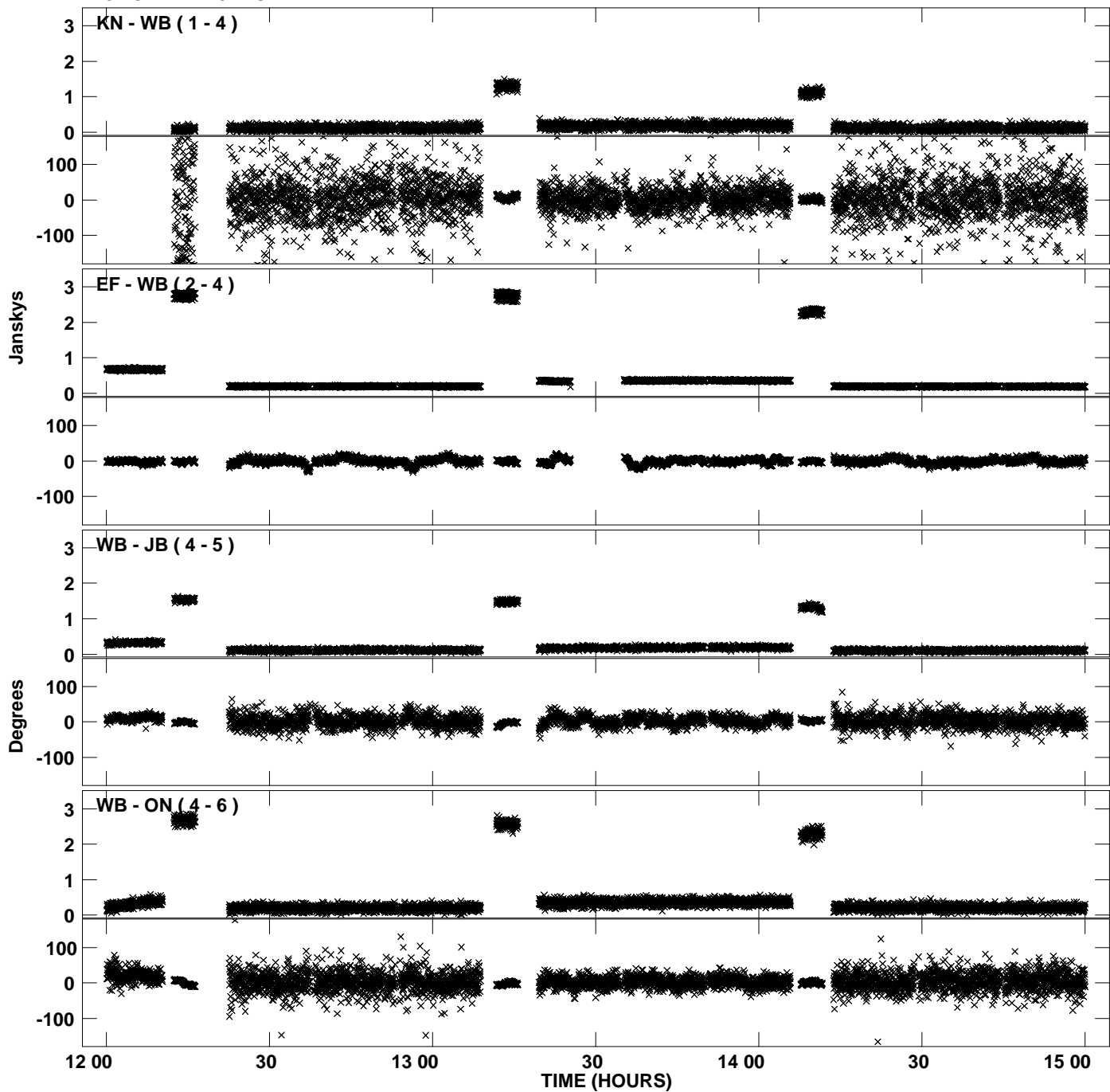

Plot file version 8 created 22-APR-2011 18:40:22
Amplitude andPhase vs Time for N11C1.UVDATA.1 Vect aver. CL # 3
IF 3 CHAN 1 - 32 STK LL

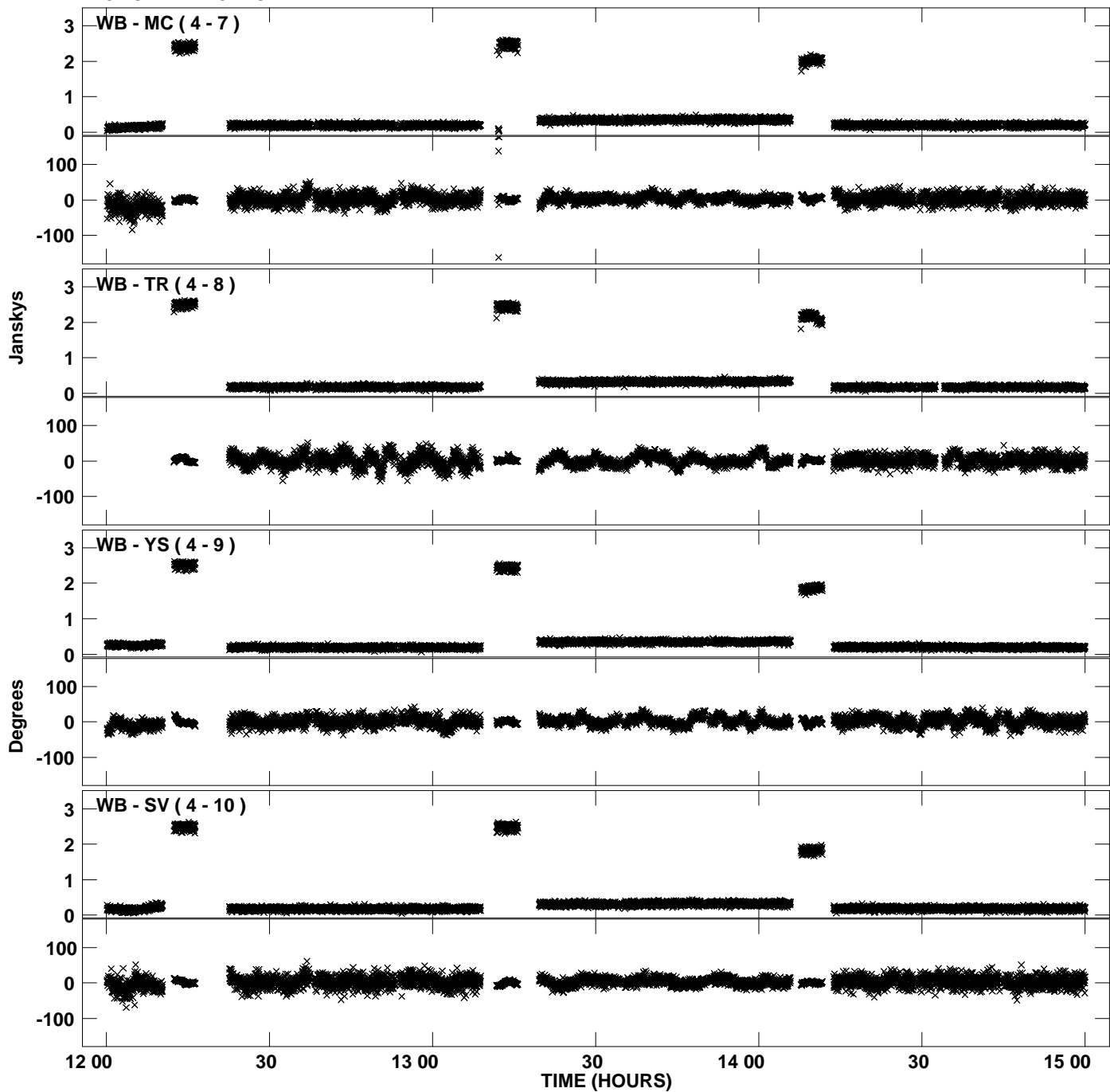

Plot file version 9 created 22-APR-2011 18:40:22
Amplitude andPhase vs Time for N11C1.UVDATA.1 Vect aver. CL # 3
IF 3 CHAN 1 - 32 STK LL

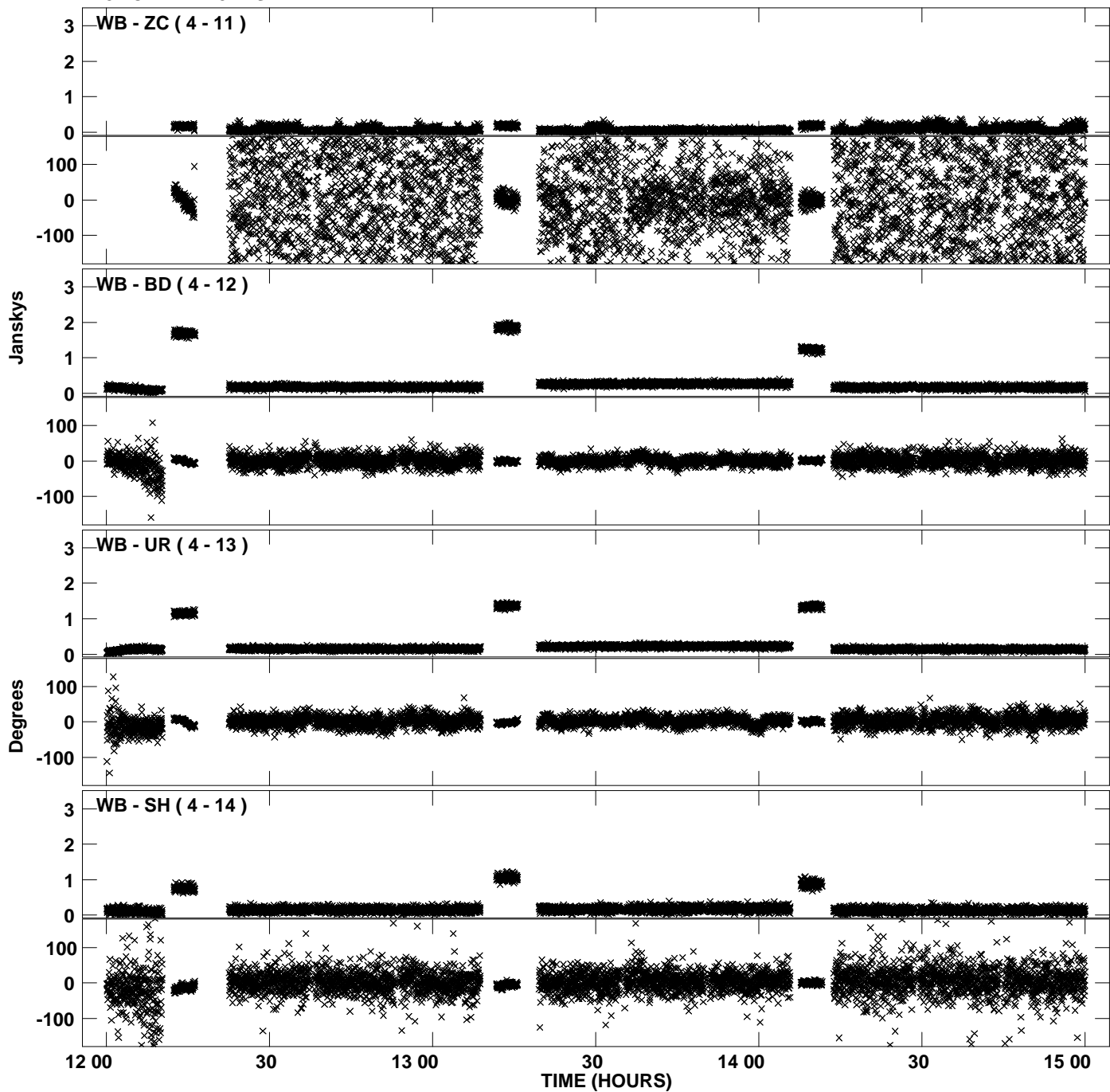

PLot file version 10 created 22-APR-2011 18:40:22
Amplitude andPhase vs Time for N11C1.UVDATA.1 Vect aver. CL # 3
IF 3 CHAN 1 - 32 STK LL

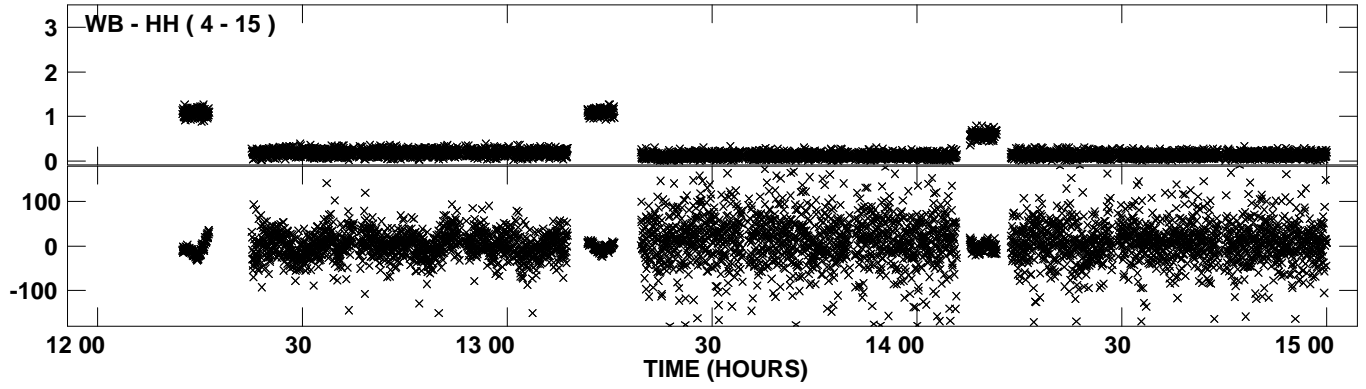

Plot file version 11 created 22-APR-2011 18:40:41
Amplitude andPhase vs Time for N11C1.UVDATA.1 Vect aver. CL # 3
IF 4 CHAN 1 - 32 STK LL

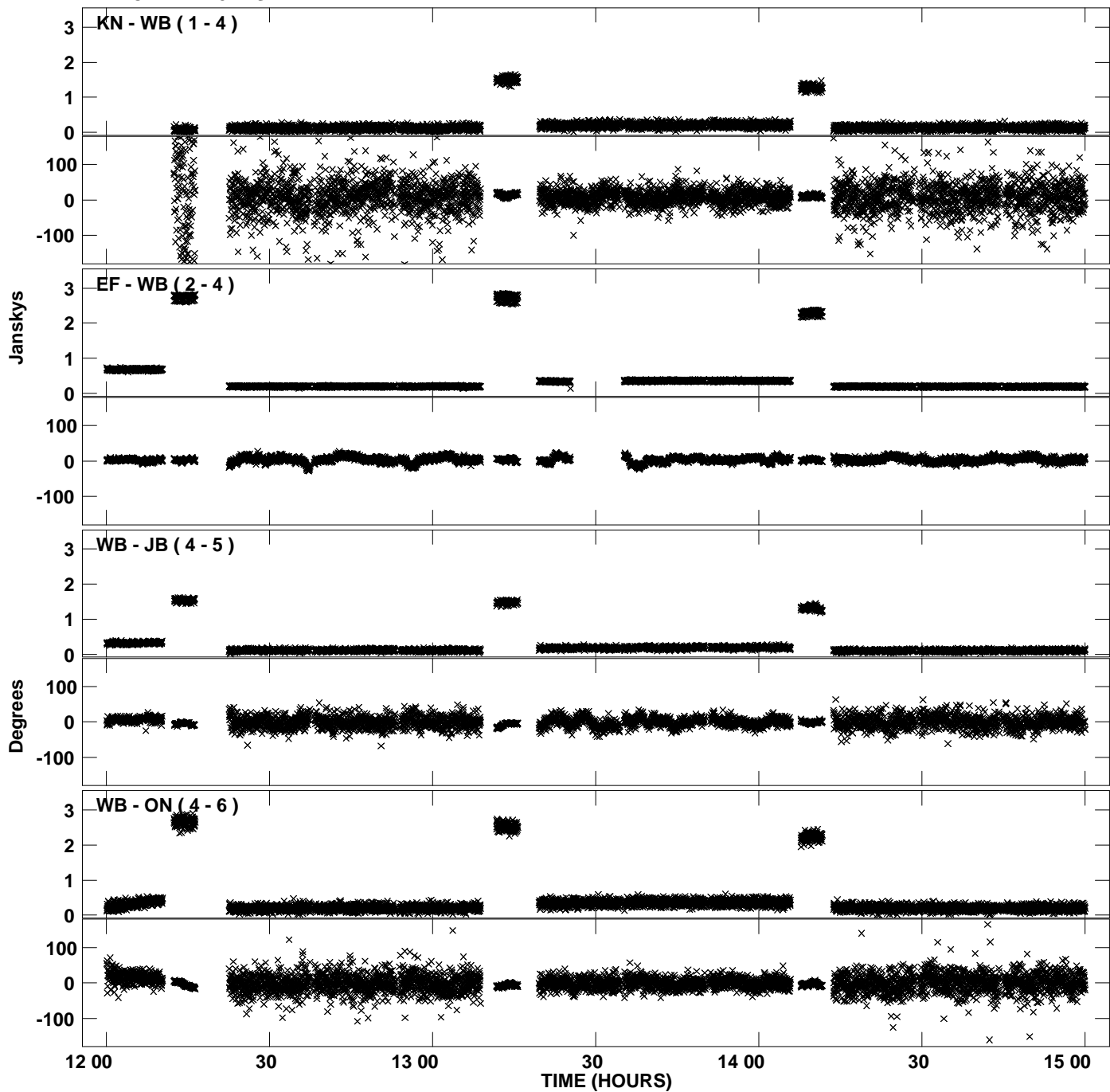

Plot file version 12 created 22-APR-2011 18:40:42
Amplitude andPhase vs Time for N11C1.UVDATA.1 Vect aver. CL # 3
IF 4 CHAN 1 - 32 STK LL

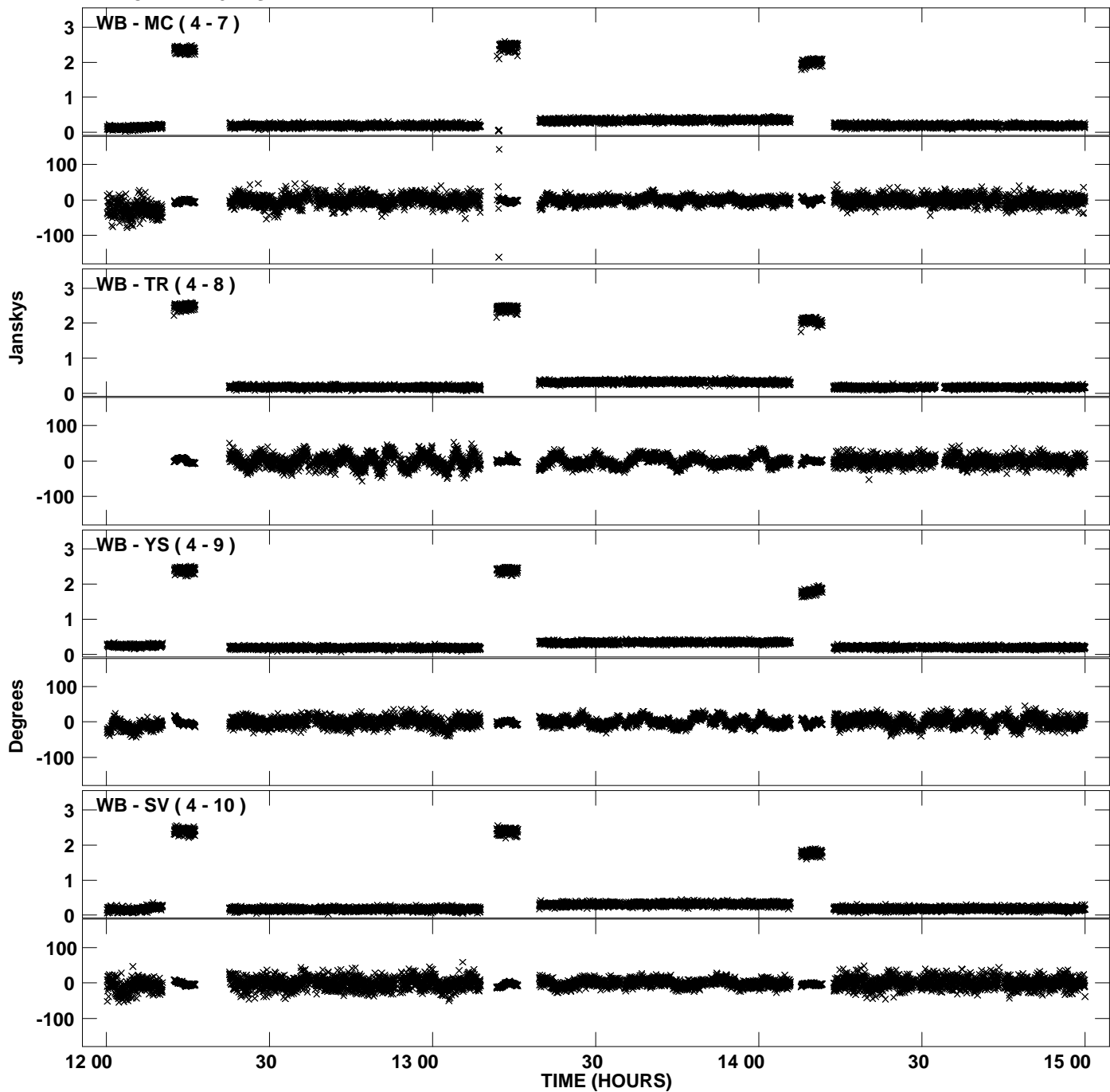

PLot file version 13 created 22-APR-2011 18:40:42
Amplitude andPhase vs Time for N11C1.UVDATA.1 Vect aver. CL # 3
IF 4 CHAN 1 - 32 STK LL

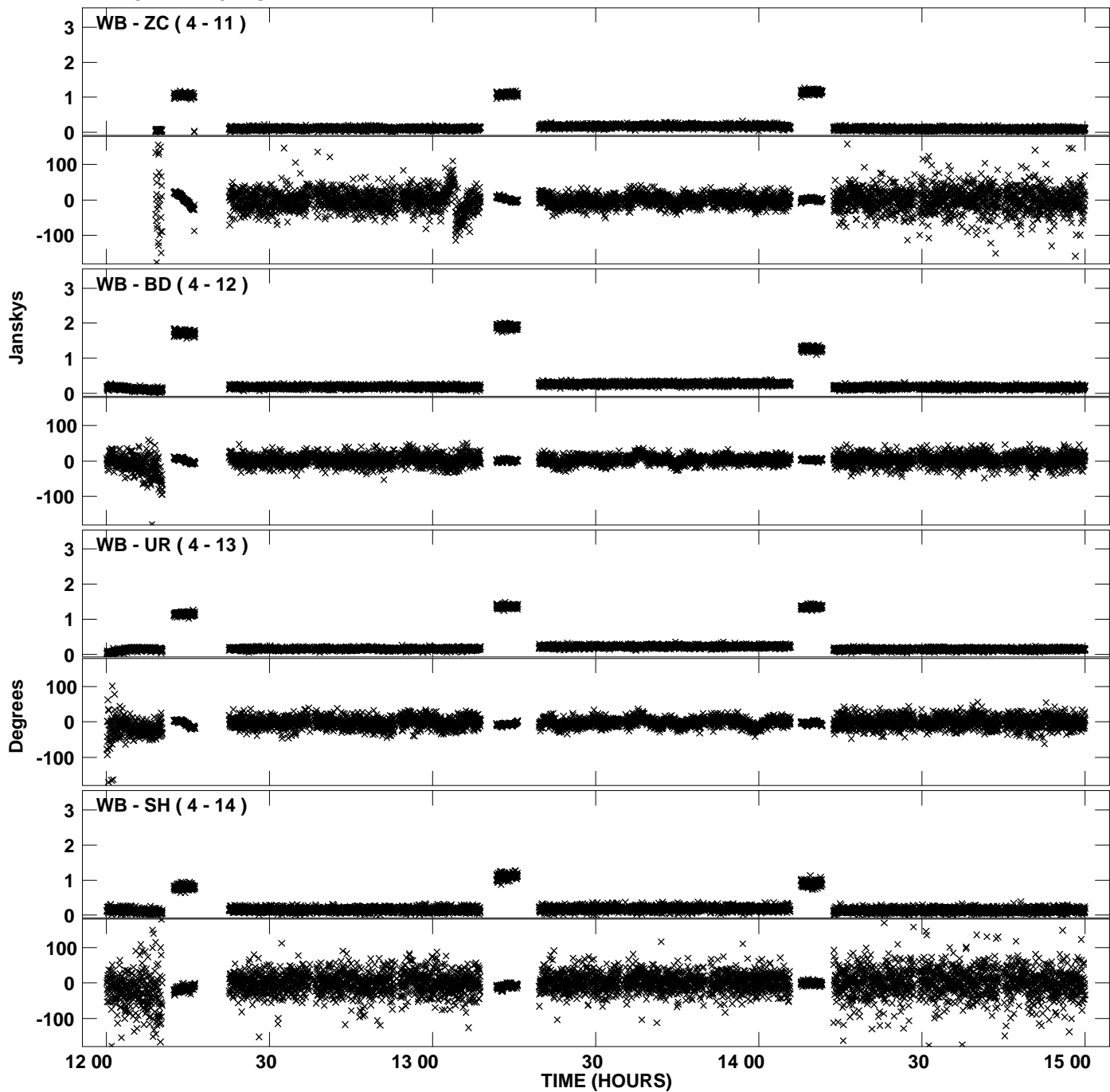

Plot file version 14 created 22-APR-2011 18:40:42
Amplitude and Phase vs Time for N11C1.UVDATA.1 Vect aver. CL # 3
IF 4 CHAN 1 - 32 STK LL

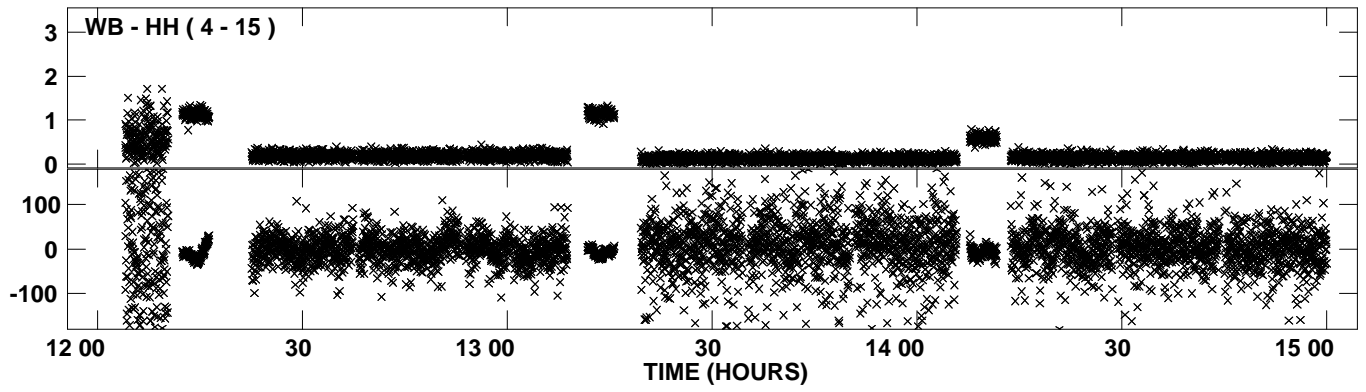

Plot file version 15 created 22-APR-2011 18:41:01
Amplitude andPhase vs Time for N11C1.UVDATA.1 Vect aver. CL # 3
IF 5 CHAN 1 - 32 STK LL

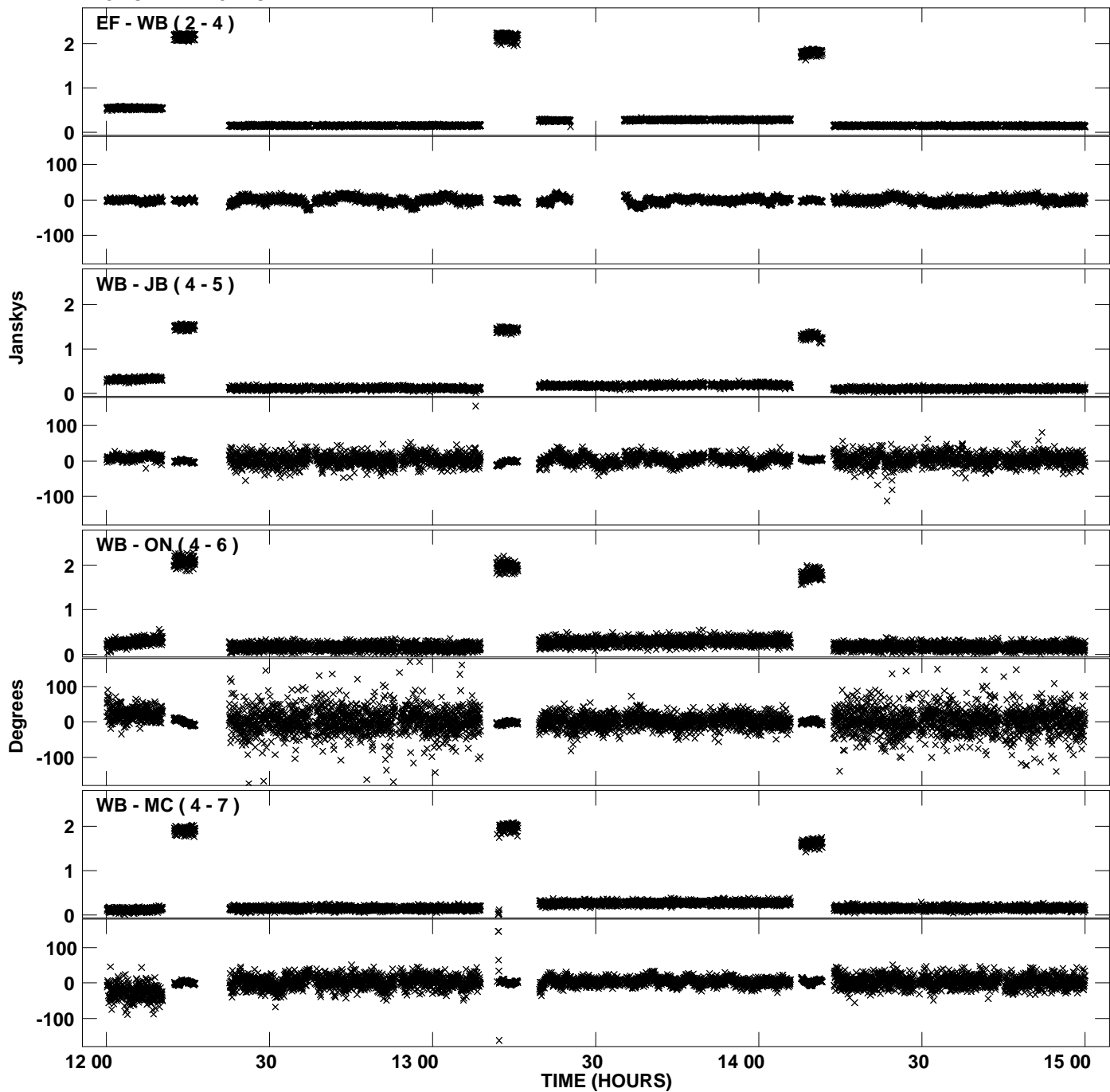

Plot file version 16 created 22-APR-2011 18:41:01
Amplitude andPhase vs Time for N11C1.UVDATA.1 Vect aver. CL # 3
IF 5 CHAN 1 - 32 STK LL

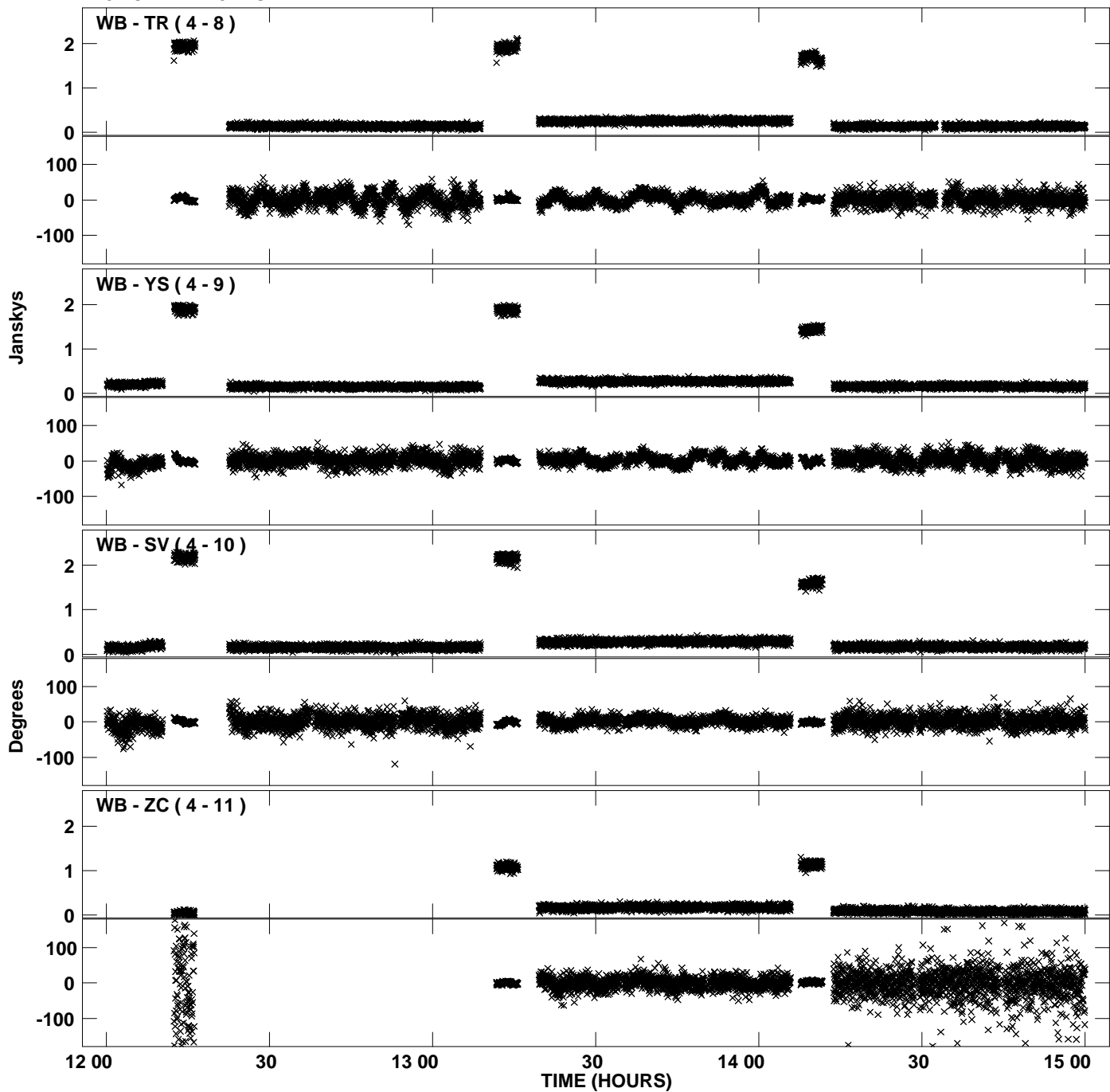

PLot file version 17 created 22-APR-2011 18:41:01
Amplitude andPhase vs Time for N11C1.UVDATA.1 Vect aver. CL # 3
IF 5 CHAN 1 - 32 STK LL

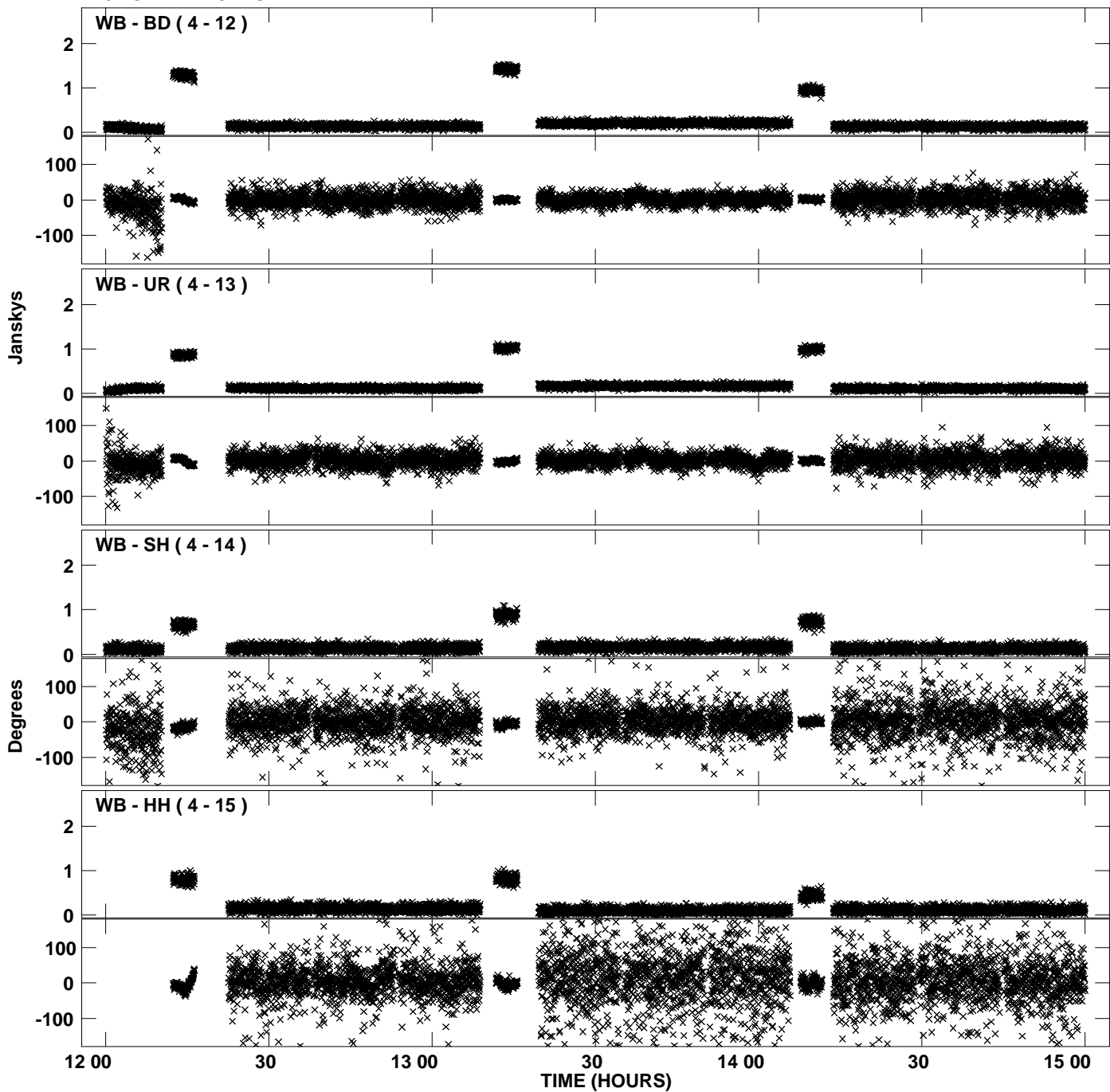

Plot file version 18 created 22-APR-2011 18:41:20
Amplitude andPhase vs Time for N11C1.UVDATA.1 Vect aver. CL # 3
IF 6 CHAN 1 - 32 STK LL

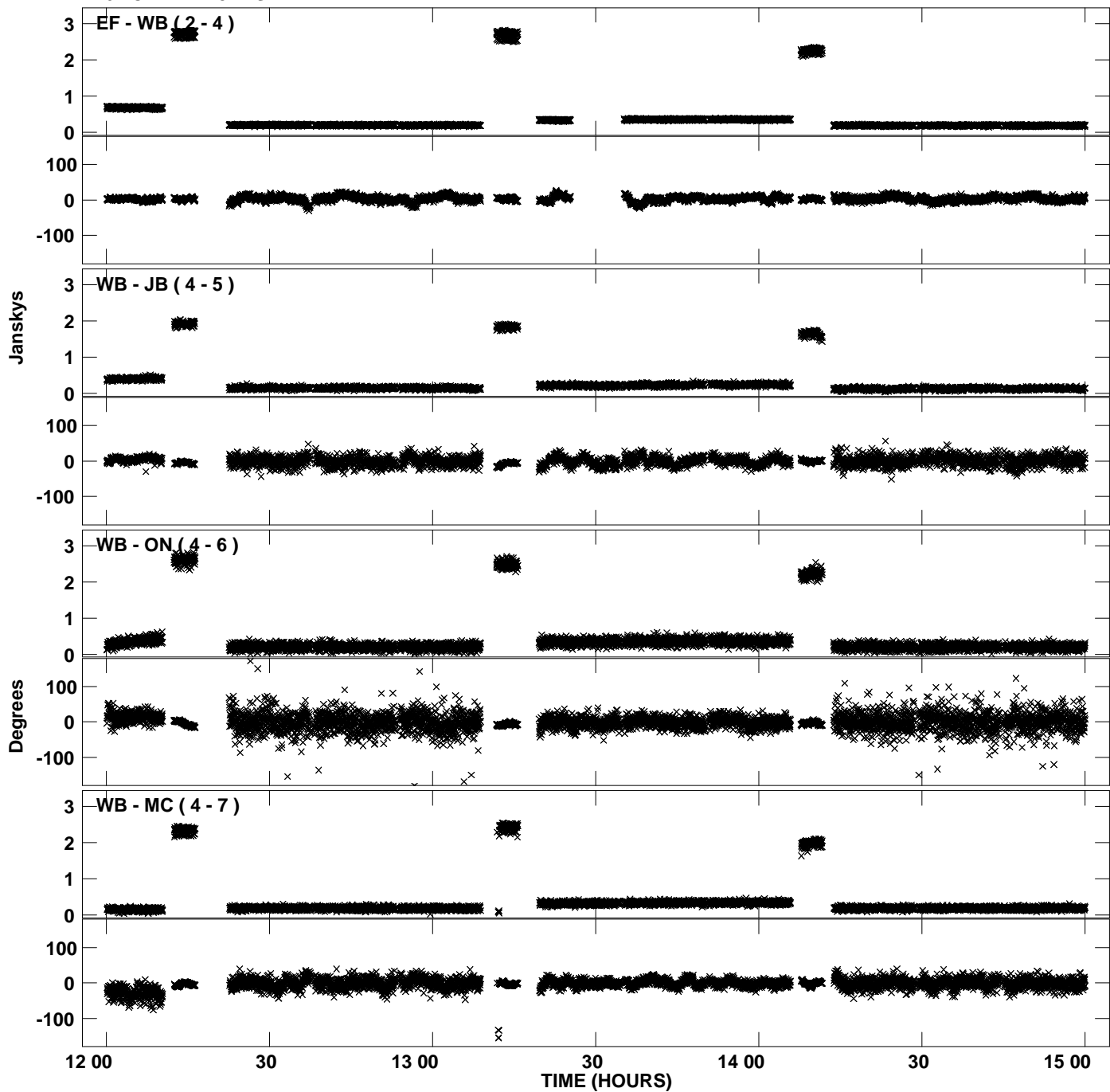

Plot file version 19 created 22-APR-2011 18:41:20
Amplitude andPhase vs Time for N11C1.UVDATA.1 Vect aver. CL # 3
IF 6 CHAN 1 - 32 STK LL

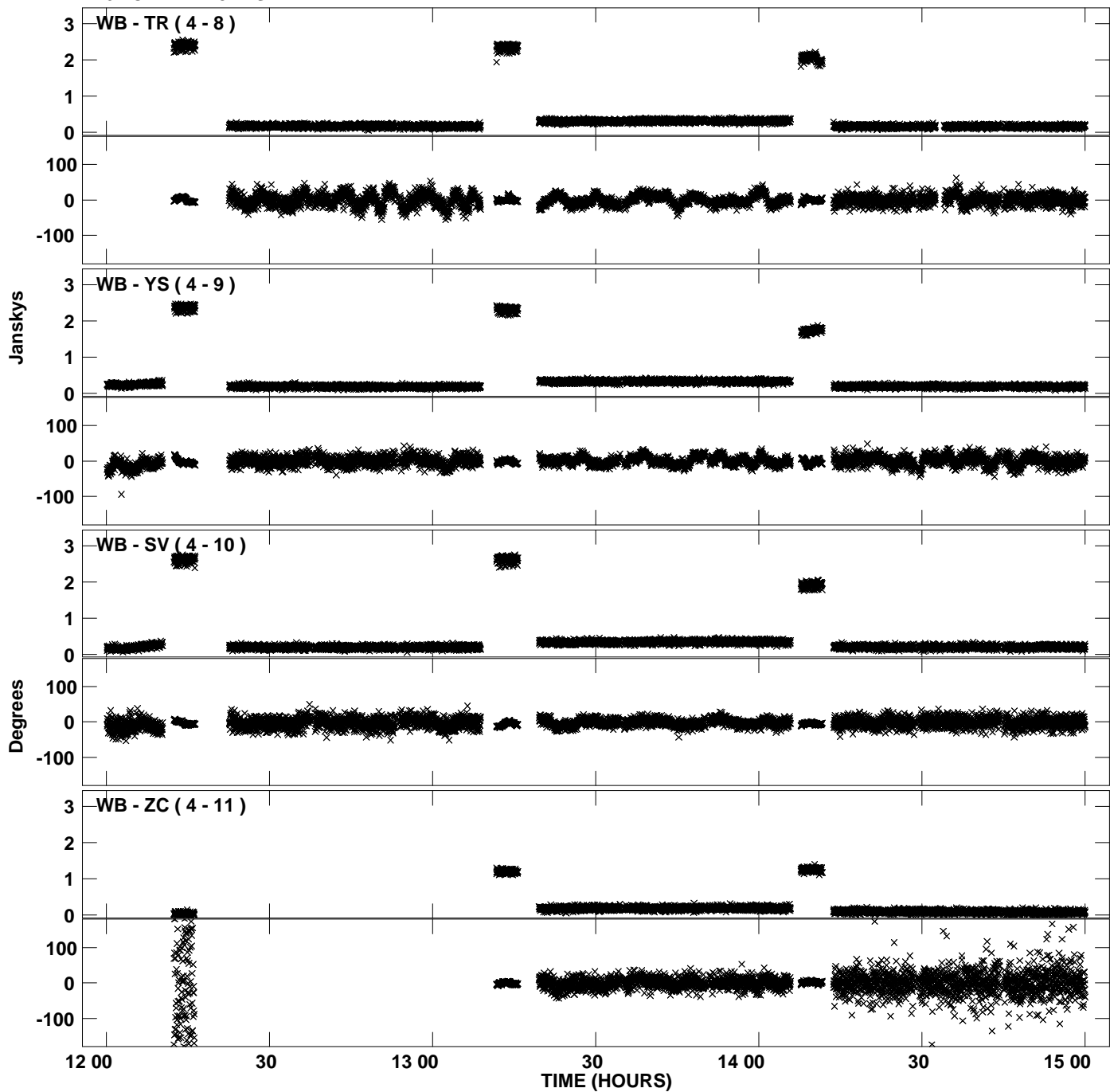

Plot file version 20 created 22-APR-2011 18:41:20
Amplitude andPhase vs Time for N11C1.UVDATA.1 Vect aver. CL # 3
IF 6 CHAN 1 - 32 STK LL

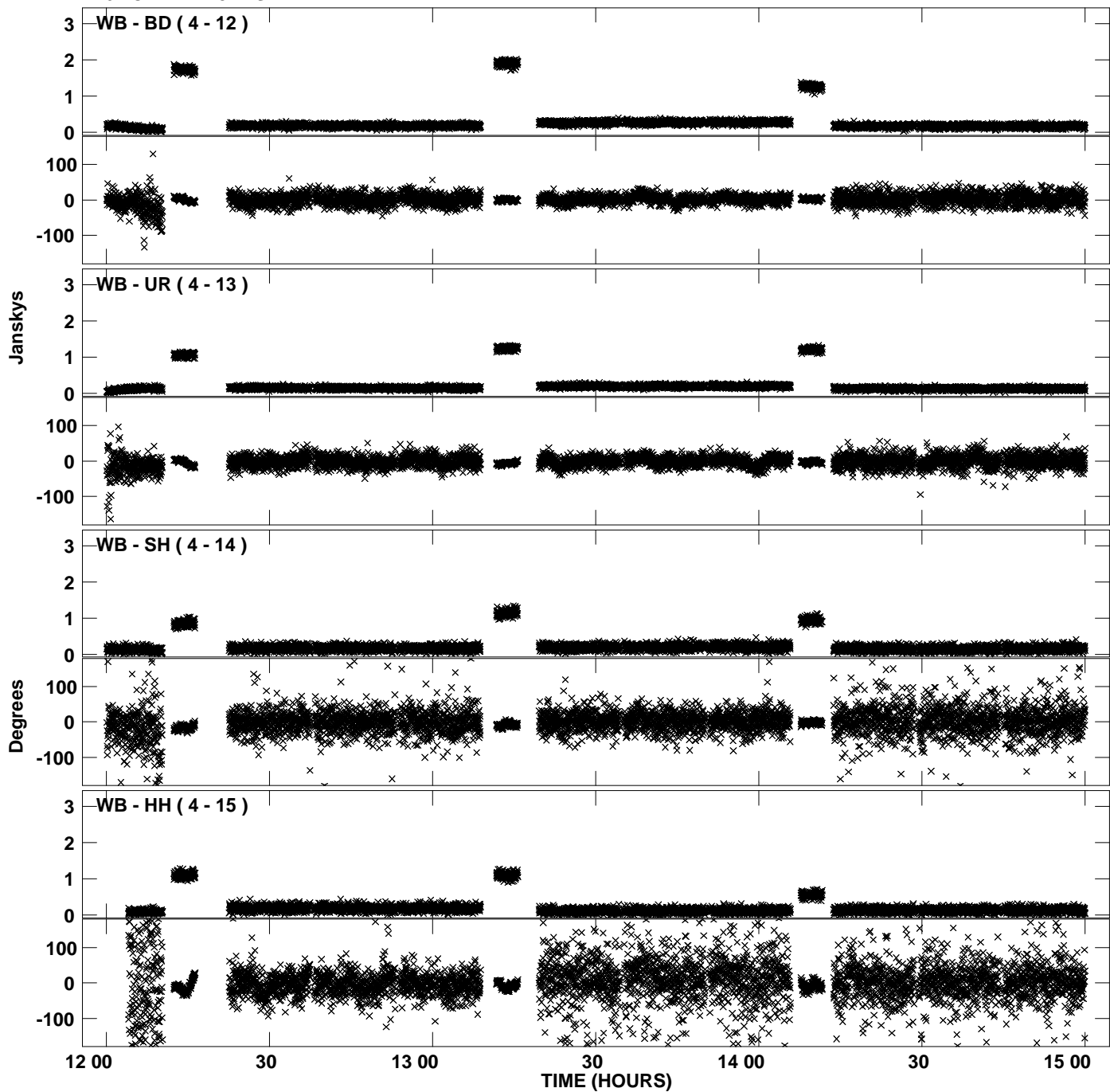

Plot file version 21 created 22-APR-2011 18:41:39
Amplitude andPhase vs Time for N11C1.UVDATA.1 Vect aver. CL # 3
IF 7 CHAN 1 - 32 STK LL

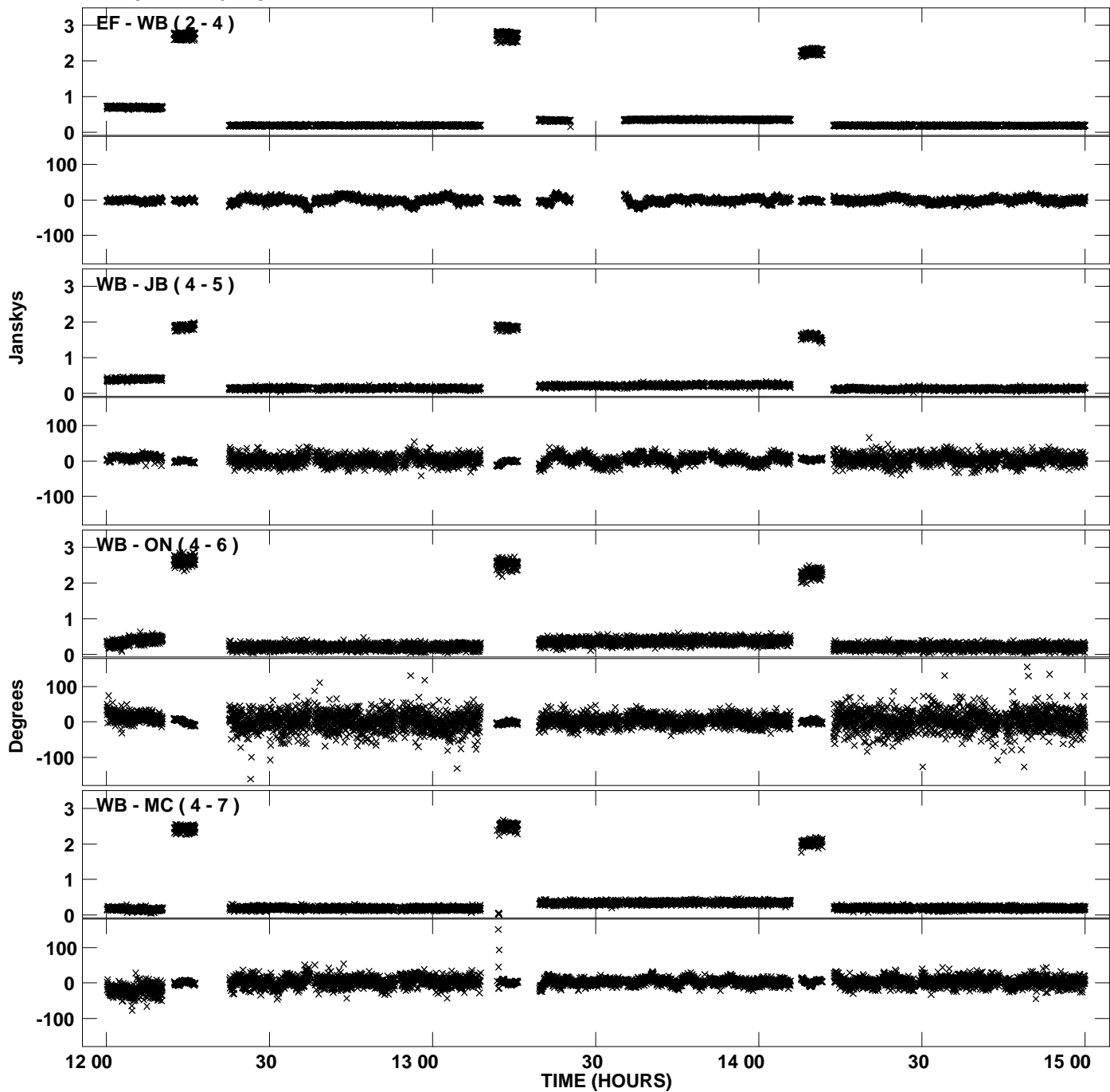

Plot file version 22 created 22-APR-2011 18:41:39
Amplitude andPhase vs Time for N11C1.UVDATA.1 Vect aver. CL # 3
IF 7 CHAN 1 - 32 STK LL

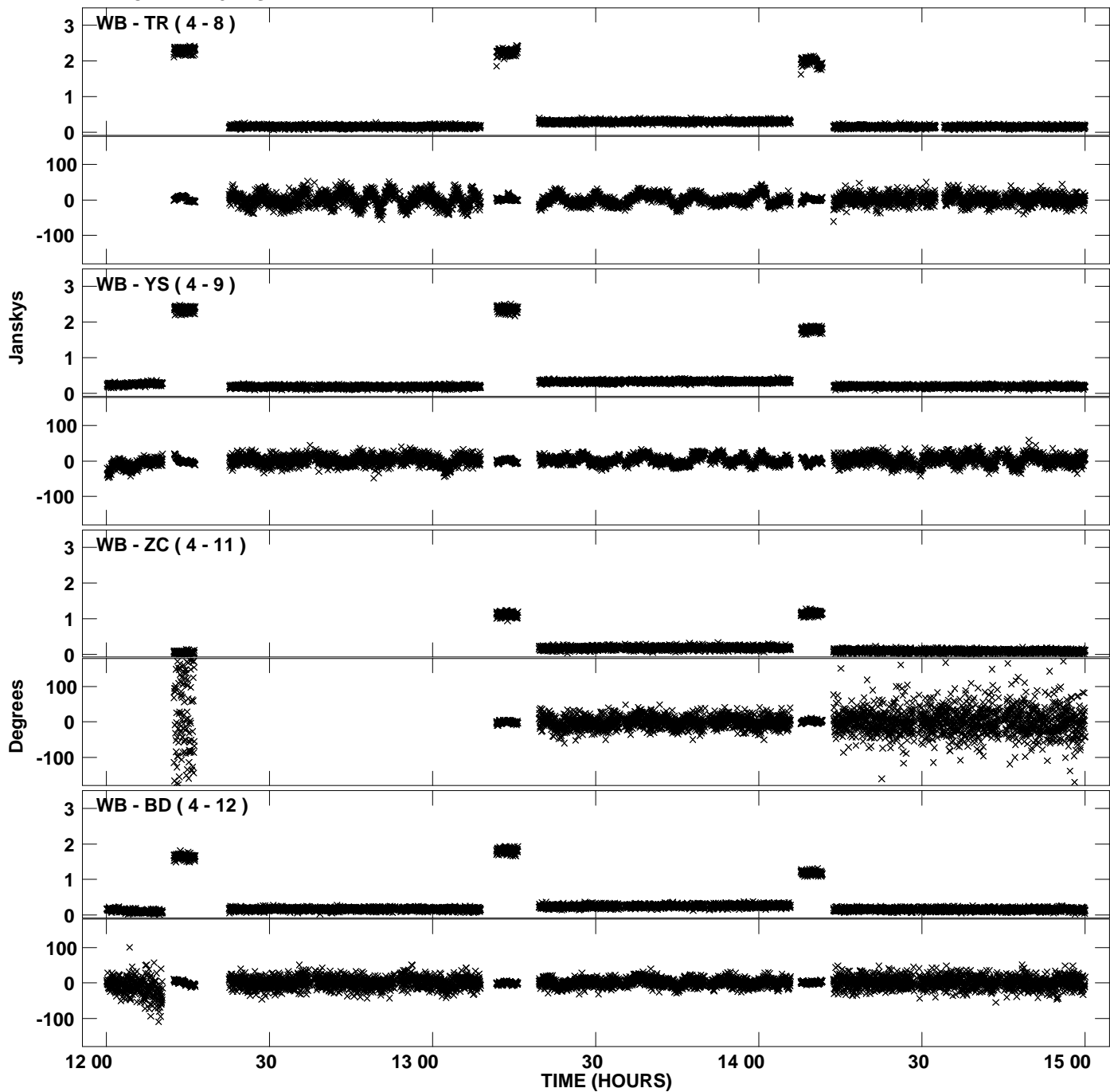

Plot file version 23 created 22-APR-2011 18:41:39
Amplitude andPhase vs Time for N11C1.UVDATA.1 Vect aver. CL # 3
IF 7 CHAN 1 - 32 STK LL

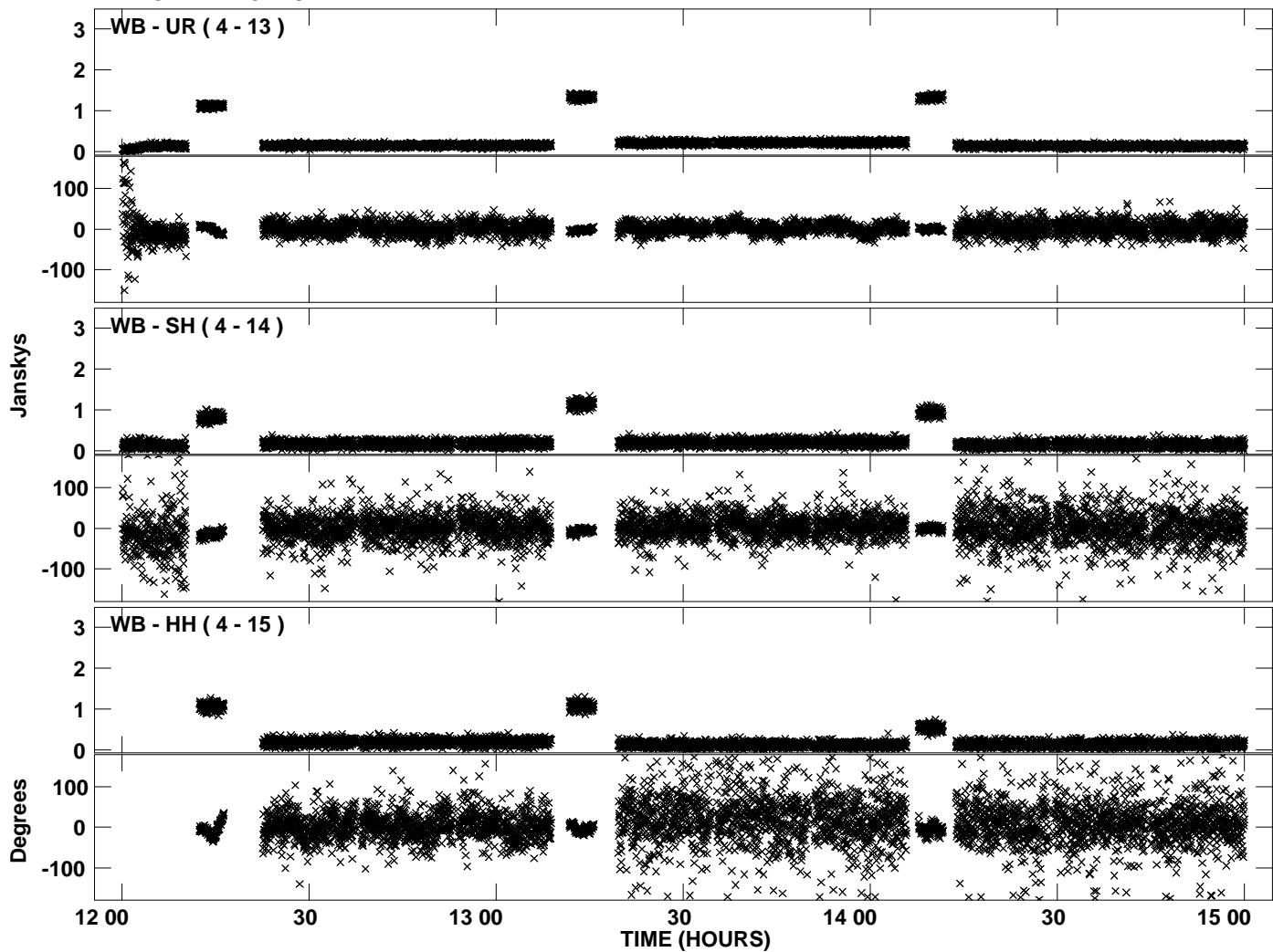

Plot file version 24 created 22-APR-2011 18:41:58
Amplitude andPhase vs Time for N11C1.UVDATA.1 Vect aver. CL # 3
IF 8 CHAN 1 - 32 STK LL

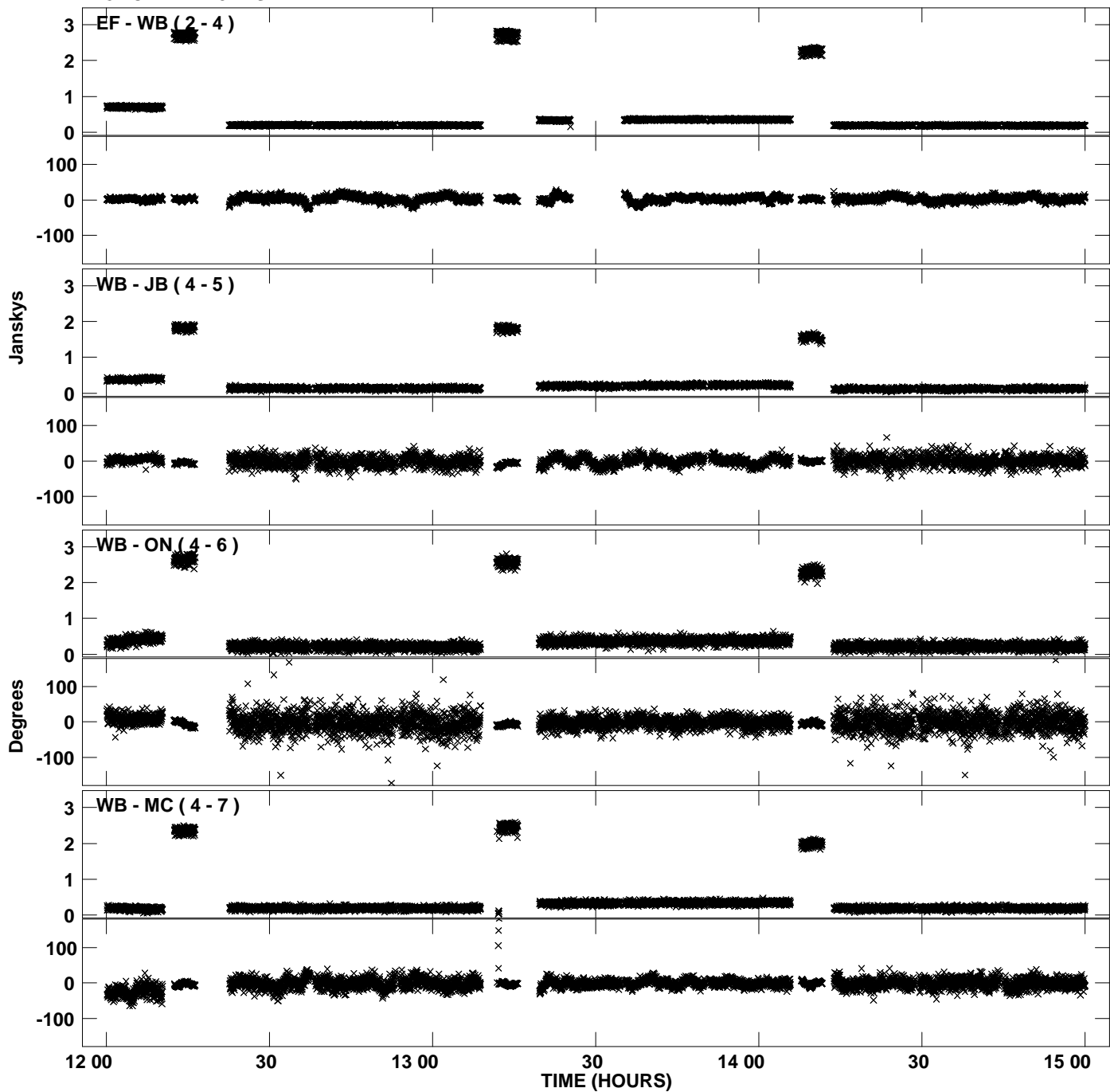

Plot file version 25 created 22-APR-2011 18:41:58
Amplitude andPhase vs Time for N11C1.UVDATA.1 Vect aver. CL # 3
IF 8 CHAN 1 - 32 STK LL

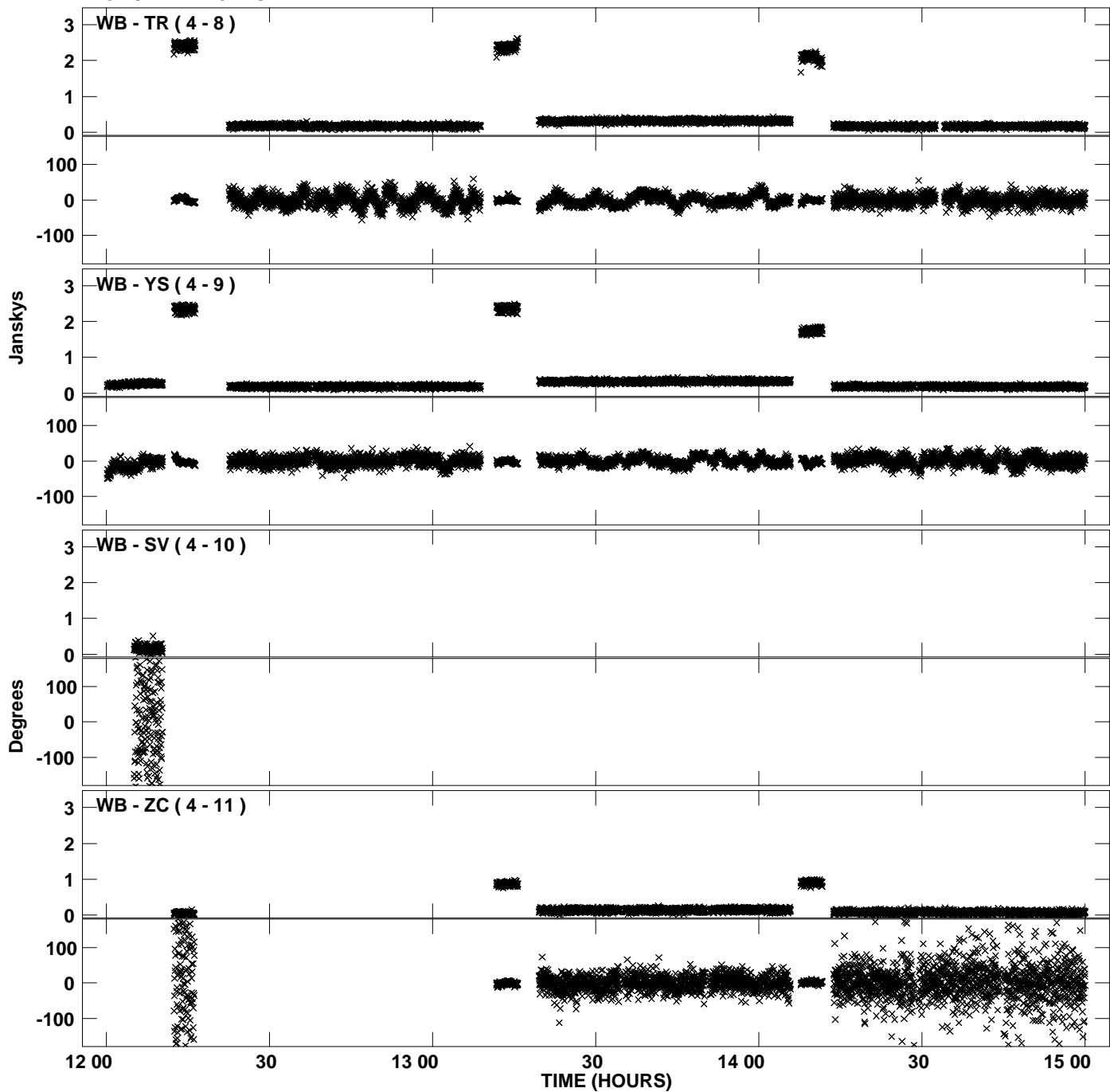

Plot file version 26 created 22-APR-2011 18:41:58
Amplitude andPhase vs Time for N11C1.UVDATA.1 Vect aver. CL # 3
IF 8 CHAN 1 - 32 STK LL

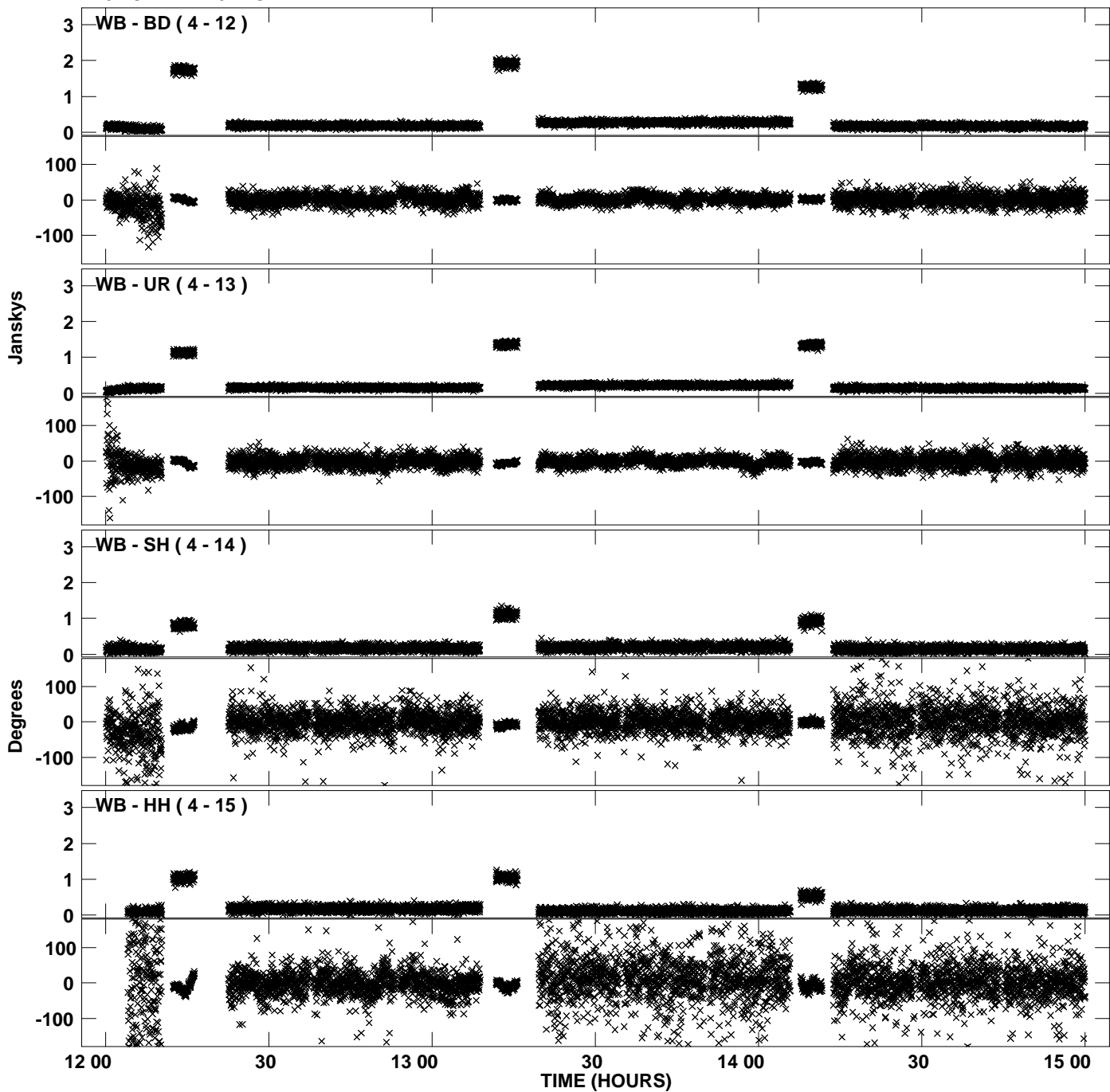

Plot file version 27 created 22-APR-2011 18:42:15
Amplitude andPhase vs Time for N11C1.UVDATA.1 Vect aver. CL # 3
IF 1 CHAN 1 - 32 STK RR

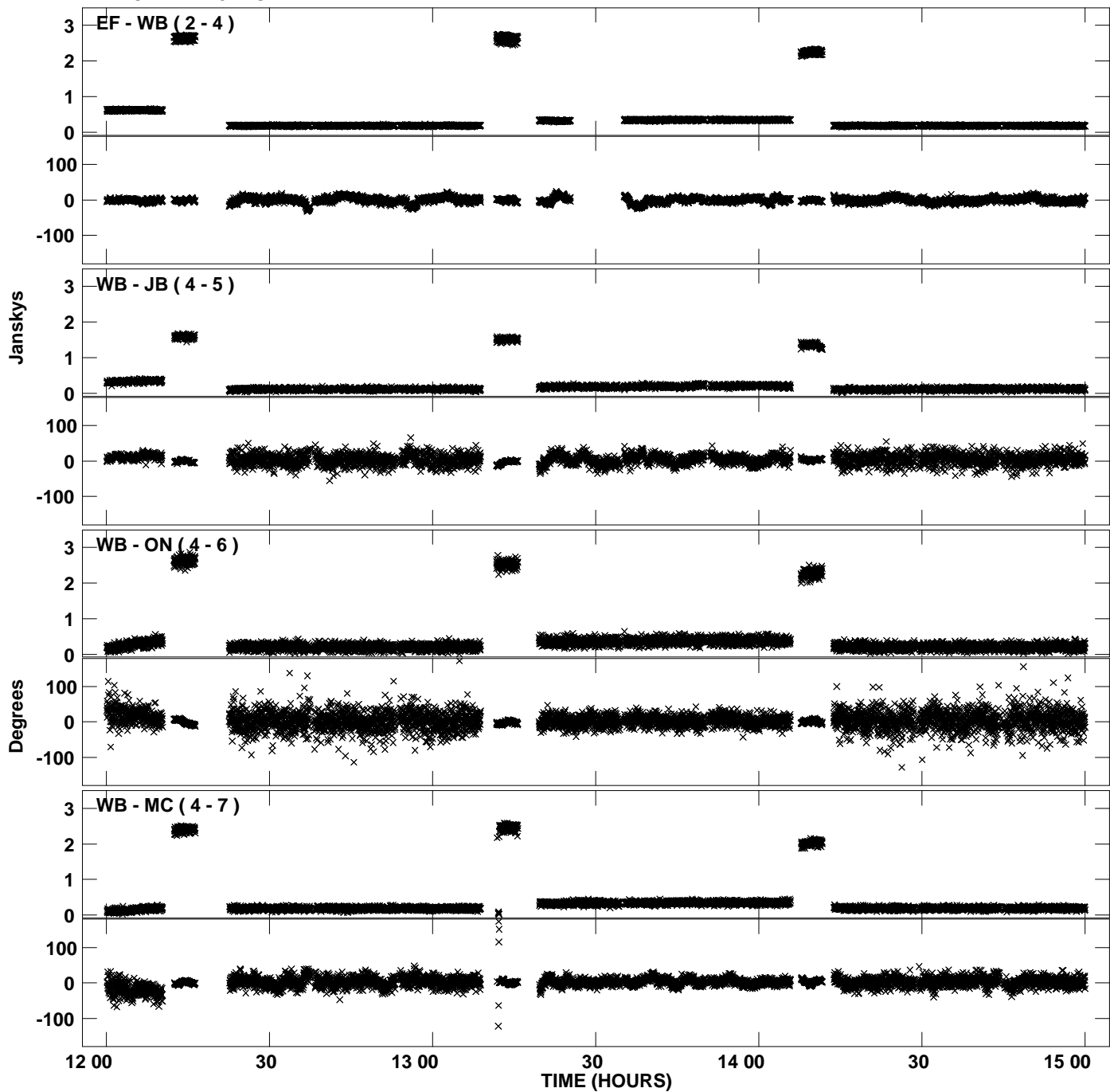

Plot file version 28 created 22-APR-2011 18:42:15
Amplitude andPhase vs Time for N11C1.UVDATA.1 Vect aver. CL # 3
IF 1 CHAN 1 - 32 STK RR

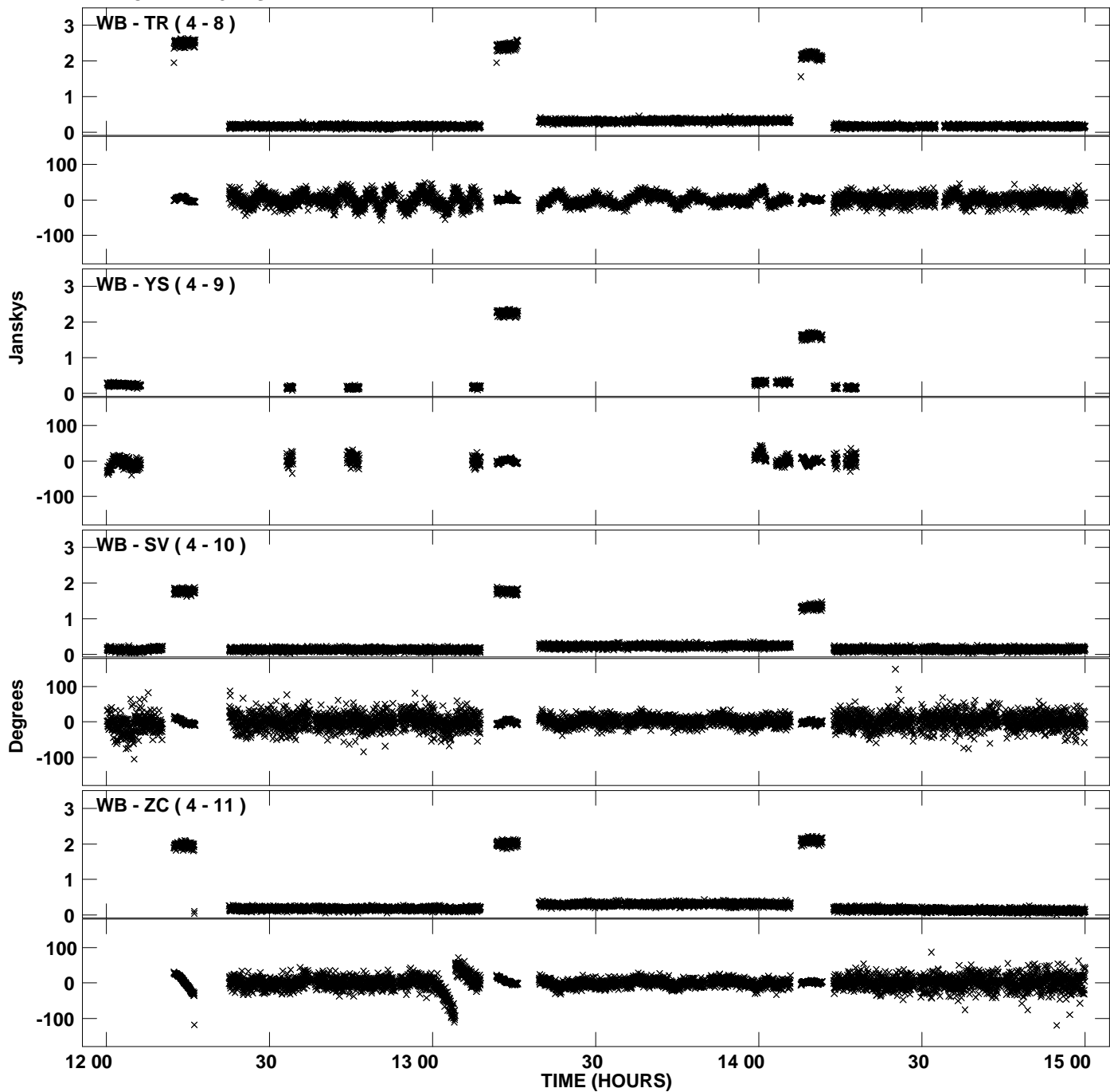

Plot file version 29 created 22-APR-2011 18:42:15
Amplitude andPhase vs Time for N11C1.UVDATA.1 Vect aver. CL # 3
IF 1 CHAN 1 - 32 STK RR

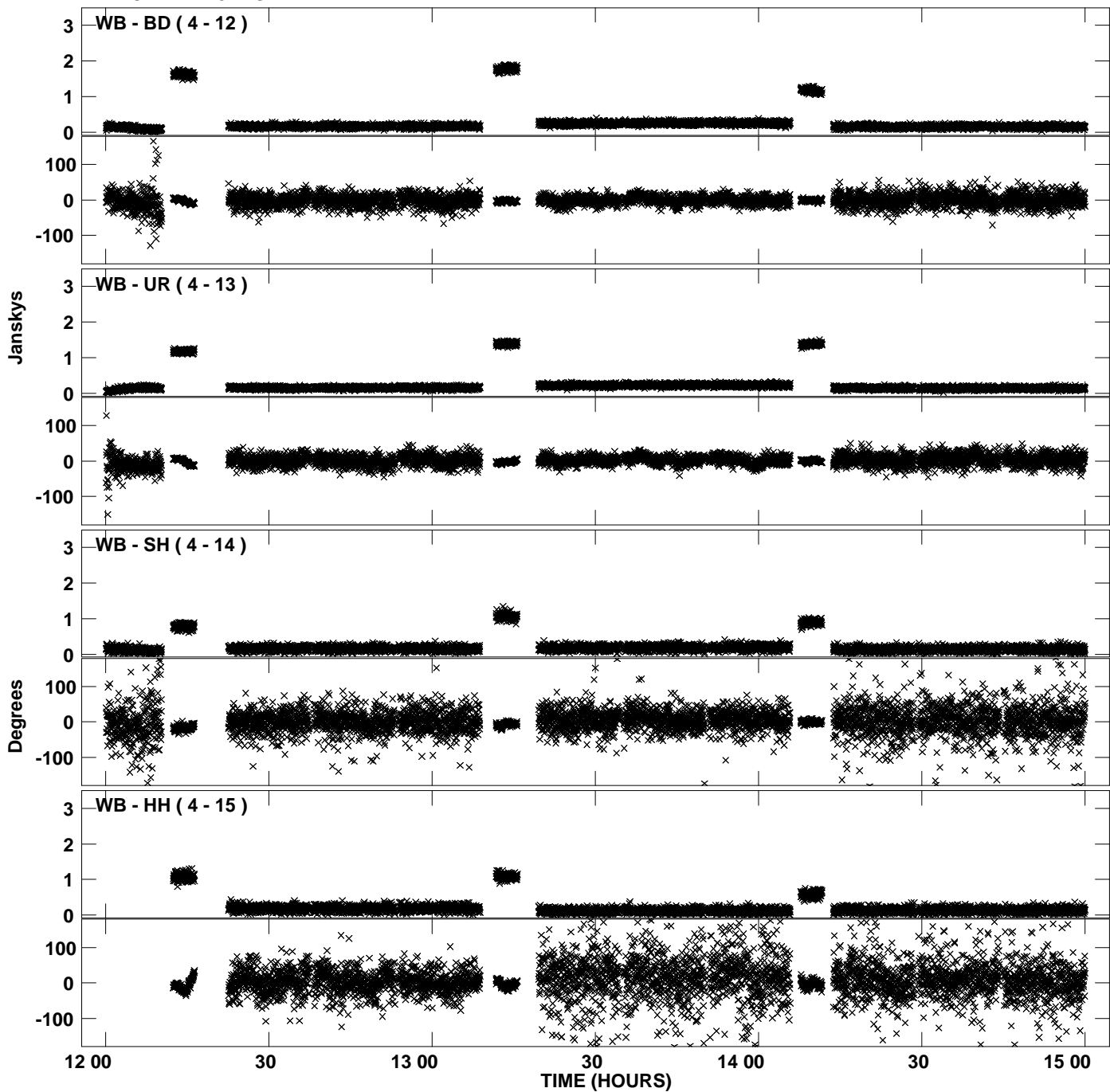

Plot file version 30 created 22-APR-2011 18:42:32
Amplitude andPhase vs Time for N11C1.UVDATA.1 Vect aver. CL # 3
IF 2 CHAN 1 - 32 STK RR

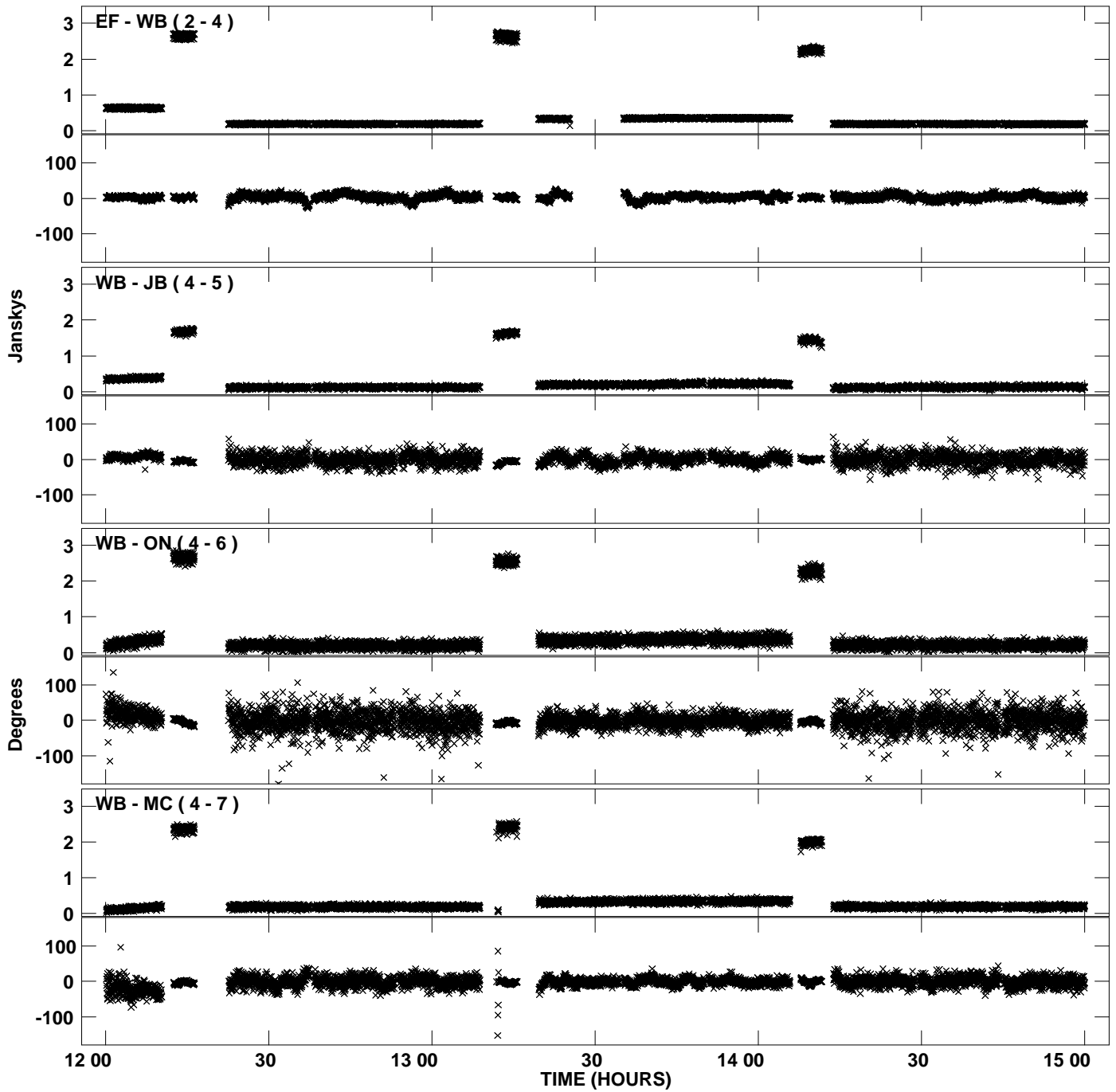

Plot file version 31 created 22-APR-2011 18:42:32
Amplitude and Phase vs Time for N11C1.UVDATA.1 Vect aver. CL # 3
IF 2 CHAN 1 - 32 STK RR

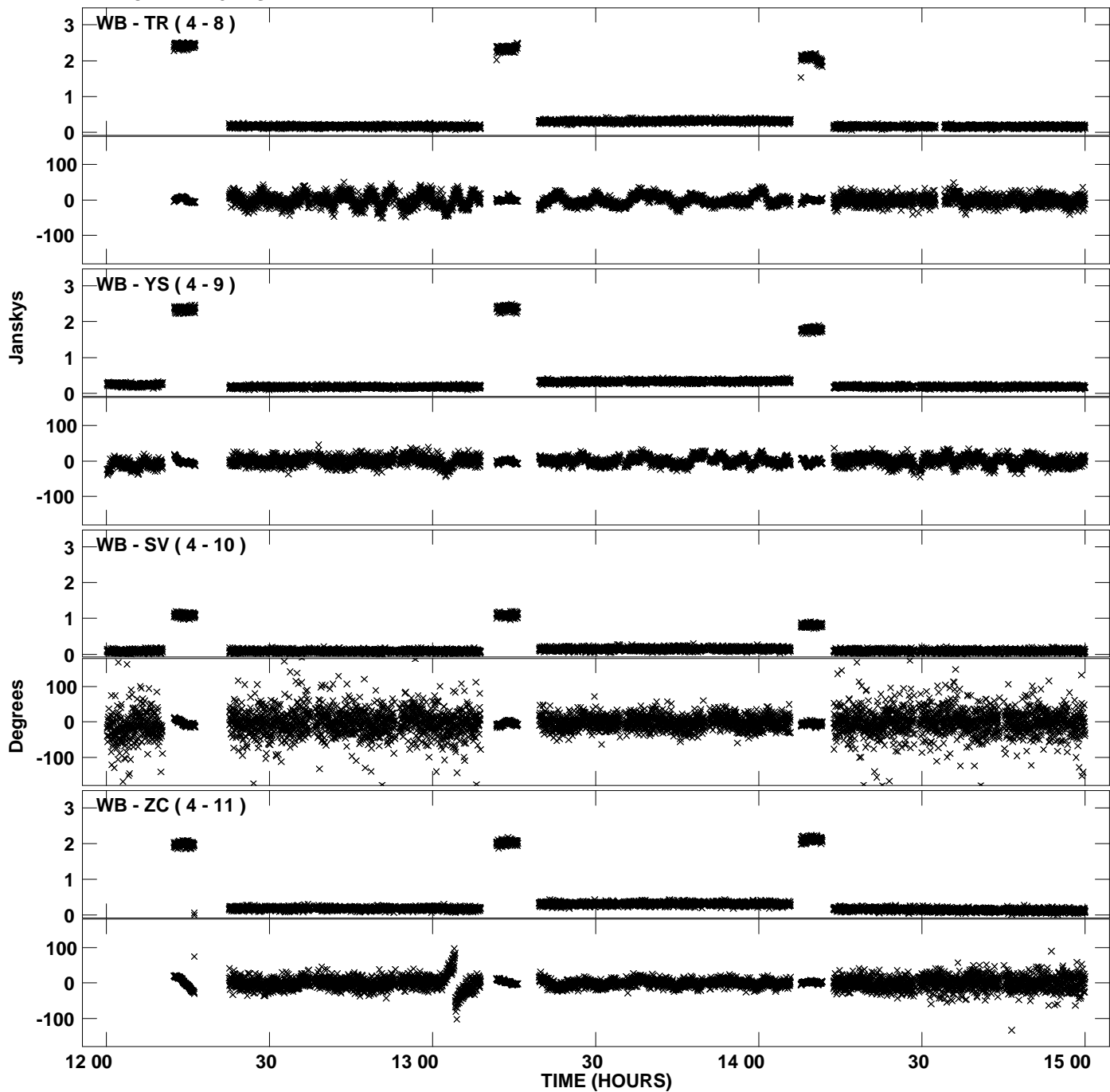

Plot file version 32 created 22-APR-2011 18:42:33
Amplitude and Phase vs Time for N11C1.UVDATA.1 Vect aver. CL # 3
IF 2 CHAN 1 - 32 STK RR

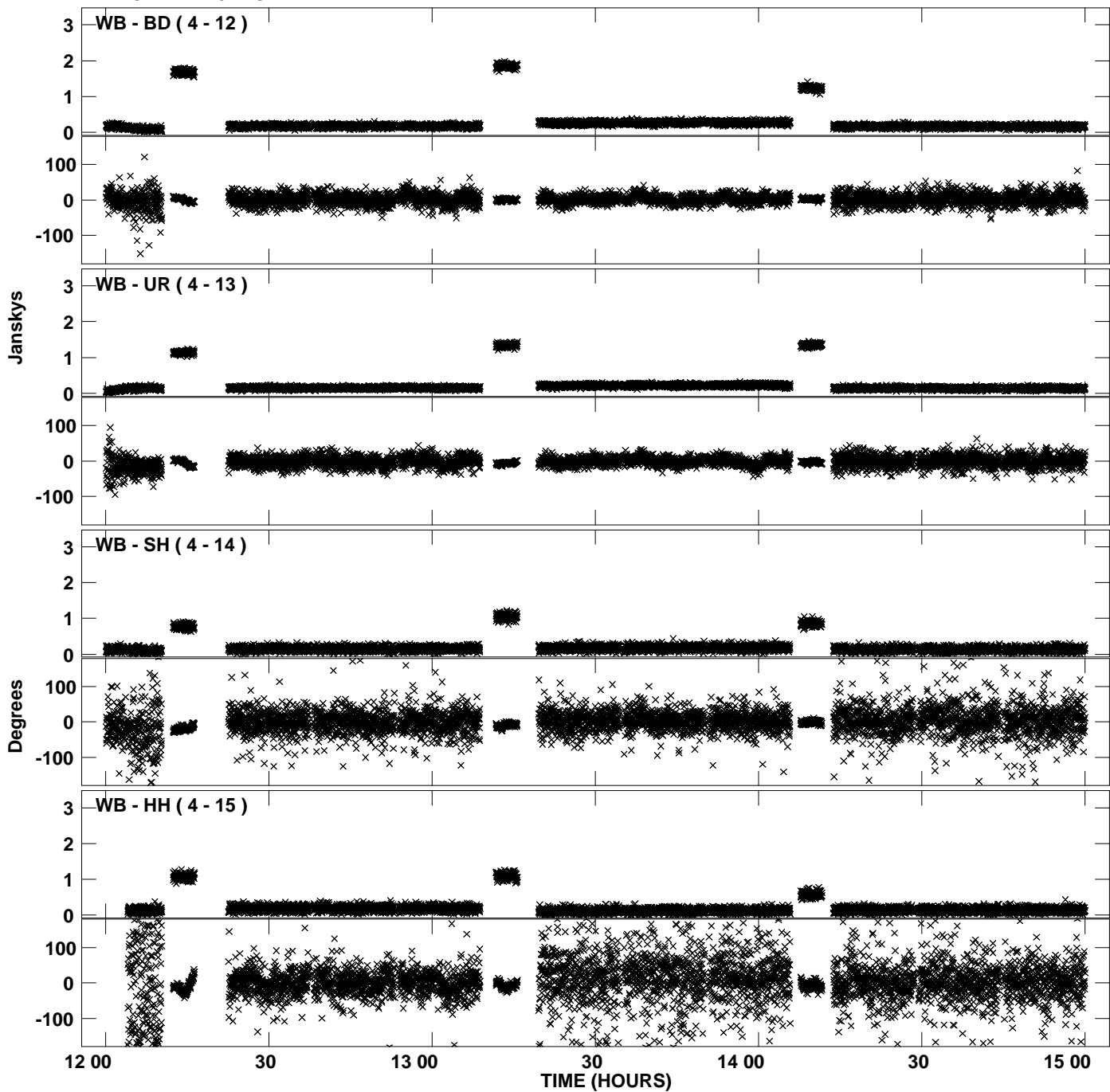

Plot file version 33 created 22-APR-2011 18:42:51
Amplitude and Phase vs Time for N11C1.UVDATA.1 Vect aver. CL # 3
IF 3 CHAN 1 - 32 STK RR

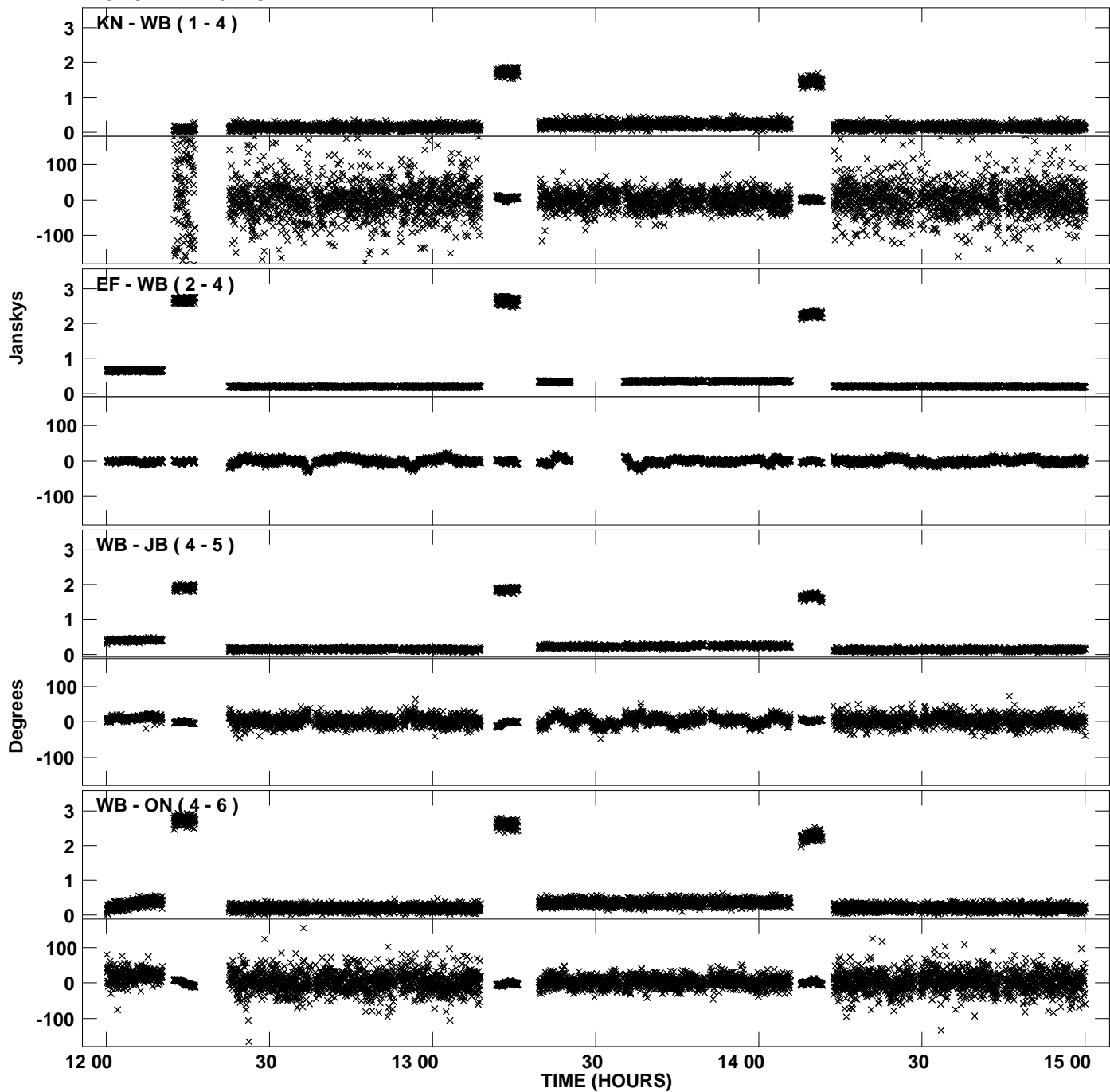

Plot file version 34 created 22-APR-2011 18:42:51
Amplitude and Phase vs Time for N11C1.UVDATA.1 Vect aver. CL # 3
IF 3 CHAN 1 - 32 STK RR

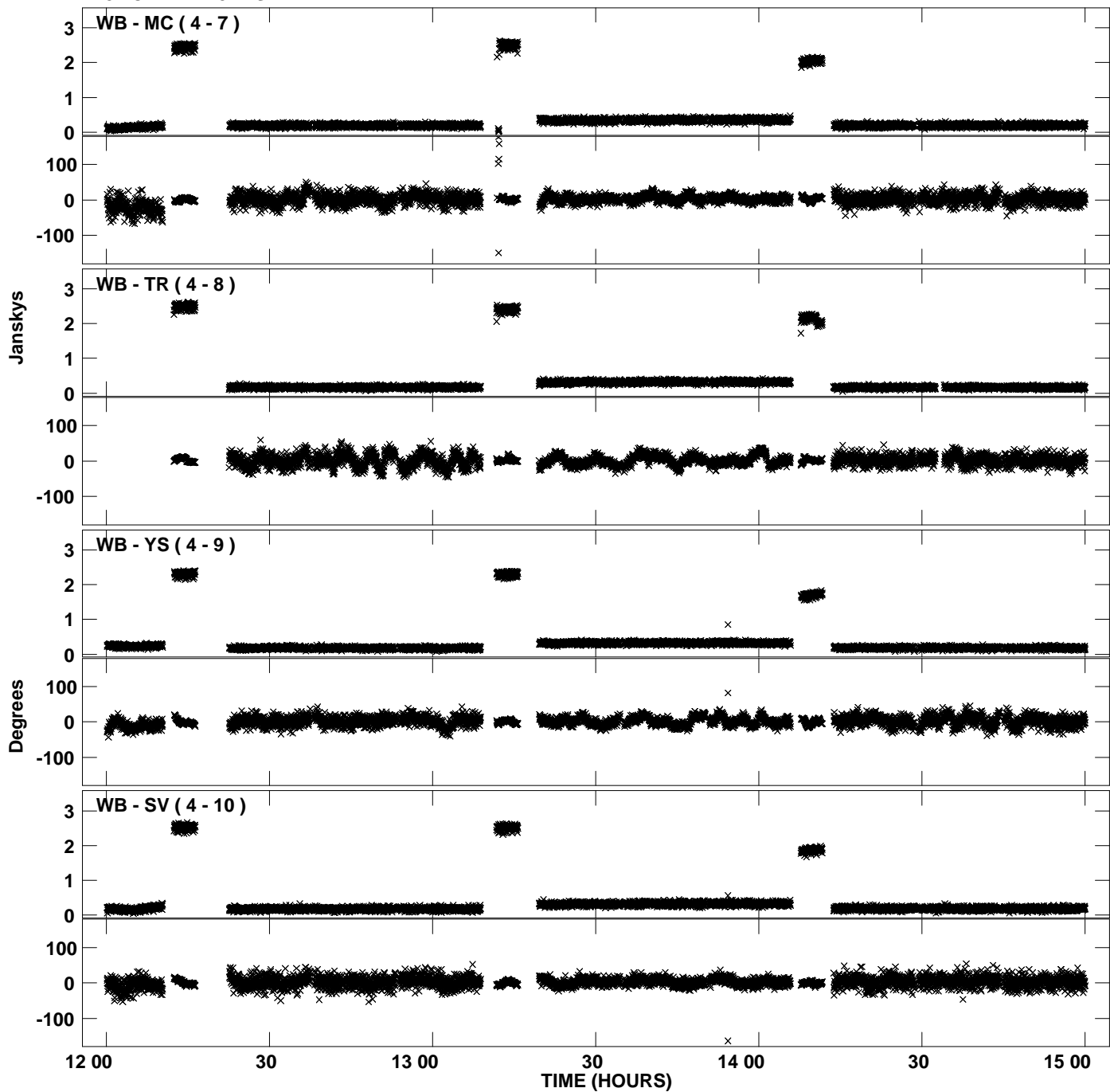

Plot file version 35 created 22-APR-2011 18:42:51
Amplitude andPhase vs Time for N11C1.UVDATA.1 Vect aver. CL # 3
IF 3 CHAN 1 - 32 STK RR

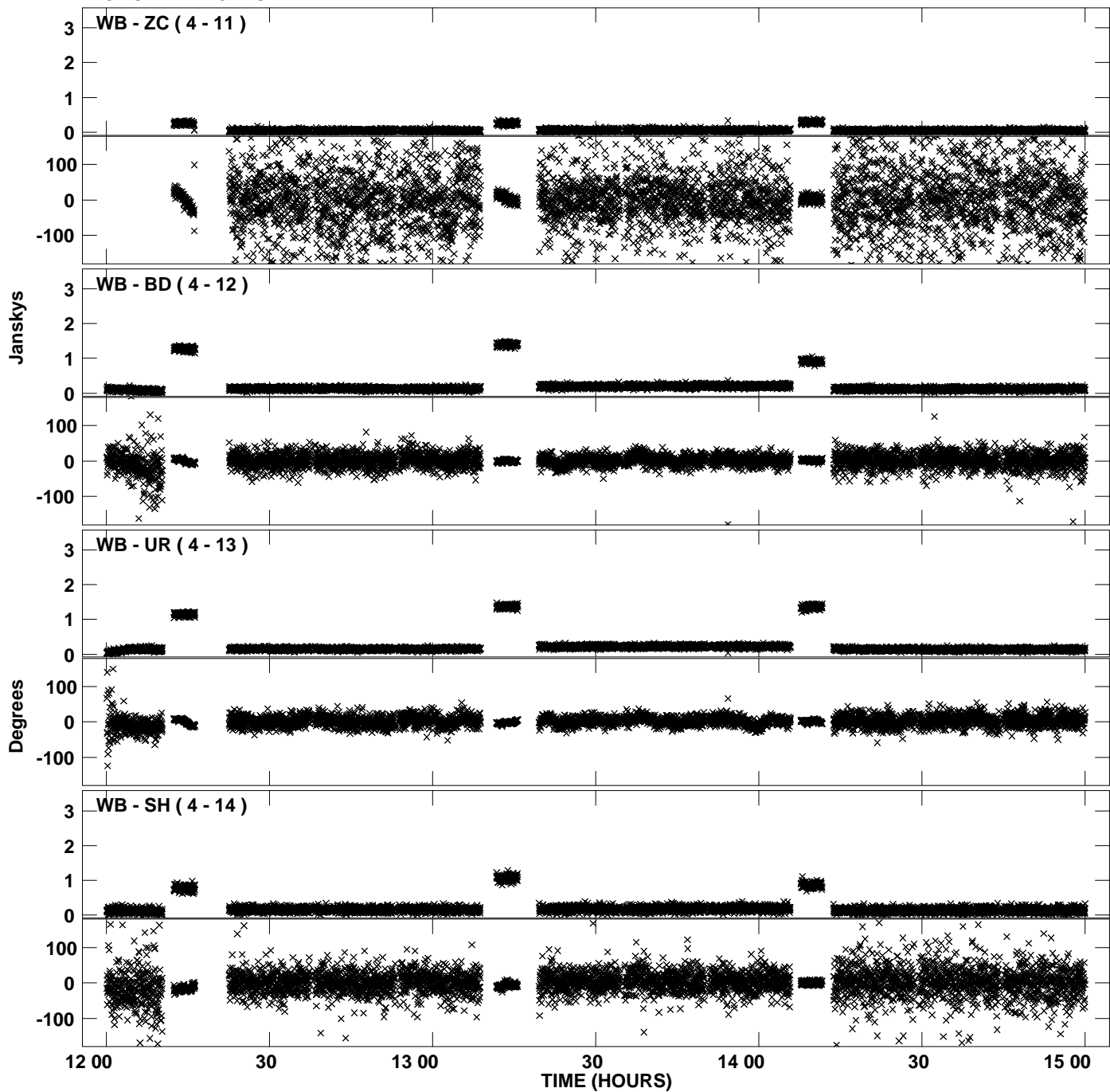

PLot file version 36 created 22-APR-2011 18:42:51
Amplitude andPhase vs Time for N11C1.UVDATA.1 Vect aver. CL # 3
IF 3 CHAN 1 - 32 STK RR

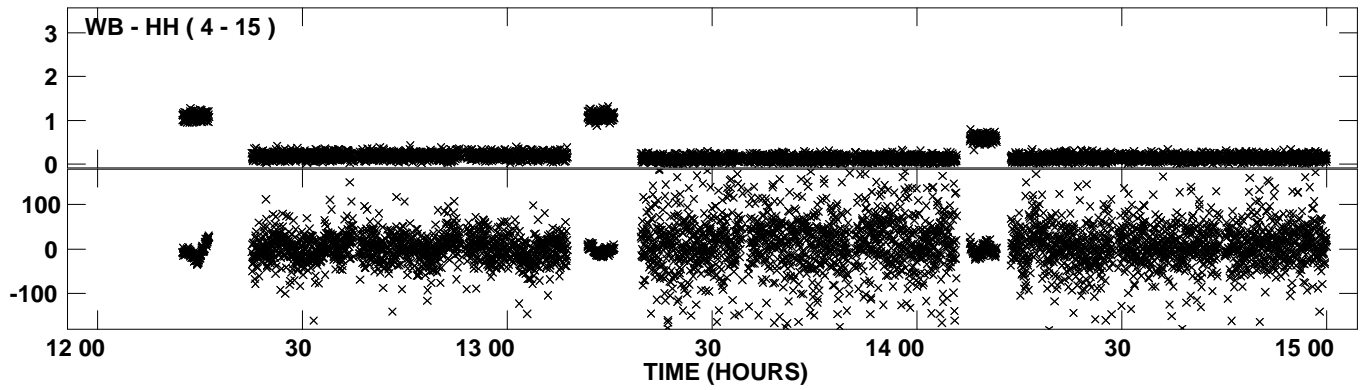

Plot file version 37 created 22-APR-2011 18:43:09
Amplitude andPhase vs Time for N11C1.UVDATA.1 Vect aver. CL # 3
IF 4 CHAN 1 - 32 STK RR

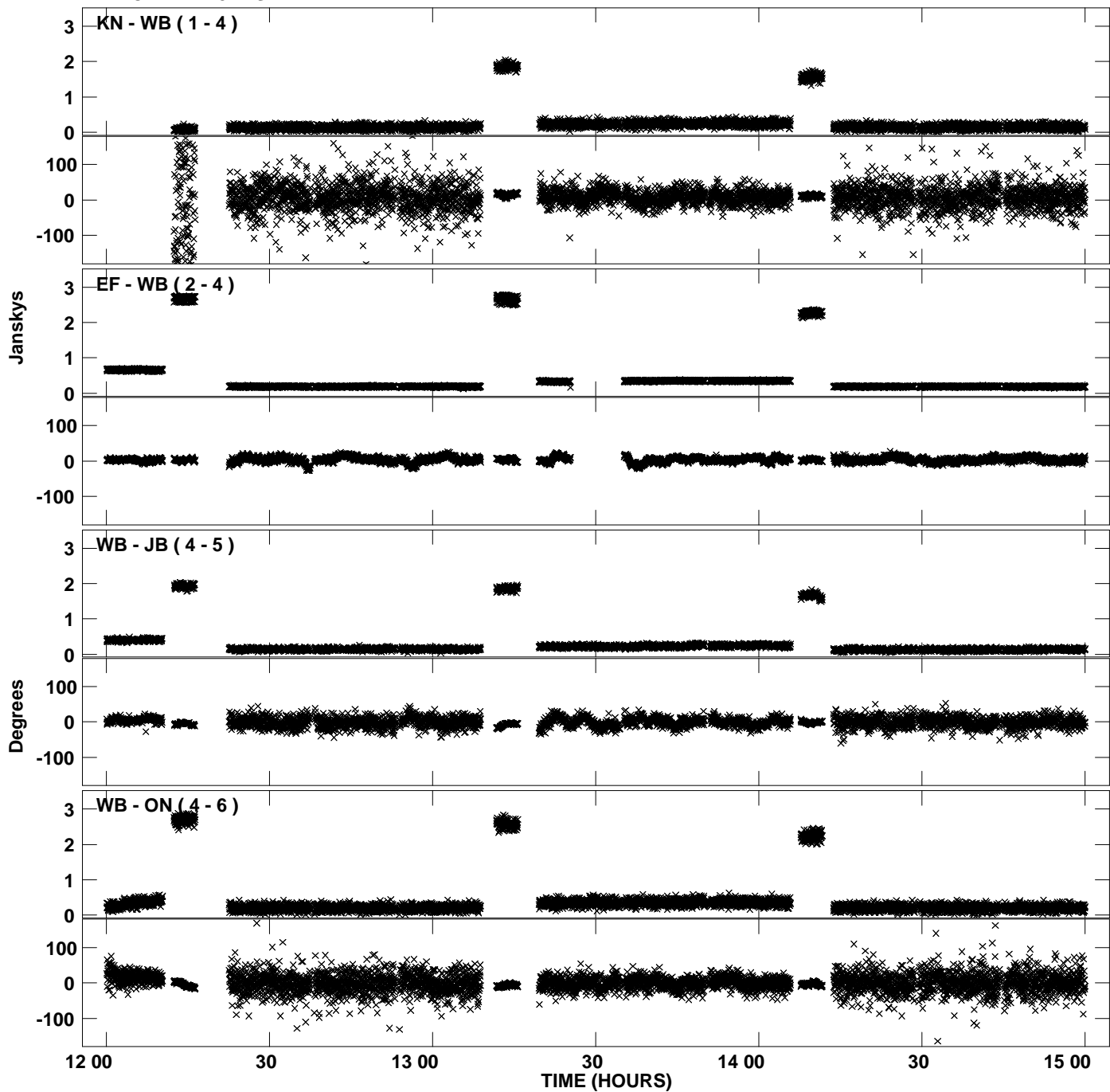

Plot file version 38 created 22-APR-2011 18:43:09
Amplitude andPhase vs Time for N11C1.UVDATA.1 Vect aver. CL # 3
IF 4 CHAN 1 - 32 STK RR

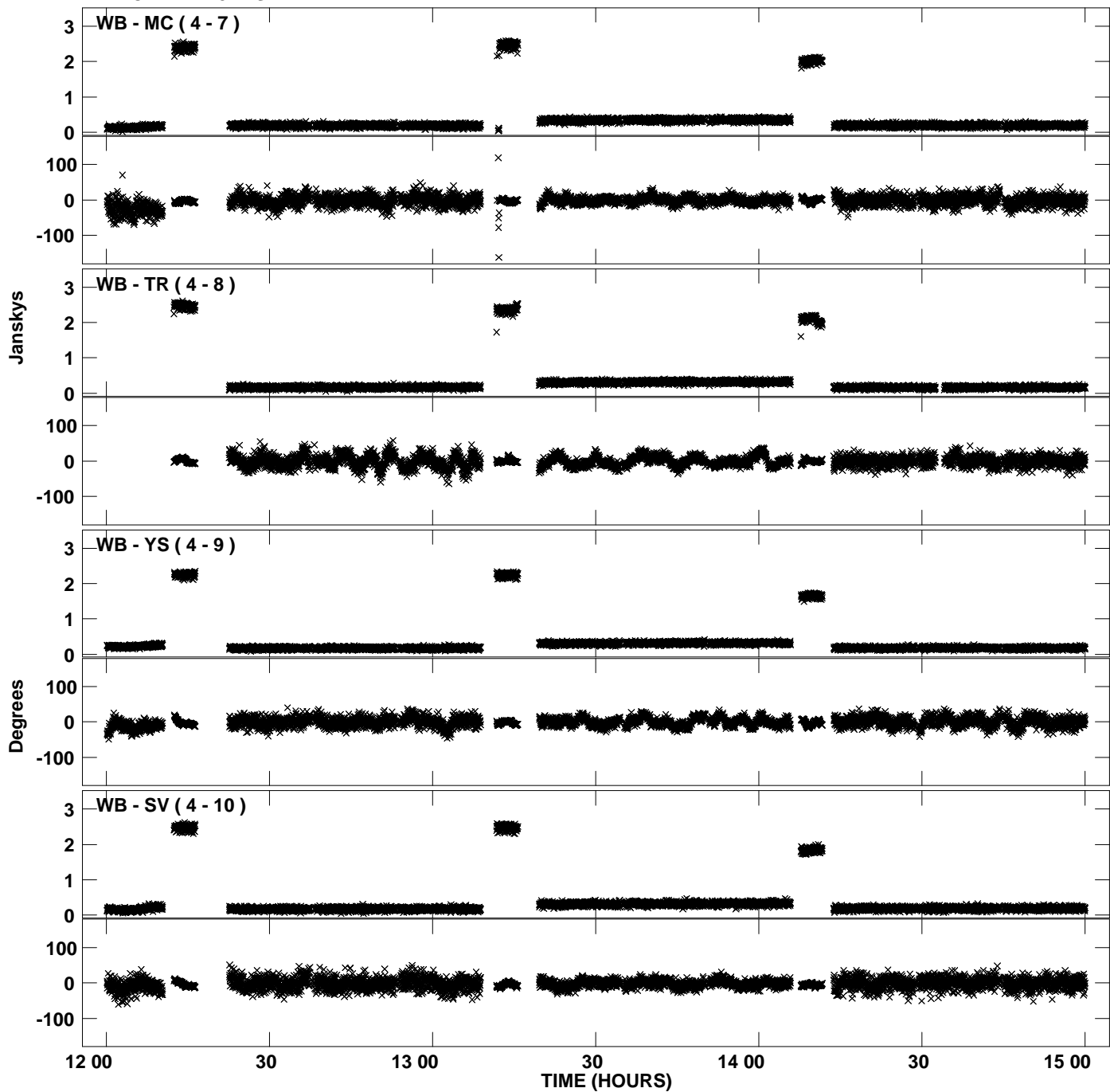

Plot file version 39 created 22-APR-2011 18:43:09
Amplitude and Phase vs Time for N11C1.UVDATA.1 Vect aver. CL # 3
IF 4 CHAN 1 - 32 STK RR

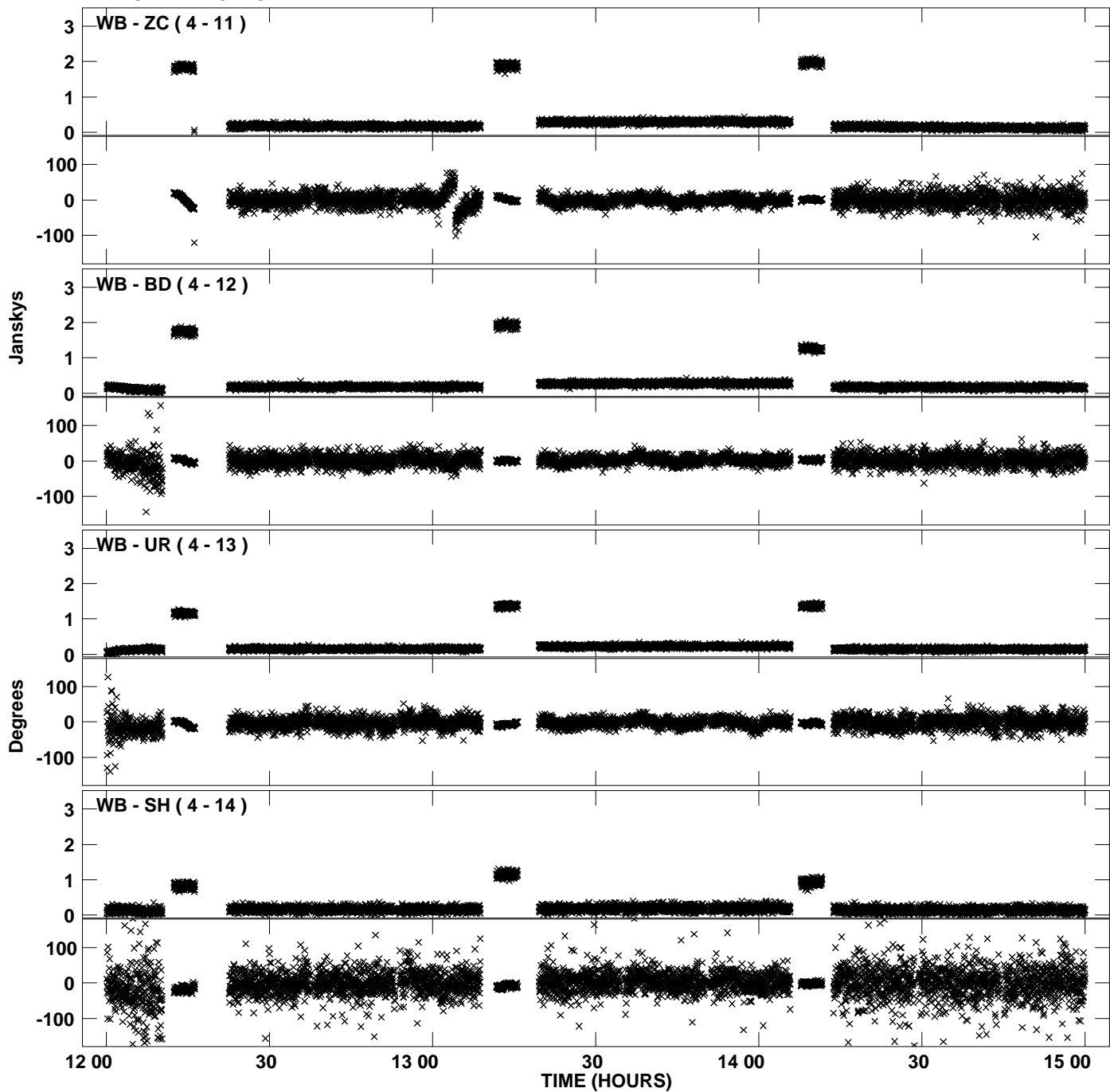

PLot file version 40 created 22-APR-2011 18:43:09
Amplitude andPhase vs Time for N11C1.UVDATA.1 Vect aver. CL # 3
IF 4 CHAN 1 - 32 STK RR

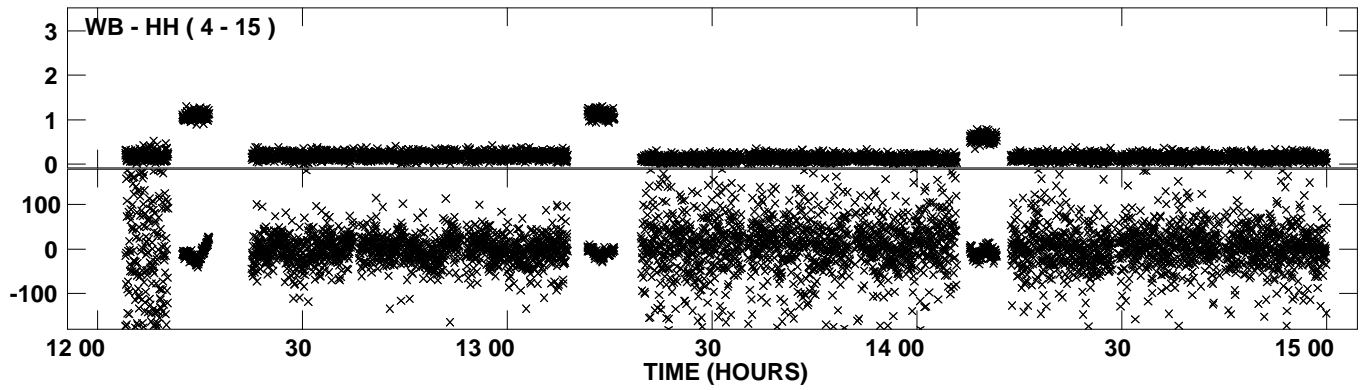

Plot file version 41 created 22-APR-2011 18:43:26
Amplitude andPhase vs Time for N11C1.UVDATA.1 Vect aver. CL # 3
IF 5 CHAN 1 - 32 STK RR

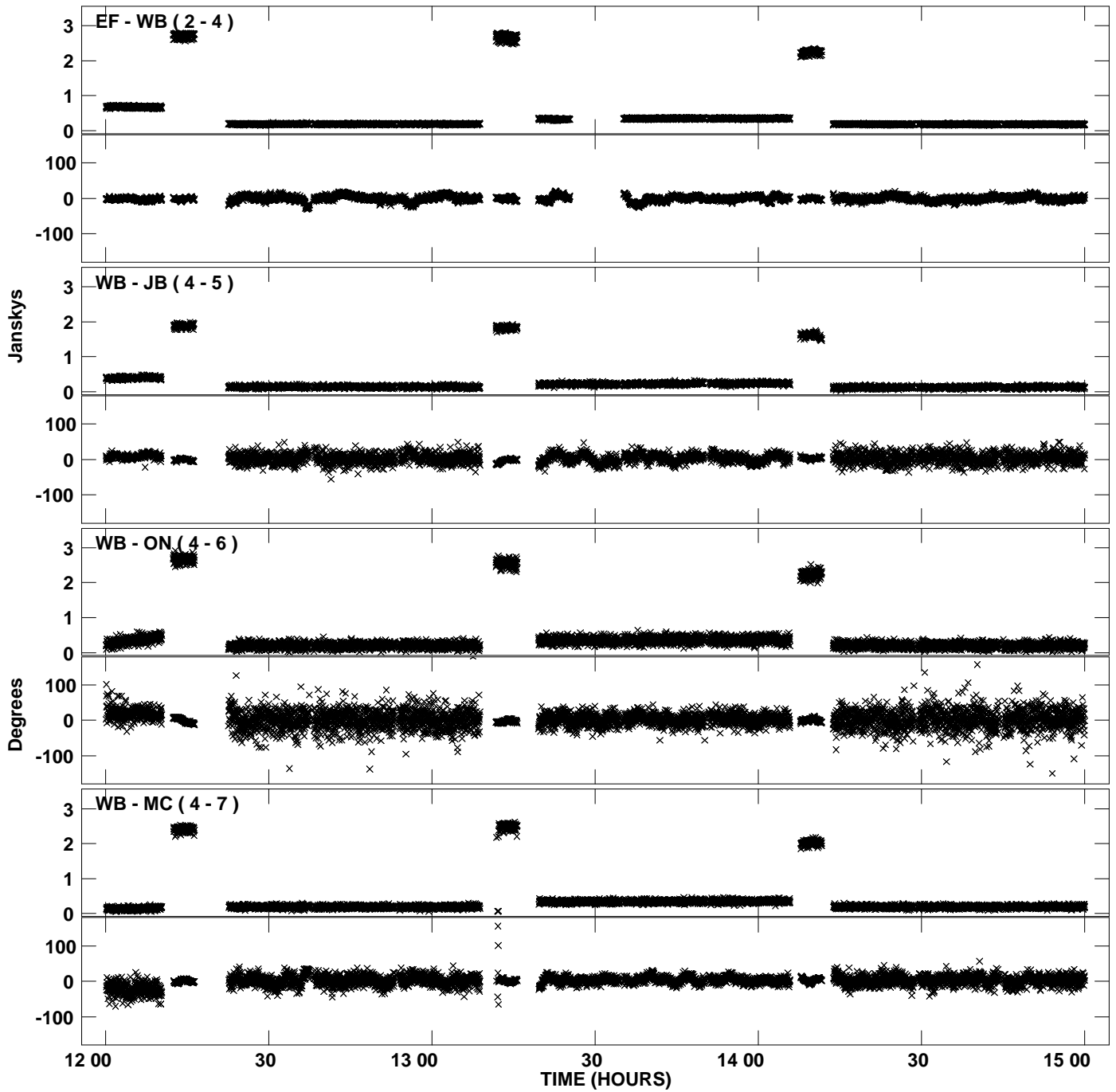

Plot file version 42 created 22-APR-2011 18:43:27
Amplitude andPhase vs Time for N11C1.UVDATA.1 Vect aver. CL # 3
IF 5 CHAN 1 - 32 STK RR

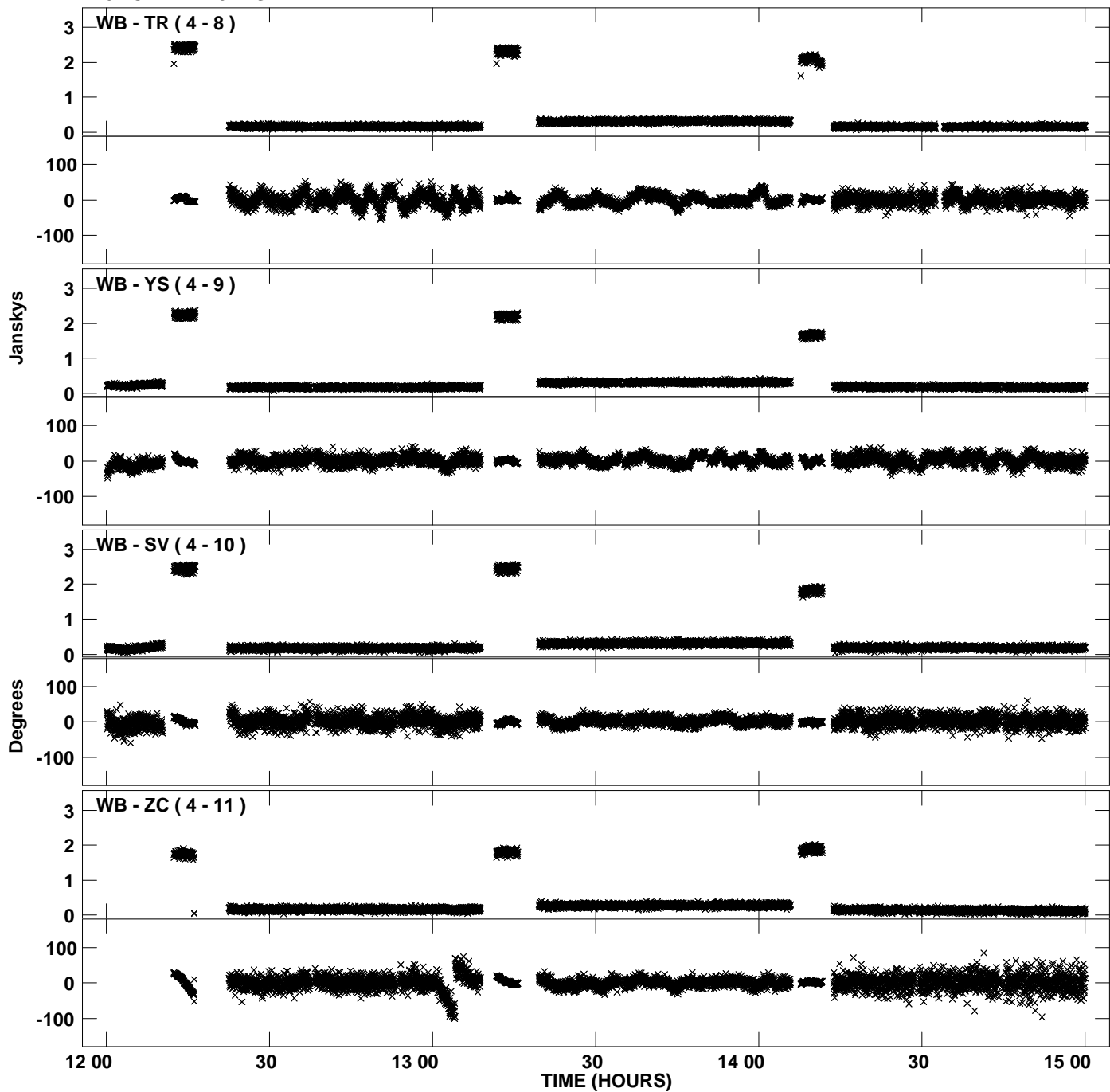

PLot file version 43 created 22-APR-2011 18:43:27
Amplitude andPhase vs Time for N11C1.UVDATA.1 Vect aver. CL # 3
IF 5 CHAN 1 - 32 STK RR

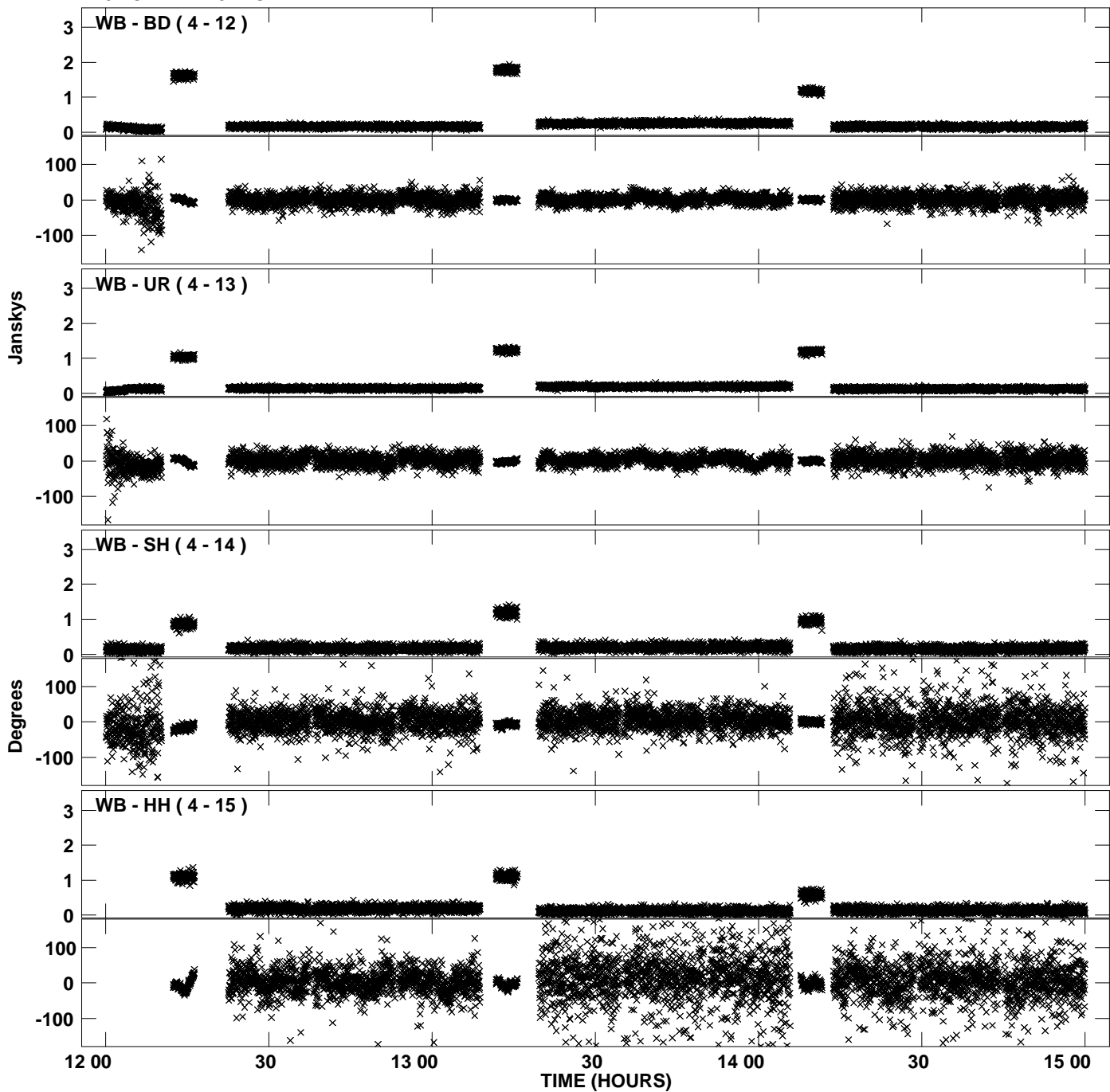

Plot file version 44 created 22-APR-2011 18:43:44
Amplitude andPhase vs Time for N11C1.UVDATA.1 Vect aver. CL # 3
IF 6 CHAN 1 - 32 STK RR

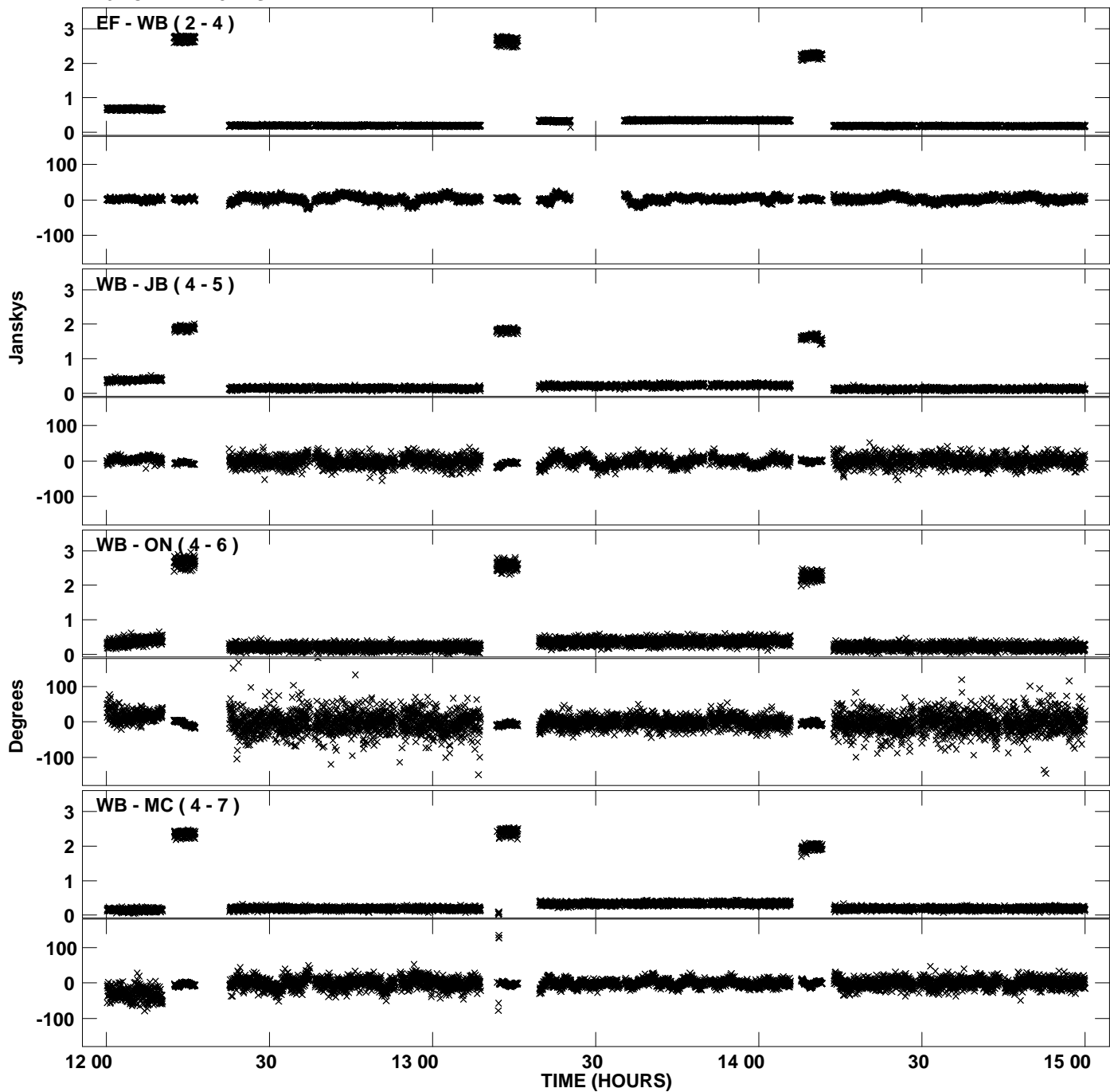

Plot file version 45 created 22-APR-2011 18:43:44
Amplitude andPhase vs Time for N11C1.UVDATA.1 Vect aver. CL # 3
IF 6 CHAN 1 - 32 STK RR

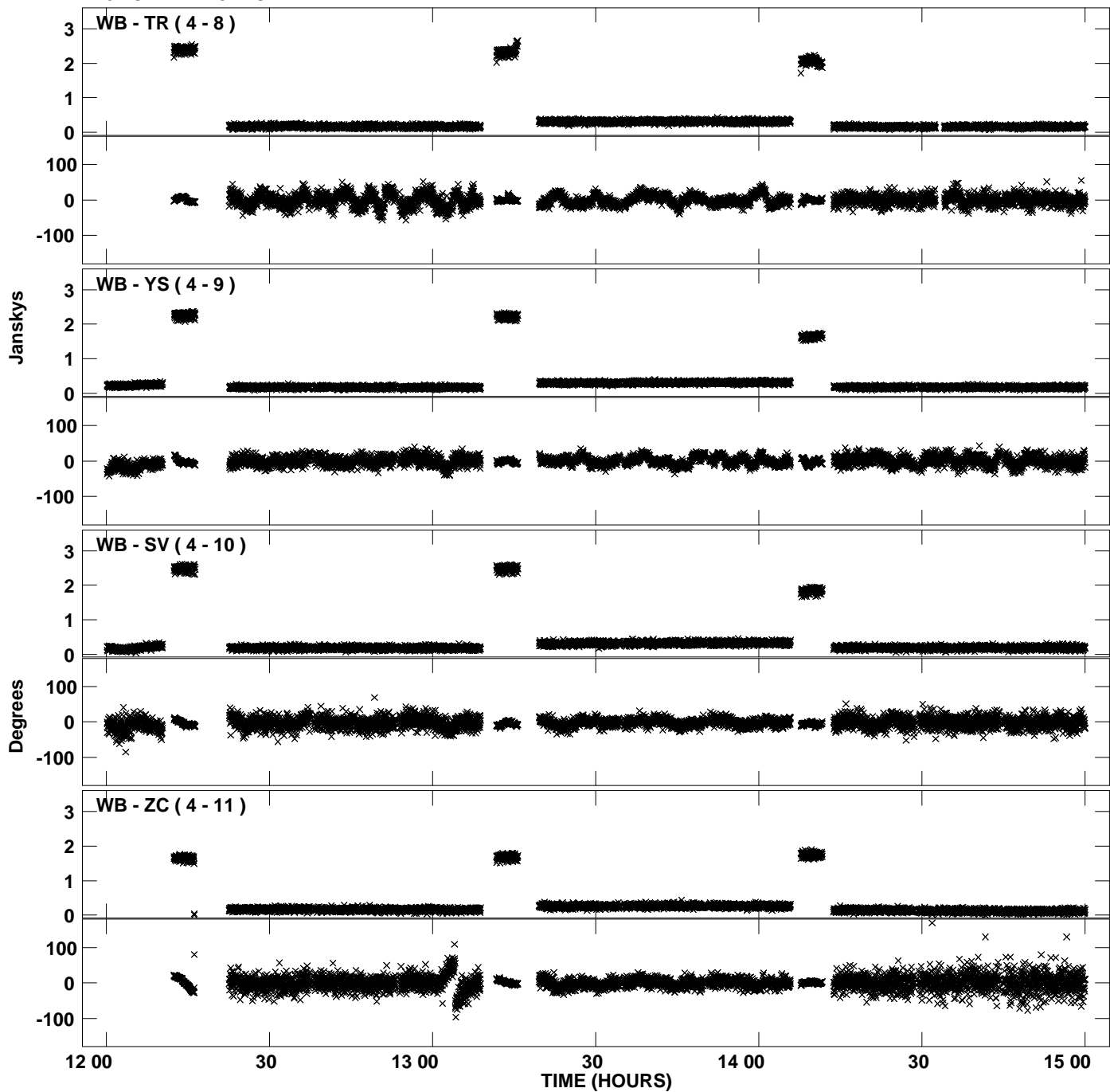

Plot file version 46 created 22-APR-2011 18:43:44
Amplitude and Phase vs Time for N11C1.UVDATA.1 Vect aver. CL # 3
IF 6 CHAN 1 - 32 STK RR

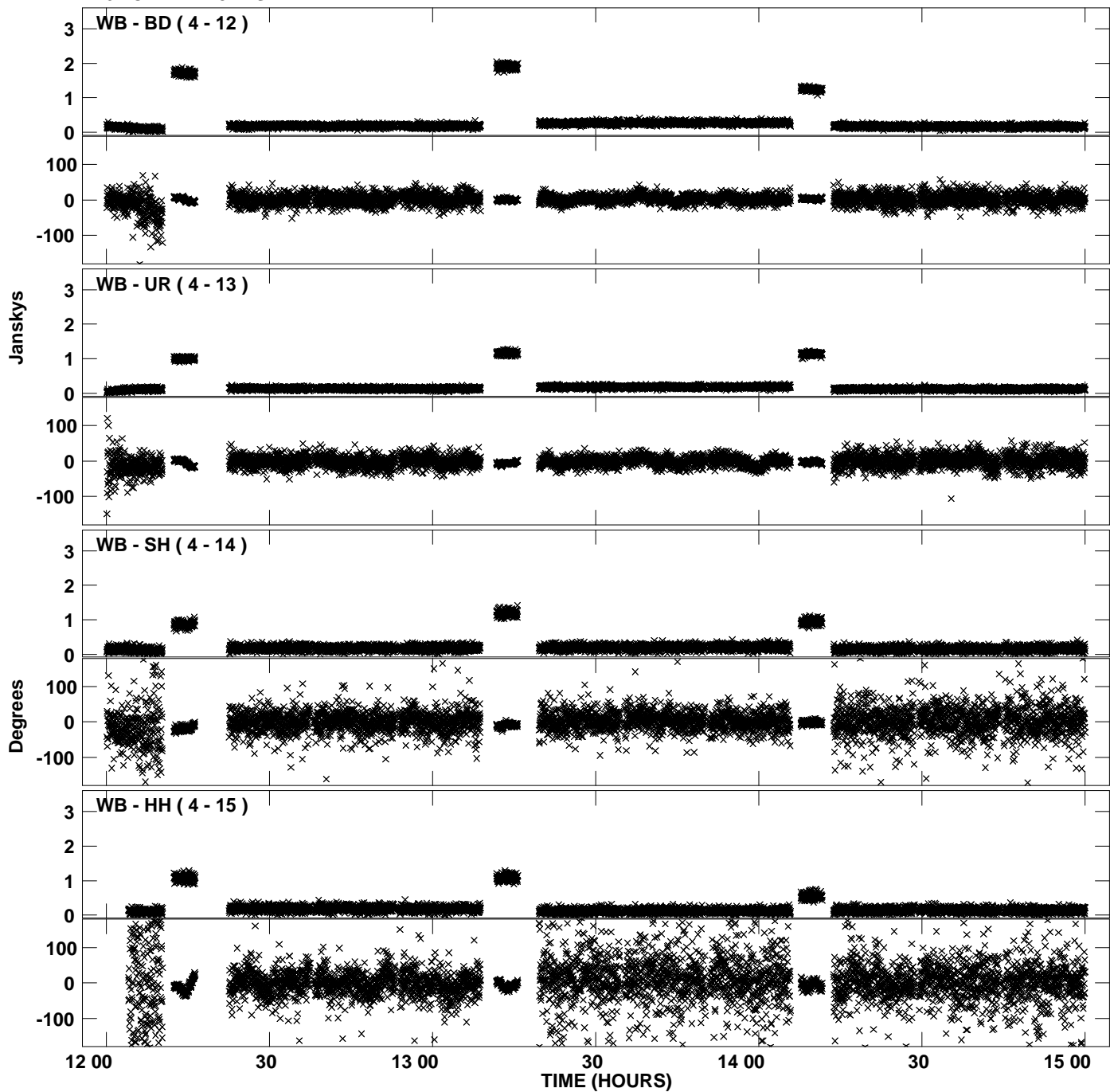

Plot file version 47 created 22-APR-2011 18:44:01
Amplitude andPhase vs Time for N11C1.UVDATA.1 Vect aver. CL # 3
IF 7 CHAN 1 - 32 STK RR

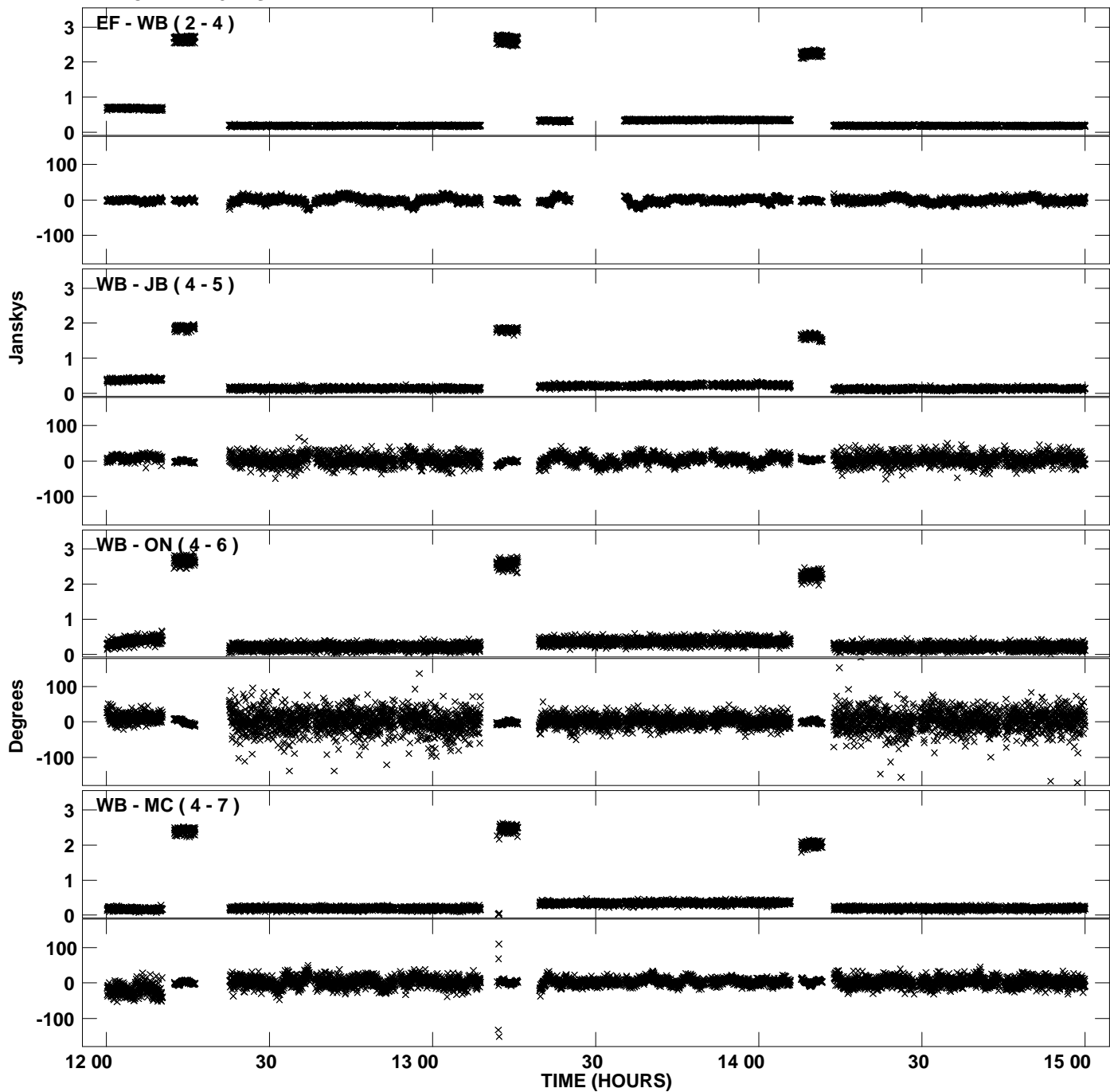

Plot file version 48 created 22-APR-2011 18:44:01
Amplitude andPhase vs Time for N11C1.UVDATA.1 Vect aver. CL # 3
IF 7 CHAN 1 - 32 STK RR

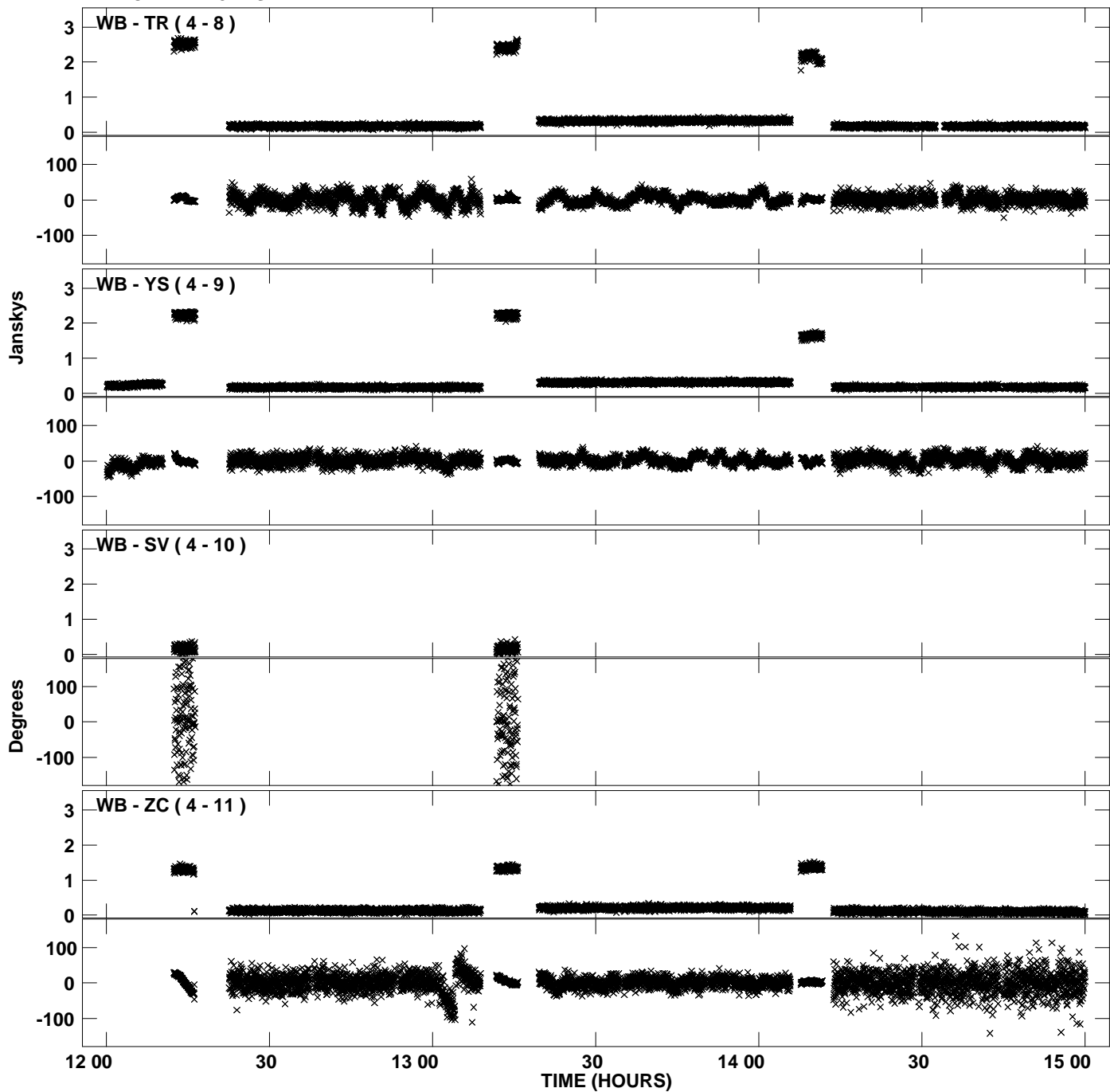

Plot file version 49 created 22-APR-2011 18:44:02
Amplitude andPhase vs Time for N11C1.UVDATA.1 Vect aver. CL # 3
IF 7 CHAN 1 - 32 STK RR

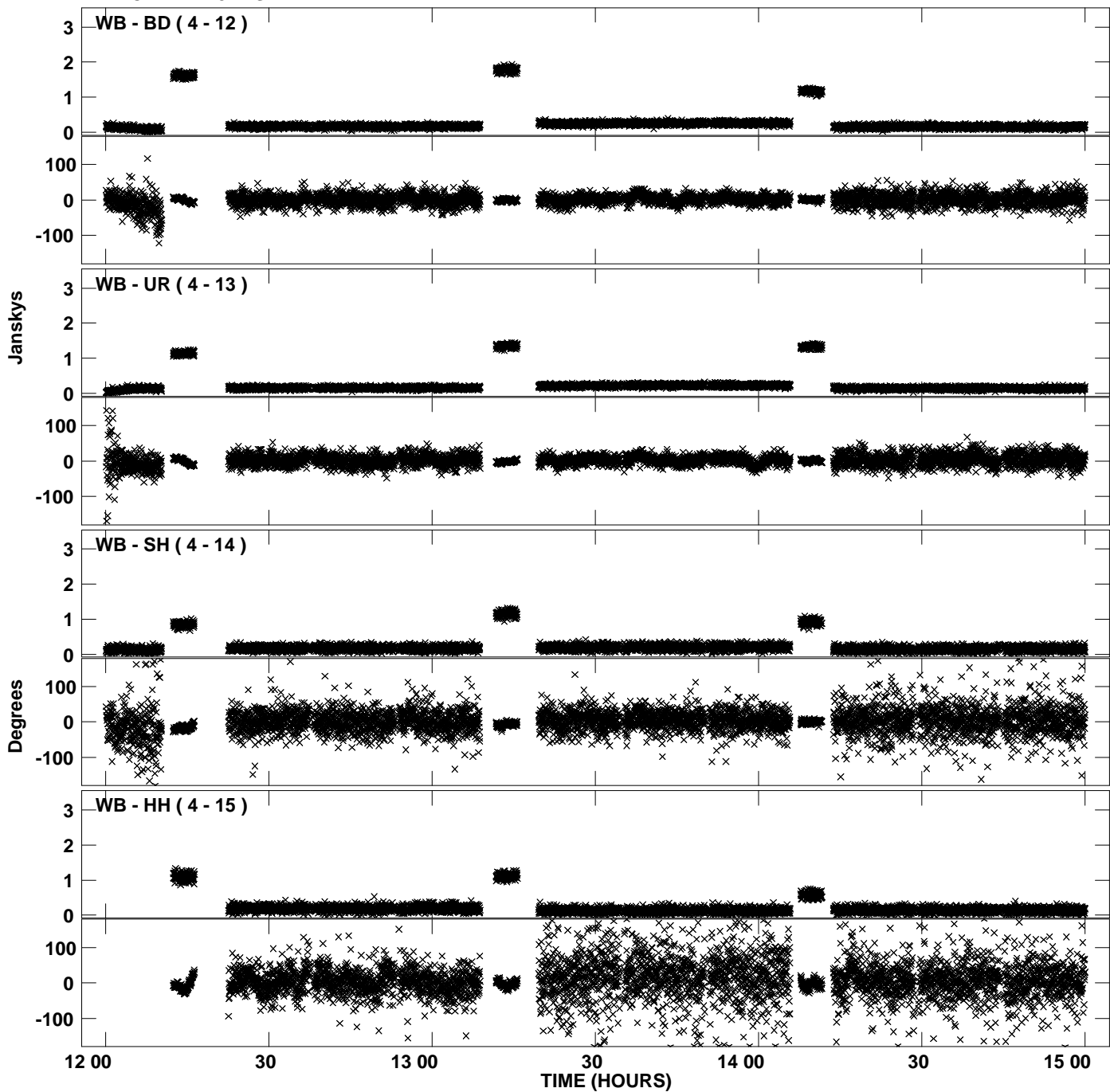

Plot file version 50 created 22-APR-2011 18:44:19
Amplitude andPhase vs Time for N11C1.UVDATA.1 Vect aver. CL # 3
IF 8 CHAN 1 - 32 STK RR

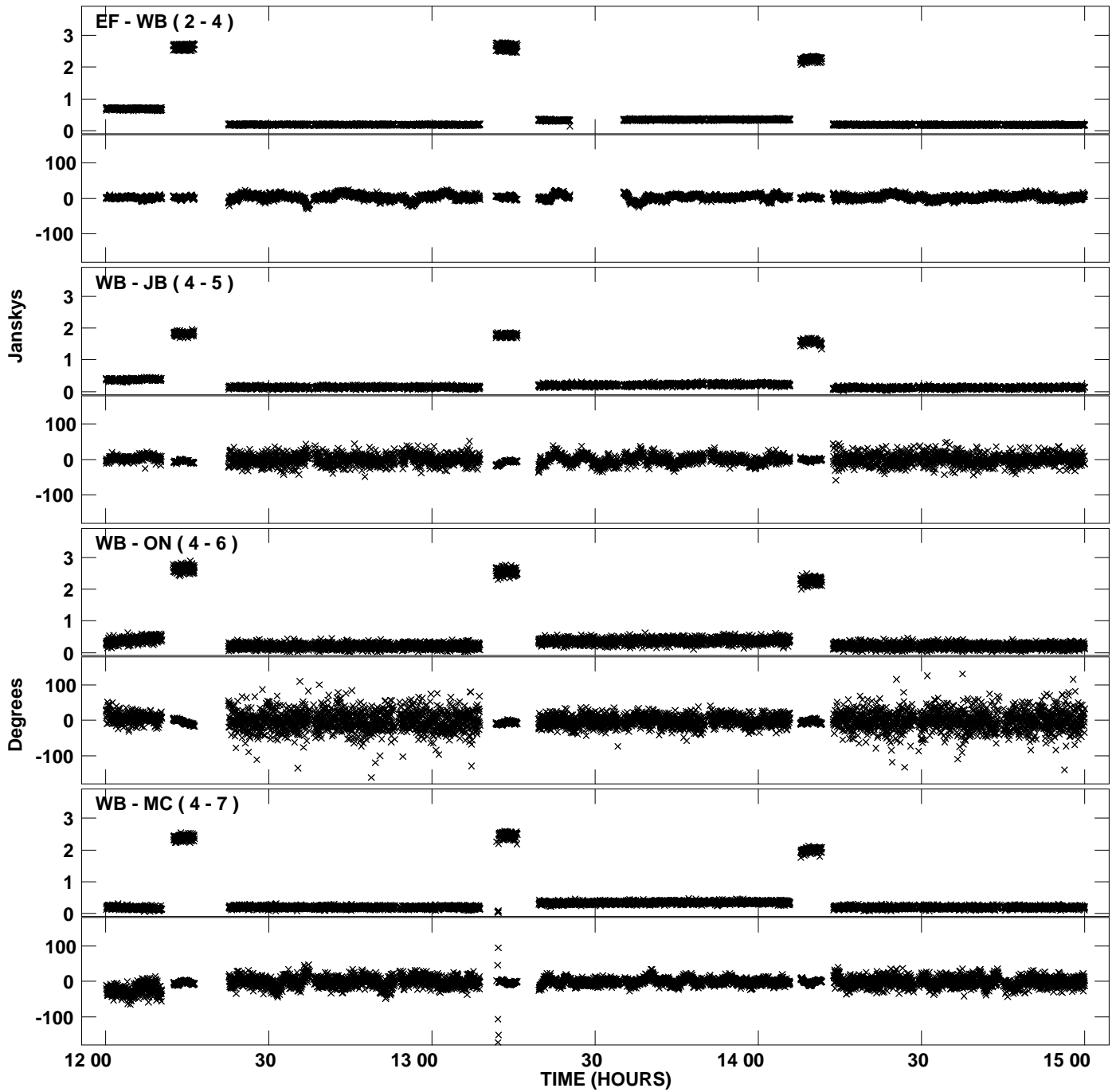

Plot file version 51 created 22-APR-2011 18:44:19
Amplitude andPhase vs Time for N11C1.UVDATA.1 Vect aver. CL # 3
IF 8 CHAN 1 - 32 STK RR

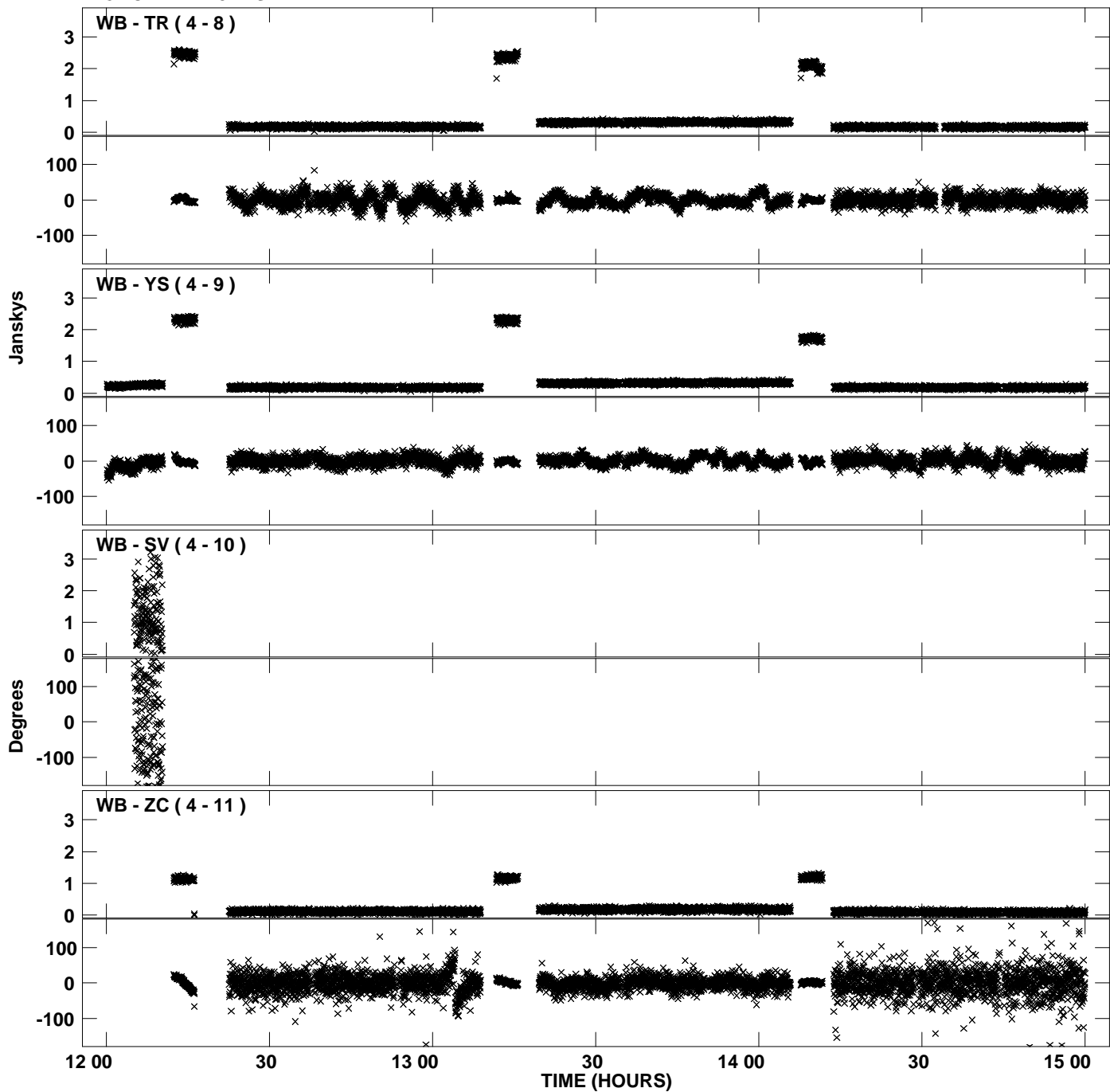

Plot file version 52 created 22-APR-2011 18:44:19
Amplitude and Phase vs Time for N11C1.UVDATA.1 Vect aver. CL # 3
IF 8 CHAN 1 - 32 STK RR

