

Plot file version 1 created 17-MAY-2012 02:15:41
Amplitude and Phase vs Time for 0528+134.MULTI.1 CL # 3
IF 1 CHAN 1 STK LL of 0528+134.ICL001.3

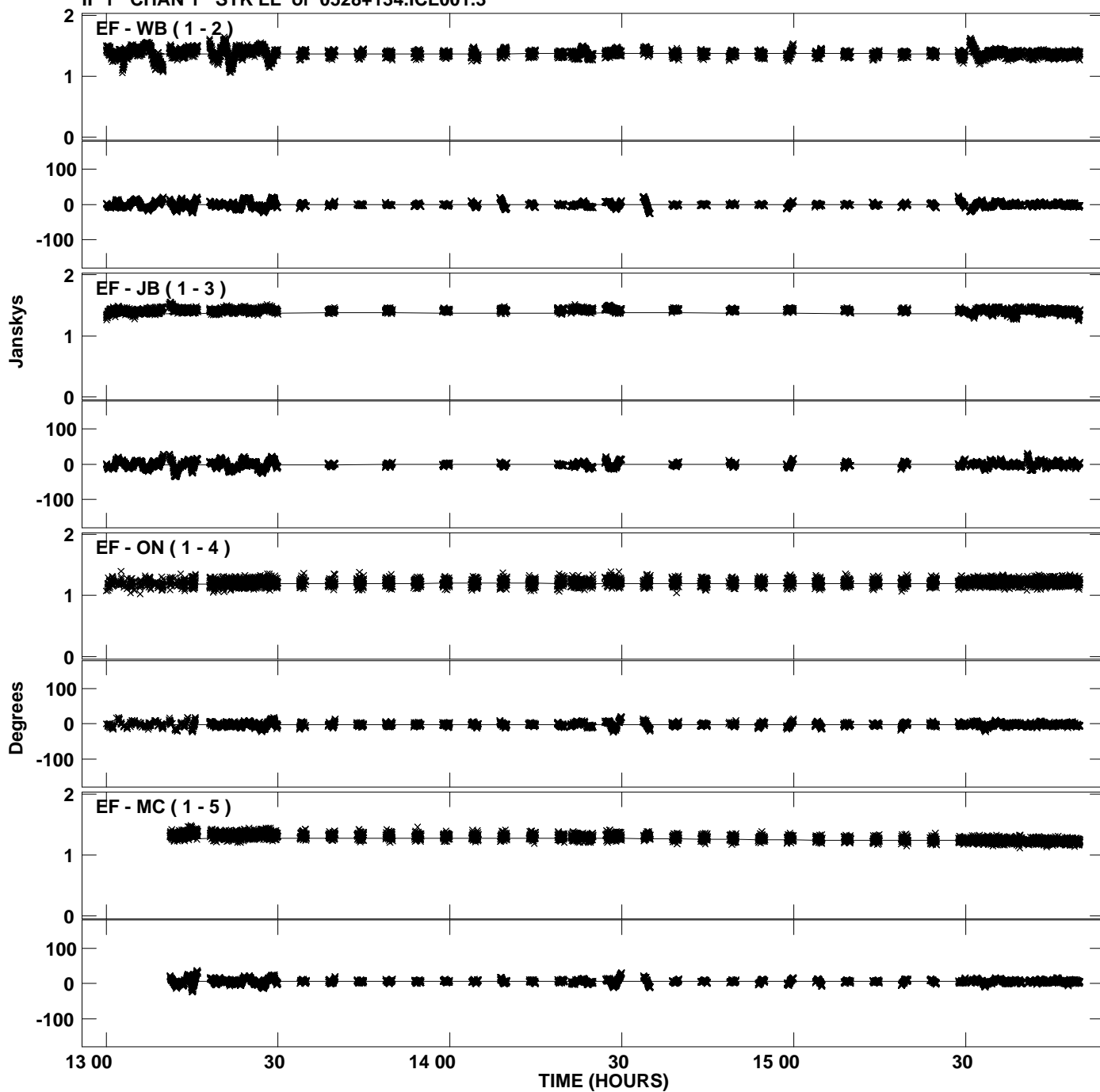

Plot file version 2 created 17-MAY-2012 02:15:42
Amplitude and Phase vs Time for 0528+134.MULTI.1 CL # 3
IF 1 CHAN 1 STK LL of 0528+134.ICL001.3

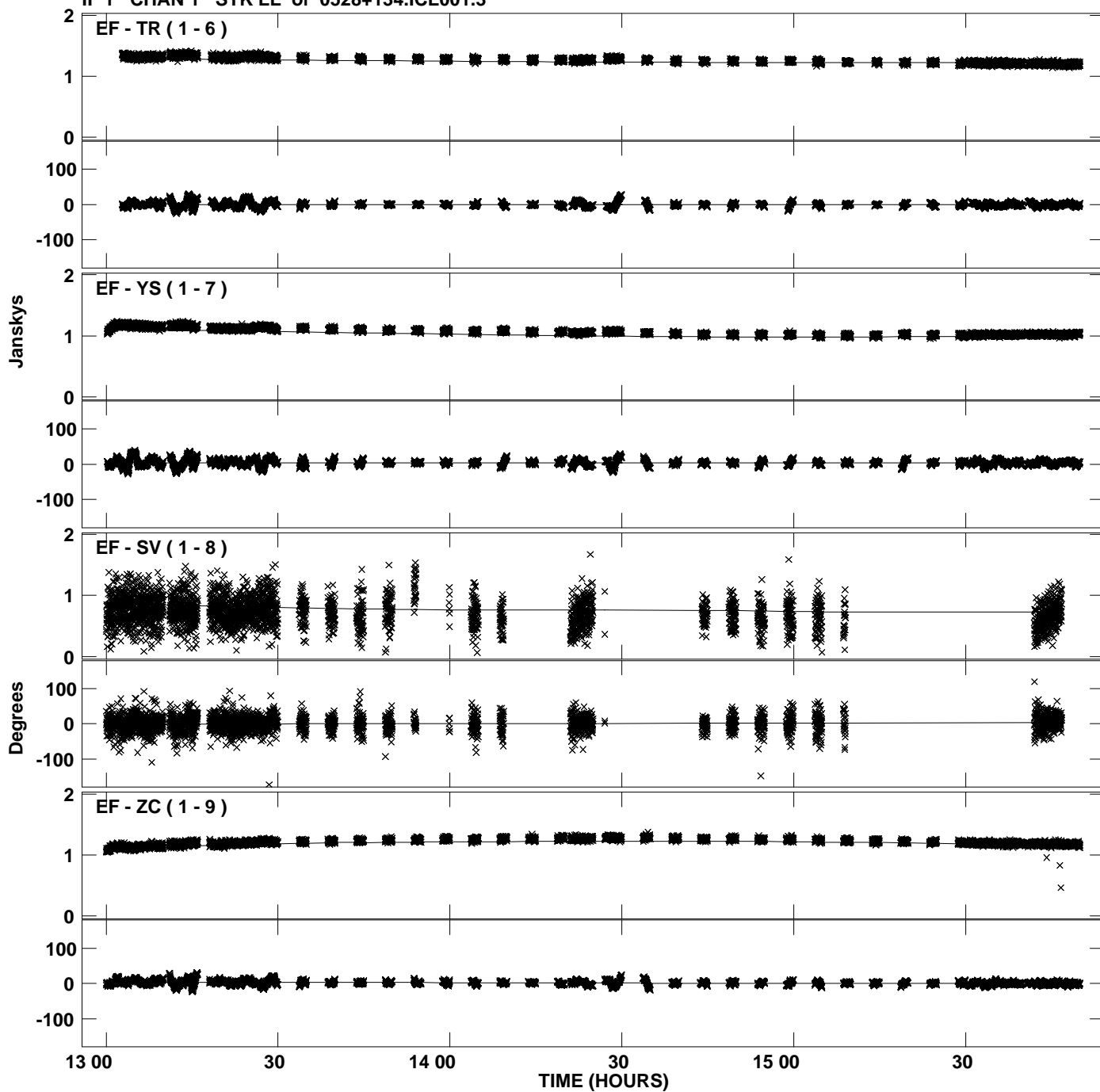

Plot file version 3 created 17-MAY-2012 02:15:42
Amplitude and Phase vs Time for 0528+134.MULTI.1 CL # 3
IF 1 CHAN 1 STK LL of 0528+134.ICL001.3

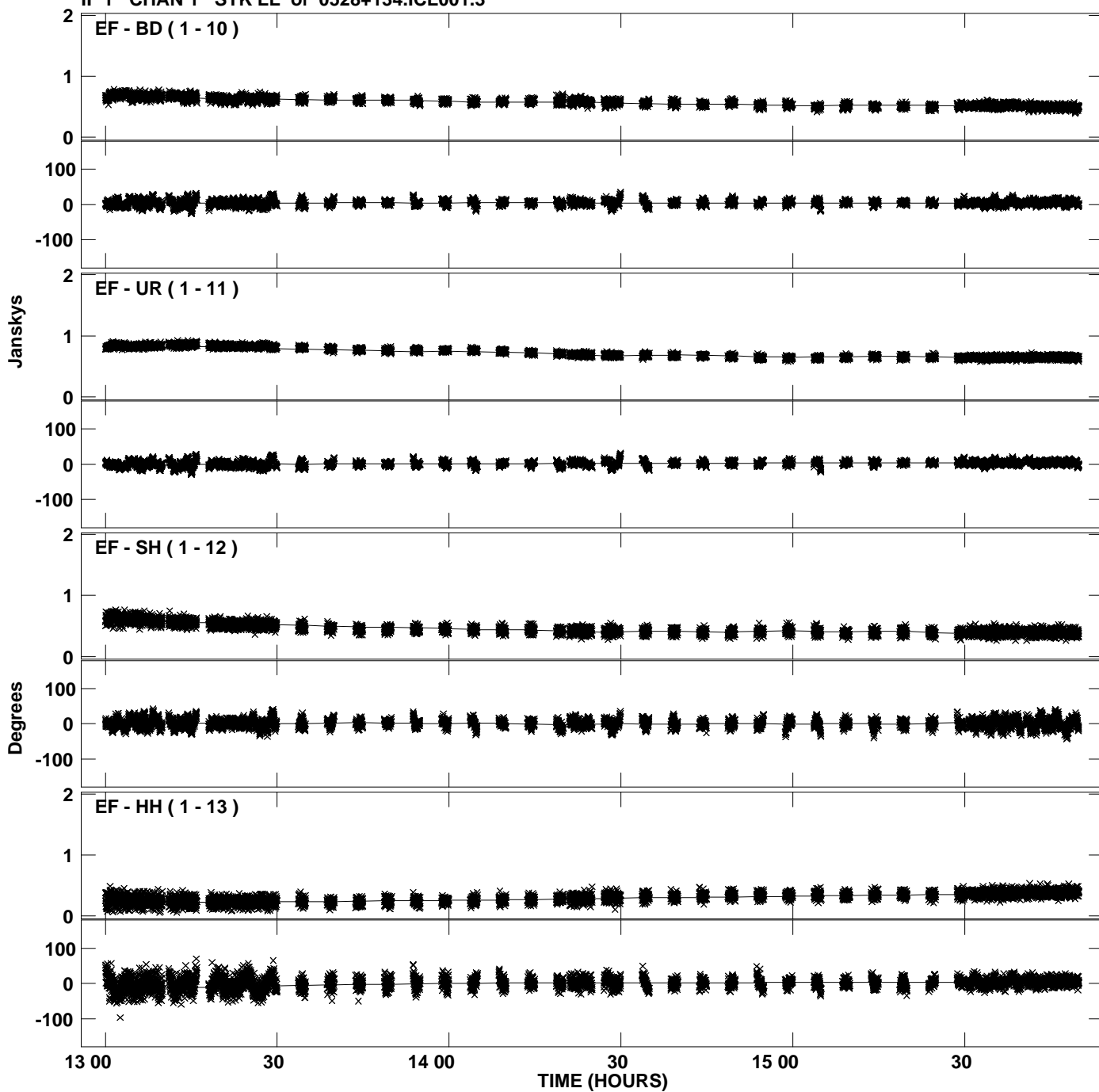

Plot file version 4 created 17-MAY-2012 02:15:43
Amplitude and Phase vs Time for 0528+134.MULTI.1 CL # 3
IF 2 CHAN 1 STK LL of 0528+134.ICL001.3

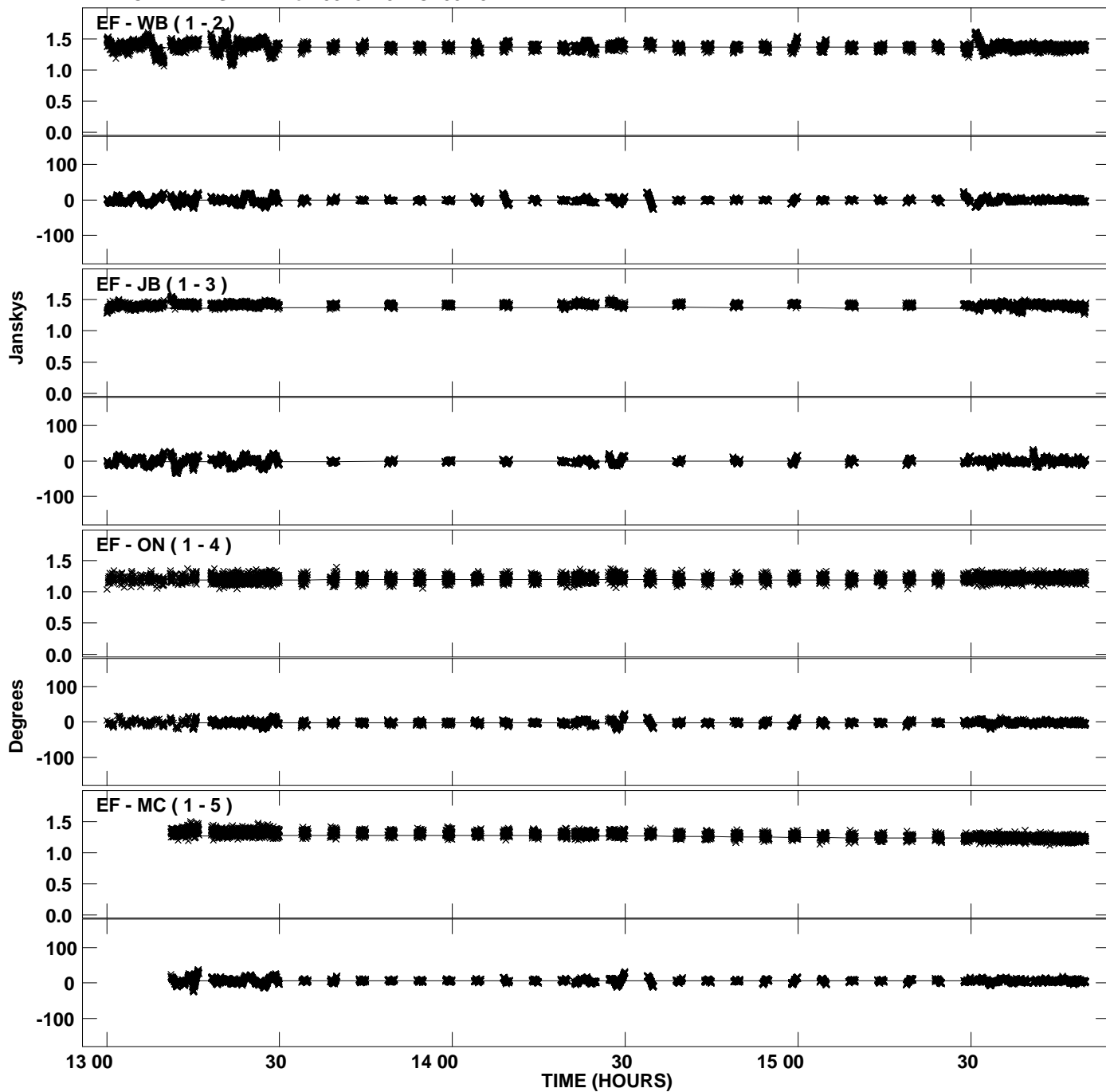

Plot file version 5 created 17-MAY-2012 02:15:43
Amplitude and Phase vs Time for 0528+134.MULTI.1 CL # 3
IF 2 CHAN 1 STK LL of 0528+134.ICL001.3

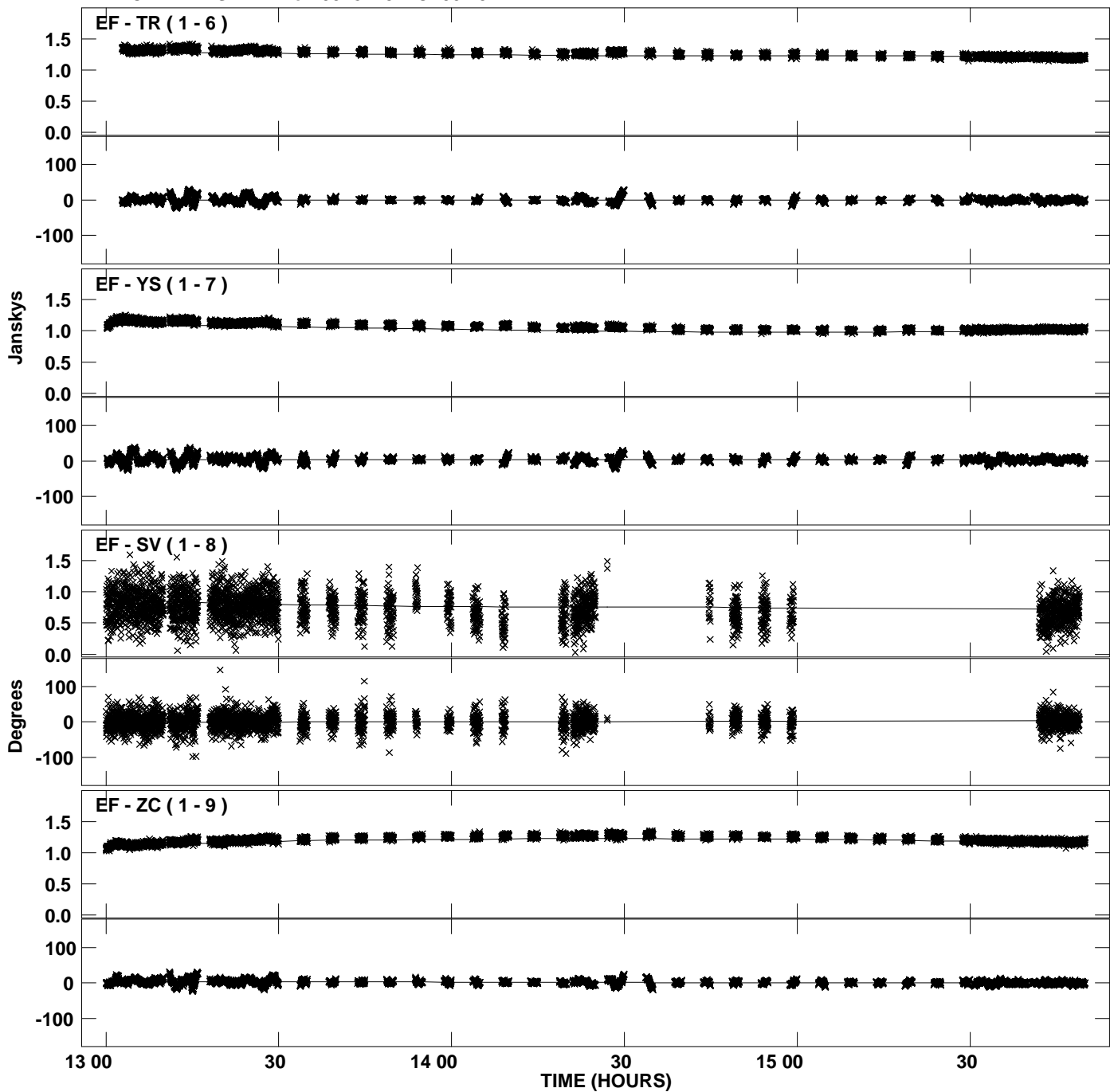

Plot file version 6 created 17-MAY-2012 02:15:43
Amplitude and Phase vs Time for 0528+134.MULTI.1 CL # 3
IF 2 CHAN 1 STK LL of 0528+134.ICL001.3

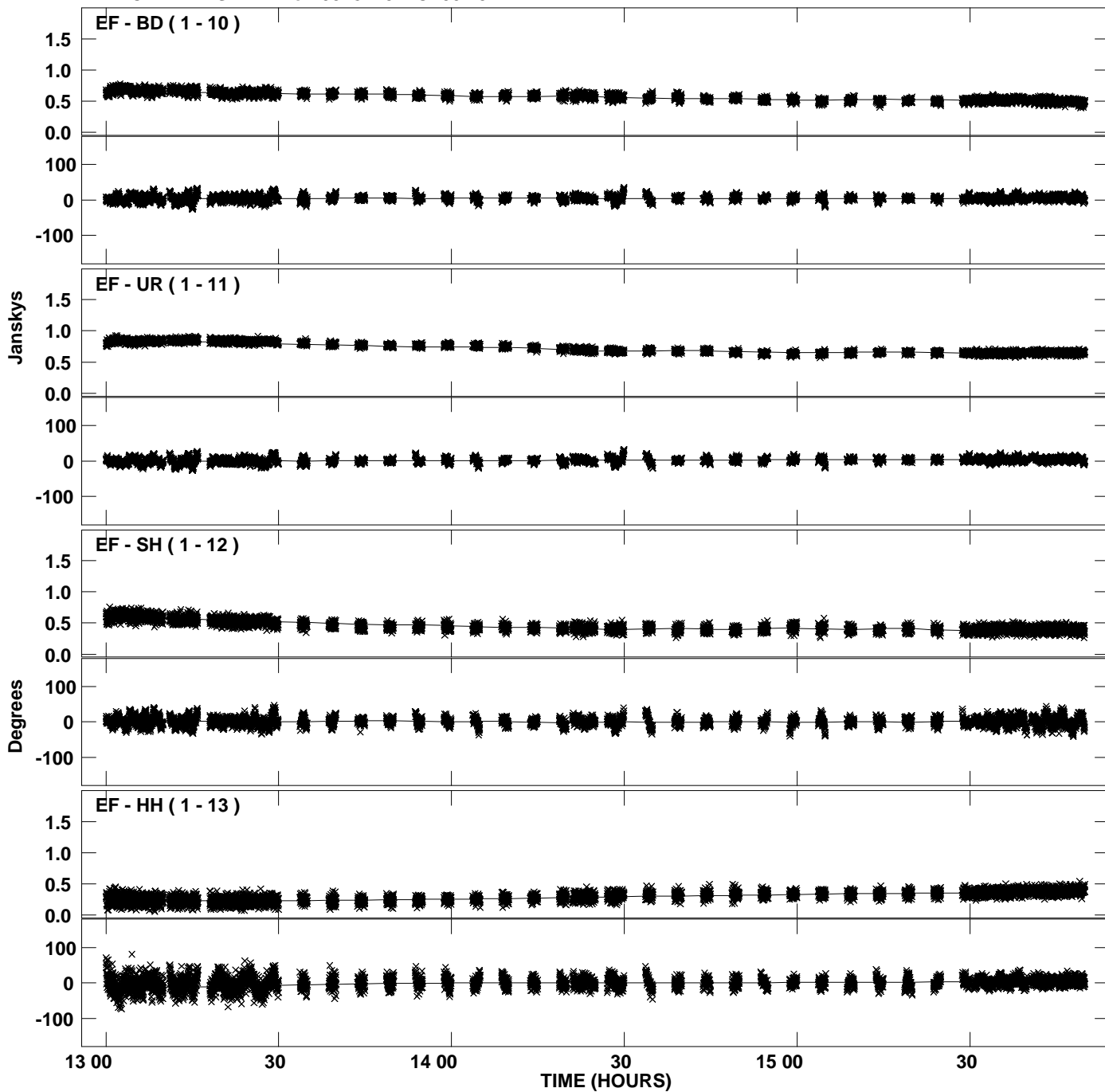

Plot file version 7 created 17-MAY-2012 02:15:45
Amplitude and Phase vs Time for 0528+134.MULTI.1 CL # 3
IF 3 CHAN 1 STK LL of 0528+134.ICL001.3

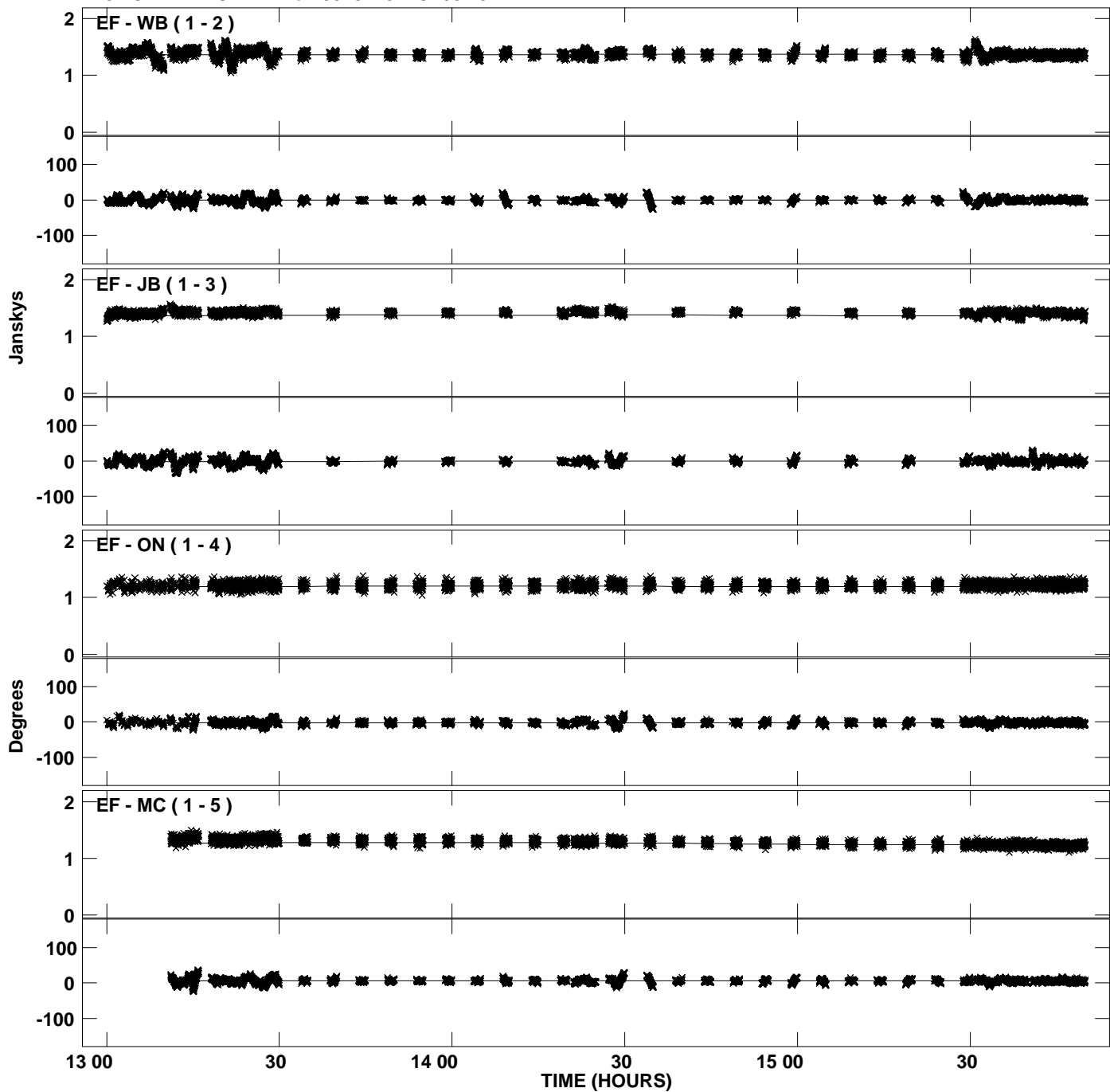

Plot file version 8 created 17-MAY-2012 02:15:45
Amplitude and Phase vs Time for 0528+134.MULTI.1 CL # 3
IF 3 CHAN 1 STK LL of 0528+134.ICL001.3

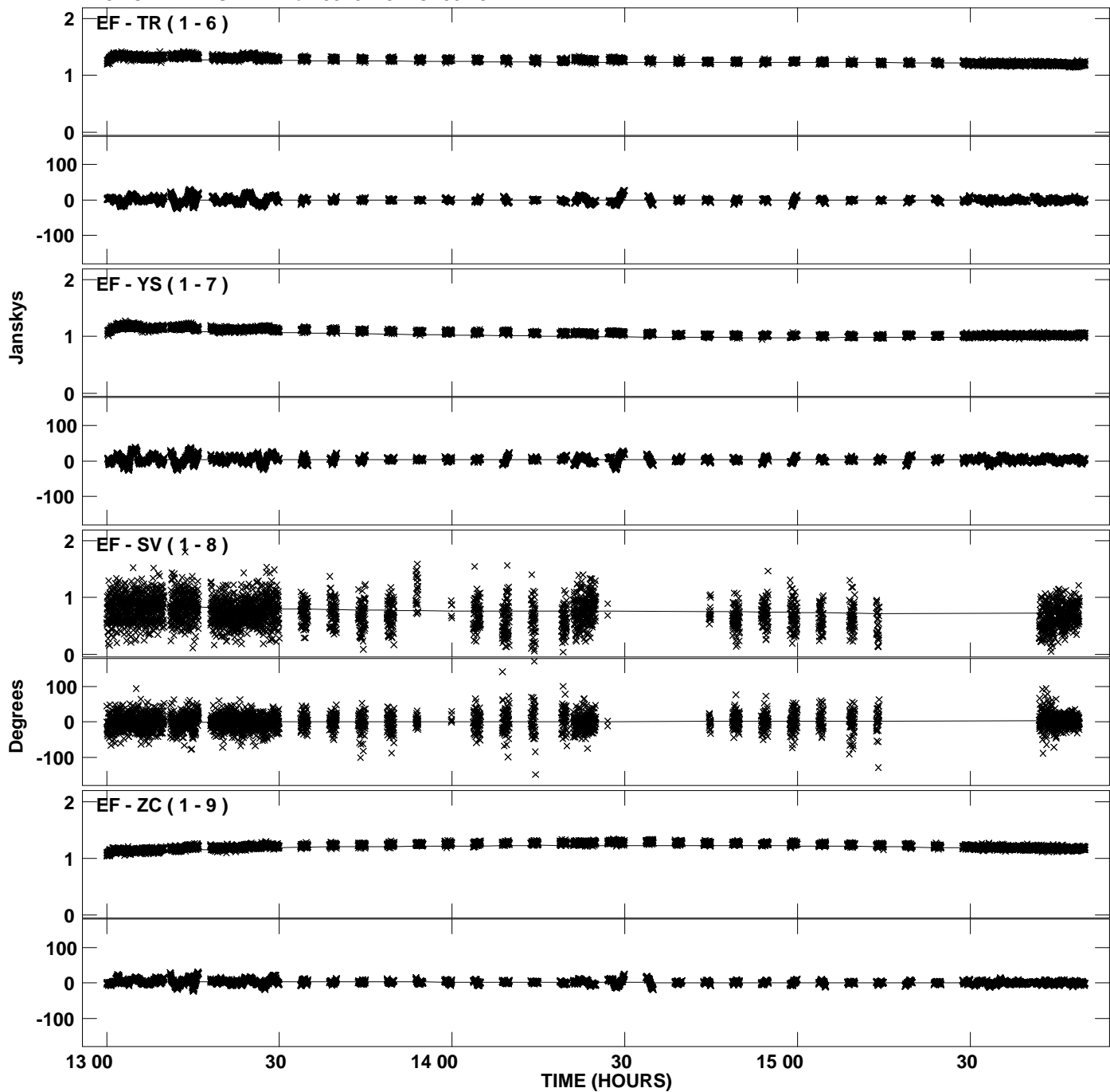

Plot file version 9 created 17-MAY-2012 02:15:45
Amplitude andPhase vs Time for 0528+134.MULTI.1 CL # 3
IF 3 CHAN 1 STK LL of 0528+134.ICL001.3

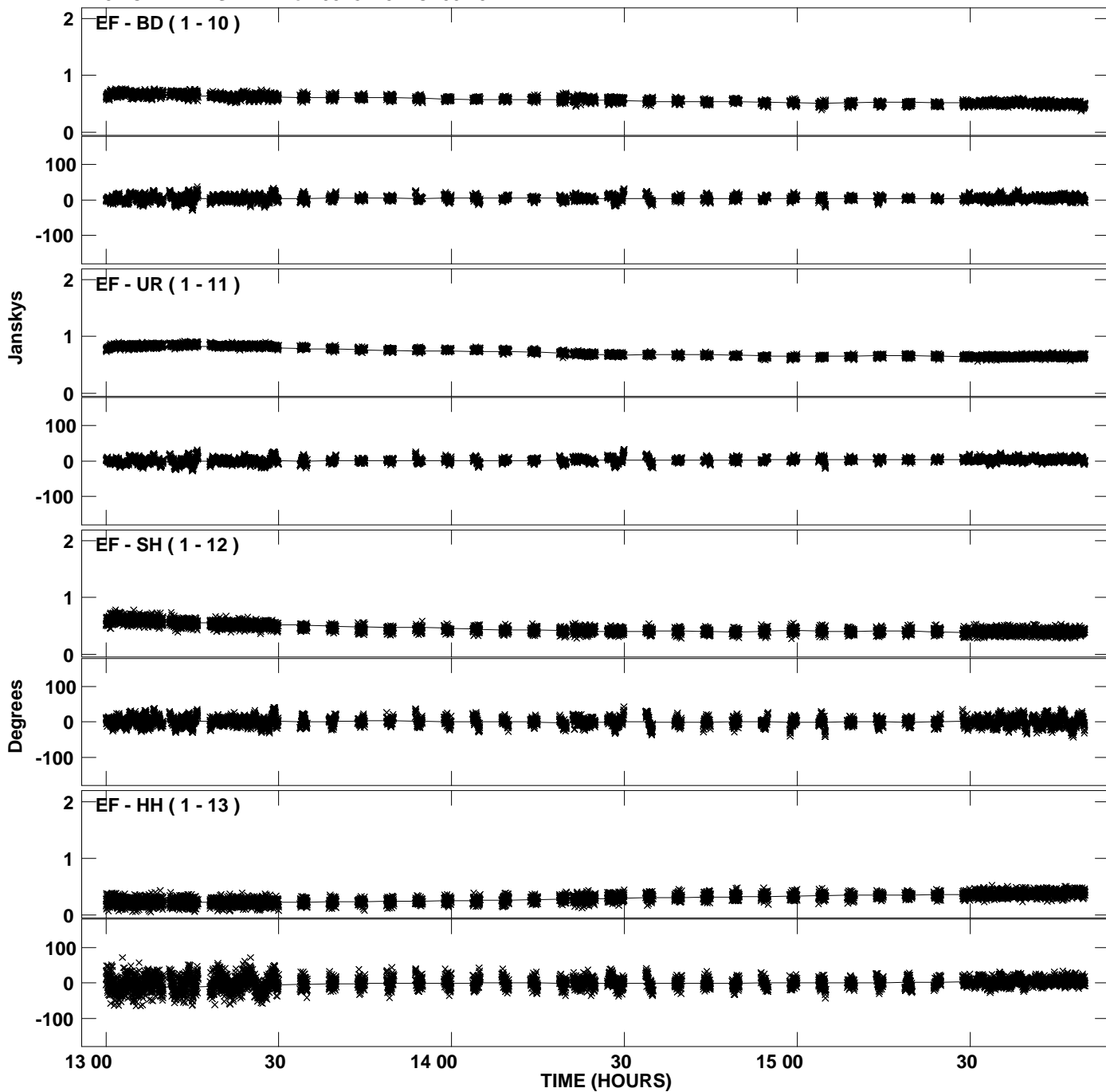

Plot file version 10 created 17-MAY-2012 02:15:47
Amplitude and Phase vs Time for 0528+134.MULTI.1 CL # 3
IF 4 CHAN 1 STK LL of 0528+134.ICL001.3

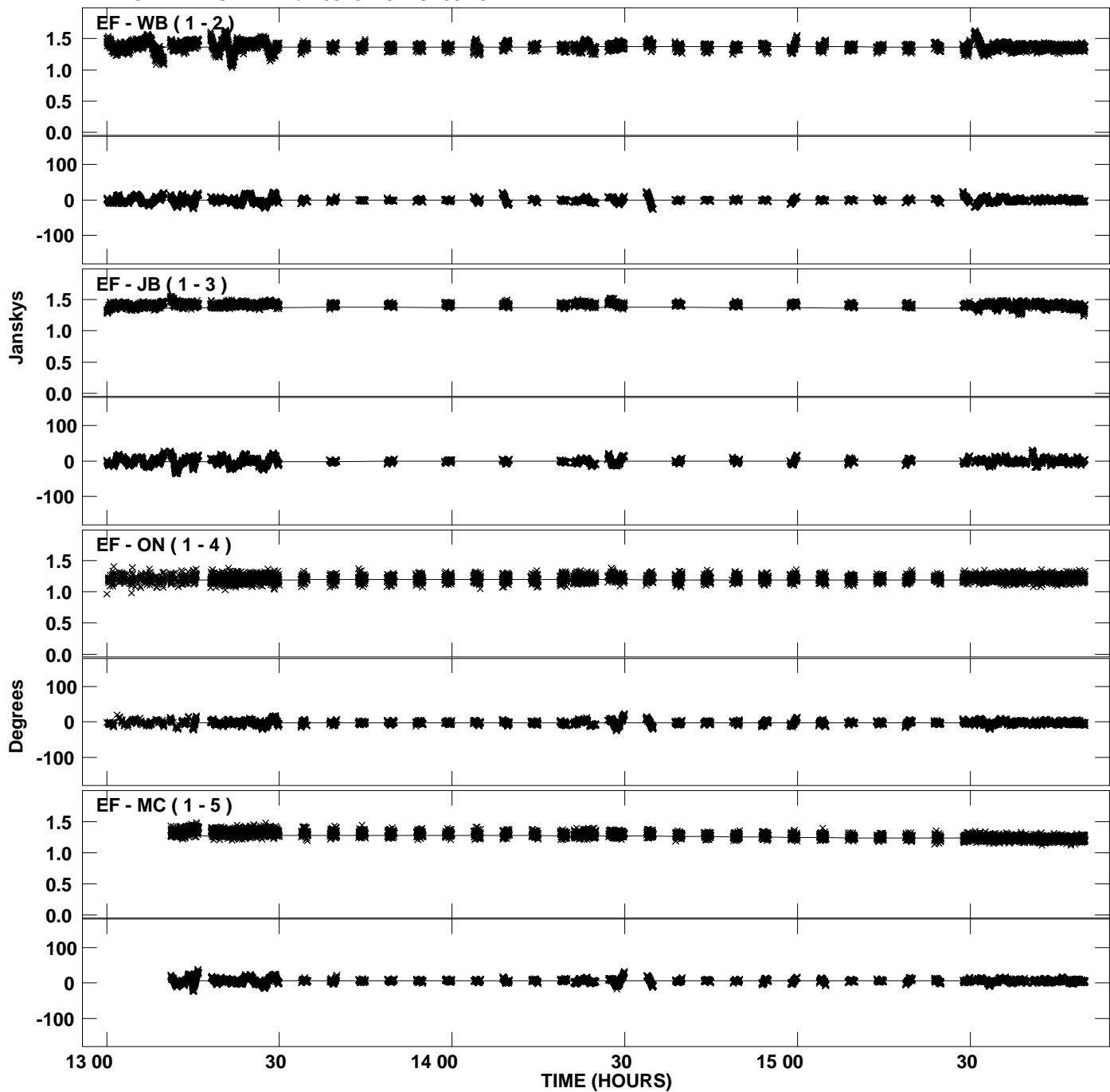

PLot file version 11 created 17-MAY-2012 02:15:47
Amplitude and Phase vs Time for 0528+134.MULTI.1 CL # 3
IF 4 CHAN 1 STK LL of 0528+134.ICL001.3

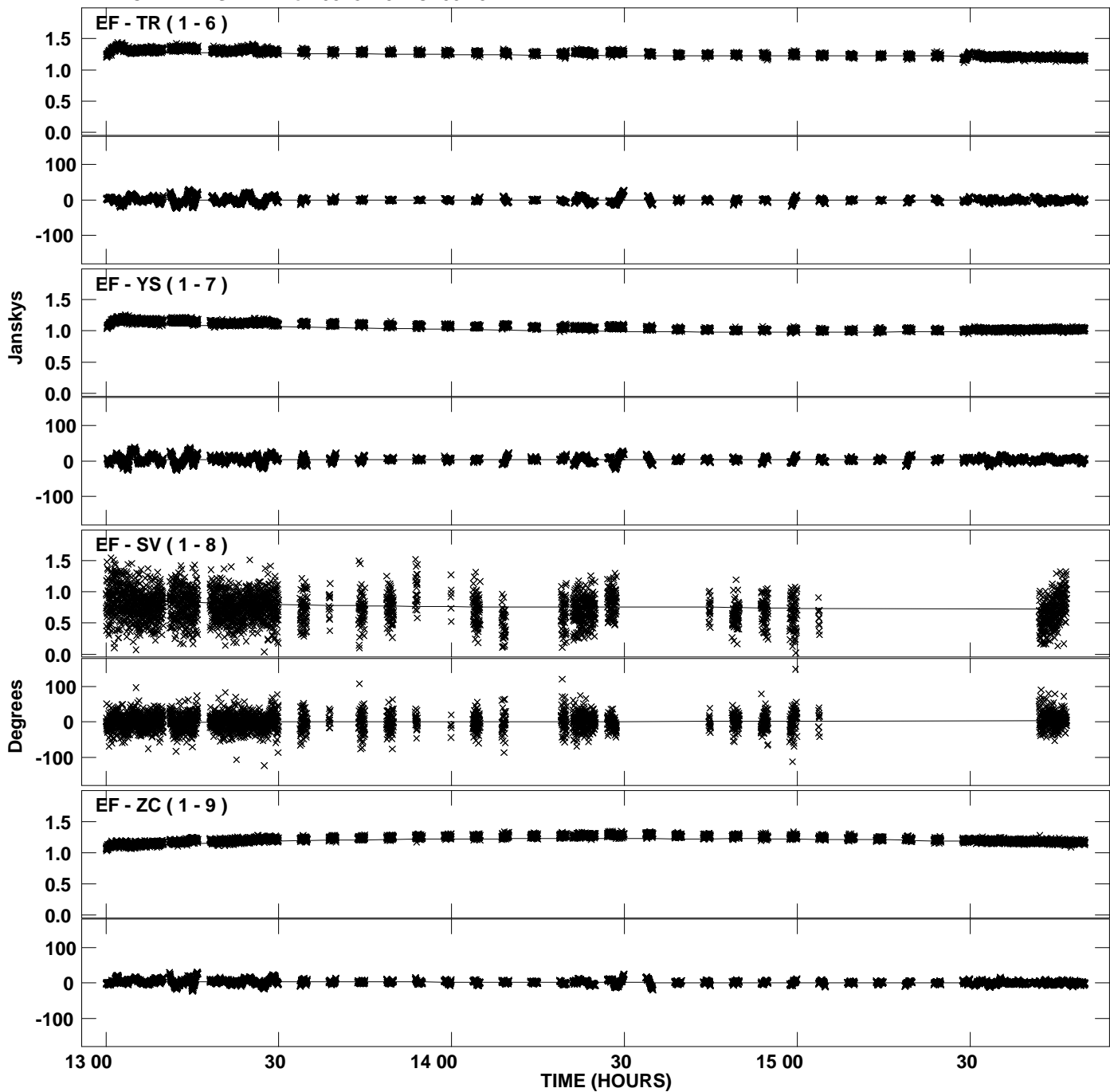

Plot file version 12 created 17-MAY-2012 02:15:47
Amplitude and Phase vs Time for 0528+134.MULTI.1 CL # 3
IF 4 CHAN 1 STK LL of 0528+134.ICL001.3

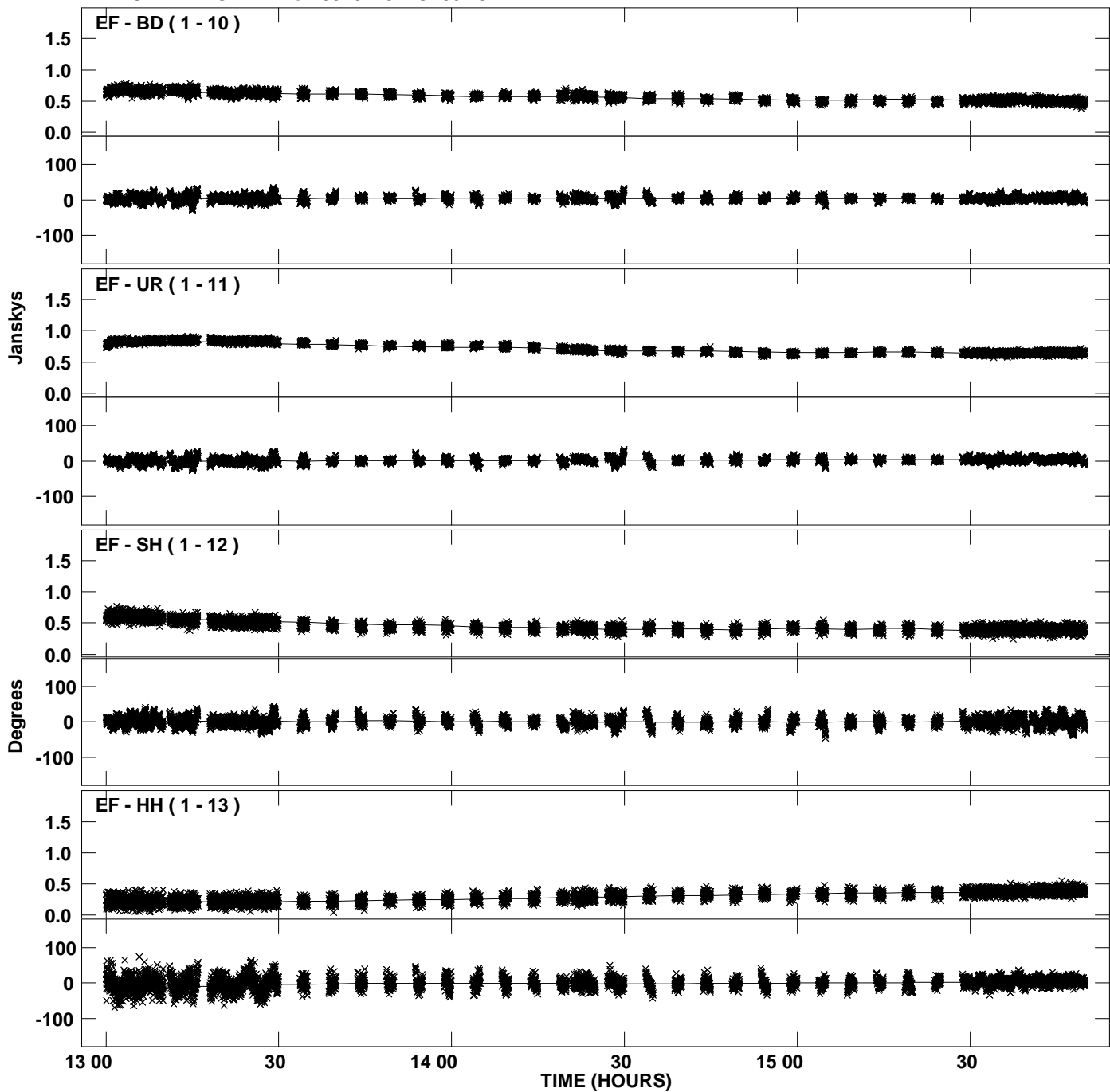

Plot file version 13 created 17-MAY-2012 02:15:49
Amplitude and Phase vs Time for 0528+134.MULTI.1 CL # 3
IF 5 CHAN 1 STK LL of 0528+134.ICL001.3

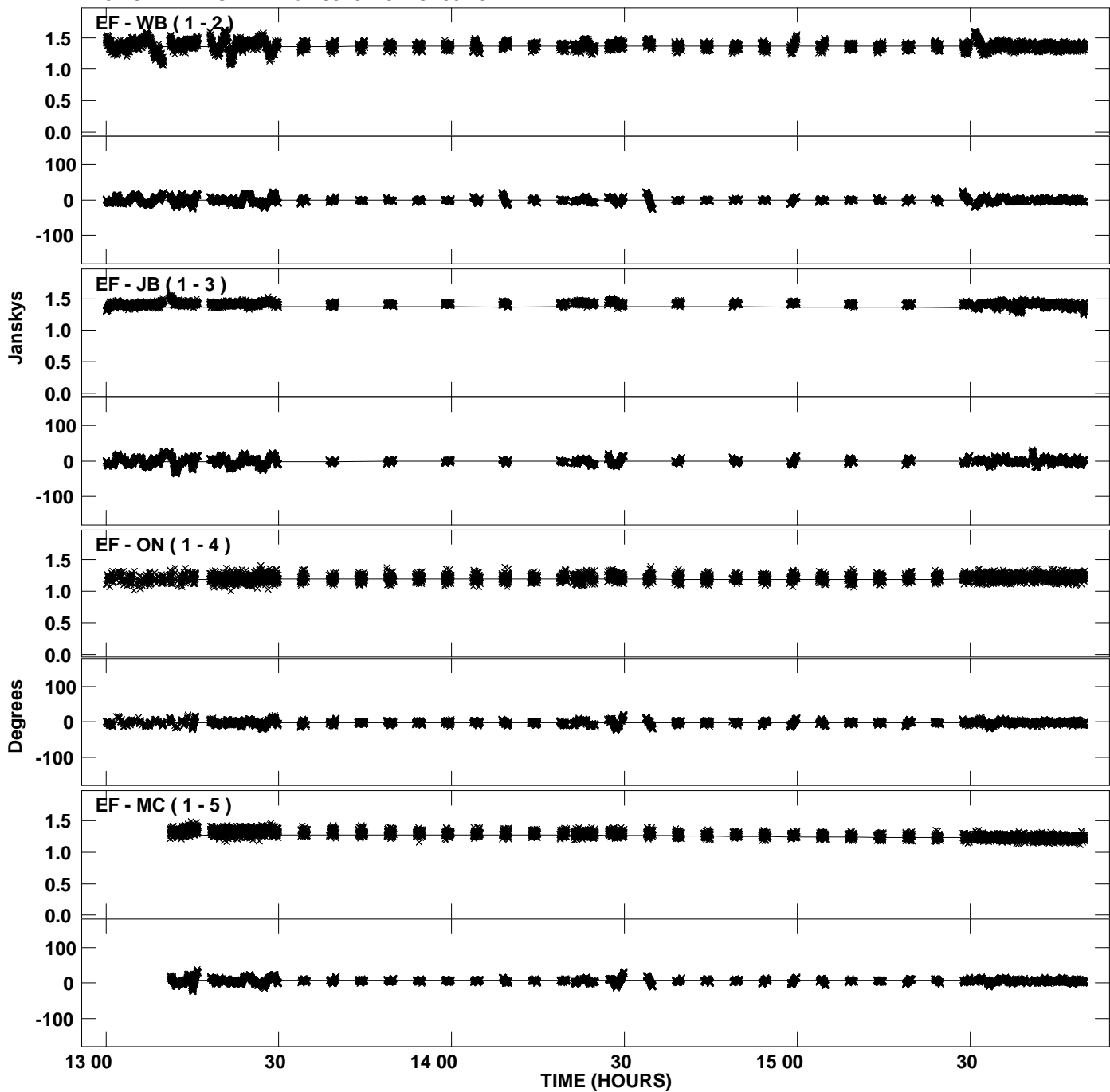

Plot file version 14 created 17-MAY-2012 02:15:49
Amplitude and Phase vs Time for 0528+134.MULTI.1 CL # 3
IF 5 CHAN 1 STK LL of 0528+134.ICL001.3

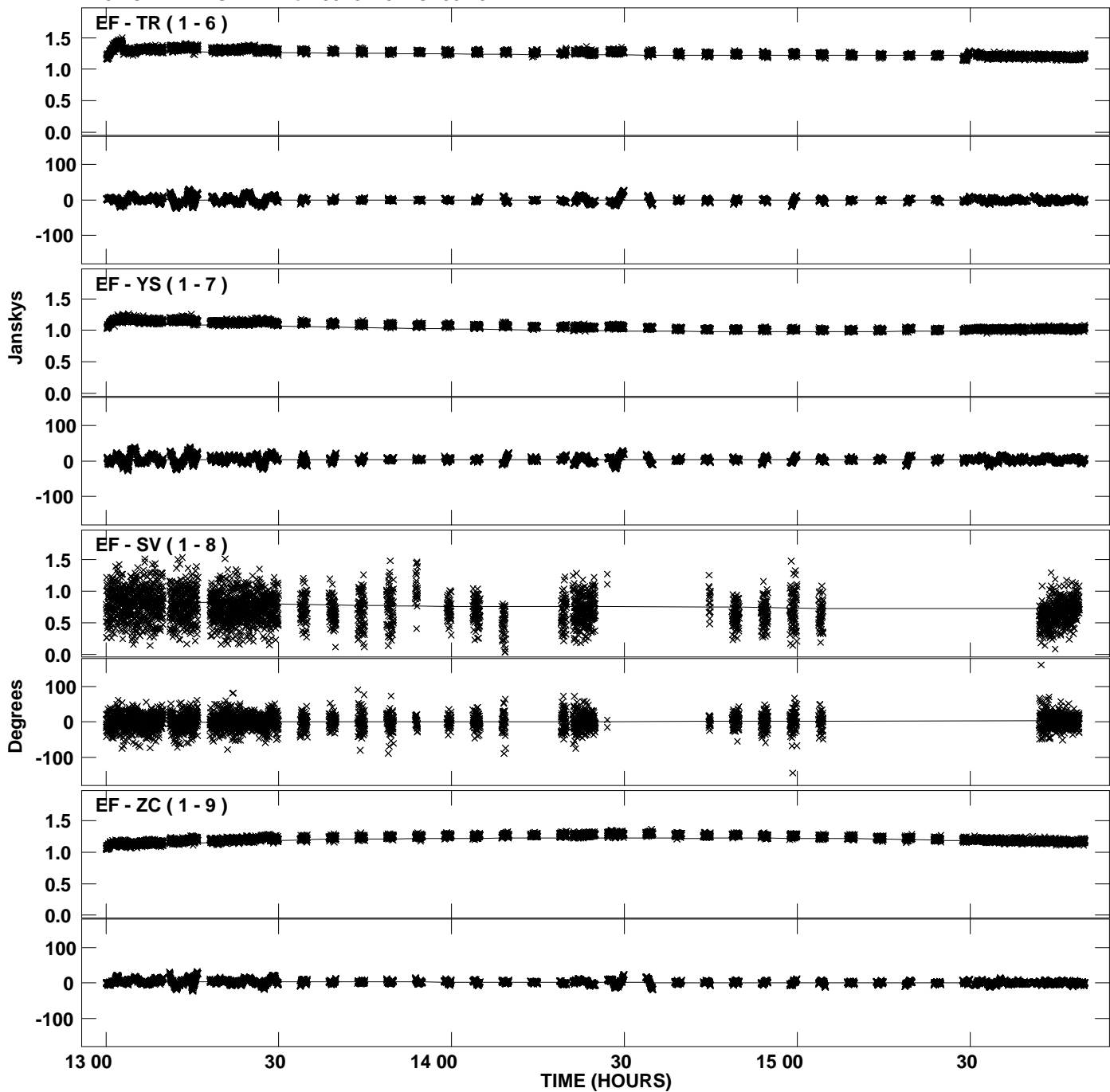

Plot file version 15 created 17-MAY-2012 02:15:49
Amplitude and Phase vs Time for 0528+134.MULTI.1 CL # 3
IF 5 CHAN 1 STK LL of 0528+134.ICL001.3

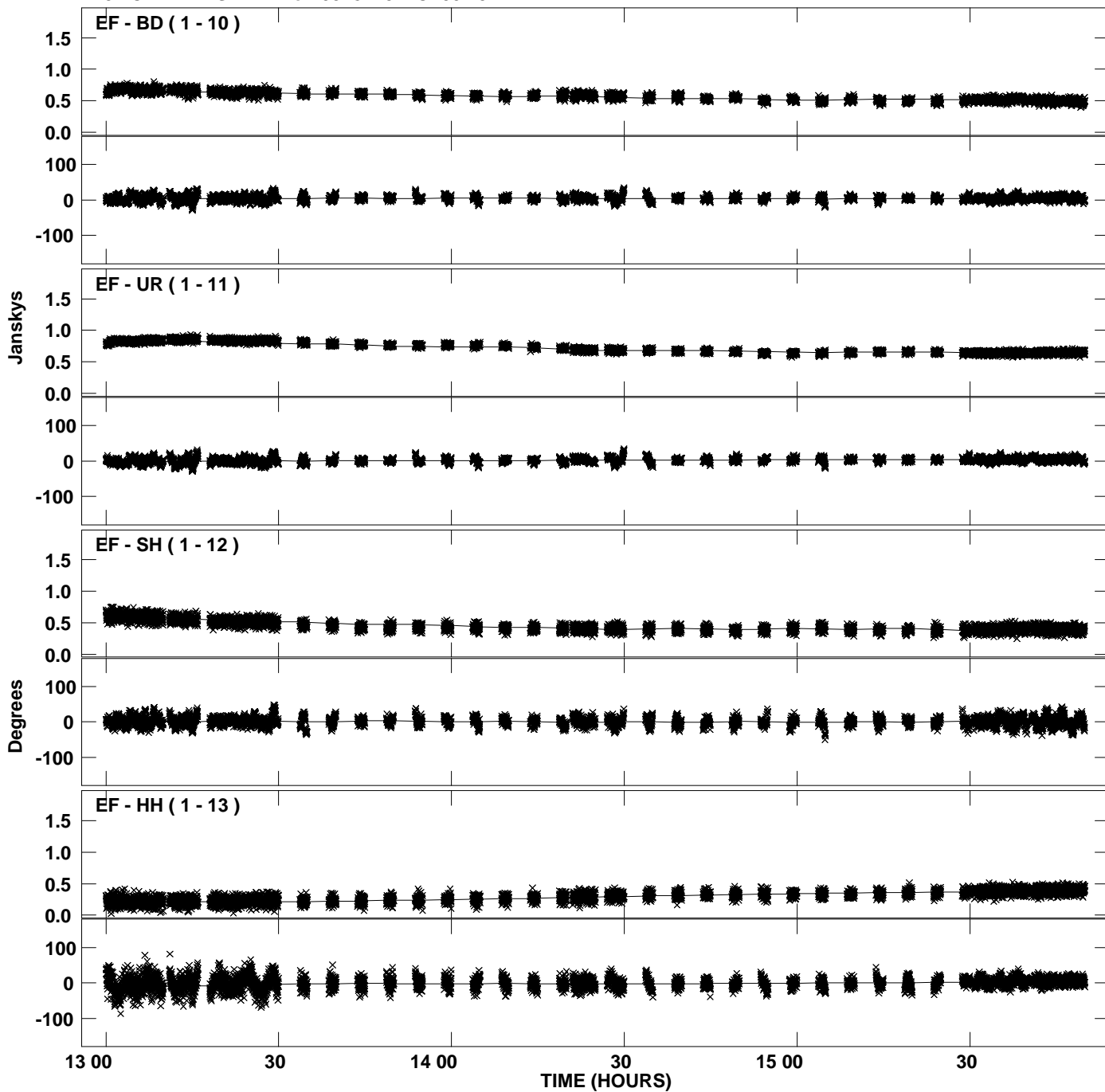

Plot file version 16 created 17-MAY-2012 02:15:51
Amplitude and Phase vs Time for 0528+134.MULTI.1 CL # 3
IF 6 CHAN 1 STK LL of 0528+134.ICL001.3

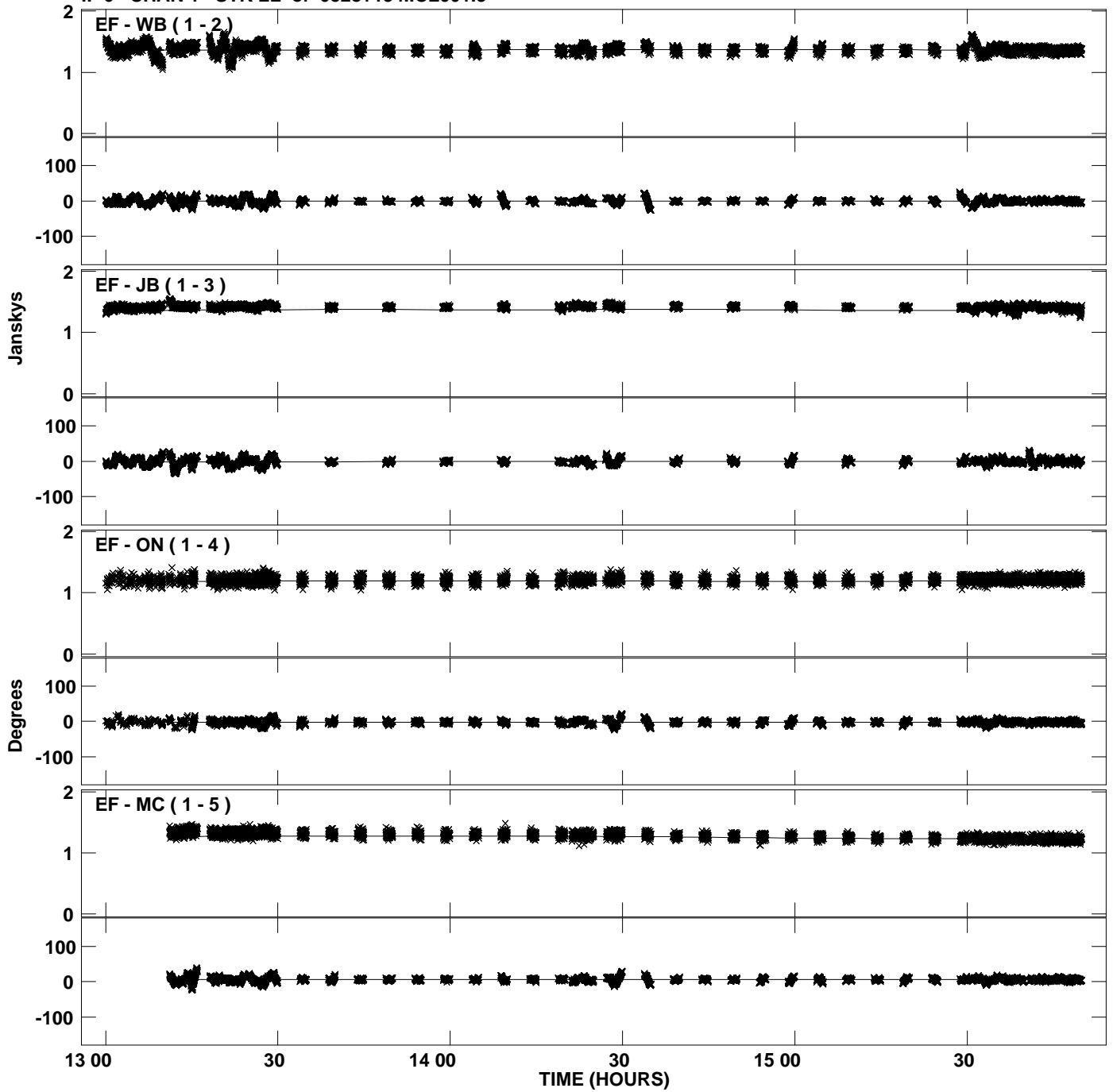

Plot file version 17 created 17-MAY-2012 02:15:51
Amplitude and Phase vs Time for 0528+134.MULTI.1 CL # 3
IF 6 CHAN 1 STK LL of 0528+134.ICL001.3

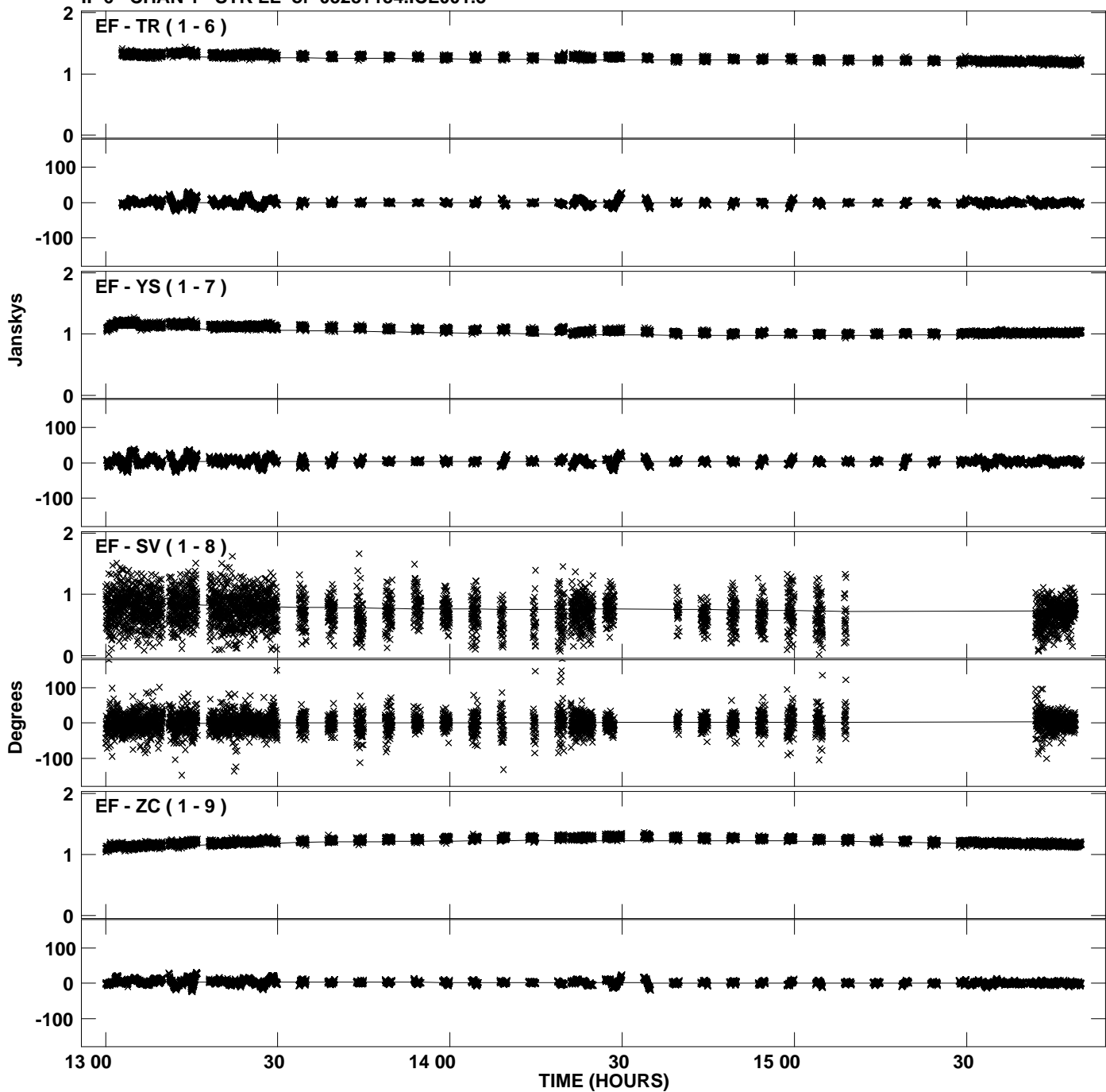

Plot file version 18 created 17-MAY-2012 02:15:51
Amplitude and Phase vs Time for 0528+134.MULTI.1 CL # 3
IF 6 CHAN 1 STK LL of 0528+134.ICL001.3

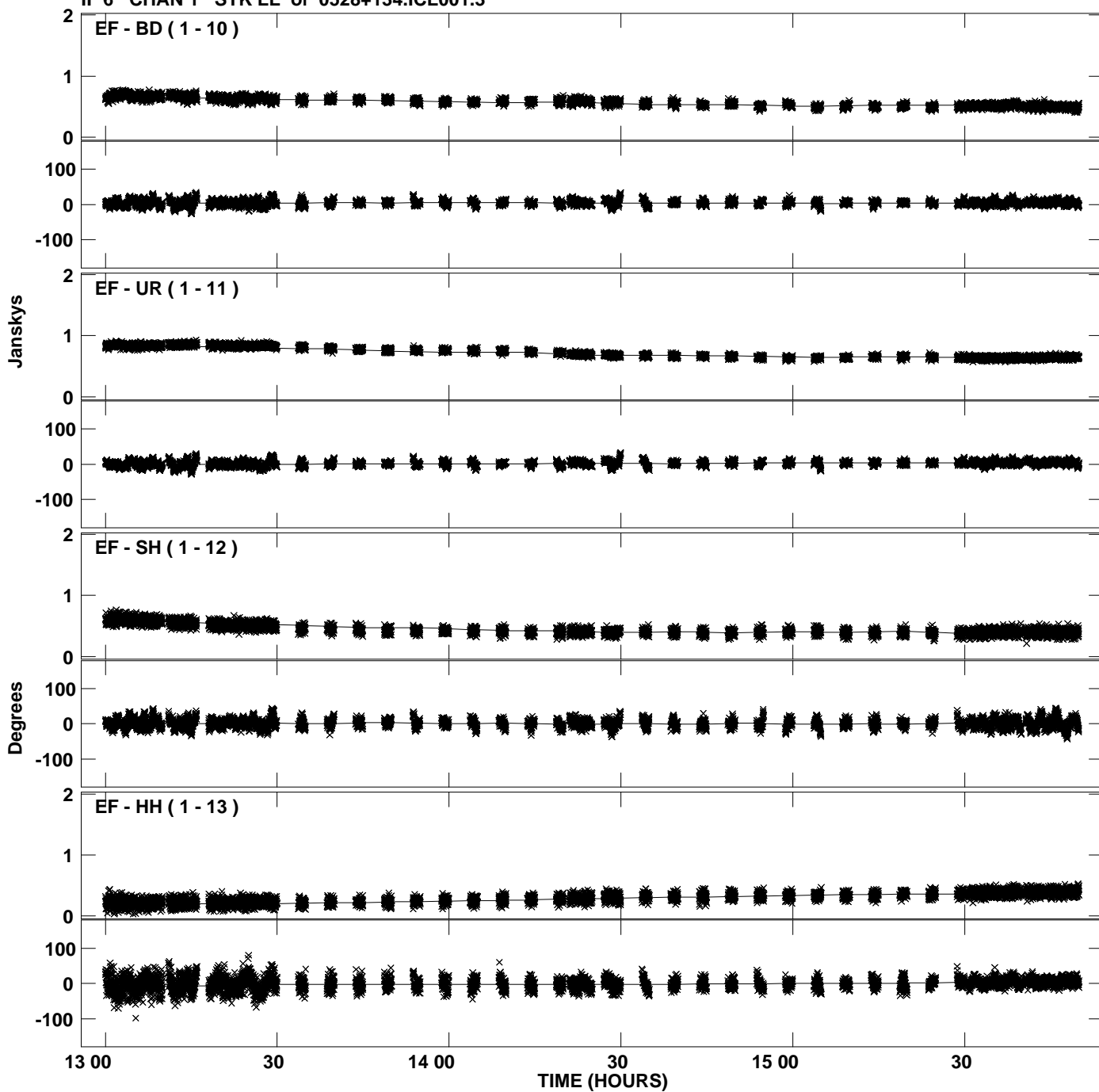

Plot file version 19 created 17-MAY-2012 02:15:53
Amplitude and Phase vs Time for 0528+134.MULTI.1 CL # 3
IF 7 CHAN 1 STK LL of 0528+134.ICL001.3

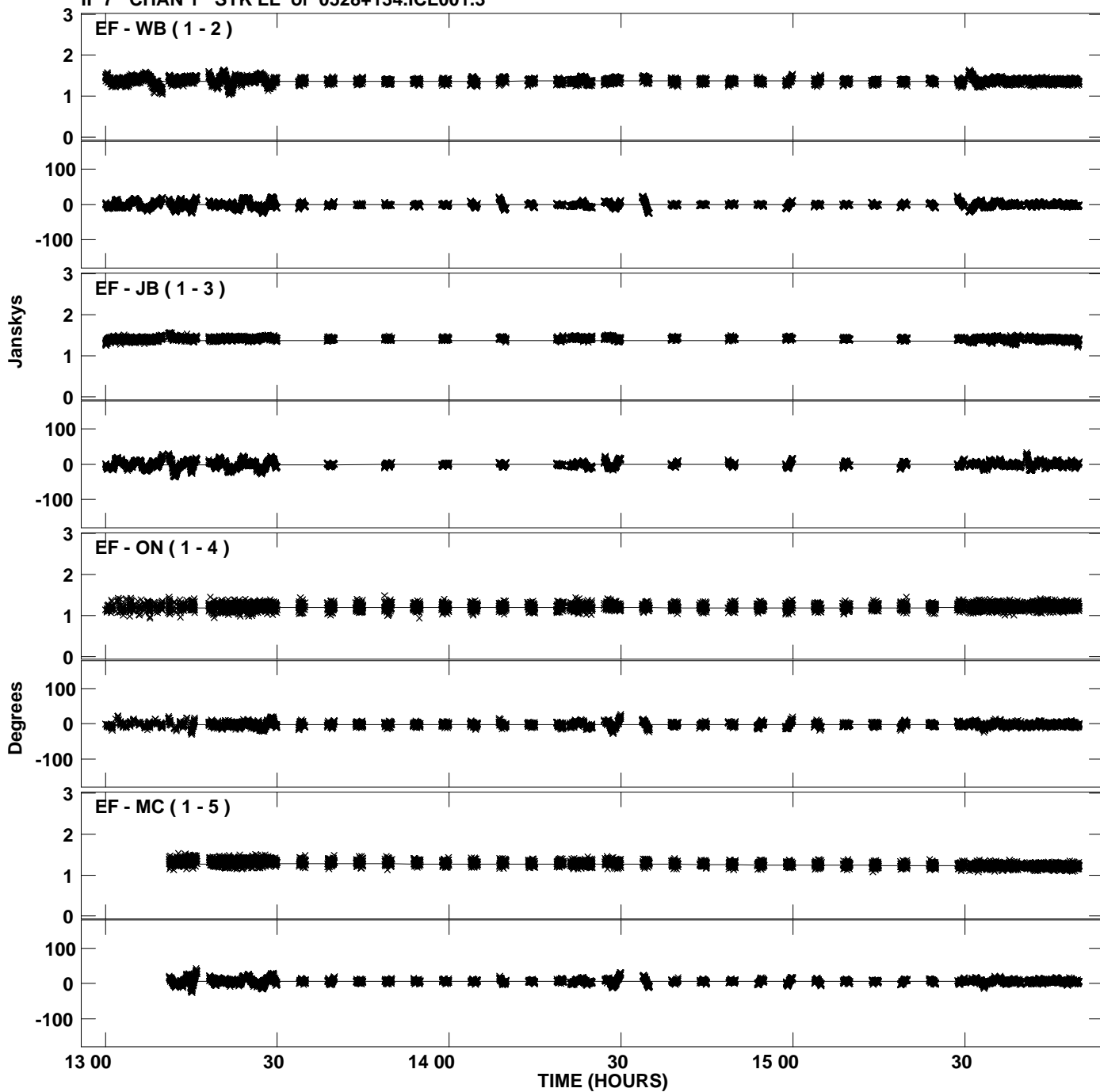

Plot file version 20 created 17-MAY-2012 02:15:53
Amplitude andPhase vs Time for 0528+134.MULTI.1 CL # 3
IF 7 CHAN 1 STK LL of 0528+134.ICL001.3

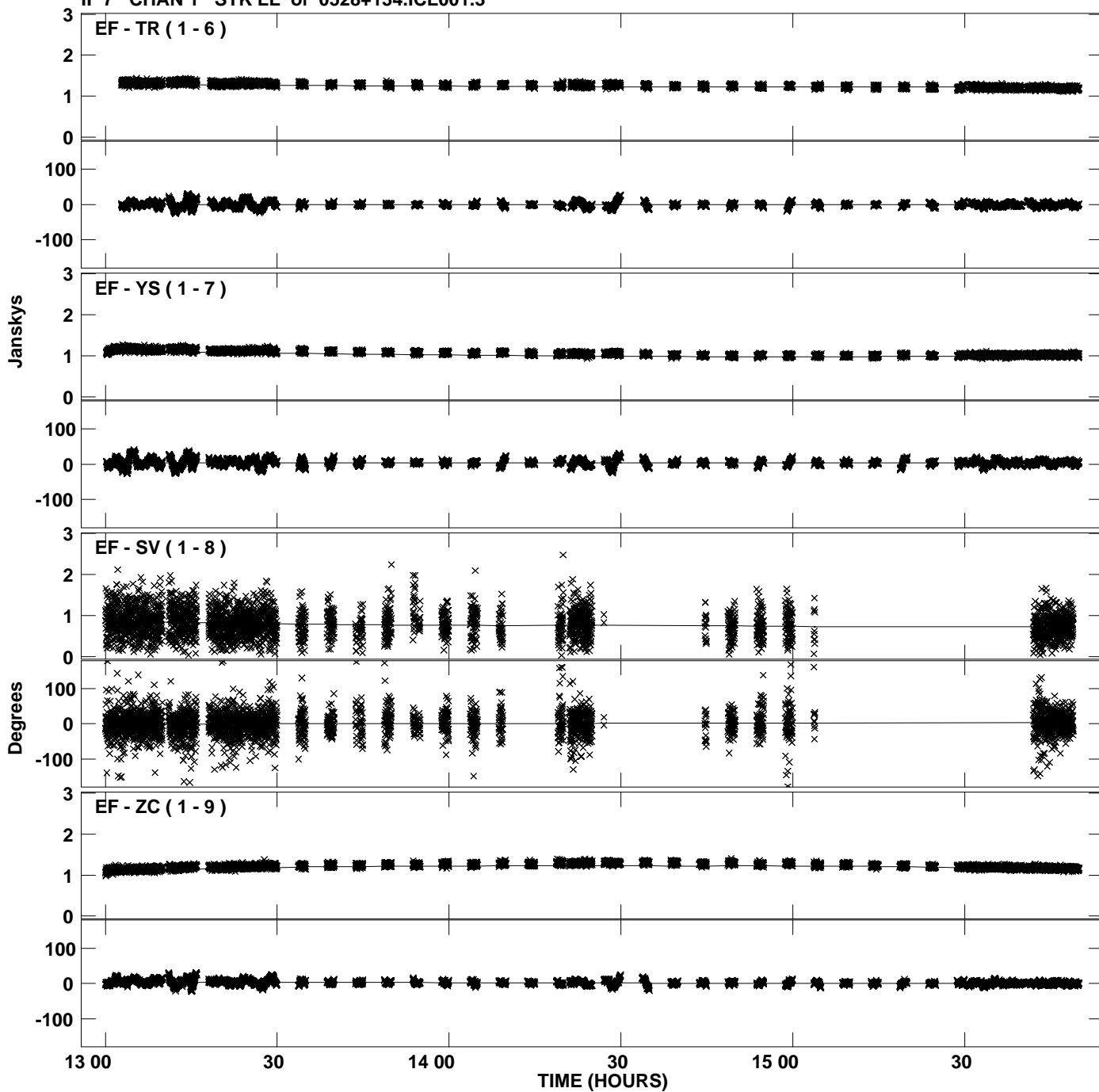

Plot file version 21 created 17-MAY-2012 02:15:53
Amplitude and Phase vs Time for 0528+134.MULTI.1 CL # 3
IF 7 CHAN 1 STK LL of 0528+134.ICL001.3

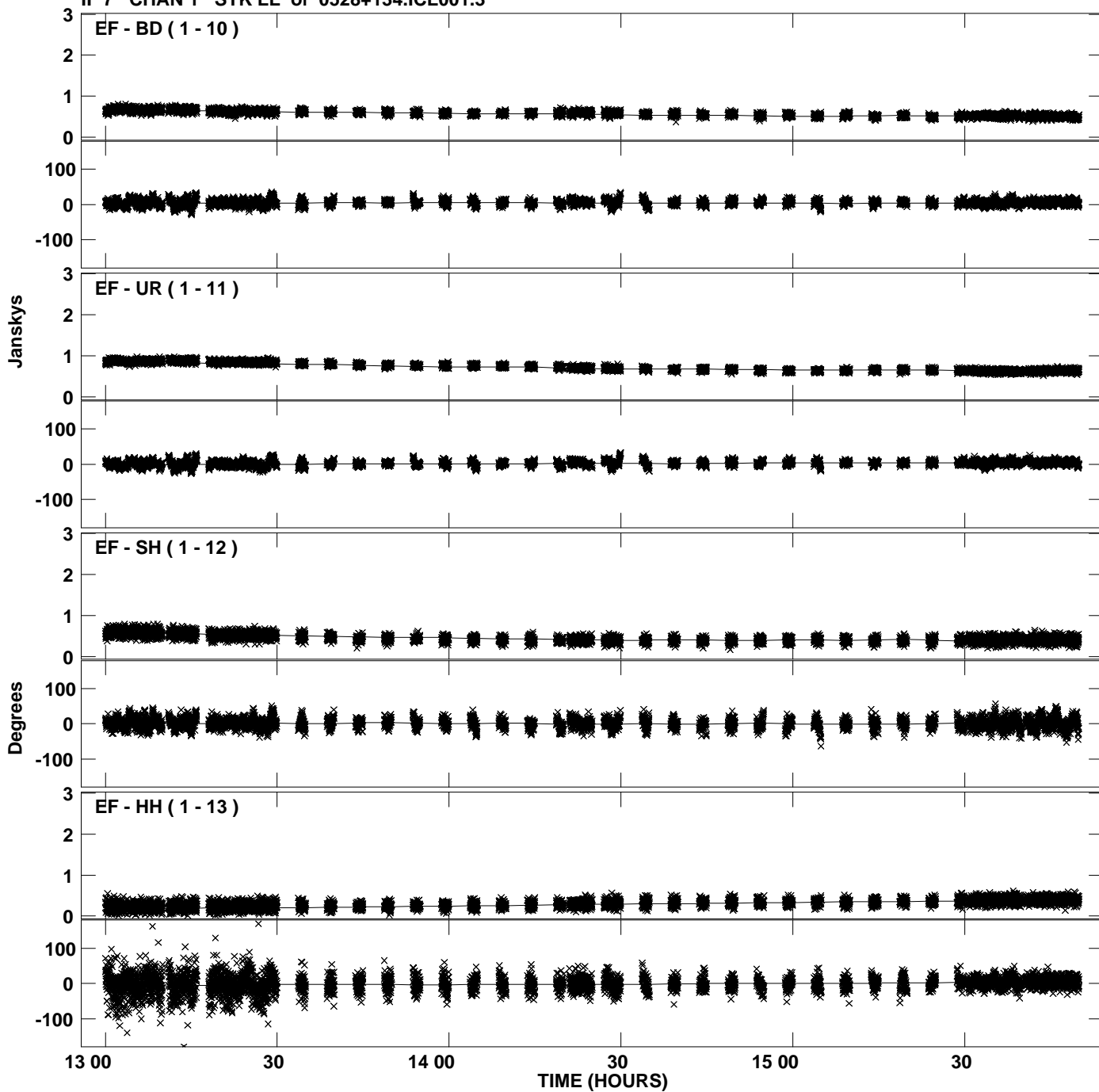

Plot file version 22 created 17-MAY-2012 02:15:54
Amplitude and Phase vs Time for 0528+134.MULTI.1 CL # 3
IF 8 CHAN 1 STK LL of 0528+134.ICL001.3

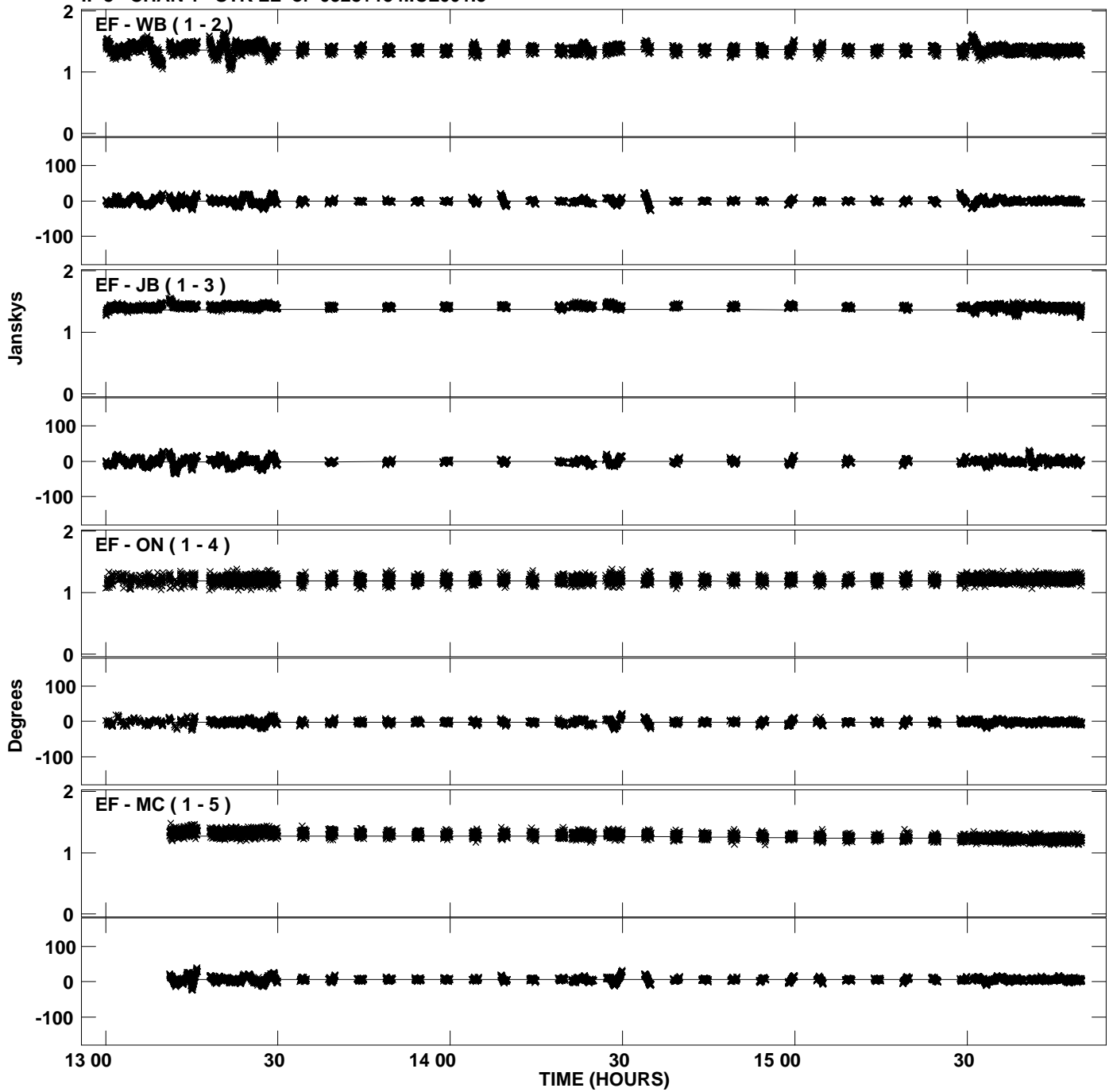

Plot file version 23 created 17-MAY-2012 02:15:54
Amplitude and Phase vs Time for 0528+134.MULTI.1 CL # 3
IF 8 CHAN 1 STK LL of 0528+134.ICL001.3

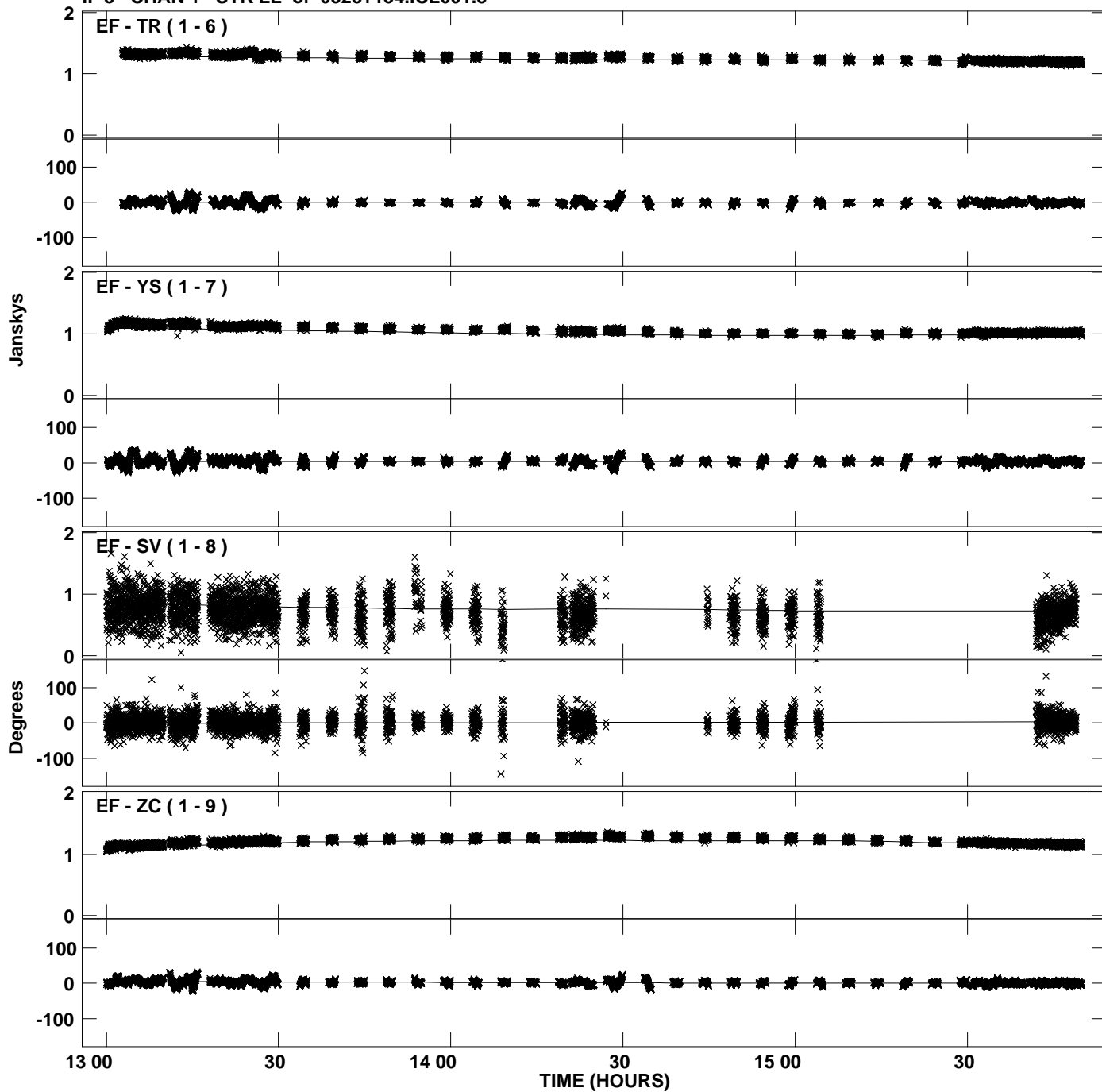

Plot file version 24 created 17-MAY-2012 02:15:55
Amplitude and Phase vs Time for 0528+134.MULTI.1 CL # 3
IF 8 CHAN 1 STK LL of 0528+134.ICL001.3

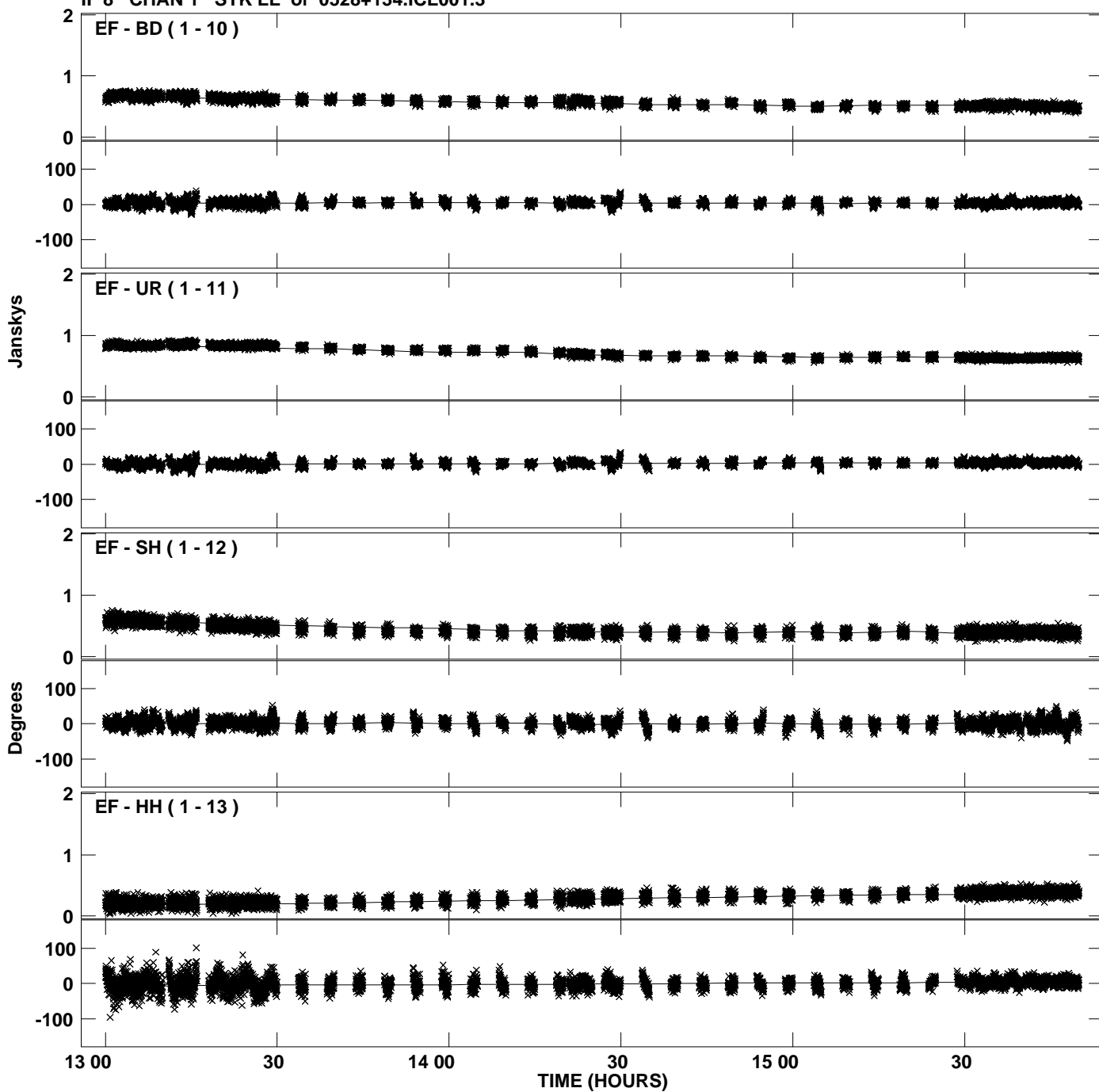

Plot file version 25 created 17-MAY-2012 02:15:56
Amplitude and Phase vs Time for 0528+134.MULTI.1 CL # 3
IF 1 CHAN 1 STK RR of 0528+134.ICL001.3

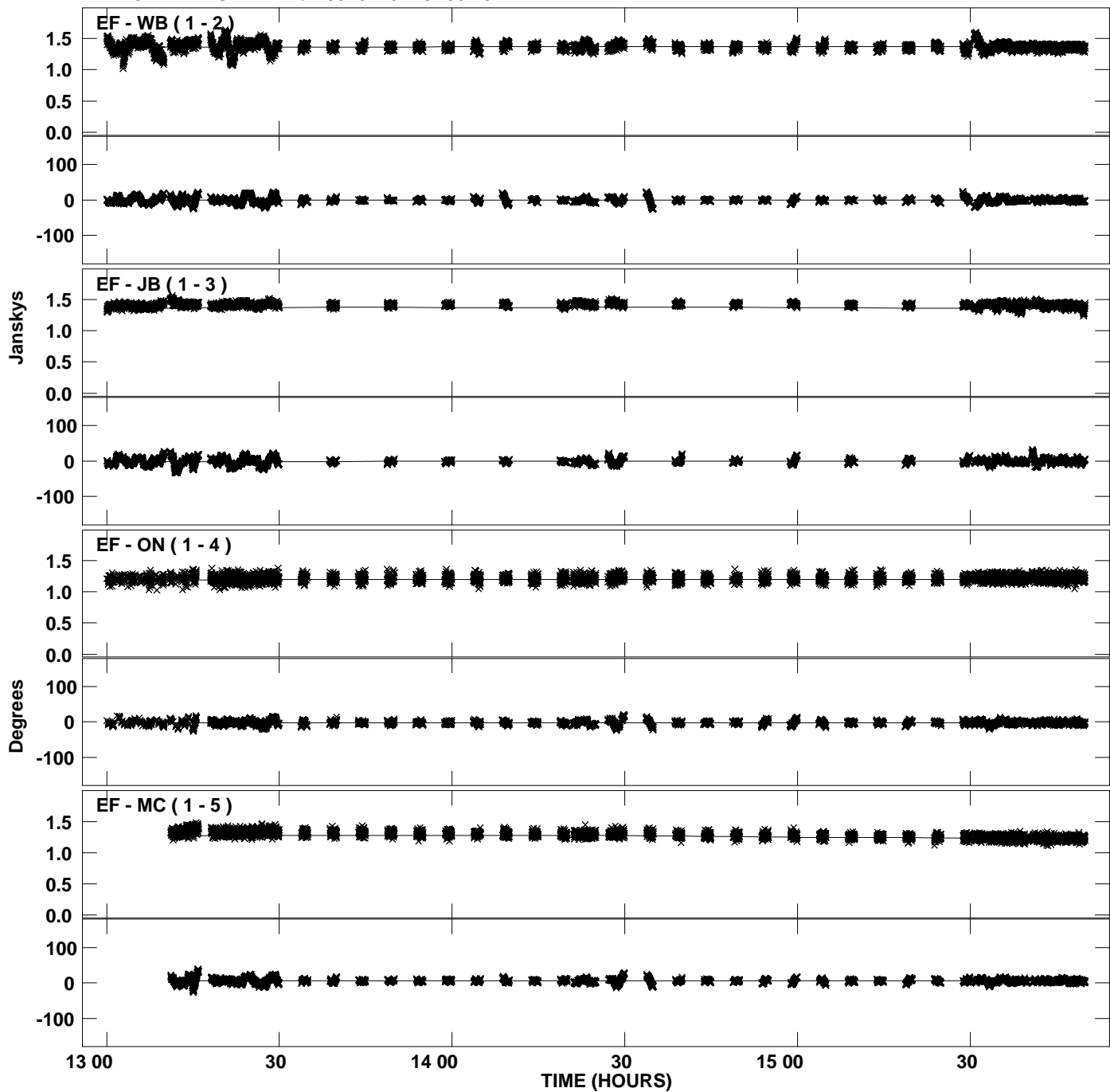

Plot file version 26 created 17-MAY-2012 02:15:56
Amplitude and Phase vs Time for 0528+134.MULTI.1 CL # 3
IF 1 CHAN 1 STK RR of 0528+134.ICL001.3

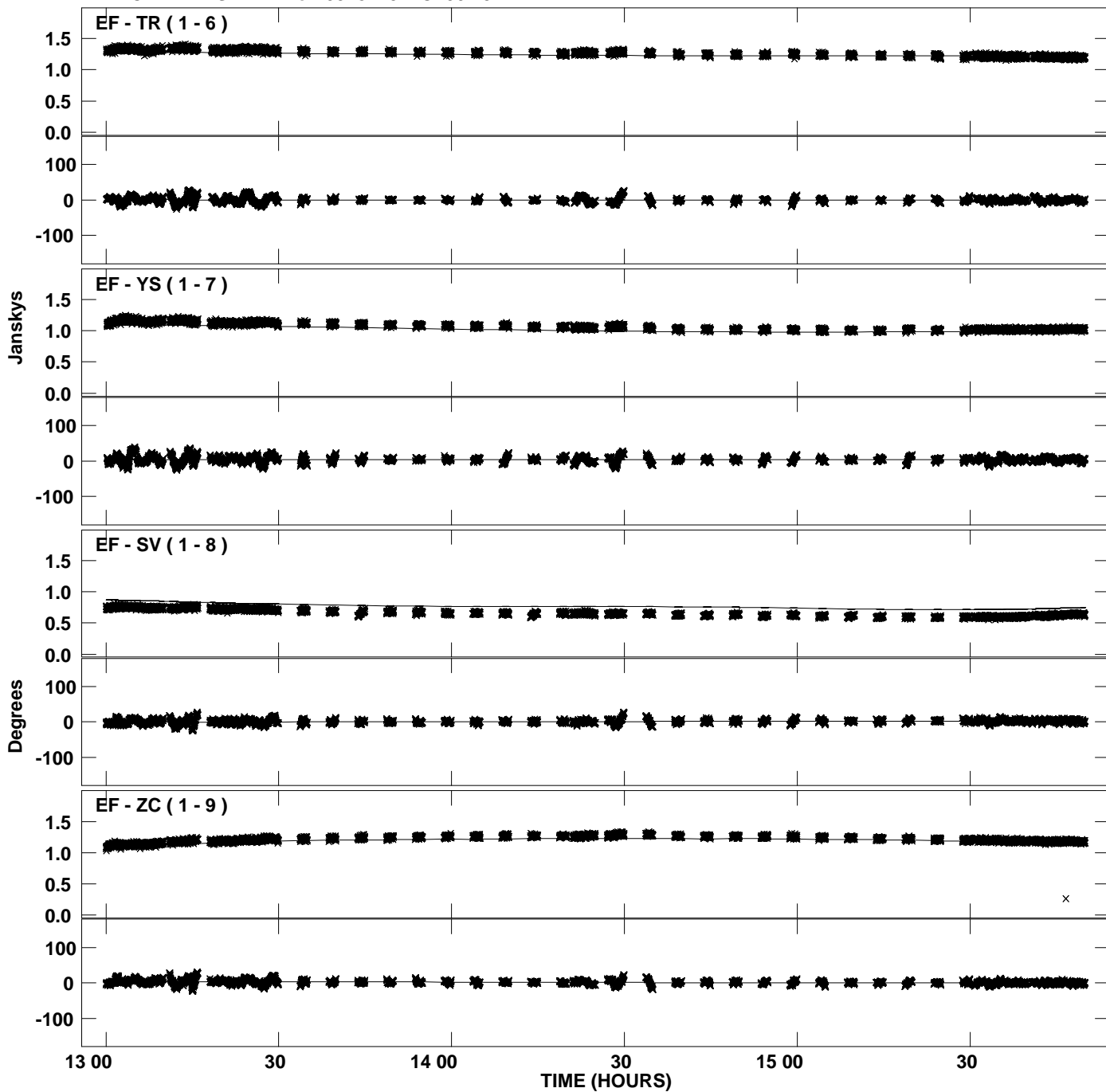

Plot file version 27 created 17-MAY-2012 02:15:57
Amplitude and Phase vs Time for 0528+134.MULTI.1 CL # 3
IF 1 CHAN 1 STK RR of 0528+134.ICL001.3

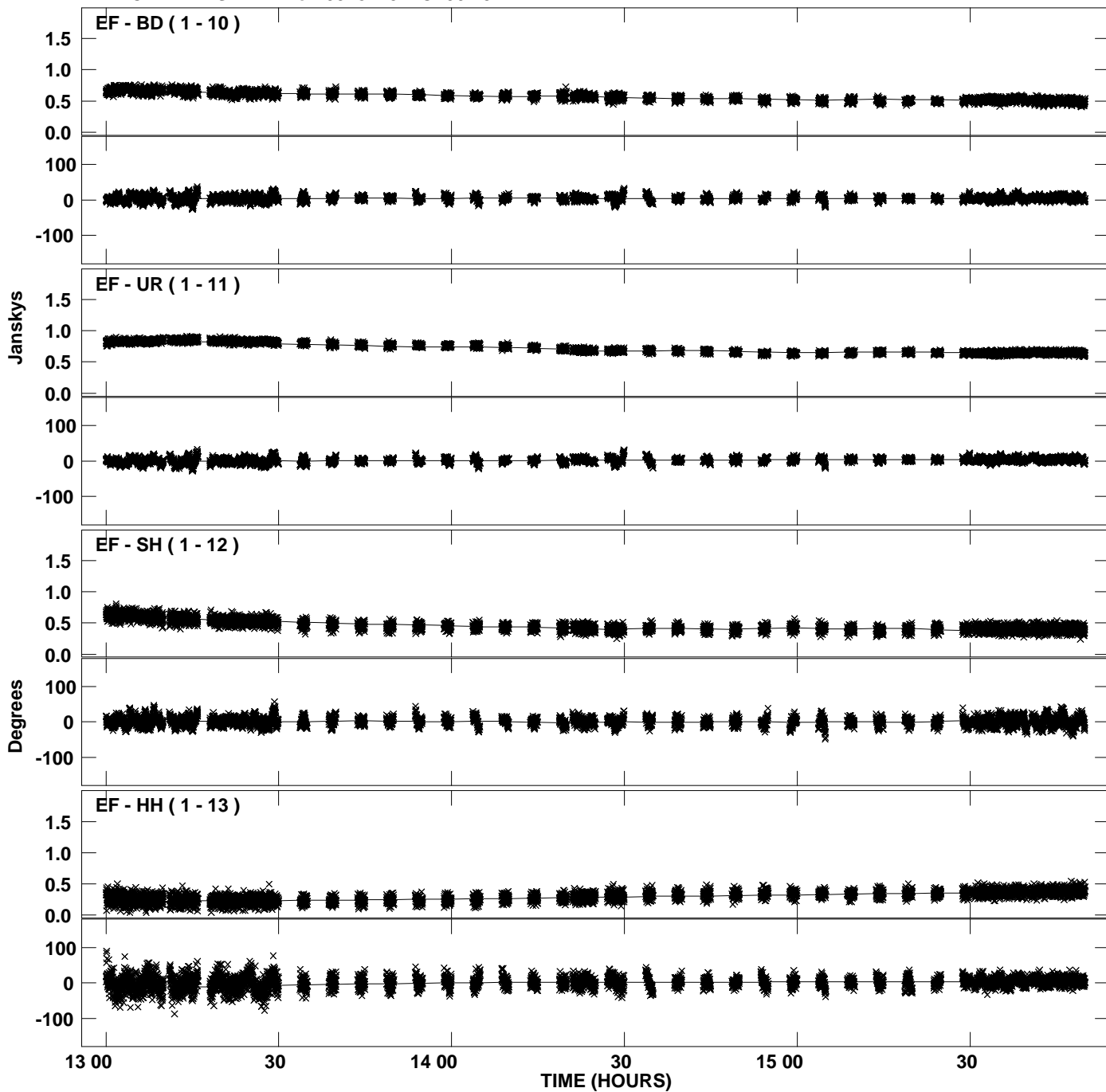

Plot file version 28 created 17-MAY-2012 02:15:58
Amplitude and Phase vs Time for 0528+134.MULTI.1 CL # 3
IF 2 CHAN 1 STK RR of 0528+134.ICL001.3

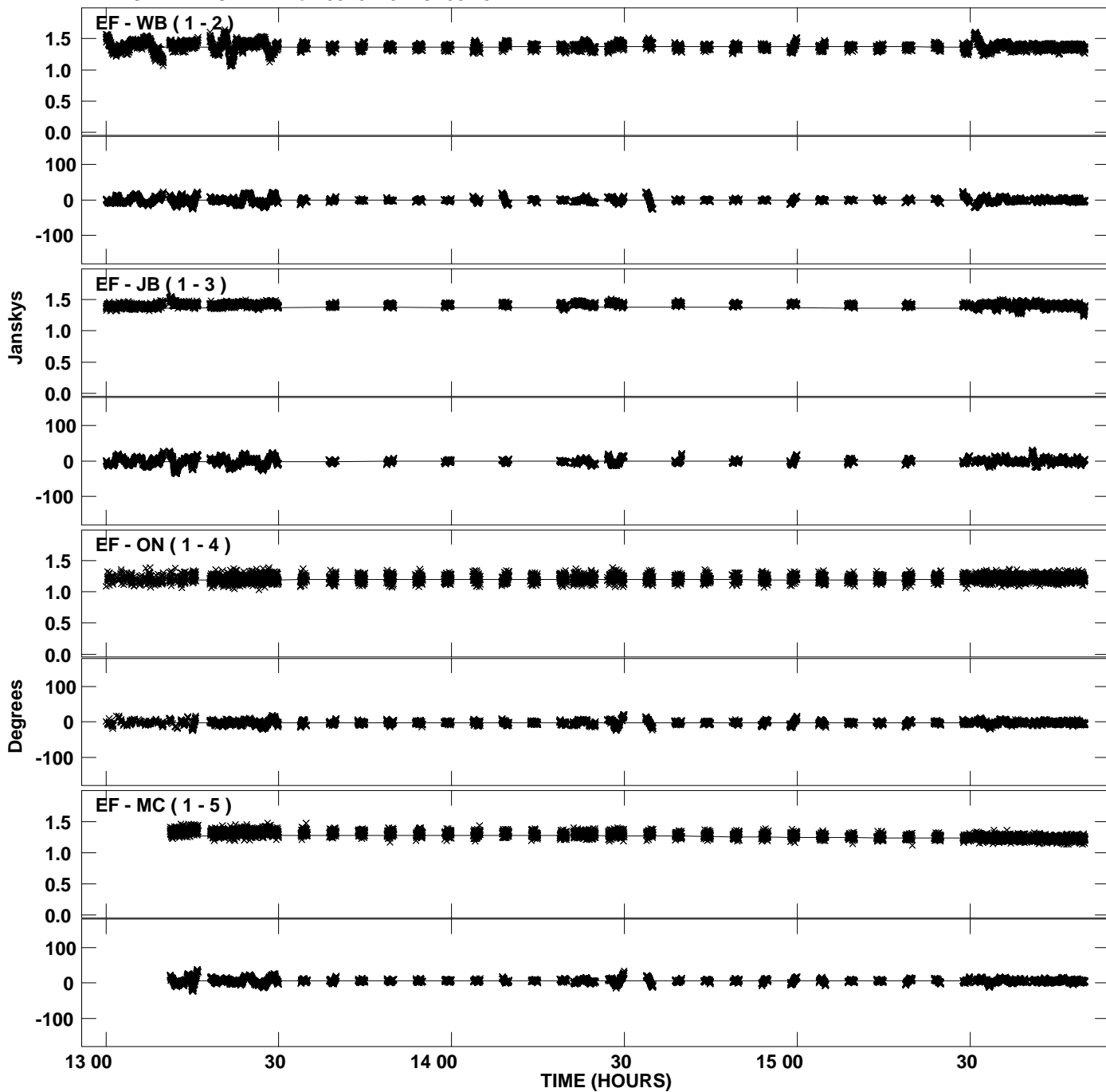

Plot file version 29 created 17-MAY-2012 02:15:58
Amplitude and Phase vs Time for 0528+134.MULTI.1 CL # 3
IF 2 CHAN 1 STK RR of 0528+134.ICL001.3

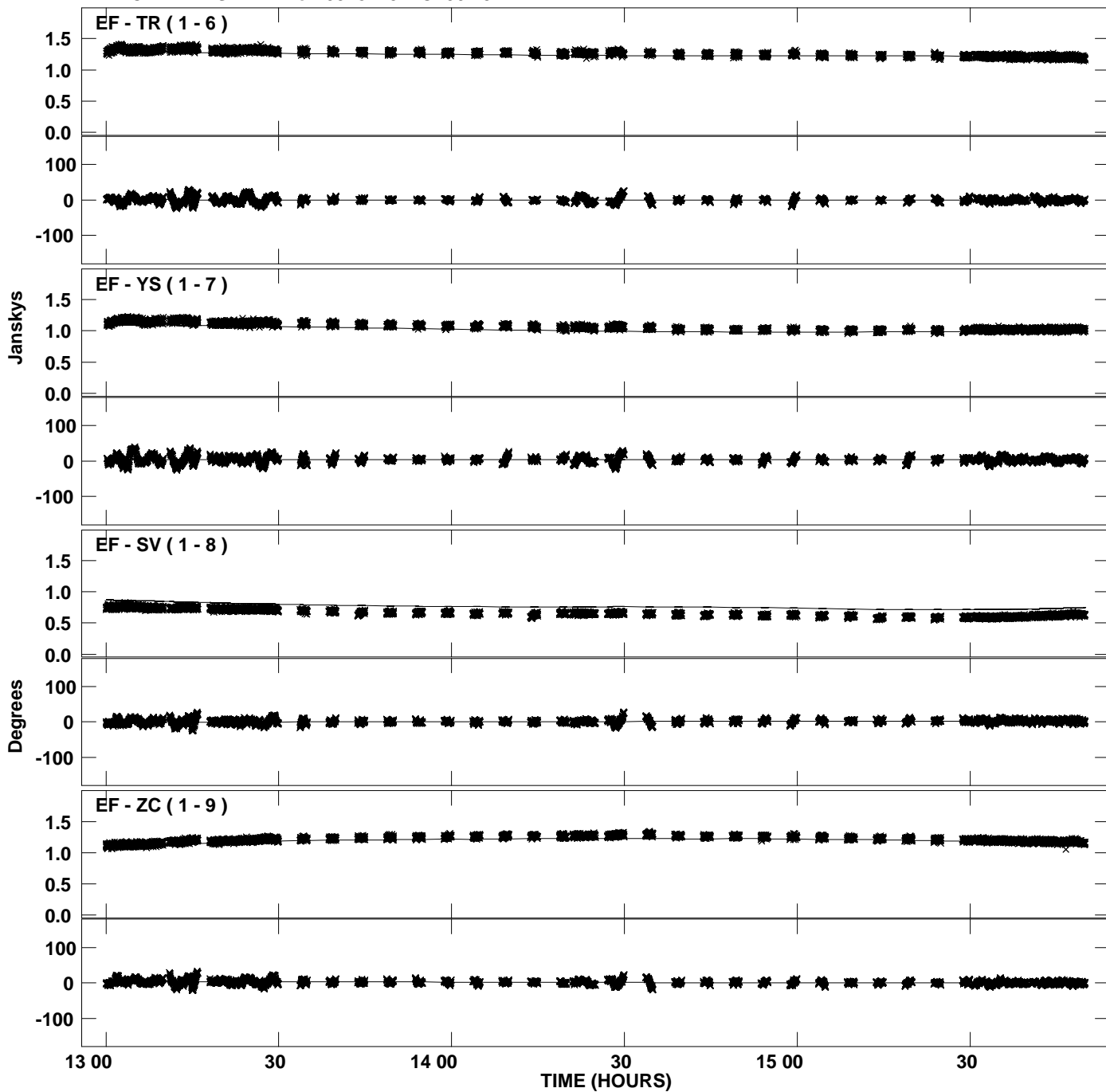

Plot file version 30 created 17-MAY-2012 02:15:58
Amplitude and Phase vs Time for 0528+134.MULTI.1 CL # 3
IF 2 CHAN 1 STK RR of 0528+134.ICL001.3

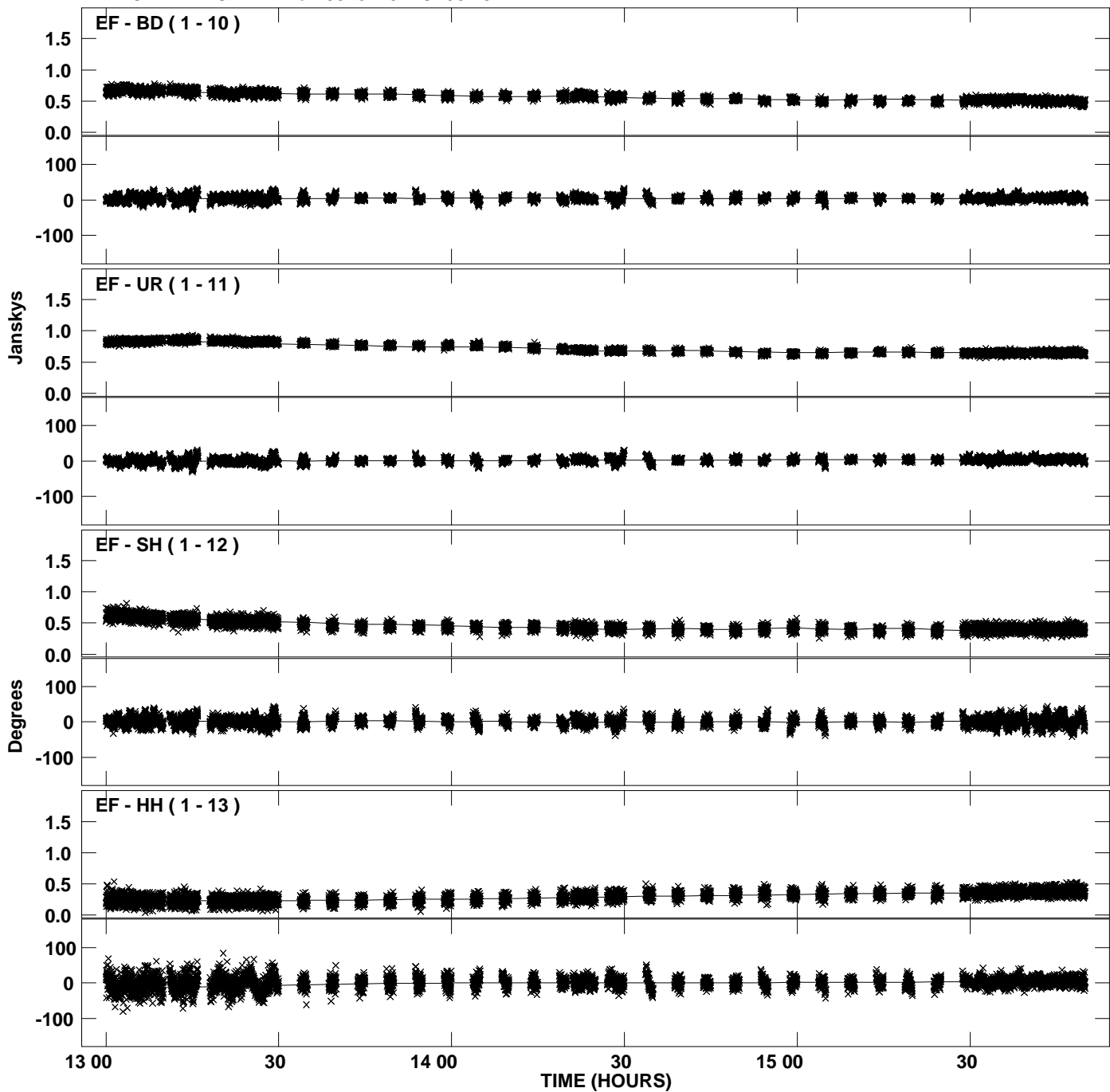

Plot file version 31 created 17-MAY-2012 02:16:00
Amplitude and Phase vs Time for 0528+134.MULTI.1 CL # 3
IF 3 CHAN 1 STK RR of 0528+134.ICL001.3

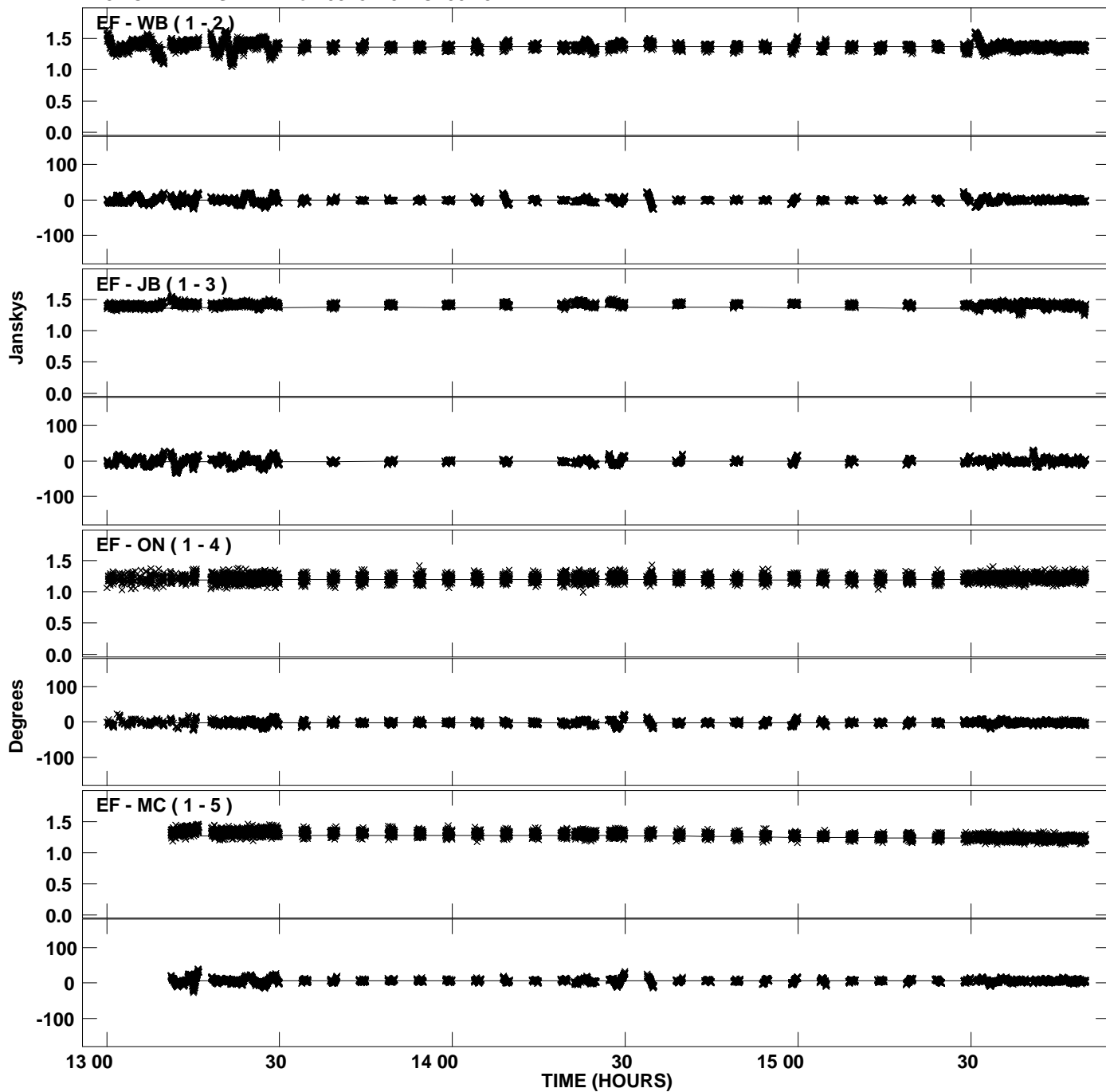

Plot file version 32 created 17-MAY-2012 02:16:00
Amplitude and Phase vs Time for 0528+134.MULTI.1 CL # 3
IF 3 CHAN 1 STK RR of 0528+134.ICL001.3

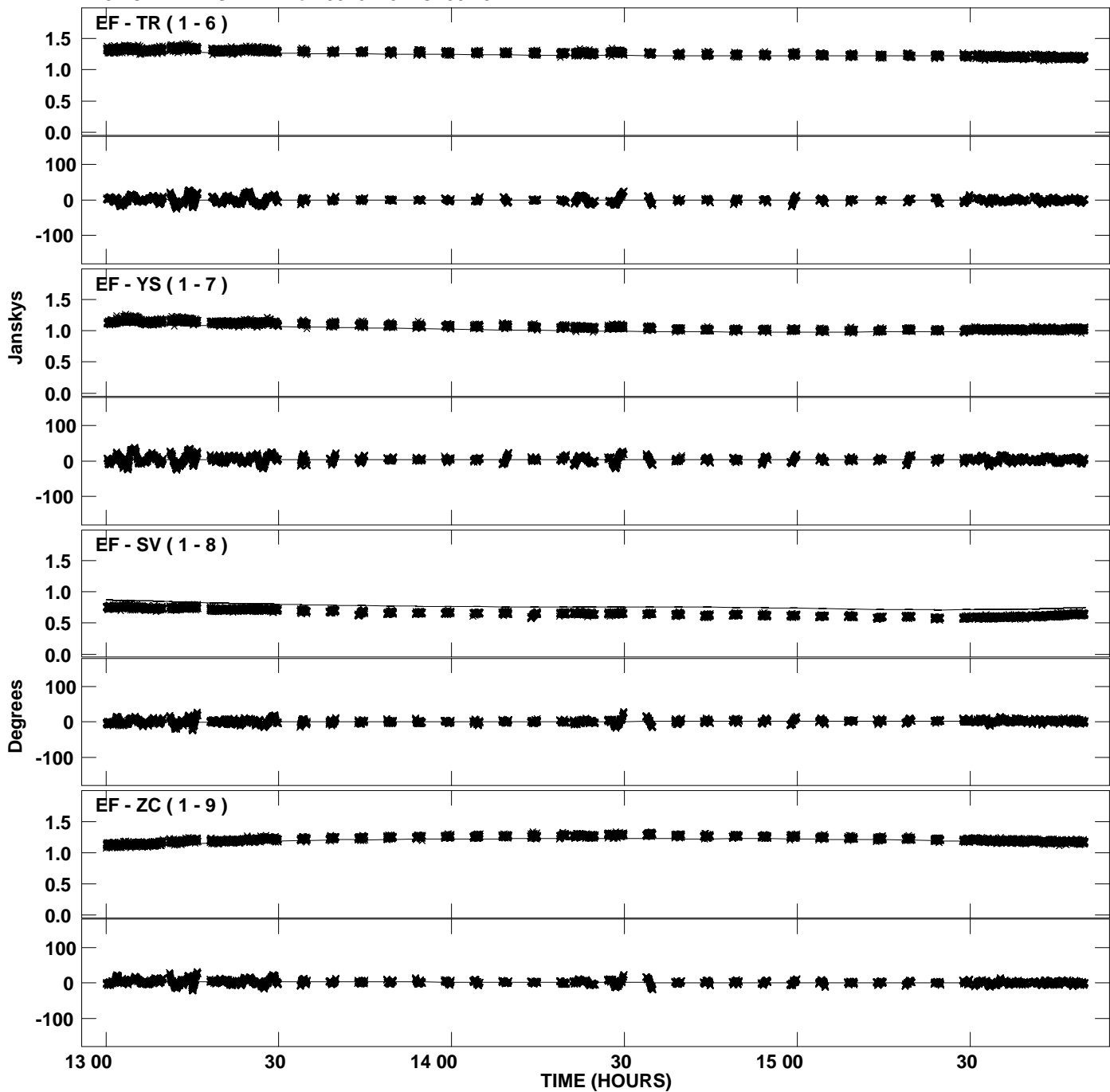

Plot file version 33 created 17-MAY-2012 02:16:00
Amplitude andPhase vs Time for 0528+134.MULTI.1 CL # 3
IF 3 CHAN 1 STK RR of 0528+134.ICL001.3

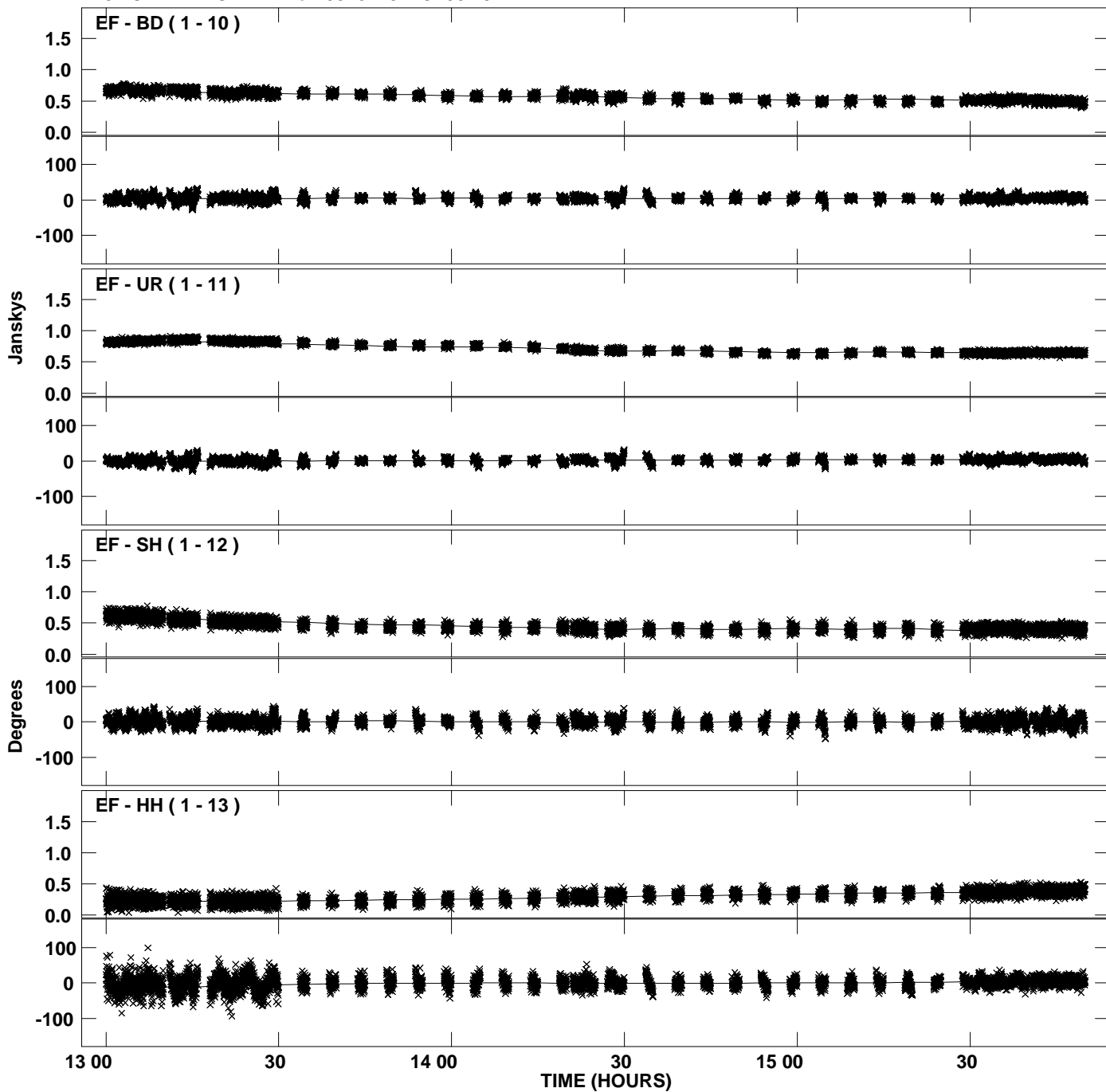

Plot file version 34 created 17-MAY-2012 02:16:02
Amplitude and Phase vs Time for 0528+134.MULTI.1 CL # 3
IF 4 CHAN 1 STK RR of 0528+134.ICL001.3

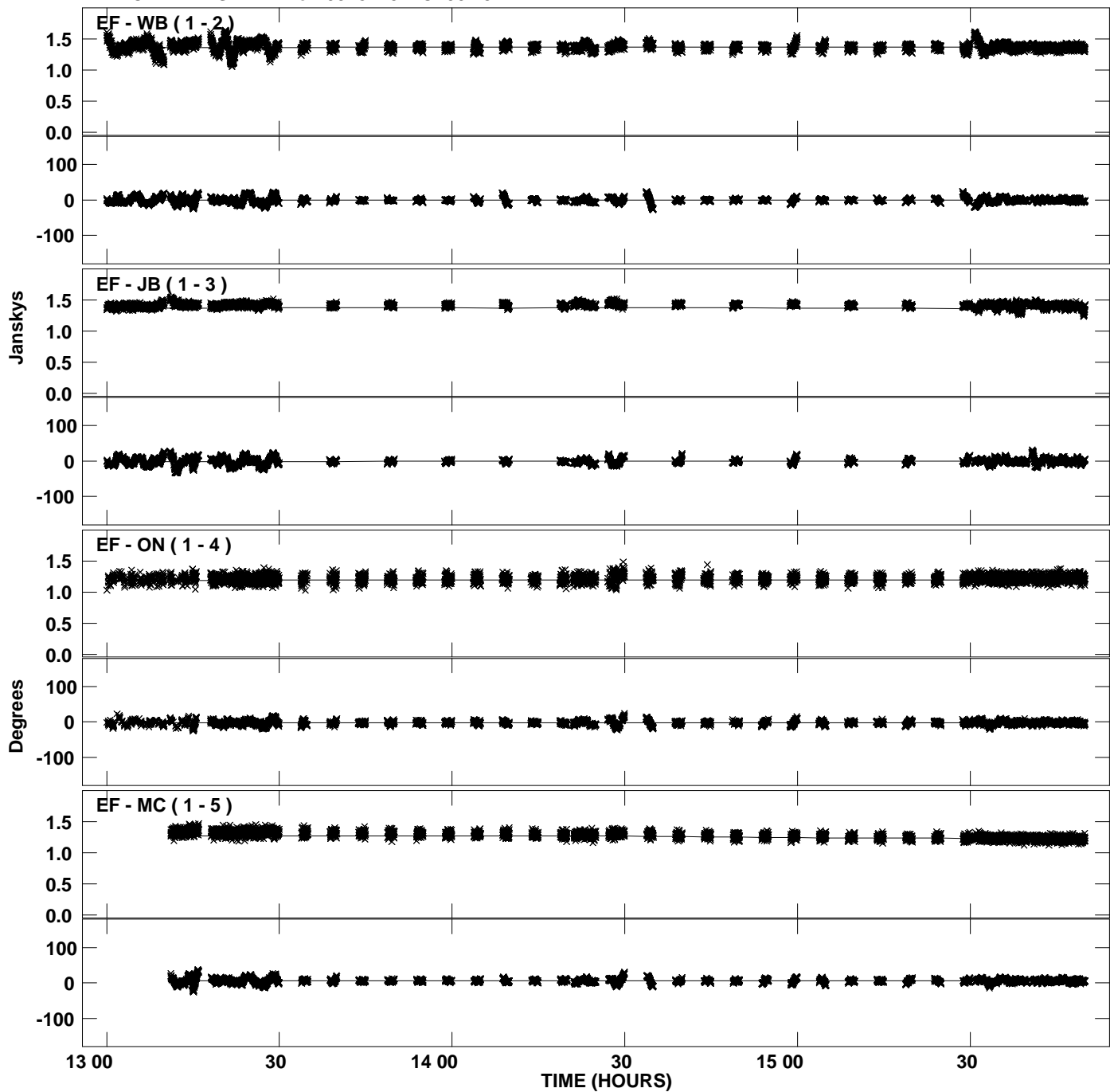

PLot file version 35 created 17-MAY-2012 02:16:02
Amplitude andPhase vs Time for 0528+134.MULTI.1 CL # 3
IF 4 CHAN 1 STK RR of 0528+134.ICL001.3

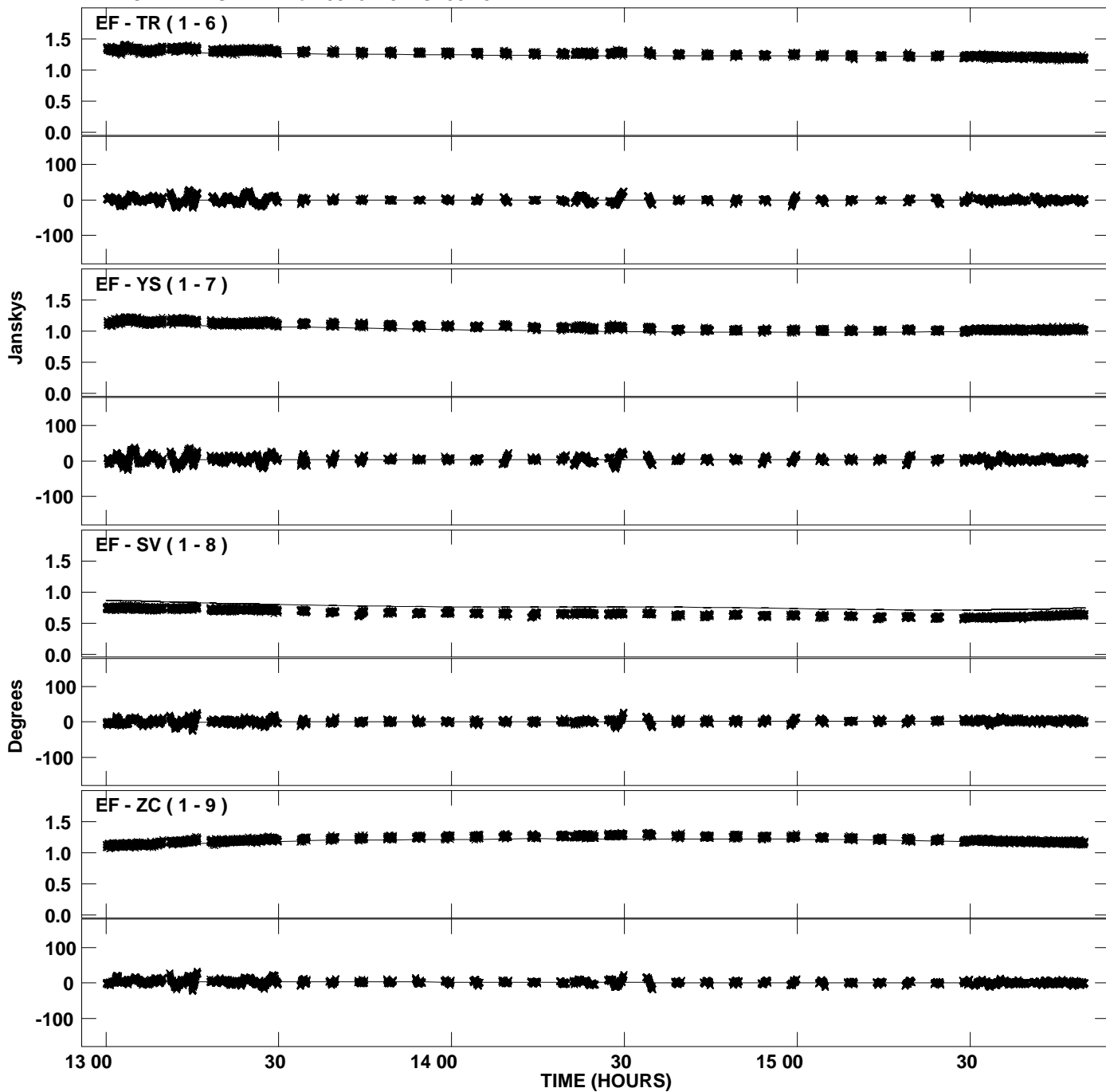

Plot file version 36 created 17-MAY-2012 02:16:02
Amplitude and Phase vs Time for 0528+134.MULTI.1 CL # 3
IF 4 CHAN 1 STK RR of 0528+134.ICL001.3

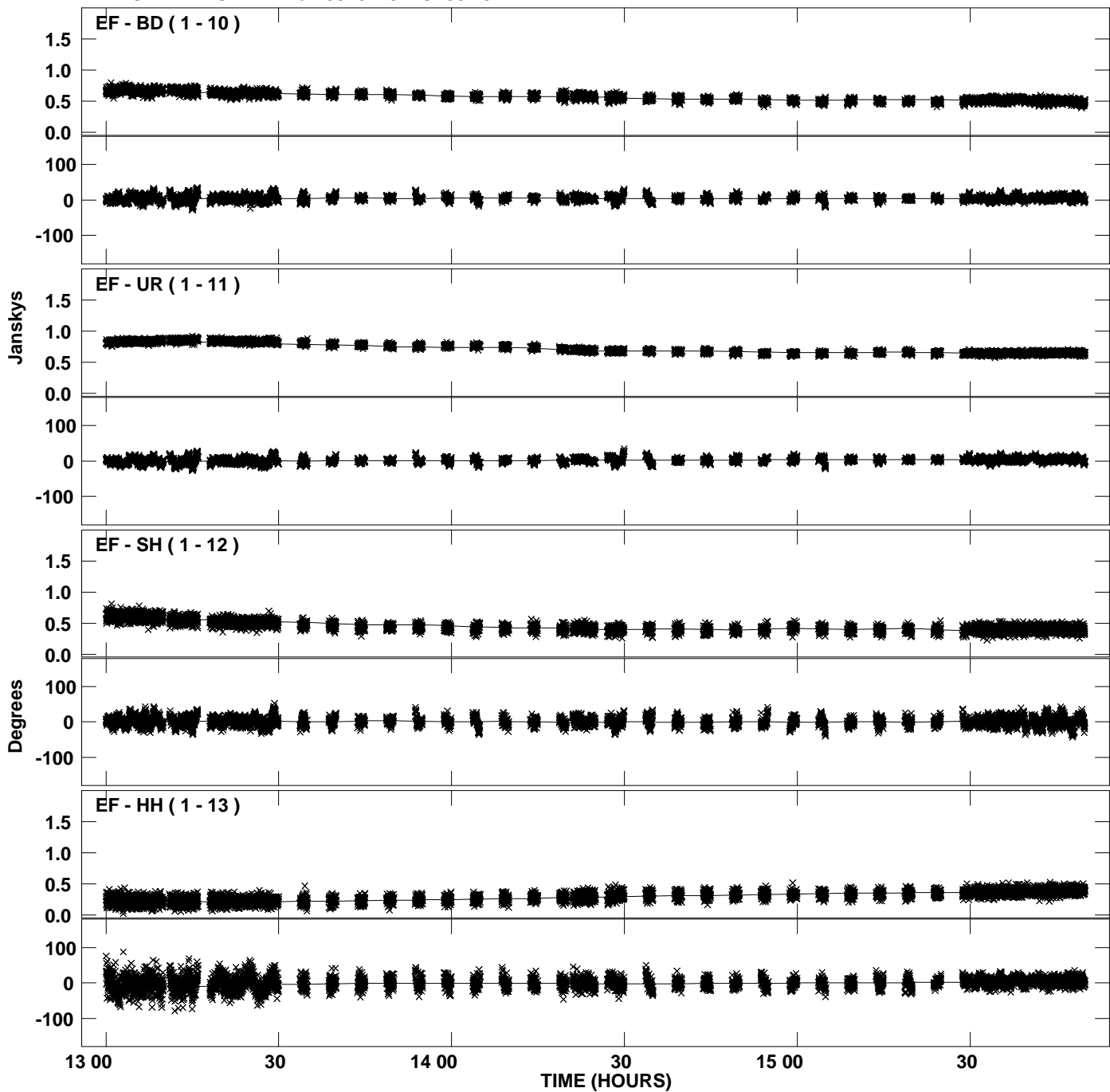

Plot file version 37 created 17-MAY-2012 02:16:04
Amplitude and Phase vs Time for 0528+134.MULTI.1 CL # 3
IF 5 CHAN 1 STK RR of 0528+134.ICL001.3

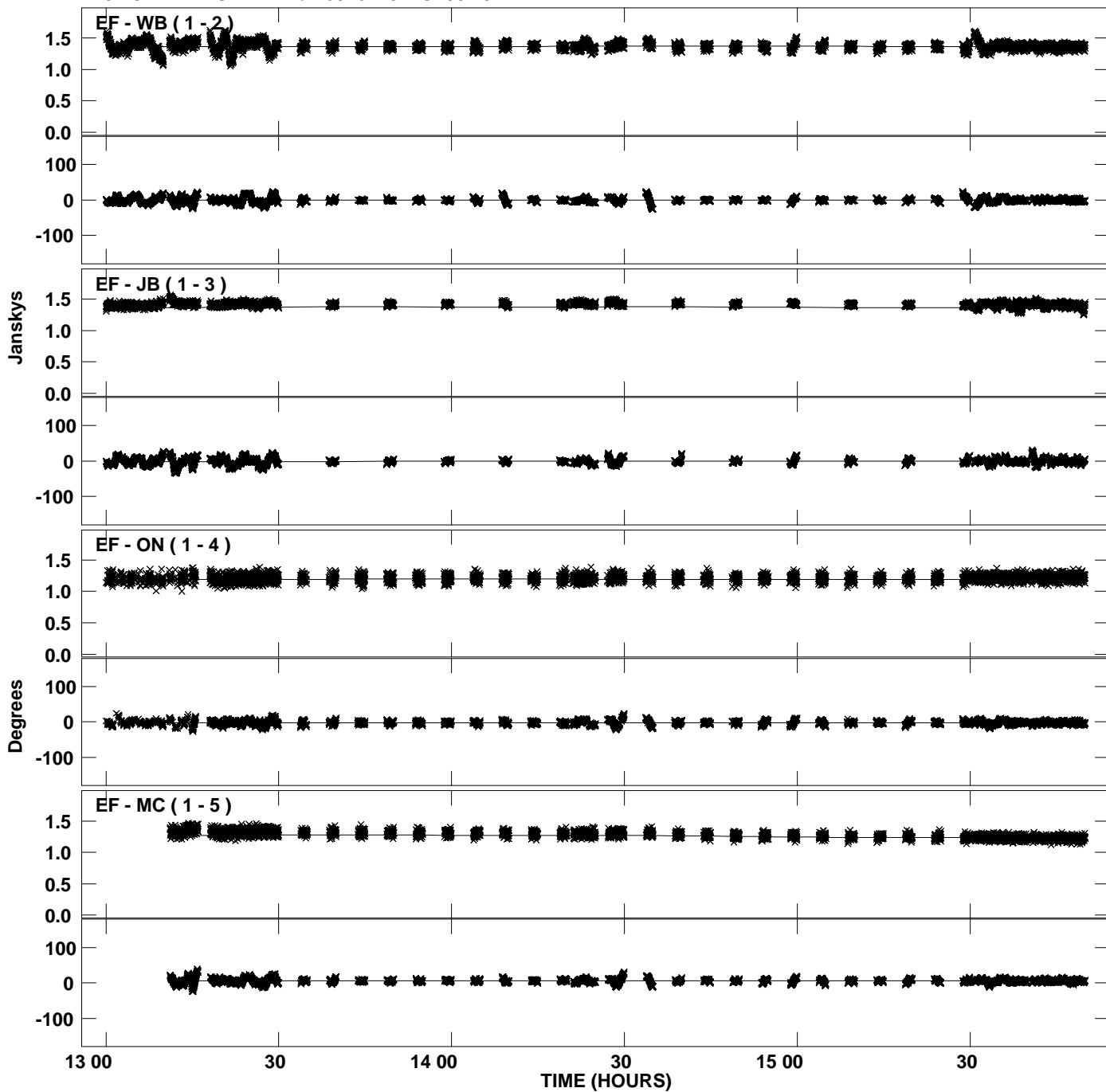

PLot file version 38 created 17-MAY-2012 02:16:04
Amplitude andPhase vs Time for 0528+134.MULTI.1 CL # 3
IF 5 CHAN 1 STK RR of 0528+134.ICL001.3

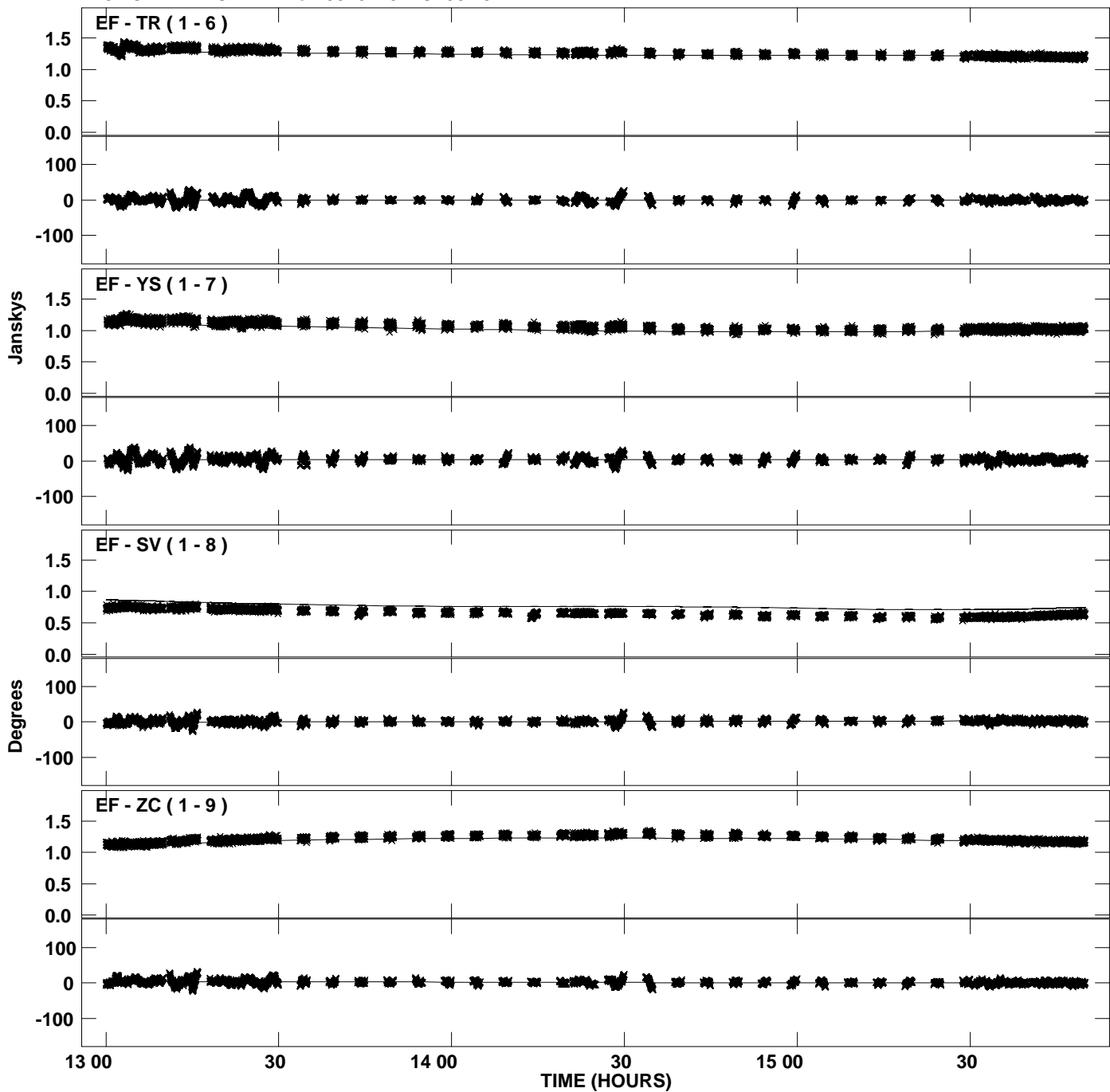

Plot file version 39 created 17-MAY-2012 02:16:04
Amplitude and Phase vs Time for 0528+134.MULTI.1 CL # 3
IF 5 CHAN 1 STK RR of 0528+134.ICL001.3

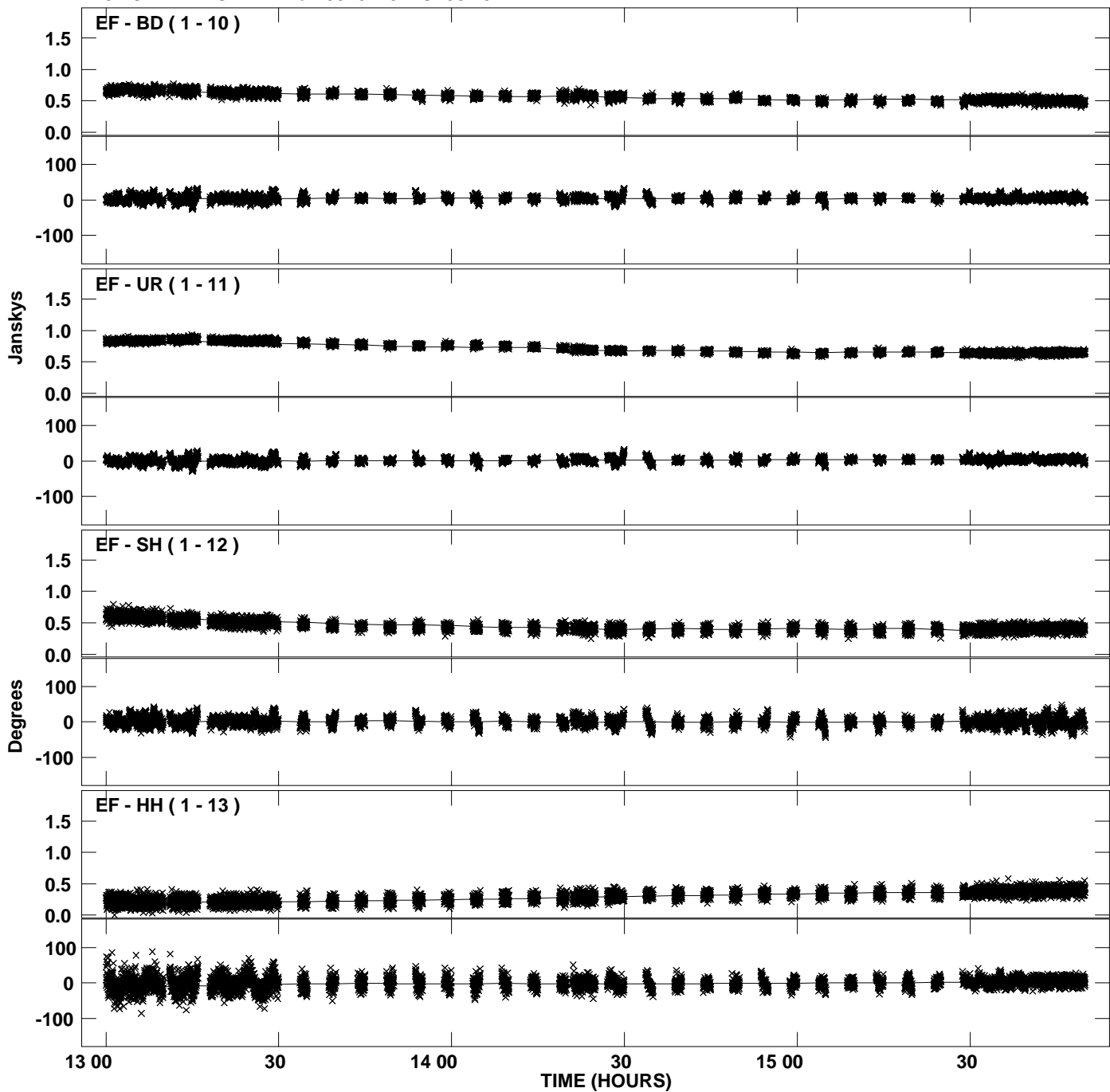

Plot file version 40 created 17-MAY-2012 02:16:05
Amplitude and Phase vs Time for 0528+134.MULTI.1 CL # 3
IF 6 CHAN 1 STK RR of 0528+134.ICL001.3

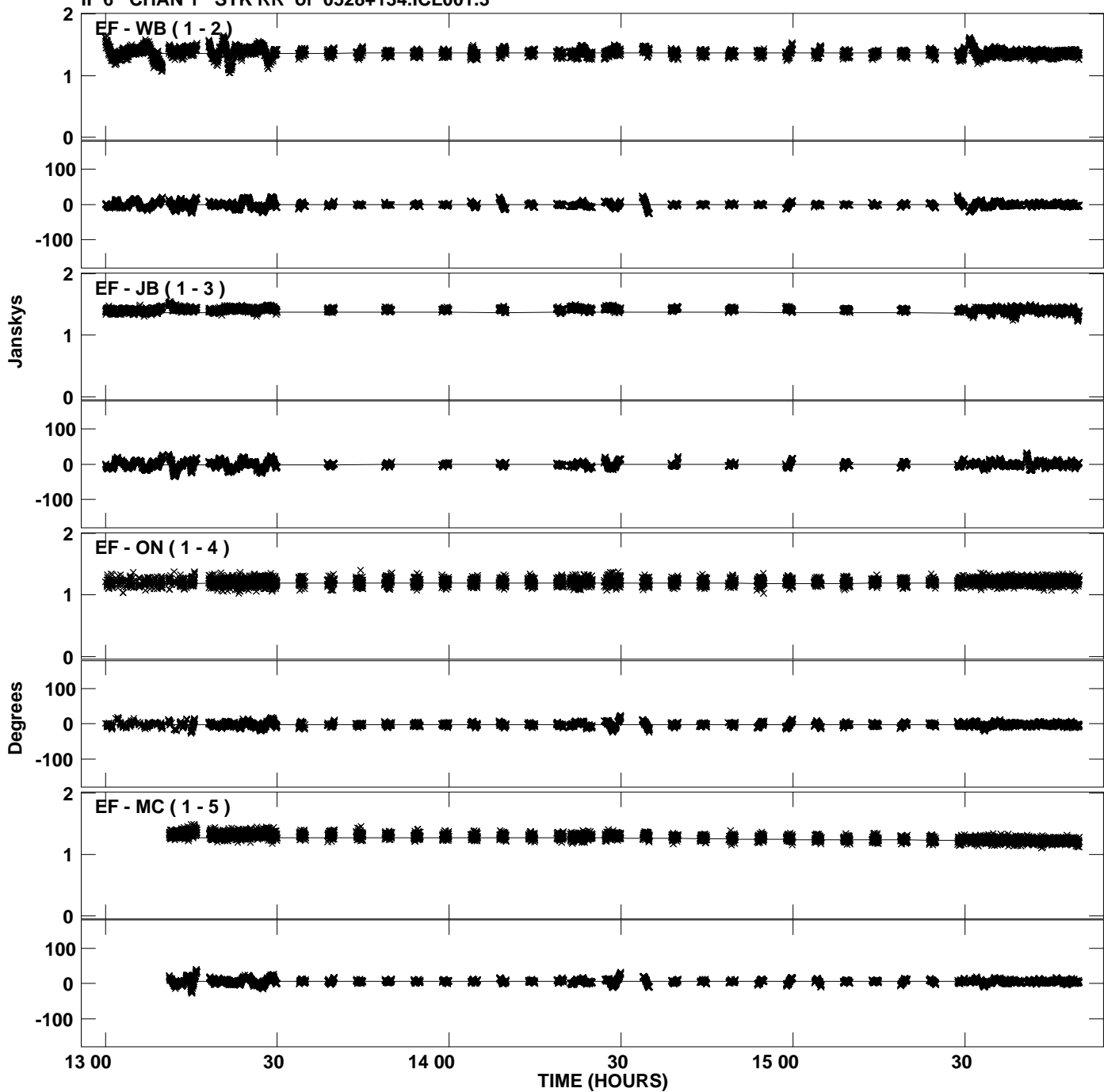

Plot file version 41 created 17-MAY-2012 02:16:05
Amplitude and Phase vs Time for 0528+134.MULTI.1 CL # 3
IF 6 CHAN 1 STK RR of 0528+134.ICL001.3

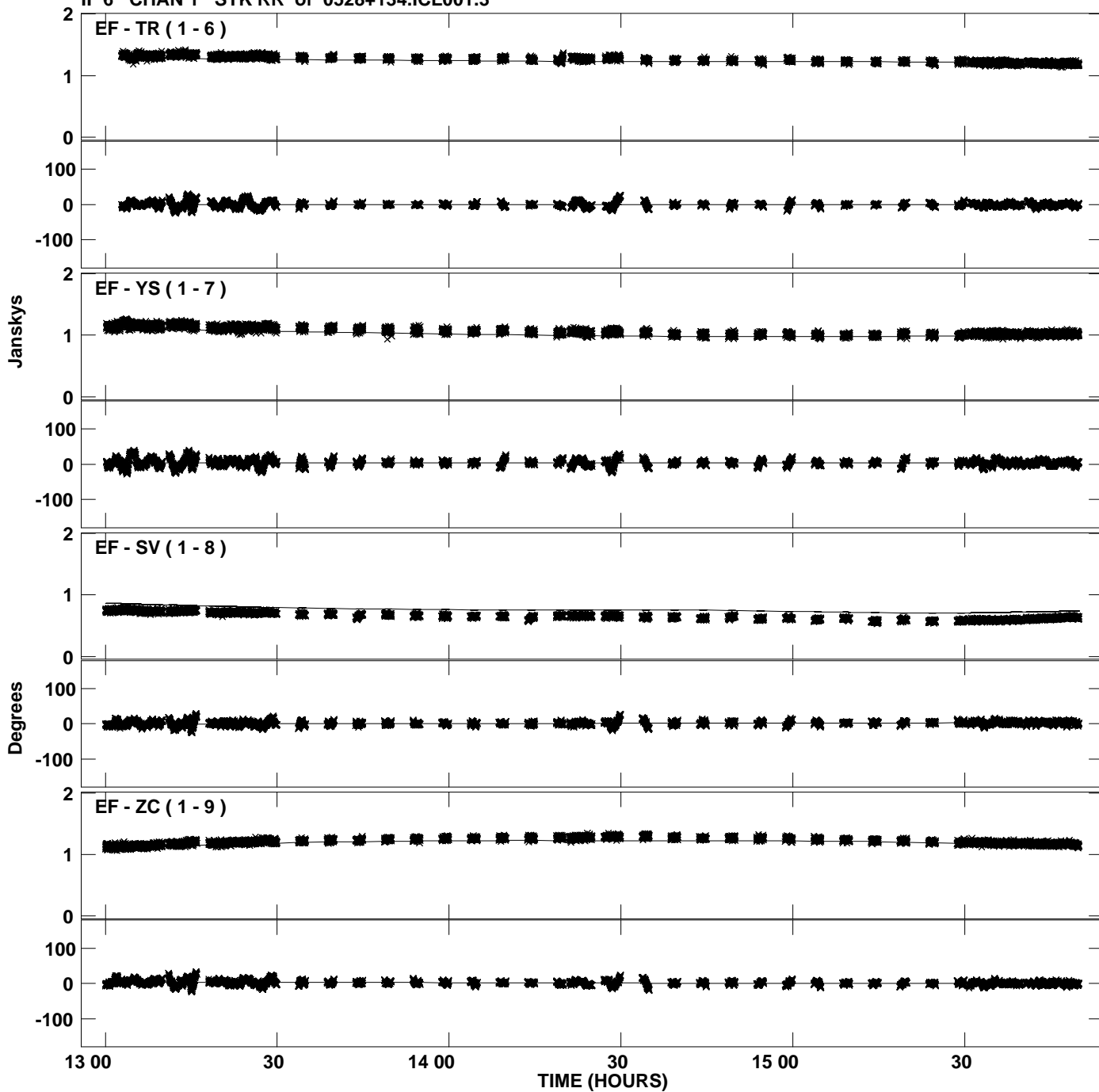

Plot file version 42 created 17-MAY-2012 02:16:05
Amplitude and Phase vs Time for 0528+134.MULTI.1 CL # 3
IF 6 CHAN 1 STK RR of 0528+134.ICL001.3

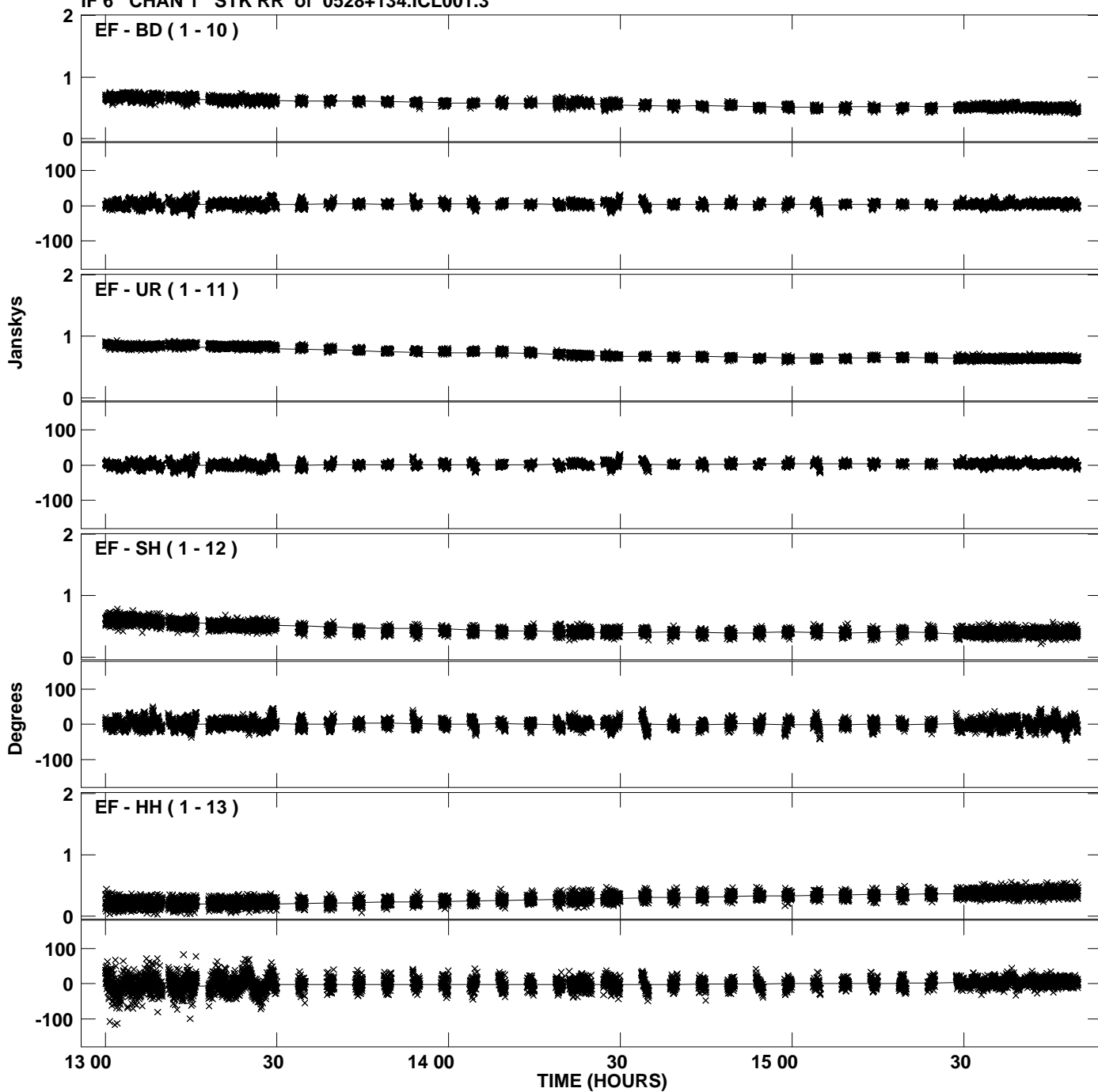

Plot file version 43 created 17-MAY-2012 02:16:07
Amplitude and Phase vs Time for 0528+134.MULTI.1 CL # 3
IF 7 CHAN 1 STK RR of 0528+134.ICL001.3

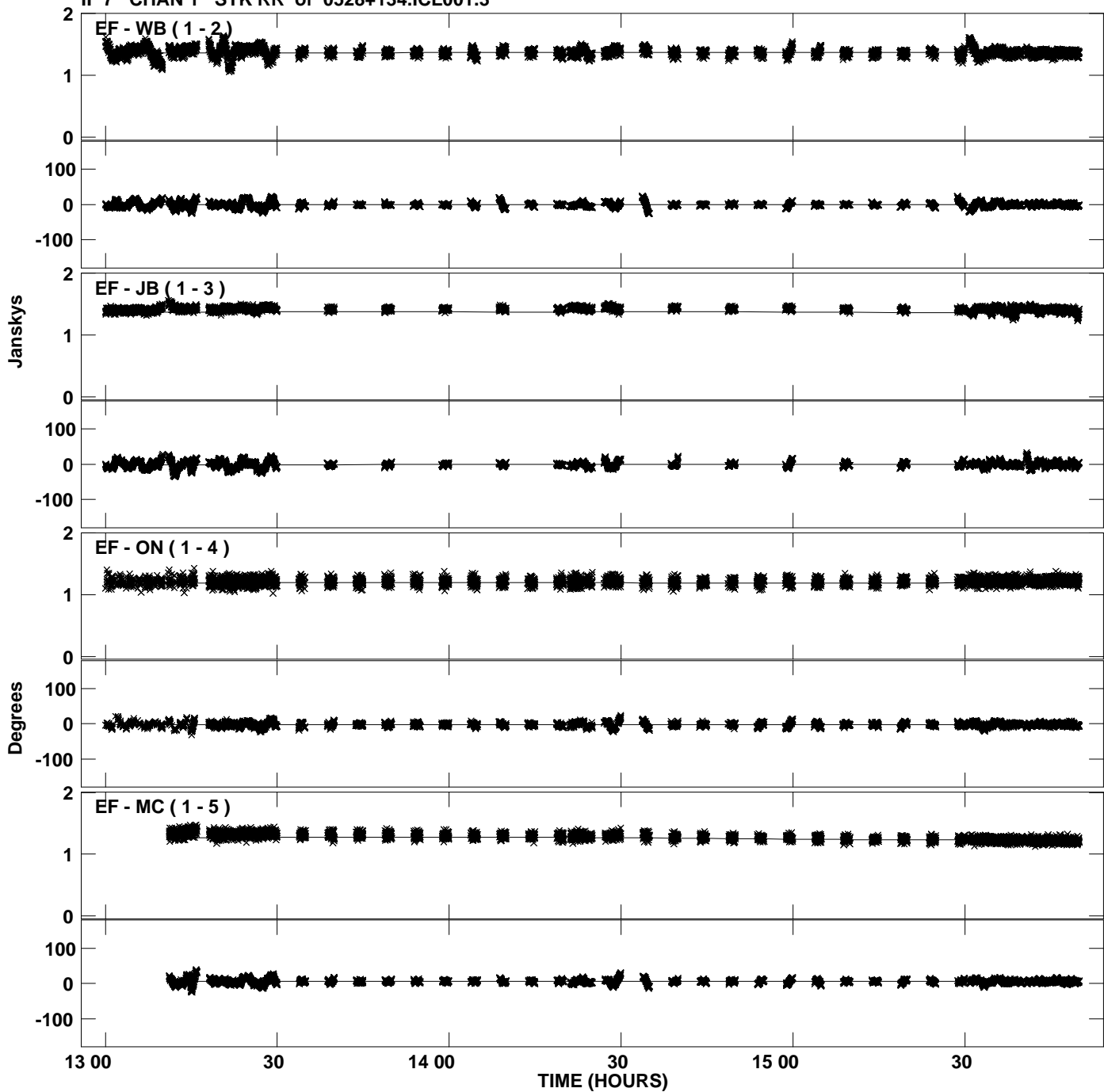

Plot file version 44 created 17-MAY-2012 02:16:07
Amplitude and Phase vs Time for 0528+134.MULTI.1 CL # 3
IF 7 CHAN 1 STK RR of 0528+134.ICL001.3

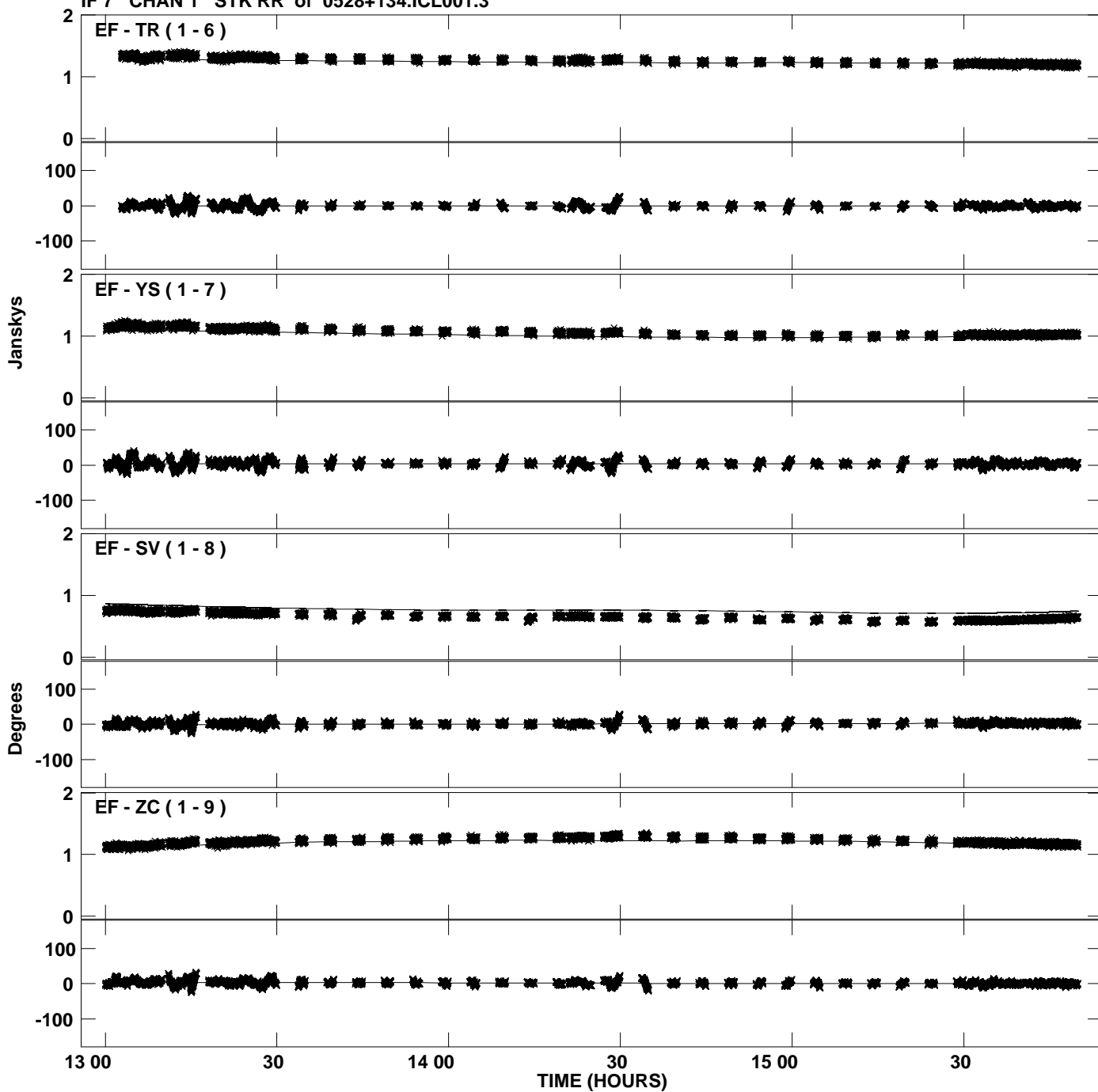

Plot file version 45 created 17-MAY-2012 02:16:07
Amplitude and Phase vs Time for 0528+134.MULTI.1 CL # 3
IF 7 CHAN 1 STK RR of 0528+134.ICL001.3

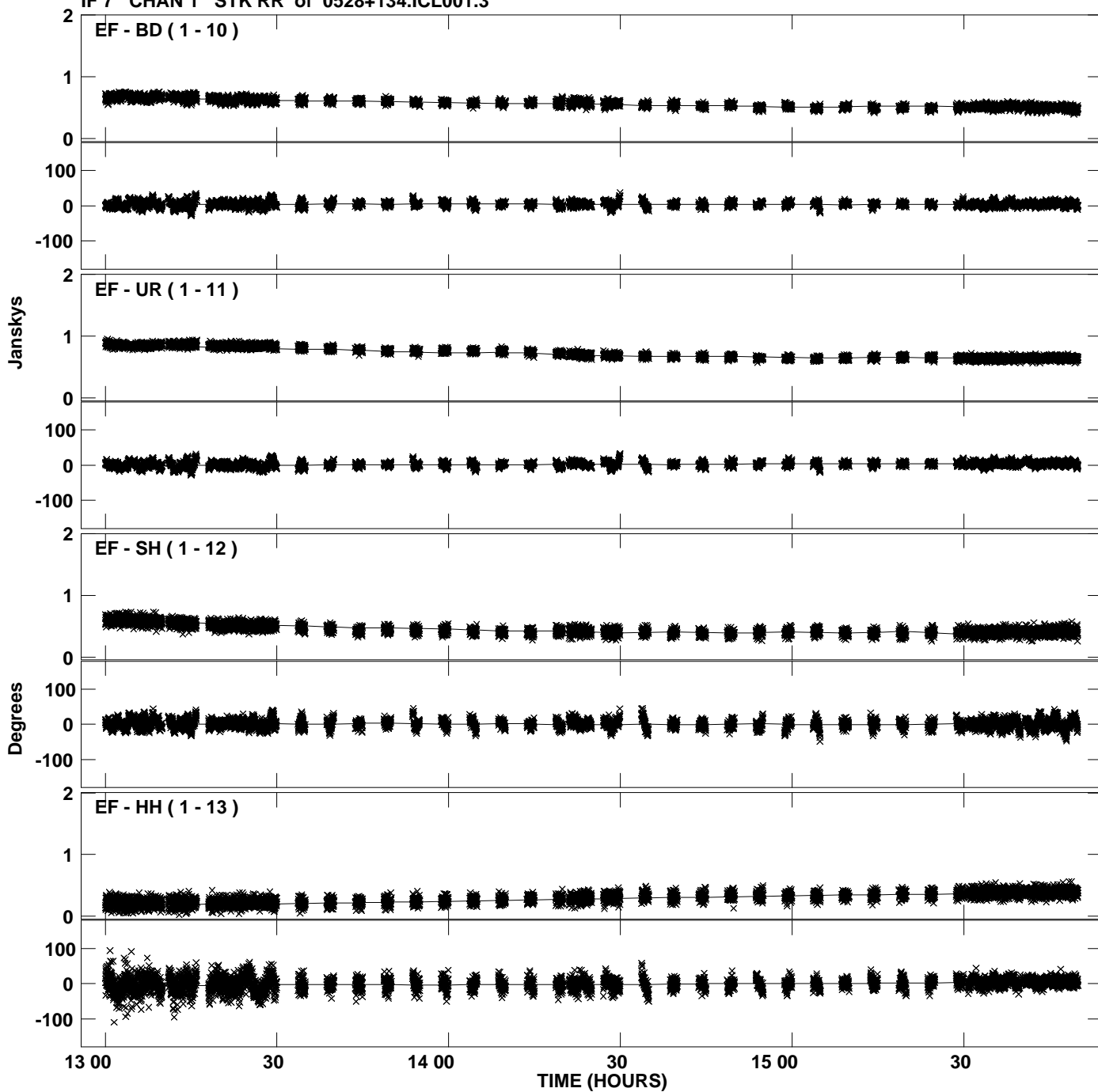

Plot file version 46 created 17-MAY-2012 02:16:09
Amplitude and Phase vs Time for 0528+134.MULTI.1 CL # 3
IF 8 CHAN 1 STK RR of 0528+134.ICL001.3

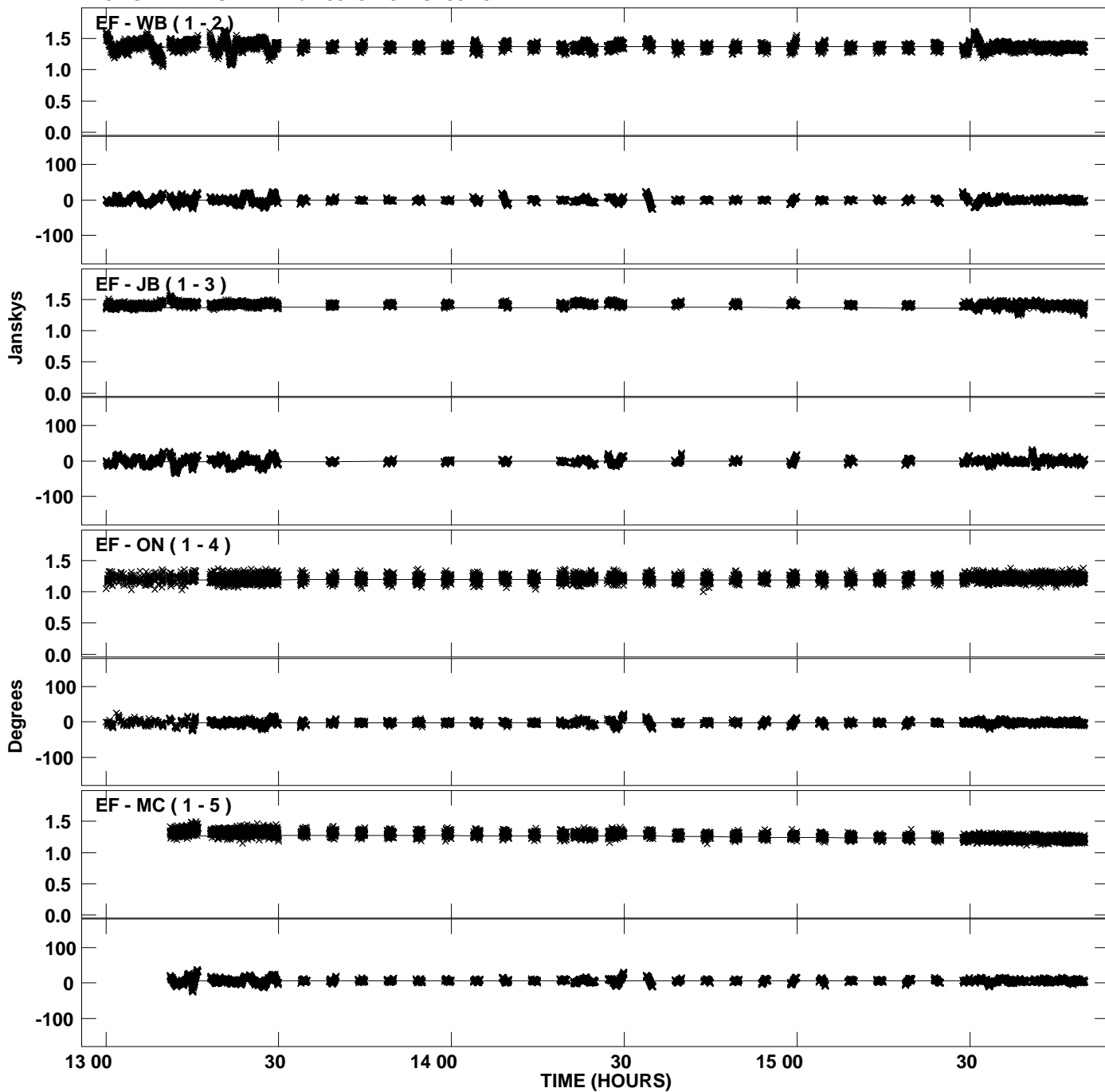

Plot file version 47 created 17-MAY-2012 02:16:09
Amplitude and Phase vs Time for 0528+134.MULTI.1 CL # 3
IF 8 CHAN 1 STK RR of 0528+134.ICL001.3

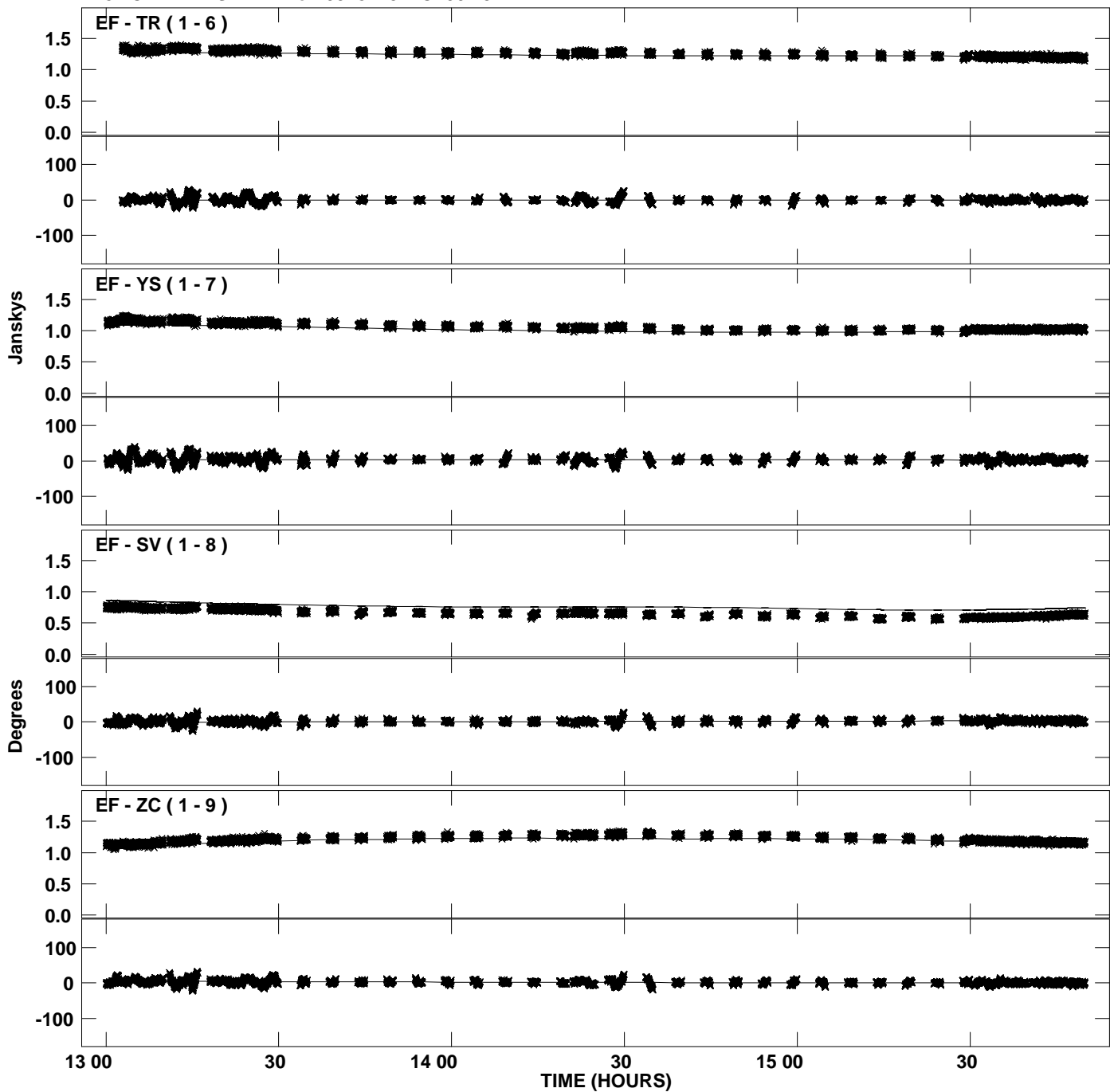

Plot file version 48 created 17-MAY-2012 02:16:09
Amplitude and Phase vs Time for 0528+134.MULTI.1 CL # 3
IF 8 CHAN 1 STK RR of 0528+134.ICL001.3

