

Plot file version 1 created 25-JUL-2012 21:27:02
Amplitude and Phase vs Time for 0528+134.MULTI.1 CL # 3
IF 1 CHAN 1 STK LL of 0528+134.ICL001.3

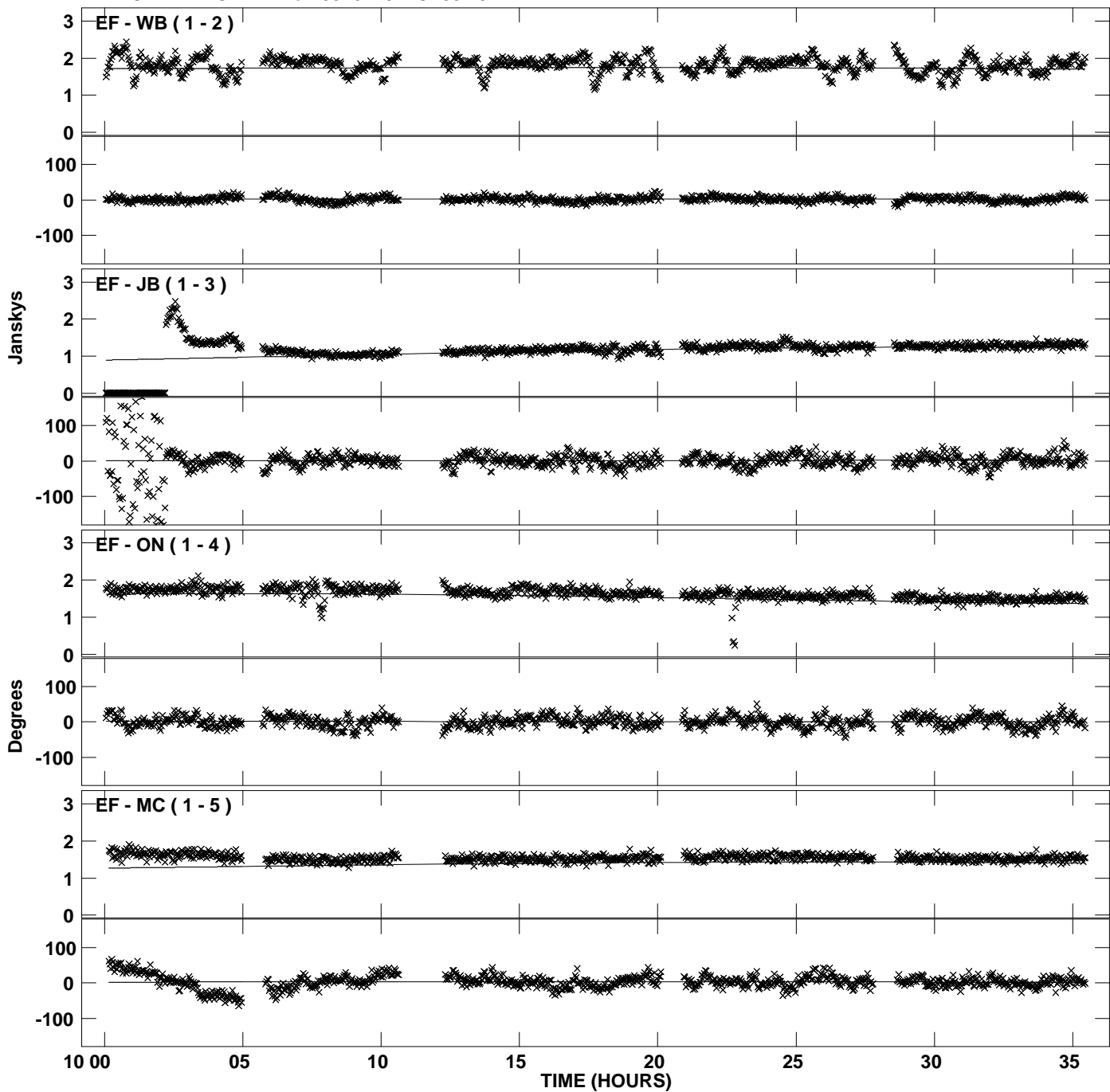

Plot file version 2 created 25-JUL-2012 21:27:02
Amplitude and Phase vs Time for 0528+134.MULTI.1 CL # 3
IF 1 CHAN 1 STK LL of 0528+134.ICL001.3

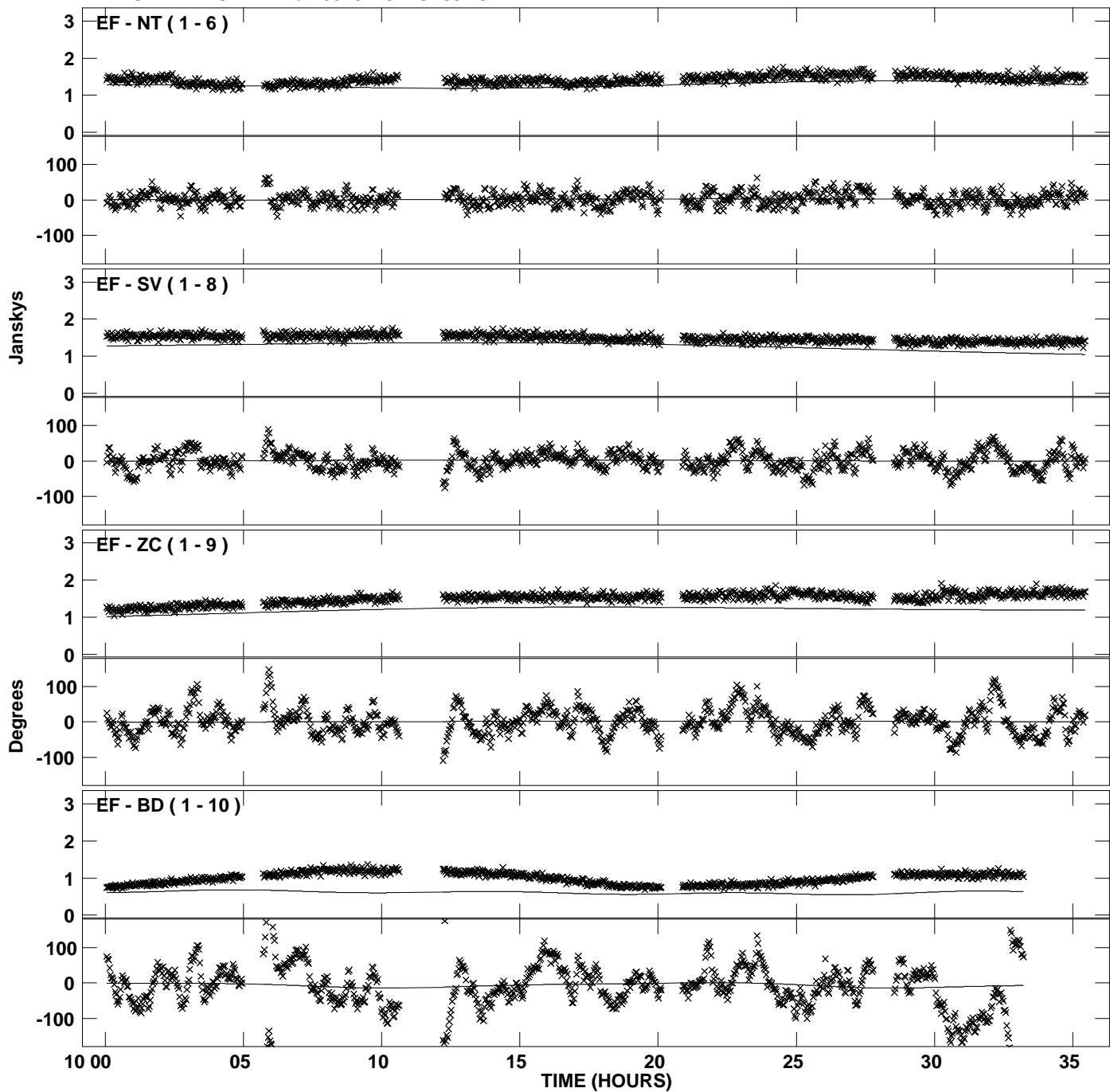

Plot file version 3 created 25-JUL-2012 21:27:02
Amplitude and Phase vs Time for 0528+134.MULTI.1 CL # 3
IF 1 CHAN 1 STK LL of 0528+134.ICL001.3

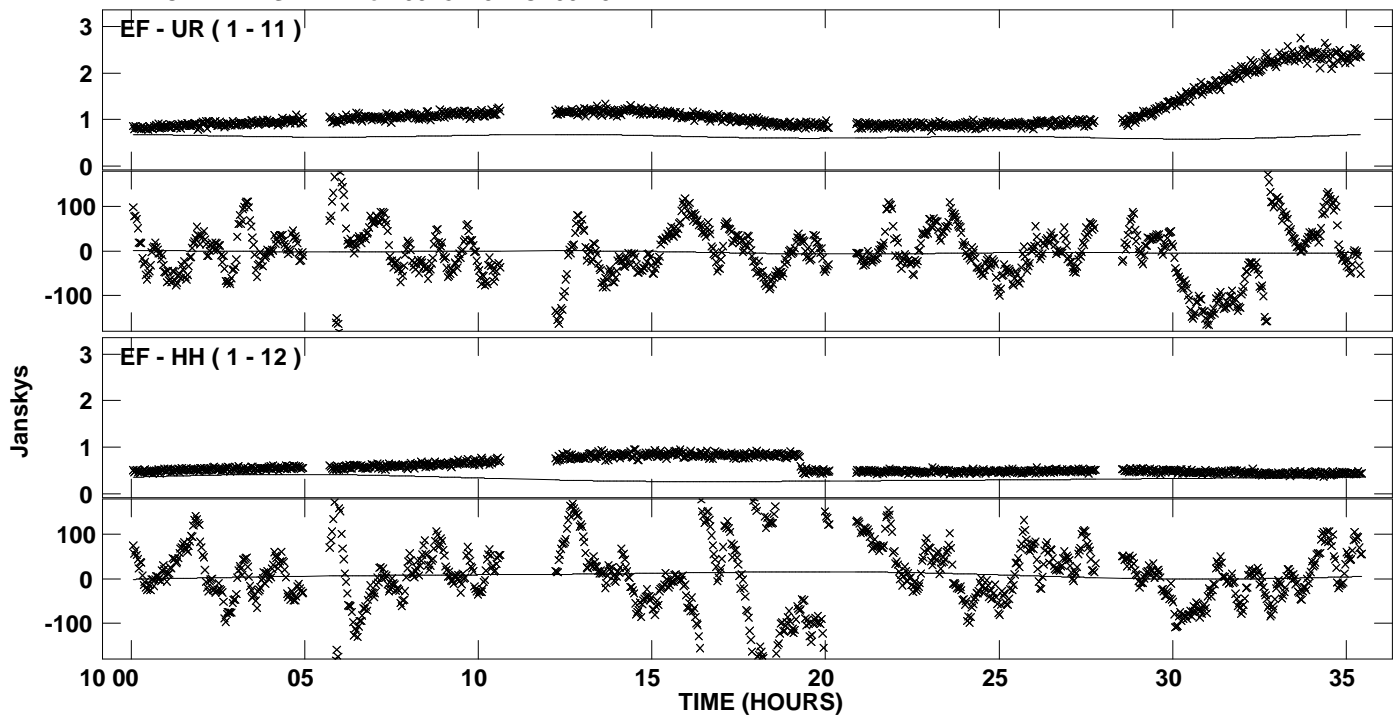

Plot file version 4 created 25-JUL-2012 21:27:02
Amplitude and Phase vs Time for 0528+134.MULTI.1 CL # 3
IF 2 CHAN 1 STK LL of 0528+134.ICL001.3

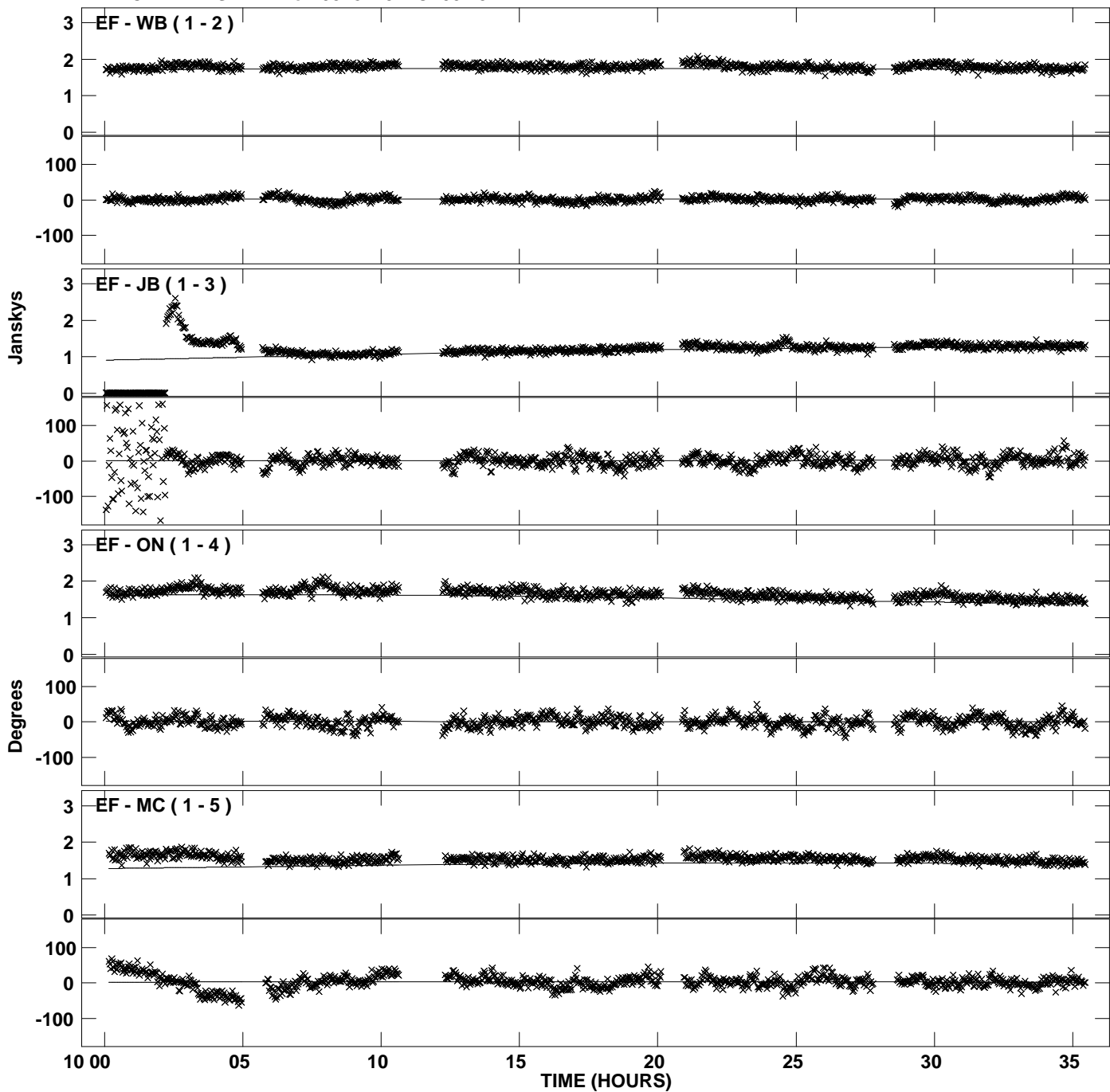

Plot file version 5 created 25-JUL-2012 21:27:02
Amplitude and Phase vs Time for 0528+134.MULTI.1 CL # 3
IF 2 CHAN 1 STK LL of 0528+134.ICL001.3

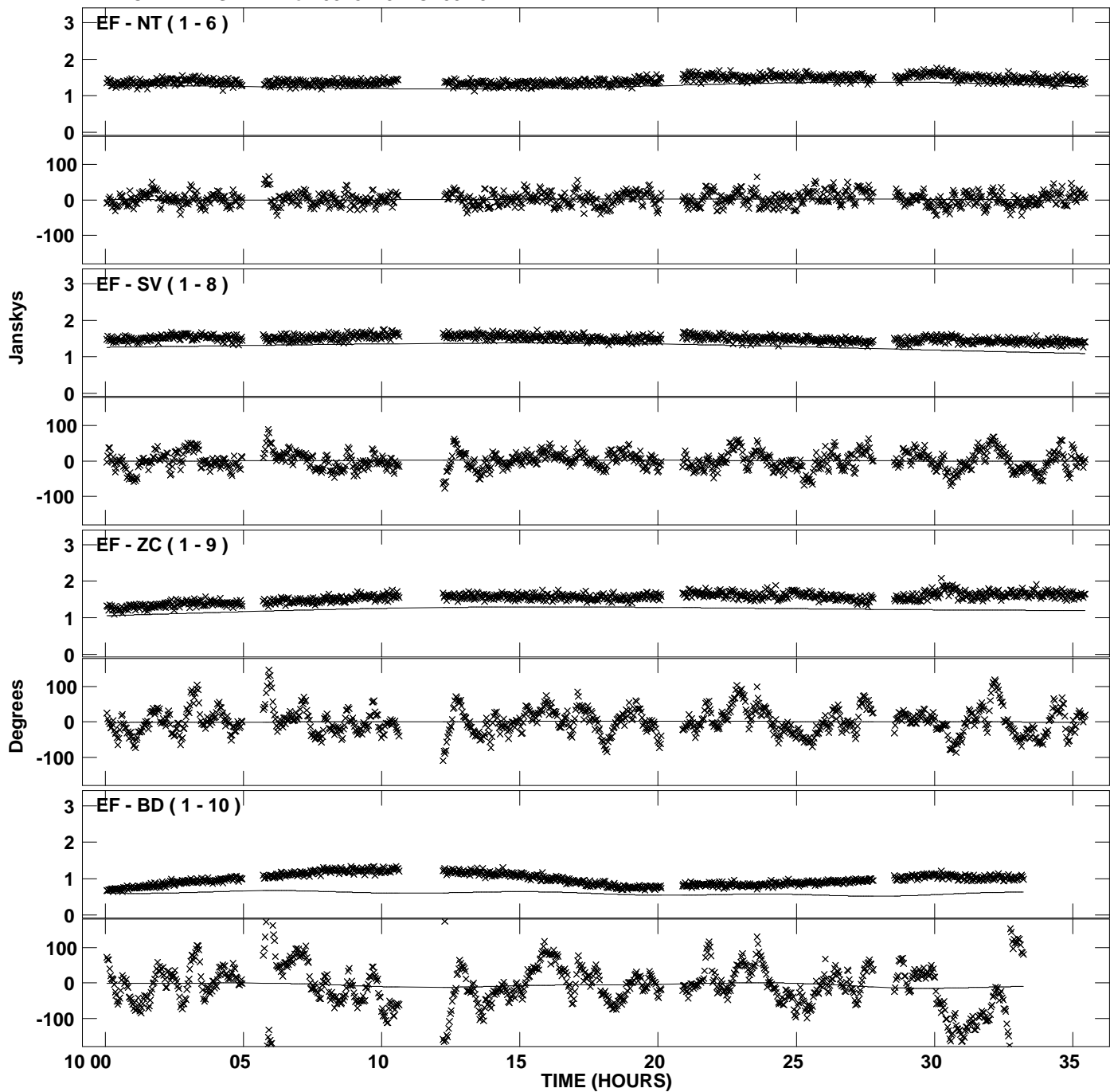

Plot file version 6 created 25-JUL-2012 21:27:02
Amplitude and Phase vs Time for 0528+134.MULTI.1 CL # 3
IF 2 CHAN 1 STK LL of 0528+134.ICL001.3

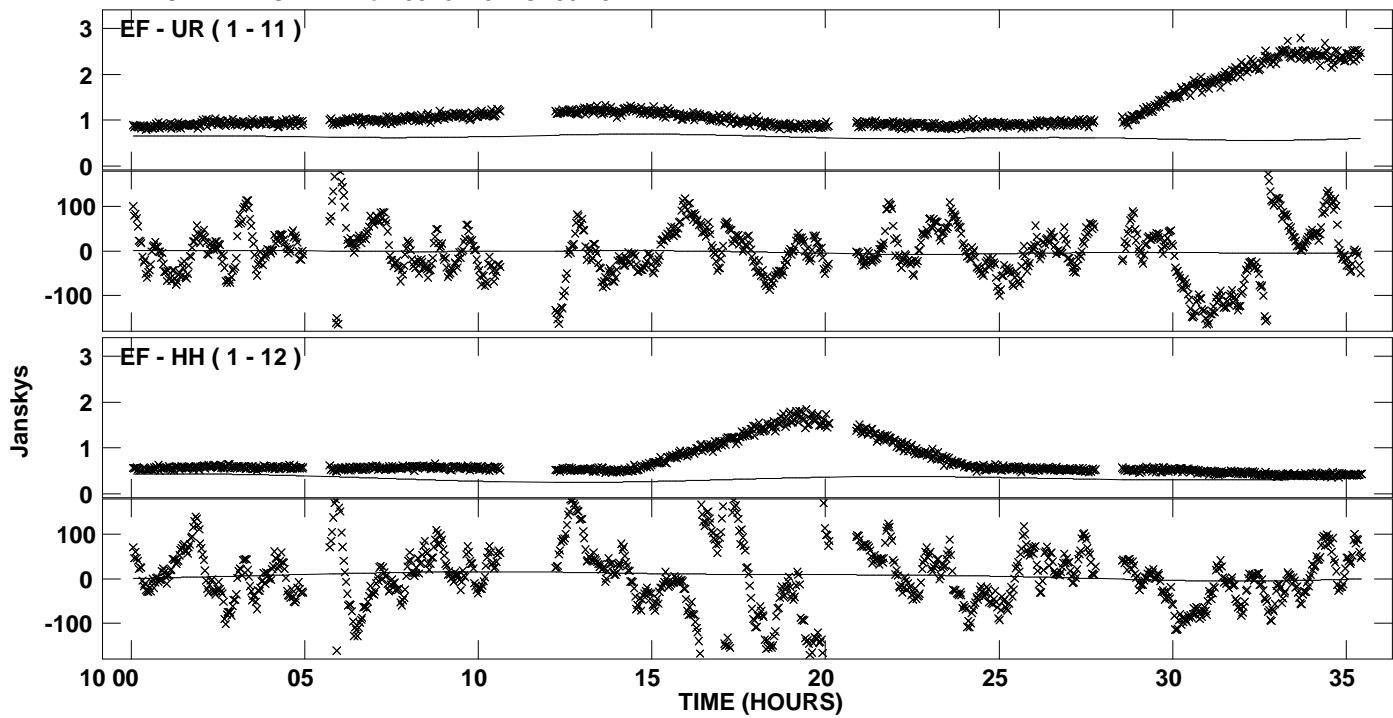

Plot file version 7 created 25-JUL-2012 21:27:02
Amplitude and Phase vs Time for 0528+134.MULTI.1 CL # 3
IF 3 CHAN 1 STK LL of 0528+134.ICL001.3

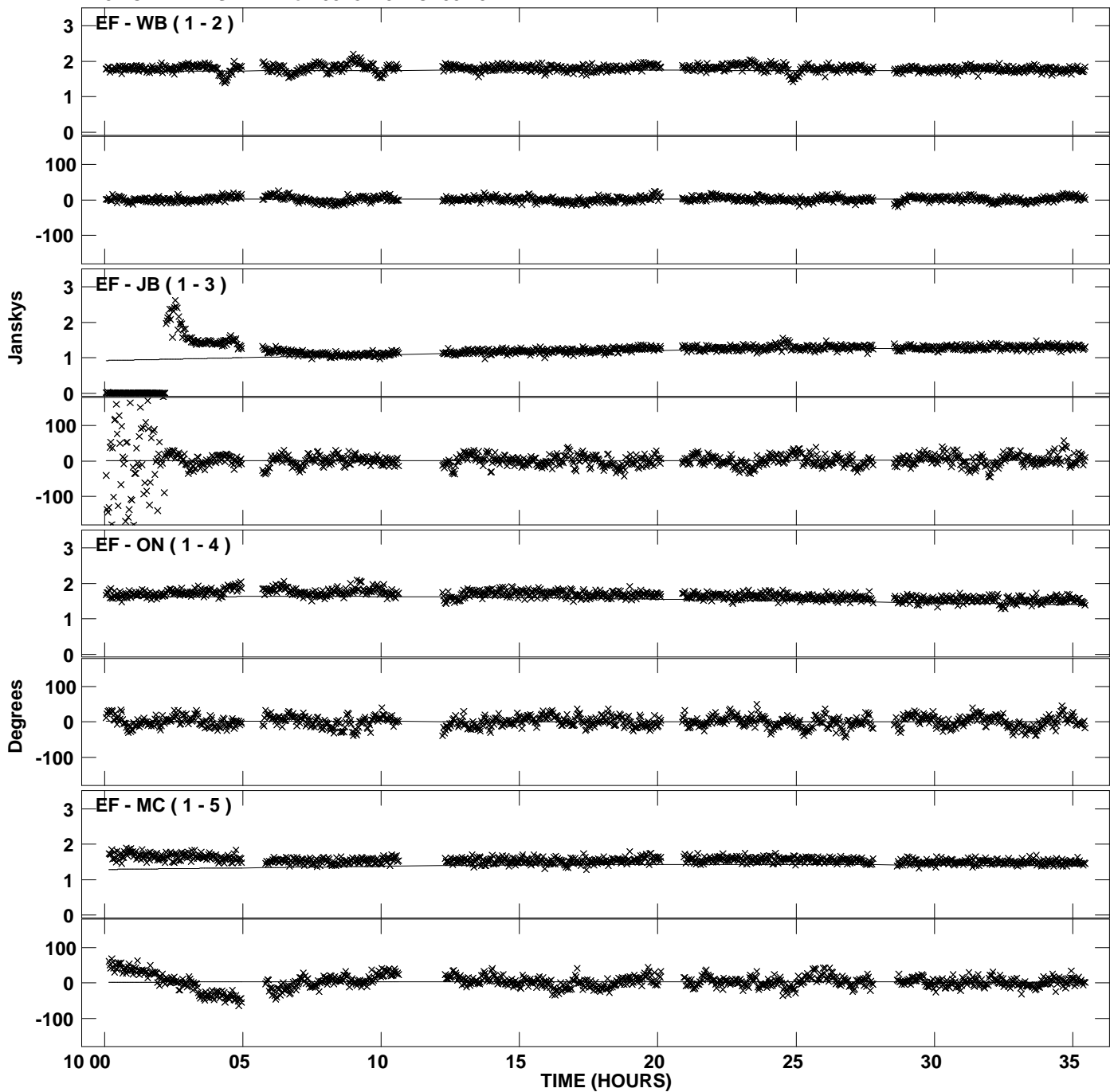

Plot file version 8 created 25-JUL-2012 21:27:02
Amplitude and Phase vs Time for 0528+134.MULTI.1 CL # 3
IF 3 CHAN 1 STK LL of 0528+134.ICL001.3

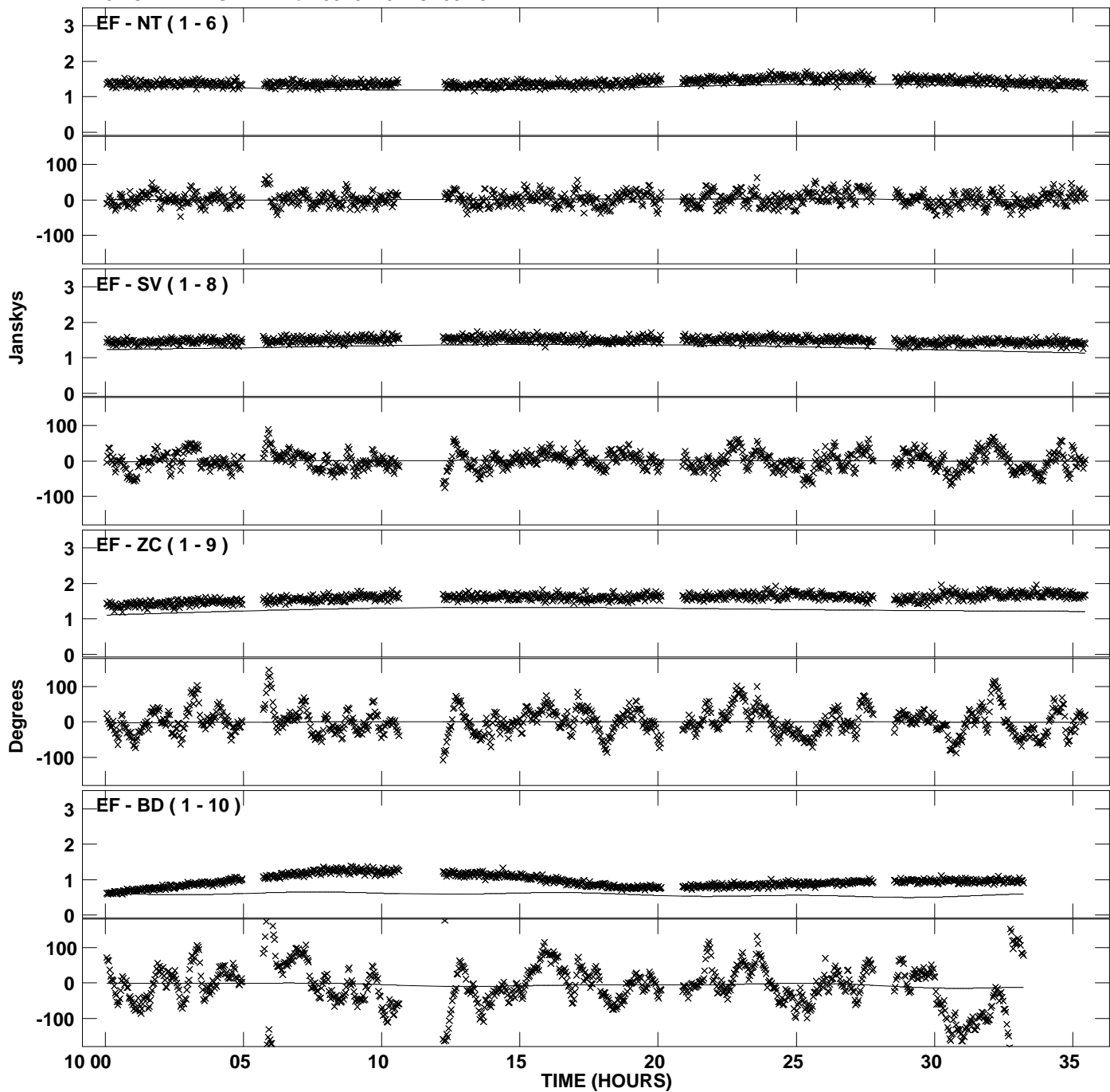

Plot file version 9 created 25-JUL-2012 21:27:02
Amplitude and Phase vs Time for 0528+134.MULTI.1 CL # 3
IF 3 CHAN 1 STK LL of 0528+134.ICL001.3

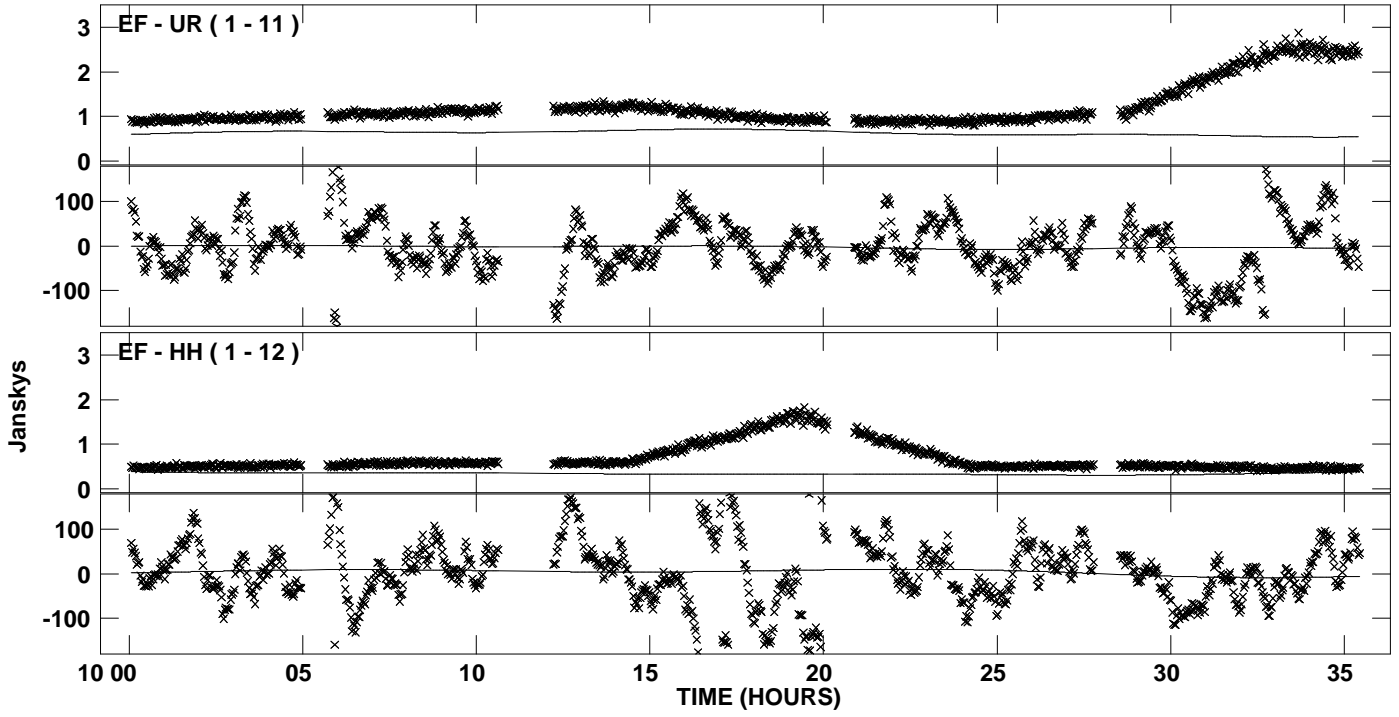

Plot file version 10 created 25-JUL-2012 21:27:02
Amplitude and Phase vs Time for 0528+134.MULTI.1 CL # 3
IF 4 CHAN 1 STK LL of 0528+134.ICL001.3

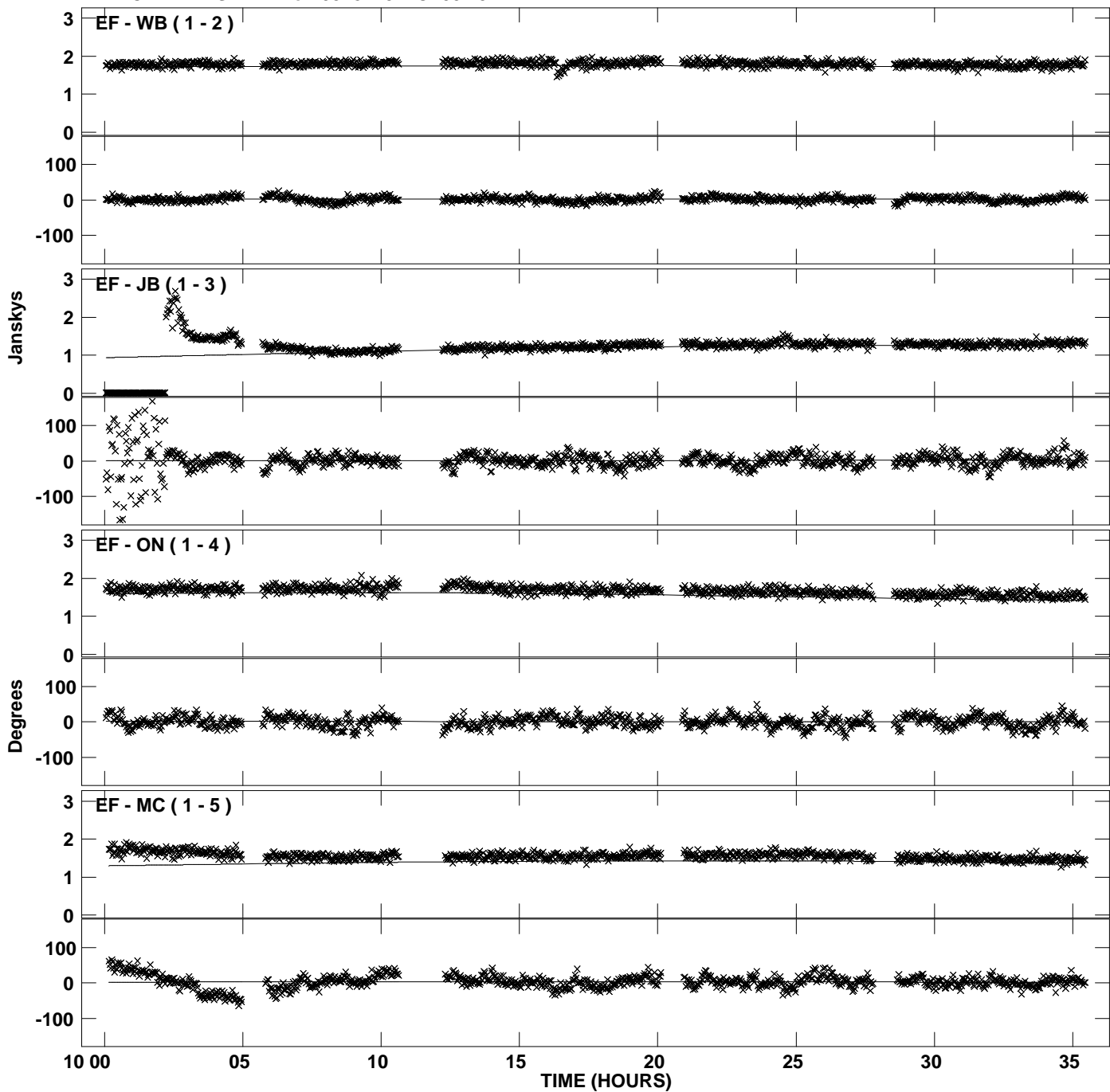

Plot file version 11 created 25-JUL-2012 21:27:02
Amplitude and Phase vs Time for 0528+134.MULTI.1 CL # 3
IF 4 CHAN 1 STK LL of 0528+134.ICL001.3

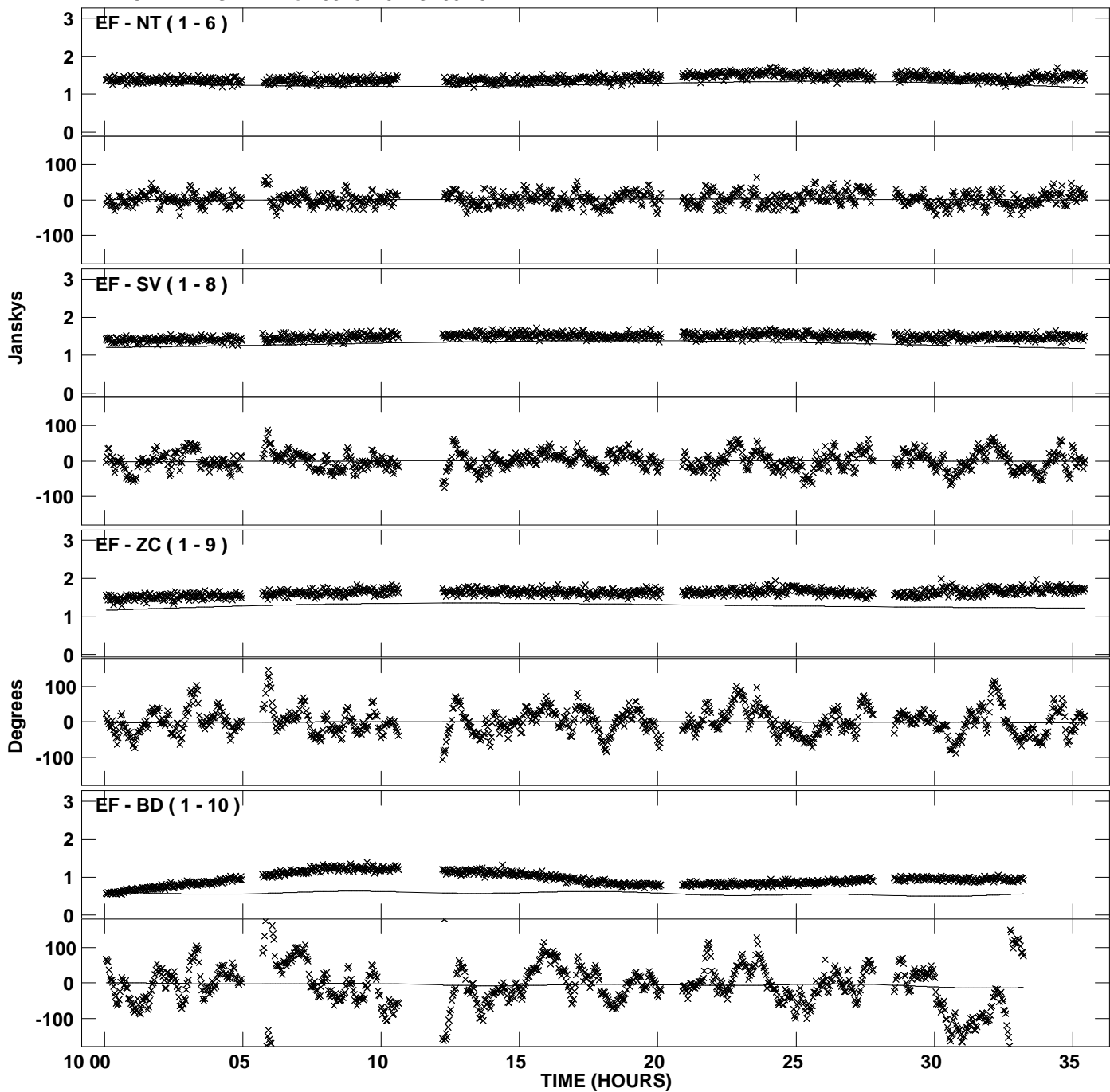

PLot file version 12 created 25-JUL-2012 21:27:02
Amplitude andPhase vs Time for 0528+134.MULTI.1 CL # 3
IF 4 CHAN 1 STK LL of 0528+134.ICL001.3

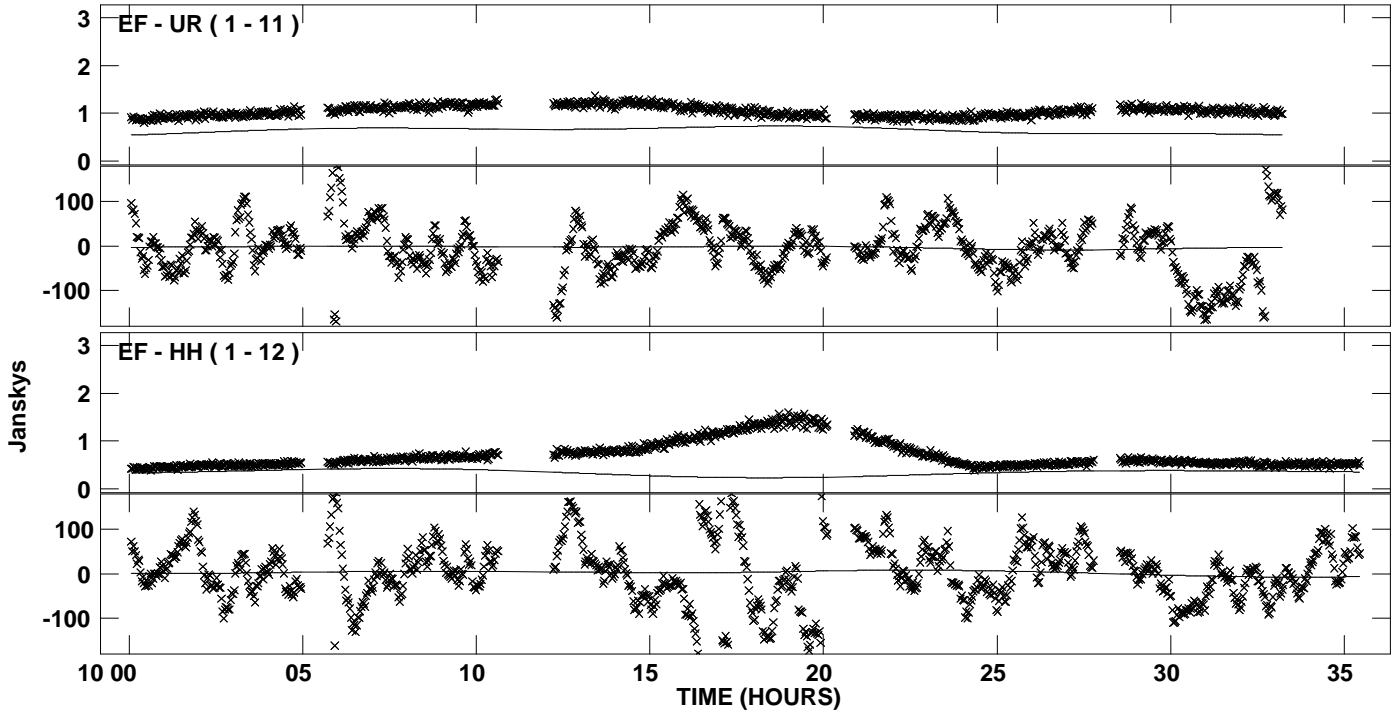

Plot file version 13 created 25-JUL-2012 21:27:02
Amplitude and Phase vs Time for 0528+134.MULTI.1 CL # 3
IF 5 CHAN 1 STK LL of 0528+134.ICL001.3

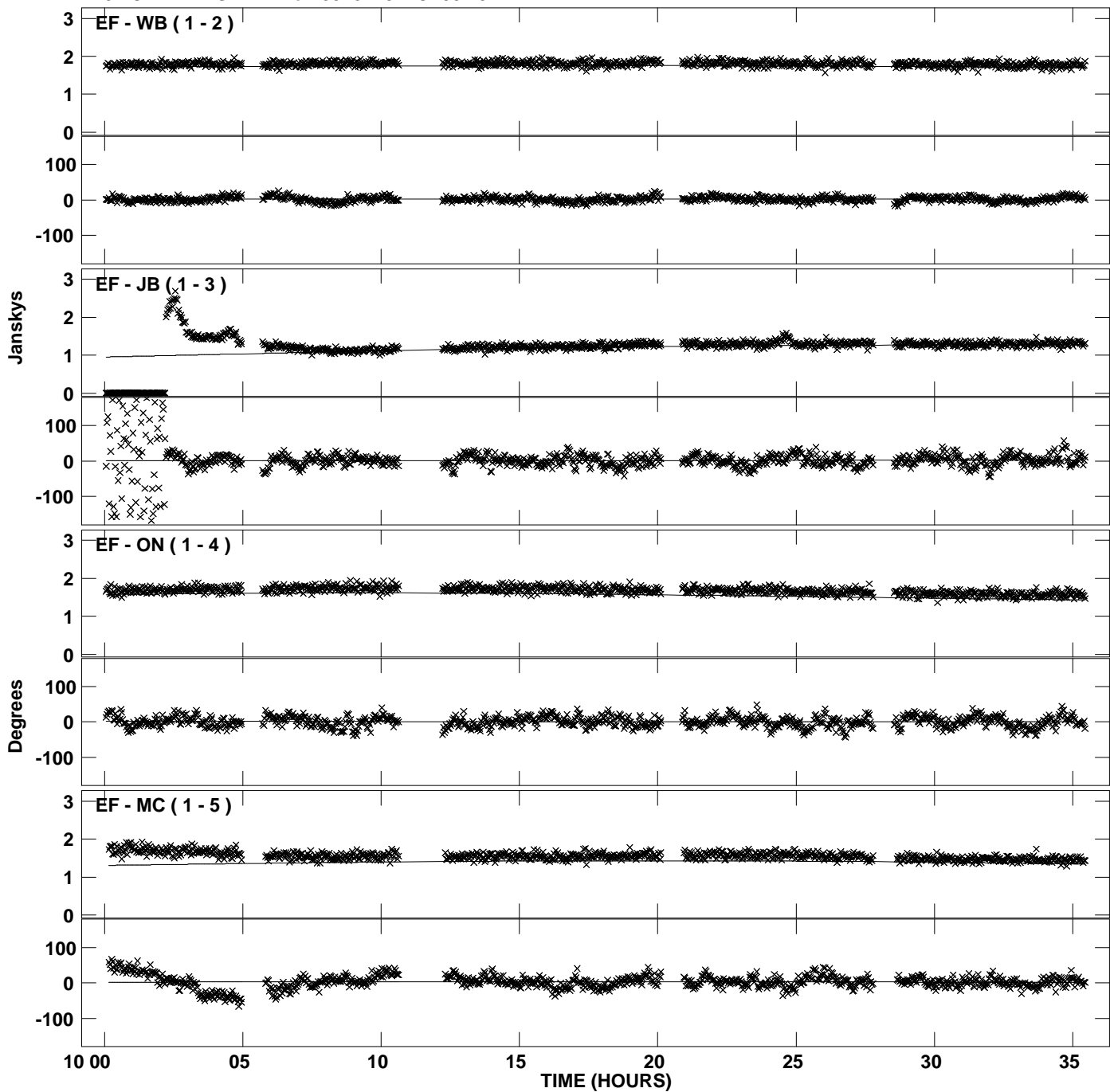

Plot file version 14 created 25-JUL-2012 21:27:02
Amplitude and Phase vs Time for 0528+134.MULTI.1 CL # 3
IF 5 CHAN 1 STK LL of 0528+134.ICL001.3

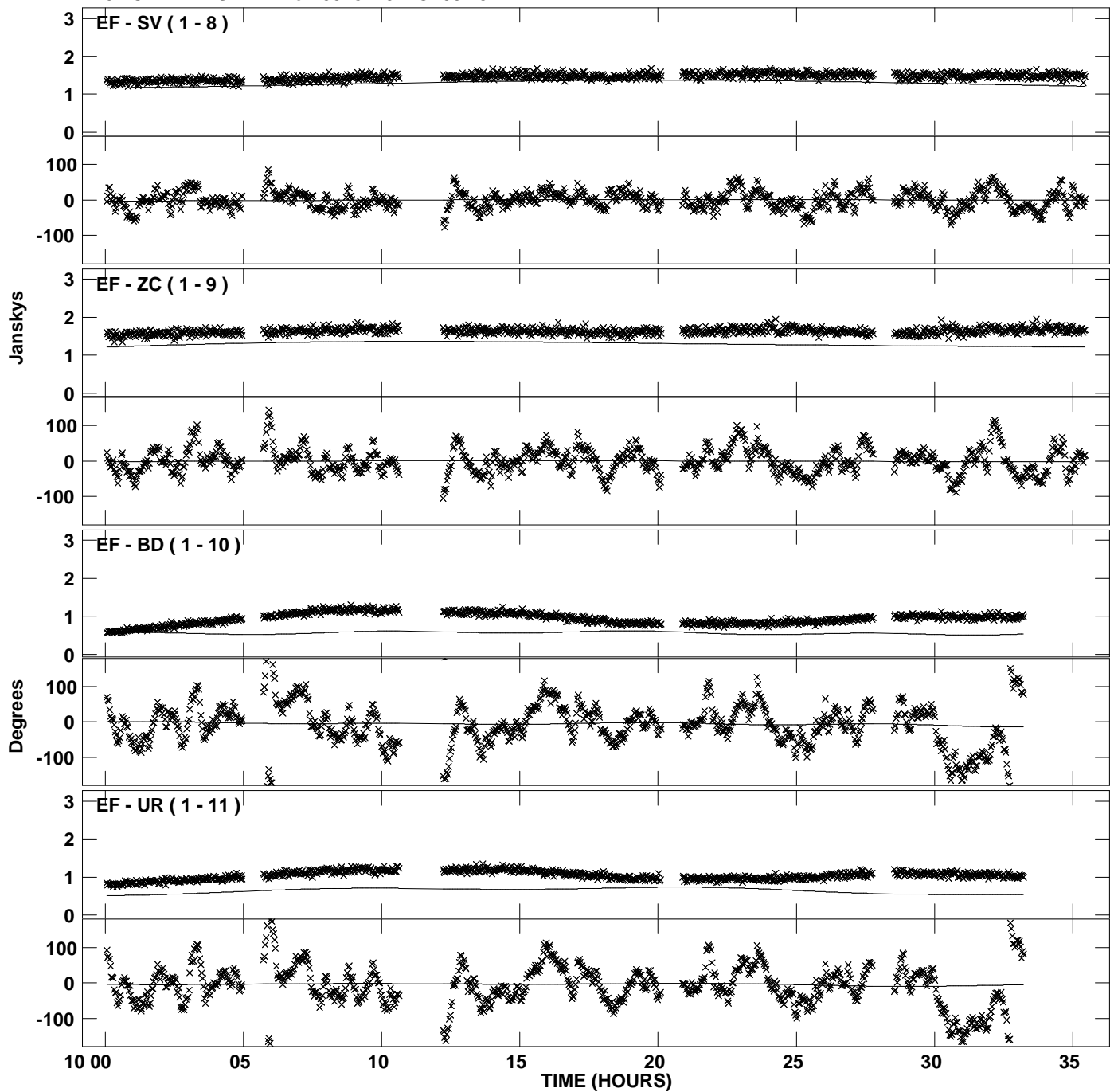

Plot file version 15 created 25-JUL-2012 21:27:02
Amplitude and Phase vs Time for 0528+134.MULTI.1 CL # 3
IF 5 CHAN 1 STK LL of 0528+134.ICL001.3

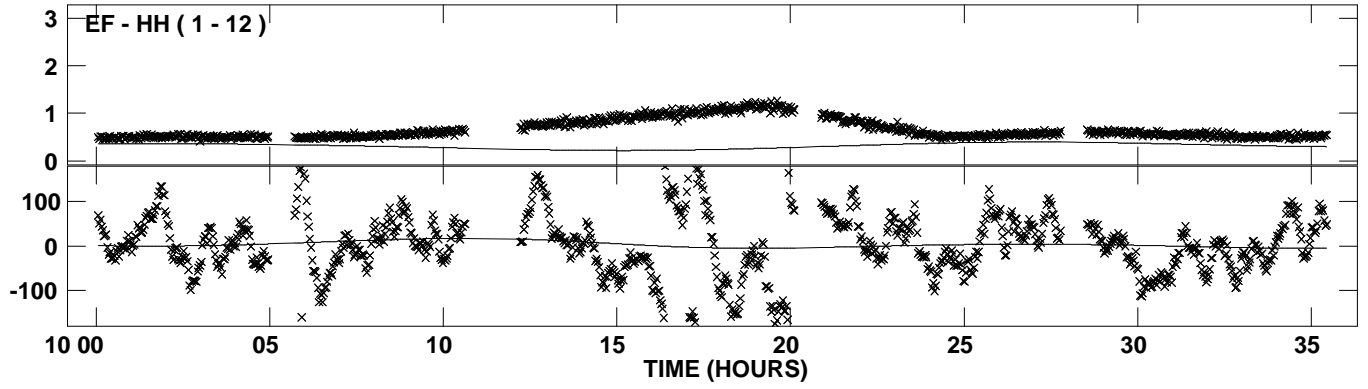

Plot file version 16 created 25-JUL-2012 21:27:03
Amplitude and Phase vs Time for 0528+134.MULTI.1 CL # 3
IF 6 CHAN 1 STK LL of 0528+134.ICL001.3

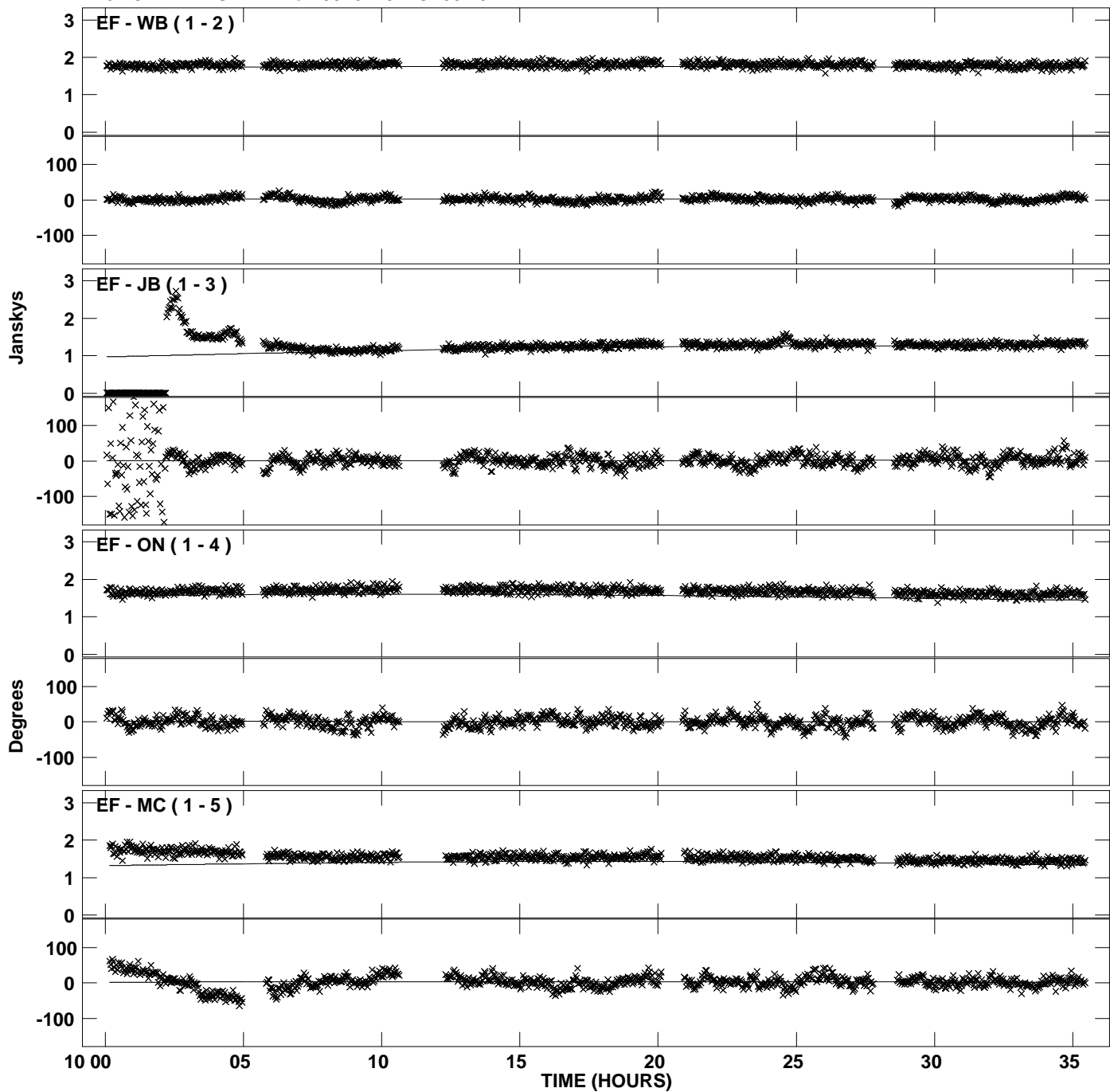

PLot file version 17 created 25-JUL-2012 21:27:03
Amplitude and Phase vs Time for 0528+134.MULTI.1 CL # 3
IF 6 CHAN 1 STK LL of 0528+134.ICL001.3

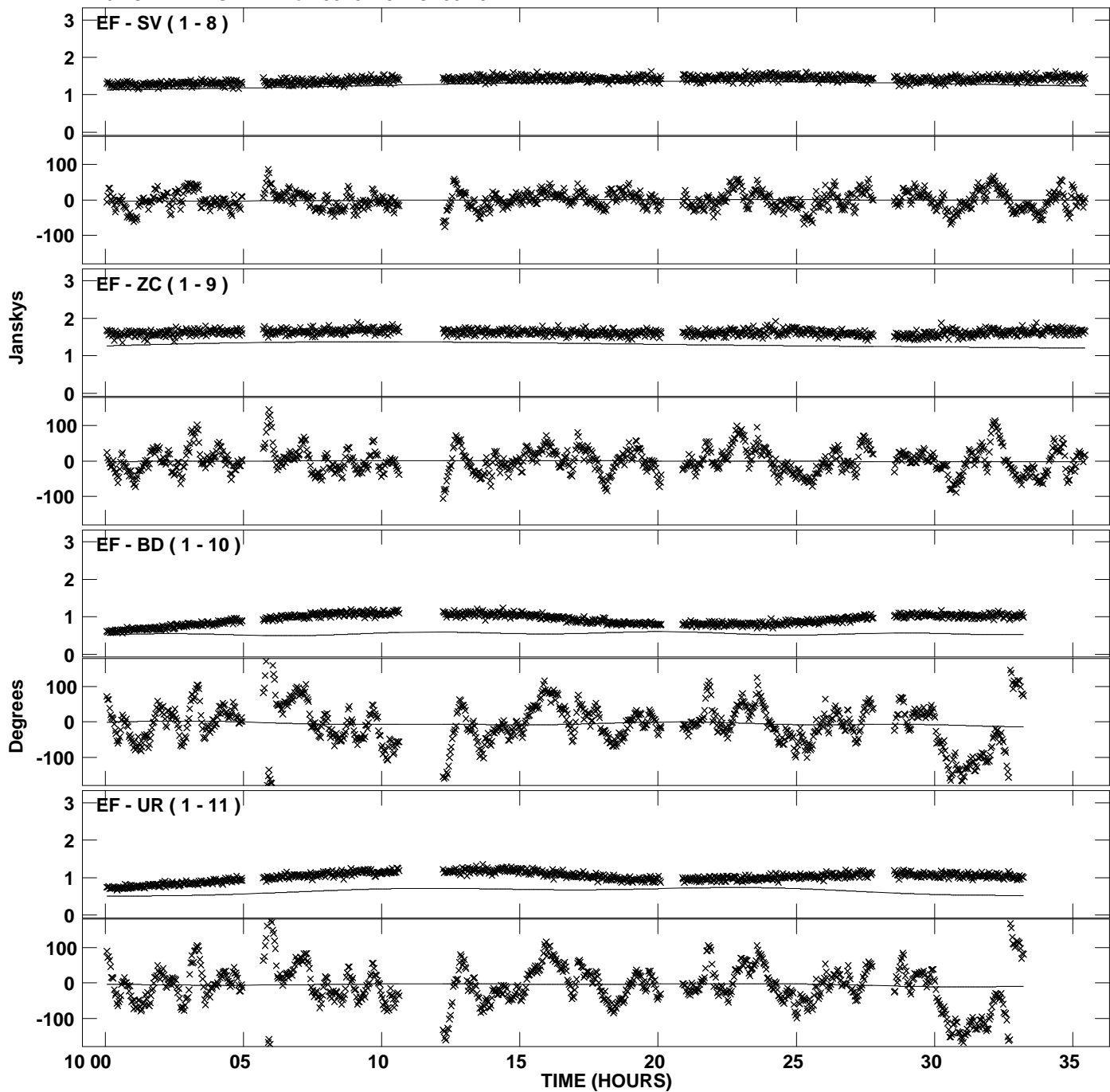

Plot file version 18 created 25-JUL-2012 21:27:03
Amplitude and Phase vs Time for 0528+134.MULTI.1 CL # 3
IF 6 CHAN 1 STK LL of 0528+134.ICL001.3

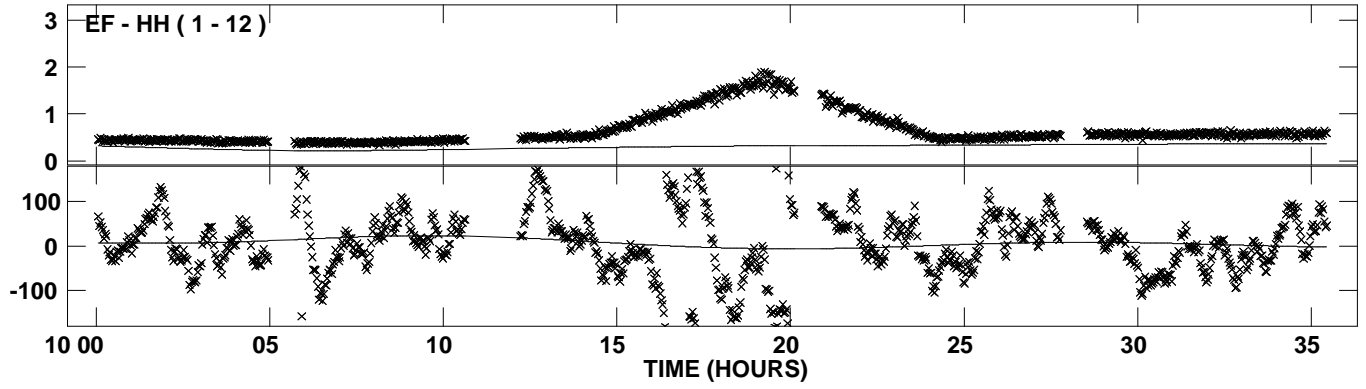

PLot file version 19 created 25-JUL-2012 21:27:03
Amplitude andPhase vs Time for 0528+134.MULTI.1 CL # 3
IF 7 CHAN 1 STK LL of 0528+134.ICL001.3

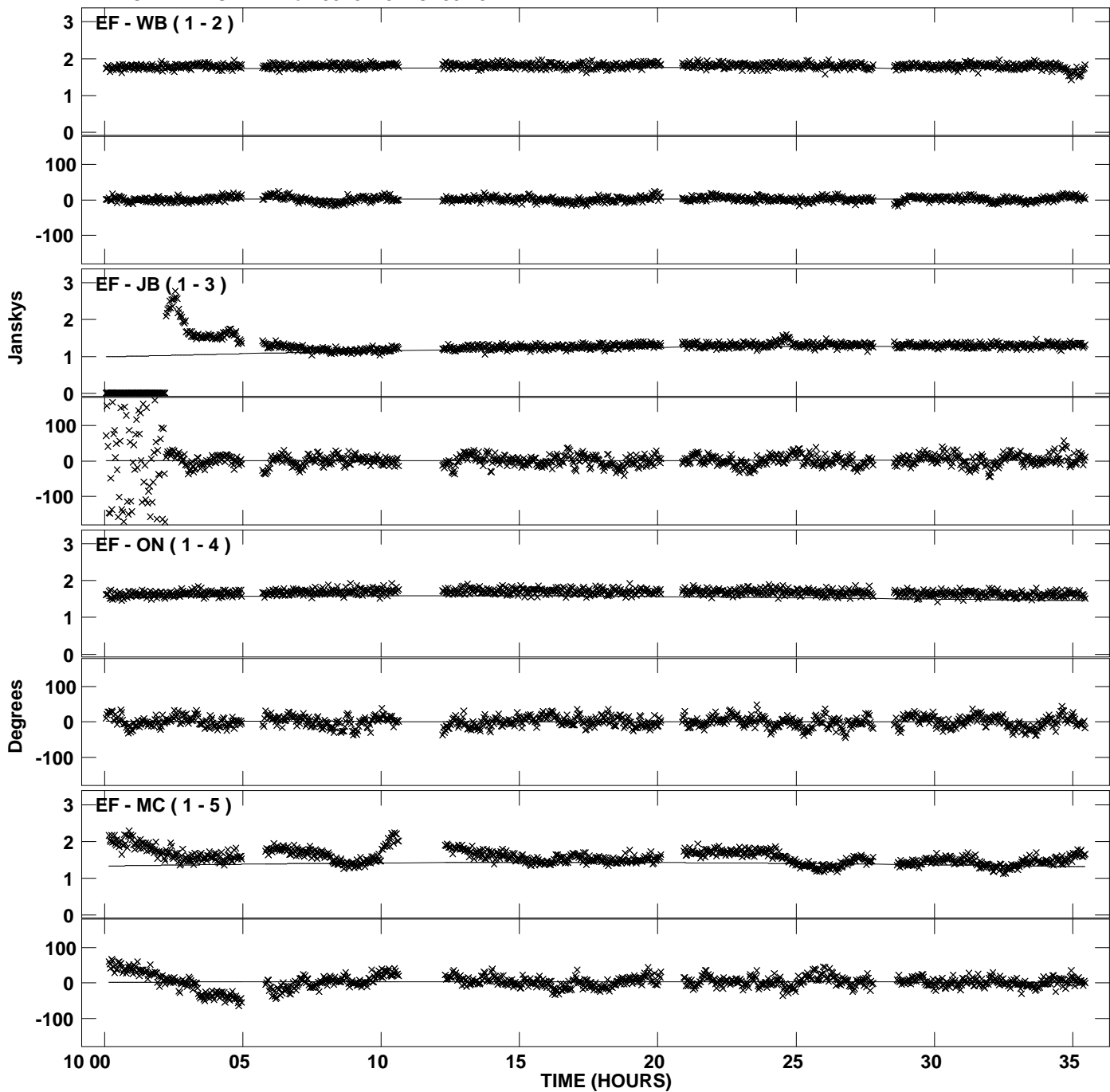

Plot file version 20 created 25-JUL-2012 21:27:03
Amplitude and Phase vs Time for 0528+134.MULTI.1 CL # 3
IF 7 CHAN 1 STK LL of 0528+134.ICL001.3

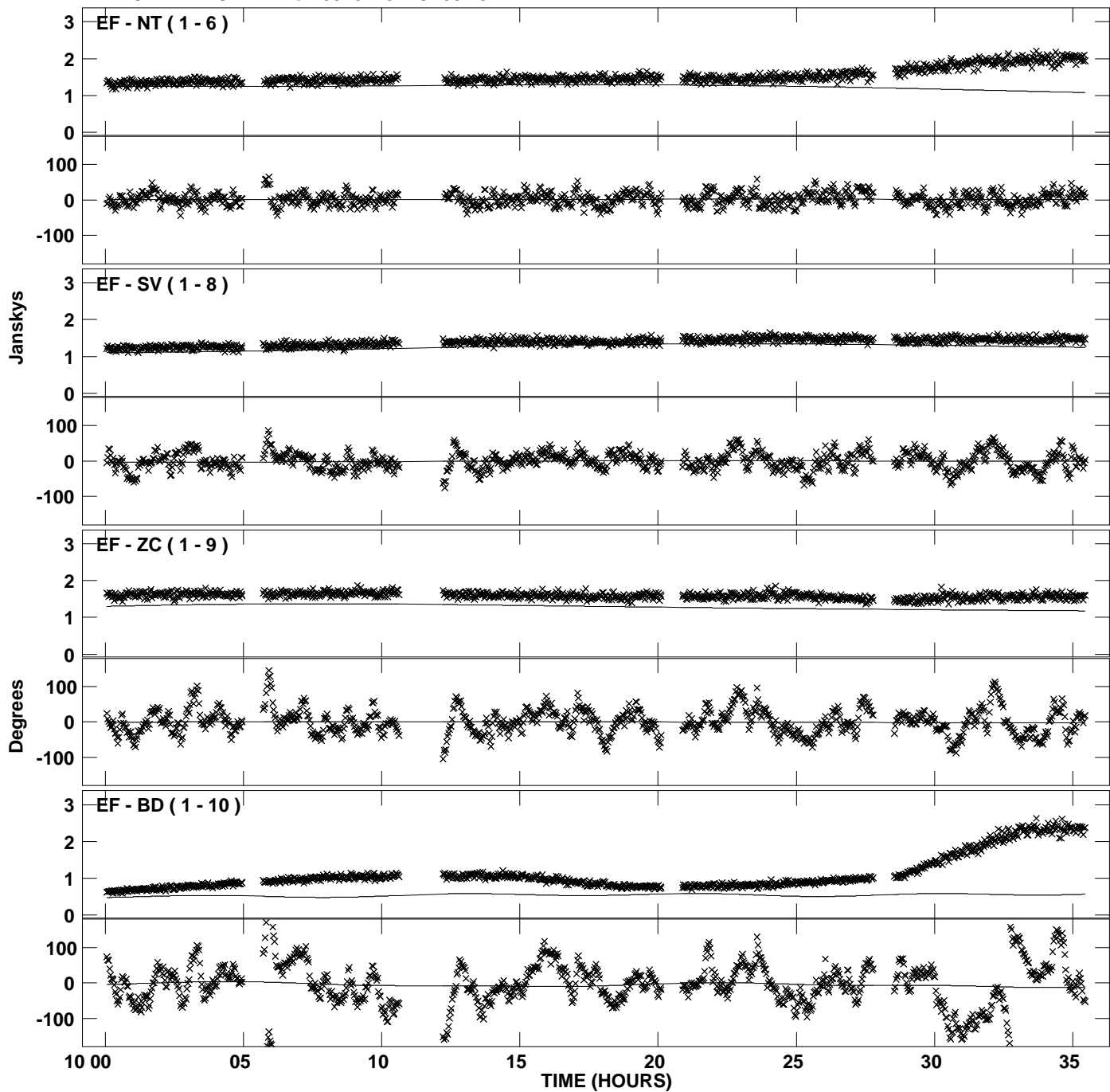

Plot file version 21 created 25-JUL-2012 21:27:03
Amplitude and Phase vs Time for 0528+134.MULTI.1 CL # 3
IF 7 CHAN 1 STK LL of 0528+134.ICL001.3

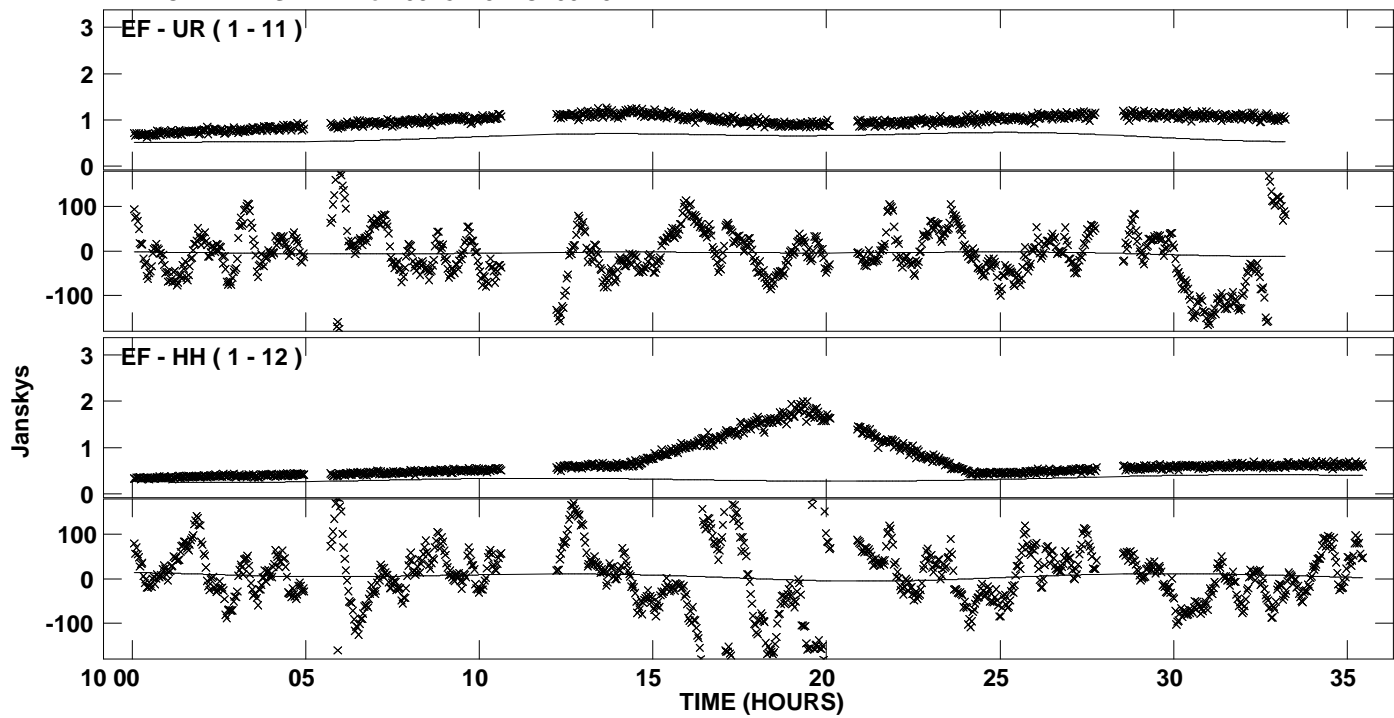

Plot file version 22 created 25-JUL-2012 21:27:03
Amplitude and Phase vs Time for 0528+134.MULTI.1 CL # 3
IF 8 CHAN 1 STK LL of 0528+134.ICL001.3

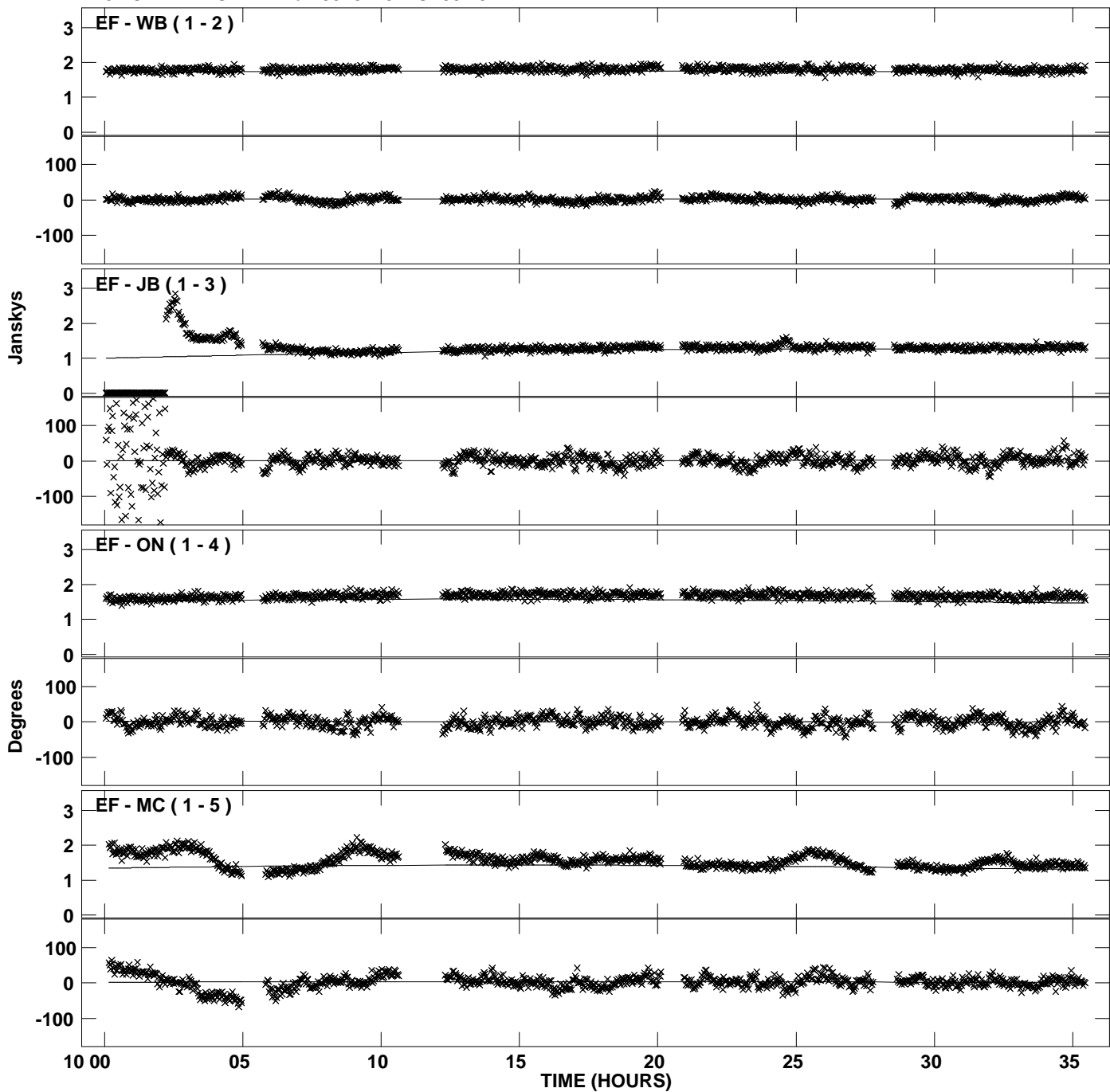

Plot file version 23 created 25-JUL-2012 21:27:03
Amplitude and Phase vs Time for 0528+134.MULTI.1 CL # 3
IF 8 CHAN 1 STK LL of 0528+134.ICL001.3

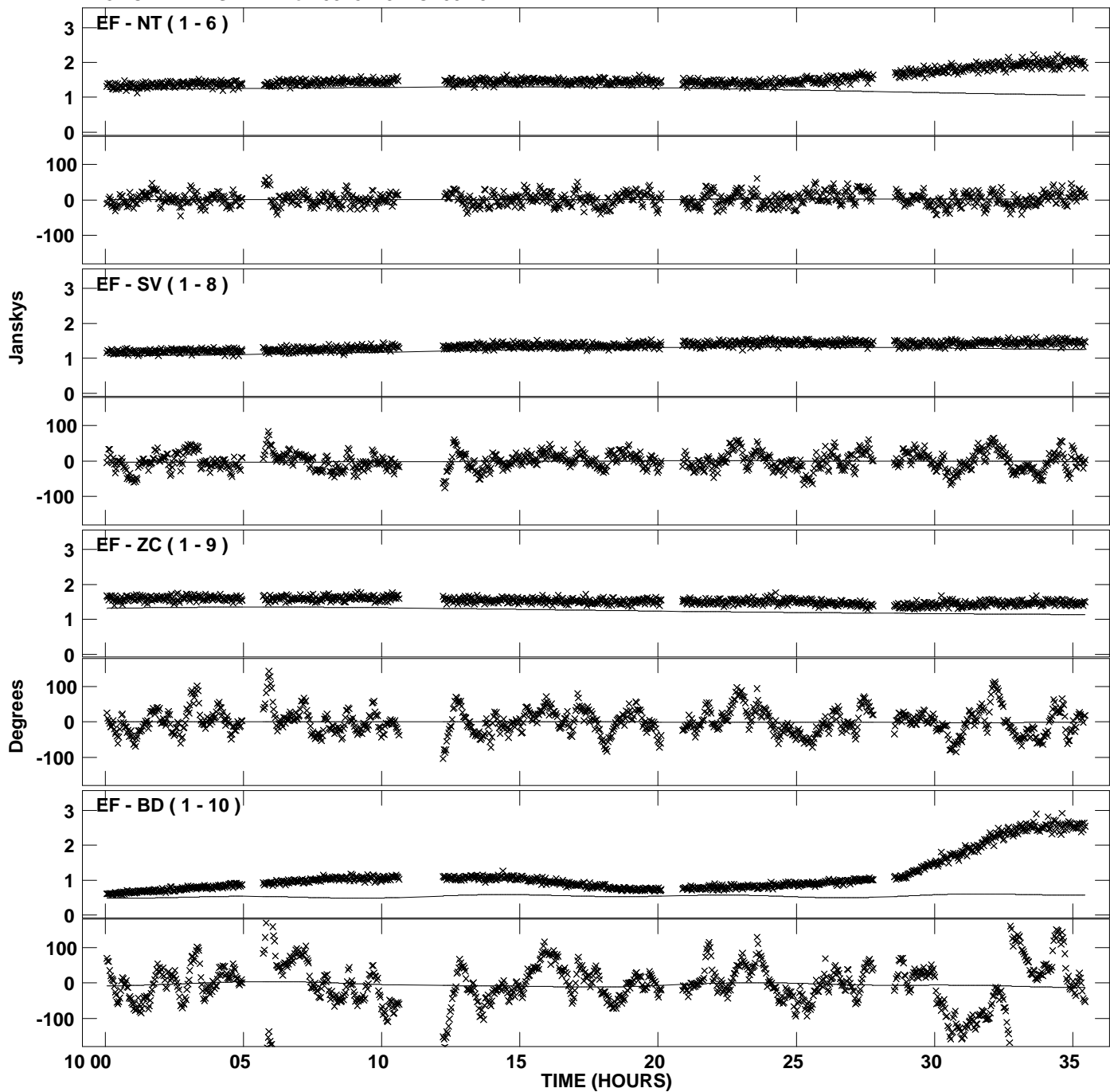

Plot file version 24 created 25-JUL-2012 21:27:03
Amplitude and Phase vs Time for 0528+134.MULTI.1 CL # 3
IF 8 CHAN 1 STK LL of 0528+134.ICL001.3

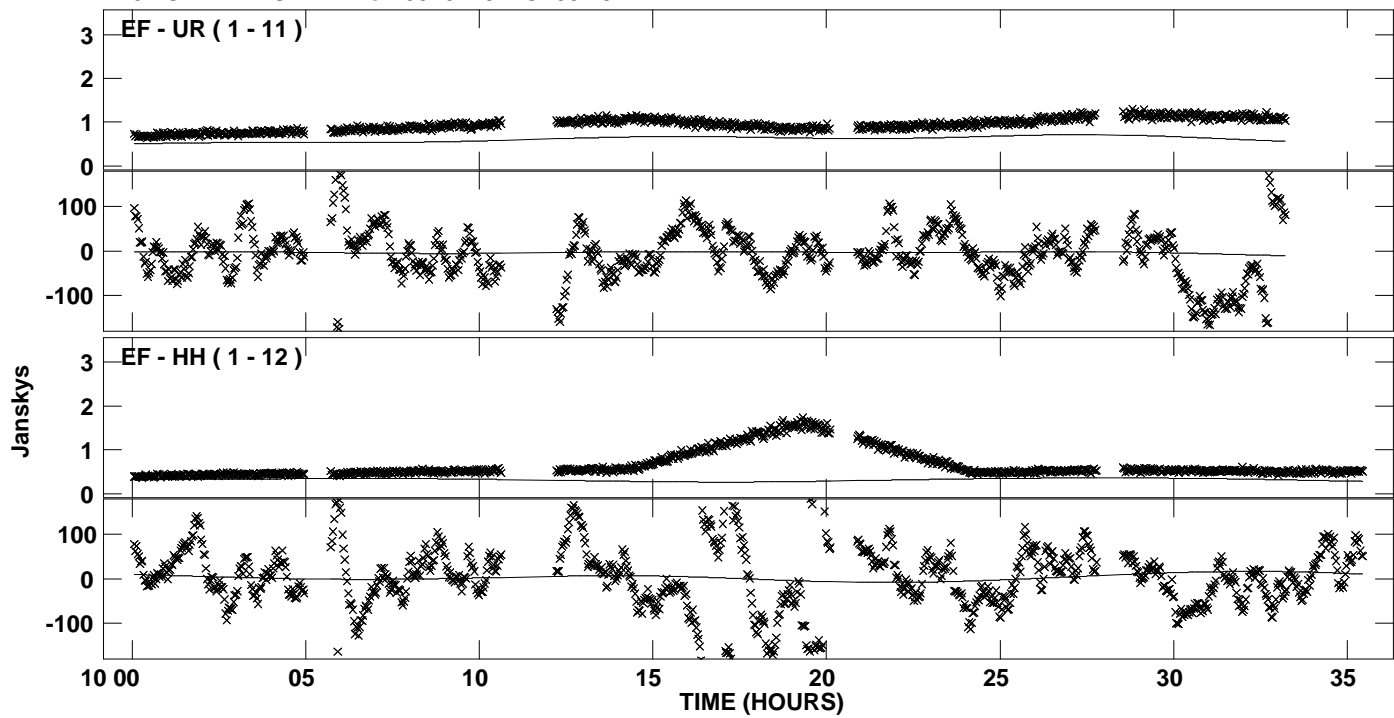

Plot file version 25 created 25-JUL-2012 21:27:03
Amplitude and Phase vs Time for 0528+134.MULTI.1 CL # 3
IF 1 CHAN 1 STK RR of 0528+134.ICL001.3

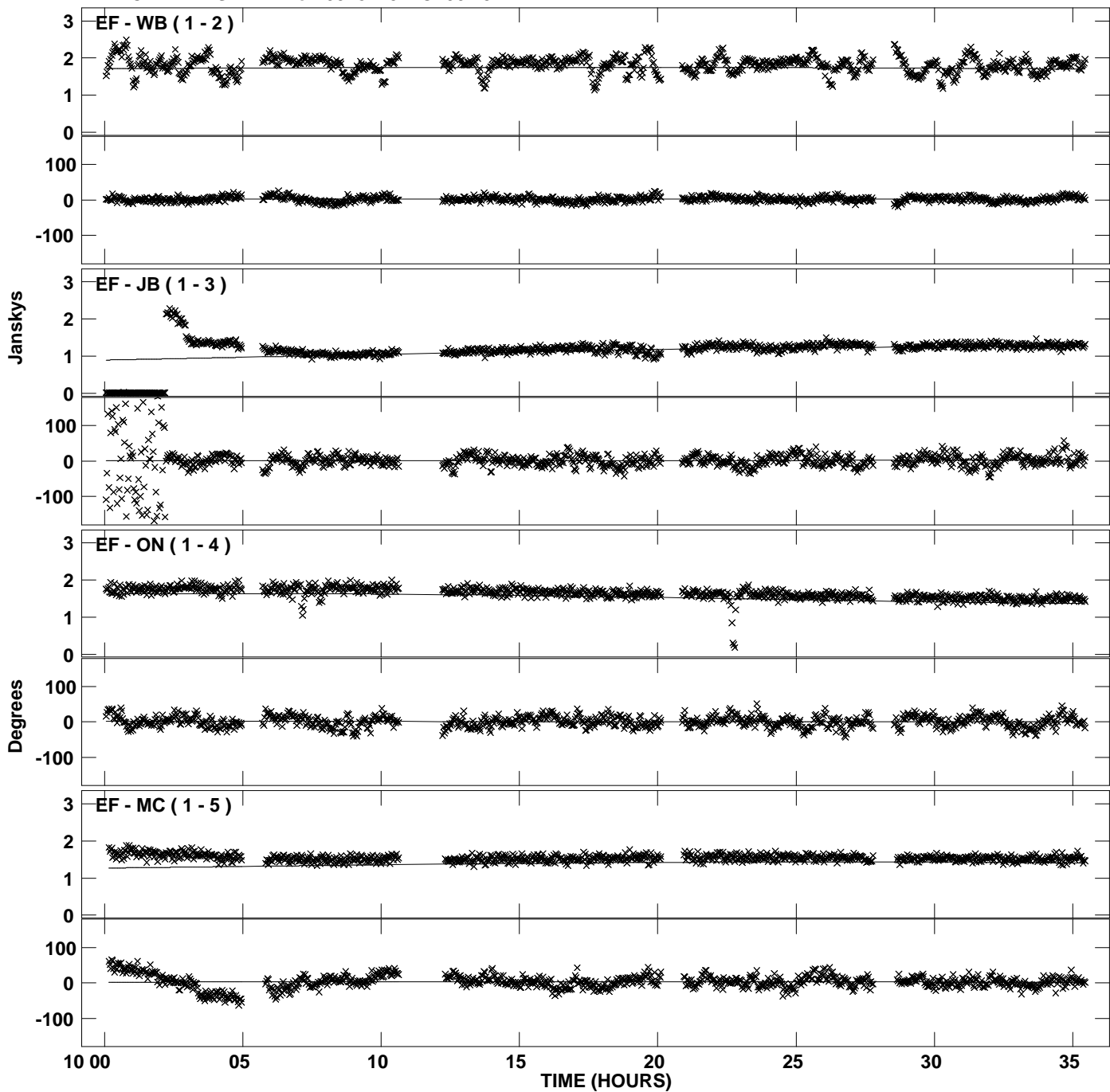

Plot file version 26 created 25-JUL-2012 21:27:03
Amplitude and Phase vs Time for 0528+134.MULTI.1 CL # 3
IF 1 CHAN 1 STK RR of 0528+134.ICL001.3

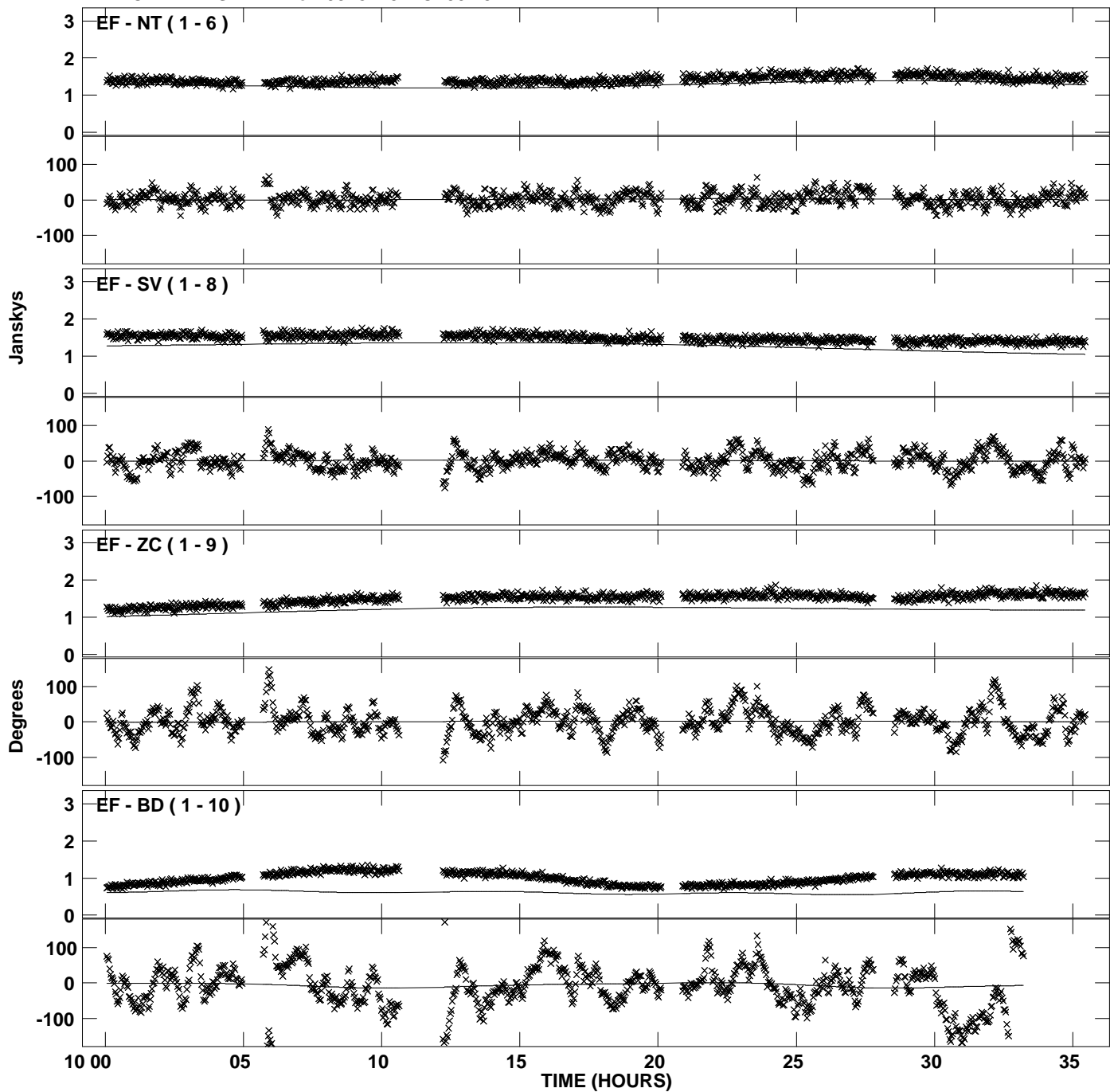

Plot file version 27 created 25-JUL-2012 21:27:03
Amplitude and Phase vs Time for 0528+134.MULTI.1 CL # 3
IF 1 CHAN 1 STK RR of 0528+134.ICL001.3

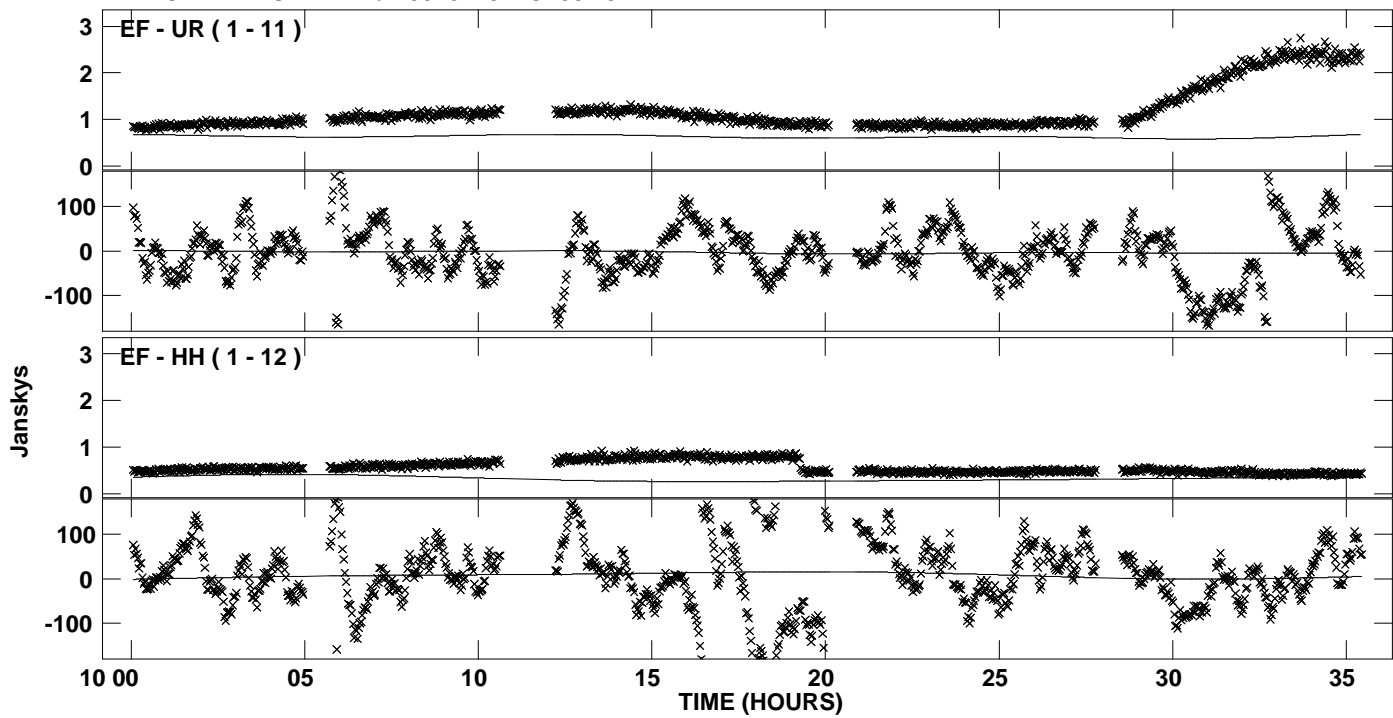

Plot file version 28 created 25-JUL-2012 21:27:03
Amplitude and Phase vs Time for 0528+134.MULTI.1 CL # 3
IF 2 CHAN 1 STK RR of 0528+134.ICL001.3

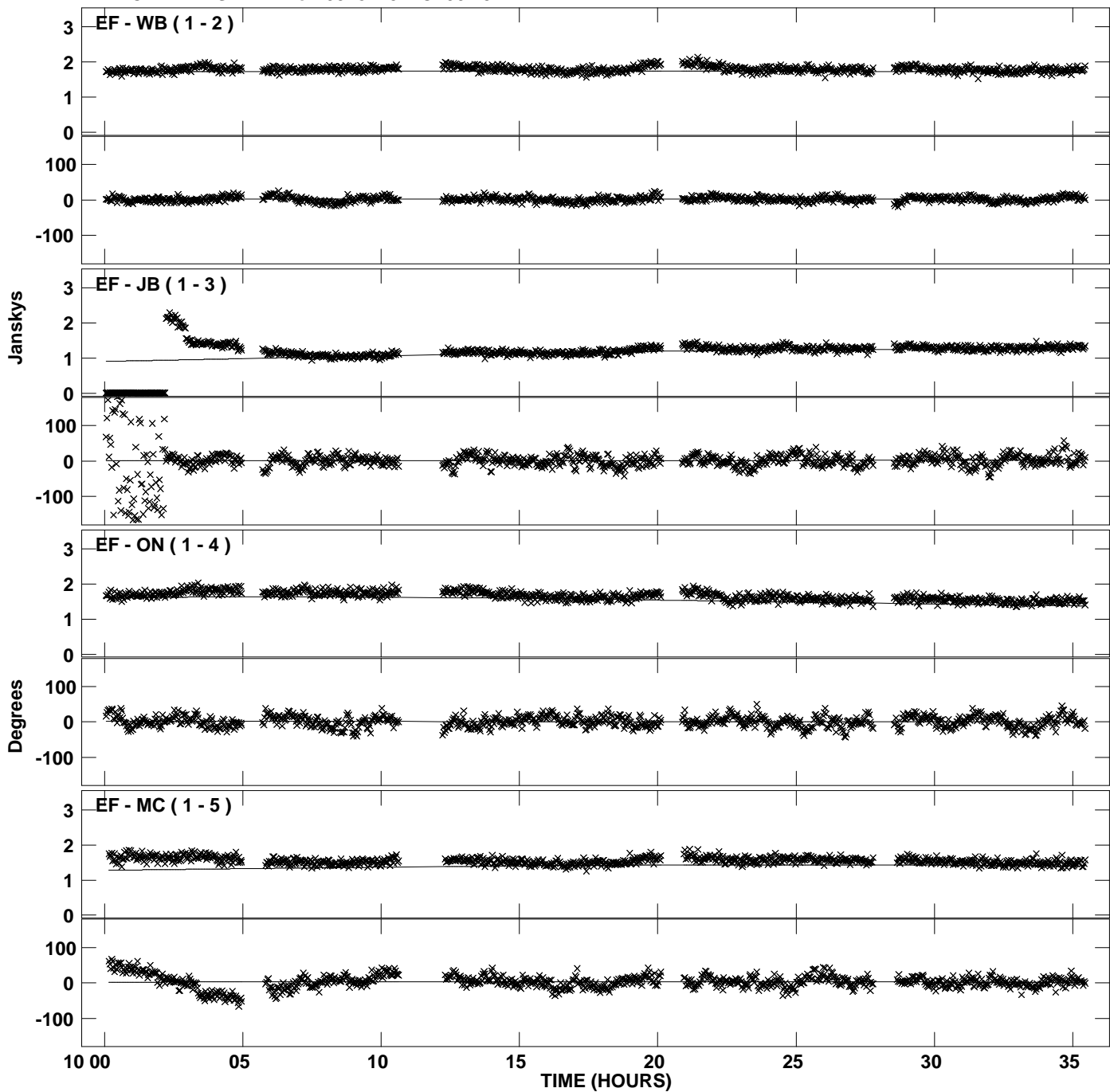

Plot file version 29 created 25-JUL-2012 21:27:03
Amplitude andPhase vs Time for 0528+134.MULTI.1 CL # 3
IF 2 CHAN 1 STK RR of 0528+134.ICL001.3

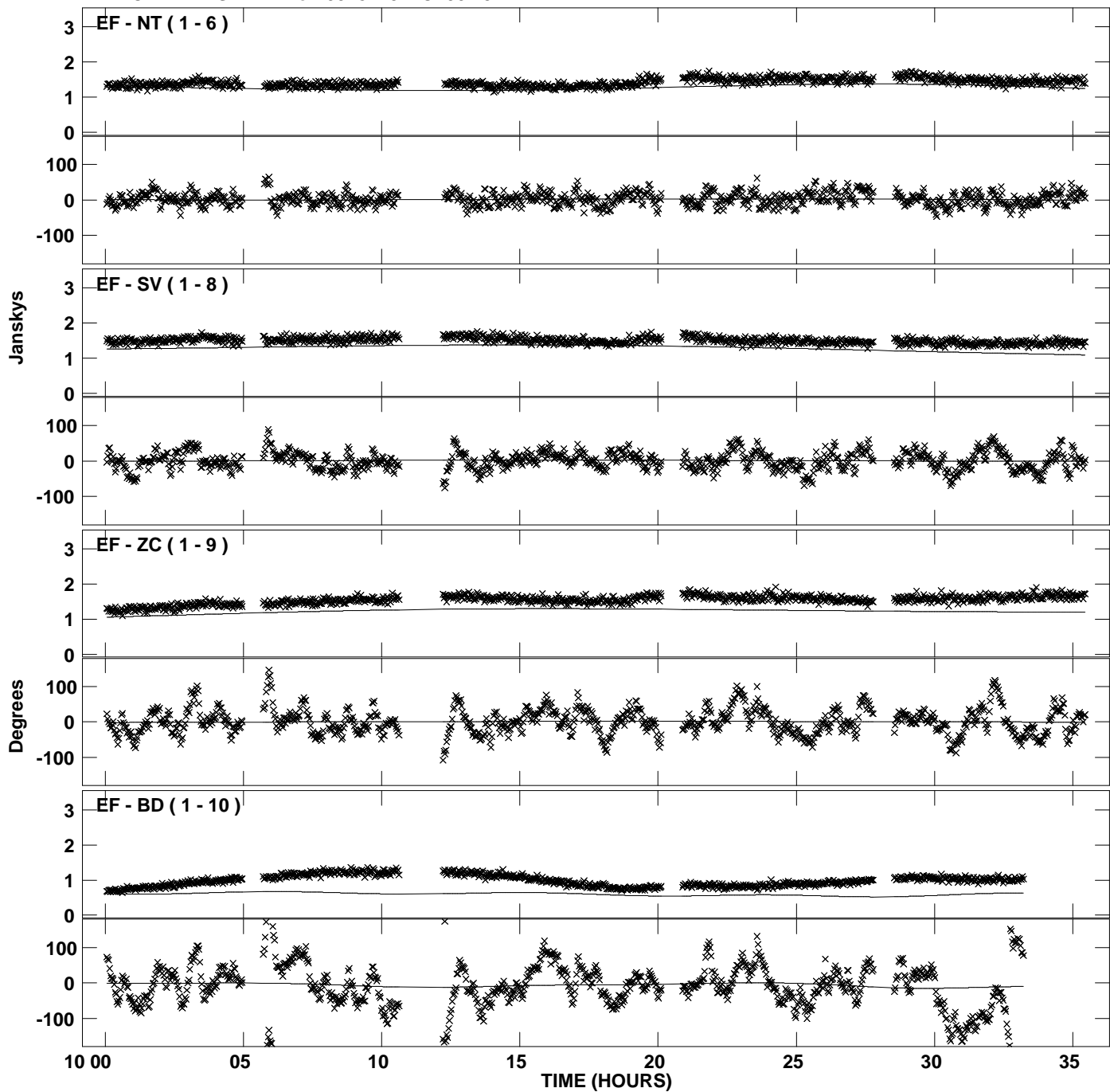

Plot file version 30 created 25-JUL-2012 21:27:03
Amplitude and Phase vs Time for 0528+134.MULTI.1 CL # 3
IF 2 CHAN 1 STK RR of 0528+134.ICL001.3

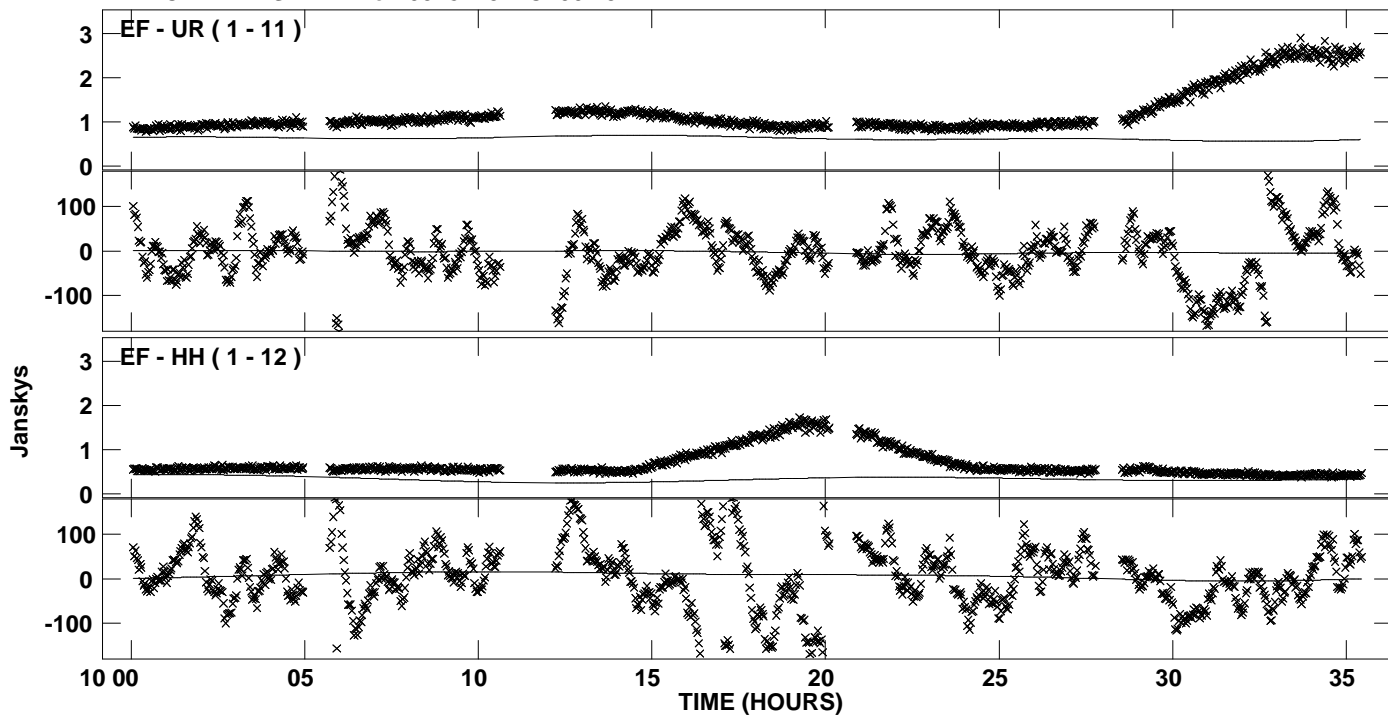

Plot file version 31 created 25-JUL-2012 21:27:03
Amplitude and Phase vs Time for 0528+134.MULTI.1 CL # 3
IF 3 CHAN 1 STK RR of 0528+134.ICL001.3

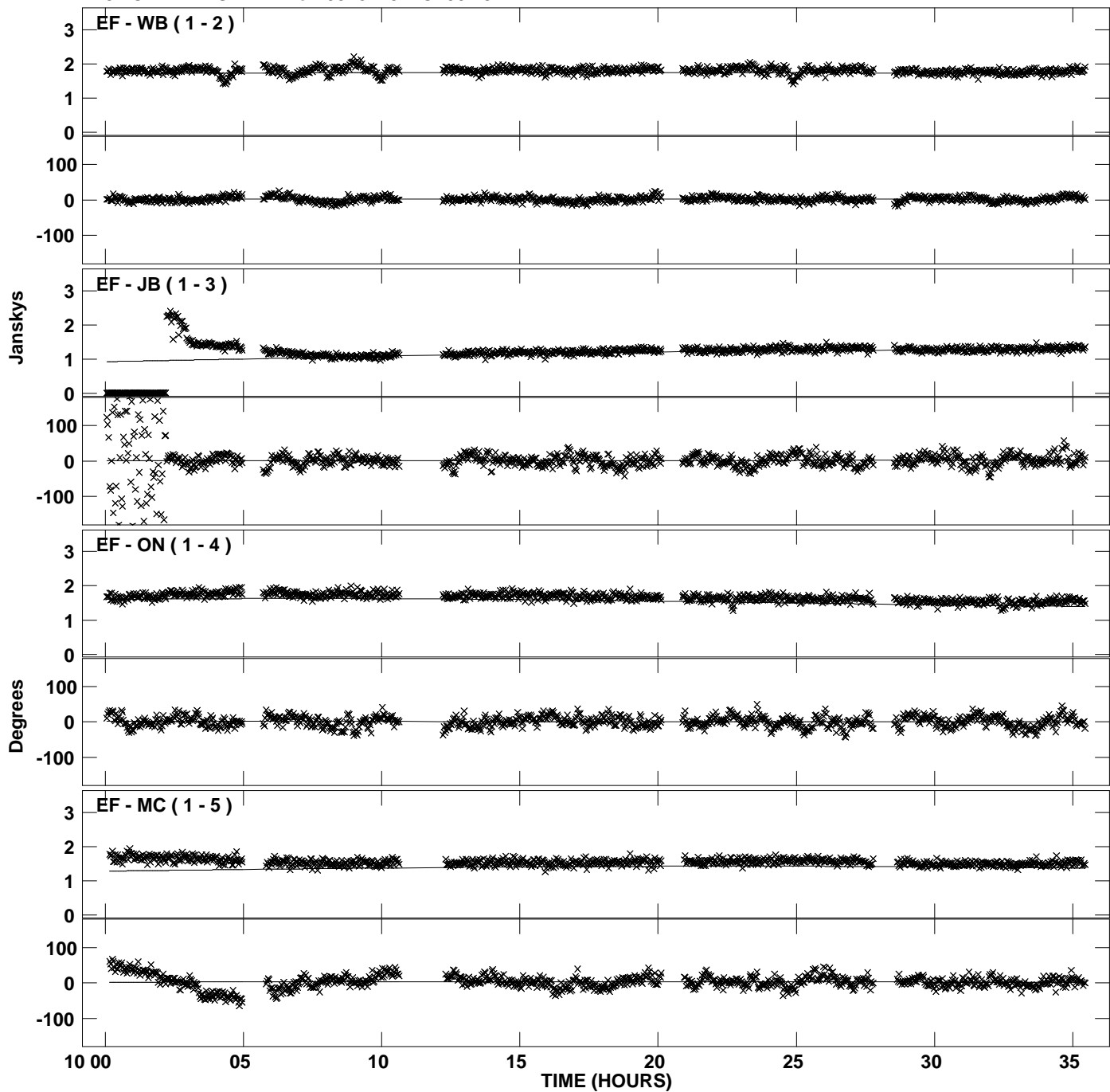

Plot file version 32 created 25-JUL-2012 21:27:03
Amplitude and Phase vs Time for 0528+134.MULTI.1 CL # 3
IF 3 CHAN 1 STK RR of 0528+134.ICL001.3

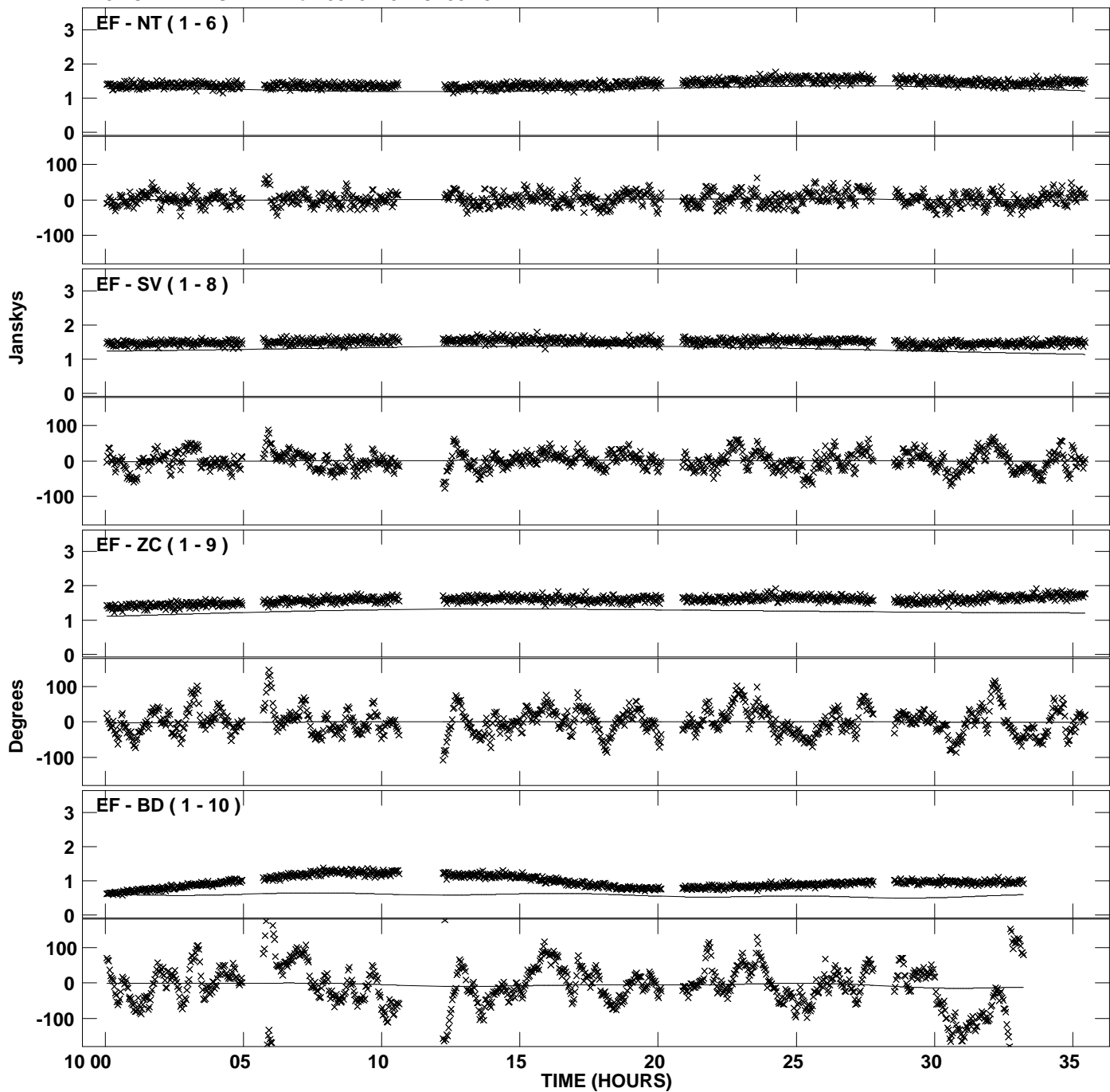

Plot file version 33 created 25-JUL-2012 21:27:03
Amplitude and Phase vs Time for 0528+134.MULTI.1 CL # 3
IF 3 CHAN 1 STK RR of 0528+134.ICL001.3

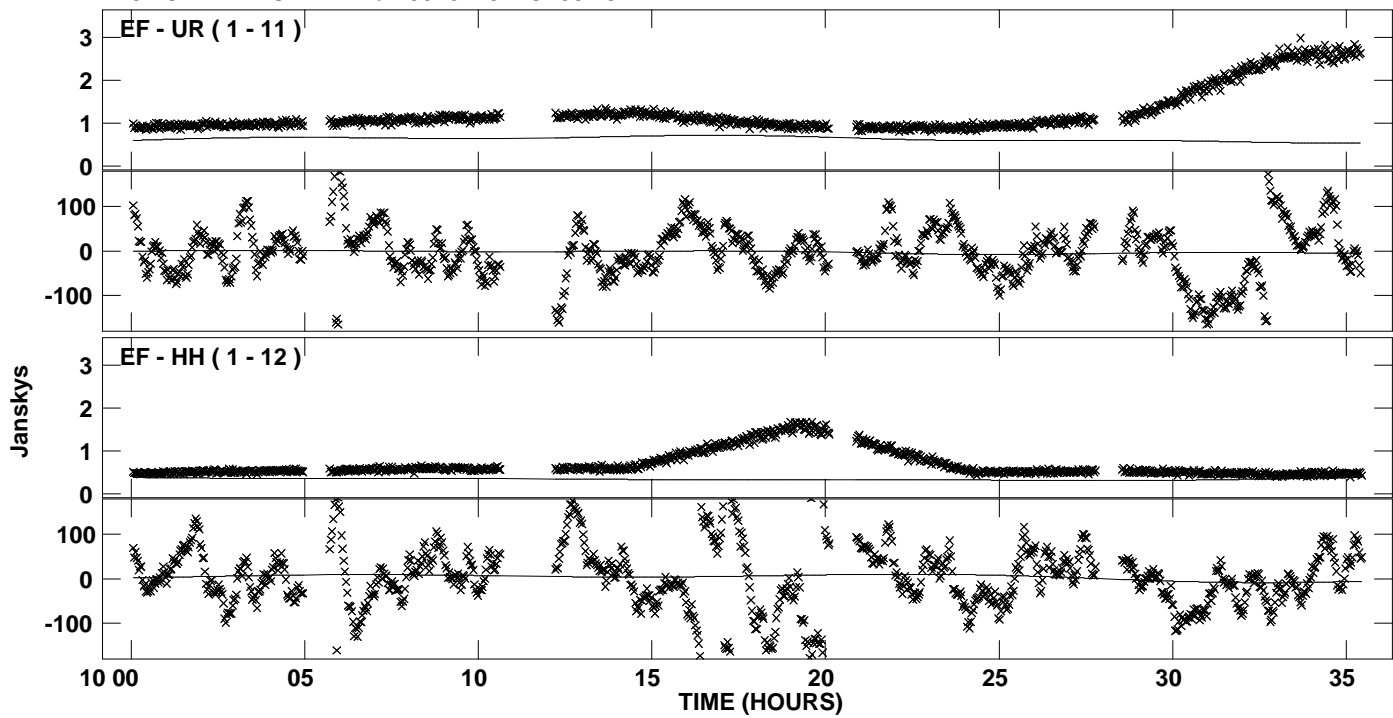

PLot file version 34 created 25-JUL-2012 21:27:04
Amplitude andPhase vs Time for 0528+134.MULTI.1 CL # 3
IF 4 CHAN 1 STK RR of 0528+134.ICL001.3

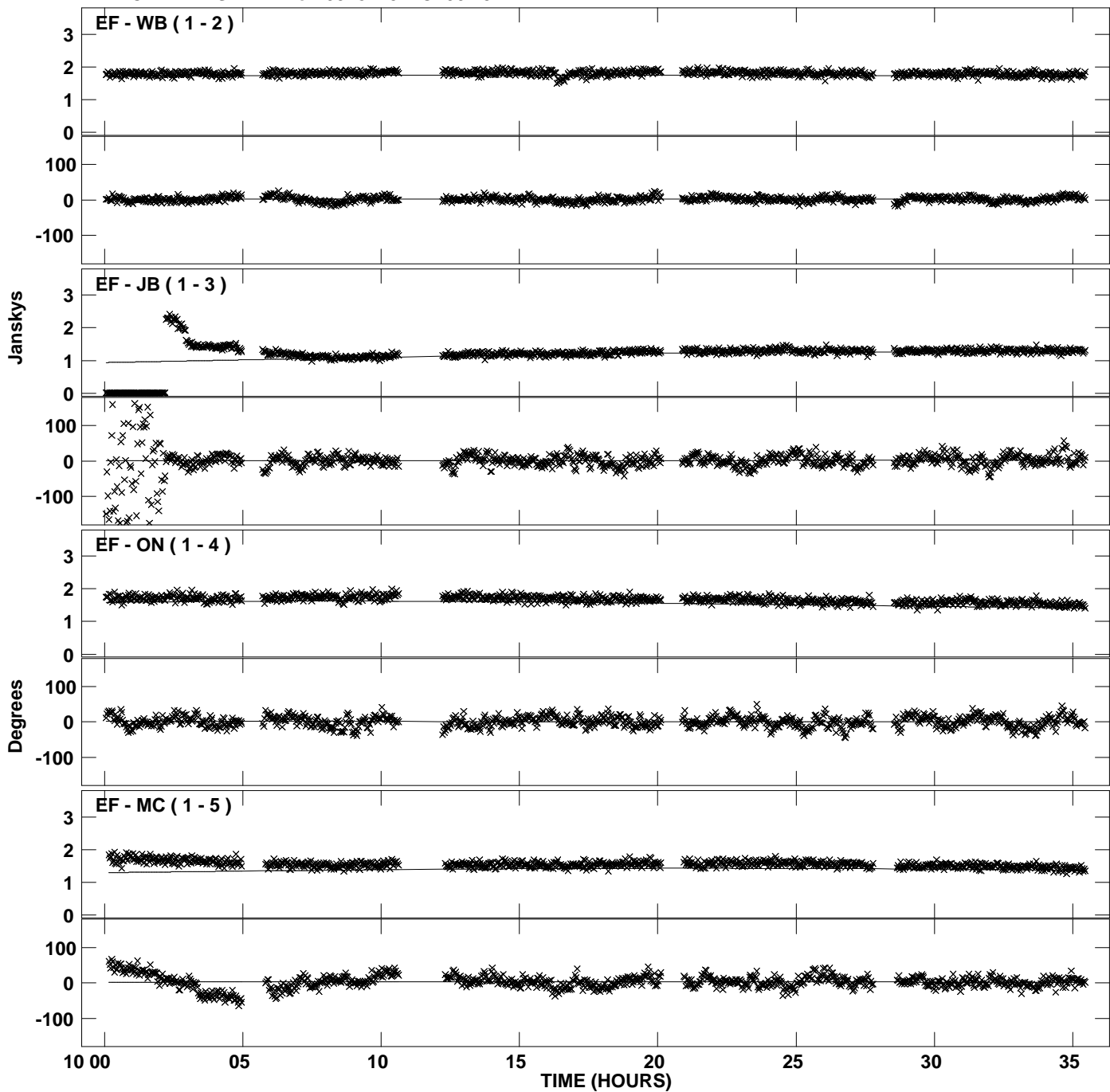

Plot file version 35 created 25-JUL-2012 21:27:04
Amplitude and Phase vs Time for 0528+134.MULTI.1 CL # 3
IF 4 CHAN 1 STK RR of 0528+134.ICL001.3

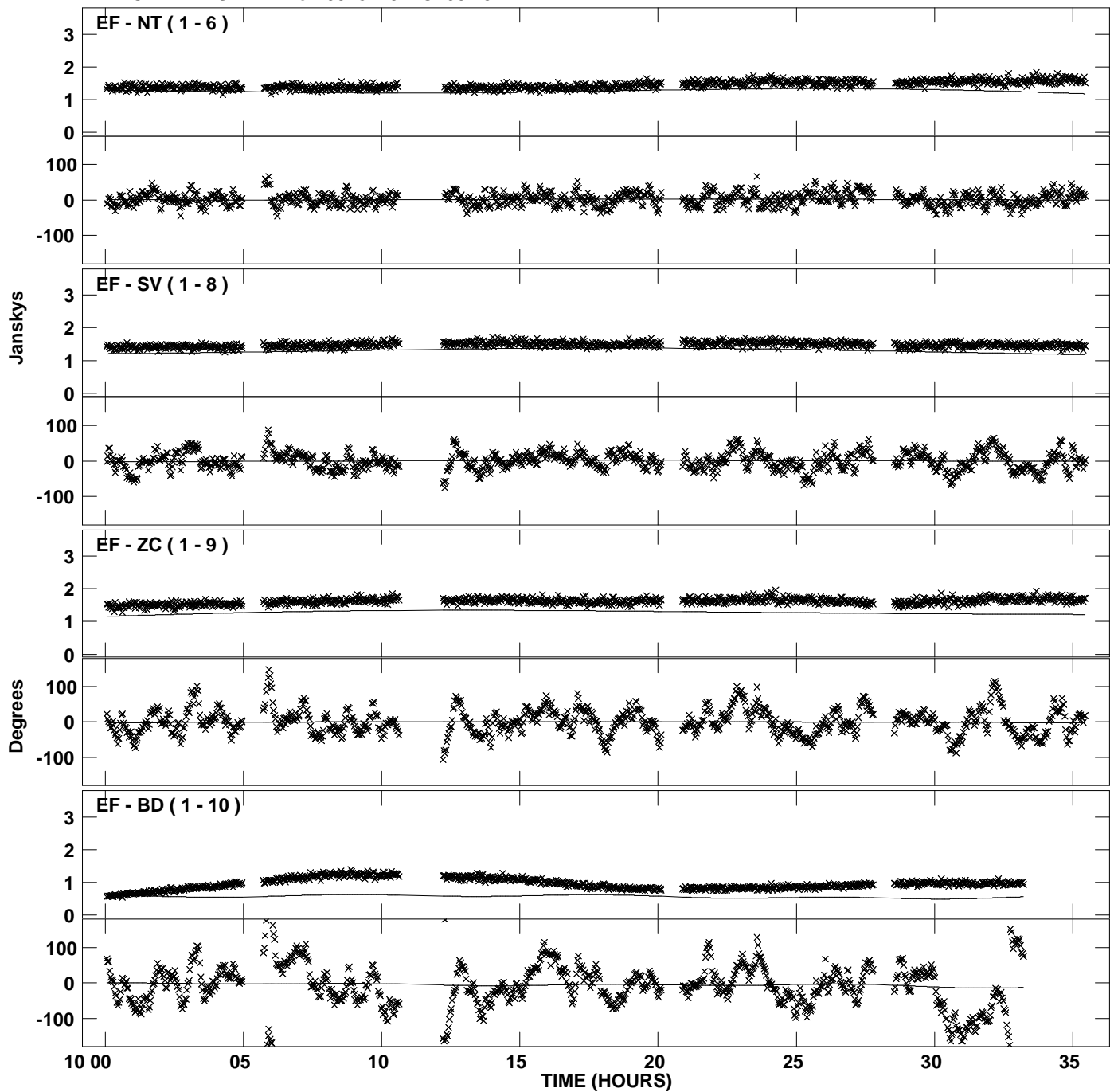

Plot file version 36 created 25-JUL-2012 21:27:04
Amplitude and Phase vs Time for 0528+134.MULTI.1 CL # 3
IF 4 CHAN 1 STK RR of 0528+134.ICL001.3

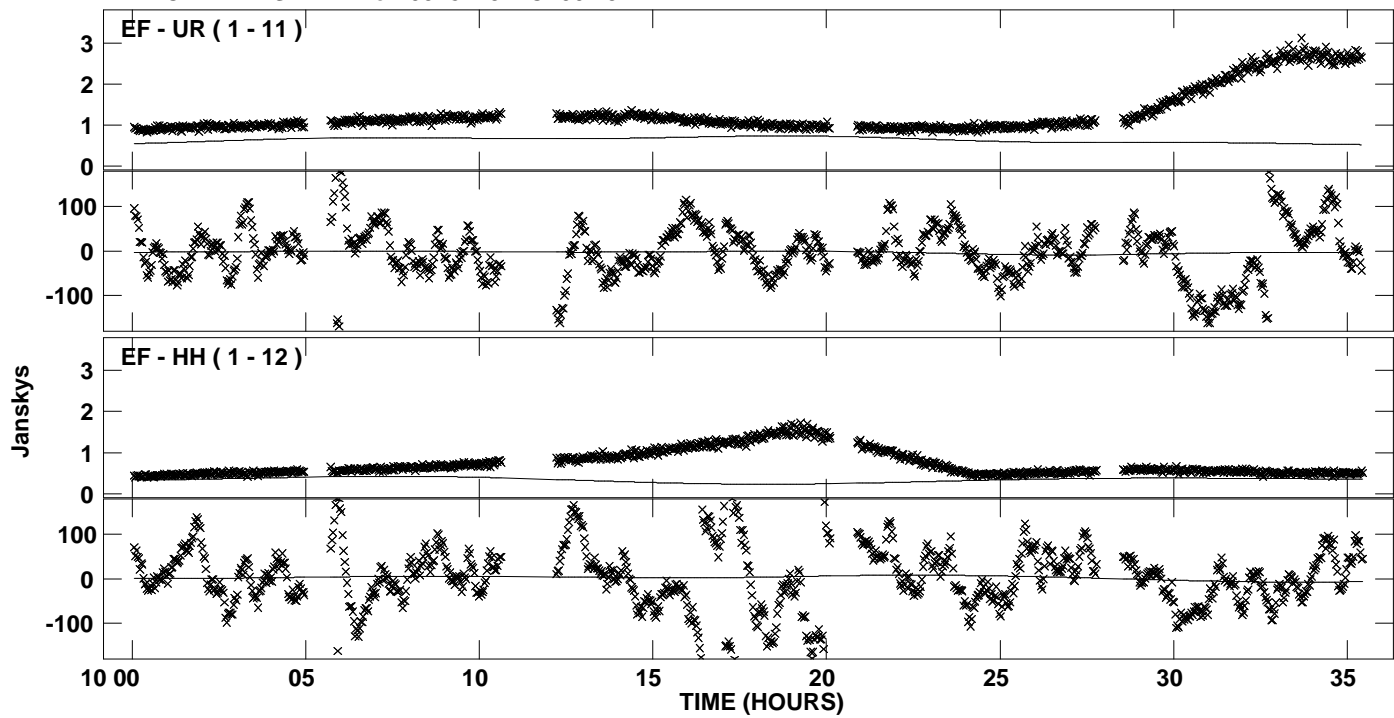

Plot file version 37 created 25-JUL-2012 21:27:04
Amplitude and Phase vs Time for 0528+134.MULTI.1 CL # 3
IF 5 CHAN 1 STK RR of 0528+134.ICL001.3

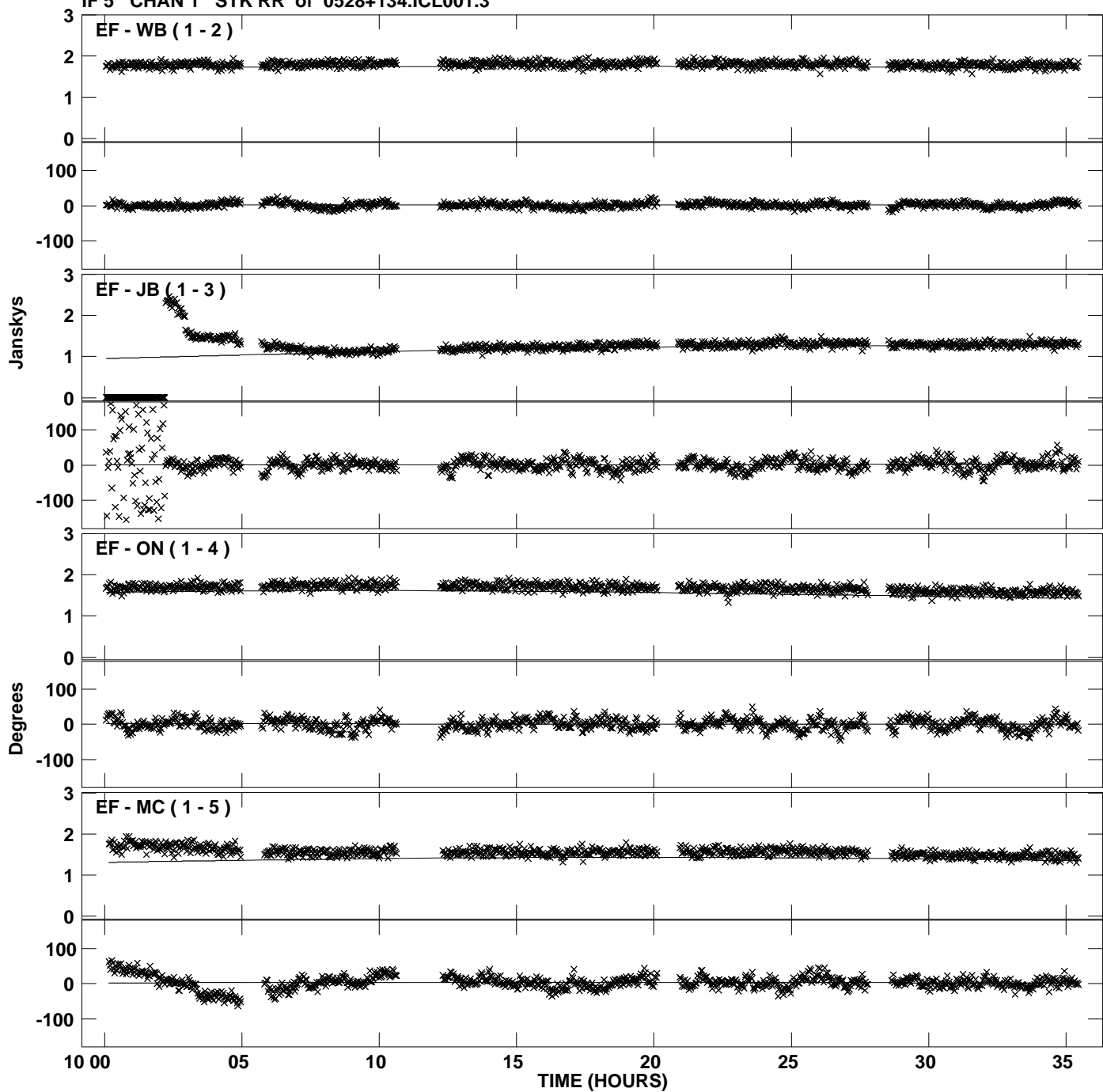

Plot file version 38 created 25-JUL-2012 21:27:04
Amplitude and Phase vs Time for 0528+134.MULTI.1 CL # 3
IF 5 CHAN 1 STK RR of 0528+134.ICL001.3

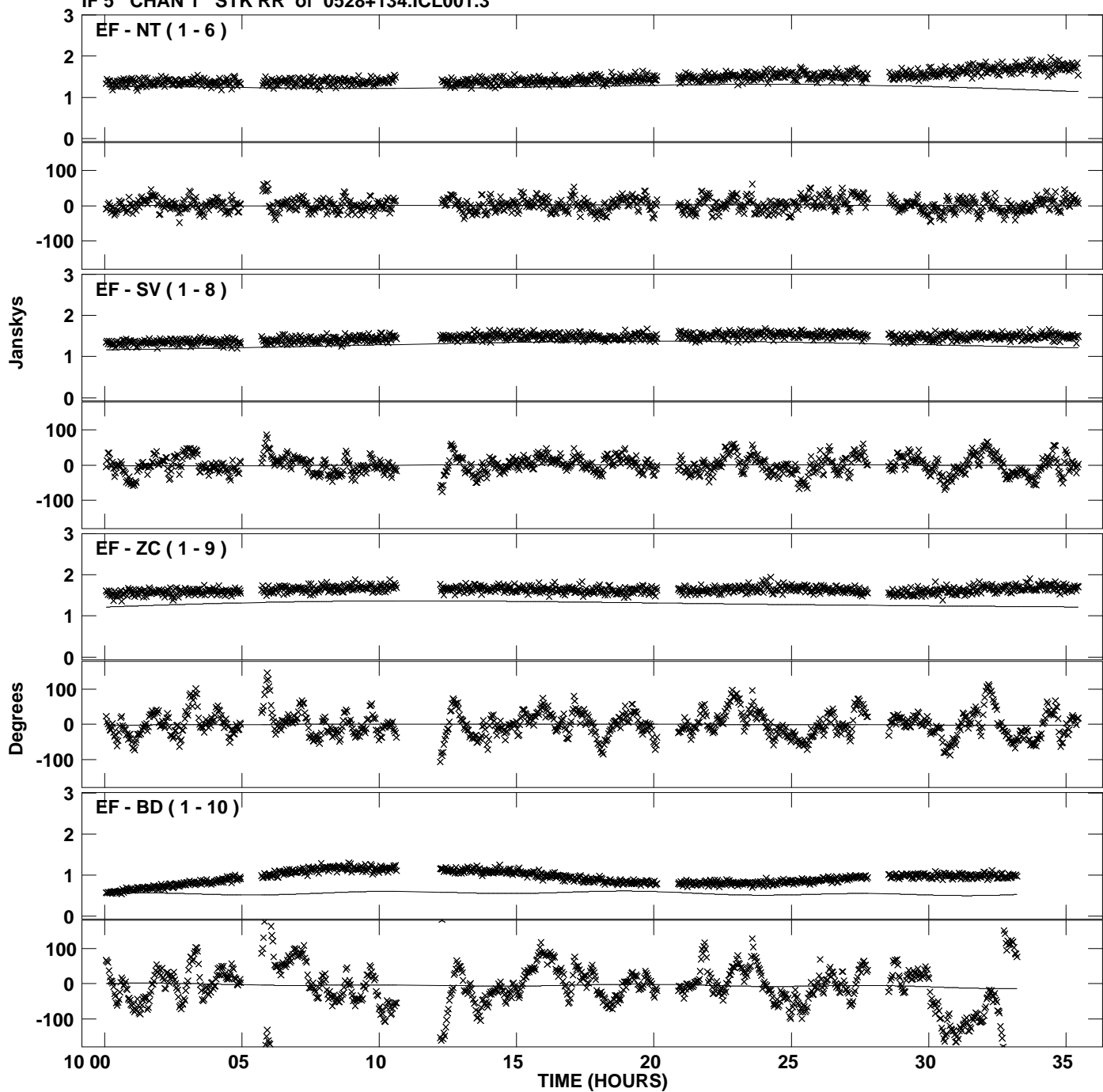

Plot file version 39 created 25-JUL-2012 21:27:04
Amplitude and Phase vs Time for 0528+134.MULTI.1 CL # 3
IF 5 CHAN 1 STK RR of 0528+134.ICL001.3

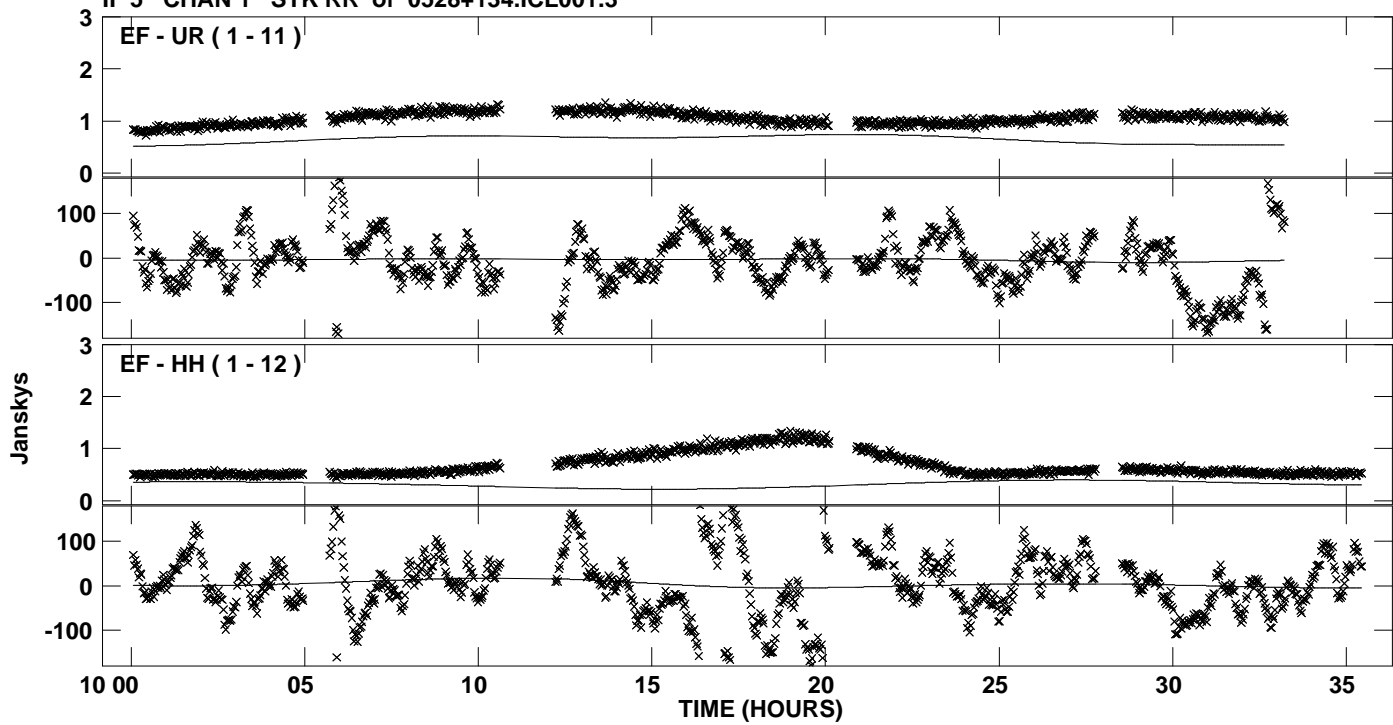

Plot file version 40 created 25-JUL-2012 21:27:04
Amplitude and Phase vs Time for 0528+134.MULTI.1 CL # 3
IF 6 CHAN 1 STK RR of 0528+134.ICL001.3

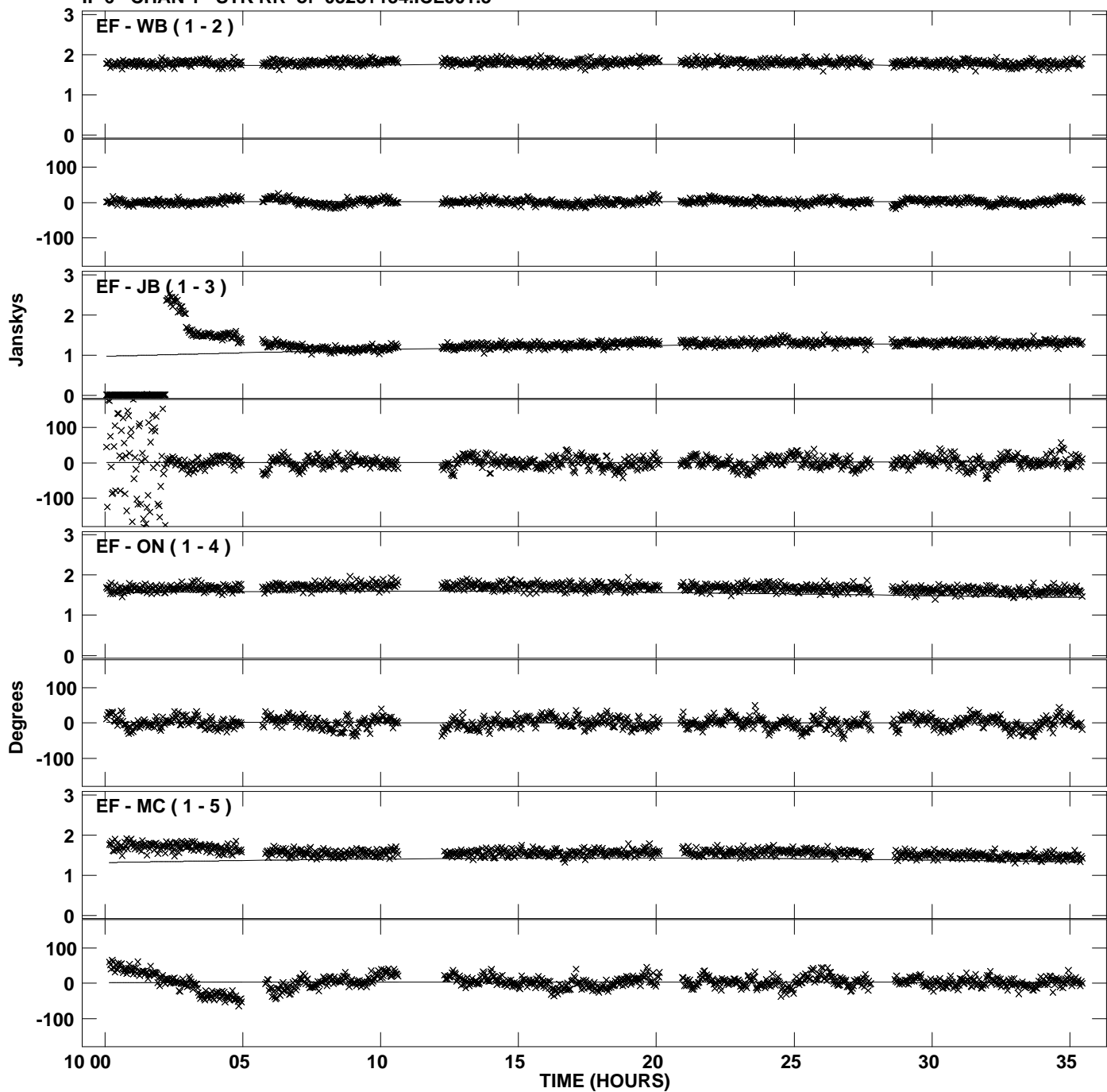

Plot file version 41 created 25-JUL-2012 21:27:04
Amplitude and Phase vs Time for 0528+134.MULTI.1 CL # 3
IF 6 CHAN 1 STK RR of 0528+134.ICL001.3

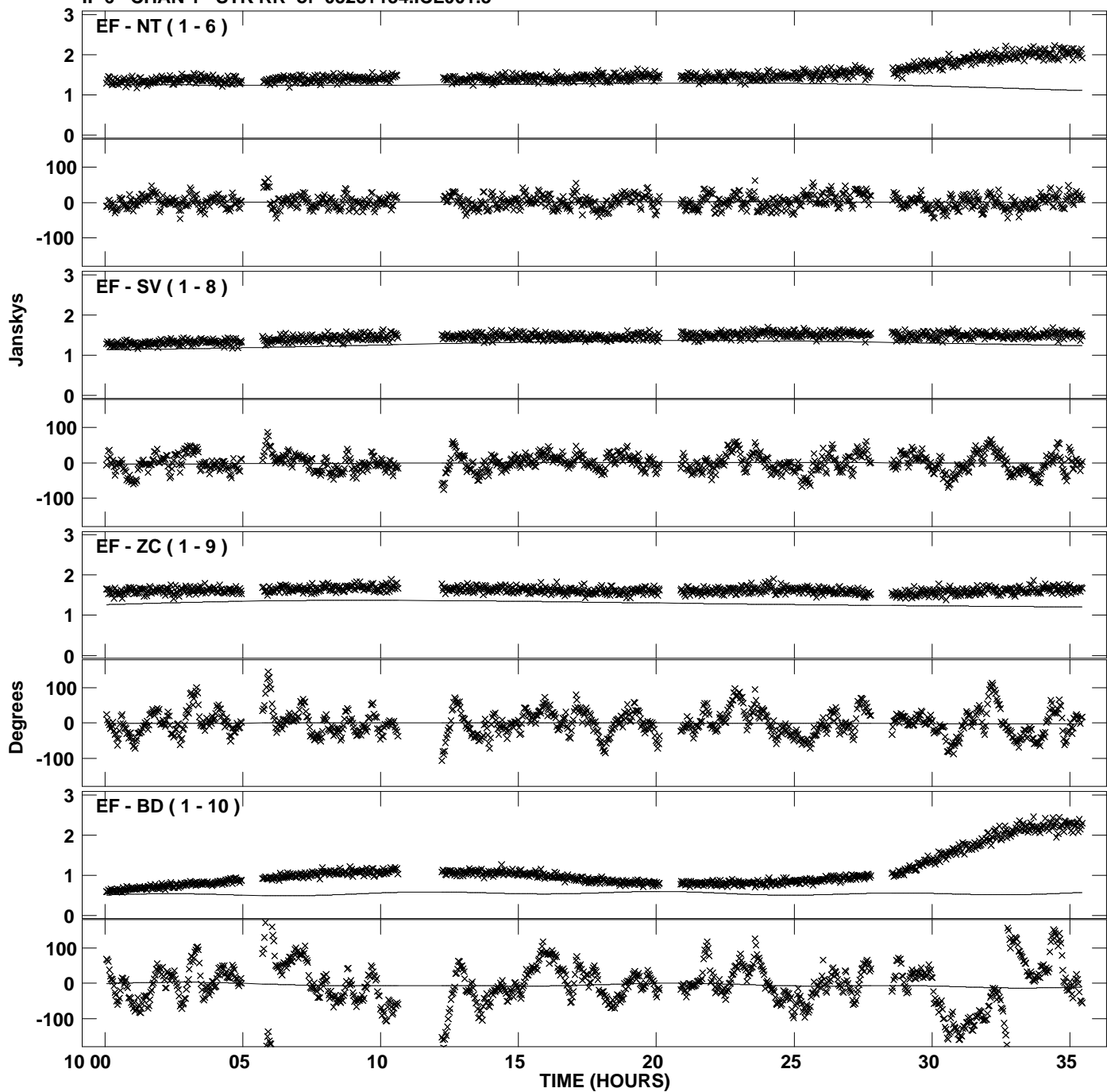

Plot file version 42 created 25-JUL-2012 21:27:04
Amplitude and Phase vs Time for 0528+134.MULTI.1 CL # 3
IF 6 CHAN 1 STK RR of 0528+134.ICL001.3

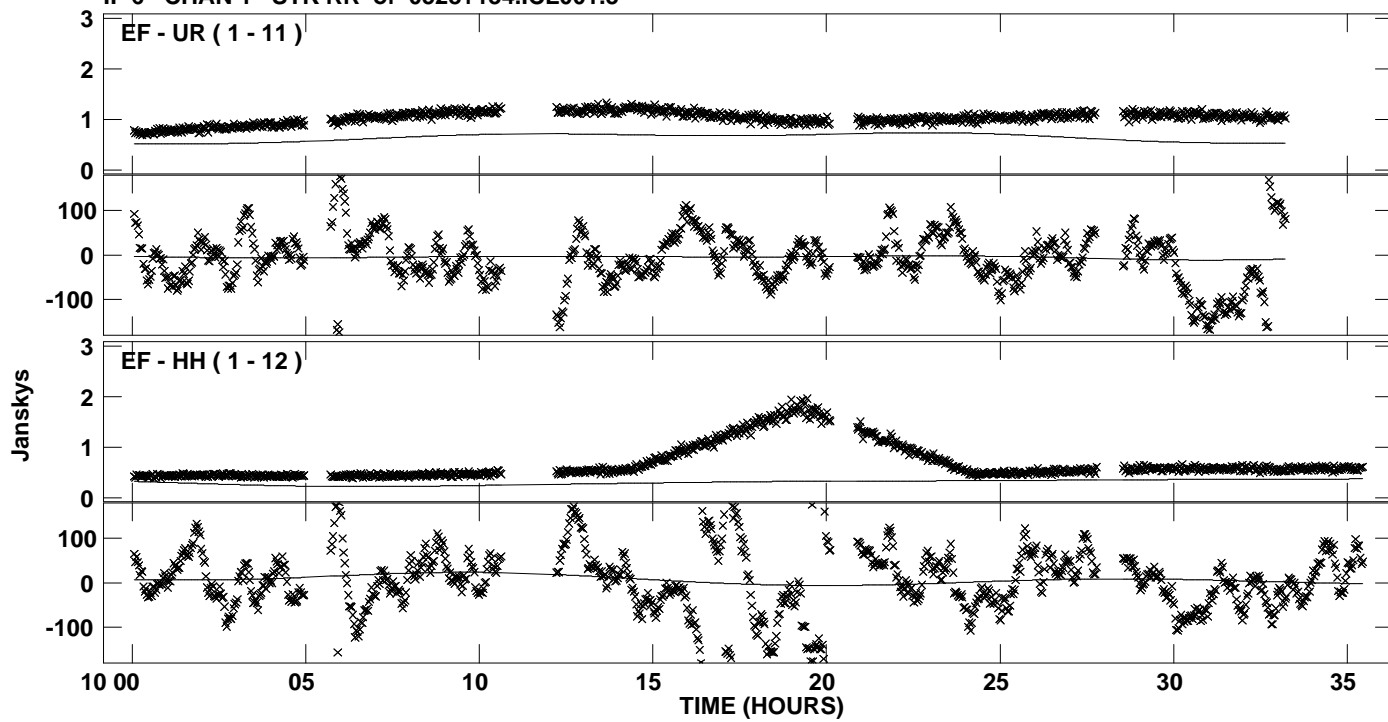

PLot file version 43 created 25-JUL-2012 21:27:04
Amplitude andPhase vs Time for 0528+134.MULTI.1 CL # 3
IF 7 CHAN 1 STK RR of 0528+134.ICL001.3

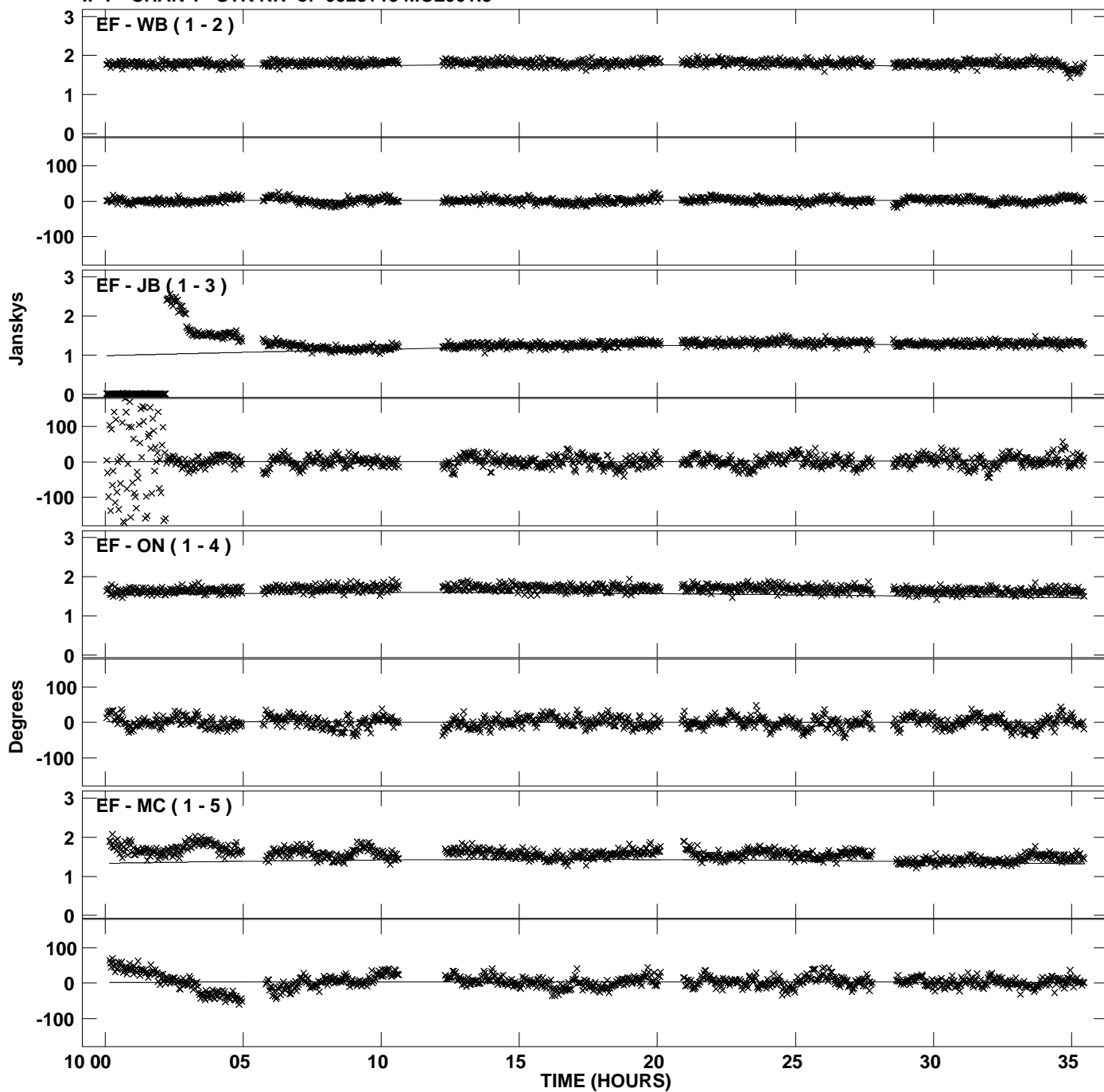

Plot file version 44 created 25-JUL-2012 21:27:04
Amplitude and Phase vs Time for 0528+134.MULTI.1 CL # 3
IF 7 CHAN 1 STK RR of 0528+134.ICL001.3

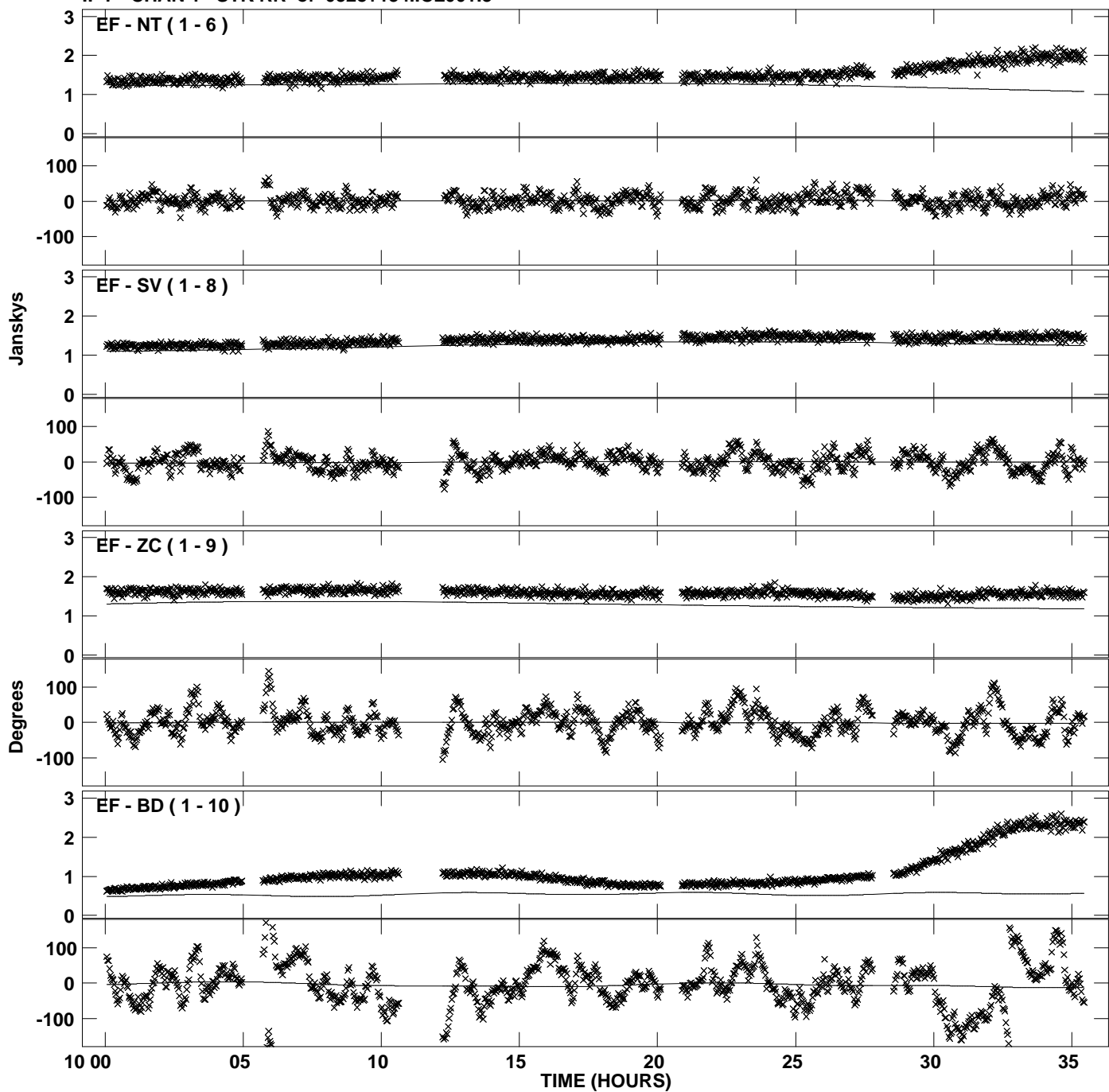

Plot file version 45 created 25-JUL-2012 21:27:04
Amplitude and Phase vs Time for 0528+134.MULTI.1 CL # 3
IF 7 CHAN 1 STK RR of 0528+134.ICL001.3

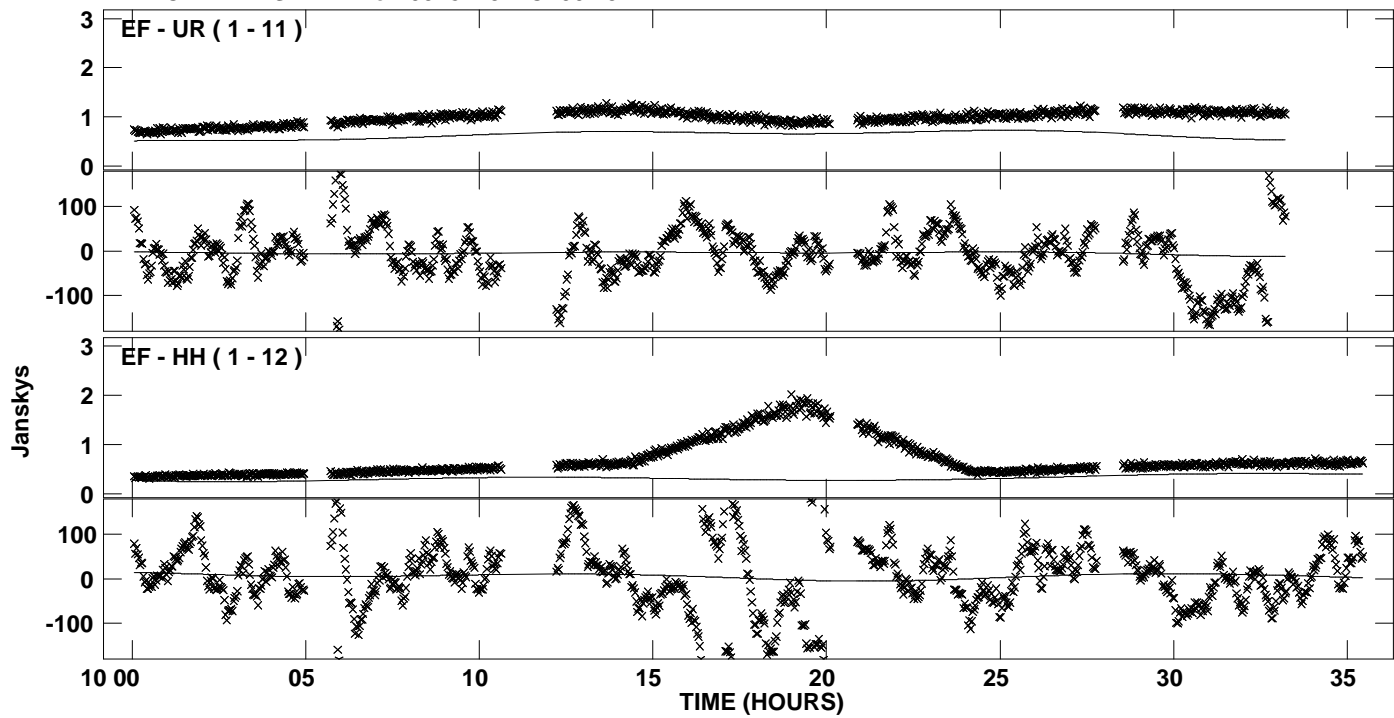

Plot file version 46 created 25-JUL-2012 21:27:04
Amplitude andPhase vs Time for 0528+134.MULTI.1 CL # 3
IF 8 CHAN 1 STK RR of 0528+134.ICL001.3

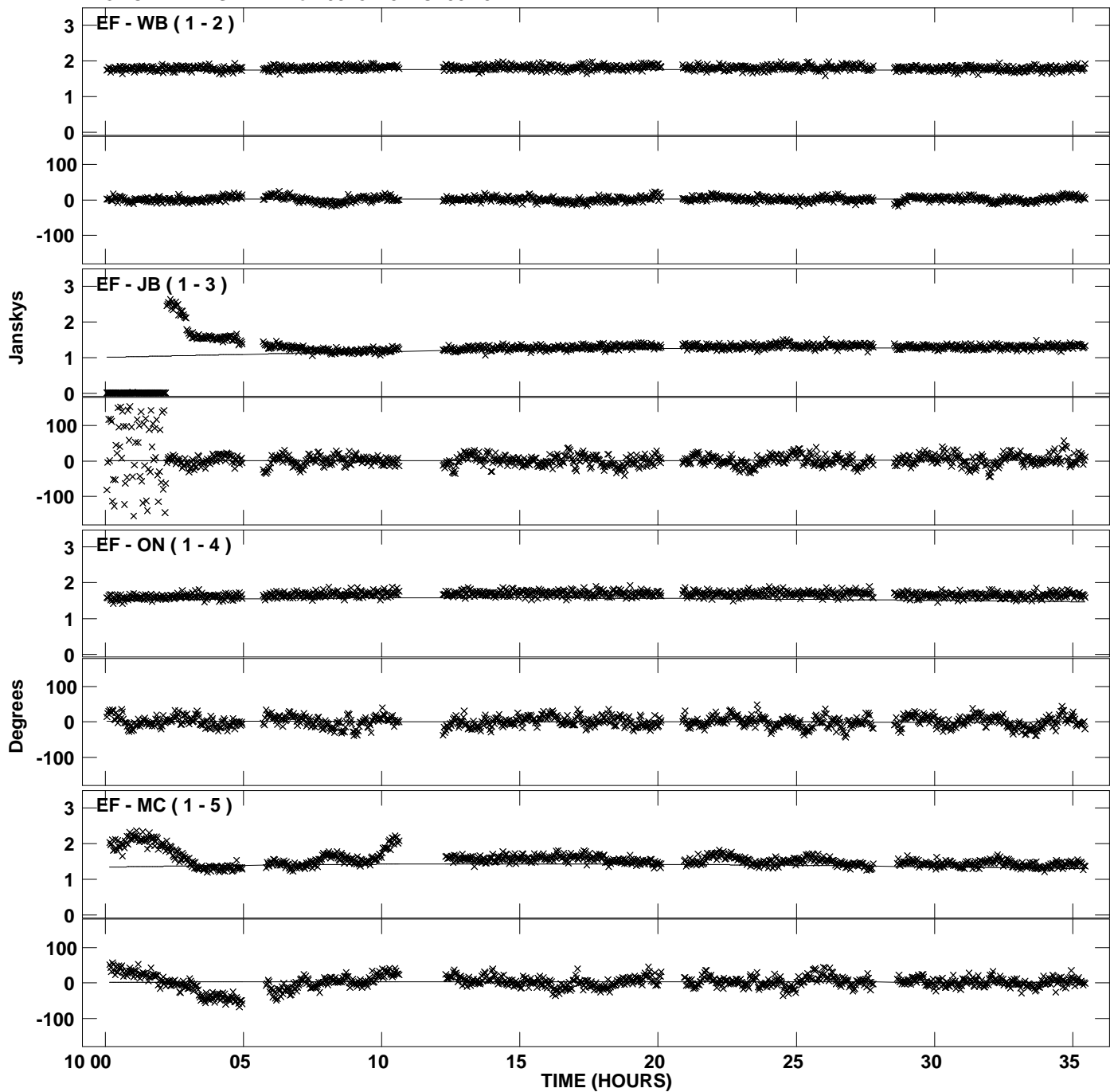

Plot file version 47 created 25-JUL-2012 21:27:04
Amplitude and Phase vs Time for 0528+134.MULTI.1 CL # 3
IF 8 CHAN 1 STK RR of 0528+134.ICL001.3

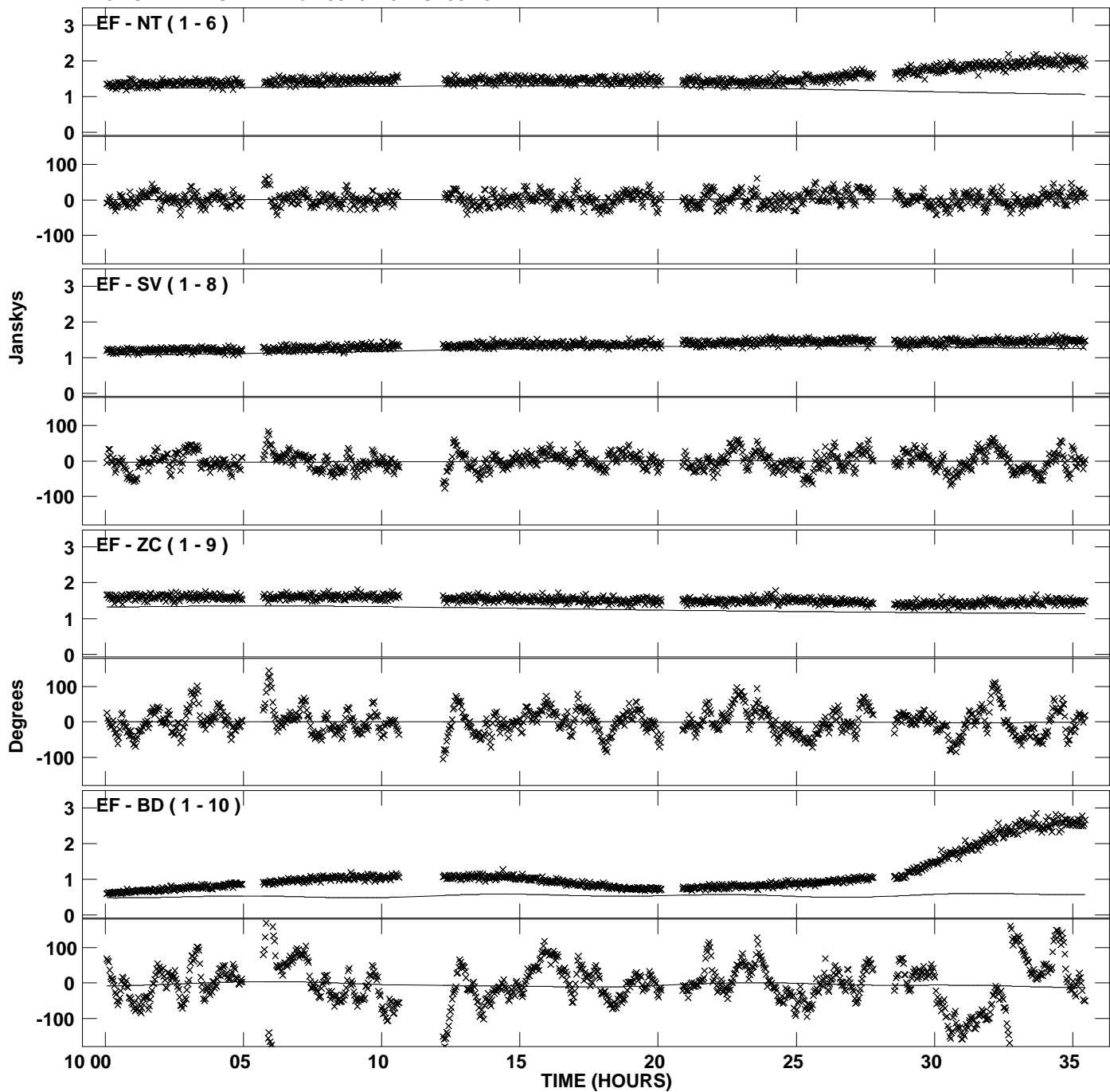

Plot file version 48 created 25-JUL-2012 21:27:04
Amplitude and Phase vs Time for 0528+134.MULTI.1 CL # 3
IF 8 CHAN 1 STK RR of 0528+134.ICL001.3

