

Plot file version 1 created 06-FEB-2013 10:29:20
Amplitude and Phase vs Time for 3C286.MULTI.1 CL # 3
IF 1 CHAN 1 STK LL of 3C286.ICL001.3

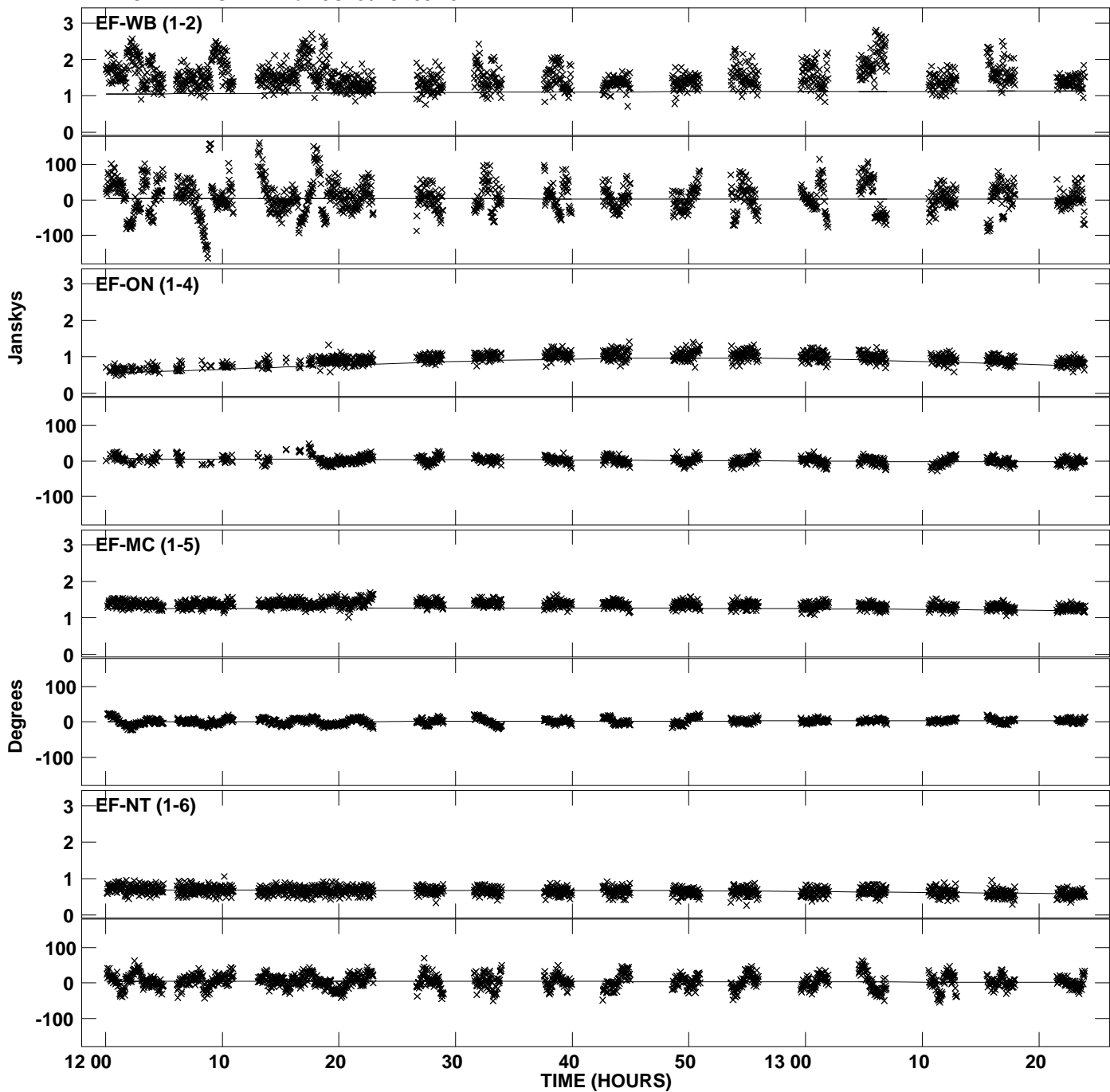

Plot file version 2 created 06-FEB-2013 10:29:20
Amplitude and Phase vs Time for 3C286.MULTI.1 CL # 3
IF 1 CHAN 1 STK LL of 3C286.ICL001.3

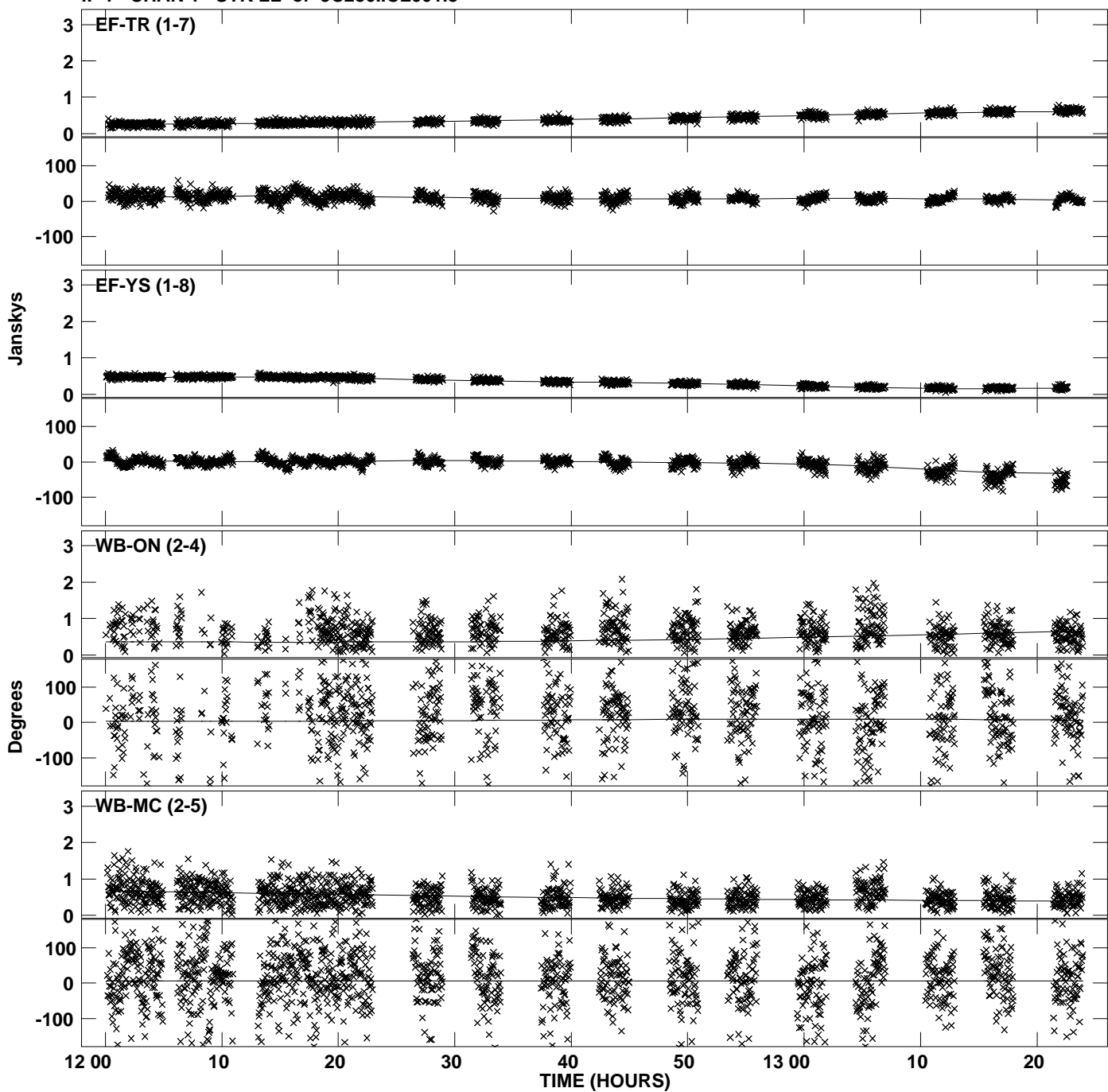

PLot file version 3 created 06-FEB-2013 10:29:20
Amplitude andPhase vs Time for 3C286.MULTI.1 CL # 3
IF 1 CHAN 1 STK LL of 3C286.ICL001.3

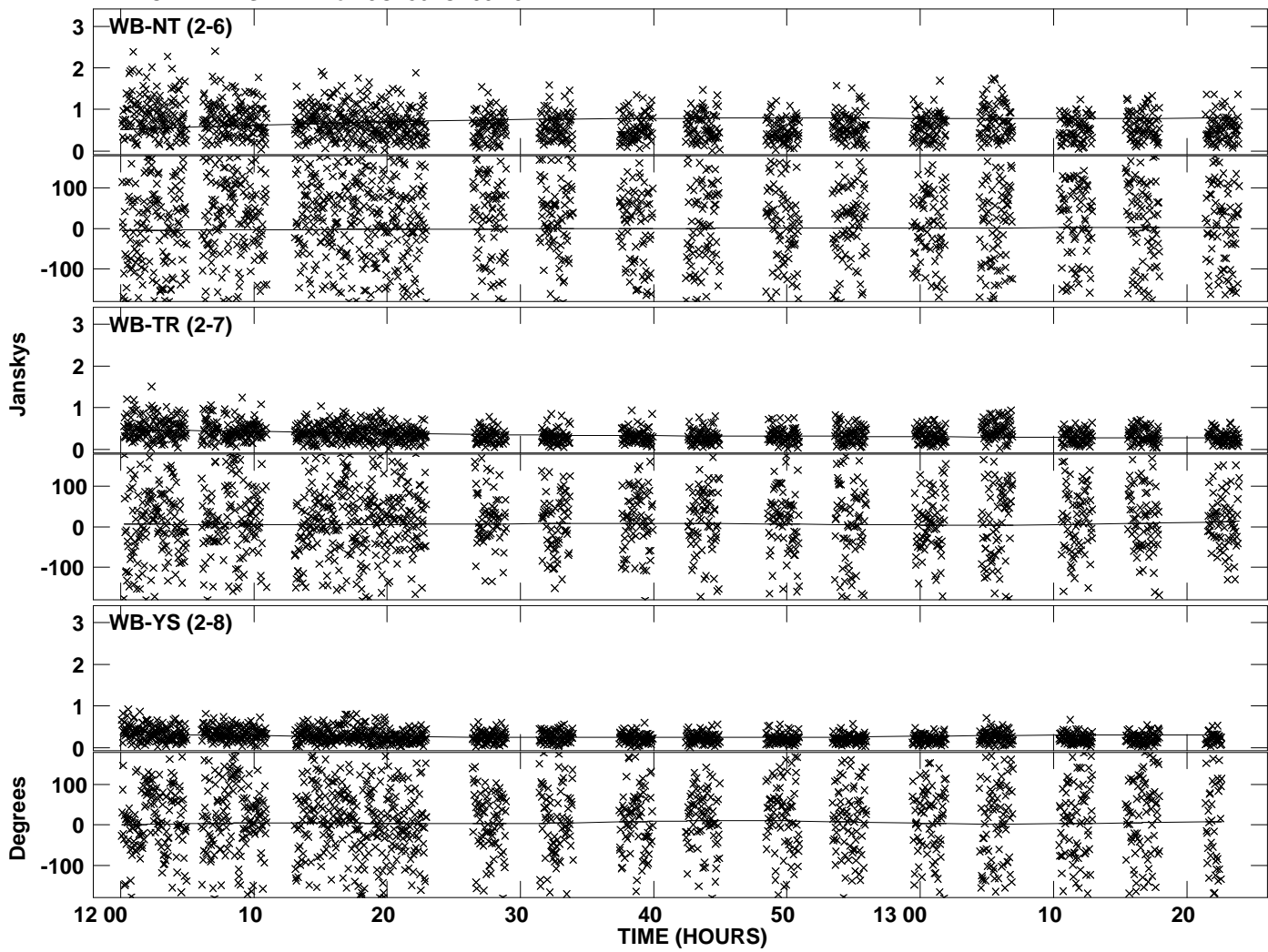

Plot file version 4 created 06-FEB-2013 10:29:20
Amplitude and Phase vs Time for 3C286.MULTI.1 CL # 3
IF 2 CHAN 1 STK LL of 3C286.ICL001.3

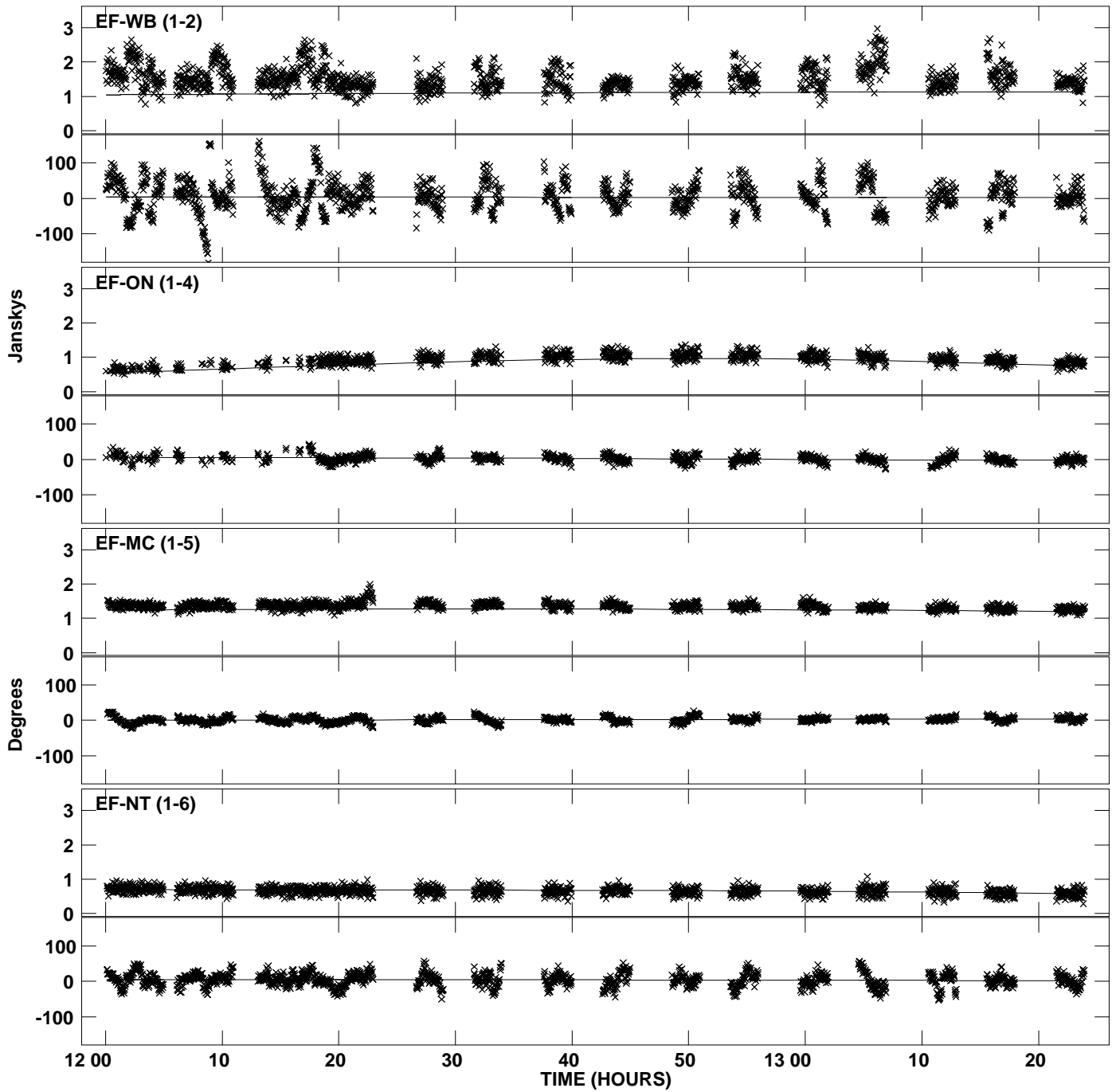

Plot file version 5 created 06-FEB-2013 10:29:20
Amplitude and Phase vs Time for 3C286.MULTI.1 CL # 3
IF 2 CHAN 1 STK LL of 3C286.ICL001.3

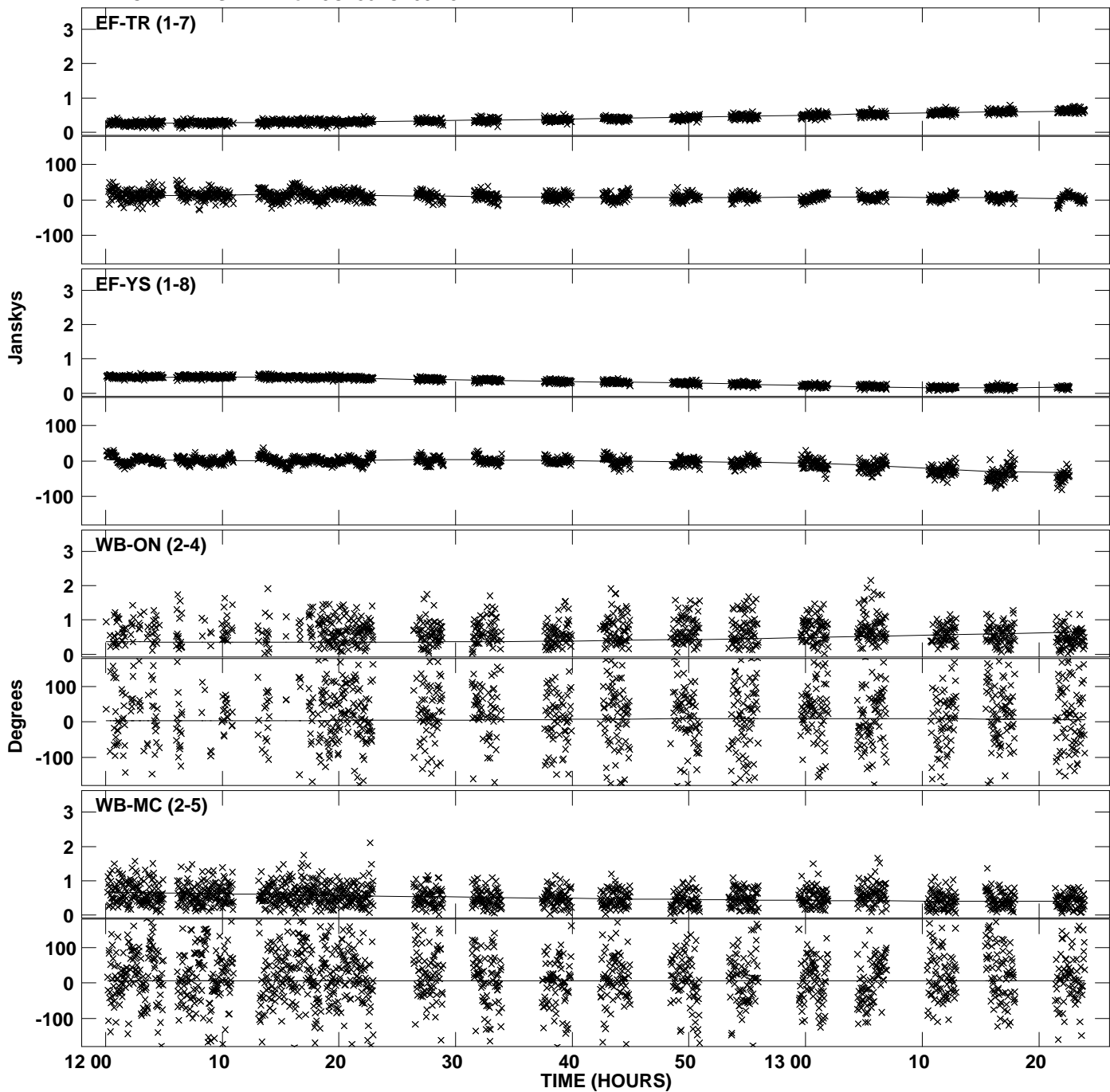

Plot file version 6 created 06-FEB-2013 10:29:20
Amplitude and Phase vs Time for 3C286.MULTI.1 CL # 3
IF 2 CHAN 1 STK LL of 3C286.ICL001.3

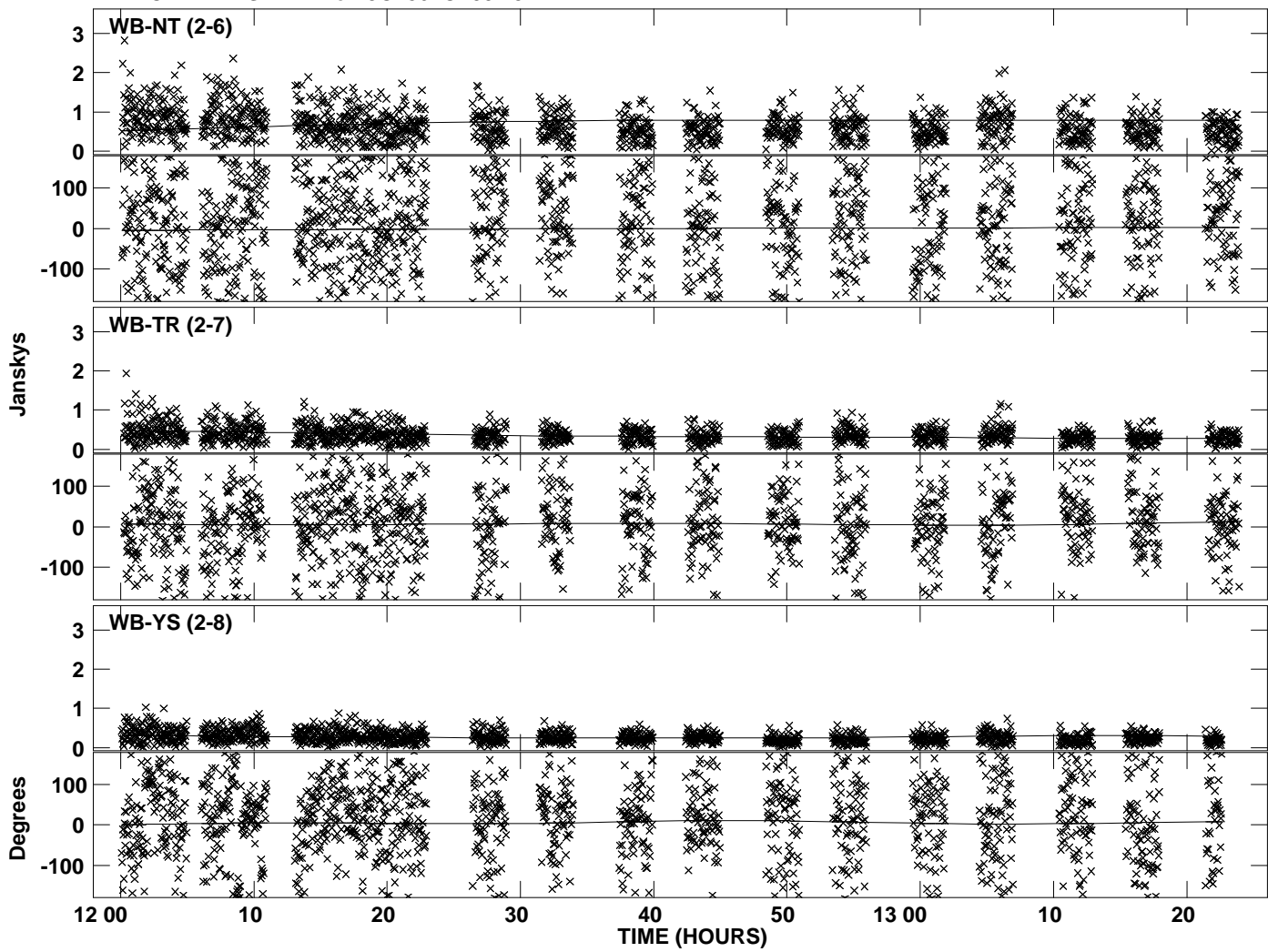

Plot file version 7 created 06-FEB-2013 10:29:20
Amplitude and Phase vs Time for 3C286.MULTI.1 CL # 3
IF 3 CHAN 1 STK LL of 3C286.ICL001.3

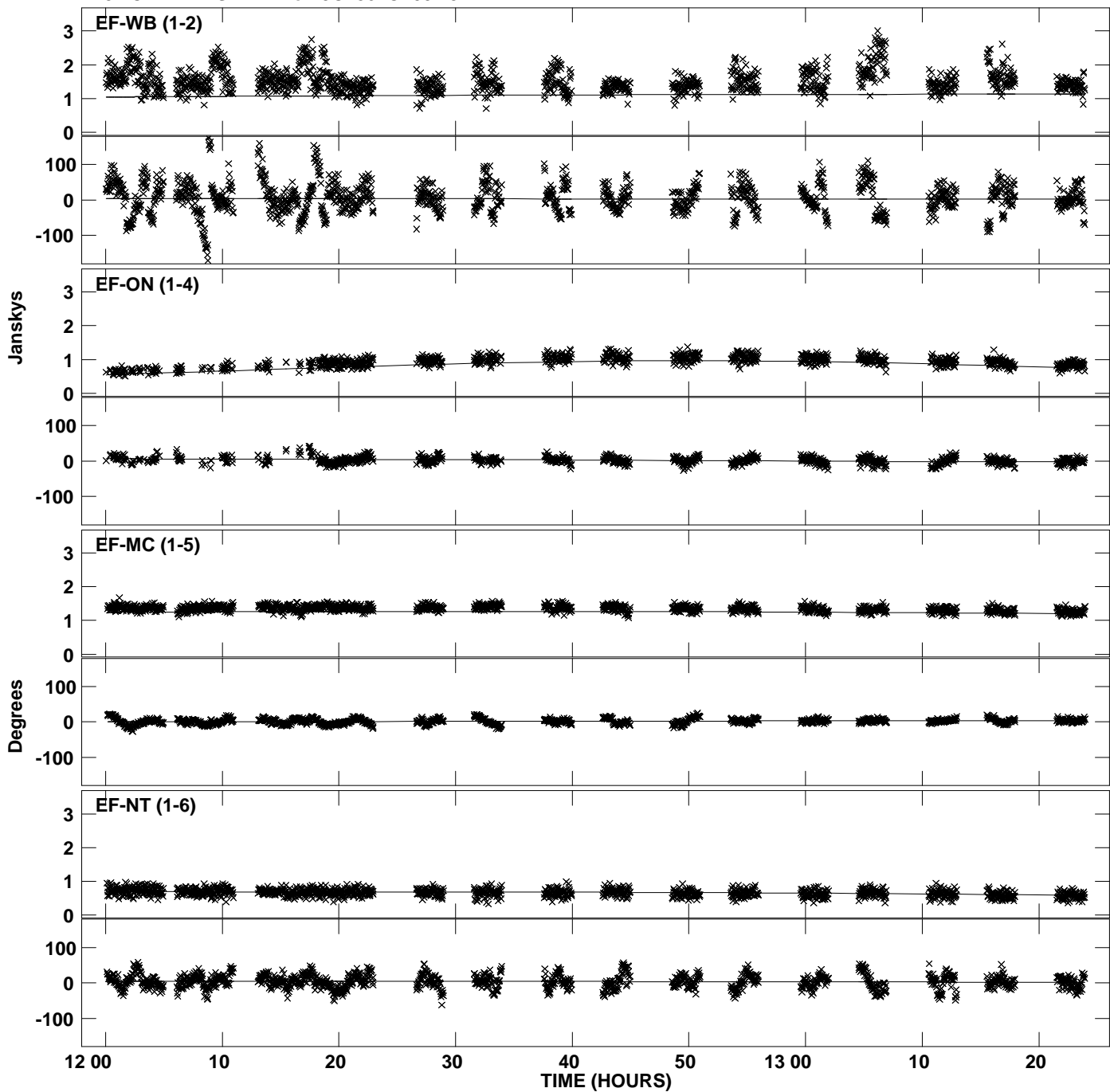

Plot file version 8 created 06-FEB-2013 10:29:20
Amplitude and Phase vs Time for 3C286.MULTI.1 CL # 3
IF 3 CHAN 1 STK LL of 3C286.ICL001.3

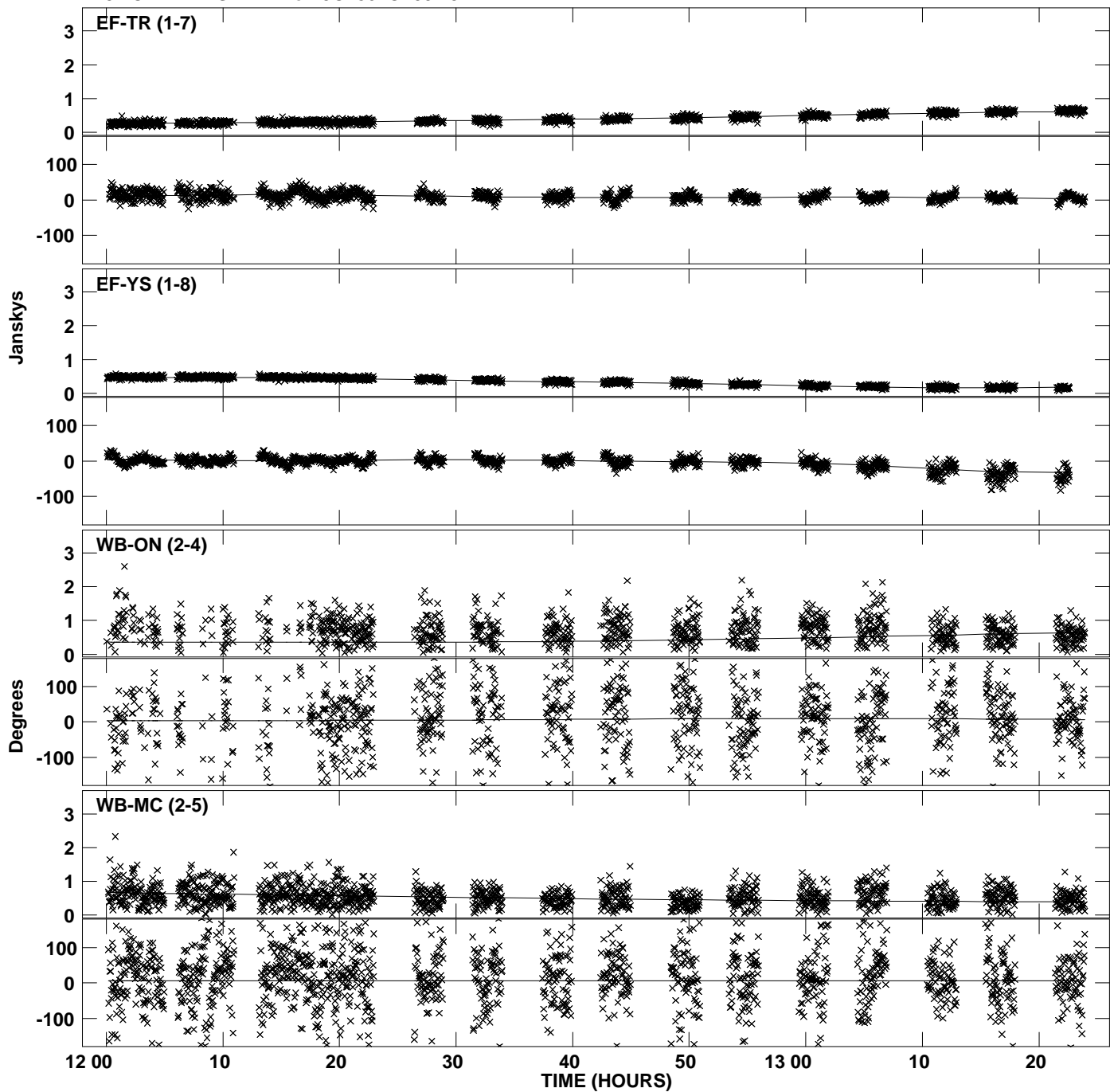

Plot file version 9 created 06-FEB-2013 10:29:20
Amplitude andPhase vs Time for 3C286.MULTI.1 CL # 3
IF 3 CHAN 1 STK LL of 3C286.ICL001.3

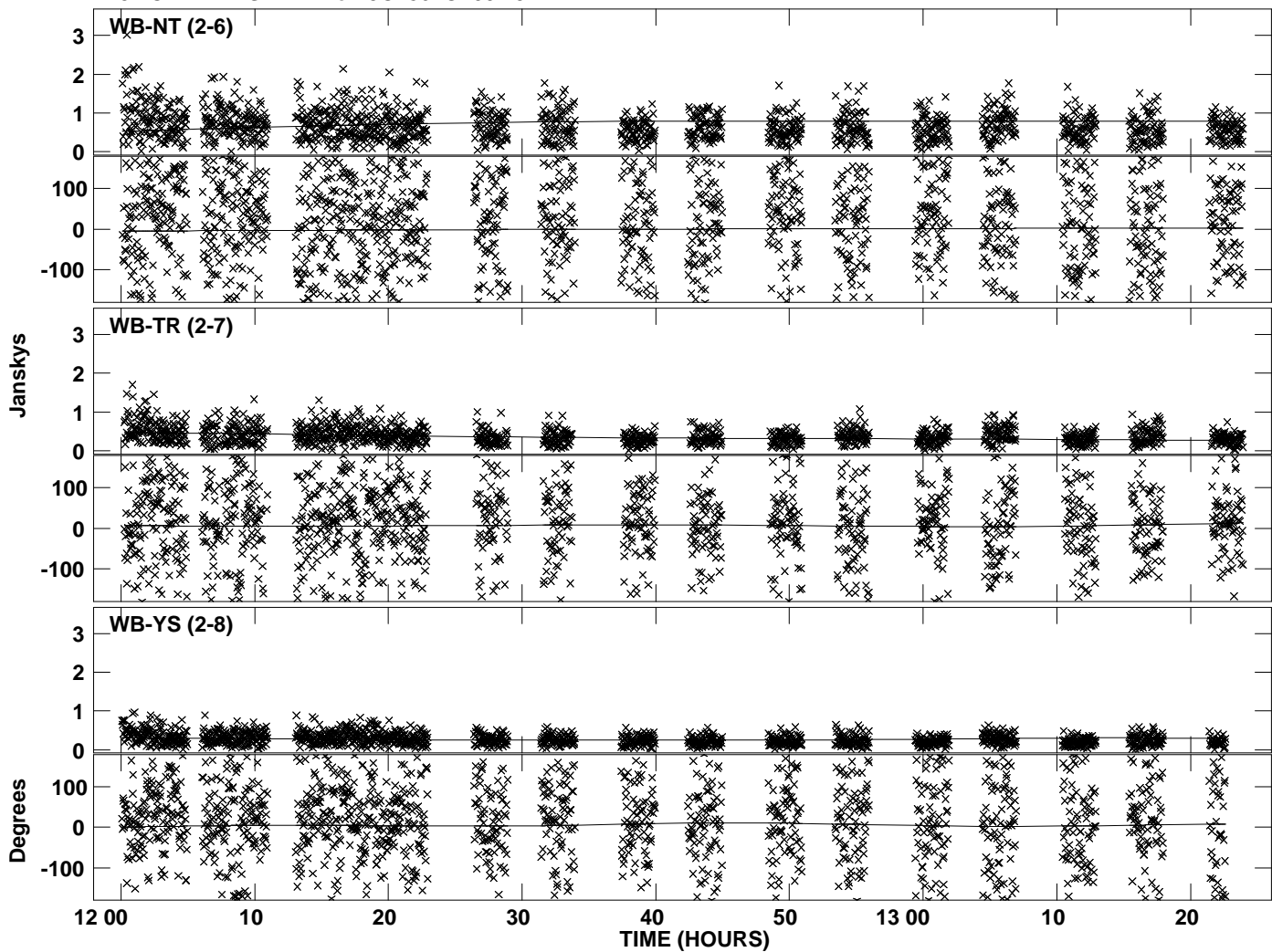

Plot file version 10 created 06-FEB-2013 10:29:21
Amplitude and Phase vs Time for 3C286.MULTI.1 CL # 3
IF 4 CHAN 1 STK LL of 3C286.ICL001.3

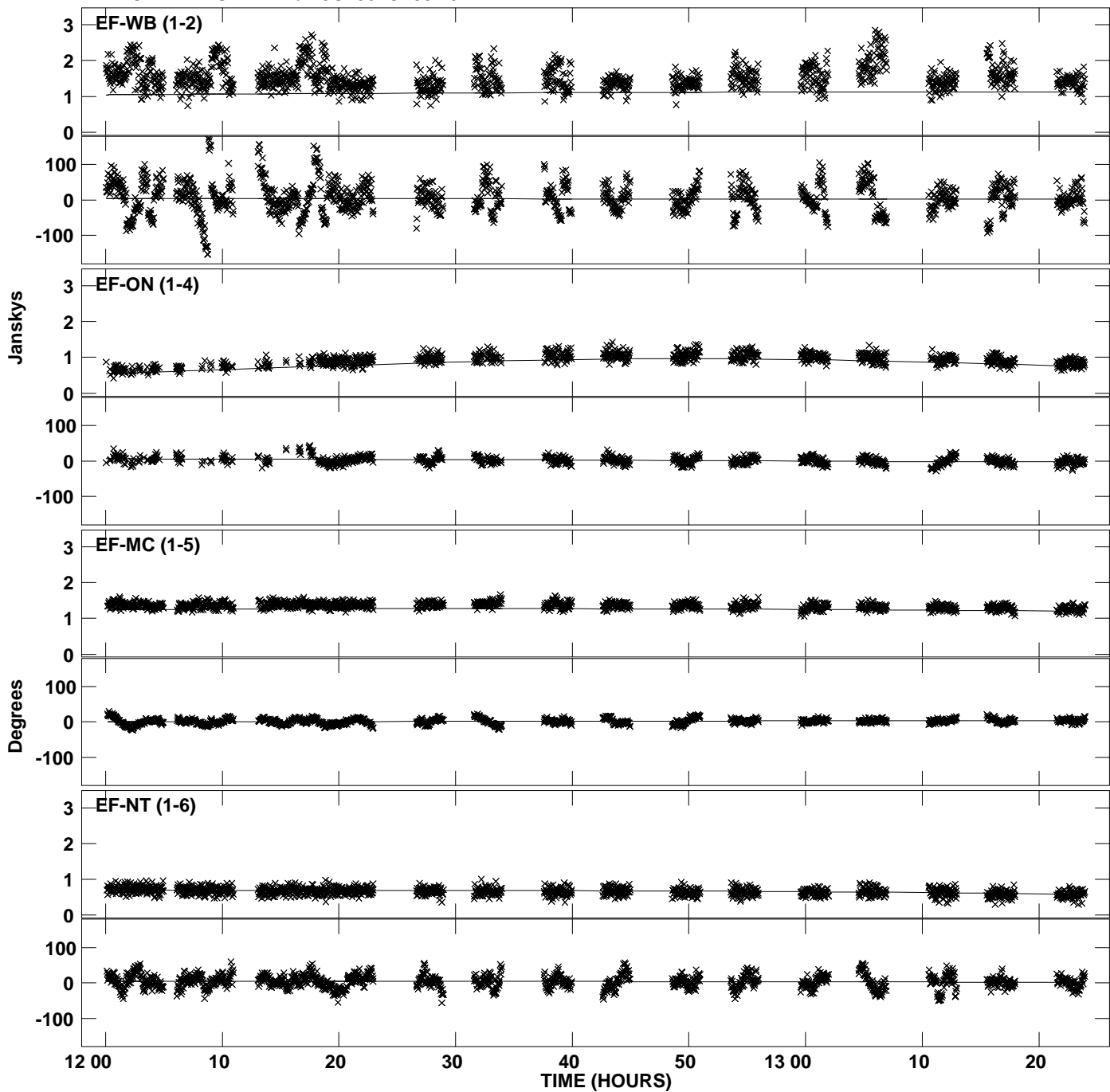

Plot file version 11 created 06-FEB-2013 10:29:21
Amplitude and Phase vs Time for 3C286.MULTI.1 CL # 3
IF 4 CHAN 1 STK LL of 3C286.ICL001.3

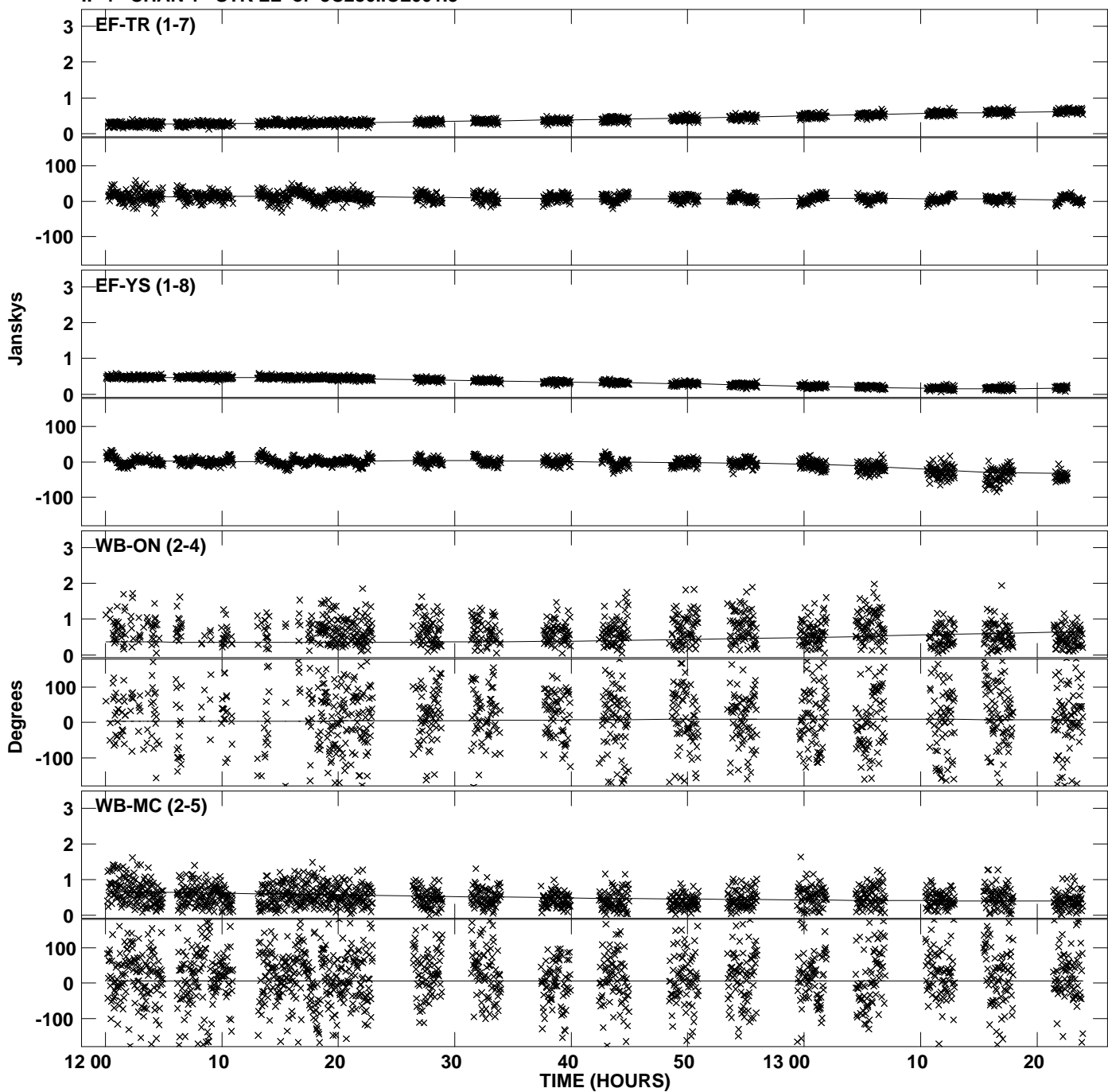

PLot file version 12 created 06-FEB-2013 10:29:21
Amplitude andPhase vs Time for 3C286.MULTI.1 CL # 3
IF 4 CHAN 1 STK LL of 3C286.ICL001.3

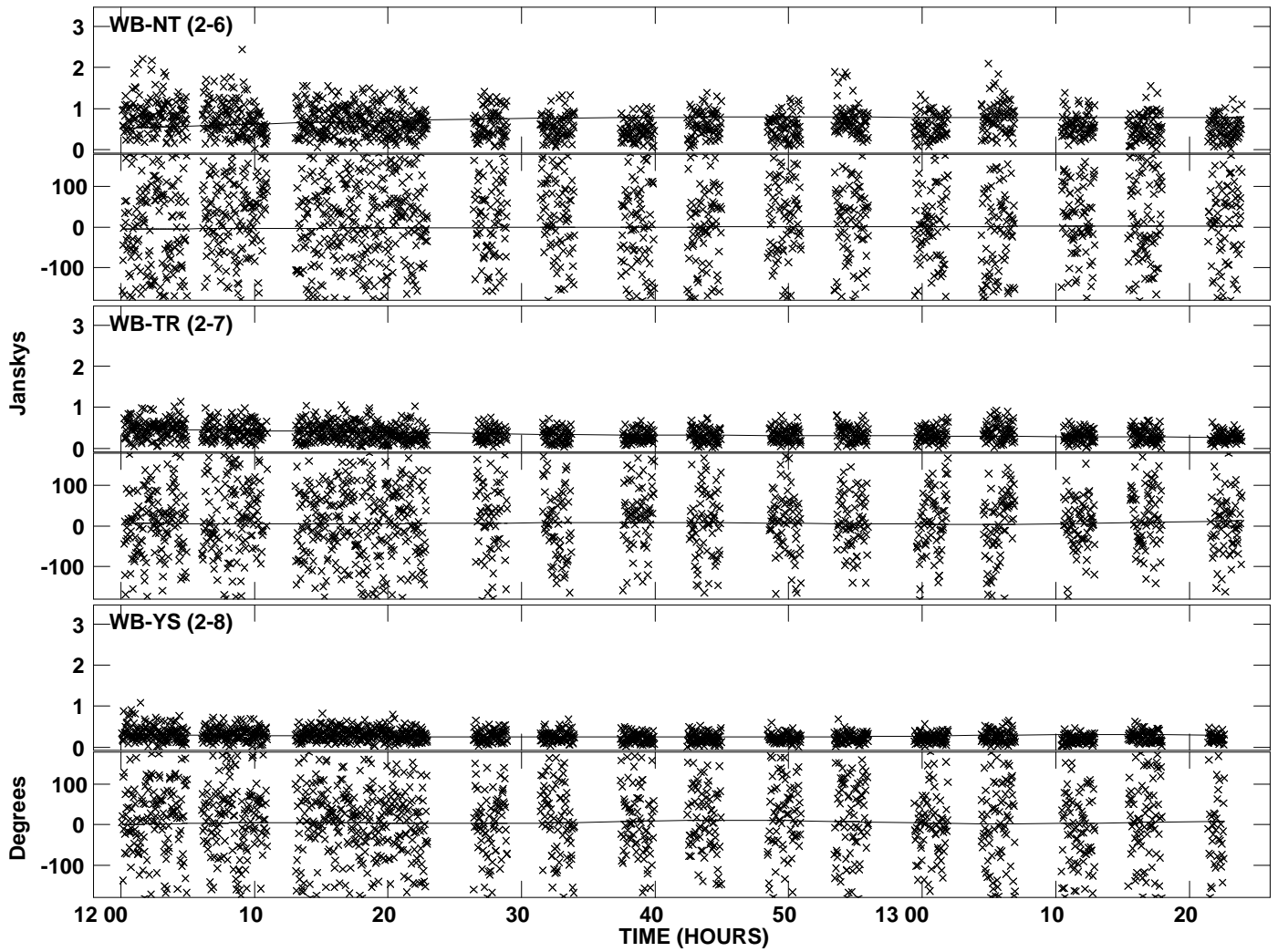

Plot file version 13 created 06-FEB-2013 10:29:21
Amplitude and Phase vs Time for 3C286.MULTI.1 CL # 3
IF 5 CHAN 1 STK LL of 3C286.ICL001.3

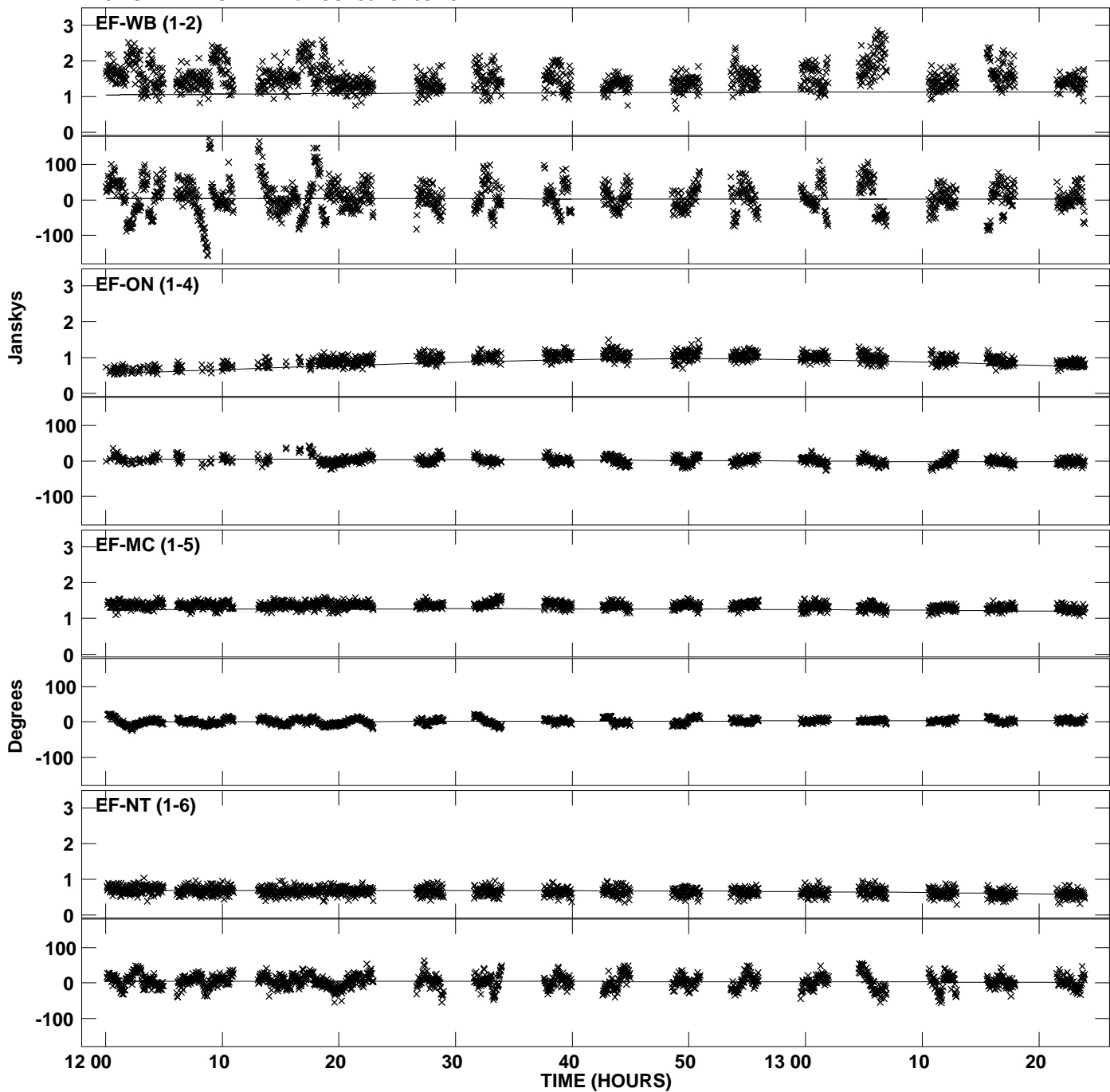

Plot file version 14 created 06-FEB-2013 10:29:21
Amplitude and Phase vs Time for 3C286.MULTI.1 CL # 3
IF 5 CHAN 1 STK LL of 3C286.ICL001.3

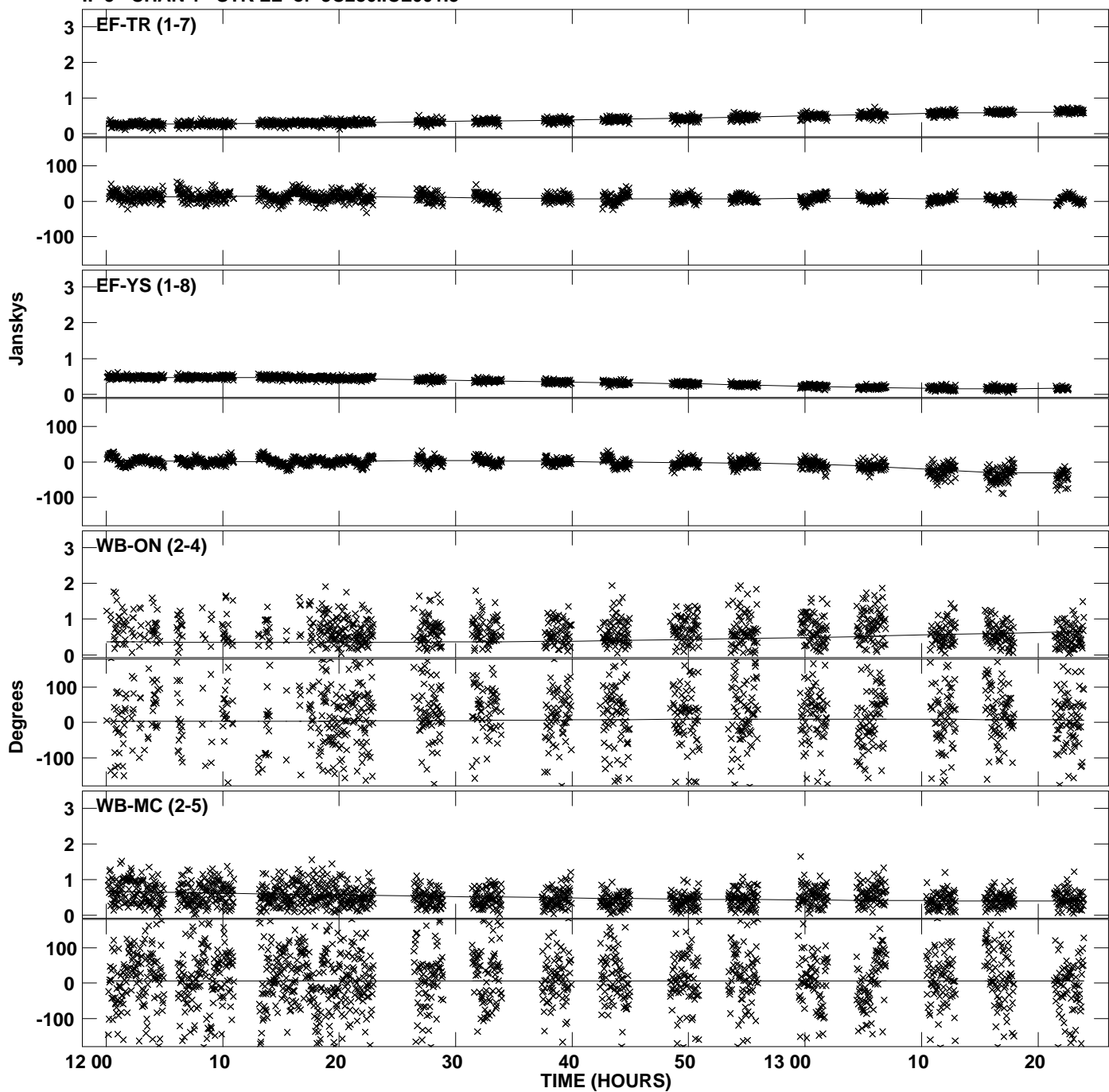

Plot file version 15 created 06-FEB-2013 10:29:21
Amplitude and Phase vs Time for 3C286.MULTI.1 CL # 3
IF 5 CHAN 1 STK LL of 3C286.ICL001.3

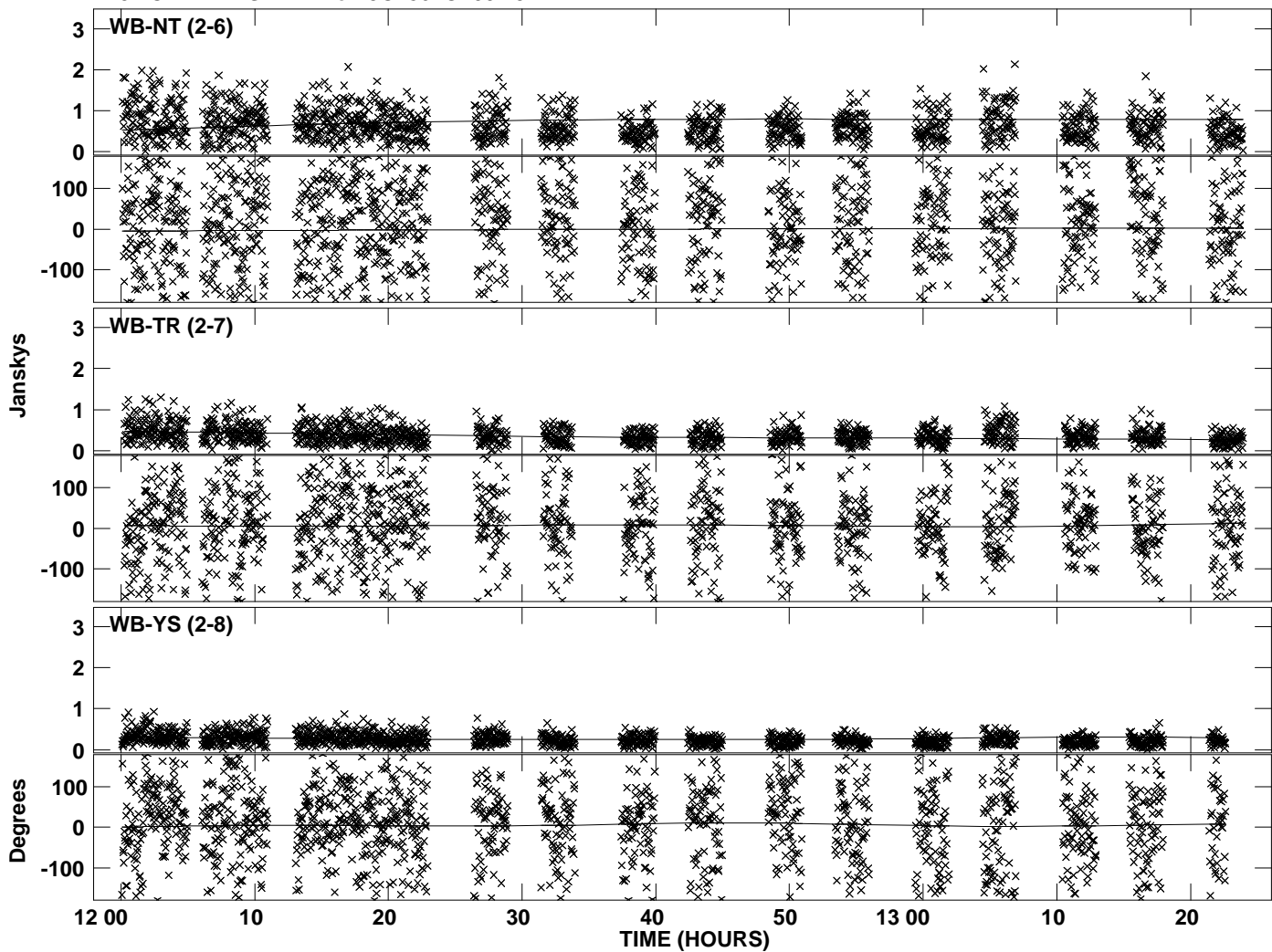

Plot file version 16 created 06-FEB-2013 10:29:21
Amplitude and Phase vs Time for 3C286.MULTI.1 CL # 3
IF 6 CHAN 1 STK LL of 3C286.ICL001.3

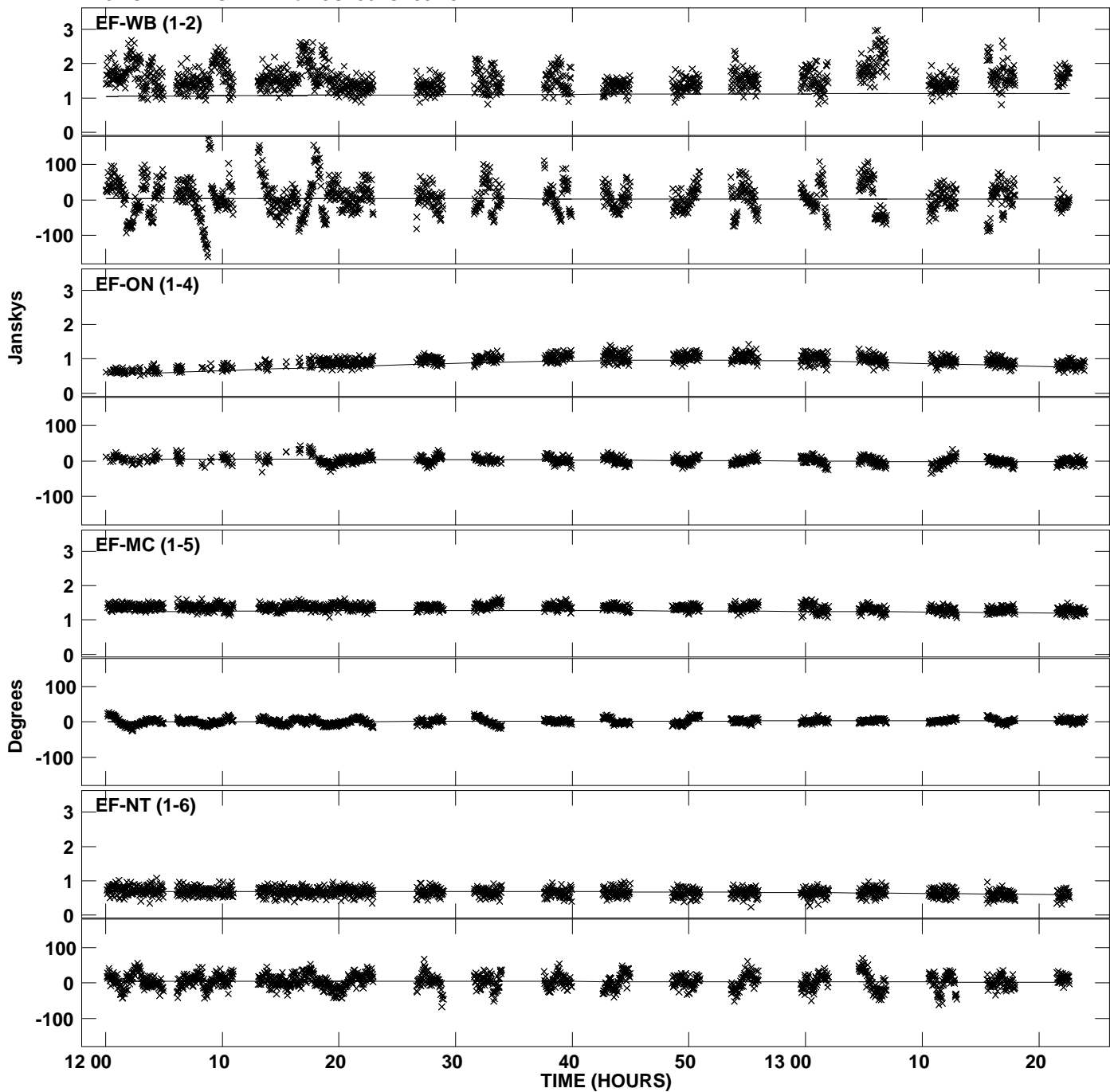

Plot file version 17 created 06-FEB-2013 10:29:21
Amplitude and Phase vs Time for 3C286.MULTI.1 CL # 3
IF 6 CHAN 1 STK LL of 3C286.ICL001.3

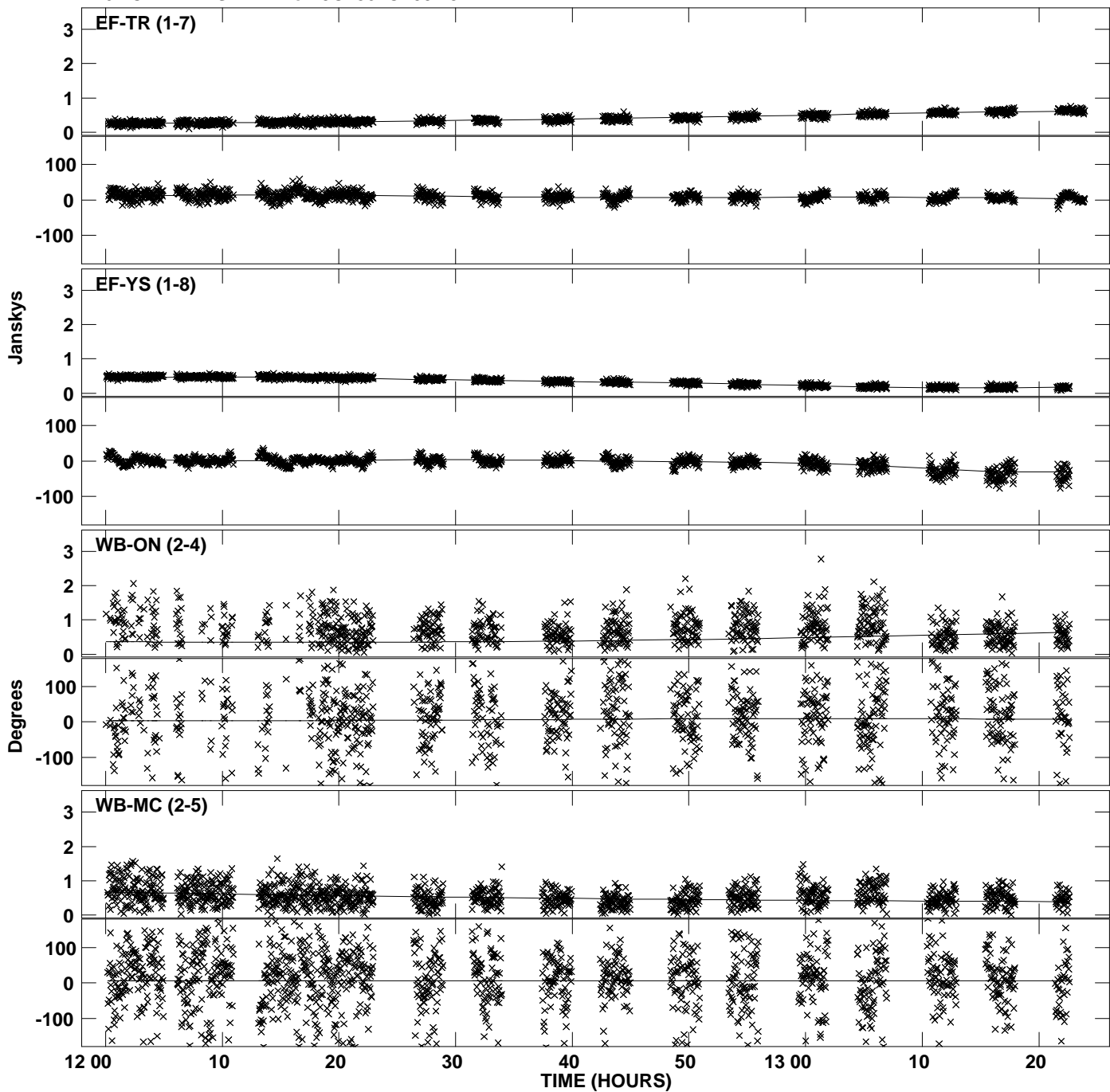

PLot file version 18 created 06-FEB-2013 10:29:21
Amplitude andPhase vs Time for 3C286.MULTI.1 CL # 3
IF 6 CHAN 1 STK LL of 3C286.ICL001.3

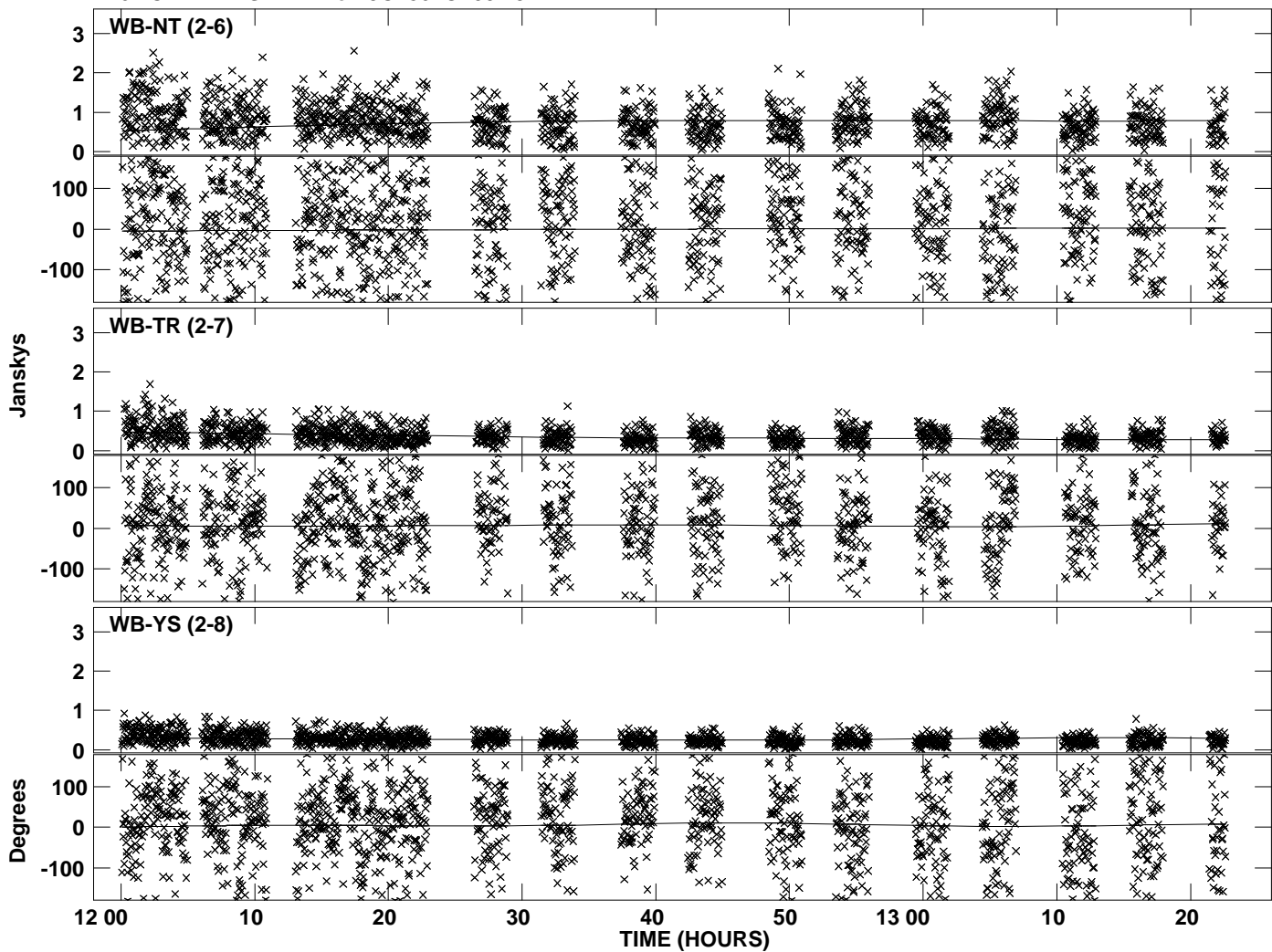

Plot file version 19 created 06-FEB-2013 10:29:21
Amplitude and Phase vs Time for 3C286.MULTI.1 CL # 3
IF 7 CHAN 1 STK LL of 3C286.ICL001.3

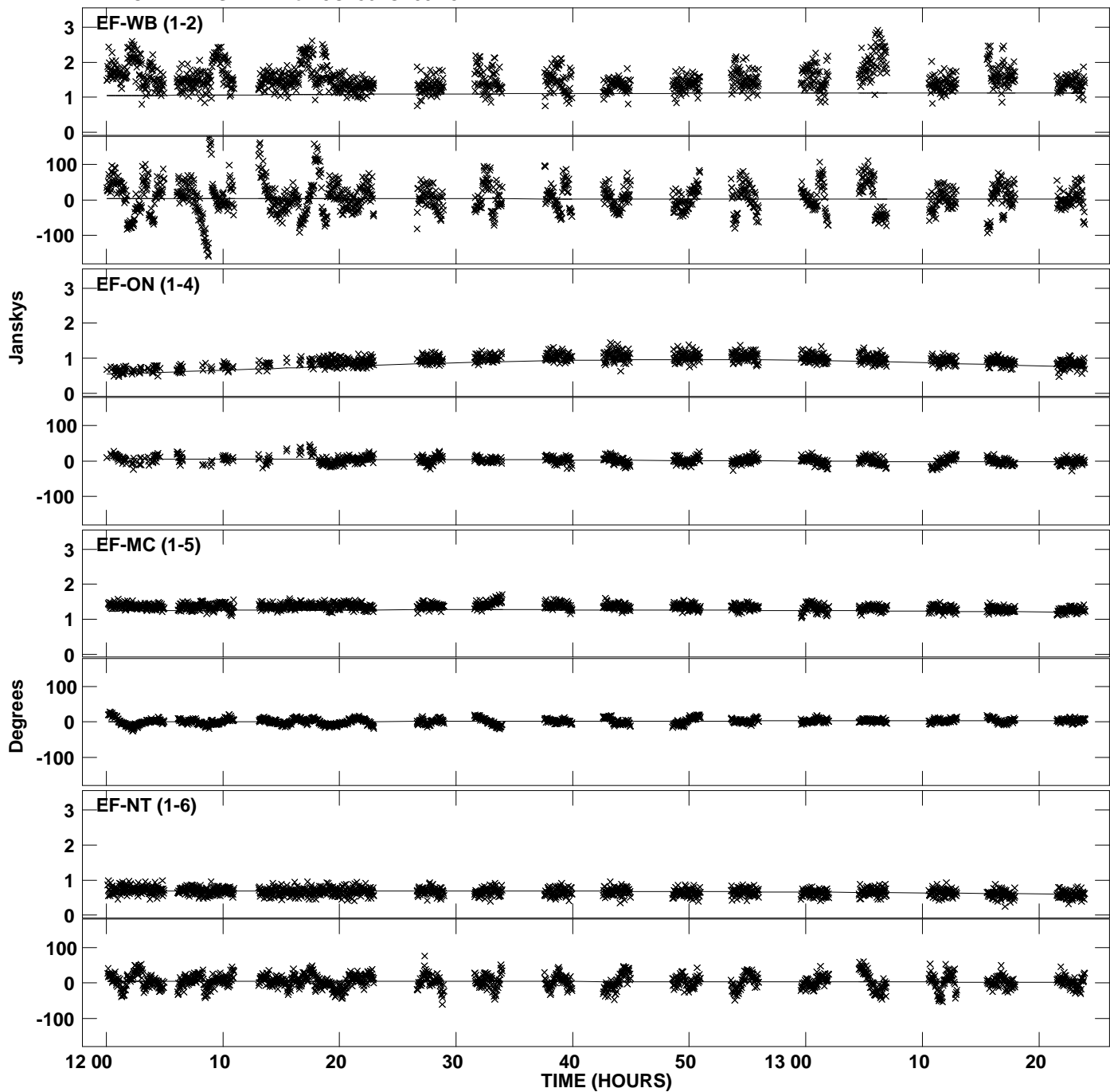

Plot file version 20 created 06-FEB-2013 10:29:21
Amplitude andPhase vs Time for 3C286.MULTI.1 CL # 3
IF 7 CHAN 1 STK LL of 3C286.ICL001.3

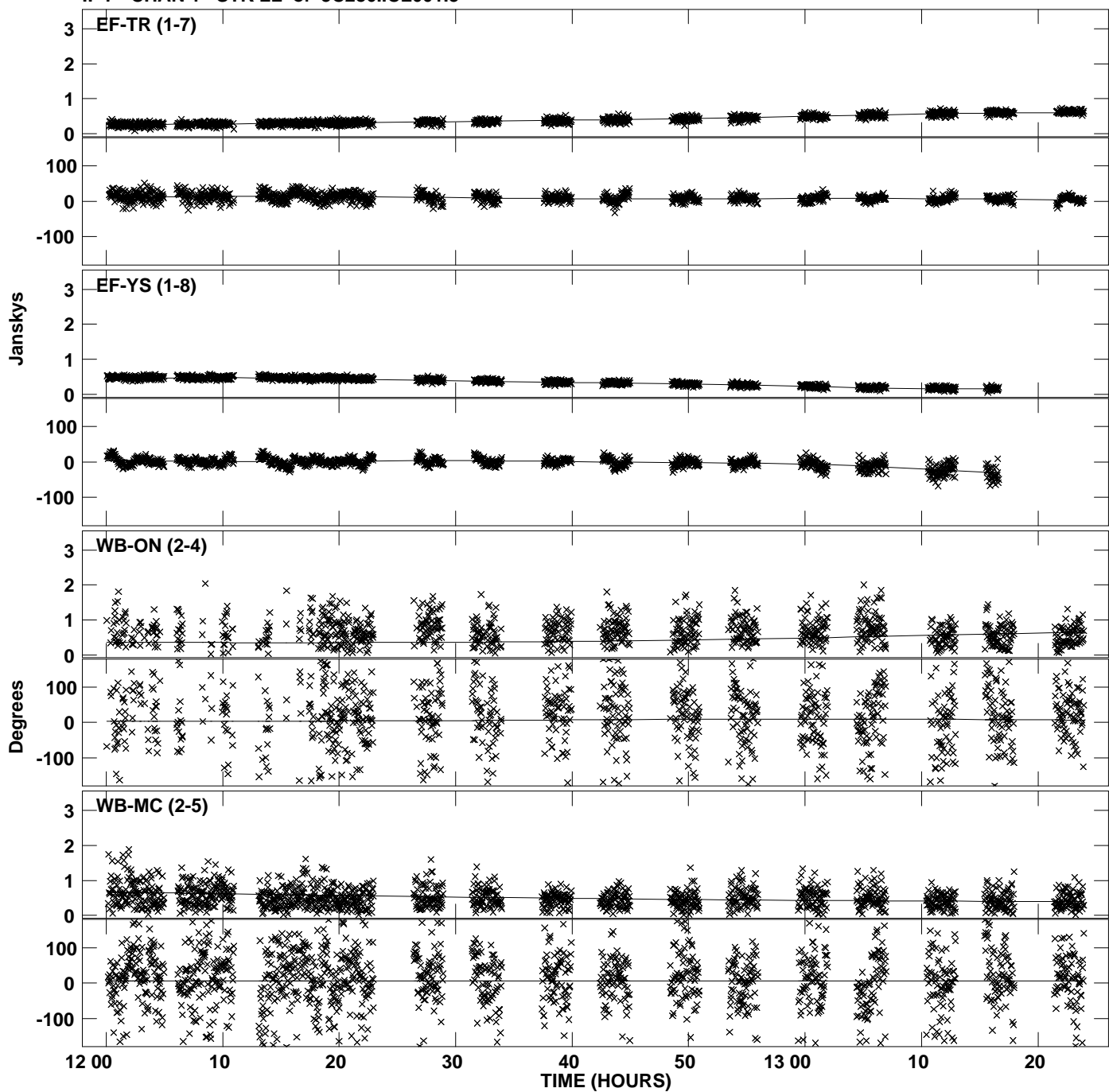

PLot file version 21 created 06-FEB-2013 10:29:21
Amplitude andPhase vs Time for 3C286.MULTI.1 CL # 3
IF 7 CHAN 1 STK LL of 3C286.ICL001.3

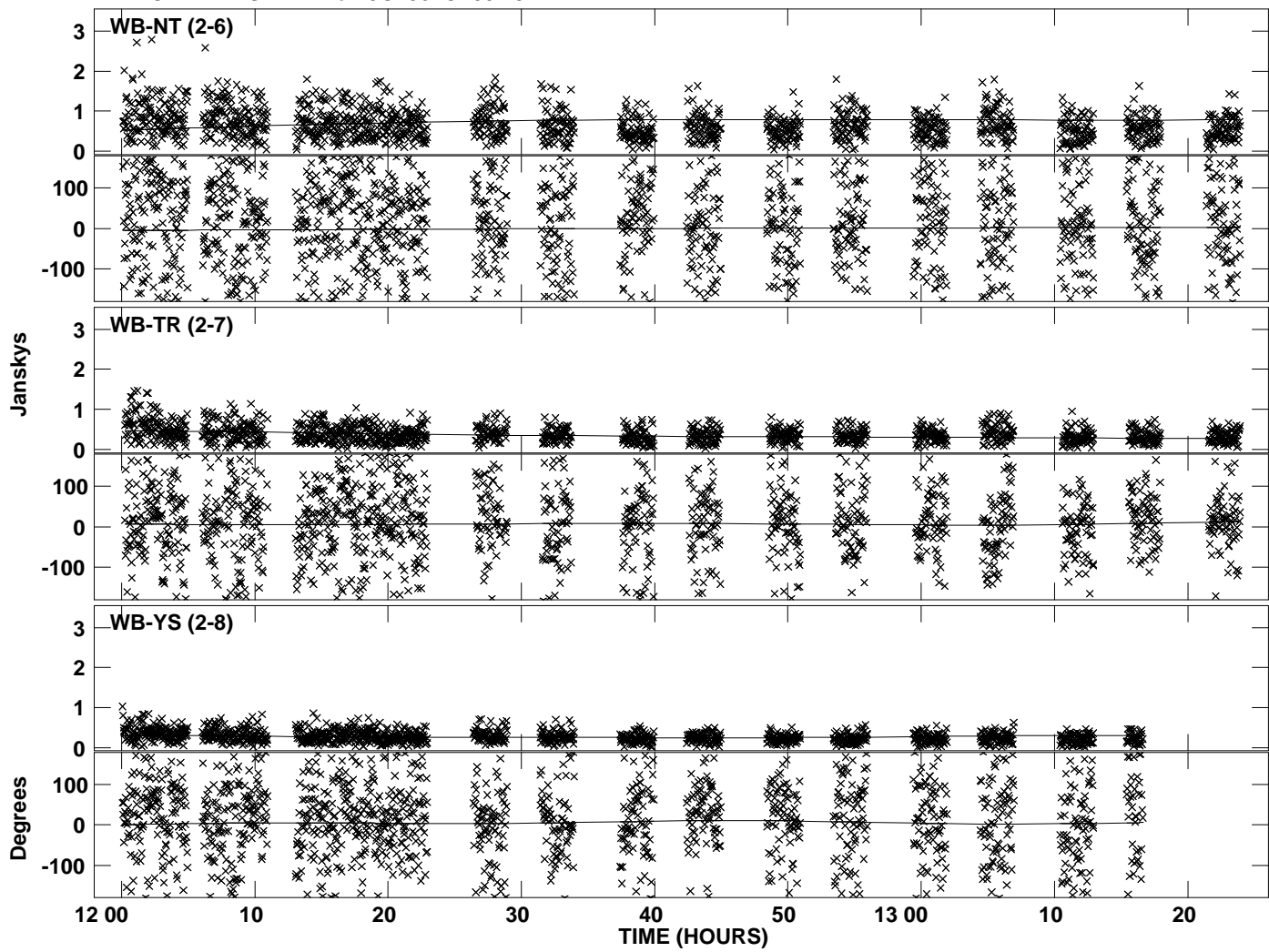

Plot file version 22 created 06-FEB-2013 10:29:21
Amplitude and Phase vs Time for 3C286.MULTI.1 CL # 3
IF 8 CHAN 1 STK LL of 3C286.ICL001.3

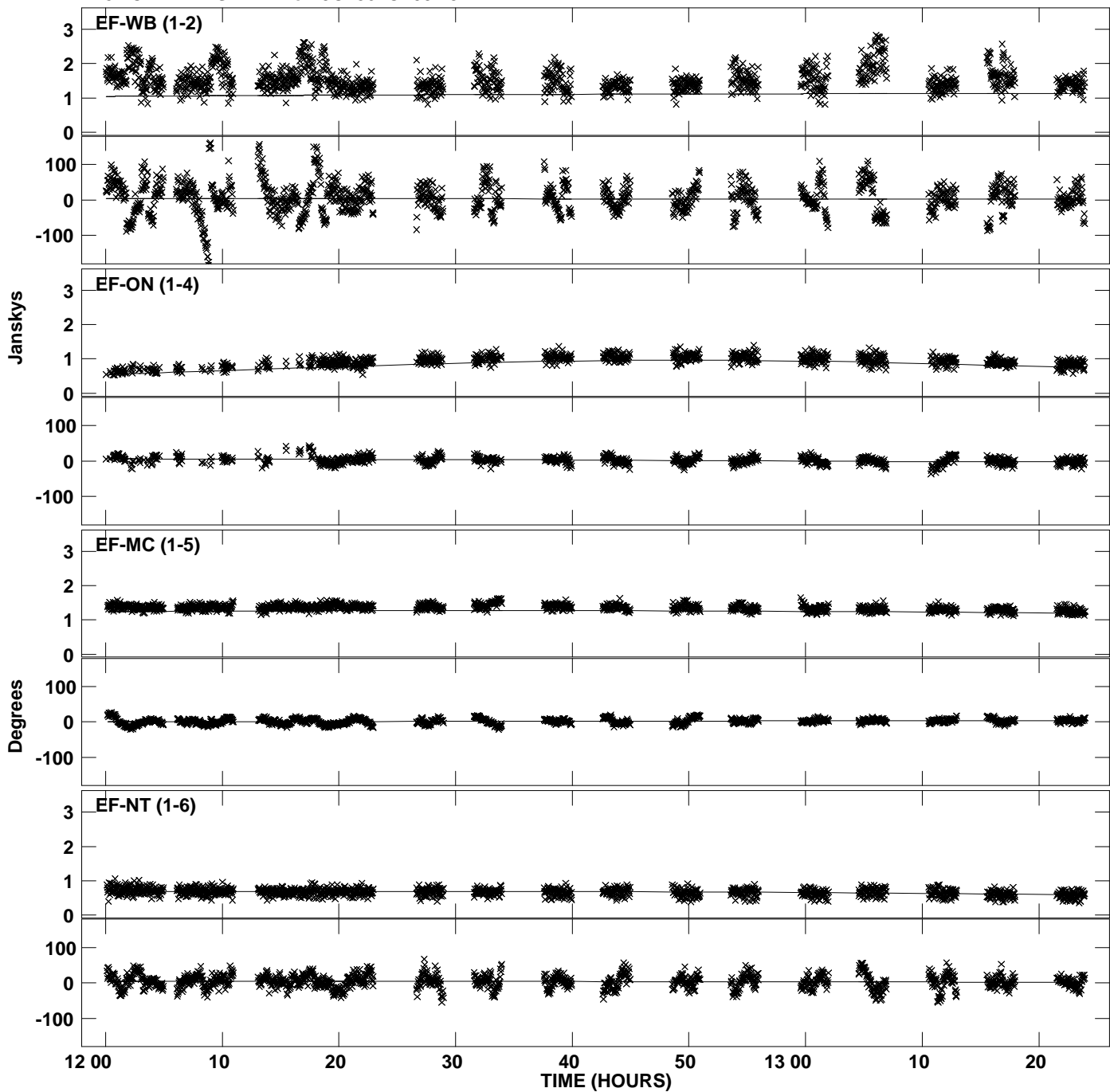

Plot file version 23 created 06-FEB-2013 10:29:21
Amplitude and Phase vs Time for 3C286.MULTI.1 CL # 3
IF 8 CHAN 1 STK LL of 3C286.ICL001.3

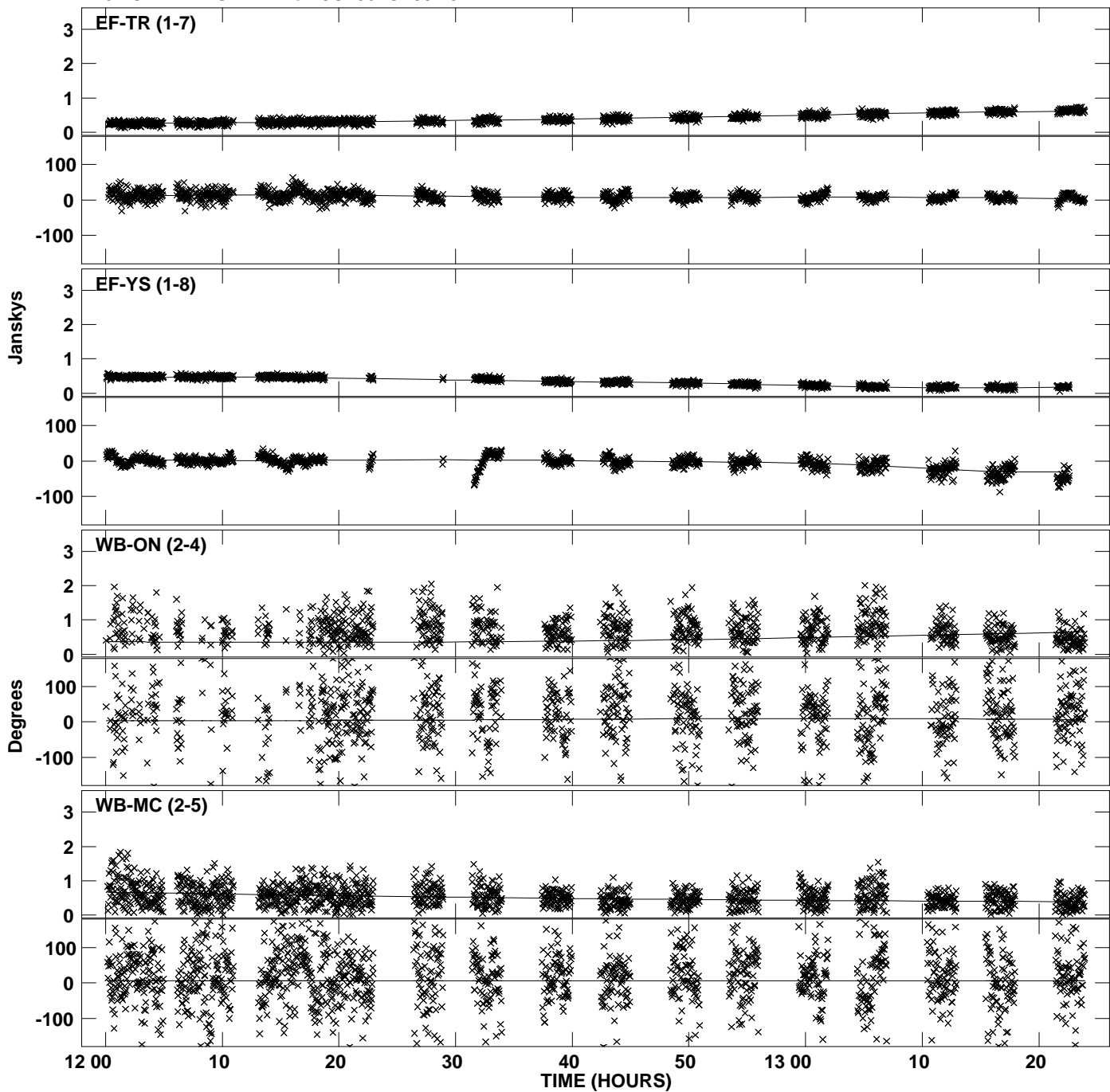

Plot file version 24 created 06-FEB-2013 10:29:21
Amplitude and Phase vs Time for 3C286.MULTI.1 CL # 3
IF 8 CHAN 1 STK LL of 3C286.ICL001.3

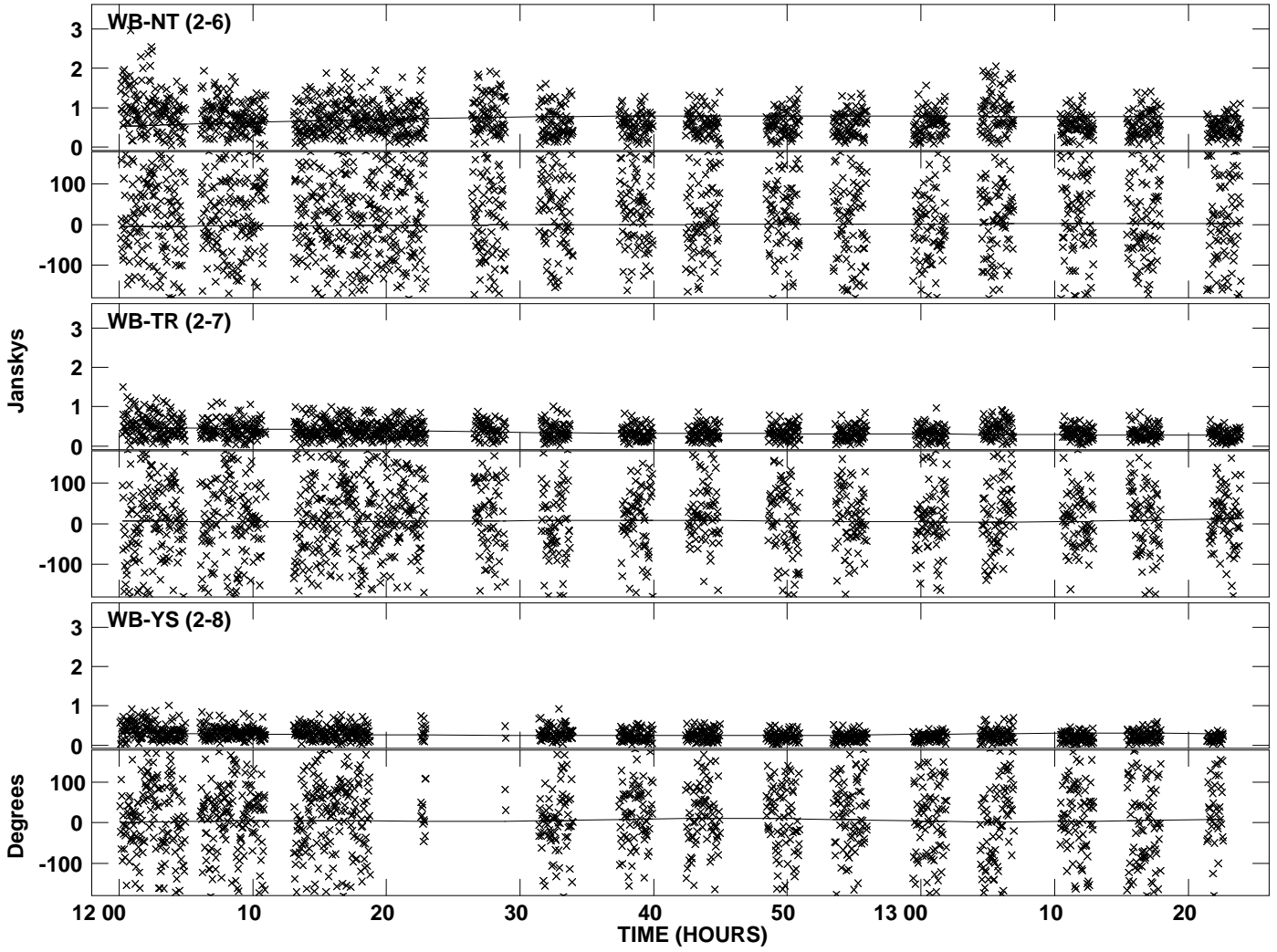

Plot file version 25 created 06-FEB-2013 10:29:22
Amplitude and Phase vs Time for 3C286.MULTI.1 CL # 3
IF 1 CHAN 1 STK RR of 3C286.ICL001.3

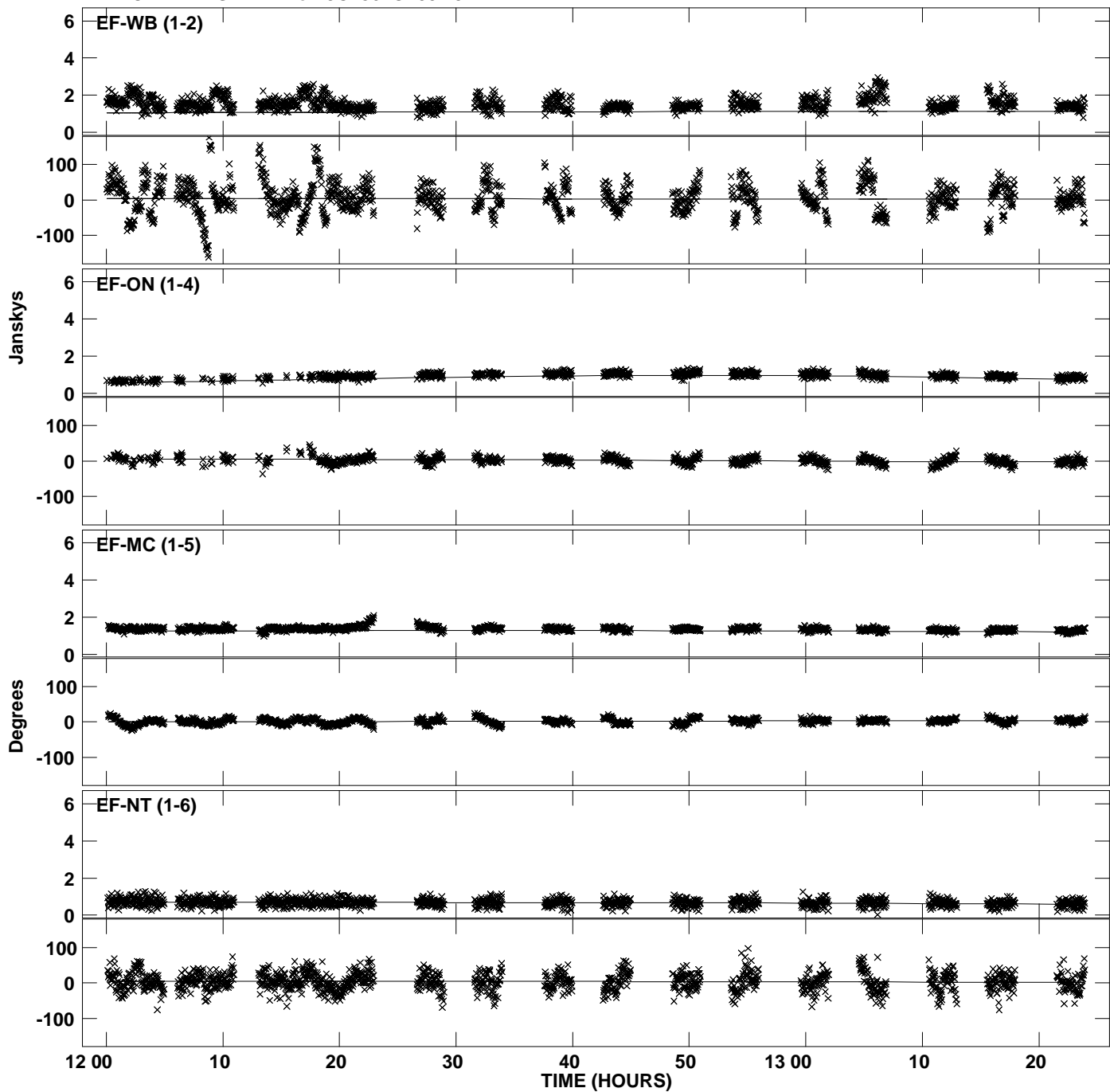

Plot file version 26 created 06-FEB-2013 10:29:22
Amplitude andPhase vs Time for 3C286.MULTI.1 CL # 3
IF 1 CHAN 1 STK RR of 3C286.ICL001.3

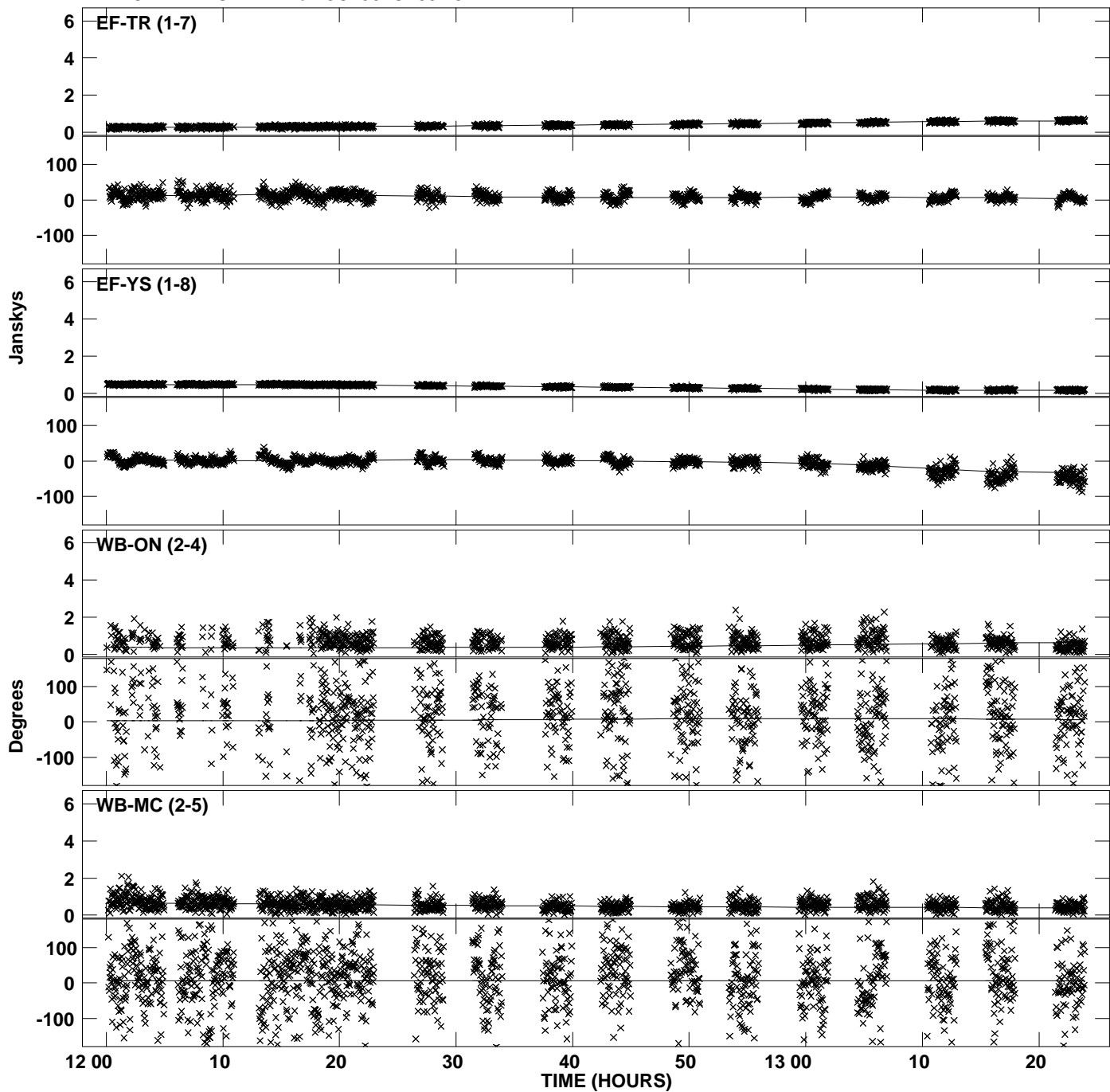

PLot file version 27 created 06-FEB-2013 10:29:22
Amplitude andPhase vs Time for 3C286.MULTI.1 CL # 3
IF 1 CHAN 1 STK RR of 3C286.ICL001.3

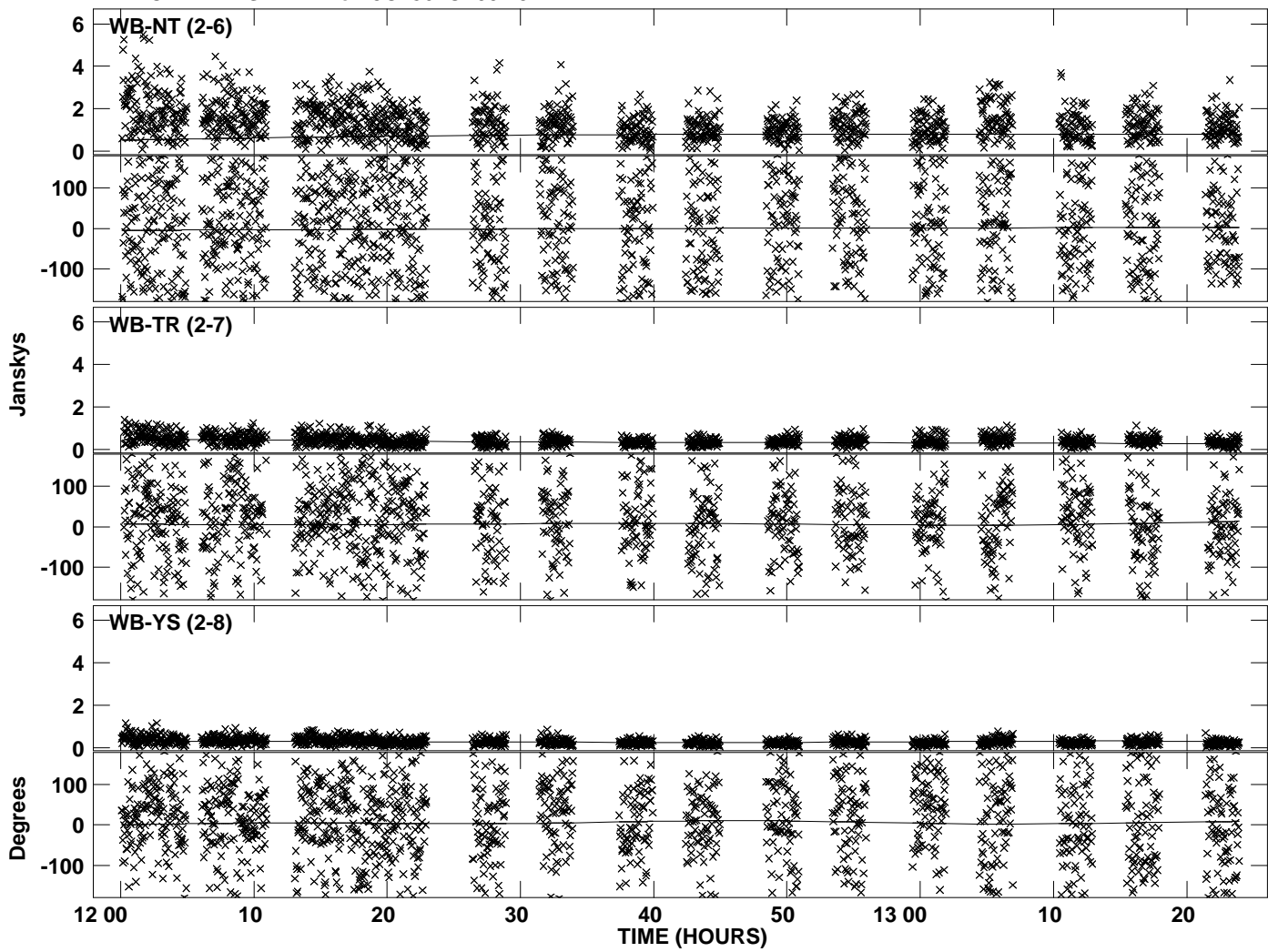

Plot file version 28 created 06-FEB-2013 10:29:22
Amplitude and Phase vs Time for 3C286.MULTI.1 CL # 3
IF 2 CHAN 1 STK RR of 3C286.ICL001.3

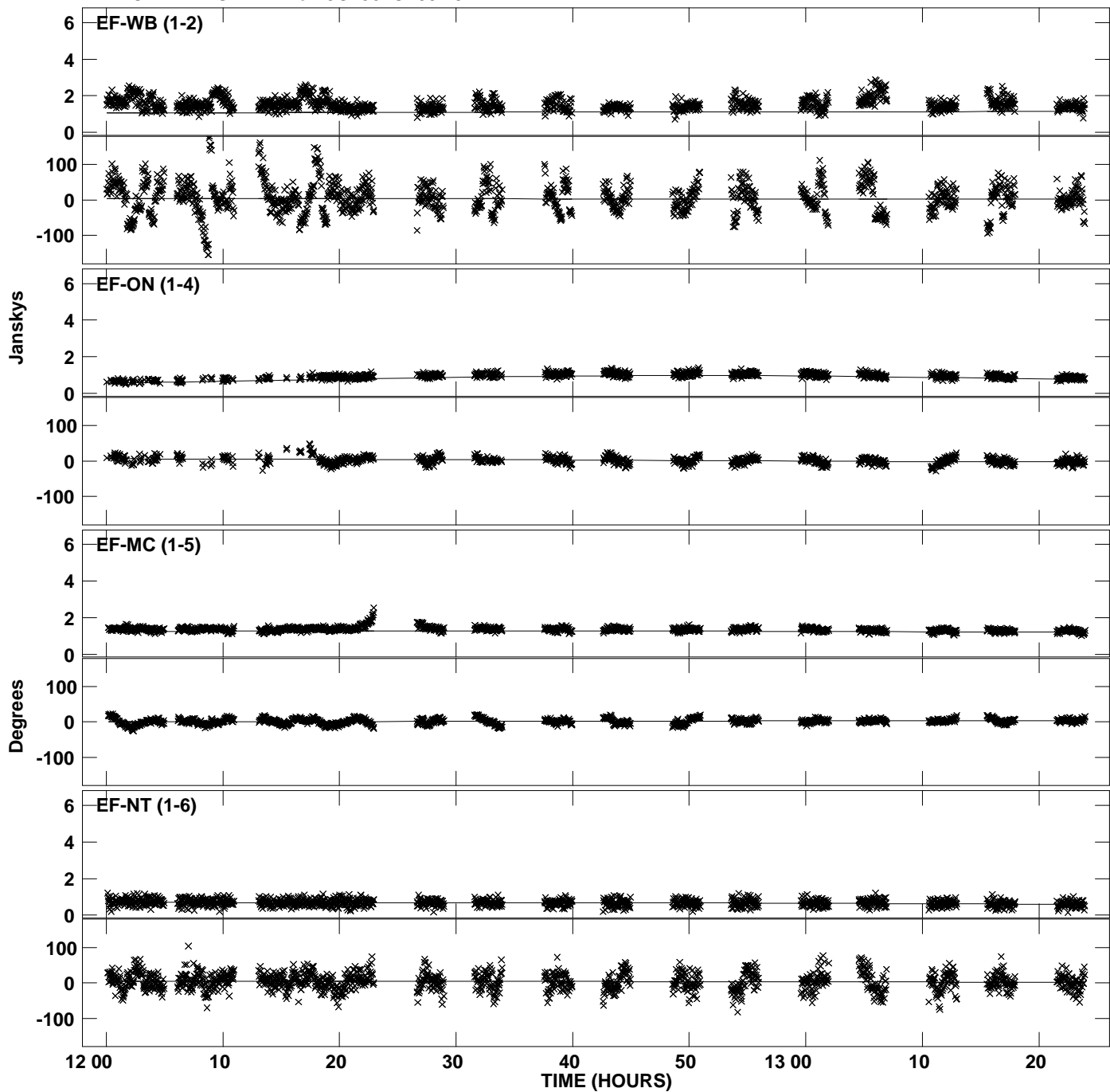

Plot file version 29 created 06-FEB-2013 10:29:22
Amplitude and Phase vs Time for 3C286.MULTI.1 CL # 3
IF 2 CHAN 1 STK RR of 3C286.ICL001.3

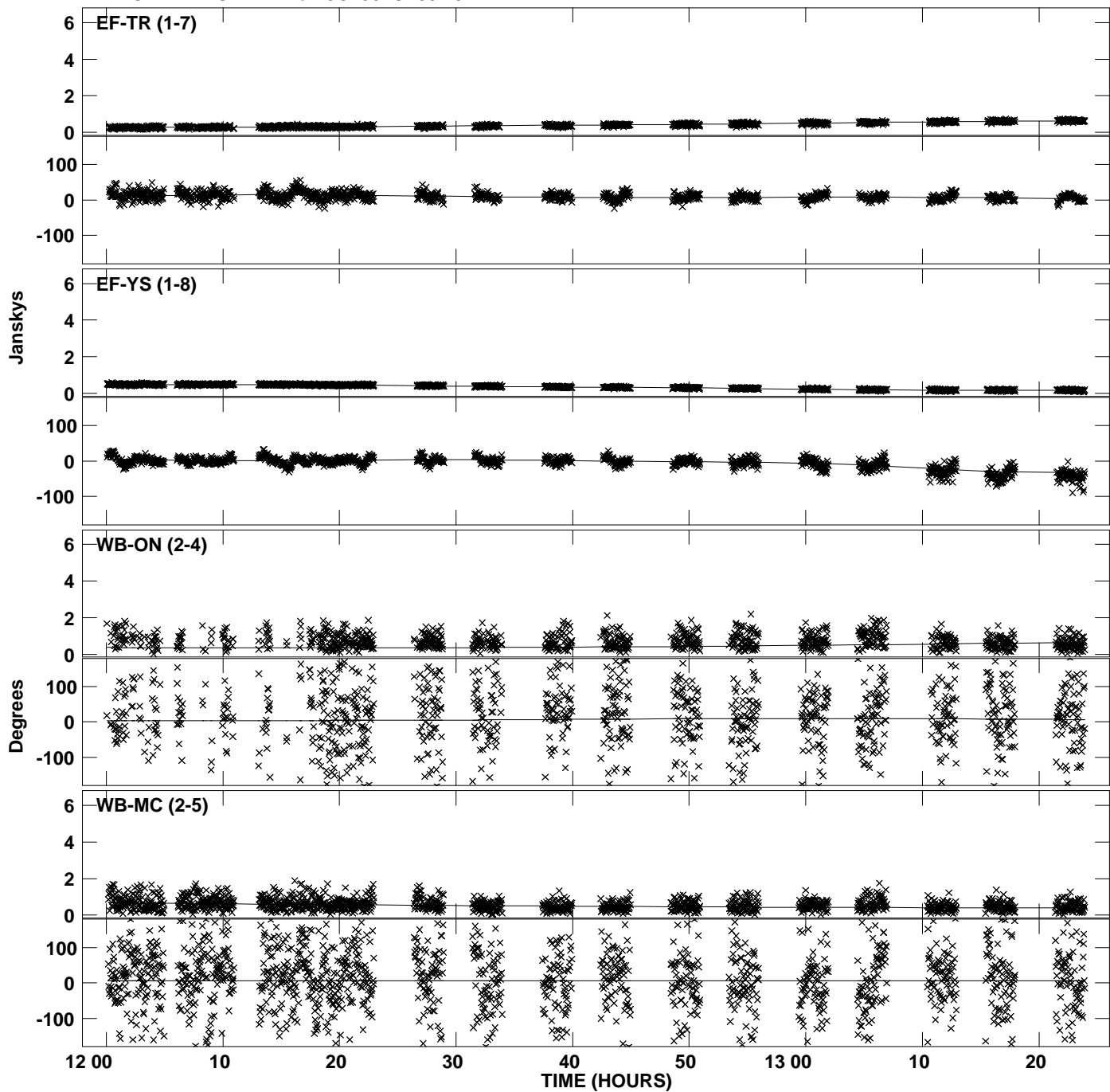

Plot file version 30 created 06-FEB-2013 10:29:22
Amplitude andPhase vs Time for 3C286.MULTI.1 CL # 3
IF 2 CHAN 1 STK RR of 3C286.ICL001.3

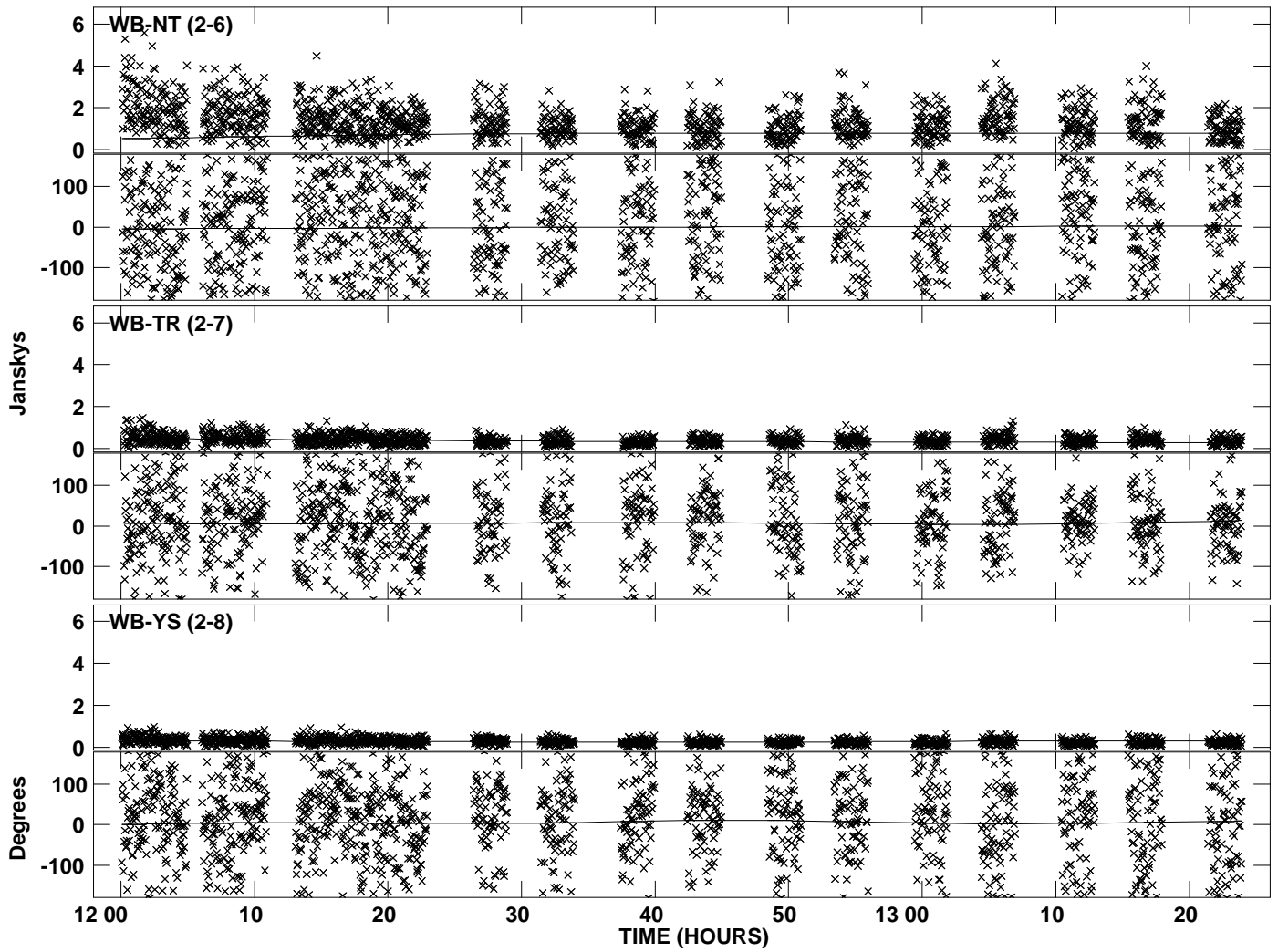

Plot file version 31 created 06-FEB-2013 10:29:22
Amplitude andPhase vs Time for 3C286.MULTI.1 CL # 3
IF 3 CHAN 1 STK RR of 3C286.ICL001.3

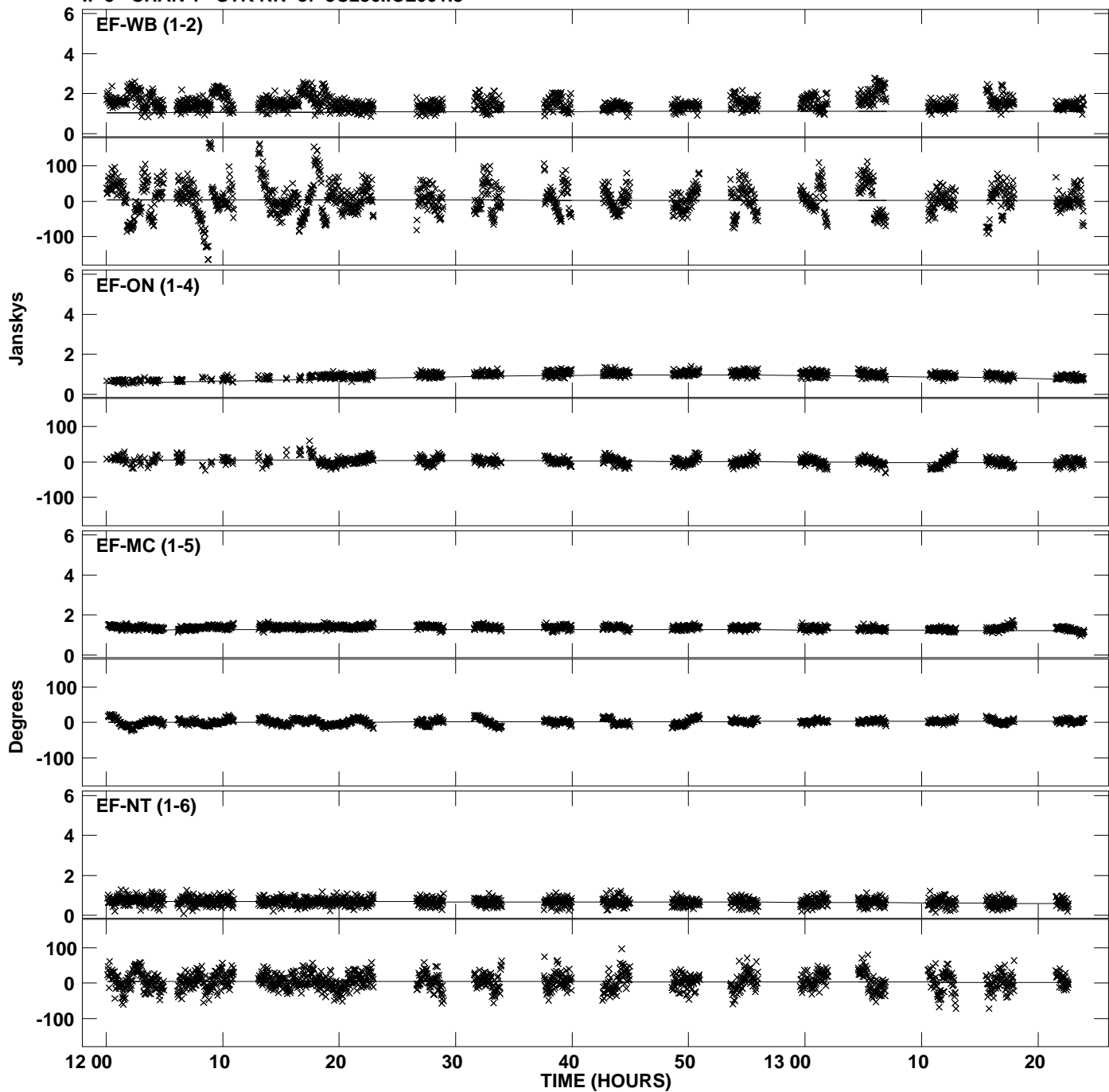

Plot file version 32 created 06-FEB-2013 10:29:22
Amplitude andPhase vs Time for 3C286.MULTI.1 CL # 3
IF 3 CHAN 1 STK RR of 3C286.ICL001.3

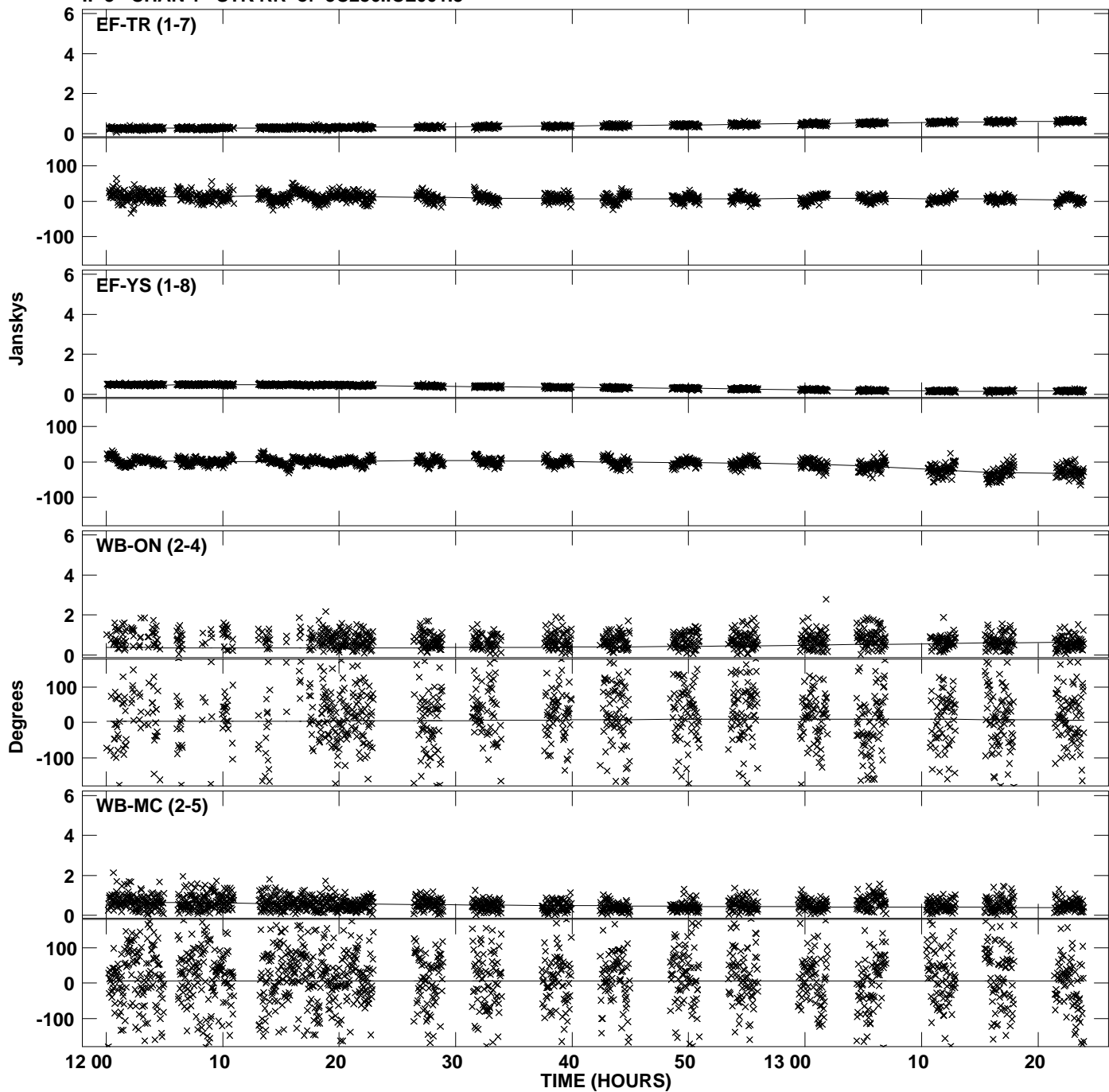

Plot file version 33 created 06-FEB-2013 10:29:22
Amplitude andPhase vs Time for 3C286.MULTI.1 CL # 3
IF 3 CHAN 1 STK RR of 3C286.ICL001.3

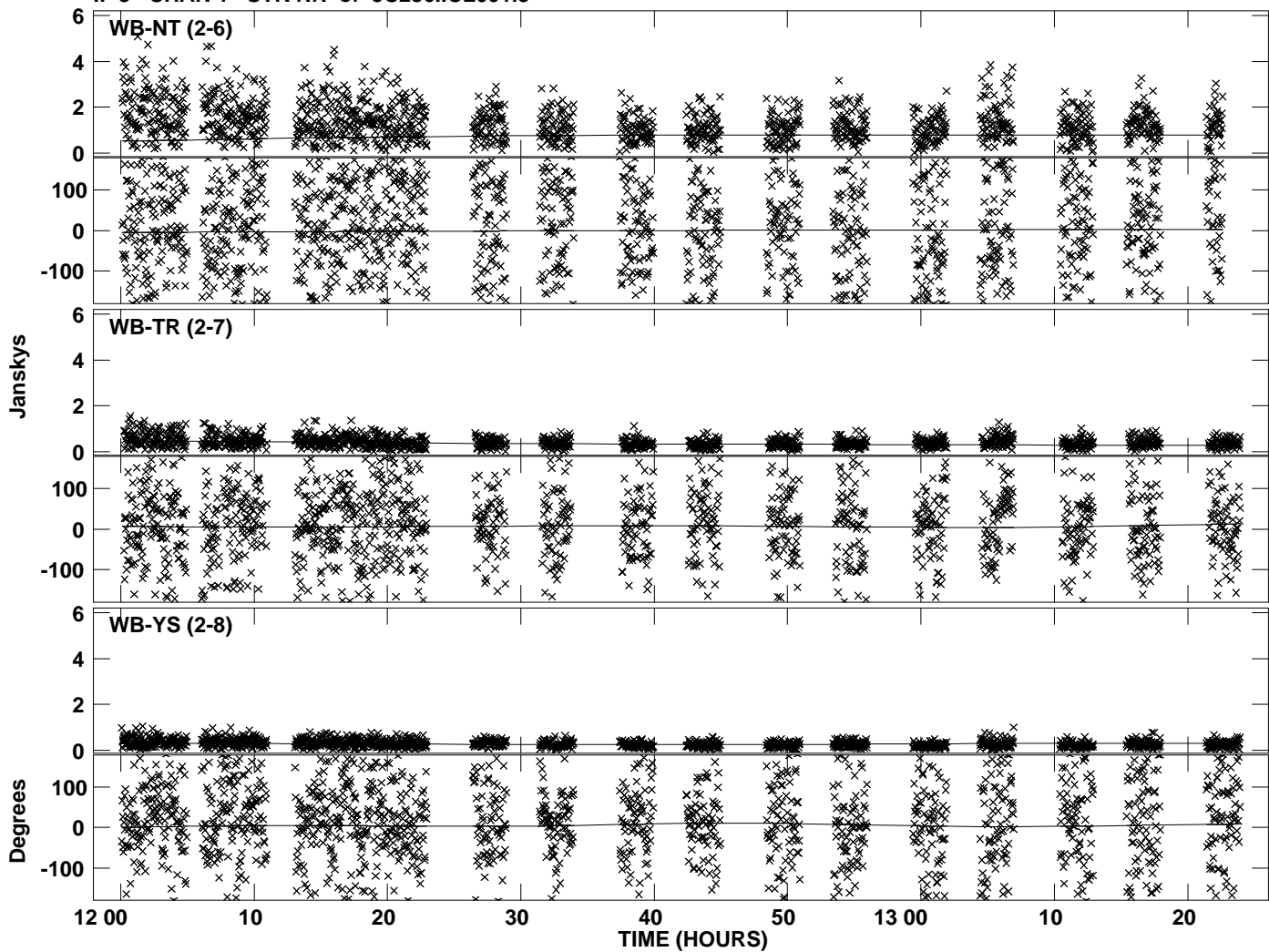

Plot file version 34 created 06-FEB-2013 10:29:22
Amplitude andPhase vs Time for 3C286.MULTI.1 CL # 3
IF 4 CHAN 1 STK RR of 3C286.ICL001.3

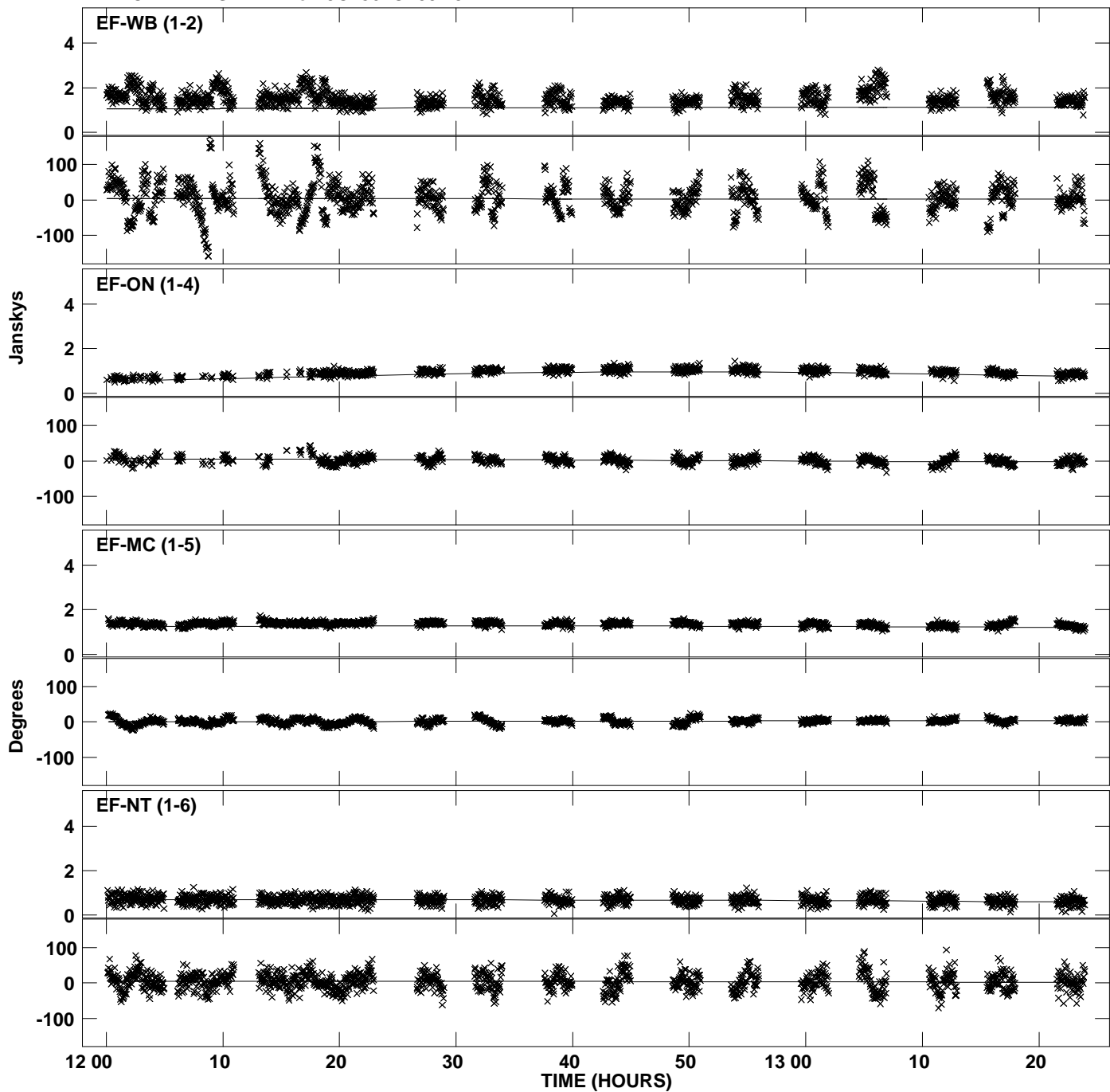

Plot file version 35 created 06-FEB-2013 10:29:22
Amplitude and Phase vs Time for 3C286.MULTI.1 CL # 3
IF 4 CHAN 1 STK RR of 3C286.ICL001.3

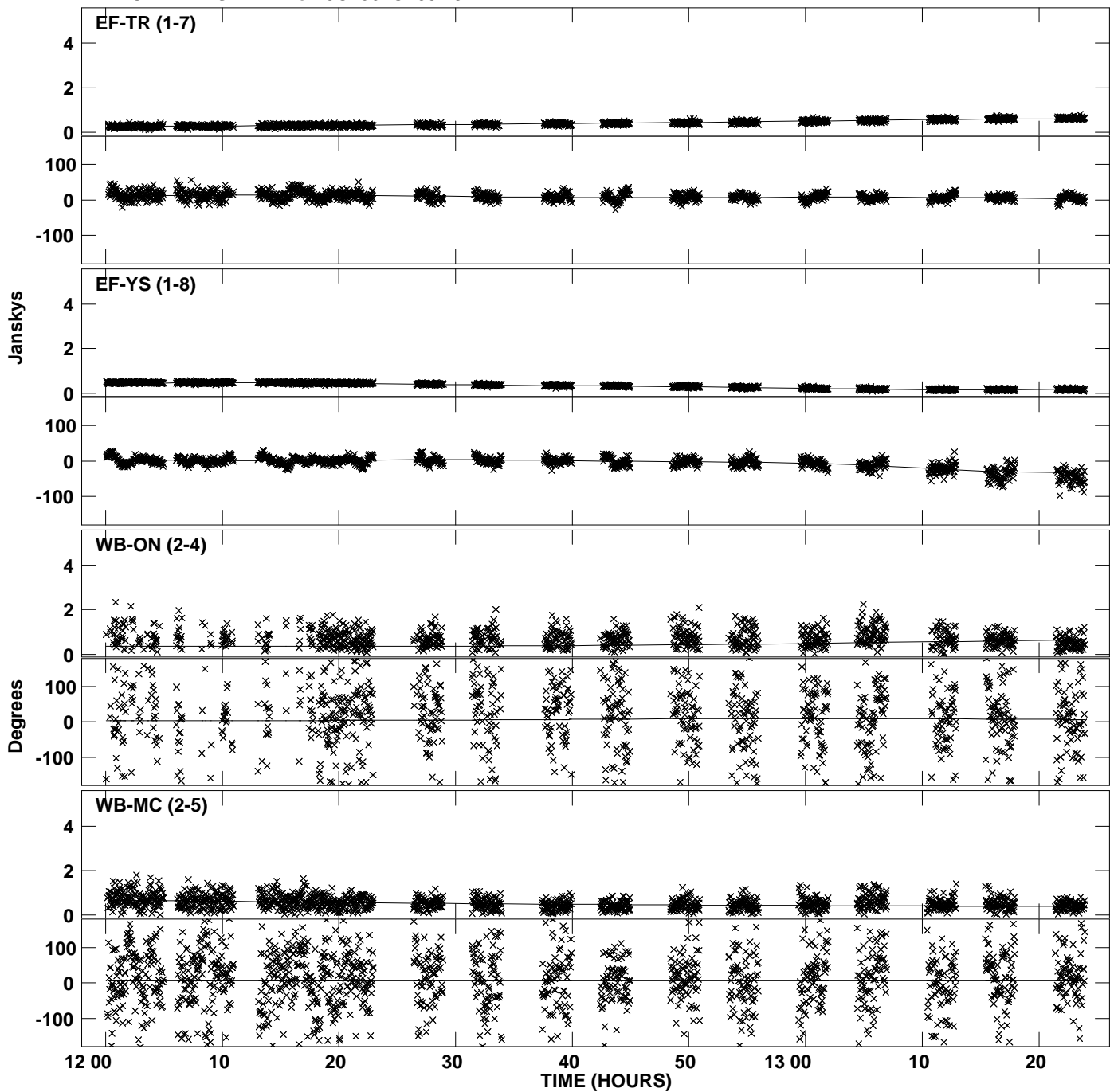

PLot file version 36 created 06-FEB-2013 10:29:22
Amplitude andPhase vs Time for 3C286.MULTI.1 CL # 3
IF 4 CHAN 1 STK RR of 3C286.ICL001.3

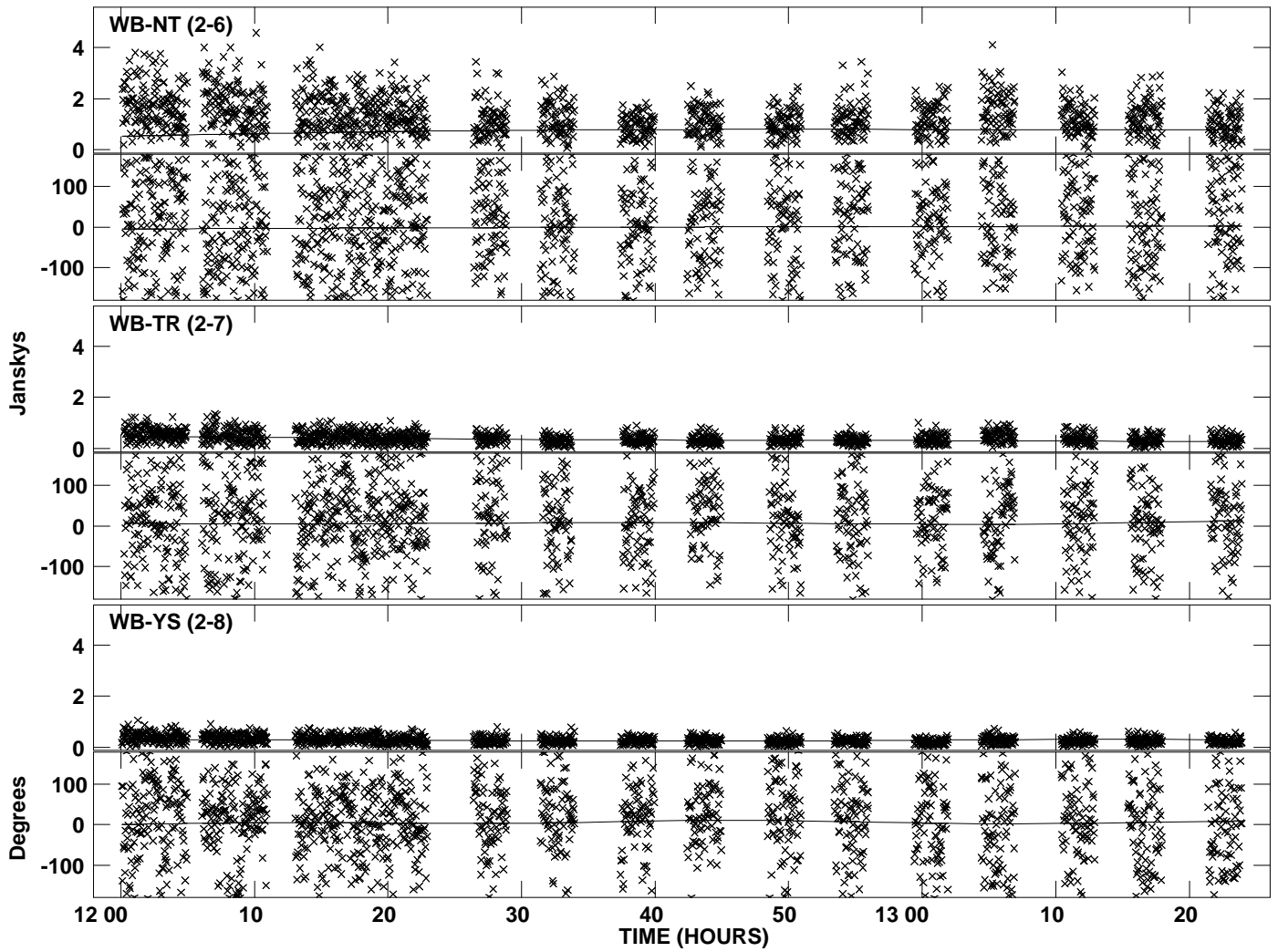

Plot file version 37 created 06-FEB-2013 10:29:22
Amplitude and Phase vs Time for 3C286.MULTI.1 CL # 3
IF 5 CHAN 1 STK RR of 3C286.ICL001.3

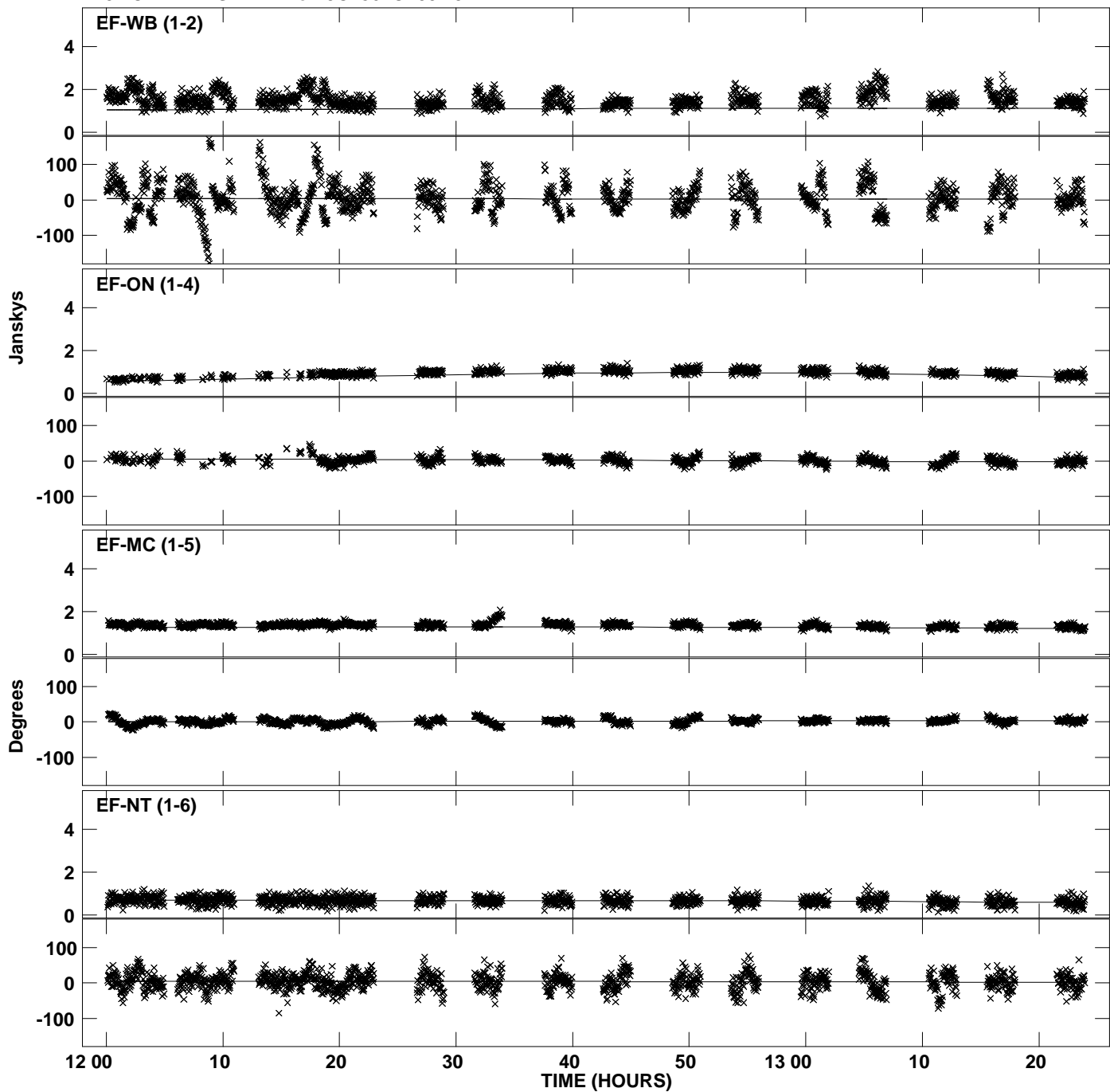

Plot file version 38 created 06-FEB-2013 10:29:22
Amplitude and Phase vs Time for 3C286.MULTI.1 CL # 3
IF 5 CHAN 1 STK RR of 3C286.ICL001.3

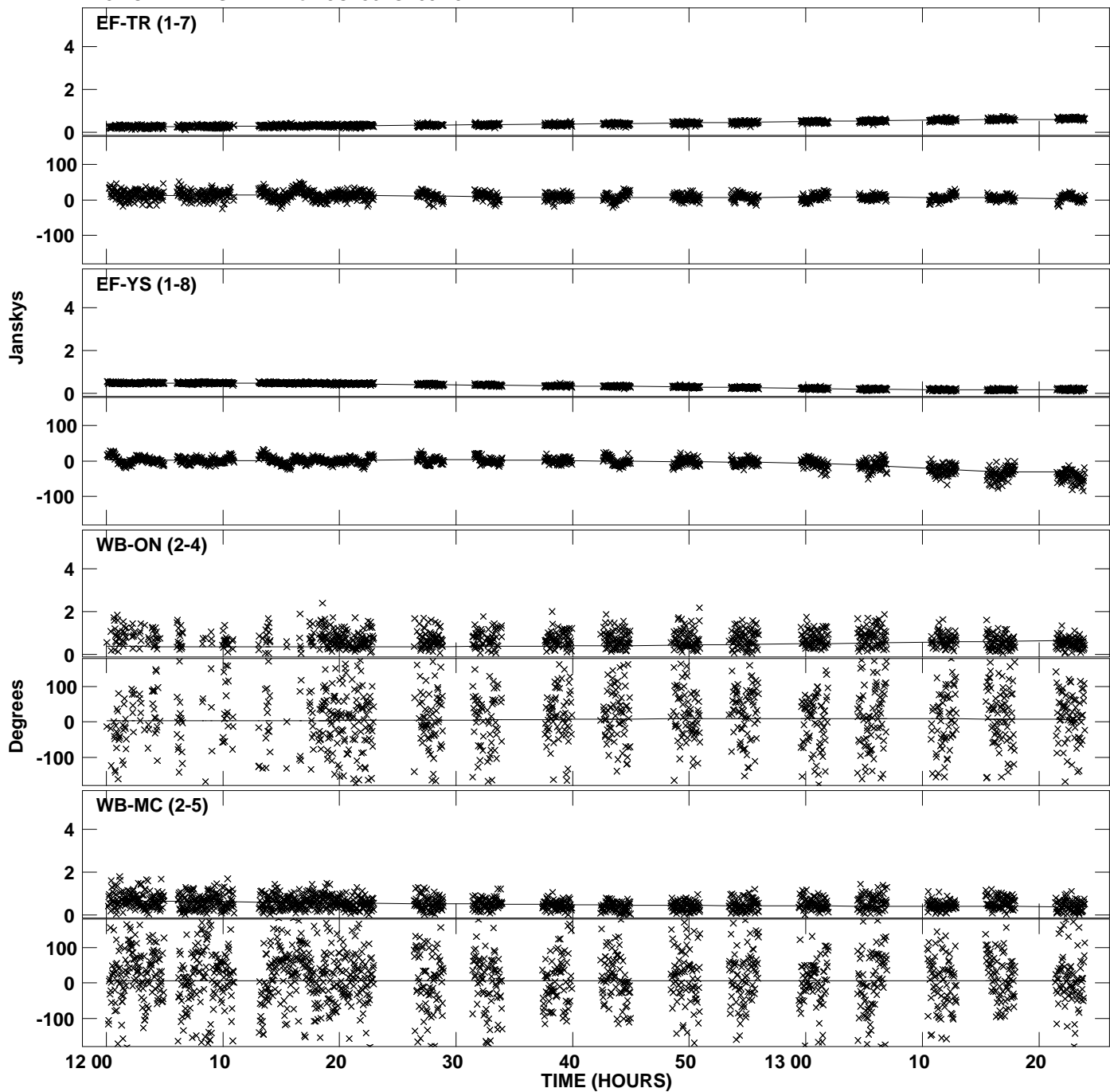

PLot file version 39 created 06-FEB-2013 10:29:22
Amplitude andPhase vs Time for 3C286.MULTI.1 CL # 3
IF 5 CHAN 1 STK RR of 3C286.ICL001.3

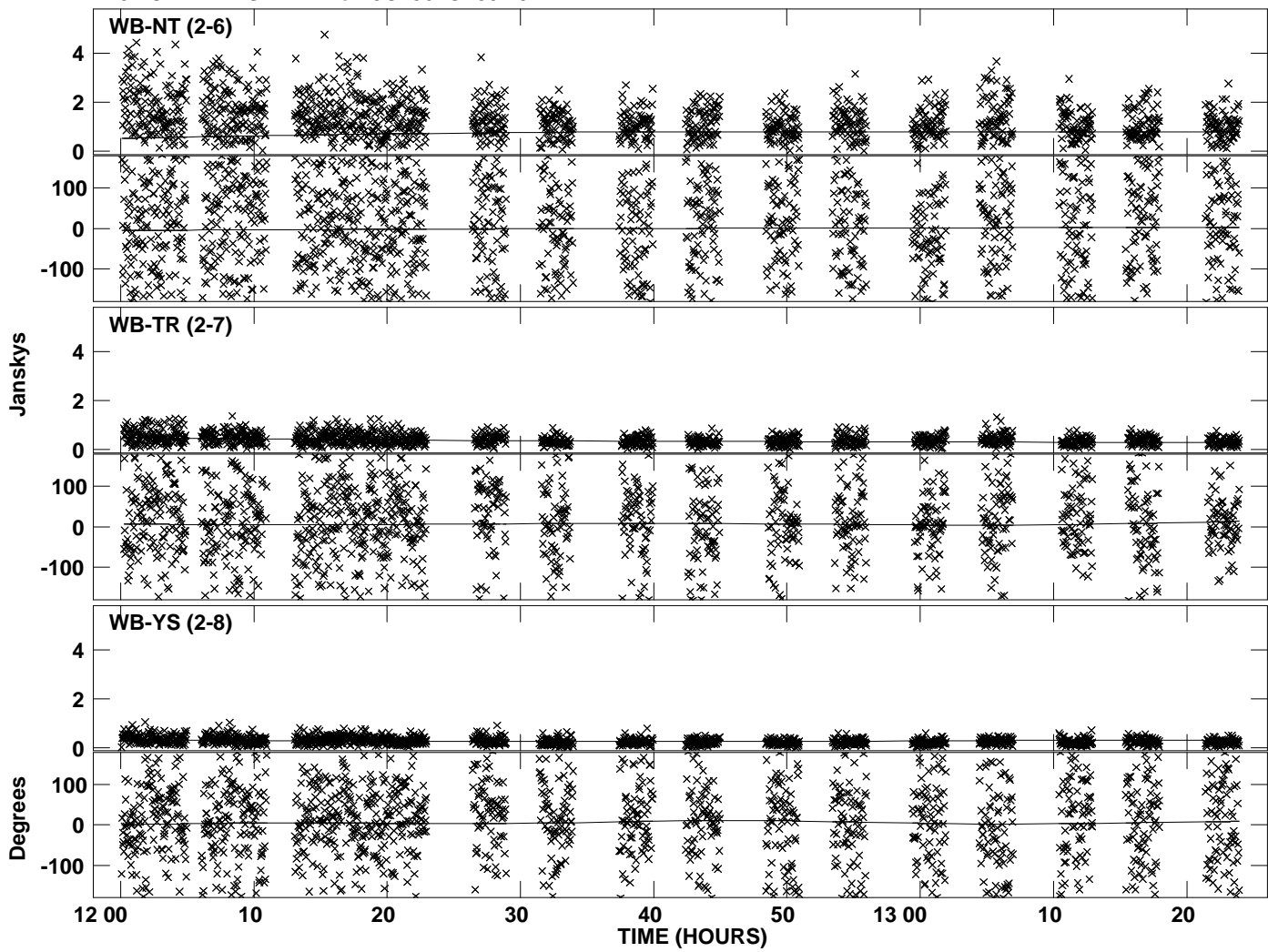

Plot file version 40 created 06-FEB-2013 10:29:22
Amplitude and Phase vs Time for 3C286.MULTI.1 CL # 3
IF 6 CHAN 1 STK RR of 3C286.ICL001.3

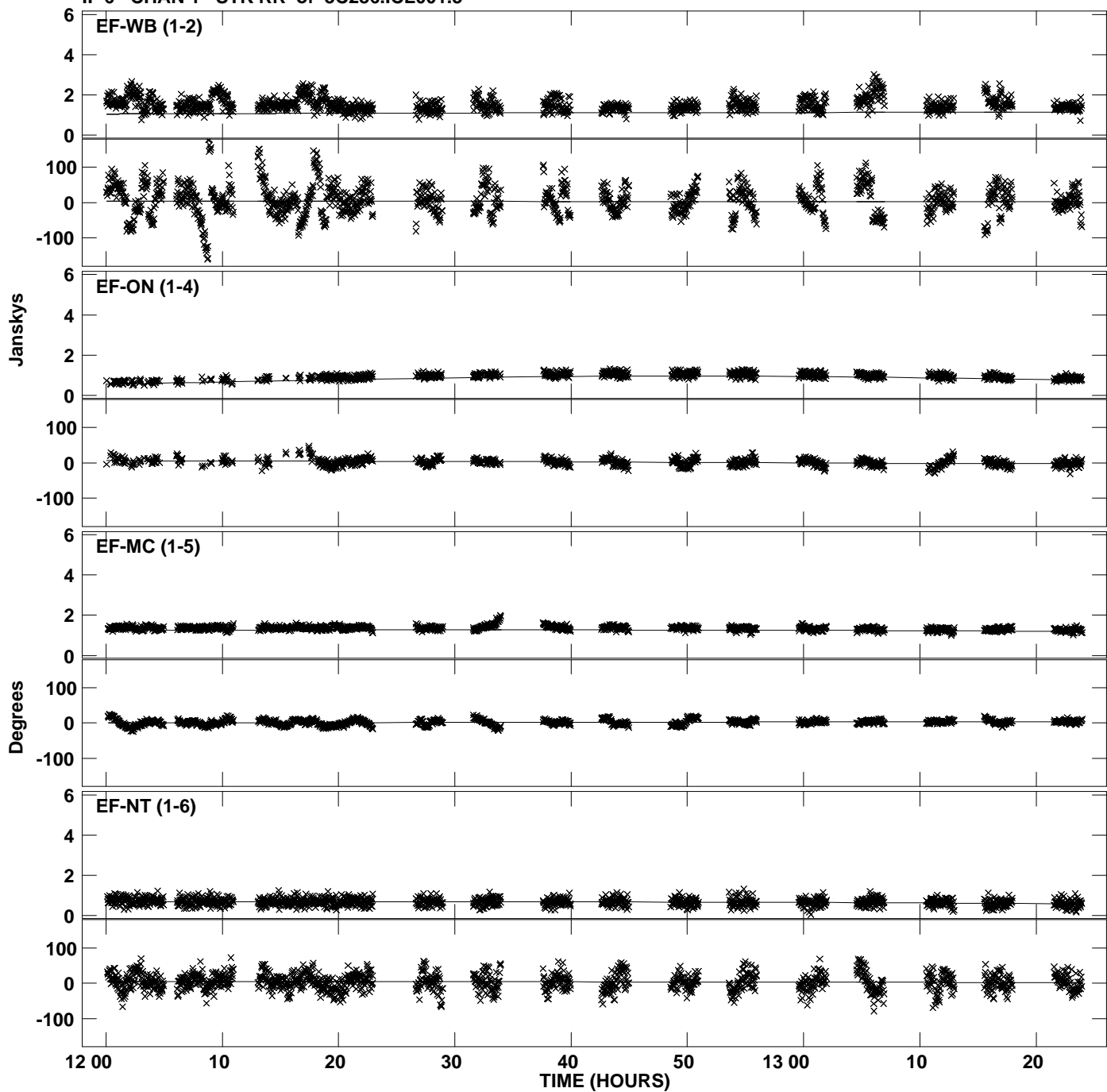

Plot file version 41 created 06-FEB-2013 10:29:22
Amplitude andPhase vs Time for 3C286.MULTI.1 CL # 3
IF 6 CHAN 1 STK RR of 3C286.ICL001.3

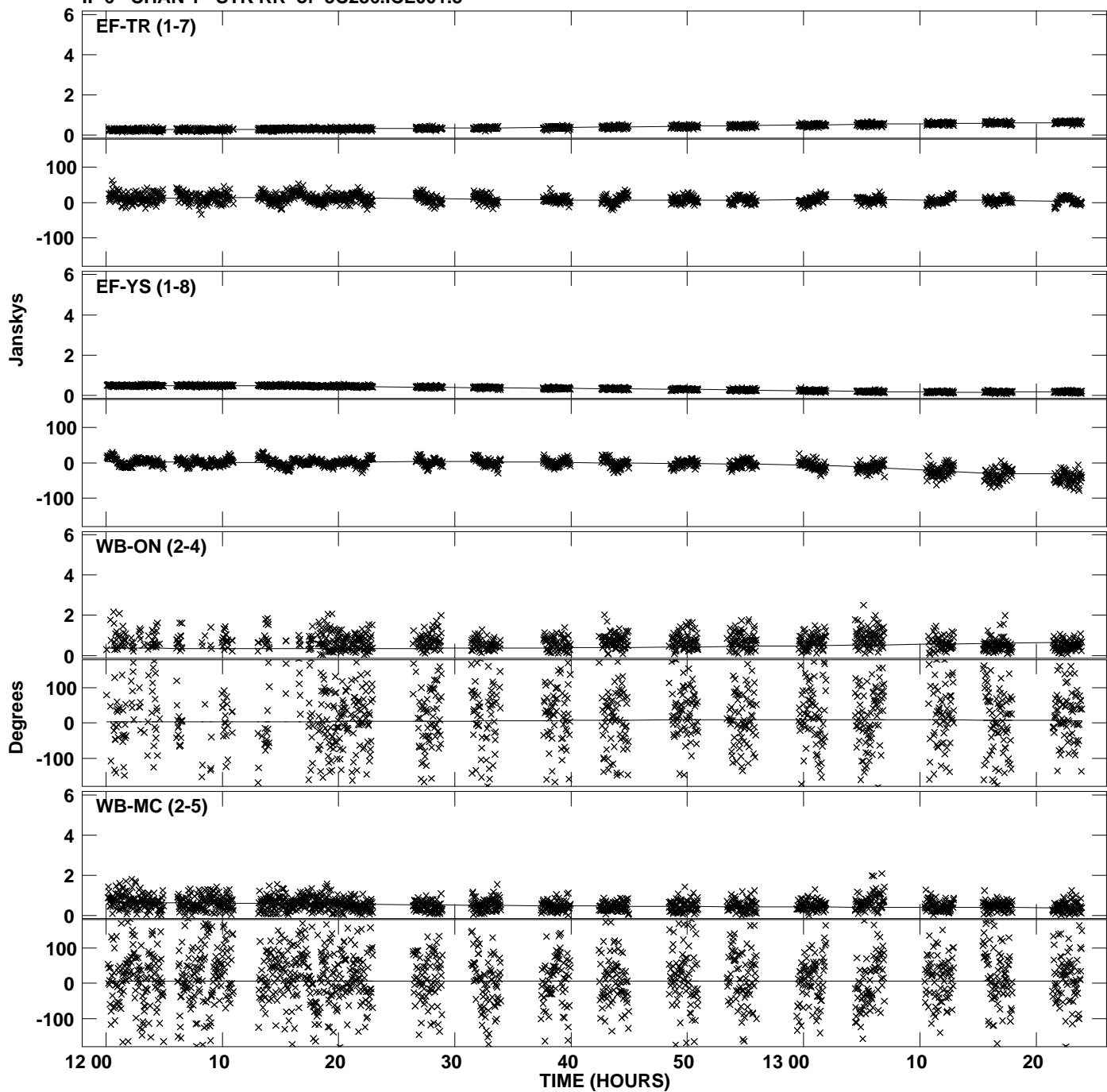

Plot file version 42 created 06-FEB-2013 10:29:22
Amplitude andPhase vs Time for 3C286.MULTI.1 CL # 3
IF 6 CHAN 1 STK RR of 3C286.ICL001.3

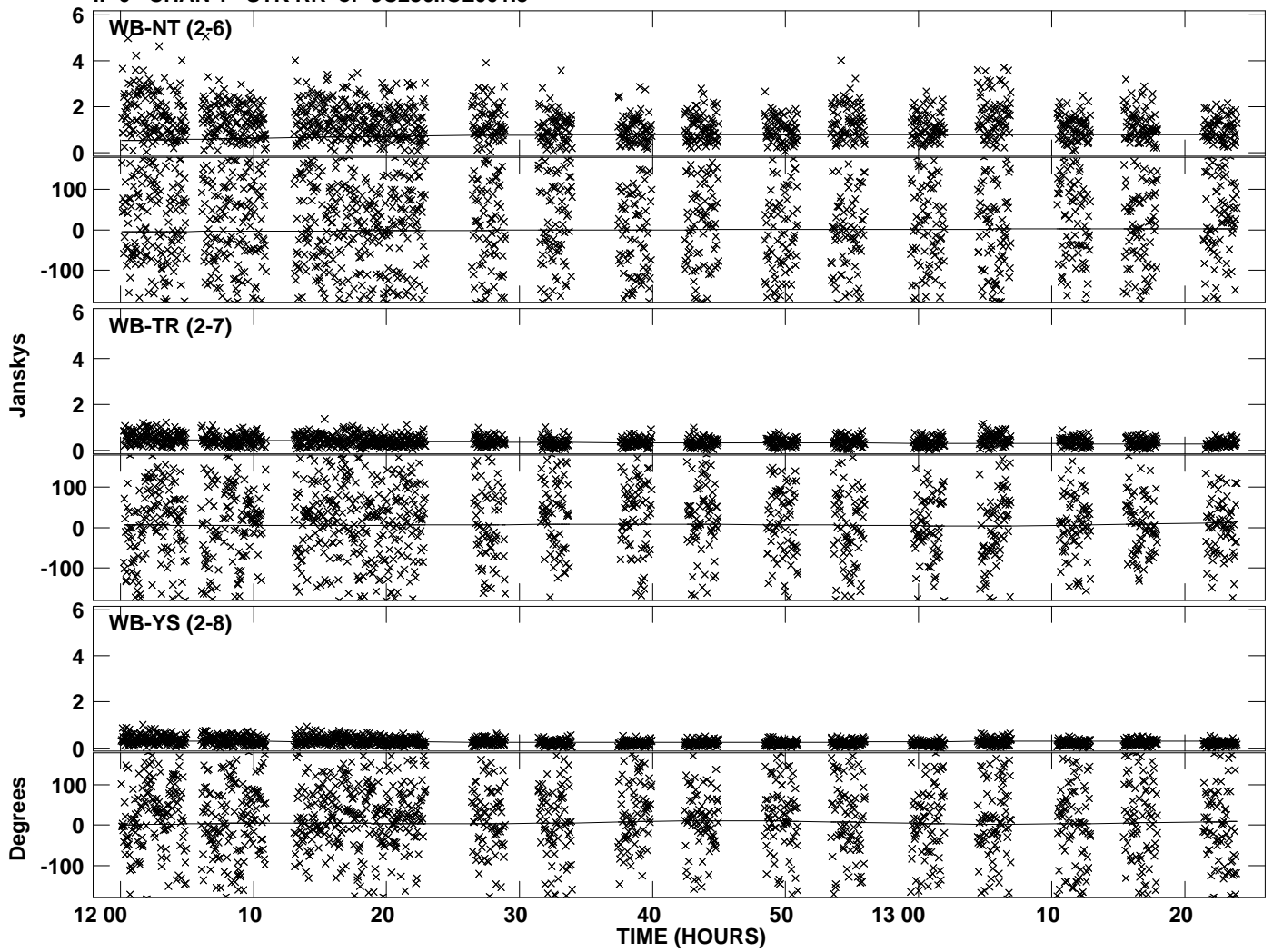

Plot file version 43 created 06-FEB-2013 10:29:22
Amplitude and Phase vs Time for 3C286.MULTI.1 CL # 3
IF 7 CHAN 1 STK RR of 3C286.ICL001.3

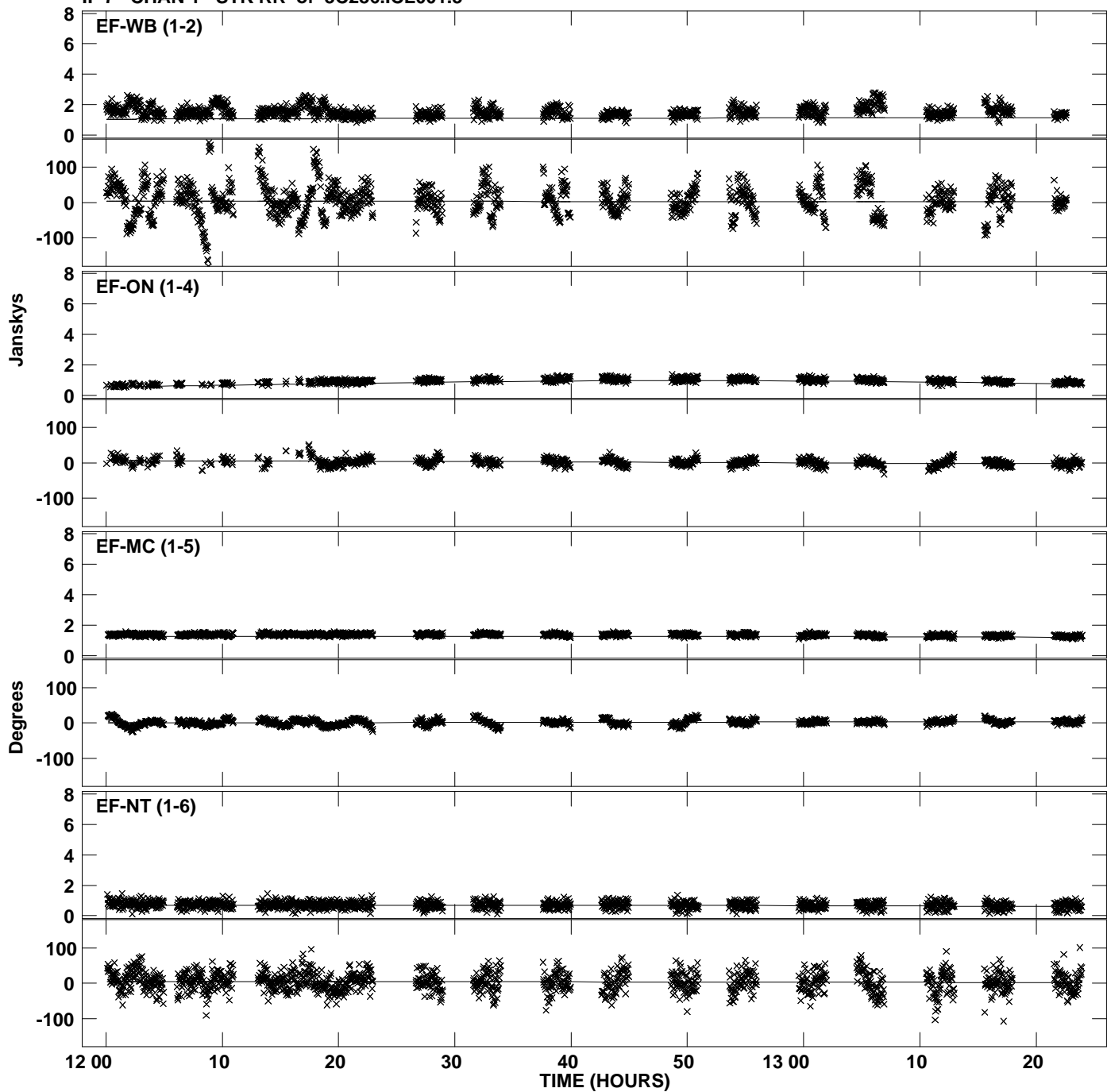

Plot file version 44 created 06-FEB-2013 10:29:22
Amplitude andPhase vs Time for 3C286.MULTI.1 CL # 3
IF 7 CHAN 1 STK RR of 3C286.ICL001.3

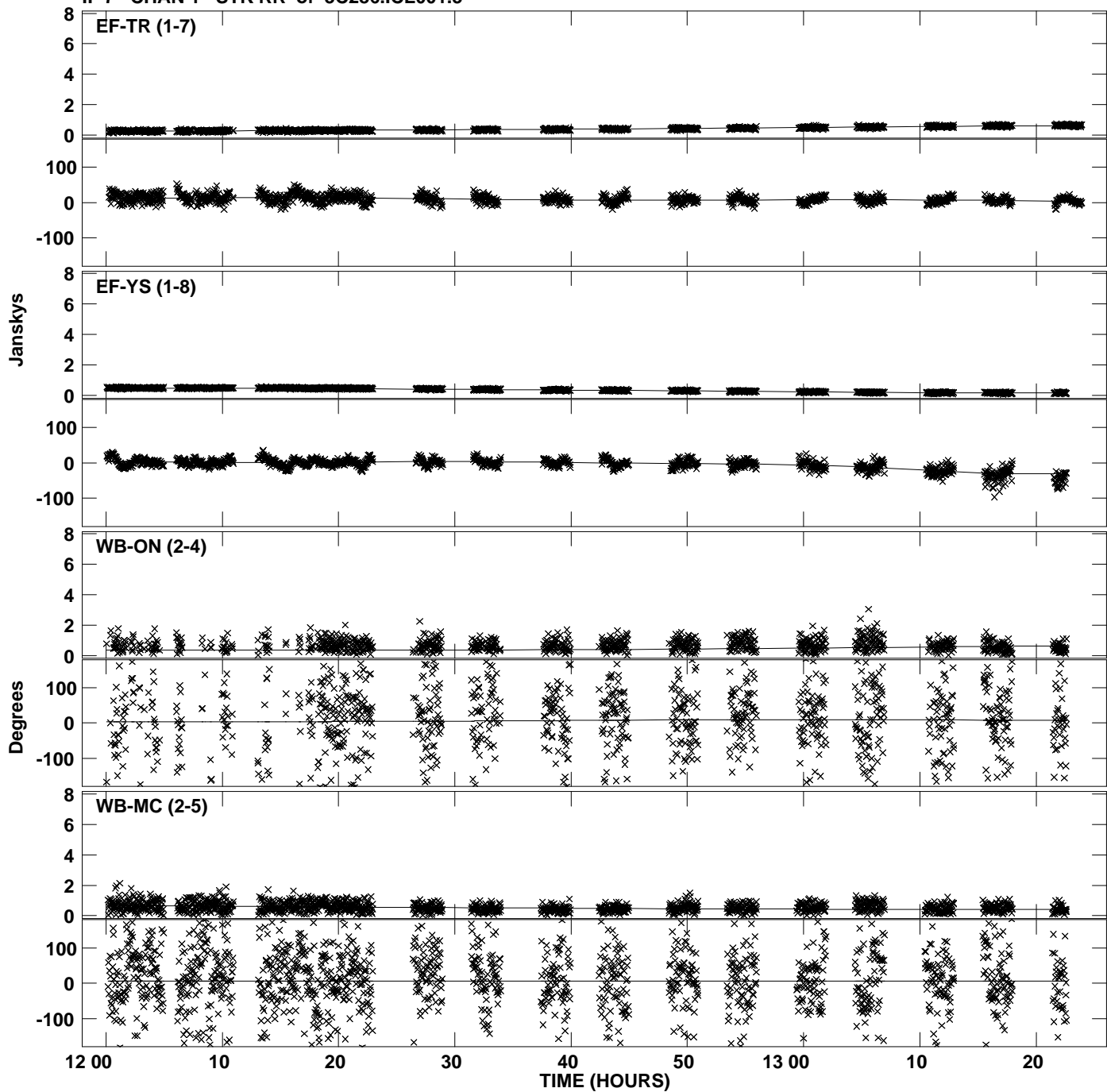

PLot file version 45 created 06-FEB-2013 10:29:22
Amplitude andPhase vs Time for 3C286.MULTI.1 CL # 3
IF 7 CHAN 1 STK RR of 3C286.ICL001.3

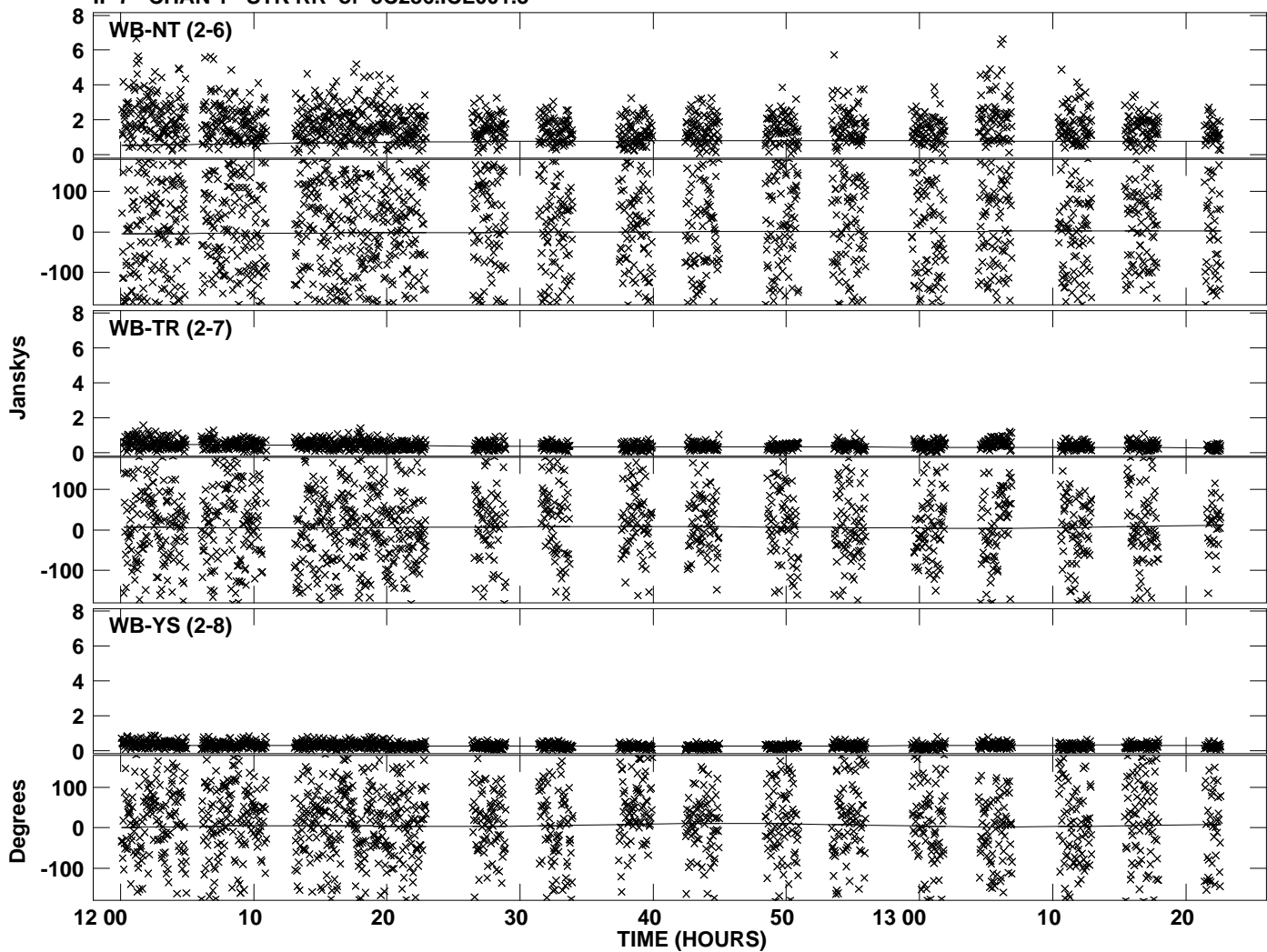

Plot file version 46 created 06-FEB-2013 10:29:22
Amplitude and Phase vs Time for 3C286.MULTI.1 CL # 3
IF 8 CHAN 1 STK RR of 3C286.ICL001.3

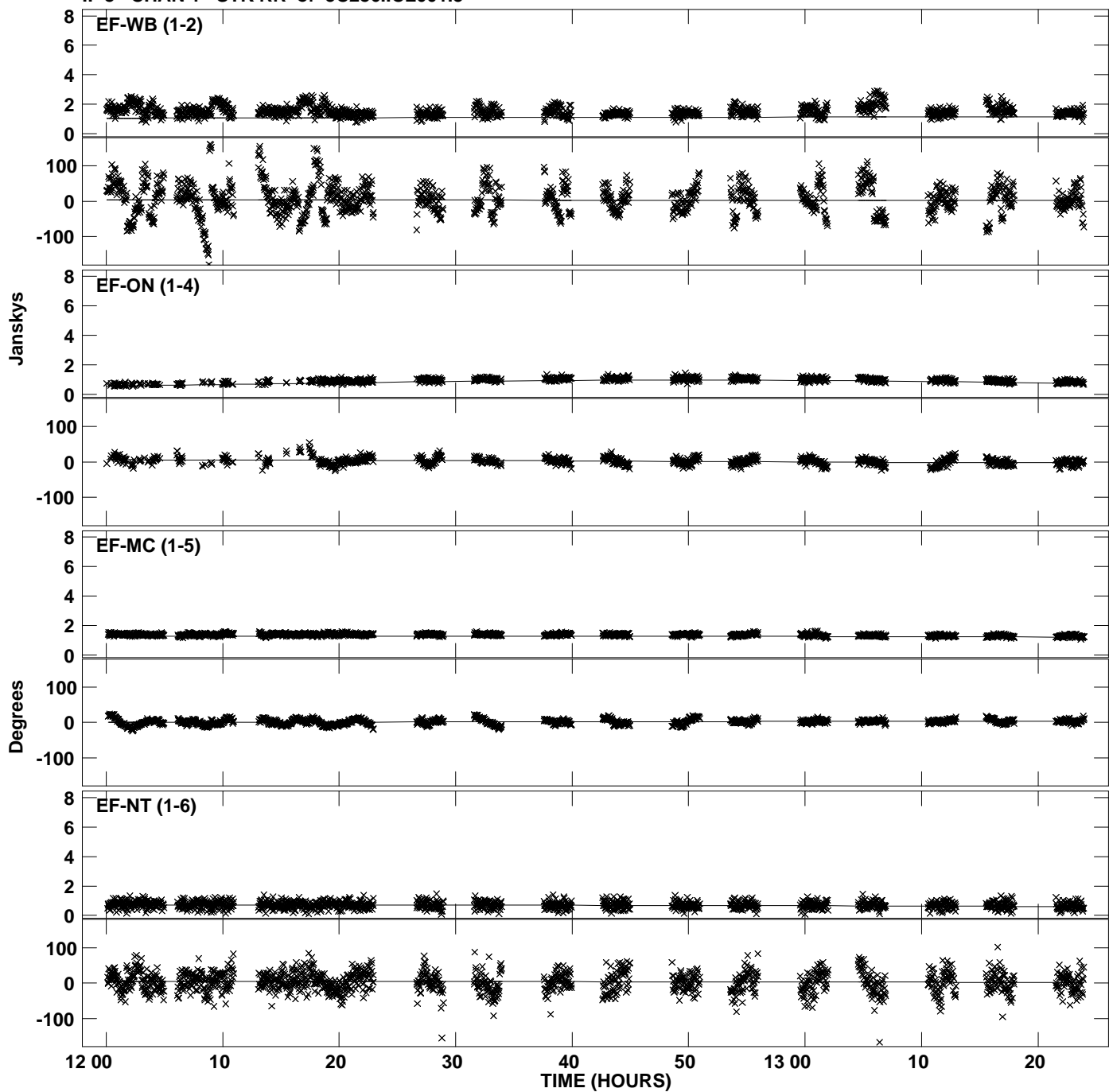

Plot file version 47 created 06-FEB-2013 10:29:23
Amplitude andPhase vs Time for 3C286.MULTI.1 CL # 3
IF 8 CHAN 1 STK RR of 3C286.ICL001.3

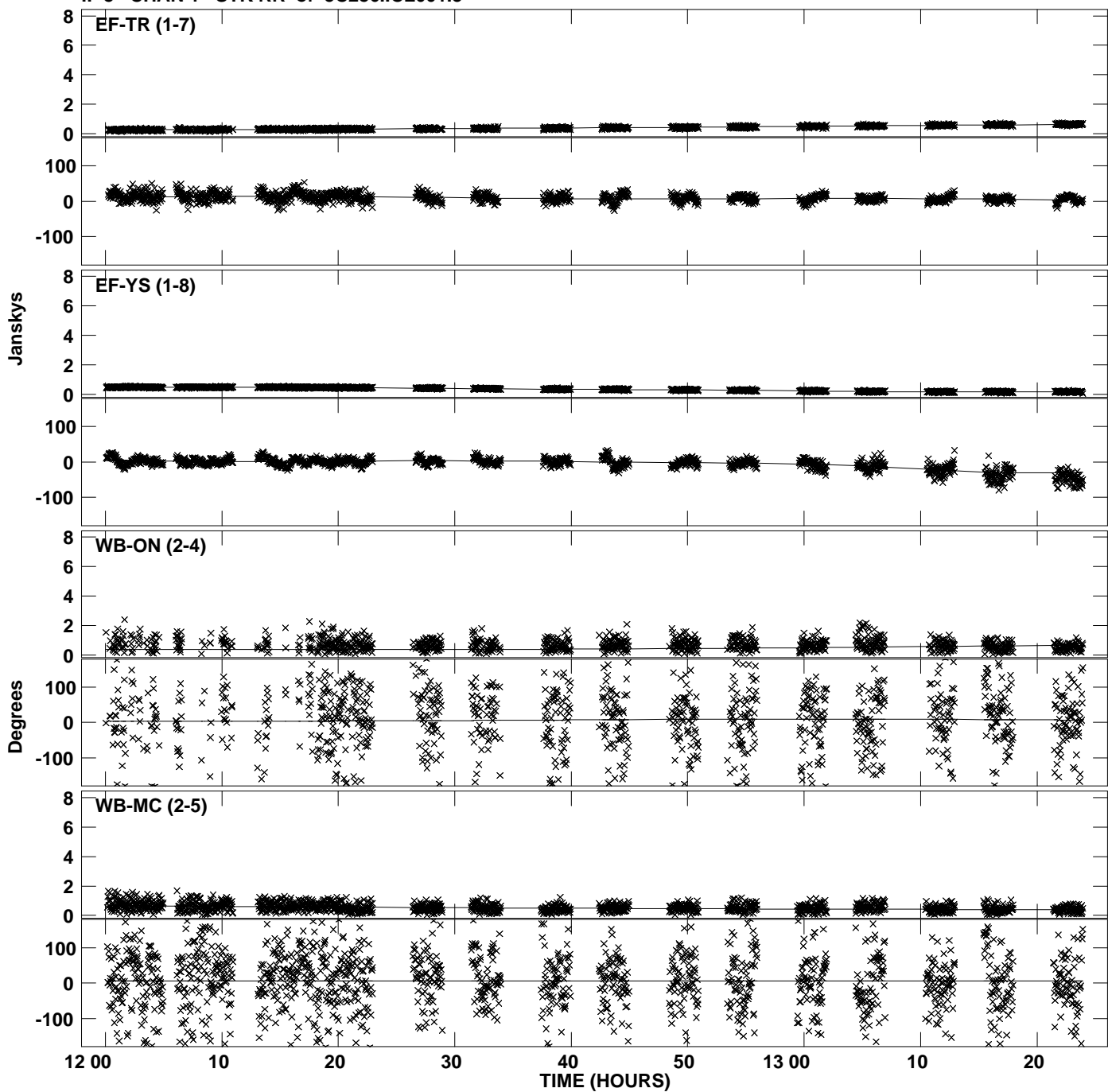

PLot file version 48 created 06-FEB-2013 10:29:23
Amplitude andPhase vs Time for 3C286.MULTI.1 CL # 3
IF 8 CHAN 1 STK RR of 3C286.ICL001.3

