

Plot file version 1 created 19-JUN-2013 11:09:33  
Amplitude and Phase vs Time for 0234+285.MULTI.1 CL # 3  
IF 1 CHAN 1 STK LL of 0234+285.ICL001.3

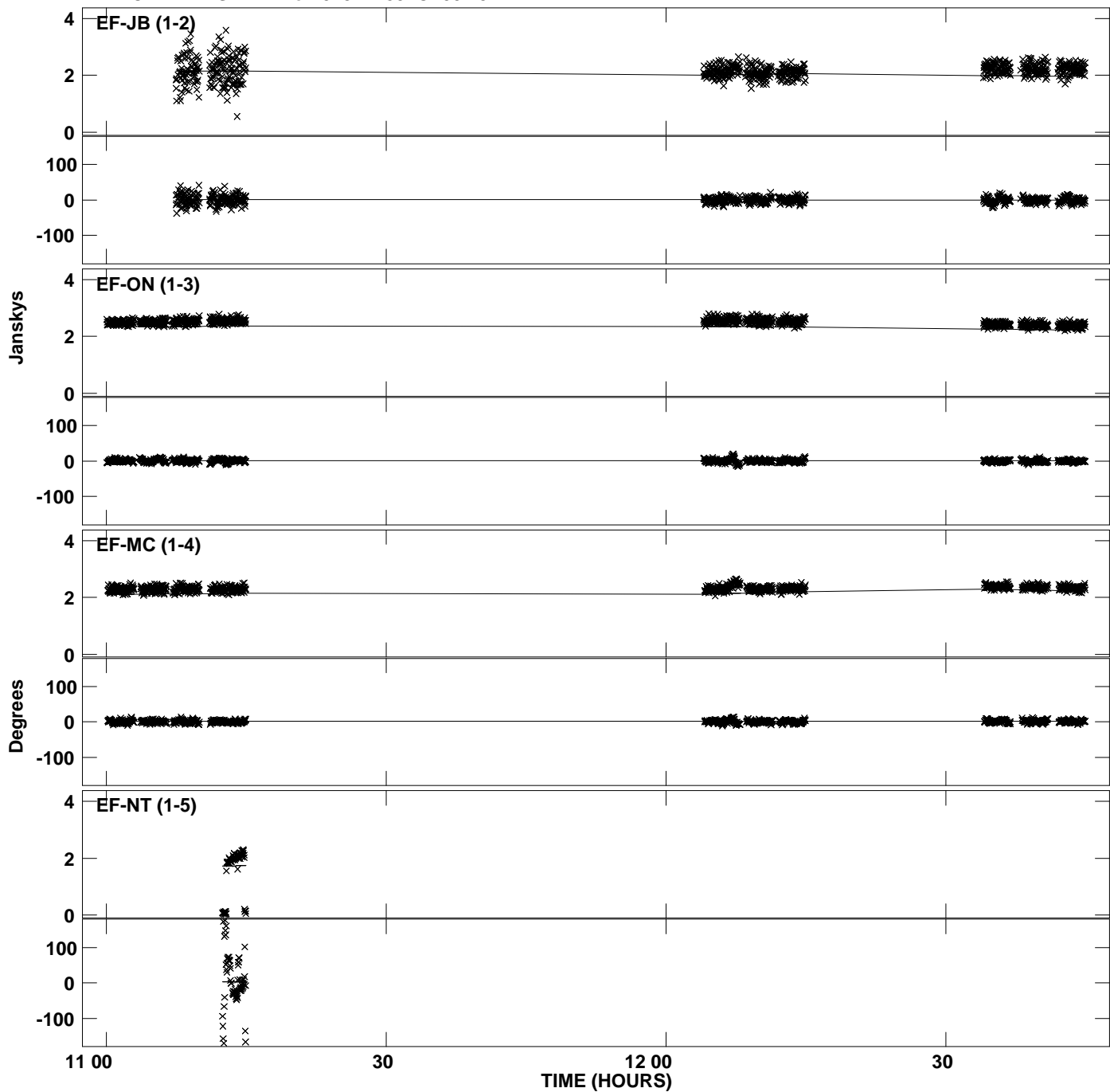

Plot file version 2 created 19-JUN-2013 11:09:33  
Amplitude and Phase vs Time for 0234+285.MULTI.1 CL # 3  
IF 1 CHAN 1 STK LL of 0234+285.ICL001.3

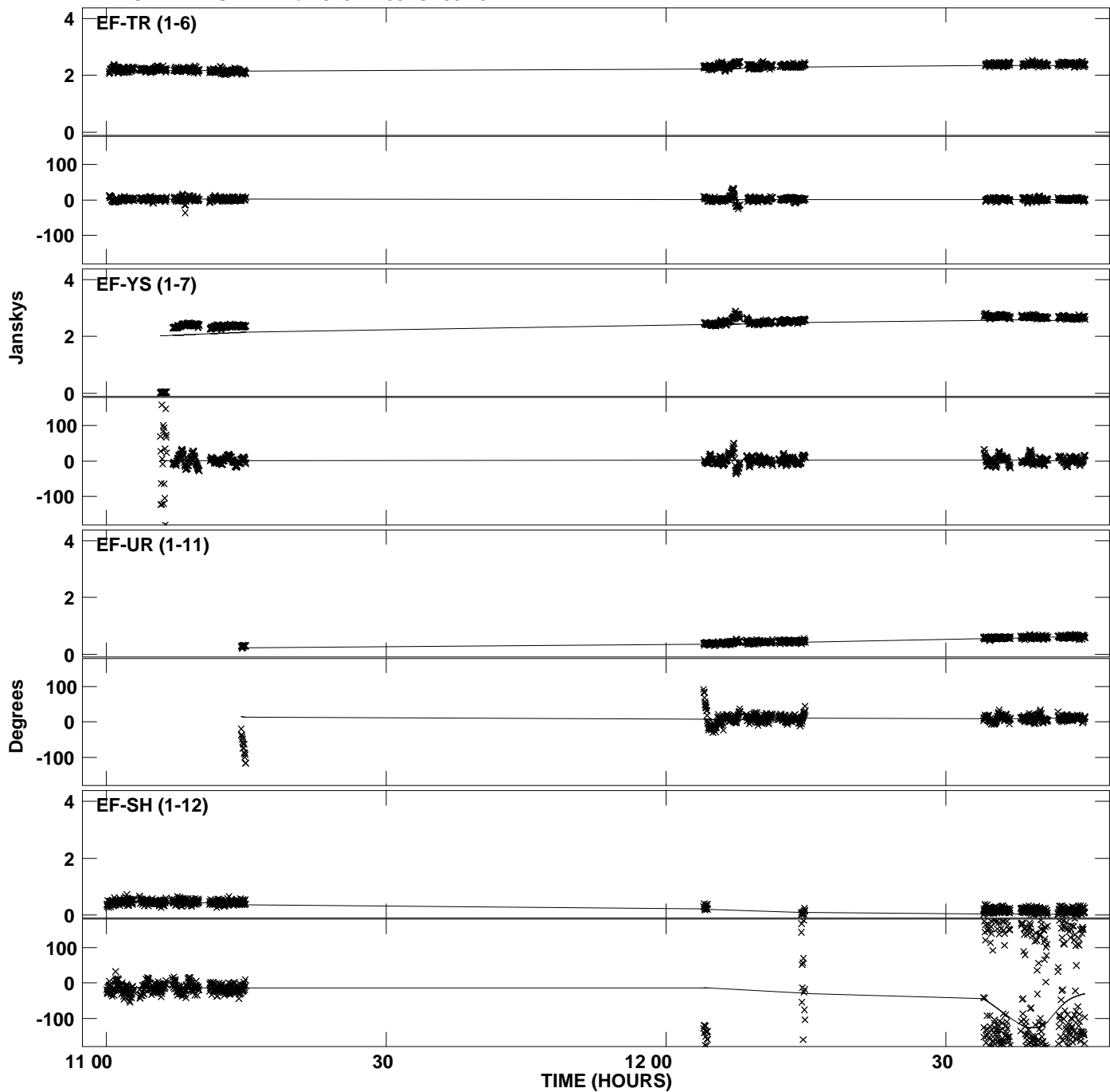

Plot file version 3 created 19-JUN-2013 11:09:33  
Amplitude andPhase vs Time for 0234+285.MULTI.1 CL # 3  
IF 1 CHAN 1 STK LL of 0234+285.ICL001.3

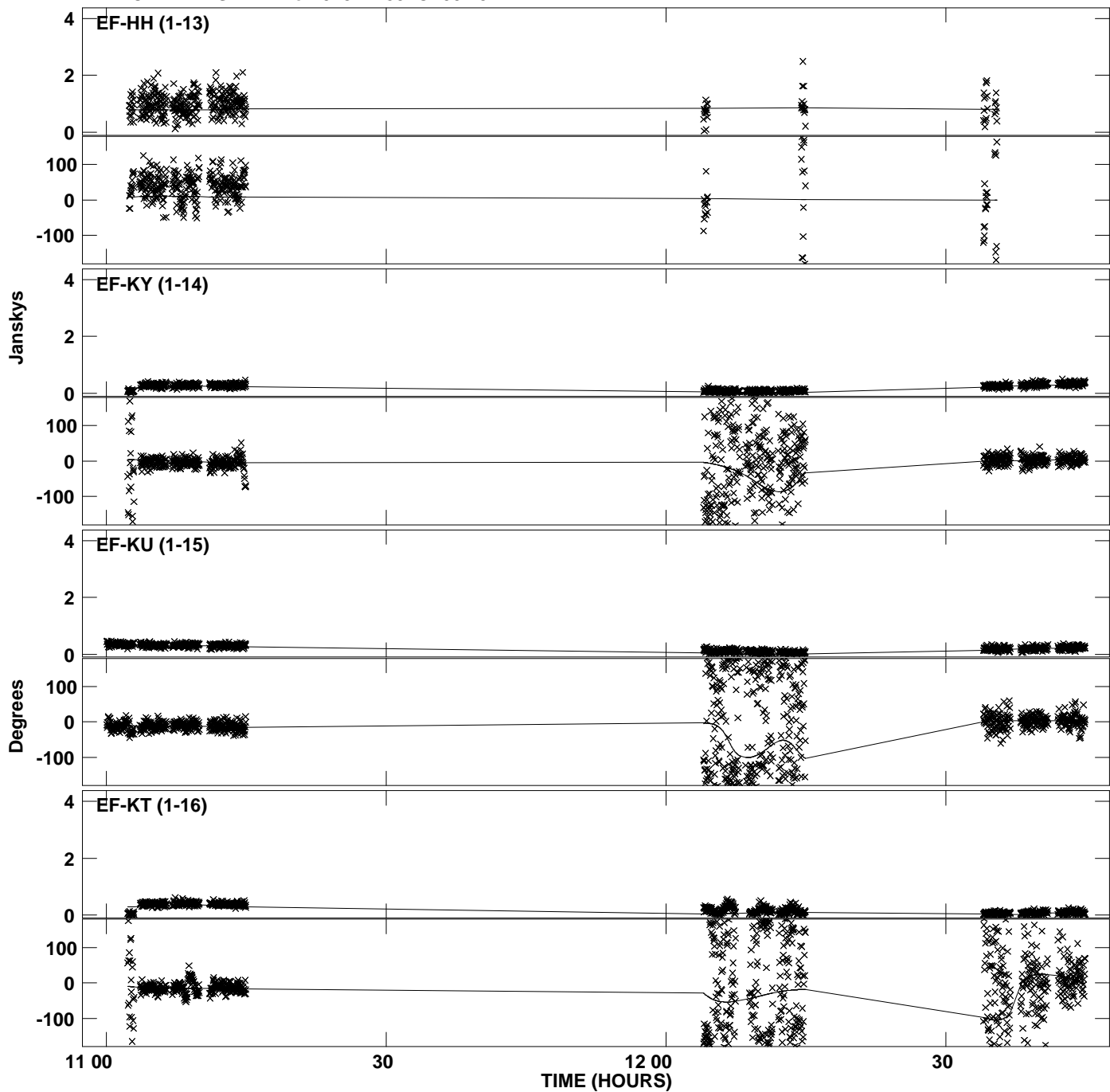

Plot file version 4 created 19-JUN-2013 11:09:34  
Amplitude and Phase vs Time for 0234+285.MULTI.1 CL # 3  
IF 2 CHAN 1 STK LL of 0234+285.ICL001.3

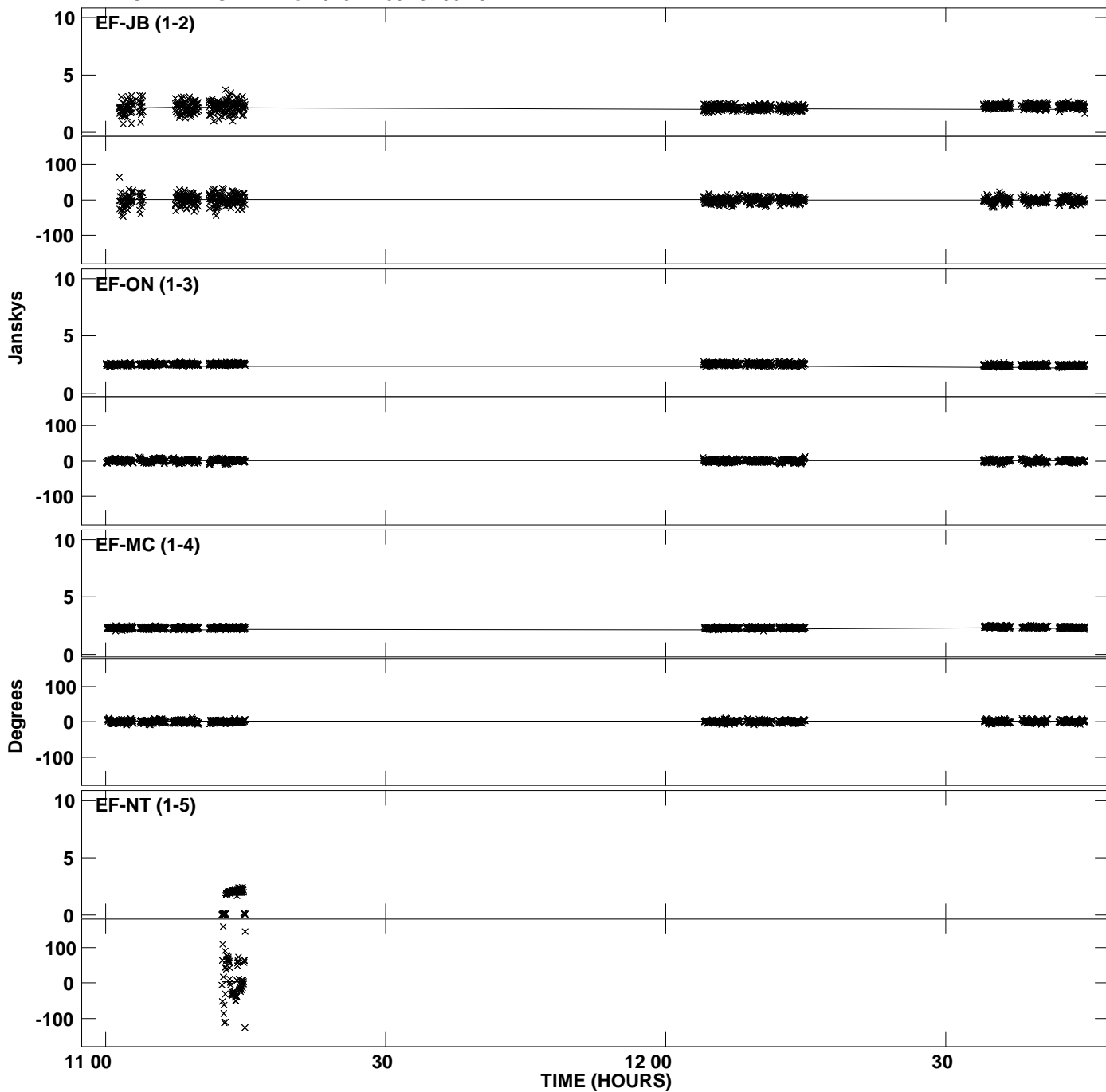

Plot file version 5 created 19-JUN-2013 11:09:34  
Amplitude andPhase vs Time for 0234+285.MULTI.1 CL # 3  
IF 2 CHAN 1 STK LL of 0234+285.ICL001.3

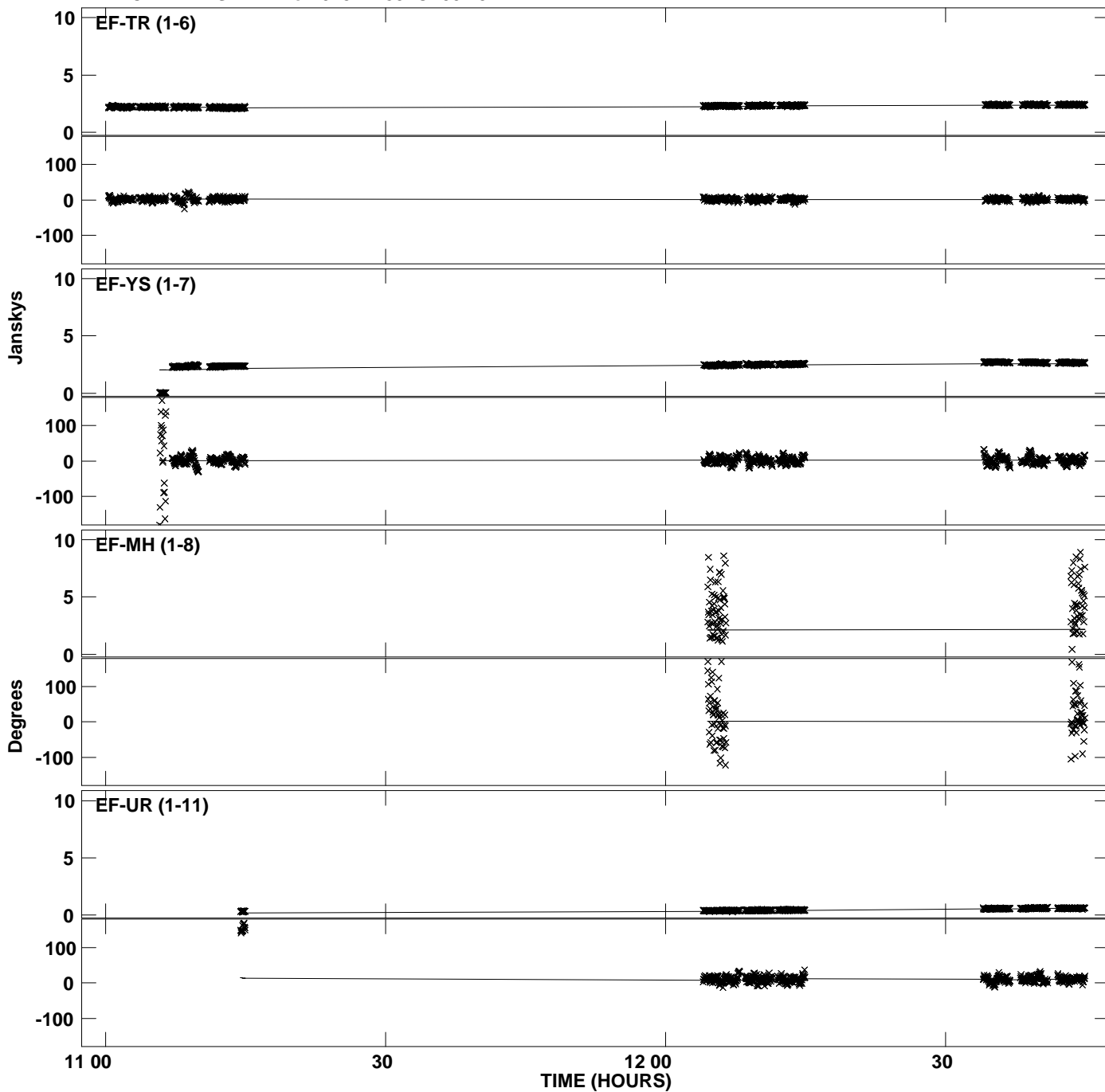

Plot file version 6 created 19-JUN-2013 11:09:34  
Amplitude and Phase vs Time for 0234+285.MULTI.1 CL # 3  
IF 2 CHAN 1 STK LL of 0234+285.ICL001.3

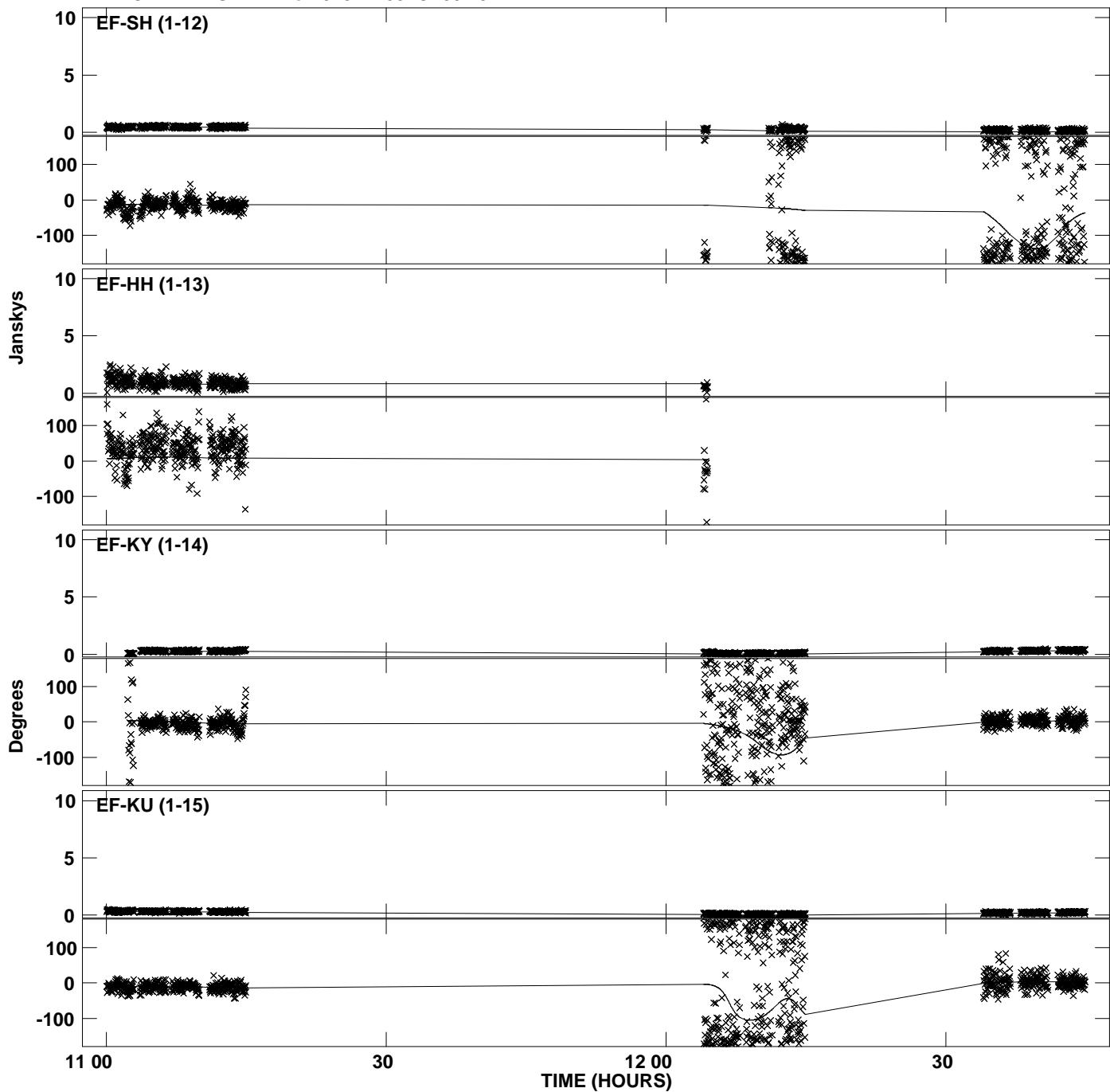

PLot file version 7 created 19-JUN-2013 11:09:34  
Amplitude andPhase vs Time for 0234+285.MULTI.1 CL # 3  
IF 2 CHAN 1 STK LL of 0234+285.ICL001.3

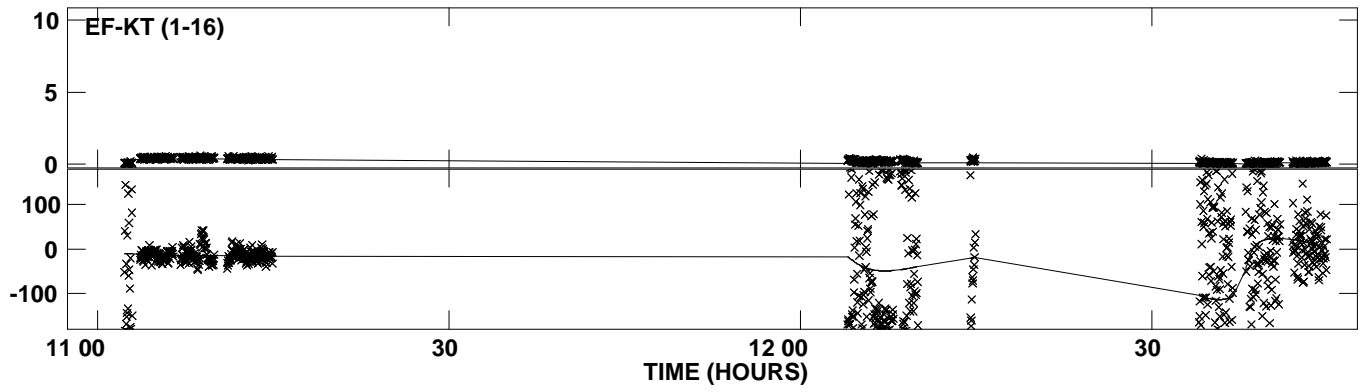

Plot file version 8 created 19-JUN-2013 11:09:35  
Amplitude and Phase vs Time for 0234+285.MULTI.1 CL # 3  
IF 3 CHAN 1 STK LL of 0234+285.ICL001.3

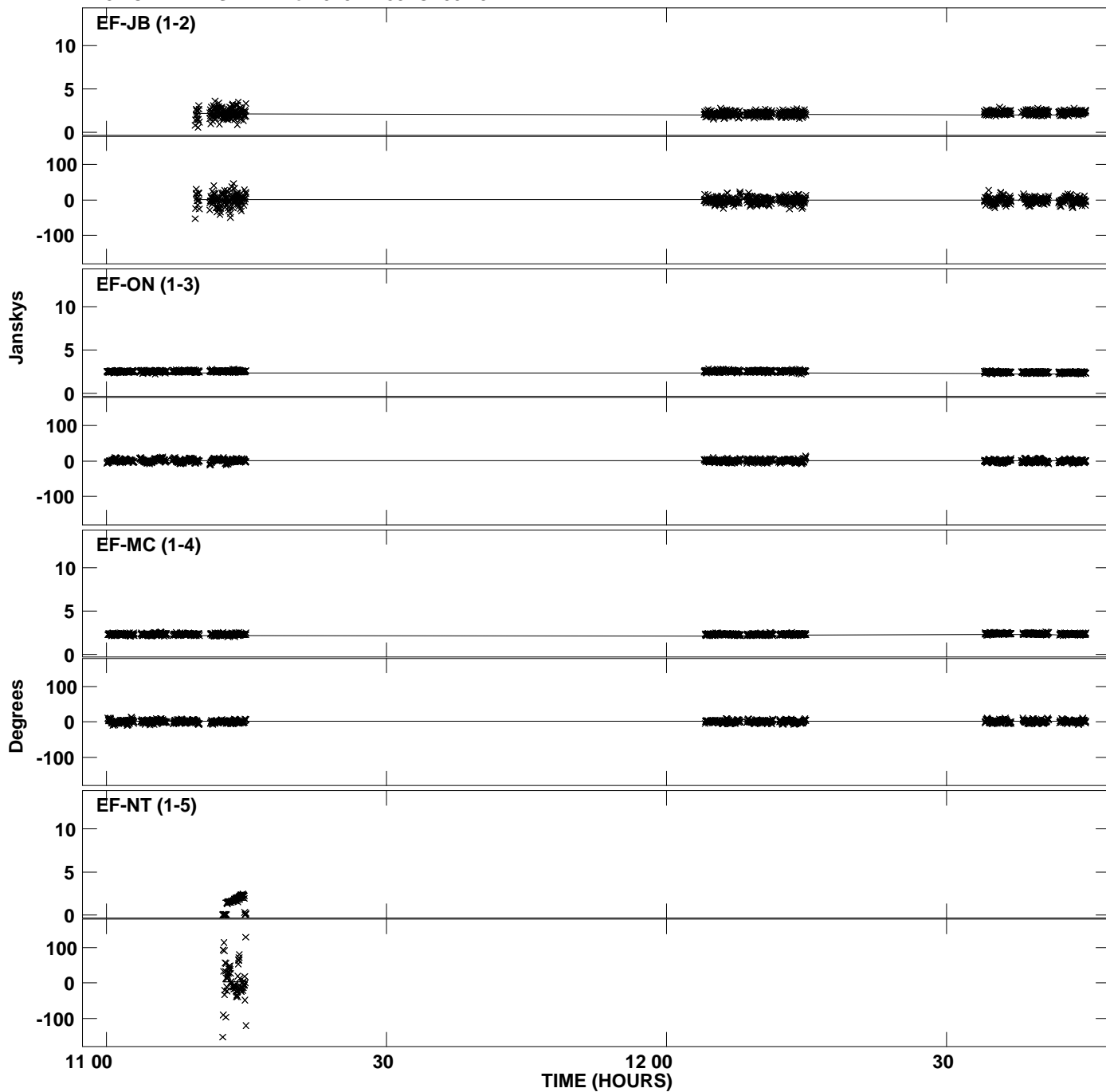



Plot file version 9 created 19-JUN-2013 11:09:35  
Amplitude andPhase vs Time for 0234+285.MULTI.1 CL # 3  
IF 3 CHAN 1 STK LL of 0234+285.ICL001.3

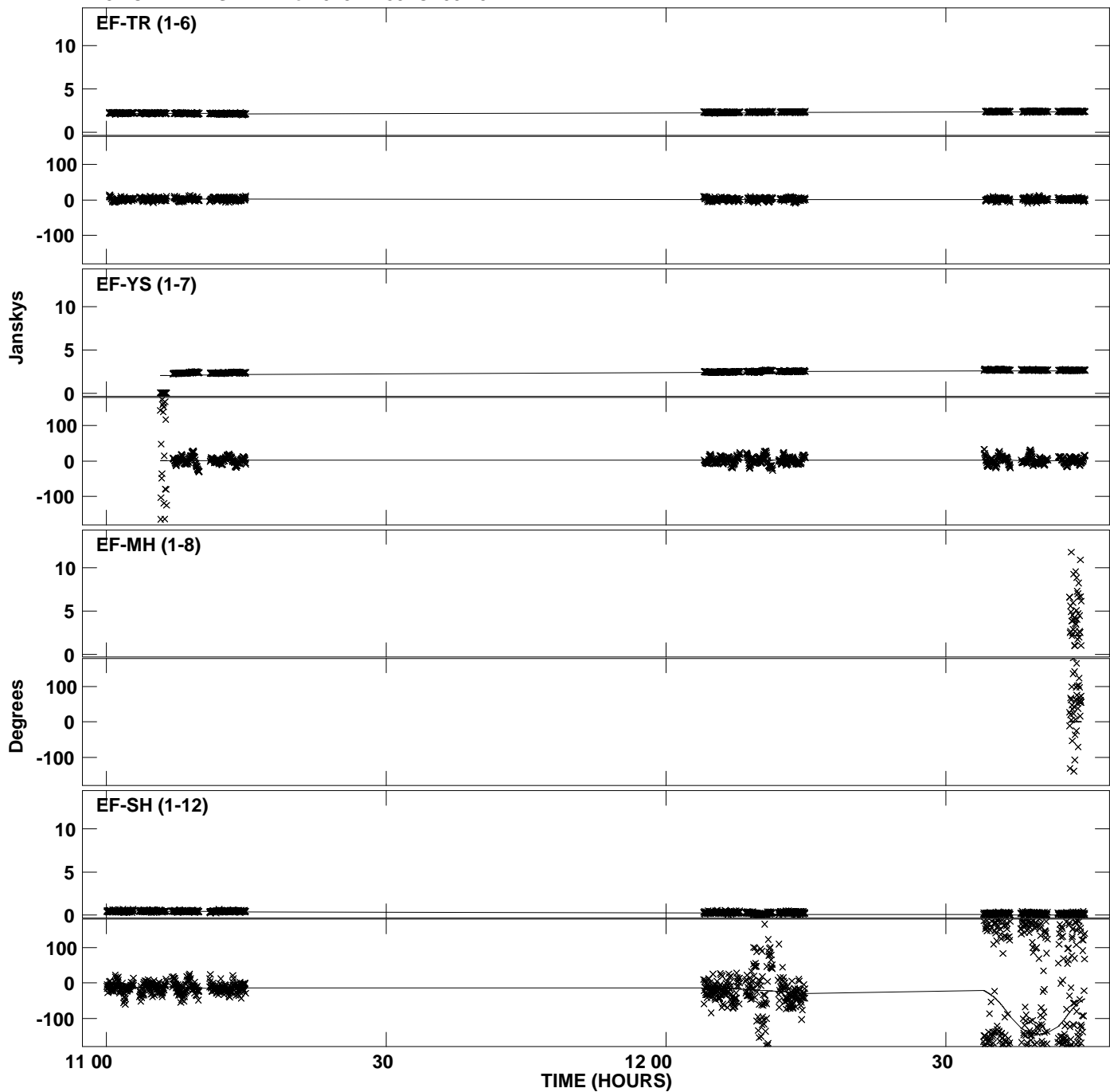

Plot file version 10 created 19-JUN-2013 11:09:35  
Amplitude andPhase vs Time for 0234+285.MULTI.1 CL # 3  
IF 3 CHAN 1 STK LL of 0234+285.ICL001.3

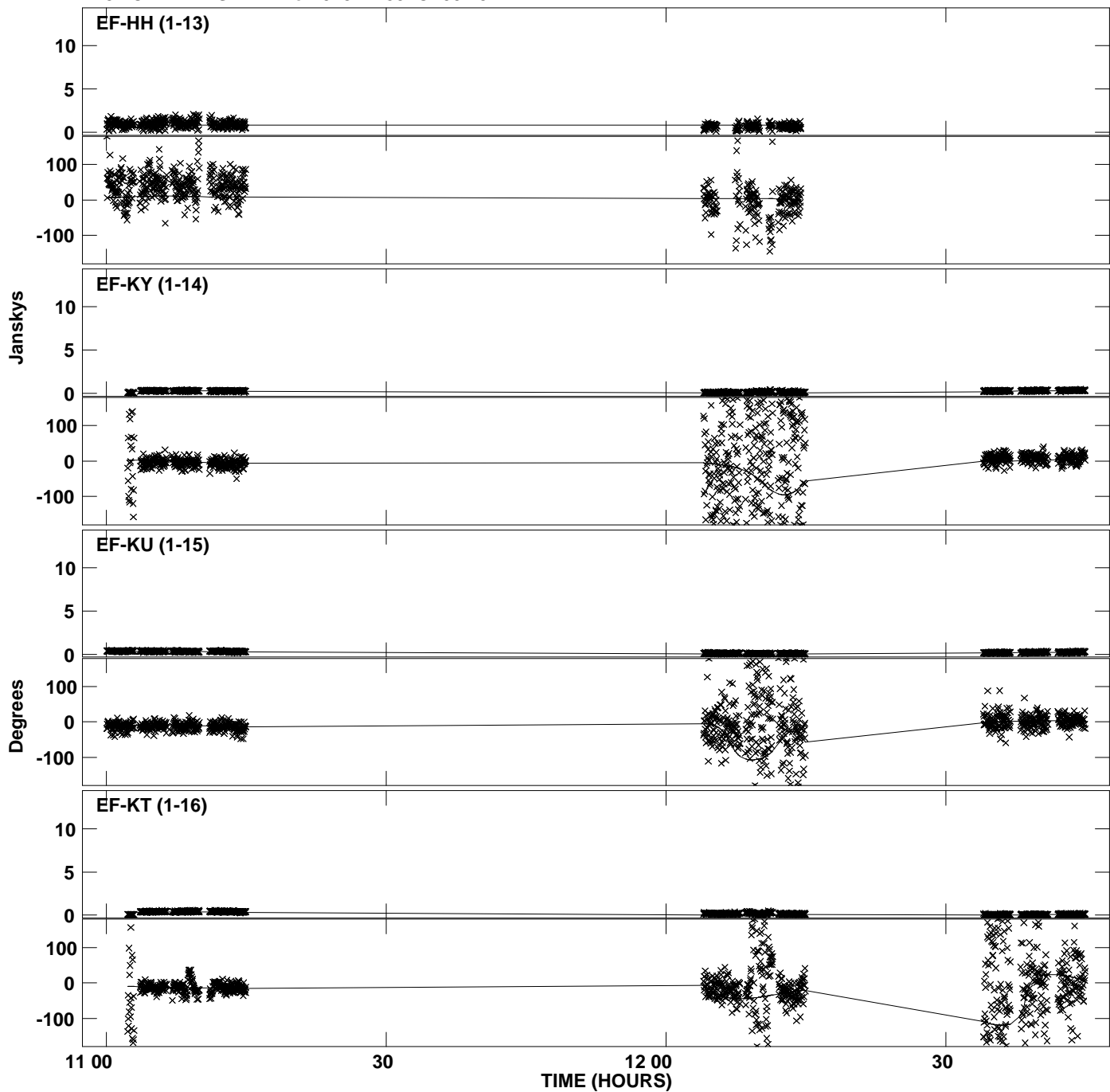

Plot file version 11 created 19-JUN-2013 11:09:35  
Amplitude and Phase vs Time for 0234+285.MULTI.1 CL # 3  
IF 4 CHAN 1 STK LL of 0234+285.ICL001.3

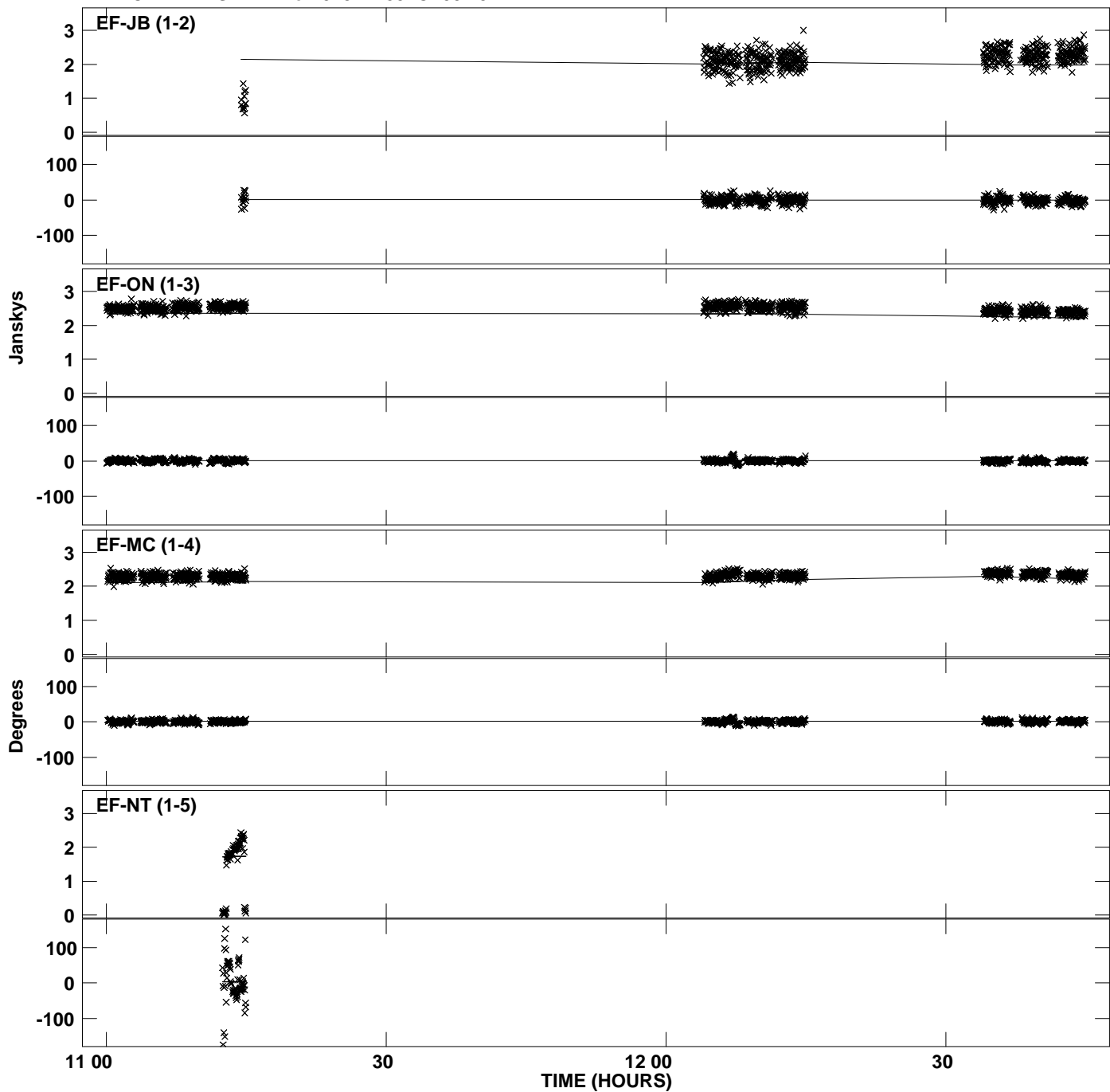

Plot file version 12 created 19-JUN-2013 11:09:35  
Amplitude andPhase vs Time for 0234+285.MULTI.1 CL # 3  
IF 4 CHAN 1 STK LL of 0234+285.ICL001.3

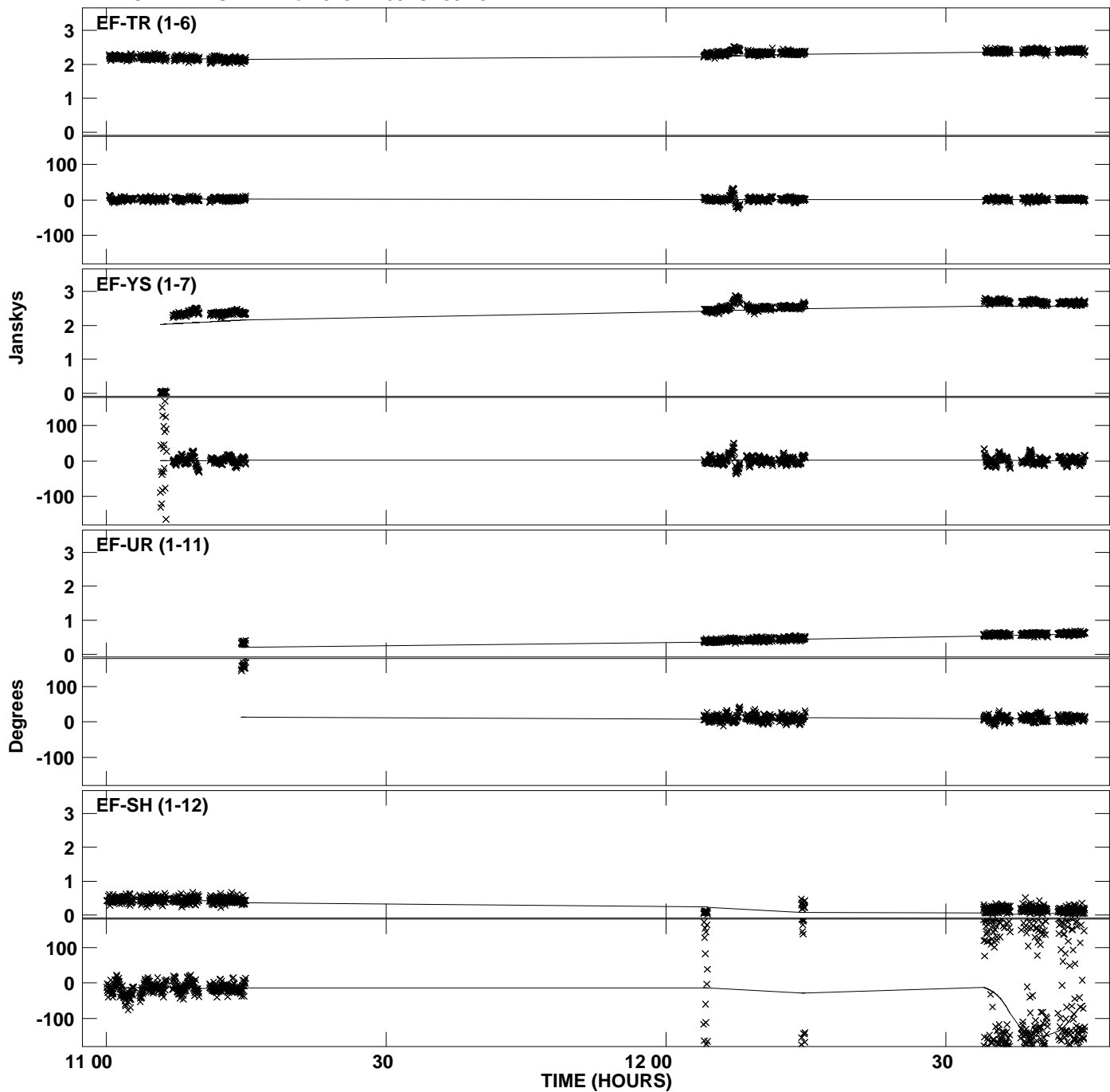

Plot file version 13 created 19-JUN-2013 11:09:35  
Amplitude andPhase vs Time for 0234+285.MULTI.1 CL # 3  
IF 4 CHAN 1 STK LL of 0234+285.ICL001.3

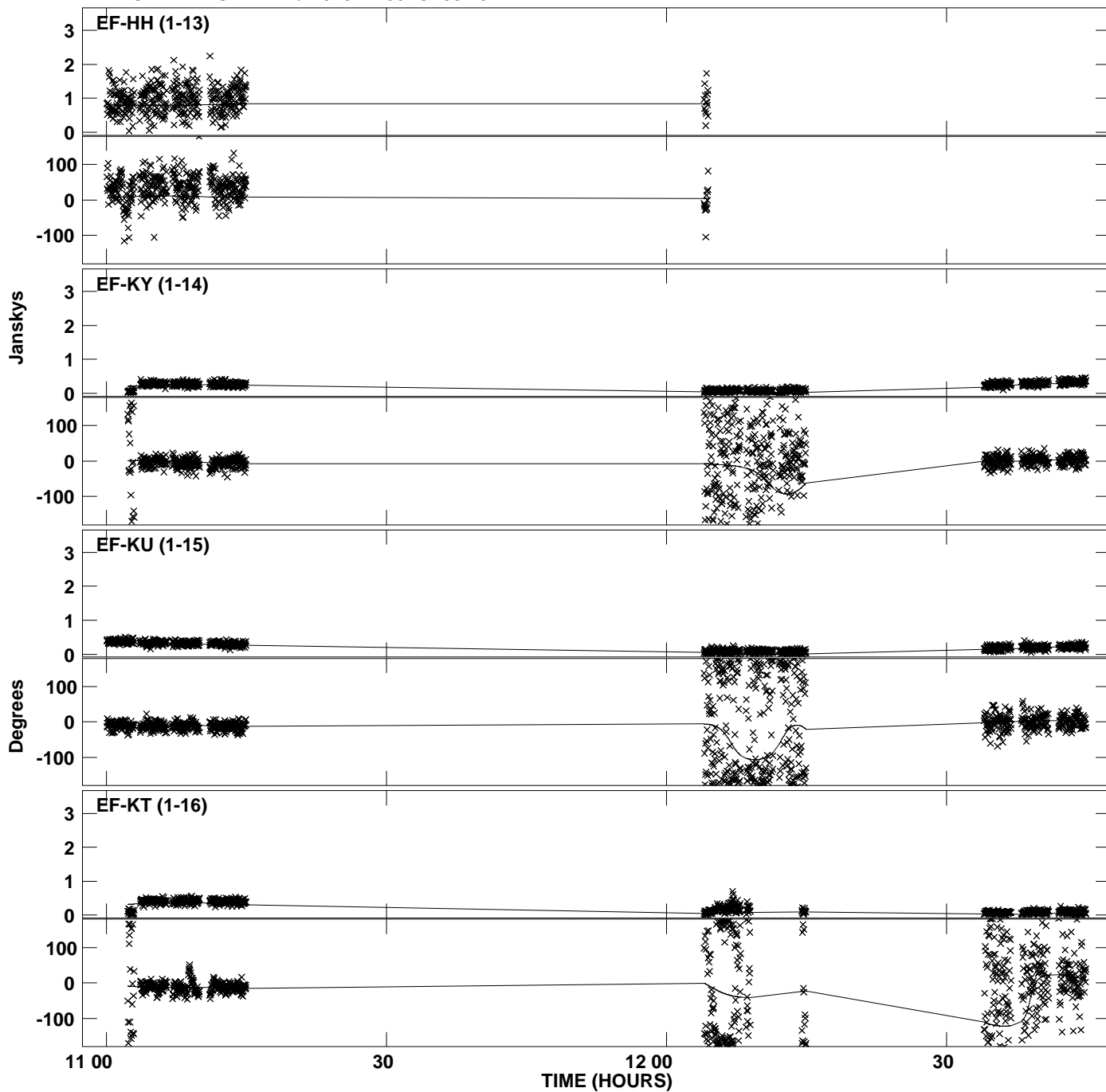

Plot file version 14 created 19-JUN-2013 11:09:36  
Amplitude and Phase vs Time for 0234+285.MULTI.1 CL # 3  
IF 5 CHAN 1 STK LL of 0234+285.ICL001.3

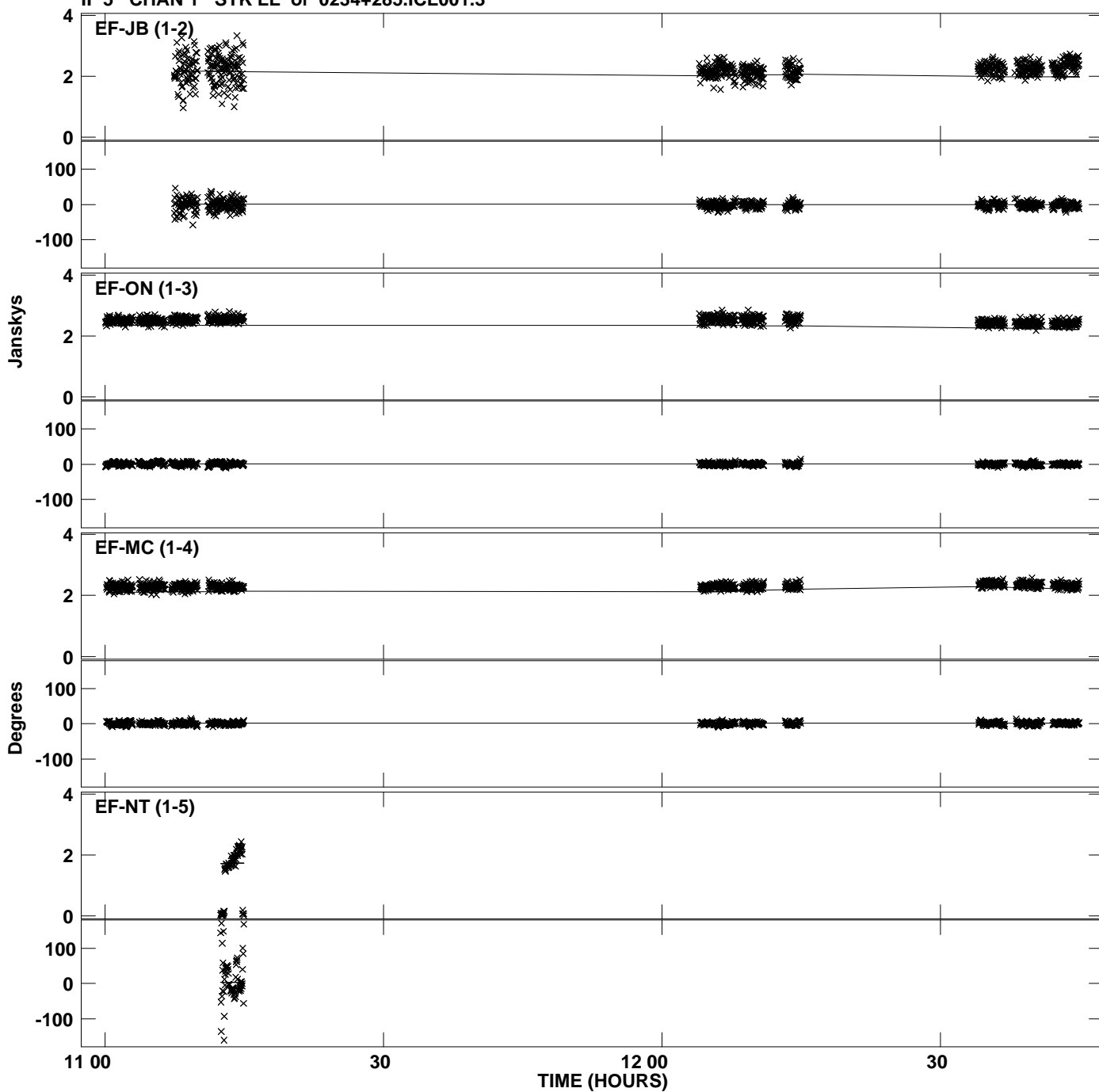

Plot file version 15 created 19-JUN-2013 11:09:36  
Amplitude and Phase vs Time for 0234+285.MULTI.1 CL # 3  
IF 5 CHAN 1 STK LL of 0234+285.ICL001.3

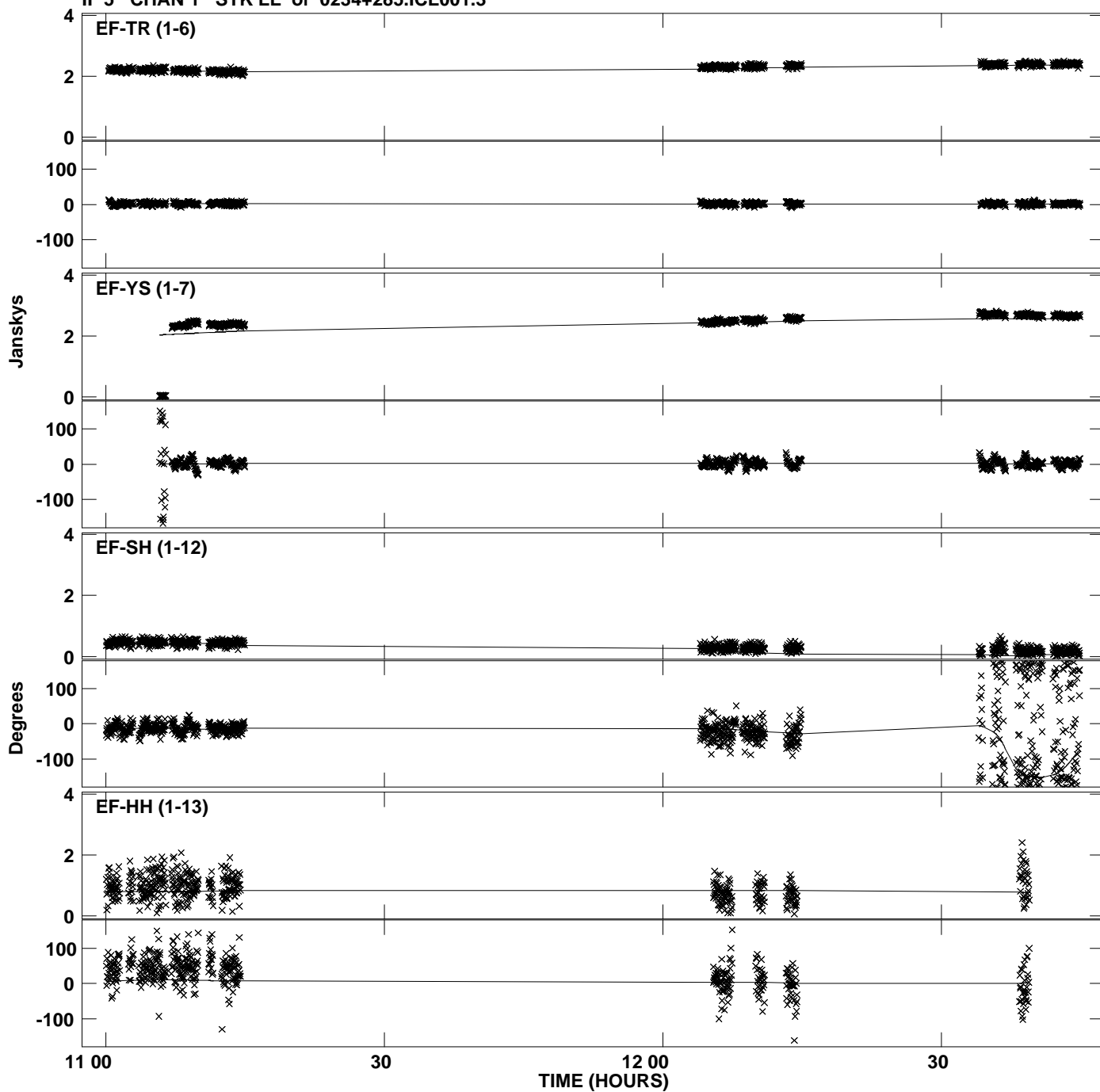

Plot file version 16 created 19-JUN-2013 11:09:36  
Amplitude and Phase vs Time for 0234+285.MULTI.1 CL # 3  
IF 5 CHAN 1 STK LL of 0234+285.ICL001.3

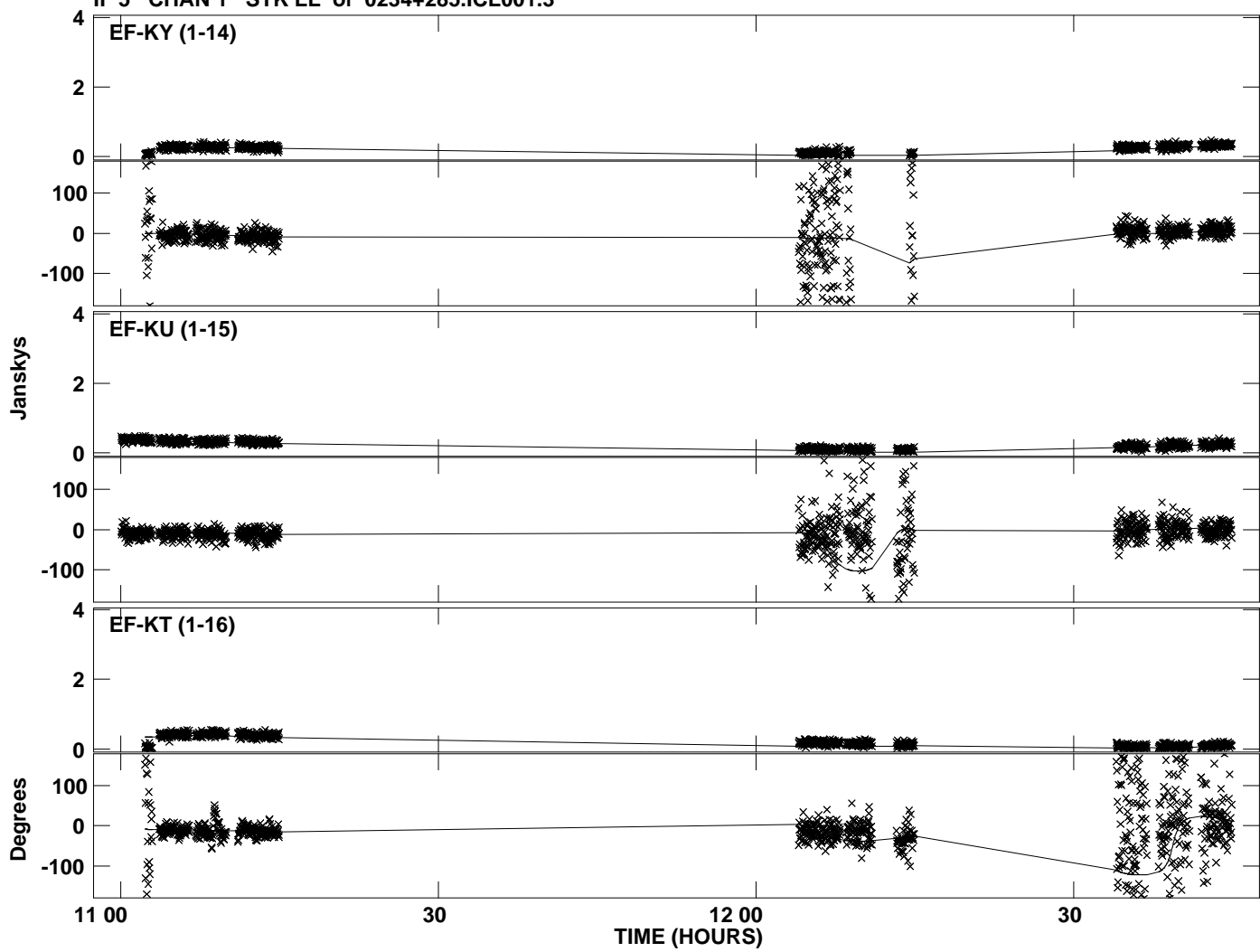



Plot file version 17 created 19-JUN-2013 11:09:37  
Amplitude and Phase vs Time for 0234+285.MULTI.1 CL # 3  
IF 6 CHAN 1 STK LL of 0234+285.ICL001.3

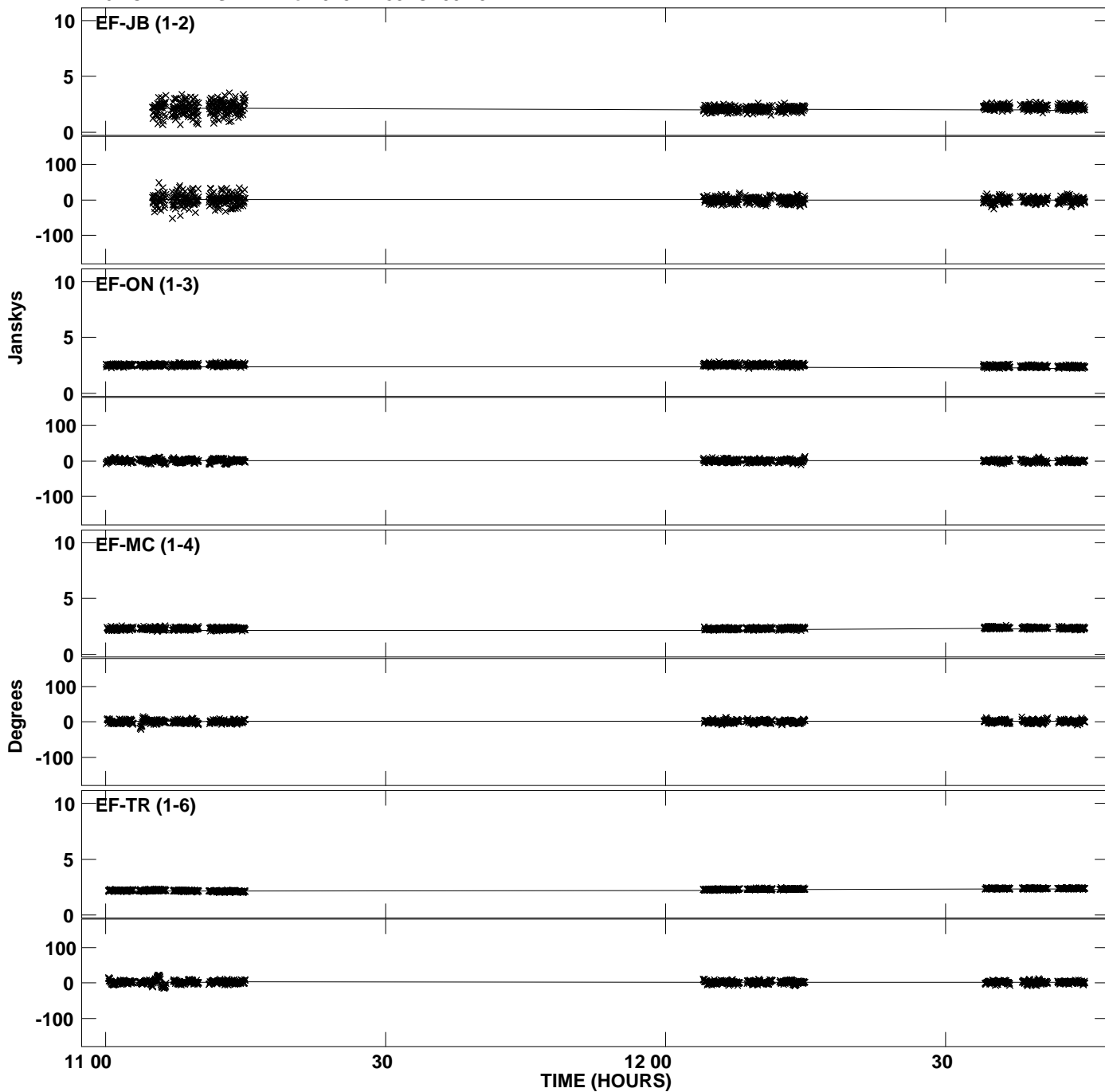

Plot file version 18 created 19-JUN-2013 11:09:37  
Amplitude andPhase vs Time for 0234+285.MULTI.1 CL # 3  
IF 6 CHAN 1 STK LL of 0234+285.ICL001.3

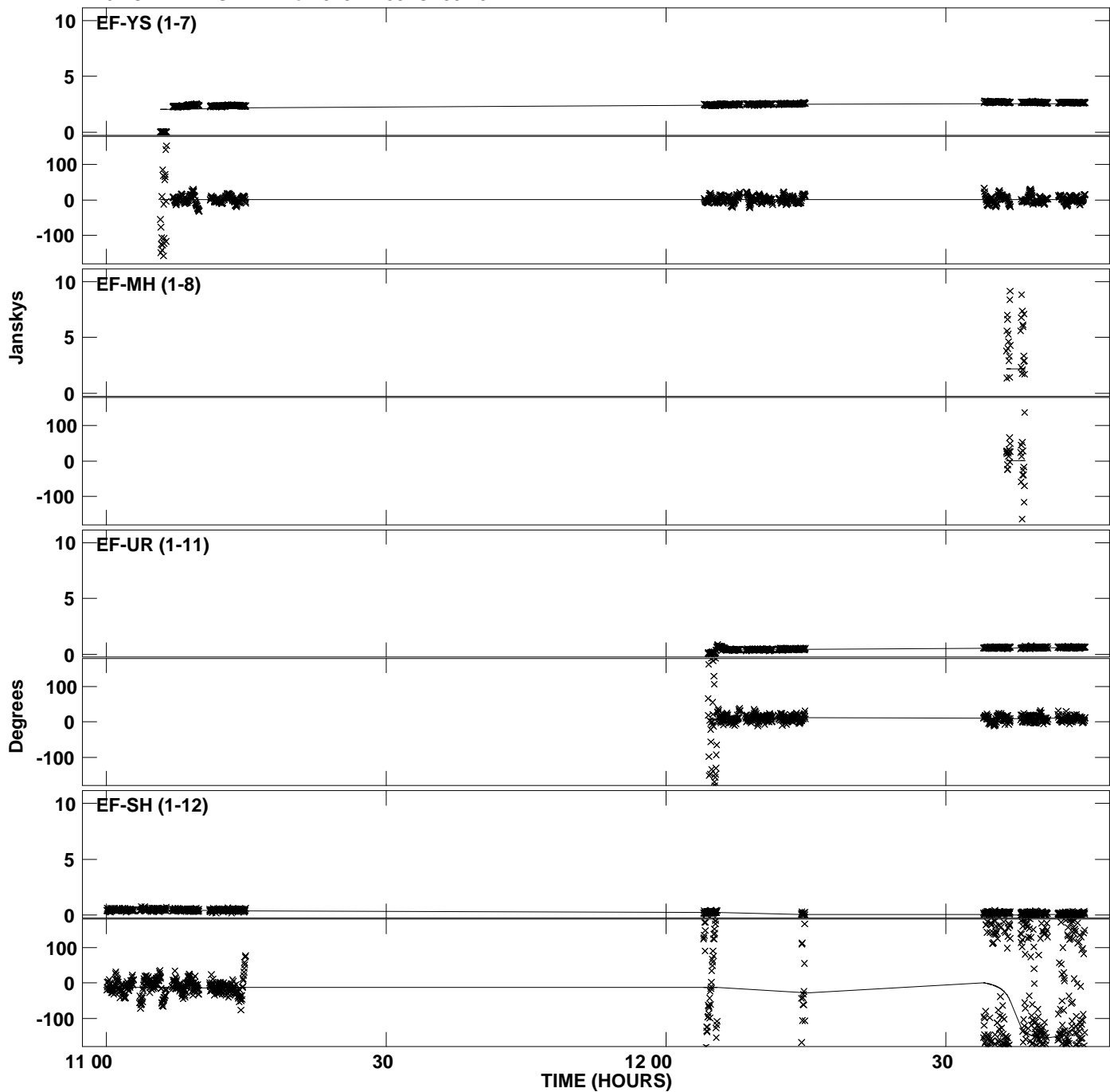

Plot file version 19 created 19-JUN-2013 11:09:37  
Amplitude and Phase vs Time for 0234+285.MULTI.1 CL # 3  
IF 6 CHAN 1 STK LL of 0234+285.ICL001.3

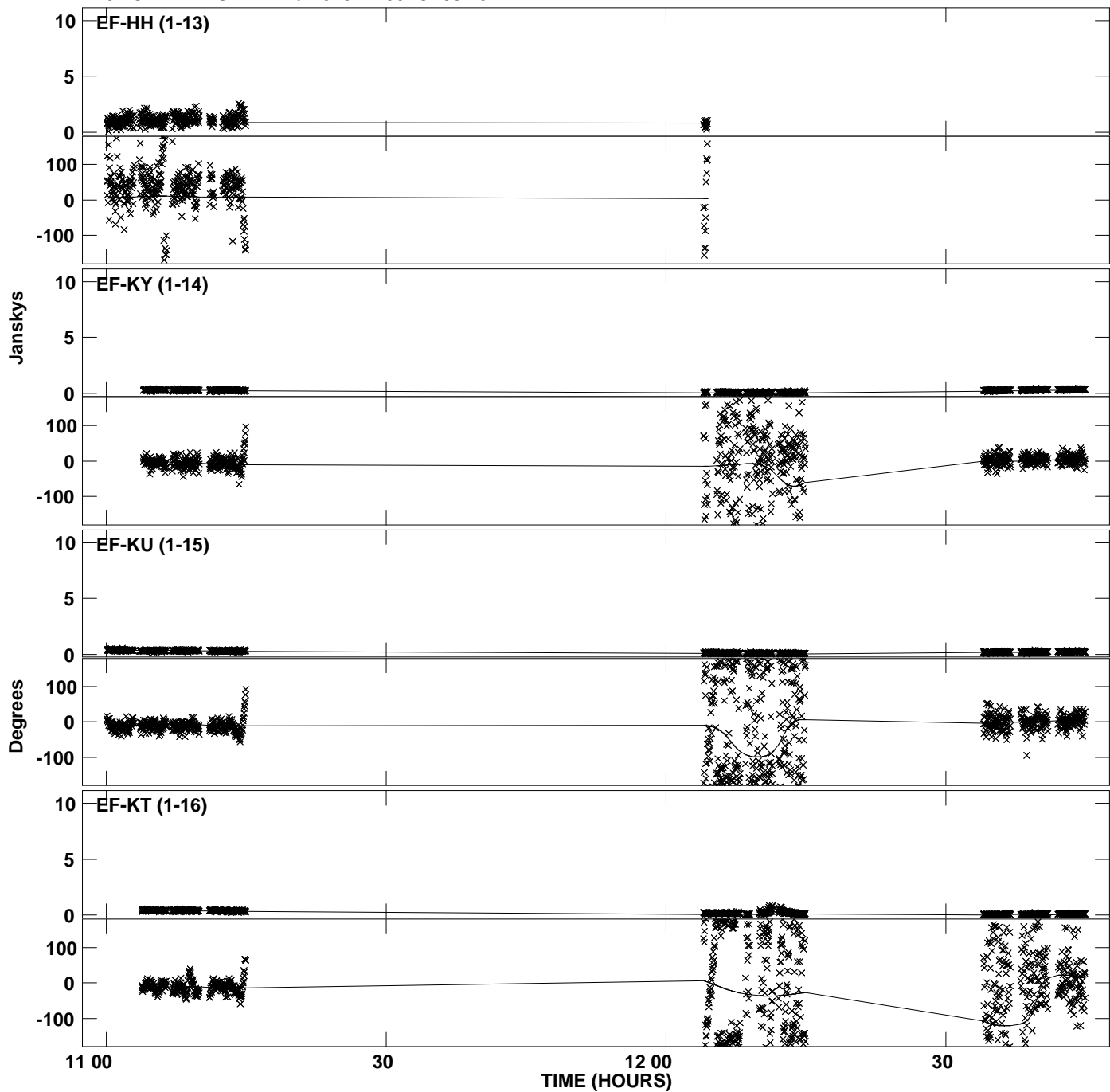

Plot file version 20 created 19-JUN-2013 11:09:37  
Amplitude and Phase vs Time for 0234+285.MULTI.1 CL # 3  
IF 7 CHAN 1 STK LL of 0234+285.ICL001.3

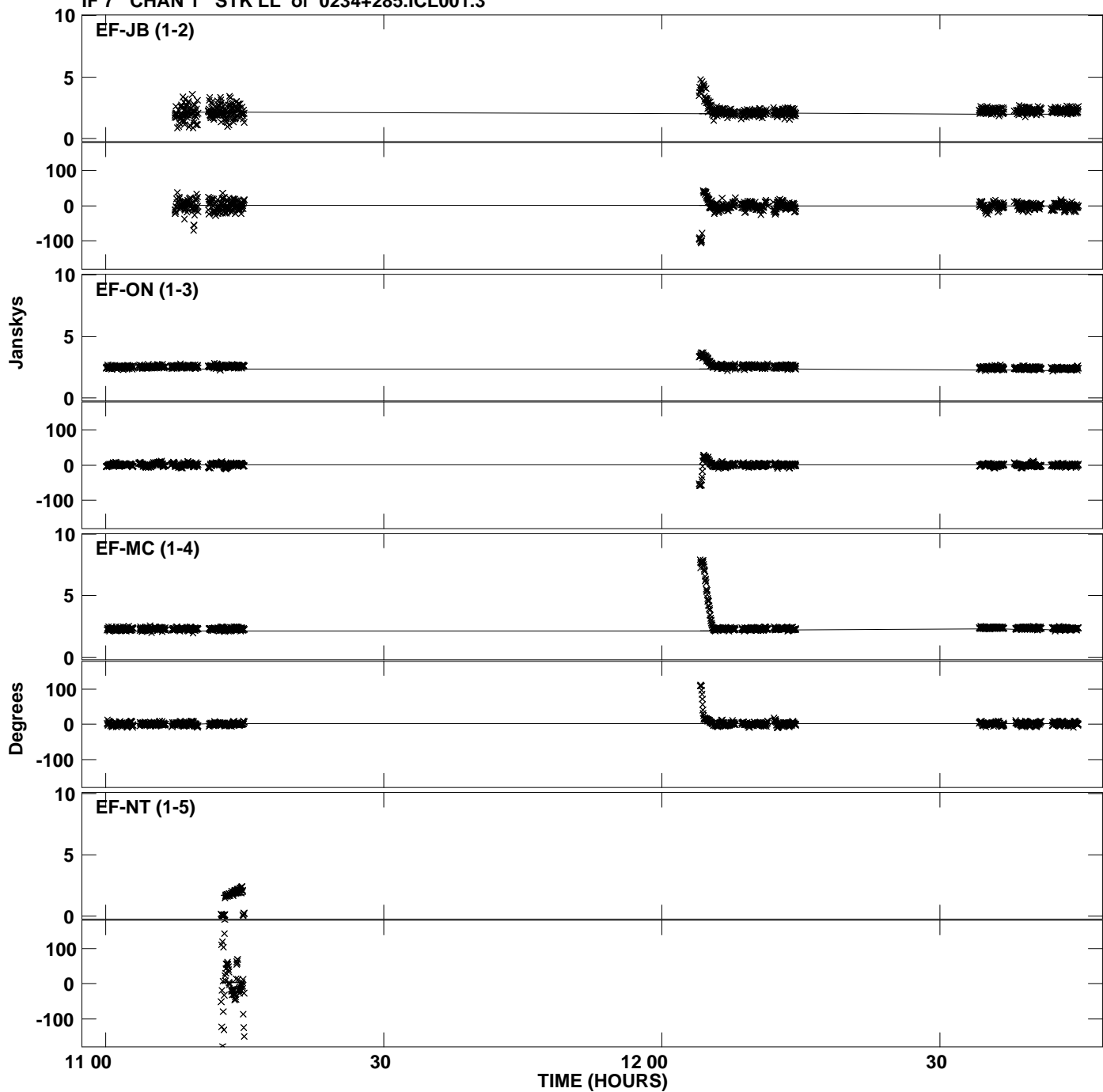

Plot file version 21 created 19-JUN-2013 11:09:37  
Amplitude andPhase vs Time for 0234+285.MULTI.1 CL # 3  
IF 7 CHAN 1 STK LL of 0234+285.ICL001.3

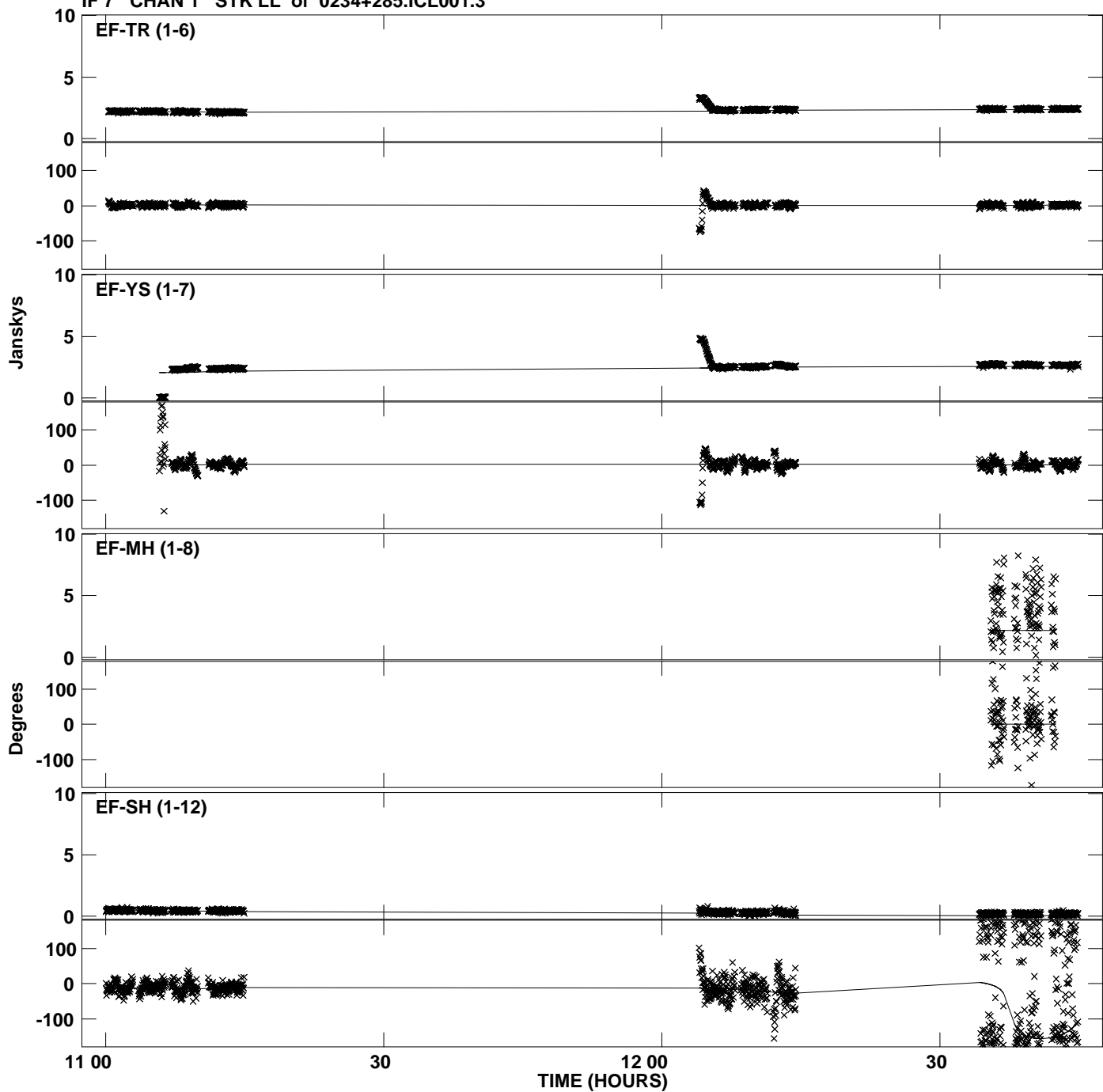

Plot file version 22 created 19-JUN-2013 11:09:37  
Amplitude andPhase vs Time for 0234+285.MULTI.1 CL # 3  
IF 7 CHAN 1 STK LL of 0234+285.ICL001.3

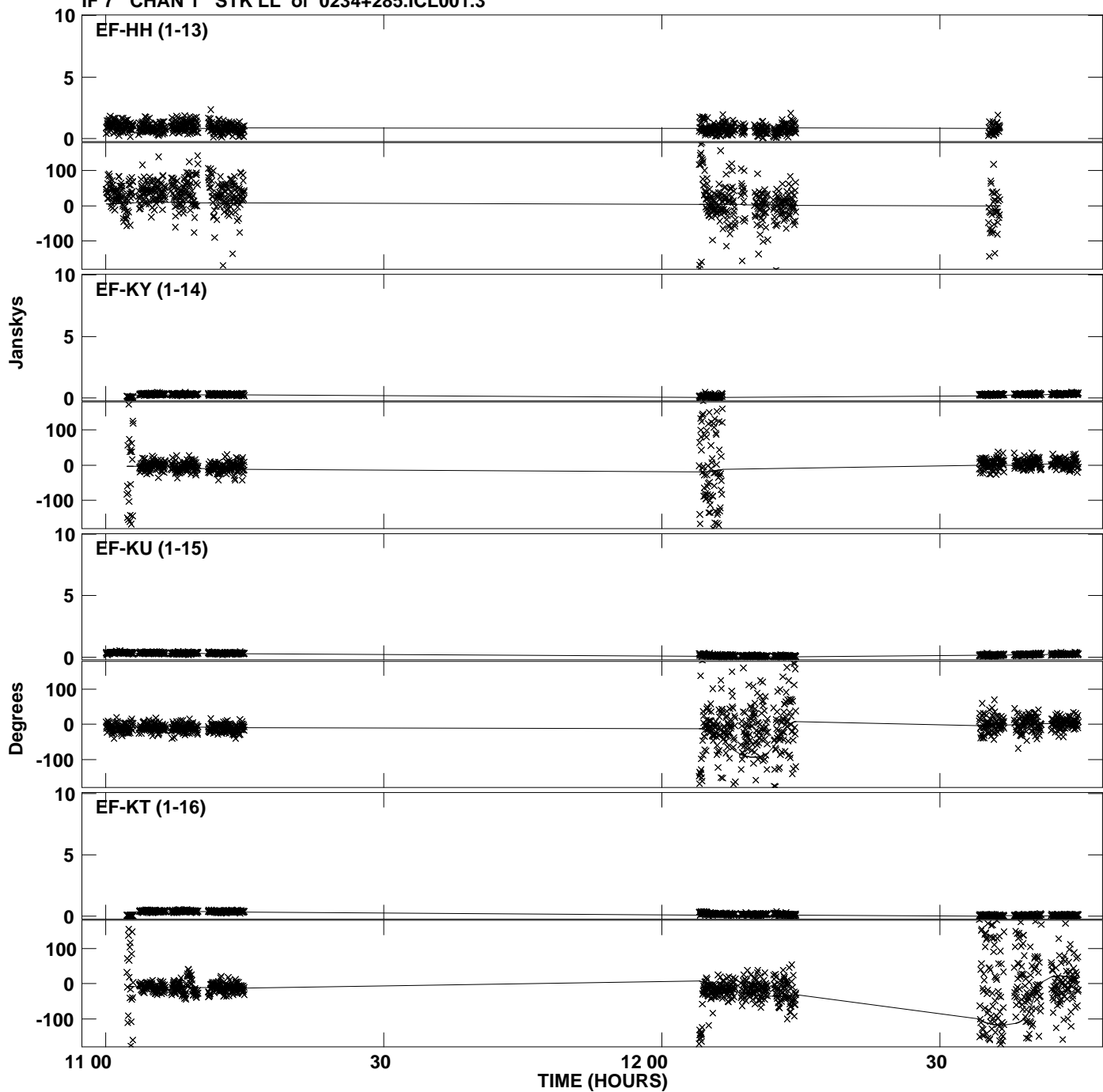

Plot file version 23 created 19-JUN-2013 11:09:38  
Amplitude and Phase vs Time for 0234+285.MULTI.1 CL # 3  
IF 8 CHAN 1 STK LL of 0234+285.ICL001.3

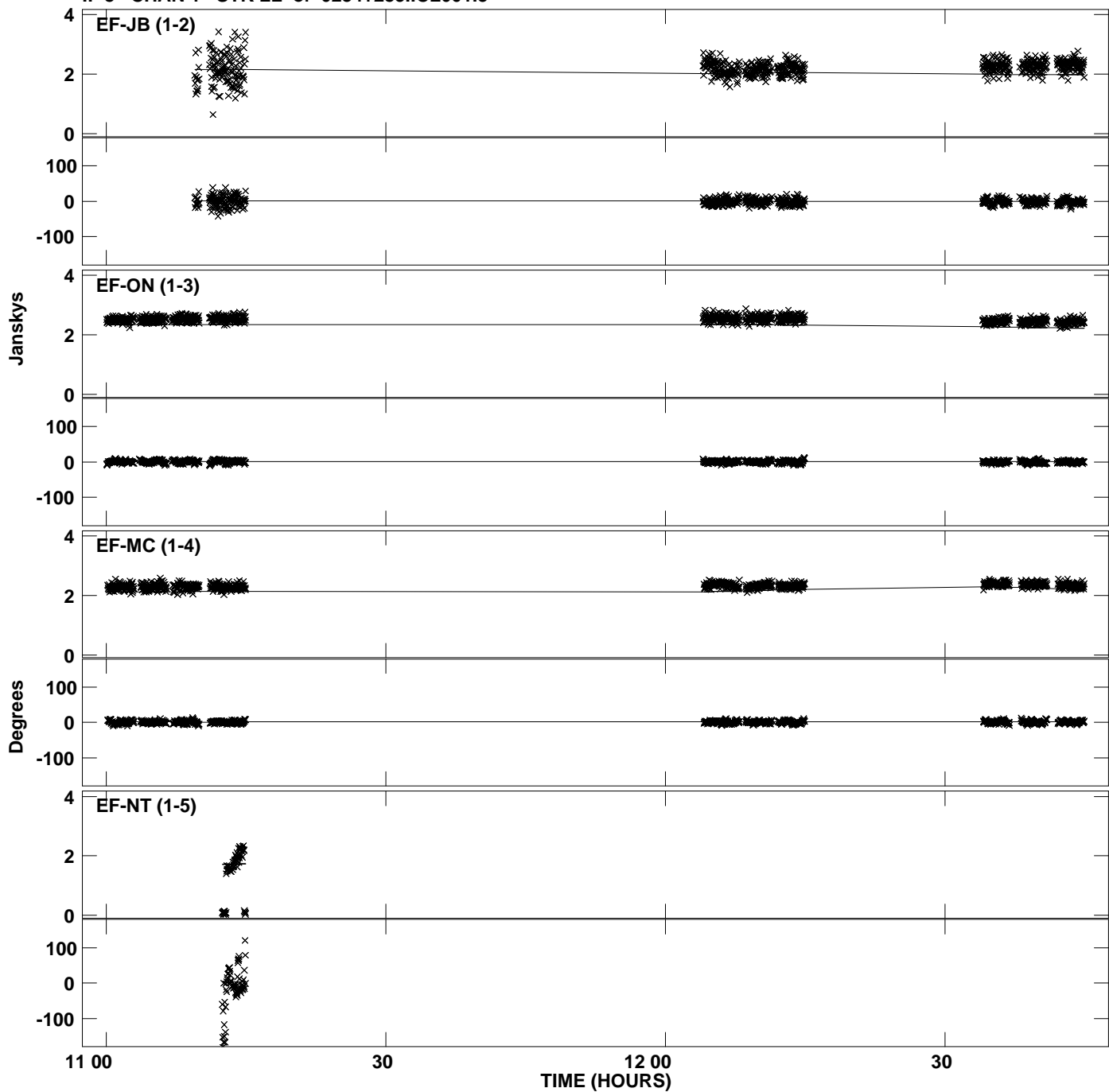

Plot file version 24 created 19-JUN-2013 11:09:38  
Amplitude and Phase vs Time for 0234+285.MULTI.1 CL # 3  
IF 8 CHAN 1 STK LL of 0234+285.ICL001.3

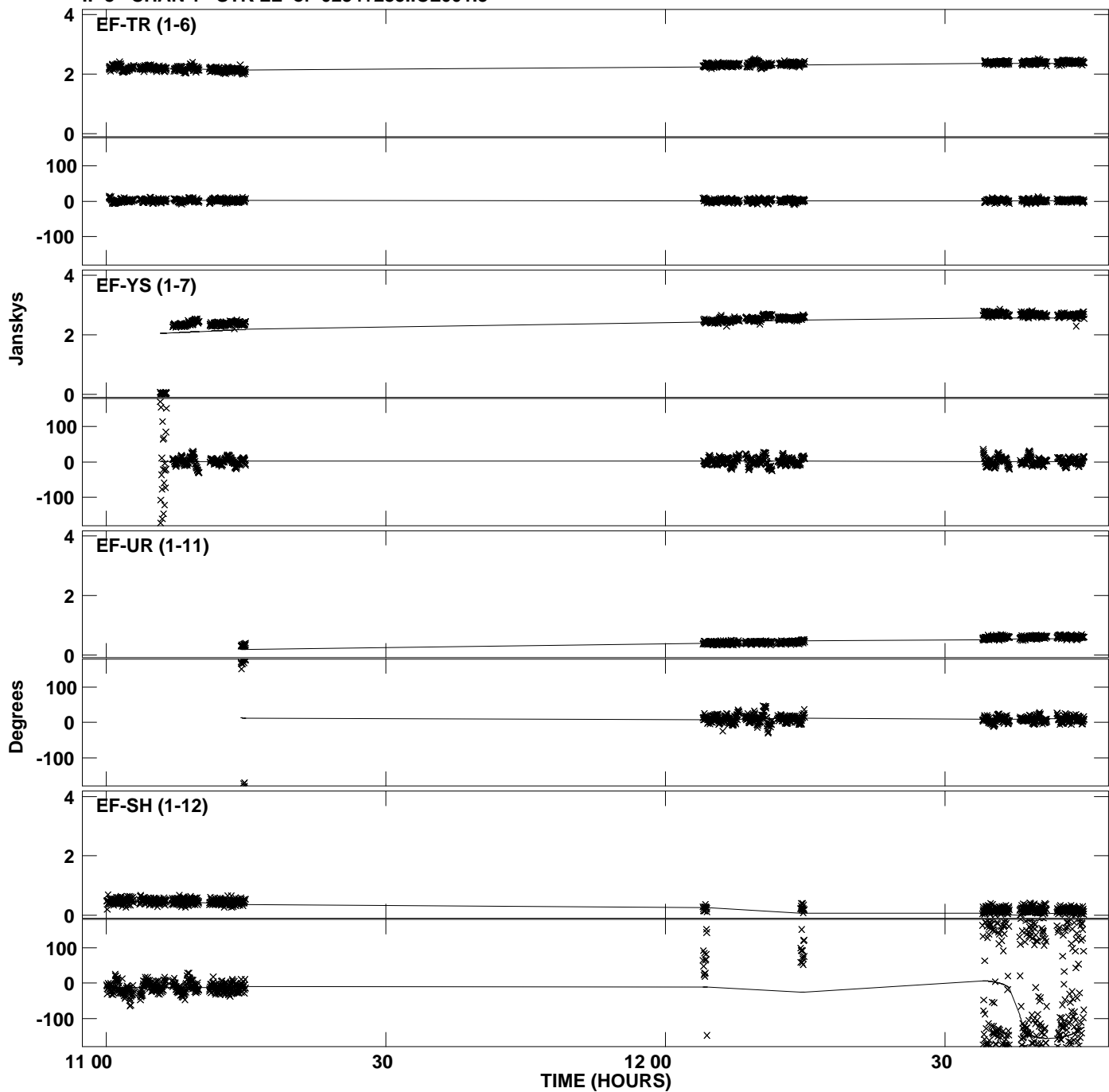



Plot file version 25 created 19-JUN-2013 11:09:38  
Amplitude andPhase vs Time for 0234+285.MULTI.1 CL # 3  
IF 8 CHAN 1 STK LL of 0234+285.ICL001.3

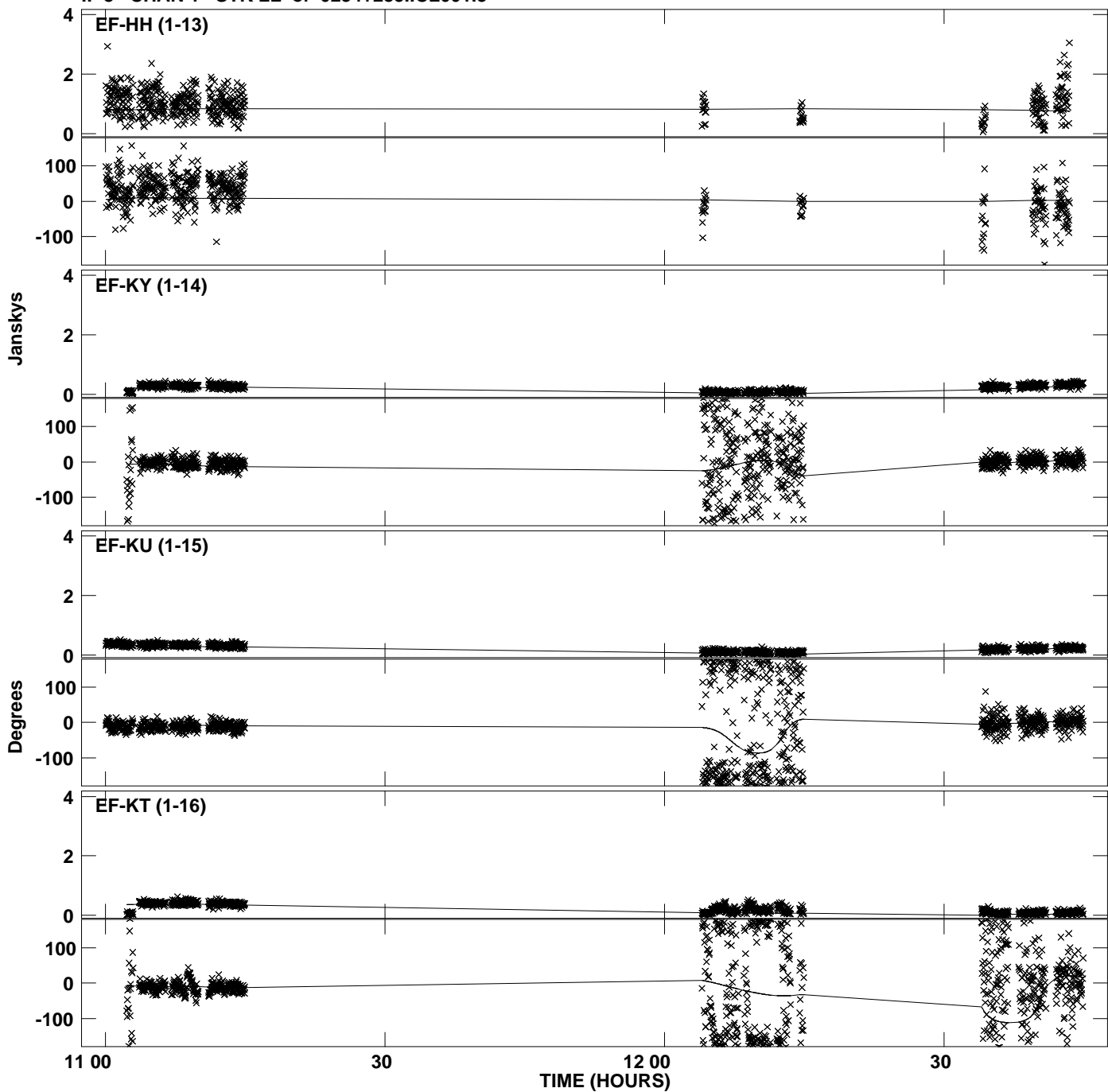

Plot file version 26 created 19-JUN-2013 11:09:39  
Amplitude andPhase vs Time for 0234+285.MULTI.1 CL # 3  
IF 1 CHAN 1 STK RR of 0234+285.ICL001.3

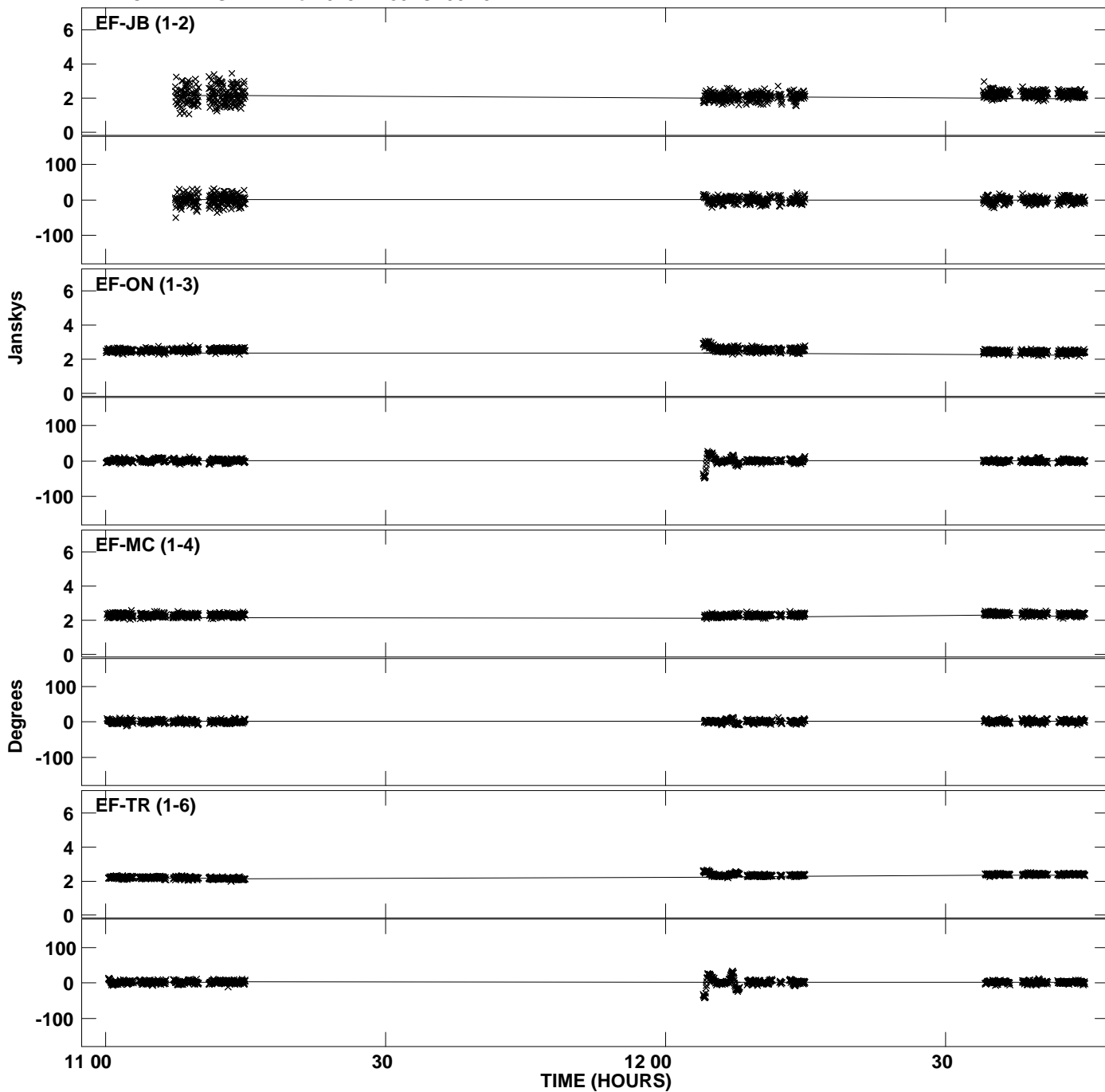

Plot file version 27 created 19-JUN-2013 11:09:39  
Amplitude andPhase vs Time for 0234+285.MULTI.1 CL # 3  
IF 1 CHAN 1 STK RR of 0234+285.ICL001.3

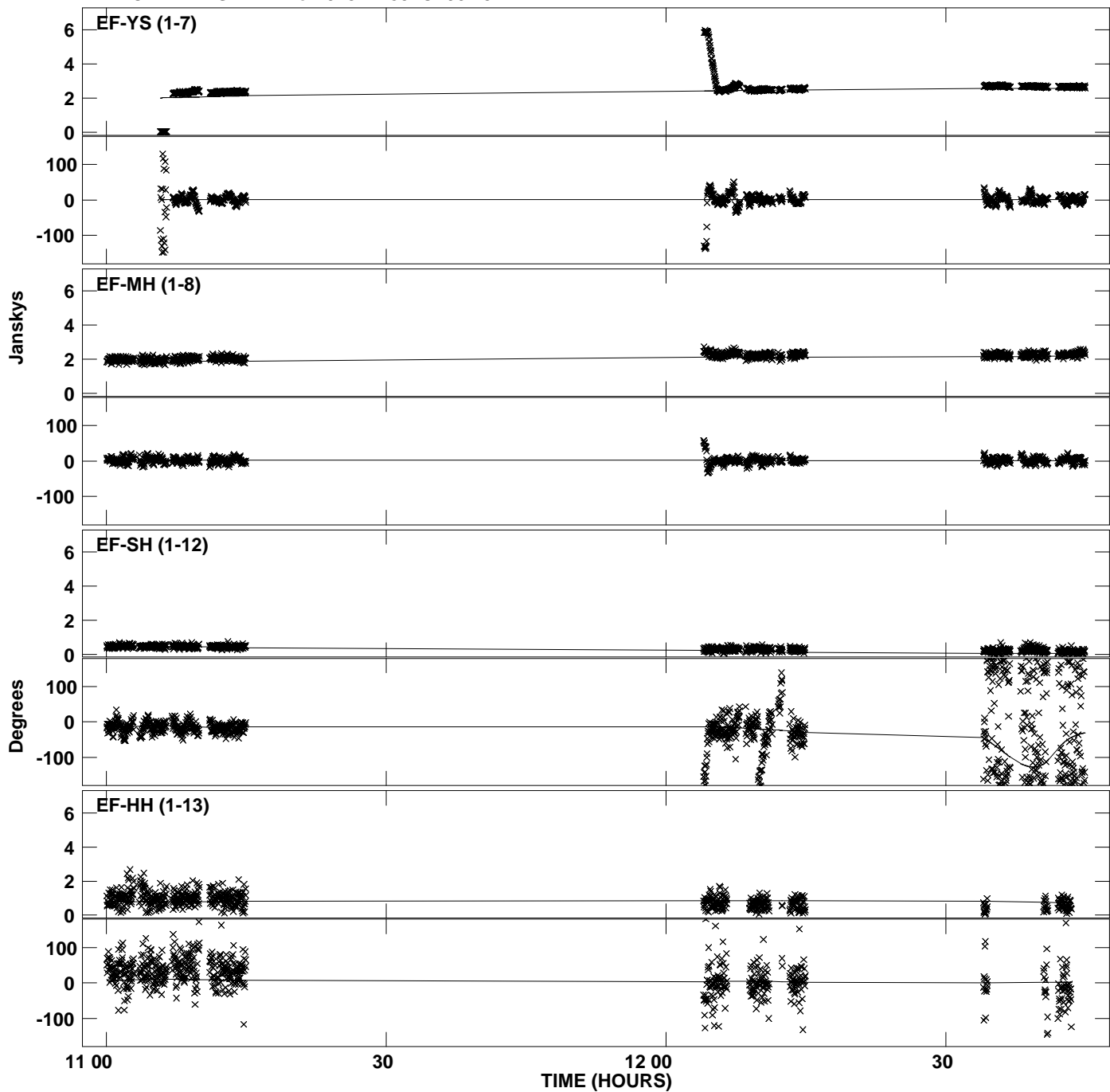

Plot file version 28 created 19-JUN-2013 11:09:39  
Amplitude andPhase vs Time for 0234+285.MULTI.1 CL # 3  
IF 1 CHAN 1 STK RR of 0234+285.ICL001.3

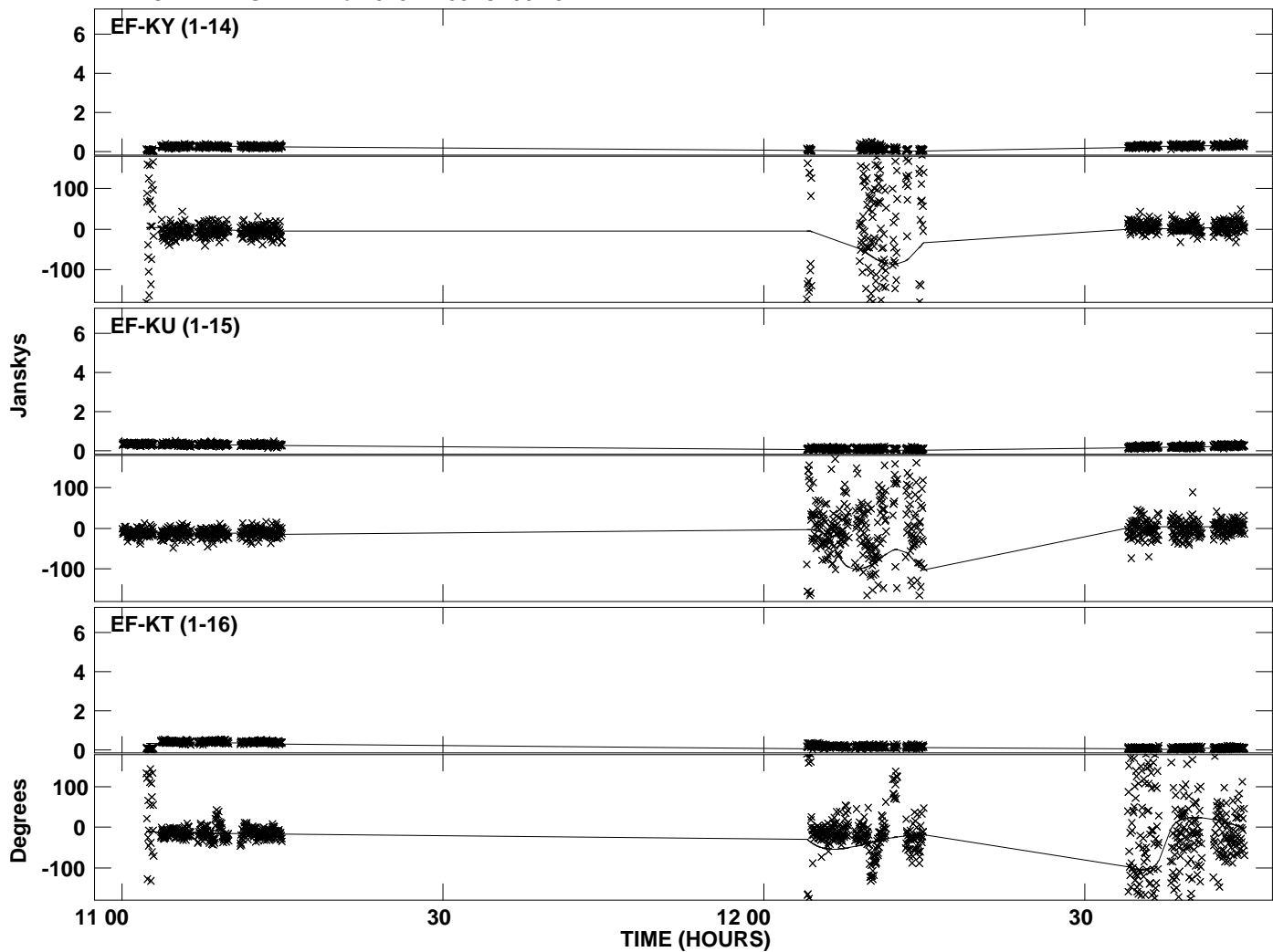

Plot file version 29 created 19-JUN-2013 11:09:39  
Amplitude andPhase vs Time for 0234+285.MULTI.1 CL # 3  
IF 2 CHAN 1 STK RR of 0234+285.ICL001.3

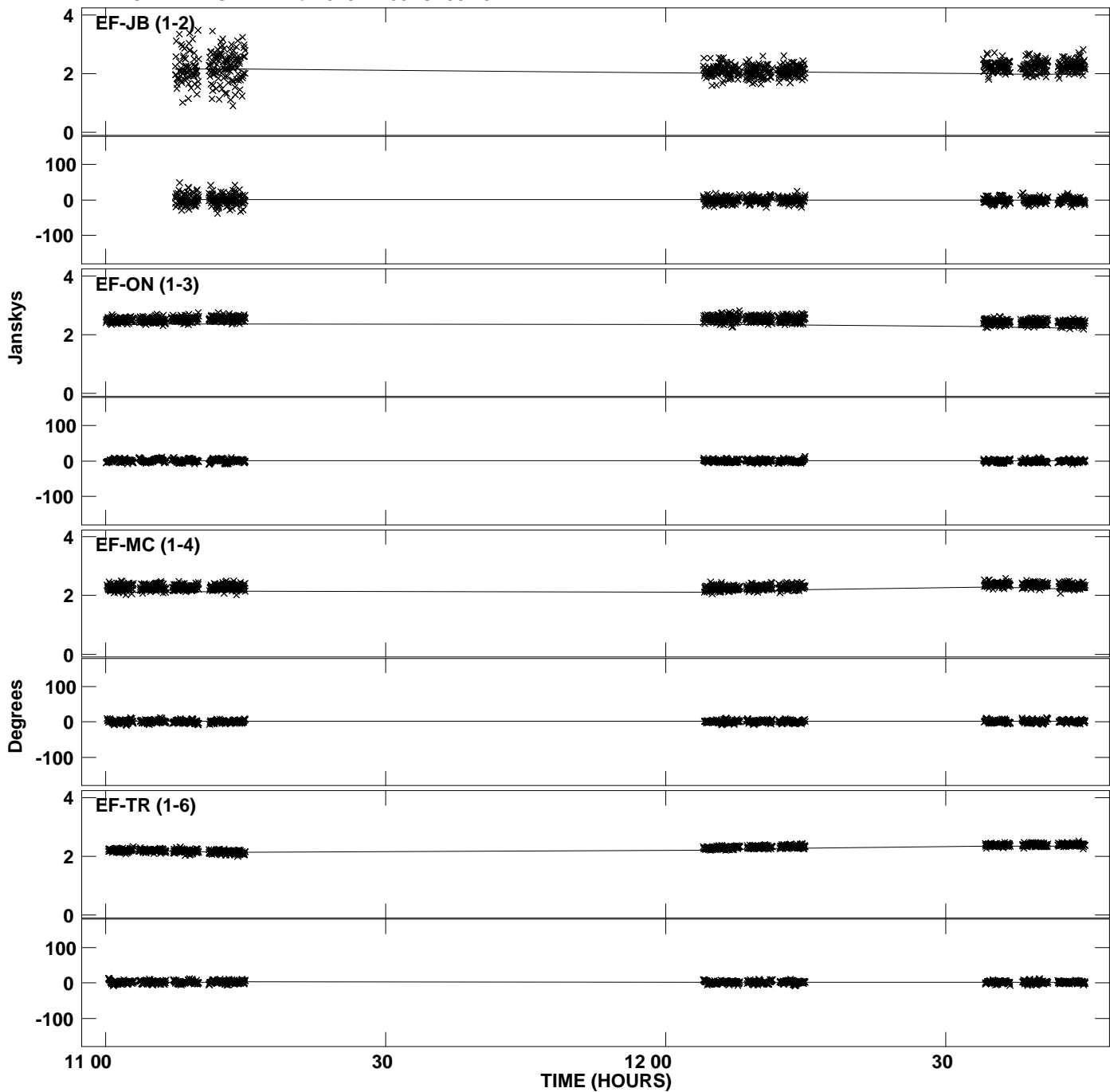

Plot file version 30 created 19-JUN-2013 11:09:39  
Amplitude and Phase vs Time for 0234+285.MULTI.1 CL # 3  
IF 2 CHAN 1 STK RR of 0234+285.ICL001.3

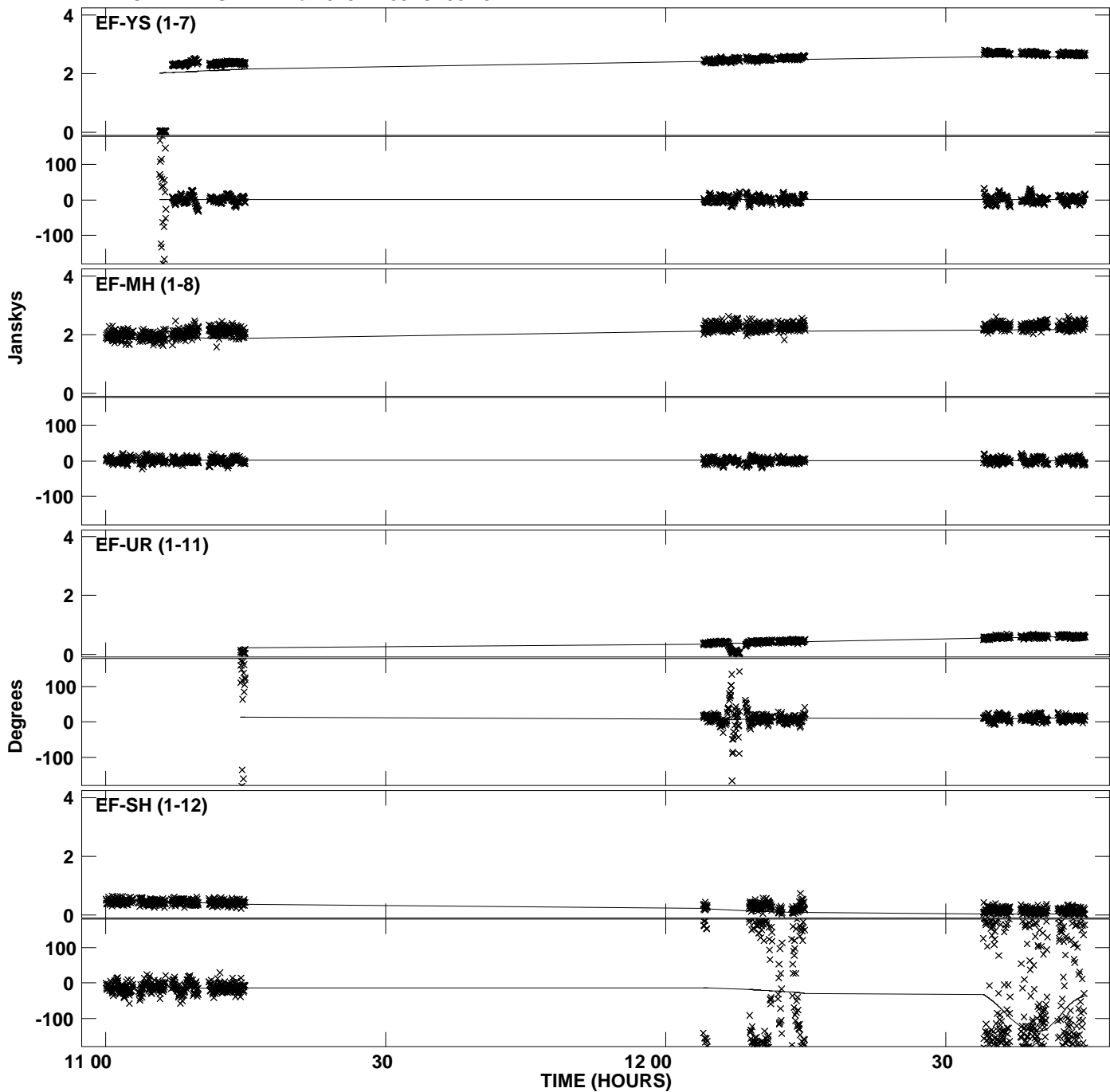

Plot file version 31 created 19-JUN-2013 11:09:39  
Amplitude andPhase vs Time for 0234+285.MULTI.1 CL # 3  
IF 2 CHAN 1 STK RR of 0234+285.ICL001.3

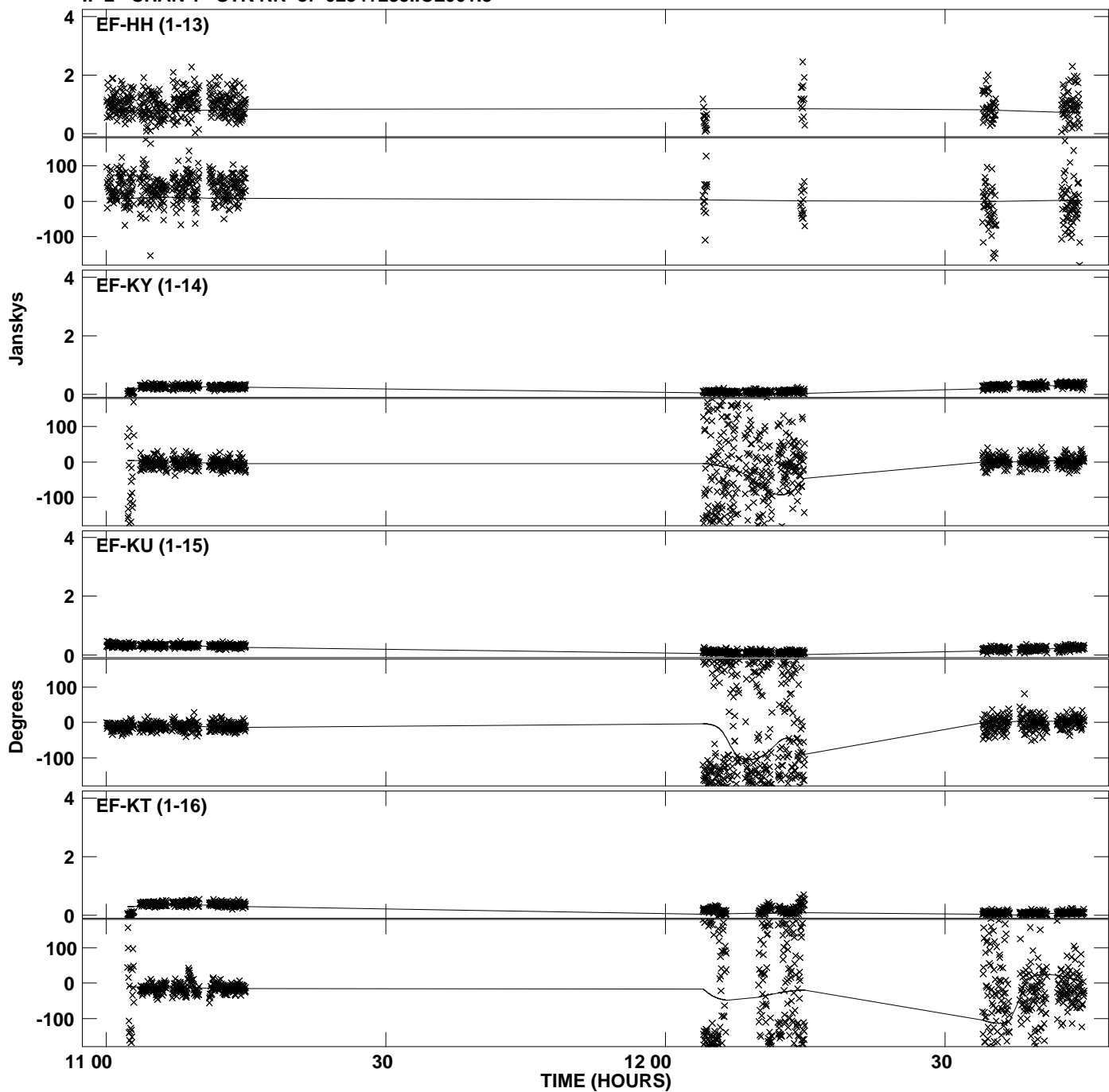

Plot file version 32 created 19-JUN-2013 11:09:40  
Amplitude andPhase vs Time for 0234+285.MULTI.1 CL # 3  
IF 3 CHAN 1 STK RR of 0234+285.ICL001.3

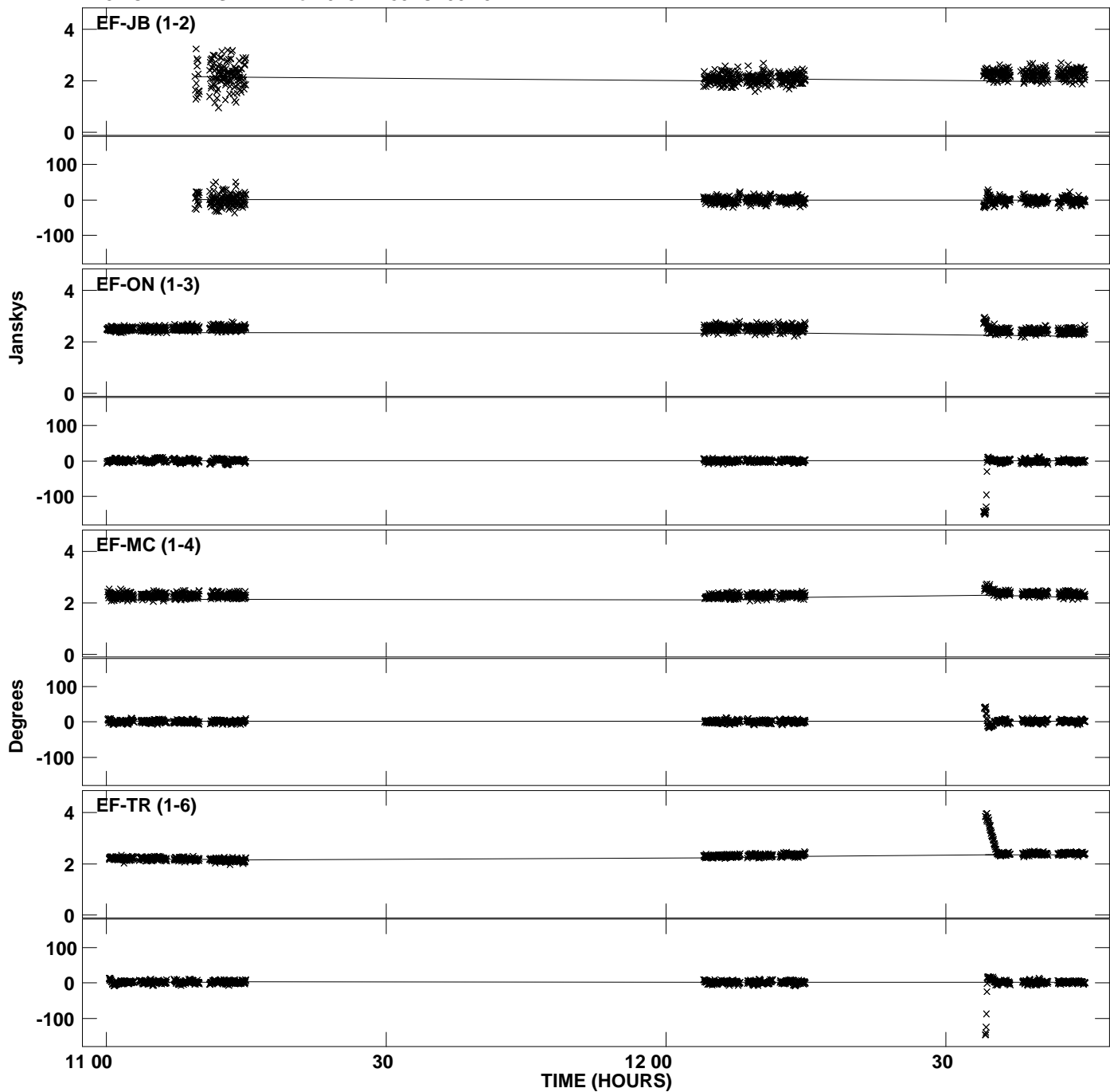



Plot file version 33 created 19-JUN-2013 11:09:40  
Amplitude andPhase vs Time for 0234+285.MULTI.1 CL # 3  
IF 3 CHAN 1 STK RR of 0234+285.ICL001.3

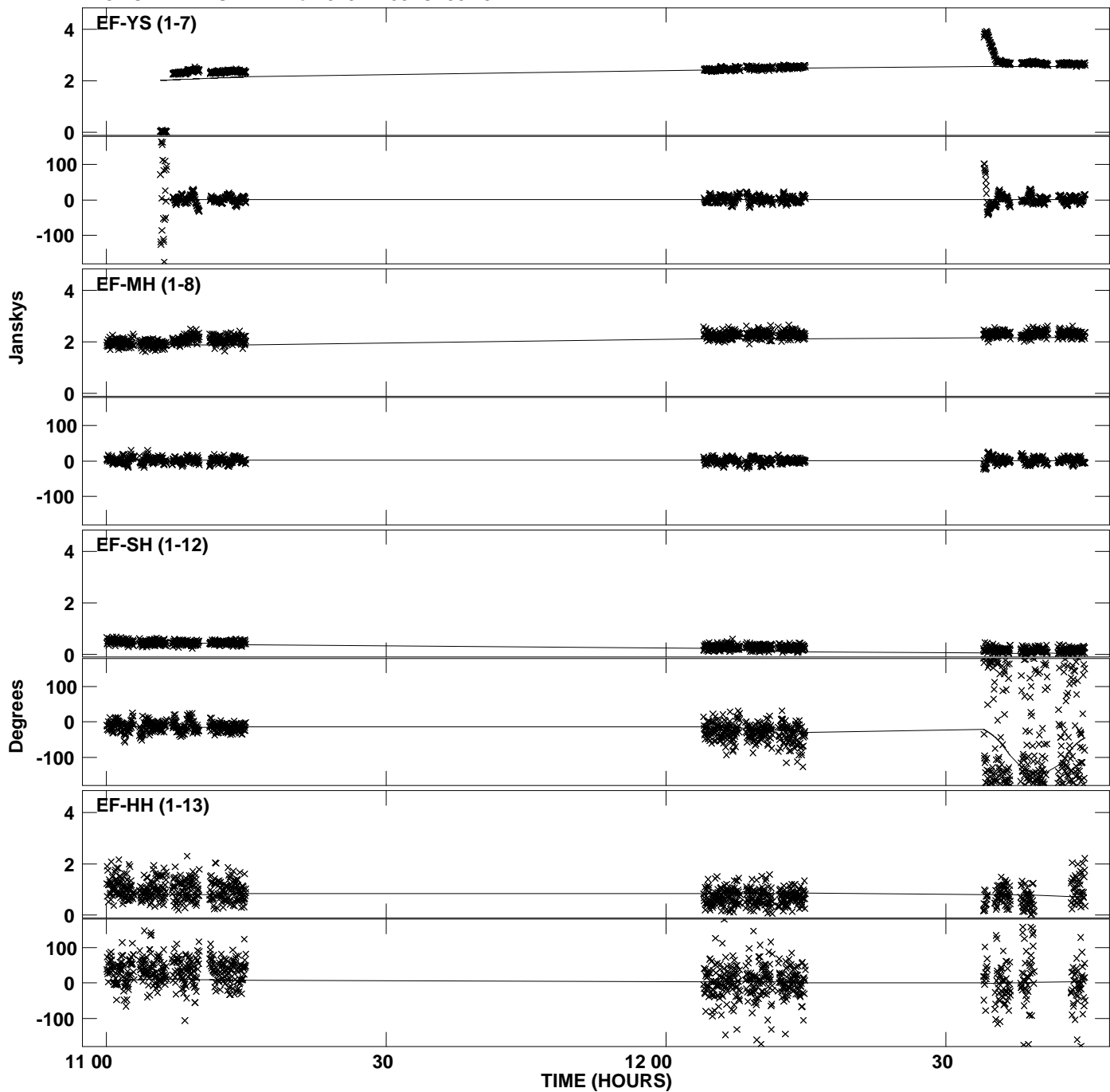

Plot file version 34 created 19-JUN-2013 11:09:40  
Amplitude andPhase vs Time for 0234+285.MULTI.1 CL # 3  
IF 3 CHAN 1 STK RR of 0234+285.ICL001.3

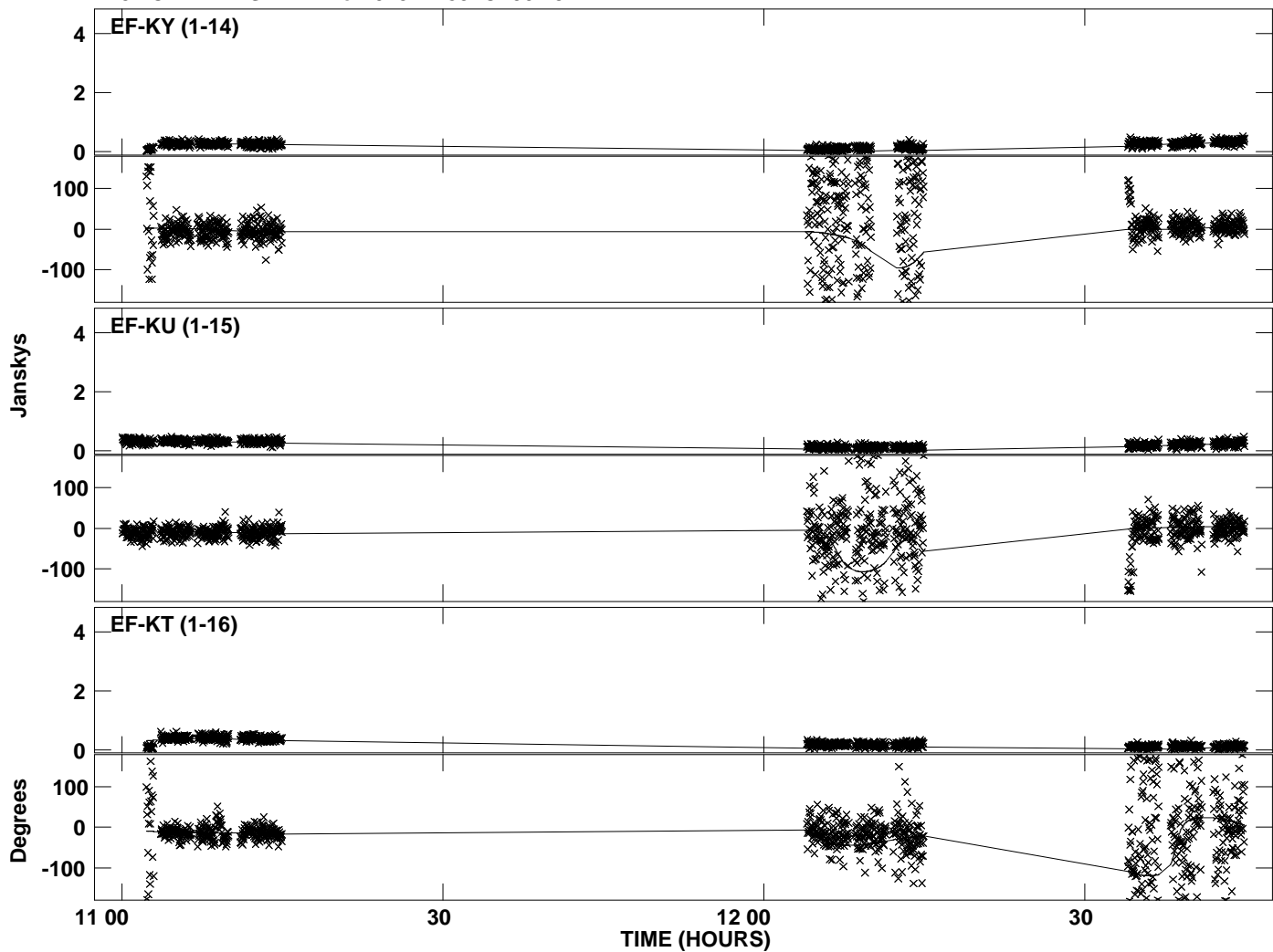

Plot file version 35 created 19-JUN-2013 11:09:41  
Amplitude and Phase vs Time for 0234+285.MULTI.1 CL # 3  
IF 4 CHAN 1 STK RR of 0234+285.ICL001.3

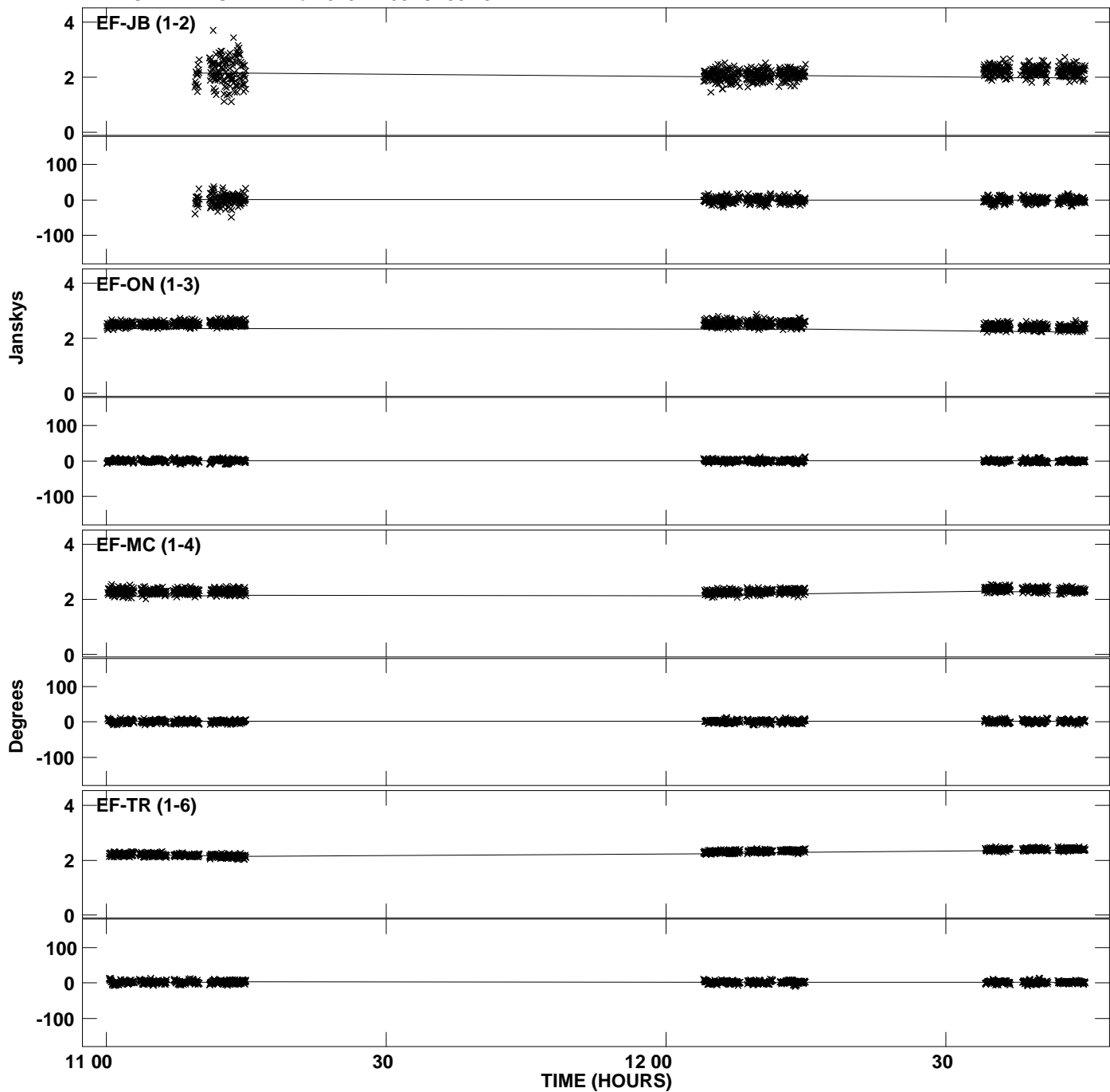

Plot file version 36 created 19-JUN-2013 11:09:41  
Amplitude andPhase vs Time for 0234+285.MULTI.1 CL # 3  
IF 4 CHAN 1 STK RR of 0234+285.ICL001.3

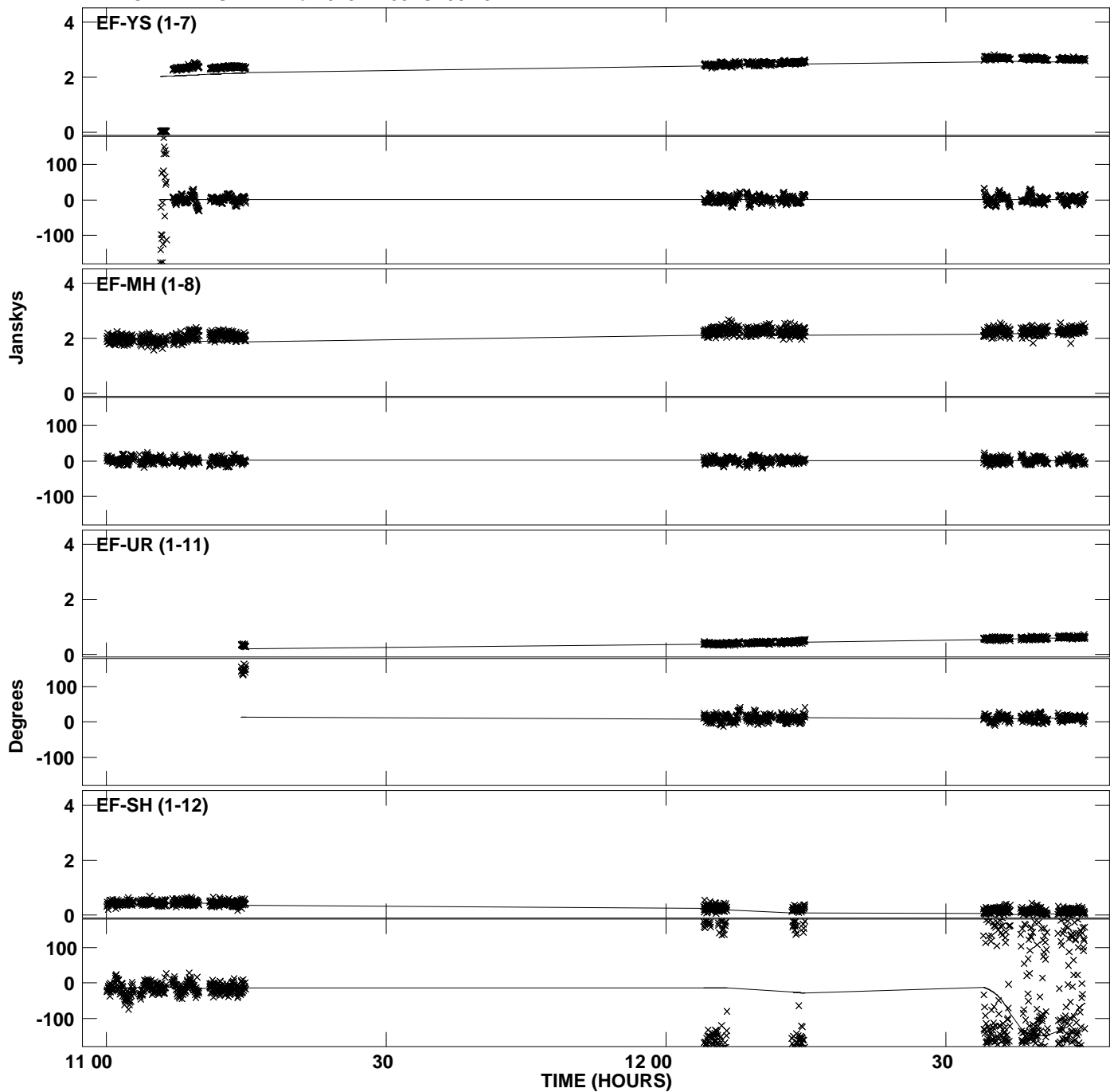

Plot file version 37 created 19-JUN-2013 11:09:41  
Amplitude andPhase vs Time for 0234+285.MULTI.1 CL # 3  
IF 4 CHAN 1 STK RR of 0234+285.ICL001.3

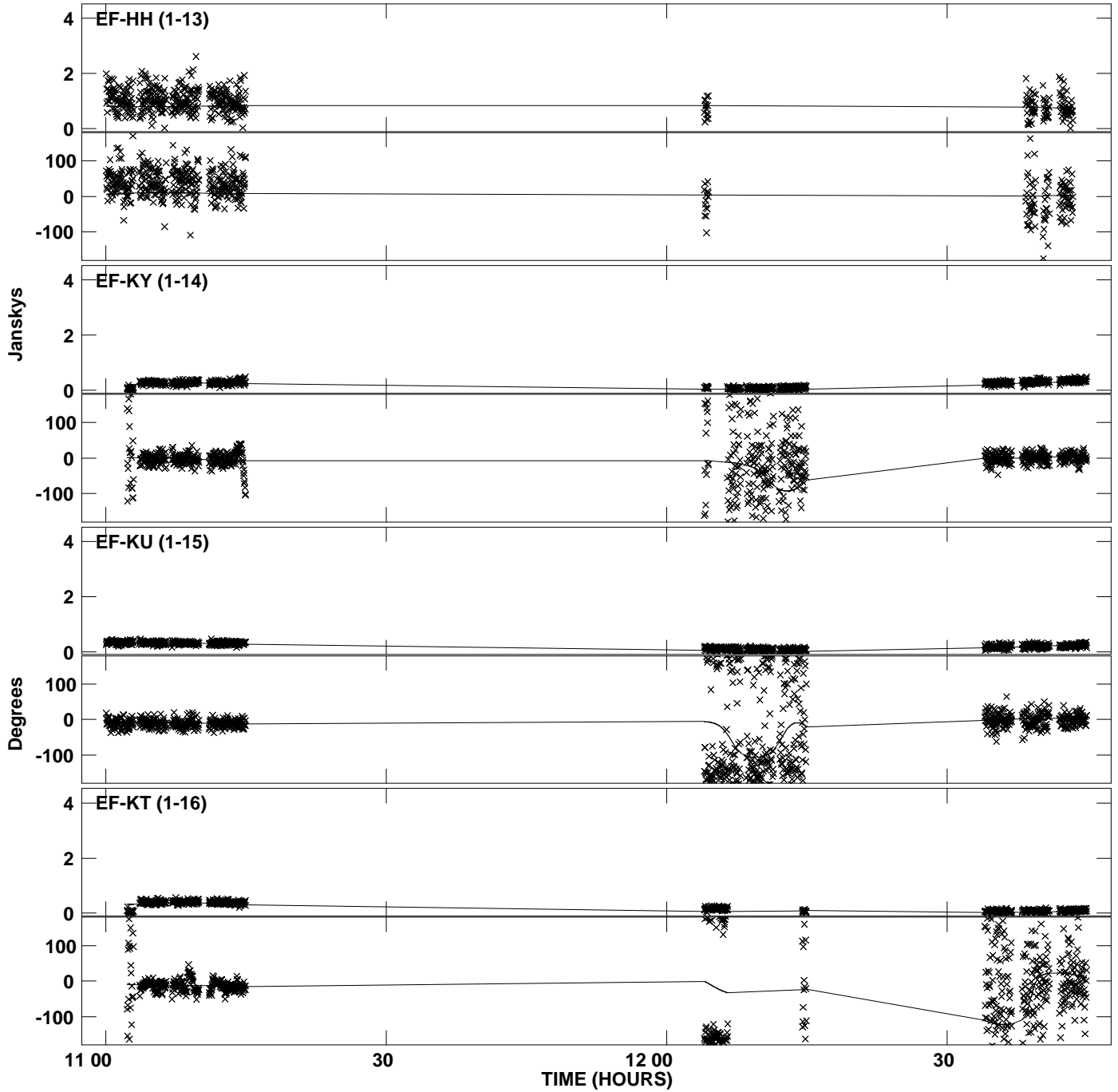

Plot file version 38 created 19-JUN-2013 11:09:41  
Amplitude and Phase vs Time for 0234+285.MULTI.1 CL # 3  
IF 5 CHAN 1 STK RR of 0234+285.ICL001.3

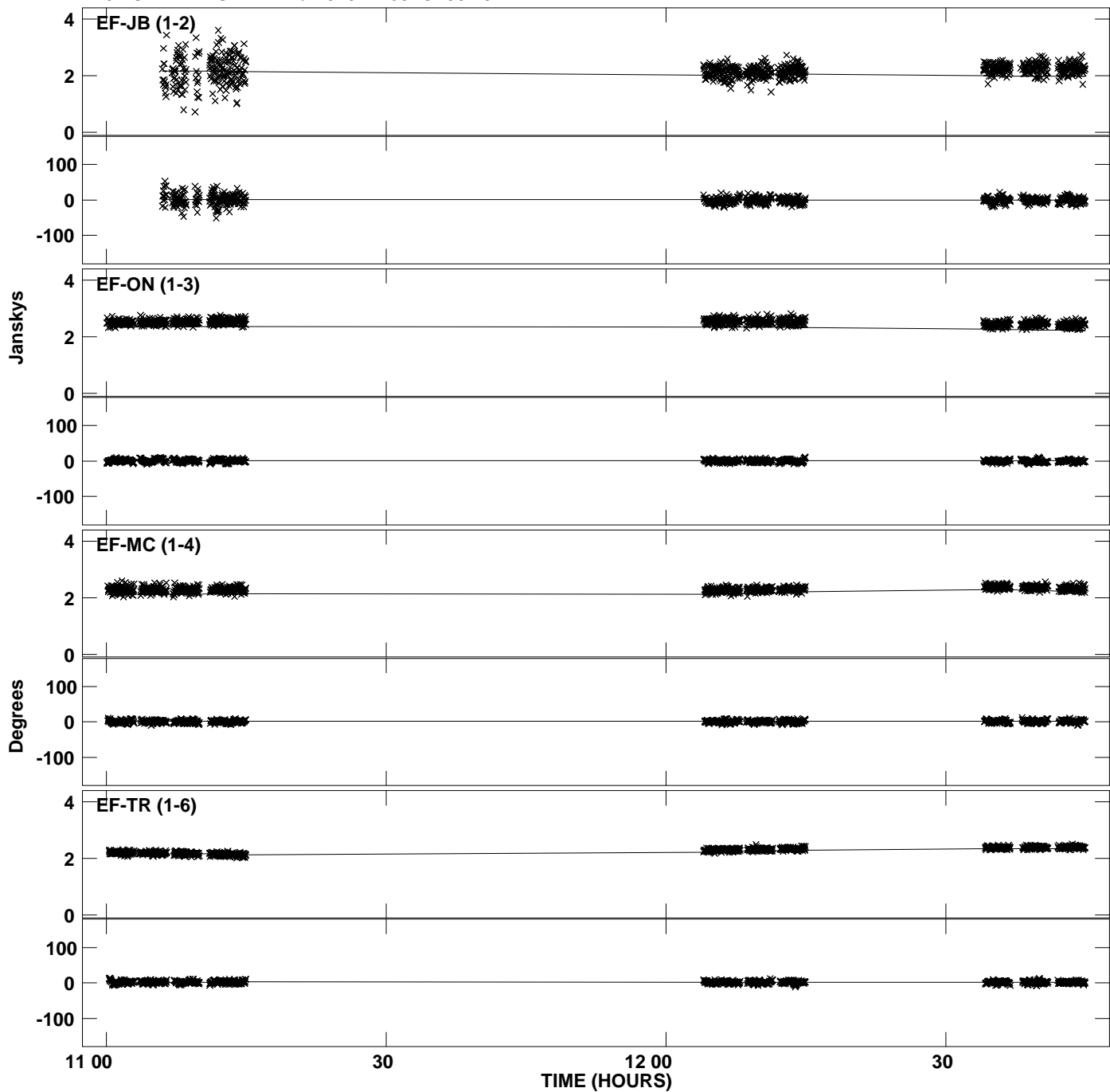

Plot file version 39 created 19-JUN-2013 11:09:41  
Amplitude and Phase vs Time for 0234+285.MULTI.1 CL # 3  
IF 5 CHAN 1 STK RR of 0234+285.ICL001.3

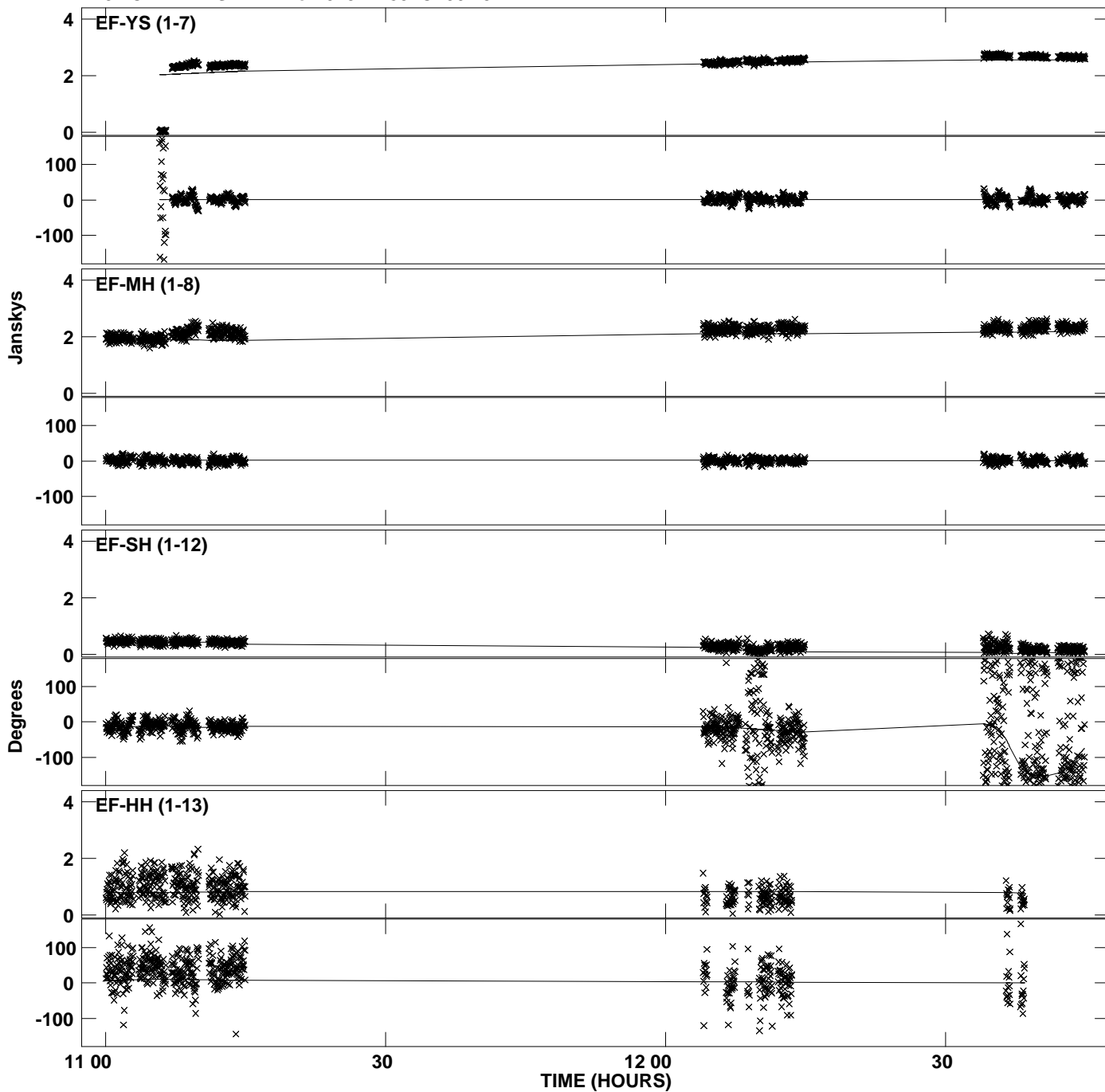

Plot file version 40 created 19-JUN-2013 11:09:41  
Amplitude and Phase vs Time for 0234+285.MULTI.1 CL # 3  
IF 5 CHAN 1 STK RR of 0234+285.ICL001.3

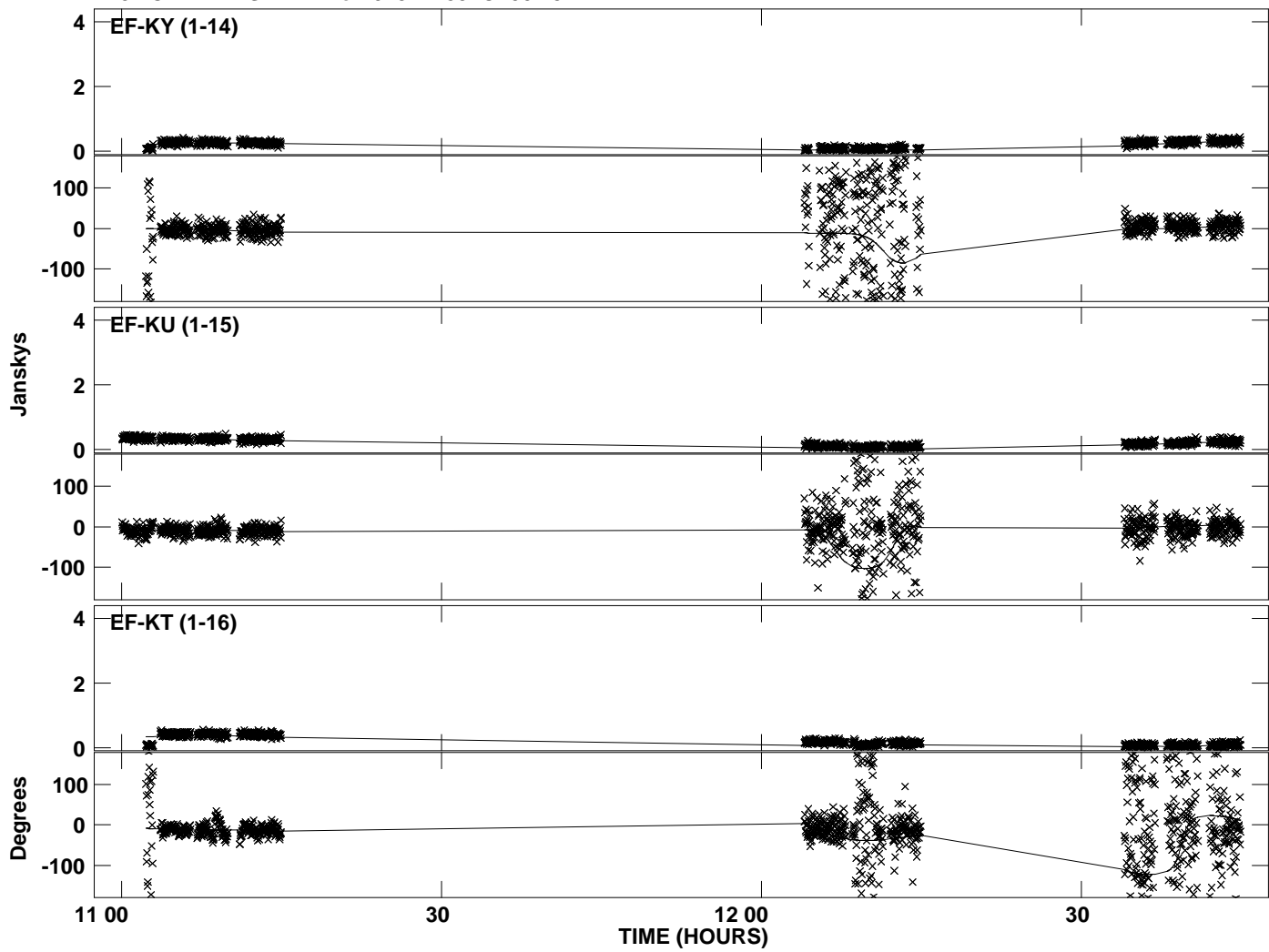



Plot file version 41 created 19-JUN-2013 11:09:42  
Amplitude and Phase vs Time for 0234+285.MULTI.1 CL # 3  
IF 6 CHAN 1 STK RR of 0234+285.ICL001.3

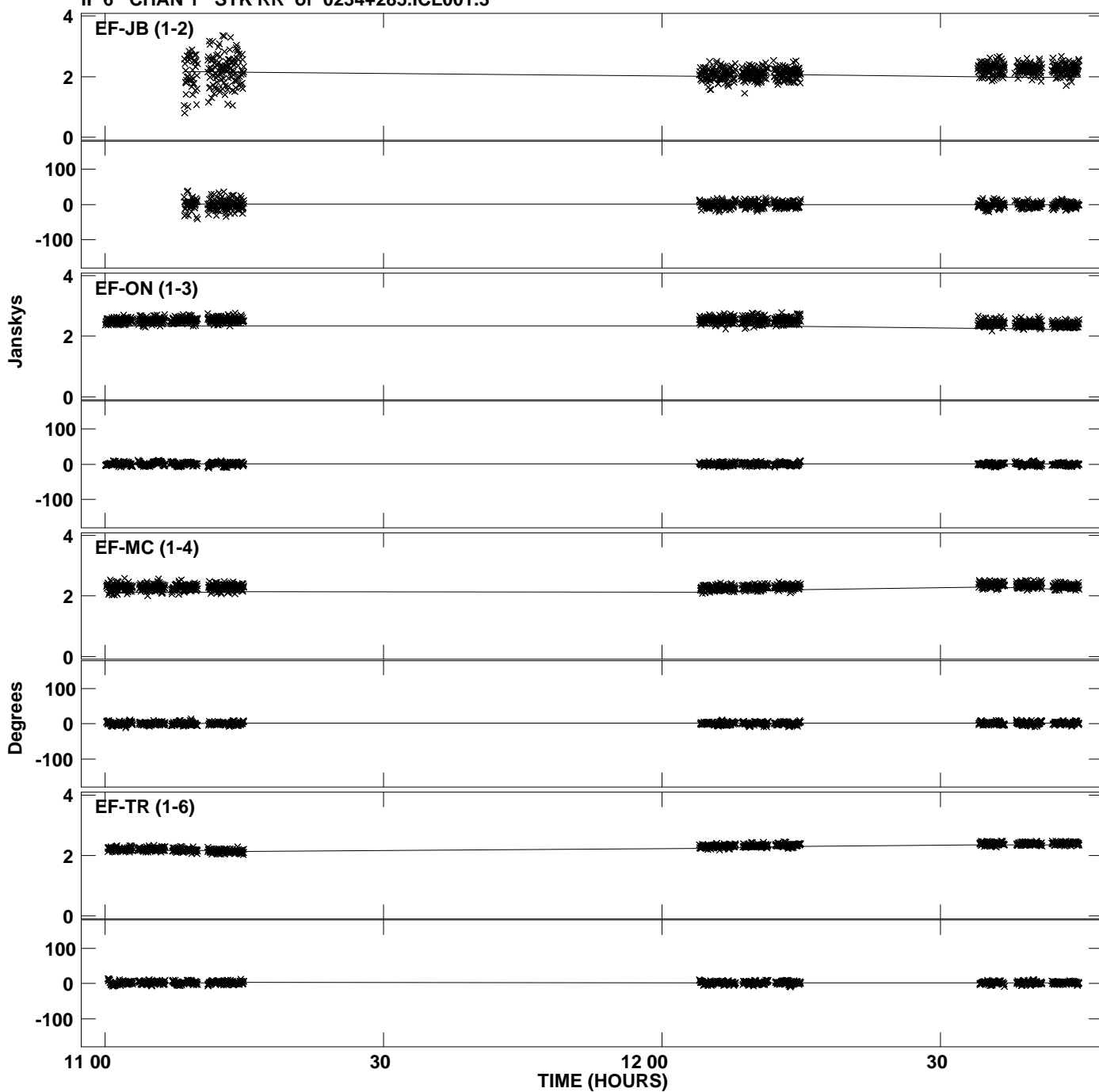

Plot file version 42 created 19-JUN-2013 11:09:42  
Amplitude andPhase vs Time for 0234+285.MULTI.1 CL # 3  
IF 6 CHAN 1 STK RR of 0234+285.ICL001.3

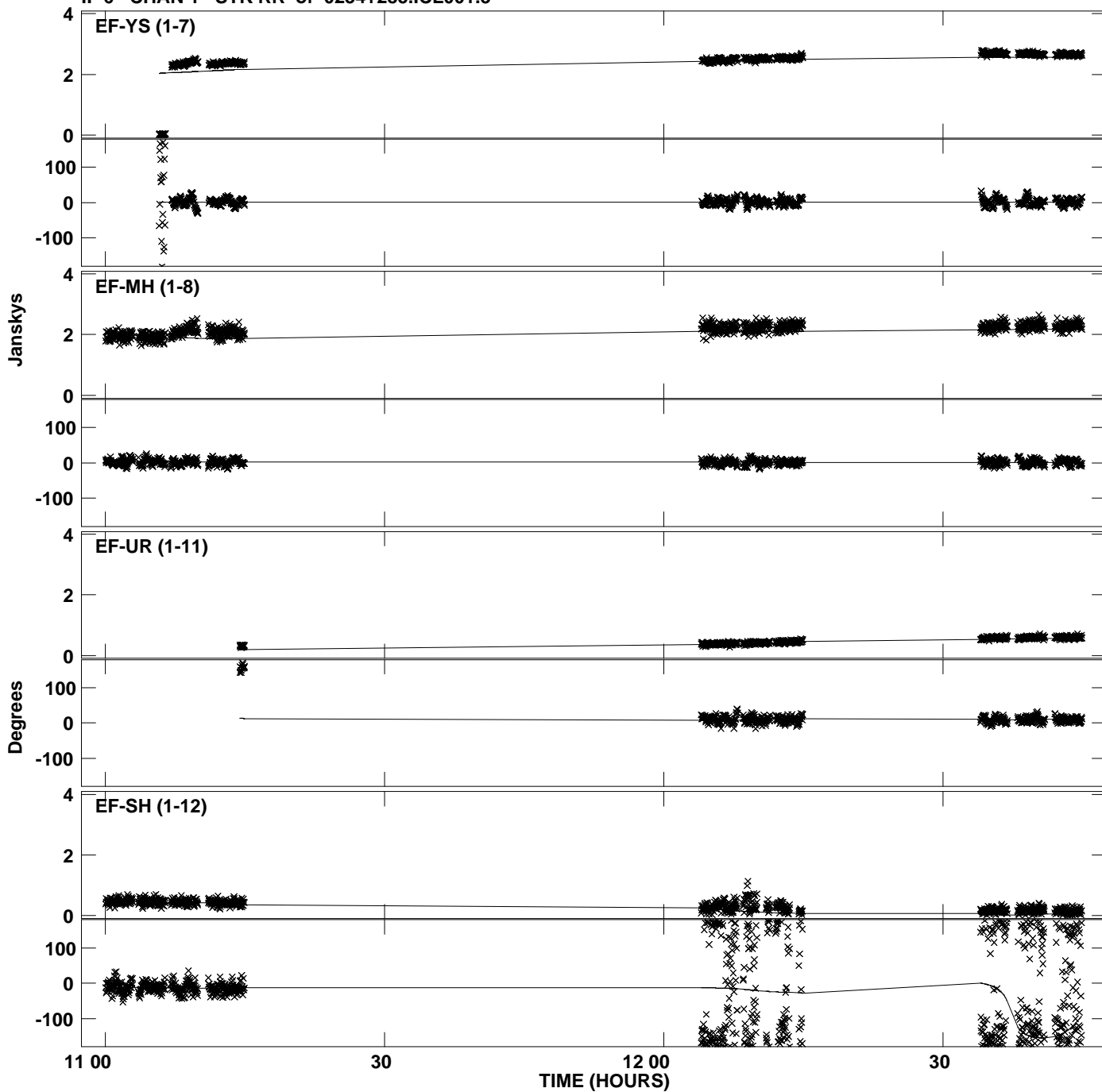

Plot file version 43 created 19-JUN-2013 11:09:42  
Amplitude andPhase vs Time for 0234+285.MULTI.1 CL # 3  
IF 6 CHAN 1 STK RR of 0234+285.ICL001.3

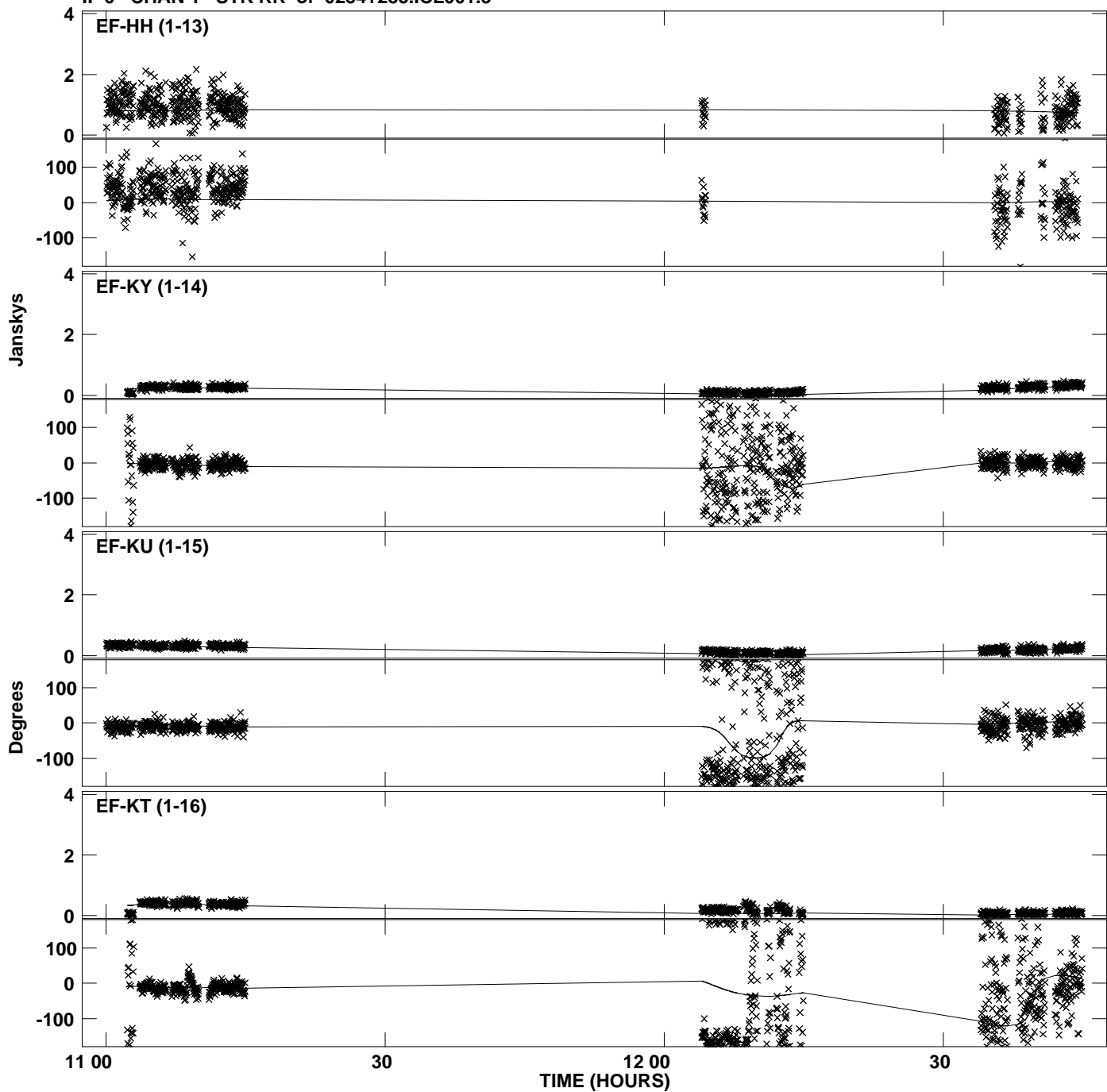

Plot file version 44 created 19-JUN-2013 11:09:43  
Amplitude andPhase vs Time for 0234+285.MULTI.1 CL # 3  
IF 7 CHAN 1 STK RR of 0234+285.ICL001.3

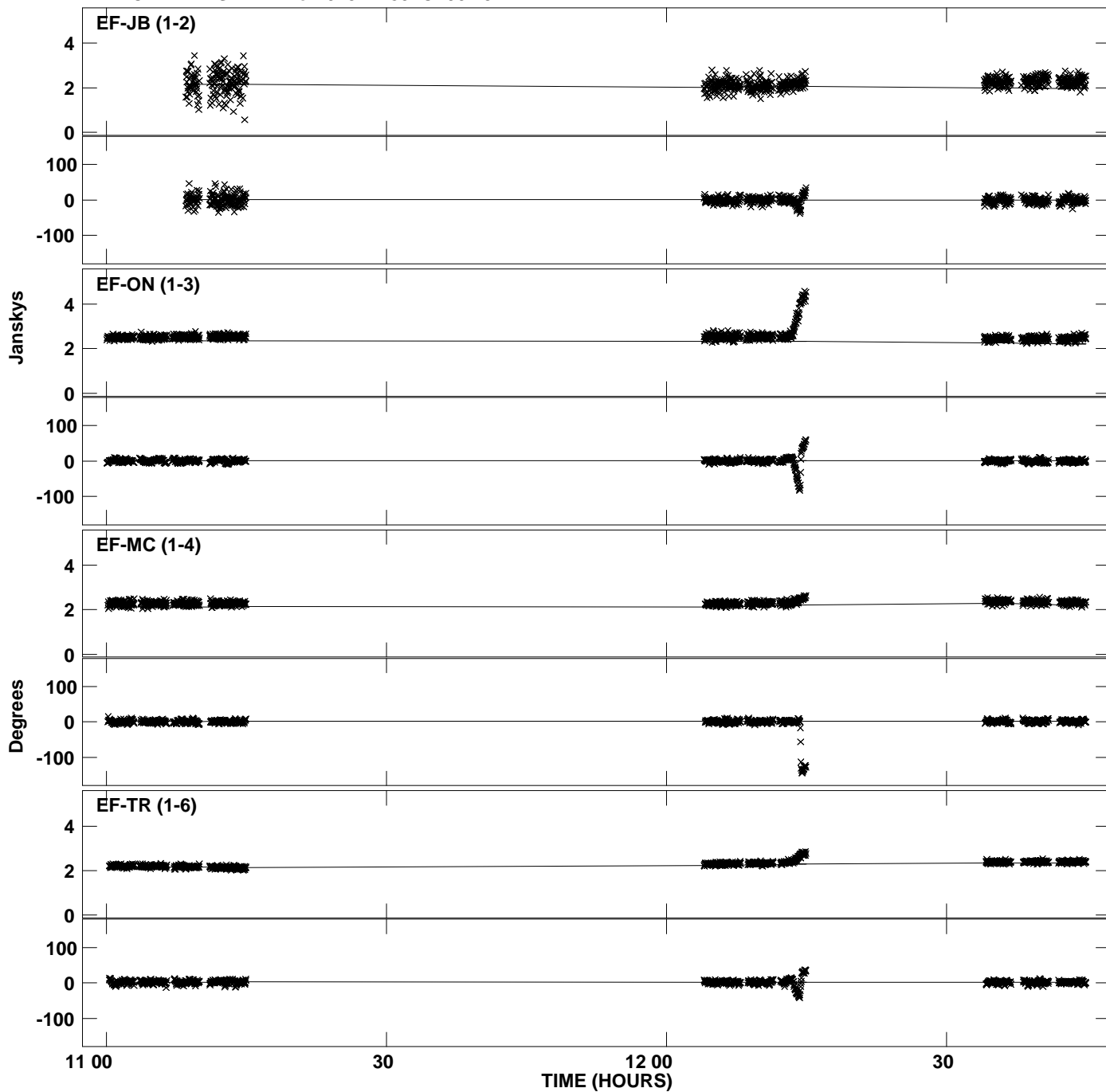

PLot file version 45 created 19-JUN-2013 11:09:43  
Amplitude andPhase vs Time for 0234+285.MULTI.1 CL # 3  
IF 7 CHAN 1 STK RR of 0234+285.ICL001.3

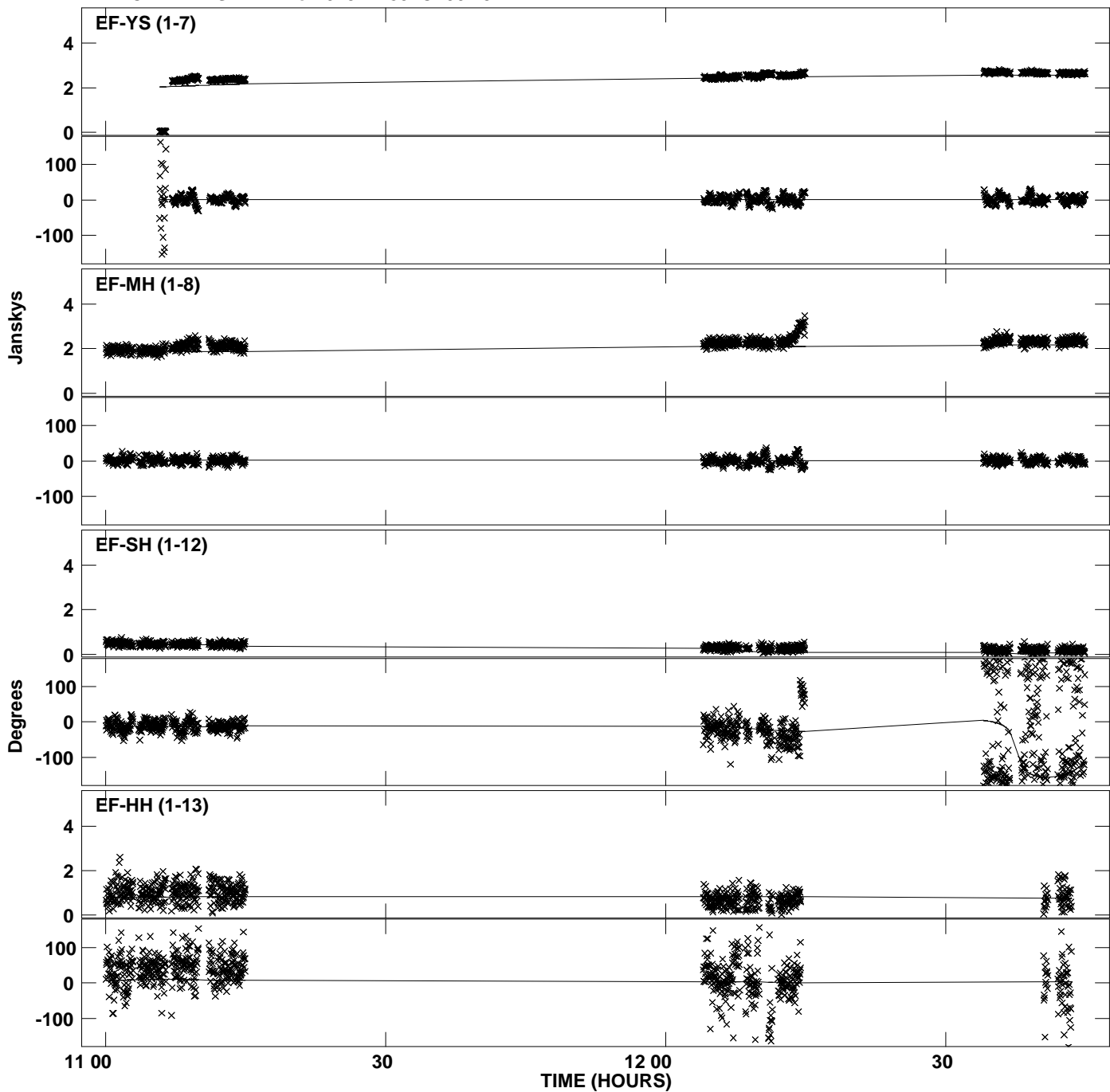

Plot file version 46 created 19-JUN-2013 11:09:43  
Amplitude andPhase vs Time for 0234+285.MULTI.1 CL # 3  
IF 7 CHAN 1 STK RR of 0234+285.ICL001.3

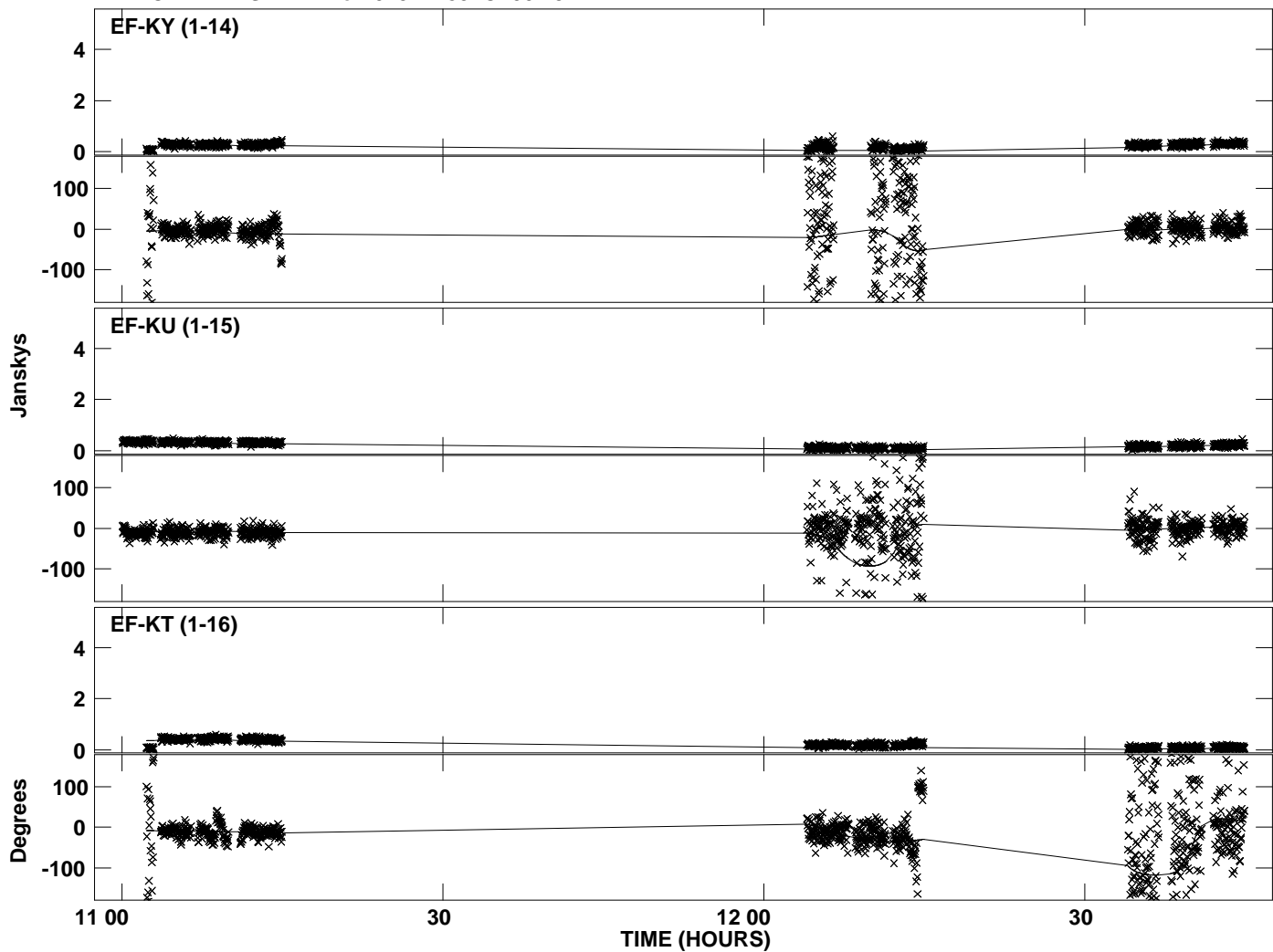

Plot file version 47 created 19-JUN-2013 11:09:43  
Amplitude andPhase vs Time for 0234+285.MULTI.1 CL # 3  
IF 8 CHAN 1 STK RR of 0234+285.ICL001.3

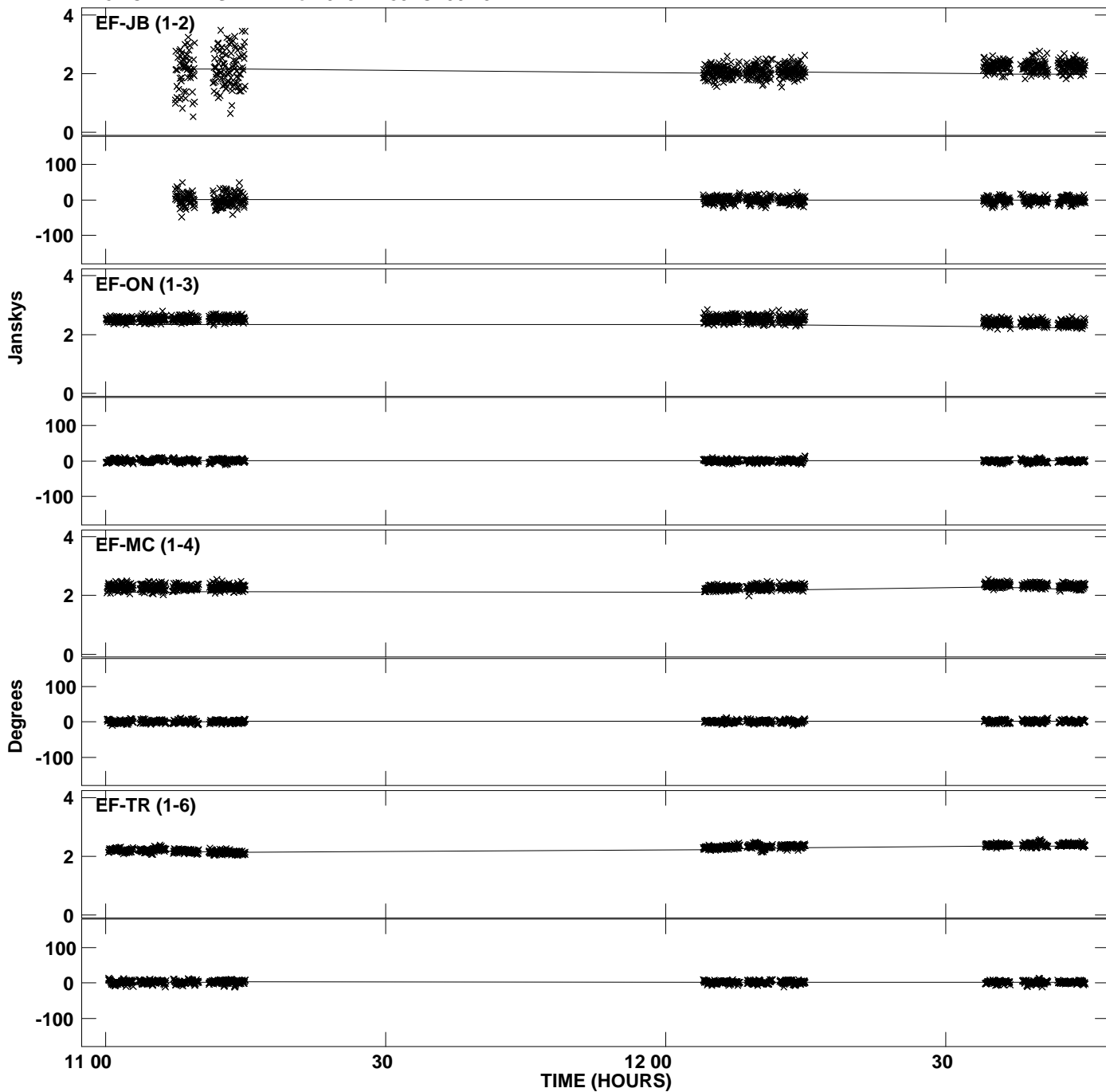

Plot file version 48 created 19-JUN-2013 11:09:43  
Amplitude andPhase vs Time for 0234+285.MULTI.1 CL # 3  
IF 8 CHAN 1 STK RR of 0234+285.ICL001.3

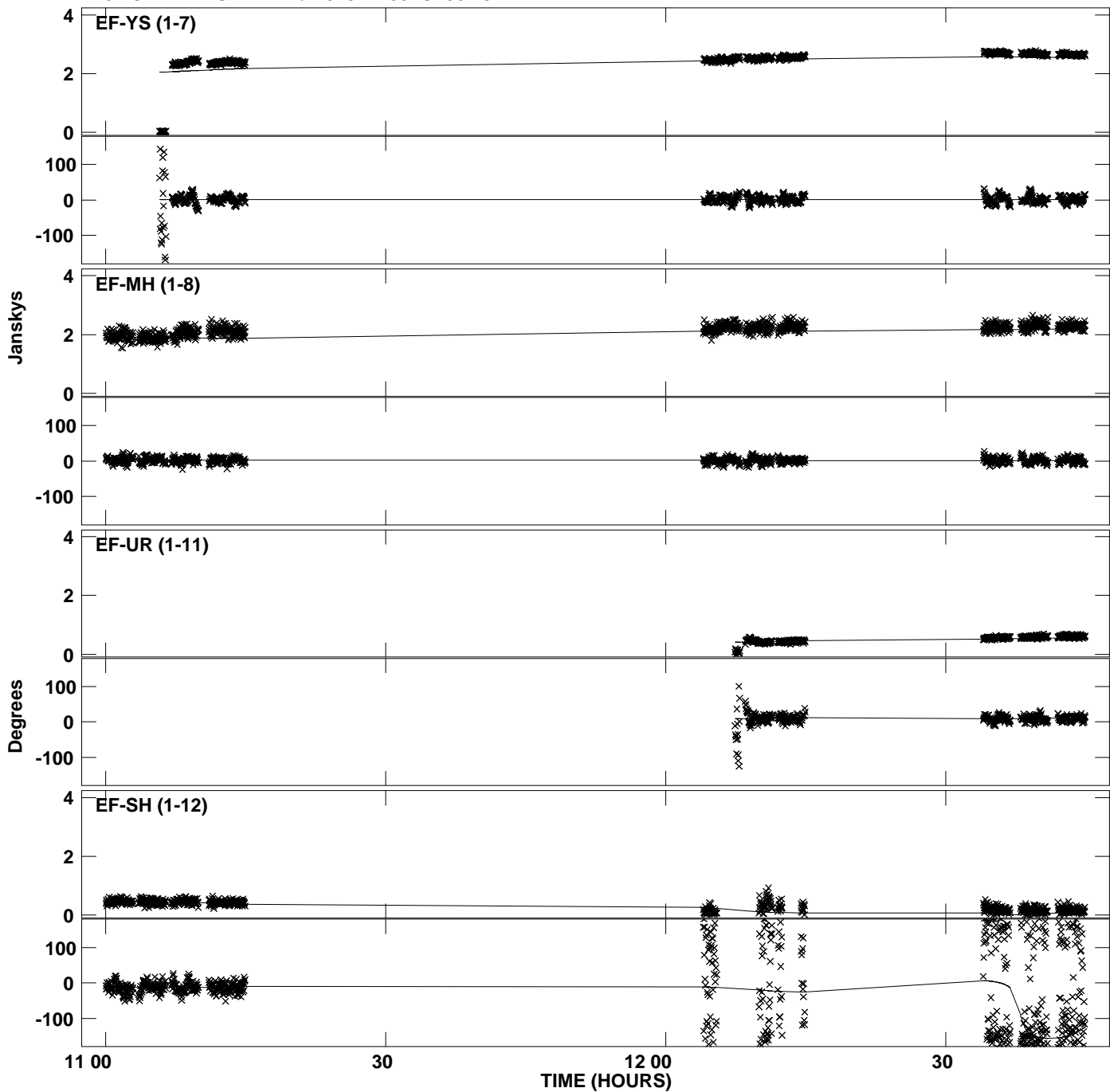



Plot file version 49 created 19-JUN-2013 11:09:43  
Amplitude andPhase vs Time for 0234+285.MULTI.1 CL # 3  
IF 8 CHAN 1 STK RR of 0234+285.ICL001.3

